

Broadcasting Cablecasting

Yearbook 1982

A B C's of Radio & TV	A-1	Engineering Consultants	F-16	Program Services	D-54
ADI Market Atlas	B-1	Equipment Manufacturers	E-1	Radio: Call Letters	C-308
Advertising Agencies	D-1	FCC	A-9	Radio: Formats	D-77
Associations	F-38	Group Ownership	A-35	Radio: Frequencies	C-328
Attorneys	F-21	Multiple System Operators	G-369	Radio: Station Directory	C-1
Broadcasters in Cable	A-61	NAB	F-38	Representatives	D-7
Brokers/Consultants	F-1	NATPE	F-39	Satellites	E-44
Buyer's Guide	E-49	NCTA	F-43	TV: Call Letters	B-149
Cable Systems: U.S. and Canada	G-7	Networks	D-23	TV: Channels	B-151
Commercial Producers	D-54	Pay Cable Services	D-73	TV: Station Directory	B-85

Complete Index—Opening Page

**IMPORTANT
STATIONS IN
IMPORTANT
MARKETS**

STORER

BROADCASTING COMPANY

NOW IN OUR 55TH YEAR



JAMES W. BLACKBURN JR.
Washington, D.C.



JACK V. HARVEY
Washington, D.C.



RICHARD BLACKBURN
Washington, D.C.



JOSEPH M. SITRICK
Washington, D.C.



TONY RIZZO
Washington, D.C.



ALAN C. TINDAL
Washington, D.C.



HOWARD J. STASEN
Chicago, Illinois



WENDELL W. DCSE
Chicago, Illinois



ROY ROWAN
Beverly Hills, California



JAY BOWLES
Atlanta, Georgia

When Buying or Selling Consult Blackburn First -

Brokerage

Financing

Appraisals

Experience You Can
Rely On.

BLACKBURN & COMPANY, INC.

RADIO • TV • CATV • NEWSPAPER BROKERS/NEGOTIATIONS • FINANCING • APPRAISALS

WASHINGTON, D.C., 20036
1111 19th Street, N.W.
(202) 331-9270

ATLANTA, 30361
400 Colony Square
(404) 892-4655

CHICAGO, 60601
333 N. Michigan Ave.
(312) 346-6460

BEVERLY HILLS, 90212
9465 Wilshire Blvd.
(213) 274-8151

Broadcasting/Cablecasting

Yearbook 1982

The 1982 BROADCASTING/CABLECASTING YEARBOOK shares with its predecessors the distinction of being the most comprehensive directory to the business of broadcasting. It continues to improve on its past publications, by offering new features and refinements of established ones. To acquaint YEARBOOK readers with what they can expect to find between these covers, and to assist in locating information, the editors offer this general description of the seven major sections, Broadcasting in General, Television, Radio, Advertising and Programming, Engineering and Equipment, Professional Services and Associations, and Cable.

Section A—"Broadcasting in General," begins Section A with the history and evolution of the broadcasting media. The "Short Course in Broadcasting" (A-2) provides a capsulized summary of the industry. A section on the Federal Communications Commission follows with an extract of its principal rules, an organization chart of the FCC on page A-8, and a guide to station application procedure. A directory of government agencies and committees of interest to the broadcasting industry begins on page A-32, followed by a list of state Cable regulatory agencies. The Group Ownership directory lists individuals and companies with multiple station holdings beginning on page A-35, followed by Newspaper/Magazine Crossownership and Broadcasters with Cable interests. This section concludes with tables of cable, radio and TV financial figures and a tabular record of station trading since 1954 on page A-70.

Section B—This is the Television section of the YEARBOOK. The first part, "The Television Marketplace," describes the commercial aspects of the medium, and has as its primary feature the "ADI Market Atlas," a 76-page section showing each of the 211 ADI's (Areas of Dominant Influence) according to Arbitron Television. It is complete with coverage maps, and other important market rankings. The second part, "The Facilities of Television," begins with detailed directories of TV stations with cross-references to the appropriate ADI's. Among the other features of this section are lists of stations by call letters and channels, the table of TV assignments, a complete history of TV station transfers and a list of pending TV station applications. The section concludes with tables of TV billings and TV set sales.

Section C—The Radio section of the YEARBOOK begins with the directory of AM and FM stations in the United States followed by stations in U.S. territories, Canada, Mexico and the Caribbean. Next, a directory lists all counties of license with either county or market population figures. Cross-reference lists of AM and FM stations by call letters and frequencies for both the U.S. and Canada follow this directory. Finally, the section concludes with the table of FM assignments and tables of radio billings and radio set sales.

Section D—This section is in three parts. The first, "Broadcast Advertising," presents directories of advertising agencies, station representatives, media buying/planning services and the

NAB TV and Radio Codes. The second part, "Networks & Programming," which begins on page 23, contains the major network directories with radio and TV affiliates; a section on public broadcasting; directories of program and commercial producers for radio and TV, distributors and production services; regional radio and TV networks and news services. Other program-related material includes the sections on pay cable services, music licensing groups, closed circuit TV, major awards, and radio stations listed according to their formats and special programming. The section concludes with tables that provide information on radio and TV audiences, audience composition and set usage.

Section E—This, the "Equipment & Engineering" section, begins with a list of equipment manufacturers and distributors, and continues with listings of frequency measuring services, automated-channel suppliers, broadcast automation systems, teletext suppliers, and a directory of companies providing mobile production services. The next section on common carriers including land line (AT&T), microwave & multipoint distribution services is followed by directories of satellite owners and operators, satellite resale and common carriers, and programmers and networks using satellites. The last part begins on page 49 with the 1982 Buyer's Guide, the yellow pages, a commercial directory to both equipment and broadcast services.

Section F—is divided into four parts—Professional Services, Associations, Broadcast Education, and International. Part one provides listings of brokers and consultants, station financing firms, research services, engineering consultants, law firms and attorneys in communications law, public relations and employment services, and talent agents. Part two, Associations, begins with the National Association of Broadcasters listing on page F-38. Other groups listed include trade organizations, professional associations and societies, and unions. Broadcast Education, part three, opens on page F-54 with broadcasting schools, college and universities and books. The section entitled International concludes this section with three directories, world radio and television, international producers, and international equipment manufacturers.

Section G—The Cable section of the YEARBOOK contains detailed information on Cable systems throughout the United States and Canada. The Cable listings provide the system name, address, and phone number; area served; type of TV market; statistical data; channel usage; TV stations carried; information about pay cable and other types of programming; and ownership. A "Short Course in Cable" and descriptions of regulations affecting the cable industry open the section. Also found in this section is a directory of Multiple System Operators (MSO's) in the U.S. and Canada which begins on page G-369.

At the top of the first page of each section is a table of contents. Through these and the alphabetized editorial index that begins on the next page, the editors hope that readers will quickly find their way to the information they most need to know about broadcasting.

Editorial Index

A

Abbreviations	xiv
A B C's of Radio and Television	A-1
ADI's	B-1
A Short Course in Broadcasting	A-2
A Short Course in Cable	G-3
Advertisers Index	xvi
Advertising Agency Directory	D-1
Advertising Assns., Media Societies	F-38
Advertising Research Foundation	F-46
Advertising Services	D-7
Agencies, Advertising	D-1
Agencys, State Cable Regulatory	A-34
Affiliates (see appropriate network)	
AFRTS	C-295
Agents, Talent	F-37
AM Stations	
By Call Letters, Canada	C-327
By Call Letters, U.S.	C-308
By Frequencies, Bermuda Caribbean	C-292
By Frequencies, Canada	C-360
By Frequencies, Mexico	C-290
By Provinces, Canada	C-274
By Frequencies, U.S.	C-328
By States, U.S.	C-1
American Advertising Federation	F-46
American Association of	

Advertising Agencies	F-47
American Broadcasting Co.	D-23
American Forces Radio & TV	C-295
American Telephone & Telegraph	E-42
American Women in Radio & TV	F-47
Anatomy of Cable Regulation	G-1
Applications, TV Stations	B-179
Applying for a Broadcast Station	A-31
APR	D-32
Arbitron	F-14
Artists Representatives	F-37
Assignments of TV Channels, U.S.	B-151
Assignments of FM Stations, U.S.	C-362
Associations, Societies	F-38
Associations, State Broadcasters	F-51
Associations, State Cable	F-52
AT&T	E-42
Attorneys, Communications	F-22
Audience (Radio & TV)	D-112
Audience Analysis	D-112
Audience in TV Markets	B-1
Audience Measurement Services	F-14
Authorized Broadcast Stations, 1955-1981	A-7
Automated-Channel Suppliers	E-40
Awards & Citations	D-74

B

Bermuda, Caribbean Radio	C-292
Billings, Radio	C-368

BECKERMAN ASSOCIATES

Media Brokers—Consultants

14001 MIRAMAR AVENUE
MADEIRA BEACH, FLORIDA 33708
TELEPHONE 8 3) 391-2824

Billings, TV	B-200
Black Programing	D-77
Books Relating to Radio-TV	F-55
Broadcast Automation Systems	E-41
Broadcast History	A-1
Broadcast Pioneers Library	F-48
Broadcast Rating Council	F-40
Broadcasters in Cable	A-61
Broadcasters State Assns.	F-51
Broadcasting, Evolution of	A-1
Broadcasting Since 1955, Growth of	A-7
Broadcasting, Short Course in	A-2

THE TED HEPBURN COMPANY

Media Brokerage Specialist
CATV, TV and Radio

See our ads on pages A-63 and F-3

P.O. Box 42401
Cincinnati, Ohio 45242
(513) 791-8730

Brokers and consultants	F-1
-------------------------	-----



GARY WILLSON

Former FM Station
Owner-Operator

BROKER/CONSULTANT
28 Windward Road
Belvedere, Ca. 94920 (415) 435-3159

Business Films	D-54
Buyer's Guide	E-49
Buying/Planning Svcs	D-7

C

Cable, A Short Course in	G-3
Cable, Broadcasters in	A-61
Cable Financial Figures	A-68
Cable Listings, Key to	G-6
Cable Operating expenses	A-68
Cable operating revenues	A-68
Cable Regulation, Anatomy of	G-1
Cable State Associations	F-52
Cable Regulatory Agencies, State	A-34
Cable systems in Canada	G-339
Cable systems in U.S.	G-7
Cabletelevision Advertising Bureau	F-43
Call Letters	
AM Stations (U.S.)	C-308
FM Stations (U.S.)	C-318
TV Stations (U.S.)	B-149
Canada	
AM Stations by Call Letters	C-327
AM Stations by Frequencies	C-328
AM-FM Station Directory	C-274
Cable Systems	G-339
FM by frequency	C-361

- Negotiations
- Appraisals
- T.V.
- Newspapers
- CATV
- Financing

OVER \$100,000,000

IN

RECENT CLOSINGS

WZMF-FM
WXRA-FM, KRLY-FM
WQXQ-FM
WKLS-FM
WBFG-FM
WJMD-FM
WNUU-FM
WQJZ-FM
WDBM-FM, WSOQ-FM
WQJZ-FM, WQJZ-FM
WOOO-FM, WJMD-FM
WEZG-FM, WQXQ-FM
WXR-FM, KRLY-FM
WZMF-FM
WGMW-FM
KVAN-AM, WPIK-AM
WKTU-FM, WJIT-AM
WBCI-FM
KLIR-FM, WYSP-FM, WDOQ-FM
WQAL-FM, WKLS-AM, KFNB-FM
WCMF-FM, WOXY-FM
WBCI-AM

Cecil L. Richards,
inc.
media brokers

Suite 408, 7700 Leesburg Pike
Falls Church, VA 22043
(703) 821-2552

FIDELIPAC[®] TAPE CARTRIDGES

**THE STANDARD
OF THE
BROADCAST
INDUSTRY
WORLDWIDE**

Fidelipac provides a complete line
of NAB cartridges and accessories



[®]Trademark

**FIDELIPAC[®]
BROADCAST TAPE CARTRIDGES**

Fidelipac Corporation
109 Gaither Drive • Mt. Laurel, NJ 08057 • USA
TWX/TELEX 710-897-0254 FIDELIPAC MTLR
609-235-3511

Appraisals
Merger & Acquisition Analyses
Economic Feasibility & Impact Studies



ASSOCIATES

Telecommunications Economic Consultants
95 Colona St., Wyckoff, N.J. 07481 (201) 891-7758

FM Stations by Call Letters . . .	C-328
TV by Channel	B-154
TV Station Directory	B-140
TV Stations by Call Letters	B-154
Station Representatives	D-7
Canadian Broadcasting Corp.	D-45
Canadian Government	A-34
Canadian Radio-Television and Telecommunications Commission	A-34
Canadian Representatives	D-15
Caribbean Radio Stations	C-292
CBS Inc.	D-32
Channel Suppliers, Automated	E-40
Channels, FM	C-350
Channels, TV	B-151
Citations and Awards	D-74
Closed-Circuit TV	D-74
Code, NAB Radio	D-20
Code, NAB TV	D-15
Colleges Offering Radio-TV Degrees	F-59
Commerce Committees, House and Senate	A-32
Commercial Producers, Radio	D-54

Commercial Producers, TV	D-54
Common Carriers	E-42
Communications Attorneys	F-22
Communications, Canadian Department of	A-34
Communications Satellite Corp.	E-44
Community Antenna TV Association	F-43
COMSAT	E-44
Congress, Radio-TV Galleries	F-43
Construction Services	E-1

FRAZIER GROSS & KADLEC

Broadcast and Cable Management Consultants
4801 Massachusetts Avenue, N.W.
Washington, D.C. 20016
(202) 966-2280

Consultants (Management, Financial, Program, Sales, Promotion	F-6
Contemporary Programing	D-85, 95
Coordinators, AT&T	E-42
Corporation for Public Broadcasting	D-44
Correspondents Assn., Radio-TV . . .	F-50
Country & Western Programing. . . .	D-80
County Population of Radio Markets	C-295
Crossownership by Stations	A-58
CTV Television Network	D-45

TAIT APPRAISALS

SINCE 1936

**RADIO • TELEVISION • CATV
PURCHASE ALLOCATION
ESTATE & GIFT TAX • INSURANCE
INVESTMENT TAX CREDIT
PROPERTY ASSESSMENT**



TAIT
APPRAISAL
COMPANY

"Nationwide"

Corporate Headquarters
**3663 W. Sixth Street
Los Angeles, Calif. 90020**
Call Collect (213) 385-1663

D

Data processing services	E-41
Demographics of TV Markets	B-1, B-76, B-79, B-80
Distribution Services, Multipoint . . .	E-42
Distributors, Equipment	E-1
Distributors, Programs	D-54

E

Educational Broadcasting Corp.	D-44
Employment Services	F-37
Engineering Consultants	F-16

Consulting Telecommunications engineer
serving Education and Industrial clients
throughout the United States in a fully
equipped motor home, traveling office.

William F. Pohts

Contact through answering service at

POHTS ENGINEERING
301 South Allen St. Suite 301
State College, Pa. 16801 814/234-9090
Member AFCCE

Engineers, See Engineering Consultants	
Equipment Buyer's Guide	E-49
Equipment Makers, Distributors	E-1
Equipment Makers, International . . .	F-70

F

Farm Broadcasters, National Assn. of	F-41
Federal Communications Consulting Engineers, Assn. of	F-47
Federal Communications Commission Executives & Staff	A-9
Organization Chart	A-8
Past Members	A-10
Rules Regulating Radio-TV	A-11
Allocations	A-11
Censorship	A-31
Common antenna site	A-24
Forfeitures	A-31
Fraudulent Billing	A-28
License renewals	A-27
Logs & Records	A-30
Lotteries	A-30
Multiple ownership	A-16
Network affiliation	A-22
Operating schedules	A-19
Operator requirements	A-21
Personal attacks	A-22
Political editorials	A-22
Political broadcasts	A-28
Public Notice	A-28

**Consolidated
Communications
Consultants**
Program & Rating Analysis
Eric G. Norberg, VP/GM

**Communications
Institute**
Management Training & Seminars
Mark Blinoff, Director

5125 Briggs Avenue
La Crescenta, California 91214
Telephone 010 + 1 + (213) 957-0957

The dawning of a new era in wide screen sound technology by Ward-Beck

Ward-Beck goes to virtually unlimited lengths to provide the ultimate in custom audio control systems for today's imaginative film producer.

Tomorrow's needs are fully accommodated in this highly sophisticated console at the PATHE Film Studios in Toronto.

For final mixing it accepts the creative talents of up to three sound engineers working together as one.



First by Design.

Ward-Beck Systems Ltd., 841 Progress Avenue, Scarborough, Ontario, Canada M1H 2X4.
Tel:(416)438-6550.

Ward-Beck Systems Inc., 6900 East Camelback Road, Suite 1010, Scottsdale, Arizona 85251.

Books for Broadcasters

T5779 MUSIC SCORING FOR TV AND MOTION PICTURES, by Marlin Skiles. Bridges the gap between musicians and producers/directors. Composers and arrangers will learn how to turn out effective music scores for TV and motion pictures, and directors will learn how to produce the best possible marriage of story and score with the least possible investment of manpower, time, and money. Skiles is a noted film composer/arranger of more than 135 scores; in writing this book, he called upon the more notable of his peers for their suggestions, opinions, ideas, and acquired secrets of the trade. All of these he has tastefully and skillfully woven into the framework of this important text—the result is a beautifully simple exposition of the scoring techniques of the masters. 266 pps., 166 illus.

\$12.95

T51051 ALL-NEWS RADIO, by Phillip O. Keirstead. A thorough introduction to the history and operation of all-news radio. It's a comprehensive guide to all phases of radio operation, including the people involved in each step of production. This fact-filled source book includes complete coverage on promotion, mini-documentaries, interviews, formats, features, syndicators, national and regional networks, public affairs programming, general station operation, editorials, how to sell advertising for an all-news format, the audience, computerized test editing, automation, engineering and technology, etc. There's also a section on the history of all-news radio and where it is heading today. All-news radio had long deserved a special book, and this volume is a valuable addition to broadcast journalism literature, plus an indispensable guide to radio stations. 210 pps., 40 illus.

\$14.95

T51125 THE ART OF INTERVIEWING FOR TELEVISION, RADIO AND FILM, by Irv Broughton. A journalist's bible on professional techniques: how to plan, prepare and conduct a film, video or radio interview for any purpose. It's a guide

for anyone involved with interviews ... in any capacity ... doing any type of interviewing. Covering everything from selecting a subject and a personality to asking the right questions and preparing for the interview, this book will help the reader become a more professional, competent interviewer. There are hints and suggestions on how to ask questions, how to act and react, the legal aspects, how to familiarize yourself with the scope and limitation of technical equipment, and more. It's a book of problem-solving techniques that distill the essence of which good interviews are made, and it's for everyone: the newscaster, writer, disc jockey, talk show host, documentary filmmaker. 266 pps., 33 illus.

\$14.95

T5755 COLOR TV STUDIO DESIGN & OPERATION: for CATV, School & Industry, by Oliver Berliner. Provides a wealth of data in very condensed form. Applicable to any small TV studio, school or industrial studio, CATV or broadcast station, this book gives all the answers to all the questions any studio owner or operator might ask, from design of the building to equipment maintenance and calibration. The author describes single and multiple studios, plus a bare-bones "economy" layout that includes only the essentials but puts out professional-grade productions. Text covers lighting of sets, basic studio practices, antenna considerations, production practices, plus vital information about video tape recorders and their applications. 168 pps., 69 illus.

\$9.95

T5733 DIRECTIONAL BROADCAST ANTENNAS: A GUIDE TO ADJUSTMENT, MEASUREMENT & TESTING, by Jack Layton. A complete and practical—but non-mathematical—book about directional antennas. Describes the directional antenna and its construction from the ground up, providing a better working knowledge of the DA than most mathematical texts ever could ... and, it's written in a language you can readily un-

derstand. Two big sections are devoted to planning and building the DA system. The book describes both directional and non-directional field-strength measurements and the DA proof of performance. 210 pps., 60 illus.

\$12.95

T5751 PROMOTION & PUBLICITY HANDBOOK FOR BROADCASTERS, by Rolf Gompertz. A practical handbook showing how to get free space to show off a political figure, a movie or TV personality, a forthcoming show, or an aspiring professional in the best possible light. Crammed with illustrations and concrete examples, this new guidebook is an invaluable tool for anyone working in radio or television publicity; for media people who wish to improve their communications with publicists and press agents; or for anyone who would like to enter this exciting field. You'll learn how to prepare and announce a news story, how to follow it up, wrap it up, develop a story line, prepare a press kit, use photos ... *everything* you need to be an effective publicist. There's also a detailed rundown of the critical and invaluable outlets for the work: editors, columnists, and others. 336 pps., 105 illus.

\$14.95

T5511 HOW TO SELL RADIO ADVERTISING, by Si Willing. The right formula for sales depends on the individual and the prospective advertiser. Therein lies the secret as Si Willing illustrates it by theory and by practice. You'll accompany him on actual sales calls. You'll hear all sorts of objections (including a few you haven't heard!) and how they've been successfully countered. From the dialogue between salesman and prospect you'll learn the approaches and the clinchers, how to use available sales tools to the best advantage, and how to deal with competition. You'll learn ways to sidestep objections, how to recognize the "opportune moment," and how to convert a "No" to a "Yes." 320 pps., 62 illus.

\$12.95

SEND ORDER WITH PAYMENT TO:

BROADCASTING BOOK DIVISION

1735 DeSales Street, N.W.

Washington, D.C. 20036

THE MTR-10 SERIES



The MTR-10 Series

Bridging the gap between the new technology and old reliability, they're the logical extension of the innovative technology built into our multichannel MTR-90. The new MTR-10 Series gives the professional unprecedented control:

- Measurable and audibly discernible performance improvements. More than chips and buzz words, a balanced engineering approach: adjustable phase compensator with internal square/sine wave generator; electronically balanced I/O with direct coupled outputs; Sendust™ heads for maximum accuracy and long life.
- Full servo, D.C. PLL transport governed by an on-board microprocessor — an industry first.
- Unmatched production features — exclusive multiple edit modes, reverse-

play, standard alignment level presets, and dual-mode varispeed. Other features include controlled wind, preset master bias switching, three speeds and AES, NAB and IEC selectable. Both include return-to-zero and offer an optional tape locator with ten position memory and tape shuttle.

- Comprehensive servicing and support. Fully modular power supply, audio and transport electronics card frame. A small and highly dedicated dealer service network with factory trained and supported technicians.

Contact us at (415) 592-8311 for the name of your nearest, selected MTR-10 Series dealer. Let the awesome performance of the Newest Workhorse put you in control.

The Newest Workhorses
OTARI

Otari Corporation, 2 Davis Drive
Belmont, California 94002
(415) 592-3311 Telex: 910-3-6-4890

Rebroadcasts	A-28	United States FM	C-350
Recordings	A-28	Frequency Measuring Services	E-40
Reports	A-24	G	
Revocations	A-29	Galleries, Radio-TV in Congress ...	F-43
Sponsored programs	A-27	Global Television Network	D-45
Station identification	A-27	Government Agencies	A-32
Studio origination	A-19	Government, Canadian	A-34
Film Distributors for TV	D-54	Group Ownership of Stations	A-35
Financial Consultants	F-13	Growth of Broadcasting	A-7
Financial Figures, Cable	A-68	H	
Financial Figures, Radio ...	A-70, C-368	History of Broadcasting	A-1
Financial Figures, TV	A-70, B-200	Hughes Television Network	D-43
Financing, Station	F-13	I	
FM Stations		Independent Media Buying/ Planning Svcs.	D-7
Assignments of FM Stations, U.S.	C-362	Independent TV Stations, Assn. of	F-47
Authorized	A-7	Index to Advertisers	xvi
By Call Letters, Canada	C-328	International Broadcasting	F-62
By Call Letters, U.S.	C-318	International Communication Agency	A-34
By Frequency, Canada	C-361	International Equipment Manufacturers	F-70
By Frequency, U.S.	C-350	International Producers, Program Sup- pliers	F-67
Channels	C-350	International Stations in the U.S. ...	C-294
Directory of	C-1	International Television	B-147, F-62
In Northern Mexico	C-292	J	
Foreign TV	B-147	Jingle Producers	D-54
Formats, Radio Programing	D-77		
Frequencies			
Bermuda	C-292		
Canadian AM	C-360		
Canadian FM	C-361		
Mexican AM	C-290		
Mexican FM	C-292		
United States AM	C-328		

K	
Key to Cable listings	G-6
L	
Labor Groups & Unions	F-53
Labs, TV Processing	D-54
Land Lines (AT&T)	E-42
Law Firms	F-21
Lawyers, Communications	F-22
Library, Broadcast Pioneers	F-48
License, How to Apply for	A-31
Licensing, Music	D-74

M	
Magazine or Newspaper Ownership of Broadcast Stations	A-51
Management Consultants	F-6
Managers, Talent	F-37
Manufacturers of Equipment	E-1
Maps of TV Markets	B-1
Market Research Services	F-14
Marketing Guide	B-1
Markets, ADI TV	B-1
Markets, TV by Size	B-76
Markets, TV Demographics ..	B-76, B-79
Markets of TV (Maps)	B-1
Maximum Service Telecasters, Assn. of	F-47
Measuring Services, Frequency ...	E-40
Media Buying/Planning Services	D-7
Media Societies, Groups	F-46
Mexican Radio Stations	C-290
Microwave	E-42
Middle-of-the-Road Programing ...	D-85
Mobile Production Units	E-41
Monitoring Services	F-14
Motion Picture & TV Film Associations	F-49
MSO's, U.S.	G-369
Multiple Station Owners	A-35
Multiple Systems Operators, U.S. ...	G-369
Multipoint Distribution Services ...	E-42
Music Licensing Groups	D-74
Mutual Broadcasting System	D-36

N	
National Advertisers, Assn. of	F-48
National Assn of Broadcasters Committees	F-38
Officers	F-38
Radio Code	D-20
TV Code	D-15
National Assn. of Farm Broadcasters	F-41
National Assn. of Television Program Executives	F-39
National Black Network	D-38
National Broadcasting Co.	D-39
National Cable Television Assn.	F-43
National Public Radio	D-44
National Radio Broadcasters Assn. ...	F-40
National Telecommunications & Informa- tion Administration	A-32
Network Audience in TV Markets ..	B-80

WE'VE BEEN REACHING NEW HORIZONS

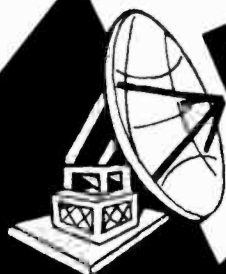

SINCE 1959

In an industry where things seem to happen overnight, we're proud of our 23 year history in cable financing.

We're Firstmark Financial! We can put our track record to work for you.

We structure financial plans for acquisition, new construction and refinancing of existing debt.

We know where the industry's going because we've been there since the beginning. We talk your language.

Want professionals in the finance side of cable? Talk to Bill Kennedy, Kevan Fight, Bill Van Huss or Phil Thoben for a confidential analysis. We believe in those new horizons. Since 1959.

Firstmark Financial

Firstmark Financial Corp.
Communications Finance Div.
110 E. Washington St.
Indianapolis, IN 46204
317 638-1331

We have on hand what you have in mind.

We had you in mind when we designed our PM-2000 mixer. That's why this is the mixer that more than meets your performance expectations. And feels the way you want it to feel.

The layout is simple and uncluttered. Yet the PM-2000 is sophisticated, versatile, and rugged. It's been proven equally adept in broadcast and recording, both at fixed installations and on the road.

With 5-position, 4-band eq, and six independent sends on all 32 inputs (24 channels also available), plus a full-function 14 x 8 matrix, the PM-2000 has earned a reputation as the consummate console. Distortion and noise specs are as low as much more expensive studio consoles.

Write to P.O. Box 6600, Buena Park, CA 90622 for complete information. We're confident that the more you know about the PM-2000, the more you'll realize it's the mixer you have in mind. And the PM-2000 is available at select Yamaha dealers now. So you can have it in hand, right away.

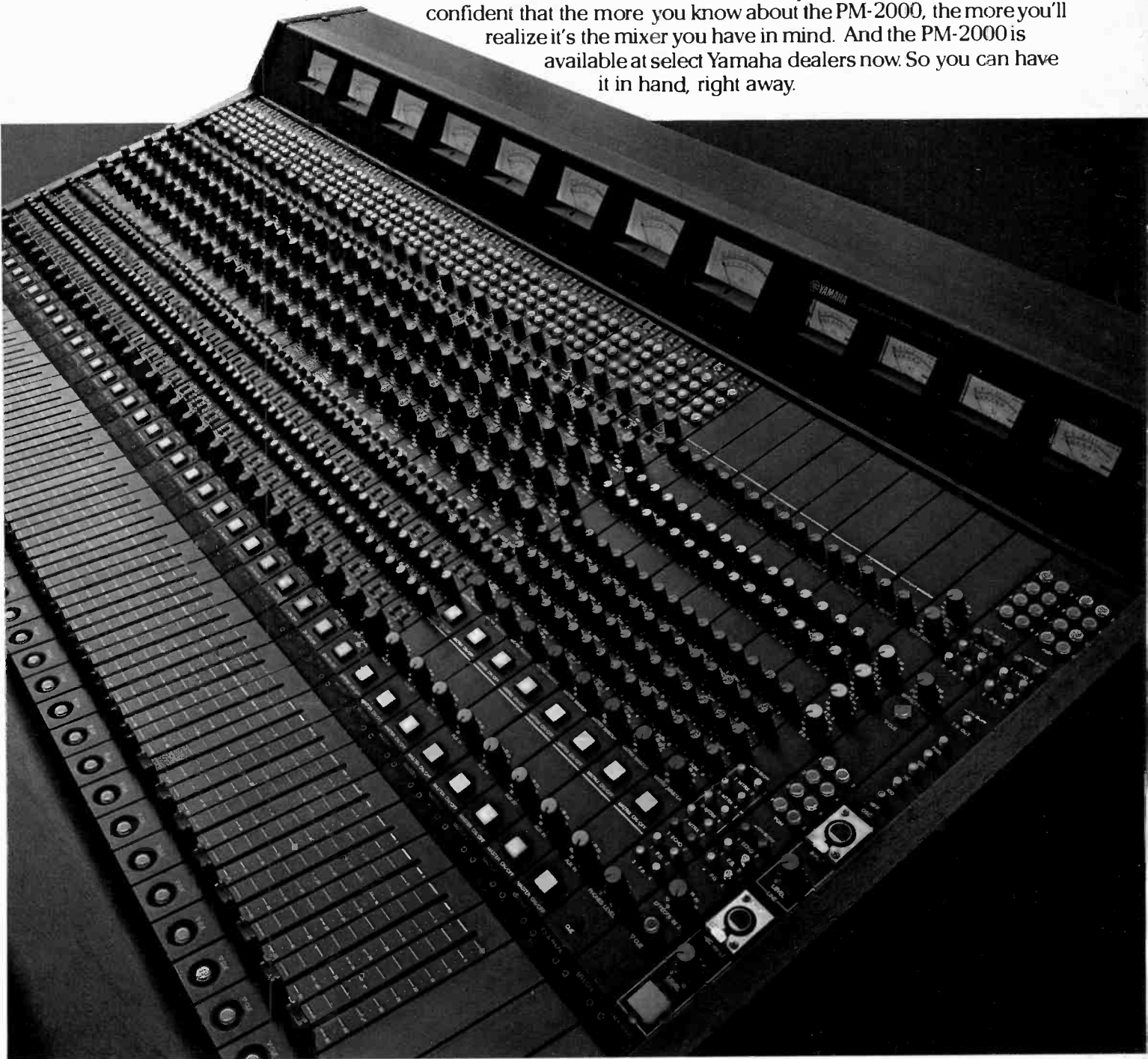

NAUTILUS TV NETWORK

A 70 Million Dollar State of the Art Production Facility presents entertaining and informative programming for satellite networks and broadcast stations.

Write or call for a demo tape of:

1. Medicine Man
2. Real Estate Action Line
3. Common Sense Economics

or a brochure on our facilities near Disney World.

P.O. Box 1783
DeLand Florida 32720
(904) 228-2884

RAI CORPORATION
Representing

RAI RADIOTELEVISIONE ITALIANA

in the U.S.A. and Canada
and Mexico

1350 Avenue of the Americas

(212) 975-0200

Renato M. Pachetti
President

Networks

ABC Executives & Staff	D-23
APR	D-32
CBS Executives & Staff	D-32
Hughes Television Network	D-43
MBS Executives & Staff	D-36
National Black Network	D-38
NBC Executives & Staff	D-39
Robert Wold Co. Inc.	D-44
TVS Television Network	D-44
UPI	D-42
Regional Radio	D-46
Regional TV	D-45
News Directors, Radio-TV Assn.	F-40
News Services, Radio and TV	D-50
Newspaper Ownership of Stations	A-51
Nielsen, A.C. Co.	F-15

O

Operators, Multiple Systems	G-369
Ownership, Group Stations	A-35
Ownership, Newspaper	A-51

P

Pay TV	B-148
Placement Services	F-37
Press Services	D-50
Processing Labs, TV	D-54
Producers, International	F-67
Producers, TV Commercials	D-54
Product Guide	E-49
Production, Radio	D-54
Production, Television	D-54
Production Units, Mobile	E-41
Professional Societies	F-46

BEST BUY IN REGIONAL \$ RADIO JINGLES \$



MARY HURT
212-873-1238
IN BUSINESS 16 YEARS
Call for demo reel.

AUDIBLE ADVERTISING PRODS. INC.
desota building
215 west 91st st., suite 25
new york, n.y. 10024

Program Distributors, Radio	D-54
Program Distributors, TV	D-54
Program Producers, International	F-67
Program Producers, Radio	D-54
Program Producers, TV	D-54
Programing, Radio Formats	D-77
Promotion Consultants	F-6
Promotion Films	D-54
Promotion Services	F-35
Public Broadcasting	D-44
Public Broadcasting Service	D-44
Public Relations Services	F-35

R

Radio

Advertising Bureau	F-41
Assignments of FM Stations, U.S.	C-362

Broadcasting Publications Inc.

Sol Taishoff, chairman
Lawrence B. Taishoff, president
Edwin H. James, vice president
Irving C. Miller, secretary-treasurer.

Broadcasting/Cablecasting

Yearbook 1982

Broadcasting-Teletesting Building
1735 DeSales Street, N.W., Washington 20036
Phone: 202-638-1022.

Sol Taishoff, editor
Lawrence B. Taishoff, publisher

EDITORIAL

Edwin H. James, executive editor.
Donald V. West, managing editor.
Rufus Crater, chief correspondent (New York).
Leonard Zeidenberg, chief correspondent (Washington).
Mark K. Miller, senior news editor.
Kira Greene, assistant to the managing editor.
Frederick M. Fitzgerald, senior editor.
Harry A. Jessell, associate editor.
Kathy Haley, Doug Halonen, Matt Stump, assistant editors.
John Eggerton, John Lippman, Kim McAvoy, staff writers.
Nancy Iyob, Michael McCaleb, editorial assistants.
Pat Vance, secretary to the editor.

BROADCASTING & CABLE YEARBOOK

John Mercurio, manager.
Joseph A. Esser, assistant editor.
Alfred Barnes, Debra Baron, Mark Jeschke,
Camilla Johnson, Daniel Martucci, Beth Anne
Prevo, Scott Rakow, editorial assistants

ADVERTISING

David Whitcombe, director of sales and marketing.
Winfield R. Levi, general sales manager (New York).
John Andre, sales manager—equipment and
engineering (Washington).
Gene Edwards, Southern sales manager (Washington).
David Berlyn, Eastern sales manager (New York).
Tim Thometz, Western sales manager (Hollywood).
Charles Mohr, account manager (New York).
Christopher Moseley, classified advertising.
Doris Kelly, secretary.

CIRCULATION

Kwentin K. Keenan, circulation manager.
Christopher McGirr, assistant circulation manager.
Patricia Waldron, Sandra Jenkins,
Vanida Subpamong, Debra De Zarn.

PRODUCTION

Harry Stevens, production manager.
Don Gallo, production assistant.

ADMINISTRATION

Irving C. Miller, business manager.
Philippe E. Boucher.
Doris E. Lord
Debra Shapiro, secretary to the publisher.

BUREAUS

New York: 630 Third Avenue, 10017.
Phone: 212-599-2830.
Rufus Crater, chief correspondent—bureau chief.
Jay Rubin, senior correspondent—asst. bureau chief.
Rocco Famighetti, senior editor.
Anthony Herrling, Stephen McClellan, assistant editors.
Karen Parhas, staff writer.
Marie Leonard, Mona Gartner, advertising assistants.

Hollywood: 1680 North Vine Street, 90028.
Phone: 213-463-3148.
Richard Mahler, correspondent.
Tim Thometz, Western sales manager.
Sandra Klausner, editorial-advertising assistant.



Founded 1931. Broadcasting-Teletesting* introduced
in 1946. Television* acquired in 1961. Cablecasting*
introduced in 1972. *Reg. U.S. Patent Office. □
Copyright 1982 by Broadcasting Publications Inc.

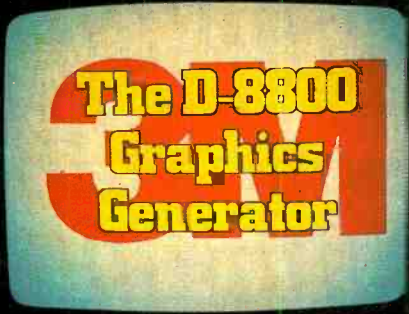

Dual channel mix



Character Flip/Rotation

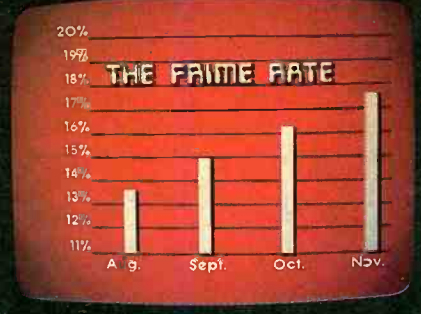

Charting capability

City	Score	Opponent	Score
Philadelphia	15	3	
New York	12	4	
Boston	10	5	
New Jersey	8	11	
Washington	7	11	

Static headline, changing copy



Keyboard logo compose



Left and right italics



25% and 50% character reduction

Ward	Party	Count	Percentage
✓Ward	D	99,876	39%
Roberts	R	84,756	34%
Jameson	I	67,543	27%

WEZY-TV Channel 6

Computer Election Interface

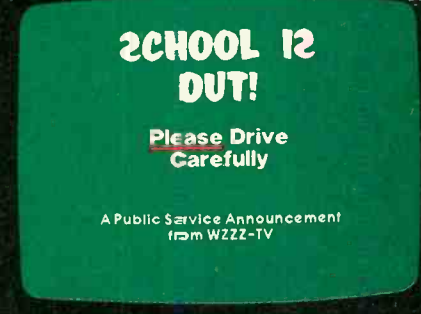

Character reversal

Many of our capabilities aren't even options on other graphic generators.

Which is the do-all, top-of-the-line graphics generator?

It may not be the one you think it is. Unless you specify the D-8800 Graphics Generator System from 3M.

It's the graphics system that gives you almost every creative capability you could want.

Such as the features you see above, photographed from a monitor using graphics generated from the D-8800 keyboard with no external hardware. And dual channel mix. Ten roll and crawl speeds. Eight mask positions. Both horizontal and vertical autocentering. Character reduction and italics



that give you hundreds of fonts to create and store.

And much more.

Plus the D-8800 talks to you in plain English, at the keyboard. Not in codes that so often take weeks, even months to learn to decipher.

Call 3M today at 612-733-8132 and ask for a demonstration. You'll quickly discover the D-8800 is your only real option. Or write on your letterhead to: Video Products/3M, Bldg. 223-5E/3M Center, St. Paul, MN 55144. In Canada contact 3M Canada, Inc., P.O. Box 5757, London, Ontario, N6A-4T1.

3M Hears You...



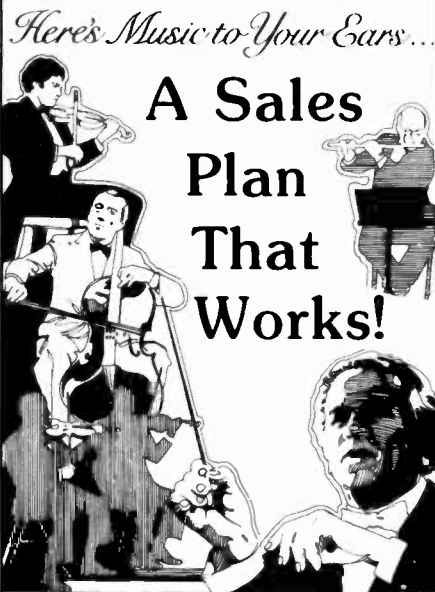

A Sales Plan That Works!

A sales incentive program for "soft" quarters with a tour as the incentive.

We encourage you to listen to the stations which have used the Tony Lease Media Sales Incentive Travel Program with amazing results.

Call the Following:

Jerry Danziger, KOB TV
(505) 243-4411

Weldon Donaldson GSM
KFMB TV (714) 292-5363

Ed Tabor, GSM, KLAS TV
(702) 733-8850

Then call. . .

TONY LEASE TOURS

America's 5 star media tour company. TLT does all the work - creates a 5 star tour just for your clients.

- ★ Proven experience
- ★ Wholesaler prices
- ★ Personally escorted

CALL OR WRITE:

★★★★★

TONY LEASE TOURS



305 N. COAST BLVD.
LAGUNA BEACH, CA 92651
(714) 494-0783

Attorneys	F-22
Audience	D-112
Bermuda Stations	C-292
Billing 1955-1980	C-368
Call Letters AM	C-308
Call Letters FM	C-318
Canadian AM Call Letters	C-327
Canadian AM-FM Stations	C-274
Canadian FM Call Letters	C-328
Caribbean Stations	C-292
Code of NAB	D-20
Commerical Producers	D-54
Correspondents	F-43
Country & Western Programing	D-80
Directory, Canadian	C-274
Directory, U.S.	C-1
Equipment Manufacturers	E-1
Formats	D-77
Frequencies, AM	C-328
Frequencies, FM	C-350
Group Ownership	A-35
International Stations in the U.S.	C-294
Jingle Producers	D-54
Mexican Stations	C-290
Networks, Regional	D-46
Newspaper Ownership	A-51
News Services	D-50
Pioneers Library	F-48
Program Distributors	D-54
Program Producers	D-54
Programing Formats	D-77
Representatives	D-7
Revenues and Income	A-70, C-368
Set Sales—1958-1980	C-368
Station Authorization-1955-1981	A-7
Stations on Air	A-2
Time Sales—1955-1980	C-368
Radio Advertising Bureau	F-41
Radio Billing	C-368
Radio by county	C-295
Radio Free Europe	C-295
Radio Liberty	C-295
Radio Markets	C-295
Radio Set Sales	C-368
Radio-TV & Telecommunications Commission of Canada	A-34
Radio-TV Correspondents Assn.	F-50
Radio-TV Galleries of Congress	F-43
Radio-TV News Directors Assn.	F-40
Radiodiffusion Mutuelle Ltee.	D-45
Ranking of TV markets	B-76
Rating Services	F-14
RCA Corp.	
Executives, Staff & Divisions	E-34
Service Co.	E-34
Receiver Sales, TV	B-200
Recording Services	D-54
Regional Radio Networks, Groups	D-46
Regional TV Networks	D-45
Representatives, Canadian	D-15
Representatives of Stations, U.S.	D-7

Research Services, Radio-TV	F-14
-----------------------------	------

SMITH **DAVIS**
COMMUNICATION RESEARCH

38 Elting Avenue • New Paltz, NY 12561
914-255-0160

Revenues, Radio	C-368
Revenues, TV	B-200
Robert Wold Co. Inc.	D-44

S

Sales Consultants	F-6
Sales, Radio Set	C-368
Sales of Stations	A-32, B-158
Sales, TV Receiver	B-200
Sales of TV time	B-200
Satellites	E-44
Owners, Operators	E-44
Programers, Networks	E-45
Resale, Common Carriers	E-45
Schools, Radio & TV	F-54
Services	
Buying/Planning	D-7
Employment	F-37
Frequency Measuring	E-40
Rating & Research	F-14
Set Sales, Radio	C-368
Sheridan Broadcasting Network	D-43
Short Course in Broadcasting	A-2
Societies, Professional, Radio-TV	F-46
Spanish Programing	D-94
Spanish Stations, TV	B-148
Sports Network (Hughes)	D-43
State Broadcasters Associations	F-51
State Cable Assn.	F-52
State Cable Regulatory Agencies	A-34
Station Applications	A-31
Station Applications Pending, TV	B-179
Station Brokers	F-1

Hogan - Feldmann, Inc.
MEDIA BROKERS • CONSULTANTS
16255 Ventura Boulevard, Suite 219
Encino, California 91436
Area Code 213 986-3201

Station, Crossownership by	A-58
Station Financing	F-13
Station Trading Record	A-70
Station Transfers, TV	B-158
Stations, Number	A-2
Subscription TV	B-148
Suppliers & Services	E-1
Surveys & Market Research	F-14

T

Talent Agents	F-37
Technical Consultants	F-16

Since their introduction in 1977, the UREI 800 series monitors have steadily been replacing old-fashioned loudspeakers. In studios throughout the world, they've become the accepted standard — the critical standard by which all other professional loudspeaker systems are now judged.

The New UREI Series "A" Time-Aligned™ Professional Monitoring Loudspeaker Systems

Our new Series "A" models (811A, 813A & 815A) now incorporate the following improvements:

- The exclusive Time-Aligned™* crossover has been redesigned to allow the maximum power transfer to the transducers — improved sensitivity for more acoustic power per watt.
- A totally new High Frequency Exponential Horn design (Patent Pending) which includes a diffraction buffer, flare compensators, and shadow slots.
- The diffraction buffer has been added to the leading edge of the horn resulting in better impedance transformation to the atmosphere. This provides a substantially improved transition through the crossover region and dispersion is enhanced over the entire range of the High Frequency Horn.
- The Flare Wall Boundary treatment results in a reduction of transient distortion without degrading the power transfer characteristics of the Horn.
- Shadow Slots have been added to further improve the mid-range magnitude regularity and overcome the classic "shadow effect" characteristic of some coaxial systems.

- With a new diaphragm and phasing plug, the high-end response on all three models now extends to well beyond 15 kHz.
- All models now feature a BNC type connector to accommodate the Conductor Compensation™ feature of UREI's model 6500 Power Amplifier.

The new series "A" monitors from UREI are

available in three sizes to suit any monitoring requirement. They're accurate, powerful, and improved.

From One Pro To Another — trust all your toughest signal processing and monitoring needs to UREI.

*Time-Align is a Trademark of E.M. Long Assoc., Oakland, CA. All referenced Trade marks are property of, or licensed by, United Recording Electronics Industries, a JRC Company.

UREI From One Pro To Another

United Recording Electronics Industries
8460 San Fernando Road, Sun Valley, California 91352
(213) 767-1000 Telex: 65-1389 UREI SNVY
Worldwide: Gotham Export Corporation, New York
Canada: Gould Marketing, Montreal H4T 1E5

Teletext Suppliers	E-40	Group Ownership	A-35	Television Information Office	F-41
Television		Information Office	F-41	Television Program Executives	
ADI Markets	B-1	International	F-62	National Assoc. of	F-39
Advertising Bureau	F-40	Markets, by ADI	B-1	Television Receiver Sales	B-200
Allocations	B-155	Market Demographics	B-76, B-79	Top-40 programming	D-95
Applications Pending	B-179	Market Ranking	B-76	Trade Assns. & Professional	
Assignments	B-155	Network delivery, by market	B-80	Groups	F-46
Attorneys	F-22	Networks, Regional	D-45	Transcription Services (Radio)	D-54
Audience	D-112	Newspaper Ownership	A-51	Transfers of TV ownership	B-158
Billings 1955-1980	B-200	News Services	D-50	Transmitter & Equipment Mfrs.	E-1
Bureau of Advertising	F-40	Number of Stations	A-2	TVA (network)	D-45
Business Films	D-54	Processing Labs	D-54	TVS TV Network	D-44
Call Letters	B-149	Program Distributors (TV)	D-54		
Channel Assignments	B-155	Program Production Services		U	
Channels	B-151	(TV)	D-54	Unions & Labor Groups	F-53
Closed Circuit	D-74	Promotion Films	D-54	U.S. Govt. Agencies	A-32
Commercial Producers	D-54	Regional Networks	D-45	UPI	D-42
Code of NAB	D-15	Revenues and Income	A-70, B-200	V	
Correspondents	F-43	Station Sales	B-158	Viewing Habits	D-112
CTV Network	D-45	Subscription	B-148	Voice of America	C-294
Dimensions	A-2	Time Sales 1955-1980	B-200		
Directory, Canadian	B-140	Transfers of Ownership	B-158	W	
Directory, U.S.	B-85	Television Bureau of Advertising	F-40	Wold, Robert, Co.	D-44
Equipment Manufacturers	E-1	Television Billings	B-200	World Radio & Television	F-62

Abbreviations Commonly Used in 1982 YEARBOOK

actg..... acting	chmn..... chairman	HBO..... Home Box Office	mw..... medium wave	SH..... specified hours
ADI..... Area of Dominant Influence	CBN..... Christian Broadcasting Network	horiz..... horizontal	N..... night	sls..... sales
admin..... administrative	coml..... commercial	hqtrs..... headquarters	natl..... national	Sp..... Spanish
adv..... advertising, advertisement	coord..... coordinator	ind..... independent	net..... network	spec..... special
affil..... affiliate	CP..... construction permit	info..... information	nwspr..... newspaper	ST..... shares time
anncr..... announcer	C&W..... country & western	instal..... installation	off..... officer	stn..... station
ant..... antenna	D..... day	instrm..... instrumental	opns..... operations	sub..... subscriber
AOR..... album oriented rock	DA..... directional antenna	lt..... Italian	own..... owner	supt..... superintendent
APR..... Associated Press Radio	dev..... development	khz..... kilohertz	per..... personnel	supvr..... supervisor
assn..... association	dir..... director	kw..... kilowatts	Pol..... Polish	svcs..... services
assoc..... associate	dup..... duplicates	loc..... local	PR..... public relations	sw..... short wave
asst..... assistant	edit..... editor	LS..... local sunset	pres..... president	t..... terrain
atty..... attorney	educ..... educational	lstng..... listening	prod..... production, producer	tech..... technical
aur..... aural	engr..... engineer	lw..... long wave	prog..... program	traf..... traffic
bcstg..... broadcasting	engrg..... engineering	MDS..... Multipoint Distribution Service	progmg..... programming	trans..... translators
bd..... board	ERP..... effective radiated power	mdse..... merchandising	progrsv..... progressive	treas..... treasurer
bldg..... building	ESPN..... Entertainment & Sports Programming Network	med..... media	prom..... promotion	TWX..... Teletypewriter Exchange
btfl..... beautiful	ETV..... educational television	mfg..... manufacturing	ptrn..... partner	U..... unlimited
bus..... business	exec..... executive	mngng..... managing	pub affrs..... public affairs	UHF..... ultra high frequency
CATV..... community antenna television	Fr..... French	mgr..... manager	pub ser..... public service	UPI..... United Press International
cd..... ciudad	g..... ground	mgt..... management	publ..... publicity	vert..... vertical polarization
CEO..... chief executive officer	gen..... general	mhz..... megahertz	quad..... quadraphonic	VHF..... very high frequency
ch..... channel	Ger..... German	mktg..... marketing	rel..... relations	vis..... visual
chg..... charge	HAAT..... height above average terrain	MOR..... middle of the road	relg..... religion	VP..... vice president
		MSO..... multiple system operator	rep..... representative	w..... watts
		mus..... music	rgnl..... regional	wkly..... weekly
			rsch..... research	
			sec..... secretary	
			sep..... separate	

Several directories of the 1982 YEARBOOK employ the standard, two-letter state abbreviations of the U.S. Postal Service.

Alabama..... AL	Georgia..... GA	Maryland..... MD	New Mexico..... NM	South Dakota..... SD
Alaska..... AK	Guam..... GU	Massachusetts..... MA	New York..... NY	Tennessee..... TN
Arizona..... AZ	Hawaii..... HI	Michigan..... MI	North Carolina..... NC	Texas..... TX
Arkansas..... AR	Idaho..... ID	Minnesota..... MN	North Dakota..... ND	Utah..... UT
California..... CA	Illinois..... IL	Mississippi..... MS	Ohio..... OH	Vermont..... VT
Canal Zone..... CZ	Indiana..... IN	Missouri..... MO	Oklahoma..... OK	Virginia..... VA
Colorado..... CO	Iowa..... IA	Montana..... MT	Oregon..... OR	Virgin Islands..... VI
Connecticut..... CT	Kansas..... KS	Nebraska..... NE	Pennsylvania..... PA	Washington..... WA
Delaware..... DE	Kentucky..... KY	Nevada..... NV	Puerto Rico..... PR	West Virginia..... WV
District of Columbia DC	Louisiana..... LA	New Hampshire..... NH	Rhode Island..... RI	Wisconsin..... WI
Florida..... FL	Maine..... ME	New Jersey..... NJ	South Carolina..... SC	Wyoming..... WY



The San Francisco String Quartet

Quality Sound for a Quality Picture

*Pre-eminence in
Audio Noise Reduction
Since 1965*

DD Dolby®

DOLBY LABORATORIES

731 Sansome Street

San Francisco, CA 94111

346 Clapham Road, London SW9

*Dolby and the double-D symbol are trademarks
of Dolby Laboratories Licensing Corp. 580/3071*

Index to Advertisers

Equipment

Allied Tower Co. Inc.	E-2 divider
Ampex Corporation.	E-3
Andrew Corporation.	E-11
Anixter-Prizan.	E-50
Audible Advertising Products.	x
Belar Electronics Labs Inc.	E-51
Broadcast Electronics Inc.	E-32, E-37
Broadcast Supply West.	E-53
Cablewave Systems Inc.	F-1 divider
Camera Mart Inc.	E-53
Cetec Antennas.	E-2
Cetec Vega.	E-8
Compact Video Sales.	E-5
Comrex Corp.	E-4
Continental Electronics Mfg. Co.	E-1 divider
Control Technology Inc.	E-52
Delta Electronics.	E-7
Dolby Labs.	xv
Dynatech Data Systems.	E-54
EEV Inc.	E-15
Eddie Egan & Associates.	E-6
Electro Impulse Inc.	E-55
Electro Voice Inc.	E-9
EMCEE.	E-21
Fidelipac.	iii
Fort Worth Tower Co. Inc.	G-2 divider
Fujinon Optical Inc.	E-13
Grass Valley Group.	B-1 divider
Gorman-Redlich Mfg. Co.	E-10
Harris Corp., Broadcast Equipment Division.	E-23
H.M. Holzberg Associates Inc.	E-49
Ikegami.	E-17
Image Magnification Inc.	E-55
Inabnet Tower Service.	E-12
International Tapetronics Corp.	E-19
Johnson Electronics.	E-51
Logitek Electronic System.	E-57
LPB Inc.	E-56
Marti Electronics Inc.	E-48
McCurdy Radio Industries Inc.	E-25
Metacomp Corp.	E-41
Micro Control Associates Inc.	E-14
Mobile Video.	B-2 divider
Moseley Associates Inc.	E-16
National Audio Co.	E-57
Fred A. Nudd Corp.	E-52
Otari.	vii
Panasonic.	E-27
Peirce-Phelps.	xvii
Potomac Instruments.	E-58, E-63
RCA Cable.	E-29
RCA Equipment.	fourth cover
Shallco Inc.	E-60
Shively Labs.	E-61
Singer Broadcast Products.	E-33
SONO-MAG Corp.	E-18
Southern Broadcast Services.	F-19
Stainless Inc.	E-31
Stanton Magnetics Inc.	E-22
Swintek Enterprises Inc.	E-62
Television Technology Corp.	E-60

3M Co.	xi
Times Wire & Cable.	third cover
United Recording Electronics Industries (UREI).	xiii
Utility Tower Co.	C-1 divider
Vacuum Tubes Industries.	E-54
Ward-Beck Systems Ltd.	v
Wegener Comms. Inc.	E-26
Wiltronix Inc.	E-59
World Tower Co.	E-35
Yamaha.	ix

General

John P. Allen Air Space Consultants.	F-6
AMCOM, Inc.	F-2
Atlantic Research Corp.	F-19
Becker Communications Associates	F-10
Beckerman Associates ii, C-46, C-59, F-1	
Blackburn & Co. Inc.	second cover
Warren L. Braun.	F-19
Broadcast Music Inc.	D-1 divider
Business Broker Associates.	F-1
William B. Carr & Assoc. Inc.	F-19
Chapman Associates.	F-1
Cohen & Dippell.	F-19
Jules Cohen & Associates.	F-19
Lauren A. Colby B-89, B-108, B-116, C-2, F-21	
Communications Satellite Corp. (COMSAT).	D-2 divider
Consolidated Communication.	iv
Continental Illinois National Bank & Trust Co. of Chicago.	F-11
R.C. Crisler & Co. Inc.	F-2
Oscar Leon Cuellar.	F-19
Dataworld Inc.	F-19
Deer River Broadcasting Group.	F-8
DES Associates.	iv, F-8
Larry D. Ellis.	F-19
William A. Exline Inc. B-90, C-12, C-20, C-24, C-37, C-64, C-66, C-142, C-148, C-155, C-195, C-242, C-255, C-268, F-2	
Firstmark.	viii, F-9
Norman Fischer & Associates C-14, C-17, C-156, C-191, C-226, F-2	
Milton Q. Ford.	F-3
Frazier, Gross & Kadlec.	iv, F-8
Gammon, Camfield & Ninowski Media Brokers.	F-2 divider
Gill Enterprises.	C-25, C-31, F-3
Frederick G. Griffin.	F-19
R. D. Hanna Co.	F-3
Hatfield & Dawson.	F-19
Hayslett.	F-3
Ted Hepburn Co.	ii, A-63, F-3
Hogan-Feldmann xii, B-92, B-117, B-121, C-22, C-28, C-159, C-181, F-4, Holt C-157, C-161, C-162, C-165, C-167, C-198, C-199, C-200, C-203, C-205, C-246, C-248, C-249, C-250, C-253, F-1, F-2, F-3, F-4, F-6	
R. L. Hoover.	F-19
Horton Co. Inc.	F-3
Carl T. Jones Assocs.	F-19

Kamin.	xviii
Tony Lease Tours.	xii
Reggie Martin.	C-50, F-5
Midwest Engineering Associates.	F-19
Minority Broadcast Investment Corp.	F-14
Moffett, Ritch & Larson.	F-19
George Moore & Associates.	F-4
Lawrence L. Morton E. E.	F-19
John H. Mullaney.	F-19
O. D. Page.	F-19
PK Services Corp.	F-6
Pohts Engineers.	iv
Professional Cards/Services.	F-19
Ward L. Quaal Co.	F-7
Cecil L. Richards Inc.	ii, F-4
A. D. Ring & Associates.	F-19
Rosner Television Systems.	F-19
David E. Schutz Associates.	F-7, F-12
Richard A. Shaheen Inc.	F-4
Sherman & Beverage Associates.	F-19
Sherman/Brown.	F-5
Silliman & Silliman.	F-19
Smith/Davis Comm. Research.	xii
Snowberger & Rinehart.	F-19
Steel, Andrus & Associates.	F-19
Syndicated Communications Inc.	F-14
T. A. Associates.	F-13
Tait Appraisal Co.	iv, F-8
Bill Taylor.	F-12
Edwin Tornberg & Co. Inc.	F-5
Walker Media.	F-5
Gary Willson ii, B-91, B-136, C-25, C-31, C-196	
Matthew J. Vlissides & Associates.	F-19

Networks/Groups

Storer Broadcasting Co.	front cover
Nautilus TV Network.	x

Program Services

Associated Press Broadcast Services	spine
Broadcast Planning Services C-10, C-14, C-135, C-362	
CnB Studios.	D-57
Commercial Radio Monitoring Co.	F-19
ESPN.	G-1 divider
Florida Farm Bureau Fed.	C-45
Independent TV News Assn.	D-51
Marina Music Productions.	D-63
NET Enterprises.	D-65
New Zoo Review.	D-64
RAI Corp.	x
Signal Productions Inc.	D-69

Stations

KTRQ Ephrata.	C-254
KTRW East Wenatchee C-256, C-257, C-258	
KYND Houston.	C-237
WCVB-TV Boston.	B-10
WDST Kingston.	C-161, C-168
WIOA-FM Mayaguez.	C-272
WQBS San Juan.	C-273

PEIRCE-PHELPS. FOR EVERYTHING FROM MINI-VANS TO MAXI-STUDIOS

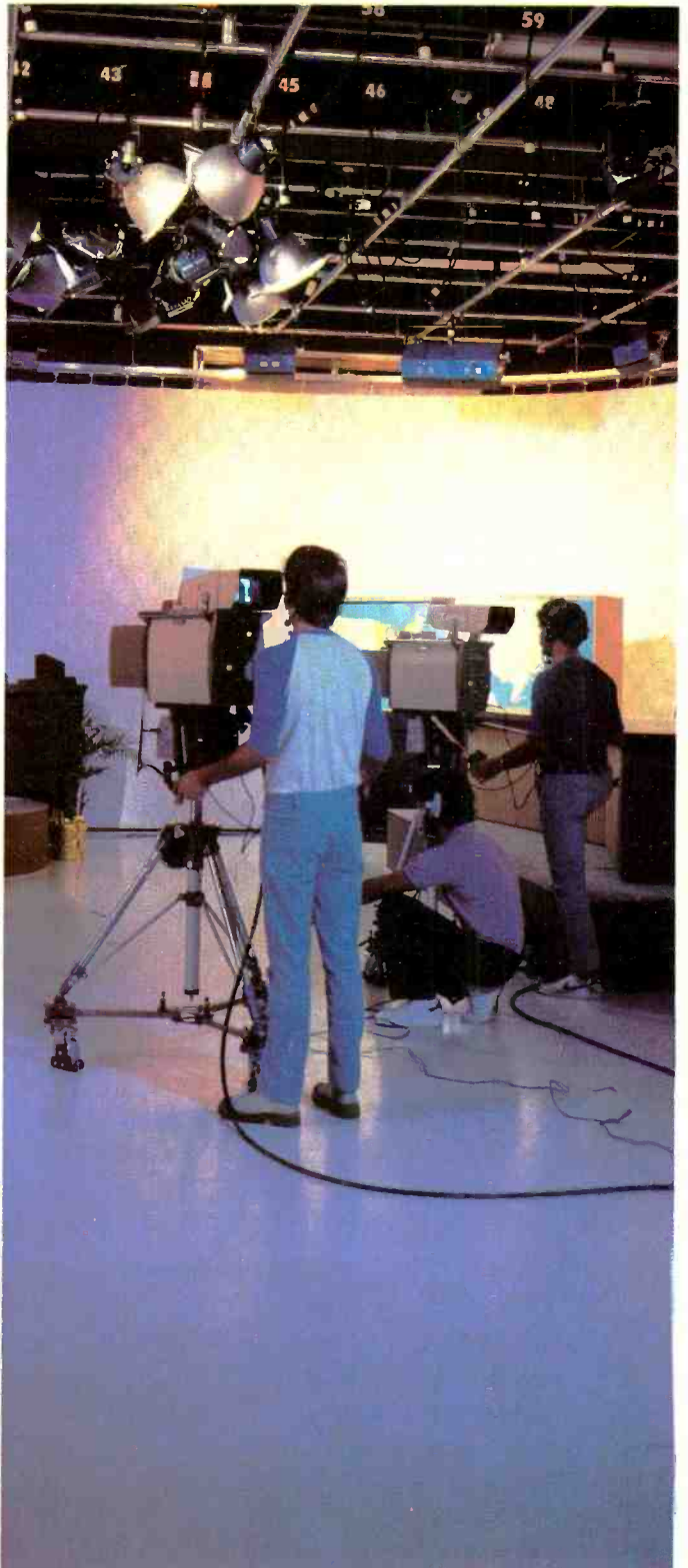

We just supplied a compact news van to Warner Amex in Mesquite, Texas. And an on-air production studio to WWAC-TV in Atlantic City. Now we'd like to do something for you. Call or write and tell us what you need.

PEIRCE-PHELPS, INC. VIDEO SYSTEMS DIVISION

2000 N. 59th Street, Philadelphia, Pa. 19131, 800-523-4682. In Pennsylvania, call 215-879-7171.



Talk to the man who has been on both sides of the table!

Before you make a financial move, talk to the man who has sat on both sides of the negotiating table. Lester Kamin.

Financial moves of any kind in the broadcast and cable television industries require intimate knowledge of buyers' and sellers' motivations and needs, banking, tax consequences, risk capital and dozens of details that make or break a deal.

Lester Kamin learned about these the hard way. He has owned, operated, negotiated and sold eight

radio stations and five major cable television properties. He's among the pioneers in the industry.

Are you selling? In need of sophisticated investment advice? Require confidential financial planning?

Contact Lester Kamin!

His fiscal creativity, his tenacity and unmatched experience will mean more money on the table for you.



Lester Kamin & Company

2020 North Loop West/Suite 111
Houston, Texas 77018
Telephone: 713/957-0310

A

A B C's of Radio and Television	A-1	Station Application Procedure	A-31	Crossownership by Stations	A-58
Short Course in Broadcasting	A-2	Government Agencies	A-32	Broadcasters in Cable	A-61
Federal Communications Commission Staff	A-9	Cable Regulatory Agencies	A-34	Cable TV Financial Figures	A-68
FCC Rules & Regulations	A-11	Group Ownership	A-35	Radio-TV Financial Figures	A-70
		Newspaper/Magazine Crossownership	A-51	Station Trading Since 1954	A-70



The A B C's of radio and television

A description of broadcasting—how it evolved, how it works, how it is regulated—as reported by the FCC

One of the most dramatic developments of 20th Century technology has been the use of radio waves—electromagnetic radiations traveling at the speed of light—for communication. Radio communication designed for reception by the general public is known as “broadcasting.” Radio waves of different frequencies (number of cycles per second) can be “tuned.” Hence, signals from many sources can be received on a radio set without interfering with each other.

In everyday language, the term “radio” refers to aural (sound) broadcasting, which is received from amplitude-modulated (AM) or frequency-modulated (FM) stations. “Television,” another form of radio, is received from stations making both visual and aural transmissions. AM radio, sometimes called standard broadcasting, was the earliest broadcast service and operates on relatively low “medium” frequencies. FM and TV are newer and occupy considerably higher frequency bands.

Radio communications was born of many minds and developments. In the 1860's, the Scottish physicist, James Clerk Maxwell, predicted the existence of radio waves. Heinrich Rudolph Hertz, the German physicist, later demonstrated that rapid variations of electric current can be projected into space in the form of waves similar to those of light and heat. (His contributions have been honored internationally by the adoption of Hertz as a synonym for cycles per second.) In 1895, the Italian engineer, Guglielmo Marconi, transmitted radio signals for a short distance, and at the turn of the century, conducted successful trans-Atlantic tests.

The first practical application of radio was for ship-to-ship and ship-to-shore telegraphic communication. Marine disasters early demonstrated the speed and effectiveness of radiotelegraphy for saving life and property at sea.

This new communication medium was first known as “wireless.” American use of the term “radio” is traced to about 1912 when the Navy, feeling that

“wireless” was too inclusive, adopted the word “radiotelegraph.” The use of the word “broadcast” (originally a way to sow seed) stems from early U.S. naval references to “broadcast” of orders to the fleet. Now it is used to describe radio service to the public.

The origin of the first voice broadcast is a subject for debate. Claims to that distinction range from “Hello, Rainey,” said to have been transmitted by Nathan B. Stubblefield to a neighbor, Rainey T. Wells, in a demonstration near Murray, Ky., in 1892, to an impromptu program from Brant Rock, Mass., by Reginald A. Fessenden in 1906, which was picked up by nearby ships.

There were other early experimental audio transmissions. Lee De Forest put singer Enrico Caruso on the air in 1910, and there were trans-Atlantic voice tests by the Bell Telephone Co. at Arlington, Va., in 1915. But it was not until after World War I that regular broadcasting began.

The identity of the “first” broadcasting station is also a matter of conflicting claims. This is due largely to the fact that some pioneer AM broadcast stations developed from experimental operations. Although KDKA Pittsburgh did not receive a regular broadcasting license until Nov. 7, 1921, it furnished programs under a different authorization before that date. Records of the Department of Commerce, which then supervised radio, indicate that the first station issued a regular broadcasting license was WBZ Springfield, Mass. on Sept. 15, 1921. (WBZ is now assigned to Boston.)

There was experimental network operation over telephone lines as early as 1922. In that year WJZ (now WABC) New York and WGY Schenectady, N.Y., broadcast the World Series. Early in 1923 WEAJ (now WNBC) New York and WNAC Boston picked up a football game from Chicago. Later that same year WEAJ and WGY were connected with KDKA Pittsburgh and KYW Chicago (now Philadelphia) to carry talks made at a dinner in New York. President Coolidge's message to Congress was broadcast by six stations in 1923.

In 1926 the National Broadcasting Co., a subsidiary of RCA Corp., started the first regular network with 24 stations. For its first coast-to-coast hookup, in 1927, it broadcast a football game. In that same year, the Columbia Broadcasting System, first called the Columbia Phonograph Broadcasting System, was organized.

For some years NBC operated two networks, the Red and the Blue, but when the FCC adopted chain-broadcasting rules in the early forties, one organization was prohibited from operating two networks serving the same area at the same time. RCA sold the Blue Network to Edward J. Noble in 1943. It ultimately became the American Broadcasting Co. (In 1968, ABC itself was given a limited exception to the dual-network rule in order to operate four radio networks, each providing a specific service.)

FM and TV broadcasting emerged from their experimental stage just before U.S. entry into World War II. Wartime restrictions retarded expansion of radio facilities, although the emergency produced new techniques and apparatus that are in use today. In the decades following the war, broadcasting expanded domestically, and the development of communication satellites has opened new possibilities for international relay.

Regulation of Broadcasting

The Wireless Ship Act of 1910 applied to use of radio by ships, but the Radio Act of 1912 was the first domestic law for general control of radio. It made the Secretary of Commerce and Labor responsible for licensing radio stations and operators.

Early broadcasting was experimental and, therefore, noncommercial. In 1919 radiotelephone experiments were enabled to operate as “limited commercial stations.” In 1922 the wavelength of 360 meters (approximately 830 kilocycles per second) was assigned for the transmission of “important news items, entertainment, lectures, sermons, and similar matter.”

Recommendations of the first National Radio Conference in 1922 resulted in further regulations by the Secretary of Commerce. A new type of AM broadcast station came into being, with minimum power of 500 watts and maximum of 1000 watts (1 kilowatt). Two frequencies (750 and 833 kilocycles per second) were assigned for program transmission.

So rapid was the development of AM broadcasting that, upon recommendation of subsequent National Radio Conferences in 1923 and 1924, the Department of Commerce allocated 550 to 1500 kilocycles per second for standard broadcast and authorized operating power up to 3000 watts (5 kilowatts).

Increasing numbers of AM stations caused so much interference that, in 1925, a fourth National Radio Conference asked for a limitation on broadcast time and power. The Secretary of Commerce was unable to deal with the situation because court decisions held that the Radio Act of 1912 did not give him this authority. As a result, many broadcasters changed their frequencies and increased their power and operating time at will, regardless of the effect on other stations, producing bedlam on the air.

In 1926 President Coolidge urged Congress to remedy matters. The result was the Dill-White Radio Act of 1927.

Federal Radio Commission

The Radio Act of 1927 created a five-member Federal Radio Commission to issue station licenses, allocate frequency bands to various services, assign specific frequencies to individual stations, and control station power. The same act delegated to the Secretary

of Commerce authority to inspect radio stations, to examine and license radio operators, and to assign radio call signs.

Much of the early effort of the Federal Radio Commission was required to straighten out the confusion in the broadcast band. It was impossible to accommodate the 732 broadcast stations then operating. New regulations caused about 150 of them to surrender their licenses.

Communications Act of 1934

At the request of President Roosevelt, the Secretary of Commerce in 1933 appointed an interdepartmental committee to study electronic communications. The committee recommended that Congress establish a single agency to regulate all interstate and foreign communication by wire and radio, including telegraph, telephone and broadcast. The Communications Act of 1934 created the Federal Communications Commission for this unified regulation. This is the statute under which the FCC operates and which it enforces. Several of its provisions were taken from the earlier Radio Act.

Federal Communications Commission

The FCC began operating on July 11, 1934, as an independent federal agency headed by seven commissioners, who are appointed by the President with the advice and consent of the Senate.

FCC Broadcast Regulation

One of the FCC's major activities is the regulation of broadcasting. This has three phases.

The first is the allocation of space in the radio frequency spectrum to the broadcast services and to many nonbroadcast services which also must be accommodated. In view of the tremendously increased use of radio technology in recent decades, the competing demands for frequencies are among the commission's most pressing problems. Fortunately, as technology has advanced, frequencies higher and higher in the spectrum have become usable. Apart from the frequencies used for broadcasting, frequencies in other portions of the spectrum are allocated for "broadcast auxiliary" use by remote pickup and other transmitters auxiliary to main broadcast stations (see Auxiliary Broadcast Services).

The second phase of regulation is the assignment of stations in each service within the allocated frequency bands, with specific location, frequency and power. The chief consideration, although by no means the only one, is to avoid interference with other stations on the same channel (frequency) or channels adjacent in the spectrum. If his application is granted, an applicant for a new station or for changed facilities receives a construction permit. Later, when the station is built and it is capable of operating as proposed, a license to operate is issued.

The third phase is regulation of existing stations: inspection to see that stations are operating in accordance with FCC rules and technical provisions of their authorizations, modifying the authorizations when necessary, assigning station call letters, licensing transmitter operators, processing requests to assign the station license to another party or transfer control of the licensee corporation, and processing applications for renewal of license. At renewal time the commission reviews the station's record to see if it is operating in the public interest.

The Nature of American Broadcasting

Although educational and other noncommercial stations share the airwaves, the American broadcasting system for the most part is a commercial system. In this respect it is supported by revenues from those who advertise goods or services to the audience. Advertising messages are presented as commercial "spot announcements" before, during, and after programs, or as a part of "sponsored" programs.

Broadcast stations are licensed to serve the public interest, convenience and necessity. Because radio channels are limited and are part of the public domain, it is important to entrust them to licensees with a sense of public responsibility. By law, each license must contain a statement that the licensee does not have any right to operate the station or use the frequency beyond the term of license. The maximum term of license is three years.

Under requirements of the Communications Act, applicants must be legally, technically and financially qualified, and they must show that their proposed

A short course in broadcasting □ 1982

There were 9,092 radio stations operating in the United States at the end of 1981. Of these, 4,630 were commercial AM's, 3,346 were commercial FM's and 1,116 were noncommercial FM's. There were 1,042 operating television stations: 524 commercial VHF's, 248 commercial UHF's, 107 noncommercial VHF's and 163 noncommercial UHF's. Most commercial TV's are network affiliated; approximately 200 operate as independents.

No single entity may own more than seven stations in each service (AM, FM or TV). In TV, no more than five may be VHF. No owner may have two stations of the same service in the same community. No owner of three VHF's in the top 50 markets may purchase other VHF's in the top 50 without a showing of compelling public interest. Newspaper owners may no longer purchase broadcast properties in the same market, nor may radio station owners acquire TV stations there, nor TV owners radio outlets. TV stations may no longer acquire cable TV franchises in the same city, and networks may not own cable systems at all.

In 1980, the last year for which official FCC figures are available, commercial broadcasting had total revenues of approximately \$12.0 billion. Profits were \$1.8 billion. Television accounted for \$8.8 billion (73.5%) of revenues and \$1.6 billion (91.5%) of profits; radio, for approximately \$3.2 billion (26.5%) and \$154 million (8.5%). Public broadcasting had a 1980 income of \$696.6 million—27% from the federal government.

There are more than 81 million U.S. homes (98% of all homes) with television sets, about 50% of which have more than one set. About 71 million sets are color. It is estimated that about 96% of TV homes can receive UHF signals, and that about 25% are linked with cable systems, according to Arbitron Television. There are an estimated 457.5 million radio sets in the U.S., 338.6 million (74%) of them in homes and 118.9 million (26%) out of homes.

The average American home watches TV for six hours and 45 minutes a day, according to A.C. Nielsen statistics. And the latest study by The Roper Organization (commissioned by the Television Information Office) shows that 64% of the U.S. public turns to TV as the source of most of its news, and that 51% ranks it as the most believable news source.

The average 30-second prime-time network television announcement now costs \$100,000 (spots on a top-rated series cost \$175,000; low-rated spots average about \$45,000). An estimated 105 million people watched the 1982 Super Bowl telecast. Thirty-second announcements during that event cost \$345,000. Thirty-second announcements on individual TV stations range from \$15,000 in top-rated specials in major markets to as low as \$10 in the second-hundred markets. Radio spots cost from \$600 or more in major markets to less than a dollar in small towns.

operation would be in the public interest. They must be citizens of the United States. Corporations with alien officers or directors or with more than one-fifth of the capital stock controlled by foreign interests may not be licensed.

Penalties for broadcast station violations, depending upon the degree of seriousness, range from reprimands, fines up to \$10,000, and short-term probationary licenses to denial of license renewal, or even license revocation. Cease and desist orders may also be issued.

In 1965 the commission provided for public inspection of certain records of broadcast stations in the communities they serve. These are mainly duplicate copies of records in the public files of the commission in Washington, and include licenses, records of ownership, applications to the FCC and related material, network affiliation contracts and employment reports.

Under the Communications Act, it is the responsibility of each broadcast licensee to program in the public interest. The commission does not prescribe the time to be devoted to news, education, religion, music, public issues, or other subjects. Programming can vary with community needs at the discretion of the station licensee.

Licensees are expected to ascertain and meet the needs of their communities in programming. Applicants must show how community needs and interest have been determined and how they will be met. The commission periodically reviews station performance, usually in connection with the license renewal application, to determine whether the licensee has lived up to its obligations and the promises it made in obtaining permission to use the public airwaves.

The commission is forbidden by law from censoring programs. The Communications Act, Section 326, states: "Nothing in this Act shall be understood or construed to give the commission the power of censorship over the radio communications of signals transmitted by any radio station, and no regulation or condition shall be promulgated or fixed by the commission which shall interfere with the right of free speech by means of radio communication."

Fairness—The commission has held that when a station presents one viewpoint on a controversial public issue, the public interest requires that reasonable opportunity be afforded for the presentation of opposing viewpoints. This is the "Fairness Doctrine." It stems from a policy on editorializing announced in 1949, supported by a 1959 amendment to the Communications Act, which obligates broadcasters "to afford reasonable opportunity for the discussion of conflicting views of public importance." In 1967, the commission adopted specific rules requiring stations to notify persons when personal attacks were made on them in discussion of controversial public issues (with certain exceptions such as newscasts). The same requirement was also applied to station editorials endorsing or opposing a political candidate. These rules were upheld by the Supreme Court in 1969.

Section 315.—Section 315 of the Communications Act provides: (a) "If any licensee shall permit any person who is a legally qualified candidate for any public office to use a broadcasting station, he shall afford equal opportunities to all other such candidates for that office in the use of such broadcasting station; provided, that such licensee shall have no power of censorship over the material broadcast under the provisions of this section. No obligation is hereby imposed upon any licensee to allow the use of its station by any such candidate....(b) The charges made for the use of any broadcast station for any of the purposes set forth in this section shall not exceed the charges made for comparable use of such station for other purposes...." In 1959 the act was amended to exempt from the equal-time requirement appearances by candidates on newscasts, news interviews and other news coverage.

A problem in connection with this statute is that it requires a station presenting one candidate to afford equal opportunities to all other legally qualified candidates for the same office, including, often, some who have no chance of prevailing in the election. In 1960 Congress suspended this requirement for the presidential election, thus making possible the broadcast debates between the Democratic and Republican candidates without stations having to give equal time to the numerous other presidential candidates representing small parties. A similar provision on a permanent basis is contained in legislation passed by Congress in September 1970.

Advertising.—The commission does not regulate individual commercials. In considering applications for new stations, renewals and transfers, it does consider whether overcommercialization contrary to the public interest may be involved. Radio applicants proposing

more than 18 minutes of commercials per hour must justify their policies to the commission. There is no commercial quota in FCC rules, but the 18-minute benchmark is part of the National Association of Broadcasters Radio Code. The NAB Television Code specifies a commercial maximum of 16 minutes per hour. (See section on Industry Self-Regulation).

Stations and producers of advertising are expected to cooperate in controlling the sound volume (loudness) of commercials.

"Payola" and "rigged quiz shows".—Revelations about programs in the late 1950's led to amendments to the Communications Act in 1960. These made more explicit a station's obligation to make an announcement when money or other consideration is received for the presentation of broadcast material (e.g., money received by a disk jockey for playing a record). They made illegal the presentation of programs purporting to be contests of knowledge or skill where the result is in any way prearranged.

Lotteries, obscenity and fraud.—Congress in January 1975 modified the law to permit the broadcasting of information or advertisements on a lawful state-operated lottery by stations in that state or adjacent states. The FCC a month later amended its rules to conform to the changes. The U.S. Criminal Code prohibits broadcasting of lotteries other than state-operated. To be regarded as a "lottery," a giveaway arrangement must involve a prize, chance, and "consideration." A number of commission and court decisions have dealt with these concepts in particular situations, especially as to what is "consideration." (It has been held, for instance, that having to go in a particular store or listen to a particular program is not "consideration.") The Criminal Code also bars obscene, indecent, or profane language, or fraud by wire, radio, or television.

Sale of time and station management.—The Communications Act declares that broadcasting is not a common carrier operation. Unlike common carriers, broadcasters are not required to sell or to give time to all who seek to go on the air, nor are they subject to regulation of rates and business affairs. Because programming is primarily the responsibility of broadcast licensees, the commission does not ordinarily monitor individual programs, or require the filing of scripts. However, stations are required to keep logs showing the programs presented and records of requests for political time.

The commission does not maintain surveillance of the day-to-day internal management of broadcast stations, or regulate time charges, profits, artists' salaries or employee relations. It licenses only stations and their transmitter operators, not announcers, disk jockeys or other personnel, except where they are employed as transmitter operators. Stations are required to keep technical and maintenance logs as well as program logs.

Industry self-regulation.—Radio and TV "codes" are administered by the National Association of Broadcasters for the guidance and voluntary compliance of stations subscribing to the codes. The codes govern programming and advertising practices.

Networks.—The commission does not license networks as such, only individual stations. Station licensees are subject to the chain broadcasting regulations adopted by the commission in 1941 to further competition in broadcasting. These rules have been supplemented by further regulations adopted from time to time.

Monopoly.—One of the commission's foremost concerns is promotion of diversification in the broadcast media, avoiding monopoly or undue concentration of control. Commission rules prohibit the same person or group from operating more than one station in the same service (AM, FM or TV) in the same locality. They also limit to seven the number of stations in the same service that may be commonly owned in the nation as a whole (only five of any group of TV stations may be VHF). Acquisition of more than three TV stations (only two of which may be VHF) in the 50 largest TV markets is permitted only upon a compelling showing that it would be in the public interest. New licensees are now also prohibited from owning more than one full-time station (AM, FM, TV) in the same locality.

Receivers.—The advent of "wireless" prompted amateurs and others interested in listening in on Morse code radiotelegraph transmissions to acquire receiving sets. Inexpensive crystal frequency detectors boomed the production of homemade and commercially manufactured receivers. Then the rise of broad-

casting aroused public interest in owning sets, battery operated at first, to receive regular programs. Receivers operated by house current came on the market about 1928. Development of the transistor in 1948 led to their use in place of tubes in sets. Successive stages in TV receiver development have taken sets from black-and-white to color, and VHF-only to all-channel (VHF and UHF) capability (see chapter on TV Broadcast).

The commission does not license receivers. However, it does require manufacturers to limit radiation that may interfere with radio or TV reception.

Call letters.—International agreement provides for national identification of a radio station by the first letter or first two letters of its assigned call signal, and for this purpose the alphabet is apportioned among nations. Broadcast stations in the United States use call letters beginning with K or W. Generally, those beginning with K are assigned to stations west of the Mississippi River and in the territories or possessions, while W is assigned east of the Mississippi.

During radio's infancy, most of the broadcast stations were in the East. As inland stations developed, the Mississippi River was made the dividing line between K and W calls. However, KDKA Pittsburgh and some other eastern stations authorized before this system went into effect have retained their K calls, and similarly some pioneer stations west of the Mississippi have kept their W calls. Most of the early broadcast call signs contained only three letters. These combinations were soon exhausted and stations were assigned four-letter calls. Since many AM licensees also operate FM and TV stations, a common practice is to use the AM call letters followed by "FM" or "TV."

National defense.—In cooperation with military and civil defense agencies, the commission has established the Emergency Broadcast System, based on voluntary participation by the broadcast industry. EBS facilities are for the primary purpose of giving emergency warning and advice to the public in event of attack, but they are put to peacetime use in alerting audiences to serious weather and other emergencies threatening life and property.

Broadcast Operation

Frequencies and Station Assignments.—Radio frequencies differ in characteristics, and each service is assigned to a frequency band to suit its needs.

The AM aural service, sometimes called standard broadcast, occupies the band from 535 kilocycles per second to 1605 kc/s. Radio waves travel with the same speed as light, and are of different "frequencies" (cycles per second) and "wavelengths" (distance between points in successive cycles). "Frequency" and "wavelength" vary inversely with each other. The latter term was formerly used generally to describe a particular radio wave, and still is in some other countries; but in the United States the use of "frequency" is much more common. The "medium" frequencies such as the AM band are usually referred to by their number of kilocycles (1000 cycles) per second, or, for short "kilocycles." The higher frequencies are usually referred to by the number of megacycles (1000 kilocycles or 1,000,000 cycles) per second, or "megacycles." The term "gigacycle" has come into use in more recent years, meaning 1,000,000,000 cycles per second (1,000 megacycles), to describe the much higher frequencies now being used in many services although not in broadcasting as such. The term "Hertz" as a synonym for cycle per second has recently been agreed upon internationally and domestically, along with its derivatives "kilohertz," "megahertz," etc. The usable frequency spectrum has constantly expanded upward with developing technology, so that what were once "high" frequencies are near the low end of the total spectrum used. AM stations are assigned at 10 kc/s intervals beginning at 540 kc/s, providing 107 frequencies.

FM broadcasting occupies the frequencies from 88 to 108 mhz, with 100 channels of 200 kHz width each, the lowest 20 of them reserved for educational use. Both the center frequency (e.g., "93.1 mhz") and the designated channel number from 201 to 300 are used (e.g., "channel 201" is "88.1 mhz"), although channel numbers are not in popular usage since they are not on FM receivers.

In television, where wider channels are required to carry both picture and sound, each channel is 6 mhz wide. The very high frequency (VHF) portion of the television service occupies the frequencies 54 to 72 mhz (channels 2, 3 and 4), 76 to 88 mhz (channels 5 and 6) and 174 to 216 mhz (channels 7 through 13). The ultra high frequency (UHF) portion of the televi-

A B C's of Radio-TV

sion service occupies the frequencies from 470 to 890 mhz (channels 14 through 83). Designated channel numbers identify the frequency assignments (e.g., 54-60 mhz is "Channel 2"). There is no "Channel 1" in television.

Although "AM" and "FM" are often used to refer to the standard broadcast and FM broadcast services, these terms more properly apply to the methods, "amplitude modulation" and "frequency modulation," used to impress aural or visual intelligence on the carrier wave. The "AM" principle is used not only in the standard broadcast service but also in the picture portion of television and in the international "shortwave" service. The "FM" principle is used both in the FM broadcast service and in the sound portion of television.

In all the broadcast services, the same aural or visual channel can be used in different places if the stations are far enough apart not to interfere with one another or with stations on adjacent or technically related channels. A TV station may be required to "offset" 10 khz above or below its normal carrier frequency. The channel assigned to such a station is then designated "plus" or "minus" as the case may be. This makes more TV assignments possible and reduces the possibility of interference.

AM and FM Systems

Without being too technical, this is how an aural station works:

A person talks into a microphone as if it were a telephone. His voice sets up vibrations of varying intensity and frequency. The lower the pitch the slower the vibration. A cycle, or wavelength, is one complete performance of a vibration.

In the microphone these vibrations are converted into electrical impulses which are then greatly amplified at the transmitter before being put on the "carrier" wave. The intensity and frequency of the carrier wave are constant. This wave, by itself, does not transmit music or speech, so it is varied to correspond with fluctuations of the speech or music received at the microphone. This is called "modulation."

In AM broadcast the audio waves are impressed on the carrier wave in a manner to cause its amplitude (or power) to vary with the audio waves. The frequency of the carrier remains constant. This is known as amplitude modulation. In frequency modulation (FM), the amplitude remains unchanged but the frequency is varied in a manner corresponding to the voice or music to be transmitted.

These modulated waves radiate from the antenna tower at approximately 186,000 miles per second (the speed of light). Some of them follow the contour of the ground and are called "groundwaves." Others dart upward and are called "skywaves." At night the skywave portions of transmissions in the standard broadcast (AM) frequencies are reflected back to earth by electrical particles in the "ionosphere" portion of the atmosphere. This gives the listener a choice of more distant AM stations at night, but also increases interference. Daytime reception is largely dependent upon groundwaves.

Radio waves may pass through buildings and other objects but are subject to absorption or interference. As in the case of ripples on water, radio vibrations weaken with distance. Seasonal disturbances and sunspot periods can throw them off course and cause "freak" reception.

AM broadcast stations use "medium waves." That is to say, they transmit 540,000 to 1,600,000 waves a second or 540 to 1600 "kilocycles" or "kilohertz." At 540,000 waves a second, the distance between the crests is approximately 1,800 feet.

The so-called "shortwave" (international long-distance) broadcast stations transmit in the frequency range 6 mhz to 25 mhz (mhz = 1 million cycles/second). These waves are sent out one after another so rapidly that the distance between their crests (wave length) is only about 37 to 150 feet.)

FM and TV stations, broadcasting in the very high and ultra high frequencies, send out even shorter, or very short, waves. (The word "shortwave" came into use before there was technology to use these other parts of the spectrum.)

The modulated radio wave from the radio station is picked up by the home receiving antenna. In other words, the wave sets up in the receiving antenna a current having the same frequency characteristics as the one transmitted. In the receiver the audio and carrier waves are separated by a device called a detector or demodulator. The carrier wave, no longer needed, is dissipated while the audio wave is relayed to the

loudspeaker where it is transformed back into the sound that is heard by the listener. (Television operation is discussed in TV Broadcast.)

Relay of Broadcasts

Simultaneous relay of broadcasting, including "networks," depends upon wire, cable, or radio connecting facilities (common carrier or private). Most live-talent radio network programs are sent over telephone circuits, many across the continent, for rebroadcast. For local broadcasts, stations usually employ wire connections between studio and transmitter, but some use radio links (see Auxiliary Broadcast Services).

Broadcast programs can also be picked out of the air for rebroadcast. TV, because of its characteristics, cannot be sent over ordinary wire lines but depends upon coaxial cable or microwave relay. Both of these methods also handle AM and FM transmission as well as telephone and telegraph communication.

Transmitting Antennas

In the AM service, antenna height above ground is not usually a matter of much importance. The entire antenna structure acts as the antenna and usually varies in height with the frequency of the transmission. Few AM antennas exceed 1,000 feet in height and most are considerably less. By contrast, in FM and TV, where transmission follows "line of sight," service depends on the location of the receiver in relation to the transmitting antenna. Here, antenna height is extremely important. While FM and TV antennas themselves are short, they are often situated atop natural or manmade structures which give greater height, such as tall buildings, mountain tops, or tall antenna towers specifically built for this purpose. TV towers extend as much as 2,000 feet above ground and higher.

In the interest of safety to air navigation, authorizations for broadcast transmitting antennas must usually be coordinated with the Federal Aviation Administration. Those over a certain height (usually 200 feet) must be painted and lighted. To further minimize the hazard to air traffic, shared use of tall towers, or location of all tall antennas of a given area on an "antenna farm" is being encouraged.

"Directional antennas" consist of more than one radiating element (the tower in AM), with phasing of the radiation from a series of towers so arranged that radiations cancel each other in some directions and reinforce each other in other directions. Sometimes they are used to increase radiation and service in a particular direction. More commonly, the purpose is to restrict radiation in one or more directions, usually to avoid interference to other stations.

As AM stations began to multiply on shared channels, it became necessary to employ directional antennas to prevent interference. Since 1937, directional antennas have helped new stations squeeze into the congested AM broadcast band. Most full-time (day and night) AM stations operate directionally at night. Directional antenna arrays can produce "figure eight" and more complicated service patterns. A complete array may include 12 towers. Directional antennas also are used in international communication and microwave relay to beam transmissions to particular points. Some FM and TV stations now use directional antennas.

AM Broadcast

Amplitude modulation is the oldest system of program transmission. The pioneer AM broadcast service started operation on the low frequencies it still uses now—535 to 1605 khz.

AM broadcast stations use power of 250 w to 50 kw (50,000 w)—the maximum power permitted by the commission.

Classes of AM Stations

These are four major AM classes:

Class I stations operating on "clear" channels and usually with 50 kw power (never less than 10 kw) to serve remote rural areas as well as large centers of population. The U.S. has Class I priority on 45 clear channels. (Other North American countries have their own Class I priorities, some shared by the U.S.) There are only one or two Class I stations on each clear channel.

A Class II station is a secondary station on a clear channel, operating with a power of 250 w to 50 kw. It serves a population center and an adjacent rural area, and is so operated as not to interfere with the extensive services rendered by major clear channel stations (both U.S. and foreign). There are 29 channels on which Class II stations may operate.

A Class III station shares a "regional" channel with numerous similar stations, using power of 500 w to 5

kw to serve a center of population and an adjacent rural area. There are 41 regional channels and more than 2,000 Class III stations.

A Class IV station operates on a "local" channel (shared by many similar stations elsewhere), employing a maximum power of 1 kw day and 250 w night. There are six local channels, each occupied by 150 or more stations.

"Clear channels" are frequencies set apart by international agreement for use primarily by high-powered stations designed to serve wide areas with groundwave and (at night) skywave service, particularly remote rural areas. Listeners living outside populous communities depend for night-time AM service on the skywave signals of distant clear-channel stations. The signals of Class I stations receive a high degree of protection from interference to make this wide service possible.

Day and Night Service.—Of the two types of signal, groundwave and skywave, groundwave service is steadier, more reliable, and is called "primary" service. Skywave or "secondary" service is available at night because skywave signals, lost in the daylight, are reflected from the ionosphere. Since skywaves cover tremendous distances, Class I stations can render skywave service across 700 miles or more. This service is subject to "fading," varying with changes in such factors as time of day, weather, latitude, atmospheric noise, and sunspot activity, hence the name "secondary." Because of the high power and extent of protection required for skywave signals to afford useful service, only Class I stations are authorized for skywave service.

Because skywave transmission is a factor in the AM frequencies at night, the number of AM stations operating at night must be limited. Therefore, slightly more than half of U.S. AM stations are licensed for daytime-only operation, sunrise to sunset, although on many frequencies most of them are also permitted to operate, usually with reduced power, starting at 6 a.m. when that is before sunrise (so-called "presunrise" operation).

In the early 1960s, the AM band was experiencing congestion and interference. At the same time, some service needs, such as night-time primary service to large portions of the country, were not being met. Therefore, in 1964, the assignment rules for new AM stations, or for more powerful facilities, were tightened to prevent interference and preserve the AM potential for more efficient use.

Facilities authorized from 1964 to 1968 involved minimal interference and provided the first local radio outlets for a number of communities. Still there were unfulfilled service needs, particularly at night, and so in July 1968, the commission stopped accepting AM applications while it studied how to utilize the limited potential for new stations in the AM band. At that time there were 4,215 AM stations on the air in this country, another hundred that had been previously authorized were expected to come on the air in succeeding months. There were more than twice as many AM as FM stations on the air.

The next year, new rules were proposed under which the commission would, to a greater extent, regard AM and FM as a single aural service. New AM stations would be authorized only where they would bring a primary service to a substantial area not receiving such service from existing AM or FM stations, and would not be granted if an FM channel were available which would bring the same service benefits. FM development would be encouraged because of technical qualities of this service, including ample night-time coverage and relative lack of interference when new stations are added.

The rules, which would be rather restrictive, are not contemplated as permanent, but rather would apply in the near future, for perhaps five years, while the commission examines what use can best be made of the limited remaining AM spectrum space.

FM Broadcast

Frequency modulation broadcast has several advantages over the older amplitude modulation. FM has higher fidelity characteristics and is freer of static, fading and background overlapping of other stations' programs.

FM's greater tonal range is due primarily to the fact that it uses a wider channel than that employed for AM broadcast. Then, too, it occupies a higher portion of the radio spectrum where there is less static and other noise than at lower frequencies. FM receivers have the particular ability to suppress weaker stations and other interference.

Since the frequencies on which FM operates do not

ordinarily reflect back to earth from ionospheric layers (in skywaves), it is possible for many scattered FM stations to use the same frequency without interference, night or day, unlike the AM band.

FM and AM broadcast do not interfere with each other since they are on widely separated bands. Because of the difference in their spectrum locations and the systems used, FM cannot be heard on AM receivers without special adapters. Likewise, AM cannot be heard on sets made to receive only FM. However, combination sets receive both systems. Legislation has been proposed to require all radio sets to have both AM and FM capability, just as TV sets are required to receive both VHF and UHF channels.

History.—The principle of frequency modulation has long been known, but its advantages for broadcasting were not realized until shortly before World War II. Largely as a result of interest evoked by extensive developmental work by Edwin H. Armstrong in the 1930's, the commission authorized increased FM experimentation, and in 1940, after extensive public hearings, provided for FM operation to start Jan. 1, 1941. It set apart 35 channels for commercial and five channels for noncommercial educational FM.

On Oct. 31, 1940, the commission granted construction permits for the first 15 FM stations. By the end of that year there were 10 more. Though all radio construction was frozen during World War II, more than 40 prewar FM stations continued to serve some 400,000 receivers.

FM stations were initially assigned call letters with numerals added, but in 1943 the present letter system was adopted. There is optional use of the suffix "FM" to distinguish these stations from jointly operated AM stations.

Because of skywave interference experienced on the original FM band of 42-50 mhz per second, the commission in 1945 moved FM to its present higher and less vulnerable position in the radio spectrum—88 to 108 mhz. At the same time it increased the number of channels to 100, providing 80 for commercial and 20 for noncommercial educational use.

FM Zones and Classes.—In 1962, the commission revised its commercial FM rules to divide the country into three zones (instead of the previous two). Zone I includes part or all of 18 northeastern states, plus the District of Columbia; Zone I-A is limited to Southern California, and Zone II includes the rest of the country.

Three classes of commercial FM stations (instead of the previous two) were created. Class A stations are assigned to all zones; Class B stations are assigned to Zones I and I-A, and Class C stations are assigned to Zone II.

Class A stations are low-powered with a maximum of 3 kw effective radiated power. The maximum power for Class B stations is 50 kw and for Class C, 100 kw.

An important factor in FM operation is the height of the antenna above surrounding terrain (see earlier section on Transmitting Antennas, line-of-sight transmission). Therefore stations have maximum antenna heights in relation to power, 300 feet above average terrain for Class A, 500 feet for Class B and 2,000 feet for Class C. If the antenna height above average terrain is greater, power must be reduced commensurately. Minimum power requirements are also prescribed.

FM reception varies with location of the receiver in relation to the transmitting antenna. With maximum power and antenna height, good service extends about 15 miles for Class A stations, 33 miles for Class B, and 64 miles for Class C. The rules also include minimum mileage separations between stations on the same or adjacent channels. This is to protect the service from interference.

In 1963, the commission adopted a table assigning commercial FM channels to states and communities. (This is similar to the TV table of channel assignments.) Nearly 3,000 FM channel assignments were made to nearly 2,000 mainland communities. Assignments in Alaska, Hawaii, Puerto Rico, and the Virgin Islands were added in 1964.

FM stations owned jointly with AM stations in cities of more than 100,000 population may not duplicate AM programming for more than half the FM station's broadcast week.

The commission has said it believes that separate ownership of AM and FM stations is a desirable long-range goal.

Subsidiary FM service.—To aid FM broadcasters, the commission in 1955 enabled them to apply for subsidiary communications authorizations for supplemental service such as background music. Sometimes called "functional music," this specialized service is offered to stores, factories and other business subscribers.

Originally, subsidiary communications were permitted on a simplex basis, the station devoting part of the time on its channel to regular broadcasting and part to this specialized service. Later, rules were adopted requiring subsidiary communications to be on a multiplex basis, that is, using one or more subchannels with the main channel used for regular broadcasting. Subsidiary communications transmissions are received on special sets in stores, offices and plants of subscribers.

Stereophonic Service.—Stereophony is not really a 20th Century innovation but dates back to experiments performed over wire lines by telephone engineers in the 1880's. Even at that time contemporary accounts spoke of being able to "localize" a singer's position on an opera stage by virtue of the signal strength in either the right or left telephone. Over the next few decades, there were other experiments in transmitting binaural sound, but the general impetus to development came only with post-World War II technology in which multiplexing techniques were applied to FM broadcasting. In 1959, the National Stereophonic Radio Committee was created to examine the many proposed systems of FM stereo and submit a final recommendation to the commission. In the summer of 1960, six systems were field tested over KDKA-FM (now WPNT) in Pittsburgh, with receivers set up at Uniontown, Pa. The system of stereo transmission proposed by the General Electric Co. and the Zenith Corp. was adopted, with broadcasting authorized to start on June 1, 1961.

TV Broadcast

Television broadcasting is synchronous transmission of visual and aural programs. The picture phase is accomplished by sending a rapid succession of electrical impulses which the receiver transforms into scenes and images. Here is a brief explanation of a complex process.

Monochrome.—The scene to be televised is focused on a special tube in the television camera which has a small "screen" covered with about 367,000 microscopic dots of a special photo-sensitive substance. This can be likened to a tiny motion picture screen and is called a "mosaic." The varying light from each part of the scene being televised falls upon these dots and gives them an electrical charge, the strength depending upon the amount of light falling upon the individual dots. Thus each dot becomes a tiny storage battery and the scene is formed in a pattern of electrical charges on the mosaic.

The mosaic is "scanned" by a tiny beam of electrons, no larger than the head of a pin, moving from left to right and progressing downward (just as the printed page is read by the human eye). This complete process is repeated 60 times per second, and the horizontal lines of alternate scanning are interlaced so that 30 complete pictures or "frames" composed of 525 horizontal lines are produced each second.

As the electron beam strikes each dot on the mosaic, the dot is discharged through the electron beam and the electrical impulses produced are used to modulate the signals of the TV transmitter. Each time the dots are discharged by the electron beam they are recharged by the light produced by the succeeding scene falling upon them. The succession of individual "still" scenes creates the illusion of motion just as in the case of motion pictures made on film.

The reproduction by the TV receiver of the pictures transmitted is just the reverse of the transmission. The incoming succession of electrical impulses is separated from the "carrier," and after amplification is impressed on the picture tube grid. The picture tube also has an electron "gun" which shoots out a tiny beam of electrons which moves from left to right and progresses downward on the face of the picture tube.

The face of the tube is coated with a material which fluoresces or gives off light at the point where it is struck by the electron beam. In the absence of a television signal the whole face of the picture tube is illuminated equally by a series of closely spaced horizontal lines. When a TV signal is placed on the grid of the picture tube, it controls the strength of the electron beam and hence the amount of light on the face of the tube. If the scanning of the electron beam in the picture tube is kept in perfect step with the scanning of the electron beam in the TV camera, the picture tube will reproduce the lights and shadows of the subject scene, and the succession of such scenes produces the illusion of motion.

In brief, the picture seen by the viewer is actually produced by a flickering spot of light moving rapidly across and down the face of the picture tube. The viewer sees the "whole" picture because the screen

continues to glow for a tiny fraction of a second after the electron beam has passed. Coupled with the retentive ability of the eye, this creates the illusion that the picture is there all the time. The high rate of repetition of the picture produced by the beam minimizes flicker and lends smoothness to motion.

The TV transmitter is, in effect, two separate units. One sends out the picture and the other the sound. Visual transmission is by amplitude modulation. Sound transmission is by frequency modulation.

Color.—In color TV, a brightness component is transmitted in much the same manner as the black-and-white picture signal is sent. In addition, a color component is transmitted at the same time on a sub-carrier frequency located between the visual and aural carrier frequencies.

Color standards are based on a simultaneous system of color transmission. Signals representing red, blue, and green are transmitted simultaneously. These are the "primary colors," and when they are combined in various amounts, they produce all of the other colors. A magnifying-glass examination of the scene on a receiver will reveal that it is made up only of red, blue and green dots, no matter what color is being shown. Even scenes not transmitted in color and seen as varying shades of gray to white are made up of red, blue and green dots.

Only color receivers have the special picture tubes and the necessary circuitry to illuminate the colored dots. Under the "compatible color" system, color programs can be received in black-and-white on monochrome sets, and black-and-white programs can be received as they are on color sets.

TV History.—Men of many lands contributed to the development of television. Like aural radio, TV was made possible by electronic discoveries in the late 19th and early 20th centuries. In 1884 Paul Nipkow, a German, patented a scanning disk for transmitting pictures by wireless. In this country Charles F. Jenkins began his study of the subject about 1890. The English physicist, E.E. Fournier d'Albe, conducted experiments in the early 1900's. In 1915 Marconi predicted "visible telephone."

In 1923 physicist Vladimir Zworykin, a Russian-born American, applied for a patent on the iconoscope camera tube. In the years following there were experiments by E.F.W. Alexanderson and Philo T. Farnsworth in this country and John L. Baird in England. An experimental TV program, in which Secretary of Commerce Herbert Hoover participated, was sent by wire between New York and Washington by the Bell Telephone Laboratories in 1927. The next year Bell experimentally televised outdoor programs.

The Federal Radio Commission (predecessor of the Federal Communications Commission) reported that a few broadcast stations were experimenting with television in 1928. In that year, WGY Schenectady, N.Y., broadcast the first TV drama. Large-screen TV was demonstrated by Radio Corp. of America (now RCA Corp.) at a New York theater in 1930. RCA tested outdoor TV pickup at Camden, N.J., in 1936.

By 1937 there were 17 experimental TV stations operating. The first United States President seen on TV was Franklin D. Roosevelt, when he opened the New York World's Fair in 1939. That year saw the first telecast of a major league baseball game, a college football game, and a professional boxing match. In 1940 the Republican and Democratic conventions were first televised. Pioneer use of coaxial cable for long-distance relay was made for the Republican convention.

The first President's message to Congress over network TV was that of President Truman in 1950. The first TV debate between presidential candidates was in 1960 between Kennedy and Nixon. The first presidential message to Congress televised in color was that of President Johnson in 1966.

Early Commercial Operation.—The Journal Co. of Milwaukee, now licensee of WTMJ-TV, filed the first application to broadcast TV on a commercial basis. At a 1940 hearing the FCC found industry divided on technology and standards, but a committee appointed to work on the questions reached agreement on the present standards of 525 lines and 30 frames per second, and on April 30, 1941, the commission authorized commercial TV operations to start the following July 1 on 10 commercial stations which were on the air by May 1942, six continuing during the war.

In 1945 the commission allocated 13 VHF channels between 44 and 216 mhz for commercial television, but it noted that there was not enough spectrum space below 300 mhz for an adequate nationwide system.

A B C's of Radio-TV

Twelve of the VHF channels had to be shared with nonbroadcast two-way radio services. To prepare for TV expansion, the UHF frequencies between 480 and 920 mhz were made available for experimental TV and those between 1245 and 1325 mhz for TV relay.

In 1948, because of interference with commercial TV, the VHF sharing was ended. TV Channel 1 (44-50 mhz) was deleted and assigned to land mobile or two-way radio service.

TV Proceedings 1948-1951.—As the commission had foreseen, it was increasingly evident that the available channels were too few for nationwide service. On Sept. 30, 1948, the commission stopped granting new TV applications in order to study the situation. This was the so-called TV "freeze" order. On July 11, 1949, comprehensive changes were proposed to improve and extend TV service. These included engineering standards, opening UHF channels for TV, consideration of color systems, reservation of channels for noncommercial educational use, and a national assignment plan for all channels.

Color was considered first. Three competitive systems were offered for commission consideration. They were the "field sequential" system of Columbia Broadcasting System, the RCA "dot sequential" system, and the Color Television Inc. "line sequential" system. The commission found that the field sequential system was the only one that met its criteria for color operation, even though this system could not be received in monochrome on existing receivers (the others claimed theirs could.) This method of operation was adopted in 1950, but the door was left open for development of a better system.

CBS began limited color broadcasts on June 25, 1951, but ran into problems. Because of a materials shortage, the National Production Authority, on the following Nov. 20, prohibited manufacture of color TV sets for the public, and interest in the field sequential system lagged.

Thereafter new standards for "compatible color," receivable both in color and monochrome, were developed by RCA and advocated by the industry through its National Television System Committee. These standards were adopted by the commission on Dec. 17, 1953.

Freeze Lifted 1952.—On April 14, 1952, the commission reopened TV to expansion. It added 70 UHF channels (between 470 and 890 mhz) to the 12 VHF channels (54-216 mhz). It adopted a table making more than 2,000 channel assignments to nearly 1,300 communities. These included 242 assignments for noncommercial educational use.

The minimum effective radiated visual power of TV stations was set at 100 w. The maximum varies with antenna height. (No minimum height above average terrain is specified.) On VHF channels 2-6, maximum power is 100 kw; on channels 7-13 it is 316 kw; and on UHF channels 14-83 it is 5000 kw. With very high antennas the amount of power is reduced.

Separation of stations on the same channel is determined by three geographic zones. In Zone I, minimum co-channel separation is 170 miles for VHF channels and 155 for UHF. This zone covers Massachusetts, Rhode Island, Connecticut, New Jersey, Maryland, Pennsylvania, Delaware, District of Columbia, Ohio, Indiana, Illinois, and parts of Maine, New Hampshire, Vermont, New York, Virginia, West Virginia, Michigan and Wisconsin.

In Zone II, minimum co-channel separation is 190 miles for VHF and 175 miles for UHF channels. This zone includes Kentucky, Tennessee, North and South Carolina, Missouri, Iowa, Minnesota, Arkansas, Kansas, Nebraska, Oklahoma, North and South Dakota, Utah, Idaho, Arizona, New Mexico, Montana, Wyoming, Nevada, Colorado, Oregon, Washington, California, Alaska, Hawaii, and parts of the states of Maine, New Hampshire, Vermont, New York, Virginia, West Virginia, Georgia, Alabama, Mississippi, Louisiana, Michigan, Wisconsin and Texas.

In Zone III the separation is 220 miles for VHF and 205 miles for UHF channels. This zone includes Florida, parts of Georgia, Alabama, Louisiana, Mississippi, and Texas.

The first commercial TV grants after the freeze were made July 11, 1952, to three Denver stations. The first commercial UHF station to go on the air was KPTV Portland, Ore., on Sept. 20, 1952.

TV Service.—Commercial TV stations are required to broadcast at least 28 hours a week, at least two hours every day, although they are allowed a shorter schedule

when they begin operation.

TV service may be expanded to new areas through use of "satellite" stations—regular stations largely rebroadcasting the programs of parent stations—and "translators," lower power automatic installations which pick up and rebroadcast programs of parent stations on a different frequency. The rules also provide that UHF stations may use "boosters," low-power stations rebroadcasting on the same frequency, to fill in "shadow" areas within their normal service areas. These have not proved satisfactory and none are now in operation. Rebroadcasting requires the consent of the originating stations.

Unlike AM networking over ordinary telephone wires, TV networking requires special relay adjuncts. Network TV was made possible in large measure by the development of coaxial cable and microwave relay facilities. As early as 1937 motion pictures were televised and sent over the coaxial cable link between New York and Philadelphia. Network operation was begun by WNBT (now WNBC-TV) New York City; WRGB Schenectady, and WPTZ (now KYW-TV) Philadelphia in 1944.

Regular coaxial-cable relay service was inaugurated between Washington and New York in 1946. The following year microwave relay service extended as far as Boston. A Midwestern relay system, opened in 1948, was joined with the Eastern system in 1949. The first link in the transcontinental relay system was opened between New York and Chicago in 1950. It reached San Francisco the following year and on Sept. 4, 1951, it carried telecasts of the Japanese peace treaty conference.

Programs are carried between coasts now mostly by microwave, with cable used for local loops where microwave is not feasible. Although there is some private microwave TV relay, most live networking is over the facilities of common carriers. American Telephone & Telegraph Co. is the dominant carrier nationally.

Subliminal Advertising.—There have been experiments with transmission of quick visual messages, aimed below the threshold of conscious perception, but they were dropped. So-called "subliminal advertising" is frowned upon by the television industry. There is none on the air, and so the commission has not adopted any rules on the subject.

UHF Development.—Economic and technical problems have impeded full utilization of the UHF channels. Because of the large number of VHF-only receivers originally in use, advertisers have preferred VHF stations, limiting UHF revenues.

In 1956 the commission outlined plans to promote comparable TV facilities as a means of extending service throughout the nation. In the years following, it considered and rejected the idea of moving all or most of TV to the UHF band. It sought the cooperation of industry to find ways to increase the range of UHF stations. It made certain areas all-UHF and took other steps to put UHF and VHF on a more competitive basis. In 1966 it revised the table of channel assignments to make additional UHF assignments.

At the commission's request, Congress appropriated money for a test in New York City to determine the ability of UHF to provide service comparable with VHF in a locality of difficult reception because of tall buildings separated by "canyons." As a result of the tests, the commission concluded that UHF reception, generally, was equal to that of VHF.

Also at FCC request, Congress in 1962 adopted a law permitting the FCC to require that all TV receivers be made to receive UHF as well as VHF channels. Industry had to convert to all-channel production by April 30, 1964. This has given substantial impetus to UHF expansion. A lingering complaint was that VHF tuning dials, which were clicked into place, were easier to work than UHF, which worked like aural radio dials. Efforts were launched to make UHF tuning more comparable with the click-action VHF tuning, and rules were adopted in 1970 to require comparability.

Cable TV.—Cable TV is not a broadcast service. It augments broadcast service and it is regulated by the FCC, but cable TV systems are not licensed as broadcast stations are.

Cable TV systems pick up the programs of broadcast stations by a central receiving antenna or by microwave radio relay. Coaxial cable, which can carry many signals, delivers them from the reception point to the homes of subscribers.

Cable TV started in 1949-50 as a means of bringing TV service to communities outside the reach of broadcast signals. It spread to communities that had TV service but wanted to receive more stations. Other markets were found where there was already a choice

of signals but where obstacles on over-the-air reception gave cable operators an opportunity to promise a better picture.

The commission began to regulate cable TV in April 1965 when it adopted rules for microwave-served cable TV systems. It required them to carry the signals of local stations and to refrain from duplicating the programs of local commercial stations (by carrying other stations broadcasting the same programs) within 15 days of the local broadcast. In October of that year, special frequencies were made available for relaying signals to cable TV systems.

In 1966 the commission required all cable TV systems to carry local and nearby stations and to protect their programs from duplication, although the 15-day requirement was reduced to protection the day of broadcast. It also set a hearing requirement on proposals to bring distant signals into communities regularly served by TV stations in the 100 largest TV markets.

The commission proposed new cable TV rules in December 1968. Adopting some of these the following October, it required systems with more than 3,500 subscribers to originate programming as of 1971. This was designed to bring local outlets to communities without stations. The broadcast requirements of fairness and sponsor identification were extended to cable TV.

(Editor's note: In 1980 the commission eliminated its rules on distant signals and syndicated exclusivity. However, Malrite Broadcasting filed a notice of appeal in the Second Circuit Court of Appeals in New York to block the FCC's action.)

Subscription TV.—Subscription television is a special program service for viewers who pay for it. It is transmitted over the air in scrambled signals which are deciphered by devices on subscriber sets.

The commission first authorized experimentation with over-the-air pay TV in 1950. Five years later it invited comments on whether it would be in the public interest to establish a pay-TV service on a permanent basis. In 1957 it said trial demonstrations would be needed to resolve the question, but in view of resolutions by two congressional committees, it deferred action for two years. In 1959 it invited trial pay-TV applicants by commercial stations. After a hearing, an application by WHCT(TV) Hartford, Conn., for use of UHF channel 18 was granted in 1961, and trial pay TV began in the summer of 1962. It was voluntarily ended by the station in January 1969.

Commission rulemaking began in 1966. After studying comments and the Hartford data, the commission's Subscription Television Committee proposed to authorize a new national service. The commission heard oral argument on the proposal in the fall of 1967. On Dec. 12, 1968, the commission established over-the-air pay TV as a permanent service.

Over-the-air pay TV is designed to be a supplemental service to conventional broadcasting. A TV station in a community may be granted a pay-TV authorization only where at least four conventional TV stations, in addition to the proposed pay-TV station, serve the community.

Educational Broadcasting

AM.—Educational institutions were among the pioneers in experimental broadcast, and held many early AM licenses.

By 1925, educational groups had 171 AM licenses. For various reasons, notably the increased competition from commercial broadcasting, most of these stations were off the air by 1934 when the FCC was created. However, there are still two dozen educational stations operating in the AM broadcast band, although there are no longer any educational allocations there (see section on FM below).

As directed by Section 307(c) of the Communications Act, the commission in 1934 studied a proposal that Congress allocate fixed percentages of radio facilities for nonprofit programs. On Jan. 22, 1935, the FCC recommended against such a statutory allocation but recognized the need for extending broadcasting to education. It expressed its intention "actively to assist the determination of the rightful place of broadcasting in education and to see that it is used in that place."

FM Educational Stations.—When regular FM broadcasting was authorized in 1941, five channels were authorized for noncommercial educational use as a substitution for AM allocations previously made to education.

In 1945, as part of an extensive revision of frequency allocations, the commission reserved 20 FM channels between 88 and 92 mhz for noncommercial educational FM stations. This part of the FM band is contiguous to the commercial portion, and FM receivers can tune both noncommercial and commercial stations. Since then, the number of noncommercial educational FM stations has grown slowly but steadily.

In 1948 the commission authorized 10 w operation on educational FM channels. With such low power equipment, easily installed and operated, schools may broadcast to a limited area of two to five miles for an outlay of a few thousand dollars. High power equipment may be added when desired. In 1951, as a further aid, the commission authorized remote control operation of low power educational stations. Approximately half of all educational FM stations use power of 10 w.

Educational FM stations traditionally have been assigned on an individual-application "demand" basis, as AM stations are assigned. To permit planned development of the 20 reserved channels, it is proposed to adopt a table of assignments like that adopted in 1963 for commercial FM channels to allocate specific frequencies to communities.

Stations in the educational FM service are licensed principally to school systems, colleges and universities for student-teacher programs as well as for public education and information.

TV Educational Stations.—The commission allocated TV facilities for noncommercial educational use after a lengthy study in the general television proceedings (see Broadcast). It determined that "the need for noncommercial educational stations has been amply demonstrated," that it would take longer for the educational service to be developed than for the commercial service, and that special channels should be reserved. Consequently, in 1952, channel assignments were made to 242 communities exclusively for noncommercial educational stations. Forty-six of these were made to primary educational centers. Of the total 242 channels, 80 were VHF and 162 UHF. There have been more assignments since. In 1966 a revised table of channel assignments was adopted for UHF, containing many more educational assignments than before. The new table contains altogether over 615 educational TV assignments in the mainland states, more than a third of all channel assignments.

The first educational TV station to go on the air was KUHT Houston on May 25, 1953. The first state educational TV network was established in Alabama on April 28, 1955.

The commission expects educational TV licensees to make their station facilities available to other local educational institutions, since such assignments are made to serve the educational and cultural needs of the community. Except in particular cases, educational TV eligibility is not extended to municipal authorities in places where an independent educational authority, such as a board of education, is established. Noncommercial educational stations are not required to broadcast a specific minimum number of hours, but educational and commercial TV stations are subject to the same service requirements, such as station separation, antenna height and power.

A 1962 law enabled the Department of Health, Education and Welfare to make matching federal grants of money to build educational TV stations, and a 1967 law extended these benefits to educational radio.

As an aid to educational TV, the commission in 1963 established the Instructional Television Fixed Service, a nonbroadcast service on considerably higher frequencies (2500-2690 mhz) than the broadcast service. An ITFS station at a central point such as a school district headquarters can transmit as many as four programs simultaneously to area schools, where special receivers pick up the programs. Simultaneous transmission capability eases scheduling programs for in-school educational TV, and the ITFS service frees broadcast educational TV for more general programming.

(Many schools have closed-circuit TV systems to link classrooms for instruction, but this is by cable, not broadcast, and it is not regulated by the commission.)

Several colleges, universities and community groups hold TV authorizations on channels not reserved for education, and they operate either on a profit or non-profit basis.

Other Broadcast Activity

International Broadcast.— Under international agreement, certain high-frequency bands are allocated for broadcast between nations.

Authorizations for non-government international broadcast stations in the United States are issued by

the FCC. Only five of these international stations are now authorized. A single station uses a number of frequencies between 5950 and 26100 khz, and it may need more than one transmitter because of seasonal considerations and other factors in broadcasting different programs simultaneously to different parts of the world. Three stations are now operating, one is scheduled to go on the air in 1981 and another in 1982. The minimum power for these stations, sometimes known as short-wave stations, is 50 kw.

During World War II, international broadcast stations in the United States were taken over temporarily by the Office of War Information and the Office of Inter-American Affairs of the Department of State, which programed them in the interest of the war effort.

Under the peacetime program of the Department of State, the International Communications Agency broadcasts daily in many languages to other parts of the world through the Voice of America. VOA stations are not licensed or regulated by the FCC. There are about 30 VOA transmitters in the United States and about 70 located in foreign countries.

Broadcast Relay by Satellite.— The first live trans-Atlantic telecast by satellite was relayed by Telstar I on July 10, 1962. The picture was of the American flag fluttering in front of the sending station at Andover, Me. More panoramic telecasts, showing life in widely distant places, were exchanged between the U.S. and Europe 13 days later. Telstar I and other experimental satellites were operated by the National Aeronautics and Space Administration, which continues to handle the rocket launching of privately operated communication satellites as well as some satellites in government communication and space programs.

The Communications Satellite Act of 1962 provided for the U.S. portion of a global system to be operated by a private corporation, the Communications Satellite Corp., subject to federal regulations. Comsat is owned partly by common carriers and partly by the general public. Early Bird (INTELSAT I) on April 2, 1965, became the first commercial satellite to be put in orbit by Comsat and its foreign partners in the International Telecommunications Satellite Consortium. During the following year, some 80 hours of television were transmitted between the U.S. and Europe. Early Bird has since been replaced and retired.

When INTELSAT II (flight 2) went up over the Pacific on Jan. 11, 1967, satellite communication was established between the U.S. mainland and Hawaii, making live network TV transmission available there for the first time. Still, television makes up only a small part of the traffic on communication satellites around the world. Telephone and teletype communications, including data transmissions, dominate the loads.

Auxiliary Broadcast Services.— Broadcasters take portable or mobile transmitters to the scene of events to relay aural programs back to the station for on-the-spot coverage of sporting events, parades, conventions, fairs, disasters, and other newsworthy events. These remote-broadcast pickup stations use frequencies in the 26, 153, and 450 mhz portions of the spectrum.

TV stations also use small portable transmitters operating in the 2, 7, and 13 ghz-per-second (microwave) portions of the spectrum for visual coverage of out-of-studio events.

Stations may also use transmitters to send TV and aural programs from the studio to the transmitter (studio-transmitter links) and to relay programs between broadcast stations (intercity relay stations). Aural studio-transmitter links and intercity relay stations operate in the 950 mhz portion of the spectrum and TV studio-transmitter links and intercity relay stations in the 2, 7, and 13 ghz portions.

Experimental Broadcast.— Experimental broadcast stations test new techniques and develop broadcast equipment. Information obtained helps the industry to evolve and provides the commission with information about new developments. All the broadcast services (AM, FM, TV) had their origins in experimental stations, as did UHF television, color television and subscription television. —Published by the FCC

REFERENCE MATERIAL

The following material on broadcasting and regulation is obtainable from the FCC's public information officer on request.

Applications—*How to Apply for a Broadcast Station.*

Fairness—*Applicability of the Fairness Doctrine in the Handling of Issues of Public Importance.*

FCC—*The FCC in Brief.*

Publications—*Information Services and Publications.* FCC publications sold by the Government Printing Office, publications available free from the information officer, and lists of business media in the broadcast field.

Lists—*Radio Stations and Other Lists,* noting commercial sources, since the FCC does not furnish stations, frequency or equipment lists.

Programing—*FCC Report and Statement of Policy Concerning Broadcast Programing.*

Growth of Broadcast Service

These tables show the development of broadcasting. The number of stations is as of Jan. 1 of the year noted.

Commercial radio in operation

Year	AM	FM
1955	2,669	552
1960	3,456	678
1965	4,012	1,270
1966	4,050	1,446
1967	4,117	1,631
1968	4,171	1,779
1969	4,236	1,944
1970	4,319	2,184
1971	4,323	2,196
1972	4,355	2,304
1973	4,393	2,482
1974	4,422	2,605
1975	4,432	2,636
1976	4,463	2,767
1977	4,497	2,873
1978	4,513	3,001
1979	4,549	3,104
1980	4,559	3,155
1981	4,589	3,282

Noncommercial FM's in operation

Year	Total
1955	122
1960	162
1965	255
1966	269
1967	299
1968	326
1969	362
1970	396
1971	440
1972	479
1973	625
1974	714
1975	717
1976	804
1977	870
1978	926
1979	985
1980	1,038
1981	1,092

Commercial TV station in operation

Year	Total	VHF	UHF
1955	439	294	117
1960	573	441	76
1965	586	487	99
1966	598	497	107
1967	620	497	123
1968	648	504	144
1969	675	506	169
1970	690	508	182
1971	696	511	185
1972	699	510	189
1973	700	511	192
1974	705	513	198
1975	711	513	197
1976	710	513	197
1977	728	517	211
1978	727	516	211
1979	732	516	216
1980	746	517	229
1981	753	519	234

Noncommercial TV's in operation

Year	Total	VHF	UHF
1955	9	—	—
1960	44	—	—
1965	88	54	34
1966	105	61	44
1967	118	67	51
1968	146	71	75
1969	172	76	96
1970	182	77	105
1971	196	85	111
1972	206	89	117
1973	229	91	138
1974	233	91	142
1975	241	95	146
1976	252	97	155
1977	256	101	155
1978	259	101	158
1979	260	102	158
1980	267	105	162
1981	268	106	162

FEDERAL COMMUNICATIONS COMMISSION
 Mark S. Fowler, Chairman
 James H. Quello
 Abbott Washburn
 Joseph R. Fogarty
 Anne P. Jones
 Mimi Weyforth Dawson
 Henry M. Rivera

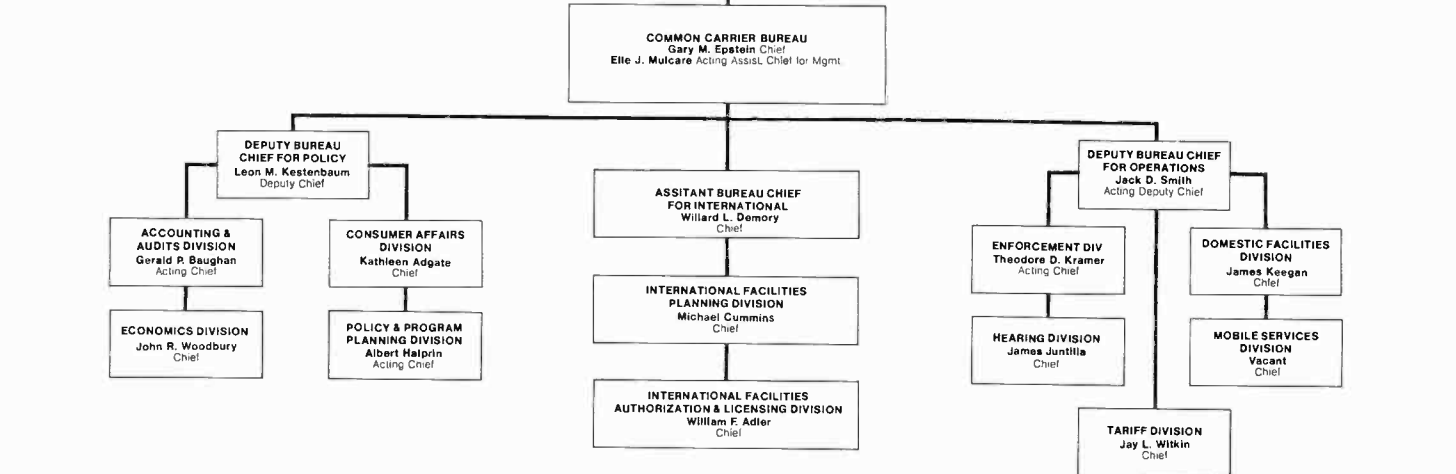
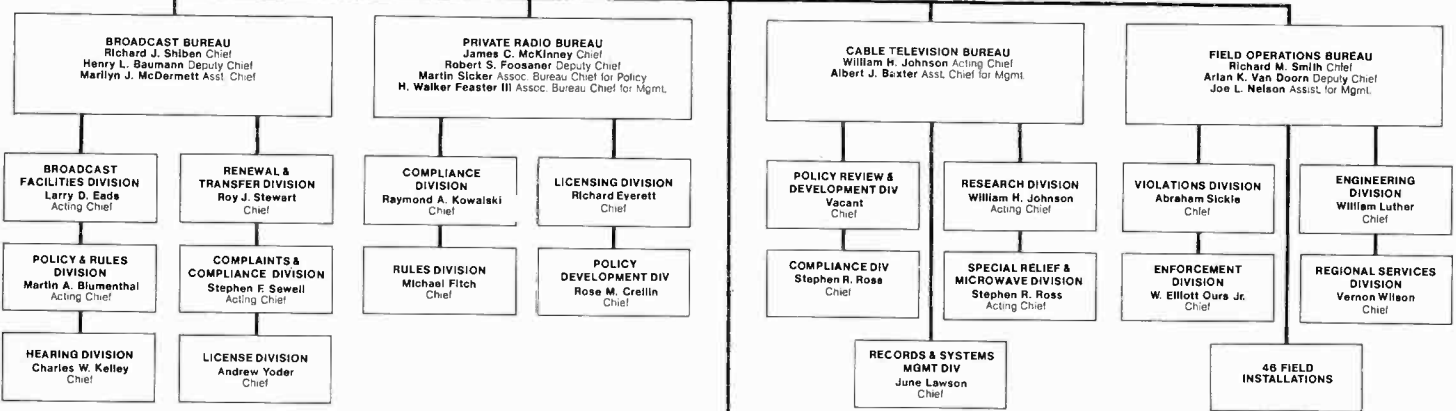
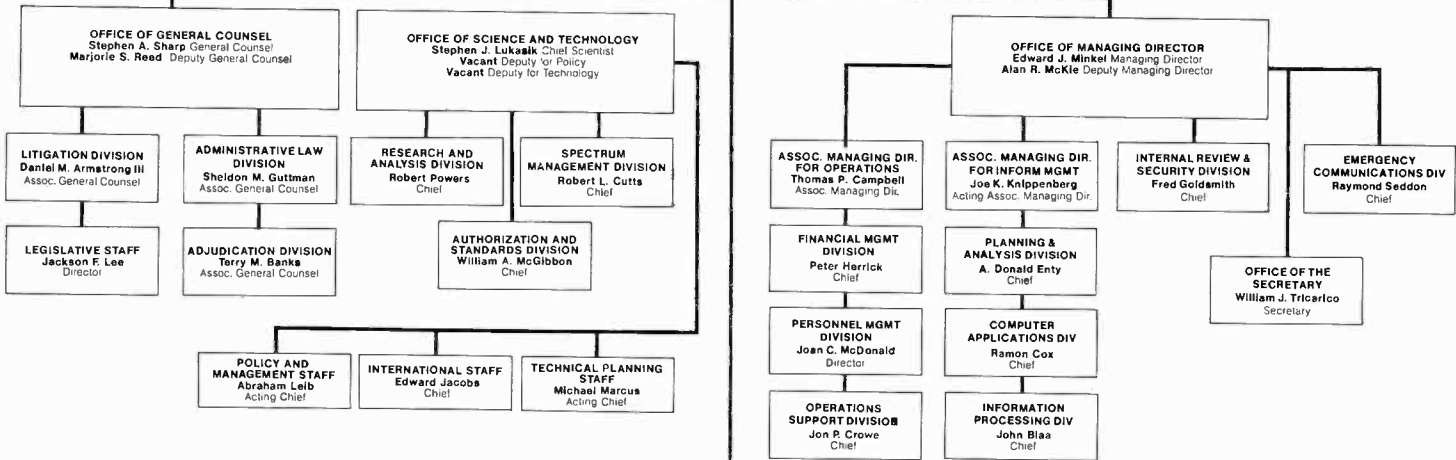
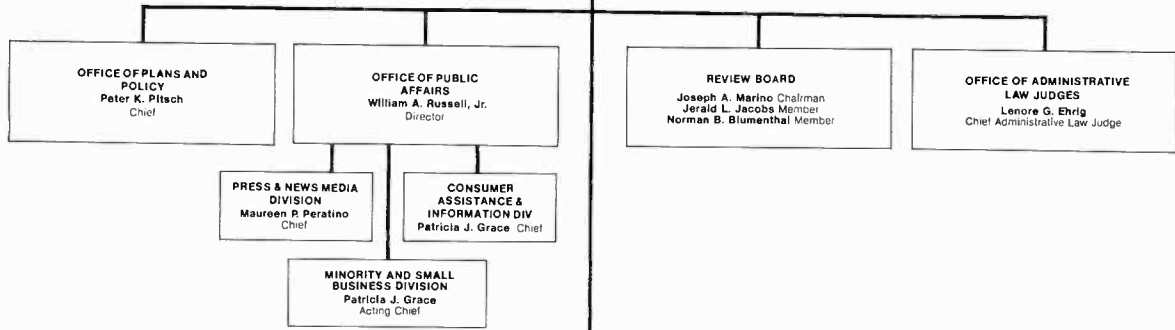

Federal Communications Commission Executives & Staff Personnel

Headquarters: 1919 M St. N.W., Washington 20554.
(202) 632-7260.

Commissioners and Assistants

Mark S. Fowler, chmn (632-6600), Room 814, Republican; assumed office May 18, 1981; term expires June 30, 1986. Willard R. Nichols, admin asst; Jerald N. Fritz, spec asst; Daniel Brenner, legal asst; Lauren J. Belvin, legal asst; Kalmann Schaefer, spec asst for international affairs; Sandra Kimbal, confidential asst; Ellen Rafferty, congressional liaison; Tommi Greely, office mgt.

Mimi Weyforth Dawson, Ore. (632-6446), Room 826, Republican; assumed office July 6, 1981; term expires June 30, 1988. Frank Young, legal asst; Leslie Taylor, legal asst; Susan Gilley, confidential asst; Kathryn Martyn, sec.

Anne P. Jones, Mass. (632-7007), Room 808, Republican; assumed office April 2, 1979; term expires June 30, 1985. Harry Quillian, legal asst; John Williams, engrg asst; Christopher Sterling, spec asst; Peggy Reitzel, confidential asst; Marge Medley, sec.

Henry M. Rivera, N.M. (632-6996), Room 822, Democrat; assumed office Aug. 10, 1981; term expires June 30, 1987. Edmund H. Cardona, spec asst; Kent R. Nilsson and Renee Licht, legal assts; Celia Nogales, confidential asst; Delores C. Browder, sec.

James H. Quello, Mich. (632-7557), Room 802, Democrat; assumed office April 30, 1974; term expires June 30, 1984. (Vacant), legal asst; William G. Harris, engrg asst; Ethel J. Ciulis, confidential asst.

Abbott Washburn, Minn. (632-7117), Room 844, Republican; assumed office July 10, 1974; term expires June 30, 1982. Nancy B. Carey, legal asst; James Warwick, engrg asst; Barbara Glover, confidential asst.

Joseph R. Fogarty, R.I. (632-7227), Room 822, Democrat; assumed office Sept. 17, 1976; term expires June 30, 1983. H. Russell Frisby Jr., legal asst; James E. Graf, legal asst; Bonnie Herbert, confidential asst; Linda Botbyl, sec.

Administrative Departments

Office of Executive Director Room 852

Edward Minkel, exec dir (632-6390). Alan R. McKie, deputy exec dir; (Vacant), asst exec dir; Thomas P. Campbell, assoc exec dir (operations); Joe J. Knippenberg, acting assoc exec dir (information management); Sandra J. Canery, dir of EEO. Planning and Analysis Division—A. Donald Enty, chief. Computer Applications Division—Ramon Cox, chief. Information Processing Division—John Blaa, chief. Financial Management Division—Peter Herrick, chief. Personnel Management Division—Joan McDonald, chief. Operations Support Division—Jon Crowe, chief. Internal Review & Security Division—Fred Goldsmith, chief. Emergency Communications Division—Raymond Seddon, chief.

Office of the Secretary, (Room 222) William J. Tricarico, sec (632-6410). Agenda Branch—Charles Brown, chief; Dockets Branch—Joyce C. Butler, chief; Publications Branch—Beulah Hylton, chief; Library Branch—Sheryl A. Segal, chief.

Office of Public Affairs. Room 202

William A. Russell Jr., dir (254-7674). Consumer Assistance Division (room 258) Patricia Grace, chief (632-7000). Minority & Small Business Division (room 458) Barbara V. Moran, actg chief (634-1770). Press and News Media Division (room 202) Janis Langley, chief (254-7674).

Office of Plans and Policy Room 838

Peter K. Pitsch, chief (653-5940); Douglas W. Webbank, deputy chief; Paul Fox, asst chief for technology; Althea M. Moyd, sec to chief.

Office of Opinions and Review Room 404

Terry M. Banks, chief (632-7220). John I. Riffer, Edward H. Hautanen, Harold R. Deitrick, Jerome D. Remson, Eric Fishman, R. Barthen Gorman, Alan Schneider,

Paul Froyd, Susan Edlavitich, S. Lee Martin, L. Andrew Tollin, R. Bryan Hatchett, David Senzel, Wesley Dias, attys. Jack Damelin, engr.

Review Board

Room 201, 2000 L Street

Joseph A. Marino, chmn (632-7180); Roberta Poin-dexter, admin asst; Norman B. Blumenthal, bd member; Jerold L. Jacobs, bd member; Leland J. Blair, Charles J. Iseman, Allan Sacks, attys.

Office of Administrative Law Judges 2000 L Street

Lenore G. Ehrig, chief admin law judge (632-7680). Dorothy Kelly, admin officer; Odessa Pradier, legal technician to chief judge; Thomas B. Fitzpatrick, asst chief admin law judge; Mary Gosse, legal technician to asst chief judge. Admin law judges: Joseph Chachkin, John H. Conlin, Frederic J. Coufal, John Frysia, Joseph Gonzalez, Edward Kuhlmann, Byron E. Harrison, Edward Luton, Walter C. Miller, Joseph Stirmer, James F. Tierney.

Office of General Counsel Room 614

Stephen A. Sharp, gen counsel (632-7020); Majorie S. Reed, deputy gen co-nel; Maurice V.P. Talbot, actg assoc gen counsel; Steven M. Marris, spec asst to the gen counsel; Jackson F. Lee, dir legislative staff (632-6405); Susan I. West, admin officer.

Litigation Division. Daniel M. Armstrong chief (632-7112); John E. Ingle, deputy assoc gen counsel litigation; Nancy E. Stanley, asst gen counsel-trial & enforcement; Grey Pash, Gregory M. Christopher, David Silberman, Cal Saunders, Andrew Tollin, John Greenspan, Gerald Goldstein, Michael Sullivan, Jane Mago, Lisa Margolis.

Administrative Law Division. Sheldon M. Guttman, chief (632-6990); Gregory A. Weiss, asst gen counsel-legal counsel; (vacant), asst gen counsel-general.

Office of Science and Technology Room 7002, 2025 M St. N.W., Washington

S.J. Lukasik, chief scientist (632-7060); Robert S. Powers, deputy chief; Arkley Bridgforth, mgt analyst.

Policy and Management Staff: Abe Leib, actg chief (653-8100).

International Staff: Ed Jacobs, actg chief (653-8103).

Authorization and Standards Division: Will A. McGibbon, chief (301-725-1585); John T. Robinson, asst deputy chief; Frank L. Rose, chief, Technical Standards Branch; Thomas W. Phillips, chief, Instrumentation Branch; Charles M. Cobbs, chief, Equipment Authorization Branch; Leslie A. Wall, chief, RF Devices Branch; Ruby Moore, chief, Application Examining Branch.

Research and Analysis Division: Mike Marcus, actg chief (632-7040); Robert Bromery, deputy chief; William Daniel, chief, Propagation Analysis Branch; Ralph Haller, chief, Research Branch; Roger Herbstritt, chief, Satellite Systems Branch.

Spectrum Management Division: Robert L. Cutts, chief (632-7025); William R. Torak, dep. chief for International Allocations; Kenneth R. Nichols, dep. chief for Civil Allocations; Howard F. Wright, chief, Frequency Liaison Branch; Francis Williams, chief, Treaty Branch; Lawrence Petak, chief, Spectrum Planning Branch; Phillip Tremper, chief, Spectrum Analysis Branch; George Sarver, chief, Spectrum Utilization Branch.

Bureaus

Broadcast Bureau Room 314

Richard J. Shiben, chief (632-6460); Henry Bauman, deputy chief; Marilyn McDermett, asst bureau chief for mgt; Sharon E. Brown, admin asst.

Broadcast Facilities Division: (Rm. 302), Larry Eads, chief (632-6485), Dennis L. Williams, asst chief; Robert A. Hayne, atty; John Boursy, engr; Max Johnson, accounting; Wynnie Anderson, Josephine Holland, Diane Blair, data management technicians. Auxiliary Services Branch: (Rm. 358), Clay Pendarvis, chief

(632-3894) Peter Monahan, atty; Steve Linn, engr; Tom English, Ray Manning, electronic technicians; Diane Jackson, broadcast analyst. Television Branch: (Rm. 306), John Morgan, actg chief (632-6357); Mark Berlin, John Cary, Magalie R. Floyd, K. Gordon Oppenheimer, Cindy Schonhau, Arthur Scrutchins, William Sill, attys; Paul Marrangoni, supervisory engr; Clyde Gurley, Ralph Justus, engr; Emma Mebane, Marsha Michens, Joe Strnad, Michael Teaney, Jacqueline Whitney, broadcast analysts. FM Branch: (Rm. 342), Raymond LaFloge, actg chief (632-6908); Hugh Reed, supervisory atty; Gordon R. Malick, reviewing atty; Gilberto DeJus, Ricardo Durham, Robert Thomas, attys; David Bennett, Robert L. Cassler, Dan Coupe, George Enuop, Robert Greenberg, Jimmy Kong, Jerome Robinson, engr; Rebecca Brown, Glenn Greisman, Allen L. Myers, Marjorie A. Thurston, broadcast analysts. AM Branch: (Rm. 352), Larry Olson, chief (254-9570); John Spencer, supervisory atty; James Faust, David Hankin, Jerry Hermele, Myra Kovey, Jerry Thomas, attys; Jimmy Ballis, William Berry, Donald Brown, George Fehner, John Karousos, Edward Lubetzky, William Martin, Henry Straube, Michael Sylvester, Rebecca Taylor, Gary Thayer, Connor Walker, engr; John Sadler, technician; Gloria Simonetta, broadcast analyst.

Complaints and Compliance Division, (Room 332), (Vacant), chief; Stephen F. Sewell, asst chief; Carter Hubbel, atty; Glenda Thomas, sec; Demetrius Kelly, sec to asst chief; Polly Fletcher, chief, Control Section Complaints Branch; Patricia Russell, chief; Kathy Grant, Harvey Speck, attys; Charles Gray, bcst specialist; Arthur Gearheart, complaints asst. Compliance Branch; William J. Gay, chief; Ralph Blumberg, Thomas Winkler, E.C. Gursky, James Lyddane, investigators; Joel Rosenberg, Floyd Prevost, attys. Fairness/Political Broadcasting Branch; Milton O. Gross, chief; Holly Berland, Richard Kalb, Robert Baker, Lisa Wershaw, attys.

Hearing Division, (Room 247, 2000 L Street). Charles W. Kelley, chief (632-6402); William Silva, asst chief; Charles Dziedzic, Norman Goldstein, Brian Kilbane, Robert Zauner, Lawrence Bernstein, Arthur Steinberg, Y. Paulette Freeman, William D. Freedman, Allan Moskowitz, Daniel Sarno, Joseph Belisle, Edythe Wise, Stephen Yelberton, attys; Frederic Schottland, supervisory electronics engr; Hinton Richardson, Henry Allen, Wm. V. Tranavitch Jr., engr.

License Division, (Room 242). H. Andrew Yoder, chief (632-7136); (vacant) secretary; chief, Barbara F. Forbes, chief, AM-FM Branch; Shelia Y. Jackson, Trudy D. Etheridge, supervisory applications examiner; Francine T. Crawford, senior applications examiner; James A. Durst, chief, Auxiliary Broadcast examiner; Francine T. Crawford, senior applications examiner; James A. Durst, chief, Auxiliary Broadcast Services Branch; Mary L. Watson, supervisory applications examiner; Paul E. de Leon, chief, television; Selina Y. Ayers, supervisory applications examiner.

Renewal and Transfer Division, (Room 702). Roy J. Stewart, chief (632-6993). James Brown, asst chief; James Powers, engr; Barbara Kreisman, chief, renewal branch; Marlene Colbert, chief, control sec. Alan Aronowitz, Donald Crosby, Ricardo Durham, Molly Fitzgerald, Francis McDonough, Michele Moore, Bruce Romano, Mark Solberg, Lisa Wershaw, Jack Whitley, attys; Laura Johnson, supervisory bcstg specialist; Glenn Wolfe, chief equal employment branch; Mary James, William Dalton, Susan Simcox, Linda K. Nagy, equal opportunity specialists. Transfer Branch: Stuart Bedell, chief; Thomas N. Albers, Fred Bartlett, David E. Blank, Carol Foelak, Judith L. Friedman, Alan Glasser, Edwin H. Jorgensen, Dennis S. Kahane, Robert E. Linthicum, Andy Rhodes, Marcus E. Rindal, H. Taft Snowdon Jr., Myra F. Stoff, attys.

Policy & Rules Division

Room 8010, 2025 M St. N.W., Washington

Martin Blumenthal, acting chief; (vacant) asst chief; Leslie Shapiro, asst (632-5414); Philip S. Cross, John W. Reiser, Steve Crane, Reregulation Staff (632-5414); Steve Bookshester, dir, Children's Television (632-7792); Rosa Ovaitt, analyst (632-5414); Lorraine Schnaebele, bic forms representative. (632-5414).

Legal Branch, Gerald Zuckerman, acting chief, Josephine Wright, sec; Jonathan David, Freda Thyden,

Mark Lipp, Israel Teitelbaum, Molly Pauker, Louis Stephens, Roger Holberg, John Kamp, Mike McGregor, attys; Montrose Tyree, Nancy Joyner, paralegals (632-7792).

Technical and International Branch, Wilson A. LaFollette, chief; Louise Jackson, sec; Gregory DePriest, asst chief; Lucinda Simpkins, sec; Ralph Smith, Bernard Gorden, Stanley Schmulewitz, Gordon Godfrey, Herb Zeiler, James McNally, Bill Meintel, Kathy Hosford, engrs (632-9660); Bob Burkhardt, Charles Breig, John Chambers, Tom Polzin, Larry Olson, Jim Powers, engrs (254-3394).

Policy Analysis Branch, James R. Green, chief; Sherry White, Terry Proctor, secs; Norman Plotkin, Alan Stilwell, Scott Roberts, economists; Brian Footes, social scientist; Miriam Gang, statistician; Princess Wilson, David Trout, Elsie Cannady, analysts; Evelyn Ripka, clerk (632-6302).

Cable Television Bureau

Sixth Floor, 2025 M St. N.W., Washington

William H. Johnson, acting bureau chief (632-6480); (vacant), dep chief (632-6483); Albert J. Baxter, asst chief; [vacant], legislative asst to bur chief (632-6483); Barbara Bolden, admin off (632-6480).

Compliance Division, Stephen R. Ross, chief (632-7480); Mary Miller, sec; Enforcement Branch: Robert Ratcliffe, chief, (254-3407); Sandra Parrish, Pamela Pusey, cable analysts; Lamonte Summers, attorney (254-3407); Complaints and Information Branch: Cynthia Jeffries, chief (632-9703); Sandra Singleton, Jennifer Mock, cable analysts; Lily Tom, compliance asst.

Special Relief and Microwave Division, (vacant), chief (632-8882). Ronald Parver, Tatsu Kondo, attys. Special Relief Branch: Angela Green, chief (632-8882). Barret Brick, atty. Microwave Branch: Stephen Yelverton, chief (254-3420); John Wong, engr; Avis Mock, cable analyst; Robert Lane, engr.

Research Division, (vacant), chief (632-9797); EEO specialists: Pamela Blumenthal, Cassandra Queen; cable analysts: Willie Wilson, Wylene Winston; Marcia Glauberman, statistician; Jane Frenette, accountant.

Policy Review and Development Division, (vacant), chief (632-6468); Mary Sheridan, sec; Stephen Bailey, atty; Judy Friedman, attorney; Sharon Briley, cable specialist; Clifford Paul, engr.

Records and Systems Management Division, June Lawson, chief (632-7076). Records Branch: Esther Robinson, chief (632-7076). Shirley Terry, Doris Davis, applications examiners; Joyce Hawkins, file clerk. Systems Branch: Regina Barrett, chief (632-7076); Beulah Parker, Carol Thomas, Debbie Richardson, Lonzena Dicks, applications systems assts; Betty Hall, data transcriber.

Private Radio Bureau

Room 5002, 2025 M St. N.W., Washington

James C. McKinney, chief (632-6940). Robert S. Foosaner, acting deputy chief; H. Walker Feaster III, assoc. bureau chief, opns; Martin Sicker, assoc. bureau chief, policy; Gordon Hempton, spec asst to bureau chief; Jennifer Bush, acting chief, admin and mgt. Compliance Division: Ray Kowalsi, chief. Rules Division: Michael T.N. Fitch, chief. Licensing Division: Richard Everett, chief; Policy Development Division, Rose Crellin, chief.

Common Carrier Bureau

Room 500

Gary M. Epstein, chief (632-6910); E.J. Mulcare, acting asst chief, mgt (632-6934). Program Evaluation Staff: E. Laurence Povich, chief (632-6363); Jack D. Smith, acting deputy bureau chief for operations; Leon M. Kestenbaum, deputy bureau chief for policy (632-6910). Willard Demory, asst bur chief, international (632-3214). Enforcement Division: Theodore Kramer, acting chief (632-4887). Domestic Facilities Division: James Keegan, chief (632-6415). Hearing Division: James Juntilla, chief (632-7500). Mobile Services Division: Sheldon Guttman, chief (632-6400). Tariff Division: Jay Witkin, chief (632-6387). Accounting and Audits Division: Gerald Vaughan, chief (634-1861). Consumer Affairs Division: Kathleen Adgate, chief (632-7553). Economics Division: John Woodbury, chief (632-4715). Policy

and Program Planning Division: Albert Halprin, acting chief (632-9342). International Facilities Authorization and Licensing Division: William Adler, chief (632-7265). International Facilities Planning Division: Michael Cummins, chief (632-4047).

Field Operations Bureau

Room 734

Richard M. Smith, chief (632-6980); Arlan K. Van Doorn, deputy chief; Lawrence Clene, atty adviser; Joe L. Nelson, asst for mgmt; Willis E. Ours Jr., chief, Enforcement Div; William A. Luther, chief, Engineering Div; Vernon P. Wilson, chief, Regional Services Div; Abraham Sickie, chief, Violations Div.

Regional Directors

Atlanta 30303: 101 Marietta Tower. (404) 221-6500. Carl E. Pyron, rgnl dir.
 Boston 02109: 165 State St. (617) 223-7226. Gerard Sarno, rgnl dir.
 Park Ridge, Ill. 60068: 1550 Northwest Hwy. (312) 353-0368. Kent T. Crawford, rgnl dir.
 Kansas City, Mo. 64133: 8800 East 63rd St. (816) 926-5179. Samuel B. Stelk, rgnl dir.
 San Francisco 94105: 211 Main St. (415) 556-1224. Richard I. Vaughan, rgnl dir.
 Seattle 98174: 915 Second Ave. (206) 442-5544. William E. Johnson, rgnl dir.

District Offices

District 1: 1600 Customhouse, Boston 02109. (617) 223-6608. Vincent Kajunski, engr in charge.
 District 2: 201 Varick St., New York 10014. (212) 620-3435. Alexander Zimny, engr in charge.
 District 3: One Oxford Valley Office Building, 2300 E. Lincoln Kwy., Langhorn, Penn. 19147. (215) 752-1323. Ennis C. Coleman, Jr., engr in charge.
 District 4: 1017 Federal Bldg., 31 Hopkins Plaza, Baltimore 21201. (301) 962-2727. Robert Mroz, engr in charge.
 District 5: Military Circle, 870 N. Military Highway, Norfolk, Va. 23502. (804) 461-4000. J. Jerry Freeman, engr in charge.
 District 6: Room 440, Massell Bldg, 1365 Peachtree St., N.E., Atlanta 30309. (404) 881-7381. Angelo R. Ditty Jr., engr in charge.
 District 7: 51 S. W. First Ave., Miami 33130. (305) 350-5541. (vacant), engr in charge. Sub-Office: 1211 N. Westshore Blvd., Tampa, Fla. 33607. (813) 228-2605. Ralph M. Barlow, engr in charge.
 District 8: 1009 F. Edward Hebert Federal Bldg., 600

South St., New Orleans 70130. (504) 589-2094. William J. Simpson, engr in charge.

District 9: Room 5636, New Federal Office Bldg., 515 Rusk Ave., Houston 77002. (713) 226-4306. Daniel A. Cantrell, engr in charge. Sub-Office: Room 323, Jack Brooks Federal Bldg., 300 Willow St., Beaumont, Tex. 77701. (713) 838-0271, ext 317. Joe E. Coleman, engr in charge.

District 10: Room 13E7, 1100 Commerce St., Dallas 75242. (214) 767-0764. James D. Wells, engr in charge.

District 11: Room 501, 3711 Long Beach Blvd., Long Beach 90807. (213) 426-7886. Lawrence Guy, engr in charge. Sub-Offices: 7840 El Cajon Blvd., Lancaster, Calif. 92041. (714) 293-5460. William Griesby, engr in charge.

District 12: 428 Customhouse, 555 Battery St., San Francisco 94111. (415) 556-7700. Serge Marti-Volkoff, engr in charge.

District 13: 1782 Federal Office Bldg., 1220 S.W. Third Ave., Portland, Ore. 97204. (503) 221-3097. George F. Wager, engr in charge.

District 14: 3256 Federal Bldg., 915 Second Ave., Seattle 98174. (206) 442-7610. Gary Soulsby, engr in charge.

District 15: 12477 West Cedar Drive, Denver 80228. (303) 234-6979. Dennis P. Carlton, engr in charge.

District 16: 691 Federal Bldg. & U.S. Courthouse, 316 N. Robert Streets, St. Paul 55101. (612) 725-7819. Garrett Lasilik, engr in charge.

District 17: Room 320, Brywood Office Tower, 8800 E. 63rd St., Kansas City, Mo., 64133. (816) 356-4050. James A. Dailey, engr in charge.

District 18: 230 S. Dearborn St., Room 3940, Chicago 60604. (312) 353-0195. Russell Monie, engr in charge.

District 19: 1054 Federal Bldg., Detroit 48226. (313) 226-6077. Irby C. Tallant, engr in charge.

District 20: 1307 Federal Bldg., 111 W. Huron St., Buffalo, N.Y. 14202. (716) 856-5950. David A. Vitlione, engr in charge.

District 21: Prince Kuhio Federal Bldg., 300 Ala Moana Blvd., Rm 7304, Honolulu 96850. (808) 546-5640. Jack Sheddlesky, engr in charge.

District 22: San Juan Field Office, 747 Federal Bldg., U.S. Courthouse, Carlos E. Chardon Ave., Hato Rey, Puerto Rico 00918. (809) 753-4008. Leonard Langley, engr in charge.

District 23: Room 240, 1011 E. Tudor Rd., Box 2955, Anchorage 99510. (907) 276-5255. James E. Sutherland, engr in charge.

Past Members of Federal Communications Commission

Hampson Gary, Tex., July 11, 1934—Dec. 24, 1934 (Deceased).
 Irvin Stewart, Tex., July 11, 1934—June 30, 1937.
 Eugene O. Sykes, Miss., July 11, 1934—Apr. 5, 1939 (Deceased).
 Thad H. Brown, Ohio, July 11, 1934—June 30, 1940 (Deceased).
 George H. Payne, N.Y., July 11, 1934—June 30, 1943 (Deceased).
 Norman S. Case, R.I., July 11, 1934—June 30, 1945 (Deceased).
 Paul Atlee Walker, Okla., July 11, 1934—June 30, 1953 (Deceased).
 Anning S. Prall, N.Y., Jan. 17, 1935—July 23, 1937 (Deceased).
 T.A.M. Craven, D.C., Aug 21, 1937—June 30 1944; July 2, 1956—Jan 31, 1963 (Deceased).
 Frank R. McNinch, N.C., Oct. 1, 1937—Aug. 31, 1939 (Deceased).
 Frederick I. Thompson, Ala., Apr. 8, 1939—June 30, 1941 (Deceased).
 James Lawrence Fly, Tex., Sept. 1, 1939—Nov. 13, 1944 (Deceased).
 Ray C. Wakefield, Calif., Mar. 22, 1941—June 30, 1947 (Deceased).
 Clifford J. Durr, Ala., Nov. 1, 1941—June 30, 1948 (Deceased).
 Ewell K. Jett, Md., Feb. 15, 1944—Dec. 31, 1947 (Deceased).
 Paul A. Porter, Ky., Dec. 21, 1944—Feb. 25, 1946 (Deceased).
 Rosel H. Hyde, Idaho, Apr. 17, 1946—Oct. 31, 1969.
 Charles R. Denny Jr., D.C., Mar. 30, 1945—Oct. 31, 1947.
 William H. Wills, Vt., July 1, 1945—Mar. 6, 1946 (Deceased).
 Edward Mount Webster, D.C., Apr. 10, 1947—June 30,

1956 (Deceased).
 Robert Franklin Jones, Ohio, Sept. 5, 1947—Sept. 19, 1952 (Deceased).
 Albert Wayne Coy, Ind., Dec. 29, 1947—Feb. 21, 1952 (Deceased).
 George Edward Sterling, Me., Jan. 2, 1948—Sept. 30, 1954.
 Frieda Barkin Hennock, N.Y., July 6, 1948—June 30, 1955 (Deceased).
 Eugene H. Merrill, Utah, Oct. 14, 1952—Apr. 15, 1953 (Recess Appointee) (Deceased).
 John C. Doerfer, Wis., Apr. 15, 1953—Mar. 21, 1960.
 George C. McConnaughey, Ohio, Oct. 4, 1954—June 30, 1957 (Deceased).
 Richard A. Mack, Fla., July 7, 1955—Mar. 3, 1958 (Deceased).
 Frederick W. Ford, W. Va., Aug. 29, 1957—Dec. 31, 1964.
 John S. Cross, Ark., May 23, 1958—Sept. 30, 1962 (Deceased).
 Charles H. King, Mich., July 19, 1960—Mar. 2, 1961 (Recess Appointee).
 Newton M. Minow, Ill., Mar. 2, 1961—June 1, 1963.
 E. William Henry Tenn., Oct. 2, 1962—Apr. 30, 1966.
 Kenneth A. Cox, Wash., Mar. 26, 1963—Sept. 1, 1970.
 Lee Lovinger, Minn., June 11, 1963—June 30, 1968.
 James J. Wadsworth, N.Y., May 5, 1965—Nov. 6, 1969.
 Thomas J. Houser, Ill., Jan. 7, 1971—Oct. 1, 1971.
 Robert Wells, Kan., Nov. 6, 1969—Nov. 1, 1971.
 Robert T. Bartley, Tex., March 6, 1952—June 30, 1972.
 Nicholas Johnson, Iowa, July 1, 1966—Dec. 5, 1973.
 H. Rex Lee, D.C., Oct. 28, 1968—Dec. 31, 1973.
 Dean Burch, Ariz., Oct. 31, 1969—March 8, 1974.
 Charlotte T. Reid, Ill., Oct. 8, 1971—June 30, 1976.
 Glenn O. Robinson, Minn., July 10, 1974—June 30, 1976.
 Richard E. Wiley, Ill., Jan. 5, 1972—June 30, 1977.
 Benjamin L. Hooks, Tenn., July 5, 1972—July 31, 1977.

FCC Rules and Regulations

For reader convenience, the FCC rules reported below have been organized by subject, rather than by strict sequence of paragraph and section numbers. Rules for AM, FM and TV are grouped under the following headings.

Definitions (§§ 73.1-11, 73.13, 73.1530)	page A-11
Allocations (§§ 73.21-29, 73.201-211, 73.603-614)	page A-11
Multiple ownership (§§ 73.35, 73.240, 73.636)	page A-16
Studio location (§§ 73.30, 73.210, 73.613)	page A-19
Operating schedules (§§ 73.71-3, 73.79-88, 73.98-9, 73.242-2, 73.651, 73.1510-20)	page A-19
Operator requirements (§§ 73.93, 73.265, 73.661)	page A-21
Personal Attack, political (§§ 73.123, 73.300, 73.679)	page A-22
Equal employment (§§ 73.125, 73.301, 73.680)	page A-22
Affiliation (§§ 73.131-138, 73.231-239, 73.658)	page A-22
Common antenna (§ 73.635)	page A-24
Reports and records (§§ 1.611-615, 1.526)	page A-25
License renewals (§§ 1.539, 73.1020)	page A-27
Station identification (§ 73.1201)	page A-27
Sponsored programs (§ 73.1212)	page A-27
Public notice (§ 73.1202)	page A-28
Fraudulent billing (§ 73.1205-1206)	page A-28
Rebroadcasts (§ 73.1207)	page A-28
Recording (§ 73.1208)	page A-28
Political broadcasts (§ 73.1940)	page A-28
License revocations (§§ 1.85-.92)	page A-29
Logs (§ 1.6)	page A-30
Lotteries (§ 73.1211)	page A-30
Censorship (§ 326 Communications Act)	page A-31
Forfeitures (Communications Act)	page A-31

Compiled with the cooperation of Pike & Fischer Inc., publisher of Pike & Fischer Radio Regulation. Correct to August 31, 1981.

Definitions

In AM rules...

§ 73.1 AM broadcast station.—The term "AM broadcast station" means a broadcast station licensed for the dissemination of radio communications intended to be received by the public and operated on a channel in the band 535-1605 kilohertz (kHz). The term "AM broadcast" is synonymous with the term "standard broadcast" as contained elsewhere in this chapter.

§ 73.2 AM broadcast band.—The term "broadcast band" means the band of frequencies extending from 535 to 1605 kHz.

§ 73.3 AM broadcast channel.—The term "broadcast channel" means the band of frequencies occupied by the carrier and two side bands of a broadcast signal with the carrier frequency at the center. Channels shall be designated by their assigned carrier frequencies. The 107 carrier frequencies assigned to standard broadcast stations shall begin at 540 kHz and be in successive steps of 10 kHz.

§ 73.4 Dominant station.—The term "dominant station" means a Class I station, as defined in § 73.21, operating on a clear channel.

§ 73.5 Secondary station.—The term "secondary station" means any station, except a Class I station, operating on a clear channel.

§ 73.7 Nighttime.—The term "nighttime" means that period of time between local sunset and local sunrise.

§ 73.8 Sunrise and sunset.—The terms "sunrise" and "sunset" mean, for each particular location and during any particular month, the time of sunrise and sunset as specified in the instrument of authorization. See § 73.83.

§ 73.10 Experimental period.—The term "experimental period" in reference to AM station operation means that time between 12 midnight local time and local sunrise.

§ 73.11 Service areas.—(a) The term "primary service area" of a broadcast station means the area in which the ground wave is not subject to objectionable interference or objectionable fading.

(b) The term "secondary service area" of a broadcast station means the area served by the sky wave and not subject to objectionable interference. The signal is subject to intermittent variations in intensity.

(c) The term "intermittent service area" of a broadcast station means the area receiving service from the ground wave but beyond the primary service area and subject to some interference and fading.

§ 73.13 Critical hours.—The term "critical hours" means the two hour period immediately following local sunrise and the two hour period immediately preceding local sunset.

In AM, FM, TV rules...

§ 73.1530 Portable test stations.—A portable test station is one that is moved from place to place for making field strength and ground conductivity measurements, for selecting station transmitter sites, and conducting other specialized propagation tests. Portable test stations are not normally used while in motion, and may not be used for the transmission of programs intended to be received by the public.

§ 73.1700 Broadcast day. The term "broadcast day" means that period of time between the station's sign-on and its sign-off.

§ 73.1720 Daytime. Operation is permitted during the hours between average monthly local sunrise and average monthly local sunset.

(a) The controlling times for each month of the year are stated in the station's instrument of authorization. Uniform sunrise and sunset times are specified for all of the days of each month, based upon the actual times of sunrise and sunset for the fifteenth day of the month adjusted to the nearest quarter hour. Sunrise and sunset times are derived by using the standardized procedure and the tables in the 1946 American Nautical Almanac issued by the United States Naval Observatory.

Allocations

In AM rules...

§ 73.21 Classes of standard broadcast channels and stations.

(a) Clear channel. A clear channel is one on which the dominant station or stations render service over wide areas, and which are cleared of objectionable interference within their primary service areas and over all or a substantial portion of their secondary service areas. Stations operating on these channels are classified as follows:

(1) Class I station. A Class I station is a dominant station operating on a clear channel and designed to render primary and secondary service over an extended area and at relatively long distances. Its primary service area is free from objectionable interference from other stations on the same and adjacent channels, and its secondary service area free from interference except from stations on adjacent channels, and from stations on the same channel in accordance with the channel designation in § 73.25 or § 73.182. The operating power shall not be less than 10 kilowatts nor more than 50 kilowatts. (Also see § 73.25 [a] for further power limitation.)

(2) Class II station. A Class II station is a secondary station which operates on a clear channel (see § 73.25) and is designated to render service over a primary service area which is limited by and subject to such inter-

ference as may be received from Class I stations. Whenever necessary a Class II station shall use a directional antenna or other means to avoid interference with Class I stations and with other Class II stations, in accordance with § 73.182 (and § 73.22 in the case of Class II-A stations). Class II stations are divided into three groups:

(i) Class II-A station. A Class II-A station is an unlimited time Class II station operating on one of the clear channels listed in § 73.22 and assigned to a community within a state specified in the Table contained in that section. A Class II-A station shall operate with power of not less than 10 kilowatts nighttime nor more than 50 kilowatts at any time.

(ii) Class II-B station. A Class II-B station is an unlimited time Class II station other than those included in Class II-A.

(iii) Class II-D station. A Class II-D station is a Class II station operating daytime or limited time. A Class II-D station shall operate with power not less than 0.25 kilowatts nor more than 50 kilowatts.

(b) Regional channel. A regional channel is one on which several stations may operate with powers not in excess of 5 kilowatts. The primary service area of a station operating on any such channel may be limited to a given field intensity contour as a consequence of interference.

(1) Class III station. A Class III station is a station which operates on a regional channel and is designed to render service primarily to a principal center of population and the rural area contiguous thereto. Class III stations are subdivided into two classes.

(i) Class III-A station. A Class III-A station is a Class III station which operates with power not less than 1 kilowatt nor more than 5 kilowatts and the service area of which is subject to interference in accordance with § 73.182.

(ii) Class III-B station. A Class III-B station is a Class II station which operates with a nighttime nominal power of 500 watts, and a daytime nominal power no less than 500 watts and no greater than 5 kilowatts. The service area of a Class III-B station is subject to interference in accordance with § 73.182.

(c) Local channel. A local channel is one on which several stations operate with powers no greater than provided in this paragraph. The primary service area of a station operating on any such channel may be limited to a given field intensity contour as a consequence of interference. Such stations operate with power no greater than 250 watts nighttime, and no greater than 1 kilowatt daytime (except that for stations in an area in the State of Florida south of the parallel 28 degrees north latitude, and between the meridians 80 and 82 degrees west longitude, power is limited to 250 watts, daytime and nighttime).

(1) Class IV station. A Class IV station is a station operating on a local channel and designed to render service primarily to a city or town and the suburban and rural areas contiguous thereto. The power of a station of this class shall not be less than 0.25 kilowatt, and not more than 0.25 kilowatt nighttime and 1 kilowatt daytime, and its service area is subject to interference in accordance with § 73.182. Stations which are licensed to operate with 100 watts day or night may continue to do so.

NOTE 1: Under NARBA, the power ceiling for Class IV stations is 250 watts daytime, as well as nighttime. The U.S./Mexican Agreement permits such stations to operate with power not in excess of 1 kilowatt daytime. Pursuant to the U.S./Mexican Agreement and informal coordination with the NARBA signatories, the Commission will consider applications for Class IV stations on local channels with daytime powers in excess of 250 watts, up to 1 kilowatt, if such stations are outside of the area specified in paragraph (c) of this section, and if no objectionable interference would be caused (under the standards set forth in the pertinent international agreement) to a duly notified station in Mexico, Haiti, or any foreign country signatory to NARBA.

NOTE 2: Class IV stations located within 100 kilometers (62 miles) of the Mexican border, and presently authorized to operate with a daytime power of 250 watts, may file applications for increases in daytime power to 1 kilowatt. However, such an application will be granted only after coordination with Mexico of the proposed increase, if required, pursuant to Annex IV to the U.S./Mexican Agreement.

NOTE 3: All authorizations of new or changed Class I-B, Class II-B, Class II-D, Class III or Class IV

facilities after October 30, 1961, are subject to whatever interference may be received from, or whatever overlap of 2.0 mv/m and 25 mv/m groundwave, contours may be involved with previously or subsequently authorized Class II-A facilities.

§73.22 Assignment of Class II-A stations.

(a) Table of assignments. One Class II-A station may be assigned on each channel listed in the following table within the designated state or states:

Channel (kHz)	Location of Existing Class I Station	State(s) in which Class II-A Assignment may be Applied for
670	Chicago	Idaho
720	Chicago	Nevada or Idaho
770	New York	New Mexico
780	Chicago	Nevada
880	New York	No Dakota, So Dakota or Nebraska
890	Chicago	Utah
1020	Pittsburgh	New Mexico
1030	Boston	Wyoming
1100	Cleveland	Colorado
1120	St. Louis	California or Oregon
1180	Rochester	Montana
1270	Philadelphia	Kansas, Nebraska or Oklahoma

(b) Minimum service to "white" areas. No Class II-A station shall be assigned unless at least 25% of its nighttime interference-free service area or at least 25% of the population residing therein receives no other interference-free nighttime primary service.

(c) Power. Class II-A stations shall operate with not less than 10 kw power nighttime.

(d) Protection. (1) Protection by Class II-A stations to other stations. The co-channel Class I-A station shall be protected by the Class II-A station to its 0.1 mv/m contour daytime and its 0.5 mv/m 50% skywave contour nighttime. All other stations of any class authorized on or before October 30, 1961, shall normally receive protection from objectionable interference from Class II-A stations as provided in §73.182.

(2) Protection to Class II-A stations. A Class II-A station shall normally receive daytime protection to its 0.5 mv/m groundwave contour and nighttime protection to the contour to which it is limited by the co-channel Class I-A station.

(e) Applications not complying with this section. Applications for Class II-A stations which do not meet the requirements of paragraphs (b) and (c) of this section will be returned without further consideration.

§73.24 Broadcast facilities; showing required. An authorization for a new standard broadcast station or increase in facilities of an existing station will be issued only after a satisfactory showing has been made in regard to the following, among others:

(a) That the proposed assignment will tend to effect a fair, efficient and equitable distribution of radio service among the several states and communities.

(b) That a proposed new station (or a proposed change in the facilities of an authorized station) complies with the pertinent requirements of §73.37.

NOTE: The provisions of §73.37 shall not be applicable to new Class II-A stations or to stations for which applications were accepted for filing before July 13, 1964. With respect to such stations, the provisions of §73.28(d), and the provisions of NOTE 1 of §73.37 shall apply. Special provisions concerning interference from Class II-A to stations of other classes authorized after October 30, 1961 are contained in §73.22(d) and NOTE 3 to §73.21. The level of interference shall be computed pursuant to §§73.182 and 73.186.

(c) That the applicant is financially qualified to construct and operate the proposed station.

(d) That the applicant is legally qualified. That the applicant (or the person or persons in control of an applicant corporation or other organization) is of good character and possesses other qualifications sufficient to provide a satisfactory public service.

(e) That the technical equipment proposed, the location of the transmitter, and other technical phases of operation comply with the regulations governing the

same, and the requirements of good engineering practice. (See technical regulations of this subpart and §73.188.)

(f) That the facilities sought are subject to assignment as requested under existing international agreements and the rules and regulations of the Commission.

(g) That the population within the 1 m/v contour does not exceed 1.0 percent of the population within the 25 mv/m contour: Provided, however, that where the number of persons within the 1 m/v contour is 300 or less the provisions of this subparagraph are not applicable.

(h) That, in the case of an applicant for a Class II station the proposed station would radiate, during two hours following local sunrise and two hours preceding local sunset, in any direction toward the 0.1 mv/m ground-wave contour of a co-channel United States Class I station, no more than the maximum radiation values permitted under the provision of §78.187.

(i) That, in the case of an application for a Class II-A station (see §73.22), 25% or more of the area of population within the nighttime interference-free service contour of the proposed station receives no nighttime interference-free primary service from another station.

(j) That the 25mv/m contour encompasses the business district of the community to which the station is assigned, and that the 5 mv/m contour (or, at night, the interference-free contour, if of a higher value) encompasses all residential areas of such community.

(k) That the public interest, convenience and necessity will be served through the operation under the proposed assignment.

§73.25 Clear channels: Classes I and II stations.—The frequencies in the following tabulations are designated as clear channels and assigned for use by the classes of stations given:

(a) On each of the following channels, one Class I station will be assigned, operating with power of 50 kw: 640, 650, 660, 670, 700, 720, 750, 760, 770, 780, 820, 830, 840, 870, 880, 890, 1020, 1030, 1040, 1110, 1120, 1160, 1180, 1200 and 1210 khz. In addition, on the channels listed in this paragraph, Class II stations may be assigned as follows:

(1) On 670, 720, 770, 780, 880, 890, 1020, 1030, 1100, 1120, 1180 and 1210 khz, one Class II-A unlimited time station, assigned and located pursuant to the provisions of §73.22; and

(2) On any of the 25 channels listed at the beginning of this paragraph:

(i) the unlimited time, limited time, daytime-only, specified hours, and time-sharing Class II stations authorized prior to June 1, 1980, to operate on those channels; and

(ii) additional unlimited time Class II-B stations authorized after June 1, 1980.

NOTE 1: Questions relating to the use of 830 khz for a Class II station at New York, New York, which are pending in Docket Nos. 11227 and 17588, will be decided in that consolidated proceeding.

NOTE 2: See NARBA concerning priority for Canadian Class I-B and Cuban I-C assignments on 640 khz.

NOTE 3: See NARBA concerning Cuban Class II-E assignments on 660, 670, 760, 780, 830, 1020, 1030 and 1120 khz.

NOTE 4: See U.S.-Mexican Agreement concerning Mexican use of 660, 760, 830, 1020, 1030, and 1180 khz.

(b) To each of the following channels there may be assigned Class I and Class II stations: 680, 710, 810, 850, 940, 1000, 1060, 1070, 1080, 1090, 1110, 1130, 1140, 1170, 1190, 1500, 1510, 1520, 1530, 1540, 1550 and 1560 khz.

NOTE: Class I and Class II stations on 1540 khz shall deliver not over 5 microvolts per meter groundwave or 25 microvolts per meter 10 percent time skywave at any point of land in the Bahama Islands, and such stations operating nighttime (i.e., sunset to sunrise at the location of the Class II station) shall be located not less than 650 miles from the nearest point of land in the Bahama Islands.

(c) For Class II stations which will not deliver over 5 microvolts per meter groundwave or 25 microvolts per meter 10 percent time skywave at any point on the Canadian border, and provided that such station operating nighttime (i.e., sunset to sunrise at the location of the Class II station) are located not less than 650 miles from the nearest point on the Canadian border, 690, 740, 860, 990, 1010, and 1580 khz.

NOTE: See NARBA concerning priority for Cuban Class I-B assignment on 1010 khz. Class I-C assignments on 690 and 860 khz, and Class I-D assignment on 740 khz.

(d) The frequencies 730, 800, 900, 1050, 1220 and

1570 khz, for Class II stations which operate daytime only which will not deliver at any point on the Mexican border over 5 microvolts per meter groundwave, and which operate with no more than the following powers:

(1) If not located within the areas specified in subparagraph (2) of this paragraph, 5 kilowatts.

(2) If operating on any of the following frequencies within the following specified areas, no more than one kilowatt:

(i) 800 khz: less than 1319 kilometers (820 miles) from Ciudad Juarez, Chihuahua.

(ii) 1050 khz: less than 998 kilometers (620 miles) from Monterrey, Nuevo Leon.

(iii) 1570 khz: less than 998 kilometers (620 miles) from Ciudad Acuna, Coahuila.

NOTE: See the U.S.-Mexican Agreement concerning specific U.S. unlimited time Class II assignments on each of the following channels: 730, 800, 900, 1050 and 1220 khz.

(e) The frequency 540 khz, for Class II stations which will not deliver a signal of more than 5 microvolts per meter groundwave or 25 microvolts per meter 10% skywave at any point on the Canadian border, nor more than 10 microvolts per meter daytime or 50 microvolts per meter nighttime at any point on the Mexican border; Provided, that stations operating at night shall be located:

(1) Within the continental United States including Alaska; and

(2) Not less than 650 miles from the nearest point on the Canadian border; and

(3) North of the parallel 35°N, if west of the meridian 93°W., or north of the parallel 30°N, if east of said meridian.

NOTE 1: See U.S.-Mexican Agreement concerning a specific U.S. unlimited time assignment on this channel.

NOTE 2: See 2.106(a) of this chapter with respect to use of 540 khz.

§73.26 Regional channels: Classes III-A and III-B stations.—The following frequencies are designated as regional channels and are assigned for use by class III-A and III-B stations: 550, 560, 570, 580, 500, 600, 610, 620, 630, 790, 910, 920, 930, 950, 960, 970, 980, 1150, 1250, 1260, 1270, 1280, 1290, 1300, 1310, 1320, 1330, 1350, 1360, 1370, 1380, 1390, 1410, 1420, 1430, 1440, 1460, 1470, 1480, 1590, and 1600 khz.

NOTE: See NARBA concerning Cuban Class I-C assignment on 550 khz, Class I-D assignments on 570, 590, 630, 920, 950 and 980 khz, and Class III-E assignments on 790, 910, and 1150 khz.

§73.27 Local channels: Class IV stations.—The following frequencies are designated as local channels and are assigned for use by Class IV stations: 1230, 1240, 1400, 1450, and 1490 khz.

NOTE: See NARBA concerning Cuban Class IV-E assignments on 1240 and 1340 khz.

§73.28 Assignments of stations to channels. (a) With respect to applications for new Class II-A stations, and other applications accepted for filing before July 13, 1964, the individual assignments of stations to channels which may cause interference to other United States stations only shall be made in accordance with the provisions of this part for the respective classes of stations involved. (For determining objectionable interference, see §73.22, and §73.182 through §73.186.)

(b) Except as provided in §73.21 (c) concerning Class IV stations, no U.S. assignment of a standard broadcast station will be made which would be inconsistent with the provisions of NARBA or the U.S.-Mexican Agreement. Similarly, as long as protection for U.S. assignments from Haitian assignments continues, no U.S. assignment of a standard broadcast station will be made which would cause objectionable interference (under the standards set forth in NARBA) to a duly notified Haitian station. (The Haitian stations considered to be duly notified are those notified and accepted in accordance with past agreements, and those subsequently notified in accordance with the procedures and understandings which have pertained thus far.) In all cases where an individual assignment may cause interference with, or may involve a channel assigned for priority of use by, a station in another North American country, the classifications, allocation requirements, and engineering standards set forth in NARBA and the U.S.-Mexican Agreement shall be observed.

NOTE: In general, an application for a standard broadcast station assignment, the grant of which would be consistent with the provisions of NARBA and the U.S.-Mexican Agreement and would not cause objectionable interference to a duly notified station in Haiti, will be considered and acted upon by the Commission in accordance with its rules and established procedure

for action upon such applications. However, in particular cases such applications may also present considerations of an international nature which require that a different procedure be followed. In such cases the procedure to be followed will be determined by the Commission in the light of the special considerations involved.

With respect to applications for facilities which would involve conflict with NARBA only as to a country which has signed but not completed formal ratification of that agreement, and facilities which would cause objectionable interference to a duly notified Haitian station, special provisions of a procedural nature are contained in §1.352 of this chapter.

(c) Engineering standards now in force domestically differ in some respects from those specified for international purposes. The engineering standards specified for international purposes (in NARBA and the U.S.-Mexican Agreement) will be used to determine: (1) the extent to which interference might be caused by a proposed station in the United States to a station in another country of the North American Region; and (2) whether the United States should register an objection to any new or changed assignment notified by another country of the North American Region. The domestic standards in effect in the United States will be used to determine the extent to which interference exists or would exist from a foreign station where the value of such interference enters into a calculation of: (1) the service to be rendered by a proposed operation in the United States; or (2) the permissible interfering signal from one station in the United States to another United States station.

(d) With respect to applications for new Class II-A stations, and other applications accepted for filing before July 13, 1964, the following shall apply: Upon showing that a need exists, a Class II, III, or IV station may be assigned to a channel available for such class, even though interference will be received within its normally protected contour, subject to the following conditions: (1) No objectionable interference will be caused by the proposed station to existing stations or that if interference will be caused, the need for the proposed service outweighs the need for the service which will be lost by reason of such interference; (2) Primary service will be provided to the community in which the proposed station is located; (3) The interference received does not affect more than 10 percent of the population in the proposed station's normally protected primary service area; however, in the event that the nighttime interference received by a proposed Class II or III station would exceed this amount, then an assignment may be made if the proposed station would provide either a standard broadcast nighttime facility to a community not having such a facility or if 25 percent or more of the nighttime primary service area of the proposed station is without primary nighttime service. This subparagraph (3) shall not apply to existing Class IV stations on local channels applying for an increase in power above 250 watts, nor to new Class IV stations proposing power in excess of 250 watts with respect to population in the primary service area outside the equivalent 250 watt, 0.5 mv/m contour.

§73.29 Class IV stations on regional channels.—No license will be granted for the operation of a Class IV station on a regional channel, provided, however, that Class IV stations presently authorized to operate on regional channels will not be required to change frequency or power but will not be protected against interference from Class III stations.

In FM rules...

§73.201. Numerical designation of FM broadcast channels.—The FM broadcast band consists of that portion of the radio frequency spectrum between 88 megacycles per second (mhz) and 108 mhz. It is divided into 100 channels of 200 kilocycles per second (khz) each. For convenience, the frequencies available for FM broadcasting (including those assigned to non-commercial educational broadcasting) are given numerical designations which are shown in the table below:

EDITOR'S NOTE: [The band is 88-108 mhz. Non-commercial educational FM occupies 88-92 mhz.]

§73.202. Table of Assignments.—(a) General. The following Table of Assignments contains the channels (other than noncommercial educational channels) assigned to the listed communities in the United States, its territories and possessions. Channels designated with an "A" are for Class A FM stations. All other listed channels are for Class B stations in Zones I and I-A and for Class C stations in Zone II. Channels designated with an asterisk are assigned for use by non-

commercial educational broadcast stations only.

*EDITOR'S NOTE: Channel assignments by cities are reprinted in the AM-FM directory and are not repeated here.

§73.203. Availability of channels.—(a) Subject to the provisions of paragraph (b) of this section, applications may be filed to construct FM broadcast stations only on the channels assigned in the Table of Assignments (§73.202(b) t) and only in communities listed therein. Applications which fail to comply with this requirement, whether or not accompanied by a petition to amend the Table, will not be accepted for filing; provided, however, that applications specifying channels which accord with publicly announced Commission orders changing the Table of Assignments will be accepted for filing even though such applications are tendered before the effective dates of such channel changes.

(b) A channel assigned to a community listed in the Table of Assignments is available upon application in any listed community which is located within 10 miles of the listed community if the channel requested is a Class A channel and 15 miles if the channel is a Class B/C channel, provided no other channel in the listed community has been similarly assigned to another community and provided further that the unlisted community has not already removed a channel from any other listed community. Where channels are assigned to two or more communities listed in combination in the Table of Assignments the provisions of this paragraph shall apply separately to each community so listed. The distance between communities shall be determined by the distance between the respective coordinates thereof as set forth in the publication of the United States Department of Commerce entitled "Air Line Distance Between Cities in the United States." (This publication may be purchased from the Superintendent of Documents, Government Printing Office, Washington, D.C. 20402). If said publication does not contain the coordinates of either or both communities, the coordinates of the main post office in either or both of the communities shall be used. The method to be followed in making the measurements is set forth in §73.208(c).

§73.205. Zones.

For the purpose of allocation and assignment the United States is divided into three zones as follows:

(a) Zone I consists of that portion of the United States located within the confines of the following lines drawn on the United States Albers Equal Area Projection Map (based on standard parallels 29 1/2° and 45 1/2°, North American datum): Beginning at the most easterly point on the State boundary line between North Carolina and Virginia; thence in a straight line to a point on the Virginia, West Virginia boundary line located at North Latitude 37° 49' and West Longitude 80° 12' 30"; thence westerly along the southern boundary lines of the States of West Virginia, Ohio, Indiana, and Illinois to a point at the junction of the Illinois, Kentucky, and Missouri state boundary lines; thence northerly along the western boundary line of the State of Illinois to a point at the junction of the Illinois, Iowa, and Wisconsin state boundary lines; thence, easterly along the northern state boundary line of Illinois to the 90th meridian; thence north along this meridian to the 43.5° parallel; thence east along the parallel to the United States-Canada border; thence southerly and following that border until it again intersects the 43.5° parallel; thence east along this parallel to the 71st meridian; thence in a straight line to the intersection of the 69th meridian and the 45th parallel; thence east along the 45th parallel to the Atlantic Ocean. When any of the above lines pass through a city, the city shall be considered to be located in Zone I. (See Figure I of §73.699 [in complete copy of Rules]).

(b) Zone IA consists of Puerto Rico, the Virgin Islands, and that portion of the State of California which is located south of the 40th parallel.

(c) Zone II consists of Alaska, Hawaii and the rest of the United States which is not located in either Zone I or Zone IA.

§73.206. Classes of commercial channels, and stations operating thereon.

(a) Class A channels and stations.

(1) Except as provided in §73.202, the following frequencies are designated as Class A channels and are assigned for use, in all zones, by Class A stations only.

(2) A Class A station is a station which operates on a Class A channel, and is designed to render service to a relatively small community, city, or town, and the surrounding rural area.

(3) A Class A station will not be authorized to operate with effective radiated power greater than 3 kilowatts (4.8 dbk), and the coverage of a Class A station shall not exceed that obtained from 3 kilowatts

effective radiated power and antenna height above average terrain of 300 feet. For provisions concerning minimum facilities, and concerning reduction in power where antenna height above average terrain exceeds 300 feet, see §73.211.

Frequency (mhz)	Channel No	Frequency (mhz)	Channel No
92.1	221	100.1	261
92.7	224	100.9	265
93.5	228	101.7	269
94.3	232	102.3	272
95.3	237	103.1	276
95.9	240	103.9	280
96.7	244	104.9	285
97.7	249	105.5	288
98.3	252	106.3	292
99.3	257	107.1	296

(b) Class B-C channels and Class B and Class C stations.

(1) Except for the channels specified in paragraph (a) (1) of this section, all of the channels listed in §73.201 from 222 through 300 (92.3 through 107.9 mhz) are classified as Class B-C channels, and (subject to the restrictions set forth in §73.204) are assigned for use in Zones I and I-A by Class B stations only, and for use in Zone II by Class C stations only (there are no Class C stations in Zones I or I-A and no Class B stations in Zone II).

(2) A Class B station is a station which operates on a Class B-C channel in Zone I or Zone I-A, and is designed to render service to a sizeable community, city, or town, or to the principal city or cities of an urbanized area, and to the surrounding area.

(3) With respect to Class B stations authorized after September 10, 1962, no such station will be authorized with effective radiated power greater than 50 kilowatts (17 dbk), and the coverage of a Class B station authorized after that date shall not exceed that obtained from 50 kilowatts effective radiated power and 500 feet antenna height above average terrain. For provisions concerning minimum power, and concerning reduction in power where antenna height above average terrain exceeds 500 feet, see §73.211.

(4) A Class C station is a station which operates on a Class B-C channel in Zone II, and is designed to render service to a community, city, or town, and large surrounding area.

(5) With respect to Class C stations authorized after September 10, 1962, no such station will be authorized with effective radiated power greater than 100 kilowatts (20 dbk), and the coverage of a Class C station authorized after that date shall not exceed that obtained from 100 kilowatts effective radiated power and antenna height above average terrain of 2,000 feet. For provisions concerning minimum power, and reduction in power where antenna height above average terrain exceeds 2,000 feet, see §73.211.

§73.207. Minimum mileage separations between co-channel and adjacent-channel stations on commercial channels.

(a) Petitions to amend the Table of Assignments (§73.202(b) (other than those expressly requesting amendment of this section or §73.205)) will be dismissed and no application for a new station, or change in the channel or location of an existing station, other than a class D (secondary) station, will be accepted for filing, unless the proposed facilities will be located at least as far from the transmitter sites of other co-channel and adjacent-channel stations (both existing and proposed) the distances in miles specified in this paragraph. Proposed stations of the respective classes shown in the left-hand column of the following table shall be located no less than the distance shown from co-channel stations and first adjacent-channel stations (200 khz removed) and second and third adjacent-channel stations (400 and 600 khz removed) of the classes shown in the remaining columns of the table. The distances shown between stations of different classes apply regardless of which is the proposed station under consideration (e.g., distances shown from a new Class A station to an existing Class C station are also the distances between a new Class C and an existing Class A station). The distances between Class B and Class C stations apply only across zone lines. The adjacent-channel spacings listed also apply: (1) To applications for noncommercial educational facilities on Channels 218, 219, or 220, with respect to other stations on Channels 221, 222, or

FCC Rules

223; (2) to applications for facilities on Channels 221, 222, or 223 with respect to noncommercial educational stations on Channels 218, 219, or 220 (for classification of noncommercial educational stations, see §73.504).

(b) The zone in which the transmitter of an FM station is located or proposed to be located determines the applicable rules with respect to minimum required spacings.

§73.209. Protection from interference.

(a) Permittees and licensees of FM broadcast stations are not protected from any interference, which may be caused by the grant of a new station, or of authority to modify the facilities of an existing station, in accordance with the provisions of this subpart. However, they are protected from interference caused by Class D (secondary) noncommercial educational FM stations. See §73.509.

(b) Except as specified in §73.509, the nature and extent of the protection from interference accorded to FM broadcast stations is limited solely to the protection which results from the minimum assignment and station separation requirements and the rules with respect to maximum powers and antenna heights set forth in this subpart.

(c) When the Commission determines that grant of an application would serve the public interest, convenience and necessity and the instrument of authorization specifies an antenna location in a designated antenna farm area which results in mileage separation less than those specified in this subpart, FM broadcast station permittees and licensees shall be afforded protection from interference equivalent to the protection afforded under the minimum mileage separations specified in this subpart.

§73.211. Power and antenna height requirements.

(a) Minimum requirements.

(1) Except as provided in paragraph (b) (2) of this section, the minimum effective radiated power shall be:

Class A	100 watts (-10dbk)
Class B	5 kw (7dbk)
Class C	25 kw (14dbk)

(2) No minimum antenna height above average height is specified.

(b) Maximum power and antenna height.

(1) The maximum effective radiated power in any direction, and maximum antenna height for equivalence purposes, shall be as follows for the various classes of stations:

Station class	Maximum power	Maximum antenna height (feet above average terrain)
Class A	3 kw (4.8 dbk)	300
Class B	50 kw (17.0 dbk)	500
Class C	100 kw (20.0 dbk)	2,000

(2) Antenna heights may be used as exceeding those specified in this paragraph for equivalence purposes, provided effective radiated power is reduced in the amount determined by use of the appropriate curves in Figure 3 of §73.333. Where, under Figure 3 of §73.333, effective radiated power must be reduced to an amount less than the normal minimum specified in paragraph (a) (1) of this section for the class of station involved, the effective radiated power determined by Figure 3 of §73.333 shall be the minimum for the station involved.

(3) In Puerto Rico and the Virgin Islands Class B stations may use antenna heights up to 2000 feet above average terrain with effective radiated powers up to 25 kw. For antenna heights above 2000 feet the power shall be reduced so that the station's 1 mv/m contour (located pursuant to Figure 1 of §73.333) will extend no farther from the station's transmitter than with the facilities of 25 kw and antenna height of 2000 feet. For powers above 25 kw (up to 50 kw) no antenna heights will be authorized which result in greater coverage by the 1 mv/m contour than that obtained with the facilities of 25 kw and antenna height of 2000 feet.

(c) Determination of applicable rules. The zone in which the transmitter of an FM station is located or proposed to be located determines the applicable rules with respect to the class of station, and thus the minimum and maximum requirements as to facilities.

(d) Existing stations. Stations authorized as of Sep-

Spacing in Miles, by Class of Station and Frequency Separation (kHz)

Class of Station	Class A				Class B				Class C				10-watt educational				
	Co-ch	200	400	600	Co-ch	200	400	600	Co-ch	200	400	600	Co-ch	200	400	600	
Class A	65	40	15	15	65	40	40		105	65	65		30	15	15		
Class B					150	150	40	40	170	135	65	65			40	40	
Class C									180	150	65	65				65	65

NOTE: Stations or assignments separated in frequency by 10.6 or 10.8 mhz (53 or 54 channels) will not be authorized unless they conform to the following separation table:

Class to class	Required spacing in Miles
A to A	5
B to A	10
B to B	15
C to A	20
C to B	25
C to C	30

Note: Under the United States-Mexican FM Broadcasting Agreement, the following additional mileage separations to Mexican channel assignments and authorizations must be adhered to:

Class to Class	Co-Channel	1st Adjacent	2nd Adjacent	3rd Adjacent
A to C	130	—	—	—
A to B	110	—	—	—
D to C	125	95	65	65
D to B	105	60	40	40
D to A	60	30	15	15
D to D	11	6	3	3

And for stations or assignments separated in frequency by 10.6 or 10.8 mhz (53 or 54 channels), the following mileage separations must be conformed to:

Class of Stations	Required Spacing in Miles
C to D	15
B to D	10
A to D	5
D to D	2

These mileage separations also apply to noncommercial educational authorizations in the border area and in the United States adjacent to the border area in order to afford protection to allotments and authorizations in the border area.

tember 10, 1962 which do not conform to the requirements of this section, may continue to operate as authorized. For stations operating with facilities in excess of those specified in Paragraph (b) of this section no changes in facilities will be authorized which either increases the effective radiated power or extends the location of the 1 mv/m field strength contour beyond that of its present authorization in any direction.

§73.220 Restrictions on use of channels. (a) The frequency 89.1 mhz (Channel 206) is reserved in the New York City metropolitan area for the use of the United Nations with the equivalent of an antenna height of 500 feet above average terrain and effective radiated power of 20 kilowatts, and the FCC will make no assignments which would cause objectionable interference with such use.

(b) In Alaska, the frequency band 88-100 mhz is allocated exclusively to government radio services and the non-government fixed service. The frequencies 87.9 through 99.9 mhz (Channels 200 through 260) will not be assigned in Alaska for use by FM broadcast stations.

(c) In Hawaii, the frequency band 98-108 mhz is allocated for non-broadcast use. The frequencies 98.1 through 107.9 mhz (Channels 251 through 300) will not be assigned in Hawaii for use by FM broadcast stations.

In TV rules...

§73.603. Numerical designation of television channels—(a)

Chan- nel No	Frequency band (Mega- cycles)	Chan- nel No	Frequency band (Mega- cycles)
2	54-60	16	482-488
3	60-66	17	488-494
4	66-72	18	494-500
5	76-82	19	500-506
6	82-88	20	506-512
7	174-180	21	512-518
8	180-186	22	518-524
9	186-192	23	524-530
10	192-198	24	530-536
11	198-204	25	536-542
12	204-210	26	542-548
13	210-216	27	548-554
14	470-476	28	554-560
15	476-482	29	560-566

Chan- nel No	Frequency band (Mega- cycles)	Chan- nel No	Frequency band (Mega- cycles)
30	566-572	57	728-734
31	572-578	58	734-740
32	578-584	59	740-746
33	584-590	60	746-752
34	590-596	61	752-758
35	596-602	62	758-764
36	602-608	63	764-770
37	608-614	64	770-776
38	614-620	65	776-782
39	620-626	66	782-788
40	626-632	67	788-794
41	632-638	68	794-800
42	638-644	69	800-806
43	644-650	70	806-812
44	650-656	71	812-818
45	656-662	72	818-824
46	662-668	73	824-830
47	668-674	74	830-836
48	674-680	75	836-842
49	680-686	76	842-848
50	686-692	77	848-854
51	692-698	78	854-860
52	698-704	79	860-866
53	704-710	80	866-872
54	710-716	81	872-878
55	716-722	82	878-884
56	722-728	83	884-890

(b) In Alaska and Hawaii the frequency bands 76-82 mhz and 82-88 mhz are allocated for nonbroadcast use. These frequency bands (Channels 5 and 6) will not be assigned in Alaska and Hawaii for use by television broadcast stations.

(c) Channel 37, 608-614 mhz, is reserved exclusively for the radio astronomy service until the first Administrative Radio Conference after January 1, 1974, which is competent to review this provision.

§73.606. Table of Assignments.—(a) The following Table of Assignments contains the channels assigned to the listed communities in the United States, its territories, and possessions. Channels designated with an asterisk are assigned for use by noncommercial educational broadcast stations only. A station on a channel identified by a plus or a minus mark is required to operate with its carrier frequencies offset 10 khz above or below, respectively, the normal carrier frequencies.

[EDITOR'S NOTE: Channel assignments by cities are reprinted in the AM-FM directory and are not repeated here.]

§73.607. Availability of channels.—(a) Subject to the provisions of paragraphs (b) of this section, applications may be filed to construct television broadcast stations only on the channels assigned in the Table of Assignments and only in the communities listed therein. Applications which fail to comply with this requirements, whether or not accompanied by a petition to amend the Table, will not be accepted for filing provided, however, that applications specifying channels which accord with publicly announced Commission orders changing the Table of Assignments will be accepted for filing even though such applications are tendered before the effective dates of such channel changes.

(b) A channel assigned to a community listed in the

Table of Assignments is available upon application in any unlisted community which is located within 15 miles of the listed community. In addition, a channel assigned to a community listed in the Table of Assignments and not designated for use by noncommercial educational stations only, is available upon application in any other community within 15 miles thereof which, although listed in the table, is assigned only a channel designated for use only by noncommercial educational stations. Where channels are assigned to two or more communities listed in combination in the Table of Assignments the provisions of this paragraph shall apply separately to each community so listed. The distance between communities shall be determined by the distance between the respective coordinates thereof as set forth in the publication of the United States Department of Commerce entitled "Air Line Distances Between Cities in the United States." (This publication may be purchased from the Government Printing Office, Washington, D.C.) If said publication does not

contain the coordinates of either or both communities the coordinates of the main post office in either or both of such communities shall be used. The method to be followed in making the measurements is set forth in §73.611(d).

§73.609. Zones.—(a) For the purpose of allocation and assignment, the United States is divided into three zones as follows:

(1) Zone I consists of that portion of the United States located within the confines of the following lines drawn on the United States Albers Equal Area Projection Map (based on standard parallels 29 1/2° and 45 1/2°; North American datum); Beginning at the most easterly point on the state boundary line between North Carolina and Virginia; thence a straight line to a point on the Virginia-West Virginia boundary line located at North Latitude 37° 49' and West Longitude 80° 12' 30"; thence westerly along the southern boundary lines of the states of West Virginia, Ohio, Indiana and Illinois to a point at the junction of the Illinois, Kentucky, and Missouri state boundary lines; thence northerly along the western boundary line of the state of Illinois to a point at the junction of the Illinois, Iowa, and Wisconsin state boundary lines; thence easterly along the northern state boundary line of Illinois to the 90th meridian; thence north along this meridian to the 43.5° parallel; thence east along this parallel to the United State-Canada border; thence southerly and following that border until it again intersects the 43.5° parallel; thence east along this parallel to the 71st meridian; thence in a straight line to the intersection of the 69th meridian and the 45th parallel; thence east along the 45th parallel; to the Atlantic Ocean. When any of the above lines pass through a city, the city shall be considered to be located in Zone I. (See Figure 1 of §73.699).

(2) Zone II consists of that portion of the United States which is not located in either Zone I or Zone III, and Puerto Rico, Alaska, Hawaiian Islands and the Virgin Islands.

(3) Zone III consists of that portion of the United States located south of a line, drawn on the United States Albers Equal Area Projection Map (based on standard parallels 29 1/2° and 45 1/2°; North American datum), beginning at a point on the east coast of Georgia and the 31st parallel and ending at the United States-Mexican border, consisting of arcs drawn with a 150 mile radius to the north from the following specified points:

	North Latitude	West Longitude
a)	29°40'00"	83°24'00"
b)	30°07'00"	84°12'00"
c)	30°31'00"	86°30'00"
d)	30°48'00"	87°58'30"
e)	30°00'00"	90°38'30"
f)	30°04'30"	93°19'00"
g)	29°46'00"	95°05'00"
h)	28°43'00"	96°30'30"
i)	27°52'30"	97°32'00"

When any of the above arcs pass through a city, the city shall be considered to be located in Zone II. (See Figure 2 of §73.699.)

§73.610. Separations.—(a) The provisions of this section relate to assignment separations and station separations. Petitions to amend the Table of Assignments (§73.606 (b)) (other than those also expressly requesting amendment of this section or §73.609) will be dismissed and all applications for new television broadcast stations or for changes in the transmitter sites of existing stations will not be accepted for filing if they fail to comply with the requirements specified in paragraphs (b), (c) and (d) of this section.

NOTE: Licensees and permittees of television broadcast stations which were operating on April 14, 1952 pursuant to one or more separations below those set forth in §73.610 may continue to so operate but in no event may they further reduce the separations below the minimum. As the existing separations of such stations are increased, the new separations will become the required minimum separations until separations are reached which comply with the requirements of §73.610. Thereafter the provisions of said section shall be applicable.

Table IV of Sec. 73.698—UHF Mileage Separations

(1) Channel	(2) 20 miles (IF beat)	(3) 20 miles (Intermodulation)	(4) 55 miles (Adjacent channel)	(5) 60 miles (Oscillator)	(6) 60 miles (Sound image)	(7) 75 miles (Picture image)
14	22	16-19	15	21	29	30
15	23	17-20	14,16	22	29	30
16	24	14,18-21	15,17	23	30	31
17	25	14-15,19-22	16,18	24	31	32
18	26	14-16,20-23	17,19	25	32	33
19	27	14-17,21-24	18,20	26	33	34
20	28	15,18,22-25	19,21	27	34	35
21	29	16-19,23-26	20,22	28,14	35	36
22	30,14	17-20,24-27	21,23	29,15	36	37
23	31,15	18-21,25-28	22,24	30,16	37	38
24	32,16	19-22,26-29	23,25	31,17	38	39
25	33,17	20-23,27-30	24,26	32,18	39	40
26	34,18	21-24,28-31	25,27	33,19	40	41
27	35,19	22-25,29-32	26,28	34,20	41	42
28	36,20	23-26,30-33	27,29	35,21	42,14	43
29	37,21	24-27,31-34	28,30	36,22	43,15	44,14
30	38,22	25-28,32-35	29,31	37,23	44,16	45,15
31	39,23	26-29,33-36	30,32	38,24	45,17	46,16
32	40,24	27-30,34-37	31,33	39,25	46,18	47,17
33	41,25	28-31,35-38	32,34	40,26	47,19	48,18
34	42,26	29-32,36-39	33,35	41,27	48,20	49,19
35	43,27	30-33,37-40	34,36	42,28	49,21	50,20
36	44,28	31-34,38-41	35,37	43,29	50,22	51,21
37	45,29	32-35,39-42	36,38	44,30	51,23	52,22
38	46,30	33-36,40-43	37,39	45,31	52,24	53,23
39	47,31	34-37,41-44	38,40	46,32	53,25	54,24
40	48,32	35-38,42-45	39,41	47,33	54,26	55,25
41	49,33	36-39,43-46	40,42	48,34	55,27	56,26
42	50,34	37-40,44-47	41,43	49,35	56,28	57,27
43	51,35	38-41,45-48	42,44	50,36	57,29	58,28
44	52,36	39-42,46-49	43,45	51,37	58,30	59,29
45	53,37	40-43,47-50	44,46	52,38	59,31	60,30
46	54,38	41-44,48-51	45,47	53,39	60,32	61,31
47	55,39	42-45,49-52	46,48	54,40	61,33	62,32
48	56,40	43-46,50-53	47,49	55,41	62,34	63,33
49	57,41	44-47,51-54	48,50	56,42	63,35	64,34
50	58,42	45-48,52-55	49,51	57,43	64,36	65,35
51	59,43	46-49,53-56	50,52	58,44	65,37	66,36
52	60,44	47-50,54-57	51,53	59,45	66,38	67,37
53	61,45	48-51,55-58	52,54	60,46	67,39	68,38
54	62,46	49-52,56-59	53,55	61,47	68,40	69,39
55	63,47	50-53,57-60	54,56	62,48	69,41	70,40
56	64,48	51-54,58-61	55,57	63,49	70,42	71,41
57	65,49	52-55,59-62	56,58	64,50	71,43	72,42
58	66,50	53-56,60-63	57,59	65,51	72,44	73,43
59	67,51	54-57,61-64	58,60	66,52	73,45	74,44
60	68,52	55-58,62-65	59,61	67,53	74,46	75,45
61	69,53	56-59,63-66	60,62	68,54	75,47	76,46
62	70,54	57-60,64-67	61,63	69,55	76,48	77,47
63	71,55	58-61,65-68	62,64	70,56	77,49	78,48
64	72,56	59-62,66-69	63,65	71,57	78,50	79,49
65	73,57	60-63,67-70	64,66	72,58	79,51	80,50
66	74,58	61-64,68-71	65,67	73,59	80,52	81,51
67	75,59	62-65,69-72	66,68	74,60	81,53	82,52
68	76,60	63-66,70-73	67,69	75,61	82,54	83,53
69	77,61	64-67,71-74	68,70	76,62	83,55	84,54
70	78,62	65-68,72-75	69,71	77,63	84,56	85,55
71	79,63	66-69,73-76	70,72	78,64	85,57	86,56
72	80,64	67-70,74-77	71,73	79,65	86,58	87,57
73	81,65	68-71,75-78	72,74	80,66	87,59	88,58
74	82,66	69-72,76-79	73,75	81,67	88,60	89,59
75	83,67	70-73,77-80	74,76	82,68	89,61	90,60
76	84,68	71-74,78-81	75,77	83,69	90,62	91,61
77	85,69	72-75,79-82	76,78	84,70	91,63	92,62
78	86,70	73-76,80-83	77,79	85,71	92,64	93,63
79	87,71	74-77,81-84	78,80	86,72	93,65	94,64
80	88,72	75-78,82-85	79,81	87,73	94,66	95,65
81	89,73	76-79,83	80,82	88,74	95,67	96,66
82	90,74	77-80	81,83	89,75	96,68	97,67
83	91,75	78-81	82	90,76	97,69	98,68

FCC Rules

(b) Minimum co-channel assignment and station separations:

(1) Zone	Channels 2-13	Channels 14-28
I	170 miles	155 miles
II	190 miles	175 miles
III	220 miles	205 miles

(2) The minimum co-channel mileage separation between a station in one zone and a station in another zone shall be that of the zone requiring the lower separation.

(c) Minimum assignment and station adjacent channel separations applicable to all zones:

(1) Channels 2-13	60 miles
Channels 14-83	55 miles

(2) Due to the frequency spacing which exists between channels 4 and 5, between channels 6 and 7, and between channels 13 and 14, the minimum adjacent channel separations specified above shall not be applicable to these pairs of channels (see §73.603).

(d) In addition to the requirements of paragraphs (a), (b) and (c) of this section, the minimum assignment and station separations between stations on channels 14-83, inclusive, as set forth in Table IV of §73.698 must be met in either rule making proceedings looking towards the amendment of the Table of Assignments (§73.606 (b)) or in licensing proceedings. No channel listed in column (1) of Table IV of §73.698 [see box] will be assigned to any city, and no application for an authorization to operate on such a channel will be granted unless the mileage separations indicated at the top of the column (2)-(7), inclusive, are met with respect to each of the channels listed in those columns and parallel with the channel in column (1).

(e) The zone in which the transmitter of a television station is located or proposed to be located determines the applicable rules with respect to co-channel mileage separations where the transmitter is located in a different zone from that in which the channel to be employed is located.

§73.614. Power and antenna height requirements.—(a) Minimum requirements. Applications will not be accepted for filing if they specify less than —10 dbk (100 watts) visual effective is specified.

(b) Maximum power. Applications will not be accepted for filing if they specify a power in excess of that provided in this paragraph. Except as provided in subparagraph (1) below, the maximum effective radiated powers of television broadcast stations operating on the channels set forth below with antenna heights not in excess of 2000 feet above average terrain shall be as follows:

Channel Nos	Maximum visual effective radiated power in db above one kilowatt (dbk)
2-6	20dbk (100 kw)
7-13	25 dbk (316 kw)
14-83	37 dbk (5000)

(1) In Zone I, on Channels 2-13 inclusive, the maximum powers specified above for these channels may be used only with antenna heights not in excess of 1000 feet above average terrain. Where antenna heights exceeding 1000 feet above average terrain are used on Channels 2-13, or antenna heights exceeding 2000 feet above average terrain are used on Channels 14-83, the maximum power shall be based on the chart designated as Figure 3 of §76.699.

NOTE: This limitation shall not apply to any licensee or permittee in Zone I who received an authorization after March 22, 1951, to relocate its transmitter site and construct a new tower and antenna to a height in excess of 1000 feet above average terrain and who constructed or who had substantially completed construction of said tower and antenna prior to April 14, 1952. In such case, maximum power may be utilized at the height above average terrain specified in the authorization. The limitation shall apply, however, where the tower of other principal supporting structure had been constructed prior to the date of such authorization.

(2) In Zones II and III, the maximum powers which may be used by television broadcast stations operating on the respective channels set forth in the above table

with antenna heights exceeding 2000 feet above average terrain shall be based on the chart designated as Figure 4 of §73.699.

(3) The effective radiated power in any horizontal or vertical direction may not exceed the maximum values permitted by this section and Figure 3 and 4 of §73.699.

(4) The effective radiated power at any angle above the horizontal shall be as low as the state of the art permits, and in the same vertical plane may not exceed the effective radiated power in either the horizontal direction or below the horizontal, whichever is greater.

(c) The zone in which the transmitter of a television station is located or proposed to be located determines the applicable rules with respect to maximum antenna heights and powers for VHF stations when the transmitter is located in Zone I and the channel to be employed is located in Zone II, or the transmitter is located in Zone II and the channel to be employed is located in Zone I.

[NOTE: The maximum visual effective radiated power of television broadcast stations operating on channels 14-83 within 250 miles of the Canadian-U.S. border may not be in excess of 30 dbk (1,000 kw.)]

In AM, FM, TV rules...

§73.1635 Special temporary authorizations (STA).—A special temporary authorization (STA) is the authority granted to permit the operation of a broadcast facility for a limited period at a specified variance with the terms of the station authorization or requirements of the FCC rules applicable to the particular class of station. Certain rules, however, permit temporary operation at variance without prior authorization from the FCC, when notification is filed as prescribed in the particular rules. See §73.165, "Operation during modification of facilities," 73.3511, "Applications required" and 73.3542, "Application for temporary authorization," for procedures on requesting special temporary authorizations. The FCC may modify or cancel a special temporary authorization without prior notice or right to hearing.

§73.1650. International broadcasting agreements. (a) AM broadcast station agreements. (1) The U.S.A. is signatory to the North American Broadcasting Agreement (NARBA) with the Bahama Islands and Jamaica, Canada, Cuba and the Dominican Republic. (2) The U.S.A. and Mexico are signatories to a separate agreement (U.S./Mexican Agreement). (3) The U.S.A. has separate, bilateral agreements with Canada, Mexico and the Bahama Islands pertaining to presunrise authority.

(b) FM broadcast stations agreements. The U.S.A. is a signatory to separate, bilateral agreements concerning FM broadcast stations with the governments of Canada and Mexico.

(c) TV broadcast station agreements. The U.S.A. is signatory to separate, bilateral agreements concerning TV broadcast stations with the governments of Canada and Mexico.

(d) All AM, FM and TV broadcast stations agreements to which the U.S.A. is signatory are available for inspection in the Office of the Chief, Broadcast Bureau of the FCC in Washington, D.C. Copies may be ordered from the FCC copy contractor. The contractor is: Downtown Copy Center, 1114-21st Street, N.W., Washington, D.C. 20037.

Multiple Ownership

In AM rules...

§73.35. Multiple ownership.—(a) No license for a standard broadcast station shall be granted to any party (including all parties under common control) if such party directly or indirectly owns, operates, or controls: one or more standard broadcast stations and the grant of such license will result in any overlap of the predicted or measured 1 mv/m groundwave contours of the existing and proposed stations, computed in accordance with §73.183 or §73.186; or one or more television broadcast stations and the grant of such license will result in the predicted or measured 2 mv/m groundwave contour of the proposed station, computed in accordance with §73.183 or §73.186, encompassing the entire community of license of one of the television broadcast stations or will result in the Grade A contour(s) of the television broadcast station(s), computed in accordance with §73.684, encompassing the entire community of license of the proposed station; or a daily newspaper the grant of such license will result in the predicted or measured 2 mv/m contour, computed in accordance with §73.183 or §73.186, encompassing the entire community in which such newspaper is published.

(b) (1) No license for a standard broadcast station shall be granted to any party (including all parties

under common control) if such party, or any stockholder, officer or director of such party, directly or indirectly owns, operates, controls, or has any interest in, or is an officer or director of any other standard broadcast station if the grant of such license would result in a concentration of control of standard broadcasting in a manner inconsistent with the public interest, convenience, or necessity. The commission, however, will in any event consider that there would be such a concentration of control contrary to the public interest, convenience or necessity for any party or any of its stockholders, officers, or directors to have a direct or indirect interest in, or be stockholders, officers, or directors of, more than seven standard broadcast stations, or of three broadcast stations in one or several services, where any two are within 100 miles of the third (measured city to city), if there is primary service contour overlap of any of the stations.

(2) The reference points which shall be used for city-to-city measurements are those listed in the Index to The National Atlas of the United States of America, United States Department of Interior, Geological Survey, Washington, D.C., 1970. (Future editions will supersede.) In the case of any community of license which is not referenced by the National Atlas, such as a newly established community, the point of reference shall be the main post office until such town is referenced. The National Atlas is available for reference at most public libraries and at the FCC in Washington.

(c) No renewal of license shall be granted for a term extending beyond January 1, 1980, to any party that as of January 1, 1975, directly or indirectly owns, operates or controls the only daily newspaper published in a community and also as of January 1, 1975, directly or indirectly owns, operates or controls the only commercial aural station or stations encompassing the entire community with a city-grade signal during daytime hours (predicted or measured signal for AM, predicted for FM). The provisions of this paragraph shall not require divestiture of any interest not in conformity with its provisions earlier than January 1, 1980. Divestiture is not required if there is a separately owned, operated or controlled television broadcast station licensed to serve the community.

NOTE 1: The word "control" as used herein, is not limited to majority stock ownership but includes actual working control in whatever manner exercised.

NOTE 2: In applying the provisions of paragraphs (a) and (c) of this section, partial (as well as total) ownership interests in corporate broadcast licensees and corporate daily newspapers represented by ownership of voting stock of such corporations will be considered.

NOTE 3: Except as provided in Notes 4 and 5 of this section, in applying the provisions of paragraphs (a), (b) and (c) of this section to the stockholders of a corporation which has more than 50 voting stockholders, only those stockholders need be considered who are officers or directors or who directly or indirectly own 1 percent or more of the outstanding voting stock.

NOTE 4: In applying the provisions of paragraphs (a), (b) and (c) of this section to the stockholders of a corporation which has more than 50 voting stockholders, an investment company as defined in 15 USC §80a-3 need be considered only if it directly or indirectly owns 5 percent or more of the outstanding voting stock or if officers or directors of the corporation are representatives of the investment company, provided, however, that the investment company exercises no control over the management or policies of the corporation. Holdings by investment companies under common management shall be aggregated.

NOTE 5: In applying the provisions of paragraphs (a), (b) and (c) of this section to the stockholders of a corporation which has more than 50 voting stockholders, a bank holding stock through its trust department in trust accounts or an insurance company need be considered only if such bank or insurance company directly or indirectly owns 5 percent or more of the outstanding voting stock or if officers or directors of the corporation are representatives of the bank or insurance company. Provided, however, that the bank or insurance company exercise no control over the management or policies of the corporation. Holdings by banks or insurance companies shall be aggregated if the banks or insurance companies have any right to determine how the stock will be voted.

NOTE 6: In calculating the percentage of ownership of voting stock under the provisions of Notes 4 and 5, if an investment company, bank or insurance company, directly or indirectly owns voting stock in a company which in turn directly or indirectly owns 50 percent or more of the voting stock of a corporate broadcast licensee or corporate daily newspaper, the investment company, bank or insurance company shall be con-

sidered to own the same percentage of outstanding shares of the corporate broadcast station licensee or corporate daily newspaper as it owns of outstanding voting shares of the company standing between it and the licensee corporation or corporate daily newspaper. If the intermediate company owns less than 50 percent of the voting stock of a corporate broadcast station licensee or corporate daily newspaper, the holding of the investment company, bank or insurance company, need not be considered under the 5-percent rule, but, officers or directors of the licensee corporation or of the corporate daily newspaper who are representatives of the intermediate company shall be deemed to be representatives of the investment company, bank or insurance company if the investment company, bank or insurance company owns 5% or more of the intermediate company.

NOTE 7: In cases where record and beneficial ownership of voting stock of a corporate broadcast station licensee or corporate daily newspaper which has more than 50 voting stockholders are not identical, e.g., bank nominees holding stock as record owners for the benefit of mutual funds, brokerage houses holding stock in street names for the benefit of customers, trusts holding stock as record owners for the benefit of designated parties, and insurance companies holding stock, the party having the right to determine how the stock will be voted will be considered to own it for the purposes of these rules.

NOTE 8: Paragraph (a) of this section will not be applied so as to require divestiture, by any licensee, of existing facilities. Said paragraph will not apply to applications for increased power for Class IV stations, to applications for assignment of license or transfer of control filed in accordance with §§1.540 (b) or 1.541 (b) of this chapter, or to applications for assignment of license or transfer of control to heirs or legatees by will or intestacy if no new or increased overlap would be created between commonly owned, operated, or controlled standard broadcast stations and if no new encompassment of communities proscribed in paragraph (a) of this section as to commonly owned, operated, or controlled standard broadcast stations and television broadcast stations or daily newspapers would result. Said paragraph will apply to all applications for new stations, to all other applications for assignment or transfer, and to all applications for major changes in existing stations except major changes that will result in overlap of contours of standard broadcast stations with each other no greater than that already existing. (The resulting areas of overlap of contours of standard broadcast stations with each other in such major change cases may consist partly or entirely of new terrain. However, if the population in the resulting overlap areas substantially exceeds that in the previously existing overlap areas, the Commission will not grant the application if it finds that to do so would be against the public interest, convenience and necessity.) Paragraph (a) of this section will not apply to any application by a party who directly or indirectly owns, operates or controls a UHF television broadcast station where grant of such application would result in the Grade A contour of the UHF station encompassing the entire community of license of a commonly owned, operated, or controlled standard broadcast station or would result in the entire community of license of such UHF station being encompassed by the 2 mv/m contour of such standard broadcast station. Such community encompassment cases will be handled on a case-by-case basis in order to determine whether common ownership, operation or control of the stations in question would be in the public interest. Commonly owned, operated, or controlled broadcast stations with overlapping contours or with community-encompassing contours prohibited by paragraph (a) of this section may not be assigned or transferred to a single person, group, or entity, except as provided above in this note. If a commonly owned, operated or controlled standard broadcast station and daily newspaper fall within the encompassing proscription of paragraph (a) of this section, the station may not be assigned to a single person, group or entity if the newspaper is being simultaneously sold to such single person, group or entity.

NOTE 9: Paragraph (a) of this section will not be applied to cases involving television stations which are primarily "satellite" operations. Such cases will be considered on a case-by-case basis in order to determine whether common ownership, operation, or control of the stations in question would be in the public interest. Whether or not a particular television broadcast station which does not present a substantial amount of locally originated programming is primarily a "satellite" operation will be determined on the facts of the particular case. An authorized and operating "satellite" television station the Grade A contour of

which completely encompasses the community of license of a commonly owned, operated, or controlled standard broadcast station, or the community of license of which is complete encompassed by the 2 mv/m contour of such a standard broadcast station may subsequently become a "nonsatellite" station with local studios and locally originated programming. However, such commonly owned, operated, or controlled standard and "non-satellite" television stations may not be transferred or assigned to a single person, group, or entity, except as provided in Note 8.

NOTE 10: For the purposes of this section a daily newspaper is one which is published four or more days per week, which is in the English language, and which is circulated generally in the community of publication. A college newspaper is not considered as being circulated generally.

NOTE 11: For the purposes of the three-station regional concentration provision of this section, (a) an application raising a regional concentration of control issue which involves overlap of or by one or more UHF television stations will be treated on a case-by-case basis, consistent with the precedents of UHF determinations made under the one-to-a-market proscriptions of this section, and (b) standard and FM broadcast stations licensed to communities which are within 15 miles (city reference point to reference point) and/or within the same urbanized area (as mapped by the U.S. Bureau of the Census), will be considered as a combination and counted as one station.

In FM rules ...

§73.240. Multiple ownership.—(1)(a) No license for an FM broadcast station shall be granted to any party (including all parties under common control) if such party directly or indirectly owns, operates or controls: one or more FM broadcast stations and the grant of such license will result in any overlap of the predicted 1 mv/m contours of the existing and proposed stations, computed in accordance with §73.313; or one or more television broadcast stations and the grant of such license will result in the predicted 1 mv/m contour of the proposed station, computed in accordance with §73.313, encompassing the entire community of license of one of the television broadcast stations or will result in the Grade A contour(s) of the television broadcast station(s), computed in accordance with §73.684, encompassing the entire community of license of the proposed stations; or a daily newspaper and the grant of such license will result in the predicted 1 mv/m contour, computed in accordance with §73.313, encompassing the entire community in which such newspaper is published.

(2) No license for an FM broadcast station shall be granted to any party (including all parties under common control) if such party, or any stockholder, officer or director of such party, directly or indirectly owns, operates, controls, or has any interest in, or is an officer or director of any other FM broadcast station if the grant of such license would result in a concentration of control of FM broadcasting in a manner inconsistent with the public interest, convenience, or necessity. The commission, however, will in any event consider that there would be such a concentration of control contrary to the public interest, convenience or necessity for any party or any of its stockholders, officers or directors to have a direct or indirect interest in, or be stockholders, officers, or directors of, more than seven FM broadcast stations, or of three broadcast stations in one or several services, where any two are within 100 miles of the third (measured city to city), if there is primary service contour overlap of any of the stations.

(3) The reference points which shall be used for city-to-city measurements are those listed in the Index to The National Atlas of the United States of America, United States Department of Interior, Geological Survey, Washington, D.C. 1970. (Future editions will supersede.) In the case of any community of license which is not referenced by the National Atlas, such as a newly established community, the point of reference shall be the main post office until such town is referenced. The National Atlas is available for reference at most public libraries and at the FCC in Washington.

(b) Paragraphs (a) and (c) of this section are not applicable to non-commercial educational FM stations.

(c) No renewal of license shall be granted for a term extending beyond January 1, 1980, to any party that as of January 1, 1975, directly or indirectly owns, operates or controls the only daily newspaper published in a community and also as of January 1, 1975, directly or indirectly owns, operates or controls the only commercial aural station or stations encompassing the entire community with a city-grade signal during daytime

hours (predicted or measured signal for AM, predicted for FM). The provisions of this paragraph shall not require divestiture of any interest not in conformity with its provisions earlier than January 1, 1980. Divestiture is not required if there is a separately owned, operated or controlled television broadcast station licensed to serve the community.

NOTE 1: The word "control" as used herein is not limited to majority stock ownership, but includes actual working control in whatever manner exercised.

NOTE 2: In applying the provisions of paragraph (a) (1) and (c) of this section, partial (as well as total) ownership interests in corporate broadcast licensees and corporate daily newspapers represented by ownership of voting stock of such corporations will be considered.

NOTE 3: Except as provided in Notes 4 and 5 of this section, in applying the provisions of paragraphs (a)(1), (a)(2), and (c) of this section to the stockholders of a corporation which has more than 50 voting stockholders, only those stockholders need be considered who are officers or directors or who directly or indirectly own 1 percent or more of the outstanding voting stock.

NOTE 4: In applying the provisions of paragraphs (a)(1), (a)(2), and (c) of this section to the stockholders of a corporation which has more than 50 voting stockholders, an investment company as defined in 15 USC §80a-3 need be considered only if it directly or indirectly owns 5 percent or more of the outstanding voting stock or if officers or directors of the corporation are representatives of the investment company, provided, however, that the investment company exercises no control over the management or policies of the corporation. Holdings by investment companies under common management shall be aggregated.

NOTE 5: In applying the provisions of paragraphs (a), (b) and (c) of this section to the stockholders of a corporation which has more than 50 voting stockholders, a bank holding stock through its trust department in trust accounts or an insurance company need be considered only if such bank or insurance company directly or indirectly owns 5 percent or more of the outstanding voting stock or if officers or directors of the corporation are representatives of the bank or insurance company. Provided, however, that the bank or insurance company exercise no control over the management or policies of the corporation. Holdings by banks or insurance companies shall be aggregated if the banks or insurance companies have any right to determine how the stock will be voted.

NOTE 6: In calculating the percentage of ownership of voting stock under the provisions of Notes 4 and 5, if an investment company, bank or insurance company, directly or indirectly owns voting stock in a company which in turn directly or indirectly owns 50 percent or more of the voting stock of a corporate broadcast licensee or corporate daily newspaper, the investment company, bank or insurance company shall be considered to own the same percentage of outstanding shares of the corporate broadcast station licensee or corporate daily newspaper as it owns of outstanding voting shares of the company standing between it and the licensee corporation or corporate daily newspaper. If the intermediate company owns less than 50 percent of the voting stock of a corporate broadcast station licensee or corporate daily newspaper, the holding of the investment company, bank or insurance company, need not be considered under the 5-percent rule, but officers or directors of the licensee corporation or of the corporate daily newspaper who are representatives of the intermediate company shall be deemed to be representatives of the investment company, bank or insurance company if the investment company, bank or insurance company owns 5% or more of the intermediate company.

NOTE 7: In cases where record and beneficial ownership of voting stock of a corporate broadcast station licensee or corporate daily newspaper which has more than 50 voting stockholders are not identical, e.g., bank nominees holding stock as record owners for the benefit of mutual funds, brokerage houses holding stock in street names for the benefit of customers, trusts holding stock as record owners for the benefit of designated parties, and insurance companies holding stock, the party having the right to determine how the stock will be voted will be considered to own it for the purposes of these rules.

NOTE 8: Paragraph (a)(1) of this section will not be applied so as to require divestiture, by any licensee, of existing facilities. Said paragraph will not apply to applications for assignment of license or transfer of con-

control filed in accordance with §§1.540(b) or 1.541 (b) of this chapter, or to applications for assignment of license or transfer of control to heirs or legatees by will or intestacy if no new or increased overlap would be created between commonly owned, operated, or controlled FM broadcast stations and if no new encompassment of communities proscribed in paragraph (a) (1) of this section as to commonly owned, operated, or controlled FM broadcast stations and standard or television broadcast stations or daily newspapers would result. Said paragraph will apply to all applications for new stations, to all other applications for assignment or transfer, and to all applications for major changes in existing stations except major changes that will result in overlap of contours of FM broadcast stations with each other no greater than that already existing. (The resulting areas of overlap of contours of FM broadcast stations with each other in such major change cases may consist partly or entirely of new terrain. However, if the population in the resulting overlap areas substantially exceeds that in the previously existing overlap areas, the Commission will not grant the application if it finds that to do so would be against the public interest, convenience, or necessity.) Paragraph (a)(1) of this section will not apply to any application by a party who directly or indirectly owns, operates or controls a UHF television broadcast station where grant of such application would result in the Grade A contour of the UHF station encompassing the entire community of license of a commonly owned, operated, or controlled FM broadcast station or would result in the entire community of license of such UHF station being encompassed by the 1 mv/m contour of such FM broadcast station. Such community encompassment cases will be handled on a case-by-case basis in order to determine whether common ownership, operation or control of the stations in question would be in the public interest. Commonly owned, operated, or controlled broadcast stations with overlapping contours or community-encompassing contours prohibited by paragraph (a) (1) of this section may not be assigned or transferred to a single person, group, or entity, except as provided above in this note. If a commonly owned, operated or controlled FM broadcast station and daily newspaper fall within the encompassing proscription of subparagraph (a)(1) of this section, the station may not be assigned to a single person, group or entity if the newspaper is being simultaneously sold to such single person, group or entity.

NOTE 9: Paragraph (a) (1) of this section will not be applied to cases involving television stations which are primarily "satellite" operations. Such cases will be considered on a case-by-case basis in order to determine whether common ownership, operation, or control of the stations in question would be in the public interest. Whether or not a particular television broadcast station which does not present a substantial amount of locally originated programming is primarily a "satellite" operation will be determined on the facts of the particular case. An authorized and operating "satellite" television station the Grade A contour of which completely encompasses the community of license of a commonly owned, operated, or controlled FM broadcast station, or the community of license of which is completely encompassed by the 1 mv/m contour of such an FM broadcast station may subsequently become a "non-satellite" station with local studios and locally originated programming. However, such commonly owned, operated, or controlled FM and "non-satellite" television stations may not be transferred or assigned to a single person, group, or entity, except as provided in Note 8.

NOTE 10: For the purposes of this section a daily newspaper is one which is published four or more days per week, which is in the English language, and which is circulated generally in the community of publication. A college newspaper is not considered as being circulated generally.

NOTE 11: For the purposes of the three-station regional concentration provision of this section, (a) an application raising a regional concentration of control issue which involves overlap of or by one or more UHF television stations will be treated on a case-by-case basis, consistent with the precedents of UHF determinations made under the one-to-a-market proscriptions of this section, and (b) standard and FM broadcast stations licensed to communities which are within 15 miles (city reference point to reference point) and/or within the same urbanized area (as mapped by the U.S. Bureau of the Census), will be considered as a combination and counted as one station.

§73.636. Multiple ownership.—(a)(1) No license for television broadcast station shall be granted to any party (including all parties under common control) if such party directly or indirectly owns, operates, or controls: one or more television broadcast stations and the grant of such license will result in any overlap of the Grade B contours of the existing and proposed stations, computed in accordance with §73.684; or one or more standard broadcast stations and the grant of such license will result in the Grade A contour of the proposed station, computed in accordance with §73.684, encompassing the entire community of license of one of the standard broadcast stations, or will result in the predicted or measured 2 mv/m ground-wave contour(s) of the standard broadcast station(s), computed in accordance with §73.183 or §73.186, encompassing the entire community of license of the proposed station; or one or more FM broadcast stations and the grant of such license will result in the Grade A contour of the proposed station, computed in accordance with §73.684, encompassing the entire community of license of one of the FM broadcast stations, or will result in the predicted 1 mv/m contour of the FM broadcast station(s), computed in accordance with §73.313, encompassing the entire community of license of the proposed station; or a daily newspaper and the grant of such license will result in the Grade A contour, computed in accordance with §73.684, encompassing the entire community in which such newspaper is published.

(2) No license for a television broadcast station shall be granted to any party (including all parties under common control) if such party, or any stockholder, officer or director of such party, directly or indirectly owns, operates, controls or has any interest in, or is an officer or director of any other television broadcast station if the grant of such license would result in a concentration of control of television broadcasting in a manner inconsistent with the public interest, convenience, or necessity. The commission, however, will in any event consider that there would be such a concentration of control contrary to the public interest, convenience or necessity for any party or any of its stockholders, officers, or directors to have a direct or indirect interest in, or be stockholders, officers, or directors of, more than seven television broadcast stations, no more than five of which may be in the VHF band, or of three broadcast stations in one or several services, where any two are within 100 miles of the third (measured city to city), if there is primary service contour overlap of any of the stations.

(3) The reference points which shall be used for city-to-city measurements are those listed in the Index to The National Atlas of the United States of America, United States Department of Interior, Geological Survey, Washington, D.C., 1970. (Future editions will supersede.) In the case of any community of license which is not referenced by the National Atlas, such as a newly established community, the point of reference shall be the main post office until such town is referenced. The National Atlas is available for reference at most public libraries and at the FCC in Washington.

(b) Paragraphs (a) and (c) of this section are not applicable to non-commercial educational stations.

(c) No renewal of license shall be granted for a term extending beyond January 1, 1980, to any party that as of January 1, 1975, directly or indirectly owns, operates or controls the only daily newspaper published in a community and also as of January 1, 1975, directly or indirectly owns, operates or controls the only commercial television station encompassing the entire community with a city-grade signal. The provisions of this paragraph shall not require divestiture of any interest not in conformity with its provisions earlier than January 1, 1980.

NOTE 1: The word "control" as used herein is not limited to majority stock ownership, but includes actual working control in whatever manner exercised.

NOTE 2: In applying the provisions of paragraphs (a) (1) and (c) of this section, partial (as well as total) ownership interests in corporate broadcast licensees and corporate daily newspapers represented by ownership of voting stock of such corporations will be considered.

NOTE 3: Except as provided in Notes 4 and 5 of this section, in applying the provisions of paragraphs (a)(1), (a)(2), and (c) of this section to the stockholders of a corporation which has more than 50 voting stockholders, only those stockholders need be considered who are officers or directors or who directly or indirectly own 1 percent or more of the outstanding voting stock.

NOTE 4: In applying the provisions of paragraphs

(a)(1), (a)(2), and (c) of this section to the stockholders of a corporation which has more than 50 voting stockholders, an investment company as defined in 15 USC §80-a-3 need be considered only if it directly or indirectly owns 5 percent or more of the outstanding voting stock or if officers or directors of the corporation are representatives of the investment company, provided, however, that the investment company exercises no control over the management or policies of the corporation. Holdings by investment companies under common management shall be aggregated.

NOTE 5: In applying the provisions of paragraphs (a), (b) and (c) of this section to the stockholders of a corporation which has more than 50 voting stockholders, a bank holding stock through its trust department in trust accounts or an insurance company need be considered only if such bank or insurance company directly or indirectly owns 5 percent or more of the outstanding voting stock or if officers or directors of the corporation are representatives of the bank or insurance company. Provided, however, that the bank or insurance company exercise no control over the management or policies of the corporation. Holdings by banks or insurance companies shall be aggregated if the banks or insurance companies have any right to determine how the stock will be voted.

NOTE 6: In calculating the percentage of ownership of voting stock under the provisions of Notes 4 and 5, if an investment company, bank or insurance company, directly or indirectly owns voting stock in a company which in turn directly or indirectly owns 50 percent or more of the voting stock of a corporate broadcast licensee or corporate daily newspaper, the investment company, bank or insurance company shall be considered to own the same percentage of outstanding shares of the corporate broadcast station licensee or corporate daily newspaper as it owns of outstanding voting shares of the company standing between it and the licensee corporation or corporate daily newspaper. If the intermediate company owns less than 50 percent of the voting stock of a corporate broadcast station licensee or corporate daily newspaper, the holding of the investment company, bank or insurance company, need not be considered under the 5 percent rule, but, officers or directors of the licensee corporation or of the corporate daily newspaper who are representatives of the intermediate company shall be deemed to be representatives of the investment company, bank or insurance company if the investment company or insurance company owns 5% or more of the intermediate company.

NOTE 7: In cases where record and beneficial ownership of voting stock of a corporate broadcast station licensee or corporate daily newspaper which has more than 50 voting stockholders are not identical, e.g., bank nominees holding stock as record owners for the benefit of mutual funds, brokerage houses holding stock in street names for the benefit of customers, trusts holding stock as record owners for the benefit of designated parties, and insurance companies holding stock, the party having the right to determine how the stock will be voted will be considered to own it for the purposes of these rules.

NOTE 8: Paragraph (a) (1) of this section will not be applied so as to require divestiture, by any licensee, of existing facilities. Said paragraph will not apply to applications for assignment of license or transfer of control filed in accordance with §§1.540 (b) or 1.541 (b) of this chapter, or to applications for assignment of license or transfer of control to heirs or legatees by will or intestacy if no new or increased overlap would be created between commonly owned, operated, or controlled television broadcast stations and if no new encompassment of communities proscribed in paragraph (a) (1) of this section as to commonly owned, operated, or controlled television broadcast stations and standard or FM broadcast stations or daily newspapers would result. Said paragraph will apply to all applications for new stations, to all other applications for assignment or transfer, and to all applications for major changes that will result in overlap of contours of television broadcast stations with each other no greater than that already existing. (The resulting areas of overlap of contours of television broadcast stations with each other in such major change cases may consist partly or entirely of new terrain. However, if the population in the resulting overlap areas substantially exceeds that in the previously existing overlap areas, the Commission will not grant the application if it finds that to do so would be against the public interest, convenience, and necessity.) Paragraph (a)(1) of this section will not apply to major changes in UHF television broadcast stations authorized as of September 30, 1964, which will result in Grade B overlap with another television broadcast station that was commonly owned, operated,

or controlled as of September 20, 1964; or to any application concerning a UHF television broadcast station which would result in the Grade A contour of the UHF station encompassing the entire community of license of a commonly owned, operated, or controlled standard or FM broadcast station or which would result in the entire community of license of such UHF station being encompassed by the 2 mV/m or 1 mV/m contours of such standard or FM broadcast stations, respectively. Such UHF overlap or community encompassment cases will be handled on a case-by-case basis in order to determine whether common ownership, operation, or control of the stations in question would be in the public interest. Commonly owned, operated, or controlled broadcast stations with overlapping contours or with community-encompassing contours prohibited by paragraph (a) (1) of this section may not be assigned or transferred to a single person, group, or entity, except as provided in this note. If a commonly owned, operated or controlled television broadcast station and daily newspaper fall within the encompassing proscription of subparagraph (a) (1) of this section, the station may not be assigned to a single person, group or entity if the newspaper is being simultaneously sold to such single person, group or entity.

NOTE 9: Paragraph (a) (1) of this section will not be applied to cases involving television stations which are primarily "satellite" operations. Such cases will be considered on a case-by-case basis in order to determine whether common ownership, operation, or control of the stations in question would be in the public interest. Whether or not a particular television broadcast station which does not present a substantial amount of locally originated programming is primarily a "satellite" operation will be determined on the facts of the particular case. An authorized and operating "satellite" television station the Grade B contour of which overlaps that of a commonly owned, operated, or controlled "non-satellite" parent television station, or the Grade A contour of which completely encompasses the community of publication of a commonly owned, operated or controlled daily newspaper or the community of license of a commonly owned, operated or controlled standard or FM broadcast station, or the community of license of which is completely encompassed by the 2 mV/m contour of such a standard broadcast station of 1 mV/m contour of such an FM station may subsequently become a "non-satellite" station with local studios and locally originated programming. However, such commonly owned, operated or controlled "non-satellite" television stations with Grade B overlap or such commonly owned, operated or controlled non-satellite television stations and standard or FM stations with the aforementioned community encompassment, may not be transferred or assigned to a single person, group, or entity except as provided in NOTE 8. Nor shall any application for assignment or transfer concerning such non-satellite stations be granted if the assignment of transfer would be to the same person, group or entity to which the commonly owned, operated or controlled newspaper is proposed to be transferred, except as provided in NOTE 8.

NOTE 10: For the purposes of this section a daily newspaper is one which is published four or more days per week, which is in the English language and which is circulated generally in the community of publication. A college newspaper is not considered as being circulated generally.

NOTE 11: For the purposes of the three-station regional concentration provision of this section, (a) an application raising a regional concentration of control issue which involves overlap of or by one or more UHF television stations will be treated on a case-by-case basis, consistent with the precedents of UHF determinations made under the one-to-a-market proscriptions of this section, and (b) standard and FM broadcast stations licensed to communities which are within 15 miles (city reference point to reference point) and/or within the same urbanized area (as mapped by the U.S. Bureau of the Census), will be considered as a combination and counted as one station.

Studio location, program originations

In AM, FM and TV rules...

§73.1120 Station location.—(a) Each AM, FM and TV broadcast station will be licensed to the principal community or other political subdivision which it primarily serves. This principal community (city, town or other political subdivision) will be considered to be the geographical station location.

(b) AM and FM stations (not TV stations) will be licensed to serve more than one community or other political subdivision only where a satisfactory showing is made:

(1) That each such place meets all the requirements of §73.1125 with respect to the location of main studios;

(2) That the station can and will originate a substantial number of local live programs from each place; and

(3) That the requirements as to origination of programs in §73.1130 would place an unreasonable burden on the station if it were licensed to serve only one community or other political subdivision.

(c) A station licensed to serve more than one community shall be considered to be located in and shall maintain main studios in each such place.

(1) For such licensed stations, the requirements regarding program origination in §73.1130 shall be fulfilled by originating programs from any, or all, of the main studios or other studios or remote points situated in any or all of the places in which the main studios are located.

§73.1125 Station main studio location.—(a) Each AM, FM and TV broadcast station shall maintain a main studio in the station's principal community which it is licensed to serve, except:

(1) AM stations licensed as synchronous amplifier transmitters ("AM boosters") or,

(2) AM stations whose main studio is located at the station transmitter which is situated outside the station's principal community of license or, an FM station, commonly owned with such AM station, and licensed to the same principal community, whose main studio may also be co-located at the commonly owned AM station's transmitter or,

(3) AM, FM or TV stations, when good cause exists for locating the main studio outside the principal community to be served and that to do so would be consistent with operation of the station in the public interest.

(b) Relocation of the main studio may be made:

(1) From one point to another within the principal community or from a point outside the principal community to one within it, without specific FCC authority, but modification to the FCC in Washington shall be made promptly; however,

(2) From a point within the principal community to one outside it or from one such point outside the community to another, only by first securing modification of construction permit or license. (FCC Forms 301 for commercial stations and 340 for noncommercial educational stations.)

(3) Two exceptions to (b)(2) above are:

(i) AM stations moving their main studio to their transmitter site wherever it is located; and,

(ii) FM station, commonly owned with an AM station, and licensed to the same community, whose main studio is co-located.

(iii) Notification to the FCC in Washington shall be made promptly of such relocations described in (i) and (ii) above.

(c) Where the principal community to be served does not have specifically defined political boundaries, applications will be considered on a case-by-case basis by the FCC to determine if the main studio is located within the principal community to be served.

§73.1130 Station program origination.—(a) More than 50% of an AM, FM or TV station's non-network programs shall originate from the station's main studio or from points which are remote from the main studio so long as such origination points are situated in the principal community which the station is licensed to serve.

(b) Such originations shall be computed on the basis of total duration or total length of time of programs, and not on the number of separate programs.

Operating schedules

For AM stations...

§73.72 Operation during the experimental period.—(a) An AM station may operate during the experimental period on its assigned frequency and with its authorized power for the routine testing and maintenance of its transmitting system, and for conducting experimentation under an experimental authorization; provided no interference is caused to other stations maintaining a regular operating schedule within such period.

(b) No station licensed for "daytime" or "specified hours" of operation may broadcast any regular or scheduled program during this period.

(c) The licensee of an AM station shall operate or refrain from operating its station during the experimental period as directed by the FCC to facilitate frequency measurements or for the determination of interference.

§73.99 Pre-sunrise Service Authorizations (PSA).—(a) To provide the maximum uniformity in early morning operations compatible with interference

considerations, the following classes of AM stations are eligible for pre-sunrise service authority (PSA):

(1) Class II stations operating on Class I channels except those operating on Canadian Class 1-A clear channels and those located east of co-channel U.S. Class 1-A stations.

(2) Class III stations.

(b) A pre-sunrise service authorization will permit:

(1) Class II stations operating on Mexican and Bahamian 1-A clear channels to commence operation with their daytime antenna systems at 6:00 a.m. local time, and to continue such operation until the sunrise time specified in their basic instrument of authorization;

(2) Class II stations situated outside the respective 0.5 mV/m 50% contours of co-channels domestic Class I-B stations, to commence PSA operation at 6:00 a.m. local time, and continue this operation until the sunrise times specified in their basic instruments of authorization.

(3) Other Class II stations, where eligible under paragraph (a)(1) of this section to commence PSA operation with their daytime or critical hours antenna systems either at 6:00 a.m. local time, or at the time of sunrise at the nearest Class I station located east of the Class II station (whichever is later), and continue this operation until the sunrise times specified in their basic instruments of authorization.

(4) Class III stations to commence operation with their daytime antenna systems at 6:00 a.m. local time and to continue such operation until local sunrise times specified in their basic instruments of authorization.

(c) The permissible power to be specified in the pre-sunrise service authorization (PSA) will not exceed 500 watts (or the authorized daytime or critical hours power, if less than 500 watts), or such lesser power as may be determined by computations made pursuant to paragraph (d) of this section.

(d) Requests for pre-sunrise service authority will be treated as proposals for minor changes in existing facilities, not subject to the provisions of §§173.3571 and 73.3580. Further, such requests are not subject to the procedural requirements or remedies applicable to applications for new facilities or major changes therein. PSA requests shall be submitted by letter, signed as specified in §73.3513 with the following information:

(1) All stations.

(i) licensee name, station call letters and station location, (ii) a description of the method whereby any proposed power reduction will be achieved.

(2) Class II stations.

(i) For Class II stations operating on clear channels other than Class 1-A clear channels, a showing that objectionable interference as determined by the AM Broadcast Technical Standards (§§73.182 to 73.190), or by the engineering standards of the NARBA (whichever is controlling, will not be caused within the 0.5 mV/m 50% skywave contour of any domestic Class I-B station in any country signatory to the NARBA, where the Class II station is located east of the Class I-B station.

(ii) For Class II stations operating on Mexican Class 1-A clear channels, and for Class II stations located east of co-channel Mexican Class I-B stations, a showing under the engineering standards of the United States/Mexican Agreement that the Class II station does not produce a signal in excess of 25uV/m 10% skywave at any point on the co-channel Mexican territory, or more than 50 uV/m 10% skywave at any point on the Mexican border or boundary where the signal of the Mexican Class I station exceeds 0.5 mV/m 50% skywave in strength.

(iii) For all Class II stations, the applicant must show that foreign Class II stations (if any) assigned to the same channel as the U.S. Class II station will receive full protection under the standards for nighttime operation set forth in the applicable agreement. If the protections specified in (i) or (ii) above cannot be achieved by the Class II station while operating with 500 watts, a showing may be submitted to establish the level to which power must be limited to preclude objectionable interference. In relation to Canadian Class II stations, the permissible power level may be established in the manner described in (3) below by the use of Figure 12 of §73.190.

(iv) Class II PSA applicants for the Bahamian 1-A clear channel (1540 khz) need not submit the nighttime interference study required of other PSA applicants under this paragraph. Instead, the FCC will assign a power and the time of commencement of pre-sunrise operation consistent with the provisions of the

FCC Rules

U.S.-Bahamian pre-sunrise agreement (1074) and the protection requirements of U.S. I-B and foreign Class II full-time station assignments on this frequency.

(3) Class II stations. For Class II stations the applicant must show that co-channel stations in foreign countries will receive full treaty protection. If such protection cannot be achieved on the basis of 500 watt operation, calculations may be submitted to establish the level to which power must be reduced to preclude objectionable interference. With respect to Canadian Class III stations, such power level may be established by a showing that the radiation at the pertinent vertical angle toward co-channel Canadian stations does not exceed that defined in Figure 12 of §73.190. If the latter showing cannot be made on the basis of 500 watt operation, calculations may be submitted to establish the level to which power must be reduced in order to limit radiation at the pertinent vertical angle to the values specified in Figure 12 of §73.190.

(e) Calculations made under paragraph (d) of this section may not take outstanding PSAs into account, nor will the grant of a PSA confer any degree of interference protection on the holder thereof.

(f) Operation under a PSA is not mandatory, and will not be included in determining compliance with the requirements of §73.1740. To the extent actually undertaken, however, pre-sunrise operation will be considered by the FCC in determining overall compliance with past programming representations and station policy concerning commercial matter.

(g) The PSA is secondary to the basic industry of authorization and may be suspended, modified, or withdrawn by the FCC without prior notice or right to hearing, if necessary to resolve interference conflicts, to implement agreements with foreign governments, or in other circumstances warranting such action.

(h) The PSA will be issued for a term coinciding with the current basic instrument of authorization and, unless surrendered by the holder or suspended, modified or withdrawn by the FCC, will have continuing or renewed effect under succeeding instruments.

(i) The issuance of a PSA is intended to indicate the waiver of §§73.45, 73.182, 73.188, and 73.1560 where the operation might otherwise be considered as technically substandard. Further, the requirements of paragraphs (a)(5), (b)(2), (c)(2), and (d)(2) of §73.1215 concerning the scale ranges of transmission system indicating instruments are waived for PSA operation except for the radio frequency ammeters used in determining antenna input power.

(j) A station having an antenna monitor incapable of functioning at the authorized PSA power when using a directional antenna shall take the monitor reading using unmodulated carrier at the authorized daytime power immediately prior to commencing PSA operations. Special conditions as the FCC may deem appropriate may be included in the PSA to insure operation of the transmitter and associated equipment in accordance with all phases of good engineering practice.

(k) In the event of permanent discontinuance of pre-sunrise operation, the PSA shall be forwarded to the FCC's Washington office for cancellation, and the Engineer in Charge of the radio district in which the station is located must also be concurrently notified.

For FM stations...

§73.242 Duplication of AM and FM programming.—(a) [Reserved].

(a) The extent to which an FM station may duplicate the programming of an AM station owned by the same licensee in the same local area is governed by the following: (1) If either the AM or the FM station is licensed to a community of over 25,000 population, the FM station shall not operate so as to devote more than 25% of the average program week to duplicated programming.

(b) For the purposes of this section, duplicated is defined to mean the simultaneous broadcasting of a particular program over both the AM and FM stations or the broadcasting of a particular program by one station within 24 hours before or after the identical program is broadcast over the other station.

(c) For the purposes of this section, the population is that shown in the latest regular U.S. Census Report.

(d) Compliance with the nonduplication requirement shall be verified by a showing in connection with the renewal applications as the FCC may require.

For TV stations...

§73.653 Operation of TV rural and visual

transmitters.—(a) During the operating hours of a TV station, between its regularly scheduled sign-on and sign-off times, the aural and visual transmitters shall not be operated separately, or to present different or unrelated program material, except in the following cases: (1) Emergency fills due to either visual or aural equipment failures leaving the licensee with only the audio or video programming to announce the equipment failures to the audience; (2) For equipment tests or experimentation pursuant to §73.1510 (Experimental authorizations) and §73.1520 (Operation for tests and maintenance).

(b) During the normal non-operating hours of a TV station between sign-off of one broadcast day and sign-on of the next but, in any event, no earlier than 12 Midnight nor later than 6 a.m., the aural and visual transmitters shall, if the licensee chooses to broadcast, be operated as follows: (1) as described in paragraphs (a)(1) and (2) of this Section, or (2) separately, with either (i) no aural transmissions, or (ii) aural transmissions of non-related, different program material. (3) All rules and all policies of the FCC apply to the operation of stations presenting programs described in this paragraph (b).

(c) Stations signing on after 6 a.m. may present visual transmissions of a test pattern, still pictures or slides, with aural transmission consisting of a single tone, or series of variable tones, a presentation of the upcoming program schedule, aural news broadcasts, or music. This type program material shall not exceed 15 minutes immediately prior to the start of the station's scheduled sign-on.

For AM, FM and TV stations

§73.1250 Broadcasting emergency information.

—(a) Emergency situations in which the broadcast of information is considered as furthering the safety of life and property include, but are not limited to the following: Tornadoes, hurricanes, floods, tidal waves, earthquakes, icing conditions, heavy snows, widespread fires, discharge of toxic gasses, widespread power failures, industrial explosions, civil disorders and school closings and changes in school bus schedules resulting from such conditions.

(b) If requested by responsible public officials, a station may, at its discretion, and without further FCC authority, transmit emergency point-to-point messages for the purpose of requesting or dispatching aid and assisting in rescue operations.

(c) If the Emergency Broadcast System (EBS) is activated for a national level emergency while a local or state level emergency operation is in progress, the national level EBS operation shall take precedence. If, during the broadcasting of local or state emergency information, the attention signal described in §73.906 is used, the broadcasts are considered as being carried out under a state level or local level EBS operational plan.

(d) Any emergency operation undertaken in accordance with this section may be terminated by the FCC if required in the public interest.

(e) Immediately upon cessation of an emergency during which broadcast facilities were used for the transmission of point-to-point messages under paragraph (b) of this section, or when daytime facilities were used during nighttime hours by an AM station in accordance with paragraph (f) of this section, a report in letter form shall be forwarded to the FCC in Washington, D.C., setting forth the nature of the emergency, the dates and hours of the broadcasting of emergency information, and a brief description of the material carried during the emergency. A certification of compliance with the noncommercialization provision of paragraph (f) of this section must accompany the report where daytime facilities are used during nighttime hours by an AM station, together with a detailed showing, under the provisions of that paragraph, that no other broadcast service existed or was adequate.

(f) AM stations may, without further FCC authority, use their full daytime facilities during nighttime hours to broadcast emergency information (examples listed in paragraph (a) of this section), when necessary to the safety of life and property, in dangerous conditions of a general nature and when adequate advance warning cannot be given with the facilities authorized, because of skywave interference impact on other stations assigned to the same channel, such operation may be undertaken only if regular, unlimited-time service, is non-existent, inadequate from the standpoint of coverage, or not serving the public need. All operation under this paragraph must be conducted on a noncommercial basis. Recorded music may be used to the extent necessary to provide program continuity.

(g) Broadcasting of emergency information shall be confined to the hours, frequencies, powers and modes

of operation specified in the station license, except as otherwise provided for AM stations in paragraph (f) of this section.

(h) Any emergency information transmitted by a TV station in accordance with this section shall be transmitted both aurally and visually or only visually. TV stations may use any method of visual presentation which results in a legible message conveying the essential emergency information. Methods which may be used include, but are not necessarily limited to, slides, electronic captioning, manual methods (e.g., hand printing) or mechanical printing processes. However, when emergency operation is being conducted under a national, state or local level Emergency Broadcast System (EBS) plan, emergency information shall be transmitted both aurally and visually.

§73.1510 Experimental authorizations. —(a) Licensees of broadcast stations may obtain experimental authorizations to conduct technical experimentation directed toward improvement of the technical phases of operation and service, and for such purposes may use a signal other than the normal broadcast program signal.

(b) Experimental authorizations may be requested by filing an informal application with the FCC in Washington, D.C., describing the nature and purpose of the experimentation to be conducted, the nature of the experimental signal to be transmitted, and the proposed schedule of hours and duration of the experimentation. Experimental authorizations shall be posted with the station license.

(c) Experimental operations are subject to the following conditions:

(1) The authorized power of the station may not be exceeded, except as specifically authorized for the experimental operations.

(2) Emissions outside the authorized bandwidth must be attenuated to the degree required for the particular type of station.

(3) The experimental operations may be conducted at any time the station is authorized to operate, but the minimum required schedule of programming for the class and type of station must be met. AM stations also may conduct experimental operations during the experimental period (12 midnight local time to local sunrise) and at additional hours if permitted by the experimental authorization provided no interference is caused to other stations maintaining a regular operating schedule within such period(s).

(4) If an experimental authorization permits the use of additional facilities or hours of operation for experimental purposes, no sponsored programs or commercial announcements may be transmitted during such experimentation.

(5) The licensee may transmit regularly scheduled programming concurrently with the experimental transmissions if there is no significant impairment of service.

(6) No charges may be made, either directly or indirectly, for the experimentation; however, normal charges may be made for regularly scheduled programming transmitted concurrently with the experimental transmissions.

(d) The FCC may request a report of the research, experimentation and results at the conclusion of the experimental operations.

§73.1520 Operation for tests and maintenance.

—(a) Broadcast stations may be operated for tests and maintenance of their transmitting systems on their assigned frequencies using their licensed operating power and antennas during their authorized hours of operation without specific authorization from the FCC.

(b) Licensees of AM stations may operate for tests and maintenance during the hours from 12 midnight local time to local sunrise, if no interference is caused to other stations maintaining a regular operating schedule within such period. No AM station licensed for "daytime" or "specified hours" of operation may broadcast any regular or scheduled programs during this period of test and maintenance operation.

(c) Licensees of AM stations may obtain special antenna test authorizations, and operate under the provisions described in §73.157, to operate with nighttime facilities during daytime hours in conducting directional antenna field strength and antenna proof of performance measurements.

§73.1705 Time of operation. —(a) Commercial and noncommercial educational TV and commercial FM stations will be licensed for unlimited time operation. Application may be made for voluntary share-time operation.

(b) Noncommercial educational FM stations will be licensed for unlimited and share time operation according to the provisions of §73.561.

(c) AM stations will be licensed for unlimited time, limited time, daytime, share time or specified hours.

§73.1720 Daytime. — Operation is permitted during the hours between average monthly local sunrise and average monthly local sunset.

(a) The controlling times for each month of the year are stated in the station's instrument of authorization. Uniform sunrise and sunset times are specified for all of the days of each month, based upon the actual times of sunrise and sunset for the fifteenth day of the month adjusted to the nearest quarter hour. Sunrise and sunset times are derived by using the standardized procedure and the table in the 1946 American Nautical Almanac issued by the United States Naval Observatory.

§73.1725 Limited time. — (a) Operation is applicable only to Class II (secondary) AM stations on a clear channel with facilities authorized before November 30, 1959. Operation of the secondary station is permitted during daytime and until local sunset if located west of the dominant station on the channel, or until local sunset at the dominant station if located east of that station. Operation is also permitted during nighttime hours not used by the dominant station or stations on the channel.

(b) No authorization will be granted for: (1) A new limited time station; (2) A limited time station operating on a changed frequency; (3) A limited time station with a new transmitter site materially closer to the 0.1 mV/m contour of a co-channel U.S. Class I station; or (4) Modification of the operating facilities of a limited time station resulting in increased radiation toward any point on the 0.1 mV/m contour of a co-channel U.S. Class I station during the hours after local sunset in which the limited time station is permitted to operate by reason of location east of the Class I station.

(c) The licensee of a secondary station which is authorized to operate limited time and which may resume operation at the time the dominant station (or stations) on the same channel ceases operation shall, with each application for renewal of license, file in triplicate a copy of its regular operating schedule. It shall bear a signed notation by the licensee of the dominant station of its objection or lack of objection thereto. Upon approval of such operating schedule, the FCC will affix its file mark and return one copy to the licensee authorized to operate limited time. This shall be posted with the station license and considered as a part thereof. Departure from said operating schedule will be permitted only pursuant to §73.1715 (Share time).

(d) If the licensee of a secondary station authorized to operate limited time and dominant station on a channel are unable to agree upon a definite time for resumption of operation by the station authorized limited time, the FCC in Washington, D.C. shall be so notified by the licensee of the station authorized limited time. After receipt of such notice, the FCC will designate for hearing the applications of both stations for renewal of license and, pending the hearing, the schedule previously adhered to shall remain in full force and effect.

§73.1730 Specified hours. — (a) Specified hours stations must operate in accordance with the exact hours specified in their license. However, such stations, operating on local channels, unless sharing time with other stations, may operate at hours beyond those specified in their licenses to carry special events programming. When such programs are carried during nighttime hours, the station's authorized nighttime facilities must be used.

(b) Other exceptions to the adherence to the schedule of specified hours of operation are provided in §73.72 (Operating during the experimental period), §73.1250 (Broadcasting emergency information) and §73.1740 (Minimum operating schedule).

§73.1740 Minimum operating schedule. — (a) All commercial broadcast stations are required to operate not less than the following minimum hours:

(1) AM and FM stations. Two-thirds of the total hours they are authorized to operate between 6 a.m. and 6 p.m. local time and two-thirds of the total hours they are authorized to operate between 6 p.m. and midnight, local time, each day of the week except Sunday. (i) Daytime AM stations need comply only with the minimum requirements for operation between 6 a.m. and 6 p.m., local time.

(2) TV stations. (i) During the first 36 months of operation, not less than 2 hours daily in any 5 broadcast days per calendar week and not less than a total of: (A) 12 hours per week during the first 18 months. (B) 16 hours per week during the 19th through 24th months. (C) 20 hours per week during the 25th through 30th months. (D) 24 hours per week during

the 31st through 36th months.

(ii) After 36 months of operation, not less than 2 hours in each day of the week and not less than a total of 28 hours per calendar week.

(iii) Visual transmissions of test patterns, slides, or still pictures accompanied by unrelated aural transmissions may not be counted in computing program service (see §73.653).

(3) "Operation" includes the period during which the station is operated pursuant to temporary authorization or program tests, as well as during the license period.

(4) In the event that causes beyond the control of a licensee make it impossible to adhere to the operating schedule of this section or to continue operating, the station may limit or discontinue operation for a period of not more than 30 days without further authority from the FCC. Notification must be sent to the FCC in Washington, D.C. not later than the 10th day of limited or discontinued operation. During such period, the licensee shall continue to adhere to the requirements in the station license pertaining to the lighting of antenna structures. In the event normal operation is restored prior to the expiration of the 30-day period, the licensee will so notify the FCC of this date. If the causes beyond the control of the licensee make it impossible to comply within the allowed period, informal written request shall be made to the FCC no later than the 30th day for such additional time as may be deemed necessary.

(b) Noncommercial educational AM and TV stations are not required to operate on a regular schedule and no minimum hours of operation are specified; but the hours of actual operation during a license period shall be taken into consideration in the renewal of non-commercial educational AM and TV broadcast licenses. Noncommercial educational FM stations are subject to the operating schedule requirements according to the provisions of §73.561.

Operator Requirements

In AM rules...

§73.61 AM directional antenna field measurements. — (a) Each AM station using a directional antenna system must make field strength measurements at the monitoring point locations specified in the instrument of authorization. These measurements must be made at least once each calendar month at intervals not exceeding 40 days, unless a weekly schedule is required by the terms of the station authorization or the provisions of other rules in this subpart. If weekly measurements are required, the measurements are to be made at least once each calendar week at intervals not exceeding 10 days. The results of the measurements are to be made in the station maintenance log under the provisions of §73.1830.

(1) The station must have correctly functioning field strength measuring equipment readily available to perform these measurements.

(b) Partial and skeleton antenna proof of performance measurements must be made and analyzed to the procedures given in §73.154 according to the following schedule: (1) A partial proof of performance measurement must be completed at least once each third calendar year with intervals not exceeding 39 months between successive measurements. (2) For stations not having an approved sampling system a skeleton proof of performance measurement must be completed during each calendar year that a partial proof of performance measurement is not completed as required by (2) of this paragraph.

NOTE 1. AM stations which were not required to make periodic field strength measurements under the terms of the station authorization or the rules of this subpart prior to July 1, 1981, are not subject to the requirements of paragraph (a) of this section until further action by the Commission.

NOTE 2. AM stations which do not use remote control when operating with a directional antenna or were not required by the rules of this subpart to make periodic skeleton or partial antenna proof of performance measurements prior to July 1, 1981, are not subject to the requirements of paragraph (b) of this section until further action by the Commission.

In AM, FM and TV rules

§73.1580 Transmission system inspections. —

(a) Each AM, FM and TV station must conduct a complete inspection of the transmitting system and all required monitors according to the following schedule: (1) For stations not using an automatic transmission system, an inspection at least once each calendar week at intervals not exceeding 10 days. (2) For stations using an authorized automatic transmission system (ATS) the inspections must be completed at least once

each calendar month at intervals not exceeding 40 days. (3) For Class D noncommercial educational FM stations authorized to operate with power not exceeding 10 watts, the inspections must be conducted as necessary to insure compliance with the rules and terms of the station authorization.

(b) The results of the inspections required by subsection (a) of this section are to be entered in the station maintenance log as specified in §73.1830(a)(1)(ix).

§73.1860 Transmitter duty operators. — (a) Each AM, FM and TV broadcast station must have at least one person holding a commercial radio operator license or permit of any class except a Marine Radio Operator Permit on duty in charge of the transmitter during all periods of broadcast operation. The operator must be on duty at the transmitter location, a remote control point, an ATS monitor and alarm point, or a position where extension meters are installed under the provisions of §73.1550.

(b) The transmitter operator must be able to observe the required transmitter and monitor metering to determine deviations from normal indications. The operator must also be able to make the necessary adjustments from the normal operator duty position, except as provided for in §73.1550.

(c) It is the responsibility of the station licensee to ensure that each transmitter operator is fully instructed and capable to perform all necessary observations and adjustments of the transmitting system and other associated operating duties to ensure compliance with the rules and station authorization.

(d) The transmitter duty operator may, at the discretion of the station licensee and chief operator, be employed for other duties or operation of other transmitting stations if such other duties will not interfere with the proper operation of the broadcast transmission system.

§73.1860 Chief operators. — (a) The licensee of each AM, FM and TV broadcast station must designate a person holding a commercial radio operator license of any class other than a Marine Radio Operator Permit to serve as the station's chief operator. At times when the chief operator is unavailable or unable to act (e.g., vacations, sickness), the licensee shall designate another licensed operator as the acting chief operator on a temporary basis.

(b) Chief operators shall be employed or serve on the following basis:

(1) The chief operator for an AM station using a directional antenna or operating with greater than 10 kw authorized power, or of a TV station is to be an employee of the station on duty for whatever number of hours each week the station licensee determines is necessary to keep the station's technical operation in compliance with FCC rules and the terms of the station authorization.

(2) Chief operators for non-directional AM stations operating with authorized powers not exceeding 10 kw and FM stations may be either an employee of the station or engaged to serve on a contract basis for whatever number of hours each week the licensee determines is necessary to keep the station's technical operation in compliance with the FCC rules and terms of the station authorization.

(3) The designation of the chief operator must be in writing with a copy of the designation posted with the operator license. Agreements with chief operators serving on a contract basis must be in writing with a copy kept in the station files.

(c) The chief operator has the following specific duties:

(1) Conduct weekly (or monthly for stations using automatic transmission systems) inspections and calibrations of the transmission system, required monitors, metering, and control systems; and make any necessary repairs or adjustments where indicated. (see §73.1580.)

(2) Make or supervise periodic AM field monitoring point measurements, equipment performance measurements, or other tests as specified in the rules or terms of the station license.

(3) Review the station operating logs at least once each week as part of the transmission system inspections to determine if the entries are being made correctly or if the station has been operating as required by the rules or the station authorization. Upon completion of the review, the chief operator is to make a notation of any discrepancies observed and date and sign the log; initiate necessary corrective action, and advise the station licensee of any condition which is a repeti-

FCC Rules

tive problem.

(4) Make or supervise entries in the maintenance log. (see §73.1830.)

Personal attack and political broadcasts

In AM, FM, TV rules...

§73.1910 Fairness Doctrine. —The Fairness Doctrine is contained in Section 315(a) of the Communications Act of 1934, as amended, which provides that broadcasters have certain obligations to afford reasonable opportunity for the discussion of conflicting views on issues of public importance. See FCC public notice "Fairness Doctrine and the Public Interest Standards," 39 FR 26372. Copies may be obtained from the FCC upon request.

§73.1920 Personal attacks. —(a) When, during the presentation of views on a controversial issue of public importance, an attack is made upon the honesty, character, integrity or like personal qualities of an identified person or group, the licensee shall, within a reasonable time and in no event later than one week after the attack, transmit to the persons or group attacked: (1) Notification of the date, time and identification of the broadcast; (2) A script or tape (or an accurate summary if a script or tape is not available) of the attack; and (3) An offer of a reasonable opportunity to respond over the licensee's facilities.

(b) The provisions of paragraph (a) of this Section shall not apply to broadcast material which falls within one or more of the following categories: (1) Personal attacks on foreign groups or foreign public figures; (2) Personal attacks occurring during uses by legally qualified candidates; (3) Personal attacks made during broadcasts not included in (b)(2) and made by legally qualified candidates, their authorized spokespersons, or those associated with them in the campaign, on other such candidates, their authorized spokespersons or persons associated with the candidates in the campaign; and (4) Bona fide newscasts, bona fide news interviews, and on-the-spot coverage of bona fide news events, including commentary or analysis contained in the foregoing programs.

(c) The provisions of paragraph (a) of this section shall be applicable to editorials of the licensee, except in the case of noncommercial educational stations since they are precluded from editorializing (Section 399(a), Communications Act).

§73.1930 Political editorials. —(a) Where a licensee, in an editorial, (1) endorses or (2) opposes a legally qualified candidate or candidates, the licensee shall, within 24 hours after the editorial, transmit to, respectively, (i) the other qualified candidate or candidates for the same office or (ii) the candidate opposed in the editorial, (A) notification of the date and the time of the editorial, (B) a script or tape of the editorial and (C) an offer of a reasonable opportunity for the candidate or a spokesman of the candidate to respond over the licensee's facilities. Where such editorials are broadcast within 72 hours prior to the day of the election, the licensee shall comply with the provisions of this paragraph sufficiently far in advance of the broadcast to enable the candidate or candidates to have a reasonable opportunity to prepare a response and to present it in a timely fashion.

(b) Inasmuch as noncommercial educational stations may not engage in editorializing nor may support nor oppose any candidate for political office (Section 399(a), Communications Act), the provisions of paragraph (a) of this section, do not apply to such stations.

Equal Employment Opportunities

In AM, FM, TV rules...

§73.2080 Equal employment opportunities. —(a) General policy. Equal opportunity in employment shall be afforded by all licensees or permittees of commercially or noncommercially operated AM, FM, TV or international broadcast stations (as defined in this part) to all qualified persons, and no person shall be discriminated against in employment because of race, color, religion, national origin or sex.

(b) Equal employment opportunity program. Each station shall establish, maintain, and carry out, a positive continuing program of specific practices designed to assure equal opportunity in every aspect of station employment policy and practice. Under the terms of this programs, a station shall:

(1) Define the responsibility of each level of

management to insure a positive application and vigorous enforcement of the policy of equal opportunity, and establish a procedure to review and control managerial and supervisory performance.

(2) Inform its employees and recognized employee organizations of the positive equal employment opportunity policy and program and enlist their cooperation.

(3) Communicate the station's equal employment opportunity policy and program and its employment needs to sources of qualified applicants without regard to race, color, religion, national origin or sex, and solicit their recruitment assistance on a continuing basis.

(4) Conduct a continuing campaign to exclude every form of prejudice or discrimination based upon race, color, religion, national origin or sex, from the station's personnel policies and practices and working conditions.

(5) Conduct continuing review of job structure and employment practices and adopt positive recruitment, training, job design, and other measures needed in order to insure genuine equality of opportunity to participate fully in all organizational units, occupations and levels of responsibility in the station.

(c) Applicants for a construction permit for a new facility, for authority to obtain assignment of the construction permit or license of such a station, for authority to acquire control of an entity holding such construction permit or license, (other than pro forma or involuntary assignments and transfers), and for renewal of license, shall file with the FCC programs designed to provide equal employment opportunities for American Indians and Alaskan Natives; Asians and Pacific Islanders; Blacks, not of Hispanic Origin; Hispanics; and women, or amendments to such programs. Guidelines for the preparation of such programs are set forth in the relevant Commission application forms. A program need not be filed by an applicant who employs or proposes to employ less than five full-time employees. Additionally, a program for minority group members need not be filed if minorities constitute less than five percent, in the aggregate, of the labor force in the applicant's labor recruitment area. Applicants exempt from the filing requirement should submit a statement of explanation with their applications.

Network Affiliation

In AM rules...

§73.132. Territorial exclusivity. —No licensee of an AM broadcast station shall have any arrangement with a network organization which prevents or hinders another station serving substantially the same area from broadcasting the network's programs not taken by the former station, or which prevents or hinders another station serving a substantially different area from broadcasting any program of the network organization; provided, however, that this section does not prohibit arrangements under which the station is granted first call within its primary service area upon the network's programs. The term "network organization" means any organization originating program material, with or without commercial messages, and furnishing the same to stations interconnected so as to permit simultaneous broadcast by all or some of them. However, arrangements involving only stations under common ownership, or only the rebroadcast by one station or programing from another with no compensation other than a lump-sum payment by the station rebroadcasting, are not considered arrangements with a network organization. The term "arrangement" means any contract arrangement or understanding, express or implied.

In FM rules...

§73.232.

EDITOR'S NOTE: Same as §§73.132.

In TV rules...

§73.658. Affiliation agreements. —(a) **Exclusive affiliation of station.** No license shall be granted to a television broadcast station having any contract, arrangement, or understanding, express or implied, with a network organization under which the station is prevented or hindered from, or penalized for, broadcasting the programs of any other network organization.

(The term "network organization" as used herein includes national and regional network organizations. See chapter VII, J. of Report on Chain Broadcasting.)

(b) **Territorial exclusivity.** No license shall be granted to a television broadcast station having any contract, arrangement, or understanding, express or implied, with a network organization which prevents or hinders another broadcast station in the same com-

munity from broadcasting the network's programs not taken by the former stations, or which prevents or hinders another broadcast station located in a different community from broadcasting any program of the network organization. This regulation shall not be construed to prohibit any contract, arrangement, or understanding between a station and a network organization pursuant to which the station is granted the first call in its community upon the program of the network organization. As employed in this paragraph the term "community" is defined as the community specified in the instrument of authorization as the location of the station.

(c) **Term of affiliation.** No license shall be granted to a television broadcast station having any contract, arrangement, or understanding, express or implied, with a network organization which provides, by original terms, provisions for renewal, or otherwise for the affiliation of the station with the network organization for a period longer than 2 years: Provided that a contract, arrangement, or understanding for a period of up to two years may be entered into within 6 months prior to take commencement of such period.

(d) **Station commitment of broadcast time.** No license shall be granted to a television broadcast station having any contract, arrangement, or understanding, express or implied, with any network organization, which provides for optioning of the station's time to the network organization, or which has the same restraining effect as time optioning. As used in this section, time optioning is any contract, arrangement, or understanding, express or implied, between a station and a network organization which prevents or hinders the station from scheduling programs before the network agrees to utilize the time during which such programs are scheduled, or which requires the station to clear time already scheduled when the network organization seeks to utilize the time.

(e) **Right to reject programs.** No license shall be granted to a television broadcast station having any contract, arrangement, or understanding, express or implied, with a network organization which, with respect to programs offered or already contracted for pursuant to an affiliation contract, prevents or hinders the station from (1) rejecting or refusing network programs which the station reasonably believes to be unsatisfactory or unsuitable or contrary to the public interest, or (2) substituting a program which in the station's opinion, is of greater local or national importance.

(f) **Network ownership of stations.** No license shall be granted to a network organization, or to any person directly or indirectly controlled by or under common control of a network organization, for a television broadcast station in any locality where the existing television broadcast stations are so few or of such unequal desirability (in terms of coverage, power, frequency, or other related matters) that competition would be substantially restrained by such licensing. (The word "control" as used in this section is not limited to full control but includes such a measure of control as would substantially affect the availability of the station to other networks.)

(g) **Dual network operation.** No license shall be issued to a television broadcast station affiliated with a network organization which maintains more than one network of television broadcast stations: Provided that this section shall not be applicable, if such networks are not operated simultaneously, or if there is no substantial overlap in the territory served by the group of stations comprising each such network.

(h) **Control by networks of station rates.** No license shall be granted to a television broadcast station having any contract, arrangement, or understanding, express or implied, with a network organization under which the station is prevented or hindered from, or penalized for, fixing or altering its rates for the sale of broadcast time for other than the network's programs.

(i) No license shall be granted to a television broadcast station which is represented for the sale of non-network time by a network organization or by an organization directly or indirectly controlled by or under common control with a network organization, if the station has any contract, arrangement, or understanding, express or implied, which provides for the affiliation of the station with such network organization; provided, however, that this rule shall not be applicable to stations licensed to a network organization or to a subsidiary of a network organization.

(j) **Network syndication and program practices.** (1) Except as provided in subparagraph (3) of this paragraph, no television network shall:

(i) after June 1, 1973, sell, license, or distribute television programs to television station licensees within the United States or non-network television exhibition or otherwise engage in the business com-

monly known as "syndication" within the United States; or sell, license or distribute television programs of which it is not the sole producer for exhibition outside the United States; or reserve any option or right to share in revenues or profits in connection with such domestic and/or foreign sale, license, or distribution; or

(ii) after August 1, 1972, acquire any financial or proprietary right or interest in the exhibition, distribution, or other commercial use of any television program produced wholly or in part by a person other than such television network, except the license or other exclusive right to network exhibition within the United States and on foreign stations regularly included within such television network; provided that if such network does not timely avail itself of such license or other exclusive right to network exhibition within the United States, the grantor of such license or right to network exhibition may, upon making a timely offer reasonably to compensate the network, re-acquire such license or other exclusive right to exhibition of the program.

(2) Nothing contained in subparagraph (1) and (2) of this paragraph shall prevent any television network from selling or distributing programs of which it is the sole producer for television exhibition outside the United States, or from selling or otherwise disposing of any program rights not acquired from another person, including the right to distribute programs for non-network exhibition (as in syndication) within the United States as long as it does not itself engage in such distribution within the United States or retain the right to share the revenues or profits therefrom.

(3) Nothing contained in this paragraph shall be construed to include any television for educational, non-commercial, or public broadcasting exhibitions or uses.

(4) For the purposes of this paragraph and paragraphs (k) and (l) of this section the term network means any person, entity or corporation which offers an interconnected program service on a regular basis for fifteen or more hours per week to at least twenty-five affiliated television licensees in ten or more states; and/or any person, entity or corporation controlling, controlled by or under common control with such person, entity or corporation.

(k) **Prime time access rule.** Effective September 8, 1975, commercial television stations owned by or affiliated with a national television network in the 50 largest television markets (see Note 1 to this paragraph) shall devote, during the four hours of prime time (7-11 p.m. E.T. and P.T., 6-10 p.m. C.T. and M.T.), no more than three hours to the presentation of programs from a national network, programs formerly on a national network (off-network programs) other than feature films, or, on Saturdays, feature films; provided, however, that the following categories of programs need not be counted toward the three-hour limitation:

(1) On nights other than Saturdays, network or off-network programs designed for children, public affairs programs or documentary programs (see Note 2 to this paragraph for definitions).

(2) Special news programs dealing with fast-breaking news events, on-the-spot coverage of news events or other material related to such coverage, and political broadcasts by or on behalf of legally qualified candidates for public office.

(3) Regular network news broadcasts up to half hour, when immediately adjacent to a full hour of continuous locally produced news or locally produced public affairs programming.

(4) Runovers of live network broadcast of sporting events, where the event has been reasonably scheduled to conclude before prime time or occupy only a certain amount of prime time, but the event has gone beyond its expected duration due to circumstances not reasonably foreseeable by the networks or under their control. This exemption does not apply to post-game material.

(5) In the case of stations in the Mountain and Pacific time zones, on evenings when network prime time programming consists of a sports event or other program broadcast live and simultaneously throughout the contiguous 48 states, such stations may assume that the network's schedule that evening occupies no more of prime time in these time zones than it does in the Eastern and Central time zones.

(6) Network broadcasts of an international sports event (such as the Olympic Games), New Year's Day college football games, or any other network programming of a special nature other than motion pictures or other sports events, when the network devotes all of its time on the same evening to the same programming, except brief incidental fill material.

NOTE 1: The top 50 markets to which this

paragraph applies are the 50 largest markets in terms of average prime time audience for all stations in the market. For broadcast years before fall 1980, the 50 markets are the largest 50 as listed in the Arbitron publication *Television Markets and Rankings Guide*, generally published in November, which will apply for the broadcast year starting the following fall, except that, for 1978-79, "Syracuse-Elmira" will not be included and the Salt Lake City market will be included. For broadcast years starting in the fall of 1980 and thereafter, the 50 largest markets to which this paragraph applies will be determined at three-year intervals, on the basis of the average of two Arbitron February/March audience surveys occurring roughly 2-1/2 years and roughly 3-1/2 years before the start of the three-year period. The 50 markets to which this paragraph will apply for three years from fall 1980 to fall 1983 will be determined by an average of the prime time audience figures (all market stations combined) contained in the reports of Arbitron February/March 1977 and February/March 1978 audience surveys. Shortly after the results of the 1978 survey are available the Commission will issue a list of the 50 largest markets to which this paragraph will apply from fall 1980 to fall 1983. The same procedure will take place, on the basis of February/March 1980 and 1981 surveys, for the three-year period from fall 1983 to fall 1986.

NOTE 2: As used in this paragraph, the term "programs designed for children" means programs primarily designed for children aged 2 through 12. The term "documentary programs" means programs which are nonfictional and educational or informational, but not including programs where the information is used as part of a contest among participants in the program, and not including programs relating to the visual entertainment arts (stage, motion pictures or television) where more than 50% of the program is devoted to the presentation of entertainment material itself. The term "public affairs programs" means talks, commentaries, discussions, speeches, editorials, political programs, documentaries, forums, panels, roundtables, and similar programs primarily concerning local, national, and international public affairs.

(l) **Broadcast of the programs of more than one network.** The provisions of this paragraph govern and limit the extent to which, after October 1, 1971, commercial television stations in the 50 States of the United States, which are regular affiliates of one of the three national television networks, may broadcast programs of another network, in markets where there are two such affiliated stations and one or more operational VHF or UHF stations having reasonably comparable facilities which are not regular affiliates of any network. Whether or not the stations in a particular market come within the provisions of this paragraph is determined by whether, as of July 1 of each year with respect to programs beginning October 1, or as of January 1 of each year with respect to programs beginning April 1, there are in the market the stations specified in the last sentence.

(1) Definitions. As used in this paragraph, the following terms have the meaning given:

(i) "Station" means a commercial television station in the 50 States of the United States.

(ii) "Operational station" means a station authorized and operating as of June 10 (with respect to programs beginning October 1) or as of December 10 (with respect to programs beginning April 1), or as a station authorized and which gives notice to the Commission by such June 10 or December 10 date that it will be on the air by such October 1 or April 1 date (including request for program test authority if none has previously been given), and commit itself to remain on the air for six months after such October 1 or April 1 date. Such notice shall be received at the Commission by the June 10 or December 10 date mentioned, and shall show that copies thereof have been sent to the three national networks and to the licensees of all operating television stations in the market.

(iii) "Affiliated station" means a station having a regular affiliation with one of the three national television networks, under which it serves as that network's primary outlet for the presentation of its programs in a market. It includes any arrangement under which the network looks primarily to this station rather than other stations for the presentation of its programs and the station chiefly presents the programs of this network rather than another network.

(iv) "Unaffiliated station" means a station not having an affiliation arrangement as defined in this subparagraph with a national television network, even though it may have other types of agreements or pre-program arrangements with it.

(v) "Network" means a national organization distributing programs for a substantial part interconnect-

tion facilities.

(vi) "Unaffiliated network" means a network not having an affiliated station (as defined in this paragraph) in a particular market, even though it may have other types of agreements or pre-program arrangements.

(vii) "Market" means the television markets of the United States, and the stations in them, as identified in the latest publication of American Research Bureau (ARB), together with any stations which have since become operational in the same communities.

(viii) "Evening programming" means programming (regular programs or "specials") starting and concluding on a network between the hours of 7:30 p.m. and 11 p.m. local time (except 6:30 p.m. and 10 p.m. in the Central time zone), plus all programs other than regular newscasts starting on the network between 7 and 7:30 p.m. local time (6 and 6:30 p.m. local time in the Central time zone). It does not include portions broadcast after 7 p.m. of programs starting earlier, or portions broadcast after 11 p.m. of programs starting earlier.

(ix) "Specials" means programs not carried on the network at least as often as once a week. It includes both programs scheduled very well in advance and those scheduled very shortly before broadcast on the network.

(x) "Reasonably comparable facilities" means station transmitting facilities (effective radiated power and effective antenna height above average terrain) such that the station's Grade B coverage area is at least two-thirds as large (in square miles) as the smallest of the market affiliated stations' Grade B coverage areas. Where one or both of the affiliates is licensed to a city different from that of the unaffiliated station, the term "reasonably comparable facilities" also includes the requirement that the unaffiliated station must put a predicted Grade A or better signal over all of the city of license of the other regular (non-satellite) station(s), except that where one of the affiliated stations is licensed to the same city as the unaffiliated station, and puts a Grade B but not a Grade A signal over the other city of license, the unaffiliated station will be considered as having reasonably comparable facilities if it too puts a predicted Grade B signal over all of the other city of license.

(2) Taking programs from unaffiliated networks. No affiliated station, in a market covered by this paragraph, shall take and broadcast, from an unaffiliated network, any programming of the times and types specified in this subparagraph, unless the conditions specified have first been met:

(i) Any evening programming (as defined in this paragraph), unless and until the entire schedule of such programs has been offered by the unaffiliated network to the unaffiliated station as provided in subparagraph (4) of this paragraph, and the unaffiliated station has either accepted 15 hours per week of such programs, plus additional "special" hours when part of the "special" is included in the 15 hours, or has accepted a lesser amount and indicated that it does not wish to carry any more. Such acceptance shall be governed by the provisions of subparagraph (4) of this paragraph.

(ii) Any programming beginning on the network between 12 noon and 7 p.m. on Saturdays, Sundays and holidays, and consisting of sports events (without limitation, college football and basketball, professional football, baseball, ice hockey, golf, tennis, horse racing and auto racing), unless and until the program has first been offered to the unaffiliated station and that station has indicated that it does not wish to accept it.

(iii) Any programming broadcast after 11 p.m. local time (except 10 p.m. local time in the Central time zone) which is a continuation of programs starting earlier and carried by the unaffiliated station, or any material broadcast after 7 p.m. (6 p.m. in the Central time zone) which is a continuation of sports programs beginning earlier and carried by the unaffiliated station.

(iv) Any program presented in the same week by the unaffiliated station.

(3) Carriage of programs of a network which has an affiliate. No affiliated station in a market covered by this paragraph shall broadcast, from another network which has an affiliated station in the market, any evening programming or Saturday, Sunday or holiday sports programming, unless such programming has been offered to the unaffiliated station in the market and the latter has indicated that it does not wish to carry it.

FCC Rules

(4) Offer and acceptance. (i) The "offer" by a network referred to in this paragraph means an offer to the unaffiliated station of the programs for broadcast. Programs so offered cannot be withdrawn by the network until the following April 1 or October 1, unless the station does not in fact broadcast the program as accepted, in which case the provisions of paragraph (1) (4) (ii) shall apply, or unless the program is cancelled on the network, in which case the replacement or substitute program shall be offered to the station as a new program under paragraph (1) (2) or (1) (3). If a program accepted by the unaffiliated station is shifted in time, the station may exercise its right of "first call" either with respect to the program at its new time, or the previous time segment, at its option.

(ii) The acceptance referred to in paragraphs (1) (2) and (3) means that the unaffiliated station agrees to broadcast the program accepted, at its live network time or a delayed time acceptable to the network, unless in its judgment the program is not in the public interest or it wishes to substitute a local, or other live, program for it. The provisions of §73.658(a), prohibiting agreements which hinder the presentation of the programs of other networks, shall not apply to material covered by this paragraph. If a program is not presented in a particular week or at a delayed time acceptable to the network, the network may place this particular broadcast of the program on another station; and if this occurs more than 4 times in any 13-week period the network may withdraw the program from the station without obligation to offer it any additional programming. The unaffiliated station is free to seek and obtain other terms of acceptance from the network; but the offer of programming by the network on the foregoing terms satisfies its obligations under this paragraph.

(iii) The offer by the network shall, to the extent possible, be on or before July 15 with respect to programs beginning in the fall season, and by January 15 with respect to programs presented after April 1, or otherwise as soon as possible. The unaffiliated station's acceptance or indication of non-acceptance shall be within two weeks after the date of the offer; where any negotiations between the network and the station concerning particular programs are involved, programs not accepted within 30 days of the date of the offer shall be deemed not accepted.

NOTE 1: If there are in a particular market two affiliated stations and two (or more) operational unaffiliated stations with reasonably comparable facilities, the provisions of paragraph (1) shall require an offer of programming to each; but the 15-hour-per-week "first call" provision applies to the total programming taken by all such stations.

NOTE 2: The provisions of paragraph (1) do not apply to a market in which there are two VHF affiliated U.S. stations, and a foreign VHF station to which a national U.S. television network transmits programs pursuant to authority granted under Section 325 of the Communications Act of 1934, as amended, and which serves as that network's primary affiliate in the market.

(m) **Territorial exclusivity in non-network arrangements.** No television station shall enter into any contract, arrangement or understanding, expressed or implied, with a non-network program producer, distributor, or supplier, or other person which prevents or hinders another television station located in a community over 35 miles away, as determined by the reference points contained in §76.53 of this chapter, (if reference points for a community are not listed in §76.53, the location of the main post office will be used) from broadcasting any program purchased by the former station from such non-network program-producer, distributor, supplier or any other exclusivity against a television station licensed to another designated community in a hyphenated market specified in the market listing as contained in §76.51 of this chapter for those 100 markets listed, and for markets not listed in §76.51 of this chapter, the listing as contained in the ARB Television Market Analysis for the most recent year at the time that the exclusivity contract, arrangement, or understanding is complete under practices of the industry. As used in this subsection, the term "community" as defined as the community specified in the instrument of authorization as the location of the station.

NOTE 1: Contracts, arrangements, or understandings that are complete under the practices of the industry prior to August 7, 1973, will not be disturbed. Extensions of renewals of such agreements are not permitted because they would in effect be new agreements without competitive bidding. However, such agree-

ments that were based on the broadcaster's advancing "seed money" for the production of a specific program or series that specify two time periods—a tryout period and a period thereafter for general exhibition—may be extended or renewed as contemplated in the basic agreement.

NOTE 2: It is intended that the top 100 major television markets listed in §76.51 of this chapter shall be used for the purposes of this rule and that the listing of the top 100 television markets appearing in the ARB Television Market Analysis shall not be used. The reference in this rule to the listing of markets in the ARB Television Market Analysis refers to hyphenated markets below the top-100 markets contained in the ARB Television Market Analysis. If a community is listed in a hyphenated market in §76.51 and is also listed in one of the markets in the ARB listing, the listing in §76.51 shall govern.

NOTE 3: The provisions of this paragraph apply only to U.S. commercial television broadcast stations in the 50 states, and not to stations in Puerto Rico or the Virgin Islands, foreign stations or noncommercial educational television or "public" television stations (either by way of restrictions on their exclusivity or on exclusivity against them).

NOTE 4: New stations authorized in any community of a hyphenated market listed in §76.51 of this chapter or in any community of a hyphenated market listed in the ARB Television Market Analysis (for markets below the top-100 markets) are subject to the same rules as previously existing stations therein. New stations authorized in other communities are considered stations in separate markets unless and until §76.51 is amended by Commission action, or the ARB listing as changed.

Common Antenna Site

§73.635. Use of common antenna site. No television license or renewal of a television license will be granted to any person who owns, leases, or controls a particular site which is peculiarly suitable for television broadcasting in a particular area and (a) which is not available for use by other television licensees; and (b) no other comparable site is available in the area; and (c) where the exclusive use of such site by the applicant or licensee would unduly limit the number of television stations that can be authorized in a particular area or would unduly restrict competition among television stations.

Reports to be filed

All broadcast stations...

§73.3611 Financial report.—Each licensee or permittee of a commercially operated AM, FM, television, or international broadcast station shall file with the Commission on or before April 1 of each year, on FCC form 324, an annual financial report.

§73.3612 Annual employment report.—Each licensee or permittee of a commercially or non-commercially operated AM, FM, television, or international broadcast station with five or more fulltime employees shall file with the Commission on or before May 31 of each year, on FCC Form 395, an annual employment report.

§73.3613 Filing of contracts.—Each licensee or permittee of a commercial or noncommercial AM, FM, TV or International broadcast station shall file with the FCC copies of the following contracts, instruments, and documents together with amendments, supplements, and cancellations (with the substance of oral contracts reported in writing), within 30 days of execution thereof:

(a) **Network service:** Network affiliation contracts between stations and networks will be reduced to writing and filed as follows:

(1) All network affiliation contracts, agreements or understandings between a TV station and a national, regional or other network.

(2) All network affiliation contracts, agreements or understandings between a commercial AM or FM station and a network as defined in §§73.132 and 73.232, where the network normally furnishes programming to affiliated stations at least 5 days each week during 8 months or more of the year.

(3) Each such filing on or after May 1, 1969, initially shall consist of a written instrument containing all of the terms and conditions of such contract, agreement or understanding without reference to any other paper or document by incorporation or otherwise. Subsequent filings may simply set forth renewal, amendment or change, as the case may be, of a particular contract previously filed in accordance herewith.

(4) The FCC shall also be notified of the cancella-

tion or termination of network affiliations, contracts for which are required to be filed by this section.

(5) Transcription agreements or contracts for the supplying of videotape recordings and film for TV stations which specify option time must be filed.

(6) This section does not require the filing of transcription agreements or contracts for the supplying of videotape recordings and film for TV stations which do not specify option time, nor contracts granting the right to broadcast music such as ASCAP, or SESAC agreements.

(b) **Ownership or control:** Contracts, instruments or documents relating to the present or future ownership or control of the licensee or permittee or of the licensee's or permittee's stock, rights or interests therein, or relating to changes in such ownership or control shall include but are not limited to the following:

(1) Articles of partnership, association, and incorporation, and changes in such instruments;

(2) Bylaws, and any instruments effecting changes in such bylaws;

(3) Any agreement, document or instrument providing for the assignment of a license or permit, or affecting, directly or indirectly, the ownership or voting rights of the licensee's or permittee's stock (common or preferred, voting or nonvoting), such as: agreements for transfer of stock; instruments for the issuance of new stock; or agreements for the acquisition of licensee's or permittee's stock by the issuing licensee or permittee corporation. Pledges, trust agreements, options to purchase stock and other executory agreements are required to be filed. However, trust agreements or abstracts thereof are not required to be filed, unless requested specifically by the FCC. Should the FCC request an abstract of the trust agreement in lieu of the trust agreement, the licensee or permittee will submit the following information concerning the trust:

(A) name of trust; (B) duration of trust; (C) number of shares of stock owned; (D) name of beneficial owner of stock; (E) name of record owner of stock; (F) name of the party or parties who have the power to vote or control the vote of the shares; and (G) Any conditions on the power of voting the stock or any unusual characteristics of the trust.

(4) Proxies with respect to the licensee's or permittee's stock running for a period in excess of 1 year, and all proxies, whether or not running for a period of 1 year, given without full and detailed instructions binding the nominee to act in a specified manner. With respect to proxies given without full and detailed instructions, a statement showing the number of such proxies, by whom given and received, and the percentage of outstanding stock represented by each proxy shall be submitted by the licensee or permittee within 30 days after the stockholders' meeting in which the stock covered by such proxies has been voted. However, when the licensee or permittee is a corporation having more than 50 stockholders, such complete information need be filed only with respect to proxies given by stockholders who are officers or directors, or who have 1% or more of the corporation's voting stock. When the licensee or permittee is a corporation having more than 50 stockholders and the stockholders giving the proxies are not officers or directors or do not hold 1% or more of the corporation's stock, the only information required to be filed is the name of any person voting 1% or more of the stock by proxy, the number of shares voted by proxy by such person, and the total number of shares voted at the particular stockholders' meeting in which the shares were voted by proxy.

(5) Mortgage or loan agreements containing provisions restricting the licensee's or permittee's freedom of operation, such as those affecting voting rights, specifying or limiting the amount of dividends payable, the purchase of new equipment, or the maintenance of current assets.

(6) Any agreement reflecting a change in the officers, directors or stockholders of a corporation, other than the licensee or permittee, having an interest, direct or indirect, in the licensee or permittee as specified by §73.3615.

(c) **Personnel:** (1) Management consultant agreements with independent contractors; contracts relating to the utilization in a management capacity of any person other than an officer, director, or regular employee of the licensee or permittee; station management contracts with any persons, whether or not officers, directors, or regular employees, which provide for both a percentage of profits and a sharing in losses; or any similar agreements.

(2) The following contracts, agreements, or understandings need not be filed: Agreements with persons regularly employed as general or station managers or salesmen; contracts with program managers or pro-

gram personnel; contracts with attorneys, accountants or consulting radio engineers; contracts with performers; contracts with station representatives; contracts with labor unions; or any similar agreements.

(d) The following contracts, agreements, or understandings need not be filed, but shall be kept at the station and made available for inspection upon request by the FCC: Contracts relating to the sale of broadcast time to "time brokers" for resale; subchannel leasing agreements for Subsidiary Communications Authorization operation; time sales contracts with the same sponsor for 4 or more hours per day, except where the length of the events (such as athletic contests, musical programs, and special events) broadcast pursuant to the contract is not under control of the station; and contracts with chief operators and other engineering personnel.

§73.3615 Ownership reports.—(a) Each licensee of a commercial AM, FM or TV broadcast station shall file an Ownership Report on FCC Form 323 at the time the application for renewal of station license is required to be filed. Licensees owning more than one AM, FM or TV station need file only one Ownership Report at 3-year intervals. Licensees with current and unamended Ownership Reports on file at the FCC may so indicate on their renewal applications and be relieved of the obligation to file a new Ownership Report. Ownership Reports shall give the following information as of a date not more than 30 days prior to the filing of the Ownership Report:

(1) In the case of an individual, the name of such individual;

(2) In the case of a partnership, the names of the partners and the interest of each partner; (i) Any change in partners or in their rights will require prior consent of the FCC upon an application for consent to assignment of license or permit. If such change involves less than a controlling interest, the application for FCC consent to such changes may be made upon FCC Form 316.

(3) In the case of a corporation, association, trust, estate, or receivership, the data applicable to each: (i) The name, residence, citizenship, and stock holdings of officers, directors, stockholders, trustees, executors, administrators, receivers, and members of any association; (ii) Full information as to family relationship or business association between two or more officials and/or stockholders, trustees, executors, administrators, receivers, and members of any association; (iii) Capitalization with a description of the classes and voting power of stock authorized by the corporate charter or other appropriate legal instrument and the number of shares of each class issued and outstanding; and (iv) Full information on FCC Form 323 with respect to the interest and identity of any person having any direct, indirect, fiduciary, or beneficiary interest in the licensee or any of its stock. For example:

(A) Where A is the beneficial owner or votes stock held by B, the same information should be furnished for A as is required for B.

(B) Where X corporation controls the licensee, or holds 25% or more of the number of issued and outstanding shares of either voting or non-voting stock of the licensee, the same information should be furnished with respect to X corporation (its capitalization, officers, directors, and stockholders and the amount of stock [by class] in X held by each) as is required in the case of the licensee, together with full information as to the identity and citizenship of the person authorized to vote licensee's stock, in case of voting stock.

(C) The same information should be furnished as to Y corporation if it controls X corporation or holds 25% or more of the number of issued and outstanding shares of either voting or non-voting stock of X, and as to Z corporation if it controls Y corporation or holds 25% or more of the number of issued and outstanding shares of either voting or non-voting stock of Y and so on back to natural persons.

(4) In the case of all licensees: (i) A list of contracts will in effect required to be filed with the FCC by §73.3613 showing the date of execution and expiration of each contract; and (ii) Any interest which the licensee may have in any other broadcast station.

(b) Each permittee of a commercial AM, FM or TV broadcast station shall file an Ownership Report on FCC Form 323 within 30 days of the date of grant by the FCC of an application for original construction permit. The Ownership Report of the permittee shall give the information required by the applicable portions of paragraph (a) of this section.

(c) Except as provided in (d) below, a supplemental Ownership Report on FCC Form 323 shall be filed by each licensee or permittee within 30 days after any change occurs in the information required by the Ownership Report from that previously reported. Such report shall include without limitation: (1) Any

change in capitalization or organization; (2) any change in officers and directors; (3) any transaction affecting the ownership, direct or indirect or voting rights of licensee's or permittee's stock, such as: A transfer of stock; or issuance of new stock or disposition of treasury stock; or acquisition of licensee's or permittee's stock by the issuing corporation. (4) any change in the officers, directors, or stockholders of a corporation other than the licensee or permittee such as X, Y, or Z corporation described in the example in paragraph (a)(3)(iv) of this section. (5) before any change is made in the organization, capitalization, officers, directors, or stockholders of a corporation other than licensee or permittee, which results in a change in the control of the licensee or permittee, prior FCC consent must be received under §73.3540. A transfer of control takes place when an individual or group in priority gains or loses affirmative or negative (50%) control. See instructions on FCC Form 323 (Ownership Report).

(d) Annual reporting and 1 percent benchmark exceptions: (1) Where information is required under paragraphs (a) or (b) of this section with respect to a corporation or association having more than 50 stockholders or members, such information must be filed annually as set forth in (d)(2) below and only with respect to stockholders or members who are officers or directors of the corporation or association, or to other stockholders or members who have 1% or more of either the voting or nonvoting stock of the corporation or voting rights in the association. Such information with respect to stock held by stockbrokers need be filed only if the stock is held by the stockbroker in its name (either for itself or for customers) for a period exceeding 30 days. (2) All corporate licensees having more than 50 voting or non-voting shareholders, or controlling corporation, or corporations holding 25% or more of the outstanding voting or non-voting stock of the licensee, are required under this paragraph (d) to file annually. Filings must be made on a recurring annual basis, within 60 days from the anniversary of the record date selected in the first annual report for stockholdings. (3) Corporations covered in this paragraph do not have to file supplemental Ownership Reports as described in (c) above.

(e) Each licensee of a noncommercial educational AM, FM or TV broadcast station shall file an Ownership Report on FCC Form 323-E at the time the application for renewal of station license is required to be filed. Licensees owning more than one noncommercial educational AM, FM or TV broadcast station need file only one Ownership Report at 3-year intervals. Ownership Reports shall give the following information as of a date not more than 30 days prior to the filing of the Ownership Report: (1) The following information as to all officers, members of governing board, and holders of 1% or more ownership interest (if any): Name, residence, office held, citizenship, principal profession or occupation, and by whom appointed or elected. (2) Full information with respect to the interest and identity of any individual, organization, corporation, association, or any other entity which has direct or indirect control over the licensee or permittee. (3) A list of all contracts still in effect required by §73.3613 to be filed with the FCC, showing the date of execution and expiration of each contract. (4) Any interest which the licensee or permittee or any of its officers, members of the governing board, and holders of 1% or more ownership interest (if any) held in any other broadcast station.

(f) Each permittee of a noncommercial educational AM, FM or TV broadcast station shall file an Ownership Report on FCC Form 323-E within 30 days of the date of grant by the FCC of an application for original construction permit. The Ownership Report of the permittee shall give the information required by the applicable portions of paragraph (e) above.

(g) A supplemental Ownership Report on FCC Form 323-E shall be filed by each licensee or permittee within 30 days after any change occurs in the information required by the Ownership Report from that previously reported. Such report should include, without limitation: any change in organization; or any change in officers or directors; or any transaction affecting the ownership (direct or indirect) or voting rights with respect to the licensee or permittee (or with respect to any stock interest therein).

(h) A copy of all ownership and supplemental ownership reports and related material filed pursuant to this section shall be maintained and made available for public inspection locally as required by §§73.3526 and 73.3527.

§73.3526 Local public inspection file of commercial stations.—(a) Records to be maintained. Every applicant for a construction permit for a new station in the commercial broadcast services shall maintain for

public inspection a file containing the material described in (1) of this paragraph. Every permittee or licensee of an AM, FM or TV station in the commercial broadcast services shall maintain for public inspection a file containing the material described in (1), (2), (3), (4), (5), (6) and (7) of this paragraph. In addition, every permittee or licensee of a TV station shall maintain for public inspection a file containing the material described in (8), (9), (11), (12) and (13) of this paragraph; every permittee or licensee of an AM or FM station shall maintain for public inspection a file containing material described in (14) of this paragraph. The material to be contained in the file is as follows:

(1) A copy of every application tendered for filing, with respect to which local public notice is required to be given under the provisions of §73.3580 or §73.3594; and all exhibits, letters and other documents tendered for filing as part thereof; all amendments thereto, copies of all documents incorporated therein by reference, all correspondence between the FCC and the applicant pertaining to the application after it has been tendered for filing, and copies of Initial Decisions and Final Decisions in hearing cases pertaining thereto, which according to the provisions of §90.451-0.461 of the are open for public inspection at the offices of the FCC. Information incorporated by reference which is already in the local file need not be duplicated if the entry making the reference sufficiently identifies the information so that it may be found in the file, and if there has been no change in the document since the date of filing and the applicant, after making the reference, so states. If petitions to deny are filed against the application, and have been duly served on the applicant, a statement that such a petition has been filed shall appear in the local file together with the name and address of the party filing the petition. The file shall also contain a copy of every written citizen agreement. For purposes of this section, a citizen agreement is a written agreement between a broadcast applicant, permittee, or licensee, and one or more citizens or citizen groups, entered for primarily non-commercial purposes. This definition includes those agreements that deal with goals or proposed practices directly or indirectly affecting station operation in the public interest, in areas such as—but not limited to—community ascertainment, programming, and employment. It excludes common commercial agreements such as advertising contracts; union, employment, and personal services contracts; network affiliation, syndication, program supply contracts and so on. However, the mere inclusion of commercial terms in a primarily noncommercial agreement—such as provision for payment of fees for future services of the citizen-parties [see "Report and Order," Docket 19518, 57 FCC 2d 494 (1976)]—would not cause the agreement to be considered commercial for purposes of this section.

NOTE: Applications tendered for filing on or before May 13, 1965, which are subsequently designated for hearing after May 13, 1965, with local notice being given pursuant to the provisions of §73.3594, and material related to such applications, need not be placed in the file required to be kept by this section. Applications tendered for filing after May 13, 1965, which contain major amendments to applications tendered for filing on or before May 13, 1965, with local notice of the amending application being given pursuant to the provisions of §73.3580, need not be placed in the file required to be kept by this section.

(2) A copy of every application tendered for filing by the licensee or permittee for such station which is not included in (1) of this paragraph and which involves changes in program service, which requests an extension of time in which to complete construction of a new station, or which requests consent to involuntary assignment or transfer, or to voluntary assignment or transfer not resulting in a substantial change in ownership or control and which may be applied for on FCC Form 316; and copies of all exhibits, letters, and other documents filed as part thereof, all amendments thereto, all correspondence between the FCC and the applicant pertaining to the application after it has been tendered for filing, and copies of all documents incorporated therein by reference, which according to the provisions of §90.451-0.461 of these rules are open for public inspection at the offices of the FCC. Information incorporated by reference which is already in the local file need not be duplicated if the entry making reference sufficiently identifies the information so that it may be found in the file, and there has been no change in the document since the date of filing and the licensee, after making the reference, so states. If petitions to deny are filed against the application, and have

FCC Rules

been duly served on the applicant, a statement that such a petition has been filed shall appear in the local file together with the name and address of the party filing the petition.

(3) A copy of every ownership report or supplemental ownership report filed by the licensee or permittee for such station after May 13, 1965, pursuant to the provisions of this part; and copies of all exhibits, letters, and other documents filed as part thereof, all amendments thereto, all correspondence between the permittee or licensee and the FCC pertaining to the reports after they have been filed, and all documents incorporated therein by reference, including contracts listed in such reports in accordance with the provisions of §73.3615(a)(4)(i) and which according to the provisions of §0.451-0.461 of the rules are open for public inspection at the offices of the FCC. Information incorporated by reference which is already in the local file need not be duplicated if the entry making the reference sufficiently identifies the information so that it may be found in the file, and if there has been no change in the document since the date of filing and the licensee or permittee, after making the reference, so states.

(4) Such records as are required to be kept by §73.1940 concerning broadcasts by candidates for public office.

(5) A copy of every annual employment report filed by the licensee or permittee for such station pursuant to the provisions of this part, and copies of all exhibits, letters and other documents filed as part thereof, all amendments thereto, and all correspondence between the permittee or licensee and the FCC pertaining to the reports after they have been filed and all documents incorporated therein by reference and which according to the provisions of §0.451-0.461 of the rules are open for public inspection at the offices of the FCC.

(6) The Public and Broadcasting—A Procedure Manual (see FCC 74-942, 39 FR 32288, September 5, 1974).

(7) Letters received from members of the public as are required to be retained by §73.1202.

(8) For TV stations, the licensee's or permittee's program logs for the composite week and a Statement of TV Program Service placed in the public file on the date that the licensee's renewal application is due to be filed at the FCC.

(9) To be placed in the public inspection file every year, on the anniversary date on which the station's renewal application would be due for filing with the FCC, a listing of no more than ten significant problems and needs of the area served by the station during the preceding twelve months. In relation to each problem or need cited, licensees and permittees shall indicate typical and illustrative programs or program series, excluding ordinary news inserts of breaking events (the daily or ordinary news coverage of breaking newsworthy events), which were broadcast during the preceding twelve months in response to those problems and needs. Such a listing shall include the title of the program or program series, its source, type, brief description, time broadcast and duration. The third annual listing shall be placed in the station's public inspection file on the due date of the filing of the station's application for renewal of license. Additionally, if called for by the application for renewal of license, the three annual problems-programs listings shall be forwarded to the FCC as part of that application. The annual listings are not to exceed five pages, but may be supplemented at any time by additional material placed in the public inspection file and identified as a continuation of the information submitted to the FCC.

(10) Although not part of the regular file for public inspection, program logs for TV and radio stations will be available for public inspection under the circumstances set forth in §73.1850 and discussed in the Public and Broadcasting Procedural Manual, Revised Edition.

(11) Each licensee or permittee of a commercially operated TV station (except as provided in NOTE 2, below) shall place in the station's public inspection file appropriate documentation relating to its efforts to interview a representative cross-section of community leaders within its service area to ascertain community problems and needs. Such documentation shall be placed in the station's public inspection file within a reasonable time after the date of completion of each interview, but in no event later than the due date for filing the station's application for renewal of license and shall include:

(i) the name, address, organization, and position or title of the community leader interviewed; (ii) the date, time and place of interview; (iii) the name of the

principal, management-level or other employee of the station conducting the interview; (iv) the problems and needs discussed during the interview or, when the interviewee requests that his/her statements be held in confidence, that request shall be noted; and (v) for interviews conducted by non-principals or non-managers, the date of review of the interview record by a principal or management-level employee of the station.

Additionally, on the due date of the filing of the station's application for renewal of license each commercial TV licensee shall deposit in its public file, and forward to the FCC if called for by the application, a checklist indicating the number of community leaders interviewed during the current license term representing the several elements found on the form, provided that, if a community lacks one of the enumerated institutions or elements, the licensee or permittee shall so indicate by providing a brief explanation on its checklist.

(12) Each licensee or permittee of a commercially operated TV station (except as provided in NOTE 2, below) shall place in the station's public inspection file documentation relating to its efforts to consult with a roughly random sample of members of the general public within its city of license to ascertain community problems and needs. Such documentation shall consist of: (i) information relating to the total population of the station's city of license including the numbers and proportions of males and females; of minorities; of youth (17 and under); and of the elderly (65 and over); (ii) a narrative statement of the sources consulted and the methods followed in conducting the general public survey, including the number of people surveyed and the results thereof.

Such documentation shall be placed in the public inspection file within a reasonable time after completion of the survey but in no event later than the date the station's application for renewal of license is filed. Upon filing its application for renewal of license, each licensee and permittee must certify that the above-noted documentation has been placed in the station's public inspection file.

(13) A copy of those portions of exclusivity contracts for programs for which a TV licensee or permittee has requested program carriage protection on a cable antenna TV system, such contract portions to be signed by both the copyright holder and the licensee or permittee, setting forth in full the provisions pertinent to the duration, nature and extent of the exclusivity terms concerning broadcast signal exhibition (whether over-the-air or by cable) to which the parties have agreed.

NOTE 1: The engineering section of applications mentioned in subparagraphs (a)(1) and (2) above, and material related to the engineering section, need not be kept in the file required to be maintained by this paragraph. If such engineering section contains service contour maps submitted with that section, copies of such maps, and information (state, county, city, street address, or other identifying information) showing main studio and transmitter location shall be kept in the file.

NOTE 2: Subparagraphs (a)(11) and (a)(12) above shall not apply to commercial radio and TV stations within cities of license which (1) have a population, according to the immediately preceding decennial U.S. Census, of 10,000 persons or less; and (2) are located outside all Standard Metropolitan Statistical Areas (SMSA's, as defined by the Federal Bureau of the Census).

(14) To be placed in each commercial radio station's public inspection file every year on the anniversary date of the grant of authorization (for new licensees' first license term) and thereafter on the anniversary date on which the station's renewal application would be due for filing with the FCC, a list of five to ten issues to which the station paid particular attention with programming during the preceding year. A brief narrative should be included describing how the licensee determined the issues to be ones facing its community, and how each issue was treated (i.e., a series of public service announcements, call-in programs, etc.). In addition, illustrative examples of programs responsive to each issue should be provided, including the time, date and duration of each such program.

(b) Responsibility in case of assignment or transfer.

(1) In some cases involving applications for consent to assignment of broadcast station construction permits or licenses, with respect to which public notice is required to be given under the provisions of §73.3580 or §73.3594, the file mentioned in paragraph (a) of this section shall be maintained by the assignor. If the assignment is consented to by the FCC and consummated, the assignee shall maintain the file commencing with the date on which notice of the consummation

of the assignment is filed with the FCC. The file maintained by the assignee shall cover the period both before and after the time when the notice of consummation of assignment was filed. The assignee is responsible for obtaining copies of the necessary documents from the assignor or from the FCC files.

(2) In cases involving applications for consent to transfer of control of a permittee or licensee of a broadcast station, the file mentioned in paragraph (a) of this section shall be maintained by the permittee or licensee.

(c) Station to which records pertain. The file need contain only applications, ownership reports, and related material that concern the station for which the file is kept. Applicants, permittees, and licensees need not keep in the file copies of such applications, reports, and material which pertain to other stations with regard to which they may be applicants, permittees or licensees, except to the extent that such information is reflected in the materials required to be kept under the provisions of this section.

(d) Location of records. The file shall be maintained at the main studio of the station, or any other accessible place (such as a public registry for documents or an attorney's office) in the community to which the station is or is proposed to be licensed, and shall be available for public inspection at any time during regular business hours.

(e) Period of retention. The records specified in paragraph (a)(4) of this section shall be retained for periods specified in §73.1940 (2 years). The manual specified in paragraph (a)(6) of this section shall be retained indefinitely. The letters specified in paragraph (a)(7) of this section shall be retained for the period specified in §73.1202 (3 years). The records specified in paragraphs (a)(1), (2), (3), (5), (8), (9), (11) and (12) of this section shall be retained as follows:

(1) The applicant for a construction permit for a new station shall maintain such a file so long as the application is pending before the FCC or any proceeding involving that application is pending before the courts. (If the application is granted, subparagraph (2) below shall apply.)

(2) The permittee or licensee shall maintain such a file so long as an authorization to operate the station is outstanding, and shall permit public inspection of the material as long as it is retained by the licensee even though the request for inspection is made after the conclusion of a required retention period specified in this subparagraph. However, material which is voluntarily retained after the required retention time may be kept in a form and place convenient to the licensee, and shall be made available to the inquiring party, in good faith after written request, at a time and place convenient to both the party and the licensee. Applications and related material placed in the file shall be retained for a period of 7 years from the date the application is tendered for filing with the FCC with two exceptions: First, engineering material pertaining to a former mode of operation need not be retained longer than 3 years after a station commences operation under a new or modified mode; and second, all of the material shall be retained for whatever longer period is necessary to comply with the following requirements:

(i) Material shall be retained until final FCC action on the second renewal application following the application or other material in question; and (ii) Material having a substantial bearing on a matter which is the subject of a claim against the licensee, or relating to an FCC investigation or a complaint to the FCC of which the licensee has been advised, shall be retained until the licensee is notified in writing that the material may be discarded, or, if the matter is a private one, the claim has been satisfied or is barred by statute of limitations. Where an application or related material incorporates by reference material in earlier applications and material concerning programming and related matters (Section IV and related material), the material so referred to shall be retained as long as the application referring to it. If a written agreement is not incorporated in an application tendered for filing with the FCC, the starting date of the retention period for that agreement is the date the agreement is executed.

(f) Copies of any material required to be in the public file of any applicant for a construction permit, or permittee or licensee of any TV or radio station shall be available for machine reproduction upon request made in person, provided the requesting party shall pay the reasonable cost of reproduction. Requests for machine copies shall be fulfilled at a location specified by the applicant, permittee or licensee, within a reasonable period of time which, in no event, shall be longer than seven days unless reproduction facilities are unavailable in the applicant's, permittee's or licensee's community. The applicant, permittee or licensee is not required to honor requests made by mail, but may do so

if it chooses.

License Renewals

General

§73.3539 Application for renewal of license.—(a) Unless otherwise directed by the Commission, an application for renewal of license shall be filed not later than the first day of the fourth full calendar month prior to the expiration date of the license sought to be renewed, except that applications for renewal of license of an experimental or developmental broadcast station shall be filed not later than the first day of the second full calendar month prior to the expiration date of the license sought to be renewed. If any deadline prescribed in this paragraph falls on a non-business day, the cut-off shall be the close of business of the first full business day thereafter.

(b) No application for renewal of license of any broadcast station will be considered unless there is on file with the Commission, the information, if any, currently required by §§73.3611-73.3615, inclusive, for the particular class of station. The renewal application shall include a reference by date and file number to such information on file.

(c) Whenever the Commission regards an application for a renewal of license as essential to the proper conduct of a hearing or investigation, and specifically directs that it be filed by a certain date, such application shall be filed within the time thus specified. If the licensee fails to file such application within the prescribed time, the hearing or investigation shall proceed as if such renewal application has been received.

(d) The following application forms shall be used: [EDITOR'S NOTE: There follows a list of forms to be used in filing for license renewals.] The Commission on June 4, 1980 (released July 11, 1980) proposed to revise its application procedures (BC Docket No. 80-25-3).

§73.1020 Station license period.—(a) Initial licenses for broadcast stations will ordinarily be issued for a period running until the date specified in this section for the state or territory in which the station is located. If issued after such date, it will run to the next renewal date determined in accordance with this section; and, when renewed, will normally be renewed for 3 years. If the FCC finds that the public interest, convenience, and necessity will be served thereby, it may issue either an initial license or a renewal thereof for a lesser term. The time of expiration of normally issued initial and renewal licenses will be 3 a.m., local time, on the following dates and a 3-year intervals thereafter for stations located in:

- (1) Delaware and Pennsylvania, August 1, 1978.
- (2) Maryland, District of Columbia, Virginia and West Virginia, October 1, 1978.
- (3) North Carolina and South Carolina, December 1, 1978.
- (4) Florida, Puerto Rico and Virgin Islands, February 1, 1979.
- (5) Alabama and Georgia, April 1, 1979.
- (6) Arkansas, Louisiana and Mississippi, June 1, 1979.
- (7) Tennessee, Kentucky and Indiana, August 1, 1979.
- (8) Ohio and Michigan, October 1, 1979.
- (9) Illinois and Wisconsin, December 1, 1979.
- (10) Iowa and Missouri, February 1, 1980.
- (11) Minnesota, North Dakota, South Dakota, Montana and Colorado, April 1, 1980.
- (12) Kansas, Oklahoma and Nebraska, June 1, 1980.
- (13) Texas, August 1, 1980.
- (14) Wyoming, Nevada, Arizona, Utah, New Mexico and Idaho, October 1, 1980.
- (15) California, December 1, 1980.
- (16) Washington, Oregon, Alaska, American Samoa, Guam and Hawaii, February 1, 1981.
- (17) Connecticut, Maine, Massachusetts, New Hampshire, Rhode Island and Vermont, April 1, 1981.
- (18) New Jersey and New York, June 1, 1981.

NOTE: For the cutoff date for the filing of applications mutually exclusive with, and petitions to deny, renewal applications, see §1.516(c) of this chapter.

Station Identification

All broadcast stations...

§73.1201 Station identification.—(a) When regularly required, broadcast station identification announcements shall be made: (1) at the beginning and ending of each hour of operation, and (2) hourly, as close to the hour as feasible, at a natural break in program offerings. Television broadcast stations may make these announcements visually or aurally.

(b) Content. (1) Official station identification shall

consist of the station's call letters immediately followed by the community or communities specified in its license as the station's location; provided, that the name of the licensee or the station's frequency or channel number, or both, as stated on the station's license may be inserted between the call letters and station location. No other insertion is permissible.

(2) Where given specific written authorization to do so, a station may include in its official station identification the name of an additional community or communities, but the community to which the station is licensed must be named first.

(i) Such applications for additional-community identification will be considered only if the community or communities are within the station's principal-city contours as defined by §73.188(b) for AM stations; §73.315(a) for FM stations and §73.685(a) for TV stations.

(3) A licensee shall not in any identification announcements, promotional announcements or any other broadcast matter either lead or attempt to lead the station's audience to believe that the station has been authorized to identify officially with cities other than those permitted to be included in official station identifications under subparagraphs (1) and (2) of this paragraph.

NOTE: Commission interpretations of this paragraph may be found in a separate Public Notice issued October 30, 1967, entitled "Examples of Application of Rule Regarding Broadcast of Statements Regarding a Station's Licensed Location." (FCC 67-1132; 10 FCC 2d 407.)

(c) Channel. (1) Generally, except as provided in this paragraph, in making the identification announcement the call letters shall be given only on the channel of the station identified thereby.

(2) Simultaneous AM-FM broadcasts. If the same licensee operates an FM broadcast station and a standard broadcast station and simultaneously broadcasts the same programs over the facilities of both such stations, station identification announcements may be made jointly for both stations for periods of such simultaneous operation. If the call letters of the FM station do not clearly reveal that it is an FM station, the joint announcement shall so identify it.

(3) Satellite operation. When programming of a broadcast station is rebroadcast simultaneously over the facilities of a satellite station, the originating station may make identification announcements for the satellite station for periods of such simultaneous operation.

(i) In the case of a television broadcast station, such announcements, in addition to the information required by paragraph (b) (1) of this section, shall include the number of the channel on which each station is operating.

(ii) In the case of aural broadcast stations, such announcements, in addition to the information required by paragraph (b) (1) of this section, shall include the frequency on which each station is operating.

Announcement of sponsored programs

§73.1212 Sponsorship identification; list retention; related requirements.

—(a) When a broadcast station transmits any matter for which money, service, or other valuable consideration is either directly or indirectly paid or promised to, or charged or accepted by such station, the station, at the time of the broadcast, shall announce (i) that such matter is sponsored, paid for, or furnished, either in whole or in part, and (ii) by whom or on whose behalf such consideration was supplied; provided, however, that "service or other valuable consideration" shall not include any service or property furnished either without or at a nominal charge for use on, or in connection with, a broadcast unless it is so furnished in consideration for an identification of any person, product, service, trademark, or brand name beyond an identification reasonably related to the use of such service or property on the broadcast.

(1) For the purposes of this section, the term "sponsored" shall be deemed to have the same meaning as "paid for."

(b) The licensee of each standard broadcast station shall exercise reasonable diligence to obtain from its employees, and from other persons with whom it deals directly in connection with any program matter for broadcast, information to enable such licensee to make the announcement required by this section.

(c) In any case where a report has been made to a broadcast station, as required by Section 508 of the Communications Act of 1934, as amended, of circumstances which would have required an announcement under this section had the consideration been received by such broadcast station, an appropriate announcement shall be made by such station.

(d) In the case of any political broadcast matter or any broadcast matter involving the discussion of a controversial issue of public importance for which any film, record, transcription, talent, script, or other material or service of any kind is furnished, either directly or indirectly, to a station as an inducement for broadcasting such matter, an announcement shall be made both at the beginning and conclusion of such broadcast on which such material or service is used that such film, record, transcription, talent, script, or other material or service has been furnished to such station in connection with the transmission of such broadcast matter; provided, however, that in the case of any broadcast of 5 minutes duration or less, only one such announcement need be made either at the beginning or conclusion of the broadcast.

(e) The announcement required by this section shall, in addition to stating the fact that the broadcast matter was sponsored, paid for or furnished, fully and fairly disclose the true identity of the person or persons or corporation, committee, association or other unincorporated group, or other entity by whom or on whose behalf such payment is made or promised, or from whom or on whose behalf such services or other valuable consideration is received, or by whom the material or services referred to in paragraph (d) of this section are furnished. Where an agent or other person or entity contracts or otherwise makes arrangements with a station on behalf of another, and such fact is known or by the exercise of reasonable diligence, as specified in paragraph (b) of this section, could be known to the station, the announcement shall disclose the identity of the person or persons or entity on whose behalf such agent is acting instead of the name of such agent. Where the material broadcast is political matter or matter involving the discussion of a controversial issue of public importance and a corporation, committee, association or other unincorporated group, or other entity is paying for or furnishing the broadcast matter, the station shall, in addition to making the announcement required by this section, require that a list of the chief directors of the corporation, committee, association or other unincorporated group, or other entity, shall be made available for public inspection at the location specified by the licensee under §1.526 of this chapter. If the broadcast is originated by a network, the list may, instead, be retained at the headquarters office of the network or at the location where the originating station maintains its public inspection file under §1.526 of this chapter. Such lists shall be kept and made available for a period of two years.

(f) In the case of broadcast matter advertising commercial products or services, an announcement stating the sponsor's corporate or trade name, or the name of the sponsor's product, when it is clear that the mention of the name of the product constitutes a sponsorship identification, shall be deemed sufficient for the purposes of this section and only one such announcement need be made at any time during the course of the broadcast.

(g) The announcement otherwise required by Section 317(a) of the Communications Act of 1934, as amended, is waived with respect to the broadcast of "want ad" or classified advertisements sponsored by an individual. The waiver granted in this paragraph shall not extend to a classified advertisement or want ad sponsored by any form of business enterprise, corporate or otherwise. Whenever sponsorship announcements are omitted pursuant to this paragraph the licensee shall observe the following conditions:

(1) Maintain a list showing the name, address and (where available) the telephone number of each advertiser;

(2) Attach the list to the program log, if the station is required to keep such log, for the day when such broadcast was made; or retain separately if the station is not required to keep program logs; and

(3) Make this list available to members of the public who have a legitimate interest in obtaining the information contained in the list. Such list must be maintained for a period of two years after broadcast.

(h) Any announcement required by Section 317(b) of the Communications Act of 1934, as amended, is waived with respect to feature motion picture film produced initially and primarily for the theatre exhibition.

NOTE: The waiver heretofore granted by the commission in its report and order adopted November 16, 1960 (FCC 60-1369; 40 FCC 95), continues to apply to programs filmed or recorded on or before June 20, 1963, when §73.654, the predecessor television rule, went into effect.

(i) Commission interpretations in connection with

FCC Rules

the provisions of the sponsorship identification rules are contained in the commission's public notice, entitled "Applicability of Sponsorship Identification Rules," dated May 6, 1963 (40 FCC 141), as modified by public notice, dated April 21, 1975 (FCC 75-418). Further interpretations are printed in full in various volumes of the Federal Communications Commission reports.

EDITOR'S NOTE: In a statement issued in 1950, the FCC warned that the sponsor or his product must be identified by a distinctive name and not by one merely descriptive of the type of business or product. The following are acceptable, the Commission said: "Henry Smith offers you" or "Smith Stove Co. offers you" or "Ajax Pens brings you" The following are not acceptable: "Write to the Comb Man" or "Send your money to Nylons, Box" or "This program is sponsored by your Sink man"

Public Notice

In AM, FM and TV...

§73.1202. Retention of letter received from the public.

(a) All written comments and suggestions received from the public regarding operation of the station shall be maintained in the local public inspection file, unless the letter writer has requested that the letter not be made public or when the licensee feels that it should be excluded from public inspection because of the nature of its content, such as a defamatory or obscene letter.

(1) Letters shall be retained in the local public inspection file for three years from the date on which they are received by the licensee.

(2) Letters received by TV licensees only shall be placed in one of the following separated subject categories: programming or non-programming. If comments in a letter relate to both categories, the licensee shall file it under the category to which the writer has given the greater attention.

Fraudulent Billing

§73.1205 Fraudulent billing practices.—No licensee of a standard, FM or television broadcast station shall knowingly issue or knowingly cause to be issued to any local, regional or national advertiser, advertising agency, station representative, manufacturer, distributor, jobber, or any other party, any bill, invoice, affidavit or other document which contains false information concerning the amount actually charged by the licensee for the broadcast advertising for which such bill, invoice, affidavit or other document is issued, or which misrepresents the nature or content of such advertising, or which misrepresents the quantity of advertising actually broadcast (number or length of advertising messages) or which substantially and/or materially misrepresents the time of day at which it was broadcast, or which misrepresents the date on which it was broadcast.

(b) Where a licensee and any program supplier have entered into a contract or other agreement obligating the licensee to supply any document providing specified information concerning the broadcast of the program or program matter supplied, including non-commercial matter, the licensee shall not knowingly issue such a document containing information required by the contract or agreement that is false.

(c) A licensee shall be deemed to have violated this section if it fails to exercise reasonable diligence to see that its agents and employees do not issue documents containing the false information specified in (a) and (b) above.

NOTE: Commission interpretations of the rule may be found in a separate Public Notice issued June 10, 1976, entitled "Applicability of the Fraudulent Billing Rule," FCC 76-489, 41 FR.

§73.1206 Broadcast of telephone conversations.—Before recording a telephone conversation for broadcast, or broadcasting such a conversation simultaneously with its occurrence, a licensee shall inform any party to the call of the licensee's intention to broadcast the conversation, except where such party is aware, or may be presumed to be aware from the circumstances of the conversation, that it is being or likely will be broadcast. Such awareness is presumed to exist only when the other party to the call is associated with the station (such as an employe or part-time reporter), or where the other party originates the call and

it is obvious that it is in connection with a program in which the station customarily broadcasts telephone conversations.

Rebroadcasts

§73.1207 Rebroadcasts. (a) The term "rebroadcast" means reception by radio of the programs or other transmissions of a broadcast or any other type of radio station, and the simultaneous or subsequent retransmission of such programs or transmissions by a broadcast station.

(1) As used in this section, "program" includes any complete program or part thereof.

(2) The transmission of a program from its point of origin to a broadcast station entirely by common carrier facilities, whether by wire line or radio, is not considered a rebroadcast.

(3) The broadcasting of a program relayed by a remote pickup broadcast station is not considered a rebroadcast.

(b) No broadcast station may retransmit the program, or any part thereof, of another U.S. broadcast station without the express authority of the originating station. A copy of the written consent of the licensee originating the program must be kept by the licensee of the station retransmitting such program and made available to the FCC upon request.

(1) Stations originating emergency communications under a Detailed State EBS Operation Plan are deemed to have conferred rebroadcast authority to other participating stations.

(2) Permission must be obtained from the originating station to rebroadcast any FM station SCA subcarrier background music or other multiplex subscription program service.

(3) Programs originated by the Voice of America (VOA) and the Armed Forces Radio and Television Services (AFRTS) cannot, in general, be cleared for domestic rebroadcast, and may therefore be retransmitted only by special arrangements among the parties concerned.

(4) Except as otherwise provided by international agreement, programs originated by foreign broadcast stations may be retransmitted without the consent of the originating station.

(c) The transmission of messages of nonbroadcast stations, other than stations in the personal radio services as stated in paragraph (e) of this section may be rebroadcast under the following conditions:

(1) The broadcasting of messages originated by privately owned nonbroadcast stations may be done only upon the permission of the station licensee and with prior authorization from the FCC in Washington, D.C. Additionally, messages transmitted by common carrier stations may only be rebroadcast upon the permission of the originator of the message as well as the station licensee. FCC authority may be requested informally by telephone, to be followed with a written confirmation accompanied by the written consent of the station licensee of the originating station and the message originator of a common carrier station if transmission is rebroadcast.

(2) Except as provided for in paragraph (d) of this section, messages originated entirely by nonbroadcast stations owned and operated by the federal government may be broadcast upon obtaining prior permission from the government agency originating the messages. Written notification must be sent to the FCC in Washington, D.C. within one week after such retransmission confirming that prior authorization for the transmissions had been obtained.

(d) The rebroadcasting of time signals originated by the Naval Observatory and the National Bureau of Standards and messages from the National Weather Service stations is permitted without specific authorization under the following procedures:

(1) Naval Observatory Time Signals. (i) The time signals rebroadcast must be obtained by direct radio reception from a naval radio station, or by land line circuits. (ii) Announcement of the time signal must be made without reference to any commercial activity. (iii) Identification of the Naval Observatory as the source of the time signal must be made by an announcement, substantially as follows: "With the signal, the time will be . . . courtesy of the U.S. Naval Observatory." (iv) Schedules of time signal broadcasts may be obtained upon request from the Superintendent, U.S. Naval Observatory, Washington, D.C. 20390.

(2) National Bureau of Standards Time Signals. (i) Time signals for rebroadcast must be obtained by direct radio reception from a National Bureau of Standards (NBS) station. (ii) Use of receiving and rebroadcasting equipment must not delay the signals by more than 0.05 second. (iii) Signals must be rebroadcast live, not from tape or other recording. (iv) Voice or code announcements of the call signs of NBS stations are not

to be rebroadcast. (v) Identification of the origin of the service and the source of the signals must be made by an announcement substantially as follows: "At the tone, 11 hours 25 minutes Coordinated Universal Time. This is a rebroadcast of a continuous service furnished by the National Bureau of Standards, Ft. Collins, Colo." No commercial sponsorship of this announcement is permitted and none may be implied. (vi) Schedules of time signal broadcasts may be obtained from, and notice of use of NBS time signals for rebroadcast must be forwarded semiannually to: National Bureau of Standards, WWV/WWVB, 2000 East County Road 58, Ft. Collins, Colo 80524. (vii) In the rebroadcasting of NBS time signals, announcements will not state that they are standard frequency transmissions. Voice announcements of Coordinated Universal Time are given in voice every minute. Each minute, except the first of the hour, begins with an 0.8 second long tone of 1000 hertz at WWV and 1200 hertz tone at WWVH. The first minute of every hour begins with an 0.8 second long tone of 1500 hertz at both stations. This tone is followed by a 3-second pause, then the announcement, "National Bureau of Standards Time." This is followed by another 3-second pause before station identification. This arrangement allows broadcast stations sufficient time to retransmit the hour time tone and the words "National Bureau of Standards Time" either by manual or automatic switching. (viii) Time signals or scales made up from integration of standard frequency signals broadcast from NBS stations may not be designated as national standard scales of time or attributed to the NBS as originator. For example, if a broadcasting station transmits time signals obtained from a studio clock which is periodically calibrated against the NBS time signals from WWV or WWVH, such signals may not be announced as NBS standard time or as having been originated by the NBS.

(3) National Weather Service Messages. (i) Messages of the National Weather Service must be rebroadcast within 1 hour of receipt. (ii) If advertisements are given in connection with weather rebroadcast, these advertisements must not directly or indirectly convey an endorsement by the U.S. Government of the products or services so advertised. (iii) Credit must be given to indicate that the rebroadcast message originates with the National Weather Service. (e) A broadcast station may not rebroadcast, live or delayed, the transmissions of a Personal Radio Service station.

(d) A broadcasting station may not rebroadcast, live or delayed, the transmissions of a Citizen's Radio Station.

Recordings, Tapes and Films

§73.1208 Broadcast of taped, filmed, or recorded material.—(a) Any taped, filmed or recorded program material in which time is of special significance, or by which an affirmative attempt is made to create the impression that it is occurring simultaneously with the broadcast, shall be announced at the beginning as taped, filmed or recorded. The language of the announcement shall be clear and in terms commonly understood by the public. For television stations, the announcement may be made visually or aurally.

(b) Taped, filmed or recorded announcements which are of a commercial, promotional or public service nature need not be identified as taped, filmed, or recorded.

Time

For AM, FM and TV...

§73.1209 References to time. Unless specifically designated as "standard (non-advanced)" or "advanced," all references to time contained in this part, and in license documents and other authorizations issued thereunder, shall be understood to mean local time; i.e., the time legally observed in the community.

Political Broadcasts

For AM, FM and TV...

§73.1940 Broadcasts by candidates for public office.—(a) Definitions. (1) A legally qualified candidate for public office is any person who: (a) has publicly announced his or her intention to run for nomination or office; (b) is qualified under the applicable local, state or federal law to hold the office for which he or she is a candidate; and, (c) has met the qualifications set forth in either subparagraphs (2), (3), or (4), below.

(2) A person seeking election to any public office including that of President or Vice President of the United States, or nomination for any public office ex-

cept that of President or Vice President, by means of a primary, general or special election, shall be considered a legally qualified candidate if, in addition to meeting the criteria set forth in subparagraph (1) above, that person: (a) has qualified for a place on the ballot, or (b) has publicly committed himself or herself to seeking election by the write-in method and is eligible under applicable law to be voted for by sticker, by writing in his or her name on the ballot or by other methods, and makes a substantial showing that he or she is a bona fide candidate for nomination or office.

Persons seeking election to the office of President or Vice President of the United States shall, for the purposes of the Communications Act and the rules thereunder, be considered legally qualified candidates only in those states or territories (or the District of Columbia) in which they have met the requirements set forth in paragraph (a)(1) and (2) of this rule: Except, that any such person who has met the requirements set forth in paragraph (a)(1) and (2) in at least 10 states (or nine and the District of Columbia) shall be considered a legally qualified candidate for election in all states, territories and the District of Columbia for purposes of this Act.

(3) A person seeking nomination to any public office, except that of President or Vice President of the United States, by means of a convention, caucus or similar procedure, shall be considered a legally qualified candidate if, in addition to meeting the requirements set forth in paragraph (a)(1) above, that person makes a substantial showing that he or she is a bona fide candidate for such nomination: Except, that no person shall be considered a legally qualified candidate for nomination by the means set forth in this paragraph prior to 90 days before the beginning of the convention, caucus or similar procedure in which he or she seeks nomination.

(4) A person seeking nomination for the office of President or Vice President of the United States shall, for the purposes of the Communications Act and the rules thereunder, be considered a legally qualified candidate only in those states or territories or the District of Columbia in which, in addition to meeting the requirements set forth in paragraph (a)(1) above, (a) he or she, or proposed delegates on his or her behalf, have qualified for the primary or Presidential preference ballot in that state, territory or the District of Columbia, or (b) he or she has made a substantial showing of bona fide candidacy for such nomination in that state, territory or the District of Columbia: Except, that any such person meeting the requirements set forth in paragraph (a)(1) and (4) in at least ten states (or nine and the District of Columbia) shall be considered a legally qualified candidate for nomination in all states, territories and the District of Columbia for purposes of this Act.

(5) The term "substantial showing" of bona fide candidacy as used in paragraphs (a)(2), (3) and (4) above means evidence that the person claiming to be a candidate has engaged to a substantial degree in activities commonly associated with political campaigning. Such activities normally would include making campaign speeches, distributing campaign literature, issuing press releases, maintaining a campaign committee, and establishing campaign headquarters (even though the headquarters in some instances might be the residence of the candidate or his campaign manager). Not all of the listed activities are necessarily required in each case to demonstrate a substantial showing, and there may be activities not listed herein which would contribute to such a showing.

(b) Charges for use of stations. The charges, if any, made for the use of any broadcasting station by any person who is a legally qualified candidate for any public office in connection with his campaign for nomination for election, or reelection, to such office shall not exceed (1) during the 45 days preceding the date of a primary or primary runoff election and during the 60 days preceding the date of a general or special election in which such person is a candidate, the lowest unit charge of the station for the same class and amount of time for the same period, and (2) at any other time, the charges made for comparable use of such station by other users thereof. The rates, if any, charged all such candidates for the same office shall be uniform and shall not be rebated by any means direct or indirect. A candidate shall be charged no more than the rate the station would charge if the candidate were a commercial advertiser whose advertising was directed to promoting its business within the same area as that encompassed by the particular office for which such person is a candidate. All discount privileges otherwise offered by a station to commercial advertisers shall be available upon equal terms to all candidates for public office. (3) This paragraph shall not apply to any station which is not licensed for commercial operation.

(c) Discrimination between candidates. In making time available to candidates for public office, no licensee shall make any discrimination between candidates in practices, regulations, facilities, or services for or in connection with the service rendered pursuant to this part, or make or give any preference to any candidate for public office or subject any such candidate to any prejudice or disadvantage; nor shall any licensee make any contract or other agreement which shall have the effect of permitting any legally qualified candidate for any public office to broadcast to the exclusion of other legally qualified candidates for the same public office.

(d) See§ 73.3526 and 73.3527.

(e) Time of request. A request for equal opportunities must be submitted to the licensee within one week of the day on which the first prior use, giving rise to the right of equal opportunities, occurred: provided, however, that where the person was not a candidate at the time of such first prior use, he shall submit his request within one week of the first subsequent use after he has become a legally qualified candidate for the office in question.

(f) Burden of proof. A candidate requesting equal opportunities of the licensee, or complaining of non-compliance to the Commission shall have the burden of proving that he and his opponent are legally qualified candidates for the same public office.

(g) General requirements. (1) Except as otherwise indicated in paragraph (g)(2) of this section, no station licensee is required to permit the use of its facilities by any legally qualified candidate for public office, but if any licensee shall permit any such candidate to use its facilities, it shall afford equal opportunities to all other candidates for that office to use such facilities. Such licensee shall have no power of censorship over the material broadcast by any such candidate. Appearance by a legally qualified candidate on any (i) bona fide newscast, (ii) bona fide news interview, (iii) bona fide news documentary (if the appearance of the candidate is incidental to the presentation of the subject covered by the news documentary), or (iv) on-the-spot coverage of bona fide news events (including, but not limited to political conventions and activities incidental thereto) shall not be deemed to be use of a broadcasting station. (Section 315(a) of the Communications Act.)

(2) Section 312a(7) of the Communications Act provides that the Commission may revoke any station license or construction permit for willful or repeated failure to allow reasonable access to, or to permit purchase of, reasonable amounts of time for the use of a broadcasting station by a legally qualified candidate for federal elective office on behalf of his candidacy.

(h) Political broadcasting primer. A detailed study of these rules regarding broadcasts by candidates for federal and non-federal public office is available in the FCC public notice of July 20, 1978, "The Law of Political Broadcasting and Cablecasting". Copies may be obtained from the FCC upon request.

Revocations, Modifications, Suspensions

All Classes of Station Licenses...

§ 1.87 Modification of license or construction permit on motion of the Commission.—

(a) Whenever it appears that a station license or construction permit should be modified, the Commission will notify the licensee or permittee in writing of the proposed action and the grounds and reasons therefor and direct him to show cause why an order modifying the license or construction permit in the manner proposed by the Commission should not be issued.

(b) Any order to show cause issued in accordance with paragraph (a) of this section will notify the licensee or permittee that he may request within a period of time to be stated in the order to show cause, that a hearing be held on the proposed modification. In case of timely request, a hearing will be held on the proposed modification, in no event less than 30 days after the receipt of the order to show cause, unless the Commission finds that safety of life or property require the fixing of a shorter period.

(c) In order to avail himself of the right to request a hearing and of the opportunity to appear and give evidence upon the matters specified in order to show cause, the licensee or permittee, in person or by his attorney shall, within the period of time as may be specified in the order to show cause, file with the Commission a written statement stating that he request a hearing and will appear at the hearing and present evidence on the matter specified in the order to show cause. Such written statement must contain a detailed response to the matter specified in the order to show cause and the permittee or licensee shall be limited in the hearing to matters fairly encompassed within the

issues raised by the response.

(d) The right to request a hearing shall, unless a good cause is shown in a petition to be filed not later than 5 days before the lapse of the time specified in paragraph (c) of this section, be deemed waived:

(1) In case of failure to timely file a written statement as required by paragraph (c) of this section.

(2) In case of filing the written statement provided for in paragraph (c) of this section but failure to appear at the hearing, either in person or by counsel.

(e) Where the right to request a hearing is waived and no written statement has been filed within the period of time specified in the order to show cause, the licensee or permittee will be deemed to consent to the modification as proposed in the order to show cause and a final decision will be issued by the Commission accordingly.

(f) Where the right to request a hearing has been waived, a written statement may be filed within the period of time to be specified in the order to show cause, showing with particularity why the license or construction permit should not be modified or not so modified as proposed in the order to show cause. In this case, the Commission may, depending upon the facts alleged and proof offered, either call upon the submitting party to furnish additional information under oath, designate the proceeding for hearing, or issue without further proceedings, an order modifying the construction permit or license as proposed in the order to show cause or in said written statement. The order to show cause will advise the person against whom it is directed of procedure set forth in this paragraph.

(g) Any order of modification issued pursuant to this section shall include a statement of the findings and the grounds and reasons therefore, shall specify the effective date of the order and shall be served on the licensee or permittee.

§ 1.89 Notice of violations.—(a) Except in cases of willfulness or those in which public health, interest, or safety requires otherwise, any licensee who appears to have violated any provision of the Communications Act or any provision of this chapter will, before revocation, suspension or cease and desist proceedings are instituted, be served with a written notice calling these facts to his attention and requesting a statement concerning the matter. FCC Form 793 may be used for this purpose. The notice of violation may be combined with a notice of apparent liability to monetary forfeiture. In such event, notwithstanding the notice of violation, the provisions of § 1.80 apply and not those of § 1.89.

(b) Within 10 days from receipt of notice or such other period as may be specified, the licensee shall send a written answer, in duplicate, direct to the office of the Commission originating the official notice. If an answer cannot be sent nor an acknowledgement made within such 10-day period by reason of illness or other unavoidable circumstances, acknowledgement and answer shall be made at the earliest practicable date with a satisfactory explanation of the delay.

(c) The answer to each notice shall be complete in itself and shall not be abbreviated by reference to other communications or answers to other notices. In every instance the answer shall contain a statement of action taken to correct the condition or omission complained of and to preclude its recurrence. In addition:

(1) If the notice relates to violations that may be due to the physical or electrical characteristics of transmitting apparatus and any new apparatus is to be installed, the answer shall state the date such apparatus was ordered, the name of the manufacturer, and the promised date of delivery. If the installation of such apparatus requires a construction permit, the file number of the application shall be given, or if a file number has not been assigned by the Commission, such identification shall be given as will permit ready identification of the application.

(2) If the notice of violation relates to lack of attention to or improper operation of the transmitter, the named and license number of the operator in charge shall be given.

§ 1.91 Revocation and/or cease and desist proceedings: hearings.—(a) If it appears that a station license or construction permit should be revoked and/or that a cease and desist order should be issued, the Commission will issue an order directing the person to show cause why an order of revocation and/or a cease and desist order, as the facts may warrant, should not be issued.

(b) An order to show cause why an order of revoca-

FCC Rules

tion and/or a cease and desist order should not be issued will contain a statement of the matters with respect to which the Commission is inquiring and will call upon the person to whom it is directed (the respondent) to appear before the Commission at a hearing, at a time and place stated in the order, but not less than thirty days after the receipt of such order, and give evidence upon the matters specified in the order to show cause. However, if safety of life or property is involved, the order to show cause may specify a hearing date less than thirty days from the receipt of such order.

(c) To avail himself of such opportunity for hearing, the respondent, personally or by his attorney, shall file with the Commission, within thirty days of the service of the order or such shorter period as may be specified therein, a written appearance stating that he will appear at the hearing and present evidence on the matters specified in the order. The Commission in its discretion may accept a late appearance. However, an appearance tendered after the specific time has expired will not be accepted unless accompanied by a petition stating with particularity the facts and reasons relied on to justify such late filing. Such petition for acceptance of late appearance will be granted only if the Commission determines that the facts and reasons stated therein constitute good cause for failure to file on time.

(d) Hearings on the matters specified in such orders to show cause shall accord with the practice and procedure prescribed in this subpart and Subpart B of this part, with the following exception: (1) In all such revocation and/or cease and desist hearings, the burden of proceeding with the introduction of evidence and the burden of proof shall be upon the Commission; and (2) the Commission may specify in a show cause order, when the circumstances of the proceeding require expedition, a time less than that prescribed in §§1.276 and 1.277 within which the initial decision in the proceeding shall become effective, exceptions to such initial decision must be filed, parties must file request for oral argument, and parties must file notice of intention to participate in oral argument.

(e) Correction or promise to correct the conditions or matters complained of in a show cause order shall not preclude the issuance of a cease and desist order. Corrections or promises to correct the conditions or matters complained of, and the past record of the licensee, may, however, be considered in determining whether a revocation and/or cease and desist order should be issued.

(f) Any order of revocation and/or cease and desist order issued after hearing pursuant to this section shall include a statement of findings and the grounds therefor, shall specify the effective date of the order, and shall be served on the person to whom such order is directed.

§1.92 Revocation and/or cease and desist proceedings: after waiver of hearing.—(a) After the issuance of an order to show cause, pursuant to §1.91, calling upon a person to appear at a hearing before the Commission, the occurrence of any one of the following events or circumstances will constitute a waiver of such hearing and the proceeding thereafter will be conducted in accordance with the provisions of this section.

(1) The respondent fails to file a timely written appearance as prescribed in §1.91(c) indicating that he will appear at a hearing and present evidence on the matters specified in the order.

(2) The respondent, having filed a timely written appearance as prescribed in §1.91(c), fails in fact to appear in person or by his attorney at the time and place of the duly scheduled hearing.

(3) The respondent files with the Commission, within the time specified for a written appearance in §1.91(c), a written statement expressly waiving his rights to a hearing.

(b) When a hearing is waived under the provisions of paragraph (a) (1) or (3) of this section, a written statement signed by the respondent denying or seeking to mitigate or justify the circumstances or conduct complained of in the order to show cause may be submitted within the time specified in §1.91(c). The Commission in its discretion may accept a late statement. However, a statement tendered after the specified time has expired will not be accepted unless accompanied by a petition stating with particularity the facts and reasons relied on to justify such late filing. Such petitions for acceptance of a late statement will be granted only if the Commission determines that the facts and reasons stated therein constitute good cause for failure to file on time.

(c) Whenever a hearing is waived by the occurrence of any of the events or circumstances listed in paragraph (a) of this section, the Chief Hearing Examiner (or the presiding officer if one has been designated) shall, at the earliest practicable date, issue an order reciting the events or circumstances constituting a waiver of hearing, terminating the hearing proceeding, and certifying the case to the Commission. Such order shall be served upon the respondent.

(d) After a hearing has been terminated pursuant to paragraph (c) of this section, the Commission will act upon the matters specified in the order to show cause in the regular course of business. The Commission will determine on the basis of all the information available to it from any source, including such further proceedings as may be warranted, if a revocation order and/or a cease and desist order should issue, and if so, will issue such order. Otherwise, the Commission will issue an order dismissing the proceeding. All orders specified in this paragraph will include a statement of the findings of the Commission and the grounds and reasons therefor, will specify the effective date thereof, and will be served upon the respondent.

(e) Corrections or promise to correct the conditions or matters complained of in a show cause order shall not preclude the issuance of a cease and desist order. Corrections or promises to correct the conditions or matters complained of, and the past record of the licensee, may, however, be considered in determining whether a revocation and/or cease and desist order should be issued.

Suspension of Operator Licenses

§1.85 Suspension of operator licenses.—Whenever grounds exist for suspension of an operator license, as provided in Section 303(m) of the Communications Act, the Chief of the Safety and Special Radio Services Bureau, with respect to amateur operator licenses, or the Chief of the Field Engineering and Monitoring Bureau, with respect to commercial operator licenses, may issue an order suspending the operator license. No order of suspension in any operators' license shall take effect until 15 days' notice in writing of the cause for the proposed suspension has been given to the operator licensee, who may make written application to the Commission at any time within said 15 days for a hearing upon such order. The notice to the operator licensee shall not be effective until actually received by him, and from that time he shall have 15 days in which to mail the said application. In the event that physical conditions prevent mailing of the application before the expiration of the 15-day period, the application shall then be mailed as soon as possible thereafter, accompanied by a satisfactory explanation of the delay. Upon receipt by the Commission of such application for hearing, said order of suspension shall be designated for hearing by the Chief, Safety and Special Radio Services Radio Bureau or the Chief, Field Engineering Bureau, as the case may be, and said order of suspension shall be held in abeyance until the conclusion of the hearing. Upon the conclusion of said hearing, the Commission may affirm, modify or revoke said order of suspension. If the license is ordered suspended, the operator shall send his operator license to the office of the Commission in Washington, D.C., on or before the effective date of the order, or, if the effective date has passed at the time notice is received, the license shall be sent to the Commission forthwith.

Logs and Records

§1.6 Availability of station logs and records for Commission inspection.—(a) Station records and logs shall be made available for inspection or duplication at the request of the Commission or its representative. Such logs or records may be removed from the licensee's possession by a Commission representative or, upon request, shall be mailed by the licensee to the Commission by either registered mail, return receipt requested, or certified mail, return receipt requested. The return receipt shall be retained by the licensee as part of the station records until such records or logs are returned to the licensee. A receipt shall be furnished when the logs or records are removed from the licensee's possession by a Commission representative and this receipt shall be retained by the licensee as part of the station records until such records or logs are returned to the licensee. When the Commission has no further need for such records or logs, they shall be returned to the licensee. The provisions of this rule shall apply solely to those station logs and records which are required to be maintained by the provisions of this chapter.

(b) Where records or logs are maintained as the official records of a recognized law enforcement agency and the removal of the records from the possession of

that law enforcement agency will hinder its law enforcement activities, such records will not be removed pursuant to this section if the Chief of the law enforcement agency shall promptly certify in writing to the Federal Communications Commission that the removal of the logs or records will hinder law enforcement activities of the agency, and stating insofar as feasible the basis for his decision and the date when it can reasonably be expected that such records may be released to the Federal Communications Commission.

Lotteries

§73.1211 Broadcast of lottery information.—(a) No licensee of an AM, FM or television broadcast station, except as in paragraph (c) of this section, shall broadcast any advertisement of or information concerning any lottery, gift enterprise, or similar scheme, offering prizes dependent in whole or in part upon lot or chance, or any list of the prizes drawn or awarded by means of any such lottery, gift enterprise or scheme, whether said list contains any part or all of such prizes. (18 USC §1304, 62 Stat 763).

(b) The determination whether a particular program comes within the provisions of paragraph (a) of this section depends on the facts of each case. However, the Commission will in any event consider that a program comes within the provisions of paragraph (a) of this section if in connection with such program a prize consisting of money or thing of value is awarded, to any person whose selection is dependent in whole or in part upon lot or chance, if as a condition of winning or competing for such prize, such winner or winners, are required to furnish any money, or thing of value or are required to have in their possession any product sold, manufactured, furnished or distributed by a sponsor of a program broadcast on the station in question.

(c) The provisions of paragraphs (a) and (b) of this section shall not apply to an advertisement, list of prizes or other information concerning:

(1) A lottery conducted by a state acting under authority of state law when such information is broadcast:

(i) by a broadcast station licensed to a location in that state; or

(ii) by a broadcast station licensed to a location in an adjacent state which also conducts such a lottery. (18 USC §1307, 88 Stat 1916).

(2) Fishing contests exempted under 18 USC §1305 (not conducted for profit, i.e., all receipts fully consumed in defraying the actual costs of operation).

(d) For the purposes of paragraph (c) (1) of this section:

(1) "Lottery" means the pooling of proceeds derived from the sale of tickets or chances and allotting those proceeds or parts thereof by chance to one or more chance takers or ticket purchasers. It does not include the placing or accepting of bets or wagers on sporting events or contests.

(2) A broadcast station licensed to a location in a state that conducts a state lottery may broadcast advertisements of or information concerning such lottery in its state of license and advertisements of or information concerning such lotteries conducted in any adjacent state. (See 18 USC §1307.) The exemption would, for example, permit a broadcast station licensed to a location in New York, which now conducts a lawful state lottery, to broadcast advertisements of or information concerning the New York State Lottery as well as the lawful State Lotteries of Massachusetts, Connecticut, New Jersey and Pennsylvania, since these states are adjacent to New York, and also conduct a state lottery. The exemption, however, would not permit a broadcast station licensed to a location in New York to broadcast information concerning the Maine or Michigan State Lotteries since those states are not adjacent to New York. Nor would the exemption permit a station licensed to a location in Virginia to broadcast information concerning the Maryland State Lottery, since although Virginia is adjacent to Maryland, Virginia does not conduct a state lottery.

§1304 (of U.S. Criminal Code) Broadcasting Lottery Information.—Whoever broadcasts by means of any radio station for which a license is required by any law of the U.S. or whoever, operating any such station, knowingly permits the broadcasting of any advertisement or information concerning any lottery, gift enterprise, or similar scheme, offering prizes dependent in whole or in part upon lot or chance, or any list of the prizes drawn or awarded by means of any such lottery, gift enterprise, or scheme, whether said list contains any part or all of such prizes, shall be fined not more than \$1,000 or imprisoned not more than one year, or both.

Each day's broadcasting shall constitute a separate offense.

Censorship

§326 (of Communications Act)—Nothing in this Act shall be understood to give the Commission the power of censorship over the radio communications or signals transmitted by any radio station, and no regulation or condition shall be promulgated or fixed by the Commission which shall interfere with the right of free speech by means of radio communications.

Forfeitures

§503 (of Communications Act)—(a) Any person who shall deliver messages for interstate or foreign transmission to any carrier, or for whom as sender or receiver, any such carrier shall transmit any interstate or foreign wire or radio communication, who shall knowingly by employee, agent, officer, or otherwise, directly or indirectly, by or through any means or device whatsoever, receive or accept from such common carrier any sum of money or any other valuable consideration as a rebate or offset against the regular charges for transmission of such messages as fixed by the schedules of charges provided for in this Act, shall in addition to any other penalty provided by this Act forfeit to the United States a sum of money three times the amount of money so received or accepted and three times the value of any other consideration so received or accepted, to be ascertained by the trial court; and in the trial of said action all such rebates or other considerations so received or accepted for a period of six years prior to the commencement of the action, may be included therein, and the amount recovered shall be three times the total amount of money, or three times the total value of such consideration, so received or accepted, or both, as the case may be.

(b) (1) Any person who is determined by the Commission, in accordance with paragraph (3) or (4) of this subsection, to have—

(A) willfully or repeatedly failed to comply substantially with the terms and conditions of any license, permit, certificate, or other instrument or authorization issued by the Commission;

(B) willfully or repeatedly failed to comply with any of the provisions of this Act or of any rule, regulation, or order issued by the Commission under this Act or under any treaty convention, or other agreement to which the United States is a party and which is binding upon the United States;

(C) violated any provision of Section 317(c) or 509(a) of this Act; or

(D) violated any provision of Sections 1304, 1343, or 1464 of Title 18, United States Code;

shall be liable to the United States for a forfeiture penalty. A forfeiture penalty under this subsection shall be in addition to any other penalty provided for by this Act; except that this subsection shall not apply to any conduct which is subject to forfeiture under Title II, Part II or III of Title III, or Section 507 of this Act.

(2) The amount of any forfeiture penalty determined under this subsection shall not exceed \$2,000 for each violation. Each day of a continuing violation shall constitute a separate offense, but the total forfeiture penalty which may be imposed under this subsection, for acts or omissions described in paragraph (1) of this subsection and set forth in the notice or the notice of apparent liability issued under this subsection, shall not exceed—

(A) \$20,000, if the violator is (i) a common carrier subject to the provisions of this Act, (ii) a broadcast station licensee or permittee, or (iii) a cable television operator; or

(B) \$5,000, in any case not covered by subparagraph (A). The amount of such forfeiture penalty shall be assessed by the Commission, or its designee, by written notice. In determining the amount of such a forfeiture penalty, the Commission or its designee shall take into account the nature, circumstances, extent, and gravity of the prohibited acts committed and, with respect to the violator, the degree of culpability, any history of prior offenses, ability to pay, and such other matters as justice may require.

(3) (A) At the discretion of the Commission, a forfeiture penalty may be determined against a person under this subsection after notice and an opportunity for a hearing before the Commission or an administrative law judge thereof in accordance with Section 554 of Title 5, United States Code. Any person against whom a forfeiture penalty is determined under this paragraph may obtain review thereof pursuant to Section 402 (a). (B) If any person fails to pay an assessment of a forfeiture penalty determined under subparagraph (A) of this paragraph, after it has become a final and unappealable order or after the appropriate court has entered final judgment in favor of the Commission, the Commission shall refer the matter to the Attorney General of the United States, who shall recover the

amount assessed in any appropriate district court of the United States. In such action, the validity and appropriateness of the final order imposing the forfeiture penalty shall not be subject to review.

(4) Except as provided in paragraph (3) of this subsection, no forfeiture penalty shall be imposed under this subsection against any person unless and until— (A) the Commission issues a notice of apparent liability, in writing, with respect to such person; (B) such notice has been received by such person, or until the Commission has sent such notice to the last known address of such person, by registered or certified mail; and (C) such person is granted an opportunity to show, in writing, within such reasonable period of time as the Commission prescribes by rule or regulation, why no such forfeiture penalty should be imposed. Such a notice shall (i) identify each specific provision, term, and condition of any Act, rule, regulation, order, treaty, convention, or other agreement, license, permit, certificate, instrument, or authorization which such person apparently violated or with which such person apparently failed to comply; (ii) set forth the nature of the act or omission charged against such person and the facts upon which such charge is based; and (iii) state the date on which such conduct occurred. Any forfeiture penalty determined under this paragraph shall be recoverable pursuant to Section 504(a) of this Act.

(5) No forfeiture liability shall be determined under this subsection against any person, if such person does not hold a license, permit, certificate, or other authorization issued by the Commission, unless, prior to the notice required by paragraph (3) of this subsection or the notice of apparent liability required by paragraph (4) of this subsection, such person (A) is sent a citation of the violation charged; (B) is given a reasonable opportunity for a personal interview with an official of the Commission, at the field office of the Commission which is nearest to such person's place of residence; and (C) subsequently engages in conduct of the type described in such citation. The provisions of this paragraph shall not apply, however, if the person involved is engaging in activities for which a license, permit, certificate, or other authorization is required. Whenever the requirements of this paragraph are satisfied with respect to a particular person, such person shall not be entitled to receive any additional citation of the violation charged, with respect to any conduct of the type described in the citation sent under this paragraph.

(6) No forfeiture penalty shall be determined or imposed against any person under this subsection if— (A) such person holds a broadcast station license issued under Title III of this Act and if the violation charged occurred more than one year prior to the date of issuance of the required notice or notice of apparent liability, or prior to the date of commencement of the current term of such license, whichever is earlier so long as such violation occurred within three years prior to the date of issuance of such required notice; or (B) such person does not hold a broadcast station license issued under Title III of this Act and if the violation charged occurred more than one year prior to the date of issuance of the required notice or notice of apparent liability.

[EDITOR'S NOTE: Section 504 provides for recovery of forfeitures by the government in federal district courts, and for remission or mitigation of forfeitures.]

Station Application Procedure

Any qualified citizen, company, or group may apply to the Federal Communications Commission for authority to construct a standard (AM), frequency modulation (FM), or television (TV) broadcast station.

Licensing of these facilities is prescribed by the Communications Act of 1934, as amended, which sets up certain basic requirements. In general, applicants must satisfy the Commission that they are legally, technically and financially qualified, and that operation of the proposed station would be in the public interest.

Full details of the licensing procedure are in Part I of the Commission's rules, "Practice and Procedure." Station operation is covered by Part 73 "Radio Broadcast Services." This includes technical standards for AM, FM and TV stations, and TV and FM channel (frequency) assignments by states and communities. Copies of the complete rules may be purchased from the Government Printing Office.

Most applicants employ engineering and legal services in preparing their applications. The Commission does not make technical or other special studies for prospective applicants nor does it recommend individual lawyers or engineers. Names of firms and individuals practicing before the Commission are listed in various trade publications.

Following is a summary of the consecutive steps to be followed in applying for authorization to build and operate a broadcast station. The application procedure is substantially the same whether the facility sought is AM, FM or TV.

Selecting a Facility

An AM applicant must make his own search for a frequency on which he can operate without causing or receiving interference from existing stations and stations proposed in pending applications. AM broadcast stations operate on "local," "regional," or "clear" channels. Stations of 250 watts power nighttime and up to 1 kilowatt daytime serve small communities; stations of 500 watts to 5 kilowatts cover population centers and surrounding areas; stations of 10 to 50 kilowatts are for large area coverage, particularly at night.

An FM station applicant must request an FM channel assigned to the community in which he proposes to operate, or a place within a 10-mile radius (for Class A FM stations) or a 15-mile radius (for Class B or Class C FM stations), which has no FM channel assignment. Power, antenna height and station separation are governed by the zone in which the station is located. There are three classes of commercial FM stations and three zones. Class A stations use power from 100 watts to 3 kilowatts to cover a radius of about 15 miles; Class B stations, 5 kilowatts to 50 kilowatts for 40-mile service and Class C, 25 kilowatts to 100 kilowatts for 65-mile range. Noncommercial educational FM stations are in a separate category and may operate with power as low as 100 watts. Commercial and educational FM stations may apply for a "Subsidiary Communications Authorization" (Form 318) to furnish certain supplemental services. FM stations may engage in stereophonic broadcasting, for which no special application is required.

An applicant for a TV station must request a VHF (very high frequency) or a UHF (ultra high frequency) channel assignment to the community in which he proposes to operate, or a place having no channel assignment within 15 miles of that community. Power depends upon the kind of channel used (VHF or UHF) and station separation is determined by three zones. TV "translator" stations serve remote communities by picking up and rebroadcasting the programs of outside stations, with the latter's permission. They operate on any VHF channel or on any unassigned UHF channel between 55 and 69 or on any unassigned channel. Certain channels are assigned for noncommercial educational TV operation. There is a "Community Antenna Relay Service" for non-common carrier microwave facilities to relay TV signals to cable TV systems.

Applying for a Construction Permit

After a prospective broadcaster has decided upon the type of station he desires, and the place where it would be located, he should ascertain and plan to meet the programming needs of the locality he intends to serve through surveys of community leaders and of the general public. The next step is to apply for a construction permit. This is done on FCC Form 301, "Application for Authority to Construct a New Broadcast Station or Make Changes in an Existing Station," which covers AM, FM, or TV broadcasts, except educational applicants (who use FCC Form 340), FM and TV translators (Form 346) and FM booster stations (Form 349P). These forms require information about the citizenship and character of the applicant, as well as financial, technical and other qualifications, plus details about the transmitting apparatus to be used, antenna and studio locations, and the service proposed. Commercial broadcast applicants are required to show their financial ability to operate for one year after construction of the station. Triplicate copies are required. Non-profit educational institutions apply for new or changed instructional TV fixed stations on Form 330-P.

Applicants Must Give Local Notice

Applicants for new broadcast stations, license renewals, station sales or major changes in existing stations must give local public notice of their plans and also of any subsequent designation of their applications for hearing. This is done over the applicant's local

Station Application

station (if any) and by advertising in the local newspaper. It affords an opportunity for public comment on these applications to the Commission. Applicants and stations must also maintain public reference files in their respective localities.

Application Processing

All broadcast applications (except translators) are reported twice by the Commission—when first tendered (received) and again when formally accepted for filing. An application is not acted upon until at least 30 days after the Commission gives public notice of its acceptance.

Competing AM-FM-TV applications may be filed up to a date in a notice of AM-FM-TV applications ready for processing. It usually is about 30 days following that notice. During that time objecting petitions may be filed.

Applications generally are processed in the order in which accepted. They are reviewed for engineering, legal and financial data by the Broadcast Bureau which, under delegated authority, acts on routine applications and reports to the Commission those involving policy or other particular considerations. If an application has no engineering or other conflicts and no valid protests have been received, the applicant is found qualified. Assuming all other requirements are met, the application may be granted without hearing and a construction permit issued. All such grants are announced by the Commission. Petitions for reconsideration of grants made without hearing can be filed within 30 days but must show good cause why the objections were not raised before the grant.

Hearing Procedure

Where it appears that an application does not conform to the Commission's rules and regulations, that serious interference would be caused, if there is protest of merit, or if there are other serious questions of a technical, legal or financial character develop, a hearing is usually required. The FCC must accord a hearing to competing applications filed within specified time limits.

In designating an application for hearing, the Commission gives public notice of the issues for the information of the applicant and others concerned. The hearing notice generally allows the applicant 60 days or more in which to prepare. Even after the hearing has been set, an applicant may amend his application to resolve engineering or other problems if he so requests. (Commission approval is required for all mergers or situations in which a competing applicant withdraws on payment of expenses.)

Hearings on competing applications are normally held at the Commission's Washington offices. Hearings on license revocations and renewals are held in the communities affected.

Hearings are customarily conducted by an Adminis-

trative Law Judge (ALJ). He has authority to administer oaths, examine witnesses and rule upon the admission of evidence. A prehearing conference is held to reach agreement on procedural matters.

Within 20 days after the close of a record by the ALJ, each party and the Chief of the FCC Broadcast Bureau can file proposed findings of fact and conclusions to support their contentions. After review of the evidence and statements, the ALJ issues an initial decision.

An applicant or any other party in interest wishing to contest the initial decision has 30 days from the date on which the initial decision was issued to file exceptions. In all cases heard by an ALJ, the commission or its Review Board may hear oral argument on timely request of any party. After oral argument, the Commission or Review Board may adopt, modify or reverse the ALJ's initial decision. In cases where the Review Board has acted on the exceptions, an appeal from its decision may be taken to the FCC within 30 days. However the Commission may deny an appeal for review without stating its reasons.

Court appeals can be taken within 30 days following release of the final decision, in which case the Commission's action is stayed pending court decision.

Construction Permit

When an application is granted, a construction permit is issued. The new permittee may then request call letters that, if they are available and conform to the rules, are issued. A period of 60 days from date of the construction permit is provided in which construction shall begin, and a maximum of ten months (AM, FM, FM and TV translators and ITFS) thereafter for completion (or twelve months in all) and a maximum of 16 months (commercial and ED television; UHF-VHF) thereafter for completion (or 18 months in all). Application to modify a broadcast construction authorization or to modify a license is made on Form 301-A, for Remote Control Authority for transmitter. If the permittee is unable to build his station within the time specified, he must apply for extension of time on Form 701 ("Application for Additional Time to Construct a Radio Station"), giving reasons. Upon completion of construction the permittee conducts equipment (not program) tests.

License

The final step is to apply for the actual license on Form 302 ("Application for New Broadcast Station License"), or one of the following: Form 330-L (Instructional TV Fixed stations), Form 341 (Noncommercial Educational FM stations), Form 347 (TV and FM translators), or Form 349L (FM boosters). Applicants must show compliance with all terms, conditions and obligations in the original application and the construction permit. Not until he applies for a license can the holder of a construction permit request authority to conduct program tests. The license application form provides a space for program test requests, or it can be made separately. A station license and program test authority are issued if no new cause or circumstance has come to the attention of the Commission that

would make operation of the station contrary to public interest.

Renewals

An applicant for renewal of station license must show that he has operated according to the terms of his authorization and the promises made in obtaining it. Most renewal applications are made on Form 303 ("Application for Renewal of Broadcast Station License"). Instructional TV fixed stations, use Form 330-R. Noncommercial educational licensees use Form 342. TV and FM translators Form 348 and FM boosters Form 349R. Pending the disposition of any Commission hearing or other proceeding involving license renewal or revocation considerations, the station continues to operate even though its license term may have expired.

Sales and Transfers

If the holder of a construction permit or license desires to assign it to someone else, he makes application on Form 314 ("Application for Consent to Assignment of Radio Broadcast Station Construction Permit or License"). Should the permittee or licensee wish to transfer corporate control, he applies on Form 315 ("Application for Consent to Transfer Control of Corporation Holding Radio Broadcast Station Construction Permit or License"). Form 316 ("Application for Assignment or Transfer—Short Form") may be used when the transfer or assignment involves no substantial change in interest. Sales of stations held less than three years are subject to hearing except in case of death, hardship or other mitigating circumstances beyond the licensee's control.

Construction Changes

Applicants for authority to make construction changes in existing stations apply on the same form used for a construction permit for the type of station involved.

Printed Rules

FCC rules may be obtained only through the Government Printing Office, Washington, D.C. 20402. The rules on FCC practice and procedure are contained in Volume I, which is available for \$14 a copy; the broadcast rules are contained in Volume III, for \$30. Orders should be sent to the Government Printing Office direct (not through the FCC). The printed rules are sold on a subscription basis, which entitles the purchaser to receive subsequent amendments to the rule part purchased until an over-all revised issue is printed.

Applications Forms

Application forms may be obtained from the FCC's Administrative Services Division, Supply Section, Room B-10, 1919 M St., N.W., Washington, D.C. 20554, telephone (202) 632-7272.

Government Agencies of Interest to Broadcasting

Executive Office of the President

The White House. 1600 Pennsylvania Ave., N.W., Washington 20500. (202) 456-1414.

James S. Brady, press secretary; Karna Small & Larry Speakes, deputy press secretaries; David Prospero and Mark Weinberg, asst press secretaries.

National Telecommunications and Information Administration. 1800 G St., N.W., Washington 20504. (202) 377-1800.

Administrator: Bernard J. Wunder Jr.
Special Asst: Kenneth Robinson.
Deputy Administrator: Dale Hatfield.
Operations Deputy Administrator: Vacant.
Telecommunications Applications Assoc Admin (Acting): Stan Cohn.
Policy Analysis and Dev Assoc Admin: Ellen Deutsch.

International Affairs: Veronica Ahern.
Planning and Policy Coordinator: Samuel Williams.
Chief Counsel: Richard Shay.
Institute of Telecommunications Science Assoc Admin: William Ullaut.
Congressional Media Information Officer: Micheal Helmantoler.

Federal Systems and Spectrum Management Assoc
Admin: Donald Jansky.
Administration: Cloyd Dodson.

Interdepartment Radio Advisory Committee (IRAC). National Telecommunications & Information Administration, Washington 20005. L. A. Buss, chmn (202) 724-3301; A. Corrado, vice chmn (202) 724-3312; E. Dinkle, exec sec (202) 724-3304.

Senate Committee on Commerce

Headquarters: Room 5202 New Senate Office Bldg., Washington 20510. (202) 224-5115. Members: Robert Packwood (R-Ore.), chmn; John C. Danforth (R-Mo.), Barry Goldwater** (R-Ariz.), Slade Gorton (R-Wash.), Nancy Landon Kassebaum (R-Kan.), Bob Kasten (R-Wis.), Larry Pressler* (R-S.D.), Harrison H. Schmitt* (R-N.M.), Ted Stevens* (R-Alaska), Howard Cannon (D-Nev.), J. James Exon (D-Neb.), Wendell H. Ford* (D-Ky.), Howell Heflin (D-Ala.), Ernest F. Hollings* (D-S.C.), Daniel K. Inouye* (D-Hawaii), Russell B. Long (D-La.), Donald W. Riegle Jr. (D-Mich.). (Committee membership as of January 1981)

William M. Diefenderfer, chief counsel; Gerald Kovach, majority gen counsel; Edwin K. Hall, minority gen counsel; Anne Gavaghan, staff dir; Aubrey L. Sarvis, minority staff dir.

House Committee on Energy & Commerce

Headquarters: Room 2125, Rayburn House Office Bldg., Washington 20515. (202) 225-2927. Members: John D. Dingell (D-Mich.), acting chairman; James H. Scheuer (D-N.Y.), Richard L. Ottinger (D-N.Y.), Henry A. Waxman (D-Calif.), Timothy E. Wirth (D-Colo.), Philip R. Sharp (D-Ind.), James J. Florio (D-N.J.), Anthony Toby Moffett (D-Conn.), Jim Santini (D-Nev.), Edward J. Markey (D-Mass.), Thomas A. Luken (D-Ohio), Doug Walgren (D-Pa.), Albert Gore Jr. (D-Tenn.), Barbara A. Mikulski (D-Md.), Ronald Mottl (D-Ohio), Phil Gramm (D-Tex.), Al Swift (D-Wash.), Mickey Leland (D-Tex.), Richard Shelby (D-Ala.), Cardiss Collins (D-Ill.), Mike Synar (D-Okla.), Billy Tauzin (D-La.), Ron Wyden (D-Ore.), Ralph Hall (D-Tex.), James T. Broyhill (R-N.C.), Clarence J. Brown (R-Ohio), James M. Collins (R-Tex.), Norman F. Lent (R-N.Y.), Edward R. Madigan (R-Ill.), Carlos J. Moorhead (R-Calif.), Matthew J. Rinaldo (R-

N.J.), Marc L. Marks (R-Pa.), Tom Corcoran (R-Ill.), Gary Lee (R-N.Y.), William Dannemeyer (R-Calif.), Bob Whitaker (R-Kan.), Tom Tauke (R-Iowa), Don Ritter (R-Pa.), Harold Rogers (R-Ky.), Cleve Benedict (R-W.Va.), Daniel R. Coats (R-Ind.), Tom Bliley (R-Va.). (Committee membership as of January 1981.)
Frank Potter, gen counsel (225-2927).

* Member of Communications Subcommittee.
** Chairman, Communications Subcommittee.
† Member of Subcommittee on Oversight & Investigations.

U.S. Supreme Court

Headquarters: 1 First St., N.E., Washington 20543. (202) 252-3000. Chief Justice: Warren E. Burger. Associate Justices: William J. Brennan Jr., Sandra Day O'Connor, Byron R. White, Thurgood Marshall, Harry A. Blackmun, Lewis F. Powell Jr., William H. Rehnquist, John Paul Stevens.

Barrett McGurn, dir pub info; Mark W. Cannon, adm asst to the Chief Justice; Alexander Stevas, clerk; Alfred Wong, marshal.

U.S. Court of Appeals for the District of Columbia Circuit

Headquarters: Third St. and Constitution Ave., N.W., Washington 20001. (202) 426-7182. Chief Judge: Carl McGowan. Circuit Judges: Harry Edwards, Abner J. Mikva, Edward A. Tamm, Spottswood W. Robinson III, George E. MacKinnon, Ruth B. Ginsburg, Malcolm R. Wilkey, Patricia M. Wald, J. Skelly Wright. Senior Circuit Judges: David L. Bazelon, John A. Danaher, George A. Fisher, clerk; Charles E. Nelson, circuit exec.

Dept. of Agriculture

Headquarters: 14th & Independence Ave. S.W., Washington 20250. (202) 655-4000. John R. Block, sec.

Office of Governmental and Public Affairs: (202) 447-4330. Claude W. Gifford, acting asst sec; James Johnson, acting asst dir public affrs (bcstg & film); Gary F. Crawford, radio prod specialist; Donald L. Elder, television prod specialist; Larry A. Quinn, acting head, video-film center, Stan W. Prochaska, acting asst dir public affrs for news; Claude W. Gifford, acting asst dir public affrs for publications & special progs; David Sutton, acting asst dir public affrs for graphic arts.

Dept. of Commerce

Headquarters: 14th & Constitution Ave., N.W., Washington 20230. (202) 377-2000. Malcolm Baldrige, sec; Joseph Wright, asst sec.

Office of Pub Affairs: (202) 377-3263. Mary Nimmo, dir of public affairs.

Bureau of Census: (301) 568-1200. Bruce Chapman, dir; Henry Smith, public information officer.

International Trade Administration: (202) 377-3808. Lionel H. Olmer, under sec internatl trade; Robert Amundur, dir public affairs.

Economic Development Administration: (202) 377-5113. Carlos Campbell, acting asst sec for economic development; James Register, acting dir of public affairs.

Maritime Administration: (202) 377-2746. Bruce McAllister, acting asst sec for maritime affairs; Walter Oates, pub affrs officer.

National Bureau of Standards: (301) 921-3112. Dr. Ernest Ambler, dir; Richard F. Franzen, chief, public info div.

National Oceanic and Atmospheric Administration: (301) 443-8243. John V. Byrne, administrator; Jack LaCovey, dir of pub affrs.

Bureau of Economic Analysis: (202) 523-0777. George Jaazi, dir; Larry Moran, info officer.

Patent Office: (703) 557-3428. Gerald J. Mossinghoff, commissioner; Isaac Fleischmann, dir of office of info svcs.

U.S. Travel Service: (202) 377-4987. Jeanne Westphal, actg asst sec for tourism.

Minority Business Development Agency: (202) 377-3024. Victor Rivera, dir; Lyman Bryan, acting chief of public affairs.

Dept. of Defense

Headquarters: Pentagon, Washington 20301. (202) 545-6700. Casper W. Weinberger, sec; Henry Catto, asst sec (pub affrs), Oxford 7-9312; Donald E. Baruch, chief, audiovisual division, Oxford 7-4162; Joseph F. Pasciuto, chief, acquisitions branch.

Dept. of the Army: John O. Marsh Jr., sec; Major General Robert A. Sullivan, chief of pub affrs, Oxford 5-5132; Colonel Gary L. Werner, chief, pub info div, Oxford 5-5132; Colonel Michael Vargosko, chief, news branch, Oxford 7-2351; Chester A. Higgins, asst chief pub affrs for media relations, Oxford 5-3007.

Dept. of the Navy: John H. Lehman Jr., sec; Rear Admiral Bruce Newell, chief of info, Oxford 7-7391; Commander James J. Harnes Jr. dir, public info division, Oxford 7-4627; LCDR George Vercesi, dir, prod svcs division, Oxford 7-0866.

Dept. of the Air Force: Verne Orr, sec; Colonel Richard F. Abel, dir pub affrs, 697-6061; Colonel Charles D. Cooper, chief, media relations, 695-5554; Lieutenant Colonel Richard L. Fuller, chief, pictorial/broadcast branch, 695-9664.

Marine Corps: General R. H. Barrow, commandant; Brigadier General Hugh T. Kerr, dir of public affairs, Oxford 4-2958; Colonel James McManaway, head, info branch, Oxford 4-1492.

Dept. of Education

Headquarters: 400 Maryland Ave. S.W., Washington 20502. (202) 245-3192. Terrel H. Bell, sec (202) 426-6420.

Ann Graham, asst sec for public affairs (202) 245-8233.

Dept. of Health and Human Services

Headquarters: 200 Independence Ave. S.W., Washington 20201. (202) 245-6296. Richard Schweiker, sec (202) 245-7000.

Office of the Secretary: Pamela Bailey, asst sec for pub affrs (202) 245-1850.

Health Care Financing Administration: Shellie Lengel, dir public info div. (202) 245-8056.

Center for Disease Control (Public Health Service): Donald Berreth, dir office public affrs. (404) 329-3286.

National Institute of Health (Public Health Service): Storm Whaley, assoc dir for communications (301) 496-4461.

Food and Drug Administration (Public Health Service): Wayne L. Pines, asst commissioner for pub affrs (301) 443-4177.

Health Services Administration (Public Health Service): Irving Weinstein, assoc administrator for communications & pub affrs (301) 443-2086.

Health Resources Administration (Public Health Service): Keith Kost, assoc admin for communications & pub affrs. HRS (301) 436-8988.

Social Security Administration: Jim Brown, press off, (202) 472-3060.

Office for Civil Rights: William H. Van den Toorn, acting dir, office for pub affrs; Larry Velez, deputy dir, office for pub affrs (202) 245-9469.

Administration for Children, Youth & Families: Hal Eidlin, chief, public information officer (OHD) (202) 755-7724.

Office of Assistant Secretary for Health: Edwin Brandt (202) 245-7694.

Office of Assistant Secretary: for Human Development Services: Dorcus Hardy (202) 245-7246.

Office of Assistant Secretary for Planning and Evaluation: Robert Rubin (202) 245-1858.

Office of Consumer Affairs: Charlotte Nyheim, deputy dir, div consumer information (202) 755-7567.

Office of Refugee Resettlement: Phillip Hawks (202) 245-0418.

Office of the Inspector General: Richard Kusserow (202) 472-3150.

Government

Alcohol, Drug Abuse and Mental Health Administration: Mildred Lehman (301) 443-4797.

Freedom of Information (Office of Asst Sec for Public Affairs): Russell Roberts (202) 472-7453.

Dept. of Justice

Headquarters: 9th & Pennsylvania Ave., N.W., Washington 20530. (202) 633-2000. William French Smith, attorney general; Rudolph Giuliani, associate attorney general; Rex C. Lee, solicitor general; Thomas DeCair, dir of public info; William F. Baxter, asst atty gen, anti-trust div; Kevin D. Rooney, asst atty gen, office of mgt & finance; Stuart E. Schiffer, actg asst atty gen, civil division; Wm. Bradford Reynolds, asst atty gen, civil rights division; D. Lowell Jensen, asst atty gen, criminal div; Carol Dinkins, asst atty gen, land & natural resources division; Robert McConnell, asst atty gen, office of legislative affairs; John F. Murray, actg asst atty gen, tax division; David L. Milhollan, chmn, board of immigration appeals; George H. Bohlinger III, administrator, law enforcement assistance administration; Norman A. Carlson, dir, bureau of prisons; Gilbert G. Pompa, dir, community relations service; Francis Mullen Jr. administrator, drug enforcement administration; Doris M. Meissner, actg commissioner, immigration & naturalization service.

Dept. of Labor

Headquarters: 3rd & Constitution Ave., N.W., Washington 20210. (202) 523-8271. Raymond J. Donovan, sec.

Office of info, publications & reports, 523-7316. Don Smyth, actg dir.

Dept. of State

Headquarters: 2201 C St., N.W., Washington 20520. (202) 555-4000. Alexander M. Haig Jr., secretary of state; William P. Clark, deputy secretary; Richard T. Kennedy, under sec for mgt; Dean Fischer, dept spokesman; and asst sec for public affairs; Paul E. Auerswald, dir, office of public communication, (Bureau of Public Affairs), 632-3656; Stuart E. Branch, deputy asst sec for communications (Bureau of Administration), 632-1000.

Dept. of Transportation

Headquarters: 400 7th St., S.W., Washington 20590. (202) 426-4000. Drew Lewis, sec; Lynda Gosden, asst to the sec & dir of pub affrs. (202) 426-4570.

Federal Highway Administration: (202) 426-0648. R. A. Barnhart, administrator; William Johnson, actg dir of pub affrs.

Federal Aviation Administration: (202) 426-3883. Lynn Helms, administrator; Charles A. Murchison, asst administrator for pub affrs.

Urban Mass Transportation Administration: (202) 426-4043. Arthur E. Teele, Jr., administrator; Brian Cudahy, actg dir of pub affrs.

United States Coast Guard: (202) 426-1587. Admiral John Briggs Hayes, commandant; Captain J. R. Sproat, chief, pub affrs division.

Saint Lawrence Seaway Development Corporation: (202) 426-3574. David W. Oberlin, administrator; Dennis Deuschl, special asst to administrator.

Federal Railroad Administration: (202) 426-0881. Robert W. Blanchette, administrator; John R. Winston, pub affrs off.

National Highway Traffic Safety Administration: (202) 426-9550. Raymond A. Peck Jr., administrator; Edmund Pinto, dir of public affairs.

Dept. of the Treasury

Headquarters: 15th St. & Pennsylvania Ave., N.W., Washington 20220. (202) 566-2000. Donald T. Regan, secretary of the treasury.

Government

Internal Revenue Service: 1111 Constitution Ave., Washington 20226. 566-4743. Roscoe Egger, commissioner; A. James Golato, asst to the comm pub affrs.

U.S. Savings Bond Division: 1111 20th St., Washington 20226. 634-5377. Angela Buchanan, natl dir; Carolyn-M. Johnston, dir of pub affrs.

U.S. Customs Service: 1301 Constitution Ave., Washington 20229. 566-2475. William T. Arthey, actg commissioner; James A. Parker, dir, pub info division.

U.S. Secret Service: 1900 G St. Washington 20223. 535-5708. H. Stuart Knight, dir; John W. Warner Jr, asst to the dir (office of public affairs).

Comptroller of the Currency: 490 L'Enfant Plaza East SW, Washington 20219. 447-1800. John G. Heimann, comptroller; Leonora S. Cross, dir communications.

Bureau of the Mint: 15th & Pennsylvania, Washington 20220. 376-0872. Stella Hackel Simms, dir.

Bureau of Alcohol, Tobacco, & Firearms: 1200 Pennsylvania Ave., Washington 20226. 566-7135. G. R. Dickerson, dir. James F. Lynch, asst to the dir, pub affrs.

International Communication Agency

Headquarters: 1776 Pennsylvania Ave., N.W., Washington 20547. (202) 724-9289. Charles V. Wick, dir; Gilbert A. Robinson, deputy dir; John Hughes, assoc dir programs; Henry B. Ryan, acting dir office of congressional & public liaison; James B. Conkling, assoc dir Voice of America; William Haratunian, deputy dir Voice of America.

U.S. Advisory Commission on Public Diplomacy

Headquarters: 1750 Pennsylvania Ave., Washington 20547. (202) 724-9243. Dr. Olin C. Robinson, chmn; Louise McKnew, acting staff dir.

Department of Energy

Headquarters: 1000 Independence Ave., S.W., Washington 20585. (202) 252-5000. James B. Edwards, sec.

Office of Pub Affrs: Jack Daly, dir (202) 252-5730; Joan Moschello (202) 252-4781; Carl Gustin (202) 252-4292; Penelope A. Adams (202) 252-5806; Earl Blankenship (202) 633-8440; Jack C. Moser (202) 252-5588; Jim Gianfagna (202) 252-4670.

Federal Communications Commission

Headquarters: 1919 M St., N.W., Washington 20554. (202) 632-7000. (For full listing of commissioners and staff see section A).

Federal Trade Commission

Headquarters: 6th St. & Pennsylvania Ave., N.W., Washington 20580. (202) 532-3625. Michael Pertschuk, chmn. Commissioners: Paul Rand Dixon, Patricia P. Bailey, Robert Pitofsky, David A. Clanton, Christian S. White, exec dir; James H. Sneed, actg gen counsel; Carol M. Thomas, sec; E. Perry Johnson, dir of bureau of competition; Albert H. Kramer, dir of bureau of consumer protection; Michael Lynch, actg dir of bureau of economics; Robert B. Reich, dir of office of policy planning; Ernest G. Barnes, chief admin law judge; Deborah Leff, dir of office of public info.

National Aeronautics & Space Administration (NASA)

Headquarters: 400 Maryland Ave., S.W., Washington

20546. (202) 755-8370. James Beggs, administrator; Hans Mark, deputy administrator; Gerald Griffen, acting assoc admin for external rel; Brian Duff, dir pub affrs div; Curtis M. Graves, chief community & education svcs branch; William J. O'Donnell, chief media svcs branch; A. Les. Gaver, head audio visual section; Miles M. Waggoner, head pub info section; James McCulla, chief pub svcs branch.

National Industry Advisory Committee (NIAC)

Headquarters: Federal Communications Commission, Washington 20554. (202) 632-7232. R. D. Lichtwardt, exec dir; Raymond W. Seddon, chief, emergency communications division; Herbert J. Neumann, exec sec, NIAC (202) 632-7232. National Industry Advisory Committee: Dr. George E. Mansur, Aeronautical Radio Inc., chmn; Vincent T. Wasilewski, National Assoc. of Broadcasters, co vice chmn; William R. Stump, AT&T, co vice chmn.

National Labor Relations Board

Headquarters: 1717 Pennsylvania Ave., N.W., Washington 20570. (202) 655-4000. Members: John H. Fanning, chmn; Howard Jenkins Jr., Don A. Zimmerman, William A. Lubbers, gen counsel; John Truesdale, exec sec.

Office of pub info: 632-4950. Thomas W. Miller Jr, dir.

National Science Foundation

Headquarters: 1800 G St. N.W., Washington 20550. (202) 357-7748. John B. Slaughter, dir. Donald N. Langenberg, dep dir.

Federal Emergency Management Agency

Headquarters: 1725 I Street, N.W., Washington, D.C. 20472. (202) 634-4179. 254-6827. Bernard T. Gallagher, actg dir.

Securities & Exchange Commission

Headquarters: 500 N. Capitol St., Washington 20549. (202) 272-2650. Members: John S. R. Shad, chmn; Philip Loomis Jr, John Evans, Barbara Thomas, Bevis Longstreth, commissioners; William S. Stern, office of opinions & review; Douglas Scarff, division of market regulation; Andrew L. Rothman, dir of pub affrs.

Office of the secretary: (202) 272-2600. George A. Fitzsimmons, sec; Edward F. Greene, dir, corporation finance; Aaron Levy, dir, corporate regulation; John Fedders, dir of division of enforcement.

Canadian Government

Department of Communications

Head office: Journal North Bldg, 300 Slater St., Ottawa K1A 0C8.

Minister: The Hon. Francis F. Fox; Charles Belanger, exec asst.

Principal officers: Pierre Juneau, deputy minister; Jean T. Fournier, senior asst deputy minister; Alex Curran, asst deputy minister (space program); Douglas F. Parkhill, asst deputy minister (rsch); K. Hepburn, asst deputy minister (svcs).

Canadian Radio-television and Telecommunications Commission. Ottawa K1A 0N2. General information (819) 997-0313; personnel (819) 997-2219.

Full-time members: John Meisel, chmn; John Lawrence, vice chmn; Real Therrien, vice chmn; Jean-Louis Gagnon, Ms. Rosalie Gower, John Grace, Paul Kingle, Jeanne LaSalle, James Robson.

Part-time members: Marianne Barrie, St. Thomas, Ont.; Richard DeStephano, Sudbury, Ont.; Marc Gervais, Sherbrooke, Que.; Edythe Goodridge, St. John's, Nfld.; Steve Patrick, Winnipeg, Man.; Marke Raines, Burnaby, B.C.; Giles Soucy, Campbellton, N.B.

Senior staff management committee: Lise Ouimet, exec dir, broadcasting; Kenneth L. Wyman, exec dir, telecommunications; Eric Boyd, exec dir corp management; J.G. Patenaude, sec gen; Avrum Cohen, gen counsel.

State CATV Regulatory Agencies

Alaska Public Utilities Commission. 1100 MacKay Bldg., 338 Denali St., Anchorage 99501. (907) 272-6222. Gordon J. Zerbetz, chmn; Marvin R. Weatherly, Carolyn S. Guess, Susan M. Knowles, Stuart C. Hall, commissioners; John B. Farleigh, exec dir; John Jewell, deputy dir; Kathleen Hesser, chief—finance and accounting section; Peter Sokolov, chief engr; Alex Hills chief, common carrier bureau; Raymond H. Wiperman, chief, consumer section.

Arkansas Public Service Commission. Justice Bldg., Little Rock 72201 (501) 371-2051. N.M. Norton, Jr., chmn; Sandra W. Cherry, Walter Skelton, commissioners; Jerrell Clark, exec dir; Tony Chreston, chief engr; Cheryl Dyke, exec sec; Bob Wood, chief counsel.

Connecticut Department of Public Utilities Control. State Office Bldg., 1 Central Park, New Britain, 06015. (203) 827-1153. Thomas H. Fitzpatrick, chmn; David J. Harrigan, vice-chmn; Edythe J. Gaines, Marvin S. Lowith, Peter S. Boucher, commissioners.

Delaware Public Service Commission. 1560 S. Dupon St., Dover 19901. (302) 736-4247. Joshua W. Martin, chmn; Robert J. Kennedy, exec dir.

Hawaii Cable Television Division. Dept. of Regulatory Agencies, Box 541, Honolulu 96808. (808) 548-6200. Wayne Minami, dir; Kiyoshi Hiramatsu, admin.

Massachusetts Cable Television Commission. 100 Cambridge St., Rm 1105, Boston 02202. (617) 727-6925. Thomas K. Steel Jr, commissioner; David Tarantino, exec dir; Kenneth I Spigle, gen counsel.

Minnesota Cable Communications Board. 500 Rice St., St. Paul 55103. (612) 296-2545. John Stone, chmn; W. D. Donaldson, exec dir.

Public Service Commission of Nevada. Capitol Complex, Kinkkead Building, 1560 S. DuPont Hwy, Dover, Del. 19901. (302) 736-4247. Heber P. Hardy, chmn; Evo A. Granata, Janet S. McDonald, commissioners; Patrick V. Fagan, staff counsel; Dennis Polosky, rate eng; Wm. W. Proksch Jr, sec; Kenneth D. Smith, chief public utility auditor; Leon H. Ryan, Jr., admin engr.

New Jersey Office of Cable Television. Department of Energy Bd of Public Utilities, 1100 Raymond Blvd., Newark 07102. (201) 648-2670. John Cleary, dir; Joseph E. Kelley, dep dir; John J. McGrath, coord, State and loc planning; James P. Giuliano, sup, tcnh opns analyst; Dominic F. Picardi, sup systems opns and complaint investigations.

New York State Commission of Cable Television. Tower Bldg., Empire State Plaza, Albany 12223. (518) 474-4992. George A. Cincotta, chmn; Edward P. Kearse, exec dir.

Rhode Island Division of Public Utilities and Carriers. 100 Orange St., Providence 02903. (401) 277-3500. Edward F. Burke, actg; Bruce A. Stevenson, dep admin; John A. Notte, III, legal counsel; Patrick Tengwall, cable TV rsch analyst.

Vermont Public Service Board. 120 State St., Montpelier 05602. (802) 828-2321. V. Louise McCarrren, chmn; Richard H. Saudek, commissioner; Rosalyn Oakes, Samuel Bloomberg, bd members.

Virginia Department of Telecommunications. 902 Ninth St. Office Bldg., Richmond 23219. (804) 786-3152. George L. Hall, dir; Ronald Sturman, dep dir/pub telecommunications div; Dr. J.C. Phillips, dep dir/rsch & planning div.

Group Ownership

Listed here are individuals and companies with multiple station holdings. Included are all those controlling three or more radio stations and/or two or more television stations. FCC rules limit multiple ownership to seven AM stations, seven FM stations and seven television stations, of which not more than five TV stations may be VHF. Ownership of cable TV systems, as reported by these stations, is also listed. Unless otherwise noted, the first station listed is group headquarters.

A

ABC Owned Stns—Stns: 6 AM, 7 FM, 5 TV. WABC(AM), WPLJ(FM), and WABC-TV New York; WLS-AM-FM-TV Chicago; WXYZ(AM), WRIF(FM) and WXYZ-TV Detroit; KSRF(FM) Houston; KABC(AM), KLOS(FM) and KABC-TV Los Angeles; KGO(AM), KSFZ(FM) and KGO-TV San Francisco; WMAL(AM) and WRQX(FM) Washington. For listing of ABC divisions and executives, see Index, Section D.

Abell Communications Corp.—Stns: WDOQ(FM) Daytona Beach, Fla.; WRLX(FM) and WMAR-TV Baltimore. Note: Group has purchased WCRJ-AM-FM Jacksonville, Fla., pending FCC approval. Executive: Stephen D. Seymour, CEO. See also The A.S. Abell Co. under Newspaper Crossownership. Hqs: 6400 York Rd., Baltimore 21212. (301) 377-2222.

Abilene Radio & TV Stns—Stns: 1 AM, 1 FM, 2 TV. KENM(AM) and KNIT(FM) Portales, N.M.; KRBC-TV Abilene, and KACB-TV San Angelo, both Texas. Ownership: Dale Ackers, 29.17%; Sybil Ackers, 12.5%; Jack Andrews, 29.17%; Christine Ackers Cagle, 20%; Carol Cagle Trust, 9.17%. Hqs: 4510 S. 14th St., Abilene, Tex. 79605. (915) 692-4242.

Gary L. Acker—See Good News Broadcasting Co.

Adams-Shelton Communications.—Stns: 3 AM, 1 FM, KWKC(AM) and KORQ(FM) Abilene (100%), KYXX(AM) Odessa (100%) and KKYN(AM) Plainview (90%), all Texas. Ownership: Keith Adams, 50%; James Shelton, 50%. See also Nwspr Crossownership. Hqs: Box 7147, Amarillo, Tex. 79109.

Affiliated Broadcasting Inc.—Stns: 6 AM, 6 FM. KRAC(AM) and KEWT(FM) Sacramento, Calif.; WOKV(AM) and WAIV-FM Jacksonville, Fla.; WHYN-AM-FM Springfield, Mass.; WFAS(AM) and WWYD(FM) White Plains, N.Y.; WSAI-AM-FM Cincinnati; and KMPS-AM-FM Seattle. (All 100% owned.) Note: WSAI-AM-FM Cincinnati has been sold, subject to FCC approval. Ownership: Affiliated Publications Inc., 100%. See also Newspaper Crossownership. Cable TV. Hqs: 135 Morrissey Blvd., Boston 02107. (617) 929-3178 or 929-3179.

Agra Industries Ltd.—See CKO Incorporated.

Air South Network—Stns: 6 AM, 3 FM, WPYK(AM) Dora, WKEA-AM-FM Scottsboro and WVSA(AM) Vernon, all Alabama; WKNG(AM) Tallapoosa, Ga.; WEPA(AM)-WEXA(FM) Eupora and WFTO(AM)-WFTA(FM) Fulton, both Mississippi. Executive: Olive E. Sisk, pres. Hqs: Box 549, Fulton, Miss. 38843. (601) 862-2233.

Allbritton Communications Co.—Stns: 1 AM, 1 FM, 3 TV. WJLA-TV Washington; KCKN-AM-FM Kansas City, Kan.; WCIV(TV) Charleston, S.C.; and WSET-TV Lynchburg, Va. (All 100% owned.) Executives: Joe L. Allbritton, chmn; Thomas B. Cookerly, pres of broadcast division. Ownership: Joe L. Allbritton, 100%. See also Newspaper Crossownership. Hqs: 2777 Allen Parkway, Suite 829, Houston 77019. (713) 522-4921.

Allegheny Mountain Network Stns—Stns: 5 AM, 4 FM. WBLF(AM) Bellefonte, WIYQ(FM) Ebensburg, WTRN(AM) and WGMR(FM) Tyrone, all Pennsylvania; 71% of WFRM(AM) Coudersport, WNB(AM) and WGCR(FM) Wellsboro, both Pennsylvania; 50% of WTMX(FM) Ridgway and WKBI(AM) St. Marys, both Pennsylvania. Ownership: Cary H. Simpson, Hqs: Box 204, State College, Pa. 16801. (814) 238-0792.

Alpine Broadcasting Co.—Stns: 1 AM, 2 FM. WKZY(FM) Escanaba, WWRM(FM) Gaylord and WGRY(AM) Grayling, all Michigan. (All 100% owned.) Ownership: John D. DeGroot, 45%; C. Glen Catt, 11%;

Lemoine Noiro, 11%. Hqs: Box 190, Gaylord, Mich. 49735. (517) 732-2474.

Amaturo Group Inc.—Stns: 2 FM, 4 TV. KMJM(FM) St. Louis; KCNA-TV Albion, KSNB-TV Hayes Center, KHGI-TV Kearney and KSNB-TV Superior, all Nebraska; and KMJQ(FM) Clear Lake City, Tex. Ownership: Owned by Joseph C. Amaturo and others. Hqs: Box 5333, Fort Lauderdale, Fla. 33310.

American Colonial Broadcasting Corp.—Stns: 1 AM, 1 FM, 2 TV. WKBM-TV Caguas, WSUR-TV Ponce, and WKVM-AM-FM San Juan, all Puerto Rico. (All 100% owned.) Note: Group has sold WKVM(AM) San Juan, PR. 00905. (809) 723-8040.

American Family Corp. (Broadcast Division)—Stns: 5 TV. WAFF(TV) Huntsville, Ala.; WTOG-TV Savannah, Ga.; KTIV(TV) Sioux City and KWVL-TV Waterloo, both Iowa; and KFVS-TV Cape Girardeau, Mo. Executive: John B. Amos, chmn & CEO. Cable TV. Hqs: 1932 Wynnton Road, Columbus, Ga. 31906. (404) 323-3431.

Anderson Stns—Stns: 5 AM, 4 FM. KRKS(AM) Denver, KCLO(AM)-KTRO(FM) Leavenworth, KJRG(AM)-KOEZ(FM) Newton and KFLA(AM)-KULL(FM) Scott City, all Kansas; KJSK(AM)-KOXI(FM) Columbus, Neb. (68%) Ownership: George Basil Anderson and family. Hqs: 6535 West Jewell, Denver 80226. (303) 922-1189.

Annapolis Valley Radio Ltd.—Stns: 4 AM, 1 FM. CKDY(AM) Digby, CKEN(AM) and CKWM-FM Kentville, CKAD(AM) Middleton and CFAB(AM) Windsor, all Nova Scotia. (All 100% owned.) Ownership: Neil H. MacMullen, pres, 60%; Alan B. Shaw, 20%; Graham Skerrett, 20%. Hqs: Box 310, 29 Oakdene St., Kentville, N.S. B4N 1H5. (902) 678-2111.

Associated Communications Corp.—Stns: 6 AM, 5 FM. WTYM(AM) Tampa, Fla.; WWOL(AM)-WACJ(FM) Buffalo and WPXN(AM)-WPXY(FM) Rochester, both New York; WSTV(AM) and WRKY(FM) Steubenville, Ohio; WRCP(AM)-WSNI(FM) Philadelphia and WPIT-AM-FM Pittsburgh. (All 100% owned.) Cable TV. Hqs: 200 Gateway Towers, Pittsburgh 15222. (412) 281-1907.

Athens Broadcasting Inc.—Stns: 2 AM, 1 FM. WLAR(AM) Athens, WMCC(FM) Etowah and WUCR(AM) Sparta, all Tennessee. (All 100% owned.) Ownership: Steven Snowden, Joan Snowden. Hqs: Box 449, Athens, Tenn. 37303. (615) 745-1314.

Attaway Investments Inc.—Stns: 2 AM, 1 FM. WXVI(AM) Montgomery, Ala.; WWWZ(FM) Summerville, S.C.; and KEES(AM) Gladewater, Tex. See also Newspaper Crossownership. Hqs: 800 Travis Place, Shreveport, La. 71101.

B

Bahakel Broadcasting—Stns: 6 AM, 5 FM, 6 TV. WKAB-TV Montgomery, Ala.; WBAK-TV Terie Haute, Ind.; KXEL(AM) and KCNB(FM) Waterloo, Iowa; WLBJ-AM-FM Bowling Green, Ky.; WABG-AM-TV Greenwood, Miss.; WCCB(TV) Charlotte, N.C.; WOLO-TV Columbia, S.C.; WDDO-AM-FM Chattanooga, WBBJ-TV Jackson and WKIN(AM)-WZXY(FM) Kingsport, all Tennessee; WWOD(AM) and WKZZ(FM) Lynchburg, Va. (All 100% owned.) Note: Group has purchased WBHW(TV) Springfield, Ill., pending FCC approval. Executives: Cy N. Bahakel, pres; Michael Kassner, exec VP; Lorraine Lancaster VP; Phyllis Modlin, VP; Buddy Bahakel, radio division; Rick Smith, controller. Hqs: Box 32488, Charlotte, N.C. 28232. (704) 372-4434.

Vernon H. Baker Stns—Stns: 3 AM, 2 FM. WGIC(AM) and WBZI(FM) Xenia (75%), Ohio; WESR-AM-FM Onley-Onancock (60%) and WKGM(AM) Smithfield (100%), both Virginia. Principal owner: Vernon H. Baker. Note: Vernon H. Baker family owns 100% of WKGM(AM). Hqs: Box 889, Blacksburg, Va. 24060. (703) 552-4252.

Balaban Stns—Stns: 3 TV. WCLQ-TV Cleveland. Owns 50% of WICD(TV) Champaign, Ill.; owns 47% of WTVO(TV) Rockford, Ill. Ownership: Harry and Elmer Balaban, who also own chain of motion picture theaters in Midwest, cable TV. Hqs: H. & E. Balaban

Corp., 190 N. State St., Chicago 60601. (312) 372-2262.

The Baltimore Radio Show Inc.—Stns: 2 AM, 1 FM. WFBR(AM) Baltimore and WBKZ(FM) Glen Burnie, both Maryland; and WOYK(AM) York, Pa. (All 100% owned.) Ownership: Robert S. Maslin Jr., Robert M. Barroll, Hope H. Barroll III. Hqs: 13 E. 20th St., Baltimore 21218. (301) 685-1300.

Baltimore Sunpapers Stns—See Abell Communications Corp.

Bamco Broadcast Group—Stns: 2 AM, 1 FM. WLVA(AM) Lynchburg and WKDW(AM)-WSGM(FM) Staunton, both Virginia. (All 100% owned.) Ownership: Brice A. Miller, pres, 52.94%. Note: Mr. Miller also owns 10% of WCOK(AM) Sparta, N.C. Hqs: Box 2189, Staunton, Va. 24401. (703) 886-2376.

Beasley Broadcast Group—Stns: 5 AM, 6 FM. WMOO(AM) and WBLX(FM) Mobile, Ala. (53.5%); WGAC(AM) Augusta (60%) and WKBX(AM)-WSGF(FM) Savannah (100%), both Georgia; WVHI(FM) Evansville, Ind. (100%); WFAI(AM) Fayetteville (60%), WFMC(AM) and WOKN(FM) Goldsboro (AM-95%, FM-90%), and WWMO(FM) Reidsville (100%), all North Carolina; and WDMT(FM) Cleveland (100%). Executives: George G. Beasley, pres; Bob Manning, exec VP; Sam Floyd, exec VP finance. Principal owner: George G. Beasley. Hqs: Box 1355, Goldsboro, N.C. 27530. (919) 734-8003.

Beck-Ross Communications Inc.—Stns: 2 AM, 4 FM. WHCN(FM) Hartford, Conn.; WKTZ-AM-FM Jacksonville, Fla.; WKMF(AM) and WGMZ(FM) Flint, Mich.; and WBLI(FM) Patchogue, N.Y. (All 100% owned.) Principal owners: Martin F. Beck, George H. Ross. Hqs: 100 Merrick Rd., Rockville Centre, N.Y. 11570.

Beef Empire Stns—Stns: 2 AM, 2 FM. KCOL-AM-FM Fort Collins, Colo.; WJAG(AM) and KEXL(FM) Norfolk, Neb. Ownership: E. F. Huse Jr., Huse Publishing Co., Norfolk, Neb. (majority); Bob Thomas, VP (minority). Jack Miller and Don Grant have minority interest in KCOL-AM-FM only Hqs: c/o WJAG Inc., Box 789, Norfolk, Neb. 68701. (402) 371-0780.

Steve Bellinger—See Prairieland Stns.

Belo Broadcasting Corp.—Stns: 1 AM, 1 FM, 3 TV. WTV(TV) Chattanooga; KFDM-TV Beaumont and WFAA-AM-TV, KZEW(FM) Dallas, both Texas. Executives: James M. Moroney Jr., chmn; Ward L. Huey Jr., pres & CEO; Denson Walker, VP & sec; Aubrey Jenkins, VP & treas; Jeanette Greer, VP & asst sec. Ownership: A. H. Belo Corp. Cable TV: Queen City Telecommunications Inc., Clarksville, Tenn. Hqs: Communications Center, Dallas 75202. (214) 748-9631.

Berkshire Group—Stns: 3 AM, 1 FM. WCNX(AM) Middletown, Conn.; WSBS(AM) Great Barrington and WMNB-AM-FM North Adams, both Massachusetts. (All 100% owned.) Ownership: Donald A. Thurston and estate of William H. Vanderbilt, principal stockholders. Hqs: Box 707, North Adams, Mass. 01247. (413) 663-6567.

Better Broadcasting Inc.—Stns: 2 AM, 2 FM. WQSI(FM) Union Springs, Ala.; WBLW(AM) Royston and WLOV-AM-FM Washington, both Georgia. (All 100% owned.) Ownership: B.L. Williamson, 100%. Note: B.L. Williamson also owns 51% of Better Communications Inc., licensee of WMRL(AM) Portland, Tenn. Hqs: Box 400, Washington, Ga. 30673. (404) 678-2125.

BFR Stns—See Midcontinent Broadcasting Co.

Bible Broadcasting Network—Stns: 1 AM, 4 FM. WAVO(AM) Decatur, Ga.; WYFL(FM) Henderson and WHPE-FM High Point, both North Carolina; WYFJ(FM) Ashland and WYFI(FM) Norfolk, both Virginia. (All 100% owned.) Ownership: Non-profit, non-stock corporation. Hqs: Box 33, Norfolk, Va. 23501. (804) 623-6262.

Big Bend Broadcasting Corp.—Stns: 2 AM, 1 FM. WCNH(AM) and WWSD(FM) Quincy, Fla.; WBSC(AM) Bennettsville, S.C. Ownership: W. S. Dodson, D.C. Dodson. Hqs: Box 630, Quincy, Fla. 32351. (904) 627-6700.

John Blair & Co. (Owned Stations Division)—

Group Ownership

Stns: 1 AM, 1 FM, 3 TV. KSBW-TV Salinas and KSBY-TV San Luis Obispo, both California; WHDH(AM) and WCOZ(FM) Boston; and KOKH-TV Oklahoma City. (All 100% owned.) Executive: Reid L. Shaw, pres, owned stations division. Ownership: Publicly owned company. Hqs: 717 Fifth Ave., New York 10022. (212) 752-0400.

Bloomington Broadcasting Corp.—Stns: 3 AM, 3 FM. WJBC(AM) and WBNO(FM) Bloomington, Ill.; WGOW(AM) - WSKZ(FM) Chattanooga and WJCW(AM) - WQUT(FM) Johnson City, both Tennessee. (All 100% owned.) Ownership: Timothy R. Ives, Davis U. Merwin. Cable TV. Hqs: Box 8, Bloomington, Ill. 61701. (309) 829-1221.

Bluegrass Broadcasting Co.—Stns: 3 AM, 4 FM, 1 TV. WHOO-AM-FM Orlando, Fla.; WVOC(FM) Columbus, WWSA(AM) and WCHY(FM) Savannah, both Georgia; WVLC-AM-FM and WKYT-TV Lexington, Ky. Ownership: Mid-Central Investment Co. Inc., 100%, which in turn is owned 100% by Kentucky Central Life Insurance Co. Hqs: Suite 510, Kincaid Towers, Lexington, Ky. 40508. (606) 253-6511.

Bonneville International Corp.—Stns: 4 AM, 7 FM, 2 TV. KBIG(FM) Los Angeles and KOIT(FM) San Francisco, both California; WCLR(FM) Skokie, Ill. (Chicago); KMBZ(AM) and KMBR(FM) Kansas City, Mo.; WRFM(FM) New York; KAAM(AM) and KAFM(FM) Dallas; KSL-AM-TV Salt Lake City; KIRO-AM-TV and KSEA(FM) Seattle. Ownership: Deseret Management Corp., which is 100% owned by the Corp. of the President of the Church of Jesus Christ of Latter-day Saints. Arch L. Madsen, pres. Cable TV. Hqs: 36 S. State St., Suite 2100, Salt Lake City 84111. (801) 237-2558.

Both American Co.—Stns: 5 AM, 7 FM. WIOU(AM), WZVH(FM) Kokomo and WRBR(FM) South Bend, both Indiana; WMZK(AM) and WJLB(FM) Detroit, WXCM(AM) and WIBM-FM Jackson, WSGW(AM) and WIOG(FM) Saginaw, all Michigan; WZZP(FM) Cleveland and WTOD(AM), WKLR(FM) Toledo, both Ohio. Note: Group has sold WMZK(AM) Detroit and WXCM(AM) - WIBM-FM Jackson, Mich. and bought WSAI-AM-FM Cincinnati, pending FCC approval. Principal owners: John L. Booth, Mrs. John L. Booth, John L. Booth II, Ralph H. Booth II. Cable TV. Hqs: 2600 Buhl Bldg., Detroit 48226. (313) 965-3360.

Borgen Broadcasting Co.—Stns: 6 AM, 1 FM. WHHL(AM) Pine Castle-Sky Lake, Fla.; WMCW(AM) Harvard, Ill.; WMIN(AM) Maplewood, KFIL-AM-FM Preston and KWMB(AM) Wabasha, all Minnesota; and WAGO(AM) Oshkosh, Wis. Executive: Obed S. Borgen, pres. Hqs: Box 377, Preston, Minn. 55965. (507) 765-3856.

Bott Broadcasting—Stns: 3 AM. WFCV(AM) Fort Wayne, Ind.; KCCV(AM) Independence, Mo.; and KQCW(AM) Oklahoma City. (All 100% owned.) Note: Group has purchased KADI(AM) Clayton, Mo. subject to FCC approval. Ownership: Richard P. Bott. Hqs: 10841 E. 28th St., Independence, Mo. 64052. (816) 252-5050.

Braden Stns—Stns: 2 AM, 2 FM. WPFB(AM) - WPBF(FM) Middletown and WPAY-AM-FM Portsmouth, both Ohio. Ownership: Paul F. Braden, 100%. Hqs: 4505 Central Ave., Middletown, Ohio 45042.

Bride Broadcasting Inc.—Stns: 2 AM, 1 FM. WJBQ(FM) Portland and WMER(AM) Westbrook (Portland), both Maine; WMB(AM) Ambridge, Pa. Executive: John W. Bride, pres. Hqs: 291 14th St., Ambridge, Pa. 15003. (412) 266-1110.

Brien Broadcasting Stns—Stns: 2 AM, 1 FM. WLSQ(AM) and WREZ(FM) Montgomery, Ala.; WNVY(AM) Pensacola, Fla. Executives: Cleve J. Brien, pres; Gene Moorhead, exec VP. Hqs: Box 5000, Montgomery, Ala. 36192. (205) 832-4295.

Brill Media Company Inc.—Stns: 3 AM, 2 FM. KLIK(AM) and KTXV(FM) Jefferson City, Mo.; WHUM(AM) Reading, Pa.; and WPVA-AM-FM Colonial Heights (Petersburg), Va. Ownership: Alan R. Brill. See also Newspaper Crossownership. Hqs: Box 3353, Evansville, Ind. 47732. (812) 423-6200.

British Columbia Television Broadcasting System Ltd. (BCTV)—Stns: 28 TV. CHAN-TV Vancouver, B.C.; CHAN-TV-2 Bowen Island, CHAN-TV-5 Brackendale, CKTN-TV-1 Castlegar, CHAN-TV-1

Chilliwack, CHAN-TV-4 Courtenay, CKSR-TV-1 Grand Forks, CHKM-TV Kamloops, CHKL-TV Kelowna, CKTN-TV-3 Nelson, CKKM-TV Oliver/Osoyoos, CITM-TV 100 Mile House, CHKL-TV-1 Penticton, CIFG-TV Prince George, CHKM-TV-1 Pritchard, CITM-TV-2 Quesnel, CKSR-TV Santa Rosa, CHAN-TV-3 Squamish, CKTN-TV-2 Taghum, CKTN-TV Trail, CHKL-TV-2 Vernon and CITM-TV-1 Williams Lake, all British Columbia. (All licensed to British Columbia Television Broadcasting System Ltd.) CHEK-TV Victoria, B.C.; CHEK-TV-5 Campbell River, CHEK-TV-4 Coal Harbour, CHEK-TV-3 Port Alberni, CHEK-TV-2 River Jordan and CHEK-TV-1 Sooke, all British Columbia. (All licensed to CHEK-TV Ltd.) Executives: J.R. Peters, pres; D.M. Smith, exec VP; A.H. Collins, VP-finance; T. Negro, VP engrg. Hqs: Box 4700, Vancouver, B.C. V6B 4A3. (604) 420-2288.

Broadcast Associates—Stns: 3 AM, 3 FM. KVEG(AM) Henderson and KFMS(FM) Las Vegas, both Nevada; KXKS(AM) and KKJY-FM Albuquerque, N.M.; and KSET-AM-FM El Paso. Ownership: Steve Gold, Louis Wiener, Dick Seffman, Len Howard. Hqs: 1555 East Flamingo Road, Las Vegas 89109. (702) 732-7753.

Broadcast Enterprises National Inc.—Stns: 5 AM, 3 FM, 1 TV. WFYV(FM) Atlantic Beach and WPDQ(AM) Jacksonville, both Florida; WAOK(AM) Atlanta; WTLG(FM) Indianapolis; WITH(AM) Baltimore; WHEC-TV Rochester, N.Y.; WCIN(AM) Cincinnati and WBLZ(FM) Hamilton, both Ohio; and WJAS(AM) Pittsburgh. Note: Group has purchased WJFI(FM) Philadelphia, subject to FCC approval. Executives: Ragan A. Henry, pres; Charles D. Schwartz, pres, radio division. Ownership: Ragan A. Henry, majority shareholder. Hqs: 1422 Chestnut St., Philadelphia 19102. (215) 563-2910.

Broadcast Management Corp.—Stns: 5 AM, 2 FM. WINF(AM) Manchester, Conn.; WNDB(AM) and WVLV(FM) Daytona Beach, Fla.; WABY(AM) Albany, N.Y.; WCNW(AM) Fairfield, Ohio; WVEG(AM) and WRKR(FM) Racine, Wis. Pending applications: Ebony Broadcasting for ch 61, Wilmington, Del.; Ebony Blackstar Broadcasting for ch 55, Akron, Ohio; Freedom Broadcasting for ch 45, Dayton, Ohio; Tejas Broadcasting for ch 29, San Antonio, Tex. Ownership: Thomas H. Green, Joel M. Thrope. Hqs: 8686 Michael Lane, Fairfield, Ohio 45014. (513) 874-5000.

Buckley Broadcasting Corp.—Stns: 4 AM, 4 FM. KWAV(FM) Monterey, KGIL-AM-FM San Fernando and KKKI-AM-FM San Francisco, all California; WDRG-AM-FM Hartford, Conn.; WSEN-AM-FM Baldwinville, N.Y. Hqs: 166 West Putnam Ave., Greenwich, Conn. 06830. (203) 661-4307.

Bufof Television Inc.—Stns: 4 TV. KTMA-TV Minneapolis; WBTV(TV) Cincinnati; KTRE-TV Lufkin and KLTV(TV) Tyler, both Texas. Ownership: Robert P. Gerald and Geoffrey R. Bufof, 33% each. Cable TV. Hqs: Box 9090, Tyler, Tex. 75711. (214) 561-4411.

Paul Bunyan Network—Stns: 2 AM, 2 FM. WATZ-AM-FM Alpena and WTCM-AM-FM Traverse City, both Michigan. (All 100% owned.) Ownership: Les Biederman, 52.5%; William Kiker, 16.25%; Gertrude Zierle, 16.25%; Drew McClay, 15%. Cable TV: Midwestern Cablevision Corp., Traverse City, Mich. Hqs: 312 E. Front St., Traverse City, Mich. 49684. (616) 947-7675.

Burbach Broadcasting Co.—Stns: 2 AM, 3 FM. WESA-AM-FM Charleroi and WEYZ(AM) - WCCK(FM) Erie, both Pennsylvania; WXIL(FM) Parkersburg, W. Va. (All 100% owned.) Ownership: Jack Laubach, Robert Burstein. Hqs: Box 1184, Erie, Pa. 16512. (814) 456-7078.

C

California-Oregon Broadcasting Inc.—Stns: 4 AM, 1 FM, 4 TV. KEKA(AM) Eureka (100%) and KRCR-TV Redding (100%), both California; KLOO-AM-FM Corvallis (100%), KAGI(AM) Grants Pass (95%), KOTI(TV) Klamath Falls (100%), KOB(TV) Medford (100%), KPRB(AM) Redmond (100%) and KPIC(TV) Roseburg (50%), all Oregon. Note: Group has an agreement to transfer KLOO-AM-FM Corvallis, KOTI(TV) Klamath Falls and KPRB(AM) Redmond, all Oregon, to KRC Communications Inc. (to be owned by Donald Smullin). FCC has already approved the Transfer of KLOO-AM-FM Corvallis, Ore. to KRC Communications Inc. Ownership (of California-Oregon Broadcasting Inc.): William B. Smullin, 57.49%; Patricia C. Smullin, 9.99%; Carol Anne Brown, 9.75%; Shirley Lou Smullin, 6.06%; William D. Smullin, 6.06%; Patricia D. Smullin, 2.29%. Cable TV. Hqs: 2000 Crater Lake Hwy, Medford, Ore. 97501. (503) 779-5555.

Camp Stations—Stns: 2 AM, 1 FM. WGNA(FM)

Albany, WPOW(AM) New York and WHAZ(AM) Troy, all New York. Principal owner: Ruth Camp. Hqs: Box 968, Wheaton, Ill. 60187.

Canandaigua Broadcasting Co.—Stns: 2 AM, 2 FM. WCGR(AM) and WFLC(FM) Canandaigua (100%), WDNV(AM) Dansville (67%) and WAQX(FM) Manlius (30%), all New York. Ownership: George W. Kimble, 43%; Russell S. Kimble, 43%. Hqs: Box 155, Canandaigua, N.Y. 14424. (716) 394-1550.

Capital Cities Communications Inc.—Stns: 7 AM, 7 FM, 6 TV. KFSN-TV Fresno and KZLA-AM-FM Los Angeles, both California; WTNH-TV New Haven, Conn.; WKHX(FM) Marietta, Ga.; WJR-AM-FM Detroit, WPAT-AM-FM Paterson, N.J.; WROW-AM-FM Albany and WKBW-AM-TV Buffalo, both New York; WTVD(TV) Durham, N.C.; WPVI-TV Philadelphia; WPRO-AM-FM Providence, R.I.; WBAP(AM) - KSCS(FM) Fort Worth and KTRK-TV Houston. Ownership: William S. Lasdon, 1.3%; David Minikin, 1.1%; publicly traded. Officers of Capital Cities are: Thomas S. Murphy, bd chmn; Daniel B. Burke, pres; Joseph P. Dougherty, exec VP & pres, broadcasting division; James P. Arcara, exec VP-radio; John B. Fairchild, exec VP; John B. Sias, exec VP & pres-publishing division; William R. James, senior VP (cable TV opns); Robert O. Niles, VP-dir of engrg, broadcasting division; Richard F. Appleton, Philip R. Beuth, Aaron M. Daniels, Andrew E. Jackson, Kenneth M. Johnson, Walter C. Liss Jr., Robert J. Longwell, Peter K. Orne, Ronald R. Pancratz, Robert M. Peebles, Lawrence J. Pollock, Warren Potash, Norman S. Schruft, Frank R. Woodbeck, all VPs; Ronald J. Doerfler, VP/chief financial off; Gerald Dickler, sec; Robert W. Gelles, treas. Capital Cities also owns Fairchild Publications Inc. Cable TV. See Newspaper Crossownership. Hqs: 24 E. 51st St., New York 10022. (212) 421-9595.

Capitol Broadcasting Co.—Stns: 1 AM, 1 FM, 3 TV. KNAZ-TV Flagstaff, Ariz.; KKTV(TV) Colorado Springs, WSLI(AM), WXLY(FM) and WJTV(TV) Jackson, Miss. (All 100% owned.) Ownership: Mississippi Publishers Corp., 40%; Standard Life Insurance Co., 32.4%; L. M. Sepaugh, 13.8%; estate of T. B. Lanford, 13.8% (see listing). See also Newspaper Crossownership. Hqs: Box 8887, Jackson, Miss. 39204. (601) 372-6311.

Capitol Broadcasting Co. Inc.—Stns: 3 AM, 4 FM, 1 TV. WRAL(FM) and WRAL-TV Raleigh, N.C.; KMAC(AM) and KISS(FM) San Antonio, Tex.; WRNL(AM) and WRXL(FM) Richmond, Va.; WHTN(AM) and WKEE-FM Huntington, W. Va. (All 100% owned.) Ownership: James F. Goodman, 49.22%; estate of A.J. Fletcher, 21.43%; Ray H. Goodman III, 20.41%. Capitol Broadcasting Co. Inc. also owns and operates the North Carolina News Network, the Tobacco Radio Network, and publishes *The Leader*, a weekly newspaper. Hqs: Box 12000, Raleigh, N.C. 27605. (919) 828-2511.

Capitol Broadcasting Corp.—Stns: 3 AM, 3 FM. WKSJ-FM Mobile and WLLF(AM) Pritchard, both Alabama; WRKA(FM) St. Matthews, Ky.; WKDY(AM) Spartanburg, S.C.; WCAW(AM) and WVA(FM) Charleston, W. Va. Executives: Kenneth S. Johnson, pres; Paul N. Miles, VP; Paul Howard, VP. Hqs: 3943 Airport Blvd., Mobile, Ala. 36690. (205) 344-9900.

Capps Broadcast Group—Stns: 4 AM, 2 FM. KEEP(AM) and KEZJ(FM) Twin Falls, Idaho; KGRL(AM) - KXIQ(FM) Bend and KSRV(AM) Ontario, both Oregon; and KVAN(AM) Vancouver, Wash. Note: Group has purchased KXBQ(FM) Ontario, Ore., subject to FCC approval. Ownership: Gary L. Capps and David N. Capps. Hqs: Box 5068, Bend, Ore. 97708. (503) 382-5611.

Cariboo Radio Network—Stns: 3 AM. CKBX(AM) 100 Mile House, CKCQ(AM) Quesnel and CKWL(AM) Williams Lake, all British Columbia. Cable TV. Hqs: 160 Front St., Quesnel, B.C. V2J 2K1. (604) 992-7046.

Carolina Christian Broadcasting Inc.—Stns: 2 TV. WCCT-TV Columbia and WGG5-TV Greenville, both South Carolina. (Both 100% owned.) Ownership: James H. Thompson, 92%. Hqs: Box 1616, Greenville, S.C. 29602. (803) 244-1616.

Cascade Broadcasting Corp.—Stns: 4 AM, 1 FM. KBIF(AM) Fresno and KNTA(AM) Santa Clara, both California; KLIQ(AM) Portland, Ore.; KUDY(AM) and KICN(FM) Spokane, Wash. (All 100% owned.) Executive: David M. Jack, pres. Ownership: David M. Jack, 51%; First Farwest Insurance, 49%. Hqs: Oaks Park, Portland, Ore. 97202. (503) 234-8448.

Galen D. Castlebury Jr. Stns—Stns: 1 AM, 2 FM. WKAD(FM) Canton and WMPT-AM-FM South Williamsport, both Pennsylvania. (All 100% owned.)

Ownership: Galen D. Castlebury Jr., 100%. Hqs: Box 2057, South Williamsport, Pa. 17701. (717) 323-3608.

CBN Continental Broadcasting Network Inc.—Stns: 2 FM, 5 TV. WANX-TV Atlanta; WXNE-TV Boston; WEIV(FM) Itaca, N.Y.; KXTX-TV Dallas; WXRI(FM) Norfolk, WYAH-TV Portsmouth and WRNX(TV) Richmond, Va. Executive: M.G. (Pat) Robertson, pres. Hqs: CBN Center, Virginia Beach, Va. 23463. (804) 424-7777.

CBS/Broadcast Group—Stns: 7 AM, 7 FM, 5 TV. WCBS-AM-FM-TV New York, KNX-AM-FM, KNXT(TV) Los Angeles, WBBM-AM-FM-TV Chicago, WCAU-AM-FM-TV Philadelphia, KCBS(AM) and KRQR(FM) San Francisco, KMOX-AM-FM-TV St. Louis, WEEI-AM-FM Boston. For a listing of CBS divisions and executives, see index, section D. Hqs: 51 W. 52nd St., New York 10019. (212) 975-4321.

CCLA Communications Inc.—Stns: 1 AM, 2 FM. KKUA(AM) and KQMQ(FM) Honolulu; and KJOI(FM) Los Angeles. (All 100% owned.) Note: KKUA(AM), KQMQ(FM) and KJOI(FM) have been sold to Bearrice Foods Co., Chicago, pending FCC approval. Ownership: Coca Cola Bottling Co. of Los Angeles, 100%. Northwest Industries owns 100% of Coca Cola Bottling Co. of Los Angeles. Hqs: 2555 Briarcrest Rd., Beverly Hills, Calif. 90210. (213) 278-5990.

CDI Communications—Stns: 3 AM, 4 FM. WKZN-AM-FM Zion, Ill. (Kenosha, Wis.); WADC(AM) and WIBZ(FM) Parkersburg, W. Va.; WIVI-FM Christiansburg, Va.; and ownership interest in KQSA(AM) and KIXY-FM San Angelo, Tex. Executive: John M. Carpenter, senior VP, opns. Ownership: Gerald P. Mikitka, principal owner. Hqs: Bankers Building, 105 W. Adams, Chicago 60603. (312) 263-0903.

Center Group Broadcasting Inc.—Stns: 2 AM, 2 FM, 1 TV. KKCS-AM-FM Colorado Springs; KIVA-TV Farmington, N.M.; and KTYL-AM-FM Tyler, Tex. (All 100% owned.) Ownership: Al Burke, 45%; Steve Adams, 45%; Dale Palmer, 10%. Hqs: 777 S. Broadway, Suite 102, Tyler, Tex. 75701. (214) 595-5018.

The Central Broadcasting Group—Stns: 4 AM, 3 FM. WBIV(AM)-WBIF(FM) Bedford, WBAT(AM) Marion, WKBV(AM) and WRJA(FM) Richmond, all Indiana; WBEX-AM-FM Chillicothe, Ohio. (All 100% owned.) Note: Group has purchased WONW(AM) Defiance, Ohio, pending FCC approval. Executives: William M. Quigg, pres. Hqs: Box 1646, Richmond, Ind. 47374. (317) 962-6533.

Central Minnesota Television Co.—Stns: 1 FM, 3 TV. KCMT-FM/KCMT(TV) Alexandria and KNMT(TV) Walker, both Minnesota; and KXJB-TV Valley City, N.D. (All 100% owned.) Ownership: Thomas K. Barnstable estate, 80%; Glenn W. Flint, 14%. Hqs: 720 Hawthorne St., Alexandria, Minn. 56308. (612) 763-5166.

Century Broadcasting Corp.—Stns: 1 AM, 5 FM. WAIT(AM) and WLOO(FM) Chicago; KSHE(FM) Crestwood, Mo.; WABX(FM) Detroit; KWST(FM) Los Angeles; and KMEL(FM) San Francisco. Executives: George A. Collias, chmn; Howard Grafman, pres; Lynn Christian, VP. Hqs: 875 N. Michigan Ave., Chicago 60611. (312) 922-1000.

Channel 10 Inc.—Stns: 2 TV. WDO-TV Duluth and WIRT(TV) Hibbing, both Minnesota. (Both 100% owned.) Ownership: Harcourt Brace Jovanovich Inc., 100%. Hqs: 10 Observation Road, Duluth, Minn. 55811. (218) 727-6864.

Channel Two Television Co.—Stns: 3 TV. WTOK-TV Meridian, Miss.; WTVF(TV) Nashville; and KPRC-TV Houston. Ownership: Mrs. Oveta Culp Hobby, William P. Hobby, Jessica Hobby Catto. See also Newspaper Crossownership. Hqs: Box 2222, Houston 77001. (713) 771-4631.

Charisma Communications Group—Stns: 2 AM, 1 FM. WFEZ(AM) Meridian and WKOR-AM-FM Starkville, both Mississippi. (All 100% owned.) Ownership: Charles B. (Chuck) Cooper owns 50% of WFEZ and 62% of WKOR-AM-FM. Donald R. DePriest owns 50% of WFEZ and 34% of WKOR-AM-FM. Hqs: Box 980, Starkville, Miss. 39759. (601) 323-4980.

Chartcom Inc.—Stns: 2 AM, 5 FM. WDRQ(FM) Detroit; WOKY(AM) Milwaukee and WMIL(FM) Waukesha, Wis.; KSLQ(FM) St. Louis; KCBQ-AM-FM San Diego; and KIOI(FM) San Francisco. Note: WOKY(AM) Milwaukee and WMIL(FM) Waukesha, Wis. have been sold, subject to FCC approval. Executives: Raymond K. Mason, bd chmn; Fred C. Danne-man, pres. Ownership: Chartcom Inc. is a subsidiary of The Charter Co., Jacksonville, Fla. See also Newspa-

per Crossownership. Hqs: 641 Lexington Ave., New York 10022. (212) 935-4100.

Childress Radio Group—Stns: 4 AM. WBRM(AM) Marion (100%), WKRK(AM) Murphy (5%), WRGC(AM) Sylva (55.5%), all North Carolina; and WKGG(AM) Saitville, Va. (100%). Ownership: James B. Childress (only major stockholder). Cable TV. Hqs: Box 1044, Sylva, N.C. 28779. (704) 586-2221.

Chris Craft Industries Inc.—Stns: 2 TV. KCOP(TV) Los Angeles; KPTV(TV) Portland, Ore. Executives: Herbert J. Siegel, chmn & pres; Lawrence R. Barnett, exec VP; James J. Rochlis, exec VP; Larry Kashdin, VP-finance & ctrlr; Evan Thompson, pres, bcstg division; Barry S. Greene, sec-treas & gen counsel. Cable TV: Southern Massachusetts Cablevision Corp. Hqs: 600 Madison Ave., New York 10022.

Christian Broadcasting Association—Stns: 1 AM, 2 FM. KFHS(FM) Hilo and KAIM-AM-FM Honolulu, both Hawaii. Executives: Dan Kai, pres; Cliff Scott, gen mgr. Hqs: 3555 Harding Ave., Honolulu 96816. (808) 732-6602.

Christian Broadcasting Network Inc.—See CBN Continental Broadcasting Network Inc.

Chronicle Broadcasting Co.—Stns: 4 TV. KRON-TV San Francisco; KUPK-TV Garden City and KAKE-TV Wichita, both Kansas; and WOWT(TV) Omaha. (All 100% owned.) Executives: Francis A. Martin III, pres; Toby Harder, VP. Ownership: Chronicle Broadcasting Co. is subsidiary of Chronicle Publishing Co. See Newspaper Crossownership. Hqs: 1001 Van Ness Ave., San Francisco 94119.

The Chrysoptom Corp.—Stns: 2 TV. KCWY-TV Casper and KLWY(TV) Cheyenne, both Wyoming. (Both 100% owned.) Executives: Daniel M. Burke, pres. Ownership: Franklin Brown, 40%; Henry Ont, 20%; Robert J. Zipay, 20%; Daniel M. Burke, 10%; Vincent J. Horn, 10%. Hqs: Box 170, Casper, Wyo. 82601. (307) 234-1111.

Citimedia Corp.—Stns: 1 AM, 2 FM. KIIZ(AM)-KIXS-FM Killeen and KNFM(FM) Midland, both Texas. (Both 100% owned.) Ownership: James Armstrong, Ruben Johnson, Lowell Leberman, F. Hagen McMahon Jr., Richard L. Moore, John P. Smith, Neal Spetec. Hqs: Box 1905, Austin, Tex. 78767. (512) 476-3894.

Civitas Corporation Ltd.—See Mutual Broadcasting Ltd.

CKO Incorporated—Stns: 1 AM, 6 FM. CKO(AM) Pointe Claire, Que. (Montreal); CKO-FM-1 Ottawa; CKO-FM-2 Toronto; CKO-FM-3 London, Ont.; CKO-FM-4 Vancouver, B.C.; CKO-FM-5 Calgary and CKO-FM-6 Edmonton, both Alberta. Executives: W. Taylor Parnaby, pres; W.V. Furber, exec VP; Roy M. Robertson, controller; G.S. Greenway, gen sls mgr; Howard English, exec news editor. Ownership: Agra Industries Ltd., 100%. Hqs: 65 Adelaide St. E., Toronto M5C 1K6. (416) 862-7200.

Clay Communications Inc.—Stns: 4 TV. WAPT(TV) Jackson, Miss. (100%); WWAY(TV) Wilmington, N.C. (80% owned by CCI; remaining 20% held by Lyell B. Clay, bd chmn of Clay Communications); KJAC-TV Port Arthur (100%) and KFDD-TV Wichita Falls (100%), both Texas. Ownership: Lyell B. Clay, Buckner Clay and Julie C. Alexander, 30.744% each. See also Newspaper Crossownership. Hqs: WWAY(TV), Attn: George Diab, President, Box 2068, 615 N. Front St., Wilmington, N.C. 28402. (919) 762-8581.

Clear Channel Communications Inc.—Stns: 4 AM, 3 FM. KMDD-AM-FM Tulsa, Okla.; KELP(AM) El Paso, KTXC(AM)-KHYS(FM) Port Arthur and WOAI(AM)-KAJA(FM) San Antonio, all Texas. (All 100% owned.) Ownership: John Barger, 3.77%; L. Lowry Mays, 36.54%; B.J. McCombs, 35.78%; and John Schaefer, 23.91%. Hqs: 540 San Antonio Bank & Trust Bldg, San Antonio, Tex. 78205. (512) 225-4231.

Cloverleaf Broadcasting Corp.—Stns: 2 AM, 1 FM. WILE-AM-FM Cambridge and WTRJ(AM) Troy, both Ohio. Ownership: William R. Coffey, James G. Granittas and Nicholas Theodosopoulos. Hqs: Box 338, Cambridge, Ohio 43725; College Hill, Route 1, Cambridge, Ohio 43725. (614) 432-5605.

CLW Communications Group Inc.—Stns: 2 AM, 1 FM. WHYD(AM) Columbus, Ga.; WCRM(FM) Dundee, Ill.; and WSCW(AM) South Charleston, W.Va. (All 100% owned.) Hqs: 6815 Shallowford Road, Chattanooga 37421. (615) 894-6060.

Columbia Empire Broadcasting Corp.—Stns: 2 TV. KNDQ(TV) Yakima and KNDU(TV) Richland, both Washington. (Both 100% owned.) Ownership: Hugh E.

Davis, 100%. Hqs: Box 10028, Yakima, Wash. 98909. (509) 248-2300.

Columbia Pictures Industries Inc.—Stns: 2 AM, 2 FM. KCPX-AM-FM Salt Lake City; WWWA(AM) and WCPI(FM) Wheeling, W.Va. Note: Group has agreed to purchase the following stations, subject to FCC approval: KIQQ(FM) Los Angeles and KOVR(TV) Stockton, both California; WTOP(AM) Washington; WDBO-TV Orlando, Fla.; WQRS-FM Detroit; WCMH-TV Columbus, Ohio; WIOQ(FM) Philadelphia; WJAR-TV Providence, R.I.; and KSAT-TV San Antonio, Tex. Executives: Herbert A. Allen, chmn; Francis T. Vincent Jr., pres; Karl Eller, pres, Columbia Pictures Communications; Edward Boyd, pres of radio group for Columbia Pictures Communications. Hqs: 711 Fifth Ave., New York 10022. (212) 751-4400.

Command Broadcast Group—Stns: 3 AM, 1 FM. WBNR(AM) Beacon, WINR(AM) Binghamton and WSPK(FM) Poughkeepsie, all New York; and WBQW(AM) Scranton, Pa. (All 100% owned.) Ownership: Alford H. Lessner, Robert E. Lessner and Robert A. Outer. Hqs: 475 South Ave./Box 511, Beacon, N.Y. 12508. (914) 831-8000.

Communications Properties Inc.—Stns: 4 AM, 2 FM. WDBQ(AM)-KIWI(FM) Dubuque, Iowa; KATE(AM) and KCPI-FM Albert Lea, Minn.; KFGO(AM) Fargo, N.D.; WNFL(AM) Green Bay, Wis. Ownership: Philip T. Kelly, 61.7%; Richard C. Voight, 38.3%. Hqs: One Dubuque Plaza, Dubuque, Iowa 52001. (319) 582-7570.

Community Broadcasting Co.—Stns: 2 AM, 2 FM. KGIW(AM) and KALQ-FM Alamosa, Colo.; KRSN-AM-FM Los Alamos, N.M. (All 100% owned.) Ownership: Darrel K. Burns and Hazel Lewis. 100%. Hqs: Box 749, Los Alamos, N.M. 87544. (505) 662-4342.

Community Broadcasting Service Inc.—Stns: 1 AM, 1 FM, 3 TV. WCJB(TV) Gainesville, Fla.; WABI-AM-TV and WBGW(FM) Bangor, and WAGM-TV Presque Isle, both Maine. Ownership: Diversified Communications. Hqs: 35 Hildreth St., Bangor, Me. 04401. (207) 947-8321.

Community Pacific Broadcasting Corp.—Stns: 4 AM, 1 FM. KEED(AM) Eugene and KRDR(AM) Gresham, both Oregon; KGAA(AM) Kirkland and KGA(AM)-KDRK(FM) Spokane, both Washington. (All 100% owned.) Ownership: David J. Benjamin, 34%; Charles W. Banta, 34%; Bert Lyon & Co., 24%. Hqs: Box 32, Gresham, Ore. 97030. (503) 667-1230.

Community Service Broadcasting Inc.—Stns: 3 AM, 2 FM. WMCL(AM) McLeansboro and WTAC(FM) Murphysboro, both Illinois; WDXI(AM) Jackson, Tenn.; and WKWK-AM-FM Wheeling, W.Va. (All 100% owned.) Note: Group has sold WKWK-AM-FM Wheeling, W.Va., pending FCC approval. Ownership: Jerome Glassman, 25%; Elaine Glassman, 25%; James D. Glassman, 25%; Bill Glassman, 25%. Hqs: Box 1209, 811 Broadway, Mt. Vernon, Ill. 62864. (618) 242-4023.

Confer-Rothfuss Stns—Stns: 2 AM, 4 FM. KSSN(FM) Little Rock, Ark.; WJDX(AM) and WMSI(FM) Jackson, Miss.; WKRT(AM) and WNOZ(FM) Cortland, N.Y.; and WSSL(FM) Laurens, S.C. Note: Group has purchased WQOK(AM) Greenville and WDXI(AM)-WPJS(FM) Orangeburg, both South Carolina, subject to FCC approval. Ownership: Kerby E. Confer owns 25% of KSSN(FM), 50% of WJDX(AM) and WMSI(FM), 35% of WKRT(AM) and WNOZ(FM), and 45% of WSSL(FM). Paul H. Rothfuss owns 25% of KSSN(FM), 50% of WJDX(AM) and WMSI(FM), 35% of WKRT(AM) and WNOZ(FM) and 45% of WSSL(FM). Jerry Athley owns 25% of KSSN(FM). David Bernstein owns 10% of WSSL(FM). Donald L. Kelly owns 20% of WKRT(AM) and WNOZ(FM). Jim Long owns 25% of KSSN(FM). William McMartin owns 10% of WKRT(AM) and WNOZ(FM). Hqs: Box 1176, 353 Pine St., Williamsport, Pa. 17701. (717) 322-4676.

Corinthian Broadcasting Corp.—Stns: 6 TV. KXTV(TV) Sacramento, Calif.; WANE-TV Fort Wayne and WISH-TV Indianapolis, both Indiana; KOTV(TV) Tulsa, Okla.; KHOU-TV Houston; and WVEC-TV Hampton (Norfolk), Va. (All 100% owned.) Executives: Philip J. Lombardo, pres; Lee C. Kitchin, VP & gen counsel; Elissa L. Lebeck, VP mkgtg svcs; Minnie Johnson, financial mgr; Harold Lewis, dir of finance & planning; Juli Wilhelm, dir of administration. Television

Group Ownership

stations division: Burke Liburt, VP, sls; John Dorkin, VP, progmg; M. Art Biggs, VP, engrg. Ownership: Corinthian Broadcasting Corp. is a wholly owned subsidiary of The Dun & Bradstreet Corp. TVS Television Network (Lee S. Eden, pres), an independent network for sports, and Peters, Griffin, Woodward Inc. (James M. King, pres), a television representative firm, are divisions of Corinthian Broadcasting Corp. Cable TV: six systems. Hqs: 280 Park Ave., New York 10017. (212) 949-3900.

Cosmos Broadcasting Corp.—Stns: 2 AM, 2 FM, 6 TV. WSFA-TV Montgomery, Ala.; WSRZ(FM) Sarasota, Fla.; WFIE-TV Evansville, Ind.; WMT-AM-FM Cedar Rapids, Iowa; WAVE-TV Louisville, Ky.; WDSU-TV New Orleans; WTOL-TV Toledo, Ohio; and WIS-AM-TV Columbia, S.C. (All 100% owned.) Executives: Macon G. Patton, chmn & CEO; J. Law Epps, pres & chief operating off; T. Ballard Morton Jr., vice chmn; Ralph Jackson, senior VP; Dixon C. Lovvorn, senior VP; Richard M. Coulter, VP, opns; Betty M. Robertson, VP, administration; John C. Thorne, VP, planning & dev; Lee Browning, VP, broadcast svcs; Joseph P. Gill Jr., VP, engrg; William D. Ridings, controller; John L. Sander, VP; James R. Seferl, VP; Charles A. Whitehurst, VP. Ownership: The Liberty Corp., Greenville, S.C. (Francis M. Hipp, Herman N. Hipp, W. Hayne Hipp and families, principals). Hqs: Box 367, Columbia, S.C. 29202. (803) 799-8446

Cowle Enterprises Ltd.—Stns: 3 AM, 3 FM. KASI(AM)-KCCQ(FM) Ames (100%) and KCDR(AM)-KQCR(FM) Cedar Rapids (85%), both Iowa; KKJO(AM) and KSFT(FM) St. Joseph, Mo. (50%). Executive Dale Cowle, pres. Ownership: Dale Cowle owns 100% of Cowle Enterprises Ltd. Hqs: 2802 Thompson Drive, Ames, Iowa 50010. (515) 232-1430.

Cowles Communications Inc.—Stns: 2 TV. KCCI-TV Des Moines, Iowa; WESH-TV Daytona Beach, Fla. (Both 100% owned.) M.C. Whatmore, chmn; Francis J. Barry, vice chmn & CEO. Hqs: Suite 500, 444 Seabreeze Blvd., Daytona Beach, Fla. 32018. (904) 258-1800.

Cox Broadcasting Corp.—Stns: 5 AM, 7 FM, 5 TV. WSB-AM-FM-TV Atlanta; WLIF(FM) Baltimore; WSOC-AM-FM-TV Charlotte, N.C.; WHIO-AM-FM-TV Dayton, Ohio; KFI(AM) and KOST(FM) Los Angeles; WIOD(AM) and WAIA(FM) Miami; KTVU(TV) Oakland, Calif. (San Francisco); WWSH(FM) Philadelphia; and WPXI(TV) Pittsburgh. Note: Group has purchased KDNL-TV St. Louis, subject to FCC approval. Officers: Garner Anthony, chmn of exec com; Clifford M. Kirtland Jr., chmn; William A. Schwartz, pres & chief operating off & pres, broadcasting division; Stanley G. Mouse, senior VP; Robert C. Wright, exec VP & pres, Cox Cable Communications; E. William Bohn, VP-per & PR; John Dillon, VP-finance; Michael S. Kievman, VP & exec VP-television, broadcasting division; Raymond J. Tucker, VP & sec; James W. Wesley Jr., VP & exec VP-radio, broadcasting division; John G. Boyette, treas; Jimmy Hayes, controller; Robert E. Gartin, asst treas; John J. Rouse Jr., asst treas & broadcasting division controller; Lynda J. Stewart, asst sec & dir of communications; John D. Furman Jr., asst sec & dir of broadcast standards. Cable TV: Cox Cable Communications Inc. See also Newspaper Crossownership. Hqs: 1601 W. Peachtree St. N.E., Atlanta 30309.

Crawford Broadcasting Co.—Stns: 2 AM, 4 FM. WDJC(FM) Birmingham, Ala.; KBRT(AM) Avalon, Calif. (Los Angeles); WYCA(FM) Hammond, Ind.; WMUZ(FM) Detroit; WDCX(FM) Buffalo, N.Y.; and KPBC(AM) Dallas. (All 100% owned.) Executive: Donald B. Crawford, pres. Ownership: Donald B. Crawford is full owner of WDJC(FM), KBRT(AM), WYCA(FM), WDCX(FM) and KPBC(AM). WMUZ(FM) is owned by Donald B. Crawford, Dean Crawford and Ruth Crawford Porter. Hqs: Box 86, Flourtown, Pa. 19031. (215) 628-3500.

Crista Broadcasting—Stns: 1 AM, 3 FM. WSYX(FM) London, Ohio; KGDN(AM)-KBIQ(FM) Edmonds and KLYN(FM) Lynden, both Washington. (All 100% owned.) Hqs: 19303 Fremont Ave. N., Seattle 98133. (206) 546-7350.

The Cromwell Group Inc.—Stns: 1 AM, 2 FM. WPRF(FM) Terre Haute, Ind. (80%); WKCM(AM) Hawesville (100%) and WFMi(FM) Winchester (90%), both Kentucky. Ownership: Bayard H. Walters, 100%. Hqs: Box 15846, Nashville 37215. (615) 373-9660.

Curators of the University of Missouri—Stns: 5

FM, 1 TV. KOMU-TV Columbia, Mo. (commercial TV station) plus the following noncommercial FM stations: KBIA(FM) Columbia, KCUR-FM Kansas City, KMNR(FM) and KUMR(FM) Rolla, and KWMM(FM) St. Louis, all Missouri. (All 100% owned.) Hqs: 321 University Hall, Columbia, Mo. 65211. (314) 882-2011.

Curtis Radio Group—Stns: 3 AM, 3 FM. WEWO(AM)-WSTS(FM) Laurinburg, WTAB(AM)-WKSM(FM) Tabor City and WTNC(AM)-WEYE(FM) Thomasville, all North Carolina. Executive: Donald W. Curtis, pres. Ownership: Donald W. Curtis, 100%. Mr. Curtis also holds a 20% interest in WDIX(AM) and WPJS(FM) Orangeburg, S.C. Hqs: Box 529, Laurinburg, N.C. 28352. (919) 276-2911.

D

Daily Telegraph Printing Co.—Stns: 1 AM, 1 FM, 2 TV. KI(MT) Mason City, Iowa (99.5%); WBTW(TV) Florence, S.C. (100%); WHIS(AM) and WHAJ(FM) Bluefield, W. Va. (100%). Ownership: Hugh Shott Jr., estate of Jim H. Shott. See also Newspaper Crossownership. Hqs: Box 208, Bluefield, W. Va. 24701. (304) 327-6171.

Dakota Broadcasting Inc.—Stns: 2 TV. KIVV-TV Lead and KEVN-TV Rapid City, both South Dakota. (Both 100% owned.) Ownership: Sherwood Corner, 50%; Gilbert Moyle, 50%. Hqs: Box 677, Rapid City, S.D. 57709. (605) 394-7777.

Fredric A. Danz Stns—See Sterling Recreation Organization.

Davis/Fowler/Weaver Broadcasting—Stns: 3 AM, 2 FM. KARM(AM) and KFIF(FM) Fresno, KLOK(AM) San Jose and KWIZ-AM-FM Santa Ana, all California. Hqs: c/o KLOK Radio, One Radio Park Drive, San Jose, Calif. 95122. (408) 274-1170. TWX 910-338-0233.

Deer River Broadcasting Group—Stns: 2 AM, 2 FM. WFGL(AM) and WFMP(FM) Fitchburg, Mass.; WRUN(AM) and WKGW(FM) Utica, N.Y. (All 100% owned.) Group also has UHF applications in Wilmington, N.C. and Madison, Wis. Ownership: Robin B. Martin, 55%; L. William Seidman, Ernest S. Johnston, Susan P. Cochran. Hqs: Suite 1000, 141 E. 44th St., New York 10017. (212) 599-3303.

De La Hunt Group—Stns: 2 AM, 2 FM. KEHG-AM-FM Fosston and KPRM-AM-FM Park Rapids, both Minnesota. Ownership: E.P. De La Hunt. Hqs: Box 49, Park Rapids, Minn. 56470.

Dick Broadcasting Co.—Stns: 2 AM, 2 FM. WIVK-AM-FM Knoxville and WKDA(AM)-WKDF(FM) Nashville, both Tennessee. (All 100% owned.) Ownership: James A. Dick, pres; Marilyn M. Dick, Jeannette Dick Hundley, James Allen Dick Jr., Emily R. Dick, C. Arthur Dick. Hqs: 6711 Kingston Pike, Knoxville, Tenn. 37919. (615) 588-6511.

Dispatch Printing Co.—Stns: 2 TV. WBNS-TV Columbus, Ohio and WTHR(TV) Indianapolis. Executive: John Walton Wolfe, chmn of board. Ownership: Privately owned by Wolfe family, Columbus, Ohio. See Newspaper Crossownership. Hqs: 34 S. Third St., Columbus, Ohio 43215.

Dix Stns—Stns: 4 AM, 4 FM. WTBO(AM) and WKGO(FM) Cumberland, Md.; WKAL-AM-FM Rome, N.Y.; WWST-AM-FM Wooster, Ohio; WRAD(AM) and WRIQ(FM) Radford, Va. R. E. Dix and family. Hqs: c/o WWST-AM-FM, Box 384, Wooster, Ohio 44691.

Dixie Stns—Stns: 2 AM, 2 FM. KWH(AM)-KCWR(FM) Oakdale, La.; KSTV(AM) and KWHM(FM) Stephenville, Tex. Cyril W. Reddoch and C. Winsett Reddoch, owners.

Dodge Point Broadcasting Co.—Stns: 2 AM, 1 FM. KLEH(AM) Anamosa, Iowa; and WDMF-AM-FM Dodgeville, Wis. (All 100% owned.) Ownership: Louise E. Hamlin, Wendell F. Hamlin, Susan M. Hamlin, Scott A. Hamlin, Jennifer L. Hamlin. Hqs: c/o WDMF-AM-FM, Box 116, Dodgeville, Wis. 53533. (608) 935-2302.

Donrey Media Group—Stns: 4 AM, 2 FM, 1 TV. KBRS(AM) Springdale, Ark; KOCCM(FM) Newport Beach, Calif.; KEXO(AM) Grand Junction, Colo.; KORK-AM-FM Las Vegas and KOLO-AM-TV Reno. (All 100% owned.) Ownership: Donald W. Reynolds, 100%. Executives: Donald W. Reynolds, pres & chief exec off; Fred W. Smith, exec VP & chief operating off; Gene Spry, VP-broadcast division. Cable TV. See Newspaper Crossownership. Broadcast division: Box 70, Las Vegas 89101. (702) 452-2061. Hqs: Donrey House, 920 Rogers Ave., Fort Smith, Ark. 72901. (501) 785-7810.

Doubleday Broadcasting Co.—Stns: 2 AM, 4 FM. KPKE(FM) Denver; WLLZ(FM) Detroit; KDWB(AM) St.

Paul and KDWB-FM Richfield, Minn.; KWK(AM) St. Louis and KWK-FM Granite City, Ill. (St. Louis). Note: Group has purchased WTFM(FM) Lake Success, N.Y. (90%) and WAVA(FM) Arlington, Va., subject to FCC approval. Executives: Gary Stevens, pres; Richard A. Anderson, VP-administration. Ownership: A wholly owned subsidiary of Doubleday & Co., New York publishing company. Cable TV: Doubleday Broadcasting owns 25% of Community Cablevision of Odessa in Odessa, Tex. Hqs: 100 Park Ave., New York 10017. (212) 684-7650.

R. H. Drewry Group—Stns: 2 AM, 1 FM, 3 TV. KRHD-AM-FM Duncan and KSWO-AM-TV Lawton, both Oklahoma; KFDA-TV Amarillo and KMID-TV Midland, both Texas. Ownership: R.H. Drewry owns 62.1% of KRHD, 69% of KSWO-AM-TV and 27.5% of KMID-TV. KFDA-TV is a joint venture owned by KMID-TV (50%), KSWO-TV (45%), KSWO(AM) (2 1/2%) and KRHD-AM-FM (2 1/2%). Hqs: Box 708, Lawton, Okla. 73502.

Duhamel Broadcasting Enterprises—Stns: 1 AM, 4 TV. KDUH-TV Scottsbluff, Neb.; KHSD-TV Lead and KOTA-AM-TV Rapid City, all South Dakota; and KSGW-TV Sheridan, Wyo. (All 100% owned.) Executives: Helen S. Duhamel, chmn of the bd; William F. Duhamel, pres & gen mgr; Peggy D. White, VP & sec; Peter A. Duhamel, treas; Ralph Davison, natl sls & TV progmg. Ownership: Helen S. Duhamel, 53.3%; William F. Duhamel Sr., 26.5%; Peter A. Duhamel, 3.5%; Peggy D. White, 3.5%. Cable TV. Hqs: Box 1760, Rapid City, S.D. 57709. (605) 342-2000.

E

Eagle Communications Inc.—Stns: 3 TV. KTMV(TV) Butte, KCFW-TV Kalispell and KECI-TV Missoula, all Montana. (All 100% owned.) Ownership: Precht Communications Inc., 100% (Robert Precht, chmn of bd.). Cable TV. Hqs: 2029 Century Park E., Suite 1940, Los Angeles 90067. (213) 552-6962.

Earldun Broadcasting Inc.—Stns: 3 AM, 3 FM. KTHS(AM) and KSCC(FM) Berryville, Ark.; KREI(AM)-KTJJ(FM) Farmington and KBOA(AM)-KTMO(FM) Kennett, both Missouri. (All 100% owned.) Ownership: Charles C. Earls, M.F. Dunne Jr., Eleanor Dunne. Cable TV. Hqs: Box 470, Kennett, Mo. 63857. (314) 888-5813.

Eastern Broadcasting Corp.—Stns: 4 AM, 4 FM. WCVS(AM) and WFMB(FM) Springfield, Ill.; WHUT(AM) and WLHN(FM) Anderson, Ind.; WPDC(AM)-WRKZ(FM) Elizabethtown (80%) and WRSC(AM)-WQWK(FM) State College (80%), both Pennsylvania; Roger A. Neuhoff, pres. Ownership: Roger A. Neuhoff, Louise H. Neuhoff, John R. Neuhoff. Hqs: 1875 Connecticut Ave., N.W., Washington 20009. (202) 387-0661.

Elyria-Lorain Broadcasting Co.—Stns: 2 AM, 2 FM. WELE-FM De Land and WMEI(AM) Melbourne, both Florida; WEOL(AM) and WBEA(FM) Elyria, Ohio. (All 100% owned.) Executive: Otto B. Schoepfle, pres; Paul Nakel, VP. Hqs: 408 Elyria Savings & Trust Bldg., Elyria, Ohio 44035. (216) 322-3761.

Empire Broadcasting Corp.—Stns: 3 AM, 2 FM. KAH(AM) and KHYL(FM) Auburn, KLIY(AM) San Jose and KARA(FM) Santa Clara, all California; and KQDQ(AM) Eugene, Ore. Ownership: Robert Kieve and James Taghern. Hqs: Box 995, San Jose, Calif. 95108. (408) 293-8030.

Enterprise Network—Stns: 4 AM, 2 FM. KGWV(AM) Belgrade, KURL(AM) Billings, KGLE(AM)-KIVE(FM) Glendive, KARR(AM) Great Falls and KALS(FM) Kalispell, all Montana. Executives: Harold Erickson, pres; Bruce Erickson, exec VP. Hqs: 100 N. 24th St. West, Billings, Mont. 59102. (406) 656-4990.

Entertainment Communications Inc. (Entertcom)—Stns: 3 AM, 5 FM. KBRG(FM) San Francisco; WAYL(AM) Richfield and WAYL-FM Minneapolis, both Minnesota; WEEP(AM) and WDSY(FM) Pittsburgh; KLEF(FM) Houston; KTAC(AM) and KBRD(FM) Tacoma, Wash. (Seattle). (All 100% owned.) Ownership: Joseph M. Field, 77%. Hqs: One Bala Cynwyd Plaza, Suite 225, Bala-Cynwyd, Pa. 19004. (215) 667-1226.

Stuart Epperson Stns—Stns: 7 AM, 2 FM. WEZE(AM) Boston (47%); WMAX(AM) Grand Rapids, Mich. (45%); WNYM(AM) New York (50%); WRFD(AM) Columbus-Worthington, Ohio (100%); KAKC(AM) and KCFB(FM) Tulsa, Okla. (100%); KUKA(AM) and KMFM(FM) San Antonio, Tex. (50%); and WKBA(AM) Vinton, Va. Hqs: 3780 Will Scarlet Rd., Winston-Salem, N.C. 27104. (919) 765-7438.

ERI Communications Group Inc.—Stns:

WAPE(AM) Jacksonville, Fla.; WYNZ-AM-FM Portland, Me.; WIBX(AM) and WIBQ(FM) Utica, N.Y. Executives: Frank Boyle, chmn; Bill Burton, pres; Charlie Colombo, exec VP. Ownership: ERI Communications Group Inc. owns 90% of WAPE(AM), 80% of WYNZ-AM-FM and 92.5% of WIBX(AM) and WIBQ(FM). Richard F. Marcellan owns 10% of WAPE(AM). E.C. Stiker owns 20% of WYNZ-AM-FM. William R. Williamson owns 7.5% of WIBX(AM) and WIBQ(FM). Hqs: One Rockefeller Plaza, New York 10020. (212) 581-0800.

Eugene Television Inc.—Stns: 4 TV. KBCI-TV Boise, Idaho; KVAL-TV Eugene, KCBY-TV Coos Bay and 50% of KPIC(TV) Roseburg, all Oregon. Ownership: Robert P. Booth, 15.5%; Terry Tillman, 11.6%; and 15 other stockholders. Hqs: c/o KVAL-TV, Box 1313, Eugene, Ore. 97401. (503) 342-4961.

Evening News Association—Stns: 1 AM, 1 FM, 5 TV. WALA-TV Mobile, Ala.; KOLD-TV Tucson, Ariz.; WDVMT-TV Washington; WWJ(AM) and WJOI(FM) Detroit; KTVY(TV) Oklahoma City; and KVUE-TV Austin, Tex. Executive: Peter A. Kizer, VP, broadcast division. See also Newspaper Crossownership Hqs: 615 Lafayette Blvd., Detroit 48231. (313) 222-2467.

Evening Post Publishing Co.—Stns: 1 AM, 1 FM, 3 TV. KOAA-TV Pueblo, Colo.; KIVI(TV) Nampa, Idaho; WSBY(AM) and WQHQ(FM) Salisbury, Md.; and KDBC-TV El Paso. See also Newspaper Crossownership. Cable TV: Aiken Cablevision Inc., Aiken, S.C. Hqs: 134 Columbus St., Charleston, S.C. 29402. (803) 577-7111.

Executive Broadcasting Corp.—Stns: 4 AM, 3 FM. WIXY(AM) East Longmeadow, WKZE-AM-FM Orleans and WAQY(FM) Springfield, all Massachusetts; WPET(AM) Greensboro, N.C.; and WKRZ-AM-FM Wilkes-Barre, Pa. Ownership: Donald Wilks owns 50% of WIXY, WAQY and WKRZ-AM-FM; 37.5% of WKZE-AM-FM; and 33 1/3% of WPET. Michael Schwartz owns 50% of WIXY, WAQY and WKRZ-AM-FM; 37.5% of WKZE-AM-FM; and 33 1/3% of WPET. Tom Armshaw owns 33 1/3% of WPET. Al Makkay owns 25% of WKZE-AM-FM. Hqs: 45 Fisher Ave., East Longmeadow, Mass. 01028. (413) 525-4141.

EZ Communications Inc.—Stns: 5 FM. WEZB(FM) New Orleans; WEZC(FM) Charlotte, N.C.; WBZZ(FM) Pittsburgh; WEZR(FM) Manassas and WEZS(FM) Richmond, both Virginia. (All 100% owned.) Executive: Arthur C. Kellar, pres. Ownership: Arthur Kellar and James L. Draper Jr. Hqs: 10380 Democracy Lane, Fairfax, Va. 22030. (703) 691-1900.

F

Fairbanks Broadcasting Co.—Stns: 4 AM, 4 FM. WRMF(FM) Palm Beach and WJNO(AM) West Palm Beach, both Florida; WIBC(AM) and WNP(AM) Indianapolis; WKOX(AM) and WVBF(FM) Framingham, Mass. (Boston); KVIL(AM) Highland Park and KVIL-FM Highland Park-Dallas, both Texas. Ownership: Richard M. Fairbanks, pres; James C. Hilliard, exec VP, gen mgr. Cable TV: Fairbanks Cable of Florida, Delray Beach, Fla.; Fairbanks Cable of Indiana, Lawrenceburg, Ind. Hqs: 9333 N. Meridian St., Indianapolis 46260. (317) 846-7111.

Fairfield Broadcasting Co.—Stns: 1 AM, 3 FM. WEZV(FM) Fort Wayne, Ind. (90%); WILP(AM) and WNCW(FM) Paris, Ky. (95%); and WQLR(FM) Kalamazoo, Mich. (100%). Ownership: Stephen C. and Irene B. Trivers, 70%; William J. Wertz, 30%. Note: Howard J. Karlin owns 10% of WEZV(FM) and 3% of WILP(AM) and WNCW(FM). Al Greenfield owns 1% of WILP(AM) and WNCW(FM). Jeff Holmes owns 1% of WILP(AM) and WNCW(FM). Other interests: KalaMusic, a music syndication service. Hqs: Suite 600, Industrial State Bank Building, Kalamazoo, Mich. 49007. (616) 385-2757.

Faith Center Inc. Board (Faith Center Global Ministries Inc.)—Stns: 1 FM, 3 TV. KHOF(FM) Los Angeles, KHOF-TV San Bernardino and KVOF-TV San Francisco, all California; WHCT-TV Hartford, Conn. Hqs: 1204 E. Lexington Drive, Glendale, Calif. 91205.

J. B. Falt Jr. Stns—Stns: 4 AM. WRAB(AM) Arab (67%), WAJF(AM) Decatur (60%), WFIX(AM) Huntsville (60%) and WSHF(AM) Sheffield (60%), all Alabama. Hqs: c/o Radio Station WFIX(AM), Box 7, Huntsville, Ala. 35804. (205) 533-1452.

Family Life Broadcasting System—Stns: 3 AM, 2 FM. KFLR(AM) Phoenix and KFLT(AM) Tucson, both Arizona; WUFN(FM) Albion, WUNN(AM) Mason and WUGN(FM) Midland, all Michigan. (All 100% owned.) Ownership: All stations are owned by the Family Life Broadcasting System Inc. A non-profit, noncommercial Christian organization. No individual stockholders

Hqs: Box 1128, Jackson, Mich. 49204. (517) 782-8205.

Family Stations Inc.—Stns: 2 AM, 6 FM, 1 SW. KEAR(FM) San Francisco, KEBR(FM) Sacramento, KECR(FM) El Cajon and KFRN(AM) Long Beach, all California; KYFR(AM) Shenandoah, Iowa; WFSI(FM) Annapolis, Md.; and WKDN-FM Camden and WFME(FM) Newark, both New Jersey; WYFR (short-wave) Okeechobee, Fla. (All 100% owned.) Ownership: Nonprofit corporation. Hqs: 290 Hegenberger Road, Oakland, Calif. 94621. (415) 568-6200.

Faulkner Radio Inc.—Stns: 4 AM, 3 FM. WBCA(AM) and WWSM(FM) Bay Minette, WAOA(AM) Opelika and WFRI(FM) Auburn, all Alabama; WLBB(AM)-WBTR-FM Carrollton and WGAA(AM) Cedartown, all Georgia. James H. Faulkner and Bob Thorburn. Hqs: Box 569, Carrollton, Ga. 30117.

Federated Media—Stns: 4 AM, 4 FM. WTRC(AM)-WYEZ(FM) Elkhart and WQHK(AM)-WMEE(FM) Fort Wayne, both Indiana; WCUZ-AM-FM Grand Rapids, Mich.; WCKY(AM) and WWEZ(FM) Cincinnati. Executives: John F. Dille Jr., chmn; John F. Dille III, pres. See also Newspaper Crossownership. Hqs: Box 2500, Elkhart, Ind. 46515. (219) 295-2500.

John E. Fetzer Stns—Stns: 2 AM, 2 FM, 4 TV. Fetzer Broadcasting Co. owns 100% of WKJF(AM) and WKJF-FM Cadillac, WJFM(FM) Grand Rapids and WKZO(AM) Kalamazoo, all Michigan. Fetzer Communications Inc. owns 92.17% of WKZO-TV Kalamazoo, Mich.; and owns 100% of KMEG(TV) Sioux City, Iowa; KGIN-TV Grand Island and KOLN-TV Lincoln, both Nebraska. Executives of Fetzer Broadcasting Co.: John E. Fetzer, chmn; Carl E. Lee, pres; William C. Robbins, sec-treas. Executives of Fetzer Communications Inc.: John E. Fetzer, pres; Carl E. Lee, VP; A. James Ebel, VP; William C. Robbins, sec-treas. Ownership of Fetzer Broadcasting Co.: John E. Fetzer, 47.34%. Ownership of Fetzer Communications Inc.: John E. Fetzer, 100%. Cable TV. Hqs: 590 West Maple St., Kalamazoo, Mich. 49008.

Field Communications—Stns: 5 TV. KBHK-TV San Francisco; WFLD-TV Chicago; WLVI-TV Cambridge, Mass. (Boston); WKBD-TV Detroit; and WKBS-TV Burlington, N.J. (Philadelphia). Executives: Don B. Curran, pres; Herb Victor, exec VP; Barry H. Thurston, VP-progmg; W. Martin Wingren, VP-finance. Ownership: Field Communications is a wholly owned subsidiary of Field Enterprises Inc. See also Newspaper Crossownership. Cable TV. Hqs: Three Embarcadero Center, Suite 1880, San Francisco 94111. (415) 885-3750.

First Media Corp.—Stns: 3 AM, 7 FM. KXAM(AM) and KOPA-FM Scottsdale, Ariz.; WZGC(FM) Atlanta; WEFM(FM) Chicago; WPGC-AM-FM Morningside, Md.; KFMM(FM) Houston; KDOT(AM) and KFMY(FM) Provo, Utah; and KBLE-FM Seattle. Ownership: Richard F. Marriott and members of the Marriott family. Hqs: Box 8550, Washington 20027.

Fisher Broadcasting Inc.—Stns: 1 AM, 2 TV. KATU(TV) Portland, Ore.; KOMO-AM-TV Seattle. (All 100% owned.) Ownership: Fisher Companies Inc., Seattle. Hqs: 100 Fourth Ave. N., Seattle 98109. (206) 223-4000.

The Forby Stations—Stns: 4 AM, 2 FM. KPAN-AM-FM Hereford, KLV(AM) Levelland, KTEM(AM)-KPLE(FM) Temple and KTBB(AM) Tyler, all Texas. Note: Group has bought KSAM-AM-FM Huntsville, Tex., pending FCC approval. Ownership: KPAN-AM-FM (Clint and Marshall Forby), KLV(AM) (Clint Forby, Marshall Forby and Gene Stanley), KTEM-KPLE (Clint and Marshall Forby) and KTBB (Clint Forby, Marshall Forby, Don Chaney, Graddy Tunnel). Cable TV. Hqs: Drawer 1757, Hereford, Tex. 79045. (806) 364-1860.

Forrest Broadcasting Stns—Stns: 2 AM, 2 FM. KDON-AM-FM Salinas and KBBQ(AM)-KBBY(FM) Ventura, both California. (All 100% owned.) Ownership: Robert A. Forrest, Grace W. Forrest. Hqs: 2049 Century Park East, Los Angeles 90067. (213) 553-5445.

Forum Publishing Co.—Stns: 2 AM, 1 FM, 5 TV. KMMJ(AM) Grand Island, Neb.; WDAZ-TV Devils Lake and WDAY-AM-FM-TV Fargo, both North Dakota; KABY-TV Aberdeen, KPRY-TV Pierre and KSFY-TV Sioux Falls, all South Dakota. Ownership: Forum Publishing Co. (William C. Marcil, pres). See also Newspaper Crossownership. Hqs: Box 2020, Fargo, N.D. 58107. (701) 235-7111.

Forus Communications—Stns: 5 AM, 1 FM. KITA(AM) Little Rock, Ark.; WTIS(AM) Tampa, Fla.:

WEAW(AM) Evanston, Ill.; WOIV(FM) De Ruyter twp and WSIV(AM) East Syracuse, both New York; and WITA(AM) Knoxville, Tenn. Ownership: All stations except WEAW(AM) are owned by Simon Rosen, 50%; Lind Carl Voth, 50%. WEAW(AM) Evanston, Ill. is owned by Simon Rosen, 25%; Lind Carl Voth, 25%; Lee Hague, 50%. Hqs: 311 112th Ave. N.E., St. Petersburg, Fla. 33702. (813) 576-0647.

Forward Communications Corp.—Stns: 5 AM, 5 FM, 6 TV. WKQE(AM) and WBGM(FM) Tallahassee, Fla.; WRAU-TV Peoria, Ill.; KCAU-TV Sioux City and KWLO(AM)-KFMW(FM) Waterloo, both Iowa; KVGB-AM-FM Great Bend, Kan.; KVOX-AM-FM Moorhead, Minn.; KOSA-TV Odessa, Tex.; WTRF-TV Wheeling, W.Va.; WKAU-AM-FM Kaukauna, WMVT(TV) Madison and WSAW-TV Wausau, all Wisconsin. Executives: Richard D. Dudley, chmn & CEO; Thomas E. Bolger, pres. Ownership: Wisconsin Rapids Tribune Co., Wisconsin Rapids, Wis., 19.44%; John C. Sturtevant Family Trust, 11.93%; Merrill Publishing Co., 11.17%; R.H. Holding Co., 10.37%; and others. See also Newspaper Crossownership. Hqs: 1114 Grand Ave., Box 1088, Wausau, Wis. 54401. (715) 845-4211.

The Foster Broadcasters Inc.—Stns: 1 AM, 2 FM. KRCT(FM) Ozona and KVRN-AM-FM Sonora, both Texas; plus translator stations in Big Lake, Eldorado, Junction and Menard, all Texas. Ownership: Walton A. Foster, 56.6%; Don Griffith, 28.3%; Fred M. Key, 15%. Hqs: Box 1216, Sonora, Tex. 76950. (915) 387-3553.

4-K Radio Inc.—Stns: 3 AM, 3 FM. KORT-AM-FM Grangeville, KOZE-AM-FM Lewiston and KLER-AM-FM Orofino, all Idaho. Eugene A. Hamblin, pres, 86.7%; Mrs. EA. Hamblin, VP; Michael R. Ripley, sec-treas, 13.3%. Hqs: Box 936, Lewiston, Idaho 83501. (208) 743-2502.

Fox Radio Stns—See Atlantic Broadcasting Corp.

Fraser Valley Broadcasters Ltd.—Stns: 3 AM, 1 FM. CFVR(AM) Abbotsford, CKGO-AM-F1 Boston Bar, CHWK(AM) Chilliwack and CKGO(AM) Hope, all British Columbia. (All 100% owned.) Ownership: Dennis Barkman, William Coombes and Robert Singleton. Hqs: Box 386, Chilliwack, B.C. V2P 6J7. (604) 795-5711.

Fritts Broadcasting Group—Stns: 5 AM, 5 FM. KCRI-FM Helena and KCRI(AM) West Helena, both Arkansas; WPAD(AM) and WDDJ(FM) Paducah, Ky.; KMAR-AM-FM Winnsboro, La.; WNLA-AM-FM Indiana and WELO(AM)-WZLQ(FM) Tupelo, both Mississippi. Ownership: Edward O. Fritts owns 85% of KCRI-FM and KCRI(AM), 100% of KMAR-AM-FM, and 85% of WELO(AM) and WZLQ(FM). Edward O. Fritts and family own 100% of WNLA-AM-FM. Edward B. Fritts owns 96% of WPAD(AM) and WDDJ(FM). Note: Edward B. Fritts is the father of Edward O. Fritts. Hqs: Box 667, Indiana, Miss. 38751. (601) 887-5246.

Fuller-Jeffrey Group—Stns: 4 FM. KCCY(FM) Pueblo, Colo.; KJYJ(FM) Ankeny, Iowa; WBLM(FM) Lewiston, Me.; and WOKQ(FM) Dover, N.H. Ownership: Robert F. (Doc) Fuller, pres, 33%; J.J. Jeffrey, VP, 33%; Edward F. Bock, treas, 33%. Hqs: Box 398, Cumberland, Me. 04021. (207) 774-6364.

J. W. Furr Stns—See Gulf Central Radio Network.

G

Galesburg Broadcasting Co.—Stns: 2 AM, 2 FM. WGIL(AM) and WAAG(FM) Galesburg, Ill.; KMCD(AM) and KBCT(FM) Fairfield, Iowa. Ownership: Galesburg Printing & Publishing Co., 75%. See also Newspaper Crossownership. Hqs: 154 E. Simmons St., Galesburg, Ill. 61401.

Gannett Broadcasting Group—(Division of Gannett Co. Inc.) Stns: 6 AM, 7 FM, 7 TV. KPNX-TV Mesa, Ariz. (Phoenix); KARK-TV Little Rock, Ark.; KPRZ(AM)/KLIIS(FM) Los Angeles and KSDO(AM)/KEZLF(FM) San Diego; KBTV(TV) Denver; WJYW(FM) Tampa, Fla.; WXIA-TV Atlanta; WVON(AM) and WGCI(FM) Chicago; WPTA(TV) Fort Wayne, Ind.; WLKY-TV Louisville, Ky.; WLQV(AM) and WCZY(FM) Detroit; KSD-AM-FM St. Louis, WWWE(AM) and WDOK(FM) Cleveland; and KOCO-TV Oklahoma City. Executives of Gannett Co.: Douglas H. McCorkindale, pres. Gannett Diversified Media Division. Executives of Gannett Broadcasting Group: Alvin G. Flanagan, pres; V. James Moore, senior VP; Jeffrey B. Davidson, VP & gen mgr; Joseph L. Dorton, pres, radio division (c/o KSD-AM-FM, 10155 Corporate Square, St. Louis 63132); James

Group Ownership

J. Sieger, VP/news; Herbert H. Schubarth, VP-engr. Ownership: Gannett Co. Inc. (Allen H. Neuharth, chmn & pres), Rochester, N.Y. See also Gannett Co. under Newspaper Crossownership. Hqs: 1611 W. Peachtree St. N.E., Atlanta 30309. (404) 892-1611.

Guy Gannett Broadcasting Services Inc.—Stns: 4 AM, 5 FM, 3 TV. WRKT-AM-FM Cocoa Beach, WINZ(AM) Miami and WINZ-FM Miami Beach, all Florida; WXLN(FM) Moline, Ill.; KGAN-TV Cedar Rapids and KSTT(AM) Davenport, both Iowa; WGAN-AM-FM-TV Portland, Me.; WGGB-TV Springfield, Mass.; and KOFM(FM) Oklahoma City. Ownership: Privately held. See Newspaper Crossownership. Hqs: Broadcast Center, Northport Plaza, Portland, Me. 04104. (207) 797-9330.

Garryowen Stns—Stns: 1 AM, 4 TV. KTVQ(TV) Billings, KXLF-AM-TV Butte, KRTV(TV) Great Falls and KPAX-TV Missoula, all Montana. Ownership: KXLF is owned by Joseph S. Sample (100%). KTVQ, KXLF-TV, KRTV and KPAX-TV (all Garryowen Corp. stns) are owned by Joseph S. Sample (83.33%) and Joseph S. Sample 1976 Trust (16.67%). Hqs: Box 2557, Billings, Mont. 59103. (406) 252-5611.

Gateway Communications Inc.—Stns: 4 TV. WBNV-TV Binghamton, N.Y.; WTAJ-TV Altoona and WLYH-TV Lancaster, both Pennsylvania; and WOWK-TV Huntington, W. Va. Executives: George A. Koehler, pres; Lewis Klein, exec VP. Ownership: Bergen Evening Record Corp., 100%. See also Newspaper Crossownership. Hqs: Suite 612, Executive Bldg., Cherry Hill, N.J. 08002. (609) 667-8100.

Gay-Bell Stns—Stns: 1 AM, 2 TV. WLEX-TV Lexington, Ky.; WCOV-AM-TV Montgomery, Ala. Ownership: J. Douglas Gay Jr., 43.18%; estate of H. Guthrie Bell, 28.55%; Gay-Bell Corp., 10.71%; and others. Hqs: Box 1457, Russell Cave Rd., Lexington, Ky. 40501.

Gaylord Broadcasting Co.—Stns: 2 AM, 1 FM, 7 TV. WTVT(TV) Tampa, Fla.; WVUE(TV) New Orleans; WUAB(TV) Lorain, Ohio (Cleveland); WKY(AM) Oklahoma City, KYTE(AM) and KLLB(FM) Portland, Ore.; KTVT(TV) Fort Worth (Dallas) and KHTV(TV) Houston; KSTW(TV) Tacoma, Wash. (Seattle); and WJTV(TV) Milwaukee. (All 100% owned.) Executives: Edward L. Gaylord, chmn & pres. Ownership: Oklahoma Publishing Co., Oklahoma City, 100%. See also Newspaper Crossownership. Hqs: Box 25125, Oklahoma City 73125. (405) 232-3311.

Gazette Printing Co.—Stns: 6 AM, 6 FM. WIXN-AM-FM Dixon, Ill.; KJVV(AM) and KURO(FM) Huron, S.D.; WCLO(AM)-WJVL(FM) Janesville, WJMC-AM-FM Rice Lake, WBKV-AM-FM West Bend and WFHR(AM)-WWRW(FM) Wisconsin Rapids, all Wisconsin. Executives: M.W. Johnston, pres; Robert S. Dailey, VP & gen mgr; C.W. Bessire, sls dir; Charles A. Flynn, chief engr. Ownership: Robert, Sidney and Timothy Bliss and Josephine Ross, 84.8%. See also Newspaper Crossownership. Hqs: 1 South Parker Drive, Janesville, Wis. 53545.

GCC Communications Inc.—Stns: 1 AM, 2 FM, 1 TV. WSNY(AM) and WHUE-FM Boston; WCIX-TV Miami; and WIFL(FM) Philadelphia. Note: WIFL(FM) Philadelphia has been sold, pending FCC approval. Ownership: General Cinema Corp. owns 80% of WSNY(AM) and WHUE-FM and 100% of WCIX-TV and WIFL(FM). Alexander M. Tanger owns 20% of WSNY(AM) and WHUE-FM. Hqs: The John Hancock Tower, 200 Clarendon St., Boston 02116. (617) 267-0123.

General Communicorp—Stns: 1 AM, 2 FM. WSCR(AM) Hamden and WPLR(FM) New Haven, both Connecticut; and WHLY(FM) Leesburg, Fla. (All 100% owned.) Ownership: Robert G. Herpe. Hqs: 1294 Chapel St., New Haven, Conn. 06511. (203) 777-6617.

General Electric Broadcasting Co.—Stns: 3 AM, 5 FM, 3 TV. KFOG(FM) San Francisco; KOA-AM-TV and KOAQ(FM) Denver; WJIB(FM) Boston; WGY(AM), WGFN(FM) and WRGB(TV) Schenectady, N.Y.; WSIX-AM-FM and WNGE(TV) Nashville. Executive: W.P. Baker Jr., pres. Ownership: General Electric Co. GE is a diversified electronics and electrical firm, which makes among other things, radio and TV receivers, record players. Cable TV: 13 systems. Hqs: 257 Riverside Ave., Westport, Conn. 06880. (203) 226-2710.

Keith P. Gensheimer—See MacVay-Gensheimer Stns.

Gilcom Stations—Stns: 2 AM, 1 FM. WFBG-AM-FM Altoona, Pa.; and WEIR(AM) Weirton, W.Va. Executive: Edward T. Giller, pres. Ownership: Edward T. Giller, 100%. Hqs: c/o WFBG-AM-FM, Hilltop, Logan Blvd., Altoona, Pa. 16603. (814) 943-1136.

Gillet Broadcasting Co.—Stns: 4 TV. KPWR-TV Bakersfield, Calif.; WSEE(TV) Erie, Pa.; KXON-TV Mitchell, S.D.; and WSMV(TV) Nashville. Ownership: George N. Gillett Jr., 100%. Hqs: Box 1644, Wausau, Wis. 54401; Box 1700, Bakersfield, Calif. 93302. Phone (715) 845-2111 (Wausau).

Gilmore Broadcasting Corp.—Stns: 2 AM, 1 FM, 3 TV. WREX-TV Rockford, Ill.; WEHT(TV) Evansville, Ind.; KODE-AM-TV Joplin, Mo.; WSWA(AM) and WQPO(FM) Harrisonburg, Va. Executive: John T. Mazzie, pres. Ownership: James S. Gilmore Jr., 100%. Hqs: 162 East Michigan, Kalamazoo, Mich. 49007. (616) 381-6744.

Global Communications Ltd.—Stns: 6 TV. CKGN-TV-2 Bancroft, CKGN-TV-6 Ottawa, CKGN-TV Paris, CKGN-TV-29 Sarnia, CKGN-TV-22 Uxbridge and CKGN-TV-1 Windsor, all Ontario. (All 100% owned.) Ownership: Global Ventures Western Ltd., 100%. Hqs: 81 Barber Greene Road, Don Mills, Ont. M3C 2A2. (416) 446-5311.

GO Radio Inc.—Stns: 2 AM, 3 FM. KQWI(FM) Clarinda and KQWC-AM-FM Webster City, both Iowa; and KDOM-AM-FM Windom, Minn. Note: Group has purchased KSIB(AM) and KTR(FM) Creston, Iowa, subject to FCC approval. Ownership: Glenn Olson owns 100% of KQWC-AM-FM, 90% of KDOM-AM-FM and 60% of KQWI. Jay Gustafson owns 40% of KQWI. Rich Bieuer owns 10% of KDOM-AM-FM. Cable TV: Glenn Olson owns 20% of Webster City Cablevision, Webster City, Iowa. Hqs: Box 550, Webster City, Iowa 50595. (515) 832-1570.

Goetz Broadcasting Corp.—Stns: 3 AM, 3 FM. WFAW(AM)-WSJY(FM) Fort Atkinson, WDLB(AM)-WLJY(FM) Marshfield and WRDB-AM-FM Reedsburg, all Wisconsin. Executives: Nathan L. Goetz, pres; John H. Hackman, exec VP & chief operating off; Robert W. Goetz, senior VP. Ownership: Nathan L. Goetz, 50%; Robert Goetz, 50%; Hqs: Box 630, Marshfield, Wis. 54449. (715) 384-2191.

Gold Seal Stns—See Hubbard Broadcasting Inc.

The Golden Pacific Group—Stns: 2 AM, 2 FM. KCVR(AM) and KWIN(FM) Lodi and KEEN(AM) and KBAY(FM) San Jose, all California. (All 100% owned.) Ownership: KCVR(AM) and KWIN(FM) are owned by B. Floyd Farr, 33.33%; George D. Snell Jr., 8.33%; Stephen P. Snell, 8.33%; Christopher R. Snell, 8.33%; Jonathan H. Snell, 8.33%; Haig Mardikian, 16.66% and Anita Naz, 16.66%. KEEN(AM) and KBAY(FM) are owned by Snell Family Capital Partnership, 100%. Hqs: 1245 S. Winchester Blvd., San Jose, Calif. 95128. (408) 249-5336.

Golden West Broadcasters—Stns: 5 AM, 3 FM, 2 TV. WCXI(AM) and WTVR(FM) Detroit; KMPC(AM) and KTLA(TV) Los Angeles; KAUT(TV) Oklahoma City; KEX(AM) and KQFM(FM) Portland, Ore.; KSFQ(AM) San Francisco; KVI(AM) and KPLZ(FM) Seattle. Executives: Gene Autry, chmn; John T. Reynolds, pres & chief operating off; Michael M. Schreter, VP, treas & sec; Richard M. Brown, VP & legal counsel; Walton S. Reid, VP administration; Anthony B. Cassara, pres, TV division. Ownership: Gene Autry, 50.1%; The Signal Companies, 49.9%. Subscription TV in Oklahoma City and Dallas-Fort Worth. Hqs: 5858 Sunset Blvd., Los Angeles 90028. (213) 460-5672.

Golden West Broadcasting Ltd.—Stns: 7 AM. CHRB(AM) High River, Alberta; CFAM(AM) Altana, CJB(AM) Boissevain and CHSM(AM) Steinbach, all Manitoba; CHOO(AM) Ajax, Ont.; CJSN(AM) Shaunavon and CKSW(AM) Swift Current, both Saskatchewan. Executive: Elmer Hildebrand, VP & gen mgr. Hqs: Box 950, Altana, Man. ROG 0B0. (204) 324-6464.

Goldman Group—Stns: 4 AM, 3 FM. WJTN(AM) and WWSE(FM) Jamestown, N.Y.; WLKK(AM) and WLWU(FM) Erie, Pa.; WVMT(AM) Burlington and WSYB(AM)-WRUT(FM) Rutland, both Vermont. (All 100% owned.) Ownership: Simon Goldman, Hqs: Box 1139, Jamestown, N.Y. 14701. (716) 487-1151.

The Gomez Group—Stns: 2 AM, 1 FM. KABQ(AM) Albuquerque, N.M.; KQXX(FM) McAllen and KIRT(AM) Mission, both Texas. (All 100% owned.) Ownership: Edward L. Gomez, Dr. Severo Gomez, Eduardo Izaguirre. Hqs: Box 4486, Albuquerque, N.M. 87106. (505) 243-1444.

Good News Broadcasting Co.—Stns: 4 AM, 3 FM.

WROS(AM) Jacksonville, Fla. (100%); KEPT(FM) Shreveport, La. (50%); KLFJ(AM) Springfield, Mo. (25%); KRIZ(FM) Roswell, N.M. (100%); KWAS(FM) Amarillo (100%), KKOL(AM) El Paso (100%) and KFIF(XM) Laredo (50%), all Texas. Executives: Gary L. Acker, pres; Janet Acker, coordinator. Ownership: Gary L. Acker, 100%. Note: W.E. Moore owns 50% of KEPT(FM) Shreveport, La. Hqs: Rt. 5, Box 15, Yukon, Okla. 73099. (405) 495-1065.

Curt Gowdy Broadcasting—Stns: 3 AM, 2 FM. WEAT-AM-FM West Palm Beach, Fla.; WCCM(AM) and WCGY(FM) Lawrence, Mass.; and KOWB(AM) Laramie, Wyo. Ownership: Curtis E. Gowdy. Hqs: 33 Franklin St., Lawrence, Mass. 01840. (617) 683-7171.

Gray Broadcast Enterprises—Stns: 5 AM, 1 FM. WWKO(AM) Fair Bluff (20%), WFLB(AM) Fayetteville (100%) and WSMI(AM) Graham (100%), all North Carolina; WRHI(AM) Rock Hill, S.C. (100%); and WKDE-AM-FM Altavista, Va. (100%). Ownership: Ted J. Gray, 100%. Hqs: Box 512, Altavista, Va. 24517. (804) 369-5588.

Gray Communications Systems Inc.—Stns: 3 TV. WALB-TV Albany, Ga.; WJHG-TV Panama City, Fla., and KTVE-TV El Dorado, Ark. (Monroe, La.). (All 100% owned.) Ownership: James H. Gray Sr., 51.06%; Jomoco (Employee's Thrift Plan A/C), 6.73%; George H. Nader, 3.18%; and others. See also Newspaper Crossownership. Hqs: Box 3130, Albany, Ga. 31708. (912) 883-0154.

Great Lakes Broadcasting Co.—Stns: 2 AM, 2 FM. KNCY-AM-FM Nebraska City, Neb.; KLUR(FM) Wichita Falls, Tex.; and WHAP(AM) Hopewell, Va. Ownership: KNCY-AM-FM is owned by Carl M. Adams, 67.5%; Great Lakes Broadcasting Co., 32.5%. KLUR is owned by Great Lakes Broadcasting Co., 90%; Sam F. Beard, 10%. WHAP is owned by Caryl A. Adams, 100% (via a trusteeship of which Carl M. Adams, father of Caryl A. Adams, is the sole trustee with 100% voting power). Note: Carl M. Adams owns 100% of Great Lakes Broadcasting Co. See also Newspaper Crossownership. Hqs: Box 398, 763 Broadway, Lorain, Ohio 44052. (216) 244-6993.

Great Scott Stations—Stns: 7 AM, 5 FM. WJWL(AM) and WSEA(FM) Georgetown, Del.; WTTM(AM) and WCHR(FM) Trenton, N.J.; WPYX(FM) Albany, WMBO(AM) and WPCX(FM) Auburn, and WTRY(AM) Troy, all New York; WFEM(FM) Ellwood City, WFEC(AM) Harrisburg, WKST(AM) New Castle and WPAZ(AM) Pottstown, all Pennsylvania. (All 100% owned.) Ownership: Herbert Scott, 100%. Hqs: Box 638, Pottstown, Pa. 19464. (215) 326-4000.

Great Trails Broadcasting Corp.—Stns: 5 AM, 4 FM, 1 TV. WCII(AM) and WKJJ-FM Louisville, Ky.; WHAG-TV Hagerstown, Md.; WCOL(AM) and WXGT(FM) Columbus, WING(AM) Dayton, WJAI(FM) Eaton and WIZE(AM) Springfield, all Ohio; WMKE(AM) and WBSC(FM) Milwaukee. Executives: Alexander J. Williams, pres; Clark W. Davis, exec VP; Timothy O. Witteborg, comptroller; Todd Andrews, dir of retail sls dev; John Lankenau, dir of info systems. Hqs: 4 S. Main St., Suite 200, Dayton, Ohio 45402. (513) 223-4822.

Greater Media Inc.—Stns: 5 AM, 7 FM. KHTZ(FM) Los Angeles; WGAY(AM) Silver Spring, Md. and WGAY-FM Washington; WMJX(FM) Boston; WMJC(FM) Birmingham and WHND(AM) Monroe, both Michigan; WCTC(AM) and WMGQ(FM) New Brunswick, N.J.; WGSN(AM) Huntington and WCTO(FM) Smithtown, both New York; WPEN(AM) and WMGK(FM) Philadelphia. Executives: Peter A. Bordes, pres & CEO; Frank Kabela, exec VP; Herb McCord, group VP, radio; Walter Veth, group TV, cable TV; Dennis Ciapura, group VP, telecommunications & engrg; John W. Zielinski, VP finance; Tom Milewski, VP legal & admin affairs; Julian Breen, VP, progmg; Sal DeBunda, VP, CATV dev. Washington counsel: Schwartz, Woods & Miller. Cable TV. See also Newspaper Crossownership. Hqs: Turnpike Plaza Bldg, 197 Route 18, East Brunswick, N.J. 08816. (201) 247-6161.

The Green Group—Stns: 2 AM, 2 FM, 2 TV. WMGM(FM) Atlantic City, WOND(AM) Pleasantville and WAAT(TV) Wildwood (50%), all New Jersey; WENY-AM-TV and WLEZ(FM) Elmira, N.Y. Ownership: Howard L. Green, 50%; Donald M. Simmons, 50%. Hqs: c/o WOND(AM) and WMGM(FM), Old Turnpike Rd, Pleasantville, N.J. 08232.

The Greentree Group—Stns: 3 AM. KVEC(AM) San Luis Obispo, both Calif.; KTLN(AM) Twin Falls, Idaho; and WHPI(AM) Herrin, Ill. Principal owner: Charles D. Powers, pres. Hqs: Box 68, Moraga, Calif. 94556.

Merv Griffin Group Radio—Stns: 2 AM, 1 FM. WPOR(AM) Hartford and WIOF(FM) Waterbury, both Connecticut; WBAX(AM) Wilkes-Barre, Pa. Ownership: January Enterprises Inc. is sole owner. Hqs: 430 Park Ave., New York 10022.

Gross Telecasting Inc.—Stns: 1 AM, 1 FM, 2 TV. WJIM-AM-FM-TV Lansing, Mich.; WKB(TV) La Crosse, Wis. Ownership: Harold F. Gross, 16.3%; Charlotte Gross, 10.6%; and others. Executives: Charles H. Gross, pres, treas; Paul R. Trigg Jr., VP; Philip E. Sherck, sec. Hqs: 2820 E. Saginaw St., Lansing, Mich. 48904. (517) 372-8282.

Group One Broadcasting Co.—Stns: 4 AM, 4 FM, 1 TV. KLZ(AM) and KAZY(FM) Denver; WAKR-AM-TV, WAEZ(FM) Akron and WONE(AM) and WTUE(FM) Dayton, both Ohio; KBOX(AM) and KMEZ(FM) Dallas. Ownership: Summit Radio Corp. Hqs: 853 Copley Rd., Akron, Ohio 44320. (216) 535-7831.

Group Radio Nord Inc.—4 AM, 1 FM, 3 TV. CHAD(AM) Amos, CHOT-TV Hull, CKLS(AM) La Sarre, CFEM-TV Rouyn, CKRN-AM-TV and CHLM-FM Rouyn, and CKVD(AM) Val d'Or, all Quebec. Executive: Alain Gourd, pres. Hqs: 380 Murdoch, Noranda, Que. J9X 1G5. (819) 764-0741.

Group W—See Westinghouse Broadcasting Co.

Gulf Broadcast Group—Stns: 5 AM, 6 FM, 2 TV. WVQJ(AM) Jacksonville and WTSP-TV Fargo, both Florida; WKLS-AM-FM Atlanta; WNDE(AM) and WFBQ(FM) Indianapolis; WJMD(FM) Bethesda, Md.; WGHP-TV High Point, N.C.; WQAL(FM) Cleveland; WKAP(AM) Allentown, Pa.; KTXQ(FM) Fort Worth and KRLY(FM) Houston; and WWNR(AM) Beckley, W.Va. Note: Group also has agreed to purchase a 48.11% interest in KOOL-FM-TV Phoenix, subject to FCC approval. Executive: Alan Henry, pres. Ownership: Gulf United Corp., Jacksonville, Fla. Hqs: Box 42100, St. Petersburg, Fla. 33742. (813) 577-1600.

Gulf Central Radio Network—Stns: 3 AM, 3 FM. WMPA(AM)-WHAY(FM) Aberdeen, WMBC(AM)-WJWF(FM) Columbus and WFOR(AM)-WHER(FM) Hattiesburg, all Mississippi. Principal owner: J. W. Furr. Hqs: Box 707, Columbus, Miss. 39701.

Gulf Coast Broadcasting—Stns: 2 TV. KRIS-TV Corpus Christi and KGNS-TV Laredo, both Texas. (Both 100% owned.) Ownership: T. Frank Smith Jr., 100%. Hqs: Box 840, Corpus Christi, Tex. 78403. (512) 883-6511.

Gulf South Broadcasters Ltd.—Stns: 2 AM, 3 FM, 1 SW. KSMI-FM Donaldsonville (25%), KGLA(AM) Gretna (10%), WRNO (shortwave) and WRNO-FM New Orleans (100%), KXOR(FM) Thibodaux (100%) and KKAY(AM) White Castle (25%), all Louisiana. Ownership: Joseph M. Costello III. Hqs: 4539 I-10 Service Road, Metairie, La. 70002. (504) 889-2424.

H

Haiker Group—Stns: 2 AM, 2 FM. WIKB-AM-FM Iron River and WJPD-AM-FM Ishpeming, both Michigan. (All 100% owned.) Ownership: Eugene A. Haiker, 100%. Hqs: Box D, Ishpeming, Mich. 49849. (906) 486-9937.

Hall Communications Inc.—Stns: 5 AM, 5 FM. WICH(AM) and WCTY(FM) Norwich, Conn.; WONN(AM) Lakeland and WPCV(FM) Winter Haven, both Florida; WNBH(AM) and WMY5(FM) New Bedford, Mass.; WBVP(AM)-WWKS(FM) Beaver Falls and WLPA(AM)-WNCE(FM) Lancaster, both Pennsylvania. Executives: Robert M. Hall, pres; Richard P. Reed, exec VP; Evelyn Wolf, bus mgr. Hqs: Cuprak Road, Norwich, Conn. 06360. (203) 887-1613.

Harcourt Brace Jovanovich Inc.—See Channel 10 Inc.

Harris Enterprises—Stns: 6 AM, 4 FM. KFKA(AM) and KFQZ(FM) Greeley, Colo. (48%); WJOL(AM)-WLLI-FM Joliet, Ill.; KBUR(AM) and KGRS(FM) Burlington, Iowa (30%); KIUL(AM) Garden City and KTOP(AM)-KDVV(FM) Topeka, both Kansas; KSEL-AM-FM Lubbock and KOZA(AM) Odessa, both Texas. Executive: Robert Wells, VP. Ownership: John P. Harris family. See also Newspaper Crossownership Broadcast hqs: Box 878, Garden City, Kan. 67846. (316) 276-3251.

Harriscope Broadcasting Corp.—Stns: 2 AM, 1 FM, 6 TV. KBAK-TV Bakersfield, KFAC-AM-FM (17%) and KWYH-TV (51%) Los Angeles, both California; WSN5-TV Chicago (25.5%); KULR-TV Billings, Mont.; KGGM-TV Albuquerque, N.M. (30%); and KTWO-AM-TV Casper, Wyo. Executives: Burt I. Harris, pres; Jack

Rosenthal, pres, Harriscope Broadcasting division; Harvey Simpson, dir. of finance. Ownership: Burt I. Harris and Irving B. Harris. Cable TV. Hqs: 10889 Wilshire Blvd. (Suite 1240), Los Angeles 90024. (213) 478-0118.

Harron Communications Corp.—Stns: 2 TV. WMTW-TV Poland Spring, Me.; and WKTV(TV) Utica, N.Y. Ownership: Paul Harron and family, 80%; Lawrence D. Biele, 7%; and others. Cable TV. Hqs: 2063 Suburban Station Bldg., Philadelphia 19103.

Harte-Hanks Radio Inc.—Stns: 5 AM, 6 FM. WSGN(AM) Birmingham, Ala.; KOY(AM) and KQYT(FM) Phoenix; WNSI(AM) St. Petersburg and WRBQ(FM) Tampa, both Florida; KMJK(FM) Lake Oswego, Ore.; WEZI(FM) Memphis; KULF(AM) Houston and KYND(FM) Pasadena, both Texas; WVRA(AM) and WRVQ(FM) Richmond, Va. Executives: John G. Johnson, chmn; Gary D. Edens, pres; J. Philip Goldman, rgnl VP; Peter Schulte, rgnl VP; David Thomas, rgnl VP. Ownership: Harte-Hanks Communications, Inc., 100%. Harte-Hanks Communications Inc. also operates another division, Harte-Hanks Television Group (see listing). Hqs: 840 N. Central Ave., Phoenix 85004. (602) 258-5293.

Harte-Hanks Television Group—Stns: 4 TV. WTLV(TV) Jacksonville, Fla.; KYTV(TV) Springfield, Mo.; WFMY-TV Greensboro, N.C.; and KENS-TV San Antonio, Tex. Executive: George H. Anderson, group pres. Ownership: Harte-Hanks Television Group is a division of Harte-Hanks Communications Inc. (Bill Moll, pres, Broadcasting/Entertainment). Note: Harte-Hanks Communications Inc. also owns Harte-Hanks Radio Inc. (see listing). See also Newspaper Crossownership. Cable TV: National Telecommunications Services Inc., Akron, Ohio and Yuma, Ariz.; Kip-Lee CATV Inc., Deer Park, La Porte and Morgan's Point, all Texas; Pasadena CATV Inc., Pasadena, Tex.; and South Houston CATV Inc., South Houston, Tex. Hqs: Box TV 5, San Antonio, Tex. 78299. (512) 225-5211.

Hartshorn Stns—Stns: 1 AM, 2 FM. WIGS-AM-FM Gouverneur and WTPL-FM Turter Lake, both New York. Ownership: Robert W. Hartshorn, 51%; Romaine D. Hartshorn, 49%. Hqs: c/o DeHart Broadcasting Corp., Box 179, Gouverneur, N.Y. 13642. (315) 287-1230.

George C. and Wilda Gene Hatch Stns—Stns: 6 AM, 6 FM, 6 TV. KGEM(AM)-KJOT(FM) Boise and KUPI(AM)-KQPI-FM Idaho Falls, both Idaho; KGLD(TV) Garden City, KCKT(TV) Great Bend and KARD-TV Wichita, all Kansas; KTVJ(TV) Joplin, Mo.; KGH(L-AM)-KID(X-FM) Billings and KYSS-AM-FM Missoula, both Montana; KOMC(TV) McCook, Neb.; KALL-AM-FM/KUTV(TV) Salt Lake City and KVEL(AM)-KUIN(FM) Vernal, both Utah. Note: Group has purchased KTSB(TV) Topeka, Kan., subject to FCC approval. Principal owners: George C. and Wilda Gene Hatch. Hqs: 312 E. South Temple, Salt Lake City 84111.

Hawkins Broadcasting Inc.—Stns: 1 AM, 2 FM. KHLB(AM)-KMRB-FM Burnet and KULM(FM) Columbus, both Texas. (All 100% owned.) Ownership: Steve W. Hawkins, 45%; Janette Hawkins, 45%; Jim Hawkins, 10%. Hqs: Box 176, Marble Falls, Tex. 78654. (512) 756-2147.

Hayes Broadcast—See Inland Broadcast Co.

Hearst Stns—Stns: 4 AM, 3 FM, 4 TV. WBAL-AM-TV and WIYY(FM) Baltimore; WDTN(TV) Dayton, Ohio; WISN-AM-TV and WLPX(FM) Milwaukee; WTAE-AM-TV and WXXK(FM) Pittsburgh; WAPA(AM) San Juan, P.R. Note: Group has purchased KMBC-TV Kansas City, Mo., subject to FCC approval. WBAL-AM-TV/WIYY(FM), WDTN(TV), WISN-AM-TV/WLPX(FM) and WTAE-AM-TV/WXXK(FM) licensed to Hearst Corp. WAPA licensed to Hearst Radio Inc. Hqs: 959 Eighth Ave., New York 10019.

Hedberg Broadcasting Group—Stns: 2 AM, 3 FM. KQAD-AM-FM Lufkin, KEEZ-FM Mankato and KMRS(AM)-KKOK-FM Morris, all Minnesota. Ownership: Paul C. Hedberg owns 100% of KEEZ-FM, 75% of KQAD-AM-FM and 16% of KMRS(AM) and KKOK-FM. Cable TV. Hqs: Box 306, Blue Earth, Minn. 56013. (507) 526-2133.

Hettel Broadcasting Corp.—Stns: 3 AM, 4 FM, 2 TV. KGMD-TV Hilo, KSSK(AM) Honolulu, KGMV(TV) Wailuku and KULA(FM) Waipahu, all Hawaii; WLUP(AM) Chicago; WIKS(FM) Greenfield, Ind.; and WXXS-AM-FM Medford, Mass.; and WYYS(FM) Fairfield Ohio. Note: Group has purchased 10% of WTFM(FM) Lake Success, N.Y., pending FCC ap-

proval. Executive: Tom Hoyt, pres & chmn. Principal owner: Cecil Hettel. Hqs: 1599 Kapiolani Blvd., Honolulu 96814. (808) 949-6131.

Henson Broadcasting Company—Stns: 2 AM, 2 FM. WAVG(AM) and WLRS(FM) Louisville, Ky.; KISO(AM) and KLOZ(FM) El Paso. Ownership: Henson family owns 90% of WAVG(AM), 100% of WLRS(FM), and 80% of KISO(AM) and KLOZ(FM). Lee Masters owns 10% of WAVG(AM) and 20% of KISO(AM) and KLOZ(FM). Hqs: 800 South Fourth St., Louisville, Ky. 40203. (502) 583-2312.

Herrnlich Broadcasting Stations—Stns: 2 AM, 2 FM, 3 TV. KFPW-AM-TV and KXXI(FM) Fort Smith, KTVF-TV Fayetteville, KWBO(AM) and KGUS(FM) Hot Springs and KAIT-TV Jonesboro, all Arkansas. (All 100% owned.) Ownership: George T. Herrnlich, Robert E. Herrnlich, Cynthia Graham and Johnnie Murray. Cable TV. Hqs: Box 4150, Fort Smith, Ark. 72914. (501) 783-4105.

Hicks Communications Inc.—Stns: 3 AM, 4 FM. KMMM(FM) Muskogee, Okla. (100%); KNOW(AM) Austin (100%), KLV(I-AM) Beaumont (100%), KIXK(FM) Denton (Dallas) (80%), KLAR(AM) Laredo (100%), KYKR-FM Port Arthur (100%) and KEYI(FM) San Marcos (Austin) (100%), all Texas. Ownership: R. Steven Hicks, 60%; Thomas O. Hicks, 20%; Don Ingram, 20%. Hqs: 8235 Douglas, Suite 320, LB 46, Dallas 75225. (214) 739-5666.

Hi-Ho Broadcasting—Stns: 3 TV. WDHN(TV) Dothan, Ala.; WVGA(TV) Valdosta, Ga.; and KTNW(TV) Riverton, Wyo. Executive: David Antoniak, pres. Ownership: David Antoniak owns 25% of WDHN(TV), 27% of WVGA(TV), and 26.6% of KTNW(TV). Ben Barry owns 12.5% of WDHN(TV), 5% of WVGA(TV), and 5% of KTNW(TV). Joseph Buery Jr. owns 4% of WVGA(TV). Manny Cantu owns 10% of KTNW(TV). Bill Cook owns 12.5% of WDHN(TV), 5% of WVGA(TV), and 5% of KTNW(TV). F. Francis D'Addario owns 25% of WDHN(TV), 27% of WVGA(TV), and 26.6% of KTNW(TV). Jerome Kurtz owns 25% of WDHN(TV), 27% of WVGA(TV), and 26.6% of KTNW(TV). Hqs: c/o David Antoniak, 744 W. Church St., Orlando, Fla. 32805. (305) 423-8299.

Horace Hildreth Stns—See Community Broadcasting Service Inc.

Holt Broadcasting Service—Stns: 3 AM, 2 FM. WHYY-AM-FM Montgomery, Ala.; WHSY-AM-FM Hattiesburg and WHNY(AM) McComb, both Mississippi. Executive: Charles W. Holt, pres. Ownership: Charles W. Holt owns 70% of WHYY-AM-FM, 51% of WHSY-AM-FM and 100% of WHNY. Connie I. Holt owns 10% of WHYY-AM-FM and 24.5% of WHSY-AM-FM. Robert N. Robinson owns 20% of WHYY-AM-FM and 24½% of WHSY-AM-FM. Hqs: Box 2078, Hattiesburg, Miss. 39401. (601) 545-1230.

Home News Publishing Co.—Stns: 3 AM, 2 FM, 2 TV. WINE(AM)-WRKI(FM) Brookfield (98%) and WSNQ(AM) Torrington (100%), both Connecticut; WEVU(TV) Naples, Fla. (100%); and WKPT-AM-FM-TV Kingsport, Tenn. (97%). Executive: R. I. Ratcliff, VP-bcstg. Ownership: William M. Boyd, estate of Hugh N. Boyd. See also Newspaper Crossownership. Cable TV: Home News owns 60% of a cable company in Collegeville and Trappe, both Pennsylvania. Hqs: c/o Robert I. Ratcliff, Box 6277, Fort Myers, Fla. 33901. (813) 332-0076.

Hook Stns—Stns: 5 AM, 4 FM. WRAG(AM) (55%) and WAQT(FM) (100%) Carrollton, Ala.; WRUS(AM) and WAKQ(FM) Russellville, Ky. (55%); WSLG(AM) Gonzales (50%) and KRUS(AM)-KXKZ(FM) Ruston (50%), both Louisiana; WMAG(AM) and WQST(FM) Forest, Miss. (80%). Ownership: Roth E. Hook and wife. Cable TV. Hqs: Box 309, Aliceville, Ala. 35442. (205) 373-6340.

Hubbard Broadcasting Inc.—Stns: 3 AM, 2 FM, 3 TV. WGTO(AM) Cypress Gardens and WTOG(TV) St. Petersburg, both Florida; KSTP-AM-FM-TV St. Paul (Minneapolis); KOB-AM-FM-TV Albuquerque, N.M. Offices: Stanley E. Hubbard, chmn of the bd & CEO; Stanley S. Hubbard, pres & gen mgr; Gerald D. Deeney, VP & treas; Marvin L. Rosene, VP; Laurence R. Lunden, sec; Constance L. Eckert, asst sec; Marvin Rosenber, asst sec. Stockholders: Stanley E. Hubbard Trust, 82%; Stanley S. Hubbard Trust, 12%. Hqs: 3415 University Ave., St. Paul 55114. (612) 646-5555.

Group Ownership

Hudson Communications Corp.—Stns.: 3 AM, 3 FM. KQRS-AM-FM Golden Valley, Minn.; WCMB(AM) and WSMF(FM) Harrisburg, Pa.; WWQM(AM) Madison and WWQM-FM Middleton, both Wisconsin. (All 100% owned.) Minority ownership (8%) in television station WCLQ-TV Cleveland. Cable TV. Hqs.: c/o James A. McKenna Jr., 1150 17th St. N.W., Washington 20036. (202) 861-2612.

Humber Valley Broadcasting Co.—Stns.: 6 AM, 4 FM. CFLC-FM Churchill Falls (Labrador), CFCB(AM) Corner Brook, CFDL-FM Deer Lake, CFLN(AM) Goose Bay (Labrador), CFNW(AM) Port au Choix, CFGN(AM) Port aux Basques, CFCV-FM St. Andrews, CFNN-FM St. Anthony, CFSX(AM) Stephenville and CFLW(AM) Wabush (Labrador), all Newfoundland. (All 100% owned.) Executives: Dr. Noel F. Murphy, pres; James R. O'Rourke, gen mgr; Carson Lawrence, news dir. Hqs.: Box 2020, Corner Brook, Nfld. A2H 6H5. (709) 634-3111.

Illinois Broadcasting Co.—Stns.: 3 AM, 3 FM. WSOY-AM-FM Decatur and WFRL(AM)-WXXQ(FM) Freeport, both Illinois; WLAP-AM-FM Lexington, Ky. Principal owners: F.M. Lindsay Jr., pres; C.R. Griggs, exec VP. Hqs.: 1100 E. Pershing Rd., Decatur, Ill. 62526. (217) 877-5371.

Birney Ives Jr. Stns.—Stns.: 2 AM, 4 TV. KDUB-TV Dubuque, Iowa; WROX(AM) Clarksville (100%) and WCBI(AM) (97%) and WCBI-TV (25%) Columbus, both Mississippi; WMUR-TV Manchester, N.H.; and WBOY-TV Clarksburg, W. Va. Hqs.: c/o Columbus Broadcasting Inc., Box 271, Columbus, Miss. 39701.

Infinity Broadcasting Corp.—Stns.: 1 AM, 5 FM. KOME(FM) San Jose, Calif.; WIVY-FM Jacksonville, Fla.; WBCN(FM) Boston; WJIT(AM) and WKTU(FM) New York; and WYSP(FM) Philadelphia. (All 100% owned.) Executive: Mel Karmazin, pres of radio division. Ownership: Michael A. Wiener, chmn, 23%; Gerald Carrus, pres, 23%. Hqs.: 655 Madison Ave., New York 10021. (212) 750-6400.

Robert Ingstad Broadcast Properties—Stns.: 3 AM, 2 FM. WTNT(AM) and WLWV(FM) Tallahassee, Fla.; KBUF-AM-FM Garden City, Kan.; and KGFY(AM) Pierre, S.D. Ownership: Robert E. Ingstad, 100%. Hqs.: Box 907, Valley City, N.D. 58072. (701) 845-1490.

Tom Ingstad Broadcasting—Stns.: 3 AM, 3 FM. KXIC(AM) and KKRQ(FM) Iowa City; KXKL-AM-FM Grand Forks, N.D.; and KKRC-AM-FM Sioux Falls, S.D. Executive: Tom Ingstad. Hqs.: c/o KXKL Radio, Box 997, Grand Forks, N.D. 58201. (701) 775-0575.

Ingstad Broadcasting Group—Stns.: 3 AM, 2 FM. KBMW(AM) Breckenridge, Minn.-Wahpeton, N.D.; KKWB(FM) Breckenridge and KWAD(AM)-KKWS(FM) Wadena, both Minnesota; and KOVC(AM) Valley City, N.D. Executive: Tom Ingstad, pres. Hqs.: c/o KXKL Radio, Box 997, Grand Forks, N.D. 58201. (701) 775-0575.

Inland Broadcast Co. and Hayes Broadcast—Stns.: 2 AM, 2 FM. KXTC(AM)-KQZQ(FM) Nampa and KAYT(AM)-KNAQ(FM) Rupert, both Idaho. (All 100% owned.) Ownership: John T. Hayes. Hqs.: Box 427, Rupert, Idaho 83350. (208) 436-4757.

Insilco Broadcasting—Stns.: 4 AM, 3 FM. WELI(AM) New Haven, Conn.; WVCG(AM) and WYOR(FM) Coral Gables, Fla.; WGSO(AM) and WQUE(FM) New Orleans; KTOK(AM) and KJYO(FM) Oklahoma City. Insilco Broadcasting also operates the Insilco Sports Network in New Orleans and the Oklahoma News Network, Oklahoma City. Ownership: Broad Street Communications Corp. (Richard L. Geismar, chairman; Fred E. Walker, president), 100%. Hqs.: Box 85, New Haven, Conn. 06501. (203) 281-9600.

Inspirational Broadcasting Corp.—Stns.: 1 AM, 2 FM. KBMC(FM) Eugene and KPDO-AM-FM Portland, both Oregon. (All 100% owned.) Ownership: John W. Davis II. Hqs.: 5110 S.E. Stark St., Portland, Ore. 97215. (503) 231-7800.

International Church of the Foursquare Gospel—Stns.: 1 AM, 2 FM. KHIS-AM-FM Bakersfield and KFSG(FM) Los Angeles, both California. (All 100% owned.) Ownership: No stockholders. Religious, non-profit corporation. Hqs.: 1100 Glendale Blvd., Los Angeles 90026. (213) 484-1100.

Jato Communications Inc.—Stns.: 2 AM, 2 FM. KNTF(FM) Ontario (100%), KCKC(AM) San Bernardino (100%), KWG(AM) Stockton (55%) and KWGF(FM) Tracy (55%), all California. Ownership: Jack L. Siegal, 96%. Hqs.: 949 Las Lomas Ave., Pacific Palisades, Calif. 90272. (213) 459-1167.

Jefferson-Pilot Broadcasting Co.—Stns.: 6 AM, 5 FM, 2 TV. KIMN(AM) and KYGO(FM) Denver; WGBS(AM) and WLYF(FM) Miami; WQXI(AM) Atlanta and WQXI-FM Smyrna, both Georgia; WBT(AM)-WBCY(FM) and WBTV(TV) Charlotte, WBIG(AM) Greensboro and WWIL(AM)-WHSL(FM) Wilmington, all North Carolina; and WWBT(TV) Richmond, Va. (All 100% owned.) Executives: Wallace J. Jorgenson, pres; James G. Babb Jr., exec VP; Cullie M. Tarleton, VP for radio. Ownership: Jefferson-Pilot Corp., 100% (see Newspaper Crossownership). Cable TV. Hqs.: One Julian Price Place, Charlotte, N.C. 28208. (704) 374-3500.

Jesup Broadcasting Corp.—Stns.: 4 AM, 4 FM. WLQP(AM) and WIFO-FM Jesup, WDAX-AM-FM McRae and WMVG(AM)-WKZR(FM) Milledgeville, all Georgia; WDKD(AM) and WWKT-FM Kingstree, S.C. Ownership: John W. Davidson, Gary Davidson, Margaret Davidson and Charlie Walker. Cable TV. Hqs.: Box 647, Jesup, Ga. 31545. (912) 427-3711.

Myron Jones Stns.—Stns.: 2 AM, 1 FM, 1 TV. WHOT(AM) Campbell and WSRD(FM) Youngstown, both Ohio; and WJET-AM-TV Erie, Pa. Ownership: Myron Jones, 70%; William Fleckenstein, 30%. Hqs.: c/o The Jet Broadcasting Co., 1635 Ash St., Erie, Pa. 16503. (814) 455-2741.

Jonsson Communications Corp.—Stns.: 2 AM, 1 FM. KROY-AM-FM Sacramento, Calif.; and KROI(AM) Sparks, Nev. Executive: Kenneth A. Jonsson, pres. Ownership: Kenneth A. Jonsson and Diana Jonsson own 65% of KROY-AM-FM. Kenneth A. Jonsson owns 65% of KROI. See also Newspaper Crossownership. Hqs.: 233 Wilshire Blvd., Suite 996, Santa Monica, Calif. 90401. (213) 451-3230.

Josephson International—Stns.: 3 AM, 3 FM. WNIC-AM-FM Dearborn, Mich.; WVKO-AM-FM Columbus, Ohio; and WNOR-AM-FM Norfolk, Va. (All 100% owned.) Executives: Alvin Schulman, pres; Edward K. Christian, exec VP/broadcast; Lorraine Golden, dir of sis; Paul Forrest, chief financial off; Jerry Martin, tech dir. Ownership: Broadcast division is a subsidiary of Josephson International, a publicly traded company. Josephson International also owns International Creative Management (ICM) and owns the Captain Kangaroo show. Hqs.: 15001 Michigan Ave., Dearborn, Mich. 48126. (313) 846-8500.

Journal Star Stns.—Stns.: 5 AM, 4 FM. KSSS(AM) Colorado Springs and KYNR(FM) Pueblo, both Colorado; KFRM(AM) Salina and KICT(FM) Wichita, both Kansas; KBBY(AM) Billings, Mont.; KRKE(AM) and KWXL(FM) Albuquerque, N.M.; KNOX(AM) and KYTN(FM) Grand Forks, N.D. Executives: H.P. Slane, pres; Justin Hoberg, exec VP-gen mgr broadcast division. Ownership: Peoria Journal Star Inc., 100%. See also Newspaper Crossownership. Hqs.: 1 News Plaza, Peoria, Ill. 61643. (309) 686-3146.

Juniper Broadcasting Inc.—See Capps Broadcast Group.

Kanza Inc.—Stns.: 1 AM, 2 FM. KNZA(FM) Hiawatha, Kan. (80%); KAOL(AM) and KMZU(FM) Carrollton, Mo. (100%). Executives: Mike L. Carter, pres; Carol S. Carter, sec. Ownership: Mike L. Carter owns 40% of KNZA(FM), 50% of KAOL(AM) and KMZU(FM). Carol S. Carter owns 40% of KNZA(FM), 50% of KAOL(AM) and KMZU(FM). Hqs.: Box 104, Hiawatha, Kan. 66434. (913) 547-3461.

Katz Broadcasting—Stns.: 1 AM, 4 FM. WZZK(FM) Birmingham, Ala.; WEZN(FM) Bridgeport, Conn.; WFTQ(AM) and WAFF(FM) Worcester, Mass.; and KWEN(FM) Tulsa, Okla. Note: Group has purchased WDBO-AM-FM Orlando, Fla., subject to FCC approval. Executive: Richard A. Ferguson, pres. Ownership: Katz Broadcasting is a division of Katz Communications Inc., New York. Hqs.: Park City Plaza, Bridgeport, Conn. 06604. (203) 366-9321.

Kaye-Smith Radio—Stns.: 2 AM, 3 FM. KXL-AM-FM Portland, Ore.; KISW(FM) Seattle and KJRB(AM)/KEZE-FM Spokane, both Washington. Ownership: Corporation owned 80% by Danny Kaye and 20% by Lester M. Smith. Hqs.: Box 3010, Bellevue, Wash. 98009. (206) 455-0923.

David Keister Stns.—Stns.: 3 AM, 3 FM. WCNB-AM-FM Connersville and WCBK-AM-FM Martinsville, both Indiana; and WCHO-AM-FM Washington Court House, Ohio. Ownership: David Keister owns 90% of WCNB-AM-FM, 100% of WCBK-AM-FM, and 90% of WCHO-AM-FM. Jeff Hancock owns 10% of WCNB-AM-FM and WCHO-AM-FM. Hqs.: c/o Morgan County Broadcasters Inc., 1639 Burton Lane, Martinsville, Ind. 46151. (317) 342-3394.

Kelly Broadcasting Co.—Stns.: 2 TV. KCRA-TV Sacramento, Calif.; and KCPQ(TV) Tacoma, Wash. (Both 100% owned.) Ownership: KCRA-TV, licensed to Kelly Broadcasting Co., is owned by Robert E. Kelly, 33 1/3%; Jon S. Kelly, 33 1/3%; Nina N. Kelly Trust No. 2, 23 1/3%. KCPQ(TV), licensed to Kelly Television Co., is owned by Robert E. Kelly, 50%; Jon S. Kelly, 50%. Hqs.: 79 Scripps Drive, No. 100, Sacramento, Calif. 95825. (916) 920-2391.

Robert I. Kimel Stns.—Stns.: 2 AM, 2 FM. WSN0(AM)-WORK(FM) Barre (80%) and WWSR(AM)-WLFE(FM) St. Albans (65%), both Vermont. Ownership: Alan H. Noyes, John O. Kimel and David R. Kimel. Hqs.: U.S. Route 7, St. Albans, Vt. 05478. (802) 524-2133.

King Broadcasting Co.—Stns.: 5 AM, 4 FM, 4 TV. KYA(AM) and KLHT(FM) San Francisco; KTVB(TV) Boise, Idaho; WRTH(AM) Wood River, Ill. (St. Louis); KGW-AM-TV KINK(FM) Portland, Ore.; KING-AM-FM-TV Seattle and KREM-AM-FM-TV Spokane, both Washington. Principal owners: Dorothy S. Bullitt, Harriet S. Bullitt, and Priscilla B. Collins. Cable TV. Hqs.: 333 Dexter Ave. N., Seattle 98109. (206) 343-3000.

Kirk Broadcasting Inc.—Stns.: 5 AM, 2 FM. WUNI(AM) Mobile, Ala. (100%); WGIG(AM)-WSBI-FM Brunswick (100%) and WGGA(AM) Gainesville (100%), both Georgia; KVOL(AM) Lafayette, La. (100%); and WTJS(AM)-WKIR(FM) Jackson, Tenn. (90%). Ownership: James L. Kirk II, 90%. Hqs.: Box 707, Moultrie, Ga. 31768. (912) 985-5475.

Kleven Communications Group—Stns.: 3 AM, 1 FM. KKOJ(AM) Jackson and KKCM(AM) Waite Park, both Minnesota; KBHB(AM) and KRCS(FM) Sturgis, S.D. (All 100% owned.) Ownership: Leslie J. Kleven, 80%; Marguerite E. Kleven, 20%. Hqs.: Box 779, Sturgis, S.D. 57785. (605) 347-4455.

Knight Quality Stns.—Stns.: 4 AM, 3 FM. WSAR(AM) Fall River, WEIM(AM) Fitchburg and WSR5(FM) Worcester, all Massachusetts; WGIR-AM-FM Manchester and WHEB-AM-FM Portsmouth, both New Hampshire. Ownership: Norman Knight, 100%. Hqs.: 63 Bay State Road, Boston 02215. (617) 262-1950.

Knight-Ridder Broadcasting Inc.—Stns.: 5 TV. WCDC(TV) Adams, Mass.; WJRT-TV Flint, Mich.; WTEN(TV) Albany, N.Y.; WPRI-TV Providence, R.I.; and WTKR-TV Norfolk, Va. (All 100% owned.) Ownership: Knight-Ridder Newspapers Inc., 100%. See also Newspaper Crossownership. Cable TV: TKR Cable Co. Hqs.: One Herald Plaza, Miami 33101. (305) 350-6014.

Koplar Communications Inc.—Stns.: 2 TV. KRBK-TV Sacramento, Calif.; and KPLR-TV St. Louis. (Both 100% owned.) Ownership: Harold Koplar and family. Hqs.: 4935 Lindell Blvd., St. Louis 63108. (314) 367-7211.

Kuiper Stns.—Stns.: 4 AM, 3 FM. WDOV-AM-FM Dowagiac, WFUR-AM-FM Grand Rapids (control), WKPR(AM) Kalamazoo and WKJR-AM-FM Muskegon Heights, all Michigan. Ownership: William E. Kuiper. Hqs.: 399 Garfield Ave. S.W., Grand Rapids, Mich. 49504.

KUTI Communicators Inc.—Stns.: 2 AM, 2 FM. KOTY(AM) Kennewick, KXDD(FM) Richland and KUTI(AM)-KUEZ(FM) Yakima, all Washington. (All 100% owned.) Ownership: Donald M. Heinen, 49%; Clarence Jensen, 25.5%; C. Loal Smith, 25.5%. Hqs.: Box 2309, Yakima, Wash. 98907. (509) 248-2900.

KWHK Broadcasting Co.—Stns.: 4 AM, 2 FM. KBHS(AM) and KSPA(FM) Hot Springs, Ark.; KZBQ-AM-FM Pocatello, Idaho; KWHK(AM) Hutchinson, Kan.; KTRC(AM) Santa Fe, N.M. (All 100% owned.) Ownership: George F. Stuckey, Lyle R. Foy, Eleanor Mackey Ferguson, William L. Mitchell. Hqs.: Box 1967, 525 N. Main, Hutchinson, Kan. 67501. (316) 663-4461.

KWTX Broadcasting Co.—Stns.: 1 AM, 1 FM, 1 TV. KWTX-AM-FM-TV Waco, Tex. Stockholders of KWTX also own KLFY-TV Lafayette, La.; KXII(TV) Ardmore, Okla.; KBTX-TV Bryan and KNAL(AM) Victoria, both Texas. Ownership: M.N. Bostick, the LBJ Co. (see list-

ing), Ross Sams, estate of Hilton E. Howell. Hqs: Box 7528, Waco, Tex. 76710. (817) 776-1330.

KXOJ Inc.—Stns: 1 AM, 2 FM. KXOJ-AM-FM Sapulpa and KSLE(FM) Seminole, both Oklahoma. (All 100% owned.) Executives: Michael P. Stephens, pres; W.R. Stubbs, VP; Gordon F. Smith, treas. Hqs: Box 1250, Sapulpa, Okla. 74066. (918) 224-2620.

L

Lackey Group—Stns: 2 AM, 2 FM. WSON(AM)-WKDQ(FM) Henderson and WHOP-AM-FM Hopkinsville, both Kentucky. Ownership: WSON and WKDQ are owned by Henry G. Lackey, 100%. F. E. Lackey owns WHOP stns. Hqs: Box 418, Henderson, Ky. 42420.

La Gran Cadena—Stns: 3 AM, 3 FM, 1 TV. WORA-AM-TV/WIOA(FM) Mayaguez, WRRP(AM)-WIOC(FM) Ponce and WQBS(AM)-WOB(FM) San Juan, all Puerto Rico. Hqs: Box 13427, Santurce, P.R. 00908. (809) 725-4020.

Lake Huron Broadcasting Corp.—Stns: 1 AM, 2 FM. WQYK-FM St. Petersburg, Fla.; KENR(AM) and KRBE(FM) Houston. (All 100% owned.) Ownership: William J. Edwards and Howard Wolfe. Hqs: 5200 State St., Saginaw, Mich. 48603. (517) 799-1000.

Lamb Communications Inc.—Stns: 4 TV. KTVS(TV) Sterling, Colo.; KSTF(TV) Scottsbluff, Neb.; WICU-TV Erie, Pa.; and KYCU-TV Cheyenne, Wyo. (All 100% owned.) Executives: Edward Lamb, chmn of the bd; Arthur M. Ingram, pres; Bertram Ramlow, treas; Robert M. Hodgess, corporate sec & gen counsel; M. McCarthy, asst sec. Ownership: Lamb Enterprises Inc. Hqs: 600 Edward Lamb Bldg., 406 Madison Ave., Toledo, Ohio 43604. (419) 241-1254.

Landmark Communications Inc.—Stns: 1 AM, 1 FM, 2 TV. Landmark Broadcast Division: KNTV(TV) San Jose, Calif.; KLAS-TV Las Vegas; WTAR(AM) and WLTJ(FM) Norfolk, Va. Executives: Frank Batten, chmn of the bd, Landmark Communications Inc.; John Wynne, pres, broadcast division. Ownership: Frank Batten owns controlling interest in Lanomark Communications Inc. See also Newspaper Crossownership. Cable TV. Hqs: Landmark Broadcast Division, Landmark Communications Inc., 150 West Brambleton Ave., Norfolk, Va. 23510. (804) 446-2000.

Aif M. Landon Radio Stations—Stns: 5 AM, 3 FM. KRAI(AM)-KXRC(FM) Craig and KIIX(AM)-KTCL(FM) Fort Collins, both Colorado; KEDD(AM) Dodge City, KSCB(AM)-KEZS(FM) Liberal and WREN(AM) Topeka, all Kansas. (All 100% owned.) Hqs: c/o WREN Radio, Box 1280, Topeka, Kan. 66601. (913) 232-0505.

T.B. Lanford Stns—Stns: 4 AM, 2 FM, 5 TV. KKTU(TV) Colorado Springs (13.8%); WZST(AM) Leesboro (74%) and WYOU(AM) Tampa (74%), both Florida; KALB(AM), KTIZ(FM) (both 100%) and KALB-TV Alexandria, La. (68%); WSLI(AM)-WXLY(FM) (13.8%) and WJTV(TV) Jackson, Miss. (13.8%); KCTV(TV) San Angelo, Tex. (100%). Hqs: 605-11 Washington St., Alexandria, La. 71301.

Brent Larson Group—Stns: 3 AM, 4 FM. KUUZ(FM) Nampa, Idaho (100%); KSVG(AM) and KKWZ(FM) Richfield, Utah (100%); KXA(AM)-KYYX(FM) Seattle (20%) and KCKO(AM) Spokane (85.5%), both Washington; and KSIT(FM) Rock Springs, Wyo. (40%). Note: Group has sold KUUZ(FM) Nampa, Idaho, subject to FCC approval. Officers: Brent T. Larson, pres; Arthur Gregory, VP-group sls; Carol Allen, exec sec-dir of accounting; Robert Wikstrom, VP-progmr; Donald Bower, VP-engr; Jeff Casey, group dir of live sports coverage; Ross Gardner, group dir of adv promotions. Ownership: Brent T. Larson, 100%. Hqs: c/o First National Broadcasting Corp., 4014 Beus, Ogden, Utah 84403. (801) 621-0234.

Lew Latto Group of Northland Radio Stations—Stns: 2 AM, 2 FM. WAKX-FM Duluth and WEVE-AM-FM Eveleth, both Minnesota; and WAKX(AM) Superior, Wis. (All 100% owned.) Ownership: Lew Latto, 100%. Hqs: Northland Building, 419 West Michigan St., Duluth, Minn. 55802. (218) 727-7271.

The LBJ Co.—Stns: 2 AM, 1 FM. KLBK-AM-FM Austin, Tex. (100%); WEEL(AM) Fairfax, Va. (100%); 29% of KWTX-AM-FM-TV Waco, which owns 50% of KBTX-TV Bryan, 75% of KNAL(AM) Victoria, all Texas; and 23% of KXII(TV) Ardmore, Okla. and of KLFY-TV Lafayette, La. Ownership: Mrs. Claudia T. Johnson, 49.3%; Lynda Bird Robb, 21.1%; Luci Baines Nugent, 21.1%. Cable TV. Hqs: 910 Brazos, Austin, Tex. 78701. (512) 474-6543.

Leake TV Inc.—Stns: 2 TV. KATV(TV) Little Rock, Ark.; KTUL-TV Tulsa, Okla. (Both 100% owned.) James C. Leake, principal owner, holds 80% interest in WSTE(TV) Fajardo, P.R. Hqs: Box 1887, Muskogee, Okla. 74401. (918) 683-3281.

Lee Enterprises Inc.—Stns: 1 AM, 1 FM, 4 TV. KGMB-TV Honolulu, WTAD(AM) and WQCY(FM) Quincy, Ill.; KHQA-TV Hannibal, Mo. (Quincy, Ill.); KOIN-TV Portland, Ore.; and WSAZ-TV Huntington, W. Va. Lee Enterprises also owns 49.75% of Journal-Star Printing Co., Lincoln, Neb., which in turn owns 48.86% of KFAB(AM) and KGOR(FM) Omaha. Executives: Lloyd G. Schermer, pres; James E. Burgess, exec VP; Richard B. Belkin, VP bcstg & corporate planning; John Stemplar, VP of finance. (See also Newspaper Crossownership.) Hqs: 130 E. Second St., Davenport, Iowa 52801. (319) 383-2202.

Leighton Enterprises Inc.—Stns: 4 AM, 3 FM. KOUR-AM-FM Independence and KNIA(AM) Knoxville, both Iowa; KNIS(AM) and KCLD(FM) St. Cloud, Minn.; KZOM(FM) Orange and KOLE(AM) Port Arthur, both Texas. (All 100% owned.) Executives: Al Leighton, pres; John A. Moline, VP. Hqs: Box 1458, St. Cloud, Minn. 56301. (612) 251-1450.

Lesso Inc.—Stns: 1 AM, 3 FM. KJLS(FM) Hays, KSLS(FM) Liberal and KWLS-AM-FM Pratt, all Kansas. (All 100% owned.) Ownership: Larry Steckline. Hqs: 154 N. Emporia, Suite 220, Wichita, Kan. 67202. (316) 267-0293.

Lewis Broadcasting Corp.—Stns: 1 FM, 3 TV. WLTX(TV) Columbus, WJCL-FM and WJCL(TV) Savannah, both Georgia; and WLTX(TV) Columbia, S.C. (All 100% owned.) Ownership: J.C. Lewis Jr., 100%. Hqs: 10031 Abercorn St., Box 13646, Savannah, Ga. 31406. (912) 925-0022.

Liberty Communications Inc.—Stns: 6 TV. Broadcast Division: KEZI-TV Eugene, Ore.; KTWS-TV Dallas; WQOW-TV Eau Claire, WXOW-TV La Crosse, WKOW-TV Macison and WAOW-TV Wausau, all Wisconsin. (All 100% owned.) Executives: Donald E. Tykeson, pres & CEO; Carolyn S. Chambers, exec VP/treas; Robert R. Vickers, VP/finance; Roger A. Seltzer, VP & legal counsel/sec. Ownership: Donald E. Tykeson, 12.8%; Carolyn S. Chambers, 12.8%. Cable TV. Hqs: Liberty Communications Inc., Broadcast Division, Box 7009, Eugene, Ore. 97401. (503) 485-5611.

The Liggett Broadcast Group—Stns: 1 AM, 6 FM. WHNN(FM) Bay City (Saginaw), WFMK(FM) East Lansing and WZZR-FM Grand Rapids, all Michigan; WLQL(FM) Minneapolis; WBUF(FM) Buffalo, N.Y.; WLFF(AM) and WZLD(FM) Cayce (Columbia), S.C. Note: Group has sold WBUF(FM) Buffalo, N.Y., pending FCC approval. Executives: Robert G. Liggett Jr., chmn; Nelle M. Giles, comptroller; Donald Layman, treas. Ownership: Robert G. Liggett Jr., 100%. Cable TV: Telecable Inc. (cable TV interests in Michigan). Hqs: Pine Knoll, 185 E. Grand River Ave., Williamston, Mich. 48895. (517) 349-2040.

Lightfoot Broadcast Group—Stns: 2 AM, 2 FM. WSUB(AM) and WQGN-FM Groton, Conn. (100%); and WAZY-AM-FM Lafayette, Ind. (80%). Ownership: Richard Lightfoot owns 100% of WSUB(AM) and WQGN-FM, and 80% of WAZY-AM-FM. Suzanne Morris owns 20% of WAZY-AM-FM. Hqs: Joshuatown Road, Lyme, Conn. 06371. (203) 526-2914.

LIN Broadcasting Corp.—Stns: 5 AM, 5 FM, 4 TV. WAND(TV) Decatur, Ill.; WIL-AM-FM St. Louis; WBBF(AM) and WMJQ(FM) Rochester, N.Y.; WFIL(AM) and WUSL(FM) Philadelphia; KTVV(TV) Austin, KXAS-TV Fort Worth and KILT-AM-FM Houston, all Texas; WAVY-TV Portsmouth, Va.; WEMP(AM) and WMYX(FM) Milwaukee. (All 100% owned.) Ownership: Publicly owned corporation. Executives: Donald A. Pels, pres/chmn; Morris Berkowitz, VP, sec & treas; Ronald E. Graiff, VP-engr; James DeCaro, VP; William P. Eaton Jr., VP; Barrett Geoghegan, VP; Dickie Rosenfeld, VP; Arnold S. Blauweiss, VP-finance. Firm also is engaged in the radio paging and communications business. Hqs: 1370 Avenue of the Americas, New York 10019. (212) 765-1902.

Linder Radio Group—Stns: 4 AM, 2 FM. KTOE(AM) Mankato, KMHL-AM-FM Marshall, KDMA(AM) Montevideo, KWLM(AM) and KQIC(FM) Willmar, all Minnesota. Ownership: Donald O. Linder, H. Willard Linder. Hqs: Box 838, Willmar, Minn. 56201. (612) 235-1340.

Listeners' Network—Stns: 4 AM, 2 FM. KIQQ-FM Bishop, Calif. (100%); WOLF(AM) Syracuse, N.Y. (60%); WIKE(AM) Newport (100%) and WSTJ(AM) St.

Group Ownership

Johnsbury (100%), both Vermont; KEVA(AM) and KOTB(FM) Evanston, Wyo. (68%). Ownership: Eric H. Johnson and Brent W. Lambert. Hqs: 1050 Hancock St., Quincy, Mass. 02169. (617) 770-0292.

Litchfield Broadcasting Corp.—Stns: 1 AM, 2 FM. WLOQ(FM) Winter Park, Fla.; and KLFD-AM-FM Litchfield, Minn. (All 100% owned.) Hqs: 2615 Brookridge Ave., Minneapolis 55422. (612) 545-3559.

Little Chief Broadcasting Co.—Stns: 2 AM, 2 FM. KFAY(AM) and KKEG(FM) Fayetteville, Ark.; WMBH(AM) and KCUZ(FM) Joplin, Mo. Executive: Levo Patrick Demaree, pres. Ownership: Levo Patrick Demaree, 80%; Reba Pearl Demaree, 10%; Norman Dwayne McChristian, 10%. Hqs: Box 878, Fayetteville, Ark. 72702. (501) 521-5566.

J.R. Livesay Group—Stns: 4 AM, 3 FM. WBAR(AM) Bartow, Fla.; WHOW-AM-FM Clinton and WLBH-AM-FM Mattoon, both Illinois; and WERT-AM-FM Van Wert, Ohio. Executives: J.R. Livesay, pres & gen mgr; J.R. Livesay II, exec VP. Ownership: J.R. Livesay owns 20% of WBAR, 53.34% of WHOW-AM-FM, 51% of WLBH-AM-FM and 56.67% of WERT-AM-FM. J.R. Livesay II (son of J.R. Livesay) owns 20% of WBAR, 14.86% of WHOW-AM-FM, 24.6% of WLBH-AM-FM and 32.22% of WERT-AM-FM. Shirley Herrington (daughter of J.R. Livesay) owns 20% of WBAR, 14.86% of WHOW-AM-FM, 10% of WLBH-AM-FM and 5.5% of WERT-AM-FM. Mrs. J.R. Livesay (wife of pres) owns 20% of WBAR, 16.9% of WHOW-AM-FM. Mr. & Mrs. R.E. Adams own 20% of WBAR. Donna Wermer owns 5.5% of WERT-AM-FM. Ken L. Woodell owns 14.66% of WLBH-AM-FM. Hqs: Box 322, Mattoon, Ill. 61938. (217) 234-6464.

Logos Broadcast Group Ltd.—Stns: 3 AM. KPIK(AM) Colorado Springs; KJOE(AM) Shreveport, La.; and KBYE(AM) Oklahoma City. (All 100% owned.) Ownership: David J. Lynch. Hqs: Box 20700, Oklahoma City 73156. (405) 478-2100.

Pirallo Lopez Stns—Stns: 4 AM, 2 FM, 1 TV. WVEO(TV) Aguadilla, WMAI(AM) Arecibo, WGSX(FM) Bayamon, WAEL-FM Maricao, WAEL(AM) Mayaguez, WISO(AM) Ponce and WRAI(AM) San Juan, all Puerto Rico. Ownership: Maria del Pilar Pagan and others. Hqs: 74 Mayaguez St., San Juan, P.R. 00917.

Lotus Communications Corp.—Stns: 6 AM, 5 FM. KTKT(AM) and KLPX(FM) Tucson, Ariz.; KOXR(AM) Oxnard, KWKW(AM) Pasadena (Los Angeles) and KFSD-FM San Diego, all California; WMDO(AM) Wheaton, Md.; KENO-AM-FM Las Vegas and KONE(AM)-KOZZ(FM) Reno, and KVAR(FM) San Antonio, Tex. Executives: Howard A. Kalmenson, pres; Norman Posen, exec VP; Benjamin Mehr, sec-treas. Hqs: 801 S. Rancho Road, Las Vegas 89106. (702) 384-1211.

The Lyon Radio Stations—Stns: 3 AM. WQCC(AM) Charlotte, WKDX(AM) Hamlet and WADE(AM) Wadesboro, all North Carolina. (All 100% owned.) Principal owner: R.A. Lyon. Hqs: Drawer 886, Wadesboro, N.C. 28170. (704) 694-3969.

M

MacDonald Broadcasting Co.—Stns: 3 AM, 2 FM. WATT(AM) Cadillac, WWPZ(AM) and WMBN-FM Petoskey, and WSAM(AM) and WKCO(FM) Saginaw, all Michigan. Ownership: Kenneth Hugh MacDonald, 85%. Hqs: Box 1776, Saginaw, Mich. 48605. (517) 752-8161.

MacVay-Gensheimer Stns—Stns: 2 AM, 2 FM. WIVQ(FM) Peru, Ill.; WBUK(AM) Portage and WKNX(AM) Saginaw, both Michigan; and WKTN(FM) Kenton, Ohio. Executive: Robert Dana MacVay, pres. Ownership: Robert Dana MacVay and Keith P. Gensheimer are the principal stockholders in all stations. See Robert Dana MacVay under Newspaper Crossownership. Hqs: 487 Boutell Drive, Grand Blanc, Mich. 48439. (313) 694-2775.

Mahaffey Enterprises Inc.—Stns: 4 AM, 3 FM. KCIJ(AM) Shreveport, La.; KICA-AM-FM Clovis and KGRT-AM-FM Las Cruces, both New Mexico; KDSX(AM) and KDSQ(FM) Denison-Sherman, Tex. (All 100% owned.) Ownership: John B. Mahaffey, Fredna B. Mahaffey. Hqs: Box 4584, Springfield, Mo. 65808. (417) 883-9180.

Louis J. Maierhofer Stns—Stns: 2 AM, 1 FM. WHPA(FM) Hollidaysburg, WTGC(AM) Lewisburg and

Group Ownership

WKMC(AM) Roaring Spring, all Pennsylvania. (All 100% owned.) Hqs: 1108 28th Ave., Altoona, Pa. 16601. (814) 696-1000.

Maine Broadcasting System—Stns: 2 TV. WLBZ-TV Bangor and WCSH-TV Portland, both Maine. Principal owner: Mary R. Thompson. Hqs: 1 Congress Square, Portland, Me. 04101. (207) 772-0181.

Malrite Communications Group Inc.—Stns: 5 AM, 5 FM, 4 TV. KNEW(AM) Oakland (San Francisco) and KSNB-FM San Francisco, both California; WAWS(TV) Jacksonville and WFLX(TV) West Palm Beach, both Florida; KEYE-AM-FM St. Paul; WNYR(AM), WEZO(FM) and WUHF(TV) Rochester, N.Y.; WCTI-TV New Bern, N.C.; WHK(AM) and WMM5(FM) Cleveland; and WZUU-AM-FM Milwaukee. Executives: Milton Maltz, chmn; Carl E. Hirsch, pres; Gil Rosenwald, VP, ops; Tom L. Bracanovich, VP engrg; John C. Chaffee, VP progmg; Samuel Miller, VP & gen counsel; John R. Wilson, treas. Principal owners: Milton Maltz and Carl E. Hirsch. Also owns Malrite Television Productions. Cable TV: Outer Banks Cablevision of North Carolina. Hqs: Statler Office Tower, Cleveland 44115. (216) 781-3010.

Mann Media—Stns: 2 AM, 2 FM. WOKX(AM)-WGLD-FM High Point and WKIX(AM)-WYYD(FM) Raleigh, both North Carolina. (All 100% owned.) Ownership: Bernard Mann, 60%; Roberta Mann, 40%. Hqs: Box 2808, High Point, N.C. 27261. (919) 869-0101.

Manship Stns—Stns: 3 AM, 2 FM, 2 TV. WKQA(FM) Pekin and WXCL(AM) Peoria, both Illinois; WJBO(AM), WFMM(FM) and WBRZ(TV) Baton Rouge, and KRGV-AM-TV Westlaco, Tex. Ownership: WKQA and WXCL—C.P. Manship Jr., 35%; D.L. Manship, 30.2%. WJBO stations—D.L. Manship, 30.2%; C.P. Manship Jr., 35%. WBRZ—owned 96% by WJBO licensee. KRGV-AM-TV—jointly owned by the Messrs. Manship. (See also Newspaper Crossownership.) Hqs: Box 2906, Baton Rouge 70821.

Don Manuel Stations—Stns: 1 AM, 2 FM. WDMG(FM) Canton. WXMN(FM) Lexington and WKPG(AM) Port Gibson, all Mississippi. (All 100% owned.) Ownership: Don Manuel, owner. Hqs: Box 846, McComb, Miss. 39648. (601) 276-9505.

Mardikian-Farr-Snell Stns—See the Golden Pacific Group.

Mariner Communications Inc.—Stns: 2 AM, 2 FM. WITS(AM) Boston; KBEQ(FM) Kansas City, Mo.; WLW(AM) Cincinnati and WSKS(FM) Hamilton, both Ohio. (All 100% owned.) Ownership: Elmer Ward Jr., L. Joe Scallan. Hqs: 3 East Fourth St., Cincinnati 45202. (513) 241-9597.

Mark Media Group—See J. Ardell Sink Stns.

Marriott Stns—See First Media Corp.

Marsh Media—Stns: 4 TV. KAVE-TV Carlsbad, N.M.; KVIJ-TV Sayre, Okla.; KVII-TV Amarillo and KVIA-TV El Paso, both Texas. (All 100% owned.) Executive: James R. McCormick, CEO. Ownership: KAVE-TV and KVIA-TV are owned by Stanley Marsh III, 50%; Michael Marsh, 20%; Tom F. Marsh, 10%; Tom F. Marsh Special Trust, 10%; Estelle Marsh Watlington, 10%. KVIJ-TV and KVII-TV are owned by Stanley Marsh III, 51%; Michael Marsh, 30.25%; Estelle Marsh Watlington, 1%; Tom F. Marsh, 17.75%. Cable TV: 50% interest in Total Television of Amarillo in Amarillo, Tex. Hqs: Box 13000, Amarillo, Tex. 79101. (806) 373-1787.

Mathis Stns—Stns: 4 AM, 2 FM. WCPC-AM-FM Houston, WXTN(AM) Lexington, WSJC-AM-FM Magee and WSAO(AM) Senatobia, all Mississippi. Ownership: Robin H., Ralph C., and Jeannette Mathis, J.B. Skelton Jr. Hqs: Box 426, Magee, Miss. 39111. (601) 849-3426.

Matthias Enterprises—Stns: 2 AM, 1 FM. KOOK-AM-FM Billings, Mont.; and KYJC(AM) Medford, Ore. (All 100% owned.) Hqs: Box 3029, Orlando, Fla. 32802. (305) 422-2411.

May Broadcasting Co.—Stns: 2 AM, 2 TV. KGUN-TV Tucson, Ariz. (100%); KMA(AM) Shenandoah, Iowa (100%); KFAB(AM)-KGOR(FM) and KMTV(TV) Omaha (AM-FM 48.4%, TV 100%). Ownership: May Bcstg Co. is a subsidiary of May Seed & Nursery Co. (Frances M. Rankin, 12.87%; Edward W. May, 6.91%. Hqs: 208 N. Elm St., Shenandoah, Iowa 51603. (712) 246-1020.

Wendell Mayes Stations—Stns: 3 AM, 3 FM. KCRS(AM) and KWMJ(FM) Midland (100%). KSNY-AM-FM Snyder (32.5%), KVIC(AM) and KCWM(FM) Victoria (100%), all Texas. Principal owner: Wendell Mayes Jr. Cable TV. Hqs: Box 2197, Austin, Tex. 78768. (512) 477-9841.

McClatchy Bcstg Stns—Stns: 4 AM, 4 FM, 1 TV. KMJ(AM) and KNAX(FM) Fresno, KBEE-AM-FM Modesto, KFBK(AM) and KAER(FM) Sacramento, all California; KOH(AM) and KNEV(FM) Reno; and WCPT-TV Crossville, Tenn. See also Newspaper Crossownership. Cable TV. Hqs: Box 15779, Sacramento, Calif. 95813; 1440 Ethan Way, Suite 200, Sacramento, Calif. 95825. (916) 446-9677.

C.A. McClure Stations—Stns: 2 AM, 3 FM. WAGQ(FM) Athens, WCHK-AM-FM Canton and WRGQ(AM)-WCGQ(FM) Columbus, all Georgia. Ownership: C.A. McClure, 90%; FK Brown, 10%. WAGQ is owned by C.A. McClure, 65%; Charles Giddens, 30%; and FK Brown, 5%. Hqs: Box 1537, Columbus, Ga. 31902. (404) 324-0338.

McCormick Communications Inc.—Stns: 2 AM, 3 FM. WJYE(FM) Buffalo, N.Y.; WLKW-AM-FM Providence, R.I.; and WFOG-AM-FM Suffolk, Va. Ownership: Technical Operations Inc., 80%; William M. McCormick, pres, 20%. Hqs: 1 Beacon St., Boston 02108. (617) 523-2030.

McGraw-Hill Broadcasting Co.—Stns: 4 TV. KERO-TV Bakersfield and KGTV(TV) San Diego, both California; KMGH-TV Denver; WRTV(TV) Indianapolis. (All 100% owned.) Executives: Norman E. Walt, pres; John Trzaka, VP-finance & administration; Robert W. Flanders, VP-engng; Oliver Miller, VP of planning; Ted V. Barros, dir-pub affrs; Dennis Fretz, controller. Ownership: McGraw-Hill Inc., 100%. See Newspaper Crossownership. Hqs: 1221 Ave. of the Americas, New York 10020. (212) 997-1221.

James A. McKenna Radio Stns—See Hudson Communications Corp.

McKinnon Stns—Stns: 1 AM, 1 FM, 2 TV. KSON-AM-FM San Diego; KBMT(TV) Beaumont and KIII(TV) Corpus Christi, both Texas. Ownership: Michael D. McKinnon and Dan McKinnon, principal owners. Hqs: Box 6669, Corpus Christi, Tex. 78411.

McNaughton Stns—Stns: 4 AM, 4 FM. WCRA(AM)-WCR(FM) Effingham, WRMN(AM)-WJL(FM) Elgin and WKEI(AM)-WJRE(FM) Kewanee, all Illinois; WBEV(AM) and WXRO(FM) Beaver Dam, Wis. Ownership: WCRA and WCR are owned by Joseph E. McNaughton, 55%; Mary Cecille Helmer, 13%; Jo Ann Mansfield, 13%; Eddie W. Howard, 10%. WRMN and WJL are owned by Joseph E. McNaughton, 69%; Alexander McNaughton, 16%; Richard Jakle, 15%. WKEI and WJRE are owned by Joseph E. McNaughton, 64%; and George Walker, 36%. WBEV and WXRO are owned by Kewanee Broadcasting Co. (WKEI-WJRE), 65%; John Klinger, 20%; and Richard Jakle, 15%. See Newspaper Crossownership. Hqs: 201 N. Banker, Effingham, Ill. 62401. (217) 347-7151.

McPherson Media Inc.—Stns: 2 AM, 3 FM. WVLN(AM) and WSEI(FM) Olney, Ill.; WRBI(FM) Batesville, Ind.; KCTE(AM) Southwest City, Mo.; and KGVE(FM) Grove, Okla. (All 100% owned.) Hqs: Drawer L, Olney, Ill. 62450. (618) 393-2156.

Media General Inc.—Stns: 1 AM, 1 FM, 1 TV. WFLA-AM-FM-TV Tampa, Fla. (100%). Note: Group has purchased WJKS-TV Jacksonville, Fla., subject to FCC approval. Executives: Alan S. Donahoe, vice chmn & CEO; James S. Evans, pres & chief operating off. See also Newspaper Crossownership. Cable TV. Hqs: 333 East Grace St., Richmond, Va. 23219. (804) 649-6430.

Media Inc.—Stns: 3 AM, 1 TV. KJNO(AM) Juneau (90%), KTKN(AM) Ketchikan (100%) and KIFW-AM-TV Sitka (100%), all Alaska. Ownership: E. Roy Paschal. Cable TV. Hqs: c/o Radio Station KJNO, 3161 Channel Drive, Juneau, Alaska 99801. (907) 586-3630.

Mercury Broadcasting Corp.—Stns: 2 AM, 1 FM. WNLCL(AM)-WTYD(FM) New London and WWCO(AM) Waterbury, both Connecticut. Ownership: Joseph Somerset, 30%; David Swiger, 30%; David Workman, 30%; Bill Weaver, 10%. Hqs: 2030 Strait's Turnpike, Middlebury, Conn. 06762. (203) 758-8542.

Meredith Broadcasting—Stns: 3 AM, 3 FM, 5 TV. KPHO-TV Phoenix; WGST(AM) and WPCH(FM) Atlanta; WNEM-TV Bay City, Mich.; KCMO-AM-TV and KCEZ(FM) Kansas City, Mo.; WOW(AM) and KEZO(FM) Omaha; WTVH(TV) Syracuse, N.Y.; and WPGH-TV Pittsburgh. (All 100% owned.) Executive: James Conley, pres. Meredith Broadcasting is a divi-

sion of Meredith Corp., Des Moines, Iowa, which publishes *Better Homes & Gardens*, *Successful Farming*, consumer books, and is a contract printer. Hqs: 750 Third Ave. (11th Floor), New York 10017. (212) 688-7300.

Mesa Broadcasting Co.—Stns: 2 AM, 2 FM. KQIL(AM) and KQIX-FM Grand Junction, Colo.; KUUY(AM) and KKAZ(FM) Cheyenne, Wyo. Ownership: John W. Hough, pres, 100%. Hqs: Suite 3910, 135 S. La Salle St., Chicago 60603. (312) 346-7900.

Metromedia Inc.—Stns: 7 AM, 7 FM, 7 TV. KLAC(AM)-KMET(FM) and KTTV(TV) Los Angeles; KHOW(AM) Denver; WASH(FM) and WTTG(TV) Washington; WWBA(FM) St. Petersburg, Fla.; WMET(FM) Chicago; WXIX-TV Newport, Ky. (Cincinnati); WCBM(AM) Baltimore; WOMC(FM) Detroit; WTCN-TV Minneapolis; KMBC-TV Kansas City, Mo.; WNEW-AM-FM-TV New York; WIP(AM) and WMMR(FM) Philadelphia; KRDL(AM) Dallas and KRIV-TV Houston; and KJR(AM) Seattle. Note: Group has bought WCVB-TV Boston and sold KMBC-TV Kansas City, Mo., subject to FCC approval. Ownership: John W. Kluge, 16.4%; publicly traded. Executives: John W. Kluge, chmn of bd and pres; Ross Barrett, senior VP; Stanley T. Landow, senior VP; Alfred L. Schwartz, senior VP-gen counsel; Thomas J. Dougherty, VP, regulatory affairs; George Duncan, VP; Stuart Subotnick, VP-finance; Robert A. Maresca, VP-controller; John Boelte, treas. Metromedia Television: Thomas J. Tilson, pres; Robert Somerville, VP, sls. Metromedia Radio: George Duncan, pres. Metro TV Sales: William J. Tynan, pres. Metromedia Producers Corp.: Robert D. Wood, pres. MetroTape: Ted Kaye, VP/gen mgr. Regional radio networks: Spanish Information Service, Texas State Agribusiness Network, Texas State Network. Other Metromedia divisions: Foster & Kleiser (outdoor adv); Cole Publications; Ice Capades; Harlem Globetrotters. Hqs: 1 Harmon Plaza, Secaucus, N.J. 07094. (201) 348-3244.

Metroplex Communications—Stns: 2 AM, 4 FM. WCKX(FM) Clearwater, WHYI(FM) Fort Lauderdale and WHTT(AM) Miami, all Florida; KEZK(FM) St. Louis; WPXX(AM) Alexandria and WVXK(FM) Woodbridge, both Virginia. (All 100% owned.) Executives: Norman Wain, pres; Robert C. Weiss, VP. Ownership: Norman Wain and Robert C. Weiss. Hqs: 1717 Ohio Savings Plaza, Cleveland 44114. (216) 566-8080.

Meyer Broadcasting Co.—Stns: 1 AM, 3 FM, 4 TV. KYAA(FM) Billings, Mont.; KFYZ-AM-TV and KYYY(FM) Bismarck, KQCD-TV Dickinson, KIZZ(FM) and KMOT(TV) Minot, and KUMV-TV Williston, all North Dakota. (All 100% owned.) Executive: William A. Ekberg, pres. Ownership: William A. Ekberg, 6%; Marietta M. Ekberg, 76%. Cable TV. Hqs: Box 1738, Bismarck, N.D. 58501. (701) 223-0900.

Mid America Media—Stns: 6 AM, 5 FM. WKAN(AM) Kankakee, WQUA(AM) Moline, WIRL(AM) and WSWT(FM) Peoria, all Illinois; WIRE(AM) and WXTZ(FM) Indianapolis; KRVR(FM) Davenport and KIOA(AM)-KMGK(FM) Des Moines, both Iowa; WTRX(AM) Flint, Mich.; and KBEZ(FM) Tulsa, Okla. Executives: Reva G. Small, pres; Leslie H. Small, senior VP; Stephen B. Small, senior VP; Susanne S. Bergeron, VP; Howard H. Frederick, exec dir of bcstg; Robert J. Hawkins, exec asst to pres. Cable TV: Kankakee TV Cable Co., Kankakee, Ill.; and Plantation Cablevision Inc., Hilton Head Island, S.C. Hqs: 6 Dearborn Square, Kankakee, Ill. 60901. (815) 937-2750.

Mid-America Television Co.—Stns: 2 TV. KRCG(TV) Jefferson City, Mo.; WEEK-TV Peoria, Ill. (Both 100% owned.) Executive: William Adams, pres. Ownership: Kansas City Southern Industries Inc., 100%. Hqs: 114 W. Eleventh St., Kansas City, Mo. 64105. (816) 556-0231.

Mid Atlantic Network—Stns: 5 AM, 3 FM. WHYL-AM-FM Carlisle, Pa.; WFVA-AM-FM Fredericksburg (60%), WSIG(AM) Mount Jackson and WINC-AM-FM Winchester, all Virginia; and WELD(AM) Fisher, WVa. Controlling ownership: John P. Lewis, David P. Lewis and Howard P. Lewis. Cable TV (Virginia systems): Lexington Cable Co., Telaco (Front Royal), Vista Cablevision Inc. (Buena Vista) and Winchester TV Cable. Hqs: Box 3300, Winchester, Va. 22601. (703) 667-2224.

Mid-Canada Communications—Stns: 1 AM, 4 TV. CHNB-TV North Bay, CHRO-TV Pembroke, CKNC-TV Sudbury and CFCL-AM-TV Timmins, all Ontario. Executive: Baxter Ricard, pres. Hqs: Box 620, 681 Pine St. North, Timmins, Ont. P4N 7G3. (705) 264-4211.

Midcontinent Broadcasting Co.—Stns: 2 AM, 3 FM, 3 TV. KDLO-TV Florence, KPLO-TV Reliance, KELO-AM-FM-TV Sioux Falls and KDLO-FM Water-town, all South Dakota; and WTSO(AM)-WZEE(FM) Madison, Wis. Principals: Joseph L. Floyd, N. L. Bentson and Edmond R. Ruben, 33 1/3% each. Cable TV. Hqs. 13th & Phillips Ave., Sioux Falls, S.D. 57102. (605) 336-1100.

Mid-West Family Stations (formerly Walker Stations)—Stns: 7 AM, 6 FM. WKKN(AM) Rockford, WMAY(AM) Springfield and WYFE-FM Winnebago, all Illinois; WITL-AM-FM Lansing, and WSJM(AM) and WIRX(FM) St. Joseph, both Michigan; WIZM-AM-FM La Crosse, WISM-AM-FM Madison and WYTL(AM)-WOSH(FM) Oshkosh, all Wisconsin. Executive: William R. Walker, pres. Ownership: William R. Walker, Philip Fisher, Charles D. Mefford. Hqs: Box 2058, Madison, Wis. 53701. (608) 271-1481.

Midwest Radio Co.—Stns: 2 AM, 1 FM. WEBC(AM) Duluth and KQWB-FM Moorhead, both Minnesota; and KQWB(AM) Fargo, N.D. (All 100% owned.) Ownership: Larry Lakoduk, James Lakoduk, G.I. Lakoduk, Harold Miller. Hqs: Box 2983, Fargo, N.D. 58102. (218) 236-7900.

Midwest Television Inc.—Stns: 2 AM, 2 FM, 3 TV. WCIA(TV) Champaign and WMBD-AM-TV/WKZW(FM) Peoria, both Illinois; KFMB-AM-FM-TV San Diego. (All 100% owned.) Ownership: August C. Meyer Sr., C.R. Meyer, August C. Meyer Jr. Hqs: 509 S. Neil St., Champaign, Ill. 61820. (217) 356-8333.

Midwestern Broadcasting Co.—See Paul Bunyan Network.

Miller Broadcasting Inc.—Stns: 2 AM, 1 FM. WMMB(AM) and WYRL(FM) Melbourne, Fla.; and WFXW(AM) Geneva, Ill. (All 100% owned.) Ownership: Howard A. Miller, pres. 100%. Hqs: 7 Richards St., Geneva, Ill. 60134. (312) 232-1480.

Minneapolis Star and Tribune Co.—Stns: 2 TV. KTVH(TV) Hutchinson, Kan.; and WDRB-TV Louisville, Ky. (Both 100% owned.) Ownership: Minneapolis Star and Tribune Co. is a privately held company controlled by the family of John Cowles Jr. See also Newspaper Crossownership. Hqs: Sixth Floor—IDS Tower, Minneapolis 55402.

Moffat Communications Limited—Stns: 6 AM, 3 FM, 1 TV. CKXL(AM)/CHFM-FM Calgary and CHED(AM) Edmonton, both Alberta; CKLG(AM) and CFOX-FM Vancouver, B.C.; CKY-AM-TV and CITI-FM Winnipeg, Man.; CJJD(AM) Hamilton, Ont.; and CHAB(AM) Moose Jaw, Sask. Ownership: R.L. Moffat, 52%. Cable TV Winnipeg Video Inc., Winnipeg, Man.; Kingwood Cablevision Inc., Kingwood Tex. Hqs: 415—1661 Portage Ave., Winnipeg, Man. R3J 3T7. (204) 244-2461.

Montrose Broadcasting Corp.—Stns: 2 AM, 2 FM. WPGM-AM-FM Danville and WPFL-AM-FM Montrose, both Pennsylvania. (All 100% owned.) Ownership: No stock. Nonprofit, noncommercial licensee controlled by a board of directors, none of whom own stock. Hqs: Locust & High Sts., Montrose, Pa. 18801. (717) 278-2811.

The Moody Bible Institute of Chicago—Stns: 4 AM, 7 FM. WRMB(FM) Boynton Beach, WGNB(AM) Indian Rocks Beach and WKES(FM) St. Petersburg, all Florida; WMBI-AM-FM Chicago and WDLM-AM-FM East Moline, both Illinois; WCRF(FM) Cleveland; WMBW(FM) Chattanooga; and KMBI-AM-FM Spokane, Wash. Hqs: 820 N. LaSalle St., Chicago 60610. (312) 329-4302.

Mooney Broadcasting Corp.—Stns: 4 AM, 3 FM. WERC(AM) and WKXX(FM) Birmingham, Ala.; WMAK-FM Hendersonville, WMAK(AM) Nashville and WSEV(AM)-WMYU(FM) Sevierville, all Tennessee; and WUNO(AM) San Juan, P.R. (All 100% owned.) Executives: George P. Mooney, pres; John R. Dorris, exec VP; John A. Bomer, VP; John W. Bailey, sec. Ownership: George P. Mooney, 19.7%; publicly traded. Hqs: Box 1750, Knoxville, Tenn. 37901. (615) 546-7202.

Dale G. Moore Stns—Stns: 3 AM, 2 FM, 4 TV. Owns 91.8% of the voting stock of Western Broadcasting Co. (see listing). Hqs: Drawer M, Missoula, Mont. 59806. (406) 728-2850.

Richard J. Moran Stns—Stns: 2 AM, 1 FM. KWON(AM) Bartlesville, Okla.; and KNIN-AM-FM Wichita Falls, Tex. Ownership: R.J. Moran owns 100% of KWON(AM) and 95% of KNIN-AM-FM. Richard E. deButts owns 5% of KNIN-AM-FM. Hqs: c/o KNIN Broadcasting Inc., Box 787, Wichita Falls, Tex. 76307. (817) 855-6924.

Morgan Broadcasting Co.—Stns: 3 AM, 1 FM. WSEB(AM) and WSKP-FM Sebring, Fla.; WSV(AM) Dunlap and WSKT(AM) Knoxville, both Tennessee. (All 100% owned.) Ownership: Harry J. Morgan, 100%. Hqs: Box 2312 (Location: Suite 293 Hyatt Regency Hotel), Knoxville, Tenn. 37901. (615) 523-1616.

Mortenson Broadcasting Co.—Stns: 2 AM, 4 FM. WHKK(FM) Erlanger and WJMM(FM) Versailles, both Kentucky; WAYE(AM) Baltimore; WTOFF(FM) Canton and WSUM(AM) Parma, both Ohio; and WEMM(FM) Huntington, W.Va. Executive: Jack Mortenson, pres. Ownership: Jack Mortenson, 46.25%; Marianne Carter, 20%; R. Stan Mortenson, 20%; J. Daniel Mortenson, 13.75%. Hqs: 1200 South Broadway, Lexington, Ky. 40504. (606) 254-4065.

Mount Wilson FM Broadcasters Inc.—Stns: 3 FM, 1 TV. KKG(AM) Los Angeles; KKBG(FM) Hilo, KSHO(TV) Honolulu and KSHO-FM Kailua, all Hawaii. (All 100% owned.) Executive: Saul Levine, pres. Ownership: Saul Levine, 80%; FE. Wilson, 20%. Hqs: 10880 Wilshire Blvd., Los Angeles 90024. (213) 475-8525.

Multimedia Broadcasting Co.—Stns: 6 AM, 6 FM, 6 TV. KAAY(AM) and KLPO(FM) Little Rock, Ark.; WMAZ-AM-FM-TV Macon, Ga.; WAKY(AM) and WVEZ(FM) Louisville, Ky.; KEEL(AM) and KMBQ(FM) Shreveport, La.; WWNC(AM) Asheville and WXII(TV) Winston-Salem, both North Carolina; WLWT(TV) Cincinnati; WFBC-AM-FM-TV Greenville, S.C.; WBIR-TV Knoxville and WZTV(TV) Nashville, both Tennessee; and WEZW(FM) Wauwatosa, Wis. (Milwaukee). Executives: James T. Lynch, pres; A. Bruce Buchanan, exec VP-radio; Paul W. Fiddick, senior VP-radio; Douglas A. Smith, senior VP; Reynard A. Corley, VP; Donald L. Dahlman, VP; William E. Garrison, VP; James M. Hart, VP; James E. Jolley, VP & sec-treas; Albert H. Sanders Jr., VP; Sheldon Summerlin, VP; Richard C. Thrall, VP; Billy Wilson, VP. See also Newspaper Crossownership. Cable TV. Hqs: 140 West Ninth St., Cincinnati 45202. (513) 352-5000.

Morgan Murphy Stations (Evening Telegram)—Stns: 1 AM, 1 FM, 5 TV. KTHI-TV Fargo, N.D.; KVEW(TV) Kennewick, KXLY-AM-FM-TV Spokane and KAPP(TV) Yakima, all Washington; and WISC-TV Madison, Wis. Evening Telegram Co. owns 100% of KTHI-TV and KXLY-AM-FM-TV, and 86.4% of KVEW(TV) and KAPP(TV). Evening Telegram Co. owns 84.4% of WISC-TV, with an additional 15.2% of the station held by Morgan Murphy Estate. See also Newspaper Crossownership. Hqs: 1226 Ogden Ave., Superior, Wis. 54880. (715) 394-4411.

Mutual Broadcasting Ltd.—Stns: 6 AM, 2 FM. CKMW(AM) and CFNY-FM Brampton, and CJRC(AM) Ottawa, both Ontario; CJMS(AM) and CKMF-FM Montreal, CJRP(AM) Quebec City, CJRS(AM) Sherbrooke and CJTR(AM) Trois Rivieres, all Quebec. (All 100% owned.) Ownership: Civitas Corporation Ltd., 100%. Hqs: 1717 Dorchester Blvd. West, Suite 440, Montreal H2L 4T3. (514) 526-4991.

N

National Black Network—Stns: 2 AM, 2 FM. WZEN(FM) Alton, Ill.; KATZ(AM) St. Louis; and WDAS-AM-FM Philadelphia. Note: Group has purchased WWRL(AM) New York, subject to FCC approval. For a listing of National Black Network executives, see Section D. Hqs: 10 Columbus Circle, 10th floor, New York 10019. (212) 586-0610.

Nationwide Communications Inc. (Nationwide Mutual Insurance Co.)—Stns: 2 AM, 5 FM, 3 TV. WPOC(FM) Baltimore; WKZL(FM) Winston-Salem, N.C.; WGAR(AM)-WKSW(FM) Cleveland and WNCI(FM) Columbus, both Ohio; WSHH(FM) Pittsburgh; WATE-TV Knoxville, Tenn.; WXEX-TV Petersburg (Richmond) and WLEE(AM) Richmond, both Virginia; WBAY-TV Green Bay, Wis. (All 100% owned.) Executives: Clark Pollock, pres; Willard Hoyt, VP-treas; Steve Berger, gen mgr-radio; Don Watkins, corporate chief engr; Evelyn M. Keseg, corporate sec; Patricia L. Glassburn, asst treas. Hqs: One Nationwide Plaza, Columbus, Ohio 43216. (614) 227-7676.

NBC TV Stations Division & NBC Radio Stations—Stns: 4 AM, 4 FM, 5 TV. WNBC-AM-TV and WYNY(FM) New York; WRC-AM-TV and WKYS(FM) Washington; WMAQ-AM-TV and WKQX(FM) Chicago; WKYC-TV Cleveland; KNBR(AM) and KYUU(FM) San Francisco; and KNBC(TV) Los Angeles. (All 100% owned.) For a listing of NBC divisions and executives, see section D. Hqs: 30 Rockefeller Plaza, New York 10020. (212) 664-4444

Robert F. Neathery Stns—Stns: 3 AM, 2 FM.

KAMS(FM) Mammoth Spring, Ark. (51%); KALM(AM) Thayer (51%), KWPM-AM-FM West Plains (100%) and KUKU(AM) Willow Springs (51%), all Missouri. Ownership: Robert F. Neathery Cable TV. Hqs: Box 589, West Plains, Mo. 65775. (417) 256-3131.

Newfoundland Broadcasting Co.—Stns: 8 FM, 25 TV. TV stations: CJAP-TV Argonia, CJWB-TV Bonavista, CJCV-TV-10 Clarenville, CJWN-TV Corner Brook, CJLW-TV-7 Deer Lake, CJFR-TV Fermeuse, CJGN-TV Gander, CJOX-TV Grand Bank, CJCN-TV Grand Falls, CJWN-TV-6 Irishtown, CJLS-TV La Scie, CJLN-TV Lawn, CJMA-TV-11 Marystown, CJWN-TV-5 Pasadena, CJQP-TV Port-aux-Basques, CJRA-TV-10 Ramea, CJRR-TV-11 Red Rocks, CJST-TV-13 St. Alban's, CJON-TV St. John's, CJXL-TV-10 St. Lawrence, CJSH-TV St. Shotts, CJON-TV-4 Signal Hill, CJON-TV-5 South Side Hill, CJSV-TV Stephenville and CJSC-TV Swift Current, all Newfoundland. Radio stations: CFOZ-FM Argonia, CJOZ-FM Bonavista, CKOZ-FM Corner Brook, CHOS-FM Grand Falls (Rattling Brook), CIOZ-FM Marystown, CKSS-FM Red Rocks, CHOZ-FM St. John's and CIOZ-FM Stephenville, all Newfoundland. Note: Complete information not available. Executives: G.W. Stirling, pres; T. Forsythe, gen mgr, natl sls mgr; D. Lawrence, opns mgr; J. Blackwood, gen sls mgr; J. Heaney, chief engr. Ownership: G.W. Stirling, 100%. Also owns a publication, *Herald TV Week*. Hqs: Box 2020, St. John's Nfld. A1C 5S2. (709) 579-5015.

Newhouse Broadcasting Corp.—Stns: 2 AM, 3 FM. WAPI-AM-FM Birmingham, Ala.; WSYR-AM-FM Syracuse, N.Y.; and WTPA-FM Harrisburg, Pa. (All 100% owned.) Executives: E. R. Vadeboncoeur, pres; Robert Miron, exec VP. Ownership: estate of Samuel I. Newhouse, 44.44%; Donald E. Newhouse, 26.67%; Samuel I. Newhouse Jr., 26.67%; Miltzi E. Newhouse, 2.22%. Cable TV. See also Newspaper Crossownership. Hqs: Two Clinton Square, Syracuse, N.Y. 13202. (315) 472-9797.

Newport Broadcasting Co.—See Sudbury Services Inc.

New South Radio Network—Stns: 4 AM, 4 FM. WYMI(AM)-WQID(FM) Biloxi, WQIS(AM) and WNSL(FM) Laurel, WLSM-AM-FM Louisville and WOKK(AM)-WALT(FM) Meridian, all Mississippi. Principal owners: Ed Holladay and Joseph W. Carson. Hqs: Box 5797, Meridian, Miss. 39301.

News-Press & Gazette Co.—Stns: 2 TV. WSAV-TV Savannah, Ga.; and KAAL(TV) Austin, Minn. (Both 100% owned.) Executives: David R. Bradley, chmn; David R. Bradley Jr., pres; Victor A. Modeer, exec VP; Henry H. Bradley, VP, publisher. Ownership: David R. Bradley, 30%; Henry D. Bradley Trust, 25%; David R. Bradley Jr., 8%; Henry H. Bradley, 7%; Margaret B. Eggebrecht Trust, 6.6%; Natalie B. Rae Trust, 5.7%; Victor A. Modeer, 2.42%; Merrill Chilcote, 2.23%; Natalie B. Murdoch, 1%. See also Newspaper Crossownership. Cable TV. Owns 100% of St. Joseph Cablevision, St. Joseph, Mo. Hqs: Box 29, St. Joseph, Mo. 64502. (816) 279-5671.

The New York Times Co.—Stns: 1 AM, 1 FM, 3 TV. Broadcasting Group: WHNT-TV Huntsville, Ala.; KFSM-TV Fort Smith, Ark.; WQXR-AM-FM New York; and WREG-TV Memphis. Executives: Arthur Ochs Sulzberger, chmn; Walter Mattson, pres. Broadcasting group executives: Charles B. Brakefield, group pres; Billy Miller, group controller. See also Newspaper Crossownership. Hqs: 229 W. 43rd St., New York 10036.

Nininger Stns—Stns: 3 AM, 3 FM. WKYX(AM) and WKYQ(FM) Paducah, Ky. (100%); WXBQ-FM Bristol, Tenn. (92%); WFHG(AM) Bristol, Va. (100%); WKAZ(AM) and WQBE(FM) Charleston, W. Va. (100%). Ownership: W.L. Nininger. Hqs: c/o WFHG(AM) and WXBQ-FM, Box 799, Bristol, Va. 24201.

Noalmark Broadcasting Corp.—Stns: 4 AM, 4 FM. KELD(AM)-KAYZ(FM) El Dorado and KKOW(AM)-KACQ(FM) Hot Springs, both Arkansas; KZOR(FM) Hobbs and KYKK(AM) Humble City, both New Mexico; KOCA(AM) and KKTX(FM) Kilgore, Tex. (All 100% owned.) Ownership: Edwin B. Alderson Jr., 20%; William C. Nolan Jr., 14%; Russell Marks, 10%. Hqs: 202 W. 19th, El Dorado, Ark. 71730. (501) 862-0202.

North American Broadcasting Co.—Stns: 2 TV. WICS(TV) Springfield, Ill. (100%). Ownership:

Group Ownership

WICS(TV) Springfield, Ill. is owned by Larry Israel, pres & CEO, 60%; Steven J. Kumble, sec-treas, 33 1/3%; and Henry R. Silverman, 6 2/3%. Mr. Israel also is pres and 34% owner of WIXT(TV) Syracuse, N.Y. Mr. Kumble owns 10% of WIXT(TV). Hqs: Suite 299, 1800 M St. N.W., Washington 20036. (202) 223-5904.

Northeast Communications Corp.—Stns: 3 AM, 1 FM. WABK-AM-FM Gardiner, Me.; WSPR(AM) Springfield, Mass.; and WFTN(AM) Franklin, N.H. (All 100% owned.) Ownership: Jeff Fisher, 40%; Phil Fisher, 16%; and Dick Walsh, 15%. Hqs: 63 Chestnut St., Springfield, Mass. 01103. (413) 732-4182.

Northern TV Inc.—Stns: 2 AM, 1 FM, 2 TV. KBYR(AM), KNIK-FM, KTV(AM) Anchorage and KCBF(AM)-KTVF(TV) Fairbanks, all Alaska. Stockholders: A. G. Hiebert, 41.325%; and others. Hqs: 1007 West 32nd Ave., Anchorage 99503.

Northwestern College Radio Network—Stns: 4 AM, 5 FM. KNWS-AM-FM Waterloo, Iowa; KTIS-AM-FM Minneapolis; KFNW-AM-FM Fargo, N.D.; KNWC-AM-FM Sioux Falls, S.D.; and WNWG(FM) Madison, Wis. (All 100% owned.) Executive: Paul Ramseyer, dir of bcstg. Ownership: Non-profit organization. Northwestern College, Roseville, Minn., is the owner and operator of the nine radio licenses. Hqs: 3003 N. Snelling Ave., Roseville, Minn. 55113. (612) 636-4900.

The Nutmeg Broadcasting Co.—Stns: 3 AM. WLIS(AM) Old Saybrook (51%), WINY(AM) Putnam (100%), and WILI(AM) Willimantic (100%), all Connecticut. Executive: Michael C. Rice, pres. Ownership: Herbert C. Rice Family Trust, Michael C. Rice, trustee, 100%. Hqs: WILI Radio Station, Box 496, Willimantic, Conn. 06226. (203) 423-1621.

○

Ocean Coast Properties Inc.—Stns: 2 AM, 1 FM. WPOR-AM-FM Portland, Me.; and WFEA(AM) Manchester, N.H. (All 100% owned.) Executives: Philip Corper, pres; Robert Gold, VP. Ownership: Philip Corper, 20%; Robert Delaney, 20%; Roy Edwards, 20%; Robert Gold, 20%; Charles Smith, 20%. Hqs: 562 Congress St., Portland, Me. 04101. (207) 773-8111.

OK Radio Group Ltd.—Stns: 4 AM. CJOK(AM) Fort McMurray, CIOK-1(AM) Grande Centre, CIOK(AM) St. Paul and CFOK(AM) Westlock, all Alberta. Ownership: Fortmford Developments Ltd., R.S. Morton. Hqs: Box 1800, Westlock, Alberta T0G 2L0. (403) 342-4421.

Farnell O'Quinn Stns—Stns: 3 AM, 2 FM. WULF(AM) Alma (80%), WUFE(AM) Baxley (80%), WOFF(FM) Camilla (33%) and WUFF-AM-FM Eastman (100%), all Georgia. Note: WUFE(AM) Baxley, Ga. has been sold, pending FCC approval. Cable TV: System in Jessup, Ga. (50%). Hqs: Box 389, Baxley, Ga. 31513.

Osburn/Reynolds Group—Stns: 1 AM, 4 FM. KYKZ(FM) Lake Charles, La.; KEAN-AM-FM Abilene, KYKX(FM) Longview and KYKS(FM) Lufkin, all Texas. (All 100% owned.) Ownership: J.D. Osburn, 50%; Rusty Reynolds, 50%. Hqs: Box 2727, Longview, Tex. 75606. (214) 757-2662.

Ostrander-Wilson Stns—Stns: 3 AM, 1 FM. KMFL(FM) Chandler (Phoenix) and KASA(AM) Phoenix, both Arizona; KARI(AM) Blaine and KBLE(AM) Seattle, both Washington. Ownership: L.N. Ostrander Family Trust owns 50% of KASA and KBLE(AM), 45% of KMFL and 33 1/3% of KARI. G.A. Wilson owns 50% of KASA and KBLE, 45% of KMFL and 33 1/3% of KARI. Hqs: 114 Lakeside Ave., Seattle 98122. (206) 324-2000.

Outlet Broadcasting—Stns: 2 AM, 5 FM, 5 TV. KIQO(FM) Los Angeles and KOVR(TV) Stockton (Sacramento), both California; WTOP(AM) Washington; WDBO-AM-FM-TV Orlando, Fla.; WSNE(FM) Taunton, Mass.; WQRS-FM Detroit; WCMH-TV Columbus, Ohio; WIOQ(FM) Philadelphia; WJAR-TV Providence, R.I.; and KSAT-TV San Antonio, Tex. (All 100% owned except KOVR.) Ownership: The Outlet Co. Note: Outlet Broadcasting owns 94% of KOVR(TV) Stockton, Calif. Hqs: 111 Dorrance St., Providence, R.I. 02903. (401) 751-1110.

Buck Owens Stns—Stns: 2 AM, 2 FM. KNIX(AM) Tempe and KNIX-FM Phoenix, both Arizona; KUZZ(AM) and KKXX(FM) Bakersfield, Calif. Executives: Alvis E. Owens Jr., pres; Michael L. Owens, VP;

Dorothy Owens, sec. Hqs: Box 3174, Tempe, Ariz. 85281. (602) 966-6236.

P

Pacific Communications Inc.—Stns: 2 AM, 1 FM. KOWL(AM) South Lake Tahoe, Calif.; KIKI(AM) and KMAI(FM) Honolulu. (All 100% owned.) Executive: John Parker, pres. Ownership: John and Kathleen Parker. Hqs: Harrah's Tahoe, Box 4100, South Lake Tahoe, Calif. 95729. (702) 588-6681.

Pacific Media Corp.—Stns: 2 TV. KECY-TV El Centro and KESQ-TV Palm Springs, both California. (Both 100% owned.) Executive: Keith M. Swinehart, pres. Ownership: Esquire Inc., 100%. Hqs: Box 4200, Palm Springs, Calif. 92263. (714) 328-8881.

Pacifica Foundation Inc.—Stns: 6 FM. KPFA(FM) Berkeley, KPFB(FM) Berkeley and KPFK(FM) Los Angeles, all California; WPFW(FM) Washington; WBAI(FM) New York; and KPFT(FM) Houston. (All non-commercial licenses.) Executives: Jack O'Dell, chmn; Peter Franck, pres; Milton Zisman, treas; Sharon Maeda, exec dir; Ron Pelletier, admin asst; Helen Kennedy, dir, Pacifica Program Service; Pacifica Foundation also operates Pacifica National News Service and Bureau, Washington; Pacifica Program Service and Pacifica Tape Library, Los Angeles. Hqs: 5316 Venice Blvd., Los Angeles 90019. (213) 931-1625.

Pac/Nor Broadcasting Co.—Stns: 2 AM, 2 FM. KBKW(AM)-KJMD(FM) Aberdeen and KXLE-AM-FM Ellensburg, both Washington. Ownership: John R. DiMeo, 75%; Donald Downing, 25%. Suite 529, 7411 4th Ave. Building, Seattle 98101. (206) 682-3651.

Palmer Communications Inc.—Stns: 3 AM, 3 FM, 3 TV. WNOG(AM) and WCVU(FM) Naples, Fla.; WOC-AM-FM, KIKI(FM) Davenport and WHO-AM-TV, KLYF(FM) Des Moines, both Iowa; and KDLH-TV Duluth, Minn. Executive: Robert H. Harter, pres. Ownership: Principally owned by Daniel D. Palmer trust. Cable TV: Coachella Valley Television, Palm Desert, Calif.; Palmer Cablevision, Naples, Fla. Hqs: 805 Brady St., Davenport, Iowa 52805.

Palomar Broadcasters Corp.—Stns: 2 AM, 3 FM. KOWN-AM-FM Escondido (100%), KMYC(AM)-KRFD(FM) Marysville (47.5%) and KNJO(FM) Thousand Oaks (100%), all California. Ownership: John D. Feldmann, pres & dir, 38%; Arthur B. Hogan, sec-treas & dir, 38%; David A. Ruleman, VP dir & gen mgr, 5%; William McGivern, 9.5%; and Fred Keith, 9.5%. Note: John D. Feldmann owns 45% of KRKC(AM) King City, Calif. and 25% of KHSN(AM) Coos Bay and KOOS(FM) North Bend, both Oregon. Arthur B. Hogan also owns 45% of KRKC and 25% of KHSN and KOOS. Hqs: 16255 Ventura Blvd., Suite 219, Encino, Calif. 91436. (213) 986-3201.

Park Broadcasting Inc.—Stns: 7 AM, 7 FM, 7 TV. WBMG(TV) Birmingham, Ala.; KRSI(AM) and KJJO(FM) St. Louis Park, Minn.; WHEN(AM)-WRRB(FM) Syracuse and WUTR(TV) Utica, both New York; WNCT-AM-FM-TV Greenville, N.C.; KWJ(AM) and KJIB(FM) Portland, Ore.; WNAX(AM) Yankton, S.D.; WDEF-AM-FM-TV Chattanooga and WJHL-TV Johnson City, both Tennessee; WTVR-AM-FM-TV Richmond and WLSL-TV Roanoke, both Virginia; and KEZX(FM) Seattle. Roy H. Park, pres (sole owner); John B. Babcock, exec VP; Wright M. Thomas, senior VP-finance; William L. Fowler, VP-radio; George Lilly, VP-TV ops; Roy H. Park Jr., VP-prom; Randel Stair, VP-controller. See also Newspaper Crossownership. Hqs: Box 550, Terrace Hill, Ithaca, N.Y. 14850. (607) 272-9020.

Patten Communications Corp.—Stns: 3 AM, 3 FM. WNWJ(FM) Riviera Beach, Fla.; KLNT(AM) and KNJY(FM) Clinton, Iowa; WKHM(AM) and WJXQ(FM) Jackson, Mich.; and KAAR(AM) Vancouver, Wash. (All 100% owned.) Ownership: Patten Communications Corp. Employees' Stock Ownership Trust, and Myron P. Patten. Hqs: Box 2150, 27200 Lahser Road, Southfield, Mich. 48037. (313) 353-4520.

Pembroke Pines Inc.—Stns: 2 AM, 1 FM. WELM(AM)-WLVY(FM) Elmira and WACK(AM) Newark, both New York. Executives: Robert Pfuntner, pres; Eugene A. Pfuntner, exec VP; Phebe A. Pfuntner, treas; Dixie Jones, comptroller. Hqs: Pembroke Pines, Box 211, Wellsville, N.Y. 14895. (716) 593-2247.

Penobscot Broadcasting Corp.—Stns: 1 AM, 2 FM. WPBC(FM) Bangor and WHOU-AM-FM Houlton, both Maine. (All 100% owned.) Ownership: James H. Goff, George E. Wildey. Hqs: 27 State St., Bangor, Me. 04401. (207) 947-3371.

Permian Basin Television Corp.—Stns: 2 TV.

KWAB(TV) Big Spring and KTPX(TV) Odessa, both Texas. (Both 100% owned.) Ownership: Richard F. Shively, 22.84%; John Tupper, 22.84%; John J. Salazar, 14.32%; Raymond Sanchez, 10.16%; 29.84% owned by five others, each with less than 10%. Hqs: Box 6699, Midland, Tex. 79701. (915) 563-4210.

Petersburg Broadcasting Co.—Stns: 2 AM, 1 FM. WDDY(AM) Gloucester and WSSV(AM)-WPLZ(FM) Petersburg, both Virginia. Ownership: William L. Eure Jr. owns 65% of WDDY(AM) and 100% of WSSV(AM) and WPLZ(FM). Thomas Robinson owns 25% of WDDY(AM). W. Bradford Eure owns 10% of WDDY(AM). Hqs: Box 231, Petersburg, Va. 23803. (804) 733-4567.

Pike County Broadcasting Co.—Stns: 2 AM, 2 FM. KPCR-AM-FM Bowling Green and KBTC(AM)-KSCM-FM Houston, both Missouri. (All 100% owned.) Ownership: J. Paul and Betty A. Salois, approximately 60%. Hqs: Box 1, Bowling Green, Mo. 63334. (314) 324-2283.

Plough Broadcasting Co.—Stns: 6 AM, 6 FM. WPLO(AM) and WVVEE(FM) Atlanta; WCAO(AM) and WXYV(FM) Baltimore; WJJD(AM) and WJEZ(FM) Chicago; WMLX(AM) and WUBE(FM) Cincinnati; WMPS(AM) and WHRK(FM) Memphis; WOXM(FM) Clearwater and WSUN(AM) St. Petersburg, both Florida. Executives: H. Wayne Hudson, pres; Ed Crump, VP-pub affrs; L.S. Stevens, VP-engr. Ownership: Plough Broadcasting Co. is wholly owned by Plough Inc., a subsidiary of Schering-Plough Corp. Hqs: 112 Union, Memphis 38103. (901) 529-4300.

Ponce Broadcasting Corp.—Stns: 3 AM, 1 FM. WLEY(AM) Cayey, WLEO(AM) and WZAR(FM) Ponce, and WKFE(AM) Yauco, all Puerto Rico. (All 100% owned.) Ownership: J.H. Conesa, pres, 22%; L.F. Sala, 26%; Catalina Scavano, 26%; J.G. Scavano, 26%. Hqs: GPO Box 7213, Ponce, PR. 00732. (809) 842-3038, 843-5770 or 842-0048.

Post Corp. Stns—Stns: 2 AM, 1 FM, 5 TV. KBIZ(AM) Ottumwa, Iowa; WLUC-TV Marquette, Mich.; KTVO(TV) Kirksville, Mo. (Ottumwa, Iowa); WOKR(TV) Rochester, N.Y.; WAYY(AM) Chippewa Falls, WAXX(FM)/WEAU-TV Eau Claire and WLUK-TV Green Bay, all Wisconsin. (All 100% owned.) Ownership: V. I. Minahan, 11.9%. See also Newspaper Crossownership. Hqs: Box 59, Appleton, Wis. 54912. (414) 733-4411.

Post-Newsweek Stations Inc.—Stns: 4 TV. WFSB(TV) Hartford, Conn.; WJXT(TV) Jacksonville and WPLG(TV) Miami, both Florida; and WDIV(TV) Detroit. Executive: Joel Chaseman, pres. Ownership: Post-Newsweek Stations is a subsidiary of the publicly traded Washington Post Co. See also Newspaper Crossownership. Hqs: 1232 31st St. N.W., Washington 20007. (202) 342-3800.

The Potter Group—Stns: 3 AM, 1 FM. WATA(AM) Boone, WDSL(AM) Mocksville and WKBC-AM-FM North Wilkesboro, all North Carolina. Ownership: Doris B. Potter, 50%; Roland B. Potter, 50%. Cable TV. Hqs: Box 938, North Wilkesboro, N.C. 28659. (919) 667-2221.

PrairieLand Stns—Stns: 2 AM, 2 FM. WZM(AM)-WDZQ(FM) Decatur and WIZZ(AM)-WLAX(FM) Streator, both Illinois. Ownership: Steve Bellinger. Hqs: 265 S. Park St., Decatur, Ill. 62523. (217) 423-9744.

Prima Inc.—Stns: 2 TV. KLBK-TV Lubbock and KTXS-TV Sweetwater (Abilene), both Texas. (Both 100% owned.) Ownership: Larry Reed, John Robert Lee, Daniel H. Neviasser, Robert L. Dudley and Wayne Embry. Hqs: Box 1559, Lubbock, Tex. 79408. (806) 745-2345.

Prime Time of Alaska Inc.—Stns: 2 AM, 2 FM. KYAK(AM)-KGOT(FM) Anchorage and KIAK(AM)-KQRZ(FM) Fairbanks, both Alaska. Ownership: Robert Brown, 38.33%; Martin Hamstra, 28.33%; George Akers, 26.67%; William Lucas, 16.67%. Note: Robert Brown owns 50% of KWYZ(AM) Everett, Wash. Martin Hamstra also owns 50% of KWYZ. Hqs: 2800 East Dowling Road, Anchorage 99507. (907) 344-2522.

Prince George Broadcasting Ltd.—Stns: 4 AM. C1FJ(AM) Fort St. James, C1FL(AM) Fraser Lake, C1CI(AM) Prince George and CIVH(AM) Vanderhoof, all British Columbia. (All 100% owned.) Ownership: R.A. East, 27%; S.W. Davis, 27%. Cable TV. Hqs: 1940 Third Ave., Prince George, B.C. V2M 1G7. (604) 564-2524.

Progressive Publishing Co.—Stns: 4 AM, 3 FM. WMIB(AM) Marco Island and WRGI(FM) Naples, both Florida; WAHT(AM) Annville-Cleona, WCPA(AM)-

WQYX(FM) Clearfield and WDAD(AM)-WQMU(FM) Indiana, all Pennsylvania. (All 100% owned.) W. K. Ulerich, chmn of Progressive Publishing Co., owns 100% of WMAJ(AM) and WXLRFM) State College, Pa. See also Newspaper Crossownership. Hqs: Box 291, Clearfield, Pa. 16830. (814) 765-5051.

The Pulitzer Broadcast Stations—Stns: 1 AM, 1 FM, 5 TV. KTAR(AM) and KBBC(FM) Phoenix; WLNE(TV) New Bedford, Mass. (Providence, R.I.); KSDK(TV) St. Louis; KETV(TV) Omaha; KOAT-TV Albuquerque, N.M.; and WGAL-TV Lancaster, Pa. Executives: Joseph Pulitzer, pres; Ken Elkins, VP-CEO. Ownership: Pulitzer Publishing Co., 100%. See also Newspaper Crossownership. Hqs: 1111 Olive St., St. Louis 63101. (314) 421-5055.

Pyle Communications Inc.—Stns: 2 AM, 2 FM. KJET(AM)-KWIC(FM) Beaumont and KIKM-AM-FM Sherman, both Texas. Ownership: Charles W. Pyle, Jerry Snyder. Hqs: Drawer M, Sherman, Tex. 75090. (214) 893-1151.

Q

Q Broadcasting Ltd.—Stns: 3 AM, 2 FM, 1 TV. CKMK(AM) MacKenzie, CKPG-AM-TV and CIOI-FM Prince George, and CHQM-AM-FM Vancouver, all British Columbia. Ownership: Q Broadcasting Ltd., 100%. Hqs: 1134 Burrard St., Vancouver, B.C. V6Z 1Y8. (604) 682-3141.

Quality Broadcasting—Stns: 3 AM, 3 FM, 1 TV. WORA-AM-TV and WIOA(FM) Mayaguez, WPRP(AM) and WIOC(FM) Ponce, WQBS(AM) and WIOB(FM) San Juan, all Puerto Rico. Group executives: Alfredo R. de Arellano, pres; Glenn A. Tryon, VP/Chief of ops; Amado Martinez, VP/controller; Guillermo A. Bonet, dir of engr. Ownership: Owned by Alfredo R. de Arellano and family through various corporations (Radio Americas Corp., Voice of Puerto Rico Inc., Quality Broadcasting Corp. of San Juan, Quality Telecasting Corp., Telecinco Inc.). Hqs: Box 13427, Santurce, PR. 00908. (809) 725-4020; and Box 43, Mayaguez, PR. 00708. (809) 832-4640.

Quality Media Corp.—Stns: 3 AM. WIXO Mobile, Ala.; WBFJ(AM) Winston-Salem, N.C.; and WMOC(AM) Chattanooga. (Both 100% owned.) Executives: William J. Kitchen, pres; James E. Slaughter, exec VP. Hqs: Box 7008, Columbus, Ga. 31908. (404) 324-1271.

Quin ABI Broadcasting Inc.—Stns: 2 AM, 2 FM. WIRB(AM) and WLHQ(FM) Enterprise, Ala.; and WBGY-AM-FM Tullahoma, Tenn. Ownership: Jerry P. Newton, 100%. Hqs: One Westside Drive, Tullahoma, Tenn. 37388. (615) 455-2607 or 455-2608.

R

Radio Communications Group Ltd. Stns: 1 AM, 2 FM. WTCO(FM) Arlington Heights and WAIK(AM)-WGBQ(FM) Galesburg, both Illinois. (All 100% owned.) Executive: Steven J. Pruet, group mgr. Ownership: Ownership is in the form of a partnership. Hqs: 10 Gould Center, Suite 314, Rolling Meadows, Ill. 60008. (312) 398-2300.

Radio Cote-Nord Inc.—Stns: 3 AM. CFRP(AM) Forestville (100%), CHLC(AM) Hauterive (100%) and CJMC(AM) Ste. Anne des Monts (66%), all Quebec. Executive: Claude Desrosiers, directeur general. Ownership: B.B.D.O.T. Inc., 10 10 95 Inc., Jean-Paul Harris. Hqs: 399, De Puyjalon, Hauterive, Que. G5C 2Z7. (418) 589-3771.

Radio Megantic Ltee.—Stns: 3 AM. CJLP(AM) Disraeli, CKFL(AM) Lac Megantic and CKLD(AM) Thetford Mines, all Quebec. Hqs: 327 Ave. Labbe, Thetford Mines, Que. G6G 5S3. (418) 335-7533.

Radio Quebec—Stns: 7 TV. CIVP-TV Chapeau, CIVO-TV Hull, CIVM-TV Montreal, CIVQ-TV Quebec City, CIVR-TV Rimouski, CIVN-TV Rouyn-Noranda and CIVV-TV Val d'Or-Amos, all Quebec. Executives: Lyse Viziau-Goyette, chmn of the bd; Gerard Barbin, pres & gen mgr; Gilbert Buzare, VP administration; Claude Sylvestre, VP programs; Jean Fortier, VP executive; Claude Robert, VP technical; Bernard Benoit, sec gen & dir of law department; (vacant), dir communications; Denis Bachand, dir finance; Denis Beaugard, dir human resources; Yvon Malo, dir, admin division; Claude Desorcy, dir programs; Joseph Thibault, dir exploitation. Ownership: The Societe de radio-television du Quebec, a corporation of the Quebec government, is the owner and operator of the educational TV stations. Hqs: 800, Rue Fullum, Montreal H2K 3L7. (514) 873-4611.

Radio South Inc.—Stns: 2 AM, 1 FM. WARF(AM) Jasper and WTSK(AM)-WTUG(FM) Tuscaloosa, both Alabama. Ownership: Houston L. Pearce, Charles R. Wiggins, Fred H. Davis. Hqs: 400 Third Ave., Jasper, Ala. 35501. (205) 221-2222.

Rahall Communications—See Gulf Broadcast Group.

Rau Radio Stations Inc.—Stns: 6 AM, 6 FM. WDOV(AM) and WDSO(FM) Dover, Del.; WNAV-AM-FM Annapolis and WARK(AM)-WVCS(FM) Hagerstown, both Maryland; WBBB(AM) and WPCM(FM) Burlington-Graham, N.C.; WATO(AM) and WETQ(FM) Oak Ridge, Tenn.; and WPDJ-AM-FM Clarksburg, W.Va. Note: WATO(AM) and WETQ(FM) Oak Ridge, Tenn. have been sold, pending FCC approval. Executives: J. Alton Boyer, chmn; Robin Henry, pres; Patrick H. Kelly, exec VP; Susan Abraham, sec-treas. Cable TV: Colonial Cablevision Ltd., Anne Arundel county, Md. Hqs: Suite 716, 2100 M St. N.W., Washington 20037. (202) 296-3900.

Regional Broadcasters Group—Stns: 6 AM, 6 FM. WAMT(AM) and WAJX(FM) Titusville, Fla.; WXQT(AM)-WGRD-FM Grand Rapids, WTRU(AM) Muskegon and WCNF(FM) Whitehall, all Michigan; WKOP(AM) and WAAL(FM) Binghamton, N.Y.; WMGW(AM)-WZPR(FM) Meadville and WPIC(AM)-WYFM(FM) Sharon, both Pennsylvania. Executives: Joseph S. Dobosh, exec VP. Hqs: 212 Fair St., Kingston, N.Y. 12401. (914) 339-5505.

Register Broadcast Group—Stns: 3 AM, 3 FM, 3 TV. KLAQ(AM) and KPPL(FM) Lakeland, Colo.; KHON-TV Honolulu and KALI-TV Wailuku, both Hawaii; WQAD-TV Moline, Ill.; KYXI(AM) Oregon City and KGON(FM) Portland, both Oregon; and WIBA-AM-FM Madison, Wis. Executive: Richard Gilbert, pres. Ownership: The Des Moines Register and Tribune Co. is the sole stockholder of each of the corporations operating a broadcasting facility under the umbrella of the Register Broadcast Group. The Register Broadcast Group is a division of the Des Moines Register and Tribune Co. See also Newspaper Crossownership. Hqs: Quebec Court, 5700 S. Quebec, Greenwood Plaza, Suite 310, Englewood, Colo. 80111. (303) 771-6600.

Anthony F. Renda Stns—Stns: 2 AM, 1 FM. WIXZ(AM) McKeesport and WPXZ-AM-FM Punxsutawney, both Pennsylvania. Ownership: Anthony F. Renda, 100%. Hqs: c/o Renda Broadcasting Corp., 400 Lincoln Hwy, East McKeesport, Pa. 15035. (412) 566-1360.

The Result Radio Group—Stns: 3 AM, 2 FM. KBEW(AM) Blue Earth, KBRF-AM-FM Fergus Falls and KAGE-AM-FM Winona, all Minnesota. Executive: Jerry Papenfuss, pres. Ownership: Jerry Papenfuss is principal owner of KBEW, and owns 80% of KBRF-AM-FM and 100% of KAGE-AM-FM. Len De Somer owns 10% of KBRF-AM-FM. Rick Bakalars owns 10% of KBRF-AM-FM. Hqs: Box 767, Winona, Minn. 55987.

Retlaw Broadcasting Co.—Stns: 2 TV. KJEO(TV) Fresno and KMST(TV) Monterey, both California. (Both 100% owned.) Ownership: Mrs. Lillian Disney Truys. Sharon Disney Lund, Diane Disney Miller. Hqs: Box 5455, Fresno, Calif. 93755. (209) 222-2411.

Rex Broadcasting Corp.—Stns: 2 AM, 1 FM. KCUB(AM) Tucson, Ariz.; KR0D(AM) and KLAQ(FM) El Paso. Ownership: Jim Stone, 62.5%; Robert Chandler, 12.5%; Thomas Chandler, 12.5%; Phillip Richardson, 12.5%. Hqs: Box 50006, Tucson, Ariz. 85703. (602) 887-1000.

James Rivers Stns—Stns: 2 AM, 2 FM. WJIZ(FM) Albany, WMJM(AM)-WFAV(FM) Cordele and WTJH(AM) East Point, all Georgia. Executives: James Rivers, pres; Sara J. Howell, bus mgr. Hqs: 20th Ave. at Owens St., Cordele, Ga. 31015.

RKO General Inc.—Stns: 6 AM, 6 FM, 4 TV. WOR-AM-TV and WRKS-FM New York; WRKO(AM), WROR(FM) and WNAC-TV Boston; WGMS-AM-FM Bethesda, Md.-Washington; WAXY(FM) Fort Lauderdale, Fla.; WFYR(FM) Chicago; WHBQ-AM-TV Memphis; KFRC(AM) San Francisco; KHJ-AM-TV and KRTH(FM) Los Angeles. (All 100% owned.) Ownership: RKO General Inc. is wholly owned by General Tire & Rubber Co. Officers of RKO General: Thomas F. O'Neil, chmn; John B. Poor, vice chmn of bd; Frank Shakespeare, pres. Officers of RKO General (in chg of bcstg division): Robert L. Glaser, pres (television); Robert J. Williamson, pres (radio). Hqs: 1440 Broadway, New York 10018. (212) 764-7000.

Roberts Broadcasting Inc.—Stns: 2 AM, 2 FM. WJMS(AM) and WJMI(FM) Ironwood, Mich.; and WJMT-AM-FM Merrill, Wis. (All 100% owned.) Owner-

ship: W. Donald Roberts Jr., 100%. Hqs: Route 2, Box 106 A, Lac du Flambeau, Wis. 54538. (715) 588-3852.

E. O. Roden Stns—Stns: 4 AM, 4 FM. WBOP(AM) and WTKX(FM) Pensacola, Fla. (44%); WBIP-AM-FM Booneville (100%), WTAM(AM)-WGCM(FM) Gulfport (45%) and WOKJ(AM)-WJMI(FM) Jackson (45%), all Mississippi. Hqs: c/o Tri-Cities Broadcasting Co., Box 3320, Jackson, Miss. 39207.

Rodgers Group—Stns: 3 AM, 1 FM. KKZZ(AM) and KOTE(FM) Lancaster, Calif.; WBIS(AM) Bristol, Conn.; and WBLM(AM) Macon, Ga. (All 100% owned.) Ownership: David Rodgers, 100%. Hqs: 1021 Farmington Ave., Bristol, Conn. 06010. (203) 583-9265.

Rollins Inc.—Stns: 5 AM, 1 FM, 3 TV. Rollins Broadcasting of Delaware Inc. (Paul H. Downs, VP); KDAY(AM) Santa Monica, Calif.; WAMS(AM) Wilmington, Del.; WBEE(AM) Harvey, Ill.; WRAP(AM) Norfolk, Va.; WCHS(AM) and WBES(FM) Charleston, W.Va. Rollins Telecasting Inc. (Jack Robinette, VP); WEAR-TV Pensacola, Fla.; WPTZ(TV) North Pole, N.Y.; and WCHS-TV Charleston, W.Va. Ownership: publicly traded Rollins Inc. (parent corporation). John Janas, VP Cable TV; Rollins Cablevue Inc., New Castle county, Del., and Community TV Systems Inc., Branford, Conn. Hqs: Box 647, Atlanta 30301. (404) 873-2355

Paul H. Rothfuss—See Confer-Rothfuss Stns.

Rust Communications Group—Stns: 5 AM, 5 FM. WPTR(AM) Albany, WHAM(AM)-WHFM(FM) Rochester and WFLY(FM) Troy, all New York; WSOM(AM) and WQXK(FM) Salem, Ohio; WAEB(AM)-WXKW(FM) Allentown and WNOW(AM)-WQXA(FM) York, both Pennsylvania. Ownership: William F. Rust Jr., 50.3%, and others. Hqs: Box 1378, Leesburg, Va. 22075. (703) 777-7550.

S

Sainte Broadcasting Corp.—Stns: 2 TV. KCSO(TV) Modesto and KCBA(TV) Salinas, both California. (Both 100% owned.) Ownership: Chester Smith, Naomi Smith, Enoch Christoffersen. Hqs: Box 3689, Modesto, Calif. 95352. (209) 527-3060.

Russ Salter Stns—Stns: 3 AM, 2 FM. WIPC(AM) Lake Wales, Fla.; WFVR(AM)/WKKD(FM) Aurora, WRWC(FM) Rockton and WBEL(AM) South Beloit, all Illinois. (All 100% owned.) Note: WBEL(AM) has an application to change station location from South Beloit, Ill. to Beloit, Wis. Ownership: Russell G. Salter and members of family own 100% of stock. Corporation name is Salter Broadcasting Co. Hqs: 1884 Plain Ave., Aurora, Ill. 60505. (312) 898-6668.

Sandasky Newspapers Inc.—Stns: 4 AM, 5 FM. KDJO(AM)-KDKB(FM) Mesa and KWFM(FM) Tucson, both Arizona; KSLY(AM) and KUNA(FM) San Luis Obispo, Calif.; KNUS(AM) and KBPI(FM) Denver; KJZZ(AM) and KZAM-FM Bellevue, Wash. (All 100% owned.) Note: Group has purchased KWKI(FM) Kansas City, Mo. and KEGF(FM) Fort Worth, subject to FCC approval. Executives: Dudley A. White, chmn of the bd; Teney Brooks, pres, radio division. Ownership: Dudley A. White and family. See also Newspaper Crossownership. Broadcast division offices: 4460 Morrison Rd., Denver 80219. (303) 934-7570.

SBI, Inc.—Stns: 4 AM, 3 FM. KRDS(AM) Tolleson, Ariz.; KOGO(AM)-KPRI(FM) San Diego and KYMS(FM) Santa Ana, both California; KBRN(AM) Brighton, Colo.; KLLS(FM) San Antonio and KCCW(AM) Terrell Hills, both Texas. (All 100% owned.) Note: The following stations have been sold, subject to FCC approval: KRDS(AM) Tolleson, Ariz.; KYMS(FM) Santa Ana, Calif.; and KBRN(AM) Brighton, Colo. Principal owners: Arthur J. Shadok and Katherine F. Shadok. Hqs: 8665 Gibbs Drive, Suite 201, San Diego 92123. (714) 565-6006.

Schurz Communications Inc.—Stns: 1 AM, 1 FM, 3 TV. WAGT(TV) Augusta, Ga.; WSBT-AM-TV and WTHQ(FM) South Bend, Ind.; and WDBJ-TV Roanoke, Va. (All 100% owned.) Executives: Warren G. Wheeler Jr., pres; Franklin D. Schurz Jr., VP; James G. Young, treas; Mary Schurz, sec. Cable TV. See also Newspaper Crossownership. Hqs: 225 W. Colfax Ave., South Bend, Ind. 46626. (219) 287-1001.

Sconnix Group Broadcasting Inc.—Stns: 4 AM, 5 FM. WOCB(AM) and WSOX-FM West Yarmouth, Mass.; WLNH-AM-FM Laconia, N.H.; WDOS(AM)-

Group Ownership

WSRK(FM) Oneonta and WCMF(FM) Rochester, both New York; WTMA(AM) and WSSX-FM Charleston, S.C. (All 100% owned.) Ownership: Scott R. McQueen, Theodore E. Nixon, Randall T. Odeneal and Alfred W. Hill. Executives: Scott R. McQueen, pres; Theodore E. Nixon, exec VP; Randall T. Odeneal, VP-finance; Alfred Hill, VP-progmg. Hqs: Parade Road, Laconia, N.H. 03246. (603) 524-1323.

Scripps-Howard Broadcasting Co.—Stns: 4 AM, 4 FM, 6 TV. KMEO-AM-FM Phoenix; WPTV(TV) West Palm Beach, Fla.; WBSB(FM) Baltimore; KSHB-TV Kansas City, Mo.; WCPO-TV Cincinnati and WEWS(TV) Cleveland; KJRH(TV) Tulsa, Okla.; KUPL-AM-FM Portland, Ore.; WNOX(AM) Knoxville and WMC-AM-FM-TV Memphis, both Tennessee. Executives: Jack R. Howard, bd chmn (200 Park Ave., New York 10017); Donald L. Perris, pres (3001 Euclid Ave., Cleveland 44115); Mortimer C. Watters, chmn of exec committee. Cable TV. Hqs: 1100 Central Trust Tower, Cincinnati 45202. (513) 621-0130.

Seaton Stns—Stns: 4 AM, 1 FM, 1 TV. KGGF(AM) Coffeyville and KMAN(AM)-KMKF(FM) Manhattan, both Kansas; KHAS-AM-TV Hastings, Neb.; and KFYO(AM) Lubbock, Tex. Ownership: Major stockholders are R.M. Seaton, Gladys D. Seaton, Edward L. Seaton, Donald R. Seaton, Robert L. Pratt, and others. See also Newspaper Crossownership. Hqs: Box 580, Coffeyville, Kan. 67336. (316) 251-2900.

Security Broadcasting Inc.—Stns: 3 AM, 3 FM. KIEL(AM) and KEZQ(FM) Jacksonville, Ark.; WNNR(AM) New Orleans and WAIL(FM) Slidell, both Louisiana; KALO(AM) and KZZB(FM) Beaumont, Tex. Note: WNNR(AM) New Orleans and WAIL(FM) Slidell, both Louisiana, have been sold, subject to FCC approval. Ownership: Ed Muniz, Ben Bridgeman, Michael O'Keefe. Hqs: Grand Hotel, 12th Floor, 1500 Canal St., New Orleans 70140. (504) 581-5777.

Seehafer Broadcasting Corp.—Stns: 3 AM, 1 FM. WGEZ(AM) Beloit, WOMT(AM) Manitowoc, WQTC-FM Two Rivers and WXCO(AM) Wausau, all Wisconsin. (All 100% owned.) Ownership: Don Seehafer, 100% Hqs: 3730 Mangin St., Manitowoc, Wis. 54220. (414) 682-0351.

Selkirk Communications Ltd.—Stns: 7 AM, 3 FM, 3 TV. CFAC-AM-TV Calgary, CJA(AM) and CIRK-FM Edmonton, CFGP(AM) Grande Prairie, CJOC(AM)/CILA-FM and CFAC-TV-7 Lethbridge, all Alberta; CKWX(AM) and CJAZ-FM Vancouver, CJB(AM) Vernon and CJVI(AM) Victoria, all British Columbia; and CHCH-TV Hamilton, Ont. Selkirk Communications Ltd. also owns 41.03% of CHAN-TV Vancouver and CHEK-TV Victoria, both British Columbia; and 33.3% of CHBC-TV Kelowna, B.C. Selkirk Communications Ltd. holds minority interests in four AM and four FM stations in Great Britain operated by the following companies: London Broadcasting Co. (LBC), London (46.03%); Radio Victory, Portsmouth (15.47%); Beacon Broadcasting Ltd., Wolverhampton (30.56%); and Radio Forth, Edinburgh (29.71%). Executives: J.S. MacKay, pres; FT Nash, VP & sec; H.J.S. Pearson, VP; K.A. Baker, VP; E.E. Fitzgibbons, VP; P.N. Sisam, VP; W.E. Jaynes, VP; R.A. Rhodes, treas; D.I. Moyes, comptroller. Cable TV. Hqs: 2 Bloor St. West, Toronto M4W 3L7. (416) 967-5550.

Sentry Broadcasting Inc.—Stns: 6 AM, 4 FM. WRRR(AM) Rockford and WTAX(AM)-WDBR(FM) Springfield, both Illinois; KMNS(AM) and KSEZ(FM) Sioux City, Iowa; WJJK(AM) and WBIZ(FM) Eau Claire, WRJN(AM) Racine, WXYQ(AM) and WSPT(FM) Stevens Point, all Wisconsin. (All 100% owned.) Executive: Don Colby, pres. Ownership: The Sentry Corp., Stevens Point, Wis. Hqs: 1800 North Point Drive, Stevens Point, Wis. 54481. (715) 346-6817.

Service Broadcasters Inc.—Stns: 3 TV. WCFT-TV Tuscaloosa, Ala.; KYEL-TV Yuma, Ariz.; and WDAM-TV Laurel, Miss. Ownership: S.A. Rosenbaum, 9.9%; W.S. Smylie Jr. estate, 10.4%; Mrs. W.S. Smylie Jr., 15%; and others. Mr. Rosenbaum also owns 11.5% of WTOK-TV Meridian, Miss. Hqs: c/o Service Broadcasters Inc., Box 1978, Hattiesburg, Miss. 39401. (601) 544-4730.

Shamrock Broadcasting Co.—Stns: 2 AM, 4 FM, 4 TV. KXLR(AM) North Little Rock, Ark. KABL(AM) Oakland and KABL-FM San Francisco, both California; KHVO(TV) Hilo, KITV(TV) Honolulu and KMAU(TV) Wailuku, all Hawaii; KUDL(FM) Kansas City, Kan.; WTVQ-TV Lexington, Ky.; WWWV(FM) Detroit;

KMG(CM) Dallas. Executives: Roy E. Disney, chmn of the bd; Stanley P. Gold, pres & CEO. Ownership: Roy E. Disney and family. Hqs: 6464 Sunset Blvd., Hollywood 90028. (213) 462-7711.

Shamrock Communications Inc.—Stns: 2 AM, 4 FM. WDIZ(FM) Orlando, Fla.; WTTR-AM-FM Westminster, Md.; WEJL(AM) and WEZK(FM) Scranton, Pa.; and WQFM(FM) Milwaukee. Principal owners: William R. Lynett, James J. Haggerty, Edward J. Lynett, George V. Lynett. See also Newspaper Crossownership. Hqs: 149 Penn Ave., Scranton, Pa. 18501. (717) 348-9108.

Sheridan Broadcasting Corp.—Stns: 2 AM, 1 FM. WUFO(AM) Amherst, N.Y.; and WAMO-AM-FM Pittsburgh. Ownership: Ronald R. Davenport, 80%. Sheridan Broadcasting Corp. also owns 100% of the Sheridan Broadcasting Network. Hqs: 1811 Blvd. of the Allies, Pittsburgh 15219. (412) 281-6747.

Shoblohm Broadcasting Inc.—Stns: 2 AM, 1 FM. KFWJ(AM)-KRFM(FM) Lake Havasu City and KUUK(AM) Wickenburg, both Arizona. (All 100% owned.) Ownership: Lee R. Shoblohm, 100%. Hqs: 271 South Lake Havasu Ave., Lake Havasu City, Ariz. 86403. (602) 855-4098.

Signor Corp.—Stns: 4 AM, 3 FM. KTON-AM-FM Belton, KRYS(AM) and KBCB(FM) Corpus Christi, KXOL(AM) Fort Worth and KBUC-AM-FM San Antonio, all Texas. Ownership: Tom E. Turner Sr., Mary Turner, Tom Turner Jr. Hqs: Box 20267, San Antonio, Tex. 78220. (512) 222-9191.

Sillerman-Morrow Broadcasting Group Inc.—Stns: 2 AM, 2 FM. WRAN(AM) Dover, N.J.; WJJB(FM) Hyde Park and WALL(AM)-WKGL(FM) Middletown, both New York. Ownership: Robert F.X. Sillerman and Bruce Morrow. Hqs: One Broadcast Plaza, Middletown, N.Y. 10940. (914) 343-7400.

Sinclair Broadcasting—Stns: 3 AM, 1 FM. WCVL(AM) and WLFG(FM) Crawfordsville, Ind.; WNIS(AM) Portsmouth and WANT(AM) Richmond, both Virginia. (All 100% owned.) Ownership: John Sinclair, 100%. Cable TV: System in Hendricks county, Ind. Hqs: Box 603, Crawfordsville, Ind. 47933. (317) 362-8200.

J. Ardell Sink Stns (Mark Media Group)—Stns: 4 AM. WKYK(AM) Burnsville (100%) and WCSL(AM) Cherryville (100%), both North Carolina; WKHJ(AM) Holly Hill (74%) and WPKZ(AM) Pickens (100%), both South Carolina. Note: WPKZ(AM) Pickens, S.C. has been sold, pending FCC approval. Ownership: J. Ardell Sink, pres & treas, 71%; Remelle K. Sink, VP & sec, 29%. Hqs: Mark Media Bldg, 717 E. Main St., Burnsville, N.C. 28714. (704) 682-6221.

John Slatton Stns—Stns: 2 AM, 2 FM. WJBB-AM-FM Haleyville and WLAY-AM-FM Muscle Shoals, both Alabama. Ownership: John L. Slatton and Mrs. John L. Slatton own 100% of WJBB-AM-FM and 73% of WLAY-AM-FM. P. Mitchell Self owns 27% of WLAY-AM-FM. Cable TV. Hqs: Drawer 370, Haleyville, Ala. 35565. (205) 486-2277.

Smith Broadcasting Inc.—Stns: 2 AM, 1 TV. WAAY-AM-TV Huntsville, Ala.; and WNUW(AM) Fort Walton Beach, Fla. (All 100% owned.) Ownership: M.D. Smith III, chmn & CEO; M.D. Smith IV, pres; Elizabeth Kirby J. Smith, sec-treas. Hqs: Box 551, Huntsville, Ala. 35801. (205) 536-8521.

Bob Smith Stns—Stns: 3 AM, 1 FM. WTRR(AM) Sanford, Fla. (95%); WWIS(AM) Black River Falls (99%) and WIXK-AM-FM New Richmond (95%), both Wisconsin. Ownership: Bob Smith, pres. Hqs: Box 1568, 1516 Celery Ave., Sanford, Fla. 32771. (305) 322-1400.

Ted A. Smith Stns—Stns: 2 AM, 1 FM. KJDY(AM) John Day and KUMA-AM-FM Pendleton, both Oregon. (All 100% owned.) Ownership: Ted A. Smith. Hqs: Box 340, Pendleton, Ore. 97801. (503) 276-1511.

Sorenson Broadcasting Corp.—Stns: 6 AM, 5 FM. KOZY(AM) Grand Rapids and KCUE(AM)-KWNG(FM) Red Wing, both Minnesota; KOBH-AM-FM Hot Springs, KCCR(AM) and KNEY(FM) Pierre, KWAT(AM)-KIXX(FM) Watertown and KYNT(AM)-KKYA(FM) Yankton, all South Dakota. (All 100% owned.) Ownership: Dean P. Sorenson and Thomas J. Simmons. Hqs: Box 309; 106 W. Capital, Pierre, S.D. 57501. (605) 224-1113.

South Central Broadcasting Corp.—Stns: 1 AM, 3 FM, 1 TV. WROZ(AM) and WIKY-FM Evansville, Ind.; WEZK(FM)-WTVK(TV) Knoxville and WZEZ(FM) Nashville, both Tennessee. (All 100% owned.) John D. Engelbrecht and family, 100%. Hqs: Box 3848, Evansville, Ind. 47736. (812) 424-8284.

Southern Minnesota Broadcasting Co.—Stns: 5 AM, 5 FM. KBLS(AM) and KTYD(FM) Santa Barbara, Calif.; KROC-AM-FM Rochester, Minn.; KKLS(AM)-KKHJ(FM) Rapid City and KXRB(AM)-KIOV(FM) Sioux Falls, both South Dakota; KKAM(AM) and KFMX(FM) Lubbock, Tex. Ownership: G. David Gentling, 100%. Cable TV. Hqs: 122 Fourth St. S.W., Rochester, Minn. 55901. (507) 286-1010.

Southmedia Co.—Stns: 2 AM, 1 FM. WAAX(AM) and WQEN(FM) Gadsden, Ala.; and WRNG(AM) North Atlanta, Ga. Note: WRNG(AM) North Atlanta, Ga. has been sold, subject to FCC approval. Ownership: Charles Smithgall. Cable TV: DeKalb county (north), Lafayette and Rome, all Georgia; and Chattanooga. Hqs: 13 Corporate Square N.E., Atlanta 30329. (404) 321-1233.

Southwestern Broadcasting Stns—Stns: 3 AM, 3 FM. KADL-AM-FM Pine Bluff, Ark.; WMDC-AM-FM Hazlehurst and WAPF(AM), WCCA(FM) McComb, both Mississippi. Ownership: Louis Alford, Philip D. Brady and Albert Mack Smith. Hqs: Box 604, McComb, Miss. 39648.

Spanish International Communications Corp.—Stns: 5 TV. KFTV(TV) Hanford, Calif.; KMEX-TV Los Angeles; WLTW(TV) Miami; WXTV(TV) Paterson, N.J.; and KWEX-TV San Antonio, Tex. Ownership: Laura Investment Co., 20.00%; Fouce Amusement Enterprises Inc., 25.40%; Reynold V. Anselmo, 23.89%; James Jacobson, 9.12%. Hqs: 250 Park Ave., New York 10177. (212) 953-7500.

Spinks Group—Stns: 1 AM, 2 FM. WGKY-FM Greenville and WLLS-AM-FM Hartford, both Kentucky (All 100% owned.) Ownership: Hayward F. Spinks, 100%. Hqs: Spinks Shopping Center, Highway 231 South, Hartford, Ky. 42347. (502) 298-3268.

Springfield Television Corp.—Stns: 3 TV. WWLP(TV) Springfield, Mass.; WKEF(TV) Dayton, Ohio; and KSTU(TV) Salt Lake City. (All 100% owned.) Executives: William L. Putnam, chmn; Kathryn F. Broman, pres. Ownership: William L. Putnam, estate of Roger L. Putnam, Joseph Deliso. Hqs: Box 2210, Springfield, Mass. 01101. (413) 786-2200.

The State-Record Co.—See State Telecasting Co.

State Telecasting Co. Inc.—Stns: 3 TV. KSWV-TV Roswell, N.M.; WCBD-TV Charleston, S.C.; KCBD-TV Lubbock, Tex. Executives: Ben R. Morris, bd chmn; W. Frank Harden, pres. Ownership: Wholly owned subsidiary of The State-Record Co., Columbia, S.C. (Frank Hampton, Ben R. Morris, Paul B. Barringer II, and others). See also Newspaper Crossownership. Hqs: Box 1333, Columbia, S.C. 29202. (803) 771-8323.

Stauffer Communications Inc.—Stns: 6 AM, 3 FM, 2 TV. KARZ(AM) Phoenix; KCOY-TV Santa Maria, Calif.; KRNT(AM) and KRNQ(FM) Des Moines, Iowa; WIBW-AM-FM-TV Topeka, Kan.; KGBX(AM) Springfield, Mo.; KGFF(AM) Shawnee, Okla.; and KGNC-AM-FM Amarillo, Tex. Executive: Gerald N. Holley, VP-bcstg. Ownership: Oscar S. Stauffer, 15.4%; Mori & Co., 8.3%; John H. Stauffer, 6.5%. Cable TV: 50% ownership in Total Television of Amarillo, Tex. See also Newspaper Crossownership. Hqs: Box 119, Topeka, Kan. 66601. (913) 272-3456.

Sterling Recreation Organization—Stns: 7 AM, 5 FM. KXRX(AM) and KSJO(FM) San Jose, Calif.; KDKO(AM) Littleton, Colo.; KASH(AM) Eugene and KSNDFM) Springfield-Eugene, both Oregon; KBFW(AM) Bellingham-Ferndale, KEDO(AM) and KLYK(FM) Longview, KALE(AM) and KIOK(FM) Richland, and KZOK-AM-FM Seattle, all Washington. (All 100% owned.) Ownership: Trust of John Danz, 20.1%; Estate of Jessie Danz, 21.2%; Fredric A. Danz, 17.8%. Hqs: Box 1723, Bellevue, Wash. 98009. (206) 455-8100.

Stoner Broadcasting System Inc.—Stns: 5 AM, 5 FM. KHAK-AM-FM Cedar Rapids and KSO(AM)-KGGO(FM) Des Moines, both Iowa; WNBK(AM)-WQYT(FM) Binghamton and WYRK(FM) Buffalo, both New York; WHEL(AM) and WIMZ(FM) Knoxville, Tenn.; and WGNAT(AM) Huntington, W.Va. Executives: Thomas H. Stoner, chmn of the bd; Glenn Bell, pres; Avis Eckel, VP finance. Ownership: Tom Stoner, Glenn Bell, Avis Eckel. Hqs: 3900 N.E. Broadway, Des Moines, Iowa 50317. (515) 285-6181.

Storer Broadcasting Co.—Stns: 7 TV. WAGA-TV Atlanta; WSBK-TV Boston, WJKW-TV Cleveland; WJBK-TV Detroit; WITI-TV Milwaukee; KCST-TV San Diego; and WTVG(TV) Toledo, Ohio. Staff executives: Bill Michaels, chmn of the bd; Peter Storer, vice chmn; Terry Lee, pres; Arno Mueller, pres, cable communications division; Ken Bagwell, pres, television stations

division; A.A. Church, VP & gen counsel; Bob Edell, VP adv & PR; Kenneth Mosher, VP treas; Warren Zwicky, VP government admin law; James Long, VP per dev & svcs; Shirley Conover, asst sec. Station executives: Joseph Dimino, VP & gen mgr, WSBK-TV Boston; Bill Flynn, VP & gen mgr, WJKW-TV Cleveland; Bill Fox, gen mgr, KCST-TV San Diego; Bob McBride, VP & gen mgr, WJBK-TV Detroit; Andrew Potos, VP & gen mgr, WITI-TV Milwaukee; H.W. Ray, VP & gen mgr, WTVG(TV) Toledo, Ohio; Paul Raymon, VP & gen mgr, WAGA-TV Atlanta. Cable TV: Storer owns and operates cable systems in the states of Alabama, Arizona, Arkansas, California, Colorado, Connecticut, Delaware, Florida, Georgia, Illinois, Kentucky, Maryland, Minnesota, Missouri, New Jersey, Oregon, Pennsylvania, South Carolina, Texas and Virginia. Hqs: 1177 Kane Concourse, Miami Beach, Fla. 33154. (305) 866-0211.

Storz Broadcasting Co.—Stns: 6 AM, WHB(AM) Kansas City, Mo.; WQAM(AM) Miami; WDG(AM) Minneapolis; WTIX(AM) New Orleans; KOMA(AM) Oklahoma City; KXOK(AM) St. Louis. Ownership: Robert H. Storz. Hqs: 8th Floor, Kiewit Plaza, Omaha 68131. (402) 342-4700.

Stream Broadcasting Inc.—Stns: 1 AM, 2 FM, KBIU(FM) Lake Charles, La.; KOYL(AM) and KUFO(FM) Odessa, Tex. (All 100% owned.) Ownership: Harold H. Stream III, 100%. Hqs: Box 3306, Lake Charles, La. 70602. (318) 433-0700.

Stuart Broadcasting Co.—Stns: 6 AM, 6 FM, KOEL-AM-FM Oelwein, Iowa; KSAL(AM) and KYEZ(FM) Salina, Kan.; KWTO-AM-FM Springfield, Mo.; KRGI-AM-FM Grand Island and KFOR(AM)-KFRX(FM) Lincoln, both Nebraska; KATI(AM) and KAWY(FM) Casper, Wyo. Ownership: Mr. & Mrs. James Stuart, 85%. Hqs: 625 Stuart Bldg., Lincoln, Neb. 68501 (402) 475-4204.

Suburban Radio Group—Stns: 6 AM, 3 FM WYNR(AM) and WPIQ(FM) Brunswick, Ga.; WCGC(AM) Belmont, WEGO(AM)-WPEG(FM) Concord and WSMV(AM) Valdese, all North Carolina; WVVV(FM) Blacksburg, WJJJ(AM) Christiansburg and WHWH(AM) Hillsville, all Virginia. Ownership: Robert R. Hilker & William R. Rollins. Hqs: Box 888, Belmont, N.C. 28012. (704) 825-5272.

Sudbrink Broadcasting—Stns: 4 AM, 3 FM, WJYO(FM) Mount Dora, WORL(AM) Orlando and WNWS(AM) South Miami, all Florida; KPOI(AM) and KDUK(FM) Honolulu; WLAC(AM) and WJYN(AM) Nashville. Ownership: Robert W. Sudbrink, Margaret S. Sudbrink, Richard D. Casper, Margaret S. Sudbrink Trustee. Hqs: 3081 E. Commercial Blvd., Rm 105, Fort Lauderdale, Fla. 33308. (305) 771-0735.

Sudbury Services Inc. & Newport Broadcasting Co.—Stns: 5 AM, 4 FM, KLCN(AM)-KHLS(FM) Blytheville, KAWW-AM-FM Heber Springs, KHPA(FM) Hope, KKNBY(AM)-KOKR(FM) Newport, KTPA(AM) Prescott and KSUD(AM) West Memphis, all Arkansas. Principal owners: Harold L. Sudbury, Gladys B. Sudbury and Harold L. Sudbury Jr. Cable TV: Blytheville TV Cable Co., Blytheville, Ark. Hqs: Box 989, Blytheville, Ark. 72315. (501) 762-2093.

Summit Communications Inc.—Stns: 4 AM, 4 FM, WCOA(AM) and WJLQ(FM) Pensacola, Fla.; WSJS(AM) and WTQR(FM) Winston-Salem, N.C.; KOCY(AM) and KXXY(FM) Oklahoma City; WREC(AM) and WZXR(FM) Memphis. Executives: Richard S. Stakes, pres; Allen B. Shaw, VP/radio; D.W. Hamilton, exec VP/cable; W. Gordon Douglas, VP/satellite; Stephen L. Robertson, VP finance/treas; Bernard Gray, VP/sec & asst treas. Ownership: Gordon Gray and family, 100%. Cable TV: Summit Cable Services of Georgia Inc., Cherokee county and Cobb county, both Georgia; Summit Cable Services of North Carolina Inc., Davidson county, Forsyth county and Iredell county, all North Carolina. Hqs: 585 Wauhatchtown St., Winston-Salem, N.C. 27107. Box 2496, Winston-Salem, N.C. 27102. (919) 748-8820.

Sunbelt Communications Ltd.—Stns: 2 AM, 4 FM, KFYE(FM) Fresno, Calif.; KVOR(AM) and KSPZ(FM) Colorado Springs; KQEO(AM) and KZZX(FM) Albuquerque, N.M.; and KLNK(FM) Oklahoma City. Note: Group has purchased KQPD(FM) Ogden, Utah, pending FCC approval. Ownership: C.T. Robinson, William C. Moyes, Michael B. Hesser. Hqs: 1422 Monterey Professional Plaza, San Luis Obispo, Calif. 93401. (805) 543-6383.

Sunshine Wireless Co.—Stns: 2 AM, 3 FM, KLVV(AM) and KRQK(FM) Lompoc, Calif.; WQSQ(FM) Boca Raton, WYKS(FM) Gainesville and WLQY(AM)

Hollywood, all Florida. (All 100% owned.) Ownership: Eric T. Esbensen and Donald V. Berlanti. Hqs: Suite 2100, One Financial Plaza, Fort Lauderdale, Fla. 33394. (305) 522-9900.

Surrey Broadcasting Co.—Stns: 1 AM, 1 FM, KAIR(AM) and KJYK(FM) Tucson, Ariz. (100%). Note: Company has agreed to purchase the following stations, pending FCC approval: WOKY(AM) Milwaukee and WMIL(FM) Waukesha, Wis.; KSLQ(FM) St. Louis; KCBO-AM—FM San Diego; and KIOI(FM) San Francisco. Executive: Howard D. Duncan, pres. Hqs: 3438 N. Country Club, Tucson, Ariz. 85716. (602) 795-1490.

Susquehanna Broadcasting Co.—Stns: 6 AM, 7 FM, 1 TV, WQBA-AM-FM Miami and WKIS(AM) Orlando, both Florida; WLTA(FM) Atlanta; WFMS(FM) Indianapolis; WHLO(AM) Akron, WRRM(FM) Cincinnati and WLQR(FM) Toledo, all Ohio; WARM(AM) Scranton and WSBA-AM-FM-TV York, both Pennsylvania; KLIF(FM) Dallas and KPLX(FM) Fort Worth. Note: WSBA-TV York, Pa. has been sold, subject to FCC approval. Ownership: Louis J. Appell Residuary Trust, 87% (voted by trustees Louis J. Appell Jr., George N. Appell, Helen P. Appell and Helen A. Norton, each of whom has minority interest of own). Cable TV. Hqs: 140 E. Market St., York, Pa. 17401. (717) 848-5500.

Jimmy Swaggart Evangelistic Association—Stns: 4 AM, 4 FM, WHYM(AM) Pensacola, Fla.; WLUX(AM) Baton Rouge, KWKI(FM) Kansas City, Mo.; WAME(AM) Charlotte, N.C.; WJYM(AM) Bowling Green, Ohio; KJIL(FM) Bethany, Okla.; KWJS(FM) Arlington and KJOJ(FM) Conroe, both Texas. (All 100% owned.) Note: Group has sold KWKI(FM) Kansas City, Mo., pending FCC approval. Executive: Jimmy Lee Swaggart, pres. Hqs: Box 2550, Baton Rouge 70821. (504) 926-6614.

Swanson Broadcasting Inc.—Stns: 5 AM, 4 FM, KGCS(FM) Derby and KWKN(AM) Wichita, both Kansas; WSHO(AM) and WBYU(FM) New Orleans; KKNG(FM) Oklahoma City and KRMG(AM) Tulsa, both Oklahoma; KFJZ(AM)-KEGL(FM) Fort Worth and KKYX(AM) San Antonio, both Texas. Note: KEGL(FM) Fort Worth has been sold, subject to FCC approval. Executives: Gerock H. Swanson, pres; Ron B. Blue, exec VP; Max R. Vowel, VP & chief financial off; Jack Hogan, gen mgr; KGCS and KWKN: Everett Stron; gen mgr; WSHO and WBYU; Jim Tandy, gen mgr; KFJZ and KEGL; Don W. Berndt, VP & gen mgr; KKNG; Bill Rohde, VP & gen mgr; KKYX. Ownership: Gerock H. Swanson, 68%. Hqs: 1502 South Boulder, Suite 23-F, Tulsa, Okla. 74119. (918) 582-6195.

T

T/R Inc.—Stns: 3 AM, 3 FM, 1 TV, WOMP-AM-FM Bellaire, WNXT-AM-FM Portsmouth and WHIZ-AM-FM-TV Zanesville, all Ohio. T/R Inc. owns 100% of WOMP and WNXT; 60% of WHIZ and 53% of WHIZ-TV. Ownership: Clay Littick, estate of Arthur Littick and Mrs. William O. Littick own approximately 33-1/3% each. Hqs: 421 Main St., Zanesville, Ohio 43701. (614) 454-9721.

Taft Broadcasting Co.—Stns: 6 AM, 6 FM, 7 TV, WBRC-TV Birmingham, Ala.; WDCA-TV, Washington; WDAE(AM) and WYNF(FM) Tampa, Fla.; WDAF-AM-TV and KYYS(FM) Kansas City, Mo.; WGR-AM-TV and WGRQ(FM) Buffalo, N.Y.; WKRC-AM-TV/WKRO(FM) Cincinnati and WTVN-AM-TV/WLVQ(FM) Columbus, both Ohio; WTAF-TV Philadelphia and KQV(AM)-WDVE(FM) Pittsburgh. Corporate officers: Charles S. Mechem Jr., chmn of the bd; David S. Ingalls, vice chmn; Dudley S. Taft, pres; George E. Castrucci, exec VP, finance & corporate staff; Ro D. Grignon, exec VP television; Nelson Schwab III, exec VP Amusement Park group; Carl J. Wagner, exec VP radio; Samuel T. Johnston, senior VP; John D. Chapman, VP mktg & new product dev; Benjamin Diesbach, VP planning & corporate dev; John T. Lawrence Jr., VP community affairs & investment mgt; Gregory C. Thomas, VP controller; S. Donald Urban, VP administration & per; Charles D. Lindberg, corporate sec; Verna M. Meyer, treas & asst sec. Broadcast group officers: Earl Beall, VP; L.D. Bolton II, VP; Harold Calvin, VP; Donald L. Chapin, VP sls; Terry Connelly, VP of news; Robert Dickey, VP; Paul Dinovitz, VP; Perry Frey, VP; Robert Garrett, VP; Edward Herbert, VP TV opns; Mark Hubbard, VP radio rsch; William Irwin, VP; Jerome Kersting, VP bus affairs; John Owen, VP TV engrg; James Pidcock, VP; John Rose, VP; Ted Ruscitti, VP; radio engrg; Lucille S. Sahnay, VP TV & cable progmg; Randall Smith, VP; John Soller, VP; Richard Stephen, VP; Frederick H. von Stade, VP; Edward Koprivier, asst VP engrg. Ownership: Publicly owned. Hqs: 1718 Young St., Cincinnati 45210. (513) 721-1414.

Talley Radio Stations—Stns: 3 AM, 3 FM. WSMI-AM-FM Litchfield, Ill. (100%); KBKB-AM-FM Fort Madison (100%) and KSMN(AM)-KLSS(FM) Mason City (90%), both Iowa. Ownership: Hayward L. Talley. Hqs: Box 10, Litchfield, Ill. 62056. (217) 324-5921.

Talton Broadcasting Co.—Stns: 3 AM, 2 FM, WATM(AM) and WSKR(FM) Atmore, WBIB(AM) Centerville, WHBB(AM) and WTUN(FM) Selma, all Alabama. Executive: Julius E. Talton, pres. Ownership: Julius E. Talton, Gary Fuller, Jim Lumpkin, Dave Rigdon and Pearle L. Talton. Hqs: 505 Lauderdale St., Selma, Ala. 36701. (205) 875-3350.

Sarkes Tarzian Inc.—Stns: 2 AM, 2 FM, 1 TV, WTTTS(AM)-WGTC(FM) Bloomington, WFWQ(FM) Fort Wayne and WATI(AM) Indianapolis, all Indiana; and KTVN(TV) Reno. Ownership: Sarkes Tarzian, Pat Tarzian, Tom Tarzian. Hqs: Box 62, Bloomington, Ind. 47402. (812) 332-7251.

Technical Operations Inc.—See McCormick Communications Inc.

Albert S. Tedesco Stns—Stns: 2 AM, 2 FM, KDUZ-AM-FM Hutchinson and KTCR-AM-FM Minneapolis, both Minnesota. Principal owner: Albert S. Tedesco. Hqs: 3701 Winnetka Ave. N., Minneapolis 55427. (612) 544-1558.

Tele-Capital Ltd.—Stns: 2 AM, 1 FM, 5 TV, CKLM(AM) Laval (100%), CHRC(AM)/CHOI-FM and CFCM-TV/CKMI-TV Quebec City (100%), CFER-TV Rimouski (100%), CIMT-TV Riviere-du-Loup (35%) and CFER-TV-1 Sept-Iles (100%), all Quebec. Ownership: La Corporation de Gestion La Verendrye, 54% common A and 56% common B (voting); Baribeau & Fils, 14% common A and 33% common B (voting); Jevlam Inc., 2% common A and 11% common B (voting). Hqs: 1000 Myrand, Ste-Foy, Que. G1V 2W3. (418) 688-9330.

Telemedia Communications Ltee.—Stns: 7 AM, 3 FM, CJCL(AM) Toronto; CKCH(AM) and CIMF-FM Hull, CKAC(AM) and CITE-FM Montreal, CKCV(AM) Quebec, CHLT(AM) and CITE-FM-1 Sherbrooke, CKTS(AM) Sherbrooke and CHLN(AM) Trois Rivieres, all Quebec. Ownership: Philippe de Gaspe Beaubien and Roch Demers. Hqs: 1400 Metcalfe St., Suite 200, Montreal H3A 1X4. (514) 845-6291.

Television Corp.—Stns: 3 TV, WJTM-TV Winston-Salem, N.C.; WTVZ-TV Norfolk and WRLH-TV Richmond, both Virginia. Executive: Tim McDonald, pres. Hqs: 418 Boush St., Norfolk, Va. 23501. (804) 622-3333.

Texas Coast Broadcasters—Stns: 2 AM, 2 FM, KAYC(AM)-KAYD(FM) Beaumont and KNIZ(AM)-KQUE(FM) Houston, both Texas. (All 100% owned.) Executive: David H. Morris, pres. Hqs: Box 188, Houston 77001. (713) 523-2581.

Norman A. Thomas Stns—Stns: 2 AM, 1 FM, WDNT(AM)-WNFM(FM) Dayton and WJSO(AM) Jonesboro, both Tennessee. Ownership: Norman A. Thomas, 100%. Hqs: Box 428, Chattanooga 37401. (615) 698-6767.

Thompson Broadcasting Inc.—Stns: 1 AM, 2 FM, KRSL-AM-FM Russell, Kan.; and KYFM(FM) Bartlesville, Okla. (All 100% owned.) Ownership: Fred L. Thompson, 100%. Hqs: Box 1100, Bartlesville, Okla. 74005. (918) 336-1001.

Thoms Broadcasting Companies Inc.—Stns: 3 AM, WCOG(AM) Greensboro and WKLM(AM) Wilmington, both North Carolina; and WEAM(AM) Arlington, Va. Executives: Selene Thoms, pres; Mاتيann Thoms, exec VP. Cable TV: Hqs: 75 Scenic Hwy, Asheville, N.C. 28804. (704) 255-0111.

Tichenor Media System—Stns: 3 AM, 2 FM, 1 TV, KUNO(AM) Corpus Christi, KGBT-AM-FM and KELT(FM) Harlingen, KCOR(AM) and KQXT(FM) San Antonio, all Texas. (All 100% owned.) Ownership: Harbenito Broadcasting Co. owns KGBT and KQXT. Harbenito Radio Corp. owns KGBT, KELT, KCOR and KQXT. KUNO Radio Inc. owns KUNO. Harbenito Broadcasting Co., Harbenito Radio Corp. and KUNO Radio Inc. are over 90% owned by the Tichenor family (McHenry Tichenor, McHenry T. Tichenor, McHenry T. Tichenor Jr., Warren Tichenor, Jean Tichenor, Bill Tichenor). Hqs: Box 711, Harlingen, Tex. 78550. (512) 423-3910.

The Tidmore Group—Stns: 3 AM, 1 FM, WSB(AM)

Group Ownership

New Smyrna Beach, Fla. (100%); WPPA(AM) and WAFT-FM Pottsville, Pa. (100%); and WAGE(AM) Leesburg, Va. (15%). Hqs: Box 540, Pottsville, Pa. 17901. (717) 622-1360.

The Times Mirror Co.—Stns: 7 TV. Times Mirror Broadcasting: WVTM-TV Birmingham, Ala.; KTVI(TV) St. Louis; WETM-TV Elmira and WSTM-TV Syracuse, both New York; WHTM-TV Harrisburg, Pa.; KTBC-TV Austin and KDFW-TV Dallas, both Texas. (All 100% owned.) Executives: Otis Chandler, chmn of the bd; Robert F. Erburu, pres & CEO; Phillip L. Williams, senior VP, newspapers and television; Dow W. Carpenter Jr., senior VP (cable communications); John J. McCrory, pres, Times Mirror Broadcasting; Ralph J. Swett, pres, Times Mirror Cable Television. The Times Mirror Co. publishes the *Los Angeles Times*, Los Angeles, and the *Orange Coast Daily Pilot*, Costa Mesa, both California; the *Denver Post*; *Greenwich Time*, Greenwich, the *Hartford Courant*, Hartford, and *The Advocate*, Stamford, all Connecticut; *Newsday*, Long Island, N.Y.; and *The Dallas Times Herald*, Dallas. Cable TV: Times Mirror Cable Television Inc., Irvine, Calif. Hqs: Times Mirror Square, Los Angeles 90053. (213) 972-3833.

TransWestern Communications Inc.—Stns: 2 AM, 2 FM. KYVA(AM) and KOVO(FM) Gallup, N.M.; KOJO(AM) and KIOZ(FM) Laramie, Wyo. (All 100% owned.) Ownership: George M. Malt, 50%; Russell B. Carpenter, 50%. Hqs: 701 Sutter St., San Francisco 94109. (415) 775-0680.

Tribune Company Broadcasting Inc.—Stns: 3 AM, 2 FM, 3 TV. Owns WGN Continental Broadcasting Co. and WPXI Inc. WGN Continental Broadcasting Co. owns and operates WGN-AM-TV Chicago; KWGN-TV Denver; KGNR(AM) and KCTC(FM) Sacramento, Calif.; also operates WGN Continental Productions Co. WPXI Inc. owns and operates WPXI-FM-TV New York and WICC(AM) Bridgeport, Conn. Executives: James C. Dowdle, pres & CEO; John Suder, dir mktg. See also Newspaper Crossownership. Cable TV: Hqs: 435 N. Michigan Ave., Chicago 60611. (312) 222-3939.

Trinity Broadcasting Network—Stns: 5 TV. KPZA-TV Phoenix; KTBN-TV Fontana, Calif. (Los Angeles); WHFT(TV) Miami; WKOI(TV) Richmond, Ind.; and KTBO-TV Oklahoma City. Executive: Paul F. Crouch, pres. Ownership: Nonprofit corporation. Hqs: 2442 Michelle Dr., Tustin, Calif. 92680; Box A, Santa Ana, Calif. 92711. (714) 832-2950.

Triplet Broadcasting Co.—Stns: 3 AM, 3 FM. WKTC(AM) Lexington, Ky.; WTCY(AM)/WTOO-FM Bellefontaine and WOSE(FM) Fort Clinton, both Ohio; WCOR(AM) and WUSW(FM) Lebanon, Tenn. Ownership: Wendell A. Triplett and Donna J. Triplett. Hqs: Route 2, East Sandusky Ave., Bellefontaine, Ohio 43311. (513) 592-0313.

Turner-Farrar Inc.—Stns: 2 TV. WSIL-TV Harrisburg, Ill.; and KPOB-TV Poplar Bluff, Mo. (Both 100% owned.) Executive: Mackie Nicholes, pres. Ownership: Mackie Nicholes, 46%; John Kirby, 46%; Robert C. Wilson, 5%; Ruth Pruett, 3%. Hqs: 21 W. Poplar, Harrisburg, Ill. 62946. (618) 252-7447.

Twin W Communications Co.—Stns: 2 AM, 1 FM. KJJJ(AM) Phoenix (50%) and KJJJ-FM Glendale (50%), both Arizona; and WCAR(AM) Livonia, Mich. (100%). Ownership: Walter Wolpin, Fredric Weber. Hqs: 9350 Freeland, Detroit 48228. (313) 933-7150.

2588 Newport Corp.—Stns: 3 AM, 3 FM. KTUC(AM) and KNDE(FM) Tucson, Ariz.; KHSJ(AM)-KHYE(FM) Hemet and KONG-AM-FM Visalia, both California. (All 100% owned.) Executives: Raymond I. Kandel, pres; Harriet K. Rohde, VP. Ownership: Raymond I. Kandel, 60%; H. Kandy Rohde, 40%. Hqs: Suite 2102, 2222 Avenue of the Stars, Los Angeles 90067. (213) 277-4980.

U

United Broadcasting Co.—Stns: 5 AM, 4 FM. Owns 100% of WOOK(FM) Washington; WSID(AM)-WYST(FM) Baltimore and WINX(AM) Rockville, both Maryland; WBNX(AM) New York; WJMO(AM) and WLYT(FM) Cleveland Heights, Ohio. Owns 94% of KALI(AM) San Gabriel and KSOL(FM) San Mateo, both California. Executives: Gerald J. Hroblak, chmn of the bd, pres & treas; W.B. Parris III, VP of opns; G.L. Gross, VP of broadcast standards & practices. Ownership: Richard Eaton estate, 100%. Cable TV: United Cable

Co. of New Hampshire; G.O. Enterprises (Ver-
mont)Hqs: 4733 Bethesda Ave., Suite 808, Bethesda,
Md. 20814. (301) 652-7707.

United Communications Corp.—Stns: 2 TV. KEYC-TV Mankato, Minn. (93%); and WWNY-TV Carthage, N.Y. (95%). See also Newspaper Crossownership. Hqs: 715 58th St., Kenosha, Wis. 53141. (414) 657-1000.

United Television Inc.—Stns: 3 TV. KSMP-TV Minneapolis; KMOL-TV San Antonio, Tex.; and KTVX(TV) Salt Lake City. (All 100% owned.) Executives: Donald E. Swartz, pres & CEO; Garth S. Lindsey, exec VP. Ownership: Chris-Craft Industries Inc. (see listing). Hqs: 6975 York Avenue South, Minneapolis 55435. (612) 925-5118.

Unity Broadcasting Network—See National Black Network.

Universal Broadcasting Corp.—Stns: 7 AM, 4 FM. KMAX(FM) Arcadia, KPPC(AM) Pasadena and KEST(AM) San Francisco, all California; WCBW(FM) Columbia and WVXX(FM) Highland Park, both Illinois; WGRT(FM) Danville, Ind.; KCNW(AM) Fairway, Kan.; KUXL(AM) Golden Valley, Minn.; WTHE(AM) Mineola, N.Y.; WARO(AM) Canonsburg, Pa.; and WYLO(AM) Jackson, Wis. Ownership: Marvin B. Kosofsky, Howard Warshaw and Miriam Warshaw. West Coast offices (Dick Marsh, VP): 3844 E. Foothill Blvd., Pasadena, Calif. 91107. (213) 577-1224. Corporate offices: 40 Roselle St., Mineola, N.Y. 11501. (516) 741-1200.

V

VerStandig Broadcasting—Stns: 2 AM, 2 FM. WCEM(AM) and WESP-FM Cambridge, Md.; and WAYZ-AM-FM Waynesboro, Pa. (All 100% owned.) Executive: John VerStandig, pres. Ownership: M.B. VerStandig Inc., Helen VerStandig, John VerStandig. Hqs: 4850 Connecticut Ave., N.W., Suite 103, Washington 20008. (202) 244-1422.

Viacom International Inc.—Stns: 3 AM, 5 FM, 2 TV. KDIA(AM) Oakland, Calif.; WVIT(TV) New Britain, Conn.; WMZQ(FM) Washington; WLAK(FM) Chicago; WNYT(TV) Albany, N.Y.; WKHK(FM) New York; WDAI(AM) and WRVR(FM) Memphis; KIKK(AM) Pasadena and KIKK-FM Houston, both Texas. Executives: Ralph M. Baruch, pres; Terrence A. Elkes, pres; Mike Corken, gen mgr, WNYT(TV) Albany, N.Y.; Paul Hughes, gen mgr, WVIT(TV) New Britain, Conn.; Al Greenfield, pres, Viacom Radio Division. Ownership: Public company. Cable TV: Viacom Communications. Hqs: 1211 Avenue of the Americas, New York 10036. (212) 575-5175.

The Virginia Broadcasting Corp.—Stns: 2 AM, 2 FM. WPRC(AM)-WLRX(FM) Lincoln and WCMY(AM)-WRKX(FM) Ottawa, both Illinois. (All 100% owned.) Ownership: Richard K. Holt, Richard Fister, Dan Parker. Hqs: Box 788, Centralia, Ill. 62801. (618) 532-1963.

Vogel Communications—Stns: 2 AM, 5 FM. WBLO(AM) Evergreen and WHOD-AM-FM Jackson, both Alabama; WNOI(FM) Flora, Ill.; WIFN(FM) Franklin and WMPJ(FM) Scottsburg, both Indiana; and WDOH(FM) Delphos, Ohio. Principal owner: William R. Vogel. Hqs: 702 Cherokee Ct., Murfreesboro, Tenn. 37130. (615) 896-5564.

W

John Walton Stns—Stns: 3 AM, 2 FM. KIKX(AM) Tucson, Ariz.; KLRB(FM) Carmel and KIDD(AM) Monterey, both California; KDJW(AM) and KBUY-FM Amarillo, Tex. (All 100% owned.) Ownership: John B. Walton, 100%. Hqs: Box 1417, Pebble Beach, Calif. 93953. (408) 649-6622.

Warner Stns—Stns: 3 AM, 3 FM. KRLN(AM) and KSTX(FM) Canon City, Colo.; KABI-AM-FM Abilene, Kan.; and KLIN-AM-FM Lincoln, Neb. Ownership: Norton E. Warner and Diana H. Warner. Hqs: 4343 O St., Lincoln, Neb. 68503. (402) 475-4567.

Western Broadcasting Co.—Stns: 3 AM, 2 FM, 4 TV. WJBF(TV) Augusta and WTVM(TV) Columbus, both Georgia; KSEI(AM)-KRBU(FM) Pocatello and KMVT(TV) Twin Falls, both Idaho; KCAP-AM-FM Helena and KGVO(AM) Missoula, both Montana; and WAPA-TV San Juan, P.R. Executives: Earl E. Morgenroth, chmn; Robert Gordon, pres; Robert C. Massey, VP of investments; John Honea, VP; Paul Spranger, VP of radio; Corrin Magruder, sec & dir; Thomas French, treas. Ownership: Western Broadcasting of Augusta Inc. is the licensee of WJBF. Western Broadcasting of Columbus Inc. is the licensee of WTVM. KGVO Broadcasters Inc. is the sole

stockholder of KSEI and KRBU. Western Broadcasting Co. owns 100% of KMVT, KCAP-AM-FM, KGVO and WAPA-TV. Hqs: Drawer M, Missoula, Mont. 59806. (406) 728-2850.

Western Cities Broadcasting—Stns: 3 AM, 4 FM. KZZP-AM-FM Mesa and KNST(AM)-KRQQ(FM) Tucson, both Arizona; KZAP(FM) Sacramento, Calif.; KLUC(FM) Las Vegas and KMJJ(AM) North Las Vegas, both Nevada. Ownership: Peer Pedersen, Howard Warren, Richard C. Phalen, Bill Phalen. Hqs: Box 14805, Las Vegas 89114. (702) 739-9383.

Westinghouse Broadcasting Co. (Group W)—Stns: 7 AM, 5 FM, 6 TV. WJZ-TV Baltimore; WBZ-AM-TV Boston; WPCQ-TV Charlotte, N.C.; WIND(AM) Chicago; KOAX(FM) Dallas; KOSI(FM) Denver; WOWO(AM) Fort Wayne, Ind.; KODA(FM) Houston; KFWB(AM) Los Angeles; WINS(AM) New York; KYW-AM-TV Philadelphia; KDKA-AM-TV and WPNT(FM) Pittsburgh; KJQY(FM) San Diego; and KPX(TV) San Francisco. Executives: Daniel L. Ritchie, chmn & CEO; Russell Karp, vice chmn; William F. Baker, pres-TV group; Lawrence P. Fraiberg, pres-TV stn group; Jonathan S. Hayes, pres, Group W Satellite Communications; Edwin T. Vane, pres, Group W Productions; Richard H. Harris, pres-radio stn group; Warren Maurer, VP, AM stn group; Bert E. Wahlen, VP, FM stn group; Marvin L. Shapiro, senior VP, strategic planning; William H. Keller, pres, Clearview Cable TV; Wallace B. Dunlap, VP Washington; Robert E. Faust, VP, controller; John D. Moran, VP human resources & administration; Harlan J. Rosenweig, VP chief counsel. Ownership: Westinghouse Broadcasting Co. is a wholly owned subsidiary of Westinghouse Electric Corp. Cable TV: Westinghouse Broadcasting Co. owns Teleprompter Corp. (see MSO) and operates Clearview Cable TV. Hqs: 90 Park Ave., New York 10016. (212) 983-6500.

WFYC Inc.—Stns: 2 AM, 2 FM. WADM-AM-FM Decatur, Ind.; and WFYC-AM-FM Alma, Mich. (All 100% owned.) Ownership: Gilbert E. Thomas, Betty M. Thomas, David W. Sommerville. Hqs: Box 629, Alma, Mich. 48801. (517) 463-3175.

WGN Continental Broadcasting Co.—See Tribune Company Broadcasting Inc.

Mel Wheeler Inc.—Stns: 2 AM, 1 FM. KDNT(AM) Denton, Tex.; WSLC(AM) and WSLQ(FM) Roanoke, Va. (All 100% owned.) Ownership: Mel Wheeler, 100%. Hqs: 1440 Wheeler Dr., Denton, Tex. 76201. (817) 382-2552.

Wichita Great Empire Broadcasting Inc.—Stns: 5 AM, 5 FM. KBRQ(AM) and KADX(FM) Denver; KFDM-AM-FM Wichita, Kan.; KWKH(AM) and KROK(FM) Shreveport, La.; KTTS-AM-FM Springfield, Mo.; KYNN-AM-FM Omaha. (All 100% owned.) Ownership: FF Mike Lynch and Michael C. Oatman. Hqs: Box 1402, Wichita, Kan. 67201. (316) 838-9141.

Arthur Wilkerson Stns—Stns: 3 AM, 1 FM. WLIL-AM-FM Lenoir City, WLIK(AM) Newport and WLJ(AM) Shelbyville, all Tennessee. Ownership: Arthur Wilkerson, 100%. Hqs: Box 340, Lenoir City, Tenn. 37771. (615) 986-7561.

Williams County Broadcasting System Inc.—Stns: 2 AM, 2 FM. WLKM-AM-FM Three Rivers, Mich.; and WBNO-AM-FM Bryan, Ohio. (All 100% owned.) Executive: Carl L. Shipley, pres. Ownership: J. William Middendorf and Carl L. Shipley. Hqs: Box 603, Bryan, Ohio 43506. (419) 636-3175.

Withers Broadcasting Co.—Stns: 3 AM, 3 FM, 1 TV. WMIX-AM-FM Mount Vernon, Ill. (100%); KOKX(AM) and KIMI(FM) Keokuk, Iowa (100%); KEWI(AM) and KGMO(FM) Cape Girardeau, Mo. (56%); and WDTV(TV) Weston, W.Va. (100%). Ownership: W. Russell Withers Jr., pres, 100%. Hqs: Box 1238, Mount Vernon, Ill. 62864. (618) 242-3500.

WKBN Broadcasting Corp.—Stns: 3 AM, 2 FM, 1 TV. WAAM(AM) Ann Arbor, Mich.; WIMA(AM)-WJQA(FM) Lima and WKBN-AM-FM-TV Youngstown, both Ohio. (All 100% owned.) Ownership: Warren P. Williamson Jr. and his two sons, W.P. III, and J.D. Williamson II, own 87%. Also operate a TV production company: Spectrum Video. Hqs: 3930 Sunset Blvd., Youngstown, Ohio 44501. (216) 782-1144.

WLOX Broadcasting Co.—Stns: 2 AM, 2 FM, 1 TV. WAEV(FM) Savannah, Ga. (100%); WLOX-AM-TV Biloxi (100%) and WKXI(AM)-WTXF(FM) Jackson (50.1%), both Mississippi. Ownership: James S. Love III, Mary E. McMillan, Jo Love Little. Hqs: Box 4596, Biloxi, Miss. 39531. (601) 896-1313.

Wometco Enterprises Inc.—Stns: 1 FM, 6 TV.

Z

WTVJ(TV) Miami; WZZM-TV Grand Rapids, Mich.; WWHT(TV) Newark, N.J.; WSNL-TV Smithtown, N.Y.; WLOS(FM) and WLOS-TV Asheville, N.C.; and KVOS-TV Bellingham, Wash. (Vancouver, B.C.). Executives: Mitchell Wolfson, chmn & pres; Arthur H. Hertz, exec VP, chief financial off & treas; Van Myers, exec VP; Stanley L. Stern, senior VP; William R. Brazzil, Michael S. Brown, Harold Funt, Dick T. Hollands, J. Bruce Irving, Jose A. Martinez, Jack Mitchell, Ralph A. Renick, Edward Stern, Richard Vura, Gerald F. Whaley, VP's; Leonard J. Myers, asst VP of info systems; Victor Falk, asst sec; Leon Thaler, asst treas. Cable TV: Wometex Cable TV Inc. (see MSO listing in section G). Hqs: 306 N. Miami Ave., Miami 33128. (305) 579-1200.

WOOD Broadcasting Inc.—Stns: 2 AM, 1 FM. WOOD-AM-FM Grand Rapids, Mich. (100%); and WSPD(FM) Toledo, Ohio (80%). Ownership: Willard Schroeder, Edsko Hekman, Clifford Christenson and Michael O. Lareau. Hqs: 180 Division N., Grand Rapids, Mich. 49503. (616) 459-1919.

W.C. Woodall Jr. Stations—Stns: 4 AM, 1 FM. WBBK(AM) Blakely (51%), WGRA(AM) Cairo (25%), WDWD(AM) and WHIA(FM) Dawson (100%), all Georgia; and WGSW(AM) Greenwood, S.C. (37.5%). Ownership: W.C. Woodall Jr. Hqs: c/o WDWD(AM) and WHIA(FM), Box 390, Dawson, Ga. 31742. (912) 995-5846.

Woodward Communications Inc.—Stns: 3 AM, 3 FM. KDTH(AM) and KFMD(FM) Dubuque, Iowa; KLMS(AM) and KFMQ(FM) Lincoln, Neb.; WHBY(AM) and WAPL-FM Appleton, Wis. (All 100% owned.) See also Newspaper Crossownership. Hqs: 8th and Bluff Streets, Dubuque, Iowa 52001.

Worrell Broadcasting Inc.—Stns: 3 TV. WIFR-TV Freeport, Ill.; WHSV-TV Harrisonburg, Va.; and WBNC-TV Charlotte Amalie, V.I. See also Newspaper Crossownership. Hqs: Box 1407, Charlottesville, Va. 22902. (804) 977-7520.

Wycom Corp.—Stns: 3 AM, 1 FM. KPIN(AM)-KSAF(AM) Casa Grande, Ariz. (51%); KVSF(AM) Santa Fe, N.M. (38%); and KUGR(AM) Green River, Wyo. (51%). Note: Group has a pending application for a new FM in Santa Fe, N.M. (51%). Ownership: Bill Sims, 100%. Hqs: Rt. 2, Box 51, Pecos, N.M. 87552. (505) 757-6573.

X

XYZ Television Inc.—Stns: 1 AM, 1 FM, 3 TV. KREX-AM-FM-TV Grand Junction, KREY-TV Montrose and KREZ-TV Durango, all Colorado. Ownership: Marlene J. Hoskin, 19.84%; Lucille Howell, 19%; Ruth G. Kendrick, 19%; Forrestville Realty Co., 14%; Carl Q. Anderson, 9%; John W. English, 6.3%; Otilie G. English, 2.8%. Hqs: Box 789, Grand Junction, Colo. 81502. (303) 242-5000.

Y

Yellowhead Broadcasting—Stns: 5 AM. CJYR(AM) Edson, CKYR-1(AM) Grande Cache, CIYR(AM) Hinton, CKYR(AM) Jasper and CFYR(AM) Whitecourt, all Alberta. (All 100% owned.) Ownership: Charles Benson and Ernest Mushtuk. Hqs: Box 1450, Edson, Alberta TOE OPO. (403) 723-4461.

Newspaper/Magazine Crossownership
with Broadcasting Stations

The following companies have interests in both broadcasting and newspaper or magazine publishing. Minority interests are indicated where information is available. In many instances stations and publications are owned by the same interests, but operations are entirely separated. Accompanying this directory is a state-by-state cross-reference list of broadcasting stations and the publishing companies or newspapers with which they are associated.

The A.S. Abell Co.—Hqs: Calvert & Centre Sts., Baltimore 21203. The A.S. Abell Co., publisher of the *Baltimore Sunpapers*, owns 100% of WDOQ(FM) Daytona Beach, Fla. and WRLX(FM)-WMAR-TV Baltimore. Note: Group has purchased WCRJ-AM-FM Jacksonville, Fla., pending FCC approval.

Adams-Shelton Communications—Hqs: Box 7147, Amarillo, Tex. 79109. Keith Adams and James Shelton, publishers of *Accent West Magazine*, own KWKC(AM) and KORQ(FM) Abilene (100%), KYXX(AM) Odessa (100%) and KKYN(AM) Plainview (90%), all Texas.

Affiliated Publications Inc.—Hqs: 135 William T. Morrissey Blvd., Boston 02107. Affiliated Publications Inc., which publishes the *Boston Globe*, owns KRAK(AM) and KEWT(FM) Sacramento, Calif.; WOKV(AM) and WAIV-FM Jacksonville, Fla.; WHYN-AM-FM Springfield, Mass.; WFAS(AM) and WWYD(FM) White Plains, N.Y.; WSAI-AM-FM Cincinnati; and KMPS-AM-FM Seattle. Note: Group has sold WSAI-AM-FM Cincinnati, subject to FCC approval.

Allbritton Communications Co.—Hqs: 2777 Allen Parkway, Suite 829, Houston 77019. Allbritton Communications publishes *The Amherst Record*, Amherst, Mass.; *Westfield Evening News*, Westfield, Mass.; *The Penny Saver*, Westfield, Mass.; *The Paterson Morning & Evening News*, Paterson, N.J.; and *The Hudson Dispatch*, Union City, N.J. Stations: WJLA-TV Washington; KCKN-AM-FM Kansas City, Kan.; WCIV(TV) Charleston, S.C.; and WSET-TV Lynchburg, Va.

American Broadcasting Companies Inc.—Hqs: 1330 Avenue of the Americas, New York 10019. ABC Farm Progress Publications, an operating company of ABC Publishing, a division of American Broadcasting Companies Inc., publishes four bimonthly magazines: *Prairie Farmer*, *Indiana Prairie Farmer*, *Wallaces Farmer* and *Wisconsin Agriculturist* and operates Wallace-Homestead Book Publishing Co., which publishes books on antiques and collectibles. ABC Leisure Magazines, an operating company of ABC Publishing, a division of American Broadcasting Companies Inc., publishes "McCall's Needlework & Crafts

Publications," "Schwann Record & Tape guides," and two monthly magazines: *High Fidelity Magazine* and *Modern Photography*. ABC Publishing, a division of American Broadcasting Companies Inc., also publishes *Los Angeles Magazine*, a monthly magazine. ABC Publishing also operates Hitchcock Publishing Co., Wheaton, Ill., publisher of engineering and industry related publications; Miller Publishing Co., Minneapolis, publisher of farm-related publications; NILS Publishing, Los Angeles, annotated legal services in insurance law, environmental law and hotel-related fields; Word Inc., Waco, Tex., publisher of religious music and books; R. L. White Co., Louisville, Ky, publisher of real-estate related publications and services; and Chilton Co., Radnor, Pa., publisher of specialty magazines and automotive do-it-yourself books. American Broadcasting Companies Inc. owns WLS-AM-FM-TV Chicago, WXYZ-AM-TV and WRIF(FM) Detroit, KSRR(FM) Houston, KABC-AM-TV and KLOS(FM) Los Angeles, WABC-AM-TV and WPLJ(FM) New York, KGO-AM-TV and KSFJ(FM) San Francisco, and WMAL(AM) and WRQX(FM) Washington.

Anniston (Ala.) Star—Hqs: 216 W. 10th St., Anniston, Ala. 36201. Harry Brandt Ayers and Elise Ayers Sauginetti, who each hold a minority interest in the *Anniston Star*, each owns 40% of Anniston Broadcasting Co., licensee of WHMA-AM-FM-TV Anniston, Ala.

Asheboro Broadcasting Co.—Hqs: 303 E. Salisbury St., Asheboro, N.C. 27203. Roy Cox Jr., owner of the *Asheboro* (N.C.) *Courier-Tribune*, is pres of Asheboro Broadcasting Co., licensee of GWWR(AM) and WCSE(FM) Asheboro, N.C.

Attaway Investments Inc.—Hqs: 800 Travis Place, Shreveport, La. 71101. Attaway Investments Inc., publisher of the *Clear Lake* (Tex.) *Daily Citizen*, *Conroe* (Tex.) *Daily Courier*, *Pasadena* (Tex.) *Citizen*, two semi-weekly newspapers and seven weekly newspapers in the Houston metro area, owns WXVI(AM) Montgomery, Ala.; WWWZ(FM) Summerville, S.C.; and KEES(AM) Gladewater, Tex.

Bar-B Broadcasting Inc.—Hqs: Box 1390, El Cam-

Robert D. Zellmer Stns—Stns: 5 AM, 1 FM. New AM Springerville-Eagar, Ariz.; KHEE(AM) Hayden and KRZD(AM) Wray, both Colorado; KRZJ-AM-FM Beloit, Kan.; and KMMZ(AM) Greybull, Wyo. Note: Group has applications for New FM in Wray, Colo. and New FM in Greybull, Wyo. Ownership: Marjorie M. Zellmer owns 52% of new AM Springerville-Eagar, Ariz. Robert D. Zellmer owns 10% of KHEE(AM). Robert D. Zellmer (jointly with wife Marjorie) owns 78% of KRZD(AM), and 90% of KRZJ-AM-FM and KMZZ(AM). Robert D. Zellmer and Marjorie M. Zellmer own 78% of the application for the New FM at Wray, Colo. and 90% of the application for the New FM at Greybull, Wyo. Hqs: Box 466, Wray, Colo. 80758. (303) 332-4171 or 332-4707.

Ziff-Davis Broadcasting Co.—Stns: 6 TV. WJKS-TV Jacksonville, Fla.; WRDW-TV Augusta, Ga.; WEYI-TV Saginaw, Mich.; WROC-TV Rochester, N.Y.; WTOV-TV Steubenville, Ohio; and WRCB-TV Chattanooga. Note: WJKS-TV Jacksonville, Fla. has been sold, pending FCC approval. Executives: I. Martin Pompadur, chmn of the bd; Ralph E. Becker, pres; James C. McCreary, VP-controller; Thomas B. Sheally, VP-engrg. Ownership: Ziff Corp., 100%. Ziff Corp. is owned by William Ziff and family. Hqs: One Park Ave., New York 10016. (212) 725-7828.

po, Tex. 77437. Fred V. Barbee Jr., 50% owner of the weekly *El Campo* (Tex.) *Leader-News*, owns 50% of Bar-B Broadcasting Inc., licensee of KULP-AM-FM El Campo, Tex. A. Richard Elam Jr., 50% owner of the *Leader-News*, owns 50% of KULP-AM-FM.

Beef Empire Stns—Hqs: Box 789, Norfolk, Neb. 68701. E.F. Huse Jr., publisher of the *Norfolk* (Neb.) *Daily News*, and Mrs. E.F. Huse Jr. own 63% of KCOL-AM-FM Fort Collins, Colo. and controlling interest in WJAG(AM) and KEXL(FM) Norfolk, Neb.

Belo Broadcasting Corp.—Hqs: Communication Center, Dallas 75202. A.H. Belo Corp., publisher of the *Dallas Morning News*, owns WTVC(TV) Chattanooga; KFDM-TV Beaumont and WFAA-AM-TV, KZEWF(FM) Dallas, both Texas.

Benson Broadcasting Co.—Hqs: Box 215, Benson, N.C. 27504. Joe S. and Fred O. Sink, who own the *Lexington* (N.C.) *Dispatch*, own WPYB(AM) Benson, N.C.

Benton County Broadcasting Co.—Hqs: Box 543, Camden, Tenn. 38320. David Critchlow, co-owner of the *Daily Messenger*, Union City, Tenn., owns a one-third interest in WFWL(AM) Camden, Tenn.

Blue Ridge Broadcasting Co.—Hqs: Box 793, Seneca, S.C. 29678. The Journal Co. Inc., owned 48.08% by J.A. Gallimore, 25.96% by C. Wayne Gallimore and 25.96% by Dianne G. Dorris, is publisher of the *Clemson* (S.C.) *Messenger* and the *Seneca* (S.C.) *Journal*. Blue Ridge Broadcasting Co., owned 53% by J.A. Gallimore, 23.5% by C. Wayne Gallimore and 23.5% by Dianne G. Dorris, is licensee of WSNW(AM) and WBFM(FM) Seneca, S.C.

Bonneville International Corp.—Hqs: 36 S. State St., Suite 2100, Salt Lake City 84111. Bonneville International Corp. is the broadcasting arm of the Mormon Church. The Church also owns the Deseret News Publishing Co., which publishes the Salt Lake City daily *Deseret News*. Stations: KBIG(FM) Los Angeles and KOIT(FM) San Francisco, both California; WCLR(FM) Skokie, Ill. (Chicago); KMBZ(AM) and KMBR(FM) Kansas City, Mo.; WRFM(FM) New York; KAAM(AM) and KAFM(FM) Dallas; KSL-AM-TV Salt Lake City; KIRO-AM-TV and KSEA(FM) Seattle.

Crossownership

Brill Media Company Inc.—Hqs: Box 3353, Evansville, Ind. 47732. Brill Newspapers Inc. owns the *Alma* (Mich.) *Morning Sun* and the *Mount Pleasant* (Mich.) *Morning Sun*. Stations: KLIK(AM) and KTXV(FM) Jefferson City, Mo.; WHUM(AM) Reading, Pa.; and WPVA-AM-FM Colonial Heights, Va.

Brinkley (Ark.) Argus—Hqs: c/o Mason W. Clifton, KBRI-AM-FM, 226 West Cedar St., Brinkley, Ark. 72021. Mason W. Clifton, owner of weekly *Brinkley Argus*, owns Tri-County Broadcasting Co., licensee of KBRI-AM-FM Brinkley, Ark.

California Newspapers Inc.—Hqs: 1040 B St., San Rafael, Calif. 94901. California Newspapers Inc. is corporate owner of the *San Rafael* (Calif.) *Independent Journal*. Through a subsidiary corporation, Funfinder USA Inc., the company publishes a weekly newspaper supplement, *Funfinder*, in San Rafael, Calif. Through a subsidiary corporation, Sonoma Newspapers Inc., the company publishes a weekly newspaper, *The Rohnert Park-Cotati Times*, in Rohnert Park, Calif. Stations: Owns 100% of Radio Spokane Inc., licensee of KSPQ(AM) Spokane, Wash. Through a subsidiary corporation, Sonoma Broadcasting Inc., the company owns KFTY(TV) Santa Rosa, Calif. Note: KSPQ(AM) Spokane, Wash. has been sold, subject to FCC approval.

Capital Cities Communications Inc.—Hqs: 24 E. 51st St., New York 10022. Capital Cities Communications Inc. owns:

Democrat-Herald Publishing Co. (Oregon): *Albany Democrat-Herald* (daily), *Ashland Daily Tidings* (daily), *Cottage Grove Sentinel* (weekly), *Gresham Outlook* (three times weekly), *Lebanon Express* (twice weekly), *Newport News-Times* (weekly), *Sandy Post* (weekly), *Springfield News* (three times weekly), *Stamp Collector* (weekly for philatelists) and *Stamp Wholesaler* (twice-monthly for stamp dealers).

Fairchild Publications: *Women's Wear Daily*, *American Metal Market*, *Daily News Record*, *Electronic News*, *Energy User News*, *Footwear News*, *HFD-Retailing Home Furnishings*, *Supermarket News*, *W*, all newspapers; and two magazines: *Men's Wear* and *Metal/Center News*; *Entree* (monthly trade publication), *Heat Treating* (monthly trade publication), *Home Fashion Textiles* (monthly trade publication), *MIS Week* (weekly trade publication), Professional Press (books/publications on ophthalmology/optometry), and *Multi Channel News* (weekly).

Pennypower Shopping News Inc.: A weekly in Wichita, Kan.

Shore Line Newspapers Inc.: A twice-weekly publication in Connecticut.

Other interests: Capital Cities also owns an international medical news group (published in Rockville, Md.), a book division, *Sportstyle* (semimonthly tabloid) and publishes five daily newspapers: the *News-Democrat*, Belleville, Ill.; *The Oakland Press*, Pontiac, Mich.; *The Kansas City Star/Times*, Kansas City, Mo.; the *Times-Leader-News Record*, Wilkes-Barre, Pa.; and the *Star-Telegram*, Fort Worth. The company also publishes the *Citizen-Journal*, Arlington, Tex., a suburban newspaper published three times weekly.

Stations: KFSN-TV Fresno and KZLA-AM-FM Los Angeles, both California; WTNH-TV New Haven, Conn.; WKHX(FM) Marietta, Ga.; WJR-AM-FM Detroit; WPAT-AM-FM Paterson, N.J.; WROW-AM-FM Albany and WKBW-AM-TV Buffalo, both New York; WTV(D) Durham, N.C.; WPVI-TV Philadelphia; WPRO-AM-FM Providence, R.I.; WBAP(AM)-KSCS(FM) Fort Worth and KTRK-TV Houston.

Capitol Broadcasting Co.—Hqs: Box 8887, Jackson, Miss. 39204. Mississippi Publishers Corp. (*Jackson Clarion-Ledger* and *Daily News*) owns 40% of Capitol Broadcasting Co., licensee of WSLI(AM), WXLV(FM), WJTV(TV) Jackson, Miss. and owner of KKTU(TV) Colorado Springs and KNAZ-TV Flagstaff, Ariz. The estate of T.B. Lanford holds a 13.8% interest in Capitol and holds controlling interests in WZST(AM) Leesburg and WYOU(AM) Tampa, both Florida; KALB-AM-TV and KTIZ(FM) Alexandria, La.; and KCTV(TV) San Angelo, Tex.

Catawba Valley Broadcasting Co.—Hqs: Box 1059, Hickory, N.C. 28601. Mrs. Mildred J. Gifford, who owns 48% of the *Hickory* (N.C.) *Record*, also owns 19.45% of the Catawba Valley Broadcasting Co., licensee of WHKY-AM-FM-TV Hickory, N.C. Mrs.

Suzanne G. Milholland, 25% owner of the *Hickory Record*, owns 1.44% of WHKY-AM-FM-TV. Mrs. Mildred J. Gifford is the mother of Mrs. Suzanne G. Milholland.

CBS Inc.—Hqs: 51 W. 52d St., New York 10019. CBS Inc., through its CBS/Publishing Group, publishes the following special-interest magazines: *Cycle World*, *Field & Stream*, *Mechanix Illustrated*, *Road & Track*, *Woman's Day* and *World Tennis*. CBS Inc., through its CBS/Broadcast Group, owns WEEL-AM-FM Boston, WBBM-AM-FM-TV Chicago, KNX-AM-FM/KNXT(TV) Los Angeles, WCBS-AM-FM-TV New York, WCAU-AM-FM-TV Philadelphia, KMOX-AM-FM-TV St. Louis and KCBS(AM) and KRQR(FM) San Francisco.

Cedar Rapids Television Co.—Hqs: 2nd Ave. at 5th St. S.E., Cedar Rapids, Iowa 52401. The Gazette Co., publisher of the *Cedar Rapids* (Iowa) *Gazette*, owns 100% of KCRG-AM-TV Cedar Rapids, Iowa.

Central City-Greenville Broadcasting Co.—Hqs: Box 31, Central City, Ky. 42330. L.L. and A.E. Stone and R.G. Utley, publishers of weekly *Central City Times-Argus*, own Central City-Greenville Broadcasting Co., licensee of WMTA(AM) Central City, Ky.

Channel Two Television Co.—Hqs: Box 2222, Houston 77001. *Houston Post* is owned by same interest as KPRC Radio Co., licensee of KPRC(AM) Houston, and Channel Two Television Co., owner of WTKO-TV Meridian, Miss., WTVF(TV) Nashville and KPRC-TV Houston.

Channel 6 Inc.—Hqs: Box 188, Temple, Tex. 76501. Frank W. Mayborn, owner of the *Temple* (Tex.) *Daily Telegram* and owner of the *Killeen* (Tex.) *Herald*, also owns KCEN-TV Temple, Tex.

Chartcom Inc.—Hqs: 641 Lexington Ave., New York 10022. Chartcom Inc. is a subsidiary of public traded The Charter Company, which publishes *The Ladies Home Journal*, *Redbook*, and *Discount Merchandiser* magazines and a newspaper, the *Philadelphia Bulletin*. Stations: WDRQ(FM) Detroit; WOKY(AM) Milwaukee and WMIL(FM) Waukesha, Wis.; KSLQ(FM) St. Louis; KCQB-AM-FM San Diego; and KIOI(FM) San Francisco. Note: WOKY(AM), WMIL(FM), KSLQ(FM), KCQB-AM-FM and KIOI(FM) have been sold, subject to FCC approval.

Chronicle Broadcasting Co.—Hqs: 1001 Van Ness Ave., San Francisco 94119. Chronicle Broadcasting Co. is 100% owned by The Chronicle Publishing Co., publisher of the *San Francisco Chronicle*. Stations: KRON-TV San Francisco; KUPK-TV Garden City and KAKE-TV Wichita, both Kansas; and WOWT(TV) Omaha.

Chronicle Publishing Co.—See Chronicle Broadcasting Co.

Clay Communications Inc.—Hqs: 1001 Virginia St. E., Charleston, W.Va. 25301. Clay Communications Inc., publisher of the *Charleston* (W.Va.) *Daily Mail*, and 100% owner of Beckley Newspapers Inc., Beckley, W.Va., owns 100% of WAPT(TV) Jackson, Miss.; 80% of WWAY(TV) Wilmington, N.C. and 100% of KJAC-TV Port Arthur and KFDX-TV Wichita Falls, both Texas.

Columbus (Miss.) Commercial Dispatch—Hqs: 516 Main St., Columbus, Miss. 39702. Birney Iimes Jr., publisher of the *Columbus* (Miss.) *Commercial Dispatch*, owns KDUB-TV Dubuque, Iowa; WROX(AM) Clarksdale (100%), and WCBI(AM) (97%) and WCBI-TV (25%) Columbus, both Mississippi; WMUR-TV Manchester, N.H.; and WBOY-TV Clarksburg, W. Va. (85%).

Cowles Communications Inc.—Hqs: Suite 500, 444 Seabreeze Blvd., Daytona Beach, Fla. 32018. The company's principal investment is its ownership of approximately 21% of the outstanding common stock of The New York Times Co. (see listing). Stations: WESH-TV Daytona Beach, Fla.; and KCCI-TV Des Moines, Iowa.

Cowles Publishing Co.—Hqs: W. 927 Riverside Ave., Spokane, Wash. 99210. Cowles Publishing Co., which owns 100% of the *Spokane Daily Chronicle* and the *Spokesman-Review*, owns 100% of KHQ Inc., licensee of KHQ-AM-FM-TV Spokane, Wash.

Cox Broadcasting Corp.—Hqs: 1601 W. Peachtree St. N.E., Atlanta 30309. Principal owners of Cox Broadcasting Corp. also control *Atlanta Journal* and *Constitution*; *Dayton News* and *Journal-Herald*, and *Springfield News and Sun*, all Ohio; and *Miami News*, *Palm Beach Daily News*, *Palm Beach Post* and *Times*, *Palm Beach Life*, *Boynton Beach News-Journal* and *Delray Beach News Journal*, all Florida; and *Austin American-Statesman*, *Longview Daily News* and

Morning Journal, *Lufkin News*, *Port Arthur News* and *Waco Tribune-Herald*, all Texas; *Grand Junction* (Colo.) *Daily Sentinel*; *Mesa* (Ariz.) *Tribune* and the *Tempe* (Ariz.) *Daily News*. Stations: WSB-AM-FM-TV Atlanta; WLIF(FM) Baltimore; WSOB-AM-FM-TV Charlotte, N.C.; WHIO-AM-FM-TV Dayton, Ohio; KFI(AM) and KOST(FM) Los Angeles; WIOD(AM) and WAIA(FM) Miami; KTVU(TV) Oakland, Calif. (San Francisco); WWSH(FM) Philadelphia; and WPXI(TV) Pittsburgh. Note: Group has purchased KDNL-TV St. Louis, subject to FCC approval.

Cox Newspapers—See Cox Broadcasting Corp.

Daily News Broadcasting Co.—Hqs: Box 930, Bowling Green, Ky. 42101. Owners of the *Park City Daily News*, Bowling Green, Ky., also control Daily News Broadcasting Co., licensee of WKCT(AM) and WDNS(FM) Bowling Green, Ky.

Daily Telegraph Printing Co.—Hqs: Box 208, Bluefield, W.Va. 24701. Daily Telegraph Printing Co., publisher of the *Bluefield* (W.Va.) *Daily Telegraph*, is licensee of WBTW(TV) Florence, S.C.; WHIS(AM) and WHAJ(FM) Bluefield, W.Va. Daily Telegraph Printing Co. also owns 99.5% of KIMT(TV) Mason City, Iowa.

Davison Communications Corp.—228 N. 3rd Ave., Sturgeon Bay, Wis. 54235. Martin Erickson, a Cashton, Wis. newspaper publisher, owns 27.78% of WBSW(FM) Sturgeon Bay, Wis.

Des Moines Register & Tribune Co.—See Register Broadcast Group.

The Dispatch Printing Co.—Hqs: 34 S. Third St., Columbus, Ohio 43215. Owns 100% of *Columbus* (Ohio) *Dispatch*. Stations: WBNS-TV Columbus, Ohio and WTHR(TV) Indianapolis.

Dix Stns—Hqs: c/o Dix Newspapers, 212 East Liberty St., Wooster, Ohio 44691. Dix Newspapers: *Frankfort* (Ky.) *State Journal*; *Alliance Review*, *Ashland Times-Gazette*, *Cambridge Jeffersonian*, *Defiance Crescent-News*, *Record-Courier* and *Wooster Daily Record*, all Ohio. Interlocking ownership (R.E. Dix and family) with WTBO(AM) and WKGO(FM) Cumberland, Md.; WKAL-AM-FM Rome, N.Y.; WWST-AM-FM Wooster, Ohio; WRAD(AM) and WRIQ(FM) Radford, Va.

The Dodge City Broadcasting Co.—Hqs: 4003 Avenue A, Dodge City, Kan. 67801. Juliet Denious and other stockholders, owners of the *Dodge City Daily Globe*, also own The Dodge City Broadcasting Co., licensee of KGNO(AM) and KDCK(FM) Dodge City, Kan.

Donrey Media Group—Hqs: Box 1359, Fort Smith, Ark. 72902; Donrey House, 920 Rogers Ave., Fort Smith, Ark. 72901. Donrey Media Group (Donald W. Reynolds, pres) publishes the following newspapers: Arkansas: *Bonneville Democrat*; *Southwest Times Record*, Fort Smith; *Rogers Daily News*; *Northwest Arkansas Morning News*, Rogers; and the *Springdale News*.

California: *Cucamonga Times*; *LaVerne Leader*; *Montclair Tribune*; *The Bulletin*, Ontario; *The Daily Report*, Ontario; *Progress Bulletin*, Pomona; *Daily News*, Red Bluff; *The Times-Sentinel*, Red Bluff; *Redlands Daily Facts*; *San Dimas Press*; *The Upland News*; *The News Chronicle*, Vallejo; and the *Times-Herald*, Vallejo.

Hawaii: *Hawaii Tribune-Herald*, Hilo; *Orchid Isle*, Hilo; and *West Hawaii Today*, Kailua-Kona.

Indiana: *Washington Times-Herald*.

Kentucky: *Glasgow Daily Times* and *The Glasgow Republican*.

Missouri: *Randolph County Times Herald*, Clifton Hill *Rustler* and *Higbee News*, Huntsville; *Macon Chronicle-Herald*; *Magic City Free Press*, Moberly; *Moberly Monitor-Index* and *Evening Democrat*; and *The Moberly Messenger*.

Nevada: *Carson City Nevada Appeal*, *The Carson Chronicle*, *Ely Daily Times*, *The Ely Record*, and the *Las Vegas Review-Journal*.

Oklahoma: *Bartlesville Examiner-Enterprise*; *Tri-County Weekly News Review*, Bartlesville; *Blackwell Journal Tribune*; *Blackwell Times Record*; *Chickasha Daily Express*; *Chickasha Weekly Review*; *Frederick Daily Leader*; *Tipton News Leader*; *Frederick*; *Guthrie Daily Leader*; *Guthrie Register News*; *Guyton Daily Herald*; *Guyton Observer*; *Henryetta Daily Free-Lance*; *Holdenville Daily News*; *Okmulgee Daily Times*; *Pauls Valley Daily Democrat*; *Pawhuska Daily Journal-Capital*; *The Osage Journal News*, Pawhuska; *Wewoka Daily Times*; *Wewoka Capital Democrat*.

Texas: *Borger News-Herald*; *Cleburne Times-Review*; *Gainesville Daily Register*; *Jacksonville*

Daily Progress; *Cherokee County Banner*, Jacksonville; *Texas East Times Banner*, Jacksonville; *Kilgore News-Herald*; *Sherman Democrat*; *Stinnett Hutchison County Herald and Fritch News*; *Sweetwater Reporter*; *Nolan County News*, Sweetwater; *The Weatherford Democrat*; and the *Parker County News*, Weatherford.

Washington: *Aberdeen Daily World*.

Stations: KBRST(AM) Springfield, Ark.; KOCM(FM) Newport Beach, Calif.; KEXO(AM) Grant Junction, Colo. KORK-AM-FM Las Vegas and KOLO-AM-TV Reno.

Du Bois (Pa.) Courier-Express—Hqs: Long at High Sts., DuBois, Pa. 15801. *DuBois (Pa.) Courier-Express* has interlocking ownership with Tri-County Broadcasting Co., licensee of WCED(AM) and WOWQ(FM) DuBois, Pa. The newspaper and WCED(AM) and WOWQ(FM) are operated separately, and neither company has stock in the other. Individuals hold stock in both companies.

William R. Dunaway—Hqs: c/o Colorado West Broadcasting Inc., Box 855, Glenwood Springs, Colo. 81601. William R. Dunaway, publisher of weekly *Aspen Times*, weekly *Aspen Flyer*, *Carbondale Roaring Fork Journal*, weekly *Rifle Telegram* and bi-monthly *Climbing* magazine, owns 44.69% of KMTS(FM) Glenwood Springs, Colo.

Durant Publishing Broadcasting Corp.—Hqs: Box 250, Durant, Okla. 74701. Durant Publishing Broadcasting Corp., publisher of the *Durant* (Okla.) *Democrat* (a daily newspaper) and the *Durant* (Okla.) *Weekly News*, is licensee of KSEO-AM-FM Durant, Okla.

Durham Radio Corp.—Hqs: Box 2126, Durham, N.C. 27702. Durham Herald Co., publisher of the *Durham* (N.C.) *Herald* (morning/Sunday) and *Durham* (N.C.) *Sun* (evening), owns 98% of Durham Radio Corp., licensee of WDNC(AM) and WDCG(FM) Durham, N.C.

D.W.S. Inc.—Hqs: Box 677, Champaign, Ill. 61820. *The Champaign News-Gazette* has interlocking ownership with D.W.S. Inc., licensee of WDWS-AM-FM Champaign, Ill.

Easton (Pa.) Express—Hqs: c/o Easton Publishing Co., 30 N. Fourth St., Easton, Pa. 18042. Easton Publishing Co., publisher of the *The Express* (Easton, Pa.), owns 100% of State Publishing, which publishes the weekly *Hackettstown Star/Gazette* and semi-weekly *The Forum*, both published in Hackettstown, N.J., and the *Phillipsburg Free Press*, Phillipsburg, N.J., and 100% of WEEX Inc., licensee of WEEX(AM) and WQQQ(FM) Easton, Pa.

EGG Dallas Broadcasting Inc.—Hqs: Box 7116, Fort Worth 76111. Earl G. Graves, principal owner of *Black Enterprises* magazine, New York, is principal owner of EGG Dallas Broadcasting Inc., licensee of KNOK-AM-FM Fort Worth.

Enterprise Publishing Co.—Hqs: 60 Main St., Brockton, Mass. 02403. Enterprise Publishing Co. (*Brockton Enterprise & Times*) owns WBET(AM) and WCAV(FM) Brockton, Mass.

Evening News Association—Hqs: 615 Lafayette Blvd., Detroit 48231. Newspaper division: California: *The Daily News*, Indio; and *The Desert Sun*, Palm Springs.

Michigan: *The Detroit News*.
New Jersey: *The Atlantic County Record*, *The Egg Harbor News*, *The Hamonton News*, *The Millville Daily* and *The Vineland Times Journal*.

Broadcast division: WALA-TV Mobile, Ala.; KOLD-TV Tucson, Ariz.; WDVM-TV Washington; WWJ(AM) and WJOL(FM) Detroit; KTVY(TV) Oklahoma City; and KVUE-TV Austin, Tex.

Evening Post Publishing Co.—Hqs: Box 758, Charleston, S.C. 29402. Evening Post Publishing Co. owns 100% of *The Banner*, Cambridge, Md.; *Aiken Standard*, Aiken, S.C.; *The Evening Post*, Charleston, S.C.; *The News and Courier*, Charleston, S.C.; and *The News-Virginian*, Waynesboro, Va. Evening Post Publishing Co. also owns 100% of KOAA-TV Pueblo, Colo.; KIVI(TV) Nampa, Idaho; WSBY(AM) and WQHQ(FM) Salisbury, Md.; and KDBC-TV El Paso.

Fairchild Publications Inc.—See Capital Cities Communications Inc.

Federated Media—Hqs: Box 2500, Elkhart, Ind. 46515. Truth Publishing Co., publisher of *The Elkhart Truth*, Elkhart, Ind., is licensee of WKCY(AM) and WVEZ(FM) Cincinnati. John F. Dille Jr., 100% owner, also owns 52% of Pathfinder Communications Corp., licensee of WQHK(AM) and WMEE(FM) Fort Wayne,

Ind.; WCUZ-AM-FM Grand Rapids, Mich. John F. Dille Jr. also is 100% owner of Truth Radio Corp., licensee of WTRC(AM) and WYEZ(FM) Elkhart, Ind.

Field Communications Corp.—Hqs: Three Embarcadero Center, Suite 1880, San Francisco 94111. Field Enterprises Inc., Chicago, publishes the *Chicago Sun-Times*. Field Communications Corp., a wholly owned subsidiary of Field Enterprises Inc., owns KBHK-TV San Francisco; WFLD-TV Chicago; WLV1-TV Cambridge, Mass.; WKBD-TV Detroit; and WKBS-TV Burlington, N.J.

The Findlay Publishing Co.—Hqs: 101 1/2 W. Sandusky St., Findlay, Ohio 45840. The Findlay Publishing Co. publishes the *Findlay* (Ohio) *Courier*. Stations: The Findlay Publishing Co. owns 100% of WCSI-AM-FM Columbus, Ind.; WFIN(AM) and WHMQ(FM) Findlay, Ohio.

Finley Broadcasting Co.—Hqs: Box 1598, Santa Rosa, Calif. 95402. Evert B. Person, publisher and pres, and Ruth Finley Person, sec of *Santa Rosa Press Democrat*, are majority stockholders of Finley Broadcasting Co., licensee of KSRO(AM) Santa Rosa, Calif. KSRO is operated independently of newspaper.

Forum Publishing Co.—Hqs: Box 2020, Fargo, N.D. 58107. Forum Publishing Co., publisher of the *West Central Daily Tribune*, Willmar, Minn., and *The Fargo* (N.D.) *Forum*, owns KMMJ(AM) Grand Island, Neb.; WDAZ-TV Devils Lake and WDAY-AM-FM-TV Fargo, both North Dakota; KABY-TV Aberdeen, KPRY-TV Pierre and KSFY-TV Sioux Falls, all South Dakota.

Forward Association Inc.—Hqs: 770 Broadway, New York 10003. Forward Association Inc., a non-membership corporation which publishes the *Jewish Daily Forward*, is licensee of WEVD(FM) New York.

Forward Communications Corp.—Hqs: Box 1088, Wausau, Wis. 54401. Ownership of Forward Communications Corp. is as follows: Wisconsin Rapids Tribune Co., publisher of the *Wisconsin Rapids Tribune*, Wisconsin Rapids, Wis., 19.44%; Merrill Publishing Co., 11.17%; R. H. Holding Co., 10.37%; and others. Stations: WKQE(AM) and WBGW(FM) Tallahassee, Fla.; WRAU-TV Peoria, Ill.; KCAU-TV Sioux City and KWLO(AM)-KFMW(FM) Waterloo, both Iowa; KVGB-AM-FM Great Bend, Kan.; KVOX-AM-FM Moorhead, Minn.; KOSA-TV Odessa, Tex.; WTRF-TV Wheeling, W.Va.; WKAU-AM-FM Kaukauna, WMTV(TV) Madison and WSAW-TV Wausau, all Wisconsin.

Franklin (Ky.) Favorite—Hqs: The Franklin Favorite-WFKN Inc., 103 N. High St., Franklin, Ky. 42134. The Franklin Favorite-WFKN Inc. (weekly *Franklin Favorite*) is licensee of WFKN(AM) Franklin, Ky.

Freedom Communications Inc.—Hqs: Box 10, Medford, Ore. 97501. Freedom Newspapers Inc., Santa Ana, Calif. publisher of 31 daily and five weekly newspapers in nine states, owns Freedom Communications Inc., licensee of KTVL(TV) Medford, Ore.

Galesburg Broadcasting Co.—Hqs: 154 E. Simmons St., Galesburg, Ill. 61401. Galesburg Printing & Publishing Co., publisher of the *Galesburg* (Ill.) *Register-Mail*, owns 75% of WGIL(AM) and WAAG(FM) Galesburg, Ill.; KMCD(AM) and KBCT(FM) Fairfield, Iowa.

Galesburg Printing & Publishing Co.—See Galesburg Broadcasting Co.

Guy Gannett Broadcasting Services Inc.—Hqs: Broadcast Center, Northport Plaza, Portland, Me. 04104. Guy Gannett Broadcasting Services is 100% owned by Guy Gannett Publishing Co., which publishes *The Kennebec Journal*, Augusta, Me.; *The Portland Press Herald*, Portland, Me.; *The Evening Express*, Portland, Me.; *The Maine Sunday Telegram*, Portland, Me.; and *The Central Maine Morning Sentinel* Waterville, Me. Stations: WRKT-AM-FM Cocoa Beach, WINZ(AM) Miami and WINZ-FM Miami Beach, all Florida; WXLP(FM) Moline, Ill.; KGAN-TV Cedar Rapids and KSTT(AM) Davenport, both Iowa; WGAN-AM-FM-TV Portland, Me.; WGGB-TV Springfield, Mass.; and KOFM(FM) Oklahoma City.

Gannett Co.—Hqs: Lincoln Tower, Rochester, N.Y. 14604. Gannett Co. is publisher of the following daily newspapers:

Arizona: *Tucson Citizen*, Tucson.
California: *Oakland Tribune*, Oakland; *Salinas Californian*, Salinas; *The Sun*, San Bernardino; *Independent Journal*, San Rafael; *Stockton Record*, Stockton; and *Visalia Times-Delta*, Visalia.
Colorado: *The Coloradoan*, Fort Collins.
Delaware: *The Morning News* and *Evening Journal*, Wilmington.

Florida: *Today*, Cocoa; *Fort Myers News-Press*, Fort Myers; *The Pensacola Journal*, Pensacola; and *The Pensacola News*, Pensacola.

Georgia: *The Times*, Gainesville.

Hawaii: *Honolulu Star-Bulletin*, Honolulu.

Idaho: *The Idaho Statesman*, Boise.

Illinois: *The Commercial-News*, Danville; and the *Rockford Register Star*, Rockford.

Indiana: *Journal and Courier*, Lafayette; *Chronicle-Tribune*, Marion; and *Palladium-Item*, Richmond.

Iowa: *Iowa City Press-Citizen*, Iowa City.

Kansas: *The Coffeyville Journal*, Coffeyville.

Louisiana: *News-Star World*, Monroe; and *The Times*, Shreveport.

Michigan: *Enquirer and News*, Battle Creek; *Lansing State Journal*, Lansing; *Times Herald*, Port Huron; and the *Sturgis Journal*, Sturgis.

Minnesota: *Little Falls Daily Transcript*, Little Falls; and the *St. Cloud Daily Times*, St. Cloud.

Missouri: *Springfield Daily News*, Springfield; and the *Leader and Press*, Springfield.

Nebraska: *Fremont Tribune*, Fremont.

Nevada: *Nevada State Journal*, Reno; and the *Reno Evening Gazette*, Reno.

New Jersey: *The Courier-News*, Bridgewater; and *Courier-Post*, Camden.

New Mexico: *The New Mexican*, Santa Fe.

New York: *The Evening Press*, Binghamton; *The Sun-Bulletin*, Binghamton; *Star-Gazette*, Elmira; *Ithaca Journal*, Ithaca; *El Diario La Prensa*, New York; *Niagara Gazette*, Niagara Falls; *Poughkeepsie Journal*, Poughkeepsie; *Democrat and Chronicle*, Rochester; *Times-Union*, Rochester; *The Saratogian*, Saratoga Springs; *The Observer-Dispatch*, Utica; and *The Daily Press*, Utica.

New York (Westchester Rockland Newspapers): *The Daily Times*, Mamaroneck; *The Daily Argus*, Mount Vernon; *The Standard-Star*, New Rochelle; *The Journal-News*, Nyack-Rockland; *The Citizen Register*, Ossining; *The Daily Item*, Port Chester; *The Daily News*, Tarrytown; *The Reporter Dispatch*, White Plains; *Westchester Today*, White Plains; and *The Herald Statesman*, Yonkers.

Ohio: *Chillicothe Gazette*, Chillicothe; *The Cincinnati Enquirer*, Cincinnati; *The News-Messenger*, Fremont; *The Marietta Times*, Marietta; and the *News-Herald*, Port Clinton.

Oklahoma: *Muskogee Daily Phoenix* and *Times-Democrat*, Muskogee.

Oregon: *Statesman-Journal*, Salem.

Pennsylvania: *Public Opinion*, Chambersburg; *The Reporter*, Lansdale; and the *Valley News Dispatch*, New Kensington-Tarentum.

South Dakota: *Argus Leader*, Sioux Falls.

Tennessee: *The Knoxville Journal*, Knoxville; *The Tennessean*, Nashville.

Texas: *The El Paso Times*, El Paso.

Vermont: *The Burlington Free Press*, Burlington.

Washington: *The Bellingham Herald*, Bellingham; and *The Daily Olympian*, Olympia.

West Virginia: *The Herald-Dispatch*, Huntington.

Wisconsin: *Green Bay Press-Gazette*, Green Bay; and the *Wausau Daily Herald*, Wausau.

Guam: *Pacific Daily News*, Agana.

Virgin Islands: *Daily News*, St. Thomas.

Note: Gannett Co., Rosslyn, Va., plans to publish a national daily newspaper, *USA Today*, in the fall of 1982.

Stations: KPNX-TV Mesa, Ariz. (Phoenix); KARK-TV Little Rock, Ark.; KPRZ(AM)/KIIIS(FM) Los Angeles and KSDQ(AM)/KEZL(FM) San Diego; KBTV(TV) Denver; WJYW(FM) Tampa, Fla.; WXIA-TV Atlanta; WVON(AM) and WGCI(FM) Chicago; WPTA(TV) Fort Wayne, Ind.; WLKY-TV Louisville, Ky.; WLQV(AM) and WCZY(FM) Detroit; KSD-AM-FM St. Louis; WWWE(AM) and WDOK(FM) Cleveland; and KOCO-TV Oklahoma City.

Gateway Communications Inc.—Hqs: Suite 612-Executive Bldg., Cherry Hill, N.J. 08002. Bergen Evening Record Corp. (Malcolm A. Borg, chmn), publisher of the *Bergen Evening Record* in Bergen county, N.J., owns 100% of Gateway Communications Inc., licensee of WBNG-TV Binghamton, N.Y.; WTAJ-TV Altoona and WLYH-TV Lancaster, both Pennsylvania; WOWK-TV Huntington, W. Va.

Gaylord Broadcasting Co.—Hqs: Box 25125, Oklahoma City 73125. Oklahoma Publishing Co. (100% owner of Gaylord Broadcasting Co.) publishes the *The Daily Oklahoman*, *Oklahoma City Times* and

Crossownership

The Sunday Oklahoman, all in Oklahoma City; the *Colorado Springs Sun*; and a magazine, *The Farmer-Stockman*. Stations: WTVT(TV) Tampa, Fla.; WVUE(TV) New Orleans; WUAB(TV) Lorain, Ohio (Cleveland); WKY(AM) Oklahoma City; KYTE(AM) and KLLB(FM) Portland, Ore.; KTVT(TV) Fort Worth (Dallas) and KHTV(TV) Houston; KSTW(TV) Tacoma, Wash. (Seattle); and WWTW(TV) Milwaukee.

Gazette Printing Co.—Hqs: 1 South Parker Drive, Janesville, Wis. 53545. Gazette Printing Co., publisher of the *Ironwood* (Mich.) *Daily Globe*, the *Janesville* (Wis.) *Gazette*, and the *Marinette* (Wis.) *Eagle-Star*, owns WIXN-AM-FM Dixon, Ill.; KIJV(AM) and KURO(FM) Huron, S.D.; WCLQ(AM)-WJVL(FM) Janesville, WJMC-AM-FM Rice Lake, WBKV-AM-FM West Bent and WFHR(AM)-WWRW(FM) Wisconsin Rapids, all Wisconsin.

Gray Communications Systems Inc.—Hqs: Box 3130, Albany, Ga. 31708. Gray Communications publishes, through Albany Herald Publishing Co., *The Albany* (Ga.) *Herald*. Stations: WALB-TV Albany, Ga.; WJHG-TV Panama City, Fla., and KTVE(TV) El Dorado, Ark. (Monroe, La.).

Greater Media Inc.—Hqs: Turnpike Plaza, 197 Highway 18, East Brunswick, N.J. 08816. Joseph L. Rosenmiller Jr., chmn of the bd of Greater Media Inc., and Peter A. Bordes, pres of Greater Media, own 80% of Sentinel Publishing Co., publisher of weekly East Brunswick (N.J.) *Sentinel-Spokesman*. Greater Media Inc. owns KHTZ(FM) Los Angeles; WGAY(AM) Silver Spring, Md. and WGAY-FM Washington; WMJX(FM) Boston; WMJC(FM) Birmingham and WHND(AM) Monroe, both Michigan; WCTC(AM) and WMGQ(FM) New Brunswick, N.J.; WGSM(AM) Huntington and WCTO(FM) Smithtown, both New York; WPEN(AM) and WMGK(FM) Philadelphia.

Great Lakes Broadcasting Co.—Hqs: Box 398, 763 Broadway, Lorain, Ohio 44052. Great Lakes Broadcasting Co. has a 10% ownership interest in *The Georgetown*, a weekly newspaper serving the Georgetown section of Washington. Stations: KNCY-AM-FM Nebraska City, Neb.; KLUR(FM) Wichita Falls, Tex.; and WHAP(AM) Hopewell, Va.

Hagadone Newspapers—Hqs: Box 1178, Coeur d'Alene, Idaho 83814. Hagadone Newspapers publishes the following newspapers:

Idaho: *Coeur d'Alene Press*.
Iowa: *Sioux City Journal* (owned jointly with Howard Publications, Oceanside, Calif.).
Montana: *Kalispell Inter Lake*.
New Jersey: *Elizabeth Journal*.
Washington: *Moses Lake Columbia Basin Herald*
Wisconsin: *Beloit News*.
Station: KVNI(AM) Coeur d'Alene, Idaho.

Hammond Newspapers—Hqs: c/o Milton James Hammond, 404 North Ave., Millvale, Pa. 15209. Milton James Hammond, owner of Hammond Newspapers, Millvale, Pa. (weekly *North Hills Green Sheet* and *South Hills Green Sheet*), is licensee of WNUF(FM) New Kensington, Pa.

Hampton Roads Broadcasting Corp.—Hqs: Box 9347, Hampton, Va. 23670. Daily Press Inc., publisher of the *Newport News* (Va.) *Daily Press* (morning/Sunday) and the *Newport News* (Va.) *Times-Herald* (evening), owns 100% of Hampton Roads Broadcasting Corp., licensee of WGH-AM-FM Newport News, Va.

Harris Enterprises Inc.—Hqs: Box 190, Hutchinson, Kan. 67501. Estates of John P. and Sidney Harris own *Garden City Telegram*, *Hays Daily News*, *Hutchinson News*, *Ottawa Herald*, *Chanute Tribune*, *Salina Journal*, *Olathe News*, all Kansas; *Burlington* (Iowa) *Hawk Eye*, and *Camarillo* (Calif.) *News*. Stations: WJOL(AM) and WLLI-FM Joliet, Ill.; KJUR(AM)-KGRS(FM) Burlington, Iowa (30%); KIUL(AM) Garden City and KTOP(AM)-KDVV(FM) Topeka, both Kansas; KSEL-AM-FM Lubbock and KOZA(AM) Odessa, both Texas.

Harte-Hanks Communications Inc.—Hqs: Box 269, San Antonio, Tex. 78291.

American group: *La Jolla Light*, *Coronado Journal*, *Sentinel* Publications, *Star-News* Publications, *Star-News Advertiser*, San Diego county, Calif.; *San Francisco Progress*, San Francisco; *Corpus Christi Caller-Times*, *Pennsylvania Plus*, *Community Life*, *Corpus Christi*, Tex.

Century group: *Bremen Gateway*, Bremen, Ga.; *Haralson County Tribune*, Buchanan, Ga.; *The Daily Times-Georgian*, Carrollton, Ga.; *Douglas County Sentinel*, Douglasville, Ga.; *The Walton Tribune*, Monroe, Ga.; *Tallapoosa Journal-Beacon*, Tallapoosa, Ga.; *The Middlesex News*, Framingham, Mass.; *Ypsilanti Press*, Today, Ypsilanti, Mich.; *The Gloucester County Times*, *The Gloucester County Times Advertiser*, Woodbury, N.J.; *The Anderson Independent*, *The Anderson Daily Mail*, *The Shopping Guide*, *Home Buyers Guide*, *The Hometowner*, Anderson, S.C.; *The Gatlinburg Press*, *The Mountain Visitor*, *Berts Bargain Bonanza*, Gatlinburg, Tenn.; and *The Sevier County News-Record*, Sevierville, Tenn.

Metro group: *The Eagle*, *Brazos Valley Review*, Bryan/College Station, Tex.; *Del Rio News-Herald*, Del Rio, Tex.; *San Angelo Standard*, *San Angelo Times*, *TV Showcase*, *San Angelo Scene*, San Angelo, Tex.; *Yakima Herald-Republic*, *Valley Scene*, *Valley View*, Yakima, Wash.

National group: *The Fairfield Echo*, Fairfield, Ohio; *Journal News*, *Journal-News Green Sheet*, Hamilton, Ohio; *Pulse Journal*, Mason, Ohio; *Oxford Shopping News*, Oxford, Ohio; *Abilene Reporter-News*, Abilene, Tex.; *Wichita Falls Record News*, *Wichita Falls Times*, *Sheppard Senator*, Wichita Falls, Tex.

Southwest group: *Charleston Express*, Charleston, Ark.; *Greenwood Democrat*, *Greenwood Advertiser*, Greenwood, Ark.; *Malvern Daily Record*, *The Advertiser*, *The Meteor Journal*, Malvern, Ark.; *The Paris Express-Progress*, Paris, Ark.; *Daily Courier-Democrat*, *Free Weekly Courier-Democrat Advertiser*, Russellville, Ark.; *Searcy Daily Citizen*, *White County Citizen*, Searcy, Ark.; *The Daily Leader*, Stuttgart, Ark.; *Big Spring Herald*, Big Spring, Tex.; *The Commerce Journal*, *Commerce Advertiser*, Commerce, Tex.; *The Cooper Review*, Cooper, Tex.; *Corsicana Daily Sun*, *The Corsicana Weekly Light*, *Sunlight Shopper*, Corsicana, Tex.; *The Denison Herald*, Denison, Tex.; *The Herald Banner*, *The Green Wave*, Greenville, Tex.; *The Huntsville Item*, *The Advertiser*, Huntsville, Tex.; *Marshall News Messenger*, *Dollar Saver*, Marshall, Tex.; *The Paris News*, *The Merchandiser*, *Lamar County Echo*, Paris, Tex.

Consumer publications group: *Tucson Shopper*, Tucson, Ariz.; *Simi Valley Pennysaver*; Los Angeles and Ventura counties, both California; *Van/De Pennysaver*, Orange and Los Angeles counties, both California; *California Shopper*, Riverside, San Bernardino and Los Angeles counties, all California; *Potpourri*, Santa Clara county, Calif.; *The Shopper's Guide*, Dallas and Tarrant counties, both Texas.

Other interests: Radio & Records Inc., Los Angeles.
Radio group: WSGN(AM) Birmingham, Ala.; KOY(AM) and KQYT(FM) Phoenix; WNSI(AM) St. Petersburg and WRBQ(FM) Tampa, both Florida; KMJK(FM) Lake Oswego (Portland), Ore.; WEZI(FM) Memphis; KULF(AM) Houston and KYND(FM) Pasadena, both Texas; WRVA(AM) and WRVQ(FM) Richmond, Va.

Television group: WTLV(TV) Jacksonville, Fla.; KYTV(TV) Springfield, Mo.; WFMY-TV Greensboro, N.C.; and KENS-TV San Antonio, Tex.

George C. and Wilda Gene Hatch Stns—Hqs: 312 East South Temple, Salt Lake City 84111. The Standard Corp., publisher of the *Ogden* (Utah) *Standard-Examiner*, owns KGLD(TV) Garden City, KCKT(TV) Great Bend, KTSB(TV) Topeka and KARD-TV Wichita, all Kansas; KTVJ(TV) Joplin, Mo.; KOMC(TV) McCook, Neb.; and 80% of KUTV(TV) Salt Lake City. *Ogden Standard-Examiner* is owned by Glasmann family, which also has interests as follows: Mr. and Mrs. George C. Hatch (Mrs. Hatch is Mr. Glasmann's daughter) own KGEM(AM)-KJOT(FM) Boise and KUPI(AM)-KQPI-FM Idaho Falls, both Idaho; KGH(AM)-KIDX(FM) Billings and KYSS-AM-FM Missoula, both Montana; KALL-AM-FM Salt Lake City and KVEL(AM)-KUIN(FM) Vernal, both Utah.

The Hawaii Times Ltd.—Hqs: 916 Nuuanu Ave., Honolulu 96807. The Hawaii Times Ltd. publishes a daily newspaper, the evening *Hawaii Times*. The company also owns 50% of KOHO(AM) Honolulu.

The Hearst Corporation—Hqs: 959 8th Ave., New York 10019. Hearst newspapers are:

California: *The Los Angeles Herald-Examiner*, *San Francisco Examiner* and *Sunday Examiner & Chronicle*; plus 28 weekly and two daily newspapers in the suburban Los Angeles area.

Illinois: *Edwardsville Intelligencer*.
Maryland: *The Baltimore News-American*.
Massachusetts: *Boston Herald-American*.
Michigan: *Huron Daily Tribune*, Bad Axe; and the *Midland Daily News*.

New York: *Albany Times-Union* and *Knickerbocker*

News Union-Star.

Texas: *The Midland Reporter-Telegram*, *The Plain-view Daily Herald* and *The San Antonio Light*.

Washington: *Seattle Post-Intelligencer*.
Hearst magazines: *American Druggist*, *Cosmopolitan*, *Good Housekeeping*, *Harper's Bazaar*, *House Beautiful*, *Motor*, *Boating and Sailing*, *Popular Mechanics*, *Science Digest*, *Sports Afield* and *Town & Country*.

Other interests: *Puck*—*The Comic Weekly* (newspaper supplement). Hearst also owns Avon Books. Hearst Corp. publishes *Electronic Product Magazine*, *Electronic Engineers Master*, *Office Products News*, *Office World News*, *Black Book Used Car Guide*, *Black Book Used Truck Guide*, *Black Book Lease Guide*, *Industrial Machinery News*, *Canadian Machinery News*, *Noticias De Maquinarias Industriales*, *Shop & Factory Director Response Cards*, *Corporate Systems*, *LENS* (a consumer magazine for amateur photographers), *Handbook of Contract Floor Covering*, *LENS' On Campus*, *IC Master*, *Pricing Reports*, *United Cost Service*, *Electronic Distributors Master Catalog*, retirement advisory services.

Stations: WBAL-AM-TV and WIYY(FM) Baltimore; WDTN(TV) Dayton, Ohio; WISN-AM-TV and WLPX(FM) Milwaukee; WTAE-AM-TV and WXX(FM) Pittsburgh; and WAPA(AM) San Juan, PR. Note: Group has purchased KMBC-TV Kansas City, Mo., pending FCC approval.

Home News Publishing Co.—Hqs: 123 How Lane, New Brunswick, N.J. 08903. Home News Publishing Co. publishes a daily and Sunday newspaper, *The Home News* and five weekly newspapers: *The Brookfield Journal*, Brookfield, *The Litchfield Enquirer*, Litchfield, *The Advertiser*, New Milford and *The New Milford Times*, New Milford, all Connecticut; and *The Pawling News-Chronicle*, Pawling, N.Y. The company is a stockholder in *New Jersey Monthly Magazine*, Princeton, N.J. Home News Publishing Co. also owns WINE(AM)-WRKI(FM) Brookfield and WSNQ(AM) Torrington, both Connecticut; WEVU(TV) Naples, Fla.; and WKPT-AM-FM-TV Kingsport, Tenn.

Howard Publications—Hqs: Box 570, Oceanside, Calif. 92054. Howard Publications publishes the following newspapers:

California: *Oceanside Blade-Tribune* and *San Clemente Sun-Post*.

Colorado: *Northwest Colorado Press*, Craig.
Idaho: *Twin Falls Times-News*.

Illinois: *Charleston Times-Courier*, *Freeport Journal-Standard*, the *Mattoon Journal-Gazette* and the *Pekin Daily Times*.

Indiana: *Hammond Times* and the *Logansport Pharos-Tribune & Press*.

Iowa: *Sioux City Journal* (owned jointly with Hagadone Newspapers).

Kentucky: *Maysville Ledger-Independent*.

New York: *Auburn Citizen-Advertiser*, *Corning Leader* and the *Glens Falls Post-Star*.

Pennsylvania: *Carlisle Sentinel*.

South Carolina: *Orangeburg Times & Democrat*.
Wyoming: *Casper Star-Tribune*.

Station: WIVB-TV Buffalo, N.Y.

Huntingdon Broadcasters Inc.—Hqs: Box 404, Huntingdon, Pa. 16652. The Joseph F. Biddle Publishing Co. (publisher of the *Huntingdon* [Pa.] *News*, owns 100% of Huntingdon Broadcasters Inc., licensee of WHUN(AM) and WRLR(FM) Huntingdon, Pa.

Huse Publishing Co.—See Beef Empire Stns.

Illini Publishing Co.—Hqs: 620 E. John, Champaign, Ill. 61820. Illini Publishing Co. publishes the *Daily Illini*, a newspaper, *Technograph*, a magazine; and "Illio", a yearbook. Illini Publishing Co. also is licensee of WPGU(FM) Urbana, Ill.

Jacksonville Radio & Television Broadcasting Corp.—Hqs: Box 1180, Jacksonville, Ill. 62651. Jacksonville Journal Courier Co., publisher of the *Jacksonville Journal* and *Courier*, owns 100% of Jacksonville Radio & Television Broadcasting Corp., licensee of WLDS(AM) and WEAI(FM) Jacksonville, Ill.

Jefferson-Pilot Corp.—Hqs: Box 21008, Greensboro, N.C. 27420. Jefferson-Pilot Corp. publishes the *Brandon News*, *Clearwater Sun* and *Plant City Courier*, all Florida; the *Altus* (Okla.) *Times-Democrat*; the *Beaumont Enterprise* and *Journal*, *Jasper News-Boy*, *The Laredo Times* and *The Texas City Daily Sun*, all Texas. (All 100% owned.) Jefferson-Pilot Corp. also owns KIMN(AM) and KYGO(FM) Denver; WGBS(AM) and WLYF(FM) Miami; WQXI(AM) Atlanta and WQXI-FM Smyrna, both Georgia; WBT(AM)/WBCY(FM) and WBTW(TV) Charlotte, WBIG(AM) Greensboro, WWIL(AM) and

WHSL(FM) Wilmington, all North Carolina; and WWBT(TV) Richmond, Va.

Johnson County Broadcasters Inc.—Hqs: Box 398, Warrensburg, Mo. 64093. Avis Green Tucker, owner and operator of the *Daily Star-Journal* in Warrensburg, Mo., is a 95% owner of Johnson County Broadcasters Inc., licensee of KOKO(AM) Warrensburg, Mo. and 95% owner of KLMX(AM) Clayton, N.M.

Johnson Publishing Co.—Hqs: 820 S. Michigan Ave., Chicago 60605. Johnson Publishing Co. publishes several black-oriented magazines, including *Ebony*, *Jet*, *Black Stars* and *Ebony Jr.* Johnson Publishing Co. also owns 100% of WJPC(AM) Chicago.

Jonsson Communications Corp. Hqs: 233 Wilshire Blvd., Suite 996, Santa Monica, Calif. 90401. Jonsson Communications Corp., publisher of *Sacramento Magazine*, Sacramento, Calif., owns KROY(AM)-FM Sacramento, Calif. and KROI(AM) Sparks, Nev.

KFAB Broadcasting Co.—Hqs: 5010 Underwood Ave., Omaha 68132. Journal-Star Printing Co., printer of the *Lincoln* (Neb.) *Star* and *Journal*, owns 48.86% of the stock of KFAB Broadcasting Co., licensee of KFAB(AM) and KGOR(FM) Omaha. A minority interest in KFAB Broadcasting Co. is held by Lee Enterprises Inc. (see listing).

KFRU Inc.—Hqs: Box 718, Columbia, Mo. 65201. H.J. Waters III, owner of the *Columbia* (Mo.) *Daily Tribune*, owns 55% of KFRU Inc., licensee of KFRU(AM) Columbia, Mo.

KMIN Inc.—Hqs: Box 980, Grants, N.M. 87020. Grants Publishing Co., publisher of the *Grants* (N.M.) *Daily Beacon*, owns 51% of KMIN Inc., licensee of KMIN(AM) Grants, N.M.

Knight-Ridder Newspapers Inc. —Hqs: One Herald Plaza, Miami 33101. Knight-Ridder newspapers are:

California: *Long Beach Press-Telegram*, *Pasadena Star-News*, *San Jose Mercury* (morning), *San Jose News* (evening) and the *San Jose Mercury-News* (Sunday).

Colorado: *Boulder Daily Camera*.

Florida: *Boca Raton News*, *Bradenton Herald*, *Miami Herald* and the *Tallahassee Democrat*.

Georgia: *Columbus Enquirer* (morning), *Columbus Ledger* (evening), *Columbus Ledger-Enquirer* (Sunday), *Macon News* (evening), *Macon Telegraph* (morning) and the *Macon Telegraph & News* (Sunday).

Indiana: *Fort Wayne News-Sentinel* (evening) and the *Gary Post-Tribune*.

Kansas: *Wichita Eagle-Beacon* (morning) and the *Wichita Eagle & Beacon* (Sunday).

Kentucky: *Lexington Herald* (morning), *Lexington Leader* (evening) and the *Lexington Herald-Leader* (Sunday).

Michigan: *Detroit Free Press*.

Minnesota: *Duluth Herald* (evening), *Duluth News-Tribune* (morning, Sunday), *St. Paul Dispatch* (evening) and the *St. Paul Pioneer Press* (morning, Sunday).

New York: *Journal of Commerce* (New York).

North Carolina: *The Charlotte Observer* (morning, Sunday) and *The Charlotte News* (evening).

North Dakota: *Grand Forks Herald*.

Ohio: *Akron Beacon-Journal*.

Pennsylvania: *Philadelphia Inquirer* (morning, Sunday), *Philadelphia Daily News* (evening) and *The Centre Daily Times* (State College).

South Dakota: *Aberdeen American News*.

Newspapers published less than daily include the *Florida Keys Keynoter* and the *Union-Recorder*, Milledgeville, Ga. California newspapers published by Knight-Ridder are the *Anaheim Independent*, *Arcadia Tribune*, *The Buena Park News*, *Duartean* (Duarte), *The Huntington Beach Independent*, *The La Mirada Lamplighter*, *Monrovia News-Post*, *The Orange County News* and the *Temple City Times*.

Stations: WDCD(TV) Adams, Mass.; WJRT-TV Flint, Mich.; WTEW(TV) Albany, N.Y.; WPRI-TV Providence, R.I.; and WTKR-TV Norfolk, Va.

KTTC Television Inc. —Hqs: 601 First Ave. S.W., Rochester, Minn. 55901. Quincy Newspapers Inc., publisher of the *Quincy* (Ill.) *Herald-Whig*, owns KTTC(TV) Rochester, Minn.

KVSO Broadcasting Co.—Hqs: Box 429, Ardmore, Okla. 73401. *Ardmore* (Okla.) *Ardmorette* has same ownership as KVSO Broadcasting Co., licensee of KVSO(AM) Ardmore, Okla.

Landmark Newspapers Inc.—See Steinman Stns.

Landmark Communications Inc.—Hqs: 150 W. Brambleton Ave., Norfolk, Va. 23501. Landmark Communications Inc. is the publisher of the following newspapers:

California: *The Daily Californian*, El Cajon.

Indiana: *Mount Vernon Democrat*, Mount Vernon.
Kentucky: *News-Enterprise*, Elizabethtown; 22 non-dailies in Florida, Illinois, Indiana, Iowa, Kentucky, Mississippi and Virginia, operated by Landmark Community Newspapers Inc., Shelbyville.

Maryland: *Evening Capital*, Annapolis (49% interest) and the *Carroll County Times*, Westminster.

New Mexico: *Monitor*, Los Alamos.

North Carolina: *The Daily News* and *Greensboro Record*, Greensboro.

Virginia: *The Virginian-Pilot*, and *The Ledger-Star*, Norfolk; *The Roanoke Times & World-News*, Roanoke.
Stations: KNTV(TV) San Jose, Calif.; KLAS-TV Las Vegas; WTAR(AM) and WLTY(FM) Norfolk, Va.

La Salle County Broadcasting Corp.—Hqs: Box 215, La Salle, Ill. 61301. President and publisher of the *Daily News-Tribune* also owns La Salle County Broadcasting Corp., licensee of WLPO(AM) and WAJK(FM) La Salle, Ill.

Lee Enterprises Inc.—Hqs: 130 E. Second St., Davenport, Iowa 52801. Lee Enterprises Inc. publishes:

Illinois: *Southern Illinoisan*, Carbondale; *Herald & Review*, Decatur; *East Moline/Silvis News*, East Moline/Silvis (weekly); *The Star-Courier*, Kewanee; and the *Rock Island News*, Rock Island (weekly).

Iowa: *The Bettendorf News*, Bettendorf (weekly); *The Quad City Times*, Davenport; and the *Globe-Gazette*, Mason City; *Muscatine Journal*, Muscatine; and *Ottumwa Courier*, Ottumwa.

Minnesota: *Winona Daily & Sunday News*, Winona.

Montana: *The Billings Gazette*, Billings; *The Montana Standard*, Butte; *The Independent Record*, Helena; and *The Missoulian*, Missoula.

Nebraska: *The Lincoln Star*, Lincoln.

North Dakota: *The Bismarck Tribune*, Bismarck (53% interest).

Oregon: *Corvallis Gazette-Times*, Corvallis.

Wisconsin: *La Crosse Tribune*, La Crosse; *Wisconsin State Journal*, Madison; and *The Racine Journal-Times*, Racine.

Stations: KGMB-TV Honolulu; WTAD(AM) and WQCY(FM) Quincy, Ill.; KHQA-TV Hannibal, Mo.; KOIN-TV Portland, Ore.; and WSAZ-TV Huntington, W.Va. Lee Enterprises also owns 49.75% of Journal-Star Printing Co., Lincoln, Neb., which in turn owns 48.86% of KFAB(AM) and KGOR(FM) Omaha.

Leshner Newspapers Inc.—Hqs: 3033 North G St., Merced, Calif. 95340. Leshner Newspapers Inc. publishes the *Merced* (Calif.) *Sun-Star*. Dean S. Leshner and Stanley Leshner II, owners of the newspaper, also own 90% of KBAR(AM) and KMVC(FM) Burley, Idaho.

Lima Communications Corp.—Hqs: 1424 Rice Ave., Lima, Ohio 45805. Toledo Blade Co., publisher of the *Toledo* (Ohio) *Blade* and *Pittsburgh Post-Gazette*, and with interests in the *Monterey Peninsula Herald* and the *Red Bank (N.J.) Register*, owns 75% of Lima Communications Corp., licensee of WLIO(TV) Lima, Ohio.

Robert Dana MacVay—Hqs: 487 Boutell Drive, Grand Blanc, Mich. 48439. Robert Dana MacVay, who has an interest (over 20%) in the weekly *Crawford County Avalanche*, Grayling, Mich., has interests (over 20%) in WIVQ(FM) Peru, Ill.; WBUK(AM) Portage, Mich.; WKTN(FM) Kenton, Ohio; and an interest (over 40%) in WKNX(AM) Saginaw, Mich.

Manship Stns—Hqs: Box 2906, Baton Rouge 70821. *Baton Rouge Morning Advocate* and *State-Times* have same ownership as WKQA(FM) Pekin and WXCL(AM) Peoria, both Illinois; WJBO(AM)-WFMF(FM) and WBRZ(TV) Baton Rouge; and KRGV-AM-TV Weslaco, Tex.

Marshall Electric Co.—Hqs: 123 W. Main St., Marshalltown, Iowa 50158. *Marshalltown* (Iowa) *Times-Republican* owns 100% of Marshall Electric Co., licensee of KFJB-AM-FM Marshalltown, Iowa.

McClatchy Newspapers—Hqs: 21st & Q, Sacramento, Calif. 95813. McClatchy Newspapers owns the *Fresno Bee*, *Modesto Bee* and *Sacramento Bee*, all California. Stations: KMJ(AM) and KNAX(FM) Fresno, KBEE-AM-FM Modesto, KFBK(AM) and KAER(FM) Sacramento, all California; KOH(AM) and KNEV(FM) Reno; and WCPT-TV Crossville, Tenn.

McGraw-Hill Broadcasting Co.—Hqs: 1221 Ave.

Crossownership

of the Americas, New York 10020. McGraw-Hill Inc., 100% owner of McGraw-Hill Broadcasting Co., publishes *Business Week* magazine and various trade publications. McGraw-Hill Broadcasting Co. owns KERO-TV Bakersfield and KGTV(TV) San Diego, both California; KMGH-TV Denver; WRTV(TV) Indianapolis.

McNaughton Stns—Hqs: c/o WCRA(AM)-WCRC(FM), 201 N. Banker St., Effingham, Ill. 62401. Ownership (Joseph E. McNaughton and family) identified with *Effingham News* and *Pekin Times*, both Illinois; *Yuma* (Ariz.) *Sun*, and *Fairfield* (Calif.) *Republic*. Stations: WCRA(AM)-WCRC(FM) Effingham, WRMN(AM)-WJKL(FM) Elgin and WKEI(AM)-WJRE(FM) Kewanee, all Illinois; WBEV(AM) and WXRO(FM) Beaver Dam, Wis.

McPherson Broadcasting Inc.—Hqs: Box 1069, McPherson, Kan. 67460. K.R. Krehbiel estate, owner of the *McPherson* (Kan.) *Sentinel*, owns McPherson Broadcasting Inc., licensee of KNEX-AM-FM McPherson, Kan.

Media General Inc.—Hqs: 333 E. Grace St., Richmond, Va. 23219. Media General Inc. is publisher of *The Tampa* (Fla.) *Tribune* and *The Tampa* (Fla.) *Times*; *Winston-Salem* (N.C.) *Journal* and *The Sentinel*, Winston-Salem, N.C.; *Richmond* (Va.) *Times-Dispatch* and *The Richmond* (Va.) *News Leader*; and weekly papers: *The M/G Financial Weekly*, in Richmond, Va., Highlander Publications, publisher of weekly newspapers in southern California; and Golden West Publishing Corp., a chain of weekly newspapers in southern California. Media General also publishes *Consultant* and *Psychosomatics*, monthly medical magazines. Stations: Media General Inc. owns 100% of WFLA-AM-FM-TV Tampa, Fla. Note: Media General has agreed to purchase WJKS-TV Jacksonville, Fla., pending FCC approval.

Meredith Corp.—Hqs: 1716 Locust St., Des Moines, Iowa 50336. The publishing group includes:

Magazines: *Apartment Life* magazine, *Better Homes and Gardens* magazine, *Sail* magazine, and *Successful Farming* magazine.

Newspapers: Meredith Newspapers publishes 25 community newspapers in the Los Angeles and San Jose, Calif. areas. Meredith Newspapers also publishes a daily newspaper, *The Hollywood Independent*. Meredith Corp. also owns Modern Press Inc., Albuquerque, N.M., which publishes three weekly newspapers.

The broadcasting group of Meredith Corp. operates KPHO-TV Phoenix; WGST(AM) and WPCH(FM) Atlanta; WNEM-TV Bay City, Mich.; KCMO-AM-TV and KCEZ(FM) Kansas City, Mo.; WOW(AM) and KEZO(FM) Omaha; WTVH(TV) Syracuse, N.Y.; and WPGH-TV Pittsburgh.

Meridian (Miss.) Star—Hqs: 810 22d Ave., Meridian, Miss. 39301. James B. Skewes, majority stockholder of the *Meridian* (Miss.) *Star*, is sole stockholder of The Miss-Ala Company Inc., parent company of Lauderdale Broadcasting Co., licensee of WMOX(AM) Meridian, Miss.

The Miami Times Inc.—Hqs: 900 N.W. 54th St., Miami 33127. Garth C. Reeves Sr., editor and publisher of *The Miami Times*, a weekly paper, owns 30% of WPOM(AM) Riviera Beach, Fla.

Miles City (Mont.) Star—See Star Printing Co.

Milwaukee Courier—Hqs: 3815 N. Teutonia Ave., Milwaukee 53206. Jerrel W. Jones, publisher and majority stockholder of Courier Publishing Co., publisher of the weekly *Milwaukee Courier*, owns 60% of Courier Communications Corp., licensee of WNOV(AM) Milwaukee.

Minneapolis Star & Tribune Co.—Hqs: Sixth Floor-IDS Tower, Minneapolis 55402. Minneapolis Star and Tribune Co., publisher of the *Minneapolis Tribune* (morning and Sunday) and *Star* (evening), the *Great Falls* (Mont.) *Tribune*, the *Buffalo* (N.Y.) *Courier-Express 1* (morning and Sunday) and the *Rapid City* (S.D.) *Journal*, owns 100% of KTVH(TV) Hutchinson, Kan. and WDRB-TV Louisville, Ky.

Monroe Journal—Hqs: c/o William M. Stewart, WMFC-AM-FM, Box 645, Monroeville, Ala. 36461. William M. Stewart, publisher of the weekly *Monroe Journal*, is principal stockholder in Monroe Broadcasting Co., licensee of WMFC-AM-FM Monroeville, Ala.

Crossownership

Multimedia Inc.—Hqs: Box 1688, Greenville, S.C. 29602. Multimedia Inc. publishes the *Montgomery Advertiser* and *Alabama Journal*, both in Montgomery, Ala.; the *Baxter Bulletin*, Mountain Home, Ark.; *Winter Haven* (Fla.) *Daily News-Chief*; *Moultrie* (Ga.) *Observer*; *Asheville* (N.C.) *Citizen-Times*; *Gallipolis Tribune*, Gallipolis, the *Sentinel* and *Times-Sentinel*, Pomeroy-Middleport, both Ohio; *Greenville* (S.C.) *News* and *Piedmont*; the *Clarksville* (Tenn.) *Leaf-Chronicle*; *Staunton* (Va.) *Leader* and *News-Leader*; and the *Point Pleasant* (W. Va.) *Register*. Stations: KAAV(AM) and KLPQ(FM) Little Rock, Ark.; WMAZ-AM-FM-TV Macon, Ga.; WAKY(AM) and WVEZ(FM) Louisville, Ky.; KEEL(AM) and KMBQ(FM) Shreveport, La.; WWNC(AM) Asheville and WXII(TV) Winston-Salem, both North Carolina; WLWT(TV) Cincinnati; WFBC-AM-FM-TV Greenville, S.C.; WBIR-TV Knoxville and WZTV(TV) Nashville, both Tennessee; and WEZV(FM) Wauwatosa, Wis. (Milwaukee).

Morgan Murphy Stns—Hqs: c/o Evening Telegram, 1226 Ogden Ave., Superior, Wis. 54880. The estate of Morgan Murphy has interests in the *Virginia Mesabi News*, *Hibbing Tribune*, both Minnesota; the *Ashland Press* and *Superior Evening Telegram*, both in Wisconsin. Stations: KTHI-TV Fargo, N.D.; KVEW(TV) Kennewick, KXLY-AM-FM-TV Spokane and KAPP(TV) Yakima, all Washington; WISC-TV Madison, Wis.

Newhouse Newspapers—Hqs: c/o Newark Star-Ledger, Court & Plain Sts., Newark, N.J. 07101. Newhouse Broadcasting Corp. has same ownership as:

Alabama: *Birmingham News*, *Huntsville News* and *Times*, *Mobile Register* and *Press*.

Louisiana: *New Orleans Times-Picayune* and *States-Item*.

Massachusetts: *Springfield Union* and *News*.
Michigan (Booth Newspapers): *Ann Arbor News*, *Bay City Times*, *Flint Journal*, *Grand Rapids Press*, *Jackson Citizen Patriot*, *Kalamazoo Gazette*, *Muskegon Chronicle* and the *Saginaw News*.

Mississippi: *Pascagoula Mississippi Press* and *Mississippi Press Register*.

Missouri: *St. Louis Globe-Democrat*.

New Jersey: *Jersey City Jersey Journal* and the *Newark Star-Ledger*.

New York: *Staten Island Advance*, *Syracuse Post-Standard* (morning), *Herald-Journal* (evening) and *Herald-American* (Sunday).

Ohio: *Cleveland Plain-Dealer*.

Oregon: *Portland Oregonian* and *Oregon Journal*.

Pennsylvania: *Harrisburg Patriot* and *News*.

Other interests: The Patriot-News Co. owns Condé-Nast Publications Inc. (*Vogue*, *House & Garden*, *Glamour*, *Bride*, *Mademoiselle*).

Stations: Newhouse Broadcasting Corp. owns WAPI-AM-FM Birmingham, Ala.; WSYR-AM-FM Syracuse, N.Y.; and WTPA-FM Harrisburg, Pa.

News-Press & Gazette Co.—Hqs: Box 29, St. Joseph, Mo. 64502. News-Press & Gazette Co. publisher of the *St. Joseph* (Mo.) *News-Press* (evening & Sunday) and the *St. Joseph* (Mo.) *Gazette* (morning), owns WSAV-TV Savannah, Ga. and KAAL(TV) Austin, Minn.

News-Press Publishing Co.—Hqs: Drawer NN, Santa Barbara, Calif. 93102. News-Press Publishing Co. publishes the *Santa Barbara* (Calif.) *News-Press*. Stations: KTMS-AM-FM Santa Barbara, Calif.

News-Sun Broadcasting Co.—Hqs: 3250 West Belvidere St., Waukegan, Ill. 60085. *Waukegan News-Sun* has same stockholders as News-Sun Broadcasting Co., licensee of WKRS(AM) Waukegan, Ill.

The New York Times Co.—Hqs: 229 W. 43d St., New York 10036. The New York Times Co. is publisher of *The New York Times* and (through its regional newspaper group) the following newspapers:

Florida: *Avon Park Sun* (weekly), *Fernandina Beach News-Leader* (weekly), *Gainesville Sun*, *Lake City Reporter*, *Lakeland Ledger*, *Leesburg Daily Commercial*, *Marco Island Eagle* (weekly), *Ocala Star-Banner*, *Palatka Daily News*, *Sebring News* (weekly) and the *Zephyrhills News*.

Louisiana: *Houma Courier* and the *Thibodaux Daily Comet*.

North Carolina: *Hendersonville Times-News*, *Lexington Dispatch* and *Wilmington Star-News*.

Note: The New York Times Co. also holds a one-third interest in the *International Herald Tribune* in Paris.

Magazine group: *Family Circle*, *Golf Digest*, and *Tennis* in the U.S.; *Golf World* in Britain and *Australian Family Circle*, *Better Homes and Gardens*, *Modern Medicine* and *TV Guide* in Australia.

Broadcasting group: WHNT-TV Huntsville, Ala.; KFSM-TV Fort Smith, Ark.; WQXR-AM-FM New York; and WREG-TV Memphis.

Oroville Radio Inc.—Hqs: Box 1340, Oroville, Calif. 95965. Oroville Radio Inc. is owned jointly by James J. and Carol G. McGiffin. Mr. McGiffin owns Daily Record Inc., a newspaper publishing firm in Ellensburg, Wash., and also 33-1/3% of *Fairfield Daily Ledger*, Fairfield, Iowa. Oroville Radio Inc. is licensee of KORV(AM) and KEWE(FM) Oroville, Calif.

Owensboro Broadcasting Co.—Hqs: Box 1330, Owensboro, Ky. 42301. Principal stockholders of Owensboro Publishing Co., publisher of the *Owensboro Messenger* and *Inquirer*, own 80% of the stock of Owensboro Broadcasting Co., licensee of WOMI(AM) and WBKR(FM) Owensboro, Ky.

Owosso Broadcasting Co.—Hqs: Box E, Owosso, Mich. 48867. Argus Press Co., publisher of the *Owosso* (Mich.) *Argus Press*, is parent company of Owosso Broadcasting Co., licensee of WOAP-AM-FM Owosso, Mich.

Paducah Newspapers Inc.—Hqs: Box 1197, Paducah, Ky. 42001. Paducah Newspapers Inc., publisher of the *Paducah* (Ky.) *Sun*, is licensee of WPSD-TV Paducah, Ky.

Palladium Publishing Co.—Hqs: 3450 Hollywood Road, St. Joseph, Mich. 49085. Palladium Publishing Co., publisher and 100% owner of *The Herald-Palladium*, Benton Harbor-St. Joseph, Mich., also is licensee of WHFB-AM-FM Benton Harbor, Mich.

Park Broadcasting Inc.—Hqs: Terrace Hill, Ithaca, N.Y. 14850. Park Newspapers Inc. owns the following newspapers:

Arkansas: *Helena/West Helena World* and the *West Helena Twin City Tribune*.

Florida: *Brooksville Daily Sun-Journal* and the weekly *The Free Press*; *Spring Hill Sun*.

Georgia: *Warner Robins Daily Sun*, *South Macon Sun*, *Houston County News* and the *Houston Home Journal*, Perry.

Illinois: *Macomb Daily Journal and Business News*.

Indiana: the *Plymouth Daily Pilot-News* and three weeklies: *The Bremen Enquirer*, *Farm and Home News* and the *Nappanee Advance News*.

Michigan: *Coldwater Daily Reporter*.

Nebraska: *Nebraska City Daily News-Press* and *The Tri-State Weekly*.

New York: *Canton St. Lawrence Plaindealer* and the *Canton Rural News*, *Lockport Union-Sun & Journal* and *Tri-County News*, *Massena Observer*, *Norwich Evening Sun* and the *Chenango Shopper*, *Ogdensburg Journal* (evening) and *Advance News* (Sunday), and the *Potsdam Courier-Freeman*.

North Carolina: *The Concord Tribune*, *Kannapolis Daily Independent*, *Morganton News-Herald*, *Newton Observer-News-Enterprise* and the *County News Enterprise*, *Statesville Daily Record & Landmark*, and the *Valdese News*.

North Carolina: *The Maiden Times*.

Oklahoma: *Bixby Bulletin*, *Broken Arrow Ledger*, *Hartshorne Sun*, *Jenks Journal*, *McAlester News-Sentinel* and *Democrat*, *The Quinton Times*, *Sapulpa Daily Herald* and the *Green Sheet*, *Southeastern Oklahoma News* and the *Tulsa Southside Times*.

Virginia: *Manassas Journal Messenger* and *Suburban Virginia Times*.

Stations: Park Broadcasting Inc. operates WBMG(TV) Birmingham, Ala.; KRSI(AM) and KJOJ(FM) St. Louis Park, Minn.; WHEN(AM)/WHRB(FM) Syracuse and WUTR(TV) Utica, both New York; WNCT-AM-FM-TV Greenville, N.C.; KWJ(J) (AM) and KJIB(FM) Portland, Ore.; WNAX(AM) Yankton, S.D.; WDEF-AM-FM-TV Chattanooga and WJHL-TV Johnson City, both Tennessee; WTVR-AM-FM-TV Richmond and WLSL-TV Roanoke, both Virginia; and KEZXX(FM) Seattle.

Peoria Journal Star Inc.—Hqs: One News Plaza, Peoria, Ill. 61643. Peoria Journal Star Inc., publisher of the *Peoria* (Ill.) *Journal-Star*, owns 100% of KSSS(AM) Colorado Springs and KYNR(FM) Pueblo, both Colorado; KFRM(AM) Salina and KICT(FM) Wichita, both Kansas; KBMY(AM) Billings, Mont.; KRKE(AM) and KWXL(FM) Albuquerque, N.M.; KNOX(AM) and KYTN(FM) Grand Forks, N.D.

Pioneer Valley Broadcasting Co.—Hqs: 15 Hampton Ave., Northampton, Mass. 01060. Peter L. and Charles W. DeRose, owner of the *Northampton* (Mass.) *Hampshire Gazette*, own 100% of Pioneer

Valley Broadcasting Co., licensee of WHMP-AM-FM Northampton, Mass.

Ponca City Publishing Co.—Hqs: Box 588, Ponca City, Okla. 74602. Ponca City Publishing Co., publisher of the *Ponca City* (Okla.) *News*, is licensee of WBBZ(AM) Ponca City, Okla.

The Post Co.—Hqs: Box 2148, Idaho Falls, Idaho 83401. The Post Co. publishes the *Idaho Falls Post Register*. The company also is licensee of KIFI-TV Idaho Falls, Idaho.

Post Corp.—Hqs: Box 59, Appleton, Wis. 54912. Post Corp. is publisher of five daily newspapers: *The Daily Transcript*, Dedham, and *The News-Tribune*, Waltham, both Massachusetts; *The Post-Crescent*, Appleton-Neenah-Menasha, *Twin City News-Record*, Neenah-Menasha, and the *West Bend News*, West Bend, all Wisconsin. Post Corp. is publisher of weekly newspapers through *Lakeland* (Fla.) *Polk Shopper*; *Collinsville* (Ill.) *Herald*; *Granite City* (Ill.) *Press-Record*; *Transcript Newspapers*, Dedham, Mass.; and *Sun Newspapers*, Cleveland. Stations: KBIJ(AM) Ottumwa, Iowa; WLUC-TV Marquette, Mich.; KTVO(TV) Kirksville, Mo.; WOKR(TV) Rochester, N.Y.; WAYY(AM) Chippewa Falls, WAXX(FM) and WEAU-TV Eau Claire and WLUC-TV Green Bay, all Wisconsin.

Post-Newsweek Stations Inc.—Hqs: 1232 31st St. N.W., Washington 20007. The Washington Post Co. (parent company of Post-Newsweek Stations Inc.) publishes the *Washington Post*, the *Everett* (Wash.) *Herald*, *Newsweek* magazine and *Inside Sports* magazine. The Washington Post Co. also holds a 30% interest in the *International Herald Tribune* of Paris. Post-Newsweek stations: WFSB(TV) Hartford, Conn.; WJXT(TV) Jacksonville and WPLG(TV) Miami, both Florida; and WDIV(TV) Detroit.

J.W. Potter Co.—Hqs: 1724 Fourth Ave., Rock Island, Ill. 61201. J.W. Potter Co. is publisher of the *Rock Island* (Ill.) *Argus*. Stations: Interlocking ownership with WHBF-AM-FM-TV Rock Island, Ill.; KBUN(AM) and KBHP(FM) Bemidji, Minn.

Press Broadcasting Co.—Hqs: Press Plaza, Asbury Park, N.J. 07712. Asbury Park Press Inc., publisher of the *Asbury Park* (N.J.) *Press*, is parent company of Press Broadcasting Co., licensee of WJLK-AM-FM Asbury Park, N.J.

Press Inc.—Hqs: Box 1717, Johnson City, Tenn. 37601. Press Inc., publisher of the *Johnson City* (Tenn.) *Press-Chronicle*, is licensee of WETB(AM) Johnson City, Tenn.

Progressive Publishing Co.—Hqs: Box 291, Clearfield, Pa. 16830. Progressive Publishing Co., publisher of the *Clearfield* (Pa.) *Progress*, owns WAHT(AM) An-nville-Cleona, WCPA(AM)-WQYX(FM) Clearfield and WDAD(AM)-WQMU(FM) Indiana, all Pennsylvania. Progressive Publishing Co. also owns 100% of the outstanding common stock of Collier Broadcasting Co., licensee of WMIB(AM) Marco Island and WRGI(FM) Naples, both Florida. In addition, W.K. Ulicher, CEO of Progressive Publishing Co., owns 100% of WMAJ(AM) and WXLRFM) State College, Pa.

Providence (R.I.) Journal-Bulletin—Hqs: The Providence Journal Co., 75 Fountain St., Providence, R.I. 02902. The Providence Journal Co., publisher of the *Providence* (R.I.) *Journal-Bulletin*, owns WPHL-TV Philadelphia and is licensee of WEAN(AM) and WPJB-FM Providence, R.I.

Pulaski Broadcasting Co.—Hqs: 104 South Second St., Pulaski, Tenn. 38478. S. Hershall Lake, who owns 55% of Pulaski Publishing Inc. (newspaper publisher in Pulaski, Tenn.) and 60% of *The Carthage Courier*, Carthage, Tenn., owns 55% of WKSR(AM) Pulaski, Tenn. Geraldine Lake, who owns 15% of Paulski Publishing Inc. and 40% of *The Carthage Courier*, owns 15% of WKSR(AM) Pulaski, Tenn. Rupert Phillips, who owns three newspapers (*Star Progress*, Berryville, Ark.; *Times Echo*, Eureka Springs, Ark.; and the *Mountain Echo*, Yellville, Ark.), 55% of Tri-Lakes Newspapers, Branson Lakes, Mo., and 20% of Pulaski Publishing Co., owns 20% of WKSR(AM) Pulaski, Tenn.

Pulitzer Publishing Co.—Hqs: 900 N. Tucker Blvd., St. Louis 63101. Pulitzer Publishing Co., publisher of the *St. Louis Post-Dispatch* and the *Tucson* (Ariz.) *Star*, owns KTAR(AM) and KBBC(FM) Phoenix; WLNE(TV) New Bedford, Mass.; KSDK(TV) St. Louis; KETV(TV) Omaha; KOAT-TV Albuquerque, N.M.; and WGAL-TV Lancaster, Pa.

Quincy Newspapers Inc.—Hqs: Box 909, Quincy, Ill. 62301. Quincy Newspapers Inc., publishers of the *Quincy* (Ill.) *Herald-Whig*, owns the *New Jersey*

Herald, Newton, N.J. (67.7%), and the following stations: WGEM-AM-FM-TV Quincy, Ill. (88%); WSJV(TV) Elkhart (South Bend) (100%) and WBOV(AM)/WBOQ(FM) Terre Haute (100%), both Indiana; KTTX(TV) Rochester, Minn. (100%); and WVVA(TV) Bluefield, W.Va. (100%). Note: Group has sold WBOV(AM) and WBOQ(FM) Terre Haute, Ind., subject to FCC approval.

Radio Santa Cruz—Hqs: Box 1080, Santa Cruz, Calif. 95061. Fred D. McPherson Jr., president, Santa Cruz Sentinel Publishers Inc., is a partner in Radio Santa Cruz, licensee of KSCO-AM-FM Santa Cruz.

Register Broadcast Group—Hqs: Quebec Court, 5700 S. Quebec, Greenwood Plaza, Suite 310, Englewood, Colo. 80111. The Des Moines Register and Tribune Co. is a privately held corporation controlled by members of the Cowles family. Besides its Broadcast Group, it owns *The Des Moines Register*, *Des Moines Tribune*, *Des Moines Sunday Register*, all in Des Moines, Iowa; *The Jackson* (Tenn.) *Sun*, the *Waukesha* (Wis.) *Freeman* and two weekly newspapers in Independence, Iowa, the *Bulletin-Journal* and the *Conservative*. It is also a major stockholder in the Minneapolis Star and Tribune Co. (see listing). The Register Broadcast Group, a division of the Des Moines Register and Tribune Co., owns KLAQ(AM) and KPPL(FM) Lakeland, Colo.; KHON-TV Honolulu and KAIL-TV Wailuku, both Hawaii; WQAD-TV Moline, Ill.; KYXI(AM) Oregon City and KGON(FM) Portland, both Oregon; and WIBA-AM-FM Madison, Wis.

Rusk (Tex.) Cherokeean—Hqs: c/o E.H. Whitehead, Box 475, Rusk, Tex. 75785. E.H. Whitehead, publisher of the weekly *Rusk (Tex.) Cherokeean*, is licensee of KTLU(AM) and KWRW(FM) Rusk, Tex.

Sandusky Newspapers Inc.—Hqs: 314 W. Market St., Sandusky, Ohio 44870. Sandusky Newspapers Inc. publishes the *Sandusky (Ohio) Register*, the *Grand Haven (Mich.) Tribune*, *Norwalk (Ohio) Reflector* and the *Kingsport* (Tenn.) *Times and News*. Stations: KDJQ(AM)-KDKB(FM) Mesa and KWFM(FM) Tucson, both Arizona; KSLY(AM) and KUNA(FM) San Luis Obispo, Calif.; KNUS(AM) and KBPI(FM) Denver; KJZZ(AM) and KZAM-FM Bellevue, Wash. Note: Group has purchased KWKI(FM) Kansas City, Mo. and KEGL(FM) Fort Worth, subject to FCC approval.

Schurz Communications Inc.—Hqs: 225 W. Colfax, South Bend, Ind. 46626. Schurz Communications publishes the following newspapers:

California: *Brawley News* and the *Imperial Valley Press*.

Indiana: *Bedford Daily News*, *Bloomington Herald-Telephone* and *Herald-Times*, and *South Bend Tribune*.

Kentucky: *Danville Advocate-Messenger*.

Maryland: *Hagerstown Herald and Mail*.

Stations: WAGT(TV) Augusta, Ga.; WSBT-AM-TV and WTHQ(FM) South Bend, Ind.; and WDBJ-TV Roanoke, Va.

Scripps-Howard Broadcasting Co.—Hqs: 1100 Central Trust Tower, Cincinnati 45202. Scripps-Howard newspapers are:

Daily newspapers: *Birmingham Post-Herald*, Birmingham, Ala.; *Fullerton Daily News Tribune*, Fullerton, Calif.; *The Rocky Mountain News*, Denver; *Hollywood Sun-Tattler*, Hollywood, Fla.; *The Stuart News*, Stuart, Fla.; *The Evansville Press*, Evansville, Ind.; *The Kentucky Post*, Covington, Ky.; *The Albuquerque Tribune*, Albuquerque, N.M.; *The Cincinnati Post*, Cincinnati; *Columbus Citizen-Journal*, Columbus, Ohio; *The Pittsburgh Press*, Pittsburgh; *The Knoxville News-Sentinel*, Knoxville, Tenn.; *The Commercial Appeal*, Memphis; *Memphis Press-Scimitar*, Memphis; *El Paso Herald-Post*, El Paso; and *The San Juan Star*, San Juan, P.R.

Weekly newspapers: *Jupiter Courier*, Jupiter, Fla.; *Jupiter Courier-Highlights*, Jupiter, Fla.; *Campbell County News*, Alexandria, Ky.; *The Boone County Leader*, Florence, Ky.; and *The Grant County News*, Williamstown, Ky.

Weekly newspapers (located in southern California): *Alhambra Post Advocate*, *Commerce Tribune*, *East Los Angeles Gazette*, *East Los Angeles Montebello Progress*, *East Los Angeles Tribune*, *Montebello News*, *Monterey Park Californian*, *Monterey Park Progress*, *Pico Rivera News*, *Rosemead-South San Gabriel Californian*, *San Gabriel Progress*, *Santa Fe Spring News*, *South San Gabriel-Rosemead Progress* and the *West Whittier Independent*.

Weekly newspapers (located in Jefferson county, Ky.): *The Jeffersonian*, *The Reporter* and *The Voice*.

Bi-weekly newspapers: *Prospect News*, Jefferson county, Ky.

Stations: KMEO-AM-FM Phoenix; WPTV(TV) West Palm Beach, Fla.; WBSB(FM) Baltimore; KSHB-TV Kansas City, Mo.; WCPO-TV Cincinnati and WEWS(TV) Cleveland; KJRH(TV) Tulsa, Okla.; KUPL-AM-FM Portland, Ore.; WNOX(AM) Knoxville and WMC-AM-FM-TV Memphis, both Tennessee.

Seaton Stns—Hqs: Box 580, Coffeyville, Kan. 67337. Seaton Group of newspapers includes the *Colby Free Press* and *Prairie Drummer*, *Manhattan Mercury*, *Winfield Courier*, all Kansas; *Alliance Times-Herald*, *Hastings Tribune*, both Nebraska; *Deadwood Pioneer-Times*, *Lead Call*, both South Dakota; and *Sheridan* (Wyo.) *Press*. Stations: KGGF(AM) Coffeyville and KMAN(AM)-KMKF(FM) Manhattan, both Kansas; KHAS-AM-TV Hastings, Neb.; and KFYO(AM) Lubbock, Tex.

Shamrock Communications Inc.—Hqs: 149 Penn Ave., Scranton, Pa. 18503. Principals of Shamrock Communications Inc. also publish *Free Bird Magazine*, Orlando, Fla.; *The Pennysaver Press*, Owego, N.Y.; the *Scranton Times* Scranton, Pa.; *The Towanda Daily Review*, Towanda, Pa.; *The Farmers Friend*, Towanda, Pa.; and *The New Age-Examiner*, Tunkhannock, Pa. Stations: WDIZ(FM) Orlando, Fla.; WTRR-AM-FM Westminster, Md.; WEJL(AM) and WEZX(FM) Scranton, Pa.; and WQFM(FM) Milwaukee.

South Jersey Radio Inc.—Hqs: Old Turnpike Road, Pleasantville, N.J. 08232. Donald M. Simmons owns 20% of the weekly *Ocean City* (N.J.) *Sentinel-Ledger*; and 50% of WOND(AM) Pleasantville and WMGM(FM) Atlantic City, both New Jersey; WENY-AM-TV and WLEZ(FM) Elmira, N.Y.; and 25% of WAAT(TV) Wildwood, N.J.

The Standard Group—Hqs: See George C. and Wilda Gene Hatch Stns.

Star Broadcasting Corp.—Hqs: 616 Amelia St., Fredericksburg, Va. 22401. Charles S. Rowe, pres of the *Fredericksburg (Va.) Free Lance-Star*, is also pres of Star Broadcasting Corp., licensee of WFLS-AM-FM Fredericksburg, Va.

Star Printing Co.—Hqs: Box 700, Miles City, Mont. 59301. Star Printing Co., publisher of the *Miles City* (Mont.) *Star*, is licensee of KATL(AM) Miles City, Mont.

State Telecasting Co.—Hqs: Box 1333, Columbia, S.C. 29202. The State-Record Co. is publisher of the *Biloxi* (Miss.) *Daily Herald* and *South Mississippi Sun*; *Columbia State and Record*, the *Myrtle Beach Sun News* and the *Newberry Observer*, all South Carolina. State Telecasting Co., a wholly owned subsidiary of The State-Record Co., operates KSWS-TV Roswell, N.M.; WCBD-TV Charleston, S.C.; and KCBD-TV Lubbock, Tex.

Stauffer Communications Inc.—Hqs: Box 119, Topeka, Kan. 66601. Stauffer Communications Inc. is publisher of the *Glenwood Springs* (Colo.) *Post*; *Topeka State Journal* and *Capital*, *Arkansas City Traveler*, *Pittsburg Morning Sun*, *Newton Kansan* and *Capper's Weekly*, all Kansas; *Hillsdale Daily News* and the *Holland Sentinel*, both Michigan; *Hannibal Courier-Post*, *Independence Examiner*, *Marshall Democrat-News*, *Maryville Forum*, *Nevada Mail*, all Missouri; *Beatrice Daily Sun*, *Grand Island Independent*, and *York News-Times*, all Nebraska; *Shawnee* (Okla.) *News-Star*; *Brookings Register* and the *Yankton Daily Post and Dakotan*, both South Dakota. Stauffer Communications Inc. owns KARZ(AM) Phoenix; KCOY-TV Santa Maria, Calif.; KRNT(AM) and KRNQ(FM) Des Moines, Iowa; WIBW-AM-FM-TV Topeka, Kan.; KGBX(AM) Springfield, Mo.; KGF(AM) Shawnee, Okla.; and KGNC-AM-FM Amarillo, Tex.

Steinman Stns—Hqs: 8 W. King St., Lancaster, Pa. 17604. Same ownership (Steinman) as *Lancaster Intelligence-Journal* and *New Era*. Stations (operated independently): WDEL(AM) and WSTW(FM) Wilmington, Del.

Stillwater Publishing Co.—Hqs: Box 2288, Stillwater, Okla. 74076. Stillwater Publishing Co., publisher of the *Stillwater* (Okla.) *News-Press*, is licensee of KSPI-AM-FM Stillwater, Okla.

Tacoma (Wash.) News-Tribune—Hqs: c/o Tribune Publishing Co., 1950 S. State St., Tacoma, Wash. 98411. Tribune Publishing Co., publisher of the *Tacoma* (Wash.) *News-Tribune*, is licensee of KTNT(AM) and KNBQ(FM) Tacoma, Wash.

Time Inc.—Hqs: Time & Life Bldg., New York 10020. Time Inc. publishes seven magazines: *Tune*, *Fortune*, *Sports Illustrated*, *People*, *Money*, *Discover* and *Life*. Station: WOTV(TV) Grand Rapids, Mich.

The Times Mirror Co.—Hqs: Times-Mirror Square, Los Angeles 90053. The Times Mirror Co. publishes:

Newspapers: *The Los Angeles Times*, Los Angeles, and *Orange Coast Daily Pilot*, Costa Mesa, both California; *The Denver Post*, Denver; *Newsday*, Long Island, N.Y.; *Dallas Times Herald*, Dallas; and *The Hartford Courant*, *The Advocate* of Stamford and *Greenwich Time*, all Connecticut newspapers.

Magazines: *Golf*, *Ski*, *Outdoor Life*, *Popular Science*, all New York; and *The Sporting News*, St. Louis.

Stations: WVMT-TV Birmingham, Ala.; KTVI(TV) St. Louis; WETM-TV Elmira and WSTM-TV Syracuse, both New York; WHTM-TV Harrisburg, Pa.; KTBC-TV Austin and KDFW-TV Dallas, both Texas.

Times & News Publishing Co.—Hqs: Box 280, Gettysburg, Pa. 17325. Times & News Publishing Co., publisher of the *Gettysburg* (Pa.) *Times*, is licensee of WGET-AM-FM Gettysburg, Pa.

Tioga Broadcasting Corp.—Hqs: Box 457, Tioga, N.D. 58852. Pius Hornstein, publisher of the weekly *Tioga* (N.D.) *Tribune*, owns 70% of Tioga Broadcasting Corp., licensee of KTGO(AM) Tioga, N.D.

Triad Stations Inc.—Hqs: 111 W. Michigan Ave., Marshall, Mich. 49068. Blair Bedient, owner of the *Albion* (Mich.) *Recorder*, is .45% stockholder of Triad Stations Inc. Stations: WELL(AM) Albion and WELL-FM Marshall, both Michigan.

Tribune Company Broadcasting Inc.—Hqs: 435 N. Michigan Ave., Chicago 60611. Same ownership as *Chicago Tribune*. Interlocking ownership with the following newspapers:

California: *Escondido Times-Advocate*, *Van Nuys Daily News* and *Peninsula Times Tribune* (Palo Alto).

Florida: *Fort Lauderdale News & Sun-Sentinel* and the *Orlando Sentinel Star*.

New York: *New York Daily News* (WPIX-FM-TV).

Stations: WGN Continental Broadcasting Co.—KGNR(AM) and KCTC(FM) Sacramento, Calif.; KWGN-TV Denver; and WGN-AM-TV Chicago. WPIX Inc.—WPIX-FM-TV New York and WICC(AM) Bridgeport, Conn.

Tri-City Broadcasting Co.—Hqs: Box 280, Forest City, N.C. 28043. Don H. Lovelace, who owns 40% of *This Week*, a weekly newspaper in Forest City, N.C., owns 100% of Tri-City Broadcasting Co., licensee of WAGY(AM) Forest City, N.C.

Tri-City Media Inc.—Hqs: Box 789, Mauldin, S.C. 29662. *Tribune-Times* has interlocking ownership with WFIS(AM) Fountain Inn, S.C.

Tri-County Broadcasting Co.—Hqs: Drawer 1038, Elkin, N.C. 28621. Harvey F. Lafoon, publisher of the semi-weekly *Elkin* (N.C.) *Tribune*; Stella W. Anderson, publisher of weeklies *Brevard Transylvania Times*, *Forest City Courier*, *Sparta Alleghany News* and *West Jefferson Skyland Post*, all North Carolina; and W.P. Erwin own one-third each of Tri-County Broadcasting Co., licensee of WIFM-AM-FM Elkin, N.C.

Truth Publishing Co.—See Federated Media.

Tylerstown Broadcasting Co.—Hqs: 930 Union Road, Tylerstown, Miss. 39667. Paul H. Pittman, 100% owner of *The Tylerstown Times* (a weekly newspaper), holds controlling interest in Tylerstown Broadcasting Co., licensee of WTYL-AM-FM Tylerstown, Miss.

United Communications Corp.—Hqs: 100 W. Tenth St., Wilmington, Del. 19801. United Communications is a holding company that owns the *Attleboro* (Mass.) *Sun-Chronicle* and the *Kenosha* (Wis.) *News*. United Communications owns KEYC-TV Mankato, Minn. and WWNY-TV Carthage, N.Y.

United Technical Publications Inc.—See The Hearst Corporation.

Vidalia Broadcasting Co.—Hqs: Box 900, Vidalia, Ga. 30474. Estate of R.E. Ledford, 50% owner of WVOP(AM) and WTCQ(FM) Vidalia, Ga., is publisher of the weekly *Vidalia Advance*.

The Vindicator Printing Co.—Hqs: Vindicator Square, Youngstown, Ohio 44503. The Vindicator Printing Co., publisher of the *Youngstown* (Ohio) *Vindicator*, is licensee of WFMJ-TV Youngstown, Ohio and affiliated WFMJ(AM) Youngstown, Ohio.

Warmath Communications Inc.—Hqs: 2606 East End Drive, Humboldt, Tenn. 38343. The *Humboldt*

Crossownership by Station

(Tenn.) *Courier Chronicle*, a weekly, has interlocking ownership with Warmath Communications Inc., licensee of WRJ-AM-FM Humboldt, Tenn.

WEEU Broadcasting Co.—Hqs: 34 N. Fourth St., Reading, Pa. 19601. Reading Eagle Co., publisher of the *Reading* (Pa.) *Times* (morning) and *Reading* (Pa.) *Eagle* (evening & Sunday), owns 51% of WEEU Broadcasting Co., licensee of WEEU(AM) Reading, Pa.

WEHCO Media Inc.—Hqs: 113 Madison Ave., Camden, Ark. 71701. W. E. Hussman Sr. publishes the following newspapers:

Arkansas: *Camden News*, *El Dorado Times-News*, *Hope Star* (25%), *Hot Springs Sentinel-Record*, (Little Rock) *Arkansas Democrat* and the *Magnolia Banner-News* (80%).

Texas: *Jacksonville Daily Progress* (25%) and the *Texarkana Gazette and News*.

Stations: KAMD(AM) and KWEH(FM) Camden, Ark.; KCMC(AM) and KTAL-FM-TV Texarkana, Tex. (Shreveport, La.).

WHAS Inc.—Hqs: 520 W. Chestnut St., Louisville, Ky. 40202. *Louisville* (Ky.) *Courier-Journal* and *Louisville* (Ky.) *Times* have same ownership as WHAS Inc., licensee of WHAS-AM-TV and WAMZ(FM) Louisville, Ky.

WHDL Inc.—Hqs: 3219 West State Road, Olean, N.Y. 14760. Olean Times-Herald Corp., publisher of the *Olean* (N.Y.) *Times-Herald*, owns 100% of WHDL Inc., licensee of WHDL(AM) and WEBF(FM) Olean, N.Y.

Whitten Broadcasting Co.—Hqs: 117 Railroad St., Drawer 751, Navasota, Tex. 77868. R.H. Whitten, 100% owner of the weekly *Navasota* (Tex.) *Examiner-Review*, owns Whitten Broadcasting Co., licensee of KWBC(AM) Navasota, Tex.

Reub Williams & Sons Inc.—Hqs: Box 1448, War-

saw, Ind. 46580. Reub Williams & Sons Inc., publisher of the *Warsaw* (Ind.) *Times-Union*, is licensee of WRSW-AM-FM Warsaw, Ind.

WJAC Inc.—Hqs: Hickory Lane, Johnstown, Pa. 15905. Johnstown Tribune Publishing Co., publisher of the *Johnstown* (Pa.) *Tribune-Democrat*, has same ownership as WJAC Inc., licensee of WJAC-AM-FM-TV Johnstown, Pa.

W. Jasper Woody—Hqs: c/o Stonewood Communications Corp., Box K, Benton, Tenn. 37307. W. Jasper Woody, publisher of the weekly *Polk County News*, Benton, Tenn., owns 50% of WBIN(AM) Benton, Tenn.

Woonsocket (R.I.) Call—Hqs: The Evening Call Publishing Co., 75 Main St., Woonsocket, R.I. 02895. The Evening Call Publishing Co., publisher of the *Woonsocket* (R.I.) *Call*, owns Woonsocket Broadcasting Co., licensee of WWON-AM-FM Woonsocket, R.I.

Woodward Communications Inc.—Hqs: 8th and Bluff Streets, Dubuque, Iowa 52001. Publisher of:

Iowa: *Telegraph Herald*, Dubuque; *Eastern Iowa Shopping News*, Edgewood; *Oelwein-Wapsipinicon Shopping News*, Oelwein; *The Bremer County Independent*, Waverly; and *The Waverly Democrat*, Waverly. (All 100% owned.)

Wisconsin: *Platteville Shopping News*, Platteville; and the *Prairie du Chien Shopping News*, Prairie du Chien. (Both 100% owned.)

Stations: KDTH(AM) and KFMD(FM) Dubuque, Iowa; KLMS(AM) and KFMO(FM) Lincoln, Neb.; WHBY(AM) and WAPL-FM Appleton, Wis. (All 100% owned.)

Worcester Telegram & Gazette Inc.—Hqs: 20 Franklin St., Worcester, Mass. 01613. Worcester Telegram & Gazette Inc., publisher of the *Worcester Telegram*, *The Evening Gazette*, and *The Sunday Telegram*, also is licensee of WTAG(AM) Worcester, Mass.

Worrell Newspapers Inc.—Hqs: Box 1407, Charlottesville, Va. 22902. Worrell Newspapers Inc. publishes the following newspapers:

Alabama: *Florence Times/Tri-Cities Daily*, Florence.

Colorado: *Sterling Journal-Advocate*.

Illinois: *Olney Daily Mail*, Olney.

Indiana: *The Herald Tribune*, Batesville; *The Daily News*, Greensburg; and the *Rushville Republican*, Rushville.

Kentucky: *Harlan Daily Enterprise*, Harlan; *The Messenger*, Madisonville; and the *Middlesboro Daily News*, Middlesboro.

Louisiana: *Daily World*, Opelousas.

Maine: *York County Coast Star*, Kennebunk.

Mississippi: *Banner Independent*, Booneville; and the *Daily Corinthian*, Corinth.

Nebraska: *The Sidney Telegraph*.

New Jersey: *Gazette-Leader*, Cape May.

New Mexico: *Sun-News*, Las Cruces.

North Carolina: *Lenoir News Topic*.

Tennessee: *State Gazette*, Dyersburg; and the *Claiborne Progress*, New Tazewell.

Texas: *San Marcos Daily Record*.

Virginia: *Blacksburg Sun*, Blacksburg; *The Daily Progress*, Charlottesville; *News Messenger*, Christiansburg; *Culpeper Star Exponent*, Culpeper; *Potomac News*, Dumfries; *The News & The Daily Advance*, Lynchburg; *Smyth County News*, Marion; *Southwest Times*, Pulaski; *Radford News Journal*, Radford; *Richlands News Press*, Richlands; the *Suffolk News-Herald*, Suffolk; and the *Clinch Valley News*, Tazewell.

West Virginia: *Princeton Times*.

Stations: WIFR-TV Freeport, Ill.; WHSV-TV Harrisonburg, Va.; and WBNB-TV Charlotte Amalie, V.I.

WTMJ Inc.—Hqs: 720 E. Capitol Drive, Milwaukee 53212. The Journal Co., publisher of the morning *Milwaukee Sentinel* and evening *Milwaukee Journal*, owns 100% of WTMJ Inc., licensee of WTMJ-AM-TV and WKT(FM) Milwaukee, and owner of KTNV-TV Las Vegas.

WWSW Radio Inc.—Hqs: One Allegheny Sq., Pittsburgh 15212. *Pittsburgh Post-Gazette* (same ownership [Paul Block] as *Toledo* [Ohio] *Blade*) owns WWSW Radio Inc., licensee of WWSW-AM-FM Pittsburgh.

Crossownership by Stations

Note: The following stations have, in some form, interlocking ownership with newspapers or magazine publishing companies. To use this list, find the desired station, then locate the indicated company or newspaper in the accompanying directory, "Newspaper/Magazine Crossownership," for details.

Alabama

WHMA-AM-FM-TV Anniston—*Anniston Star*.
WAPI-AM-FM Birmingham—Newhouse Newspapers
WBMG(TV) Birmingham—Park Broadcasting Inc.
WSGN(AM) Birmingham—Harte-Hanks Communications Inc.
WVTM-TV Birmingham—The Times Mirror Co.
WHNT-TV Huntsville—The New York Times Co.
WALA-TV Mobile—Evening News Association.
WMFC-AM-FM Monroeville—*Monroe Journal*.
WXVI(AM) Montgomery—Attaway Investments Inc.

Arizona

KNAZ-TV Flagstaff—Capitol Broadcasting Co.
KDJQ(AM) and KDKB(FM) Mesa—Sandusky Newspapers Inc.
KPNX-TV Mesa—Gannett Co.
KARZ(AM) Phoenix—Staffer Communications Inc.
KMEO-AM-FM Phoenix—Scripps-Howard Broadcasting Co.
KOY(AM) and KQYT(FM) Phoenix—Harte-Hanks Communications Inc.
KPHO-TV Phoenix—Meredith Corp.
KTAR(AM) and KBBC(FM) Phoenix—Pulitzer Publishing Co.
KOLD-TV Tucson—Evening News Association.
KWFM(FM) Tucson—Sandusky Newspapers Inc.

Arkansas

KBRI-AM-FM Brinkley—*Brinkley Argus*.
KAMD(AM) and KWEH(FM) Camden—WEHCO Media Inc.
KTVE(TV) El Dorado—Gray Communications Systems Inc.
KFSM-TV Fort Smith—The New York Times Co.
KAAY(AM) and KLPQ(FM) Little Rock—Multimedia Inc.

KARK-TV Little Rock—Gannett Co.
KBRS(AM) Springdale—Donrey Media Group.

California

KERO-TV Bakersfield—McGraw-Hill Broadcasting Co.
KFSN-TV Fresno—Capital Cities Communications Inc.
KMJ(AM) and KNAX(FM) Fresno—McClatchy Newspapers.
KABC-AM-TV and KLOS(FM) Los Angeles—American Broadcasting Companies Inc.
KBIG(FM) Los Angeles—Bonneville International Corp.
KFI(AM) and KOST(FM) Los Angeles—Cox Broadcasting Corp.
KHTZ(FM) Los Angeles—Greater Media Inc.
KNX-AM-FM/KNXT(TV) Los Angeles—CBS Inc.
KPRZ(AM) and KIIS(FM) Los Angeles—Gannett Co.
KZLA-AM-FM Los Angeles—Capital Cities Communications Inc.
KBEE-AM-FM Modesto—McClatchy Newspapers.
KOCM(FM) Newport Beach—Donrey Media Group.
KTVU(TV) Oakland—Cox Broadcasting Corp.
KORV(AM) and KEWE(FM) Oroville—Oroville Radio Inc.
KFBK(AM) and KAER(FM) Sacramento—McClatchy Newspapers.
KGNR(AM) and KCTC(FM) Sacramento—Tribune Company Broadcasting Inc.
KRAK(AM) and KEWT(FM) Sacramento—Affiliated Publications Inc.
KROY-AM-FM Sacramento—Jonsson Communications Corp.
KCBO-AM-FM San Diego—Chartcom Inc.
KGTV(TV) San Diego—McGraw-Hill Broadcasting Co.
KSDO(AM) and KEZL(FM) San Diego—Gannett Co.
KBHK-TV San Francisco—Field Communications Corp.
KCBS(AM) and KRQR(FM) San Francisco—CBS Inc.
KGO-AM-TV and KSF(FM) San Francisco—American Broadcasting Companies Inc.
KIOI(FM) San Francisco—Chartcom Inc.
KOIT(FM) San Francisco—Bonneville International Corp.
KRON-TV San Francisco—Chronicle Broadcasting Co.
KNTV(TV) San Jose—Landmark Communications Inc.

KSly(AM) and KUNA(FM) San Luis Obispo—Sandusky Newspapers Inc.
KTMS-AM-FM Santa Barbara—News-Press Publishing Co.
KSCO-AM-FM Santa Cruz—Radio Santa Cruz.
KCOY-TV Santa Maria—Stauffer Communications Inc.
KFTY(TV) Santa Rosa—California Newspapers Inc.
KSRO(AM) Santa Rosa—Finley Broadcasting Co.
KQVR(TV) Stockton—McClatchy Newspapers.

Colorado

KKTV(TV) Colorado Springs—Capitol Broadcasting Co.
KSSS(AM) Colorado Springs—Peoria Journal Star Inc.
KNUS(AM) and KBPI(FM) Denver—Sandusky Newspapers Inc.
KBTV(TV) Denver—Gannett Co.
KIMM(AM) and KYGO(FM) Denver—Jefferson-Pilot Corp.
KMGH-TV Denver—McGraw-Hill Broadcasting Co.
KWGN-TV Denver—Tribune Company Broadcasting Inc.
KCOL-AM-FM Fort Collins—Beef Empire Stns.
KMTS(FM) Glenwood Springs—William R. Dunaway.
KEXO(AM) Grand Junction—Donrey Media Group.
KLAK(AM) and KPPL(FM) Lakeland—Register Broadcast Group.
KOAA-TV Pueblo—Evening Post Publishing Co.
KYNR(FM) Pueblo—Peoria Journal Star Inc.

Connecticut

WICC(AM) Bridgeport—Tribune Company Broadcasting Inc.
WINE(AM) and WRKI(FM) Brookfield—Home News Publishing Co.
WFSB Hartford—Post-Newsweek Stations Inc.
WTNH-TV New Haven—Capital Cities Communications Inc.
WSNG(AM) Torrington—Home News Publishing Co.

Delaware

WDEL(AM) and WSTW(FM) Wilmington—Steinman Stns.

District of Columbia

WDVM-TV Washington—Evening News Association
WGAY-FM Washington—Greater Media Inc.
WJLA-TV Washington—Allbritton Communications Co.
WMAL(AM) and WRQX(FM) Washington—American Broadcasting Companies Inc.

Florida

WRKT-AM-FM Cocoa Beach—Guy Gannett Broadcasting Services Inc.
WDOQ(FM) Daytona Beach—The A.S. Abell Co.
WESH-TV Daytona Beach—Cowles Communications Inc.
WCRJ-AM-FM Jacksonville—The A.S. Abell Co
WJKS-TV Jacksonville—Media General Inc.
WJXT(TV) Jacksonville—Post-Newsweek Stations Inc.
WOKV(AM) and WAIV-FM Jacksonville—Affiliated Publications Inc.
WTLV(TV) Jacksonville—Harte-Hanks Communications Inc.
WZST(AM) Leesburg—Capitol Broadcasting Co.
WRGI(AM) Marco Island—Progressive Publishing Co.
WGBS(AM) and WLYF(FM) Miami—Jefferson-Pilot Corp.
WINZ(AM) Miami—Guy Gannett Broadcasting Services Inc.
WIOD(AM) and WAIA(FM) Miami—Cox Broadcasting Corp.
WPLG(TV) Miami—Post-Newsweek Stations Inc.
WINZ-FM Miami Beach—Guy Gannett Broadcasting Services Inc.
WEVU(TV) Naples—Home News Publishing Co.
WRGI-FM Naples—Progressive Publishing Co.
WDLZ(FM) Orlando—Shamrock Communications Inc.
WJHG-TV Panama City—Gray Communications Systems Inc.
WPOM(AM) Rivera Beach—The Miami Times Inc.
WNSI(AM) St. Petersburg—Harte-Hanks Communications Inc.
WKQE(FM) and WBGM(FM) Tallahassee—Forward Communications Corp.
WFLA-AM-FM-TV Tampa—Media General Inc.
WJYW(FM) Tampa—Gannett Co.
WRBQ(FM) Tampa—Harte-Hanks Communications Inc.
WTVT(TV) Tampa—Gaylord Broadcasting Co.
WYQU(AM) Tampa—Capitol Broadcasting Co.
WPTV(TV) West Palm Beach—Scripps-Howard Broadcasting Co.

Georgia

WALB-TV Albany—Gray Communications Systems Inc.
WGST(AM) and WPCH(FM) Atlanta—Meredith Corp.
WQXI(AM) Atlanta—Jefferson-Pilot Corp.
WSB-AM-FM-TV Atlanta—Cox Broadcasting Corp.
WXIA-TV Atlanta—Gannett Co.
WAGT-TV Augusta—Schurz Communications Inc.
WMAZ-AM-FM-TV Macon—Multimedia Inc.
WKHX(FM) Marietta—Capital Cities Communications Inc.
WSAV-TV Savannah—News-Press & Gazette Co.
WQXI-FM Smyrna—Jefferson-Pilot Corp.
WTCQ(FM) Vidalia—Vidalia Broadcasting Co.
WVOP(AM) Vidalia—Vidalia Broadcasting Co.

Hawaii

KGMB-TV Honolulu—Lee Enterprises Inc.
KHON-TV Honolulu—Register Broadcast Group
KHOH(AM) Honolulu—The Hawaii Times Ltd.
KAIL-TV Wailuku—Register Broadcast Group

Idaho

KGEM(AM) and KJOT(FM) Boise—George C. and Wilda Gene Hatch Stns.
KBAR(AM) and KMVC(FM) Burley—Leshner Newspapers Inc.
KVNJ(AM) Coeur d'Alene—Hagadone Newspapers.
KIFI-TV Idaho Falls—The Post Co.
KUPI(AM) and KQPI-FM Idaho Falls—George C. and Wilda Gene Hatch Stns.
KIVI(TV) Nampa—Evening Post Publishing Co.

Illinois

WDWS-AM-FM Champaign—D.W.S. Inc.
WBBM-AM-FM-TV Chicago—CBS Inc.
WFLD-TV Chicago—Field Communications Corp.
WGN-AM-TV Chicago—Tribune Company Broadcasting Inc.
WJPC(AM) Chicago—Johnson Publishing Co.
WLS-AM-TV and WDAI(FM) Chicago—American Broadcasting Companies Inc.

WVON(AM) and WGCI(FM) Chicago—Gannett Co.
WIXN-AM-FM Dixon—Gazette Printing Co.
WCRA(AM) and WCRC(FM) Effingham—McNaughton Stns.
WRMN(AM) and WJKL(FM) Elgin—McNaughton Stns.
WIFR-TV Freeport—Worrell Newspapers Inc.
WFRL-AM-FM Freeport—Triad Stations Inc.
WGIL(AM) and WAAG(FM) Galesburg—Galesburg Broadcasting Co.
WLDS(AM) and WEAI(FM) Jacksonville—Jacksonville Radio & Television Broadcasting Corp.
WJOL(AM)-WLLI-FM Joliet—Harris Enterprises Inc.
WKEI(AM) and WJRE(FM) Kewanee—McNaughton Stns.
WLPO(AM) and WAJK(FM) La Salle—La Salle County Broadcasting Corp.
WQAD-TV Moline—Register Broadcast Group
WXLP(FM) Moline—Guy Gannett Broadcasting Services Inc.
WKQA(FM) Pekin—Manship Stns.
WRAU-TV Peoria—Forward Communications Corp.
WXCL(AM) Peoria—Manship Stns.
WIVQ(FM) Peru—Robert Dana MacVay.
WGEN-AM-FM-TV Quincy—Quincy Newspapers Inc.
WTAD(AM) and WQCY(FM) Quincy—Lee Enterprises Inc.
WHBF-AM-FM-TV Rock Island—J.W. Potter Co.
WQLR(FM) Skokie—Bonneville International Corp.
WPGU(FM) Urbana—Illini Publishing Co.
WKRIS(AM) Waukegan—News-Sun Broadcasting Co.

Indiana

WCSI-AM-FM Columbus—Findlay Publishing Co.
WSJV(TV) Elkhart—Quincy Newspapers Inc.
WTRC(AM) and WYEZ(FM) Elkhart—Federated Media.
WPTA(TV) Fort Wayne—Gannett Co.
WQHK(AM) and WMEE(FM) Fort Wayne—Federated Media.
WRTV(TV) Indianapolis—McGraw-Hill Broadcasting Co.
WTHR(TV) Indianapolis—The Dispatch Printing Co.
WSBT-AM-TV and WTHQ(FM) South Bend—Schurz Communications Inc.
WBOW(AM) and WBOQ(FM) Terre Haute—Quincy Newspapers Inc.
WRSW-AM-FM Warsaw—Reub Williams & Sons Inc.

Iowa

KBUR(AM) Burlington—Harris Enterprises Inc.
KGRS(FM) Burlington—Harris Enterprises Inc.
KCRG-AM-TV Cedar Rapids—Cedar Rapids Television Co.
KGAN-TV Cedar Rapids—Guy Gannett Broadcasting Services Inc.
KSTT(AM) Davenport—Guy Gannett Broadcasting Services Inc.
KCCI-TV Des Moines—Cowles Communications Inc.
KRNK(AM) and KRNO(FM) Des Moines—Stauffer Communications Inc.
KDTN(AM) and KFMD(FM) Dubuque—Woodward Communications Inc.
KMCD(AM) and KBCT(FM) Fairfield—Galesburg Broadcasting Co.
KDUB-TV Dubuque—Columbus (Miss.) Commercial Dispatch.
KFJB-AM-FM Marshalltown—Marshall Electric Co.
KIMT(TV) Mason City—Daily Telegraph Printing Co.
KBIZ(AM) Ottumwa—The Post Corp.
KCAU-TV Sioux City—Forward Communications Corp.
KWLO(AM) and KFMW(FM) Waterloo—Forward Communications Corp.

Kansas

KGGF(AM) Coffeyville—Seaton Stns.
KGNO(AM) and KDCK(FM) Dodge City—Dodge City Broadcasting Co.
KGLD(TV) Garden City—George C. and Wilda Gene Hatch Stn.
KIUL(AM) Garden City—Harris Enterprises Inc.
KUPK-TV Garden City—Chronicle Broadcasting Co.
KCKT(TV) Great Bend—George C. and Wilda Gene Hatch Stns.
KVGB-AM-FM Great Bend—Forward Communications Corp.
KTVH(TV) Hutchinson—Minneapolis Star & Tribune Co.
KCKN-AM-FM Kansas City—Allbritton Communications Co.
KMAN(AM) and KMKF(FM) Manhattan—Seaton Stns.
KNEX-AM-FM McPherson—McPherson Broadcasting Inc.
KFRM(AM) Salina—Peoria Journal Star Inc.
KTOP(AM) and KDVV(FM) Topeka—Harris Enterprises Inc.

Crossownership by Station

KTSB(TV) Topeka—George C. and Wilda Gene Hatch Stns.
WIBW-AM-FM-TV Topeka—Stauffer Communications Inc.
KAKE-TV Wichita—Chronicle Broadcasting Co.
KARD-TV Wichita—George C. and Wilda Gene Hatch Stns.
KICT(FM) Wichita—Peoria Journal Star Inc.

Kentucky

WKCT(AM) and WDNS(FM) Bowling Green—Daily News Broadcasting Co.
WMTA(AM) Central City—Central City-Greenville Broadcasting Co.
WFKN(AM) Franklin—*Franklin (Ky.) Favorite.*
WAKY(AM) and WVEZ(FM) Louisville—Multimedia Inc.
WDRB-TV Louisville—Minneapolis Star & Tribune Co.
WHAS-AM-TV and WAMZ(FM) Louisville—WHAS Inc.
WLKY-TV Louisville—Gannett Co.
WOMI(AM) and WBKR(FM) Owensboro—Owensboro Broadcasting Co.
WPSD-TV Paducah—Paducah Newspapers Inc.

Louisiana

KALB-AM-TV and KTIZ(FM) Alexandria—Capitol Broadcasting Co.
WBRZ(TV) Baton Rouge—Manship Stns.
WFMF(FM) Baton Rouge—Manship Stns.
WJBO(AM) Baton Rouge—Manship Stns.
WVUE(TV) New Orleans—Gaylord Broadcasting Co.
KEEL(AM) and KMBQ(FM) Shreveport—Multimedia Inc.

Maine

WGAN-AM-FM-TV Portland—Guy Gannett Broadcasting Services Inc.

Maryland

WBAL-AM-TV and WIYY(FM) Baltimore—The Hearst Corp.
WBSB(FM) Baltimore—Scripps-Howard Broadcasting Co.
WLIF(FM) Baltimore—Cox Broadcasting Corp.
WRLX(FM) and WMAR-TV Baltimore—The A. S. Abell Co.
WTBO(AM) and WKGO(FM) Cumberland—Dix Stns.
WSBY(AM) and WOHQ(FM) Salisbury—Evening Post Publishing Co.
WGAY(AM) Silver Spring—Greater Media Inc.
WTRR-AM-FM Westminster—Shamrock Communications Inc.

Massachusetts

WCDC(TV) Adams—Knight-Ridder Newspapers Inc.
WEEL-AM-FM Boston—CBS Inc.
WMJX(FM) Boston—Greater Media Inc.
WBET(AM) and WCAV(FM) Brockton—Enterprise Publishing Co.
WLVI-TV Cambridge—Field Communications Corp.
WLNE(TV) New Bedford—Pulitzer Publishing Co.
WHMP-AM-FM Northampton—Pioneer Valley Broadcasting Co.
WGGB-TV Springfield—Guy Gannett Broadcasting Services Inc.
WHYN-AM-FM Springfield—Affiliated Publications Inc.
WTAG(AM) Worcester—Worcester Telegram and Gazette Inc.

Michigan

WELL(AM) Albion—Triad Stations Inc.
WNEM-TV Bay City—Meredith Corp.
WHFB-AM-FM Benton Harbor—Palladium Publishing Co.
WHNE(FM) Birmingham—Greater Media Inc.
WDIV(TV) Detroit—Post-Newsweek Stations Inc.
WDRQ(FM) Detroit—Chartcom Inc.
WJR-AM-FM Detroit—Capital Cities Communications Inc.
WKBD-TV Detroit—Field Communications Corp.
WLOV(AM) and WCZY(FM) Detroit—Gannett Co.
WWJ(AM) and WJOL(FM) Detroit—Evening News Association.
WXYZ-AM-TV and WRIF(FM) Detroit—American Broadcasting Companies Inc.
WJRT-TV Flint—Knight-Ridder Newspapers Inc.
WCUZ-AM-FM Grand Rapids—Federated Media.
WOTV(TV) Grand Rapids—Time Inc.

Crossownership by Station

WLUC-TV Marquette—Post Corp.
WELL-FM Marshall—Triad Stations Inc.
WHND(AM) Monroe—Greater Media Inc.
WOAP-AM-FM Owosso—Owosso Broadcasting Co.
WBUK(AM) Portage—Robert Dana MacVay.
WKNX(AM) Saginaw—Robert Dana MacVay.

Minnesota

KAAL(TV) Austin—News-Press & Gazette Co.
KBUN(AM) and KBHP(FM) Bemidji—J.W. Potter Co.
WEBC(AM) Duluth—Park Broadcasting Inc.
KEYC-TV Mankato—United Communications Corp.
KVOX-AM-FM Moorhead—Forward Communications Corp.
KTTC(TV) Rochester—Quincy Newspapers Inc.
KRSI(AM) and KJJO(FM) St. Louis Park—Park Broadcasting Inc.

Mississippi

WROX(AM) Clarksdale—Columbus (Miss.) Commercial Dispatch.
WCBI-AM-TV Columbus—Columbus (Miss.) Commercial Dispatch.
WAPT(TV) Jackson—Clay Communications Inc.
WSLI(AM), WXLY(FM) and WJTV(TV) Jackson—Capitol Broadcasting Co.
WMOX(AM) Meridian—Meridian (Miss.) Star.
WTOK-TV Meridian—Channel Two Television Co.
WTVL-AM-FM Tylertown—Tylertown Broadcasting Co.
WONA-AM-FM Winona—Columbus (Miss.) Commercial Dispatch.

Missouri

KFRU(AM) Columbia—KFRU Inc.
KHQA-TV Hannibal—Lee Enterprises Inc.
KLIK(AM) and KTTY(FM) Jefferson City—Brill Media Company Inc.
KTUJ(TV) Joplin—George C. and Wilda Gene Hatch Stns.
KCMO-AM-TV and KCEZ(FM) Kansas City—Meredith Corp.
KMBC-TV Kansas City—The Hearst Corp.
KMBZ(AM) and KMBR(FM) Kansas City—Bonneville International Corp.
KSHB-TV Kansas City—Scripps-Howard Broadcasting Co.
KWKI(FM) Kansas City—Sandusky Newspapers Inc.
KTVO(TV) Kirksville Post Corp.
KDNL-TV St. Louis—Cox Broadcasting Corp.
KMOX-AM-FM-TV St. Louis—CBS Inc.
KSD-AM-FM St. Louis—Gannett Co.
KSDK(TV) St. Louis—Pulitzer Publishing Co.
KSLQ(FM) St. Louis—Chartcom Inc.
KTVI(TV) St. Louis—The Times Mirror Co.
KGBX(AM) Springfield—Stauffer Communications Inc.
KYTV(TV) Springfield—Harte-Hanks Communications Inc.
KOKO(AM) Warrensburg—Johnson County Broadcasters Inc.

Montana

KBMY(AM) Billings—Peoria Journal Star Inc.
KGHL(AM)-KIDX(FM) Billings—George C. and Wilda Gene Hatch Stns.
KATL(AM) Miles City—Star Printing Co.
KYSA-AM-FM Missoula—George C. and Wilda Gene Hatch Stns.

Nebraska

KMMJ(AM) Grand Island—Forum Publishing Co.
KHAS-AM-TV Hastings—Seaton Stns.
KLMS(AM) and KFMQ(FM) Lincoln—Woodward Communications Inc.
KOMC(TV) McCook—George C. and Wilda Gene Hatch Stns.
KNCY-AM-FM Nebraska City—Great Lakes Broadcasting Co.
WJAG(AM) and KEXL(FM) Norfolk—Beef Empire Stns.
KETV(TV) Omaha—Pulitzer Publishing Co.
KFAB(AM) and KGOR(FM) Omaha—KFAB Broadcasting Co.
WOW(AM) and KEZO(FM) Omaha—Meredith Corp.
WOWT(TV) Omaha—Chronicle Broadcasting Co.

Nevada

KLAS-TV Las Vegas—Landmark Communications Inc.
KORK-AM-FM Las Vegas—Donrey Media Group.
KTNV-TV Las Vegas—WTMJ Inc.

KOH(AM) and KNEV(FM) Reno—McClatchy Newspapers.
KOLO-AM-TV Reno—Donrey Media Group.
KROI(AM) Sparks—Jonsson Communications Corp.

New Hampshire

WMUR-TV Manchester—Columbus (Miss.) Commercial Dispatch.

New Jersey

WJLK-AM-FM Asbury Park—Press Broadcasting Co.
WKBS-TV Burlington—Field Communications Corp.
WCTC(AM) and WMGQ(FM) New Brunswick—Greater Media Inc.
WPAT-AM-FM Paterson—Capital Cities Communications Inc.
WOND(AM) Pleasantville and WMGM(FM) Atlantic City—South Jersey Radio Inc.
WAAT(TV) Wildwood—South Jersey Radio Inc.

New Mexico

KOAT-TV Albuquerque—Pulitzer Publishing Co.
KRKE(AM) and KWXL(FM) Albuquerque—Peoria Journal Star Inc.
KLMX(AM) Clayton—Johnson County Broadcasters Inc.
KMIN(AM) Grants—KMIN Inc.

New York

WROW-AM-FM Albany—Capital Cities Communications Inc.
WTEN(TV) Albany—Knight-Ridder Newspapers Inc.
WBNG-TV Binghamton—Gateway Communications Inc.
WIVB-TV Buffalo—Howard Publications Inc.
WKBW-AM-TV Buffalo—Capital Cities Communications Inc.
WWNY-TV Carthage—United Communications Corp.
WENY-AM-TV and WLEZ(FM) Elmira—South Jersey Radio Inc.
WETM-TV Elmira—The Times Mirror Co.
WGSM(AM) Huntington—Greater Media Inc.
WABC-AM-TV and WPLJ(FM) New York—American Broadcasting Companies Inc.
WCBS-AM-FM-TV New York—CBS Inc.
WEVD(FM) New York—Forward Association Inc.
WPIX-AM-FM-TV New York—Tribune Company Broadcasting Inc.
WRFM(FM) New York—Bonneville International Corp.
WQXR-AM-FM New York—The New York Times Co.
WHDL(AM) and WEBF(FM) Olean—WHDL Inc.
WOKR(TV) Rochester—Post Corp.
WCTO(FM) Smithtown—Greater Media Inc.
WHEN(AM) and WRRB(FM) Syracuse—Park Broadcasting Inc.
WSTM-TV Syracuse—The Times Mirror Co.
WSYR-AM-FM Syracuse—Newhouse Newspapers.
WTWH(TV) Syracuse—Meredith Corp.
WUTR(TV) Utica—Park Broadcasting Inc.
WFAS(AM) and WWYD(FM) White Plains—Affiliated Publications Inc.

North Carolina

WGWR(AM) and WCSE(FM) Asheville—Asheboro Broadcasting Co.
WWNC(AM) Asheville—Multimedia Inc.
WPYB(AM) Benson—Benson Broadcasting Co.
WBT(AM), WBCY(FM) and WBTU(TV) Charlotte—Jefferson-Pilot Corp.
WSOC-AM-FM-TV Charlotte—Cox Broadcasting Corp.
WDNC(AM) and WDCG(FM) Durham—Durham Radio Corp.
WTVD(TV) Durham—Capital Cities Communications Inc.
WIFM-AM-FM Elkin—Tri-County Broadcasting Co.
WAGY(AM) Forest City—Tri-City Broadcasting Co.
WBIG(AM) Greensboro—Jefferson-Pilot Corp.
WFMV-TV Greensboro—Harte-Hanks Communications Inc.
WNCT-AM-FM-TV Greenville—Park Broadcasting Inc.
WHKY-AM-FM-TV Hickory—Catawba Valley Broadcasting Co.
WHSL(AM) and WWIL(FM) Wilmington—Jefferson Pilot Corp.
WWAY(TV) Wilmington—Clay Communications Inc.
WXII(TV) Winston-Salem—Multimedia Inc.

North Dakota

WDAZ-TV Devils Lake—Forum Publishing Co.
KTHI-TV Fargo—Morgan Murphy Stns.
WDAY-AM-FM-TV Fargo—Forum Publishing Co.
KNOX(AM) and KYTN(FM) Grand Forks—Peoria Journal Star Inc.
KTGO(AM) Tioga—Tioga Broadcasting Corp.

Ohio

WCKY(AM) and WVEZ(FM) Cincinnati—Federated Media.
WCPO-TV Cincinnati—Scripps-Howard Broadcasting Co.
WLWT(TV) Cincinnati—Multimedia Inc.
WSAI-AM-FM Cincinnati—Affiliated Publications Inc.
WEWS(TV) Cleveland—Scripps-Howard Broadcasting Co.
WWWE(AM) and WDOK(FM) Cleveland—Gannett Co.
WBNS-AM-FM-TV Columbus—The Dispatch Printing Co.
WDTN(TV) Dayton—The Hearst Corp.
WHIO-AM-FM-TV Dayton—Cox Broadcasting Corp.
WFIN(AM) and WHMQ(FM) Findlay—Findlay Publishing Co.
WKTN(FM) Kenton—Robert Dana MacVay.
WLIO(TV) Lima—Lima Communications Corp.
WUAB(TV) Lorain—Gaylord Broadcasting Co.
WWST-AM-FM Wooster—Dix Stns.
WFMJ-AM-TV Youngstown—Vindicator Printing Co.

Oklahoma

KVSO(AM) Ardmore—KVSO Broadcasting Co.
KSEO-AM-FM Durant—Durant Publishing Broadcasting Corp.
KOCO-TV Oklahoma City—Gannett Co.
KOFM(FM) Oklahoma City—Guy Gannett Broadcasting Services Inc.
KTVY(TV) Oklahoma City—Evening News Association.
WKY(AM) Oklahoma City—Gaylord Broadcasting Co.
WBBZ(AM) Ponca City—Ponca City Publishing Co.
KGFF(AM) Shawnee—Stauffer Communications Inc.
KSPI-AM-FM Stillwater—Stillwater Publishing Co.
KJRH(TV) Tulsa—Scripps-Howard Broadcasting Co.

Oregon

KMJK(FM) Lake Oswego—Harte-Hanks Communications Inc.
KTVL(TV) Medford—Freedom Communications Inc.
KYXI(AM) Oregon City—Register Broadcast Group
KGON(FM) Portland—Register Broadcast Group
KJIB(FM) Portland—Park Broadcasting Inc.
KOIN-TV Portland—Lee Enterprises Inc.
KUPL-AM-FM Portland—Scripps-Howard Broadcasting Co.
KWJL(AM) Portland—Park Broadcasting Inc.
WYDE(AM) and KLLB(FM) Portland—Gaylord Broadcasting Co.

Pennsylvania

WTAJ-TV Altoona—Gateway Communications Inc.
WAHT(AM) Annville-Cleona—Progressive Publishing Co.
WCPA(AM) and WQYX(FM) Clearfield—Progressive Publishing Co.
WCED(AM) and WOWQ(FM) DuBois—DuBois (Pa.) Courier-Express.
WEEZ(AM) and WQQQ(FM) Easton—Easton (Pa.) Express.
WGET-AM-FM Gettysburg—Times & News Publishing Co.
WHTM-TV Harrisburg—The Times Mirror Co.
WTPA-FM Harrisburg—Newhouse Newspapers.
WHUN(AM) and WRLR(FM) Huntingdon—Huntingdon Broadcasters Inc.
WDAD(AM) and WQMU(FM) Indiana—Progressive Publishing Co.
WJAC-AM-FM-TV Johnstown—WJAC Inc.
WGAL-TV Lancaster—Pulitzer Publishing Co.
WLYH-TV Lancaster—Gateway Communications Inc.
WNUF(FM) New Kensington—Hammond Newspapers.
WCAU-AM-FM-TV Philadelphia—CBS Inc.
WMGK(FM) Philadelphia—Greater Media Inc.
WPEN(AM) Philadelphia—Greater Media Inc.
WPHL-TV Philadelphia—Providence (R.I.) Journal-Bulletin.
WPVI-TV Philadelphia—Capital Cities Communications Inc.
WWSH(FM) Philadelphia—Cox Broadcasting Corp.
WPGH-TV Pittsburgh—Meredith Corp.
WPXI(TV) Pittsburgh—Cox Broadcasting Corp.
WTAE-AM-TV and WXXK(FM) Pittsburgh—The Hearst Corp.
WWSW-AM-FM Pittsburgh—WWSW Radio Inc.
WEEU(AM) Reading—WEEU Broadcasting Co.
WHUM(AM) Reading—Brill Media Company Inc.
WEJL(AM) and WEZX(FM) Scranton—Shamrock Communications Inc.
WMAJ(AM) and WXLR(FM) State College—Progressive Publishing Co.

Rhode Island

WEAN(AM) and WPJB-FM Providence—*Providence (R.I.) Journal-Bulletin*.
WPRI-TV Providence—Knight-Ridder Newspapers Inc.
WPRO-AM-FM Providence—Capital Cities Communications Inc.
WWON-AM-FM Woonsocket—*Woonsocket (R.I.) Call*.

South Carolina

WCIV(TV) Charleston—Allbritton Communications Co.
WBTV(TV) Florence—Daily Telegraph Printing Co.
WFIS(AM) Fountain Inn—Tri-City Media Inc.
WFBC-AM-FM-TV Greenville—Multimedia Inc.
WSNW(AM) and WBFM(FM) Seneca—Blue Ridge Broadcasting Co.
WWWZ(FM) Summerville—Attaway Investments Inc.

South Dakota

KABY-TV Aberdeen—Forum Publishing Co.
KIJV(AM) and KURO(FM) Huron—Gazette Printing Co.
KPRY-TV Pierre—Forum Publishing Co.
KSFY-TV Sioux Falls—Forum Publishing Co.
WNAX(AM) Yankton—Park Broadcasting Inc.

Tennessee

WBIN(AM) Benton—W. Jasper Woody.
WFWL(AM) Camden—Benton County Broadcasting Co.
WDEF-AM-FM-TV Chattanooga—Park Broadcasting Inc.
WTVF(TV) Chattanooga—Belo Broadcasting Corp.
WCPT-TV Crossville—McClatchy Newspapers.
WIRJ-AM-FM Humboldt—Warmath Communications Inc.
WETB(AM) Johnson City—Press Inc.
WJHL-TV Johnson City—Park Broadcasting Inc.
WKPT-AM-FM-TV Kingsport—Home News Publishing Co.
WBIR-TV Knoxville—Multimedia Inc.
WNOX(AM) Knoxville—Scripps-Howard Broadcasting Co.
WEZI(FM) Memphis—Harte-Hanks Communications Inc.
WMC-AM-FM-TV Memphis—Scripps-Howard Broadcasting Co.
WREG-TV Memphis—The New York Times Co.
WTVF-TV Nashville—Channel Two TV Co.
WZTV-TV Nashville—Multimedia Inc.
WKSR(AM) Pulaski—Pulaski Broadcasting Co.

Texas

KWKC(AM) and KORQ(FM) Abilene—Adams-Shelton Communications.
KGNC-AM-FM Amarillo—Stauffer Communications Inc.
KTBC-TV Austin—The Times Mirror Co.
KVUE-TV Austin—Evening News Association
KFDM-TV Beaumont—Belo Broadcasting Corp.
KAAM(AM) and KAFM(FM) Dallas—Bonneville International Corp.
KDFW-TV Dallas—The Times Mirror Co.
WFAA-AM-TV and KZEW(FM) Dallas—Belo Broadcasting Corp.
KULP-AM-FM El Campo—Bar-B Broadcasting Inc.
KDBC-TV El Paso—Evening Post Publishing Co.
KEGL(FM) Fort Worth—Sandusky Newspapers Inc.

KNOK-AM-FM Fort Worth—EGG Dallas Broadcasting Inc.
KTVT(TV) Fort Worth—Gaylord Broadcasting Co.
WBAP(AM)-KSCS(FM) Fort Worth—Capital Cities Communications Inc.
KEES(AM) Gladewater—Attaway Investments Inc.
KHTV(TV) Houston—Gaylord Broadcasting Co.
KPRC-AM-TV Houston—Channel Two Television Co.
KTRK-TV Houston—Capital Cities Communications Inc.
KULF(AM) Houston—Harte-Hanks Communications Inc.
KXYZ(AM) and KAUM(FM) Houston—American Broadcasting Companies Inc.
KFYO(AM) Lubbock—Seaton Stns.
KSEL-AM-FM Lubbock—Harris Enterprises Inc.
KWBC(AM) Navasota—Whitten Broadcasting Co.
KOSA-TV Odessa—Forward Communications Corp.
KOZA(AM) Odessa—Harris Enterprises Inc.
KYXX(AM) Odessa—Adams-Shelton Communications
KYND(FM) Pasadena—Harte-Hanks Communications Inc.
KKYN(AM) Plainview—Adams-Shelton Communications.
KJAC-TV Port Arthur—Clay Communications Inc.
KTLU(AM) and KWRW(FM) Rusk—*Rusk (Tex.) Cherokeean*.
KCTV(TV) San Angelo—Capitol Broadcasting Co.
KENS-TV San Antonio—Harte-Hanks Communications Inc.
KCEN-TV Temple—Channel 6 Inc.
KCMC(AM) and KTAL-FM-TV Texarkana—WEHCO Media Inc.
KRGV-AM-TV Weslaco—Manship Stns.
KFDX-TV Wichita Falls—Clay Communications Inc.
KLUR(FM) Wichita Falls—Great Lakes Broadcasting Co.

Utah

KALL-AM-FM Salt Lake City—George C. and Wilda Gene Hatch Stns.
KSL-AM-TV Salt Lake City—Bonneville International Corp.
KUTV(TV) Salt Lake City—George C. and Wilda Gene Hatch Stns.
KVEL(AM) and KUIN(FM) Vernal—George C. and Wilda Gene Hatch Stns.

Virginia

WPVA-AM-FM Colonial Heights—Brill Media Company Inc.
WFLS-AM-FM Fredericksburg—Star Broadcasting Corp.
WHSV-TV Harrisonburg—Worrell Newspapers Inc.
WHAP(AM) Hopewell—Great Lakes Broadcasting Co.
WSET-TV Lynchburg—Allbritton Communications Co.
WGH-AM-FM Newport News—Hampton Roads Broadcasting Corp.
WTAR(AM) and WLTJ(FM) Norfolk—Landmark Communications Inc.
WTKR-TV Norfolk—Knight-Ridder Newspapers Inc.
WRAD(AM) and WRIQ(FM) Radford—Dix Stns.
WRVA(AM) and WRVQ(FM) Richmond—Harte-Hanks Communications Inc.
WWBT(TV) Richmond—Jefferson-Pilot Corp.
WDBJ-TV Roanoke—Schurz Communications Inc.
WLSL-TV Roanoke—Park Broadcasting Inc.

Washington

KJZZ(AM) and KZAM-FM Bellevue—Sandusky News-

Crossownership by Station/ Broadcasters in Cable

papers Inc.
KVEV(TV) Kennewick—Morgan Murphy Stns.
KEZX(FM) Seattle—Park Broadcasting Inc.
KIRO-AM-TV and KSEA(FM) Seattle—Bonneville International Corp.
KMPS-AM-FM Seattle—Affiliated Publications Inc.
KHQ-AM-FM-TV Spokane—Cowles Publishing Co.
KSPQ(AM) Spokane—California Newspapers Inc.
KXLY-AM-FM-TV Spokane—Morgan Murphy Stns.
KSTW(TV) Tacoma—Gaylord Broadcasting Co.
KNTN(AM) and KNBQ(FM) Tacoma—*Tacoma (Wash.) News-Tribune*.
KAPP(TV) Yakima—Morgan Murphy Stns.

West Virginia

WHIS(AM) and WHAJ(FM) Bluefield—Daily Telegraph Printing Co.
WVVA(TV) Bluefield—Quincy Newspapers Inc.
WBOY-TV Clarksburg—*Columbus (Miss.) Commercial Dispatch*.
WOWK-TV Huntington—Gateway Communications Inc.
WSAZ-TV Huntington—Lee Enterprises Inc.
WTRF-TV Wheeling—Forward Communications Corp.

Wisconsin

WHBY(AM) and WAPL-FM Appleton—Woodward Communications Inc.
WBEV(AM) and WXRO(FM) Beaver Dam—McNaughton Stns.
WAYY(AM) Chippewa Falls—Post Corp.
WAXX(FM) and WEAU-TV Eau Claire—Post Corp.
WLUK-TV Green Bay—Post Corp.
WCLO(AM), WJVL(FM) Janesville—Gazette Printing Co.
WKAU-AM-FM Kaukauna—Forward Communications Corp.
WIBA-AM-FM Madison—Register Broadcast Group
WISC-TV Madison—Morgan Murphy Stns.
WMTV(TV) Madison—Forward Communications Corp.
WISN-AM-TV and WLPX(FM) Milwaukee—The Hearst Corp.
WNOV(AM) Milwaukee—*Milwaukee Courier*.
WOKY(AM) Milwaukee—Chartcom Communications Inc.
WQFM(FM) Milwaukee—Shamrock Communications Inc.
WTMJ-AM-TV and WTKI(FM) Milwaukee—WTMJ Inc.
WVTV(TV) Milwaukee—Gaylord Broadcasting Co.
WMIL(FM) Waukesha—Chartcom Inc.
WJMC-AM-FM Rice Lake—Gazette Printing Co.
WSBW(FM) Sturgeon Bay—Davison Communications Corp.
WSAW-TV Wausau—Forward Communications Corp.
WEZW(FM) Wauwatosa—Multimedia Inc.
WBKV-AM-FM West Bend—Gazette Printing Co.
WFHR(AM) and WWRW(FM) Wisconsin Rapids—Gazette Printing Co.

Puerto Rico

WAPA(AM) San Juan—The Hearst Corp.

Virgin Islands

WBNB-TV Charlotte Amalie—Worrell Newspapers Inc.

Broadcasters in Cable TV

Note: The MSO (Multiple System Operator) directory, which is in Section G on page G-369, lists in detail all cable holdings.

Richard E. Abraham. WJNR-FM Iron Mountain, Mich. (100%). Owns a system in Florence, Wis. (100%). Hqtrs: Box 626, 219 East A. St., Iron Mountain, Mich. 49801. (906) 774-1700.

Acton Corp. WACZ(AM) Bangor, Me. and WMYD(AM) Wickford, R.I. Note: Acton Corp. has purchased WDLW(AM) Waltham, Mass., pending FCC approval. Acton CATV Inc. (see MSO) owns cable systems in California, Colorado, Florida, Kansas, Maryland, Michigan, South Carolina and Utah. Hqtrs: 1 Acton Place, Acton, Mass. 01720. (617) 263-7711.

Adams-Russell Co. WYTV(TV) Youngstown, Ohio

(100%). A-R Telecommunications (see MSO), the Adams-Russell cable TV division, owns cable systems in Arkansas, Maine, Massachusetts, Missouri and New York. Hqtrs: 1380 Main St., Waltham, Mass. 02154. (617) 891-6748.

Advance Corp. KTVM(TV) Butte (20%), KFBB-TV Great Falls (100%), KCFW-TV Kalispell (20%) and KECI-TV Missoula (20%), all Montana. Owns 50% of Falcon Communications (see MSO). Hqtrs: Box 1139, Great Falls, Mont. 59403.

Affiliated Publications Inc. KRAK(AM) and KEWT(FM) Sacramento, Calif.; WOKV(AM) and WAIV-FM Jacksonville, Fla.; WHYN-AM-FM Springfield, Mass.; WFAS(AM) and WWYD(FM) White Plains, N.Y.; WSAI-AM-FM Cincinnati; and KMPS-AM-FM Seattle. Owns 45% of McCaw Communications Companies

Inc. (see MSO). Hqtrs: 135 William T. Morrissey Blvd., Boston 02107.

Agra Industries Ltd. CKO-FM-1 Ottawa; CKO-FM-2 Toronto; CKO-FM-3 London, Ont.; CKO-FM-4 Vancouver, B.C.; CKO-FM-5 Calgary and CKO-FM-6 Edmonton; both Alberta; and CKO(AM) Montreal. Agra Industries Ltd. (see Canadian MSO) owns cable systems in Alberta, British Columbia, Ontario and Saskatchewan. Hqtrs: 1001 CN Towers, Saskatoon, Sask. S7K 3S1. (306) 653-5163.

Edward M. Allen. KWNO(AM) Winona, Minn. (50%). Mr. Allen is pres of Western Communications Inc. (see MSO). Hqtrs: c/o Western Communications Inc., Box 4610, Walnut Creek, Calif. 94596. (415) 935-3055.

American Family Broadcast Group. WAFF(TV)

Broadcasters in Cable TV

Huntsville, Ala.; Ga.; WTOG-TV Savannah, Ga.; KTV(TV) Sioux City and KWLL-TV Waterloo, both Iowa; and KFVS-TV Cape Girardeau, Mo. (All 100% owned.) American Family Broadcast Group is a subsidiary of American Family Corp., Columbus, Ga., which owns cable systems in Tex. serving Everman, Haltom City, Hurst, Keller, Mansfield, Midlothian and North Richland Hills. (All 100% owned.) Hqtrs: American Family Broadcast Group, Columbus, Ga. 31999. (404) 323-3431.

Earl R. Anderson. WCYN-AM-FM Cynthiana, Ky. Owns a cable system in Cynthiana, Ky. (100%). Hqtrs: c/o WCYN Radio Inc., Box 8, Cynthiana, Ky. 41031.

Thomas F. Archibald. WSRW-AM-FM Hillsboro, Ohio (100%). Owns 50% of Highland Cable TV Inc. (see MSO). Hqtrs: c/o Highland Cable TV Inc., Box 1, Hillsboro, Ohio 45133.

Richard E. Bailey Jr. WRAN(AM) Dover, N.J. (66.2%) Owns systems in Pa. serving Lykens and Muncy. (Both 100% owned.) Note: In addition to Lykens, communities served by Lykens TV Co. Inc. include Elizabethtown, Gratz, Hegins, Klingertown, Pillow, Rife, Towler City, Valley View, Wiconisco and Williamstown. Hqtrs: c/o Lykens TV Co., 609 N. Second St., Lykens, Pa. 17048.

Gene Baker. WLCM(AM) and WPAJ-FM Lancaster, S.C. (25.5%). Owns a cable system in Lancaster, S.C. (13%). Hqtrs: c/o Royal Broadcasting Co., 103 S. Calawba St., Lancaster, S.C. 29729.

John D. Bare. WHVR(AM) and WYCR(FM) Hanover, Pa. Owns a cable system in Hanover, Pa. Hqtrs: c/o Radio Hanover Inc., Box 234, Hanover, Pa. 17331. (717) 637-3831.

William O. Barry. WAMB(AM) Donelson, Tenn. (100%). Owns 20% of a cable system in Lebanon, Tenn. Hqtrs: c/o Cumberland Valley Communications Inc., Box 999, Lebanon, Tenn. 37087.

Beasley Broadcast Group. WMOO(AM) and WBXL(FM) Mobile, Ala. (53.5%); WGAC(AM) Augusta (60%) and WKBX(AM)-WSGF(FM) Savannah (100%), both Georgia; WVH(FM) Evansville, Ind. (100%); WFAI(AM) Fayetteville (60%), WFMG(AM) and WOKN(FM) Goldsboro (AM-95%, FM-90%), WJNC(AM) and WRCM(FM) Jacksonville (100%), and WWMO(FM) Reidsville (100%), all North Carolina; and WDMT(FM) Cleveland (100%). Note: WJNCIAM) and WRCM(FM) Jacksonville, N.C. have been sold, subject to FCC approval. George G. Beasley, principal owner of Beasley Broadcast Group, owns 65% of a cable franchise in Martinez, Ga. Hqtrs: Box 1355, Goldsboro, N.C. 27530. (919) 734-8003.

Frank P. Befera. WMFG-AM-FM Hibbing (100%) and WHLB-AM-FM Virginia (100%), both Minnesota. Owns a cable system in Hibbing, Minn. (34.5%). Hqtrs: c/o WMFG-AM-FM, Box 99, Hibbing, Minn. 55746. (218) 263-7531.

Belo Broadcasting Corp. WTVG(TV) Chattanooga, KFDN-TV Beaumont and WFAA-AM-TV, KZEW(FM) Dallas, both Texas. (All 100% owned.) Owns 100% of a cable system in Clarksville, Tenn. Hqtrs: Communications Center, Dallas 75202. (214) 748-9631.

Donald V. Berlanti. KLVV(AM) and KRQK(FM) Lompoc, Calif. (46%); WKQS(FM) Boca Raton (25%) and WLQY(FM) Hollywood (25%), both Florida. Owns 2% of a cable system in Arlington, Va. Hqtrs: 8913 Potomac Station Lane, Potomac, Md. 20854. (301) 840-9295.

Lester H. Biederman. —See Paul Bunyan Network.

Richard L. Blais. WBRM(AM) Berlin, N.H. (75%). Owns 50% of a cable system in Groveton, N.H. Hqtrs: Hanover Rd. RFD No. 2, Berlin, N.H. 03570.

Bloomington Broadcasting Corp. WJBC(AM) and WBNQ(FM) Bloomington, Ill.; WGOW(AM) and WSKZ(FM) Chattanooga. (All 100% owned.) Owns 10% of cable systems in Bloomington and Normal, both Illinois. Hqtrs: Box 8, Bloomington, Ill. 61701. (309) 829-1221.

Bonneville International Corp. KBIG(FM) Los Angeles and KOIT(FM) San Francisco (55.16%); WCLR(FM) Skokie, Ill. (Chicago); KMBZ(AM) and KMBR(FM) Kansas City, Mo.; WRFM(FM) New York; KAAM(AM) and KAFM(FM) Dallas; KSL-AM-TV Salt Lake City; KIRO-AM-TV and KSEA(FM) Seattle (99.92%). Owns 50% of a cable system in Logan, Utah. Hqtrs: 36 S. State St., Suite 2100, Salt Lake City 84111. (801) 237-2558.

Booth American Co. WIUO(AM), WZWZ(FM) Kokomo

and WRBR(FM) South Bend, both Indiana; WMZK(AM) and WJLB(FM) Detroit, WXCM(AM) and WIBM-FM Jackson, WSGW(AM) and WIOG(FM) Saginaw, all Michigan; WZZP(FM) Cleveland and WTOD(AM), WKLR(FM) Toledo, both Ohio. Owns 100% of cable systems in Apple Valley and Kern Valley, both California; Madeira Beach, Fla., Cadillac, Empire and Summit-Leoni, all Michigan; Anderson, S.C.; Watertown, S.D.; Blacksburg and Salem, both Virginia. Hqtrs: 2600 Buhl Bldg., Detroit 48226. (313) 965-3360.

H.A. Bridge Jr. KMHT-AM-FM Marshall, Tex. (50%). Owns 12.5% of Atlanta Cablevision Corp. in Atlanta, Tex. and 15% of Cypress Valley Cablevision in Marshall, Tex. Hqtrs: Box AA, Marshall, Tex. 75670. (214) 938-6789.

B. E. Brown. KGAS(AM) Carthage, Tex. (100%). B.E. Brown owns 25% of a cable system in Carthage, Tex. Hqtrs: 218 East Sabine St., Carthage, Tex. 75633. (214) 693-6668.

Buford Television Inc. KTMA-TV Minneapolis; WBTI(TV) Cincinnati, KTRF-TV Lufkin and KLTV(TV) Tyler, both Texas. (All 100% owned.) Owns 100% of cable systems in Lauderdale Lakes, Fla.; Bedford, Ind.; and Indiana Cablevision Corp. (see MSO). Hqtrs: Box 9090, Tyler, Tex. 75711. (214) 561-4411.

Bushnell Communications Ltd. CJOH-TV Ottawa, CJOH-TV-6 Desoronto and CJOH-TV-8 Cornwall, all Ontario. Bushnell Communications Ltd. (see Canadian MSO) owns cable systems in Ontario and Quebec. Hqtrs: Box 5813, Station F, Ottawa K2C 3G6. (613) 224-1313.

Cache Valley Broadcasting Co. KVNU(AM) Logan, Utah (100%). Owns 50% of a cable system in Logan, Utah. Hqtrs: P.O. Box 267, Logan, Utah 84321. (801) 752-5141.

California Oregon Broadcasting Inc. KEKA(AM) Eureka and KRCR-TV Redding, both California; KLOO-AM-FM Corvallis, KAGI(AM) Grants Pass (95%), KOTI(TV) Klamath Falls, KOBI(TV) Medford, KPRB(AM) Redmond and KPIC(TV) Roseburg (50%), all Oregon. Note: KLOO-AM-FM Corvallis, Ore. has been sold, subject to FCC approval. Owns cable systems in Grants Pass, Klamath Falls, Medford and Roseburg, all Oregon. Hqtrs: Box 5M, Medford, Ore. 97501. (503) 779-5555.

Desmond H. Callaghan. Pres of WNBI-AM-FM Park Falls, Wis. Owns 21.67% of a cable system in Park Falls, Wis. Hqtrs: c/o Northland Broadcasting Inc., Box 309, Park Falls, Wis. 54552.

Capital Cities Communications Inc. KFSN-TV Fresno and KZLA-AM-FM Los Angeles, both California; WTNH-TV New Haven, Conn.; WJR-AM-FM Detroit, WPAT-AM-FM Paterson, N.J.; WROW-AM-FM Albany and WKWB-AM-TV Buffalo, both New York; WTVD(TV) Durham, N.C.; WPVI-TV Philadelphia; WPRO-AM-FM Providence, R.I.; WBAP(AM)-KSCS(FM) Fort Worth and KTRK-TV Houston. Note: Group has purchased WBIE(FM) Marietta, Ga., subject to FCC approval. Owns Cablecom-General Inc. (see MSO) and cable franchises in Ill. serving northern Chicago suburbs; in Ind. serving southern Indianapolis suburbs; in Mich. serving Ann Arbor area and western Detroit suburbs; in N.M. serving northern Albuquerque suburbs; in Ohio serving southern Akron suburbs; and in Tex. serving Corpus Christi area. Hqtrs: 24 E. 51st St., New York 10022. (212) 421-9595.

CBS Inc. WCBS-AM-FM-TV New York; WEEL-AM-FM Boston; WBBM-AM-FM-TV Chicago; WCAU-AM-FM-TV Philadelphia, KMOX-AM-FM-TV St. Louis; KCBS(AM) and KRQR(FM) San Francisco, KNX-AM-FM, KNXT(TV) Los Angeles. CBS Inc., through its CBS Cable division, provides basic cable cultural program service, seven days a week, 12 hours a day. Officers of the CBS Cable division: Dick Cox, pres; Robert E. Shay, VP & gen mgr; Jack Willis, VP progmg; Charlotte Schiff Jones, VP mktg; Sid Kaufman, VP ops; Aaron German, VP finance; Regina Dantas, mgng dir, international. Hqtrs: 51 W. 52nd St., New York 10019. (212) 975-6557.

Center Broadcasting Co. KDET(AM) and KLCR(FM) Center, Tex. (100%). Owns cable systems in Center and San Augustine, both Texas. (Both 100% owned.) Hqtrs: 307 San Augustine St., Center, Tex. 75935.

Chattahoochee Broadcasting Co. WTRP(AM) La Grange, Ga. (100%). Byron H. Hurst (who owns 40% of WTRP), Frank E. Hurst (who owns 30% of WTRP) and Julian P. Hurst (who owns 30% of WTRP) have ownership interests in Hurst-Mullinax Group (see MSO). Hqtrs: Box 1203, La Grange, Ga. 30241.

John A. Chauvin. WFPR(AM) and WHMD(FM) Hammond, La. Owns part of a cable system in Hammond, La. (20%). Hqtrs: c/o Airweb Inc., Box 1829, Hammond, La. 70404. (504) 542-1400.

Chester County Broadcasting Co. WCOJ(AM) Coatesville, Pa. (100%). Owns a cable system in Coatesville, Pa. Hqtrs: Box 231, Coatesville, Pa. 19320. (215) 384-2100.

Chronicle Broadcasting Co. KRON-TV San Francisco; KUPK-TV Garden City and KAKE-TV Wichita, both Kansas; and WQWT(TV) Omaha. (All 100% owned.) Chronicle Broadcasting Co. is a wholly owned subsidiary of the Chronicle Publishing Co., which owns 100% of Western Communications Inc. (see MSO). Hqtrs: 1001 Van Ness Ave., San Francisco 94119.

William Howard Cole. WHOC(AM) (100%) and WWSL(FM) (95%) Philadelphia, Miss. Owns a minority interest in a cable system in Philadelphia, Miss. (10%). Hqtrs: Box 26, Philadelphia, Miss. 39350. (601) 656-1490.

Community Radio of Saratoga Springs Inc. WKAJ(AM) and WASM(FM) Saratoga Springs, N.Y. (100%). Owns 100% of Community Cablevision Inc. (serving Malta and Round Lake, both New York) and 100% of Saratoga Cable Co. Inc. (serving Ballston Spa, Greenfield, Milton, Saratoga Springs and Wilton, all New York). Hqtrs: Box 557, Saratoga Springs, N.Y. 12866. (518) 584-1610.

Gillis G. Conoley. KTAE(AM) Taylor, Tex. (100%). Owns 100% of a cable system in Taylor, Tex. Hqtrs: c/o KTAE Inc., Box 1160, Taylor, Tex. 76574. (512) 352-3631.

Corinthian Broadcasting Corp. KXTV(TV) Sacramento, Calif.; WANE-TV Fort Wayne and WISH-TV Indianapolis, both Indiana; KOTV(TV) Tulsa, Okla.; KHOU-TV Houston; and WVEC-TV Hampton, Va. (All 100% owned.) Owns Pembroke Cable Corp. (see MSO). Hqtrs: 280 Park Ave., New York 10017. (212) 697-9400.

Cox Broadcasting Corp. WSB-AM-FM-TV Atlanta; WLIF(FM) Baltimore; WSOC-AM-FM-TV Charlotte, N.C.; WHIO-AM-FM-TV Dayton, Ohio; KFI(AM) and KOST(FM) Los Angeles; WIOD(AM), WAI(AM) Miami; KTVU(TV) Oakland, Calif.; WWSH(FM) Philadelphia; WPXI-TV Pittsburgh. Note: Group has acquired KDNL-TV St. Louis, pending FCC approval. Cox Broadcasting owns 100% of Cox Cable Communications Inc. (see MSO). Hqtrs: 1601 W. Peachtree St., N.E., Atlanta 30309. (404) 897-7000.

Crescendo Broadcasting Inc. WATV(AM) Birmingham, Ala. Owned by Lee Goodman and Cliff Overcash, who also have a minority interest in a cable franchise in Fort Worth. Hqtrs: Box 39054, Birmingham, Ala. 35208.

The Daily Press Inc. WGH-AM-FM Newport News, Va. (100%). Owns systems in Va. serving Danville and Newport News. (Both 100% owned.) Hqtrs: 179 Louise Drive, Newport News, Va. 23601. (804) 595-6969.

Donrey Media Group. KFSA(AM) Fort Smith and KBRS(AM) Springdale, both Arkansas; KOOC(FM) Newport Beach, Calif.; KEXO(AM) Grand Junction, Colo.; KORK-AM-FM Las Vegas and KOLO-AM-TV Reno. (All 100% owned.) Owns cable systems in Vallejo, Calif. (100%); Bartlesville, Okla. (20%); and Kilgore, Tex. (50%). Hqtrs: Box 1359, Fort Smith, Ark. 72902. (501) 785-7810.

Elmer L. Donze. KSGM(AM) Chester, Ill., and KSGM-FM Ste. Genevieve, Mo. (Both 100% owned.) Owns 100% of a cable system in Ste. Genevieve, Mo. Hqtrs: c/o Ste. Genevieve Cablevision Inc., 410 Merchant St., Ste. Genevieve, Mo. 63670. (314) 883-3600.

Doubleday Broadcasting Co. KHOW(AM) and KPKE(FM) Denver; WLLZ(FM) Detroit; KDWB(AM) St. Paul and KDWB-FM Richfield, Minn.; KWK(AM) St. Louis and KWK-FM Granite City, Ill. Note: Group has bought WAVA(FM) Arlington, Va. and sold KHOW(AM) Denver, subject to FCC approval. Owns 25% of a cable system in Odessa, Tex. Hqtrs: 100 Park Ave., New York 10017. (212) 684-7650.

R. H. Drewry Group. KRHD-AM-FM Duncan and KSWO-AM-TV Lawton, both Oklahoma; KFDA-TV Amarillo and KMID-TV Midland, both Texas. R. H. Drewry owns a cable system in Lawton, Okla. (100%). Hqtrs: Box 708, Lawton, Okla. 73502.

Helen S. Duhamel. Owns 53.3% of KDUH-TV Scottsbluff, Neb.; KHSD-TV Lead and KOTA-AM-TV Rapid City, both South Dakota, and KSGW-TV Sheridan, Wyo. Owns 25% of cable systems in Belle Fourche, Central City, Custer, Deadwood, Hot Springs, Lead, Spearfish and Sturgis, all South Dakota. Hqtrs: c/o Duhamel Broadcasting Enterprises, Box 1760, Rapid City, S.D. 57709.

William F. Duhamel. Owns 26.5% of KDUH-TV Scottsbluff, Neb.; KHSD-TV Lead and KOTA-AM-TV Rapid City, both South Dakota, and KSGW-TV Sheridan, Wyo. Owns 25% of cable systems in Belle Fourche,

Central City, Custer, Deadwood, Hot Springs, Lead, Spearfish and Sturgis, all South Dakota. Hqtrs: c/o Duhamel Broadcasting Enterprises, Box 1760, Rapid City, S.D. 57709.

Eardun Broadcasting Inc. KTHS(AM) and KSCC(FM) Berryville, Ark.; KREI(AM)-KTJJ(FM) Farmington and KBOA(AM)-KTMO(FM) Kennett, both Missouri. (All 100% owned.) Owns 5% of a cable system in Farmington, Mo. Hqtrs: Box 470, Kennett, Mo. 63857. (314) 888-5813.

Eastern Oklahoma Television Co. KTEN(TV) Ada, Okla. and translator KO8GD Ardmore, Okla. Eastern Oklahoma Television Co. is owned 75% by Bill Hoover, who also owns 75% of Trans-Am Communications Co. Trans-Am Communications Co. owns 100% of a cable system in Ada, Okla. Eastern Oklahoma Television Co. and Trans-Am Communications Co. have the same officers, directors and stockholders, but each corporation is an independent, legal entity, separate and apart from the other corporation. Hqtrs: Box 10, Ada, Okla. 74820. (405) 332-3111.

B.C. Eddins. WFMH-AM-FM Cullman (100%) and WAGF(AM) Dothan (27%), both Alabama; and WMCT(AM) Mountain City, Tenn. (50%). Owns a cable system in Cullman, Ala. (100%). Hqtrs: Box 280, Cullman, Ala. 35055.

Don Ellis. KRXX(AM) and KKQT(FM) Rexburg, Idaho (100%). Owns 17-1/2 % of a cable system in Rexburg, Idaho. Hqtrs: c/o Snake River Valley Radio Inc., Box 458, Rexburg, Idaho 83440.

Sam Elliott. KULY(AM) Ulysses, Kan. (35%). Owns cable systems in Johnson and Ulysses, both Kansas. (Both 20% owned.) Hqtrs: c/o Grant County Broadcasting Co., Box 1420, Ulysses, Kan. 67880.

Evening Post Publishing Co. KOAA-TV Pueblo, Colo.; KIVI(TV) Nampa, Idaho; WSBY(AM) and WQHQ(FM) Salisbury, Md.; and KBBC-TV El Paso. Owns cable systems in S.C. serving Aiken and Edgefield. Hqtrs: 134 Columbus St., Charleston, S.C. 29402. (803) 577-7111.

Fetzer Broadcasting Co. WWAM(AM) and WKJF(FM) Cadillac, WJFM(FM) Grand Rapids and WKZO(AM) Kalamazoo, all Michigan. Also owns cable systems in Mich. serving Battle Creek (50%), Comstock twp (100%), Cooper twp (100%), Kalamazoo (100%), Kalamazoo twp (100%), Oshtemp twp (100%), Parchment (100%) and Portage (100%). Hqtrs: 590 W. Maple St., Kalamazoo, Mich. 49008. (616) 345-2101.

Field Communications Corp. KBHK-TV San Francisco; WFLD-TV Chicago; WLVI-TV Cambridge, Mass. (Boston); WKBD-TV Detroit; and WKBS-TV Burlington, N.J. (Philadelphia). Owns cable systems in Calif. serving Norton Air Force Base, Redlands and Sunnymead. Hqtrs: Three Embarcadero Center, Suite 1880, San Francisco 94111. (415) 885-3750.

James M. Finch Jr. WFTM-AM-FM Maysville, Ky. (100%). Mr. Finch owns 100% of Standard Tobacco Inc. (see MSO). Hqtrs: c/o Standard Tobacco Inc., 626 Forest Ave., Maysville, Ky. 41056.

Norbert Fritz. KNAF(AM) and KFAN(FM) Fredericksburg, Tex. (100%). Owns 95% of a cable system in Fredericksburg, Tex. Hqtrs: c/o Radio Stations KNAF(AM) and KFAN(FM), 210 Woodcrest, Fredericksburg, Tex. 78624. (512) 997-2197.

Joseph L. Floyd. Owns 33% of Midcontinent Broadcasting Co. (see listing). Owns 50% of a cable system in Ocean Reef Club, Fla. Hqtrs: c/o Midcontinent Broadcasting Co., 13th & Phillips Ave., Sioux Falls, S.D. 57102.

General Electric Broadcasting Co. KFOG(FM) San Francisco; KOA-AM-TV and KOAQ(FM) Denver; WJIB(FM) Boston; WGY(AM), WGFN(FM) and WRGB(TV) Schenectady, N.Y.; WSIX-AM-FM and WNGE(TV) Nashville. (All 100% owned.) General Electric Broadcasting Co. is a subsidiary of General Electric Co. General Electric Co. also owns General Electric Cablevision Corp. (see MSO). Hqtrs: 1400 Balltown Road, Schenectady, N.Y. 12309. (518) 385-1300.

General Media Corp. WGNO-TV New Orleans (100%) and KGMC(TV) Oklahoma City (80%). Owns cable systems in Loves Park and Rockford, both Illinois. (Both 100% owned.) Hqtrs: 303 N. Main St., Suite 201, Rockford, Ill. 61101. (815) 965-4321.

Gerity Broadcasting Co. WGER-FM Bay City, Mich. James Gerity Jr. Estate owns cable systems in Bay City and Midland, both Michigan. (Both 100% owned.) Hqtrs: Gerity Cablevision, division of Gerity Broadcasting Co., 1211 Woodside Ave., Box 69, Essexville, Mich. 48732. (517) 893-9535.

Gilmore Broadcasting Corp. WREX-TV Rockford, Ill.; WEHT(TV) Evansville, Ind.; KODE-AM-TV Joplin, Mo.;

WSVA(AM) and WQPO(FM) Harrisonburg, Va. (All 100% owned.) Gilmore Broadcasting Corp. (see MSO) owns cable systems in Kentucky and Ohio. Hqtrs: 162 E. Michigan Ave., Kalamazoo, Mich. 49007. (616) 381-6744.

Greater Media Inc. KHTZ(FM) Los Angeles; WGAY-(AM) Silver Spring, Md. and WGAY-FM Washington; WMJC(FM) Birmingham and WHND(AM) Monroe, both Michigan; WCTC(AM) and WMGG(FM) New Brunswick, N.J.; WGSM(AM) Huntington and WCTO(FM) Smithtown, both New York; WPEN(AM) and WMGK(FM) Philadelphia. (All 100% owned.) Note: Group has purchased WMJX(FM) Boston, pending FCC approval. Owns cable systems in Chicopee, Ludlow, Oxford, Southbridge and Webster, all Massachusetts. (All 100% owned.) Hqtrs: Turnpike Plaza, 197 Highway 18, East Brunswick, N.J. 08816. (201) 247-6161.

Francis H. Harms. WSOQ(AM) and WEZG(FM) North Syracuse, N.Y. (51%). Owns a cable system in North Syracuse, N.Y. (40%). Hqtrs: WSOQ Bldg., Box 20, North Syracuse, N.Y. 13212. (315) 699-2253.

Harrisclope Broadcasting Corp. KBAK-TV Bakersfield, Calif.; KULR-TV Billings, Mont.; KGGM-TV Albuquerque (25%), N.M.; and KTWO-AM-TV Casper, Wyo. Note: Group has purchased KWHY-TV Los Angeles, pending FCC approval. Burt I. Harris, 15% owner of Harrisclope Broadcasting Corp., is pres of Harris Cable Corp. (see MSO), which is a principal owner and manages People's Cable Co., Rochester, N.Y. (see MSO); Cable Television Co. of Greater San Juan Inc., San Juan, P.R.; and Catawba Valley Communications Inc., Hickory, N.C. Hqtrs: 10889 Wilshire Blvd., Suite 1240, Los Angeles 90024. (213) 208-6118.

Harrison Broadcasting Corp. KHOZ-AM-FM Harrison, Ark., 100% owned by Wheeler family (Elizabeth Wheeler, Robert S. Wheeler III and W. J. Wheeler). Wheeler family owns systems in Ark. serving Berryville, Eureka Springs, Green Forest and Harrison. Hqtrs: Box 670, Harrison, Ark. 72601. (501) 741-2302.

Harron Communications Inc. WMTW-TV Poland Spring, Me. and WKTU-TV Utica, N.Y. (Both 100% owned.) Owns cable systems in Chesterfield twp. Port Huron and St. Clair twp, all Michigan; Millville, N.J.; Greensburg and Malvern, both Pennsylvania. (All 100% owned.) Hqtrs: 2063 Suburban Station Bldg., Philadelphia 19103. (215) 569-2935.

Harte-Hanks Communications Inc. WSGN(AM) Birmingham, Ala.; KOY(AM) and KQYT(FM) Phoenix; WTLV(TV) Jacksonville, WNSI(AM) St. Petersburg and WRBQ(FM) Tampa, all Florida; KYTV(TV) Springfield, Mo.; WFMV-TV Greensboro, N.C.; KMJK(FM) Lake Oswego, Ore.; WEZI(FM) Memphis, KULF(AM) Houston, KYND(FM) Pasadena and KENS-TV San Antonio, all Texas; WRVA(AM) and WRVQ(FM) Richmond, Va. Harte-Hanks Communications Inc. (See MSO) owns cable systems in Colorado and Texas, and manages systems in Arizona, New Mexico, Texas and Virginia. Hqtrs: Box 269, San Antonio, Tex. 78291. (512) 828-8361.

Hartsville Broadcasting Co. WHSC(AM) Hartsville, S.C. Owns 100% of a cable system in Hartsville, S.C. Hqtrs: c/o Cable TV of Hartsville Inc., 216 S. Fifth St., Hartsville, S.C. 29550. (803) 332-3757.

Hazard Television Co. WKYH-TV Hazard, Ky. (100%). Owns a cable system in Hazard, Ky. Hqtrs: Box 929, Hazard, Ky. 41701. (606) 436-4444.

Hedberg Broadcasting Group. KQAD-AM-FM Luverne (75%), KEEZ-FM Mankato (100%) and KMRS(AM)-KKOK-FM Morris (16%), all Minnesota. Paul C. Hedberg, pres & majority stockholder of Hedberg Broadcasting Group, owns 100% of Blue Earth Cablevision Inc., Blue Earth, Minn. Hqtrs: Box 306, Blue Earth, Minn. 56013. (507) 526-2183.

Charles R. Henry. WMIQ(AM) Iron Mountain, Mich. (50%). Mr. Henry (see MSO) owns systems in Indiana, Michigan and Wisconsin. Hqtrs: c/o American Microwave & Communications Inc., 105 Kent St., Iron Mountain, Mich. 49801. (906) 774-8200.

Robin R. Henry. WDOV(AM) and WDSD(FM) Dover, Del.; WNAV-AM-FM Annapolis and WARK(AM)-WVCS(FM) Hagerstown, both Maryland; WBBB(AM) and WPCM(FM) Burlington-Graham, N.C.; WATO(AM) and WETQ(FM) Oak Ridge, Tenn.; and WPDX-AM-FM Clarksburg, W.Va. (All 20.63% owned.) Holds an ownership interest in Colonial Cablevision Ltd., serving the unincorporated areas of central Anne Arundel county,

Media Brokerage Specialist CATV, TV and Radio

Let Todd Hepburn help you
in determining the fair market value
of your CATV System.

**THE
TED HEPBURN
COMPANY**

Ted Hepburn, President Todd Hepburn, Vice-President, CATV Division
P.O. Box 42401, Cincinnati, Ohio 45242 (513) 791-8730

Broadcasters in Cable TV

Md. Hqtrs: c/o Rau Radio Stations Inc., Suite 716, 2100 M St. N.W., Washington 20037. (202) 296-3900.

Heritage Communications Inc. KSIB(AM) and KTRF(FM) Creston, Iowa. Heritage Communications (see MSO) owns cable systems in Alabama, Colorado, Iowa, Minnesota, Mississippi, Missouri, Nebraska, Texas and Wisconsin. Hqtrs: 2195 Ingersoll Ave., Des Moines, Iowa 50312. (515) 245-7585.

Hibbing Broadcasting Co. WMFG-AM-FM Hibbing, Minn. Owned 100% by Francis Befera, who owns a cable system in Hibbing, Minn. (35.4%) Hqtrs: Box 99, Hibbing, Minn. 55746. (218) 263-7531.

Johnny K. Hill. KCLA(AM) Pine Bluff, Ark. (25%); KBSF(AM) and KTKC(FM) Springhill, La. (100%). Owns a cable franchise in Springhill, La. (50%) Hqtrs: c/o Springhill Broadcasting Co., Box 127, Springhill, La. 71075.

Roth E. Hook. WRAG(AM) (55%) and WAQT(FM) (100%) Carrollton, Ala.; WRUS(AM) and WAKQ(FM) Russellville, Ky. (55%); WSLG(AM) Gonzales (50%) and KRUS(AM)-KXKZ(FM) Ruston (50%), both Louisiana; WMAG(AM) and WQST(FM) Forest, Miss. (80%). Mr. Hook (see MSO) owns systems in Alabama, Kentucky, Louisiana and Mississippi. Hqtrs: Box 309, Alliceville, Ala. 35442. (205) 373-6340.

Richard E. Hunt. WSOO(AM) (94%) and WSUE(FM) (100%) Sault Ste. Marie, Mich.; and WPTW-AM-FM Piqua, Ohio (100%). Owns 30% of a cable system in Piqua, Ohio. Hqtrs: 1625 Covington Ave., Piqua, Ohio 45356. (513) 773-3513.

Hurst-Mullinax Group. Byron, Frank and Julian Hurst, who own WTRP(AM) La Grange, Ga., are principals in Hurst-Mullinax Group (see MSO). Hqtrs: Box 1245, La Grange, Ga. 30241. (404) 882-1305.

Walter E. Hussman. KAMD(AM) and KWEH(FM) Camden, Ark. (58%); KCMC(AM) and KTAL-FM Texarkana, Tex. (70%). Owns 50% of WEHCO Video Inc. (see MSO). Hqtrs: 113 Madison Ave., Camden, Ark. 71701. (501) 836-8191.

Joseph M. Isabel. WMVQ(FM) Amsterdam, N.Y. (70%). Owns cable system in Amsterdam, N.Y. (70%). Hqtrs: c/o Gateway Cablevision Corp., 279 West Main St., Amsterdam, N.Y. 12010. (518) 842-5942.

John W. Jacobs Jr. WDUN(AM) and WWID(FM) Gainesville, Ga. (60%). Owns 60% of a cable system in Gainesville, Ga. Hqtrs: c/o WDUN(AM)-WWID(FM), Box 10, Gainesville, Ga. 30501. (404) 532-9921.

Robert E. James. WIRB(AM) and WLHQ(FM) Enterprise, Ala. (100%). Owns 55% of a cable system in Enterprise, Ala. Hqtrs: c/o WIRB(AM) and WLHQ(FM), Box 1136, Enterprise, Ala. 36330. (205) 347-8600.

The Journal Co. KTNV-TV Las Vegas; WTMJ-AM-TV and WKTI(FM) Milwaukee. (All 100% owned.) Owns 100% of systems in Wis. serving Stevens Point, Wausau and Wisconsin Rapids. Hqtrs: Box 218, Wausau, Wis. 54401. (715) 845-4222.

KAYS Inc. KLOE-TV Goodland and KAYS-AM-TV Hays, both Kansas; KVOP(AM) and KATX(FM) Plainview, Tex. Owns cable systems in Kansas (see MSO). Hqtrs: Box 817, Hays, Kan. 67601. (913) 625-2578.

Patrick H. Kelly. Owns 3.17% of WDOV(AM) and WDSD(FM) Dover, Del.; WNAV-AM-FM Annapolis and WARK(AM)-WWCS(FM) Hagerstown, both Maryland; WBBB(AM) and WPCM(FM) Burlington-Graham, N.C.; WATO(AM) and WETQ(FM) Oak Ridge, Tenn.; and WPDJ-AM-FM Clarksburg, W. Va. Owns 4% of Colonial Cablevision Ltd., serving unincorporated areas of central Anne Arundel county, Md. Hqtrs: c/o Rau Radio Stations Inc., Suite 716, 2100 M St. N.W., Washington 20037. (202) 296-3900.

KID Broadcasting Corp. KID-AM-FM-TV Idaho Falls, Idaho (100%). Owns 25% of a cable system in Idaho Falls, Idaho. Hqtrs: Box 2008, Idaho Falls, Idaho 83401. (208) 522-5100.

King Broadcasting Co. KYA(AM) and KLHT(FM) San Francisco; KTVB(TV) Boise, Idaho; WRTH(AM) Wood River, Ill.; KGW-AM-TV and KINK(FM) Portland, Ore.; KING-AM-FM-TV Seattle and KREM-AM-FM-TV Spokane, both Washington. Owns 100% of King Videocable Co. (see MSO). Hqtrs: 333 Dexter Ave. N., Seattle 98109. (206) 343-3000.

James A. Klungness. WMIQ(AM) Iron Mountain, Mich. (50%). Mr. Klungness (see MSO) owns systems in Indiana, Michigan and Wisconsin. Hqtrs: c/o American Microwave & Communications Inc., 105 Kent St., Iron Mountain, Mich. 49801. (906) 774-8200.

Norman Knight. WSAR(AM) Fall River, WEIM(AM) Fitchburg and WSRF(FM) Worcester, all Massachusetts; WGIR-AM-FM Manchester and WHEB-AM-FM Portsmouth, both New Hampshire. Mr. Knight is a stockholder in a cable system in Charlotte Amalie, V.I. Hqtrs: 63 Bay State Road, Boston 02215. (617) 262-1950.

Ruth I. Kolpin. KDMO(AM) and KRKG(FM) Carthage, Mo. (66.7%). Owns 80% of a cable system in Carthage, Mo. Hqtrs: c/o Carthage Cablevision Inc., Box 696, Carthage, Mo. 64836. (417) 358-2063.

Landmark Communications Inc. KNTV(TV) San Jose, Calif.; KLAS-TV Las Vegas; WTAR(AM) and WLTY(FM) Norfolk, Va. (All 100% owned.) Owns 100% of Telecable Corp. (see MSO). Hqtrs: 150 W. Brambleton Ave., Norfolk, Va. 23501. (804) 446-2600.

The LBJ Co. KLBJ-AM-FM Austin, Tex. (100%); WEEL(AM) Fairfax, Va. (100%); 29% of KWTX-AM-FM-TV Waco, which owns 50% of KBTX-TV Bryan, 75% of KNAL(AM) Victoria, all Texas; and 23% of KXII(TV) Ardmore, Okla. and KFLY-TV Lafayette, La. The LBJ Co. (see MSO) owns systems in Texas. Hqtrs: Box 1209, Austin, Tex. 78767. (512) 474-6543.

Carlyle David Leeds Sr. KOJM(AM) and KPQX(FM) Havre, Mont. (33 1/3%). Owns 47.1% of a cable system in Havre, Mont. Hqtrs: Box K, Havre, Mont. 59501. (406) 265-7841.

Liberty Communications Inc. KEZI-TV Eugene, Ore.; KTWS-TV Dallas; WQOW-TV Eau Claire; WXOW-TV La Crosse; WKOW-TV Madison and WAOW-TV Wausau, all Wisconsin. (All 100% owned.) Liberty Communications Inc. (see MSO) owns cable systems in Alabama, California, Georgia, Illinois, Indiana, Michigan, Oregon, Pennsylvania, Texas and Washington. Hqtrs: Box 7009, Eugene, Ore. 97401. (503) 485-5611.

Liggett Broadcast Inc. WHNN(FM) Bay City, WFMK(FM) East Lansing and WZZR-FM Grand Rapids, all Michigan; WLOL(FM) Minneapolis; WFXZ(FM) Buffalo, N.Y.; and WZLD(FM) Cayce (Columbia), S.C. Note: WFXZ(FM) Buffalo, N.Y. has been sold, subject to FCC approval. Owns a cable system in Leslie, Mich. plus cable franchises in Mich. serving Blissfield, Lake Odessa and Portland. Hqtrs: 185 E. Grand River Ave., Williamston, Mich. 48895. (517) 349-2040.

Maclean-Hunter Ltd. CFCN-AM-TV and CJAY-FM Calgary, Alberta; CHNS(AM), CHFX-FM and CHNX (shortwave) Halifax, N.S. (90%); CFCC(AM) Chatham, CHYM(AM)-CKGL-FM Kitchener, CKOY(AM)-CKBY-FM Ottawa and CKEY(AM) Toronto, all Ontario. Owns 100% of Maclean-Hunter Cable TV Ltd. (see Canadian MSO). Hqtrs: 481 University Ave., Toronto M5W 1A7.

Malrite Communications Group Inc. KNEW(AM) Oakland and KSN-AM-FM San Francisco, both California; WAWS(TV) Jacksonville and WFLX(TV) West Palm Beach, both Florida; KEEY-AM-FM St. Paul; WNYR(AM), WEZO(FM) and WUHF(TV) Rochester, N.Y.; WCTI-TV New Bern, N.C., WHK(AM) and WMMS(FM) Cleveland; and WZUU-AM-FM Milwaukee. Owns cable systems in N.C. serving Kill Devil Hills and Manteo. (Both 100% owned.) Hqtrs: Statler Office Tower, Cleveland 44115.

Fred A. Manahan. WAWK-AM-FM Kendallville, Ind. (100%). Owns 25.5% of cable systems in Kendallville, Lagrange and Ligonier, all Indiana. Hqtrs: Box 682, Kendallville, Ind. 46755. (219) 347-2400.

Earl E. Manning Jr. WELR-AM-FM Roanoke, Ala. Owns a cable system in Roanoke, Ala. (100%). Hqtrs: Box 709, Roanoke, Ala. 36274. (205) 836-4139.

Marsh Media. KAVE-TV Carlsbad, N.M.; KVJ-TV Sayre, Okla.; KVII-TV Amarillo and KVIA-TV El Paso, both Texas. (All 100% owned.) Owns a cable system in Amarillo, Tex. (50%). Hqtrs: Box 13,000, Amarillo, Tex. 79101.

Wendell Hayes Stations. KCRS(AM) and KWMJ(FM) Midland (100%). KSNY-AM-FM Snyder (32.5%) KVIC(AM) and KCWM(FM) Victoria (100%), all Texas. Owns interests in cable systems in Pauls Valley, Okla. (18%); Corsicana (20%), Hereford (minority interest) and Snyder (15%), all Texas. Hqtrs: Box 2197, Austin, Tex. 78768. (512) 477-9841.

Arthur J. McBride Jr. WINK-AM-FM-TV Fort Myers, Fla. (50%). Owns 28% of a cable system in Fort Myers, Fla. Hqtrs: c/o WINK-AM-FM-TV, Box 1060, Fort Myers, Fla. 33902. (813) 334-1131.

Edward J. McBride. WINK-AM-FM-TV Fort Myers, Fla. (50%). Owns 30% of a cable system in Fort Myers, Fla. Hqtrs: c/o WINK-AM-FM-TV, Box 1060, Fort Myers, Fla. 33902. (813) 334-1131.

McClatchy Newspapers. KMJ(AM)-KNAX(FM) Fresno, KBEE-AM-FM Modesto and KFBK(AM)-KAER(FM) Sacramento, all California; KOH(AM) and KNEV(FM)

Reno; and WCPT-TV Crossville, Tenn. (90%). Owns 100% of a cable system in Fresno, Calif.; 100% of Sequoia Cablevision, which holds franchises for the cities of Tulare and Visalia, both California, and a portion of Tulare county, Calif.; 100% of Telcab Communications Inc., Reno, which operates in portion of Reno and Washoe county, Nev.; and 60% of Nor Cal Cablevision Inc. (see MSO). Hqtrs: 21st and Q, Sacramento, Calif. 95813. (916) 446-9211.

Dorothy N. McKenney. KMDO(AM) Fort Scott, Kan. (25%). Owns 9.7% of a cable system in Fort Scott, Kan. Hqtrs: Box 503, Carthage, Mo. 64836. (417) 358-4496.

Lloyd C. McKenney. KMDO(AM) Fort Scott, Kan. (25%). Owns cable systems in Fort Scott, Kan. (9.7%). Hqtrs: Box 503, Carthage, Mo. 64836. (417) 358-4496.

Lloyd J. McKenney. KMDO(AM) Fort Scott, Kan. (50%). Owns 17% of a cable system in Fort Scott, Kan. Hqtrs: c/o Radio Station KMDO, 2724 South Main, Fort Scott, Kan. 66701.

Robert T. McVay. KOLI(AM) Coalinga, Calif. (100%). Note: KOLI(AM) has been sold, pending FCC approval. Owns a cable system in Coalinga, Calif. (100%) and a franchise for a cable system in Huron, Calif. (100%). Hqtrs: Box 625, King City, Calif. 93930. (408) 385-6695.

Calvin R. Means. WQMT(FM) Chatsworth, Ga. (20%). Owns 10% of Chatsworth Cablevision Co. in Chatsworth, Ga. Hqtrs: Chatsworth Cablevision Co., Box 738, Chatsworth, Ga. 30705. (404) 695-2727.

Media General Inc. WFLA-AM-FM-TV Tampa, Fla. (100%). Owns 100% of a cable system in Fredericksburg, Va. Hqtrs: 333 E. Grace St., Richmond, Va. 23219. (804) 649-6000.

Meyer Broadcasting Co. KYA(FM) Billings, Mont.; KFVR-AM-TV and KYYY(FM) Bismarck, KQCD-TV Dickinson, KIZZ(FM) and KMOT(TV) Minot, and KUMV-TV Williston, all North Dakota. Owns a cable system in Bismarck, N.D. (100%). Hqtrs: Box 1738, Bismarck, N.D. 58501. (701) 223-0900.

Mickelson Media Inc. KNUJ-AM-FM New Ulm, Minn. (100%). Mickelson Media Inc. (see MSO) owns systems in California, Florida, Idaho, Kansas, Minnesota, New Mexico and Texas. Hqtrs (cable television group): Box 488, Hastings, Minn. 55033. (612) 437-3530.

Mid America Audio-Video Inc. WKAN(AM) Kankakee, WQUA(AM) Moline, WIRL(AM) and WSWT(FM) Peoria, all Illinois; WIRE(AM) and WXTZ(FM) Indianapolis; KRVR(FM) Davenport and KIOA(AM)-KMGK(FM) Des Moines, both Iowa; and WTRX(AM) Flint, Mich.; and KBEZ(FM) Tulsa, Okla. (All 100% owned.) Owns cable systems in Kankakee, Ill. and Hilton Head Island, S.C. (Both 100% owned.) Hqtrs: c/o Mid America Media, 6 Dearborn Square, Kankakee, Ill. 60901. (815) 937-2750.

Mid Atlantic Network. WHYL-AM-FM Carlisle, Pa.; WFVA-AM-FM Fredericksburg (60%), WSIG(AM) Mount Jackson and WINC-AM-FM Winchester, all Virginia; and WELD(AM) Fisher, W. Va. Note: Group has sold WAYZ-AM-FM Waynesboro, Pa., pending FCC approval. Owns cable systems in Buena Vista, Front Royal, Lexington and Winchester (80%), all Virginia. Hqtrs: Box 3300, Winchester, Va. 22601. (703) 667-2224.

Midcontinent Broadcasting Co. KDLO-TV Florence, KPLO-TV Reliance, KELO-AM-FM-TV Sioux Falls and KDLO-FM Watertown, all South Dakota. (See Midcontinent Cable Systems Co. under MSO). Hqtrs: 13th & Phillips Ave., Sioux Falls, S.D. 57102. Cable hqtrs: Box 910, Aberdeen, S.D. 57401.

Midcontinent Broadcasting Co. of Wisconsin Inc. WTSO(AM) and WZEE(FM) Madison, Wis. Owns 33% of a cable system in Madison, Wis. Hqtrs: Box 8030, Madison, Wis. 53708.

Midessa Television Co. KFDA-TV Amarillo (50%) and KMID-TV Midland (100%), both Texas. Owns 25% of a cable system in Odessa, Tex. Hqtrs: Drawer B, Midland, Tex. 79701.

John H. Midlen Trust. Owns 15% of WWWW(FM) Saginaw, Mich. Owns cable systems in Coldwater (11.65%) and Sturgis (11%), both Michigan. Hqtrs: c/o Midlen & Reddy, 2033 M St. N.W., Washington 20036. (202) 659-5700.

Midwestern Broadcasting Co. See Paul Bunyan Network.

Midwest Radio-Television Inc. WCCO-AM-FM-TV Minneapolis (100%). Owns 100% of a cable system in Rice Lake, Wis. Hqtrs: 50 S. Ninth St., Minneapolis 55402. (612) 330-2400.

Minneapolis Star & Tribune Co. KTVH(TV) Hutchin-

son, Kan. and WDRB-TV Louisville, Ky. (Both 100% owned.) Owns a cable system in Buffalo, N.Y. Hqtrs: Sixth Floor-IDS Tower, Minneapolis 55402.

Moffat Communications Ltd. CKXL(AM)-CHFM-FM Calgary and CHED(AM) Edmonton, both Alberta; CKLG(AM) and CFOX-FM Vancouver, B.C.; CKY-AM-TV and CITI-FM Winnipeg, Man.; CJJD(AM) Hamilton, Ont.; and CHAB(AM) Moose Jaw, Sask. (All 100% owned.) Owns cable systems in Pinawa (80%) and Winnipeg (80%), both Manitoba, and Kingwood, Tex. (67.5%). Hqtrs: 415 - 1661 Portage Ave., Winnipeg, Man. R3J 3T7. (204) 774-2461.

John F. Monroe. WMIR(AM) Lake Geneva (5%) and WRCO-AM-FM Richland Center (80%), both Wisconsin. Owns cable systems in Lake Geneva and Ripon, both Wisconsin. (Both 100% owned.) Hqtrs: c/o Southern Wisconsin Cable Inc., 719 Williams St., Lake Geneva, Wis. 53147.

Lewis W. Moore. KXGN-AM-TV Glendive, Mont. (98%). Owns 50% of a cable system in Glendive, Mont. Hqtrs: c/o Glendive Broadcasting Corp., 210 S. Douglas St., Glendive, Mont. 59330.

MTC Properties.—See Midwest Radio-Television Inc.

Multimedia Broadcasting Co. KAAV(AM) and KLPQ(FM) Little Rock, Ark.; WMAZ-AM-FM Macon, Ga.; WAKY(AM) and WVEZ(FM) Louisville, Ky.; KEEL(AM) and KMBO(FM) Shreveport, La.; WWNC(AM) Asheville and WXII(TV) Winston-Salem, both North Carolina; WLWT(TV) Cincinnati; WFBC-AM-FM-TV Greenville, S.C.; WBIR-TV Knoxville and WZTV(TV) Nashville, both Tennessee; and WEZW(FM) Wauwatosa, Wis. (Milwaukee). Multimedia Broadcasting Co. is a division of Multimedia Inc., which owns 100% of Multimedia Cablevision Inc. (see MSO) Broadcasting hqtrs: 140 W. Ninth St., Cincinnati 45202. (513) 352-5000.

E. Harold Munn Jr. Trustee of noncommercial WSAE(FM) Spring Arbor, Mich.; a dir of KAIM-AM-FM Honolulu, WFGW(AM) and WMIT(FM) Black Mountain, N.C. Owns 26.4% of a cable system in Coldwater, Mich. (including Bronson and Quincy). Hqtrs: c/o Coldwater Cablevision Inc., Box 428, Coldwater, Mich. 49036. (517) 278-5659.

Nassau Broadcasting Co. WHWH(AM) Princeton and WPST(FM) Trenton, both New Jersey. (Both 100% owned.) Owns 100% of Cable Haven TV Inc. (see MSO). Hqtrs: Box 1350, Princeton, N.J. 08540. (609) 924-3600.

Robert F. Neathery Sr. KAMS(FM) Mammoth Spring, Ark. (51%); KALM(AM) Thayer (51%); KWPM-AM-FM West Plains (100%) and KUKU(AM) Willow Springs (51%), all Missouri. Mr. Neathery (see MSO) owns cable systems in Arkansas and Missouri. Hqtrs: Box 1003, West Plains, Mo. 65775. (417) 256-3131.

Newhouse Broadcasting Corp. WAPI-AM-FM Birmingham, Ala.; WSYR-AM-FM Syracuse, N.Y.; and WTPA-FM Harrisburg, Pa. Owns 100% of NewChannels Corp. (see MSO) and Eastern Microwave Inc., and 80% of MetroVision Inc. (see MSO). Hqtrs: Two Clinton Square, Syracuse, N.Y. 13202.

Gene Newman. WHRT(AM) Hartselle, Ala. (100%). Owns a cable system in Hartselle, Ala. Hqtrs: c/o WHRT Radio, 113 Sparkman, Hartselle, Ala. 35640. (205) 773-2558.

News-Press & Gazette Co. WSAV-TV Savannah, Ga. and KAAL(TV) Austin, Minn. (Both 100% owned.) Owns cable systems in Mo. serving St. Joseph and Savannah. (Both 100% owned.) Hqtrs: 9th & Edmond Sts., Box 29, St. Joseph, Mo. 64502. (816) 279-5671.

The New York Times Co. WHNT-TV Huntsville, Ala.; KFSS-TV Fort Smith, Ark.; WQXR-AM-FM New York; and WREG-TV Memphis. (All 100% owned.) Owns cable systems in N.J. serving Audubon and McGuire Air Force Base. (Both 100% owned.) Communities served by the two systems include Audubon, Audubon Park, Barrington, Bellmawr, Berlin, Camden, Cherry Hill, Chesterfield, Clementon, Collingswood, Eastampton, Evesham, Fieldsboro, Fort Dix, Gibbsboro, Gloucester, Haddonfield, Haddon Heights, Haddon twp, Hainesport, Hi-Nella, Laurel Springs, Lawnside, Lindenwood, Lumberton, Magnolia, Mansfield, McGuire Air Force Base, Medford Lakes, Medford twp, Merchantville, Moorestown, Mount Holly, Mount Laurel, New Hanover, North Hanover, Oaklyn, Pemberton bor, Pemberton twp, Pennsauken, Pine Hill, Pitman, Plumstead, Runnemede, Somerdale, Southampton, Springfield, Stratford, Tavistock, Voorhees, Waightstown, Westampton and Woodlynne, all New Jersey. Hqtrs: 229 West 43rd St., New York 10036. (212) 556-5936.

Northeast Georgia Broadcasting Co. WDUN(AM) and WWID(FM) Gainesville, Ga. (100%). Owns 100% of a cable system in Gainesville, Ga. Hqtrs: Box 10, Gainesville, Ga. 30501. (404) 532-9961.

Oak Communications Inc. KBSC-TV Corona, Calif. (50%); WKID(TV) Fort Lauderdale, Fla. (100%); and WSNS(TV) Chicago (49%). Oak Communications Inc. also has interests in the following subscription television markets: Phoenix (70%); Los Angeles (51%); Fort Lauderdale, Fla. (100%); Chicago (50%); Baltimore (90%); and Fort Worth (60%). Owns cable systems in Calif. serving Castro Valley and Oxnard. (Both 100% owned.) Hqtrs: 16935 W. Bernardo Drive, San Diego 92127. (714) 485-9880.

Marlin T. Obie. KRRK-AM-FM East Grand Forks, Minn. (50.2%). Owns part of cable systems in N.D. serving Mayville, Portland and West Fargo. Hqtrs: c/o Sheyenne Cable, 227 West Main, West Fargo, N.D. 58078.

Oklahoma Broadcasting Co. KTFN-FM Ada, Okla. Oklahoma Broadcasting Co. is owned 75% by Bill Hoover, who also owns 75% of Trans-Am Communications Co. Trans-Am Communications Co. owns 100% of a cable system in Ada, Okla. Oklahoma Broadcasting Co. and Trans-Am Communications Co. have the same officers, directors and stockholders, but each corporation is an independent, legal entity, separate and apart from the other corporation. Hqtrs: Box 10, Ada, Okla. 74820. (405) 332-3311.

Oppenheimer & Co. Company has purchased 50% of WATR-TV Waterbury, Conn., pending FCC approval. Oppenheimer & Co., through The Essex Group (see MSO), has interests in cable systems in Alabama, Maryland, Michigan, Mississippi, Tennessee and West Virginia. Hqtrs: One New York Plaza, New York 10004.

Farnell O'Quinn. WULF(AM) Alma (80%), WUFE(AM) Baxley (80%) and WUFF-AM-FM Eastman (100%), all Georgia. Note: Mr. O'Quinn has purchased WEBI(FM) Camilla, Ga. (33%), pending FCC approval. Owns a cable system in Jessup, Ga. (52%). Hqtrs: Box 389, Baxley, Ga. 31513.

Owensboro on the Air Inc. WVJS(AM) and WSTQ(FM) Owensboro, Ky. (100%). Owensboro on the Air Inc. (see MSO) owns cable systems in Indiana and Kentucky. Hqtrs: Box 1828, Owensboro, Ky. 42301. (502) 685-2991.

Palmer Communications Inc. WNOG(AM) and WCVU(FM) Naples, Fla.; WOC-AM-TV, KIKI(FM) Davenport and WHO-AM-TV, KLYF(FM) Des Moines, both Iowa; and KDLH-TV Duluth, Minn. Owns cable systems in California and Florida (see MSO). Hqtrs: 805 Brady St., Davenport, Iowa 52805. (319) 383-7072.

Roy Paschal. KJNO(AM) Juneau, KETH(AM) Ketchikan and KIFW-AM-TV Sitka (72.9%), all Alaska. Owns 51% of a cable system in Juneau, Alaska. Hqtrs: Box 929, Juneau, Alaska 99802. (907) 586-3320.

Paul Bunyan Network. WATZ-AM-FM Alpena and WTCM-AM-FM Traverse City, both Michigan. Owned 52.5% by Lester H. Biederman, who also owns 52.5% of a cable system in Traverse City, Mich. Hqtrs: 314 E. Front St., Traverse City, Mich. 49684. (616) 947-7675.

Eddie Pena. K_LKK-TV Albuquerque, N.M. (93.1%). Owns cable systems in Grants (45%) and Socorro (51%) jointly with Marie Pena, both New Mexico. Hqtrs: c/o Tele-Vu Inc., 216 N. Second St., Grants, N.M. 87020.

Joe Phillips. WSSO(AM) and WSMU-FM Starkville, Miss. (75%). Owns 33 1/3% of a cable system in Starkville, Miss. Hqtrs: c/o Starkville TV Cable Corp., 300 1/2 S. Jackson St., Starkville, Miss. 39759. (601) 323-1615.

Plains Television Corp. WICD(TV) Champaign, Ill. (For cable-TV interests, see MSO.) Hqtrs: 190 N. State St., Chicago 60601.

James D. Popwell. WCEH-AM-FM Hawkinsville, Ga. (50%). Owns cable systems in Hawkinsville (including Cochran) and Perry (including Marshallville), both Georgia. (Both 50% owned.) Hqtrs: c/o United Cable TV, Hawkinsville, Ga. 31036. (912) 783-1410.

The Post Co. KIFI-TV Idaho Falls, Idaho (100%). Owns 25% of a cable system in Idaho Falls, Idaho. Hqtrs: Box 2148, Idaho Falls, Idaho 83401. (208) 523-1171.

Providence Journal Co. WPHL-TV Philadelphia; WEAN(AM) and WPJB-FM Providence, R.I. (All 100% owned.) Owns 100% of Colony Communications Inc. (see MSO). Hqtrs: 10 Dorrance St., Providence, R.I. 02903.

William B. Quarton. KWMT(AM) and KKEZ(FM) Fort Dodge, Iowa (50%). Owns 21% of Cable Communications of Iowa Inc. (see MSO). Hqtrs: 1810 I.E. Tower, Cedar Rapids, Iowa 52401. (319) 364-9152.

Keith L. Reising. WTRF-AM-FM Greensburg, Ind. (55%), and WQXE(FM) Elizabethtown, Ky. (50%). Owns 25% of a cable system in Corydon, Ind. Hqtrs: c/o Old Capitol Cablevision Inc., 211 N. Oak St., Cory-

Broadcasters in Cable TV

don, Ind. 47112. (812) 738-3034.

Frederick P. Reynolds. WSRF(AM) and WSHE(FM) Fort Lauderdale, Fla. (11%); KSKX(AM) and KSWT(FM) Topeka, Kan. (90%). Mr. Reynolds is pres of See-Mor Cable TV (see MSO). Hqtrs: c/o See-Mor Cable TV Corp., Box 983, Sikeston, Mo. 63801.

Rock Island Broadcasting Co. WHBF-AM-FM-TV Rock Island, Ill. Owns 100% of a cable system in Sterling, Ill. Hqtrs: Telco Bldg., Rock Island, Ill. 61201. (309) 786-5441.

Robert M. Rogers. KDOK(AM) and KNUE(FM) Tyler, Tex. (69%). Mr. Rogers (see MSO) owns systems in Arkansas, Idaho, Louisiana and Texas. Hqtrs: 2512 Alta Mira, Tyler, Tex. 75701.

Rogers Radio Broadcasting Ltd. CHYR(AM) Leamington, CKJD(AM) Sarnia, CFTR(AM) and CHFI-FM Toronto, all Ontario. Rogers Radio Broadcasting Ltd. is a subsidiary of Rogers Telecommunications Ltd., which controls Rogers CableSystems Inc. (see Canadian MSO). Hqtrs: 25 Adelaide St. E., Toronto M5C 1H3. (416) 864-2000.

Rollins Inc. KDAY(AM) Santa Monica, Calif.; WAMS(AM) Wilmington, Del.; WEAR-TV Pensacola, Fla.; WBEE(AM) Harvey, Ill.; WPTZ(TV) North Pole, N.Y.; WRAP(AM) Norfolk, Va.; WCHS-AM-TV and WBES(FM) Charleston, W. Va. Owns cable systems in Wallingford, Conn. (80%) and Wilmington, Del. (100%) Rollins Inc. and various wholly owned subsidiaries are licensees/permittees and applicants for various auxiliary radio and television services in the business radio studio-transmitter link, remote broadcasts and pickup service. Hqtrs: Box 647, Atlanta 30301. (404) 873-2355.

Robert E. Schmidt. Owns 49-1/3% of KLOE-TV Goodland and KAYS-AM-TV Hays, both Kansas; KFEQ(AM) St. Joseph, Mo.; KVOP(AM) and KATX(FM) Plainview, Tex. Owns 40% of KLOE(AM) Goodland, Kan. and KCOW(AM) Alliance, Neb. Owns cable systems in Ellis (49-1/3%), Goodland (49-1/3%), Hays (49-1/3%), Norton (50%), Oberlin (50%) and Wakeeney (49-1/3%), all Kansas; South Sioux City (100%) and Wayne (100%), both Nebraska. Hqtrs: c/o KAYS Inc., Box 817, Hays, Kan. 67601. (913) 625-2578.

Schurz Communications Inc. WAGT(TV) Augusta, Ga.; WSBT-AM-TV and WWJY(FM) South Bend, Ind.; and WDBJ-TV Roanoke, Va. (All 100% owned.) Owns cable systems in Coral Springs, Fla. and Hagerstown, Md. (Both 100% owned.) Hqtrs: 225 W. Colfax Ave., South Bend, Ind. 46626. (219) 287-1001.

Scripps-Howard Broadcasting Co. KMEO-AM-FM Phoenix; WPTY(TV) West Palm Beach, Fla.; WBSB(FM) Baltimore; KSHB-TV Kansas City, Mo.; WCPG-TV Cincinnati and WEWS(TV) Cleveland; KJRH(TV) Tulsa, Okla.; KUPL-AM-FM Portland, Ore.; WNOX(AM) Knoxville and WMC-AM-FM-TV Memphis, both Tennessee. E.W. Scripps Co., Cleveland, principal stockholder in Scripps-Howard Broadcasting Co., also owns cable systems in Fla. serving Lake county and Leesburg. Hqtrs: 1100 Central Trust Tower, Cincinnati 45202. (513) 621-0130.

Robert A. Searle. KRDF-FM Spearman, Tex. (2.4%). Mr. Searle is sec of Cardiff Cablevision Inc. (see MSO). Hqtrs: c/o Cardiff Cablevision Inc., 3900 S. Wadsworth Blvd., Denver 80235.

Stanley M. Searle. KRDF-FM Spearman, Tex. (31%). Mr. Searle is chmn of the bd of Cardiff Cablevision Inc. (see MSO). Hqtrs: c/o Cardiff Cablevision Inc., 3900 S. Wadsworth Blvd., Denver 80235.

Kelly S. Segars. WWOM(AM) and WTIB(FM) Iuka, Miss. (80%). Owns 50% of a cable system in Burnsville, Miss. Hqtrs: c/o Burnsville TV Cable Co., 126 Pearl St., Iuka, Miss. 38852.

Selkirk Communications Ltd. CFAC-AM-TV Calgary, CJA(AM) and CIRK-FM Edmonton, CFGP(AM) Grande Prairie, CJOAC(AM) CILA-FM and CFAC-TV-7 Lethbridge, all Alberta; CKWX(AM) and CJAZ-FM Vancouver, CJIB(AM) Vernon and CJVI(AM) Victoria, all British Columbia; and CHCH-TV Hamilton, Ont. Selkirk Communications Ltd. also owns 41.03% of CHAN-TV Vancouver and CHEK-TV Victoria, both British Columbia; and 33.3% of CHBC-TV Kelowna, B.C. Selkirk Communications Ltd. holds minority interests in four AM and four FM stations in Great Britain operated by the following companies: London Broadcasting Co., London (46.03%); Radio Victory (Portsmouth) Ltd., Portsmouth (15.47%); Beacon Broadcasting Ltd., Wolverhampton (30.56%); and Radio Forth Ltd., Edinburgh, Scotland (29.71%). Selkirk Communications Ltd. (see Canadian MSO) has cable interests in Mani-

Broadcasters in Cable TV

toba, Ontario and Florida. Hqtrs: Suite 710, 2 Bloor St. West, Toronto M4W 3L7. (416) 967-5550.

Seneca Radio Corp. WFOB-AM-FM Fostoria, Ohio (100%). Owns 95% of a cable system in Bowling Green, Ohio. Hqtrs: Drawer W, Fostoria, Ohio 44830. (419) 435-5555.

Sinclair Broadcasting. WCVL(AM) and WLFQ(FM) Crawfordsville, Ind. (100%); WNIS(AM) Portsmouth (100%) and WANT(AM) Richmond (80%), both Virginia. Owned by John Sinclair, who owns a cable system in Hendricks county, Ind. (100%). Hqtrs: Box 603, Crawfordsville, Ind. 47933. (317) 362-8200.

Skeena Broadcasters Ltd. CKTK(AM) Kitimat, CFTK-AM-TV Terrace, CFTK-TV-1 Prince Rupert, CFTK-TV-2 Smithers, CFTK-TV-3 Burns Lake, CFTK-TV-4 Kildala, CFTK-TV-5 Kemano, CFTK-TV-6 Nass Camp, CFTK-TV-7 Juskatla, CFTK-TV-8 Mt. Parizeau, CFTK-TV-9 Ocean Falls, CFTK-TV-10 Houston, CFTK-TV-11 Hudson Bay Mountain and CHTK(AM) Prince Rupert, all British Columbia. Skeena Broadcasters Ltd. (see Canadian MSO) owns cable systems in British Columbia. Hqtrs: 4625 Lazelle Ave., Terrace, B.C. V8G 1S4. (604) 635-6316.

John L. Slatton. WJBB-AM-FM Haleyville (100%) and WLAY-AM-FM Muscle Shoals (73.4%), both Alabama. Owns 33.3% of a cable system in Haleyville, Ala. Hqtrs: c/o John Slatton Stations, Drawer 370, Haleyville, Ala. 35565. (205) 486-2277.

Southern Minnesota Broadcasting Co. KBLS(AM) and KTYD(FM) Santa Barbara, Calif.; KROC-AM-FM Rochester, Minn.; KKLS(AM)-KKHJ(FM) Rapid City and KXRB(AM)-KIOV(FM) Sioux Falls, both South Dakota; KKAM(AM) and KFMM(FM) Lubbock, Tex. Owns a cable system in Crookston, Minn. Hqtrs: 122 Fourth St. S.W., Rochester, Minn. 55901. (507) 286-1010.

Southmedia Co. WAAX(AM) and WQEN(FM) Gadsden, Ala. (80%); and WRNG(AM) North Atlanta, Ga. (52.5%). Owns cable systems in Rome, Ga. (100%) and Chattanooga (80%). Hqtrs: 13 Corporate Square N.E., Atlanta 30329. (404) 321-1233.

Standard Broadcasting Corp. CFRB(AM), CKFM-FM and CFRX (shortwave) Toronto; CJAD(AM) and CJFM-FM Montreal. Note: Group has purchased CKTB(AM) and CJQR-FM St. Catharines, Ont., subject to CRTC approval. In Great Britain the company owns 23.8% of Capital Radio, operator of an AM station and a FM station in London; and 33.4% of Metro Radio, operator of an AM station and a FM station in Newcastle upon Tyne. The group also has minority interests in nine other private radio companies in the United Kingdom. Standard Broadcasting (Italia), a subsidiary of Standard Broadcasting Corp., operates radio stations in Italy through a joint venture, Standard Finanziaria Iniziative Radiotelevisive. Owns 99.7% of Bushnell Communications Ltd. (see listing). Hqtrs: 2 St. Clair Ave. W., Toronto M4V 1L6. (416) 924-5711.

Standard Tobacco Co. WFTM-AM-FM Maysville, Ky. (100%). Standard Tobacco Co. (see MSO) owns cable systems in Kentucky. Hqtrs: 626 Forest Ave., Maysville, Ky. 41056. (606) 564-3361.

Stauffer Communications Inc. KARZ(AM) Phoenix; KCOY-TV Santa Maria, Calif.; KRNT(AM) and KRNQ(FM) Des Moines, Iowa; WIBW-AM-FM-TV Topeka, Kan.; KGBX(AM) Springfield, Mo.; KGFF(AM) Shawnee, Okla.; and KGNC-AM-FM Amarillo, Tex. Owns 50% of a cable system in Amarillo, Tex. Hqtrs: Box 119, Topeka, Kan. 66601. (913) 272-3456.

Stanley G. Stephens. KOJM(AM) and KPQX(FM) Havre, Mont. (33-1/2%). Owns 47.1% of a cable system in Havre, Mont. Hqtrs: Box 391, Havre, Mont. 59501. (406) 265-5591.

Storer Broadcasting Co. WAGA-TV Atlanta; WSBK-TV Boston; WLAK(FM) Chicago; WJKW-TV Cleveland; WJBK-TV Detroit; WITI-TV Milwaukee; KCST-TV San Diego; and WTVG(TV) Toledo, Ohio. Note: WLAK(FM) Chicago has been sold, pending FCC approval. Owns 100% of Storer Cable Communications (see MSO). Hqtrs: 1177 Kane Concourse, Miami Beach, Fla. 33154. (305) 866-0211.

Summit Communications Inc. WCOA(AM) and WLJQ(FM) Pensacola, Fla.; WSJS(AM) and WTQR(FM) Winston-Salem, N.C.; KOCY(AM) and KXXY(FM) Oklahoma City; WREC(AM) and WZXR(FM) Memphis. (All 100% owned.) Summit Communications Inc. (see MSO) owns cable systems in Georgia and North Carolina. Hqtrs: Box 2496, Winston-Salem, N.C. 27102. (919) 748-0696.

Susquehanna Broadcasting Co. WQBA-AM-FM Miami and WKIS(AM) Orlando, both Florida; WLTA(FM) Atlanta; WFMS(FM) Indianapolis; WHLO(AM) Akron. WRRM(FM) Cincinnati and WLQR(FM) Toledo, all Ohio; WARM(AM) Scranton and WSBA-AM-FM-TV York, both Pennsylvania; KLIF(AM) Dallas and KPXL(FM) Fort Worth. Owns cable systems in Bath (80%) and Brunswick (90%), both Maine; York, Pa. (100%); and East Providence, R.I. (100%). Hqtrs: 140 E. Market St., York, Pa. 17401. (717) 845-5626.

Taft Broadcasting Co. WBRC-TV Birmingham, Ala.; WDCA-TV Washington; WDAE(AM) and WYNF(FM) Tampa, Fla.; WDAF-AM-TV and KYYS(FM) Kansas City, Mo.; WGR-AM-TV and WGRQ(FM) Buffalo, N.Y.; WKRC-AM-TV/WKRO(FM) Cincinnati and WTVM-AM-TV/WLQV(FM) Columbus, both Ohio; WTAF-TV Philadelphia and KQV(AM)/WDVE(FM) Pittsburgh. Owns 50% of a cable system in Canaan, Conn. Hqtrs: 1718 Young St., Cincinnati 45210. (513) 721-1414.

Tandem Productions Inc. WNJU-TV Linden, N.J. Owns Communications Services Inc. (see MSO). Hqtrs: 1901 Avenue of the Stars, Los Angeles 90067.

Thoms Broadcasting Companies Inc. WCOG(AM) Greensboro and WKLM(AM) Wilmington, both North Carolina; WEAM(AM) Arlington, Va. Owns 100% of a cable system in Asheville, N.C. Hqtrs: 75 Scenic Hwy, Asheville, N.C. 28804. (704) 255-0111.

Time Inc. WOTV(TV) Grand Rapids, Mich. (100%). Owns a cable system in New York (100%). Also owns 100% of American Television & Communications Corp. (see MSO). Hqtrs: Time & Life Building, Rockefeller Center, New York 10020. (212) 586-1212.

The Times Mirror Co. WVTM-TV Birmingham, Ala.; KTVI(TV) St. Louis; WETM-TV Elmira and WSTM-TV Syracuse, both New York; WHTM-TV Harrisburg, Pa.; KTCB-TV Austin and KDFW-TV Dallas. (All 100% owned.) Owns Times Mirror Cable Television Inc. (see MSO). Hqtrs: Times Mirror Square, Los Angeles 90053.

B.F.J. Timm. WOZN(AM) Jacksonville (100%), WSGJ(FM) Naples (100%) and WANM(AM)-WGLF(FM) Tallahassee (100%), all Florida; WDMG-AM-FM Douglas (100%) and WRBN-AM-FM Warner Robins (60%), both Georgia. Owns 100% of a cable system in Douglas, Ga. Hqtrs: Box 1874, Tallahassee, Fla. 32302 (904) 224-4001.

Carmen D. Trevitt. WQMT(FM) Chatsworth, Ga. (80%). Owns 90% of Chatsworth Cablevision Co. in Chatsworth, Ga. Hqtrs: c/o Chatsworth Cablevision Co., Box 916, Chatsworth, Ga. 30705. (404) 695-2727.

Triad Stations Inc. WALM(AM) Albion and WELL-FM Marshall, both Michigan. (Both 100% owned.) Triad Stations Inc. (see MSO) owns cable systems in Indiana and Michigan. Hqtrs: 111 W. Michigan Ave., Marshall, Mich. 49068. (616) 781-5101.

Tribune Company Broadcasting Inc. KGNR(AM) and KCTC(FM) Sacramento, Calif.; KWGN-TV Denver; WICC(AM) Bridgeport, Conn.; WGN-AM-TV Chicago; WPIX-FM and WPIX(TV) New York. Tribune Co., which owns Tribune Co. Broadcasting Inc., also owns Tribune Company Cable Inc. (see MSO). Hqtrs: 435 N. Michigan Ave., Chicago 60611. (312) 222-3939.

Tribune Publishing Co. KTNT(AM) and KNBQ(FM) Tacoma, Wash. (100%). Owns 100% of the cable systems in Dupont, Fife, Fircrest, Fort Lewis, Gig Harbor (city), Gig Harbor Peninsula, King county (south), Milton, Pacific, Pierce county (east), Pierce county (west), Puyallup, Rainier, Roy, Steilacoom, Sumner, Tacoma, Thurston county, Vashon Island and Yelm, all Washington. Hqtrs: Box 11000, Tacoma, Wash. 98411. (206) 597-8511.

Wendell Triplett. WTKC(AM) Lexington, Ky.; WTCY(AM) and WTOO-FM Bellefontaine, WFCB(FM) Chillicothe and WOSE(FM) Port Clinton, all Ohio; WCOR(AM) and WUSW(FM) Lebanon, Tenn. Owns 10% of a cable system in Lebanon, Tenn. Hqtrs: c/o Triplett Broadcasting Co., Route 2, East Sandusky Ave., Bellefontaine, Ohio 43311. (513) 592-0313.

United Broadcasting Co. Owns 100% of WOOK(FM) Washington; WSID(AM)-WLPL(FM) Baltimore and WINX(AM) Rockville, both Maryland; WBNX(AM) New York; WJMO(AM) and WLYT(FM) Cleveland Heights, Ohio. Owns 94% of KALI(AM) San Gabriel and KSOL(FM) San Mateo, all California. Owns cable systems in Bedford and Manchester, both New Hampshire. (Both 100% owned.) Hqtrs: 4733 Bethesda Ave., Suite 808, Bethesda, Md. 20814. (301) 652-7707.

Viacom International Inc. KDIA(AM) Oakland, Calif.; WVIT(TV) New Britain, Conn.; WMZQ(FM) Washington; WNYT(TV) Albany, N.Y.; WWRM(AM) and WKHK(FM) New York; WDJM(AM) and WRVW(FM) Memphis; KIKK(AM) Pasadena and KIKK-FM Houston, both Texas. Note: Group has purchased WLAK(FM)

Chicago, pending FCC approval. Viacom International operates cable systems through a division, Viacom Communications (see MSO). Hqtrs: 1211 Avenue of the Americas, New York 10036. (212) 575-5175.

Vincennes University. WVUB(FM) and WVUT(TV) Vincennes, Ind. (100%). Owns cable systems in Bridgeport and Lawrenceville, both Illinois; Bicknell, Vincennes and Washington, all Indiana. (All 100% owned.) Hqtrs: 1002 N. First St., Vincennes, Ind. 47591. (812) 882-3350.

Water Wonderland Broadcasting Co. WSTR-AM-FM Sturgis, Mich. (100%). Owns 80% of a cable system in Sturgis, Mich. (including Fawn River twp and Sturgis twp, both Michigan). Hqtrs: Box 70, Sturgis, Mich. 49091. (616) 651-2383.

WEHCO Video Inc. —See WEHCO Video Inc. under MSO

Westinghouse Broadcasting Co. WJZ-TV Baltimore; WBZ-AM-TV Boston; WPCQ-TV Charlotte, N.C.; WIND(AM) Chicago; KOAX(FM) Dallas; KOSI(FM) Denver; WOWO(AM) Fort Wayne, Ind.; KODA(FM) Houston; KFWS(AM) Los Angeles; WINS(AM) New York; KYW-AM-TV Philadelphia; KDKA-AM-TV and WPNT(FM) Pittsburgh; KJQY(FM) San Diego; and KPIX(TV) San Francisco. Westinghouse Broadcasting Co. (see MSO) owns cable systems in Florida, Georgia and New York. Hqtrs: 90 Park Ave., New York 10016. (212) 983-6500.

West Shore Broadcasting Co. WQVE(FM) Mechanicsburg, Pa. (100%) Owned 90% by George F. Gardner, who owns 50% of the cable systems in Carlisle and Waynesboro, both Pennsylvania; and 22.5% of a cable system in Mechanicsburg, Pa. Hqtrs: Box 38, Carlisle, Pa. 17013.

W. J. Wheeler KTGR(AM) and KCMQ(FM) Columbia, Mo. (100%). Owns 50% of Twin Lakes Television Corp. (see MSO). Hqtrs: c/o Twin Lakes Television Corp., Box 670, Harrison, Ark. 72601.

John A. White II. WBRN-AM-FM Big Rapids, Mich. (100%). Owns a cable system in Big Rapids, Mich. (40%). Hqtrs: 13574 Northland Dr., Big Rapids, Mich. 49307.

E. H. Whitehead. KTLU(AM) and KWRW(FM) Rusk, Tex. (100%). Owns a cable system in Rusk, Tex. (100%). Hqtrs: Box 475, Rusk, Tex. 75785. (214) 683-2257.

Tom S. Whitehead Inc. KTTX(AM) and KWHI-FM Brenham, Tex. (100%). Owns 96% of a cable system in Brenham, Tex. Hqtrs: c/o Cable TV of Brenham Inc., Box 651, Brenham, Tex. 77833. (713) 836-6901.

H. Wharton Winstead Jr. Pres of WRXO(AM) and WKRX(FM) Roxboro, N.C. Mr. Winstead also is pres of Roxboro Cablevision Inc., which operates a cable system in Roxboro, N.C. Hqtrs: c/o Roxboro Broadcasting Co., Box 1176, Roxboro, N.C. 27573. (919) 599-0266.

Wisconsin Cablevision and Radio Co. WPON(AM) Pontiac, Mich.; and KFIZ(AM) Fond du Lac, Wis. Owns cable systems in Wis. serving Antigo (100%), Brandon (100%), Brillion (100%), Campbellsport (100%), Fond du Lac (50%), Kewaskum (100%), Kewaunee (100%), Kiel (100%), Lomira (100%), New Holstein (100%), Oakfield (100%), Omro (100%), Sheboygan (50%), Two Rivers (40%), Waterford (50%), West Bend (100%) and Winneconne (100%) Hqtrs: Box 1167, 254 Winnebago Drive, Fond du Lac, Wis. 54935. (414) 921-3770.

WKEY Inc. WKEY(AM) and WIQO-FM Covington, Va. (100%) Owns a cable system in Bath county, Va. (100%). Hqtrs: Box 710, Covington, Va. 24426. (703) 962-1133.

Wolfe Broadcasting Corp. WFRO-AM-FM Fremont, Ohio (100%). Owns a cable system in Fremont, Ohio (100%). Hqtrs: 905 W. State St., Fremont, Ohio 43420. (419) 332-7381.

Wometco Enterprises Inc. WTVJ(TV) Miami; WZZM-TV Grand Rapids, Mich.; WWHT(TV) Newark, N.J.; WSNL-TV Smithtown, N.Y.; WLOS(FM) and WLOS-TV Asheville, N.C.; and KVOS-TV Bellingham, Wash. Owns 100% of Wometco Cable TV Inc. (see MSO). Hqtrs: 306 N. Miami Ave., Miami 33128. (305) 374-6262.

WPTW Radio Inc. WPTW-AM-FM Piqua, Ohio. Owns 10% of a cable system in Piqua, Ohio. Hqtrs: 1625 Covington Ave., Piqua, Ohio 45356.

WTMJ Inc. —See The Journal Co.

WTI Broadcasters Inc. WTTI(AM) Dalton, Ga. Owned by E.H. Fryman, 38%; E.L. Glockner, 38%; J.E. Brown, 62.3%; Erwin Mitchell, 62.3%; J.P. Turner, 62.3%; and Ron Arnold, 4%. Owners of WTTI Broadcasters Inc. also have ownership interests in MultiVision Group (see MSO). Hqtrs: Box 216, Dalton Federal Bldg., Dalton Ga. 30720.

If you're in the communications business, you should be reading **Broadcasting** every week

BROADCASTING Magazine keeps 130,000 professionals up to date on the rapid changes going on in television, radio, cable television and allied enterprises. BROADCASTING's award-winning editorial staff outnumbers all others in the field and commands respect for its professionalism and experience. And that's why consumer publications of national stature have called BROADCASTING the "bible" in its field.

Here's what subscribers receive—every week—in the pages of BROADCASTING ...

Closed Circuit—exclusive insider's report that is first-thing reading for executives at the top—or on their way there.

Business Briefly—early-warning report on spot TV and radio campaigns: who's buying what where.

Top of the Week—focus on major news breaks.

The Media—keeping up with all the elements of broadcasting and the allied arts: radio, television, cable, pay TV, MDS, video disks and cassettes—today's media, and tomorrow's.

Business—the commercial side of communications media, with the accent on finance: the earning of money, the losing of it, the wheeling and dealing with it.

Programming—what, in the long run, the business is all about. What's hot, what's cold, what's coming on, what's on the way out in all the media.

Journalism—staying on top of the electronic news-gathering, and news propagating, businesses—always among the most significant elements of the media and increasingly among the most vigorous.

Law & Regulation—focusing on the regulatory, legislative and judicial developments that so crucially affect the media marketplace.

Technology—covering the developments in electronic wizardry and spectrum politics that make electronic communications the most volatile of media.

Fates & Fortunes—keeping up with people.

Where Things Stand—first-of-the-month updating of electronic communications issues.

For the Record—weekly compilation of actions, filings, rulemakings and rule changes at the FCC.

Plus: Bottom Line, Intermedia, Monitor, In Sync, Newsbeat and Washington Watch—six background columns that stay out front in each of BROADCASTING'S main areas of reporting activity.

Plus: other regular features including weekly commentaries by the trend makers in media advertising, a weekly "Profile" of a person in the news and editorials that have led to national policy. And much more.

To receive Broadcasting every week, fill in the coupon below and mail it today.

Please send

Broadcasting

The News Magazine of the Fifth Estate
1735 DeSales St. NW
Washington, D.C. 20036

3 years \$150 2 years \$105 1 year \$55
(Canadian & International subscribers add \$20/year for surface mail.)

Payment enclosed
 Bill me

Name _____

Company _____

Business Address
 Home Address _____

City _____

State _____ Zip _____

Type of Business _____

Title/Position _____

Are you in cable TV operations Yes No

Signature (required) _____

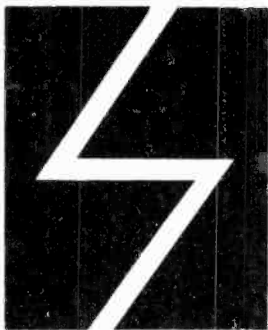

1979-1980 FCC Financial Figures for Cable Television

State	1980 subscribers	1979 subscribers	% change	1980 operating revenues	1979 operating revenues	% change	1980 pay TV revenues
<i>Alabama</i>	330,840	311,630	6.2	44,648,004	38,708,176	15.3	11,461,954
<i>Alaska</i>	13,504	16,874	20.0	4,571,515	4,710,029	2.9	1,088,633
<i>Arizona</i>	120,162	94,890	26.6	16,614,189	12,446,594	33.5	4,405,938
<i>Arkansas</i>	209,609	199,328	5.2	23,469,365	24,926,333	5.8	3,847,536
<i>California</i>	1,952,052	1,965,136	0.7	276,234,640	239,673,775	15.3	73,719,339
<i>Colorado</i>	132,242	115,119	14.8	15,821,771	11,426,413	38.5	4,353,230
<i>Connecticut</i>	318,335	255,402	24.6	40,066,654	30,321,290	32.1	8,065,402
<i>Delaware</i>	109,009	97,516	11.7	14,818,712	11,783,090	25.8	3,056,212
<i>Florida</i>	876,132	737,065	18.9	116,569,644	85,963,215	35.6	33,683,800
<i>Georgia</i>	387,961	352,447	10.1	58,619,887	38,046,738	54.1	11,856,276
<i>Hawaii</i>	125,457	117,158	7.1	16,074,052	12,430,453	29.3	1,197,120
<i>Idaho</i>	72,321	76,475	5.4	9,144,070	8,218,074	11.3	1,898,722
<i>Illinois</i>	480,112	379,699	26.5	60,948,696	41,514,653	46.8	14,949,262
<i>Indiana</i>	317,923	274,342	15.9	41,409,448	30,033,160	37.9	11,365,938
<i>Iowa</i>	260,240	182,792	42.4	35,010,443	22,478,399	55.8	11,381,543
<i>Kansas</i>	290,223	245,320	18.3	35,292,586	21,718,783	62.5	7,789,208
<i>Kentucky</i>	234,212	227,880	0.5	34,987,408	26,526,511	31.9	3,155,497
<i>Louisiana</i>	294,539	239,000	13.5	35,711,604	22,612,029	57.9	10,913,600
<i>Maine</i>	106,443	94,292	12.2	13,152,096	9,908,921	32.7	2,865,715
<i>Maryland</i>	110,043	104,052	40.4	14,992,835	11,505,994	30.3	3,899,368
<i>Massachusetts</i>	344,532	315,970	57.7	42,135,476	31,765,047	32.6	8,266,113
<i>Michigan</i>	466,124	401,944	16.0	57,616,811	44,113,523	30.6	15,699,316
<i>Minnesota</i>	195,859	194,789	0.5	23,111,148	20,531,488	12.6	5,213,224
<i>Mississippi</i>	241,471	347,278	30.5	30,755,771	23,388,502	31.5	7,037,309
<i>Missouri</i>	191,052	188,560	1.3	20,749,726	21,079,486	1.6	4,301,131
<i>Montana</i>	101,392	108,414	44.4	14,275,678	12,822,315	11.3	2,944,637
<i>Nebraska</i>	107,748	98,464	9.4	14,846,539	5,580,059	166.1	3,417,492
<i>Nevada</i>	44,706	40,493	10.4	6,063,590	5,422,483	11.8	2,071,612
<i>New Hampshire</i>	86,379	76,988	12.2	10,148,368	6,853,825	48.1	1,035,764
<i>New Jersey</i>	549,659	469,612	17.0	78,038,864	60,309,165	29.4	29,798,617
<i>New Mexico</i>	125,997	132,104	30.8	18,103,199	16,668,658	8.6	4,230,942
<i>New York</i>	1,187,297	1,110,368	6.9	168,831,732	142,670,156	18.3	47,701,246
<i>North Carolina</i>	339,051	346,134	2.1	44,400,125	37,051,207	19.8	12,634,632
<i>North Dakota</i>	60,713	49,067	22.7	7,323,178	5,186,336	41.2	990,436
<i>Ohio</i>	818,053	740,518	10.5	107,343,426	81,321,693	32.0	29,859,033
<i>Oklahoma</i>	326,011	277,029	17.4	41,316,211	27,624,757	49.6	13,733,605
<i>Oregon</i>	195,301	223,584	11.5	23,633,091	24,187,244	2.3	5,711,903
<i>Pennsylvania</i>	1,334,156	1,163,993	20.9	142,227,720	109,256,629	30.2	32,856,334
<i>South Carolina</i>	176,649	175,351	0.8	24,989,184	21,296,303	17.3	6,726,472
<i>South Dakota</i>	55,474	46,390	19.5	6,282,165	4,693,535	33.8	1,326,403
<i>Tennessee</i>	250,489	208,515	14.6	36,655,714	30,888,284	18.7	7,143,967
<i>Texas</i>	986,521	831,517	15.8	120,485,432	98,050,950	22.9	31,801,940
<i>Utah</i>	34,959	20,130	73.7	4,791,944	1,860,292	157.6	1,707,612
<i>Vermont</i>	57,852	56,636	2.1	6,814,671	5,377,751	26.7	966,331
<i>Virginia</i>	320,801	264,007	21.5	41,238,577	29,173,284	41.4	12,047,130
<i>Washington</i>	401,787	341,792	17.6	58,922,930	46,023,820	28.0	18,530,318
<i>West Virginia</i>	191,136	215,197	11.2	46,285,023	40,451,278	14.4	8,966,547
<i>Wisconsin</i>	197,053	162,370	21.4	24,929,287	32,576,591	23.5	5,865,095
<i>Wyoming</i>	88,488	79,658	11.1	13,538,914	11,412,498	18.6	4,073,094
<i>Other (Rhode Island, Guam, Virgin Islands, Puerto Rico)</i>	69,366	30,143	130.1	11,208,035	3,709,327	202.2	1,914,076
<i>U.S. Total</i>	16,287,435	14,798,171	10.1	2,155,220,148	1,706,299,117	26.3	553,526,651
<i>Totals projected to 100%</i>	16,913,224	15,759,500	7.3	2,238,027,153	1,817,144,960	23.2	574,794,030

1979 pay TV revenues	% change	1980 operating expenses	1979 operating expenses	% change	1980 net income	1979 net income	% change	% of subs not included
8,342,112	37.4	26,034,843	22,864,114	13.9	9,454,282	7,129,660	32.6	5.7
648,224	67.9	3,260,646	3,446,502	-5.4	161,088	593,944	-72.9	18.6
1,794,945	145.5	9,922,940	7,842,184	26.5	1,267,106	576,831	119.7	0.0
2,021,218	90.4	14,284,326	14,962,824	-4.5	1,774,781	2,090,650	-15.1	1.8
53,210,147	38.5	171,297,087	141,279,392	21.2	35,258,662	31,797,322	10.9	12.3
2,091,336	108.2	10,187,906	6,816,535	49.5	-234,261	126,403	-	0.0
5,100,853	58.1	22,048,959	16,176,972	36.3	4,746,228	4,254,724	11.6	0.0
1,795,041	70.3	9,049,820	6,311,175	43.4	2,695,528	3,732,478	-27.8	0.0
18,634,771	80.8	85,064,095	57,942,594	46.8	-2,109,710	515,364	-	0.0
7,269,711	63.1	37,112,105	23,323,396	59.1	-5,318,950	6,866,323	-	6.6
760,475	57.4	11,175,413	7,324,585	52.6	-579,384	399,892	-	0.0
1,254,651	51.3	5,009,275	4,602,605	8.8	1,859,116	1,488,222	24.9	8.8
7,554,997	97.9	38,118,367	25,228,513	51.1	5,900,770	6,162,754	-4.3	3.6
6,120,469	85.7	27,667,541	18,534,621	49.3	-1,108,529	1,072,841	-	0.0
5,187,533	119.4	23,537,611	13,019,254	80.8	1,965,622	4,550,011	-56.8	0.0
3,841,049	102.8	21,333,053	13,754,092	55.1	2,114,302	500,158	322.7	0.0
2,033,485	55.2	24,827,081	15,143,360	63.9	-1,456,295	5,222,168	-	5.8
5,169,520	111.1	23,499,482	13,561,185	73.3	1,831,266	2,341,980	-21.8	11.8
1,555,578	84.2	7,834,729	6,245,228	25.5	355,018	-784,630	-	1.3
1,675,034	132.8	11,837,680	8,708,216	35.9	-458,298	-75,590	-	4.7
4,769,101	73.3	27,190,189	20,812,630	30.6	2,879,888	2,831,769	1.7	0.0
8,685,673	80.7	36,756,558	26,343,458	39.5	5,944,024	5,614,169	5.9	0.0
3,282,972	58.8	13,142,231	11,906,124	10.4	4,134,120	3,581,667	15.4	0.0
4,153,757	69.4	17,529,283	13,259,312	32.2	6,460,329	5,870,004	10.1	8.2
2,590,617	66.0	14,279,592	13,199,161	8.2	77,995	3,055,401	-97.4	4.3
2,179,160	35.1	7,470,539	7,488,003	-0.2	5,101,863	3,526,788	44.7	8.4
902,488	278.7	7,704,087	3,244,095	137.5	1,984,379	147,625	1,244.2	2.3
1,693,309	22.3	3,745,409	3,224,767	16.1	1,395,218	1,430,831	-2.5	13.7
453,222	128.5	5,718,055	3,928,999	45.5	1,981,137	1,608,162	23.2	19.0
20,584,595	44.8	52,323,194	41,007,166	27.6	6,033,948	4,154,425	45.2	0.0
3,221,358	31.3	11,289,522	10,160,273	11.1	3,131,947	3,603,712	-13.1	0.6
36,135,268	32.0	108,710,905	93,802,740	15.9	17,711,345	11,054,123	60.2	9.4
8,551,876	47.7	24,935,538	22,075,324	13.0	4,047,412	3,072,574	31.7	3.4
411,371	140.8	4,708,280	3,586,209	31.3	127,183	305,002	-58.3	5.3
15,114,902	97.5	71,745,524	58,116,934	23.5	-1,973,748	-11,400,320	-	2.0
6,385,989	115.1	23,728,619	15,415,635	53.9	8,394,751	5,320,747	57.8	0.0
3,302,639	73.0	15,539,951	16,214,783	-4.2	3,064,091	4,630,973	-33.8	27.1
18,499,595	77.6	87,643,241	63,888,834	37.2	12,285,152	17,323,077	-29.1	4.5
5,479,324	22.8	16,848,734	14,325,393	17.6	-4,034,513	-243,111	-	12.1
442,620	199.7	3,847,427	2,951,198	30.4	628,933	93,958	569.4	13.1
3,751,423	90.4	29,760,574	22,392,817	32.9	-9,275,958	-1,422,297	-	2.5
17,398,223	82.8	82,322,419	60,353,037	36.4	8,896,153	13,287,914	-33.1	1.2
378,377	351.3	4,217,046	1,983,448	112.6	-3,191,515	-2,373,152	-	0.0
603,332	60.2	4,233,011	3,092,327	36.9	1,765,295	1,412,058	25.0	16.6
6,613,007	82.2	29,429,000	18,692,802	57.4	-1,663,102	-130,303	-	1.4
12,474,232	48.5	37,631,899	27,402,892	37.3	12,030,309	7,666,023	56.9	12.8
3,362,827	166.6	28,031,018	21,445,008	30.7	11,417,065	14,698,540	-22.3	45.9
2,887,229	103.1	15,926,448	21,218,202	-24.9	1,495,444	4,850,198	-69.2	8.8
2,587,273	57.4	8,082,960	6,631,112	21.9	2,064,321	4,800,678	-57.0	10.9
737,058	159.7	8,121,858	2,622,977	209.6	865,396	236,636	265.7	0.0
333,693,966	65.9	1,385,716,070	1,057,873,007	31.0	161,897,204	187,169,376	-13.5	3.7
355,371,636	61.7	1,438,957,497	1,126,595,322	27.7	168,117,553	199,328,409	-15.7	0.0

FCC Financial Figures for Radio and Television Broadcast Services

	1980	1979	% Change 1979-1980
Broadcast revenues			
Radio	\$3,173,400,000	\$2,873,600,000	10.4
Television	8,807,700,000	7,875,100,000	11.8
INDUSTRY TOTAL	\$11,981,100,000	\$10,748,800,000	11.5
Broadcast expense			
Radio	\$3,019,700,000	\$2,642,200,000	14.3
Television	7,154,200,000	6,184,900,000	15.7
INDUSTRY TOTAL	\$10,173,900,000	\$8,827,100,000	15.3
Broadcast income (before federal income tax)			
Radio	\$ 153,700,000	\$ 231,400,000	-33.6
Television	1,653,500,000	1,690,200,000	- 2.2
INDUSTRY TOTAL	\$1,807,200,000	\$1,921,600,000	- 6.0

Notes: 1980 radio data covers the operations of the nationwide networks (CBS, MBS, NBC, Sheridan Broadcasting Network, and ABC's three AM networks and one FM network), 4,255 AM and AM-FM stations (1,472 FM stations filing a combined report with the AM, 716 FM stations associated with AM stations but reporting separately in 1980 and 905 independent FM stations). This data also includes the compensation paid by other (regional, state, etc.) networks to affiliated stations but does not include the revenues retained by these other networks nor their expenses. Radio data for 1979 covers the operations of the nationwide networks, 4,253 AM and AM-FM stations, 1,438 FM stations filing a combined report with the AM, 681 associated FM's that reported separately in 1979 and 835 independent FM stations. TV data for 1980 cover the operations of 3 networks and 723 stations. TV data for 1979 covers the operation of 3 networks and 725 stations. Totals may not add to totals because of rounding.

Station Trading Since 1954

	Dollar volume of transactions approved by FCC				Number of stations changing hands			
	Total	Radio only	Combined Radio-TV*	TV only	Radio only	Combined Radio-TV*	TV only	
1954	\$ 60,344,130	\$ 10,224,047	\$ 26,213,323	\$ 23,906,760	1954	187	18	27
1955	73,079,366	27,333,104	22,351,602	23,394,660	1955	242	11	29
1956	115,605,828	32,563,378	65,212,055	17,830,395	1956	316	24	21
1957	124,187,660	48,207,470	47,490,884	28,489,206	1957	357	28	38
1958	127,537,026	49,868,123	60,872,618	16,796,285	1958	407	17	23
1959	123,496,581	65,544,653	42,724,727	15,227,201	1959	436	15	21
1960	99,341,910	51,763,285	24,648,400	22,930,225	1960	345	10	21
1961	128,804,167	55,532,516	42,103,708	31,167,943	1961	282	13	24
1962	101,742,903	59,912,520	18,822,745	23,007,638	1962	306	8	16
1963	105,303,078	43,457,584	25,045,726	36,799,768	1963	305	3	16
1964	205,756,736	52,296,480	67,185,762	86,274,494	1964	430	20	36
1965	135,123,766	55,933,300	49,756,993	29,433,473	1965	389	15	32
1966	135,718,316	76,633,762	28,510,500	30,574,054	1966	367	11	31
1967	172,072,573	59,670,053	32,086,297	80,316,223	1967	316	9	30
1968	152,455,412	71,310,709	47,556,634	33,588,069	1968	316	9	20
1969	231,697,570	108,866,538	35,037,000	87,794,032	1969	343	5	32
1970	174,785,442	86,292,899	1,038,465	87,454,078	1970	268	3	19
1971	393,547,924	125,501,514	750,000**	267,296,410	1971	270	2**	27
1972	271,330,537	114,424,673	0	156,905,864	1972	239	0	37
1973	230,381,145	160,933,557	2,812,444	66,635,144	1973	352	4	25
1974	307,781,474	168,998,012	19,800,000	118,983,462	1974	369	5	24
1975	259,485,961	131,065,860	0	128,420,101	1975	363	0	22
1976	290,923,477	180,663,820	1,800,000	108,459,657	1976	413	3	32
1977	289,871,604	161,236,169	0	128,635,435	1977	344	0	25
1978	651,728,398	331,557,239	30,450,000	289,721,159	1978	586	5	51
1979	1,116,648,000	335,597,000	463,500,000	317,581,000	1979	546	52	47
1980	876,084,000	339,634,000	27,000,000	534,150,000	1980	424	3	35
1981	754,188,067	447,838,067	78,400,000	227,950,000	1981	625	6	24
Total	\$7,709,023,051	3,439,360,332	1,261,169,883	3,019,822,736	Total	9,140	NA	806

Note: Dollar volume figures represent total considerations reported for all transactions, with the exception of minority-interest transfers in which control of the licensee did not change hands. All sales have been approved by the FCC. Also, prior to 1978, a combined AM-FM facility was counted as one station in computing the total number of stations traded.

*Prior to 1971 figures represent total number of deals involving both radio and television stations.
**Beginning in 1971, when the FCC's "one-to-a-customer" rule, prohibiting the sale of co-located TV and radio stations, became effective, figures represent the total number of separately located TV and radio stations that were sold in packages.

World leader in television switching, signal processing, and distribution systems

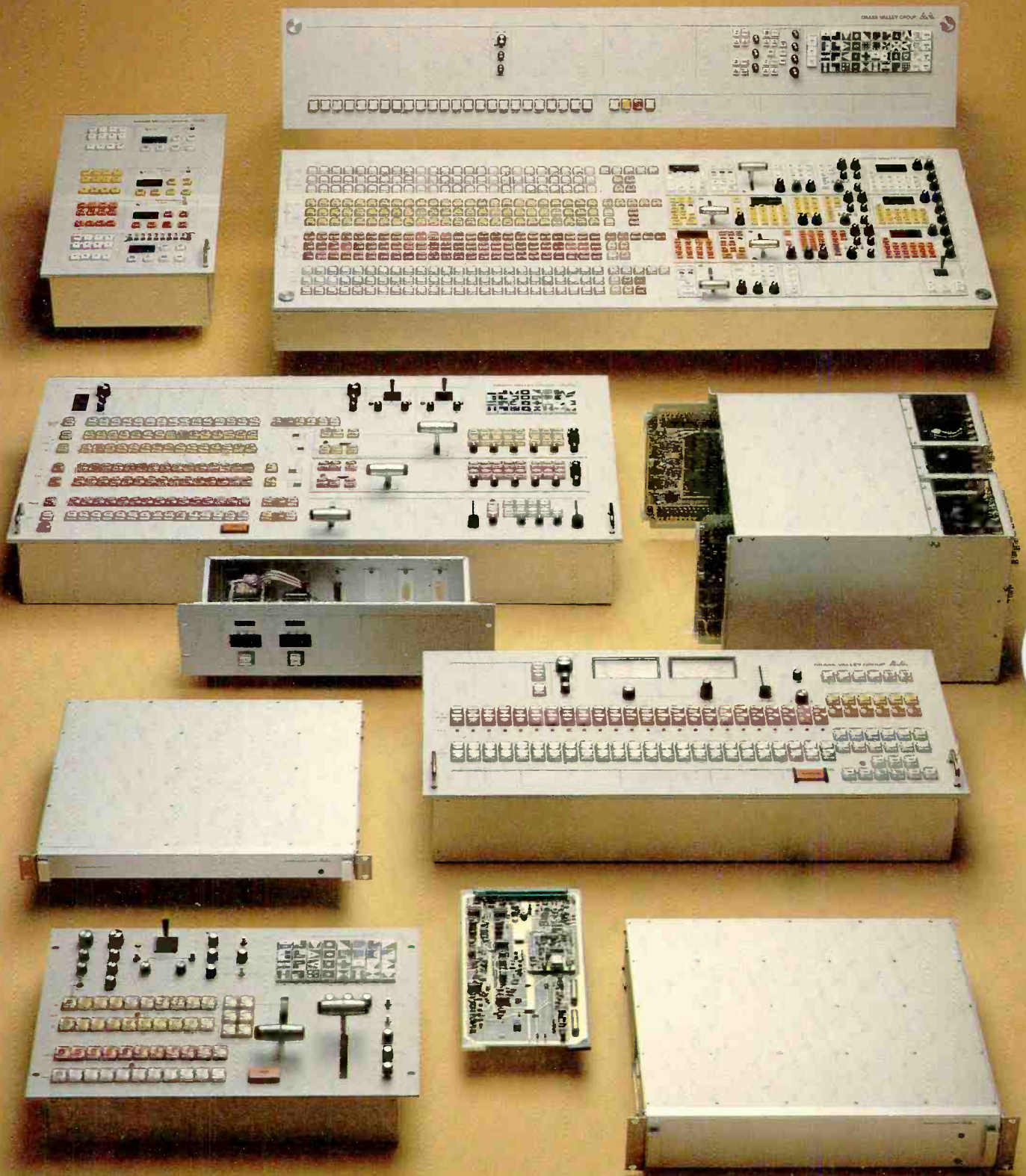

THE GRASS VALLEY GROUP, INC.®

P.O. BOX 1114 GRASS VALLEY CALIFORNIA 95945 USA • TEL: (916) 273-8421 TWX: 910-530-8280

A TEKTRONIX COMPANY

Offices: WEST; 21243 Ventura Blvd Ste 206, Woodland Hills, CA 91364, (213) 999-2303 • SOUTHEAST; 1644 Tullie Cir NE, Atlanta, GA 30329, (404) 321-4318 • NORTH CENTRAL; 810 W Bristol St, Elkhart, IN 46514, (219) 264-0931 • NEW ENGLAND & MID ATLANTIC; 499 Thomall St, Edison, NJ 08817, (201) 549-9600 • SOUTH-WEST; Seminary South Office Building Ste 316, Fort Worth, TX 76115, (817) 921-9411 • MIDWEST; 3585 N Lexington Ave Ste 238, Arden Hills, MN 55112, (612) 483-2594

Live from Anywhere in Washington.

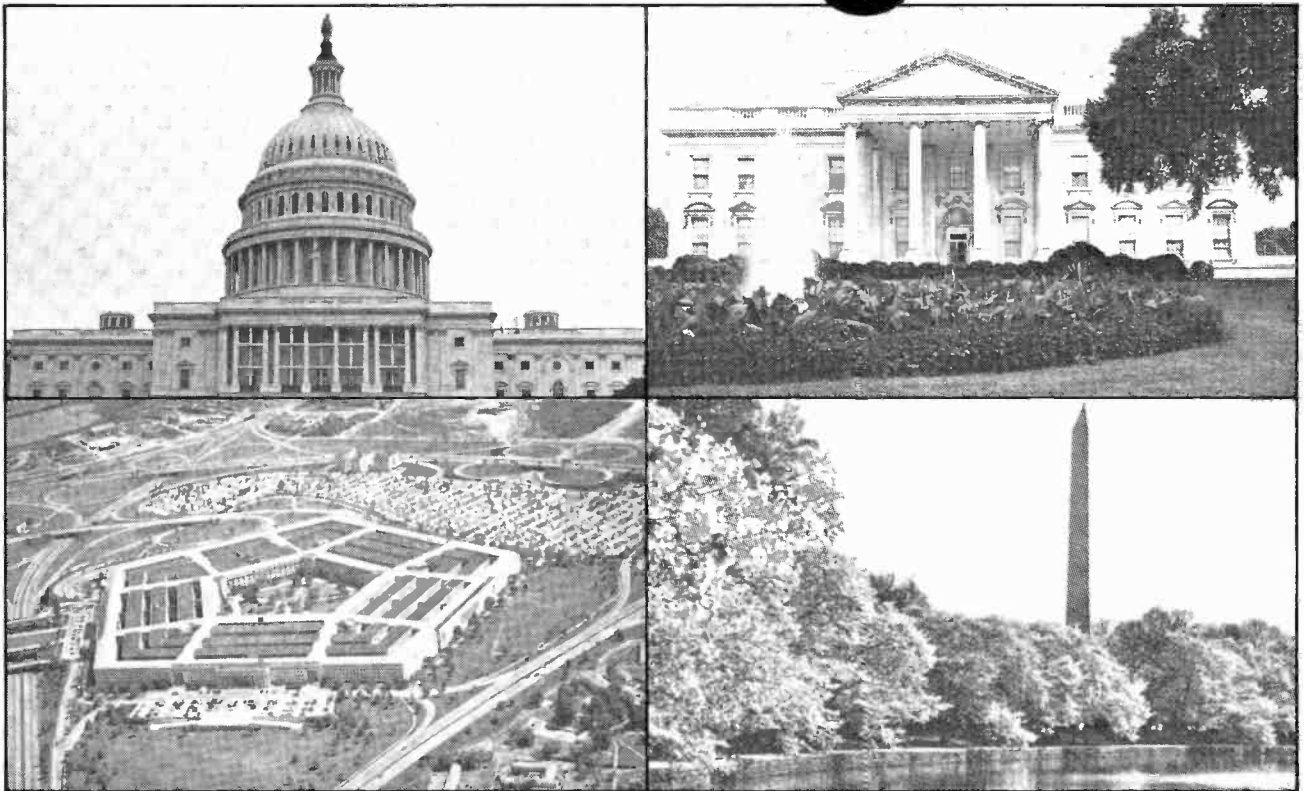

When you cover Washington news, where you cover it is as important as what you cover. So instead of giving you one all-too-familiar on the spot scene, we give you the news where it happens.

Our competition can't compare to a company who specializes only in news coverage—a company who covers more Washington news than everyone else combined. Mobile Video.

Our staff is made up of fully-credentialed Washington news and satellite experts who know their way around the city

and produce a network's worth of news every day. Mobile Video's experts know where to find the best prices and the best way to bring your Washington news home.

Mobile Video always gives the extra it takes to cover Washington news. Like covering more news per hour than anyone else during the week of the inauguration and hostage return. Or being the first to send word from Washington live that President Reagan had been shot.

Isn't that the kind of company you want covering your Washington news? Mobile Video. Call (202) 298-9100 for immediate information.



MOBILE VIDEO

2139 Wisconsin Avenue, N.W., Washington, D.C. 20007 (202) 298-9100. TWX 710 822 4183.

B

The TV Marketplace

The ADI Atlas B-1
 The Markets Ranked by Size B-76
 TV Markets by Nielsen Marketing
 Research Territory B-79
 Network Delivery Variations
 by Market B-80

The Facilities of Television

Directory of Television Stations
 in the U.S. and Canada B-85
 Foreign TV B-147
 Programing in Spanish B-148
 Experimental TV B-148
 Subscription TV Stations B-148
 TV Stations by Call Letters B-149

U.S. TV by Channel B-151
 Canadian TV by Call Letters B-154
 Canadian TV by Channel B-154
 TV Assignments B-155
 TV Ownership Transfers B-158
 Pending TV Applications B-179
 TV Billings B-200
 TV Set Sales B-200



The ADI Market Atlas

The Area of Dominant Influence is a geographic market design that defines each television market exclusive of the others, based on measurable viewing patterns. Each market's ADI consists of all counties in which the home market stations receive a preponderance of viewing, and every county in the U.S. (excluding Hawaii and part of Alaska) is allocated exclusively to only one ADI—there is no overlap. The estimated television households are therefore additive, and the total of all ADI's represents the total television households in the U.S.

The ADI is a standard market definition. As a television buying tool it is a geographic and demographic means for maximum efficiency. As a station tool it has numerous applications for more effective sales efforts, and for programing and promotion planning.

Following, in alphabetical order, are Arbitron Television's 211 ADI markets for 1981-82 with coverage maps for each county-by-county breakouts of TV households. Other data included the market's stations,

and their cities of license, channel numbers and network affiliations. (Networks in parentheses indicate secondary affiliations.)

Coverage maps show total survey areas in white, the ADI's themselves in light crosshatching, and Arbitron Metro Rating Areas in heavier crosshatching. The survey areas consist of all counties in which the home market stations are viewed to any significant extent, including via cable. The Metro Areas, save for an occasional deviation caused by geographical or historical factors, conform to the U.S. Census Standard Metropolitan Statistical Areas.

Arbitron has also designated several "supplementary markets"—TV-station home counties where the stations of a different market receive the preponderance of viewing. Supplementary markets therefore do not meet Arbitron's criteria for having an ADI of their own; they are listed in this atlas next to the ADI of which they are a part. (Note—The survey area of a supplementary market usually differs from that of the neighboring ADI market.)

A complete list of the supplementary markets appears on page B-15, and a cross-reference list for cities in a multi-city ADI on B-75.

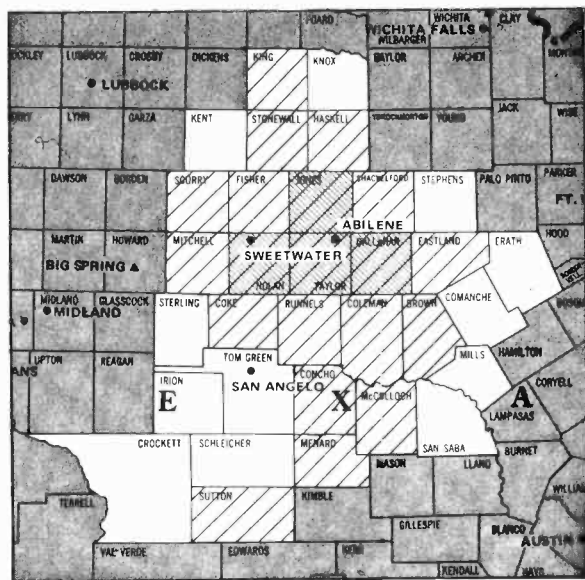

Abilene-Sweetwater, Tex. (154)

ADI TV Households	111,500
Survey Area TV Households	170,400

- KACB-TV** San Angelo, Tex., ch. 3, satellite to KRBC-TV
- KRBC-TV** Abilene, Tex., ch. 9, NBC
- KTXS-TV** Sweetwater, Tex., ch. 12, ABC
- KTAB-TV** Abilene, Tex., ch. 32, CBS

ADI Counties	State	TV Households
Brown	TX	12,600
Callahan	TX	4,200
Coke	TX	1,300
Coleman	TX	4,200
Concho	TX	1,100
Eastland	TX	7,700
Fisher	TX	2,200
Haskell	TX	3,000
Jones	TX	6,400
King	TX	200
McCulloch	TX	3,200
Menard	TX	800
Mitchell	TX	3,200
Nolan	TX	6,400
Runnels	TX	4,400
Scurry	TX	6,600
Shackelford	TX	1,500
Stonewall	TX	1,100
Sutton	TX	1,600
Taylor	TX	39,300

Albany, Ga. (155)

ADI TV Households 109,100
 Survey Area TV Households 483,400

WALB-TV Albany, Ga., ch. 10, NBC (ABC)
WABW-TV Pelham, Ga., ch. 14, ETV
WJFT-TV Albany, Ga., ch. 19, IND
WCGT Albany, Ga., ch. 31, IND

ADI Counties	State	TV Households
Atkinson	GA	1,900
Baker	GA	1,200
Ben Hill	GA	5,800
Berrien	GA	4,600
Coffee	GA	9,000
Colquitt	GA	12,600
Cook	GA	4,600
Dougherty	GA	34,300
Irwin	GA	3,100
Lanier	GA	1,900
Lee	GA	3,900
Mitchell	GA	8,500
Tift	GA	11,000
Turner	GA	3,100
Worth	GA	5,900

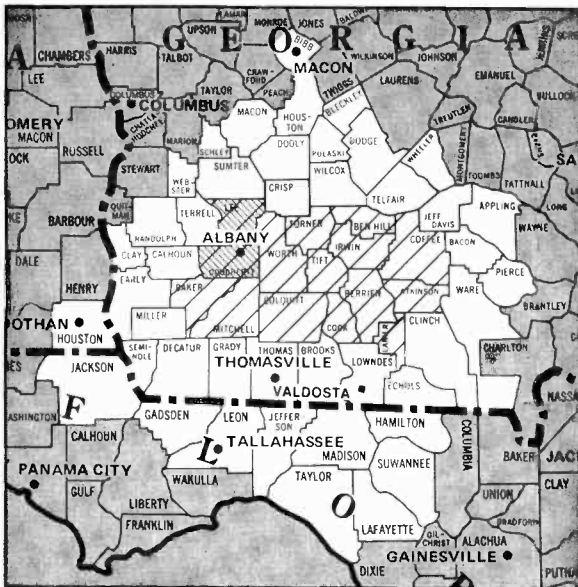

Albany-Schenectady-Troy, N.Y. (50)

ADI TV Households 457,400
 Survey Area TV Households 1,769,800

WRGB Schenectady, N.Y., ch. 6, CBS
WTEN Albany, N.Y., ch. 10, ABC
WNYT Albany, N.Y., ch. 13, NBC
***WMHT** Schenectady, N.Y., ch. 17, ETV
WCDC Adams, Mass., ch. 19, satellite to WTEN
WXXA-TV Albany, N.Y., ch. 23, IND

ADI Counties	State	TV Households
Berkshire	MA	52,600
Albany	NY	106,100
Columbia	NY	21,600
Fulton	NY	20,900
Greene	NY	15,200
Hamilton	NY	1,900
Montgomery	NY	19,500
Rensselaer	NY	52,300
Saratoga	NY	54,500
Schenectady	NY	55,000
Schoharie	NY	9,800
Warren	NY	19,400
Washington	NY	17,800
Bennington	VT	12,200

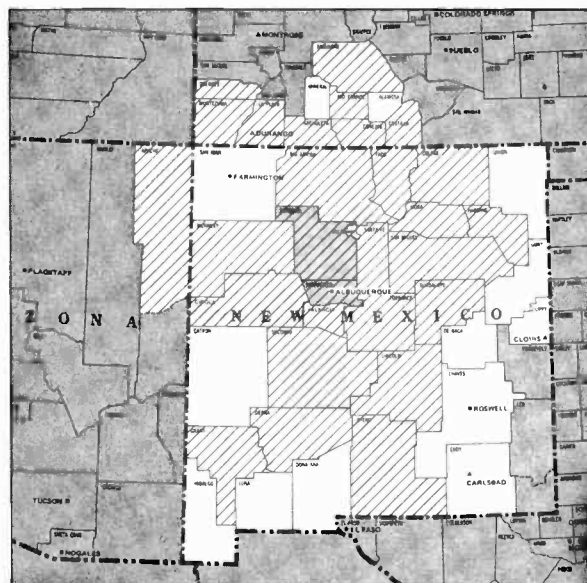
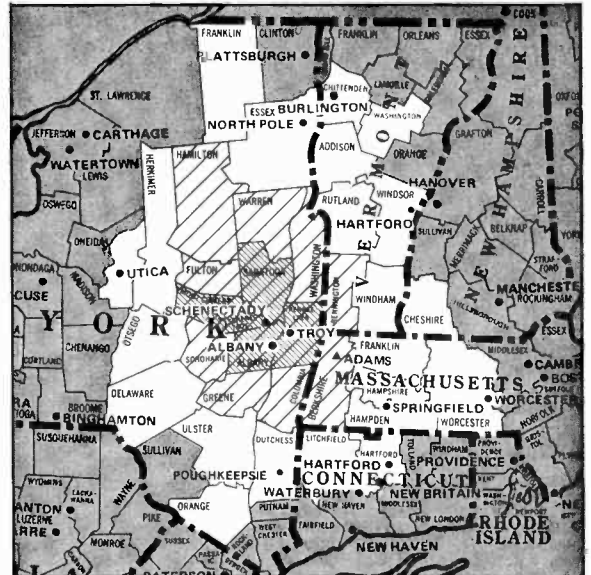

Albuquerque, N.M. (69)

ADI TV Households 343,700
 Survey Area TV Households 471,100

KOB-TV Albuquerque, N.M., ch. 4, NBC
***KNME-TV** Albuquerque, N.M., ch. 5, ETV
KREZ-TV Durango, Colo., ch. 6, satellite to KREX-TV
KOAT-TV Albuquerque, N.M., ch. 7, ABC
KGGM-TV Albuquerque, N.M., ch. 13, CBS
KGSW Albuquerque, N.M., ch. 14, IND
KLKK-TV Albuquerque, N.M., ch. 23, IND

ADI Counties	State	TV Households
Apache North	AZ	9,500
Archuleta	CO	1,300
Conejos	CO	2,300
Costilla	CO	900
Dolores	CO	500
La Plata	CO	10,000
Montezuma	CO	5,500
Rio Grande	CO	3,400

Saguache	CO	1,200
Bernalillo	NM	160,200
Cibola	NM	10,200
Colfax	NM	4,800
Grant	NM	8,600
Guadalupe	NM	1,500
Harding	NM	400
Lincoln	NM	4,300
Los Alamos	NM	6,700
McKinley	NM	14,400
Mora	NM	1,200
Otero	NM	14,800
Rio Arriba	NM	8,900
Sandoval	NM	7,000
San Miguel	NM	11,000
Santa Fe	NM	27,600
Sierra	NM	3,900
Socorro	NM	4,300
Torrance	NM	6,200
Torrance	NM	2,700
Valencia	NM	10,800



Alexandria, La. (164)

ADI TV Households 81,800
 Survey Area TV Households 478,700

KALB-TV Alexandria, La., ch. 5, NBC (ABC)
KLPA-TV Alexandria, La., ch. 25, ETV
KLAX-TV Alexandria, La., ch. 31, IND

ADI Counties	State	TV Households
Avoyelles	LA	13,500
Grant	LA	5,900
Rapides	LA	46,600
Vernon	LA	16,600

Alexandria, Minn. (166)

ADI TV Households 79,300
 Survey Area TV Households 304,200

KCMT Alexandria, Minn., ch. 7, NBC (ABC)
***KAWM** Bemidji, Minn., ch. 9, ETV
***KWCM-TV** Appleton, Minn., ch. 10, ETV
KNMT Walker, Minn., ch. 12, satellite to KCMT

ADI Counties	State	TV Households
Beltrami	MN	10,000
Big Stone	MN	2,800
Cass	MN	7,400
Crow Wing	MN	15,600
Douglas	MN	10,400
Grant	MN	2,700
Hubbard	MN	5,100
Lac qui Parle	MN	3,800
Pope	MN	4,300
Stevens	MN	3,800
Todd	MN	8,600
Traverse	MN	2,100
Wadena	MN	4,700

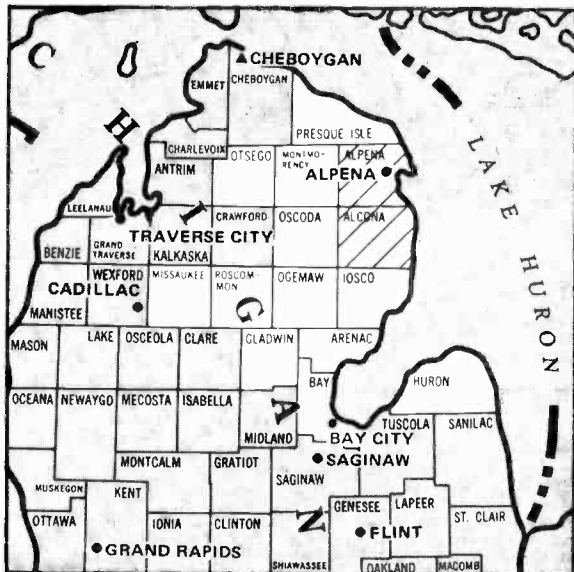

Alpena, Mich. (210)

ADI TV Households 15,100
 Survey Area TV Households 128,200

***WCML-TV** Alpena, Mich., ch. 6, ETV
WBKB-TV Alpena, Mich., ch. 11, CBS

ADI Counties	State	TV Households
Alcona	MI	3,800
Alpena	MI	11,300

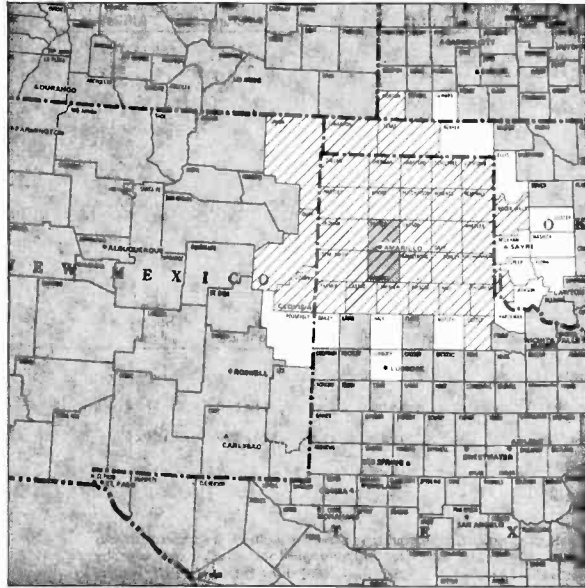

Amarillo, Tex. (114)

ADI TV Households 174,600
 Survey Area TV Households 354,500

KAMR-TV Amarillo, Tex., ch. 4, NBC
KVII-TV Amarillo, Tex., ch. 7, ABC
KVIJ-TV Sayre, Okla., ch. 8, satellite to KVII-TV
KFDA-TV Amarillo, Tex., ch. 10, CBS
KMCC Clovis, N.M., ch. 12, ABC
***KWET** Cheyenne, Okla., ch. 12, ETV
KJTV Amarillo, Tex., ch. 14, IND

Childress	TX	2,700
Collingsworth	TX	1,700
Cottle	TX	1,300
Dallam	TX	2,400
Deaf Smith	TX	6,500
Donley	TX	1,600
Gray	TX	1,300
Hall	TX	2,000
Hansford	TX	2,100
Hartley	TX	1,400
Hemphill	TX	2,000
Hutchinson	TX	10,200
Lipscomb	TX	1,300
Moore	TX	5,700
Ochiltree	TX	3,400
Oldham	TX	700
Parmer	TX	3,400
Potter	TX	38,000
Randall	TX	29,100
Roberts	TX	400
Sherman	TX	1,100
Swisher	TX	3,300
Wheeler	TX	2,800

ADI Counties	State	TV Households
Morton	KS	1,200
Curry	NM	14,600
Quay	NM	3,900
Union	NM	1,600
Cimarron	OK	1,400
Harrison	OK	1,800
Roger Mills	OK	1,800
Texas	OK	6,400
Armstrong	TX	900
Briscoe	TX	1,000
Carson	TX	2,400
Castro	TX	3,200

Anniston, Ala. (194)

ADI TV Households 40,700
 Survey Area TV Households 489,500

WHMA-TV Anniston, Ala., ch. 40, CBS

ADI Counties	State	TV Households
Calhoun	AL	40,700

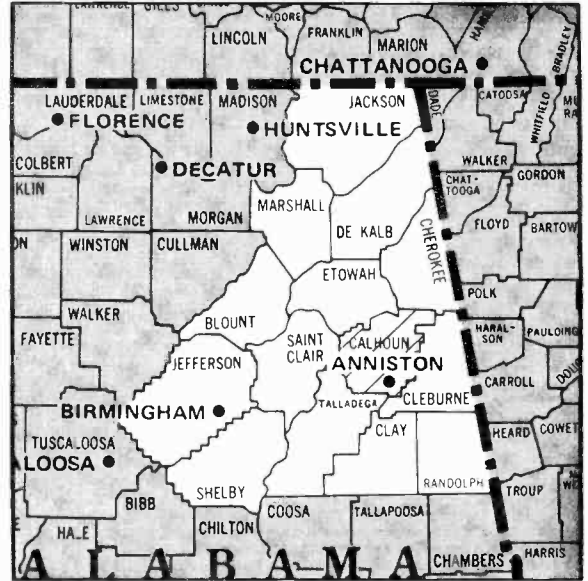

Ardmore-Ada, Okla. (174)

ADI TV Households 69,100
 Survey Area TV Households 960,200

KTEN Ada, Okla., ch. 10, ABC (NBC-CBS)
KXII Ardmore, Okla., ch. 12, CBS (NBC)

ADI Counties	State	TV Households
Atoka	OK	4,400
Bryan	OK	11,700
Carter	OK	16,400
Choctaw	OK	6,100
Coal	OK	2,300
Johnston	OK	3,900
Love	OK	2,900
Marshall	OK	4,400
Pontotoc	OK	12,500
Pushmataha	OK	4,500



Atlanta (16)

ADI TV Households 1,085,800
 Survey Area TV Households 2,949,300

WSB-TV Atlanta, ch. 2, ABC
WAGA-TV Atlanta, ch. 5, CBS
***WGTV** Athens, ch. 8, ETV
WXIA-TV Atlanta, ch. 11, NBC
WTBS Atlanta, ch. 17, IND
***WETV** Atlanta, ch. 30, ETV
WATL-TV Atlanta, ch. 36, IND
WANX-TV Atlanta, ch. 46, IND
WVEU Atlanta, ch. 69, IND

ADI Counties	State	TV Households
Cleburne	AL	4,600
Baldwin	GA	10,400
Banks	GA	3,100
Barrow	GA	7,700
Bartow	GA	14,300
Butts	GA	4,100
Carroll	GA	19,800
Chattooga	GA	7,800
Cherokee	GA	18,100
Clarke	GA	27,300
Clayton	GA	54,300
Cobb	GA	116,200
Coweta	GA	13,700
Dawson	GA	1,700
De Kalb	GA	181,600
Douglas	GA	18,900
Fayette	GA	10,400
Floyd	GA	29,200
Forsyth	GA	10,200
Fulton	GA	227,600

Gilmer	GA	4,000
Gordon	GA	10,600
Greene	GA	3,700
Gwinnett	GA	61,300
Habersham	GA	8,400
Hall	GA	27,600
Haralson	GA	6,500
Heard	GA	2,200
Henry	GA	12,300
Jackson	GA	8,800
Jasper	GA	2,600
Lamar	GA	4,100
Lumpkin	GA	3,500
Meriwether	GA	6,900
Monroe	GA	4,900
Morgan	GA	3,700
Newton	GA	11,500
Oconee	GA	4,600
Oglethorpe	GA	3,000
Paulding	GA	9,400
Pickens	GA	4,400
Pike	GA	2,900
Polk	GA	11,300
Putnam	GA	3,500
Rabun	GA	4,000
Rockdale	GA	12,600
Spalding	GA	16,900
Troup	GA	2,200
Union	GA	17,800
Upson	GA	3,500
Walton	GA	9,200
White	GA	10,500
Clay	NC	3,600
		2,700

Augusta, Ga. (107)

ADI TV Households 187,100
 Survey Area TV Households 722,200

WJBF Augusta, Ga., ch. 6, ABC
WRDW-TV Augusta, Ga., ch. 12, CBS
***WEBA-TV** Allendale, S.C., ch. 14, ETV
***WCES-TV** Wrens, Ga., ch. 20, ETV
WAGT Augusta, Ga., ch. 26, NBC

ADI Counties	State	TV Households
Burke	GA	6,200
Columbia	GA	14,100
Emanuel	GA	6,900
Glascok	GA	800
Jefferson	GA	6,100

Jenkins	GA	2,800
Lincoln	GA	2,200
McDuffie	GA	6,500
Richmond	GA	61,800
Taliaferro	GA	900
Warren	GA	2,000
Washington	GA	6,000
Wilkes	GA	3,800
Aiken	SC	37,500
Allendale	SC	3,500
Bamberg	SC	5,600
Barnwell	SC	6,600
Edgelfield	SC	5,800
McCormick	SC	2,300
Saluda	SC	5,400

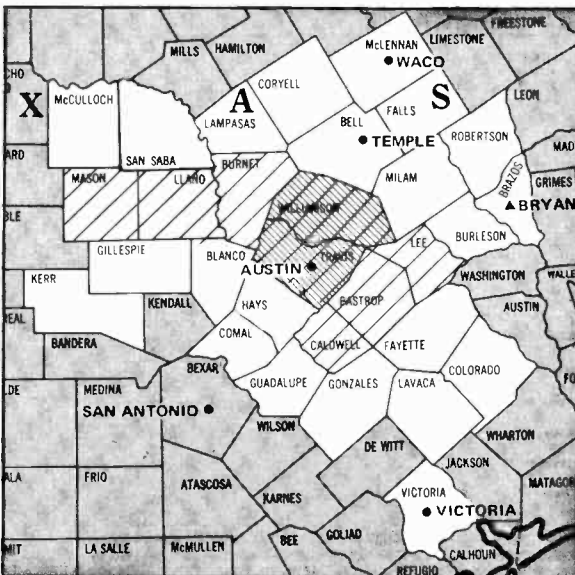

Austin, Tex. (92)

ADI TV Households 229,300
 Survey Area TV Households 546,700

KTBC-TV Austin, Tex., ch. 7, CBS
KVUE-TV Austin, Tex., ch. 24, ABC
KTVV Austin, Tex., ch. 36, NBC

ADI Counties	State	TV Households
Bastrop	TX	9,100
Burnet	TX	7,400
Caldwell	TX	7,500
Lee	TX	3,900
Llano	TX	4,500
Mason	TX	1,400
Travis	TX	168,800
Williamson	TX	26,300



Bakersfield, Calif. (150)

ADI TV Households 120,300
 Survey Area TV Households 3,447,200

KPWR-TV Bakersfield, Calif., ch. 17, CBS
KERO-TV Bakersfield, Calif., ch. 23, NBC
KBAK-TV Bakersfield, Calif., ch. 29, ABC

ADI Counties	State	TV Households
Kern West	CA	120,300

Baltimore (20)

ADI TV Households 862,900
 Survey Area TV Households 3,136,400

WMAR-TV Baltimore, ch. 2, NBC
WBAL-TV Baltimore, ch. 11, CBS
WJZ-TV Baltimore, ch. 13, ABC
***WAPB** Annapolis, Md., ch. 22, ETV
WKJL-TV Baltimore, ch. 24, IND
WBFF Baltimore, ch. 45, IND
WNUV-TV Baltimore, ch. 54, IND
***WMPB** Baltimore, ch. 67, ETV

ADI Counties	State	TV Households
Anne Arundel	MD	128,700
Baltimore	MD	245,200
Baltimore City	MD	275,100
Caroline	MD	8,800
Carroll	MD	32,700
Cecil	MD	20,200
Dorchester	MD	11,200
Harford	MD	48,500
Howard	MD	44,900
Kent	MD	6,200
Queen Annes	MD	9,300
Talbot	MD	10,200
Adams	PA	23,200

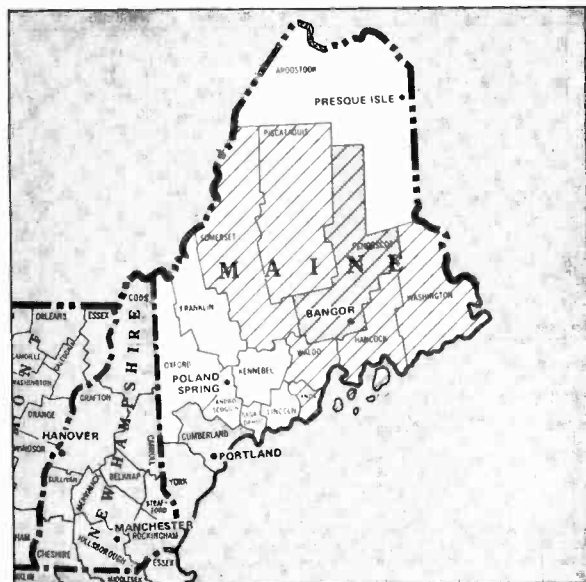

Bangor, Me. (151)

ADI TV Households 119,300
 Survey Area TV Households 271,300

WLBZ-TV Bangor, Me., ch. 2, NBC
WABI-TV Bangor, Me., ch. 5, CBS
WWII-TV Bangor, Me., ch. 7, ABC
***WMEB-TV** Orono, Me., ch. 12, ETV
***WMED-TV** Calais, Me., ch. 13, ETV

ADI Counties	State	TV Households
Hancock	ME	15,800
Knox	ME	12,300
Penobscot	ME	46,200
Piscataquis	ME	6,500
Somerset	ME	15,500
Waldo	ME	10,100
Washington	ME	12,700



Baton Rouge (89)

ADI TV Households 240,300
 Survey Area TV Households 686,000

WBRZ Baton Rouge, ch. 2, ABC
WAFB-TV Baton Rouge, ch. 9, CBS
***WLPB-TV** Baton Rouge, ch. 27, ETV
WRBT Baton Rouge, ch. 33, NBC

ADI Counties	State	TV Households
Ascension	LA	16,200
Assumption	LA	6,500
East Baton Rouge	LA	131,500
East Feliciana	LA	5,100
Iberville	LA	9,800
Livingston	LA	19,500
Pointe Coupee	LA	7,900
St. Helena	LA	3,000
St. Mary	LA	20,500
West Baton Rouge	LA	5,900
West Feliciana	LA	2,400
Amite	MS	2,300
Walthall	MS	4,500
Wilkinson	MS	3,100

Beaumont-Port Arthur, Tex. (124)

ADI TV Households 160,300
 Survey Area TV Households 1,343,400

KJAC-TV Port Arthur, Tex., ch. 4, NBC
KFDM-TV Beaumont, Tex., ch. 6, CBS
KBMT Beaumont, Tex., ch. 12, ABC

ADI Counties	State	TV Households
Hardin	TX	14,100
Jasper	TX	11,100
Jefferson	TX	91,700
Newton	TX	4,600
Orange	TX	29,300
Sabine	TX	3,300
Tyler	TX	6,000

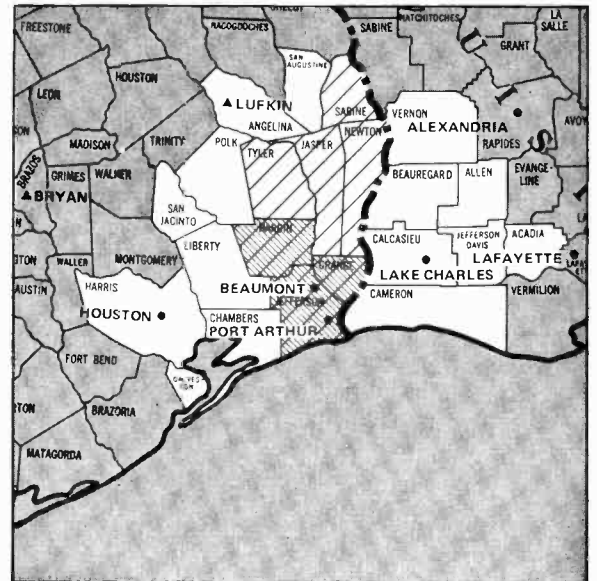

Bend, Ore. (206)

ADI TV Households 24,000
 Survey Area TV Households 57,700

KTVZ Bend, ch. 21, CBS (NBC)

ADI Counties	State	TV Households
Deschutes	OR	24,000

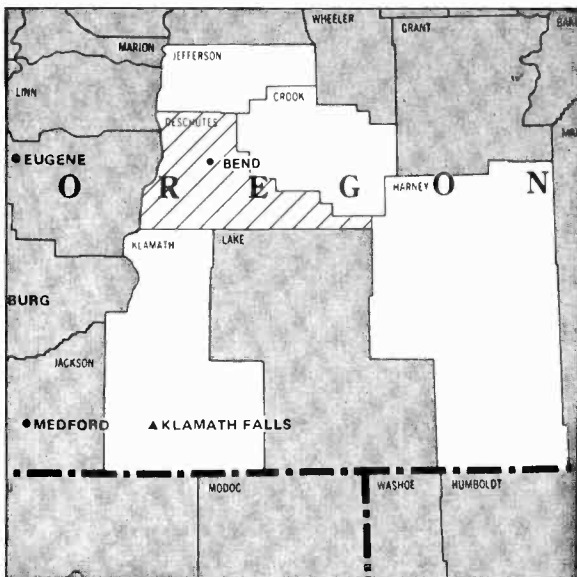

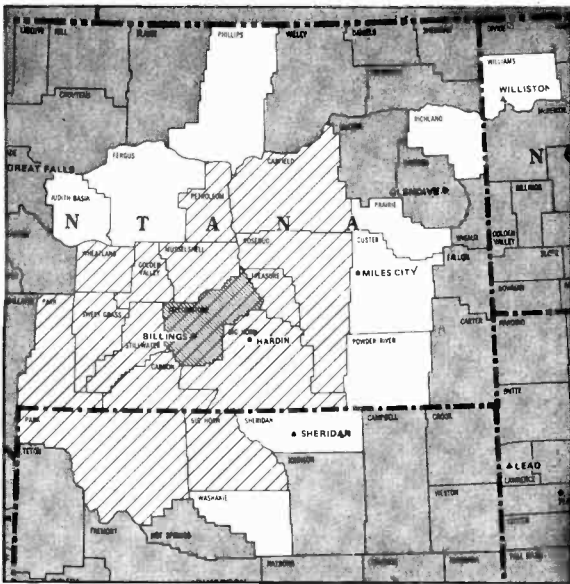

Billings-Hardin Mont. (168)

ADI TV Households 75,800
 Survey Area TV Households 114,900

KTVQ Billings, Mont., ch. 2, CBS
KULR-TV Billings, Mont., ch. 8, ABC
KOUS-TV Hardin, Mont., ch. 4, NBC

ADI Counties	State	TV Households
Big Horn	MT	3,100
Carbon	MT	3,200
Garfield	MT	500
Golden Valley	MT	500
Musselshell	MT	1,900
Park	MT	4,900
Petroleum	MT	200
Rosebud	MT	3,200
Stillwater	MT	2,100
Sweet Grass	MT	1,200
Treasure	MT	400
Wheatland	MT	900
Yellowstone	MT	41,900
Park	WY	7,700

Biloxi-Gulfport-Pascagoula, Miss. (179)

ADI TV Households 57,400
 Survey Area TV Households 454,500

WLOX-TV Biloxi, Miss., ch. 13, ABC
WMAH Biloxi, Miss., ch. 19, ETV

ADI Counties	State	TV Households
Harrison	MS	54,300
Stone	MS	3,100



Binghamton, N.Y. (133)

ADI TV Households 147,500
 Survey Area TV Households 968,700

WBNG-TV Binghamton, N.Y., ch. 12, CBS
WMGC-TV Binghamton, N.Y., ch. 34, ABC
WICZ-TV Binghamton, N.Y., ch. 40, NBC
WSKG Binghamton, N.Y., ch. 46, ETV

ADI Counties	State	TV Households
Broome	NY	76,300
Chenango	NY	16,900
Delaware	NY	16,100
Tioga	NY	16,700
Bradford	PA	21,500



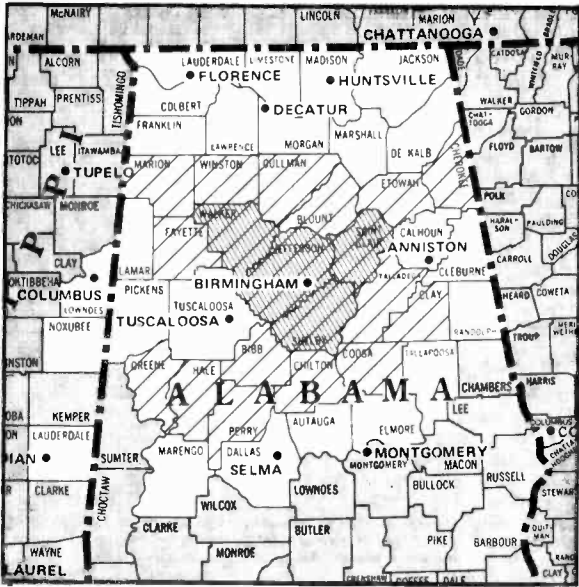

Birmingham, Ala. (47)

ADI TV Households 480,700
 Survey Area TV Households 957,800

WBRC-TV Birmingham, Ala., ch. 6, ABC
***WCIQ** Mt. Cheaha State Park, Ala., ch. 7, ETV
***WBIQ** Birmingham, Ala., ch. 10, ETV
WVTM-TV Birmingham, Ala., ch. 13, NBC
WTTO Birmingham, Ala., ch. 21, IND
WBMG Birmingham, Ala., ch. 42, CBS
WNAL Gadsden, Ala., ch. 44, IND

ADI Counties	State	TV Households
Bibb	AL	5,400
Blount	AL	13,200
Cherokee	AL	6,600
Chilton	AL	11,300
Clay	AL	4,700
Coosa	AL	4,000
Cullman	AL	22,400
Etowah	AL	37,500
Fayette	AL	6,800
Green	AL	3,500
Hale	AL	4,800
Jefferson	AL	249,000
Marion	AL	11,000
Perry	AL	4,400
St. Clair	AL	14,700
Shelby	AL	23,600
Talladega	AL	24,600
Walker	AL	24,600
Winston	AL	8,000

Bluefield-Beckley-Oak Hill, W. Va. (136)

ADI TV Households 145,800
 Survey Area TV Households 675,700

WOAY-TV Oak Hill, W. Va., ch. 4, ABC (CBS)
WVVA Bluefield, W. Va., ch. 6, NBC
***WSWP-TV** Grandview, W. Va., ch. 9, ETV
WRJK-TV Bluefield, Va., ch. 40, IND

ADI Counties	State	TV Households
Bland	VA	2,000
Tazewell	VA	17,700
Fayette	WV	20,500
Greenbrier	WV	13,700
McDowell	WV	16,300
Mercer	WV	27,900
Monroe	WV	4,400
Pocahontas	WV	3,400
Raleigh	WV	31,200
Summers	WV	5,300
Webster	WV	4,300

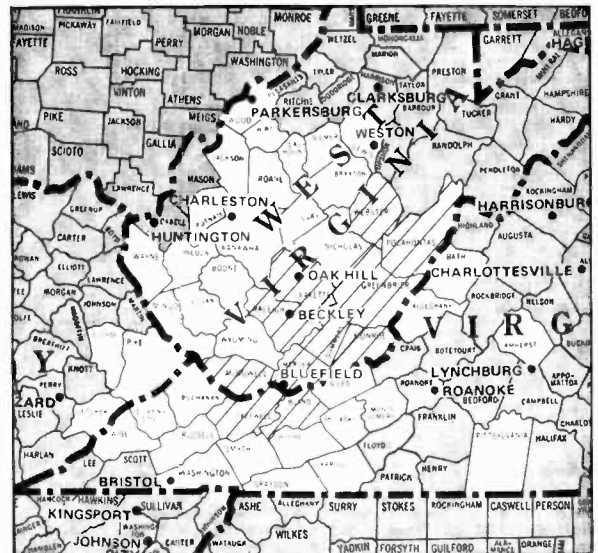

Boise, Idaho (140)

ADI TV Households 141,500
 Survey Area TV Households 204,000

KBCI-TV Boise, Idaho, ch. 2, CBS
***KAID** Boise, Idaho, ch. 4, ETV
KIVI Nampa, Idaho, ch. 6, ABC
KTVB Boise, Idaho, ch. 7, NBC
KTRV Nampa, Idaho, ch. 12, IND

ADI Counties	State	TV Households
Ada	ID	67,100
Adams	ID	1,100
Boise	ID	1,300
Camas	ID	300
Canyon	ID	29,600
Eimore	ID	7,100
Gem	ID	4,300
Gooding	ID	4,400
Owyhee	ID	2,700
Payette	ID	5,900
Valley	ID	2,000
Washington	ID	3,100
Grant	OR	2,800
Malheur	OR	9,400

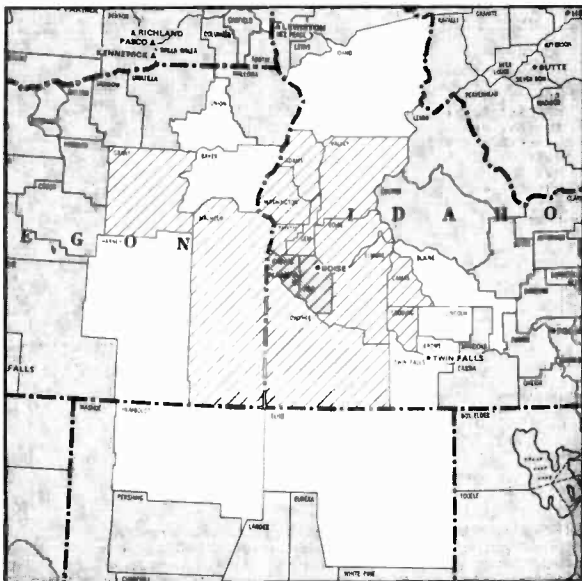



Boston (6)

ADI TV Households 1,878,600
 Survey Area TV Households 6,402,300

*WGBH-TV Boston, ch. 2, ETV	Essex	MA	230,000
WBZ-TV Boston, ch. 4, NBC	Middlesex	MA	478,400
WCVB-TV Boston, ch. 5, ABC	Nantucket	MA	2,100
WNAC-TV Boston, ch. 7, CBS	Norfolk	MA	210,700
*WENH-TV Durham, N.H., ch. 11, ETV	Plymouth	MA	137,200
WXNE-TV Boston, ch. 25, IND	Suffolk	MA	243,900
WSBK-TV Boston, ch. 38, IND	Worcester	MA	227,700
*WGBX-TV Boston, ch. 44, ETV	Cheshire	NH	22,700
*WEKW-TV Keene, N.H., ch. 52, ETV	Hillsborough	NH	99,500
WLVI-TV Cambridge, Mass., ch. 56, IND	Merrimack	NH	35,900
WGTR-TV Marlborough, Mass., ch. 66, IND	Rockingham	NH	69,800
ADI	Strafford	NH	30,400
Counties	Sullivan	NH	13,500
Barnstable	Windham	VT	13,800
State	TV	Households	
MA		62,800	

Manchester, N.H. (supplementary market)

Arbitron characterizes supplementary markets as those that do not meet its criteria for having an ADI.

WMUR-TV Manchester, N.H., ch. 9, ABC

Home county Hillsborough
 TV Households 99,500

Worcester, Mass. (supplementary market)

Arbitron characterizes supplementary markets as those that do not meet its criteria for having an ADI.

WSMW-TV Worcester, Mass., ch. 27, IND

Home county Worcester
 TV Households 227,700

GREAT NEWS!

New England's Number One News
 NewsCenter 5 at 6 and NewsCenter 5 Tonight at 11*

WCVBTV
 Boston



**ARB & NSI, October 1981 data used subject to limitations of survey*

Bowling Green, Ky. (193)

ADI TV Households 40,800
 Survey Area TV Households 603,500

WBKO Bowling Green, Ky., ch. 13, ABC
 *WKGB Bowling Green, Ky., ch. 53, ETV

ADI	TV	
Counties	State	Households
Adair	KY	5,400
Green	KY	3,900
Hart	KY	5,500
Warren	KY	22,000

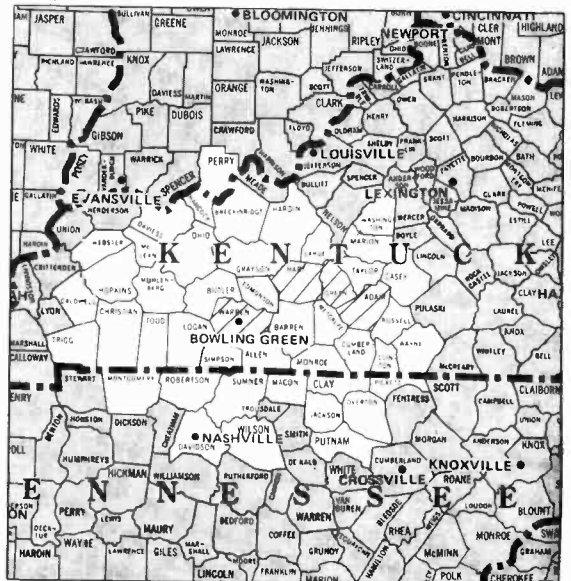

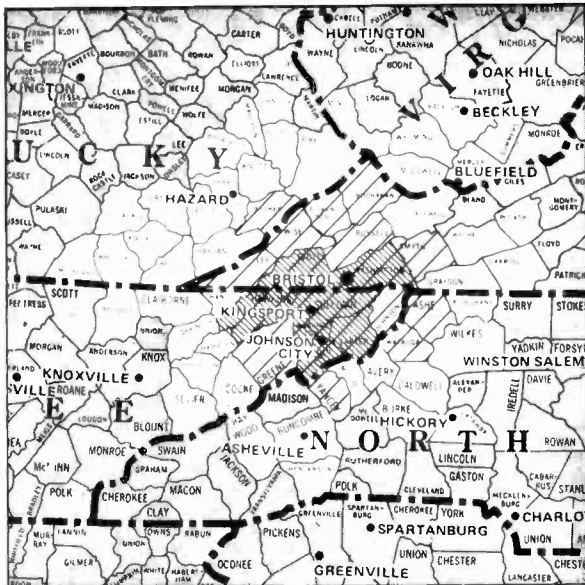

Bristol, Va.-Kingsport-Johnson City, Tenn. (78)

ADI TV Households 286,000
 Survey Area TV Households 916,000

WCYB-TV Bristol, Va. ch 5, NBC
 WJHL-TV Johnson City, Tenn. ch 11, CBS
 *WUNE-TV Linville, N.C. ch 17, ETV
 WKPT-TV Kingsport, Tenn. ch 19, ABC
 *WSVN-TV Norton, Va. ch 47, ETV
 *WMSY-TV Marion, Va. ch 52, ETV

ADI Counties	State	TV Households
Letcher	KY	10,400
Ashe	NC	8,200
Watanga	NC	11,200
Yancey	NC	5,300
Carter	TN	18,600
Greene	TN	19,600
Hawkins	TN	15,900
Johnson	TN	4,900
Sullivan	TN	53,500
Unicoi	TN	6,000
Washington	TN	32,400
Buchanan	VA	12,100
Dickenson	VA	6,700
Lee	VA	9,100
Russell	VA	11,600
Scott	VA	8,500
Smyth	VA	11,600
Washington	VA	23,800
Wise	VA	16,800

Buffalo, N.Y. (31)

ADI TV Households 508,000
 Survey Area TV Households 1,287,000

WGR-TV Buffalo, N.Y. ch 2, NBC
 WIVB-TV Buffalo, N.Y. ch 4, CBS
 WKBW-TV Buffalo, N.Y. ch 7, ABC
 *WNED-TV Buffalo, N.Y. ch 17, ETV
 WUTV Buffalo, N.Y. ch 29, IND

ADI Counties	State	TV Households
Allegany	NY	16,400
Cattaraugus	NY	29,100
Chautauqua	NY	52,300
Erie	NY	360,500
Genesee	NY	20,100
Niagara	NY	80,000
Orleans	NY	12,800
Wyoming	NY	13,100
McKean	PA	17,900
Potter	PA	8,000

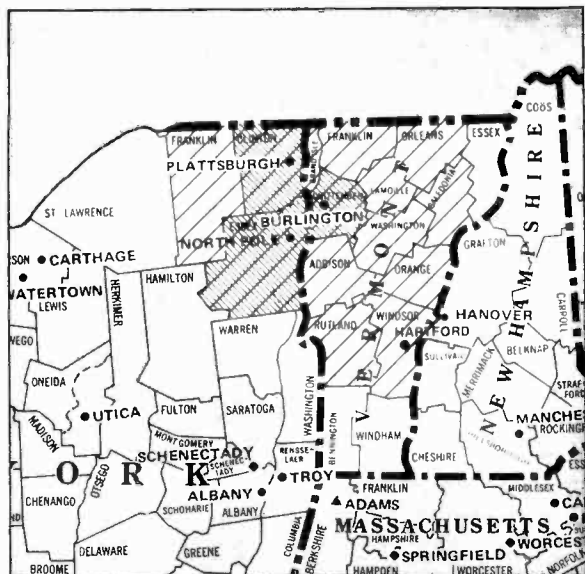
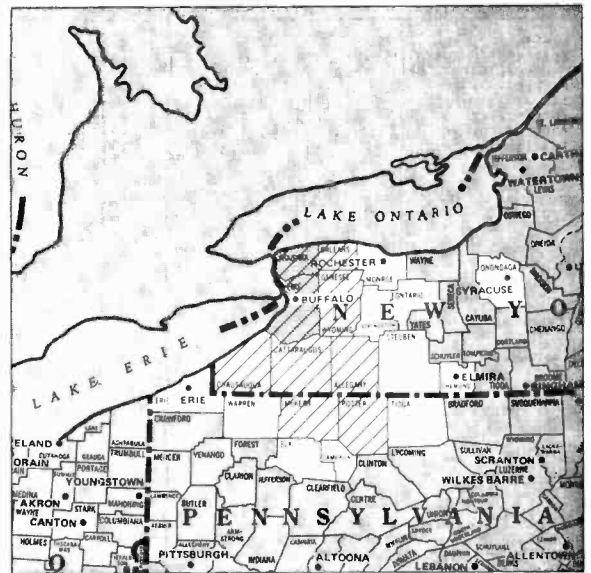

Burlington, Vt.-Plattsburgh, N.Y. (100)

ADI TV Households 207,700
 Survey Area TV Households 544,400

WCAX-TV Burlington, Vt. ch 3, CBS
 WPTZ North Pole (Plattsburgh), N.Y. ch 5, NBC
 *WHED-TV Hanover, N.H. ch 15, ETV
 *WVTB St. Johnsbury, Vt. ch 20, satellite to WETK
 WETK
 WEZF-TV Burlington, Vt. ch 22, ABC
 *WVER Rutland, Vt. ch 28, satellite to WETK
 *WNNE Hartford, Vt. ch 31, NBC
 *WETK Burlington, Vt. ch 33, ETV
 *WVTA Windsor, Vt. ch 41, satellite to WETK
 *WCFE-TV Plattsburgh, N.Y. ch 57, ETV

ADI Counties	State	TV Households
Clinton	NY	25,600
Essex	NY	13,000

Franklin	NY	14,900
Addison	VT	9,600
Caledonia	VT	9,400
Chittenden	VT	39,900
Franklin	VT	11,800
Grand Isle	VT	1,800
Lamoille	VT	6,300
Orange	VT	8,000
Orleans	VT	8,400
Rutland	VT	20,900
Washington	VT	19,000
Windsor	VT	19,400

Hanover, N.H.-Hartford, Vt. (supplementary market)

Arbitron characterizes supplementary markets as those that do not meet its criteria for having an ADI.

*WHED-TV Hanover, N.H. ch 15, ETV
 *WNNE Hartford, Vt. ch 31, NBC

Home county Windsor
 TV Households 19,400

Casper-Riverton, Wyo. (183)

ADI TV Households 53,000
 Survey Area TV Households 147,800

KTWO-TV Casper, Wyo., ch. 2, ABC
KTNW Riverton, Wyo., ch. 10, NBC
KCWY-TV Casper, Wyo., ch. 14, CBS

ADI Counties	State	TV Households
Converse	WY	4,800
Fremont	WY	14,000
Johnson	WY	2,400
Natrona	WY	27,700
Niobrara	WY	1,200
Washakie	WY	3,400

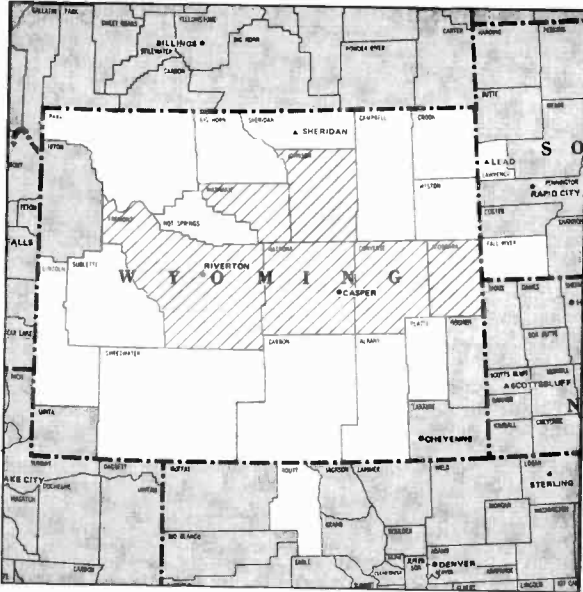

Cedar Rapids-Waterloo, Iowa (77)

ADI TV Households 313,500
 Survey Area TV Households 542,300

KGAN-TV Cedar Rapids, Iowa, ch. 2, CBS
KWWL-TV Waterloo, Iowa, ch. 7, NBC
KCRG-TV Cedar Rapids, Iowa, ch. 9, ABC
KIIN-TV Iowa City, Iowa, ch. 12, ETW
KRIN Waterloo, Iowa, ch. 32, ETW
KDUB-TV Dubuque, Iowa, ch. 40, ABC

ADI Counties	State	TV Households
Allamakee	IA	5,300
Benton	IA	8,800
Black Hawk	IA	49,000
Bremer	IA	8,700
Buchanan	IA	7,900

Bulter	IA	6,400
Cedar	IA	6,900
Chickasaw	IA	5,400
Clayton	IA	7,600
Delaware	IA	6,300
Dubuque	IA	30,600
Fayette	IA	9,200
Grundy	IA	5,300
Iowa	IA	5,700
Johnson	IA	31,000
Jones	IA	7,000
Keokuk	IA	4,800
Linn	IA	63,300
Tama	IA	7,000
Washington	IA	7,200
Winnesiek	IA	7,100
Grant	WI	15,800

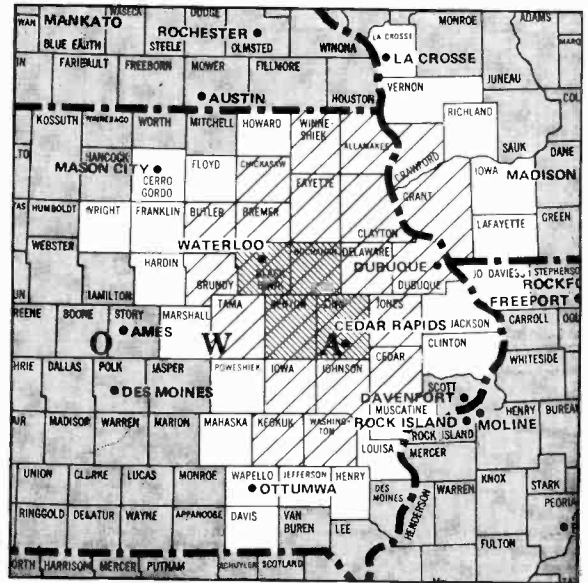

Dubuque, Iowa (supplementary market)

Arbitron characterizes supplementary markets as those that do not meet its criteria for having an ADI.

KDUB-TV Dubuque, ch. 40, ABC

Home county Dubuque
 TV Households 30,600



Charleston, S.C. (111)

ADI TV Households 178,900
 Survey Area TV Households 462,500

WCBD-TV Charleston, S.C., ch. 2, ABC
WCIV Charleston, S.C., ch. 4, NBC
WCSC-TV Charleston, S.C., ch. 5, CBS
WITV Charleston, S.C., ch. 7, ETW

ADI Counties	State	TV Households
Berkeley	SC	23,400
Charleston	SC	83,600
Colleton	SC	9,500
Dorchester	SC	17,000
Georgetown	SC	11,900
Hampton	SC	5,700
Williamsburg	SC	10,100

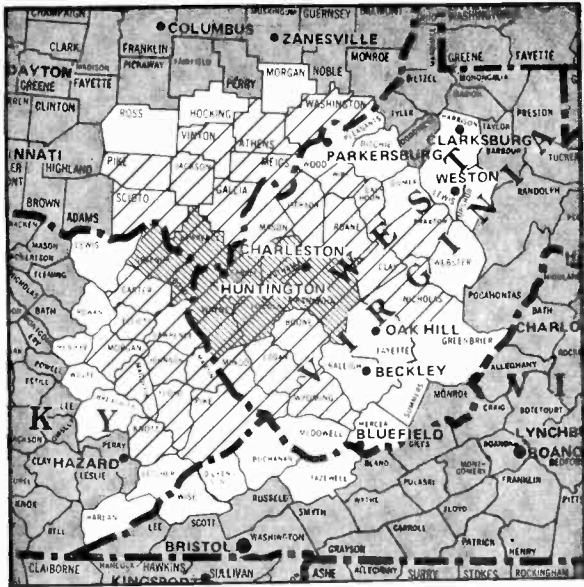

Charleston-Huntington, W.Va. (43)

ADI TV Households 521,600
 Survey Area TV Households 852,600

- WSAZ-TV Huntington, W.Va. ch. 3, NBC
- WCBS-TV Charleston, W.Va. ch. 8, CBS
- WOWK-TV Huntington, W.Va. ch. 13, ABC
- *WOUB-TV Athens, Ohio, ch. 20, ETV
- *WKPI Pikeville, Ky. ch. 22, ETV
- WVAH-TV Charleston, W.Va. ch. 23, IND
- *WKAS Ashland, Ky. ch. 25, ETV
- *WPBY-TV Huntington, W.Va. ch. 33, ETV
- *WPBO-TV Portsmouth, Ohio, ch. 42, ETV
- WTSF Ashland, Ky. ch. 61, IND

Pike	KY	27,800
Athens	OH	18,300
Gallia	OH	10,500
Lawrence	OH	10,900
Meigs	OH	22,900
Pike	OH	8,600
Scioto	OH	7,900
Vinton	OH	29,700
Washington	OH	4,000
Boone	WV	22,500
Braxton	WV	10,500
Cabell	WV	4,900
Calhoun	WV	40,800
Clay	WV	3,000
Jackson	WV	9,000
Kanawha	WV	87,800
Lincoln	WV	7,900
Logan	WV	16,600
Mason	WV	9,500
Mingo	WV	12,000
Nicholas	WV	9,800
Putnam	WV	13,800
Roane	WV	5,600
Wayne	WV	16,400
Wirt	WV	1,700
Wyoming	WV	11,700

ADI Counties	State	TV Households
Boyd	KY	20,600
Carter	KY	8,500
Elliott	KY	2,400
Floyd	KY	16,900
Greenup	KY	13,400
Johnson	KY	8,500
Knott	KY	5,600
Lawrence	KY	4,800
Magoffin	KY	4,400
Martin	KY	4,400
Morgan	KY	4,100

Charlotte, N.C. (32)

ADI TV Households 606,400
 Survey Area TV Households 2,286,900

- WBTV Charlotte, N.C. ch. 3, CBS
- WSOC-TV Charlotte, N.C. ch. 9, ABC
- WHKY-TV Hickory, N.C. ch. 14, IND
- WCCB Charlotte, N.C. ch. 18, IND
- WNSC-TV Rock Hill, S.C. ch. 30, ETV
- WPCO-TV Charlotte, N.C. ch. 36, NBC
- *WTVI Charlotte, N.C. ch. 42, ETV
- *WUNG-TV Concord, N.C. ch. 58, ETV

ADI Counties	State	TV Households
Alexander	NC	9,000
Anson	NC	8,500
Avery	NC	4,900
Burke	NC	26,500

Cabarrus	NC	31,600
Caldwell	NC	24,400
Catawba	NC	38,700
Cleveland	NC	29,600
Gaston	NC	57,600
Iredell	NC	30,000
Lincoln	NC	15,200
Mecklenburg	NC	152,600
Mitchell	NC	5,200
Richmond	NC	16,700
Rowan	NC	36,900
Stanly	NC	17,900
Union	NC	23,800
Chester	SC	10,000
Chesterfield	SC	13,000
Lancaster	SC	18,400
York	SC	36,600

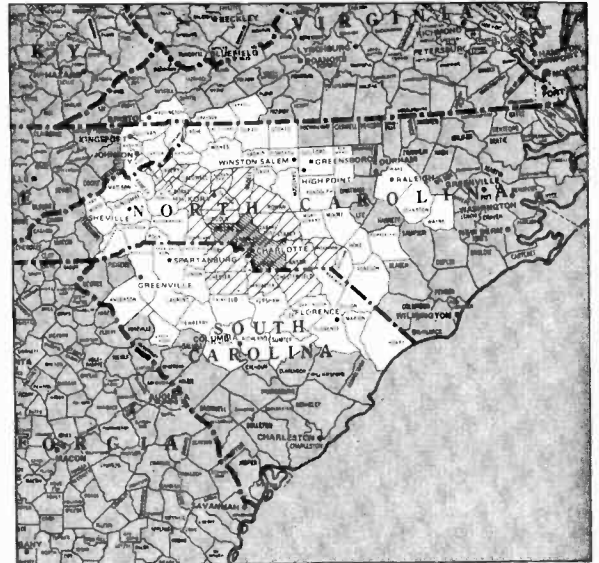

Hickory, N.C. (supplementary market)

Arbitron characterizes supplementary markets as those that do not meet its criteria for having an ADI.

WHKY-TV Hickory, N.C. ch. 14, IND

Home county Catawba
 TV Households 8,700

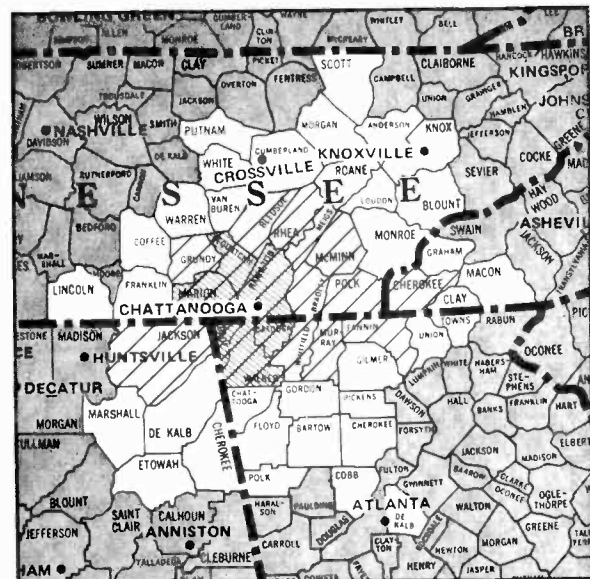

Chattanooga (80)

ADI TV Households 280,300
 Survey Area TV Households 1,097,200

- WRCB-TV Chattanooga, ch. 3, NBC
- WTVC Chattanooga, ch. 9, ABC
- WDEF-TV Chattanooga, ch. 12, CBS
- *WCPL-TV Chatsworth, Ga. ch. 18, ETV
- *WTCI Chattanooga, ch. 45, ETV
- WRIP-TV Chattanooga, ch. 61, IND

ADI Counties	State	TV Households
Jackson	AL	18,500
Catoosa	GA	13,300
Dade	GA	4,100
Fannin	GA	5,600
Murray	GA	6,900
Walker	GA	20,200
Whitfield	GA	23,100
Cherokee	NC	7,000
Bledsoe	TN	3,100
Bradley	TN	24,300
Grundy	TN	4,600
Hamilton	TN	106,400
Marion	TN	8,700
McMinn	TN	15,100
Meigs	TN	2,700
Polk	TN	4,700
Rhea	TN	8,700
Sequatchie	TN	3,100



Cheyenne, Wyo. (187)

ADI TV Households 49,500
 Survey Area TV Households 445,700

KDUH-TV Scottsbluff, Neb., ch. 4, satellite to KOTA-TV
KYCU-TV Cheyenne, Wyo., ch. 5, CBS (ABC-NBC)
KTVS Sterling, Colo., ch. 3, satellite to KYCU-TV
KSTF Scottsbluff, Neb., ch. 10, satellite to KYCU-TV

ADI Counties	State	TV Households
Sedgwick	CO	1,400
Deuel	NE	1,100
Morrill	NE	2,300
Scotts Bluff	NE	14,100
Goshen	WY	4,400
Laramie	WY	26,200

Chicago (3)

ADI TV Households 2,968,100
 Survey Area TV Households 5,969,100

WBBM-TV Chicago, ch. 2, CBS
WMAQ-TV Chicago, ch. 5, NBC
WLS-TV Chicago, ch. 7, ABC
WGN-TV Chicago, ch. 9, IND
WTTW Chicago, ch. 11, ETV
WCIU-TV Chicago, ch. 26, IND
WFLD-TV Chicago, ch. 32, IND
WCFC-TV Chicago, ch. 38, IND
WSNS Chicago, ch. 44, IND
WCAE St. John, Ind., ch. 50, ETV
WFBN Joliet, Ill., ch. 66, IND

Du Page	IL	237,700
Grundy	IL	11,200
Iroquois	IL	12,000
Kane	IL	96,300
Kankakee	IL	35,900
Kendall	IL	13,000
Lake	IL	146,800
La Salle	IL	40,000
McHenry	IL	52,000
Will	IL	107,900
Jasper	IN	8,600
Lake	IN	175,300
La Porte	IN	38,100
Newton	IN	5,300
Porter	IN	41,700
Kenosha	WI	43,900

ADI Counties	State	TV Households
Cook	IL	1,864,100
De Kalb	IL	24,900



Chico-Redding, Calif. (144)

ADI TV Households 131,400
 Survey Area TV Households 1,100,700

KRCR-TV Redding, Calif., ch. 7, ABC (NBC)
KXIE Redding, Calif., ch. 9, ETV
KHSL-TV Chico, Calif., ch. 12, CBS (NBC)

ADI Counties	State	TV Households
Butte	CA	58,500
Glenn	CA	7,900
Shasta	CA	45,300
Tehama	CA	15,100
Trinity	CA	4,600



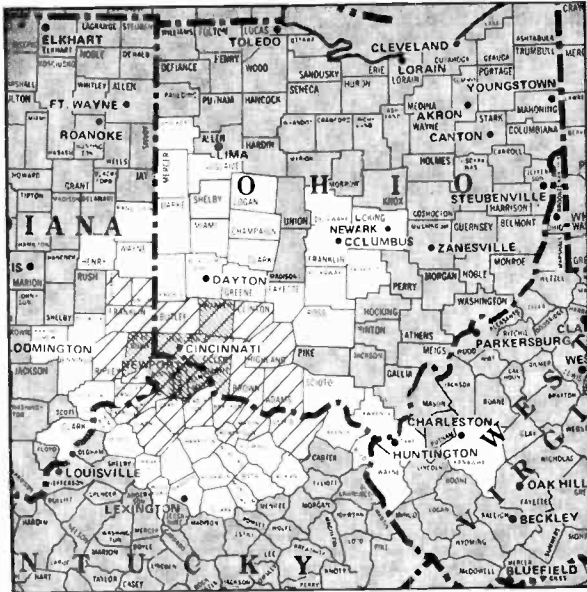

Cincinnati (26)

ADI TV Households 702,800
 Survey Area TV Households 2,163,500

WLWT Cincinnati, ch. 5, NBC
 WCPO-TV Cincinnati, ch. 9, CBS
 WKRC-TV Cincinnati, ch. 12, ABC
 *WPTO Oxford, Ohio, ch. 14, ETV
 *WXIX-TV Newport, Ky. ch. 19, IND
 *WCET Cincinnati, ch. 48, ETV
 *WKON Owenton, Ky. ch. 52, ETV
 *WCVN Covington, Ky. ch. 54, ETV
 WBTI Cincinnati, ch. 64, IND

ADI Counties	State	TV Households
Dearborn	IN	11,800
Fayette	IN	10,000
Franklin	IN	6,100
Ohio	IN	2,000
Ripley	IN	8,200
Switzerland	IN	2,600

Union	IN	2,300
Boone	KY	16,100
Bracken	KY	2,700
Campbell	KY	28,900
Carroll	KY	3,400
Gallatin	KY	1,800
Grant	KY	4,500
Kenton	KY	49,500
Lewis	KY	4,900
Mason	KY	6,400
Owen	KY	3,300
Pendleton	KY	3,900
Robertson	KY	800
Adams	OH	8,200
Brown	OH	10,900
Butler	OH	90,500
Clermont	OH	44,700
Clinton	OH	12,500
Hamilton	OH	321,500
Highland	OH	12,200
Warren	OH	32,900

Clarksburg-Weston, W. Va. (169)

ADI TV Households 75,500
 Survey Area TV Households 1,360,800

WDTV Weston, W. Va. ch. 5, CBS
 WBOY-TV Clarksburg, W. Va. ch. 12, NBC
 WLYJ Clarksburg, W. Va. ch. 46, IND

ADI Counties	State	TV Households
Barbour	WV	5,900
Doddridge	WV	2,500
Gilmer	WV	2,900
Harrison	WV	29,000
Lewis	WV	6,800
Randolph	WV	10,000
Ritchie	WV	4,200
Taylor	WV	5,900
Upshur	WV	8,300

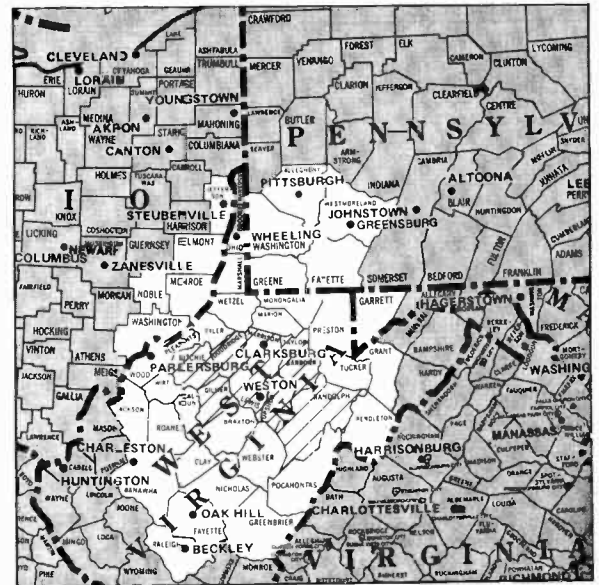

Supplementary markets

The following supplementary markets have no ADI. Reports for these non-ADI markets may be produced in the November, February and/or May surveys. Data on each market is listed in the surrounding atlas adjacent to the ADI in which it falls. TV household estimates for supplementary markets are nonadditive, since these markets are composed of counties which are a part of other markets' ADI's.

Supplementary market	Home county	ADI where located			
Akron, Ohio	Summit	Cleveland	Hagerstown, Md.	Washington	Washington, D.C.
Allentown, Pa.	Lehigh	Philadelphia	Hanford, Calif.	Kings	Fresno
Ann Arbor, Mich.	Washtenaw	Detroit	Hanover, N.H.-Hartford, Vt.	Windsor	Burlington
Bellingham, Wash.	Whatcom	Seattle-Tacoma	Hazard, Ky.	Perry	Lexington
Canton, Ohio	Stark	Cleveland	Hickory, N.C.	Catawba	Charlotte
Charlottesville, Va.	Albemarle	Richmond	Manchester, N.H.	Hillsborough	Boston
Dubuque, Iowa	Dubuque	Cedar Rapids	Modesto, Calif.	Stanislaus	Sacramento-Stockton
Flagstaff, Ariz.	Coconino	Phoenix	Visalia, Calif.	Tulare	Fresno
Fort Lauderdale, Fla.	Broward	Miami	Wildwood, N.J.	Cape May	Philadelphia
Fort Pierce-Vero Beach, Fla.	St. Lucie	West Palm Beach	Worcester, Mass.	Worcester	Boston



Cleveland (9)

ADI TV Households 1,394,800
 Survey Area TV Households 3,612,700

- WKYC-TV Cleveland, ch. 3, NBC
- WEWS Cleveland, ch. 5, ABC
- WJKW-TV Cleveland, ch. 8, CBS
- WJAN Canton, Ohio, ch. 17, IND
- WAKR-TV Akron, Ohio, ch. 23, ABC
- *WVIZ-TV Cleveland, ch. 25, ETV
- WUAB Lorain, Ohio, ch. 43, IND
- *WNEO-TV Alliance, Ohio, ch. 45, ETV
- WEAO Akron, Ohio, ch. 49, ETV
- WGGN-TV Sandusky, Ohio, ch. 52, IND
- WCLQ-TV Cleveland, ch. 61, IND
- WAKC Canton, Ohio, ch. 67, IND

ADI Counties	State	TV Households
Ashland	OH	16,100
Ashtabula	OH	36,300
Crawford	OH	18,100
Cuyahoga	OH	556,600
Erie	OH	28,200
Geauga	OH	23,700
Holmes	OH	8,000
Huron	OH	19,200
Lake	OH	74,600
Lorain	OH	93,300
Medina	OH	38,300
Portage	OH	45,800
Richland	OH	46,600
Stark	OH	135,800
Summit	OH	190,200
Tuscarawas	OH	31,000
Wayne	OH	32,900

Akron, Ohio (supplementary market)

Arbitron characterizes supplementary markets as those that do not meet its criteria for having an ADI.

- WAKR-TV Akron, Ohio, ch. 23, ABC
- *WEAO Akron, Ohio, ch. 49, ETV

Home county Summit
 TV Households 190,200

Canton, Ohio (supplementary market)

Arbitron characterizes supplementary markets as those that do not meet its criteria for having an ADI.

- WJAN Canton, Ohio, ch. 17, IND
- WAKC Canton, Ohio, ch. 67, IND

Home county Stark
 TV Households 135,800

Colorado Springs-Pueblo, Colo. (102)

ADI TV Households 197,900
 Survey Area TV Households 354,300

- KOAA-TV Pueblo, Colo., ch. 5, NBC
- *KTSC Pueblo, Colo., ch. 8, ETV
- KKTV Colorado Springs, ch. 11, CBS
- KRDO-TV Colorado Springs, ch. 13, ABC

ADI Counties	State	TV Households
Baca	CO	1,700
Bent	CO	1,900
Cheyenne	CO	800
Crowley	CO	1,100
Custer	CO	600
El Paso	CO	113,400
Fremont	CO	10,200
Hinsdale	CO	200
Huerfano	CO	2,300
Kiowa	CO	700
Las Animas	CO	5,000
Lincoln	CO	1,700
Mineral	CO	200
Otero	CO	7,800
Prowers	CO	4,500
Pueblo	CO	45,700

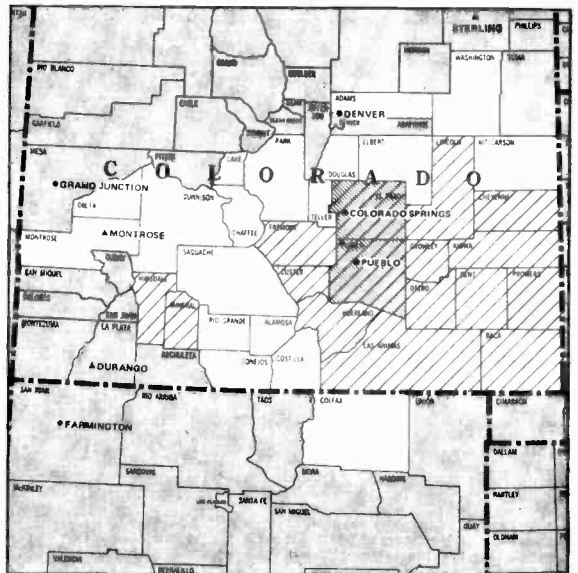



Columbia, S.C. (87)

ADI TV Households 242,100
 Survey Area TV Households 1,034,700

WIS-TV Columbia, S.C., ch. 10, NBC
WLTX Columbia, S.C., ch. 19, CBS
WOLO-TV Columbia, S.C., ch. 25, ABC
***WRJA-TV** Sumter, S.C., ch. 27, ETV
***WRLK-TV** Columbia, S.C., ch. 35, ETV
WCCT-TV Columbia, S.C., ch. 57, IND

ADI Counties	State	TV Households
Calhoun	SC	4,000
Clarendon	SC	8,500
Fairfield	SC	6,200
Kershaw	SC	13,400
Lee	SC	5,600
Lexington	SC	50,900
Newberry	SC	11,000
Orangeburg	SC	26,100
Richland	SC	88,600
Sumter	SC	27,800

Columbia-Jefferson City, Mo. (147)

ADI TV Households 124,700
 Survey Area TV Households 323,900

***KMOS-TV** Sedalia, Mo., ch. 6, ETV
KOMU-TV Columbia, Mo., ch. 8, NBC
KRCG Jefferson City, Mo., ch. 13, CBS
KCBJ-TV Columbia, Mo., ch. 17, ABC

ADI Counties	State	TV Households
Audrain	MO	9,800
Boone	MO	37,300
Callaway	MO	11,200
Chariton	MO	4,100
Cole	MO	20,500
Cooper	MO	5,500
Howard	MO	3,600
Maries	MO	2,800
Miller	MO	7,000
Moniteau	MO	4,300
Morgan	MO	5,400
Osage	MO	4,000
Randolph	MO	9,300

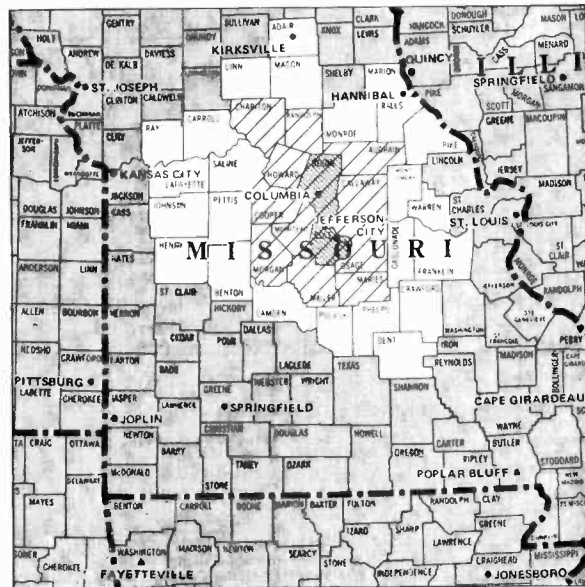

Columbus, Ga. (109)

ADI TV Households 183,300
 Survey Area TV Households 1,117,000

WRBL Columbus, Ga., ch. 3, CBS
WTVM Columbus, Ga., ch. 9, ABC
***WACS-TV** Dawson, Ga., ch. 25, ETV
***WJSP-TV** Columbus, Ga., ch. 28, ETV
WLTZ Columbus, Ga., ch. 38, NBC
***WGIQ** Louisville, Ala., ch. 43, ETV
WSWS Opelika, Ala., ch. 66, IND

ADI Counties	State	TV Households
Barbour	AL	8,400
Chambers	AL	13,700
Lee	AL	28,300
Randolph	AL	7,100
Russell	AL	16,900
Calhoun	GA	1,600
Chattahoochee	GA	3,200
Clay	GA	1,200
Columbus	GA	59,000
Crisp	GA	6,700
Harris	GA	5,500
Macon	GA	4,500
Marion	GA	1,600
Quitman	GA	800
Randolph	GA	3,200
Schley	GA	1,100
Stewart	GA	1,800
Sumter	GA	9,500
Talbot	GA	2,000
Taylor	GA	2,600
Terrell	GA	3,900
Webster	GA	900



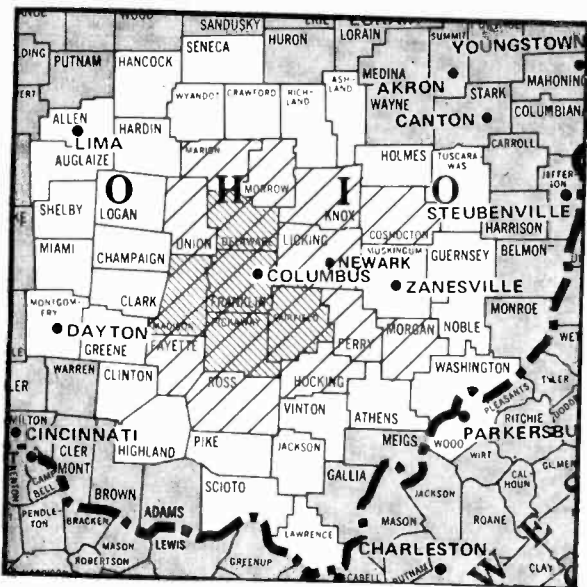

Columbus, Ohio (35)

ADI TV Households 580,600
 Survey Area TV Households 1,428,000

WCMH-TV Columbus, Ohio, ch. 4, NBC
WTVN-TV Columbus, Ohio, ch. 6, ABC
WBNS-TV Columbus, Ohio, ch. 10, CBS
***WFSU-TV** Columbus, Ohio, ch. 34, ETV
WSFJ Newark, Ohio, ch. 52, IND

ADI Counties	State	TV Households
Coshocton	OH	12,900
Delaware	OH	18,500
Fairfield	OH	33,500
Fayette	OH	9,700
Franklin	OH	330,800
Hocking	OH	8,900
Knox	OH	16,700
Licking	OH	43,900
Madison	OH	11,000
Marion	OH	24,100
Morgan	OH	4,900
Morrow	OH	9,200
Perry	OH	10,700
Pickaway	OH	14,600
Ross	OH	22,900
Union	OH	10,200

Columbus-Tupelo, Miss. (143)

ADI TV Households 138,400
 Survey Area TV Households 503,500

***WMAB** Mississippi State, Miss., ch. 2, ETV
WCBI-TV Columbus, Miss., ch. 4, CBS
WTVB Tupelo, Miss., ch. 9, NBC
***WMAE** Booneville, Miss., ch. 12, ETV

ADI Counties	State	TV Households
Lamar	AL	5,900
Pickens	AL	7,000
Calhoun	MS	5,500
Chickasaw	MS	5,800
Choctaw	MS	2,900
Clay	MS	7,000
Itawamba	MS	7,300
Lee	MS	20,600
Lowndes	MS	19,100
Monroe	MS	12,600
Montgomery	MS	4,500
Noxubee	MS	3,900
Oktibbeha	MS	11,400
Prentiss	MS	8,400
Tishomingo	MS	6,900
Webster	MS	3,500
Winston	MS	6,400

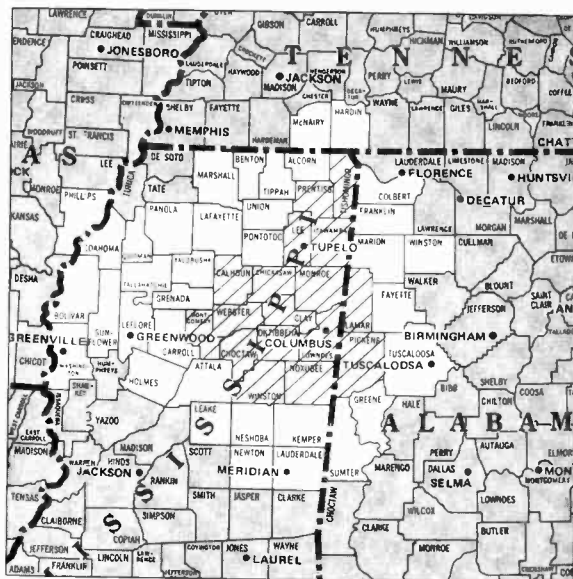

Corpus Christi, Tex. (130)

ADI TV Households 154,200
 Survey Area TV Households 359,700

KIII Corpus Christi, Tex., ch. 3, ABC
KZTV Corpus Christi, Tex., ch. 6, NBC
KZTV Corpus Christi, Tex., ch. 10, CBS
***KEDT** Corpus Christi, Tex., ch. 16, ETV
KXIX Victoria, Tex., ch. 19, ABC
KORO Corpus Christi, Tex., ch. 28, IND

ADI Counties	State	TV Households
Aransas	TX	5,600
Bee	TX	8,000
Brooks	TX	2,500
Duval	TX	3,700
Jim Hogg	TX	1,600
Jim Wells	TX	11,400
Kenedy	TX	200
Kleberg	TX	10,500
Nueces	TX	89,400
Refugio	TX	3,200
San Patricio	TX	18,500

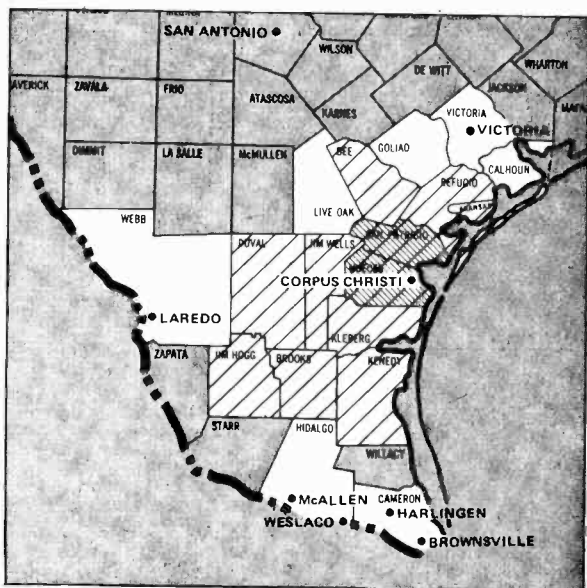

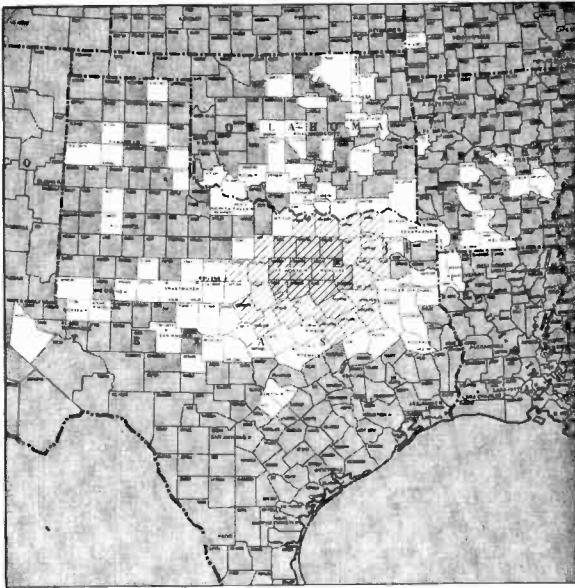

Dallas-Fort Worth, Tex. (10)

ADI TV Households 1,360,800
 Survey Area TV Households 3,644,900

KDFW-TV Dallas, ch. 4, CBS
KXAS-TV Fort Worth, ch. 5, NBC
WFAA-TV Dallas, ch. 8, ABC
KTVT Fort Worth, ch. 11, IND
***KERA-TV** Dallas, ch. 13, ETV
KOAV Denison, Tex., ch. 20, IND
KTXA Fort Worth, ch. 21, IND
KTWS-TV Dallas, ch. 27, IND
KNBN-TV Dallas, ch. 33, IND
KXTX-TV Dallas, ch. 39, IND

County	State	Households
Freestone	TX	5,600
Grayson	TX	34,300
Hamilton	TX	3,500
Henderson	TX	17,100
Hill	TX	9,800
Hood	TX	7,500
Hopkins	TX	9,500
Hunt	TX	20,800
Jack	TX	2,900
Johnson	TX	24,400
Kaufman	TX	13,400
Lamar	TX	15,600
Linestone	TX	7,400
Navarro	TX	13,600
Palo Pinto	TX	8,600
Parker	TX	16,500
Rains	TX	2,000
Rockwall	TX	5,300
Somervell	TX	1,700
Stephens	TX	4,000
Tarrant	TX	324,000
Van Zandt	TX	12,100
Wise	TX	9,800
Wood	TX	9,600

ADI Counties	State	TV Households
Anderson	TX	12,800
Bosque	TX	5,600
Collin	TX	50,000
Comanche	TX	4,800
Cooke	TX	10,000
Dallas	TX	601,000
Delta	TX	1,800
Denton	TX	53,300
Ellis	TX	20,600
Erath	TX	9,000
Fannin	TX	9,300
Franklin	TX	2,700

Davenport, Iowa-Rock Island-Moline, Ill. (73)

ADI TV Households 322,000
 Survey Area TV Households 638,100

WHBF-TV Rock Island, Ill., ch. 4, CBS
WOC-TV Davenport, Iowa, ch. 6, NBC
WQAD-TV Moline, Ill., ch. 8, ABC

ADI Counties	State	TV Households
Bureau	IL	14,400
Carroll	IL	6,900
Henderson	IL	3,300
Henry	IL	21,000
J. Daviess	IL	8,500
Knox	IL	23,300
Lee	IL	12,700
Mercer	IL	6,900
Putnam	IL	2,100
Rock Island	IL	61,400
Warren	IL	8,000
Whiteside	IL	23,500
Clinton	IA	20,700
Des Moines	IA	17,700
Henry	IA	6,700
Jackson	IA	7,900
Louisia	IA	4,300
Muscatine	IA	14,400
Scott	IA	58,500

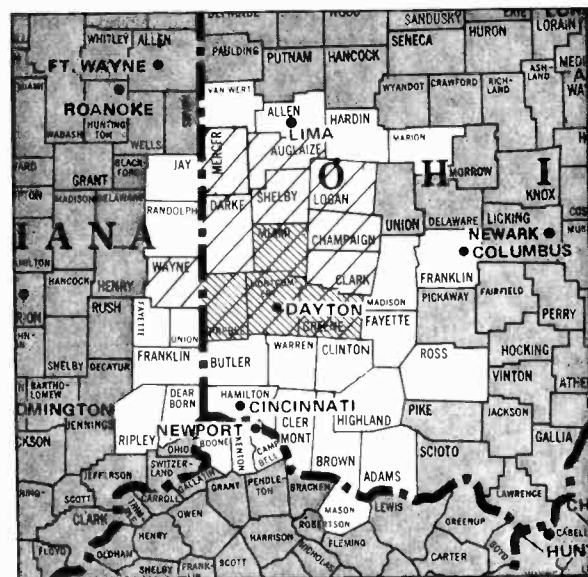
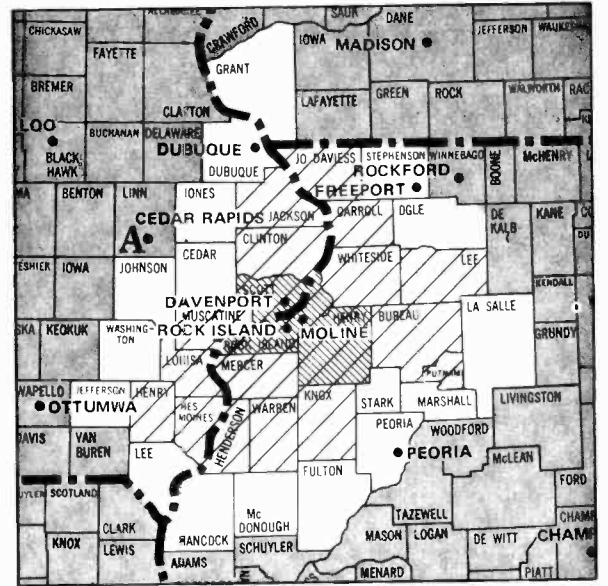

Dayton, Ohio (48)

ADI TV Households 472,500
 Survey Area TV Households 1,624,100

WDTN Dayton, Ohio, ch. 2, ABC
WHIO-TV Dayton, Ohio, ch. 7, CBS
***WPTD** Kettering, Ohio, ch. 16, ETV
WKEF Dayton, Ohio, ch. 22, NBC
WTJC Springfield, Ohio, ch. 26, IND
WKOI Richmond, Ind., ch. 43, INC

ADI Counties	State	TV Households
Wayne	IN	27,500
Auglaize	OH	14,900
Champaign	OH	12,400
Clark	OH	53,700
Darke	OH	19,000
Greene	OH	44,100
Logan	OH	14,600
Mercer	OH	12,500
Miami	OH	32,600
Montgomery	OH	213,400
Preble	OH	13,400
Shelby	OH	14,700



Denver (19)

ADI TV Households 874,900
 Survey Area TV Households 1,772,800

KWGN-TV Denver, ch. 2, IND
KOA-TV Denver, ch. 4, NBC
***KRMA-TV** Denver, ch. 6, ETV
KMGH-TV Denver, ch. 7, CBS
KBTW Denver, ch. 9, ABC
***KBDI-TV** Brownfield, Colo., ch. 12, ETV
***KTMX-TV** Denver, ch. 31, IND

Jefferson	CO	141,700
Kit Carson	CO	2,600
Lake	CO	2,900
Larimer	CO	58,200
Logan	CO	7,200
Moffat	CO	4,800
Morgan	CO	8,100
Park	CO	2,100
Phillips	CO	1,800
Pitkin	CO	4,400
Rio Blanco	CO	2,200
Routt	CO	5,100
Summit	CO	3,900
Teller	CO	3,000
Washington	CO	1,900
Weld	CO	45,000
Yuma	CO	3,600
Box Butte	NE	5,300
Cheyenne	NE	3,900
Dawes	NE	3,600
Keith	NE	3,700
Kimball	NE	1,800
Albany	WY	10,700
Carbon	WY	7,600
Platte	WY	3,600

ADI Counties	State	TV Households
Adams	CO	90,300
Alamosa	CO	3,900
Arapahoe	CO	117,800
Boulder	CO	72,500
Chaffee	CO	4,900
Clear Creek	CO	3,100
Denver	CO	209,700
Douglas	CO	8,800
Eagle	CO	5,400
Elbert	CO	2,400
Garfield	CO	8,400
Gilpin	CO	1,100
Grand	CO	2,900
Gunnison	CO	3,800
Jackson	CO	700

Des Moines, Iowa (63)

ADI TV Households 359,600
 Survey Area TV Households 541,700

WOI-TV Ames, Iowa, ch. 5, ABC
KCCI-TV Des Moines, Iowa, ch. 8, CBS
***KDDI-TV** Des Moines, Iowa, ch. 11, ETV
WHO-TV Des Moines, Iowa, ch. 13, NBC

ADI Counties	State	TV Households
Adair	IA	3,800
Appanoose	IA	6,100
Boone	IA	9,800
Calhoun	IA	5,000
Carroll	IA	8,100
Clarke	IA	3,300
Dallas	IA	11,100
Decatur	IA	3,400
Franklin	IA	5,100
Greene	IA	4,600
Guthrie	IA	4,500
Hamilton	IA	6,700

Hardin	IA	8,100
Humboldt	IA	4,700
Jasper	IA	13,600
Lucas	IA	4,100
Madison	IA	54,600
Mahaska	IA	8,400
Marion	IA	10,500
Marshall	IA	15,700
Monroe	IA	3,400
Pocahontas	IA	4,200
Polk	IA	117,900
Poweshiek	IA	7,000
Ringgold	IA	2,400
Story	IA	24,400
Union	IA	5,400
Wapello	IA	15,400
Warren	IA	12,300
Wayne	IA	3,200
Webster	IA	16,500
Wright	IA	6,200

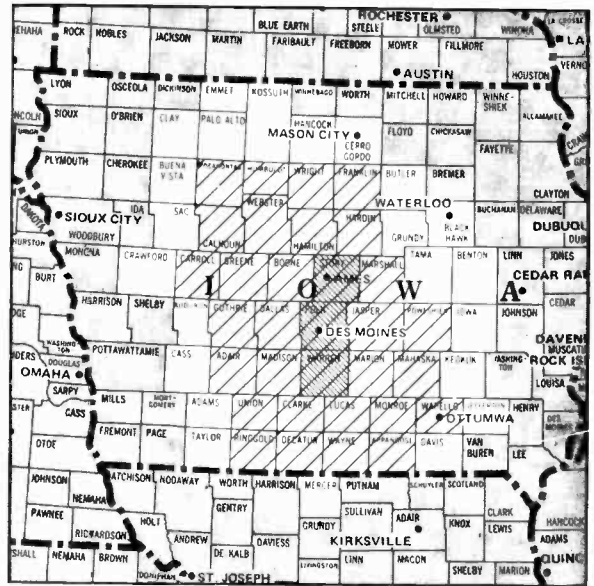

Detroit (7)

ADI TV Households 1,661,400
 Survey Area TV Households 3,209,300

WJBK-TV Detroit, ch. 2, CBS
WDIV Detroit, ch. 4, NBC
WXYZ-TV Detroit, ch. 7, ABC
CBET Windsor, Ont., ch. 9, CBC
WXON Detroit, ch. 20, IND
WHT Ann Arbor, Mich., ch. 31, IND
WKBD-TV Detroit, ch. 50, IND
***WTWS** Detroit, ch. 56, ETV
WGPR-TV Detroit, ch. 62, IND

ADI Counties	State	TV Households
Lapeer	MI	22,600
Livingston	MI	34,800
Macomb	MI	239,900
Monroe	MI	44,600
Oakland	MI	368,600
St. Clair	MI	48,300
Washtenaw	MI	95,500
Wayne	MI	807,500

Ann Arbor, Mich. (supplementary market)

Arbitron characterizes supplementary markets as those that do not meet its criteria for having an ADI.

WHT Ann Arbor, Mich., ch. 31, IND

Home county Washtenaw
 TV Households 95,500



Dothan, Ala. (170)

ADI TV Households 74,600
 Survey Area TV Households 658,100

WTVY Dothan, Ala., ch. 4, CBS
 WDHN Dothan, Ala., ch. 18, ABC

ADI Counties	State	TV Households
Coffee	AL	13,600
Dale	AL	15,000
Geneva	AL	8,600
Henry	AL	5,500
Houston	AL	27,500
Early	GA	4,400

Duluth, Minn.-Superior, Wis. (115)

ADI TV Households 173,400
 Survey Area TV Households 289,800

KDAL-TV Duluth, Minn., ch. 3, CBS
 KBJR-TV Superior, Wis., ch. 6, NBC
 *WDSE-TV Duluth, Minn., ch. 8, ETV
 WDIO-TV Duluth, Minn., ch. 10, ABC
 WIRT Hibbing, Minn., ch. 13, satellite to WDIO-TV

ADI Counties	State	TV Households
Gogebic	MI	7,400
Aitkin	MN	5,100
Carlton	MN	10,400
Cook	MN	1,600
Itasca	MN	15,300
Koochiching	MN	6,000
Lake	MN	4,500
St. Louis	MN	82,100
Ashland	WI	6,200
Bayfield	WI	5,200
Douglas	WI	16,700
Iron	WI	2,700
Sawyer	WI	4,500
Washburn	WI	5,000

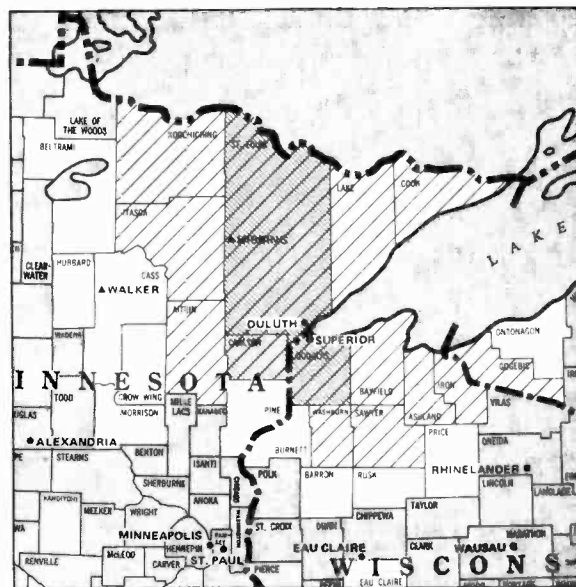

El Centro, Calif.-Yuma, Ariz. (178)

ADI TV Households 58,000
 Survey Area TV Households 1,719,400

KECC-TV El Centro, Calif., ch. 9, CBS
 KYEL-TV Yuma, Ariz., ch. 13, NBC

ADI Counties	State	TV Households
Yuma	AZ	30,500
Imperial	CA	27,500





Elmira, N.Y. (163)

ADI TV Households 82,000
 Survey Area TV Households 577,000

WETM-TV Elmira, N.Y., ch. 18, NBC
WENY-TV Elmira, N.Y., ch. 36, ABC

ADI Counties	State	TV Households
Chemung	NY	33,900
Steuben	NY	34,200
Tioga	PA	13,400

El Paso (106)

ADI TV Households 187,200
 Survey Area TV Households 272,800

KDBC-TV El Paso, ch. 4, CBS
KAVE-TV Carlsbad, N.M., ch. 6, satellite to KVIA-TV

***KCOS** El Paso, ch. 7, ETV
KTSM-TV El Paso, ch. 9, NBC
KVIA-TV El Paso, ch. 13, ABC
KCIK El Paso, ch. 14, IND

***KRWG-TV** Las Cruces, N.M., ch. 22, ETV

ADI Counties	State	TV Households
Dona Ana	NM	31,600
Luna	NM	5,700
Culberson	TX	1,000
El Paso	TX	148,100
Hudspeth	TX	800

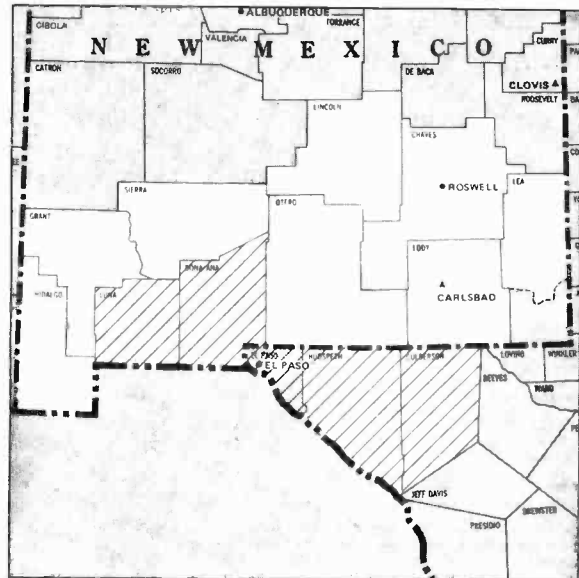

Erie, Pa. (137)

ADI TV Households 145,400
 Survey Area TV Households 1,772,900

WICU-TV Erie, Pa., ch. 12, NBC
WJET-TV Erie, Pa., ch. 24, ABC
WSEE Erie, Pa., ch. 35, CBS
***WQLN** Erie, Pa., ch. 54, ETV

ADI Counties	State	TV Households
Crawford	PA	30,900
Erie	PA	98,900
Warren	PA	16,400



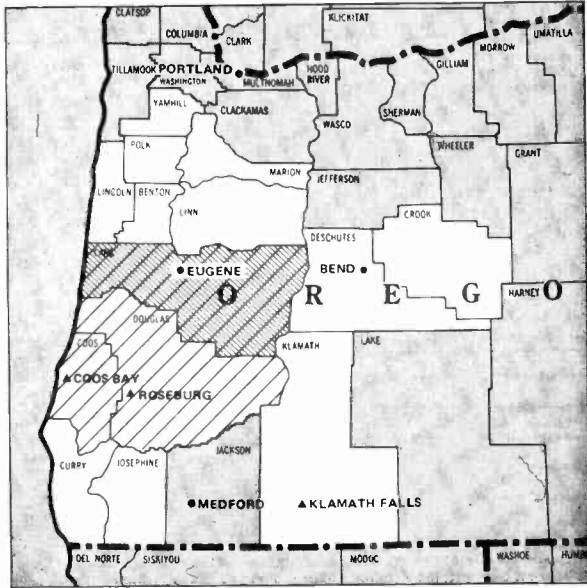

Eugene, Ore. (120)

ADI TV Households 163,500
 Survey Area TV Households 428,000

KEZI-TV Eugene, Ore., ch. 9, ABC (CBS)
KVAL-TV Eugene, Ore., ch. 13, NBC
KPIC Roseburg, Ore., ch. 4, satellite to KVAL-TV
KCBY-TV Coos Bay, Ore., ch. 11, satellite to KVAL-TV

ADI Counties	State	TV Households
Coos	OR	23,200
Douglas	OR	33,800
Lane	OR	106,600

Eureka, Calif. (180)

ADI TV Households 54,900
 Survey Area TV Households 227,400

KIEM-TV Eureka, Calif., ch. 3, CBS (NBC-ABC)
KVIQ Eureka, Calif., ch. 6, ABC (NBC)
***KEET** Eureka, Calif., ch. 13, ETV

ADI Counties	State	TV Households
Del Norte	CA	6,800
Humboldt	CA	41,200
Curry	OR	6,700

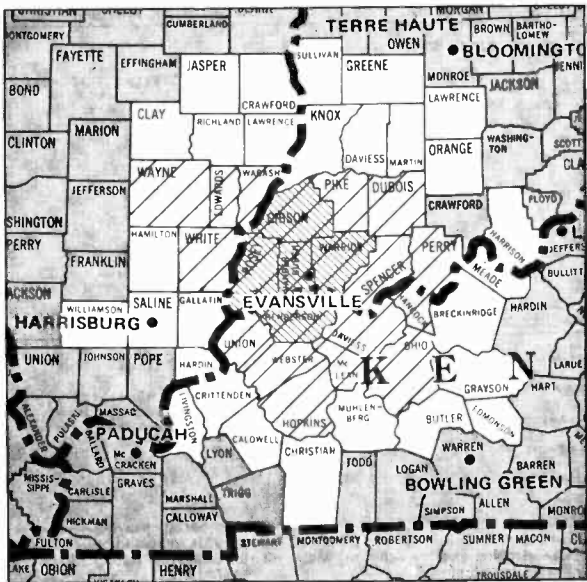
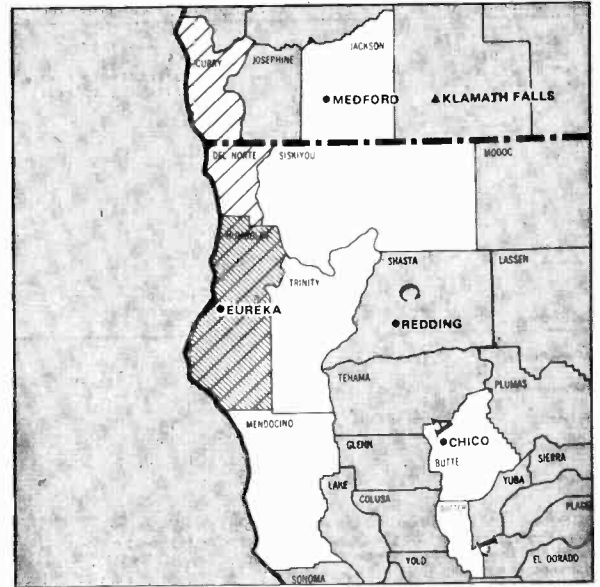

Evansville, Ind. (88)

ADI TV Households 240,900
 Survey Area TV Households 465,700

WTVW Evansville, Ind., ch. 7, ABC
***WNIN** Evansville, Ind., ch. 9, ETV
WFIE-TV Evansville, Ind., ch. 14, NBC
WEHT Evansville, Ind., ch. 25, CBS
***WKOH** Owensboro, Ky., ch. 31, ETV
***WKMA** Madisonville, Ky., ch. 35, ETV
WAFV Evansville, Inc., ch. 44, IND

ADI Counties	State	TV Households
Edwards	IL	3,200
Wabash	IL	5,100
Wayne	IL	6,900
White	IL	6,900
Dubois	IN	11,600
Gibson	IN	12,300
Perry	IN	6,600
Pike	IN	5,000
Posey	IN	9,300
Spencer	IN	6,400
Vanderburgh	IN	64,800
Warrick	IN	14,500
Davies	KY	31,300
Hancock	KY	2,700
Henderson	KY	15,800
Hopkins	KY	17,100
McLean	KY	3,700
Ohio	KY	7,700
Union	KY	5,500
Webster	KY	5,500



Fargo, N.D. (98)

ADI TV Households 209,300
 Survey Area TV Households 346,300

KXJB-TV Valley City, N.D., ch. 4, CBS
WDAY-TV Fargo, N.D., ch. 6, NBC
WDAZ-TV Devils Lake, N.D., ch. 8, satellite to WDAY-TV
KTHI-TV Fargo, N.D., ch. 11, ABC
KWBA Pembina, N.D., ch. 12, IND
***KFME** Fargo, N.D., ch. 13, ETV
***KGFE** Grand Forks, N.D., ch. 2, satellite to *KFME

Roseau	MN	4,200
Wilkin	MN	2,900
Barnes	ND	5,200
Benson	ND	2,400
Cass	ND	34,400
Cavalier	ND	2,600
Dickey	ND	2,400
Eddy	ND	1,500
Foster	ND	1,600
Grand Forks	ND	22,900
Griggs	ND	1,400
La Moure	ND	2,300
Nelson	ND	2,000
Pembina	ND	3,600
Ramsey	ND	4,700
Ransom	ND	2,400
Richland	ND	6,500
Sargent	ND	2,000
Steele	ND	1,100
Stutsman	ND	8,900
Towner	ND	1,500
Trail	ND	3,500
Walsh	ND	5,300
Wells	ND	2,500

ADI Counties	State	TV Households
Becker	MN	10,400
Clay	MN	16,700
Clearwater	MN	2,800
Kitson	MN	2,400
Lake of the Woods	MN	1,300
Mahnomen	MN	1,700
Marshall	MN	4,400
Norman	MN	3,300
Otter Tail	MN	18,800
Pennington	MN	5,600
Polk	MN	12,200
Red Lake	MN	2,000

Farmington, N.M. (204)

ADI TV Households 26,000
 Survey Area TV Households 97,400

KIVA-TV Farmington, N.M., ch. 12, NBC

ADI Counties	State	TV Households
San Juan	NM	26,000

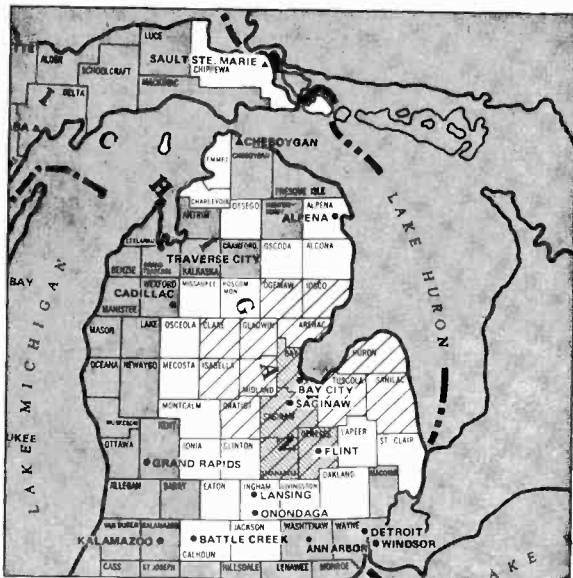
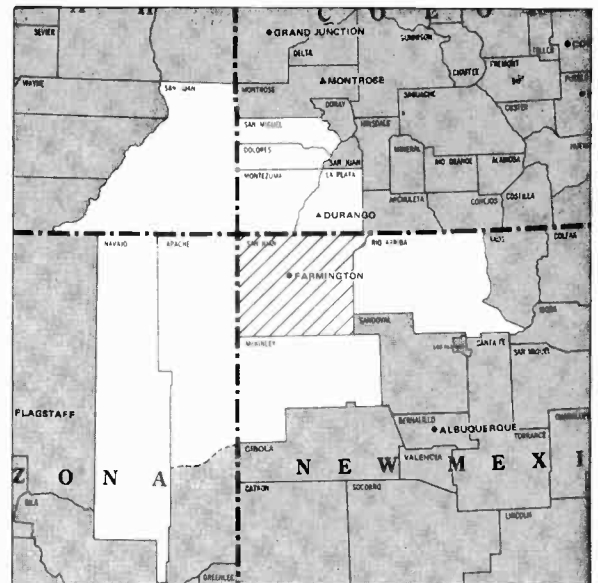

Flint-Saginaw-Bay City, Mich. (53)

ADI TV Households 442,400
 Survey Area TV Households 1,278,500

WNEM-TV Bay City, Mich., ch. 5, NBC
WJRT-TV Flint, Mich., ch. 12, ABC
***WCMU-TV** Mt. Pleasant, Mich., ch. 14, ETV
***WUCM-TV** University Center, Mich., ch. 19, ETV
WEYI-TV Saginaw, Mich., ch. 25, CBS
***WFUM** Flint, Mich., ch. 28, ETV
WAQP Saginaw, Mich., ch. 49, IND

ADI Counties	State	TV Households
Arenac	MI	5,400
Bay	MI	42,400
Clare	MI	9,200
Genesee	MI	157,500
Gladwin	MI	7,500
Graziot	MI	13,500
Huron	MI	13,200
Iosco	MI	10,500
Isabella	MI	18,600
Midland	MI	25,400
Ogemaw	MI	6,200
Saginaw	MI	77,300
Sanilac	MI	14,400
Shiawassee	MI	24,000
Tuscola	MI	18,700



Florence, S.C. (157)

ADI TV Households 93,800
 Survey Area TV Households 529,700

WBTW Florence, S.C., ch. 13, CBS
WPDE-TV Florence, S.C., ch. 15, ABC
***WJPM-TV** Florence, S.C., ch. 33, ETV

ADI Counties	State	TV Households
Scotland	NC	10,700
Darlington	SC	20,300
Dillon	SC	9,500
Florence	SC	37,000
Marion	SC	11,500
Marlboro	SC	9,900

Fort Myers-Naples, Fla. (122)

ADI TV Households 161,700
 Survey Area TV Households 1,694,700

WINK-TV Fort Myers, Fla., ch. 11, CBS
WBBH-TV Fort Myers, Fla., ch. 20, NBC
WEVU Naples, Fla., ch. 26, ABC
***WSFP-TV** Fort Myers, Fla., ch. 30, ETV

ADI Counties	State	TV Households
Charlotte	FL	28,000
Collier	FL	37,400
Hendry	FL	6,300
Lee	FL	90,000

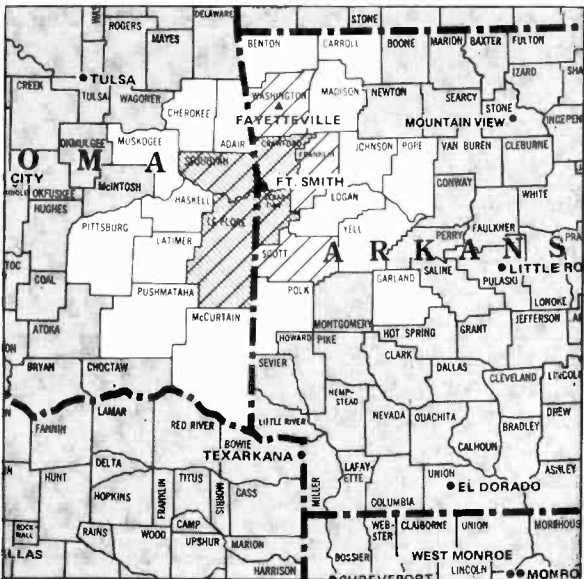

Fort Smith, Ark. (149)

ADI TV Households 120,700
 Survey Area TV Households 312,500

KFSM-TV Fort Smith, Ark., ch. 5, CBS
***KAFT** Fayetteville, Ark., ch. 13, ETV
KLMN Ft. Smith, Ark., ch. 24, NBC
KFPW-TV Fort Smith, Ark., ch. 40, ABC (CBS)
KTPV-TV Fayetteville, Ark., ch. 29, Satellite to KFPW-TV

ADI Counties	State	TV Households
Crawford	AR	12,900
Franklin	AR	5,300
Scot	AR	3,600
Sebastian	AR	36,300
Washington	AR	36,000
Le Flore	OK	14,800
Sequoyah	OK	10,700



Fort Wayne, Ind. (94)

ADI TV Households 219,400
 Survey Area TV Households 507,200

WANE-TV Fort Wayne, Ind., ch. 15, CBS
WPTA Fort Wayne, Ind., ch. 21, ABC
WKJG-TV Fort Wayne, Ind., ch. 33, NBC
WFFT-TV Fort Wayne, Ind., ch. 55, IND
WXJC-TV Angola, Ind., ch. 63, IND

ADI Counties	State	TV Households
Adams	IN	9,800
Allen	IN	106,500
De Kalb	IN	11,700
Huntington	IN	12,500
Jay	IN	8,200
Noble	IN	12,400
Steuben	IN	9,200
Wabash	IN	12,500
Wells	IN	9,000
Whitley	IN	9,300
Paulding	OH	7,100
Van Wert	OH	11,200

Fresno, Calif. (64)

ADI TV Households 358,900
 Survey Area TV Households 3,506,900

KFTV Hanford, Calif., ch. 21, IND
KSEE Fresno, Calif., ch. 24, NBC
KMPH Visalia, Calif., ch. 26, IND
KFSN-TV Fresno, Calif., ch. 30, CBS
KJEO Fresno, Calif., ch. 47, ABC
KAIL Fresno, Calif., ch. 53, IND

ADI Counties	State	TV Households
Fresno	CA	182,200
Kings	CA	23,400
Madera	CA	21,700
Mariposa	CA	4,200
Merced	CA	45,500
Tulare	CA	81,900

Hanford, Calif. (supplementary market)

Arbitron characterizes supplementary markets as those that do not meet its criteria for having an ADI.

KFTV Hanford, Calif., ch. 21, IND

Home county Kings
 TV Households 23,400

Visalia, Calif. (supplementary market)

Arbitron characterizes supplementary markets as those that do not meet its criteria for having an ADI.

KMPH Visalia, Calif., ch. 26, IND

Home county Tulare
 TV Households 81,900

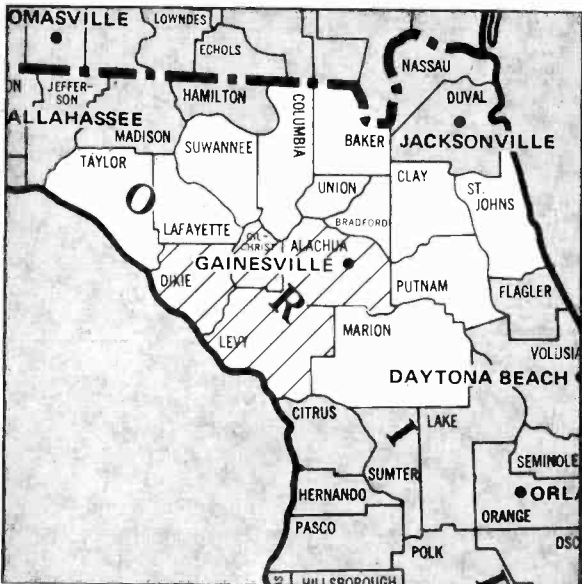
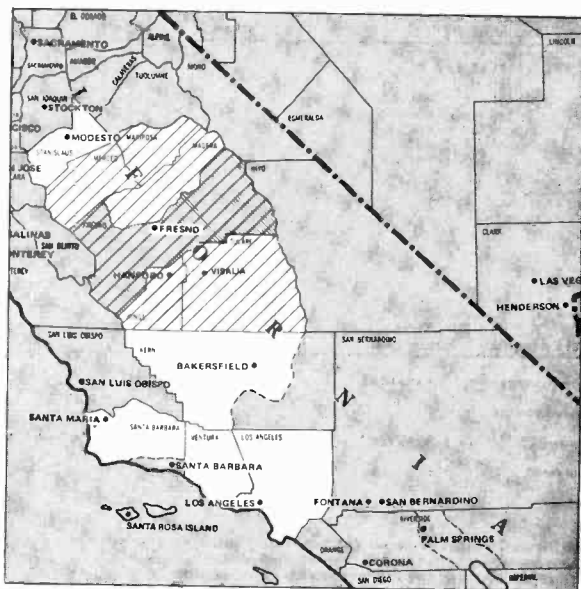

Gainesville, Fla. (173)

ADI TV Households 70,300
 Survey Area TV Households 224,000

***WUFT** Gainesville, Fla., ch. 5, ETW
WCJB Gainesville, Fla., ch. 20, ABC

ADI Counties	State	TV Households
Alachua	FL	58,500
Dixie	FL	2,700
Gilchrist	FL	2,100
Levy	FL	7,500

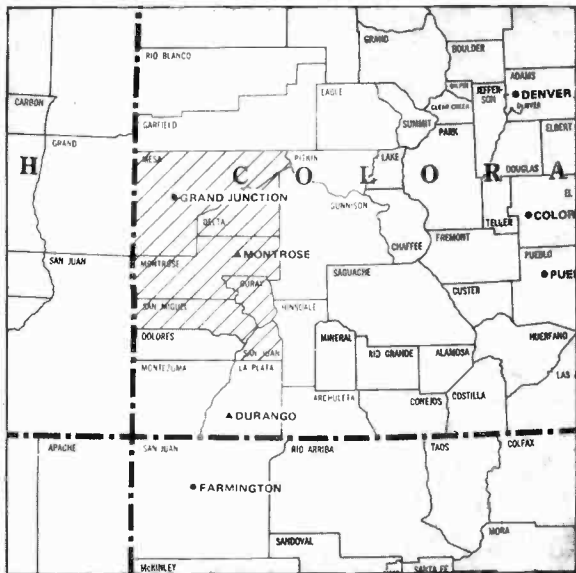

Grand Junction, Colo. (186)

ADI TV Households 49,900
 Survey Area TV Households 120,000

KREX-TV Grand Junction, Colo., ch. 5, CBS (NBC)
KJCT Grand Junction, Colo., ch. 8, ABC
KREY-TV Montrose, Colo., ch. 10, satellite to KREX-TV

ADI Counties	State	TV Households
Delta	CO	7,900
Mesa	CO	31,100
Montrose	CO	8,700
Ouray	CO	600
San Juan	CO	300
San Miguel	CO	1,300

Grand Rapids-Kalamazoo-Battle Creek, Mich. (37)

ADI TV Households 565,900
 Survey Area TV Households 1,074,900

WKZO-TV Kalamazoo, Mich., ch. 3, CBS
WOTV Grand Rapids, Mich., ch. 8, NBC
WZZM-TV Grand Rapids, Mich., ch. 13, ABC
WWMA-TV Grand Rapids, Mich., ch. 17, IND
***WGVC** Grand Rapids, Mich., ch. 35, ETV
WUHQ-TV Battle Creek, Mich., ch. 41, ABC

ADI Counties	State	TV Households
Allegan	MI	28,200
Barry	MI	16,100
Branch	MI	14,400
Calhoun	MI	51,700
Ionia	MI	16,600
Kalamazoo	MI	77,600
Kent	MI	159,400
Mecosta	MI	11,400
Montcalm	MI	17,000
Muskegon	MI	55,800
Newaygo	MI	12,700
Oceana	MI	7,600
Ottawa	MI	52,800
St. Joseph	MI	20,900
Van Buren	MI	24,600

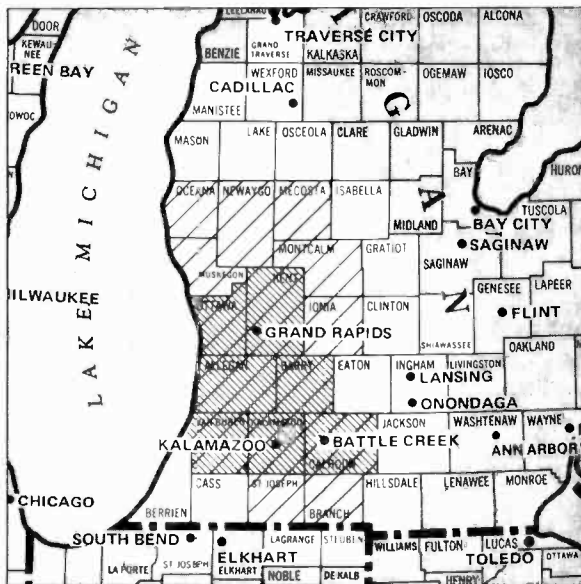

Great Falls, Mont. (177)

ADI TV Households 63,900
 Survey Area TV Households 131,000

KRTV Great Falls, Mont., ch. 3, CBS (NBC)
KFBB-TV Great Falls, Mont., ch. 5, ABC (CBS-NBC)

ADI Counties	State	TV Households
Blaine	MT	2,200
Broadcaster	MT	1,200
Cascade	MT	29,400
Chouteau	MT	2,100
Fergus	MT	4,600
Glacier	MT	3,400
Hill	MT	6,300
Judith Basin	MT	1,000
Liberty	MT	1,000
Meagher	MT	700
Phillips	MT	1,800
Pondera	MT	2,300
Teton	MT	2,400
Toole	MT	2,000
Valley	MT	3,500

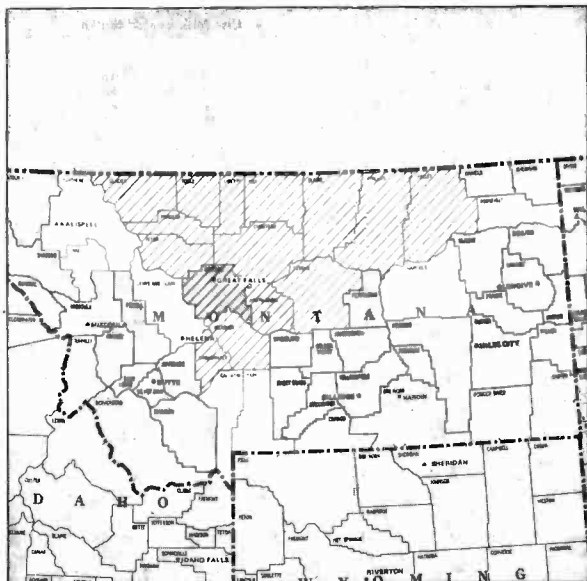



Green Bay, Wis. (68)

ADI TV Households 347,800
 Survey Area TV Households 707,500

- WBAY-TV** Green Bay, Wis., ch. 2, CBS
- WFRV-TV** Green Bay, Wis., ch. 5, NBC
- WJMN-TV** Escanaba, Mich., ch. 3, satellite to WFRV-TV
- WLUK-TV** Green Bay, Wis., ch. 11, ABC
- WSCO** Suring, Wis., ch. 14, IND
- WLRE** Green Bay, Wis., ch. 26, IND
- *WPNE** Green Bay, Wis., ch. 38, ETV

ADI Counties	State	TV Households
Alger	MI	3,200
Delta	MI	13,800
Dickinson	MI	9,800
Menominee	MI	9,400
Schoolcraft	MI	3,000
Brown	WI	62,700
Calumet	WI	10,000
Door	WI	9,700
Fond du Lac	WI	30,500
Green Lake	WI	6,800
Kewaunee	WI	6,600
Manitowoc	WI	29,100
Marinette	WI	14,600
Menominee	WI	800
Oconto	WI	10,300
Outagamie	WI	44,900
Shawano	WI	12,500
Waupaca	WI	15,300
Wausara	WI	7,100
Winnebago	WI	48,200

Greensboro-Winston Salem-High Point, N.C. (51)

ADI TV Households 451,700
 Survey Area TV Households 1,545,900

- WFMY-TV** Greensboro, N.C., ch. 2, CBS
- WGHP-TV** High Point, N.C., ch. 8, ABC
- WXII** Winston-Salem, N.C., ch. 12, NBC
- *WUNL-TV** Winston-Salem, N.C., ch. 26, ETV
- WGGT** Greensboro, N.C., ch. 48, IND

ADI Counties	State	TV Households
Alamance	NC	36,100
Alleghany	NC	3,700
Caswell	NC	6,600
Davidson	NC	41,400
Davie	NC	8,900
Forsyth	NC	93,800
Guilford	NC	117,500
Montgomery	NC	8,000
Randolph	NC	34,100
Rockingham	NC	30,500
Stokes	NC	11,800
Surry	NC	21,800
Wilkes	NC	21,100
Yadkin	NC	10,400
Patrick	VA	6,200

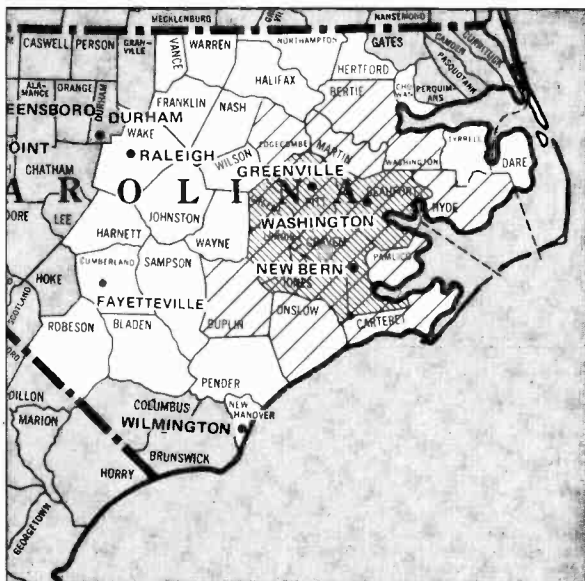

Greenville-New Bern-Washington, N.C. (101)

ADI TV Households 203,300
 Survey Area TV Households 698,900

- WITN-TV** Washington, N.C., ch. 7, NBC
- WNCT-TV** Greenville, N.C., ch. 9, CBS
- WCTI-TV** New Bern, N.C., ch. 12, ABC
- *WUNM-TV** Jacksonville, N.C., ch. 19, ETV
- *WUNK-TV** Greenville, N.C., ch. 25, ETV

ADI Counties	State	TV Households
Beaufort	NC	14,900
Bertie	NC	6,900
Carteret	NC	15,500
Craven	NC	24,400
Duplin	NC	14,300
Edgecombe	NC	18,600
Greene	NC	5,400
Hyde	NC	2,100
Jones	NC	3,100
Lenoir	NC	21,500
Martin	NC	8,600
Onslow	NC	31,500
Pamlico	NC	9,600
Pitt	NC	28,200
Washington	NC	4,800

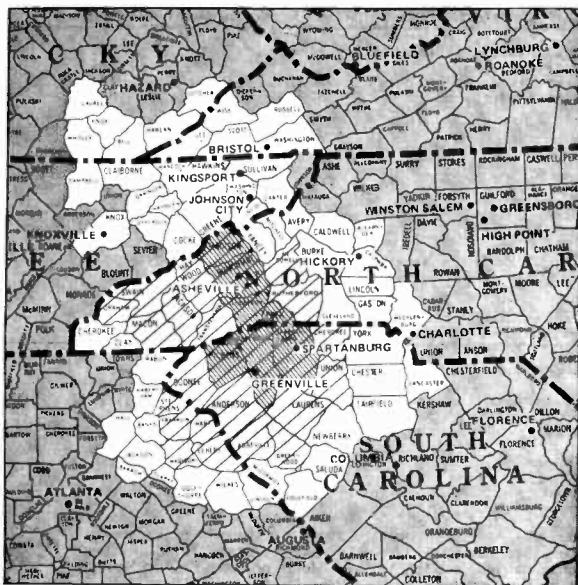

Greenville-Spartanburg, S.C.-Asheville, N.C. (38)

ADI TV Households 551,000
 Survey Area TV Households 1,599,800

- WFBC-TV Greenville, S.C., ch. 4, NBC
- WSPA-TV Spartanburg, S.C., ch. 7, CBS
- WLOS-TV Asheville, N.C., ch. 13, ABC
- WGGS-TV Greenville, S.C., ch. 16, IND
- WHNS Asheville, N.C., ch. 21, IND
- *WNTV Greenville, S.C., ch. 29, ETV
- *WUNF-TV Asheville, N.C., ch. 33, ETV
- WAIM-TV Anderson, S.C., ch. 40, ABC (CBS)
- *WRET-TV Spartanburg, S.C., ch. 49, ETV

ADI Counties	State	TV Households
Eibert	GA	6,800
Franklin	GA	5,500
Hart	GA	6,400
Madison	GA	6,400
Stephens	GA	7,800
Buncombe	NC	61,700
Graham	NC	2,400
Haywood	NC	17,300
Henderson	NC	23,500
Jackson	NC	8,600
McDowell	NC	12,600
Macon	NC	7,800
Madison	NC	5,800
Polk	NC	5,100
Rutherford	NC	18,600
Swain	NC	3,600
Transylvania	NC	8,400
Abbeville	SC	7,700
Anderson	SC	48,200
Cherokee	SC	13,900
Greenville	SC	105,000
Greenwood	SC	20,800
Laurens	SC	17,400
Oconee	SC	18,300
Pickens	SC	27,000
Spartanburg	SC	71,900
Union	SC	10,400

Greenwood-Greenville, Miss. (175)

ADI TV Households 66,600
 Survey Area TV Households 372,500

- WABG-TV Greenwood, Miss., ch. 6, ABC
- WXVT Greenville, Miss., ch. 15, CBS
- *WMAO Greenwood, Miss., ch. 23, ETV

ADI Counties	State	TV Households
Bolivar	MS	13,100
Carroll	MS	3,300
LeFlore	MS	12,800
Sunflower	MS	9,400
Tallahatchie	MS	5,100
Washington	MS	22,900

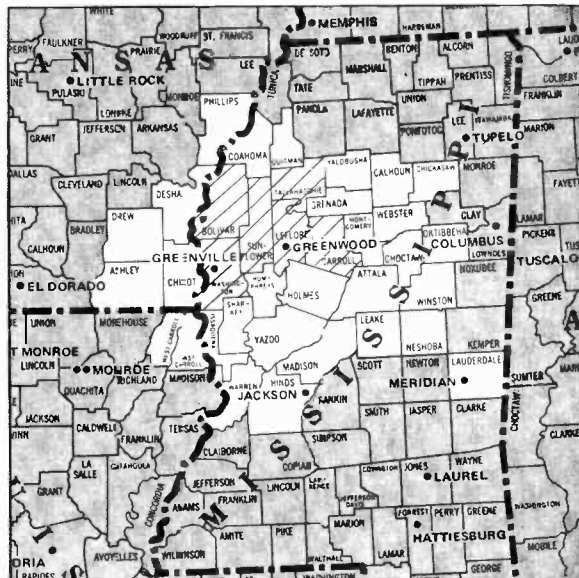

Harrisburg-York-Lancaster-Lebanon, Pa. (52)

ADI TV Households 445,500
 Survey Area TV Households 3,520,700

WGAL-TV Lancaster, Pa., ch. 8, NBC
 WLYH-TV Lancaster, Pa., ch. 15, CBS
 WHP-TV Harrisburg, Pa., ch. 21, CBS
 WHTM-TV Harrisburg, Pa., ch. 27, ABC
 *WITF-TV Hershey, Pa., ch. 33, ETV
 WSBA-TV York, Pa., ch. 43, CBS
 WGCB-TV Red Lion, Pa., ch. 49, IND

ADI Counties	State	TV Households
Cumberland	PA	63,900
Dauphin	PA	87,800
Juniata	PA	6,500
Lancaster	PA	122,500
Lebanon	PA	38,500
Perry	PA	12,600
York	PA	113,200



Harrisonburg, Va. (190)

ADI TV Households 46,200
 Survey Area TV Households 1,200,700

WHSV-TV Harrisonburg, Va., ch. 3, ABC

ADI Counties	State	TV Households
Rockingham	VA	25,900
Shenandoah	VA	10,500
Grant	WV	3,600
Hardy	WV	3,400
Pendleton	WV	2,900



Hartford-New Haven, Conn. (24)

ADI TV Households 785,000
 Survey Area TV Households 4,564,300

WFSB Hartford, Conn., ch. 3, CBS
 WTNH-TV New Haven, Conn., ch. 8, ABC
 WHCT-TV Hartford, Conn., ch. 18, IND
 WATR-TV Waterbury, Conn., ch. 20, NBC
 *WEDH Hartford, Conn., ch. 24, ETV
 WVIT New Britain, Conn., ch. 30, NBC
 WEDY New Haven, Conn., ch. 65, ETV

ADI Counties	State	TV Households
Hartford	CT	289,400
Litchfield	CT	56,800
Middlesex	CT	47,000
New Haven	CT	273,600
New London	CT	82,000
Tolland	CT	36,900

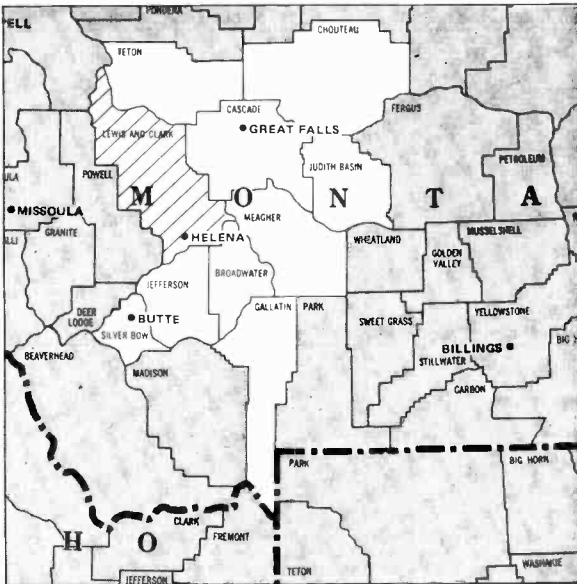

Helena, Mont. (208)

ADI TV Households 16,700
 Survey Area TV Households 85,400

KTVG Helena, Mont., ch. 12, NBC

ADI Counties	State	TV Households
Lewis & Clark	MT	16,700

Houston (11)

ADI TV Households 1,276,400
 Survey Area TV Households 1,844,000

KPRC-TV Houston, ch. 2, NBC
***KUHT** Houston, ch. 8, ETV
KHOU-TV Houston, Tex., ch. 11, CBS
KTRK-TV Houston, ch. 13, ABC
KTXH Houston, ch. 20, IND
KRIV-TV Houston, ch. 26, IND
KHTV Houston, ch. 39, IND

ADI Counties	State	TV Households
Austin	TX	6,600
Brazoria	TX	58,200
Calhoun	TX	6,600
Chambers	TX	6,500

Colorado	TX	7,100
Fayette	TX	7,300
Fort Bend	TX	44,100
Galveston	TX	71,600
Grimes	TX	4,800
Harris	TX	924,700
Jackson	TX	4,800
Liberty	TX	17,000
Matagorda	TX	13,400
Montgomery	TX	45,000
Polk	TX	9,500
San Jacinto	TX	4,400
Trinity	TX	3,600
Walker	TX	12,400
Waller	TX	5,900
Washington	TX	7,700
Wharton	TX	14,200

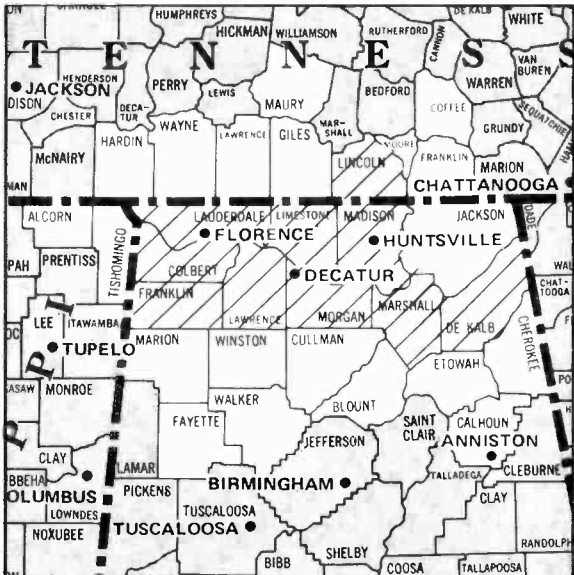

Huntsville-Decatur-Florence, Ala. (90)

ADI TV Households 239,500
 Survey Area TV Households 529,000

WOWL-TV Florence, Ala., ch. 15, NBC
WHNT-TV Huntsville, Ala., ch. 19, CBS
***WHIQ** Huntsville, Ala., ch. 25, ETV
WAAY-TV Huntsville, Ala., ch. 31, ABC
***WFIQ** Florence, Ala., ch. 36, ETV
WAFF Huntsville, Ala., ch. 48, NBC

ADI Counties	State	TV Households
Colbert	AL	19,600
DeKalb	AL	20,500
Franklin	AL	10,500
Lauderdale	AL	29,000
Lawrence	AL	10,000
Limestone	AL	15,200
Madison	AL	68,100
Marshall	AL	24,300
Morgan	AL	32,200
Lincoln	TN	9,600

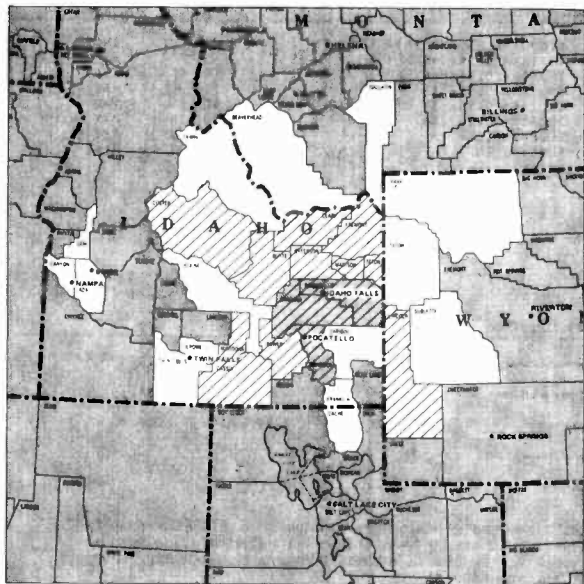

Idaho Falls-Pocatello, Idaho (159)

ADI TV Households 93,300
 Survey Area TV Households 281,900

KID-TV Idaho Falls, Idaho, ch. 3, CBS
KPVI Pocatello, Idaho, ch. 6, ABC
KIFI-TV Idaho Falls, Idaho, ch. 8, NBC
***KBGL-TV** Pocatello, Idaho, ch. 10, ETV

ADI Counties	State	TV Households
Bannock	ID	23,300
Bingham	ID	11,300
Bonneville	ID	22,400
Butte	ID	1,100
Cassia	ID	6,200
Clark	ID	300
Custer	ID	1,300
Fremont	ID	3,500
Jefferson	ID	4,800
Madison	ID	5,300
Minidoka	ID	6,500
Power	ID	2,300
Teton	ID	900
Lincoln	WY	4,000

Indianapolis (22)

ADI TV Households 796,700
 Survey Area TV Households 2,325,800

WTTV Bloomington, Ind. ch. 4, IN
WRTV Indianapolis, Ind. ch. 6, ABC
WISH-TV Indianapolis, Ind. ch. 8, CBS
WTHR Indianapolis, Ind. ch. 13, NBC
***WFYI** Indianapolis, Ind. ch. 20, ETV
***WTIU** Bloomington, Ind., ch. 30, ETV
WHMB-TV Indianapolis, Ind. ch. 40, IN
***WIPB** Muncie, Ind. ch. 49, ETV

Fountain	IN	6,900
Grant	IN	27,700
Hamilton	IN	29,200
Hancock	IN	15,000
Hendricks	IN	23,900
Henry	IN	18,900
Howard	IN	31,700
Johnson	IN	26,800
Madison	IN	50,800
Marion	IN	286,500
Miami	IN	13,400
Monroe	IN	34,800
Montgomery	IN	13,100
Morgan	IN	17,500
Owen	IN	5,900
Pulnam	IN	9,400
Randolph	IN	10,700
Rush	IN	6,700
Shelby	IN	14,000
Tipton	IN	6,100
Warren	IN	3,000
White	IN	9,000

ADI Counties	State	TV Households
Bartholomew	IN	23,800
Benton	IN	3,700
Blackford	IN	5,500
Boone	IN	13,000
Brown	IN	4,800
Carroll	IN	7,100
Cass	IN	14,500
Clinton	IN	11,300
Decatur	IN	8,100
Delaware	IN	44,900

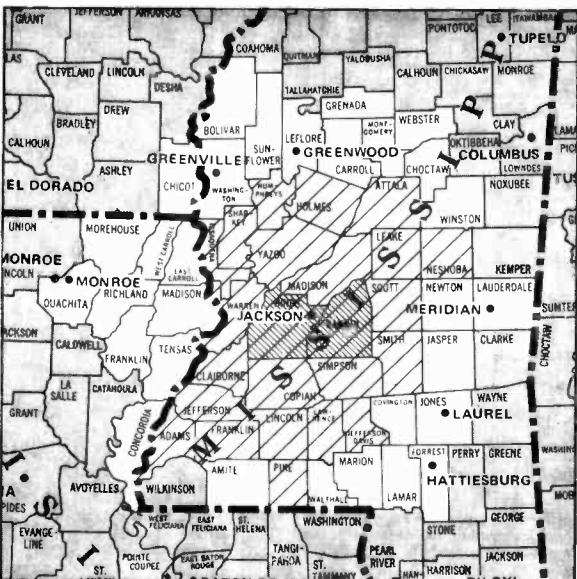

Jackson, Miss. (84)

ADI TV Households 271,300
 Survey Area TV Households 578,700

WLBT Jackson, Miss. ch. 3, NBC
WJTV Jackson, Miss. ch. 12, CBS
WAPT Jackson, Miss. ch. 16, ABC
***WMAU** Bude, Miss. ch. 17, ETV
***WMAA** Jackson, Miss. ch. 29, ETV

ADI Counties	State	TV Households
Adams	MS	12,700
Attala	MS	6,700
Claborne	MS	3,800
Copiah	MS	8,500
Franklin	MS	2,800
Hinds	MS	89,400
Holmes	MS	7,000
Humphreys	MS	4,200
Issaquena	MS	800
Jefferson	MS	2,700
Jefferson Davis	MS	4,300
Lawrence	MS	4,100
Leake	MS	6,500
Lincoln	MS	10,300
Madison	MS	3,500
Neshoba	MS	8,200
Pike	MS	12,800
Rankin	MS	23,500
Scott	MS	8,100
Sharkey	MS	2,200
Simpson	MS	7,800
Smith	MS	5,100
Warren	MS	17,300
Yazoo	MS	8,800



Jackson, Tenn. (191)

ADI TV Households 44,000
 Survey Area TV Households 427,400

WBBJ-TV Jackson, Tenn., ch. 7, ABC
***WLJT-TV** Lexington, Tenn., ch. 11, ETV

ADI Counties	State	TV Households
Hardin	TN	8,300
Henderson	TN	3,100
Madison	TN	27,600

Jacksonville, Fla. (62)

ADI TV Households 369,100
 Survey Area TV Households 641,600

WJXT Jacksonville, Fla., ch. 4, CBS
***WJCT** Jacksonville, Fla., ch. 7, ETV
***WXGA-TV** Waycross, Ga., ch. 8, ETV
WTLV Jacksonville, Fla., ch. 12, ABC
WJKS-TV Jacksonville, Fla., ch. 17, NBC
WAWS Jacksonville, Fla., ch. 30, IND
WXAO-TV Jacksonville, Fla., ch. 47, IND

ADI Counties	State	TV Households
Baker	FL	4,500
Bradford	FL	6,700
Clay	FL	23,700
Columbia	FL	12,500
Duval	FL	214,900
Nassau	FL	11,600
Putnam	FL	19,100
St. Johns	FL	20,600
Suwannee	FL	8,000
Union	FL	2,200
Brantley	GA	3,000
Camden	GA	4,500
Charlton	GA	2,300
Clinch	GA	2,200
Glynn	GA	20,200
Ware	GA	12,900

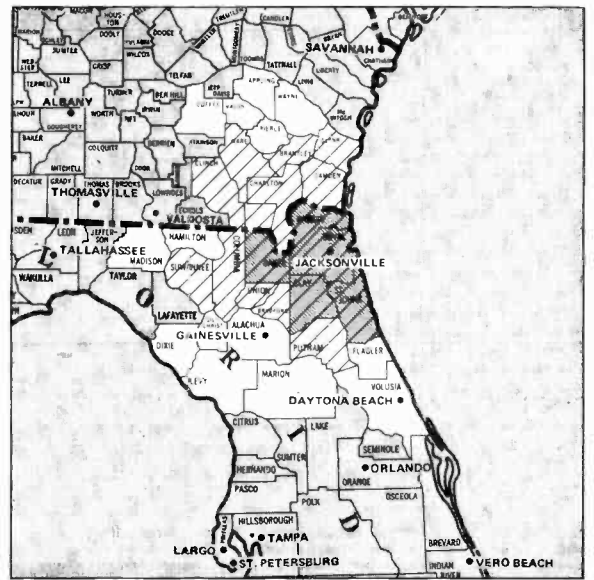

Johnstown-Altoona, Pa. (83)

ADI TV Households 274,400
 Survey Area TV Households 1,787,400

***WPSX-TV** Clearfield, Pa., ch. 3, ETV
WJAC-TV Johnstown, Pa., ch. 6, NBC
WTJ-TV Altoona, Pa., ch. 10, CBS
WJNL-TV Johnstown, Pa., ch. 19, CBS
WOPC Altoona, Pa., ch. 38, ABC

ADI Counties	State	TV Households
Bedford	PA	16,000
Blair	PA	48,700
Cambria	PA	63,300
Cameron	PA	2,600
Centre	PA	36,300
Clearfield	PA	29,300
Elk	PA	12,900
Forest	PA	1,900
Fulton	PA	4,500
Huntingdon	PA	14,500
Mifflin	PA	16,400
Somerset	PA	28,300



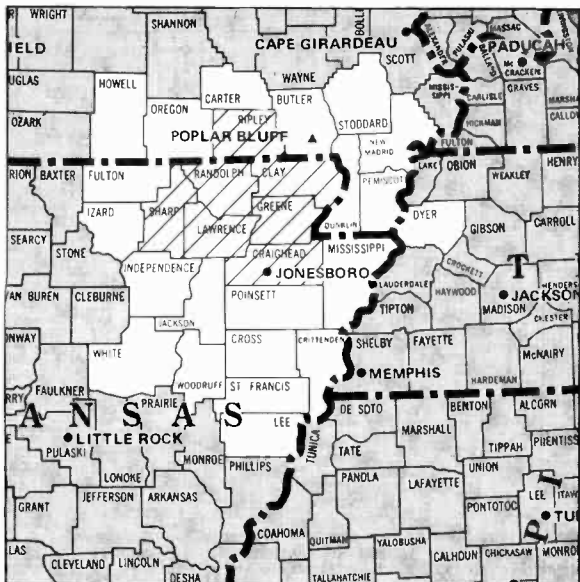

Jonesboro, Ark. (176)

ADI TV Households 66,000
 Survey Area TV Households 264,300

KAIT-TV Jonesboro, Ark., ch. 8, ABC
***KTEJ** Jonesboro, Ark., ch. 19, ETV

ADI Counties	State	TV Households
Clay	AR	7,900
Craighead	AR	23,100
Greene	AR	11,600
Lawrence	AR	6,700
Randolph	AR	6,200
Sharp	AR	5,900
Ripley	MO	4,500

Joplin, Mo.-Pittsburg, Kan. (117)

ADI TV Households 168,900
 Survey Area TV Households 427,900

KOAM-TV Pittsburg, Kan., ch. 7, NBC
KODE-TV Joplin, Mo., ch. 12, ABC
KTVJ Joplin, Mo., ch. 16, CBS

ADI Counties	State	TV Households
Benton	AR	30,100
Allen	KS	6,000
Bourbon	KS	6,500
Cherokee	KS	8,600
Crawford	KS	15,300
Labelle	KS	9,700
Neosho	KS	7,200
Wilson	KS	4,600
Woodson	KS	1,700
Barton	MO	4,500
Jasper	MO	33,800
McDonald	MO	5,600
Newton	MO	15,300
Vernon	MO	7,500
Ottawa	OK	12,500

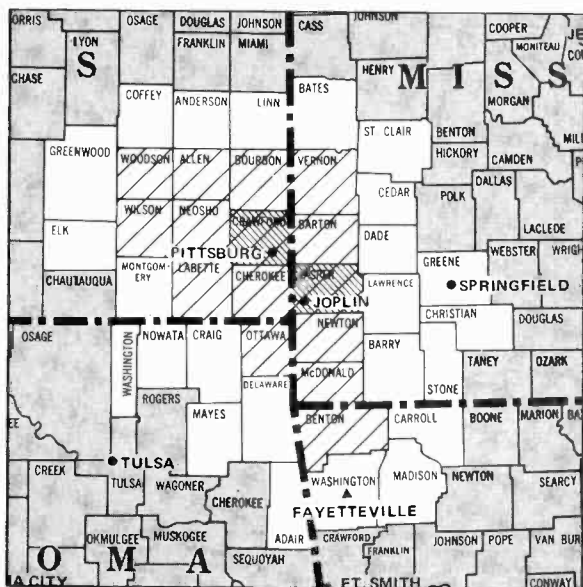

Kansas City, Mo. (27)

ADI TV Households 696,700
 Survey Area TV Households 2,206,800

WDAF-TV Kansas City, Mo., ch. 4, NBC
KCMO-TV Kansas City, Mo., ch. 5, CBS
KMBC-TV Kansas City, Mo., ch. 9, ABC
***KCPT** Kansas City, Mo., ch. 19, ETV
KSHB-TV Kansas City, Mo., ch. 41, IND
KYFC Kansas City, Mo., ch. 50, IND
KEKR-TV Kansas City, Mo., ch. 62, IND

ADI Counties	State	TV Households
Anderson	KS	3,200
Atchison	KS	6,300
Brown	KS	4,700
Doniphan	KS	3,300
Douglas	KS	24,500
Franklin	KS	8,200
Jefferson	KS	5,400
Johnson	KS	103,300
Leavenworth	KS	17,400
Linn	KS	3,200
Miami	KS	7,800
Wyandotte	KS	62,900

Andrew	MO	5,000
Bates	MO	5,900
Caldwell	MO	3,200
Carroll	MO	4,700
Cass	MO	18,100
Clay	MO	51,800
Clinton	MO	5,800
Daviess	MO	3,400
DeKalb	MO	3,000
Grundy	MO	4,800
Harrison	MO	4,200
Henry	MO	7,700
Jackson	MO	240,900
Johnson	MO	12,700
Lafayette	MO	11,100
Linn	MO	6,300
Livingston	MO	6,000
Pettis	MO	13,900
Platte	MO	17,600
Ray	MO	7,800
Saline	MO	9,400
St. Clair	MO	3,300

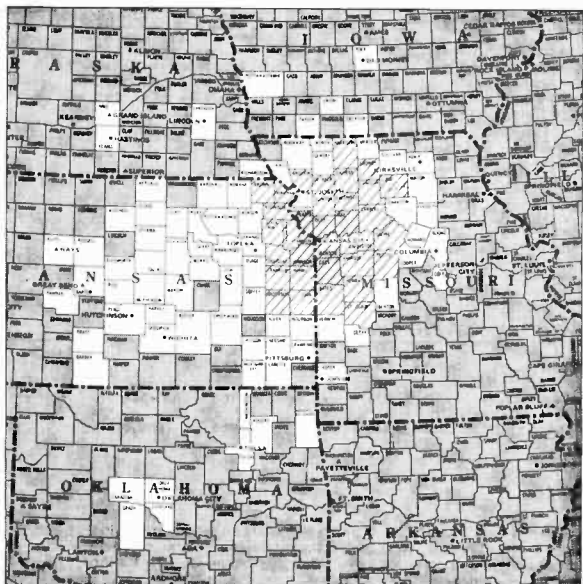

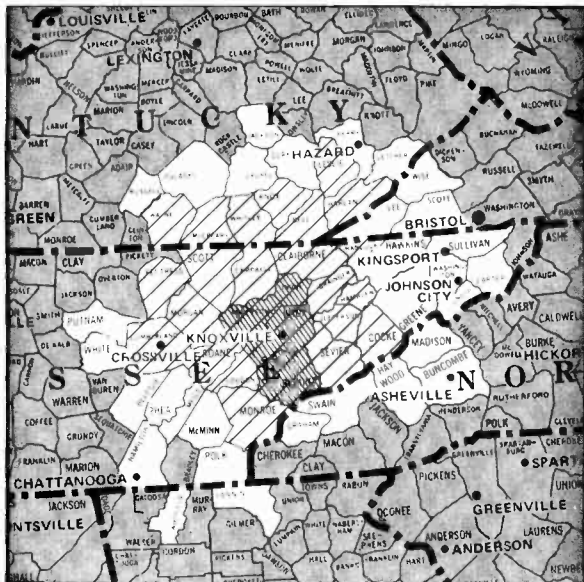

Knoxville, Tenn. (60)

ADI TV Households 395,700
 Survey Area TV Households 928,900

*WSJK-TV Sneedville, Tenn., ch. 2, ETV
 WATE-TV Knoxville, Tenn., ch. 6, ABC
 WBIR-TV Knoxville, Tenn., ch. 10, CBS
 WTVK Knoxville, Tenn., ch. 26, NBC
 *WKSO Somerset, Ky., ch. 29, ETV
 WCPT-TV Crossville, Tenn., ch. 55, IND

ADI Counties	State	TV Households
Bell	KY	11,600
Harlan	KY	14,400
Knox	KY	10,500
Leslie	KY	4,700
McCreary	KY	4,900
Wayne	KY	6,000
Whitley	KY	12,100
Anderson	TN	25,400

Counties	State	TV Households
Blount	TN	29,300
Campbell	TN	12,500
Claiborne	TN	8,600
Cocke	TN	10,400
Cumberland	TN	10,400
Fentress	TN	5,200
Grainger	TN	5,900
Hambleton	TN	18,100
Hancock	TN	2,300
Jefferson	TN	11,400
Knox	TN	122,600
Loudon	TN	10,700
Monroe	TN	10,000
Morgan	TN	5,500
Roane	TN	17,700
Scott	TN	6,500
Sevier	TN	15,600
Union	TN	4,200

La Crosse-Eau Claire, Wis. (127)

ADI TV Households 156,500
 Survey Area TV Households 473,900

WKBT La Crosse, Wis., ch. 8, CBS
 WEAU-TV Eau Claire, Wis., ch. 13, NBC
 WQOW-TV Eau Claire, Wis., ch. 18, IND
 WXOW-TV La Crosse, Wis., ch. 19, ABC
 *WHLA-TV La Crosse, Wis., ch. 31, ETV
 WTMB-TV Tomah, Wis., ch. 43, IND

ADI Counties	State	TV Households
Houston	MN	6,900
Winona	MN	15,700
Buffalo	WI	5,100
Chippewa	WI	17,700
Eau Claire	WI	28,200
Jackson	WI	6,100
Juneau	WI	7,700
La Crosse	WI	33,300
Monroe	WI	12,000
Rusk	WI	5,400
Trempealeau	WI	9,200
Vernon	WI	9,300

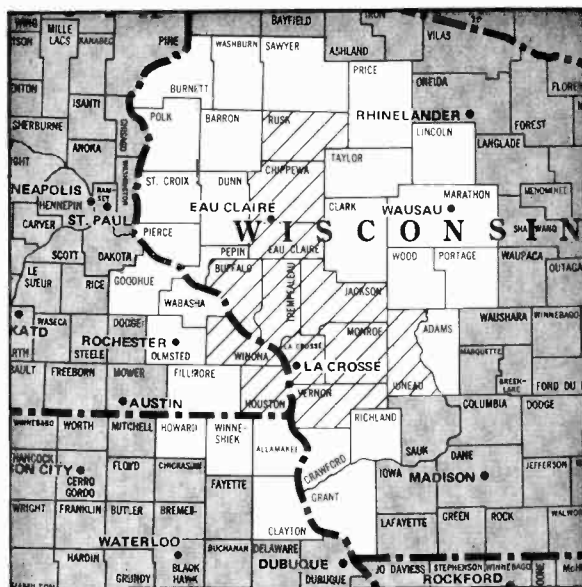

Lafayette, Ind. (192)

ADI TV Households 41,200
 Survey Area TV Households 330,600

WLFI-TV Lafayette, Ind., ch. 18, CBS

ADI Counties	State	TV Households
Tippecanoe	IN	41,200

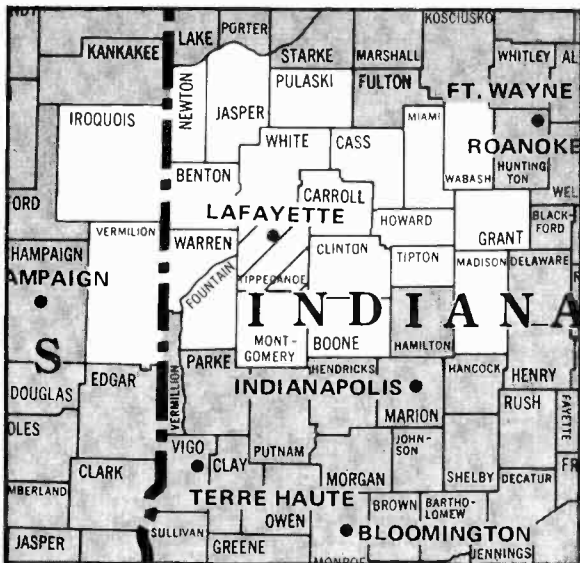



Lafayette, La. (113)

ADI TV Households 178,000
 Survey Area TV Households 599,800

KATC Lafayette, La., ch. 3, ABC
KLFY-TV Lafayette, La., ch. 10, CBS
KADN Lafayette, La., ch. 15, IND
***KLPB-TV** Lafayette, La., ch. 24, ETV

ADI Counties	State	TV Households
Acadia	LA	18,300
Allen	LA	7,300
Evangeline	LA	11,300
Iberia	LA	20,100
Jefferson Davis	LA	10,700
Lafayette	LA	53,100
St. Landry	LA	27,100
St. Martin	LA	12,500
Vermilion	LA	16,200

Lake Charles, La. (172)

ADI TV Households 71,600
 Survey Area TV Households 489,000

KPLC-TV Lake Charles, La., ch. 7, NBC
***KLT-LTV** Lake Charles, La., ch. 18, ETV

ADI Counties	State	TV Households
Beauregard	LA	9,900
Calcasieu	LA	58,500
Cameron	LA	3,100

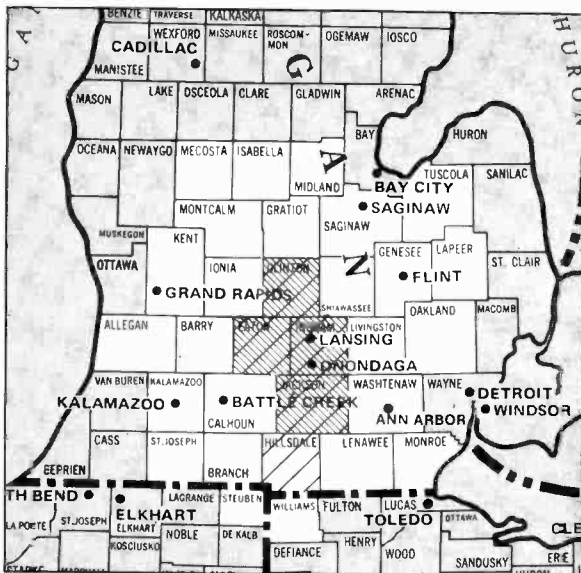

Lansing, Mich. (96)

ADI TV Households 213,900
 Survey Area TV Households 1,579,700

WJIM-TV Lansing, Mich., ch. 6, CBS
WILX-TV Onondaga, Mich., ch. 10, NBC
***WKAR-TV** East Lansing, Mich., ch. 23, ETV

ADI Counties	State	TV Households
Clinton	MI	18,300
Eaton	MI	31,700
Hillsdale	MI	14,500
Ingham	MI	97,600
Jackson	MI	51,900



Laredo, Tex. (203)

ADI TV Households 28,900
 Survey Area TV Households 654,500

KGNS-TV Laredo, Tex., ch. 8, NBC (ABC)
KVTV Laredo, Tex., ch. 13, CBS

ADI Counties	State	TV Households
Webb	TX	26,800
Zapata	TX	2,100

Las Vegas (105)

ADI TV Households 190,200
 Survey Area TV Households 541,100

KVBC Las Vegas, ch. 3, NBC
KVVU-TV Henderson, Nev., ch. 5, IND
KLAS-TV Las Vegas, ch. 8, CBS
***KLXV** Las Vegas, ch. 10, ETV
KTNV-TV Las Vegas, ch. 13, ABC

ADI Counties	State	TV Households
Clark	NV	185,500
Lincoln	NV	1,200
Nye	NV	3,500

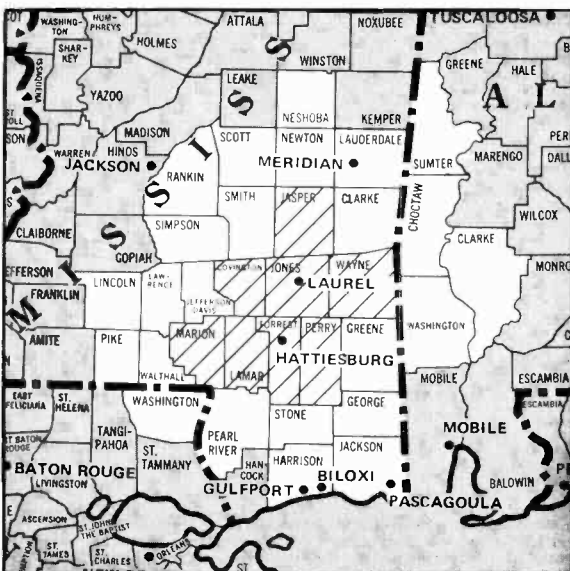
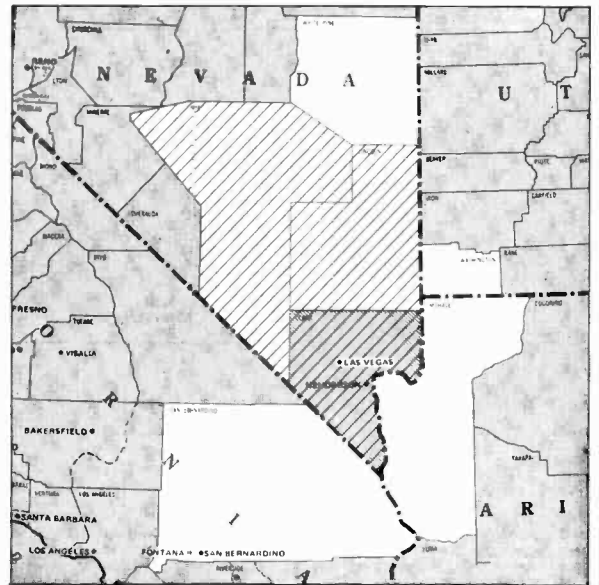

Laurel-Hattiesburg, Miss. (162)

ADI TV Households 83,000
 Survey Area TV Households 368,300

WDAM-TV Laurel, Miss., ch. 7, NBC
WLHT Hattiesburg, Miss., ch. 22, IND

ADI Counties	State	TV Households
Covington	MS	5,300
Forrest	MS	23,600
Jasper	MS	5,700
Jones	MS	22,700
Lamar	MS	8,300
Marion	MS	8,700
Perry	MS	3,200
Wayne	MS	6,200

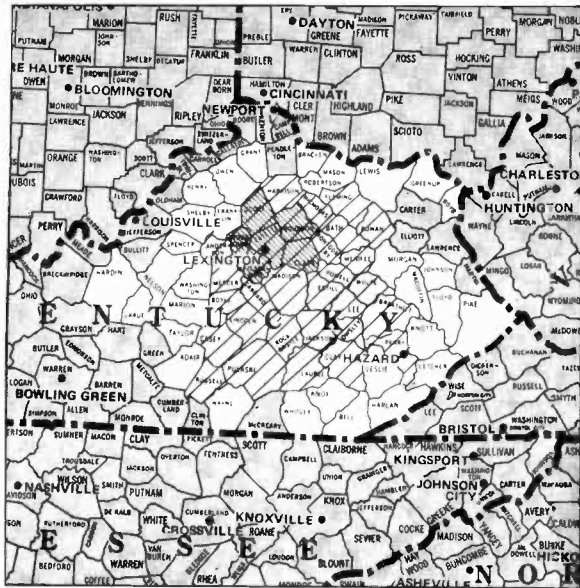

Lexington, Ky. (79)

ADI TV Households 285,700
 Survey Area TV Households 571,600

- WLEX-TV Lexington, Ky., ch. 18, NBC
- WKYT-TV Lexington, Ky., ch. 27, CBS
- *WKHA Hazard, Ky., ch. 35, ETV
- WTVO-TV Lexington, Ky., ch. 36, ABC
- *WKMR Morehead, Ky., ch. 38, ETV
- *WKLE Lexington, Ky., ch. 46, ETV
- WKYH-TV Hazard, Ky., ch. 57, NBC

ADI Counties	State	TV Households
Anderson	KY	4,600
Bath	KY	3,600
Bourbon	KY	6,900
Boyle	KY	9,100
Breathitt	KY	5,200
Casey	KY	5,300
Clark	KY	10,500
Clay	KY	7,000
Estill	KY	4,900
Fayette	KY	78,900
Fleming	KY	4,400
Garrard	KY	4,000
Harrison	KY	5,400
Jackson	KY	4,000
Jessamine	KY	8,800
Lee	KY	2,700
Lincoln	KY	6,600
Madison	KY	17,600
Menifee	KY	1,700
Mercer	KY	6,900
Montgomery	KY	7,200
Nicholas	KY	2,500
Owsley	KY	1,800
Perry	KY	11,000
Powell	KY	3,600
Pulaski	KY	16,900
Rockcastle	KY	4,700
Rowan	KY	6,200
Russell	KY	5,200
Scott	KY	7,500
Wolfe	KY	2,200
Woodford	KY	6,200

Hazard, Ky. (supplementary market)

Arbitron characterizes supplementary markets as those that do not meet its criteria for having an ADI.

- *WKHA Hazard, Ky., ch. 35, ETV
- WKYH-TV Hazard, Ky., ch. 57, NBC

Home county Perry
 TV Households 11,000

Lima, Ohio (195)

ADI TV Households 39,400
 Survey Area TV Households 302,800

- WLIO Lima, Ohio, ch. 35, NBC (ABC)
- WTLW Lima, Ohio, ch. 44, IND
- *WBGU-TV Lima, Ohio, ch. 57, ETV

ADI Counties	State	TV Households
Allen	OH	39,400

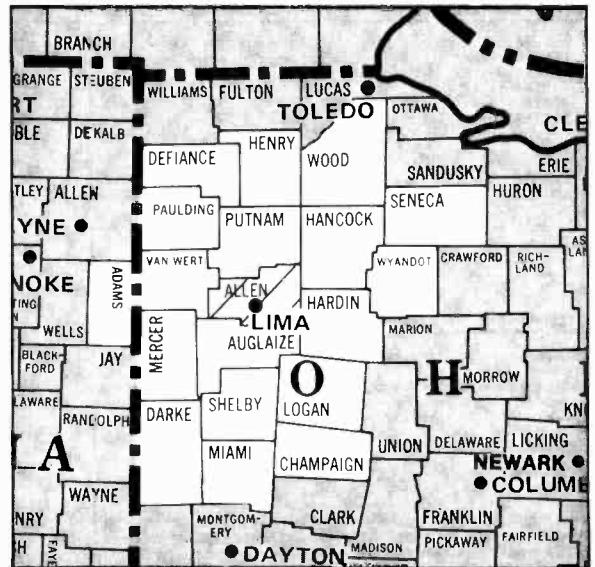

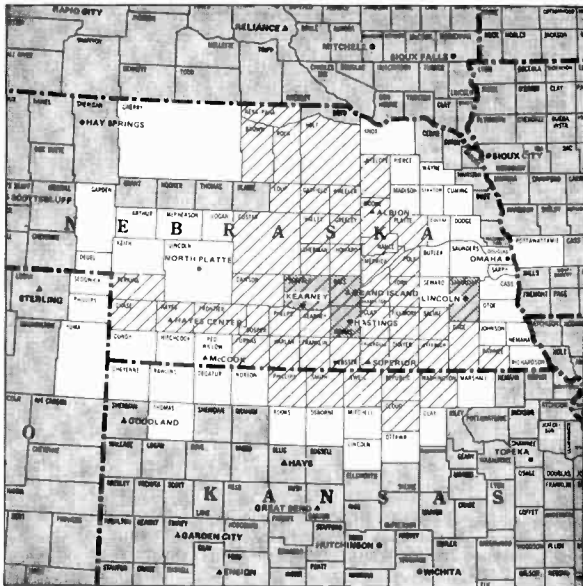

Lincoln-Hastings-Kearney, Neb. (86)

ADI TV Households 247,700
 Survey Area TV Households 609,300

- ***KLNE-TV** Lexington, Neb., ch. 3, ETV
- KHAS-TV** Hastings, Neb., ch. 5, NBC
- KMNE-TV** Bassett, Neb., ch. 7, ETV
- KOLN-TV** Lincoln, Neb., ch. 10, CBS
- KGIN-TV** Grand Island, Neb., ch. 11, satellite to KOLN-TV
- ***KUON-TV** Lincoln, Neb., ch. 12, ETV
- KHGI-TV** Kearney, Neb., ch. 13, ABC
- KSNB-TV** Superior, Neb., ch. 4, satellite to KHGI-TV
- KWNB-TV** Hayes Center, Neb., ch. 6, satellite to KHGI-TV
- KCNA-TV** Albion, Neb., ch. 8, satellite to KHGI-TV
- ***KHNE-TV** Hastings, Neb., ch. 29, ETV

ADI Counties	State	TV Households
Cloud	KS	4,600
Jewell	KS	2,000
Phillips	KS	2,800
Republic	KS	3,000
Smith	KS	2,300
Washington	KS	3,200
Adams	NE	11,900
Antelope	NE	3,100
Boone	NE	2,600
Brown	NE	1,600
Buffalo	NE	12,300
Chase	NE	1,700
Clay	NE	3,000
Custer	NE	5,100
Dawson	NE	8,400
Fillmore	NE	3,000
Franklin	NE	1,600
Frontier	NE	1,500
Furnas	NE	2,500
Gage	NE	9,100
Garfield	NE	900
Gosper	NE	800
Greeley	NE	1,200
Hall	NE	18,000
Hamilton	NE	3,400
Harlan	NE	1,700
Hayes	NE	500
Holt	NE	4,800
Howard	NE	2,300
Jefferson	NE	3,700
Kearney	NE	2,600
Keya Paha	NE	500
Lancaster	NE	74,600
Loup	NE	300
Merrick	NE	3,200
Nance	NE	1,700
Nuckolls	NE	2,500
Pawnee	NE	1,500
Pawnee	NE	1,500
Perkins	NE	4,500
Phelps	NE	3,700
Platte	NE	10,800
Polk	NE	2,300
Rock	NE	900
Saline	NE	5,000
Sherman	NE	1,400
Snyder	NE	2,800
Valley	NE	2,100
Webster	NE	1,900
Wheeler	NE	400
York	NE	5,500

Little Rock, Ark. (54)

ADI TV Households 440,400
 Survey Area TV Households 725,600

- ***KETS** Little Rock, Ark., ch. 2, ETV
- KARK-TV** Little Rock, Ark., ch. 4, NBC
- ***KEMV** Mountain View, Ark., ch. 6, ETV
- KATV** Little Rock, Ark., ch. 7, ABC
- KETG** Arkadelphia, Ark., ch. 9, ETV
- KTHV** Little Rock, Ark., ch. 11, CBS

ADI Counties	State	TV Households
Arkansas	AR	8,900
Bradley	AR	5,100
Calhoun	AR	2,200
Clark	AR	8,100
Cleburne	AR	6,700
Cleveland	AR	2,800
Conway	AR	6,800
Dallas	AR	3,800
Desha	AR	6,600
Drew	AR	6,200
Faulkner	AR	16,200
Garland	AR	28,500
Grant	AR	4,600
Hot Spring	AR	10,000
Independence	AR	11,300

Izard	AR	4,300
Jackson	AR	7,800
Jefferson	AR	30,000
Johnson	AR	6,500
Lincoln	AR	3,800
Logan	AR	7,000
Lonoke	AR	11,900
Monroe	AR	4,700
Montgomery	AR	3,000
Nevada	AR	3,900
Ouachita	AR	11,000
Perry	AR	2,600
Pike	AR	3,900
Polk	AR	6,300
Pope	AR	14,300
Prairie	AR	3,700
Pulaski	AR	128,900
Saline	AR	16,500
Searcy	AR	3,300
Stone	AR	3,400
Van Buren	AR	5,300
White	AR	17,900
Woodruff	AR	3,900
Yell	AR	6,200

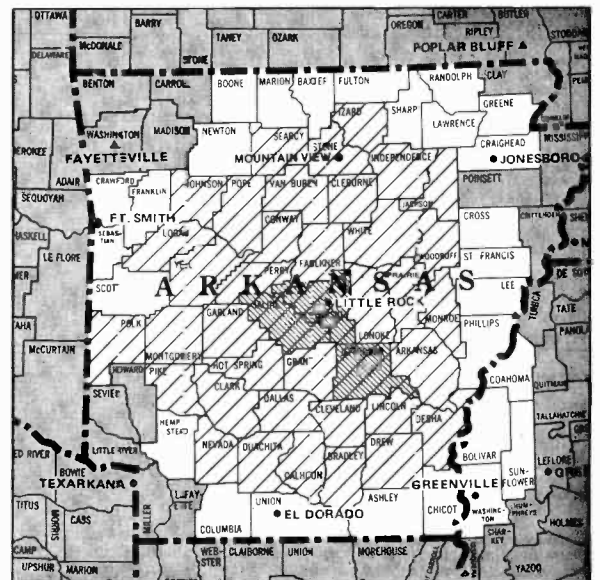

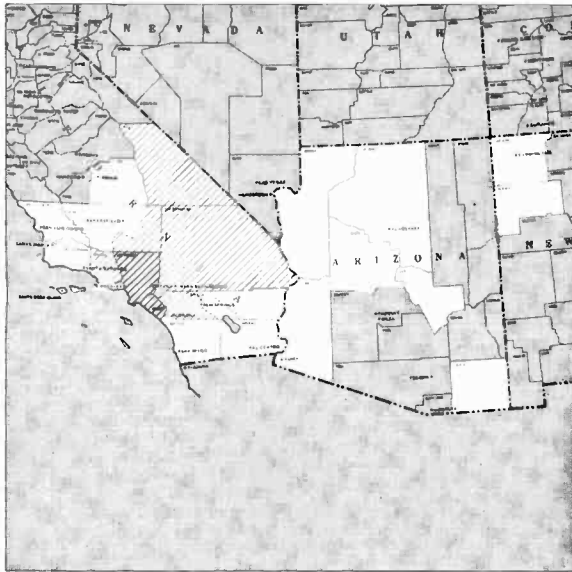

Los Angeles (2)

ADI TV Households 4,140,000
 Survey Area TV Households 5,484,900

- KNXT Los Angeles, ch. 2, CBS
- KNBC Los Angeles, ch. 4, NBC
- KTLA Los Angeles, ch. 5, IND
- KABC-TV Los Angeles, ch. 7, ABC
- KHJ-TV Los Angeles, ch. 9, IND
- KTTV Los Angeles, ch. 11, IND
- KCOP Los Angeles, ch. 13, IND
- KSCI San Bernardino, Calif., ch. 18, IND
- *KWHY-TV Los Angeles, ch. 22, IND
- *KVCR-TV San Bernardino, Calif., ch. 24, ETV
- *KCET Los Angeles, ch. 28, ETV
- KHOF-TV San Bernardino, Calif., ch. 30, IND
- KMEX-TV Los Angeles, ch. 34, IND
- KTBN-TV Fontana, Calif., ch. 40, IND
- *KOCE-TV Huntington Beach, Calif., ch. 50, ETV
- KBSC-TV Corona, Calif., ch. 52, IND

Counties	State	TV Households
Inyo	CA	6,800
Kern East	CA	22,200
Los Angeles	CA	2,699,600
Orange	CA	721,600
Riverside West	CA	189,600
San Bernardino	CA	317,600
Ventura	CA	182,600

Louisville, Ky. (42)

ADI TV Households 524,000
 Survey Area TV Households 906,700

- WAVE-TV Louisville, Ky., ch. 3, NBC
- WHAS-TV Louisville, Ky., ch. 11, CBS
- *WKPC-TV Louisville, Ky., ch. 15, ETV
- *WKZT Elizabethtown, Ky., ch. 23, ETV
- WLKY-TV Louisville, Ky., ch. 32, ABC
- WDRB-TV Louisville, Ky., ch. 41, IND
- *WKMJ Louisville, Ky., ch. 68, ETV

Counties	State	TV Households
Clark	IN	32,000
Crawford	IN	3,400
Floyd	IN	21,900
Harrison	IN	9,400
Jackson	IN	13,300
Jefferson	IN	10,600
Jennings	IN	7,500
Lawrence	IN	15,800
Orange	IN	6,700

Scott	IN	6,900
Washington	IN	7,700
Breckinridge	KY	6,000
Bullitt	KY	13,900
Franklin	KY	16,500
Grayson	KY	7,500
Hardin	KY	25,700
Henry	KY	4,600
Jefferson	KY	255,000
Larue	KY	4,400
Marion	KY	5,700
Meade	KY	7,500
Nelson	KY	9,100
Oldham	KY	8,900
Shelby	KY	8,100
Spencer	KY	2,200
Taylor	KY	8,000
Trimble	KY	2,300
Washington	KY	3,500

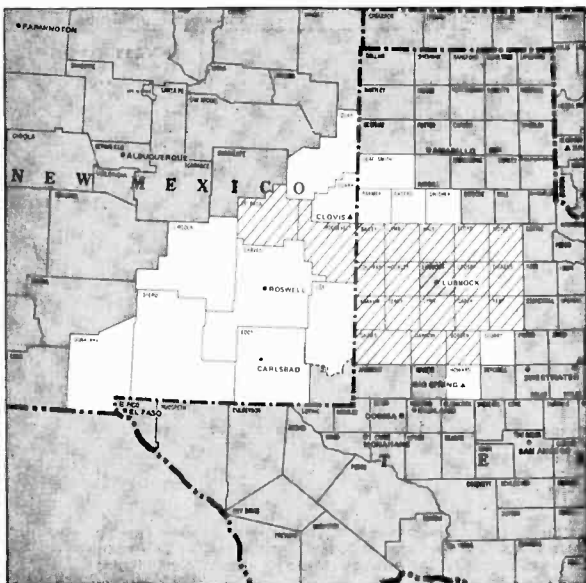
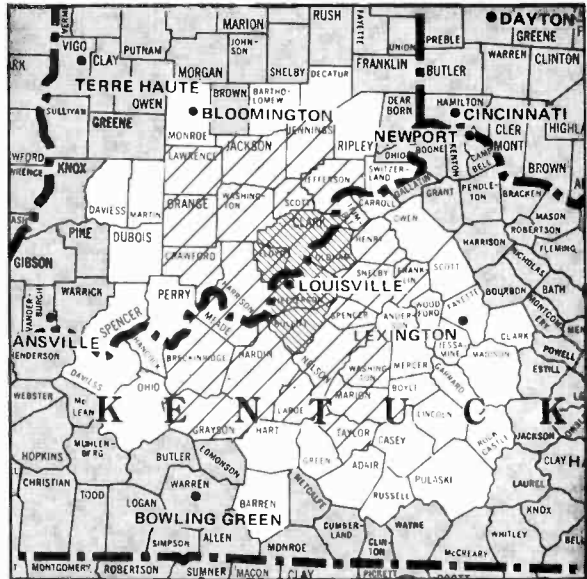

Lubbock, Tex. (138)

ADI TV Households 145,000
 Survey Area TV Households 301,600

- *KENW Portales, N.M., ch. 3, ETV
- *KTXT-TV Lubbock, Tex., ch. 5, ETV
- KCBD-TV Lubbock, Tex., ch. 11, NBC
- KSWs-TV Roswell, N.M., ch. 8, satellite to KCBD-TV
- KLBK-TV Lubbock, Tex., ch. 13, CBS
- KAMC Lubbock, Tex., ch. 28, ABC
- KJAA Lubbock, Tex., ch. 34, IND

Counties	State	TV Households
De Baca	NM	1,000
Roosevelt	NM	5,600
Bailey	TX	2,700
Borden	TX	300
Cochran	TX	1,500
Crosby	TX	2,900
Dawson	TX	5,400
Dickens	TX	1,400
Floyd	TX	3,300
Gaines	TX	4,300
Garza	TX	2,000
Hale	TX	12,400
Hockley	TX	7,800
Kent	TX	400
Lamb	TX	6,500
Lubbock	TX	76,300
Lynn	TX	2,800
Motley	TX	800
Terry	TX	4,900
Yoakum	TX	2,900

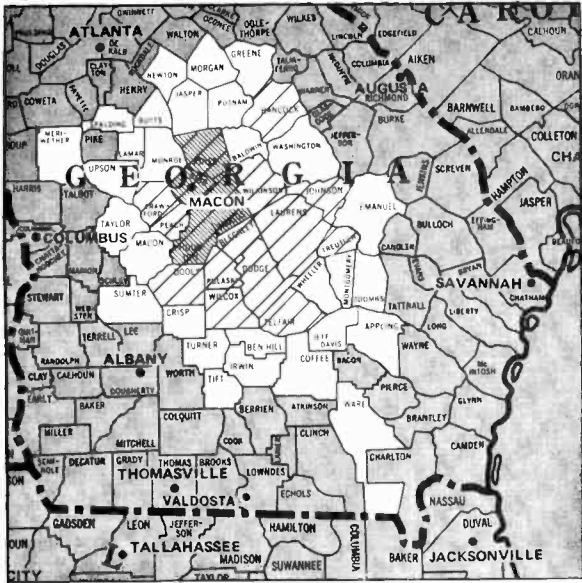

Macon, Ga. (139)

ADI TV Households 144,300
 Survey Area TV Households 327,700

WMAZ-TV Macon, Ga., ch. 13, CBS
 *WDCC-TV Cochran, Ga., ch. 15, ETV
 WVLG Macon, Ga., ch. 24, ABC
 WCWB-TV Macon, Ga., ch. 41, NBC

ADI Counties	State	TV Households
Bibb	GA	53,900
Bleckley	GA	3,600
Crawford	GA	2,300
Dodge	GA	5,900
Dooly	GA	3,600
Hancock	GA	2,700
Houston	GA	26,200
Jones	GA	5,700
Laurens	GA	12,900
Peach	GA	6,600
Pulaski	GA	3,100
Telfair	GA	3,900
Treutlen	GA	2,000
Twiggs	GA	2,900
Wilcox	GA	2,500
Wilkinson	GA	3,300

Madison, Wis. (104)

ADI TV Households 190,800
 Survey Area TV Households 1,113,400

WISC-TV Madison, Wis., ch. 3, CBS
 WMTV Madison, Wis., ch. 15, NBC
 *WHA-TV Madison, Wis., ch. 21, ETV
 WKOW-TV Madison, Wis., ch. 27, ABC

ADI Counties	State	TV Households
Columbia	WI	15,800
Dane	WI	124,200
Green	WI	11,100
Iowa	WI	6,600
Lafayette	WI	6,000
Marquette	WI	4,500
Richland	WI	6,200
Sauk	WI	16,200

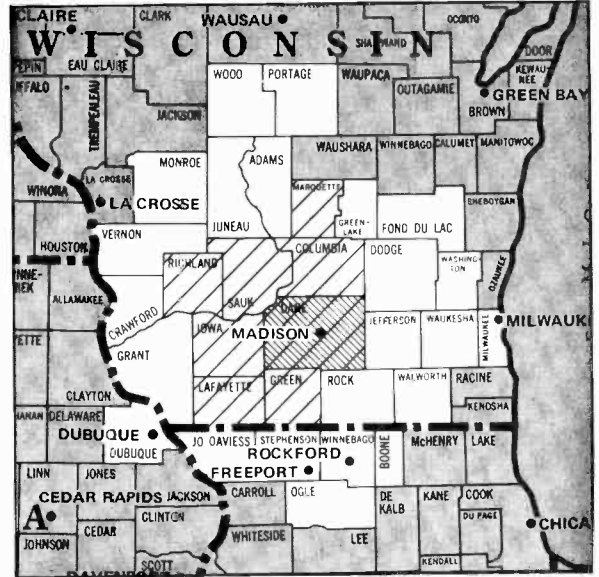

Mankato, Minn. (196)

ADI TV Households 37,400
 Survey Area TV Households 269,900

KEYC-TV Mankato, Minn., ch. 12, CBS

ADI Counties	State	TV Households
Emmet	IA	4,800
Blue Earth	MN	18,100
Jackson	MN	4,900
Martin	MN	9,500

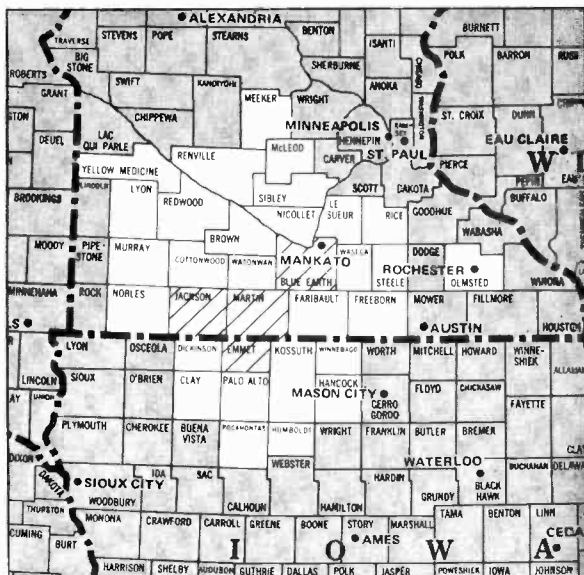



Marquette, Mich. (184)

ADI TV Households 52,400
 Survey Area TV Households 140,100

WLUC-TV Marquette, Mich., ch. 6, CBS (ABC)
***WNMU-TV** Marquette, Mich., ch. 13, ETV

ADI Counties	State	TV Households
Baraga	MI	3,000
Houghton	MI	12,800
Iron	MI	5,400
Keweenaw	MI	800
Marquette	MI	25,500
Ontonagon	MI	3,400
Florence	WI	1,500

McAllen-Brownsville, Tex. (129)

ADI TV Households 154,700
 Survey Area TV Households 156,800

KGBT-TV Harlingen, Tex., ch. 4, CBS
KRGV-TV Weslaco, Tex., ch. 5, ABC
KVEO Brownsville, Tex., ch. 23, NBC
***KZLN** Harlingen, Tex., ch. 60, ETV

ADI Counties	State	TV Households
Ameron	TX	62,100
Hidalgo	TX	80,500
Starr	TX	7,100
Willacy	TX	4,700

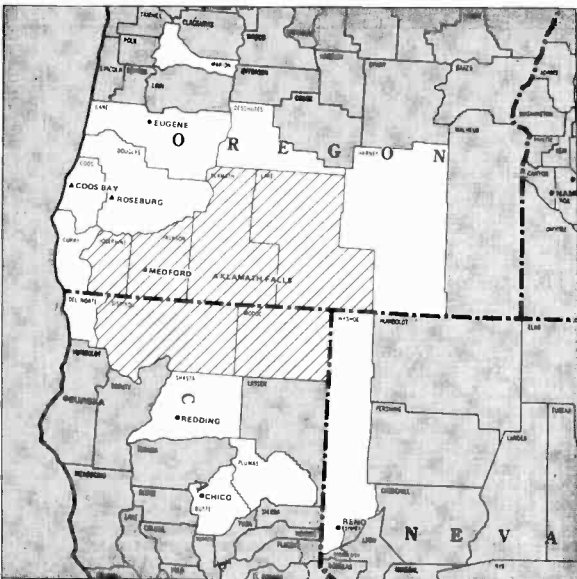
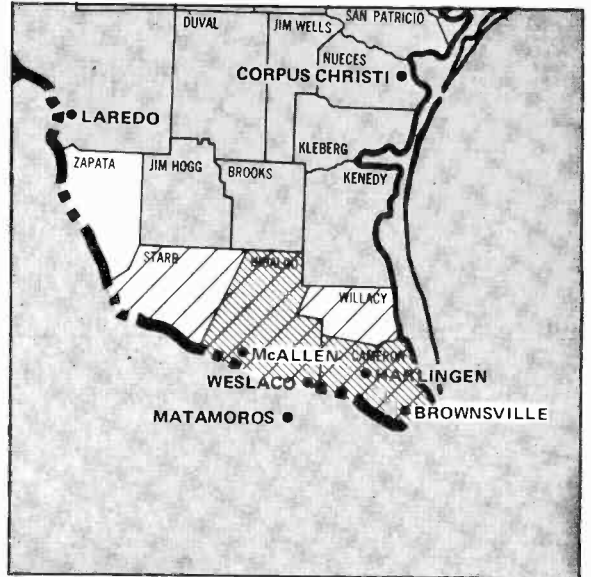

Medford, Ore. (152)

ADI TV Households 115,800
 Survey Area TV Households 588,500

KOBI Medford, Ore., ch. 5, ABC
KOTI Klamath Falls, Ore., ch. 2, satellite to KOBI
KSYS Medford, Ore., ch. 8, ETV
KTVL Medford, Ore., ch. 10, CBS, NBC

ADI Counties	State	TV Households
Modoc	CA	3,100
Siskiyou	CA	14,700
Jackson	OR	50,800
Josephine	OR	22,700
Klamath	OR	22,000
Lake	OR	2,800

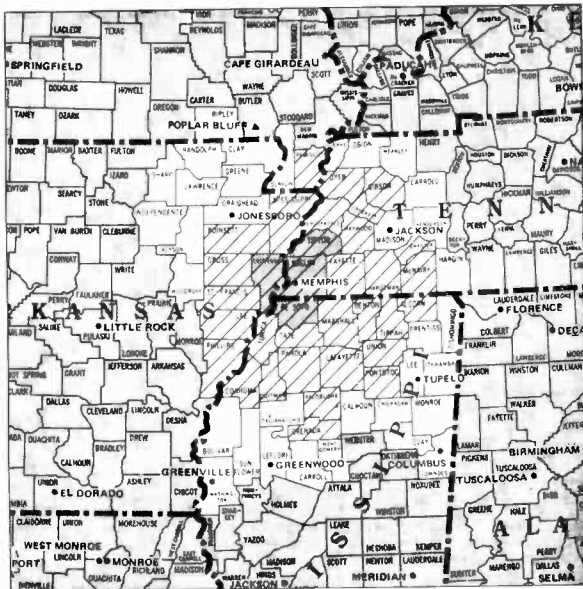

Memphis (36)

ADI TV Households 570,200
 Survey Area TV Households 917,300

WREG-TV Memphis, ch. 3, CBS
 WMC-TV Memphis, ch. 5, NBC
 *WKNO-TV Memphis, ch. 10, ETV
 WHBQ-TV Memphis, ch. 13, ABC
 *WMAV Oxford, Miss., ch. 18, ETV
 WPTY-TV Memphis, ch. 24, IND
 WBAH Memphis, ch. 30, IND

Lafayette	MS	10,100
Marshall	MS	8,700
Panola	MS	8,900
Pontotoc	MS	7,500
Quitman	MS	3,700
Tate	MS	6,100
Tippan	MS	6,500
Tunica	MS	2,700
Union	MS	8,000
Yalobusha	MS	4,700
Crittenden	MO	8,600
Chester	TN	4,300
Crockett	TN	5,300
Dyer	TN	12,900
Fayette	TN	7,900
Gibson	TN	18,300
Hardeman	TN	7,400
Haywood	TN	6,600
Lauderdale	TN	8,700
McNairy	TN	8,500
Shelby	TN	276,800
Tipton	TN	10,900

ADI Counties	State	TV Households
Crittenden	AR	15,600
Cross	AR	6,600
Lee	AR	4,600
Mississippi	AR	19,800
Phillips	AR	10,900
Poinsett	AR	9,300
St. Francis	AR	9,800
Alcorn	MS	12,300
Benton	MS	2,500
Coahoma	MS	11,400
De Soto	MS	17,400
Grenada	MS	7,100

Meridian, Miss. (182)

ADI TV Households 54,300
 Survey Area TV Households 440,400

WTOK-TV Meridian, Miss., ch. 11, ABC
 *WMAW Meridian, Miss., ch. 14, ETV
 WHTV Meridian, Miss., ch. 24, CBS (NBC)
 *WIIQ Demopolis, Ala., ch. 41, ETV

ADI Counties	State	TV Households
Choctaw	AL	5,400
Sumter	AL	5,200
Clarke	MS	6,000
Kemper	MS	3,300
Lauderdale	MS	27,500
Newton	MS	6,900



Miami (13)

ADI TV Households 1,106,200
 Survey Area TV Households 2,360,700

*WPBT Miami, ch. 2, ETV
 *WTHS-TV Miami, ch. 2, ETV
 WTVJ Miami, ch. 4, CBS
 WCIX-TV Miami, ch. 6, IND
 WCKT Miami, ch. 7, NBC
 WPLG Miami, ch. 10, ABC
 WTKW Key West, Fla., ch. 16, IND
 *WLRN-TV Miami, ch. 17, ETV
 WLTW Miami, ch. 23, IND
 WHFT Miami, ch. 45, IND
 WKID Fort Lauderdale, Fla., ch. 51, IND

ADI Counties	State	TV Households
Broward	FL	444,600
Dade	FL	634,300
Monroe	FL	27,300

Fort Lauderdale, Fla. (supplementary market)

Arbitron characterizes supplementary markets as those that do not meet its criteria for having an ADI.

WKID Fort Lauderdale, Fla., ch. 51, IND

Home county	Broward
TV Households	444,600

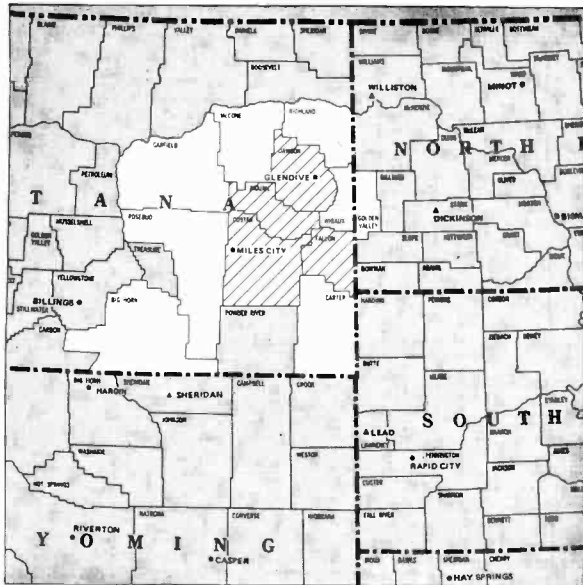

Miles City-Glendive, Mont. (211)

ADI TV Households 10,800
 Survey Area TV Households 24,800

KYUS-TV Miles City, Mont., ch. 3, NBC
KXGN-TV Glendive, Mont., ch. 5, CBS (NBC)

ADI Counties	State	TV Households
Custer	MT	4,800
Dawson	MT	4,200
Fallon	MT	1,200
Prairie	MT	600

Milwaukee (29)

ADI TV Households 678,700
 Survey Area TV Households 1,521,000

WTMJ-TV Milwaukee, ch. 4, NBC
WITI-TV Milwaukee, ch. 6, CBS
***WVVS** Milwaukee, ch. 10, ETV
WISN-TV Milwaukee, ch. 12, ABC
WVTV Milwaukee, ch. 18, IND
WCGV-TV Milwaukee, ch. 24, IND
***WVMT** Milwaukee, ch. 36, ETV

ADI Counties	State	TV Households
Dodge	WI	25,000
Jefferson	WI	22,900
Milwaukee	WI	363,400
Ozaukee	WI	22,800
Racine	WI	60,400
Sheboygan	WI	36,400
Walworth	WI	25,700
Washington	WI	28,400
Waukesha	WI	93,300

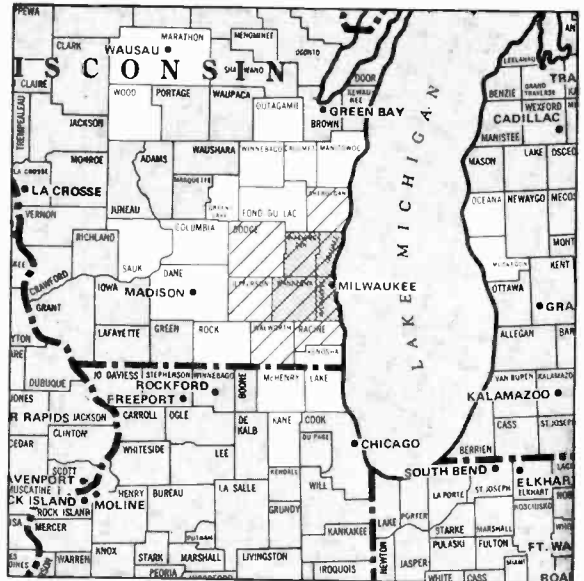

Minneapolis-St. Paul (14)

ADI TV Households 1,094,200
 Survey Area TV Households 1,851,700

***KTCA-TV** St. Paul, ch. 2, ETV
WCCO-TV Minneapolis, ch. 4, CBS
KSTP-TV St. Paul, ch. 5, ABC
KMSP-TV Minneapolis, ch. 9, IND
WTCN-TV Minneapolis, ch. 11, NBC
***KTCI-TV** St. Paul, ch. 17, ETV
KTMA-TV Minneapolis, ch. 23, IND
***WHWC-TV** Menomonie, Wis., ch. 28, ETV
WFBT-TV Minneapolis, ch. 29, IND
KXLI St. Cloud, Minn., ch. 41, IND

ADI Counties	State	TV Households
Anoka	MN	65,500
Benton	MN	8,700
Brown	MN	10,000
Carver	MN	12,800
Chippewa	MN	5,600
Chisago	MN	8,700
Cottonwood	MN	5,200
Dakota	MN	69,600
Goodhue	MN	14,000
Henkepin	MN	371,600
Isanti	MN	8,000
Kanabec	MN	4,500
Kandiyohi	MN	13,100
Le Sueur	MN	8,300
Lyon	MN	8,700
McLeod	MN	10,700

Meeker	MN	7,300
Mille Lacs	MN	6,700
Morrison	MN	9,600
Nicollet	MN	8,900
Pine	MN	7,000
Ramsey	MN	172,600
Redwood	MN	6,800
Renville	MN	7,300
Rice	MN	14,800
Scott	MN	14,500
Sherburne	MN	9,500
Sibley	MN	5,400
Stearns	MN	33,300
Steele	MN	10,800
Swift	MN	4,600
Wabasha	MN	7,000
Waseca	MN	6,700
Washington	MN	37,600
Watsonwan	MN	4,700
Wright	MN	19,700
Yellow Medicine	MN	4,800
Barron	WI	14,100
Burnett	WI	4,300
Dunn	WI	11,300
Pepin	WI	2,600
Pierce	WI	10,200
Polk	WI	11,900
St. Croix	WI	15,100

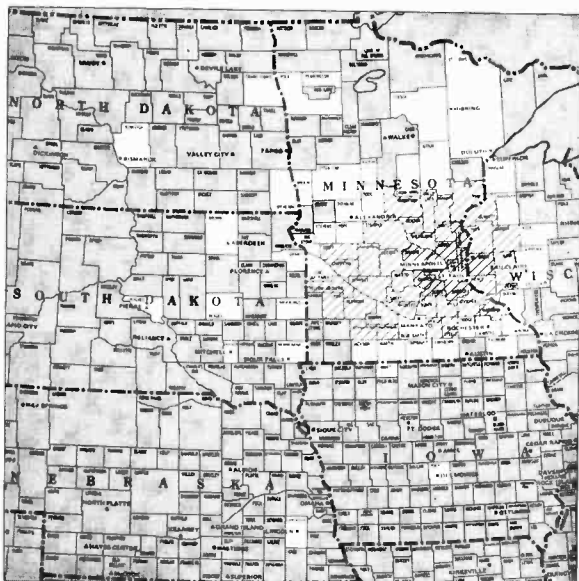

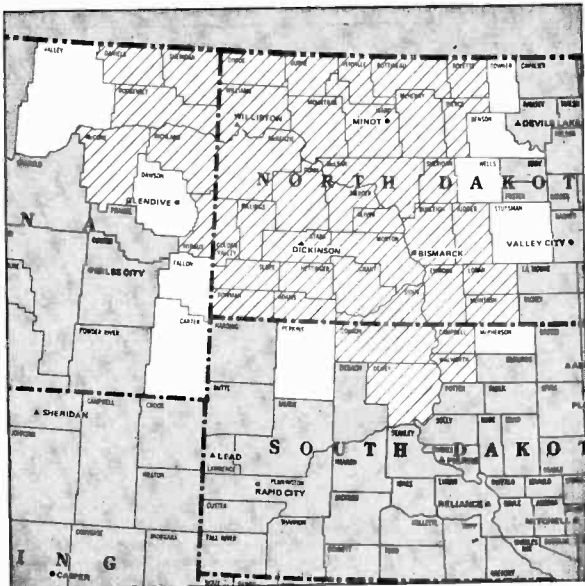

Minot-Bismarck-Dickinson, N.D. (145)

ADI TV Households 131,300
 Survey Area TV Households 159,300

- KDIX-TV** Dickinson, N.D., ch. 2, satellite to KXMC-TV
- *KBME** Bismarck, N.D., ch. 3, ETV
- KFYR-TV** Bismarck, N.D., ch. 5, NBC (ABC)
- *KSRE** Minot, N.D., ch. 6, ETV
- KQCD-TV** Dickinson, N.D., ch. 7, NBC
- KUMV-TV** Williston, N.D., ch. 8, satellite to KFYR-TV
- *KDSE** Dickinson, N.D., ch. 9, ETV
- KMOT** Minot, N.D., ch. 10, satellite to KFYR-TV
- KXMD-TV** Williston, N.D., ch. 11, satellite to KXMC-TV
- *KQSD-TV** Lowry, S.D., ch. 11, ETV
- KXMB-TV** Bismarck, N.D., ch. 12, satellite to KXMC-TV
- KXMC-TV** Minot, N.D., ch. 13, CBS (ABC)
- *KPSD-TV** Eagle Butte, S.D., ch. 13, ETV

Burke	ND	1,500
Burleigh	ND	20,600
Divide	ND	1,300
Dunn	ND	1,600
Emmons	ND	2,000
Golden Valley	ND	900
Grant	ND	1,500
Hettinger	ND	1,500
Kidder	ND	1,400
Logan	ND	1,200
McHenry	ND	2,700
McIntosh	ND	1,800
McKenzie	ND	2,500
McLean	ND	4,500
Mercer	ND	3,500
Morton	ND	8,900
Mountrail	ND	2,800
Oliver	ND	800
Pierce	ND	2,000
Renville	ND	1,300
Rolette	ND	3,400
Sheridan	ND	1,000
Sioux	ND	800
Slope	ND	400
Stark	ND	8,200
Ward	ND	20,400
Williams	ND	8,300
Campbell	SD	800
Corson	SD	1,500
Dewey	SD	1,400
Walworth	SD	2,600

ADI Counties	State	TV Households
Daniels	MT	1,000
McCone	MT	800
Richland	MT	4,400
Roosevelt	MT	3,300
Sheridan	MT	1,900
Wibaux	MT	500
Adams	ND	1,300
Billings	ND	500
Bottineau	ND	3,200
Bowman	ND	1,500

Missoula-Butte, Mont. (153)

ADI TV Households 112,200
 Survey Area TV Households 160,700

- KXLF-TV** Butte, Mont., ch. 4, ABC (CBS)
- KPAX-TV** Missoula, Mont., ch. 8, satellite to KXLF-TV
- KECI-TV** Missoula, Mont., ch. 13, NBC (CBS)
- KTVM** Butte, Mont., ch. 6, satellite to KECI-TV
- KCFW-TV** Kalispell, Mont., ch. 9, satellite to KECI-TV

ADI Counties	State	TV Households
Lemhi	ID	2,700
Beaverhead	MT	2,800
Deer Lodge	MT	4,200
Flathead	MT	19,800
Gallatin	MT	15,400
Granite	MT	1,000
Jefferson	MT	2,400
Lake	MT	6,800
Madison	MT	2,100
Mineral	MT	1,500
Missoula	MT	29,100
Powell	MT	2,200
Ravalli	MT	8,400
Silver Bow	MT	14,100

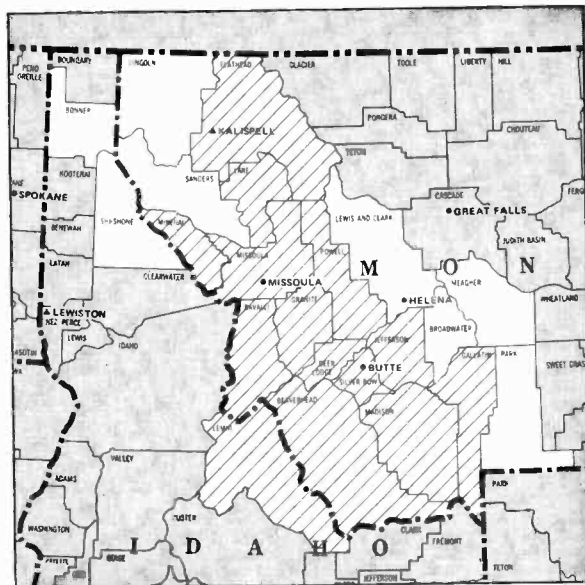

Mobile, Ala.-Pensacola, Fla. (61)

ADI TV Households 387,500
 Survey Area TV Households 625,300

- WEAR-TV** Pensacola, Fla., ch. 3, ABC
- WKRG-TV** Mobile, Ala., ch. 5, CBS
- WALA-TV** Mobile, Ala., ch. 10, NBC
- WPML** Mobile, Ala., ch. 15, IND
- *WSRE** Pensacola, Fla., ch. 23, ETV
- *WEIQ** Mobile, Ala., ch. 42, ETV

ADI Counties	State	TV Households
Baldwin	AL	28,200
Clarke	AL	8,900
Conecuh	AL	5,400
Escambia	AL	12,800
Mobile	AL	128,500
Monroe	AL	7,400
Washington	AL	5,400
Escambia	FL	84,300
Okaloosa	FL	39,600
Santa Rosa	FL	20,000
George	MS	4,900
Greene	MS	3,000
Jackson	MS	39,300



Monroe, La.-El Dorado, Ark. (110)

ADI TV Households 179,300
 Survey Area TV Households 522,300

KNOE-TV Monroe, La., ch. 8, CBS
KTVE El Dorado, Ark., ch. 10, NBC
***KLTM-TV** Monroe, La., ch. 13, ETV
KLAA West Monroe, La., ch. 14, NBC
KNAN-TV West Monroe, La., ch. 39, IND

ADI Counties	State	TV Households
Ashley	AR	9,100
Chicot	AR	5,700
Union	AR	18,600
Caldwell	LA	4,000
Catahoula	LA	4,100
Concordia	LA	7,600
East Carroll	LA	3,500
Franklin	LA	8,100
Jackson	LA	6,200
La Salle	LA	6,200
Lincoln	LA	12,800
Madison	LA	4,700
Morehouse	LA	11,500
Ouachita	LA	49,200
Richland	LA	7,200
Tensas	LA	2,800
Union	LA	7,500
West Carroll	LA	4,400
Winn	LA	6,000

Montgomery, Ala. (119)

ADI TV Households 165,700
 Survey Area TV Households 597,400

***WDIQ** Dozier, Ala., ch. 2, ETV
WFSF-TV Montgomery, Ala., ch. 12, NBC
WCOV-TV Montgomery, Ala., ch. 20, CBS
***WAIG** Montgomery, Ala., ch. 26, ETV
WKAB-TV Montgomery, Ala., ch. 32, ABC
WMCF-TV Montgomery, Ala., ch. 45, IND

ADI Counties	State	TV Households
Autauga	AL	10,700
Bullock	AL	3,400
Butler	AL	7,300
Covington	AL	14,100
Crenshaw	AL	5,100
Elmore	AL	14,500
Lowndes	AL	3,800
Macon	AL	8,300
Montgomery	AL	70,900
Pike	AL	9,700
Tallapoosa	AL	13,600
Wilcox	AL	4,300

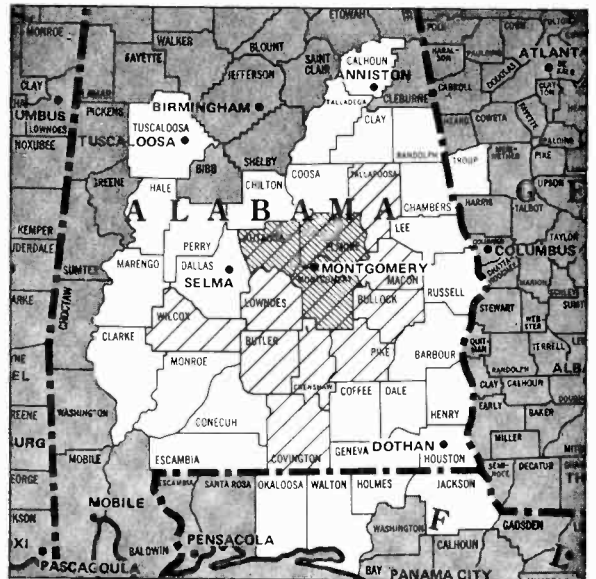

Nashville (30)

ADI TV Households 655,700
 Survey Area TV Households 1,064,300

WNGE Nashville, ch. 2, ABC
WSMV Nashville, ch. 4, NBC
WTVF Nashville, ch. 5, CBS
***WDCN-TV** Nashville, ch. 8, ETV
WZTV Nashville, ch. 17, IND
***WCTE** Cookeville, Tenn., ch. 22, ETV

ADI Counties	State	TV Households
Allen	KY	5,300
Barren	KY	12,800
Butler	KY	3,800
Christian	KY	20,500
Clinton	KY	3,200
Cumberland	KY	2,700
Edmonson	KY	3,300
Logan	KY	8,800
Metcalf	KY	3,300
Monroe	KY	4,500
Muhlenberg	KY	11,200
Simpson	KY	5,300
Todd	KY	4,200
Trigg	KY	3,500
Bedford	TN	10,300
Benton	TN	5,800
Carroll	TN	3,700
Carroll	TN	10,300
Cheatham	TN	7,500
Clay	TN	2,800
Coffee	TN	14,300
Davidson	TN	183,400
Decatur	TN	4,200

De Kalb	TN	5,200
Dickson	TN	11,100
Franklin	TN	11,100
Giles	TN	9,000
Henry	TN	11,100
Hickman	TN	5,200
Houston	TN	2,400
Humphreys	TN	5,900
Jackson	TN	3,300
Lawrence	TN	12,200
Lewis	TN	3,000
Macon	TN	5,900
Marshall	TN	7,400
Mauzy	TN	18,900
Montgomery	TN	29,700
Moore	TN	1,700
Overton	TN	6,200
Perry	TN	2,400
Pickett	TN	1,700
Putnam	TN	17,200
Robertson	TN	13,000
Rutherford	TN	29,200
Smith	TN	5,600
Stewart	TN	3,300
Sumner	TN	30,600
Trousdale	TN	2,400
Van Buren	TN	1,600
Warren	TN	12,700
Wayne	TN	4,900
White	TN	7,200
Williamson	TN	20,400
Wilson	TN	20,400

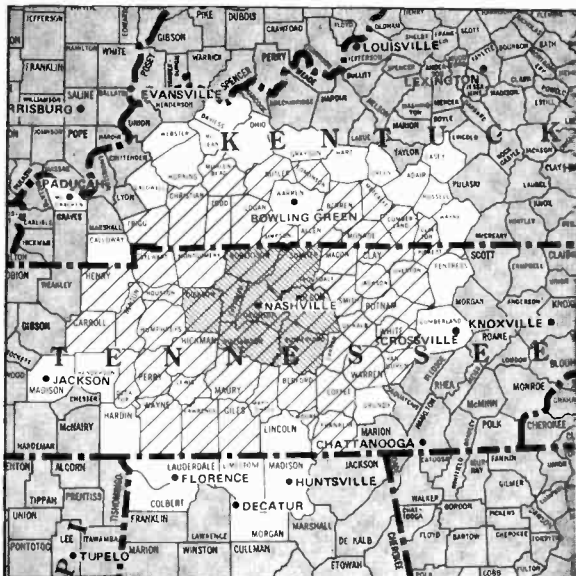



New Orleans (34)

ADI TV Households 588,400
 Survey Area TV Households 1,093,100

WWL-TV New Orleans, ch. 4, CBS
WDSU-TV New Orleans, ch. 6, NBC
WVUE New Orleans, ch. 8, ABC
***WYES-TV** New Orleans, ch. 12, ETV
WLTN-TV New Orleans, ch. 20, IND
WGNO-TV New Orleans, ch. 26, IND

ADI Counties	State	TV Households
Jefferson	LA	166,100
Lafourche	LA	26,500
Orleans	LA	206,800
Plaquemines	LA	8,200
St. Bernard	LA	21,900
St. Charles	LA	12,300
St. James	LA	6,300
St. John the Baptist	LA	10,000
St. Tammany	LA	38,800
Tangipahoa	LA	26,800
Terrebonne	LA	31,000
Washington	LA	15,500
Hancock	MS	8,600
Pearl River	MS	11,200

New York (1)

ADI TV Households 6,410,900
 Survey Area TV Households 12,417,200

WCBS-TV New York, ch. 2, CBS
WNBC-TV New York, ch. 4, NBC
WNEV-TV New York, ch. 5, IND
WABC-TV New York, ch. 7, ABC
WOR-TV New York, ch. 9, IND
WPIX New York, ch. 11, IND
***WNET** Newark, N.J., ch. 13, ETV
***WLIW** Garden City, N.Y., ch. 21, ETV
***WNYE-TV** New York, ch. 25, ETV
***WNYC-TV** New York, ch. 31, ETV
WXTV Paterson, N.J., ch. 41, IND
WNJU-TV Linden, N.J., ch. 47, IND
WEDW Bridgeport, Conn., ch. 49, ETV
***WNJM** Montclair, N.J., ch. 50, ETV
WFTI-TV Poughkeepsie, N.Y., ch. 54, IND
WSNL-TV Smithtown, N.Y., ch. 67, IND
WWHT Newark, N.J., ch. 68, IND

Monmouth	NJ	173,300
Morris	NJ	134,100
Ocean	NJ	137,300
Passaic	NJ	151,000
Somerset	NJ	68,800
Sussex	NJ	39,200
Union	NJ	176,000
Warren	NJ	29,800
Bronx	NY	399,500
Dutchess	NY	81,300
Kings	NY	789,300
Nassau	NY	421,800
New York	NY	667,000
Orange	NY	85,700
Putnam	NY	25,400
Queens	NY	712,800
Richmond	NY	118,400
Rockland	NY	79,200
Suffolk	NY	395,300
Sullivan	NY	23,500
Ulster	NY	55,800
Westchester	NY	306,000
Monroe	PA	26,600
Pike	PA	7,300

ADI Counties	State	TV Households
Fairfield	CT	282,200
Bergen	NJ	300,700
Essex	NJ	291,900
Hudson	NJ	204,100
Hunterdon	NJ	29,300
Middlesex	NJ	198,800

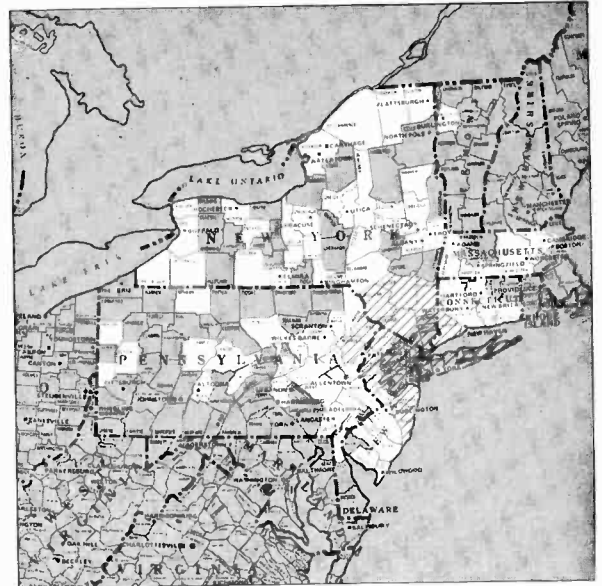

Norfolk-Portsmouth-Newport News-Hampton, Va. (46)

ADI TV Households 485,900
 Survey Area TV Households 820,100

***WYND-TV** Columbia, N.C., ch. 2, ETV
WTKR-TV Norfolk, Va., ch. 3, CBS
WAVY-TV Portsmouth, Va., ch. 10, NBC
WVEC-TV Hampton, Va., ch. 13, ABC
***WHRO-TV** Hampton-Norfolk, Va., ch. 15, ETV
WYAH-TV Portsmouth, Va., ch. 27, IND
WTVZ Norfolk, Va., ch. 33, IND

ADI Counties	State	TV Households
Camden	NC	2,000
Chowan	NC	4,600
Currituck	NC	4,300
Dare	NC	5,700
Gates	NC	2,800
Hertford	NC	7,500
Northampton	NC	7,100
Perquimans	NC	9,900
Perquimans	NC	3,400

Tyrrell	NC	1,400
Accomack	VA	11,500
Chesapeake City	VA	38,400
Franklin City	VA	2,900
Gloucester	VA	7,600
Hampton City	VA	42,300
Isle of Wight	VA	7,300
James City	VA	11,100
Mathews	VA	3,200
Middlesex	VA	3,000
Newport News City	VA	52,900
Norfolk City	VA	86,900
Northampton	VA	5,500
Portsmouth City	VA	36,600
Southampton	VA	7,800
Suffolk City	VA	15,800
Surry	VA	2,000
Virginia Beach City	VA	92,000
York	VA	14,100



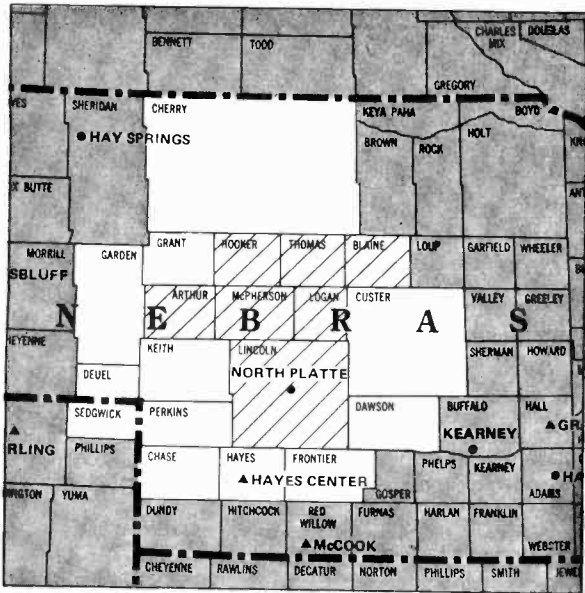

North Platte, Neb. (209)

ADI TV Households 15,800
 Survey Area TV Households 44,400

KNOP-TV North Platte, Neb., ch. 2, NBC
***KPNE-TV** North Platte, Neb., ch. 9, ETV

ADI Counties	State	TV Households
Arthur	NE	200
Blaine	NE	300
Hooker	NE	400
Lincoln	NE	13,800
Logan	NE	500
McPherson	NE	200
Thomas	NE	400

Odessa-Midland, Tex. (148)

ADI TV Households 124,300
 Survey Area TV Households 157,700

KMID-TV Midland, Tex., ch. 2, NBC
KOSA-TV Odessa, Tex., ch. 7, CBS
KTPX Monahans, Tex., ch. 9, ABC
KWAB-TV Big Spring, Tex., ch. 4, satellite to KMOM-TV

ADI Counties	State	TV Households
Lea South	NM	2,600
Andrews	TX	4,500
Brewster	TX	2,600
Crane	TX	1,700
Crockett	TX	1,600
Ector	TX	42,900
Glasscock	TX	400
Howard	TX	11,900
Jeff Davis	TX	600
Loving	TX	100
Martin	TX	1,600
Midland	TX	31,000
Pecos	TX	4,500
Presidio	TX	1,600
Reagan	TX	1,300
Reeves	TX	4,700
Terrell	TX	600
Upton	TX	1,600
Ward	TX	4,700
Winkler	TX	3,400

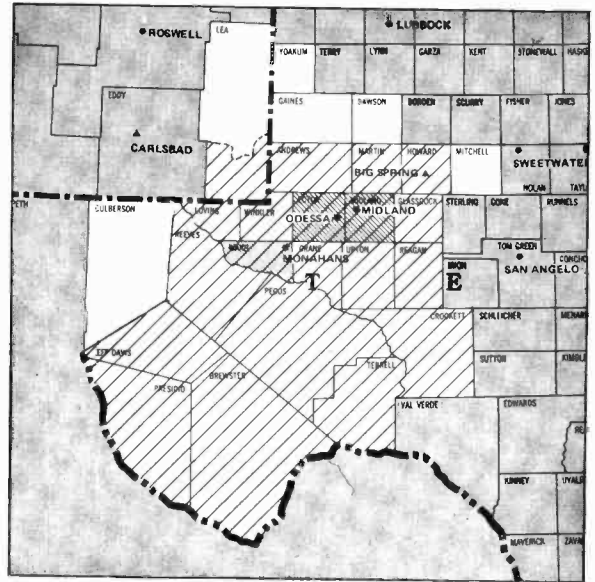

Oklahoma City (41)

ADI TV Households 533,100
 Survey Area TV Households 733,500

KTVY Oklahoma City, ch. 4, NBC
KOCO-TV Oklahoma City, ch. 5, ABC
KWTV Oklahoma City, ch. 9, CBS
***KETA** Oklahoma City, ch. 13, ETV
KTBO-TV Oklahoma City, ch. 14, IND
KEQQ Enid, Okla., ch. 20, IND
KOKH-TV Oklahoma City, ch. 25, IND
KGMC Oklahoma City, ch. 34, IND
KAUT Oklahoma City, ch. 43, IND

ADI Counties	State	TV Households
Alfalfa	OK	2,800
Beckham	OK	7,600
Blaine	OK	5,200
Caddo	OK	11,200
Canadian	OK	19,500
Cleveland	OK	49,100
Custer	OK	9,600
Dewey	OK	2,200
Ellis	OK	2,100
Garfield	OK	24,000

Garvin	OK	10,700
Grady	OK	14,900
Grant	OK	2,700
Greer	OK	2,700
Harper	OK	1,900
Hughes	OK	5,500
Kay	OK	19,500
Kingfisher	OK	5,400
Lincoln	OK	10,100
Logan	OK	9,600
McClain	OK	7,300
Major	OK	3,200
Noble	OK	4,400
Oklahoma	OK	225,600
Payne	OK	22,500
Pottawatomie	OK	20,800
Seminole	OK	10,600
Washita	OK	5,200
Woods	OK	4,200
Woodward	OK	7,900

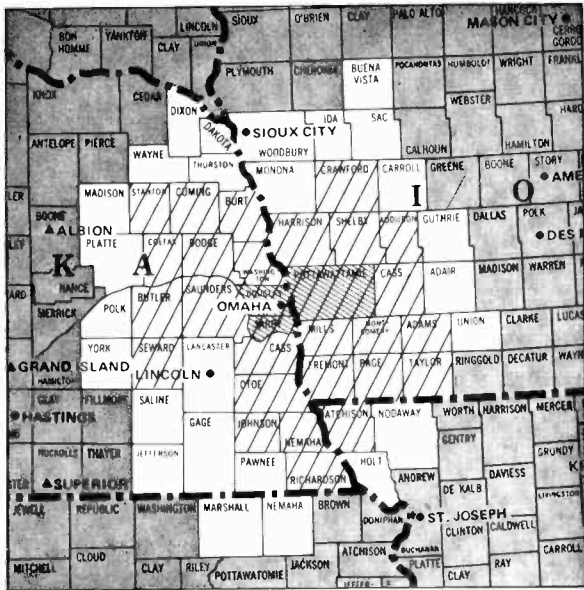

Omaha (70)

ADI TV Households 336,800
 Survey Area TV Households 574,600

KMTV Omaha, ch. 3, NBC
WOWT Omaha, ch. 6, CBS
KETV Omaha, ch. 7, ABC
***KYNE-TV** Omaha, ch. 26, ETV
***KBIN** Council Bluffs, Iowa, ch. 32, ETV
***KHIN** Red Oak, Iowa, ch. 36, ETV

County	State	TV Households
Shelby	IA	5,300
Taylor	IA	3,200
Atchison	MO	3,200
Burt	NE	3,400
Butler	NE	3,300
Cass	NE	7,400
Colfax	NE	3,700
Cuming	NE	4,100
Dodge	NE	13,700
Douglas	NE	149,400
Johnson	NE	2,200
Nemaha	NE	3,100
Otoe	NE	5,700
Richardson	NE	4,400
Sarpy	NE	24,400
Saunders	NE	6,700
Montgomery	NE	5,500
Seward	NE	2,200
Stanton	NE	5,200
Washington	NE	5,600

ADI Counties	State	TV Households
Adams	IA	2,100
Audubon	IA	3,200
Cass	IA	6,600
Crawford	IA	6,700
Fremont	IA	3,600
Harrison	IA	5,900
Mills	IA	4,600
Montgomery	IA	5,200
Page	IA	7,400
Pottawattamie	IA	31,200

Orlando-Daytona Beach, Fla. (33)

ADI TV Households 597,500
 Survey Area TV Households 1,376,900

WESH-TV Daytona Beach, Fla., ch. 2, NBC
WDBO-TV Orlando, Fla., ch. 6, CBS
WFTV Orlando, Fla., ch. 9, ABC
***WMFE-TV** Orlando, Fla., ch. 24, ETV
WOFL Orlando, Fla., ch. 35, IND
WKNA Melbourne, Fla., ch. 43, IND
WOCF-TV Ocala, Fla., ch. 51, IND
WTQL-TV Cocoa, Fla., ch. 52, IND
WIVE Leesburg, Fla., ch. 55, IND

ADI Counties	State	TV Households
Brevard	FL	107,200
Flagler	FL	4,800
Lake	FL	44,400
Marion	FL	48,500
Orange	FL	181,800
Osceola	FL	20,000
Seminole	FL	69,700
Sumter	FL	9,100
Volusia	FL	112,700

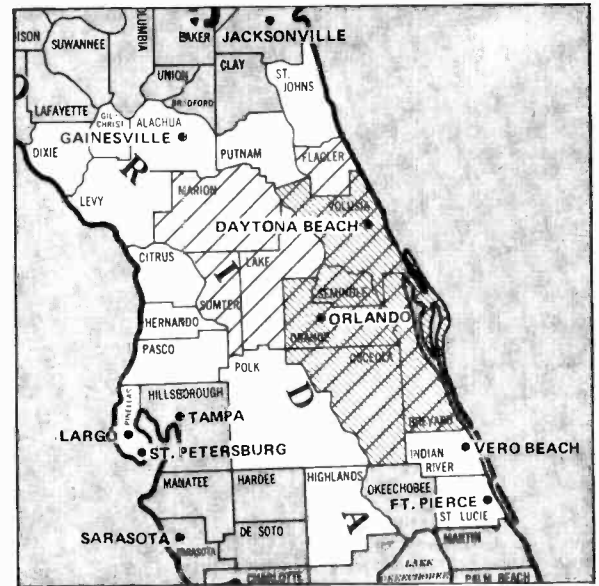

Ottumwa, Iowa-Kirksville, Mo. (199)

ADI TV Households 30,400
 Survey Area TV Households 394,800

KTVO Kirksville, Mo., ch. 3, ABC

ADI Counties	State	TV Households
Davis	IA	3,200
Jefferson	IA	5,800
Van Buren	IA	3,100
Adair	MO	9,100
Mercer	MO	1,800
Putnam	MO	2,400
Schuyler	MO	2,000
Sullivan	MO	3,000

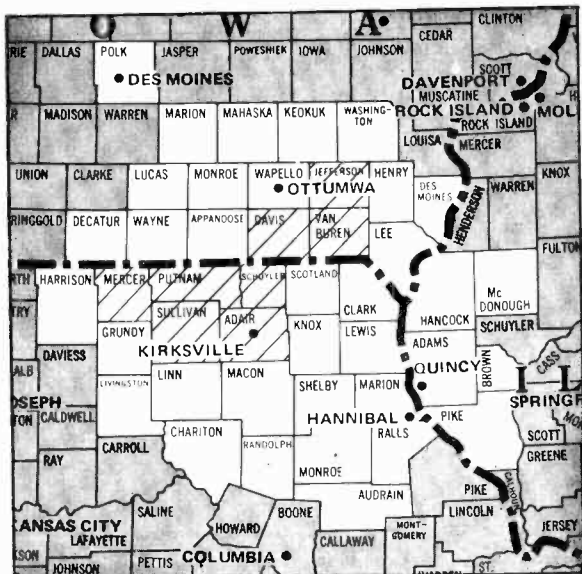

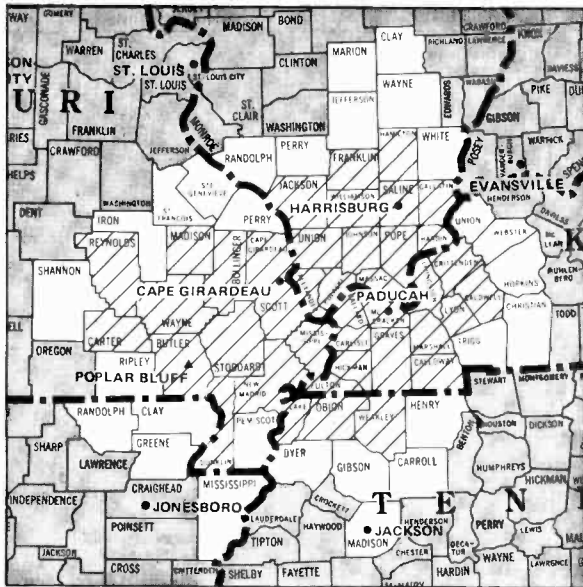

Paducah, Ky.-Cape Girardeau, Mo.-Harrisburg, Ill. (74)

ADI TV Households 320,900
 Survey Area TV Households 615,200

WSIL-TV Harrisburg, Ill. ch. 3, ABC
WPSD-TV Paducah, Ky. ch. 6, NBC
***WSIU-TV** Carbondale, Ill. ch. 8, ETV
KFVS-TV Cape Girardeau, Mo. ch. 12, CBS
KPOB-TV Poplar Bluff, Mo. ch. 15, satellite to WSIL-TV
***WKMU** Murray, Ky. ch. 21, ETV
WDDD-TV Marion, Ill. ch. 27, IND
***WKPD** Paducah, Ky. ch. 29, ETV

Caldwell	KY	5,000
Calloway	KY	10,900
Carlisle	KY	2,100
Crittenden	KY	3,400
Fulton	KY	3,400
Graves	KY	13,200
Hickman	KY	2,200
Livingston	KY	3,600
Lyon	KY	2,400
McCracken	KY	24,000
Marshall	KY	9,900
Bollinger	MO	3,800
Butler	MO	14,200
Cape Girardeau	MO	21,600
Carter	MO	1,800
Dunklin	MO	13,400
Madison	MO	4,200
Mississippi	MO	5,400
New Madrid	MO	7,900
Reynolds	MO	2,600
Scott	MO	14,400
Stoddard	MO	10,800
Wayne	MO	4,400
Lake	TN	2,600
Obion	TN	12,300
Weakley	TN	11,700

ADI Counties	State	TV Households
Alexander	IL	4,600
Franklin	IL	17,000
Gallatin	IL	2,900
Hamilton	IL	3,600
Hardin	IL	2,000
Jackson	IL	23,000
Johnson	IL	3,400
Massac	IL	5,700
Pope	IL	1,600
Pulaski	IL	3,200
Saline	IL	10,600
Union	IL	6,400
Williamson	IL	22,300
Ballard	KY	3,400

Palm Springs, Calif. (181)

ADI TV Households 54,600
 Survey Area TV Households 4,010,500

KMIR-TV Palm Springs, Calif. ch. 36, NBC
KESQ-TV Palm Springs, Calif. ch. 42, ABC

ADI Counties	State	TV Households
Riverside Central	CA	54,600



Panama City, Fla. (165)

ADI TV Households 80,400
 Survey Area TV Households 309,600

WJHG-TV Panama City, Fla. ch. 7, NBC
WMBB Panama City, Fla. ch. 13, ABC

ADI Counties	State	TV Households
Bay	FL	36,600
Calhoun	FL	3,300
Franklin	FL	2,800
Gulf	FL	3,600
Holmes	FL	5,400
Jackson	FL	13,600
Liberly	FL	1,500
Walton	FL	8,400
Washington	FL	5,400

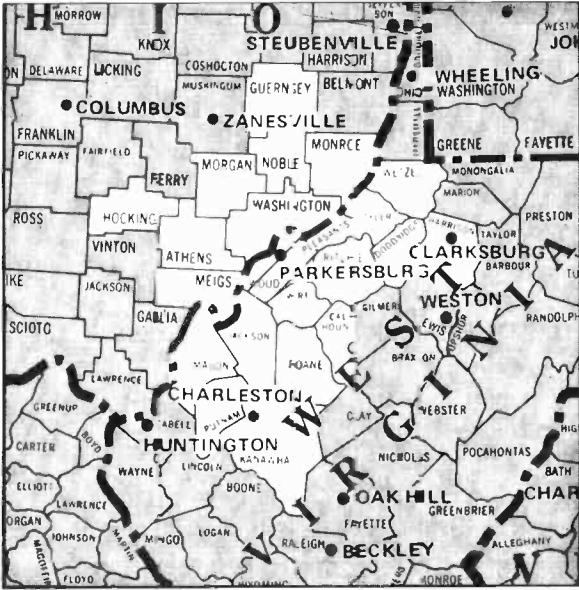

Parkersburg, W. Va. (198)

ADI TV Households 34,500
 Survey Area TV Households 304,200

WTAP-TV Parkersburg, W.Va., ch. 15, NBC

ADI Counties	State	TV Households
Wood	WV	34,500

Peoria, Ill. (95)

ADI TV Households 218,600
 Survey Area TV Households 445,200

- WRAU-TV** Peoria, Ill., ch. 19, ABC
- WEEK-TV** Peoria, Ill., ch. 25, NBC
- WMBD-TV** Peoria, Ill., ch. 31, CBS
- WBLN** Bloomington, Ill., ch. 43, IND
- WTVP** Peoria, Ill., ch. 47, ETV

ADI Counties	State	TV Households
Fulton	IL	16,200
Logan	IL	11,300
McLean	IL	42,900
Marshall	IL	5,400
Mason	IL	7,300
Peoria	IL	74,000
Stark	IL	2,700
Tazewell	IL	47,700
Woodford	IL	11,300

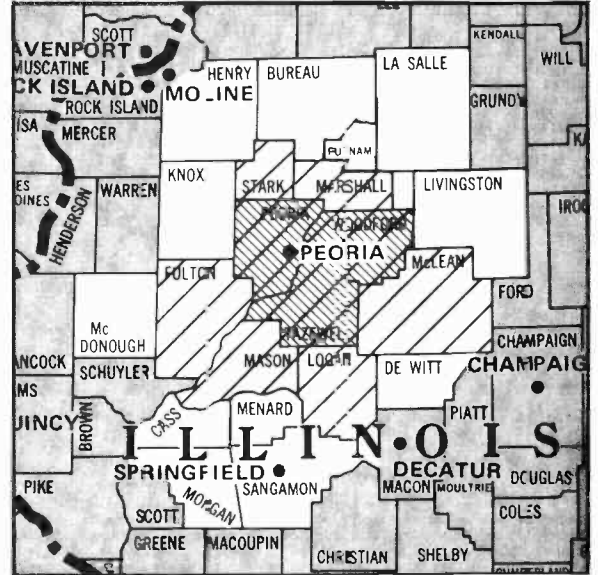

You Belong in Broadcasting

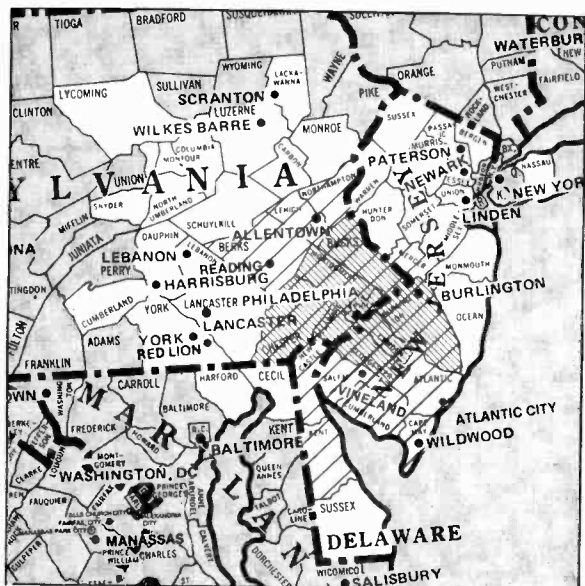

Philadelphia (4)

ADI TV Households 2,385,800
 Survey Area TV Households 5,498,400

- KYW-TV Philadelphia, ch. 3, NBC
- WPVI-TV Philadelphia, ch. 6, ABC
- WCAU-TV Philadelphia, ch. 10, CBS
- WHYY-TV Wilmington, Del., ch. 12, ETV
- WPHL-TV Philadelphia, ch. 17, IND
- *WNJS Camden, N.J., ch. 23, ETV
- WTAJ-TV Philadelphia, ch. 29, IND
- WLVT-TV Allentown, Pa., ch. 39, ETV
- WAAT Wildwood, N.J., ch. 40, NBC
- WKBS-TV Burlington, N.J., ch. 48, IND
- WTVE Reading, Pa., ch. 51, IND
- *WNJT Trenton, N.J., ch. 52, ETV
- WWAC-TV Atlantic City, N.J., ch. 53, IND
- WWSG-TV Philadelphia, ch. 57, IND
- WRBV Vineland, N.J., ch. 65, IND
- WFMZ Allentown, Pa., ch. 69, IND

ADI Counties	State	TV Households
Kent	DE	34,300
New Castle	DE	143,400
Atlantic	NJ	71,500
Burlington	NJ	118,700
Camden	NJ	164,500
Cape May	NJ	33,600
Cumberland	NJ	44,500
Gloucester	NJ	67,300
Mercer	NJ	105,900
Salem	NJ	22,400
Berks	PA	114,800
Bucks	PA	161,700
Chester	PA	107,700
Delaware	PA	191,800
Lehigh	PA	102,900
Montgomery	PA	225,900
Northampton	PA	80,100
Philadelphia	PA	595,600

Allentown, Pa. (supplementary market)

Arbitron characterizes supplementary markets as those that do not meet its criteria for having an ADI.

- WLVT-TV Allentown, Pa., ch. 39, ETV
- WFMZ-TV Allentown, Pa., ch. 69, IND

Home county Lehigh
 TV Households 102,900

Wildwood, N.J. (supplementary market)

Arbitron characterizes supplementary markets as those that do not meet its criteria for having an ADI.

- WAAT Wildwood, N.J., ch. 40, NBC

Home county Cape May
 TV Households 33,600

Phoenix (25)

ADI TV Households 731,000
 Survey Area TV Households 1,383,500

- KNAZ-TV Flagstaff, Ariz., ch. 2, NBC
- KTVK Phoenix, ch. 3, ABC
- KPHO-TV Phoenix, ch. 5, IND
- KUSK Prescott, Ariz., ch. 7, IND
- *KAET Phoenix, ch. 8, ETV
- KOOL-TV Phoenix, ch. 10, CBS
- KPNX-TV Mesa, Ariz., ch. 12, NBC
- KNXV-TV Phoenix, ch. 15, IND
- KPAZ-TV Phoenix, ch. 21, IND
- KTVW-TV Phoenix, ch. 33, IND

ADI Counties	State	TV Households
Apache South	AZ	2,200
Coconino	AZ	22,000
Gila	AZ	13,000
Greenlee	AZ	3,700
Maricopa	AZ	585,400
Mohave	AZ	22,500
Navajo	AZ	18,100
Pinal	AZ	29,600
Yavapai	AZ	27,100
Riverside East	CA	7,500

Flagstaff, Ariz. (supplementary market)

Arbitron characterizes supplementary markets as those that do not meet its criteria for having an ADI.

- KNAZ-TV Flagstaff, Ariz., ch. 2, NBC

Home county Coconino
 TV Households 22,000

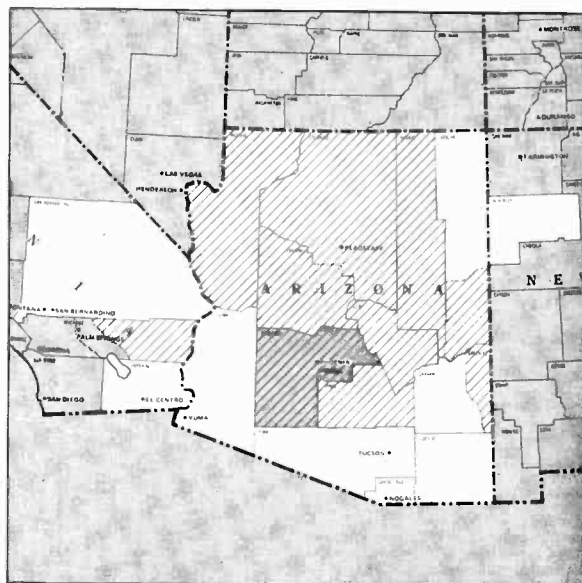



Pittsburgh (12)

ADI TV Households 1,224,900
 Survey Area TV Households 1,935,200

KDKA-TV Pittsburgh, ch. 2, CBS
WTAE-TV Pittsburgh, ch. 4, ABC
WPXI Pittsburgh, ch. 11, NBC
***WQED** Pittsburgh, ch. 13, ETV
***WQEX** Pittsburgh, ch. 16, ETV
WPJT-TV Pittsburgh, ch. 22, IND
***WVU-TV** Morgantown, W.Va., ch. 24, ETV
WPCB-TV Greensburg, Pa., ch. 40, IND
WPGH-TV Pittsburgh, ch. 53, IND

ADI Counties	State	TV Households
Garrett	MD	9,100
Columbiana	OH	40,300
Allegheny	PA	533,600
Armstrong	PA	28,300
Beaver	PA	71,500
Butler	PA	51,300
Clarion	PA	14,500
Fayette	PA	56,000
Greene	PA	14,100
Indiana	PA	30,300
Jefferson	PA	17,700
Lawrence	PA	37,900
Venango	PA	2,400
Washington	PA	77,100
Westmoreland	PA	140,500
Hancock	WV	14,600
Marion	WV	24,700
Monongalia	WV	28,200
Preston	WV	10,600
Tucker	WV	3,200

Portland-Poland Spring, Me. (72)

ADI TV Households 322,300
 Survey Area TV Households 1,084,700

WCSH-TV Portland, Me., ch. 6, NBC
WMTW-TV Poland Spring, Me., ch. 8, ABC
***WCBB** Augusta, Me., ch. 10, ETV
WGAN-TV Portland, Me., ch. 13, CBS
***WMEG-TV** Biddeford, Me., ch. 26, ETV
***WEDB-TV** Berlin, N.H., ch. 40, ETV
***WLED-TV** Littleton, N.H., ch. 49, ETV

ADI Counties	State	TV Households
Androscoggin	ME	35,800
Cumberland	ME	80,000
Franklin	ME	9,400
Kennebec	ME	39,800
Lincoln	ME	9,700
Oxford	ME	17,600
Sagadahoc	ME	10,400
York	ME	51,200
Belknap	NH	16,400
Carroll	NH	11,900
Coos	NH	13,500
Grafton	NH	23,800
Essex	VT	2,200



Portland, Ore. (23)

ADI TV Households 786,300
 Survey Area TV Households 1,825,100

KATU Portland, Ore., ch. 2, ABC
***KVDO-TV** Salem, Ore., ch. 3, ETV
KOIN-TV Portland, Ore., ch. 6, CBS
***KOAC-TV** Corvallis, Ore., ch. 7, ETV
KGW-TV Portland, Ore., ch. 8, NBC
***KOAP-TV** Portland, Ore., ch. 10, ETV
KPTV Portland, Ore., ch. 12, IND
KECH Salem, Ore., ch. 22, IND

ADI Counties	State	TV Households
Baker	OR	6,000
Benton	OR	23,900
Clackamas	OR	87,700
Clatsop	OR	12,400
Columbia	OR	12,900
Crook	OR	4,800
Gilliam	OR	700
Harney	OR	2,800

Hood River	OR	5,900
Jefferson	OR	4,100
Lincoln	OR	14,400
Linn	OR	33,100
Marion	OR	76,300
Multnomah	OR	230,600
Polk	OR	16,600
Sherman	OR	800
Tillamook	OR	8,100
Union	OR	8,500
Wasco	OR	8,100
Washington	OR	97,800
Wheeler	OR	600
Yamhill	OR	19,800
Clark	WA	72,800
Cowlitz	WA	30,400
Crook	WA	5,700
Skamania	WA	2,800
Wahkiakum	WA	1,400

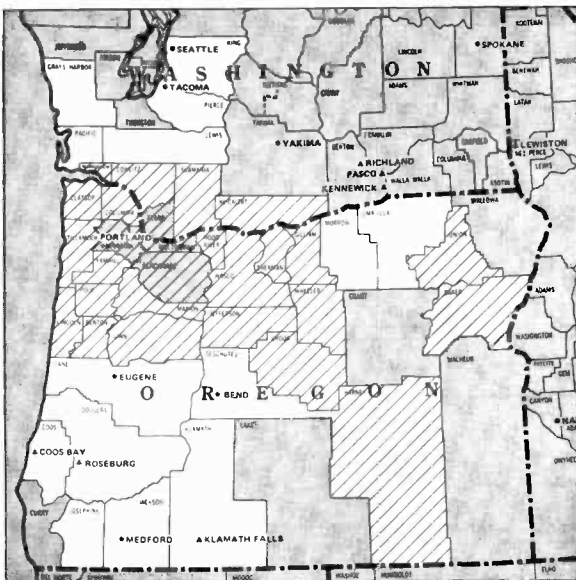

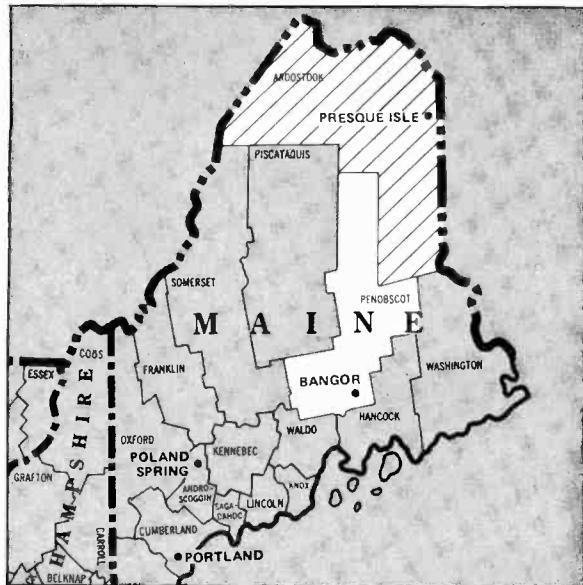

Presque Isle, Me. (202)

ADI TV Households 29,100
 Survey Area TV Households 75,800

WAGM-TV Presque Isle, Me., ch. 3, CBS (ABC-NBC)
***WMEM-TV** Presque Isle, Me., ch. 10, ETV

Counties	State	TV Households
Aroostook	ME	29,100

Providence, R.I.-New Bedford, (39)

ADI TV Households 584,900
 Survey Area TV Households 2,773,500

WLNE New Bedford, Mass., R.I., ch. 6, CBS
WJAR-TV Providence, R.I., ch. 10, NBC
WPRI-TV Providence, R.I., ch. 12, ABC
***WSBE-TV** Providence, R.I., ch. 36, ETV
***WEDN** Norwich, Conn., ch. 53, ETV
WSTG Providence, R.I., ch. 64, IND

ADI Counties	State	TV Households
Windham	CT	32,500
Bristol	MA	169,600
Dukes	MA	3,900
Bristol	RI	15,700
Kent	RI	55,700
Newport	RI	28,800
Providence	RI	210,900
Washington	RI	32,500

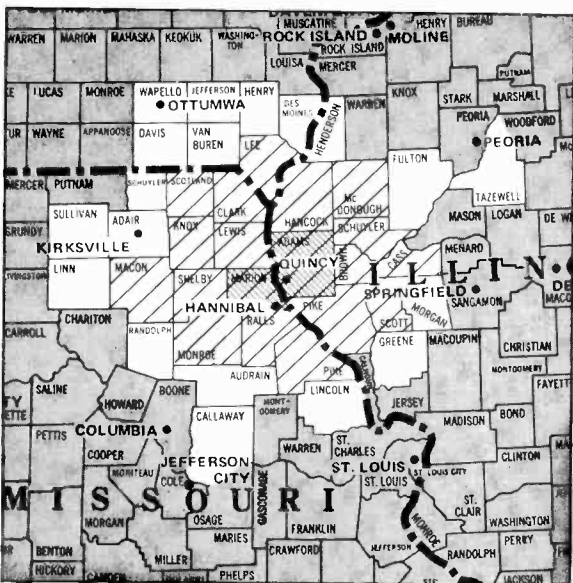
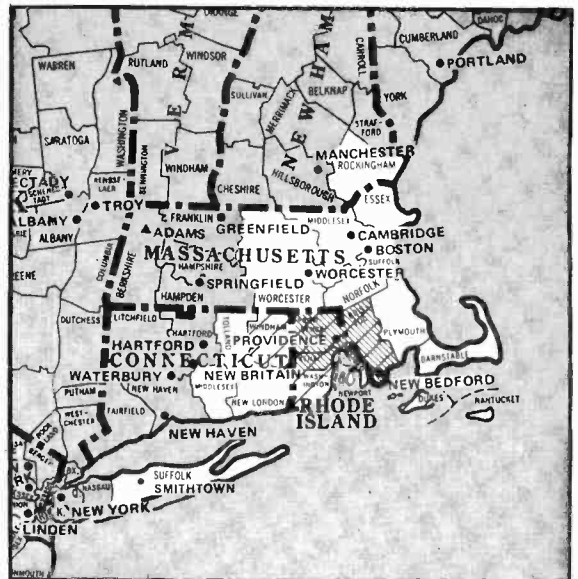

Quincy, Ill.-Hannibal, Mo. (146)

ADI TV Households 128,500
 Survey Area TV Households 325,700

KHQA-TV Hannibal, Mo., ch. 7, CBS
WGEM-TV Quincy, Ill., ch. 10, NBC

ADI Counties	State	TV Households
Lee	IA	15,800
Adams	IL	26,600
Brown	IL	2,000
Cass	IL	5,600
Hancock	IL	9,200
McDonough	IL	12,900
Pike	IL	7,300
Schuyler	IL	3,100
Scott	IL	2,300
Clark	MO	3,000
Knox	MO	2,100
Lewis	MO	3,900
Macon	MO	6,300
Marion	MO	10,700
Monroe	MO	3,500
Pike	MO	6,100
Rails	MO	3,300
Scotland	MO	2,200
Shelby	MO	3,000



Raleigh-Durham, N.C. (40)

ADI TV Households 548,400
 Survey Area TV Households 1,210,100

- *WUNC-TV Chapel Hill, N.C., ch. 4, ETV
- WRAL-TV Raleigh, N.C., ch. 5, ABC
- WTVD Durham, N.C., ch. 11, CBS
- WLFL-TV Raleigh, N.C., ch. 22, IND
- WPTF-TV Durham, N.C., ch. 28, NBC
- WKFT Fayetteville, N.C., ch. 40, IND
- WFCT Fayetteville, N.C., ch. 62, IND

ADI Counties	State	TV Households
Chatham	NC	12,400
Cumberland	NC	78,100
Durham	NC	57,500
Franklin	NC	10,100
Granville	NC	10,600
Halifax	NC	18,400
Harnett	NC	20,800
Hoke	NC	6,200
Johnston	NC	25,500
Lee	NC	13,300
Moore	NC	19,500
Nash	NC	24,100
Orange	NC	28,600
Person	NC	10,200
Sampson	NC	17,000
Vance	NC	12,500
Wake	NC	112,700
Warren	NC	5,200
Wayne	NC	33,700
Wilson	NC	22,000
Mecklenburg	VA	10,100

Rapid City, S.D. (161)

ADI TV Households 87,600
 Survey Area TV Households 236,900

- KOTA-TV Rapid City, S.D., ch. 3, NBC (CBS)
- KIVV-TV Lead, S.D., ch. 5, satellite to KEVN-TV
- KEVN-TV Rapid City, S.D., ch. 7, ABC
- *KZSD-TV Martin, S.D., ch. 8, ETV
- *KBHE-TV Rapid City, S.D., ch. 9, ETV
- KHSD-TV Lead, S.D., ch. 11, satellite to KOTA-TV
- KSGW-TV Sheridan, Wyo., ch. 12, satellite to KOTA-TV
- *KTNE-TV Alliance, Neb., ch. 13, ETV

ADI Counties	State	TV Households
Carter	MT	600
Powder River	MT	800
Banner	NE	300
Cherry	NE	2,400
Garden	NE	1,000
Grant	NE	300

Sheridan	NE	2,900
Sioux	NE	800
Bennett	SD	1,000
Butte	SD	3,100
Custer	SD	2,200
Fall River	SD	3,100
Haakon	SD	1,000
Harding	SD	900
Jackson	SD	6,900
Lawrence	SD	6,700
Meade	SD	26,200
Pennington	SD	2,100
Shannon	SD	600
Ziebach	SD	600
Campbell	WY	6,400
Crook	WY	1,900
Sheridan	WY	9,700
Weston	WY	2,600

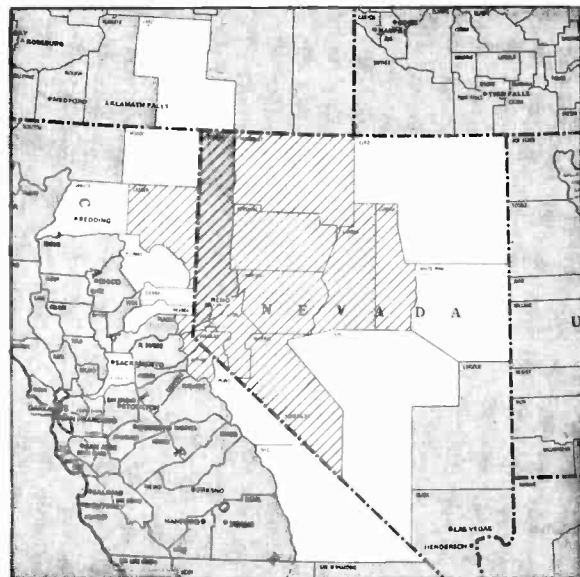
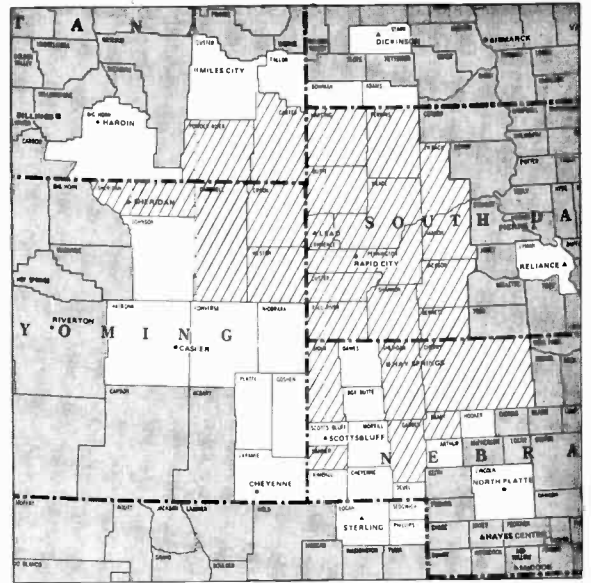

Reno (135)

ADI TV Households 146,000
 Survey Area TV Households 560,500

- KTVN Reno, ch. 2, CBS
- KCRL-TV Reno, ch. 4, NBC
- KOLO-TV Reno, ch. 8, ABC
- KAME-TV Reno, ch. 21, IND

ADI Counties	State	TV Households
Alpine	CA	400
El Dorado East	CA	11,700
Lassen	CA	7,300
Placer East	CA	3,300
Carson City	NV	13,300
Churchill	NV	5,300
Douglas	NV	8,100
Esmeralda	NV	300
Eureka	NV	400
Humboldt	NV	3,500
Lander	NV	1,500
Lyon	NV	5,100
Mineral	NV	2,200
Pershing	NV	1,300
Storey	NV	600
Washoe	NV	81,800



Richmond, Va. (56)

ADI TV Households 428,300
 Survey Area TV Households 767,400

- WTVR-TV Richmond, Va., ch. 6, CBS
- WXEX-TV Petersburg, Va., ch. 8, ABC
- WBWB Richmond, Va., ch. 12, NBC
- *WCVE-TV Richmond, Va., ch. 23, ETV
- WRLH-TV Richmond, Va., ch. 35, IND
- WVIR-TV Charlottesville, Va., ch. 29, NBC
- *WCVV Richmond, Va., ch. 57, ETV
- WRNX Richmond, Va., ch. 63, IND

Essex	VA	3,100
Fluvanna	VA	3,600
Goochland	VA	3,800
Greene	VA	2,800
Greensville	VA	4,900
Hanover	VA	17,100
Henrico	VA	69,600
King and Queen	VA	2,000
King William	VA	3,000
Lancaster	VA	4,000
Louisa	VA	6,100
Lunenburg	VA	4,200
Madison	VA	3,500
New Kent	VA	3,200
Northumberland	VA	3,900
Nottoway	VA	5,100
Orange	VA	6,300
Powhatan	VA	3,800
Prince Edward	VA	4,900
Prince George	VA	15,000
Richmond	VA	2,500
Richmond City	VA	85,000
Sussex	VA	3,500

ADI Counties	State	TV Households
Albemarle	VA	35,200
Amelia	VA	2,700
Augusta	VA	32,400
Brunswick	VA	5,100
Buckingham	VA	3,900
Caroline	VA	6,000
Charles City	VA	2,000
Chesterfield	VA	49,700
Cumberland	VA	2,600
Dinwiddie	VA	27,300

Charlottesville, Va. (supplementary market)

Arbitron characterizes supplementary markets as those that do not meet its criteria for having an ADI.

WVIR-TV Charlottesville, ch. 29, NBC

Home county Albermarle
 TV Households 35,200

Roanoke-Lynchburg, Va. (65)

ADI TV Households 352,200
 Survey Area TV Households 961,600

- WDBJ-TV Roanoke, Va., ch. 7, CBS
- WLSL-TV Roanoke, Va., ch. 10, NBC
- WSET-TV Lynchburg, Va., ch. 13, ABC
- *WBRA-TV Roanoke, Va., ch. 15, ETV

ADI Counties	State	TV Households
Alleghany	VA	9,900
Amherst	VA	9,300
Appomattox	VA	4,100
Bath	VA	2,100
Bedford	VA	14,300
Botetourt	VA	8,400
Campbell	VA	40,100
Carroll	VA	12,200
Charlotte	VA	4,000

Craig	VA	1,500
Floyd	VA	4,200
Franklin	VA	12,400
Giles	VA	6,200
Grayson	VA	6,100
Halifax	VA	12,200
Henry	VA	26,800
Highland	VA	1,100
Montgomery	VA	25,700
Nelson	VA	4,200
Pittsylvania	VA	40,200
Pulaski	VA	12,500
Roanoke	VA	75,300
Rockbridge	VA	10,000
Wythe	VA	9,200

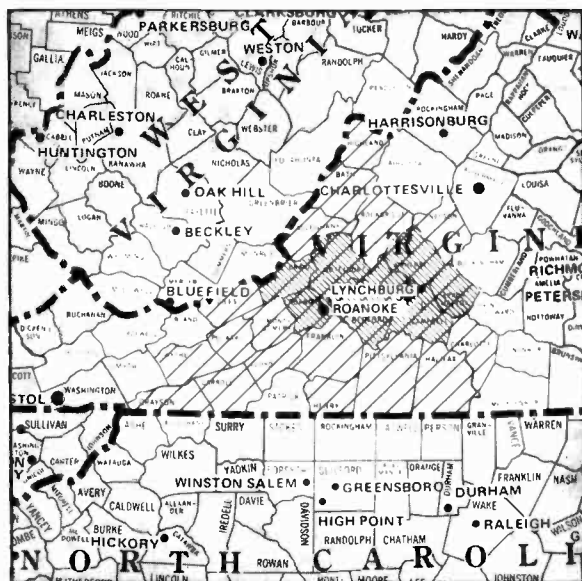

Rochester, Minn.-Mason City, Iowa-Austin, Minn. (142)

ADI TV Households 138,500
 Survey Area TV Households 464,600

- KIMT Mason City, Iowa, ch. 3, CBS
- KAAL Austin, Minn., ch. 6, ABC
- KTTC Rochester, Minn., ch. 10, NBC
- *KAVT-TV Austin, Minn., ch. 15, ETV
- *KYIN Mason City, Iowa, ch. 24, ETV

ADI Counties	State	TV Households
Cerro Gordo	IA	18,900
Floyd	IA	7,000
Hancock	IA	5,100
Howard	IA	4,100
Kossuth	IA	7,900
Mitchell	IA	4,400
Winneshook	IA	4,900
Worth	IA	3,400
Dodge	MN	5,100
Faribault	MN	7,500
Fillmore	MN	7,900
Freeborn	MN	13,400
Mower	MN	15,000
Olmsted	MN	33,900



Rochester, N.Y. (71)

ADI TV Households 329,900
 Survey Area TV Households 1,105,200

WROC-TV Rochester, N.Y., ch. 8, NBC
WHEC-TV Rochester, N.Y., ch. 10, CBS
WOKR Rochester, N.Y., ch. 13, ABC
WXXI Rochester, N.Y., ch. 21, ETN
WUHF Rochester, N.Y., ch. 31, IND

ADI Counties	State	TV Households
Livingston	NY	18,300
Monroe	NY	252,300
Ontario	NY	30,800
Wayne	NY	28,100

Rockford, Ill. (108)

ADI TV Households 185,600
 Survey Area TV Households 687,900

WREX-TV Rockford, Ill., ch. 13, ABC
WTVO Rockford, Ill., ch. 17, NBC
WIFR-TV Freeport, Ill., ch. 23, CBS

ADI Counties	State	TV Households
Boone	IL	9,900
Ogiew	IL	16,700
Stephenson	IL	18,400
Winnebago	IL	90,200
Rock	WI	50,100

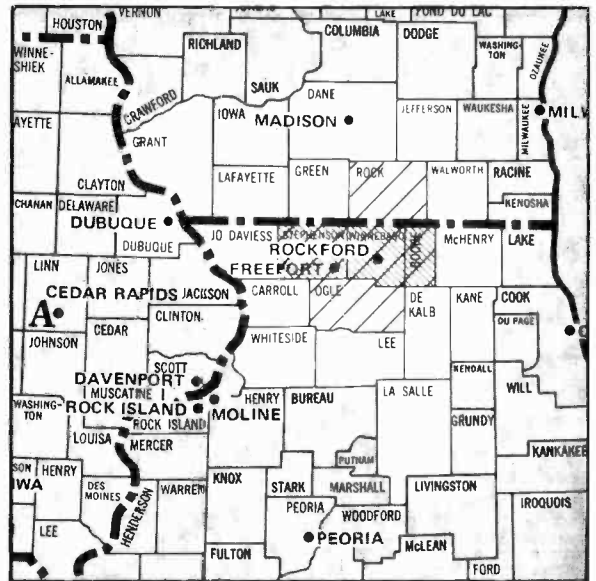

Roswell, N.M. (185)

ADI TV Households 52,300
 Survey Area TV Households 260,600

KBIM-TV Roswell, N.M., ch. 10, CBS

ADI Counties	State	TV Households
Chaves	NM	16,900
Eddy	NM	17,000
Lea North	NM	16,400

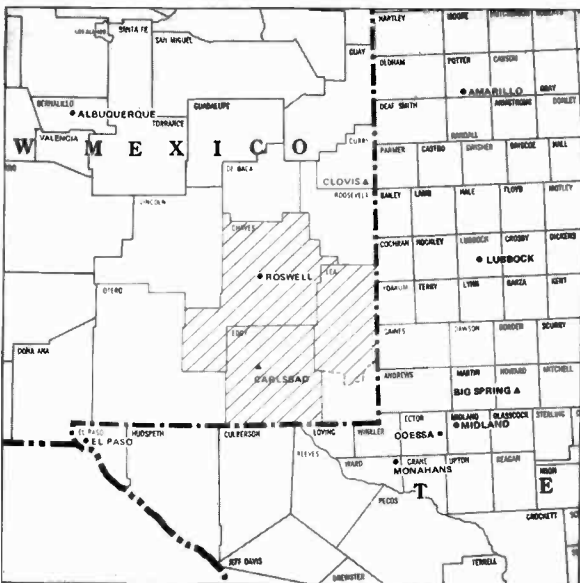

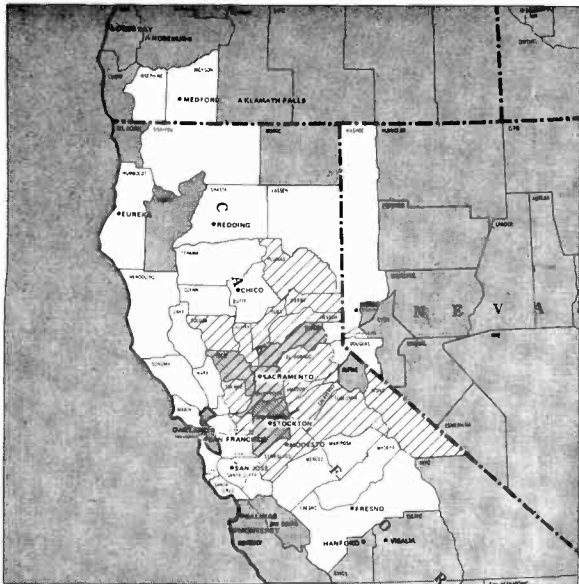

Sacramento-Stockton, Calif. (21)

ADI TV Households 811,400
 Survey Area TV Households 3,479,300

KCRA-TV Sacramento, Calif., ch. 3, NBC
***KVIE** Sacramento, Calif., ch. 6, ETV
KXTV Sacramento, Calif., ch. 10, CBS
KOVR Stockton, Calif., ch. 13, ABC
KCSO Modesto, Calif., ch. 19, IND
KRBK-TV Sacramento, Calif., ch. 31, IND
KTXL Sacramento, Calif., ch. 40, IND

El Dorado West	CA	23,200
Mono	CA	3,400
Nevada	CA	20,800
Placer West	CA	41,500
Plumas	CA	6,900
Sacramento	CA	311,700
San Joaquin	CA	125,400
Sierra	CA	1,300
Soland East	CA	48,100
Stanislaus	CA	96,700
Sutter	CA	19,400
Tuolumne	CA	12,900
Yolo	CA	42,200
Yuba	CA	17,800

ADI Counties	State	TV Households
Amador	CA	7,900
Calaveras	CA	8,300
Colusa	CA	4,500
Contra Costa East	CA	18,800

Modesto, Calif. (supplementary market)

Arbitron characterizes supplementary markets as those that do not meet its criteria for having an ADI.

KCSO Modesto, Calif., ch. 19, IND

Home county Stanislaus
 TV Households 96,700

St. Joseph, Mo. (189)

ADI TV Households 47,600
 Survey Area TV Households 818,200

KQTV St. Joseph, Mo., ch. 2, ABC

ADI Counties	State	TV Households
Buchanan	MO	32,900
Gentry	MO	3,000
Holt	MO	2,700
Nodaway	MO	7,800
Worth	MO	1,200

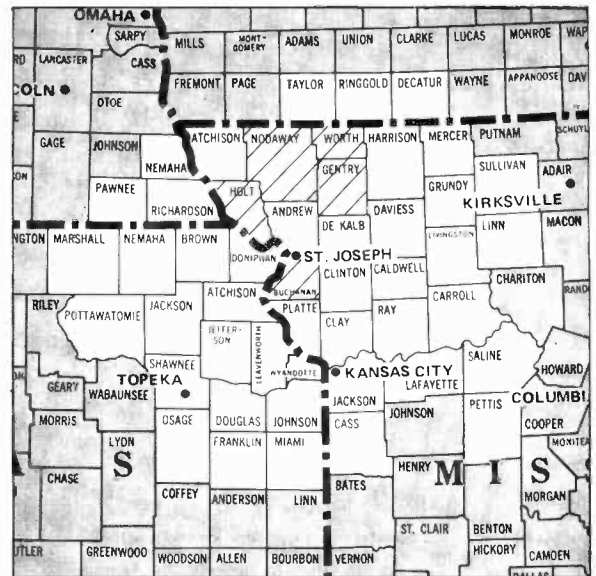

St. Louis (17)

ADI TV Households 1,024,300
 Survey Area TV Households 1,550,500

KTVI St. Louis, ch. 2, ABC
KMOX-TV St. Louis, ch. 4, CBS
***KETC** St. Louis, ch. 5, NBC
***KETC** St. Louis, ch. 9, ETV
KNLR-TV St. Louis, ch. 11, IND
***KNLC** St. Louis, ch. 24, IND
KDNL-TV St. Louis, ch. 30, IND
KUCU-TV St. Louis, ch. 40, IND

Monroe	IL	7,100
Montgomery	IL	11,900
Perry	IL	8,100
Randolph	IL	12,000
St. Clair	IL	89,800
Washington	IL	5,600
Crawford	MO	6,700
Franklin	MO	25,300
Gasconade	MO	4,900
Iron	MO	3,800
Jefferson	MO	50,500
Bond	IL	5,800
Calhoun	IL	2,000
Clinton	IL	11,100
Fayette	IL	8,000
Green	IL	6,100
Jefferson	IL	14,100
Jersey	IL	6,800
Macoupin	IL	18,600
Madison	IL	89,500
Marion	IL	16,600
St. Charles	MO	50,400
St. Francois	MO	15,600
St. Louis	MO	351,300
St. Louis City	MO	169,200
St. Genevieve	MO	5,200
Warren	MO	5,400
Washington	MO	6,100

ADI Counties	State	TV Households
Bond	IL	5,800
Calhoun	IL	2,000
Clinton	IL	11,100
Fayette	IL	8,000
Green	IL	6,100
Jefferson	IL	14,100
Jersey	IL	6,800
Macoupin	IL	18,600
Madison	IL	89,500
Marion	IL	16,600





Salinas-Monterey, Calif. (112)

ADI TV Households 178,500
 Survey Area TV Households 2,740,100

KSBW-TV Salinas, Calif., ch. 8, NBC
KNTV San Jose, Calif., ch. 11, ABC
KCBA Salinas, Calif., ch. 35, IND
KMST Monterey, Calif., ch. 46, CBS
***KHIJ** Salinas, Calif., ch. 56, ETV

ADI Counties	State	TV Households
Monterey	CA	96,700
San Benito	CA	8,000
Santa Cruz	CA	73,800

Salisbury, Md. (167)

ADI TV Households 79,200
 Survey Area TV Households 698,700

WBOC-TV Salisbury, Md., ch. 16, CBS (NBC)
***WCPE** Salisbury, Md., ch. 28, ETV
WKME-TV Seaford, Del., ch. 38, IND
WMDT Salisbury, Md., ch. 47, ABC

ADI Counties	State	TV Households
Sussex	DE	36,800
Somerset	MD	6,600
Wicomico	MD	23,400
Worcester	MD	12,100

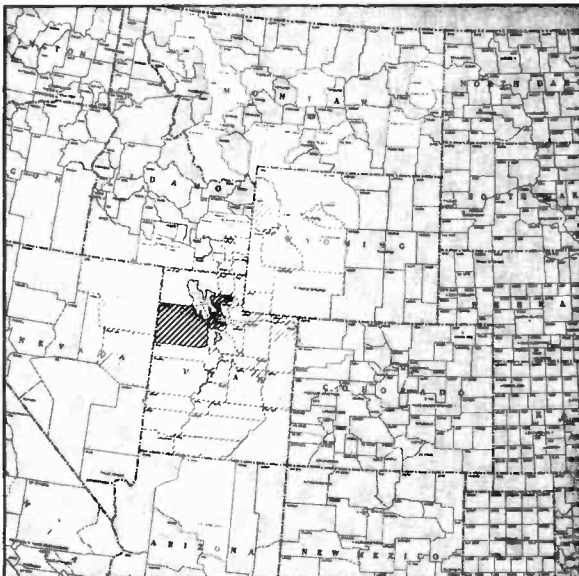
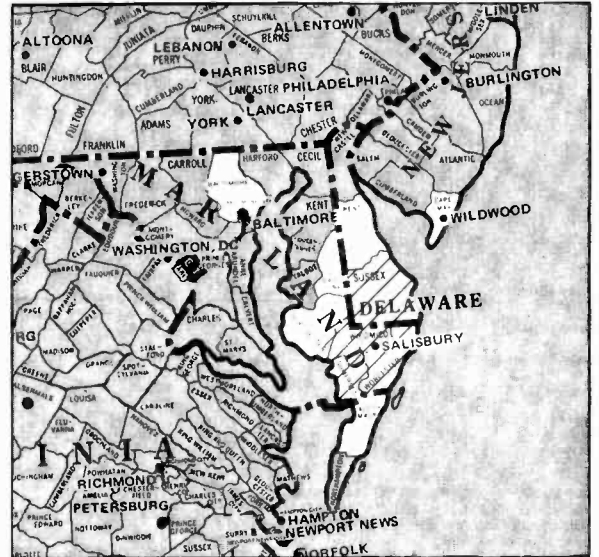

Salt Lake City (44)

ADI TV Households 513,100
 Survey Area TV Households 806,900

KUTV Salt Lake City, ch. 2, NBC
KTUX Salt Lake City, ch. 4, ABC
KSL-TV Salt Lake City, ch. 5, CBS
***KUED** Salt Lake City, ch. 7, ETV
***KBYU-TV** Provo, Utah, ch. 11, ETV
KTUX Rock Springs, Wyo., ch. 13, IND
KSTU Salt Lake City, ch. 20, IND

ADI Counties	State	TV Households
Bear Lake	ID	2,300
Caribou	ID	2,900
Franklin	ID	2,600
Oneida	ID	1,100
Elko	NV	6,100
White Pine	NV	2,800
Beaver	UT	1,400
Box Elder	UT	10,100
Cache	UT	18,400
Carbon	UT	7,700
Daggett	UT	200
Davis	UT	42,600
Duchesne	UT	3,500
Emery	UT	3,500
Garfield	UT	1,100

Grand	UT	2,800
Iron	UT	5,200
Juab	UT	1,700
Kane	UT	1,200
Millard	UT	2,800
Morgan	UT	1,500
Piute	UT	400
Rich	UT	700
Salt Lake	UT	211,100
San Juan	UT	3,000
Sanpete	UT	4,500
Sevier	UT	4,700
Summit	UT	3,600
Tooele	UT	8,200
Uintah	UT	6,200
Utah	UT	61,700
Wasatch	UT	2,700
Washington	UT	8,000
Wayne	UT	600
Weber	UT	49,000
Hot Springs	WY	2,100
Sublette	WY	1,500
Sweetwater	WY	15,100
Teton	WY	4,100
Uinta	WY	4,200

San Angelo, Tex. (197)

ADI TV Households 34,900
 Survey Area TV Households 78,700

KCTV San Angelo, Tex., ch. 8, CBS

ADI Counties	State	TV Households
Irion	TX	500
Kimble	TX	1,500
Schleicher	TX	1,000
Sterling	TX	400
Tom Green	TX	31,600

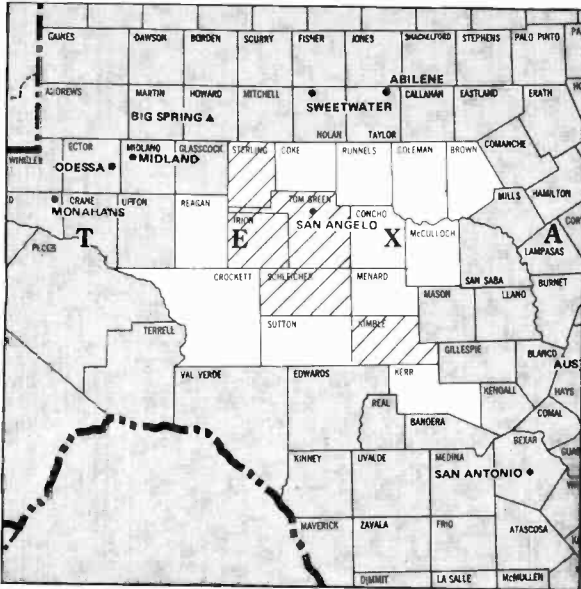

San Antonio, Tex. (45)

ADI TV Households 491,900
 Survey Area TV Households 1,857,600

KMOL-TV San Antonio, Tex., ch. 4, NBC
KENS-TV San Antonio, Tex., ch. 5, CBS
***KLRN** San Antonio, Tex., ch. 9, ETV
KSAT-TV San Antonio, Tex., ch. 12, ABC
KWEX-TV San Antonio, Tex., ch. 41, IND

ADI Counties	State	TV Households
Atascosa	TX	8,400
Bandera	TX	3,000
Bexar	TX	331,800
Blanco	TX	2,000
Comal	TX	13,800
De Witt	TX	6,900
Dimmit	TX	3,100
Edwards	TX	700
Frio	TX	4,000
Gillespie	TX	5,200

Goliad	TX	1,800
Gonzales	TX	5,800
Guadalupe	TX	16,600
Hays	TX	13,400
Karnes	TX	4,600
Kendall	TX	3,900
Kerr	TX	11,400
Kinney	TX	800
La Salle	TX	1,800
Lavaca	TX	6,900
Live Oak	TX	3,400
McMullen	TX	300
Maverick	TX	7,800
Medina	TX	7,600
Real	TX	800
Uvalde	TX	7,100
Val Verde	TX	10,500
Wilson	TX	5,600
Zavala	TX	2,900

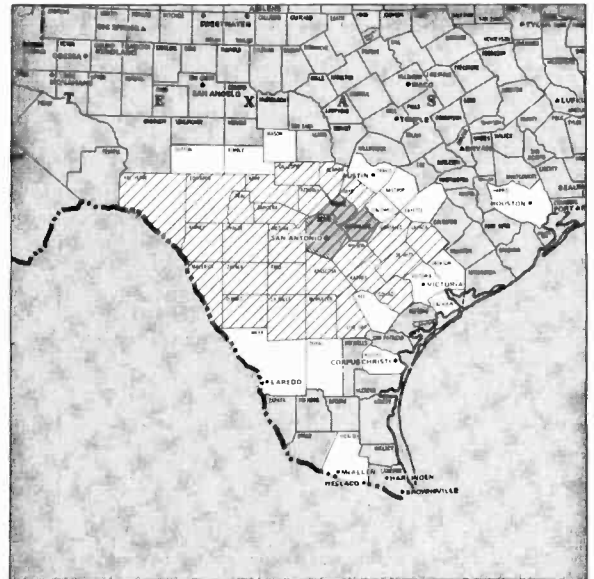

San Diego (27)

ADI TV Households 696,700
 Survey Area TV Households 4,816,900

XETV Tijuana, Mexico, ch. 6, IND
KFMB-TV San Diego, ch. 8, CBS
KGTV San Diego, ch. 10, ABC
***KPBS-TV** San Diego, ch. 15, ETV
KCST-TV San Diego, ch. 39, NBC
KUSI-TV San Diego, ch. 51, IND

ADI Counties	State	TV Households
San Diego	CA	696,700



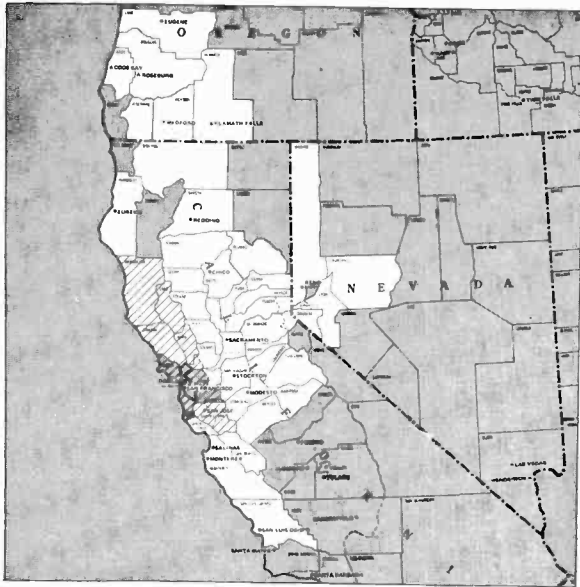

San Francisco (5)

ADI TV Households 1,959,000
 Survey Area TV Households 3,625,700

- KTVU Oakland, Calif., ch. 2, IND
- KRON-TV San Francisco, ch. 4, NBC
- KPIX San Francisco, ch. 5, CBS
- KGO-TV San Francisco, ch. 7, ABC
- *KQED San Francisco, ch. 9, ETV
- KDTV San Francisco, ch. 14, IND
- KTZO San Francisco, ch. 20, IND
- KTSF San Francisco, ch. 26, IND
- KQEC San Francisco, ch. 32, ETV
- KICU-TV San Jose, Calif., ch. 36, IND
- KVOF-TV San Francisco, ch. 38, IND
- KFCB Concord, Calif., ch. 42, IND
- KBHK-TV San Francisco, ch. 44, IND
- KSTS San Jose, Calif., ch. 48, IND
- KFTY Santa Rosa, Calif., ch. 50, IND
- *KTEH San Jose, Calif., ch. 54, ETV
- *KCSM-TV San Mateo, Calif., ch. 60, ETV
- KLXV-TV San Jose, Calif., ch. 65, IND

ADI Counties	State	TV Households
Alameda	CA	423,800
Contra Costa West	CA	231,600
Lake	CA	15,300
Marin	CA	90,000
Mendocino	CA	24,600
Napa	CA	37,600
San Francisco	CA	279,700
San Mateo	CA	228,800
Santa Clara East	CA	13,700
Santa Clara West	CA	459,800
Solano West	CA	35,800
Sonoma	CA	118,700

Santa Barbara-Santa Maria-San Luis Obispo, Calif. (116)

ADI TV Households 170,100
 Survey Area TV Households 5,126,900

- KEYT Santa Barbara, Calif., ch. 3, ABC
- KSBY-TV San Luis Obispo, Calif., ch. 6, NBC
- KCOY-TV Santa Maria, Calif., ch. 12, CBS

ADI Counties	State	TV Households
San Luis Obispo	CA	60,500
Santa Barbara North	CA	48,900
Santa Barbara South	CA	60,900

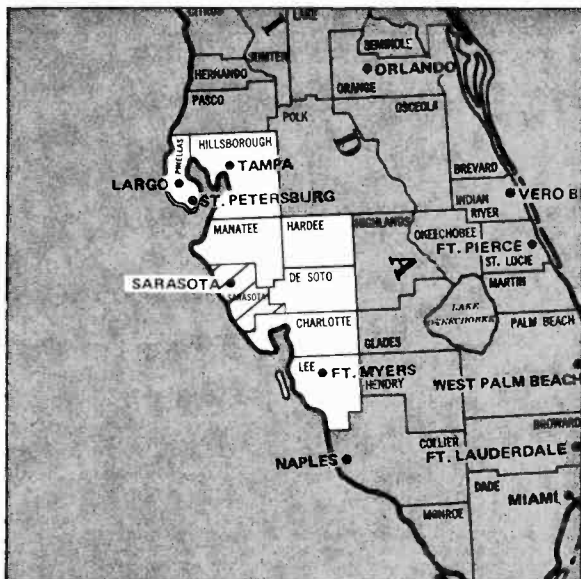

Sarasota, Fla. (158)

ADI TV Households 95,000
 Survey Area TV Households 876,300

- WXLTV Sarasota, Fla., ch. 40, ABC

ADI Counties	State	TV Households
Sarasota	FL	95,000

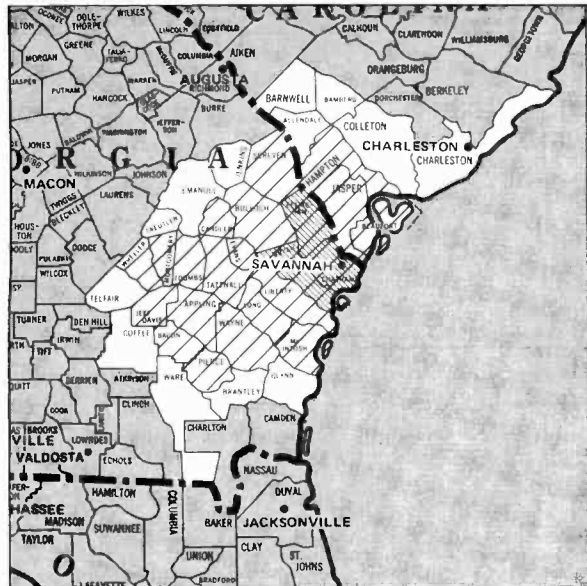

Savannah, Ga. (103)

ADI TV Households 192,500
 Survey Area TV Households 373,000

WSAV-TV Savannah, Ga., ch. 3, NBC
 *WVAN-TV Savannah, Ga., ch. 9, ETV
 WTOG-TV Savannah, Ga., ch. 11, CBS
 *WJWJ-TV Beaufort, S.C., ch. 16, ETV
 WJCL Savannah, Ga., ch. 22, ABC

ADI Counties	State	TV Households
Appling	GA	5,100
Bacon	GA	3,200
Bryan	GA	3,300
Bulloch	GA	11,500
Candler	GA	2,600
Chatham	GA	73,200
Effingham	GA	6,200
Evans	GA	2,900
Jeff Davis	GA	4,000
Liberly	GA	10,600
Long	GA	1,600
McIntosh	GA	2,700
Montgomery	GA	2,300
Pierce	GA	4,000
Screven	GA	4,800
Tatnall	GA	5,700
Toombs	GA	7,900
Wayne	GA	7,000
Wheeler	GA	1,800
Beaufort	SC	21,500
Hampton	SC	6,100
Jasper	SC	4,700

Seattle-Tacoma, Wash. (15)

ADI TV Households 1,087,000
 Survey Area TV Households 1,464,900

KOMO-TV Seattle, ch. 4, ABC
 KING-TV Seattle, ch. 5, NBC
 KIRO-TV Seattle, ch. 7, CBS
 *KCTS-TV Seattle, ch. 9, ETV
 KSTW Tacoma, ch. 11, IND
 KVOS-TV Bellingham, ch. 12, CBS
 KCPQ Tacoma, Wash., ch. 13, IND
 *KCKA Centralia, Wash., ch. 15, ETV
 *KTPS Tacoma, Wash., ch. 62, ETV

Island WA 17,000
 Jefferson WA 6,600
 King WA 489,900
 Kitsap WA 55,100
 Kittitas West WA 1,700
 Lewis WA 20,200
 Mason WA 12,300
 Pacific WA 6,800
 Pierce WA 180,100
 San Juan WA 3,500
 Skagit WA 24,900
 Snohomish WA 125,000
 Thurston WA 48,800
 Whatcom WA 40,500

ADI Counties	State	TV Households
Clallam	WA	20,800
Grays Harbor	WA	24,600

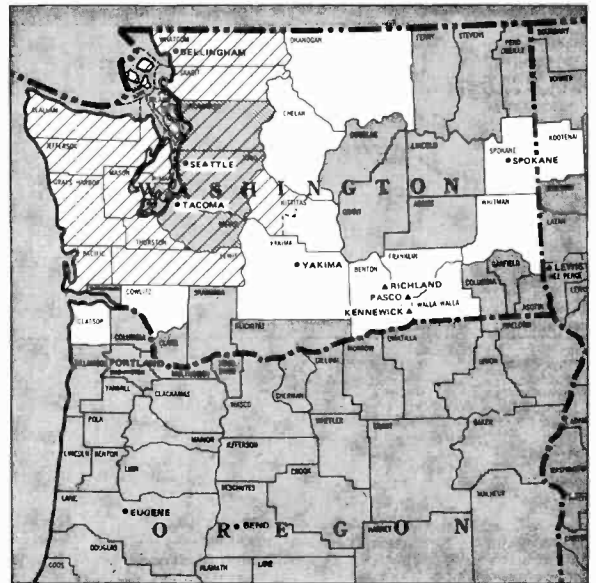

Bellingham, Wash. (supplementary market)

Arbitron characterizes supplementary markets as those that do not meet its criteria for having an ADI.

KVOS-TV Bellingham, Wash., ch. 12, CBS

Home county Whatcom
 TV Households 40,500

Selma, Ala. (205)

ADI TV Households 25,500
 Survey Area TV Households 226,800

WSLA Selma, Ala., ch. 8, CBS

ADI Counties	State	TV Households
Dallas	AL	17,400
Marengo	AL	8,100



Shreveport, La.-Texarkana, Tex. (55)

ADI TV Households 429,700
 Survey Area TV Households 686,800

KTBS-TV Shreveport, La., ch. 3, ABC
KTAL-TV Texarkana, Tex., ch. 6, NBC
KSLA-TV Shreveport, La., ch. 12, CBS
***KLTS-TV** Shreveport, La., ch. 24, ETV

Red River	LA	3,600
Sabine	LA	9,200
Webster	LA	15,800
McCurtain	OK	12,500
Bowie	TX	28,000
Camp	TX	3,500
Cass	TX	10,600
Gregg	TX	37,800
Harrison	TX	18,400
Marion	TX	4,000
Morris	TX	5,300
Nacogdoches	TX	17,000
Panola	TX	7,700
Red River	TX	6,000
Rusk	TX	15,200
San Augustine	TX	3,200
Shelby	TX	8,600
Titus	TX	7,900
Upshir	TX	10,600

ADI Counties	State	TV Households
Columbia	AR	9,400
Hempstead	AR	8,600
Howard	AR	4,900
Lafayette	AR	3,500
Little River	AR	4,700
Miller	AR	13,600
Sevier	AR	5,400
Bienville	LA	5,700
Bossier	LA	27,700
Caddo	LA	92,800
Claiborne	LA	6,100
De Soto	LA	9,000
Natchitoches	LA	13,300

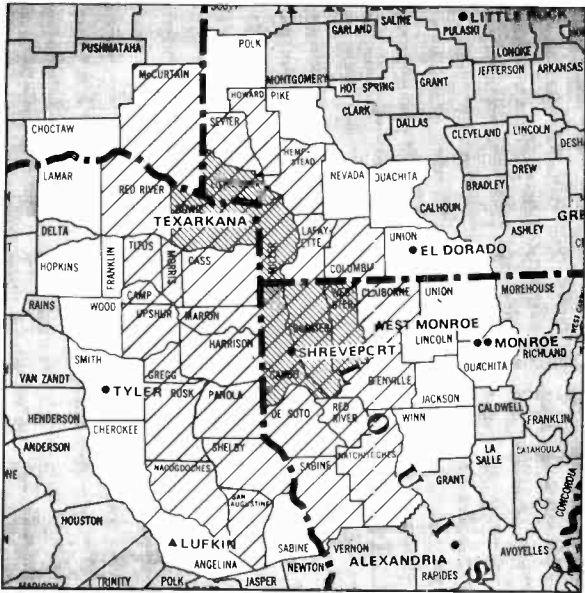

Sioux Falls-Mitchell, S.D. (97)

ADI TV Households 209,400
 Survey Area TV Households 412,200

KXON-TV Mitchell, S.D., ch. 5, ABC
***KESD-TV** Brookings, S.D., ch. 8, ETV
***KTSD-TV** Pierre, S.D., ch. 10, ETV
KELO-TV Sioux Falls, S.D., ch. 11, CBS
KDLO-TV Florence, S.D., ch. 3, satellite to KELO-TV
KPLO-TV Reliance, S.D., ch. 6, satellite to KELO-TV
***KRNE-TV** Merriman, Neb., ch. 12, ETV
KSFY-TV Sioux Falls, S.D., ch. 13, NBC
KPRY-TV Pierre, S.D., ch. 4, satellite to KSFY-TV
KABY-TV Aberdeen, S.D., ch. 9, satellite to KSFY-TV
***KDSB-TV** Aberdeen, S.D., ch. 16, ETV

Davison	SD	6,800
Days	SD	2,900
Deuel	SD	1,900
Douglas	SD	1,400
Edmunds	SD	1,700
Faulk	SD	1,200
Grant	SD	3,100
Gregory	SD	2,000
Hamlin	SD	1,900
Hand	SD	1,800
Hanson	SD	1,100
Hughes	SD	5,400
Hutchinson	SD	3,300
Hyde	SD	800
Jerauld	SD	1,100
Jones	SD	600
Kingsbury	SD	2,600
Lake	SD	3,900
Lincoln	SD	4,900
Lyman	SD	1,400
McCook	SD	2,300
McPherson	SD	1,400
Marshall	SD	1,900
Mellette	SD	700
Miner	SD	1,400
Minnehaha	SD	42,000
Moody	SD	2,400
Potter	SD	1,200
Roberts	SD	3,700
Sanborn	SD	1,200
Spink	SD	3,300
Stanley	SD	1,000
Sully	SD	700
Todd	SD	1,800
Tripp	SD	2,500
Turner	SD	3,400
Yankton	SD	6,700

ADI Counties	State	TV Households
Lyon	IA	4,400
Osceola	IA	3,000
Lincoln	MN	3,000
Murray	MN	4,000
Nobles	MN	7,900
Pipestone	MN	4,300
Rock	MN	3,900
Traverse	MN	1,900
Boyd	NE	1,300
Aurora	SD	1,100
Beadle	SD	7,300
Bon Homme	SD	2,900
Brookings	SD	8,200
Brown	SD	13,500
Brule	SD	1,900
Buffalo	SD	400
Charles Mix	SD	3,300
Clark	SD	1,900
Codington	SD	7,800



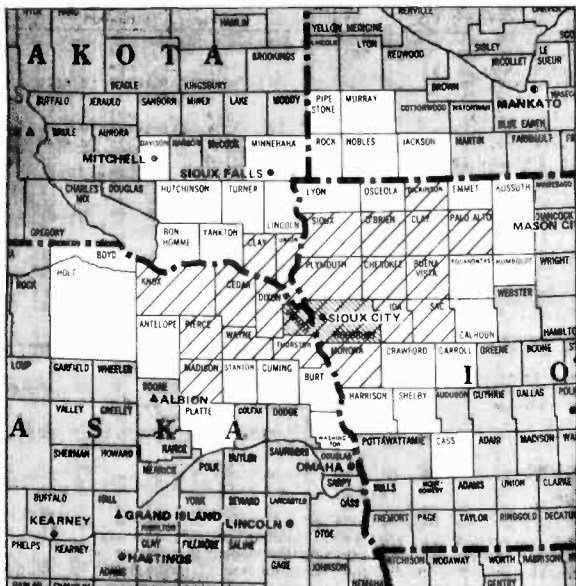

Sioux City, Iowa (131)

ADI TV Households 152,800
 Survey Area TV Households 349,300

*KUSD-TV Vermillion, S.D., ch. 2, ETV
 KTIV Sioux City, Iowa, ch. 4, NBC
 KCAU-TV Sioux City, Iowa, ch. 9, ABC
 KMEG Sioux City, Iowa, ch. 14, CBS
 *KXNE-TV Norfolk, Neb., ch. 19, ETV
 *KSIN Sioux City, Iowa, ch. 27, ETV

ADI Counties	State	TV Households
Buena Vista	IA	7,800
Cherokee	IA	6,100
Clay	IA	7,500
Dickinson	IA	6,300
Ida	IA	3,400
Monona	IA	4,400
O'Brien	IA	6,200
Palo Alto	IA	4,700
Plymouth	IA	8,700
Sac	IA	5,400
Sioux	IA	10,000
Woodbury	IA	37,000
Cedar	NE	3,500
Dakota	NE	6,100
Dixon	NE	2,700
Knox	NE	4,000
Madison	NE	11,800
Pierce	NE	3,000
Thurston	NE	2,300
Wayne	NE	3,500
Clay	SD	4,300
Union	SD	4,100

South Bend-Elkhart, Ind. (81)

ADI TV Households 277,200
 Survey Area TV Households 2,698,200

WNDU-TV South Bend, Ind., ch. 16, NBC
 WSBT-TV South Bend, Ind., ch. 22, CBS
 WSJV Elkhart, Ind., ch. 28, ABC
 *WNIT-TV South Bend, Ind., ch. 34, ETV
 WHME-TV South Bend, Ind., ch. 46, IND

ADI Counties	State	TV Households
Elkhart	IN	48,700
Fulton	IN	7,300
Kosciusko	IN	21,700
La Grange	IN	7,700
Marshall	IN	13,900
Pulaski	IN	4,700
St. Joseph	IN	86,900
Starke	IN	7,600
Berrien	MI	61,000
Cass	MI	17,700

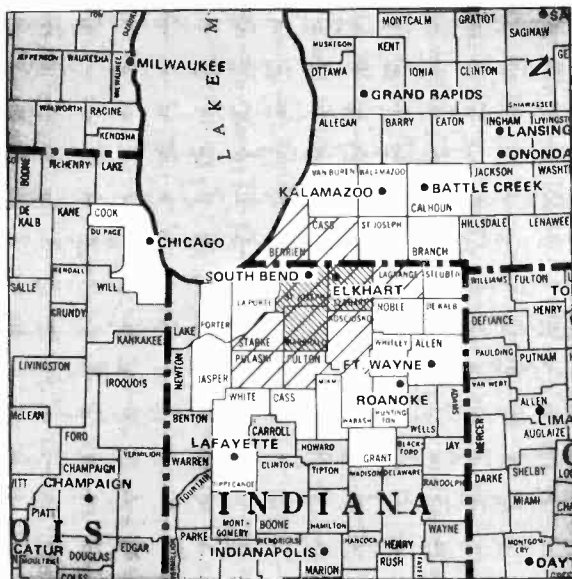

Spokane, Wash. (75)

ADI TV Households 320,300
 Survey Area TV Households 540,400

KREM-TV Spokane, Wash., ch. 2, CBS
 KXLY-TV Spokane, Wash., ch. 4, ABC
 KHQ-TV Spokane, Wash., ch. 6, NBC
 *KSPS-TV Spokane, Wash., ch. 7, ETV
 *KWSU-TV Pullman, Wash., ch. 10, ETV
 *KUID-TV Moscow, Idaho, ch. 12, ETV
 KUAU Spokane, Wash., ch. 22, IND

ADI Counties	State	TV Households
Beneah	ID	3,000
Bonner	IN	9,200
Boundary	IN	2,500
Clearwater	IN	3,600
Idaho	ID	5,200
Kootenai	ID	22,700
Latah	ID	10,500
Lewis	ID	1,500

Nez Perce	ID	12,500
Shoshone	ID	6,700
Lincoln	MT	5,800
Sanders	MT	3,300
Wallowa	OR	2,800
Adams	WA	4,500
Asotin	WA	6,400
Chelan	WA	17,700
Columbia	WA	1,500
Douglas	WA	8,400
Ferry	WA	2,000
Garfield	WA	900
Grant	WA	17,500
Lincoln	WA	3,600
Okanogan	WA	11,200
Pend Oreille	WA	3,100
Spokane	WA	131,000
Stevens	WA	10,100
Whitman	WA	13,100

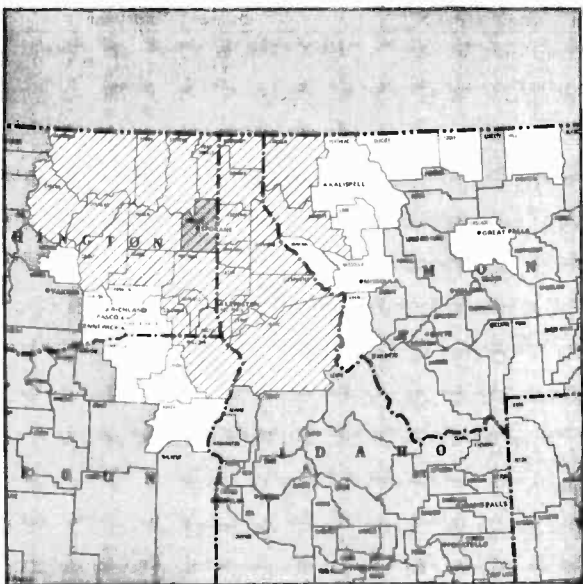

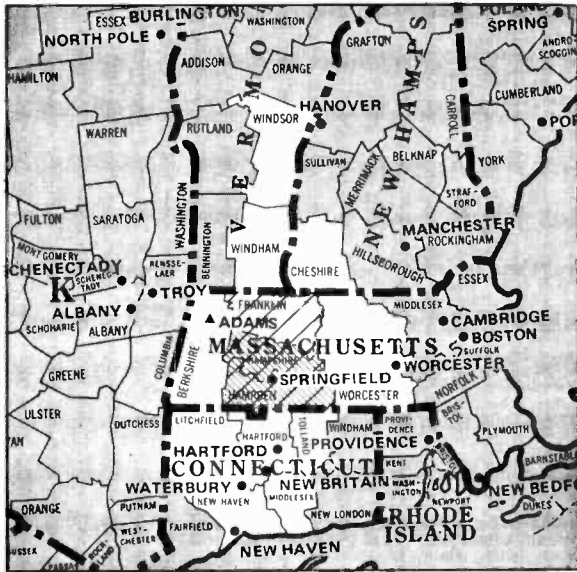

Springfield, Mass. (93)

ADI TV Households 227,000
 Survey Area TV Households 1,265,200

WWLP Springfield, Mass., ch. 22, NBC
WGGB-TV Springfield, Mass., ch. 40, ABC
***WGBY-TV** Springfield, Mass., ch. 57, ETV

ADI Counties	State	TV Households
Franklin	MA	24,300
Hampden	MA	157,500
Hampshire	MA	45,200

Springfield, Mo. (82)

ADI TV Households 274,900
 Survey Area TV Households 478,800

KYTV Springfield, Mo., ch. 3, NBC
KOLR-TV Springfield, Mo., ch. 10, CBS
***KOZK** Springfield, Mo., ch. 21, ETV
KMTC Springfield, Mo., ch. 27, ABC
KSPR Springfield, Mo., ch. 33, IND

ADI Counties	State	TV Households
Baxter	AR	11,700
Boone	AR	10,200
Carroll	AR	6,600
Fulton	AR	3,900
Madison	AR	4,100
Marion	AR	4,400
Newton	AR	2,700
Barry	MO	9,400
Benton	MO	4,800
Camden	MO	8,200

Cedar	MO	4,800
Christian	MO	8,300
Dade	MO	3,000
Dallas	MO	4,400
Dent	MO	5,300
Douglas	MO	4,400
Greene	MO	71,600
Hickory	MO	2,700
Howell	MO	10,700
Laclede	MO	9,100
Lawrence	MO	10,800
Oregon	MO	3,600
Ozark	MO	3,100
Polk	MO	6,800
Pulaski	MO	10,500
Shannon	MO	2,800
Stone	MO	6,300
Taney	MO	8,400
Texas	MO	7,800
Webster	MO	7,100
Wright	MO	5,900

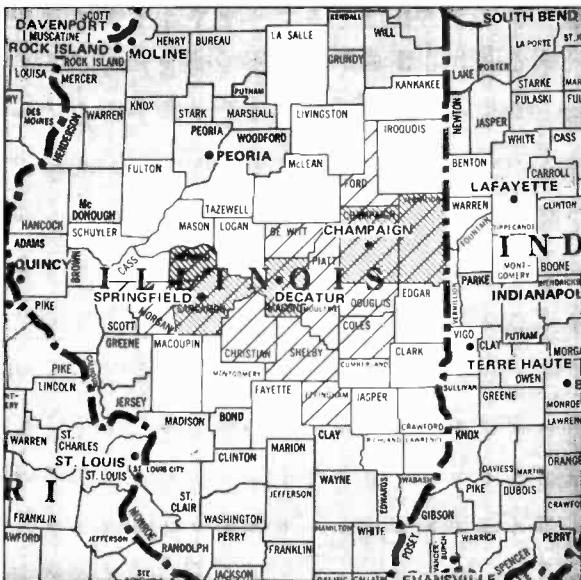

Springfield-Decatur-Champaign, Ill. (76)

ADI TV Households 314,000
 Survey Area TV Households 747,400

WCIA Champaign, Ill., ch. 3, CBS
***WILL-TV** Urbana, Ill., ch. 12, ETV
WAND Decatur, Ill., ch. 17, ABC
WICS Springfield, Ill., ch. 20, NBC
WICD Champaign, Ill., ch. 15, satellite to WICS
WBHW Springfield, Ill., ch. 55, IND

ADI Counties	State	TV Households
Champaign	IL	59,300
Christian	IL	13,800
Coles	IL	19,100
De Witt	IL	6,300
Douglas	IL	7,300
Elfingham	IL	10,900
Ford	IL	5,700
Macon	IL	48,800
Menard	IL	4,300
Morgan	IL	13,600
Moultrie	IL	5,100
Piatt	IL	6,000
Sangamon	IL	69,300
Shelby	IL	8,600
Vermilion	IL	35,300



Syracuse, N.Y. (66)

ADI TV Households 350,500
 Survey Area TV Households 1,467,500

WSTM-TV Syracuse, N.Y., ch. 3, NBC
WTVH Syracuse, N.Y., ch. 5, CBS
WIXT Syracuse, N.Y., ch. 9, ABC
***WCNY-TV** Syracuse, N.Y., ch. 24, ETV
WFWY Syracuse, N.Y., ch. 43, IND

ADI Counties	State	TV Households
Cayuga	NY	26,600
Cortland	NY	16,400
Madison	NY	20,900
Oneida West	NY	29,300
Onondaga	NY	165,400
Oswego	NY	37,900
Schuyler	NY	6,000
Seneca	NY	11,400
Tompkins	NY	28,800
Yates	NY	7,800

Tallahassee, Fla. (128)

ADI TV Households 156,000
 Survey Area TV Households 390,900

WCTV Thomasville, Ga., ch. 6, CBS
***WFSU-TV** Tallahassee, Fla., ch. 11, ETV
WECA Tallahassee, Fla., ch. 27, ABC
WYGA Valdosta, Ga., ch. 44, ABC

ADI Counties	State	TV Households
Gadsden	FL	12,400
Hamilton	FL	3,000
Jefferson	FL	3,600
Lafayette	FL	1,500
Leon	FL	57,700
Madison	FL	4,800
Taylor	FL	6,000
Wakulla	FL	4,000
Brooks	GA	5,100
Doolittle	GA	8,500
Grady	GA	900
Lowndes	GA	6,700
Miller	GA	23,300
Seminole	GA	2,500
Thomas	GA	3,100



Tampa-St. Petersburg, Fla. (18)

ADI TV Households 937,800
 Survey Area TV Households 1,623,200

***WEDU** Tampa, Fla., ch. 3, ETV
WFLA-TV Tampa, Fla., ch. 8, NBC
WTSP-TV Largo, Fla., ch. 10, ABC
WTVT Tampa, Fla., ch. 13, CBS
***WUSF-TV** Tampa, Fla., ch. 16, ETV
WCLF Clearwater, Fla., ch. 22, IND
WFTS Tampa, Fla., ch. 28, IND
WTOG St. Petersburg, Fla., ch. 44, IND

ADI Counties	State	TV Households
Citrus	FL	25,200
De Soto	FL	6,600
Hardee	FL	6,500
Hernando	FL	19,200
Highlands	FL	20,200
Hillsborough	FL	250,100
Manatee	FL	65,100
Pinellas	FL	334,700
Polk	FL	120,800

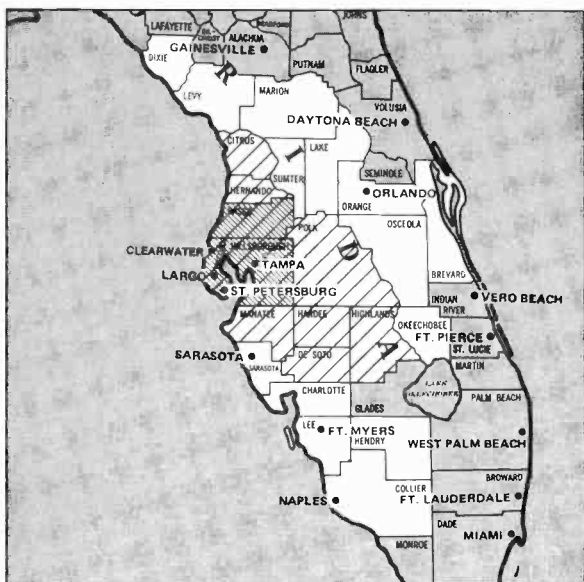

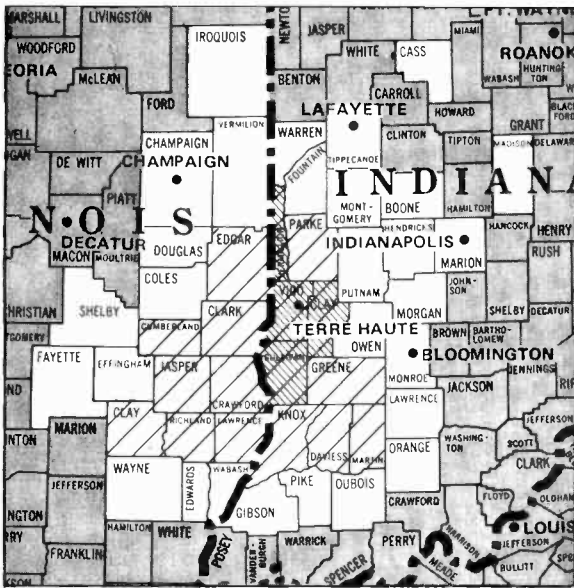

Terre Haute, Ind. (123)

ADI TV Households 161,200
 Survey Area TV Households 908,000

- WTWO Terre Haute, Ind., ch. 2, NBC
- WTHI-TV Terre Haute, Ind., ch. 10, CBS
- *WUSI-TV Quincy, Ill., ch. 16, ETV
- *WVUT Vincennes, Ind., ch. 22, ETV
- *WISU-TV Terre Haute, Ind., ch. 26, ETV
- WBKA-TV Terre Haute, Ind., ch. 38, ABC

ADI Counties	State	TV Households
Clark	IL	6,500
Clay	IL	5,800
Crawford	IL	8,000
Cumberland	IL	4,100
Edgar	IL	8,300
Jasper	IL	4,100
Lawrence	IL	6,600
Richland	IL	6,700
Clay	IN	9,300
Daviess	IN	9,800
Greene	IN	11,500
Knox	IN	15,600
Martin	IN	3,700
Parke	IN	6,000
Sullivan	IN	7,900
Vermillion	IN	7,000
Vigo	IN	40,400

Toledo, Ohio (59)

ADI TV Households 401,200
 Survey Area TV Households 2,358,000

- WTOL-TV Toledo, Ohio, ch. 11, CBS
- WTVG Toledo, Ohio, ch. 13, NBC
- WDHO-TV Toledo, Ohio, ch. 24, ABC
- *WGTB-TV Toledo, Ohio, ch. 30, ETV

ADI Counties	State	TV Households
Lenawee	MI	30,600
Defiance	OH	13,500
Fulton	OH	12,900
Hancock	OH	23,300
Hardin	OH	11,300
Henry	OH	10,000
Lucas	OH	173,700
Ottawa	OH	14,300
Putnam	OH	10,200
Sandusky	OH	22,100
Seneca	OH	21,200
Williams	OH	13,100
Wood	OH	36,900
Wyandot	OH	7,800

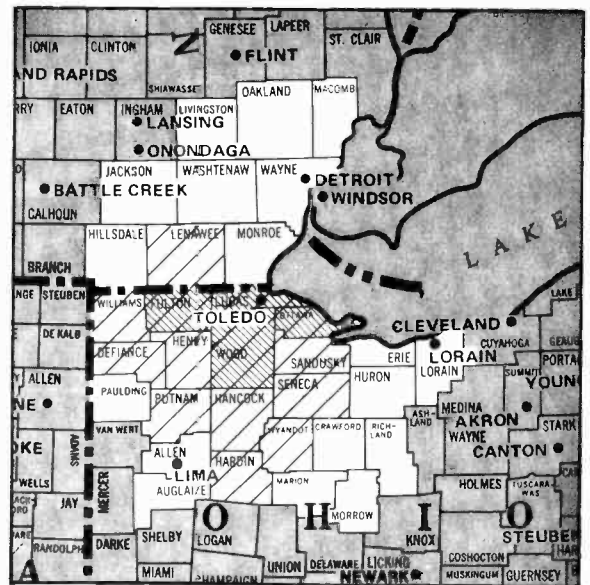

Topeka, Kan. (141)

ADI TV Households 139,600
 Survey Area TV Households 822,500

- *KTWU Topeka, Kan., ch. 11, ETV
- WIBW-TV Topeka, Kan., ch. 13, CBS (ABC)
- KTSS Topeka, Kan., ch. 27, NBC

ADI Counties	State	TV Households
Clay	KS	3,900
Coffey	KS	3,600
Geary	KS	13,100
Jackson	KS	4,200
Lyon	KS	13,200
Marshall	KS	4,900
Morris	KS	2,500
Nemaha	KS	4,700
Osage	KS	5,700
Pottawatomie	KS	5,600
Riley	KS	19,800
Shawnee	KS	53,600
Wabaunsee	KS	2,400

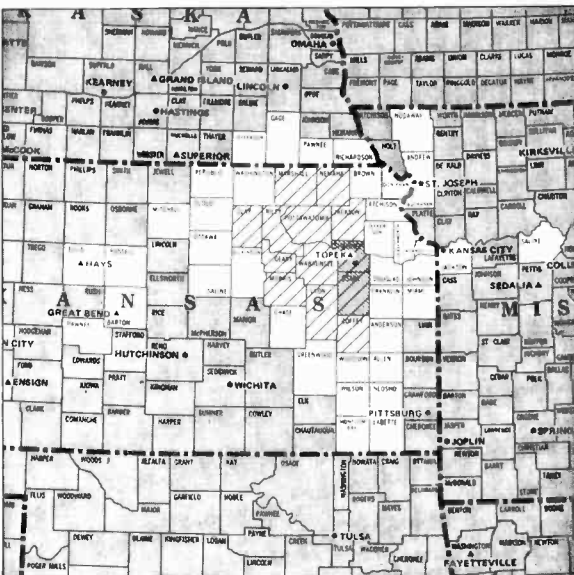



Traverse City-Cadillac, Mich. (134)

ADI TV Households 146,600
 Survey Area TV Households 810,000

- WTOM-TV Cheboygan, Mich., ch. 4, satellite to WPBN-TV
- WPBN-TV Traverse City, Mich., ch. 7, NBC
- WGTO Sault Ste. Marie, Mich., ch. 8, satellite to WGTU
- WWTV Cadillac, Mich., ch. 9, CBS
- WWUP-TV Sault Ste. Marie, Mich., ch. 10, satellite to WWTV
- WGTU Traverse City, Mich., ch. 29, ABC

ADI Counties	State	TV Households
Antrim	MI	6,000
Benzie	MI	4,100
Charlevoix	MI	7,500
Cheboygan	MI	7,600
Chippewa	MI	9,600

Crawford	MI	3,400
Emmet	MI	8,500
Grand Traverse	MI	20,400
Kalkaska	MI	4,200
Lake	MI	3,100
Leelanau	MI	5,300
Luce	MI	2,100
Mackinac	MI	3,600
Manistee	MI	8,800
Mason	MI	9,800
Missaukee	MI	3,500
Montmorency	MI	2,900
Osceola	MI	6,800
Oscoda	MI	2,600
Oshtemo	MI	5,300
Presque Isle	MI	5,000
Roscommon	MI	7,100
Wexford	MI	9,400

Tucson, Ariz. (85)

ADI TV Households 255,600
 Survey Area TV Households 906,800

- KVOA-TV Tucson, Ariz., ch. 4, NBC
- KUAT-TV Tucson, Ariz., ch. 6, ETV
- KGUN-TV Tucson, Ariz., ch. 9, ABC
- KZAZ Nogales, Ariz., ch. 11, IND
- KOLD-TV Tucson, Ariz., ch. 13, CBS

ADI Counties	State	TV Households
Cochise	AZ	30,100
Graham	AZ	6,600
Pima	AZ	209,700
Santa Cruz	AZ	6,300
Catron	NM	900
Hidalgo	NM	2,000



Tulsa, Okla. (57)

ADI TV Households 422,900
 Survey Area TV Households 774,700

- KJRH Tulsa, Okla., ch. 2, NBC
- *KOET Eufaula, Okla., ch. 3, ETV
- KOTV Tulsa, Okla., ch. 6, CBS
- KTUL-TV Tulsa, Okla., ch. 8, ABC
- *KOED-TV Tulsa, Okla., ch. 11, ETV
- KOKI Tulsa, Okla., ch. 23, IND
- KGCT-TV Tulsa, Okla., ch. 41, IND

ADI Counties	State	TV Households
Chautauqua	KS	2,200
Elk	KS	1,700
Montgomery	KS	16,400
Adair	OK	6,100
Cherokee	OK	11,000
Craig	OK	5,400

Creek	OK	21,600
Delaware	OK	9,000
Haskell	OK	4,300
Lattimer	OK	3,500
McIntosh	OK	6,200
Mayes	OK	12,100
Muskogee	OK	25,100
Nowata	OK	4,400
Okfuskee	OK	4,200
Okmulgee	OK	14,500
Osage	OK	14,900
Pawnee	OK	6,000
Pittsburg	OK	15,100
Rogers	OK	16,400
Tulsa	OK	188,700
Wagoner	OK	14,800
Washington	OK	19,600

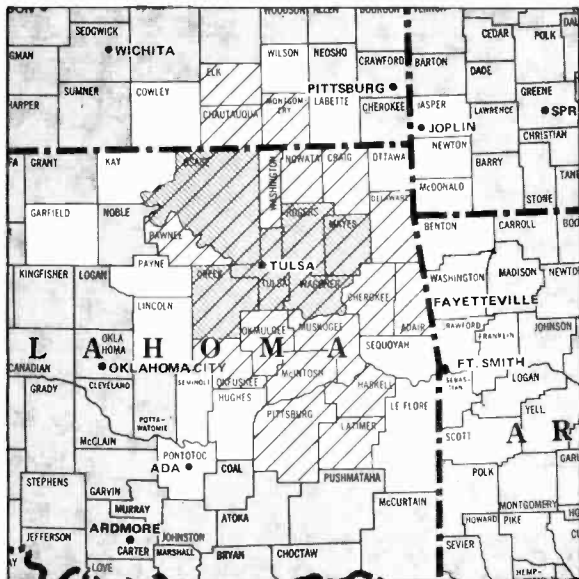

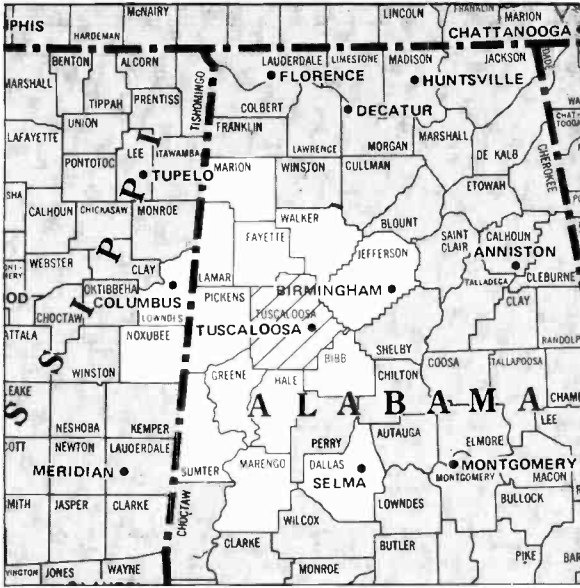

Tuscaloosa, Ala. (188)

ADI TV Households 48,700
 Survey Area TV Households 420,600

WCFT-TV Tuscaloosa, Ala., ch. 33, CBS

ADI Counties	State	TV Households
Tuscaloosa	AL	48,700

Twin Falls, Idaho (200)

ADI TV Households 30,300
 Survey Area TV Households 173,000

KMVT Twin Falls, Idaho, ch. 11, NBC (ABC-CBS)

ADI Counties	State	TV Households
Blaine	ID	4,300
Jerome	ID	5,300
Lincoln	ID	1,200
Twin Falls	ID	19,500

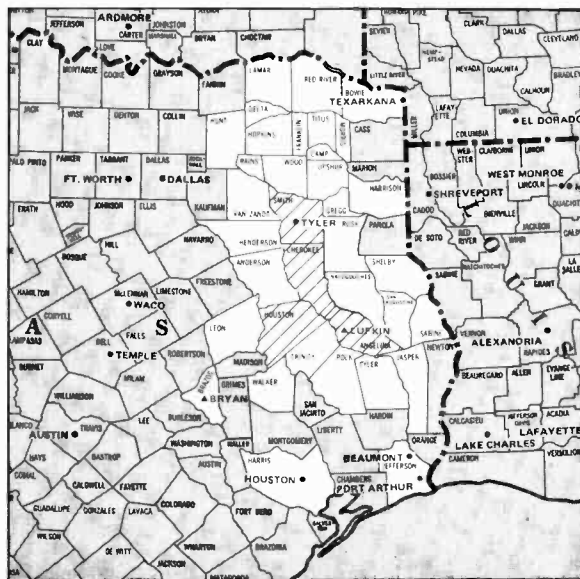
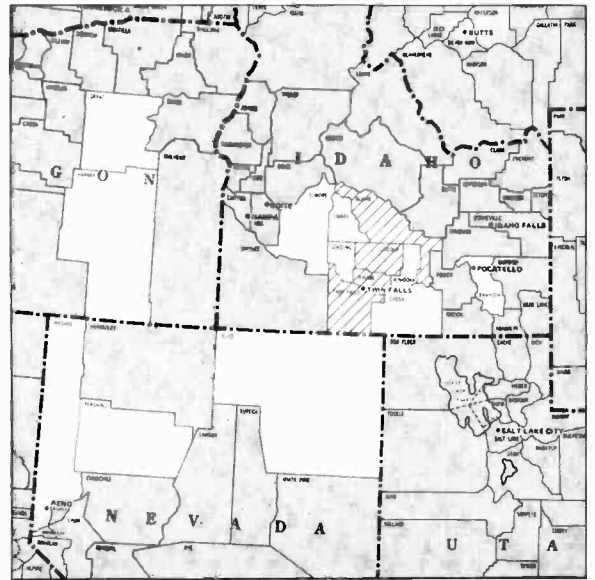

Tyler, Tex. (160)

ADI TV Households 92,000
 Survey Area TV Households 1,458,600

KLTV Tyler, Tex., ch. 7, ABC (NBC)

KTRE-TV Lufkin, Tex., ch. 9, satellite to KLTV

ADI Counties	State	TV Households
Angelina	TX	22,600
Cherokee	TX	13,800
Houston	TX	7,300
Smith	TX	48,300
Trinity	TX	2,700



Utica, N.Y. (156)

ADI TV Households 100,700
 Survey Area TV Households 962,000

WKTV Utica, N.Y., ch. 2, NBC
WUTR Utica, N.Y., ch. 20, ABC

ADI Counties	State	TV Households
Herkimer	NY	23,300
Oneida East	NY	57,400
Otsego	NY	20,000

Victoria, Tex. (206)

ADI TV Households 24,000
 Survey Area TV Households 79,100

KXIX Victoria, Tex., ch. 19, ABC

ADI Counties	State	TV Households
Victoria	TX	24,000



Waco-Temple, Tex. (98)

ADI TV Households 209,300
 Survey Area TV Households 1,588,800

KCEN-TV Temple, Tex., ch. 6, NBC (CBS-ABC)
KWTX-TV Waco, Tex., ch. 10, ABC
KBTX-TV Bryan, Tex., ch. 3, satellite to KWTX-TV

***KAMU-TV** College Station, Tex., ch. 15, ETV
***KNCT** Belton, Tex., ch. 46, ETV

ADI Counties	State	TV Households
Bell	TX	55,300
Brazos	TX	35,200
Burleson	TX	4,300
Coryell	TX	14,900
Falls	TX	6,900
Lampasas	TX	4,500
Leon	TX	3,200
McLennan	TX	63,500
Madison	TX	3,200
Milam	TX	8,300
Mills	TX	1,700
Robertson	TX	5,600
San Saba	TX	2,100



Washington, D.C. (8)

ADI TV Households 1,465,800
 Survey Area TV Households 4,740,900

- WRC-TV Washington, ch. 4, NBC
- WTTG Washington, ch. 5, IND
- WJLA-TV Washington, ch. 7, ABC
- WDVM-TV Washington, ch. 9, CBS
- WDCB-TV Washington, ch. 20, IND
- *WHAG-TV Hagerstown, Md., ch. 25, NBC
- *WETA-TV Washington, ch. 26, ETV
- *WWPB Hagerstown, Md., ch. 31, ETV
- *WHMM Washington, ch. 32, ETV
- WCQR Washington, ch. 50, IND
- *WTVT Goldvein, Va., ch. 53, ETV
- WTKK Manassas, Va., ch. 66, IND

ADI Counties	State	TV Households
District of Columbia	DC	245,700
Allegany	MD	29,300
Calvert	MD	11,400
Charles	MD	22,900
Frederick	MD	39,400
Montgomery	MD	215,700
Prince Georges	MD	228,700
St. Marys	MD	19,900
Washington	MD	40,900
Franklin	PA	39,800
Arlington	VA	120,200
Clarke	VA	3,700
Culpeper	VA	7,900
Fairfax	VA	230,900
Fauquier	VA	12,500
Frederick	VA	19,900
King George	VA	3,600
Loudoun	VA	20,200
Page	VA	7,200
Prince William	VA	53,600
Rappahannock	VA	2,200
Spotsylvania	VA	17,900
Stafford	VA	13,000
Warren	VA	8,100
Westmoreland	VA	5,200
Berkeley	WV	17,300
Hampshire	WV	5,300
Jefferson	WV	10,300
Mineral	WV	9,600
Morgan	WV	3,900

Hagerstown, Md. (supplementary market)

Arbitron characterizes supplementary markets as those that do not meet its criteria for having an ADI.

- WHAG-TV Hagerstown, Md., ch. 25, NBC
- *WWPB Hagerstown, Md., ch. 31, ETV

Home county Washington
 TV Households 40,900

Watertown-Carthage, N.Y. (171)

ADI TV Households 74,500
 Survey Area TV Households 444,200

- WWNY-TV Carthage, N.Y., ch. 7, CBS (ABC)
- *WNPE-TV Watertown, N.Y., ch. 16, ETV
- *WNPI-TV Norwood, N.Y., ch. 18, ETV

ADI Counties	State	TV Households
Jefferson	NY	30,700
Lewis	NY	8,200
St. Lawrence	NY	35,600

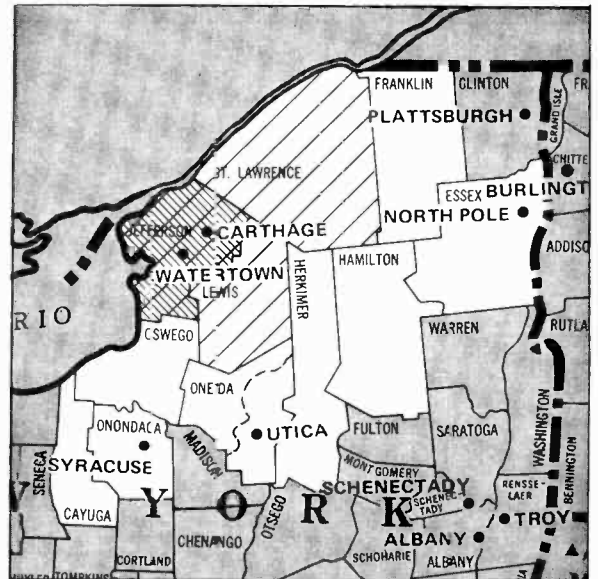



Wausau-Rhinelanders, Wis. (132)

ADI TV Households 151,200
 Survey Area TV Households 513,600

- WSAW-TV** Wausau, Wis., ch. 7, CBS
- WAOW-TV** Wausau, Wis., ch. 9, ABC
- WAEO-TV** Rhinelanders, Wis., ch. 12, NBC
- *WHRM-TV** Wausau, Wis., ch. 20, ETV
- *WLEF-TV** Park Falls, Wis., ch. 36, ETV

ADI Counties	State	TV Households
Adams	WI	5,000
Clark	WI	11,100
Forest	WI	3,100
Langlade	WI	7,300
Lincoln	WI	9,600
Marathon	WI	39,300
Oneida	WI	12,000
Portage	WI	19,100
Price	WI	5,700
Taylor	WI	6,300
Vilas	WI	6,600
Wood	WI	26,200

West Palm Beach, Fla. (67)

ADI TV Households 349,000
 Survey Area TV Households 1,578,500

- WPTV** West Palm Beach, Fla., ch. 5, NBC
- WPEC** West Palm Beach, Fla., ch. 12, ABC
- WFLX** West Palm Beach, Fla., ch. 29, IND
- WTVX** Ft. Pierce, Fla., ch. 34, CBS
- *WWPF** West Palm Beach, Fla., ch. 42, ETV
- WFGC** Palm Beach, Fla., ch. 61, IND

ADI Counties	State	TV Households
Glades	FL	2,300
Indian River	FL	25,000
Martin	FL	28,200
Okeechobee	FL	7,600
Palm Beach	FL	250,700
St. Lucie	FL	35,100

Fort Pierce-Vero Beach, Fla. (supplementary market)

Arbitron characterizes supplementary markets as those that do not meet its criteria for having an ADI.

WTVX Fort Pierce, Fla., ch. 34, CBS

Home county St. Lucie
 TV Households 35,100

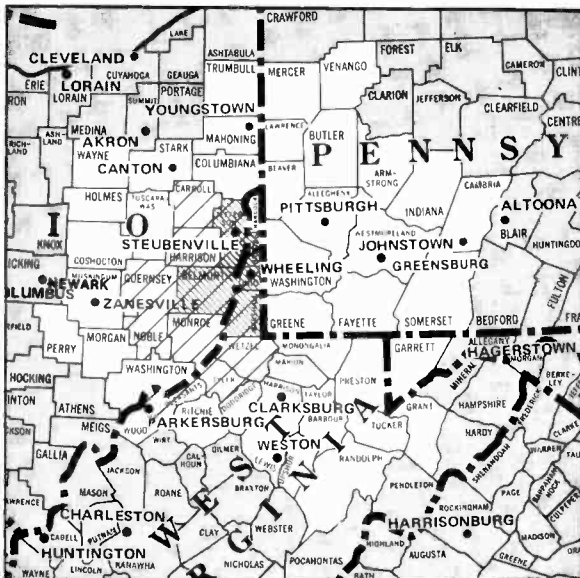

Wheeling, W. Va.-Staubenville, Ohio (118)

ADI TV Households 166,500
 Survey Area TV Households 2,084,200

- WTRF-TV** Wheeling, W. Va., ch. 7, CBS (ABC)
- WTOV-TV** Staubenville, Ohio, ch. 9, NBC (ABC)
- *WOUC-TV** Cambridge, Ohio, ch. 44, ETV

ADI Counties	State	TV Households
Belmont	OH	30,600
Carroll	OH	8,800
Guernsey	OH	15,100
Harrison	OH	6,400
Jefferson	OH	32,700
Monroe	OH	6,100
Noble	OH	3,900
Brooke	WV	10,700
Marshall	WV	14,800
Ohio	WV	22,800
Pleasants	WV	2,900
Tyler	WV	4,000
Wetzel	WV	7,700

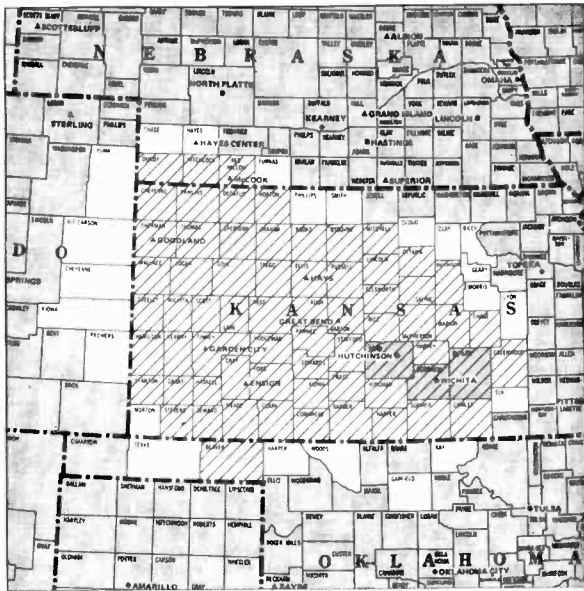

Wichita-Hutchinson, Kan. (58)

ADI TV Households 408,400
 Survey Area TV Households 544,000

- KARD-TV** Wichita, Kan., ch. 3, NBC
- KCKT** Great Bend, Kan., ch. 2, satellite to KARD-TV
- KOMC** McCook, Neb., ch. 8, satellite to KARD-TV
- KGLD** Garden City, Kan., ch. 11, satellite to KARD-TV
- *KPTS** Hutchinson, Kan., ch. 8, ETV
- *KSWK-TV** Garden City, Kan., ch. 9, ETV
- KAKE-TV** Wichita, Kan., ch. 10, ABC
- KUPK-TV** Garden City, Kan., ch. 13, satellite to KAKE-TV
- KTVH** Hutchinson, Kan., ch. 12, CBS
- KTVG** Ensign, Kan., ch. 6, satellite to KTVH
- KAYS-TV** Hays, Kan., ch. 7, satellite to KTVH
- KLOE-TV** Goodland, Kan., ch. 10, satellite to KAYS-TV
- *KSMH-TV** Hays, Kan., ch. 14, ETV

Harper	KS	3,300
Harvey	KS	11,000
Haskell	KS	1,300
Hodgeman	KS	1,000
Kearny	KS	1,200
Kingman	KS	3,400
Kiowa	KS	1,500
Lane	KS	1,000
Lincoln	KS	1,700
Logan	KS	1,400
McPherson	KS	10,000
Marion	KS	5,000
Meade	KS	1,800
Mitchell	KS	3,200
Ness	KS	1,800
Norton	KS	2,500
Osborne	KS	2,300
Ottawa	KS	2,200
Pawnee	KS	3,100
Pratt	KS	4,000
Rawlins	KS	1,600
Reno	KS	24,900
Rice	KS	4,600
Rooks	KS	2,700
Rush	KS	1,700
Russell	KS	3,500
Saline	KS	18,900
Scott	KS	2,100
Sedgwick	KS	141,200
Seward	KS	6,200
Sheridan	KS	1,400
Sherman	KS	2,900
Stafford	KS	2,400
Stanton	KS	800
Stevens	KS	1,600
Sumner	KS	9,400
Thomas	KS	3,000
Trego	KS	1,600
Wallace	KS	700
Wichita	KS	1,200
Dundy	NE	1,500
Hitchcock	NE	1,500
RedWillow	NE	4,900
Beaver	OK	2,600

Counties	State	TV Households
Barber	KS	2,500
Barton	KS	12,100
Butler	KS	16,500
Chase	KS	1,300
Cheyenne	KS	1,500
Clark	KS	1,000
Comanche	KS	1,000
Cowley	KS	14,100
Decatur	KS	1,800
Dickinson	KS	7,700
Edwards	KS	1,700
Ellis	KS	9,500
Ellsworth	KS	2,700
Finney	KS	8,600
Ford	KS	9,000
Gove	KS	1,400
Graham	KS	1,500
Grant	KS	2,400
Gray	KS	1,800
Greeley	KS	700
Greenwood	KS	3,600
Hamilton	KS	1,000

Wichita Falls, Tex.-Lawton, Okla. (125)

ADI TV Households 137,900
 Survey Area TV Households 311,700

- KFDX-TV** Wichita Falls, Tex., ch. 3, NBC
- KAUZ-TV** Wichita Falls, Tex., ch. 6, CBS
- KSWO-TV** Lawton, Okla., ch. 7, ABC
- *KIDZ-TV** Wichita Falls, Tex., ch. 24, ETV
- KGPC** Lawton, Okla., ch. 45, IND

ADI Counties	State	TV Households
Comanche	OK	35,700
Cotton	OK	3,000
Jackson	OK	10,500
Jefferson	OK	3,100
Kiowa	OK	5,100
Stephens	OK	17,000
Tillman	OK	4,600
Archer	TX	2,700
Baylor	TX	2,000
Clay	TX	3,800
Foard	TX	1,000
Hardeman	TX	2,400
Knox	TX	1,900
Montague	TX	6,900
Throckmorton	TX	1,000
Wichita	TX	43,600
Wilbarger	TX	6,000
Young	TX	7,600



Wilkes Barre-Scranton, Pa. (49)

ADI TV Households 461,900
 Survey Area TV Households 1,118,100

WNBP-TV Scranton, Pa., ch. 16, ABC
WDAU-TV Scranton, Pa., ch. 22, CBS
WBRE-TV Wilkes-Barre, Pa., ch. 28, NBC
WSWB Scranton, Pa., ch. 38, IND
***WVIA-TV** Scranton, Pa., ch. 44, ETV

ADI Counties	State	TV Households
Carbon	PA	19,700
Clinton	PA	13,500
Columbia	PA	21,100
Lackawanna	PA	81,600
Luzerne	PA	125,200
Lycoming	PA	41,500
Montour	PA	5,500
Northumberland	PA	37,000
Schuylkill	PA	59,200
Snyder	PA	10,500
Sullivan	PA	2,100
Susquehanna	PA	13,000
Union	PA	9,800
Wayne	PA	12,400
Wyoming	PA	9,100



Wilmington, N.C. (126)

ADI TV Households 157,000
 Survey Area TV Households 637,600

WWAY Wilmington, N.C., ch. 3, ABC
WECT Wilmington, N.C., ch. 6, NBC (CBS)
***WHMC** Conway, S.C., ch. 23, ETV
***WUNJ-TV** Wilmington, N.C., ch. 39, ETV
WGSE Myrtle Beach, S.C., ch. 43, IND

ADI Counties	State	TV Households
Bladen	NC	10,400
Brunswick	NC	13,200
Columbus	NC	17,500
New Hanover	NC	39,200
Pender	NC	7,700
Robeson	NC	32,100
Horry	SC	37,000



Yakima, Wash. (121)

ADI TV Households 163,300
 Survey Area TV Households 273,000

KNDU Yakima, Wash., ch. 23, NBC
KNDU Richland, Wash., ch. 25, satellite to KNDU
KIMA-TV Yakima, Wash., ch. 29, CBS
KLEW-TV Lewiston, Idaho, ch. 3, satellite to KIMA-TV
KEPR-TV Pasco, Wash., ch. 19, satellite to KIMA-TV
KAPP Yakima, Wash., ch. 35, ABC
KVEW Kennewick, Wash., ch. 42, satellite to KAPP
***KYVE-TV** Yakima, Wash., ch. 47, ETV

ADI Counties	State	TV Households
Morrow	OR	2,600
Umatilla	OR	20,600
Benton	WA	41,900
Franklin	WA	12,500
Kittitas East	WA	7,400
Walla Walla	WA	16,600
Yakima	WA	61,500





Youngstown, Ohio (91)

ADI TV Households 233,300
 Survey Area TV Households 1,719,200

WFMJ-TV Youngstown, Ohio, ch. 21, NBC
WKBN-TV Youngstown, Ohio, ch. 27, CBS
WYTV Youngstown, Ohio, ch. 33, ABC

ADI Counties	State	TV Households
Mahoning	OH	102,900
Trumbull	OH	85,800
Mercer	PA	44,600

Zanesville, Ohio (201)

ADI TV Households 30,000
 Survey Area TV Households 605,900

WHIZ-TV Zanesville, Ohio, ch. 18, NBC (ABC-CBS)

ADI Counties	State	TV Households
Muskingum	OH	30,000

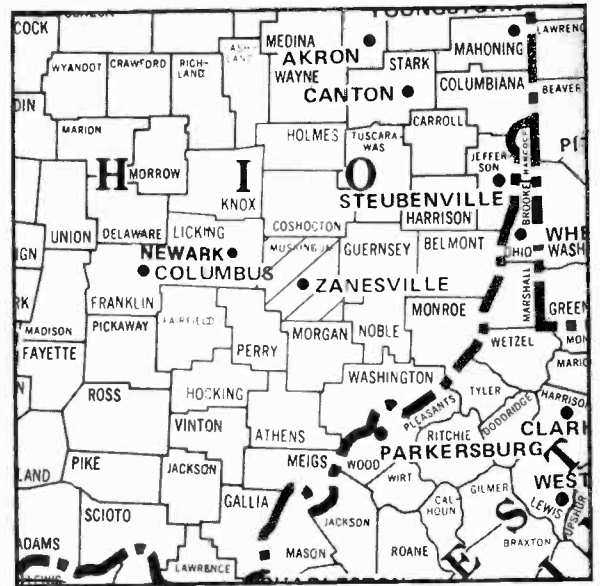

Multi-city ADI Cross-reference. The following cities are in hyphenated markets, but are not the first city given in such a market; i.e., Troy in Albany-Schenectady-Troy, N.Y. They are listed alphabetically.

Ada, Okla. See Ardmore-Ada, Okla.
Altoona, Pa. See Johnstown-Altoona, Pa.
Asheville, N.C. See Greenville-Spartanburg, S.C.-Asheville, N.C.
Austin, Minn. See Rochester, Minn.-Mason City, Iowa-Austin, Minn.
Battle Creek, Mich. See Grand Rapids-Kalamazoo-Battle Creek, Mich.
Bay City, Mich. See Flint-Saginaw-Bay City, Mich.
Beckley, W. Va. See Bluefield-Beckley-Oak Hill, W. Va.
Bismarck, N.D. See Minot-Bismarck-Dickinson, N.D.
Brownsville, Tex. See McAllen-Brownsville, Tex.
Butte, Mont. See Missoula-Butte, Mont.
Cadillac, Mich. See Traverse City-Cadillac, Mich.
Cape Girardeau, Mo. See Paducah, Ky.-Cape Girardeau, Mo.-Harrisburg, Ill.
Carthage, N.Y. See Watertown-Carthage, N.Y.
Champaign, Ill. See Springfield-Decatur-Champaign, Ill.
Daytona Beach, Fla. See Orlando-Daytona Beach, Fla.
Decatur, Ala. See Huntsville-Decatur-Florence, Ala.
Decatur, Ill. See Springfield-Decatur-Champaign, Ill.
Dickinson, N.D. See Minot-Bismarck-Dickinson, N.D.
Durham, N.C. See Raleigh-Durham, N.C.
Eau Claire, Wis. See La Crosse-Eau Claire, Wis.
El Dorado, Ark. See Monroe, La.-El Dorado, Ark.
Elkhart, Ind. See South Bend-Elkhart, Ind.
Florence, Ala. See Huntsville-Decatur-Florence, Ala.
Fort Worth, Tex. See Dallas-Fort Worth, Tex.
Glendive, Mont. See Miles City-Glendive, Mont.
Greenville, Miss. See Greenwood-Greenville, Miss.
Gulfport, Miss. See Biloxi-Gulfport-Pascagoula, Miss.
Hampton, Va. See Norfolk-Portsmouth-Newport News-Hampton, Va.
Hannibal, Mo. See Quincy, Ill.-Hannibal, Mo.

Hardin, Mont. See Billings-Hardin, Mont.
Harrisburg, Ill. See Paducah, Ky.-Cape Girardeau, Mo.-Harrisburg, Ill.
Hastings, Neb. See Lincoln-Hastings-Kearney, Neb.
Hattiesburg, Miss. See Laurel-Hattiesburg, Miss.
High Point, N.C. See Greensboro-Winston Salem-High Point, N.C.
Huntington, W. Va. See Charleston-Huntington, W. Va.
Hutchinson, Kan. See Wichita-Hutchinson, Kan.
Jefferson City, Mo. See Columbia-Jefferson City, Mo.
Johnson City, Tenn. See Bristol, Va.-Kingsport-Johnson City, Tenn.
Kalamazoo, Mich. See Grand Rapids-Kalamazoo-Battle Creek, Mich.
Kearney, Neb. See Lincoln-Hastings-Kearney, Neb.
Kingsport, Tenn. See Bristol, Va.-Kingsport-Johnson City, Tenn.
Kirksville, Mo. See Ottumwa, Iowa-Kirksville, Mo.
Lancaster, Pa. See Harrisburg-York-Lancaster-Lebanon, Pa.
Lawton, Okla. See Wichita Falls, Tex.-Lawton, Okla.
Lebanon, Pa. See Harrisburg-York-Lancaster-Lebanon, Pa.
Lynchburg, Va. See Roanoke-Lynchburg, Va.
Mason City, Iowa. See Rochester, Minn.-Mason City, Iowa-Austin, Minn.
Midland, Tex. See Odessa-Midland, Tex.
Mitchell, S.D. See Sioux Falls-Mitchell, S.D.
Moline, Ill. See Davenport, Iowa-Rock Island-Moline, Ill. (Quad City)
Monterey, Calif. See Salinas-Monterey, Calif.
New Bedford, Mass. See Providence, R.I.-New Bedford, Mass.
New Bern, N.C. See Greenville-New Bern-Washington, N.C.
New Haven, Conn. See Hartford-New Haven, Conn.
Newport News, Va. See Norfolk-Portsmouth-Newport News-Hampton, Va.
Oak Hill, W. Va. See Bluefield-Beckley-Oak Hill, W. Va.
Pascagoula, Miss. See Biloxi-Gulfport-Pascagoula, Miss.
Pensacola, Fla. See Mobile, Ala.-Pensacola, Fla.
Pittsburg, Kan. See Joplin, Mo.-Pittsburg, Kan.
Plattsburgh, N.Y. See Burlington, Vt.-Plattsburgh, N.Y.
Pocatello, Idaho. See Idaho Falls-Pocatello, Idaho.
Poland Spring, Me. See Portland-Poland Spring, Me.
Port Arthur, Tex. See Beaumont-Port Arthur, Tex.
Portsmouth, Va. See Norfolk-Portsmouth-Newport News-Hampton, Va.

Pueblo, Colo. See Colorado Springs-Pueblo, Colo.
Redding, Calif. See Chico-Redding, Calif.
Rhineland, Wis. See Wausau-Rhineland, Wis.
Riverton, Wyo. See Casper-Riverton, Wyo.
Rock Island, Ill. See Davenport, Iowa-Rock Island, Moline, Ill. (Quad City)
Saginaw, Mich. See Flint-Saginaw-Bay City, Mich.
San Luis Obispo, Calif. See Santa Barbara-Santa Maria-San Luis Obispo, Calif.
Santa Maria, Calif. See Santa Barbara-Santa Maria-San Luis Obispo, Calif.
St. Petersburg, Fla. See Tampa-St. Petersburg, Fla.
Schenectady, N.Y. See Albany-Schenectady-Troy, N.Y.
Scranton, Pa. See Wilkes Barre-Scranton, Pa.
Spartanburg, S.C. See Greenville-Spartanburg, S.C.-Asheville, N.C.
Stuebenville, Ohio. See Wheeling, W. Va.-Stuebenville, Ohio

Superior, Wis. See Duluth, Minn.-Superior, Wis.
Stockton, Calif. See Sacramento-Stockton, Calif.
Sweetwater, Tex. See Abilene-Sweetwater, Tex.
Tacoma, Wash. See Seattle-Tacoma, Wash.
Temple, Tex. See Waco-Temple, Tex.
Texarkana, Tex. See Shreveport, La.-Texarkana, Tex.
Troy, N.Y. See Albany-Schenectady-Troy, N.Y.
Washington, N.C. See Greenville-New Bern-Washington, N.C.
Waterloo, Iowa. See Cedar Rapids-Waterloo, Iowa
Weston, W. Va. See Clarksburg-Weston, W. Va.
Winston-Salem, N.C. See Greensboro-Winston-Salem-High Point, N.C.
York, Pa. See Harrisburg-York-Lancaster-Lebanon, Pa.
Yuma, Ariz. See El Centro, Calif.-Yuma, Ariz.

The Markets Ranked by Size

Here are the television markets of the U.S. ranked in descending order by the number of television homes they contain. Also shown are the numbers of women, men, teenagers and children in each market and the percentage of the total U.S. population each represents.

All data is from the Arbitron Company and represents the Arbitron Television household and population estimates for the 1981-1982 season.

	ADI TV Households		ADI Women		ADI Men		ADI Teen-Agers		ADI Children	
Total U.S.	81,496,500	100.00%	86,031,600	100.00%	78,094,000	100.00%	22,130,000	100.00%	32,680,000	100.00%
1. New York	6,410,900	7.87	7,034,200	8.18	6,089,300	7.80	1,665,900	7.53	2,313,900	7.08
2. Los Angeles	4,140,000	5.08	4,374,600	5.08	3,993,800	5.11	1,041,300	4.71	1,590,100	4.87
3. Chicago	2,968,100	3.64	3,148,200	3.66	2,861,900	3.66	829,100	3.75	1,258,800	3.85
4. Philadelphia	2,385,800	2.93	2,621,100	3.05	2,316,500	2.97	646,300	2.92	913,000	2.79
5. San Francisco	1,959,000	2.40	1,968,800	2.29	1,837,800	2.35	453,000	2.05	640,900	1.96
6. Boston	1,878,600	2.31	2,064,700	2.40	1,803,400	2.31	510,000	2.30	681,900	2.19
7. Detroit	1,661,400	2.04	1,746,200	2.03	1,613,300	2.07	484,900	2.19	709,800	2.17
8. Washington, D.C.	1,465,800	1.80	1,544,300	1.80	1,398,400	1.79	394,300	1.78	566,100	1.73
9. Cleveland	1,394,800	1.71	1,467,600	1.71	1,313,300	1.68	381,900	1.73	556,500	1.70
10. Dallas-Ft. Worth	1,360,800	1.67	1,405,700	1.63	1,277,700	1.64	343,400	1.55	536,400	1.64
Markets 1-10	25,625,200	31.44%	27,375,400	31.82%	24,505,400	31.38%	6,750,400	30.50%	9,767,300	29.89%
Cumulative Total	25,625,200	31.44%	27,375,400	31.82%	24,505,400	31.38%	6,750,400	30.50%	9,767,300	29.89%
11. Houston	1,276,400	1.57	1,272,900	1.48	1,207,000	1.55	355,900	1.61	573,500	1.75
12. Pittsburgh	1,224,900	1.50	1,324,300	1.54	1,161,300	1.49	328,900	1.49	432,100	1.32
13. Miami	1,106,200	1.36	1,205,200	1.40	1,035,700	1.33	232,300	1.05	321,200	.98
14. Minneapolis-St. Paul	1,094,200	1.34	1,135,700	1.32	1,051,100	1.35	297,100	1.34	451,500	1.38
15. Seattle-Tacoma	1,087,000	1.33	1,065,800	1.24	1,021,600	1.31	259,400	1.17	392,700	1.20
16. Atlanta	1,085,800	1.33	1,144,300	1.33	1,031,900	1.32	302,200	1.37	473,200	1.45
17. St. Louis	1,024,300	1.26	1,083,800	1.26	952,700	1.22	290,800	1.31	417,700	1.28
18. Tampa-St. Petersburg	937,800	1.15	980,100	1.14	839,700	1.08	182,500	.82	261,600	.80
19. Denver	874,900	1.07	867,900	1.01	817,500	1.05	216,200	.98	329,300	1.01
20. Baltimore	862,900	1.06	936,000	1.09	856,700	1.10	243,900	1.10	324,600	.99
Markets 11-20	10,574,400	12.98%	11,016,000	12.80%	9,975,200	12.77%	2,709,200	12.24%	3,977,400	12.17%
Cumulative Total	36,199,600	44.42%	38,391,400	44.62%	34,480,600	44.15%	9,459,600	42.75%	13,744,700	42.16%
21. Sacramento-Stockton	811,400	1.00	798,500	.93	764,600	.98	215,800	.98	304,700	.93
22. Indianapolis	796,700	.98	831,300	.97	750,700	.96	219,900	.99	338,900	1.04
23. Portland, Ore.	788,300	.97	784,800	.91	720,400	.92	189,100	.85	290,800	.89
24. Hartford-New Haven	785,000	.96	850,000	.99	766,600	.98	212,300	.96	286,800	.88
25. Phoenix	731,000	.90	750,800	.87	696,800	.89	197,600	.89	306,100	.94
26. Cincinnati	702,800	.86	746,100	.87	661,600	.85	195,500	.88	297,100	.91
27. San Diego	696,700	.85	692,900	.81	699,600	.90	169,500	.77	271,800	.83
28. Kansas City	696,700	.85	719,100	.84	643,700	.82	174,000	.79	268,400	.82
29. Milwaukee	678,700	.83	709,600	.82	647,300	.83	190,100	.86	270,800	.83
30. Nashville	655,700	.80	701,000	.81	643,200	.82	177,300	.80	265,800	.81
Markets 21-30	7,343,000	9.01%	7,584,100	8.82%	6,994,500	8.96%	1,941,100	8.77%	2,901,200	8.88%
Cumulative Total	43,542,600	53.43%	45,975,500	53.44%	41,475,100	53.11%	11,400,700	51.52%	16,645,900	50.94%
31. Buffalo	608,000	.75	647,800	.75	569,900	.73	181,200	.82	237,100	.73
32. Charlotte	606,400	.74	658,200	.77	579,800	.74	170,200	.77	249,200	.76
33. Orlando-Daytona Geach	597,500	.73	610,000	.71	546,400	.70	152,500	.69	207,300	.63
34. New Orleans	588,400	.72	614,800	.71	549,300	.70	177,900	.80	277,500	.85
35. Columbus, Ohio	580,600	.71	602,800	.70	548,200	.70	148,800	.67	243,100	.74
36. Memphis	570,200	.70	613,400	.71	538,600	.69	183,100	.83	269,400	.82
37. Grand Rapids-Kalamazoo-Battle Creek	565,900	.69	596,400	.69	545,300	.70	166,100	.75	246,700	.75
38. Greenville-Spartanburg-Asheville	551,000	.68	605,000	.70	537,300	.69	144,600	.65	210,600	.64
39. Providence-New Bedford	548,900	.67	606,600	.71	523,300	.67	146,400	.66	197,000	.64
40. Raleigh-Durham	548,400	.67	581,400	.68	551,300	.71	158,100	.71	239,800	.73
Markets 31-40	5,765,300	7.07%	6,136,400	7.13%	5,489,400	7.03%	1,628,900	7.36%	2,377,700	7.28%
Cumulative Total	49,307,900	60.50%	52,111,900	60.57%	46,964,500	60.14%	13,029,600	58.88%	19,023,600	58.21%
41. Oklahoma City	533,100	.65	538,500	.63	484,100	.62	133,500	.60	210,200	.64
42. Louisville	524,000	.64	545,600	.63	506,000	.65	152,700	.69	229,600	.70
43. Charleston-Huntington	521,600	.64	556,500	.65	506,800	.65	155,400	.70	232,900	.71
44. Salt Lake City	513,100	.63	541,100	.63	516,000	.66	166,400	.75	330,400	1.01
45. San Antonio	491,900	.60	538,300	.63	487,800	.62	157,500	.71	253,100	.77
46. Norfolk-Portsmouth-Newport News-Hampton	485,900	.60	514,900	.60	509,100	.65	141,300	.64	216,200	.66
47. Birmingham	480,700	.59	519,200	.60	446,600	.57	137,500	.62	196,600	.60
48. Dayton	472,500	.58	491,700	.57	444,300	.57	129,200	.58	193,600	.59
49. Wilkes Barre-Scranton	461,900	.57	517,700	.60	445,500	.57	113,000	.51	158,600	.49
50. Albany-Schenectady-Troy	475,400	.56	491,400	.57	431,800	.55	126,200	.57	170,500	.52
Markets 41-50	4,942,100	6.06%	5,254,900	6.11%	4,778,000	6.12%	1,412,700	6.38%	2,191,700	6.71%
Cumulative Total	54,250,000	66.57%	57,366,800	66.68%	51,742,500	66.26%	14,442,300	65.26%	21,215,300	64.92%

	ADI TV Households		ADI Women		ADI Men		ADI Teen-Agers		ADI Children	
51. Greensboro-Winston Salem-High Point	451,700	.55	486,900	.57	427,700	.55	119,500	.54	169,500	.52
52. Harrisburg-York-Lancaster-Lebanon	445,500	.55	478,700	.56	425,000	.54	117,300	.53	173,500	.53
53. Flint-Saginaw-Bay City	442,400	.54	461,600	.54	430,700	.55	137,700	.62	209,100	.64
54. Little Rock	440,400	.54	461,000	.54	415,800	.53	122,900	.56	188,600	.58
55. Shreveport-Texarkana	429,700	.53	462,300	.54	401,300	.51	123,200	.56	177,000	.54
56. Richmond	428,300	.53	470,800	.55	426,500	.55	115,900	.52	159,200	.49
57. Tulsa	422,900	.52	435,400	.51	383,600	.49	107,700	.49	160,700	.49
58. Wichita-Hutchinson	408,400	.50	412,700	.48	371,100	.48	104,700	.47	152,900	.47
59. Toledo	401,200	.49	424,300	.49	382,100	.49	112,600	.51	175,700	.54
60. Knoxville	395,700	.49	424,400	.49	379,200	.49	112,100	.51	161,300	.49
Markets 51-60	4,266,200	5.23%	4,518,100	5.25%	4,043,000	5.18%	1,173,600	5.30%	1,727,500	5.29%
Cumulative Total	58,516,200	71.80%	61,884,900	71.93%	55,785,500	71.43%	15,615,900	70.56%	22,942,800	70.20%
61. Mobile-Pensacola	387,500	.48	403,400	.47	374,300	.48	120,100	.54	189,300	.58
62. Jacksonville	369,100	.45	385,700	.45	349,000	.45	106,300	.48	153,400	.47
63. Des Moines	359,600	.44	373,600	.43	335,300	.43	90,300	.41	134,400	.41
64. Fresno	358,900	.44	374,500	.44	353,100	.45	107,400	.49	169,200	.52
65. Roanoke-Lynchburg	352,200	.43	394,100	.46	357,800	.46	93,000	.42	127,400	.39
66. Syracuse	350,500	.43	374,400	.44	342,700	.44	102,500	.46	145,700	.45
67. West Palm Beach	349,000	.43	347,500	.40	307,200	.39	72,700	.33	105,600	.32
68. Green Bay	347,800	.43	364,100	.42	339,300	.43	106,900	.48	147,700	.45
69. Albuquerque	343,700	.42	352,400	.41	329,300	.42	107,400	.49	166,000	.51
70. Omaha	336,800	.41	345,100	.40	312,200	.40	90,100	.41	142,600	.44
Markets 61-70	3,555,100	4.36%	3,714,800	4.32%	3,400,200	4.35%	996,700	4.50%	1,488,900	4.53%
Cumulative Total	62,071,300	78.16%	65,599,700	76.25%	59,185,700	75.79%	16,612,600	75.07%	24,423,700	74.74%
71. Rochester, N.Y.	329,900	.40	352,000	.41	313,100	.40	92,300	.42	131,200	.40
72. Portland-Poland Springs	322,300	.40	338,400	.39	301,600	.39	89,400	.40	124,600	.38
73. Davenport-Took Island-Moline	322,000	.40	335,100	.39	304,700	.39	88,800	.40	131,000	.40
74. Paducah-Cape Girardeau-Harrisburg	320,900	.39	343,400	.40	306,800	.39	78,700	.36	112,700	.34
75. Spokane	320,300	.39	318,400	.37	305,400	.39	84,700	.38	128,800	.39
76. Springfield-Decatur-Champaign	314,000	.39	327,400	.38	293,700	.38	78,700	.36	119,000	.36
77. Cedar Rapids-Waterloo	313,500	.38	331,000	.38	303,500	.39	88,700	.40	129,800	.40
78. Bristol-Kingsport-Johnson City	286,000	.35	314,000	.36	286,900	.37	79,400	.36	113,600	.35
79. Lexington	285,700	.35	309,000	.36	284,300	.36	79,500	.36	125,900	.39
80. Chattanooga	280,300	.34	301,200	.35	266,600	.34	78,500	.35	121,100	.37
Markets 71-80	3,094,900	3.80%	3,269,900	3.80%	2,966,600	3.80%	838,700	3.79%	1,237,700	3.79%
Cumulative Total	65,166,200	79.96%	68,869,600	80.05%	62,152,300	79.59%	17,451,300	78.86%	25,661,400	78.62%
81. South Bend-Elkhart	277,200	.34	288,700	.34	264,500	.34	77,700	.35	119,100	.36
82. Springfield, Mo.	274,900	.34	287,100	.33	276,400	.35	66,700	.30	100,400	.31
83. Johnstown-Altoona	274,400	.34	299,500	.35	273,200	.35	75,300	.34	107,400	.33
84. Jackson, Miss.	271,300	.33	299,100	.35	256,100	.33	90,300	.41	138,400	.42
85. Tucson	255,600	.31	261,600	.30	241,900	.31	66,900	.30	103,600	.32
86. Lincoln-Hastings-Kearney	247,700	.30	257,600	.30	235,800	.30	60,000	.27	88,900	.27
87. Columbia, S.C.	242,100	.30	265,300	.31	251,400	.32	78,400	.35	115,200	.35
88. Evansville	240,900	.30	254,100	.30	225,100	.29	68,300	.31	96,100	.29
89. Baton Rouge	240,300	.29	258,100	.30	244,200	.31	79,400	.36	121,100	.37
90. Huntsville-Decatur-Florence	239,500	.29	255,100	.30	232,300	.30	69,400	.31	101,700	.31
Markets 81-90	2,563,900	3.15%	2,726,200	3.17%	2,500,900	3.20%	731,400	3.31%	1,091,900	3.34%
Cumulative Total	67,730,100	83.11%	71,595,800	83.22%	64,653,200	82.79%	18,182,700	82.16%	26,753,300	81.86%
91. Youngstown	233,300	.29	248,300	.29	223,900	.29	66,100	.30	91,600	.28
92. Austin, Tex.	229,300	.28	226,400	.26	218,100	.28	54,300	.25	90,800	.28
93. Springfield, Mass.	227,000	.28	253,600	.29	220,700	.28	62,600	.28	79,900	.24
94. Ft. Wayne	219,400	.27	229,300	.27	206,800	.26	63,600	.29	98,000	.30
95. Peoria	218,600	.27	231,400	.27	207,000	.27	57,400	.26	87,300	.27
96. Lansing	213,900	.26	225,900	.26	218,900	.28	58,900	.27	91,500	.28
97. Sioux Falls-Mitchell	209,400	.26	216,500	.25	200,500	.26	60,800	.27	83,400	.26
98. Waco-Temple	209,300	.26	209,600	.24	227,200	.29	52,100	.24	92,100	.28
99. Fargo	209,300	.26	214,900	.25	213,800	.27	58,300	.26	84,700	.26
100. Burlington-Plattsburgh	207,700	.25	221,800	.26	206,800	.26	63,300	.29	90,200	.28
Markets 91-100	2,177,200	2.67%	2,277,700	2.65%	2,143,700	2.75%	597,400	2.70%	889,500	2.72%
Cumulative Total	69,907,300	85.78%	73,873,500	85.87%	66,796,900	85.53%	18,780,100	84.86%	27,642,800	84.59%
101. Greenville-New Bern-Washington	203,300	.25	214,400	.25	218,300	.28	65,300	.30	96,800	.30
102. Colorado Springs-Pueblo	197,900	.24	198,300	.23	195,000	.25	51,900	.23	87,500	.27
103. Savannah	192,500	.24	204,500	.24	199,400	.26	61,800	.28	91,600	.28
104. Madison	190,800	.23	192,500	.22	181,500	.23	49,200	.22	70,900	.22
105. Las Vegas	190,200	.23	177,500	.21	182,700	.23	46,300	.21	71,400	.22
106. El Paso	187,200	.23	207,300	.24	194,800	.25	67,200	.30	120,000	.37
107. Augusta	187,100	.23	204,700	.24	187,000	.24	61,800	.28	89,700	.27
108. Rockford	185,600	.23	191,600	.22	175,200	.22	52,800	.24	77,800	.24
109. Columbus, Ga.	183,300	.22	197,500	.23	192,400	.25	55,400	.25	82,500	.25
110. Monroe-El Dorado	179,300	.22	196,100	.23	170,600	.22	57,800	.26	82,900	.25
Markets 101-110	1,897,200	2.33%	1,984,400	2.31%	1,896,900	2.43%	569,500	2.57%	871,100	2.67%
Cumulative Total	71,804,500	88.11%	75,857,900	88.17%	68,693,800	87.96%	19,349,600	87.44%	28,513,900	87.25%
111. Charleston, S.C.	178,900	.22	190,000	.22	181,600	.23	61,900	.28	94,800	.29
112. Salinas-Monterey	178,500	.22	186,600	.22	181,800	.23	45,000	.20	74,800	.23
113. Lafayette, La.	178,000	.22	190,200	.22	172,400	.22	61,300	.28	91,800	.28
114. Amarillo	174,600	.21	176,800	.21	164,800	.21	49,300	.22	71,800	.22
115. Duluth-Superior	173,400	.21	175,900	.20	166,000	.21	51,000	.23	67,700	.21
116. Santa Barbara-Santa Maria-San Luis Obispo	170,100	.21	173,200	.20	168,200	.22	40,600	.18	56,200	.17
117. Joplin-Pittsburgh	168,900	.21	177,600	.21	154,500	.20	39,900	.18	58,400	.18
118. Wheeling-Steubenville	166,500	.20	182,000	.21	162,100	.21	44,000	.20	65,500	.20
119. Montgomery	165,700	.20	183,000	.21	155,300	.20	51,000	.23	77,600	.24
120. Eugene	163,500	.20	157,800	.18	154,100	.20	40,300	.18	62,800	.19
Markets 111-120	1,718,100	2.11%	1,793,100	2.08%	1,660,800	2.13%	484,300	2.19%	721,400	2.21%
Cumulative Total	73,522,600	90.22%	77,651,000	90.26%	70,354,600	90.09%	19,833,900	89.62%	29,235,300	89.46%

	ADI TV Households		ADI Women		ADI Men		ADI Teen-Agers		ADI Children	
121. Yakima	163,300	.20	164,100	.19	155,600	.20	46,700	.21	68,600	.21
122. Ft. Myers-Naples	161,700	.20	159,500	.19	146,300	.19	30,000	.14	47,200	.14
123. Terre Haute	161,200	.20	174,000	.20	152,400	.20	41,000	.19	57,000	.17
124. Beaumont-Port Arthur	160,300	.20	167,900	.20	153,700	.20	49,000	.22	64,000	.20
125. Wichita Falls-Lawton	157,900	.19	162,500	.19	160,200	.21	40,900	.18	63,000	.19
126. Wilmington	157,000	.19	163,600	.19	147,600	.19	50,200	.23	76,100	.23
127. La Crosse-Eau Claire	156,500	.19	167,900	.20	156,500	.20	45,700	.21	64,000	.20
128. Tallahassee	156,000	.19	169,500	.20	150,600	.19	46,300	.21	70,100	.21
129. McAllen-Brownsville	154,700	.19	182,800	.21	154,900	.20	67,100	.30	126,500	.39
130. Corpus Christi	154,200	.19	165,900	.19	155,500	.20	53,300	.24	84,100	.26
Markets 121-130	1,582,800	1.94%	1,677,700	1.95%	1,533,300	1.96%	470,200	2.12%	720,600	2.21%
Cumulative Total	75,105,400	92.16%	79,328,700	92.21%	71,887,900	92.05%	20,304,100	91.75%	29,955,900	91.66%
131. Sioux City	152,800	.19	158,800	.18	143,700	.18	44,000	.20	61,500	.19
132. Wausau-Rhineland	151,200	.19	156,900	.18	150,200	.19	47,400	.21	65,900	.20
133. Binghamton	147,500	.18	156,400	.18	140,300	.18	43,400	.20	59,900	.18
134. Traverse City-Cadillac	146,600	.18	151,800	.18	139,300	.18	43,700	.20	63,300	.19
135. Reno	146,000	.18	140,500	.16	141,600	.18	35,000	.16	47,800	.14
136. Bluefield-Beckley-Oak Hill	145,800	.18	158,300	.18	140,300	.18	44,200	.20	65,600	.20
137. Erie	145,400	.18	155,700	.18	137,600	.18	40,900	.18	62,000	.19
138. Lubbock	145,100	.18	151,500	.18	143,500	.18	42,600	.19	67,000	.21
139. Macon	144,300	.18	159,000	.18	137,200	.18	47,000	.21	67,300	.21
140. Boise	141,500	.17	140,700	.16	134,500	.17	38,200	.17	66,200	.20
Markets 131-140	1,486,200	1.80%	1,529,600	1.78%	1,408,200	1.80%	426,400	1.93%	625,700	1.91%
Cumulative Total	76,571,600	93.96%	80,858,300	93.99%	73,296,100	93.86%	20,730,500	93.68%	30,581,600	93.58%
141. Topeka	139,600	.17	143,400	.17	139,100	.18	31,500	.14	54,300	.17
142. Rochester-Mason City-Austin	138,500	.17	142,900	.17	127,700	.16	38,900	.18	53,500	.16
143. Columbus-Tupelo	138,400	.17	153,500	.18	138,300	.18	42,800	.19	65,500	.20
144. Chico-Redding	131,400	.16	129,200	.15	121,400	.16	33,000	.15	44,400	.14
145. Minot-Bismarck-Dickinson	131,300	.16	133,900	.16	131,000	.17	40,000	.18	61,300	.19
146. Quincy-Hannibal	128,500	.16	139,100	.16	123,500	.16	32,500	.15	44,900	.14
147. Columbia-Jefferson City	124,700	.15	135,000	.16	126,600	.16	30,900	.14	46,500	.14
148. Odessa-Midland	124,300	.15	125,400	.15	117,700	.15	40,200	.18	57,500	.18
149. Ft. Smith	120,700	.15	126,100	.15	115,300	.15	31,500	.14	49,700	.15
150. Bakersfield	120,300	.15	121,600	.14	117,200	.15	36,400	.16	54,900	.17
Markets 141-150	1,297,700	1.59%	1,350,100	1.57%	1,257,800	1.61%	357,700	1.62%	532,500	1.63%
Cumulative Total	77,869,300	95.55%	82,208,400	95.56%	74,553,900	95.47%	21,088,200	95.29%	31,114,100	95.21%
151. Bangor	119,300	.15	127,900	.15	118,400	.15	34,400	.16	48,500	.15
152. Medford	115,800	.14	113,700	.13	109,600	.14	28,100	.13	44,600	.14
153. Missoula-Butte	112,200	.14	112,100	.13	111,600	.14	29,100	.13	44,100	.13
154. Abilene-Sweetwater	111,500	.14	121,100	.14	106,400	.14	29,100	.13	40,100	.12
155. Albany, Ga.	109,100	.13	119,600	.14	105,500	.14	36,600	.17	56,600	.17
156. Utica	100,700	.12	110,000	.13	98,100	.13	29,000	.13	39,500	.12
157. Florence, S.C.	98,800	.12	112,400	.13	95,700	.12	35,900	.16	51,200	.16
158. Sarasota	95,000	.12	97,700	.11	79,600	.10	14,100	.06	18,000	.06
159. Idaho Falls-Pocatello	93,300	.11	94,100	.11	93,300	.12	31,900	.14	57,800	.18
160. Tyler	92,000	.11	98,600	.11	89,500	.11	24,900	.11	37,700	.12
Markets 151-160	1,047,700	1.29%	1,107,200	1.29%	1,007,700	1.29%	293,100	1.32%	438,100	1.34%
Cumulative Total	78,917,000	96.83%	83,315,600	96.84%	75,561,600	96.76%	21,381,300	96.62%	31,552,200	96.55%
161. Rapid City	87,600	.11	87,200	.10	88,200	.11	25,600	.12	41,700	.13
162. Laurel-Hattiesburg	83,000	.10	90,700	.11	80,200	.10	26,300	.12	39,100	.12
163. Elmira	82,000	.10	86,500	.10	76,700	.10	24,900	.11	33,800	.10
164. Alexandria, La.	81,800	.10	89,100	.10	88,000	.11	26,500	.12	37,600	.12
165. Panama City	80,400	.10	84,700	.10	78,000	.10	24,000	.11	31,500	.10
166. Alexandria, Minn.	79,300	.10	83,300	.10	80,300	.10	24,200	.11	32,100	.10
167. Salisbury	79,200	.10	85,500	.10	75,000	.10	21,500	.10	29,000	.09
168. Billings-Hardin	75,800	.09	75,900	.09	72,200	.09	20,800	.09	32,400	.10
169. Clarksburg-Weston	75,500	.09	83,100	.10	74,100	.09	19,600	.09	30,700	.09
170. Dothan	74,600	.09	80,000	.09	72,400	.09	21,700	.10	35,500	.11
Markets 161-170	799,200	.98%	846,000	.98%	785,100	1.01%	235,100	1.06%	343,400	1.05%
Cumulative Total	79,716,200	97.82%	84,161,600	97.83%	76,346,700	97.76%	21,616,400	97.68%	31,895,600	97.60%
171. Watertown-Carthage	74,500	.09	80,500	.09	74,200	.10	25,000	.11	35,100	.11
172. Lake Charles	71,600	.09	74,600	.09	69,200	.09	23,400	.11	34,200	.10
173. Gainesville	70,300	.09	72,000	.08	70,800	.09	16,400	.07	25,800	.08
174. Ardmore-Ada	69,100	.08	73,400	.09	65,200	.08	17,400	.08	25,600	.08
175. Greenwood-Greenville	66,600	.08	74,700	.09	63,800	.08	18,000	.08	24,900	.08
176. Jonesboro	66,000	.08	69,800	.08	63,700	.08	18,600	.08	28,100	.09
177. Great Falls	63,900	.08	62,900	.07	62,700	.08	19,500	.09	31,600	.10
178. El Centro-Yuma	58,000	.07	60,600	.07	61,000	.08	16,700	.08	30,200	.06
179. Biloxi-Gulfport-Pascagoula	57,400	.07	54,600	.06	62,200	.08	14,200	.06	19,400	.06
180. Eureka	54,900	.07	50,700	.06	51,900	.07	14,200	.06	19,400	.06
Markets 171-180	652,300	.80%	673,800	.78%	644,700	.83%	195,500	.88%	295,500	.90%
Cumulative Total	80,368,500	98.62%	84,835,400	98.61%	76,991,400	98.59%	21,811,900	98.56%	32,191,100	93.50%
181. Palm Springs	54,600	.07	56,900	.07	52,600	.07	14,700	.07	23,800	.07
182. Meridian	54,300	.07	59,500	.07	52,400	.07	16,300	.07	26,000	.08
183. Casper-Riverton	53,000	.07	52,800	.06	50,900	.07	15,900	.07	24,700	.08
184. Marquette	52,400	.06	53,700	.06	57,600	.07	14,000	.06	21,600	.07
185. Roswell	52,300	.06	54,700	.06	50,400	.06	16,800	.08	22,100	.07
186. Grand Junction	49,900	.06	52,200	.06	47,900	.06	13,700	.06	18,500	.06
187. Cheyenne	49,500	.06	48,600	.06	45,400	.06	13,200	.06	21,000	.06
188. Tuscaloosa	48,700	.06	52,600	.06	49,100	.06	13,000	.06	20,700	.06
189. St. Joseph	47,600	.06	51,700	.06	43,900	.06	11,200	.05	16,600	.05
190. Harrisburg	46,200	.06	55,200	.06	47,100	.06	12,000	.05	16,900	.05
Markets 181-190	508,500	.62%	537,300	.62%	497,300	.64%	140,800	.64%	211,900	.65%
Cumulative Total	80,877,000	99.24%	85,372,700	99.23%	77,488,700	99.22%	21,952,700	99.20%	32,403,000	99.15%

		ADI TV Households		ADI Women		ADI Men		ADI Teen-Agers		ADI Children	
191.	Jackson, Tenn.	44,000	.05	47,300	.05	40,900	.05	11,700	.05	17,500	.05
192.	Lafayette, Ind.	41,200	.05	44,100	.05	47,600	.06	8,700	.04	15,900	.05
193.	Bowling Green	40,800	.05	44,600	.05	42,000	.05	10,300	.05	16,200	.05
194.	Anniston	40,700	.05	43,700	.05	41,600	.05	11,300	.05	17,400	.05
195.	Lima	39,400	.05	41,400	.05	36,900	.05	11,500	.05	17,000	.05
196.	Mankato	37,400	.05	40,300	.05	37,300	.05	9,800	.04	13,600	.04
197.	San Angelo	34,900	.04	36,800	.04	33,600	.04	9,400	.04	13,600	.04
198.	Parkersburg	34,500	.04	36,500	.04	32,000	.04	8,800	.04	14,100	.04
199.	Ottumwa-Kirksville	30,400	.04	33,200	.04	30,800	.04	6,500	.03	10,000	.03
200.	Twin Falls	30,300	.04	30,400	.04	28,400	.04	8,700	.04	13,900	.04
	Markets 191-200	373,600	.46%	398,300	.46%	371,100	.48%	96,700	.44%	149,200	.46%
	Cumulative Total	81,250,600	99.70%	85,771,000	99.70%	77,859,800	99.70%	22,049,400	99.84%	32,552,200	99.51%
201.	Zanesville	30,000	.04	32,400	.04	27,800	.04	8,100	.04	12,600	.04
202.	Presque Isle	29,100	.04	30,100	.03	29,600	.04	10,600	.05	14,300	.04
203.	Laredo	28,900	.04	36,600	.04	30,300	.04	11,800	.05	24,200	.07
204.	Farmington	26,000	.03	26,400	.03	24,400	.03	9,900	.04	16,600	.05
205.	Selma	25,500	.03	28,300	.03	23,200	.03	9,000	.04	14,700	.04
206.	Victoria	24,000	.03	25,100	.03	22,700	.03	8,000	.04	11,400	.03
207.	Bend	24,000	.03	23,200	.03	22,100	.03	6,400	.03	9,700	.03
208.	Helena	16,700	.02	16,500	.02	14,800	.02	4,400	.02	6,400	.02
209.	North Platte	15,800	.02	15,700	.02	14,500	.02	4,300	.02	6,800	.02
210.	Alpena	15,100	.02	15,400	.02	14,300	.02	4,800	.02	6,400	.02
	Markets 201-210	235,100	.29%	249,700	.29%	223,700	.29%	77,300	.35%	123,100	.38%
	Cumulative Total	81,485,700	99.99%	86,020,700	99.99%	78,083,500	99.99%	22,126,700	99.99%	32,675,300	99.99%
211.	Miles City-Glendive	10,800	.01	10,900	.01	10,500	.01	3,300	.01	4,700	.01
	Markets 211-211	10,800	.01%	10,900	.01%	10,500	.01%	3,300	.01%	4,700	.01%
	Cumulative Total	81,496,500	100.00%	86,031,600	100.00%	78,094,000	100.00%	22,130,000	100.00%	32,680,000	100.00%

TV Markets by Nielsen Marketing Research Territory

Nielsen Marketing Research territory groupings are another standard way of reporting sales data. The following table ranks TV markets within each Nielsen Territory. This provides a yardstick for determining the number of spot markets needed to achieve a given coverage of a territory. For example, if the national media are not delivering sufficient advertising weight in New England, the planner will find that three TV markets

(Boston, Hartford and Providence) contain more than 80% of the New England territory households. Or, he can use the table to get a better idea of how and what TV markets are needed to cover all of New England. Data is from special Nielsen Station Index tabulation based on a September 1981 estimate.

Designated Market Area	TV Households	% Territory	% Total U.S.	Rank	Designated Market Area	TV Households	% Territory	% Total U.S.	Rank
New England					Toledo	401,590	3.4	.492	60
Boston-Manchester-Worcester	1,920,160	46.1	2.354	6	South Bend-Elkhart	277,660	2.4	.341	81
Hartford & New Haven	707,810	17.1	.868	25	Lexington	266,960	2.2	.327	83
Providence-New Bedford	601,880	14.5	.739	33	Evansville	245,390	2.1	.301	88
Portland-Poland Spring	322,720	7.7	.395	73	Youngstown	233,880	2.0	.287	92
Springfield-Holyoke	228,530	5.5	.281	95	Fl. Wayne	232,140	1.9	.285	93
Burlington-Plattsburgh	225,270	5.4	.276	96	Lansing	213,810	1.9	.262	99
Bangor	120,620	2.9	.148	151	Wheeling-Steubenville	185,420	1.5	.227	110
Presque Isle	29,600	.8	.036	199	Terre Haute	172,980	1.5	.212	118
Total	4,156,590	100.0	5.097		Traverse City-Cadillac	147,700	1.2	.181	139
Metropolitan New York					Erie	147,410	1.3	.181	140
New York	6,409,720	100.0	7.861	1	Beckley-Bluefield-Oak Hill	131,170	1.1	.161	146
Total	6,409,720	100.0	7.861		Clarksville-Weston	75,140	.6	.092	166
Middle Atlantic					Parkersburg	57,490	.5	.071	183
Philadelphia	2,400,780	29.2	2.945	4	Marquette	54,000	.5	.066	188
Washington, DC-Hagerstown	1,467,620	17.9	1.799	8	Lafayette, Ind.	41,320	.3	.051	193
Baltimore	835,150	10.1	1.025	20	Lima	39,640	.4	.048	194
Buffalo	613,110	7.5	.752	32	Zanesville	30,130	.2	.037	197
Harrisburg-Lancaster-Lebanon-York	473,620	5.8	.580	48	Alpena	15,360	.2	.019	204
Wilkes Barre-Scranton	469,230	5.7	.576	49	Total	11,811,170	100.0	14.485	
Albany-Schenectady-Troy	463,300	5.6	.568	50	Metropolitan Chicago				
Syracuse, Elmira	446,770	5.4	.548	53	Chicago	2,944,860	100.0	3.612	3
Rochester	333,520	4.1	.409	71	Total	2,944,860	100.0	3.612	
Johnstown-Altoona	312,520	3.8	.383	77	West-Central				
Binghamton	158,910	1.9	.195	127	Minneapolis-St. Paul	1,071,370	9.7	1.314	15
Utica	97,390	1.2	.120	157	St. Louis	1,029,430	9.3	1.262	17
Salisbury	79,000	1.0	.097	164	Denver	858,930	7.8	1.054	19
Watertown	62,010	.8	.076	178	Kansas City	688,930	6.3	.844	28
Total	8,212,930	100.0	10.073		Milwaukee	679,100	6.2	.833	29
East-Central					Wichita-Hutchinson Plus	404,170	3.6	.496	59
Detroit	1,658,910	14.0	2.034	7	Green Bay	347,130	3.2	.426	67
Cleveland, Akron	1,402,020	11.9	1.720	9	Des Moines-Ames	340,560	3.1	.417	69
Pittsburgh	1,202,490	10.1	1.474	12	Omaha	337,630	3.0	.414	70
Indianapolis	804,420	6.9	.987	22	Davenport-Rock Island-Moline	320,030	3.0	.393	74
Cincinnati	707,560	5.9	.868	26	Champaign & Springfield-Decatur	316,150	2.8	.388	75
Columbus, Ohio	576,840	4.9	.707	37	Cedar Rapids-Waterloo, Dubuque	313,950	2.9	.385	76
Grand Rapids-Kalamazoo-Battle Creek	566,750	4.8	.695	39	Peducah-Cape Girardeau-Harrisburg	298,560	2.7	.366	79
Louisville	528,190	4.5	.648	43	Springfield, Mo.	264,190	2.4	.324	84
Charleston-Huntington	490,840	4.2	.602	46	Lincoln-Hastings-Kearney	251,130	2.3	.308	86
Dayton	460,350	3.9	.565	51	Peoria	221,050	2.0	.271	97
Flint-Saginaw-Bay City	443,610	3.7	.544	54	Sioux Falls-Mitchell	210,150	1.9	.258	100
					Fargo-Valley City	207,010	1.9	.254	102

Designated Market Area	% Total U.S.				Designated Market Area	% Total U.S.			
	TV Households	Territory	Rank	Rank		TV Households	Territory	Rank	Rank
Colorado Springs-Pueblo	201,410	1.8	247	103	Jackson, Tenn.	43,450	.3	.054	192
Madison	199,140	1.8	244	105	Harrisonburg	31,670	.3	.038	196
Rockford	185,820	1.7	228	109	Total	14,513,470	100.0	17,799	
Duluth-Superior	173,440	1.6	212	117	Southwest				
Joplin-Pittsburg	168,950	1.5	208	121	Dallas-Ft. Worth	1,355,900	15.2	1,663	10
Columbia-Jefferson City	154,190	1.4	189	129	Houston	1,255,010	14.1	1,539	11
Sioux City	153,740	1.4	188	130	New Orleans	590,880	6.6	.725	35
Wausau-Rhineland	151,810	1.4	186	133	Oklahoma City	528,260	6.0	.648	42
La Crosse-Eau Claire	149,600	1.3	184	137	San Antonio-Victoria	502,930	5.6	.617	45
Mason City-Austin-Rochester	144,150	1.3	177	141	Little Rock-Pine Bluff	429,150	4.8	.526	56
Minot-Bismarck-Dickinson	136,430	1.3	167	144	Shreveport	427,530	4.8	.524	57
Quincy-Hannibal-Keokuk	122,560	1.1	150	150	Tulsa	420,190	4.8	.516	58
Topeka	120,040	1.1	148	152	Albuquerque-Farmington	350,710	3.9	.430	66
Rapid City	90,580	.8	111	160	Austin	242,380	2.7	.297	89
Alexandria, Minn.	87,090	.8	106	162	Baton Rouge	235,920	2.7	.289	91
Billings	71,340	.7	.088	168	Waco-Temple	207,830	2.3	.255	101
Missoula	65,630	.6	.080	172	El Paso	200,330	2.3	.246	104
Great Falls	64,640	.5	.080	177	Lafayette, La.	194,310	2.1	.238	107
Butte	61,430	.6	.075	179	Monroe-El Dorado	181,550	2.1	.223	112
St. Joseph	60,650	.5	.074	180	Amarillo	170,890	1.9	.210	120
Cheyenne-Scottsbluff-Sterling	57,940	.6	.071	182	Wichita Falls-Lawton	161,260	1.8	.197	125
Casper-Riverton	56,890	.5	.070	184	Beaumont-Port Arthur	159,240	1.8	.196	126
Mankato	56,440	.5	.069	186	Corpus Christi	152,760	1.7	.187	131
Grand Junction-Montrose	50,470	.5	.062	190	Harlingen-Weslaco-Brownsville	151,020	1.7	.185	134
Ottumwa-Kirkville	44,050	.4	.054	191	Lubbock	150,750	1.7	.185	135
North Platte	15,740	.1	.020	203	Ft. Smith	127,280	1.4	.156	147
Glendive	5,000	.1	.006	205	Odessa-Midland	123,930	1.4	.152	149
Total	11,008,640	100.0	13,501		Abilene-Sweetwater	101,230	1.2	.124	155
Southeast					Tyler	94,560	1.0	.116	158
Miami-Ft. Lauderdale	1,099,690	7.5	1,348	13	Lake Charles	71,640	.8	.088	167
Atlanta	1,062,690	7.3	1,304	16	Ada-Ardmore	65,440	.8	.080	174
Tampa-St. Petersburg-Sarasota	1,028,780	7.1	1,261	18	Alexandria, La.	65,420	.7	.081	175
Nashville-Bowling Green	675,810	4.7	.829	30	Jonesboro	65,330	.7	.080	176
Charlotte	613,740	4.2	.753	31	Roswell	52,770	.6	.064	189
Orlando-Daytona Beach	595,990	4.1	.731	34	San Angelo	34,720	.4	.043	195
Memphis	581,190	4.0	.713	36	Laredo	28,610	.4	.035	200
Greenville-Spartansburg-Asheville	574,160	4.0	.704	38	Total	8,899,730	100.0	10,915	
Birmingham-Anniston	563,670	3.9	.691	40	Greater Los Angeles				
Raleigh-Durham	530,890	3.6	.651	41	Los Angeles-Palm Springs	4,214,600	100.0	5,169	2
Norfolk-Portsmouth-Newport News	480,380	3.3	.589	47	Total	4,214,600	100.0	5,169	
Greensboro-High Point-Winston Salem	449,510	3.1	.552	52	Remaining Pacific				
Richmond-Petersburg-Charlottesville	429,540	3.0	.526	55	San Francisco-Oakland	1,950,270	20.8	2,392	5
Knoxville	392,380	2.7	.482	61	Seattle-Tacoma	1,093,860	11.6	1,341	14
Mobile-Pensacola	383,590	2.6	.470	62	Sacramento-Stockton	833,700	8.9	1,023	21
Jacksonville	371,510	2.6	.456	63	Portland, Ore.	789,360	8.5	.968	23
Roanoke-Lynchburg	360,390	2.5	.442	65	Phoenix-Flagstaff	727,150	7.7	.892	24
West Palm Beach-Ft. Pierce	345,320	2.4	.423	68	San Diego	699,110	7.5	.857	27
Chattanooga	286,150	1.9	.351	80	Salt Lake City	522,960	5.6	.641	44
Tri-Cities-Tenn.-Va.	274,550	1.9	.337	82	Fresno-Visalia	365,030	3.9	.448	64
Jackson, Miss.	260,260	1.8	.319	85	Spokane	331,800	3.5	.407	72
Huntsville-Decatur-Florence	239,160	1.7	.293	90	Tucson-Nogales	250,380	2.7	.307	87
Columbia, SC	231,240	1.6	.284	94	Las Vegas	190,550	2.0	.234	108
Greenville-New Bern-Washington	218,560	1.5	.268	98	Monterey-Salina	179,660	2.0	.220	114
Augusta	196,950	1.3	.242	106	Santa Barbra-San Maria-San Luis Obispo	172,030	1.8	.211	119
Savannah	182,700	1.3	.224	111	Yakima	167,620	1.8	.206	122
Montgomery	181,490	1.2	.222	113	Eugene	166,010	1.8	.203	123
Charleston, S.C.	178,990	1.3	.220	115	Reno	150,700	1.6	.185	136
Columbus, Ga.	174,100	1.2	.213	116	Boise	141,370	1.5	.173	142
Ft. Myers-Naples	164,610	1.1	.202	124	Chico-Redding	135,630	1.4	.167	145
Wilmington	156,280	1.1	.192	128	Bakersfield	125,360	1.4	.154	148
Tallahassee-Thomasville	152,290	1.0	.187	132	Medford-Klamath Falls	113,960	1.2	.139	154
Macon	148,590	1.1	.182	138	Idaho Falls-Pocatello	91,450	.9	.112	159
Columbus-Tupelo	137,030	.9	.168	143	Yuma-El Centro	58,810	.7	.073	181
Albany, Ga.	119,900	.8	.147	153	Eureka	55,170	.6	.067	187
Florence, S.C.	98,670	.7	.121	156	Twin Falls	30,030	.3	.037	198
Dothan	87,580	.6	.107	161	Bend	24,800	.3	.031	201
Hattiesburg-Laurel	82,220	.6	.101	163	Total	9,366,770	100.0	11,488	
Meridian	69,430	.5	.085	169	Continental U.S.				
Gainesville	69,170	.4	.085	170	Total	81,538,480		100.00	
Panama City	66,880	.5	.082	171					
Greenwood-Greenville	65,580	.4	.081	173					
Biloxi-Gulfport	56,740	.4	.069	185					

How Network Delivery Varies by Market

National advertisers use spot television to increase network advertising weight in specific markets to achieve a predetermined level. These market goals are derived from the advertising budget and the market's share of the brand's projected sales. Thus, a spot schedule is usually indicated where a market has an unusually high brand-sales potential, or where the network weight delivered for the brand is below the national average used in planning, or both.

The first factor, market brand potential, varies by product and is difficult to generalize. The second factor, local-market network audiences, must be generalized because planning is based upon next season's *anticipated* network performance. The prevalence of network "package" buys, which tend to deliver average audience levels, sup-

ports the use of average data.

The following tabulation, chosen especially for the BROADCASTING Yearbook, shows Arbitron Television's Areas of Dominant Influence (ADI) in terms of percent of the total number of U.S. TV households. Also given, in like percentage terms, are the network audiences in each ADI market during prime-time hours. It is this market audience figure, when compared to the market's share of population, that indicates whether the network commitment will perform above or below the national plan average in that market.

The figures are based on Arbitron Television's May 1981 Network Program Group Analysis.

<i>ADI TV</i> Households Rank Market	<i>ADI TV</i> Households	<i>ADI %</i> of U.S. TV Households	—ABC— % of U.S. Index		—CBS— % of U.S. Index		—NBC— % of U.S. Index	
1. New York	6,324,400	7.99	8.22	103	6.94	87	7.60	95
2. Los Angeles	4,132,100	5.22	4.39	84	3.55	68	4.05	78
3. Chicago	2,887,500	3.65	3.86	106	3.60	99	3.77	103
4. Philadelphia	2,373,100	3.00	3.56	119	2.75	92	2.54	85
5. San Francisco	1,905,800	2.41	2.31	96	1.91	79	1.70	71
6. Boston	1,829,200	2.31	2.34	101	1.93	84	2.01	87
7. Detroit	1,635,400	2.07	2.61	126	2.21	107	2.08	100
8. Washington, D.C.	1,436,800	1.81	1.75	97	1.79	99	1.83	101
9. Cleveland	1,361,700	1.72	2.13	124	1.73	101	1.86	108
10. Dallas-Ft. Worth	1,310,300	1.65	1.69	102	1.73	105	1.51	92
Market Group Total 1-10	25,196,100	31.82	32.86	103	28.13	88	28.95	91
Cumulative Total	25,196,100	31.82	32.86	103	28.13	88	28.95	91
11. Houston	1,229,300	1.55	1.43	92	1.45	94	1.77	114
12. Pittsburgh	1,189,800	1.50	1.81	121	1.35	90	1.54	103
13. Miami	1,065,400	1.35	1.17	87	1.16	86	1.25	93
14. Atlanta	1,061,500	1.34	1.30	97	1.33	99	1.24	93
15. Seattle-Tacoma	1,038,500	1.31	1.35	103	.85	65	1.18	90
16. Minneapolis-St. Paul	1,037,200	1.31	1.19	91	1.29	98	.95	73
17. Tampa-St. Petersburg	1,035,900	1.31	1.27	97	1.63	124	1.28	98
18. St. Louis	1,012,700	1.28	1.31	102	1.40	109	1.08	84
19. Denver	840,100	1.06	1.10	104	1.00	94	1.04	98
20. Baltimore	839,900	1.06	1.26	119	.87	82	1.05	99
Market Group Total	10,349,400	13.07	13.18	101	12.32	94	12.37	95
Cumulative Total	35,545,500	44.89	46.04	103	40.45	90	41.33	92
21. Sacramento-Stockton	769,700	.97	1.04	107	.80	82	.82	85
22. Indianapolis	763,800	.96	.95	99	1.04	108	1.08	113
23. Portland, Ore.	727,600	.92	1.04	113	.84	91	.90	98
24. Phoenix	692,900	.88	.73	83	.73	83	.72	82
25. San Diego	689,500	.87	.82	94	.74	85	.61	70
26. Milwaukee	675,600	.85	1.06	125	.90	106	.84	99
27. Cincinnati	674,400	.85	.90	106	.98	115	.79	93
28. Hartford-New Haven	673,600	.85	.97	114	.77	91	.69	81
29. Kansas City	666,300	.84	.82	98	.80	95	.48	57
30. Nashville	620,800	.78	.72	92	.98	126	.93	119
Market Group Total 21-30	6,954,200	8.78	9.05	103	8.60	98	7.85	89
Cumulative Total	42,499,700	53.68	55.09	103	49.05	91	49.18	92
31. Buffalo	607,500	.77	.82	106	.75	97	.62	81
32. Charlotte	586,100	.74	.80	108	.96	130	.52	70
33. Providence-New Bedford	580,800	.73	.95	130	.61	84	.89	122
34. Orlando-Daytona Beach	570,600	.72	.74	103	.69	96	.74	103
35. Columbus, Ohio	569,700	.72	.69	96	.86	119	.68	94
36. Memphis	560,400	.71	.64	90	.86	121	.84	118
37. New Orleans	552,000	.70	.77	110	.92	131	.69	99
38. Greenville-Spartanburg-Asheville	548,900	.69	.63	91	.80	116	.89	129
39. Grand Rapids-Kalamazoo-Battle Creek	547,900	.69	.68	99	.77	112	.80	116
40. Raleigh-Durham	521,400	.66	.75	114	.83	126	.53	80
Market Group Total 31-40	5,645,300	7.13	7.47	105	8.03	113	7.19	101
Cumulative Total	48,145,000	60.81	62.55	103	57.08	94	56.38	93
41. Oklahoma City	516,500	.65	.53	82	.61	94	.64	98
42. Louisville	510,200	.64	.57	89	.65	102	.76	119
43. Charleston-Huntington	504,000	.64	.58	91	.72	113	.99	155
44. Salt Lake City	498,300	.63	.55	87	.65	103	.53	84
45. Harrisburg-York-Lancaster-Lebanon	480,200	.61	.57	93	.54	89	.69	113
46. Wilkes Barre-Scranton	468,900	.59	.80	136	.56	95	.69	117
47. Norfolk-Portsmouth-Newport News-Hampton	467,300	.59	.59	100	.70	119	.64	108
48. Birmingham	465,100	.59	.71	120	.45	76	.76	129
49. Dayton	464,400	.59	.60	102	.72	122	.58	98
50. San Antonio	460,900	.58	.62	107	.61	105	.53	91
Market Group Total 41-50	4,835,800	6.11	6.12	100	6.20	101	6.79	111
Cumulative Total	52,980,800	66.92	68.67	103	63.28	95	63.17	94
51. Greensboro-Winston Salem-High Point	453,600	.57	.57	100	.75	132	.60	105
52. Albany-Schenectady-Troy	450,300	.57	.56	98	.46	81	.69	121
53. Little Rock	439,000	.55	.63	115	.59	107	.66	120
54. Flint-Saginaw-Bay City	432,800	.55	.62	113	.57	104	.71	129
55. Toledo	418,700	.53	.55	104	.59	111	.68	128
56. Shreveport-Texarkana	408,200	.52	.56	108	.66	127	.54	104
57. Tulsa	402,900	.51	.48	94	.50	98	.52	102
58. Wichita-Hutchinson	392,200	.50	.42	84	.50	100	.53	106
59. Richmond	385,600	.49	.52	106	.60	122	.55	112
60. Knoxville	380,900	.48	.49	102	.65	135	.46	95
Market Group Total 51-60	4,164,200	5.26	5.39	102	5.87	112	5.94	113
Cumulative Total	57,145,000	72.19	74.07	103	69.15	96	69.11	95
61. Mobile-Pensacola	372,500	.47	.60	128	.66	140	.55	117
62. Roanoke-Lynchburg	369,600	.47	.30	64	.59	126	.61	130
63. Jacksonville	355,100	.45	.42	93	.50	111	.39	87
64. Green Bay	347,600	.44	.45	102	.52	118	.49	111
65. Des Moines	347,100	.44	.39	89	.49	111	.44	100
66. Syracuse	345,100	.44	.35	80	.41	93	.48	109
67. Fresno	344,500	.44	.45	102	.44	100	.45	102
68. Omaha	327,000	.41	.44	107	.42	102	.43	105
69. West Palm Beach	325,100	.41	.40	98	.34	83	.46	112
70. Rochester, N.Y.	317,900	.40	.43	108	.33	83	.33	83
Market Group Total 61-70	3,451,500	4.36	4.23	97	4.71	108	4.65	107
Cumulative Total	60,596,500	76.53	78.29	102	73.86	97	73.76	96

ADI TV Households Rank Market	ADI TV Households	ADI % of U.S. TV Households	-ABC- % of U.S. Index		-CBS- % of U.S. Index		-NBC- % of U.S. Index	
71. Albuquerque	317,300	.40	.43	108	.36	90	.38	95
72. Davenport-Rock Island Moline	313,500	.40	.44	110	.42	105	.47	118
73. Spokane	309,900	.39	.36	92	.39	100	.42	108
74. Paduca-Cape Girardeau-Harrisburg	292,000	.37	.28	76	.49	132	.47	127
75. Springfield-Decatur-Champaign	287,900	.36	.35	97	.39	108	.40	111
76. Portland-Poland Spring	279,200	.35	.33	94	.39	111	.36	103
77. Chattanooga	276,200	.35	.35	100	.42	120	.45	129
78. Johnstown-Altoona	269,700	.34	.25	74	.46	135	.33	97
79. Cedar Rapids-Waterloo	267,800	.34	.34	100	.35	103	.39	115
80. Jackson, Miss.	264,400	.33	.25	76	.36	109	.48	145
Market Group Total 71-80	2,877,900	3.63	3.37	93	4.03	111	4.15	114
Cumulative Total	63,474,400	80.17	81.66	102	77.89	97	77.91	97
81. South Bend-Elkhart	262,700	.33	.35	106	.39	118	.40	121
82. Bristol-Kingsport-Johnson City	259,900	.33	.18	55	.44	133	.55	167
83. Lexington	251,300	.32	.31	97	.37	116	.38	119
84. Lincoln-Hastings-Kearney	248,100	.31	.31	100	.36	116	.25	81
85. Springfield, Mo.	248,000	.31	.19	61	.40	129	.49	158
86. Austin, Tex.	236,400	.30	.31	103	.33	110	.32	107
87. Peoria	232,800	.29	.30	103	.31	107	.33	114
88. Tucson	231,300	.29	.30	103	.25	86	.31	107
89. Huntsville-Decatur-Florence	228,900	.29	.32	110	.33	114	.33	114
90. Evansville	227,600	.29	.33	114	.28	97	.33	114
Market Group Total 81-90	2,427,000	3.07	2.89	94	3.46	113	3.68	120
Cumulative Total	65,901,400	83.23	84.56	102	81.35	98	81.59	98
91. Youngstown	226,600	.29	.35	121	.36	124	.33	114
92. Springfield, Mass.	220,600	.28	.33	118	.26	93	.28	100
93. Lansing	211,800	.27	.19	70	.30	111	.32	119
94. Baton Rouge	211,500	.27	.33	122	.34	126	.23	85
95. Waco-Temple	210,900	.27	.32	119	.19	70	.28	104
96. Columbia, S.C.	207,100	.26	.20	77	.27	104	.42	162
97. Ft. Wayne	206,400	.26	.26	100	.26	100	.24	92
98. Sioux Falls-Mitchell	206,300	.26	.14	54	.36	138	.29	112
99. Greenville-New Bern-Washington	201,800	.25	.26	104	.30	120	.38	152
100. Burlington-Plattsburgh	198,500	.25	.19	76	.33	132	.28	112
Market Group Total 91-100	2,101,500	2.65	2.58	97	2.95	111	3.07	116
Cumulative Total	68,002,900	85.89	87.14	101	84.30	98	84.66	99
101. Colorado Springs-Pueblo	196,600	.25	.32	128	.27	108	.28	112
102. El Paso	194,900	.25	.18	72	.18	72	.22	88
103. Madison	194,800	.25	.23	92	.29	116	.23	92
104. Fargo	193,500	.24	.15	63	.19	79	.30	125
105. Augusta	183,700	.23	.31	135	.33	143	.19	83
106. Rockford	182,500	.23	.24	104	.23	100	.20	87
107. Las Vegas	177,800	.22	.25	114	.21	95	.26	118
108. Salinas-Monterey	174,700	.22	.24	109	.20	91	.18	82
109. Columbus, Ga.	172,600	.22	.18	82	.28	127	.19	86
110. Duluth-Superior	171,200	.22	.21	95	.25	114	.23	105
Market Group Total 101-110	1,842,300	2.33	2.30	99	2.42	104	2.27	97
Cumulative Total	69,845,200	88.22	89.44	101	86.72	98	86.93	99
111. Savannah	170,300	.22	.15	68	.29	132	.25	114
112. Amarillo	166,500	.21	.25	119	.18	86	.25	119
113. Charleston, S.C.	165,500	.21	.21	100	.26	124	.26	124
114. Monroe-El Dorado	165,200	.21	.20	95	.36	171	.15	71
115. Santa Barbara-Santa Maria-San Luis Obispo	163,800	.21	.15	71	.14	67	.15	71
116. Terre Haute	163,100	.21	.15	71	.27	129	.28	133
117. Joplin-Pittsburg	163,000	.21	.23	110	.17	81	.31	148
117. Wheeling-Steubenville	163,000	.21	.17	81	.30	143	.27	129
119. Beaumont-Port Arthur	160,800	.20	.17	85	.27	135	.27	135
120. Lafayette, La.	158,100	.20	.27	135	.32	160	.18	90
Market Group Total 111-120	1,639,300	2.07	1.95	94	2.54	123	2.37	114
Cumulative Total	71,484,500	90.29	91.39	101	89.26	99	89.30	99
121. Wichita Falls-Lawton	158,100	.20	.19	95	.21	105	.23	115
122. Ft. Myers-Naples	157,600	.20	.15	75	.23	115	.21	105
123. Montgomery	156,600	.20	.15	75	.23	115	.31	155
124. Yakima	155,900	.20	.19	95	.20	100	.19	95
125. Sioux City	154,600	.20	.23	115	.17	85	.23	115
126. La Crosse-Eau Claire	151,400	.19	.14	74	.23	121	.23	121
127. Wausau-Rhineland	151,000	.19	.18	95	.24	126	.19	100
128. Eugene	150,200	.19	.24	126	.16	84	.18	95
129. Binghamton	149,900	.19	.13	68	.24	126	.18	95
130. Wilmington	148,000	.19	.15	79	.19	100	.29	153
Market Group Total	1,533,300	1.94	1.74	90	2.10	108	2.25	115
Cumulative Total	73,017,800	92.22	93.13	101	91.36	99	91.55	99
131. Corpus Christi	146,800	.19	.20	105	.17	89	.19	100
132. Columbia-Jefferson City	146,100	.18	.12	67	.25	139	.24	133
132. McAllen-Brownsville	146,100	.18	.22	122	.27	150	.04	22
134. Tallahassee	145,100	.18	.11	61	.31	172	.18	100
135. Reno	144,200	.18	.21	117	.15	83	.17	94
136. Erie	141,100	.18	.19	106	.18	100	.23	128
137. Traverse City-Cadillac	140,600	.18	.15	83	.23	128	.23	128
138. Lubbock	138,100	.17	.16	94	.20	118	.19	112
138. Rochester-Mason City-Austin	138,100	.17	.17	100	.21	124	.16	94
140. Macon	137,300	.17	.09	53	.30	176	.15	88
Market Group Total 131-140	1,423,500	1.80	1.62	90	2.26	126	1.78	99
Cumulative Total	74,441,300	94.02	94.75	101	93.62	100	93.33	99
141. Boise	129,700	.16	.17	106	.16	100	.21	131
142. Bluefield-Beckley-Oak Hill	129,100	.16	.15	94	.14	88	.27	169
143. Chico-Redding	128,100	.16	.22	138	.17	106	.09	56

ADI TV Households Rank Market	ADI TV Households	ADI % of U.S. TV Households	-ABC- % of U.S. Index	-CBS- % of U.S. Index	-NBC- % of U.S. Index			
144. Columbus-Tupelo	123,200	.16	.06	38	.19	119	.29	181
145. Minot-Bismarck-Dickinson	122,600	.15	.06	40	.17	113	.25	167
146. Quincy-Hannibal	120,600	.15	.10	67	.21	140	.27	180
147. Ft. Smith	117,100	.15	.15	100	.18	120	.14	93
148. Odessa-Midland	116,300	.15	.07	47	.18	120	.17	113
149. Topeka	116,000	.15	.06	40	.20	133	.14	93
150. Albany, Ga.	115,500	.15	.08	53	.15	100	.28	187
Market Group Total 141-150	1,218,200	1.54	1.13	73	1.75	114	2.11	137
Cumulative Total	75,659,500	95.56	95.88	100	95.37	100	95.44	100
151. Bakersfield	115,400	.15	.14	93	.11	73	.17	113
152. Missoula-Butte	110,600	.14	.19	136	.11	79	.17	121
153. Abilene-Sweetwater	108,700	.14	.10	71	.11	79	.18	129
154. Bangor	105,900	.13	.11	85	.15	115	.13	100
155. Medford	104,200	.13	.20	154	.11	85	.09	69
156. Otica	101,700	.13	.11	85	.08	62	.18	138
157. Tyler	94,800	.12	.18	150	.11	92	.08	67
158. Idaho Falls-Pocatello	86,500	.11	.10	91	.12	109	.14	127
159. Elmira	81,900	.10	.10	100	.10	100	.13	130
160. Florence, S.C.	81,800	.10	.06	60	.17	170	.10	100
Market Group Total 151-160	991,500	1.25	1.29	103	1.17	94	1.38	110
Cumulative Total	76,651,000	96.81	97.17	100	96.55	100	96.82	100
161. Laurel-Hattiesburg	81,400	.10	.07	70	.05	50	.20	200
162. Salisbury	80,300	.10	.09	90	.14	140	.07	70
163. Clarksburg-Weston	80,000	.10	.07	70	.14	140	.12	120
164. Alexandria, Minn.	78,500	.10	.04	40	.06	60	.18	180
165. Panama City	77,100	.10	.10	100	.11	110	.11	110
166. Rapid City	75,800	.10	.11	110	.08	80	.18	180
167. Watertown-Carthage	75,200	.09	.04	44	.15	167	.10	111
168. Dothan	73,600	.09	.08	89	.12	133	.08	89
169. Alexandria, La.	73,000	.09	.05	56	.10	111	.17	189
170. Anchorage	70,800	.09	.09	100	.09	100	.10	111
Market Group Total 161-170	765,700	.97	.74	78	1.04	107	1.30	134
Cumulative Total	77,416,700	97.78	97.91	100	97.58	100	98.11	100
171. Meridian	66,600	.08	.10	125	.10	125	.06	75
172. Jonesboro	65,300	.08	.14	175	.06	75	.07	88
173. Lake Charles	65,100	.08	.06	75	.08	100	.13	163
174. Billings-Hardin	64,600	.08	.10	125	.10	125	.07	88
175. Ardmore-Ada	64,400	.08	.06	75	.12	150	.04	50
176. Gainesville	63,400	.08	.10	125	.06	75	.05	63
177. Great Falls	62,200	.08	.10	125	.08	100	.09	113
178. El Centro-Yuma	59,500	.08	.06	75	.05	63	.08	100
179. Cheyenne	56,900	.07	.07	100	.11	157	.08	114
180. Biloxi-Gulfport-Pascagoula	55,200	.07	.11	157	.08	114	.06	85
Market Group Total 171-180	623,200	.79	.92	116	.83	105	.74	94
Cumulative Total	78,039,900	98.57	98.83	100	98.41	100	98.85	100
181. Palm Springs	54,300	.07	.06	86	.04	57	.04	57
182. Marquette	52,300	.07	.04	57	.08	114	.06	86
183. Eureka	52,200	.07	.06	86	.08	114	.03	43
184. Casper-Riverton	50,600	.06	.09	150	.06	100	.08	133
185. St. Joseph	49,900	.06	.09	150	.05	83	.03	50
186. Grand Junction	49,400	.06	.06	100	.08	133	.06	100
187. Roswell	45,900	.06	.04	67	.06	100	.06	100
188. Tuscaloosa	45,100	.06	.06	100	.05	83	.06	100
189. Jackson, Tenn.	41,300	.05	.07	140	.05	100	.05	100
190. Anniston	41,200	.05	.06	120	.06	120	.06	120
Market Group Total 181-190	482,200	.61	.62	102	.61	100	.53	87
Cumulative Total	78,522,100	99.17	99.45	100	99.02	100	99.37	100
191. Greenwood-Greenville	39,900	.05	.06	160	.05	100	.05	100
192. Lima	38,700	.05	.04	80	.05	100	.06	120
193. Lafayette, Ind.	37,700	.05	.04	80	.05	100	.04	80
194. Mankato	35,800	.05	.05	100	.05	100	.03	60
195. Harrisonburg	34,800	.04	.06	150	.03	75	.03	75
196. Parkersburg	33,700	.04	.04	100	.04	100	.05	125
197. San Angelo	33,600	.04	.02	50	.04	100	.05	125
198. Charlottesville	33,200	.04	.03	75	.04	100	.04	100
199. Bowling Green	30,200	.04	.06	150	.05	125	.03	75
200. Zanesville	29,300	.04	.03	75	.04	100	.06	150
Market Group Total 191-200	346,900	.44	.45	102	.43	98	.44	100
Cumulative Total	78,869,000	99.61	99.90	100	99.45	100	99.82	100
201. Dubuque	29,300	.04	.04	100	.04	100	.03	75
202. Laredo	28,300	.04	.03	75	.03	75	.03	75
203. Twin Falls	27,900	.04	.02	50	.03	75	.06	150
204. Ottumwa-Kirksville	27,600	.03	.06	200	.03	100	.03	100
205. Presque Isle	25,900	.03	.02	67	.05	167	.02	67
206. Farmington	23,900	.03	.03	100	.02	67	.04	133
207. Bend	22,600	.03	.02	67	.03	100	.03	100
208. Victoria	22,200	.03	.03	100	.02	67	.03	100
209. Flagstaff	22,000	.03	.02	67	.02	67	.03	100
210. North Platte	18,200	.02	.02	100	.02	100	.04	200
Market Group Total 201-210	247,900	.31	.28	90	.29	94	.33	106
Cumulative Total	79,116,900	99.93	100.19	100	99.74	100	100.14	100
211. Selma	17,500	.02	.01	50	.02	100	.03	150
212. Helena	15,800	.02	.02	100	.02	100	.03	150
213. Alpena	14,700	.02	.01	50	.03	150	.03	150
214. Miles City-Glendive	10,500	.01	.01	100	.02	200	.02	200
Market Group Total 211-214	58,500	.07	.05	71	.08	114	.10	143
Cumulative Total	79,175,400	100.00	100.23	100	99.83	100	100.24	100

Three things you should know about Broadcasting Publications Inc.

1 BROADCASTING: The news magazine of the fifth estate: radio, television, cable TV and the allied arts. Providing wall-to-wall coverage of broadcast entertainment, journalism, advertising, regulation, engineering, finance and other areas essential to professionals in all sections of the broadcast media universe. Authoritative, widely read, widely quoted. \$55 a year.

2 BROADCASTING & CABLECASTING YEARBOOK: One-book library of radio, television and cable TV facts. Indispensable reference work of the broadcast and cable TV business world. Published every March. \$65.

3 BROADCASTING INDEX: A handy guide—classified and cross-indexed for ready reference—of the year's events in broadcasting. 1979, 400 pages, \$145; 1978, 384 pages, \$145; 1977, 368 pages, \$130; 1976, 384 pages, \$130; 1975, 340 pages, \$115; 1974, 298 pages, \$105; 1973, 254 pages, \$90; 1972, 228 pages, \$80.

Broadcasting Publications Inc.

Executive and publication headquarters
1735 DeSales Street N.W.
Washington, D.C. 20036
Telephone 202-638-1022

New York: 630 Third Avenue 10017 Telephone 212-599-2830
Hollywood: 1680 North Vine 90028 Telephone 213-463-3148

Facilities of Television

Directory of Television Stations in the United States and Canada

Key to the Listings

Listed in this directory are all TV stations in the U.S., its territories and Canada. Information received as late as Dec. 1, 1981 has been included in the listings. The following is a sample listing, with explanation of information keyed to the boldface numbers.

WOF-TV—(1) ch 2, 200 kw vis, 20 kw aur, ant 500t/300g. (CP: ant 750t/550g.) (2) April 13, 1952 (3) Box 100, 99999 (909) 555-1000. TWX 909-999-9999 (4) Licensee WOF Bcstg Co (acq 7-20-69) (5) Ownership: See Acme Stns, also Nwspr. (6) CBS, NBC. Sp 2 hrs wkly. Rep: Jones, Tri-State. Wash atty: Goltz & Stick. (7) Jud Jones, pres & gen mgr. D Spark, chief engr. (8) On 6 CATV's—20,000 subs. On 10 trans. (9) Co-owned. WOF-AM-FM. (10) Rates: \$100, 83, 70.

- (1) Channel, power and antenna. WOF-TV operates with 200 kilowatts (effective radiated power) visual and 20 kilowatts aural. Its antenna is 500 feet above average terrain and 300 feet above the ground; it holds a construction permit for a height increase. (2) Date station first went on air (regardless of subsequent ownership changes). (3) Address and zip code, telephone, Teletype Writer Exchange number. (4) Licensee name and date of acquisition (if not original owner).

(5) Ownership. Acme Stations owns WOF-TV and several other broadcast properties, all detailed in the Group Ownership directory in section A. The station additionally has print media connections, explained in the Newspaper directory (also in section A). Principal stockholders are listed for independently owned stations.

(6) Network, foreign language, rep and Washington attorney. The primary WOF-TV national affiliate is CBS, the secondary is NBC. The station broadcasts two hours of Spanish a week. Sales representatives are listed with national rep first, then regional.

(7) Personnel.

(8) Cable and translators. WOF-TV is carried on six cable TV systems with a total of 20,000 subscribers, and on 10 rebroadcasting translators.

(9) Co-owned radio. WOF-TV has the same licensee as WOF-AM-FM.

(10) Advertising rates. The prices the station charges national advertisers for a 30-second spot are shown for each of three day-parts:

Prime time; early fringe; daytime

in that order. If a day-part is inapplicable a dash (—) replaces the rate.

* An asterisk indicates noncommercial stations.

ADI. Immediately beneath every city heading is the ranked market Area of Dominant Influence into which the city falls. ADI details are presented in the preceding ADI Atlas.

See introductory pages of the Yearbook for other abbreviations used in the listings.

Alabama

Anniston

ADI No. 194; see Anniston market.

WHMA-TV



WHMA-TV—ch 40, 724 kw vis, 93.3 kw aur, ant 880t/243g. Oct. 26, 1969. Box 40, 36201. (205) 237-8651. TWX 810-723-0624. Licensee: Anniston Bcstg Co. Ownership: H. Brandt Ayers, Elise Ayers Sanguinetti, each 40%, & others. See Nwspr. (6) CBS. Rep: Avery-Knodel. Wash atty: Daly, Joyce, Borsari and George. (7) Malcolm B. Street, pres; Harry Mabry, gen mgr; Bill Hagler, natl sls mgr; Phil Cox, news dir; Jim Vice, reg sls mgr; David Atchison, opns mgr; Mimi Butler, prom mgr; James A. Hudson, chief engr. (8) On 14 CATV's—33,112 subs. Co-owned: WHMA-AM-FM. (10) Rates: \$150, 90, 45.

Birmingham

ADI No. 47; see Birmingham market

***WBIQ**—ch 10, 316 kw vis, 31.6 kw aur, ant 1,046t/795g. April 28, 1955. 2101 Magnolia Ave., 35205. (205) 328-8756. Licensee: Ala. ETV Commission. (6) PBS. (7) Execs: See *WAIO(TV) Montgomery.

WBMG—ch 42, 891 kw vis, 174 kw aur, ant 1,150t/903g. Oct. 17, 1965. Box 6146, 35209. (205) 252-9821. TWX 810-733-4466. Licensee: Birmingham TV Corp. (acq 7-17-73). Ownership: Roy H. Park 100%. See Park Bcstg. (6) CBS. Rep: Blair TV. (7) Roy H. Park, pres; Hoyle S. Broome, Jr., gen mgr; Joyce Ross, gen sls mgr; H. Broome, film buyer; Tina Yarbrough, prog dir; Hank Erwin, news dir; Fred Vinson, chief engr. (8) On 27 CATV's—70,000 subs. On 1 trans. (10) Rates: \$450, 200, 50.

WBRC-TV—ch 6, 100 kw vis, 20 kw aur, ant 1,110t/795.2g. July 1, 1949. Box 6, 35201. (205) 322-4701. TWX 810-733-3650. Licensee: Taft Bcstg Co. Ownership: See Taft Stns. (6) ABC. Rep: Telerep. Wash atty: Koteen & Burt. (7) Dudley Taft, pres; Dick Stephen, gen mgr; Bob Fanning, gen sls mgr; Ann Bryant, prog dir; Kay Ponder, prom mgr; John Hayes, news dir; Jerry Thorn, chief engr. (8) On 58 CATV's—208,045 subs.

WTTO—ch 21, 794 kw vis, 79.4 kw aur, ant

1340t/105g. Not on air, ta-get date Feb 1, 1982. Box C-2100, 35283-2100. Chapman Radió & TV Corp. Ownership: William A. Chapman & Gerge Chapman, 50.2%; Byron H. Lasky, 49.8%. Wash atty: Fletcher Heald & Hildreth. (7) Byron H. Lasky, pres; Charles B. Roundtree, gen mgr.

WVTM-TV—ch 13, 302 kw vis, 24.8 kw aur, ant 1,130t/833g. May 1949. Box 10502, 35202. (205) 933-2720. TWX 810 733-4465. Licensee: WVTM Inc. Ownership: See The Times Mirror Co., also Nwspr. (6) NBC. RepMMTSales Inc. Wash Atty: Wilmer, Cutler & Pickering. (7) Wayne Thomas, VP; Stan Bradley, gen sls mgr; Everett Holle, film buyer & prog dir; Robert E. Smith, prom mgr; Wendall Harris, news dir; Paul Gross, chief engr. (8) On 139 CATV's 237,329 subs.

Decatur

WAFF—Licensed to Huntsville. See Huntsville.

Demopolis

ADI No. 182; see Meridian, Miss. market

***WIIQ**—ch 41, 447 kw vis, 4.47 kw aur, ant 1,082t/999g. Sept. 13, 1971. 2101 Magnolia Ave., Birmingham 35205. Licensee: Ala. ETV Commission. (6) PBS. (7) Execs: See *WAIO(TV) Montgomery.

Alabama TV

Dothan

ADI No. 170; see Dothan market.

WDHN—ch 18, 1,080.4 kw vis, 216 kw aur, ant 730t/796.2g. Aug. 7, 1970. Box 6237, 36302. (205) 793-1818. Licensee: Southeast Alabama Bcstg Inc. Ownership: See Hi—Ho TV. ■ ABC. Rep: Adam—Young Inc. Wash atty: Fletcher, Heald & Hildreth. ■ David Antoniak, pres; Maury Farrelli, VP, film buyer & gen mgr & prog dir; Sam Hall, news dir; Herb Strickland, gen sls mgr; Richard Blanton, chief engr. ■ On 29 CATV's—57,884 subs. ■ Rates: \$175; 75; 50.

WTVY—ch 4, 100 kw vis, 20 kw aur, ant 1,670t/1,909g. Feb. 12, 1955. Box 1089, 36302. (205) 792-3195. TWX 810-744-3070. Licensee: WTVY Inc. Ownership: Charles Woods 100%. ■ CBS. Rep: Avery—Knodel. Wash atty: Kenkel & Bernard, Chartered. ■ Charles Woods, pres & gen mgr; John Gause, sls mgr; Jerry Vann, news dir; Sharon Einfinger, prom mgr; Charles Woods, film buyer; Glynn Rogers, chief engr. ■ On 35 CATV's—194,600 subs. Co-owned: WTVY-FM. ■ Rates: \$500; 240; 120.

Dozier

ADI No. 119; see Montgomery market

***WDIQ**—ch 2, 100 kw vis, 10 kw aur, ant 695t/571g. Aug. 8, 1956. 2101 Magnolia Ave., Birmingham, 35205. Licensee: Ala. ETV Commission. ■ PBS. ■ Execs: See *WAIQ(TV) Montgomery.

Florence

ADI No. 90; see Huntsville-Decatur-Florence market

***WFIQ**—ch 36, 589 kw vis, 58.9 kw aur, ant 760t/538g. Aug. 16, 1967. 2101 Magnolia Ave., Birmingham, 35205. Licensee: Ala. ETV Commission. ■ PBS. ■ Execs: See *WAIQ(TV) Montgomery.

WOWL-TV—ch 15, 1700 kw vis, 170 kw aur, ant 730t/530g. Oct. 27, 1957. 840 Cypress Mill Rd., Box 2220, 35630. (205) 764-7711. Licensee: TV Muscle Shoals Inc. Ownership: Richard B. Biddle, 76%; Frederick A. Biddle, 10%; Holly Biddle Spain, 10%; Jack A. Worley 4%. ■ NBC. Rep: Seltel Southern TV. ■ Jack Worley, pres; gen & sls mgr, film buyer; Lincoln Williams, prog dir; Richard B. Biddle, bd chmn & chief exec; Terrye M. Witt, prom mgr; Adrienne Garrett, news dir; Larry Rohling, chief engr. ■ On 24 CATV's 52,225 subs ■ Rates: \$160; 110; 60.

Gadsden

ADI No. 47; see Birmingham market

WNAL—ch 44, 759 kw max, ant 1010t/353g. Not on air, target date February 1982. 107 Country Church Rd., 35901. (205) 442-2854. Licensee: Gadsden TV Co. (acq 3-16-81). Ownership: Harbert Bcstg Co., Inc., 65%; John M. Harbert, pres; Gadsden TV Group, Inc., 35%; E. Lee Warren, pres. Wash atty: Johnson, Gardner, Carlton & Douglas. ■ E. Lee Warren, gen mgr. ■ Rates: \$75; 35; 30.

Huntsville

ADI No. 90; see Huntsville-Decatur-Florence market

WAAY-TV—ch 31, 1,255 kw vis, 125 kw aur, ant 1,790t/999g. Aug. 1, 1959. 1000 Monte Sano Blvd. S.E., 35801. (205) 539-1783. Licensee: Rocket City TV Inc. Ownership: M. Davidson Smith III. ■ ABC. Rep: Young-VTM. Wash atty: Cohn & Marks. ■ M. D. Smith IV, pres & gen mgr; Daniel Whitsett, VP & sls mgr; Bob Baron, prom mgr; Bettie Higgins, prog dir; Mike Sullivan, news dir; Robert Gay, chief engr. ■ On 26 CATV's—90,000 subs. Co-owned: WAAY(AM).

WAFF—ch 48, 1170 kw vis, 234 kw aur, ant 1900t/1526g. July 4, 1954. Box 2116, 35804. (205) 533-4848. TWX 810-726-2192. Licensee: American Valley Corp. Ownership: American Family Corp. (acq 6-1-78). ■ NBC. Rep: Blair. Wash atty: Schnader, Harrison, Segal & Lewis. ■ Walt McCroba, pres; Ken Gerdes; VP, gen mgr & film buyer; Harvey Libow, gen sls mgr; Melinda Miles, prom mgr; Lee Brantley, opns mgr; Max Tooker, news dir; Bishop Ellison, chief engr.

■ On 35 CATV's—123,112 subs. ■ Rates: \$350; 60; 30.

***WHIQ**—ch 25, 631 kw vis, 126 kw aur, ant 1,170t/342g. November 1965. 2101 Magnolia Ave., Birmingham, 35205. Licensee: Ala. ETV Commission. ■ PBS. ■ Execs: See *WAIQ(TV) Montgomery.

WHNT-TV—ch 19, 1,279 kw vis, 254 kw aur, ant 1,750t/944g. Nov. 28, 1963. Box 19, 35804. (205) 539-5743. TWX 810-726-2221. Licensee: Times Ala. Bcstrs Inc. ■ CBS. Rep: Katz. Wash atty: Koteen & Burt. ■ Charles B. Brakefield, pres; Tom Percer, film buyer & gen mgr; Grady M. Smith, gen sls mgr; Dan Cooper, news dir; Susan Allen, prom mgr; Dick Wright, prog dir; Jerome M. Hall, chief engr. ■ On 36 CATV's—96,695 subs. ■ Rates: \$500; 180; 80.

Louisville

ADI No. 109; see Columbus, Ga. market

***WGIQ**—ch 43, 708 kw vis, 70.8 kw aur, ant 940t/795g. Sept. 9, 1968. 2101 Magnolia Ave., Birmingham, 35205. Licensee: Ala. ETV Commission. ■ PBS. ■ Execs: See *WAIQ(TV) Montgomery.

Mobile

ADI No. 61; see Mobile, Ala.-Pensacola, Fla. market

WALA-TV—ch 10, 316 kw vis, 47 kw aur, ant 1,246t/1,200g. Jan. 14, 1953. Box 1548, 36601. (205) 433-3754. TWX 810-741-2642. Licensee: Universal Communications Corp. Ownership: See Evening News Assn Stn. ■ NBC. Rep: MMT. Wash atty: Pierson, Ball & Dowd. ■ Robert F. Finke, VP & gen mgr; Andy Lee, gen sls mgr; Larry Pate, prog dir; Stu Kellog, prom mgr; Wayne Barnett, news dir; John Long, chief engr. ■ On 32 CATV's 137,000 sub. ■ Rates: \$500; 250; 175.

WPMI—ch 21, 5,000 kw vis, 500 kw aur, ant 1706t/1729g. Nov. 1, 1981. Box 1112, Daphne, 36520. Hess Bcstg. Ownership: Roy Hess, 75%; Milt de Reyna, 19%; Vinco Corp., 6%. Wash atty: Hamel, Park, McCabe. ■ Milt de Reyna, pres & film buyer; Jock Kennedy, reg sls mgr; Diane Appleyard, prog dir; Bob Taylor, chief engr. ■ On 19 CATV's 150,000 subs.

WEAR-TV—(Pensacola, Fla.)—ch 3, 100 kw vis, 20 kw aur, ant 1,220t/1,257g. Jan. 13, 1954. 1103 Van Antwerp Bldg, 36602. Box 12278, Pensacola, Fla. 32581. (904) 455-7311. (205) 432-0533. TWX 510-737-7952. Licensee: Rollins Telecasting Inc. Ownership: See Rollins Bcstg Co. Stns. ■ ABC. Rep: Blair. Wash atty: Smith & Pepper. ■ Jack Robinette, VP; Jim Grimes gen mgr & film buyer; Tom Walsh, gen sls mgr; Carl Leahy film buyer; Carl Leahy, stn mgr & prog dir; Sue Straughn, pub svc mgr; Mike Carey, prom mgr; Bill Brennan, opns dir; Al Crouch, news dir; Harry Babb, chief engr. ■ On 97 CATV's—100,000 subs. ■ Rates: \$1,000; 600; 200.

***WEIQ**—ch 42, 1,170 kw vis, 117 kw aur, ant 600t/543g. Nov. 6, 1964. 2101 Magnolia Ave., Birmingham, 35205. Licensee: Ala. ETV Commission. ■ PBS. ■ Execs: See *WAIQ(TV) Montgomery.

WKRG-TV—ch 5, 100 kw vis, 20 kw aur, ant 1,050t/999g. Sept. 5, 1955. Box 2367, 36601. (205) 432-5505. TWX 810-741-4263. Licensee: WKRG Inc. Ownership: Kenneth R. Giddens, 100%. ■ CBS. Rep: Katz. Wash atty: McKenna, Wilkinson & Kittner. ■ Mrs. Kenneth R. Giddens, pres & treas; C. P. Persons Jr., exec VP, gen mgr & film buyer; D. H. Long, VP & sls mgr; Jon Mangum, news dir; Bob Peary, prog mgr; T. Wesley Diamond, VP & opns mgr; Curtis B. Willard, chief engr. ■ On 32 CATV's—100,000 subs. Co-owned: WKRG-AM-FM.

Montgomery

ADI No. 118; see Montgomery market

***WAIQ**—ch 26, 229 kw vis, 22.9 kw aur, ant 590t/553g. Dec. 18, 1962. 2101 Magnolia Ave., Birmingham, 35205. (205) 328-8756 (Birmingham). Licensee: Ala. ETV Commission. ■ PBS. Wash atty: Hogan & Hartson. ■ Ned Butler, pres; Denis N. Stork, gen mgr; Henry L. Bonner, dir of progmg; Al Renfro, net engrg dir. Studios & exec: Auburn U. Ed Wegener, dir; Jim Stone, chief engr. Birmingham Area ETV Assn., 2316 7th Ave. N., Frank Martin, dir; Tom Arledge, chief engr; U. Of Ala., Wilbur H. Hinton, dir; Joe Stuckey, chief engr. AETC Telecommunications Center, Dudley

Williams, dir; Ed Mastin, chief engr; Huntsville, Hal Beach, dir; Danny Bramlett, chief engr. Montevallo U., Karl Perkins, dir; Ray Sosa, chief engr. A & M Univ., Normal, Ala., Dr. Hayward Handy, dir. ■ On 80 CATV's—200,000 subs.

WCOV-TV—ch 20, 550 kw vis, 112 kw aur, ant 740t/793g. April 23, 1953. Box 2505, 36105. (205) 288-7020. TWX 810-728-3204. Licensee: WCOV Inc. (acq 10-64). Ownership: See Gay-Bell Stns. ■ CBS. Rep: Meeker. Wash atty: Smith & Pepper. ■ Harry Barfield, pres; Karl Richards, VP & gen mgr; Joe Oliver, reg & natl sls; Sonny Strassburger, loc sls; Jim Hall, opns dir & film buyer; Kim Wanous, news dir; Phil Witt, chief engr. ■ On 19 CATV's—38,400 subs. Co-owned: WCOV(AM).

WKAB-TV—ch 32, 1,133 kw vis, 83.2 kw aur, ant 830t/762g. March 12, 1964. Box 3126, 36193. (205) 272-5331. Licensee: Montgomery Ind Telecasters Inc. Ownership: See Bahakel Stns. ■ ABC. Rep: Katz Television. Wash atty: Brown & Bernstein. ■ Cy Bahakel, pres; John Rogers, gen mgr; Thomas J. Spain Jr., gen sls mgr; Judy Motowicki, prog dir & film buyer; Jennifer Ford, prom mgr; John Hale, news dir; David L. Brown, chief engr. ■ On 22 CATV's—52,000 subs. ■ Rates: \$250; 65; 30.

WMCF-TV—ch 45, 703 kw vis, 133 kw aur, ant 518.25t/5,425g. 135 Bell Rd. 36117. Wash atty: Braaff, Keorner & Olender. Licensee: Christian Life Bcstg. Inc. ■ Coy B. Baker, pres.

WSFA-TV—ch 12, 316 kw vis, 63.2 kw aur, ant 2,000t/1,935g. Dec. 25, 1954. Box 2566, 36105. (205) 281-2900. TWX 810-728-3249. Licensee: Cosmos Bcstg Corp. Ownership: Liberty Corp. ■ NBC. Rep: Harrington, Righter, Parsons. Wash atty: Dow, Lohnes & Albertson. ■ J. Law Epps, pres; Charles A. Whitehurst, gen mgr; Robert W. Ward, gen sls mgr; Carl M. Stephens, prog & prom mgr; Jess L. ("Skip") Haley, news dir; Dick Payne, chief engr. ■ On 49 CATV's—120,247 subs.

Mount Cheaha State Park

ADI No. 147; see Birmingham market

***WCIO**—ch 7, 316 kw vis, 31.6 kw aur, ant 2,000t/581g. Jan. 7, 1955. 2101 Magnolia Ave., Birmingham, 35205. Licensee: Ala. ETV Commission. ■ PBS. ■ Execs: See *WAIQ(TV) Montgomery.

Opelika

WSWS—ch 66. Licensee: RCH Bcstg Inc.

Selma

ADI No. 205; see Selma market

WSLA—ch 8, 53.7 kw vis, 10.7 kw aur, ant 360t/387g. Nov. 1, 1973. Box 1888, 36701. (205) 875-2240. Licensee: Central Alabama Bcstrs Inc. Ownership: See Grisham-Davis-Aronov-Godbold Stations. ■ CBS. Rep: Devney; Busby, Finch, Latham and Widman. Wash atty: Fly, Schuebruk, Blume, Gaguine, Boros & Schulkind. ■ Charles Grisham, pres; George Singleton, gen mgr; Mike Reynolds, opns mgr; Evelyn Babcock, news dir; Mike Singleton, chief engr. ■ On 8 CATV's—18,000 subs. ■ Rates: \$100; 50; 35.

Tuscaloosa

ADI No. 188; see Tuscaloosa market



WCFT-TV—ch 33, 1,225,000 kw vis, 203 kw aur, ant 540t/442g. Oct. 27, 1965. Box 5239, 35401. (205) 553-1333. TWX 205-460-1645. Licensee: Service Bcstrs (acq 10-2-78). ■ CBS. Rep: Young-VTM. Wash atty: McKenna, Wilkinson & Kittner. ■ S. A. Rosenbaum, pres; Stan Siegal, VP, gen & sls mgr; Jim Caruthers, local sls mgr; Tommy Ray, prog dir; Frank O'Neil, news dir; Marvin Reuben, film buyer; Eva Rozier, prom mgr; John Fletcher, chief engr. ■ On 19 CATV's—34,000 subs. ■ Rates: \$150; 80; 30.

Alaska

Anchorage

***KAKM**—ch 7, 100 kw vis, 20 kw aur, ant 1431/360g. May 7, 1975. 2651 Providence Drive, 99504. (907) 276-7070. Licensee: Alaska Public Television Inc. Wash atty: Dow, Lohnes & Albertson. ■ Elmo Sackett, gen mgr; James V. Alexander, opns dir; Pete Caran, news dir; Dick Enders, prom mgr; Kristin Rognes, dir dev; Frank A. Mengel, chief engr.

KTUU-TV—ch 2, 28.8 kw vis, 5.68 kw aur, ant 3871/291g. December 1953. Box 2880, 99501. (907) 279-7477. TWX: (090) 25442. Licensee: Zaser & Longston Inc. Ownership: ch 2 Bcstg Co. ■ NBC. Rep: Avery-Knodel; Katz. Wash atty: Fisher, Wayland, Leader & Cooper. ■ Jessica L. Longston, pres; Al Bramstedt, Jr., gen & natl sls mgr, film buyer; Branwen Hunter, gen sls mgr; Sandy Moore, prog dir; Patricia Strausse, prom mgr; Pattilynn Drewery, news dir; Charles M. Gray, chief engr. ■ On 1 CATV 2,638 subs. On 11 trans. ■ Rates: \$190; 60; 20.

KIMO—ch 13, 30.9 kw vis, 3 kw aur, ant 1001/350g. Oct. 31, 1967. 3910 Seward Hwy, 99503 or 3001 C St., 99503. (907) 279-9437. TWX 090-25481. Licensee: ABC Alaska Bcstg Corp. (acq 6-1-71). Ownership: Duane Triplett, 28%; Richard Zook, 22%; Jack Carlisle, 18%. ■ ABC; Hughes. Rep: H.R. Television, Tacher. Wash atty: Haley, Bader & Potts. ■ Duane Triplett, pres & gen mgr, film buyer; Larry Hogue, gen sls mgr; Richard Zook, stn mgr & film buyer; B.G. Randlett, opns mgr; John Vallentine, news dir; Steve Godwin, chief engr. ■ On 74 trans. ■ Rates: \$170; 110; 40.

KTVA—ch 11, 26.3 kw vis, 5.25 kw aur, ant 3001/392g. Dec. 11, 1953. 1007 West 32d Ave., 99503. (907) 272-3456. Licensee: Northern TV Inc. Ownership: See Northern TV Stns. ■ CBS. Rep: Young; Moore (Seattle, Portland). ■ Ron L. Moore, pres; A.G. Hiebert, chmn of bd; Bruce Sloan, opns mgr & film buyer; Tom Miller, news dir; Gary Hanes, chief engr. ■ Co-owned: KBYR(AM)-KNIK(FM).

Bethel

***KYUK-TV**—ch 4, 4.68 kw vis, 933 w aur, ant 205.651/253g. August 1973. Box 468, 99559. (907) 543-3131. Permittee: Bethel Bcstg Inc. ■ PBS. Wash atty: Cragun, Wilkinson & Barker. ■ Martin Moore, pres; Carol Schatz, gen mgr; Barbara Albert, news dir; Corey Flintoff, pub affrs dir; Elizabeth Blessingham prog dir; Joe Axford chief engr. ■ On 1 CATV 700 subs. On 21 trans. Co-owned: KYUK(AM).

Fairbanks

KTU-TV—ch 2, 5.37 kw vis, 676 w aur, ant 451/200g. March 1, 1955. 516 Second Ave., 99701. (907) 452-2125. Licensee: Midnight Sun Bcstrs Inc. Ownership: See Midnight Sun Stns. ■ ABC, NBC. Rep: Fletcher; Simpson/Reilly Wash atty: Fisher, Wayland, Southmayd & Cooper. ■ Alvin O. Bramstedt, gen mgr; Don Andon, stn mgr; Lee Russell, prog dir; Bob Parsons, coml mgr; Maury Smith, news dir; Don Garrett, chief engr. ■ On 7 trans. Co-owned: KFAR(AM).

KTVF—ch 11, 27.5 kw vis, 5.5 kw aur, ant 501/168g. Feb 17, 1955. Box 950, 99707. (907) 452-5121. Licensee: Northern TV Inc. Ownership: See Northern TV Stns. ■ CBS, ABC. Rep: Young-VTM; Alaska Radio-TV Sales; Art Moore. Wash atty: Booth & Freret. ■ Henry H. Hove, pres; Henry Hove, VP-gen mgr; Jim Otto, gen sls mgr; Kit Cleworth, prog dir; A.G. Hiebert, chmn; Ann Spink, news dir; Leo Secrest, chief engr. ■ On 1 CATV 3,000 subs. On 25 trans. Co-owned: KCBF(AM). ■ Rates: \$85; 40; 25.

***KUAC-TV**—ch 9, 46.8 kw vis, 8.33 kw aur, ant 5001/151g. Dec. 22, 1971. University of Alaska, 99701. (907) 479-7491. Licensee: U. of Alaska. ■ PBS. Wash atty: McKenna, Wilkinson & Kittner. ■ Patrick O'Rourke, chancellor; Kathryn P. Jensen, acting gen mgr; Charles W. McConnell, prog dir; David L. Walstad, dir of engr. ■ On 2 CATV's. On 5 trans. Co-owned: *KUAC-FM.

Juneau

KINY-TV—ch 8, 239 w vis, 47 w aur, ant 1,1601/69g. Feb. 19, 1956. 1107 8th St., Suite 2. 99801. (907) 586-1800. Telex 45-368. Licensee: Midnight Sun

Bcstrs Inc. Ownership: See Midnight Sun Stns. ■ NBC, ABC. Rep: Avery-Knodel. Wash atty: Fisher, Wayland, Southmayd & Cooper. ■ A. O. Bramstedt, pres; Ken Wiley, gen & sls mgr; John Stringer, news dir; Kelly Peres, prog dir & chief engr. ■ On 1 CATV—5,000 subs. On 2 trans. Co-owned: KINY(AM). ■ Rates: \$30; 25; 20.

***KTOO-TV**—ch 3, 2.45 kw vis, .49 kw aur, ant minus 1,0161/259g. Oct. 1, 1978. 224 Fourth St., 99801. (907) 586-1670. Licensee: Capital Comm. Bcstg Inc. ■ PBS. Wash Att: Cohn and Marks. ■ J.W. Foster, pres & acting gen mgr, chief engr; John C. Tippin, bus mgr; Sharon Gaipman, prog dir; James Mahan, prod mgr; Betsy Brenneman, news dir. On 1 CATV—4,000 subs. Co-owned with KTOO(FM).

North Pole

KJNP-TV—ch 4, 18.66 kw vis, 2.8 kw aur, ant 16191/191g. Oct 11, 1981. Box O, 99705. (907) 488-2216. Evangelistic Missionary Fellowship. Wash atty: Fletcher, Heald & Hildreth. ■ Donald T. Nelson, pres; Genevieve L. Nelson, VP; Yvonne L. Carriker, gen mgr; Richard T. Olson, gen sls mgr; Beverly Olson, prog dir; Eric P. Nichols, chief engr.

Sitka

KIFW-TV—ch 13, 199 w vis, 30 w aur, ant minus 7821/157g. Sept. 1, 1966. Box 299, 99835. (907) 747-6626. Licensee: Sitka Bcstg Co. Ownership: Roy Paschal, 72.29%; Steve Rhyner, 12.2%. ■ CBS, ABC, NBC. Rep: Spot Time Ltd, Tacher. Wash atty: Haley, Bader & Potts. ■ Steven L. Rhyner, stn, sls & news mgr; Leslie Hupp, prog dir; Jonathan C. Morgan, opns dir & prog dir; Bob Barger, sports dir; Debbie Gay, traffic dir; Ev Feight, chief engr. ■ On 1 CATV—3,000 subs. Co-owned: KIFW(AM). ■ Rates: \$50; 40; 40.

Arizona

Flagstaff

ADI No. 25; see Phoenix market

KNAZ-TV—ch 2, 100 kw vis, 5 kw aur, ant 1,5971/284g. May 2, 1970. Box 1843, 86002. (602) 774-1818. Licensee: Grand Canyon TV Co. (acq 2-24-81). Ownership: See Capitol Bcstg Co. ■ NBC. Sp 1 hr, Navajo 1 1/2 hrs wkly Rep: Katz. Wash atty: Kirkland & Ellis. ■ Richard Newman, pres; Dan Modisett, gen & gen sls mgr; Bryan Falls, prog dir; Kris Wilson, news dir; Tom Monroe, chief engr. ■ On 12 CATV's 32,000. On 5 trans. ■ Rates: \$70; 30; 20.

Mesa

KPNX-TV—Licensed to Mesa. See Phoenix.

Nogales

KZAZ—Licensed to Nogales. See Tucson.

Phoenix

ADI No. 25; see Phoenix market

***KAET**—ch 8, 316 kw vis, 47.9 kw aur, ant 1,6201/177g. Jan. 30, 1961. Arizona State U., Tempe, 85281. (602) 965-3506. Licensee: Ariz. Bd of Regents. ■ PBS. ■ Robert H. Ellis, gen mgr; Ted Christensen, stn mgr; Charles R. Allen, prog mgr; John Lang, mktg dir; Carolyn Kowalski, pub info dir; Joseph Manning, engr mgr. ■ On 27 CATV's—60,000 subs.

KNXV-TV—ch 15, 537 kw max, 1,084 kw vis, 53.7 kw max, 216.8 kw aur; ant 17151/278g. Sept. 9, 1979. 3722 E. Chipman Rd. 85040. (602) 243-4151. TWX: 910-951-0633. Licensee: New Television Corp. Ownership: Arlington Corp., 80%; Edwin Cooperstein, 20%. ■ Rep: Adam Young Inc. Wash atty: Fletcher, Heald & Hildreth. ■ Edwin Cooperstein, pres & gen mgr; Stephen R. Banks, gen sls mgr; Byron H. Lasky, chmn; Victor Turner, chief engr.

KOOL-TV—ch 10, 316 kw vis, 46.8 kw aur, ant

Alaska, Arizona TV

1,7001/264g. Oct. 24, 1953. 511 W. Adams, 85003-1694. (602) 257-1234. TWX 910-951-1343. Licensee: KOOL Radio-TV Inc. Ownership: Tom Chauncey, 51.08%; Homer Lane, 81%; Gene Autry, 24.05%; Gulf United Corp, 24.05%. ■ CBS. Rep: Sel-Tel. Wash atty: Dow, Lohnes & Albertson. ■ Tom Chauncey, pre C.E.O. & chmn of bd; Homer Lane, exec VP & gen mgr; Tom Chauncey II, exec VP & admin counsel; Harry Ebbesen, gen sls mgr; Bob Martin, VP asst mgr, film buyer & prog dir; Marge Injasoulina, VP of info svcs; Bill Close, VP of news; Al Hillstron, VP, engr dir. ■ On 41 CATV's 68,000 subs. On 24 trans. Co-owned: KOOL-FM. ■ Rates: \$1800; 700; 200.

KPAZ-TV—ch 21, 646 kw vis, 247 kw aur, ant 2,1431/178g. Sept. 16, 1967. Box 5210, 85010. (602) 273-1477. Licensee and owner: Trinity Bcstg of Ariz. Inc. Group owner: Trinity Broadcasting Network. ■ Rep: TBN, TBA. Wash atty: Gammon & Grange. ■ Paul F. Crouch, pres; Phillip Crouch, gen mgr; Gary Nichols, chief engr. ■ On 10 CATV's—30,000 subs. On 3 trans.

KPHO-TV—ch 5, 100 kw vis, 15 kw aur, ant 1,7701/387g. Dec. 4, 1949. 4016 N. Black Canyon, 85017. (602) 264-1000. TWX 910-951-1519. Licensee: Meredith Corp. (acq 1952). Ownership: See Meredith Stns, also Nwspr. ■ Rep: MMT. Wash atty: Haley, Bader & Potts. ■ Richard Q. DeAngelis, VP & gen mgr; Don Pauly, gen sls mgr; Chuck Alvey, prog dir; Ken Robinson, news dir; George Hillis, prom mgr; William Strube, dir engr. ■ On 43 CATV's—79,615 subs. On 17 trans.

KPNX-TV—(Phoenix-Mesa)—ch 12, 316 kw vis, 46.8 kw aur, ant 1,7801/350g. April 23, 1953. Box 711, Phoenix, 85001. (602) 257-1212. TWX 910-951-4214. Licensee: KPNX Bcstg Co. Ownership: Gannett Co. Inc., also Nwspr. ■ NBC. Rep: Blair. Wash atty: Pierson, Ball & Dowd. ■ C.E. "Pep" Cooney, pres & gen mgr; Jeffrey Morris, VP & gen sls mgr; Bob Allingham, VP prog & stn mgr; Marjorie Schmidt, prom dir; Al Buch, news dir; Leon Anglin, VP & chief engr. ■ On 15 CATV's—20,000 subs. ■ Rates: \$1,600; 800; 250.

KTVK—ch 3, 100 kw vis, 15.1 kw aur, ant 1,6701/231g. Feb. 28, 1955. 3435 N. 16th St., 85016. (602) 266-5691. TWX 602-255-0544. Licensee: Ariz. TV Co. Ownership: Ernest W. McFarland, 51%, Delbert R. Lewis and family, 49%. ■ ABC. Rep: Petry. ■ Ernest W. McFarland, chmn; Delbert R. Lewis, pres & gen mgr; Michael J. Schweitzer, gen sls mgr; Jack Jacobson, stn mgr & film buyer; Jim Doyas, chief engr. ■ On 24 CATV's. On 8 trans.

KTVW-TV—ch 33, 2,290 kw vis, 229 kw aur, ant 17101/282g. Sept. 2, 1979. 3019 Southern Ave., 85040. (502) 243-6633. Telex: 165719. Licensee: The Seven Hills Television Co. Ownership: Reynold V. Anselmo, 55%; Emilie Nicolas, 15%; Daniel D. Villanueva, 15%. ■ Span full time. Net: Spanish Television Net. Rep: Spanish International Net. ■ Reynold V. Anselmo, pres; Fernando Vender, gen mgr; John Crawford, gen sls mgr; Lawrence Beckman, chief engr. ■ Rates: \$ 140; —, —.

Prescott

KUSK—ch 7, 8.79 kw vis, 1.76 kw aur, ant 2,8141/120g. Feb 1, 1981. Box 391 Phoenix 85001. (602) 253-3001. Licensee: William H. Sauro. Ownership: William H. Sauro. Wash atty: Cohn & Marks. ■ William H. Sauro, pres.

Tucson

ADI No. 85; see Tucson market

KGUN-TV—ch 9, 109.7 kw vis, 21.94 kw aur, ant 3,7221/237g. June 3, 1956. Box 5707, 85703. (602) 792-9933. TWX 910-952-1265. Licensee: May Bcstg Co. Ownership: See May Bcstg Stns. ■ ABC. Sp 3 hrs wkly. Rep: Petry. Wash atty: McKenna, Wilkinson & Kittner. ■ Edward W. May, pres; Norman W. Williams, exec VP; Scott Vaughan, VP & gen mgr; Mike Sommerfield, gen sls mgr; Jack Parris, VP stn mgr, prog dir & film buyer; Paul Klick, prom mgr; Jon Poston, news dir; Glen Hillis, chief engr; Louis J. Kruck, prod mgr; John Sawyer, chief accountant. ■ On 32 CATV's—32,000 subs. On 16 trans. ■ Rates: \$600; 250; 60.

Arizona, Arkansas, California TV

KOLD-TV—ch 13, 107 kw vis, 15.6 kw aur, ant 3,610t/201.8g. Jan 13, 1953. 115 W. Drachman St., 85705. (602) 624-2511. TWX 910-952-1122. Licensee: Universal Communications Corp. Ownership: See Evening News Assn Stns. ■ CBS. Sp progmg. Rep: MMT Sls Inc. Wash atty: Pierson, Ball & Dowd. ■ Jay Watson, gen mgr; Paul Cassidy, gen sls mgr; James D. Roddey, prom mgr; Tom Foos, prog dir & film buyer; Ken Strabeck, news dir; Phil Dunton, chief engr. ■ On 11 CATV's—8,554 subs. On 15 trans.

***KUAT-TV**—ch 6, 35.5 kw vis, 3.5 kw aur, ant 3,630t/196g. March 8, 1959. U. of Ariz., 85721. (602) 626-1434. Licensee: Ariz. Bd of Regents, U. of Arizona. ■ PBS. ■ W. Boyd Rooney, gen mgr; Ronald Stewart, dir of engr; Fred Flaxman, prog dir. ■ On 33 CATV's 29,338 subs. On 1 trans. Co-owned: *KUAT-AM-FM.

KVOA-TV—ch 4, 35 kw vis, 18 kw aur, ant 3,610t/223g. Sept. 15, 1953. Box 5188, 85703. (602) 792-2270. TWX 910-952-1100. Licensee: Channel 4-TV (acq 1-1-73). Ownership: Donald R. Diamond, 30%; Donald Pitt, 27%; Richard L. Bloch, 30%; Jack M. Gumbin, 10%. See Donrey Media Group. ■ NBC. Rep: Blair. Wash atty: Smith & Pepper. ■ Jon F. Ruby, gen mgr; Cathy Downing, prom mgr; David Kerrigan, prog dir; Bob Richardson, news dir; James Joslyn, gen sls mgr; Ralph Turk, chief engr. ■ On 11 CATV's—16,000 subs. On 15 trans.

KZAZ—(Nogales)—ch 11, 150 kw vis, 15 kw aur, ant 1,570t/110g. Feb. 1, 1967. Box 42028, Tucson, 85733. (602) 795-0311. TWX 910-952-1280. Licensee: Roadrunner TV Ltd. Partnership (acq 11-19-76). Ownership: Limited Partnership with Eugene D. Adelstein and Edward B. Berger as general Partners. ■ Rep: Seltel. Wash atty: Verner, Liipfert, Bernhard & McPherson. ■ Gene Adelstein, gen mgr; Hank Lominac, gen sls mgr; Harry West, stn mgr & prog dir; George Borozan, news dir; Jeri Boren, prom mgr; Barbara Jones, news dir; Richard Heatley, chief engr. ■ On 12 CATV's—23,627 subs. ■ Rates: \$100; 60; 22.

Yuma

ADI No. 178; see El Centro, Calif.-Yuma, Ariz. market

KYEL-TV—ch 13, 316 kw vis, 31.6 kw aur, ant 1,700t/203g. Dec. 1, 1963. Box 592, 85364. (602) 782-5113. TWX 910-953-1650. Licensee: Service Broadcasters Inc. (acq 1/1/78). Ownership: S.A. Rosenraum, 11.1%; W.S. Smylie, 10.4%; Marvin Reuben, 8.3%. ■ NBC, ABC. Rep: Avery-Knodel. Wash Atty: McKenna, Wilkinson & Kittner. ■ Marvin Reuben, pres; Thomas Hagner, VP, gen mgr & film buyer; Mike Travis, gen sls mgr; Larry Emlaw, news dir; Frank Etherington, chief engr. On 1 CATV—30,000 subs. On 2 trans. ■ Rates: \$170; 80; 30.

Arkansas

Arkadelphia

ADI No. 54; see Little Rock market

***KETG**—ch 9, 316 kw vis, 63.2 kw aur, ant 1080t/1110g. Oct 2, 1976. 350 S. Donaghey St., Conway, 72032. (501) 329-3887. Arkansas Educ Television Commission. ■ Wash atty: Pierson, Ball & Dowd. ■ George Campbell, chmn; Lee Reaves, dir; Fred H. Schmutz, prog dir; Dr. Herbert Lawrence, instr adm; Vernon L. Dillaplain, chief engr.

El Dorado

ADI No. 110; see Monroe, La.-El Dorado, Ark. market

KNOE-TV—Licensed to Monroe, La. See Monroe, La. **KTVE**—ch 10, 316 kw vis, 63.1 kw aur, ant 1,320t/1,348g. Dec. 3, 1955. Box 791, 400 W. Main 71730. (501) 862-6651. In Monroe, La. Box 4339, 1401 Hudson Lane (71201). (318) 323-7716. TWX 910-720-7881. Licensee: KTVE Inc. Ownership: See

Gray Communications Stns. ■ ABC Rep: Meeker. Wash atty: Kirkland & Ellis. ■ James H. Gray, pres; Hugh V. Roche, VP, gen mgr, sls mgr & film buyer; John Raiston, news dir; Pete Sparks, chief engr. ■ On 33 CATV's—64,500 subs. On 1 trans. ■ Rates: \$195; 80; 30.

Fayetteville

ADI No. 149; see Fort Smith market

***KAFT**—ch 13, 316 kw vis, 28.2 kw aur, ant 1,727t/1,138g. 1976. 350 S. Donaghey St., Conway, 72032. Arkansas Educ Television Commission. ■ Wash atty: Pierson, Ball & Dowd. ■ George Campbell, chmn; Lee Reaves, gen mgr; Fred H. Schmutz, prog dir; Dr. Herbert Lawrence, instr adm; Vernon L. Dillaplain, chief engr.

KFPW-TV—See Fort Smith.

KTVP-TV—ch 29, 700 kw vis, 140 kw aur, ant 1,940t/2,000g. Dec. 1977. Box 1029, 72701. (501) 521-1010. TWX 901-720-6668. Licensee: NOARK Investment Co. (acq 4-19-78). ■ ABC. Rep: Avery-Knodel. Wash atty: Hamel, Park, McCabe & Saunders. ■ Darrell Cunningham, pres; Cliff Walker, gen mgr & film buyer; Bill McFetridge, prog dir & prom mgr; Joe Hardy, chief engr; Dan Borengasser, gen sls mgr; Dennis Graves, news dir. ■ On CATV's 22—35,000 subs. ■ Rates: \$60; 40; 15.

Fort Smith

ADI No. 149; see Fort Smith market

KFPW-TV—ch 40, 646 kw vis, 417 kw aur, ant 424t/500g. July 28, 1971. 2415 N., Box 4150, Albert Pike, 72914. (501) 783-4105. TWX 910-723-7661. Licensee: Herrreich Bcstg Stns. Northwest Inc. ■ ABC. Rep: Avery-Knodel. Wash atty: Hamel, Park, McCabe & Saunders. ■ Robert E. Herrreich, pres; Donald E. Holley, gen mgr; Jarrel Wyatt, gen sls mgr; Mary R. Smith, prog dir; Bobby Stephens, film buyer; C.H. Jackson, prom mgr; Keith Fry, news dir; Don Vest, chief engr. ■ On 46 CATV's 102,416 subs. Co-owned: KFPW(AM) and KXXI(FM). ■ Rates: \$140; 50; 20.

KFSM-TV—ch 5, 100 kw vis, 12.7 kw aur, ant 1,260t/1,173g. Dec. 3, 1956. 318 N. 13th St., 72901. (501) 783-3131. TWX 910-723-7672. Licensee: Times Southwest Bcstg Co. (acq 10-1-79). Ownership: New York Times Co., also Nwspr. ■ CBS. Rep: Katz. ■ Robert Browning, VP & gen mgr; Gene Graham, gen sls mgr; Pat Porta, film buyer; Fred McClure, news dir; Jim Anhalt, chief engr.

KLMN—ch 24, 2,510 kw vis, 251 kw aur, ant 1,040t/499g. Nov. 12, 1978. 4624 Kelley Highway, 72904. (501) 785-4334. TWX 910-723-7601. Licensee: Ozark Television Co. (acq 6-10-81). Ownership: Schindler Bcstg Co. (Raymond Schindler, 49%; Paris Schindler, 15%; Sherry Schindler, 15%; Timothy R. Brown, 15%; Bill Carter, 2%); Jo Egell Blaskowsky, 2%. ■ NBC. Rep: Seltel. Wash atty: Schnade, Harrison, Segal & Lewis. ■ Raymond Schindler, pres; Gordon Brown, gen mgr, gen sls mgr & film buyer; Verlene Todlock, prog dir & prom mgr; Bill Suffen, news dir; Lloyd Feagier, chief engr. ■ On 37 CATV's 72,610 subs. ■ Rates: \$150; 75; 28.

KTVP—Listing under Fayetteville.

Jonesboro

ADI No. 176; see Jonesboro market

KAIT-TV—ch 8, 316 kw vis, 47.9 kw aur, ant 1,750t/1799g. July 15, 1963. Box 790, 72401. (501) 932-4288. TWX 910-728-6503. Licensee: Herrreich Bcstg Stns Inc. Ownership: Mr. Herrreich, 100%. ■ ABC. Rep: Avery-Knodel. Wash atty: Farrow, Schildhause & Wilson. ■ Robert Herrreich, chmn; Darrell Cunningham, pres; Al Blanks, sls mgr; Steve Grilletta, prog dir; Darryl Howerton, prod mgr; Cal Wasson, news dir; Carol Griffin, prom mgr; Gerald Erickson, chief engr. ■ On 48 CATV's—51,310 subs. On 1 trans. ■ Rates: \$300; 225; 88.

***KTEJ**—ch 19, 1232 kw vis, 246 kw aur, ant 1,020t/949g. May 1, 1976. 350 S. Donaghey, Conway, 72032. (501) 329-3887. Licensee: Arkansas ETV Commission. ■ PBS. Wash atty: Pierson, Ball & Dowd. ■ George Campbell, chmn; Lee Reaves, gen mgr; Herbert H. Lawrence, instructional administrator; Fred H.

Schmutz, prog dir; Vernon L. Dillaplain, chief engr.

Little Rock

ADI No. 54; see Little Rock market

KARK-TV—ch 4, 100 kw vis, 20 kw aur, ant 1,650t/1,175g. April 15, 1954. 201 West Third St., 72203. (501) 376-2481. TWX 910-722-7417. Licensee: Combined Communications Corp. (acq 2-1-72). Ownership: See Combined Communications Corp. ■ NBC. Rep: Blair. Wash atty: Pierson, Ball & Dowd. ■ David J. Jones, pres, gen mgr & film buyer; Ray Brown, sls mgr; Jim Tuley, prog dir; Dave Course, prom mgr; Gary Long, news dir; Dean Howard, chief engr. ■ On 67 CATV's—130,583 subs. ■ Rates: \$400; 250; 60.

KATV—ch 7, 240 kw vis, 47.9 kw aur, ant 1,940t/2,000g. Dec. 18, 1953. 401 Main, Box 77, 72203. (501) 372-7777. TWX 501-721-8372. Licensee: Leake TV Inc. Ownership: See Leake TV Inc. ■ ABC. Rep: Petry. Wash atty: Fletcher, Heald, & Hildreth. ■ John G. Leake, pres; Dale Nicholson, VP & gen mgr; Cal Dring, gen sls mgr; Eric Nelson, prog dir; Carl Bartholomew & Jim Lewis, prom mgrs; Jim Pitcock, news dir; Rudy Garrett, chief engr. ■ On 94 CATV's—150,000 subs.

***KETS**—ch 2, 100 kw vis, 20 kw aur, ant 1,780t/2,000g. Dec. 4, 1966. 350 S. Donaghey, Conway, 72032. (501) 329-3887. TWX 501-327-1878. Licensee: Arkansas ETV Commission. ■ PBS. Wash atty: Pierson, Ball & Dowd. ■ George Campbell, chmn; Herbert H. Lawrence, instructional admin; Lee Reaves, gen mgr; Fred H. Schmutz, prog dir; Vernon L. Dillaplain, chief engr. ■ On 35 CATV's.

KTHV—ch 11, 316 kw vis, 38 kw aur, ant 1,760t/1,175g. Nov. 27, 1955. Box 269, 72203. (501) 376-1111. TWX 910-722-7486. Licensee: Ark. TV Co. Ownership: K.A. Engel Trust, 55%; Robert L. Brown, 6%; B. Stanley Berry, 6.9%; Marcus B. George, 7.5%. ■ CBS. Rep: Katz. Wash atty: Dempsey & Koplovitz. ■ Marcus B. George, pres Ark TV Co.; Robert L. Brown, pres & gen mgr; Lonnie Gibbons, gen sls mgr; Bob Hicks, prog dir; Bill Mitchell, loc sls mgr & film buyer; Nell Weaver, prom mgr; Tony Windsor, news dir; Doug Laughter, chief engr. ■ On 1 trans. ■ Rates: \$325; 100; 40.

Mountain View

ADI No. 54; see Little Rock market

***KEMV**—ch 6, 100 kw vis, 10 kw aur, ant 2,515t/995g. Nov 11, 1980. 350 S. Donaghey, Conway, 72032. (501) 329-3887. Arkansas Educational Television Commission. ■ PBS. Wash atty: Pierson, Ball & Dowd. ■ George Campbell, chmn; Lee Reaves, gen mgr; Fred Schmutz, prog dir; Vernon Dillaplain, chief engr.

Springdale

KTVP—See Fayetteville.

California

Anaheim

ADI No. 2; see Los Angeles market

KGOF—ch 56, 3,266 kw vis, 652 kw aur, ant 2,391t/200g. February, 1982. 6531 Westminster Ave., Westminster 92683. (714) 892-8443. Licensee: Golden Orange Bcstg Co. Ownership: Pat Boone, 35.68%; Calvin C. Brack, 23.22%; William G. Simon, 23.12%. ■ Wash atty: Marcus Cohn. ■ Pat Boone, pres; Thomas Maguire, gen mgr; Bill Welty, chief engr.

Bakersfield

ADI No. 150; see Bakersfield market

KBAK-TV—ch 29, 1720 kw max, 77.6 kw horiz vis, 340 kw max, 15.5 kw horiz aur, ant 3,730t/230g. Aug 23, 1953. Box 2929, 93303. (805) 327-7955. TWX 910-327-1109. Licensee: Harriscope Broadcasting Corp. (acq 5-24-64). Ownership: See Harriscope Stns.

■ ABC. Rep: Katz Television, Wash atty: Cohn & Marks. ■ Wayne Killmer, VP & gen mgr; Russ Hamilton, gen sls mgr; Scott Blair, opns mgr; Brenda Petrone, natl sls mgr; Nancy Hofeditz, prog dir; Tom Echlin, prom mgr; Ron Kilgore, news dir; Robert Banks, chief engr. ■ On 21 CATV's—98, 779 subs. On 4 trans.

KERO-TV—ch 23, 1760 kw max, 323 kw horiz vis, 64.6 kw max, 14.4 kw horiz aur, ant 3,700t/183g. Sept 26, 1953. 321 21st St., 93301. (805) 327-1441. TWX 510-843-2113. Licensee: McGraw-Hill Bcstg Co. (acq 6-1-72). Ownership: See McGraw-Hill Stations, also Nwspr. ■ NBC. Rep: Harrington, Righter & Parsons Inc. Wash atty: Koteen & Burt. ■ Frederick O. Carlton, VP & gen mgr; Bill Kline, prog dir & prom mgr; Anthony C. Battaglia, gen sls mgr; Ralph Bartel, lcl sls mgr; Dave Halyaman, news dir; Norman E. Hall, dir of engr. ■ On 11 CATV's—72,000 subs.

KPWR-TV—ch 17, 5,000 kw vis, 500 kw aur, ant 3,813t/288g. Nov. 8, 1959. Box 1700, 2831 Eye St., 93302. (805) 327-7511. TWX 910-327-1120. Licensee: Gillett Bcstg of Calif. Inc. Ownership: See Gillett Bcstg Co. ■ CBS. Wash atty: Smith & Pepper. ■ Brian Byrnes, pres & gen mgr; Frank Gervan, sls mgr; Patricia Gray, prog dir; David Moore, prom mgr-film buyer; Tom Ballew, chief engr. ■ On 2 CATV's—60,000 subs. ■ Rates: \$320; 100; 40.

Chico

ADI No. 144; see Chico-Redding market

KHSL-TV—ch 12, 316 kw vis, 38 kw aur, ant 1,300t/287g. Aug. 29, 1953. Box 489, 95927. (916) 342-0141. TWX 916-348-2134. Licensee: Golden Empire Bcstg Co. Ownership: Mrs. Hugh McClung, 95%; Hugh McClung Jr., 5%. ■ CBS, NBC. Rep: Avery-Knodel. Wash atty: Haley, Bader & Potts. ■ C.H. Kinsley Jr., exec VP & gen sls mgr; Doug Sundby, gen mgr; Bert Westhoff, prog dir; Frank Krug, chief engr. ■ On 63 CATV's—125,800 subs. On 20 trans. Co-owned: KHSL(AM).

KRCR-TV—Licensed to Redding. See Redding.

Concord

ADI No. 5; see San Francisco market

KFCB—ch 42. Not on air, target date unknown. Box 6498, 94524. First Century Bcstg Inc.

Corona

KBSC-TV—Licensed to Corona. See Los Angeles.

El Centro

ADI No. 178; see El Centro, Calif.-Yuma, Ariz. market

KECC-TV—ch 9, 120 kw vis, 24 kw aur, ant 1,720t/460g. Dec 11, 1968. Box 29, 92243. (714) 352-9670. Licensee: Pacific Media Corp. (acq 10-14-81). Ownership: Esquire Inc. ■ CBS. Sp 4 hrs wkly. Rep: UBC Sales, Barbara Forrest, Sam Posner. Wash atty: Arent, Fox, Kintner, Plotkin & Kahn. ■ Randy Campbell, gen mgr; Frank Lokey, gen sls mgr; Steve Salo, prog dir; Randy Campbell, film buyer; Greg Weir, prom mgr; John Utley, news dir; Richard Nix, chief engr. ■ On 5 CATV's—28,000 subs. On 3 trans. ■ Rates: \$65; 35; 20.

Eureka

ADI No. 180; see Eureka market

***KEET**—ch 13, 64.6 kw vis, 12.9 kw aur, ant 1540t/177g. April 14, 1969. 7246 Humboldt Hill Rd. 95501. (707) 445-0813. Licensee: Redwood Empire Pub TV Inc. ■ PBS. Progmg for the deaf 10 hrs wkly. Wash atty: Greeley & Bernard. ■ Robert Crichton, pres; St. Clair "B" Adams, gen mgr; Ron Bricker, prog dir; Joel Householder, chief engr. ■ On 5 CATV's—25,000 subs. On 3 trans.

KIEM-TV—ch 3, 100 kw vis, 20 kw aur, ant 1,650t/249g. Oct. 25, 1953. Box 3E, 95501. (707) 443-3123. TWX 510-742-6014. Licensee: Calif. Oreg. Radio Co. Ownership: Harvey Ingham, 50%; Richard S. Ingham, 50%. ■ CBS, NBC. Rep: Avery-Knodel; Moore. Wash atty: Haley, Bader & Potts. ■ Harvey Ingham, pres; Elmer Haskin, VP & gen sls mgr; Donald R. King,

opns mgr. ■ On 16 CATV's—21,000 subs. On 12 trans. ■ Rates: \$125; 50; 25.

KVIQ—ch 6, 100 kw vis, 16 kw aur, ant 1,740t/377g. April 1, 1958. Box 1019, 95501. (707) 443-3061. TWX 510-742-6265. Licensee: Calif. Northwest Bcstg Co. Ownership: Carl & Leah McConnell, 100%. ■ ABC, NBC. Rep: H-R Television; Simpson/Reilly. Wash atty: Greeley. ■ Carl R. McConnell, pres; Lynn Olsen, gen mgr; Pattison Christensen, sls mgr; Sallie Gentry, prog dir, film buyer & prom mgr; J. Warren Hockaday, news dir; Michael Fiest, chief engr. ■ On 4 CATV's—34,400 subs. On 6 trans. ■ Rates: \$200; 100; 20.

Fontana

KTBN-TV—Licensed to Fontana. See Los Angeles.

Fresno

ADI No. 64; see Fresno market

KAIL—ch 53, 70.5 kw vis, 70.5 kw aur, ant 1849t/60g. Dec 18, 1961. Box 5188, 93755. (209) 299-9753. Licensee: Trans-America Bcstg Corp. Ownership: Albert J. Williams, 100%. ■ Sp 6 hrs wkly. ■ Wash atty: Miller & Fields. ■ Albert J. Williams, pres; John Lockhart, stn mgr-film buyer; Gary Fleming, opns mgr; Janet Kinney, prog dir; Lynda Boyles, asst mgr; Luis Ramentas, news dir-pub affrs dir; Alan Kinney, chief engr. ■ Rates: \$35; 26; —.

KFSN-TV—ch 30, 347 kw vis, 35.5 kw aur, ant 2,020t/276g. (CP: 316 kw max). May 10, 1956. 1777 G St., 93706. (209) 442-1170. TWX 910-362-3911. Licensee: Capital Cities Communications Inc. (acq 4/28/71). Ownership: See Capital Cities, also Nwspr. ■ CBS. Rep: Blair. Wash atty: Wilmer, Cutler & Pickering. ■ Walter Liss, VP-gen mgr; Lynn McClarty, prog dir; Beth Marney, prom mgr; John Howell, news dir; Dudley Few, gen sls mgr; Frances Reyes, pub affrs dir; Stephen Weber, chief engr. ■ On 10 CATV's—22,000 subs. On 3 trans. ■ Rates: \$750; 250; 60.

KFTV—Licensed to Hanford. See Hanford.

KJEO—ch 47, 2624 kw vis, 529 kw aur, ant 1,959t/262g. Oct 1, 1953. Box 5455, 93755. (209) 222-2411. TWX 910-362-3181. Licensee: Retlaw Enterprises Inc. Ownership: Sharon Disney Lund, 30%; Diane Disney Miller, 24%; Lillian Disney Truyns, 30%, and others. ■ ABC. Rep: Petry. Wash atty: McKenna, Wilkinson & Kittner. ■ Joseph C. Drilling, pres; William A. Sawyers, VP & gen mgr; John B. Castleton, sls mgr; Wil Heath, prog dir; David Benton, prom mgr; Dick Drilling, news dir; Carrell Halley, pub aff dir; Ken Holden, chief engr. ■ On 11 CATV's—48,600 subs. On 4 trans. ■ Rates: \$550; 200; 100.

KMPH—(Visalia) ch 26, 2950 kw vis, 442 kw aur, ant 2,730t/252g. Oct. 11, 1971. 2600 S. Mooney Blvd., Visalia, 93277. (209) 733-2600. TWX 910-377-3496. 5111 E. McKinley Ave., Fresno, 93727. (209) 255-2600. TWX 910-362-3999. Licensee: Pappas Telecasting Inc. (acq 6-1-78). Ownership: Harry J. Pappas, 100%. ■ Rep: Seltel. Wash atty: Fletcher, Heald & Hildreth. ■ Harry J. Pappas, pres & gen mgr; James D. McCarthy, gen sls mgr; Joseph Shaffer, prog dir; Frank Savage, natl sls mgr; Jim Myers, prom mgr; Dick Carr, news dir; Hurschel C. McKenzie, chief engr. ■ On 19 CATV's—98,000 subs. On 1 trans. ■ Rates: \$400; 300; 175.

***KMTF**—ch 18, 562 kw vis, 112 kw aur, ant 2220t/245g. April 10, 1977. 2314 Mariposa St., 93721. Licensee: Fresno County Board of Education.

KSEE—ch 24, 191 kw vis, 38 kw aur, ant 2,350t/321g. June 1, 1953. Box 12907, 93779. (209) 268-6666. TWX 910-362-2403. Licensee: McClatchy Nwsprs. Ownership: McClatchy Nwspr. ■ NBC. Rep: Katz. Wash atty: Dow, Lohnes & Albertson. ■ C.K. McClatchy, pres; Jim C. Thompson, VP and stn mgr; Edgar L. Deatherage, sls mgr; William Murphy, news edit; Lee Jason, prog dir; Doug Stewart, prom mgr; Robert Hess, chief engr. ■ On 4 CATV's—1,800 subs. On 1 trans. Co-owned: KMJ-AM-FM. ■ Rates: \$800; 70; 50.

Guasti

KBSA—Licensed to Guasti. See Los Angeles.

LAUREN A. COLBY
301-663-1086
COMMUNICATIONS ATTORNEY
Prompt Attention To All
FCC Matters

Hanford

ADI No. 64; see Fresno market

KFTV—ch 21, 132 kw vis, 23.8 kw aur, ant 1,840t/160g. July 1972. 8515 E. Lacey Blvd., 93230. (209) 584-3362. Licensee: Spanish Intl Bcstg Co. Ownership: See Span Intl Communications. ■ Rep: Span Intl Net. Wash atty: McKenna, Wilkinson & Kittner. ■ August Ruiz, gen mgr; Thomas White, chief engr.

Huntington Beach

ADI No. 2; see Los Angeles market

***KOCE-TV**—ch 50, 290 kw vis, 29 kw aur, ant 1,090t/254g. November 1972. Box 2476, 92647. (714) 897-0302. Licensee: Board of Trustees, Coast Community College District. Ownership: Coast Community College District. ■ PBS. Wash atty: John L. Tierney. ■ Norman E. Watson, CEO; William A. Furniss, pres; Donald D. Gerdt, exec VP stn mgr; C. Paul Corbin, VP prog; Robert Moffett, VP eng/opns; James L. Cooper, VP comm affrs; Thomas L. Stephenson, VP dev; Melinda Cotton, news dir. ■ On 16 CATV's—220,000 subs.

Los Angeles

ADI No. 2; See Los Angeles market

KABC-TV—ch 7, 159 kw vis, 31.7 kw aur, ant 2,970t/234g. Sept. 16, 1949. 4151 Prospect Ave., 90027. (213) 663-3311. TWX 213-666-1240. Licensee: ABC Inc. Ownership: See ABC-owned Stns. ■ ABC. Rep: ABC TV Spot Sales. Wash atty: McKenna, Wilkinson & Kittner. ■ Tom Van Amburg, VP & gen mgr; Dennis Swanson, stn mgr; Glenn Spagnoletti, gen sls mgr; Jerry Minnucci, creative svcs dir; Frank Kelly, prog dir; Terry Crofoot, news dir; William Dryer, dir engr. ■ Co-owned: KABC-AM-FM.

KBSA—(Guasti)—ch 46, 219 kw vis, 22.4 kw aur, ant 2,878t/138g. Not on air, target date July 1982. 18103 Skypark S., Suite D, Irvine 92714. (714) 641-9386. Licensee: Hispanic Bcstrs Inc. Ownership: United Minority Bcstrs, 52%; Leon Crosby, 48%. ■ Wash atty: Lauren Colby.

KBSC-TV—(Corona)—ch 52, 2630 kw max & 1320 kw horiz vis, 261 kw max & 132 kw horiz aur, 2890t/199g. June 29, 1966. Pay TV authorization, 1139 Grand Central Ave, Glendale. (213) 507-6500. Licensee: Oak Bcstg Systems Inc. Ownership: Oak Industries 50%; Andrew Jerold Perenchio 50%. ■ Wash atty: Robert V. Cahill. ■ John Mohr, gen mgr; Bill Morrison, VP sls; Armando Silvestre, news dir; Joe Hanigan, chief engr. ■ On 78 CATV's—388,000 subs. ■ Rates: \$350; 85; 30.

***KCET**—ch 28, 147 kw vis, 29.3 kw aur, ant 3,038t/330g. Sept. 28, 1964. 4401 Sunset Drive, 90027. (213) 666-6500. TWX 910-321-4396. Licensee: Community TV of Southern Calif. ■ PBS, EEN, Pacific Mtn. Wash atty: Covington & Burling. ■ James L. Loper, pres; Hartford Gunn, sr VP; Joseph J. Sards, VP admin & opns; Donald Youpa, sr VP dev & mktg; David Crippens, VP stn mgr; Jeanne Mulcahy, VP prod; Hal Smeder, dir engr. ■ On 80 CATV's—200,000 subs. On 5 trans.

KCOP—ch 13, 162 kw vis, 32.4 kw aur, ant 2,953t/2403g. Sept. 17, 1948. 915 N. La Brea Ave., 90038. (213) 851-1000. TWX 910-321-4197. Licensee: KCOP TV Inc. Ownership: See Chris-Craft Industries Stns. ■ Rep: Tele-Rep. Wash atty: Hogan & Hartson. ■ Evan Thomson, pres & gen mgr; Bill Frank, VP stn mgr; Dave Woodcock, natl sls mgr; Jane

California TV

Clark, bus mgr; Sally Crawford, local sls mgr; Suzanne Horenstein, prog mgr; Gary Davis, prom mgr; Dan Tompkins, news dir; Win Korabell, chief engr. ■ On 147 CATV's.

KHJ-TV—ch 9, 162 kw vis, 22.9 kw aur, ant 2,960t/199g. Oct. 6, 1948. 5515 Melrose Ave., 90038. (213) 467-5459. TWX 910-321-2345. Licensee: RKO General Inc. Ownership: See RKO General Stns. ■ Rep: Blair Wash atty; Pierson, Ball & Dowd. ■ Chuck Velona, VP & gen mgr & film buyer; Mike Sobel, VP sls; Walt Baker, VP & prog dir; Stephanie Brady, news dir; Buck Evans, chief engr. ■ On 350 CATV's—1,050,000 subs. Co-owned: KHJ(AM)-KRTH(FM).

***KLCS**—ch 58, 550 kw vis, 110 kw aur, ant 3,050t/180g. Nov. 5, 1973. 1061 W. Temple St. 90012. (213) 625-6958. Permittee: Los Angeles Unified School District. Ownership: Los Angeles Unified School Dist. ■ PBS. Wash atty: Cohn & Marks. ■ Tom Mossman, gen mgr; Pat Marshall, prog dir; Mike Takacs, chief engr. ■ On 7 CATV's.

KMEX-TV—ch 34, 1950 2000 kw 195 200 kw aur, ant 2,940t/170g. Sept. 30, 1962. 5420 Melrose, 90038. (213) 466-8131. Telex 67-4024. Licensee: Spanish Intl Communications Corp. Ownership: See Span Intl Stns. ■ Rep: Spanish Intl Net. Spanish full time. Wash atty: McKenna, Wilkinson & Kittner. ■ Daniel Villanueva, pres & gen mgr; Steve Moya, asst gen mgr; Charles Barry, sls mgr; Gerardo Pallares, prog dir; Sandra Gibson, stn mgr; Jeff Temkin, prom mgr; Pete Moraga, news dir; Richard Morse, chief engr.

KNBC—ch 4, 44.7 kw vis, 7.76 kw aur, ant 3,200t/490g. Jan. 16, 1949. 3000 W. Alameda Ave., Burbank, 91523. (213) 840-4444. TWX 910-498-2752. Telex 67-7237. Licensee: NBC Inc. Ownership: See NBC-owned Stns. ■ NBC. Rep: NBC-TV Spot Sales. Wash atty: Howard Monderer. ■ Thomas Straszewski, VP & gen mgr; Bud Carey, stn mgr; Dick Askin, dir sls; Warren Baker, prog dir; Robert Kennedy, adv & prom mgr; Bill Peterson, news dir; James Brooks, chief engr. ■ On 65 CATV's. On 11 trans.

KNXT—ch 2, 46.8 kw vis, 9.33 kw aur, ant 3,140t/466g. May 6, 1948. 6121 Sunset Blvd., 90028. (213) 460-3000. TWX 213-469-9452. Licensee: CBS Inc. Ownership: See CBS-owned Stns. ■ CBS. Rep: CBS TV Stns Natl Sl. ■ James S. Bennett, VP & gen mgr; Gordon Hughes, dir sls; John Sutton, gen sls mgr; Larry Forsdick, dir prog; Alan Ludlum, mgr film svcs; Mary Kellogg, dir comms; Johnathan Rodgers, news dir; Phyllis Kirk Bush, mgr press info; Dave Conant, dir tech opns. ■ Co-owned: KNX-AM-FM.

KTBN-TV—(Fontana)—ch 40, 631 kw vis, 126 kw aur, ant 2,890t/202g. Jan. 5, 1967. Box A, Santa Ana, Calif., 92711. (714) 832-2950. Licensee: Intl Panorama TV Inc. Ownership: Trinity Broadcasting Network (acq 1974). ■ Wash atty: James A. Gammon. ■ Paul F. Crouch, pres & gen mgr. ■ On 125 CATV's—1,010,793 subs.

KTLA—ch 5, 50 kw vis, 5 kw aur, ant 2,990t/240g. Jan. 22, 1947. 5800 Sunset Blvd., 90028. (213) 460-5500. TWX 910-321-2417. Licensee: Golden West Bcstrs (acq 5-13-64). Ownership: See Golden West Stns. ■ Rep: Petry Wash atty; Dow, Lohnes & Albertson. ■ Anthony B. Cassara, pres television div; Steven Bell, VP & gen mgr; David Simon, dir prog; Michael Eigner, gen sls mgr; Bruce Buzogany, prom mgr; Jeff Wald, news dir; Tony Ciesniewski, chief engr. ■ On 159 CATV's—959,478 subs. ■ Co-owned: KMPC(AM).

KTTV—ch 11, 166 kw vis, 20 kw aur, ant 2,940t/237g. Jan. 1, 1949. 5746 Sunset Blvd., 90028. (213) 462-7111. TWX 910-321-4222. Licensee: Metromedia Inc. (acq 5-28-63). Ownership: See Metromedia Stns. ■ Rep: Metro TV Sales. Wash atty: Thomas J. Dougherty. ■ Charles D. Young, VP & gen mgr; Martin Bergman, VP & gen sls mgr; Don Tillman, prog dir; Lew Schatzer, VP & prom mgr; Larry Attebery, news dir; Lee Pardee, VP & chief engr. ■ Co-owned: KLAC(AM)-KMET(FM).

KWHY-TV—ch 22, 2,570 kw vis, 257 kw aur, ant 2,930t/212g. March 25, 1963. Pay TV authorization. 5545 Sunset Blvd., 90028. (213) 466-5441. Licensee: Coast TV Bcstg Corp. Ownership: Thomas S. Bunn family, 55%; Fredrick D. Custer, 15%; Straub family, 15% & others. ■ Jap 6 hrs, Korean 6 hrs, Chinese 3 hrs. ■ Wash atty: Fletcher, Heald & Hildreth. ■ Wiley D. Bunn, pres; Robert W. Bunn, gen mgr; John Nelson,

Mike Wagner, acct execs; George Schardt, news dir; David Zullii, chief engr (studio); Gene Harris, chief engr (trans). ■ On 70 CATV's. ■ Rates: \$150; 100.

Modesto

ADI No. 21; see Sacramento-Stockton market

KCSO—Licensed to Modesto. See Sacramento.

KRBK-TV—Licensed to Sacramento. See Sacramento.

Monterey

KMST—Licensed to Monterey. See Salinas.

KSBW-TV—Licensed to Salinas. See Salinas.

Oakland

KTVU—Licensed to Oakland. See San Francisco.

Palm Springs

ADI No. 181; see Palm Springs market

KESO-TV—ch 42, 316 kw vis, 45.8 kw aur, ant 630t/130g. Oct. 5, 1968. Drawer 4200, 92262. (714) 328-8881. Licensee: Pacific Media Corp. Ownership: Esquire Inc., 100%. (acq 7-17-78). ■ ABC. Sp 3 hrs wkly. Rep: H-R TV. Wash atty: Cohn & Marks. ■ Keith Swinhardt, pres & gen mgr; Jack Brembeck, gen sls mgr; Robert G. Martins, VP, opns mgr & chief engr; Janet Wehner, prog dir & film buyer; Keris Dalkiewicz, prom mgr; Jane Braden, news dir. ■ On 9 CATV's—33,034 subs. On 1 trans. ■ Rates: \$135; 50; 25.

KMIR-TV—ch 36, 164 kw vis, 32.8 kw aur, ant 680t/124g. Oct. 26, 1968. Box 1506, 92263. (714) 568-3636. TWX 910-332-1292. Licensee: Desert Empire TV Corp. Ownership: John & Sirpuhe Conte, 100%. ■ NBC. Rep: Katz Continental. Wash atty: Koteen & Burt. ■ John Conte, pres, gen mgr & film buyer; William Secrist, prog dir; Sirpuhe Conte, sec/treas; John Weston, news dir; Gary Van Dyke, chief engr. ■ On 5 CATV's—49,000 subs. ■ Rates: \$195; 100; 45.

Redding

ADI No. 144; see Chico-Redding market

***KIXE-TV**—ch 9, 115 kw vis, 12 kw aur, ant 3,590t/99g. Oct. 5, 1964. Box 9 96001. (916) 241-7900. Licensee: Northern Calif. Educ TV Assn Inc. ■ PBS. ■ Shelton Enochs, pres Sandy McCaleb, prog dir; Brantley Hunter, chief engr. ■ On 10 CATV's. On 14 trans.

KRCR-TV—ch 7, 115 kw vis, 22.4 kw aur, ant 3,620t/126g. Aug. 1, 1956. Box 7R, 96099. (916) 243-7777. TWX 916-243-6721. Licensee: Sacramento Valley TV Inc. Ownership: Calif. Oregon Bcstg Co., 100%. See California Oregon Bcstg. ■ ABC, NBC. Rep: Blair; Art Moore & Assoc. Wash atty: Dempsey & Koplovitz. ■ Richard Green, pres & gen mgr; William B. Smullin, VP dir of opns & film buyer; Ken King, natl sls mgr; Galen Lewis, loc sls mgr; Doreta Domke, opns & prog dir; Pat Hamm, prom mgr; Norm Hoatson, chief engr; Carissa Howland, news dir. ■ On 30 CATV's—69,000 subs. On 32 trans. ■ Rates: \$250; 140; 40.

William A. Exline, Inc.

4340 Redwood Hwy., Suite F-121
SAN RAFAEL, CALIFORNIA 94903
(415) 479-3484

MEDIA BROKERS — CONSULTANTS

Sacramento

ADI No. 21; see Sacramento-Stockton market

KCRA-TV—ch 3, 100 kw vis, 20 kw aur, ant 1,490t/1,549g. Sept. 2, 1955. 310 10th St., 95814. (916) 444-7300. TWX 910-367-3557. Licensee: Kelly Bcstg Co. Ownership: Nina N. Kelly, Robert E. Kelly & Jon S. Kelly, equal partners. ■ NBC. Rep: Blair TV. Wash atty: Koteen & Burt. ■ Robert E. Kelly & Jon S.

Kelly, ptrns; Don Saraceno, gen mgr; Pete Langlois, news dir; John Kuenek, gen sls mgr; Kurt Eichsteadt, prog dir; Dave Ulrickson, loc sls mgr; John Turver, natl sls mgr; Linda Bayley, prom mgr; Bill Karpisek, chief engr. ■ On 114 CATV's—1,076,496 subs. On 5 trans. ■ Rates: \$2,000; 700; 300.

KCSO—(Modesto)—ch 19, 5000 kw vis, 560 kw aur, 1877t/250g. Aug. 26, 1966. Box 3689, Modesto 95352. (209) 527-3060. TWX 209-359-498. Licensee: Sainte Bcstg Corp. Ownership: Chester Smith, 51%; Enoch and Marie Christofferson, 14% & others. ■ Spanish Int. Sp Full time. Rep: Spanish Int Sl. Wash atty: Fletcher, Herald & Hildreth. ■ Chester Smith, pres; Melvin J. Querio, gen mgr; Lowell Hersey, sls mgr; Manuel Davalos, prod dir; Felipe Garza, news dir; Robert Ayers, chief engr. ■ On 27 CATV's—177,000 subs. ■ Rates: \$ 100; 80; 60.

KOVR—(Stockton)—ch 13, 281 kw vis, 42.7 kw aur, ant 1,490t/1,548g. September 1954. 1216 Arden Way, Sacramento 95815. (916) 927-1313. 225 East Miner Ave., Stockton 95202. (209) 466-6981. TWX 910-367-2396. Licensee: KOVR-TV Inc. (acq 5-1-80). Ownership: See Outlet Bcstg. ■ ABC. Rep: Katz. Wash atty: Dow, Lohnes & Albertson. ■ Charles Kennedy, pres & gen mgr; Linda Metcalf, natl sls mgr; Doug Grant, gen sls mgr; Lori Marvin, prom mgr; Jay Newman, news dir; Bill Lawrence, chief engr. ■ On 78 CATV's—506,780 subs.

KRBK-TV—ch 31, 1963 kw vis, 196.3 kw aur, ant 1020t/1000g. Oct. 5, 1974. 500 Media Pl., 95815. (916) 929-0300. TWX 910-367-3702. Licensee: Koplal Communications of Calif Inc. (acq 4-2-81). Ownership: See Koplal Communications. ■ Japanese 1 hr wkly. Rep: TeleRep. Wash atty: Crowell & Moring. ■ Edward J. Koplal, pres; Gail L. Brekke, VP & gen mgr; Herman H. Stern, gen sls mgr; Joanne Blum, prog dir; Terry Murphy, prom mgr; Michael Dorman, chief engr. ■ On 76 CATV's—478,982 subs. ■ Rates: \$200; 350; 60.

KTXL—ch 40, 3,476 kw vis, 350 kw aur, ant 970t/996g. Oct. 26, 1968. 4655 Fruitridge Rd., 95820. (916) 454-4422. TWX 910-367-3522. Licensee: Camellia City Telecasters Inc. Ownership: BMA Properties Inc. 65%; Jack F. Matrangola, 35%. ■ Rep: MMT Sl. Wash atty: Arent, Fox, Kintner, Plotkin & Kahn. ■ Jack F. Matrangola, pres, gen mgr & film buyer; Robert Parente, gen sls mgr; Calvin Bollwinkel, prog dir; Jack F. Matrangola, film buyer; John Arnold, prom mgr; Don Ross, news dir; Robert Nelson, chief engr. ■ On 343 CATV's—628,000 subs. On 5 trans. ■ Rates: \$145; 400; 105.

***KVIE**—ch 6, 55 kw vis, 11 kw aur, ant 1,120t/1,549g. Feb. 23, 1959. Box 6, 95801. (916) 929-5843. Licensee: Central Calif. Educl TV. ■ PBS. Wash atty: Dow, Lohnes & Albertson. ■ John Hershberger, pres & gen mgr; David Cox, chmn of bd; Peggy Hughes, prog dir; Horst Bruenjes, dir admin; Howard Lowe, dir opns; Carolyn Konrad, pub info dir; Nicki Shearer, dir dev. ■ On 72 CATV's. On 2 trans.

KXTV—ch 10, 309 kw vis, 61.7 kw aur, ant 1,490t/1,549g. March 20, 1955. Box 10, 95801. (916) 441-2345. TWX 910-367-2099. Licensee: Great Western Bcstg Corp. Ownership: See Corinthian Stns. ■ CBS. Rep: PGW Wash atty: Covington & Burling. ■ Philip J. Lombardo, pres; Joseph E. Lake, VP & gen mgr; William Bradley, gen sls mgr; Robert Levy, prog dir & film buyer; Clive Brash, prom mgr; Jim Morgan, news dir; Fred Lindsay, chief engr.

Salinas

ADI No. 112; see Salinas-Monterey market

KCBA—ch 35, 2,328 kw vis, 283 kw aur, ant 2,414t/227g. Nov. 1, 1981. Box 3560, 93912. (408) 422-3500. Licensee: Sainte Bcstg Co. Ownership: Chester Smith, 51%; Enoch and Marie Christofferson, 14% and others. ■ SIN. Rep: SIN. Wash atty: Fletcher, Heald & Hildreth. ■ Chester Smith, pres & gen mgr; Phil Linn, chief engr. ■ On 4 CATV's—79,500 subs. Co-owned: KCSO(TV), Modesto. ■ Rates: \$100; 80; 60.

***KHIJ**—ch 56, 8.71 kw vis, .871 kw aur, ant 2,100t/29g. Not on air, target date unknown. 132 W. Market St., 93901. Licensee: Monterey County Bd of Educ. Principal: Ray Charlson.

KMST—(Monterey)—ch 46, 1,065,000 kw vis, 213,000 kw aur, ant 2,530t/226g. Feb. 2, 1969. Box 1938, Monterey, 93940. (408) 649-0460. TWX 910-360-7106. Licensee: Retlaw Enterprises Inc. (acq 2-2-69). Ownership: Lillian Truynens, 30%; Sharon

Lund, 30% Diane Miller, 24% and others. ■ CBS. Rep: Petry. Wash atty: McKenna, Wilkinson & Kittner. ■ Joseph Drilling, pres; Benjamin Tucker, gen & sls mgr; Heidi Best, prog dir; Parker Jackson, prom mgr; Dan Cullen, news dir; Kenneth Warren, chief engr. ■ On 12 CATV's—306,171 subs. On 2 trans. ■ Rates: \$300; 125; 30.

KSBW-TV—ch 8, 234 kw vis, 44.7 kw aur, ant 2,330t/148g (CP: 46.8 kw aur). Sept 11, 1953. Box 81651, Salinas, 93912. (408) 422-6422. TWX 910-368-7058. Licensee: Blair Bcstg of Calif. Ownership: John Blair Co. ■ NBC. Rep: Blair. Wash atty: Covington & Burling. ■ Keith Moon, pres & gen mgr & film buyer; James Magnuson, gen sls mgr; William Fanta, prog dir; Maggie Henderson, prom mgr; Roger Mann, news dir; Eric Dausman, chief engr. ■ On 30 CATV's—160,000 subs. On 4 trans. Co-owned: KSBY-TV.

San Bernardino

ADI No. 2; see Los Angeles market

KHOF-TV—ch 30, 269 kw vis, 26.9 kw aur, ant 2,340t/149g. Oct 12, 1969. 1615 S. Glendale Ave., Glendale, 91205. (213) 245-7575. Licensee: Faith Ctr Inc. Ownership: Faith Ctr Board, 100%. ■ Wash atty: Cohen & Berfield. ■ Dr. W. Eugene Scott, pres & gen mgr.

KSCI—ch 18, 3,090 kw vis, 618 kw aur, ant 2,393t/203g. June 30, 1977. 1950 Cotner Ave., West Los Angeles, 90025. (213) 479-8081. Licensee: Global Television Inc. (nonprofit corp). ■ Sp. Jap, Korean, Hebrew, Slavik. Wash atty: Dow, Lohnes & Albertson. ■ Walter Koch, pres; Dan Teglia, gen mgr; Tom Factor, prog dir & film buyer; Robert Forman, sls mgr; Linda Forman, prom mgr; Bob Doane, news dir; Douglas Lung, chief engr. ■ On 15 CATV's—1,500,000 subs. On 1 trans. ■ Rates: \$125; 65; 95.

***KVCR-TV**—ch 24, 5.6 kw vis, 1.12 kw aur, ant minus 290t/120g. Sept 11, 1962. 701 S. Mt. Vernon Ave., 92410. (714) 888-6511, ext 301. Licensee: San Bernardino Community College District. ■ PBS, Pacific Mountain Network. Progmg for the deaf 22 hrs wkly. Wash atty: John Tierney. ■ Dr. Richard Jones, chancellor; Thomas Little, gen mgr; Charles Arias, opns & prog dir; Don Leiffer, prom mgr; Al Gondos, film buyer; Carmelo Cacciola, chief engr. ■ On 12 CATV's—50,000 subs. On 1 trans. Co-owned: KVCR-FM.

San Diego

ADI No. 27; see San Diego market

KCST-TV—ch 39, 5000 kw vis, 1000 kw aur, ant 1,910t/180g. Nov 14, 1965. 8330 Engineer Rd., 92111. (714) 279-3939. TWX 910-335-1507. Licensee: KCST-TV Inc. Ownership: See Storer Bcstg Co. ■ NBC. Rep: Storer TV Sls. Wash atty: Warren C. Zwicky. ■ Peter Storer, pres; Bill Fox, gen mgr & film buyer; Bruce Stein, natl sls mgr; Bill Fouch, prog dir & opns mgr; Tom Mitchell, news dir; Dave Walker, prom mgr; Tom Wimberly, chief engr. ■ On 18 CATV's—147,000 subs. On 1 trans.

KFMB-TV—ch 8, 316 kw vis, 63.2 kw aur, ant 760t/284g. May 16, 1949. 7677 Engineer Rd., 92111. (714) 292-5362. TWX 910-335-1245. Licensee: Midwest TV Inc. Ownership: See Midwest TV Sns. ■ CBS. Rep: Petry. Wash atty: Covington & Burling. ■ August C. Meyer Jr., pres; Robert L. Myers, VP & gen mgr; William R. Moylan, VP opns/sls; J.M. Bradley, asst gen mgr; Jules Moreland, prog dir; John Wiegand, chief engr. ■ On 24 CATV's—337,000 subs. Co-owned: KFMB-AM-FM. ■ Rates: \$3,000; 800; 200.

KGTV—ch 10, 316 kw vis, 31.6 kw aur, ant 750t/252g. Sept 13, 1953. Box 81047, 92138. (714) 237-1010. TWX 910-335-1247. Licensee: McGraw-Hill Bcstg Co. (acq 6-1-72). Ownership: See McGraw-Hill Sns. ■ ABC. Rep: HRP Wash atty: Koteen & Burt. ■ Norm Wall, pres; Clayton Brace, VP & gen mgr; Joan Carson, gen sls mgr; A. Philip Corvo, prog dir & film buyer; Wm. Strubbe, prom mgr; Ronald E. Mires, news dir; LeRoy Bellwood, chief engr. ■ On 25 CATV's—380,000 subs. ■ Rates: \$1,250; 500; 165.

***KPBS-TV**—ch 15, 219 kw vis, 43.6 kw aur, ant 1,880t/168g. June 25, 1967. San Diego State U., 92182. (714) 265-6415. Licensee: Bd. of Trustees, The California State U. and Colleges. ■ PBS, also Spanish progmg. Wash atty: Jorgensen, Johnson & Northrop. ■ Paul J. Steen, gen mgr; Bradford B. Warner, prog dir; Paul Marshall, prod mgr; Gloria Penner, dir TV prog devel; Dr. Donald Martin, opns mgr; John B.

Folsom, dir of engr. ■ On 17 CATV's—300,000 subs. On 2 trans. Co-owned: *KPBS(FM).

KUSI-TV—ch 51, 309 kw vis, 55 kw aur, ant 1,940t/197g. (CP: 2450 kw vis, 245 kw aur, ant 1840t). Not on air, target date unknown. 1150 Anchorage Lane, 92106. Permittee: University TV Inc.

XETV—(Tijuana, Mexico)—ch 6, 100 kw vis, 50 kw aur, ant 1,000t/550g. Jan 29, 1953. 8253 Ronson Rd, San Diego, 92111. (714) 279-6666. TWX 910-335-2017. Licensee: Radio TV S. A. Ownership: Emilio Azcarraga Milmo, chief owner. ■ Rep: Blair. Wash atty: Haley, Bader & Potts. ■ Julian M. Kaufman, VP gen mgr & film buyer; Lou Meiers, treas & bus mgr; Carol Healy, creative sup; Felipe Fernandez, chief engr; Marty Colby, gen sls mgr & stn mgr; Joan O'Laughlin, opns mgr. ■ On 5 CATV's—25,000 subs. On 1 trans. ■ Rates: \$350; 250; 50.

XEWT-TV—(Tijuana, Mexico)—ch 12, 64 kw vis, 32 kw aur, ant 1,000t/200g. July 12, 1960. Box 44-K, San Ysidro, 92073. (903) 385-9201. Telex: 0566833. Licensee: Televisora de Calimex, S. A. Ownership: Televisora de Calimex S. A. ■ Sp full time. Rep: Spanish International Network Sls. ■ Jose Marquez, gen mgr; Carlos H. Luna, prog mgr; Roberto Espinoza, bus mgr; Mario Acosta, traf mgr; Max Duenas, chief engr.

San Francisco

ADI No. 5; see San Francisco market

KBHK-TV—ch 44, 2000 kw vis, 230.12 kw aur, ant 1,610t/977g. Jan 2, 1968. 420 Taylor St., 94102. (415) 885-3750. Telex: 34-0691. Licensee: Field Communications. Ownership: Field Enterprises. ■ Rep: Field Spot Sls. Wash atty: Sidley & Austin. ■ Bill White, gen mgr; Walter Adler, gen sls mgr; Tom Spitz, prog mgr; Kerry Andrews, sls mgr; Suzanne Toner, prom mgr; Mary Lou Manalli, news & pub affairs dir; John Nielson, chief engr. ■ On 101 CATV's—1,000,000 subs.



KDTV—ch 14, 2,570 kw vis, 257 kw aur, ant 1,250t/228g. Aug 13, 1975. 2200 Palou Ave., 94124. (415) 641-1400. Licensee: Bahia de San Francisco Television Co. Ownership: Reynold V. Anselmo, 40%; William D. Stiles, 5%; Daniel Villanueva, 11%; Joaquin Blaya, 11%. ■ SIN. Sp full time. Rep: Spanish Internat Net. Wash atty: McKenna, Wilkinson & Kittner. ■ Reynold V. Anselmo, pres; Emilio Nicolas Jr., gen mgr; Jorge Belon, prog dir; Roberto Arturo Menendez, news dir; Lou Sweeny, gen sls mgr; George Ledoux, chief engr. ■ On 100 CATV's. ■ Rates: \$500; 400; 200.



KGO-TV—ch 7, 316 kw vis, 63.2 kw aur, ant 1,670t/977g. May 5, 1949. 277 Golden Gate Ave., 94102. (415) 863-0077. Telex: 34-0250. Licensee: ABC Inc. Ownership: See ABC-owned Stns. ■ ABC. Rep: ABC-TV Spot Sls. Wash atty: McKenna, Wilkinson & Kittner. ■ Jim Osborn, VP & gen mgr; Phil Nye, stn mgr; Andy Fessel, rsch dir; Dave Kenworthy, prom mgr; Doug Ramsey, news dir; James Von Striver, chief engr. ■ On 94 CATV's—793,521 subs. On 1 trans. Co-owned: KGO(AM)-KSF(FM).



GARY WILLSON
Former FM Station
Owner-Operator
BROKER/CONSULTANT
28 Windward Road
Belvedere, Ca. 94920 (415) 435-3159

KPIX—ch 5, 100 kw vis, 10 kw aur, ant 1,660t/980g. Dec 22, 1948. 855 Battery St., 94111. (415) 362-5550. TWX 910-372-6564. Licensee: Westinghouse Bcstg Co. Ownership: See Westinghouse Stns. ■ CBS Sp 3 hrs wkly Rep: Wash atty: Hedrick & Lane. ■ Daniel Ritchie, pres & chief opns off, VP & gen mgr; Herbert Farber, gen sls mgr; John Shine, prog mgr; Angie Gordon, creative svcs dir; Bill Applegate, news dir; Merrill Weiss, chief engr. ■ On 100 CATV's—315,000 subs.

***KQEC**—ch 32, 1,334 kw vis, 267 kw aur, ant 1,610t/885g. June 17, 1968. 500 Eighth St., 94103. (415) 864-2000. TWX 910-372-6609. Licensee: KQED Inc. (acq 9-9-70). (See KQED TV). ■ PBS, Pacific Mountain Network. Progmg for deaf 3-5 hrs wkly. Wash atty: Dow, Lohnes & Albertson. ■ Excess: see *KQED.

***KQED**—ch 9, 316 kw vis, 37 kw aur, ant 1,670t/980g. June 10, 1954. 500 Eighth St., 94103. (415) 864-2000. TWX 910-372-6609. Licensee: KQED Inc. ■ PBS, Pacific Mountain Net. Wash atty: Dow, Lohnes & Albertson. ■ Anthony Tiano, pres & gen mgr; Nathan Katzman, stn mgr; A. Richard Robertson, dir corp comms; James Scalem, prog mgr; Paul Corbin, dir video svcs; Roxanne Russell, news svcs; Kenneth Waggoner, dir pub info; Gene Zastrow, chief engr. ■ On 120 CATV's—375,000 subs. Co-owned: *KQED-FM, *KQEC(TV).

KRON-TV—ch 4, 100 kw vis, 15.1 kw aur, ant 1,680t/977g. Nov 15, 1949. Box 3412, 1001 Van Ness Ave., 94109. (415) 441-4444. TWX 910-372-6644. Licensee: Chronicle Bcstg Co. Ownership: See Chronicle Bcstg. Also nwsp. ■ NBC. Rep: Peters, Griffin, Woodward. Wash atty: Robert L. Heald. ■ Francis A. Martin, pres; James H. Smith, gen mgr; James J. Smith, gen sls mgr; Dennis Fitch, prom mgr; Mike Ferring, news dir; Chuck Snyder, prog mgr; J. Lawrence Pozzi, chief engr. ■ On 68 CATV's—180,000 subs. On 7 trans. ■ Rates: \$2,800; 500; 250.

KTSF—ch 26, 2,510 kw vis, 500 kw aur, ant 1,380t/259g. Sept 4, 1976. 185 Berry St. Suite 1820, 94107. (415) 495-4995. Licensee: Lillian L. Howell. Ownership: Lillian Lincoln Howell, 100%. ■ Rep: Spot Time. Wash atty: Haley, Bader & Potts. ■ Lillian L. Howell, pres & gen mgr; Bill Adler, gen sls mgr; Kay Hickox, prog dir & film buyer; Terry Thomas, prom mgr; Rose Shirinian, news dir; Robert Snow, chief engr. On 29 CATV's—450,000 subs. ■ Rates: \$70; 60; 50.

KTVU—(Oakland)—ch 2, 100 kw vis, 20 kw aur, ant 1,811t/980g. March 3, 1958. 2 Jack London Sq., Oakland, 94607. (415) 834-1212. TWX 910-366-7269. Licensee: Miami Valley Bcstg Corp. Ownership: See Cox Bcstg Stns, also Nwsp. ■ Sp 1 hr, Asian 1 hr wkly. Rep: Tele-Rep. Wash atty: Dow, Lohnes & Albertson. ■ William Shwartz, pres; Alan Bell, VP & gen mgr; Jay Finkelman, stn mgr; Richard Goldman, gen sls mgr; Thomas A. Breen, prog mgr & film buyer; Fred Zehnder, news dir; Judith Morgan, pub rel dir; Ray Swenson, chief engr. ■ On 215 CATV's—1,057,730 subs. On 7 trans. ■ Rates: \$500; 700; 100.

KTZO—ch 20, 5,000 kw vis, 500 kw aur, ant 1,270t/256g. April 1, 1968. 2500 Marin St., 94124. (415) 285-6420. Licensee: Pacific FM Inc. (acq 9-9-80). Ownership: James Gabbert, 85%; Michael Lincoln, 15%. ■ Rep: Blair. ■ Jim Gabbert, pres; Mike Lincoln, gen mgr; Bob Swisher, gen sls mgr; Drew Pfeiffer, prog dir & film buyer; Steve Jordan, prom mgr; Jack Popejoy, news dir; Steve Coulam, chief engr. ■ On 50 CATV's—550,000 subs. ■ Rates: \$250; 150; 100.

KVOF-TV—ch 38, 895 kw vis, 145 kw aur, ant 1,310t/184g. Dec 28, 1968. 389 Church St. 94114. (213) 245-7575. Licensee: Faith Center Inc. (acq 6-6-73). Ownership: See Faith Center Inc. ■ Wash atty: Cohen & Berfield. ■ Dr. W. Eugene Scott, pres.

California, Colorado TV

Hogan - Feldmann, Inc.

MEDIA BROKERS - CONSULTANTS
16255 Ventura Boulevard, Suite 219
Encino, California 91436
Area Code 213 986-3201

San Jose

ADI No. 5; see San Francisco market

KICU-TV—ch 36, 2,735 kw vis, 273.5 kw aur, ant 2,000t/202g. Oct 3, 1967. Box 36, 1536 Kerley Dr., 95109. (408) 298-6676. Licensee: Ralph C. Wilson Industries Inc. (acq 1-9-80). Ownership: Ralph C. Wilson Jr. ■ Rep: Seltel. Wash atty: McKenna, Wilkinson & Kittner. ■ William Hirshey, pres; John H. Davison, VP & gen mgr; Dan Romanelli, stn mgr & sls dir; Brent Scheiner, gen sls mgr; James Evers, opns mgr; Michelle Ball, film buyer; Doug McKnight, news dir; Jim Kraenzel, chief engr. ■ On 80 CATV's—707,991 subs. On 1 trans.

KLXV-TV—ch 65, 1120 kw vis, 112 kw aur, ant 3000t/846g. Not on air, target date September 1982. Box 66, Los Gatos, 95030. (408) 356-6478. Licensee: Donald B. Thomson. ■ Donald B. Thomson, pres & gen mgr.

KNTV—ch 11, 80 kw vis, 8 kw aur, ant 2,770t/291g. Sept 12, 1955. 645 Park Ave. 95110. (408) 286-1111. TWX 910-338-0157. Licensee: KNTV Inc. Ownership: Landmark Bcst, Div. of Landmark Comm. (acq. 10-1-78). ■ ABC. Rep: Katz. Wash atty: Hogan & Hartson. ■ Chales Bergeson, VP & gen mgr; Robert Mahlman, gen sls mgr; Stewart Park, prog dir; Clark Grant, prom mgr; Al Jaffe, news dir; Lou Bell, dir engr. ■ On 55 CATV's—540,000 subs. ■ Rates: \$800; 200; 100.

KSTS—ch 48, 4,550 kw vis, 455 kw aur, ant 2,070t/317g. May 31, 1981. 2349 Bering Dr., 95131. (408) 946-3400. Licensee: National Group TV Inc. Ownership: N.J. and Hazel Douglas Jr., 52%; John and Lois Rohrbach Jr., 18%; William and Lillian Horn, 15%. ■ Wash atty: Mullin, Connor and Rhynne. ■ John Rohrbach Jr., pres & gen mgr. Vic Cabrera, opns mgr; Ellen M. Persa, gen sls mgr; John Rohrbach, film buyer; Joan Mackrell, prom mgr; John Douglas, news dir; Joseph Perez, chief engr. ■ On 28 CATV's—365,280 subs. ■ Rates: \$300; 300; 200.

***KTEH**—ch 54, 661 kw vis, 132 kw aur, ant 1,922t/137g. October 1964. 100 Skyport Dr., 95115. (408) 299-2754. Licensee: Santa Clara County Board of Education. ■ PBS, Pacific Mountain. Sp bilingual 4 hrs, progmg for the deaf 3 hrs wkly. Wash atty: Schwartz, Woods & Miller. ■ Dr. Glenn W. Hoffmann, pres; Maynard E. Orme, gen mgr; Peter Baker, exec prod; E. Kay Walker, prog dir; Dr. Peter Craske, learning svcs dir; Laura Mueller, dev mgr; Bob Whalley, chief engr. ■ On 42 CATV's. On 6 trans.

San Luis Obispo

ADI No. 116; see Santa Barbara-Santa Maria-San Luis

Obispo market

KSBY-TV6

A Blair Broadcasting Station
Blair TV Sales



REPRESENTED BY
BLAIR TELEVISION

KSBY-TV—ch 6, 100 kw vis, 12 kw aur, ant 1,570t/459g. May 1953. Box 1368, 93406. (805) 541-6666. TWX 910-351-6701. Licensee: Blair Bcstg of Calif. (acq 4-7-9). Ownership: John Blair Co. ■ NBC.

Rep: Blair. Wash atty: Covington & Burling. ■ David Cox, VP & gen mgr; Larry Scott, opns mgr; Paul Wyckoff, lcl sls mgr; Vivica St. Amand, prom mgr; Ken Reid, chief engr. ■ On 10 CATV's—110,300 subs. 150; 45.

San Mateo

ADI No. 5; see San Francisco market

***KCSM-TV**—ch 60, 1,550 kw vis, 229 kw aur, 1,240t/226g. Oct 12, 1964. 1700 W. Hillsdale Blvd., 94402. (415) 574-6586. Licensee: San Mateo County Community College District. ■ PBS. ■ Stewart Cheifet, gen mgr; Douglas B. Montgomery, stn mgr; Ken Cowles, prog dir; Rick Zanardi, exec prod; Jim Threlkeld, prod sup; June Cope, instructional svcs dir; Nedra Moore, prom mgr; Joe Morgan, chief engr. ■ On 28 CATV's—325,000 subs. Co-owned: *KCSM-FM.

Santa Barbara

ADI No. 116; see Santa Barbara-Santa Maria-San Luis

Obispo market

KEYT—ch 3, 50 kw vis, 5.9 kw aur, ant 3,010t/210g. July 24, 1953. Drawer X, 93102. (805) 965-8533. TWX 910-334-1183. Licensee: Key TV Inc. (acq 12-5-6). Ownership: William F. Luton, 41.4%; Luton children trust, 58.6%. ■ ABC. Rep: Seltel. Wash atty: Fly, Shuebruk, Gaguine, Boros, Schukind & Braun. ■ William F. Luton, pres; Hal O'Donnell, gen mgr; Renee Foley, prog mgr; Bill Luton Jr., gen sls mgr; Gene Steinberg, prom mgr; Bill Peirce, news dir; Bruce Franzen, opns dir; John Wilson, chief engr. ■ On 63 CATV's—212,500 subs. On 3 trans. ■ Rates: \$300; 100; 30.

Santa Maria

ADI No. 116; see Santa Barbara-Santa Maria-San Luis

Obispo market

KCOY-TV—ch 12, 115 kw vis, 22.9 kw aur, ant 1,940t/140g. March 16, 1964. 1503 N. McClelland, 93454. (805) 922-0505. TWX 910-351-5875. Licensee: Ctrl Coast Bcstrs Inc. (acq 8-1-80). Ownership: See Stauffer Communications Inc. ■ CBS. Rep: Katz. Wash atty: Dow, Lohnes & Albertson. ■ Stanley Stauffer, pres; Lin White, gen mgr; Bob Bradley, gen sls mgr; Jerry Holley, vp bcstg; Susan English, prog dir; Cheryl Klein, prom mgr; Lee Gregory, news dir; Dennis Bornhoft, chief engr. ■ On 9 CATV's—70,000 subs. On 5 trans.

Santa Rosa

ADI No. 5; see San Francisco market

KFTY—ch 50, 300 kw vis, 60 kw aur, 4300t/130g. May 1, 1981. 533 Mendocino Ave., Box 1150, 95402. (707) 526-5050. Licensee: Sonoma Bcstg Inc. Ownership: Wishard A. Brown, 100%. ■ atty: Farrand, Malti, Spillane, Cooper & Carpenter, San Francisco. ■ Wishard A. Brown, pres; James D. Johnson, gen mgr & film buyer; Martin Dunn, gen sls mgr; Ken Bailey, prog & prom mgr; Bob Sherwood, news dir; Charles E. Taylor, chief engr. ■ On 27 CATV's—195,000 subs. On 4 trans. ■ Rates: \$150; 150; 50.

Stockton

ADI No. 21; see Sacramento-Stockton market

KMUV-TV—Licensed to Sacramento. See Sacramento.

KOVR—Licensed to Stockton. See Sacramento.

***KVIE**—Licensed to Sacramento. See Sacramento.

Visalia

KMPH—Licensed to Visalia. See Fresno.

Colorado

Broomfield

ADI No. 19; see Denver market

***KBDD-TV**—ch 12, 153 kw vis, 16 kw aur, ant 2416.4t/25g. 1979. Feb 22, 1980. (303) 469-5234. Licensee: Front Range Educational Media Corp. ■

Wash atty: Nixon, Hargrave, Devons & Doyle. ■ Jeremy Lansman, pres; Robert Bows, stn mgr; Ted Krichels, prog dir; Joe Martinez, news dir; Rick Albert, dev dir; Hugh Kelly, chief engr. ■ On 5 CATV's.

Colorado Springs

ADI No. 102; see Colorado Springs-Pueblo market

KJCT—Licensed to Grand Junction. See Grand Junction.

KKTV—ch 11, 85.1 kw vis, 42.7 kw aur, ant 2,380t/351g. Dec. 7, 1952. Box 2110, 3100 N. Nevada Ave., 80901. (303) 634-2844. TWX 303-473-1264. Licensee: Capitol of Colorado Corp. Ownership: See Capitol Bcstg Co. ■ CBS. Rep: Katz. Wash atty: Kirkland & Ellis. ■ T.M. Hederman, pres; George W. Jeffrey, VP, gen mgr & film buyer; Don Purnell, gen sls mgr; Gary Barkley, news dir; Diane Benning, prom mgr; Richard Craddock, chief engr. ■ On 6 CATV's—35,000 subs. On 19 trans. ■ Rates: \$230; 95; 25.

KOAA-TV—(Pueblo)—ch 5, 100 kw vis, 15 kw aur, ant 1,310t/977g. June 13, 1953. 2200 Seventh Ave., Pueblo, 81003. (303) 544-5782. TWX 910-939-9565. Licensee: Sangre De Cristo Communications, Inc. Ownership: Evening Post Publishing Co., Charleston, S.C. 100%. See Nwspr. ■ NBC. Rep: H-R Television, Pete Remmert. Wash att: Kevin Reed, Dow, Lohnes & Albertson. ■ John O. Gilbert, pres, gen mgr & film buyer; Jack Sinclair, prog dir; Helen Solorzano, natl sls mgr; Larry Keenan, gen sls mgr; Pat Friedell, prom mgr; Dave Rose, news dir; Ken Renfrow, chief engr. ■ On 10 CATV's—38,700 subs. On 35 trans. ■ Rates: \$350; 150; 50.

KRDO-TV—ch 13, 75.9 kw vis, 11.2 kw aur, ant 2,080t/153g. Sept. 21, 1953. Box 1457, 80901. (303) 632-1515. Licensee: Pikes Peak Bcstg Co. Ownership: Harry W. and Joan Hoth Jr., 100%. ■ ABC. Rep: Avery Knodel. Wash atty: Fletcher, Heald & Hildreth. ■ Harry W. Hoth Jr., pres; Neil O. Kloocksien, gen mgr; Craig Allen, news dir; Hank Colvert, natl sls mgr; Jim Lucas, loc sls mgr; Wendy Clem, prom mgr; Chas. Upton, chief engr. ■ On 11 CATV's. On 31 trans. ■ Rates: \$355; 125; 70.

KTSC—Licensed to Pueblo. See Pueblo.

Denver

ADI No. 19 ; see Denver market

KBTW—ch 9, 316 kw vis, 45.3 kw aur, ant 950t/277g. Oct. 12, 1952. 1089 Bannock St., 80217. (303) 825-5288. TWX 303-825-5288. Telex 910-931-2648. Licensee: Combined Communications Corp. (acq 9-19-72). Ownership: Gannett Bcstg Group. ■ ABC. Rep: Blair. Wash atty: Pierson, Ball & Dowd. ■ Alvin G. Flanagan, pres Gannett Bcstg Group; Joe Franzgrote, VP & gen sls mgr; Charles T. Leasure, pres & gen mgr; Cecil L. Walker, VP; Don Franzen, prod mgr; Darla Ellis, net & film mgr; Stephanie Ericson, prom mgr; Roger Ogden, VP & news dir; Patrick Welch, bus mgr; Harvey Mars, creative svcs; Mardee McKinlay, dir pub affrs; Herb Schubarth, VP & chief engr. ■ On CATV's—152,000 subs. On 40 trans.

KMGH-TV—ch 7, 316 kw vis, 50 kw aur, ant 1,010t/285g. Nov. 1, 1953. 123 Speer Blvd., 80203. (303) 832-7777. TWX 910-931-2615. Licensee: McGraw Hill Bcstg Co. (acq 6-1-72). Ownership: See McGraw Hill Stns, also Nwspr. ■ CBS. Rep: Harrington Righter & Parsons Inc. Wash atty: Koteen & Burt. ■ Norman E. Wall, pres; Raymond A. Watson, VP & gen mgr; James Keeley, sls mgr; Shirley Frederick, prog dir & film buyer; Mike Lerner, prom mgr; Gary Curtis, news dir; Ted Everett, chief engr. ■ On 70 CATV's—184,080 subs. On 31 trans. ■ Rates: \$1200; 300; 120.

KOA-TV—ch 4, 100 kw vis, 35.1 kw aur, ant 1,480t/833g. Dec. 24, 1953. 1044 Lincoln St., 80217. (303) 861-4444. TWX 910-931-0439. Licensee: General Electric Bcstg Co. of Colo. Inc. Ownership: See GE Stns. ■ NBC. Rep: Katz. Wash atty: McKenna, Wilkinson & Kittner. ■ Brian Cobb, VP; James MacDermott, stn & gen mgr; Marcia West, prog-pub affrs dir; Rod Cartier, prom mgr; Lon Lee, prog dir, prog & prom mgr; David La France, gen sls mgr; Dan Akens, news dir; Dan Fiorillo, opns mgr; David Layne, chief engr. ■ On 42 CATV's—48,000 subs. On 26 trans. Co-owned: KOA-AM, KOAQ-FM. ■ Rates: \$3,000; 450; 280.

***KRMA-TV**—ch 6, 100 kw vis, 15.1 kw aur, ant 880t/213g. Jan. 30, 1956. 1261 Glenarm Pl., 80204.

(303) 892-6666. Licensee: School Dist No 1, City & County of Denver. ■ PBS. Wash atty: Dow, Lohnes & Albertson. ■ Mike H. Mottler, gen mgr; Trudy Fowler, dev dir; Ron Salak, prog dir; Mary Lou Ray, institutional dir; Don Kinney, news dir. ■ On 60 CATV's—166,485 subs. On 29 trans.

KTMX-TV—ch 31, 2157 kw max & 93 kw horiz vis, 428 kw max & 18 kw horiz aur, ant 810t/449g. Not on air, target date unknown. 550 Lincoln St., 80203. La Unidad Bcstg Corp.

KWGN-TV—ch 2, 100 kw vis, 20 kw aur, ant 1,050t/448g. July 18, 1952. 6160 S. Wabash Way, Englewood 80111. (303) 740-2222. TWX 910-935-0877. Licensee: WGN of Colo. Inc. (acq 3-4-66). Ownership: See Tribune Co. Stns, also Nwspr. ■ Rep: WGN Continental Sls; Hyett; Creed. Wash atty: Schnader, Harrison, Segal & Lewis. ■ Joe Loughlin, pres & gen mgr; Peter Rosella, VP & gen sls mgr; Melvyn B. Smith, prog dir & film buyer; Larry Grail, loc sls mgr; Tanette Maffei, creative svc mgr; Fred Hobbs, news dir; Royce Nation, VP & treas; John J. Brennan, VP dir of opns & sls; Don Raydon, VP & dir of engr; Ron Peters, dir of engr. ■ On 482 CATV's—746,958 subs. On 1 trans. ■ Rates: \$200; 600; 60.

Durango

ADI No. 69; see Albuquerque, N.M. market

KREZ-TV—ch 6, 3.16 kw vis, 500 w aur, ant 460t/186g. Sept. 4, 1965. Box 789, Grand Junction, 81501. Licensee: XYZ TV Inc. Co-owned satellite of KREX-TV Grand Junction. ■ CBS, NBC. Wash atty: Fowler & Meyers PC. ■ Carl Q. Anderson, pres & gen mgr; William Walter, stn mgr; Ron Saverance, chief engr. ■ On 3 CATV's—5,000 subs.

Grand Junction

ADI No. 186; see Grand Junction market

KJCT—ch 8, 120.2 kw vis, 20 kw aur, ant 2,720t/141.3g. Oct 22, 1979. Box 3788, 81502. (303) 245-8880. TWX 910-929-6981. Pikes Peak Bcstg. Ownership: Harry Hoth & Joan Hoth. ■ ABC. Also Sp progmg. Rep: Avery-Knodel. Wash atty: Fletcher, Herald, Kenahan & Hildreth. ■ Harry Hoth, pres; Wes Ferns, gen mgr; Steve Robinson, sls mgr; Nancy Ross, news dir; Brian Nermyr, prog mgr; Roger Hightower, chief engr. ■ On 1 CATV. ■ Rates: \$115; 40; 20.

KREX-TV—ch 5, 12.9 kw vis, 2.5 kw aur, ant 10t/343g. May 22, 1954. Box 789, 81501. (303) 242-5000. TWX 910-929-6992. Licensee: XYZ TV Inc. Ownership: See XYZ Stns. ■ CBS, ABC, NBC. Rep: H-R. Wash atty: Fowler & Meyers PC. ■ Carl Q. Anderson, pres & gen mgr; Tom McGill, prog dir & film buyer; Bill Sullivan, stn mgr; Julian Lopez, prod & prom mgr; Tom Lundstrum, news dir; Al LaDage, chief engr. ■ On 5 CATV's—6,000 subs. On 51 trans. Co-owned: KREX-AM-FM. ■ Rates: \$115; 65; 40.

Montrose

ADI No. 186; see Grand Junction market

KREY-TV—ch 10, 3.09 kw vis, 617 w aur, ant 80t/112.5g. Aug. 26, 1956. Box 49, 81401. (303) 249-9601. Licensee: XYZ TV Inc. Co-owned satellite of KREX-TV, Grand Junction. ■ CBS, NBC. ■ Carl Q. Anderson, gen mgr; Joseph C. Reichmann, Jr., stn mgr; Joann Reeves, prog dir. ■ On 2 CATV's—1,100 subs. On 12 trans. ■ Rates: \$36; 18.25; 15.60.

Pueblo

ADI No. 102; see Colorado Springs-Pueblo market

KKTV—Licensed to Colorado Springs. See Colorado Springs.

KOAA-TV—Licensed to Pueblo. See Colorado Springs.

KRDO-TV—Licensed to Colorado Springs. See Colorado Springs.

***KTSC**—ch 8, 316 kw vis, 63.2 kw aur, ant 1,224t/972g. Feb 3, 1971. 2200 Bonforte Blvd., 81001. (303) 543-8800. Licensee: University of Southern Colo. Ownership: State Board of Agriculture. ■ PBS. ■ William Campbell, prog dir; Thomas Aube, chief engr. ■ On 6 CATV's—43,000 subs. On 12 trans. Co-owned: KTSC-FM.

Sterling

ADI No. 19; see Denver market

KTVS—ch 3, 60.6 kw vis, 6 kw aur, ant 760t/604g. Jan 1, 1964. 204 1/2 Main St., 80751. (303) 522-5743. Licensee: Wyneco Communications Inc. (acq 9-15-72) Ownership: See Lamb Enterprises Inc. ■ CBS, ABC. Rep: Katz. Wash atty: Fly, Shuebruk, Blume, Gaguine, Boros & Schulkind. ■ Gene L. Huston, res mgr; Chris Byers, news dir; Oliver Smith, chief engr. ■ On 15 CATV's—14,375 subs.

Connecticut

Bridgeport

ADI No. 1; see New York market

***WEDW**—ch 49, 2040 kw vis, 724 kw aur, ant 610t/376g. Dec. 17, 1967. N. Benson Rd. 06430. Licensee: Conn. ETV Corp. ■ PBS, Eastern Educ TV Net. ■ Paul K. Taff, pres & gen mgr; Chris Campbell, stn mgr; Dorria Marsh, prom mgr; Ann Edwards, news dir; Tom Bobrich, engr supvr. ■ On 12 CATV's—750,000 subs.

Hartford

ADI No. 24; see Hartford-New Haven market

***WEDH**—ch 24, 680 kw vis, 69 kw aur, ant 860t/455g. Oct. 1, 1962. 24 Summit St., 06106. (203) 278-5310. TWX 710-425-4039. Licensee: Conn. ETV Corp. ■ PBS, Eastern Educ TV Net. Wash atty: Dow, Lohnes & Albertson. ■ Paul K. Taff, pres & gen mgr; John C. Lenhoff, VP bus affrs; John Kean, VP engr; Sharon Blair, VP prog; Fran Abramowicz, chief engr. ■ On 1 trans.

WFSB-TV—ch 3, 100 kw vis, 13.8 kw aur, ant 910t/542g. Sept. 23, 1957. Broadcast House, 3 Constitution Plaza, 06115. (203) 525-0801. TWX 203-278-0330. Licensee: Post-Newsweek Stations (acq 3-8-74). Ownership: See the Washington Post Co., also Nwspr. ■ CBS. Rep: Top Market TV. Wash atty: Covington & Burling. ■ William Ryan, sr VP & gen mgr; Dave Uhrich, prog mgr & film buyer; Mike Dorsey, gen sls mgr; Dick Ahles, news dir; Cathy Nierle, bus mgr; Judy Law, prom mgr; John Reno, chief engr. ■ On 45 CATV's—75,000 subs. ■ Rates: \$1,400; 375; 120.

WHCT-TV—ch 18, 158 kw vis, 31.6 kw aur, (CP: 708 kw vis, 61.7 kw aur), ant 6,405t/291g. Jan. 24, 1959. 555 Asylum St., 06105. (203) 525-2611. Licensee: Faith Center Inc. Ownership: See Faith Center Inc. Stns. Progmg for the deaf 1 hr wkly. ■ Wash atty: Cohen & Berfield. ■ Dr. Eugene Scott, pres; David L. Footitt, stn mgr; Kenneth D. Bourdreau, asst mgr; Fred Tucker, chief engr.

WVIT—(New Britain)—ch 30, 1230 kw vis, 123 kw aur, ant 1481t/1,849g. Feb. 11, 1953. 1422 New Britain Ave., W. Hartford, 06110. (203) 521-3030. TWX 203-425-0178. Licensee: Viacom Bcstg Inc. Ownership: Viacom Bcstg Inc. 100%. ■ NBC. Rep: TeleRep Inc. Wash atty: Arent, Fox, Plotkin & Kinter. ■ Ralph M. Baruch, pres; Paul M. Hughes, gen mgr & film buyer; Dennis FitzSimons, dir of sls & mktg; John Palmer, prog dir; Jeff Bell, prom mgr; Arnold Klinsky, news dir; Bill Canora, chief engr. ■ On 36 CATV's 765,590 subs.

WVIT—Licensed to New Britain. See Hartford, Conn.

New Haven

ADI No. 24; see Hartford-New Haven market

***WEDY**—ch 65, 4.43 kw vis, 500 w aur, ant 270t/101.6g. November 1974. 24 Summit Street, 06106. (203) 278-5310. Licensee: Conn. ETV Corp. ■ PBS. ■ Exec: See *WEDH (TV) Hartford.

WTNH-TV—ch 8, 115 kw vis, 22.9 kw aur, (CP: 166 kw vis, 33.1 kw aur), ant 1,210t/909g. June 15, 1948. Box 1859, 06508. (203) 777-3611. TWX 710-465-0083. Licensee: Capital Cities Communications Inc. (acq 4-28-71). Ownership: See Capital Cities, also

Colorado, Connecticut Delaware, D.C. TV

Mwspr. ■ ABC. Rep: Blair. Wash atty: Wilmer, Cutler & Pickering. ■ Peter K. Orne, VP & gen mgr; Marc Edwards, gen sls mgr; Will Mebane, prog dir; Red Koch, prom mgr; Bruce Lawrence, Tom Kirby, news dir; loc & reg sls mgr; Larry Curtis, chief engr. ■ On 20 CATV's—50,000 subs.

WTVU—ch 59, 19.5 kw vis, 10.2 kw aur, ant 560t/334g. Not on air, target date unknown. Permittee: Impart Systems Inc. ■ Wash atty: Fly, Shuebruk, Blume, Gaguine, Boros & Schulkind.

Norwich

ADI No. 24; see Hartford-New Haven market

***WEDN**—ch 53, 316 kw vis, 31.6 kw aur, ant 681t/481g. March 5, 1967. 24 Summit St., Hartford, 06106. Licensee: Conn. ETV Corp. ■ PBS, ETV. ■ Exec: See *WEDH(TV) Hartford. ■ On 1 CATV.

Waterbury

ADI No. 24; see Hartford-New Haven market

WATR-TV—ch 20, 200 kw vis, 20 kw aur, ant 510t/255g. Sept. 4, 1953. 79 Baldwin Ave. 06706. (203) 755-1121. Licensee: Thomas Television Inc. Ownership: Estate of Harold Thomas, 99%; Lillian Thomas, 1%. ■ NBC. Sp 2 hrs wkly Rep: Devney; Kettell-Carter. Wash atty: Finklestein & Firestone. ■ B. Preston Gilmore, pres; Robert S. Holcozer, gen mgr & gen sls mgr; Bill Raymond, film buyer; Janice Alencynowicz, prog dir; Debbie Hanley, news dir; Charles Allen, chief engr. ■ On 17 CATV's—376,000 subs. Co-owned: WATR(AM)-WWYZ-FM. ■ Rates: \$90; 50-65; 50.

Delaware

Wilmington

ADI No. 4; see Philadelphia market

***WHYY-TV**—ch 12, 309 kw vis, 30.9 kw aur, 960t/1148g. Sept. 12, 1963. Independence Mall West., Philadelphia, 19106. (215) 243-2200. Licensee: WHYY Inc. Ownership: WHYY Inc. ■ PBS, Eastern Educ TV Net, Penna. Public TV Net. Wash atty: Schwartz & Woods. ■ Jim Karayn, pres & gen mgr; Barbara Fenhagen, prog dir; Lou Angelli, film buyer; Barbara Leff, prom mgr; Keith Humphry, news dir; William Weber, chief engr. ■ On 45 CATV's—225,000 subs. On 1 trans.

Seaford

WKME-TV—ch 38, 3630 kw max, 1020 kw vis, 363 kw max, 102 kw aur, 1000t/1019g. Not on air, target date unknown. 5530 Wisconsin Ave., N.W., Washington, D.C. 20015. Licensee: URC Mangmt Corp Svc.

District of Columbia

Washington

ADI No. 8; see Washington market

WCQR—ch 50, 2450 kw vis, 1860 kw aur, ant 570t/509g. November 1981. 6507 Chillum Pl. N.W. 20012. (202) 723-1040. Licensee: Channel 50 Inc. Ownership: Theodore S. Ledbetter, Jr., 96%. ■ STV. Wash atty: Ted Ledbetter, pres & gen mgr; Elizabeth Brady, bus mgr.

WDCA-TV—ch 20, 4,000 kw vis, 400 kw aur, ant 770t/809g. April 20, 1966. 5202 River Rd., 20016. (301) 654-2600. TWX 710-824-9608. Licensee: Ch. 20 Inc. Ownership: Taft Bcstg Co. ■ Rep: TeleRep. Wash atty: Koteen & Burt. ■ John C. Rose, gen mgr; Frank DeTillo, gen sls mgr; Farrell Meisel, prog dir; Don Doughty, chief engr. ■ On 120 CATV's—520,000 subs. ■ Rates: \$350; 400; 50.

Florida TV

WDVM-TV—ch 9, 316 kw vis, 316 kw aur, ant 780t/639g. Jan. 16, 1949. 4001 Brandywine St. N.W., 20016. (202) 686-6000. TWX 710-822-9776. Licensee: The Evening News Assoc. (acq 6-26-78). Ownership: Evening News Assoc. stns. also Nwspr. ■ CBS. Rep: MMT Sales. Wash atty: Pierson, Ball & Dowd. ■ Edwin Pfeiffer, VP-gen mgr; Ronald Townsend, stn mgr; Diane Richardson, mktg dir; Henry K. Yaggi III, dir of sls; Lawrence P. Herbster, dir of bus affairs; Betty Endicott, news dir; Ed Jones, prog dir; Henry R. Owen, dir of engr. ■ On 44 CATV's—157,000 subs. On 6 trans. ■ Rates: \$7,000; 700; 200.

***WETA-TV**—ch 26, 2,290 kw max, 1,660 kw horiz vis, 230 kw max, 166 kw aur, ant 770t/809g. Oct. 2, 1961. Box 2626, 20013. (703) 998-2600. TWX 710-955-9846. Licensee: Greater Washington Educational Telecommunications Assn Inc. ■ PBS, Eastern Educ TV Net. Sp 5 hrs wkly. Wash atty: Cohn & Marks. ■ Ward B. Chamberlin Jr., pres and gen mgr; Gerald Slater, exec VP; Joyce Campbell, VP prog; Bob Ruggiero, VP opns-engr; Page Crosland, info dir; Michael Cunningham, VP fin aff; Sally Wells, VP dev; Bill Maylett, chief engr. ■ On 13 CATV's—40,000 subs. On 1 trans. Co-owned: *WETA-FM.

***WHMM**—ch 32, 5000 kw horiz vis, 500 kw max & 158 kw aur, ant 700t/809 g. Nov. 17, 1980: 20059. (202) 636-5600. 2222 4th St., N.W. Permittee: Howard University. ■ Wash atty: Arnold & Porter. ■ Arnold D. Wallace, gen mgr; Avon Killion, prog dir; Leon Benson, prom mgr; Millard J. Watkins, III, dir of engr & opns. On 6 CATV's 30,000 subs. ■ Co-owned: WHUR-FM.

WJLA-TV—ch 7, 316 kw vis, 48 kw aur, ant 780t/640g. Oct. 3, 1947. 4461 Connecticut Ave. N.W., 20008. (202) 686-3000. TWX 710-822-9505. Licensee: WJLA Inc. Ownership: Albritton Communications Inc. ■ ABC. Rep: Petry. Wash atty: Hogan & Hartson. ■ Thomas Cookerly, pres & gen mgr; Stan Pederson, VP & bcstg dir; Jim Boaz, VP & stn mgr; Carol Meyers, prog dir; Lindy Spero, prom mgr; Dow Smith, exec news dir; Alfred Norcott, chief engr.

WRC-TV—ch 4, 100 kw vis, 15.1 kw aur, ant 570t/457g. June 27, 1947. 4001 Nebraska Ave. N.W., 20016. (202) 686-4000. TWX 202-965-0804. Licensee: NBC Inc. Ownership: See NBC-Owned Stns. ■ NBC. Rep: NBC Spot Sales. ■ John Rohrbeck, VP & gen mgr; Ann Berk, stn mgr; David Ulrich, prog dir; David Nuell, news dir; Crawford McGill, dir of tech opns; Bob Casassa, prom mgr; Ned Paddock, sls dir. ■ Co-owned: WRC(AM)-WKYS(FM).

WTTG—ch 5, 100 kw vis, 15 kw aur, ant 770t/705g. Jan. 1, 1947. 5151 Wisconsin Ave., N.W., 20016. (202) 244-5151. TWX (710) 822-9363. Licensee: Metromedia Inc. Ownership: See Metromedia Stns. ■ Rep: Metro TV Sls. Wash atty: Thomas J. Dougherty. ■ John W. Kluge, chmn of bd & pres Metromedia Inc.; Thomas Tilson, pres TV; Allen Ginsberg, VP & gen mgr; Larry Maloney, VP & gen sls mgr; Gayle Brammer; Joe Perry, rsch dir; Sandra Pastoor, prog dir; Sonny Asselin, news dir; Dick Pfister, VP & chief engr. ■ On 140 CATV's. On 2 trans. Co-owned: WASH(FM).

Florida

Clearwater

ADI No. 18; see Tampa-St. Petersburg market

WCLF—ch 22, 110 kw vis, 30 kw aur, ant 1410t/1538g. Oct 1979. Box 6922, 33518. (813) 535-5622. Christian Television Corp. ■ Wash atty: James Gammon. ■ Robert DeAndrea, pres; Paul Garber, gen mgr; Rod Montgomery, prom mgr; Norm Mittle, prog dir; Darlene Drew, news dir; Mike Boland, chief engr.

Cocoa

WTGL-TV—ch 52, 562 kw vis, 57.5 kw aur, ant 780/804g. April 1982. Box 1852, 32922. (305) 459-9033. Licensee: Good Life Bstcg Inc. ■ Wash atty: Gammon & Grange. ■ Robert D'Andrea, pres; J.

Brock Lesperance, project coord; Phil Grace, VP; Jim Goodlino, treas. Gene Polino, sec.

Daytona Beach

WESH-TV—Licensed to Daytona Beach. See Orlando.

WOFL—Licensed to Orlando. See Orlando.

Fort Lauderdale

ADI No. 13; see Miami market

WKID—ch 51, 2138 kw vis, 420 kw aur, ant 1049t/1034g. Dec. 6, 1968. 4035 N. 29th Ave., Hollywood 33022. (305) 920-9400. Licensee: OAK TV of Ft. Lauderdale Inc. Ownership: OAK Industries Inc. ■ Rep: OAK TV. Wash atty: Dow Lohnes Albertson. ■ Robert D. Johnson, gen mgr; Larry Pierce, gen sls mgr; Rick Wagar, prog dir; Pat Walsh, chief engr. ■ Cn 59 CATS's 65,864 subs. ■ Rates: \$—; 50;

Fort Myers

ADI No. 122; see Fort Myers-Naples market

WBBH-TV



NBC
Television
Network



REPRESENTED BY
KATZ TELEVISION

WBBH-TV—ch 20, 524 kw vis, 52.5 kw aur, ant 970t/995g. Dec. 19, 1968. 3719 Central Ave., 33901. (813) 936-2020. TWX 510-951-7370. Licensee: Waterman Bcstg Corp. Ownership: Bernard E. Waterman, 90%; Edith Waterman, 10%. ■ NBC. Sp 3 hrs wkly. Rep: Katz. Wash atty: Cohen & Marks. ■ Howard Hoffman, VP & gen mgr; Douglas Kight, loc sls mgr; Kim Datema, prog dir; Kent Schneider, prom mgr; Bob Cleveland, chief engr. ■ On 20 CATV's—80,000 subs. ■ Rates: \$250; 80; 35.

WINK-TV—ch 11, 316 kw vis, 33.6 kw aur, ant 960t/995g. March 18, 1954. Box 1060, 33902 (813) 334-1131. TWX 510-951-7371. Licensee: Ft. Myers Bcstg Co. Ownership: Arthur B. McBride, 50%; Edward J. McBride, 50%. ■ CBS. Rep: Blair TV. Wash atty: Dempsey & Koplovitz. ■ Edward J. McBride, pres; Robert Doty, VP & gen mgr; Frank Watson, stn mgr; Jack Hardingham, prog dir; Don Locke, gen sls mgr; Debbie Dreves, prom mgr; Harry Horn, news dir; Clarence Mosley, dir of prod & engrg. ■ On 57 CATV's—161,119 subs. Co-owned: WINK-AM-FM ■ Rates: \$250; 230; 60.

***New TV**—ch 30, 631 kw vis, 105 kw aur, 970t/992g. Not on air, target date March 1982. 4202 Fowler Ave., Tampa 33620. Licensee: Bd of Regents, Univ of Southern Fla. ■ PBS. Wash atty: Cohn & Marks. ■ William Mitchell, gen mgr.

Fort Pierce

ADI No. 67; see West Palm Beach market

WTVX—ch 34, 5000 kw vis, 5000 kw aur, ant 1490t/478g. April 5, 1966. Box 3434, 33450. (305) 464-3434. TWX 510-953-7581. Licensee: WTVX Inc. (acq 2-1-79). Ownership: Frank K. Spain, 35%; Margaret H. Spain, 35%; Letha M. Spain, 20%; Perrin Purvis, 10%. ■ CBS. Rep: Young. Wash atty: Arent, Fox, Kintner, Plotkin & Kahn. ■ Frank K. Spain, pres; Lynwood N. Wright, gen mgr; David Wier, gen sls mgr; James Holmer, pgor dir; Jay Oliver, prom mgr; Mark Thorson, mgn edit; Max Berryhill, chief engr. ■ On 9 CATV's—129,634 subs. ■ Rates: \$275; 150; 50.

Gainesville

ADI No. 173; see Gainesville market

WCJB—ch 20, 427 kw vis, 87.1 kw aur, ant 680t/669g. April 7, 1971. Drawer 13414, 32604. (904) 372-3543. Licensee: Gainesville TV Inc. (acq 12/1/76). Ownership: Diversified Communications. ■ ABC. Rep: Katz. Wash atty: Fly, Shuebruk, Blume, Gaguine, Boros & Schulkind. ■ Walter Dickson, pres; Alec Skiffington, gen mgr & prog dir; Clay Brinker, gen sls mgr; Jan Fisher, news dir; William Bryan, Jr., chief engr. ■ On 15 CATV's—59,133 subs. On 1 tran. ■ Rates: \$350; 100; 40.

***WUFT**—ch 5, 100 kw vis, 20 kw aur, ant 860t/869g. Nov. 10, 1958. Journalism & Communication Bldg. 32611. (904) 392-5551. Licensee: Fla. Bd. of Regents. ■ PBS. Wash atty: Jorgensen, Northrope & Johnson. ■ Richard A. Lehner, gen mgr; Brent Williams, prom mgr; Joanne Van DeMark, bus mgr; Michael Cremedas, news dir; Elizabeth Styron, dev dir; Susan Howarth, prog dir; Emmett Massie, chief engr. ■ On 22 CATV's—225,000 subs.

Jacksonville

ADI No. 62; see Jacksonville market

WAWS—ch 30, 1983 kw vis, 252.3 kw aur, 991t/1,030g. (CP: 1260 kw, 2000 kw max, ant 990 ft.). Feb. 15, 1981. 8675 Hogan Rd. 32216. (904) 642-3030. Licensee: Malrite of Jacksonville Inc. ■ Rep: ITVS. Wash atty: Miller & Fields. ■ Carl E. Hirsch, pres; William H. Luchtman, gen mgr; John C. Bailie, chief sls mgr; Henry D. Boyce, prog dir; Harry Wilkins, chief engr.

***WJCT-TV**—ch 7, 302 kw vis, 36.9 kw aur, ant 840t/996g. Sept. 10, 1958. 2037 N. Main St., 32206. (904) 354-2806. Licensee: WJCT Inc. ■ PBS, Fla. ETV. Progm for the deaf 5 hrs wkly. Wash atty: Schwartz & Woods. ■ Fred Rebman, pres & CEO; John R. Forrester, controller; Vic DiGente, dir of info svcs; Richard Brown, VP, progm; David F. Shaffer, VP of dev; Jeanne C. Stellwagen, corp sec/per; Donald B.L. Agnew, senior prod; Gene Napier, VP, opns. ■ On 14 CATV's. Co-owned: WJCT-FM.

WJKS-TV—ch 17, 4,570 kw vis, 25.5 kw aur, ant 980t/1,015g. Feb. 19, 1966. Box 17000, 32216. (904) 641-1700. TWX 810-827-0284. Licensee: Ziff-Davis Bcstg Co. Ownership: Ziff-Davis Bcs ■ NBC. Wash atty: McKenna, Wilkinson & Kittner. ■ Ralph E. Becker, pres; Gary Adler, VP & gen mgr; Russ Meyerson, prog dir; Robert A. Craig, sls mgr; Walter Smith, prom mgr; Ron Price, news dir; Harold Johnson, chief engr. ■ On 23 CATV's—52,569 subs. On 1 trans. ■ Rates: \$700; 200; 50.

WJXT-TV—ch 4, 100 kw vis, 20 kw aur, ant 930t/996g. Sept. 15, 1949. Box 5270, 32207. (904) 399-4000. TWX 810-827-1605. Licensee: Post-Newsweek Stns, Fla. Inc. (acq 2-25-53). Ownership: See Post-Newsweek Stns, also Nwspr. ■ CBS. Rep: Petry. Wash atty: Covington & Burling. ■ Joel Chase-man, pres; Harry Kalkines, gen mgr; Lynn Fairbanks, gen sls mgr; Barry Barth, prog dir; Ann Pace, prom mgr; William Glave, VP news; Steve Wasserman, news dir; Steve Flanagan, chief engr. ■ On 28 CATV's—90,000 subs.

WTLV—ch 12, 316 kw vis, 60.3 kw aur, ant 940t/996g. Sept. 1, 1957. Box TV-12, 32231. (904) 354-1212. TWX 904-733-3310. Licensee: TV 12 of Jacksonville Inc. (acq 5-12-75). Ownership: Harle-Hanks Nwsprs, 100%. ■ ABC. Rep: Blair. Wash atty: Arnold & Porter. ■ George H. Anderson, pres; James A. Kontoleon, VP & gen mgr; Harry McClintock, prog dir & film buyer; Karen Heniger, nat sls mgr; Robert Eastline, loc sls mgr; Tom Sanders, news dir; Clyde Smith, chief engr. ■ On 29 CATV's—126,000 subs.

WXAO-TV—ch 47, 1200 kw vis, 1200 kw aur, ant 980t/990g. Aug 1, 1980. 2117 Univ Blvd South 32216. (904) 725-4700. TWX 810-827-0206. Licensee: WXAO-TV Inc. ■ Rep: Adam Young. Wash atty: Gammon & Grange. ■ George Ivey, gen mgr; Larry Jacobs, prom mgr; Charles McHan Jr., dir of engrg; Gene Reilly, gen sls mgr; John Thigpen, news dir; Jerry Smith, chief engr. ■ On 30 CATV's.

Key West

WTKW—ch 16, 603 kw vis, 60.3 kw aur, ant 300 ft. 4896 Northwest Ct., Plantation 33317. Key West Television Inc. ■ Wash atty: Cordon & Jacob.

Largo

WTSP-TV—Licensed to Largo. See Tampa.

Leesburg

WIYE—ch 55, 87.1 kw vis, 14.12 kw aur, ant 350t/425g. Nov. 1, 1981. Box 555, 32748-0555. (904) 343-7555. Licensee: Sharp Communications Inc. ■ Also some SP progm. Rep: Spt. Time. Wash atty: Baraff & Koerner. ■ H. James Sharp, pres & gen mgr; G. Crosky, gen sls mgr; James Falvey, prog dir; Doug

Trافت, film buyer; Carly Janny, prom mgr; Nancy Sharp, news dir; John Cunningham, chief engr. ■ On 10 CATV's 100,000 subs. Co-owned: WWFL. 100; 70; 50.

Melbourne

WKNA—ch 43, 1,780 kw vis, ant 1,009t/990g. Not on air, target date unknown. 1000 S. Harbor City Blvd. 32901. Licensee: Southern Broadcasting Corp. ■ Wash atty: Midlen & Reddy.

Miami

ADI No. 13; see Miami market

WCIX-TV—ch 6, 77.6 kw vis, 13.2 kw aur, ant 1,449t/1,449g. Sept. 20, 1967. 1111 Brickell Ave., 33131. (305) 377-0811. TWX 810-848-8208. Licensee: Coral TV Corp. Ownership: General Cinema Corp, 100%. ■ Rep: TeleRep. Wash atty: Wilner & Scheiner. ■ Alexander M. Tanger, pres; Edward Q. Adams, gen mgr; Barbara Smith, prog dir & film buyer; Harvey Cohen, gen sls mgr; Bernd Ziegler, prom mgr; Richard Descutner, news dir; Jack R. Cowart, chief engr. ■ On 44 CATV's—234,662 subs. On 4 trans. ■ Rates: \$600; 1100; 600.

WCKT—ch 7, 316 kw vis, 30.2 kw aur, ant 950t/994g. July 29, 1956. 1401 79th St., Causeway, 33141. (305) 751-6692. TWX 810-848-6151. Licensee: Sunbeam TV Corp. Ownership: Edmund N. Ansin. ■ NBC. Rep: Harrington, Righter & Parsons. Wash atty: Koteen & Burt. ■ Edmund N. Ansin, pres; Robert Leider, gen mgr; John Fenwick, VP & gen sls mgr; Allen Sternberg, opns mgr; Frank Struzzi, film buyer; David Choate, news dir; Charmaine Meyer, creative svc dir; Robert Paasch, chief engr.

WHFT—ch 45, 2400 kw vis, 240 kw aur, 142t/149g. (CP: 447 kw, 2400 kw max, ant 1,020 ft.). March 17, 1975. 3324 Pembroke Rd., Pembroke Park (33021). (305) 962-1700/624-1700. Licensee: Trinity Bcstg of Florida Inc. Ownership: Non-profit, non-stock corporation. ■ TBN. Rep: Spot Time. Wash atty: Gammon & Grange. ■ Paul F. Crouch, pres; Bernard B. Ridings, gen mgr; David T. Hall, chief engr. ■ On 10 CATV's. ■ Rates: \$80; 60; 30.

***WLRN-TV**—ch 17, 2,860 kw vis, 286 kw aur, ant 1,012.5t/1,039g. June 26, 1962. Rm. 104, 1410 N. E. Second Ave., 33162. (305) 350-3163. School Board of Dade County. ■ PBS, Southern Educational Communications Assoc. ■ Don MacCullough, gen mgr; Francisco Chaves, film buyer; Rayward Dunnell, prom mgr; Joy Shaw, news dir; Henry Cronin, chief engr.

WLTW—ch 23, 66.1 kw vis, 66.1 kw aur, ant 1,010t/1,034g. Nov. 15, 1967. 695 N.W. 199th St., 33169. (305) 652-4000, 856-2323. Licensee: Spanish Int. Communications Corp. (acq 1-71). Ownership: See Spanish Communications Corp Stns. ■ Sp full time. Span Int. Net. ■ Reynold V. Anselmo, pres; Joaquin Blaya, gen mgr; Juan Antonio Segredo, gen sls mgr; Joe Weidensall, nat sls mgr; Efrain Rivera, chief engr.

***WPBT**—ch 2, 100 kw vis, 20 kw aur, 932t/923g. ST WTHS-TV. Aug. 12, 1955. Box 610001, 33161. (305) 949-8321. Licensee: Comm TV Foundation of S. Fla. Inc. ■ PBS. Prgmg for the deaf. Wash atty: Cutler, Wilmer & Pickering. ■ George Dooley, pres & chief exec off; John Felton, VP, progmg; Steve Rogers Sr., VP & gen mgr; John Reynolds, VP dev; Alan Winneman, underwriting mgr; Linda O'Bryon, news & pub aff dir; Graham Simmons, chief engr. ■ On 27 CATV's—225,736 subs.

WPLG—ch 10, 316 kw vis, 47.9 kw aur, ant 1,042t/1,046g. Nov. 20, 1961. 3900 Biscayne Blvd., 33137. (305) 576-1010. TWX 810-848-6032. Licensee: Post-Newsweek Stns, Fla, Inc. (acq 1969). Ownership: See Petry Television, see Post-Newsweek Stns, also Nwsprs. ■ ABC. Wash atty: Covington & Burling. ■ Joel Chaseman, pres; Walter Liss, VP & gen mgr; Dick Wexo, gen sls mgr; Roger Lowry, bus mgr; Jim Paratore, dir adv/prom; Norman Davis, area VP; Linda DesMarais, prog dir; Mirtha Muller, opns mgr; Rufus Devane, loc sls mgr; Paul Nugent, natl sls mgr; Jim Griffin, dir bcst opns; Nancy Solomon, pub affs dir; Dale Meyer, info svcs mgr; Steve Caminis, news dir; Tom Weems, chief engr. ■ On 22 CATV's—88,400 subs. 3,500; 900; 670.

***WTHS-TV**—ch 2, 100 kw vis, 10 kw aur, ant 921t/1,039g. Rm. 104, 1410 N.E. 2nd Ave., 33132.

School Board of Dade County. ■ PBS. Wash atty: Joengenson, Johnson & Northeup. ■ Don MacCullough, gen mgr; Francisco Chaves, film buyer; Joy Shaw, prom mgr; Sandy Dempsey, news dir; Henry Cronin, chief engr.

WTVJ—ch 4, 100 kw vis, 20 kw aur, ant: 998t/995g. March 21, 1949. 316 N. Miami Ave., 33128. (305) 579-1200. TWX 810-848-5932. Licensee: Wometco Enterprises Inc. Ownership: See Wometco Enterprises Stns. ■ CBS. Sp 1 hr wkly. Rep: MMT Sls Inc. Wash atty: Cohn & Marks. ■ Mitchell Wolfson, pres; William Brazzil, VP & gen mgr; Tom Fraioli, gen sls mgr; Douglas Barker, stn mgr; Barry Allentuck, natl sls mgr; Robert Blacher, loc sls mgr; Gary Craven, prom mgr; Ralph A. Renick, VP, news dir; Joe Kline, dir of tech opns. ■ On 21 CATV's—64,000 subs. ■ Rates: \$200; 1000; 250.

Naples

ADI No. 122; see Fort Myers-Naples market

WEVU—ch 26, 2770 kw max, 2,750 kw vis; 275 kw aur, 734t/740g. August 21, 1974. Box 6277, Ft. Myers, 33901. (813) 332-0076. TWX 510-951-7340. Licensee: Caloosa TV Corp. (acq 8-24-78). Ownership: See Home News Publishing Co., also Nwspr. ■ ABC. Rep: Avery-Knodel. Wash atty: John Jacob. ■ Robert I. Ratcliff, pres; Hugh Boyd, VP & asst gen mgr; Robert I. Ratcliff, gen mgr; Bill Roof, gen sls Sue Caswell, prog dir; Phil Lengyel, news dir; Jim Merriam, chief engr. ■ On 12 CATV's—75,000 subs. ■ Rates: \$250; 70; 40.

Ocala

New TV—ch 51, 1117 kw max & 931 kw horiz vis, 111.7 kw max & 93.1 kw horiz aur, 945t/944g. Drawer 1969, 32670. Licensee: Big Sun Television Inc. ■ Randolph Tucker.

Orlando

ADI No. 33; see Orlando-Daytona Beach market

WDBO-TV—ch 6, 74.1 kw vis, 14.8 kw aur, ant 1,460t/1,484g. (CP: 100 kw vis, 20 kw aur, ant 1,840 ft.) July 1, 1954. Box 1833, 32802. (305) 843-0006. TWX 810-850-0141. Licensee: The Outlet Co. Ownership: See Outlet Co. Stns. ■ CBS. Rep: Petry. Wash atty: Sundlun, Scher & Singer. ■ J.S. Sinclair, chmn; Bruce G. Sundlun, pres; David E. Henderson, pres Outlet Bcst Div; Leonard S. Davey Jr., VP & gen mgr; Joseph S. Haller, gen sls mgr; Everett H. Hughes, prog dir; Chalmers S. Stromberg, chief engr. ■ Co-owned: WDBO-AM-FM.

WESH-TV—(Daytona Beach)—ch 2, 100 kw vis, 10 kw aur, ant 1,650t/1,670g. June 11, 1956. Box 1551, Daytona Beach, 32015. (904) 252-2222. TWX 810-853-0255. Licensee: Cowles Bcstg Inc. Ownership: See Cowles Stns, also Nwspr. ■ NBC. Rep: Katz. Wash atty: Marmet Professional Corp. ■ John Haberman, pres & gen mgr; John E. Evans, stn mgr; Kenneth Smith, opns mgr; Bob Fowler, sls dir; Jack Hitchcock, gen sls & Orlando mgr; Steve Homon, news dir; Nile Hunt, chief engr; Lyle "Red" Koch, prom mgr. ■ On 48 CATV's—223,219 su s. ■ Rates: \$1,350; 450; 220.

WFTV—ch 9 316 kw vis, 31.6 kw aur, 1570t/1543g. Feb. 1, 1958. Box 999, 32802. (305) 841-9000. TWX 810-850-0179. Licensee: Ch. 9 of Orlando. Ownership: Mid-Fla. TV Corp.; Central 9 Corp.; TV-9 Inc.; Comint Corp.; Fla. Heartland TV Inc. ■ ABC. Rep: Blair. Wash atty: Mullin, Connor & Rhyne. ■ Walter M. Windsor, gen mgr; Gordon Gray, chmn; Clifton L. Conley, asst & gen sls mgr; Clifford S. Pine, opns mgr; Harry Handley, spec proj dir; Richard P. Flynn, bus mgr; Walter McDowell, prom mgr; Elden A. Hale Jr., news dir. ■ On 158 CATV's—257,555 subs. ■ Rates: \$750; 335; 115.

***WMFE-TV**—ch 24, 1,202 kw vis, 240 kw aur, ant 1,254t/1,228g. March 25, 1965. 11510 E. Colonial Dr., 32817. (305) 273-2300. Licensee: Community Communications Inc. ■ PBS. Wash atty: Schwartz & Woods. ■ Stephen M. Steck, pres; Hugh Fisher, VP of progmg; Larry Bucking, prom mgr; Aldo Vivona, VP admin & finance; Robert B. Kovacevich, dir of dev; Joseph S. Hearn, VP & opns mgr; Lee Watkins, dir of engr. ■ On 28 CATV's—229,784 subs. Co-owned: *WMFE-FM.

WOFL—ch 35, 646 kw vis, 12.6 kw aur, ant 1470t/1482g. Oct 15, 1979. Box 5729, 2300 S. Orange Blossom Trail, 32855. (305) 422-0035. TWX 810-850-0113. Licensee: Omega Communications Inc. (acq 5-77). Ownership: Meredith Corporation, 40%; Lawrence H. Rogers, II, 24% H.T. Mead, 15%; Mead Development, 14.4%; Mr. and Mrs. Wm. C. Campbell, 6.6%. ■ Rep: MMT Sales Inc. Wash atty: Crowell & Moring; Victor E. Ferral Jr. ■ Lawrence H. Rogers, II, pres & gen mgr; Ray Balsom, stn mgr; Barry Newman, gen sls mgr; Paul Williamson, prog dir; Anne Ragsdale, loc sls mgr; Margaret V. Rodgers, prom mgr; Paul Warnock, chief engr.

Palm Beach

WFGC—ch 61, 830 kw vis, 164 kw aur, 480t/499g. Not on air, target date 1982. Box 2291 33480. (305) 655-5810. TWX 513-436. Licensee: Wilshire Corp. Ownership: John B. Stetson Co., 50%; Stanley Franks, 25%; B.J. Harris, 25%. ■ Wash atty: John H. Midlen Jr. ■ Stanley Franks, pres.

Panama City

ADI No. 165; see Panama City market

WJHG-TV—ch 7, 316 kw vis, 34 kw aur, 870t/887g. Dec. 15, 1953. Box 2349, 32401. (904) 234-2125. TWX 510-730-7341. Licensee: WJHG-TV Inc. Ownership: See Gray Communications Stns, also Nwspr. ■ ABC. Rep: Katz. Wash atty: Kirkland & Ellis. ■ James H. Gray, pres; Raymond E. Carow, VP; Ray H. Holloway, VP & gen mgr; Roger Jones, sls mgr; Ron Jones, prog dir; Joe Moore, news dir; David Williams, chief engr. ■ On 28 CATV's.

WBBB—ch 13, 316 kw vis, 63 kw aur, ant 1402t/1464g. Oct 3, 1973. Box 1340, 32401. (904) 769-2313. TWX 510-738-7536. Licensee: Octagon Broadcasting Corp. (acq 4-10-77). Ownership: Anthony C. Kupris, 100%. ■ NBC. Rep: Avery-Knodel; Busby, Finch, Latham & Widman. Wash atty: Smith & Pepper. ■ Anthony C. Kupris, pres; Douglas M. Grimm, gen mgr; Rob Doll, gen sls mgr; Jan Duus, prog dir; Larche Hardy, news dir; Chris Burgbacher, chief engr. ■ On 23 CATV's—68,800 subs. ■ Rates: \$220; 100; 50.

Pensacola

ADI No. 61; see Mobile, Ala.-Pensacola, Fla. market

WEAR-TV—Licensed to Pensacola. See Mobile, Ala.

***WSRE**—ch 23, 38 kw vis, 5.87 kw aur, ant 490t/469g. Sept. 11, 1967. 1000 College Blvd., 32504. (904) 476-5418, ext 333. Licensee: Dist Bd of Trustees of Pensacola Jr. College (acq 8-31-71). ■ PBS. Wash atty: Schwartz & Woods. ■ Donald Dorin, gen mgr; Bill Farrington, prog dir; Ron Burk, prom mgr; Harry Flynn, chief engr. ■ On 7 CATV's—50,000 subs.

Sarasota

ADI No. 158; see Sarasota market



WXLTV-TV—ch 40, 2,871 kw vis, 431 kw aur, ant 771t/814g. Oct 23, 1971. 5725 Lawton Dr. 33583. (813) 922-0777. TWX 810-964-4365. Licensee: Sarasota-Bradenton, Fla. TV Co. Ownership: Robert R. Nelson, 60%; Clifford Beal, John H. Waltz, Rudolf C. Schonek, Wilbur E. Schonek, each approx. 10%. ■ ABC. Rep: Avery-Knodel. Wash atty: Daly, Joyce & Borsari. ■ Robert R. Nelson, pres, gen mgr & film buyer; Gretchen Wolfe, prom mgr; Tom Johnson, sls mgr; Lin Rickard, prog dir; Dora Walters, news dir; Mike Burnham, chief engr. ■ On 18 CATV's—85,000 subs. ■ Rates: \$240; 120; 50.

Florida, Georgia TV

Tallahassee

ADI No. 128; see Tallahassee market

WCTV—(Thomasville, Ga.)—ch 6, 100 kw vis, 19.5 kw aur, ant 1,030t/1,010g. Sept. 15, 1955. Box 3048, Tallahassee, 32303. (904) 893-6666. TWX 810-931-3773. Licensee: John H. Phipps Bcstg Stns Inc. Ownership: John H. Phipps. ■ CBS. Rep: Blair. Wash atty: McKenna, Wilkinson & Kittner. ■ Colin S. Phipps, pres; Joseph E. Hosford, VP & gen mgr; John Simons, gen sls mgr; Dan King, news dir; Jerry Williams, prog dir; Bob Morgan, chief engr. ■ On 34 CATV's—98,000 subs. ■ Rates: \$500; 300; 75.

WECA-TV—ch 27, 1,040 kw vis, 112 kw aur, ant 867t/900g. Sept. 16, 1976. Box 13327, 32308. (904) 893-3127. TWX 810-931-3715. Licensee: Allen Communications Inc. Ownership: E.C. Allen, 100%. ■ ABC. Rep: H-R TV Inc. Wash atty: Lovett, Ford, Hennessey, Stambler & Siebert. ■ E.C. Allen, pres; James J. Mathews, VP & gen mgr; Ray Quinn, gen sls mgr; Lynne Stephenson, film buyer & prog dir; Jim Matthews, film buyer; Jim Knight, news dir; Wallace Sears, prod mgr; Ryan Treddinick, prom mgr; Ed Shaper, chief engr. ■ On 10 CATV's—40,000 subs. ■ Rates: \$150; 50; 25.

***WFSU**—ch 11, 316 kw vis, 31.6 kw aur, ant 777t/774g. Sept. 20, 1960. 202 Dodd Hall, Fla. State U., 32306. (904) 644-1736. Licensee: Fla. Bd. of Regents & Fla. State U. ■ PBS, SECA. Wash atty: Jorgensen, Johnson, Northrop. ■ Edward Herp, dir; Jim Moran, prog dir & prom mgr; Woodfin O. Walker, chief engr. ■ Co-owned: *WFSU-FM.

Tampa-St. Petersburg

ADI No. 18; see Tampa-St. Petersburg market

***WEDU**—(Tampa) ch 3, 100 kw vis, 12.6 kw aur, ant 935t/1024g. Oct. 27, 1958. 1300 N. Blvd., Tampa, 33607. (813) 253-2736. Licensee: Fla. West Coast Pub Bcstg Inc. ■ PBS. Sp 1 hr, prog for the deaf 3 hrs wkly. Wash atty: Schwartz & Woods. ■ R. LeRoy Lastinger, pres; Mark Damen, gen mgr; Jim Stasko, prog dir; Dennis Doyle, chief engr. ■ On 45 CATV's.

WFLA-TV



WFLA-TV—(Tampa) ch 8, 316 kw vis, 31.6 kw aur, ant 1,169t/1,094g. Feb. 14, 1955. 905 E. Jackson St. Tampa, 33601. (813) 229-7781. TWX 810-876-0602. Licensee: WFLA Inc. Ownership: Media General Inc. See Nwspr. ■ NBC. Rep: Blair. Wash atty: Cohn & Marks. ■ William B. Faber, pres; Robert Sutton, exec VP; Harry C. Smith, gen mgr; Charles H. High, gen sls mgr; Doug Duperrault, film buyer & prog dir; Mimmi Mathis, prom mgr; Joe Mannion, news dir; Patrick McLaughlin, chief engr. ■ On 22 CATV's. Co-owned: WFLA-AM-FM.

WFTS—(Tampa) ch 28, 2,340 kw, ant 1,045 ft. Nov. 14, 1981. 4501 E. Columbus Dr. 33605. (813) 623-2828. TWX 810-876-9145. Licensee: Family TV Corp. Ownership: Ian N. Wheeler, 10%; John Grant Jr., 10%; Russel Peavyhouse, 10%; Wyllys Taylor, 10%; Huey Johnson, 10%; Dr. Glen Hooper, 10%; Louis de la Parte, 10%; others, 20%; Henry Ash, 10%. ■ Also some SP progmg. Rep: Seitel, Wash atty: Nixon, Hargrave, Devans & Doyle. ■ Ian N. Wheeler, pres, gen mgr & prog dir; William Rismiller, gen sls mgr; Winifred Wheeler, prom mgr; Dave Langdon, chief engr. ■ Rates: \$225; 550; 60.

WTOG-TV

Hubbard Broadcasting Inc.

WTOG—(St. Petersburg) ch 44, 828 kw vis, 148 kw aur, ant 1,434t/1,474g. Nov. 4, 1968. Box 365, 105th Terrace NE St., St. Petersburg, 33702. (813) 576-4444. TWX 810-863-0379. Licensee: Hubbard Bcstg Inc.

Ownership: See Hubbard Stns. ■ Rep: Petry. Wash atty: Fletcher, Heald & Hildreth. ■ Stanley S. Hubbard, pres; James C. Dowdle, film buyer & gen mgr; James Tomlin, sls mgr; Ed Moser, prog dir; Tom Keene, news dir; Gary L. Simcox, opns mgr; George Orgera, chief engr. ■ On 106 CATV's—176,000 subs. Co-owned: WGTO(AM). ■ Rates: \$70; 150; 35.

WTSP-TV—(Largo) ch 10, 316 kw vis, 31.6 kw aur, ant 1,549t/1,538g. July 17, 1965. Box 10000, 33733. (813) 577-1010. TWX 810-863-0371. Licensee: WTSP-TV Inc. (acq 9-12-78). Ownership: See Gulf Bcst Group. ■ ABC. Rep: Harrington, Righter & Parsons Inc. Wash atty: Arnold & Porter. ■ Alan Henry, pres; Lawrence Clamage, exec VP & gen mgr; John Purcell, VP & gen sls mgr; Jayne Boyd, prog dir & film buyer; Michael Stopnick, prom mgr; George Faulder, news dir; P.J. Ford, dir of engr. ■ On 36 CATV's—185,000 subs. ■ Rates: \$1,500; 450; 225.

WTVT—(Tampa) ch 13, 316 kw vis, 47.4 kw aur, ant 1,416t/1,549g. July 19, 1956. Box 22013, Tampa, 33622. (813) 876-1313. TWX 810-876-0618. Licensee: Gaylord Bcstg Co. (acq 7-19-56). Ownership: See Oklahoma Publishing Co. ■ CBS. Rep: TeleRep Wash atty: Pierson, Ball & Dowd. ■ Edward L. Gaylord, chmn; Harry M. Apel, VP & gen mgr; Richard A'Hearn, prog mgr; William P. Diaz, gen sls mgr; Walter K. Rhoads, prom mgr; Ray Dantzier, pub affrs dir; Hugh Smith, news dir; Lowell Otto, chief engr. ■ On 51 CATV's—320,194 subs.

***WUSF-TV**—(Tampa) ch 16, 1050 kw vis, 110 kw aur, ant 1,006t/1,021g. Sept. 12, 1966. U. of S. Fla., 4202 Fowler Ave., Tampa, 33620. (813) 974-4000. Licensee: State Board of Regents of the State of Florida. ■ PBS. Wash atty: Cohn & Marks. ■ Dr. William Mitchell, gen mgr; David B. Rochelle, stn mgr; W.M. Brady, prog dir; Dick Brown, prod mgr; Arlene Walker, prom mgr; John Ralle, chief engr. ■ On 26 CATV's—250,000 subs. Co-owned: *WUSF-FM.

Vero Beach

WTVX—Licensed to Fort Pierce. See Fort Pierce.

West Palm Beach

ADI No. 67; see West Palm Beach market

WFLX—ch 29, 2,544 kw vis, 305 kw aur, 1,500t/1,533g. (CP: 682 kw, ant 1,500 ft.) Not on air, target date July 1, 1981. Euclid Ave. E. 12th St., Cleveland, Ohio 44115. (316) 781-3010. Licensee: Malrite of Florida Inc. Ownership: Malriet Communications Group Inc. ■ Rep: Peters, Griffin, Woodward. Wash atty: Miller & Fields. ■ Carl Hirsch, pres; John C. Chaffee, film buyer.

WPEC—ch 12, 316 kw vis, 56.2 kw aur, ant 980t/1,027g. Jan. 1, 1955. Fairfield Dr., 33407. (305) 844-1212. TWX 510-952-7639. Licensee: PEC Communications Inc. (acq 12-1-73). Ownership: Photo Electronics Corp., 80%; Alex W. Dreyfoos, 12.4%; George W. Mergens, 7.6%. ■ ABC. Rep: Katz. Wash atty: Cohn & Marks. ■ Alex W. Dreyfoos Jr., pres; Robert C. Wiegand, gen mgr; Thomas A. Moody, prog dir; Robert H. Lawson Jr., gen sls mgr; Thomas A. Moody, creative svcs mgr; Bill Crafton, news dir; Warren Weisheit, film buyer; George Danner, dir bcst opns. ■ On 20 CATV's—161,086 subs. ■ Rates: \$600; 300; 75.

WPTV—ch 5, 100 kw vis, 10 kw aur, ant 990t/1,031g. Aug. 22, 1954. Box 510, Palm Beach, 33480. (305) 655-5455. TWX 510-952-7606. Licensee: Scripps-Howard Bcstg Co. (acq 12-27-61). Ownership: See Scripps-Howard Stns, also Nwspr. ■ NBC. Rep: Blair. Wash atty: Baker & Hostetler. ■ William J. Brooks, gen mgr; Jack R. Howard, bd chmn; M. C. Watters, chmn exec comm; Donald L. Perris, pres & chief exec off; Robert R. Regaluto, VP; William J. Brooks, asst gen mgr; Edith Brackeen, gen sls mgr; Alan Frank, nat sls mgr; Arvo O. Katajisto, opns dir; Robert Howick, news dir; Barbara Belwood, prog dir; Edward J. Roos, chief engr. ■ On 30 CATV's—185,642 subs.

WPFF—ch 42, 2,150 kw vis, 2.15 kw aur, 1,470t/1,549g. March 1982. 505 S. Congress Ave., Boynton Beach 33435. (305) 732-7850. Licensee: S. Fla Public Telecommunications Inc. ■ PBS. Wash atty: Schwartz, Woods & Miller. ■ J.H. Burger, pres; John Burger, gen mgr; Pat E. O'Meara, pub info dir; David L. Dial, prog dir; Norman W. Ealy, chief engr.

Georgia

Albany

ADI No. 155; see Albany market

WALB-TV—ch 10, 275 kw vis, 43.7 kw aur, ant 960t/1,000g. April 7, 1954. Box 3130, 31708. (912) 883-0154. TWX 810-781-5104. Licensee: WALB-TV Inc. Ownership: See Gray Communications Stns, also Nwspr. ■ NBC. Rep: Katz. Wash atty: Kirkland & Ellis. ■ James H. Gray, pres; Raymond E. Carow, VP & gen mgr; R. Douglas Oliver, gen sls mgr & film buyer; Lucille Russell, traf dir; Curtis White, prod mgr; Jerry Cannady, news dir; Perley E. Eppley, dir of engr. ■ On 52 CATV's—140,000 subs. ■ Rates: \$500; 300; 90.

WCGT—ch 31, 2,630 kw max & 741 kw (RMS) horiz vis, 525 kw max & 148 kw (RMS) horiz aur, ant 1,190t/1,209g. Not on air, target date unknown. 6120 SW 36th Way, Gainesville, Fla. 32601. Permittee: Gordon Communications Corp. Ownership: Marc Orgera, 20%; Earl Powers, 20%; William Minshall, 20%; Thomas Hawes, 20%; William Combs, 20%.

WJFT-TV—ch 19, 1392 kw vis, 1392 kw aur, ant 975t/1,518g. Not on air, target date unknown. 2700 Palmyra Rd. 31702. Permittee: Southwest Bcstg Inc. Ownership: James F. Taylor, 33 1/3%; Maury Klumok, 33 1/3%; Gayle Manley, 33 1/3%.

Athens

ADI No. 16; see Atlanta market

***WGTV**—ch 8, 316 kw max & 288 kw horiz vis, 56.2 kw aur, ant 1,132t/420g. May 23, 1960. Ga. Ctr for Continuing Educ., U. of Ga., 30602. (404) 542-3554. Licensee: Regents of U. System of Ga. ■ PBS, SECA. ■ Dr. W. H. Hale, Jr., assoc dir communications; Hill Belmont, prog dir; James F. Shehane, prod mgr; Mera Head, admin asst; Edward Graham Jr., chief engr. ■ On 29 CATV's—58,886 subs.

Atlanta

ADI No. 16; see Atlanta market

WAGA-TV—ch 5, 100 kw vis, 10 kw aur, ant 1,076t/1,103g. April, 1949. Box 4207, 30302. (404) 875-5551. TWX 810-751-8265. Licensee: Storer Bcstg Co. Ownership: See Storer Bcstg Co. Stns. ■ CBS. Sp 1 hr wkly. Rep: Storer TV Sls. Wash atty: Warren C. Zwicky. ■ Paul Raymon, VP & gen mgr; Jack O'Hern, gen sls mgr; J. Marc Doyle, prog dir; Dick Goss, prom mgr; Andy Fisher, news dir; Gene Adams, chief engr. ■ On 74 CATV's—287,237 subs. On 2 trans. ■ Rates: \$3,200; 550; 325.

WANX-TV—ch 46, 2333 kw vis, 233 kw aur, ant 1,170t/1,174g. June 6, 1971. Box 98097, 30029. (404) 325-3103. TWX 810-751-3597. Licensee: CBN Continental Bcstg Network Inc. Ownership: See CBN Continental Bcstg. ■ Rep: CBN. Wash atty: Fisher, Wayland, Southmayd & Cooper. ■ Herman Ramsey, VP & gen mgr; Bruce Fleming, natl sls mgr; Denny Moore, prog dir; Jim Reid, film buyer; Barbara Wright, prom mgr; Ada Fuller, film dir; Manuel Marquer, chief engr. ■ On 50 CATV's—200,000 subs. ■ Rates: \$550; 350; 125.

WATL-TV—ch 36, 2,030 kw vis, 304 kw aur, ant 1,170t/1,174g. July 5, 1976. Pay TV authorization. 575 Ponce de Leon Ave. 30308. (404) 892-3636. Licensee: Briarcliff Communications Group Inc. (acq 1971). Ownership: D.R. Jones and family, 64%; E.H. Herlihy, 5%; B.M. Taylor, 24%, others 7%. ■ ABC, CBS, NBC. Rep: Jack Bolton & Assoc. Wash atty: Bryan Cave, McPheeters & McRoberts. ■ D.R. Jones, chmn; Edward H. Herlihy, VP & gen mgr; A. Winston Blumberg, gen sls mgr; Don Hess, prog dir; Jack Weintraub, prod mgr; Clayton Austin, prom supvr; Mitch Leopard, news dir; Steven Shipe, chief engr. ■ On 43 CATV's—190,000 subs.

***WETV**—ch 30, 776 kw vis, 77.6 kw aur, ant 1,090t/1,070g. Feb. 17, 1958. 740 Bismarck Rd., N.E., 30324. (404) 873-4471. TWX 810-751-8164. Licensee: Atlanta Bd of Educ. ■ PBS. Wash atty: Step-toe & Johnson. ■ Benjamin E. Mays, pres; Gil Tauffner, gen mgr; William E. Scott, prog dir; Larry Lowenstein, prom mgr; Danny Royal, prod mgr; Jack R. Curry, chief

enrg. ■ On 7 CATV's—25,200 subs. Co-owned: *WABE(FM).

WSB-TV—ch 2, 100 kw vis, 20 kw aur, ant 1,037t/1,076g. Sept. 29, 1948. 1601 W. Peachtree St., N.E., 30309. (404) 897-7000. TWX 810-751-3532. Licensee: Cox Bcstg Corp. Ownership: See Cox Bcstg Stns, also Nwspr. ■ ABC. Rep: Tele-Rep. Wash atty: Dow, Lohnes & Albertson. ■ William Schwartz, pres; Frederick Barber Jr., VP & gen mgr; John Garwood, gen sls mgr; A.R. Van Cantfort, prog mgr & film buyer; Dick Mallary, news dir; David La Fountaine, creative svcs; William Powers, dir of enrg. ■ Co-owned: WSB-AM-FM.

WTBS—ch 17, 2,224 kw vis, 224 kw aur, ant 1,093t/1,042g. Sept. 1, 1967. 1050 Techwood Dr. N.W., 30318. (404) 892-1717. TWX 810-751-8568. Licensee: Superstation Inc. div of Turner Bcstg System. (acq 1-70). Ownership: R.E. Turner III, 85% & others. ■ Rep: Turner, RTVR. Wash atty: Smith & Pepper. ■ R.E. Turner, pres & gen mgr; Don Lachowski, VP & gen sls mgr; Sidney Pike, VP & film buyer; Bill Butler, prom mgr; Jack Verner, chief enrg. ■ On 3,733 CATV's—14,460,472 subs. On 8 trans.

WXIA-TV—ch 11, 302 kw vis, 60.3 kw aur, ant 1,048t/1,039.7g. Sept. 30, 1951. 1611 W. Peachtree St., N.E., 30309. (404) 892-1611. TWX 810-751-3255. Licensee: Pacific & Southern Co. Inc. (acq 6-7-79). Ownership: See Gannett Co. Inc., also Nwspr. ■ NBC. Rep: Blair. Wash atty: Pierson, Ball & Dowd. ■ Jeff Davidson, pres & gen mgr; Howard Kaufman, VP & gen sls mgr; Jack Lease, VP & dir of progmg opns; Ron Becker, VP & news dir; Donald Addington, chief enrg. ■ On 55 CATV's—220,000 subs. On 1 trans. ■ Rates: \$2,700; 450; 200.

WVEU—ch 69, 2604 kw vis, 260.4 kw aur, ant 980/848g. Aug. 22, 1981. 2700 N.E. Expressway, Bldg A, Phoenix Business Park. 30345. (404) 321-0690. Bcstg Corp of Ga. ■ Wash atty: E. William Henry, Esquire. ■ Prentiss O. Yancey, pres; Vance L. Eckersley, VP & gen mgr; Willard L. Dougherty, gen sls mgr; Joseph A. Everett, prog dir; Lacy L. Worrell, chief enrg.

Augusta

ADI No. 107; see Augusta market

WAGT-TV—ch 26, 65 kw vis, 6.5 kw aur, ant 1,559t/1,470g. Dec. 24, 1968. Box 1526. 30903. (404) 722-0026. TWX: 810-771-4865. Licensee: WATU Television Inc. (acq 7-1-80). Ownership: See Schurz Communications. ■ NBC. Rep: Sel-Tel. Wash atty: Hogan & Hartson. ■ Nick Evans Jr., gen mgr & film buyer; Lee Sheridan, stn mgr; Mark Gardner, gen sls mgr; Joe Gimlin, news dir; Al Van Dinteren, chief enrg. ■ On 16 CATV 68,000 subs. ■ Rates: \$225; 75; 40.

WJBF—ch 6, 100 kw vis, 20 kw aur, ant 1,370t/1,292g. Nov. 23, 1953. 10th & Reynolds Sts., 30901. Box 1404, 30901. (404) 722-6664. TWX 810-755-4023. Licensee: Western Bcstg of Augusta Inc. Ownership: See Western Bcstg Co. ■ ABC. Rep: Avery-Knodel. Wash atty: Wilner & Scheiner. ■ Doug G. Moore, pres & gen mgr & film buyer; Ray Urb, gen sls mgr; Terry Sams, prog dir; Chris Naylor, prom mgr; James Davis, news dir; Bill Doker, chief enrg. ■ On 20 CATV's—58,100 subs. ■ Rates: \$300; 80; 60.

WRDW-TV—ch 12, 316 kw vis, 30.2 kw aur, ant 1,590t/1,506g. Feb. 15, 1955. Drawer 1212, 30903. (803) 278-1212. Licensee: Ziff-Davis Bcstg Co. (acq 3-23-79). Ownership: See Ziff-Davis Bcstg Co. ■ CBS. Rep: Katz. Wash atty: McKenna, Wilkinson & Kittner. ■ Ralph E. Becker, pres; Jack West, gen mgr; William J. Kemple, gen sls mgr; Steve Johnston, prom mgr; Hans Krause, news dir; Don Smith, chief enrg. ■ On 25 CATV's—70,000 subs. 250; 100.

Chatsworth

ADI No. 80; see Chattanooga market

***WCLP-TV**—ch 18, 457 kw vis, 45.7 kw aur, ant 1,850t/333g. Feb. 1, 1967. Route 7, Box 1H, 30705. (404) 695-2422. Licensee: Ga. State Board of Educ. ■ PBS. Ga. Ed TV Net. Wash atty: Arent, Fox, Kintner, Plotkin & Kahn. ■ Charles McDaniels, supt of schools; George P. Wearn, prog dir; Chet Haldeman, dir of enrg; Jackie Grizzle, chief enrg. ■ On 5 trans.

Cochran

ADI No. 139; see Macon market

***WDCC-TV**—ch 15, 363 kw vis, 36.3 kw aur, ant 1,150t/1,169g. Jan. 1, 1968. Box 269, 31014-0269. (912) 934-2220. Licensee: Ga. State Bd of Educ. See *WCLP-TV Chatsworth. ■ PBS. ■ Wallace Lynch, chief enrg.

Columbus

ADI No. 109; see Columbus market

***WJSP-TV**—ch 28, 676 kw vis, 67.6 kw aur, ant 1,103/2,403. Aug. 10, 1964. Rt. 1, Box 17, Warm Springs, 31830. (404) 655-2145. Licensee: Ga. State Bd of Educ. See *WCLP-TV Chatsworth. ■ PBS. ■ Donald Thomas, chief enrg.

WLTZ—ch 38, 1,070 kw vis, 209 kw aur, ant 1,310t/1,319g. Oct. 29, 1970. Box 6389, 31995. (404) 561-3838. TWX 810-758-4312. Licensee: Columbus TV Inc. (acq 7-1-81). Ownership: Lewis Bcstg Corp. ■ NBC. Rep: Katz. Wash atty: Pierson, Ball & Dowd. ■ J. Curtis Lewis, Jr., pres; Don McGouirk, VP & gen mgr, film buyer; Tom Breazeale, gen sls mgr; R.C. Bartlett, prog dir; Karen Sorrells, prom mgr; Jerry LuQuire, news dir; Robert Hook, chief enrg. ■ On 21 CATV's—100,400 subs. ■ Rates: \$175; 65; 35.

WRBL—ch 3, 100 kw vis, 12 kw aur, ant 1,780t/1,749g. Nov. 15, 1953. Box 270, 31994-5999. (404) 323-3333. TWX 810-758-4335. Licensee: Columbus Bcstg Co. Inc. (acq 11-1-78). Ownership: Avant Development Corp., 100%. ■ CBS. Rep: Blair. Wash atty: Dow, Lohnes & Albertson. ■ James Underwood, VP & gen mgr; Don Nahley, gen sls mgr; David Murphy, opns mgr; Tom O'Neal, news dir; Lee Davis, prom mgr; John D. Simmons, chief enrg. ■ On 47 CATV's—141,412 subs. ■ Rates: \$500; 100; 55.

WTVM—ch 9, 284 kw vis, 52.5 kw aur, ant 1,650t/1,749g. Oct. 6, 1953. Box 1848, 31902. (404) 324-6471. TWX 810-758-4326. Licensee: Western Bcstg of Columbus Inc. (acq 9-9-80). Ownership: See Western Bcstg Co. ■ ABC. Rep: Avery-Knodel. Wash atty: Wilner & Scheiner. ■ Robert G. Lee, gen mgr; D. Michael Hood, gen sls mgr; W. Carroll Ward, prog dir; John R. Drew, prom mgr; David W. Richardson, news dir; Robert W. King, chief enrg. ■ On 56 CATV's—183,901 subs. ■ Rates: \$400; 200; 50.

Dawson

ADI No. 109; see Columbus market

***WACS-TV**—ch 25, 363 kw vis, 36.3 kw aur, ant 1,080t/1,096g. March 6, 1967. Rt. 1, Box 75A, Parrott, 31777. (912) 623-4883. Licensee: Ga. State Bd of Educ. See *WCLP-TV Chatsworth. ■ PBS. ■ Lewis Rickerson, chief enrg. On 6 CATV's.

Macon

ADI No. 139; see Macon market

WCWB-TV—ch 41, 760 kw vis, 154 kw aur, ant 893t/837g. Aug. 26, 1968. Box 4328, 31208. (912) 746-1455. Licensee: Morris Network Inc. (acq 8-74). Ownership: Morris Network Inc. ■ NBC. Rep: Adam Young; Bushy, Finch, Latham & Widman. Wash atty: Miller, Schroeder. ■ E. Lanier Finch, pres; Charles Morris, chmn; Loran Nesmith, stn mgr; Curt Smith, news dir; Joe Spears, chief enrg. ■ On 14 CATV's—45,000 subs. ■ Rates: \$200; 45; 20.

WMAZ-TV—ch 13, 316 kw vis, 62 kw aur, ant 780t/1,209g. Sept. 27, 1953. 1314 Gray Hwy, 31213. (912) 746-7311. TWX 912-788-3713. Licensee: Multimedia Inc. Ownership: See Multimedia Bcstg Co., also Nwspr. ■ CBS, ABC. Rep: Katz. Wash atty: Dow, Lohnes & Albertson. ■ James T. Lynagh, pres; Albert Sanders, VP & gen mgr; James C. Elrod, dir opns; H.E. Simmons, gen sls mgr; Wayne Sawyer, admin co-ord; Mary Jane Gabriel, prom mgr; William Tribble, news dir; Jim Lawhon, chief enrg. ■ On 25 CATV's—77,537 subs. Co-owned: WMAZ-AM-FM. ■ Rates: \$800; 175; 100.

WWLG—ch 24, 1,280 kw vis, 304 kw aur; ant 895t/1,205g. Not on air, target date Feb 1982. Box 340, 31297. (912) 743-2466. Licensee: Russell Rowe

Georgia TV

Communications Inc. Ownership: Herman Russell, 51%; Martin Sereteau, 33%; James Coclin, 8%; Don Elliot Heald, 8%. ■ ABC. Wash atty: Dow, Lohnes & Albertson. ■ Don Elliot Heald, pres.

Pelham

ADI No. 155; see Albany market

***WABW-TV**—ch 14, 363 kw vis, 36.3 kw aur; ant 1,240t/1,224g. Jan. 1, 1967. Box 249, 31779. (912) 294-8313. Licensee: Ga. State Bd of Educ. See *WCLP-TV Chatsworth. ■ PBS. ■ Guy Cochran, chief enrg.

Savannah

ADI No. 103; see Savannah market

WJCL—ch 22, 891 kw vis, 53.7 kw aur, ant 1,430t/1,478g. July 18, 1970. Box 13646, 31406. (912) 925-0022. TWX 810-784-5679. Licensee: Lewis Bcstg Co. Ownership: J.C. Lewis Jr. ■ ABC. Rep: Setel; Busby, Finch, Latham & Widman. Wash atty: Pierson, Ball & Dowd. ■ J.C. Lewis, pres; J. Fred Pierce, exec VP & gen mgr; Christopher A. Barbieri, VP sls & progmg; Stan Bowman, news dir; Wallace Tidwell, chief enrg. ■ On 50 CATV's. Co-owned: WJCL-FM. ■ Rates: \$85-250; 50; 20-30.

WSAV-TV



WSAV-TV—ch 3, 100 kw vis, 20 kw aur; ant 1476t/1532g. Nov. 1, 1976. Box 2429, 31402. (912) 236-0303. TWX 810-784-5661. Licensee: News-Press & Gazette Co. Ownership: David R. Bradley, 31%; Henry H. Bradley, 21%; David R. Bradley Jr., 21%. Also Nwspr. ■ NBC. Rep: Blair. Wash atty: Shrinky & Eisen. ■ David R. Bradley, pres; Tom Matthews, VP & gen mgr & film buyer; Randy Peltier, gen sls mgr; Curt Avery, prod dir; Joe Hartly, prom mgr; Bryon Stong, chief enrg. ■ On 26 CATV's—70,000 subs.

WTOC-TV—ch 11, 316 kw vis, 31.6 kw aur, ant 1,470t/1,531g. Feb. 14, 1954. Box 8086, 31412. (912) 232-0127. TWX 810-784-5619. Licensee: American Savannah Bcstg Co. (acq 10-1-79). Ownership: American Family Corp. ■ CBS. Rep: Katz Agency. Wash atty: Schnader, Harrison, Segal & Lewis. ■ Jess Mooney, VP & gen mgr; Ronald Winders, gen sls mgr; Douglas Weathers, news dir; LaVaughn Thompson, chief enrg. ■ On 26 CATV's—72,000 subs.

***WVAN-TV**—ch 9, 316 kw vis, 34.7 kw aur; ant 1,050t/1,086g. Sept. 16, 1963. Box 367, Pembroke, 31321-0367. (912) 653-4996. Licensee: Ga. State Bd of Educ. ■ PBS, Georgia ETV Net. ■ Execs see *WCLP-TV Chatsworth. W. J. Anderson, chief enrg.

Thomasville

WCTV—Licensed to Thomasville. See Tallahassee, Fla.

Valdosta

ADI No. 128; see Tallahassee, Fla. market

WVGA—ch 44, 1,285.3 kw vis, 257 kw aur, ant 920t/950g. Dec 24, 1980. Box 1588, 31601. (912) 242-4444. Licensee: Peachtree Telecasting Inc. Ownership: David Antoniak, 27%; F. Francis D'Addario, 27%; Jerome Kuntz, 27%; Ben Barry, 5%; William Cook 5%; Joseph Buery, Jr., 4%. ■ ABC. Wash atty: Fletcher, Heald & Hildreth. ■ Francis D'Addario, chmn; David Antoniak, pres; Joseph Buery Jr., exec VP & gen sls mgr; film buyer, Cindy Haas, prog dir; Jane Nichols, news dir. ■ On 14 CATV's 37,917 subs. ■ Rates: \$90; 50; 30.

Georgia, Hawaii, Idaho TV

Waycross

ADI No. 62; see Jacksonville, Fla. market

***WXGA-TV**—ch 8, 316 kw vis, 47.9 kw aur, ant 1,030t/1,089g. Dec. 4, 1961. Box 842, 31501. (912) 283-4838. Licensee: Ga. State Bd of Educ. ■ PBS, Ga. ETV. Net. ■ Exec see *WCLP-TV Chatsworth, Knox Carreker, chief engr.

Wrens

ADI No. 107; see Augusta market

***WCES-TV**—ch 20, 331 kw vis, 33.6 kw aur, ant 1,480t/1,465g. Sept. 12, 1966. Box 525, 30833. (404) 547-2107. Licensee: Ga. State Bd of Educ. ■ Exec see *WCLP-TV Chatsworth, Rabun F. Bobo, chief engr.

Hawaii

Hilo

KGMD-TV—ch 9, 9.68 kw vis, 1.71 kw aur, ant minus 290t/258g. (CP: 9.77 kw; max; ant 290 ft.). May 15, 1955. 58 Manaolana Place, 96720. (808) 935-6221. Licensee: Heftel Broadcasting Corp. (acq March 1976). Ownership: Heftel Bcstg Corp., 90%; Lani G. & James Donohoe Jr., 10%. ■ Partially co-owned satellite of KGMB-TV, Honolulu. ■ CBS. ■ Earl McDaniel, gen mgr; Morris Niimi, chief engr.

KHAW-TV—ch 11, 2.09 kw vis, 275 w aur, ant minus 620t/139g. Nov 27, 1961. Licensee: Simpson Communications Inc. (acq 6-1-79). ■ NBC. ■ Satellite of KHON-TV Honolulu.

KHVO—ch 13, 4.68 kw vis, 1.59 kw aur, ant minus 823t/80g. May 15, 1960. Licensee: Western Telestations Inc. Ownership: Shamrock Bcstg Co. Inc. Group. ■ ABC.

Honolulu

KGMB-TV—ch 9, 209 kw vis, 29.5 kw aur, ant minus 50t/436g. (CP: Ant 45t/495g). Dec. 1, 1962. Box 581 96809. (808) 944-5200. ITT 743-0020. Licensee: Lee Enterprises Inc. Ownership: Lee Enterprises Inc. ■ CBS. Rep: Katz. Wash atty: Pierson, Ball & Dowd. ■ Richard A. Weiner, gen mgr; Robert B. Fox, prod & film mgr; Phil Arnone, prog dir & prom mgr; John Funk, gen sls mgr; Richard Thiriot, film buyer; Robert W. Sevey, news dir; Barry Albright, chief engr. ■ Rates: \$350; 150; 70.

KHAI—ch 20, 284 kw vis, 28.4 kw aur, minus 74.5t/1,426.5g. Licensee: Sunset Communications Corp. ■ Wash atty: Stein, Halperit & Miller.

***KHET**—ch 11, 149 kw vis, 29.5 kw aur, ant minus 80t/436g. April 15, 1966. 2350 Dole St., 96822. (808) 955-7878. Telex 723-8553. Licensee: Hawaii Public Bcstg Authority. ■ PBS. Wash atty: Bonner, Thompson, O'Connell & Gaynes. ■ Teruo Ihara, bd chmn; James Young, gen mgr; Don Dresser, prod mgr; Charles H. E. Stubblefield, prog mgr; Linda Spalding, prom & devel dir; Nino Martin, exec prod, culture & arts; Ed Robello, exec prod, news; Al Ono, chief engr. ■ On 12 trans.

KHON-TV—ch 2, 100 kw vis, 20 kw aur, ant 61t/500g. Dec. 15, 1952. 615 Piikoi St., Suite 501, 96814. (808) 531-8585. Licensee: Western Sun Inc. (acq 6-1-79). Ownership: Des Moines Register & Tribune Co. ■ NBC. Filipino 1 hr wkly. Rep: Blair. Wash atty: Marmet Professional Corp. ■ William L. Snyder, pres & gen mgr; William D. Gaeth, gen sls mgr; Al Hoffman, prog dir; Lynne Budder-Goo, prom mgr; Kent Baker, news dir; Kenneth R. Erickson, chief engr. ■ On 6 CATV's. On 1 trans.

KIKU-TV—ch 13, 30.7 kw vis, 6.2 kw aur, ant minus 100t/371g. July 4, 1962. 150 B. Puuhale Rd., 96819. (808) 847-3246. TWX 545-743-0334. Licensee: Mid Pacific Television Associates. Ownership: Elliot Cushman, 50%; Ten Tel, 30%; TV Asahi, 20%. ■ Wash atty: Shrinky, Weitzman & Eisen. ■ Richard F Schaller, gen

mgr; Sue Raymer, prom mgr; David Moore, chief engr. ■ On 2 trans. ■ Rates: \$200; 65; 25.

KITV—ch 4, 100 kw vis, 20 kw aur, ant minus 1405/368g. 1290 Ala Moana Blvd., 96814. (808) 537-3991. TWX: RCA 723-8387. Licensee: Western Telestations Inc. (acq 8-1-73). Ownership: See Starr Broadcasting Group. ■ ABC. Rep: H-R Television. Wash atty: McKenna, Wilkinson & Kittner. ■ Stanley Gold, pres; Dick Grimm, gen mgr & film buyer; Joyce Inouye, loc sls mgr; Larry Cazavan, prog dir; Charles W. Riley, prod mgr; Don Rockwell, news dir; Al Chang, chief engr. ■ On 11 CATV's—28,000 subs. On 5 trans.

KSHO—ch 26, 100 kw vis, 2.29 kw aur, 2,170t/117g. 10880 Wilshire Blvd., Los Angeles 90024. (213) 475-8525. Not on air, target date January 198. Licensee: Mauna Kea Bcstg Co. Ownership: Saul Levine, 80%; F.E. Wilson, 20%. ■ Saul Levine, pres.

Wailuku

KHII-TV—ch 7, 29.8 kw vis, 5.9 kw aur, ant 5,940t/75g. Nov. 17, 1958. Licensee: Western Sun Inc. (acq 6-1-79). Ownership: Des Moines Register & Tribune Co. ■ NBC. Co-owned satellite of KHON-TV, Honolulu.

KGMV—ch 3, 14.1 kw vis, 2.69 kw aur, ant 5,950t/60g. April 24, 1955. Box 1574, Kahului, 96732. (808) 244-5348. Licensee: Heftel Bcstg-Maui (acq 5-74). Ownership: Cecil Heftel, 50%; Joyce Heftel, 50%. ■ CBS. ■ Cecil Heftel, pres; Earl McDaniel, gen mgr; Julius M. Vetter, stn mgr & chief engr.

KMAU—ch 12, 27.5 kw vis, 4.36 kw aur, ant 5,910t/70g. Nov. 28, 1955. Box 1230, 96793. Licensee: Western Telestations. Group owner: Starr Bcstg Group (acq 3-27-78). Satellite of KITV Honolulu. ■ ABC. ■ Bruce Johnson, pres; Richard Grimm, gen mgr; Jerry Frye, gen sls mgr; Larry Cazavan, prog dir; Spencer Shiraishi, chief engr; Chuck Hartman, dir of engr.

***KMEB**—ch 10, 30.9 kw vis, 6 kw aur, ant 5,940t/47g. Sept. 22, 1966. 2350 Dok St., 96822. (808) 955-7878. TWX 723-8553. Licensee: Hawaii Public Bcstg Authority. Co-owned satellite of *KHET, Honolulu. ■ Personnel same as *KCET Honolulu.

Idaho

Blackfoot

KPVI—Licensed to Pocatello. See Idaho Falls.

Boise

ADI No. 140; see Boise market

***KAID**—ch 4, 28.2 kw vis, 5.62 kw aur, ant 2,474t/142g. Dec. 31, 1971. 1910 University Dr, 83725. (208) 385-3344. Licensee: Idaho State Bd of Ed. ■ PBS. ■ Jack A. Schlaefle, dir ETV; Myron Tisdell, prog dir; Vaun J. McArthur, chief engr.

KBCI-TV—ch 2, 65 kw vis, 7.01 kw aur, ant 2,550t/149g. Nov. 26, 1953. Box 2, 83707. (208) 336-5222. TWX 910-970-5790. Licensee: Eugene Television Inc. (group owner; acq 10-21-76). ■ CBS. Rep: Art Moore. Wash atty: Dow, Lohnes & Albertson. ■ Robert P. Booth, pres; James Johntz, stn mgr; Paul Greene, prog dir; Jack Sausman, asst mgr; Frank Atkinson, prom & prod mgr; Arnie Mason, news dir; Greg Johnson, chief engr. ■ On 16 CATV's—16,775 subs. On 36 translators. ■ Rates: \$300; 130; 45.

KIVI—(Nampa)—ch 6, 60.3 kw vis, 12.0 kw aur, ant 2,660t/210g. Feb. 1, 1974. 1866 E. Chisholm Dr, Nampa, 83651. (208) 336-0500. TWX 910-970-5945. Licensee: Evening Post Publishing Co. (acq 6-77). Ownership: KPVI TV, 100%. ■ ABC. Rep: Seltel, Tacher. Wash atty: McKenna, Wilkinson & Kittner. ■ Michael W. Gee, gen mgr; Ken Ritchie, gen sls mgr; Larry Chase, prog dir; film buyer; Steve Eyrse, prom mgr; Brink Chipman, news dir; Andrew Suk, chief engr. ■ On 9 CATV's—5,000 subs. On 23 trans. ■ Rates: \$300; 150; 50.

KTVB—ch 7, 166 kw vis, 26.9 kw aur, ant 2,560t/223g. July 12, 1953. Box 7, 83707. (208) 375-7277. TWX 910-970-5779. Licensee: KTVB Inc.

(acq 4-17-80). Ownership: See King Broadcasting Co. ■ NBC. Rep: Avery-Knodel. Wash atty: Fletcher, Heald & Hildreth. ■ Robert E. Krueger, VP, gen mgr & film buyer; Rex McArthur, loc sls mgr; John Tischendorf, prog dir; Sal Celeski, news dir; Lem Allen, chief engr. ■ On 14 CATV's—15,200 subs. On 37 trans. ■ Rates: \$190; 170; 40.

Idaho Falls

ADI No. 159; see Idaho Falls-Pocatello market

KID-TV—ch 3, 100 kw vis, 14.4 kw aur, ant 1,600t/201g. Dec. 20, 1953. Box 2008, Idaho Falls, 83401. (208) 522-5100. Licensee: KID Bcstg Corp. Ownership: LaVere A. & Lucille J. Ricks, 15.6%. ■ CBS. Rep: Katz. Wash atty: Wilkinson, Cragun & Barker. ■ J. Allen Jensen, pres & gen mgr; Dewain Silvester, stn mgr & film buyer; Kim Southwick, opns dir; Ken Christensen, news dir; Carroll Secrist, chief engr. ■ On 8 CATV's—26,000 subs. On 28 trans. Co-owned: KID-AM-FM. ■ Rates: \$90; 60; 40.

KIFI-TV



EVERY-KNODEL, INC.

KIFI-TV—ch 8, 316 kw vis, 63.1 kw aur, ant 1,520t/180g. Jan. 21, 1961. Box 2148, Idaho Falls, 83401. (208) 523-1171. TWX 910-977-5726. Licensee: The Post Co. Ownership: J. Robb Brady Trust Co., 100%. See Nwspr. ■ NBC. Sp ½ hr wkly. Rep: Avery-Knodel; Hix. Wash atty: Midlen & Reddy. ■ James M. Brady, pres, gen mgr & sls mgr; J. Robb Brady, sec; Herman G. Haelele, opns & prog dir; Gerry Dunn, news dir; Cecil C. Cope Jr., chief engr. ■ On 12 CATV's—30,000 subs. On 17 trans. ■ Rates: \$120; 80; 20.

KPVI—(Pocatello)—ch 6, 100 kw vis, 17.4 kw aur, ant 1530t/619g. April 26, 1974. Box 667, Pocatello, 83201. (208) 233-6667. TWX 910-977-5756. Licensee: Futura Communication Corp. (acq 6-22-77). Ownership: Robert V. Hansberger, 100%. ■ ABC. Rep: H-R Television; Tacher. Wash atty: McKenna, Wilkinson & Kittner. ■ R.V. Hansberger, pres; Michael Gee, gen mgr; Brian Hogan, stn mgr; Joseph Emig, gen sls mgr; James Sollers, prog dir; Greg Licht, news dir; John Morand, chief engr. ■ On 10 CATV's—28,193 subs. On 3 trans. ■ Rates: \$150; 50; 30.

Lewiston

ADI No. 75; see Spokane, Wash. market

KLEW-TV—ch 3, 13.8 kw vis, 1.38 kw aur, ant 1,260t/303.5g. December 1956. 2626 17th St., 83501. (208) 746-2636. Licensee: NWG Bcstg Co. ■ CBS. ■ Gerry Cornwell, gen mgr; Vanessa Gerwells, news dir; Marlin Jackson, chief engr. ■ Co-owned satellite of KIMA-TV Yakima, Wash.

Moscow

ADI No. 75; see Spokane, Wash. market

***KUID-TV**—ch 12, 115 kw vis, 57.5 kw aur, ant 1,050t/154g. July 1, 1965. Radio-TV Ctr. U. of Idaho, 83843. (208) 885-6723. Licensee: Regents of U. of Idaho. ■ PBS. ■ Arthur R. Hook, gen mgr & prog dir; Monie Smith, prom mgr; John Gray, chief engr. ■ On 17 CATV's—35,000 subs. On 10 trans. Co-owned: *KUID-FM.

Nampa

KIVI—Licensed to Nampa. See Boise.

KTRV—ch 12, 178 kw vis, 18.2 kw aur, ant 2,760t/220g. Oct 18, 1981. 679 6th St., 83651. (208) 466-1200. TWX: 910-970-5748. Licensee: Peyton. Bcstg Ltd. Ownership: Peyton Bcstg Inc. 51%. ■ Rep: Petry TV Inc. Wash atty: Martin Firestone of Stanford, Adams, McCullough & Board. ■ John Serrao, pres, gen mgr & film buyer; Cary Jones, gen sls mgr; Gail Jones, prog dir, prom mgr & film buyer; Francis D. Wilson, chief engr. ■ Rates: \$125; 80; 20.

Pocatello

ADI No. 159; see Idaho Falls-Pocatello market

***KBGL-TV**—ch 10, 66.1 kw vis, 12.9 kw aur, ant 1,450t/87g. July 7, 1971. Box 8111, Idaho State University, 83209. (208) 236-2857. Licensee: State Board of Education, acting as trustees for Idaho State University. ■ PBS. ■ Don Rogers, gen mgr; Don Williams, opns mgr; Leah Fay, traffic mgr; Paula Wissel, pub affrs dir; Dick Siebe, chief engr. ■ On 6 CATV's. On 7 trans. Co-owned: *KBGL(FM).

KID-TV—Licensed to Idaho Falls. See Idaho Falls.

KIFI-TV—Licensed to Idaho Falls. See Idaho Falls.

KPVI—Licensed to Pocatello. See Idaho Falls.

Twin Falls

ADI No. 200; see Twin Falls market

KMVT—ch 11, 316 kw vis, 316 kw aur, ant 1190t/690g. May 30, 1955. 2217 Elizabeth Blvd., 83301. (208) 733-1280. TWX 910-977-5716. Licensee: KLIX Corp. (acq 1-1-71). Ownership: Dale G. Moore 100%. See Dale G. Moore stns. ■ NBC, CBS, ABC. Rep: Avery-Knodel. Wash atty: Haley, Bader & Potts. ■ Doug Moore, pres; Lee Wagner, gen & gen sls mgr; George Brown, prog dir, opns & prom mgr; Ken Rickey, news dir; Dennis Lowe, chief engr. ■ On 11 CATV's—19,700 subs. On 7 trans. ■ Rates: \$170; 40; 35.

Illinois

Aurora

WPWR-TV—ch 60, 5000 kw vis, 500 kw aur, ant 1,615t/1705g. Temp. HQ: 3505 N. Asland, Chicago 60657. (312) 975-0400. Licensee: Metrowest Corp. Ownership: Newsweb Corp., 90%.

Bloomington

WBLN—ch 43, 1200 kw vis, 240 kw aur, 579t/608g. Not on air, target date unknown. 2207 E. Washington St. 61701. (309) 662-4373. Licensee: Grace Communications Corp. ■ Wash atty: Midlen & Reddy. ■ Bruce W. Dunn, pres; Sam B. Wagner, exec VP & gen mgr; Bill Daniels, dir dev.

Carbondale

ADI No. 74; see Paducah, Ky.-Cape Girardeau, Mo.-Harrisburg, Ill. market

***WSIU-TV**—ch 8, 316 kw vis, 40.7 kw aur, ant 890t/903g. November 1961. Southern Ill. U., 62901. (618) 453-4343. Licensee: Bd of Trustees of Southern Ill. U. ■ PBS. Wash atty: Dow, Lohnes & Albertson. ■ Jim R. Moore, dir & gen mgr; Jane Fisher, assoc dir; Ery Coppi, prom mgr; Ed Brown, news dir; Alan Pizzato, stn mgr; Jerry Kline, chief engr. ■ On 30 CATV's. Co-owned: *WSIU(FM).

Champaign

ADI No. 76; Springfield-Decatur-Champaign market

WCIA—ch 3, 100 kw vis, 20 kw aur, ant 940t/981g. Nov. 14, 1953. 509 S. Neil, 61820. (217) 356-8333. Licensee: Midwest TV Inc. Ownership: See Midwest TV Stns. ■ CBS. Rep: Petry. Wash atty: Covington & Burling. ■ August C. Meyer Jr., pres; Clara R. Meyer, VP; Guy F. Main, exec VP; Jack Everette, exec VP, treas & engrg dir; Dale Fleming, chief engr; Gerald J. Johnson, sls mgr; Darrell Blue, prod mgr; Dick Adams, mgr, informational prog; Sheila Hickman, prog dir; Dave Shaul, news dir.

WICD—ch 15, 647 kw vis, 64.6 kw aur, ant 1,300t/1,338g. April 24, 1959. 250 County Fair Dr. 61820. (217) 351-8500. Licensee: Plains TV Corp. Ownership: See Balaban Stns. ■ NBC. Rep: Katz. Wash atty: McKenna, Wilkinson & Kittner. ■ Elmer Balaban, pres; Joe Norris, gen mgr; Larry Waters, prog dir; Ed Mason, sls mgr; Tom Milburn, news dir; David Boyer, chief engr. ■ On 38 CATV's—151,583 subs. Co-owned satellite of WICS Springfield, Illinois. ■ Rates: \$120; 50; 20.

Chicago

ADI No. 3; see Chicago market

WBMM-TV—ch 2, 35.4 kw vis, 7.08 kw aur, ant 1350t/1456g. August 1940. 630 N. McClurg Court, 60611. (312) 944-6000. Licensee: CBS Inc. Ownership: See CBS-Owned Stns. ■ CBS. Rep: CBS-TV Natl Sales. ■ Peter A. Lund, VP & gen mgr; Joe ORSO, sls dir; Ed Spray, dir of bcstg; Frank Gardener, news dir; Alice Necker, mgr, film & tape svcs; Lilly Eide, communications dir; Charles Upton, dir tech opns. ■ Co-owned: WBMM-AM-FM.

WCFC-TV—ch 38, 1,260 kw vis, 25.1 kw aur, ant 1,210t/1453g. May 31, 1976. 20 N. Wacker Dr. 60606. (312) 977-3838. Permittee: Christian Communications of Chicagoland. ■ Sp 1 hr wkly. Wash atty: Fisher, Wayland, Southmayd & Cooper. ■ Jerry Rose, pres & gen mgr; Harold Wheat, sls mgr & prog dir; Ray MacKillop, prom mgr; Mercedes Baatile, news dir; Phillip Mowbray, chief engr. ■ Rates: \$50; 50; 50.

WCIU-TV—ch 26, 961 kw vis, 194 kw aur, ant 650t/684g. (CP: 229 kw max, 1,540 kw.) Feb 6, 1964. 141 W. Jackson Blvd., 60604. (312) 663-0260. Licensee: Weigel Bcstg Co. Ownership: Howard Shapiro, 71.2%. ■ Rep: Spanish International Network. Wash atty: McKenna, Wilkinson & Kittner. ■ Howard Shapiro, pres & gen mgr; Robert Ward, VP-sls; Peter Zomaya, asst gen mgr; Jim Pellegrino, comptroller; Ben Larson, news dir; Dick Ashenfelter, chief engr. ■ On 47 CATV's. ■ Rates: \$200; 140; 85.

***WCME**—ch 20, 110 kw vis, 24.5 kw aur, ant 1,543t/1,582g. Sept 20, 1965. E 117 Douglas Library, 60628. Licensee: Chicago Metropolitan Higher Education Council. ■ Wash atty: Dow, Lohnes & Albertson. ■ Mirron Alexandroff, chmn.

WFLD-TV—ch 32, 5,000 kw vis, 500 kw aur, ant 1,415t/1,456g. Jan 4, 1966. 300 N. State St., 60610. (312) 645-0300. TWX 910-221-5007. Licensee: Field Communications Corp. (acq 1-4-66). Ownership: See Field Communications Corp Stns., also Nwspr. ■ Wash atty: Sidley & Austin. ■ Robert Hartman, VP & gen mgr; Bruno Sardi, gen sls mgr; Douglas Knight, prog dir; Dick Hammer, prom mgr; Wanda Wells, news & pub affairs dir; Dwain Schoonover, chief engr. ■ On 65 CATV's—169,792 subs.

WGN-TV—ch 9, 110 kw vis, 22 kw aur, ant 1,360t/1,453g. April 5, 1948. 2501 Bradley Pl., 60618. (312) 528-2311. TWX 910-221-1324. Licensee: WGN Continental Bcstg Co. Ownership: See Tribune Co. Stns., also Nwspr. ■ Rep: Blair Television. Wash atty: Schnader, Harrison, Segal & Lewis. ■ Sheldon Cooper, pres; Donald H. Knautz, VP & opns mgr; Joseph G. Antelo, VP & dir of sls; Charles C. Swilling, prog mgr; William H. Willis, PR mgr; Paul Davis, news dir; Robert Splitoff, chief engr. ■ On 1,035 CATV's—3,456,056 subs. Co-owned: WGN(AM).

WLS-TV—ch 7, 34.7 kw vis, 6.94 kw aur, ant 890t/969g. Sept 17, 1948. 190 N. State St., 60601. (312) 263-0800. TWX 312-222-9530. Licensee: ABC Inc. Ownership: See ABC Owned Stns. ■ ABC. Rep: ABC-TV Spot Sales. Wash atty: McKenna, Wilkinson & Kittner. ■ Richard A. O'Leary, pres; Peter Desnoes, VP & gen mgr; Richard Taylor, gen sls mgr; Jeff McGrath, prog dir; Tim Bennett, prom mgr; Tom Kuebls, news dir; Joe Ahern, stn mgr; J.J. Kresnicka, dir of engrg. ■ Co-owned: WLS(AM)-WDAI(FM).

WMAQ-TV—ch 5, 40.1 kw vis, 8.0 kw aur, ant 1,320t/1,456g. January 1948. Merchandise Mart, 60654. (312) 861-5555. Licensee: NBC Inc. Ownership: See NBC-Owned Stns. ■ NBC. Rep: NBC-TV Spot Sales, Bomar Lawrence & assoc. ■ Monte Newman, VP & gen mgr; Frederick L. DeMarco, stn mgr; James Zafiros, sls dir; Dick Dagggett, gen sls mgr; Steve Gallen, loc sls mgr; Dillon Smith, prog dir; Paul Beavers, news dir; Bill Marshall, dir of engrg; Gene Cartwright, opns dir. ■ Co-owned: WMAQ(AM).

WSNS—ch 44, 4260 kw max, 1050 kw horiz vis, 500 kw max, 123 kw horiz aur, ant 1,420t/1,456g. (CP: 1050 kw vis, 123 kw aur) April 5, 1970. 430 West Grant Pl., 60614. (312) 929-1200. Licensee: Video 44. Ownership: Harriscope of Chicago Inc., 25-1/2%; Oak Communications Inc., 49%; Essaness Theatre Corp & Riverdale Drive Ins., 25-1/2%; See Harriscope Stns. ■ Rep: Adam Young. Wash atty: Cohn & Marks. ■ Edward L. Morris, VP & gen mgr; Mal Wyman, asst gen mgr; Mark Kohlrus, gen sls mgr; Rich Plotkin, prog dir & prod mgr; Kevin Murphy, chief engr. ■ On 116 CATV's—330,000 subs.

***WTTW**—ch 11, 89.1 kw vis, 19.98 kw aur, ant

1,470t/1,519g. Sept. 5, 1955. 5400 N. St. Louis Ave., 60625. (312) 583-5000. TWX 910-221-5459. Licensee: Chicago Educl TV Assn. ■ Wash atty: Schwartz & Woods. ■ Henry W. Meers, chmn; William J. McCarter, pres & gen mgr; John C. Rahmann, sr VP; Dick Bowman, VP for bcstg; John R. Wilson, VP, info svcs & adv dir; Frank Nesbitt, VP dir of dev & mktg; John D. Callaway, dir of news & pub affairs; Anders Yocum, VP for prog prod; Larry Ocker, VP for engrg.

Decatur

ADI No. 76; see Springfield-Decatur-Champaign market

WAND—ch 17, 5,000 kw vis, 1,000 kw aur, ant 2,000t/1,314g. Aug. 16, 1953. Box 631, Southside Dr., 62525. (217) 424-2500. TWX 910-243-0458. Licensee: WAND Television Inc. ■ ABC. Rep: Blair. Wash atty: Wilmer, Cutler & Pickering. ■ Barrett H. Geoghegan, pres & gen mgr; T.J. Vaughan, VP of prog & opns; Larry Katt, VP sls; Richard E. Westbrook, news dir; Michael Cheever, prom dir; Wayne J. Semple, chief engr. ■ On 24 CATV's—132,900 subs. On 1 trans. ■ Rates: \$400; 125; 45.

Freeport

WIFR-TV—Licensed to Freeport. See Rockford.

Harrisburg

ADI No. 74; see Paducah, Ky.-Cape Girardeau, Mo.-Harrisburg, Ill. market

WSIL-TV—ch 3, 100 kw vis, 20 kw aur, ant 880t/859.5g. December 1953. 21 W. Poplar St., 62946. (618) 253-7922. Licensee: Turner-Farrar Inc. Ownership: See Turner-Farrar Stns. ■ ABC. Rep: Adam Young. Wash atty: John L. Tierney. ■ O.L. Turner, gen mgr & film buyer. ■ Rates: \$165; 100; 75.

Joliet

WFBN—ch 66, 500 kw vis, 500 kw aur, ant 1,296t/1,456g. Sept 17, 1981. 1411 Cora St., 60435. (615) 723-6000. Licensee: Focus Bcstg Co. Ownership: Beverly G. Ruhe, 12.92%. ■ Wash atty: Midlen & Reddy. ■ Douglas F. Ruhe, pres; Robert Ramirez, gen mgr; Elliot Rubenstein, gen sls mgr; Don Chandler, prog dir; Wayne Smith, chief engr. ■ Rates: \$—; 175; 150.

Marion

WDDD-TV—ch 27, 2,600 kw vis, 260 kw aur, ant 775t/500g. Aug 16, 1981. Rt. 37, 62959. (618) 997-9333. Licensee: Channel 27 Inc. Ownership: Dutch Doelitzsch, 100%. ■ Dutch Doelitzsch, pres, gen mgr & film buyer; Bob Owens, gen sls mgr; Clarence Larson, chief engr. ■ On 26 CATV's—33,000 subs. Co-owned: WDDD-AM-FM. ■ Rates: \$90; 60; 40.

Moline

ADI No. 73; see Davenport, Iowa-Rock Island-Moline, Ill. market

WHBF-TV—Licensed to Rock Island. See Rock Island.

WOC-TV—Licensed to Davenport, Iowa. See Davenport, Iowa.

WQAD-TV—ch 8, 282 kw vis, 23.2 kw aur, ant 1,010t/1,056g. Aug 1, 1963. 3003 Park 16th St., 61265. (309) 764-9694. TWX 910-225-1481. Licensee: Quad-Cities Communication (acq 9-1-77). Ownership: Des Moines Register & Tribune Co. ■ ABC. Rep: Katz. Wash atty: Marmet Professional Corp. ■ H. Oliver Gillespie, pres & gen mgr; Gene Smith, dir of sls; Tom Mikkelsen, dir of opns & engrg; Steve Israel, prog dir; John Orr, nat sls mgr; Woody Perkins, prom mgr; Michael Billie, news dir. ■ On 22 CATV's—112,000 subs. ■ Rates: \$550; 200; 65.

Illinois, Indiana TV

***WQPT**—ch 24, 1,200 kw vis, 120 kw aur, ant 927.5/1996.3g. Not on air, target date unknown. West Central Illinois Educational Telecommunications Corp. ■ PBS. Wash atty: Dow, Lohnes & Albertson. ■ George L. Hall, pres; Robert G. Leffler, community dev officer; Georgia F Kent, exec asst; William R. Ellis, chief engr.

Olney

ADI No. 123; see Terre Haute, Ind. market

***WUSI-TV**—ch 16, 977 kw vis, 195 kw aur, ant 930t/1976g. Aug 19, 1968. Box 430, 62450. (618) 395-3422 & 754-3331. Licensee: Bd of Trustees, Southern Ill. U. (See WSIU, Carbondale). ■ PBS. Wash atty: Dow, Lohnes & Albertson. ■ Bill Criswell, stn mgr; Erv Coppi, prom mgr; Jimmy Moore, chief engr. ■ On 35 CATV's.

Peoria

ADI No. 95; see Peoria market

WEEK-TV—ch 25, 2410 kw vis, 480 kw aur, ant 680t/604.9g. Feb. 1, 1953. 2907 Springfield Rd., 61611. (309) 699-3961. TWX 910-652-4455. Licensee: Mid-America TV Co. Ownership: See Mid-America TV Stns. ■ NBC. Rep: Katz. Wash atty: Dow, Lohnes & Albertson. ■ William A. Bates, pres; William R. Adams, VP & gen mgr; Don Mallinson, prom mgr; Sam Taylor, natl s/s mgr; Joanne C. Wineke, prog dir; Jeff Hawkinson, news dir; Ken Tofaneli, chief engr. ■ On 22 CATV's—107,000 subs. ■ Rates: \$300; 125; 50.

WMBD-TV—ch 31, 2050 kw vis, 406 kw aur, ant 635t/548g. Jan. 1, 1958. 3131 N. University St., 61604. (309) 688-3131. TWX 910-652-0139. Licensee: Midwest TV Inc. Ownership: See Midwest TV Stns. ■ CBS. Rep: Petry Television. Wash atty: Covington & Burling. ■ August C. Meyer Jr., pres; Guy Main, exec VP; Gene Robinson, VP & gen mgr; Lloyd Peterson, prog & opns dir; Duane Wallace, news dir; Roger Leysaht, prod mgr; Walter Konestco, chief engr. ■ On 1 trans. Co-owned: WMBD(AM) & WKZW(FM).

WRAU-TV—ch 19, 5,000 kw vis max, 813 kw horiz, 500 kw aur max, 81.3 kw horiz, ant 636t/632g. Oct. 20, 1953. 500 N. Stewart St., Creve Coeur, Ill., 61611. (309) 698-1919. TWX 910-652-3955. Licensee: Forward of Ill. (acq 5-1-71) Ownership: See Forward Communications Stns., also Nwspr. ■ ABC. Rep: Seltel, Hyett (Minneapolis). Wash atty: McKenna, Wilkinson & Kittner. ■ Robert E. Rice, pres & gen mgr; Bill Thorson, VP & s/s dir; Eugene Holmes, pub affairs dir; Debbie Jurgelonis, prom mgr; Gary Reagan, news dir; Norm Wright, chief engr. ■ On 19 CATV's—140,000 subs. ■ Rates: \$400; 250; 95.

***WTVP**—ch 47, 1,410 kw vis, 251 kw aur, ant 710t/599g. June 23, 1971. 1501 West Bradley Ave., 61625. (309) 676-4747. Licensee: Illinois Valley Public Telecom. Corp. ■ PBS. Wash atty: Greeley. ■ Philip Weinberg, pres; Elwin L. Basquin, gen mgr; Celeste Kelley, news dir; Tom Dvorak, prog dir & film buyer. ■ On 9 CATV's—60,000 subs.

Quincy

ADI No. 146; see Quincy, Ill.-Hannibal, Mo. market

KHQA-TV—(Hannibal, Mo.)—ch 7, 269 kw vis, 45 kw aur, ant 890t/804g. Sept 23, 1953. 510 Main St., Quincy, 62301. (217) 222-6200. TWX 910-246-3204. Licensee: Lee Enterprises Inc. Ownership: See Lee Stns, also Nwspr. ■ CBS. Rep: Katz. Wash atty: Pierson, Ball & Dowd. ■ Richard Belkin, VP bcst div; John Phillips, gen mgr; Gary Schmedding, gen s/s mgr; Hank Mayhall, opns mgr; Scott Mulford, news dir; Lee Gray, chief engr. ■ On 19 CATV's. Co-owned: WTAD-AM; WQCY-FM.

WGEM-TV—ch 10, 316 kw vis, 31.6 kw aur, ant 780t/673g. Sept 4, 1953. 513 Hampshire, Box 769, 62301. (217) 222-6840. TWX 910-246-3209. Licensee: Quincy Bcstg Co. Ownership: Quincy Newspapers Inc., 88%, to others. See nwspr. ■ NBC, ABC. Rep: Avery-Knodel. Wash atty: Dow, Lohnes & Albertson. ■ T.A. Oakley, pres; Dave Oakley, VP & gen

mgr; Jack Varnier, stn mgr; J. Ben Stewart, VP-s/s; Fred Colgan, opns mgr; Jon Van Ness, prom mgr; Jack Connors, news dir; Jim Martens, chief engr. ■ On 19 CATV's. Co-owned: WGEM-AM-FM. ■ Rates: \$400; 180; 80.

Rockford

ADI No. 108; see Rockford market

WIFR-TV—(Freeport)—ch 23, 676 kw vis, 85.2 kw aur, ant 720t/731g. Sept 12, 1965. 2523 N. Meridian Rd. 61103. (815) 987-5300. TWX 910-631-0746. Licensee: WIFR-TV (acq 6-1-77). Ownership: See Worrell Bcstg Inc. ■ CBS. Rep: Katz TV Continental. Wash atty: Pierson, Ball & Dowd. ■ Roy W. Billsbarrow, bus mgr; Dennis B. West, pres & gen mgr; Aaron Silberman, prod mgr; Mary Robinson, prom mgr; Michael Lennon, gen s/s mgr; Jack Keefe, news dir; Barbara Schobinger, film buyer; Ben Pfleiderer, chief engr. ■ On 22 CATV's—100,000 subs. ■ Rates: \$200; 100; 45.

WQRF-TV—ch 39, 1,045 kw vis, 104.5 kw aur, ant 575t/575g. Nov. 27, 1978. 128 Kishwaukee St., 61104. (815) 987-3950. Licensee: Lloyd Hearing Aid Corp. Ownership: Marvin E. & Elizabeth L. Palmquist, 50%. ■ Rep: Avery-Knodel. Wash atty: Cohn & Marks. ■ Marvin Palmquist, pres; Kim A. Carlson, gen mgr; Anthony Fair, s/s mgr; Ken Staaf, opns mgr; Dean Turman, chief engr. ■ Rates: \$75; 90; 30.

WREX-TV—ch 13, 316 kw vis, 39.8 kw aur, ant 710t/652g. Oct 1, 1953. Auburn & Winnebago Rds., 61105. (815) 968-1813. TWX 910-642-0770. Licensee: Gilmore Bcstg. Ownership: See Gilmore Stns. ■ ABC. Rep: Seltel. Wash atty: Kirkland, Ellis. ■ James S. Gilmore Jr., pres; Jack Mazzie, exec VP of opns; Jack McWeeny, gen mgr; Ernest Stottag, news dir; Jim Smith, natl s/s mgr; Warren Anderson, loc s/s mgr; Gerry Meinders, chief engr. ■ On 24 CATV's—57,000 subs. ■ Rates: \$350; 120; 80.

WTVO—ch 17, 759 vis, 79.4 kw aur, ant 674t/710g. May 3, 1953. 1917 N. Meridian Rd., 61105. (815) 963-5413. TWX 910-631-3445. Licensee: Winnebago TV Corp. Ownership: H. & E. Balaban Corp., 47.5%; Irwin & H. W. Dubinsky, 47.5%; Harold Froelich, 5%. See Balaban Stns. ■ NBC. Rep: Young. Wash atty: McKenna, Wilkinson & Kittner. ■ Harry Balaban, pres; Harold Froelich, gen mgr; Tom Anderson, gen s/s mgr; Dick McDaniel, prog dir; Bruce Richardson, news dir; Al Petzke, chief engr.

Rock Island

ADI No. 73; see Davenport, Iowa-Rock Island-Moline, Ill. market

WHBF-TV—ch 4, 100 kw vis, 14.1 kw aur, ant 1,000t/993g. (CP: 100 kw vis, 18.2 kw aur, ant 1,332 ft.) July 1, 1950. 231 18th St., 61201. (309) 786-5441. TWX 910-653-1508. Licensee: Rock Island Bcstg Co. Ownership: Marguerite F. Potter, 33.32%; Marguerite F. Potter, trustee of estate of Ben H. Potter, 33.31%; Rock Island Bank & Trust Co., executor of estate of John W. Potter, 22.2%; Anne Potter DeLong, 11.11%. ■ CBS. Rep: Petry; Hyett (Minneapolis). Wash atty: Dow, Lohnes & Albertson. ■ Marguerite F. Potter, pres; Edward E. DeLong III, exec VP; Robert J. Sennett, VP & gen mgr; Dewey L. Nelsen, s/s mgr; George Klopoff, prog dir & film buyer; Ken Keller, news dir; Tom Hexamer, prom mgr; Wesley C. Hoots, chief engr. ■ On 35 CATV's—91,151 subs. Co-owned: WHBF-AM-FM. ■ Rates: \$280; 40; 25.

WQAD-TV—Licensed to Moline. See Moline.

Springfield

ADI No. 76; see Springfield-Decatur-Champaign market

WBHW—ch 55, 12.1 horiz max, ant 460t/480g. June 1, 1979. 3440 Clearlake Ave. 62702. (217) 528-2055. Licensee: Windmill Bcstg Co. Ownership: William H. Wingerter, 70%. ■ Rep: Spot Time. Wash atty: Cohen & Berfield. ■ William Wingerter, pres; Mark W. Krause, gen mgr, s/s mgr, prog dir & film buyer; Robert C. Davidson, prod mgr; Pam Sullivan, prom mgr; Bernie Hoelting, chief engr. ■ On 9 CATV's—67,000 subs. ■ Rates: \$95; 75; 60.

WICS—ch 20, 676 kw vis, 67.6 kw aur, ant 1,430t/1,458g. Sept 30, 1953. 2680 E. Cook St.,

62703. (217) 753-5620. TWX 910-242-0551. Licensee: WICS-TV Inc. ■ NBC. Rep: Katz. Wash atty: McKenna, Wilkinson & Kittner. ■ Larry H. Israel, pres; Milton D. Friedland, VP & gen mgr; Robert B. Swan, gen s/s mgr; Gary Spears, prog dir & film buyer; Karal Johnson, prom mgr; Don Hickman, news dir; Jerry Merritt, chief engr. ■ On 26 CATV's. ■ Rates: \$350; 200; 35.

Urbana

ADI No. 78; see Springfield-Decatur-Champaign market

***WILL-TV**—ch 12, 316 kw vis, 63.1 kw aur, ant 990t/1,047g. Aug. 1, 1955. 1110 W. Main St., 61801. (217) 333-1070. Licensee: U. of Ill. Bd. of Trustees. ■ PBS. Wash atty: Dow, Lohnes & Albertson. Progmg for the deaf 5 hrs wkly. ■ Donald P. Mullally, dir of bcstg & gen mgr; William E. Glaeser, stn mgr; Andy Bendel, exec prod; Elaine Sprenkle, prog dir; Dayna Flint, prom mgr; Debbie Day, dev dir; Larry Inman, chief engr. ■ On 30 CATV's—120,000 subs. Co-owned: *WILL-AM-FM.

Indiana

Bloomington

ADI No. 22; see Indianapolis market

***WTIU**—ch 30, 200 kw vis, 39.8 kw aur, ant 710t/647g. March 1969. Radio-TV Bldg., Indiana U., 47405. (812) 337-5900. Licensee: Trustees of Indiana U. ■ PBS. ■ William H. Kroll, gen mgr; Herbert Seltz, prog dir; Kristin Herzog, prom dir; Keith Klein, prom mgr; Emmet Beeker, chief engr. ■ On 17 CATV's—56,000 subs. Co-owned: *WFIU(FM).

WTTV—Licensed to Bloomington. See Indianapolis.

Elkhart

***WNIT-TV**—Licensed to South Bend. See South Bend.

WSJV—Licensed to Elkhart. See South Bend.

Evansville

ADI No. 88; see Evansville market

WAFB—ch 44, 1313 kw vis, 262.6 kw aur, ant 970t/999g. Not on air, target date unknown. 1405 N. Main St., 47711. Licensee: Family TV Inc. Ownership: Claude H. Bates, William J. Wheeler, Charles R. Wheeler, Ricky Van Hoose and Alfred D. Van Hoose, 20% each. ■ Wash atty: Midlen & Reddy.

WEHT—ch 25, 1194 kw vis, 158 kw aur, ant 1,030t/988g. Sept. 11, 1953. Box 395, 47703. (812) 424-9215. TWX 510-540-1063. Licensee: Gilmore Bcstg Corp. Ownership: See James S. Gilmore Jr. Stns. ■ CBS. Rep: Blair. Wash atty: Kirkland & Ellis. ■ James S. Gilmore Jr., pres; Lou Farraye, film buyer; Pam Arnette, prom mgr; Ernest D. Madden, VP & gen mgr; Jerry L. Kunkel, gen s/s mgr; Brod Seymour, prog dir; Stanley Clark, news dir; Elmer Chancellor, chief engr. ■ On 24 CATV's—61,782 subs. ■ Rates: \$400; 70; 30.

WFIE-TV—ch 14, 2208 kw vis, 331 kw aur, ant 1022t/949g. Nov. 9, 1953. 1115 Mt. Auburn Rd., 47712. (812) 426-1414. TWX 810-353-0507. Licensee: WFIE Inc. Ownership: See Orion Bcstg. ■ NBC. Rep: Katz. Wash atty: Covington & Burling. ■ Conrad L. Cagle, pres & gen mgr; Ralph S. Jackson, VP; John Sandwell, gen s/s mgr; Bob West, opns mgr; Shirley Kirk, prog dir; Bill Holland, news dir; Joe Ellsworth, prom mgr; Marion B. Paul, chief engr. ■ On 28 CATV's—89,700. ■ Rates: \$1,000; 125; 75.

***WNIN**—ch 9, 282 kw vis, 56.2 kw aur, ant 570t/570g. March 16, 1970. 9201 Petersburg Rd., 47711. (812) 867-6471. Licensee: SW Ind. Public Bcstg. Inc. (acq 9-12-73). ■ PBS. Wash atty: Arthur Stambler. ■ Arthur A. Paul, pres & gen mgr; Kitty Bromm, dir dev; Ruth Behrman, opns mgr; Steve Beitzel, prod mgr; Mark Miller, prom mgr; Dan Healy, exec prod; Frank Hertel, chief engr. ■ On 13 CATV's—40,000 subs.

WNIT-TV—Licensed to South Bend. See South Bend.

WTVW—ch 7, 316 kw vis, 63.1 kw aur, ant 1,000/991g. Aug. 21, 1956. 477 Carpenter St., Box 7, 47701. (812) 422-1121. TWX 810-353-0594. Licensee: Charles Woods (acq 11-80). ■ ABC. Rep: Avery-Knodel. Wash atty: Kenkel & Barnard. ■ John Schula, chief engr. ■ On 25 CATV's. ■ Rates: \$490; 80; 70.

Fort Wayne

ADI No. 94; see Fort Wayne market

WANE-TV—ch 15, 144 kw vis, 28.2 kw aur, ant 830/839g. Sept. 26, 1954. Box 1515, 46801. (219) 424-1515. TWX 810-332-1508. Licensee: Indiana Bcstg Corp. Ownership: See Corinthian Stns. ■ CBS. Rep: PGW. Wash atty: Covington & Burling. ■ Philip J. Lombardo, pres; John Irvin, VP & gen mgr; Richard J. Hayes, gen s/s mgr; Ron Mack, prog dir & film buyer; Jerry Petrie, prom mgr; Bruce Childs, news dir; Jim Giffen, chief engr. ■ On 30 CATV's—100,000. ■ Rates: \$700; 220; 80.

WFFT-TV—ch 55, 599.41 kw vis, 59.4 kw aur, ant 783/805g. Dec. 21, 1977. Box 2255, 46801. (219) 424-5555. Licensee: Ontario Corp. Rep: Adam Young. Washington atty: Schwartz & Woods. ■ Robert W. Faull, gen mgr; James E. Jump, s/s mgr; Richard J. Stawicki, stn mgr & prog dir; Sally Betz, opns mgr; Robert G. McDowell, prod mgr; Steven R. Shine, news dir; James E. Miller, chief engr. ■ On 33 CATV's—109,404 subs. ■ Rates: \$150; 125; 100.



WKJG-TV—ch 33, 594 kw vis, 59 kw aur, ant 770/793g. Nov. 21, 1953. 2633 W. State Blvd., 46808. (219) 422-7474. TWX 219-241-2083. Licensee: Thirty-Three Inc. (acq 8-74). Ownership: Wabash Valley Bcstg Corp. Anton Hulman Jr., 73.1%; Joseph Cloutier, 23%; and others. ■ NBC. Rep: Katz. Wash atty: Haley, Bader & Potts. ■ Joseph Cloutier, exec VP & treas; Hilliard Gates, VP & gen mgr; William Kline, coml mgr; Calo O. Mahlock, asst gen mgr; Richard Florea, news dir; William B. Nichols, opns mgr; Eugene A. Chase, chief engr. ■ On 23 CATV's—44,380 subs. ■ Rates: \$450; 130; 40.

WPTA—ch 21, 562 kw vis, 55 kw aur, ant 760/770g. Sept. 28, 1957. 3401 Butler Rd., Fort Wayne, 46808. (219) 483-0584. TWX 810-332-1549. Licensee: WPTA-TV Inc. (acq 4-30-73). Ownership: Gannett Company Inc., also Nwspr. ■ ABC. Rep: Blair. Wash atty: Pierson, Ball & Dowd. ■ Edwin Metcalfe, pres & gen mgr & film buyer; Marv Gottlieb, VP & gen s/s mgr; Barbara Wigham, VP, prog dir & prom mgr; Roger Ball, news dir; Ray Krueger, chief engr. ■ On 39 CATV's—75,408 subs. ■ Rates: \$550; 200; 60.

Indianapolis

ADI No. 22; see Indianapolis market

***WFYI**—ch 20, 1,135 kw vis, 114 kw aur, ant 847/867g. Oct. 4, 1970. 1440 North Meridian, 46202. (317) 261-0500. Licensee: Metro Indianapolis TV Assn Inc. ■ PBS. ■ Howard Wilcox, pres; Frank Meek Jr., gen mgr; Tom Merklinger, prod mgr; Alan Cloe, prog dir; James P. Tyler, chief engr. ■ On 27 CATV's—78,226 subs.

WHMB-TV—ch 40, 933 kw vis, 933 kw aur, ant 470/500g. January 25, 1971. Box 50250, 46250. (317) 773-5050. Licensee: LeSea Bcstg Corp. (acq 8-15-72). Ownership: LeSea Bcstg Corp., non-profit corporation with Lester Sumrall, pres; Louise Sumrall, sec and Leona Murphy treas, trustees of Lester Sumrall Evangelistic Assn, licensee of *WHME(FM) South Bend. ■ Wash atty: Mallyck & Bernton. ■ Rev. Lester Sumrall, chmn of bd; Steve Sumrall, pres; Peter Sumrall, prog dir; Wanda Linville, traffic mgr. ■ On 98 CATV's—200,000 subs. ■ Rates: \$80; 70; 50.

WISH-TV—ch 8, 316 kw vis, 42.7 kw aur, ant

990/997g. July 1, 1954. 1950 N. Meridian St., 46207. (317) 924-4381. TWX 810-341-3208. Licensee: Indiana Bcstg Corp. (acq 12-1-56). Ownership: See Corinthian Stns. ■ CBS. Rep: PGW. Wash atty: Covington & Burling. ■ Philip J. Lombardo, pres; William B. Stough, gen mgr; Joe Girard gen s/s mgr; Don Dillon, prog dir & film buyer; Phil Michaels, prom mgr; R. Lee Giles, news dir; John Demshock, chief engr. ■ On 40 CATV's—176,000 subs. ■ Rates: \$1500; 475; 175.

WRTV—ch 6, 100 kw vis, 20 kw aur, ant 990/1,019g. May 30, 1949. 1330 N. Meridian St., 46206. (317) 635-9788. TWX 810-341-3339. Licensee: McGraw-Hill Bcstg (acq 6 1-72). Ownership: See McGraw-Hill Bcstg. See Nwspr. ■ ABC. Progmg for the deaf 20 min wkly. Rep: HR&P. Wash atty: Koteen & Burt. ■ Jerry Chapman, VP & gen mgr; Sharon Chalfin, gen s/s mgr; Ken Ladage, prog dir & film buyer; Elizabeth Saunders, prom mgr; Robert Gamble, news dir; Richard Pratt, chief engr. ■ On 52 CATV's—201,315 subs. ■ Rates: \$1,500; 400; 180.



WTHR—ch 13, 316 kw vis, 31.6 kw aur, ant 976/1,024g. Oct. 30, 1957. 1000 N. Meridian St., 46202. (317) 636-1313. TWX 810-341-3350. Licensee: Videolndiana Inc. (acq 10-1-75). Ownership: See Dispatch Printing. ■ NBC. Rep: Blair TV Sls. Wash atty: Crowell & Moring. ■ Eugene D'Angelo, pres; Mel Grossman, gen s/s mgr; Tom Rose, prog dir & film buyer; Bill Butler, prom mgr; Mark Pierce, news dir; Ron Arendall, engr mgr. ■ On 51 CATV's—211,447 subs. ■ Rates: \$1200; 250; 130.

WTTV—(Bloomington)—ch 4, 55 kw vis, 11 kw aur, ant 1,200/1,170g. Nov. 11, 1949. 3490 Bluff Rd., Indianapolis, 46217. (317) 787-2211. TWX 810-341-3177. Licensee: Teleco Indiana Inc. (acq 7-7-78). ■ Rep: Telerep. Wash atty: Hogan & Hartson. ■ Elmer Snow, pres & gen mgr; Clyde Dutton, VP & gen s/s mgr; Mike Davis, prog dir; Joseph Lagsdon, prom mgr; Jim Lockwood, news dir; James Hair, opns mgr; Paul Bohrer, chief engr.

Kokomo

WLFI-TV—Licensed to Lafayette. See Lafayette.

Lafayette

ADI No. 192; see Lafayette market

WLFI-TV—ch 18, 1,490 kw vis, 298 kw aur, ant 778/1,755.99g. June 15, 1953. Box 18, 47902. (317) 463-3516. Licensee: WLFI-TV Inc. (acq 10-79). ■ CBS. Rep: Avery-Knodel. Wash atty: Dow, Lohnes & Albertson. ■ Harold Snively, VP & gen mgr; Bob Ford, opns dir; Nina Hart, prog dir; Tom Maxedon, news dir; Ken Gardner, chief engr. ■ On 22 CATV's—50,000 subs. ■ Rates: \$120; 40; 25.

Muncie

ADI No. 22; see Indianapolis market

***WIPB**—ch 49, 676 kw vis, 67.6 kw aur, ant 510/1,548g. May 8, 1953. 246 Minnetrista Blvd., 47303. (317) 285-4771. Licensee: Ball State U. (acq 10-31-71). ■ PBS. CEN. Progmg for the deaf 3-4 hrs wkly. Wash atty: Schwartz, Woods & Miller. ■ Dr. Robert P. Bell, pres; James R. Needham, gen mgr; Larry Dyer, prog mgr; Rick Roffman, prod mgr; George E. Molnar Jr., chief engr. ■ On 21 CATV's—103,000 subs. Co-owned: WBST(FM).

Indiana TV

Richmond

ADI No. 48; see Dayton, Ohio market

WKOI—ch 43, 1,349 kw vis, 270 kw aur, ant 1,902/1,002g. Not on air, target date unknown, 1702 S. Ninth St., 47374. (513) 874-3110. Trinity Bcstg of Indiana (acq 9-81). Wash atty: Barraff, Koerner & Olender. ■ Paul Crouch, pres.

St. John

ADI No. 3; see Chicago market

***WCAE**—ch 50, 603 kw vis, 120 kw aur, ant 417/448g. Sept. 20, 1967. 123 Sesame St., 46373. (219) 365-4041. Licensee: Lake Central School Corp. ■ PBS. ■ Lou Iaconetti, gen mgr; John Byers, chief engr. ■ On 10 CATV's.

South Bend

ADI No. 81; see South Bend-Elkhart market

WHME-TV—ch 46, 1000 kw vis, 100 kw aur, ant 1000/982g. July 27, 1974. 61300 S. Ironwood, 46614. (219) 291-8200. TWX 810-299-2595. Licensee: Lester Sumrall Evangelistic Assoc. (acq 1977). ■ Rep: Spot Time Ltd. Wash atty: E. Mallyck. ■ Lester Sumrall, pres; Peter Sumrall, gen mgr; Jim Shaffer, gen s/s mgr; Barb Khan, prog dir; Barbara Bayer, opns dir; Dar Monesmith, chief engr. ■ On 48 CATV's. Co-owned: WHME-FM.

WNDU-TV—ch 16, 3,770 kw vis, 754 kw aur, ant 1,070/1,046g. July 15, 1955. Box 1616, 46634. (219) 239-1600. TWX 810-299-2594. Licensee: Michiana Telecasting Corp. Ownership: U. of Notre Dame du Lac, 100%. ■ NBC. Rep: Adam Young Inc. Wash atty: Dempsey & Kopolovitz. ■ Bazil O'Hagan, pres & gen mgr; Dave O'Shea, s/s mgr; P. E. Walton Jr., prog dir; Gregory J. Giczi, prom mgr; Michael W. Collins, news dir; Russell M. Summerville, chief engr. ■ On 65 CATV's. Co-owned: WNDU-AM-FM. ■ Rates: \$325; 75; 55.

***WNIT-TV**—ch 34, 708 kw vis, 77 kw aur, 530t/500g. Feb. 14, 1974. Box 34, 46624. (219) 234-3434. Licensee: Michiana Public Bcstg Corp. ■ PBS. ■ Joseph Sharp, pres; Thomas E. Brubaker, exec dir & gen mgr; Gregory Sinn, prog dir; Gail Martin, development dir; David Barrett, pub affrs dir; K. Clem Kuespert, chief engr.

WSBT-TV—ch 22, 2,175 kw vis, 435 kw aur, ant 1,070/1,047g. Dec. 21, 1952. 300 W. Jefferson Blvd., 46601. (219) 233-3141. TWX 219-282-8154. Licensee: WSBT Inc. Ownership: WSBT Inc. ■ CBS. Rep: Katz. Wash atty: Hogan & Hartson. ■ E. Berry Smith, pres & gen mgr; Jerome Bleck, VP & natl s/s mgr; James D. Freeman, VP & gen s/s mgr; Robert Williams, prom mgr; Roderick Johnson, community affrs dir; Norbert J. Gassensmith, VP & prog dir & film buyer; Wayne Doolittle, news dir; Justin Meacham, dir creative svcs; Robert W. Bell, chief engr. ■ On 38 CATV's. Co-owned: WSBT-AM; WTHQ(FM). ■ Rates: \$400; 170; 110.

WSJV—(Elkhart)—ch 28, 1,510 kw vis, 27.4 kw aur, ant 1,086/1,045g. March 15, 1954. Box 1646, Elkhart, 46515. (219) 293-8616. TWX 810-294-2242. Licensee: WSJV Television Inc. (acq 4-1-75). Ownership: See Quincy Newspapers. ■ ABC. Rep: Blair. Wash atty: Dow, Lohnes & Albertson. ■ Thomas A. Cakley, pres; Don Fuller, VP & gen mgr; Andy Rinaldi, s/s mgr; Martha Sims, prog dir; Dan French, news dir; Ralph Oakley, prom mgr; Wayne Lovely, chief engr. ■ On 22 CATV's—90,000 subs. ■ Rates: \$400; 95; 60.

Terre Haute

ADI No. 123; see Terre Haute market

WBAK-TV—ch 38, 2,310 kw vis, 191 kw aur, 976/1,004g. April 3, 1973. Box 719, 47808. (812) 238-1515. TWX 810-356-2131. Licensee: KXEL Bcstg Co., Inc. Ownership: Cy N. Bahakel, 100% (acq 3-29-77). ■ ABC. Rep: Avery-Knodel. Wash atty:

Indiana, Iowa TV

Brown & Bernstein. ■ Cy N. Bahakel, pres & treas; Phillip Brassie, gen mgr; Lorraine Lancaster, VP; Don Dye, gen sls mgr; Michael Kassner, VP; Jane Covert, prog dir; Mary Chaney, prom mgr; Bruce McLellan, news dir; David Pierce, chief engr. ■ On 18 CATV's—49,000 subs. ■ Rates: \$150; 35; 20.

***WISU-TV**—ch 26, 1,510 kw vis, 302 kw aur, 475t/400g. Not on air, target date July 1982. 217 N. 6th St. (812) 232-6311. Licensee: Indiana State Univ. ■ Charles Ainlay, pres, bd of Trustees.

WTHI-TV—ch 10, 31.6 kw vis, 31.6 kw aur, ant 960t/993g. July 22, 1954. 918 Ohio St., 47808. (812) 232-9481. TWX 810-356-2137. Licensee: Wabash Valley Bcstg Corp. Ownership: Mary Fendrich Hulman, 73%; Joseph R. Cloutier & others, 23%. ■ CBS. Rep: Katz. Wash atty: Haley, Bader & Potts. ■ Joseph R. Cloutier, exec VP; Russ Arnold, VP & gen mgr; David Bailey, gen sls mgr; Ruth Baker, prog dir; Pete Johnson, prom mgr; Mark Christian, news dir; Greg Smith, chief engr. ■ On 31 CATV's—94,620 subs. Co-owned: WTHI-AM-FM.

WTWO—ch 2, 100 kw vis, 19.5 kw aur, ant 950t/999g. Sept. 1, 1965. Box 299, 47808. (812) 696-2121. TWX 810-350-2470. Licensee: Illiana Telecasting Corp. Ownership: Malcolm I. Glazer (acq 7-18-75). ■ NBC. Rep: Blair. Wash atty: Dow, Lohnes & Albertson. ■ Malcolm I. Glazer, pres; John T. Gelder Jr., exec VP & gen mgr; Robert Beall, asst gen mgr & sls mgr; Roger Grimm, prod mgr; Steve Pozezanac, opns dir; Mark Allen, news dir; Carolyn Boehlein, prom mgr; Arden Ramsey, chief engr. ■ On 33 CATV's—76,000 subs. ■ Rates: \$500; 220; 80.

Vincennes

ADI No. 123; see Terre Haute market

***WVUT**—ch 22, 1,150 kw vis, 115 kw aur, ant 570t/560g. Feb. 15, 1968. 1029 N. Fourth St., 47591. (812) 882-2237. Licensee: Vincennes U. trustees. ■ PBS. Wash atty: Fletcher, Heald, Rowell, Kenehan & Hildreth. ■ Al Renko, gen mgr; Sharon Kiefer, prog dir; John Kimsey, prod mgr; Cindy Haskins, prod dir; John Windover, news dir; Bob Weiss, chief engr. ■ On 12 CATV's—25,000 subs. Co-owned: *WVUB(FM).

Iowa

Ames

WOI-TV—Licensed to Ames. See Des Moines.

Cedar Rapids

ADI No. 77; see Cedar Rapids-Waterloo market

KCRG-TV—ch 9, 295 kw vis, 58.9 kw aur, ant 2,000t/1,926g. Oct. 15, 1953. Box 816, Second Ave, at 5th St. S.E., 52401. (319) 398-8422. TWX 910-525-1341. Licensee: Cedar Rapids TV Co. Ownership: The Gazette Co. (Cedar Rapids Gazette), 100%. See Nwspr. ■ ABC. Rep: Petry. Wash atty: Kirkland & Ellis. ■ Joseph F. Hladky Jr., chmn; Edwin J. Lasko, exec VP & gen mgr; James B. Oetken, sls mgr; Aldy Swanson, news dir; Edna A. Herbst, VP & asst gen mgr; James T. Donkel, pgom mgr; Walter Alliss, opns mgr & chief engr. ■ On 27 CATV's—81,463 subs. Co-owned: KCRG(AM). ■ Rates: \$750; 200; 50. ■ Rates: \$450; 130; 60.

KGAN-TV—ch 2, 100 kw vis, 20 kw aur, ant 1,450t/1,355g. Sept. 30, 1953. Box 1598, 52406. (319) 395-9100. TWX 910-525-1326. Licensee: The WHYN Stations Corp. (acq 10-16-81). Ownership: See Guy Gannett Bcstg Svcs. ■ CBS. Rep: Katz. Wash atty: Dow, Lohnes & Albertson. ■ Kelly Atherton, VP & gen mgr; Michael L. Bock, gen sls mgr; Dennis Czechanski, opns dir; Bob Jackson, news dir; Dick Aune, nat sls mgr; Bob Burns, chief engr. ■ On 30 CATV's—89,364 subs. On 3 trans. ■ Rates: \$600; 200; 60.

KWWL-TV—(Waterloo)—ch 7, 316 kw vis, 27 kw aur, ant 1,980t/2,000g. November 1953. 500 E. 4th,

Waterloo, 50703. (319) 291-1200. TWX 910-525-1271. Licensee: American Black Hawk Bcstg Co. Ownership: See American Family Bcst Group. ■ NBC. Rep: Blair TV. Wash atty: Shnader, Harrison, Segal & Lewis. ■ Harry Slife, pres; William Bolster, VP & gen mgr; Joe Goleniowski, gen sls mgr; Ed Piette, VP opns; Rod Caszatt, prom mgr; Grant Price, VP news & PA; Dale Cerbin, news dir; Edward M. Tink, VP engrg. ■ On 55 CATV's—48,984 subs.

Council Bluffs

ADI No. 70; see Omaha market

***KBIN**—ch 32, 571 kw max, 247 kw vis, 24.7 kw aur, 317t/163g. Sept. 7, 1975. Box 1758, Des Moines, Iowa 50306. Licensee: State Educational Radio & Television Facility Board. ■ PBS. Wash atty: Dow, Lohnes, Albertson. ■ Execs: See *KDIN-TV, Des Moines.

Davenport

ADI No. 73; see Davenport, Iowa-Rock Island-Moline, Ill. market

WHBF-TV—Licensed to Rock Island, Ill. See Rock Island, Ill.

WOC-TV—ch 6, 100 kw vis, 15.1 kw aur, ant 940t/978g. Oct. 31, 1949. 805 Brady St., 52808. (319) 383-7000. TWX 910-525-1189. Licensee: WOC Bcstg Co. ■ NBC. Rep: Blair. Wash atty: Dow, Lohnes & Albertson. ■ Robert H. Harter, pres; Lee Marts, VP & gen mgr; Harold R. Heath, sls mgr; Rick Thedwall, prog dir; Jack Thomsen, news dir; Dorothy Boyd, prom dir; Coy Bullard, chief engr. ■ On 19 CATV's—105,330 subs. On 1 trans. Co-owned: WOC(AM)-KLIK(FM). ■ Rates: \$325; 175; 60.

WQAD-TV—Licensed to Moline, Ill. See Moline, Ill.

Des Moines

ADI No. 63; see Des Moines market

KCCI-TV—ch 8, 316 kw vis, 63.1 kw aur, ant 1953t/1997g. Box 10305 9th & Pleasant, 50306. (515) 247-8800. TWX 910-520-2618. Licensee: Cowles Bcst. Inc. Ownership: See Cowles Stns. ■ CBS. Rep: Katz. ■ Nolan Quam, exec VP & gen mgr; Guy Koenigsberger, VP & prog dir; Peter Logli, gen sls mgr; John Pascuzzi, dev dir & film buyer; Bob Day, adv & prom mgr; Paul Rhoades, VP news; Bill Huey, chief engr. ■ On 82 CATV's—141,900 subs. On 2 trans.

***KDIN-TV**—ch 11, 316 kw max vis, 31.6 kw max aur, ant 1,973t/2,000g. April 27, 1959. Box 1758, 50306. (515) 281-4500. Licensee: State Educl Radio-TV Facility Bd. ■ PBS. Wash atty: Dow, Lohnes & Albertson. ■ Rod Thole, exec dir; David Bolender, dir of admin; John White, dir of progmg; Sally Ihne, dir of educ svc; Colette Downey, prom super; Don Saveraid, dir engrg. ■ On 21 CATV's—51,669 subs. On 2 trans.

WHO-TV—ch 13, 316 kw vis max, 47.9 kw aur max, ant 1,970t/2,000g. April 15, 1954. 1100 Walnut St., 50308. (515) 288-6511. TWX 910-520-2549. Licensee: Palmer Bcstg Co. Ownership: See Palmer Communications Inc. ■ NBC. Rep: Blair. Wash atty: Dow, Lohnes & Albertson. ■ Robert H. Harter, pres; Talmage Thompson, gen sls mgr; W.J. Blick, sec; George Carpenter III, gen mgr; Verna Smith, prom mgr; William H. Jackson, prog dir & film buyer; Phil Thomas, news dir; Charles Myers, chief engr. ■ On 9 CATV's—25,743 subs. On 3 trans. Co-owned: WHO(AM)-KLYF(FM). ■ Rates: \$570; 210; 100.

WOI-TV—(Ames)—ch 5, 100 kw vis, 20 kw aur, ant 1,850t/2,000g. Feb. 21, 1950. WOI Bldg, Ames, 50011. (515) 294-5555. TWX 910-520-1152. Licensee: Iowa State University of Science & Tech. ■ ABC. Rep: H-R. Wash atty: Cohn & Marks. ■ Robert C. Mulhall, gen mgr & film buyer; Ted Tostlebe, coml mgr; John Kerans, news dir; Bob Helmers, prom mgr; Janis Marvin, prom mgr; Keith Ketcham, chief engr. ■ On 28 CATV's. On 1 trans. Co-owned: WOI-AM-FM. ■ Rates: \$300; 150; 30.

Dubuque

ADI No. 77; see Cedar Rapids market

KDUB-TV—ch 40, 646 kw vis, 64.6 kw aur, ant 841.3t/836.6g. Sept. 12, 1976. One Dubuque Plaza, 52001. (319) 556-4040. Licensee: Birney Irnes Jr. (acq 1979). ■ ABC. Rep: Meeker. Wash atty: Arent,

Fox, Kintner. ■ Charles Cyberski, gen mgr; John Sloan, gen sls mgr; Don Munn, prod mgr; John Barton, news dir; Gary Hauerland, chief engr. ■ On 30 CATV's—30,800 subs. ■ Rates: \$75; 45; 20.

Fort Dodge

ADI No. 63; see Des Moines market

***KTIN**—ch 21, 759 kw vis, 75.9 kw aur, ant 1,160t/1,206. April 8, 1977. Box 1758, 50306. Permittee: State Educl Radio-TV Facility Board. ■ PBS. Wash atty: Dow, Lohnes & Albertson. ■ On 10 CATV's—9,537. Execs: See *KDIN-TV, Des Moines.

KVFD-TV—ch 50, 872 kw max, 414 kw vis, 41.4 kw aur, 1,160t/1,206g. Nov. 23, 1953. Television Square, 50501. (515) 576-7606. Licensee: Northwest TV Co. Ownership: Estate of Edward Breen, 20.33%; Northwest Bcstg Co., 31% & others. ■ NBC, PBS.

Iowa City

ADI No. 77; see Cedar Rapids-Waterloo market

***KIIN-TV**—ch 12, 316 kw vis, 31.6 kw aur, ant 1,440t/1,449g. Feb. 8, 1970. Box 1758 (50306). Licensee: State Educl Radio-TV Facility Board. ■ PBS. Wash atty: Dow, Lohnes & Albertson. ■ Execs: See *KDIN-TV Des Moines. ■ On 19 CATV's—103,547 subs. On 2 trans.

Mason City

ADI No. 142; see Rochester, Minn.-Mason City, Iowa-Austin, Minn. market

KIMT—ch 3, 100 kw vis, 10 kw aur, (CP: 5 kw aur) ant 1,510t/1,525g. (CP: 97.7 kw vis, ant 1550t/1569g.) May 15, 1954. 112 N. Pennsylvania Ave., 50401. (515) 423-2540. TWX 910-523-6966. Licensee: Iowa Television Inc. Ownership: See Daily Telegraph Printing Co. ■ CBS. Rep: Katz. Wash atty: Dow, Lohnes & Albertson. ■ Ned Shott, pres; John C. Shott, VP, gen mgr & film buyer; Earl L. Schoborg, gen sls mgr; Bart Curran, prog dir & prod mgr; Max Lee Smith, news dir; John Hegeman, chief engr. ■ On 36 CATV's—61,253 subs. On 1 trans. ■ Rates: \$230; 130; 50.

***KYIN**—ch 24, 513 kw vis, 51.3 kw aur, ant 1,430t/1,565. (CP: 2,510 kw vis max). May 14, 1977. Box 1758, Des Moines, 50306. Permittee: State Educl Radio-TV Facility Board. ■ PBS. Wash atty: Dow, Lohnes & Albertson. ■ Execs: See *KDIN-TV, Des Moines.

Ottumwa

ADI No. 199; see Ottumwa, Iowa-Kirkville, Mo. market

KTVO



KTVO—(Kirkville, Mo.)—ch 3, 100 kw vis, 14.3 kw aur, ant 1,080t/1,101g. Nov. 21, 1955. Box 945, Kirkville, Mo. 63501. (816) 665-7781. TWX 910-520-1455. Licensee: KTVO Inc. Ownership: See Post Corp Stns, also Nwspr. ■ ABC. Rep: Seltel. Wash atty: Ward & Mendelsohn PC. ■ V. I. Minahan, pres; David L. Nelson, VP-treas; Alvina M. Britz, gen mgr; Joe Galvan, gen sls mgr; Gary Cunningham, film buyer; Ron Heller, news dir; Dean Weitenhagen, prog & prom dir; John Canny, prod dir; Gerald Dreger, chief engr. ■ On 29 CATV's—73,223 subs. Co-owned: KBLZ(AM). ■ Rates: \$350; 190; 85.

Red Oak

ADI No. 70; see Omaha market

***KHIN**—ch 36, 2040 kw vis max, 490 kw vis, 204 kw aur max, 49 kw horiz aur, ant 1,560t/1,503. Sept. 7, 1975. Box 1758, Des Moines, Iowa, 50306. Licensee: State Educl Radio-TV Facility Board.

Sioux City

ADI No. 131; see Sloux City market

KCAU-TV—ch 9, 245 kw vis, 49 kw aur, ant

2,020/2,000g. March 28, 1953. 7th & Douglas Sts., 51101. (712) 277-2345. Licensee: Forward of Iowa. Ownership: See Forward Communications Stns, also Nwspr. ■ ABC. Rep: Seitel, Hyett, BFW; Hix. Wash atty: McKenna, Wilkinson & Kittner. ■ Thomas Bolger, corp pres; William F. Turner, div pres & gen mgr; Jack Gilbert, VP & stn mgr; Ray Cole, VP finance; Paul J. O'Bryan Jr., VP sls; Bob Lawrence, VP news; Ede Quesenberry, VP admin; Bob Davichak, VP mktg; David L. Slater, opns mgr; Jim Henry, prom mgr; Bill Harling, VP prog & tech dir. ■ On 21 CATV's—35,900 subs. On 5 trans. ■ Rates: \$305; 205; 60.

KMEG—ch 14, 380 kw vis, 75.9 kw aur, ant 1,152/1,000g. Sept. 5, 1967. Seventh & Floyd Blvd, 51102. (712) 277-3554. TWX 910-968-1742. Licensee: Medallion Bcstrs Inc. Ownership: See Fetzer Stns. ■ CBS. Rep: Avery-Knodel. Wash atty: Dow, Lohnes & Albertson. ■ A. James Ebel, pres; Robert B. Donovan, VP & gen mgr; Bruce Lewis, stn mgr; Earle Van Ornum, prom mgr; Lyle Johnson, chief engr. ■ On 21 CATV's—40,000 subs. On 1 trans. ■ Rates: \$130; 40; 20.

***KSN**—ch 27, 1507 kw vis, 150.7 kw aur, ant 1070.2/1875g. Jan 4, 1975. Box 1758, Des Moines, Iowa, 50306. Licensee: State Educl Radio-TV Facility Board.

KTV—ch 4, 100 kw vis, 20 kw aur, ant 1,920/2,000g. Oct 9, 1954. Box 87, 51102. (712) 258-0545. TWX 910-976-2064. Licensee: KTVI TV Co. (acq 4-10-74). Ownership: See American Family Corp. ■ NBC. Rep: Blair. Wash atty: Schnader, Harrison, Segal & Lewis. ■ Harry Siles, pres; James B. Waterbury, exec VP & gen mgr; Raymond P. Maselli, gen sls mgr; Chuck Lutz, VP prog dir & film buyer; Michael Beecher, news dir; Dave Jennings, chief engr. ■ On 8 CATV's. On 5 trans. ■ Rates: \$200; 140; 75.

Waterloo

ADI No. 77; see Cedar Rapids-Waterloo market

KCRG-TV—Licensed to Cedar Rapids. See Cedar Rapids.

KGAN-TV—Licensed to Cedar Rapids. See Cedar Rapids.

***KRIN**—ch 32, 1,986 kw vis, 397 kw aur, ant 1,851/1,795g. Dec 15, 1974. Box 1758, Des Moines, 50306. Licensee: State Educl Radio-TV Facility Board. ■ PBS. Wash atty: Dow, Lohnes & Albertson. ■ Execs: See *KDIN-TV Des Moines. ■ On 8 CATV—6,166 subs.

KWWL-TV—Licensed to Waterloo. See Cedar Rapids.

Kansas

Ensign

ADI No. 58; see Wichita-Hutchinson market

KTVK—ch 6, 100 kw vis, 10 kw aur, ant 720/686g. July 24, 1957. Box 157, Dodge City, 67801. (316) 227-3121. Licensee: Southwest Kansas TV Co. Ownership: Leigh Warner, 55.32%; Sidney Warner, 5%; Diana Warner, 12%, and others. ■ CBS. Rep: Blair. Wash atty: Wilner & Scheiner. ■ Leigh Warner, pres; W. H. Bailey, gen mgr. ■ On 21 CATV's—17,841 subs.

Garden City

ADI No. 58; see Wichita-Hutchinson market

KGLD—ch 11, 200 kw vis, 24.5 kw aur, ant 800/837g. Nov. 5, 1958. Box 1076, 67846. (316) 276-2311. Licensee: Kansas State Network Inc. Co-owned satellite of KARD-TV, Wichita. ■ NBC. ■ Jim Austin, gen mgr. ■ On 10 CATV's—7,938 subs. ■ Rates: \$62; 56; 44.

***KSWK-TV**—ch 9, 316 kw vis, 31.6 kw aur, 1,270/1,309g. Not on air, target date unknown. 401 Campus Dr. 67846. Licensee: Bd of Trustees Garden City Comm. Jr. College.

KUPK-TV—ch 13, 87.1 kw vis, 17.4 kw aur, ant 870/881g. Nov 8, 1964. Box 216, Copeland, 67837. Licensee: Chronicle Bcstg Co. (acq 3-80). ■ ABC. Rep: PGW. Wash atty: Fletcher, Heald, Hildreth. ■ Martin Umansky, pres; Bob Surber, gen mgr; John Strauss,

prog dir; Bryce Baker, gen sls mgr; Paul Hinderliter, chief engr. ■ On 6 CATV's. ■ Rates: \$55; 42; 36.

Goodland

ADI No. 58; see Wichita-Hutchinson market

KLOE-TV—ch 10, 316 kw vis, 56.2 kw aur, ant 990/975.9g. April 28, 1959. Box 569, Goodland 67735. Licensee: KAYS Inc. Co-owned satellite of KAYS-TV, Hays. ■ CBS, ABC. ■ Kay Melia, gen mgr.

Great Bend

ADI No. 58; see Wichita-Hutchinson market

KCKT—ch 2, 100 kw vis, 17.8 kw aur, ant 970/1,005g. Nov. 28, 1954. Box 689, 67530. (316) 793-7868. Licensee: Kansas State Network Inc. Co-owned satellite of KARD-TV, Wichita. ■ Bill Ranker, gen mgr; Luella Menzer, prom mgr; Tim McQuade, news dir; Jim Bowers, chief engr. ■ On 18 CATV's—23,337 subs. On 1 trans.

Hays

ADI No. 58; see Wichita-Hutchinson market

KAYS-TV—ch 7, 316 kw vis, 33.6 kw aur, ant 710/812g. Sept 1, 1958. Box 817, 67601. (913) 625-2578. Licensee: KAYS Inc. Ownership: Ross Beach Jr., 50-2/3%; Robert E. Schmidt, 49-1/3%. Satellite of KTVH Hutchison. ■ CBS, ABC, Kansas Bcstg System. Rep: Station Direct. Wash atty: A.L. Stein. ■ Ross Beach, pres; Robert E. Schmidt, gen mgr; Bernie Brown, gen sls & stn mgr & film buyer; Mike Matson, news dir; Dennis Massier, chief engr. ■ On 8 CATV's—7,100 subs. On 1 trans. Co-owned KAYS(AM). ■ Rates: \$60; 53; 35.

KSMH-TV—ch 14, 160 kw vis, 16 kw aur, 3504/1328g. Box 9, Bunker Hill, 67626. (913) 483-6990. Licensee: Smokey Hills Public Television Corp. ■ PBS. Wash atty: Dow, Lohnes, Albertson. ■ Kenneth F. Gardner, gen mgr; Lloyd E. Mintzmyer, chief engr.

Hutchinson

ADI No. 58; see Wichita-Hutchinson market

***KPTS**—ch 8, 229 kw vis, 22.9 kw aur, ant 800/785g. Jan 7, 1970. 320 W. 21st St. Box 288 67201. (316) 838-3090. Licensee: Kansas Public Telecommunications Service Inc. (acq 1979). ■ PBS, also Span progmg. Wash atty: Dow, Lohnes & Albertson. ■ Zoel Parenteau, pres & gen mgr; James Lewis, prog dir; Darla Doshier, community rel; Donna Bridges, prog svc coord; Carolyn Myers, mem dev; David Owens, prod mgr; Bob Fulkerson, dir of engr. ■ On 51 CATV's—76,787 subs.

KTVH—Licensed to Hutchinson. See Wichita.

Pittsburg

ADI No. 117; see Joplin, Mo.-Pittsburg, Kan. market

KOAM-TV—ch 7, 316 kw vis, 63.1 kw aur; ant 1,090/1,159g. Dec. 13, 1953. Box 659, Pittsburg, 66762. (316) 231-0400. TWX 316-952-8230. Licensee: Mid-Continent Telecasting Inc. ■ NBC. Rep: Blair. Wash atty: Fisher, Wayland, Duvall, Southmayd & Cooper. ■ Bill Bengtson, VP, gen mgr & film buyer; Nora Epler, coml mgr; Louis R. Martin, VP prog dir & film buyer; Becky Kinnard, prom mgr; Bill Ward, loc sls mgr; Jack Lawrence, chief engr. ■ On 22 CATV's—40,000 subs. Co-owned: KOAM(AM). ■ Rates: \$115; 50; 40.

KODE-TV—Licensed to Joplin, Mo. See Joplin, Mo.

KTVJ—Licensed to Joplin, Mo. See Joplin, Mo.

Topeka

ADI No. 141; see Topeka market

KTSB—ch 27, 912 kw vis, 138 kw aur, ant 1,050/1,149g. Dec. 28, 1967. Box 2700, 66601. (913) 582-4000. TWX 910-749-6600. Licensee: Studio Broadcasting System Division, Highwood Svc Inc. Ownership: Motorcar Transport Co., 100%. ■ NBC, ABC. Rep: H-R. Wash atty: McKenna, Wilkinson & Kittner. ■ Ralph C. Wilson Jr., pres; William R. Hirshey, VP

Iowa, Kansas, Kentucky TV

bcstg Wildon Comm. Inc.; Herbert L. Brown, gen sls mgr; Harry L. Strader, stn mgr; Jerry Boehm, prom mgr; Bob Totten, news dir; William Beeman, chief engr. ■ On 51 CATV's—121,359 subs. On 6 trans. ■ Rates: \$150; 110; 30.

***KTWU**—ch 11, 316 kw vis, 31.6 kw aur; ant 1,000/952g. Oct. 21, 1965. 301 N. Wanamaker Rd., 66604. (913) 272-8181. Licensee: Washburn U. of Topeka. ■ PBS. ■ Dr. John W. Henderson, pres; Dr. Dale N. Anderson, gen mgr & film buyer; David Pomeroy, prog dir; Phil Fleming, dev dir; Carolyn Zimmerman, prom mgr; Ernie Hedges, chief engr. ■ On 42 CATV's.

WIBW-TV—ch 13, 204 kw vis, 40.7 kw aur, ant 1,380/1,255.2g. Nov. 15, 1953. Box 119, 66601. (913) 272-3456. TWX 913-323-6151. Licensee: Stauffer Communications Inc. Ownership: See Stauffer Communications Inc. ■ CBS, ABC. Rep: Katz; Hix. Wash atty: Dow, Lohnes, & Albertson. ■ Jerry Holley, VP bcstg; George Logan, gen mgr; Vince Frye, natl sls mgr; Bob Kearns, sls mgr; Carlos Fernandez, prog dir; Bill Conly, prom dir; Jim Hollis, news dir; Paul Winders, dir of engr. ■ On 85 CATV's—156,000 subs. On 7 trans. Co-owned: WIBW-AM-FM. ■ Rates: \$265; 185; 100.

Wichita

ADI No. 58; see Wichita-Hutchinson market

KAKE-TV—ch 10, 316 kw vis, 42.7 kw aur, ant 1,030/1,079g. Oct 19, 1954. Box 10, 67201. (316) 943-4221. TWX 910-741-6926. Licensee: Kakeland Stations (acq 3-11-80). ■ ABC. Rep: PGW. Wash atty: Fletcher, Heald & Hildreth. ■ Martin Umansky, pres & gen mgr; Bryce Benedict, gen sls mgr; Joe Rape, prom mgr; Robert Cohen, news mgr; Ron Loewen, film buyer & prog dir; Dale Morrell, chief engr. ■ On 42 CATV's—150,000 subs. On 7 trans. ■ Rates: \$350; 195; 50.

KARD-TV—ch 3, 100 kw vis, 20 kw aur, ant 1,000/1,071g. Sept. 1, 1955. Box 333, 833 N. Main, 67201. (316) 265-5631. TWX 910-741-6976. Licensee: Kansas State Network Inc. Ownership: See Hatch Stns. ■ NBC. Rep: Katz. Wash atty: Haley, Bader & Potts. ■ Robert C. Waddill, VP & gen mgr; Larry Proffitt, dir of sls; Joe Young, gen sls mgr; Bill Sikes, stn mgr & film buyer; Jerryanne Hadley, creative svcs dir; Al Sundubrae, exec news dir; Don Hogg, chief engr. ■ On 107 CATV's—122,900 subs. On 1 trans.

KPTS—See Hutchinson.

KTVH—(Hutchinson)—ch 12, 316 kw vis, 63.1 kw aur, ant 1,522/1,504g. July 1, 1953. Box 12, Wichita, 67201. (316) 838-1411. TWX 910-741-6998. Licensee: Wichita-Hutchinson Co. Ownership: Minneapolis Star and Tribune, 100%. See Minneapolis Star & Tribune Stns, also Nwspr. ■ CBS, Kansas Bcstg System. Rep: Blair. Wash atty: Marmet & Webster. ■ Stuart I. Mackie, pres & gen mgr; Perry Chester, vp sls; John Mileham, VP admin; Julius Efflandt, prog dir & film buyer; Nancy Davis, prom mgr; Sharon McKittick, natl sls mgr; Ron Scott, VP news & opns; Dale Heckel, VP engrg. ■ On 69 CATV's—116,000 subs. ■ Rates: \$375; 85; 70.

Kentucky

Ashland

ADI No. 43; see Charleston-Huntington, W. Va market

***WKAS**—ch 25, 162 kw vis, 16.2 kw aur, ant 500/400 g. Sept. 23, 1968. Licensee: Ky Bd of Educ. ■ Execs: See *WKLE Lexington. ■ On 1 CATV—2500 subs.

WTSF—ch 61, 229 kw vis, 22.9 kw aur, ant 410/285g. 910 4th Ave., Huntington, W.Va. 25701. Licensee: Tri-State Family Television, Inc. ■ John Alley, pres.

Bowling Green

ADI No. 193; see Bowling Green market

WBKO—ch 13, 316 kw vis, 30.2 kw aur, ant

Kentucky TV

740t/603g. June 3, 1962. Box 1198, 42101. (502) 781-1313. TWX: 810-531-3667. Licensee: Bluegrass Media Inc. (acq 7-29-76). Ownership: Clyde G. Payne, 20%; Billy J. Bell, 10%; Charles M. Moore Jr., 10%; J. Joe Cheek, 10%; Powell Poits, 10%; Charles Hardcastle, 10%; J.R. Betterworth, 10%; David C. Hancock, 10%; Howell Patton Jr., 10%. ■ ABC. Rep: Avery-Knodel. Wash atty: Crowell and Moring. ■ Clyde G. Payne, pres, gen mgr & film buyer; Randy Odil, VP, sfn. & sls mgr; Gene Prather, prog dir; Roy Brassfield, news dir; Robert Harper, creative svcs mgr; Dave Chumley, chief engr. ■ On 42 CATV's—61,800 subs. ■ Rates: 160; 130; 35.

***WKGB**—ch 53, 562 kw vis, 112 kw aur, ant 810t/618g. Sept. 23, 1968. Licensee: Ky Bd of Educ. ■ Execs: See *WKLE Lexington. ■ On 3 CATV's—2500 subs.

Covington

ADI No. 26; see Cincinnati market

***WCVN**—ch 54, 162 kw vis, 16.2 kw aur, ant 400t/312g. Sept. 9, 1969. Licensee: Ky Bd of Educ. ■ Execs: See *WKLE Lexington.

Elizabethtown

ADI No. 42; see Louisville market

***WKZT**—ch 23, 575 kw vis, 115 kw aur, ant 650t/655g. Sept. 23, 1968. Licensee: Ky Bd of Educ. ■ Execs: See *WKLE Lexington. ■ On 10 CATV's—3500 subs.

Hazard

ADI No. 78; see Bristol, Va.-Kingsport-Johnson City, Tenn. market

***WKHA**—ch 35, 417 kw vis, 83.2 kw aur, ant 1,260t/608g. June 6, 1968. Licensee: Ky Bd of Educ. ■ Execs: See *WKLE Lexington. ■ On 40 CATV's—4000 subs.

WKYH-TV—ch 57, 214 kw vis max, 28.9 kw aur max, ant 800t/442.2g. Oct 20, 1969. Gorman Ridge, Box 929, 41701. (606) 436-4444. Licensee: Hazard TV Co. Ownership: William D. Gorman, 91%. ■ NBC. ■ William D. Gorman, pres; William R. Helton, gen mgr & gen sls mgr; Sharon Shepherd, prog dir; Drew Martin, news dir; Richard McKinney, chief engr. ■ On 175 CATV's. ■ Rates: \$50; 40; 30.

Lexington

ADI No. 79; see Lexington market

***WKLE**—ch 46, 1050 kw vis, 105 kw aur, ant 870t/850g. Sept 23, 1968. 600 Cooper Dr., 40502. (606) 233-3000. Licensee: Ky Bd of Educ. ■ PBS, SECA. ■ Wash atty: Kenkel & Barnard. ■ O. Leonard Press, exec dir; Robert J. Klein, dir of engr; Kirk Latomo, prog dir; Sid Webb, dir of prod; Neil C. Ward, bus mgr; Sandra Welch, assoc exec dir. ■ On 201 CATV's—209,500 subs. On 10 translators.

WKYT-TV—ch 27, 2,360 kw vis, 1,382 kw aur, horiz, ant 984.7t/1,000g. Sept 30, 1957. Box 5037, 40505. (606) 299-0411. TWX 510-476-8850. Licensee: Ky. Central TV Inc. Ownership: Ky. Central Life Ins. Co. See Bluegrass Bcst Stns. ■ CBS. Rep: Avery-Knodel. Wash atty: Arent, Fox, Kintner, Plotkin & Kahn. ■ G.D. Kincaid, pres; Ralph W. Gabbard, VP & gen mgr; Jere Pigue, gen sls mgr; Al Taylor, prom mgr & prog dir; Ken Kurtz, news dir; Harold Schumacher, chief engr. ■ On 66 CATV's—72,000 subs. On 1 trans. Co-owned: WVLK-AM-FM. ■ Rates: \$175; 85; 40.

WLEX-TV—ch 18, 1,104 kw max, 1,000 kw horiz vis; 221 kw max, 200 kw horiz aur, ant 640t/670g. March 15, 1955. Box 1457, 40591. (606) 255-4404. TWX 510-476-8896. Licensee: WLEX-TV Inc. Ownership: See Gay-Bell Stns. ■ NBC. Rep: Meeker. Wash atty: Fletcher, Heald, & Hildreth. ■ Harry C. Barfield, pres & gen mgr; Joe Oliver, natl sls mgr; Bob Davidson, loc sls mgr; Larry Neuzel, prog dir; John Duvall, film

buyer; Roger Chesser, prom mgr; Bob Hensley, news dir; A.W. Scheer, chief engr. ■ On 84 CATV's—124,447 subs. ■ Rates: \$475; 165; 125.

WTVQ-TV—ch 36, 2,100 kw vis; 210 kw aur, ant 1,029t/996g. June 2, 1968. Box 5590, 2940 Bryant Rd., 40555. (606) 299-6262. TWX 510-476-8806. Licensee: WTVQ-TV Inc. (acq 7-18-79). Ownership: Shamrock Bcstg Co. Inc. ■ ABC. Rep: Katz. Wash atty: McKenna, Wilkinson & Kittner. ■ Bill Service, gen mgr; Pete Myers, rgnl sls mgr; Lee Nixon, natl sls mgr; Jerry Fox, prog mgr; Sid Perry, prom mgr; Dave Winters, news dir; John Lackey, chief engr. ■ On 46 CATV's—93,000 subs. ■ Rates: \$600; 240; 90.

Louisville

ADI No. 42; see Louisville market

WAVE-TV—ch 3, 100 kw vis, 20 kw aur, ant 914t/600g. Nov 24, 1948. 725 S. Floyd St. 40203. (502) 585-2201. TWX 810-535-3142. Licensee: Orion Bcstg Inc. Ownership: See Orion Bcstg. ■ NBC. Rep: Katz. Wash atty: Covington & Burling. ■ Jim Keelor, pres & gen mgr; Wheeler Rudd, gen sls mgr; John Kareem, natl sls mgr; Darrel Taylor, prom mgr; Anne Coleman, prog dir; Ed Godfrey, news dir; Harold Culver, dir engr & opns. ■ On 45 CATV's—175,521 subs. Co-owned: WAVE(AM). ■ Rates: \$930; 325; 110.

WDRB-TV—ch 41, 303 kw vis, 30.3 kw aur, ant 1,280t/1,000g. Feb 28, 1971. Independence Square, 40203. (502) 584-6441. TWX 810-535-3328. Licensee: Consolidated Bcstg Co. (acq 11-77). Ownership: Minneapolis Star & Tribune Co. See Newspr. ■ Rep: Sattel. Wash atty: Marmet Professional Corp. ■ Elmer F. Jaspan, pres & gen mgr; Arch Chapman, gen sls mgr; Wilson Hatcher, news dir; Ray Foushee, prom mgr; Mark Dauer, chief engr. ■ On 40 CATV's—84,000 subs. ■ Rates: \$200; 160; 125.

WHAS-TV—ch 11, 135 kw vis, 13.5 kw aur, ant 1,290t/973g. March 27, 1950. Box 1084, 40201. (502) 582-7840. TWX 810-535-3326. Licensee: WHAS Inc. Ownership: Barry Bingham & family. See Nwspr. ■ CBS. Rep: Harrington, Righter & Parsons. Wash atty: Sidley & Austin. ■ Robert Morse, pres & gen mgr; Tom Bornhauser, gen sls mgr; Richard Sweeney, film buyer & prog dir; William Drury, prom mgr; Vin Burke, VP of news dir; Bill Bratton, chief engr. ■ On 48 CATV's—113,790. ■ Rates: \$1500; 600; 170.

***WKMJ**—ch 68, 1170 kw vis, 230 kw aur, ant 835t/570.6g. Aug 31, 1970. Licensee: Ky. Bd of Educ. ■ Execs: See *WKLE Lexington.

***WKPC-TV**—ch 15, 263 kw vis, 46.8 kw aur, ant 860t/549g. (CP: 525 kw, 589 kw max, ant 860 ft.). Sept 5, 1958. Box 1515, 40201. (502) 456-3286. Licensee: Jefferson County Bd. of Educ. ■ PBS. Wash atty: Schwartz & Woods. ■ E.C. Grayson, pres; Jerry D. Weaver, exec VP & gen mgr; Ron Wolf, prog asst & film buyer; Jane G. Emke, dir dev & prom; Darrell Garrett, opns asst; Charles T. Landers, dir of engr. ■ On 7 CATV's.

WLKY-TV—ch 32, 4300 kw max vis, 1290 kw vis, 860 kw max aur, 257 kw aur, ant 1260t/989g. Sept 18, 1961. Box 6205, 1918 Mellwood Ave., 40206. (502) 893-3671. TWX 810-535-3212. Licensee: Combined Communications of Kentucky Inc. (acq 5-10-73). Ownership: See Gannet Co. Inc., also Nwspr. ■ ABC. Rep: Blair. Wash atty: Pierson, Ball & Dowd. ■ Paul Blue, pres & gen mgr; Delores Roehm, VP & controller; Robert Jones, prog dir & film buyer; William Campbell, VP & gen sls mgr; Katy Baetz, prom mgr; Tom Becherer, news dir; Paul Kelley, VP/chief engr. ■ On 41 CATV's—68,267 subs. ■ Rates: \$600; 300; 80.

Madisonville

ADI No. 88; see Evansville, Ind. market

***WKMA**—ch 35, 513 kw vis, 102 kw aur, ant 1,040t/998g. Sept 23, 1968. Licensee: Ky Bd of Educ. ■ Execs: See *WKLE Lexington. ■ On 5 CATV's—4500 subs.

Morehead

ADI No. 79; see Lexington market

***WKMR**—ch 38, 575 kw vis, 115 kw aur, ant

960t/607g. Sept 23, 1968. Licensee: Ky Bd of Educ. ■ Execs: See *WKLE Lexington. ■ On 20 CATV's—2500 subs.

Murray

ADI No. 74; see Paducah, Ky.-Cape Girardeau, Mo.-Harrisburg, Ill. market

***WKMU**—ch 21, 575 kw vis, 115 kw aur, ant 660t/655g. Oct 9, 1968. Licensee: Ky Bd of Educ. ■ Execs: See *WKLE Lexington. ■ On 2 CATV's—1200 subs.

Newport

WXIX-TV—Licensed to Newport. See Cincinnati, Ohio.

Owensboro

ADI No. 88; See Evansville, Ind. market

***WKOH**—ch 31, 692 kw vis, 55 kw aur, ant 460t/500g. (CP: 617 kw, 708 kw max, ant 460 ft.). March 1, 1979. 600 Cooper Dr., Lexington 40502. (606) 233-3000. Licensee: Ky Authority for Educ TV. ■ PBS, SECA. Wash atty: Kenkel & Barnard. ■ Execs: See *WKLE Lexington.

Owenton

ADI No. 26; see Cincinnati market

***WKON**—ch 52, 562 kw vis, 115 kw aur, ant 710t/602g. Sept 23, 1968. Licensee: Ky Bd of Educ. ■ Execs: See *WKLE Lexington. ■ On 3 CATV's—2500 subs.

Paducah

ADI No. 74; see Paducah, Ky.-Cape Girardeau, Mo.-Harrisburg, Ill. market

***WKPD**—ch 29, 151 kw vis, 13.2 kw aur, ant 500t/518g. (CP: 123 kw max, 145 kw, ant 500 ft.). May 31, 1971. 600 Cooper Dr., Lexington 40502. (606) 233-3000. Licensee: Ky Authority for ETV. ■ PBS, SECA. Washington atty: Kenkel & Barnard. ■ Execs: See *WKLE Lexington.

WPSD-TV



WPSD-TV—ch 6, 100 kw vis, 13.8 kw aur, ant 1,600t/1,638g. May 28, 1957. Box 1197, 42001. (502) 442-8214. TWX 502-591-7604. Licensee: Paducah Nwspr Inc. Ownership: Paxton family, 100%. See Nwspr. ■ NBC. Rep: Blair. Wash atty: Jason Shrinisky. ■ Fred Paxton, pres; John Williams, gen mgr; James E. English III, prog dir; Tom Butler, news dir; Don Brown, chief engr. ■ On 89 CATV's. On 88 trans. ■ Rates: \$600; 250; 95.

Pikeville

ADI No. 43; see Charleston-Huntington, W.Va. market

***WKPI**—ch 22, 468 kw vis, 93.3 kw aur, ant 1,410t/153g. April 8, 1968. Licensee: Ky Bd of Educ. ■ Execs: See *WKLE Lexington. ■ On 50 CATV's—6000 subs.

Somerset

ADI No. 79; see Lexington market

***WKSO**—ch 29, 584 max kw vis, 117 max kw aur, ant 1,460t/1,000g. Sept 23, 1968. Licensee: Ky Bd of Educ. ■ Execs: See *WKLE Lexington. ■ On 25 CATV's—2500 subs. On 2 trans.

Louisiana

Alexandria

ADI No. 164; see Alexandria market

KALB-TV—ch 5, 100 kw vis, 20 kw aur, ant 1,590t/1,586g. Sept. 29, 1954. 605-11 Washington St., 71301. (318) 445-2456. TWX 510-976-5709. Licensee: Lanford Telecasting Co. Ownership: Estate of T.B. Lanford, 68%; William L. Fox, 32%. For Lanford interests see T. B. Lanford Stns. ■ NBC. ABC. Rep: Katz. Wash atty: Kirkland & Ellis. ■ T.A. Gresham, pres; Robert E. Miller, VP & gen mgr; Dowell Bushnell, sls mgr; Berton Chaudior, gen sls mgr; Ron Saunders, mgr creative sls; Frances Millett, prog dir; Tom Webb, news dir; William T. Holt, chief engr. ■ On 31 CATV's—31,000 subs. Co-owned: KALB-AM, KTIZ(FM).

KLAX-TV—ch 31, 1,000 kw vis, 132.7 kw aur, ant 1,360t/1,321g. Not on air, target date 1982. 6920 Monroe Hwy. 71360. (318) 640-4735. Licensee: Cypress Comm. Corp. ■ Wash atty: Sells & Gregory. ■ James C. Richards, pres & gen mgr; John Boyle, opns mgr.

***KLPA-TV**—ch 25, 1,070 kw vis, 107 kw aur, ant 1,360t/1,324g. 2618 Wooddale Blvd. 70805. (504) 925-6556. Licensee: Louisiana Educational Television Authority. ■ PBS. Wash atty: Schwartz, Woods & Miller. ■ Personnel see WLPB Baton Rouge.

Baton Rouge

ADI No. 89; see Baton Rouge market

WAFB-TV—ch 9, 316 kw vis, 63 kw aur, ant 1,670t/1,729g. April 19, 1953. Box 2671, 70821. (504) 383-9999. TWX 510-993-3406. Licensee: Guaranty Bcstg Corp. Ownership: Guaranty, 100%. ■ CBS. Rep: Katz. Wash atty: McKenna, Wilkinson & Kittner. ■ George A. Foster Jr., chmn; Tom E. Gibbens, pres & gen mgr; Mervyn E. Rhys, VP & gen mgr; Carlton Cremeens, VP & news dir; Ed Lamy, VP & prog dir & film buyer; Grace McElveen, VP & prom mgr; Donald K. Allan, VP & chief engr. ■ On 33 CATV's—119,227 subs. Co-owned: WAFB-FM.

WBRZ—ch 2, 100 kw vis, 19.5 kw aur, ant 1,676t/1,724g. April 14, 1955. Box 2906, 70821. (504) 387-2222. TWX 510-993-3576. Licensee: La. TV Bcstg Corp. Ownership: Baton Rouge Bcstg Co. (WJBO), 96%; Charles P. Manship Jr., 1%; Douglas L. Manship, less than 1%; and others. See Manship Stns, also Nwspr. ■ ABC. Rep: Blair. Wash atty: Cohn & Marks. ■ Douglas Manship Sr., pres; Jules L. Mayeux, gen mgr; Robert J. Headlee, gen sls mgr; Richard Manship, stn mgr; Raymond Drago, prod mgr; Jamie Politz, per/pub affrs mgr; Patricia Cheramie, sls mgr; Kimberly Goss, comptroller; Barbara Bree, prog dir; Jim Primeaux, prom mgr; John Spain, news dir; Bill Yordy, chief engr. ■ On 21 CATV's—31,000 subs. Co-owned: WJBO(AM), WFMF(FM).

***WLPB**—ch 27, 1,170 kw vis, 117 kw aur, ant 940t/1,029g. Sept. 6, 1975. 2618 Wooddale Blvd., 70805. (504) 925-6556. Licensee: Louisiana Educational Television Authority. ■ PBS. Wash atty: Schwartz, Woods & Miller. ■ Harold M. Block, chmn; Malcolm Wall, dir of bcstg; Coy Simmons, dir of engr; Tony Walker, dir of admin; A. Fred Frey, exec dir; Bobby Ann Clark, dir pub info. ■ On 8 CATV's—104,337 subs.

WRBT—ch 33, 871 kw vis, 87.1 kw aur; ant 1000t/1,030g. Oct 16, 1971. Essen Lane, Box 14685, 70808. (504) 766-3233. TWX 510-993-3493. Licensee: Rush Bcstg Corp. Ownership: Cyril Vetter, 100%. ■ NBC. Rep: PGW. Wash atty: Mallyck & Bernton. ■ Cyril E. Vetter, pres & gen mgr; William M. Hathorn, gen sls mgr; Joyce Harvey, prog dir; Marc Goldstein, news dir; Phil Carey, chief engr. ■ On 20 CATV's—132,788 subs. ■ Rates: \$300; 100; 60.

Lafayette

ADI No. 113; see Lafayette market

KADN—ch 15, 286 kw vis, 29.4 kw aur, ant 208t/240g. Feb. 28, 1980. 1500 Eraste Landry Rd., 70506. Licensee: KADN Bcstg Inc. ■ Wash atty: Mullin, Conner & Rhyne. ■ Charles Chatelain, pres & gen mgr; Tom Boudreaux, gen sls, stn & prom mgr;

Bryan Welborn, prog dir & film buyer; Paul McDowell, news dir; James Moore, chief engr. ■ On 13 CATV's—85,000 subs. ■ Rates: \$75; 50; 17.50.

KATC—ch 3, 100 kw vis, 20 kw aur, ant 1,740t/1,793g. Sept 1, 1962. Box 3347, 70502. (318) 232-6111. TWX 510-975-5043. Licensee: Acadian TV Corp. Ownership: Washington Life Insurance Co. of America, 10%; Mrs. Shirley Kurzweg Gouaux, 19.8%; and others. ■ ABC. Rep: Katz. Wash atty: Leo Resnick. ■ Mrs. Frances T. Kurzweg, pres; William Patton, gen mgr; Paul Brown, stn mgr; Roy Rhodes, gen sls mgr; Roy Lejeune, chief engr. ■ On 20 CATV's—30,000 subs. ■ Rates: \$295; 160; 62.

KLFY-TV—ch 10, 302 kw vis, 44.7 kw aur, ant 1,748t/1,771g. (CP: 170 kw max, 316 kw, ant 1,740 ft.) June 3, 1955. Box 90665, 70509. (318) 981-4823. TWX 510-975-5052. Licensee: Texoma Bcstg Inc. Ownership: KWTX Bcstg Co., 80%; M. N. Bostick, 20%. See KWTX Stns & Texoma Bcstg Stns. ■ CBS. Rep: Seltel. Wash atty: Cordon & Jacob. ■ M. N. Bostick, pres; Thomas G. Pears, gen & sls mgr; Bill Bowers prod supvr; Terry Dover, opns mgr & film buyer; Marcia Placer, news dir; Keith Townsend, dir engr; Dave Hebert, chief engr. ■ On 28 CATV's—111,385 subs.

KLPB-TV—ch 24, 2,140 kw vis, 214 kw aur, ant 1,190t/1,225g. Jan 15, 1981. 2618 Wooddale Blvd. 70805. (504) 925-6556. Licensee: Louisiana Educational Television Authority. ■ PBS. Wash atty: Schwartz, Woods & Miller. ■ Personnel: See WLPB-TV, Baton Rouge. ■ On 4 CATV's—70,000 subs.

Lake Charles

ADI No. 172; see Lake Charles market

KLTL-TV—ch 18, 1,260 kw vis, 126 kw aur, ant 1,030t/1,059g. Jan 15, 1981. 2618 Wooddale Blvd. 70805. (504) 925-6556. Licensee: Louisiana Educational Television Authority. ■ PBS, SECA. Wash atty: Schwartz, Woods & Miller. ■ Personnel: See WLPB-TV, Baton Rouge. ■ On 6 CATV's—90,000 subs.

KPLC-TV—ch 7, 295 kw vis, 59 kw aur, ant 1,480t/1,519g. September 1954. Box 1488, 70602. (318) 439-9071. TWX 510-971-7570. Licensee: Calcasieu Television & Radio. (acq 2-71). Ownership: G. Russell Chambers, 100%. ■ NBC. Rep: Katz. Wash atty: Cohn & Marks. ■ G. Russell Chambers, pres; Rita Guillory, gen mgr; Jerry Smithwick, gen sls mgr; James Smith, news dir; Al Smith, VP of engr; Joe Missick, VP & opns mgr. ■ On 21 CATV's—42,000 subs. ■ Rates: \$150; 40; 60.

Monroe

ADI No. 110; see Monroe, La.-El Dorado, Ark. market

KLAA—Licensed to West Monroe. See West Monroe.

***KLTM-TV**—ch 13, 316 kw max vis, 31.6 kw max aur, ant 1,777t/1,853g. Sept 8, 1976. 2618 Wooddale Blvd., Baton Rouge, 70805. (504) 925-6556. Licensee: Louisiana Educational Television Authority. ■ PBS. Wash atty: Schwartz, Woods & Miller. ■ Execs: See *WLPB-TV Baton Rouge. ■ On 10 CATV's—52,469 subs.

KNOE-TV—ch 7, 316 kw vis, 63.2 kw aur, ant 1,930t/1,985g. Sept. 27, 1953. Box 4067, 71201. (318) 322-8155. TWX 510-977-5384. Licensee: Noe Enterprises Inc. Ownership: Estate of James A. Noe Sr., 100%. ■ CBS. Rep: Katz. Wash atty: Cohn & Marks. ■ James A. Noe Jr., pres; George Grubbs, prom mgr; Jack McCall, prog dir; Allen Jones, natl sls mgr; Lloyd Voorhes, local & rgnl sls mgr; Ken Booth, news dir; Ray Boyd, dir of engr. ■ On 34 CATV's—64,000 subs. On 1 trans. Co-owned: KNOE-AM-FM ■ Rates: \$295; 240; 95.

KTVE—Licensed to El Dorado, Ark. See El Dorado, Ark.

New Orleans

ADI No. 34; see New Orleans market

WDSU-TV—ch 6, 100 kw vis, 20 kw aur, ant 930t/973g. Dec 18, 1948. 520 Royal St., 70130. (504) 527-0666. TWX 810-951-6077. Licensee: Cosmos Bcstg Corp. (acq 1-1-73). Ownership: See Cosmos Bcstg Stns. ■ NBC. Rep: Blair. Wash atty: Dow, Lohnes & Albertson. ■ Dixon Lovvorn, sr VP & gen mgr; Jeffrey

Louisiana TV

Williams, asst gen mgr; Dave Chase, prog dir; Ken Bauder, sls mgr; Shelly Paul, prom mgr; Arthur Alpert, news dir; Fred Wuenschel, chief engr. ■ On 33 CATV's—48,000 subs.

WGNO-TV—ch 26, 2,690 kw vis, 69.9 kw aur, ant 1015/1049g. (CP: 2,690 kw, ant 1,010 ft.) Oct 16, 1967. 2912 ITM Bldg, 2 Canal St., 70130. (504) 581-2600. TWX 810-951-6158. Licensee: Greater New Orleans Television Inc. (acq 8-21-78). Ownership: General Media Corp. ■ Sp 30 min wkly. Rep: H-R Television. Wash atty: Fisher, Wayland, Southmayd & Cooper. ■ Earl Hickerson, pres; Dean Ward, VP & gen mgr; John Curren, gen sls mgr; Paul Krimmier, prog/prom mgr; Mel Leavitt, news dir; Steve Mohammed, bus mgr; Bill Brister, chief engr. ■ On 22 CATV's—155,000 subs. ■ Rates: \$100; 120; 30.

WULT-TV—ch 20, 2,450 kw vis, 245 kw aur, ant 1,020t/1,045g. Bank of New Orleans Bldg., Suite 2875, 70112. Licensee: Coastal Television Co. ■ Wash atty: Ginsburg, Feldman & Bress.

WVUE—ch 8, 316 kw vis, 31.6 kw aur, ant 990t/1,046g. Feb 1, 1959. Box 13847, 70185. (504) 486-6161. TWX 801-951-6090. Licensee: Gaylord Bcstg Co. Ownership: Oklahoma Publishing Co. ■ ABC. Rep: TeleRep. Wash atty: Pierson, Ball & Dowd. ■ Edward L. Gaylord, chmn of bd; Robert M. Olson, VP & gen mgr; Jack C. Long, asst gen mgr & gen sls mgr; Don Wilburn, prog dir & film buyer; Richard Brase, prom mgr; Jim Kemp, news dir; Mike Caruso, chief engr. ■ Rates: \$1000; 400; 140.

WWL-TV—ch 4, 100 kw vis, 10 kw aur, ant 1,000t/1,049g. Sept 7, 1957. 1024 N. Rampart St., 70116. (504) 529-4444. TWX 810-951-5097. Licensee: Loyola U. of the South. ■ CBS. Rep: Katz. Wash atty: Marmet Professional Corp. ■ Rev. James Carter, S. J., pres; J. Michael Early, gen mgr; Maurice Guillerman, asst gen mgr & gen sls mgr; John Peka, dir of bcst opns; Linda Akin, prom mgr; Phil Johnson, news dir; Hugh Burney, chief engr. ■ On 20 CATV's—150,000 subs. On 2 trans. Co-owned: WWL-AM-FM.

***WYES-TV**—ch 12, 316 kw vis, 31.6 kw aur, ant 1,010t/1,046g. April 1, 1957. 916 Navarre Ave., 70124. (504) 486-5511. TWX 810-951-5279. Licensee: Greater New Orleans Educl TV Foundation. ■ PBS. Wash atty: Schwartz & Woods. ■ Vincent F. Saele, pres & CEO; Jimmy Bradford, dir of finance; Ross Vockey, pub info dir; Michael J. Labonia, VP & stn mgr; Lloyd LaCassagne, dir of engr. ■ On 25 CATV's—77,846 subs.

Shreveport

ADI No. 55; see Shreveport, La.-Texarkana, Tex. market

***KLTS**—ch 24, 1,620 kw max vis, 162 kw max aur, ant 1070t/1030g. Aug 9, 1978. 2618 Wooddale Blvd., Baton Rouge, 70805. (504) 925-6556. Louisiana Educational Television Authority. ■ PBS. Wash atty: Schwartz, Woods & Miller. ■ Execs: See *WLPB-TV Baton Rouge. ■ On 4 CATV's—48,190 subs.

KSLA-TV—ch 12, 316 kw vis, 38 kw aur, ant 1,800t/1,794g. Jan 1, 1954. Box 4812, 71104. (318) 222-1212. TWX 510-973-4013. Licensee: KSLA-TV Inc. (acq 1960). Ownership: Mrs. Dolores Lavigne, 48.52%; Winstant Linam, 12.52%; Jeanne Linam, 12.32%. ■ CBS. Rep: Harrington, Righter & Parsons. Wash atty: Cordon. ■ Dolores Lavigne, chmn; Winston B. Linam, pres; Ben B. McLaughlin, VP & sls mgr; John C. Renshaw, VP, progs; Robert Weimar, VP prod & prom; Don Owen, news dir; John Hitt, VP engr. ■ On 43 CATV's—126,158 subs. ■ Rates: \$500; 85; 90.

KTAL-TV—(Texarkana, Tex.)—ch 6, 100 kw vis, 10 kw aur, ant 1,580t/1,552g. August 16, 1953. 3150 N. Market St. 71007. TWX 510-973-4169. Licensee: KTAL-TV Inc. Ownership: Camden News Pub. Co. (Walter E. & Betty P. Hussman), 50%; Bettie M. Palmer, 17%; W. E. & Betty Hussman, 13%; Alden P. Mooney, 10%; J.Q. Mahaffey, 4%; and W. D. Palmer, 3%. See Nwspr. ■ NBC. Rep: Blair. Wash atty: Covington & Burling. ■ Walter E. Hussman, pres; H. Lee Bryant, VP & gen mgr; Douglas Yoder, gen sls mgr; Jean Byrd, prog dir; Michael Moore, prom mgr; Richard Larsen, news dir; George Tracy, chief engr. ■ On 43 CATV's. Co-owned: KCMC(AM) Texarkana, Tex., KTAL-FM Shreveport.

Louisiana, Maine, Maryland TV

KTBS-TV—ch 3, 100 kw vis, 20 kw aur, ant 1,780t/1,800.5g. Sept 3, 1955. 312 E. Kings Highway, Box 44227, 71104. (318) 868-3644. TWX 510-973-4076. Licensee: KTBS Inc. Ownership: E. Newton Wray, 37.5%; George D. Wray Jr., Charles W. Wray, each 26.4%; Evelyn Wray Smith, 4.2%. ■ ABC. Rep: Katz. Wash atty: Fletcher, Heald & Hildreth. ■ E. Newton Wray, pres & gen mgr; Edwin N. Wray, stn mgr; Marvin Perry, prog dir; Andrew Pontz, news dir; Allan Stoll, natl sls mgr; Clyde Baldwin, loc sls mgr; Don Wiegel, prom mgr; David Hendricks, chief engr; Stella Hallman, traffic mgr; Rosie Jones, bldg maintenance mgr. ■ On 58 CATV's—140,000 subs. ■ Rates: \$600; 275; 100.

West Monroe

ADI No. 110; see Monroe, La.-El Dorado, Ark. market

KLAA—ch 14, 1050 kw vis, 105 kw aur, ant 630t/677.4g. Oct 1, 1974. 701 Parkwood Dr., 71291. (318) 388-0114. TWX 510-977-5366. Licensee: KLAA TV Inc. Ownership: K.E. Meyer, Morris Burks, Steve Ball & H.C. Wattner, 12% each. ■ NBC, REP: Avery-Knodel. Wash atty: John Wilner. ■ Jonathan Wood, gen mgr; Rodney Evans, chief engr.

KNAN-TV—ch 39, 16.6 kw, ant 500t/648g. 403 Island Dr. 71291. Not on air, target date unknown. Licensee: Roger D. Pinton.

KNOE-TV—Licensed to Monroe, See Monroe.

Maine

Augusta

ADI No. 72; see Portland-Poland Spring market

***WCBB**—ch 10, 309 kw vis, 63 kw aur, ant 1,000t/641g. Nov. 13, 1961. 1450 Lisbon St., Lewiston, 04240. (207) 783-9101. TWX 710-223-1538. Telex 1-800-638-0974. Licensee: Colby-Bates-Bowdoin Educl Telecasting Corp. Ownership: Colby College, Bates College, Bowdoin College, each 33-1/3%. ■ PBS, EEN (rgnl). Wash atty: John Tierney. ■ H. Odell Skinner, pres & gen mgr; Michael Mears, prog dir; Roland A. Desjardins, VP & chief engr. ■ On 13 CATV's—21,380 subs.

Bangor

ADI No. 151; see Bangor market

WABI-TV—ch 5, 38.9 kw vis, 7.76 kw aur, ant 1,310t/529g. Jan. 25, 1953. 35 Hildreth St., 04401. (207) 947-8321. TWX 207-989-4550. Licensee: Community Broadcasting Svc. Ownership: See Hildreth Stns. ■ CBS. Rep: H-R; Kettell-Carter. Wash atty: Fly, Shuebruk, Blume, Gaguine, Boros & Schulkind. ■ Horace Hildreth, chmn of bd; Walter L. Dickson, pres; George Gonyar, VP & mgr; William Whitten, sls mgr; Towle R. Tompkins, opns dir; Gordon Manuel, news dir; Dale Carter, chief engr. ■ On 16 CATV's. On 2 trans. Co-owned: WABI(AM)-WBGW(FM). ■ Rates: \$175; 60; 50.

WLBZ-TV—ch 2, 51.3 kw vis, 10.2 kw aur, ant 640t/99g. Sept. 12, 1954. Box 934, 04401. (207) 942-4822. TWX 716-222-1877. Licensee: WLBZ TV Inc. (acq 5-14-58). Ownership: See Maine Bcstg System Stns. ■ NBC. Rep: Katz. ■ Mary Rines Thompson, pres; Margo Cobb, stn mgr; Bruce Scott, chief engr. ■ On 27 CATV's—50,000 subs. On 1 trans. Co-owned: WLBZ(AM).

WVH-TV—ch 7, 100 kw vis, 10 kw aur, ant 1,4005/740g. Oct 15, 1965. 41 Farm Rd., 04401. (207) 945-6457. TWX 710-222-1742. Licensee: Eastern Maine Bcstg Sys Inc. (acq 2-6-76). Ownership: Valley Communications Inc. John J. Pineau 100%. ■ ABC. Rep: Avery-Knodel; Creed Assoc. Wash

atty: Mullin, Connor & Rhyne. ■ John Pineau, pres; Barbara Cyr, gen sls mgr; Judith Cooper, prog dir; Jim Rohn, news dir; James Chadwick, chief engr. ■ On 50 CATV's—300,500 subs. ■ Rates: \$175; 75; 30.

Biddeford

ADI No. 72; see Portland-Poland Spring market

***WMEG-TV**—ch 26, 589 kw vis, 117 kw aur, 800t/550g. March, 1975. Alumni Hall, Orono, 04473. Licensee: U of Maine. ■ PBS. ■ Execs: See *WMEB-TV Orono.

Calais

ADI No. 151; see Bangor market

***WMED-TV**—ch 13, 31.6 kw vis, 6.2 kw aur, ant 430t/190g. September 1965. Licensee: U. of Maine. ■ PBS. ■ Execs: See *WMEB-TV Orono.

Orono

ADI No. 151; see Bangor market

***WMEB-TV**—ch 12, 299 kw vis, 30 kw aur, ant 990t/369g. Sept. 23, 1963. Alumni Hall, U. of Maine, 04469. (207) 866-4493. TWX 710-229-1091. Licensee: U. of Maine. ■ PBS, EEN (regional). Wash atty: Dow, Lohnes & Albertson. ■ Edward Winchester, gen mgr; Bernard Roscetti, prog dir; Donald Winslow, chief engr. ■ On 20 CATV's—10,000 subs. On 3 trans.

Poland Spring

ADI No. 72; see Portland-Poland Spring market

WMTW-TV—Licensed to Poland Spring. See Portland.

Portland

ADI No. 72; see Portland-Poland Spring market

WCSH-TV—ch 6, 100 kw vis, 20 kw aur, ant 2,000t/1,292g. Dec. 1, 1953. One Congress Square, 04101. (207) 772-0181. TWX 710-221-1988. Licensee: Maine Radio & TV Co. Ownership: See Maine Bcstg System Stns. ■ NBC. Rep: Katz. Wash atty: Wilkinson, Cragun & Barker. ■ Mary Rines Thompson, pres; Donald K. Powers, exec VP; Bruce C. McGorriell, gen mgr; gen sls mgr & film buyer: Bob Burt, natl sls mgr; James Doyle, loc sls mgr; Lew Colby, prog dir; Fred Thompson, prog mgr; Fred Nutter, news dir; Clem Payeur, chief engr. ■ On 10 CATV's. On 1 trans.

WGAN-TV



WGAN-TV—ch 13, 295 kw vis, 29.5 kw aur, ant 1,609t/1,665g. May 16, 1954. Box 1731, Broadcast Center, (04104). (207) 797-9330. TWX 710-221-1674. Licensee: Guy Gannett Bcstg Svcs. Ownership: See Guy Gannett Stns, also Nwspr. ■ CBS. Rep: Blair; Mulvihill (Canada). Wash atty: Dow, Lohnes & Albertson. ■ Robert Gilbertson, exec VP; David G. King, VP & gen mgr; Ken MacKenzie, opns mgr & film buyer; Susan Adams, prom mgr; David P. Taylor, news dir; Fred Desjardins, chief engr. ■ On 35 CATV's—80,000 subs. ■ Co-owned: WGAN-AM-FM.

WMTW-TV—(Poland Spring)—ch 8, 105 kw vis, 21 kw aur, ant 3,850t/120g. Aug 31, 1954. Lafayette Town House, 638 Congress St., Portland, 04101. (207) 773-5664. Riccar Inn, Poland Spring, 04274. (207) 998-4311. Licensee: Harron Communications Corp. ■ ABC. Rep: Avery-Knodel; Santo Crupi (Boston). Wash atty: Hogan & Hartson. ■ Paul Harron, pres; Alfred Ritter, gen mgr; Robert M. Joyce, asst gen mgr & film buyer; Jack Martin, sls mgr; Jerry D'Amico, news dir; Parker H. Vincent, chief engr; Richard L. Gove, prom dir. ■ On 57 Canadian CATV's—760,072 subs, 87 U.S. CATV's—226,590 subs. ■ Rates: \$325; 80; 60.

Presque Isle

ADI No. 202; see Presque Isle market

WAGM-TV—ch 8, 58.9 kw vis, 5.37 kw aur, ant 350t/290g. Oct. 13, 1956. Box 1149, 04769. (207) 764-4461. TWX 710-229-1631. Licensee: Aroostook Bcstg Corp. (acq 1958). Ownership: Community Bcstg Service Inc. ■ CBS (ABC, NBC). Rep: H-R; Kettell-Carter. Wash atty: Fly, Shuebruk, Blume, Gaguine, Boros & Schulkind. ■ Walter L. Dickson, pres; Norman Johnson, VP & gen mgr; Ronald Madore, gen sls mgr; Sue Bernard, news dir; Eugene Brewer, chief engr. ■ On 8 CATV's—14,000 subs. On 4 trans. ■ Rates: \$85; 65; 40.

***WMEM-TV**—ch 10, 299 kw vis, 30 kw aur, ant 1,090t/158g. Feb. 17, 1964. Licensee: U. of Maine. ■ PBS. ■ Execs: See *WMEB-TV Orono.

Maryland

Annapolis

ADI No. 20; see Baltimore market

***WAPB**—ch 22, 3890 kw vis, 389 kw aur, ant 874t/852g. July 16, 1975. Owings Mills, 21117. (301) 356-5600. Licensee: Maryland Public Bcstg Commission. ■ Execs: See *WMPB Baltimore.

Baltimore

ADI No. 20; see Baltimore market

WBAL-TV—ch 11, 316 kw vis, 31.6 kw aur, ant 1,000t/998g. March 11, 1948. 3800 Hooper Ave., 21211. (301) 467-3000. TWX 710-234-1086; 710-234-1087. Licensee: The Hearst Corp. Ownership: See Hearst Stns, also Nwspr. ■ CBS. Rep: Blair TV. Wash atty: Dempsey & Koplovitz. ■ Malcom D. Potter, VP & gen mgr; Judy Girard, prog dir; John Cooke, exec prod; Carole Taylor, prom dir; Jon Petrovich, news dir; John J. Gilmore, gen sls mgr; Otto R. Claus Jr., chief engr. ■ On 155 CATV's—250,733 subs. Co-owned: WBAL-AM, WYYY-FM.

WBFF—ch 45, 5,000 kw vis, 500 kw aur, ant 896t/705g. April 11, 1971. 3500 Parkdale Ave., 21211. (301) 462-4500. Licensee: Chesapeake Television Inc. Ownership: Julian S. Smith, 36.51%; Commercial Radio Institute, 26.67%; & others. ■ Rep: Adam Young. Wash atty: Fisher, Wayland, Cooper & Leader. ■ Julian S. Smith, pres & gen mgr; William Le Fevre, prog dir; Frederick M. Himes, exec VP; Robert Simmons, VP sls; Dwight Weems, prod mgr; Augustine Levero, mktg mgr; Bruce Lumpkin, sls mgr; George Lewis, mgr spec progrs; Ernie Boston, news dir; David Smith, engr mgr; Dennis Winters, chief engr. ■ On 50 CATV's—285,904 subs.

WJZ-TV—ch 13, 288 kw vis, 31.6 kw aur, ant 1,000t/998g. Nov. 2, 1948. TV-Hill, 21211. (301) 466-0013. TWX 701-234-1951; 710-234-1672. Licensee: Westinghouse Bcst Co. Ownership: See Westinghouse Bcstg Co. Stns. ■ ABC. Rep: Group W TV sls. Wash atty: Hedrick & Lane. ■ Daniel Ritchie, pres; William F. Baker, pres TV grp; Lawrence Fraiberg, pres stn grp; Paul Yates, VP & gen mgr; Steven B. Engles, gen sls mgr; Stan Rudick, prog dir; Brian O'Neill, creative svcs mgr; Richard Reingold, news dir; Glenn Lahmann, chief engr. ■ On 78 CATV's—387,992 subs. ■ Rates: \$3,000; 600; 300.

WKJL-TV—ch 24. Not on air, target date unknown. Licensee: Jesus Lives Inc.

WMAR-TV—ch 2, 100 kw vis, 11 kw aur, ant 1,000t/999g. Oct 27, 1947. 6400 York Rd., 21212. (301) 377-2222. TWX 710-232-1804. Licensee: WMAR Inc. Ownership: Abell Communications Corp. ■ NBC. Rep: Katz. Wash atty: Hogan & Hartson. ■ Arnold J. Kleiner, VP & gen mgr; Jack Marks, gen sls mgr; Charles Horich, prog dir; John Butte, news dir; Robert O. Donahue, chief engr. ■ On 82 CATV's—384,964 subs. Co-owned: WMAR-FM. ■ Rates: \$2000; 350; 350.

***WMPB**—ch 67, 646 kw vis, 76.38 kw aur, ant 820t/693g. Oct. 6, 1969. Owings Mills, 21117. (301)

356-5600. Licensee: Maryland Public Broadcasting Commission. ■ PBS. Wash atty: Schwartz & Woods. ■ Dr. Frederick Breitenfeld Jr., exec dir; Warren S. Park Jr., dir progmg & opns; Bruce Herget, dir engrg. ■ On 1 trans.

WNUV-TV—ch 54, 1,205 kw max vis, 120.5 max aur, ant 1,500/1,950g. February 1982. Pay TV authorization. 51 Lake Shore Dr., Rockaway, N.J. 07866. (201) 627-5565. Licensee: New Vision Inc. Ownership: Samuel S. Kravetz, 50%; I. Blonder, 12.5%; F. Gaguine, 12.5%; B. Tongue, 12.5%; B. Saiditch, 12.5%. ■ Wash atty: Fly, Shuebruk, Boros, Gaguine. ■ Samuel S. Kravetz, pres. ■ Rates: S—, 50; 50.

Hagerstown

ADI No. 8; see Washington market

WHAG-TV—ch 25, 436 kw vis, 43.6 kw aur, ant 1,230/1,453.5. Jan. 3, 1970. On The Square, 21740. (301) 797-4400. Licensee: Great Trails Bcstg Corp. (acq 8-81). Ownership: See Great Trails Bcstg Corp. ■ NBC. Wash atty: Fletcher, Heald, Rowell, Kenehan & Hildreth. ■ Arch McDonald, gen mgr; Ron Smith, sls mgr; Harold Heagy, prog dir; James L. Thompson, news dir; Ken Johnson, chief engr. ■ On 35 CATV's—93,395 subs. ■ Rates: S110; 65; 30.

***WWPB**—ch 31, 436 kw vis, 51.65 kw aur, 1,230/1,415g. Oct. 5, 1974. Bonita Avenue, Owings Mills, 21117. Licensee: Maryland Public Bcstg Commission. ■ PBS. ■ Execs: See *WWPB Baltimore.

Salisbury

ADI No. 167; see Salisbury market



WBOC-TV—ch 16, 2,000 kw vis, 300 kw aur, ant 980/1,003g. July 15, 1954. Box 2057, Radio-TV Park, 21801. (301) 749-1111. TWX 710-864-9672. Licensee: Mid-Atlantic Communications Inc. (acq 11-7-80). Ownership: Mid-Atlantic Communications. ■ CBS, NBC. Rep: Katz. Wash atty: Arent, Fox, Kintner, Plotkin & Kahn. ■ Thomas Draper, pres & gen mgr; Larry Young, prog mgr & film buyer; William Kenton, gen sls mgr; Jack Ward, VP opns mgr; Bill Jones, news dir; Vince Donovan, chief engr. ■ On 15 CATV's—68,600 subs. ■ Rates: S350; 225; 100.

***WCPB**—ch 28, 708 kw vis, 82 kw aur, ant 510/1,551g. March 21, 1971. Owings Mills, 21117. Licensee: Maryland Public Bcstg Commission. ■ PBS. ■ Execs: See *WWPB Baltimore.

WMDT—ch 47, 3,470 kw vis, 347 kw aur, ant 1,000/1,027g. April 11, 1980. Box 321, 202 Downtown Plaza, 21801. (301) 742-4747. Licensee: MDV Television Co. Inc. ■ ABC, NBC. Rep: Adam Young. Wash atty: Fletcher, Heald & Hildreth. ■ J. Paul Audet, pres; William H. Mallery, VP & gen sls mgr; W. Michael Hoehn, prog dir; Donald Fedlman, news dir; James R. Audet, dir of engrg. ■ On 16 CATV's—64,335 subs. ■ Rates: S225; 80-190; 50.

Massachusetts

Adams

ADI No. 50; see Albany-Schenectady-Troy, N.Y. market

WCDC—ch 19, 538 kw vis, 53 kw aur, ant

3,688/1,248g. Feb. 5, 1954. 341 Northern Blvd., Albany, N.Y., 12204. (518) 436-4822. TWX 710-441-8203. Licensee: Knight-Ridder Bcstg Inc. (acq 6-20-78). Ownership: See Knight-Ridder Bcstg Inc., also nwspr. ■ ABC. Rep: MMT. Wash atty: Wilmer, Cutler & Pickering. ■ Terrence McGuirk, gen mgr; Vince DeLuca, sls mgr; Gene Collins, prog dir; Bonnie L. Tyman, prom dir; Gene Gildow, chief engr. ■ On 70 CATV's—300,000 subs. On 3 trans. ■ Co-owned: WTEN Albany. ■ Rates: S1,100; 300; 135.

Boston

ADI No. 6; see Boston market

WBZ-TV—ch 4, 60.3 kw vis, 9.75 kw aur, ant 1,160/1,199g. June 9, 1948. 1170 Soldiers Field Rd., 02134. (617) 787-7000. TWX 710-330-0283. Licensee: Westinghouse Bcstg Co. Ownership: See Westinghouse Bcstg Co. Stns. ■ NBC. Rep: TVAR, McDermott (Canada). Wash atty: Hedrick & Lane. ■ Donald H. McGannon, chm; Daniel Ritchie, pres; William F. Baker, pres TV grp; Lawrence Fraiberg, pres stn grp; Sy Yanoff, VP & gen mgr; George L. Miles Jr., stn mgr; Dan Lawler, gen sls mgr; Richard Kurlander, prog mgr; Joler Schmauss, creative svcs dir; Jeff Rosser, news dir; George St. Andre, engrg mgr. ■ Co-owned: WBS(AM).

WCVB-TV—ch 5, 100 kw vis, 10 kw aur, ant 980/1,194g. March 19, 1972. 5 TV Place, Needham Br., 02192. (617) 449-0400. TWX 710-325-0773. Licensee: Boston Broadcasters Inc. (acq 3-19-72). ■ ABC. Span & progmg for the deaf, each 1 hr wkly. Rep: Harrington, Righter & Parsons. Wash atty: Fly, Shuebruk, Blume, Gaguine, Boros & Schulkind. ■ Robert M. Bennett, pres & gen mgr; James P. Miller, VP & bus mgr; Gerald J. McGavick, VP & gen sls mgr; Cliff Curley, prog dir; Deborah Sinay, VP sls; Barry Rosenthal, adv dir; Valdo Conte, VP coml opns; Ross B. Kauffman, engrg dir; James Thistle, news dir; Kate Steed, pub rel mgr. ■ On 137 CATV's—330,000 subs. ■ Rates: S2400; 600; 300.

***WGBH-TV**—ch 2, 87.1 kw vis, 8.71 kw aur, ant 1,040/1,199g. May 2, 1955. 125 Western Ave., 02134. (617) 492-2777. TWX 710-330-6887. Licensee: WGBH Educational Foundation. ■ PBS, EEN (regional). Progmg for the deaf 5 hrs wkly. Wash atty: Covington & Burling. ■ David O. Ives, pres; Henry Bection Jr., VP & gen mgr; J.L. Anderson, mgr opns; Christopher Ridley, dir pub info; Robert E. Ferrante, exec prod; Steve Atlas, news dir; Karl Renwanz, dir engrg. ■ On 20 CATV's—45,000 subs. On 1 trans. Co-owned: *WGBH(FM).

***WGBX-TV**—ch 44, 251 kw vis, 50.1 kw aur, ant 1,080/1,119g. Sept. 25, 1967. Licensee: WGBH Educational Foundation. ■ Execs: See *WGBH-TV Boston.

WLVI-TV—(Cambridge)—ch 56, 1,660 kw vis, 166 kw aur, ant 1,186/1,201g. Aug. 31, 1953. 75 Morrissey Blvd., Boston, 02125. (617) 288-3200. TWX 710-333-6631. Licensee: Field Communications Corp. Ownership: Field Communications, 100%. ■ Rep: ITDS; Katz. Wash atty: Sidley & Austin. ■ Gerald Walsh, VP & gen mgr; Kevin Dunn, gen sls mgr; Howard Stevens, prog dir; Liz Wrublin, prom mgr; Natlie McIver, news & pub affrs dir; Gunnar Rieger, engrg mgr. ■ On 102 CATV's—425,000 subs.

WNAC-TV—ch 7, 316 kw vis, 63.2 kw aur, ant 1,000/1,069g. June 21, 1948. Government Ctr., 02114. (617) 725-2700. Telex 910-372-0631. Licensee: RKO General Inc. Ownership: See RKO General Inc. ■ CBS. Rep: RTVR. Wash atty: Pierson, Ball & Dowd. ■ Pat Servodidio, gen mgr; Tom Camarda, VP & dir sls; Haig Sarian, VP & sls mgr; Lad Hlavaty, VP engr; Jack White, prod dir; William Hahn, VP pub affrs; John Lisanti, prod dir; Peter Leone, news dir; John Atkinson, prog dir; Kenneth D. McGowan, chief engr. ■ Co-owned: WRKO(AM)-WROR(FM).

WQTV—ch 68, 468 kw vis, 70.8 kw aur, ant 887/1,897g. Jan 1979. 390 Commonwealth Ave., 02215. (617) 267-1530. Licensee: Boston Heritage Bcstg Inc. ■ New York atty: Fly, Shuebruk, Blume, Gaguine, Boros & Schulkind. ■ George Fritzingler, pres; Bruce Mayér, exec VP & gen mgr; William Cucinello, opns mgr; Elliott Frances, news dir; Edward H. Mank, treas; Robert Colford, engrg supvr; Dexter Mercury, dir of engr. ■ Rates: S150; 100; 50.

WSBK-TV—ch 38, 3,160 kw vis max, 316 kw aur max, ant 1,160/1,201g. Oct 12, 1964. 83 Leo Birmingham Pkwy., 02135. (617) 783-3838. TWX 710-330-1356. Licensee: New Boston TV Inc. (acq

Maryland, Mass. TV

6-66). Ownership: See Storer Bcstg Co. ■ Ind, Secondary affiliation with CBS, NBC. Rep: Storer TV Slis. Wash atty: Warren Zwicky. ■ Kenneth Bagwell, pres; Joseph C. Dimino, VP & gen mgr; Stuart Tauber, gen sls mgr; Daniel J. Berkery, stn mgr; Judith Jurisich, prog dir; Ellie Hashian, prom mgr; John S. Viall, chief engr. ■ On 110 CATV's—1,700,000 subs. ■ Rates: S1,900; 650; 80.

WXNE-TV—ch 25, 1,950 kw vis max, 201 kw aur max, ant 1,160/1,201g. Oct 10, 1977. 100 Second Ave., Needham Heights, 02194. (617) 449-4200. Licensee: CBN Continental Bcstg Network Inc. Ownership: See CBN Continental Bcstg Network Stns. ■ Wash atty: Fisher, Wayland, Southmayd & Cooper. ■ M.G. Robertson, pres; Adelia E. Robertson, sec.

Cambridge

WLVI-TV—Licensed to Cambridge. See Boston.

Marlborough

ADI No. 6; see Boston market

WGTR-TV—ch 66, 200 kw vis, 20 kw aur, ant 950/1,650g. Not on air, target date October 1981. 24 W. Central St., Natick, 01760. (617) 655-2500. Licensee: 66 Corp. Ownership: Home Service Bcstg Corp. ■ Cohn & Marks. ■ John H. Garabedian, pres; Robert M. Lund, VP; John N. Garabedian, treas; David O'Leary, prog dir; Donald Kelley, film buyer; Doris Carlson, chief engr. ■ Co-owned: WGTR(AM).

New Bedford

WLNE—Licensed to New Bedford. See Providence, R. I.

Springfield

ADI No. 93; see Springfield market

***WGBY-TV**—ch 57, 776 kw vis, 155 kw aur, ant 1,000/1,42g. September 26, 1971. 44 Hampden St., 01103. (413) 781-2801. Licensee: WGBH Educational Foundation. ■ PBS, EEN (regional). Wash atty: Covington & Burling. ■ Maurice N. Katz, chmn; Jerry Franklin, gen mgr; Mark Erstling, bcstg mgr; Fran McNulty, dir of public info. ■ On 19 CATV's—161,000 subs.

WGGB-TV—ch 40, 3,680 kw vis, 368 kw aur, ant 1,004/1,52g. April 14, 1953. 1300 Liberty St., 01101. (413) 785-1911. TWX 710-350-1369. Licensee: WHYN Stns Corp. Ownership: See Guy Gannett Bcstg Stns, also Nwspr. ■ ABC. Rep: Katz. Wash atty: Dow, Lohnes & Albertson. ■ Robert L. Gilbertson, VP; Gilbert Lefkovich, gen mgr & film buyer; Richard E. Wylie, gen sls mgr; Larry Therien, prog dir; Mitch Grzywoc, prom mgr; Durham Caldwell, news dir; Theodore Gratkowski, chief engr. ■ On 18 CATV's. ■ Rates: S600; 140; 100.

WWLP—ch 22, 4,170 kw vis, 417 kw aur, ant 877/1,530g. March 17, 1953. Box 2210, 01101. (413) 786-2210. TWX 710-350-1421. Licensee: Springfield TV Corp. Ownership: See Springfield TV Co. Stns. ■ NBC. Rep: Seltel; Kettel-Carter. Wash atty: Stein, Halpert & Miller. ■ William L. Putnam, chmn of the bd; Kathryn F. Broman, pres; William M. Pepin, stn mgr; E. Holland Low, VP natl sls; Daniel Sullivan, VP loc sls; W. (Buzz) Sawyer, VP & prog dir; Michael Graziانو, prom mgr; Keith Silver, news dir; Louis Chenezvert, chief engr. ■ On 33 CATV's—196,000 subs. ■ Rates: S750; 250; 75.

Worcester

ADI No. 8; see Boston market

WSMW-TV—ch 27, 513 kw vis, 102 kw aur, ant 1,531/1,349g. Jan 2, 1970. Pay TV authorization. 127 Beverly Road, 01605. (617) 852-0027. TWX 710-340-7687. Licensee: Sibos Inc. Ownership: Sibos Inc. 100%. ■ Wash atty: Arnold & Porter. ■ Brian A. Higgins, VP gen mgr & film buyer; Greg Lano, gen sls mgr; Donald J. Reilly, asst gen mgr & bus mgr; Mario Finocchio, creative svcs dir; Thomas Powers,

Michigan TV

prod mgr; Chris Holub, prog supvr; Bob Parmenter, traf mgr; Donald Rutana, film dir; Katie Cowdery, news dir; Jerry Gerrits, chief engr. ■ On 67 CATV's—277,429 subs. ■ Rates: \$180; 90; 45.

Michigan

LAUREN A. COLBY
301-663-1086
COMMUNICATIONS ATTORNEY
Prompt Attention To All
FCC Matters

Alpena

ADI No. 210; see Alpena market

WBKB-TV—ch 11, 316 kw vis, 63.2 kw aur, ant 665t/500g. Sept. 22, 1975. 1390 Bagley St., 49707. (517) 356-3434. Licensee: Thunder Bay Broadcasting Corp. Ownership: Frederick Johnson, 15%, Ann Crow, 11% and others. ■ CBS. Rep: Seltel. Wash atty: McKenna, Wilkinson & Kittner. ■ Frederick T. Johnson, pres; William A. Nowak, gen mgr & film buyer; Peg Stephens, prom mgr; Robert Carlson, gen sls mgr; William Jackson, news dir; James Marr, chief engr. ■ On 9 CATV's—23,000 subs. ■ Rates: \$200; 100; 65.

***WCML-TV**—ch 6, 100 kw vis, 15.1 kw aur, 1.472t/1,349g. 1975. Central Michigan University. Licensee: Central Mich. U. Co-owned. *WCML-FM.

Ann Arbor

ADI No. 7; see Detroit market

WIHT

Satellite Syndicated Systems

WIHT—ch 31, 1220 kw vis, 217 kw aur, 1,085t/1,044g. Jan 12, 1981. Pay TV authorization. Box 2267, 48106. (313) 973-7900. Licensee: Satellite Television Systems Inc. Ownership: Satellite Syndicated Systems Inc. ■ Wash atty: Corazzini & Pepper. ■ Kip Farmer, gen mgr; Ray White, gen sls mgr; David Horowitz, prog dir; Al Lile, chief engr. ■ Rates: \$75; 60; 55.

Battle Creek

ADI No. 37; see Grand Rapids-Kalamazoo-Battle Creek market

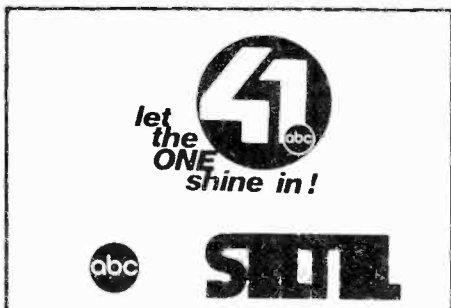

WUHQ-TV—ch 41, 2,000 kw vis, 200 kw aur, ant 1,076t/963g. July 24, 1971. 5200 Dickman Rd., 49016. (616) 968-9341. TWX 810-276-2201. Licensee: Channel 41 Inc. Ownership: John W. Law-

rence, 29.29%, William J. Lawrence, 29.23%, Carl A. Gardner Estate, 11.1%, Borgia M. Lawrence, 29.7%. ■ ABC. Rep: Seltel. Wash atty: Bilger & Blair. ■ John W. Lawrence, pres; Jerry P. Colvin, exec VP & gen mgr; Michael Laemers, opns mgr & chief engr; Linda Dosh, prog dir; Jerry Colvin, sls mgr. ■ On 30 CATV's—215,361 subs. ■ Rates: \$325; 125; 40.

Bay City

WNEM-TV—Licensed to Bay City. See Flint.

Cadillac

ADI No. 134; see Traverse City-Cadillac market

WPBN-TV—Licensed to Traverse City. See Traverse City.

WWTV—ch 9, 316 kw vis, 51.3 kw aur, ant 1,630t/1295g. Jan. 1, 1954. Box 627, 49601. (616) 775-3478. TWX 810-291-3358. Licensee: Wilson Comm. Inc. (acq 3-2-79). Ownership: Ralph C. Wilson Jr., 100%. ■ CBS. Rep: Seltel. Wash atty: McKenna, Wilkinson & Kittner. ■ Ralph C. Wilson Jr., pres; Fred M. Hutching, VP & gen mgr; Dick Schappa, gen sls mgr; Alice Lovell, prog dir; Durry Jones, opns mgr; Bob Lee, news dir; Lowell Shore, chief engr. ■ On 26 CATV's—67,841 subs. ■ Rates: \$350; 160; 70.

Cheboygan

ADI No. 134; see Traverse City-Cadillac market

WTOM-TV—ch 4, 100 kw vis, 20 kw aur, ant 620t/590g. May 16, 1959. M-72 W Box 546, Traverse City 49684. (616) 947-7770, 810-291-3360. Licensee: WPBN-TV & WTOM-TV Inc. Co-owned satellite of WPBN-TV Traverse City. ■ NBC. Rep: Katz. Wash atty: Griffin, Pierson, Bail & Dowd.

Detroit

ADI No. 7; see Detroit market

CBET—(Licensed to Windsor, Ont.)—ch 9, 178 kw vis, 147 kw aur, 655t/626g. Sept. 16, 1954. Box 1609 Windsor, Ont. N9A 1K7. (313) 961-7200. TWX 810-221-9590. Telex 610-362-0763. Licensee: Canadian Broadcasting Corp. (acq 7-23-75). Ownership: CBC, 100%. ■ CBC. Rep: Young, Canadian Standard Bcst Sls ■ H.L. Hackney, gen mgr; T. J. Lynch, plant mgr; R. J. Podvin, gen sls mgr; Elie Savoie, prog dir; Neil T. Addison, PR mgr & prom mgr; Don Sharon, prog admin mgr & film buyer; Peter Allies, new dir; J. Kryger, chief engr.

WDIV—ch 4, 97.7 kw vis, 9.7 kw aur, ant 1,010t/1,063g. March 4, 1947. 622 Lafayette Blvd., 48231. (313) 222-0444. TWX 810-221-1623. Licensee: Post-Newsweek Stations, Michigan Inc. (acq 6-24-78). Ownership: See Post-Newsweek Stns. ■ NBC. Rep: Petry Wash atty: Covington & Burling. ■ Amy S. McCombs, VP & gen mgr; Duane Kell, gen sls mgr; Alan Frank, prog dir; Dick Weisberg, prom mgr; Jim Snyder, VP & news dir; John Tallefsen, engr mgr. ■ Rates: \$5,400; 585; 240.

WGPR-TV—ch 62, 1,000 kw vis, 75.9 kw aur, 974t/1,070g. 1975. 3146 E. Jefferson Ave. 48207. (313) 259-8862. Permittee: WGPR Inc. Ownership: International Free and Accepted Modern Masons Inc., principal. ■ Wash atty: Dow, Lohnes & Albertson. ■ Dr. William V. Banks, pres & gen mgr; Tenicia Gregory, stn mgr; James Panagos, gen sls mgr; Joe Spencer, prog dir; Karen Hudson, news dir; John Grover, chief engr.

WJBK-TV—ch 2, 100 kw vis, 10 kw aur, ant 1,000t/1,057g. Oct. 24, 1948. Storer Place, Southfield 48075. (313) 557-9000. TWX 810-224-4876. Licensee: Storer Bcstg Co. Ownership: See Storer Bcstg Co. ■ CBS. Rep: Storer TV Sales. Wash atty: Warren C. Zwicky. ■ Bob McBride, VP & gen mgr; Ron Kaufman, asst gen mgr; Rick Mills, natl sls mgr; George A. Crandall, bus admin dir; David Bieber, bscstg dir; Mike Von Ende, news dir; Thomas O. Fox, dir of community affairs; George Kenyon, loc sls mgr; Douglas Henderson, mgr tech opns. ■ On 27 CATV's—252,000 subs.

WKBD-TV—ch 50, 2,340 kw vis max, 209 kw aur, ant 960t/1,053g. Jan. 10, 1965. Box 359, Southfield 48037. (313) 444-8500. TWX 810-224-4897. Licensee: Field Communications Ownership: See Field Stns ■ Rep: ITVS Wash atty: Sidley & Austin ■ George H. Williams, VP & gen mgr; George J. Kapel,

gen sls mgr; William Castleman, prog mgr; Cathleen Czerwinski, prom mgr; Amyre Makupson, news dir; Kenneth A. Rainford, asst engr mgr; Al Martin, engr dir. ■ On 366 CATV's—642,000 subs.

***WTVS**—ch 56, 617 kw vis, 61.7 kw aur, ant 960t/1,049g. Oct. 3, 1955. 7441 Second Blvd., 48202. (313) 873-7200. Licensee: Detroit Educational Television Foundation. ■ PBS, CEN (regional). Wash atty: Schwartz, Woods & Miller. ■ John T. Caldwell Jr., pres & gen mgr; Jerome K. Trainor, VP bdcst; Henrietta Barlow, VP progmg; Agnes Scott, VP dev; Daniel Alpert, VP public info; Charles Colding, VP govt & comm affrs; Dennis Dunbar, VP engr. ■ On 16 CATV's.

WXON—ch 20, 1,000 kw vis, 100 kw aur, ant 960t/1,050g. (CP: 2,190 kw max, 1,950 kw vis, and 970 ft) Sept 15, 1968. 27777 Franklin Rd., Suite 708, 48034. (313) 355-2900. TWX 810-224-4966. Licensee: WXON-TV Inc. Ownership: Aben E. Johnson Jr., 57%, John E. Danaher, 43%. ■ Wash atty: Fletcher, Heald & Hildreth. ■ Aben E. Johnson Jr., pres & gen mgr; Cliff Beresh, gen sls mgr; A.J. Schweizer, opns mgr; Walter Rodman, chief engr; Doug Johnson, VP & prog dir; Eva Coleman, pub affairs dir; Carol Sable, news dir. ■ On 28 CATV's—150,000 subs.

WXYZ-TV—ch 7, 316 kw vis, 31.6 kw aur, ant 1,000t/1,073g. Oct. 9, 1948. Box 789, Southfield, Mi. 48037. (313) 827-7777. TWX 810-224-4924. Licensee: WXYZ Inc. Ownership: See ABC-Owned Stns. ■ ABC. Rep: ABC-TV Spot Sls. Wash atty: McKenna, Wilkinson & Kittner. ■ Jeanne Findlater, VP & gen mgr; Robert White, stn mgr; Lee Cannon, gen sls mgr; Michael Irvine, natl sls mgr; Ed Pearson, loc sls mgr; Neil Wasserstein, dir of rsch; Tom Rosenbaum, news dir; Larry G. Alt, prog dir; Ruth Whitmore, creative svcs; Wallace Rodammer, dir of engr. ■ On 11 CATV's—116,340. Co-owned: WXYZ(FM)-WRIF(FM).

East Lansing

ADI No. 96; see Lansing market

***WKAR-TV**—ch 23, 1,100 kw vis, 219 kw aur, ant 975t/1,038g. Sept. 10, 1972. Communications Art Center, 48824. (517) 355-2300. Licensee: Mich State U. ■ PBS. ■ Robert D. Page, gen mgr; Kay Ingram, prog dir; Jean E. Croope, prom mgr; Fred Henderson, chief engr. ■ On 16 CATV's—68,000 subs. Co-owned: *WKAR-AM-FM.

Escanaba

ADI No. 68; see Green Bay, Wis. market

WJMN-TV—ch 3, 100 kw vis, 20 kw aur, ant 1,192t/1,048g. Oct. 7, 1969. Licensee: WFRV Inc. ■ NBC. Co-owned satellite of WFRV-TV Green Bay, Wis.

Flint

ADI No. 53; see Flint-Saginaw-Bay City market

WEYI-TV—(Saginaw)—ch 25, 2,035 kw vis, 203 kw aur, ant 2,044t/1,359g. April 5, 1953. Box 3265, Saginaw, 48605. (517) 755-0525. (313) 687-1000. TWX 810-235-1132. Licensee: Ziff-Davis Bcstg Co. (acq 3-22-79). Ownership: See Ziff-Davis Bcstg Co. ■ CBS. Rep: Katz. Wash atty: McKenna, Wilkinson & Kittner.

***WFUM**—ch 28, 2,400 kw vis, 240 kw aur, ant 967t/929g. Aug 23, 1980. 1321 E. Court St., 48503. (313) 762-3028. Licensee: Board of Regents, Univ of Michigan. ■ PBS. Wash atty: Dow, Lohnes, & Albertson. ■ Gordon A. Lawrence, gen mgr; Jim Garer, prog dir; Julie Cunningham, prom mgr; Guy W. Beverlin, chief engr.

WJRT-TV—ch 12, 316 kw vis, 31.6 kw aur, ant 940t/999g. Oct. 12, 1958. 2302 Lapeer Rd., 48503. (313) 233-3130. TWX 810-235-1183. Licensee: Knight Ridder Bcstg (acq 4-3-78). Ownership: See Knight Ridder Bcstg Inc, also Nwspr. ■ ABC. Rep: Blair TV. Wash atty: Wilmer, Cutler & Pickering. ■ Thomas Hartman, pres James Graham, gen sls mgr; Sara Gallock, prog dir; John Schick, prom mgr; John Rehauer, news dir; Robert E. Swayze, chief engr. ■ On 25 CATV's—177,400 subs. ■ Rates: \$650; 160; 210.

WNEM-TV—(Bay City)—ch 5, 100 kw vis, 20 kw aur, ant 1,036t/1,056g. Feb 16, 1954. Box 531, 107 N.

Franklin St., Saginaw, 48606. (517) 755-8191. TWX 810-265-1203. Licensee: Meredith Corp. Ownership: See Meredith Bcstg, also Nwspr. ■ NBC. Rep: MMT Sales. Wash atty: Haley, Bader & Potts. ■ M.T. Holmes, VP & gen mgr; Paul Viriciglio, gen sls mgr; Terry Dolan, prog dir; Michelle Frask, prom mgr; Bill Avery, news dir; Ken Preston, chief engr. ■ On 21 CATV's—159,042 subs.

Grand Rapids

ADI No. 37; see Grand Rapids-Kalamazoo-Battle Creek market

***WGVC**—ch 35, 1000 kw vis, 200 kw aur, ant 857.5t/859g. Dec. 17, 1972. 301 Manitou Hall, Allendale 49401. (616) 895-6691. Licensee: Board of Control, Grand Valley State College. ■ PBS. Wash atty: Cohn & Marks. ■ George E. Lott Jr., stn mgr; Charles Furman, prog dir; Dave Wiswell, chief engr. ■ On 18 CATV's—132,646 subs.

WOTV—ch 8, 282 kw vis, 56.2 kw aur, ant 970t/1,015g. Aug. 15, 1949. Box B, 49501. (616) 459-4125. TWX 810-273-6920. Licensee: Manhattan Cable Television Inc. Ownership: Time Inc. See Nwspr. ■ NBC. Rep: Katz. Wash atty: Pierson, Ball & Dowd. ■ Marvin Chauvin, VP & gen mgr; Dick Groat, gen sls mgr; Bob Kirby, sls mgr; Russ Vossen, stn mgr; Mike Meyer, prod mgr; Rich Bevak, prom mgr; Tom Saizan, news dir; Don Gallagher, chief engr. ■ On 28 CATV's—199,000 subs. ■ Rates: \$700; 300; 125.

WVMA-TV—ch 17, 1300 kw vis, 130 kw aur, ant 802t/1081.5g. Feb. 1, 1982. 3811 Plaza Dr. N.E. 49505. (616) 364-8722. Licensee: TV 17 Ltd Inc. Ownership: Peter Cough & wife, 22.5%; Paul Stewart & wife, 22.5%; Waller Olson, 10%; Albert Pender, 10%; Stewart Kniff, 10%. Rep: Young. Wash atty: Berfield & Berfield. ■ Paula Stewart, pres & gen mgr. ■ On 26 CATV's—199,950 subs. On 4 trans. ■ Rates: \$550; 220; 80.

WZZM-TV—ch 13, 295 kw vis, 63 kw aur, ant 1,000t/991g. Nov. 1, 1962. Box Z, 49501. (616) 784-4200. TWX 616-949-2260. Licensee: Wometco West Michigan TV Inc. Ownership: Wometco Enterprises Inc. ■ ABC. Rep: MMT Sales. ■ George Lyons, pres & gen mgr; Bill Smith, gen sls mgr; Dale Wolters, chief engr. ■ On 1 trans.

Kalamazoo

ADI No. 37; see Grand Rapids-Kalamazoo-Battle Creek market

WKZO-TV—ch 3, 100 kw vis, 20 kw aur, ant 1,000t/1,023g. June 1, 1950. 590 W. Maple St., Kalamazoo 49008. (616) 345-2101. Licensee: Fetzer Television Corp. Ownership: See John E. Fetzer Stns. ■ CBS. Rep: Avery-Knodel. Wash atty: Dow, Lohnes & Albertson. ■ John E. Fetzer, chmn; Carl E. Lee, pres & gen mgr; Jerry Raffel, sls mgr; Gordon Anderson, admin VP & stn mgr; Fred Douglas, news & spec events dir; Daryl Sebastian, pub affs dir; Leon Dershem, prom mgr; James Garrett, chief engr. ■ Co-owned: WKZO(AM). ■ Rates: \$700; 300; 125.

Lansing

ADI No. 96; see Lansing market

WILX-TV—Licensed to Onondaga. See Onondaga.

WJIM-TV—ch 6, 100 kw vis, 20 kw aur, ant 1,000t/1,023g. May 1, 1950. 2820 E. Saginaw, 48904. (517) 372-8282. TWX 810-251-0805. Licensee: Gross Telecasting Inc. Ownership: Harold F. Gross, 16.3%; Charlotte Gross, 10.6%; & others. ■ CBS. Rep: Harrington, Righter & Parsons. Wash atty: Arent, Fox, Kintner, Plotkin & Kahn. ■ James H. Gross, pres & gen mgr; Phil Sherck, VP, gen sls mgr; Carl Onken, chief engr. ■ On 11 CATV's—44,000 subs. Co-owned: WJIM-AM-FM. ■ Rates: \$600; 325; 90.

Marquette

ADI No. 184; see Marquette market

WLUC-TV—ch 6, 100 kw vis, 20 kw aur, ant 978t/1,018g. April 29, 1956. Box 460, 49855. (906) 475-4161. TWX 810-278-4880. Licensee: WLUC Inc. (acq 4-29-65). Ownership: See Post Corp. Stns., also Nwspr. ■ CBS, ABC. Rep: Peters, Griffin, Woodward.

Wash atty: Ward & Mendelsohn. ■ V.I. Minahan, pres; David Nelson, VP & treas, Post Corp. Stns; Thomas L. Gagnon, gen mgr & film buyer; Jack LaForest, prog dir & prom mgr; Frank Jonas, gen sls mgr; John Truitt, chief engr. ■ Williams. On 19 CATV's—30,000 subs. On 4 trans.

***WNUM-TV**—ch 13, 316 kw vis, 63.1 kw aur, ant 1,090t/1,000g. Dec. 28, 1972. Northern Michigan U., 49855. (906) 227-1300. Licensee: Board of Control of Northern Michigan U. ■ PBS. Progmg for the deaf 4 hrs wkly. Wash atty: Cohn & Marks. ■ Dr. Ernest Phelps, gen mgr; Bruce Turner, stn mgr; Earl J. Littich, chief engr. ■ On 19 CATV's—110,000 subs.

Mount Pleasant

ADI No. 53; see Flint-Saginaw-Bay City market

***WCMU-TV**—ch 14, 200 kw vis, 40 kw aur, ant 520t/547g. March 29, 1967. Central Mich. U., 48859. (517) 774-3105. Licensee: Central Mich. U. ■ PBS. Sp 4 hrs wkly. Wash atty: Dow, Lohnes & Albertson. ■ William J. Grigalunas, dir; Monte Higgins, prog dir; Peter Collinson, prom mgr; Thomas Endres, chief engr. ■ On 5 CATV's—28,000 subs. Co-owned: *WCMU-FM.

Onondaga

ADI No. 96; see Lansing market

WILX-TV—ch 10, 309 kw vis, 61.7 kw aur, ant 970t/983g. March 15, 1959. Box 30380, Lansing 48909. (517) 783-2621. TWX 810-253-1941. Licensee: ATO Comm-nications Inc. (acq 12-1-78). Ownership: ATO Comm Inc. ■ NBC. Rep: Katz. Wash atty: Koteen & Burt. ■ Saul Rosenzweig, pres; Ronald Kwasnick, VP & gen mgr; Timothy Lynch, Charles E. Briggs, gen sls mgr; Joseph P. Murphy, opns mgr; Linda Murphy, bus mgr; Howard F. Lancouir, news dir; Nanci Gee, prom mgr; Judith Keely, dir comm rlns; William C. Hineman, chief engr. ■ On 7 CATV's—15,000 subs. ■ Rates: \$400; 100; 45.

Saginaw

WAQP—ch 49, 100 kw max & 833.68 kw horiz vis, 100 kw max & 83.368 kw horiz aur, ant 1,023t/1,049g. Not on air, target date unknown. c/o Mr. Doylan Forney, 17700 W. McNichols, Detroit 48235. Permittee: Saginaw Communications Inc. Ownership: Doylan Forney, 100%.

WEYI-TV—Licensed to Saginaw. See Flint.

WNEM-TV—Licensed to Bay City. See Flint.

Sault Ste. Marie

ADI No. 134; see Traverse City-Cadillac market

WGTO—ch 8, 316 kw vis, 163.6 kw aur, ant 778t/864g. (11-3-76) 201 E. Front St., Traverse City, 49684. Licensee: Michigan TV Network Inc. Co-owned satellite of WGTU(TV) Traverse City. ■ On 29 CATV's—60,000 subs.

WWUP-TV—ch 10, 253 kw vis, 50.5 kw aur, ant 1,210t/1,126g. June 15, 1962. Box 308, 601 Osborne, Heritage Bldg. Nc. 7, 49783. (906) 632-6877. TWX 810-291-3358. Licensee: Wilson Communications Inc. (acq 3-2-79). Ownership: Ralph C. Wilson Jr., 100%. ■ CBS. Rep: Avery-Knodel. Wash atty, McKenna, Wilkinson & Kittner. ■ Ralph Wilson Jr., pres; Fred Hutching, gen mgr & film buyer; Dick Schappa, gen sls mgr; Alice Lovell, prog dir; Steve Morse, prom mgr; Bob Lee, news dir; Lowell Shore, chief engr. ■ On 26 CATV's—67,841 subs. ■ Rates: \$350; 100; 75.

Traverse City

ADI No. 134; see Traverse City-Cadillac market

WGTU—ch 29, 1,000 kw vis, 200 kw aur, ant 1,300t/1,243g. Aug. 23, 1971. 201 East Front St., 49684. (616) 946-2900. TWX 810-291-1972. Licensee: Michigan Television Network Inc. ■ ABC. Rep: Katz. Wash atty: Griffin, Pierson, Ball & Dowd. ■ Manuel Leitao, Jr., pres; Robert L. Dreher, VP & gen mgr; Donald R. Cote, gen sls mgr; Gary Brink, prom mgr; John Stephan, controller; Ron Davis, news dir; Warren Mikula, prog dir; Leon Bush, chief engr. ■ On 23 CATV's—60,000 subs. ■ Rates: \$435; 190; 70.

Michigan, Minnesota TV

WPBN-TV—ch 7, 316 kw vis, 63.2 kw aur, ant 1,348t/1,130g. Sept 13, 1954. M-72 W., Box 546, 49684. (616)947-7770. TWX 810-291-3660. Licensee: WPBN-TV & WTOM-TV Inc. Ownership: United States Tobacco Co. ■ NBC. Rep: Young; McDermott (Canada). Wash atty: Cordon & Jacob. ■ Harry R. Lipson, gen mgr; Robert L. Dreher, sls mgr.

WWTW—Licensed to Cadillac. See Cadillac.

University Center

ADI No. 53; see Flint-Saginaw-Bay City market

***WUCM-TV**—ch 19, 562 kw vis, 56.2 kw aur, ant 470t/496g. Oct. 12, 1964. University Ctr., 48710. (517) 686-9346. Licensee: Delta College. ■ PBS, CEN (regional). Wash atty: Cohn & Marks. ■ Donald J. Carlyon, pres; William J. Ballard, gen mgr; Thomas E. Haskell, prog dir; Nancy K. Rogers, prom mgr; Raymond A. Woods, asst stn mgr & chief engr. ■ On 9 CATV's—63,000 subs.

Minnesota

Alexandria

ADI No. 166; see Alexandria market

KCMT—ch 7, 316 kw vis, 63.1 kw aur, ant 1,120t/1,133g. Oct. 8, 1958. 720 Hawthorne St., 56308. (612) 763-5166. TWX 910-578-0003. Licensee: Ctr'l Minn. TV Co. Ownership: KXJB-TV Valley City-Fargo, N.D. ■ NBC, ABC. Rep: Avery-Knodel; Hyett. Wash atty: Marmet Professional Corp. ■ Tom Barnes Jr., pres; Glenn W. Flint, gen mgr; John Ginther, gen sls mgr; Ken Bechtel, prog dir & film buyer; John Froyd, news dir; John Perino, prom mgr; Carl Iverson, chief engr. ■ On 22 CATV's—24,000 subs. On 4 trans. Co-owned: KCMT-FM. ■ Rates: \$400; 110; 100.

Appleton

ADI No. 166; see Alexandria market

***KWCM-TV**—ch 10, 316 kw vis, 37.1 kw aur, ant 484t/499g. Feb. 7, 1966. 25 South Miles St. 56208. (512) 289-1640. Licensee: Twin City Area Educ TV Corp. and W. Ctr'l Minn. Educ TV Co. ■ PBS. ■ Ansel W. Doll, gen mgr; Judith Pfaff, prog dir; Linda Hill, art dir; Steve Ferrario, engrg dir & head of prog. ■ On 12 CATV's.

Austin

ADI No. 142; see Rochester, Minn.-Mason City, Iowa-

Austin, Minn. market

KAAL—ch 6, 100 kw vis, 10 kw aur, ant 1,049t/1,000g. Aug. 17, 1953. Box 577, 55912. (507) 433-8836. TWX 910-565-2104. Licensee: KAAL-TV Inc. (acq 11-3-58). Ownership: See Black Hawk Bcstg Stns. ■ ABC. Rep: Blair. Wash atty: Arent, Fox, Kintner, Plotkin & Kahn. ■ John A. MacGregor, pres & film buyer; Glen Meyer, prog dir. Steve Roll, news dir; Jerald Jones, chief engr. ■ On 42 CATV's—88,000 subs.

***KAVT-TV**—ch 15, 1215.24 kw vis, 121.8 kw aur, ant 380t/448g. Oct. 17, 1972. Box 279 55912. (507) 433-6000. TWX 507-433-7880. Licensee: Independent School District 492. ■ PBS, CEN. Wash atty: Cohn & Marks. ■ Barry G. Baker, gen mgr; Mark Godoard, prog dir; Darrell Larson, prom mgr; Wendall Nelson, chief engr. ■ On 2 CATV's—4,400 subs.

Bemidji

ADI No. 166; see Alexandria market

***KAWK**—ch 9, 316 kw vis, 63.2 kw aur, ant 1,359t/1,000g. (CP: 31.6 kw aur) Box 9, Bemidji State Univ., 56601. (218) 751-3407. Licensee: Northern Minnesota Public TV Inc. ■ PBS. Wash atty: Dow,

Minnesota, Mississippi TV

Lohnes & Albertson. ■ Don Checots, gen mgr; Tom Holter, prog dir; Jim Landes, chief engr.

Duluth

ADI No. 115; see Duluth, Minn.-Superior, Wis. market

KBJR-TV—(Superior, Wis.)—ch 6, 100 kw vis, 20 kw aur, ant 1010t/804g. March 11, 1954. KBJR Bldg. 55880. (218) 727-8484. TWX 910-561-2490. Licensee: RJR Communications Inc. (acq 10-1-74). Ownership: Robert J. Rich, 60%; Benito Gaguine, 19%. ■ NBC. Rep: Katz; Hurley. Wash atty: Fly, Shuebruk, Gaguine, Boros & Schulkind. ■ Robert J. Rich, pres & gen mgr; John Rich, gen sls mgr; Ed Conrad, film buyer; Jack McKenna, prog dir; Steven Rich, prom mgr; Mike Foley, news dir; Fred Magnusson, chief engr. ■ On 44 CATV's—43,100 subs. On 13 trans.

KDLH-TV—ch 3, 100 kw vis, 20 kw aur, ant 990t/816.5g. March 14, 1954. 425 W. Superior St., 55802. (218) 727-8911. TWX 910-561-2522. Licensee: KDLH-TV Bcstg Co. (acq 2-17-79). Ownership: See Palmer Bcstg stns. ■ CBS. Rep: Blair; Hyett-Ramsland, Minneapolis; Creed. Wash atty: Dow, Lohnes & Albertson. ■ John F. LaForge, exec VP & gen mgr; James J. Golden, VP & gen sls mgr; Earl Henton, VP, prog dir & film buyer; Julie Therrien, prom mgr; Steven Morawetz, news dir; Rudy Luukinen, VP & chief engr. ■ On 32 CATV's On 23 trans.

WDIO-TV—ch 10, 316 kw vis, 31.6 kw aur, ant 1,010t/859g. Jan. 24, 1966. 10 Observation Rd., 55811. (218) 727-6864. TWX 910-561-2539. Licensee: Harcourt Brace Jovanovich Inc. (acq 5-78). Ownership: HBJ Inc., 100%. ■ ABC. Rep: Avery-Knodel. Wash atty: Cohen Berfield. ■ Frank Befera, pres & gen mgr; Rollie Runions, gen sls mgr; David Poirier, prog dir; Diane Sargent, prom mgr; Edward Smith, news dir; George Woody, chief engr. ■ On 20 CATV's—30,000 subs. On 10 trans. ■ Rates: \$—, 40; 20.

***WDSE-TV**—ch 8, 316 kw vis, 47.9 kw aur, ant 880t/805g. Sept. 1, 1964. 1202 E. University Circle, 55811. (218) 724-8568. Licensee: Duluth-Superior Area Educl TV Corp. ■ PBS, Minn. Educl TV. Wash atty: Fly, Shuebruk, Blume, Gaguine, Boros & Schulkind. ■ Bruce Coleman, pres; George C. Jauss, gen mgr; Ronald Anderson, prog dir, prom mgr & film buyer; Rex Greenwell, chief engr. ■ On 16 CATV's. On 3 trans.

Hibbing

ADI No. 115; see Duluth, Minn.-Superior, Wis. market

WIRT—ch 13, 125 kw vis, 21.6 kw aur, ant 670t/476g. Sept 1, 1967. Licensee: Ch 10 Inc. Co-owned satellite of WDIO-TV Duluth. ■ ABC.

Mankato

ADI No. 196; see Mankato market

KEYC-TV—ch 12, 316 kw vis, 63 kw aur, ant 1,045t/1,116g. Oct. 5, 1960. Box 128, 56001. (507) 625-7905. TWX 507-890-8128. Licensee: Mankato Bcstg Corp. ■ CBS. Rep: Katz. Wash atty: Kirkland & Ellis. ■ Howard J. Brown, pres; Virgil L. Halligan, gen mgr; Eugene W. Schulte, sec. ■ On 5 CATV's—12,700 subs. On 2 trans. ■ Rates: \$400; 150; 65.

Minneapolis-St. Paul

ADI No. 14; see Minneapolis-St. Paul market

KMSP-TV—ch 9, 187.26 kw vis, 191.76 kw aur, ant 1,440t/1,475g. Jan 5, 1955. 6975 York Ave. South, 55435. (612) 925-3300. TWX 910-576-2926. Licensee: United TV Group. Ownership: 20th Century Fox Film Corp. ■ Rep: Blair. Wash atty: Dow, Lohnes & Albertson. ■ Donald Swartz, pres; Stuart Z. Swartz, VP, gen mgr & film buyer; James B. Clark, mktg dir; Joseph Carney, opns dir; Steve Thaxton, prom mgr; Anthony Budfen, news dir; Glen Smith, chief engr. ■ On 178 CATV's—243,000 subs. On 10 trans.

KSTP-TV—ch 5, 100 kw vis, 15.1 kw aur, ant 1,430t/1,375g. April 23, 1948. 3415 University Ave., St. Paul, 55114. (612) 646-5555. TWX 910-563-3598. Licensee: Hubbard Bcstg Inc. Ownership: See Hub-

bard Bcstg Inc. ■ ABC. Rep: Petry. Wash atty: Fletcher, Heald & Hildreth. ■ Stanley E. Hubbard, chmn; Stanley S. Hubbard, pres & gen mgr; James E. Blake, TV sls mgr; Bob Jordan, news dir; Ralph J. Dolan, opns & prog dir; George Merrill, chief engr; John Degan, prod mgr. ■ On 68 CATV's—112,814 subs. On 14 trans. Co-owned: KSTP-AM-FM. ■ Rates: \$2500; 2000; —.

***KTCA-TV**—ch 2, 100 kw vis, 20 kw aur, ant 1,336t/1,372g. Sept 3, 1957. 1640 Como Ave., St. Paul, 55108. (612) 646-4611. Licensee: Twin Cities Public TV Inc. ■ PBS. ■ Waverly G. Smith, chmn of bd; Bill Kobin, pres & gen mgr; James G. Carvfl, asst gen mgr; L.T. Morrisette, asst mgr prod; ■ On 63 CATV's—120,000 subs. On 7 trans.

***KTCl-TV**—ch 17, 28.8 kw vis, 5.75 kw aur, ant 1,300t/1,342g. May 3, 1965. Licensee: Twin Cities Public TV Inc. ■ Execs: See *KTCA-TV.

KTMA-TV—ch 23, 1510 kw vis, 151 kw aur, ant 1190t/1490g. Not on air, target date unknown. c/o Doloris Beaudoin, 450 Southview Blvd., S. St. Paul, 55075. (612) 455-5379. Permittee: Viking TV Inc. Ownership: Irving W. Beaudoin, 100%. ■ Doloris M. Beaudoin, pres.

WCCO-TV—ch 4, 100 kw vis, 10 kw aur, ant 1,430t/1,375g. July 1, 1949. 50 S. 9th St, Minneapolis, 55402. (612) 330-2400. TWX: 910-576-3401. Licensee: Midwest Radio-TV Inc. Ownership: WCCO-TV-AM-FM. ■ CBS. Rep: TeleRep Inc. Wash atty: Fly, Shuebruk, Gaguine, Boros & Schulkind & Braun. ■ Tom Doar, pres; Ron Handberg, gen mgr; Paul Arnen, stn mgr; Chuck Sorlien, prog dir; Harry Jones, film dir; Martha Stanville, adv & prom mgr; Reid Johnson, news dir; Henry Sheppard, chief engr. ■ On 88 CATV's—129,132 subs. On 6 trans. ■ Rates: \$3,000; 1,100; 200.

WFBT-TV—ch 29, 1811 kw vis, 181 kw aur, ant 1,440t/1,205g. Not on air, target date July 1982. 8200 Grand Ave., Bloomington, Minn. 55420. Licensee: Channel 29 Television Inc. Ownership: Jonathan B. Byrd, 30%; Daniel Koker, 30%; Robert Basar, 30%; Faith Bcstg, 10%. ■ Wash atty: Fisher, Wayland, Southmayd & Cooper. ■ Jonathan E. Byrd, pres & gen sls mgr; Robert Basar, gen mgr; Frank Anderl, chief engr.

WTCN-TV Metromedia Station Metromedia TV Sales



WTCN-TV—ch 11, 316 kw vis, 31.6 kw aur, ant 1,440t/1,375g. Sept. 1, 1953. 441 Boone Ave. N., Minneapolis, 55427. (612) 546-1111. TWX 910-576-2825. Licensee: WTCN Television Inc., a service of Metromedia Inc. (acq 7-29-71). Ownership: See Metromedia Stns. ■ NBC. Rep: Metro TV Slis. Wash atty: Tom Dougherty, Metro/Corp/D.C. ■ Tom Tilson, pres; Raymond J. Schonbak, VP & gen mgr; Al DeVany, gen sls mgr; Art Ludwig, prog dir & film buyer; Cece Drazek, prom mgr; Chuck Biechlin, news dir; Bob Muchow, chief engr.

Rochester

ADI No. 142; see Rochester, Minn.-Mason City, Iowa-Austin, Minn. market

KTTC—ch 10, 316 kw vis, 46.8 kw aur, ant 1,260t/1,314g. July 16, 1953. 601 First Ave., S.W., 55901. (507) 288-4444. TWX 507-840-8232. Licensee: KTTC TV Inc. (acq 7-1-76). Ownership: Quincy Newspapers Inc. ■ NBC. Rep: Avery-Knodel; Hyett. Wash atty: Dow, Lohnes & Albertson. ■ Ed Hutchings, VP & gen mgr; Joseph P. St. George, gen sls mgr; Ron Gruber, opns mgr; Bud Sanders, chief engr. ■ On 50 CATV's—75,000 subs. On 4 trans. ■ Rates: \$180; 30; 20.

St. Cloud

KXLI—ch 41, 4,860 kw vis, 486 kw aur, ant 1,470t/1,499g. Not on air, target date Fall 1982. 127 N. 17th St. 55403. (612) 338-7550. Licensee: L.E.O. Bcstg Inc. (acq 6-19-81). Ownership: N. Walter Goins. ■ Some Sp prod mgr. Wash atty: Haley, Bader & Potts. ■ N. Walter Goins, pres; Philip A. Stickels, prog dir;

Jim Mallon, prom mgr.

Walker

ADI No. 166; see Alexandria market

KNMT—ch 12, 31 kw vis, 6.17 kw aur, ant 930t/999g. Jan. 1, 1964. Box 550, Hackensack, Minn., 56452. (218) 675-6115. Licensee: Central Minn. TV Co. Co-owned satellite of KCMT(TV) Alexandria. ■ NBC, ABC. Rep: Avery & Knodel; Ramsland. Wash atty: Marmet. ■ Personnel same as KCMT-TV. On 4 CATV's—4,740 subs. ■ Rates: \$130; 80; 35.

Mississippi

Biloxi

ADI No. 179; see Biloxi-Gulfport-Pascagoula market

WLOX-TV—ch 13, 316 kw vis, 57.5 kw aur, ant 1,340t/1,319g. Sept. 15, 1962. Box 4596, Biloxi, 39531. (601) 896-1313. TWX 510-997-1090. Licensee: WLOX Bcstg Co. ■ ABC. Wash atty: Pittman, Lovett, Ford & Hennessey. ■ John Hash, pres; Thomas Majure, gen mgr; Earl Blessey, sls mgr; Darlene Duffano, film buyer & prog dir; Barbara Salloum, prom mgr; Aubrey Collins, treas; David Vincent, news dir; James Ray, chief engr. ■ On 21 CATV's—72,000 subs. Co-owned: WLOX(AM). ■ Rates: \$270; 130; 75.

***WMAH**—ch 19, 631 kw vis, 63 kw aur, ant 1,560t/1,539g. Jan. 14, 1972. Drawer 1101, Jackson, 39205. Licensee: Mississippi Authority for Educational TV. See *WMAA Jackson.

Booneville

ADI No. 143; see Columbus-Tupelo market

***WMAE**—ch 12, 44.7 kw vis, 8.91 kw aur, ant 1,560t/578g. Aug. 11, 1974. Licensee: Mississippi Authority for Educational Television. See *WMAA Jackson.

Bude

ADI No. 84; see Jackson market

***WMAU**—ch 17, 550 kw vis, 110 kw aur, ant 1,121t/1,065.75g. Jan 14, 1972. Drawer 1101, Jackson, 39205. Licensee: Mississippi Authority for Educational TV. See *WMAA Jackson.

Columbus

ADI No. 143; see Columbus-Tupelo market

WCBI-TV—ch 4, 100 kw vis, 10 kw aur, ant 450t/500g. July 13, 1956. Box 271, 39701. (601) 327-4444. TWX 510-982-9481. Licensee: Columbus TV Inc. Ownership: See Birney Ims Jr. Stns, also Nwspr. ■ CBS. Rep: Seltel. Wash atty: Arent, Fox, Kintner, Plotkin & Kahn. ■ Birney Ims Jr., pres; W.W. Whitfield, group mgr; Thomas G. Bond, gen mgr; John Reed, prog dir; Don Neil, gen sls mgr; Dave Basinger, news dir. ■ On 46 CATV's—65,000 subs. Co-owned: WCBI(AM). ■ Rates: \$350; 100; 80.

WTWV—Licensed to Tupelo. See Tupelo.

Greenville

WABG-TV—See Greenwood.

***WMAO**—(Greenwood)—ch 23, 537 kw vis, 5.37 kw aur, ant 1,040t/1,061g. Sept 15, 1972. Drawer 1101, Jackson, 39205. Licensee: Mississippi Authority for Educational TV. See *WMAA Jackson.

WXVT—ch 15, 2,746 kw vis, 549 kw aur, ant 887t/919g. Nov 7, 1980. Box 5815, 38701. (601) 334-1500. Licensee: Big River Bcstg Co. Ownership: Joe Macione Jr., 14.3%; Ben Sayle, 14.3%; Rex Morgan, 14.3%; Alex Curtis, 14.3%; Frank England Jr., 14.3%. ■ CBS. Rep: Avery & Knodel. Wash atty: Wainer. ■ Joe Macidine, pres; Joe George, gen mgr & film buyer; Pat Moore, gen sls mgr; Julie Jones, prog dir; Richard Williams, prom mgr; Ed Jussely, news dir; Ed Stopke, chief engr. ■ On 32 CATV's—52,250 subs.

Greenwood

ADI No. 175; see Greenwood-Greenville market

WABG-TV—ch 6, 100 kw vis, 147 kw aur, ant 1,090t/1,134g. Oct 20, 1959. Drawer 720, 38930. (601) 453-4001. TWX: (510) 988-1075. Licensee: Miss. Telecasting Co. Ownership: See Cy N. Bahakel Stns. ■ ABC. Rep: Selter. Wash atty: Brown & Bernstein. ■ Cy N. Bahakel, pres; Gene B. Creasy, gen mgr; Keith Bland, natl sls mgr; Ada Mitchell, prog dir; Harold Dale, news dir; Robert Taylor, chief engr. ■ On 45 CATV's—91,800 subs. Co-owned: WABG(AM). ■ Rates: \$215; 95; 65.

***WMAO**—Licensed to Greenwood. See Greenville.

Gulfport

WLOX-TV—Licensed to Biloxi. See Biloxi.

Hattiesburg

ADI No. 182; see Laurel-Hattiesburg market

WDAM-TV—(Laurel)—ch 7, 316 kw vis, 47 kw aur, ant 510t/575g. June 8, 1956. Box 1978, Hattiesburg, 39401. (601) 544-4730. Licensee: Service Bcstrs Inc. (acq 9-18-78). Ownership: S.A. Rosenbaum, 9.92%; William S. Smylie Jr. Estate, 10.4%; Mrs. William S. Smylie Jr., 15.37%; & others. ■ NBC. Rep: Adam Young. Wash atty: McKenna, Wilkinson & Kittner. ■ S.A. Rosenbaum, pres; Marvin Reuben, VP & gen mgr; Frank Pilgrim, sales mgr; Ann Daley, prog mgr; Bobby Smith, chief engr & opns mgr. ■ On 22 CATV's 56,312 subs. ■ Rates: \$200; 130; 60. (scaled)

WLHT—ch 22, 672 kw vis, 100 kw aur, ant 802t/735g. Not on air, target date unknown. Box 5185, Meridan 39301. Licensee: Central Television Inc. Ownership: Frank K. Spain, 70% and others. ■ Wash atty: Haley, Bader & Potts.

Jackson

ADI No. 84; see Jackson market



WAPT—ch 16, 1,047 kw vis, 276 kw aur, ant 1,170t/1,072g. Oct. 3, 1970. Box 10297, 39209. (601) 922-1607. TWX: 810-966-2734. Licensee: Clay Bcstg of Mississippi. (acq 11-79). Ownership: See Clay Communications. ■ ABC. Rep: Seltel. Wash atty: Vincent J. Curtis. ■ George Diab, pres; Ben R. Strickland, gen mgr; JoAnne Bunch, traf mgr; Len James Giacone, sls mgr; Jimmy Hutto, prog dir; Joe Root, stn mgr; Lincoln Warren, news dir; Danny Bardin, chief engr. ■ On 31 CATV's—100,000 subs. ■ Rates: \$300; 125; 35.

WJTV—ch 12, 316 kw vis, 63.1 kw aur, ant 1,630t/1,615g. March 15, 1954. Box 8887, 39204. (601) 372-6311. TWX 810-966-2735. Licensee: Capitol Bcstg Co. (acq 6-55). Ownership: Miss. Publishers Corp., 40%; Standard Life Ins Co., 32.4%; L.M. Sepaugh, 13.8%; estate of T.B. Lanford, 13.8%. See T.B. Lanford Stns, also Nwspr. ■ CBS. Rep: Katz. Wash atty: Kirkland & Ellis. ■ T.M. Hederman Jr., pres; Owens Alexander, exec VP & gen mgr; Alan Axtell, stn & sls mgr; John Cochran, prom mgr; Joe Lesem, news dir; Gen Ward, prog dir; Phyllis Qualls-Brooks, dir of pub affrs; C.A. Perkins, chief engr. ■ On 44 CATV's 123,454 subs. Co-owned: WSLI-AM, WXLX-FM. ■ Rates: \$400; 220; 90.

WLBT—ch 3, 95.7 kw vis, 19.1 kw aur, ant 2,419t/1,999g. Dec. 28, 1953. 715 S. Jefferson St., 39205. (601) 948-3333. TWX 810-966-2616. Licensee: TV-3 Inc (acq 2-1-80). ■ NBC. Rep: Blair. Wash atty: Forbes, Blair. ■ Alvin Flannes, pres; William H. Dilday Jr., gen mgr; Ty Watts, gen sls mgr; Hewitt Griffin, prog dir; Bert Case, film buyer; Richard King, prom mgr; Floyd Kinard, chief engr. ■ On 23 CATV's—59,354 subs. ■ Rates: \$240; 70; 25-85.

***WMAA**—ch 29, 307 kw vis, 90.4 kw aur, 1,960t/1,999g. Feb. 1, 1970. Drawer 1101, 39205. (601) 982-6565. Licensee: Mississippi Authority for Educational TV. ■ PBS. Wash atty: Schwartz & Woods. ■ Forrest Morris, exec dir; Reta Richardson, educ dir; Julius Cain, prog dir; Jeanine Fulmer, pub info mgr;

David Wilson, engrg dir. ■ On 10 CATV's—18,616 subs.

Laurel

WDAM-TV—Licensed to Laurel. See Hattiesburg.

Meridian

ADI No. 182; see Meridian market

WHTV—ch 24, 245 kw vis, 2.45 kw aur, ant 610t/368g. (CP: 724 kw max horiz). June 10, 1968. Box 5185, 39301. (601) 693-2933. Licensee: Central Television Inc. (acq 11-72). Ownership: Frank K. Spain, 70%; Ronald E. Hale, 10%. ■ CBS, NBC. Rep: Busby, Finch, Latham, Widman. Wash atty: Haley, Bader & Potts. ■ Ronald Hale, pres; Bob Horton, stn mgr; Pat Covert, prod mgr; Ray Denton, prog dir; Jim Clark, graphics mgr; Donna Alday, news dir; Bill Robinson, chief engr. ■ On 15 CATV's—18,000 subs.

WLBM-TV—ch 30, (CP: 8.55 kw vis, 0.86 kw aur, ant 234t/333g). Not on air, target date unknown. Box 1712, 715 S. Jefferson St., Jackson 39201. Licensee: TV-3 Inc.

***WMAW**—ch 14, 550 kw vis, 55 kw aur, ant 1,207t/1,065g. Jan. 14, 1972. Licensee: Mississippi Authority for Educational TV. See *WMAA Jackson.

WTOK-TV—ch 11, 316 kw vis, 47.9 kw aur, ant 536t/315g. Sept 27, 1953. Box 2988, 39301. (601) 693-1441. TWX 601-483-6851. Licensee: Channel 11 TV Co. (acq 9-17-81). Ownership: Channel 2 TV Co. See Nwspr. ■ ABC. Rep: Katz. Wash atty: Dow, Albertson & Lohnes. ■ Robert F Wright, pres, gen mgr & film buyer; Robert F Ward, VP & asst gen mgr; W.B. Crooks Jr., VP & coml mgr; George Shannon, prod dir; Cecil Germany, prog mgr; Bob Holland, news dir; Joe Saxon, chief engr. ■ On 39 CATV's—72,000 subs. ■ Rates: \$200; 150.

Mississippi State

ADI No. 143; see Columbus-Tupelo market

***WMAB**—ch 2, 100 kw vis, 15.1 kw aur, ant 1,250t/1,093g. Licensee: Mississippi Authority for Educational TV. See *WMAA, Jackson.

Oxford

ADI No. 36; see Memphis market

***WMAV**—ch 18, 347 kw vis, 35 kw aur, ant 1,389t/1,304g. May 19, 1972. Licensee: Mississippi Authority for Educational TV. See *WMAA Jackson.

Pascagoula

WLOX-TV—Licensed to Biloxi. See Biloxi.

Tupelo

ADI No. 143; see Columbus-Tupelo market

WTVB—ch 9, 316 vis, 31.6 kw aur, ant 1,786t/1,590g. March 18, 1957. Box 350, 38801. (901) 842-7620. Licensee: WTVW Inc. Ownership: FK Spain, 35%; Margaret H. Spain, 35%; Letha M. Spain, 20%; Perrin Purvis, 10%. ■ NBC, ABC. Rep: Katz. Wash atty: Haley, Bader & Potts. ■ Frank K. Spain, pres; Mark Ledbetter, gen mgr; Charlie H. Hicks Jr., gen sls mgr; Ed Bishop, prog dir; Steve LeResche, news dir; Jim Stenbridge, chief engr. ■ On 67 CATV's—80,000 subs.

Missouri

Cape Girardeau

ADI No. 74; see Paducah, Ky.-Cape Girardeau, Mo.-Harrisburg, Ill. market

KFVS-TV—ch 12, 316 kw vis, 63.2 kw aur, ant 2,000t/1,677g. Oct 3, 1954. 310 Broadway, 63701. (314) 335-1212. TWX 910-760-1564. Licensee: American Hirsch Bcstg Co. (acq 4-25-79). Ownership: American Family Corp. 100%. ■ CBS. Rep: Katz. Wash atty: Schnader, Harrison, Segal & Lewis. ■ Larry M. Harris, VP & gen mgr; Ray Sullivan, gen sls mgr;

Mississippi, Missouri TV

Howard W. Meagle Jr., stn mgr; J.S. Janes, news dir; Cheryl Neuroth, prog mgr; Warren Bortorff, chief engr. ■ On 36 CATV's—55,899 subs. ■ Rates: \$300; 175; 150.

Columbia

ADI No. 147; see Columbia-Jefferson City market

KCBJ-TV—ch 17, 750 kw vis, 150 kw aur, ant 1,144t/1,153g. Dec 5, 1971. 501 Business Loop 70 East, 65201. (314) 449-0917. Licensee: Ch 17 Inc. Ownership: Richard E. Koenig, 55% and Robert H. Koenig, 45%. ■ ABC. Rep: Spot Time Ltd. Wash atty: Bilger & Blair. ■ Richard E. Koenig, pres & gen mgr; Tom Koenig, gen sls mgr & chief engr; James McGraw, prog dir & prom mgr; Brian Sussman, news dir. ■ On 27 CATV's. ■ Rates: \$125; 30; 20.

KOMU-TV—ch 8, 288 kw vis, 30.2 kw aur, ant 790t/774g. Dec 21, 1953. Highway 63 S, 65201. (314) 442-1122. TWX 910-760-1444. Licensee: Curators of U. of Mo. ■ NBC. Rep: Avery-Knodel. Wash atty: Fisher, Wayland, Southmayd & Cooper. ■ Thomas R. Gray, gen mgr; Don Ruggles, sls mgr; Monte Gurwit, prog dir & film buyer; Charlyn Law, prom mgr; Richard Nelson, news dir; William Reagan, chief engr. ■ On 26 CATV's—58,200 subs. On 2 trans. ■ Rates: \$350; 55; 35.

KRCG—Licensed to Jefferson City. See Jefferson City.

Hannibal

KHQV-TV—Licensed to Hannibal. See Quincy, Ill.

Jefferson City

ADI No. 147; see Columbia-Jefferson City market

KOMU-TV—Licensed to Columbia. See Columbia.

KRCG—ch 13, 316 kw vis, 47.4 kw aur, ant 1,010t/929g. Feb 13, 1955. Box 659, 65102. (314) 896-5144. TWX 910-760-2923. Licensee: Mid-America TV Co. Ownership: See Mid-America TV Stns. ■ CBS. Rep: Katz Continental. Wash atty: Dow, Lohnes & Albertson. ■ William R. Adams, pres; Edward J. Schuelin, VP & gen mgr; Otis Jarrett, rgnl & loc sls mgr; Don Shinkle, news dir; Lee Gordon Jr., prog dir; Warren A. Polmanteer, chief engr. ■ On 37 CATV's—57,621 subs. On 1 translator. ■ Rates: \$360; 175; 85.

Joplin

ADI No. 117; see Joplin, Mo.-Pittsburg, Kan. market

KOAM-TV—Licensed to Pittsburg, Kan. See Pittsburg, Kan.

KODE-TV—ch 12, 316 kw vis, 63.2 kw aur, ant 1,020t/999g. Sept 26, 1954. Box 46, 1928 W. 13th St., 64801. (417) 623-7260. TWX 910-774-4516. Licensee: Gilmore Bcstg Corp. Ownership: See James S. Gilmore Jr. Stns. ■ ABC. Rep: Seltel. Wash atty: Kirkland & Ellis. ■ James S. Gilmore Jr., pres; John S. Markward, gen mgr; John T. Mazzie, exec VP opns; Clyde Helton, sls mgr; June Shelton, prog dir; Jim Lobbey, dir of comm affrs; Gary Cooper, prom mgr; Dave Koester, news dir; Morris Sweet, chief engr. ■ On 36 CATV's—87,282 subs. Co-owned: KODE(AM). ■ Rates: \$300; 80; 20.

KTVJ—ch 16, 2,600 kw vis, 260 kw aur, ant 1,02869t/1,014g. Sept 2, 1967. Box 1393, 1502 Cleveland, 64801. (417) 781-2345. TWX 910-774-4520. Licensee: Mid-America Bcstg Inc. Ownership: Kansas State Network, 99.45%. (acq 7-1-75). ■ CBS. Rep: Avery-Knodel. Wash atty: Kooten & Burt. ■ Frank Chappell, pres KSN bcstg div; Bill Clarke, gen mgr & prog dir; Mike Mitchell, gen sls mgr; Bill Sikes, film buyer; Dave Chubb, prom mgr; Doug Sillett, news dir; Melvin Brooks, chief engr. ■ On 34 CATV's—84,280 subs. ■ Rates: \$125; 65; 40.

Kansas City

ADI No. 27; see Kansas City market

KCMO-TV—ch 5, 100 kw vis, 15.1 kw aur, ant

Missouri, Montana TV

1,130t/1,042g. Sept. 27, 1953. 4500 Johnson Dr., Fairway, Kansas (66205). (913) 677-5555. TWX 910-743-4180. Licensee: Meredith Corp. (acq 10-1-53). Ownership: See Meredith Stns, also Nwspr. ■ CBS. Rep: MMT Sales, Inc. Wash atty: Haley, Bader & Potts. ■ Philip A. Jones, VP & gen mgr; John DeRoche, gen sls mgr; Erv Parthe, prog dir & film buyer; Owen Uridge, prom mgr; Mike Casserly, news dir; Jack McKain, dir engr. ■ On 80 CATV's—148,835 subs. Co-owned: KCMO(AM)-KCEZ(FM).

***KCP**T—ch 19, 1050 kw vis, 105 kw aur, ant 1,120t/1,1650g. March 29, 1961. 125 E. 31st St., 64108. (816) 756-3580. Licensee: Public TV 19 Inc. (acq 1-1-72). ■ PBS. Wash atty: Dow, Lohnes & Albertson. ■ Charles W. Batteny, pres; Robert F. Fuzy, gen mgr; David Welsh, film buyer & prog dir; Paul Francis, prom mgr; John Long, chief engr. ■ On 15 CATV's.

KEKR-TV—ch 62, 1868 kw vis, 186.8 kw aur, ant 1,120t/1,225g. Not on air, target date unknown. 324 E. Wisconsin Ave., Milwaukee 53202. Permittee: Choice Channel of Kansas City Inc. Ownership: Joseph M. Bernstein, 25%; Debra L. Slotnick, 25%; David L. Block, 25%; Edward D. Scheiderman, 12%; Marvin L. Zemborsky, 12.5%.

KMBC-TV—ch 9, 316 kw vis, 47.4 kw aur, ant 1,070t/1,023g. Aug. 1, 1952. 11th & Central Sts., 64105. (816) 421-2650. TWX 816-556-0470. Telex 42-559. Licensee: Metromedia Inc. Ownership: See Metromedia Stns. ■ ABC. Rep: Metro TV Sales, Wash atty: Thomas J. Dougherty. ■ R. Kent Replogle, VP & gen mgr; Robert Harris, VP & gen sls mgr; Dick Goggin, prom mgr; Gene Cless, prog dir; Ridge Shannon, news dir; Wally Wurz, VP & chief engr. ■ On 59 CATV's—165,000 subs. ■ Rates: \$950; 275; 150.

KSHB-TV—ch 41, 1,000 kw vis, 100 kw aur, ant 1,060t/1,163g. Sept. 28, 1970. 4720 Oak St. 64112. (816) 753-4141. TWX 910-771-2024. Licensee: Scripps-Howard Broadcasting Co. (acq 10-28 77). Ownership: See Scripps-Howard Bcstg. Co. ■ Rep: Blair. Wash atty: Baker & Hostetler. ■ Bob J. Worthington, gen mgr; Dave Kenin, stn mgr & film buyer; Stuart Powell, gen sls mgr; Julie Lux, prom mgr; Harold De Good, chief engr. ■ On 157 CATV's—665,062 subs.

KYFC—ch 50, 678 kw vis, 67.8 kw aur, ant 1,119t/1,164g. Dec. 1, 1978. 4715 Rainbow Blvd., Shawnee Mission, Kan. 66205. (913) 262-1700. Licensee: Kansas City Youth for Christ Inc. ■ Wash atty: Kirkland & Ellis. ■ Dr. Al Metsker, exec dir; David Lewis, gen mgr; Joe Snelson, chief engr.

WDAF-TV—ch 4, 100 kw vis, 10 kw aur, ant 1,130t/1,163g. Oct. 16, 1949. Signal Hill, 64108. (816) 753-4567. TWX 910-771-2047. Licensee: Taft Bcstg Co. Ownership: See Taft Stns. ■ NBC. Rep: TeleRep. Wash atty: Koteen & Burt. ■ Dudley Taft, pres; Earl Beall, VP & gen mgr; Jodi Dore, gen sls mgr; Clayton Turner, opns mgr; Linda Stalf, prom mgr; Mike McDonald, news dir; James P. Schmidt, chief engr. ■ On 59 CATV's—258,000 subs. So-owned: WDAF(AM)-KYYS(FM).

Kirkville

KTVO—Licensed to Kirkville. See Ottumwa, Iowa.

Poplar Bluff

ADI No. 74; see Paducah, Ky.-Cape Girardeau, Mo.-Harrisburg, Ill. market

KPOB-TV—ch 15, 15.1 kw vis, 1.58 kw aur, ant 620t/546g. Sept. 15, 1967. Television Bldg, Harrisburg, Ill. 62946. (314) 785-0404. Licensee: Turner-Farrar Inc. (acq 5-1-81). Co-owned satellite of WSIL-TV Harrisburg, Ill. Ownership: Mackie Nicholes, 46%; John Kirby, 46%. ■ ABC. Rep: Avery-Knodel TV. Wash atty: Cole, Raywid & Braverman. ■ Mackie Nicholes, pres & gen mgr; Tom Josephsen, gen sls mgr & film buyer; Leo Gher, prod mgr; Bill Glapish, news dir; Denney Corbell, chief engr. ■ On 35 CATV's.

St. Joseph

ADI No. 189; see St. Joseph market

KQTV—ch 2, 100 kw vis, 20 kw aur, ant 810t/750g.

Sept. 27, 1953. 40th & Faraon Sts., 64506. (816) 364-2371. TWX 910-777-7872. Licensee: Elba Development Corp. (acq 10-79). Ownership: Malcolm Glazer. ■ ABC. Rep: Katz. ■ Malcom Glazer, pres; George Loar, VP & gen mgr; Mark Prather, gen sls mgr; Maureen Pangle, prom mgr; Lauren Hudson, news dir; Randy Parlett, opns mgr; Mel Clark, chief engr. ■ On 14 CATV's—30,000 subs.

St. Louis

ADI No. 17; see St. Louis market

KDNL-TV—ch 30, 2,185 kw vis, 430 kw aur, ant 1,100t/1,148g. June 8, 1969. 1215 Cole St., 63106. (314) 436-3030. TWX 910-761-0538. Licensee: Evans Bcstg Corp. Ownership: Thomas M. Evans, 30%; E.P. Evans, 30%; B. Loomis Evans, 30%; Jack Petrik, 10%. ■ Rep: Evans. Wash atty: Sydney F. Arak. ■ Jack Petrik, pres & gen mgr; Dick Williams, gen sls mgr; Dave Sullivan, prog dir & film buyer; Tom Jackson, prom mgr; Wayne E. Anderson, chief engr. ■ On 30 CATV's—75,200 subs. ■ Rates: \$100; 250; 50.

***KETC**—ch 9, 295 kw vis, 58.9 kw aur, ant 1,070t/1,073g. Sept. 20, 1954. 6996 Millbrook Blvd., 63130. (314) 725-2460. Licensee: St. Louis Regional Educational and Public Television Commission. ■ PBS. Wash atty: Dow, Lohnes & Albertson. ■ J.A. Baer II, chmn; Michael Harndgrove, gen mgr; Douglas Leonard, dir bcstg; Andrew McMaster, stn mgr & dir admin; Jeff Clarke, news dir; George Davis, chief engr. ■ On 23 CATV's—80,000 subs.

KMOX-TV—ch 4, 100 kw vis, 15 kw aur, ant 1,110t/1,214g. July 8, 1954. 1 Memorial Dr., 63102. (314) 621-2345. Telex: TT 7250-03. Licensee: CBS Inc. Ownership: See CBS-Owned Stns. ■ CBS. Rep: CBS-TV Stns Natl Sls. ■ Allan Cohen, VP & gen mgr; William Crowell, sls dir; Don Merl, bcstg dir; Alan Batten, prom mgr; Fred Burrows, news dir; Wally Wesley, dir of tech opns; ■ Co-owned: KMOX-AM-FM. ■ Rates: \$800; 250; 150.

KNLC—ch 24, not on air, target date unknown. Box 473, 63166. Licensee: New Life Evangelistic Center Inc.

KPLR-TV—ch 11, 316 kw vis, 55 kw aur, ant 1,010t/1,214g. April 28, 1959. 4935 Lindell Blvd., 63108. (314) 367-7211. TWX 910-761-1093. Licensee: Koplal Communications Inc. Ownership: Koplal Enterprises, 100% (acq 4-28-59). ■ Rep: TeleRep. Wash atty: Koteen & Burt. ■ Edward Koplal, pres; Harold E. Protter, exec VP, gen mgr & chief operating officer; Mike Fisher, sls dir; Gil Engler, news dir; Gentry Trotter, film buyer; Paul Prange, prom mgr; Mike Dorman, chief engr. ■ On 98 CATV's—259,258 subs.

KSDK—ch 5, 100 kw vis, 20 kw aur, ant 1,090t/1,148g. Feb 8, 1947. 1010 Olive St., 63101. (314) 421-5055. TWX 910-761-1037. Licensee: KSDK Inc. Ownership: See Pulitzer Stns, also Nwspr. ■ NBC. Rep: Blair. Wash atty: Robert A. Marmet. ■ Joseph Pulitzer Jr., chmn; Michael Puitzer, pres; Ken Elkins, gen mgr; Ray Karpowicz, VP & chief exec off. A.E. Bello, VP & dir of sls; Frank Wyche, local sales mgr; Gregory Strauser, natl sls mgr; Keith Gunther, VP, prog dev & film buyer; Leigh Ann Volas, asst news dir; George Noory, news dir; Harry Honig, dir adv & prom; Rebecca Goodrum, prog dir; Don Burnes, dir of info svcs; Don Schomburg, bus mgr; Monte Walpole, engr mgr-TV; Fred J. Steurer, chief engr. ■ On 53 CATV's—118,787 subs.

KTVI—ch 2, 100 kw vis, 20 kw aur, ant 1,085t/1,049g. Aug. 10, 1953. 5915 Berthold Ave., 63110. (314) 647-2222. TWX 314-556-0082. Licensee: Newhouse Bcstg Corp. (acq 6-10-64). Ownership: See Newhouse Stns, also Nwspr. ■ ABC. Rep: MMT Sales Inc. Wash atty: Wilmer & Pickering. ■ John McCrory, pres; Ralph M. Hansen, VP & gen mgr; Dick Williams, dir sales; Peter Smith, dir mktg; Vic Skaggs, dir prog & film buyer; Rabun Matthews, dir CATV's—95,041 subs.

KWCW-TV—ch 40, 61.7 kw vis, 10.3 kw aur, ant 372t/328g. 4219 Laclede Ave. 63108. Licensee: Double Helix Corp. ■ Wash atty: Haley, Bader & Potts.

Sedalia

ADI No. 147; see Columbia-Jefferson City market

***KMOS-TV**—ch 6, 100 kw vis, 25 kw aur, ant 772t/797g. Dec. 22, 1979. Box 21, Warrensburg, 64093. (816) 429-4155. Licensee: Central Missouri State Univ. ■ PBS. Wash atty: Fisher, Wayland,

Southmayd & Cooper. ■ John Bradley, gen mgr; Robert Gerig, prog dir & film buyer; Jan Turner, dev dir; Charles Edwards, prom mgr; Dan L. Davis, chief engr. ■ On 9 CATV's—30,000 subs. ■ Co-owned: KCMW-FM.

Springfield

ADI No. 82; see Springfield market

KMTC—ch 27, 240 kw vis, 48 kw aur, ant 1,690t/1,621g. Sept. 22, 1968. 3000 Cherry St., 65804. (417) 862-2727. TWX: (910) 775-4761. Licensee: Midland TV Corp. Ownership: Kenneth E. Meyer, 42%; Meyer Communications, 36%; H.C. Watter, 19%. ■ ABC. Rep: Avery & Knodel TV. Wash atty: Bryan, Cave, McPheeters & McRoberts. ■ K.E. Meyer, pres & gen mgr; Bob Burke, sls mgr; Vicki Cox, prom mgr; Betty Alley, prog dir; Dale Blankenship, chief engr.

KOLR-TV—ch 10, 282 kw vis, 28.2 kw aur, ant 2,070t/2,000g. March 14, 1953. Box 1716 SSS, 65805. (417) 862-7474. TWX 910-775-4718. Licensee: Independent Bcstg Co. Ownership: J.H.G. Cooper, 25%; J.H. Cooper, 26%; J.O. Cooper, 26%. ■ CBS. Rep: Katz. Wash atty: Dempsey & Kopolovitz. ■ Kevin McAndrews, VP & gen mgr; Jack Lloyd, gen sls mgr; Ron Arnold, news dir; Walter Stansbury, chief engr. ■ On 31 CATV's—34,400 subs. On 3 trans. ■ Rates: \$250; —; —.

***KOZK**—ch 21, 537 kw vis, 53.7 kw aur, ant 1,790t/2,000g. Jan 21, 1975. M.P.O. Box 21, 65801. (417) 865-2100. Licensee: Springfield Community Television Inc. ■ PBS. Wash atty: Dow Lohnes. ■ Paul Hartman, exec dir & gen mgr; Sue Burwell, com rel dir; Susan Howarth, prog dir; Judy Vanderbilt, dev dir; Suzanne Allhands, school svcs dir; William Ellis, dir engr.

KSPR—ch 33, 579.4 kw vis, 115.8 kw aur, ant 1,536t/1,611g. Not on air, target date unknown. 4525 Harding Rd., Nashville 37205. (615) 383-0703. Licensee: Springfield Family TV. Ownership: Doctor R. Crants, 98%.

KYTV—ch 3, 100 kw vis, 20 kw aur, ant 2,040t/2,000g. Oct. 1, 1953. 999 W. Sunshine, 65804. (417) 866-2766. TWX 910-775-4714. Licensee: KY-3 Inc. Ownership: See Harte-Hanks. ■ NBC. Rep: Blair. Wash atty: Reed Miller. ■ Donald S. Moeller, pres & gen mgr; Ray Gilvard, prog dir; Tom Flanagan, sls mgr; Clarence Martin, prom mgr; E. Dennis White, chief engr. ■ On 54 CATV's—96,400 subs. On 2 trans.

Montana

Billings

ADI No. 168; see Billings-Hardin market

KTVQ—ch 2, 100 kw vis, 10.2 kw aur, ant 670t/383g. Nov 9, 1953. Box 2557, 59103. (406) 252-5611. TWX 910-975-1925. Licensee: Garryowen Corp. Ownership: See Garryowen Stns. ■ CBS, NBC. Rep: Avery-Knodel. Wash atty: Midlen & Reddy. ■ Joseph S. Sample, pres; Victor Miller, gen mgr; Diana Grants, gen sls mgr; Lee Lareva, opns dir; Virginia Smith, prom mgr; Duane Crants, prod mgr; Steve Jahnke, news dir; Donald Bradley, film buyer; J. R. Middleton, chief engr. ■ On 12 CATV's. On 62 trans.

KULR-TV—ch 8, 316 kw vis, 38.9 kw aur, 750t/531g. March 15, 1958. Box 2512, 59103. (406) 252-4676. TWX 910-975-1020. Licensee: Harriscopie Bcstg Corp. Ownership: Harriscopie Stns. ■ ABC. Rep: Katz. Wash atty: Cohn & Marks. ■ E.D. Bob Merrill, VP gen mgr; Bob Korum, gen sls mgr; Ron Olson, opns mgr & prog dir; Dave Rye, news dir; Dean Jansma, chief engr. ■ On 15 CATV's—46,500 subs. On 48 trans. ■ Rates: \$225; 205; 55.

Butte

ADI No. 153; see Missoula-Butte market

KVTM—ch 6, 100 kw vis, 12.6 kw aur, ant

1,936t/234g. May 12, 1970. 340 W. Main St., Missoula, 59802. (406) 721-2063. Licensee: Eagle Communications Inc. (acq 11-78). Ownership: See Eagle Communications. ■ NBC, CBS. Rep: Seltel: Hyett-Raamsland; Katz. Wash atty: Cohn & Marks. ■ Robert Precht, pres; Mike Stocklin, gen & sls mgr, film buyer; Muriel Schulze, prog dir; Dave McClean, prom mgr; Steve Fetveit, news dir; Doug Draeder, chief engr. ■ On 6 CATV's & 12 trans. ■ Rates: \$225; 150; 40.

KXLF-TV—ch 4, 100 kw vis, 20 kw aur, ant 1,890t/202g. Aug 14, 1953. Box 3500, 59701. (406) 792-0444. TWX 910-963-2409. Licensee: Garryowen Corp. Ownership: See Garryowen Stns. ■ ABC, CBS. Rep: Avery-Knodel; Art Moore. Wash atty: Midlen & Reddy. ■ Paul Simitzes, gen mgr; Ron Cass, sls mgr; Diana Crants, natl sls mgr; Don Bradley, film buyer; Don Scheidecker, news dir; Vernan Hogge, chief engr. ■ On 6 CATV's—20,588 subs. On 19 trans. ■ Rates: \$150; 115; 36.

Glendive

ADI No. 211; see Miles City-Glendive market

KXGN-TV—ch 5, 14.8 kw vis, 2.9 kw aur, ant 590t/146g. Nov 1, 1957. 210 South Douglas, 59330. (406) 365-3377. Licensee: Glendive Bcstg Corp. Ownership: Lewis Moore & family, 100%. ■ CBS, NBC. Rep: Devney; Hix. Wash atty: Daly, Joyce & Borsari. ■ Lewis W. Moore, pres; Dan Frenzel, gen mgr; Winnifred Norton, prog dir, sls & office mgr; Donald Powers, chief engr. ■ On 4 CATV's—3,400 subs. On 6 trans. Co-owned: KXGN(AM). ■ Rates: \$55; 45; 35.

Great Falls

ADI No. 177; see Great Falls market

KFBB-TV—ch 5, 100 kw vis, 20 kw aur, ant 590t/694g. March 21, 1954. Box 1139, 59403. (406) 453-4377. TWX 910-975-1917. Licensee: Advance Corp. Ownership: Evelyn Nathanson, 79%; Greg Nathanson, Mark Nathanson, and Jill Rhode, 2.5% each; Bob Harris, 5%. ■ Net: ABC, CBS, NBC. Rep: Seltel; Katz; McGuire; Hyett-Ramsland. Wash atty: Cohn & Marks. ■ Evelyn Nathanson, pres; Jack Olson, gen mgr; Jack Fisher, local sls mgr; Stan Whitman, prog dir & film buyer; Mark May, news dir; Ron Schlosser, chief engr. ■ On 7 CATV's—45,000 subs. On 38 trans. ■ Rates: \$150; 95; 60.

KRTV—ch 3, 100 kw vis, 10 kw aur, ant 590t/550g. Oct 5, 1958. Box 1331, 59403. (406) 453-2433. TWX 910-975-1915. Licensee: Garryowen Corp. (acq 6-1-69). Ownership: See Garryowen Stns. ■ NBC, CBS, MTN. Rep: Avery-Knodel; Moore; McDermott (Canada). Wash atty: Midlen & Reddy. ■ Joseph S. Sample, pres; Clifford Ewing, gen mgr; Diana Crants, natl sls mgr; Ed Kolman, sls mgr; Glenn Lockwood, opns dir & prom mgr; Ed Coghlan, news dir; Don Bradley, film buyer; Phil Saxton, chief engr. ■ On 8 CATV's—22,800 subs. On 44 trans. ■ Rates: \$165; 90; 29.

Hardin

ADI No. 168; see Billings-Hardin market

KOUS-TV—ch 4, 100 95.5 kw 10 9.55 kw 1,062t/628g. Nov 26, 1980. Drawer D, 59034. (406) 665-3320. Licensee: KOUS-TV Inc. Ownership: Charles D. Vick, 26%; David G. Rivenes, 26%; Daniel Webster Coon, 15%; Martha R. Creath, 33%. ■ NBC. Rep: Spot Time; Bob Hix; Unirep (San Francisco); S&R (Seattle-Portland); Gene Gray (Kansas City); Wayne-Evans (Minneapolis). Wash atty: Daniel W. Coon. ■ Charles D. Vick, pres & chief engr; Thom Curtis, gen mgr; Bette Chew, prog dir; Steve Lakey, prom mgr; Ed Connors, news dir. ■ On 10 CATV's—20,000 subs. On 10 trans.

Helena

ADI No. 208; see Helena market

KTVG—ch 12, 214 kw vis, 21.4 kw aur, ant 2250t/176g. Jan 1, 1958. Box 6125, 59604. (406) 443-5050. TWX 910-963-2457. Licensee: Helena TV Inc. Ownership: Lynn Koch, 60%; Karen Koch, 28.1%; Stan and Gwen Wilson, 11.7%. ■ NBC. Rep: Spot

Time; S&R; McGuire. Wash atty: Kirkland & Ellis. ■ Lynn Koch, pres, gen mgr & film buyer; Hal Peck, prog dir; Robert Anderson, news dir; Frank Coile, chief engr. ■ On 6 CATV's—38,000 subs. On 4 trans. ■ Rates: \$70; 55; 20.

Kalispell

ADI No. 153; see Missoula-Butte market

KCFW-TV—ch 9, 26.5 kw vis, 5.3 kw aur, ant 2,794t/240g. June 10, 1968. 401 1st Ave., 59901. (406) 755-5239. Licensee: Eagle Communications. (acq 9-78). Ownership: See Eagle Communications Inc. ■ NBC, CBS. Rep: Seltel; Hyett (Minneapolis); Katz (Seattle). Wash atty: Cohn & Marks. ■ Mike Stocklin, gen mgr; Jim Ludwig, gen sls mgr; Curt Smith, prom mgr; Mark Holston, news dir; C. J. Cannaliato, chief engr. ■ On 3 CATV's—9,000 subs. On 3 trans. ■ Rates: \$50; 30; 10.

Miles City

ADI No. 211; see Miles City-Glendive market

KYUS-TV—ch 3, 10 kw vis, 1 kw aur, ant 125t/65g. Aug 29, 1969. Box 760, 59301. (406) 232-3540. Licensee: Custer Bcstg Corp. Ownership: David G. Rivenes, 41%; L.B. Foster, 41%; Charles D. Vick, 12%; Peter G. Sieler, 5%; Donald P. Miller, 1%. ■ NBC. Rep: Spot Time; Hix; S-R. ■ David G. Rivenes, pres, news dir, gen, prom & sls mgr; Ella M. Rivenes, prog & news dir & film buyer; Charles Vick, consulting engr. ■ On 2 CATV's—3,000 subs. On 4 trans. ■ Rates: \$50; —; 25.

Missoula

ADI No. 153; see Missoula-Butte market

KECI-TV—ch 13, 231 kw vis, 23.2 kw aur, ant 2,003t/289g. July 1, 1954. 340 W. Main, 59801. (406) 721-2063. TWX 910-963-2490. Licensee: Eagle Comm Inc. (acq 11-1-78). Ownership: See Eagle Communications Inc. ■ NBC, CBS. Rep: Seltel; Hyett (Minneapolis); Katz (Seattle). Wash atty: Cohn & Marks. ■ Robert Precht, pres; Michael Stocklin, gen mgr, gen sls mgr & film buyer; Muriel Schulze, prog dir; Dave McClean, prom mgr; Steve Fetveit, news dir; Doug Draeder, chief engr. ■ On 10 CATV's—22,500 subs. On 34 trans. ■ Rates: \$225; 140; 40.

KPAX-TV—ch 8, 257 kw vis, 49 kw aur, ant 2,150t/284g. June 5, 1970. c/o Joseph S. Sample, Box 4827, Missoula, 59806. (406) 543-7106. Licensee: Garryowen Corp. ■ ABC, CBS. Rep: Avery-Knodel, Art Moore (Seattle and Portland). Wash atty: Midlen & Reddy. ■ Peter Friden, gen mgr; Don Bradley, film buyer; David Sample, local sls mgr; Suzanne Lagoni, news dir; Jerry McDonald, chief engr. ■ On 10 CATV's—23,011 subs. On 7 trans. ■ Rates: \$75; 50; 19.

Nebraska

Albion

ADI No. 86; see Lincoln-Hastings-Kearney market

KCNA-TV—ch 8, 316 kw vis, 63.2 kw aur, ant 1,142t/1,134g. Dec. 3, 1964. Box 220, NTV Network, Kearney, Neb., 68701. (308) 743-2494. TWX 910-960-3746. Licensee: Amaturu Group Inc. (acq 1979). Co-owned satellite of KHGI-TV, Kearney. ■ ABC. Rep: KATZ Television Continental. Wash atty: Koteen & Burt. ■ On 9 CATV's—7,060 subs. On 2 trans.

Alliance

ADI No. 161; see Rapid City, S.D. market

KDUH-TV—Licensed to Hay Springs. See Hay Springs.

***KTNE-TV**—ch 13, 316 kw vis, 31.6 kw aur, ant 1,542t/1,499g. Sept 7, 1966. Box 83111, Lincoln, 68501. Licensee: Neb. ETV Commission. Co-owned satellite of *KUON-TV Lincoln. ■ PBS. ■ On 16 CATV's—17,655 subs. On 1 trans.

Montana, Nebraska TV

Bassett

ADI No. 86; see Lincoln-Hastings-Kearney market

***KMNE-TV**—ch 7, 316 kw vis, 31.6 kw aur, ant 1,484t/1,524g. Sept 1, 1967. Box 83111, Lincoln, 68501. Licensee: Neb. ETV Commission. Co-owned satellite of *KUON-TV Lincoln. ■ PBS. ■ On 1 CATV—252 subs.

Columbus

KCNA-TV—Licensed to Albion. See Albion.

Gering

KSTF—Licensed to Scottsbluff. See Scottsbluff.

Grand Island

ADI No. 86; see Lincoln-Hastings-Kearney market

KGIN-TV—ch 11, 316 kw vis, 55 kw aur, ant 1,010t/1,069g. Oct 1, 1961. Box 1069, 68801. (308) 382-6100. TWX 910-621-8114. Licensee: Cornhusker TV Corp. Ownership: See John E. Fetzer Stns. Co-owned satellite of KOLN-TV Lincoln. ■ CBS. Rep: Avery-Knodel. Wash atty: Dow, Lohnes & Albertson. ■ Robert Schueller, stn mgr; Al Panec, news dir. ■ On 32 CATV's—13,755 subs. On 19 trans. ■ Rates: \$300; 250; 70.

KHGI-TV—Licensed to Kearney. See Kearney.

Hastings

ADI No. 86; see Lincoln-Hastings-Kearney market.

KHAS-TV—ch 5, 100 kw vis, 20 kw aur, ant 730t/767g. Jan. 1, 1956. Box 578, 68901. (402) 463-1321. TWX 910-624-8123. Licensee: Nebraska Television Corp. Ownership: See Seaton stns, also nwspr. ■ NBC. Rep: Young. Wash atty: Dow, Lohnes & Albertson. ■ Gladys D. Seaton, pres; John T. Benson, gen mgr & film buyer; Bill Hughes, sls mgr; Anne Stout, prom mgr; Joe Martin, news dir; Duane B. Allison, chief engr. ■ On 30 CATV's—40,000 subs. Co-owned: KHAS(AM). ■ Rates: \$200, 120, 100.

KHGI-TV—Licensed to Kearney. See Kearney.

***KHNE-TV**—ch 29, 383 kw vis, 38.3 kw aur, ant 1,220t/1,238g. Nov 17, 1968. Licensee: Neb. ETV Commission. Satellite of *KUON-TV Lincoln. ■ PBS. ■ On 6 CATV's—4,799 subs.

Hayes Center

ADI No. 86; see Lincoln-Hastings-Kearney market

KWNB-TV—ch 6, 100 kw vis, 20 kw aur, ant 710t/586g. Feb 9, 1956. Box 220, NTV Network, Kearney, 68847. (308) 743-2494. TWX: 910-960-3746. Licensee: Amaturu Group Inc. (acq 1979). Co-owned satellite of KHGI-TV, Kearney. ■ ABC. Rep: KATZ TV Continental. Wash atty: Koteen & Burt. On 19 CATV's—14,936 subs. On 7 trans.

Kearney

ADI No. 86; see Lincoln-Hastings-Kearney market

KHGI-TV—ch 13, 316 kw vis, 63.2 kw aur, ant 1,115t/1,163g. Dec 24, 1953. Box 220, NTV Network, 58847. (308) 743-2494. TWX 910-960-3746. Licensee: Amaturu Group Inc. (acq 1979). ■ ABC. Rep: Katz TV Continental. Wash atty: Koteen & Burt. ■ Joseph Amaturu, chmn, Frank Brosseau, pres & gen mgr; Thomas Disinger, stn mgr; Wayne Lansche, VP & gen sls mgr; John Adams, news dir; Gerald Fuehrer, chief engr. ■ On 20 CATV's—19,243 subs. On 1 trans.

Lexington

ADI No. 86; see Lincoln-Hastings-Kearney market

***KLNE-TV**—ch 3, 100 kw vis, 10 kw aur, ant

Nebraska, Nevada,

1,062t/1,065g. Sept 6, 1965. Box 514, Holdrege, Neb., 68949. (308) 337-2311. Licensee: Neb. ETV Commission. Co-owned satellite of *KUON-TV, Lincoln. ■ Robert Sander trans supvr.

Lincoln

ADI No. 86; see Lincoln-Hastings-Kearney market

KOLN-TV—ch 10, 316 kw vis, 36.3 kw aur, ant 1,530t/1,500g. Feb 18, 1953. Box 30350, 68503. (402) 467-4321. TWX 910-621-8114. Licensee: Cornhusker TV Corp. Ownership: See John E. Fetzner Stns. ■ CBS. Rep: Avery-Knodel. Wash atty: Dow, Lohnes & Albertson. ■ John E. Fetzner, chmn; A. James Ebel, pres & gen mgr; Paul Jensen, stn mgr; Wes Maser, gen sls mgr; Debbie McDermott, prog dir & prom mgr; Bob Taylor, news dir; Ray Taylor, chief engr. ■ On 43 CATV's—82,587 subs. On 19 trans. ■ Rates: \$400; 325; 60.

***KUON-TV**—ch 12, 316 kw vis, 31.6 kw aur, ant 825t/874g. Nov 1, 1954. Box 83111, 68501. (402) 472-3611. TWX 910-621-8110. Licensee: U. of Neb. ■ PBS. Wash atty: Dow, Lohnes & Albertson. ■ Ronald W. Roskens, pres; Jack G. McBride, dir of TV & gen mgr; Ron Hull, asst gen mgr, prog & prod mgr & film buyer; Ruthanna Russel, dir of info; William R. Ramsay, dir of engrg & tech svcs. ■ On 20 CATV's—37,613 subs. On 6 trans.

McCook

ADI No. 58; see Wichita-Hutchinson, Kan. market

KOMC—ch 8, 100.8 kw vis, 20 kw aur, ant 710t/677g. Nov 28, 1959. Box 184, Oberlin, Kan., 67749. Licensee: Kansas State Network Inc. Co-owned satellite of KARD-TV, Wichita, Kan. ■ NBC. ■ Robert Berkheimer, stn mgr. ■ On 9 CATV's—5,698 subs.

Merriman

ADI No. 97; see Sioux Falls-Mitchell, S.D. market

***KRNE-TV**—ch 12, 316 kw vis, 31.6 kw aur, ant 1,066t/1,029g. Dec 9, 1968. Box 83111, Lincoln, 68501. Licensee: Neb. ETV Commission. Co-owned satellite of *KUON-TV Lincoln. ■ PBS. ■ On 1 CATV—747 subs.

Norfolk

ADI No. 131; see Sioux City, Iowa market

KCNA-TV—Licensed to Albion. See Albion.

***KXNE-TV**—ch 19, 309 kw vis, 30.9 kw aur, ant 1,042t/1,069g. Nov 10, 1967. Box 83111, Lincoln, 68501. Licensee: Neb. ETV Commission. Co-owned satellite of *KUON-TV Lincoln. ■ PBS. ■ On 1 CATV—820 subs.

North Platte

ADI No. 209; see North Platte market

KNOP-TV—ch 2, 100 kw vis, 15 kw aur, ant 630t/608g. Dec 2, 1958. Box 749, 69101. (308) 532-2222. Licensee: North Platte Television Inc. (acq 10-79). Ownership: Shively Communications. ■ NBC. Rep: PGW. Wash atty: Jim Greeley. ■ Richard F. Shively, pres; Ulysses A. Carlini, gen & sls mgr; Mark Himmeler, chief engr. ■ On 2 CATV's—1,500 subs. On 5 trans. ■ Rates: \$65; 50; 30.

***KPNE-TV**—ch 9, 316 kw vis, 31.6 kw aur, ant 1,020t/1,006g. Sept 12, 1966. Licensee: Neb. ETV Commission. Satellite of *KUON-TV Lincoln. ■ PBS. ■ On 4 CATV's. On 1 trans.

Omaha

ADI No. 70; See Omaha market

KETV—ch 7, 316 kw vis, 60.3 kw aur, ant

1,356t/1,362g. Sept 17, 1957. 27th & Douglas Sts., 68131. (402) 345-7777. TWX 910-622-0710. Licensee: KETV Television Inc. (acq 2-26-76). Ownership: Pulitzer Pub Co. ■ ABC. Rep: Blair. Wash atty: Marmet Professional Corp. ■ Ray Karpowicz, chief operating off; Gary Nielsen, gen mgr; Howard Schrier, natl sls mgr; Ron Tillery, prog & prom mgr; Bettie Denny, comm affrs mgr; Ray Depa, news dir; Don Clausen, chief engr. ■ On 38 CATV's. On 1 trans. ■ Rates: \$825; 200; 150.

KMTV—ch 3, 100 kw vis, 20 kw aur, ant 1,370t/1,345g. Sept 1, 1949. 10714 Mockingbird Dr. 68127. (402) 592-3333. TWX 910-622-0337. Licensee: May Bcstg Co. Ownership: See May Bcstg Stns. ■ NBC. Rep: Petry. Wash atty: McKenna, Wilkinson & Kittner. ■ Owen L. Saddler, chmn of bd; Roger C. Ottenbach, VP & gen mgr; Richard L. Roncka, gen sls mgr; Donald E. Browers, prog mgr; Maureen Waldron, prom mgr; Art Jacobson, opns dir; Keith L. Nichols, news dir; Larry Steele, dir of engrg. ■ On 25 CATV's—69,896 subs. On 4 trans. ■ Rates: \$750; 550; 75.

***KYNE-TV**—ch 26, 520 kw vis, 52 kw aur, ant 425t/395g. Oct 19, 1965. 60th & Dodge, 68182. (402) 554-2516. Licensee: Neb. Educational TV Commission. ■ PBS; Neb. ETV. Wash atty: Dow, Lohnes & Albertson. ■ Vance Rogers, chmn; Jack McBride, gen mgr; Donald Peterson, dir univ TV; Ron Hull, asst gen mgr, prog & prod dir; Ruthanna Russel, info dir; William Ramsay, dir engrg & tech svcs. ■ On 2 CATV's—1,980 subs. ■ Satellite of *KUON-TV Lincoln.

WOWT—ch 6, 100 kw vis, 20 kw aur, ant 1,380t/1,358g. Aug 29, 1949. 3501 Farnam St. 68131. (402) 346-6666. TWX 910-622-0488. Licensee: Chronicle Bcstg Co. (acq 7-9-75). Ownership: See Nwspr. ■ CBS. Rep: Peters Griffin Woodward Inc. Wash atty: Fletcher, Heald & Hildreth. ■ Ed Zachary, pres & gen mgr; Rob Dalton, gen sls mgr; John Dixon, prog dir and film buyer; Judy Horan, prom mgr; Steve Murphy, news dir; Wayne Goetz, chief engr. ■ On 34 CATV's—79,896 subs. On 2 trans. ■ Rates: \$550; 115; 75.

Scottsbluff

ADI No. 187; see Cheyenne, Wyo. market

KDUH-TV—ch 4, 100 kw vis, 20 kw aur, ant 2000t/1965g. March 5, 1958. Box 250, 69347. (308) 638-2741. Licensee: Duhamel Bcstg Enterprises. Ownership: See Duhamel Bcstg Enterprises. ■ NBC, ABC. Rep: Katz. Wash atty: Fisher, Wayland, Southmayd & Cooper. ■ William F. Duhamel, pres; Ernie & Cooper. ■ William F. Duhamel, pres; Ernie Steele, stn mgr; Ralph Davison, gen sls mgr & film buyer; Monte Loos, prog dir; Pat Duos, prom mgr; Mike Berg, news dir; Art Eberhardt, chief engr. ■ On 31 CATV's—10,000 subs. On 34 trans.

KSTF—ch 10, 240 kw vis, 24 kw aur, ant 840t/674g. Aug 7, 1955. 1402 1st Ave, 69361. (308) 632-6107. Licensee: Wyneco Communications (acq 10-73). Ownership: Lamb Enterprises. ■ CBS, ABC. Rep: Katz, Soderlund. Wash atty: Herb Schulkind. ■ Bill Brennan, gen mgr; Loren Mueller, gen sls mgr; Elsie Clark, film buyer; Mike Wilson, news dir; Bob Thomas, chief engr. ■ On 6 CATV's—6,500 subs. On 5 trans. ■ Rates: \$50; 50; 30.

Superior

ADI No. 86; see Lincoln-Hastings-Kearney market

KSNB-TV—ch 4, 100 kw vis, 19.1 kw aur, ant 1,130t/1,086g. Oct 1, 1965. Box 220, NTV Network, Kearney, 68847. (308) 743-2494. TWX 910-960-3746. Licensee: Amaturio Group Inc. (acq 1979). Co-owned satellite of KHGI-TV Kearney. ■ ABC. Rep: Katz TV Continental. Wash atty: Koteen & Burt. ■ On 32 CATV's—50,238 subs. On 2 trans.

Nevada

Henderson

KVVU-TV—Licensed to Henderson. See Las Vegas.

Las Vegas

ADI No. 105; see Las Vegas market.

KLAS-TV—ch 8, 316 kw vis, 63.1 kw aur, ant 2,000t/271g. July 8, 1953. Box 15047, 3228 Channel 8 Dr., 89114. (702) 733-8850. TWX 910-397-6968. Telex: 80-8328. Licensee: KLAS, Inc. (acq 7-1-78). Ownership: Landmark Communications Inc. ■ CBS. Sp 1 hr wkly. Rep: Katz. Wash atty: Hogan & Hartson. ■ John Wynne, VP; Mark Smith, VP gen mgr; Edward R. Tabor, gen sls mgr; Bob Stoldal, news dir; Don Beriman, loc sls mgr; Hal Greene, opns & prog mgr; Lisa Nolan, prom mgr; John Nelson, chief engr. ■ On 24 trans. ■ Rates: \$650; 245; 80.

***KLVX**—ch 10, 295 kw vis, 25 kw aur, ant 1,220t/176g. March 25, 1968. 4210 Channel 10 Dr., 89109. (702) 737-1010. TWX 702-731-3732. Licensee: Clark County School. ■ PBS. Wash atty: McKenna, Wilkinson & Kittner. ■ Dr. Ronald D. Hawley, gen mgr; Ruth Uhls, prog & prom supvr; John K. Hill, ITV spec; Dan Newburn, pub affairs supvr; Marty Vodovoz, chief engr. ■ On 5 trans.

KTNV-TV—ch 13, 204 kw vis, 40.7 kw aur, ant 290t/440g. (CP: 275 kw vis, 31 kw aur). 1957. 3355 Valley View Blvd., 89102. (702) 876-1313. TWX 910-397-6984. Licensee: Alfa Bcstg. (acq 1979). ■ ABC. Rep: MMT. ■ Ed Quinn, gen mgr; Nancy Hunt, natl sls mgr; Steve Mauldin, sls mgr; Sherri Tolar, prom mgr; Matt James, news dir; David Beard, chief engr. ■ On 5 trans.

KVBC—ch 3, 100 kw vis, 10 kw aur, ant 1,270t/253g. Oct 1, 1979. 1500 Foremaster Lane, 89101. (702) 649-0500. TWX 910-397-6997. Licensee: Valley Broadcasting Co. Ownership: James Rogers, 18%; W. Irving Haut, 18%; Meyer Gold, 18%; Eugene Kirshbaum, 11%. ■ NBC. Rep: Blair Television. Wash atty: Dow, Lohnes & Albertson. ■ James Rogers, pres; Rolla Cleaver, gen mgr; Tom Franklin, opns mgr; Dave Grace, gen sls mgr; Buzz Floyd, prog dir & film buyer; Bob Miller, prom mgr; Steve Schorr, news dir; Robert Hauck, chief engr. ■ On 20 trans. ■ Rates: \$500; 175; 100.

KVVU-TV—(Henderson)—ch 5, 100 kw vis, 20 kw aur, ant 1,190t/139g. 1967. 1555 E. Flamingo Rd., 89109. (702) 735-3191. TWX 910-397-6879. Licensee: Carson Bcstg Corp. (acq 6-10-79). Ownership: John W. Carson, 30%; Herbert Kaufman, 30%; Forrest Chu, 16.5%. ■ Some Span progmg. Rep: Seltel. Wash atty: Santarelli & Gimer. ■ Herb Kaufman, pres; Rusty Durante, gen mgr, prog dir prom mgr & film buyer; William W. Utton, gen sls mgr; Mike Davis, news dir; Jack Smith, chief engr. ■ On 9 trans. ■ Rates: \$160; 100; 90.

Reno

ADI No. 135; see Reno market

KAME-TV—ch 21, 794 kw vis, 79 kw aur, ant 1162t/162g. Oct 4, 1981. 4920 Brookside Ct., 89502. (702) 786-2121. Licensee: Page Enterprises. Ownership: William Andrews, pres., 15%; Helen Investments, 25%; Mr. and Mrs. Arnold Golden, 25%; Manny Gutterman & sons, 25%; Thomas Letezia and Ron Garrett, 5%. ■ Wash atty: James Gammon. ■ Bill Andrews, pres, gen mgr & film buyer; Ron Garrett, sls mgr; B.J. Andrews, opns mgr; Al Ruch, chief engr. ■ On 4 CATV's—35,000 subs. ■ Rates: \$70; 100; 30.

KCRL-TV—ch 4, 174 kw vis, 3.4 kw aur, ant 420t/92g. Sept 30, 1962. Box 7160, 89510. (702) 322-9145. TWX 910-395-7080. Licensee: Circle L Inc. Ownership: E. L. Cord, 90%; C. E. Cord, 10%. ■ NBC. Rep: Avery-Knodel; Tacher. Wash atty: Pierson, Ball & Dowd. ■ Charles E. Cord, pres & gen mgr; Jim Elliott, stn & gen sls mgr; Norvel Seyler, chief engr. ■ On 18 CATV's—30,000 subs. On 22 trans. ■ Rates: \$270; 115; 30.

KOLO-TV—ch 8, 151 kw vis, 30.2 kw aur, ant 2,930t/120g. Sept 27, 1953. Box 10000, 4850 Ampere Dr., 89510. (702) 786-8880. TWX 910-395-9051. Licensee: Nevada Radio-TV Inc. Ownership: See Donrey Media Group Stns, also Nwspr. ■ ABC. Rep: Blair TV. Wash atty: Haley, Bader & Potts. ■ Donald W. Reynolds, pres; James C. Herzig, gen mgr; Jack Hartman, gen sls mgr; W. Irving Hopper, prog dir & film buyer; Sally Johnson, prom mgr; John Howe, news dir; Robert Northam, chief engr. ■ On 5 CATV's—56,104 subs. On 32 trans. Co-owned: KOLO(AM). ■ Rates: \$500; 200; 100.

KTVN—ch 2, 34.7 kw vis, 6.9 kw aur, ant 490t/151g. June 4, 1967. 4925 Energy Way, 89502. (702) 786-2212. Licensee: Sarkes Tarzian Inc. ■ CBS. Rep: Katz. Wash atty: Cohn & Marks. ■ Lee Hirshland, gen mgr; Jack Porray, stn & gen sls mgr; Ed Pearce, news dir; Sharon Asher, traff mgr; Al Richards, chief engr. ■ On 12 CATV's—40,000 subs. On 34 trans.

New Jersey

Atlantic City

ADI No. 4; see Philadelphia market

WWAC—ch 53,55 kw vis, 6.2 kw aur, ant 307t/360g. Aug 3, 1981. 530 Atlantic Ave., 08401. Licensee: Atlantic City TV Corp. Ownership: Frank J. Siracusa, 10%; Martin Blatt, 10%; Murray Raphael, 10%; William Cowart and Carmen Barone, 5% each. ■ Rep: Spot Time. Wash atty: Arent, Fox, Kintner, Plotkin & Kahn. ■ Frank J. Siracusa, pres; Robert L. Bryan, gen mgr; George Campiss, gen sls mgr; Calvin Iszard, prog dir; Mike Crawley, news dir; Dan Merlo, chief engr. ■ On 9 CATV's—123,000 subs.

WKBS-TV—Licensed to Burlington. See Philadelphia.

Burlington

Camden

ADI No. 4; see Philadelphia market

***WNJS**—ch 23, 809.1 kw vis, 125 kw aur, ant 890t/937g. Oct. 23, 1972. 1573 Parkside Ave., Trenton 08638. Licensee: New Jersey Public Bcstg Authority. ■ Execs: See *WNJT Trenton.

Linden

WNJU-TV—Licensed to Linden. See Newark.

Montclair

ADI No. 1; See New York market

***WNJM**—ch 50, 882.9 kw vis, 132.4 kw aur, ant 800t/656g. June 5, 1973. 1573 Parkside Ave., Trenton 08638. Licensee: New Jersey Public Bcstg Authority. ■ Execs: See *WNJT Trenton.

Newark

ADI No. 1; See New York market

***WNET**—Licensed to Newark. See New York.

WNJU-TV—(Linden)—ch 47, 4570 kw vis, 977 kw aur, ant 1,508t/1,730g. May 16, 1965. 1020 Broad St., Newark, 07102. (201) 643-9100. Telex 13-8891. Licensee: WNJU-TV Bcstg Corp. (acq 12-23-70). Ownership: Jerry Perenchio & Tandem Productions. Stns. ■ Sp full time. Wash atty: Fletcher, Heald & Hildreth. ■ Carlos Barba, pres & gen mgr; Tom Johansen, VP & gen sls mgr; Felix Suria, prog dir; Hector Valdeparres, news dir; George Kraus, VP & chief engr.

WWHT—ch 68, 55 kw vis, 11 kw aur, ant 968t/347g. Sept. 29, 1974. Pay TV authorization. 390 West Market St. 07107. (201) 643-6800. Licensee: WWHT Inc. Ownership: See Wometco Enterprises Inc. ■ Rep: Spot Time Ltd. Wash atty: Cohen & Marks. ■ Herb Lefkowitz, VP & gen mgr; Arnold Kohler, sls mgr; Lia Afriat, prog and prom mgr, film buyer; Bill Roller, news dir; Joe Giardina, dir tech ops. ■ On 36 CATV's—973,487 subs. On 1 trans. ■ Rates: \$125; 80; 50.

New Brunswick

ADI No. 1; see New York market

***WNJB**—ch 58, 1,000 kw vis, 198 kw aur, 730t/401g. June 5, 1973. 1573 Parkside Ave., Trenton, 08630. Licensee: New Jersey Public Bcstg Authority. ■ Execs: See *WNJT Trenton.

Paterson

ADI No. 1; see New York market

WXTV—ch 41, 603 kw vis, 60.3 kw aur, ant 1,470t/1,729g. Aug. 4, 1968. 24 Meadowland Pkwy, Secaucus, 07094. (201) 348-4141. Telex 645-881.

Nevada, New Hampshire, New Jersey, New Mexico TV

Licensee: Spanish International Communications Corp. Ownership: See Spanish Intl Communications Corp. ■ National Spanish TV Net. Sp full time. Rep: Spanish Intl Net Slis. Wash atty: McKenna, Wilkinson & Kittner. ■ Rene Anselmo, pres; Ivan Egas, gen mgr; Ramon Quintero, VP & gen sls mgr; Pego Lorenzo, prog dir; George Kraus, chief engr. ■ On 36 CATV's—847,313 subs. On 2 trans. ■ Rates: \$300; 200; 100.

Trenton

ADI No. 4; see Philadelphia market

***WNJT**—ch 52, 813 kw vis, 126 kw aur, ant 890t/975g. April 5, 1971. 1573 Parkside Ave., 08638. (609) 292-5252. TWX 510-685-9576. Licensee: New Jersey Public Bcstg Authority. ■ PBS; EEN (regional). Wash atty: Schwartz & Woods. ■ Gordon MacInnes, exec dir & stn mgr; Gary Nenner, prog dir; Geo. Perkins, news dir; Al Rose, prom mgr; Herbert Michels, chief engr. ■ On 42 CATV's.

Vineland

ADI No. 4; see Philadelphia market

WRBV—ch 65, 1320 kw vis, 132 kw aur, ant 920t/1,049g. Nov. 15, 1980. 4449 N. Delsea Dr. 08360. (609) 691-6565. Licensee: Donald C. McMeans. ■ Wotemco Home Theatre Inc. Wash atty: Dow, Lohnes & Albertson. ■ Donald C. McMeans, pres & gen mgr; Lionel J. Monagas, VP & stn mgr; Richard R. Minton, news dir; Carmen J. Colucci, VP engr; Thomas E. Hankinson, chief engr.

Wildwood

ADI No. 4; see Philadelphia market

WAAT—ch 40, 16.6 kw vis, 1.66 kw aur, ant 200t/223g. Jan. 25, 1966. 15 South Shore Rd., Linwood, 08221. (609) 927-4440. Licensee: S. Jersey Bcstg Corp. ■ NBC. Rep: Dome. Wash atty: Daly, Joyce & Borsari. ■ Howard C. Green, pres; Ed Zellefrow, gen mgr; Jack Kline, sls mgr; Michel Wilk, prog mgr; Harold Detwiler, chief engr.

New Mexico

Albuquerque

ADI No. 69; see Albuquerque market

KGGM-TV—ch 13, 89.1 kw vis, 9 kw aur, ant 4,180t/143g. Oct. 3, 1953. Box 1294. (505) 243-2285. Licensee: N. M. Bcstg Co. Ownership: Estate of Goldie Hebenstreit, 59.9%; Harriscope Bcstg, 26%. ■ CBS. Rep: Katz. ■ Bruce Hebenstreit, pres; John R. Mahoney, exec VP & gen mgr; Paul Thorne, VP & gen sls mgr; Richard Doyle, chief engr. ■ On 61 trans.

KGSW—ch 14, 1412.5 kw vis, 141.25 kw aur, ant 4,188t/134g. May 8, 1981. Box 25200, 87106. (505) 842-1414. TWX 910-989-1792. Licensee: Galaxy-Southwest Television. ■ Rep: Settel. Wash atty: Verner, Llipfert, Bernhardt & McPherson. ■ Erick B. Steffens, gen mgr; Don McGuire, prog dir; Shirli Mix, gen sls mgr; Dudley Bullock, chief engr. ■ On 5 CATV's. ■ Rates: \$ 95; 85; 30.

KLKK-TV—ch 23, 933 kw vis, 93.3 kw aur, ant 4130t/128.5g. Oct 17, 1975. 1510 Coors Rd., N.W., 87105. (505) 836-1992. TWX 910-989-1816. Licensee: New Mexico Visions Inc. (acq 2-78). Ownership: Eddie L. Pena, 98%. ■ Rep: Adam Young, Wash atty: Baraff, Koerner & Oleander. ■ Eddie L. Pena, pres; Mill Ledet, gen mgr; Joe Ryan, gen sls mgr; Jeannette Bacca, prog dir; Bob Brewer, opns mgr; Debbie Duran, prom mgr; Kathy Schadler, news dir; Don

New Hampshire

Berlin

ADI No. 72; see Portland-Poland Spring, Me. market

***WEDB-TV**—ch 40, 10.5 kw vis, 2.1 kw aur, ant 300t/180g. April 30, 1969. Box Z, Durham, 03824. Licensee: U. of N.H. ■ PBS. ■ See *WENH-TV Durham.

Concord

ADI No. 6; see Boston market

WNHT—ch 21, 1845 kw vis, 195 kw aur, ant 295g. Not on air, target date unknown. 14 Church St., Nashua, 03060. Licensee: NH Channel 21 Inc.

Durham

ADI No. 6; see Boston market

***WENH-TV**—ch 11, 316 kw vis, 63.1 kw aur, ant 980t/436g. July 6, 1959. Box Z, 03824. (603) 862-1047. TWX 510-297-4440. Licensee: U. of N.H. ■ PBS, Eastern Educ TV net. ■ Arthur Singer, gen mgr; Alton Hotaling, prog dir & film buyer; David Burgess, chief engr. ■ On 38 CATV's—93,134 subs. On 2 trans.

Hanover

ADI No. 72; see Portland-Poland Spring, Me. market

***WHED-TV**—ch 15, 37.2 kw vis, 7.44 kw aur, ant 1,300t/455g. April 11, 1968. Box Z, Durham, 03824. Licensee: U. of N.H. ■ PBS. ■ See *WENH-TV Durham.

WNNE—Licensed to Hartford, Vt. See Hartford, Vt.

Keene

ADI No. 6; see Boston market

***WEKW-TV**—ch 52, 37.5 kw vis, 7.5 kw aur, ant 1,080t/500g. May 21, 1968. Box Z, Durham, N.H., 03824. Licensee: U. of N.H. ■ PBS. ■ Execs: See *WENH-TV Durham.

Littleton

ADI No. 72; see Portland-Poland Spring, Me. market

***WLED-TV**—ch 49, 36.7 kw vis, 7.35 kw aur, ant 1,285t/443g. Feb. 7, 1968. Box Z, Durham, N.H., 03824. Licensee: U. of N.H. ■ PBS. ■ Execs: See *WENH-TV Durham.

Manchester

ADI No. 6; see Boston market

WMUR-TV—ch 9, 282 kw vis, 335 kw aur, ant 1,030t/227g. March 9, 1954. 1819 Elm St., 03104. (603) 623-8061. Licensee: Commercial Dispatch Publishing Co. Ownership: See Birney Ives Jr. Stns. ■ ABC. Rep: UBC Slis; Queen; McDermott. Wash atty: Arent, Fox, Kinter, Plotkin & Kahn. ■ S. E. Phillips, gen mgr & gen sls mgr; Carol Maslanka, prog dir; Gus Bernier, prom mgr; Jim Bartlett, news dir; Maurice Wynne, chief engr. ■ On 65 CATV's—150,000 subs. ■ Rates: \$169; 127; 76.

New Mexico, New York TV

Ingram, chief engr. ■ On 12 CATV's—50,000 subs. ■ Rates: \$100; 70; 40.

***KNME-TV**—ch 5, 27 kw vis, 5.6 kw aur, ant 4,150t/123g. May 5, 1958. 1130 University Blvd N., 87106. (505) 277-2121. Licensee: Albuquerque Public School System and U. of N.M. ■ PBS. ■ Jon Cooper, gen mgr; Martha Day, dev dir; Greg Peterson, prom dir; Robert Gordon, dir tech planning; Rick Johnson, prod mgr; Tom Howe, prod dir. ■ On 16 CATV's—47,984 subs. On 22 trans.

KOAT-TV—ch 7, 73.5 kw vis, 14.6 kw aur, ant 4,240t/257g. Sept. 28, 1953. Box 25982, 87125. (505) 884-7777. TWX 910-989-1687. Licensee: KOAT-TV Inc. Ownership: See Pulitzer Stns, also Nwspr. ■ ABC. Rep: Blair, Wash atty: Marmet Professional Corp. ■ Joseph Pulitzer Jr., pres; Max A. Sklower, gen mgr; Elvin Smith, gen sls & opns mgr; Monty Salisbury, news dir; Dick Goin, loc sls mgr; Joe Williams, prom mgr; James Sharman, chief engr. ■ On 33 CATV's—91,900 subs. On 72 trans. ■ Rates: \$500; 300; 60.

KOB-TV—ch 4, 27 kw vis, 5.4 kw aur, ant 4,203t/183g. Nov. 29, 1948. Box 1351, 87103. (505) 243-4411. TWX 910-989-1682. Licensee: Hubbard Bcstg Inc. (acq 5-57). Ownership: Hubbard Bcstg Stns. ■ NBC. Rep: Petry, Wash atty: Fletcher, Heald, Rowell, Kenehan & Hildreth. ■ Stanley E. Hubbard, chmn; Stanley S. Hubbard, pres; Jerry Danziger, gen mgr; prog dir & film buyer; David Herman, sls mgr; Dave Wilkins, prom mgr; Dick Knipling, news dir; Fern Bibeau, chief engr. ■ On 38 CATV's—92,100 subs. On 82 trans. Co-owned: KOB-AM-FM. ■ Rates: \$550; 175; 50.

Carlsbad

ADI No. 185; see Roswell market

KAWE-TV—ch 6, 26.3 kw vis, 5.3 kw aur, ant 1,200t/1,047g. (CP: 100 kw vis, Ant 1200 ft) August 1959. Box 129, 88220. (505) 885-3931. Licensee: Marsh Media of El Paso, (acq 8-77). Stanley Marsh III, 30%, Michael C. Marsh, 20%, Stanley Marsh III, Special Trust, 20%, Estelle F. Wattington, 10%, Tom F. Marsh, 10%, Tom F. Marsh, Special Trust, 10%. Co-owned satellite of KELP-TV El Paso. ■ ABC. ■ Edwin W. Booth, gen mgr & chief engr. ■ On 4 CATV's—2 trans.

Clovis

ADI No. 114; see Amarillo, Tex. market

KMCC—ch 12, 178 kw vis, 35.3 kw aur, ant 670t/719g. December 1957. Box 2049 Clovis, Box 865, Portales, N.M., 88101. (505) 762-0221, 276-8266. Licensee: McAlister TV Enterprises. (acq 1979). ■ ABC. Rep: Katz, Wash atty: Smith & Pepper. ■ Bill McAlister, pres; Jerry Rogers, gen & gen sls mgr; Mike Lee, prom & opns mgr; prog dir; Herb E. Compton, chief engr. ■ On 7 CATV's—15,000 subs. On 1 trans. ■ Rates: \$50; 20; 10.

Farmington

ADI No. 204; see Farmington market

KIVA-TV—ch 12, 158 kw vis, 15.8 kw aur, ant 410t/210g. 1972. Box 1620, 87401. (505) 327-9881. TWX 910-980-0604. Licensee: Four States TV Inc. (acq 3-1-81). Ownership: See Center Group Bcstg Inc. ■ NBC. Rep: Avery-Knoedel, Hix, Wash atty: Koteen & Burt. ■ Al Burke, pres; Doyle Hadden, VP & gen mgr; Randy Klock, gen sls mgr; Michael Clark, prog dir & film buyer; Connie Zimmerman, prom mgr; Richard Draper, news dir; Frank Kester, chief engr. ■ On 5 CATV's—18,000 subs. On 5 trans. ■ Rates: \$140; 80; 40.

Las Cruces

ADI No. 106; see El Paso market

***KRWG-TV**—ch 22, 1,620 kw vis, 350 kw aur, ant 450t/403g. June 29, 1973. Box TV22, 88003. (505)

646-2222. Licensee: Regents of New Mexico State U. ■ PBS. Span 2 hrs, progs for the deaf 5 hrs wkly. Wash atty: Dow, Lohnes & Albertson. ■ James A. Dryden, gen mgr; Joachim DeBlasi, prog dir; James Ficklin, prod dir; Tom Weiser, news dir; Tunbi Adeoqba, prom mgr; Ken Kendall, chief engr. ■ On 10 CATV's—29,000 subs. On 6 trans. Co-owned: KRWG(FM).

Portales

ADI No. 138; see Lubbock, Tex. market

***KENW**—ch 3, 100 kw vis, 20 kw aur; ant 1,150t/1,085g. Sept. 1, 1974. Eastern New Mexico University, 88130. (505) 562-2112. Licensee: Regents of Eastern N.M. Univ. ■ PBS, Pacific Mountain Network. ■ Warren B. Armstrong, pres; Duane W. Ryan, gen mgr; Larry Ahlstrom, chief engr. ■ Co-owned: KENW-FM.

Roswell

ADI No. 185; see Roswell market

KBIM-TV—ch 10, 316 kw vis, 40.7 kw aur, ant 1,999t/1,839g. Feb. 26, 1966. 214 N. Main St. Box 910, 88202. (505) 622-2120. TWX 910-986-0072. Licensee: Holsum Inc. Ownership: Gene Reischman, 49.5%; J. Kenneth Smith, 15.8%. ■ CBS. Rep: Avery-Knoedel. Wash atty: Dow, Lohnes & Albertson. ■ Joe Carriere, exec VP & gen mgr; Gene Rader, chief engr.

KSWs-TV—ch 8, 316 kw vis, 52.5 kw aur, ant 1,760t/1,610g. June 24, 1953. Box 2190, Lubbock, Tex., 79408. (806) 744-1414. TWX 910-896-4306. Licensee: State Telecasting Inc. (acq 6-17-71). ■ NBC. ■ W. Frank Harden, pres; W. Robert McKinsey, VP & gen mgr. Co-owned satellite of KCB-D-TV Lubbock, Tex.

New York

Albany

ADI No. 50; see Albany-Schenectady-Troy market

WNYT—ch 13, 174 kw vis, 19.9 kw aur, ant 1,172t/738g. June 15, 1956. 15 N. Pearl St., Menands, 12204. (518) 436-4791. TWX 710-441-8282. Licensee: Viacom Broadcasting Inc. (acq 3-25-80). ■ NBC. Rep: TeleRep. ■ Michael J. Corken, VP & gen mgr; Richard L. Herd, gen sls mgr; Laurence Reilly, prog dir; Thomas Burke, stn mgr; Cynthia Williams, prom mgr; Larry Price, news dir; Frederick Lass, chief engr. ■ On 51 CATV's—235,000 subs. On 5 trans.

WRGB—(Schenectady)—ch 6, 93.3 kw vis, 11 kw aur, ant 1,020t/314g. Nov. 6, 1939. 1400 Balltown Rd., Schenectady, 12309. (518) 377-2261. TWX 518-385-1385. Licensee: General Electric Bcstg Co. Ownership: General Electric Bcstg Co., 100%. See General Electric Stns. ■ CBS. Rep: Katz, Wash atty: McKenna, Wilkinson & Kittner. ■ James Delmonico, VP & gen mgr; David Lynch, stn mgr; Tony Vinciguerra, gen sls mgr; Terry Walden, prog dir; Arthur Garland, prog svcs dir; Donald Decker, news dir; Charles King, opns mgr. ■ On 63 CATV's—242,605 subs. Co-owned: WGY(AM)-WGF(FM), Schenectady.

WTEN—ch 10, 200 kw vis, 30 kw aur, ant 1,000t/275.5g. Oct. 14, 1953. 341 Northern Blvd., 12204. (518) 436-4822. TWX 710-441-8203. Knight-Ridder Bcstg Inc. (group owner; acq 6-20-78). ■ ABC. Rep: MMT. Wash atty: Wilmer, Cutler & Pickering. ■ Albert J. Gillen, pres; Terrence McGuirk, VP & gen mgr; Vince DeLuca, gen sls mgr; Gene Collins, prog dir; Bonnie L. Tymann, prom mgr; Tom Bryson, news dir; Gene Gildow, chief engr. ■ On 70 CATV's—300,000 subs. On 3 trans. ■ Rates: \$1,100; 300; 135.

WXXA-TV—ch 23, 1580 kw vis, 240 kw aur, ant 1030t/258g. Not on air, target date summer 1982. Box 1743, 12201. (518) 465-1213. Licensee: Albany TV 23 Inc. ■ Wash atty: Arnold & Porter. ■ William Carpenter, pres, gen mgr & film buyer.

LAUREN A. COLBY

301-663-1086

COMMUNICATIONS ATTORNEY

Prompt Attention To All
FCC Matters

Binghamton

ADI No. 133; see Binghamton market

WBNG-TV—ch 12, 166 kw vis, 18.2 kw aur, ant 1,200t/785g. Dec. 1, 1949. 50 Front St., 13902. (607) 723-7311. TWX 510-252-1991. Licensee: Gateway Communications Inc. Ownership: Bergen Evening Record, 100%. See Gateway Communications. ■ CBS. Rep: Blair, Wash atty: Wilner & Scheiner. ■ George A. Koehler, pres; Donald F. Snyder, VP & gen mgr; John Mucha, prog dir; Mark Prutisto, prog dir; Michael A. LaMonica, chief engr. ■ On 99 CATV's—233,147 subs. ■ Rates: \$1,000; 250; 125.

WICZ-TV—ch 40, 501 kw vis, 50.1 kw aur, ant 1,230t/934g. Nov. 1, 1957. 4600 Vestal Pkwy E., 13902. (607) 798-7873. TWX 607-798-7873. Licensee: Stainless Bcstg Co. (acq 4-7-71). Ownership: Henry J. Guzewicz, 60%; Richard J. Eberle, 38%. ■ NBC. Rep: H-R, McDermott (Canada). Wash atty: Dow, Lohnes & Albertson. ■ Henry J. Guzewicz, pres; Jesse Pevear, gen mgr; John Leet, nat sls mgr; Barbara Ramsey, prom mgr; Emily Quinn, news dir; Gino Ricciardelli, chief engr. ■ On 41 CATV's—23,000 subs. ■ Rates: \$200; 60; 25.

WMGC-TV—ch 34, 204 kw vis, 39.8 kw aur, ant 900t/544.74g. Nov. 25, 1962. Box 813, 13902. (607) 723-7464. Licensee: Pinnacle Communications Inc. (acq 10-1-78). Ownership: Philip D. Marella, 80%; Devonshire Inc., 19%. ■ ABC. Rep: Avery-Knoedel. Wash atty: Wilmer, Cutler & Pickering. ■ Philip D. Marella, pres & gen mgr; Roy Sova, gen sls mgr; Mitch Haley, prog dir; Bernard Fionte, news dir; Lowell Nelson, chief engr. ■ On 33 CATV's—155,000 subs. ■ Rates: \$160; 40; 20.

***WSKG**—ch 46, 1,210 kw vis, 121 kw aur, ant 1,227t/924g. May 12, 1968. Box 3000, 13902. (607) 775-0100. Licensee: Southern Tier ETV Assn Inc. ■ PBS, New York Net; Eastern Educl Net. Wash atty: Dow, Lohnes & Albertson. ■ Michael J. Ziegler, pres & gen mgr; Mary L. Luczycki, bus mgr; Scott Dilliard, dev mgr; Robert L. Owens, opns mgr; Linda Eberz, ITV mgr; Ellis Bromberg, prog mgr; Karen Hasby, news & pub affairs mgr; Marianne Potter, prom mgr; Gibson White, chief engr. ■ On 41 CATV's—123,780 subs. On 53 trans. Co-owned: *WSKG-FM.

Buffalo

ADI No. 31; see Buffalo market

WGR-TV—ch 2, 100 kw vis, 20 kw aur, ant 2314t/961.6g. Aug. 14, 1954. 259 Delaware Ave., 14204. (716) 856-1414. TWX 710-522-1729. Licensee: Taft Broadcasting Co. (acq 4-1-64). Ownership: See Taft Bcstg Co. ■ NBC. Rep: TeleRep; Radio-Television Rep (Canada). Wash atty: Koteen & Burt. ■ Dino Dinovitz, gen mgr; Jim Conschaffer, gen sls mgr; Gary Legters, opns mgr; Tom Cochran, loc sls mgr; Vicky Gregorian, prog dir; Ann Tallman, prom mgr; Joe Lentini, dir of community rel; Jim Willi, news dir; Richard Westlund, chief engr. ■ On 28 CATV's—150,000 subs. Co-owned WGR(AM)-WGRQ(FM). ■ Rates: \$850; 275; 110.

WIVB-TV—ch 4, 100 kw vis, 20 kw aur, ant 1,200t/1,059g. May 14, 1948. 2077 Elmwood Ave., 14207. (716) 874-4410. Licensee: Buffalo Broadcasting, Inc. Ownership: Howard Publications Inc., (acq 10-31-77). ■ CBS. Rep: Harrington, Righter & Parsons, Paul Mulvihill Ltd. Wash atty: Cordon & Jacob. ■ Robert S. Howard, chmn; Leslie G. Arries Jr., pres & gen mgr; Thomas W. Howard, VP; Patricia Sroka, gen sls mgr; Greg Carroll, creative svcs dir; Wendell Marshall, secy; Elvah Dixon, asst secy; George D. Lilly, stn mgr; Quintin E. Renner, prog dir; Joseph Kirik, news dir; Sarah Lewis, community svcs dir; Ralph Thompson, chief engr. ■ On 107 CATV's—435,000 subs. ■ Rates: \$1300; 350; 120.

WKBW-TV—ch 7, 91.2 kw vis, 18.2 kw aur, ant 1,420t/1,076g. Nov. 30, 1958. 7 Broadcast Plaza

14202. (716) 845-6100. TWX 710-522-1846. Licensee: Capital Cities Communications Inc. Ownership: See Capital Cities Stns. ■ ABC. Rep: Blair; Metrospot. Wash atty: Wilmer, Cutler & Pickering. ■ Philip R. Beuth, VP & gen mgr; Richard C. Shepard, gen sls mgr; Cliff Fisher, loc sls mgr; Ron Martzolf, prog dir; Ken Koller, bus mgr; Steve Ridge, news dir; Kathlene McGarry, prom mgr; Don Holland, chief engr. ■ On 125 CATV's—150,000 subs. Co-owned: WKBW(AM).

***WNED-TV**—ch 17, 1150 kw vis, 115 kw aur, ant 720t/742g. (CP: 1150 kw max). March 30, 1959. Box 1263, 14240. (716) 881-5000. TWX 710-522-1166. Licensee: Western N.Y. Public Bcstg Assn. Inc. ■ PBS, Eastern Educ Net. Sp 3 hrs, progmg for the deaf 10 hrs wky. Wash atty: Schwartz & Woods. ■ J. Michael Collins, pres; John L. Hutchinson Jr, dir progmg & opns; C. Scott Elliott, dir dev; Nina Sedita, dir prom & pub; Harry Wyman, chief engr. ■ On 20 CATV's—140,000 subs. On 18 trans. Co-owned: WEBR(AM) and *WNED-FM.

WUTV—ch 29, 1,050 kw vis, 105 kw aur, ant 920t/959g. Dec. 21, 1970. 951 Whitehaven Rd., 14072. (716) 773-7531. TWX 710-260-1359. Licensee: Whitehaven Entertainment Corp. Ownership: Herman Pease, 54.2%, First Capitol Corp. of Boston, 9.9%, Chas. River Resources, 11.4%. ■ Rep: ITVS, Target Broadcast Sls (Canada). Wash atty: Pierson, Ball & Dowd. ■ Herman Pease, pres & gen mgr; Robert Jay, gen sls mgr; Donna Rodriguez, prog dir; Albert M. Benz, dir of adm; Mary Fay Paluch, opns dir; Ray Felckowski, chief engr. ■ Rates: \$150; 325; 100.

Carthage

WWNY-TV—Licensed to Carthage. See Watertown.

Corning

WETM-TV—Licensed to Elmira. See Elmira.

WSYE-TV—Licensed to Elmira. See Elmira.

Elmira

ADI No. 163; See Elmira market

WENY-TV—ch 36, 427 kw vis, 85.4 kw aur, ant 1,050t/840g. Nov. 19, 1969. Box 208, 14902. (607) 739-3636. Licensee: WENY Inc. Ownership: See The Green Group, also Nwspr. ■ ABC. Wash atty: Jacob & Cordon. ■ Howard L. Green, exec VP; Michael C. Steele, gen mgr; C. Robert Edwards, sin mgr; John Herrick, prog dir; Howard L. Green, film buyer. ■ On 36 CATV's—105,000 subs. Co-owned: WENY(AM), WLEZ(FM).

WETM-TV—ch 18, 113 kw vis, 22.4 kw aur, ant 1,220t/843g. Sept. 10, 1956. Box 1011, 14902. (607) 733-5536. Licensee: WETM-TV Inc. (acq. 3-28-81). Ownership: See Times Mirror Co. Co-owned semi-satellite of WSTM-TV Syracuse. ■ NBC. Rep: Harrington, Righter & Parsons. Wash atty: Wilmer, Cutler & Pickering. ■ John J. McCrory, pres; Jon B. Wingate, VP & gen mgr; Eileen Kirkpatrick, prog dir; Bruce E. Flaherty, news dir; Larry Taylor, chief engr. ■ On 47 CATV's—145,000 subs. ■ Rates: \$130; 75; 40.

Garden City

ADI No. 1; see New York market

***WLIW**—ch 21, 562 kw vis, 122 kw aur, ant 380t/409g. Jan. 6, 1969. 1425 Old Country Rd., Plainview 11803. (516) 454-8866. Licensee: Long Island ETV Council Inc. ■ PBS, EEN. Wash atty: Jorgensen, Johnson & Northrup. ■ Arthur M. Gillick, pres & gen mgr; Robert J. Civiello, prog dir & film buyer; Steve Futernick, dev dir; John Miller, news dir; Saul Rosinsky, chief engr. ■ On 57 CATV's—697,000 subs.

New York

ADI No. 1; see New York market

WABC-TV—ch 7, 110 kw vis, 11 kw aur, ant 1,380t/1,465g. Aug. 10, 1948. 7 Lincoln Square, 10023. (212) 887-7777. TWX 212-640-4540. Licensee: ABC Inc. Ownership: See ABC-Owned Stns.

■ ABC. Rep: ABC TV Spot Sales. Wash atty: McKenna, Wilkinson & Kittner. ■ Richard A. O'Leary, pres; William C. Fyffe, VP & gen mgr; John Watkins, gen sls mgr; Charles Larsen, prog dir; Jonathan Olken, prom mgr; Cliff Abromats, news dir; James Baker, chief engr. ■ Co-owned: WABC(AM)—WPLJ(FM).

WCBS-TV—ch 2, 20.4 kw vis, 4.07 kw aur, ant 1,741t/1,729g. July 1, 1941. 524 W. 57 St., 10019. (212) 975-4321. TWX 212-867-7987. Licensee: CBS Inc. Ownership: See CBS Owned Stns. ■ CBS. Rep: CBS-TV Stns Natl Sls. ■ Neil E. Derrough, pres; Ron Tindiglia, gen mgr; Peter Temple, asst gen mgr; John J. Rafferty, sls dir; Joe Pasarella, dir of communications; Steve Cohen, news dir; Toni Johnson, opns mgr; Robert Strutzel, dir, tech opns. ■ Co-owned WCBS-AM-FM.

WNBC-TV—ch 4, 25.7 kw vis, 12.9 kw aur, ant 1,440t/1,465g. July 1, 1941. 30 Rockefeller Plaza, 10020. (212) 664-4444. TWX 212-640-5788. Licensee: NBC. Ownership: See NBC Owned Stns. ■ NBC. Rep: NBC Spot Sls. ■ Robert Walsh, pres; Albert Jerome, VP & gen mgr; Hilary Hendler, gen sls dir; Karen Copeland, prog dir; Dick Lobo, sin mgr; Jeff Erdel, press mgr; Ron Kershaw, news dir; Edward Knapp, chief engr. Peter Sang, adv mgr. ■ Co-owned WNBC(AM) and WNWS-FM.

***WNET**—(Newark, N.J.)—ch 13, 178 kw vis, 34.7 kw aur, ant 1,190t/1,200g. (CP: 58.9 kw max). Jan. 2, 1948. 356 W. 53th St., New York, 10019. (212) 262-4200. Licensee: Educ Bcstg Corp. ■ PBS, Eastern Educ Net, N.Y. Net. Wash atty: McKenna, Wilkinson & Kittner. ■ John Jay Iselin, pres; George Marketos, VP finance; Stephen Salyer, VP educ; Patricia Gessell, planning dir; Harold Helzer, prom dir; H. Carl McCall, sr VP metro; Robert Kotlowitz, sr VP natl; Rolf Drucker, chief engr.

WNEW-TV—ch 5, 37.1 kw vis, .955 kw aur, ant 1,330t/1,465g. May 2, 1944. 205 E. 67th St., 10021. (212) 535-1000. TWX 212-867-4835. Licensee: Metromedia Inc. Ownership: See Metromedia Inc. ■ Rep: Metro TV Sales. Wash atty: Thomas J. Dougherty. ■ John W. Kluge, chmn & pres, Metromedia Inc.; Thomas J. Tilson, pres TV; Robert E. O'Connor, VP, gen mgr; Charles T. (Budd) Meehan, VP & gen sls mgr; John von Soosten, VP & prog mgr; Diane L. Sass, VP dir of rsch & mktg; Phyllis Seifer, VP dir of adv & creative svcs; Mark Monsky, VP & news dir; William D. Kelly, VP & chief engr. ■ Co-owned: WNEW-AM-FM.

WNJU-TV—Licensed to Linden, N.J. See Newark, N.J.

***WNYC-TV**—ch 31, 890 kw vis, 89 kw aur, ant 1,294t/1,280g. Nov. 1, 1962. 2500 Municipal Bldg, 10007. (212) 566-3101. Licensee: City of N.Y. ■ PBS. Wash atty: Rhyme & Rhyme. ■ John Beck, dir; Robert Gore, deputy dir, TV mgr; Victoria Jones, prog dir; Charles E. Corcoran, opns dir; Andrew Lachman, admin mgr; Sandra Harris mktg mgr. ■ On 22 CATV's—487,127 subs. Co-owned: *WNYC-AM-FM.

***WNYE-TV**—ch 25, 589 kw vis, 117 kw aur, ant 577t/597g. April 3, 1967. 112 Tillary St., Brooklyn, 11201. (212) 596-5064. Licensee: New York City Bd of Education. ■ PBS, Eastern Educ Net. Wash atty: Cohn & Marks. ■ Harold S. Marder, asst dir of bcstg; Amy Sue Addison, prog dir; Gilbert Alexander, chief engr. ■ On 32 CATV's. Co-owned: *WNYE-FM.

WOR-TV—ch 9, 155 kw vis, 31 kw aur, ant 1,240t/1,231g. Oct. 5, 1949. 1440 Broadway, 10018. (212) 764-7000. TWX 212-640-5160. Licensee: RKO General Inc. Ownership: See RKO Gen Stns. ■ Rep: RKO TV Reps. Wash atty: Pierson, Ball & Dowd. ■ Robert T. Fennimore, VP, gen mgr; Thomas N. Ryan, gen sls mgr; Peter Mitchell, VP & sls mgr; Patrick J. Pennucci, sls mgr; William N. Walsh, VP, bcst opns; Frank Anthony, VP & news dir; Pat Argue, VP adv & prom; John Murray, sr VP pub affs & gov rel for RKO TV; Richard Quodomine, chief engr. ■ Co-owned: WOR-AM-FM.

WPIX—ch 11, 58.9 kw vis, 11.7 kw aur, ant 1,660t/1,729g. June 15, 1948. 11 WPIX Plaza, 10017. (212) 949-1100. TWX 710-581-2768. Licensee: WPIX Inc. Ownership: Tribune Co. 52% and others. ■ Rep: TeleRep. Wash atty: Schnader, Harrison, Segal & Lewis. ■ L.J. Pope, pres; Richard N. Hughes, senior VP progmg; Patrick Austin, VP & finance; David H. Polinger, VP, asst to pres; Otis Freeman, VP engrg; Gerard Mulderrig, senior VP sls; John Corporan, VP news. ■ On 279 CATV's—2,603,841 subs. Co-owned: WPIX-FM.

WWHT—Licensed to Newark, N.J. See Newark, N.J.

WXTV—Licensed to Paterson, N.J. See Paterson, N.J.



North Pole

WPZZ—Licensed to Plattsburgh. See Plattsburgh.

Norwood

ADI No. 171; see Watertown-Carthage market

***WNPI-TV**—ch 18, 556 kw vis, 83.4 kw aur, ant 797t/758g. Aug. 30, 1971. c/o Richard A. Jones, Box 114, Watertown, 13601. (315) 782-3142. Licensee: St. Lawrence Valley ETV Council. ■ PBS, EEN. Wash atty: Schwartz & Woods. ■ Richard A. Jones, pres & gen mgr; William J. Saiff Jr, opns mgr, prog dir & film buyer; James W. Edwards, chief engr. ■ On 14 CATV's.

Plattsburgh

ADI No. 100; see Burlington, Vt.-Plattsburgh, N.Y. market

***WCFE-TV**—ch 57, 557 kw vis, 112 kw aur, ant 1,645t/440g. c/o State University College, 12901. (518) 583-9770. Permittee: Northeast N.Y. ETV Assoc. ■ PBS, EETN, NYN. Wash atty: Dow, Lohnes & Albertson. ■ Raymond Johnson, bd of trustees, pres; Paul C. Hassenplund, exec VP & gen mgr; John Flanzer, prog mgr; Michael P. Beaudoin, dev dir; Newton D. Dunn, chief engr. ■ On 28 CATV's—94,428 subs.

WPZZ—(North Pole)—ch 5, 25.1 kw vis, 4.3 kw aur, ant 1,990t/977g. Dec. 8, 1954. Old Moffitt Rd., 12901. (518) 561-5555. TWX 510-251-6707. Licensee: Rollins Telecasting Inc. (acq 3-28-56). Ownership: See Rollins Stns. ■ NBC. Rep: Blair, RTVR (Canada). Wash atty: Pepper & Corazzini. ■ John Janas, pres media; M.J. "Bob" Groothand, gen mgr & film buyer; Steven M. Herman, gen sls mgr; Taliaferre S. Simpson III, sin mgr; Kirk Schwartz, prom mgr; Carl Loveday, news dir; Thomas Bradshaw, chief engr. ■ On 87 CATV's—792,823 subs. ■ Rates: \$400; 100; 60.

Poughkeepsie

WFTI-TV—ch 54, 5000 kw vis, 500 kw aur, ant 1,609t/1,995g. April 19, 1981. Box 549 12602. (914) 454-3030. Licensee: Family Television Inc. Ownership: Evangelical Christian Concern, Inc 35%; Keith A. Houser 9%; Barbara E. Houser 9%; Emil & Lily Antonoff, 9% each. ■ Some Chinese, Bulgarian, Pol, Gr & It progmg. Rep: Spot Time. Wash atty: Gammon & Grange. ■ Keith A. Houser, pres, news dir & gen mgr; William Dan Harley, gen sls mgr; James Boyer, prog dir; Fred Pettet, prom mgr; James C. Boslough, chief engr. ■ On 28 CATV's—313,000 subs. ■ Rates: \$105; 75; 35.

Rochester

ADI No. 71; see Rochester market

WHCC-TV—ch 10, 316 kw vis, 39.8 kw aur, ant 500t/353g. Nov. 1, 1953. 191 East Ave., 14604. (716) 546-5670. TWX 716-235-8699. Licensee: BENI Bcstg of Rochester Inc. (acq 6-8-79). Ownership: See Broadcast Enterprises Network stns. ■ CBS. Rep: Katz. Wash atty: Arent, Fox, Kintner, Plotkin & Kahn. ■ Jack Decker, gen mgr & film buyer; Steve Kronquest, sls mgr. Bill Carroll, prog dir; Warren Doremus, news dir; Howard Huff, dr tech dept. ■ On 17 CATV's—25,700 subs.

WOKR—ch 13, 316 kw vis, 47.9 kw aur, ant 500t/363.5g. Sept. 15, 1962. 4225 West Henrietta Rd., 14623. (716) 334-8700. TWX 510-253-6740.

New York, North Carolina TV

Licensee: Flower City TV Corp. Ownership: See Post Corp., also nwsprs. ■ ABC. Rep: Harrington, Righter & Parsons. Wash atty: Pierson, Ball & Dowd. ■ Lawrence A. Busse, gen mgr; Kent Beckwith, gen sls mgr; Jonathan D. Murray, prog coord; James Hogan, natl sls mgr; Craig Heslor, prod mgr; Gordon Sclar, prom mgr; Gil Buettner, news dir; Clyde Parker, chief engr; Gerry Walker, dir pub affrs. ■ On 34 CATV's—397,658 subs.

WROC-TV—ch 8, 316 kw vis, 485 kw aur, ant 500t/346g. June 14, 1949. 201 Humboldt St., 14610. (716) 288-8400. TWX 716-235-9136. Licensee: Ziff-Davis Bcstg of New York Inc. Ownership: See Ziff-Davis Bcstg Co. ■ NBC. Rep: Petry. Wash atty: McKenna, Wilkinson & Kittner. ■ Lemuel B. Schofield, VP & gen mgr; Robert Krieghoff, gen sls mgr; Robert Miller, prog dir; Thomas Wall, asst sls mgr; David Culver, opns mgr; Edwin Hart, news dir; Steve Scherer, prom mgr; Peter Maryniak, asst chief engr. ■ On 35 CATV's—70,000 subs. Co-owned: WROC(AM)-WPXY(FM). ■ Rates: \$700; 275; 80.

WUHF—ch 31, 1200 kw vis, 200 kw aur, ant 496.5t/345g. January 1980. 360 East Ave., 14604. (716) 232-3700. TWX 510-253-4566. Licensee: Malrite TV of N.Y. Inc. Ownership: See Malrite Communications Group. ■ Rep: Blair TV. Wash atty: Miller & Fields. ■ Milton Mattiz, chmn of bd; Carl E. Hirsch, pres; Jerry Carr, VP, gen mgr & prod dir; David Grainer, prod mgr; Rick Rinaldo, gen sls mgr; Murray J. Green, regnl VP; Steve Salterwhite, prom mgr; Michael Tamme, chief engr. ■ On 7 CATV's—60,000 subs. ■ Co-owned: WEZO(FM) & WNYR(AM).

***WXXI**—ch 21, 1191 kw vis, 119 kw aur, ant 500t/343g. (CP: 912 kw max, 1230 kw, ant: 500) September 1966. Box 21, 14601. (716) 325-7500. TWX 510-253-6588. Licensee: Rochester Area ETV Assn Inc. ■ PBS, Eastern Educ Net. Wash atty: Schwartz, Woods & Miller. ■ William J. Pearce, pres & gen mgr; David L. Dial, mgr-TV; Gregory J. Hunt, asst gen mgr; Sandra Hughes, dir of pub info & spec events; John R. Bell, mgr broadcast opns. ■ On 13 CATV's—72,500 subs. On 10 trans. Co-owned: WXXI-FM.

Schenectady

ADI No. 50; see Albany-Schenectady-Troy market

***WMHT**—ch 17, 2,000 kw vis, 398 kw aur, ant 983t/271g. May 2, 1962. Box 17, 12301. (518) 356-1700. TWX 710-442-2993. Licensee: Mohawk-Hudson Council on ETV. ■ PBS, Eastern Educ Net. Wash atty: Schwartz & Woods. ■ Donald E. Schein, pres & gen mgr; Samuel J. Francis, dir admin; Charles A. Maday Jr., prog mgr; Norbert Nathanson, div TV activities; Willard J. Stone, dir opns; Austin R. Hodges, chief engr. ■ On 18 CATV's—40,000 subs. On 16 trans. Co-owned: *WMHT-FM.

WRGB—Licensed to Schenectady. See Albany

Smithtown

ADI No. 1; see New York market

WSNL-TV—ch 67, 1280 kw vis, 208 kw aur, ant 440t/450g. November 1973. 3200 Expressway Drive South, Central Islip, 11722. (516) 582-6700. (212) 895-6700. Licensee: WWHT Corp. (acq 1-8-81). Ownership: See Wometco Enterprises Inc. ■ Wash atty: Cohn & Marks. ■ Herb Lefkowitz, VP & gen mgr; Jack Kanakaris, prog mgr; Joan May, news producer; Joe Giardino, chief engr. ■ On 14 CATV's—339,590 subs. ■ Rates: \$125; 80; 50.

Syracuse

ADI No. 66; see Syracuse market

***WCNY-TV**—ch 24, 347 kw vis, 69.2 kw aur, ant 1,380t/964g. Dec 20, 1965. Old Liverpool Rd., Liverpool, 13088. (315) 457-0440. Telex: 710-541-0430. Licensee: Public Bcstg Council of Central New York ■ PBS, NYN, EEN. Wash atty: Haley, Bader & Potts. ■ Richard W. Russell, pres & gen mgr; Bob Payton, VP bcst opns; Richard J. Calagiovanni, prod mgr; Thomas E. Fanella, VP mktg; Sheila M. Germonito, prog mgr; Hugh J. Cleland, chief engr. ■ On 25 CATV's—197,

706 subs. On 2 trans. Co-owned: WCNY-FM.

WFMY—ch 43. Not on air, target date unknown. c/o Harvey Seslowsky, 98 Peach Tree Dr., East Norwich, 11732. Permittee: Filmways Communications of Syracuse Inc. Ownership: Filmways Inc., 85%; Harvey Seslowsky, 15%. ■ Wash atty: Nixon, Hargrave, Devans & Doyle.

WIXT—ch 9, 79.6 kw vis, 11.8 kw aur, ant 1,520t/964g. Sept 9, 1962. Box 9, 13214. (315) 446-4780. TWX 710-541-0565. Licensee: WIXT Television Inc. Ownership: Coca-Cola Bottling Corp. of New York, 51%; Larry H. Israel & others, 49%. ■ ABC. Rep: Katz. Wash atty: McKenna, Wilkinson & Kittner. ■ Robert A. Fishman, gen sls mgr; Carl D. Jaquint, gen mgr; Joseph Gould, prom mgr; Bernie Aiello, prog dir; Andy Brigham, news dir; Charles Mulvey, chief engr. ■ On 65 CATV's—270,000 subs. On 2 trans. ■ Rates: \$900; 200; 50.

WSTM-TV—ch 3, 100 kw vis, 20 kw aur, ant 1,000t/594g. Feb 15, 1950. 1030 James St., 13203. (315) 474-5000. TWX 710-541-0428. Licensee: WSTM-TV Inc. Ownership: Times Mirror Co. ■ NBC. Rep: Harrington, Righter, Parsons, McDermott (Canada). Wash atty: Wilmer, Cutler & Pickering. ■ John J. McCrory, pres; David J. Shurtleff, VP & gen mgr; Norman R. Cissna, sls mgr; E. Don Edwards, prog dir & film buyer; Marjie Blount, prom mgr; William Wilson, news dir; Robert J. Parkhurst, chief engr. ■ On 47 CATV's—397,512 subs.

WTVH—ch 5, 84 kw vis, 16.6 kw aur, ant 950t/556.3g. Dec 1, 1948. 980 James St., 13203. (315) 425-5555. TWX 710-541-0443. Licensee: Meredith Corp. Ownership: See Meredith Broadcasting, also Nwspr. ■ CBS. Rep: MMT, Mulvihill (Canada). Wash atty: Haley, Bader & Potts. ■ Lawrence Rhodes, VP & gen mgr; Robert Stettner, gen sls mgr; Crawford Hurley, news dir; Kathy Banfield, prog dir; David Oetjen, prom mgr; Edward F. Merritt, chief engr. ■ On 51 CATV's—267,500 subs. ■ Rates: \$900; 175; 60.

Utica

ADI No. 156; see Utica market

WKTV—ch 2, 34.7 kw vis, 5.2 kw aur, ant 1,380t/1,065g. Dec 1, 1949. Box 2, 13503. (315) 733-0404. TWX 315-797-1832. Licensee: Harron Communications Corp. Ownership: See Harron Communications Inc. ■ NBC. Rep: Avery Knodel; Santo Crupi (Boston). Wash atty: Hogan & Hartson. ■ Paul F. Harron, pres; Sheldon Storrier, VP, gen mgr; Daniel German, prog dir, film buyer & prom mgr; Gene Sutorius, sls mgr; Jack Durant, news dir; Merv Ainsworth, chief engr. ■ On 35 CATV's—264,625 subs. ■ Rates: \$300; 200; 90.

WUTR—ch 20, 1,156 kw vis, 173 kw aur, ant 802t/429g. Feb 28, 1970. Box 20, 13503. (315) 797-5220. TWX 510-242-1994. Licensee: Roy H. Park Bcstg of Utica-Rome Inc. Ownership: Park Broadcasting Inc., also nwspr. ■ ABC. Rep: Blair. Wash atty: McKenna, Wilkinson & Kittner. ■ Roy H. Park, pres; David Zamichow, gen mgr; Ken Roser, sls mgr; John Mucha, opns mgr; Chip Chapman, prom mgr; Robert Hajec, chief engr. ■ On 29 CATV's—275,204 subs. On 4 trans. ■ Rates: \$300; 80; 25.

Watertown

ADI No. 171; see Watertown-Carthage market

***WNPE-TV**—ch 16, 525 kw vis, 105 kw aur, ant 1,214t/943g. Aug 5, 1971. 1056 Arsenal St. 13601. (315) 782-3142. TWX 510-257-3680. Licensee: St. Lawrence Valley TV Council. ■ PBS, EEN. Rep: Larry Grossman/John Porter. Wash atty: Schwartz & Woods. ■ William J. Saiff Jr., pres & gen mgr; Glenn H. Gough, prog dir & film buyer; Charles Plumpton, news dir; Bonnie Lehman, pub info dir; James W. Edwards, chief engr. ■ On 13 CATV's—38,687 subs.

WWNY-TV—(Carthage)—ch 7, 316 kw vis, 47 kw aur, ant 720t/574g. Oct 22, 1954. 120 Arcade St. 13601. (315) 788-3800. TWX 510-257-4650. Licensee: Watertown-Carthage TV Corp. Ownership: United Communications Corp. Kenosha, Wis. ■ CBS, ABC, NBC. Rep: Avery-Knodel. Wash atty: Fisher, Wayland, Southmayd & Cooper. ■ Glenn H. Hall, gen mgr; Tom Bruce, gen sls mgr; David M. Graves, prog mgr & film buyer; Lois Dempster, prom mgr; Jeff Graham, news prod; Don Moorehouse, chief engr. ■ On 13 CATV's—45,000 subs. (10 CATV's in Canada). ■ Rates: \$500;

250; 100.

North Carolina

Asheville

ADI No. 38; see Greenville-Spartanburg, S.C.-Asheville, N.C. market

WHNS—ch 21, 2,950 kw vis, 354 kw aur, ant 2,745t/1,500g. July 5, 1953. C/O 2600 S. Mooney Blvd., Visalia, Calif., 93277. (209) 733-2600. TWX 910-377-3496. Licensee: Pappas Telecasting Inc. (acq 9-24-79). Ownership: Harry J. Pappas, 100%. ■ Wash atty: Jorgensen, Johnson & Northrop. ■ Harry J. Pappas, pres & film buyer.

WLOS-TV—Licensed to Asheville. See Greenville, S.C.

***WUNF-TV**—ch 33, 92 kw vis, 10 kw aur, ant 2,620t/338.5g. Sept 11, 1967. 910 Raleigh Rd., Chapel Hill, 27514. Licensee: U. of N.C. ■ Excs: See *WUNC-TV Chapel Hill. ■ On 8 CATV's—15,000 subs. On 1 trans.

Chapel Hill

ADI No. 40; see Raleigh-Durham market

***WUNC-TV**—ch 4, 100 kw vis, 20 kw aur, ant 990t/799g. Jan 8, 1955. UNC Center for Public Television, 202 Univ. Sq. W., 27514. (919) 933-8191. Licensee: U. of N.C. ■ PBS. Wash atty: Schwartz & Woods. ■ John W. Dunlap, dir; Alan B. MacIntyre, dir of engr. ■ On 67 CATV's—165,896 subs.

Charlotte

ADI No. 32; see Charlotte market

WBTV—ch 3, 100 kw vis, 10 kw aur, ant 1,090t/562g. July 15, 1949. One Julian Price Pl., 28208. (704) 374-3500. TWX 810-621-0449. Licensee: Jefferson Pilot Bcstg Co. Ownership: See Jefferson-Pilot Stns. ■ CBS. Rep: Petry. Wash atty: Kirkland, Ellis & Rowe. ■ Wallace J. Jorgenson, pres; Donald L. Baxter, gen sls mgr; James G. Babb Jr., exec VP; John A. Edgerton, VP & mgng dir; Stephen D. Greenwald, news dir; John H. Hutchinson, bscstg opns mgr; William T. Ballard, news & info mgr; Mark D. deCastrique, prog opns mgr & film buyer; George Reynolds, tech opns mgr; Cathy Painter, prom dir. ■ On 42 CATV's. Co-owned: WBT(AM) and WBCY(FM). ■ Rates: \$1,800; 900; 350.

WCCB—ch 18, 2,100 kw vis, 230 kw aur, ant 1,276t/1,143g. Dec 7, 1953. 1 TV Pl., 28205. (704) 372-1800. Licensee: WCCB-TV Inc. (acq 11-1-64). Ownership: See Cy N. Bahakel Stns. ■ Rep: Katz. Wash atty: Brown & Bernstein. ■ Cy N. Bahakel, pres; Mike Kassner, exec VP; Robert Larr, gen mgr; Doug Bell, asst gen mgr; Deborah Dunn, gen sls mgr; Beverly Poston, prog dir & film buyer; Toni Trueblood, news dir; Stu Albert, chief engr. ■ On 68 CATV's—200,000 subs.

WPCO-TV—ch 36, 100 kw vis, 10 kw aur, ant 1,354t/1,405g. (CP: 1,120 kw vis, 112 kw aur). July 9, 1967. Box 18665, Hood Rd., 28218. (704) 536-3636. TWX 810-621-7888. Licensee: Westinghouse Bcstg Co. (acq 7-8-0). Ownership: See Turner Comm. Corp. ■ NBC. Rep: GWTS. Wash atty: Hedrick & Lane. ■ John J. Spinola, gen mgr; John R. Cottingham, sls mgr; J. Nathan Tucker, prog dir & film buyer; Natalea Brown, news dir; Jack Barr, chief engr. ■ On 47 CATV's—238,000 subs. ■ Rates: \$500; 175; 50.

WSOC-TV—ch 9, 316 kw vis, 6.31 kw aur, ant 1,190t/1,073g. April 28, 1957. Box 34665, 28234. (704) 372-0930. TWX 810-621-0437. Licensee: Carolina Bcstg Co. (acq 4-13-59). Ownership: See Cox Bcstg Stns, also Nwspr. ■ ABC. Rep: Telerep. Wash atty: Dow, Lohnes & Albertson. ■ Clifford M. Kirtland Jr., pres; Freeman R. Jones, VP & gen mgr; John E. Callaghan, stn mgr; Robert McCourt, prog opns; Greg Stone, gen sls mgr; Edie Reno, prom mgr; Ron Bilek, news dir; Charles W. Whitley, chief engr. ■ On 30 CATV's. Co-owned: WSOC-AM-FM. ■ Rates: \$1200; 350; 100.

***WTVI**—ch 42, 214 kw vis, 42 kw aur, ant 450t/497g,

Aug 27, 1965. 42 Coliseum Dr., 28205. (704) 372-2442. Licensee: Charlotte-Mecklenburg Bd. of Educ. ■ PBS. ■ Paul B. Marion, gen mgr; Shelia Tucker, prog opns mgr; Kevin Martin, prom supvr; Elliot Sanderson, prod mgr; Jim Luttrell, chief engr. ■ On 6 CATV's—22,488 subs.

Columbia

ADI No. 46; see Norfolk-Portsmouth-Newport News-Hampton, Va. market

***WUND-TV**—ch 2, 100 kw vis, 15 kw aur, ant 990t/1,041g. Sept 10, 1965. 910 Raleigh Rd., Chapel Hill, 27514. Licensee: U. of N.C. ■ Execs: See *WUNC-TV Chapel Hill. ■ On 2 CATV's—7,500 subs. On 1 translator.

Concord

ADI No. 32; see Charlotte market

***WUNG-TV**—ch 58, 550 kw vis, 112 kw aur, ant 1,290t/1,305g. Sept 11, 1967. 910 Raleigh Rd., Chapel Hill, 27514. Licensee: U. of N.C. ■ Execs: See *WUNC-TV Chapel Hill. ■ On 14 CATV's—35,500 subs. On 1 trans.

Durham

See Raleigh-Durham

Fayetteville

WFCT—ch 62, 2547 kw vis, 254.7 kw aur, ant 704t/774g. Not on air, target date unknown. 301 W. Main St., Box 586, Durham, 27702. Licensee: Fayetteville Cumberland Telecasters Inc. Ownership: Robinson O. Everett, 24%; Kathrine R. Everett, 24%; Jacob H. Froelich, Jr., 10.01%; George W. Lyles Jr., 10.01%; G. Nolan Beardon, 10.01%; J. Harriss Covington, 10.01%. ■ Wash atty: Barraff, Koerner & Olender.

WKFT—ch 40, 1,542 kw vis, 542 kw aur, ant 709t/734g. 230 Donaldson St. 28301. (919) 323-4040. Licensee: Fayetteville Television Inc. Ownership: Robert W. Warren, W.T. Barbour, Howard Bullard, James C. Davis, Norman J. Suttles, Samuel E. Godwin, Oscar L. Norris, Robert E. Bryan, Jr., Derwood H. Godwin, Assad Meymandi, M.D., each 10%. ■ Wash atty: Kenkel & Barnard. ■ Robert W. Warren, pres & gen mgr; Ken Myers, prog dir & film buyer; Amy Birke, prom mgr; Sam Yates, news dir; Dan Borowicz, chief engr. ■ On 7 CATV's—61,964 subs. ■ Rates: \$70; 60; 40.

Greensboro

ADI No. 51; see Greensboro-Winston Salem-High Point market

WFMY-TV—ch 2, 100 kw vis, 20 kw aur, ant 2,649t/1,914g. Sept 22, 1949. Box TV2, 27420. (919) 379-9369. TWX 510-925-1193. Licensee: WFMY Television Corp. (acq 10-29-76). Ownership: See Harte-Hanks Communications Inc. Also Nwspr. ■ CBS. Rep: Blair. Wash atty: Arnold & Porter. ■ Mark A. Conrad, pres, gen & gen sls mgr; Jack Forehand, prog dir & film buyer; Leslie Wilson, prom mgr; James Helfer, news dir; Lee Brady, chief engr. ■ On 51 CATV's—135,000 subs. ■ Rates: \$2000; 565; 200.

WGGT—(High Point-Winston-Salem) ch 61, 6.62 kw vis, 1.32 kw aur, ant 559t/759g. May 1, 1981. 200 Northwood Bldg. 27401. (919) 274-4848. Licensee: Consolidated Bcstg Corp. Ownership: Johnston Properties Inc., 85%; Harrell Powell Jr., 7.5%; Gary S. Smithwick, 7.5%. ■ Wash atty: Smithwick. ■ James Thrash, pres & gen mgr; Kevin Mirek, gen sls mgr; Janet Schoff, natl sls mgr.

WGHP-TV—Licensed to High Point. See High Point.

WXII—Licensed to Winston-Salem. See Winston-Salem.

Greenville

ADI No. 101; see Greenville-New Bern-Washington market.

WCTI-TV—(New Bern)—ch 12, 316 kw vis, 31 kw aur, ant 1,923t/1,999g. Sept 1, 1963. Box 2325, New Bern, 28560. (919) 637-2111. TWX 510-924-2230. Licensee: Malrite Communications Group. Ownership: See Malrite Bcstg Co. ■ ABC. Rep: Katz. Wash atty: Miller & Fields. ■ Milton Maltz, chmn of bd; Bill Jenkins, rgnl VP & gen mgr; Andy Stavast, loc sls mgr; Elwood Edwards, prod mgr; Carl Hirsch, pres; Shelton Pogue, natls sls mgr; Donita Welsh, prog dir; Luther Griffin, rgnl sls mgr; Frank Lee, news dir; Angelo Figurella, chief engr. ■ On 18 CATV's—85,000 subs. ■ Rates: \$250; 150; 30.

WITN-TV—(Washington)—ch 7, 316 kw vis, 31.6 kw aur, ant 2,026t/2,000g. Sept 28, 1955. Box 468, Washington, 27889. (919) 946-3131. TWX 510-924-1834. Licensee: WITN TV Inc. Ownership: W. R. Roberson Jr. & family, 62.5%; William S. Page, 25.2%; William E. Barnes, 10.99% & others. ■ NBC. Rep: Seltel. Wash atty: Everett D. Johnston. ■ W. R. Roberson Jr., chmn; Dick Paul, pres; Paul Oughton, VP, opns, prom mgr & film buyer; Francis X. Brady, loc sls mgr; Robert S. Culler, VP & gen sls mgr; Roy Hardee, VP, news; Al Manning, VP engr. ■ On 30 CATV's—98,250 subs. Co-owned: WITN-AM-FM. ■ Rates: \$450; 175; 50.

WNCT-TV—ch 9, 316 kw vis, 31.6 kw aur, ant 860t/873g. Dec 22, 1953. Box 898, 27834. (919) 756-3180. TWX 510-929-1616. Licensee: Roy H. Park Bcstg Inc. Ownership: See Park Broadcasting, Inc. also Nwspr. ■ CBS. Rep: Blair. Wash atty: McKenna, Wilkinson & Kittner. ■ Roy H. Park, pres; Blake Lewis, gen mgr; Gene Hodges, natl sls mgr; Shirley Dale, prog dir; Walt Christopherson, news dir; Heber Adams, chief engr. ■ On 11 CATV's—38,214 subs. On 1 trans. Co-owned: WNCT-AM-FM.

***WUNK-TV**—ch 25, 562 kw vis, 112 kw aur, ant 1,150t/1,169g. 1972. 910 Raleigh Rd., Chapel Hill, 27514. Licensee: U. of N.C. ■ Execs: See *WUNC-TV Chapel Hill. ■ On 7 CATV's—21,000 subs.

Hickory

ADI No. 32; see Charlotte market

WHKY-TV—ch 14, 275 kw vis, 55 kw aur, ant 600t/487g. Feb 14, 1968. 526 Main Ave., S.E., 28603. (704) 322-5726. Licensee: Catawba Valley Bcstg Inc. Ownership: E. S. Long Family, 51%. ■ Rep: Spot Time Ltd. Wash atty: Miller & Fields. ■ Thomas E. Long, stn, sls mgr & chief engr; Jeffrey B. Long, prog dir; James O. Carr, news dir. ■ On 8 CATV's—30,000 subs. Co-owned: WHKY-AM-FM. ■ Rates: \$60; 48; 39.

High Point

ADI No. 51; see Greensboro-Winston Salem-High Point market

WFMY-TV—Licensed to Greensboro. See Greensboro.

WGHP-TV—ch 8, 316 kw vis, 63.1 kw aur, ant 1,270t/1,255.5g. Oct. 14, 1963. Box 2688, High Point, 27261. (919) 883-7131. TWX 510-926-1640. Licensee: WGHP-TV Inc. (acq 7-31-78). Ownership: See Gulf Broadcast Group Stns. ■ ABC. Rep: Storer TV Sls. Wash atty: Arnold & Porter. ■ Eugene H. Bohi, pres & gen mgr; Dave Whitaker, VP, stn & gen sls mgr & film buyer; Kathy Thompson, adv & prom mgr; Jim Bennett, exec news dir; Ross Mason, chief engr. ■ On 51 CATV's—216,401 subs. ■ Rates: \$1500; 500; 150.

WXII—Licensed to Winston-Salem. See Winston-Salem.

Jacksonville

WUUM-TV—ch 19, 1104 kw vis, 110 kw aur, ant 1,879t/200g. Not on air, target date March 1982. UNC Center for Public TV, 202 University Square, West, Chapel Hill, 27514. (919) 962-8191. Licensee: WUNC-TV. Ownership: See WUNC-TV. ■ PBS. Wash atty: Schwartz, Woods & Miller. ■ Personnel see WUNC-TV.

North Carolina TV

Linville

ADI No. 78; see Bristol, Va.-Kingsport-Johnson City, Tenn. market

***WUNE-TV**—ch 17, 1,350 kw vis, 270 kw aur, ant 1,549t/265g. Sept. 11, 1967. 910 Raleigh Rd., Chapel Hill, 27514. Licensee: U. of N.C. ■ Execs: See *WUNC-TV Chapel Hill. ■ On 17 CATV's—10,300 subs. On 2 trans.

New Bern

WCTI-TV—Licensed to New Bern. See Greenville.

Raleigh-Durham

ADI No. 40; See Raleigh-Durham market

WLFL-TV—(Raleigh) ch 22, 1,416 kw vis, 232 kw aur, 1,527t/1,057g. Oct 15, 1981. Box 15366, 27704. (919) 471-4461. TWX: 510-927-0510. Licensee: Family Television Corp. Ownership: N. Grant Colton, Ladson L. Leathers. ■ Rep: SelTel. Wash atty: Midlen & Reddy. ■ Grant Colton, pres; L.L. Leathers, exec VP; Randall C. Miller, VP & gen mgr; Ben Whitaker, gen sls mgr; Frances L. Jennes, prog dir; Laura Hayes, prom mgr; Matthew Sanderford, chief engr.

WPFT-TV—(Durham)—ch 28, 5,000 kw vis, 365 kw aur, ant 1,305t/1236g. Nov 4, 1968. Box 15111, Raleigh, 27602. (919) 832-8311. TWX 510-927-1818. Licensee: Durham Life Bcstg Service, Inc. (acq 7-1-77). ■ NBC. Rep: TeleRep Inc. Wash atty: Tharrington, Smith & Hargrove. ■ Carl V. Venters, Jr., pres; Joseph Mazza, gen sls mgr; N. Neil Kuvin, gen mgr; Robert Wolfe, prom mgr; Roy Carden, news dir; Wilbur Brann, chief engr. ■ On 22 CATV's—105,000 subs. Co-owned: WPFT(AM), WQDR(FM). ■ Rates: \$425; 160; 50.



WRAL-TV—(Raleigh) ch 5, 100 kw vis, 10 kw aur, ant 2,005t/2,000g. Dec. 15, 1956. Box 12000, Raleigh, 27605. (919) 828-2511. TWX 510-928-1833. Licensee: Capitol Bcstg Co. Inc. Ownership: A.J. Fletcher estate 21.4%; James F. Goodman, 49.2%; Ray H. Goodman III, 20.4%. ■ ABC. Rep: Katz. Wash atty: Fletcher, Heald, Kenehan & Hildreth. ■ James F. Goodman, pres; John Greene, VP & gen mgr; Ron Jones, gen sls mgr; Rob Friedman, prog dir & film buyer; Steve Grissom, prom mgr; W.H. Coggins, asst gen mgr; Bob Browning, chief engr. ■ On 33 CATV's—174,869 subs. Co-owned: WRAL-FM. ■ Rates: \$1,150; 650; 135.

WTVD—(Durham) ch 11, 316 kw vis, 47.4 kw aur, ant 1,990t/2,000g. Sept. 2, 1954. Box 2009, Durham, 27702. (919) 683-1111. TWX 510-927-1810. Licensee: Capital Cities Communications Inc. (acq 1958). Ownership: See Capital Cities Stns. ■ CBS. Rep: Blair. Wash atty: Wilmer, Cutler & Pickering. ■ Richard F. Appleton, VP & gen mgr; Jim Duncan, prog dir & film buyer; Allen Jones, news dir; Tom Domer, prom mgr; Ed Wall, chief engr. ■ On 29 CATV's—131,310 subs. ■ Rates: \$750; 300; 150.

Washington

WITN-TV—Licensed to Washington. See Greenville.

Wilmington

ADI No. 126; see Wilmington market

WECT—ch 6, 100 kw vis, 20 kw aur, ant

North Carolina, North Dakota TV

1,940t/2,000g. April 9, 1954. 322 Shipyard Blvd., 28403. (919) 791-8070. TWX 510-937-0314. Licensee: Atlantic Bcstg Corp. (acq 10-57). Ownership: Dan D. Cameron, 42.86%; J. S. Brody, 21.51%; Leo Brody, 11.93%; Port & Co., 14.29%. ■ NBC. Rep: Katz. Wash atty: Wade Hargrove. ■ Dan Cameron, chmn; C. D. Martin Jr, exec VP & gen mgr; Joe Schlegel, VP sls mgr; Ernie Whitmeyer, VP prog dir & stn mgr; Judith Slater, prom mgr; Ken Murphy, VP news dir; Bill Elks, VP stn opns. ■ On 25 CATV's—114,458 subs. ■ Rates: \$300; 190; 65.

WUNJ-TV—ch 39, 525 kw vis, 105 kw aur, ant 930t/963g. 1971. 910 Raleigh Rd. Chapel Hill, 27514. Licensee: U. of N.C. ■ Execs: See *WUNC-TV Chapel Hill. ■ On 30 CATV's—58,583 subs.

WWAY—ch 3, 64.57 kw vis, 6.46 kw aur, ant 1,953t/1,190g. Oct. 1, 1964. Box 2068, 28402. (919) 762-8581. TWX 510-937-0333. Licensee: Clay Bcstg Corp. (acq 9-1-68). Ownership: See Clay Communications Inc., also Nwspr. ■ ABC. Rep: H-R; Ayers. Wash atty: Fletcher, Heald, Kenehan & Hildreth. ■ George Diab, pres; Clay Bcstg, & film buyer; Mitchell L. Saied, VP & gen mgr; Henry Sullivan, sls mgr; Art Bannon, prom mgr; George Allen, stn mgr & prog dir; John Randt, news dir; Arthur Madeley, chief engr. ■ On 14 CATV's—50,000 subs. ■ Rates: \$170; 50; 30.

Winston-Salem

ADI No. 51; see Greensboro-Winston Salem-High Point market

WFMY-TV—Licensed to Greensboro. See Greensboro.

WGHP-TV—Licensed to High Point. See High Point.

WJTM-TV—ch 45, 55 kw vis, 11 kw aur, ant 520t/496g. Oct. 1979. Box 5437, 27103. (919) 768-3930. Licensee: Good News TV Inc.

WXII—ch 12, 316 kw vis, 63.5 kw aur, ant 1,980t/680g. Sept. 30, 1953. Box 11847, 27106. (919) 721-9944. TWX 510-931-3676. Licensee: Multimedia Inc. (acq 10-1-72). Ownership: See Multimedia Stns. ■ NBC. Rep: Katz. Wash atty: Dow, Lohnes & Albertson. ■ James T. Lynagh, pres; Reynard A. Corley, gen mgr; Bill Watts, dir sls; Meyer Davis, prog dir & film buyer; David Emery, news dir; Henry Hunt, chief engr. ■ On 29 CATV's—113,849 subs. ■ Rates: \$450; 150; 50.

***WUNL-TV**—ch 26, 759 kw vis, 151 kw aur, ant 1,670t/363g. Feb. 22, 1973. 910 Raleigh Rd., Chapel Hill, 27514. Licensee: U. of N.C. ■ Execs: See *WUNC-TV Chapel Hill. ■ On 6 CATV's—37,000 subs.

North Dakota

Bismarck

ADI No. 145; see Minot-Bismarck-Dickinson market

***KBME**—ch 3, 100 kw vis, 20 kw aur, ant 1,393t/1,088g. June 18, 1979. 4500 South University Dr., Fargo 58103. (701) 232-8921. Licensee: Prairie Public Television Inc. ■ PBS. Wash atty: Marmet Professional Corp. ■ Dennis L. Falk, pres; Dan Hart, prog dir; Allan Dregseth, prom mgr; Don Geiken, dir of engrng.

KFYR-TV—ch 5, 100 kw vis, 13.5 kw aur, ant 1,400t/1,101g. Dec. 19, 1953. Box 1738, 58501. (701) 223-0900. TWX 701-241-9434. Licensee: Meyer Bcstg Co. Ownership: See Meyer Bcstg Stns. ■ NBC, ABC. Rep: Blair. Wash atty: Hogan & Hartson. ■ William A. Ekberg, pres; Claire Anne Holmberg, stn mgr; Dewey Heggen, gen mgr; Dave Stuart, natl-rngl sls mgr; Merton Johnsrud, prog dir; Dick Heidt, news dir; Jack Davis, dir of engrng. ■ On 4 CATV's—14,000 subs. On 18 trans. Co-owned: KFYR-AM-FM.

KXMB-TV—ch 12, 316 kw vis, 31.6 kw aur, ant 1,530t/1,204g. Nov 19, 1955. Box 1617, 58502. (701) 223-9197. Licensee: Bismarck Television Inc. (acq 1-27-71). ■ CBS, ABC. Rep: Katz. Wash atty: Fisher, Wayland, Southmayd & Cooper. ■ Chester Reiten, pres; John Von Rueden, gen sls mgr; Steven Reiten, VP & gen mgr; Kevin Brown, prom mgr; Dick Gottschalo, news dir; John Krance, chief engr. ■ On 3 CATV's—2,000 subs. ■ Rates: \$75; 70; 25.

Devils Lake

ADI No. 98; see Fargo market

WDAZ-TV—ch 8, 316 kw vis, 50 kw aur, ant 1,480t/1,461g. Jan 29, 1967. Box 638, Grand Forks, N.D. 58201. (701) 775-2511. TWX 910-673-8380. Box 775, Devils Lake, 58301. (701) 662-8188. TWX 910-673-8450. Licensee: WDAY Inc. Co-owned satellite of WDAY-TV Fargo. ■ NBC. ■ Curt Sorbo, gen mgr. ■ On 22 CATV's—141,635 subs. On 3 trans.

Dickinson

ADI No. 145; see Minot-Bismarck-Dickinson market

***KDSE**—ch 9, 265 kw vis, 53 kw aur, ant 806t/578g. Not on air, target date May 1982. 4500 S. University Dr., Fargo, 58102. (701) 232-8921. Licensee: Prairie Public TV Inc. ■ Wash atty: Marmet Professional Corp. ■ Personnel: see KFME Fargo.

KDIX-TV—ch 2, 100 kw vis, 10 kw aur, ant 840t/621g. October 1956. Box 1368, 58601. (701) 225-5133. Licensee: Dickinson Bcstg Corp. Ownership: Stanley Deck, 98%; June Deck, Lauren Haacke, each 1%. ■ CBS, ABC. Rep: Katz; Hurley. Wash atty: Wilner & Scheiner. ■ S.T. Deck, pres & film buyer; Lauren Haacke, gen & prom mgr, prog dir; Warren Vrana, mgr & sls mgr; Lauren Haacke, news mgr; Stan Mueller, chief engr. ■ On 6 CATV's. On 12 trans. Co-owned: KDIX(AM).

KQCD-TV—ch 7, 316 kw vis, 63 kw aur, ant 735t/649g. July 28, 1980. Box 1577, 58601. (701) 225-6843. Licensee: Meyer Bcstg Co. Ownership: See Meyer Bcstg Stns. ■ ABC, NBC. Wash atty: Hogan & Hartson. ■ William Ekberg, pres; Steve Skjelvik, stn mgr; Wayne Sanders, sls mgr; Rolf Aaenstod, prod dir; Vicky Dean, news dir; Ron Zenor, chief engr. ■ Rates: \$55; 25; 35.

Fargo

ADI No. 98; see Fargo market

***KFME**—ch 13, 264 kw vis, 47.5 kw aur, ant 390t/426g. (CP: 245 kw, ant 1,130 ft.). Jan 19, 1964. 4500 S. University Dr., 58102. (701) 232-8921. Licensee: Prairie Public Television Inc. ■ PBS. Wash atty: Marmet Professional Corp. ■ Dennis L. Falk, pres; Dan Hart, prog dir; Donald Geiken, dir engrng. ■ On 39 CATV's—180,000. On 2 trans.

KTHI-TV—ch 11, 304 kw vis, 45.7 kw aur, ant 2,000t/2,063g. Oct 11, 1959. Box 1878, Fargo, 58102. (701) 237-5211. TWX 910-673-8302. Licensee: Spokane TV Inc. Ownership: See Morgan Murphy Stns, also Nwspr. ■ ABC. Rep: HRP; Tacher. Wash atty: Arthur Stambler. ■ Elizabeth Schiremer, pres; John Hrubesky, gen mgr, prog dir & film buyer; Greg Holder, gen sls mgr; Tim Swan, prom mgr; Doug Hamilton, news dir; Roger Johnson, chief engr. ■ On 6 CATV's. On 10 trans. ■ Rates: \$250; 125; 30.

KXJB-TV—(Valley City)—ch 4, 97.7 kw vis, 10 kw aur, ant 2,030t/2,060g. Sept 11, 1954. Box 2926, 1805 East Main Ave. Fargo, 58078. (701) 282-0444. TWX 910-673-8307. Licensee: North American Communication Corp. (acq 2-2-79). Ownership: See Central Minnesota Television Co. ■ CBS. Rep: Avery-Knodel. Hurley. Wash atty: Pierson, Ball & Dowd. ■ Tom Barnes Jr, pres & gen mgr; Paul Wickre, gen sls mgr; Becky Chwialkowski, prog dir; Charlie Johnson, news dir; Carl Iverson, chief engr. ■ On 38 CATV's—218,358 subs. On 4 trans.

WDAY-TV—ch 6, 100 kw vis, 11.4 kw aur, ant 1,150t/1,206g. June 1, 1953. 301 S. 8th St., Box 2466, 58107. (701) 237-6500. Licensee: WDAY Inc. Ownership: See Forum Communications Inc., also Nwspr. ■ NBC. Rep: Katz. Wash atty: Marmet Professional Corp. ■ William Marcil, pres; S.D. Rasmussen, gen mgr &

engr dir; Dick Berdahl, film buyer; Cole Carley, gen sls mgr; Sue Eider, prog dir; Roy Pedersen, prom mgr; Norm Schrader, news dir. ■ On 12 CATV's—150,000 subs. On 10 trans. Co-owned WDAY-AM-FM. ■ Rates: \$290; 85; 70.

Grand Forks

ADI No. 98; see Fargo market

***KGF**—ch 2, 100 kw vis, 10 kw aur, ant 1,340t/1,461g. Sept 9, 1974. 4500 S. University Dr., Fargo, N.D. 58102. (701) 232-8921. Licensee: Prairie Public Television Inc. Co-owned satellite of *KFME, Fargo.

KTHI-TV—Licensed to Fargo. See Fargo.

WDAZ-TV—Licensed to Devils Lake. See Devils Lake.

Mandan

KXMB-TV—Licensed to Bismarck. See Bismarck.

Minot

ADI No. 145; see Minot-Bismarck-Dickinson market

KMOT—ch 10, 214 kw vis, 42.7 kw aur, ant 680t/690g. Jan 21, 1958. Box 1738, Bismarck, 58501. (701) 852-4101. Licensee: Meyer Bcstg Co. Co-owned satellite of KFYR-TV, Bismarck. ■ NBC. Wash atty: Hogan & Hartson. ■ Stan Wilson, stn mgr; Mary Beth Huber, prog dir & prom mgr; Vance Castleman, sls mgr; Paul R. Unwin, news dir; Ray Swenson, chief engr. ■ On 14 CATV's—16,000 subs. On 3 trans. Co-owned: KIZZ(FM). ■ Rates: \$60; 49; 20.

***KSRE**—ch 6, 100 kw vis, 20 kw aur, ant 1,111t/1,073g. November 1979. 4500 S. University Dr., Fargo, 58103. (701) 232-8921. Licensee: Prairie Public Television. ■ PBS. Wash atty: Marmet Professional Corp. ■ Execs: see *KFME Fargo.

KXMC-TV—ch 13, 316 kw vis, 31.6 kw aur, ant 1,120t/1,057g. April 1, 1953. Box 1686, KXMC-TV Bldg., 58701. (701) 852-2104. TWX 910-675-2496. Licensee: KXMC-TV. Ownership: Chester Reiten, 55%; and others. ■ CBS, ABC. Rep: Katz; Hurley. Wash atty: Fisher, Wayland, Southmayd & Cooper. ■ Chester Reiten, pres; Henry F. Beuchler, gen & coml mgr & film buyer; Rodney Romine, prog dir; John Vigestad, news dir; Jerry Romine, opns mgr; Duane Aase, chief engr. ■ On 5 CATV's—7,000 subs. On 6 trans. Co-owned KCJB-AM-FM.

Pembina

KWBA—ch 12, 316 kw vis, 31.6 kw aur, ant 825t/857g. Not on air, target date unknown. 4001 13th Ave., S. Fargo, N.D. 58103. Licensee: Satellite Television Svcs Inc. Ownership: John Boler, 80%; J.L. Wood, 10%; Robert Alphonso 10%.

Valley City

KXJB-TV—Licensed to Valley City. See Fargo.

Williston

ADI No. 145; see Minot-Bismarck-Dickinson market

KUMV-TV—ch 8, 166 kw vis, 33.1 kw aur, ant 1,060t/874g. Feb 11, 1957. Box 1287, 58801. (701) 875-4311. Licensee: Meyer Bcstg Co. Co-owned semi-satellite of KFYR-TV Bismarck. ■ NBC. ■ William Ekberg, pres; Roger Rien, gen mgr & prog dir; Sue Tveit, news dir; Jim Moen, chief engr. ■ On 3 CATV's. On 10 trans. ■ Rates: \$50; 30; 15.

KXMD-TV—ch 11, 174 kw vis, 17.4 kw aur, ant 980t/840g. Oct 25, 1969. Box 790, 58801. (701) 572-2345 Licensee: Williston Enterprises. Co-owned satellite of KXMC-TV, Minot. ■ CBS, ABC. Rep: Katz; Hurley. Wash atty: Fisher, Wayland, Southmayd & Cooper. ■ Chester Reiten, pres; John Blake, gen mgr & gen sls mgr; Rodney Romine, prog dir; Jim Sortland, chief engr.

Ohio

Hogan - Feldmann, Inc.
MEDIA BROKERS • CONSULTANTS
16255 Ventura Boulevard, Suite 219
Encino, California 91436
Area Code 213 986-3201

Akron

ADI No. 9; see Cleveland market

WAKR-TV—ch 23, 1,280 kw vis, 175 kw aur, ant 960t/925g. July 19, 1953. 853 Copley Rd., 44320. (216) 535-7831. Licensee: Summit Radio Corp. Ownership: See Group One Bcstg. ■ ABC. Rep: Spot Time, Pearse. Wash atty: McKenna, Wilkinson & Kitzner. ■ Roger G. Berk, pres; Robert I. Bostian, VP & gen mgr; Roger Berk Jr, stn mgr; William O'Neil Jr, prog dir; Denny LeBec, opns mgr; Chip Fox, gen sls mgr; Art Barrett, news dir; Earl Miller, dir of engr. ■ On 30 CATV's—300,000 subs. Co-owned: WAKR(AM)-WAEZ(FM). ■ Rates: \$400; 350; 300.

***WEAO**—ch 49, 112 kw vis, 11.2 kw aur, ant 378t/492g. September 1975. Kent 44240. Northeastern Educl TV of Ohio. ■ Wash atty: Dow, Lohnes & Albertson. ■ Torey Southwick, gen mgr; Jerry Schumacher, prog dir; Sue Conley, prom mgr; John A. Cervone, chief engr. ■ On 1 tran.

Alliance

ADI No. 9; see Cleveland market

***WNEO-TV**—ch 45, 1,260 kw vis, 251 kw aur, ant 830t/770g. May 1973. 1640 Franklin Ave., Kent 44240. (216) 678-1656. Licensee: Northeastern Educational TV of Ohio Inc. ■ PBS, Centr Educ Net. Progmg for the deaf 6 hrs wkly. Wash atty: Dow, Lohnes & Albertson. ■ John Cervone, chief engr.

Athens

ADI No. 43; see Charleston-Huntington, W.Va. market

***Woub-TV**—ch 20, 479 kw vis, 95 kw aur, ant 810t/871g. (CP: 1070 kw vis, 107 kw aur) Jan 3, 1963. College St., 45701. (614) 594-6171. TWX 810-239-2992. Licensee: Ohio U. ■ PBS, Ohio Net. Wash atty: Cohn & Marks. ■ Joseph Welling, dir & gen mgr; Richard H. Madden, asst dir; Dave Wilson, prog dir; Bruce Cuthbertson, news dir; Jo Huntington, prom & community rel dir; Jerry Carmean, chief engr. ■ On 70 CATV's—70,000 subs. Co-owned: *Woub-AM-FM.

Bowling Green

ADI No. 59; see Toledo market

***WBGU-TV**—(Lima)—ch 57, 750 kw vis, 95.5 kw aur, ant 1,060t/1,094g. Feb. 10, 1964. Bowling Green State U., 43403. (419) 372-0121. Licensee: Bowling Green State University. ■ PBS, Ohio Educl Bcstg. ■ Duane E. Tucker, dir TV svcs & gen mgr; Ronald J. Gargas, prog dir; Joan Gordon, prom mgr; Lincoln Pain, pub affrs; William Leutz, chief engr. ■ On 46 CATV's. On 2 trans. Co-owned: *WBGU(FM).

Cambridge

ADI No. 118; see Wheeling, W.Va.-Steubenville, Ohio market

***Wouc-TV**—ch 44, 436 kw vis, 87.1 kw aur, ant 1,290t/1,214g. 9 S. College St., Athens 45701. (614) 594-5682. Licensee: Ohio University. ■ PBS, Ohio Educl Bcstg. Wash atty: Cohn & Marks. ■ N. Joseph Welling, gen mgr; Jerry Carmean, chief engr.

Canton

ADI No. 9; see Cleveland market

WAKC—ch 67, 69.8 kw vis, 6.98 kw aur, ant 292t/260g. September 1981. 4855 Fulton Dr. NW

44718. (216) 492-1718. Licensee: Canton 67. Ownership: Media Central Inc., 40%; Morton Kent 60%. ■ Wash atty: Robert Stone. ■ Morton Kent, pres & gen mgr.

WAKR-TV—Licensed to Akron. See Akron.

WJAN—ch 17, 436 kw vis, 42 kw aur, ant 450t/450g. Jan 3, 1967. 6600 Atlantic Blvd., Louisville 44641. (216) 875-5542. Licensee: PTL of Heritage Village Church & Missionary Fellowship Inc. (acq 8-23-77). ■ Some Sp & Fr progmg. Wash atty: Midland & Reddy. ■ Ronald Beardmore, gen mgr & prog dir; Dale Lamm, opns dir & chief engr; Denny Hazen, news dir. ■ On 19 CATV's—156,108 subs. On 1 trans.

Cincinnati

ADI No. 26; see Cincinnati market

WBTV—ch 64, 1,000 kw vis, 20 kw aur, ant 940t/949g. Authorization for pay TV. January 1980. 5177 Fishwick Dr., 45216. (513) 641-3220. TWX 810-461-2264. Licensee: HEN Inc. Ownership: See Buford Television. ■ Rep: Young. Wash atty: McKenna, Wilkinson & Kitzner. ■ John Wyant, pres; Lanny Pogue, exec VP, gen mgr (mktg); Errol R. Kapellusch, exec VP, gen mgr (resources & prog dir); J. Pat Foley, chief engr; Jack Dicoskey, sls mgr; Bob Bray, news dir; Brad Streit, stn mgr; Jim Gavelman, prom mgr.

***WCET**—ch 48, 2,233.6 kw vis, 223.36 kw aur, 1,073t/953g. July 26, 1954. 1223 Central Pkwy, 45214. (513) 381-4033. Licensee: Greater Cincinnati TV Educl Foundation. ■ PBS. Wash atty: Cohn & Marks. ■ Charles W. Vaughan, pres & gen mgr; Ronald L. Wilson, VP of telecommunications; Grace Hill, prog dir; Sue Apking, dir of educational svcs; Dee Shaffer, VP of admin svcs; Jack Dominic, VP of community rel; Earl (Bud) Gillis, VP of dev; Ed Middleton, dir of engr. ■ On 35 CATV's. On 1 trans.

WCPO-TV—ch 9, 316 kw max & 282 kw horiz vis, 63.1 kw max & 56.2 kw horiz aur, ant 1,019t/909g. July 26, 1949. 500 Central Ave., 45202. (513) 721-9900. TWX 810-461-2690. Licensee: Scripps-Howard Broadcasting Co. Ownership: See Scripps-Howard Bcstg Co, also Nwspr. ■ CBS. Rep: Blair. Wash atty: Baker & Hostetter. ■ Robert Gordon, VP & gen mgr; Don Howe, loc sls mgr; Rick Reeves, opns dir; Clint Pace, gen sls mgr; Robert Doer, prom mgr; J.B. Chase, nat sls mgr; Al Schottelkotte, VP, news; W. Earl Corbett, coml mgr. ■ On 60 CATV's—161,000 subs. ■ Rates: \$1,550; 500; 125.

WKRC-TV—ch 12, 303 kw vis, 30.3 kw aur, ant 1,000t/971g. 1906 Highland Ave., 45219. (513) 651-1200. TWX 810-461-2606. Licensee: Taft Broadcasting Co. Ownership: See Taft Bcstg Co. ■ ABC. Rep: HRP. Wash atty: Koteen & Burt. ■ Dudley S. Taft, pres; L.D. Bolton, VP & gen mgr; James O'Shields, gen sls mgr; Ed Herbert, prog & opns mgr; Lois Hinkle, prom mgr; Bill Cranon, news dir; Ray Owen, chief engr. ■ Co-owned: WKRC(AM)-WKRC(FM). ■ Rates: \$2,000; 450; 170.

WLWT—ch 5, 100 kw vis, 10 kw aur, ant 1,000t/849g. Feb. 9, 1948. 140 W. Ninth St., 45202. (513) 352-5000. TWX 810-461-2610. Telex 21-4470. Licensee: Multimedia of Ohio Inc. (acq 3-2-76). Ownership: See Multimedia Bcstg Co. ■ NBC. Rep: Katz. Wash atty: Dow, Lohnes & Albertson. ■ James T. Lynch, pres & gen mgr; H. Joseph Lewin, stn mgr; Nelson Trottier, gen sls mgr; Robert Krieghoff, natl sls mgr; Karl Wiener, VP & treas; William Spiegel, prog dir; Tom Storey, film dir; Al Snyder, news dir; Elizabeth Stitz-Mills, dir communications; Louis J. Rainone, dir spts opns; Ed Dooley, chief engr. ■ On 42 CATV's—128,103 subs.

WXIX-TV—(Newport, Ky.)—ch 19, 1900 kw vis, 285 kw aur, ant 990t/1,022g. 10490 Taconic Terrace 45215. (513) 772-1919. Telex 21-4364. Licensee: WXIX Inc. (acq 8-72). Ownership: See Metromedia Inc. ■ Rep: Metro Sls. Wash atty: Lohnes & Culver. ■ Allan Ginsberg, VP & gen mgr; Lee Rudnick, VP & gen sls mgr; Sandra Pastoor, VP prog dir & film buyer; Al Callahan, prom mgr; Ron Lask, chief engr. ■ On 50 CATV's—95,000 subs. ■ Rates: \$50; 100; 20.

Cleveland

ADI No. 9; see Cleveland market

WCLQ-TV—ch 61, 2,290 kw horiz max, ant 660 ft max. (CP: 1450 kw, 2000 kw max, ant 1,160 ft.) Not on air, target date unknown. C/O Elmer Balaban, 190 N. State St., Chicago, 60601. (312) 372-2262. Licensee:

Ohio TV

Cleveland Assocs Co. Ownership: See Balaban Stns.

WEWS—ch 5, 93.3 kw vis, 10 kw aur, ant 1,020t/851g. Dec. 17, 1947. 3001 Euclid Ave., 44115. (216) 431-5555. TWX 810-421-8593. Licensee: Scripps-Howard Broadcasting Co. Ownership: See Scripps-Howard Bcstg Co., also Nwspr. ■ ABC. Rep: Blair. Wash atty: Baker & Hostetter. ■ Jack R. Howard, chmn; M.C. Watters, chmn, exec com; Donald L. Perris, pres; Edward D. Cervenak, gen mgr; James H. Knight, gen sls mgr; Peter Hlinka, Ohio adv mgr; Gary A. Stark, prog dir; William Donahue, natl sls mgr; James Milan, rgnl sls mgr; Garry H. Ritchie, stn mgr; James J. Lowe Jr, pub dir; Eric Braun, news dir. ■ Rates: \$2,400; 1,100; 450.

WJKW-TV—ch 8, 302 kw vis, 30.2 kw aur, ant 1,000t/775g. Dec. 19, 1949. 5800 S. Marginal Rd., 44103. (216) 431-8888. TWX 810-421-8406. Licensee: Storer Broadcasting Co. Ownership: See Storer Bcstg Co. Stns. ■ CBS. Rep: Storer TV Sales. Wash atty: Warren C. Zwicky. ■ William J. Flynn, VP & gen mgr; James Clayton, natl sls mgr; Joanne Stern, prom mgr; Virgil Dominic, news dir; Louis Gattozzi, prog dir; Arthur MacColl, film buyer; David R. Bell, chief engr. ■ On 65 CATV's—268,392 subs. ■ Rates: \$2,800; 550; 200.

WKYC-TV—ch 3, 100 kw vis, 20 kw aur, ant 1,000t/906g. October 1948. 1403 E. 6th St., 44114. (216) 344-3333. TWX 810-421-8133. Licensee: NBC Inc. Ownership: See NBC TV Stns. ■ NBC. Rep: NBC Spot Sls. ■ Neal Van Ellis, VP & gen mgr; Marysue Gaudic, adv & prom mgr; John Llewellyn, sls dir; Kristin Ostrowski, news dir; Greg Stehlin, prog dir; Raymond Smith, dir tech opns.

WUAB—(Lorain)—ch 43, 1,239 kw vis, 248 kw aur, ant 1,074t/919g. Sept. 15, 1968. 8443 Day Dr., 44129. (216) 845-6043. TWX 810-427-9153. Licensee: Gaylord Bcstg Co. of Ohio. Ownership: See Gaylord Bcstg Co. ■ Rep: TeleRep. Wash atty: Pierson, Ball & Dowd. ■ Edward L. Gaylord, pres; Jack J. Moffitt, VP & gen mgr; Robert Hartman, gen sls mgr; Ronald St. Charles, opns & prog dir; Frank Fletcher, prom mgr; Harry Szykora, chief engr. ■ Rates: \$300; 600; 100.

***WVIZ-TV**—ch 25, 646 kw vis, 129 kw aur, ant 1,000t/818g. Feb. 7, 1965. 4300 Brookpark Rd., 44134. (216) 398-2800. TWX 810-421-8875. Licensee: Educl TV Assn of Metro Cleveland. ■ PBS. Wash atty: Schwartz & Wood. ■ Betty Cope, gen mgr; Kent Geist, dev dir; Thomas Valenti, ITV dir; Peg Neeson, PR; Robert Olive, pub affrs dir; Ralph E. Campbell, dir of engr. ■ On 22 CATV's.

Columbus

ADI No. 35; see Columbus market

WBNS-TV—ch 10, 316 kw vis, 52.5 kw aur, ant 710t/839g. Oct. 5, 1949. 770 Twin Rivers Dr., 43216. (614) 460-3700. TWX 810-482-1619. Licensee: WBNS TV Inc. Ownership: See Dispatch Printing Co., also Nwspr. ■ CBS. Rep: Blair. Wash atty: Crowell & Moring. ■ Gene D'Angelo, pres & gen mgr; Arnold Routsou, VP & gen sls mgr; John A. Haldi, VP progmg; Jay Scafone, prom mgr; Betty Dixon, film buyer; Larry Maisel, news dir; William Orr, VP & chief engr. ■ On 84 CATV's—387,991 subs. ■ Co-owned: WBNS-AM-FM.

WCMH-TV—ch 4, 100 kw vis, 10 kw aur, ant 440t/576g. April 3, 1949. Box 4, 43216. (614) 263-5441. TWX 614-759-0373. Licensee: The Outlet Co. ■ NBC. Rep: Petry Television. Wash atty: Sundlun, Scher & Singer. ■ David E. Henderson, pres; Gary R. Robinson, VP & gen mgr; Rick Lowe, gen sls mgr; Dave Miller, prog dir; David Smith, prom mgr; Walt Christophersen, news dir; Robert Dye, chief engr. ■ On 62 CATV's—273,316 subs.

***Wosu-TV**—ch 34, 933 kw vis, 93.3 kw aur, ant 1,080t/1,125g. Feb. 20, 1956. 2400 Olentangy River Rd., 43210. (614) 422-9678. Licensee: Ohio State U. ■ PBS, CEN (regional). ■ Edward Jennings, pres; Dale Ouzts, gen mgr; Terry Buerger, prog dir; Karie Boneau, prom mgr; John Battison, chief engr. ■ On 88 CATV's—280,640 subs. On 2 trans. Co-owned: *Wosu-AM-FM.

WTVN-TV—ch 6, 100 kw vis, 20 kw aur, ant 535.46/672g. Aug. 30, 1949. Box 718, 1261 Dublin Rd., 43215. (614) 481-6666. TWX 810-482-1616. Licensee: Taft Bcstg Co. Ownership: See Taft Stns. ■ ABC. Rep: TeleRep. Wash atty: Koteen & Burt. ■

Ohio TV

Dudley Taft, pres; Fred von Stade, VP & gen mgr & film buyer; Chris Sehring, gen sls mgr; Dave Parr, prom mgr; Miles Resnick, news dir; Ken Taishoff, prog dir. ■ Co-owned: WTVN-AM & WLWQ-FM.

Dayton

ADI No. 48; see Dayton market

WDTN—ch 2, 100 kw vis, 20 kw aur, ant 1,000t/960g. March 15, 1949. 4595 S. Dixie Ave., 45401. (513) 293-2101. TWX 810-459-1731. Licensee: Grinnell Communications Corp. ■ ABC. Rep: Petry TV Slis. Wash atty: Cohn & Marks. ■ Ray W. Colie, exec VP & gen mgr; Don Prijatelj, stn mgr; Ira L. Slakter, gen sls mgr; Steven L. Fisher, prog dir; Louis Prato, news dir; Ray Poland, chief engr. ■ On 132 CATV's—170,104 subs. ■ Rates: \$625; 175; 90.

WHIO-TV—ch 7, 200 kw vis, 38 kw aur, ant 1,140t/1,096g. Jan. 26, 1949. 1414 Wilmington Ave., 45401. (513) 259-2111. TWX 810-459-1760. Licensee: Miami Valley Bcstg Corp. Ownership: See Cox Bcstg Corp., also Nwsp. ■ CBS. Rep: TeleRep. Wash atty: Dow, Lohnes & Albertson. ■ Stan Mouse, pres; Neil Pugh, stn mgr; Don Kemper, gen sls mgr; John E. Clark, film buyer & prog dir; Jack Hurley, news dir; Robert R. Wells, prom mgr; Al Higgins, chief engr. ■ On 59 CATV's—300,000 subs. Co-owned: WHIO-AM-FM. ■ Rates: \$1,156; 600; 235.

WKEF—ch 22, 2,340 kw vis, 234 kw aur, ant 1,152t/1,094g. Sept. 27, 1964. 1731 Soldiers Home Rd., 45418. (513) 263-2662. TWX 810-459-1661. Licensee: Springfield TV Corp. Ownership: See Springfield TV Corp. ■ NBC. Rep: Katz. Wash atty: Finklestein & Firestone. ■ Kathryn Broman, pres; James Graham, gen mgr; Lon Mirolli, gen sls mgr; Tom LaMarche, prog dir & film buyer; Johnny Walker, cmnty affairs & sp events dir; Sandy Patton, prom mgr; Kevin Kelly, news dir; Darrell Hunter, chief engr. ■ On 52 CATV's—215,599 subs. ■ Rates: \$900; 140; 50.

***WPTD**—(Kettering)—ch 16, 2,340 kw vis, 234 kw aur, ant 1,040t/500g. March 20, 1967. 3440 Office Park Drive, 45439. (513) 298-9500. Licensee: University Regional Broadcasting Inc. (acq 7-1-75). ■ PBS, CEN, OEB. Wash atty: Dow, Lohnes & Albertson. ■ Dr. Clair R. Tettemer, pres & gen mgr; Judith Baker, prog dir & film buyer; Frank L. Gilland II, dev dir; Carol Aultman, prom mgr; Dennis Wright, chief engr. ■ On 17 CATV's—112,703 subs. On 2 trans.

Kettering

*WPTD—Licensed to Kettering. See Dayton.

Lima

ADI No. 195; see Lima market

*WBGU-TV—Licensed to Lima. See Bowling Green.

WLIO—ch 35, 516 kw vis, 102 kw aur, ant 540t/549g. March 1953. 1424 Rice Ave., Box 1689. 45805. (419) 228-8835. TWX 810-447-2720. Licensee: Lima Communications Corp. (acq 2-1-72). Ownership: Toledo Blade Co., 75% (Toledo Blade, WWSW Inc. Buckeye Cablevision, Midwestern Bcstg Co., 25% WOHO[AM] Toledo & WXEZ[FM] Sylvania). See Nwsp. ■ NBC, ABC. Rep: Katz. Wash atty: Dow, Lohnes & Albertson. ■ Wayne Current, pres; James C. Dages, VP gen mgr & gen sls mgr; Douglas A. Ferguson, prog dir, stn mgr & film buyer; Bruce Opperman, sls mgr; George Dunster, news dir; M.J. Lamb, chief engr. ■ On 26 CATV's—136,165 subs. ■ Rates: \$200; 75; 50.

WTLW—ch 44, 889.2 kw vis, 4.34 kw aur, ant 705t/705g. December 1981. 1844 Baty Rd. 45807. (419) 339-4444. Licensee: American Christian TV Svcs Inc. Ownership: Larry Sheets, 33.3%; Ronald Mighell, 33.3%; Andrea King, 33.3%. ■ Wash atty: Fisher, Wayland, Cooper & Leader. ■ Larry Sheets, pres; Ron Mighell, VP & dir; Andrea King, sec.

Lorain

WUAB—Licensed to Lorain. See Cleveland.

Marietta

WTAP-TV—Licensed to Parkersburg, W.Va. See Parkersburg, W.Va.

Newark

WSFJ—ch 52, 21.5 kw vis, 2.15 kw aur, ant 395 ft. c/o Michael F. Riley, 8869 National Rd. SW Pataskala, 43062. (614) 927-0700. Licensee: Christian Television of Ohio. ■ Rep: Spot Time Ltd. Wash atty: Baraff, Koerner & Olender. ■ Jean Rodabaugh, pres & gen mgr; David Glunt, gen sls mgr & film buyer; Linda Henry, prog dir; Ted Ross, chief engr. ■ On 10 CATV's—250,000 subs. ■ Rates: \$20; 10; 15.

Oxford

ADI No. 26; see Cincinnati market

*WPTO—ch 14, 204 kw vis, 40.7 kw aur, ant 332t/342g. Oct. 14, 1959. 3440 Office Park Drive, Dayton 45439. (513) 298-9500. Licensee: University Regional Broadcasting Inc. (acq 11-11-75). ■ PBS, OEB, CEN (regional). ■ Dr. Clair R. Tettemer, pres & gen mgr; Judith M. Baker, prog dir & film buyer; Frank L. Gilland II, dev dir; Carol Aultman, prom mgr; Dennis Wright, chief engr. ■ On 12 CATV's—98,057 subs. On 2 trans.

Portsmouth

ADI No. 43; see Charleston-Huntington, W.Va. market

*WPBO-TV—ch 42, 390 kw vis, 79.4 kw aur, ant 1,240t/950g. October 1973. 2400 Olentangy River Road, Columbus 43210. (614) 422-9678. Licensee: The Ohio State University. ■ PBS, CEN. Progmg for the deaf 3 hrs wkly. Wash atty: Cohn & Marks. ■ Execs: See *WOSU-TV Columbus. ■ On 4 CATV's—22,471 subs. On 2 trans. Co-owned: WOSU-AM-FM.

Sandusky

WGGN-TV—ch 52, 264.22 kw vis, 48.09 kw aur, ant 488t/520g. Dec 31, 1981. Box 247, Castalia, 44824. Licensee: Christian Faith Bcstg. ■ Shelby Gillam, pres; Gene McClellan, gen mgr; Clyde Yost, chief engr.

Springfield

WTJC—ch 26, 1170 kw vis, 117 kw aur, ant 500t/500g. September 1980. 2675 Dayton Rd. 45506. (513) 323-0026. Licensee: Miami Valley Christian TV Inc. Ownership: Miami Valley Christian TV 100%. ■ CBN. Rep: Spot Time Ltd. Wash atty: Miller & Fields. ■ Marvin D. Sparks, VP & gen mgr; Rod Robinson, prom mgr; Ken Kettering, news dir; John Elloit, chief engr. ■ Rates: \$64; 48; 36.

Steubenville

ADI No. 118; see Wheeling, W.Va.-Steubenville, Ohio market

WTOV-TV—ch 9, 316 kw vis, 31.6 kw aur, ant 950t/884g. Dec 10, 1953. 320 Market St., 43952. (614) 282-0911. TWX 614-283-4061. Licensee: Ziff-Davis Bcstg Co. (ac1 3-79) Ownership: See Ziff-Davis Bcstg Co. ■ NBC, ABC. Rep: Petry. Wash atty: McKenna, Wilkinson & Kittner. ■ Ralph Becker, pres; i. Martin Pompadur, chmn of bd; Ray Chumley, VP & gen mgr; Stephen Dant, gen sls mgr; Tom Hansen, prog dir; Carol Lehr, prom mgr; Robert Palmer, news dir; Marvin Hite, chief engr. ■ On 200 CATV's—100,000 subs. ■ Rates: \$350; 125; 110.

WTRF-TV—Licensed to Wheeling, W.Va. See Wheeling, W.Va.

Toledo

ADI No. 59; see Toledo market

WDHO-TV—ch 24, 363.9 kw vis, 72.8 kw aur, ant 1,413t/1,470g. (CP: 1410 kw, 4370 kw max, ant 1,390 ft). May 3, 1966. 300 S. Byrne Rd., 43615. (419) 535-0024. TWX 810-442-1646. Licensee: D.H. Overmyer Telecasting Inc., Debtor in Possession. Ownership: D.H. Overmyer Telecasting Co. Inc. ■ ABC. Rep: Katz,

Continental. Wash atty: Fly, Shuebruk, Gaguine, Boros, Schulkind & Brown. ■ William J. Shock, stn mgr; C. Robert Thompson, gen sls mgr; Joyce Armstrong McBride, prog coord; Jim Donkel, prom mgr; Francis Cole, news dir; Ernest Retz, VP engr. ■ On 39 CATV's—201,000 subs. ■ Rates: \$215; 95; 35.

*WGTE-TV—ch 30, 1,170 kw vis, 234 kw aur, ant 1,017t/1,034g. (CP: 912 kw, 1000 kw max, ant 1,050 ft.) Oct. 10, 1960. 415 N. St. Clair, 43604. (419) 255-3330. Licensee: Greater Toledo Educl TV Foundation. ■ PBS, Ohio ETV. Wash atty: Schwartz, Woods & Miller. ■ James L. Brown, chmn; Robert D. Smith, pres & gen mgr; Margaret Emerson, stn mgr; Lamont McLoughlin, dir dev & admin; Shirley Timonere, prog & prod dir; Ann Rudrauff, mgr learning svcs; Thomas L. Reed, controller; Tibble Foster, dir pub info; Dan Niedzwiecki, dir of engr. ■ On 20 CATV's—141,725 subs. Co-owned: *WGTE-FM.

WTOL-TV—ch 11, 316 kw vis, 38 kw aur, ant 1,000t/1,045.5g. Dec 5, 1958. 730 N. Summit St., Box 715, 43695. (419) 248-1111. TWX 810-442-1609. Licensee: Cosmos Broadcasting Corp. (acq 4-15-65). Ownership: See Cosmos Bcstg Corp. ■ CBS. Rep: Blair. Wash atty: Dow, Lohnes & Albertson. ■ J. Law Epps, pres; Jack Sander, VP & gen mgr; Mel Stebbins, sls mgr; Guy Hempel, prog mgr; Don Cohen, prom mgr; Kirk Winkler, news dir; Paul Lentz, chief engr. ■ On 50 CATV's—206,000 subs. ■ Rates: \$325; 200; 100.

WTVG—ch 13, 316 kw vis, 18.2 kw aur, ant 1,000t/1,049g. July 21, 1948. 4247 Dorr St., 43607. (419) 531-1313. TWX 810-442-1748. Licensee: Storer Bcstg Co. Ownership: See Storer Bcstg Co. Stns. ■ NBC. Rep: Storer TV Slis. Wash atty: Warren C. Zwicky. ■ H.W. Ray, VP & gen mgr; George Carlino, natl sls mgr; Doug Sinn, gen sls mgr; Chris States, prom mgr; Marsha Schroeder, prog dir; Neil Carmean, news dir; Chet Slaughter, chief engr. ■ On 36 CATV's. ■ Rates: \$850; 330; 105.

Youngstown

ADI No. 91; see Youngstown market

WFMJ-TV—ch 21, 1,000 kw vis, 200 kw aur, ant 990t/1,085g. (CP: 955 kw, 3720 kw max, ant 990 ft.). March 8, 1953. 101 W. Boardman St., 44503. (216) 744-8611. TWX 810-435-2909. Licensee: Vindicator Printing Co. Ownership: Licensee publishes Youngstown Vindicator. See Nwsp. ■ NBC. Rep: Blair. Wash atty: Fisher, Wayland, Southmayd & Cooper. ■ Betty J.H. Brown, pres; Mitchell F. Stanley, stn mgr & sls mgr; Eugene Donahay, prog dir; Tim Rudell, news dir. ■ Co-owned: WFMJ(AM).

WKBN-TV—ch 27, 865 kw vis, 86.5 kw aur, ant 1430t/1432g. Jan 6, 1953. 3930 Sunset Blvd., 44501. (216) 782-1144. TWX 216-736-0108. Licensee: WKBN Bcstg Corp. Ownership: Warren P. Williamson Jr. & family 100%. ■ CBS. Rep: Katz. Wash atty: Wiiner. ■ W.P. Williamson Jr., chmn; W.P. Williamson III, pres; W.F. Decker, stn mgr; David V. Stewart, coml mgr; Norman Berger, prog dir; Joseph Gillis, news dir; Robert A. Jones, TV engrg mgr. ■ On 61 CATV's—213,196 subs. Co-owned: WKBN-AM-FM. ■ Rates: \$800; 280; 105.

WYTV—ch 33, 912 kw max & 550 kw horiz vis, 182.4 kw max & 110 kw horiz aur, ant 557t/638g. Oct. 30, 1957. 3800 Shady Run Rd., 44502. (216) 783-2930. TWX 810-435-2816. Licensee: WYTV Inc. (acq 11-13-70). Ownership: Adams-Russell Co., 100%. ■ ABC. Rep: Adam Young. Wash atty: Smith & Pepper. ■ Geoffrey Pearce, pres & gen mgr; Roderick Guerdan, gen sls mgr; Cindy Walker, prog dir, film buyer & prom mgr; Jack Bowe, news dir; Arthur W. Taylor, chief engr. ■ On 58 CATV's. ■ Rates: \$600; 100; 80.

Zanesville

ADI No. 200; see Zanesville market

WHIZ-TV—ch 18, 186 kw vis, 37.2 kw aur, ant 540t/508g. May 23, 1953. Lind Arcade Bldg., 43701. (614) 452-5431. Licensee: Southeastern Ohio TV System. Ownership: W.O. Littick, 63%, Southeastern Ohio Bcstg Sys., 20%; Ernest B. Graham, 11%; Ernest B. Graham Jr., 3%; John C. Graham, 3%. ■ NBC. Rep: Avery-Knodel, Rgnl Reps, McDermott (Canada). Wash atty: Sells & Gregory. ■ W.O. Littick, pres; Allan Land, exec VP & film buyer; Robert F. Hodous, gen mgr; Barbara Mitter, prog dir; C.E. Hartmeyer, chief engr. ■ On 38 CATV's—77,339 subs. On 2 trans. Co-owned: WHIZ-AM-FM.

Oklahoma

Ada

ADI No. 174; see Ardmore-Ada market

KTEN—ch 10, 316 kw vis, 47.5 kw aur, ant 7607/275g. May 3, 1954. Box 10, 74820. (405) 332-3311. TWX 910-830-6740. Licensee: Eastern Okla. TV Co. Ownership: Bill Hoover, 78%; & others. ■ ABC, NBC. Rep: Avery Knodel. Prog for deaf 1 hr wkly. Wash atty: Fletcher, Heald, Rowell, Kenehan & Hildreth. ■ Bill Hoover, pres & gen mgr; Vin Hoover, sec & gres; Dan Hoover, VP, gen sls mgr & prog dir; Rod Payne, prom mgr; Jeff Cox, news dir; James Lollar, chief engr. ■ On 34 CATV's—100,000 subs. On 1 trans. ■ Rates: \$130; 80; 55.

Ardmore

ADI No. 174; see Ardmore-Ada market

KXII—ch 12, 214 kw vis, 32.4 kw aur, ant 1,030/978g. July 1956. Box 1175, Sherman, Tex., 75090. (214) 892-8123. TWX 910-860-5226. Licensee: Texoma Bcstrs Inc. Ownership: KWTX Bcstg Co., 80%; M. N. Bostick, 20%. See KWTX Stns & Texas Bcstg Stns. ■ CBS, NBC. Rep: H-R. Wash atty: Dow, Lohnes & Albertson. ■ M.N. Bostick, pres; Betty Dockray, prog dir; Rick Adams, gen mgr; Robyn Hinkle, prom mgr; Peggy Emerson, news dir; Dennis Kite, chief engr. ■ On 16 CATV's. On 1 trans. ■ Rates: \$115; 25; 35.

Cheyenne

ADI No. 114; see Amarillo, Tex. market

***KWET**—ch 12, 295 kw vis, 29.5 kw aur, ant 987/1909g. Aug. 6, 1978. Box 14190, 73113. (405) 848-8501. Licensee: Oklahoma Educational TV Authority. ■ PBS. Span 1 hr, progrmg for the deaf 2 hrs wkly. Wash atty: Cohn & Marks. ■ Robert L. Allen, exec dir & gen mgr; Stephen Staton, dep dir; Ann Cooper, pub rlns dir; Tom Gilmore, news dir; Bill Key, chief engr. ■ On 10 CATV's—14,857 subs. On 6 trans.

Enid

KEQO—ch 20, 1580 kw vis, 1580 kw aur, ant 250/250g. Not on air, target date 1982. 401 E. Broadway 74601. (405) 524-6225. Licensee: Red Carpet Country TV Bcstg Corp. Ownership: See Red Carpet Country TV Bcstg. ■ John L.M. Choate, pres, gen & gen sls mgr; William W. Choate, PE., chief engr.

Eufala

ADI No. 57; see Tulsa market

KOET—ch 3, 100 kw vis, 10 kw aur, ant 1310/1693g. Aug 22, 1978. C/O Robert L. Allen, 7403 N. Kelley Ave., Okla City 73114. (405) 848-8501. Licensee: Oklahoma Educational Television Authority. ■ PBS. ■ On 4 CATV's—6,167 subs. On 2 trans.

Lawton

ADI No. 125; see Wichita Falls, Tex.-Lawton, Okla. market

KGPC—ch 45, 1580 kw vis, 860 kw aur, ant 236.4/236g. Not on air, target date 1982. 1605 Classen Choate Bldg, Okla City, 73106. (405) 524-6225. Licensee: Great Plains Country TV Bcstg. Ownership: I.W. Choate & Sons, 75%; Dr. Bob Def. Ben. PP, 25%. ■ Wash atty: John Choate, Choate & Choate. ■ John I Choate, pres & gen mgr; William W. Choate, chief engr. ■ Rates: \$90; 60; 45.

KAUZ-TV—Licensed to Wichita Falls, Tex. See Wichita Falls, Tex.

KFDX-TV—Licensed to Wichita Falls, Tex. See Wichita Falls, Tex.

KSWO-TV—ch 7, 316 kw vis, 63.1 kw aur, ant 1,050/1,059g. March 8, 1953. Box 708, 73502. (405) 355-7000. TWX 910-836-3600. Licensee: KSWO TV Inc. Ownership: R. H. Drewry, 69%; T.R. Warkenten estate, Edith Scott, each 15.5%. See R.H. Drewry Stns.

■ ABC. Rep: Avery-Knodel. Wash atty: James E. Greeley. ■ R.H. Drewry, pres; Larry Patton, gen mgr & gen sls mgr; Jim Lockerd, chief engr. ■ On 40 CATV's—56,140 subs. Co-owned: KSWO(AM).

Oklahoma City

ADI No. 41; see Oklahoma City market

KAUT—ch 43, 1,950 kw vis, 195 kw aur, ant 1,560/1,596g. Nov 3, 1980. 11901 N. Eastern 73131. Licensee: Golden West Bcstrs. Ownership: See Golden West Bcstrs. ■ Rep: Petry. Wash atty: Dow, Lohnes & Albertson. ■ John T. Reynolds, pres; Jerry Birdwell, VP & gen mgr; Jack Jennings, gen sls mgr; Ralph Combes, news dir; William Van Duynhoven, chief engr.

***KETA**—ch 13, 316 kw vis, 31.6 kw aur, ant 1,450/1,427g. April 13, 1956. 7403 N. Kelley, Box 14190, 73114. (405) 848-8501. Licensee: Okla. Educ TV Authority. ■ PBS. Wash atty: Cohn & Marks. ■ Robert L. Allen, dir; Steve Staton, deputy dir; Bill P Key, chief engr. ■ On 45 CATV's—113,475 subs. On 1 trans.

KGMC—ch 34, 78.5 kw vis, 78.5 kw aur, ant 1,209/1,257g. Oct. 28, 1979. 1501 N.E. 85th St. 73113. (405) 478-3434. TWX 910-831-3229. Licensee: Seraphim Corp. Ownership: General Media Corp., 80%; Okla. City Bcstg Inc., 20%. ■ Rep: Seltel. Wash atty: Fisher, Wayland, Southmayd & Cooper. ■ Earl W. Hickerson, pres; Ted Baze, VP & gen mgr; Harlan Reams, gen sls mgr; Janis Hudson, opns dir; Lee Reams, prom mgr; Gregory Miller, chief engr. ■ On 24 CATV's—48,798 subs. ■ Rates: \$175; 225; 45.

KOCO-TV—ch 5, 100 kw vis, 14.5 kw aur, ant 1,520/1,563g. July 15, 1954. Box 14555 73113 (405) 478-3000. TWX 910-830-6854. Licensee: Combined Communications Corp. of Oklahoma. (acq 9-70). Ownership: Gannett Bcst Group. ■ ABC. Rep: Katz. Wash atty: James A. Gammon. ■ Al Parsons, pres & gen mgr; David Loveland, gen sls mgr; Mike Palmer, prog dir & film buyer; Ann Abernathy, prom mgr; Mike Youngren, news dir; Ted Newcomb, chief engr. ■ On 41 CATV's—80,510 subs. On 4 trans. ■ Rates: \$750; 200; 100.

KOKH-TV—ch 25, 1,410 kw vis, 141 kw aur, ant 1,540/1,619g. Jan. 26, 1959. 1228 E. Wilshire Blvd., 73111. (405) 843-2525. Licensee: Blair Bcstg of Oklahoma. Ownership: John Blair & Co. ■ Rep: Blair. Wash atty: Covington & Burling. ■ Ben K. West, pres; David Murphy, gen mgr; Paul Saitin, gen sls mgr; Mel House, prog dir; Katherine Anderson, prom mgr; Ronnie Kage, news dir; D.K. Hart, chief engr. ■ Rates: \$180; 170; 70.

KTBO-TV—ch 14, 575 kw vis, 116 kw aur, ant 1135/1185g. 3705 N.W. 63rd, 73316. (405) 848-1414. Licensee: Trinity Bcstg of Oklahoma. ■ Some Sp progrmg Rep. Terry Hickey-TBN. Wash atty: James Gammon of Gammon & Grange. ■ Paul F. Crouch, pres; John M. Benefiel, gen mgr; Curtis Hedrick, prog dir; John Gordon, chief engr.

KTVY—ch 4, 97.7 kw vis, 19.5 kw aur, ant 1,540/1,602g. June 6, 1949. Box 14068, 73113. (405) 478-1212. TWX 910-830-6866. Licensee: KTVY Inc. (acq 1-5-76). Ownership: See Evening News Assoc. Also Nwspr. ■ NBC. Rep: MMT. Wash atty: Pierson, Ball & Dowd. ■ Peter B. Clark, pres; Lee Allan Smith, gen mgr; Jim Whittaker, prom mgr; Don Bates, asst & gen sls mgr; Bill Thrash, prog dir & film buyer; Steve Antonetti, news dir; John Bushnell Jr, chief engr. ■ On 71 CATV's—138,215 subs. ■ Rates: \$800; 200; 125.

KWTV—ch 9, 316 kw vis, 339 kw aur, ant 1,520/1,572g. Dec 20, 1953. Box 14159, 73113. (405) 843-6641. TWX 910-830-6852. Licensee: Griffin TV Inc. ■ Rep: Harrington, Righter & Parsons. Wash atty: Fletcher, Heald, Rowell, Kenehan & Hildreth. ■ John T. Griffin, chmn of bd; Jacques DeLier, pres & gen mgr; Jack Sallaska, admin asst & film buyer; Duane Harm, stn mgr; Fran Conway, gen sls mgr; Rob Krier, natl sls mgr; Bill Brown, news dir; Troy Brown, chief engr. ■ Rates: \$2000; 400; 140.

Sayre

ADI No. 41; see Oklahoma City market

KVIJ-TV—ch 8, 26.3 kw vis, 5.25 kw aur, ant 580/650g. May 17, 1966. Box 13000, Amarillo, Tex., 79101. (806) 373-1787. Licensee: Marsh Media. Co-

Oklahoma TV

owned satellite of KVII-TV Amarillo, Tex. ■ ABC. Wash atty: Kirkland & Ellis. ■ James R. McCormick, pres & gen mgr; John Patrick, gen sls mgr; Buddy Squyoes, prom mgr; Mac Douglas, prog dir & film buyer; John McKissack, news dir; Bill Canady, chief engr.

Tulsa

ADI No. 57; see Tulsa market

KBJH—ch 47. (CP: 344 kw vis, 62.75 kw aur, ant 486/486g). Not on air. 6555 S. Lewis, 74136.

KGCT—ch 41, 1,350 kw vis, 270 kw aur, ant 1,510/1,368g. May 17, 1981. 419 S. Main 74103. (918) 583-4100. Licensee: Tulsa TV 41. Ownership: Satellite TV System, 50%; Green Country TV Inc, 50%. ■ Rep: Spot Times Sls. Wash atty: Ward & Mendelsohn. ■ Ray L. Beindorf, pres & gen mgr; W. Randy Williams, prog dir; Tarica Myers, opns dir; Stan Friedman, prom mgr; Dave Jones, chief engr. ■ On 14 CATV's—120,000 subs. ■ Rates: \$100; 50; 40.

KJRH 20 Tulsa
NBC Television Network
REPRESENTED BY BLAIR TELEVISION

KJRH—ch 2, 100 kw vis, 10 kw aur, ant 1,330/1,176g. Dec 5, 1954. 3701 S. Peoria, 75105. (918) 743-2222. TWX 910-845-2134. Licensee: Scripps-Howard Bcstg Co. (acq 1-1-71). Ownership: See Scripps-Howard Stns, also Nwspr. ■ NBC. Rep: Blair. Wash atty: Dempsey & Koplovitz. ■ Donald L. Perris, pres; F. Ben Hevel, gen mgr; Wallace Dunham, asst gen mgr; Charles Plaff, natl sls mgr; Michael Casserly, news dir; Jerry Muratore, prom mgr; Art Bates, chief engr. ■ On 52 CATV's—166,735 subs. On 3 trans. ■ Rates: \$500; 300; 85.

***KOED-TV**—ch 11, 259 kw vis, 37 kw aur, ant 1,270/1,133g. (CP: 240 kw, max 316 kw, ant 1,660 ft.). Jan. 12, 1959. Box 14190, Oklahoma City, 73114. (405) 848-8501. Licensee: Okla. Educ TV Authority. ■ PBS. ■ On 29 CATV's—103,019 subs. Execs: See *KETA Oklahoma City.

KOKI—ch 23, 3310 kw vis, 331 kw aur, ant 1,313/1,274g. Nov 26, 1980. Box 33223, 74135. (918) 663-6880. TWX 910-845-3036. Licensee: Tulsa 23. An Oklahoma Partnership. Ownership: John H. Williams Family, 35%; James U. Laverstein, 11%; Paribus Company, 10%; Robert E. Thomas, 10%. ■ Rep: ITVS (Katz). Wash atty: Wilner & Scheiner. ■ James U. Laverstein, pres & gen mgr; Buzz McCabe, gen sls mgr; Eugene Wilkin, prog dir & film buyer; Richard Enderwood & Wes Butler, prom mgrs; Dennis Moore, bus mgr; Robert G. Hardie, chief engr. ■ On 38 CATV's—155,000 subs. ■ Rates: \$150; 75; 40.

KOTV
Corinthian Broadcasting
PGW
CBS

KOTV—ch 6, 100 kw vis, 20 kw aur, ant 1,310/1,135g. Nov 30, 1949. 302 S. Frankfort, 74120. (918) 582-6666. TWX 910-845-2256. Licensee: KOTV Inc. Ownership: See Corinthian Stns. ■ CBS. Rep: Peters, Griffin, Woodward Inc. Wash atty: Covington & Burling. ■ Philip J. Lombardo, pres; Allan Howard, VP & gen mgr; Joe Matthews, gen sls mgr; Charles Boyer,

Oklahoma, Oregon TV

prog dir; Michael Grant, prom mgr; Bob Allen, news dir; Don Stafford, chief engr. ■ On 84 CATV's—165-453 subs. On 2 trans.

KTUL-TV—ch 8, 316 kw vis, 40.7 kw aur, ant 1,880t/1,909g. Sept. 18, 1954. Box 8, 74101. (918) 446-3351. TWX 910-845-2181. Licensee: KTUL-TV Inc. Ownership: See Leake TV Inc. Stns. ■ ABC. Rep: Petry. Wash atty: Fletcher, Heald, Kenehan & Hildreth. ■ John G. Leake, pres; Bruce Smith, film buyer & stn mgr; Saidie Adwon, VP & gen mgr & film buyer; Ed Hunt, nat sls mgr; Kent Doll, opns dir; Nancy Sevenoaks, prom mgr; Alan Parcell, news dir; Bill Schock, chief engr. ■ On 37 CATV's.

Oregon

Bend

ADI No. 23; see Portland market

KTVZ—ch 21, 77.6 kw vis, 15.5 kw aur, ant 540t/167g. Nov. 6, 1977. 62990 O. B. Riley Rd., Box 149, 97701. (503) 389-6511. TWX 910-459-6838. Licensee: Ponderosa Television Inc. Ownership: George R. Johnson. ■ CBS, NBC. Rep: Avery-Knodel. Wash atty: Dow, Lohnes & Albertson. ■ John Larkin, gen mgr; Rob Rector, sls mgr; Teresa Bollard, opns mgr; Don Harness, news dir; Jess Ortega, chief engr. ■ On 6 CATV's—15,000 subs. On 8 trans. Co-owned KTMT. ■ Rates: \$80; 60; 20.

Coos Bay

ADI No. 120; see Eugene market

KCBY-TV—ch 11, 11.5 kw vis, 1.1 kw aur, ant 680t/200g. Oct. 1, 1960. Box 1156, 97420. (503) 269-1111. TWX 503-431-0350. Licensee: Eugene TV Inc. Ownership: See Eugene TV. ■ NBC. Rep: Hollingbery; Moore. Wash atty: Dow, Lohnes & Albertson. ■ Robert P. Booth, pres; Mary Miller, gen mgr; Pauline Austin, news dir; Brenton Smith, prog dir; Dick Whitzel, chief engr. ■ On 4 CATV's—7,000 subs. On 5 trans.

Corvallis

ADI No. 23; see Portland market

***KOAC-TV**—ch 7, 263 kw vis, 26.3 kw aur, ant 1,230t/276g. Oct. 7, 1957. Oregon State U, 97331. (503) 754-4311. Licensee: Oregon Commission on Public Bcstg. ■ PBS. Wash atty: Fisher, Wayland, Leader & Cooper. ■ Gerald L. Appy, exec dir; Bob Hinz, dir of opns & engr; Tom Doggett, dir of prog & prod; Robert Mundt, prom mgr; Robert Crook, asst chief engr. ■ On 70 CATV's—75,000 subs. On 8 trans. Co-owned: *KOAC(AM).

Eugene

ADI No. 120; see Eugene market

KEZI-TV—ch 9, 316 kw vis, 47.4 kw aur, ant 1,570t/255g. Dec. 19, 1960. 2225 Coburg Rd., 97401. (503) 485-5611. TWX 910-459-2028. Licensee: Liberty Communications Inc. (acq 8-16-72). Ownership: Durward L. Boyles, 15.4%; Donald E. Tykeson, 12.8% & others. ■ ABC, CBS. Rep: Blair TV. Wash atty: Fly, Shuebruk, Blume, Gaguine, Boros & Schulkind. ■ Donald E. Tykeson, pres; Dave Weinkauf, loc sls mgr; Jim Putney, gen mgr; David Larson, film buyer & asst stn mgr; Ken Horning, prom mgr; Don Clark, news dir; Dennis Hunt, chief engr; Joe Smelser, prod mgr. ■ On 41 CATV's—126,989 subs. On 24 trans. ■ Rates: \$425; 135; 45.

KMTR-TV—ch 16, 1854.97 kw vis & 837.67 kw horiz vis, 370.99 kw maz & 167.53 kw horiz aur, 1,685t/478g. Not on air, target date unknown. 8th Floor, 975 Oak St., 97401. Permittee: KMTR Inc. Ownership:

Fortney H. Stark Jr., 11.5%; Robert W. Davis, 9%; and others. ■ Robert W. Davis, pres.

KVAL-TV—ch 13, 316 kw vis, 63.1 kw aur, ant 1,480t/850.5g. April 16, 1954. Box 1313, 97401. (503) 342-4961. TWX 510-597-0365. Licensee: Eugene TV Inc. Ownership: See Eugene TV Stns. ■ NBC. Rep: Katz; Moore. Wash atty: Dow, Lohnes & Albertson. ■ Robert P. Booth, pres; Glenn E. Nickell, VP & gen mgr; Bonnie Cole, natl sls; John Doyle, news dir; Jim Bowen, chief engr. ■ On 24 CATV's—49,897 subs. On 17 trans.

Klamath Falls

ADI No. 152; see Medford market

KOTI—ch 2, 13.5 kw vis, 2.5 kw aur, ant 1,050t/109g. Aug. 12, 1956. 239 Main St., 97601. (503) 884-8131. Licensee: Oregon Bcstg Co. Ownership: See California-Oregon Stns. ■ CBS, ABC. Rep: Meeker; Moore; McDermott (Canadian). Wash atty: Dempsey & Koplovitz. ■ William B. Mullin, pres; Daniel Markham, stn mgr; Ken King, natl sls mgr; Darrell Adams, news dir; Steve Douglas, chief engr. ■ On 3 CATV's—6,900 subs. On 4 trans. Co-owned: KAGI(AM). ■ Rates: \$65; 28; 21.

La Grande

ADI No. 75; see Spokane, Wash. market

KTVR—ch 13, 12.3 kw vis, 2.45 kw aur, ant 2,603t/50g. Dec. 6, 1964. 2828 S.W. Front St., Portland, 97201. (503) 229-4887. Licensee: State of Oregon, Oregon Communications on Public Bcstg (acq 9-22-76). ■ PBS. Wash atty: Fisher, Wayland, Cooper & Leader. ■ Donald S. Bryant, exec dir; Robert C. Hinz, gen mgr & dir engr; William F. McGrath, dir of development; Thomas M. Doggett, prog dir; Robert C. Mundt, prom mgr; Michael Tondreau, asst chief engr; Robert N. Ridgway, chief engr. ■ On 8 CATV's. On 5 trans.

Medford

ADI No. 152; see Medford market

KOBI—ch 5, 60 kw vis, 8.1 kw aur, ant 2,700t/313g. Aug. 1, 1953. Box 5M, 97501. (503) 779-5555. TWX 510-757-0607. Licensee: Oregon Bcstg Co. Ownership: California-Oregon Bcstg Inc. ■ ABC, CBS. Rep: Blair & Co. Wash atty: Dempsey & Koplovitz. ■ Ed Zander, mgr; Tam Moore, prog dir; Bill Kirk, chief engr. ■ On 27 CATV's—132,476 subs. On 23 trans.

***KSYS**—ch 8, 131.8 kw vis, 26.36 kw aur, ant 3,340t/140g. Jan 17, 1977. 34 South Fir, 97501. (503) 772-3122. Licensee: Southern Oregon Education Co. ■ PBS, Pacific Mountain. Progmg for the deaf 3 hrs wkly. ■ W. Boyce Stanard, pres; Edward Barnett, gen mgr; Art Knoles, stn mgr & prog dir; Elmer S. Marsden, chief engr. ■ On 4 CATV's, 12,500 subs.

KTVL—ch 10, 132 kw vis, 26.3 kw aur, ant 3,310t/151g. Oct. 3, 1961. Box 10, 97501. (503) 773-7373. TWX 510-757-0606. Licensee: Freedom Communications Inc. (acq 8-28-81). Ownership: Freedom Nwspr Inc. ■ CBS, NBC. Rep: Katz. Wash atty: Dow, Lohnes & Albertson. ■ Dennis Williamson, stn mgr; Terry Miller, news dir; Bill Simmons, loc sls mgr; Russ Jamison, film buyer; Marvin Rhodes, prog dir; Tom Miles, prom mgr; Dave Balfour, chief engr. ■ On 21 CATV's—25,000 subs. On 29 trans. Co-owned: KTVZ(TV)-KTMT(FM). ■ Rates: \$210; 60; 40.

Portland

ADI No. 23; see Portland market

KATU—ch 2, 100 kw vis, 20 kw aur, ant 1,560t/918g. March 15, 1962. 2153 N. E. Sandy Blvd., 97232. (503) 231-4222. TWX 910-464-4700. Licensee: Fisher Bcstg Inc. Ownership: Fisher Companies, Inc., 100%. See Fisher Bcstg Stns. ■ ABC. Rep: Katz. Wash atty: Fisher, Wayland, Leader & Cooper. ■ John Behnke, pres; Thomas R. Dargan, exec VP & gen mgr; Sherwood "Skip" Hinman, VP & stn mgr; Bob Kalstad, prog dir; John Kline, news dir; David Ludwig III, gen sls mgr; Jim Rogers, natl sls mgr; Tonia Secanti, prom mgr; Don Wilkinson, chief engr. ■ On 67 CATV's—165,181 subs. On 14 trans. ■ Rates: \$1,500; 450; 150.

KGW-TV—ch 8, 302 kw vis, 60.3 kw aur, ant 1,770t/926g. Dec. 15, 1956. 1501 S. W. Jefferson St., 97201. (503) 226-5000. TWX 910-464-6150. Licensee: King Bcstg Co. Ownership: See King Bcstg Co. Stns. ■ NBC. Rep: Blair; Paul Mulvihill (Canada). Wash atty: Fletcher, Heald, Kenehan & Hildreth. ■ Ancil H. Payne, pres; Dean H. Woodring, VP & gen mgr; Charles M. Gehring, gen sls mgr; Craig Smith, prog dir & film buyer; Sam Glick, prom mgr; Larry Badger, news dir; Lynn Kurth, chief engr. ■ On 56 CATV's—67,000 subs. On 21 trans. Co-owned: KGW(AM)-KINK(FM). ■ Rates: \$1500; 450; 125.

***KOAP-TV**—ch 10, 60.3 kw vis, 12 kw aur, ant 950t/203g. Feb. 6, 1961. 2828 S. W. Front Ave., 97201. (503) 229-4892. Licensee: Oregon State Bd of Higher Educ. ■ PBS. ■ Donald S. Bryant, exec dir; Robert Hinz, dir opns & engr; Thomas M. Doggett, prog & prod dir; William McGrath, dev dir; Robert Mundt, info dir; Robert Ridgway, chief engr. ■ Co-owned: *KOAP-FM.



KOIN-TV—ch 6, 100 kw vis, 15.1 kw aur, ant 1,760t/989g. Oct. 15, 1953. 140 S. W. Columbia St., 97201. (503) 243-6666. TWX 503-7251-67; Telex 910-464-1520. Licensee: KOIN-TV Inc. Ownership: See Lee Enterprises, also Nwspr. ■ CBS. Rep: Harrington, Righter & Parsons; Art Moore. Wash atty: Pier-son, Ball Dowd. ■ R.M. Schafbuch, gen mgr; Lee Carlson, gen sls mgr; Howard Kennedy, stn mgr; Jane Hoyt, prom mgr; Ted Bryant, news dir; C. Steve Currie, opns mgr; Herb Davidson, chief engr. ■ On 94 CATV's—203,491 subs. On 27 trans. ■ Rates: \$2800; 700; 120.



KPTV—ch 12, 316 kw vis, 61.7 kw aur, ant 1,780t/1,055g. Sept. 20, 1952. Box 3401, 97208. (503) 222-9921. TWX 910-464-6136. Licensee: Oregon TV Inc. Ownership: See Chris Craft Industries Stns. ■ Some Sp progmg. Rep: Tele-Rep. Wash atty: Hogan & Hartson. ■ John S. Hansen, pres & gen mgr; Martin Brantley, stn mgr; Gordon White, prog dir; Craig A. Miller, prom mgr; Bill Swing, news dir; Gene Phelps, chief engr. ■ On 41 CATV's. On 10 trans. ■ Rates: \$300; 450; 60.

Roseburg

ADI No. 120; see Eugene market

KPIC—ch 4, 5.37 kw vis, 55 kw aur, ant 1,000t/173g. April 1, 1956. Box 1345, 655 N. Umpqua, 97470. (503) 672-4481. TWX 510-758-0258. Licensee: South West Oregon TV Bcstg Corp. Ownership: See California-Oregon Stns & Eugene TV Stns, also Nwspr. ■ Wash atty: Dow, Lohnes & Albertson. ■ Glenn Nickell, gen mgr; Don Clithro, opns mgr; Jim Bowen, chief engr. ■ On 6 CATV's—9,300 subs. On 5 trans.

Salem

ADI No. 23; see Portland market

KECH—ch 22, 1702 kw vis, 170 kw aur, ant 1,187t/945g. Nov. 21, 1981. Pioneer Trust Bldg., Box 1048, 97308. Licensee: Greater Willamette Vision Ltd. Ownership: ABCD Vision Inc., Arnold Brustin & Christopher Desmond, 34.5%; William Brown, 8%; Don B. Conner, 8.5%; Alan G. Lowy & Robert J. Novic, 24.5% each. ■ Wash atty: Ward & Mendelson.

***KVDO-TV**—ch 3, 19.5 kw vis, 3.89 kw aur, ant 1,070t/296g. Feb. 24, 1970. 3000 Portland Rd., N.E., 97310. (503) 378-2787. Licensee: Oregon Commis-

sion on Public Bcstg. (acq 2-19-76). ■ PBS. Wash atty: Fisher, Wayland, Cooper & Leader. ■ Gerard L. Appy, exec dir; Bill McGrath, dir of dev; Tom Doggett, prog & prod dir; Bob Mundt, info dir; Joan Brown, opns; R.C. Hinz, engrg dir. ■ On 48 CATV's—53,000 subs. On 4 trans.

Pennsylvania

Allentown

ADI No. 4; see Philadelphia market

WFMZ-TV—ch 69, 225 kw vis, 28.5 kw aur, ant 900t/495g. Nov. 25, 1976. E. Rock Rd., 18103. (215) 797-4530. Licensee: Maranatha Bcstg Co. Ownership: Richard C. Dean, 55%; Robert Reichard, 25%; Paul Brittin & Richard Dean Sr., 7% each; David Hinson, 5%. ■ Span 1 hr wkly. Rep: Spot Time, Dome. ■ Richard Dean, pres; John Savakis, traffic mgr; David Hinson, gen mgr & prog dir; Dean Dallman, gen sls mgr; Virginia Zeller, film dir; Ed Laskos, news dir; Barry Fisher, chief engr; Kathy Crane, off mgr. ■ On 16 CATV's—228,000 subs. Co-owned: WFMZ(FM). ■ Rates: \$75; 65; 55.

***WLVT-TV**—ch 39, 490 kw vis, 97.7 kw aur, ant 990t/516g. September 1965. Mountain Dr., Bethlehem 18015. (215) 867-4677. Licensee: Lehigh Valley Public Telecommunications Corp. ■ PBS, EETN, PPTN, also Span progrm. Wash atty: Dow, Lohnes & Albertson. ■ Sheldon P. Siegel, pres, gen mgr & prom mgr; Donald L. Robert, prog dir & film buyer; Jerry Richards, chief engr; Sam Neely, dir dev. ■ On 75 CATV's—500,000 subs.

Altoona

ADI No. 83; see Johnstown-Altoona market

WOPC—ch 23, 21.1 kw vis, 2.1 kw aur, ant 942t/142.8g. November 1974. Box 609, 16603. (814) 943-2607. Licensee: John R. Powley. Ownership: John R. Powley, 100%. ■ ABC. Rep: Spot Time. ■ John R. Powley, gen mgr. ■ Co-owned: WHGM(FM) Bellwood. ■ Rates: \$30; 17; 14.

WTAJ-TV—ch 10, 214 kw vis, 21.9 kw aur, ant 1,110t/277g. March 1, 1953. Commerce Park, 16603. (814) 944-2031. TWX 510-691-4841. Licensee: Gateway Communications Inc. (acq 10-72). Ownership: Bergen Evening Record Corp. See Gateway Communications Inc., also Nwspr. ■ CBS. Rep: Blair, Dome. Wash atty: Wilner & Scheiner. ■ George A. Koehler, pres; J. Thomas Connors, VP & gen mgr; George Walsh, gen sls mgr; Doug Parker, prog dir; Gary Delph, prom mgr; George Tyll, news dir; Dick Klaine, chief engr. ■ On 83 CATV's—224,457 subs.

Bethlehem

*WLVT-TV—Licensed to Allentown. See Allentown.

Clearfield

ADI No. 83; see Johnstown-Altoona market

***WPSX-TV**—ch 3, 100 kw vis, 20 kw aur, ant 880t/539g. March 1, 1965. Wagner Annex, University Park 16802. (814) 865-9531. TWX 510-691-2674. Licensee: Penn State Univ. ■ PBS, EEN, PPTN. Wash atty: Jorgensen, Johnson & Northrup. ■ David L. Phillips, dir of bcstg & gen mgr; Robert Dudley, asst dir, admin; Susan Steinmeyer, asst dir, progmg; John Grant, exec prod, gen educ; Jean Boyd, prom spec; J. Carroll Dean, tech dir. ■ On 87 CATV's—206,633 subs. On 1 trans. Co-owned: *WDFM(FM) State College.

Erie

ADI No. 137; see Erie market

WICU-TV—ch 12, 316 kw vis, 31.6 kw aur, ant 1,000t/789g. March 14, 1949. 3514 State St., 16508. (814) 454-5201. TWX 814-696-6878. Licensee: Great Lakes Communications Inc. Ownership: Lamb Enterprises. See Lamb Communications Inc. ■ NBC.

Rep: Katz. Wash atty: Fly, Shuebruk, Gaguine, Boros & Schulkind. ■ Art Ingram, pres; Bob Lunquist, gen mgr & film buyer; Clarence Paoletta, sls mgr; Eric Johnson, opns mgr; Betty McCleery, prom mgr; Michael Csop, chief engr. ■ On 72 CATV's—155,000 subs. ■ Rates: \$190; 50; 40.

WJET-TV—ch 24, 589 kw vis, 58.9 kw aur, ant 740t/600g. (CP: 1,150 kw max, 2,090 kw horiz, ant 950 ft). April 2, 1966. 8455 Peach St., 16509. (814) 864-4902. Licensee: Jet Bcstg Co. Ownership: See Myron Jones Stns. ■ ABC. Rep: H-R Sales. Wash atty: Midlen & Reddy. ■ Myron Jones, pres; John Kanzius, asst to pres; Pete Coticchia, gen mgr & natl sls mgr; Ken Franzini, prog dir & film buyer. ■ Co-owned: WJET(AM).

***WQLN**—ch 54, 977 kw vis, 97.7 kw aur, ant 880t/680g. Aug. 13, 1967. 8425 Peach St., 16509. (814) 868-4654. TWX 510-696-6854. Licensee: Public Bcstg of Northwest Pa. Inc. ■ PBS, Pennsylvania Public Television Net. ■ Robert J. Chitester, pres; David Roland, exec VP & gen mgr; June Smith, prog mgr; Bill Podbielski, engrg mgr. ■ Co-owned WQLN-FM.

WSEE—ch 35, 2,000 kw vis max, 200 kw aur max, ant 960t/760g. April 24, 1954. 1220 Peach St., 16501. (814) 455-7575. TWX 510-696-6806. Licensee: Gillett Bcstg of Pa. (acq 9-15-78). Ownership: See Gillett Bcstg stns. ■ CBS. Rep: MMT Sales. Wash atty: Pepper & Corazz ni. ■ Gerard Montgomery, pres & gen mgr; Bob Butler, gen sls mgr; Dave Campbell, prom mgr; James DeSantis, news dir; James J. Penna, chief engr. ■ On 56 CATV's—373,270 subs. ■ Rates: \$350; 120; 25.

Greensburg

ADI No. 12; See Pittsburgh market.

WPCB-TV—ch 40, 55 kw vis, 11 kw aur, ant 980t/839g. April 15, 1979. Box 17220, Pittsburgh, 15235. (412) 824-3930. Western Pa. Christian Bcstg Co. ■ Wash atty: Gordon & Healy. ■ R. Russell Bixler, pres; David F. Kellon, gen mgr; David Skeba, prog dir & film buyer; Ted Eagle, gen sls mgr; Oleen Eagle, prom mgr; Jerry Foreman, chief engr. ■ On 62 CATV's—386,000 subs. ■ Rates: \$75; 25; 55.

Harrisburg

ADI No. 52; see Harrisburg-York-Lancaster-Lebanon market

WHP-TV—ch 21, 1,250 kw vis, 245 kw aur, ant 1,220t/496g. April 15, 1953. Box 1507, 17105. (717) 238-2100. TWX 510-650-4925. Licensee: WHP Inc. Ownership: Commonwealth Communications Services. ■ CBS. Rep: Katz. Wash atty: Dow, Lohnes & Albertson. ■ Donald D. Wear, pres & gen mgr; Donald C. Yeiser, VP sls; Tom Miller, sls mgr; Scott Brickell, prom mgr; Fred Caesar, news dir; Carol Haigh, prog mgr; Mary Elaine Hughes, prog dir; Maurice Gannaway, dir of engr. ■ On 56 CATV's—361,961 subs. Co-owned: WHP-AM-FM. 350; 140; 50.

WHTM-TV—ch 27, 1,000 kw vis, 100 kw aur, ant 1,120t/609g. June 19, 1953. Box 2775, 17105. (717) 236-2727. TWX 510-650-0803. Licensee: Times Mirror Co. (acq 3-28-80). Ownership: Times Mirror Co. ■ ABC. Rep: Harrington, Righter & Parsons. Wash atty: Wilmer & Pickering. ■ John J. McCrory, pres; Paul S. Abbott, VP gen mgr & film buyer; Jack L. Thornsley, gen sls mgr; Paul J. Baker, prog dir; Steven Hammel, news dir; Joanne Alexis, prom mgr; Charles W. Baker, chief engr. ■ On 16 CATV's. On 3 trans.

Hershey

ADI No. 52; see Harrisburg-York-Lancaster-Lebanon market

***WITF-TV**—ch 33, 1100 kw vis, 110 kw aur, ant 1,396t/724g. Nov. 22, 1964. Box 2, 17033. (717) 533-8000. TWX 510-657-4010. Licensee: South Central Educational Bcstg Council. ■ PBS, EEN, PPTN. Wash atty: Dow, Lohnes & Albertson. ■ Lois Lehrman Grass, chmn; Robert F. Larson, pres; Michael L. Greenwald, VP development; Robert F. Hostetter Jr., VP media; Thomas Keck, prom mgr; John A. Bosak, dir of engr. ■ On 50 CATV's—170,000 subs. On 2 trans. Co-owned: *WITF-FM.

Oregon, Pennsylvania TV

Johnstown

ADI No. 83; see Johnstown-Altoona market

WJAC-TV—ch 6, 70.8 kw vis, 10.6 kw aur, ant 1,120t/175g. Sept. 15, 1949. Hickory Lane, 15905. (814) 255-5831. TWX 510-698-3274. Licensee: WJAC Inc. Ownership: Johnstown Tribune Publishing Co., 100%. See Nwspr. ■ NBC. Rep: Harrington, Righter & Parsons. Wash atty: Dow, Lohnes & Albertson. ■ James M. Edwards Sr., VP & gen mgr; Chris Taylor, prog dir & prom mgr; Ronald Stephenson, exec dir news opns; Arthur Vrooman, chief engr; Richard D. Schrott, gen sls mgr. ■ On 148 CATV's—515,388 subs. On 6 trans. Co-owned: WJAC-AM-FM.

WJNL-TV—ch 19, 175 kw vis, 10.47 kw aur, ant 640t/561g. Oct. 15, 1953. WJNL Radio-TV, 15906. (814) 535-8554. Licensee: Cover Bcstg Inc. Ownership: John E. Gelormino, 100%. ■ Wash atty: Fly-Shuebruk, Blume, Gaguine, Boros & Schulkind. ■ John E. Gelormino, pres; Sharon M. McDevitt, sec & treas. ■ On 35 CATV's—140,000 subs. ■ Rates: \$61; 48; 48.

Lancaster

ADI No. 52; see Harrisburg-York-Lancaster-Lebanon market

WGAL-TV—ch 8, 316 kw vis, 63.1 kw aur, ant 1,000t/480g. March 18, 1949. Lincoln Highway W., 17604. (717) 393-5851. Licensee: WGAL-TV Inc. Ownership: See Pulitzer Publishing Co. Stns, also Nwspr. ■ NBC. Rep: Blair. Wash atty: Robert A. Marmet. ■ David Dodds, gen mgr; Harold E. Miller Jr., loc sls mgr; Nelson Sears, prog mgr; Robert F. Walther, prod mgr; John Carpenter, gen sls mgr; Ed Wickenheiser, news dir; J. Jude Schlager, prom mgr; Robert Good, chief engr. ■ On 90 CATV's—426,500 subs.

WLYH-TV—ch 15, 1,045 kw vis, 209 kw aur, ant 1,364t/1,062g. Oct. 15, 1953. 1126 Park City Center, 17601. (717) 273-4551. TWX: 510-650-4953. Licensee: Gateway Communications Inc. (acq 10-72). Ownership: Bergen Evening Record Corp., 100%. See Gateway Communications Inc. ■ CBS. Rep: Avery-Knodel. Wash atty: Wilner & Scheiner. ■ George A. Koehler, pres; Robert W. Eolin, VP & gen mgr; John Baldwin, prom mgr; R. Rigby Wilson, gen sls mgr; Edward Fulginiti, prog dir; Wes Maley, news dir; Denny Repino, chief engr. ■ On 75 CATV's—250,000 subs.

Lebanon

WGAL-TV—Licensed to Lancaster. See Lancaster.

WHTM-TV—Licensed to Harrisburg. See Harrisburg.

WLYH-TV—Licensed to Lancaster. See Lancaster.

Philadelphia

ADI No. 4; see Philadelphia market

KYW-TV—ch 3, 95.5 kw vis, 9.5 kw aur, ant 1,000t/1,116g. Sept. 3, 1941. Independence Mall East, 19106. (215) 238-4700. TWX 710-670-0255. Licensee: Westinghouse Broadcasting Co. Ownership: See Westinghouse Bcstg Co. ■ NBC. Rep: TVAR; McDermott (Canada). Wash atty: Hedrick & Lane. ■ Donald H. McGannon, chmn bd; William F. Baker, pres-TV stn group; Pat Polillo, gen mgr; Daniel L. Ritchie, pres & CEO; Michael Lape, gen sls mgr; David Nelson, prog dir; Bernard J. Weber, creative svcs dir; Pete Jacobus, news dir; Robert Fields, chief engr. ■ Co-owned: KYW(AM). ■ Rates: \$6,000; 1,600; 600.

WCAU-TV—ch 10, 191 kw vis, 19.1 kw aur, ant 1,160t/1,139g. March 15, 1948. CityLine & Monument Aves., 19131. (215) 839-7000. TWX 510-662-5997. Telex 84-5279. Licensee: CBS Inc. Ownership: See CBS-owned Stns. ■ CBS. Rep: CBS TV Stns Natl Sls. ■ Jay R. Feldman, VP & gen mgr; Richard C. Goldstein, stn mgr; Philip Press, dir sls; Thomas A. Pearson, dir bcstg; Melvin Levine, dir labor & admin; William Lawlor, news dir; Gordon W. West, film & VTR svcs dir; John H. Byrne Jr., opns & engrg dir. ■ Co-owned; WCAU-AM-FM.

Pennsylvania TV

WKBS-TV—(Burlington, N.J.)—ch 48, 2,340 kw vis, 234 kw aur, ant 1,105t/1,050g. Sept. 1, 1965. 3201 S. 26th St., 19145. (215) 336-6400. Licensee: Field Communications. Ownership: See Field Communications Stns. Wash atty: Sidley & Austin. ■ Vincent Barressi, VP & gen mgr; John Fignar, gen sls mgr; Joe Weber, prog mgr; Lynne Gulezian, prom mgr; Martin S. Jacobs, news & pub affairs dir; Glenn H. Romsos, engr mgr. ■ On 89 CATV's—869,903 subs. On 1 trans.

WPHL-TV

PETRY

WPHL-TV—ch 17, 2,450 kw vis, 368 kw aur, ant 1,080t/1,140g. Sept. 17, 1965. 5001 Wynnefield Ave., 19131. (215) 878-1700. TWX 710-670-0476. Telex 845-400. Licensee: WPHL-TV Inc. Ownership: Providence Journal Co. See Nwspr. ■ Rep: Petry Inc. Wash atty: Dow, Lohnes & Albertson. ■ Eugene McCurdy, pres & gen mgr; Gordon French, dir of sls; Zvi Shoubin, prog dir; John Ruzzi, gen sls mgr; Jeff Sohinski, prog mgr; Walt Bundy, chief engr. ■ On 648 CATV's—1,200,000 subs. ■ Rates: \$350; 800; 200.

WPVI-TV—ch 6, 74.1 kw vis, 14.8 kw aur, ant 1,094t/1,111g. Sept. 13, 1947. 4100 City Line Ave., 19131. (215) 878-9700. TWX 215-569-9730. Licensee: Capital Cities Communications Inc. (acq 4-27-71). Ownership: See Capital Cities Stations. ■ ABC. Rep: Blair, Metro Spot (Canada). Wash atty: Wilmer & Pickering. ■ Lawrence Pollock, VP & gen mgr; Arnold J. Kleiner, dir sls; Charles Bradley, prog dir; Art Moore, prom dir; Alan Nesbitt, news dir; Irwin Ross, chief engr.

WTAF-TV—ch 29, 5,000 kw max, 3,740 kw horiz vis, 700 kw max, 347 kw horiz aur, ant 1,140t/1,190g. May 18, 1965. 330 Market St., 19106. (215) 925-2929. TWX 710-670-1979. Licensee: Taft Broadcasting Co. of Pennsylvania Inc. Ownership: See Bcstg Co. ■ Rep: TeleRep. Wash atty: Koteen & Burt. ■ Randall E. Smith, gen mgr; Elliott Troshinsky, gen sls mgr; Greg Miller, prog dir; Karen Corbin, prom mgr; Richard N. Owens, chief engr.

WWSG-TV—ch 57, 887.2 kw vis, 177.4 kw aur, ant 1,160t/1,179g. June 15, 1981. Pay TV authorization. 300 Domino Lane, 19128. (215) 483-4550. Licensee: Channel 57 Corp. Ownership: William S. & Leon S. Gross, 100%. ■ Wash atty: Schwartz, Woods & Miller. ■ William S. Gross, pres; Albert Tedesco, gen mgr, prog dir, prom mgr, & film buyer; Harry Jenny, chief engr. ■ Rates: \$—; 150; 50.

Pittsburgh

ADI No. 12; see Pittsburgh market

KDKA-TV—ch 2, 100 kw vis, 10 kw aur, ant 995t/683g. January 1949. 1 Gateway Ctr, 15222. (412) 392-2200. TWX 710-644-4380. Licensee: Westinghouse Broadcasting Co. Ownership: See Westinghouse Bcstg Co. ■ CBS. Rep: TVAR. Wash atty: Hedrick & Lane. ■ Thomas Goodgame, VP & gen mgr; Carolyn Wean, stn mgr; Joseph Berwanger, gen sls mgr; Debra Zeyen, prog mgr; Brad Crum, creative svcs dir; Jay Newman, news dir; Carolyn McClear, PR dir; Jack Cvetic, engr mgr. ■ On 188 CATV's—527,840 subs. On 4 trans. Co-owned: KDKA-AM-FM.



COX
Broadcasting

TELEREP

WPXI—ch 11, 316 kw vis, 31.6 kw aur, ant 990t/848g.

Sept. 1, 1957. 11 Television Hill, Box 1100, 15230. (412) 237-1110. TWX 710-664-2099. Licensee: WPXI Corp. (acq 1-1-65). Ownership: See Cox Bcstg Corp., also Nwspr. ■ NBC. Rep: Telerep. Wash atty: Dow, Lohnes & Albertson. ■ Clifford Kirtland Jr., bd chmn; William Schwartz, pres of bcastg div; Theodore Lon, controller; Lou Supowitz, natl sls mgr; Bruno Graziano, loc sls mgr; Jack P. McCarthy, VP & gen mgr; Pat Gmitter, VP & stn mgr; Dick Skrinjar, prom mgr; Don Cunningham, prog dir; Ken Tiven, news dir; Bob Wehrman, chief engr. ■ On 175 CATV's—515,442 subs.

WPCB-TV—Licensed to Greensburg. See Greensburg.

WPGH-TV—ch 53, 1,290 kw vis, 128 kw aur, ant 1,010t/736g. July 14, 1953. 750 Ivory Ave., 15214. (412) 931-8600. TWX 710-664-2088. Licensee: Meredith Corporation. (acq 10-30-79). Ownership: See Meredith Broadcasting. ■ Rep: MMT Sales Inc. Wash atty: Haley, Bader & Potts. ■ Norris Reichel, VP & gen mgr; John Merlano, loc sls mgr; Kathy Saunders, natl sls mgr; Bill Saltzgiver, prog mgr; Edward Trimble, gen sls mgr; Sue Hooper, prom mgr; Tom Peterson, news dir; Mark Albright, engr dir. ■ On 177 CATV's—630,533 subs.

WPPT-TV—ch 22, 5000 kw vis, 500 kw aur, ant 2,049t/829g. Sept. 26, 1978. 500 Seco Rd., Box 2809, 15230. (412) 856-9010. Licensee: Commercial Radio Institute Inc. ■ Rep: Adam Young. Wash atty: F.sher, Wayland, Cooper & Leader. ■ Julian S. Smith, pres; Kenneth Buschman, stn mgr; Frederick M. Himes, exec VP & gen mgr; Eddie Edwards, special progmg mgr; Robert Simmons, VP sls; Virginia Neville, prom mgr; Robert Peretik, sls mgr; Michael Berkey, chief engr. ■ On 54 CATV's—394,129 subs.

***WQED**—ch 13, 316 kw vis, 63.1 kw aur, ant 690t/600g. April 1, 1954. 4802 Fifth Ave., 15213. (412) 622-1300. TWX 710-664-2097. Licensee: Metro Pittsburgh Public Bcstg Inc. ■ PBS, PPTN. Progmg for the deaf 6 hrs wkly. Wash atty: Covington & Burling. ■ Lloyd Kaiser, pres; Tom Skinner, exec VP; Jay Rayvid, senior VP; Dan Fales, VP; Dale Bell, VP prod; Don Abraham, controller; Sam Silberman, prog dir; Russ Martz, dir-natl prom; Fred Majewski, chief engr. ■ On 185 CATV's.

***WQEX**—ch 16, 171 kw vis, 34.2 kw aur, ant 700t/600g. Sept. 14, 1959. Licensee: Metro Pittsburgh Public Bcstg Inc. See *WQED(TV). ■ On 55 CATV's.

WTAE-TV—ch 4, 100 kw vis, 20 kw aur, ant 960t/1,066g. Sept. 14, 1958. 400 Ardmore Blvd., 15230. (412) 242-4300. TWX 710-664-4266. Licensee: Hearst Corp. Ownership: See Hearst Stns, also Nwspr. ■ ABC. Rep: Katz. Wash atty: Dempsey & Koplovitz. ■ Franklin C. Snyder, VP of Hearst Corp. & gen mgr of Hearst Bcstg; Fred Young, VP & gen mgr; Anthony Vinciguerra, sls mgr; Richard Woik, VP sls; Kerry Richards, dir creative svcs; Gary Dreispul, prog dir; David M. Crantz, prom mgr; Joe Rovitto, news dir; Estelle Gould, cmnty affairs dir; James Hurley, dir of engr. ■ On 255 CATV's—726,500 subs. On 3 trans. Co-owned WTAE(AM) & WXKX(FM). ■ Rates: \$2,500; 850; 250.

Reading

ADI No. 4; see Philadelphia market

WTVE

WTVE

WTVE—ch 51, 1,445 kw vis, 290 kw aur, ant 773.5t/147.5g. Feb. 1980. 1729 North 11th St., Box 3248, 19604. (215) 921-9181. Licensee: Reading Bcstg Inc. Ownership: Henry & Helen Aurandt; Robert Denby; and others. ■ Rep: Seltel. Wash atty: Dow, Lohnes & Albertson. ■ Henry Aurandt, pres; Robert Delehanty, gen mgr; David Baldinger, opns mgr; Brad Siegel, sls mgr; Bob Smith, news dir; David Swartz, chief engr. ■ On 31 CATV's—255,421 subs.

Red Lion

ADI No. 52; see Harrisburg-York-Lancaster-Lebanon market

WGCB-TV—ch 49, 574 kw vis, 114 kw aur, ant

580t/374g. April 28, 1979. Box 88, 17356. (717) 246-1681. Licensee: Red Lion Bcstg Co. ■ Rep: Spot Time. Wash atty: Ben Cottone. ■ John H. Norris, pres; Lou Castriota, VP & stn mgr; John Summers, news dir; Kerry Smeltzer, chief engr. ■ On 14 CATV's—150,000 subs. ■ Rates: \$77; 49; 27.

Scranton

ADI No. 49; see Wilkes-Barre-Scranton market

WBRE-TV—(Wilkes-Barre) ch 28, 4,120 kw max vis, 820.4 kw max aur, ant 1,645t/845g. Jan. 1, 1953. 62 S. Franklin St., Wilkes-Barre 18773. (717) 823-3101. TWX 510-658-3198. Licensee: WBRE-TV Inc. Ownership: David M. Baltimore family, 100%. ■ NBC. Rep: Petry. Wash atty: Hogan & Hartson. ■ David M. Baltimore, pres, gen mgr & film buyer; Terry S. Baltimore, exec VP & natl sls mgr; Tom Rosing, loc sls mgr; Mark Olingy, prod dir, digital video prod; Tom Wilson, prom mgr; Charles Baltimore, VP engr; Tom Bigler, VP news & pub affrs; George Andresky, chief engr. ■ On 120 CATV's—300,000 subs. On 6 trans.

WDAU-TV—ch 22, 750 kw vis, 137 kw aur, ant 1,560t/618g. June 7, 1953. 1000 Wyoming Ave., 18509. (717) 961-2222. TWX 510-671-4607. Licensee: Scranton Bcstrs Inc. Ownership: Mrs. M. E. Megargee & family, 100%. ■ CBS. Rep: Blair. Wash atty: Dow, Lohnes & Albertson. ■ Mrs. M.E. Megargee, pres; Madge M. Holcomb, gen mgr; Gene Malone, gen sls mgr; Mort Rosenthal, prog dir & film buyer; Doug Holcomb, prom & adv dir; Tom Powell, news & pub affrs dir. ■ On 107 CATV's—497,691 subs. On 6 trans. Co-owned: WGBI-AM-FM. ■ Rates: \$1,000; 250; 150.

WNEP-TV—ch 16, 1,268 kw vis, 127 kw aur, ant 1,666t/829g. Feb. 9, 1954. Wilkes-Barre Scranton Airport, Avoca 18641. (717) 826-1616. TWX 710-671-4532. Licensee: NEP Communications Inc. (acq 12-1-73). Ownership: Thomas P. Shelburne, 32.94%; Catherine W. Shelburne, 21.96%; Frank Henry, 21.64%. ■ ABC. Rep: Katz. Wash atty: Koteen & Burt. ■ Thomas P. Shelburne, pres; Thomas P. Shelburne III, pres, chmn, gen mgr & film buyer; H. Dean Hinson, dir mktg; Steve Bronstein, prom mgr; Nick Lawler, news dir; Chester F. Sawicki, chief engr. ■ On 130 CATV's—150,000 subs. ■ Rates: \$900; 300; 125.

WSWB—ch 38. Not on air, target date September 1982. Box 155, Canandaigua, N.Y. 14424. (716) 394-1550. Licensee: SWH Associates. Ownership: George Kimbel, 45%; Canandaigua Bcstg, 20%; Craig Fox, Alan Gerry and Jim Oyster, 10% each; Pete Rydell, 5%. ■ Wash atty: Peitter & Corrazzini. ■ George Kimbel, pres.

***WVIA-TV**—ch 44, 2,000 kw vis, 200 kw aur, ant 1,674t/792.3g. September 1966. Public Bcstg Center, Pittston 18640. (717) 826-6144. Licensee: North-eastern Pa. Educl TV Assn. ■ PBS, EETN, PPTN. Wash atty: Dow, Lohnes & Albertson. ■ John E. Walsh, pres & gen mgr; Marianne Barret, dir TV opns; Jack Lewis, pub info mgr; George B. Seymour, chief engr. ■ On 90 CATV's—828,280 subs. On 12 trans. Co-owned: *WVIA-FM.

Wilkes-Barre

WBRE-TV—Licensed to Wilkes-Barre. See Scranton.

York

ADI No. 52; see Harrisburg-York-Lancaster-Lebanon market

WSBA-TV—ch 43, 1860 kw max vis, 724 kw horiz vis, 186 kw max aur, 72.4 kw horiz aur, ant 530t/419g. Dec 22, 1952. Box 1868, 17405. (717) 843-0043. Licensee: Susquehanna Bcstg Co. Ownership: See Susquehanna Bcstg Co. ■ CBS. Rep: Avery-Knodel. Wash atty: Cohn & Marks. ■ Louis J. Appell Jr., pres; James A. DeBold, stn mgr; H. David Berlin, gen sls mgr; Sonia L. Strohman, prog dir; Robert H. Bruietsch, news dir; Jack M. Schuster, chief engr & dir prod. ■ On 36 CATV's—187,357 subs. Co-owned: WSBA-AM-FM. ■ Rates: \$85; 40; 20.

WTPA—Licensed to Harrisburg. See Harrisburg.

Rhode Island

Providence

ADI No. 39; see Providence-New Bedford market

WJAR-TV—ch 10, 316 kw vis, 50 kw aur, ant 1,000/940g. July 10, 1949. 111 Dorrance St., 02903. (401) 751-5700. TWX 710-381-1749. Licensee: The Outlet Co. Ownership: See Outlet Co. Stns. ■ NBC. Sp 1 hr monthly. Rep: Petry. Wash atty: Sundlun, Scher & Singer. ■ David E. Henderson, pres; John Sawhill, gen mgr; Jim McFarlan, gen sls mgr; Chris Walden, prog dir; Wendy Dietze, prom mgr; Dave Baer, news dir; Wyatt E. McDaniel, chief engr. ■ Rates: \$850; 300/175.

WLNE—(New Bedford, Mass.)—ch 6, 100 kw vis, 22.4 kw aur, ant 940/996g. Jan. 1, 1963. 430 County St., New Bedford, 02741. 10 Orms St. Providence, 02904. (617) 992-6666 (401) 751-6666. TWX 710 344-6898. Licensee: WTEV-TV Inc. Ownership: See Pulitzer Publishing Co., also Nwspr. ■ CBS. Rep: Blair Wash atty: Marmet Professional Corp. ■ Raymond Karpowicz, pres; Gary R. Chapman, gen mgr; Robert Rieske, opns mgr; John D. Quinlan, gen sls mgr; Bill Northup, asst news dir; Robert Palmer, asst chief engr; Pete Birnstein, asst chief engr maintenance; Charlotte M. Hall, prog dir; John Sweeney, news dir; Mary J. Delaney, prom mgr; Bob Ogren, chief engr. ■ On 15 CATV's—38,034 subs.

WPRI-TV—ch 12, 316 kw vis, 31.6 kw aur, ant 910/981g. March 27, 1955. 25 Catamore, Blvd., East Providence, 02914. (401) 438-7200.

TWX 710-381-1606. Licensee: Knight-Ridder Bcstg Inc. (acq 4-78). Ownership: see Knight-Ridder Bcstg Stns. ■ ABC. Rep: MMT. Wash atty: Wilmer, Cutler & Pickering. ■ Albert Gillen, pres; William Wuerch, pres & gen mgr; Gary Masters, gen sls mgr; Leslie Smith, prom mgr; Edwin Hart, news dir; T. Arthur Bone, VP & chief engr. ■ On 27 CATV's—169,583 subs.

***WSBE-TV**—ch 36, 479 kw vis, 47.9 kw aur, ant 600/502g. (CP: 2,140 kw, 2,380 kw max, ant 600 ft.) June 5, 1967. 24 Mason St., 02903. (401) 277-3636. Licensee: R.I. Public Telecommunications Authority. ■ PBS, EEN. Wash atty: Schwartz, Woods & Miller. ■ Warren A. Kraetzer, gen mgr; Peter Frid, prog dir; Albert R. Corrado Jr., bus affrs; James Gershman, prom mgr; Thomas K. Prior, chief engr. ■ On 15 CATV's—83,000 subs. On 1 trans.

WSTG—ch 64, 5,000 kw vis, 500 kw aur, ant 1,000/867g. Not on air, target date unknown. 514 Industrial Bank Bldg., 02903. Permittee: Channel 16 of Rhode Island. Ownership: Harold C. Arcaro, 92%; TV Aysoc. 8%. ■ Wash atty: Coltone & Fannelli.

South Carolina

Allendale

ADI No. 107; see Augusta, Ga. market

***WEBA-TV**—ch 14, 557 kw vis, 111 kw aur; ant 800/809g. Sept. 5, 1967. Rt. 3, Box 380 Barnwell, 29812. Licensee: South Carolina ETV Commission. ■ Charles E. Cortez, stn supvr. See *WRLK-TV Columbia.

Anderson

ADI No. 38; see Greenville-Spartanburg, S.C.-Asheville, N.C. market

WAIM-TV—ch 40, 135 kw vis, 26.9 kw aur; ant 380/418g. Dec. 1, 1953. 321 Kingsley Rd, 29621. (803) 226-1511. Licensee: The One Corporation (acq 5-78). Ownership: Frank L. Outlaw. ■ Wash atty: Frank J. Martin, Jr. ■ Robert B. Nations, pres & gen mgr; Betty Black, stn mgr; Barbara Allen, sls mgr; Jerry Garrett, prog dir & film buyer; Brenda Crain, news dir; M. Don Crain, chief engr. ■ Co-owned: WAIM(AM)-WCAC(FM). ■ Rates: \$50; 45; 35.

Beaufort

ADI No. 103; see Savannah, Ga. market

***WJWJ-TV**—ch 16, 852 kw vis, 169 kw aur, ant 1,277/1,318g. Sept 19, 1975. Box 1165, 29902. (803) 524-0808. Licensee: South Carolina ETV Commission. ■ PBS. ■ Ronald L. Schoenherr, gen mgr; Michael Brannen, prog dir; Ed Wooten, prod mgr; Michael Brannen, pub info dir; Pete Pillow, news dir; Clyde Jones, transmitter superv; Harry Kramer, engr mgr. On 3 CATV's—10,000 subs. ■ Co-owned WJWJ-FM.

Charleston

ADI No. 111; see Charleston market

WCBD-TV—ch 2, 100 kw vis, 10 kw aur, ant 790/842g. Sept 25, 1954. Box 879, 29402. (803) 884-4141. Licensee: State Telecasting Co. (acq 9-1-71). Ownership: See State Telecasting Stns, also Nwspr. ■ ABC. Rep: Blair. Wash atty: Dow, Lohnes & Albertson. ■ W. Frank Harden, pres & gen mgr; James (Jim) Abbott, bstg opns mgr & film buyer; Grange S. Cuthbert, asst gen mgr; Don Feldman, news dir; J.W. (Bill) Evans III, sls mktg dir; Tessa T. Hooker, prom mgr; Walter M. Nelson, engrg dir. ■ On 11 CATV's—83,000 subs. ■ Rates: \$450; 150; 50.

WCIV—ch 4, 100 kw vis, 20 kw aur, ant 1,000/985g. Oct. 23, 1962. Hwy 703, Mt. Pleasant, 29464. (803) 884-8513. Licensee: First Charleston Corp. (acq 11-66). Ownership: Allbritton Communications. ■ NBC. Rep: Katz; Ayers. Wash atty: Verner, Lipfert, Bernhard & McPherson. ■ William Lucas, pres & gen mgr; Stephen Brock, gen sls mgr; Shelley Paul, prom mgr; Harry Bowman, news dir; Carl Shaw, chief engr. ■ On 10 CATV's—15,000 subs. ■ Rates: \$250; 35; 15.



WCSC-TV—ch 5, 100 kw vis, 20 kw aur, ant 1,000/1,044g. June 19, 1953. Box 186, 29402. (803) 723-8371. TWX 810-881-1876. Licensee: WCSC Inc. Ownership: John M. Rivers Sr., 32.9%; John M. Rivers Jr., 29.49% & others. ■ CBS. Rep: MMT Sls Inc. Wash atty: Dow, Lohnes & Albertson. ■ John M. Rivers, chmn; John M. Rivers Jr., pres; Gus Bailey Jr., exec VP & gen mgr & film buyer; Doug Atherton, VP & gen sls mgr; Eve Olasov, prom mgr; Paul E. Brandt, news dir; Bill DeWert, VP, stn & opns mgr; Jack Becknell, VP engrg; Pat Sellars, VP controller. ■ On 16 CATV's—31,682 subs. Co-owned: WCSC(AM)-WXTG(FM). ■ Rates: \$1,000; 210; 140.

***WITV**—ch 7, 310 kw vis, 62 kw aur, ant 848/1,044g. Oct. 20, 1963. 2712 Millwood Ave., Columbia, 29205. Licensee: South Carolina ETV Commission. ■ PBS. Wash atty: Dow, Lohnes & Albertson. ■ Walter L. Morning, stn supvr. See *WRLK-TV Columbia.

Columbia

ADI No. 87; see Columbia market

WCCT-TV—ch 57, 994.9 kw vis, 115.8 kw aur, ant 607/623g. Box 5757, 29171. (803) 791-7030. Sept 1, 1981. Licensee: Carolina Christian Bcstg Inc. ■ Wash atty: Fisher, Wayland, Southmayd & Cooper. ■ James H. Thompson, pres; Gene Gibson, engrg dir. ■ On 10 CATV's—50,000 subs. ■ Rates: \$30; 30; 30.

WIS-TV—ch 10, 316 kw vis, 63.2 kw aur, ant 1,546/1,526g. Nov. 7, 1953. 1111 Bull St., 29202. (803) 799-1010. TWX 810-666-2636. Licensee: Cosmos Bcstg Corp. Ownership: See Cosmos Bcstg Stns. ■ NBC. Rep: Harrington, Righter & Parsons. Wash atty: Dow, Lohnes & Albertson. ■ J. Law Epps, pres;

Rhode Island, South Carolina TV

James R. Sefert, gen mgr; John Livoti, gen sls mgr; Gary Anderson, news dir; Diane Bagwell, prom dir; William R. Logan, opns mgr; Tom Bradford, chief engr. ■ On 31 CATV's—86,626 subs. Co-owned: WIS(AM). ■ Rates: \$550; 240; 180.

WLTX—ch 19, 1,046 kw vis, 104.6 kw aur, ant 640/556g. Sept. 1, 1953. Drawer M, 29250. (803) 776-3600. TWX (803) 266-2629. Licensee: Capital Communications Inc. (acq 3-28-78). Ownership: See Lewis Bcstg Corp. ■ CBS. Rep: Katz. Wash atty: Pierson, Ball & Dowd. ■ J. Curtis Lewis Jr., pres; Richard Laughridge, gen mgr; Gene Upright, prog dir & film buyer; Richard Hall, news dir; William F. Aull, chief engr. ■ On 8 CATV's—64,700 subs. ■ Rates: \$800; 180; 80.

WOLO-TV—ch 25, 3,589 kw vis, 388 kw aur, ant 830/747g. Oct. 1, 1961. Box 4217, 29240. (803) 754-7525. TWX 810-666-2100. Licensee: Columbia TV Bcstrs Inc. (acq 10-1-61). Ownership: See Cy N. Bahakel Stns. ■ ABC. Rep: Seitel. Wash atty: Brown & Bernstein. ■ Cy N. Bahakel, pres; Donald H. Krauss, gen mgr; Tom Meacham, gen sls mgr; David Aiken, prog dir; prom mgr & film buyer; Gary Pozsik, news dir; Chuck Britt, chief engr. ■ On 17 CATV's—80,000 subs. ■ Rates: \$225; 65; 30.

***WRLK-TV**—ch 35, 513 kw vis, 102 kw aur, ant 1,030/999g. Sept. 5, 1966. 2712 Millwood Ave, 29205. Licensee: South Carolina ETV Commission. ■ PBS. ■ Robert K. Baldwin, stn supvr; Henry J. Cauthen, gen mgr; Charles S. Morris, dir prog opns; Charton W. Bowers, chief engr; Robert E. Wood, dir of education; Gene Upright, prog dir; Patty Dressler, dir of info.

Conway

ADI No. 126; see Wilmington, N.C. market

***WHMC**—ch 23, 873 kw vis, 175 kw aur, ant 822/839g. (CP: 851 kw, max 1740 kw, ant 820 ft.) Sept 2, 1980. Drawer L, Columbia, 29250. (803) 758-7240. Licensee: South Carolina Educ TV Commission. ■ PBS. Wash atty: Dow, Lohnes & Albertson. ■ Robert Cooper, stn supvr.

Florence

ADI No. 157; see Florence market

WBTW—ch 13, 316 kw vis, 316 kw aur, ant 2000/1950g. Oct. 18, 1954. 3430 TV Road, 29501. (803) 662-1565. TWX 810-662-2212. Licensee: Daily Telegraph Printing Co. Ownership: See Daily Telegraph Stns, also Nwspr. ■ CBS. Rep: Avery-Knodel. Wash atty: Dow, Lohnes & Albertson. ■ Joseph B. Foster, stn mgr & film buyer; George L. Sansbury, gen sls mgr; Jim Griffin, news dir; Bernard E. Moore, chief engr. ■ On 19 CATV's. ■ Rates: \$700; 400; 100.

***WJPM-TV**—ch 33, 537 kw vis, 107 kw aur, ant 790/797g. Sept. 3, 1967. 2712 Millwood Ave., Columbia, 29205. Licensee: South Carolina ETV Commission. See *WRLK-TV Columbia, S.C. ■ Frank Jenne, stn supvr.

WPDE-TV—ch 15, 129 kw vis, 70.8 kw aur, ant 1,940/2,000g. Oct. 26, 1980. Box F-15, 29501. (803) 665-1515. Licensee: Eastern Carolinas Bcstg Co. Inc. Ownership: Charles E. Aimar, 14%; Jerry Condra, 5%; William W. Altman, 8%; T.M. Kennedy, 6%. ■ ABC. Rep: Seitel. Wash atty: Haley, Bader & Potts. ■ Jerry Condra, pres, gen mgr & film buyer; Troi Paris, prom mgr; David Morgan, news dir; Albert E. Black, chief engr. ■ On 17 CATV's—74,123 subs. ■ Rates: \$250; 100; 50.

Greenville

ADI No. 38; see Greenville-Spartanburg, S.C.-Asheville,

N.C. market

WFBC-TV—ch 4, 100 kw vis, 20 kw aur, ant 2,000/892g. Dec. 31, 1953. 505 Rutherford St., 29609. (803) 242-4404. TWX 810-281-2182. Licensee: Multimedia Inc. Ownership: See Multimedia Stns, also Nwspr. ■ NBC. Rep: Katz. Wash atty: Dow, Lohnes & Albertson. ■ James L. Lynch, pres; Douglas A. Smith, sr VP & gen mgr; Dave McAttee, gen sls mgr; Bill Wheelless, prog dir & film buyer; Andy

South Carolina, South Dakota TV

Scott, prom mgr; Mary C. McCarthy, news dir; Jim Lynn, chief engr. ■ On 35 CATVs—45,000 subs. On 14 trans. Co-owned: WFBC-AM-FM. ■ Rates: \$1,225; 375; 260.

WGGS-TV—ch 16, 1,150 kw vis, 115 kw aur, ant 1185t/192g. Box 1616, 29602. (803) 244-1616. Licensee: Carolina Christian Bcstg Inc. ■ Wash atty: Fisher, Wayland, Southmayd & Cooper. ■ James H. Thompson, pres; Barry Bolding, gen & sls mgr; Beverly Heidberg, prog dir; Mike Ward, prod mgr; Gene Gibson, dir of engr; Ted McCall, chief engr. ■ On 25 CATVs—73,000 subs. ■ Rates: \$30; 30; 30.

WHNS—Licensed to Asheville, N.C. See Asheville, N.C.

WLOS-TV—(Asheville, N.C.)—ch 13, 170 kw vis, 19.6 kw aur, ant 2,804t/338.5g. Sept. 18, 1954. Box 2150, 288 Macon Ave., Asheville, N.C., 28802. (704) 255-0013. TWX 510-933-0166. Licensee: Wometco Skyway Bcstg Co. Ownership: See Wometco Enterprises Stns. ■ ABC. Rep: MMT. Wash atty: Cohn & Marks. ■ Mitchell Wolfson, bd chmn; Morton S. Cohn, pres & gen mgr; Dave DeArmond, VP & stn mgr; Ken Glover, sls mgr; William Pfeiffer, VP progmg; Ernie Simon, prom mgr; John Butte, news dir; Lee Davis, chief engr. ■ On 71 CATVs—150,000 subs. On 25 trans. Co-owned: WLOS(FM) Asheville. ■ Rates: \$1,000; 500; 250.

***WNTV**—ch 29, 347 kw vis, 67.6 kw aur, ant 1,142t/151g. Sept. 15, 1963. 2712 Millwood Ave., 29205. Licensee: South Carolina ETV Commission. See *WRLK-TV Columbia. ■ J.B. Cothran, stn supvr.



WSPA-TV—(Spartanburg)—ch 7, 294.4 kw vis, ant 2,000t/257g. (CP 44.5 kw aur). April 29, 1956. Box 1717, Spartanburg, 29304. (803) 576-7777. TWX 810-282-2591. Licensee: Spartan Radiocasting Co. Ownership: Walter J. Brown & family, 60% & others. ■ CBS. Rep: Seltel. Wash atty: Covington & Burling. ■ Walter J. Brown, pres; K. James Yager, exec VP; Joe Varholy, gen mgr; Ray Johnson, gen sls mgr; Bruce Miller, lcl-rgrl sls; Dave Handy, stn & prog mgr; Jan Haswell, prom mgr; Al Kamhi, news dir; Richard Compton, chief engr. ■ On 38 CATVs. On 19 trans. Co-owned: WSPA-AM-FM (Spartanburg). ■ Rates: \$980; 280; 190.

Myrtle Beach

ADI No. 126; see Wilmington, N.C. market

WGSE—ch 43, 1,740 kw max horiz, ant 270 ft. Not on air, target date unknown. C/O WSLV-TV, Box 2161, Roanoke, Va. 24009. (703) 981-9110. Licensee: King Communications Inc.

Rock Hill

ADI No. 32; see Charlotte, N.C. market.

***WNJC-TV**—ch 30, 680 kw vis, 136 kw aur, ant 1,289t/649g. January 3, 1978. Box 11766, 29730. (803) 324-3184. Licensee: S.C. Educ TV Commission. ■ PBS. ■ Henry J. Cauthen, pres; Robert M. Frierson, gen mgr; John Bullington, prog dir & prom mgr; David Taylor, chief engr.

Spartanburg

ADI No. 38; see Greenville-Spartanburg, S.C.-Asheville, N.C. market

***WNTV**—Licensed to Greenville. See Greenville.

***WRET-TV**—ch 49, 55 kw vis, 11 kw aur, ant 973t/859g. (CP: 832 kw, 1,740 kw max, ant 970 ft.) Sept. 4, 1980. Drawer L, Columbia, 29250. (803) 758-7240. Permittee: South Carolina Educ TV Commission. ■ PBS. Wash atty: Dow, Lohnes & Albertson. See *WRLK-TV Columbia. ■ Henry Cauthen, pres; William S. Hart, stn & gen mgr; J. Jolan Smoak, chief engr.

WSPA-TV—Licensed to Spartanburg. See Greenville.

Sumter

ADI No. 87; see Columbia market

***WRJA-TV**—ch 27, 794 kw vis, 157 kw aur, ant 1,163t/1,200g. Sept. 7, 1975. 18 N. Harvin St., 29150. (803) 773-5546. Licensee: South Carolina ETV Commission. See *WRLK-TV Columbia. ■ PBS. Progs for the deaf: 3 hrs wkly. ■ James Barnard, gen mgr; Ed Sexauer, prog dir; Jill Potter, prom mgr; Carroll W. Senn, chief engr. ■ On 8 CATVs—47,000 subs. Co-owned: WMPR-FM.

South Dakota

Aberdeen

ADI No. 97; see Sioux Falls-Mitchell market

KABY-TV—ch 9, 295 kw vis, 47.5 kw aur, ant 1,390t/1,288g. Nov. 28, 1958. Box 1520, 57401. (605) 225-4350. Licensee: Forum Communications Inc. (acq 1973). ■ Co-owned: satellite of KSFY-TV Sioux Falls. ■ Robert Kerr, gen mgr.

***KDSF-TV**—ch 16, 537 kw vis, 81.3 kw aur, ant 1,171t/1,062g. Jan. 1, 1972. 310 E. Clark St., Vermillion, 57069. Licensee: State Board of Directors for Educational TV. See *KUSD-TV Vermillion. ■ On 1 CATV—1,200 subs.

Brookings

ADI No. 97; see Sioux Falls-Mitchell market

***KESD-TV**—ch 8, 257 kw vis, 51.3 kw aur, ant 1,750t/800g. Feb. 6, 1968. Pugsley Ctr., Box 2218B SDSU 57007. (605) 688-4191. Licensee: S. D. State U. ■ PBS, CEN. Wash atty: Haley, Bader & Potts. ■ David H. Leonard, dir pub bcstg; Wilbur V. Kraft, chief engr. ■ On 16 CATVs—26,000. On 1 trans. Co-owned: *KESD-FM.

Deadwood

KIVV-TV—Licensed to Lead. See Lead.

Eagle Butte

ADI No. 145; see Minot-Bismarck-Dickinson, N.D. market

***KPSD-TV**—ch 13, 316 kw vis, 31.6 kw aur, ant 1,700t/1,696g. September 1973. 310 E. Clark St., Vermillion, 57069. Licensee: State Board of Directors for Educational TV. See *KUSD-TV Vermillion.

Florence

ADI No. 97; see Sioux Falls-Mitchell market

KDLO-TV—ch 3, 100 kw vis, 20 kw aur, ant 1,690t/1,710g. September 1955. Licensee: Midcontinent Bcstg Co. Co-owned satellite of KELO-TV Sioux Falls. ■ Wash atty: Dow, Lohnes & Albertson. ■ Co-owned: KDLO-FM.

Lead

ADI No. 161; see Rapid City market

KHSD-TV—ch 11, 316 kw vis, 31.6 kw aur, ant 1,890t/605g. Nov. 2, 1966. Box 1760, Rapid City, 57709. (605) 342-2000. TWX 510-366-8012. Licensee: Duhamel Bcstg Enterprises. Co-owned satellite of KOTA-TV Rapid City. ■ NBC, ABC. Rep: Katz. Wash atty: Fisher, Wayland, Southmayd & Cooper. ■ W. Duhamel, gen mgr; Ralph Davison, bcst mgr & film buyer; Pat Duos, prom mgr; Monte Loos, prog dir; Mike Morgan, news dir; Don Larson, chief engr. ■ On 12 CATVs—8,000 subs. On 10 trans. ■ Rates: \$500; 145; 55.

KIVV-TV—ch 5, 100 kw vis, 10 kw aur, ant 185t/638g. July 9, 1976. Box 677, Rapid City, 57709.

(605) 394-7777. Permittee: Dakota Bcstg Co. (acq 7-3-75). Co-owned satellite of KEVN-TV Rapid City. ■ ABC, CBS. Rep: Hix. Wash atty: Bilger & Blair. ■ Ray Moser, gen mgr; Pete Sieler, stn mgr; Gerry Fenske, gen sls mgr; Bill Avery, news dir; Harvey Sachau, chief engr.

Lowry

ADI No. 145; see Minot-Bismarck-Dickinson, N.D. market

***KQSD-TV**—ch 11, 234 kw vis, 28 kw aur, ant 1040t/826g. Jan. 1, 1976. 310 E. Clark St., Vermillion, 57069. (605) 677-5277. Licensee: State Board of Directors for Educational TV. See *KUSD-TV Vermillion.

Martin

ADI No. 161; see Rapid City market

***KZSD-TV**—ch 8, 316 kw vis, 320 kw aur, ant 1,170t/872g. 310 E. Clark St., Vermillion, 57069. Licensee: State Board of Directors for Educational TV. See *KUSD-TV Vermillion.

Mitchell

ADI No. 97; see Sioux Falls-Mitchell market

KXON-TV—ch 5, 100 kw vis, 10 kw aur, ant 1,510t/1,599g. June 12, 1960. Interstate 90 & Hwy 37 Interchange. 57301. (605) 996-7501. TWX 910-668-0598. Licensee: Gillett Bcstg of S.D. Inc. (acq 3-1-78). Ownership: See Gillett Bcstg Stns. ■ ABC. Rep: Avery-Knodel. Wash atty: Smith & Pepper. ■ Frank Geravan, pres & gen mgr; Chuck Maas, gen sls mgr; Darald McElroy, opns mgr; Bruce Lee, news dir; Gene Monday, chief engr. ■ On 20 CATVs. On 4 trans. ■ Rates: \$310; 75; 30.

Pierre

ADI No. 97; see Sioux Falls-Mitchell market

KPRY-TV—ch 4, 100 kw vis, 20 kw aur, ant 1240t/1089g. Feb. 1976. Courthouse Plaza, 6th & Dakota, Sioux Falls, 57102. Licensee: S.D. Bcstg Co. Ownership: see Forum Communications Stns. Satellite of KSFY-TV, Sioux Falls. ■ NBC. Wash atty: Marmet Prof. Corp. ■ William Marciel, pres.

***KTSD-TV**—ch 10, 269 kw vis, 31.6 kw aur, ant 1,600t/1,326g. Aug. 1, 1970. 310 E. Clark St., Vermillion, 57069. Licensee: State Board of Directors for Educational TV. See *KUSD-TV Vermillion. ■ On 2 CATVs.

Rapid City

ADI No. 161; see Rapid City market

***KBHE-TV**—ch 9, 38.4 kw vis, 7.2 kw aur, ant 650t/470g. July 1967. 310 E. Clark St., Vermillion, 57069. (605) 677-5277. Licensee: State Board of Directors for Educational TV. See *KUSD-TV Vermillion. ■ PBS.

KEVN-TV—ch 7, 262.7 kw vis, 26.3 kw aur, ant 672t/626g. July 11, 1976. Box 677, 57709. (605) 394-7777. TWX 510-366-8021. Licensee: Dakota Bcstg Co. Ownership: Sherwood Corner, 50%; Gilbert Moyle, 50%. ■ ABC, CBS. Rep: PGW, Hix. Wash atty: Bilger & Blair. ■ Ray Moser, gen mgr; Gerry Fenske, loc sls mgr; Marci Christenson, news dir; Harvey Sachau, chief engr. ■ On 18 CATVs—22,000 subs. On 14 trans. ■ Rates: \$400; 50; 40.

KOTA-TV—ch 3, 100 kw vis, 20 kw aur, ant 660t/607g. July 1, 1955. Box 1760, 57709. (605) 366-8012. TWX 910-668-0244. Licensee: Duhamel Bcstg Enterprises. Ownership: See Duhamel Bcstg Stns. ■ NBC. Rep: Katz. Wash atty: Fisher, Wayland, Southmayd & Cooper. ■ Helen S. Duhamel, bd chmn; William F. Duhamel, pres & gen mgr; Ralph Davison, bcst mgr & film buyer; Monte Loos, prog dir; Pat Duos, prom mgr; Mike Morgan, news dir; Don Larsen, chief engr. ■ On 9 CATVs—19,000 subs. On 40 trans. Co-owned: KOTA(AM). ■ Rates: \$110; 55; 35.

Reliance

ADI No. 97; see Sioux Falls-Mitchell market

KPLO-TV—ch 6, 100 kw vis, 20 kw aur, ant 1,110/711g. July 1957. Licensee: Midcontinent Bcstg Co. Co-owned satellite of KELO-TV Sioux Falls. ■ Wash atty: Dow, Lohnes & Albertson.

Sioux Falls

ADI No. 97; see Sioux Falls-Mitchell market

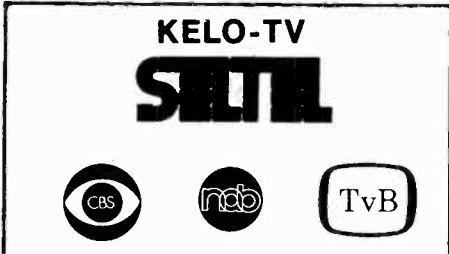

KELO-TV—ch 11, 316 kw vis, 28.8 kw aur, ant 2,000/1,985g. May 1953. Phillips at 13th, 57102. (605) 336-1100. TWX 910-660-0552. Licensee: Midcontinent Bcstg Co. Ownership: See Midcontinent Bcstg Stns. ■ CBS. Rep: Seltel; Wayne Evans. Wash atty: Dow, Lohnes & Albertson. ■ Joe Floyd, pres; Evans Nord, VP & gen mgr; Tom Sheeley, VP, new progs; Joe Floyd, exec VP for opns; Jerry Lofgren, gen sls mgr; Lynn Zubaty, prom mgr; Lee Heisel, dir engr. ■ On 74 CATV's—35,000 subs. On 22 trans. Co-owned: KELO-AM-FM. ■ Rates: \$500; 310; 65.

KSFY-TV—ch 13, 316 kw vis, 39.8 kw aur, ant 2,000/1,985g. July 31, 1960. 300 N. Dakota, Suite 13, 57102. (605) 336-1300. TWX 910-660-0569. Licensee: South Dakota Bcstg Co. (acq. 12-11-73). Ownership: See Forum Communications Stns. ■ NBC. Rep: Katz. Wash atty: Marmet Prof. Corp. ■ William Marcil, pres; James Dunham, gen & natl sls mgr; Marge Hokenstad, prog dir; Jim Paulson, news dir; Mike Nichols, loc sls mgr; Warren Murray, chief engr. ■ On 17 CATV's—28,800 subs. ■ Rates: \$280; 90; 35.

KXON-TV—Licensed to Mitchell. See Mitchell.

Vermillion

ADI No. 131; see Sioux City, Iowa market

***KUSD-TV**—ch 2, 100 kw vis, 20 kw aur, ant 760/656g. July 5, 1961. Old Union Bldg., University of South Dakota, 57069. (605) 677-5277. Licensee: U. of S.D. ■ PBS, CEN. Wash atty: Cohn & Marks. ■ Martin P. Busch, telecommunications dir; Todd Hyde, prod mgr; Barbara Brown, prog dir; James Prusha, chief engr. ■ On 6 CATV's—24,233 subs. On 21 trans. Co-owned: *KUSD-AM-FM.

Tennessee

Bristol

WCYB-TV—Licensed to Bristol, Va. See Bristol, Va.

WKPT-TV—Licensed to Kingsport. See Kingsport.

Chattanooga

ADI No. 80; see Chattanooga market

WDEF-TV—ch 12, 316 kw vis, 37.1 kw aur, ant 1,260/641g. April 25, 1954. 3300 Broad St., 37408. (615) 267-3392. TWX 810-573-5207. Licensee: Roy H. Park Broadcasting of Tennessee Inc. Ownership: See Park Bcstg Inc., also nwspr. ■ CBS. Rep: Blair. Wash atty: McKenna, Wilkinson & Kittner. ■ Roy H. Park, pres; Gary R. Bolton, VP, gen mgr; Doris Adkins, prom mgr, prog dir & film buyer; Ben Cagle, gen sls mgr; Dale Harris, news dir; William Christman, chief engr. ■ On 18 CATV's—58,118 subs. Co-owned: WDEF-AM-FM. ■ Rates: \$1000; 250; 160.

WRCB-TV—ch 3, 100 kw vis, 10 kw aur, ant 1,070/301g. May 6, 1956. 900 Whitehall Rd., 37405.

(615) 267-5412. TWX 810-873-5240. Licensee: Ziff-Davis Bcstg of Tenn. Inc. (acq 3-22-79). Ownership: See Ziff-Davis Bcstg Co. ■ NBC. Rep: Katz. Wash atty: McKenna Wilkinson & Kittner. ■ Ralph E. Becker, pres; William Evans, gen mgr; Gary Rocky, prog dir; Dennis Siewert, gen sls mgr; David Muscari, prom mgr; Steve Conrad, news dir; Bob Glenn, chief engr. ■ On 33 CATV's—118,000 subs.

WRIP-TV—ch 61, 595 kw vis, 91.2 kw aur, ant 980/348g. Jan. 24, 1972. 270 N. Crest Rd., 37404. (404) 866-3855. Licensee: WRIP TV Inc. Ownership: Col. Jay Sadow, 100%. ■ Rep: Spot Time, Col. Jay Sadow. Wash atty: Boasberg, Hewes, Finkelstein & Klores. ■ Col. Jay Sadow, pres, gen & gen sls mgr & film buyer; Gerry Sadow, prom mgr; Cheryl Morgan, prog dir; Jack Hatcher, news dir; Joe Lowe, chief engr. ■ On 42 CATV's—455,000 subs. On 12 trans. Co-owned: WRIP(AM)-WOWE(FM) Rossville, Ga.

***WTCL**—ch 45, 617 kw vis, 117 kw aur, ant 950/296g. March 8, 1970. 4411 Amnicola Hwy, 37406. (615) 629-0045. Licensee: Tenn. State Bd of Educ. ■ PBS. ■ Walter Alley, gen mgr; Robert Briscoe, chief engr.

WTVC—ch 9, 316 kw vis, 31.6 kw aur, ant 1,040/278g. Feb. 11, 1958. Box 1150, 37401. (615) 756-5500. TWX 810-537-5269. Licensee: Belo Bcstg Corp. ■ ABC. Rep: Petry TV. Wash atty: Demsey & Koplavits. ■ Ward L. Huey Jr., pres; Terrence S. Force, VP & gen mgr; F. Lewis Robertson, gen sls mgr; Lee A. Johnson, prog dir & film buyer; Jim Collins, news dir; Guy Freeman, chief engr. ■ On 101 CATV's—137,838 subs. ■ Rates: \$400; 120; 120.

Cookeville

ADI No. 30; see Nashville market

***WCTE**—ch 22, 661 kw max & 427 kw horiz vis, 120 kw max & 77.6 kw horiz aur, ant 1,395/805g. Aug. 21, 1978. C3-302 Cordell Hull Bldg, Nashville, 37219. (615) 741-2421. Licensee: Tennessee State Board of Education. ■ PBS. ■ Richard Castle, dir, progmg, George Carson, asst chief engr.

Crossville

ADI No. 60; see Knoxville market

WCPT-TV—ch 20, 18.6 kw vis, 3.71 kw aur, ant 1180/200g. Box 608, 38555. (615) 484-8424. Licensee: Cumberland Communications Corp. (acq 8-13-80). Ownership: McClatchy Nwspr., 90%; Sainte Bcstg, 10%. ■ Wash atty: Dow Lohnes & Albertson. ■ John A. Cunningham, gen mgr & chief engr; James Young, sls mgr; Rita L. Young, prog dir; Wilda Gobb, news dir; Robin Cunningham, film dir; Helen Cunningham, traffic. ■ On 15 CATV's. On 1 trans.

Jackson

ADI No. 191; see Jackson market

WBBJ-TV—ch 7, 316 kw vis, 31.6 kw aur, ant 1,060/1065g. March 5, 1955. Box 2387, 38301. (901) 424-4515. Licensee: Jackson Telecasters. (acq 9-1-66). Ownership: See Cy Bahakel Stns. ■ ABC. Rep: H-R. Wash atty: Brown, Cahill, Kasswell, Bernstein & Effros. ■ Cy Bahakel, pres; Bud Borchert, gen mgr & film buyer; Don Hill, prog dir; Don Hill, prom mgr; Dave O'Brien, news dir; Ed Ward, chief engr. ■ On 22 CATV's—36,000 subs. ■ Rates: \$275; 95; 70.

New-TV—ch 16, 195 kw vis, 19.5 kw aur, ant 400/353g. Not on air target date Sept 1, 1982. 6815 Shallowford Rd., Chattanooga, 37415. (615) 894-6060. Permittee: Golden Circle Bcstg Inc. Ownership: CLW Communications Group, 60%; others 40%. ■ Spiros Zodiates, pres.

Johnson City

ADI No. 78; see Bristol, Va.-Kingsport-Johnson City,

Tenn. market

WCYB-TV—Licensed to Bristol, Va. See Bristol, Va.

WJHL-TV—ch 11, 245 kw vis, 30 kw aur, ant 2,320/228g. Oct. 26, 1953. Box 1130, Johnson City, 37601. (615) 926-2151. TWX 810-575-8551. Licensee: Roy H. Park Bcstg of the Tri-Cities Inc. (acq

South Dakota, Tennessee TV

6-64). Ownership: See Park Bcstg Inc., also nwspr. ■ CBS. Rep: Blair. Wash atty: McKenna, Wilkinson & Kittner. ■ Roy H. Park, pres; W. H. Lancaster Jr., gen mgr; Jack H. Shaver, gen sls mgr; Al Gregory, prog dir & film buyer; Bob Carlton, news dir; Carl Dickenson, chief engr. ■ On 78 CATV's—150,095 subs. On 2 trans. ■ Rates: \$500; 170; 55.

WKPT-TV—Licensed to Kingsport. See Kingsport.

Kingsport

ADI No. 78; see Bristol, Va.-Kingsport-Johnson City,

Tenn. market

WCYB-TV—Licensed to Bristol, Va. See Bristol, Va.

WJHL-TV—Licensed to Johnson City. See Johnson City.

WKPT-TV—ch 19, 1260 kw max & 447 kw horiz vis, 251 kw max & 89.1 kw horiz aur, ant 2,320/225g. Aug. 20, 1969. Box WKPT, 37662 (615) 246-9578. TWX: 810-574-5180. Licensee: Holston Valley Broadcasting Corp. Ownership: Home News Pub Co., 100%. ■ ABC. Rep: Avery-Knodel. Wash atty: Cordon & Jacob. ■ George E. DeVault Jr., exec VP & gen mgr; Raymond T. Walker, VP & gen sls mgr; Mike Lee, news dir; Harold T. Dougherty, VP engr. ■ On 75 CATV's—125,000 subs. On 6 trans. Co-owned: WKPT-AM-FM. ■ Rates: \$170; 70; 40.

Knoxville

ADI No. 60; see Knoxville market

WATE-TV—ch 6, 100 kw vis, 15 kw aur, ant 1,490/1,153g. Oct. 1, 1953. Box 2349, 1306 N.E. Broadway, 37901. (615) 637-9666. TWX 810-583-0114. Licensee: Nationwide Communications Inc. Ownership: See Nationwide Communications Inc. ■ ABC. Rep: Blair. Wash atty: Fly, Shuebruk, Gaguine, Boros & Schulkind. ■ Clark Pollock, exec VP; Jack W. Lee, gen mgr; John Reese, prog dir & film buyer; Jim Mikels, gen sls mgr; Bob King, prom mgr; Allen Keller, news dir; Don E. Watkins, chief engr. ■ On 108 CATV's—389,608 subs. On 3 trans. ■ Rates: \$375; 125; 60.



WBIR-TV—ch 10, 316 kw vis, 38 kw aur, ant 1,790/1,504g. Aug. 13, 1956. 1513 Hutchison Ave., 37917. (615) 637-1010. TWX 810-583-0172. Licensee: Multimedia Inc. Ownership: See Multimedia Broadcasting Co., also Nwspr. ■ CBS. Rep: Katz. Wash atty: Dow, Lohnes & Albertson. ■ James T. Lynagh, pres; James M. Hart, VP & gen mgr; Lynn Leopper, gen sls mgr; Peter N. Fennelly, prog dir & film buyer; Steve Dean, prom mgr; Ken Schwall, news dir; Robert E. Horton, chief engr. ■ On 88 CATV's 208,162 subs. On 15 trans. ■ Rates: \$648; 367; 125.

WTVK—ch 26, 813 kw vis, 162 kw aur, ant 1,290/1,073g. (CP: 1,620 kw, 5,000 kw max, ant 1270 ft.). Oct. 18, 1953. Box 1388, 37901. (615) 687-2312. TWX 810-583-2176. Licensee: South Central Bcstg Corp. Ownership: See South Central Bcstg Stns. ■ NBC. Rep: H-R Television. Wash atty: Wilner & Scheiner. ■ John D. Engelbrecht, pres; Duane V. Eastvold, gen mgr & film buyer; Jerry Whitener, sls mgr; William E. Eckstein, prog dir; Emily Clark, prom mgr; Carl Lawson, chief engr. ■ On 24 CATV's—43,000 subs. On 2 trans. Co-owned: WEZK(FM). ■ Rates: \$77; 37; 13.

Lexington

ADI No. 191; see Jackson market

***WLJT-TV**—ch 11, 316 kw vis, 63.1 kw aur, ant

Tennessee, Texas TV

640t/496g. Feb. 1, 1968. C3-302 Cordell Hull Bldg, Nashville 37219. Licensee: Tennessee State Board of Education. ■ PBS. ■ Richard Castle, dir of progmg, Tenn. ETV; Herman Williams, asst chief engr.

Memphis

ADI No. 36; see Memphis market

WBAH—ch 30, 1452 kw vis, 145 kw aur, ant 502t/511g. Not on air target date unknown. 161 Jefferson Ave., 38103. Licensee: Memphis Area Telecasters. Ownership: William G. Baker, 25%; James Tankersley, 25%; others 50%. ■ Wash atty: Fly, Shuebruk, Gaguine, Boros & Schulkind.

WHBQ-TV—ch 13, 316 kw vis, 63.2 kw aur, ant 1,110t/1,073g. Sept. 27, 1953. 485 S. Highland Ave., 38111. (901) 323-7661. TWX 901-278-1314. Licensee: RKO Gen Inc. Ownership: See RKO Gen Stns. ■ ABC. Rep: HRP Wash atty: Pierson, Ball & Dowd. ■ Alex Bonner, VP & gen mgr; Jack Bolton, gen sls mgr; Bob Lewis, prog dir; Sam McCullough, prom mgr; Larry Coughlan, chief engr. ■ On 42 CATV's—50,000 subs. Co-owned: WHBQ(AM). ■ Rates: \$700, 290; 70.

***WKNO-TV**—ch 10, 282 kw vis, 56.2 kw aur, ant 1,080t/1,114g. June 25, 1956. Memphis State U., Box 80,000, 38152. (901) 458-2521. Licensee: Memphis Community TV Foundation. ■ PBS. ■ William B. Rudner, bd chmn; Howard D. Holst, mgng dir; A. Fred Willis, prog dir; Pat Lane, chief engr. ■ On 18 CATV's. Co-owned: *WKNO-FM.

WMC-TV—ch 5, 100 kw vis, 20 kw aur, ant 1,010t/1,088g. Dec. 11, 1948. 1960 Union Ave., 38104. (901) 726-0555. TWX 810-591-1710. Licensee: Scripps-Howard Broadcasting Co. Ownership: See Scripps-Howard Bcstg Co., also Nwspr. ■ NBC. Rep: Blair Wash atty: Baker & Hostetler. ■ Donald L. Perris, pres; M. E. Greiner Jr., VP & gen mgr; J. P. Tucker, asst gen mgr in chg of sls; Ron Bladon, natl sls mgr; Ron Klayman, dir bcstg svcs & film buyer; Olivia Holmes, prom mgr; Edward F. Greaney, asst gen mgr in chg of news & pub affrs; Robert A. Frase, chief engr. ■ On 79 CATV's. Co-owned: WMC-AM-FM. ■ Rates: \$400; 100; 70.

WPTV-TV—ch 24, 110 kw vis, 11 kw aur, ant 1049t. Sept. 10, 1978. Box 42424, 2225 Union Ave., 38104. (901) 278-2424. TWX 810-591-1201. Delta Television Corp. ■ Rep: Petry. ■ Martin F. Connelly, 50%; Arthur E. Muth, 50%. ■ Rep: Petry. Wash atty: Stein, Halpert & Miller. ■ Arthur E. Muth, pres; Lew Freifeld, gen mgr; Paul Bankston, gen sls mgr; George Boggs, prog dir; Dawn O'Connor, prom mgr; Gordon Morris, chief engr. ■ On 49 CATV's—110,000 subs. ■ Rates: \$150; 200; 45.

WREG-TV—ch 3, 100 kw vis, 20 kw aur, ant 1,000t/1,077g. Jan. 1, 1956. Chanel 3 Dr., 38103. (901) 525-3333. TWX 810-591-1365. Licensee: New York Times Co. (acq 8-71). Ownership: New York Times Co. See Nwspr. ■ CBS. Rep: Katz. Wash atty: Koteen & Burt. ■ Charles B. Brakefield, pres & gen mgr; Frank Roberts, VP & gen sls mgr; Christian Schmidt, news dir; Jack Michael, VP & prog dir; Olin Morris, VP & pub affrs dir; Robert Eoff, prom mgr; John Jackson, chief engr. ■ On 65 CATV's—155,000 subs.

Nashville

ADI No. 30; see Nashville market

WDCN-TV



Public Broadcasting Service

***WDCN-TV**—ch 8, 295 kw vis, 29.5 kw aur, ant 1,280t/942g. Sept. 10, 1962. Box 12060, 37212. (615) 259-9325. Licensee: Metropolitan Board of Education. ■ PBS. Sp 2 hrs, progmg for the deaf 4 hrs wkly. Wash atty: Schwartz & Woods. ■ Robert L. Shepherd, exec VP & gen mgr; Gaylord L. Ayers, prog dir & film buyer; Linda A. Nix, prom mgr; Carl C. Shirley, chief engr. ■ On 20 CATV's—46,930 subs.

WNGE—ch 2, 100 kw vis, 10 kw aur, ant 1,350t/942g.

Nov. 29, 1953. 441 Murfreesboro Rd., 37210. (615) 259-2200. TWX 810-371-1943. Licensee: General Electric Broadcasting Co. (acq 5-19-66). Ownership: See General Electric Bcstg Co. ■ ABC. Rep: Blair Wash atty: McKenna, Wilkinson & Kittner. ■ Ed Shadburne, gen mgr; Buddy Ragan, TV mgr; Robert Hafner, ops mgr; Jim Cairo, news dir; Gene Parker, chief engr; Evelyn Keller, prog dir & film buyer; Paul Siracuse, gen sls mgr; Francis Eagle, prom mgr. ■ On 48 CATV's—90,000 subs. Co-owned: WSIX-AM-FM.

WSMV-TV—ch 4, 93.63 kw vis, 19.68 kw aur, ant 1,410t/1368.5g. Sept. 30, 1950. Box 100, 37202. (615) 749-2244. TWX 810-371-1148. Licensee: WSM Inc. Ownership: Gillett Bcstg Co., 100%. ■ NBC. Rep: Petry. Wash atty: Kirkland & Ellis. ■ Wally M. Robinson, Jr., chmn; E. W. Wendell, pres; Tom Griscom, sr VP bcstg; Syd W. Oliver, gen mgr; Gene Birke, prog dir; Tom Cassetty, gen sls mgr; Carolyn Lawrence, prom mgr; Mike Kettinger, news dir; Raymond Tichenor, chief engr; Lee Whitehurst, dir engr. ■ On 30 CATV's—26,800 subs. ■ Rates: \$570; 230; 125.

WTVF—ch 5, 100 kw vis, 10 kw aur, ant 1367t/1,179g. Aug. 6, 1954. 474 James Robertson Pkwy., 37219. (615) 244-5000. TWX 810-371-1168. Licensee: Channel Five TV Co. Ownership: Channel Two TV Co. (acq 12-1-75). ■ CBS. Rep: TeleRep. Wash atty: Dow, Lohnes & Albertson. ■ Jack Harris, pres; Thomas E. Ervin, exec VP & gen mgr; Dave Hart, dir of ops, prom & adv mgr; Bill Jay, VP prog & pub affrs dir; Chris Clark, VP & news dir; T.W. Patterson, chief engr. ■ On 43 CATV's—148,379. ■ Rates: \$1170; 325; 275.

WZTV—ch 17, 2.660 kw vis, 266 kw aur, ant 1149t/800g. (CP. 2000 kw, max 2400 kw, ant 1,050 ft.). Aug. 5, 1968. Box 90764, 37209. (615) 329-1717. TWX 810-371-1280. Licensee: Reel Broadcasting Co. (acq 2-29-80). Ownership: Multimedia Inc. ■ Rep: Katz Television. Wash atty: Dow, Lohnes & Albertson. ■ Robert K. Zelle, stn mgr; Judy Jenkins, prog dir. Sid O'Berry, film buyer; Margaret Ann Warner, prom mgr; Rita Whitfield, news dir; Dan Maslan, stn mgr; Thom Neeson, gen sls mgr; Ray McInturf, chief engr. ■ On 40 CATV's—125,000 subs. ■ Rates: \$85; 140; 35.

Sneedville

ADI No. 60; see Knoxville market

***WSJK-TV**—ch 2, 100 kw vis, 20 kw aur, ant 1,760t/499g. March 15, 1967. 209 Communications Extension, U. of Tennessee, Knoxville, 37916. (615) 974-5281. Licensee: Tenn. State Bd of Educ. ■ PBS; SECA. ■ Al Curtis, gen mgr; Hop Edwards, prog dir; Elaine Tomber, prod mgr; Nancy Brooks, prom mgr; Mike Knight, chief engr.

Texas

Abilene

ADI No. 154; see Abilene-Sweetwater market

KRBC-TV—ch 9, 316 kw vis, 31.6 kw aur, ant 851t/543g. Aug. 31, 1953. 4510 S. 14th St., 79605. (915) 692-4242. Licensee: Abilene Radio & TV Co. Ownership: See Abilene Radio & TV Stns. ■ NBC. Rep: Blair Wash atty: Miller & Schroeder. ■ Dale Ackers, pres & gen mgr; Gene Smith, chief engr. ■ On 38 CATV's. On 2 trans. Co-owned: KRBC(AM). ■ Rates: \$150; 150; 35.

KTAB-TV—ch 32, 20513 kw vis, 610.7 kw aur, ant 909.5t/749g. Oct. 6, 1979. Box 5676, 5401 S. 14th St., 79605. (915) 695-2777. TWX 910-897-5439. Licensee: Big Country TV Co. Ownership: William Terry, 50%. ■ CBS. Rep: Katz. Wash atty: Hamel, Park, McCabe & Saunders. ■ William Terry, pres & gen mgr; Jerry Marshall, gen sls mgr; Bryan Mundy, prog dir & film buyer; Cathy Staff, prom mgr; Larry Fitzgerald, news dir; Leland Oldhausen, chief engr. ■ On 38 CATV's.

KTXS-TV—(Sweetwater)—ch 12, 257 kw vis, 25.7 kw aur, ant 1,400t/1,069g. Jan. 30, 1956. Box 2997, 79604. (915) 677-2281. Licensee: Prima Inc. Ownership: See KLBK-TV Lubbock. ■ ABC. Rep: Avery-Knodel. Wash atty: Dow, Lohnes & Albertson. ■ Sam Spivey, gen mgr; Edd Rousset, gen sls mgr; Hal Kemp, prog dir; Bill Taylor, chief engr. ■ On 19 CATV's—37,000 subs.

Amarillo

ADI No. 114; see Amarillo market

KAMR-TV—ch 4, 100 kw vis, 10 kw aur, ant 1,420t/1,440g. March 18, 1953. Box 751, 79189. (806) 383-3321. TWX 910-898-4146. Licensee: Cannan Communications Inc. (acq 1974). ■ NBC. Rep: Blair Wash atty: Hogan & Hartson. ■ Darold A. Cannan, pres; Ray Poindexter, VP & gen mgr; Irl Brown, sls mgr; Steve Snyder, news dir; Ed Kerr, ops mgr; Ken High, chief engr. ■ On 36 CATV's—36,546 subs. On 19 trans.

KFDA-TV—ch 10, 316 kw vis, 31.6 kw aur, ant 1,572t/1,493g. April 4, 1953. Box 1400, 79189. (806) 383-2226. TWX 910-898-4124. Licensee: Panhandle Telecasting Co. (acq 10-4-76). ■ CBS. Rep: Avery-Knodel. Wash atty: James E. Greeley. ■ Ray Herndon, gen mgr; Jack Byrd, ops dir; Harry Neuhardt, stn mgr; Mark Robertson-Baker, news dir; John Schilberg, chief engr. ■ On 34 CATV's—90,176 subs. On 13 trans. ■ Rates: \$400; 100; 45.

KJTV—ch 14, 126 kw vis, 20.4 kw aur, ant 832t/815g. Not on air, target date unknown. Licensee: Ray Morgan. Ownership: Ray Moran, 100%.

KVII-TV—ch 7, 316 kw vis, 31.6 kw aur, ant 1,703t/1,626g. Nov. 1, 1957. Box 13000, 79101. (806) 373-1787. TWX 910-898-4106. Licensee: Marsh Media (acq 2-1-68). Ownership: See Marsh Media. Stanley Marsh III, 51%; Tom Marsh, 17.75%; Michael Marsh, 30.25%; Estelle Marsh Watlington, 1%. ■ ABC. Sp 2 hrs wkly. Rep: Katz. Wash atty: Kirkland, Ellis & Rowe. ■ James R. McCormick, gen mgr; John W. Patrick, gen sls mgr; John McKissack, news dir; Mac Douglas, film buyer & prog dir; Buddy Squyres, prom mgr; Bill Canady, chief engr. ■ On 39 CATV's—93,200 subs. On 19 trans.

Austin

ADI No. 92; see Austin market

***KLRU-TV**—ch 18, 1860 kw vis, 372 kw aur, ant 1,100t/1,184g. May 4, 1979. Box 7158, 78712. (512) 471-4811. Licensee: Southwest Texas Public Bcstg Council. ■ PBS. Wash atty: Cohn & Marks. ■ Howard D. Gutin, pres & gen mgr; James Lewis, VP mktg & stn mgr; Bill Arhos, VP prod & progmg; N.W. Willett, VP engr. ■ On 52 CATV's—125,000 subs.

KTBC-TV—ch 7, 316 kw vis, 29.5 kw aur, ant 1,280t/1,137g. Nov. 27, 1952. Box 2223, 78767. (512) 476-7777. TWX 910-874-1301. Licensee: Times Mirror Co. (acq 9-6-73). Ownership: See Times Mirror Stns. ■ CBS. Rep: Katz. Wash atty: Wilmer, Cutler & Pickering. ■ Rush K. Evans Jr., pres & gen mgr; Dave Sankovich, gen sls mgr; Gus Stewart, loc sls mgr; Dick Ellis, news dir; Rush Evans, film buyer; Lori Crouse, prom mgr; George Taylor, chief engr. ■ On 20 CATV's—100,000 subs. On 2 trans.

KTVV—ch 36, 5,000 kw vis, 500 kw aur, ant 2,000t/1,199g. Feb. 12, 1965. Box 490, 78767. (512) 476-3636. TWX 910-874-1370. Licensee: LIN Bcstg. (acq 5-2-79). Ownership: LIN Broadcasting. ■ NBC. Rep: Blair Wash atty: Koteen & Burt. ■ Al Tanksley, pres & gen mgr; Larry Cole, gen sls mgr; Bert Haney, news dir; Jim Carson, prom mgr; Mel Pennington, prog dir; Eugene Hernandez, film buyer; William Hamrick, chief engr. ■ On 23 CATV's—93,600 subs. ■ Rates: \$200; 125; 40.

KVUE-TV—ch 24, 1,950 kw vis, 327 kw aur, ant 1,270t/1,184g. Sept. 12, 1971. Box 9927, 78766. (512) 459-6521. TWX 910-874-1346. Licensee: KVUE-TV Inc. (acq 1-1-79). Ownership: Evening News Assoc. ■ ABC. Rep: MMT Sales. Wash atty: Pierson, Ball & Dowd. ■ Joe T. Jerkins, VP & gen mgr; Jim Norton, gen sls mgr; Steve McDonald, natl sls mgr; Al Helton, prog mgr; Bob Kobarg, prom mgr; Russ Stockton, news dir; Mike Wenglar, chief engr. ■ On 34 CATV's—142,600 subs. ■ Rates: \$800; 375; 140.

Beaumont

ADI No. 124; see Beaumont-Port Arthur market

KBMT—ch 12, 316 kw vis, 31 kw aur, ant 1,049t/1,022g. June 18, 1961. 525 I-10 South, Box 1550, 77704. (713) 833-7512. TWX 910-884-5113. Licensee: Texas Telecasting (acq 11-1-76). Ownership: See Texas Telecasting stns. ■ ABC. Rep: Blair Wash atty: Cohn & Marks. ■ Michel McKinnon, pres; William Moore, gen mgr & film buyer; George Gould, gen sls mgr; Robert Randall, prom mgr; Andy Barton,

news dir; Randy Sibers, chief engr. ■ On 15 CATV's—51,085 subs. ■ Rates: \$450; 100; 35.

KFDM-TV—ch 6, 100 kw vis, 20 kw aur, ant 960t/1,031g. April 24, 1955. Box 7128, 77706. (713) 892-6622. TWX 910-884-5121. Licensee: Belo Bcstg Corp. (acq 6-15-69). Ownership: See Belo Corp. stns, also Nwspr. ■ CBS. Rep: Petry, Wash atty: Dempsey & Koplovitz. ■ Ward Huey, pres; Ron Bergamo, gen mgr; Joe Cooper, gen sls mgr; Charissa C-ristopher, prom mgr; Larry Beavlieu, news dir; Richard Kihm, chief engr. ■ On 17 CATV's.

KJAC-TV—(Port Arthur)—ch 4, 100 kw vis, 20 kw aur, ant 1,184t/1,225g. Oct. 22, 1957. Box 3257, Port Arthur, 77640. (713) 985-5557. TWX 910-886-5307. Licensee: Southeast Texas Television Corp. (acq 7-1-73). Ownership: See Clay Communications. ■ NBC. Rep: Katz. Wash atty: Fletcher, Heald & Hildreth. ■ George Diab, pres & film buyer; Roy Shotts, VP gen mgr; Jack Dahmer, sls mgr; Bob Schnarr, prog dir; J.C. Johnson, prom mgr; Dave Wilson, news dir; Arthur Skipper, chief engr. ■ On 16 CATV's—33,137 subs.

Belton

ADI No. 98; see Waco-Temple market

***KNCT**—ch 46, 479 kw vis, 67.6 kw aur, ant 1,261t/1,126g. Nov. 23, 1970. KNCT-TV, Central Texas College, Hwy 190W, Killeen, 76541. (817) 526-1176. Licensee: Ctrl Tex. College. ■ PBS. ■ Kenneth A. Jarvis, stn mgr; Steve Rabberman, prog dir; Lois Whitely, prom mgr; Lee Roy Franklin, chief engr. ■ On 19 CATV's. On 1 trans. Co-owned *KNCT-FM.

Big Spring

ADI No. 148; see Odessa-Midland market

KWAB—ch 4, 12.9 kw vis, 1.5 kw aur, ant 380t/497g. Jan. 15, 1956. Box 6699, Midland, 79701. (915) 563-4210. Licensee: Permian Basin Television Corp. (acq 4-8-80). Co-owned satellite of KTPX Odess. ■ ABC.

Brownsville

ADI No. 129; see McAllen-Brownsville market

KGBT-TV—Licensed to Harlingen. See Harlingen.

KRGV-TV—Licensed to Weslaco. See Weslaco.

KVEO—ch 23, 2,500 kw vis, 1,000 kw aur, ant 1,500t/1,494g. Sept 1981. 394 N. Expressway, 78520. (512) 544-2323. TWX 910-870-1723. Licensee: Tierra Del Sol Bcstg Corp. Ownership: Paulette Dean, A.L. Martinez, Ed Gomez, Darrell Davis, Vincent Crixell, Richard Jaross, all 10% each; Karen Turcotte, 14%. ■ NBC. Rep: Avery-Knodel. Wash atty: Lovett, Ford & Hennessey. ■ Peter W. Dean, chmn; Darrell Davis, VP & gen mgr; Joe Dempsey, dir of admin; Yolanda Cortez, prog dir; Ed Gomez, VP sls dev; Terry Ray, dir tech opns; Edward Martinez, news dir. ■ On 12 CATV's—30,000 subs.

Bryan

ADI No. 98; see Waco-Temple market

KBTX-TV—ch 3, 60.3 kw vis, 8.1 kw aur, ant 410t/482g. May 22, 1957. Drawer 3730, 77805. (713) 846-7777. Licensee: Brazos Bcstg Co. Ownership: KWTX Bcstg Co. (KWTX-AM-TV Waco). 50%, Mrs. W.W. Callan, W.C. Mitchell, M.N. Bostick, and B. Varisco, estate, each 10%, John M. Lawrence III & Harry L. Gillam, each 5%. For KWTX holdings see KWTX Stns & Tex. Bcstg Stns. ■ ABC, CBS. Rep: Seltel. ■ M.N. (Buddy) Bostick, pres, gen mgr & film buyer; Harry L. Gillam, VP & stn mgr; Ulman McMullen, opns mgr; Bob Rose, prom mgr; Jeff Brown, news dir; Wayne Kube, chief engr. ■ On 11 CATV's—42,500 subs. ■ Rates: \$84; 40; 40.

College Station

ADI No. 98; see Waco-Temple market

***KAMU-TV**—ch 15, 22.9 kw vis, 2.29 kw aur, ant 390t/379g. Feb. 15, 1970. 77843. (713) 845-1526. TWX 910-880-4425. Licensee: Texas A&M U. ■ PBS. ■ Dr. Mel Chastain, gen mgr; Rod Zent, stn mgr; Don Simons, asst gen mgr; Rodger Lewis, prog dir; Bill Davie, news dir; Wayne Pecena, chief engr. ■ On 6 CATV's—20,500 subs. Co-owned: KAMU-FM

Corpus Christi

ADI No. 130; see Corpus Christi market

***KEDT**—ch 16, 975 kw vis, 164 kw aur, ant 970t/996g. Oct 15, 1972. Box 416, 78403. (512) 855-2213. Licensee: South Texas Educational Bcstg Council. ■ PBS. ■ Terrel L. Cass, pres & gen mgr; Mike Neibauer, chief engr.

KIII—ch 3, 100 kw vis, 10 kw aur, ant 860t/899g. May 4, 1964. Box 6669, 78411. (512) 854-4733. TWX 910-876-1470. Licensee: S. Tex. Telecasting Co. Ownership: Michael D. McKinnon, 62%, Dan McKinnon, 31%. ■ ABC. Sp 3 hrs wkly. Rep: Blair. Wash atty: Cohn & Marks. ■ Michael D. McKinnon, pres & gen mgr; Bob White, VP, stn mgr; Bob Gilmartin, news dir; Billy Brotherton, gen sls mgr; John Ross, chief engr. ■ On 12 CATV's. ■ Rates: \$400; 175; 70.

KORO—ch 28, 283 kw vis, 56 kw aur, ant 325t/330g. April 15, 1977. 102 N. Mesquite, 78401. (512) 883-2823. Licensee: Telecorpus Inc. ■ Spanish International Network. Rep: SIN. Wash atty: McKenna, Wilkinson & Kittner. ■ J.R. Deleon Jr, pres; Servando Caballero, gen mgr; Guerdio Rueda, prod mgr; Roberto Perez, news dir. ■ On 5 CATV's.

KRIS-TV—ch 6, 100 kw vis, 10 kw aur, ant 650t/683g. May 22, 1956. Box 840, 78403. (512) 883-6511. TWX 910-876-1442. Licensee: Gulf Coast Bcstg Co. Ownership: T. Frank Smith Jr, 100%. ■ NBC. Rep: Katz. Wash atty: Nixon, Hargrove, Devans & Doyle. ■ T. Frank Smith Jr, pres & gen mgr; Jack Farmer, sls mgr; Van Johnson, VP natl sls & film buyer; David Carrocci, news dir; Marvin Born, dir of engr. ■ On 5 CATV's. ■ Rates: \$225; 200; 55.

KZTV—ch 10, 316 kw vis, 47.9 kw aur, ant 940t/982g. Sept. 30, 1956. 601 Leopard, 78401. (512) 884-1616. TWX 910-876-1480. Licensee: KSIX Television Inc. Ownership: Corpus Christi Bcstg Co. (KSIX), 54.266%, Guy I. Warren, 13.333%, Vann M. Kennedy, 12.46% & others. ■ CBS. Sp 2 hrs wkly. Rep: H-R. Wash atty: McKenna, Wilkinson & Kittner. ■ Vann M. Kennedy, pres, gen mgr & film buyer; Richard Durham, gen sls mgr; Eugene M. Looper, prog dir; Mary L. Kennedy, prom mgr; Kenneth D. Cessna, news dir; Matt Sanford, chief engr. ■ Co-owned: KSIX-AM-FM. ■ Rates: \$190; 55; 45.

Dallas

ADI No. 10; see Dallas-Fort Worth market

KDFW-TV—ch 4, 100 kw vis, 20 kw aur, ant 1,680t/1,521g. Dec. 3, 1949. 400 N. Griffin, 75202. (214) 744-4000. TWX 910-861-4104. Licensee: KDFW-TV Inc. (acq 7-1-70). Ownership: See Times Mirror Corp. Also Nwspr. ■ CBS. Rep: Harrington, Righter & Parsons. Wash atty: Wilmer, Cutler & Pickering. ■ John McKay, VP & gen mgr; I.W. Baker, VP & dir of sls; Jack Harrison, prog mgr & film buyer; David Fanning, prom mgr; Bob Henry, news dir; B.B. Honeycutt, chief engr. ■ On 78 CATV's—168,307 subs.

***KERA-TV**—ch 13, 316 kw vis, 31.6 kw aur, ant 1,540t/1,347g. Sept. 14, 1960. 3000 Harry Hines Blvd., 75201. (214) 744-1300. Licensee: Public Communication Foundation for North Texas. ■ PBS. Wash atty: Schwartz, Miller & Wood. ■ Edward J. Pfister, pres; Bob Ray Sanders, gen mgr; Pamela Quinn, prom mgr; Tom Grimes, news dir; Christina Harris, prog dir & film buyer; Clyde Miller, chief engr. ■ On 134 CATV's—398,296 subs. Co-owned: *KERA-FM.

KNBN-TV—ch 33, 2,187 kw vis max, 218.7 kw aur max, ant 1,696t/1,529g. (CP: 1170 kw ant 1,700 ft). 3333 Harry Hines Blvd., 75201. (214) 745-1425. Licensee: National Business Network Inc. Ownership: Sheldon K. Turner, 40%, Noland Hill, 40%. ■ Wash atty: Martin Firestone. ■ Sheldon K. Turner and Noland Hill, co-managing partners; Ward Andrews, news dir; Gene Peterson, chief engr. ■ Rates: \$150; 100.

KTVT—Licensed to Fort Worth. See Fort Worth.

KTWS-TV—ch 27, 5000 kw vis, 500 kw aur, ant 1,690t/1,529g. Jan 26, 1981. Pay TV authorization. Box 470427, 75247. (214) 637-2727. Licensee: Liberty Television Inc. Ownership: See Liberty Communications Inc. ■ Rep: Spot Time. Wash atty: Fly Shuebruk, Gaguine, Boros, Schulkind & Braun. ■ Terry Shockley, pres; John A. Bredesen, stn mgr; Bruce Liljegen, prog dir; Phil Palmer, opns mgr; Bob Gooding, news dir; John Bredesen, chief engr. ■ On 5 CATV's.

KXAS-TV—Licensed to Fort Worth. See Fort Worth.

Texas TV

KXTX-TV—ch 39, 4,508 kw vis, 450.8 kw aur, ant 2,334t/1,520g. Feb. 5, 1968. 3900 Harry Hines Blvd., 75219. (214) 521-3900. TWX 910-864-4282. Licensee: CBN Continental Bcstg Network Inc. (acq 1974) Ownership: See CBN Continental Bcstg. ■ Wash atty: Fisher, Wayland, Cooper & Leader. ■ M.G. Robertson, pres; Roger Baerwolf, VP & gen mgr; Tom Cannon, opns mgr; Richard J. Bove, sls mgr; Paul Forrest, prom mgr; Harold Nash, chief engr. ■ On 145 CATV's—830,000 subs.

WFAA-TV—ch 8, 316 kw vis, 31.6 kw aur, ant 1,680t/1,521g. Sept. 17, 1949. Communications Ctr, 75202. (214) 748-9631. TWX 910-861-4139. Licensee: Belo Bcstg Corp. Ownership: See Belo Corp Stns, also Nwspr. ■ ABC. Rep: Petry, Wash atty: Dempsey & Koplovitz. ■ J.M. Moroney Jr, chmn; Ward L. Huey, pres; David T. Lane, VP & gen mgr; Phillip Keller, stn mgr; Chris Westerkamp, gen sls mgr. ■ On 91 CATV's—317,891 subs. On 1 trans. Co-owned: WFAA(AM)-KZEW(FM).

Denison

ADI No. 10; see Dallas-Fort Worth market

KOAV—ch 20, 5000 kw vis, 500 kw aur, ant 1,088t/1,049g. Not on air, target date unknown. Box 1425, Durant, Okla. 74701. Permittee: Broadcast Affiliates Inc. Ownership: Tom L. Johnson and David E. Webb, 10% each; 12 others, 6.67% each. ■ Wash atty: Wilner & Scheiner.

KXII—Licensed to Ardmore, Okla. See Ardmore, Okla.

El Paso

ADI No. 106; see El Paso market

KCIK—ch 14, 380 kw vis, 36.3 kw aur, ant 1,980t/366g. Dec. 1978. 3100 N. Stanton, 79902. (915) 533-2911. Missionary Radio Evangelism, Inc. ■ Some Span progmg. Rep: Spot Time Ltd. Wash atty: Gammon Law Offices. ■ Alex Blomerth, pres; Jacque Seroy, opns mgr, prog dir & film buyer; Bob Frary, mktg mgr; Don Orr, prom mgr; Pete Warren III, VP-engr. ■ On 5 CATV's—50,000 subs. ■ Rates: \$40; 35; 20.

***KCOS**—ch 13, 195 kw vis, 19.5 aur, ant 820t/293g. Aug. 18, 1978. Box 146, 79942. (915) 532-6013. Licensee: El Paso Public TV Foundation. ■ PBS. ■ John Siqueiros, gen mgr; Kathy Burnett, prog dir; Kathryn Long, prom mgr; Michael Gaglio, chief engr. ■ On 5 CATV's—45,000 subs.

KDBC-TV—ch 4, 61.7 kw vis, 6.8 kw aur, ant 1,261t/285g. Dec. 14, 1952. Box 1799, 79999. (915) 532-6551. TWX 910-964-1323. Licensee: Portal Communications Inc. (acq 10-16-74). Ownership: Evening Post Publishing Co., 100%. ■ CBS. Rep: Seltel. Wash atty: Dow, Lohnes & Albertson. ■ Edward M. Sleighel, pres & gen mgr; Sam Kobren, stn mgr & gen sls mgr; Bill Mitchell, news dir; Charles Malty, prog mgr; Jim Kloues, prom mgr; Ernie Hartt, chief engr. ■ On 8 CATV's—3,500 subs. On 6 trans. ■ Rates: \$180; 145; 30.

KTSM-TV—ch 9, 316 kw vis, 42.7 kw aur, ant 1,910t/370g. Jan. 4, 1953. 801 N. Oregon St., 79902. (915) 532-5421. TWX 910-964-1329. Licensee: Tri-State Bcstg Co. Ownership: Karl O. Wyler Sr., 55%, Karl O. Wyler Jr., 30%, F.L. Koons, 10% & others. ■ NBC. Rep: Avery-Knodel. Wash atty: Bryan, Cave, McPheeters & McRoberts. ■ Karl O. Wyler Sr, pres & gen mgr; Jack Rye, exec VP & prog dir; John Phelan, VP & sls mgr; Karen Lewis, prom mgr; Jay Pilant, prod mgr; Jeff Gates, news dir; W.T. McGill, VP & chief engr. ■ On 9 CATV's. On 4 trans. Co-owned: KTSM-AM-FM. ■ Rates: \$300; 100; 30.

KVIA-TV—ch 7, 209 kw vis, 20.9 kw aur, ant 820t/296g. Sept 1, 1956. 4140 Rio Bravo, 79912. (915) 532-7777. TWX 910-964-1307. Licensee: Marsh Media of El Paso, Inc. (acq 4-9-76). Ownership: See Marsh Media Stns. ■ ABC. Sp 2 hrs wkly. Rep: Katz Television. Wash atty: Kirkland & Ellis. ■ Wayne M. Roy, gen mgr; Fred Witt, gen sls mgr; Don Guill, prog dir & film buyer; William Tell Zortman, news dir; Nick Federspiel, chief engr. ■ On 9 CATV's. On 6 trans. ■ Rates: \$450; 120; 45.

New TV—ch 26, 2,761 kw vis, 522 kw aur, ant 1,527t/364g. Not on air, target date unknown. C/o Jose

Texas TV

A Silva Jr., 609 Myrtle St., 79901. Licensee: Paso Del Norte Bcstg Corp.

Fort Worth

ADI No. 10; see Dallas-Fort Worth market

KDFW-TV—Licensed to Dallas. See Dallas.

KTVT—ch 11, 316 kw vis, 316 kw aur, ant 1,670t/1,549g. Sept. 11, 1955. Box 2495, 76113. (817) 738-1951. TWX 910-893-5051. Licensee: Gaylord Bcstg Co. Ownership: See Gaylord Bcstg Co., also Nwspr. ■ Rep: TeleRep. Wash atty: Pierson, Ball & Dowd. ■ Edward L. Gaylord, chmn of the bd; Jack Berning, VP, gen mgr & film buyer; Ocella Allison, asst gen mgr; Clem Candelaria, prog mgr; John Whitson, news dir; Jim Klein, gen sls mgr; Ron McCoy, prom mgr; Walter Baxley, chief engr.

KTXA—ch 21, 5,000 kw vis, 500 kw aur, ant 1,690t/1,529g. Jan 4, 1981. Pay TV authorization. 1712 E. Randol Mill Rd., Arlington 76011. (817) 265-2100. TWX 910-890-5151. Licensee: Channel 21 Inc. Ownership: Sidney & Bertha Shlenker, Robert Caplan, J. Livingston Kosberg, Barry Lewis, Milton Grant & Earl L. Jones Jr. ■ Rep: Seltel. Wash atty: Verner, Liefpelt, Bernhard & McPherson. ■ Milton Grant, pres & gen mgr; Earl L. Jones Jr., VP & sls dir; John C. Martin, opns mgr; Ren A. Roth, loc sls mgr; Carol Callahan, bus mgr; Lynsly L. Logue, prog dir; Marty Iker, prom mgr; Edmund B. Reid, chief engr. ■ Rates: \$3,000; 1,500; 1,200.

KXAS-TV—ch 5, 100 kw vis, 20 kw aur, ant 1,680t/1,521g. Sept. 29, 1948. Box 1780, 76101. (817) 429-1550. TWX 910-893-5070. Licensee: North Texas Bcstg Corp. (acq 5-74). Ownership: See LIN Bcstg Stns. ■ NBC. Rep: Blair. Wash atty: Koteen & Burt. ■ Blake Byrne, pres & gen mgr; Frank O'Neill, stn mgr; Patty Parker, gen sls mgr; B.J. Anderson, prom mgr; Russ Thornton, dir of admn & dev, film buyer; Bill Vance, news dir; Tom Bedford, chief engr. ■ On 122 CATV's—179,400 subs.

KXTX-TV—Licensed to Dallas. See Dallas.

WFAA-TV—Licensed to Dallas. See Dallas.

Harlingen

ADI No. 129; see McAllen-Brownsville market

KGBT-TV—ch 4, 100 kw vis, 18.7 kw aur, ant 990t/944g. October 1953. Box 711, 78550. (512) 423-3910. TWX 910-870-1504. Licensee: Harbenito Bcstg Co. Ownership: See Tichenor Media System Stns. ■ CBS. Sp 4 1/2 hrs wkly. Rep: Katz TV. Wash atty: Cohn & Marks. ■ McHenry Tichenor, vice-chmn of bd; McHenry T. Tichenor Jr., pres; Mal Kasanoff, exec VP; David Lykes, VP & gen mgr; Don Hale, gen sls mgr; David Merrill, news dir; Dale Boren, chief engr. ■ On 1 CATV. Co-owned with KGBT-AM & KELT-FM. ■ Rates: \$750; 225; 80.

KRGV-TV—Licensed to Weslaco. See Weslaco.

***KZLN**—ch 60, 4,550 kw max, 36.58 kw vis, 455 kw max, 26.58 kw aur, ant 1,545t/1,494g. Not on air, target date April 1981. Box 1010, San Benito 78586. (512) 399-6070. Licensee: Texas Consumer Education & Communications Dev Committee Inc. ■ PBS. ■ Francisco Briones, pres & gen mgr; Carolina Castillo, prog dir; Raul Arredondo, prom mgr; Don Roman, chief engr.

Houston

ADI No. 11; see Houston market

KHOU-TV—ch 11, 316 kw vis, 47.9 kw aur, ant 1,440t/1,473g. March 22, 1953. 1945 Allen Parkway, 77019. (713) 526-1111. TWX 910-881-1705. Licensee: Gulf TV Corp. Ownership: See Corinthian Stns. ■ CBS. Rep: Peters, Griffin, Woodward. Wash atty: Covington & Burling. ■ Thomas F. Kenney, VP & gen mgr; Frank Gregg, gen sls mgr; Ted Kohl, prog dir & film buyer; Ian Pearson, news dir; Rod Robinson, chief engr. ■ On 40 CATV's—40,000 subs.

KHTV—ch 39, 5,000 kw vis, 500 kw aur, ant 1,579t/1,473g. Jan. 6, 1967. Pay TV authorization. Box 1439, 77001. (713) 781-3930. TWX 910-881-3664. Licensee: Gaylord Bcstg Co. Ownership: Gaylord Bcstg Co., also Nwspr. ■ Rep: TeleRep. Wash atty:

Pierson, Ball & Dowd. ■ Edward L. Gaylord, pres; Gene R. Jacobsen, VP & gen mgr; Roger Ashley, gen sls mgr; Don Houglund, prom mgr; Clyde Formby, opns mgr & film buyer; Nancy Paul, news dir; Jack H. Tudor, chief engr. ■ On 48 CATV's—121,000 subs. ■ Rates: \$175; 350; 100.

KPRC-TV—ch 2, 100 kw vis, 10 kw aur, ant 1,430t/1,473g. Jan 1, 1949. Box 2222, 77001. (713) 771-4631. TWX 910-881-2587. Licensee: Channel Two Television Co. Ownership: Oveta Culp Hobby & family. ■ NBC. Rep: Petry. Wash atty: Dow, Lohnes & Albertson. ■ Mrs. Oveta Culp Hobby, chmn; WP Hobby Jr., vice chmn bd; Jack Harris, pres, bcst div; Harold Crump, exec VP & gen mgr; Jack McGrew, exec VP; Jeff Lee, VP & stn mgr; Tom Reiff, VP & prog dir; Paul Huhndorff, VP, opns; Bill Goodman, news dir. ■ Co-owned: KPRC(AM).

KRIV-TV—ch 26, 2,660 kw vis, 523 kw aur, ant 940t/995g. Aug. 15, 1971. Box 22810, 3936 Westhiemer Rd., 77027. (713) 626-2610. TWX 910-881-6212. Licensee: Metromedia Inc. Ownership: See Metromedia Inc. Stns. ■ Sp 7 hrs wkly. Rep: Metro TV Sales. Wash atty: Thomas J. Dougherty. ■ Jerry Marcus, VP & gen mgr; Michael Polatschek, gen sls mgr; Neil B. Hoffman, prog dir; Ron Adkins, prom mgr; Wendell Wyborny, chief engr. ■ On 35 CATV's—180,000 subs.

KTRK-TV—ch 13, 316 kw vis, 398 kw aur, ant 960t/978g. Nov. 20, 1954. Box 13, 77001. (713) 666-0713. TWX 910-881-1511. Licensee: Capital Cities Communications Inc. (acq 7-17-67). Ownership: See Capital Cities Stns. ■ ABC. Rep: Blair. Wash atty: Wilmer & Pickering. ■ Kenneth M. Johnson, VP & gen mgr; Paul L. Bures Jr., sls mgr; James Masucci, opns mgr; Charles Wolf, prom dir; Larry Autry, prod dir; Walter Hawver, news dir; Jess Mitchell, chief engr. ■ On 75 CATV's—180,000 subs.

KTXH—ch 20, 4,800 kw vis, 480 kw aur, ant 1,073t/1,199g. 770 S. Post Oak Rd. 77056. Not on air, target date unknown. Licensee: Channel 20 Inc. Ownership: Sidney Shlenker, J. Livingston Kosberg, Bertha Shlenker, Barry Lewis and Allen Becker. 17.65% each. ■ Wash atty: Cahill, Kaswell & Nernberg.

***KUHT**—ch 8, 302 kw vis, 30.2 kw aur, ant 1,160t/1,199g. May 12, 1953. 4513 Cullen Blvd., 77004. (713) 748-6814. TWX 910-881-3687. Licensee: U. of Houston. ■ PBS. ■ James L. Bauer, gen mgr; Virginia Mampre, prog dir; Jill Pickett, prom mgr; Al Leverick, chief engr. ■ On 36 CATV's. Co-owned: *KUHF(FM).

Laredo

ADI No. 203; see Laredo market

KGNS-TV—ch 8, 316 kw vis, 42.2 kw aur, ant 1,021t/1,049g. Jan. 6, 1956. Box 2829, 78041. (512) 727-8888. TWX 910-870-1794. Licensee: Gulf Coast Broadcasting Co. Ownership: T. Frank Smith Jr., 100%. ■ NBC, ABC. Rep: Katz. Wash atty: Boasberg, Hewes, Finkelstein & Klores. ■ T. Frank Smith Jr., pres. Bill McDonald, VP & gen mgr; Basil Andrew, gen sls mgr; Velia Herrera, prog dir. ■ On 5 CATV's—13,000 subs.

KVTV—ch 13, 87.5 kw vis, 17.4 kw aur, ant 920t/1,035g. Dec 29, 1973. Box 2013, 78041. (512) 723-2923. Licensee: K-Six TV Inc. Ownership: Same as KZTV(TV) Corpus Christi. ■ CBS. Rep: H-R. ■ Vann M. Kennedy, pres & gen mgr; Mike King, stn mgr & gen sls mgr; Nick Federspiel, chief engr; Gene Looper, prog dir; Ricardo Gonzalez, news dir. ■ Rates: \$95; 40; 20.

Lubbock

ADI No. 138; see Lubbock market

KAMC—ch 28, 788 kw vis, 153 kw aur, ant 840t/871g. Nov. 12, 1968. Box 2805, 79408. (806) 745-2828. TWX 910-896-4357. Licensee: McAlister TV Enterprises Inc. Ownership: B.B. McAlister, 75%; R.B. McAlister, 25%. ■ ABC. Rep: Katz. Wash atty: Leo Resnick. ■ Bill B. McAlister, pres; Robert A. Nash, gen mgr; A.C. Wimberly, prog dir & film buyer; Alvie Strickland, gen sls mgr; Stacy Smith, prom mgr; Pam Baird, news dir; Bill Baker, chief engr. ■ On 27 CATV's—56,000 subs. ■ Rates: \$300; 180; 75.

KCBD-TV—ch 11, 316 kw vis, 60 kw aur, ant 760t/814g. May 10, 1953. Box 2190, 79408. (806) 744-1414. TWX 910-896-4306. Licensee: State Telecasting Co. (acq 6-17-71). Ownership: State-

Record Co., Columbus, S.C. 100%. See State-Record Co. Stns, also Nwspr. ■ NBC. Rep: Blair. Wash atty: Dow, Lohnes & Albertson. ■ W. Frank Harden, pres; W. Robert McKinsey VP & gen mgr; Carl Minor, sls mgr; Ed Zack, prog dir; Skip Watson, news dir; Mark Davidson, prom mgr; L.B. Jones, chief engr. ■ On 30 CATV's—87,000 subs. On 3 trans. ■ Rates: \$400; 120; 150.

KJAA—ch 34, 67.9 kw vis, 13.3 kw aur, ant 903t/893g. January 1982. Box 6752, 79413. (806) 797-3377. Licensee: Troy Raymond Moran. Ownership: Ray Moran. ■ Wash atty: Eugene L. Burke. ■ Ray Moran, pres; Dick Thoriot, news dir; Guy Smith, chief engr.

KLBK-TV—ch 13, 316 kw vis, 25.1 kw aur, ant 880t/836g. Nov. 13, 1952. 7400 S. University Ave., Box 1559, 79408. (806) 745-2345. TWX 910-890-4321. Licensee: Prima Inc. (acq 7-17-80). Ownership: John Robert Lee, 30%, Robert Dudley, 24.5%, Daniel Neviaser, 24.5%, Larry Reed, 11%, Wayne Embry, 10%. ■ CBS. Rep: Meeker, Bob Hicks. Wash atty: Dow, Lohnes & Albertson. ■ W.F. de Tournillon, gen mgr & gen sls mgr; W.F. de Tournillon Jr., loc sls mgr; Bill Blann, prog dir; Annette Broyles, prom mgr; Sharon Hibner, news dir; Don King, chief engr. ■ On 21 CATV's—86,421 subs. ■ Rates: \$175; 95; 60.

***KTX-TV**—ch 5, 25.7 kw vis, 5.1 kw aur, ant 440t/452g. (CP: 63.1 kw, ant 740 ft.). Oct 16, 1962. Box 4359, Tech Station, 79409. (806) 742-2209. Licensee: Texas Tech University. ■ PBS. ■ John Henson, stn mgr; Maria Smith, prog dir; Fred McClung, instructional coord; Bob Twilla, chief engr. On 9 CATV's—17,157 subs. Co-owned: *KTX-TM.

Lufkin

ADI No. 160; see Tyler market

KTRE-TV—ch 9, 27.5 kw vis, 5.4 kw aur, ant 650t/540g. Aug 31, 1955. Box 729, 75901. (713) 634-7771. TWX 910-880-5492. Licensee: Buford Television Inc. Ownership: See Buford Stns. ■ ABC, NBC. Rep: Katz. Wash atty: McKenna, Wilkinson & Kitchner. ■ Robert P. Buford, pres; Miles Jackson, gen mgr, resources; Lanny Pogue, gen mgr, mktg; Herb Gilbert, tech svcs mgr; Ron Jackson, news dir; Dee Cooper, prog dir. Linda Mulkey, creative svcs mgr. ■ On 19 CATV's—30,000 subs. ■ Rates: \$124; 60; 30.

McAllen

ADI No. 129; see McAllen-Brownsville market

XRIO-TV—(Matamoros, Mexico) ch 2, 100 kw vis, 19 kw aur, ant 1,090t/1,060g. Oct. 15, 1978. 500 E. Beaumont St., McAllen, 78501. (512) 687-5206. Licensee: Telegrade Inc. Ownership: Clemente Serna Alver, 100%. ■ Sp 10 hrs wkly. Rep: HR. Wash atty: Cole, Lystra & Raywid. ■ Clemente Serna, pres; Charles Trub, film buyer-consultant; Dave Highbaugh, gen sls mgr; Charles McHan, chief engr. ■ On 2 CATV's—35,000 subs. ■ Rates: \$100; 75; 40.

Midland

ADI No. 148; see Odessa-Midland market

KDCD-TV—ch 18, 6.76 kw vis, 852 w aur, ant 390t/413g. Jan 15, 1961. Not on air. 935 Roaring Springs Rd., Ft. Worth 76114. (817) 731-6144. Licensee: Midland Telecasting Co.

KMID-TV—ch 2, 100 kw vis, 10 kw aur, ant 1,060t/1,147g. Dec 18, 1953. Drawer B, 79701. (915) 563-2222. Licensee: Midessa TV Co. Ownership: See R.H. Drewry Stns. ■ NBC. Rep: Avery-Knodel. Wash atty: James Greeley offices. ■ J. Conrad Dunagan, pres; R. F. Herndon Jr., VP, gen mgr & film buyer; J. L. Foster, gen sls mgr; Doug Carter, news dir; Grady Woodward, chief engr. ■ On 27 CATV's—64,416 subs. On 4 trans.

KOSA-TV—Licensed to Odessa. See Odessa.

KTPX—Licensed to Monahans. See Monahans.

Monahans

KMID-TV—Licensed to Midland. See Midland.

KOSA-TV—Licensed to Odessa. See Odessa.

Nacogdoches

KTRE-TV—Licensed to Lufkin. See Lufkin.

New TV—ch 19, 2500 kw vis, 250 kw aur, ant 1,501t/409g. Not on air, target date unknown. Suite 308, Nacogdoches S&L Bldg., 75961. Licensee: Dogwood Bcstg Corp.

Odessa

ADI No. 148; see Odessa-Midland market

KMID-TV—Licensed to Midland. See Midland.

KOSA-TV—ch 7, 316 kw vis, 398 kw aur, ant 740t/726g. Jan 1, 1956. Box 4186, 1211 N. Whitaker, 79760. (915) 337-8301. TWX 910-897-5504. Licensee: Forward Communications of Texas Inc. (acq 9-12-73). Ownership: See Forward Communications. ■ CBS. Sp 2 hrs wkly. Rep: Seltel. Wash atty: McKenna, Wilkinson & Kittner. ■ Doyce Elliott, pres & gen mgr; Vic Luddington, natl sls mgr; Ed Costello, loc sls mgr; Tom Hughes, stn mgr & film buyer; John McCall, news dir; Mike Routh, prog dir; Bob Stephens, chief engr. ■ On 24 CATV's—60,000 subs. On 1 trans. ■ Rates: \$325; 50; 40.

KTPX—ch 9, 316 kw vis, 45.7 kw aur, ant 1,270t/1,080g. Dec 1, 1958. Box 6699, Midland 79701. (915) 563-4210. TWX 910-895-5346. Licensee: Permian Basin Television Corp. (acq 7-1-80). Ownership: Richard Shively, 22.84%, John Tupper, 22.84%, John Salazar, 14.32%, Raymond Sanchez, 10.16%, others 29.84%. See Permian Basin TV Corp. ■ ABC. Rep: Blair. Wash atty: James Greeley. ■ Richard Shively, CEO; Bob Good, gen mgr; Jack Smith, gen sls mgr; Carl Rogers, prog dir; Betsy Triplett, news dir; Harland Johnson, chief engr. ■ On 35 CATV's—75,000 subs. On 3 trans.

Port Arthur

KJAC-TV—Licensed to Port Arthur. See Beaumont.

San Angelo

ADI No. 197; see San Angelo market

KACB-TV—ch 3, 17.8 kw vis, 3.5 kw aur, ant 600t/469g. Feb 8, 1962. Licensee: Abilene Radio & TV Co. Co-owned satellite of KRBC-TV Abilene. ■ NBC. Wash atty: Kenkel & Barnard. ■ On 4 CATV's.

KCTV—ch 8, 302 kw vis, 30.2 kw aur, ant 1,450t/443g. June 23, 1953. 1011 East 28th St., 76920. (915) 655-7383. TWX 510-871-3805. Licensee: Jewell Television (acq 2-1-71). Ownership: Estate of T.B. Lanford. ■ CBS. Rep: Katz. Wash atty: Kirkland & Ellis. ■ Thomas Gresham, executor; Gil W. Schneider, gen mgr; John McGee, loc & reg sls mgr; Gordon Hay, prog dir & film buyer; Donna Russell, natl sls coord; Dave Shepherd, news dir; Eddy Smith, chief engr. ■ On 11 CATV's—34,488 subs. On 2 trans. ■ Rates: \$300; 110; 75.

San Antonio

ADI No. 45; see San Antonio market

KENS-TV—ch 5, 100 kw vis, 20 kw aur, ant 1,390t/1,531g. Feb 15, 1950. Box TV5, 78299. (512) 225-5211. TWX 512-571-0951. Licensee: Harte-Hanks Television Inc. Ownership: See Harte-Hanks Communications. Also Nwspr. ■ CBS. Rep: Katz. Wash atty: Arnold & Porter. ■ Wayne Kearl, chmn; George Anderson, group pres & gen mgr; Elliott Kleeman, VP & gen sls mgr; Linda R. Brook, stn & prog mgr; Bob Rogers, news dir; Jerry Copeland, opns mgr; Debi Vrba, prom mgr; Jerry Nordsiek, chief engr. ■ Rates: \$450; 275; 78.

***KLRN**—ch 9, 316 kw vis, 45.8 kw aur, ant 1,108t/1,016g. Sept 10, 1962. Box 9, 78291. (512) 222-8041. DACS 512-472-3033. Licensee: Southwest Texas Public Broadcasting Council. ■ PBS. Wash atty: Cohn & Marks. ■ Howard Gutin, pres, gen & stn mgr; Joanne Winik, asst stn mgr; James Lewis, VP & dir mktg; Bill Arhos, VP prod & progmg; N.W. Willett, VP engrng. ■ On 40 CATV's.

KMOL-TV—ch 4, 100 kw vis, 11.2 kw aur, ant 1,476t/1,531g. Dec 11, 1949. Box 2641, 78299. (512) 226-4251. TWX 910-871-1030. Licensee: United Television Inc. Ownership: See Twentieth Century Fox. ■ NBC. Rep: Blair. Wash atty: Dow, Lohnes & Albertson. ■ Edward V. Chevot, VP & gen mgr; Morton A. Barrett, gen sls mgr; Jack Carroll, prog dir; Jay Solomon, news dir; Dave Karbach, chief engr. ■ On 34 CATV's—82,000 subs.

KSAT-TV—ch 12, 316 kw vis, 63.2 kw aur, ant

1,480t/1,505g. Jan 21, 1957. Box 2478, 78298. (512) 226-7611. TWX 910-871-1022. Licensee: Outlet Co. Ownership: See Outlet Co. Sins. ■ ABC. Rep: Petry. Wash atty: Sundlun, Scher & Singer. ■ J.S. Sinclair, chmn; Bruce G. Sundlun, pres; David E. Henderson, pres, bcst div; James Schiavone, VP & gen mgr; Rick Andrycha, prog mgr; Jack Dix, gen sls mgr; Jeanne Janes, prom mgr; Jeff Cash, natl sls mgr; William Church, news dir; David Carr, chief engr. ■ On 30 CATV's—90,010 subs. On 4 trans. ■ Rates: \$800; 200; 125.

KWEX-TV—ch 41, 129 kw vis, 25.7 kw aur, ant 500t/598g. June 10, 1955. Box 9225, 78204. (512) 227-4141. Telex 767-4300. Licensee: Spanish Intl Comm Corp. Ownership: See Spanish Intl Comm Stns. ■ Rep: Spanish Intl Net. Wash atty: McKenna, Wilkinson & Kittner. ■ Emilio Nicolas, pres & gen mgr; Julius Germano Jr., VP & gen sls mgr; Juan Gattas, opns mgr; James Meeq, VP & dir of engr.

San Benito

***KZLN**—Licensed to Harlingen. See Harlingen.

Sherman

KXII—Licensed to Ardmore, Okla. See Ardmore, Okla.

Sweetwater

KTXS-TV—Licensed to Sweetwater. See Abilene.

Temple

ADI No. 93; see Waco-Temple market

KCEN-TV—ch 6, 100 kw vis, 14.1 kw aur, ant 830t/833g. (CP: 10 kw aur, ant 1,866 ft.). Nov 1, 1953. Box 188, 76503. (817) 773-6868. TWX 817-467-5429. Licensee: Ch 6 Inc. Ownership: Frank W. Mayborn, 100%. See Nwspr. ■ NBC. ABC. Rep: Blair. Wash atty: Fisher, Wayland, Cooper & Leader. ■ Frank W. Mayborn, pres; Daniel Lesmeister, VP & gen mgr; Bruce Boone, gen sls mgr; Raymond Britton, opns mgr; Anthony Hennes, news dir; Tim Stephens, prom mgr; Earl Hill, dir engrng. ■ On 24 CATV's—72,500 subs. On 1 trans.

KWTX-TV—Licensed to Waco. See Waco.

Texarkana

KTAL-TV—Licensed to Texarkana. See Shreveport, La.

Tyler

ADI No. 160; see Tyler market

KLTV—ch 7, 316 kw vis, 500 kw aur, ant 520t/495g. Oct 15, 1954. Box 947, 74701. (214) 892-3873. TWX 910-860-5810. Licensee: Buford Television Inc. Ownership: Robert P. Buford, 32.8573%; Gerald Barber Buford, 32.9192%; Geoffrey Ross Buford, 32.9192%; and others. See Buford Buford, 32.9192%; Geoffrey Ross Buford, 32.9192%; and others. See Buford Stns. ■ ABC, NBC, CBS. Rep: Katz. Wash atty: McKenna, Wilkinson & Kittner. ■ Robert P. Buford, pres; Frank E. Melton, exec VP & gen mgr; William Heyman, gen sls mgr; Gayle Helms, prog dir, film buyer & traf mgr; Tommy Ash, news dir; Bob Way, chief engr. ■ On 15 CATV's. ■ Rates: \$270; 115; 70.

Victoria

ADI No. 208; see Victoria market

KAVU-TV—ch 25, 2140 kw vis, 214 kw aur, ant 1020t/1045g. Not on air, target date unknown. 2710 Hospital Dr., Suite 106, 77901. Licensee: Community Bcstg of Coastal Bend Inc. Ownership: George A. and Ruth L. Constant, 37.5% each; Anthony Constant and Ron Sheldon, 12.5% each.

KXIX—ch 19, 14.8 kw vis, 2.9 kw aur, ant 490t/495g. Nov 21, 1969. Box 1879, 77902. (512) 576-5131. Licensee: Victoria Communications Corp. (acq 3-15-76). Ownership: Dewey T. Acker, 10%, O.F. Jones, 8%; William Murphy III, 10%. ■ ABC. Sp 2 hrs wkly.

Texas, Utah TV

Rep: Spot Time Ltd.; K L media. Wash atty: Cohn & Marks. ■ Dewey T. Acker, pres & gen mgr; Roy E. Acuff, gen sls mgr; Doris Littles, prog dir & film buyer; Tom Eastland, news dir; Charles Smithey, chief engr. ■ On 15 CATV's—35,000 subs. ■ Rates: \$110; 70; 35.

Waco

ADI No. 98; see Waco-Temple market

KCEN-TV—Licensed to Temple. See Temple.

KWTX-TV—ch 10, 209 kw vis, 21 kw aur, ant 1,820t/1,679g. April 1955. Box 7528, 76710. (817) 776-1330. TWX 910-894-5206. Licensee: KWTX Bcstg Co. Ownership: See KWTX Stns. ■ ABC, CBS. Rep: Seltel. ■ M.N. (Buddy) Bostick, pres & gen mgr; Ray Deaver, opns mgr; Mina Carpenter, natl/rgrl sls; Ralph Webb, prog mgr; Howard Ball, news dir; Ken Musgrave, chief engr. ■ On 9 CATV's. Co-owned: KWTX-AM-FM. ■ Rates: \$325; 150; 60.

Weslaco

ADI No. 129; see McAllen-Brownsville market

KGBT-TV—Licensed to Harlingen. See Harlingen.

KRGV-TV—ch 5, 100 kw vis, 19.1 kw aur, ant 950t/995g. April 10, 1954. Box 5, 78596. (512) 968-5555. TWX 910-870-1850. Licensee: Mobile Video Tapes Inc. Ownership: See Manship Sins. ■ ABC. Sp 4 hrs wkly. Rep: Blair. Wash atty: Cohn & Marks. ■ Douglas Manship, pres; Ray Alexander, gen mgr; Sara Skaggs, gen sls mgr; Jim Cook, loc sls mgr; Dina Manship, prog mgr; Rick Diaz, news dir; Mary Grace Landsberg, prom mgr; Bert Walling, chief engr. ■ On 20 CATV's. Co-owned: KRGV(AM).

Wichita Falls

ADI No. 125; see Wichita Falls, Tex.-Lawton, Okla. market.

KAUZ-TV—ch 6, 100 kw vis, 10 kw aur, ant 1,021t/1,028g. March 1, 1953. Box 2130, 76307. (817) 322-6957. TWX 910-890-5836. Licensee: Wichita Falls Telecasters II (acq 6-1-78). Ownership: Golden Bcstg of Texas. ■ CBS. Rep: Blair. Wash atty: Hamel, Park, McCabe & Saunders. ■ Max Andrews, gen mgr; Judy Bumgarner, prom mgr; Lynn Walker, news dir; Leon Hoeffner, chief engr. ■ On 24 CATV's—22,598 subs. On 2 trans.

KFDX-TV—ch 3, 100 kw vis, 20 kw aur, ant 1,000t/1,045g. April 12, 1953. Box 4000, 76308. (817) 692-4530. TWX 910-890-5825. Licensee: Clay Bcstg Corp. of Texas (acq 4-1-71). Ownership: Clay Communications 100%. See Nwspr. ■ NBC. Rep: Katz. Wash atty: Fletcher, Heald & Hildreth. ■ George Diab, pres & film buyer; Warren W. Silver, VP, gen mgr; Charles C. Howard, gen sls mgr; Tom Witherspoon, opns mgr; Liz Dallas, prom mgr; Don Alexander, news dir; Bill Enloe, chief engr. ■ On 24 CATV's—35,000 subs.

***KIDZ-TV**—ch 24, 282 kw vis, 282 w aur, ant 530t/1036g. Nov 15, 1973. Box 2130, 76307. (817) 322-6957. Licensee: Wichita Falls Educational Translator Inc. ■ PBS. Wash atty: Miller & Schroeder. ■ Richard N. Sutton, pres.

KSWO-TV—Licensed to Lawton, Okla. See Lawton, Okla.

Utah

Provo

ADI No. 44; see Salt Lake City market

***KBYU-TV**—ch 11, 162 kw vis, 32.4 kw aur, ant

Utah, Vermont, Virginia TV

2,941t/109g, Nov. 15, 1965. C-306, HFAC, Brigham Young U, 84602. (801) 378-5298. Licensee: Brigham Young U. ■ PBS. Wash atty: Wilkinson, Cragun & Barker. ■ Jeffrey R. Holland, pres B.Y.U.; Joe White, gen mgr; Barbara Gross, prog dir & film buyer; Val Kendall, prom mgr; Thomas A. Griffiths, news dir; Ralph Silver, chief engr. ■ On 13 CATV's—75,000 subs. On 2 trans. Co-owned: *KBYU-FM.

Salt Lake City

ADI No. 44; see Salt Lake City market

*KBYU-TV—See Provo.

KSL-TV—ch 5, 33.9 kw vis, 6.8 kw aur, ant 3,780t/219g, June 1, 1949. 145 Social Hall Ave., 84111. (801) 237-2500. TWX 910-925-5822. Licensee: Bonneville International Corp. Ownership: See Bonneville Intl Stns. ■ CBS. Rep: Petry TV Inc. Wash atty: Wilkinson, Cragun & Barker. ■ Jay Lloyd, pres & gen mgr; L. K. Abbott, VP-opns; William Murdoch, VP sls/mktg; Scott R. Clawson, VP prog; Mike Mischler, dir mktg; J. Spencer Kinard, news dir; Howard Smith, studio chief engr. ■ On 36 CATV's—24,400 subs. On 112 trans. Co-owned: KSL-AM. ■ Rates: \$1,700; 800; 225.

KSTU—ch 20, 1,290 kw vis, 129 kw aur, ant 3,060.90t/142.3g, Oct. 9, 1978. 5020 W. Amelia Earhart Dr., 84116. (801) 539-1220. TWX 910-925-5178. Licensee: Springfield TV of Utah. Ownership: Springfield TV Corp. ■ Rep: Seltel, Mountain Media. Wash atty: Martin Firestone, Sanford, Adams, McCullough & Beard. ■ George J. Mitchell, pres; Bruce Barrett, gen sls mgr; Buzz Sawyor, film buyer; Vicki Street, prog dir; Susan McCandless, prom mgr; James McDermaid, chief engr. ■ On 23 CATV's—35,000 subs. On 24 trans. ■ Rates: \$150; 240; 80.

KTVX—ch 4, 32.4 kw vis, 4.9 kw aur, ant 3,890t/100g, April 15, 1948. 1760 Fremont Dr., 84104. (801) 972-1776. TWX 910-925-5685. Licensee: United Television Inc. (acq 10-75). ■ ABC. Rep: Blair TV. Wash atty: Dow, Lohnes & Albertson. ■ Donald Swartz, pres; Harold (Hack) Woolley, VP & gen mgr; L. Boyd Mullins, sls mgr; Dan Rainger, prog dir; Dennis Shiner, prod mgr; Patrick O'Donnell, news dir; Leo Huber, chief engr. ■ On 42 CATV's—136,841 subs. On 115 trans.

***KUED**—ch 7, 155 kw vis, 29.5 kw aur, ant 3,030t/204g, Jan. 20, 1958. 101 Gardner Hall, U. of Utah, 84112. (801) 581-7777. Licensee: U. of Utah. ■ PBS. Sp 6 hrs, progmg for the deaf 5 hrs wkly. ■ Bruce Christensen, gen mgr; Jonathan Sack, dev dir; Jeanine Gregorie, prom mgr; Fred Esplin, stn mgr; Byron Openshaw, prog dir; Allyson Beecher, prod dir; Ray Hutchinson, engrg dir. ■ On 53 CATV's—304,875 subs. On 56 trans. Co-owned: *KUER(FM).

KUTV—ch 2, 45.7 kw vis, 9.1 kw aur, ant 3,060t/233g, Sept. 26, 1954. 2185 S. 3600 West, 84119. (801) 973-3000. TWX 910-925-5620. Licensee: KUTV Inc. (acq 3-7-56). Ownership: See George C. and Wilda Gene Hatch stns. ■ Wash atty: Haley, Bader & Potts. ■ George C. Hatch, pres; Robert H. Temple, sr VP & gen mgr; LaMar Smith, prog dir; Fred Edwards, prog dir; John W. Gallivan Jr., news dir; Mrs. Pat Kirk, natl sls mgr; Albin Seethaler, VP & stn mgr; Peter Lenz, prom mgr; Reid Carpenter, VP engrg. ■ On 57 CATV's—146,908 subs. On 117 trans. Co-owned: KALL(AM)-KQMU(FM). ■ Rates: \$900; 260; 125.

Vermont

Burlington

ADI No. 100; see Burlington, Vt.-Plattsburgh, N.Y. market

WCAX-TV—ch 3, 37.6 kw vis, 7.25 kw aur, ant 2,740t/132g, Sept. 26, 1954. Box 608, 05401. (802) 658-6300. TWX 510-299-0026. Licensee: Mt.

Mansfield TV Inc. Ownership: S. T. Martin, 55.42%; C. P. Hasbrook, 23.3%; J. A. Dobson, 12.5%; & others. ■ CBS. Rep: Avery-Knodel. Wash atty: Wilmer, Cutler & Pickering. ■ Stuart T. Martin, pres, gen mgr & prog dir; Philip Waterman, VP sls; Stuart Hall, VP prod; Ken Greene, dir pub affrs; Richard Gallagher, news dir; Charles Liese, chief engr. ■ Rates: \$160; 125; 50.

***WETK**—ch 33, 251 kw vis, 50.1 kw aur, ant 2,680t/96g, Oct. 16, 1967. Ethan Allen Ave., Winooski, 05404. (802) 656-3311. TWX 510-299-0017. Licensee: U. of Vt. Owner: Vermont Educ TV. ■ PBS, EETN. Wash atty: Covington & Burling. ■ Hope S. Green, gen mgr; Margery W. Hibbard, prog dir; Wallace K. Edwards, asst mgr; Ann Curran, prom mgr; Willard G. Campbell, chief engr.

WEZF-TV—ch 22, 1,000 kw vis, 100 kw aur, 2,753t/324g. (CP: 537 kw max vis, 309 kw horiz vis, 46.8 kw aur, ant 2740 ft). Aug. 19, 1968. 100 Market Square Box 22, 05401. (802) 658-8022. TWX 510-299-0022. Licensee: International Television Corp. Ownership: Martin family, 90%. ■ ABC. Rep: Seltel, Creed. Wash atty: Becker, Gurman, Lukas, Meyers PC & O'Brien. ■ Donald G. Martin, pres; Thomas H. Pierce, VP & gen mgr; Floyd Eckerson, natl sls mgr; Charlie Kail, loc sls mgr; George Rousseau, stn mgr & film buyer; Kasey Kaufman, news dir; Sargent Cathrall, chief engr. ■ On 42 CATV's—73,000 subs. Co-owned: WEZF(FM). ■ Rates: \$175; 70; 30.

Hartford

WNNE-TV—Licensed to Hanover, N.H. See Hanover, N.H.

Rutland

ADI No. 100; see Burlington, Vt.-Plattsburgh, N.Y. market

***WVER**—ch 28, 40.7 kw vis, 7.4 kw aur, ant 1,400t/297g, March 18, 1968. Licensee: U. of Vt. Owner: Vermont Educ TV. ■ Execs: see *WETK Burlington.

St. Johnsbury

ADI No. 100; see Burlington, Vt.-Plattsburgh, N.Y. market

***WVTB**—ch 20, 42.7 kw vis, 7.76 kw aur, ant 1,940t/131g, Feb 26, 1968. Licensee: U. of Vt. Owner: Vermont Educ TV. ■ Execs: see *WETK Burlington.

Windsor

ADI No. 100; see Burlington, Vt.-Plattsburgh, N.Y. market

***WVTA**—ch 41, 589 kw vis, 112 kw aur, ant 2,260t/426g, March 18, 1968. Licensee: U. of Vt. Owner: Vermont Educ TV. ■ Execs: see *WETK Burlington.

Virginia

Bluefield

ADI No. 136; see Bluefield-Beckley-Oak Hill, W. Va. market

WRJK-TV—ch 40, 1111 kw vis, 111 kw aur, ant 2504t/1159g. Not on air, target date June, 1982. Kirk Bldg., Bland, Va. 24315. (703) 688-3333. Licensee: Channel 40 Inc. Ownership: FD. Robertson and M. Paul Chaney, 13.33% each; Randal J. Kirk, 6.67%; 10 others 66.66%. ■ Wash atty: Schnader, Harrison, Segal & Lewis. ■ Randal J. Kirk, pres.

Bristol

ADI No. 78; see Bristol, Va.-Kingsport-Johnson City, Tenn. market

WCYB-TV—ch 5, 85.1 kw vis, 10.2 kw aur, ant

2,220t/125.6g, August 1956. Box 1009, 24201. (703) 699-4161. TWX 510-580-4523. Licensee: Appalachian Bcstg Corp. (acq 11-23-70). Ownership: DGH Co. ■ NBC. Rep: Katz. Wash atty: Fly, Shuebruk, Blume, Gaguine, Boros & Schulkind. ■ Joseph T. Conway, exec VP & gen mgr; Jack Shaver, gen sls mgr; Robert H. Smith Jr., news dir; Charles Lineburger, prog dir; Echel Edens, Jr., chief engr.

WJHL-TV—Licensed to Johnson City, Tenn. See Johnson City, Tenn.

Charlottesville

ADI No. 56; see Richmond market

WVIR-TV



WVIR-TV—ch 29, 1290 kw max vis, 129 kw max aur, ant 1,200t/302g, March 11, 1973. Box 751, 22902. (804) 977-7082. Licensee: Virginia Bcstg Corp. Ownership: Harold B. Wright Jr., 7.36%; George H. Haslam, 14.64%; Charles E. Echols, 14.19%; E. Gerald Tremblay, 8.79%; and others. ■ NBC. Rep: Avery-Knodel. Wash atty: Arnold & Porter. ■ Harold B. Wright Jr., VP & gen mgr; Jim Fernald, gen sls mgr; Sid Shumate, chief engr. ■ On 7 CATV's—30,000 subs. On 1 trans. ■ Rates: \$150; 65; 50.

Goldvein

ADI No. 8; see Washington market

***WVNT**—ch 53, 1440 kw vis, 144 kw aur, ant 750t/650.3g, March 1, 1972. 8325 Little River Turnpike, Annandale, 22003. (703) 323-7000. Licensee: Central Virginia Educational Television Corp. (acq 7-3-74). ■ Wash atty: Fisher, Wayland, Cooper & Leader. ■ B.W. Spiller, pres; Daniel P. Ward, VP & gen mgr; Dee Miller, dir of educ svcs; Bonnie Roberts, dev dir; Bruce Miller, prog, news & pub affairs dir; Bill Fenn, chief engr. ■ On 1 trans.

Hampton

***WHRO-TV**—Licensed to Hampton-Norfolk. See Norfolk.

WVEC-TV—Licensed to Hampton. See Norfolk.

Harrisonburg

ADI No. 190; see Harrisonburg market

WHSV-TV—ch 3, 8.32 kw vis, .432 kw aur, ant 2,130t/337g, Oct 19, 1953. Box TV 3, 22801. (703) 433-9191. TWX 710-839-1394. Licensee: Shenandoah Valley Television Systems, Inc. (acq 6-1-76). Ownership: Worrell Bcstg Inc. ■ ABC. Rep: Seltel. Wash atty: Pierson, Ball & Dowd. ■ Arthur Hamilton, pres & gen mgr; Sammy Bland, VP sls & progmg; Phillip Updike, prom mgr; Ken McNulty, news dir; Ira T. Lowe, chief engr. ■ On 33 CATV's—85,625 subs. ■ Rates: \$250; 125; 35.

Lynchburg

ADI No. 65; see Roanoke-Lynchburg market

WSET-TV—ch 13, 316 kw vis, 50 kw aur, ant 2,000t/1,250g, Feb 8, 1953. Box 11588, 24506. (804) 528-1313. Licensee: WSET Inc. (acq 10-1-65). Ownership: See Allbritton Communications Stns. ■ ABC. Rep: Katz. Wash atty: Hogan & Hartson. ■ Rodger Divens, pres; Howard Satterwhite, bus mgr; Alvin B. Tackett, gen sls mgr; Dorothy Ballagh, opns mgr; Jim Stapleton, prom mgr; Roger Wellman, news dir; Willis A. Little, chief engr. ■ On 32 CATV's—120,000 subs.

Manassas

ADI No. 8; see Washington market

WTKK—ch 66, 1,380 kw vis, ant 590t/409g, March 26, 1978. 9008 Center St. 22110. (703) 369-3400.

National Capital Christian Bcstg. ■ Wash atty: Midlen & Reddy. ■ Lester R. Raker, pres. ■ On 22 CATV's—50,000 sub-s. ■ Rates: \$60; 45; 30.

Marion

***WMSY-TV**—ch 52, 755 kw vis, 115 kw aur, 1360t/247g. Aug 1, 1981. Box 13246, Roanoke, 24032. (703) 783-3611. Licensee: Blue Ridge ETV Association. ■ PBS. Wash atty: Cohn & Marks. ■ Samuel P. McNeil, pres; E.V. Rexrode, Jr., VP & gen mgr; Joe Boettcher, prog dir; Marti McCallister, prom mgr; Ronald B. Smith, chief engr. ■ On 1 CATV—2,100 subs.

Newport News

WAVY-TV—Licensed to Portsmouth. See Norfolk.

Norfolk

ADI No. 46; see Norfolk-Portsmouth-Newport News-Hampton market

WAVY-TV—(Portsmouth)—ch 10, 316 kw vis, 38.9 kw aur, ant 990t/1,026g. Sept. 1, 1957. 801 Wavy St., Portsmouth, 23704. (804) 393-1010. TWX 710-882-3271. Licensee: WAVY-TV Inc. Ownership: See LIN Bcstg Corp. ■ NBC. Rep: Blair. Wash atty: Wilmer, Cutler & Pickering. ■ James G. Saunders, pres & gen mgr; Michael McGrew, gen sls mgr; Constance Seid, bus mgr; Jane Wallace, opns & prog dir; Jerry Harrell, creative svcs dir; Drake Akroyd, prog dir; Andrew Barton, news dir; Waverly Foster, chief engr. ■ On 18 CATV's—40,000. subs. On 1 trans.

***WHRO-TV**—(Licensed to Hampton-Norfolk)—ch 15, 5000 kw vis, 1000 kw aur, ant 1049t/1027g. Oct. 2, 1961. 5200 Hampton Blvd., 23508. (804) 489-9476. Licensee: Hampton Roads Educ. Telecommunications Assn Inc. ■ PBS. Wash atty: Cohn & Marks. ■ John Morison, pres & gen mgr; Kenneth B. Krall, VP admin; Jerry Wareham, VP telecommunications; Patrick Arnoux, prog mgr; Jack Beck, chief engr. ■ On 9 CATV's—36,000 subs.

WTKR-TV—ch 3, 100 kw vis, 20 kw aur, ant 980t/1,029g. April 2, 1950. 720 Boush St., 23510. (804) 446-1000. TWX 710-881-1195. Licensee: WTKR-TV Inc. (acq 3-3-81). Ownership: See Knight-Ridder Bcstg, also Nwspr. ■ CBS. Rep: Harrington, Righter & Parsons. Wash atty: Hamel, Park, McCabe & Saunders. ■ William Gietz, pres; John Baggio, gen sls mgr; Tom Brenneman, sls mgr; Joe Perkins, prog dir; Tom Roland, dir community affrs; Bob McCall, news dir; Doyle Thompson, dir engr. ■ On 11 CATV's. ■ Rates: \$900; 400; 140.

WTVZ—ch 33, 5,000 kw vis, 500 kw aur, ant 910t/910g. Sept. 24, 1979. Box 148, 23501. (804) 622-3333. TWX 710-881-1204. Licensee: Television Corp. of Virginia. Ownership: Gene Loving, Joel Cooper, Richard Davis, William Allauan, Tim McDonald & others. ■ Rep: H-R Television. Wash atty: Kenkel & Barnard. ■ Tim McDonald, pres & gen mgr; John Trinder, gen sls mgr; Cindy Whitthorne, prog dir; James Seaman, chief engr. ■ On 3 CATV's—35,000 subs.

WVEC-TV—(Hampton)—ch 13, 316 kw vis, 31.6 kw aur, ant 980t/1,028g. Sept. 15, 1953. Box 400, Hampton, 23669. (804) 722-6331. 110 Third St., Norfolk, 23510. (804) 622-4674. TWX 710-882-0072. Licensee: WVEC Television Inc. Ownership: See Corinthian Bcstg Corp. ■ ABC. Rep: PGW. Wash atty: Covington & Burling. ■ Thomas P. Chisman, pres, gen mgr & film buyer; J. William Beindorf, gen sls mgr; Lawrence W. Kliever, VP, opns; James O. Gray, prom mgr; George Hillier, chief engr. ■ On 15 CATV's—23,000 subs.

Norton

ADI No. 78; see Bristol, Va.-Kingsport-Johnson City, Tenn. market

***WSVN-TV**—ch 47, 690 kw vis, 617 kw aur, ant 1,940t/242g. March 29, 1971. Box 13246, Roanoke, 24032. (703) 679-3638. Licensee: Blue Ridge ETV Association Inc. ■ PBS. Wash atty: Cohn & Marks. ■ Samuel P. McNeil, pres; E.V. Rexrode, Jr., VP & gen mgr; Jon Boettcher, prog dir; Marti McCallister, prom mgr; Ronald Smith, chief engr. ■ On 17 CATV's—56,363 subs. On 1 trans.

Petersburg

WXEX-TV—Licensed to Petersburg. See Richmond.

Portsmouth

ADI No. 46; see Norfolk-Portsmouth-Newport News-Hampton market

WAVY-TV—Licensed to Portsmouth. See Norfolk.

WYAH-TV—ch 27, 2341 kw max & 1440 kw horiz vis, 478 kw max & 288 kw horiz aur, ant 970t/1,025g. Oct. 1, 1961. 1318 Spratley St., 23704. (804) 393-2501. TWX 710-882-7526. Licensee: CBN Continental Bcstg Network. (acq 10-1-61). Ownership: See Christian Bcstg Stns. ■ Rep: Continental Natl Sls. Wash atty: Fisher, Wayland, Cooper & Leader. ■ Pat Robertson, pres; Robert E. Johnson, sr VP; Thomas Smith, VP & gen mgr; Barbara Strader, prom mgr; Jerry Machovina, gen sls mgr; Charles Tipton, opns mgr; Jim Reid, film buyer & prog dir; Ken Richenbach, chief engr. ■ On 13 CATV's—46,350 subs. Co-owned: WXRJ(FM). ■ Rates: \$140; 120; 100.

Richmond

ADI No. 56; see Richmond market

***WCVE-TV**—ch 23, 2340 kw max & 1230 kw horiz, 351 kw max & 166 kw horiz aur, ant 1,036/999g. Sept. 14, 1964. 23 Sesame St., 23235. (804) 320-1301. Licensee: Central Virginia Educational TV Corp. ■ PBS. Wash atty: Fisher, Wayland, Southmayd & Cooper. ■ W. Evans Brasfield, chmn; B.W. Spiller, pres & gen mgr; Dick Hall, VP & bcst dir; Carlton P. Brooks, dev dir; Ida Hill, VP & prog dir; Gerald White, dir corp admin; Ruth Twigg, opns supervisor; Donna Sanford, prog mgr; John Prather, chief engr. ■ On 22 CATV's. On 10 trans.

***WCWV**—ch 57, 892 kw vis, 854 kw aur, ant 650t/699g. Dec. 22, 1966. Licensee: Central Virginia Educational TV Corp. See *WCVE-TV. ■ On 9 CATV's—11,000 subs. On 9 trans.

WRLH-TV—ch 35, 5000 kw vis, 500 kw aur, ant 1262t/1239g. February 1982. 1925 Westmoreland St., 23230. (804) 359-3510. Licensee: Television Corp of Richmond. ■ Rep: Mid-Atlantic TV. Wash atty: Kenkel & Barnard. ■ Tim McDonald, pres; Stephen M. Peskin, gen mgr.

WRNX—ch 63, 1,660 kw vis, 166 kw aur, ant 681t/630g. CBN Center Va. Beach, 23462. Licensee: Continental Bcstg Network. ■ Wash atty: Fisher, Wayland, Southmayd & Cooper.

WTVR-TV—ch 6, 100 kw vis, 15.1 kw aur, ant 1,049t/840g. April 22, 1948. 3301 W. Broad St., 23230. (804) 254-3600. TWX 710-756-0178. Licensee: Roy H. Park Bcstg of Va. Inc. (acq 11-65). Ownership: See Park Broadcasting Inc., also Nwspr. ■ CBS. Rep: Blair. Wash atty: McKenna, Wilkinson & Kittner. ■ Roy H. Park, pres; Ronald W. Phillips, exec VP & gen mgr; John V. Shand, VP, stn mgr & film buyer; David Totty, gen sls mgr; Michael Wallace, prom mgr; Larry Hogue, loc sls mgr; Joseph Jay Moore III, news dir; Jack Rowbey, prod & opns mgr; William Vanscyoc, chief engr. ■ On 22 CATV's—100,120 subs. Co-owned: WTVR-AM-FM. ■ Rates: \$800; 350; 140.

WWBT



WWBT—ch 12, 316 kw vis, 63.1 kw aur, ant 790t/1000g. April 29, 1956. Box 12, 23201. (804) 233-5461. TWX 703-232-7021. Licensee: Jefferson Pilot Bcstg Co. of Va. Ownership: See Jefferson Pilot Stns. ■ NBC. Rep: Petry. Wash atty: Kirkland & Ellis. ■ Wallace J. Jorgenson, pres; Robert L. McRaney Jr., gen mgr; Ellen Shuler, gen sls mgr; John Shreves, prog dir & film buyer; Rae Maupin, prom mgr; Ron Miller, news dir; Dave Frasier, tech opns mgr. ■ On 17 CATV's—48,900 subs. ■ Rates: \$600; 250; 40.

WXEX-TV—(Richmond-Petersburg)—ch 8, 257 kw vis, 43.4 kw aur, ant 1,050t/999g. Aug. 15, 1955. 21 Buford Rd., Richmond, 23235. (804) 320-3201. TWX 710-956-0249. Licensee: Nationwide Communications Inc. Ownership: See Nationwide Communications Inc. ■ ABC. Rep: Katz-American. Wash atty: Fly, Shuebruk, Braun, Gaguine, Boros & Schukind. ■ Benjamin D. McKeel, gen mgr; Pete Devereaux, gen sls

Virginia, Washington TV

mgr; Gene Walsh, prog dir; Mary Zuzze, prom mgr; Elliott Stern, news dir; Linc Reed-Nickerson, chief engr. ■ On 14 CATV's—32,960 subs. Co-owned: WLEE(AM). ■ Rates: \$800; 180; 105.

Roanoke

ADI No. 65; see Roanoke-Lynchburg market

***WBRA-TV**—ch 15, 616 kw vis, 92 kw aur, ant 2,050t/265g. Aug. 1, 1967. Box 13246, 24032. (703) 344-0991. Licensee: Blue Ridge ETV Assn. ■ PBS. Wash atty: Cohn & Marks. ■ Samuel P. McNeil, pres; E.V. Rexrode, Jr., VP & gen mgr; Jon Boettcher, prog dir; Marti McCallister, prom mgr; Ronald Smith, chief engr. ■ On 22 CATV's—105,151 subs. On 5 trans.

WDBJ-TV—ch 7, 316 kw vis, 625 kw aur, ant 2,000t/78g. Oct. 3, 1955. Box 7, 24022. (703) 344-7000. TWX 710-870-0437. Licensee: WDBJ-TV Inc. (acq 11-1-69). Ownership: Schurz Communications Inc. ■ CBS. Rep: Harrington, Righter & Parsons. Wash atty: Lovett, Ford, Hennessey, Stambler & Siebert. ■ C.H. McKeever, pres & gen mgr & film buyer; Tom Blair, gen sls mgr; Kay Hall, prog dir; Lorraine Snebold, prom mgr; Jim Shaver, news dir; Al Dyson, chief engr. ■ On 72 CATV's—100,000 subs. On 1 trans.

WLSL-TV—ch 10, 316 kw vis, 47 kw aur, ant 2,000t/241g. Dec. 11, 1952. Box 2161, 24009. (703) 981-8110. TWX 710-870-0428. Licensee: Roy H. Park Bcstg Inc. Ownership: See Park Broadcasting Inc. also nwspr. ■ NBC. Rep: Blair. Wash atty: McKenna, Wilkinson & Kittner. ■ Roy H. Park, pres; Robert H. Teter, exec VP, gen mgr & film buyer; Richard K. Burton, gen sls mgr; Roy Martin, news dir; David Rickles, chief engr. ■ On 66 CATV's—172,000 subs. On 1 trans.

Staunton

ADI No. 56; see Richmond market

***WVPT**—ch 51, 89.3 kw vis, 13.4 kw aur, ant 2,230t/46g. Sept. 9, 1968. Port Republic Rd., Harrisonburg, 22801. (703)434-5391. Licensee: Shenandoah Valley ETV Corp. ■ PBS. Wash atty: Covington & Burling. ■ Dr. Wayne F. Geisert, pres; Richard L. Parker, gen mgr; John Kasden, asst gen mgr; Harold Good, bus mgr; Edwin L. Kaufman, dir of instructional TV; Roger McIntosh, dir of dev. N. Thomas Huffman, prog mgr; Wanda Zimmerman, prog dir; James Survil, chief engr. ■ On 15 CATV's—70,000 subs. On 3 trans.

Washington

Bellingham

ADI No. 15; see Seattle-Tacoma market

KVOS-TV—ch 12, 229 kw vis, 45.7 kw aur, ant 2,370t/141g. June 3, 1953. 1151 Ellis St., 98225. (206) 671-1212. Telex: 32-8812. Licensee: KVOS TV Corp. (acq 6-61). Ownership: See Wometco Stns. ■ CBS. Rep: Adam Young; Metrosport. Wash atty: Cohn & Marks. ■ Mitchell Wolfson, pres; Frank Jank, VP, gen mgr; Robert Lewis, prog dir; Derek Moore, sls mgr; James Langford, prom mgr; Andy Anderson, news dir; John Price, chief engr. ■ 220 CATV's—781,384. ■ Rates: \$225; 175; 75.

Centralia

***KCKA**—ch 15, 603 kw, 603 kw max, ant 1500t/180g. March 1982. Licensee: Tacoma School District No. 10.

Kennewick

ADI No. 121; see Yakima market

KNDU—Licensed to Richland. See Richland.

Washington TV

KVEW—ch 42, 501 kw vis, 39.8 kw aur, ant 1,280t/205g. Oct. 30, 1970. Box 2644, 1833 W. Court, Pasco 99301. (509) 547-1742. Licensee: Apple Valley Bcstg Inc. Co-owned satellite of KAPP, Yakima. ■ Scott Marriner, gen mgr & gen sls mgr; Calvin C. Glomstad, news dir; Neil Bennett, chief engr.

Pasco

ADI No. 121; see Yakima market

KEPR-TV—ch 19, 490 kw vis, 88.3 kw aur, ant 1,203t/354g. Dec. 28, 1954. Licensee: NWG Bcstg Co. Co-owned satellite of KIMA-TV Yakima. ■ CBS. Rep: H-R, Art Moore. Wash atty: Smith & Pepper. ■ Gary Nieman, mgr; Jim Nolan, prog dir; Ed Evans, news dir; Don Eckis, chief engr.

KNDU—Licensed to Richland. See Richland.

Pullman

ADI No. 75; see Spokane market

***KWSU-TV**—ch 10, 117 kw vis, 11.7 kw aur, ant 1,350t/300g. Sept. 24, 1962. Edward R. Murrow Communications Center, Wash. State U., 99164. (509) 335-2681. Licensee: Wash. State U. ■ PBS. ■ Dennis Haarsager, gen mgr; Susan Franko, prog mgr; Ken Julian, tech supr; ■ On 26 CATV's—84,400 subs. On 2 trans. Co-owned: *KWSU(AM).

Richland

ADI No. 121; see Yakima market

KNDU—ch 25, 163 kw vis, 16.3 kw aur, ant 1,271t/142g. July 1, 1961. Box 2523, Tri-Cities, 99302 or 3312 W. Kennewick Ave., Kennewick 99336. (509) 783-6151. TWX 510-777-5353. Licensee: Columbia Empire Bcstg Corp. Ownership: Hugh E. Davis. Co-owned satellite of KNDO Yakima. ■ NBC. Rep: Katz. Wash atty: Haley, Bader & Potts. ■ Hugh E. Davis, pres; Scott Hayner, gen sls mgr & stn mgr; Elaine Malone, prog dir; Michael Scott, news dir; Dave Bauer, chief engr. ■ On 17 CATV's—44,175 subs. On 3 trans. ■ Rates: \$85; 40; 15.

Seattle

ADI No. 15; see Seattle-Tacoma market



GARY WILLSON
Former FM Station
Owner-Operator
BROKER/CONSULTANT
28 Windward Road
Bellevue, Ca. 94920 (415) 435-3159

KCPQ—(Tacoma)—ch 13, 316 kw vis, 31.6 kw aur, ant 2,000t/708g. Nov. 4, 1980. Box 98828, 4400 Steilacoom Blvd., S.W., Tacoma, 98499. (206) 582-8613. Licensee: Kelly Bcstg Co. Ownership: Robert E. and Jon S. Kelly, 50% each. ■ Rep: Seltel; S/R Inc. Wash atty: Koteen & Burt. ■ Robert E. Kelly, gen mgr; Robert Galvin, prom mgr; Martin Owens, gen sls mgr; Adel Hauck, news dir; Lee Pinski, chief engr. ■ On 10 CATV's—500,000 subs. ■ Rates: \$3,000; 600; 100.

***KCTS-TV**—ch 9, 275 kw vis, 55 kw aur, ant 830t/590g. Dec. 7, 1954. 4045 Brooklyn Ave. N.E., 98105. (206) 543-2000. Licensee: U. of Wash. ■ PBS. Wash atty: Dow, Lohnes & Albertson. ■ Richard Meyer, gen mgr; Burnill Clark, asst mgr & prog & opns dir; Donald Baswell, dev dir; Pat Harris, dir prog scheduling; Olivia Dorsey, dir comm involvement; Robert Hagopian, exec prod spec projects; Mike Kirk, exec prod pub affairs; Pat Wooley, dir educ; Glenda Balas, dir pub info; Pat Augstziny, dir finance; John Coney, exec prod loc progmg; Ernest Neumann, dir of tech svcs. ■ On 126 CATV's—848,097 subs. On 4 trans.

KING-TV—ch 5, 100 kw vis, 50 kw aur, ant

820t/570g. Nov. 25, 1948. 333 Dexter Ave. N., 98109. (206) 343-3000. TWX 910-444-2010. Licensee: King Bcstg Co. (acq 8-49). Ownership: See King Bcstg Co. Stns. ■ NBC. Rep: Blair, Paul Mulvihill (Canada). Wash atty: Fletcher, Heald & Hildreth. ■ Ancil H. Payne, pres; Eric S. Bremner, VP & gen mgr; Sturges D. Dorrance, gen sls mgr; Keith Lollis, prog dir & film buyer; Nancy E. Gullick, prom dir; Paul Steinle, news dir; Tyrone Mortensen, chief engr. ■ On 89 CATV's—954,264 subs. On 12 trans. Co-owned: KING-AM-FM.

KIRO-TV—ch 7, 316 kw vis, 63.2 kw aur, ant 820t/598.7g. Feb. 8, 1958. 3rd & Broad, 98121. (206) 624-7077. TWX 910-444-2233. Licensee: KIRO Inc. Ownership: See Bonneville Intl Stns. ■ CBS. Rep: Peetry TV. Wash atty: Wilkinson, Cragun & Barker. ■ Kenneth L. Hatch, pres & gen mgr; Glenn Wright, VP & stn mgr; Judy Law, prog dir; John Lippman, news dir; Ron Crowe, prom mgr; Charles R. Morris, chief engr. ■ On 83 CATV's—363,423 subs. On 8 trans. Co-owned: KIRO(AM) & KSEA(FM). ■ Rates: \$1,500; 500; 175.

KOMO-TV



KOMO-TV—ch 4, 100 kw vis, 15 kw aur, ant 810t/550g. Dec. 10, 1953. 100 4th Ave. N., 98109. (206) 223-4000. TWX 910-444-2251. Licensee: Fisher Bcstg Inc. Ownership: Fisher Bcstg Inc. ■ ABC. Rep: Katz. Wash atty: Fisher, Wayland, Cooper & Leader. ■ W.W. Warren, chmn & CEO; John Behnke, pres & COO; Jay W. Gies, VP & gen mgr; Roy Albertson, gen sls mgr; Patrick Scott, prog dir & film buyer; Robert Plummer, dir of engr; Mike Tanner, rsch & prom mgr; Jim Harriott, exec news dir. ■ On 68 CATV's—333,261 subs. On 13 trans. Co-owned: KOMO(AM). ■ Rates: \$4,000; 1,200; 500.

KSTW—(Tacoma)—ch 11, 316 kw vis, 47.4 kw aur, ant 900t/637g. March 1, 1953. Box 11411, Tacoma 98411. (206) 572-5789. TWX 910-441-2622. Licensee: Gaylord Bcstg Co. (acq 3-1-74). Ownership: Oklahoma Publishing Co., 100%. See Gaylord Bcstg Co., also Nwspr. ■ Rep: TeleRep. Wash atty: Pierson, Ball & Dowd. ■ Edward L. Gaylord, chmn; Charles L. Edwards, VP & gen mgr; Robert J. Hamacher, gen sls mgr; Donald M. Lacy, asst gen mgr & prog dir; William R. McLain, prom mgr; John C. Eddy, news dir; Paul C. Crittenden, chief engr. ■ On 76 CATV's—954,289 subs. On 1 trans. ■ Rates: \$300; 700; 50.

Spokane

ADI No. 75; see Spokane market

KHQ-TV—ch 6, 87.1 kw vis, 17.4 kw aur, ant 2,150t/904g. Dec. 20, 1952. 4202 S. Regal St., 99203. (509) 448-4666. TWX 610-773-1830. Licensee: KHQ Inc. Ownership: Cowles Publishing Co., 100%. See Nwspr. ■ NBC. Rep: Katz. Wash atty: Kirkland & Ellis. ■ J. Birney Blair, pres & gen mgr; Rich Alegria, loc sls mgr; Jack Reber, natl sls mgr; Larry Gans, prog dir; Dean Mell, news dir; Dee Waymire, chief engr. ■ On 84 CATV's—97,700 subs. On 65 trans. Co-owned: KHQ-AM-FM.

KREM-TV—ch 2, 84.7 kw vis, 15.5 kw aur, ant 2,200t/969g. Oct. 31, 1954. 4103 S. Regal St., Box 8037, 99203. (509) 448-2000. TWX 509-328-0848. Licensee: King Bcstg Co. Ownership: See King Bcstg Stns. ■ CBS. Rep: Blair. Wash atty: Fletcher, Heald & Hildreth. ■ Ancil H. Payne, pres; Irwin Gants, VP & gen mgr; Tony Twibell, sls mgr; Bill Hall, prog dir & film buyer; Wes Lynch, news dir; Linda Kuhns, prom mgr; Warren Pritchard, chief engr. ■ On 109 CATV's—548,988 subs. On 40 trans. Co-owned: KREM-AM-FM. ■ Rates: \$500; 200; 75.

***KSPS-TV**—ch 7, 316 kw vis, 31.6 kw aur, ant 1,830t/600g. April 19, 1967. 3911 S. Regal St., 99203. (509) 455-3790. Licensee: Spokane School District No. 81. ■ PBS. Wash atty: Robert G. Seaks. ■ Gerald A. Hester, sup of schools; Claude Kistler, gen mgr & prog dir; Bill Stanley, prod mgr; Sally Gerimonte, opns mgr; Karen Dorn, pub affrs dir; Ronald Valley, dir engr. ■ On 40 CATV's—210,000 subs. On 20 trans.

KUAA—ch 22, 119.7 kw vis, 119.7 kw aur, 1707t/552g. Not on air, target date unknown. 1609 W. Babcock, Suite C, Bozeman, Mont. 59715. Licensee: Frontier Media Inc. Ownership: Robert Cooper, Mark Cooper and Lois Zeitner, 33 1/3% each. ■ Wash atty:

Fisher, Wayland, Cooper & Leader.

KXLY-TV—ch 4, 48 kw vis, 9.55 kw aur, ant 3,060t/153g. Jan. 16, 1953. 500 W. Boone Ave., 99201. (509) Fairfax 8-9084. TWX 509-328-4083. Licensee: Spokane TV Inc. Ownership: See Morgan Murphy Stns, also Nwspr. ■ ABC. Rep: Harrington, Righter, Parsons, Tacher Co. Wash atty: Arthur Stambler. ■ Mrs. Elizabeth B. Murphy, chmn; Elizabeth M. Schirmer, pres; Wayne F. McNulty, VP & gen mgr & dir; Steven K. Miller, news dir; T.O. Jorgenson, chief engr. ■ On 150 CATV's—356,520 subs. Co-owned: KXLY-AM-FM.

New TV—ch 28, 888 kw vis 133 kw aur, ant 2000t/823g. Not on air, target date unknown. 2376 W. Viewmont Way, 98199. Permittee: JusDan Inc.

Tacoma

ADI No. 15; see Seattle-Tacoma market

*KCPQ—Licensed to Tacoma. See Seattle.

KSTW—Licensed to Tacoma. See Seattle.

*KTPS—ch 62, 338 kw vis, 50 kw aur, ant 420t/351g. Sept 25, 1961. 1101 S. Yakima Ave., 98405. (206) 572-6262. Licensee: Tacoma School District No. 10. ■ PBS. Wash atty: McKenna, Wilkinson & Kittner. ■ Bob Slingland, stn mgr; Tom Rogstad, prog mgr; John Givens, prom mgr. ■ On 25 CATV's—75,000 subs. On 1 trans. Co-owned: *KTOY(FM).

New TV—ch 20, 2094 kw max, 1449 kw horiz vis, 415 kw max aur, ant 800t/557g. Not on air, target date September 1982. 1501 Pacific Ave., 98402. (206) 383-1434. Permittee: Family Bcstg Co.

Vancouver

ADI No. 23; See Portland, Ore. market

KLRK—ch 49. Not on air, target date unknown. Box 944, Camas, 98607. (206) 835-2124. Permittee: KLRK Bcstg Corp. Ownership: R.L. Schwary, pres, 22%; Duane Wilson, Al Angelo and James Hambleton, 11% each.

Yakima

ADI No. 121; see Yakima market

KAPP—ch 35, 646 kw vis, 64 kw aur, ant 960t/175g. Sept 21, 1970. Box 1747, 98907. 1610 S. 24th Ave. 98902. (509) 453-0351. TWX 510-777-8314. Licensee: Apple Valley Bcstg Inc. Ownership: Morgan Murphy estate. See Morgan Murphy Stns, also Nwspr. ■ ABC. Rep: Blair; Tacher. Wash atty: Arthur Stambler. ■ Mrs. Elizabeth Murphy, pres; R. Gary Pierone, gen mgr & gen sls mgr; Wayne McNulty, VP; Teresa Price, prom mgr; Jeff Wasson, news dir; Don Pope, chief engr. ■ On 5 CATV's. On 3 trans. ■ Rates: \$375; 100; 45.

KIMA-TV—ch 29, 484 kw vis, 87.3 kw aur, ant 970t/66g. July 19, 1953. Box 702, 98907. (509) 575-0029. TWX 510-777-5356. Licensee: NWG Bcstg Co. Ownership: John Noel Jr., 37.5%; Rodger Noel, 12.5%; Bank, executor of estate of Harrell Whitney, 50%. ■ CBS. Rep: Seltel; Moore & Assoc. Wash atty: Smith & Pepper. ■ John Noel Jr., pres; Dale Hazen, VP & gen mgr; Jim Nolan, prog dir; Tom Hungate, prom mgr; T.J. Close, news dir; Mike Rastovich, chief engr.

KNDU—ch 23, 500 kw vis, 61 kw aur, ant 960t/160g. Oct. 15, 1959. Box 10028, 98909. (509) 248-2300. TWX 510-777-5353. Licensee: Columbia Empire Bcstg Corp. (acq 2-15-61). Ownership: Hugh E. Davis, 100%. See Columbia Empire Stns. ■ NBC. Rep: Katz. Wash atty: Haley, Bader & Potts. ■ Hugh E. Davis, pres; Scott Hayner, gen mgr & film buyer; Ben Shropshire, gen sls mgr; Judy Adams, prog dir; Marcella Whitish, prom mgr; Larry Baker, news dir; Ron Krous, chief engr. ■ On 20 CATV's—69,900 subs. On 2 trans. ■ Rates: \$250; 95; 25.

*KYVE-TV—ch 47, 550 kw vis, 55 kw aur, ant 920t/137g. Nov. 1, 1962. 1105 S. 15th Ave., 98902. (509) 575-3474. Licensee: Yakima School Dist. No. 7. ■ PBS. Wash atty: Schwartz, Woods & Miller. ■ John-Robert Curtin, gen mgr; Marilyn Hudson, prog dir; Lynn Tobin, prod mgr; Barbara Greco, prom mgr; Hugh Wetmore, chief engr. ■ On 5 CATV's—9,000 subs. On 1 trans.

West Virginia

Beckley

WOAY-TV—Licensed to Oak Hill. See Oak Hill.

***WSWP-TV**—Licensed to Grandview. See Grandview.

Bluefield

ADI No. 136; see Bluefield-Beckley-Oak Hill market

WRJK-TV—Licensed to Bluefield, Va. See Bluefield, Va.

WVVA—ch 6, 50 kw vis, 6.03 kw aur, ant 1,220t/185g, July 31, 1955. Broadcast Center, Rt. 460 By-pass, 24701, (304) 325-5487, TWX 710-938-8380. Licensee: WVVA TV Inc. (acq 5-1-79). Ownership: Quincy Newspapers Inc., see Nwspr. ■ NBC. Rep: Avery-Knodel. Wash atty: Dow, Lohnes & Albertson. ■ Al Marra, gen mgr; Erlene Branch, prog dir; Jim LaBranche, news dir; Kenneth Dick, chief engr. ■ On 100 CATV's—117,000 subs. ■ Rates: \$240; 70; 65.

Charleston

ADI No. 43; see Charleston-Huntington market

WCHS-TV—ch 8, 158 kw vis, 19.9 kw aur, ant 1,240t/999g, Aug. 15, 1954, 1111 Virginia St. E., 25324, (304) 346-5358, TWX 710-930-8720. Licensee: Rollins Telecasting Inc. Ownership: See Rollins Stns. ■ CBS. Rep: Petry. Wash atty: Pepper & Corazzini. ■ O. Wayne Rollins, pres; Robert Paxson, gen mgr; Dennis Adkins, gen sls mgr; Richard Wagner, stn mgr & news dir; Lesley Ruskowski, prom mgr; Robert Roush, chief engr. ■ On 53 CATV's—89,000 subs. Co-owned: WCHS(AM)-WBES(FM).

WOWK-TV—Licensed to Huntington. See Huntington.

WSAZ-TV—Licensed to Huntington. See Huntington.

WVAH-TV—ch 23, 5,000 kw vis, 500 kw aur, ant 1722t/1662g. Non on air, target date unknown. c/o 1016 Greentree Rd., Pittsburgh, Penn. 15220. (412) 928-8400. Licensee: W. Va. Telecasting Inc. Ownership: Meridian Corp. ■ Wash atty: Fisher, Wayland, Cooper & Leader. ■ Albert M. Holtz, pres.

Clarksburg

ADI No. 169; see Clarksburg-Weston market

WBOY-TV—ch 12, 129 kw vis; 24 kw aur, ant 860t/593g, Nov. 17, 1957, Box 1590, 912 W. Pike St., 26302, (304) 623-3311, TWX 710-939-6813. Licensee: WBOY-TV Inc. (acq 12-15-76). Ownership: Commercial Dispatch Pub Co. ■ NBC. Rep: Seltel, Dome. Wash atty: Arent, Fox, Kintner, Plotkin & Kahn. ■ B. Imes, pres; J.A. Skip Simms, gen mgr; Mel Kolod, gen sls mgr; Frances Basile, prog dir & film buyer; Bob Wurster, prom mgr; Bob Fulton, news dir; Joe Wright, chief engr. ■ On 75 CATV's—100,000 subs. ■ Rates: \$160; 60; 20.

WDTV—Licensed to Weston. See Weston.

WLYJ—ch 46, 156 kw vis, 15.6 kw aur, ant 800t/632g, Feb. 8, 1981, 775 West Pike St. 26301, (304) 623-5783. Licensee: WLYJ Christian Communication Center (group owner). ■ Wash atty: Gammon & Grange. ■ Joseph Rose, pres; Jack L. Kincaid, pres; Wayne Fast, chief engr. ■ Rates: \$40; 30; 20.

Grandview

ADI No. 136; see Bluefield-Beckley-Oak Hill market

***WSWP-TV**—ch 9, 316 kw vis, 63.2 kw aur, ant 1,000t/449.8g, Nov. 1, 1970, Box A.H., Beckley, 25801, (304) 255-1501. Licensee: W. Va. Educ Bcstg Authority. ■ PBS. Wash atty: Bilger & Blair. ■ Arthur E. Albrecht, gen mgr; Rita Ray, prog dir; Maury Kaplan, prom mgr; Leon Drye, chief engr. ■ On 205 CATV's—140,000 subs. Co-owned *WVPB(FM), Beckley.

Huntington

ADI No. 43; see Charleston-Huntington market

WCHS-TV—Licensed to Charleston. See Charleston.

***WPBY-TV**—ch 33, 398 kw vis, 79.4 kw aur, ant

1,280t/1,071g, July 14, 1969, Third Ave., 25701, (304) 696-6630, TWX 710-931-8070. Licensee: W. Va. Educ Bcstg Authority. ■ PBS, EETN. Wash atty: Bilger & Blair. ■ William Haley Jr., gen mgr; Carol Brodrick, prog mgr; Walter Blower, comm relations dir; George Parnica, chief engr. ■ On 100 CATV's—200,000 subs. On 1 trans. Co-owned *WHPW(FM).

WOWK-TV—ch 13, 132 kw vis, 26.3 kw aur, ant 1,267.5t/1,109g, Oct. 2, 1955, 625 Fourth Ave., 25701, (304) 525-7661, TWX 710-931-8078. Licensee: Gateway Communications Inc. (acq 10-23-74). Ownership: See Gateway Communications Stns. ■ ABC. Rep: Blair. ■ George Koehler, pres; Leo M. MacCourtney, VP & gen mgr; Jack Dempsey, gen sls mgr; Paul Dicker, prog dir & film buyer; Robert D. Willis, prom mgr; Jacqui Mullen, news dir. ■ On 92 CATV's—176,000 subs. On 2 trans. ■ Rates: \$600; 200; 120.

WSAZ-TV—ch 3, 46.8 kw vis, 7 kw aur, ant 1,250t/1,069g, Nov. 15, 1949, 645 Fifth Ave., 25721, (304) 697-4780, TWX 710-931-8034. Licensee: Lee Enterprises Inc. (acq 4-28-71). Ownership: See Lee Stns, also Nwspr. ■ NBC. Rep: Katz. Wash atty: Pierson, Ball & Dowd. ■ Lloyd G. Schermer, pres; George R. Andrick, gen mgr; Harold Hall, sls dir; Don Ray, ntl sls mgr; George Curry, prog dir; Bill Allen, bus mgr; William Kinnaird, opns mgr; Steve J. Grzyb Jr, prom mgr; Wanda Walters, traf mgr; Bob Brunner, news dir; John Clay, chief engr. ■ On 204 CATV's—256,231 subs. ■ Rates: \$1,000-350.

Morgantown

ADI No. 12; see Pittsburgh market

***WVU-TV**—ch 24, 400 kw vis, 80 kw aur, ant 1,502t/518g, Feb. 23, 1969, W. Va. U., Box TV-24, 265057 (304) 293-6511, TWX 710-921-0307, Licensee: W. Va. Bd of Regents. ■ PBS, EEN. Wash atty: Bilger & Blair. ■ C. Gregory Van Camp, gen mgr; Patsy Spatafora, bus mgr; Robert J. Sestili, assoc dir prog & stn mgr; E. Woody O'Hara, prog mgr; Judith A. Parker, instructional svcs mgr; Keith L. Massie, assoc dir opns; Carolyn Bailey, cmnty rel dir; David Hopfer, exec prod; Gordon Smith, prod supvr. ■ On 116 CATV's. On 5 trans.

Oak Hill

ADI No. 144; see Bluefield-Beckley-Oak Hill market

WOAY-TV—ch 4, 100 kw vis, 20 kw aur, ant 740t/688g, Dec. 14, 1954, Box 251, 25901, (304) 469-3361. Licensee: Thomas Bcstg Co. ■ ABC. Rep: Seltel. Wash atty: Fletcher, Heald & Hildreth. ■ Robert R. Thomas III, pres; Curtis W. Butler, VP gen mgr & film buyer; George Strange, news dir; James Martin, chief engr. ■ On 111 CATV's—157,000 subs. ■ Co-owned WOAY-AM-FM.

Parkersburg

ADI No. 198; see Parkersburg market

WTAP-TV—ch 15, 208 kw vis, 41.1 kw aur, ant 620t/439g, Oct. 8, 1953, 123 W. 7th St., 26101, (304) 485-4588. Licensee: Benedek Bcstg Corp. (acq 10-3-79). ■ NBC. Rep: Seltel; Rgnl Reprs (Ohio, Ky). Dome. Wash atty: Michael H. Rosenbloom. ■ Sherman A. Grimm, gen mgr & film buyer; Glen Wilson, prog dir; Charles Helmick, chief engr. ■ On 32 CATV's—36,168 subs.

Weston

ADI No. 169; see Clarksburg-Weston market

WDTV—ch 5, 100 kw vis, 20 kw aur, ant 885t/509g, June 1, 1960, Box 480, 5 Television Dr., Bridgeport, W.Va. 26330, (304) 623-5555/842-3558, TWX 710-935-1142. Licensee: W. Russell Withers Jr., dba Withers Broadcasting Co. of West Virginia (acq 5-8-73). Ownership: See Withers Bcstg Co. ■ CBS, ABC. Rep: Avery-Knodel. Wash atty: Glaser, Fletcher & Johnson. ■ W. Russell Withers Jr., pres; Dustyn Wayman, gen mgr; Bruce Beam, sls mgr; Nick E. Pellegrin, prog dir & film buyer; Greg Ruff, prom & prod mgr; Rob Sawyer, news dir; Wayne McHenry, chief engr. ■ On 118 CATV's—172,892 subs. ■ Rates: \$200; 80; 35.

Wheeling

ADI No. 118; see Wheeling, W.Va.-Stuebenville, Ohio market

WTOV-TV—Licensed to Steubenville, Ohio. See

West Virginia, Wisconsin TV

Stuebenville, Ohio.

WTRF-TV—ch 7, 316 kw vis, 30.9 kw aur, ant 960t/740g, Oct. 23, 1953, 96-16th St., 26003, (304) 232-7777, TWX 304-232-6897. Licensee: Forward Tele-Production Inc. Ownership: See Forward Communications Stns. ■ CBS. Rep: Meeker. Wash atty: McKenna, Wilkinson & Kiltner. ■ Charles Sherman, pres, gen mgr & film buyer; Frank Curtis, exec VP & gen sls mgr; Garry Vorhees, opns mgr; George Carroll, prog mgr; Ged Young, PR dir; Mark Davis, VP news; Robert McFarland, chief engr. ■ On 160 CATV's—540,000 subs. On 2 trans. Co-owned WTRF(FM). ■ Rates: \$185; 60; 55.

Wisconsin

Eau Claire

ADI No. 127; see La Crosse-Eau Claire market

WEAU-TV—ch 13, 316 kw vis, 28.8 kw aur, ant 1,990t/2,000g, Dec. 17, 1953, Box 47, 54701, (715) 832-3474, TWX 910-282-1633. Licensee: WEAU Inc. (acq 1962). Ownership: See Post Corp. Stns, also Nwspr. ■ NBC. Rep: Seltel; Hurley. Wash atty: Donald Ward. ■ Victor I. Minahan, pres; Clark Wideman, gen mgr; Roger Pfennig, sls mgr; Denise Noonan, prog dir; Sue Akerlund, prom mgr; John Hoffland, news dir; Robert Fallis, chief engr. ■ On 41 CATV's—67,581 subs. Co-owned: WAYY(AM) and WAXX-FM. ■ Rates: \$220; 115; 50.

WQOW—ch 18, 500 kw vis, 100 kw aur, ant 744t/506g, Jan. 1980, (608) 274-1234. Licensee: Liberty Television Inc. Ownership: Liberty Communications Inc. ■ Rep: Katz. Wash atty: Fly, Shuebruk, Blume, Gaguine, Boros & Schulkind. ■ Terry Shockley, pres & gen mgr; Jack Brennan, VP sls; Bruce Liljegen, film buyer; Robert Zuelsdorf, VP engr.

Green Bay

ADI No. 68; see Green Bay market

WBAY-TV



WBAY-TV—ch 2, 100 kw vis, 20 kw aur, ant 1,250t/1,140g, March 17, 1953, 115 S. Jefferson, 54301, (414) 432-3331, TWX 910-263-1260. Licensee: Nationwide Communications (acq 1974). Ownership: See Nationwide Communications Stns. ■ CBS. Rep: Blair. Wash atty: Fly, Shuebruk, Gaguine, Boros & Schulkind. ■ C. Richard Burnton, gen mgr; Thomas J. Kiedinger, gen sls mgr; Richard Millhiser, prog dir; Sue Groih, prom mgr; Brian Peterson, news dir; Joseph A. Taylor, chief engr. ■ On 3 trans.

WFRV-TV—ch 5, 93.3 kw vis, 18.6 kw aur, ant 1,120t/999g, May 21, 1955, 1181 E. Mason St., Box 1128, 54305, (414) 437-5411, TWX 910-263-1258. Licensee: WFRV Inc. Ownership: Midwest Radio-TV Inc. (acq 8-14-81). ■ NBC. Rep: Katz; McDermott (Canada). Wash atty: Covington & Burling. ■ Robert Southard, pres-gen mgr; Mitch Lambert, gen sls mgr; Mike O'Rourke, prog & opns dir-film buyer. Ray Wilck, news dir; Harry Hill, chief engr. ■ On 20 CATV's—58,000 subs. On 4 trans. ■ Rates: \$350; 120; 70.

WLRE—ch 26, 250 kw vis, 50 kw aur, ant 660t/496g, Dec. 31, 1980, Box 26, 54305, (414) 437-2626. Licensee: TV-26 Inc. Ownership: Andrew Brusda, 30%; Lyle Evans, 30%; Jerald Newman, 30%. ■ Lyle Evans, chmn of bd; James Neuser, gen mgr; Michael Schuster, prog dir & film buyer; Tammy Tim, prom mgr; Hugh Kelley, chief engr; Andrew Brusda, dir of engr. ■ On 6 CATV's—25,000 subs.

WLUK-TV—ch 11, 316 kw vis, 47.4 kw aur, ant 1,260t/1,159g, Sept 10, 1954, Box 7711, 54303, (414) 494-8711, TWX 910-263-1267. Licensee: WLUK Inc. Ownership: See Post Corp. Stns, also Nwspr. ■ ABC. Rep: Harrington, Righter & Parsons. ■ Victor I.

Wisconsin TV

Minihan, pres; David L. Nelson, exec VP, Post Corp stns; Thomas A. Hutchison, gen mgr; Franck Jonas, gen sls mgr; Monty Stock, prog dir; Don Schunke, prom mgr; Bob Schulze, news dir; Jim Steffey, chief engr. ■ On 27 CATV's—On 6 trans.

***WPNE**—ch 38, 1,078 k- vis, 108 kw aur, ant 1,180t/1,149g, 732 N. Midvale Blvd., Madison, 53705. (608) 266-0036. Licensee: Educational Communications Board. ■ PBS. Wash atty: Dow, Lohnes & Albertson. ■ Anton J. Moe, exec dir; Paul M. Norton, dep dir ECB; Don Kates, rgnl rep; Byron Knight, prog dir; William C. Woods, dir of engr. ■ Co-owned: *WPNE-FM.

La Crosse

ADI No. 127; see La Crosse-Eau Claire market

***WHLA-TV**—ch 31, 955 kw vis, 191 kw aur, ant 1,140t/831g. (CP: 5.5 kw aur) Dec. 3, 1973. 207 Communications Center, 800 Broadway St., Menomonie 54751. (715) 232-2628. Licensee: Educational Communications Board. ■ PBS. Progmg for the deaf 4 hrs wky. ■ Execs: See *WHWC-TV Menomonie. ■ On 16 CATV's. Co-owned: *WHLA(FM).

WKBT—ch 8, 316 kw vis, 57.5 kw aur, ant 1,540t/1,625g, Aug. 8, 1954. 141 S. 6th St., 54601. (608) 782-4678. TWX 910-287-2572. Licensee: Gross Telecasting of Wis. Inc. (acq 1-15-70). Ownership: See Gross Telecasting Inc. ■ CBS. Rep: Avery-Knodel, Hyett/Ramsland. Wash atty: Dykema, Gossett, Spencer, Goodnow & Trigg. ■ Peter S. Good, gen mgr; William Roush, natl sls mgr; Larry Johnson, prom mgr; Steve Waller, news dir; Hugh McDowell, chief engr. ■ On 79 CATV's—111,708. subs. On 1 trans. ■ Rates: \$250; 95; 65.

WKOW-TV—ch 19, 132.1 vis, 26.4 aur, ant 930t/605g. (CP: 227 kw vis, 22.7 kw aur) March 7, 1970. Box 128, 54601. (507) 895-4433. Licensee: Liberty TV Inc. (acq 11-30-78). Co-owned satellite of WKOW-TV Madison. ■ ABC. Rep: Katz. Wash atty: Fly, Shuebruk, Blume, Gaguine, Boros & Schulkind. ■ Terry K. Shockley, pres; David F. Peschau, VP & gen mgr; Arthur Osborn, chief engr. ■ On 10 CATV's—25,170 subs.

Madison

ADI No. 104; see Madison market

***WHA-TV**—ch 21, 339 kw vis, 67.6 kw aur, ant 1,250t/1,200g, May 3, 1954. 821 University Ave., 53706. (608) 263-2121. DACS 608-233-3664. Licensee: Univ. of Wisc. Board of Regents. ■ PBS. Wash atty: Dow, Lohnes & Albertson. ■ Ronald C. Bornstein, dir & gen mgr; Larry Reid, opns mgr; H. Richard Hiner, stn mgr; Sandra Peterson, prom mgr; Larry Dickerson, prog mgr; Randall Feldman, dev dir; Donald Borchert, dir engr. ■ On 20 CATV's. Co-owned: *WHA(AM).

WISC-TV—ch 3, 56.2 kw vis, 11 kw aur, ant 1,190t/1,107g, June 24, 1956. 7025 Raymond Rd., 53711. (608) 271-4321. TWX 608-654-8212. Licensee: TV Wis. Inc. Ownership: See Morgan Murphy Stns, also Nwspr. ■ CBS. Rep: Blair Television. Wash atty: Arthur Stambler. ■ Mrs. Elizabeth Murphy Schirmer, pres; Stephen Herling, VP & gen mgr; Gary DeHaven, gen sls mgr; Timothy Noonan, prog dir; David Sanks, prod & prom mgr; Tom Bier, news dir; Walter Hariu, chief engr. ■ On 46 CATV's—114,338 subs. ■ Rates: \$175; 80; 45.

WKOW-TV



WKOW-TV—ch 27, 871 kw vis, 174 kw aur, ant 1,250t/1,182g, July 1953. Box 100, 53701. (608) 274-1234. TWX 910-286-2718. Licensee: Liberty TV Inc. (acq 9-21-78). Ownership: Liberty TV Inc. ■ ABC. Rep: Katz. Wash atty: Fly, Shuebruk, Blume, Gaguine, Boros & Schulkind. ■ Terry K. Shockley, pres & gen mgr; Bob Selvey, stn mgr; Jack Brennan, VP sls; Margaret Antonius, prog dir; Shelia Gumtow, prom mgr; Wayne Wallace, news dir; Marshal Shapiro, sports dir; Bruce R. Liljegen, VP prog; David G. S.

Wood, chief engr; Robert L. Zuelsdorf, VP engr. ■ On 24 CATV's—88,672 subs. On 1 trans. ■ Rates: \$600; 175; 60.

WMTV—ch 15, 794 kw vis, 79.4 kw aur, ant 1,160t/1,100g, July 1953. 615 Forward Dr., 53711. (608) 274-1515. TWX 910-286-2729. Licensee: Forward TV Inc. Ownership: See Forward Communications Stns, also Nwspr. ■ NBC. Rep: Seltel. Wash atty: McKenna, Wilkinson & Kittner. ■ Laurie Leonard, pres; Don Hopke, gen sls mgr; Al Schlicher, prom mgr; Bryan Brosamle, news dir; Elmer Wiesensel, chief engr. ■ On 20 CATV's.

Menomonie

ADI No. 14; see Minneapolis-St. Paul market

***WHWC-TV**—ch 28, 871 kw vis, 174 kw aur, ant 1,150t/1,200g. (CP: 5.5 kw aur) Nov. 18, 1973. 207 Communications Ctr., 800 St., 54751. (715) 232-2628. Licensee: Educational Communications Board. ■ PBS. Progmg for the deaf 4 hrs wky. Wash atty: Dow, Lohnes & Albertson. ■ Anton J. Moe, exec dir; Paul M. Norton, asst dir; Byron Knight, net prog dir; James W. Kissinger, rgnl rep; William Estes, prom mgr; William C. Woods, chief engr. ■ On 12 CATV's. Co-owned: *WHWC(FM).

Milwaukee

ADI No. 29; see Milwaukee market

WCGV-TV—ch 24, 5,000 kw vis, 500 kw aur, ant 1,080t/1089g, March 17, 1980. 5445 N. 27th St. 53209. Authorized for pay-TV operation. (414) 527-2424. Licensee: B&F Broadcasting Inc. Ownership: Robert S. Block & Byron Lasky. ■ Rep: Adam Young. Wash atty: Richard Hildreth. ■ Robert S. Block, pres; Richard C. Weis, VP & gen mgr; Bill LeMounds, gen sls mgr; Charles Olson, prog dir & film buyer; Howell Eurick, prom mgr; Marlon McGee, news dir; Bill Kroemer, chief engr. ■ On 12 CATV's. ■ Rates: \$—; 100; 50.

WISN-TV—ch 12, 316 kw vis, 31.6 kw aur, ant 1,000t/1,105g, Oct. 27, 1954. Box 402, 53201. (414) 342-TV12. TWX 910-262-3417. Licensee: Hearst Corp. Ownership: See Hearst Stns, also Nwspr. ■ ABC. Rep: Blair. Wash atty: Dempsey & Koplovitz. ■ Mickey L. Hooten, VP & gen mgr; Howard Ritchie Jr, VP & gen sls mgr; Bill Lind, loc sls mgr; Rick Henry, ntl sls mgr; Stan Marinoff, dir bcst opns; Tom Hauff, news dir; Eric Stearman, prod mgr; Thomas M. Turner, edit dir; Mary Alice Tierney, community svcs dir; Jeff Nettesheim, creative svcs dir. ■ On 8 CATV's—31,600 subs. On 1 trans. Co-owned: WISN-AM and WLPX-FM. ■ Rates: \$1,400; 400; 175.

WITI-TV

Storer Broadcasting Co. Inc.



WITI-TV—ch 6, 100 kw vis, 10 kw aur, ant 1,000t/1,078g, May 21, 1956. Box 17600, 9001 N. Green Bay Rd., 53217. (414) 355-6666. TWX 910-262-3425. Licensee: WITI-TV Inc. (acq 12-22-58). Ownership: See Storer Stns. ■ CBS. Rep: Storer TV Sls. Wash atty: Warren C. Zwicky. ■ Andrew P. Potos, VP & gen mgr; Allen L. Haushalter, prog mgr; Raymond Englehart, bus mgr; Ted Sidelko, prom mgr; Carl Zimmermann, communications dir; Donald Roering, chief engr. ■ On 26 CATV's—179,650 subs. ■ Rates: \$1,650; 425; 140.

***WMVS**—ch 10, 309 kw vis, 30.9 kw aur, ant 1,010t/1,101g, Oct. 28, 1957. 1015 N. Sixth St., 53203. (414) 271-1036. Licensee: Milwaukee Area Dist Bd of Vocational, Technical & Adult Educ. ■ PBS, CEN (regional). Wash atty: Dow, Lohnes & Albertson. ■ Otto Schlaak, mgr; Don Burgess, prog mgr; John Lemke, film supvr; Harold G. Wagner, chief engr. ■ On 34 CATV's—119,461 subs.

***WMVT**—ch 36, 2,340 kw vis, 234 kw aur, ant 889t/1,101g, Jan. 23, 1963. Licensee: Milwaukee Area Dist Bd of Vocational, Technical & Adult Educ. ■ Execs: See *WMVS(TV). On 9 CATV's—25,889 subs.

WTMJ-TV—ch 4, 100 kw vis, 20 kw aur, ant 1,000t/1,096g, Dec. 1947. 720 E. Capitol Dr., 53201. (414) 332-9611. TWX 910-262-3141. Licensee: WTMJ Inc. Ownership: The Journal Co., 100%. See

Nwspr. ■ NBC. Rep: MMT. Wash atty: Hogan & Hartson. ■ Michael McCormick, pres; Richard Herbst, VP & gen mgr; Gerald Heilman, gen sls mgr; Norb Ryan, natl sls mgr; Gerald McGrath, prog dir; Wayne Godsey, mgr news opns; Jim Wulliman, chief engr. ■ On 12 CATV's. Co-owned: WTMJ-AM-WKTI-FM. ■ Rates: \$1100; 350; 100.

WVTV—ch 18, 2,500 kw vis, 250 kw aur, ant 1,008t/1,101g, July 1, 1959. Box 1818, 53201. (414) 442-7050. TWX 910-262-3466. Licensee: Gaylord Bcstg (acq 4-1-66). Ownership: See Gaylord Bcstg Stns. ■ Rep: Telerep. Wash atty: Pierson, Ball & Dowd. ■ Edward L. Gaylord, pres; Michael E. Schuch, VP & gen mgr; Al Leitt, gen sls mgr; William Franks, opns mgr & film buyer; Lori Wucherer, prom mgr; William U. Witt, dir of engr. ■ On 26 CATV's—165,000 subs. ■ Rates: \$400; 600; 250.

New TV—ch 30, 1,070 kw vis, 55 kw aur, ant 960 ft. 2712 W. View St. 53208. Not on air, target date unknown. Licensee: Wisconsin Voice of Christian Youth Inc.

Park Falls

ADI No. 132; see Wausau-Rhineland market

***WLEF-TV**—ch 36, 741 kw vis, 74.2 kw aur, ant 1,468t/1,467g. (CP: 5.5 kw aur) Dec 1977. 732 N. Midvale Blvd., Madison, 53705. (608) 266-0036. Licensee: State of Wisconsin-Educational Communications Board. ■ Wash atty: Dow, Lohnes & Albertson. ■ Tony Moe, exec dir; Paul Norton, dep dir; Byron Knight, prog dir; William Woods, chief engr.

Rhineland

ADI No. 132; see Wausau-Rhineland market

WAEO-TV—ch 12, 316 kw vis, 65 kw aur, ant 1,735t/1,685g, Oct. 6, 1966. Box 858, S. Oneida Ave. 54501. (715) 369-4700. Licensee: Northland TV Inc. (acq 6-1-79). Ownership: Seaway Communications Inc. ■ NBC. Rep: Spot Time; Robert Hurley. Wash atty: Mullin, Connor & Rhyne. ■ John W. Swain, pres; Carl Hilstrom, gen mgr & gen sls mgr; Mary Wolniewicz, asst gen mgr & bus mgr; Sue Sharkey, prog dir; Willa Mae Warren, prom mgr; Charles Heath, news dir; Ned Westman, chief engr. ■ On 25 CATV's—8,000 subs. On 4 trans. ■ Rates: \$60; 40; 30.

Superior

KBJR-TV—Licensed to Superior. See Duluth, Minn.

Suring

ADI No. 68; see Green Bay market

WSCO—ch 14, 200 kw vis, 40 kw aur, ant 621.7t/553g. Non on air, target date November 1982. Box 414, 54174. (414) 842-4014. Licensee: North-eastern Wisc Christian Television Inc. ■ Gerald L. Taylor, pres; Thomas Cook, gen mgr; Gordon Morris, prog dir & film buyer; Allen Knuth, chief engr.

Tomah

WTMB-TV—ch 43, 94.5 kw vis, 98.64 kw aur, ant 660t/400g, Box 588, 54660. Licensee: Tomah Television Co. ■ Hugh W. Dickies, pres.

Wausau

ADI No. 132; see Wausau-Rhineland market

WAOW-TV—ch 9, 204 kw vis, 20.4 kw aur, ant 990t/980g. (CP: 5.5 kw aur) 1975. 1908 Grand Ave., 54401. (715) 842-2251. TWX 715-331-0887. Licensee: Liberty TV Inc. (acq 9/21/78). Ownership: Liberty TV Inc. ■ ABC. Rep: Katz. Wash atty: Marmet. ■ Terry K. Shockley, pres; Loren Jorstad, gen mgr; Jack Brennan, VP sls; Bruce Liljegen, prog dir; Gene Lewis, news dir; Donald J. Stenz, chief engr. ■ On 12 CATV's—13,150 subs. ■ Rates: \$ 170; 80; 30.

***WHRM-TV**—ch 20, 724 kw vis, 72.5 kw aur, ant 987t/980g. (CP: 5.5 kw aur) 1975. 732 N. Midvale Blvd., Madison, 53705. (608) 266-0036. Licensee: Educational Communications Board. ■ PBS. Wash atty: Dow, Lohnes & Albertson. ■ Execs: see *WPNE, Green Bay. ■ Co-owned with WHRM(FM).

WSAW-TV—ch 7, 316 kw vis, 63.2 kw aur, ant 1,210t/647.3g, Oct. 23, 1954. 1114 Grand Ave., 54401. (715) 845-4211. Licensee: Forward Telecast-

ing Inc. Ownership: See Forward Communications Stns, also Nwspr. ■ CBS. Rep: Seltel; Hyett. Wash atty: McKenna, Wilkinson & Kittner. ■ Bart Kellhauser, pres & gen mgr; John T. Crowley, VP, prog & prom mgr; Mark Zelich, VP news & sports; James W. Frey, VP sls; Donald Cochart, VP opns; Joe Kamenick, chief engr. ■ On 14 CATV's—26,000 subs. On 3 trans. ■ Rates: \$335; 205; 65.

Wyoming

Casper

ADI No. 183; see Casper-Riverton market

KCWY-TV—ch 14, 1,456 kw vis, 146 kw aur, ant 1,887/250g. Aug 12, 1981. Box 170, 82601. (307) 234-1111. TWX 910-949-4551. Licensee: The Chrysostom Corp. Ownership: Henry Ort, 20%; Robert Zipay, 20%; Daniel Burke, 10%; Vincent Horn Jr., 10%; Franklin Brown, 40%. ■ CBS. Rep: Seltel; Hix Co Inc. Wash atty: Brown, Bernstein ongest. ■ Daniel M. Burke, pres; Robert J. Zipay, gen mgr; Peter Sieler, prog mgr & gen sls mgr; Rich Caughron, news dir; Louis Tyser, chief engr. ■ On 3 CATV's—34,000 subs. On 2 trans. ■ Rates: \$300; 70; 25.

KTWO-TV—ch 2, 100 kw vis, 10.2 kw aur, ant 2,000/375g. March 1, 1957. Box 2720, 82602. (307) 237-3711. TWX 910-949-4462. Licensee: Harriscope Bcstg Corp. (acq 3-1-57). Ownership: See Harriscope Stns. ■ ABC, NBC. Rep: McGuire Inc; Katz. Wash atty: Cohn & Marks. ■ Jack Rosenthal, pres; Bob Dallas Price, VP, gen mgr; P.J. Malsom, gen sls mgr; Dave Borino, prog dir; Pete Williams, news dir; Steve Broomell, chief engr. ■ On 28 CATV's—56,000 subs. On 46 trans. Co-owned: KTWO(AM). ■ Rates: \$325; 235; 75.

Cheyenne

ADI No. 187; see Cheyenne market

KYCU-TV—ch 5, 100 kw vis, 10 kw aur, ant 620/483g. March 22, 1954. 2923 E. Lincolnway, 82001. (307) 634-7755. TWX 910-949-4067. Licensee: Wyneco Communications Inc. (acq 9-72). Ownership: See Lamb Enterprises Inc. ■ CBS, ABC, NBC. Rep: Katz, Soderlund (Omaha). Wash atty: Fly Shuebruk, Blume, Gaguine, Boros & Schulkind. ■ Arthur Ingram, pres; Carl J. Occhipinti, gen mgr; Stu Seibel, prog dir; Margie O'Brien, dir natl sls; Gerald Homer, chief engr. ■ On 16 CATV's—42,329 subs. On 15 trans. ■ Rates: \$210-425; 120-250; 40-90.

New TV—ch 27, 4270 kw vis, 427 kw aur, 760/635g. Non on air, target date unknown. 300 N. Center St., Casper, 82601. Permittee: The Chrysostom Corp. Ownership: See The Chrysostom Corp.

Riverton

ADI No. 183; see Casper-Riverton market

KTNW—ch 10, 120 kw vis, 8.7 kw aur, ant 1,630/79g. Dec. 22, 1957. Box 991, 82501. (307) 856-0875. Licensee: Hi Ho Bcstg Co. Ownership: F. Francis D'Addario, 33 1/3%; Jerome Kurtz, 33 1/3%; James D. Ivey, 16 2/3%; David Antoniak, 16 2/3%. ■ NBC. Rep: Adam Young. Wash atty: Fletcher, Heald & Hildreth. ■ David Antoniak, pres; Preston Oliver, gen mgr; Tony Ryffel, gen sls mgr; Cindy Haas, prog dir; Patty Lassiter, prom mgr; Monica Monoz, film buyer; Debbie Aspinwall, news dir; Lee Roberts, chief engr. ■ Rates: \$100; 50; 25.

Rock Springs

ADI No. 44; see Salt Lake City market

KTUX—ch 13, 10 kw vis, 1 kw aur, ant minus 60/45g. Oct. 21, 1977. Box 9, 82901. (307) 382-4022. Licensee: Western Bcstg Corp. Ownership: Gerald E. Devine, 33 1/3%; Linda K. Devine, 33 1/3%; Douglas C. Kehrig, 33 1/3%. ■ Wash atty: Booth & Freret. ■ Gerald Devine, pres, gen mgr & gen sls mgr; Phillip Devine, prog dir & film buyer & chief engr; John Ratcliff, prom mgr & news dir. ■ On 2 CATV's—15,000 subs. On 1 trans. ■ Rates: \$125; 125; 125.

Sheridan

ADI No. 161; see Rapid City, S.D. market

KSGW-TV—ch 12, 316 kw vis, 63.2 kw aur, ant 1216t. Oct 28, 1977. Box 1760, Rapid City, S.D. 57709. (605) 342-2000. TWX 510-366-8012. Duhamel Bcstg Enterprises. ■ NBC, ABC, CBS. Rep: Katz; Soderlund, Omaha. Wash atty: Fisher, Wayland, Southmayd & Cooper. ■ Helen Duhamel, bd chmn; William Duhamel, pres & gen mgr; Ralph Davison, bcst mgr & film buyer; Monte Loos, prog dir; Pat Duos, prom mgr; Mike Morgan, news dir; Don Larsen, chief engr. ■ On 5 CATV's—10,000 subs. On 8 trans. ■ Rates: \$500; 145; 55.

Puerto Rico

Aguadilla



WOLE-TV—ch 12, 17.8 kw vis, 5 kw aur, ant 1,010/60g. (CP: 316 kw, 316 kw max, ant 1,250 ft.). May 13, 1960. Box AQ, Mayaguez 00708. (809) 833-1200. TWX 385-4414. Licensee: Western Broadcasting Corp. of Puerto Rico. Ownership: Du Art Film Labs Inc., 50%; Jose Bechara, 25%; Rynalda Barletta, 12.5%; Alfonso Gimenez-Aguayo, 12.5%. ■ Sp full time. ■ Wash atty: Fletcher, Heald & Hildreth. ■ Irwin Young, pres; Amadeo Nazario, gen, sales & prom mgr & film buyer; Santiago Hernandez, prog dir; Gilberto Rodriguez, news dir; Doel Oriol, chief engr. ■ On 1 trans. ■ Rates: \$200-90; 75-20; 40-10.

WVEO—ch 44, 995 kw vis, 100 kw aur, ant 1,220/235g. October 1974. Licensee: Video Empresas Del Oeste Inc. Ownership: Dr. Pablo Guardiola, 42%; Abacoa Radio Corp., 42%; Hector Nicolau, 16%. ■ Net: Perez Perry. Sp full time. ■ Dr. Pablo Guardiola, pres; Hector Nicolau, chief engr. ■ Rates: \$30; 20; 20.

Arecibo

WATX-TV—ch 54, 117 kw vis, 2.34 kw aur, ant 1200/127g. Nov 15, 1981. Box A 00613. (809) 879-0054. Licensee: Arecibo Video Corp. Ownership: L. Francisco Valazquez, 88%; Juana Roman, 5% Wilfredo Almodovar, 6%; Patricio R. Fermainnt, 2%. ■ Rep: Schellenberg & Kirwan. Wash atty: A.L. Stein. ■ Francisco Valazquez, pres, film buyer, gen & gen sls mgr, prog dir; Juana Roman, prom mgr; Miguel Melendez, news dir; Hector Nicolau, chief engr. ■ Rates: \$60; 40; 30.

Caguas

WKBM-TV—ch 11, 200 kw vis, 39.8 kw aur, ant 1,178/243g. May 23, 1960. Avenida Condado 657, 00905. Licensee: American Colonial Bcstg Corp. Ownership: Perez Perry Family, 100%. ■ Rep: Cadena Perez-Perry. Wash atty: William Bernton. ■ Zaida Ramirez de Perez Perry, pres; Eleuterio Vega, gen mgr; Zaida Perez Ramirez, exec VP; Fernando L. Casan, prod mgr; Alfredo Arias, gen sls mgr; Anna S. Olivera, prom mgr; Pedro Zervigon, news dir; Robert L. Beurket, chief engr. ■ On 1 CATV—18,000 subs. On 2 trans. Co-owned: WKVM-AM-FM. ■ Rates: \$390; —; 125.

Fajardo

WSTE—ch 13, 117 kw vis, 12.9 kw aur, ant

Wyoming, Puerto Rico TV

2,000/1,543g. Not on air, garget date June 1982. c/o James C. Leake, Box 1887, Muskogee, Okla 74401. (918) 683-3281. Permittee: WSTE-TV Inc. Ownership: James C. Leake, 80%; Carmina M. Miller, 20%. See Leake Stns. ■ Some Sp progmg. Wash atty: Mullin, Connor & Rhyne, PC. ■ James C. Leake, pres.

Mayaguez

***WIPM-TV**—ch 3, 72.4 kw vis, 7.24 kw aur, ant 2274/383g April 28, 1961. Darlington Bldg, Mendez Vigo St., 00708. (809) 832-0164. TWX 385-4401. Licensee: Dept. of Educ. of PR. ■ PBS. Wash atty: Steptoe & Johnson. ■ Salvador Suau, mgr. ■ Eliezer Caro Martinez, gen mgr; Angel Rivera Graciani, gen prod; Rafael Urbina, prod dir; Jorge R. Figueroa, chief engr.

WOLE-TV—Licensed to Aguadilla. See Aguadilla.

WORA-TV—ch 5, 95.5 kw vis, 19.1 kw aur, ant 2,000/240g. Oct. 1, 1955. Box 43, 00708. (809) 832-1150. Licensee: Quality Telecasting Corp. Ownership: Telecina Inc., 100%. Telecina is owned by Alfredo R. deArellano Jr. & family. See Quality Bcstg. ■ All Spanish. Wash atty: Wilner & Scheiner. ■ Alfredo R. deArellano, pres; Eduardo Bado, mgr; Ray Perez, prog dir; Guillermo Bonet, dir of engr; Jesus Echavarria, chief engr. ■ On 1 trans. Co-owned: WORA-AM-FM. ■ Rates: \$150; 100; 55.

Ponce

WLUZ-TV—ch 7, 166 kw vis, 22.4 kw aur, ant 2,710/440g. Feb. 2, 1958. Box A, San Juan, 00657. (809) 724-7575. TWX 809-345-3074. Licensee: Ponce TV Corp. Ownership: Lucas T. Muniz, 100%. ■ Sp full time. Rep: Pan-American Bcstg Corp. Wash atty: Vemer, Liefert, Bernhard & McPherson. ■ Lucas T. Muniz, pres; Enrique Rubiano, gen mgr; M. Fajarda, gen sls mgr; A. Jovet, prog dir & film buyer; Z. Zaiter, prom mgr; F. Garcia, news dir; D. Baez, chief engr. ■ Rates: \$180; 115; 80.

WSUR-TV—ch 9, 57.5 kw vis, 7.2 kw aur, ant 2,775/276g. February 1958. Box 471, 00732. (809) 842-4178. Licensee: American Colonial Bcstg Corp. Ownership: See American Colonial Stns. ■ Rep: Cadena Perez-Perry. Wash atty: Mallick & Bernton. ■ Ralph Perez Perry, pres & mgr; Luis-Felipe Rodriguez, prod mgr.

San Juan

WAPA-TV—ch 4, 53.7 kw vis, 8.1 kw aur, ant 2,865/1,094g. April, 1954. G.P.O. Box 2050, 00936. (809) 792-4444. Telex 3450245. Licensee: Puerto Rico Broadcasting Inc. (acq 3-31-80). Ownership: Dale Moore. ■ Rep: Charles Curran. Wash atty: Fletcher, Heald & Hildreth. ■ Richard Moore, VP, gen mgr & film buyer; Angel Comesana, gen sls mgr; William Perez, prog & news dir; Julio Brito, chief engr. ■ Rates: \$1125; 220; 250.

***WIPR-TV**—ch 6, 53.7 kw vis, 5.37 kw aur, ant 2,860/1,094g. Jan. 6, 1958. Box 909, Baldrich, Rio Piedras, 00919. (809) 763-3666. Licensee: Dept. of Educ. of PR. ■ PBS. Sp 40 hrs wky Wash atty: Hamel, Park, McCabe & Saunders. ■ Elsie Calero de Martinez, gen mgr; Santos Lopez, film buyer; Giovanna Scarano, prom mgr; Jorge Inserni, news dir; Jose Colls, chief engr. ■ Co-owned: *WIPR-AM-FM.

WKAQ-TV—ch 2, 119 kw vis, 2.36 kw aur, ant 2830/1,105.1g. March 28, 1954. Box W, 00936. (809) 764-0202. Licensee: Telemundo Inc. Ownership: Angel Ramos Foundation, 60.28%; Argentina S. Mills, 39.72%. ■ Rep: Inter-American. Wash atty: Dempsey & Koplovitz. ■ Argentina S. Mills, pres; Rafael Ruiz, film buyer & gen mgr; Conrado Rosa, prog dir; Manolo Urquiza, prom mgr; Antonio Gonzalez Caballero, news dir; Rafael Oller, gen sls mgr; Enrique Valdes Pages, chief engr. ■ On 5 trans. Co-owned: WKAQ-AM-FM. ■ Rates: \$500; 75; 175.

WRWR-TV—ch 30, 2630 kw vis, 263 kw aur, ant 1301/196g. Not on air target date unknown. Calle No. 1, No. 364 Hnas. Davils Bayamon 00629. Licensee: La Fe Del Progreso Bcstg Corp. Ownership: Ramon Rodriguez-Nieves. ■ Wash atty: Gammon & Grange. ■ Ramon Rodriguez-Nieves.

**P.R., Guam, V.I., B.W.I., Samoa,
Micronesia, Canada TV**

WSJN-TV—ch 24, 4384 kw vis, 438.3 kw aur, ant 1,161t/665g. Not on air, target date unknown. Box 386, Feeding Hills, Mass 01030. Permittee: JEM Communications Inc. Ownership: Multi Media Communications Inc., 89%; Ronald Rosenbaum & Carolyn Rosenbaum, 11% jointly.

WKBM-TV— Licensed to Caguas. See Caguas.

Guam

Agana

***KGTF**—ch 12, 27.4 kw vis, 5.47 kw aur, ant 199t/187g. Oct. 30, 1970. Box 3615, 96910. 734-2207. Licensee: Guam Educational Telecommunications Corp. ■ PBS. ■ Ursula I. Muna, stn mgr; ■ On 1 CATV—11,500 subs.

KUAM-TV—ch 8, 25.1 kw vis, 2.57 kw aur, ant 140t/320g. Aug. 5, 1956. Box 368, 96910. 477-9861. TWX 721-6142. Licensee: Pacific Telestations Inc. Ownership: Lawrence S. Berger, 51%; Ronald E. Pritchard, 17%, Eliot Cushman, 14%. ■ CBS, ABC, NBC. Rep: Intercontinental. Wash atty: Pierson, Ball & Dowd. ■ Lawrence Berger, pres; Jon Anderson, VP-gen mgr; Dave Ecret, news dir; David Obenauf, chief engr. ■ On 1 CATV. On 2 trans. Co-owned KUAM-AM-FM.

Virgin Islands

Charlotte Amalie

WBNB-TV—ch 10, 5.688 kw vis, .568 kw aur, ant

1,603t/203g. (CP: 2.5 kw vis, .5 kw aur). July 22, 1961. Box 1947, 00801. (809) 744-0300/0400. Licensee: Caribbean Bcstg. Ownership: District Communications Inc., 100%. ■ CBS, NBC. Wash atty: Arnold & Porter. ■ Ruth H. Jones, pres; Joe Potter, gen mgr, prog dir & sls mgr; Kyle King, news dir. ■ On 2 CATV's—11,000 subs. ■ Rates: \$47.25; 42; 36.75.

***WTJX-TV**—ch 12, 16.6 kw vis, 3.31 kw aur, ant 1,600t/134g. Aug 29, 1972. Box 7879, 00801. (809) 774-6255. TWX: 3470048. Licensee: Virgin Islands Public Television System Bd of Dir. ■ PBS. Wash atty: Schwartz, Woods & Miller. ■ Orville Kean, chmn; Calvin F. Bastian, gen mgr; Linda Vanterpool, stn mgr; Leon C. Collins, Jr., prog dir; Richard Nudd, prog mgr; Marge Beimer, prom mgr; Scott D. Clarke III, chief engr. ■ On 2 CATV's—15,000 subs. On 2 trans.

Christiansted

WSVI—ch 8, 58.5 kw vis, 7.2 kw aur, ant 742t/80g. January 1966. Box Y, 00820. (809) 773-1899. Licensee: People's Bcstg Corp. (acq 11-23-73). Ownership: Albert A. Sheen & others. ■ ABC. Rep: TIE States. Wash atty: Mullin, Conner & Rhyne. ■ Albert A. Sheen, pres; Arthur L. Swanson, gen & sls mgr & film buyer; James L. Bearden, prod mgr; Richard J. Costello, opns mgr; John H. Koch, chief engr. ■ On 2 CATV's—13,000 subs. On 2 trans.

British West Indies

British Virgin Islands

ZBTV—ch 5, 30 kw vis, ant 1,510t/125g. Fall 1973. Box 34, Roadtown, 43336. Licensee: Television West Indies Ltd. Ownership: David Antoniak, 55%; Columbia Pictures Int., 30%; and others. ■ David Antoniak, pres & film buyer; Larry Cunningham, gen sls mgr. ■ On 1 CATV—1,800 subs.

St. Maarten

PJF-TV—ch 3, 60 kw vis, 1 kw aur, ant 1,710t/150g.

American Samoa

Pago Pago

The government of American Samoa, Box 2567, 96799. 633-4191. operates the following stations:

***KVZK-2**—ch 2, 40 kw vis.

***KVZK-4**—ch 4, 40 kw vis.

***KVZK-5**—ch 5, 40 kw vis, 20 kw aur, ant 2,000t/400g. Box 2567, 96799. ■ ABC, NBC, PBS. Samoa 10 hrs. wkly. ■ Fulfuli Taveuevu, gen mgr; Nancy Satele, prog dir; Peniamina Failautusi, prod mgr; Leo Va a Mao, news dir; Kirk Walker, chief engr.

Micronesia

(Northern Mariana Islands)

Saipan

WSZE-TV—ch 10, 500 w vis (1.5 kw vis planned). October 1967. c/o KUAM, Box 268, Agana, Guam 96910. Licensee: Micronesia Broadcasting Corp. ■ CBS, ABC, NBC. Rep: Intercontinental Services Ltd. ■ H. Scott Kilgore, pres. ■ On 2 trans. Co-owned: WSZE(AM).

Canada

(Listed are operating TV stations that originate telecasts. Low-power automatic repeaters, satellites or rebroadcasting stations are not listed).

Note: Unless indicated as French (Fr), programming is in English on Canadian stations in all provinces except Quebec. In Quebec, programming is in French unless shown as English (Eng).

Alberta

Ashmont

CFRN-TV-4—ch 12, 14.6 kw vis, 7.3 kw aur. Rebroadcasts CFRN-TV Edmonton.

Athabasca

CBXT-1—ch 8, 25.7 kw vis, 12.8 kw aur. Rebroadcasts CBXT Edmonton.

Bonnyville

CKSA-TV-2—ch 9, 20.75 kw vis, 4.15 kw aur. Rebroadcasts CKSA-TV Lloydminster.

Calgary

CBRT—ch 9, 178 kw vis, 35.6 kw aur, 1,135t/877g. Sept 1, 1975. 1724 Westmount Blvd., Box 2640, T2P-2M7. (403) 283-8361. Telex 038-21604. Licensee: CBC. ■ CBC. ■ Don West, gen mgr; Al

Scherr, gen sls mgr; Harry Appelhof, film buyer; Bill Watson, prom mgr; Ron Smith, news dir; Dietrich Miltag, chief engr. ■ On 6 CATV's. On 15 trans.

CFAC-TV—ch 2, 100 kw vis, 20 kw aur, ant 989t/633g. October 1954. 222 23rd St. N.E., T2E 7N2. (403) 248-2727. Telex 038-22549. Licensee: Calgary TV Ltd. Ownership: Selkirk Holdings Ltd., 100%. ■ Rep: All Canada Radio & TV. ■ Dave Penn, pres; N. Wagner, gen mgr.

CFCN-TV—ch 4, 55 kw vis, 27.5 kw aur, ant 669t/426g. Sept 1960. Bcst House, Postal Station E, T3C 3L9. (403) 246-7111. Telex 038-2*637. Licensee: CFCN Communications Ltd. ■ CTV. ■ Ted Chapman, pres; TL Coles, VP & gen mgr; George Gonzo, gen sls mgr; Bruce Nelson, prog dir & film buyer; Dennis Stoneman, prom mgr; Thompson MacDonald, news dir; Ron Nordquist, chief engr. ■ On 9 CATV's—130,000 subs. On 16 trans. Co-owned: CFCN(AM) & CJAY-FM.

Coronation

CKRD-TV-1—ch 10, 190 kw vis, 19 kw aur, ant 697t/240g. Rebroadcasts CKRD-TV Red Deer.

Drumheller

CFCN-TV-1—ch 12, 14.1 kw vis, 7 kw aur. Rebroadcasts CFCN-TV Calgary.

Edmonton

CBXFT—(Fr)—ch 11, 90 kw vis, 18 kw aur. 1970. Box

555, T5J-2P4. (403) 469-2321. Licensee: CBC. ■ CBC. ■ L. Paul Dumaine, dir of French svcs; Jean Pelouquin, news dir; Dick Dutka, chief engr.

CBXT—ch 5, 318 kw vis, 34.3 kw aur. 1961. Box 555, T5J 2P4. (403) 469-2321. Telex 0372-287. Licensee: CBC. ■ W. Porth, dir Alberta; Brian O'Leary, dir of TV.

CFRN-TV—ch 3, 250 kw vis, 50 kw aur, ant 720t/800g. Oct. 17, 1954. Box 5030, Stn E, T5P 4C2. (403) 483-3311. Telex 037-2257. Licensee: Sunwapta Bcstg Co. Ltd. ■ CTV. Rep: Radio-TV Reps, Canada; Bolton Burchill, Harlan Oaks, U.S. ■ G.R.A. Rice, pres; B. Alloway, VP & mgr; T.E. Wadson, engr dir. ■ On 10 CATV's—80,000 subs. On 8 trans. Co-owned: CFRN-AM-FM.

CITY-TV—ch 13, 325 kw vis, 32.5 kw aur, ant 900t. 1974. 5325-104th St., T6H 5B8. (403) 436-1250. Telex: 037-3780. Licensee: Edmonton Video Ltd. (acq 11-7-80). Ownership: Cathton Holdings 100%. ■ Rep: Alexander, Pearson, Dawson (Canada), Hugh Wallace (U.S.A.). ■ D.M. Holby, pres; Jim Bagshaw, VP & gen sls mgr; Wally Kirk, VP & prog dir; Peter Tadman, news dir; Heather Grove, prom mgr; George Young, chief engr. ■ On 4 CATV's.

Fort McMurray

CBXFT-6—ch 11, 5.8 kw vis, .5 kw aur, ant 200t/300g. March 1, 1970. Box 555 T5J 2P4. (403) 469-2321. Licensee: Federal. Rebroadcasts CBXFT Edmonton. ■ French CBC, French 120 hrs wkly. ■ Paul Dumaine, dir French svcs; Michele Gregoret, asst; Gilbert Alarie, pub rel; Jean Pelouquin, news dir.

Grande Prairie

CBXAT—ch 10, 36 kw vis, 18 kw aur. Box 639. (403) 774-3780. Licensee: CBC.

CBXFT-8—(Fr) ch 19, 3.3 kw. Rebroadcasts CBXFT Edmonton.

CFRN-TV-1—ch 13, 32 kw vis, 6.4 kw aur. Rebroadcasts CFRN-TV Edmonton.

Grouard Mission-High Prairie

CFRN-TV-8—ch 18, 6 kw vis, 1 kw aur, ant 549t/369g. November 1981. Rebroadcasts CFRN-TV Edmonton.

High Prairie

CBXAT-2—ch 2, 6.2 kw vis, 3.1 kw aur. Rebroadcasts CBXAT Grand Prairie.

Lethbridge

CFAC-TV-7—ch 7, 96 kw vis, 19 kw aur, ant 662t/600g, 1955, Box 1120, (403) 327-1521. Telex 038-49130. Licensee: Lethbridge TV Ltd. Ownership: Selkirk Communications Ltd. ■ Rep: All-Canada. ■ N. Botterill, pres; R. C. Johnson, gen mgr; Ken Moore, news dir; Ray Mullett, gen sls mgr; Fred Filthaut, prog dir; Dan Germain, prom mgr; Ron Joevenazzo, chief engr.

CFCN-TV-5—ch 13, 47 kw vis, 7.34 kw aur. Rebroadcasts CFCN-TV Calgary.

Lloydminster

CITL-TV—ch 4, 82.4 kw vis. CTV affil.

CKSA-TV—ch 2, 116 kw vis, 23.2 kw aur. 1960, 5026 50th St., S9V 0Z1. (403) 875-3321. Senchuk, VP gen sls & coml mgr; Bob Cameron, prog dir; Barry Smith, opns mgr & film buyer; West Saunders, news dir; Antonio Stam, chief engr.

Lougheed

CFRN-TV-7—ch 7, 2 kw vis, ant 533 ft. Sept. 7, 1979. Rebroadcasts CFRN-TV Edmonton.

Manning

CBXAT-3—ch 12, 1.77 kw vis, .177 kw aur. Rebroadcasts CBXAT Grande Prairie.

Medicine Hat

CHAT-TV—ch 6, 58 kw vis, 5.8 kw aur, ant 700t/559g. 1956, Box 1270, (403) 548-3911. Telex: 038-48124. Licensee: Monarch Bcstg Co. Ltd. ■ CBC. ■ W.H. Yuill, pres; Orv Kope, VP & gen mgr; Dennis Mathews, gen sls mgr; Doug Cocks, opns mgr, prog dir & film buyer; Terry Babiy, prom mgr; Doug McCarthur, news dir; Bob Werre, chief engr. ■ On 4 trans. ■ Co-owned CHAT.

Peace River

CFRN-TV-2—ch 3, 2.4 kw vis, .24 kw aur. Rebroadcasts CFRN-TV Edmonton.

Pivot

CHAT-TV-1—ch 4, 2.75 kw vis, 1.37 kw aur. Rebroadcasts CHAT-TV Medicine Hat.

Red Deer

CFRN-TV-6—ch 8, 24 kw vis. Rebroadcasts CFRN-TV Edmonton.

CKRD-TV—ch 6, 100 kw vis, 10 kw aur, ant 817t/570g, 1956, Box 5555, T4N-5H6, (403) 347-6681. Telex: 038-3116. Licensee: CHCA-TV Ltd. Ownership: See Monarch Bcstg Co. Ltd. ■ CBC English. Reps: All Canada Radio & TV Reps. ■ W.H. Yuill, pres; M.G. (Merv) Phillips, VP & gen mgr; Rick Davies, prog dir & film buyer; Gordon Eno, prom mgr; Bill Brown, gen sls mgr; Linda Schellenberg, news dir; Rudy Broemer, chief engr. ■ On 4 CATV's—70,000 subs. On 1 trans. Co-owned: CKRD-AM-FM.

Slave Lake

CFRN-TV-9—ch 9, 320 w vis, 84 w aur, ant 1,101t/260g. November 1981. Rebroadcasts CFRN-TV Edmonton.

Whitecourt

CBXT-2—ch 9, 9.4 kw vis, 4.7 kw aur. Rebroadcasts CBXT Edmonton.

British Columbia

Campbell River

CHEK-TV-5—ch 13, 3 kw vis, .3 kw aur, ant 1,493t/240g. Licensee: CHEK-TV Ltd. Ownership: BCTV. ■ CTV.

Canal Flats

CBUBT-1—ch 12, 510 w vis, 51 w aur. Rebroadcasts CBUBT-7 Cranbrook. ■ CBC English.

Courtenay

CHAN-TV-4—ch 11, 1.9 kw vis, 2 kw aur, ant 1321t/68g. Licensee: B.C. TV Bcstg System Ltd. Group owner: BCTV. ■ CTV.

Cranbrook

CBUBT-7—ch 10, 900 w vis, 90 w aur. 1962, 1500 Bronson Ave., Ottawa, Ont. Licensee: CBC French & English.

Dawson Creek

CJDC-TV—ch 5, 10 kw vis, 5 kw aur, ant 1,500t/500g, 1958, 901-102d Ave., V1G 2B6. (604) 782-3341. Telex: 036-77127. Licensee: Radio Stn CJDC Ltd. ■ CBC. Rep: Canadian Standard Bcst Sls. U.S.; Radio-TV Reps, Canada. ■ H. L. Michaud, pres; W. R. Duncan, gen mgr.

Kamloops

CBUFT-2—(Fr) ch 50, 200 w. Feb. 1979, 700 Hamilton, Vancouver, V6B 2R5. 604-8039. Rebroadcasts CBUFT Vancouver. ■ CBC. Rep: Jacques Landry; Jacques Boucher. ■ Jacques Boucher, gen mgr & prog dir; Jacques Baillaut, prom mgr; Yves Benoit Morin, news dir.

CFJC-TV—ch 4, 4 kw vis, 2 kw aur, ant 501t/114g, 1957, 460 Pemberton Terr, V2C 1T5 (604) 372-3322. Telex: 048-8148. Licensee: Inland Bcstrs Ltd. (acq 1-10-70). ■ CBC. ■ David Clark, pres; Jack Pollard, gen mgr; Bryan White, loc sls mgr; Gordon Homey, opn mgr; Dave Somerton, prom mgr; Doug Collins, news dir; Vern Gollmar, chief engr. ■ Co-owned: CFJC(AM) & CFFM-FM.

CHKM-TV—ch 6, 4 kw vis, .4 kw aur, 501t/114g. Rebroadcasts CHAN-TV Vancouver. Licensee: B.C. TV Bcstg System Ltd. Group owner: BCTV.

Kelowna

CHBC-TV—ch 2, 3.7 kw vis, 46 kw aur, ant 2704t/77g. September 1957, 342 Leon Ave. V1Y 6J2. (604) 762-4535. Telex: 048-5119. Licensee: Okanagan Valley Television Co. Ltd. ■ CBC. Rep: All-Canada. ■ R.L. Sharp, VP & gen mgr; Russ Richardson, prog dir & film buyer; Ron Evans, gen sls mgr; Norm Williams, prom mgr; Duncan Speight, news dir; Tom Wyatt, chief engr. ■ On 5 CATV's—18,000 subs. On 28 trans.

CHKL-TV—ch 5, 7 kw vis, .7 kw aur, 1672t/115g. Rebroadcasts CHAN-TV Vancouver. Permittee: B.C. TV Bcstg System Ltd. Group owner: BCTV.

100 Mile House

CITM-TV—ch 3, 1.3 kw vis, kw aur, ant 1,917t/134g.

Licensee: B.C. TV Bcstg System Ltd. Group owner: BCTV. ■ CTV.

Oliver/Osoyoos

CKKM-TV—ch 3, 1.0 kw vis, kw aur, ant 3,64t/110g. Licensee: B.C. TV Bcstg System Ltd. Group owner: BCTV. ■ CTV.

Penticton

CHKL-TV-1—ch 10, 1.0 kw vis, kw aur, ant 1173t/67g. Licensee: B.C. TV Bcstg System Ltd. Group owner: BCTV. ■ CTV.

Prince George

CIFG-TV—ch 12, 4.7 kw vis, kw aur, ant 1556t/91g. Permittee: British Columbia Bcstg System Ltd. Group owner: BCTV. ■ CTV.

CKPG-TV—ch 2, 778 w vis, 389 w aur. 1961, 1220 6th Ave. (604) 564-8861. Telex: 047-8698. Licensee: Q Bcstg Ltd. (acq 1-74). ■ CBC. ■ J.E. Stark, pres; G.M. Leighton, stn mgr.

Santa Rosa

CKSF-TV—ch 83, 10 kw vis, 1 kw aur, ant 2455t/30g. Licensee: B.C. TV Bcstg System Ltd. Group owner: BCTV. ■ CTV.

Terrace

CFTK-TV—ch 3, 13.8 kw vis, 1.38 kw aur, ant 1488t/140g, 1962, 4625 Lazelle Ave., V8G 1S4. (604) 635-6316. Telex: 047-85529. Licensee: Skeena Bcstrs Ltd. ■ CBC. Paul Mulvihill Ltd. ■ J. Fred Weber, pres; Michael Tindall, gen mgr; Tim MacLean, gen sls mgr; Bryan Edwards, stn mgr; Sandy Glendenning, film buyer; Alison Firth, prom mgr; Walt Liimatainen, news dir; Bill Packer, chief engr. ■ On 3 CATV's—11,500 subs. On 17 trans.

CBUFT-3—(Fr) ch 11, 500 w. Aug. 27, 1979, 700 Hamilton, Vancouver, V6B 2R5. 604-8039. Licensee: Radio Canada. Ownership: Radio Canada. ■ CBC. Rep: Jacques Boucher. ■ Jacques Boucher, gen mgr & prog dir; Jacques Baillaut, prom mgr; Yves-Benoist Morin, news dir.

Trail

CBUAT—ch 11, 3.34 kw vis, .668 kw aur, ant 762 ft/03g. Licensee: CBC.

CKTN-TV—ch 8, 18 kw vis, 1.8 aur, ant 1544t/60g. Not on air target date unknown. Permittee: British Columbia Television Bcstg System Ltd. Group owner: BCTV. ■ CTV.

Vancouver

CBUFT—(Fr) ch 26, Sept 27, 1976, Box 4600, 700 Hamilton St., V6B 4A2. (604) 665-8000. Telex: 045-1207. Licensee: Canadian Broadcasting Corp. ■ CBC. ■ Jacques P. Boucher, dir French svcs; Yves-Benoist Morin, news dir.

CBUT—cn 2, 47.6 kw vis, 7.6 kw aur, ant 2400t/190g, 1953, Box 4600, 700 Hamilton St., V6B 4A2. (604) 665-8000. Telex: 04-51207. Licensee: CBC. ■ CBC. ■ Len Lauk, dir for province of B.C.; Gordon Craig, dir of TV; Allan Sommerfeld, sls mgr; Bill Sheehan, prog dir, TV & film buyer; Mike Yates, pub rel officer; Ron Chester, news dir; Dave Currie, rgnl engr; Bill Donovan, area prod, TV news, current affairs & sports. ■ On 55 CATV's, 485,000 subs. On 53 translators.

CHAN-TV—ch 8, 325 kw vis, 32.5 kw aur, ant 1171t/338g, Oct. 31, 1960, Box 4700, V6B 4A3. (604) 420-2288. Telex: 043-54784. Licensee: British Columbia Television. ■ CTV. ■ J.R. Peters, pres; D.M. Smith, exec VP.

B.C., Man., N.B., Nfld. TV

CKVU-TV—ch 21, 2,440 kw vis, 244 kw aur, ant 2,392t/367g. Sept 1, 1976. 180 West Second Ave., V5Y 3T9. (604) 876-1334. Licensee: Western Approaches Ltd. ■ Rep: Alexander, Pearson & Dawson. ■ Peter D. Viner, pres & gen mgr; Bob Ficrillo, gen sls mgr; Toni Bezant, prog dir & film buyer; Bricette Pritchaska, prom mgr; Dave Bird, news dir; Haydn Kennard, chief engr.

Victoria

CHEK-TV—ch 6, 100 kw vis, 10 kw aur, ant 1628t/380g. 1956. 3693 Epsom Dr. (604) 477-1821. Telex: 043-54784. Licensee: CHEK-TV. Group owner: British Columbia Television. ■ CTV. ■ J. R. Peters, pres & gen mgr; Roy Gardner, stn mgr.

Manitoba

Brandon

CBWFT-10—(Fr)ch 21, 9.4 kw, ant 340g. Feb. 11, 1978. Box 160, Winnipeg, R3C 2H1. (204) 775-8351. TWX 075-7780. Licensee: Societe Radio Canada. ■ Net: French CBC. Rebroadcasts CBWFT Winnipeg.

CKYB-TV—ch 4, 55 kw vis. Rebroadcasts CKY-TV Winnipeg.

CKX-TV—ch 5, 44 kw vis, 27 kw aur, ant 511t/525g. Box 1150. (204) 728-1150. Telex: 03-5016. Licensee: Western Man. Bcstrs Ltd. ■ CBC. ■ A.S. Craig, pres & gen mgr.

Dauphin

CBWST—ch 8, 120 kw vis.

Fisher Branch

CBWGT—ch 10, 27.4 kw vis, 5.48 kw aur, ant 559t/548g. Licensee: CBC.

Flin Flon

CBWBT—ch 10, 7.8 kw vis, 1.6 kw aur. Rebroadcasts CBWT, Winnipeg. Licensee: CBC. ■ CBC.

Foxwarren

CKX-TV-1—ch 11, 6.64 kw vis, 3.48 kw aur. Rebroadcasts CKX-TV Brandon.

Lac du Bonnet

CBWT-2—ch 4, 9.7 kw vis, 1.9 kw aur. Rebroadcasts CBWT Winnipeg. Licensee: CBC.

Mafeking

CBWYT—(Fr) ch 2, 4 kw vis, ant 370g. July 14, 1978. Box 160 Winnipeg, R3C 2H1. (204) 775-8351. Licensee: CBC. ■ Net: CBC English. Rebroadcasts CBC programming.

Ste-Rose-du-Lac

CBWFT-4—(Fr) ch 3, 1.2 kw, 120g. May 15, 1976. Box 160, Winnipeg, R3C 2H1. (204) 775-8351. Licensee: Societe Radio Canada. ■ Net: French CBC. Rebroadcasts CBWFT Winnipeg.

Winnipeg

CBWFT—(Fr)—ch 3, 59 kw vis, 7.3 kw aur, ant 1027t/1020g. 1960. Box 160, 541 Portage Ave., R3C 2H1. (204) 775-8351. Telex: 035-435. Licensee: CBC. ■ CBC. ■ Leo Remillard, head of Fr svcs; L. Paul Du-maine, stn mgr; Maryse Lairot, prom mgr; Jaque Rochon, news dir.

CBWT—ch 6, 100 kw vis, 12 kw aur, ant 1027t/1020g. 1954. Box 160, R3C 2H1. (204) 775-8351. Telex: 07-57780. Licensee: CBC. ■ CBC. ■ Al Johnson, (Ottawa), pres; D.L. Bennett, dir Prairie Provinces; M. Simovich, gen sls mgr; Norm Cowan, pub relations mgr; Steve Halinda, rgnl news dir; Zella Vermeulen, film buyer; G. Goossen, rgnl chief engr. ■ On 4 CATV's—123,000 subs. On 54 Rebroadcasters.

CKND-TV—ch 9, 325 kw vis, 25 kw aur. 1975. 603 St. Mary's Rd., R2M 4A5. (204) 233-3304. Telex 07-55270. Licensee: Canwest Bcstg. ■ Reps: Can-video Television Sls; Metro Mktg West (Vancouver & West USA); Brydson Spot Sls (NY & East USA). ■ Donald C. Brinton, pres; N.M. Cheater, gen sls mgr; Stanley Thomas, prog dir & film buyer; Beverly Green, prom mgr; Peter M. Liba, exec VP & stn mgr; Andy Arnot, news dir; Robert Hall, chief engr. ■ On 10 CATV's—180,000 subs.

CKY-TV—ch 7, 325 kw vis, 65 kw aur, 1000g. Polo Park, R3G 0L7. 1960. (204) 775-0371. Telex: 07-57745. Licensee: Moffat Communications Ltd. ■ CTV. Rep: All-Canada. ■ R. L. Moffat, pres; J.S. Purvis, gen mgr; I. M. Lillie, gen sls mgr; J. C. Armstrong, prog mgr; R. J. Webb, prod mgr; J. S. Gibson, opns mgr; T.J. Smith, prom mgr; S. C. Fawcett, news dir; L. Tisch, chief engr. ■ On 6 CATV's 190,000 subs. On 7 trans.

New Brunswick

Bon Accord

CHSJ-TV-1—ch 6, 54.7 kw vis, 27.3 kw aur. Rebroadcasts CHSJ-TV St. John's.

Campbellton

CHCR-TV—ch 4, 25.12 kw vis, 3.71 kw aur, ant 1354t/1826g. Nov 1, 1976. Rebroadcasts CHSJ-TV St John.

CKCD-TV—ch 7, 1.4 kw vis, .288 kw aur, ant 75t. Box 5004, Moncton, E1C 8R6. (506) 855-1224. TWX 014-2250. Licensee: ATV New Brunswick Ltd. Ownership: Atlantic TV System. ■ CTV. Rep: Alexander, Pearson, Dawson.

Edmundston

CBAFT-2—ch 13, 36 kw vis, 36 kw aur, 1.695t/455g. 1978. Rebroadcasts CJBRT Rimouski, Quebec. Licensee: CBAFT-13 (CBC).

Moncton

CBAFT—(Fr)—ch 11, 163 kw vis, 33 kw aur, ant 781t/394g. 1959. Box 950, 250 Archibald St., E1C 8N8 (506) 388-3061. Telex: 014-2284. Licensee: CBC. ■ CBC French. ■ Guy Theriault, pres & gen mgr; A. Landry, gen sls mgr; Raymond Savoie, dir of TV; Guy Theriault, reg dir; Leo Cormier, prom mgr; Claude Bourquet, news dir; Pierre Belander, chief engr.

CHMT-TV—ch 7, 182 kw vis, 36.4 kw aur. N.B. Bcstg Co. Ltd.

CKCW-TV—ch 2, 25 kw vis, 15 kw aur. 1954. Box 5004, E1C 8R6. (506) 855-1224. Telex: 014-2250. Licensee: ATV New Brunswick Ltd. Ownership: Atlantic TV System. ■ CTV. Rep: Alexander, Pearson, Dawson. ■ F.G. Sherratt, pres; J.S. Irvine, gen mgr & prog dir; Jim Patterson, gen sls mgr; Borden MacDonald, prom mgr; J. Christie, film sup; Doug Laking, news dir; Al Oulton, chief engr.

Saint John

CHSJ-TV—ch 4, 54.2 kw vis, 7.8 kw aur, ant 1268t/1631g. 1954. Box 2000, 335 Union St. E2L 3T4 (506) 657-3410. Telex: 014-47218. Licensee: New Brunswick Bcstg Co. Ltd. ■ CBC. Rep: Mulvihill (Canada); Brydson Spot Sls (East US); Metro Mktg West (West US). ■ Ralph Costello, pres; Ken Clark, gen mgr; Gary Murphy, sls mgr; Marcia Stewart, prog dir & film buyer; Grace Craft, prom mgr; David White, news dir; William Piekarski, chief engr. Co-owned: CHSJ.

CKLT-TV—ch 9, 162 kw vis, 32 kw aur, ant 1361t/241g. Licensee: ATV New Brunswick Ltd.

Upsalquitch Lake

CKAM-TV—ch 12, 141 kw vis, 28.2 kw aur. Box 5004, E1C 8R6. (506) 855-1224. TWX 014-2250. Licensee: ATV New Brunswick Ltd. Ownership: Atlantic TV Systems. ■ CBC. Rep: Alexander, Pearson, Dawson. ■ F.S. Sherratt, pres; J.S. Irvine, gen mgr.

Newfoundland

Argentia

CJAP-TV—ch 3, 6.7 kw vis, 3.4 kw aur, ant 275g. September 1957. Box 2020, St. John's NFLD, A1C 5S2. (709) 579-5015. TWX 016-3155. Licensee: Nfld Broadcasting Co. Ltd. (acq. 9/1/77). Ownership: G. W. Stirling, 99%; S. G. Stirling, 1%. ■ CTV (English). Rep: All Canada Radio & Television. ■ G. W. Stirling, pres; Jeff Blackwood, gen sls mgr; T. Forsythe, gen mgr, prog dir & film buyer; Ralph Purchase, traf mgr; Randy Simms, news dir; J. Heaney, chief engr. ■ On 5 trans. Rebroadcasts CJON-TV St. John's.

Baie Verte

CBNAT-1—ch 3, 3.4 kw vis. Rebroadcasts CBNAT Grand Falls.

Bonne Bay

CBYT-3—ch 2, 6.2 kw vis, 1.5 kw aur. Ant 300t/300g. Aug 7, 1967. Box 610, Corner Brook, A2H 6G1. (709) 634-4208. Rebroadcasts CBYT Corner Brook.

Corner Brook

CBYT—ch 5, 10.6 kw vis, 2.1 kw aur, ant 2804t/300g. July 6, 1959. Box 610, A2H 6G1. (709) 634-3141. Telex: 016-44222. Licensee: CBC. ■ CBS. ■ Al Freer, gen mgr; A. J. Kenny, gen sls mgr; Charles Mardel, prog dir; G. Basha, news dir; Pat O'Brien, chief engr; A.N. Greer, loc mgr; Charles Mardel, mgr TV opns; Pat O'Brien, tech mgr; Austin Batten, admin officer; Gerald Basha, chief news editor; Augustus Kenny, sls rep.

CJWN-TV—ch 10, 1 kw vis, .25 kw aur, ant 107t/106g. Dec. 1974. (709) 634-4385. TWX 016-44291. Rebroadcasts CJON-TV St. John's. ■ Bob Hicks, stn mgr.

Goose Bay, Labrador

CFLA-TV—ch 8, 1,300w vis, 536 w aur, ant 230t. Oct. 1956. Box 925, Stn A, AOP 1S0. (709) 896-2466. TWX 016-2236. Licensee: CBC. (acq. 7/1/73). ■ Net: CBC. ■ Charlie Veitch, gen mgr & film buyer; Phil Smith, news dir; Joseph Smith, chief engr.

Grand Bank

CJOX-TV-1—ch 2, 7.4 kw vis. Rebroadcasts CJON-TV St. John's. Box 458 Grand Falls A2A 2J8. (709) 489-6621. ■ Jean Smith, sls rep.

Grand Falls

CBNAT—ch 11, 317 kw vis, 64 kw aur. Licensee: CBC.

CJCN-TV—ch 4, 26 kw vis, 13 kw aur. Botwood High-

way. (709) 489-6601. Telex: 016-4237. Licensee: Newfoundland Bcstg Corp. Rebroadcasts CJON-TV St. John. ■ Jerry Pett, stn mgr.

Labrador City

***CBNLT**—ch 13, 2 kw vis, .02 kw aur, ant 100t. Box 576, A2V 2L3. (709) 944-3616. Licensee: CBC. ■ CBC. ■ Gordon Tizzard, loc mgr; Maureen Anonsen, news dir; Clarence Burgoyne, supvr engr.

Marystown

CBNT-3—ch 5, 2 kw vis, 200 w aur, 800t/372g. Oct 30, 1965. Box 12010, Stn. A. A1B3T8. (709) 737-4140. TWX 016-4590. Licensee: Canadian Bcstg Corp. Rebroadcasts CBNT St. John's. ■ CBC. Engl 105 hrs wkly.

Mount St. Margaret

CBNAT-9—ch 9, 29 kw vis. Rebroadcasts CBNAT Grand Falls.

Placentia

CBNT-2—ch 12, 150 w vis, 15 w aur, Box 12010, Stn. A. A1B 3T8. (709) 737-4140. TWX 016-4590. Licensee: Canadian Bcstg Corp. Rebroadcasts CBNT St. John's. ■ CBC. Engl 105 hrs wkly.

Port Rexton

CBNT-1—ch 13, 2 kw vis, 200 w aur, 696t/636g. April 29, 1965. Box 12010, Stn. A. A1B 3T8. (709) 737-4140. TWX 016-4590. Licensee: Canadian Bcstg Corp. Rebroadcasts CBNT St. John's. ■ CBC. Engl 105 hrs wkly.

St. Anthony

CBNAT-4—ch 6, 6.54 kw vis. .65 kw aur. Rebroadcasts CBNAT Grand Falls.

St. John's

CBNT—ch 8, 196 kw vis, 39 kw aur. 1964. Box 5490, 95 University Ave., A1C 5W5. (709) 753-1300. Telex: 016-4590. Licensee: CBC. ■ A.K. Morrow, rgnl dir; D. Farly, dir of TV.

CJON-TV

Newfoundland Broadcasting Co.



CJON-TV—ch 6, 62 kw vis, 33 kw aur, ant 300g. 1955. Box 2020, A1C 5S2. (709) 579-5015. Telex: 016-3155. Licensee: Newfoundland Bcstg Co. Ltd. Ownership: G.W. Stirling, 99%; S.G. Stirling, 1%. ■ CTV. Rep: All Canada. ■ G.W. Stirling, pres; Tim Forsythe, gen mgr & natl sls mgr; Dave Lawrence, opns mgr; Jeff Blackwood, loc sls mgr; Randy Simms, assignment editor; Jack Heaney, chief engr. ■ On 2 CATV's. On 30 trans.

Stephenville

CBYT-1—ch 8, 11.6 kw vis, 2.32 kw aur, ant 200t/200g. March 11, 1967. Box 610, Corner Brook. A2H 6G1. (709) 634-4208. Rebroadcasts CBYT Corner Brook.

North West Territories

Inuvik

***CHAK-TV**—ch 6, 3 kw vis, 300 w aur, ant 394t/303g.

Bag Service No. 8, XOE OTO. (403) 979-4411. Licensee: CBC. ■ A.W. Johnson, pres; Joseph Novak, gen mgr.

Pine Point

CBEBT—ch 4, 7.9 kw vis, 1.4 kw aur. Licensee: CBC.

Yellowknife

***CFYK-TV**—ch 8, 1 kw vis, 100w aur. 1968 Box 160, XOE 1H0. (403) 873-3464. Telex: 034-45517. Licensee: CBC. ■ CBC. ■ Graham Hall, area mgr; Ron Zegil, opns mgr; P. Radcliffe, tech supvr. ■ On 1 CATV.

Nova Scotia

Antigonish

CJCB-TV-2—ch 9, 140 kw vis. Rebroadcasts CJCB-TV Sydney.

Caledonia

CJCH-TV-6—ch 6, 51.5 kw vis, 10.3 kw aur. Rebroadcasts CJCH-TV Halifax.

Canning

CJCH-TV-1—ch 10, 9.05 kw vis, 4.53 kw aur. Rebroadcasts CJCH-TV Halifax.

Cheticamp

CBHFT-4—(Fr) ch 10, 7.9 kw vis, 4 kw aur. Rebroadcast CBAFT Moncton.

CBIT—ch 2, 2.7 kw vis. Rebroadcasts CBIT Sydney. ■ F. Nicholson, gen mgr; J. Columbus, news dir; H.M. Tobin, prom mgr; R. Volden, chief engr.

Halifax

CBHFT—(Fr)—ch 13, .135 kw vis, .0135 kw aur. 1971. Box 3000, B3J 3E9. (902) 422-8311. CBC.

CBHT—ch 3, 56 kw vis, 11.2 kw aur, ant 866t/1620g. 1954. Box 3000, 5600 Sackville St., B3J 3E9. (902) 422-8311. Telex: 019-21826. Licensee: CBC. ■ CBC. ■ A.K. Morrow, dir for Maritime provinces; Dave Gunn, dir TV.

CJCH-TV—ch 5, 60 kw vis, 6 kw aur, ant 822t/575g. 1961. 2885 Robie St. (902) 453-2524. Telex: 019-21826. Licensee: CJCH Ltd. ■ CTV. ■ Fred Sherratt, pres & gen mgr.

Inverness

CJCB-TV-1—ch 6, 9.4 kw vis, 4.7 kw aur. Rebroadcasts CJCB-TV Sydney.

Mulgrave

CBHFT-2—(Fr) ch 7, 106 kw vis. Rebroadcasts CBAFT Moncton.

CBIT-1—ch 12, 129 kw vis. Rebroadcasts CBIT Sydney.

Sheet Harbour

CBHT-4—ch 11, 9.07 kw vis, 1.814 kw aur. Rebroadcasts CBHT Halifax.

Sydney

CBHFT-3—(Fr) ch 13, 4.5 kw vis. Rebroadcasts CBAFT Moncton.

CBIT—ch 5, 100 kw vis, 10.8 kw aur. 1972. Box 700, 285 Alexandra St., B1P 6H7. (902) 539-5050. Telex: 019-35109. Licensee: CBC. ■ CBC. ■ F. Nicholson, loc mgr; J. Columbus, news dir; R. Volden, tech supvr &

NWT, Nova Scotia, Ontario TV

chief engr; H.M. Tobin, prom mgr.

CJCB-TV

ATV Cape Breton Ltd.

CJCB-TV—ch 4, 100 kw vis, 60 kw aur. 1954. Box 469, E1P 6H5. (902) 562-5511. Telex: 019-35195. Licensee: ATV Cape Breton Ltd. ■ CTV. ■ FG. Sherratt, pres; Kenneth M. Boyce, gen mgr.

Yarmouth

CBHFT-1—ch 3, 1.9 kw vis, .19 kw aur. Rebroadcasts CBAFT Moncton.

CBHT-3—ch 11, 15.7 kw vis, 3.3 kw aur. Rebroadcasts CBHT Halifax.

Ontario

Bancroft

CKGN-TV-2—ch 2, 100 kw vis, 15 kw aur, ant. 949t/626g. Jan. 1974. Rebroadcasts CKGN-TV Paris.

Barrie

CKVR-TV—ch 3, 100 kw vis, 12.5 kw aur, ant 820t/651g. Sept 28, 1955. Box 519, L4M 4T9. (705) 726-9711. Telex 0687-5520. Licensee: CKVR Ch 3 Ltd. ■ CBC. Rep: Alexander, Pearson & Dawson. ■ Allan Waters, pres; Jack Mattenley, gen mgr; John McCullough, gen sls mgr; Doug Garraway, prog dir & film buyer; Paul Miller, prom mgr; Rod Reid, chief engr.

Chatham

***CICO-TV-59**—(Fr/Eng) ch 59, 34.3 kw vis, 3.4 kw aur, ant 717t/718g. June 1976. Box 200, Stn Q, Toronto, M4T 2T1. (416) 484-2600. TWX 06-23547. Licensee: Ontario Educational Communications Authority. Rebroadcasts CICA-TV Toronto.

Cornwall

CJOH-TV-8—ch 8, 130 kw vis, 78 kw aur, 681g. 1958. Box 5813, Stn F Ottawa, K2C 3G6. (613) 224-1313. TWX 053-4294. Licensee: Bushnell Communications Ltd. Ownership: Standard Bcstg Ltd. Rebroadcasts CJOH-TV Ottawa. ■ CTV. Engl 147 hrs wkly. Rep: Standard Bcst Slis, Independent Commu Slis. ■ L. M. Nichols, pres; E. J. Billo, gen mgr; R. Lucas, gen sls mgr; W.J. Beveridge, prog dir, prom mgr & film buyer; Max Keeping, news dir; A. L. Reeve, chief engr. ■ On 41 CATV's.

Deseronto

CJOH-TV-6—ch 6, 55 kw vis, 5.5 kw aur, 671t/573g. Sept 1972. Box 5813, Stn. F Ottawa, K2C 3G6. (613) 224-1313. TWX 053-4294. Licensee: Bushnell Communications Ltd. Ownership: Standard Bcstg Ltd. 100%. ■ CTV. Engl 147 hrs wkly. Rep: Standard Bcst Slis, Independent Commu Slis. ■ L. M. Nichols, pres; R. Lucas, gen sls mgr; E. J. Billo, gen mgr; W.J. Beveridge, prog dir, prom mgr & film buyer; Max Keeping, news dir; A. L. Reeve, chief engr. ■ On 41 CATV's.

Dryden

CBWDT—ch 9, 8.9 kw vis, 4.45 kw aur. Rebroadcasts CBWT Winnipeg, Man.

Elliott Lake

CBLFT-6—(Fr) ch 12, 18.6 kw vis, 3.72 kw aur. Rebroadcasts CBLFT-1 Sturgeon Falls.

CKNC-TV-1—ch 7, 12.5 kw vis, 1.3 kw aur. Rebroad-

Ontario TV

casts CKNC-TV Sudbury.

CICI-TV-1—ch 3, 19 kw vis, 3.8 kw aur. Rebroadcasts CKSO-TV Sudbury. Permittee: Mid Canada Communications. ■ CTV. ■ Paul Marleau, VP & gen mgr; George Lund, gen sls mgr; Bill Nadeau, prog dir; Larry Gavin, VP opns; Peter Williams, prom mgr; Gary Janz, news dir; Detlef Krumbacher, VP engr.

Fort Frances

CBWCT—ch 5, 20.2 kw vis, 4.04 kw aur, ant 660 ft. Box 500, Terminal A, Toronto, M5W 1E6. (416) 925-3311. Licensee: CBS. ■ CBC. ■ Don Goodwin, dir for the Province of Ontario; Barry Stewart, mgr, Ontario Region pub rel.

Geraldton

CBLAT—ch 13, 22 kw vis, 4.4 kw aur, ant 598t/540g. Box 500, Stn A, M5W 1E6. Licensee: CBC.

Hamilton

CHCH-TV—ch 11, 230 kw vis, 23 kw aur, ant 1173t/1054g. June 4, 1954. 163 Jackson St. W., L8N 3A6. (416) 522-1101. Telex: 061-8312. Licensee: Niagara Television Ltd. Ownership: Selkirk Holding Ltd. ■ Douglas C. Gale, pres; Gary Buss, VP & sls mgr; FP Denardis, VP & gen mgr; Sam Hebscher, film buyer; Randy Ward, prom mgr. ■ On 78 CATV's.

Hearst

CBLFT-5—(Fr) ch 7, 8.4 kw vis, 1.68 kw aur. Rebroadcasts CBLFT-3 Timmins.

Kapuskasing

CBLFT-4—(Fr) ch 12, 17.4 kw vis, 3.4 kw aur. Rebroadcasts CBLFT-3 Timmins.

Kearns

CFCL-TV-2—ch 2, 38.5 kw vis. Rebroadcasts CFCL-TV Timmins.

CITO-TV-1—ch 11, 162 kw vis, 13 kw aur. Rebroadcasts CKSO-TV Sudbury. Licensee: Mid-Canada Communications. ■ CTV. ■ Paul Marlow, VP & gen mgr; George Lund, gen sls mgr; Bill Nadeau, prog dir; Lany Gavin, VP opns; Garry Jang, news dir; Dotley Krumbacher, VP engr.

Kenora

CBWAT—ch 8, 9.3 kw vis, 5.5 kw aur. Rebroadcasts CBWT Winnipeg, Man.

Kingston

CKWS-TV—ch 11, 130 kw vis, 26 kw aur, ant 851t/785g. 1954. 170 Queen St. (613) 544-2340. Telex 066-3256. Licensee: Frontenac Bcstg Co. Ltd. ■ CBC (Engl). Rep: Mulvihill. ■ Claude Pratte, pres; Allan J. Brooks, VP & opns; Lorne Freed, film buyer; Barry Dale, prom mgr; Ross Wotten, news dir; Larry Cameron, chief engr.

Kitchener

***CICO-TV-28**—(Fr/Eng) ch 28, 122 kw vis, 12.2 kw aur, ant 972t/904g. Jan. 1976. Box 200 Stn Q, Toronto, M4T 2T1. (416) 484-2600. TWX 06-23547. Licensee: Ontario Educational Communications Authority. Rebroadcasts CICA-TV Toronto.

CKCO-TV—ch 13, 325 kw vis, 65 kw aur, ant 954t/653g. March 1, 1954. 864 King St. W. N2G 4E9. (519) 578-1313, Kitchener. (416) 456-2930. Toronto. Telex 069-55432. Licensee: CAP Communications Ltd. Ownership: Electrohome Comm. Inc. 100%. ■ CTV. ■ Stewart Maclellan, chmn of bd; W.D. McGregor, pres; R.H. McKeown, gen & sls mgr; D.L. Willcox, prog dir & film buyer; Peter Ferguson, news dir; Reg Sellner, prom mgr. ■ On 72 CATV's—1,471,618 subs. Co-owned CKKW-AM, CFCA-FM.

London

CFPL-TV—ch 10, 325 kw vis, 43.2 kw aur, ant 1,000t/975g. Nov. 28, 1953. Box 2880, N6A 4H9. (519) 686-8810. TWX: 064-5846. Licensee: CFPL Bcstg Ltd. Ownership: London Free Press Holdings Ltd. ■ CBC. Rep: All-Canada. ■ Murray T. Brown, pres; Robert V. Eldsen, mktg dir; W. T. Daley, prom mgr; T.W. Bird, gen sls mgr; James A. Plant, opns dir; Ronald Laidlaw, news dir; Robert White, film buyer; Wm. Nunn, chief engr. ■ On 17 CATV's—232,635 subs. Co-owned: CFPL-AM-FM.

***CICO-TV-18**—(Fr/Eng) ch 18, 34.9 kw vis, 3.5 kw aur, ant 1,029t/956.5g. April 1976. Box 200, Stn Q, Toronto, M4T 2T1. (416) 484-2600. TWX 06-23547. Licensee: Ontario Educational Communications Authority. ■ Rebroadcasts CICA-TV Toronto.

Manitouwadge

CBLAT-1—ch 8, 22 kw vis, 4.4 kw aur. Rebroadcasts CBLAT Geraldton.

Marathon

CBLAT-4—ch 11, 7.66 kw vis, 1.532 kw aur, ant 599 ft. Rebroadcasts CBLAT Geraldton.

The Muskokas

CKCO-TV-4—ch 11, 279 kw vis, 27.9 kw aur. Serves Huntsville, Bracebridge, Gravenhurst. Rebroadcasts CKCO-TV Kitchener.

North Bay

CHNB-TV—ch 4, 60.9 kw vis, 6.1 kw aur, ant 730t/523g. 245 Oak St. E., P1B 8K3. (705) 476-3111. Licensee: Mid Canada Communications Corp. ■ CBC English. ■ Barter Ricard, pres; Alan Orme, gen mgr & prog dir; Mike Kellar, gen sls mgr; Nick Karakana, prom mgr; Jeff Turl, news dir; Don Dolinar, chief engr. ■ On 8 CATV's.

CKNY-TV—ch 10, 119 kw vis, 24 kw aur, ant 420t/340g. 1950. 245 Oak Street E., Box 1050, PIB 8K3. (705) 476-3111. Telex 027-76287. Licensee: Mid Canada Communications Corp. Ownership: Cambrian Bcstg Ltd. ■ CTV. ■ Baxter Ricard, pres; Alan Orme, gen mgr & prog dir; Mike Kellar, gen sls mgr; Nick Krakara, prom mgr; Jeff Turl, news dir; Don Dolinar, chief engr. ■ On 9 CATV's.

Ottawa

CBOFT—(Fr)—ch 9, 128 kw vis, 25.6 kw aur, ant 1394t/702g. Box 3220, Stn C, K1Y 1E4. (613) 725-3511. Telex: 053-4820. Licensee: CBC. ■ CBC. ■ George Huard, dir, Ottawa area; L. M. O'Neill, area sls mgr.

CBOT—ch 4, 100 kw vis, 15 kw aur, ant 1310t/618g. 1953. Box 3220, Stn C, K1Y 1E4. (613) 725-3511. Telex: 013-4260. Licensee: CBC. ■ CBC. ■ Georges Hurard, dir, Ottawa area; L.M. O'Neill, area sls mgr; Peter Meggs, dir English svcs; Ross Perigoe, dir TV progmg; Bob Harvey, exec prod news.

***CICO-TV-24**—ch 24, 1495 kw vis, 149.5 kw aur, ant 1092t/400g. Oct 17, 1975. Box 200, Stn Q, Toronto, M4T 2T1. (416) 484-2600. Telex 06-23547. ■ OECA. Rebroadcasts CICA-TV Toronto.

CJOH-TV—ch 13, 178 kw vis, 35.6 kw aur, ant 1225t/533g. March 1961. Box 5813, Stn. F, K2C 3G6. (613) 224-1313. Telex: 053-4294. Licensee: Bushnell Communications Ltd. Ownership: Standard Bcstg Corp. ■ CTV. Rep: Canadian Standard Bcst Sls. ■ L.M. Nichols, pres; E.J. Billo, gen mgr; R.R. Lucas, VP & gen sls mgr; W. John Beveridge, prog dir, film buyer, prom mgr; Max Keeping, news dir; Austin Reeve, VP-engr.

CKGN-TV-6—ch 6, 12.6 kw vis, 1.9 kw aur, ant 149t/954g. Jan 6, 1974. 81 Barber Greene Rd., Don Mills M3C 2A2. (416) 446-5311. TWX 06-966757. Licensee: Global Communications Ltd. (acq 3-22-77). Ownership: Global Western Ltd. 100%. Rebroadcasts CKGN-TV Paris. ■ Global. Rep: Canvideo Television Sls Ltd. ■ Dave Mintz, pres; Roger Hone, VP mktg; W. Stewart, VP progmg; Al Dubin, dir info svcs; Ray Heard, news dir; Dave George, VP engr. ■ On 106 CATV's—1,846,728 subs.

Paris

CKGN-TV—ch 6, 100 kw vis, 15 kw aur, ant

1037t/988g. Jan. 1974. 81 Barber Greene Rd., Don Mills, Ont., M3C 2A2. (416) 446-5311. Telex 06-966757. Licensee: Global Communications Ltd. (acq 3/22/77). Ownership: Global Ventures Western Ltd. 100%. ■ Global. Rep: Canvideo Sls. Brydson Spot Sls, Eastern United & Metro Mktg West, Manitoba West. ■ Dave Mintz, pres; Rodger Hone, gen sls mgr; Bill Stewart, prog dir & film buyer; Al Dubin, dir info svcs; Ray Heard, news dir; Dave George, chief engr. ■ On 106 CATV's—1,846,728 subs.

Pembroke

CHRO-TV—ch 5, 100 kw vis, 20 kw aur, ant 496t/520g. 1961. Box 1010, Forest Lea Rd., K8A 7T3. (613) 735-1036. Telex 013-34515. April 1, 1980. Licensee: Mid Canada Communications Ltd. ■ CBC. Rep: Paul Mulvihill. ■ Baxter Ricard, pres; G. Clifford, opns & prom mgr, prod dir; A. Kennedy, gen sls mgr; Bill Nadeau, (sud Mid Can), film buyer; Gary Janz, news dir; Don Elvidge, chief engr.

Peterborough

CHEX-TV—ch 12, 325 kw vis, 32.5 kw aur, ant 772t/753g. 1955. Box 659. (705) 742-0451. Telex: 06-962810. Licensee: Kawartha Bcstg. Co. Ltd. ■ CBC. Rep: Mulvihill. ■ Wally Rewegan, gen mgr; Bruce Anderson, prog dir; Judy Carswell, prom mgr; Len Armino, news dir; Ben Wilke, chief engr. ■ On 29 CATV's—846,260 subs. Co-owned CHEX(AM).

Sarnia

CKCO-TV-3—ch 42, 1263 kw vis, 126.3 kw aur. Serves Sarnia, Chatham, Windsor. Rebroadcasts CKCO-TV Kitchener.

CKGN-TV-29—ch 29, 370 kw vis, 55.5 kw aur, ant 685t/673g. Rebroadcasts CKGN-TV Paris.

Sault Ste. Marie

***CICO-TV-20**—(Fr/Eng) ch 20, 2.9 kw vis, .29 kw aur, ant 650t/515g. Oct. 1978. Box 200, Stn Q, Toronto M4T 2T1. (416) 484-2600. TWX 06-23547. Licensee: Ontario Educational Communications Authority. Rebroadcasts CICA-TV Toronto.

CJUC-TV—ch 5, 38 kw vis, 8 kw aur, ant 600t/500g. 1954. Box 370, P6A 5M2. (705) 254-7111. Telex: 027-7716. Licensee: Huron Broadcasting, Ltd. ■ CBC. Rep: All Canada. ■ G. P. Greco, pres; P. F. Fockler, VP & gen mgr; J. H. Meadows, stn, gen sls mgr & film buyer; Grace Pitt, prom mgr; K. Sepkowski, news dir; S.W. Corbett, chief engr. ■ On 3 CATV's—63,000 subs.

CKCY-TV—ch 2, 100 kw vis, 10 kw aur, 600t/500g. Sept. 1978. Box 370, P6A5M2. (705) 254-7111. Licensee: Huron Bcstg Ltd. ■ CTV. Rep: All-Canada TV Sls. ■ C. P. Greco, pres; P. F. Fockler, VP gen mgr, gen sls mgr; J.H. Meadows, prog & per mgr, film buyer; Grace Pitt, prom mgr; Karl Sepkowski, news dir; Stan Corbett, chief engr. ■ On 3 CATV's—60,000.

Sturgeon Falls

CBLFT-1—(Fr) ch 7, 9.75 kw vis, 1.95 kw aur. ■ Net: CBC.

Sudbury

CBLFT-2—(Fr) ch 13, 8.6 kw vis, 1.72 kw aur. Rebroadcasts CBLFT-1 Sturgeon Falls.

***CICO-TV-19**—ch 19, 186.5 kw vis, 18.7 kw aur, ant 564t/497g. June 30, 1978. Box 200, Stn Q, Toronto M4T 2T1. (416) 484-2600. TWX 06-23547. Licensee: Ontario Educational Communications Authority. Rebroadcasts CICA-TV Toronto.

CKNC-TV—ch 9, 293 kw vis, 29.3 kw aur, ant 627t/539g. Oct. 4, 1971. 699 Frood Road, P3C 5A3. (705) 674-8301. Telex: 027-81539. Licensee: Mid Canada Communications. ■ CBC. CTV. Rep: Canvideo. ■ Paul Marleau, VP & gen mgr; Bill Nadeau, prog dir; George Lund, gen sls mgr; Larry Gavin, VP opns; Garry Jang, news dir; Detlef Krumbacher, chief engr.

CICI-TV—ch 5, 100 kw vis, 10 kw aur, ant 1056t/1000g. Oct 25, 1953. 699 Frood, Rd., P3C 5A3. (705) 674-8301. Telex: 027-7584. Licensee: Mid Canada Communications Corp. (acq 4-1-80). ■ CTV.

■ Baxter Ricard, pres; Paul Marleau, VP & gen mgr; George Lund, gen sls mgr; Bill Nadeau, prog dir; Larry Gavin, VP opns; Peter Williams, prog mgr; Garry Janz, news dir; Detler Krumbacher, VP engr. ■ On 5 CATV's.

Thunder Bay

CHFD-TV—ch 4, 56 kw vis, 30 kw aur, ant 1,202t/634g. 1972. 87 N. Hill St., P7A 5V6. (807) 344-9685. Telex 073-4521. Licensee: Thunder Bay Electronics Ltd.

***CICO-TV-9**—ch 9, 32 kw vis, 3.2 kw aur, ant 780t/522g. June 1978. Box 200, Stn Q, Toronto M4T 2T1. (416) 484-2600. TWX 06-23547. Licensee: Ontario Educational Communications Authority. Rebroadcasts *CICA-TV Toronto.

CKPR-TV—ch 2, 55 kw vis, 30 kw aur, ant 1202t/643g. 1954. 87 N. Hill St., P7A 5V6. (807) 344-9685. Telex: 073-4521. Licensee: Thunder Bay Electronics Ltd. ■ H. Fraser Dougall, pres; A. H. Sevret, gen mgr.

Timmins

CBLFT-3—(Fr)—ch 9, 16 kw vis, 3.2 kw, ant 706t/525g. Licensee: CBC.

CFCL-TV—ch 6, 100 kw vis, 10 kw aur, ant 562t/508g. July 1, 1956. Box 620, P4N 7G3. (705) 264-4211. Telex: 067-81539. Licensee: Mid-Canada Communications (Canada) Copr. ■ CBC. Rep: All Canada. ■ Mel Wallingford, opns mgr; Romeo Charbonneau, gen sls mgr; Don Dewsbury, prog dir; Don Dewsbury, prom mgr; Jim Prince, news dir; Rudy Fauteux, chief engr. Co-owned CFCL(AM).

CITO-TV—ch 3, 55 kw vis, 11 kw aur. Licensee: Mid-Canada Communications. ■ CTV. Rebroadcasts CICI-TV Sudbury. ■ Paul Marleau, VP & gen mgr; George Lund, gen sls mgr; Bill Nadeau, prog dir; Larry Gavin, VP opns; Garry Jang, news dir; Detly Krumbacher, VP engrg.

Toronto

CBLFT—(Fr)—ch 25, 1070 kw vis, 107 kw aur, ant 1640/1721g. March 23, 1973. Box 500, Station A, M5W 1E6. (416) 925-3311. TWX 022-763. Licensee: CBC. ■ CBC. ■ Pierre LaRose, Toronto dir of Fr. svcs; Lionel Forestier, gen mgr; Jean Michel Papirchuk, prom mgr; Roger Tetrault, news dir; Guy Gougeon, chief engr.

CBLT—ch 5, 77 kw vis, 7 kw aur, ant 444t/541g. Box 500, Terminal A, 354 Jarvis St., M5W 1E6. (416) 925-3311. Telex: 06-23195. Licensee: CBC. ■ CBC. ■ A.W. Johnson, pres; Don Goodwin, rgnl dir; John Malloy, gen sls mgr; Ivan Fecan, prog dir; Merv Stone, film buyer; Barry Stewart, prom mgr; Cam Cathcart, news dir; George Jones, chief engr.

CFMT-TV—ch 47, 807 kw vis, 80.7 kw aur, 1600t/1427g. Sept. 3, 1979. 545 Lake Shore Blvd. West, M5V1A3. Licensee: Multilingual Television Ltd. (416) 593-4747. TWX 065-23645. (acq 9-79). Ownership: Daisons Communications Inc. 30%; International Cable 15%. ■ Dan Iannuzzi, pres & exec prod; Richard Miller, VP finance admin; Harry McDonald, VP bus mgr; John Migicovsky, prog mgr & prom dir; Farouk Muhammad, prog dir; James Snelling, chief engr. ■ On 56 CATV's—2,000,000.

CFTO-TV—ch 9, 325 kw vis, 162 kw aur, ant 925t/889.5g. Jan. 1, 1961. Box 9, M4A 2M9. (416) 291-9111. Telex: 02-2674. Licensee: CFTO-TV Ltd. Ownership: Baton Broadcasting Inc., 100%. ■ CTV. Rep: Bolton/Burchill (US); Glen-Warren; Messner (Canada). ■ J. W. Bassett, chmn; D. H. Davis, VP prods; I. J. Hall, gen sls mgr; E. J. Billo, prog dir; PF Reesor, prom mgr; E. J. Stuebling, VP news & pub affrs; G. Malcolm, dir of engrg. ■ On 55 CATV's—727,152 subs.

***CICA-TV**—ch 19, 1080 kw vis, 108 kw aur, ant 1640t/1780g. Sept. 27, 1970. Box 200, Stn Q, M4T 2T1. (416) 484-2600. Telex 06-23547. Licensee: Ontario Educational Communications Authority. ■ TV Ontario. ■ Dr. J.G. Parr, chmn of bd; David Walker, exec dir; Don B. Brookes, mgng dir, finance & opns; Peter Bowers, educ telecommu div mgng dir & chief engr. ■ On 50 CATV's—943,819 subs. On 4 trans.

CITY-TV—ch 79, 64 kw vis, 12.8 kw aur, ant 420t/342g. 1972. 99 Queen St. E., M5C 2M1. (416) 867-7979. Telex 06-217678. Licensee: Channel Seventy-Nine Ltd. ■ Reps: Alexander Pearson & Dawson;

Radio-TV Reps; Sumner. ■ Moses Znaimer, pres; Fred Klinkhammer, gen mgr; Gurd Haines, news dir; Dennis Watson, gen sls mgr; Phyllis Switzer, prog dir & prom mgr; R. Reid, chief engr.

CKGN-TV—See Paris.

Uxbridge

CKGN-TV-22—ch 22, 5000 kw vis, 750 kw aur, ant 598t/439g. Jan 6, 1974. 81 Barber Greene Rd., M3C 2A2. (416) 446-5311. TWX 06-966767. Licensee: Global Communications Ltd. (acq 3-22-77). Ownership: Global Ventures Western Ltd. 100%. Rebroadcasts CKGN-TV Paris. ■ Global. Rep: Canvideo TV Sls Ltd. ■ Dave Mintz, pres; Roger Hone, VP mktg; W. Stewart, VP prog; Bill Givens, prom mgr; Al Dubon, dir info svcs; Ray Heard, news dir; Dave George, chief engr. ■ On 106 CATV's—1,846,728 subs.

Wawa

CBLAT-3—ch 9, 16 kw vis, 3.2 kw aur, ant 581 ft. Rebroadcasts CBLAT Geraldton.

Windsor

***CBFT**—(Fr) ch 78, 85.4 kw vis, 17.1 kw aur, ant 683g. July 17, 1976. 825 Riverside West, N9A 5K9. (519) 255-3411. TWX 064 77 619. Licensee: Societe Radio Canada. ■ French CBC. ■ A.W. Johnson, pres; R. David, VP & gen dir; J. G. Fournier, admin coord; J. M. Dugas, Fr TV dir; W. Chevrier, sls dir; J. C. Rinfret, prog dir; A. R. Beneteau, rgnl stn dir; G. Gougeon, dir engrg.

CBET—Licensed to Windsor. See Detroit.

***CICO-TV-32**—(Fr/Eng) ch. 32, 180 kw vis, 18 kw aur, ant 703t/703g. July 1976. Box 200, stn Q, Toronto M4T 2T1. Ontario Educational Communication Authority. Rebroadcasts CICA-TV Toronto.

CKGN-TV-1—ch 22, 218 kw vis, 33 kw aur, ant 367t/367g. Rebroadcasts CKGN-TV Paris.

Wingham

CKNX-TV—ch 8, 180 kw vis, 100 kw aur, ant 793t/623g. 1955. Wingham, N0G 2W0. (519) 357-1310. Telex: 069-55461. Licensee: CKNX Bcstg Ltd. Ownership: London Free Press Holding Co. ■ CBC. Rep: All-Canada. ■ M.T. Brown, pres; R. Hamilton, gen mgr; A. Skelton, stn mgr; Ray Baynton, news dir; S. Reid, chief engr.

Prince Edward Island

Charlottetown

CBCT—ch 13, 320 kw vis, 120 kw aur, ant 771t/540g. 1968. Box 2230, 430 Univer. Ave., C1A 8B9. (902) 892-3591. Telex: 014-44176. Licensee: CBC. Ownership: CBC (Crown Corp.). ■ CBC. ■ Patrick Rielly, location mgr; Greg Ireland, sls repr; W.L. Cooper, news dir; Audrey Sampson, admin asst.; John Stewart, opns mgr; Robert MacDonald, chief engr.

CKCW-TV-1—ch 8, 145 kw vis. ■ Net: CTV. Rebroadcasts CKCW-TV Moncton, N.B.

Quebec

Bearn/Fabre

CKRN-TV-3—ch 3, 35 kw vis, 3.5 kw aur. Rebroadcasts CKRN-TV Rouyn.

Carleton

CHAU-TV—ch 5, 522 kw vis, 522 kw aur, ant

Ont., P.E.I., Quebec TV

1543t/151g. 1959. CP 100, G0C 1J0. (418) 364-3344. Telex: 014-43126. Licensee: TV de la Baie des Chaleurs Inc. ■ CBC, TVA. Rep: Paul Langlais Inc. ■ J. Leo Hachey, pres; Yvon Chouinard, gen mgr, sls mgr, prog dir, prom mgr; Pierre Harvey, news dir; Marcel Chabot, chief engr. ■ On 5 CATV's—2,000 subs. On 12 trans.

Chapeau

***CIVP-TV**—ch 23, 8.65 kw vis, 312kw aur. Licensee: Quebec Bcstg Bureau. Net: Radio Quebec. Rebroadcasts *CIVO-TV Hull. ■ Rep: Societe de radio-television du Quebec. ■ Nicole Leblanc, film buyer.

Chicoutimi

CJPM-TV—ch 6, 61 kw vis, 6.7 kw aur, ant 440t/190g. April 14, 1963. Box 600. G7H 5G3. (418) 549-2576. Telex: 051-36132. Licensee: CJPM-TV Inc. Ownership: Paul Murdock, 50%; Tele Metropole, 50%. ■ TVA. Rep: Paul L'Anglais (Canada); E. Summer (US). ■ Paul Murdock, pres; Roger Hudon, gen sls mgr; Roger Jobin, prog dir; G. Groulet, traf dir; Claude Poulin, news dir; Yves Champagne, chief engr. ■ On 6 CATV's. On 1 trans.

CBJET—ch 58, 10 kw vis. Rebroadcasts CBMT Montreal.

Hull

CHOT-TV—ch 40, 1022 kw vis, ant 1184t. Oct. 30, 1978. 171 Jean Proulx, J8Z 1W5. (819) 770-1040. TWX 053-4882. Licensee: Radio Nord Inc. Ownership: J.J. Gourd, 95%. ■ TVA. Chinese 1 hr wkly. Rep: Paul L'Anglais Inc.; Our Loc Sls. ■ Alain Gourd, pres; Pierre Thibault, gen mgr; Gaston Lavoie, gen sls mgr; Robert Parent, prom mgr, prog dir & film buyer; Pierre Deschesnes, news dir; Enile Chehard, chief engr. ■ On 6 CATV's—400,000 subs.

CKGN-TV-6—See Ottawa.

***CIVQ-TV**—ch 30, 1,327.4 kw vis, 265.5 kw aur, ant 1184t/465g. Aug. 14, 1977. 227, boul. St. Joseph, J8Y 3X5. (819) 771-3257. Licensee: Quebec Bcstg Bur. Rebroadcasts *CIVM-TV Montreal. ■ Rep. Societe de radio-television du Quebec. ■ Nicole Leblanc, film buyer.

Iles-de-la-Madeleine

CBIMT—ch 12, 1.48 kw vis, .74 kw aur. Rebroadcasts CBHFT Halifax, N.S.

Jonquiere

CKRS-TV—ch 12, 20 kw vis, 2 kw aur, ant 311t/525g. 1955. 175 Sir Wilfrid Laurier St., G7X 7X3. (418) 542-4551. Telex: 051-36117. Licensee: Radio Saguenay Ltd. ■ CBC. Rep: Communications A. C. Ltd., All Canada Radio & Television Ltd. ■ Herve Baribeau, pres; Tom Burham, gen mgr; Fleurette Tremblay, natl sls mgr; Eugene Michaud, prog dir; Yvon Perron, stn mgr; Jean-Paul Tremblay, news dir; Gaetan Boivin, chief engr. ■ On 4 trans. Co-owned: CKRS(AM).

La Tuque

CBVT-2—ch 3, 15.4 kw vis, 1.54 kw aur. Rebroadcasts CBVT Quebec City.

Lithium Mines

CJDG-TV—ch 7, 48.9 kw vis. Rebroadcasts CKRN-TV Rouyn.

Malartic

CFCL-TV-5—(Eng) ch 5, 9.35 kw vis, 4.675 kw aur. Rebroadcasts CFCL-TV-2 Kearns, Ont.

Matane

CBGAT—ch 9, 153 kw vis, 92 kw aur, ant 2336t/114g.

Quebec, Saskatchewan TV

155 St. Sacrement St. Box 218, G4W 3P7. (418) 562-0291. Telex: 0118-370. Licensee: CBC. ■ French CBC. ■ J. D. Landry, mgr; Charles Fradette, gen sls mgr; Bertrand Emond, prog dir; Guy Chretien, prom mgr; Claude Roy, news dir; Claude DuBerger, chief engr.

Mont-Laurier

CBFT-2—ch 3, 28.2 kw vis, 2.8 kw aur, ant 509t/400g. Dec 3, 1962. Box 6000, Succursale "A" H3C 3A8. (514) 185-2804. Licensee: Society Radio Canada. Rebroadcasts CBFT-1 Mont Tremblant. ■ CBC. ■ A.W. Johnson, pres; Raymond David, VP; J.C. Rinfret, prog dir; Guy Gougeon, chief engr.

Montreal

CBFT—ch 2, 100 kw vis, 10 kw aur, ant 905t/252g. 1952. Box 6000, 1400 Dorchester Blvd. E., H3C 3A8. (514) 285-3211. Telex: 052-67417. Licensee: CBC. ■ CBC. ■ J.M. Dugas, dir of TV; G. Fontaine, TV opns dir.

CBMT—(Eng)—ch 6, 100 kw vis, 15 kw aur, ant 820t/167g. 1954. 1400 Dorchester Blvd. E., H3C 3A8. (514) 285-3211. Telex: 052-67417. Licensee: CBC. ■ R. Chaisson, dir; Leo Rampen, prog dir; Stephen Physicky, news dir.

CFCF-TV—(Eng)—ch 12, 325 kw vis, 160 kw aur ant 970t/330g. January 1961. 405 Ogilvy Ave., H3N 1M4. (514) 273-6311. Telex: 05-826638. Licensee: CFCF Inc. (acq 7-6-79). ■ CTV. Rep: Alexander, Pearson, Dawson (Canada); All-Canada (US). ■ J.A. Pouliot, pres; D.W.G. Martz, exec VP; E.L. Hambleton, VP & gen mgr; Robert Cole, mktg dir; Bill Callender, prog dir & film buyer; Gail Morrell, prom mgr; Mike Donegan, news dir; W. J. Heck, mgr, engr. ■ On 75 CATV's—877,000 subs. ■ Co-owned: CFCF(AM)-CFQR(FM).

CFTM-TV—ch 10, 365 kw vis, 65 kw aur, ant 325t/1,068g. Box 170, stn C. H2L 4P6. (514) 526-9251. Telex: 05-267329. Licensee: Tele-Metropole. ■ TVA. Rep: Paul L'Anglais Inc. ■ Roland Giguere, chmn of bd & chief exec officer; G.W. Belanger, VP & gen mgr; R. Herbiere, VP & progmg; C. Taillefer, prom mgr; J.R. Genin, VP; Vincent Gabriele, prog dir; Maurice Bastien, film buyer; Claude Lapointe, VP inf & pub affrs.

***CIVM-TV**—ch 17, 1,212 kw vis, 242 kw aur. Jan 19, 1975. 800 Rue Fullum, H2K 3L7. (514) 873-4611. TWX: 05-25808. Licensee: Quebec Bcstg Bur. ■ Net: Radio Quebec. Rep: Societe de radio-television. ■ Guy Rocher, chmn of the bd; Gerard Barbin, pres & gen mgr; Nicole Leblanc, film buyer; Gilbert Buzare, VP admin; Claude Sylvestre, VP, prog; Jean Fortier, VP, dev & reg bcstg; Bernard Benoit, sec gen & dir of law dept; Claude Bedard, dir, Communications; Claude Robert, dir, tech & net dev; Denis Bachand, dir, Finance; Lyse Larouche, dir, human resources; Yvon Malo, dir, admin div; Claude Desorcy, dir, programs. ■ On 50 CATV's—500,000 subs.

Noranda

CKRN-TV—Licensed to Rouyn. See Rouyn.

Quebec City

CBVT—ch 11, 173 kw vis, 34.6 kw aur, ant 641t/525g. 1964. Box 10400. G1V 2X2 (418) 656-9440. Telex: 011-286. Licensee: CBC. ■ CBC. ■ A.W. Johnson, pres; Jacques-Henri Gagnon, gen mgr; Bertrand Messely, sls mgr.

CFCM-TV—ch 4, 100 kw vis, 15 kw aur, ant 460t/407g. July 1954. Box 2026, G1K 7N2 (418) 688-9330. Telex: 051-31509. Licensee: Entreprises Tele-Capitale Ltee. ■ TVA. ■ Wilbrod Bherer, pres; France Fortin, exec VP telecommunications; Pierre Duhaime, VP & gen mgr; Rudy Stefanik, VP sls; Michel Petit, VP prog; Andre de Seve, film buyer; Geraldine Ranger, publicity & prom mgr; Bernard Cleary, news dir; Gerard Fortin, VP engr.

***CIVQ-TV**—ch 15, 1,298 kw vis, 259 kw aur. Jan. 19, 1975. 270 Chemin Ste-Foy G1R 1T3 (418) 643-4201. Licensee: Quebec Bcstg Bur. Rebroadcasts *CIVM-TV Montreal. ■ Rep: Societe de radio-television. ■ Nicole Leblanc, film buyer.

CKMI-TV—(Eng)—ch 5, 13.85 kw vis, 6.77 kw aur, ant 460t/407g. 1957. Box 2026. (418) 688-9330. Telex: 051-31509. Licensee: Entreprises Tele-Capitale Ltee. ■ CBC. ■ Execs: see CFCM-TV.

Rimouski

CFER-TV—ch 11, 325 kw vis, 32.5 kw aur, ant 1420t/289g. June 4, 1978. 465 Blvd. Ste-Anne, Pointe au Pere, Co., GOK 1G0. (418) 722-6011. TWX 051-8-6497. Licensee: Les Entreprises Tele-Capitale. Ownership: Corp de Gestion la Verendrye. ■ Net: TVA. Rep: Tele Capital Unicom, Paul L. Anglais Inc. ■ Wilbrod Bherer, pres; Jean-Pierre Pampalon, gen mgr; Gilles Rousseau, gen sls & prom mgr; Renaud Francoeur, prog dir & news dir; Lionel Poirier, chief engr.

CJBRT—ch 3, 100 kw vis, 56.9 kw aur, ant 1,137t/122g. Nov 1954. 273 St. Jean Baptiste, Ouest. (418) 723-2217. Telex: 051-86343. Licensee: CBC. ■ CBC. ■ A. W. Johnson, pres; Walter Ruest, gen mgr; Roma Pelletier, gen sls mgr; Louis Theriault, prog dir; Sandy Burgess, news dir; Claude Marcotte, opns mgr.

CIVR-TV—ch 22. 55 kw vis, ant 300t. Oct. 15, 1981. 1038 ouest, St-Germain, G5L 7B5. (418) 722-3743. Licensee: Societe de Radio-TV. ■ Net: Radio Quebec. Rep: Societe de Radio-TV; Bas-Saint Laurent. ■ Bernard Boucher, pres; Nelson Dumais, gen mgr; B. Boucher, prog dir; Daniel Beauchesne, prom mgr.

Riviere-du-Loup

CIMT—ch 9, 49 kw vis, 7.4 kw aur, ant 1178t/200g. Sept 18, 1978. C5R 1Z4. (418) 862-8241. Licensee: Tele Inter Rivers Ltd. Ownership: Radio CJFP Ltee, 49%; Tele Capitale Ltee, 35%. ■ TVA. Rep: Tele Cap Unicom Ltee. ■ Marc Simard, pres & gen mgr; Vincent Gagnon, gen sls mgr; Michel Belanger, prog dir; Gilles Gosselin, news dir; Germain Gelinis, chief engr.

CKRT-TV—ch 7, 49 kw vis, 24.5 kw aur, ant 1156t/200g. 1961. 1 Frontenac, G5R 1R7. (418) 862-8241. Telex: 051-3915. Licensee: CKRT-TV Ltee. Ownership: Radio CJFP Ltee, 49%; Tele Capitale 35%. ■ CBC (Fr). Rep: Telecapital-Unicom. ■ Luc Simard, pres & gen mgr; Michel Belanger, prog dir; Gilles Gosselin, news dir; Vincent Gagnon, gen sls mgr; Gregoire Thibault, comptroller; Germain Gelinis, chief engr.

Roberval

CKRS-TV-3—ch 8, 41 kw vis, 4.1 kw aur, ant 312t/525g. Rebroadcasts CKRS-TV Jonquiere.

Rouyn

***CIVN-TV**—ch 8, 299.2 kw vis, 28.6 kw aur. Jan. 18, 1980. 1263 7 ieme rue, Val d'Or, J9P 3R9. (819) 825-5132. Licensee: Quebec Bcstg Bur. Rebroadcasts *CIVM-TV Montreal. ■ Radio Quebec. Rep: Societe de radio-television. ■ Nicole Leblanc, film buyer.

CKRN-TV—(Noranda) ch 4, 115 kw vis, 111.5 kw aur, ant 670 g. 1957. 380 Murdoch, Noranda, J9x 1G5. (819) 762-0741. TWX 057-46526. Licensee: Groupe Radio Nord Inc. ■ CBC. Rep: Paul L'Anglais Inc. ■ Jean-Toffre, pres; Gilles Lortie, prog dir; Yvon Lariviere, gen mgr; Rosaire Cauchon, news dir; Gerald Landry, chief engr. ■ On 1 CATV.

St. Jerome

***CHOY-TV**—ch 4, 46.7 w vis, 4.7 w aur, ant 300t/225g. Not on air, target date unknown. 185 rue Du Palais, J7Z 1X6. (514) 432-6344. Licensee: T.V.C. Ownership: Community of St. Jerome. ■ Jean Canac Marquis, pres; Robert Pilon, gen mgr.

Sept-Iles

CBST—ch 13, 20 kw. Licensee: CBC. Rebroadcasts CBGAT Matane.

CFER-TV-1—ch 11, 5.7 kw vis, .57 kw aur, ant 606t/155g. July 12, 1978. Rebroadcasts CFER-TV Rimouski.

Sherbrooke

CHLT-TV—ch 7, 316 kw vis, 55.8 kw aur, ant

1920t/106g. Aug. 12, 1956. 3330 Ouest Rue King, J1L 1C9. (819) 569-7777. Telex: 05-836129. Licensee: CHLT TV Inc. Ownership: Pathonic Communications Inc. (acq 1979). ■ TVA. Rep: L'Anglais Inc., Patcom Inc. ■ Gilles David, pres; Denis Langlois, VP opns; Pierre-Paul Bourdon, natl sls mgr; Claude Hurtubise, prod dir; Suzanne St-Onge, traffic mgr; Louis Bergeron, news dir; Jean Collard, prom mgr; Robert Theriault, chief engr.

CKSH-TV—ch 9, 325 kw vis, 59.6 kw aur, ant 220t/2990g. Sept. 1, 1974. 2295 King West, J1J 3W7. (819) 563-9890. Telex: 05-836263. Licensee: Television St. Francois Inc. ■ CBC (Fr). Rep: All Canada. ■ Jacques Lemieux, pres; Serge Raymond, VP gen mgr; Paul Paradis, gen sls mgr; Ghislain Plante, prog dir; Alain Plante, film buyer; Gilles Levesque, news dir; Roland S. Taylor, chief engr. ■ On 1 CATV. On 13 trans.

CIVS-TV—ch 24. November 1981. 1425 ouest, rue King, J1J 2C1. (819) 566-4222. Licensee: Quebec Bcstg Bur. ■ Net: Radio Quebec. ■ Jean Chouinard, pres; Gaston Bachand, gen mgr; Daniel Lettre, prog dir; Marc Chaisson, information dir.

Temiscaming

CBFST-2—ch 12, 6.9 kw vis, 1.416 kw aur. Rebroadcasts CKRN-TV-3 Bearn/Fabre.

Trois-Rivieres

CHEM-TV—ch 8, 12.5 kw vis, 2.5 kw aur, ant 600/350 g. Aug 29, 1976. 3625 Blvd Chanoine-Moreau G8Y 5N6. (819) 376-8880. Telex 05-837212. Licensee: CHEM TV Inc. (acq 9-1-79). Owner: Pathonic Communications Ltd. ■ TVA. ■ Gilles David, pres; Richard Turgeon, gen sls mgr; Serge Lalonde, VP opns, prog dir & prom mgr; Robert Lupien, news dir; Jacques Monette, chief engr.

CKTM-TV—ch 13, 325 kw vis, 65 kw aur, ant 1660t/1085g. April 15, 1958. Box 277. (819) 377-1441. Telex: 05-837-137. Licensee: Television St. Maurice Inc. ■ CBC. Rep: All Canada. ■ R. Bonneau, pres; P. Aumais, VP & gen mgr; Gilles Barbeau, prog dir; George Sirois, loc sls mgr; Louis Audet, natl sls mgr; Jacques Gauthier, dir of PR; Louis Langlois, news dir; Albert Aubichon, film buyer.

New TV—ch 45. Not on air, target date 1981. 579 Laviolette. G9A 1V6. Licensee: Quebec Bcstg Bur. ■ Net: Radio Quebec. ■ Rollande Precourt, stn mgr; Lucie Laperriere, sec; Andre Provencher, prog mgr.

Val D'or-Amos

***CIVA-TV**—ch 12, 246.6 kw vis, 30.4 kw aur. Jan. 18, 1980. 1263 7 ieme rue, Val d'Or, J9P 3R9. (819) 825-5132. Licensee: Quebec Bcstg Bur. Rebroadcasts *CIVM-TV Montreal. ■ Net: Radio Quebec. Rep: Societe de radio-television. ■ Nicole Leblanc, film buyer.

Saskatchewan

Bellegarde

CBKFT-9—(Fr) ch 26, 11.4 kw, 413t/416g. March 15, 1980. 1840 McIntyre St., Regina, S4P 2R1. (306) 352-6641. TWX 071-2289. Licensee: Societe Radio Canada. ■ Net: French CBC. Rebroadcasts CBWFT Winnipeg. ■ M. Raymond Mancotte, prog dir.

Carlyle Lake

CIEW-TV—ch 7, 100 kw vis, 10 kw aur. Rebroadcasts CICC-TV Yorkton.

Colgate

CKCK-TV-1—ch 12, 15.1 kw vis, 3.02 kw aur, 532t/581g. Dec. 15, 1962. Rebroadcasts CKCK-TV Regina.

Cypress Hills

CBCP-TV-2—ch 2, 2.4 kw, ant 395g. Oct 1, 1979.

1840 McIntyre St., Regina, S4P 2R1. (306) 523-6641. Licensee: CBC. ■ Net: CBC. Rebroadcasts CJFB-TV Swift Current.

Debden

CBKFT-3—(Fr) ch 22, 2.9 kw, 3061/310g. Dec. 2, 1979. 1840 McIntyre St., Regina, S4P 2R1. (306) 352-6641. TWX 071-2289. Licensee: Societe Radio Canada. ■ Net: French CBC. Rebroadcasts CBWFT Winnipeg. ■ M. Raymond Mancotte, prog dir.

Gravelbourg

CBKFT-6—(Fr) ch 39, 20.9 kw, ant 637.5t/615g. March 13, 1980. 1840 McIntyre St., Regina, S4P 2R1. (306) 352-6641. TWX 071-2289. Licensee: Societe Radio Canada. ■ Net: French CBC. Rebroadcasts CBWFT Winnipeg. ■ M. Raymond Mancotte, prog dir.

Greenwater Lake

CKBI-TV-3—ch 4, 3 kw vis, 3 kw aur, ant 718t/514g. Rebroadcasts CKBI-TV Prince Albert. ■ CBC.

Marquis

CKMJ-TV—ch 7, 55.4 kw vis, 11.08 kw aur, 768t/810g. Sept. 18, 1964. Rebroadcasts CKCK-TV Regina.

Melfort

CKBQ-TV—ch 2, 15.5 kw vis, 1.55 kw aur, ant 492t/490g. 1973. Rebroadcasts CFQC-TV Saskatoon, and CKBI-TV Prince Albert.

Moose Jaw

CBKT-1—ch 4, 48 kw vis, 25 kw aur, ant 1,900t/600g. Sept. 13, 1969. Rebroadcasts CBKT Regina.

Nipawin

CKBI-TV-4—ch 10, 8 kw vis, .8 kw aur, ant 471t/405g. Oct. 1978. 22 10th St. W., Prince Albert. (306) 763-7421. Licensee: Central Bcstg Co. ■ Net: CBC. Rebroadcasts CKBI-TV Prince Albert.

North Battleford

CFQC-TV-2—ch 6, 9.5 kw vis, 1.9 kw aur, ant 584t/350g. 1972. Rebroadcasts CFQC-TV Saskatoon.

Ponteix

CBCP-TV-3—(Eng) ch 3, 10.5 kw, ant 650t/717g. November 1979. 1840 McIntyre St., Regina, S4P 2R1. (306) 523-6641. ■ CBC. Rebroadcasts CJFB-TV Swift Current.

Prince Albert

CKBI-TV—ch 5, 61 kw vis, 12.2 kw aur, 1300t/585g. 1958. 22 10th St. W. S6V 3A5. (306) 763-7421. Telex: 074-29132. Licensee: Ctr Bcstg Co. Ltd. ■ CBC. Rep: All Canada Radio & TV Ltd. ■ E. A. Rawlinson, pres; Ian Robertson, gen mgr; Jack Cannon, mgr & film buyer; Earl Cherry, gen sls mgr; Cliff Horton, prog dir; Susan Small, prom mgr; Bill Armstrong, news dir; Al Watson, chief engr. ■ On 1 CATV's—7800 subs. On 7 trans.

Regina

CBKFT—(Fr) ch 13, 313 kw vis, 31.3 kw aur. 1840 McIntyre St., S4P 2R1. (306) 523-6641. Licensee: Radio-Canada. ■ CBC. ■ Raymond J. Marcotta, prog dir.

CBKT—ch 9, 140 kw vis, 20 kw aur, ant 680t/697.5g. 1969. 1840 McIntyre St., S4P 2R1. (306) 352-6641. Telex: 071-2289. Licensee: CBC. ■ A.W. Johnson, pres; W. Hudema, sls rep; Dolores MacFarlane, dir of TV; Doug Chase, PR off; Ferguson Sidwell, prod mgr; Burn Stewart, news dir. ■ Co-owned: CBK(AM). ■ On 2 CATV's—30,000 subs.

CKCK-TV—ch 2, 100 kw vis, 20 kw aur, ant 588t/670g. July 28, 1954. Box 2000, S4P 3E5. (306) 569-2000. Telex: 071-2433. Licensee: Harvard Com-

munications, Ltd. ■ CTV. Rep: All Canada ■ F.W. Hill, pres; Bruce E. Cowie, VP & gen mgr; Doug Lee, dir of admin; G. Robinson, gen sls mgr; Bill Stevenson, prog dir & film buyer; Mel Friesen, opns mgr; Frank Flegel, news dir; Alex White, chief engr.

St. Brieux

CBKFT-4—(Fr) ch 7, 100 w, ant 200t/185g. Dec. 17, 1979. 1840 McIntyre St., Regina, S4P 2R1. (306) 352-6641. TWX 071-2289. Licensee: Societe Radio Canada. ■ French CBC. Rebroadcasts CBWFT Winnipeg. ■ M. Raymond Mancotte, prog dir.

Saskatoon

CBKST—ch 11, 325 kw vis, 65 kw aur, ant 786t/600g. 503 CN Towers, S7K 1J5. (306) 244-1911. Telex: 074-2227. Licensee: CBC. ■ H. Garmsen, str mgr; D. Holtsman, sls mgr; D. Walder, opns mgr; N. Bolen, news dir; A. Willems, chief engr.

CFQC-TV—ch 8, 325 kw vis, 180 kw aur, ant 891t/650g. 1954. 216 First Ave. N., S7K 3W3. (306) 665-8600. Telex: 074-2228. Licensee: CFQC Broadcasting Ltd. (acq 1972). Ownership: Baton Bcstg. ■ CTV. Rep: Glen Warren. ■ G. Blair Nelson, pres; E.W. Eadinger, gen mgr; Reed Brown, prog dir; D. Kuzub, prom mgr; K. Hutson, gen sls mgr; Howard Cooper, news dir; D. Polowick, chief engr.

Shaunavon

CBCP-TV-1—ch 7, 1,488 kw vis, 1,488 kw aur. Rebroadcasts CJFB-TV Swift Current.

Stranraer

CBKST-1—ch 9, 35.2 kw vis, 7.05 kw aur. Rebroadcasts CBKST Saskatoon.

CFQC-TV-1—ch 3, 10.3 kw vis, 1.8 kw aur, ant 930t/655g. 1961. Rebroadcasts CFQC-TV Saskatoon.

Swift Current

CJFB-TV—ch 5, 13.3 kw vis, 2.5 kw aur, ant 511t/365g. 1957. Box 160. S9H 3V7. (306) 773-7266. Telex: 071-21119. Licensee: Swift Current Telecasting Co. Ltd. ■ CBC. Rep: Radio TV. ■ William D. Forst, pres & gen mgr.

CKMC-TV—ch 12, 13 kw vis, 1.3 kw aur, ant 549t/390g. Oct. 20, 1979. Rebroadcasts CKCK-TV Regina.

Willow Bunch

CBKT-2—ch 10, 22.1 kw vis, 2.2 kw aur. Rebroadcasts CBKT-1 Regina.

CKCK-TV-2—ch 6, 9 kw vis, 1.8 kw aur, ant 864t/677g. May 29, 1963. Rebroadcasts CBKT-TV Regina.

Wynyard

CHSS-TV—ch 6, 11 kw vis, 1.8 kw aur. Rebroadcasts CKOS-TV Yorkton.

CICC-TV-1—ch 12, 140 kw vis, 27 kw aur. Rebroadcasts CICC-TV Yorkton.

Yorkton

CICC-TV—ch 10, 39.24 kw aur. 1974. Box 280, 95 E. Broadway. (306) 783-3685. Telex 074-21512. ■ CTV. ■ R.L. Skinner, pres; Wilbur A. Westby, gen mgr; Don Walters, gen sls mgr; Gerry Pepler, prog dir; S. Leigh Skinner, asst gen mgr; Roger McLaughlin, news dir; Richard Niebergall, chief engr.

CKOS-TV—ch 5, 15 kw vis, 2.6 kw aur, ant 534t/525g. 1974. 95 E. Broadway. (306) 783-3685. Telex: 074-21512. Licensee: Yorkton TV Co. Ltd. ■ Net: CBC. ■ Ronald L. Skinner, pres; Wilbur A. Westby, gen mgr.

Zenon Park

CBKFT-5—(Fr) ch 21, 3 kw, ant 456t/310g. Feb. 19, 1979. 1940 McIntyre St., Regina, S4P 2R1. (306)

Saskatchewan, Yukon TV

523-6641. Licensee: CBC. ■ Net: French CBC. Rebroadcasts CBC programming.

Yukon Territory

Keno Hill

CBKHT—ch 13, 248 w. Licensee: CBC.

Whitehorse

CFWH-TV—ch 6, 300 w vis, 30 w aur, ant 1248t/100g. Licensee: CBC.

Foreign TV near the U.S.

Bermuda

ZFB-TV (ch. 8), Capital Broadcasting Co. Ltd., Box 652, Hamilton. 32.5 kw horiz. Net: ABC.
ZBM-TV (ch. 10), Bermuda Broadcasting Co. Ltd., Box 452, Hamilton, 17.5/8.75 kw horiz. Net: CBS.

British Virgin Islands

ZBTV (ch. 5) Television West Indies Ltd. Satellite of PJF-TV (ch A3) St. Maarten, Neth. Antilles. Box 34, Broadpeak Peak, Chawell, Tortola. 30/3 kw.

Cuba

Cuba operates CMBF-TV, ch. 2 (110 kw) and CMQ-TV, ch. 6 (100 kw) from Havana.

Mexico

The following Mexican TV stations, listed by channel, are located within 200 miles of the U.S. border.

Channel 2

XHCH Chihuahua, Chihuahua, 5 kw, ant 165 ft.
XEPM Cd. Juarez, Chihuahua, 9.5 kw, ant 96 ft.
XHIA Torreon, Coahuila, 15 kw, ant 567 ft.
XHFA Nogales, Sonora, 8 kw, ant minus 175 ft.
XHAB Matamoros, Tamaulipas, 10 kw, ant 328 ft.
XEFE Nuevo Laredo, Tamaulipas, 21.4 kw, ant 187 ft.

Channel 3

XHBC Mexicali, Baja Calif., 100 kw, ant 526 ft.
XHIMA Tinajas-Parral, Chihuahua, 2 kw, ant 98 ft.
XEFB Monterrey, Nuevo Leon, 100 kw, ant 956 ft.
XHQ Culiacan, Sinaloa, 30 kw.

Channel 4

XELN Torreon, Coahuila, 4 kw, ant 128 ft.
XHIT Chihuahua, Chihuahua, 22 kw, ant 89 ft.

Channel 5

XHAQ Mexicali, Baja Calif., 11 kw, ant 304 ft.
XHFI Chihuahua, Chihuahua, 24 kw, ant minus 254 ft.
XEJ Cd. Juarez, Chihuahua, 10 kw, ant 205 ft.
XHAE Saltillo, Coahuila, 8 kw, ant 230 ft.

Channel 6

XETV Tijuana, Baja Calif., 100 kw, ant 1163 ft.
XET Monterrey, Nuevo Leon, 80 kw, ant 3204 ft.
XEWH Hermosillo, Sonora, 69 kw, ant 170 ft.

Channel 7

XHBT Culiacan, Sinaloa, 30 kw.
XHDB Durango, Durango, 36 kw.
XHAD Saltillo, Coahuila, 10.6 kw, ant minus 507 ft.

Channel 8

XHUS Hermosillo, Sonora, 1 kw.
XHBU Ciudad Jimenez, Chihuahua, 8 kw.

Foreign, Spanish, Experimental, Subscription TV

Channel 9

XERV Reynosa, Tamaulipas, 1 kw, ant 272 ft.

Channel 10

XHX Monterrey, Nuevo Leon, 316 kw, ant 197 ft.
XHTH Hermosillo, Sonora, 6 kw.
XHA Durango, Durango, 1 kw.

Channel 11

XHO Torreon, Coahuila, 10.9 kw, ant 303 ft.
XHBR Nuevo Laredo, Tamaulipas, 3.52 kw, ant 188 ft.

Channel 12

XEWT Tijuana, Baja Calif., 30 kw, ant 395 ft.
XHAW Monterrey, Nuevo Leon, 100 kw, ant minus 146 ft.
XHAK Hermosillo, Sonora, 1.5 kw, ant 86 ft.

Spanish-language TV Stations

The following Spanish-language television stations operate within the United States or near the U.S. border. Readers should refer to section B for further information on the stations listed below.

Arizona

Phoenix—KTVW-TV Phoenix (ch 33).

California

El Centro—XHBC-TV Mexicali, Mexico (ch 3).
Fresno—KFTV-TV Hanford (ch 21).
Los Angeles—KMEX-TV Los Angeles (ch 34).
Los Angeles—KSCI-TV San Bernardino (ch 18).
Sacramento—KCSO-TV Modesto (ch 19).
Salinas—Monterey—KCBA Salinas (ch 35).
San Francisco—KDTV-TV San Francisco (ch 60).
San Francisco—KTZO-TV San Francisco (ch 20).

Florida

Miami—WLRN-TV Miami (ch 17).
Miami—WLTW-TV Miami (ch 23).

Illinois

Chicago—WCIU-TV Chicago (ch 26).

New York

New York—WNJU-TV Linden, N.J. (ch 47).
New York—WXTV-TV Paterson, N.J. (ch 41).

Texas

Corpus Christi—KORO-TV Corpus Christi (ch 28).
El Paso—XEJ-TV Juarez, Mexico (ch 5).
El Paso—XEPM-TV Juarez, Mexico (ch 2).
Houston—KRIV-TV Houston (ch 26).
Laredo—XEFE-TV Nuevo Laredo, Mexico (ch 21).
San Antonio—KWEX-TV San Antonio (ch 41).

Puerto Rico

Mayaguez—WOLE-TV Aguadilla (ch 12).
Mayaguez—WORA-TV Mayaguez (ch 5).
Mayaguez—WVEO-TV Aguadilla (ch 44).
Ponce—WLUZ-TV Ponce (ch 7).
Ponce—WSUR-TV Ponce (ch 9).
San Juan—WAPA-TV San Juan (ch 4).
San Juan—WKAQ-TV San Juan (ch 2).
San Juan—WKBM-TV Caguas (ch 11).

Translators

Spanish International Communications Corp. operates two experimental TV stations, KA2XEG Denver (ch 31) and KA2XEH Washington (ch 56), plus the following TV translators: K40AC Tucson, Ariz. (ch 40); K39AB Bakersfield, Calif. (ch 39); W61AH Hartford, Conn. (ch 61); K48AM Albuquerque, N.M. (ch 48); W35AB Philadelphia (ch 35).

Experimental TV Stations

Following is a list of the experimental television stations authorized by the FCC as November 1979.

Los Cerezos Tele-Vision Co.—KA2XEH 904 Pennsylvania Ave., S.E., Washington 20003. (202) 546-5664/5665. Ch 56. Emilio Bicolos, Jr., chmn of bd; Antonio Guernica, pres; Maria Stella Dabancens, mgr.

RCA Corp.—KA2XZV Cherry Hill twp, N.J. Chs 2 to 69, 54-88 mhz and 174-806 mhz, authorized to use up to 100 kw visual in the lower-VHF band, 316 kw visual in the upper VHF band, and 5,000 kw on UHF channels

up to ch 69.

Spanish International Communications Corp.—KA2XEG 435 W. Colfax Ave., Denver 80204. Ch 31. (303) 777-3131.

Translator Sales & Service (Bob Bradford)—KB2XRQ Various locations in Washington, Oregon, Idaho and Montana. Ch 3, 60-66 mhz, 1 w; ch 69, 800-806 mhz, 20 w. To set up a temporary VHF and/or UHF translator at a site proposed for a permanent translator installation.

Subscription TV Stations

Following is a list of subscription TV licenses granted by the FCC as of Sept. 1, 1981.

KNXV-TV Phoenix. Ch. 15. Sept 22, 1979. 3722 E Chipman Rd., Phoenix 85040. (602) 243-4151. Licensee: New Television Corp. Franchisee: National Subscription Television of Phoenix.

KBSC-TV Corona, Calif. Ch. 52. April 1, 1977. 1139 Grand Central Ave., Glendale, Calif. 91201. (213) 507-6511. Licensee: Oak Broadcasting Systems Inc. Franchisee: National Subscription Television.

KWHY-TV Los Angeles. Ch. 22. July 23, 1978. 5545 Sunset Blvd., Los Angeles 90028. Licensee: Coast Television Broadcasting Corp. Franchisee: SelecTV.

KRBK-TV Sacramento, Calif. Ch. 31. 500 Media Place, Sacramento, Calif. 95815. (916) 929-0300. Licensee: Koplak Communications of California Inc.

KTSF-TV San Francisco. Ch. 26. August 1980. 185 Berry St., San Francisco 94107. (415) 495-4995. Licensee: Lincoln Television Inc. Franchisee: Lincoln Subscription Television.

KSTS-TV San Jose, Calif. Ch. 48. Oct. 1, 1981. 2349 Bering Drive, San Jose, Calif. 95131. (408) 946-3400. Licensee: National Group Television Inc. Franchisee: Satellite Television and Associated Resources.

WKID-TV Fort Lauderdale, Fla. Ch. 51. January 1980. 4035 N. 29th Ave., Hollywood, Fla. 33022. (305) 920-9400. Licensee: Oak Television of Fort Lauderdale Inc. Franchisee: National Subscription Television.

WSNS-TV Chicago. Ch. 44. August 1980. 430 West Grant Pl., Chicago 60614. (312) 929-1200. Licensee: Video 44. Franchisee: Video 44.

WFBN-TV Joliet, Ill. Ch. 66. September 1981. 1411 Cora St., Joliet, Ill. 60435. (815) 723-6000. Licensee: Focus Broadcasting Co. Franchisee: Home Entertainment Network (Buford).

WNUV-TV Baltimore. Ch. 54. 1981. 51 Lake Shore Drive, Rockaway, N.J. (201) 627-5565. Licensee: New Vision Inc. Franchisee: Oak Communications.

WQTV-TV Boston. Ch. 68. July 1979. 390 Commonwealth Ave., Boston 02215. (617) 267-1530. Licensee: Boston Heritage Broadcasting Corp. Franchisee: Satellite Television and Associated Resources Inc.

WSMW-TV Worcester, Mass. Ch. 27. August 1980. 127 Beverly Road, Worcester, Mass. 01505. (617) 852-0027. Licensee: Sibos Inc. Franchisee: Sicom/American Television & Communications Corp.

WIHT-TV Ann Arbor, Mich. Ch. 31. February 1981. Box 2267, Ann Arbor, Mich. 48106. (313) 973-7900. Licensee: Satellite Television Systems Inc. Franchisee: Ann Arbor STV Ltd. Partnership.

WXON-TV Detroit. Ch. 20. July 1, 1979. 27777 Franklin Road, Suite 708, Southfield, Mich. 48034. (313) 355-2900. Licensee: WXON-TV Franchisee: National Subscription Television.

WNJU-TV Linden, N.J. Ch. 47. 1020 Broad St., Newark, N.J. 07102. (201) 643-9100. Licensee:

WNJU-TV Broadcasting Corp. Franchisee: National Subscription Television—New York Inc.

WWHT-TV Newark, N.J. (New York). Ch. 68. March 1, 1977. 390 W. Market St., Newark 07103. (201) 624-1200. Licensee: WWHT Inc. Franchisee: Wometco Home Theatre.

WRBV-TV Vineland, N.J. Ch. 65. Aug. 25, 1981. 4449 N. Delsea Drive, Vineland, N.J. 08360. (609) 691-6565. Licensee: Renaissance Broadcasting Corp. Franchisee: Wometco Home Theatre of New Jersey Inc.

WSNL-TV Smithtown, N.Y. Ch. 67. Central Islip, N.Y. 11722. Licensee: Suburban Broadcasting Corp. Franchisee: Universal Subscription Television of Long Island.

New TV Pembina, N.D. Ch. 12. 4001 13th Ave. S., Fargo, N.D. 58103. Licensee: Satellite Television Service Inc. Franchisee: Satellite Television Service Inc.

WBTI-TV Cincinnati. Ch. 64. February 1980. 5177 Fishwick Dr., Cincinnati 45216. (513) 641-3220. Licensee: Buford Television of Ohio Inc. Franchisee: Buford Television of Ohio Inc.

WCLO-TV Cleveland. Ch. 61. March 1981. 6000 W. Creek Rd., Cleveland 44131. (216) 524-6161. Licensee: Cleveland Associates Co. Franchisee: Cleveland Associates/American Television & Communications Corp.

KAUT-TV Oklahoma City. Ch. 43. October 1980. Box 14843, Oklahoma City 73113. (405) 478-4300. Licensee: Golden West Broadcasters. Franchisee: Golden West Broadcasters.

KGCT-TV Tulsa, Okla. Ch. 41. March 1981. 419 S. Main, Tulsa, Okla. 74103. (918) 583-4100. Licensee: Tulsa TV 41. Franchisee: Satellite Syndicated Systems.

KECH-TV Salem, Ore. Ch. 22. July 15, 1981. c/o Christopher P. Desmond, ABCD... Vision Inc., 2265 S.W. Birdshill Rd., Portland, Ore. 97219. Licensee: Greater Willamette Vision Ltd. Franchisee: Greater Willamette Vision Ltd.

WWSG-TV Philadelphia. Ch. 57. July 1981. 300 Domino Lane, Philadelphia 19128. (215) 483-4550. Licensee: Radio Broadcasting Co. Franchisee: National Subscription Television.

KNBN-TV Dallas. Ch. 33. November 1980. 3333 Harry Hines Blvd., Dallas 75201. (214) 745-1425. Licensee: National Business Network Inc. Franchisee: Golden West Broadcasters.

KTWS-TV Dallas. Ch. 27. January 1981. Box 47027, Dallas 75247. (214) 637-2727. Licensee: Liberty Television Inc. Franchisee: Liberty/American & Communications Corp.

KTXA-TV Fort Worth. Ch. 21. February 1981. 1712 E. Randol Mill Road, Arlington, Tex. 76011. (817) 265-2100. Licensee: Channel 21 Inc. Franchisee: National Subscription Television of Fort Worth.

WCGV-TV Milwaukee. Ch. 24. June 1980. 5445 N. 27th St., Milwaukee 53209. (414) 527-2424. Licensee: B & F Broadcasting Inc. Franchisee: SelecTV.

U.S. Television Stations by Call Letters

CBET Windsor Ontario
 KAAL Austin, Minn.
 KABC-TV Los Angeles
 KABY-TV Aberdeen, S.D.
 KACB-TV San Angelo, Tex.
 KADN Lafayette, La.
 *KAET Phoenix
 *KAFT Fayetteville, Ark.
 *KAID Boise, Idaho
 KAIL-TV Wailuku, Hawaii
 KAIL Fresno, Calif.
 KAIT-TV Jonesboro, Ark.
 KAKE-TV Wichita, Kan.
 *KAKM Anchorage
 KALB-TV Alexandria, La.
 KAMC Lubbock, Tex.
 KAME-TV Reno, Nev.
 KAMR-TV Amarillo, Tex.
 *KAMU-TV College Station, Tex.
 KAPP Yakima, Wash.
 KARD-TV Wichita, Kan.
 KARK-TV Little Rock, Ark.
 KATC Lafayette, La.
 KATU Portland, Ore.
 KATV Little Rock, Ark.
 KAUT Oklahoma City
 KAUZ-TV Wichita Falls, Tex.
 KAVE-TV Carlsbad, N.M.
 *KAVT-TV Austin, Minn.
 *KAWB Bemidji, Minn.
 KAYS-TV Hays, Kan.
 KBAK-TV Bakersfield, Calif.
 KBCI-TV Boise, Idaho
 *KBDI-TV Broomfield, Colo.
 *KBHE-TV Rapid City, S.D.
 KBHK-TV San Francisco
 KBIM-TV Roswell, N.M.
 *KBIN Council Bluffs, Iowa
 KBJH Tulsa, Okla.
 KBJR-TV Superior, Wis.
 *KBME Bismarck, Tex.
 KBMT Beaumont, Tex.
 KBSA Guasti, Calif.
 KBSC-TV Corona, Calif.
 KBTV Denver
 KBTX-TV Bryan, Tex.
 *KBYU-TV Provo, Utah
 KCAU-TV Sioux City, Iowa
 KCBA Salinas, Calif.
 KCB-D-TV Lubbock, Tex.
 KCBJ-TV Columbia, Mo.
 KCBY-TV Coos Bay, Ore.
 KCCI-TV Des Moines, Iowa
 KCEN-TV Temple, Tex.
 *KCET Los Angeles
 KCFW-TV KallsPELL, Mont.
 KCIK El Paso
 *KCKA Centralia, Wash.
 KCKT Great Bend, Kan.
 KCMO-TV Kansas City, Mo.
 KCMT Alexandria, Minn.
 KCNA-TV Albion, Neb.
 KCOP Los Angeles
 *KCOS El Paso, Tex.
 KCOY-TV Santa Maria, Calif.
 KCPO Tacoma, Wash.
 *KCPT Kansas City, Mo.
 KCRA-TV Sacramento, Calif.
 KCRG-TV Cedar Rapids, Iowa
 KCRL-TV Reno
 *KCSM-TV San Mateo, Calif.
 KCSO Modesto, Calif.
 KCST-TV San Diego, Calif.
 *KCTS-TV Seattle
 KCTV San Angelo, Tex.
 KCWY-TV Casper, Wyo.
 KDBC-TV El Paso
 KDCD-TV Midland, Tex.
 KDFW-TV Dallas
 *KDIN-TV Des Moines, Iowa
 KDIX-TV Dickinson, N.D.
 KDKA-TV Pittsburgh
 KDHL-TV Duluth, Minn.
 KDLO-TV Florence, S.D.
 KDNL-TV St. Louis
 *KDSD-TV Aberdeen, S.D.
 KDTV San Francisco
 KDUB-TV Dubuque, Iowa
 KDUH-TV Scottsbluff, Neb.
 KECH Salem, Ore.
 KECI-TV Missoula, Mont.
 KECY-TV El Centro, Calif.
 *KEET Corpus Christi, Tex.
 *KEET Eureka, Calif.
 KEKR Kansas City, Mo.
 KELO-TV Sioux Falls, S.D.
 KEMV Mt. View, Ariz.

KENS-TV San Antonio, Tex.
 *KENW Portales, N.M.
 KEPR-TV Pasco, Wash.
 KEQO Enid, Okla.
 *KERA-TV Dallas
 KERO-TV Bakersfield, Calif.
 *KESD-TV Brookings, S.D.
 KESQ-TV Palm Springs, Calif.
 *KETA Oklahoma City
 *KETC St. Louis
 *KETG Arkadelphia, Ark.
 *KETS Little Rock, Ark.
 KETV Omaha
 KEVN-TV Rapid City, S.D.
 KEYC-TV Mankato, Minn.
 KEYT Santa Barbara, Calif.
 KEZI-TV Eugene, Ore.
 KFAR-TV Fairbanks, Alaska
 KFBB-TV Great Falls, Mont.
 KFCB Concord, Calif.
 KFDA-TV Amarillo, Tex.
 KFDM-TV Beaumont, Tex.
 KFDX-TV Wichita Falls, Tex.
 KFMB-TV San Diego
 *KFME Fargo, N.D.
 KFPW-TV Fort Smith, Ark.
 KFSM-TV Fort Smith, Ark.
 KFSN-TV Fresno, Calif.
 KFTV Hanford, Calif.
 KFTY Santa Rosa, Calif.
 KFVS-TV Cape Girardeau, Mo.
 KFYR-TV Bismarck, N.D.
 KGAN-TV Cedar Rapids, Iowa
 KGBT-TV Harlingen, Tex.
 KGCT Tulsa, Okla.
 *KGFE Grand Forks, N.D.
 KGGM-TV Albuquerque, N.M.
 KGIN-TV Grand Island, Neb.
 KGLD Garden City, Kan.
 KGMB-TV Honolulu
 KGMC Oklahoma City, Okla.
 KGMD-TV Hilo, Hawaii
 KGMV Wailuku, Hawaii
 KGN-S-TV Laredo, Tex.
 KGO-TV San Francisco
 KGOF Anaheim, Calif.
 KGPC Lawton, Okla.
 KGSW Albuquerque, N.M.
 *KGTf Agana, Guam
 KGTV San Diego
 KGUN-TV Tucson, Ariz.
 KGW-TV Portland, Ore.
 KHAH Honolulu, Hawaii
 KHAS-TV Hastings, Neb.
 KHAW-TV Hilo, Hawaii
 *KHET Honolulu
 KHGI-TV Kearney, Neb.
 *KHII Salinas, Calif.
 *KHIN Red Oak, Iowa
 KHJ-TV Los Angeles
 *KHNE-TV Hastings, Neb.
 KHOF-TV San Bernardino, Calif.
 KHON-TV Honolulu
 KHOU-TV Houston
 KHO-TV Spokane, Wash.
 KHQA-TV Hannibal, Mo.
 KHSD-TV Lead, S.D.
 KHSL-TV Chico, Calif.
 KHTV Houston
 KHVO Hilo, Hawaii
 KICU-TV San Jose, Calif.
 KID-TV Idaho Falls, Idaho
 *KIDZ-TV Wichita Falls, Tex.
 KIEM-TV Eureka, Calif.
 KIFI-TV Idaho Falls, Idaho
 KIFW-TV Sitka, Alaska
 KIIL Corpus Christi, Tex.
 *KIIN-TV Iowa City
 KIKU-TV Honolulu
 KIMA-TV Yakima, Wash.
 KIMO Anchorage
 KIMT Mason City, Iowa
 KING-TV Seattle
 KINY-TV Juneau, Alaska
 KIRO-TV Seattle
 *KISU-TV Pocatello, Idaho
 KITV Honolulu
 KIVA-TV Farmington, N.M.
 KIVI Nampa, Idaho
 KIVV-TV Lead, S.D.
 *KIXE-TV Redding, Calif.
 KJAA Lubbock, Tex.
 KJAC-TV Port Arthur, Tex.
 KJET Grand Junction, Colo.
 KJEO Fresno, Calif.
 KJNP North Pole, Alaska
 KJRH Tulsa, Okla.

KJTV Amarillo, Tex.
 KKTV Colorado Springs
 KLA West Monroe, La.
 KLAS-TV Las Vegas
 KLAX Alexandria, La.
 KLBK-TV Lubbock, Tex.
 *KLCS Los Angeles
 KLEW-TV Lewiston, Idaho
 KLFY-TV Lafayette, La.
 KLKK-TV Albuquerque, N.M.
 KLMN Fort Smith, Ark.
 *KLNE-TV Lexington, Neb.
 KLOE-TV Goodland, Kan.
 KLP-A-TV Baton Rouge, La.
 KLBP-TV Lafayette, La.
 KLRK Vancouver, Wash.
 *KLRN San Antonio, Tex.
 *KLRU-TV Austin, Tex.
 KLTL-TV Lake Charles, La.
 *KLTM Monroe, La.
 *KLTS Shreveport, La.
 KLTV Tyler, Tex.
 *KLVX Las Vegas
 KMAU-TV Wailuku, Hawaii
 KMBC-TV Kansas City, Mo.
 KMCC-TV Clovis, N.M.
 *KMEB Wailuku, Hawaii
 KMEG Sioux City, Iowa
 KMEY-TV Los Angeles
 KMGH-TV Denver
 KMIID-TV Midland, Tex.
 KMIR-TV Palm Springs, Calif.
 *KMNE-TV Bassett, Neb.
 KMOL-TV San Antonio, Tex.
 *KMOS-TV Sedalia, Mo.
 KMOT Minot, N.D.
 KMOX-TV St. Louis
 KMPH Visalia, Calif.
 KMSP-TV Minneapolis
 KMST Monterey, Calif.
 KMTC Springfield, Mo.
 *KMTF Fresno, Calif.
 KMTR-TV Eugene, Ore.
 KMTV Omaha, Neb.
 KMTV Twin Falls, Idaho
 KNAZ-TV Flagstaff, Ariz.
 KNBC Los Angeles
 KNBN-TV Dallas
 *KNCT Belton, Tex.
 KNDO Yakima, Wash.
 KNDU Richland, Wash.
 KNLC St. Louis
 *KNME-TV Albuquerque, N.M.
 KNMT Walker, MN.
 KNOE-TV Monroe, La.
 KNOP-TV North Platte, Neb.
 KNTV San Jose, Calif.
 KNXT Los Angeles
 KNXV-TV Phoenix
 KOA-TV Denver
 KOAA-TV Pueblo, Colo.
 *KOAC-TV Corvallis, Ore.
 KOAM-TV Pittsburg, Kan.
 *KOAP-TV Portland, Ore.
 KOAT-TV Albuquerque, N.M.
 KOB-TV Albuquerque, N.M.
 KOBI Medford, Ore.
 *KOCE-TV Huntington Beach, Calif.
 KOCO-TV Oklahoma City
 KODE-TV Joplin, Mo.
 *KOED-TV Tulsa, Okla.
 KOET Eufaula, Okla.
 KOIN-TV Portland, Ore.
 *KOKH-TV Oklahoma City
 KOKI Tulsa, Okla.
 KOLD-TV Tucson, Ariz.
 KOLN-TV Lincoln, Neb.
 KOLO-TV Reno
 KOLR-TV Springfield, Mo.
 KOMC McCook, Neb.
 KOMO-TV Seattle
 KOMU-TV Columbia, Mo.
 KOOL-TV Phoenix
 KORO Corpus Christi, Tex.
 KOSA-TV Odessa, Tex.
 KOTA-TV Rapid City, S.D.
 KOTI Klamath Falls, Ore.
 KOTV Tulsa, Okla.
 KOUS-TV Harden, Mont.
 KOVR Stockton, Calif.
 *KOZK Springfield, Mo.
 KPAX-TV Missoula, Mont.
 KPZ-TV Phoenix
 *KPBS-TV San Diego
 KPHO-TV Phoenix
 KPIC Roseburg, Ore.

KPIX San Francisco
 KPLC-TV Lake Charles, La.
 KPLO-TV Reliance, S.D.
 KPLR-TV St. Louis
 *KPNP-TV North Platte, Neb.
 KPNX-TV Mesa, Ariz.
 KPOB-TV Poplar Bluff, Mo.
 KPRC-TV Houston
 KPRY-TV Pierre, S.D.
 *KPSD-TV Eagle Butte, S.D.
 *KPTS Hutchinson, Kan.
 KPTV Portland, Ore.
 KPVI Pocatello, Idaho
 KPWR-TV Bakersfield, Calif.
 KQCD-TV Dickinson, N.D.
 *KQEC San Francisco
 *KQED San Francisco
 *KQSD-TV Lowry, S.D.
 KQTV St. Joseph, Mo.
 KRBC-TV Abilene, Tex.
 KRBC-TV Sacramento, Calif.
 KRCC Jefferson City, Mo.
 KRCC-TV Redding, Calif.
 KRDO-TV Colorado Springs
 KREM-TV Spokane, Wash.
 KREX-TV Grand Junction, Colo.
 KREY-TV Montrose, Colo.
 KREZ-TV Durango, Colo.
 KRGV-TV Westlaco, Tex.
 *KRIN Waterloo, Iowa
 KRIS-TV Corpus Christi, Tex.
 KRIV-TV Houston, Tex.
 *KRMA-TV Denver
 *KRNE-TV Merriman, Neb.
 KRON-TV San Francisco
 KRTV Great Falls, Mont.
 *KRWG-TV Las Cruces, N.M.
 KSAT-TV San Antonio, Tex.
 KSBW-TV Salinas, Calif.
 KSBY-TV San Luis Obispo, Calif.
 KSCI San Bernardino, Calif.
 KSDK St. Louis
 KSEE Fresno, Calif.
 KSFY-TV Sioux Falls, S.D.
 KSGW-TV Sheridan, Wyo.
 KSHB-TV Kansas City, Mo.
 KSHO Honolulu
 *KSIN Sioux City, Iowa
 KSL-TV Salt Lake City
 KSLA-TV Shreveport, La.
 KSNB-TV Superior, Neb.
 *KSPS-TV Spokane, Wash.
 *KSRE Minot, N.D.
 KSTF Scottsbluff, Neb.
 KSTP-TV St. Paul
 KSTS San Jose, Calif.
 KSTU Salt Lake City, Utah
 KSTW Tacoma, Wash.
 KSWO-TV Lawton, Okla.
 KSWV-TV Roswell, N.M.
 *KSYS Medford, Ore.
 KTAB Abilene, Tex.
 KTAL-TV Texarkana, Tex.
 KTBC-TV Austin, Tex.
 KTBN-TV Fontana, Calif.
 KTBO Oklahoma City, Okla.
 KTBS-TV Shreveport, La.
 *KTCA-TV St. Paul
 *KTCL-TV St. Paul
 *KTEH San Jose, Calif.
 *KTEJ Jonesboro, Ark.
 KTEA Ada, Okla.
 KTHI-TV Fargo, N.D.
 KTHV Little Rock, Ark.
 *KTIN Fort Dodge, Iowa
 KTVI Sioux City, Iowa
 KTLA Los Angeles
 KTMV-TV Minneapolis
 KTMX-TV Denver
 *KTNE-TV Alliance, Neb.
 KTNV-TV Las Vegas, Nev.
 KTNW Riverton, Wyo.
 *KTOO-TV Juneau, Alaska
 *KTPS Tacoma, Wash.
 KTPX Monahans, Tex.
 KTRF-TV Lufkin, Tex.
 KTRK-TV Houston
 KTRV Nampa, Idaho
 KTSB Topeka, Kan.
 *KTSK Pueblo, Colo.
 *KTSF-TV Pierre, S.D.
 KTSF-TV San Francisco
 KTSN-TV El Paso
 KTTT Rochester, Minn.
 KTTV Los Angeles

KTUL-TV Tulsa, Okla.
 KTUU-TV Anchorage
 KTUX Rock Springs, Wyo.
 KTVB Anchorage
 KTVB Boise, Idaho
 KTVK Ensign, Kan.
 KTVF El Dorado, Ark.
 KTVF Fairbanks, Alaska
 KTVG Helena, Mont.
 KTVH Hutchinson, Kan.
 KTVI St. Louis
 KTVJ Joplin, Mo.
 KTVK Phoenix
 KTVL Medford, Ore.
 KTVM Butte, Mont.
 KTVN Reno
 KTVQ Kirksville, Mo.
 KTVR-TV Fayetteville, Ark.
 KTVQ Billings, Mont.
 *KTVR La Grande, Ore.
 KTVS Sterling, Colo.
 KTVT Fort Worth
 KTVU Oakland, Calif.
 KTVW Austin, Tex.
 KTVW-TV Phoenix, Ariz.
 KTVX Salt Lake City
 KTVY Oklahoma City
 KTVZ Bend, Ore.
 KTWB-TV Casper, Wyo.
 KTWV-TV Dallas, Tex.
 *KTWT Topeka, Kan.
 KTXA Fort Worth
 KTXH Houston
 KTXL Sacramento, Calif.
 KTXS-TV Sweetwater, Tex.
 *KTXT-TV Lubbock, Tex.
 KTXO San Francisco
 KUAA Spokane
 *KUAC-TV Fairbanks, Alaska
 KUAM-TV Agana, Guam
 *KUAT-TV Tucson, Ariz.
 *KUED Salt Lake City
 *KUHT Houston
 *KUID-TV Moscow, Idaho
 KULR-TV Billings, Mont.
 KUMV-TV Williston, N.D.
 *KUON-TV Lincoln, Neb.
 KUPK-TV Garden City, Kan.
 *KUSD-TV Vermillion, S.D.
 KUST-TV San Diego
 KUTV Salt Lake City
 KVAL-TV Eugene, Ore.
 KVBC Las Vegas, Nev.
 *KVCR-TV San Bernardino, Calif.
 *KVDO-TV Salem, Ore.
 KVEO McAllen, Tex.
 KVEW Kennewick, Wash.
 KVFD-TV Fort Dodge, Iowa
 KVIA-TV El Paso
 *KVIE Sacramento, Calif.
 KVII-TV Amarillo, Tex.
 *KVJ-TV Sayre, Okla.
 KVIQ-TV Eureka, Calif.
 KVOA-TV Tucson, Ariz.
 KVOF-TV San Francisco
 KVOS-TV Bellingham, Wash.
 KVTV Laredo, Tex.
 KVVU-TV Austin, Tex.
 KVVU-TV Henderson, Nev.
 KWAB Big Spring, Tex.
 *KWCM-TV Appleton, Minn.
 KWCW-TV St. Louis
 *KWET Cheyenne, Okla.
 KWEX-TV San Antonio, Tex.
 KWGN-TV Denver
 KWHY-TV Los Angeles
 KWNB-TV Hayes Center, Neb.
 *KWSU-TV Pullman, Wash.
 KWTU Oklahoma City
 KWTX-TV Waco, Tex.
 KWWL-TV Waterloo, Iowa
 KXAS-TV Fort Worth
 KXGN-TV Glendive, Mont.
 KXII Ardmore, Okla.
 KXIX Victoria, Tex.
 KXJB-TV Valley City, N.D.
 KXLF-TV Butte, Mont.
 KXLY-TV Spokane, Wash.
 KXMB-TV Bismarck, N.D.
 KXMC-TV Minot, N.D.
 KXMD-TV Williston, N.D.
 *KXNE-TV Norfolk, Neb.
 KXON-TV Mitchell, S.D.
 KXTV Sacramento, Calif.
 KXTX-TV Dallas
 KYCU-TV Cheyenne, Wyo.

U.S. TV by Call Letters

KYEL-TV Yuma, Ariz.
 KYFC Kansas City, Mo.
 *KYIN Mason City, Iowa
 *KYNE-TV Omaha
 KYTV Springfield, Mo.
 *KYUK-TV Bethel, Ark.
 KYUS-TV Miles City, Mont.
 *KYVE-TV Yakima, Wash.
 KYW-TV Philadelphia
 KZAZ Nogales, Ariz.
 *KZLN Harlingen, Tex.
 *KZSD-TV Martin, S.D.
 KZTV Corpus Christi, Tex.
 WAAT Wildwood, N.J.
 WAAY-TV Huntsville, Ala.
 WABC-TV New York
 WABG-TV Greenwood, Miss.
 WABI-TV Bangor, Me.
 *WABW-TV Pelham, Ga.
 *WACS-TV Dawson, Ga.
 WAEO-TV Rhinelander, Wis.
 WAFB-TV Baton Rouge
 WAFF Huntsville, Ala.
 WAGA-TV Atlanta
 WAGM-TV Presque Isle, Me.
 WAGT-TV Augusta, Ga.
 WAIM-TV Anderson, S.C.
 *WAIQ Montgomery, Ala.
 WAKC Canton, Ohio
 WAKR-TV Akron, Ohio
 WALA-TV Mobile, Ala.
 WALB-TV Albany, Ga.
 WAND Decatur, Ill.
 WANE-TV Fort Wayne, Ind.
 WANX-TV Atlanta
 WAOW-TV Wausau, Wis.
 WAPA-TV San Juan, P.R.
 *WAPB Annapolis, Md.
 WAPI-TV Birmingham, Ala.
 WAPT Jackson, Miss.
 WATE-TV Knoxville, Tenn.
 WATL-TV Atlanta
 WATR-TV Waterbury, Conn.
 WAVE-TV Louisville, Ky.
 WAVQ Mobile, Ala.
 WAVY-TV Portsmouth, Va.
 WAWS-TV Jacksonville, Fla.
 WBAH Memphis
 WBAK-TV Terre Haute, Ind.
 WBAL-TV Baltimore
 WBAY-TV Green Bay, Wis.
 WBBH-TV Fort Myers, Fla.
 WBBJ-TV Jackson, Tenn.
 WBBM-TV Chicago
 WBFF Baltimore
 *WBGU-TV Lima, Ohio
 WBHW Springfield, Ill.
 *WBIQ Birmingham, Ala.
 WBIR-TV Knoxville, Tenn.
 WBKB-TV Alpena, Mich.
 WBKO Bowling Green, Ky.
 WBLN Bloomington, Ill.
 WBMG Birmingham, Ala.
 WBNB-TV Charlotte Amalie, V.I.
 WBNG-TV Binghamton, N.Y.
 WBNS-TV Columbus, Ohio
 WBOC-TV Salisbury, Md.
 WBOY-TV Clarksburg, W. Va.
 *WBRA-TV Roanoke, Va.
 WBRC-TV Birmingham, Ala.
 WBRE-TV Wilkes-Barre, Pa.
 WBRZ Baton Rouge
 WBT Cincinnati, Ohio
 WBTW Charlotte, N.C.
 WBTW Florence, S.C.
 WBZ-TV Boston
 *WCAE St. John, Ind.
 WCAU-TV Philadelphia
 WCAX-TV Burlington, Vt.
 *WCBG Augusta, Me.
 WCBT-TV Charleston, S.C.
 WCBI-TV Columbus, Miss.
 WCBS-TV New York
 WCCB Charlotte, N.C.
 WCCO-TV Minneapolis
 WCCT-TV Columbia, S.C.
 WCDC Adams, Mass.
 *WCES-TV Wrens, Ga.
 *WCET Cincinnati
 WCFC Chicago
 *WCFE-TV Plattsburgh, N.Y.
 WCFT-TV Tuscaloosa, Ala.
 WCGT Albany, Ga.
 WCGV Milwaukee
 WCHS-TV Charleston, W. Va.
 WCIA Champaign, Ill.
 *WCIQ Mt. Cheaha State Park, Ala.

WCIU-TV Chicago
 WCIV Charleston, S.C.
 WCIX-TV Miami
 WCJB Gainesville, Fla.
 WCKT Miami
 WCLF Clearwater, Fla.
 *WCLP-TV Chatsworth, Ga.
 WCLQ-TV Cleveland
 *WCME Chicago
 WCMH-TV Columbus, Ohio
 *WCML-TV Alpena, Mich.
 *WCMU-TV Mount Pleasant, Mich.
 *WCNY-TV Syracuse, N.Y.
 WCOV-TV Montgomery, Ala.
 *WCPB Salisbury, Md.
 WCPQ-TV Cincinnati
 WCPT-TV Crossville, Tenn.
 WCQR-TV Washington
 WCSR-TV Charleston, S.C.
 WCSH-TV Portland, Me.
 *WCTE Cookeville, Tenn.
 *WCTI-TV New Bern, N.C.
 WCTV Thomasville, Ga.
 WCVB-TV Boston
 *WCVF-TV Richmond, Va.
 *WCVN Covington, Ky.
 *WCWV Richmond, Va.
 WCVB-TV Macon, Ga.
 WCYB-TV Bristol, Va.
 WDAF-TV Kansas City, Mo.
 WDAM-TV Laurel, Miss.
 WDAU-TV Scranton, Pa.
 WDAY-TV Fargo, N.D.
 WDAZ-TV Devils Lake, N.D.
 WDBJ-TV Roanoke, Va.
 WDBO-TV Orlando, Fla.
 WDCA-TV Washington
 *WDCN-TV Nashville, Tenn.
 *WDCO-TV Cochran, Ga.
 WDDD Marion, Ill.
 WDEF-TV Chattanooga
 WDHN Dothan, Ala.
 WDHO-TV Toledo, Ohio
 WDIO-TV Duluth, Minn.
 *WDIV Dozier, Ala.
 WDIV Detroit
 WDRB-TV Louisville, Ky.
 *WDSE-TV Duluth, Minn.
 WDSU-TV New Orleans
 WDTN Dayton, Ohio
 WDTV Weston, W. Va.
 WDVW-TV Washington, D.C.
 *WEAO Akron, Ohio
 WEAR-TV Pensacola, Fla.
 WEAU-TV Eau Claire, Wis.
 *WEBA-TV Allendale, S.C.
 WECA Tallahassee, Fla.
 WECT Wilmington, N.C.
 *WEDB-TV Berlin, N.H.
 *WEDH Hartford, Conn.
 *WEDN Norwich, Conn.
 *WEDU Tampa, Fla.
 *WEDW Bridgeport, Conn.
 *WEDY New Haven, Conn.
 WEEK-TV Peoria, Ill.
 WEHT Evansville, Ind.
 *WEIQ Mobile, Ala.
 *WEKW-TV Keene, N.H.
 *WENH-TV Durham, N.H.
 WENY-TV Elmira, N.Y.
 WESH-TV Daytona Beach, Fla.
 *WETA-TV Washington
 *WETK Burlington, Vt.
 WETM-TV Elmira, N.Y.
 *WETV Atlanta
 WEVU Naples, Fla.
 WEWS Cleveland
 WEYI-TV Saginaw, Mich.
 WEZF-TV Burlington, Vt.
 WFAA-TV Dallas
 WFCB-TV Greenville, S.C.
 WFBN Joliet, Ill.
 WFBT-TV Minneapolis, Minn.
 WFCT Fayetteville, N.C.
 WFFT-TV Fort Wayne, Ind.
 WFGC Palm Beach, Fla.
 WFIE-TV Evansville, Ind.
 *WFIQ Florence, Ala.
 WFLA-TV Tampa, Fla.
 WFLD-TV Chicago
 WFLX West Palm Beach, Fla.
 WFMJ-TV Youngstown, Ohio
 WFMY-TV Greensboro, N.C.
 WFMZ-TV Allentown, Pa.
 WFRV-TV Green Bay, Wis.
 WFSB-TV Hartford, Conn.
 *WFSU-TV Tallahassee, Fla.
 WFTI-TV Poughkeepsie, N.Y.
 WFTV Orlando, Fla.
 WFUM Flint, Mich.
 WFWY Syracuse, N.Y.
 *WFYI Indianapolis

WGAL-TV Lancaster, Pa.
 WGAN-TV Portland, Me.
 *WGBH-TV Boston
 *WGBX-TV Boston
 *WGBY-TV Springfield, Mass.
 WGC8-TV Red Lion, Pa.
 WGEM-TV Quincy, Ill.
 WGG8-TV Springfield, Mass.
 WGGN-TV Sandusky, Ohio
 WGG8-TV Greenville, S.C.
 WGGT Greensboro, N.C.
 WGHF-TV High Point, N.C.
 *WGIQ Louisville, Ala.
 WGN-TV Chicago
 WGNQ-TV New Orleans
 WGR-TV Detroit
 WGR-TV Buffalo, N.Y.
 WGSF-TV Myrtle Beach, S.C.
 *WGTE-TV Toledo, Ohio
 WGTQ Sault Ste. Marie, Mich.
 WGTU-TV Marlborough, Mass.
 WGTU Traverse City, Mich.
 *WGTV Athens, Ga.
 *WGVC Grand Rapids, Mich.
 *WHA-TV Madison, Wis.
 WHAG-TV Hagerstown, Md.
 WHAS-TV Louisville, Ky.
 WHBF-TV Rock Island, Ill.
 WHBQ-TV Memphis
 WHCT-TV Hartford, Conn.
 WHEC-TV Rochester, N.Y.
 *WHEH-TV Hanover, N.H.
 WHFT Miami, Fla.
 WHFV Fredericksburg, Va.
 WHIO-TV Dayton, Ohio
 *WHIQ Huntsville, Ala.
 WHIZ-TV Zanesville, Ohio
 WHKY-TV Hickory, N.C.
 *WHLA-TV La Crosse, Wis.
 WHMA-TV Anniston, Ala.
 WHMB-TV Indianapolis
 WHMC Conway, S.C.
 WHME-TV South Bend, Ind.
 *WHMM Washington
 WHNS Asheville, N.C.
 WHNT-TV Huntsville, Ala.
 WHO-TV Des Moines, Iowa
 WHP-TV Harrisburg, Pa.
 *WHRM-TV Wausau, Wis.
 *WHRO-TV Hampton-Norfolk, Va.
 *WHRS-TV Boynton Beach, Fla.
 WHSV-TV Harrisonburg, Va.
 WHTM-TV Harrisburg, Pa.
 WHTV Meridian, Miss.
 *WHWC-TV Monomonia, Wis.
 *WHYY-TV Wilmington, Del.
 WIBW-TV Topeka, Kan.
 WICD Champaign, Ill.
 WICS Springfield, Ill.
 WICU-TV Erie, Pa.
 WICZ-TV Binghamton, N.Y.
 WIFR-TV Freeport, Ill.
 WIHT Ann Arbor, MI
 *WIIQ Demopolis, Ala.
 *WILL-TV Urbana, Ill.
 WILX-TV Onondaga, Mich.
 WINK-TV Fort Myers, Fla.
 *WIPB Muncie, Ind.
 *WIPM-TV Mayaguez, P.R.
 *WIPR-TV San Juan, P.R.
 WIRT Hibbing, Minn.
 WIS-TV Columbia, S.C.
 WISC-TV Madison, Wis.
 WISH-TV Indianapolis
 WISN-TV Milwaukee
 *WISU Terre Haute, Ind.
 *WITF-TV Hershey, Pa.
 WITI-TV Milwaukee
 WITN-TV Washington, N.C.
 *WITV Charleston, S.C.
 WIVB-TV Buffalo, N.Y.
 WIXT-TV Syracuse, N.Y.
 WIYE Leesburg, Fla.
 WJAC-TV Johnstown, Pa.
 WJAN Canton, Ohio
 WJAR-TV Providence, R.I.
 WJBF Augusta, Ga.
 WJBK-TV Detroit
 WJCL Savannah, Ga.
 *WJCT Jacksonville, Fla.
 WJET-TV Erie, Pa.
 WJFT-TV Albany, Ga.
 WJHG-TV Panama City, Fla.
 WJHL-TV Johnson City, Tenn.
 WJIM-TV Lansing, Mich.
 WJKS-TV Jacksonville, Fla.
 WJKW-TV Cleveland, Ohio
 WJLA-TV Washington, D.C.
 WJMN-TV Escanaba, Mich.
 WJNL-TV Johnstown, Pa.
 *WJPM-TV Florence, S.C.

WJRT-TV Flint, Mich.
 *WJSP-TV Columbus, Ga.
 WJTM-TV Winston-Salem, N.C.
 WJTV Jackson, Miss.
 *WJWJ-TV Beaufort, S.C.
 WJXT Jacksonville, Fla.
 WJZ-TV Baltimore
 WKAB-TV Montgomery, Ala.
 WKAQ-TV San Juan, P.R.
 *WKAR-TV East Lansing, Mich.
 *WKAS Ashland, Ky.
 WKBD-TV Detroit
 WKBM-TV Caguas, P.R.
 WKBN-TV Youngstown, Ohio
 WKBS-TV Burlington, N.J.
 WKBT La Crosse, Wis.
 WKBW-TV Buffalo, N.Y.
 WKEF Dayton, Ohio
 WKFT Fayetteville, N.C.
 *WKG Bowling Green, Ky.
 *WKHA Hazard, Ky.
 WKID Fort Lauderdale, Fla.
 WKJG-TV Fort Wayne, Ind.
 WKJL-TV Baltimore
 WKLE Lexington, Ky.
 *WKMA Madisonville, Ky.
 WKME-TV Seaford, Del.
 *WKMJ Louisville, Ky.
 *WKMR Morehead, Ky.
 *WKMU Murray, Ky.
 *WKNO-TV Memphis
 WKOH Owensboro, Ky.
 WKOI Richmond, Ind.
 *WKON Owenton, Ky.
 WKOW-TV Madison, Wis.
 *WKPC-TV Louisville, Ky.
 *WKPD-TV Paducah, Ky.
 *WKPI Pikeville, Ky.
 WKPT-TV Kingsport, Tenn.
 WKRC-TV Cincinnati
 WKRG-TV Mobile, Ala.
 *WKSO Somerset, Ky.
 WKTV Utica, N.Y.
 WKYC-TV Cleveland
 WKYH-TV Hazard, Ky.
 WKYT-TV Lexington, Ky.
 WKZO-TV Kalamazoo, Mich.
 *WKZT Elizabethtown, Ky.
 WLBT Jackson, Miss.
 WLBS-TV Bangor, Me.
 *WLED-TV Littleton, N.H.
 *WLEF-TV Park Falls, Wisc.
 WLEX-TV Lexington, Ky.
 WLFI-TV Lafayette, Ind.
 WLFV-TV Raleigh, N.C.
 WLIO Lima, Ohio
 *WLIW Garden City, N.Y.
 *WLJT-TV Lexington, Tenn.
 WLKY-TV Louisville, Ky.
 WLNE New Bedford, Mass.-Providence, R.I.
 WLOS-TV Asheville, N.C.
 WLOX-TV Biloxi, Miss.
 *WLPB Baton Rouge, La.
 WLRE Green Bay, Wis.
 *WLRN-TV Miami
 WLS-TV Chicago
 WLTV Miami
 WLTX Columbia, S.C.
 WLTV-TV Columbus, Ga.
 WLUC-TV Marquette, Mich.
 WLUK-TV Green Bay, Wis.
 WLUZ Ponce, P.R.
 WLVI-TV Cambridge, Mass.
 *WLVTV Allentown, Pa.
 WLWT Cincinnati
 WLYH-TV Lancaster, Pa.
 WLYJ Clarksburg, W.V.
 *WMAA Jackson, Miss.
 *WMAB Mississippi State, Miss.
 *WMAE Booneville, Miss.
 *WMAH Biloxi, Miss.
 *WMAO Greenwood, Miss.
 WMAQ-TV Chicago
 WMAR-TV Baltimore
 *WMAU Bude, Miss.
 *WMAV Oxford, Miss.
 *WMAW Meridian, Miss.
 WMAZ-TV Macon, Ga.
 WMBB Panama City, Fla.
 WMBD-TV Peoria, Ill.
 WMC-TV Memphis
 WMDT Salisbury, Md.
 *WMEB-TV Orono, Me.
 *WMED-TV Calais, Me.
 *WMEG-TV Biddeford, Me.
 *WMEM-TV Presque Isle, Me.
 *WMFE-TV Orlando, Fla.
 WMGT-TV Binghamton, N.Y.
 *WMHT Schenectady, N.Y.
 *WMPB Baltimore
 *WMSY-TV Marion, Va.

WMTV Madison, Wis.
 WMTW-TV Poland Spring, Me.
 WMUR-TV Manchester, N.H.
 *WMVS Milwaukee
 *WMVT Milwaukee
 WNAC-TV Boston
 WNAL Gadsden, Ala.
 WNBC-TV New York
 WNCT-TV Greenville, N.C.
 WNDU-TV South Bend, Ind.
 *WNED-TV Buffalo, N.Y.
 WNEM-TV Bay City, Mich.
 *WNEO-TV Alliance, Ohio
 WNEP-TV Scranton, Pa.
 *WNET Newark, N.J.
 WNEW-TV New York
 WNGE Nashville
 *WNIN Evansville, Ind.
 *WNIT-TV South Bend, Ind.
 *WNJB New Brunswick, N.J.
 *WNJM Montclair, N.J.
 *WNJS Camden, N.J.
 *WNJT Trenton, N.J.
 WNJU-TV Linden, N.J.
 *WNMU-TV Marquette, Mich.
 WNNE-TV Hanover, N.H.
 *WNPE-TV Watertown, N.Y.
 *WNPI-TV Norwood, N.Y.
 *WNSC-TV Rock Hill, S.C.
 *WNTV Greenville, S.C.
 *WNVTV Goldvein, Va.
 *WNYC-TV New York
 *WNYE-TV New York
 WNYT Albany, NY
 WOAY-TV Oak Hill, W. Va.
 WOC-TV Davenport, Iowa
 WOCA-TV Ocala, Fla.
 WOFL Orlando, Fla.
 WOI-TV Ames, Iowa
 WOKR Rochester, N.Y.
 WOLE-TV Aguadilla, P.R.
 WOLO-TV Columbia, S.C.
 WOPC Altoona, Pa.
 WOR-TV New York
 WORA-TV Mayaguez, P.R.
 *WOSU-TV Columbus, Ohio
 WOTV Grand Rapids, Mich.
 *WOUB-TV Athens, Ohio
 *WOUC-TV Cambridge, Ohio
 WOWK-TV Huntington, W. Va.
 WOWL-TV Florence, Ala.
 WOWT Omaha
 WPBN-TV Traverse City, Mich.
 *WPBO-TV Portsmouth, Ohio
 *WPBT Miami
 *WPBY-TV Huntington, W.V.
 WPCB-TV Greensburg, Pa.
 WPCQ-TV Charlotte, N.C.
 WPDE-TV Florence, S.C.
 WPEC West Palm Beach, Fla.
 WPGH-TV Pittsburgh
 WPHL-TV Philadelphia
 WPXI New York
 WPJF-TV Phillipsburg, V.I.
 WPLG Miami
 WPML Mobile, Ala.
 *WPNE Green Bay, Wis.
 WPRI-TV Providence, R.I.
 WPSD-TV Paducah, Ky.
 *WPSX-TV Clearfield, Pa.
 WPTA Roanoke, Ind.
 *WPTD Kettering, Ohio
 WPTF-TV Durham, N.C.
 *WPTO Oxford, Ohio
 WPTT-TV Pittsburgh, Pa.
 WPTV West Palm Beach, Fla.
 WPTY-TV Memphis, Tenn.
 WPTZ North Pole, N.Y.
 WPVI-TV Philadelphia
 WQAD-TV Moline, Ill.
 *WQED Pittsburgh
 *WQEX Pittsburgh
 *WQLN Erie, Pa.
 WQOW-TV Eau Claire, Wisc.
 *WQPT Moline, Ill.
 WQRF-TV Rockford, Ill.
 WQT-TV Boston
 WRAL-TV Raleigh, N.C.
 WRAU-TV Peoria, Ill.
 WRBL-TV Columbus, Ga.
 WRBT Baton Rouge
 WRBW Vineland, N.J.
 WRC-TV Washington
 WRCB-TV Chattanooga
 WRDW-TV Augusta, Ga.
 *WREG-TV Memphis
 *WRET-TV Spartanburg, S.C.
 WRFX-TV Rockford, Ill.
 WRGB Schenectady, N.Y.
 WRIP-TV Chattanooga
 *WRJA-TV Sumter, S.C.
 WRJK-TV Bluefield, Va.
 WRLH-TV Richmond, Va.

U.S. TV by Channel

*WRLK-TV Columbia, S.C.
WRNX Richmond, Va.
WROC-TV Rochester, N.Y.
WRTV Indianapolis
WRWR-TV San Juan, P.R.
WSAU-TV Wausau, Wis.
WSAV-TV Savannah, Ga.
WSAW-TV Wausau, Wis.
WSAZ-TV Huntington, W. Va.
WSB-TV Atlanta
WSBA-TV York, Pa.
*WSBE-TV Providence, R.I.
WSBK-TV Boston
WSBT-TV South Bend, Ind.
WSOC Suring, Wis.
WSEE Erie, Pa.
WSET-TV Lynchburg, Va.
WSFA-TV Montgomery, Ala.
WSFJ Newark, Ohio
WSIL-TV Harrisburg, Ill.
*WSIU-TV Carbondale, Ill.
*WSJK-TV Sneedville, Tenn.
WSJN-TV San Juan, P.R.
WSJV Elkhart, Ind.
*WSKG Binghamton, N.Y.
WSLA Selma, Ala.
WSLS-TV Roanoke, Va.
WSM-TV Nashville
WSMW-TV Worcester, Mass.
WSNL-TV Smithtown, N.Y.
WSNS Chicago
WSOC-TV Charlotte, N.C.
WSPA-TV Spartanburg, S.C.
*WSRE Pensacola, Fla.
WSTE Fajardo, P.R.
WSTG Providence, R.I.
WSTM-TV Syracuse, N.Y.

WSUR-TV Ponce, P.R.
WSVI Christiansted, V.I.
*WSVN-TV Norton, Va.
WSWB Scranton, Pa.
*WSWP-TV Grandview, W. Va.
WTAE-TV Pittsburgh
WTAJ-TV Philadelphia
WTAJ-TV Altoona, Pa.
WTAP-TV Parkersburg, W. Va.
WTBS Atlanta
*WTCI Chattanooga
WTCN-TV Minneapolis
WTEN Albany, N.Y.
WTHI-TV Terre Haute, Ind.
WTHR Indianapolis
*WTHS-TV Miami
*WTIU Bloomington, Ind.
WTJC Springfield, Ohio
*WTJX-TV Charlotte Amalie, V.I.
WTKK-TV Manassas, Va.
WTKW Key West, Fla.
WTLV Jacksonville, Fla.
WTLV Jacksonville, Fla.
WTLW Lima, Ohio
WTMB-TV Tomah, Wis.
WTMJ-TV Milwaukee
WTNH-TV New Haven, Conn.
WTOC-TV Savannah, Ga.
WTOG St. Petersburg, Fla.
WTOK-TV Meridian, Miss.
WTOL-TV Toledo, Ohio
WTOM-TV Cheboygan, Mich.
WTOV-TV Steubenville, Ohio
WTRF-TV Wheeling, W. Va.
WTSF Ashland, Ky.
WTSJ Albany, Ga.

WTSP-TV Largo, Fla.
WTTG Washington
WTTQ Birmingham
WTVV Bloomington, Ind.
*WTTW Chicago
WTVU Tupelo, Miss.
WTVG Chattanooga
WTVD Durham, N.C.
WTVF Reading, Pa.
WTVF Nashville
WTVG Toledo, Ohio
WTVH Syracuse, N.Y.
*WTVI Charlotte, N.C.
WTVJ Miami
WTVK Knoxville, Tenn.
WTVM Columbus, Ga.
WTVN-TV Columbus, Ohio
WTVQ Rockford, Ill.
*WTVV Peoria, Ill.
WTVQ-TV Lexington, Ky.
WTVR-TV Richmond, Va.
*WTVS Detroit
WTVT Tampa, Fla.
WTVU New Haven, Conn.
WTVW Evansville, Ind.
WTVX Fort Pierce, Fla.
WTVY Dothan, Ala.
WTVZ-TV Norfolk, Va.
WTVW Terre Haute, Ind.
WUAB Lorain, Ohio
*WUCM-TV University Center, Mich.
*WUFT Gainesville, Fla.
WUHF Rochester, N.Y.
WUHQ-TV Battle Creek, Mich.
*WUNC-TV Chapel Hill, N.C.
*WUND-TV Columbia, N.C.

*WUNE-TV Linville, N.C.
*WUNF-TV Asheville, N.C.
*WUNJ-TV Concord, N.C.
*WUNJ-TV Wilmington, N.C.
*WUNK-TV Greenville, N.C.
*WUNL-TV Winston-Salem, N.C.
*WUSF-TV Tampa, Fla.
*WUSI-TV Olney, Ill.
WUTR Utica, N.Y.
WUTV Buffalo, N.Y.
*WVAN-TV Savannah, Ga.
WVEC-TV Hampton, Va.
WVEO Aquadilla, P.R.
*WVER Rutland, Vt.
WVEW Atlanta
WVGA Valdosta, Ga.
*WVIA-TV Scranton, Pa.
WVII-TV Bangor, Me.
WVIR-TV Charlottesville, Va.
WVIT-TV New Britain, Conn.
*WVIZ-TV Cleveland
*WVPT Staunton, Va.
*WVTA Windsor, Vt.
*WVVB St. Johnsbury, Vt.
WVTM-TV Birmingham
WVTV Milwaukee
WVUE New Orleans
*WVUT Vincennes, Ind.
WWA Bluefield, W.V.
WWAC Atlantic City
WWAY-TV Wilmington, N.C.
WWBT Richmond, Va.
WWL-TV New Orleans
WWLG Macon, Ga.
WWLP Springfield, Mass.
WWNY-TV Carthage, N.Y.

*WWPB Hagerstown, Md.
WWPF West Palm Beach, Fla.
WWSG-TV Philadelphia, Pa.
WWTV Cadillac, Mich.
WWUP-TV Sault Ste. Marie, Mich.
*WWWU-TV Morgantown, W. Va.
WXAO-TV Jacksonville, Fla.
WXEX-TV Petersburg, Va.
*WXGA-TV Waycross, Ga.
WXIA-TV Atlanta
WXII Winston-Salem, N.C.
WVIT-TV Newport, Ky.
WXLT-TV Sarasota, Fla.
WXNE-TV Boston
WXON Detroit
WXOW-TV La Crosse, Wis.
WXTV Paterson, N.J.
WXVT Greenville, Miss.
*WXXI Rochester, N.Y.
WXXZ-TV Detroit
WYAH-TV Portsmouth, Va.
*WYES-TV New Orleans
WYTV Youngstown, Ohio
WZTV Nashville
WZZM-TV Grand Rapids, Mich.
XRIIO-TV McAllen, TX.
ZBTU Roadtown, V.I.

U.S. TV by Channel

Asterisk (*) indicates non-commercial.

Channel 2 (54-60 mhz)

*WDIQ Dozier, Ala.
KTUU-TV Anchorage
KTTU-TV Fairbanks, Alaska
KNAZ-TV Flagstaff, Ariz.
*KETS Little Rock, Ark.
KNXT Los Angeles
KTVU Oakland, Calif.
KWGN-TV Denver
WESH-TV Daytona Beach, Fla.
*WPBT Miami
*WTHS-TV Miami
WSB-TV Atlanta
KHON-TV Honolulu
KBCL-TV Boise, Idaho
WBBM-TV Chicago
WTWO Terre Haute, Ind.
KGAN-TV Cedar Rapids, Iowa
KCKT Great Bend, Kan.
WBRZ Baton Rouge
WLBZ-TV Bangor, Me.
WMAR-TV Baltimore
*WGBH-TV Boston
WJBK-TV Detroit
*KTCB-TV St. Paul
*WMAB Mississippi State, Miss.
KQTV St. Joseph, Mo.
KTVI St. Louis
KTVQ Billings, Mont.
KNOP-TV North Platte, Neb.
KTVN Reno
WGR-TV Buffalo, N.Y.
WCBS-TV New York
WKTV Utica, N.Y.
*WUND-TV Columbia, N.C.
WFMY-TV Greensboro, N.C.
KDXI-TV Dickinson, N.D.
*KGFE Grand Forks, N.D.
WDTN Dayton, Ohio
KJRH Tulsa, Okla.
KOTI Klamath Falls, Ore.
KATU Portland, Ore.
KDKA-TV Pittsburgh
WCBD-TV Charleston, S.C.
*KUSD-TV Vermillion, S.D.
WNGE Nashville
*WSJK-TV Sneedville, Tenn.
KPRC-TV Houston
XRIO McAllen, Tex.
KMID-TV Midland, Tex.
KUTV Salt Lake City
KREM-TV Spokane, Wash.

Channel 3 (60-66 mhz)

*KTOO-TV Juneau, Alaska
KTVK Phoenix
KIEM-TV Eureka, Calif.
KCRA-TV Sacramento, Calif.
KEYT Santa Barbara, Calif.
KTVS Sterling, Colo.
WFSB-TV Hartford, Conn.
WEAR-TV Pensacola, Fla.
*WEDU Tampa, Fla.
WRBL-TV Columbus, Ga.
WSAV-TV Savannah, Ga.
KGMV Wailuku, Hawaii
KID-TV Idaho Falls, Idaho
KLEW-TV Lewiston, Idaho
WCIA Champaign, Ill.
WSIL-TV Harrisburg, Ill.
KIMT Mason City, Iowa
KARD-TV Wichita, Kan.
WAVE-TV Louisville, Ky.
KATC Lafayette, La.
KTBS-TV Shreveport, La.
WJMN-TV Escanaba, Mich.
WKZO-TV Kalamazoo, Mich.
KDLH-TV Duluth, Minn.
WLBT Jackson, Miss.
KTVO Kirksville, Mo.
KYTV Springfield, Mo.
KRTV Great Falls, Mont.
KYUS-TV Miles City, Mont.
*KLNE-TV Lexington, Neb.
KMTV Omaha
KVBC Las Vegas
*KENW Portales, N.M.
WSTM-TV Syracuse, N.Y.
WBTV Charlotte, N.C.
WWAY Wilmington, N.C.
*KBME Bismarck, N.D.
WKYC-TV Cleveland
KOET Eufaula, Okla.
*KVDO-TV Salem, Ore.
*WPSX-TV Clearfield, Pa.
KYW-TV Philadelphia
KDLO-TV Florence, S.D.
KOTA-TV Rapid City, S.D.
WRCB-TV Chattanooga
WREG-TV Memphis
KBTX-TV Bryan, Tex.
KIII Corpus Christi, Tex.
KACB-TV San Angelo, Tex.
KFDX-TV Wichita Falls, Tex.
WCAX-TV Burlington, Vt.
WHSV-TV Harrisonburg, Va.

WTKR-TV Norfolk, Va.
WSAZ-TV Huntington, W. Va.
WISC-TV Madison, Wis.
*WIPM-TV Mayaguez, P.R.
WPJF-TV Phillipsburg, V.I.

Channel 4 (66-72 mhz)

WTVY Dothan, Ala.
*KYUK-TV Bethel, Ark.
KJNP North Pole, Alaska
KVOA-TV Tucson, Ariz.
KARK-TV Little Rock, Ark.
KNBC Los Angeles
KRON-TV San Francisco
KOA-TV Denver
WRC-TV Washington
WJXT Jacksonville, Fla.
WTVJ Miami
KITV Honolulu
*KAID Boise, Idaho
WHBF-TV Rock Island, Ill.
WTTV Bloomington, Ind.
KTIV Sioux City, Iowa
WWL-TV New Orleans
WBZ-TV Boston
WTOM-TV Cheboygan, Mich.
WDIV Detroit
WCCO-TV Minneapolis
WCBI-TV Columbus, Miss.
WDAF-TV Kansas City, Mo.
KMOX-TV St. Louis
KXLF-TV Butte, Mont.
KOUS-TV Hardin, Mont.
KDUH-TV Hay Springs, Neb.
KSNB-TV Superior, Neb.
KCRL-TV Reno
KOB-TV Albuquerque, N.M.
WIBV-TV Buffalo, N.Y.
WNBC-TV New York
*WUNC-TV Chapel Hill, N.C.
KXJB-TV Valley City, N.D.
WCMH-TV Columbus, Ohio
KTVY Oklahoma City
KPIC Roseburg, Ore.
WTAE-TV Pittsburgh
WCIV Charleston, S.C.
WFBC-TV Greenville, S.C.
KPRY-TV Pierre, S.D.
WSM-TV Nashville
KAMR-TV Amarillo, Tex.
KWAB Big Spring, Tex.
KDFW-TV Dallas
KDBC-TV El Paso
KGBT-TV Harlingen, Tex.
KJAC-TV Port Arthur, Tex.
KMOL-TV San Antonio, Tex.
KTVX Salt Lake City

KOMO-TV Seattle
KXLY-TV Spokane, Wash.
WOAY-TV Oak Hill, W. Va.
WTMJ-TV Milwaukee
WAPA-TV San Juan, P.R.

Channel 5 (76-82 mhz)

WKRG-TV Mobile, Ala.
KPHO-TV Phoenix
KFSM-TV Fort Smith, Ark.
KVOA-TV Tucson, Ariz.
KPIX San Francisco
KREX-TV Grand Junction, Colo.
KOA-TV Pueblo, Colo.
WTTG Washington
*WUFT Gainesville, Fla.
WPTV West Palm Beach, Fla.
WAGA-TV Atlanta
WMAQ-TV Chicago
WOI-TV Ames, Iowa
KALB-TV Alexandria, La.
WABI-TV Bangor, Me.
WCVB-TV Boston
WNEM-TV Bay City, Mich.
KSTP-TV St. Paul
KCMO-TV Kansas City, Mo.
KSDK St. Louis
KXGN-TV Glendive, Mont.
KFBB-TV Great Falls, Mont.
KHAS-TV Hastings, Neb.
KVVU-TV Henderson, Nev.
*KNME-TV Albuquerque, N.M.
WNEW-TV New York
WPTZ North Pole, N.Y.
WTVH Syracuse, N.Y.
WRAL-TV Raleigh, N.C.
KFYR-TV Bismarck, N.D.
WLWT Cincinnati
WEWS Cleveland
KOCO-TV Oklahoma City
KOB Medford, Ore.
WCSC-TV Charleston, S.C.
Kivv-TV Lead, S.D.
KXON-TV Mitchell, S.D.
WMC-TV Memphis
WTVF Nashville
KXAS-TV Fort Worth
*KTXT-TV Lubbock, Tex.
KENS-TV San Antonio, Tex.
KRGV-TV Weslaco, Tex.
KSL-TV Salt Lake City
WCYB-TV Bristol, Va.
KING-TV Seattle
WDTV Weston, W. Va.
WFRV-TV Green Bay, Wis.
KYCU-TV Cheyenne, Wyo.

Channel 6 (82-88 mhz)

WBRC-TV Birmingham, Ala.
*KUAT-TV Tucson, Ariz.
KEMV Mt. View, Ariz.
KVIQ Eureka, Calif.
*KVIE Sacramento, Calif.
KSBY-TV San Luis Obispo, Calif.
*KRMA-TV Denver
KREX-TV Durango, Colo.
WCIX-TV Miami
WDBO-TV Orlando, Fla.
WJBF Augusta, Ga.
WCTV Thomasville, Ga.
KIVI Nampa, Idaho
KPVI Pocatello, Idaho
WRTV Indianapolis
WOC-TV Davenport, Iowa
KTVC Ensign, Kan.
WPSD-TV Paducah, Ky.
WDSU-TV New Orleans
WCSH-TV Portland, Me.
WLNE New Bedford, Mass.
*WCML-TV Alpena, Mich.
WJIM-TV Lansing, Mich.
WLUC-TV Marquette, Mich.
KAAL Austin, Minn.
KBJR-TV Duluth, Minn.
WABG-TV Greenwood, Miss.
KMOS-TV Sedalia, Mo.
KTMV Butte, Mont.
KWNB-TV Hayes Center, Neb.
WOWT Omaha
KAVE-TV Carlsbad, N.M.
WRGB Schenectady, N.Y.
WECT Wilmington, N.C.
WDAY-TV Fargo, N.D.
*KSRE Minot, N.D.
WTVN-TV Columbus, Ohio
KOTV Tulsa, Okla.
KOIN-TV Portland, Ore.
WJAC-TV Johnstown, Pa.
WPCI-TV Philadelphia
WLNE Providence, R.I.
KPLD-TV Reliance, S.D.
WATE-TV Knoxville, Tenn.
KFDM-TV Beaumont, Tex.
KRIS-TV Corpus Christi, Tex.
KCNV-TV Temple, Tex.
KTAL-TV Texarkana, Tex.
KAUZ-TV Wichita Falls, Tex.
WTVR-TV Richmond, Va.
KHQ-TV Spokane, Wash.
WVVA Bluefield, W. Va.

U.S. TV by Channel

WITI-TV Milwaukee
KBJR-TV Superior, Wis.
*WIPR-TV San Juan, P.R.

Channel 7 (174-180 mhz)

*WCIQ Mount Cheaha State Park, Ala.
*KAKM Anchorage
KATV Little Rock, Ark.
KABC-TV Los Angeles
KRCR-TV Redding, Calif.
KGO-TV San Francisco
KMGH-TV Denver
WJLA-TV Washington
*WJCT Jacksonville, Fla.
WCKT Miami
WJHG-TV Panama City, Fla.
KALI-TV Wailuku, Hawaii
KTVB Boise, Idaho
WLS-TV Chicago
KHQA-TV Quincy, Ill.
WTVW Evansville, Ind.
KWWL-TV Waterloo, Iowa
KAYS-TV Hays, Kan.
KOAM-TV Pittsburg, Kan.
KPLC-TV Lake Charles, La.
WVLI-TV Bangor, Me.
WNAC-TV Boston
WXYZ-TV Detroit
WPBN-TV Traverse City, Mich.
KCMT Alexandria, Minn.
WDAM-TV Laurel, Miss.
KHQA-TV Hannibal, Mo.
*KMNE-TV Bassett, Neb.
KETV Omaha
KOAT-TV Albuquerque, N.M.
WKBW-TV Buffalo, N.Y.
WNNY-TV Cortage, N.Y.
WABC-TV New York
WITN-TV Washington, N.C.
KQCD-TV Dickinson, N.D.
WHIO-TV Dayton, Ohio
KSWO-TV Lawton, Okla.
*KOAC-TV Corvallis, Ore.
*WITV Charleston, S.C.
WSPA-TV Spartanburg, S.C.
KEVN-TV Rapid City, S.D.
WBBJ-TV Jackson, Tenn.
KVII-TV Amarillo, Tex.
KTBC-TV Austin, Tex.
KVIA-TV El Paso
KOSA-TV Odessa, Tex.
KLTV Tyler, Tex.
*KUED Salt Lake City
WDBJ-TV Roanoke, Va.
KIRO-TV Seattle
*KSPS-TV Spokane, Wash.
WTRF-TV Wheeling, W. Va.
WSAU-TV Wausau, Wis.
WLUZ Ponce, P.R.

Channel 8 (180-186 mhz)

WSLA Selma, Ala.
KINY-TV Juneau, Alaska
*KAET Phoenix
KAIT-TV Jonesboro, Ark.
KSBW-TV Salinas, Calif.
KFMB-TV San Diego
KJCT Grand Junction, Colo.
*KTSC Pueblo, Colo.
WTNH-TV New Haven, Conn.
WFLA-TV Tampa, Fla.
*WGTV Athens, Ga.
*WGTV Athens, Ga.
*WXGA-TV Waycross, Ga.
KIFI-TV Idaho Falls, Idaho
*WSIU-TV Carbondale, Ill.
WQAD-TV Moline, Ill.
WISH-TV Indianapolis
KCCI-TV Des Moines, Iowa
*KPTS Hutchinson, Kan.
KNOE-TV Monroe, La.
WVUE New Orleans
WMTW-TV Poland Spring, Me.
WAGM-TV Presque Isle, Me.
WOTV Grand Rapids, Mich.
WGTQ Sault Ste. Marie, Mich.
*WDSE-TV Duluth, Minn.
KOMU-TV Columbia, Mo.
KULR-TV Billings, Mont.
KPAX-TV Missoula, Mont.
KCNA-TV Albion, Neb.
KOMC McCook, Neb.
KLAS-TV Las Vegas
KOLO-TV Reno
KSWs-TV Roswell, N.M.
WROC-TV Rochester, N.Y.
WGHP-TV High Point, N.C.

WDAZ-TV Devils Lake, N.D.
KUMV-TV Williston, N.D.
WJKW-TV Cleveland
KVIJ-TV Sayre, Okla.
KTUL-TV Tulsa, Okla.
*KSYS Medford, Ore.
KGW-TV Portland, Ore.
WGAL-TV Lancaster, Pa.
*KESD-TV Brookings, S.D.
*KZSD-TV Martin, S.D.
*WDCN-TV Nashville
WFAA-TV Dallas
*KUHT Houston
KGNs-TV Laredo, Tex.
KCTV San Angelo, Tex.
WXEX-TV Petersburg, Va.
WCHS-TV Charleston, W. Va.
WKBT La Crosse, Wis.
KUAM-TV Agana, Guam
WSVI Christiansted, V.I.

Channel 9 (186-192 mhz)

*KUAC-TV Fairbanks, Alaska
KGUN-TV Tucson, Ariz.
*KETG Arkadelphia, Ark.
KECC-TV El Centro, Calif.
KHJ-TV Los Angeles
*KIXE-TV Redding, Calif.
*KQED San Francisco
KBT Denver
WDVM-TV Washington
WFTV Orlando, Fla.
WTVM Columbus, Ga.
*WVAN-TV Savannah, Ga.
KGMD-TV Hilo, Hawaii
KGMB-TV Honolulu
WGN-TV Chicago
*WNIN Evansville, Ind.
KCRG-TV Cedar Rapids, Iowa
KCAU-TV Sioux City, Iowa
WAFB-TV Baton Rouge
WWTW Cadillac, Mich.
CBET Windsor, Ont.
*KAWE Bemidji, Minn.
KMSP-TV Minneapolis
WTVU Tupelo, Miss.
KMBC-TV Kansas City, Mo.
*KETC St. Louis
KCFW-TV Kalispell, Mont.
*KPNE-TV North Platte, Neb.
WMUR-TV Manchester, N.H.
WOR-TV New York
WIXT-TV Syracuse, N.Y.
WSOC-TV Charlotte, N.C.
WNCT-TV Greenville, N.C.
WCPO-TV Cincinnati
WTOV-TV Steubenville, Ohio
KWTW Oklahoma City
KEZI-TV Eugene, Ore.
KABY-TV Aberdeen, S.D.
*KBHE-TV Rapid City, S.D.
WTVU Chattanooga
KRBC-TV Abilene, Tex.
KTSM-TV El Paso
KTRE-TV Lufkin, Tex.
KTPX Monahans, Tex.
*KLRN San Antonio, Tex.
*KCTS-TV Seattle
*WSWP-TV Grandview, W. Va.
WAOW-TV Wausau, Wis.
WSUR-TV Ponce, P.R.

Channel 10 (192-198 mhz)

*WBIQ Birmingham, Ala.
WALA-TV Mobile, Ala.
KOOL-TV Phoenix
KTVE El Dorado, Ark.
KXTV Sacramento, Calif.
KGTV San Diego
KREY-TV Montrose, Colo.
WTSP-TV Largo, Fla.
WPLG Miami
WALB-TV Albany, Ga.
*KMEB Wailuku, Hawaii
*KISU-TV Pocatello, Idaho
WGEM-TV Quincy, Ill.
WTHI-TV Terre Haute, Ind.
KLOE-TV Goodland, Kan.
KAKE-TV Wichita, Kan.
KLFY-TV Lafayette, La.
*WCBB Augusta, Me.
*WMEM-TV Presque Isle, Me.
WILX-TV Onondaga, Mich.
WWUP-TV Sault Ste. Marie, Mich.
*KWCM-TV Appleton, Minn.
WDIO-TV Duluth, Minn.
KTTC Rochester, Minn.
KOLR-TV Springfield, Mo.
KOLN-TV Lincoln, Neb.
KSTF Scottsbluff, Neb.

*KLVX Las Vegas
KBIM-TV Roswell, N.M.
WTEN Albany, N.Y.
WHEC-TV Rochester, N.Y.
KMOT Minot, N.D.
WBNS-TV Columbus, Ohio
KTEN Ada, Okla.
KTVL Medford, Ore.
*KOAP-TV Portland, Ore.
WTAJ-TV Altoona, Pa.
WCAU-TV Philadelphia
WJAR-TV Providence, R.I.
WIS-TV Columbia, S.C.
*KTSU-TV Pierre, S.D.
WBIR-TV Knoxville, Tenn.
*WKNO-TV Memphis
KFDA-TV Amarillo, Tex.
KZTV Corpus Christi, Tex.
KWTX-TV Waco, Tex.
WAVY-TV Portsmouth, Va.
WLSL-TV Roanoke, Va.
*KWSU-TV Pullman, Wash.
*WMVS Milwaukee
KTNW Riverton, Wyo.
WBNB-TV Charlotte Amalie, V.I.

Channel 11 (198-204 mhz)

KTVA Anchorage
KTVF Fairbanks, Alaska
KZAZ Nogales, Ariz.
KTHV Little Rock, Ark.
KTTV Los Angeles
KNTV San Jose, Calif.
KKT Colorado Springs
WINK-TV Fort Myers, Fla.
*WFSU-TV Tallahassee, Fla.
WXIA-TV Atlanta
WTOC-TV Savannah, Ga.
KHAU-TV Hilo, Hawaii
*KHET Honolulu
KMVT Twin Falls, Idaho
*WTTW Chicago
*KDIN-TV Des Moines, Iowa
KGLD Garden City, Kan.
*KTWU Topeka, Kan.
WHAS-TV Louisville, Ky.
WBAL-TV Baltimore
WKBK-TV Alpena, Mich.
WTCN-TV Minneapolis
WTOK-TV Meridian, Miss.
KPLR-TV St. Louis
KGIN-TV Grand Island, Neb.
*WENH-TV Durham, N.H.
WPIX New York
WTVU Durham, N.C.
KTHI-TV Fargo, N.D.
KXMD-TV Williston, N.D.
WTOU-TV Toledo, Ohio
*KOED-TV Tulsa, Okla.
KCBY-TV Coos Bay, Ore.
WPXI Pittsburgh
KHSD-TV Lead, S.D.
*KQSD-TV Lowry, S.D.
KELO-TV Sioux Falls, S.D.
WJHL-TV Johnson City, Tenn.
*WLJT-TV Lexington, Tenn.
KTVT Fort Worth
KHOU-TV Houston
KCBD-TV Lubbock, Tex.
*KBYU-TV Provo, Utah
KSTW Tacoma, Wash.
WLUK-TV Green Bay, Wis.
WKBW-TV Caguas, P.R.

Channel 12 (204-210 mhz)

WSFA-TV Montgomery, Ala.
KPNX-TV Mesa, Ariz.
KHSL-TV Chico, Calif.
KCOY-TV Santa Maria, Calif.
KBDI-TV Broomfield, Colo.
*WHYY-TV Wilmington, Del.
WTVL Jacksonville, Fla.
WPEC West Palm Beach, Fla.
WRDW-TV Augusta, Ga.
KMAU-TV Wailuku, Hawaii
*KUID-TV Moscow, Idaho
*WILL-TV Urbana, Ill.
*KIIN-TV Iowa City
KTVH Hutchinson, Kan.
*WYES-TV New Orleans
KSLA-TV Shreveport, La.
*WMEB-TV Orono, Me.
WJRT-TV Flint, Mich.
KEYC-TV Mankato, Minn.
KNMT Walker, Minn.
*WMAE Booneville, Miss.
WJT Jackson, Miss.
KFVS-TV Cape Girardeau, Mo.
KODE-TV Joplin, Mo.

KTVG Helena, Mont.
*KUON-TV Lincoln, Neb.
*KRNE-TV Merriman, Neb.
KMCC-TV Clovis, N.M.
KIVA-TV Farmington, N.M.
WBNG-TV Binghamton, N.Y.
WCTI-TV New Bern, N.C.
WXII Winston-Salem, N.C.
KXMB-TV Bismarck, N.D.
WKRC-TV Cincinnati
KXII Ardmore, Okla.
*KWET Cheyenne, OK.
KPTV Portland, Ore.
WICU-TV Erie, Pa.
WPRI-TV Providence, R.I.
WDEF-TV Chattanooga
KTXS-TV Abilene, Tex.
KBMT Beaumont, Tex.
KSAT-TV San Antonio, Tex.
KTXS-TV Sweetwater, Tex.
WWBT Richmond, Va.
KVOS-TV Bellingham, Wash.
WBOY-TV Clarksburg, W. Va.
WISN-TV Milwaukee
WAEQ-TV Rhinelander, Wis.
KSGW-TV Sheridan, Wyo.
*KGTG Agana, Guam
WOLE-TV Aguadilla, P.R.
*WTJX-TV Charlotte Amalie, V.I.

Channel 13 (210-216 mhz)

WVTM-TV Birmingham, Ala.
KIMO Anchorage
KIFW-TV Sitka, Alaska
KOLD-TV Tucson, Ariz.
KYEL-TV Yuma, Ariz.
*KAFT Fayetteville, Ark.
*KEET Eureka, Calif.
KCOF Los Angeles
KQVR Stockton, Calif.
KRDO-TV Colorado Springs
WMBB Panama City, Fla.
WTVT Tampa, Fla.
WMAZ-TV Macon, Ga.
KHVO Hilo, Hawaii
KIKU-TV Honolulu
WREX-TV Rockford, Ill.
WTHR Indianapolis
WHO-TV Des Moines, Iowa
KUPK-TV Garden City, Kan.
WIBW-TV Topeka, Kan.
WBKO Bowling Green, Ky.
*KLTM Monroe, La.
*WMED-TV Calais, Me.
WGAN-TV Portland, Me.
WJZ-TV Baltimore
WZZM-TV Grand Rapids, Mich.
*WNMU-TV Marquette, Mich.
WIRT Hibbing, Minn.
WLOX-TV Biloxi, Miss.
KRCC Jefferson City, Mo.
KECI-TV Missoula, Mont.
*KTNE-TV Alliance, Neb.
KHGI-TV Kearney, Neb.
KTNV-TV Las Vegas
*WNET Newark, N.J.
KGGM-TV Albuquerque, N.M.
WNYT Albany, N.Y.
WOKR Rochester, N.Y.
WLOS-TV Asheville, N.C.
*KFME Fargo, N.D.
KXMC-TV Minot, N.D.
WTVG Toledo, Ohio
*KETA Oklahoma City
KVAL-TV Eugene, Ore.
*KTVR La Grande, Ore.
*WQED Pittsburgh
WBTW Florence, S.C.
*KPSD-TV Eagle Butte, S.D.
KSFY-TV Sioux Falls, S.D.
WHBQ-TV Memphis
*KERA-TV Dallas
*KCOS El Paso
KTRK-TV Houston
KVTX Laredo, Tex.
KLBK-TV Lubbock, Tex.
WVEC-TV Hampton, Va.
WSET Lynchburg, Va.
KCPQ Tacoma, Wash.
WOWK-TV Huntington, W. Va.
WEAU-TV Eau Claire, Ws.
KTUX Rock Springs, Wyo.
WSTE Fajardo, P.R.

UHF Stations

Channel 14 (470-476 mhz)

KDTV San Francisco, Calif.

*WABW-TV Pelham, Ga.
WFIE-TV Evansville, Ind.
KMEG Sioux City, Iowa
KLA West Monroe, La.
*WCMU-TV Mount Pleasant, Mich.
*WMAW Meridian, Miss.
KGSW Albuquerque, N.M.
WHKY-TV Hickory, N.C.
*WPTO Oxford, Ohio
KTBO Oklahoma City, Okla.
*WEBA-TV Allendale, S.C.
KJTV Amarillo, Tex.
KCIK El Paso, Tex.
WSCO Suring, Wis.
KCWY-TV Casper, Wyo.

Channel 15 (476-482 mhz)

WOWL-TV Florence, Ala.
WAVQ Mobile, Ala.
KNXV-TV Phoenix
*KPBS-TV San Diego
*WDCO-TV Cochran, Ga.
WDCD Champaign, Ill.
WANE-TV Fort Wayne, Ind.
*WKPC-TV Louisville, Ky.
KADN Lafayette, La.
*KAVT-TV Austin, Minn.
WXVT Greenville, Miss.
KPOB-TV Poplar Bluff, Mo.
*WHED-TV Hanover, N.H.
WLYH-TV Lancaster, Pa.
WPDE-TV Florence, S.C.
*KAMU-TV College Station, Tex.
*WHRO-TV Hampton-Norfolk, Va.
*WBRATV Roanoke, Va.
KCKA Centralia, Wash.
WTAP-TV Parkersburg, W. Va.
WMTV Madison, Wis.

Channel 16 (482-488 mhz)

WTKW Key West, Fla.
*WUSF-TV Tampa, Fla.
*WUSI-TV Olney, Ill.
WNUD-TV South Bend, Ind.
WBOC-TV Salisbury, Md.
WAPT Jackson, Miss.
KTVJ Joplin, Mo.
*WNPE-TV Watertown, N.Y.
*WPTD-TV Kettering, Ohio
KMTR-TV Eugene, Ore.
*WQEX Pittsburgh
WNEP-TV Scranton, Pa.
*WJWJ-TV Beaufort, S.C.
WGGs-TV Greenville, S.C.
*KDSO-TV Aberdeen, S.D.
New-TV Jackson, Tenn.
*KEDT Corpus Christi, Tex.

Channel 17 (488-494 mhz)

KPWR-TV Bakersfield, Calif.
WJKS-TV Jacksonville, Fla.
*WLRN-TV Miami
WTBS Atlanta
WAND Decatur, Ill.
WTVO Rockford, Ill.
*KTCI-TV St. Paul
*WMAU Bude, Miss.
KCBJ-TV Columbia, Mo.
*WNED-TV Buffalo, N.Y.
*WMHT Schenectady, N.Y.
*WUNE-TV Linville, N.C.
WJAN Canton, Ohio
WPHL-TV Philadelphia
WZTV Nashville

Channel 18 (494-500 mhz)

WDHN Dothan, Ala.
*KMTF Fresno, Calif.
KSCI San Bernardino, Calif.
WHCT-TV Hartford, Conn.
*WCLP-TV Chatsworth, Ga.
WLFJ-TV Lafayette, Ind.
WLEX-TV Lexington, Ky.
KLT-TV Lake Charles, La.
*WMAW Oxford, Miss.
WETM-TV Elmira, N.Y.
*WNPI-TV Norwood, N.Y.
WCCB Charlotte, N.C.
WHIZ-TV Zanesville, Ohio
*KLRU-TV Austin, Tex.
KDCD-TV Midland, Tex.
WQOW Eau Claire, Wisc.
WVTV Milwaukee

Channel 19 (500-506 mhz)

WHNT-TV Huntsville, Ala.
 *KTEJ Jonesboro, Ark.
 KCSO-TV Modesto, Calif.
 WJFT-TV Albany, Ga.
 WRAU-TV Peoria, Ill.
 WXIX-TV Newport, Ky.
 WCDC Adams, Mass.
 *WUCM-TV University Center, Mich.
 *WMAH Biloxi, Miss.
 *KCPT Kansas City, Mo.
 *KXNE-TV Norfolk, Neb.
 WJNL-TV Johnstown, Pa.
 WLTX Columbia, S.C.
 WKPT-TV Kingsport, Tenn.
 New-TV Nacogdoches, Tex.
 KXIX Victoria, Tex.
 KEPR-TV Pasco, Wash.
 WXOW-TV La Crosse, Wis.

Channel 20 (506-512 mhz)

WCOV-TV Montgomery, Ala.
 KTZO San Francisco
 WATR-TV Waterbury, Conn.
 WDCA-TV Washington
 WBBH-TV Fort Myers, Fla.
 WCJB Gainesville, Fla.
 *WCES-TV Wrens, Ga.
 KHAI Honolulu, Hawaii
 *WCME Chicago
 WICS Springfield, Ill.
 *WFYI Indianapolis
 New-TV New Orleans.
 WXON Detroit
 WUTR Utica, N.Y.
 *WOUB-TV Athens, Ohio
 KEQO Evand, Okla.
 WCPT-TV Crossville, Tenn.
 KTXH Houston, Tex.
 KSTU Salt Lake City, Utah
 *WVTB St. Johnsbury, Vt.
 New-TV Tacoma, Wash.
 *WHRM-TV Wausau, Wis.

Channel 21 (512-518 mhz)

WTTO Birmingham, Ala.
 WPMI Mobile, Ala.
 KPAZ-TV Phoenix
 KFTV Hanford, Calif.
 WPTA Roanoke, Ind.
 *KTIN Fort Dodge, Iowa
 *WKMU Murray, Ky.
 *KOZK Springfield, Mo.
 KAME-TV Reno, Nev.
 *WLIW Garden City, N.Y.
 *WXXI Rochester, N.Y.
 WHNS Asheville, N.C.
 WFMJ-TV Youngstown, Ohio
 KTVZ Bend, Ore.
 WHP-TV Harrisburg, Pa.
 KTXA Fort Worth, Tex.
 *WHA-TV Madison, Wis.

Channel 22 (518-524 mhz)

KWHY-TV Los Angeles
 WCLF Clearwater, Fla.
 WJCL Savannah, Ga.
 WSBT-TV South Bend, Ind.
 *WVUT Vincennes, Ind.
 *WKPI Pikeville, Ky.
 *WAPB Annapolis, Md.
 WWLP Springfield, Mass.
 *KRWG-TV Las Cruces, N.M.
 WLFL-TV Raleigh, N.C.
 WKEF Dayton, Ohio
 KECH Salem, Ore.
 WPTT-TV Pittsburgh
 WDAU-TV Scranton, Pa.
 *WCTE Cookeville, Tenn.
 WEZF-TV Burlington, Vt.
 KUAA Spokane, Wash.

Channel 23 (524-530 mhz)

KERO-TV Bakersfield, Calif.
 WLTV Miami
 *WSRE Pensacola, Fla.
 WIFR-TV Freeport, Ill.
 *WKZT Elizabethtown, Ky.
 *WKAR-TV East Lansing, Mich.
 KTMA-TV Minneapolis
 *WMAO Greenwood, Miss.
 *WNJS Camden, N.J.
 KLKK-TV Albuquerque, N.M.

WAKR-TV Akron, Ohio
 KOKI Tulsa, Okla.
 WHMC Conway, S.C.
 KVEO Brownsville, Tex.
 *WCVE-TV Richmond, Va.
 KNDO Yakima, Wash.

Channel 24 (530-536 mhz)

KLMN Fort Smith, Ark.
 KSEE Fresno, Calif.
 *KVCR-TV San Bernardino, Calif.
 *WEDH Hartford, Conn.
 *WMFE-TV Orlando, Fla.
 WWLG Macon, Ga.
 *WQPT Moline, Ill.
 *KYIN Mason City, Iowa
 KLPB-TV Lafayette, La.
 *KLTSS Shreveport, La.
 WKJL-TV Baltimore
 WHTV Meridian, Miss.
 KNLC St. Louis
 *WCNY-TV Syracuse, N.Y.
 WDHO-TV Toledo, Ohio
 WJET-TV Erie, Pa.
 WPTY-TV Memphis, Tenn.
 KVUE Austin, Tex.
 *KIDZ-TV Wichita Falls, Tex.
 *WWVU-TV Morgantown, W.Va.
 WCGV Milwaukee
 WSJN-TV San Juan, P.R.

Channel 25 (536-542 mhz)

*WHIQ Huntsville, Ala.
 *WACS-TV Dawson, Ga.
 WEEK-TV Peoria, Ill.
 WEHT Evansville, Ind.
 *WKAS Ashland, Ky.
 New-TV Alexandria, La.
 KLPA-TV Baton Rouge, La.
 WHAG-TV Hagerstown, Md.
 WXNE-TV Boston
 WEYI-TV Saginaw, Mich.
 *WNYE-TV New York
 *WUNK-TV Greenville, N.C.
 *WVIZ-TV Cleveland
 *KOKH-TV Oklahoma City
 WOLO-TV Columbia, S.C.
 New-TV Victoria, Tex.
 KNDU Richland, Wash.

Channel 26 (542-548 mhz)

*WAIQ Montgomery, Ala.
 KTSF-TV San Francisco
 KMPH Visalia, Calif.
 *WETA-TV Washington
 WEVU Naples, Fla.
 WAGT-TV Augusta, Ga.
 KSHO Honolulu, Hawaii
 WCIU-TV Chicago
 WISU Terre Haute, Ind.
 WGNQ-TV New Orleans
 *WMEG-TV Biddeford, Me.
 *KYNE-TV Omaha
 *WUNL-TV Winston-Salem, N.C.
 WTJC Springfield, Ohio
 WTVK Knoxville, Tenn.
 KRIV-TV Houston
 WLRE Green Bay, Wis.

Channel 27 (548-554 mhz)

WECA-TV Tallahassee, Fla.
 WDDD Marion, Ill.
 *KSN Sioux City, Iowa
 KTSB Topeka, Kan.
 WKYT-TV Lexington, Ky.
 *WLPB-TV Baton Rouge
 WSMW-TV Worcester, Mass.
 KMTC Springfield, Mo.
 WKBN-TV Youngstown, Ohio
 WHTM-TV Harrisburg, Pa.
 *WRJA-TV Sumter, S.C.
 KTWS-TV Dallas, Tex.
 WYAH-TV Portsmouth, Va.
 WKOW-TV Madison, Wis.

Channel 28 (554-560 mhz)

*KCET Los Angeles
 *WJSP-TV Columbus, Ga.
 WSJW Elkhart, Ind.
 *WCPB Salisbury, Md.
 WFUM Flint, Mich.

WPTF-TV Durham, N.C.
 WBRE-TV Wilkes-Barre, Pa.
 KORO Corpus Christi, Tex.
 KAMC Lubbock, Tex.
 *WVER Rutland, Vt.
 New-TV Spokane, Wash.
 *WHWC-TV Menomonie, Wis.

Channel 29 (560-566 mhz)

KTVP Fayetteville, Ark.
 KBAC-TV Bakersfield, Calif.
 WFLX West Palm Beach, Fla.
 *WKPD Paducah, Ky.
 *WKSO Somerset, Ky.
 WGTU Traverse City, Mich.
 WFBT-TV Minneapolis
 *WMAA Jackson, Miss.
 *KHNE-TV Hastings, Neb.
 WUTV Buffalo, N.Y.
 WTAF-TV Philadelphia
 *WNTV Greenville, S.C.
 WVIR-TV Charlottesville, Va.
 KIMA-TV Yakima, Wash.

Channel 30 (566-572 mhz)

KFSN-TV Fresno, Calif.
 KHOF-TV San Bernardino, Calif.
 WUIT-TV New Britain, Conn.
 New-TV Fort Meyers, Fla.
 *WAWS-TV Jacksonville, Fla.
 *WETV Atlanta
 *WTIU Bloomington, Ind.
 KDNLC-TV St. Louis
 *WGTG-TV Toledo, Ohio
 *WNCS-TV Rock Hill, S.C.
 WBAH Memphis
 New-TV Milwaukee
 WRWR-TV San Juan, P.R.

Channel 31 (572-578 mhz)

WAAY-TV Huntsville, Ala.
 KRBK-TV Sacramento, Calif.
 WCGT Albany, Ga.
 WMBD-TV Peoria, Ill.
 WKOH Owensboro, Ky.
 KLAX Alexandria, La.
 *WWPB Hagerstown, Md.
 WIHT Ann Arbor, Mich.
 WNNP-TV Hanover, N.H.
 *WNYC-TV New York
 WUHF Rochester, N.Y.
 *WHLA-TV La Crosse, Wis.

Channel 32 (578-584 mhz)

WKAB-TV Montgomery, Ala.
 *KQEC San Francisco
 *WHMM Washington
 WFLD-TV Chicago
 *KBIN Council Bluffs, Iowa
 *KRIN Waterloo, Iowa
 WLKY-TV Louisville, Ky.
 KTAB Abilene, Tex.

Channel 33 (584-590 mhz)

WCFT-TV Tuscaloosa, Ala.
 KTVW-TV Phoenix, Ariz.
 WKJG-TV Fort Wayne, Ind.
 WRBT Baton Rouge
 New-TV Springfield, Mo.
 *WUNF-TV Asheville, N.C.
 WYTV Youngstown, Ohio
 *WITF-TV Hershey, Pa.
 *WJPM-TV Florence, S.C.
 KNBN-TV Dallas, Tex.
 *WETK Burlington, Vt.
 WTVZ Norfolk, Va.
 *WPBY-TV Huntington, W.Va.

Channel 34 (590-596 mhz)

KMEX-TV Los Angeles
 WTVX Fort Pierce, Fla.
 *WNIT-TV South Bend, Ind.
 WMGC-TV Binghamton, N.Y.
 *WOSU-TV Columbus, Ohio
 KGMC Oklahoma City, Okla.
 KJAA Lubbock, Tex.

Channel 35 (596-602 mhz)

KCBA Salinas, Calif.
 WOFL Orlando, Fla.
 *WKHA Hazard, Ky.
 *WKMA Madisonville, Ky.
 *WGVC Grand Rapids, Mich.
 WLIO Lima, Ohio
 WSEE Erie, Pa.
 *WRLK-TV Columbia, S.C.
 WRLH-TV Richmond, Va.
 KAPP Yakima, Wash.

Channel 36 (602-608 mhz)

*WFIQ Florence, Ala.
 KMIR-TV Palm Springs, Calif.
 KICU-TV San Jose, Calif.
 WATL-TV Atlanta
 *KHIN Red Oak, Iowa
 WTVQ-TV Lexington, Ky.
 WENY-TV Elmira, N.Y.
 WPCQ-TV Charlotte, N.C.
 *WSBE-TV Providence, R.I.
 KTVV Austin, Tex.
 *WMVT Milwaukee
 *WLEF-TV Park Falls, Wis.

Channel 38 (614-620 mhz)

KVOF-TV San Francisco
 WKME-TV Seaford, Del.
 WLTZ-TV Columbus, Ga.
 WCFC Chicago
 WBAK-TV Terre Haute, Ind.
 *WKMR Morehead, Ky.
 WSBK-TV Boston
 WOPC Altoona, Pa.
 WSWB Scranton, Pa.
 *WPNE Green Bay, Wis.

Channel 39 (620-626 mhz)

KCST-TV San Diego
 WQRF-TV Rockford, Ill.
 New-TV West Monroe, La.
 *WUNJ-TV Wilmington, N.C.
 *WLVT-TV Allentown, Pa.
 KXTX-TV Dallas
 KHTV Houston

Channel 40 (626-632 mhz)

WHMA-TV Anniston, Ala.
 KFPW-TV Fort Smith, Ark.
 KTBN-TV Fontana, Calif.
 KTXL Sacramento, Calif.
 WXLTV-TV Sarasota, Fla.
 WHMB-TV Indianapolis
 KDUB-TV Dubuque, Iowa
 WGGB-TV Springfield, Mass.
 KWCW-TV St. Louis
 *WEDB-TV Berlin, N.H.
 WAATWilcwood, N.J.
 WICZ-TV Binghamton, N.Y.
 WKFT Fayetteville, N.C.
 WPCB-TV Greensburg, Pa.
 WAIM-TV Anderson, S.C.
 WRJK-TV Bluefield, Va.

Channel 41 (632-638 mhz)

*WIIQ Demopolis, Ala.
 WCWB-TV Macon, Ga.
 WDRB-TV Louisville, Ky.
 WUHQ-TV Battle Creek, Mich.
 KXLI Minneapolis
 KSHB-TV Kansas City, Mo.
 WXTV Paterson, N.J.
 KGCT Tulsa, Okla.
 KWEX-TV San Antonio, Tex.
 *WVTA Windsor, Vt.

Channel 42 (638-644 mhz)

WBMG Birmingham, Ala.
 *WEIQ Mobile, Ala.
 KFCB Concord, Calif.
 KESQ-TV Palm Springs, Calif.
 *WHRS-TV Boynton Beach, Fla.
 WWPWF West Palm Beach, Fla.
 *WTVI Charlotte, N.C.
 *WPBO-TV Portsmouth, Ohio
 KVEW Kernewick, Wash.

U.S. TV by Channel**Channel 43 (644-650 mhz)**

*WGII Louisville, Ala.
 WKNA Melbourne, Fla.
 WBLN Bloomington, Ill.
 WKOI Richmond, Ind.
 WFWY Syracuse, N.Y.
 WUAB Lorain, Ohio
 KAUT Oklahoma City, Okla.
 WBSA-TV York, Pa.
 WGSE Myrtle Beach, S.C.
 WTMB-TV Tomah, Wis.

Channel 44 (650-656 mhz)

WNAL Gadsden, Ala.
 KBHK-TV San Francisco
 WTOG St. Petersburg, Fla.
 WVGA Valdosta, Ga.
 WNSC Chicago
 WAFV Evansville, Ind.
 *WGBX-TV Boston
 *WBOC-TV Cambridge, Ohio
 WTLW Lima, Pa.
 *WVIA-TV Scranton, Pa.
 WVEO Aguadilla, P.R.

Channel 45 (656-662 mhz)

WHFT Miami
 WBFV Baltimore
 WJTM-TV Winston-Salem, N.C.
 *WNEO-TV Alliance, Ohio
 KGPC Lawton, Okla.
 *WTCI Chattanooga

Channel 46 (662-668 mhz)

KBSA Guasti, Calif.
 KMST Monterey, Calif.
 WANX-TV Atlanta
 WHME-TV South Bend, Ind.
 *WKLE Lexington, Ky.
 *WSKG Binghamton, N.Y.
 *KNCT Belton, Tex.
 WLYJ Clarksburg, W.V.

Channel 47 (668-674 mhz)

KJEO Fresno, Calif.
 WXAO-TV Jacksonville, Fla.
 *WTPV Peoria, Ill.
 WMDT Salisbury, Md.
 WNJU-TV Linden, N.J.
 *WSVN-TV Norton, Va.
 *KYVE-TV Yakima, Wash.

Channel 48 (674-680 mhz)

WAFF Huntsville, Ala.
 KSTS San Jose, Calif.
 WKBS-TV Burlington, N.J.
 *WCET Cincinnati
 KVEO McAllen, Tex.

Channel 49 (680-686 mhz)

*WEDW Bridgeport, Conn.
 *WIPB Muncie, Ind.
 *WLED-TV Littleton, N.H.
 *WEAO Akron, Ohio
 WGCB-TV Red Lion, Pa.
 *WRET-TV Spartanburg, S.C.
 KLRK Vancouver, Wash.

Channel 50 (686-692 mhz)

*KOCE-TV Huntington Beach, Calif.
 KFTY Santa Rosa, Calif.
 WCQR-TV Washington
 *WCAE St. John, Ind.
 KVFD-TV Fort Dodge, Iowa
 WKBD-TV Detroit
 KYFC Kansas City, Mo.
 *WNJM Montclair, N.J.

Channel 51 (692-698 mhz)

KUSI-TV San Diego
 WKID Fort Lauderdale, Fla.
 WOCA-TV Ocala, Fla.

U.S. TV by Channel, Canadian TV

WGGN-TV Sandusky, Ohio
WTVL Reading, Pa.
*WVPT Staunton, Va.

Channel 52 (698-704 mhz)

KBSC-TV Corona, Calif.
*WKON Owenton, Ky.
*WEKW-TV Keene, N.H.
*WNJT Trenton, N.J.
WSFJ Newark, Ohio
WMSY-TV Marion, Va.

Channel 53 (704-710 mhz)

KAIL Fresno, Calif.
*WEDN Norwich, Conn.
*WKGB Bowling Green, Ky.
WWAC Atlantic City
WPGH-TV Pittsburgh
*WNVN Goldvein, Va.

Channel 54 (710-716 mhz)

*KTEH San Jose, Calif.
*WCVN Covington, Ky.
WNUV-TV Baltimore, Md.
WFTI-TV Poughkeepsie, N.Y.
*WQLN Erie, Pa.

Channel 55 (716-722 mhz)

WIYE Leesburg, Fla.
WBHW Springfield, Ill.
WFFT-TV Fort Wayne, Ind.
WCPT-TV Crossville, Tenn.

Channel 56 (722-728 mhz)

KGOF Anaheim, Calif.
*KHJ Salinas, Calif.
WLVJ-TV Cambridge, Mass.
*WTVS Detroit

Channel 57 (728-734 mhz)

WKYH-TV Hazard, Ky.

*WGBY-TV Springfield, Mass.
*WCFE-TV Plattsburgh, N.Y.
*WBGU-TV Lima, Ohio
WWSG-TV Philadelphia
WCCF-TV Columbia, S.C.
*WCVW Richmond, Va.

Channel 58 (734-740 mhz)

*KLCS Los Angeles
*WNJB New Brunswick, N.J.
*WUNG-TV Concord, N.C.

Channel 59 (740-746 mhz)

WTVU New Haven, Conn.

Channel 60 (746-752 mhz)

*KCSM-TV San Mateo, Calif.
*KZLN Harlingen, Tex.

Channel 61 (752-758 mhz)

WFGC Palm Beach, Fla.

WTSF Ashland, Ky.
WLO-TV Cleveland, Ohio
WRIP-TV Chattanooga

Channel 62 (758-764 mhz)

WGPR-TV Detroit
KEKR Kansas City, Mo.
WFCT Fayetteville, N.C.
*KTPS Tacoma, Wash.

Channel 63 (764-770 mhz)

WRNX Richmond, Va.

Channel 64 (770-776 mhz)

WBT Cincinnati, Ohio
WSTG Providence, R.I.

Channel 65 (776-782 mhz)

*WEDY New Haven, Conn.
WRBV Vineland, N.J.

Channel 66 (782-788 mhz)

WFBN Joliet, Ill.
WGR-TV Marlborough, Mass.
WTKK-TV Manassas, Va.

Channel 67 (788-794 mhz)

*WMPB Baltimore
WSNL-TV Smithtown, N.Y.
WAKC Canton, Ohio

Channel 68 (794-800 mhz)

*WKMJ Louisville, Ky.
WQTV Boston
WTVG Newark, N.J.

Channel 69 (800-806 mhz)

WVEW Atlanta
WFMZ-TV Allentown, Pa.

Canadian TV by Calls

CBFT Moncton, N.B.
CBAFT-2 Edmundston, N.B.
CBCP-TV-1 Shaunavon, Sask.
CBCP-TV-2 Cypress Hills, Sask.
CBCP-TV-3 Ponteix, Sask.
CBCT Charlottetown, PE.I.
CBEBT Pine Point, NWT
*CBFT Windsor, Ont.
CBET Windsor, Ont.
CBFST-2 Temiscaming, Que.
CBFT Montreal, Que.
CBFT-2 Mont-Laurier, Que.
CBGAT Matane, Que.
CBHFT Halifax, N.S.
CBHFT-1 Yarmouth, N.S.
CBHFT-2 Mulgrave, N.S.
CBHFT-3 Sydney, N.S.
CBHFT-4 Cheticamp, N.S.
CBHT Halifax, N.S.
CBHT-3 Yarmouth, N.S.
CBHT-4 Sheet Harbour, N.S.
CBIMT Iles-de-la-Madeleine, Que.
CBIT Sydney, N.S.
CBIT-1 Mulgrave, N.S.
CBIT-2 Cheticamp, N.S.
CBJET Chicoutimi, Que.
CBKFT Regina, Sask.
CBKFT-3 Debden, Sask.
CBKFT-4 St. Brieux, Sask.
CBKFT-5 Zenon Park, Sask.
CBKFT-6 Gravelbourg, Sask.
CBKFT-9 Bellegarde, Sask.
CBKHT Keno Hill, Yukon
CBKST Saskatoon, Sask.
CBKST-1 Stranraer, Sask.
CBKT Regina, Sask.
CBKT-1 Moose Jaw, Sask.
CBKT-2 Willow Bunch, Sask.
CBLAT Geraldton, Ont.
CBLAT-1 Manitowadge, Ont.
CBLAT-3 Wawa, Ont.
CBLAT-4 Marathon, Ont.
CBLFT Toronto, Ont.
CBLFT-1 Sturgeon Falls, Ont.
CBLFT-2 Sudbury, Ont.
CBLFT-3 Timmins, Ont.
CBLFT-4 Kapuskasing, Ont.
CBLFT-5 Hearst, Ont.
CBLFT-6 Elliott Lake, Ont.
CBLT Toronto, Ont.
CBMT Montreal, Que.
CBNAT Grand Falls, Nfld.
CBNAT-1 Baie Verte, Nfld.
CBNAT-4 St. Anthony, Nfld.
CBNAT-9 Mount St. Margaret, Nfld.
*CBNLT Labrador City, Nfld.
CBNT St. John's, Nfld.
CBNT-1 Port Rexton, Nfld.
CBNT-2 Placentia, Nfld.
CBNT-3 Marytown, Nfld.
CBOFT Ottawa, Ont.
CBOT Ottawa, Ont.
CBRT Calgary, Alta.
CBST Sept Iles, Que.
CBUAT Trail, B.C.
CBUBT-1 Canal Flats, B.C.

CBUBT-7 Cranbrook, B.C.
CBUFV Vancouver, B.C.
CBUF2-2 Kamloops, B.C.
CBUF2-3 Terrace, B.C.
CBUT Vancouver, B.C.
CBVT Quebec City, Que.
CBVT-2 La Tuque, Que.
CBWAT Kenora, Ont.
CBWBT Flin Flon, Man.
CBWCT Fort Frances, Ont.
CBWDT Dryden, Ont.
CBWFT Winnipeg, Man.
CBWFT-10 Brandon, Man.
CBWFT-4 St. Rose du Lac, Man.
CBWGT Fisher Branch, Man.
CBWST Dauphin, Man.
CBWT Winnipeg, Man.
CBWT-2 Lac du Bonnet, Man.
CBWYT Mafeking, Man.
CBXAT Grande Prairie, Alta.
CBXAT-2 High Prairie, Alta.
CBXAT-3 Manning, Alta.
CBXFT Edmonton, Alta.
CBXFT-6 Fort McMurray, Alta.
CBXFT-8 Grande Prairie, Alta.
CBXT Edmonton, Alta.
CBXT-1 Athabasca, Alta.
CBXT-2 Whitecourt, Alta.
CBYT Corner Brook, Nfld.
CBYT-1 Stephenville, Nfld.
CBYT-3 Bonne Bay, Nfld.
CFAC-TV Calgary, Alta.
CFAC-TV-7 Lethbridge, Alta.
CFCL-TV Montreal, Que.
CFCL-TV Timmins, Ont.
CFCL-TV-2 Kearns, Ont.
CFCL-TV-5 Malaric, Que.
CFCM-TV Quebec City, Que.
CFCN-TV Calgary, Alta.
CFCN-TV-1 Drumheller, Alta.
CFCN-TV-5 Lethbridge, Alta.
CFCN-TV-8 Medicine Hat, Alta.
CFER-TV Rimouski, Que.
CFER-TV-1 Sept Isles, Que.
CFJC-TV Kamloops, B.C.
CFLA Goose Bay, Nfld.
CFMT-TV Toronto, Ont.
CFPL-TV London, Ont.
CFQC-TV Saskatoon, Sask.
CFQC-TV-1 Stranraer, Sask.
CFQC-TV-2 North Battleford, Sask.
CFRN-TV Edmonton, Alta.
CFRN-TV Slave Lake
CFRN-TV-1 Grand Prairie, Alta.
CFRN-TV-2 Peace River, Alta.
CFRN-TV-3 Whitecourt, Alta.
CFRN-TV-4 Ashmont, Alta.
CFRN-TV-6 Red Deer, Alta.
CFRN-TV-7 Loughheed, Alta.
CFRN-TV-8 Grouard Mission, Alta.
CFTK-TV Terrace, B.C.
CFTM-TV Montreal, Que.
CFTO-TV Toronto, Ont.
CFWH-TV Whitehorse, Yukon
*CFYK-TV Yellowknife, NWT
CHAK-TV Inuvik, NWT

CHAN-TV Vancouver, B.C.
CHAT-TV Medicine Hat, Alta.
CHAT-TV-1 Pivot, Alta.
CHAU-TV Carleton, Que.
CHBC-TV Kelowna, B.C.
CHCH-TV Hamilton, Ont.
CHCR-TV Campbellton, N.B.
CHEK-TV Victoria, B.C.
CHEK-TV-5 Campbell River, B.C.
CHEM-TV Trois Rivières, Que.
CHEX-TV Peterborough, Ont.
CHFD-TV Thunder Bay, Ont.
CHFT-TV Kelowna, B.C.
CHKL-TV Penticton, B.C.
CHKM-TV Kamloops, B.C.
CHLT-TV Sherbrooke, Que.
CHMT-TV Moncton, N.B.
CHNB-TV North Bay, Ont.
CHOT-TV Hull, Que.
□CHOY-TV St. Jerome, Que.
CHRO-TV Pembroke, Ont.
CHSJ-TV St. John, N.B.
CHSJ-TV-1 Bon Accord, N.B.
CHSS-TV Wynyard, Sask.
*CICA-TV Toronto, Ont.
CICC-TV Yorkton, Sask.
CICC-TV-1 Wynyard, Sask.
CICI-TV Sudbury, Ont.
CICI-TV-1 Elliott Lake, Ont.
CICO-TV-18 London, Ont.
CICO-TV-24 Ottawa, Ont.
CICO-TV-28 Kitchener, Ont.
CICO-TV-59 Chatham, Ont.
*CICO-TV-9 Thunder Bay, Ont.
*CICO-TV-19 Sudbury, Ont.
*CICO-TV-20 Sault Ste Marie, Ont.
CICO-TV-32 Windsor, Ont.
CIEW-TV Carleton Place, Sask.
CIFG-TV Prince George, B.C.
CIMI Rivière du Loup, Que.
CITL-TV Lloydminster, Alta.
CITM-TV 100 Mile House, B.C.
CITO-TV Timmins, Ont.
CITO-TV-1 Kapuskasing, Ont.

CITO-TV-2 Kearns, Ont.
CITV-TV Edmonton, Alta.
CITY-TV Toronto, Ont.
*CIVA-TV Val D'Or Amos, Que.
*CIVM-TV Montreal, Que.
*CIVN-TV Rouyn, Que.
*CIVO-TV Hull, Que.
*CIVP-TV Chapeau, Que.
*CIVQ-TV Quebec City, Que.
CIVR-TV Rimouski, Que.
CIVS-TV Sherbrooke, Que.
CJAP-TV Argentea, Nfld.
CJBRT Rimouski, Que.
CJCB-TV Sydney, N.S.
CJCB-TV-1 Inverness, N.S.
CJCB-TV-2 Antigonish, N.S.
CJCH-TV Halifax, N.S.
CJCH-TV-1 Canning, N.S.
CJCH-TV-6 Caledonia, N.S.
CJCN-TV Grand Falls, Nfld.
CJDC-TV Dawson Creek, B.C.
CJDG-TV Lithium Mines, Que.
CJFB-TV Swift Current, Sask.
CJIC-TV Sault Ste. Marie, Ont.
CJOH-TV Ottawa, Ont.
CJOH-TV-6 Deseronto, Ont.
CJOH-TV-8 Cornwall, Ont.
CJON-TV St. John's, Nfld.
CJOX-TV-1 Grand Bank, Nfld.
CJPM-TV Chicoutimi, Que.
CJWN-TV Corner Brook, Nfld.
CKAM-TV Upsalquitch Lake, N.B.
CKBI-TV Prince Albert, Sask.
CKB1-TV-3 Greenwater Lake, Sask.
CKB1-TV-4 Nipawin, Sask.
CKBQ-TV Melfort, Sask.
CKCD-TV Campbellton, N.B.
CKCK-TV Regina, Sask.
CKCK-TV-1 Colgate, Sask.
CKCK-TV-2 Willow Bunch, Sask.
CKCO-TV Kitchener, Ont.
CKCO-TV-2 Georgian Bay, Ont.

CKCO-TV-3 Sarina, Ont.
CKCO-TV-4 Muskoka, Ont.
CKCW-TV Moncton, N.B.
CKCW-TV-1 Charlottetown, PE.I.
CKCY-TV Sault Ste. Marie, Ont.
CKGN-TV Paris, Ont.
CKGN-TV-1 Windsor, Ont.
CKGN-TV-2 Bancroft, Ont.
CKGN-TV-22 Uxbridge, Ont.
CKGN-TV-26 Ottawa, Ont.
CKGN-TV-6 Hull, Ont.
CKKM-TV Oliver, B.C.
CKLT-TV St. John, N.B.
CKMC-TV Swift Current, Sask.
CKMI-TV Quebec City, Que.
CKMJ-TV Paris, Sask.
CKNC-TV Sudbury, Ont.
CKNC-TV-1 Elliot Lake, Ont.
CKND-TV Winnipeg, Man.
CKNX-TV Ingham, Ont.
CKNY-TV North Bay, Ont.
CKOS-TV Yorkton, Sask.
CKPG-TV Prince George, B.C.
CKPR-TV Thunder Bay, Ont.
CKRD-TV Red Deer, Alta.
CKRD-TV-1 Coronation, Alta.
CKRN-TV Rouyn, Que.
CKRN-TV-3 Bearn/Fabre, Que.
CKRS-TV Jonquiere, Que.
CKRS-TV-3 Roberval, Que.
CKRT-TV Rivière du Loup, Que.
CKSA-TV Lloydminster, Alta.
CKSA-TV-2 Bonnyville, Alta.
CKSH-TV Sherbrooke, Que.
CKSR-TV Santa Rosa, B.C.
CKTM-TV Trois Rivières, Que.
CKTN-TV Trail, B.C.
CKVR-TV Barrie, Ont.
CKVU-TV Vancouver, B.C.
CKWS-TV Kingston, Ont.
CKX-TV Brandon, Man.
CKX-TV-1 Foxwarren, Man.
CKY-TV Winnipeg, Man.
CKYB-TV Brandon, Man.
New TV Trois-Rivières, Que.

Canadian TV by Channel

Channel 2

CFAC-TV Calgary, Alta.
CBXAT-2 High Prairie, Alta.
CKSA-TV Lloydminster, Alta.
CHBC-TV Kelowna, B.C.
CKPG-TV Prince George, B.C.
CBUT Vancouver, B.C.
CBWYT Mafeking, Man.
CKCW-TV Moncton, N.B.
CBYT-3 Bonne Bay, Nfld.
CJOX-TV-1 Grand Bank, Nfld.
CBIT-2 Cheticamp, N.S.
CKGN-TV-2 Bancroft, Ont.
CKCO-TV-2 Georgian Bay, Ont.

CFCL-TV-2 Kearns, Ont.
CKCY-TV Sault Ste. Marie, Ont.
CKPR-TV Thunder Bay, Ont.
CBFT Montreale, Que.
Sask.
CKBQ-TV Melfort, Sask.
CKCK-TV Regina, Sask.

Channel 3

CFRN-TV Edmonton, Alta.
CFRN-TV-2 Peace River, Alta.
CITM-TV 100 Mile House, B.C.
CKKM-TV Oliver, B.C.
CFTK-TV Terrace, B.C.

CBWFT Winnipeg, Man.
CBWFT-4 Ste Rose du Lac, Man.
CJAP-TV Argentea, Nfld.
CBNAT-1 Baie Verte, Nfld.
CBHT Halifax, N.S.
CBHFT-1 Yarmouth, N.S.
CKVR-TV Barrie, Ont.
CICI-TV-1 Elliot Lake, Ont.
CITO-TV Timmins, Ont.
CKRN-TV-3 Bearn/Fabre, Que.
CBVT-2 La Tuque, Que.
CBFT-2 Mont-Laurier, Que.
CJBRT Rimouski, Que.
CBCP-TV-3 Ponteix, Sask.
CFQC-TV-1 Stranraer, Sask.

Channel 4

CFCN-TV Calgary, Alta.
CITL-TV Lloydminster, Alta.
CHAT-TV-1 Pivot, Alta.
CFJC-TV Kamloops, B.C.
CKYB-TV Brandon, Man.
CBWT-2 Lac du Bonnet, Man.
CHCR-TV Campbellton, N.B.
CHSJ-TV Saint John, N.B.
CJCN-TV Grand Falls, Nfld.
CJCB-TV Sydney, N.S.
CHNB-TV North Bay, Ont.
CBOT Ottawa, Ont.
CHFD-TV Thunder Bay, Ont.
CFCM-TV Quebec City, Que.
CKRN-TV Rouyn, Que.
*CHOY-TV St. Jerome, Que.
CKBI-TV-3 Greenwater Lake, Sask.
CBKT-1 Moose Jaw, Sask.
CBEBT Pine Point, NWT

Channel 5

CBXT Edmonton, Alta.
CJDC-TV Dawson Creek, B.C.
CHKL-TV Kelowna, B.C.
CKX-TV Brandon, Man.
CBYT Corner Brook, Nfld.
CBNT-3 Marystown, Nfld.
CJCH-TV Halifax, N.S.
CBIT Sydney, N.S.
CBWCT Fort Frances, Ont.
CHRO-TV Pembroke, Ont.
CJIC-TV Sault Ste Marie, Ont.
CICI-TV Sudbury, Ont.
CBLT Toronto, Ont.
CHAU-TV Carleton, Que.
CFCL-TV-5 Malartic, Que.
CKMI-TV Quebec City, Que.
CKBI-TV Prince Albert, Sask.
CJFB-TV Swift Current, Sask.
CKOS-TV Yorkton, Sask.

Channel 6

CHAT-TV Medicine Hat, Alta.
CKRD-TV Red Deer, Alta.
CHKM-TV Kamloops, B.C.
CHEK-TV Victoria, B.C.
CBWT Winnipeg, Man.
CHSJ-TV-1 Bon Accord, N.B.
CBNAT-4 St. Anthony, Nfld.
CJON-TV St. John's, Nfld.
CJCH-TV-6 Caledonia, N.S.
CJCB-TV-1 Inverness, N.S.
CJOH-TV-6 Deseronto, Ont.
CKGN-TV-6 Ottawa, Ont.
CKGN-TV Paris, Ont.
CFCL-TV Timmins, Ont.
CJPM-TV Chicoutimi, Que.
CKGN-TV-6 Hull, Que.
CBMT Montreal, Que.
CFQC-TV-2 North Battleford, Sask.

CKCK-TV-2 Willow Bunch, Sask.
CHSS-TV Wynyard, Sask.
CHAK-TV Inuvik, NWT
CFWH-TV Whitehorse, Yukon

Channel 7

CFAC-TV Lethbridge, Alta.
CFRN-TV-7 Loughheed, Alta.
CKY-TV Winnipeg, Man.
CKCD-TV Campbellton, N.B.
CHMT-TV Moncton, N.B.
CBHFT-2 Mulgrave, N.S.
CKNC-TV-1 Elliot Lake, Ont.
CBLFT-5 Hearst, Ont.
CBLFT-1 Sturgeon Falls, Ont.
CJDG-TV Lithium Mines, Que.
CKRT-TV Riviere du Loup, Que.
CHLT-TV Sherbrooke, Que.
CIEW-TV Carlyle Lake, Sask.
CKMJ-TV Marquis, Sask.
CKBI-TV-4 Nipawin, Sask.
CBCP-TV-1 Shaunavon, Sask.
CBKFT-4 St. Brieux, Sask.

Channel 8

CBXT-1 Athabasca, Alta.
CFCN-TV-8 Medicine Hat, Alta.
CFRN-TV-6 Red Deer, Alta.
CKTN-TV Trail, B.C.
CHAN-TV Vancouver, B.C.
CBWST Dauphin, Man.
CFLA-TV Goose Bay, Nfld.
CBNT St. John's, Nfld.
CBYT-1 Stephenville, Nfld.
CJOH-TV-8 Cornwall, Ont.
CBWAT Kenora, Ont.
CBLAT-1 Manitowadge, Ont.
CKNX-TV Wingham, Ont.
CKCW-TV-1 Charlottetown, P.E.I.
CKRS-TV-3 Roberval, Que.
*CIVN-TV Rouyn, Que.
CHEM-TV Trois Rivieres, Que.
CFQC-TV Saskatoon, Sask.
*CFYK-TV Yellowknife, NWT

Channel 9

CKSA-TV-2 Bonnyville, Alta.
CBRT Calgary, Alta.
CFRN-TV Slave Lake, Alta.
CBXT-2 Whitecourt, Alta.
CKND-TV Winnipeg, Man.
CKLT-TV St. John, N.B.
CBNAT-9 Mount St. Margaret, Nfld.
CJCB-TV-2 Antigonish, N.S.
CBWDT Dryden, Ont.
CBOFT Ottawa, Ont.
CKNC-TV Sudbury, Ont.
*CICO-TV-9 Thunder Bay, Ont.
CBLFT-3 Timmins, Ont.
CFTO-TV Toronto, Ont.

CBLAT-3 Wawa, Ont.
CBET Windsor, Ont.
CBGAT Matane, Que.
CIMT Riviere du Loup, Que.
CKSH-TV Sherbrooke, Que.
CBKT Regina, Sask.
CBKST-1 Stranraer, Sask.

Channel 10

CKRD-TV-1 Coronation, Alta.
CBXAT Grande Prairie, Alta.
CBUBT-7 Cranbrook, B.C.
CHKL-TV Penticton, B.C.
CBWGT Fisher Branch, Man.
CBWBT Flin Flon, Man.
CJWN-TV Corner Brook, Nfld.
CJCH-TV-1 Canning, N.S.
CBHFT-4 Cheticamp, N.S.
CITO-TV-1 Kapuskasing, Ont.
CFPL-TV London, Ont.
CKNY-TV North Bay, Ont.
CFTM-TV Montreal, Que.
CBKT-2 Willow Bunch, Sask.
CICC-TV Yorkton, Sask.

Channel 11

CBXFT Edmonton, Alta.
CUBFT-3 Terrace, B.C.
CUBAT Trail, B.C.
CKX-TV-1 Foxwarren, Man.
CBAFT Moncton, N.B.
CBNAT Grand Falls, Nfld.
CBHT-4 Sheet Harbour, N.S.
CBHT-3 Yarmouth, N.S.
CHCH-TV Hamilton, Ont.
CITO-TV-2 Kearns, Ont.
CKWS-TV Kingston, Ont.
CBLAT-4 Marathon, Ont.
CKCO-TV-4 Muskokas, Ont.
CBVT Quebec City, Que.
CFER-TV Rimouski, Que.
CFER-TV-1 Sept Iles, Que.
CBKST Saskatoon, Sask.

Channel 12

CFRN-TV-4 Ashmont, Alta.
CFCN-TV-1 Drumheller, Alta.
CBXFT-6 Fort McNarry, Alta.
CBXAT-3 Manning, Alta.
CFRN-TV-3 Whitecourt, Alta.
CBUBT-1 Canal Flats, B.C.
CIFG-TV Prince George, B.C.
CKAM-TV Uxalquitch Lake, N.B.
CBNT-2 Placentia, Nfld.
CBIT-1 Mulgrave, N.S.
CBLFT-6 Elliot Lake, Ont.
CBLFT-4 Kapuskasing, Ont.
CHEX-TV Peterborough, Ont.
CKRS-TV Jonquiere, Que.
CBIMT Iles-de-la-Madeleine, Que.
CFCF-TV Montreal, Que.
CBFST-2 Temiscaming, Que.

*CIVA-TV Val D'Or Amos, Que.
CKCK-TV-1 Colgate, Sask.
CICC-TV-1 Wynyard, Sask.
CKMC-TV Swift Current, Sask.

Channel 13

CITV-TV Edmonton, Alta.
CFRN-TV-1 Grande Prairie, Alta.
CFCN-TV-5 Lethbridge, Alta.
CBAFT-2 Edmundston, N.B.
*CBNLT Labrador City, Nfld.
CBNT-1 Port Rexton, Nfld.
CBHFT-3 Sydney, N.S.
CBLAT Geraldton, Ont.
CKCO-TV Kitchener, Ont.
CJOH-TV Ottawa, Ont.
CBLFT-2 Sudbury, Ont.
CBCT Charlottetown, P.E.I.
CBST Sept Iles, Que.
CKTM-TV Trois Rivieres, Que.
CBKFT Regina, Sas.
CBKHT Keno Hill, Yukon

Channel 15

CIVQ-TV Quebec City, Que.

Channel 17

CIVM-TV Montreal, Que.

Channel 18

CFRN-TV-8 Grouard Mission, Alta.
CICO-TV-18 London, Ont.

Channel 19

CBXFT-8 Grande Prairie, Alta.
*CICO-TV-19 Sudbury, Ont.
*CICA-TV Toronto, Ont.

Channel 20

CICO-TV-20 Sault Ste. Marie, Ont.

Channel 21

CKVU-TV Vancouver, B.C.
CBWFT-10 Brandon, Man.
CBKFT-5 Zenon Park, Sask.

Channel 22

CKGN-TV-22 Uxbridge, Ont.
CKGN-TV-1 Windsor, Ont.
CIVR-TV Rimouski, Que.
CBKFT-3 Debben, Sask.

Channel 23

*CIVP-TV Chapeau, Que.

Channel 24

CICO-TV-24 Ottawa, Ont.

CIVS-TV Sherbrooke, Que.

Channel 25

CBLFT Toronto, Ont.

Channel 26

CBUFF Vancouver, B.C.
CBKFT-9 Bellegarde, Sask.

Channel 28

CICO-TV-28 Kitchener-Paris, Ont.

Channel 29

CKGN-TV-29 Sarnia, Ont.

Channel 30

CIVO-TV Hull, Que.

Channel 32

CBHFT Halifax, N.S.
CICO-TV-32 Windsor, Ont.

Channel 39

CBKFT-6 Gravelborg, Sask.

Channel 40

CHOT-TV Hull, Que.

Channel 42

CKCO-TV-3 Sarina, Ont.

Channel 45

New TV Trois-Rivieres, Que.

Channel 47

CFMT-TV Toronto, Ont.

Channel 50

CUBFT-2 Kamloops, B.C.

Channel 58

CBJET Chicoutimi, Que.
Channel 59

CICO-TV-59 Chatham, Ont.

Channel 78

CBEFT Windsor, Ont.

Channel 79

CITY-TV Toronto, Ont.

Channel 83

CKSR-TV Santa Rosa, B.C.

TV Assignments

Note—UHF and VHF TV assignments have been made by the FCC to the following cities. A plus or minus after a channel indicates that a station occupying the channel must operate with its carrier frequencies offset 10 kilohertz above or below, respectively, the normal carrier frequencies.

Asterisks (*) indicate channels reserved for non-commercial use. Footnotes: 1) Following the decision in Docket 18261 (amendment of rules regarding geographic reallocation of channels 14-20 to land mobile radio in the 25 largest urbanized areas of the U.S.) channels so indicated will not be available for use until further action by the FCC. 2) This channel is not available for Elgin, Ill., unless FCC determines it is not needed at Joliet, Ill. 3) This channel is not available for Asbury Park, N.J., unless FCC determines it is not needed at New Brunswick, N.J. 4) Channel 15 will not be available for television use until further action by the FCC. 5) Stations using these assignments shall limit radiation toward stations on the same channel in Puerto Rico. 6) Operation on this channel is subject to the conditions, terms, and requirements set out in the report and order in docket 19075, RM-1645, adopted Jan. 5, 1972, released Jan. 7, 1972, FCC-72-19. (As of August, 1980)

Alabama

Andalusia—*2—
Anniston—40—
Birmingham—6-, *10-,
13-, 21-, 42+, *62+,
68+
Demopolis—*41
Dothan—4, 18, *39+,
60—
Florence—15, 26, *36—
Gadsden—44+, 60
Huntsville/Decatur—19,
*25+, 31+, 48, 54
Mobile—5+, 10+, 15+,
21+, *31, *42
Montgomery—12, 20,
*26+, 32, 45—
Munford—*7-, *16—
Opelika—66
Selma—8, 29—
Tuscaloosa—17, 33,
*39—
Tuscumbia—47—

Alaska

Anchorage—2-, 4—
*7-, 11, 13—

Bethel—*4
Dillingham—10
Fairbanks—2+, 4+, 7+,
*9+, 11+, 13+
Juneau—*3, 8, 10
Ketchikan—2, 4, *9
Seward—3-, 9—
Sitka—13

Arizona

Ajo—*23—
Coolidge—*43
Douglas—3, *28
Flagstaff—2, 13, *16
Globe—*14+
Holbrook—*18+
Kingman—6-, *14—
McNary—*22+
Mesa—12—
Nogales—*16+
Page—*17
Parker—*17—
Phoenix—3+, 5-, *8+,
10-, 15-, 21, 33, *39
Prescott—7, *19
Safford—*23+
Sierra Vista—58

Tucson—4-, *6+, 9—
13-, 18-, *27-, 40
Tucson-Nogales—*16
Yuma—11-, 13+, *16—

Arkansas

Arkadelphia—*9+
Batesville—*17
El Dorado—10-, 18-,
*30+
Fayetteville—*13-, 29+
Fort Smith—5-, 24+,
40—
Harrison—*31+
Hot Springs—*20, 26
Jonesboro—8-, *19+
Little Rock—*2, 4, 7, 11,
16-, *36
Mountain View—*6—
Pine Bluff—25-, 38—
Russellville—*28+

California

Alturas—13+
Anaheim—56—
Bakersfield—17, 23-,
29, *39—

TV Assignments

Barstow—*35+
Bishop—*14-
Blythe—*22-
Chico—12-, *181, 24+,
*30-
Coalinga—*27-
Concord—42
Corona—52
Cotati—*22-
El Centro—7+, 9+
Eureka—3-, 6-, *13-
Fort Bragg—*17+1
Fresno—*18+, 24, 30+,
43, 47, 53, 59
Hanford—21
Indio—*19+1
Los Angeles—2, 4, 5, 7,
9, 11, 13, 22, 28, 34,
58-, 68-
Modesto—19-, 23+
Oxnard—63+
Palm Springs—36-, 42
Redding—7, 9, 161
Ridgecrest—25
Riverside—46, 62
Sacramento—3, 6, 10,
15, 31-, 40-
Salinas—Monterey—8+,
*35-, 46-, *56, 67-
San Bernardino—18-,
24-, 30
San Diego—8, 10, *15,
39, 51, 69
San Francisco—2+, 4-,
5+, 7-, *9+, 14+, 20,
26-, *32+, 38, 44
San Jose—11+, 36,
48-, *54, 65
San Luis Obispo—6+,
15+
San Mateo—*60
Santa Ana—40, *50-
Santa Barbara—3-, 141,
201, 32
Santa Cruz—16- 1
Santa Maria—12+
Santa Rosa—50, 62
Stockton—13+, 58, 64
Susanville—14
Tulare—26+
Vallejo-Fairfield—66
Ventura—16+
Visalia—*49
Watsonville—25+
Yreka City—20+

Colorado

Alamosa—*16
Boulder—12, 14
Colorado Springs—11,
13, 21
Craig—16+
Denver—2, 4-, 6-, 7,
9-, 20, 31, 41
Durango—6+, 20-
Fort Collins—22-
Glenwood Springs—3-,
*19+
Grand Junction—5-,
8-, 18+
Gunnison—17-
La Junta—22+
Lamar—12-, 14-
Leadville—15-
Montrose—10+, 22
Pueblo—5, 8, 26+, 32-
Salida—23+
Sterling—3, 18+
Trinidad—24

Connecticut

Bridgeport—43-, 49-
Hartford—3+, 18-, 24,
61+
New Britain—30+
New Haven—8+, 59+,
55
New London—26+
Norwich—53
Waterbury—20

Delaware

Dover—34
Seaford—38, *64-
Wilmington—12, 61

District of Columbia

Washington—4-, 5-,
7+, 9, 14-, 20+, 26-,
32+, 50

Florida

Boca Raton—*63
Bradenton—19
Clearwater—22
Cocoa—18-, 52
Daytona Beach—2-, 26
Fort Lauderdale—51
Fort Myers—11+, 20+,
30
Fort Pierce—21-, 34
Fort Walton Beach—35,
52+
Gainesville—5-, 20
Hollywood—69
Jacksonville—4+, 7,
12+, 17, 30+, 47-, 59
Key West—16+, 22+
Lake City—41
Lakeland—32
Leesburg—45-, 55
Madison—36-
Marianne—16+
Melbourne—43+, 56
Miami—2, 4, 6, 7-, 10+,
17-, 23-, 33, 39, 45+
Naples—26-
New Smyrna Beach—
15+
Ocala—29, 51-
Orange Park—25-
Orlando—6-, 9, 24-,
35+
Palatka—42
Panama City—7+, 13,
22+, 28-
Pensacola—3-, 23,
33+, 44
St. Petersburg—10-, 38,
44+
Sarasota—40
Sebring—*48
Tallahassee—11-, 27+,
40+
Tampa—3, 8-, 13-, 16,
28
West Palm Beach—5,
12, 29+, *42+, 61

Georgia

Albany—10, 19-, 31-
Ashburn—23+
Athens—*8, 34
Atlanta—2, 5-, 11+,
17-, *30, 36, 46-,
*57+, 69
Augusta—6+, 12-, 26,
54-
Brunswick—21+
Carnesville—52
Carrollton—49-
Cedartown—65-
Chatsworth—18-
Cochran—15
Columbus—3, 9+, 28,
38+, 48, 54+
Dawson—25
Draketown—27-
Elberton—*60+
Flintstone—*51-
Lafayette—*35
Macon—13+, 24+, 41+,
*47+
Pelham—*14-
Rome—14+
Royston—*22+
Savannah—3, *9-, 11,
22, 28-
Thomasville—6
Toccoa—32-, *68-
Valdosta—*33, 44-
Vidalia—*18+
Warm Springs—
Waycross—*8+
Wrens—*20-
Young Harris—*50+

Hawaii

Hilo—2, *4, 9, 11, 13,
14+, 20+, 26+, *32+,
*38+
Honolulu—2+, 4-, 9-,
*11+, 13-, 14, 20, 26,
32, *38, *44
Lihue—3+, *8-, 10+,
12-, 15-, *21-,
*27-, *67

Wailuku—3, 7, *10, 12,
15, 21, *27, *33

Idaho

Boise—2, *4+, 7, 14
Burley—*17+
Caldwell—9-
Coeur D'Alene—*26+
Grangeville—*15-
Idaho Falls—3, 8+, 20,
*33+
Filer—*19-
Lewiston—3-
Moscow—*12-
Nampa—6, 12+
Preston—*28
Pocatello—6-, *10, 15,
25+, 31-
Sandpoint—*16+
Twin Falls—11, *13-
Weiser—*17

Illinois

Aurora—60
Bloomington—43
Carbondale—*8
Champaign—3+, 15-
Chicago—2-, 5, 7, 9+,
*11, *20, 26, 32, 38-,
44
Danville—68
Decatur—17, 23-
De Kalb—*33
Edwardsville—*18-
Elgin—66+2
Freeport—23, *65-
Galesburg—63
Harrisburg—3
Jacksonville—*14
Joliet—14-1, 66+
Kankakee—*54-
La Salle—35
Macomb—*22+
Marion—27
Moline—8, *24-
Mount Vernon—13
Olney—*16-
Peoria—19, 25+, 31+,
47-, *59+
Quincy—10-, 16+,
*27+
Rockford—13, 17-, 39
Rock Island—4+
Springfield—20+, 49-,
55+, *65+
Streator—*64+
Urbana—*12-, 27-
Vandalia—*21

Indiana

Anderson—67+
Angola—63
Bloomington—4, *30-,
63+
Elkhart—28+
Evansville—7, *9+, 14-,
25-, 44-
Fort Wayne—15+, 21+,
33-, *39, 55
Gary—*50, 56+
Hammond—62+
Indianapolis—6, 8-,
13-, *20-, 40, 59-,
*69
Kokomo—29-
Lafayette—18, 24
Madison—60+
Marion—23
Muncie—49, 61-
Richmond—43+
South Bend—16, 22,
34-, 46
Terre Haute—2+, 10,
26-, 38
Vincennes—22-

Iowa

Ames—5, 23-, 34+
Burlington—26-, *57-
Carroll—18-
Cedar Rapids—2, 9-,
28+
Centerville—*31-
Council Bluffs—32
Davenport—6+, 18+,
30-, 36+
Decorah—14+
Des Moines—8-, 11+,
13-, 17+, 43-, 63-,
69

Dubuque—16-, 29-,
40-
Estherville—49+
Fort Dodge—*21, 50+
Fort Madison—*38+
High Point—*14-
Iowa City—12+, 20-
Keokuk—*44+
Keosauqua—*54+
Lansing—*41+
Mason City—3+, 24+
Mount Ayr—*25-
Ottumwa—15+, 33-
Red Oak—36
Rock Rapids—*25+
Sibley—*33
Sioux City—4-, 9, 14,
27-
Spirit Lake—*38
Waterloo—7+, 22-,
32-

Kansas

Chanute—30+
Colby—4
Columbus—34+
Dodge City—6-, *21-
Emporia—25+
Garden City—9, 11+,
13-
Goodland—10
Great Bend—2
Hays—7-, *14
Hutchinson—*8, 12,
36+
Lakin—*3
Lincoln Center—*9,
11+, 13-
Manhattan—*21
Oakley—*15-
Parsons—*39
Phillipsburg—*22-
Pittsburg—7+
Pratt—*32+
Randall—*9-
Salina—18+, 34-, 44
Sedan—*28
Topeka—*11, 13+, 27,
43, 49
Wichita—3-, 10-,
*15+, 24-, 33, *42

Kentucky

Ashland—*25-, 61+
Beattyville—65
Bowling Green—13,
40+, *53-
Campbellsville—34
Covington—*54+
Danville—56
Elizabethtown—*23+
Florence—
Hazard—*35+, 57-
Hopkinsville—51
Lexington—18+, 27-,
36, *46, 62
Louisville—3-, 11, *15,
21-, 32-, 41+, *68+
Madisonville—*35-
Morehead—*38+
Murray—*21+
Owensboro—19-, 31-
Owenton—*52+
Paducah—6+, 29
Pikesville—*22-, 51+
Somerset—16, *29+

Louisiana

Alexandria—5, *25+,
31+, 41+
Baton Rouge—2, 9-,
*27+, 33-
De Ridder—*23-
Houma—11
Lafayette—*3+, 10, 15,
*24
Lake Charles—7, *18,
29
Monroe—8+, *13, 14-,
39+
Morgan City—*14+
Natchitoches—*28-
New Iberia—36-
New Orleans—4+, 6,
8-, *12, 20-, 26,
*32+, 38+
Shreveport—3-, 12,
*24-, 33
Tallulah—*19

Maine

Augusta—*10-
Bangor—2-, 5+, 7-
Calais—*13-
Fort Kent—*46+
Fryeburg—*18+
Houlton—*25+
Kittery—*34
Lewiston—8-, 35-
Millinocket—*44-
Orono—*12-
Portland—6-, 13+,
*26-, 51
Presque Isle—8, *10+
Rumford—*43+

Maryland

Annapolis—*22+
Baltimore—2+, 11-,
13+, 24+, 45, 54,
*67-
Cumberland—52+, 65
Frederick—*62
Hagerstown—25-, *31
Oakland—*36+
Salisbury—16+, *28-,
47-
Waldorf—*58+

Massachusetts

Boston—2+, 4-, 5-, 7+,
25+, 38, *44+, 56,
68+
Greenfield—32+
New Bedford—6+, 28-,
*47-
North Adams—19, *35
Pittsfield—51+
Springfield—22, 40,
*57+
Worcester—141, 27,
*48+, 66

Michigan

Alpena—*6, 11
Ann Arbor—31+, *58+
Bad Axe—*15-1
Battle Creek—41+
Bay City—5-, *19+,
61+
Cadillac—9, *27
Calumet—5-, *22-
Cheboygan—4+
Detroit—2+, 4, 7-, 20+,
50-, *56, 62
East Lansing—*23-,
*69-
Escabana—3+
Flint—12-, *28-, 66-
Grand Rapids—8+,
13+, 17, *35+
Iron Mountain—8-,
*17+
Ironwood—*15-, 24+
Jackson—18+
Kalamazoo—3-, *52+,
64
Lansing—6-, 47, 53-
Manistee—*21
Manistique—*15+
Marquette—6-, *13, 19
Mount Clemens—38+
Mount Pleasant—*14
Muskegon—54+
Parma—10-
Petoskey—*23+
Pontiac—22
Port Huron—46+
Saginaw—25-, 45-
Sault Ste Marie—8, 10+,
*32-
Traverse City—7+, 29-
West Branch—*24

Minnesota

Alexandria—7, 24
Appleton—10-
Austin—6-, 15-
Bemidji—9, 26+
Brainerd—22
Crookston—33
Duluth—3, 8, 10+, 21+,
27-
Ely—17-
Fairmont—16+
Hibbing—13-, 18-
International Falls—11,
35+

Mankato—12, 26—
 Marshall—30—
 Minneapolis-St. Paul—
 2-, 4, 5-, 9+, 11-,
 17, 23+, 29+
 Rochester—10, 47—
 St. Cloud—19, 25-, 41
 St. James—32+
 Thief River Falls—10
 Wadena—20
 Walker—12—
 Willmar—14—
 Winona—*35+, 44—
 Worthington—20

Mississippi

Biloxi—13+, 19+, 25—
 Booneville—12—
 Bude—17+
 Clarksdale—*21
 Cleveland—31—
 Columbia—45
 Columbus—4-, 27, 43
 Greenville—15-, 44
 Greenwood—6+, *23+
 Hattiesburg—22, 47
 Houston—45+
 Jackson—*3, 12+, 16,
 *29+, 40
 Laurel—7, 18+
 Meridian—11-, 14,
 24-, 30—
 Miss. State—2+
 Natchez—42+
 Oxford—18
 Senatobia—34—
 Tupelo—9—
 Vicksburg—35—
 Yazoo City—*32—

Missouri

Birchtree—*20—
 Bowling Green—*35+
 Cape Girardeau—12,
 23, *39—
 Carrollton—*18
 Columbia—8+, 17,
 *23+
 Flat River—*22
 Hannibal—7—
 Jefferson City—13, 25,
 *36—
 Joplin—12+, 16, *22—
 Kansas City—4, 5+, 9+,
 *19+, 41-, 50-, 62+,
 *68—
 King City—*28—
 Kirksville—3—
 La Plata—*21+
 Lowry City—*15—
 Poplar Bluff—15+, *26+
 Rolla—*28
 Sikeston—45
 St. Joseph—2-, 16-, 22
 St. Louis—2, 4-, 5-, *9,
 11-, 24+, 30+, *40-,
 *46
 Sedalia—6
 Springfield—3+, 10,
 *21-, 27-, 33—

Montana

Anaconda—
 Billings—2, 8, *11, 14,
 20+
 Bozeman—7-, *9
 Butte—*2+, 4, 6+, 18,
 24
 Cut Bank—*14—
 Dillon—*14+
 Glendive—5+, 13+,
 *16—
 Great Falls—3+, 5+, 16,
 26, *32
 Hardin—4+
 Havre—9+, 11+, *18—
 Helena—10+, 12, *15+
 Joplin—48, 54—
 Kalispell—9-, *29—
 Lewistown—13
 Miles City—3-, *6, 10
 Missoula—8-, *11—,
 13-, 17-, 23—
 Wolf Point—*17+

Nebraska

Albion—8+, *21+
 Alliance—*13—
 Bassett—*7—

Beatrice—*23+
 Falls City—*24
 Grand Island—11-,
 17—
 Hastings—5-, *29+
 Hayes Center—6
 Hay Springs—Scot-
 tsbluff—4+
 Kearney—13
 Lexington—*3+
 Lincoln—10+, *12-, 45,
 51
 McCook—8—
 Merriman—*12
 Norfolk—*19+
 North Platte—2-, *9+
 Omaha—3, 6+, 7, 15,
 *26, 42+, *48—
 Pawnee City—*33+
 Scottsbluff—10—
 Superior—4+

Nevada

Boulder City—5+
 Elko—10-, *14+
 Ely—3-, 6+
 Fallon—*25
 Goldfield—2—
 Las Vegas—3, 8-, *10+,
 13-, 21+
 McGill—*13
 Reno—2, 4, *5, 8, 21+,
 27+
 Tonopah—9-, *17+
 Winnemucca—7+,
 *15—
 Yerington—*16+

New Hampshire

Berlin—*40—
 Concord—21+
 Durham—*11
 Hanover—*15+, 31
 Keene—*52+
 Littleton—*49+
 Manchester—9-, 50-,
 60+
 Portsmouth—17-1

New Jersey

Asbury Park—583
 Atlantic City—*181, *36,
 53+
 Burlington—48—
 Camden—*23+
 Little Falls—*50+
 Newark—13-, 68
 New Brunswick—
 *19-1, 47+, *58
 Paterson—41—
 Trenton—*52—
 Vineland—65—
 Wildwood—40

New Mexico

Alamogordo—*18—
 Albuquerque—4+, *5+,
 7+, 13+, 14-, 23-,
 *32+
 Carlsbad—6-, *15+,
 25—
 Clayton—*17
 Clovis—12—
 Deming—*16
 Farmington—12+, *15+
 Gallup—3, *8-, 10
 Hatch—
 Hobbs—29+
 Las Cruces—*22-, 48+
 Lovington—*19
 Portales—*3+
 Raton—*18—
 Roswell—8, 10-, 21-,
 27-, *33+
 Santa Fe—2+, 9+, 11-,
 19—
 Silver City—6, *10+, *12
 Socorro—*15—
 Tucumari—*15

New York

Albany-Schenectady—
 6, 10-, 13, *17+, 23-,
 *29+, 45
 Amsterdam—*39+, 55
 Binghamton—12-, 34,
 40-, *46+
 Buffalo—2, 4-, 7+, 17,
 *23, 29-, 49—

Carthage—7—
 Corning—*30
 Elmira—18+, 36—
 Glens Falls—*58—
 Ithaca—52, *65+
 Jamestown—26+, *46
 Kingston—63
 Lake Placid—5, *34+
 Levittown—*21—
 Massena—*18
 New York—2, 4, 5+, 7,
 9+, 11+, *25, 31—
 Oneonta—151, *42
 Patchogue—67
 Plattsburgh—*57
 Poughkeepsie—54+
 Riverhead—55+
 Rochester—8, 10+,
 13-, *21, 31+, *61+
 Syracuse—3-, 5-, 9-,
 *24+, 43+, 62+
 Utica—2-, 20+, 33, *59
 Watertown—*16, 50+

North Carolina

Andrews—*59
 Asheville—13-, 21+,
 *33, 62+
 Bryson City—*67
 Burlington—16
 Canton—*27
 Chapel Hill—*4+
 Charlotte—3, 9+, 18, 36,
 *42+
 Columbia—*2
 Concord—*58
 Durham—11+, 28+
 Fayetteville—40+, 62
 Franklin—56+
 Goldsboro—17—
 Greensboro—2-, 48-,
 61
 Greenville—9-, 14, 25
 Hickory—14—
 High Point—8-, *32+,
 67+

Jacksonville—*19
 Kannapolis—64—
 Laurel Hill—59+
 Lexington—20
 Linville—17
 Lumberton—*31
 Morganton—23—
 New Bern—12+
 Raleigh—5, 22, 34—
 Roanoke Rapids—*36—
 Rockingham—*53
 Rocky Mount—47+
 Washington—7
 Waynesville—59
 Wilmington—3-, 6,
 29+, 39—
 Wilson—30—
 Winston-Salem—12,
 26+, 45

North Dakota

Bismarck—3, 5, 12, 17,
 26+
 Devils Lake—8+, 22+
 Dickinson—2+, *9-, 7
 Ellendale—19—
 Fargo—6, 11+, 13, 15—
 Grand Forks—2, 14+,
 27+
 Jamestown—7-, 23
 Minot—6+, 10-, 13-,
 14-, 24
 Pembina—12
 Valley City—4—
 Williston—*4, 8-, 11-,
 *15—

Ohio

Akron—23+, 49+, 55—
 Alliance—45+
 Ashtabula—151
 Athens—20—
 Bowling Green—*27+
 Cambridge—44—
 Canton—17-, 67
 Chillicothe—53
 Cincinnati—5-, 9, 12,
 19+, 48-, 64—
 Cleveland—3, 5+, 8, 19,
 25+, 61
 Columbus—4-, 6+,
 10+, 28-, 34, 56—
 Dayton—2, 7+, *16+,
 22+, 45

Defiance—65+
 Hillsboro—24+
 Lima—35-, 44+, 57+
 Lorain—43
 Mansfield—*47+, 68!
 Marion—
 Newark—*31-, 51
 Oxford—14+
 Portsmouth—30, *42—
 Sandusky—52
 Springfield—26+, 66
 Steubenville—9+, 62—
 Toledo—11-, 13, 24-,
 *30+, 36—
 Youngstown—21-, 27,
 33, 58
 Zanesville—18—

Oklahoma

Ada—10+, 22
 Altus—19—
 Ardmore—12-, 171,
 28—
 Bartlesville—17+
 Cheyenne—*12+
 Elk City—8+, 15—
 Enid—20-, 26+
 Eufaula—3
 Guymon—16
 Hugo—42+, 15+1, 48+
 Hugo-Paris (Tex.)—15+,
 42+
 Lawton—7+, 36-, *16-,
 45
 McAlester—32—
 Miami—18—
 Muskogee—19
 Oklahoma City—4-, 5,
 9-, *13+, 14-, 25-,
 34-, 43+, 52
 Tulsa—2+, 6+, 8-,
 *11-, 23-, *35-,
 41+, 47
 Woodward—17—

Oregon

Astoria—21
 Bend—15, 21—
 Brookings—14—
 Burns—18
 Corvallis—17
 Eugene—9+, 13, 16+,
 28—
 Grants Pass—*18+
 Klamath Falls—2-,
 *22+
 La Grande—*13+, 16
 Medford—5, *8+, 10+,
 12+
 North Bend—11, *17+
 Portland—2, 6+, 8-,
 *10, 12, 24+, *30, 40—
 Roseburg—4+
 Salem—*3+, 22, 32
 The Dalles—*17—

Pennsylvania

Allentown—*39, 69
 Altoona—10-, 23-, 47,
 *57+
 Bethlehem—60—
 Clearfield—*3+
 Erie—12, 24, 35+, *54+,
 66+
 Greensburg—40+
 Harrisburg—21+, 27-,
 *33+
 Hazleton—56
 Johnstown—6, 8!, 19+,
 *28+
 Lancaster—8+, 15+
 Lebanon—59—
 Philadelphia—3, 6-, 10,
 17-, 29, *35-, 57
 Pittsburgh—2-, 4+, 11,
 *13-, *16, 22, 53+
 Reading—51
 Scranton—16-, 22-,
 38+, *44-, 64
 State College—29+,
 *55+
 Wilkes-Barre—28
 Williamsport—20-1
 York—43, 49+

Rhode Island

Providence—10+, 12+,
 161, *36, 64+

South Carolina

Aiken—*44
 Allendale—*14
 Anderson—40
 Beaufort—*16—
 Charleston—2+, 4, 5+,
 7—
 Columbia—10-, 19+,
 25-, *35+, 57—
 Conway—*23+
 Florence—13+, 15-, 21,
 *33+
 Georgetown—41—
 Greenville—4-, 16+, 29
 Greenwood—38
 Myrtle Beach—43+
 Rock Hill—30+, 55—
 Spartanburg—7+, 49
 Sumter—27—

South Dakota

Aberdeen—9-, 16—
 Allen—22+
 Brookings—8
 Eagle Butte—13
 Huron—12+
 Lead—5-, 11+
 Lowry—*11-, 56, 62+,
 68—
 Martin—8—
 Mitchell—5+
 Pierre—4, 10+
 Rapid City—3+, 7+, 9,
 15-, 21—
 Reliance—6—
 Seneca—2—
 Sioux Falls—11, 13+,
 17-, 23, 36+
 Vermillion—2+
 Watertown—3—

Tennessee

Athens—24
 Chattanooga—3+, 9,
 12+, 45, 61—
 Cookeville—22, *28+
 Crossville—20+, *55+
 Fayetteville—*52—
 Greeneville—39—
 Jackson—7+, 16+, 32+
 Johnson City—11-, 41
 Kingsport—19
 Knoxville—6, 8, 10+,
 *15-, 26-, 43+
 Lexington—*11
 Memphis—3-, 5+, 10+,
 13+, 14+, 24, 30
 Murfreesboro—39+
 Nashville—2-, 4+, 5,
 8+, 17+, 30+, 42
 Sneedville—2+

Texas

Abilene—9+, 15, 26+,
 32+
 Alpine—12—
 Amarillo—2-, 4, 7, 10,
 14+
 Austin—7+, 18+, 24, 36,
 42—
 Bay City—43+
 Beaumont—6-, 12, 21,
 34—
 Big Spring—4-, 14
 Boquillas—8—
 Brady—13
 Brownsville—23
 Bryan—3, 15
 Childress—21
 Corpus Christi—3-, 6,
 10-, *16, 28-, 38+
 Dallas—4+, 8, 13+,
 27-, 33+, 39
 Del Rio—10, 24+
 Denton—2
 El Paso—4, 7, 9, *13, 14,
 26+, *38—
 Fort Stockton—5+
 Fort Worth—5+, 11-,
 21-, 31+
 Galveston—*22, 48
 Harlingen—4+, 44, 60
 Houston—2-, 8, 11+,
 13-, 14, 20, 26, 39—
 Irving—49

TV Assignments, TV Transfers

Laredo—8, 13, 27—, 39
Longview—*161, *51—
Lubbock—5—, 11, 13—,
28, 34—
Lufkin—9
McAllen—48
Marfa—3
Marshall—22—, 35+
Midland—2+, 18
Monahans—
Monahans-Odessa—9—
Nacogdoches—19—, 32
Odessa—7—, 24—, 30,
36+
Paris-Hugo (Okla.)—
42+
Port Arthur—4—
Presidio—7+
Richardson—23
Rosenburg—45
San Angelo—3—, 6, 8+,
*21+
San Antonio—4, 5, 9—,
12+, 23—, 29+, 41+
Sherman—20—, 26—
Sonora—11+
Sweetwater—12
Temple—6+, 46—
Texarkana—6, 17—, *34
Tyler—7, 14+, 38
Victoria—19+, 25, 31
Waco—10+, 25+, 34+,
44—

Weslaco—5—
Wichita Falls—*3+, 6—,
18—, *24

Utah

Cedar City—4, 16+
Logan—12—, 22
Moab—14+
Monticello—16—
Ogden—9+, 18—, 24, 30
Price—3+, *15
Provo—11+, 16
Richfield—8+, 19
Salt Lake City—2—, 4—,
5+, *7—, 13+, 14!,
20+, *26—
St. George—18—
Vernal—6, *17+

Vermont

Burlington—3, 22+, 33—
Rutland—28+
St. Johnsbury—20—
Windsor—41

Virginia

Blacksburg—43
Bluefield—63+
Bristol—5+, 28—
Charlottesville—29—,
41—, 64+
Courtland—52
Danville—24—, 44+, 56

Fairfax—*56—
Farmville—*31—
Fredericksburg—53,
69+
Front Royal—42
Hampton—13—, 15
Harrisonburg—3—
Kenbridge—
Lynchburg—13, 21—
*54+
Manassas—66+
Norfolk-Portsmouth—
Newport News—3+,
10+, 27, 33, 49—,
*55+
Norton—*47—
Onancock—*25+
Petersburg—8
Richmond—6+, 12—,
*23, 35—, *57—, 63
Roanoke—7—, 10, *15+,
27+
Staunton—*51—
West Point—*46

Washington

Anacortes—24
Bellingham—12+, *34,
64
Centralia—*15+
Everett—16—
Kennewick—42+
Pasco—19—
Pulman—*10—
Richland—25, *31
Seattle—4, 5+, 7, *9,
22+, *28+

Spokane—2—, 4—, 6—,
*7+, 22, 28—
Tacoma—11+, 13—, 20,
*56, *62
Vancouver—*14, 49
Walla Walla—14—
Wenatchee—*18+, 27
Yakima—*23+, 29+, 35,
*47

West Virginia

Beckley—4
Bluefield—6—, 40—
Charleston—8+, 11+,
23, 29, *49—
Clarksburg—12+, 46—
Fairmont—66—
Grandview—*9—
Huntington—3+, 13+,
*33+
Keyser—*48+
Martinsburg—*44
Morgantown—*24—
Parkersburg—15—, 39+,
*57
Weirton—*50+
Weston—5
Wheeling—7, 14!, *41
Williamson—*31+

Wisconsin

Appleton—32+
Bloomington—*49
Colfax—*28—
Eau Claire—13+, 18
Fond du Lac—34+

Green Bay—2+, 5+,
11+, 26+, *38
Highland—*51
Janesville—57+
Kenosha—55—
Kielers—*46+
La Crosse—8+, 19+, 25,
*31
Madison—3, 15, *21—,
27+, 47+
Manitowoc—16+
Milwaukee—4—, 6,
*10+, 12, 18—, 24—,
30, *36
Oshkosh—22+
Park Falls—*36+
Racine—49+
Rhinelander—12+
Sheboygan—28
Superior—6+, 40
Suring—14—
Tomach—43
Wausau—7—, 9, *20+,
33—

Wyoming

Casper—2+, *6+, 14—,
20—
Cheyenne—5+, *17,
27—, 33—
Lander—4
Laramie—*8+
Rawlins—11—
Riverton—10+
Rock Springs—13
Sheridan—7, 12+

U.S. Territories and Possessions

Guam

Agana—*4, 8, 10, *12

Puerto Rico

Aguadilla—*32, 44
Arecibo-Aguadilla—12+
Arecibo—54, 80
Bayamon—36
Caguas—11—, *58
Carolina—52
Cayey—76
Fajardo—13+, *40
Guayama—46
Humacao—68
Mayaguez—*3+, 5—, 16,
22
Ponce—7+, 9—, 14, 20,
*26, 48
San Juan—2+, 4—, *6+,
18, 24, 30, *74
San Sebastian—38
Utua—*70
Vega Baja—64
Yauco—42

Virgin Islands

Charlotte Amalie—10—,
17, *23, 43
Christiansted—8+, 15,
*21, 27
Charlotte Amalie-Christ-
iansted—*35, *12

TV Ownership Transfers

Note: The following directory presents a comprehensive history of television station transfers from the inception of authorized commercial service through Nov. 1, 1981.

Alabama

WAPI-TV Birmingham (ch 13)—Licensed to Times Mirror Co. (see group ownership). Former owner: Newhouse Broadcasting Co., which sold WAPI-TV, KTVI(TV) St. Louis, WSYR-TV Syracuse and satellite WSYE-TV Elmira, both New York, and WTPA(TV) Harrisburg, Pa. to Times Mirror for \$82 million. FCC approved: March 27, 1980 [BROADCASTING, March 31 and April 7, 1980]. Original owners: The Television Co. (Ed Norton, 75%; Thad Holt, 25%). Original call letters: WAFM-TV. Sales price: \$2.4 million (with WAPI[AM] and WAFM [FM]). FCC approved: June 10, 1953, on condition Birmingham News Co. relinquish WSGN-AM-FM-TV Birmingham. [For the Record, June 22, 1953]. Note: On Jan. 25, 1956, FCC approved \$18.7 million purchase of Birmingham News Co. by S.I. Newhouse [For the Record, Jan. 30, 1956].

WBMG(TV) Birmingham (ch 42)—Licensed to Roy H. Park Broadcasting of Birmingham Inc. (see Park Broadcasting Inc. under Group Ownership). Original owner: Birmingham Television Corp. (see Southern Bcstg Co. under Group Ownership). Sales price: \$4,750,000. FCC approved: June 13, 1973 [For the Record, June 25, 1973].

WBRC-TV Birmingham (ch 6)—Licensed to Taft Bcstg (see Group Ownership). Former owner: Storer Bcstg. Co. (see Group Ownership). Sales price: \$6,350,000 (with WBRC-AM). FCC approved: May 8, 1957 [For the Record, May 13, 1957]. Note: Storer purchased WBRC-AM-TV for \$2.4 million from Eloise S. Hanna in May 1953 [For the Record, June 1, 1953] and was required to sell stations with FCC approval of purchase of WBFI (TV) Wilmington-WIBG-AM-FM Philadelphia.

WSGN-TV Birmingham (ch 42, now deleted)—Licensed to Jemison Bcstg Co. Original owners: Birmingham News Co. Sales price: \$300,000 (with WSGN-AM-FM) FCC approved: June 26, 1953 [For the Record, July 6, 1953]. Note: This was part of condition imposed by FCC in granting Birmingham News Co. purchase of WAPI(AM)- WAFM(FM), and WAFM-TV (now WAPI-AM-FM-TV).

WDHN-TV Dothan (ch 18)—Licensed to Hi-Ho Television stations of Alabama Inc. (F Francis D'Addario, 33 1/3%; Jerome Kurtz, 33 1/3%; James D. Ivey, 16 2/3%, and David Antoniak, 16 2/3%). Former owner: Southeast Alabama Broadcasting Inc. (Jay B. Bragg, Betts Slingluff and 31 others). Sale price: \$621,126. FCC approved: June 26, 1979 [BROADCASTING, July 16, 1979].

WHNT-TV Huntsville (ch. 19)—Licensed to New York Times Co. (see group ownership). Former owner: North Alabama Broadcasters Inc. [Charles Grisham (90%); Tom Percer (10%)]. Sales price: \$12 million. FCC approved: Feb. 27, 1980 [For the Record, March 27, 1980].

WYUR(TV) Huntsville (ch 48)—Licensed to American Family Corp. (holding company of American Life Assurance Co., which owns WYEA-TV Columbus, Ga.) Former call letters: WMSL-TV. Previous owner: Tennessee Valley Radio and Television Corp., 7.85% owned by International Television Corp. (Gerald V. Bull, 47.9%; Donald G. Martin, 47.9%; et al.). Sales price: \$3.35 million [Approved: Changing Hands, July 24, 1978]. Original owner: Tennessee Valley Radio and Television Corp., 76.8% owned by Frank Whisenant, Benny Digesu and Ned Frazier. Sales price: \$891,111. FCC approved: Oct. 24, 1974 [For the Record, Nov. 11, 1974].

WALA-TV Mobile (ch 10)—Licensed to Universal Communications Corp. (see Evening News Association stations in Group Ownership). Former owner: Roywood Corp. (Royal Street Corp., 41%, and others). Royal Street is controlled by Edgar B. Stern and family and owns WDSU-AM-FM-TV New Orleans). Sales price: \$4,750,000. FCC approved: Oct. 29, 1969 [For the Record, Nov. 10, 1969]. Note: Founded in 1953. Sold by W.O. Pape to Roywood Corp. for \$3 million in 1964 with WALA(AM) Mobile. Subsequently Roywood sold WALA(AM) to Stone Representatives for \$250,000.

WKRG-TV Mobile (ch 5)—Licensed to WKRG Inc. (Kenneth H. Giddens). Previous owners: Mr. Giddens and Mobile Press-Register for 50%. Sales price: \$2,250,000 for 50% (with WKRG-AM-FM). FCC approved: Sept. 28, 1966 [For the Record, Oct. 10, 1966]. Note: Founded in 1955 by Mr. Giddens, Shirley Rester Conrad and others. Sold in 1958 to Mr. Giddens and Mobile Press-Register for \$1,179,915 (with WKRG-AM-FM).

WCOV-TV Montgomery (ch 20)—Licensed to WCOV Inc. (see Gay-Bell Stns in Group Ownership). Former owners: Oscar P. Covington, 26.23%; Clara R. Covington, 20.83%; High M. Smith, 15.07%; Ethel Covington, 13.87%; Mary R. Covington, 2.78%. Sales price: \$1,275,000. FCC approved: Oct. 2, 1964 [For the Record, Oct. 12, 1964].

WSFA-TV Montgomery (ch 12)—Licensed to Cosmos Bcstg Co. (see Group Ownership). Former owner: WKY Television System Inc. Sales price: \$2,225,000. FCC approved: Sept. 2, 1959 [For the Record, Sept. 14, 1959]. Note: Founded by David E. Dunn and associates and sold to WKY Television System Inc. in 1955 for \$568,589 (with WSFA-AM) [For the Record, Feb. 28, 1955].

WSLA-TV Selma (ch 8)—Licensee: WCOV Inc. (see Gay-Bell Stns in Group Ownership). Former owner: Selma Television Inc. (Francis U. Brennan, president, et al.) Sales price: \$115,000. FCC approved: Jan. 6, 1971 [For the Record, Jan. 25, 1971].

WCFT-TV Tuscaloosa (ch 35)—Licensed to Chapman TV of Tuscaloosa Inc. (S.A. Rosenbaum, 43.75%; W.S. Smylie, 18.75%; Marvin Reuben, 8.33%; Jerry P. Keith, 4.17%; Margaret G. Smylie, 16.67% and W.S. Smylie III, 8.33%). Former owners: Lewis N. Mander-son Jr., R.S. Holifield, C.H. Armstrong, Edwin L. Minges, C.J. Hartley and James D. Kincaid. Sales price: assumption of \$121,294 debt. FCC approved: Aug. 23, 1957 [For the Record, Sept. 4, 1967].

Alaska

KENI-TV Anchorage (ch 2)—Licensed to Zaser and Longston Inc. (Jessica L. Longston). Sold by Midnight Sun Broadcasters Inc. Sales price: \$4.6 million (includes sale of KFAR-TV Fairbanks, Alaska, (see below). FCC approved: March 6, 1981. [Changing Hands, March 30, 1981]. Former owner: Midnight Sun Broadcasters Inc. Sales price: \$3.5 million (with KENI[AM] and KFAR-AM-TV Fairbanks-KTKN Ketchikan, and KINY-AM-TV all Alaska). FCC approved: March 17, 1960 [For the Record, March 28, 1960]. Note: Station founded by Richard R. Rollins and Keith Kiggins as KFIA(TV). Sold to Midnight Sun Broadcasting Co. (Lathrop Co. and others) for \$100,000 interest in Midnight Sun. FCC approved: Dec. 29, 1954 [For the Record, Jan. 10, 1955].

KIMO(TV) Anchorage (ch 13)—Licensed to

Central Alaska Broadcasting Inc. (Carl A. Bracale Jr., 21%; Duane L. Triplett, 17%; Robert L. Lewis, 11%, and Richard M. Zook, 15%). Former owner: Sourdough Broadcasters Inc. (Patricia E. Harpel, sole owner). Original call letters: KHAR-TV. Sales price: \$343,000. FCC approved: May 28, 1971 [For the Record, June 21, 1971]. Note: original owner was Willis R. Harpel. Sold to Sourdough Broadcasters Inc. (Mr. Harpel, 82%; Patricia Harpel, 3%, and Sourdough Broadcasters, 15%) for assumption of \$250,359.20 plus reimbursement for out of pocket expenses in amount of \$83,610.06, with KHAR-FM. FCC approved: Nov. 9, 1967 for TV, Oct. 31, 1967 for FM [For the Record, Nov. 13, 1967].

KFAR-TV Fairbanks (ch 2)—See KENI-TV Anchorage, above.

KINY-TV Juneau (ch 8)—Licensed to Midnight Sun Broadcasters Inc. (see Group Ownership). Sold by: William J. Wagner. Sales price: \$52,250. FCC approved: March 27, 1959 [For the Record, April 6, 1959]. Note: Founded by Alaska Broadcasting System Inc. in 1956.

Arizona

KOAI(TV) Flagstaff (ch 2)—Licensed to Capitol Broadcasting Co. (see Group Ownership). Sold by Grand Canyon Television Co. Sale price: \$1.4 million. FCC approved: Jan. 7, 1981 [Changing Hands, Feb. 9, 1981].

KTAR-TV Mesa (ch 12)—Licensed to KTAR Broadcasting Co. owned by Combined Communications Corp., a subsidiary of Gannett Co. following merger in June 1979. Merger price: \$370 million (with six other TV's, six AM's and six FM's). FCC approved: June 7, 1979 [BROADCASTING, June 11, 1979]. Note: CCC purchased KTAR Broadcasting stations (which included KTAR-AM-FM-TV Phoenix; KYUM[AM] Yuma and KYCA[AM] Prescott, all Arizona) from John J. Louis and family for \$15 million in CCC stock. Founded in 1953 by Harkins Broadcasting Co. (Dwight Harkin, Lorenzo J. Lisonbee and Harry L. Nace estate). Sold as -KTYL-TV in 1954 to KTAR Broadcasting Co. for \$251,242 in liabilities. Previous call letters: KVAR(TV).

KZAZ(TV) Nogales (ch. 11)—Licensed to Roadrunner Television (limited partnership with Eugene D. Adelstein, Edward B. Berger and others); acquired from IBC for \$1,985,000, plus assumption of \$187,000 in mortgage payments and liabilities. FCC approved: Nov. 19, 1976 [For the Record, Nov. 29, 1976].

KOOL-TV Phoenix (ch 10)—Licensed to KOOL Radio-Television Inc. 19.4% sold by Anne Kerney to licensee, KOOL Radio-TV Inc. for \$572,970; 7.66% sold by Gene Autry to Tom Chauncey for \$484,200. Messrs. Autry and Chauncey are both stockholders in the KOOL stations. After the transaction, which included KOOL-AM-FM as well as KOOL-TV, Mr. Chauncey now holds 47.78% of the stock, and Mr. Autry, 46.07%. The remaining 6.15% of the stock is held by Frank Beer. FCC approved: January 1972 [BROADCASTING, Jan. 31, 1972].

KOY-TV Phoenix (ch 10, now deleted)—Licensed to Maricopa Bcstrs (KOOL-AM-TV with which it shared time on ch. 10). Original owners: KOY Bcstg Co. Sales price: \$200,000. FCC approved: May 5, 1954 [For the Record, May 10, 1954].

KPHO-TV Phoenix (ch 5)—Licensed to Meredith Corp. (see Group Ownership). Original owners: Phoenix TV Inc. Sales price: \$1.5 million (with KPHO). FCC approved: June 25, 1952 [For the Record, June 30, 1952]. Note: Station, originally KTLX, first owned by W.L. Pickens, R.L. Wheelock and H.H. Coffield, then ownership broadened to include some KPHO stockholders, finally (in 1949) taken over by John C. Mullins and associates.

KGUN-TV Tucson (ch 9)—Licensed to May Bcstg Co. (see Group Ownership). Sold by: Gilmore Bcstg. Corp. of Arizona (James S. Gilmore). Sales price: \$2,910,000. FCC approved: July 31, 1968 [For the Record, Aug. 12, 1968]. Note: Founded by D.W. and Kathleen Ingram in 1955 as KDWI-TV and sold to H.U. Garrett and associates for \$533,000 in 1956. Garrett group sold station to Henry S. Hilberg and others for \$1.44 million in 1960. Gilmore Bcstg. bought station in 1964 for \$4.2 million with WEHT(TV) Evansville, Ind.

KOLD-TV Tucson (ch 13)—Licensed to Universal Communications Corp. (see Evening News Associ-

ation in Group Ownership). Sold by Old Pueblo Broadcasting Co. (Gene Autry and others—see Golden West Broadcasters in Group Ownership). Sales price: \$4.1 million. FCC approved: May 21, 1969 [For the Record, June 9, 1969]. Note: Founded by Old Pueblo Broadcasting in January 1953.

KVOA-TV Tucson (ch 4)—Licensed to Channel 4-TV. Previous owner: KVOA Television Inc. (Pulitzer Publishing Co.). Sales price: \$2,725,000. FCC approved: Nov. 24, 1972 [For the Record, Dec. 11, 1972]. Note: Founded by John J. Louis and family. Bought by Clinton D. McKinnon and associates in 1955 for \$288,904 plus assumption of obligations amounting to \$225,000 (with KVOA). Sold to WGAL Inc. in 1963 for \$3,250,000 (with KOAT-TV Albuquerque, N.M.). Sold by WGAL Television Inc. (Steinman stations) to KVOA Television Inc. in 1968 for \$3 million. FCC approved: July 31, 1968 [For the Record, Aug. 12, 1968].

KBLU-TV Yuma (ch 13)—Licensed to Chapman Television of Tuscaloosa Inc. Previous owner: Robert W. Crites, Victor Root, Paul Coleman, Thaddeus G. Baker and others. Sales price: \$1,100,000. into CCC, was approved in 1968 [BROADCASTING, Oct. 21, 1968]. Second step, merger of Eller group's properties, was completed following year [BROADCASTING, Oct. 27, 1969] and at same time FCC approved donation of KBLU to Arizona Western College in Yuma. CCC is controlled by Mrs. Henrietta J. Louis and family. Mr. Eller is president of CCC. Note: KBLU-TV founded in 1963 by Robert and Patricia Crites and John and Helen Noga. Mr. Crites acquired his wife's 25% interest in 1965 for \$50,000. In 1966 one-third was sold to Paul Morgan and Herman Newhouse for \$140,000 (including KBLU[AM]). The group, Desert Telecasting Inc., sold KBLU-AM-TV to Eller Telecasting in 1967 for \$500,000. KBLU(AM) is now KAWC(AM); KYUM(AM) is KBLU(AM).

KIVA(TV) Yuma (ch 11, now deleted)—Licensed to Valley Telecasting Co. (Bruce Merrill). Previous owners: Floyd B. Odium and Harry Butcher. Sales price: \$550,000. FCC approved: Feb. 1, 1961 [For the Record, Feb. 13, 1961]. Station went dark Jan. 31, 1970 and returned license to FCC. Note: Odium group took over control in 1959 by assuming indebtedness of \$241,000: Mr. Butcher bought 25% for \$150,000. Mr. Butcher originally bought the station from Donald Ellsworth and associates in 1957 for \$241,000.

KYAT(TV) Yuma (ch 8, now deleted)—Licensed to Marietta Investment Corp. (see KFMB-TV San Diego).

Arkansas

KTVE(TV) El Dorado (ch 10)—Licensed to Gray Communications Systems Inc. (see Group Ownership). Sold by KTVE Inc. (see Fuqua Stns in Group Ownership). Sales price: \$3,250,000. FCC approved: Dec. 4, 1967 [For the Record, Dec. 11, 1967]. Note: Founded in 1955 by Joe F. Rushton and associates. Former Representative Oren Harris (D-Ark.) bought 25% interest in 1957 for \$5,000 but sold back interest in 1958 for return of his \$5,000 note. Bought by William H. Simon in 1960 for reported \$1.1 million, with Mr. Simon selling 80% to Veterans Broadcasting Co. later that year for \$282,000. Sold in 1963 to KTVE Inc. for \$650,000 plus assumption of \$1.5 million in obligations.

KGTO(TV) Fayetteville (ch 36)—Licensed to Noark Investment Co., 100% owned by George T. Herrreich. Original owner: Noark Investment Co., 100% owned by Paul W. Milam Sr., Paul W. Milam Jr. and Jane R. Horne. Sales price: \$215,000. FCC approved April 30, 1975 [For the Record, May 19, 1975].

KFSM-TV Fort Smith (ch 5)—Licensed to Times Southwest Broadcasting Inc. (see Group Ownership). Previous owner: Buford Television Inc. Former call letters: KFSA-TV. Sales price: \$17.5 million. FCC approved: Aug. 6, 1979. (For the Record, Aug. 13, 1979). Note: Donald W. Reynolds, 100% owner of KFSA-TV Inc., which owned KFSM before Buford, had acquired 49% of station and then the remaining 51% from Harry Pollock in 1959 for \$565,000. FCC approved: Jan. 8, 1959 [For the Record, Jan. 19, 1959]. Mr. Pollock (16.6% owner) purchased 50% of American TV Co. from George T. Herrreich and Harry Newton Co. for \$175,000. FCC approved: March 5, 1958 [For the Record, March 10, 1958]. Mr. Herrreich bought 50% from the estate of Hiram S. Nakdimen in 1957 for obligations in excess of \$150,000.

KLMN-TV Fort Smith (ch 24)—Licensed to Ozard Television Co. (Raymond G. Schindler and family).

Sold by MCM Broadcasting Co. Sale Price: \$950,000. FCC approved: May 18, 1981. [Changing Hands, June 1, 1981]. Note: Schindlers also own KVGL(AM)-KMUZ(FM) La Grange, Tex.

KARK-TV Little Rock (ch 4)—Licensed to Combined Communication Corp., subsidiary of Gannett Co. following merger with Gannett Co. in June 1979 (see KTAR-TV Phoenix). Previous owner: Mullins Broadcasting Co. Sales price (including KBTW[TV] Denver): \$13.1 million in cash and assumption of \$9.4 million in debts. FCC approved: Jan. 28, 1972 [For the Record, Feb. 14, 1972]. Note: Madeline M. Barton, C.N. Barton, and T.K. Barton sold station Record, Jan. 24, 1966].

KRTV(TV) Little Rock (ch 16, now deleted)—Licensed to Little Rock Telecasters Inc. (Rowley-Brown Bcstg. Co.). Original owners: Rowley-Brown Bcstg. Co. and Donald W. Reynolds. Sales price: \$52,500 and assumption of \$300,000 in liabilities. FCC approved: Aug. 26, 1953 [For the Record, Aug. 31, 1953]. Note: Station facilities sold to Central South Sales Co., owners of KATV(TV) Pine Bluff, Ark., for \$400,000 in March 1954 [For the Record, March 8, 1954].

KTHV(TV) Little Rock (ch. 11)—Licensed to Arkansas Television Co. (Clyde E. Lowry estate, 16%; Arkansas Democrat Co., 32%; Karl A. Engel trust, 10%, and Radio Broadcasting Inc., 42%); ADC acquired 16% of company from Lowry estate (32% before transfer) for \$1,280,000. FCC approved: June 30, 1977 [For the Record, July 18, 1977].

California

KBAK-TV Bakersfield (ch 29)—Licensed to Harriscope Broadcasting Corp. (see Group Ownership). Previous owner: Reeves Broadcasting Corp. Sales price: \$1,635,147. FCC approved: April 24, 1964 [For the Record, May 4, 1964]. Note: Founded by Sheldon Anderson as KAFY-TV; sold to *San Francisco Chronicle* in 1953 for \$85,000 (with KAFY[AM]), with remainder of stock purchased by newspaper in 1954. Sold to Reeves Bcstg. Corp. for \$1.25 million in 1960.

KERO-TV Bakersfield (ch 23)—Licensed to McGraw-Hill Broadcasting Co. (see Group Ownership). Previous owner: Time-Life Bcst Inc. Sales price (including KGTV[TV] San Diego, KMGH-TV Denver and WFTV[TV] Indianapolis): \$57,180,000. FCC approved: March 8, 1972 [BROADCASTING, March 13, 1972; May 15, 1972]. Note: Time-Life bought station from Transcontinent TV Inc. in 1964 for \$1.5 million. FCC approved: Feb. 19, 1964. See KFMB-TV San Diego.

KJTV(TV) Bakersfield (ch 17)—Licensed to Kern County Broadcasting Corp. (see ASI Communications Inc. in Group Ownership). Sold by: Kern County Broadcasting Co. (Lincoln and Sylvia Dellar). Sales price: \$1,150,000. FCC approved: Sept. 11, 1969 [For the Record, Sept. 22, 1969]. Note: Founded by Mr. and Mrs. Dellar, Edward E. Urner, Bryan J. Coleman and Maurice St. Clair in November 1959. Mr. and Mrs. Dellar, owners of 41.18%, bought 23% from Mr. Urner (who acquired KLYD[AM] for his interest), and 17.64% each from Messrs. Coleman and St. Clair for \$117,720 in December 1962. Former call letters: KLYD-TV.

KCFT-TV Concord (ch 42, now deleted)—Licensed to TV. Hill Inc. (joint venture of Television Communications Inc. [Lindsay H. Spight] and Watson Comm. Syst. [Herbert M. Watson]). Sold by: John M. England, trustee of estate of Jerry Basset Inc. Price: \$13,500. FCC approved Sept. 20, 1968 [For the Record, Oct. 7, 1968]. CP only.

KBSC-TV Corona (ch 52)—Licensed to Oak Broadcasting Systems Inc. (Jerry Perenchio, 50%; Oak Industries, 50%). Original owner: Kaiser Broadcasting Corp. (see Group Ownership). Sales price: \$1.2 million. FCC approved: Aug. 24, 1976 [For the Record, Sept. 27, 1976]. Note: Original call letters were KMTW(TV).

KECC-TV El Centro (ch 9)—Licensed to Tele-Broadcasters of California Inc. (United Bcstg. Co.). Former owners: Tele-Broadcasters Inc. (H. Scott Kilgore and others.) Sales price: \$1.9 million with KALI(AM) San Gabriel and KUFY(FM) San Mateo, both California. FCC approved: April 25, 1967 [Changing

TV Transfers

Hands, May 1, 1967).

KIEM-TV Eureka (ch 3)—Licensed to California Oregon Radio Co., Harvey and Richard S. Ingham (50% each). Original owner: California Oregon Radio Co., Wayne Vickers, et al. Sales price: \$400,000 plus assumption of liabilities of \$300,000. FCC approved July 29, 1975 [For the Record, Aug 19, 1975].

KVIP-TV Eureka (ch 6)—Licensed to California Northwest Bcstg. Corp. (Carl R. and Leah McConnell). Former owners: Carroll R. Hauser, 50%; Shasta Telecasting Corp. (KVIP-AM-TV Redding, Calif.), 50%. Sales price: \$83,472. FCC approved: May 18, 1960 [For the Record, May 23, 1960]. Note: Founded by Carroll R. Hauser as KHUM-TV. Sold 50% to Shasta Telecasting Corp. for out-of-pocket expenses. FCC approved: August 2, 1957 [For the Record, August 5, 1957].

KLXA-TV Fontana (ch 40)—Licensed to International Panorama TV Inc., 100% owned by Trinity Broadcasting Network (nonstock, nonprofit; Paul F. Couch, pres.). Original owner: International Panorama TV Inc., 100% owned by Angel Lerma Maler. Sales price: \$1,266,419. FCC approved: Aug. 2, 1974 [For the Record, Aug. 9, 1974].

KAIL-TV Fresno (ch 53)—Licensed to Tel-America Corp. (A.J. Williams, 100%). Former owners: B.L. Golden and L.W. Fawns. Sales price: \$236,500. FCC approved: Dec. 23, 1966 [For the Record, Dec. 26, 1966].

KFSN-TV Fresno (ch 30)—Licensed to Capital Cities Communications Inc. (see Group Ownership). Former owner: Triangle Publications Inc. (owned by Walter H. Annenberg and family). Original call letters: KFRE-TV. Sales price: \$110 million (with WFIL[AM], WIOQ[FM], and WPVI-TV Philadelphia; WNHC[AM], WPLR[FM] and WTNH-TV New Haven, Conn.; KFRE[AM] and KFYE[FM] Fresno; and television program syndication business). Contingent on sale was Capital Cities "spin-off" of WFIL(AM) and WIOQ(FM) (formerly WFIL-FM) Philadelphia; WNHC(AM) and WPLR(FM) (formerly WNHC-FM) New Haven; and KFRE(AM) and KFYE(FM) (formerly KFRE-FM) Fresno, Calif. to separate buyers for an aggregate of \$14,455,000. FCC approved: Feb. 24, 1971 [BROADCASTING, March 1, 1971]. Note: Triangle purchased station from original owner, California Inland Bcstg. Co. (Paul R. Bartlett, et al.), for \$3 million (with KFRE-AM-FM). FCC approved: Dec. 30, 1958 [For the Record, Jan. 5, 1959].

KJEO-TV Fresno (ch 47)—Licensed to Retlaw Enterprises Inc., (Mrs. Walter E. Disney, Sharon Disney Brown, Diane Disney Miller and others). Sold by: Shasta Telecasting Corp. (see Group Ownership). Sales price: \$3,654,000. FCC approved: April 17, 1968 [For the Record, April 29, 1968]. Note: Founded by J.E. O'Neill and associates. Bought by Shasta Telecasting in 1961 for \$3 million.

KMJ-TV Fresno, Calif (ch 24)—Licensed to San Joaquin Communications Corp. Sold by McClatchy Newspapers (Charles McClatchy and family) Sales price: \$13.5 million. FCC approved: Nov. 18, 1980 ["Changing Hands, Nov. 24, 1980].

KBSA-TV Guasti (ch 46)—Licensed to Hispanic Broadcasters Inc. (Richard Hernandez and Max F. Vigil (20% each) and others). Sold by Broadcasting Service of America, 100% owned by Berean Bible Ministries. Sales price: \$1.8 million. FCC approved: March 27, 1980 ["Changing Hands," April 7, 1980]. Original owner: Broadcasting Service of America, William A. and Ethel J. Myers (51%) and Berean Bible Ministries (49%). Sales price: \$602,578. FCC approved March 12, 1975 [For the Record, March 24, 1975].

KSJV-TV Hanford (ch 21, now deleted)—Licensed to Spanish International Broadcasting Co. (Reynold V. Aselmo, 50%, Emilio Azcarraga, 20%, and others). Sold by KSJV Television Inc. (Cy Newman, 41.1%, and others). Sales price: \$40,000 plus assumption of liabilities of \$73,000. FCC approved: March 19, 1969 [For the Record, March 31, 1969]. Former owners: George L. Naron and C.B. Sweeney. Former call letters: KDAS-TV. CP sold in February 1966 to KSJV Television Inc. for \$90,750.

KABC-TV Los Angeles (ch 7)—Licensed to ABC Inc. (see Group Ownership). Original owner: American

Bcstg. Co. Original call letters: KECA-TV. Note: This was change of ownership when ABC merged with United Paramount Theaters Inc. FCC approved: Feb. 2, 1953 [For the Record, Feb. 16, 1953].

KCOPTV Los Angeles (ch 13)—Licensed to KCOPTV Inc. (see Chris Craft Industries in Group Ownership). Former owners: Kenyon Brown, Harry L. (Bing) Crosby, George L. Coleman, Joseph A. Thomas and Alvin G. Flanagan. Sales price: \$1.5 million in the aggregate. FCC approved: Jan. 28, 1960 [For the Record, Feb. 8, 1960]. Note: Founded by Mrs. Dorothy Schiff Sonneborn as KLAC-TV. Sold to Copley Press for \$1,375,000 in December 1953. [For the Record, Jan. 4, 1954]. Messrs. Brown, Crosby, Coleman, Thomas and Flanagan bought station from Copley Press Inc. for \$4 million. FCC approved: Dec. 11, 1957. [For the Record, Dec. 16, 1957].

KHJ-TV Los Angeles (ch 9)—Licensed to RKO General Inc. (see Group Ownership). Original owner: Earle C. Anthony Inc. Original call letters: KFI-TV. Sales price: \$2.5 million. FCC approved: August 8, 1951. [For the Record, Aug. 13, 1951].

KNXT(TV) Los Angeles (ch 2)—Licensed to CBS Inc. (see Group Ownership). Original owner: Thomas S. Lee Enterprises Inc. (General Tire & Rubber Co.). Original call letters: KTSL. Sales price: \$3.6 million. FCC approved: Dec. 27, 1950 [For the Record, Jan. 1, 1951]. Note: Licensee sold to General Tire & Rubber Co. from estate of Thomas S. Lee in 1950, with other Don Lee properties for \$12,320,000. [For the Record, Jan. 1, 1951].

KTLA(TV) Los Angeles (ch 5)—Licensed to Golden West Broadcasters Inc. (see Group Ownership). Sold by: Paramount Pictures Corp. Sales price: \$12 million. FCC approved: May 13, 1964. [For the Record, May 18, 1964].

KTTV(TV) Los Angeles (ch 11)—Licensed to Metromedia Inc. (John W. Kluge, chairman and president, see Group Ownership). Original owners: *Los Angeles Times-Mirror*. Sales price: \$10,390,000. FCC approved: May 28, 1963 [For the Record, June 10, 1963].

KWHY-TV Los Angeles (ch 22)—Licensed to Coast TV Broadcasting Corp. (Thomas S. Bunn, 24.4%; Frederick D. Custer, 15%; Straub Family Foundation, 10.9%; Suzanne A. Springer, Hugh R. Murchison Jr., each 10% and others). Former owners: Messrs. Bunn, Custer, Hugh Murchison Jr. and others. Former call letters: KPOL-TV. Sales price: \$400,000. FCC approved: June 17, 1966 [For the Record, June 27, 1966]. Note: Founded in 1952 as KBIC-TV by John Poole. Sold in 1963 to H. Calvin Young, Martha White Mills & others as KIIIX-TV for \$180,000. FCC approved: Jan. 23, 1963 [For the Record, Jan. 28, 1963]. Sold to Messrs. Murchison, Straub and others in 1964 for \$150,000 and assumption of \$205,377 in obligations.

KTRB-TV Modesto (ch 14, now deleted)—Licensed to O'Neill Bcstg. Co. (J.E. O'Neill). Former owners: William H. Bates Jr. and Margie W. Cleary. Sales price: \$5,000 (assignment of CP). FCC approved: Sept. 5, 1957 [For the Record, Sept. 16, 1957].

KMST(TV) Monterey (ch 46)—Licensed to Monterey-Salinas Television Inc. Previous owner: Monterey-Salinas Television. Sales price: Release from liability of limited partners and assumption of liabilities by Monterey-Salinas Television Inc. FCC approved: Nov. 18, 1975 [For the Record, Dec. 8, 1975].

KTVU(TV) Oakland (ch 2)—Licensed to Miami Valley Bcstg. Corp. (see Cox Broadcasting Corp. in Group Ownership). Original owners: Ward D. Ingram, William D. Pabst, Edwin W. Pauley, each 25%, and others. Sales price: \$12,360,000. FCC approved: Oct. 16, 1963 [For the Record, Oct. 21, 1963].

KPLM-TV Palm Springs (ch 42)—Licensed to Esquire Inc. Original owner: Pacific Meida Corp. (bankrupt corporation). Sold by receivers, Irving Sultmeyer and Arnold Kupetz, to publicly traded Esquire Inc. for \$710,000. Esquire publishes *Gentleman's Quarterly* magazine and owns Esquire Films Inc. (Approved: Changing Hands, July 17).

KRCR-TV Redding (ch 7)—Licensed to Sacramento Valley TV Inc. (William B. Smullin and others). Sold by: George A. and Mary Margaret Schmidbauer Jr., William Glenn Crawford and Lois Elizabeth Tracy. Sales price: \$185,000 for 46%. FCC approved: Feb. 9, 1968 [For the Record, Feb. 19, 1968]. Note: Founded by George Fleharty, Laurence W. Carr, Carl R. McConnell and others. Original call letters: KVIP-TV. Bought by Sacramento Valley TV Inc. (William B. Smullin, George A. and Mary Margaret Schmidbauer Jr.,

William Glenn Crawford and Lois Elizabeth Tracy) in 1963 for \$1,280,000.

KCCC-TV Sacramento (ch 40, now deleted)—Licensed to Capital TV Co. (Melvin Lord, 16.8%; Melvin Lucas, Clarence A. Halien, Henry P. Deane, 11.1%, and others). Original owners: Melvin Lucas and group. Sales price: \$70,548. FCC approved: Oct. 7, 1959 [For the Record, Oct. 19, 1959].

KCRA-TV Sacramento (ch 3)—Licensed to Kelly Bcstg. Co. (Gerald and C. Vernon Hansen and family). Original owners: 50% owned by the family of the late Ewing C. Kelley. Sales price: \$2.8 million for 50% (with KCRA-AM-FM). FCC approved: April 8, 1962 [For the Record, April 23, 1962].

KMUU-TV Sacramento (ch 31)—Licensed to Koplar Communications Inc. (Edward Koplar & family). Sold by Channel 31 Inc., debtor-in-possession. Sales price: \$7.6 million. FCC approved Jan. 28, 1981. [Note: Former licensee, seeking waiver of three-year rule sold station to Koplar Communications Inc. (licensee of KPLR-TV St. Louis) for \$7.6 million. ("Changing Hands," Feb. 16, 1981). Previous owner: Channel 31 Inc. (Andrew Bartalini, William Crabtree, Della Grayson, Samuel Klor, George W. Artz). Sales price: No consideration. FCC approved: Aug 25, 1976. [For the Record, Oct. 4, 1976]. Note: Original call letters: KRAQ(TV). Original owner, Hercules Broadcasting Co. (Manning Slater, et al) sold station to Grayson Television Inc. (Hugh A. Evans, 10%; Mirris Lavine, 25%; Della G. Grayson, 15%; Norman Kauffman, 15%; et al) for \$26,800. FCC approved: Dec. 9, 1070 [For the Record, Dec. 21, 1970].

KTXL(TV) Sacramento (ch 40)—Licensed to Camellia City Telecasters Inc. (Cypress Communications Corp., 71%; Jack F. Matranga, 24%, and others). 60% sold by Electronics Capital Corp. (Richard C. Memhard, W. Randolph Tucker, Leon N. Papernow, Richard Burns and others). Sales price: stock transfer. FCC approved: Jan. 5, 1968. (CP).

KXTV(TV) Sacramento (ch 10)—Licensed to Great Western Broadcasting Corp. (see Corinthian Broadcasting Corp. in Group Ownership). Station was merged with Corinthian Broadcasting into Dun & Bradstreet Companies Inc. for stock valued at \$137 million (with KOTV [TV] Tulsa, Okla.; KHOU-TV Houston; WISH-TV Indianapolis, and WANE-TV Fort Wayne, Ind.). FCC approved: April 14, 1971 [BROADCASTING, April 19, 1971]. Note: Corinthian purchased station from original owner in 1958. Original owner: Sacramento Telecasters Inc. (William Wright and sons, 20.55%; John H. Schachte, 15.48% and others). Sales price: \$4.5 million. FCC approved: Dec. 23, 1958 [For the Record, Dec. 29, 1958]. Original owner: KBET-TV.

KMST-TV Salinas—Licensed to Retlaw Enterprises Inc. (Lillian Truyens 30%, Sharon Lund 30% and Diane Miller 24%) Sold by: Monterey-Salinas TV Inc. (Lynn J. Brinker 25%, Stoddard Johnston, Jones Morris and William Bertram 20% each and two others). Sales price: \$8.25 million. FCC approved: Aug. 18, 1979 [For the Record, Sept 17].

KSBW-TV Salinas and KSBY-TV San Luis Obispo, both California—Licensed to John Blair and Co. (publicly owned and diversified). Sold by: Central California Communications Corp. (principally owned by Elizabeth A. Cohan). Sales price: \$16,843,540. FCC approved: Feb. 1979 [For the Record, Feb. 26, 1979].

KCHU(TV) San Bernardino (ch 18, now deleted)—Licensed to Sun Co. of San Bernardino (James A. Guthrie, pres.). Original owner: Norman H. Rogers. Sales price: \$180,109. FCC approved: Jan. 30, 1963. [For the Record, Feb. 4, 1963].

KCST-TV San Diego (ch 39)—Licensed to Western Telecasters Inc., 100% owned by KCST-TV Inc. (a wholly owned subsidiary of Storer Broadcasting Co. See Storer Broadcasting Co. under Group Ownership). Previous owner: Western Telecasters Inc., 100% owned by Bass Brothers Enterprises Inc. Sales price: \$12 million and adjustments. FCC approved: Sept. 26, 1974 [For the Record, Oct. 14, 1974]. Note: Original call letters: KAAR(TV). San Diego Telecasters Inc. (Paul Corriere, 44%; Town & Country Development Inc. and Sample-Brown Enterprises, 56%) sold KAAR to Bass Brothers Enterprises in 1967 for \$1,108,000. FCC approved: Aug. 3, 1967 [For the Record, Sept. 11, 1967].

KFMB-TV San Diego (ch 8)—Licensed to Midwest TV Inc. (see Group Ownership). Previous owner: Trans-

continent TV Corp. Sales price: \$10,085,000 (with KFMB-AM-FM). FCC approved: Feb. 19, 1964. Note: TTC acquired KFMB stations and KERO-TV Bakersfield, Calif. through merger with Marietta Bcstg. Inc. (Jack D. Wrather and Edward Petry Inc.) in 1959. Marietta Bcstg. took over stations from Wrather-Alvarez Bcstg. Inc. for \$2.9 million for Mrs. Alvarez's 38.9% in 1958. Petry Co. bought 22.2% of Wrather-Alvarez for \$633,333 in 1953. Wrather-Alvarez bought KFMB stations from John A. Kennedy for \$3 million in 1953. Mr. Kennedy bought KFMB stations from Jack Gross for \$925,000 in 1951. Wrather-Alvarez bought KERO-TV from Albert E. DeYoung & assoc. for \$2.15 million in 1957.

KGTV(TV) San Diego (ch 10)—Licensed to McGraw-Hill Broadcasting Co. (see Group Ownership). Previous owner: Time-Life Bcstg. Inc. Former call letters: KOGO-TV. Sales price (including KERO-TV Bakersfield, Calif.; KMGH-TV Denver and WRTV(TV) Indianapolis): \$57,180,000. FCC approved: March 8, 1972 [BROADCASTING, March 13, 1972; May 15, 1972]. Note: Founded as KFSD-TV in 1953 by Thomas E. Sharpe and associates. Sold in 1954 to Fox, Wells & Rogers, 42.55%, and Newsweek Magazine (Washington Post Co.), 46.22% for \$2.2 million. Sold in 1962 to Time-Life Bcstg. Inc. for \$6,125,000 (with KOGO-AM-FM). FCC approved: March 21, 1962 [For the Record, March 26, 1962].

KBHK-TV San Francisco (ch 44)—Licensed to Kaiser Broadcasting Co., 77.5% owned by Kaiser Broadcasting Corp. (see Group Ownership) and 22.5% by Field Communications Corp. (owned by Field Enterprises Inc., Chicago). Original owner: Kaiser Broadcasting Corp. (100%). Sales price: no consideration. FCC approved merger of Kaiser Broadcasting Corp.'s five independent UHF's (including KBHK-TV) and Field Communications Corp.'s one independent UHF in May 1973 [BROADCASTING, May 14, 1973].

KEMO-TV San Francisco (ch 20)—Licensed to Jim Gabbert. Sold by Leon Crosby. Sales price: \$9.85 million. FCC approved: Sept. 5, 1980 ("Changing Hands," Sept. 29, 1980). Previous owner: U.S. Communications of California Inc. Sales price: assumption of liabilities to \$278,820 per year plus assumption of promissory notes totalling \$11,058. FCC approved: Jan. 19, 1972 [For the Record, Feb. 7, 1972]. Note: CP secured by Lawrence A. Harvey. Sold to Leonard and Lily Averett in 1954 (no consideration). Former call letters: KBAY-TV. Purchased by Sherrill C. Corwin in 1957 for \$1,750. CP sold by Mr. Corwin to D.H. Overmyer Communications in 1965 for \$6,000. 80% of CP sold by D.H. Overmyer Communications to U.S. Communications Corp. in 1967 (with 80% of CP's for WMBO-TV Atlanta; WSCO-TV Newport, Ky.; WECO-TV Pittsburgh and KJDO-TV Rosenberg, Tex.). Sales price: Aggregate of \$1 million. FCC approved: Dec. 8, 1967 [For the Record, Dec. 18, 1967].

KGO-TV San Francisco (ch 7)—Licensed to ABC Inc. (see Group Ownership). Note: This was change of ownership when ABC merged with United Paramount Theaters Inc. FCC approved: Feb. 9, 1953 [For the Record, Feb. 16, 1953].

KPIX(TV) San Francisco (ch 5)—Licensed to Westinghouse Broadcasting Co. (see Group Ownership). Original owners: KPIX Inc. (Wesley I. Dumm and associates). Sales price: \$7.5 million. FCC approved: July 2, 1954 [For the Record, July 12, 1954].

***KQEC(TV) San Francisco (ch 32)**—Licensed to Bay Area Educational TV Association. Previous owner: Metromedia Inc. (see Group Ownership). Former call letters: KNEW-TV. Donated as gift to Bay Area. FCC approved: Sept. 9, 1970 [BROADCASTING, Sept. 14, 1970]. Note: Founded by S.H. Patterson in 1954. Original call letters: KSN-TV. Went dark in 1958. Returned to air as satellite of KICU-TV Visalia-Fresno, Calif. in 1966. Sold to Metromedia in 1968 for \$1 million. FCC approved: March 20, 1968 [For the Record, April 1, 1968].

KVOF-TV San Francisco (ch 38)—Licensed to Faith Center (see Group Ownership). Previous owner: John M. England, trustee in bankruptcy. Original call letters: KUDO(TV). Sales price: \$10,200. FCC approved: May 29, 1973 [For the Record, June 18, 1973].

KGSC-TV San Jose (ch 36)—Licensed to Ralph C. Wilson Industries Inc. (Owned by Ralph C. Wilson Jr.). Former owner: Continental Urban Television Corp. Sales price: \$14 million. FCC approved: December 1979, ["Changing Hands" BROADCASTING, Dec. 10, 1979].

KNTV(TV) San Jose (ch 11)—Licensed to Land-

mark Communications (see Newspaper Crossownership). Previous owner: Gill Industries. (Allen T. Gilliland Jr., 73.1% and others). Sales price: \$24,525,000 [Approved: Changing Hands, Aug. 14, 1978]. Original owners: estate of Allen T. Gilliland Sr. Sales price: \$957,825. FCC approved: Aug. 4, 1966 [For the Record, Aug. 15, 1966].

KEYT(TV) Santa Barbara (ch 3)—Licensed to Key TV Inc. (William F. and Nancy Lutton). Original owner: Santa Barbara Bcstg. & TV Corp. Sales price: \$1.4 million. FCC approved: March 27, 1957 [For the Record, April 1, 1957].

KCOY-TV Santa Maria (ch 12)—Licensed to Stauffer Communications Inc. Sold by Central Coast Broadcasters Inc. (see Dale G. Moore stations in Group Ownership). Sale price: \$7 million. FCC approved: June 17, 1980 ("Changing Hands," June 30, 1980). Previous owner: Sold by: Helen L. Pedotti and others. Sales price: \$75,000 for 50%. FCC approved: July 9, 1968 [For the Record, July 15, 1968]. Note: Founded by Central Coast Bcstg. Inc. (formerly Central Coast TV—Helen L. Pedotti and others) in 1964.

KFTY(TV) Santa Rosa (ch 50)—Licensed to William B. Grover, trustee in bankruptcy. Original owner: Redwood Empire Broadcasting Co. (Sonoma Productions, gen ptrn, 50%; and others). Sales price: No consideration. FCC approved: July 22, 1974 [For the Record, Aug. 12, 1974].

KOVR-TV Stockton (ch 13)—Licensed to Outlet Co. (see Group Ownership). Sold by McClatchy Newspapers (see Group Ownership). Sales price: \$65 million, record price for broadcast station. FCC approved: March 17, 1980 ("Changing Hands," March 24, 1980). Previous owner: Metromedia Inc. (see Group Ownership). Sales price: \$7.8 million. FCC approved: July 30, 1964 [For the Record, Aug. 10, 1964]. Note: Founded by H.L. Hoffman in 1954. Sold to Gannett Co. in 1958 for \$1,477,239. Bought by Metromedia Inc. in 1959 for \$1,391,000 plus assumption of \$2.1 million in debts.

KMPH-TV Tulare (ch 26)—Licensed to Pappas Telecasting Inc. (Harry Pappas and wife). Original owner: Pappas Television Inc. (Harry Pappas and 150 others). Sales price: \$3,105,550 [Approved: Changing Hands, June 19, 1978].

KVVG(TV) Tulare (ch 27, now deleted)—Licensed to James Stacy. Former owner: UHF Telecasting Corp. (M.B. Scott and Joseph Justman). Sales price: \$10,000 and assumption of liabilities. FCC approved: Jan. 30, 1957 [For the Record, Feb. 4, 1957]. Note: Messrs. Scott and Justman purchased station in March 1955 from Sheldon Anderson for \$350,000 in obligations [For the Record March 28, 1955].

Colorado

KKTV(TV) Colorado Springs (Pueblo) (ch 11)—Licensed to Capital of Colorado Corp. (see T.B. Lanford stations in Group Ownership). Previous owner: Willard Garvey. Sales price: \$2,575,000. FCC approved: June 4, 1969 [For the Record, June 16, 1969]. Note: Founded in 1952. Sold to Mr. Garvey in 1963 by Gifford Phillips, James D. and Betty Z. Russell and Robert D. Ellis for \$885,000 with KFMH(FM) Colorado Springs and KGHF(AM) Pueblo, Colo.

KBTV(TV) Denver (ch 9)—Licensed to Combined Communications Corp., subsidiary of Gannett Co., following merger in June 1979 [KTAR-TV Phoenix].

KHBC(TV) Denver (ch 20, now deleted)—Permittee: Denver Post Inc. (Newhouse Newspapers, 18.8%, and others). 50% of CP sold by: Harcourt, Brace & World Inc. (William J. Javanovich and others). Sales price: \$6,160. FCC approved: Nov. 22, 1967. Note: Founded in 1966 by Harcourt, Brace & World. Fifty percent of CP sold to Denver Post in 1967 for about \$6,000.

KMGH-TV Denver (ch 7)—Licensed to McGraw-Hill Broadcasting Co. (see Group Ownership). Previous owner: Time-Life Bcstg. Inc. Former call letters: KLZ-TV. Sales price (including KERO-TV Bakersfield and KGTV(TV) San Diego, both California; and WRTV(TV) Indianapolis): \$57,180,000. FCC approved: March 8, 1972 [BROADCASTING, March 13, 1972; May 15, 1972]. Note: Original owner, Aladdin Radio and TV Inc., sold KLZ-TV (with KLZ-AM-FM) to Time-Life in 1954 for \$3.5 million. FCC approved: June 25, 1954 [For the Record, July 5, 1954].

KOA-TV Denver (ch 4)—Licensed to General Electric Bcstg. Co. (see Group Ownership). Sold by: Metropolitan Television Co. (William Grant and others). Sales price: \$10 million in GE stock plus adjustments (with KOA-AM-FM Denver and KOAA-TV Pueblo). FCC approved: June 5, 1968 [For the Record, June 10, 1968]. Note: Founded by Bob Hope, James L. Saphier, William Grant and others in 1953. In 1964, 52.5% sold by Messrs. Hope, Saphier and group to Mr. Grant and "Denver" group for \$6.3 million including KOA-AM-FM and KOAA-TV.

KWGN-TV Denver (ch 2)—Licensed to WGN of Colorado Inc. (see WGN Continental Broadcasting Co. in Group Ownership). Former owner: J. Elroy McCaw. Former calls: KCTO(TV). Sales price: \$3.5 million. FCC approved: March 3, 1966. Original owner: O'Fallon Inc. Original call letters: KFEL-TV later KTVR(TV). Transferred to Eugene P. O'Fallon Trust, Sept. 1953. Transferred to Gotham Bcstg. for \$400,000 and assumption of \$300,000 in obligations. FCC approved: July 27, 1955 [For the Record, August 1, 1955]. Fifty percent transferred to Radio Hawaii for payment of half of purchase price and half of obligations. FCC approved: Nov. 16, 1955. Gotham repurchased 50% from Radio Hawaii. Sales price: \$150,000. FCC approved: March 25, 1959 [For the Record, April 6, 1959].

KREZ-TV Durango (ch 6)—Licensed to XYZ Television Inc. (see Group Ownership). For details see KREX-TV Grand Junction below. Note: Founded by Floyd and Liesolette Jeter: sold to Mr. Howell in 1964 for \$2,000.

KREX-TV Grand Junction (ch 5)—Licensed to XYZ Television Inc. (Rex G. Howell). Previous owner: XYZ Television Inc. (Forestville Realty Corp., et al.). Sales price (including KREZ-TV Durango, KREX-AM-FM Grand Junction and KREY-TV Montrose): \$954,119. FCC approved: Aug. 11, 1972 [For the Record, Oct. 23, 1972]. Note: Mr. Howell, former owner of stations, transferred control while retaining a minority interest for \$2,092,000 plus assumption of \$75,000 in liabilities, plus \$500,000 for 10-year consultant's fee to Mr. Howell (with KREY-TV Montrose and KREZ-TV Durango, both Colorado). FCC approved: Sept. 21, 1966 [For the Record, Oct. 3, 1966].

KREY-TV Montrose (ch 10)—Licensed to XYZ Television Inc. (see Group Ownership). Previous owner: Rex Howell. Sales price: see KREX-TV Grand Junction above. Note: Originally owned 51% by Mr. Howell and 49% by Carl Q. Anderson. Mr. Howell paid Mr. Anderson \$75,000 for the latter's 49% in 1966. FCC approved: May 19, 1966 [For the Record, May 30, 1966].

KOAA-TV Pueblo (ch 5)—Licensed to Sangre de Cristo Communications Inc. (owned 100% by Evening Post Publishing Co., Charleston, S.C.). Previous owner: Sangre de Cristo Broadcasting Corp. (William Grant, 33%; William M. White, 25.6%; Mahlon T. White, 25.6%; and others). Sales price: \$4,050,000. FCC approved: Aug. 6, 1976 [For the Record, Aug. 30, 1976]. Note: Founded by Douglas D. Kahle and Robert L. Clinton in 1953. Original call letters: KSCJ-TV. Sold in 1954 to Star Broadcasting (Bankers Life & Casualty Co.) for assumption of obligations amounting to \$823,000 (with KCSJ(AM) Pueblo). KOAA-TV sold in 1961 to Metropolitan Television for \$1,250,000. Sold in 1968 to Metropolitan Television Co. (William Grant and others) for \$1.5 million. FCC approved: June 18, 1968.

KHOL-TV Sterling (ch 3, now deleted)—Licensed to Richard B. Steuer. Original owner: Bi-States Co. Sales price: \$2,185 (for CP). FCC approved: Feb. 1, 1961 [For the Record, Feb. 6, 1961].

KTVS(TV) Sterling (ch 3)—Licensed to Wyneco Communications Inc. (a wholly owned subsidiary of Lamb Communications; see Lamb Communications Inc. in Group Ownership). Previous owner: Frontier Broadcasting Co. Sales price (including KSTFT(TV) Scottsbluff, Neb.; KYCL-TV Cheyenne, Wyo. and a CP for KVRW(TV) Rawlins, Wyo.): \$3 million. FCC approved: July 6, 1972 [BROADCASTING, July 10, 1972].

Connecticut

WICC-TV Bridgeport (ch 43, now deleted)—

TV Transfers

Licensed to Bridgeport Bcstg. Co. (original owner). Connecticut-New York Bcstrs Inc. purchased 80% from Philip Merryman and Manning Slater. Sales price: \$1,228,400 (with WICC-AM) and \$275,000 to not compete for 10 years. FCC approved: Feb. 25, 1959 [For the Record, March 2, 1959].

WFSB-TV Hartford (ch 3)—Licensed to Post-Newsweek Stations, Connecticut Inc. (see Post-Newsweek Stations Inc. under Group Ownership). Original owner: Broadcast Plaza Inc. (100% owned by Traveler's Corp., Hartford, Conn.). Original call letters: WTIC-TV. Sales price: \$33.9 million. FCC approved: Jan. 30, 1974 [For the Record, Feb. 11, 1974].

WHCT-TV Hartford (ch 18)—Licensed to Faith Center Inc. (see Group Ownership). Previous owner: RKO General Inc. (see Group Ownership). Former call letters: WHCT(TV). Given to Faith Center by RKO in 1972. FCC approved: Feb. 16, 1972 [BROADCASTING, Feb. 21, 1972]. Note: Founded as WGTH-TV, 55% owned by RKO General Inc. and 45% owned by Hartford Times. Sold to CBS in 1956 for \$650,000. FCC approved: Feb. 23, 1956. Edward D. Taddei and group bought station from CBS for \$250,000. FCC approved: Dec. 23, 1958 [For the Record, Dec. 29, 1958]. Mr. Taddei and associates sold station in 1960 to RKO General Inc. for \$150,000 plus \$245,200 for 10-year lease (and option to purchase for \$570,000 at end of four years). FCC approved: June 1, 1960 [For the Record, June 6, 1960].

WUHF-TV Hartford (ch 61, now deleted)—Permittee: Evans Broadcasting Corp. (Thomas M. Evans). Former owner: Albert G. Hartigan. Sales price: \$48,821 for CP. FCC approved: April 24, 1970 [For the Record, May 11, 1970].

WVIT-TV New Britain (ch 30)—Licensed to Viacom Bcstg. Inc. Ralph M. Baruch chairman. Sales price: \$16 million. FCC approved: March 13, 1978. Previous call letters: WHNB. Previous owner: Connecticut TV Inc. (Transcontinental Properties Inc. and H & E Balaban Corp.—see Group Ownership). Former owner: NBC. Former call letters: WNBC(TV). Sales price: \$750,000 (with WKNB[AM], later resold). FCC approved: Sept. 23, 1959 [For the Record, Oct. 5, 1959]. Note: Founded by Julian Gross and associates as WKNB-TV and sold to NBC in 1956 for \$600,000 (with WKNB[AM]). [For the Record, Dec. 17, 1966].

WTNH-TV New Haven (ch 8)—Licensed to Capital Cities Communications Inc. (see Group Ownership). Former owner: Triangle Publications Inc. (owned by Walter H. Annenberg and family). Original call letters: WNHC-TV. Sales price: \$110 million (with WFIL[AM], WIOQ[FM] and WPVI-TV Philadelphia; WNHC[AM] and WPLR[FM] New Haven, Conn.; KFRE[AM], KFYE[FM] and KFSN-TV Fresno, Calif.; and television program syndication business). Contingent on sale was Capital Cities "spin-off" of WFIL(AM) and WIOQ[FM] (formerly WFIL-FM) Philadelphia; WNHC(AM) and WPLR(FM) (formerly WNHC-FM) New Haven, Conn.; and KFRE(AM) and KFYE(FM) (formerly KFRE-FM) Fresno, Calif. to separate buyers for an aggregate of \$14,455,000. FCC approved: Feb. 24, 1971 [BROADCASTING, March 1, 1971]. Note: Triangle purchased station from original owners (Aldo DeDominicis, Patrick J. Goode and associates) for \$5.4 million (with WNHC-AM-FM). FCC approved: June 20, 1956 [For the Record, July 2, 1956].

WTVU-TV New Haven (ch 59)—Permittee: Impart Systems Inc. (Albert F. Campbell, Charles Tackman and Robert Tiberius, executors). Previous owners: Impart Systems Inc. (Victor Muscat, owner). Sales price: No consideration. FCC approved: Dec. 30, 1975 [For the Record, Jan. 26, 1976]. Note: Former permittee, Conn. Radio Foundation (Richard W. Davis and others), sold CP to Impart Systems Inc. in 1967 for \$27,500 plus payment of debts. FCC approved: Aug. 18, 1967 [For the Record, Aug. 28, 1967].

Delaware

WVUE-TV Wilmington (ch 12, now deleted)—Licensed to Storer Bcstg. Co. Former owner: Paul F. Harron and associates. Sales price: \$5.6 million (including WIBG-AM-FM Philadelphia). Former call letters: WPFH(TV). FCC approved (conditioned on Storer

disposal of WBRC-AM-FM-TV Birmingham, Ala.): March 28, 1957 [For the Record, April 1, 1957]. Note: Mr. Harron and associates purchased stations in March 1955 for \$3.7 million from J.F. Steinman interests [For the Record, April 4, 1955]. TV call letters were WDEL-TV at that time.

District of Columbia

WDCA-TV Washington (ch 20)—Licensed to Taft Broadcasting Co. (see Group Ownership). Former owner: Superior Tube Co. (Clarence A. Warden Jr., 21.5%; Paul E. Kelly, 1.4%; Richard H. Gavel, 20%, and others). Sale price: \$15 million. FCC approved: August 1979 [BROADCASTING, Sept. 3, 1979]. Note: Founded by Capitol Broadcasting (Milton Grant, A. Dana Hodgdon, Edward Mernone, Alan I. Kay and others) in April 1966. Purchased by Superior Tube for \$4,864,527, including liabilities and agreement not to compete. FCC approved: May 7, 1969 [For the Record, May 19, 1969].

WDVM-TV Washington (ch 9)—Licensed to Evening News Association (see Group Ownership and Newspaper Crossownership). Former call letters: WTOP-TV. Previous owner: Post-Newsweek Stations (see Group Ownership and Newspaper Crossownership). Station was traded for Evening News's WWJ-TV Detroit to comply with FCC's crossownership rules. [Approved: Changing Hands, May 22, 1978]. Original owner: Bamberger Bcstg. Service Inc. Original call letters: WOIC. Sales price: \$1.4 million. FCC approved: July 26, 1950 [For the Record, July 31, 1950]. CBS, 45% owner of WTOP Inc., sold its interest to Washington Post Co., 55% stockholder, for \$3.5 million in Oct. 1954.

Florida

WESH-TV Daytona Beach (ch 2)—Licensed to Cowles Florida Bcstg. Inc. (see Group Ownership). Previous owner: Telrad Inc. (John H. Perry Jr.). Sales price: \$1 million plus stock, aggregating between \$5 and \$6 million. FCC approved: April 20, 1966. Note: Founded in 1955 by W. Wright Esch, A.B. Esch and Louis Ossinsky Sr. Sold to Perry interests in 1956 for \$5,000 plus \$150,000 loan. FCC approved: April 25, 1956 [For the Record, May 7, 1956].

WKID(TV) Fort Lauderdale (ch 51)—Licensed to Oak Communications Inc. (publicly traded, 50% owner of KBSC(TV) Los Angeles). Sold by: CB TV Corp. (William F. Johns Jr., 38%; Alvin Koenig, 22%; Abel Holtz, 19%, and three others). Sales price: \$4.1 million. FCC approved: Feb. 29, 1980. ("Changing Hands," March 24, 1980). Previous owner: Channel 51 Inc. (debtor-in-possession, with Herbert Freenling, receiver). Sales price: \$1 million. FCC approved: July 14, 1976 [For the Record, Aug. 2, 1976]. Note: Founded as WSMS-TV in 1968 by Gold Coast Telecasting Co. Sold to Channel 51 Inc. in 1972 for \$473,615. FCC approved: Jan. 12, 1972 [BROADCASTING, Jan. 24, 1972].

WBH-TV Fort Meyers (ch 20)—Licensed to Waterman Broadcasting Corp. of Texas (William Dakos, 16.77%; Howard L. Hoffman, 5.63%, and 31 others). Original owner: Broadcasting-Telecasting Services Inc. (Bernard Waterman, 90%; his wife, Edith, 10%). Sale price: \$7,887,240 [BROADCASTING, July 30, 1979].

WTVI(TV) Fort Pierce (ch 19, now deleted)—Licensed to Atlantic Bcstg. Co. (Isadore J. Fine and associates). Previous owner: Gene T. Dyer. Sales price: \$175,795 for CP. FCC approved: July 6, 1961 [For the Record, July 17, 1961].

WTVX(TV) Fort Pierce (ch 34)—Licensed to WTVV Inc. (owned by Frank J. Spain (35%), Margaret H. Spain (35%) and two others). Previous owners: Indian River TV Inc. Note: WTVV Inc. bought stock of Indian River in January 1979 for \$900,000. License transfer was approved by FCC April 20, 1979.

WCJB(TV) Gainesville (ch 20)—Licensed to Gainesville TV Inc. (see Community Broadcasting Service Inc. in Group Ownership). Original owner: Minshall Broadcasting Co. (owned by William E. Minshall, 74%, and six other minority stockholders). Sales price: \$1,870,000 plus \$500,000 covenant not to compete. FCC approved: Oct. 12, 1976 [For the Record, Nov. 1, 1976].

WDUV-TV Jacksonville (ch 30, now deleted)—

Licensed to Canasta Broadcasting Co. (Al, Jerome and Irving Lapin, 20% each; Alex and Corine Finkel, 25%, et al). Former owners: Scott I. Peek (20%), Alvin Leitman, Henry Kramer, David A. Watts, H. George Carlson, each 13.35%; Norman P. Freeman, Gilbert C. Palmer, each 13.33%. Sales price: \$24,646 for CP. FCC approved: June 22, 1966 [For the Record, June 27, 1966].

WJKS-TV Jacksonville (ch 17)—Licensed to Ziff-Davis Bcstg Corp. Previous owner: Rust Craft Greeting Cards, Inc. Sale price: \$70,571,408. (Includes WEYH-TV Saginaw, Mich.) FCC approved: May 10, 1978.

WJXT(TV) Jacksonville (ch 4)—Licensed to Post-Newsweek Stations, Florida Inc. (see Group Ownership). Original owner: Florida Bcstg. Co. Original call letters: WMBR-TV. Sales price: \$2.47 million (with WMBR-AM-FM). FCC approved: Jan. 28, 1953 [For the Record, Feb. 2, 1953]. Note: Sale of WMBR-AM-FM to WWDC Inc. (WWDC Washington, D.C.) for \$375,000. FCC approved: July 31, 1958. [For the Record, Aug. 11, 1958].

WQIK-TV Jacksonville (ch 30, now deleted)—Licensed to Southern Radio & Equipment Co. (Carmen Macri). Original owner: E.D. Rivers Sr., majority stockholder. Original call letters: WOBS-TV. Sales price: \$90,000 (with WOBS[AM]) for additional 60% interest (Mr. Macri already owned 21%). FCC approved: July 27, 1955 [For the Record, Aug. 11, 1955].

WTLV(TV) Jacksonville (ch 12)—Licensed to Television 12 of Jacksonville, 100% owned by Harte-Hanks Newspapers. Original owner: Television 12 of Jacksonville. Thomas McGehee, Frank S. McGehee, Frank E. Pellegrin, et al (51%). Sales price: \$11,401,217. FCC approved: March 27, 1975 [For the Record, April 14, 1975].

WTSP-TV Largo (ch 10)—Licensed to WTSP-TV Inc. Feb. 2, 1979 Gulf Inland Corp. (see Group Ownership). Previous owner: Rahall Communications Corp. (see Group Ownership). Sale price: \$0. FCC approved: July 28, 1978. Previous call letters: WLKY.

WCKT(TV) Miami (ch 7)—Licensed to Sunbeam TV Corp. (Sidney D., Edmund N. Ansin and others). Former owner: Catchings Therrel Messrs. Ansin will vote 64% of stock. Sales price: \$185,000. FCC approved: Oct. 4, 1967 [For the Record, Oct. 16, 1967].

WHFT(TV) Miami (ch 45)—Licensed to Trinity Broadcasting of Florida. Sold by Lester Sumrall Evangelistic Association Inc. (Indiana-based religious broadcaster and licensee of WHME-TV South Bend, Ind., and WHMB-TV Indianapolis). Sales price: \$10 million. FCC approved: May 14, 1980 ("Changing Hands," June 2, 1980). Original owner: Florida Christian Broadcasting Inc. (T.I. Monroe, pres, et al). Original call letters: WFCB-TV. Sales price: \$900,000. FCC approved: June 22, 1976 [For the Record, July 5, 1976].

WLTV(TV) Miami (ch 23)—Licensed to Spanish International Communications Corp. (Fouce Amusement Enterprises Inc.; Frank L. Fouce, 51%; Emilio Ascaraga, 20%; Reynold V. Anselmo, 15%, et al). Former owner: Coastal Broadcasting System Inc. (Al Lapin Jr., 94.4%). Former call letters: WAJA-TV. Sales price: \$1,440,000. FCC approved: Jan. 6, 1971 [For the Record, Jan. 18, 1971]. Note: Coastal Broadcasting System Inc. purchased station from Storer Broadcasting Co. (see Group Ownership) in 1967. Former call letters: KGBS-TV. Sales price: \$250,000. FCC approved: Oct. 25, 1967 [For the Record, Oct. 30, 1967]. Former Storer purchase was a combination purchase of a construction permit for ch. 23 WMIE-TV Miami for \$35,410 and of facilities of ch. 23 WFTL-TV Fort Lauderdale for \$300,000. Original owners: WMIE-TV, E.D. Rivers Sr. and associates; WFTL-TV, Gore Pub. Co., principal owner. FCC approved: Dec. 16, 1954 [For the Record, Dec. 27, 1954].

WPLG(TV) Miami (ch 10)—Licensed to Post-Newsweek Stations, Florida Inc. (see Post-Newsweek Stns. in Group Ownership). Sold by: L.B. Wilson Inc. (Charles H. Topmiller, Thomas A. Welstead, Jeannette Heinze, William C. Ittman, Jolar Corp. and Essie Rupp). Sales price: \$19.6 million (with WCKY[AM] Cincinnati). FCC approved: Sept. 27, 1969 [For the Record, Oct. 6, 1969]. Note: Founded by L.B. Wilson Inc. in November 1961. Former call letters: WLBW-TV.

WEVU(TV) Naples (ch 26)—Licensed to Caloosa Television Corp. (Home News Publishing Co., see Newspaper Crossownership). Original owner: Gulfshore Television Corp. (Richard S. Simpson Jr., R.S. Dean Sr. and Sam Johnson Jr.). Sales price: \$2,645,-

000 plus \$780,000 in consulting and noncompetition agreements [Approved: Changing Hands, Sept. 4, 1978].

WOCA-TV Ocala (ch 51)—Licensed to Marion Communications Corp. (Thomas P. Hicks, 93.44%). Former owner: Marion Communications Corp. (Thomas P. Hicks, 46.72%; R. Joseph Zeigler, 46.72%). Sales price: \$467 (for CP). FCC approved: Feb. 26, 1976 [For the Record, March 15, 1976].

WBDO-TV Orlando (ch 6)—Licensed to Outlet Co. (see Group Ownership). Original owners: estate of William S. Cherry Jr. Sales price: \$6.1 million (with WBDO-AM-FM). FCC approved: July 17, 1963 [For the Record, July 29, 1963]. Note: Founded by Harold P. Danforth Sr. and associates. Bought by William S. Cherry Jr. and associates in 1957 for \$3 million (with WBDO-AM-FM).

WEAL-TV Orlando (ch 18, now deleted)—Licensed to Orange County Broadcasters Inc. Original owner: Carmen Macri, 40% stockholder. Sales price: \$29,000 (with WABR[AM]). R.H. Gunckel, 40% stockholder, increased holdings to 60% and James H. Sawyer, 20% stockholder, increased holdings to 40%. FCC approved: Nov. 3, 1955 [For the Record, Nov. 14, 1955].

WFTV(TV) Orlando (ch 9)—Licensed to Channel 9 of Orlando Inc. (joint venture of Mid-Florida TV Corp., Channel 9 Inc., TV-9 Inc., Comint Corp., Florida Heartland TV Inc.) Interim operation began April 1, 1959. Parties are involved in comparative hearing. Note: Founded in 1958 by Mid-Florida Inc. (John W. Kluge, Joseph L. Brechner and others). Mr. Brechner boosted holdings from 17% to 41.67% in 1959 when he bought stock from Mr. Kluge for \$350,000. Former call letters: WLOF-TV.

WOFL Orlando (ch 35)—Licensed to Omega Communications Inc. (Lawrence (Bud) Rogers president. Previous owners: Sun World Broadcasters. Sales price: \$5.6 million. FCC approved: October 1979. Note: station formerly WSWB. It went off the air in 1976 and after protracted litigation, returned to the air in October 1979.

WDTB-TV Panama City (ch. 13)—Licensed to Octagon Broadcasting Co. (Anthony C. Kupris); acquired from Panhandle Broadcasting Co. for \$2.1 million. FCC approved: Feb. 28, 1977 [For the Record, March 21, 1977].

WJHG-TV Panama City (ch 7)—Licensed to WJHG-TV Inc. (see Gray Communications stations in Group Ownership). Former owners: Mel Wheeler and wife. Former call letters: WJDM-TV. Sales price: \$340,000. FCC approved: June 29, 1960 [For the Record, July 4, 1960]. Note: Founded by J.D. Manley as WJDM(TV). Sold to Mr. Wheeler in 1957 for \$60,000. FCC approved: Nov. 21, 1957 [For the Record, Dec. 2, 1957].

WSUN-TV St. Petersburg (ch 38, now deleted)—Licensed to WSUN Inc. (controlled by H.Y. Levinson, 52.6%; and Celia D. Levinson, 23.58%). Former owner: City of St. Petersburg. Sales price: \$1,315,500 (with WSUN-AM). FCC approved: Feb. 23, 1966 [For the Record, March 7, 1966].

WTVT(TV) Tampa (ch 13)—Licensed to WKY TV System Inc. (see Group Ownership). Original owners: W. Walter Tison and associates. Sales price: \$3.5 million. FCC approved: July 19, 1956 [For the Record, July 30, 1956].

WPEC(TV) West Palm Beach (ch 12)—Licensed to PEC Communications Inc. Former owner: Gardens Bcstg. Co. (Royal American Industries Inc., 66 2/3% owned by Bankers Life & Casualty Co.). Original call letters: WEAT-TV. Sales price: \$3,535,000. FCC approved: Oct. 26, 1973 [For the Record, Nov. 12, 1973]. Note: Founded by James R. and June H. Meacham in 1954. Sold to RKO General in 1955 for \$301,000 (with WEAT[AM]). Sold to Rex Rand and associates in 1957 for \$600,000. Rex Rand, 80%, and Bertram Lebar, 20%, sold station to Gardens Bcstg. Co. for \$2.1 million (with WEAT[AM]) in 1964. FCC approved: Feb. 25, 1964 [For the Record, March 2, 1964].

WPTV(TV) West Palm Beach (ch 5)—Licensed to Scripps-Howard Bcstg. Co. (see Group Ownership). Original owner: John H. Phipps. Sales price: \$2 million. FCC approved: Dec. 13, 1961 [For the Record, Dec. 25, 1961]. Note: Founded by Theodore Granik and William H. Cook as WJNO-TV. Sold in 1956 to John H. Phipps for \$642,500.

Georgia

WATL-TV Atlanta (ch 36)—Licensed to Briarcliff Communications Group (Don Kennedy, 30.5%; D.R. Jones, 30.5%, and others). Former owner: U.S. Communications of Georgia Inc. (80% owned by U.S. Communications Corp., controlled by A.V.C. Corp.). Sales price (for CP): \$23,500. FCC approved: July 17, 1974 [For the Record, July 29, 1974]. Note: Original owner, Robert W. Rounsaville, sold CP (as WATL-TV) to D.H. Overmyer in 1965 for \$100,000. D.H. Overmyer Communications Co. sold CP (as WMBO-TV) in 1967 to U.S. Communications of Georgia Inc. for \$1 million (with CP's for KEMO-TV San Francisco; WSCO-TV Newport, Ky.; WECO-TV Pittsburgh and KJDO-TV Rosenberg, Tex.). FCC approved: Dec. 8, 1967 [For the Record, Dec. 18, 1967].

WXIA-TV Atlanta (ch 11)—Licensed to Combined Communications Corp. subsidiary of Gannett Co. following merger in June 1979. (Fox, Wells & Rogers, 24.4%; Paulette B. Godfrey, 10.8%; DeSales Harrison Jr., 8.0%). Combined Communications Corp. and previous owner, Pacific & Southern Broadcasting Co. merged in an exchange of stock (valued in January 1973 at about \$38.6 million). FCC approved: Jan. 9, 1974 [BROADCASTING, Jan. 14, 1974]. Note: Founded by *Atlanta Journal* as WSB-TV. When *Journal* merged with *Atlanta Constitution* in 1950, it sold station to Broadcasting Inc. for \$525,000. In 1953, Broadcasting Inc. sold facilities (WLTV [TV]) to Crosley Broadcasting Corp. for \$1.5 million. Crosley sold station (WAIL-TV) in 1962 to Richard M. Fairbanks and associates for \$2,251,000. Richard M. Fairbanks and others sold station to Pacific & Southern Broadcasting Co. in 1967 for \$12,892,000. FCC approved: Nov. 15, 1967 [For the Record, Nov. 27, 1967].

WATU-TV Augusta (ch 26)—Licensed to Schurz Communications (see Group Ownership). Sold by Augusta Telecasters (J. Thomas Jones, 55% and Francis Robertson, 45%). Sales price: \$5 million. FCC approved: May 14, 1980 ["Changing Hands," June 2, 1980].

WJBF(TV) Augusta (ch 6)—Licensed to Western Broadcasting Co. (see Dale G. Moore stations, Group Ownership). Sold by J.B. Fuqua (see Fuqua Industries stations, Group Ownership). Sales price: \$25 million. FCC approved: July 10, 1980 ["Changing Hands," July 28, 1980].

WRDW-TV Augusta (ch 12)—Licensed Ziff-Davis Corp. Previous owner: Rust Craft Broadcasting Co. Sales price: Part of \$69 million deal (see BROADCASTING, May 15, 1978). (see Group Ownership). Original owners: Southeastern Newspapers Inc. (Augusta Chronicle and Herald). Sales price: \$1,575,000. FCC approved: April 20, 1960 [For the Record, April 25, 1960]. Note: Founded by Grover C. Maxwell Sr., Harry W. Jernigan Sr., Judge F. Frederick Kennedy, Allen M. Woodall and W.R. Ringston. Sold to Southeastern Newspapers in 1956 for \$1 million (with WRDW[AM]) [For the Record, Feb. 27, 1956].

WRBL-TV Columbus (ch 3)—Licensed to Avant Development Corp. Original owner: Columbus Broadcasting Co. (estate of Hames W. Woodruff). Sales price: \$7 million. Avant Development is owned by Malcolm I. Glazer, who owns WTWO-TV Terre Haute, Ind. FCC approved: Sept. 11 [Changing Hands, Sept. 18].

WTVM(TV) Columbus (ch 9)—Licensed to Western Broadcasting Co. Sold by: Fuqua Industries (see WJBF-TV Augusta, Ga., above). Sales price: \$19.5 million. FCC approved: July 10, 1980 ["Changing Hands," July 21, 1980]. Previous owner: Martin Theaters of Georgia Inc. (E.D. Martin and Roy E. Martin Jr.). Sales price: Exchange of stock valued at about \$19 million (with WTVCTV[TV] Chattanooga). FCC approved: Feb. 7, 1969 [For the Record, Feb. 17, 1969]. Note: Went on air Oct. 6, 1953, on ch. 28. Switched to ch. 9 Nov. 3, 1960. See WTVCTV(TV).

WYEA-TV Columbus (ch 38)—Licensed to Eagle Broadcasting Co. subsidiary of American Family Corp. (see Group Ownership) Original owners: Gala Broadcasting Co. (Charles Grisham, Aaron Aronov, Tine W. Davis and Bryghte Godbold, David Rothschild, J. Kyle Spencer, John H. Swift and S. Douglas Smith). Sales price: \$1.5 million. FCC approved: February, 1978 [BROADCASTING, March 13, 1978].

WMAZ-TV Macon (ch 13)—Licensed to Multimedia Inc. (see Group Ownership). Original owners: George P. Rankin Jr., Wilton E. Cobb, and Mr. and Mrs. Wallace Miller. Sales price: \$2,094,750 (with WMAZ-AM-FM). FCC approved: March 13, 1963 [For

TV Transfers

the Record, March 18, 1963].

WCWB-TV Macon (ch 41)—Licensed to Morris Network Inc. (Charles H. Morris and others). Former owner: Bibb Television Inc. (F.E. Busby). Sales price: \$2.8 million. FCC approved: Nov. 30, 1978 [BROADCASTING, Dec. 18, 1978]. Note: Founded by WTVY Inc. (Charles E. Woods) on Aug. 26, 1968. Sold to Bibb for \$800,000. FCC approved: Aug. 9, 1974 [BROADCASTING, Aug. 26, 1974].

WOKA(TV) Macon (ch 47, now deleted)—Licensed to Macon TV Co. (J.C. Barnes and E.K. Cargill). Original owners: W.A. Fickling and WNEC(AM) Macon. Sales price: \$1 million and assumption of \$260,000 in obligations. FCC approved: April 19, 1955 [For the Record, April 25, 1955].

WTOC-TV Savannah (ch 11)—Licensed to American Savannah Broadcasting, owned by American Family Corp. (see Group Ownership). Original owner: Savannah Broadcasting Co. (William T. Knight and family). Sales price: \$7.72 million (price also includes WTOC-AM-FM). FCC approved: August 8, 1979. Note: WTOC-AM-FM were subsequently spun off for \$1.2 million [BROADCASTING, Aug. 20, 1979].

WSAV-TV Savannah (ch 3)—Licensed to News-Press and Gazette Co. (David R. Bradley, 31%; Henry H. Bradley, 21%; David R. Bradley Jr., 21%). Original owner: WSAV Inc. (Harben Daniel, 52.78%; William K. Jenkins estate, 19.83%; Arthur Lucas estate, 19.83%; and others). Sales price: \$4,750,000 and \$500,000 noncompetition covenant. FCC approved: Sept. 21, 1976 [For the Record, Oct. 11, 1976].

WCTV(TV) Thomasville (ch 6)—Licensed to John H. Phipps Broadcasting Stations Inc. (John H. Phipps). Original owner: E.D. Rivers Sr. Sales price: \$887,000 for expenses and equipment plus assumption of \$331,464 in obligations. FCC approved: May 11, 1955 [For the Record, May 23, 1955].

Hawaii

KGMD-TV Hilo (ch 9)—Licensed to Heftel Television-Honolulu Inc. (owned 90% by Heftel Broadcasting Corp. and 10% by Lani G. and James Donohoe Jr., daughter and son-in-law of Cecil and Joyce Heftel, principals of Heftel Broadcasting Corp.). Previous owner: Heftel Broadcasting Corp. Former call letters: KPUA-TV. Note: Station operates as a satellite of KGMB-TV Honolulu (see below).

KHAW-TV Hilo (ch 11)—See KHON-TV Honolulu below.

KHVO-TV Hilo (ch 13)—See KITV(TV) Honolulu below.

KGMB-TV Honolulu (ch 9)—Licensed to Heftel Broadcasting-Honolulu Inc., 100% owned by Heftel Broadcasting Corp. (see Group Ownership). Previous owner: Pacific Bcstg Inc. (80% owned by The Standard Corp.). Mr. and Mrs. Heftel gained control of KGMB-AM-FM-TV Honolulu and KPUA-AM-TV Hilo, both Hawaii, by exchanging all of their stock in Standard Corp. (25% for all of Standard's stock (80% in Pacific. Transfer of control involved no cash consideration. The Standard Corp. owns 80% of KUTV(TV) Salt Lake City. FCC approved: September 1972 [BROADCASTING, Sept. 25, 1972]. Note: Founded by Consolidated Amusement Corp. in 1952. Bought by Hialanc Development Corp. in 1958 for \$8.7 million including real estate. Honolulu Star-Bulletin became 24.5% owner in 1959 and later that year became 100% owner by paying \$2.35 million for 75.5% interest. Honolulu Star-Bulletin sold station (with KGMB(AM), KHBC-AM-TV Hilo and KMAU-TV Wailuku, Hawaii) to Pacific Bcstg. in 1965 for \$2.5 million. FCC approved: May 5, 1965 [For the Record, May 10, 1965].

KHON-TV Honolulu (ch 2)—Licensed to Western Sun Inc. (Wholly owned by Des Moines Register & Tribune Company, see Newspaper and Magazine Crossownership). David Kruidenier is Western's board chairman. Previous owner McCoy Bcstg sold KHON-TV, KHAW-TV, KAIL-TV, and four radio stations (see

TV Transfers

group ownership) to Western as part of \$27.7 million deal. FCC approved: March 8, 1979. Previous to McCoy, owner was Pacific & Southern Broadcasting Inc. (see Combined Communications Corp. in Group Ownership). Sales price (with KHAW-TV Hilo and KALI-TV Wailuku, both Hawaii): \$2,880,000. FCC approved: Jan. 17, 1973 [BROADCASTING, Jan. 29, 1973]. Note: Founded as KONA(TV) in 1952 by Herbert M. Richards. Bought by Honolulu Advertiser and J. Elroy McCaw-John D. Keating in 1952 for \$60,500 and \$200,000 stock subscription by Honolulu Advertiser. Mr. McCaw subsequently sold out his interest to Mr. Keating. Honolulu Advertiser and John D. Keating, jointly sold station to Pacific & Southern in 1956 for \$2,597,840 (with KHAW-TV and KALI-TV). FCC approved: April 28, 1956 [For the Record, May 10, 1956].

KHAW-TV Hilo (ch 11)—Licensed Simpson Communications Inc., a non-profit corporation owned by Simpson College, Indianola, Iowa. Charles O. Lavery is president of Simpson. Simpson purchased station from Western Sun Inc. after Western bought McCoy Bcstg. (see KHON-TV Honolulu). FCC approved: March 8, 1979.

KIKU-TV Honolulu (ch 13)—Licensed to Mid-Pacific TV Assoc. (owned by Hawaii-Nippon Communications Inc. (50%), Ten Tel Assoc. Inc. (30%) and Transpacific TV Inc. (20%). Previous owner: KIKU-TV Corp. Sale price: \$2.3 million. FCC approved: Nov. 28, [See for the Record, Dec. 10, 1979].

KITV(TV) Honolulu (ch 4)—Licensed to Shamrock Bcstg. (owned by Roy E. Disney) Former owner: Western Telestations Inc., (owned 100% by Starr Broadcasting Group Inc. (see Group Ownership). Sale price: Part of \$21.6 million deal, see June 11, 1979. Previous owner: Western Telestations Inc. (Lawrence S. Berger, 51%; Mrs. Fred Goodstein, 29% and others). Former call letters: KHVV-TV. Sales price: \$4 million (with KHVO(TV)). FCC approved: June 15, 1973 [For the Record, July 2, 1973]. Note: Founded in 1954 as KULA-TV by Dolph-Petty group. Sold to Albert Zugsmith, Arthur Hogan and others in 1956 for \$600,825 (with KULA). Sold to Kaiser Bcstg. in 1958 for \$685,000 (with KULA) and call letters changed to KHVV-TV. Sold to Western Telestations (Lawrence S. Berger, et al) for \$4.25 million (with KHVV-AM-FM and KHVO(TV)) in 1964. FCC approved: Dec. 16, 1964 [For the Record, Dec. 28, 1964].

KALI-TV Wailuku (ch 7)—See KHON-TV Honolulu above.

KGME-TV Wailuku (ch 3)—Licensed to Heftel Broadcasting-Maui Inc. (see Heftel Broadcasting Corp. under Group Ownership). Previous owner: John S. Young Associates Inc. (John S. Young, 100%). Original call letters: KMAU-TV. Sales price: \$95,000 with grant fee of \$1,900. FCC approved: March 7, 1974 [For the Record, March 25, 1974]. Note: Honolulu Star-Bulletin (see KGMB-TV above) sold station (with KHBC-AM-TV Hilo and KGMB-AM-TV Honolulu, both Hawaii) to Pacific Broadcasting Inc. (A.L. Glasmann group) in 1965 for \$2.5 million. FCC approved: May 5, 1965 [For the Record, May 10, 1965]. Then Pacific Broadcasting sold station to John S. Young Associates Inc. Sales price: \$1,500 per month rent for 10 years, with Pacific Broadcasting paying KMAU-TV for period of two years. FCC approved: May 5, 1965 [For the Record, May 10, 1965].

KMAV-TV Wailuku (ch 12)—Licensed to Shamrock Bcstg. (owned by Roy E. Disney) Former owner: Western Telestations (Starr Broadcasting Group, see Group Ownership). Sales price: Part of \$21.6 million deal, see June 11, 1979. Previous call letters KMVI. Original owner: Maui Publishing (J. Walter Cameron). Sales price: \$70,000 (station is satellite of Starr's KITI(TV) Honolulu). FCC approved: March 27, 1978 [For the Record, April 10, 1978].

Idaho

KBCI-TV Boise (ch 2)—Licensed to Eugene Television Inc. (see Group Ownership). Original owner: Boise Valley Broadcasters Inc. (Robert W. Howell, 10.9%; H. Westerman Whillock, 5.3%; Mrs. Stanley King, 9.9%). Sales price: \$2,087,000. FCC approved:

Aug. 31, 1976 [For the Record, Sept. 27, 1976]. Note: Original call letters were KBOI-TV.

KTVB(TV) Boise (ch 7)—Licensed to King Broadcasting (see Group Ownership). Sold by: Georgia M. Davidson and family. Sales price: \$14 million. FCC approved: Feb. 22, 1980 ["Changing Hands," March 3, 1980].

KLEW-TV Lewiston (ch 3)—See KIMA-TV Yakima, Wash.

KIVI(TV) Nampa, KPVI(TV) Pocatello (chs. 6)—Licensed to Futura Titanium Corp. (Robert V. Hansberger); acquired from co-owned Idaho Television Corp. and Eastern Idaho Television Corp., respectively, for \$655,850. FCC approved: June 20, 1977 [For the Record, July 4, 1977].

KPVI(TV) Pocatello (ch. 6)—Licensed to Futura Titanium Corp. See KIVI(TV) Nampa, Idaho.

KBYN(TV) Twin Falls (ch 13, now deleted)—Licensed to Boise Valley Broadcasters Inc. (H. Westerman Whillock). Former permittee: Samuel H. Bennion. Sales price: \$3,000. FCC approved: May 17, 1967 [For the Record, May 29, 1967].

KMVT(TV) Twin Falls (ch 11)—Licensed to KLIX Corp. (See Glasmann Stns. in Group Ownership). Original owners: J. Robb Brady Trust Co., Frank C. Carman and Grant R. Wrathall. Original call letters: KLIX-TV. Sales price: \$95,598 (with KLIX-AM). FCC approved: March 7, 1956 [For the Record, March 12, 1956].

Illinois

WBLN(TV) Bloomington (ch 15, now deleted)—Licensed to WBLN TV Inc. (Worth S. Rough). Original owner: Cecil W. Roberts. Sales price: \$1 plus assumption of \$199,961 in obligations. FCC approved: July 13, 1955 [For the Record, July 18, 1955].

WICD(TV) Champaign (ch 15)—Licensed to Plains TV Corp. (see Group Ownership). Original owners: Gannett Pub. Corp. Sales Price: \$75,000. FCC approved: July 27, 1960 [For the Record, Aug 8, 1960]. Original call letters: WDAN-TV.

WBBM-TV Chicago (ch 2)—Licensed to CBS Inc. Original owner: Balaban & Katz Inc. (subsidiary of United Paramount Theaters Inc.). Original call letters: WBKB. Sales price: \$6 million. FCC approved: Feb. 9, 1953 [For the Record, Feb. 16, 1953].

WCFC(TV) Chicago (ch 38)—Licensed to Christian Communications of Chicagoland Inc. Original owner: Chicago Federation of Labor & Industrial Union Council. Original call letters: WCFL-TV. Sales price: \$850,000 (for CP). FCC approved: Jan. 16, 1976 [For the Record, Feb. 2, 1976].

WCIU-TV Chicago (ch. 26)—Licensed to Weigel Broadcasting Co. (Howard Shapiro, 65%); acquired additional 35% from J. W. O'Conno: for \$616,949. FCC approved: March 22, 1977 [For the Record April 18, 1977].

WFLD-TV Chicago (ch 32)—Licensed to Kaiser Broadcasting Co., 77.5% owned by Kaiser Broadcasting Corp. (see Group Ownership) and 22.5% by Field Communications Corp. (owned by Field Enterprises Inc., Chicago). Previous owner: Field Communications Corp. Sales price: no consideration. FCC approved merger of Kaiser Broadcasting Corp.'s five independent UHF's and Field Communications Corp.'s one independent UHF (WFLD-TV) in May 1973 [BROADCASTING, May 14, 1973]. Note: Founded as WOGO-TV by Television Chicago (Winnepago Television Corp., Transcontinental Properties Inc. and Froelich & Friedland). Sold Jan. 18, 1965 to New Television Chicago group for \$2 million with Froelich & Friedland retaining interest and Field, 50% owner, obtaining option to purchase remaining 50% for \$2.5 million. In 1970 Field bought the remaining 50% from Harry and Elmer Balaban et al for \$2.5 million. FCC approved: April 1, 1970 [For the Record, April 13, 1970].

WIND-TV Chicago (ch 20, now deleted)—Licensed to Westinghouse Broadcasting Co. (see Group Ownership). Original owner: WIND Inc. (Chicago Daily News-Ralph L. Atlas and family). Sales price: \$5.3 million (with WIND). FCC approved: Nov. 8, 1956 [For the Record, Nov. 12, 1956].

WLS-TV Chicago (ch 7)—Licensed to ABC Inc. Original owner: American Bcstg. Co. Original call let-

ters: WENR-TV. Note: This was change of ownership when ABC merged with United Paramount Theaters Inc. FCC approved: Feb. 9, 1953 [For the Record, Feb. 16, 1953]. Previous call letters: WBKB-TV.

WSNS(TV) Chicago (ch 44)—Licensed to Video 44 joint venture (Oak Industries, 49%, and Harriscope of Chicago Inc. [see Group Ownership] and Essaness Theater Corp., 25.5% each). Noncontrolling interest. Sold by: Harriscope and Essaness. Sales price: \$7.35 million. FCC approved: July 11, 1980 ["Changing Hands," July 28, 1980]. Previous owner: (River Grove Theater Corp., Velma Entertainment Corp. and Riverdale Drive-In Inc., all 50% and Harriscope of Chicago Inc., 50-2/3). Original owner, Essaness Television Associates terminates its existence and transfers rights to Essaness TV Corp., which is to be merged into River Grove Theater. Sales price: \$500,000 for 50-2/3. Harriscope, and \$485,830 other group. FCC approved: Jan. 5, 1967.

***WXXW-TV Chicago (ch. 20)**—Licensed to Chicago Metropolitan Higher Education Council; acquired from Chicago Educational Television Association for \$65,000. FCC approved: June 10, 1977 [For the Record, June 27, 1977].

WAND(TV) Decatur (ch 17)—Licensed to WAND TV Inc. (LIN Broadcasting Co., see Group Ownership). Former owner: Metromedia Inc. Former call letters: WTVP(TV). Sales price: \$2 million. FCC approved: Dec. 22, 1965 [For the Record, Jan. 3, 1966]. Note: Founded by William A. Schellabarger and associates. Bought by George A. Bolas and associates in 1958 for \$200,000 plus \$20,000 yearly lease of premises for five years. Metromedia bought station in 1960 for \$570,000.

WCEE-TV Freeport (Rockford) (ch. 23)—Licensed to Rockford Broadcasting Inc., subsidiary of Worrell Newspapers Inc. (see Crossownership); acquired from WCEE-TV Inc., subsidiary of General Media Inc., for \$3,870,000. FCC approved: April 11, 1977 [For the Record, April 25, 1977]. Note: WCEE-TV Inc. (Rock River Television Corp.) and WCEE Inc., both subsidiaries of General Media, have merged. FCC approved: Feb. 11, 1975.

WSIL-TV Harrisburg (ch 3)—Licensed to Turner-Farrar Association (partnership of O.L. Turner; O.L. Turner, trustee of Turner trust; and Ethel M. Turner). Previous owner: Turner-Farrar Association (partnership of O.L. Turner; O.L. Turner, trustee of Turner trust; Ethel M. Turner; and Bernice Horning, executrix of estate of Harry R. Horning). Sales price: none. FCC approved: Nov. 7, 1974 [For the Record, Nov. 25, 1974]. Note: Earlier in 1974 FCC granted involuntary transfer of control of Turner-Farrar Association (partnership) from Harry R. Horning to Bernice Horning, executrix of estate of Mr. Horning. FCC approved: Aug. 40, 1974 [For the Record, Sept. 16, 1974].

WQAD-TV Moline (ch. 8)—Licensed to Quad-Cities Communications Corp., subsidiary of Des Moines (Iowa) Register Tribune Co.; acquired from Moline Television Corp. for \$9,625,000, plus \$375,000 covenant not to compete. FCC approved: July 13, 1977 [For the Record, Aug. 1, 1977].

WMBD-TV Peoria (ch 31)—Licensed to Midwest TV Inc. (see Group Ownership). Original owners: Charles C. Caley, 51%; John E. Fetzer, 49%. Sales price: \$1,850,000 (with WMBD-AM-FM). FCC approved: June 15, 1960 [For the Record, June 20, 1960].

WRAU-TV Peoria (ch 19)—Licensed to Forward of Illinois Inc. (see Forward Communications Corp., under Group Ownership). Former owner: Mid-America Media Inc. (see Group Ownership). Former call letters: WIRL-TV. Sales price: \$2.75 million. FCC approved: March 24, 1971 [BROADCASTING, March 29, 1971]. Note: Founded in 1953 by Hugh R. Norman and Edward C. Schoede. Sold to Hilltop Bcstg. (55-2/3% owned by Peoria Star-Journal) in 1954 for \$210,000. Bought by Metromedia Inc. (see Group Ownership) in 1959 for \$610,000. Previous call letters: WTVH(TV). Purchased by Mid-America Media Inc. in 1965 for \$2.2 million. FCC approved: July 21, 1965 [For the Record, July 26, 1965].

WREX-TV Rockford (ch 13)—Licensed to Gilmore Broadcasting Corp. (see Group Ownership). Sold by: WREX-TV Inc. (see Gannett Co. stations in Group Ownership). Sales price: \$6,850,000. FCC approved: Aug. 29, 1969. [For the Record, Sept. 8, 1969]. Note: Founded in September, 1953 by Swan Hillman and associates. Sold to WREX-TV Inc. in June, 1963 for \$3,420,000.

WICS(TV) (ch 20)—Licensed to WICS Inc. (Larry Israel and Steven Kumble, principals). Sold by: Plains Television Corp. (see Group Ownership). Sales price: \$10.7 million. FCC approved: "Changing Hands" April 14, 1980.

Indiana

WSJV(TV) Elkhart (ch 28)—Licensed to WSJV Television Inc., owned by Quincy Newspapers (see Newspaper Crossownership under Quincy Broadcasting Co.). Original owner: Truth Publishing Co. (see Newspaper Crossownership under Truth Radio Corp.). Sales price: \$3,200,000. FCC approved: March 31, 1975 [For the Record, April 14, 1975].

WEHT(TV) Evansville (ch 25)—Licensed to Gilmore Bcstg. Corp. (see Group Ownership). Sold by Henry S. Hilberg, 17.3% personally and 17.3% as trustee; Edwin G. Richter, 20.7% and others. Sales price: \$4.2 million with KGUN-TV Tucson, Ariz. FCC approved: July 20, 1964 [For the Record, July 27, 1964]. Note: Founded in 1953 by Malco Theaters Inc. Sold to Hilbert group in 1956 for \$820,000.

WFIE-TV Evansville (ch 14)—Licensed to Cosmos-Orion Inc. (sale is part of \$110 million Cosmos-Orion merger). Orion spun off WAVE(AM) Louisville, Ky., WFRV-TV Green Bay and WJMN-TV Escanada, Mich., and WMT-TV Cedar Rapids, Iowa [Changing Hands, Aug. 31, 1981] to comply with FCC multiple ownership rules. Original owners: Grand Carlton Corp. (Jesse D. Fine and family). Sales price: \$586,937. FCC approved: July 19, 1956 [For the Record, July 30, 1956].

WTVW(TV) Evansville (ch 7)—Licensed to Charles Woods. Sold by: Fuqua Industries (see WJBF(TV) Augusta, Ga., above). Sales price: \$21.5 million. FCC approved: Nov. 17, 1980 ("Changing Hands," Dec. 1, 1980). Previous owner: Polar Corp. Sales price—Stock exchange valued at about \$3.8 million plus assumption of \$3 million in obligations (with KTHI-TV Fargo, N.D.; KXOA-AM-FM Sacramento, Calif.). FCC approved: Sept. 23, 1966 [For the Record, Oct. 3, 1966].

WANE-TV Fort Wayne (ch 15)—Licensed to Indiana Broadcasting Corp. (see Corinthian Broadcasting Corp. in Group Ownership). Station was merged with Corinthian Broadcasting into Dun & Bradstreet Companies Inc. for stock valued at \$137 million (with KXTV(TV) Sacramento, Calif.; KOTV(TV) Tulsa, Okla.; KHOU-TV Houston; and WISH-TV Indianapolis). FCC approved: April 14, 1971 [BROADCASTING, April 19, 1971]. Note: Universal Bcstg. Co. (C. Bruce McConnell and associates) purchased Fort Wayne stations in June 1956 from R. Morris Pierce, Frederick W. Wolf, John F. Patt and associates for \$800,000 [For the Record, June 25, 1956]. Original call letters: WINT(TV). Indiana Bcstg. Co. purchased WANE-TV from Universal in October 1956 for \$10 million (with WANE-AM and WISH-AM-TV Indianapolis). FCC approved: Oct. 10, 1956 [For the Record, Oct. 15, 1956].

WKJG-TV Fort Wayne (ch 33)—Licensed to Thirty-Three Inc. (Anton Hulman Jr., pres, 73.1%; Joseph R. Cloutier, VP, 23%; Henry P. Smith, dir, 3.9%). Former owner: Federated Media Inc. (Paul E. Van Hook, pres, & John Dille Jr., chmn of bd). Sales price: \$4 million. FCC approved: July 29, 1974 [For the Record, Aug. 19, 1974]. Note: WKJG Inc. purchased station from original owners (Walter L. Thomas and associates) in 1957. Sales price: \$1,925,000 (with WKJG). FCC approved: March 13, 1957 [For the Record, March 18, 1957]. WKJG Inc. (John F. Dille, 15%; Truth Publishing Co., controlled by Mr. Dille and his family and publisher of the *Elkhart* [Ind.] *Truth*, 60%; Walter R. Beardsley, 25%) sold station to Television Communications Corp. in 1971 for \$6,072,445. FCC approved: March 10, 1971 [BROADCASTING, March 29, 1971]. Spun off to Federated Media when Television Communications Corp. was sold to Warner Communications Inc. [BROADCASTING, Feb. 7, 1972].

WGMI(TV) Gary (ch 56, now deleted)—Permittee: Family Stations Inc. (see Group Ownership). Previous owner: General Media Television Inc. (Earl B. Glickman, et al). Sales price: \$20,000 for CP. FCC approved: Feb. 24, 1971 [For the Record, March 8, 1971].

WHMB-TV Indianapolis (ch 40)—Licensed to LeSea Broadcasting Corp. (nonprofit corporation). Previous owner: White River Radio Corp. Former call letters: WURD(TV). Sales price: \$354,618. FCC approved: Aug. 15, 1972 [For the Record, Sept. 4, 1972].

WISH-TV Indianapolis (ch 8)—Licensed to Indiana Broadcasting Corp. (see Corinthian Broadcasting Corp. in Group Ownership). Station was merged with Corinthian Broadcasting into Dun & Bradstreet Companies Inc., for stock valued at \$137 million (with KXTV(TV) Sacramento, Calif.; KOTV(TV) Tulsa, Okla.; KHOU-TV Houston; and WANE-TV Fort Wayne, Ind.). FCC approved: April 14, 1971 [BROADCASTING, April 19, 1971]. Note: Indiana Bcstg. Corp. purchased WISH-TV from original owner, Universal Bcstg. Co. (C. Bruce McConnell and associates), in October 1956. Sales price: \$10 million (with WISH and WANE-AM-TV Fort Wayne). FCC approved: Oct. 10, 1956 [For the Record, Oct. 15, 1956].

WRTV(TV) Indianapolis (ch 6)—Licensed to McGraw-Hill Broadcasting Co. (see Group Ownership). Previous owner: Time-Life Bcstg Inc former call letters: WFBM-TV. Sales price (including KERO-TV Bakersfield and KGTV(TV) San Diego, both California; and KMGH-TV Denver): \$57,180,000. FCC approved: March 8, 1972 [BROADCASTING, March 13, 1972; May 15, 1972]. Note: Original owner, Consolidated TV & Radio Bcstrs Inc. (Harry M. Bitner interests) sold station to Time-Life in 1957 as part of a package deal including WFBM(AM), WOOD-AM-TV Grand Rapids, Mich., and WTCN-AM-TV Minneapolis for \$15,750,000. FCC approved: April 17, 1957 [For the Record, April 22, 1957].

WTHR(TV) Indianapolis (ch 13)—Licensed to Video Indiana, subsidiary of The Dispatch Printing Co. (see Group Ownership). Original owner: Avco Broadcasting Corp. (see Group Ownership). Original call letters: WLWI(TV). Sales price: \$17,650,000. FCC approved: Aug. 11, 1975 [For the Record, Sept. 1, 1975].

WLFI-TV Lafayette (ch 18)—Licensed to WLFI-TV Inc. (owned by Toledo Blade Co., with various media interests). [For the Record, Aug. 13, 1979]. Former owner: Wooster Republican Printing Co. (Richard F. Shively and brother, Harold). Sales price: \$3,153,750. Note: Shively's sold license to Wooster Republican Printing Co. from RJN Bcstg. Inc. [BROADCASTING, 5 Aug. 7, 1978]. WLFI sale approved September 1979 by FCC. Former owners: Sarkes Tarzian Inc. (see Group Ownership). Former call letters: WFAM-TV. Sales price: \$250,000. FCC approved: Nov. 3, 1967 [For the Record, Nov. 13, 1967]. Former owner: Lafayette Bcstg. Inc. Sales price: \$65,000. FCC approved: May 15, 1959 [For the Record, May 25, 1959]. Original owner: Olney E. Richardson. Sales price: \$330,000 (with WASK(AM) Lafayette). FCC approved: Feb. 21, 1957 [For the Record, Feb. 25, 1957].

WSFD-TV Marion (ch 31)—Licensed to R. David Boyer, trustee in bankruptcy. Transferred by: Geneco Broadcasting Inc. (Anthony R. Martin-Trigona, 81%, and others). Sales price: no consideration. FCC approved: May 8, 1969 [For the Record, May 19, 1969]. Note: Founded in 1962 by Eugene C. Thompson. Original call letters: WTAF(TV). Controlling interest sold to Northern Indiana Broadcasters (William N. Udell and others) in 1963. Northern Indiana sold 76% to Geneco, Oct. 31, 1968 for \$157,000.

WIPB(TV) Muncie (ch 49)—Licensed to Ball State University. Original owner: Tri-City Radio Corp. (Donald A. Burton, 51%; William F. Craig estate, 46.5%, and others). Original call letters: WLBC-TV. Sales price: \$125,000. FCC approved: Oct. 26, 1971 [For the Record, Dec. 6, 1971].

WPTA(TV) Roanoke (ch 21)—Licensed to WPTA-TV Inc., owned subsidiary of Combined Communications Corp. subsidiary of Gannett Co. following merger in June 1979 (see KTAR-TV Phoenix). CCC purchased station from Sarkes Tarzian Inc. (see Group Ownership). Sales price: \$3,625,000. FCC approved: April 4, 1973 [For the Record, April 23, 1973].

WMSH-TV South Bend (ch. 46)—Licensed to Lester Sumrall Evangelistic Association; acquired CP from Gordon G. McKenzie, trustee of G&E Religious and Educational Broadcasting Corp. for \$496,000. FCC approved: June 10, 1977 [For the Record, June 27, 1977].

WIII-TV Terre Haute (ch. 38)—Licensed to Bahakel Broadcasting Co. (see Group Ownership); acquired from Alpha Broadcasting Corp. for \$649,000. FCC approved: Feb. 28, 1977 [For the Record, March 21, 1977].

WTWO(TV) Terre Haute (ch 2)—Licensed to Illiana Telecasting Corp., subsidiary of Fabri Development Co., 100% owned by Malcolm I. Glazer. Previous owner: Illiana Telecasting Corp. (James E. Sauter, Gordon Craig, Stephen F. Booth, James A. Beresford, George Hadden, John L. Booth, Richard L. Lindland,

William D. Vogel and James F. Winter, trustees; see Booth American Co. in Group Ownership) forced to sell station because of common ownership rules. Sales price: \$4,650,000. FCC approved: July 18, 1975 [For the Record, Aug. 4, 1975]. Note: James E. Sauter, et al., purchased station from James Raymond Livesay, 25%, et al., in 1971. Sales price: \$5,000,000. FCC approved: Jan. 6, 1971 [For the Record, Jan. 18, 1971].

***WVUT(TV) Vincennes (ch 22)**—Licensed to Board of Trustees for Vincennes University (Dr. Isaac K. Beckes et al). Previous owner: Board of Trustees for Vincennes University (Clarence J. McCormick, Curtis Shake et al). Sales price: No consideration. FCC approved: Sept. 16, 1976 [For the Record, Oct. 11, 1976]. Note: Transfer, which included *WVUB(FM) Vincennes, Ind., was for the purpose of a reconstitution of the board of directors.

Iowa

KCRG-TV Cedar Rapids (ch 9)—Licensed to Cedar Rapids TV Co. (*Cedar Rapids Gazette*). Original owners: Myron N. Blank, Harrison E. Spangler and associates, 70-2/3%; *Cedar Rapids Gazette*, 30%. Original call letters: KCRI-TV. Sales price: \$101,500 by *Cedar Rapids Gazette* of remaining 70% interest (with KCRG-AM). FCC approved: Aug. 12, 1954 [For the Record, Aug. 23, 1954].

WMT-TV Cedar Rapids (ch. 2)—Licensed to Guy Gannett Broadcasting Services Inc. (subsidiary of Guy Gannett Publishing Co. See Group Ownership). Sold by Orion Broadcasting Inc. Sale price: \$13 million. FCC approved: Aug. 14, 1981. Note: sale was spin-off from Orion-Cosmos merger (BROADCASTING, June 16, 1980).

WHO-TV Des Moines (ch 13)—Licensed to Robert H. Harter, Charles J. McKerns, Richard L. Braunstein and Davenport Bank & Trust Co., trustees of Daniel David Palmer trust. Previous owner: Palmer Bcstg. Co. Sale price: \$0. FCC approved: Dec. 28, 1979.

WMT-TV Cedar Rapids (ch 2)—Licensed to WMT Inc. (see Norton Stns. in Group Ownership). Sold by American Broadcasting Stns. Inc. (Mrs. Helen Marks and family). Sales price: \$7,500,000 (with WMT-AM-FM). FCC approved: June 12, 1968 [For the Record, June 24, 1968]. Note: Founded by Mrs. Helen Marks and others in 1953.

KDUB-TV Dubuque (ch 40)—Licensed to Birney Imes Jr. (see Group Ownership) and family. Former owner: Lloyd Hearing Aid Corp. (Marvin E. Palmquist and Elizabeth L. Palmquist, 50% jointly; Andrew Palmquist, 46.67%; Christine Palmquist, 16.67%; Mary Palmquist, 16.66%). Sale price: \$1.5 million. FCC approved: Sept. 13, 1979 [BROADCASTING, Oct. 1, 1979]. Note: Station founded by Dubuque Communications Corp. (Gerald J. Green, 30.5%; Timothy M. Green, 30.5%) Sold to Lloyd Hearing Aid for \$35,000. FCC approved: June 29, 1976 [For the Record, July 19, 1976].

KIMT(TV) Mason City (ch 3)—Licensed to Daily Telegraph Printing Co. (Hugh I. Shott and family who also own WHAJ(FM) Bluefield, W.Va., and WBTW(TV) Florence, S.C.). Sold by: Lee Enterprises (see Group Ownership). Sales price: \$9.5 million. FCC approved: April 22, 1980 ["Changing Hands," May 5, 1980].

KCAU-TV Sioux City (ch 9)—Licensed to Forward of Iowa (see Forward Communications Stns. in Group Ownership). Sold by People's Broadcasting Corp. (Nationwide Mutual Insurance Co.). Sales price: \$3,500,000. FCC approved: Oct. 27, 1965. Former owners: Cowles Broadcasting Co. (see Group Ownership). Sold by Cowles in 1957 to People's for \$3 million with WNAX(AM) Yankton, S.D. Previous call letters: KVTV(TV).

KMEG(TV) Sioux City (ch 14)—Licensed to Medallion Broadcasters Inc. (see Fetzler Broadcasting Stns. in Group Ownership). Sold by: Robert B. Donovan and others. Sales price: \$930,065. FCC approved: Aug. 13, 1969 [For the Record, Aug. 25, 1969]. Note: Founded in September 1967.

KTIV(TV) Sioux City (ch 4)—Licensed to American

TV Transfers

Family Corp. (see Group Ownership). Sold by: Black Hawk Broadcasting Co. in merger in which American Family also acquired KWWL-TV (ch. 7) Waterloo, Iowa. Black Hawk's other TV and radio properties were spun off to comply with FCC crossownership and duopoly rules. Sales price for both KTIV and KWWL: \$45 million. FCC approved: "Changing Hands," Nov. 3, 1980. Previous owner: KTIV Television Co. (100% owned by Perkins Brothers Co.). Sales price: \$3.3 million. FCC approved: March 28, 1974 [For the Record, April 15, 1974]. Note: Original owners, KTIV Television Co. (Perkins Brothers Co. [*Sioux City Journal* and *Journal-Tribune-KSCJ*], 50%; Dietrich Dirks, 36.75%; and others), sold 50% to Perkins Brothers Co. in 1965, giving Perkins Brothers 100% control. Sales price: \$2.2 million for 50%. FCC approved: May 26, 1965 [For the Record, May 31, 1965].

Kansas

KUPK-TV Garden City (ch 13) and KAKE-AM-TV Wichita (ch 10)—Licensed to Chronicle Broadcasting (Chronicle Publishing Co., publisher of San Francisco Chronicle and licensee of KRON-TV San Francisco, WOWT(TV) Omaha and Western Communications Inc., cable MSO). Sold by: Sherill Corwin. Sales price (including Kansas Information Network): \$27 million. FCC approved: Jan. 21, 1980 ["Changing Hands," Feb. 4, 1980].

KGLD(TV) Garden City (ch 11)—See KCKT(TV) Great Bend below.

KLOE-TV Goodland (ch 10)—Licensed to KAYS Inc. (Ross Beach Jr., Robert E. Schmidt, and others, see Group Ownership under Kansas State Network). Original owner: Standard Electronics Corp. Sales price: \$152,500. FCC approved: July 13, 1962 [For the Record, July 23, 1962]. Original call letters: KWKT-TV.

KCKT(TV) Great Bend (ch 2)—Licensed to Kansas State Network Inc. (see Group Ownership). Original owners: Elmer C. Wedell and group. Sales price: \$1,037,500 (with KGLD(TV) Garden City, Kan., and KOMC(TV) McCook, Neb.). FCC approved: June 13, 1962 [For the Record, June 18, 1962].

KTVH(TV) Hutchinson (ch 12)—Licensed to Wichita-Hutchinson Co. (93% owned by Minneapolis Star-Tribune Co.). Original owners: Hutchinson TV Inc. (John P. and Sidney F. Harris, R.J. Laubengayer, Howard O. Peterson and others). Sales price: \$1 million. FCC approved: Oct. 19, 1955 [For the Record, Oct. 24, 1955].

KSLN-TV Salina (ch 34, now deleted)—Licensed to Mid-America Bcstg. Corp. (James P. Sunderland, 50%; Ralph L. Weir Jr., 25%; Robert K. Weary, 25%). Sold by: Melvin L. Gleason and family. Sales price: \$43,000. FCC approved: Feb. 26, 1964 [For the Record, March 2, 1964].

WIBW-TV Topeka (ch 13)—Licensed to Stauffer Publications Inc. (see Group Ownership). Original owner: Capper Pub. Sales price: \$7 million (including Capper Pubs' WIBW(AM) and KCKN(AM) Kansas City, Kan. KCKN(AM) in turn was sold to Cy Blumenthal for \$110,000). FCC approved: Dec. 20, 1956 [For the Record, Dec. 24, 1956].

KAKE-TV Wichita (ch 10)—Licensed to Chronicle Broadcasting Co. (see KUPK-TV Garden City, Kan., above).

Kentucky

WBKO(TV) Bowling Green (ch 13)—Licensed to Bluegrass Media Inc. (Clyde G. Payne, 20%; Billy J. Bell, 10%; Charles M. Moore Jr., 10%; J. Joe Cheek, 10%; Powell Potts, 10%; Charles Hardcastle, 10%; J.R. Bettersworth Jr., 10%; David C. Hancock, 10%; Howell Patton Jr., 10%) Previous owner: Professional Telecasting Systems Inc. (Lincoln International Corp., 100%). Sales price: \$1.75 million. FCC approved: July 14, 1976 [For the Record, Aug. 16, 1976]. Note: Founded as WLTV(TV) in 1962 by Argus Broadcasting

Co. (George A. Brown Jr. and J.M. Walters). Sold in 1970 to Professional Telecasting Systems Inc. for \$1 million. FCC approved: June 11, 1970 [For the Record, June 22, 1970].

WKYT-TV Lexington (ch 27)—Licensed to Kentucky Central Television Inc. (Central Bank and Trust Co., executor of estate of Garvice D. Kincaid). Previous owner: Kentucky Central Television Inc. (owned 100% by Mid-Central Investment Co.). Sales price: No consideration. FCC approved: Jan. 21, 1976 [For the Record, Feb. 9, 1976]. Note: Original call letters were WLAP-TV, later WKXP-TV. Gilmore N. Nunn sold station (with WLAP-AM-FM) to Community Broadcasting Co. (Frederic Gregg Jr., Harry C. Feingold and Charles H. Wright) in 1957 for \$346,000. FCC approved: Jan. 17, 1957 [For the Record, Jan. 28, 1957]. Sold in 1958 to Taft Broadcasting Co. (see Group Ownership) for \$100,000 of which \$35,000 was paid for in agreement not to compete for five years. FCC approved: May 15, 1958 [For the Record, May 26, 1958]. Sold in 1967 to Kentucky Central Television Inc. for \$2.5 million. FCC approved: April 26, 1967 [For the Record, May 8, 1967].

WTVQ-TV Lexington (ch 62)—Licensed to Shamrock Bcstg. (owned by Roy E. Disney) Previous owners: Starr WTVQ Inc. (see Starr Broadcasting Group Inc. in Group Ownership). Sales price: Part of \$21.6 million deal. FCC approved: June 1979, (see BROADCASTING, June 11, 1979.) Original owner: WBLG-TV Inc., 50% owned by Roy B. White Jr. and 50% by Reeves Telecom Corp. (see Group Ownership). Original call letters: WBLG-TV. Sales price: \$1.5 million. FCC approved: Nov. 14, 1973 [For the Record, Nov. 26, 1973].

WAVE-TV Louisville (ch 2)—Licensed to Cosmos-Orion Inc. (sale is part of \$110 million Cosmos-Orion merger [BROADCASTING, June 9, 16, 1980]. Orion also spun off WAVE(AM) Louisville, Ky, WFRV-TV Green Bay and WJMN-TV Escanaba, Mich., and WMT-TV Cedar Rapids, Iowa [Changing Hands, Aug. 31, 1981] to comply with FCC multiple ownership rules. Orion will operate as subsidiary of Cosmos (see Group Ownership).

WDRB-TV Louisville (ch 41)—Licensed to Minneapolis Star and Tribune Co. Original owners: Consolidated Broadcasting Co. (Owsley and Edgerton Welsh, Arlie Howard, J.P. Morgan and others). Sales price: \$6.5 million [Approved: Changing Hands, Dec. 19]. MSTC publishes *Minneapolis Star* and *Tribune* and owns WTVH(TV) Wichita, Kan. John Cowles Jr. is chairman.

WEZI(TV) Louisville (ch 21, now deleted)—Permittee: South Central Broadcasting Corp. (group owner). Previous owner: Mid-America Broadcasting Corp. (Charles Sawyer). Sales price: \$25,000 for CP FCC approved: Oct. 11, 1965 [For the Record, Oct. 18, 1965]. Note: Founded in 1954 by James F. Brownlee, Milton S. Trost, Harold Plunkett, Emmanuel Levi and group as WKLO-TV. Sold to Mr. Sawyer in 1955 for \$350,000 with WKLO.

WLKY-TV Louisville (ch 32)—Licensed to WLKY-TV Inc., owned by Combined Communications Corp., subsidiary of the Gannett Co. following merger in June 1979. CCC bought station from Sonderling Broadcasting Corp. (see Group Ownership). Sales price: \$8,330,000. FCC approved: April 4, 1973 [For the Record, April 23, 1973]. Note: Founded by Kentuckiana TV Inc. in 1961. Kentuckiana TV Inc. (George E. and Helen Egger and others) sold station to Sonderling group in 1967 for \$6,860,000. FCC approved: Dec. 13, 1967 [BROADCASTING, Dec. 18, 1967].

WXIX-TV Newport (ch 19)—Licensed to Metromedia Inc. (see Group Ownership). Previous owner: U.S. Communications of Ohio Inc. Sales price: \$3 million. FCC approved: Aug. 9, 1972 [BROADCASTING, Aug. 14, 1972]. Note: Previous owners: James G. Lang and Dean Stuhlmüller. Previous call letters: WNOP-TV. Messrs. Land and Stuhlmüller sold CP in 1965 to D.H. Overmyer Communications Co. for \$100,000 and covenant not to compete. D.H. Overmyer Communications sold 80% of CP to U.S. Communications Corp. (a subsidiary of AVC Corp.) in 1967 for \$1 million (with 80% of CP's for KEMO-TV San Francisco; WBMO-TV Atlanta; WECO-TV Pittsburgh, and KJDO-TV Rosenberg, Tex.). Former call letters: WSCO-TV.

WKPD-TV Paducah (ch 29)—Licensed to Kentucky Authority for Educational TV. Former owner: (100% owned by Lady Sarah McKinney-Smith). FCC approved: Feb. 28, 1978. Previous owner: WDXR-TV Inc. (George T. Bailly, 50%; Lady Sarah McKinney-

Smith, 50%). FCC approved: Dec. 19, 1974 [For the Record, Jan. 13, 1975]. Previous call letters WDXR. Note: FCC approved involuntary transfer of control to Mrs. McKinney-Smith as executrix of estate of E. Weeks McKinney-Smith, May 22, 1974 [For the Record, June 10, 1974].

Louisiana

KALB-TV Alexandria (ch 5)—Licensed to Lanford Telecasting Co. (see Lanford Stations in Group Ownership). Former owner: T.B. Lanford 99.2%. Sales price: \$333,155. FCC approved: Jan. 10, 1957 [For the Record, Jan. 14, 1957]. Note: Mr. Lanford originally owned 47.2% of station, purchased 52% from W.H. Allen for \$200,000 (with KALB-AM-FM). FCC approved: Aug. 31, 1955 [For the Record, Sept. 5, 1955].

WAFB-TV Baton Rouge (ch 9)—Licensed to Guaranty Bcstg. Corp. (Guaranty Bond & Finance Inc. and Guaranty Income Life Insurance Co., principally owned by George A. Foster Trust, 27%; George A. Foster Jr., 10%, and others). Sold by: Royal Street Corp. (WDSU-AM-FM-TV New Orleans). Price: \$2,970,000. FCC approved: Jan. 14, 1964 [For the Record, Jan. 20, 1964]. Note: Royal Street Corp. acquired control of WAFB Stns. in 1956 from Louis S. Prejean and associates by paying \$148,6000 for 31.1% of the stock. It previously had owned 26.7%.

WRBT(TV) Baton Rouge (ch 33)—Licensed to Cyril E. Vetter, 100%. Former owner: Rush Broadcasting Corp. (Jules B. Leblanc III, 70%, and Vetter, 30%). Sale price: \$742,000. FCC approved: Jan. 9, 1979 [BROADCASTING, Jan. 29, 1979]. Note: Station founded by Richard O. Rush, Ramon V. Jarrell and Southern Educators Life Insurance Co. and sold to LeBlanc and Vetter. Sale price: \$200,000 plus assumption of liabilities of \$2,560,190. FCC approved: March 12, 1976 [For the Record, March 29, 1976].

KLFY-TV Lafayette (ch 10)—Licensed to Texoma Broadcasters Inc. (see KWTX Stns. in Group Ownership). Previous owners: Paul H. DeClouet, Thomas A. DeClouet, Harold Delhommer, J.W. Mitchell, each 18.75% and others. Sales price: \$2,693,311. FCC approved: Jan. 27, 1965 [For the Record, Feb. 1, 1965].

KLPC-TV Lake Charles (ch 7)—Licensed to Calcasieu Television and Radio Inc. (Lake Charles Television Inc., 100% owned by G. Russell Chambers). Former owner: Calcasieu Television and Radio Inc. (Harry W. Chesley Jr., Ray Eder, et al). Sales price: \$2,050,000. FCC approved: Feb. 18, 1971 [For the Record, March 1, 1971]. Note: Station was sold by T.B. Lanford, 66-2/3%; Lewis M. Sepaugh Sr. and Jr., 33-1/3%; to Calcasieu Television Inc. (Henry W. Chesley Jr., 19.8%; Mary Ann Stein, 7.2%; Stan Musial, and 12 other stockholders with 4.7% each) in 1964. Sales price: \$2 million (with KPLC(AM)). FCC approved: June 27, 1964 [For the Record, July 13, 1964].

WDSU-TV New Orleans (ch 6)—Licensed to Cosmos Bcstg. of Louisiana Inc. (see Cosmos Bcstg. in Group Ownership). Original owner: WDSU-TV Inc. (wholly owned by Royal Street Corp.). Sales price: \$16 million. FCC approved: Nov. 29, 1972 [For the Record, Dec. 11, 1972].

WGNO-TV New Orleans (ch 26)—Licensed to General Media Inc. Previous owner: Communications Corp. of the South (Seymour Smith and family). Sales price: \$4 million. FCC approved: June 26 (Changing Hands, July 10). General Media owns CATV systems in Rockford and Loves Park, Ill. and sold WCEE-TV in 1977. Previous owner: Communications Corp. of the South Inc. (Cascade Development Corp., 70%). Sales price: Exchange of stock. FCC approved: April 30, 1976 [For the Record, May 17, 1976]. Note: Founded in 1967 as WWOM-TV. Original owner was David W. Wagenvoort. Receiver in bankruptcy Dorothy W. Cowen sold station in 1971 to Communications Corp. of the South Inc. for \$300,000 (for CP). FCC approved: Dec. 29, 1971.

WJMR-TV New Orleans (ch 20, now deleted)—Permittee: Summitt Broadcasting Corp. (George A. Mayoral, 85%, Richard L. Voelker, 15%). CP sold by: Supreme Broadcasting Co. (Mr. & Mrs. Roy A. Nelson and others). Sales price: \$393,000 (with WNNR-AM-FM New Orleans). FCC approved: Nov. 20, 1968 [For the Record, Dec. 2, 1968].

WVUE(TV) New Orleans (ch. 8)—Licensed to Gaylord Broadcasting Co. (see Group Ownership); acquired from Screen Gems Stations, subsidiary of Col-

umbia Pictures Industries, for \$12.5 million. FCC approved: June 30, 1977 [For the Record, July 18, 1977]. Note: Founded in 1958 as merger of Supreme Bcstg Co. (ch. 20 WJMR-TV) 40%, and Coastal Television, 60%. Rust Craft bought Supreme Bcstg's 40% in 1962 for \$855,100. Screen Gems Broadcasting of Louisiana Inc. was purchased from Craft Bcstg Co., 40%, for \$8 million. FCC approved: June 2, 1965.

KSLA-TV Shreveport (ch 12)—Licensed to KSLA-TV Inc. (Dolores LaVigne, 36.32%; Journal Publishing Co., 25.14%; Winston B. Linam, 18.45%). Previous owner: KSLA-TV Inc. (Journal Publishing Co., 55%; Dolores LaVigne, 20%; Winston B. Linam, 10%). Sales price: \$2,823,600. FCC approved: May 27, 1976 [For the Record, June 21, 1976]. Note: Former owner, Shreveport Television Co. (Henry E. Linam and associates), sold station in 1960 to KSLA-TV Inc. for \$3.4 million. FCC approved: May 25, 1960 [For the Record, May 30, 1960].

Maine

***WCBB(TV) Augusta (ch 10)**—Licensed to Colby-Bates-Bowdoin Educational Telecasting Corp. (Colby, Bates and Bowdoin colleges). Original owner: Richard S. Roble. Sales price: \$6,000. FCC approved: July 27, 1960 [For the Record, August 8, 1960].

WABI-TV Bangor (ch 5)—Licensed to Community Broadcasting Service (see Group Ownership). Sales price: \$125,000 for Murray Carpenter's 50% interest (with WABI[AM]). FCC approved: Oct. 7, 1953 [For the Record, Oct. 12, 1953].

WLBZ-TV Bangor (ch 2)—Licensed to WLBZ TV Inc. (see Maine Bcstg. System Stns in Group Ownership). Former owners: Murray Carpenter and wife. Sales price: \$600,000. Former call letters: WTWO(TV). FCC approved: May 15, 1958 [For the Record, May 26, 1958].

WVII-TV Bangor (ch 7)—Licensed to Eastern Maine Broadcasting System Inc. (see Valley Communications Inc. in Group Ownership). Previous owner: Downeast Television Inc., debtor-in-possession. Original call letters: WEMT(TV). Sales price: \$530,000. FCC approved: Jan. 20, 1976 [For the Record, Feb. 2, 1976].

WMTW-TV Poland Spring (Portland) (ch 8)—Licensed to Mid New York Bcstg Corp. (see Mid New York Bcstg Stns in Group Ownership). Sales price: \$3,620,469 with WMTW-FM Mt. Washington, N.H. Mid New York Bcstg Stns in Group Ownership). Sales price: \$3,620,469 with WMTW-FM Mt. Washington, N.H. FCC approved: Nov. 8, 1967 [For the Record, Nov. 20, 1967]. Previous owner: Dolphin Enterprises Inc. (Jack and Miriam Paar). Sold by John W. Guider, Horace A. Hildreth, Peter Anderson and others. Sales price: \$3,075,000 (with WMTW-FM). FCC approved: April 15, 1964 [For the Record, April 27, 1964].

WAGM-TV Presque Isle (ch 8)—Licensed to Aroostook Bcstg. Corp. (see Community Broadcasting Service in Group Ownership). Former owner: Harold D. Glidden. Sales price: \$525,000 (with WAGM[AM] and WABM[AM] Houlton, Me.). FCC approved: Sept. 26, 1957 [For the Record, Sept. 30, 1957].

Maryland

WJZ-TV Baltimore (ch 13)—Licensed to Westinghouse Broadcasting Co. (see Group Ownership). Original owners: Ben Cohen, Herman Cohen and associates. Former call letters: WAAM-TV. Sales price: \$4.4 million. FCC approved: June 28, 1957 [For the Record, July 1, 1957].

WTBO-TV Cumberland (ch 17, now deleted)—Licensed to Tennessee Valley Bcstg. Corp. Original owners: Maryland Radio Corp. (Howard L. Chernoff and associates). Sales price: \$110,000 (with WTBO[AM]). FCC approved: Sept. 1, 1954 [For the Record, Sept. 16, 1954].

WHAG-TV Hagerstown (ch 25)—Licensed to Great Trails Broadcasting Corp. (Charles Sawyer family). Sales price: \$1.6 million. FCC approved: July 30, 1981. [Changing Hands, Sept. 7, 1981]. Sold by Henson Aviation Inc. (Richard A. Henson (36%), Sheldon Magazine and brother, Samuel (29.8% each) and Hans Omenitsch (4.4%). Previous owner: WHAG

TV Inc. (Adler Communications Corp., 51.2%). Sales price: \$101,350. FCC approved: Sept. 18, 1972 [For the Record, Oct. 30, 1972].

WBOC-TV Salisbury (ch 16)—Licensed to Mid-Atlantic Communications (Thomas H. Draper, principal, who is also principal owner of WTHD(AM)-WAFM(FM) Milford, Del.). Sold by: WBOC Inc. (see Baltimore Sunpapers stations in Group Ownership). Sales price: \$8 million. FCC approved: "Changing Hands," Sept. 29, 1980. Previous owner: John W. Downing and associates. Sales price: \$1,211,246 with WBOC(AM). FCC approved: July 26, 1961 [For the Record, August 7, 1961].

Massachusetts

WCDC(TV) Adams (ch 19)—Licensed to Albany Television Inc. (see Poole Broadcasting in Group Ownership). Former owner: Capital Cities Broadcasting Corp. (see Capital Cities Communications Inc. in Group Ownership). Sales price: \$19 million (with WTEN[TV] Albany, N.Y.). FCC approved: Feb. 24, 1971 [BROADCASTING, March 1, 1971]. Note: Capital Cities purchased station from original owner, Greylock Bcstg. Co., in 1957. Former call letters: WMGT-TV. Sales price: \$379,206. FCC approved: Feb. 7, 1957 [For the Record, Feb. 11, 1957].

WSBK-TV Boston (ch 38)—Licensed to New Boston Television Inc. (Storer Broadcasting Co., see Group Ownership). Former owners: Boston Catholic Television Center, 50%, and Austin A. Harrison, 10%. Former call letters: WIHS-TV. Sales price: \$2,276,513.16. FCC approved: July 27, 1966 [For the Record, Aug. 8, 1966].

WLVI-TV Cambridge (ch 56)—Licensed to Kaiser Broadcasting of Massachusetts Inc., 100% owned by Kaiser Broadcasting Co. (see Kaiser Stns in Group Ownership). Former owner: Kaiser-Globe Broadcasting Corp. (90% owned by Kaiser Broadcasting Corp. and 10% by Globe Publishing Co.). Former call letters: WKBG-TV. Sales price: no consideration. FCC approved merger of Kaiser Broadcasting Corp.'s five independent UHF's (including WKBG-TV) and Field Communications Corp.'s one independent UHF in May 1973 [BROADCASTING, May 14, 1973]. Note: Former call letters: WHXR-TV. Sold by Harvey Radio Laboratories Inc. to WKBG Inc. (Kaiser Broadcasting Corp., 50%; Globe Newspaper Co., 50%) in 1965 for \$1,750,000 (with WXHR-AM-FM). FCC approved: Oct. 22, 1966 [For the Record, Oct. 31, 1966]. Kaiser bought 40% of Globe's holdings in 1968. Kaiser Broadcasting Co. acquired the remaining 10% from Globe in 1974 [BROADCASTING, Jan. 28, 1974].

WLNE(TV) New Bedford (Providence, R.I.) (ch 6)—Licensed Pulitzer Publishing Co. (see Group Ownership and Newspaper Crossownership). Previous owner: WGAL Television Inc. (Steinman Stations, see Group Ownership). Sales price: \$45 million for WTEV and WGAL-TV Lancaster Pa. [Approved: Changing Hands, Oct. 23, 1978]. Former owners: E. Anthony & Sons, 55%; New England Television Co., 45%. Sales price: \$5,775,000. Former call letters: WTEV(TV). FCC approved: April 6, 1966 [For the Record, April 11, 1966].

WHYN-TV Springfield (ch 40)—Licensed to The WHYN Stations Corp. (see Guy Gannett Broadcasting Services in Group Ownership). Former owners: Hampden-Hampshire Corp. (William Dwight and Charles N. DeRose and families, 50%; Republican TV Inc. [employee and beneficial funds of *Springfield Republican News and Union*], 50%). Sales price: \$3,850,000 with WHYN-AM-FM plus agreement not to compete. FCC approved: June 7, 1967 [For the Record, June 19, 1967]. Note: Dwight DeRose group originally sold station to Hampden-Hampshire for \$250,000 for 50% interest by Republican TV Inc. (with WHYN-AM-FM) FCC approved: July 21, 1954 [For the Record, July 26, 1954].

WJZB-TV Worcester (ch 14)—Licensed to Capital Communications Corp. (see Springfield TV Broadcasting Corp. in Group Ownership). Original owner: Salisbury Broadcasting Corp. (Fox, Wells & Rogers, 30.4%; Kenneth P. and Milton P. Higgins, 9.9% and others). Original call letters: WWOR-TV. Sales price: 20% stock interest in Springfield TV. FCC approved: Oct. 15, 1958 [For the Record, Oct. 20, 1958].

WSMW-TV Worcester (ch. 27)—Licensed to Sibos Inc. (Melvin Simon, 45%; Irwin Katz, 45%, and Fred

TV Transfers

Simon, 10%); acquired from State Mutual Life Assurance Co. of America for \$550,000. FCC approved: April 21, 1977 [For the Record, May 2, 1977].

Michigan

WXON(TV) Allen Park (Detroit) (ch 20)—Licensed to WXON-TV Inc. (principally owned by Aben Johnson). Previous owner: United Bcstg. Inc. Original call letters: WJMY(TV). Sales price: \$233,952. FCC approved: June 1972 [BROADCASTING, June 5, 1972]. Note: Founded by Robert M. Paar in 1962. CP sold to Triangle Bcstg. Co. (Robert P. Sanos, 20% and others) in 1962 for \$45,000. Sold to United Bcstg. in 1964 for \$115,000. FCC approved: July 8, 1964 [For the Record, July 13, 1964].

WUHQ-TV Battle Creek (ch 41)—Licensed to Channel 41 Inc. (John W. and William Lawrence, as family group, 53%). Original owner: Channel 41 Inc. (John W. and William Lawrence, as family group, 47%; and others). Acquisition of positive control of licensee through purchase of stock from William Betts, Robert Braun, et al approved by FCC, May 30, 1974 [For the Record, June 17, 1974].

WNEM-TV Bay City (ch 5)—Licensed to Meredith Corp. (see Group Ownership). Sold by Gerity Broadcasting Co. (James Gerity Jr). Sales price: \$11.5 million. FCC approved: April 16, 1969 [For the Record, April 21, 1969]. Note: Founded by Gerity Broadcasting in February 1954.

WWTV(TV) Cadillac (ch 9)—Licensed to Wilson Communications Inc. (Ralph C. Wilson). Former owner: Fetzter Broadcasting Co. (John E. Fetzter, 49.99%; Carl E. Lee, A. James Ebel, C.E. Ellerman, et al., 15.7%). Sale Price: \$6 million (with WWUP-TV Sault Ste. Marie, Mich). FCC approved: December 1978. Note: Original owner, Sparton Broadcasting Co. (owned by Sparton Corp., formerly Sparks-Withington Co.), sold station to Fetzter Television Inc. in 1958 for \$1 million. FCC approved: July 24, 1958 [For the Record Aug. 4, 1958].

WKBD-TV Detroit (ch 50)—Licensed to Kaiser Broadcasting Co., 77.5% owned by Kaiser Broadcasting Corp. (see Group Ownership) and 22.5% by Field Communications Corp. (owned by Field Enterprises Inc., Chicago). Original owner: Kaiser Broadcasting Corp. (100%). Sales price: no consideration. FCC approved merger of Kaiser Broadcasting Corp.'s five independent UHF's (including WKBD-TV) and Field Communications Corp.'s one independent UHF in May 1973 [BROADCASTING, May 14, 1973].

WWJ-TV Detroit (ch 4)—Licensed to Post-Newsweek Stations (see Group Ownership and Newspaper Crossownership). Original owner: Evening News Association (see Group Ownership and Newspaper Crossownership). Station was traded for Post-Newsweek's WTOP-TV Washington to comply with FCC's crossownership rules [Approved: Changing Hands, May 22, 1978].

WXYZ-TV Detroit (ch 7)—Licensed to WXYZ Inc. (see ABC Stns in Group Ownership). Original owner: American Bcstg. Co. Note: This was change of ownership when ABC merged with United Paramount Theaters Inc. FCC approved: Feb. 9, 1953 [For the Record, Feb. 16, 1953].

WJRT-TV Flint (ch 12)—Licensed to Northwest Publications Inc. (Knight-Ridder Newspapers Inc.). Previous owner: Poole Broadcasting Co. Sales price: \$49,631,950 for WJRT-TV, WTEN(TV) Albany, N.Y.; WPRI-TV Providence, R.I. and WCDC(TV) Adams, Mass. [Approved: Changing Hands, Jan. 9, 1978]. Sold by: Goodwill Stns. Inc. (G.A. Richards trusts, John F. Patt, Worth Kramer and others). Sales price: \$6 million. FCC approved: July 29, 1964 [For the Record, Aug. 10, 1964].

WMCN(TV) Grand Rapids (ch 23, now deleted)—Licensed to Peninsular Bcstg. Co. (H&B Balaban Corp., 50%; John D. Loeks, 33 1/3%; Howard W. Freck, 16 2/3%). Note: H&B Balaban purchased interest from E.A. McCready and present minority stockholders. Sales price: \$7,500. FCC approved: Sept. 12, 1956 [For the Record, Sept. 17, 1956].

TV Transfers

WOTV(TV) Grand Rapids (ch 8)—Licensed to Manhattan Cable Television (owned by Time Inc.). Original owner: Consolidated TV & Radio Bcstrs. Inc. (Harry M. Bitner interests). Former call letters: WOOD-TV. Sales price: Part of a package deal, including WOOD-AM-TV, WTCN-AM-TV Minneapolis and WFBM-AM-TV Indianapolis, for \$15,750,000. FCC approved: April 17, 1957 [For the Record, April 22, 1957]. Note: Mr. Bitner's interests purchased WOOD-TV in September 1951 for \$1,382,086 from Leonard A. Versluis (call letters then WLAV-TV) [For the Record, Sept. 24, 1951].

WZZM-TV Grand Rapids (ch 13)—Licensed to Wometco Enterprises (see Group Ownership). Previous owner: Synergistic Communications Corp. (West Michigan Telecasters stockholders, 55%; Henry M. Hogan Jr., Paul Neal Averill and Elinor Bunin, 45% as a group). Sales price: \$14 million. [Approved: Changing Hands, Dec. 19, 1978]. Previous owners: West Michigan Telecasters Inc. (William C. Dempsey and others). FCC approved: Sept. 17, 1969 [For the Record, Sept. 29, 1969]. Note: Began operation Nov. 1, 1962, on interim basis whereby all four applicants operated on a cooperative basis. West Michigan Telecasters began operating station Jan. 25, 1965.

WTOM-TV Cheboygan (ch 4)—Licensed to WPBN-TV & WTOM-TV Inc. (See WPBN-TV Traverse City, Mich.).

WIRN(TV) Ironwood (ch 12, now deleted)—Licensed to Lake Superior Bcstg. Co. (*Marquette [Mich.] Mining Journal*). Former owners: William J. Johnson and wife and others. Former call letters: WJMS-TV. Sales price: \$10,000 (for construction permit). FCC approved: Jan. 8, 1958 [For the Record, Jan. 13, 1958].

WTOM-TV Lansing (ch 54, now deleted)—Licensed to Inland Bcstg. Co. Original owner: Lansing Bcstg. Co. (John C. Pomeroy and associates). Original call letters: WILS-TV. Sales price: Lease with option to purchase at \$166,254. FCC approved: Sept. 21, 1954 [For the Record, Sept. 27, 1954].

WLUC-TV Marquette (ch 6)—Licensed to WLUC Inc. (see Post Corp. Stns. in Group Ownership). Previous owner: Morgan Murphy. Sales price: \$3.1 million (with WLUC-TV Green Bay, Wis.). FCC approved: Jan. 6, 1965 [For the Record, Jan. 11, 1965]. Note: Founded in 1954 as WAGE-TV by Jerome Sill and H.R. Herzberg. Sold in 1955 to *Mining Journal*-Frank Russell group for \$20,000 and call letters changed to WDMJ-TV. Control sold in 1959 to Morgan Murphy in stock transaction for overall consideration of \$250,000 plus assumption by buying corporation of obligations totaling \$102,000 and securing of notes totaling \$160,000, with call letters changed to WLUC-TV.

WILX-TV Onondaga (ch 10)—Licensed to A-T-O Communications Inc. Original owner: Television Corp. of Michigan (Howard E. Wilson and family principal owners). Sales price: \$12 million. [Approved: Changing Hands, Oct. 23, 1978]. A-T-O Communications is subsidiary of A-T-O Inc., Willoughby, Ohio.

WEYI-TV Saginaw (ch 25)—Licensed to Ziff-Davis. Previous owner: Rust Craft (see WJKS-TV Jacksonville) (see Group Ownership). Previous owner: Lake Huron Bcstg. Corp. Former call letters: WKNX-TV. Sales price: \$1.6 million. FCC approved: Feb. 17, 1972 [For the Record, March 13, 1972].

WWUP-TV Sault Ste. Marie (ch 10)—Licensed to Wilson Communications Inc. (Ralph C. Wilson). Former owner: Fetzler Broadcasting Co. (John E. Fetzler, 49.99%; Carl E. Lee, A. James Ebel, C.E. Ellerman, et al., 15.7%). Sale price: \$6 million (with WWTV(TV) Cadillac, Mich.). Note: See WWTV(TV) Cadillac (above).

WPBN-TV Traverse City (ch 7)—Licensed to WPBN-TV and WTOM-TV Inc., owned by United States Tobacco Co. (Publicly owned: Louis F. Bantle is president and chairman). Original owner: Lester Biederman and three others. Sales price: \$3.5 million. (with WTOM-TV Cheboygan, Mich., satellite of WPBN-TV). FCC approved: Sept. 12, 1979 [BROADCASTING, Oct. 1, 1979].

Minnesota

KCMT(TV) Alexandria (ch 7)—Licensed to Central

Minnesota Television Co. (see Group Ownership). Previous owner: Central Minnesota Television Co. (Thomas Barnstuble Jr., Bruce Barnstuble, Harris Widmer, Philip Vogel and Rozel Barnstuble, executors). Sales price: no consideration. FCC approved: Nov. 18, 1974 [For the Record, Dec. 2, 1974]. Note: Earlier in 1974, FCC granted involuntary transfer of control of licensee from Thomas K. Barnstuble to Rozel Barnstuble, Thomas K. Barnstuble Jr., Bruce Barnstuble, Philip Vogel and Harris W. Widmer, executors of estate of Mr. Barnstuble. FCC approved: Aug. 26, 1974 [For the Record, Sept. 16, 1974].

KAAL(TV) Austin (ch 6)—Licensed to News Press & Gazette Co. (David R. Bradley and family, St. Joseph, Mo.). Sold by Black Hawk Broadcasting Co., which has merged with American Family Corp. (see KITV-TV Sioux City, Iowa, above). Sale price: \$11.5 million. FCC approved: Sept. 17, 1980 ["Changing Hands," Oct. 6, 1980]. Former call letters: KAUS-TV. Original owner: Minnesota-Iowa Television Co. (Chester A. Weseman, George Wilson, Martin Bustad, Harold Westby and Albert W. Smith). Former call letters: KMMT(TV). Sales price: \$41,000 (with KAUS[AM] Austin). FCC approved: Oct. 29, 1958 [For the Record, Nov. 3, 1958].

KDAL-TV Duluth(ch 3)—Licensed to KDAL Inc. (see Tribune Stns. in Group Ownership). Previous owner: estate of Dalton LeMasurier. Sales price: \$3.3 million with KDAL(AM). FCC approved: Dec. 7, 1960 [For the Record, Dec. 19, 1960].

KDLH-TV Duluth (ch 3)—Licensed to Palmer Bcstg Co. (see group ownership). Previous owner: KDAL Inc., subsidiary of WGN Continental Broadcasting Co. Previous call letters: KDAL. Sales price: \$7.25 million. FCC approved: Jan. 10, 1979.

KEYC-TV Mankato(ch 12)—Licensed to Lee Enterprises Inc. (see Group Ownership). Original owner: Walter K. Mickelson and associates. Sales price: \$400,000 in aggregate. FCC approved: Feb. 24, 1960 [For the Record, Feb. 29, 1960].

WCCO-TV Minneapolis (ch 4)—Licensed to Midwest Radio-Television Inc. (MTC Properties Inc., 53%; Minneapolis Star & Tribune Co., 47%). Previous owner: Midwest Radio-Television Inc. (Mid-Continent Radio-TV Inc., 53%; Minneapolis Star & Tribune Co., 47%). Sales price (including WCCO-AM-FM): \$11,760,000. FCC approved: July 12, 1976 [For the Record, July 26, 1976]. Note: Began operating as WTCN-TV in 1949. Original owner: Mid-Continent Radio-TV Inc. (Northwest Publications Inc., 50%; Minnesota Tribune Co., 50%) sold station in 1952 to Midwest Radio-Television Inc. (Mid-Continent Radio-TV Inc., 53%; CBS, 47%) in an exchange of properties. FCC approved: July 31, 1952 [For the Record, Aug. 4, 1952]. CBS sold its 47% interest to Minneapolis Star & Tribune Co. in November 1954 for \$3,950,000.

WDIO-TV Duluth (ch 10)—Licensed to Channel 10, Inc., owner Harcourt Brace Jovanovich, William Jovanovich chairman. Previous owner: Channel 10 Inc. principally owned by Frank Befrea and others. Sales price: \$5,000,000. FCC approved: March 31, 1978.

WIRT-TV Hibbing (ch 13)—See WDIO-TV above.

WTCN-TV Minneapolis (ch 11)—Licensed to WTCN Television Inc. (see Metromedia Inc. in Group Ownership). Previous owner: WTCN Television Inc. (100% owned by Chris-Craft Industries Inc.). FCC approved: June 1972 [BROADCASTING, June 26, 1972]. Note: Founded by Robert Butler and associates in 1953. Sold to Harry M. Bitner interests in 1959 for \$1,815,000. Bought by Time-Life Broadcast Inc. in package transaction including WTCN, WOOD-AM-FM-TV Grand Rapids and WFBM-AM-TV Indianapolis in 1957 for \$15,750,000. Purchased by Chris-Craft in 1964 for \$3.9 million. FCC approved: Aug. 24, 1964 [For the Record, Aug. 31, 1964].

KTTCTV) Rochester (ch 10)—Licensed to KTTCTV Television Inc. (a wholly owned subsidiary of Quincy Newspapers Inc.). Previous owner: Southern Minnesota Broadcasting Co. (G. David Gentling, 100%). Sales price: \$4,250,000. FCC approved: May 6, 1976 [For the Record, May 24, 1976]. Note: Began operating as KROC-TV in 1953. Original owner: Southern Minnesota Broadcasting Co. (Agnes P. Gentling and others), transferred control of station to Southern Minnesota Broadcasting Co. (G. David Gentling and others) in 1963 for \$438,000. Deal included KROC(AM). FCC approved: April 1, 1963 [For the Record, April 8, 1963].

KMSP-TV St. Paul (ch 9)—Licensed to United TV Inc. (20th Century-Fox Film Corp.). Former owner: Na-

tional Theaters. Sales price: \$3.5 million. FCC approved: Oct. 29, 1959 [For the Record, Nov. 9, 1959]. Note: Founded as KETD-TV by Lee L. Whiting and group. Morris T. Baker and associates bought 75% for \$300,000 in 1954 [For the Record, Sept. 20, 1954]. Thomas P. Johnson, Seymour Weintraub and associates bought 100% for \$1.14 million plus assumption of obligations amounting to \$315,452 (with KEYD[AM], later sold) in 1956 [For the Record, June 4, 1956]. Call letters changed to KMGM-TV when Loew's Inc. bought 25% interest. National Telefilm Assoc. bought 75% interest for \$650,000 in 1957 [For the Record, Dec. 2, 1957]; remaining 25% from Loew's Inc. for \$130,000 in 1958 [For the Record, Feb. 10, 1958]. National Theaters bought KMGM-TV for \$11 million (with WNTA-AM-FM Newark, N.J. [New York City area]) in 1959 [For the Record, March 9, 1959].

KNMT(TV) Walker(ch 12)—Licensed to Central Minnesota Television Co. (see Group Ownership). Previous owner: Central Minnesota Television Co. (Thomas Barnstuble Jr., Bruce Barnstuble, Harris Widmer, Philip Vogel and Rozel Barnstuble, executors). Sales price: no consideration. FCC approved: Nov. 18, 1974 [For the Record, Dec. 2, 1974]. Note: Earlier in 1974, FCC granted involuntary transfer of control of licensee from Thomas K. Barnstuble to Rozel Barnstuble, Thomas K. Barnstuble Jr., Bruce Barnstuble, Philip Vogel and Harris W. Widmer, executors of estate of Mr. Barnstuble. FCC approved: Aug. 26, 1974 [For the Record, Sept. 16, 1974].

Mississippi

WLOX-TV Biloxi (ch 13)—Licensed to WLOX Bcstg. Co. (James S. Love III, Jo Love Little & Mary E. Love McMillan (as a family group)). Previous owners: Estate of J. S. Love, Jr., Mrs. J. S. Love, Jr., & James S. Love III (as a family group). Sale price: \$0 (transfer voting control). FCC approved: May 5, 1978.

WDAM-TV Hattiesburg(ch 9, now deleted)—Licensed to Lion TV Corp. WDSU Bcstg. Corp. (WDSU-AM-FM-TV New Orleans) purchased 51% of station from Dave A. Mation Jr., Harold M. Mation and Milton J. Fine. Sales price: \$51,000. FCC approved: Sept. 19, 1956 [For the Record, Sept. 24, 1956].

WAPT(TV) Jackson (ch 16)—Licensed to Clay Communications Inc. (see group ownership). Sold to Clay by previous owner Television America Sixteen Inc. for \$7,905,878. FCC approved: Nov. 19, 1979. Previous owner: American Public Life Broadcasting Co. (Lewis C. Hopper, Curtis D. Roberts, Robert G. Nichols, William Neville III, Louis A. Farber and Russell Birmingham). Former owner: American Public Life Broadcasting Co. (owned 100% by American Public Life Insurance Co.). Sales price: \$500,000 plus assumption of approximately \$3 million in liabilities. FCC approved: March 18, 1976 [For the Record, March 29, 1976].

WHTV(TV) Meridian (ch 24)—Licensed to Central Television Inc. (Frank K. Spain, 80% et al). Previous owner: Delta Communications Corp. (F. Carrington Weems, pres. et al). Sales price: \$30,000. FCC approved: March 23, 1972 [For the Record, April 17, 1972].

Missouri

KFVS-TV Cape Girardeau (ch 12)—Licensed to American Hirsch Broadcasting Co., owned by American Family Corp. (see Group Ownership). Original owner: Hirsch Broadcasting Co. (Oscar C. Hirsch and family). Sale price: \$22,235,984. FCC approved: April 4, 1979 [BROADCASTING, April 30, 1979].

KHQA-TV Hannibal (ch 7)—Licensed to Lee Enterprises Inc. (see Group Ownership). Original owners: Courier Post Pub. Co. acquired 20% interest in Lee Bcstg. Inc. FCC approved: July 1, 1953 [For the Record, July 13, 1953].

KRCG(TV) Jefferson City (ch 13)—Licensed to Mid-America Television Co. (see Group Ownership). Former owner: William H. Weldon. Sales price: \$3,150,000 (with KNOS[AM]) Jefferson City, and KMOS-TV Sedalia, both Missouri). FCC approved: July 13, 1966 [For the Record, July 18, 1966].

KODE-TV Joplin (ch 12)—Licensed to Gilmore Bcstg Corp. (see Group Ownership). Original owner:

WSTV Inc. (Jack Berman and associates). Sales price: \$1.85 million (with KODE(AM)). FCC approved: May 23, 1962 [For the Record, May 28, 1962]. Note: Founded by Austin Harrison and associates as KSWM-TV. Sold in 1956 to WSTV Inc. for \$591,000 (with KSWM-AM).

KTVJ(TV) Joplin (ch 16)—Licensed to Mid America Broadcasting (98% controlled by Kansas State Network, see Group Ownership). Original owner: Mid America Broadcasting (Virginia S. Hickey, William Burton, et al.). Former call letters: KUHI-TV. Sales price: \$1,111,732. FCC approved: April 29, 1975 [For the Record, May 12, 1975].

KBMA-TV Kansas City (ch. 41)—Licensed to Westport Television Inc., subsidiary of Scripps Howard Broadcasting Co. (see Group Ownership); acquired from Benno C. Schmidt and BMA Corp for \$7.5 million. FCC approved: Sept. 15, 1977 [For the Record, Oct. 3, 1977].

KCMO-TV Kansas City (ch 5)—Licensed to Meredith Corp. (see Group Ownership). Original owners: KCMO Bcstg. Co. (T.L. Evans and Lester E. Cox). Sales price: \$2 million (with KCMO-AM-FM). FCC approved: Nov. 12, 1953 [For the Record, Nov. 23, 1953].

***KCPT(TV) Kansas City (ch 19)**—Licensed to Community Service Broadcasting of Mid-America Inc. Original owner: School District of Kansas City, Mo. Former call letters: *KCS-D-TV. Sales price: \$22,226. FCC approved: Dec. 10, 1971 [For the Record, Feb. 14, 1972].

KCTY(TV) Kansas City (ch 25, now deleted)—Licensed to Allen B. DuMont Labs Inc. Original owner: Empire Coil Co. Sales price: \$1 and assumption of certain obligations. FCC approved: Dec. 31, 1953 [For the Record, Jan. 11, 1954].

KMBC-TV Kansas City (ch 9)—Licensed to Metromedia Inc. (see Group Ownership). Previous owner: Cook Paint & Varnish Co. Sales price: \$9.56 million (with KMBC(AM), KMOS-TV Sedalia, Mo., and KFRM(AM) Concordia, Kan. FCC approved: July 26, 1961 [For the Record, August 7, 1961]. Note: Metromedia has sold KMOS-TV and KFRM(AM) to other parties. KMBC stations were founded by Arthur B. Church and sold to Cook in 1954 for \$1.75 million. Cook which at that time owned WHB-TV Kansas City, sharing time on ch. 9 with KMBC-TV, sold WHB(AM) to Mid-Continent Bcstg. Co. for \$400,000 and surrendered the license for WHB-TV.

WDAF-TV Kansas City (ch 4)—Licensed to Taft Bcstg. Co. (see Group Ownership). Previous owner: Transcontinent TV Corp. Sales price: \$26.9 million (with WDAF-AM-FM and WGR-AM-FM-TV Buffalo, N.Y. and WNEP-TV Scranton, Pa.). FCC approved: Feb. 19, 1964. Note: Founded by *Kansas City Star* and *Times*. Sold to National Theaters for \$7.6 million (with WDAF-AM-FM) in 1958 under divestiture order following consent judgment in 1957 in civil antitrust suit brought by the Department of Justice against the Kansas City Star Co. National Theaters sold stations to TTC for \$9 3/4 million in 1960.

KPOB-TV Kirksville (ch 3)—Licensed to Turner-Farrar Association (see Group Ownership). Previous owner: Turner-Farrar Association (partnership of O.L. Turner; O.L. Turner, trustee of Turner trust; Ethel M. Turner; and Bernice Horning, executrix of estate of Harry B. Horning). Sales price: none. FCC approved: Nov. 7, 1974 [For the Record, Nov. 25, 1974]. Note: Earlier in 1974 FCC granted involuntary transfer of control of Turner-Farrar Association (partnership) from Harry R. Horning to Bernice Horning, executrix of estate of Mr. Horning. FCC approved: Aug. 30, 1974 [For the Record, Sept. 16, 1974].

KQTV(TV) St. Joseph (ch 2)—Licensed to Elba Development Corp. (Malcolm Glazer). Former owner: Amature Group Inc. (see Group Ownership). Sale price: \$9 million. FCC approved: Sept. 10, 1979. [BROADCASTING, Oct. 1, 1979]. Note: Founded by Barton Pitts in September 1953. Sold to Kenyon Brown-Bing Crosby group in December 1955 for \$550,000 and \$200,000 in liabilities. Sold to Jesse D. Fine family in 1957 for \$841,091 with KFEQ(AM) St. Joseph. Sold in 1963 to Mid-States Broadcasting Corp. (later Panax Corp.) for \$1,750,000 with KFEQ(AM) and KLIK(AM) Jefferson City, Mo. Panax Corp. (formerly Mid-States Broadcasting) sold station as KFEQ-TV in 1969 for \$3,150,000 to Intermedia Inc. which sold it to Amature Group Inc. (see Group Ownership) in July 1973 for \$4,677,500 [BROADCASTING, July 16, 1973].

KDNL-TV St. Louis (ch 30)—Licensed to Buford Television Inc. (see Group Ownership). Sold by: Evans Broadcasting Corp. (Thomas M. Evans, 30%; E.P. Evans, 30%; B. Loomis, 30%; Jack Petrik, 10%). Sale price: \$17 million. FCC approved: "Changing Hands," May 19, 1980. Previous owner: Evans Broadcasting Corp. (Thomas M. Evans, 100%). Sales price: No consideration. FCC approved: July 8, 1976 [For the Record, Aug. 2, 1976]. Note: Sold in 1968 by Greater St. Louis Television Corp. (Boyd W. Fellows and others) to Evans Broadcasting Corp. for \$40,500. FCC approved: July 19, 1968 [For the Record, July 29, 1968].

KMOX-TV St. Louis (ch 4)—Licensed to CBS Inc. (see Group Ownership). Former owners: Robert T. Convey and associates, *St. Louis Globe-Democrat* [Newhouse interests], 800 N. 12th Inc. [Elzey Roberts], KSTP Inc., and others. Sales price: \$4 million. Original call letters: KWK-TV. FCC approved: Oct. 23, 1957 [For the Record, Oct. 28, 1957]. Note: Conditioned on CBS disposal of permit for ch. 11 in St. Louis.

KTVI(TV) St. Louis (ch 2)—Licensed to Newhouse Broadcasting Corp. (see Group Ownership). Sold by: Paul E. Peltason, 34.1%, Harry Tenenbaum, 34.1%, and others 5.8%. (Newhouse already owned 26%). Sales price: \$7,576,778 for 74%. FCC approved: June 10, 1964 [For the Record, June 22, 1964].

KMOS-TV Sedalia 9 (ch 6)—Licensed to Board of Regents, Central Missouri State University, Byron Constance president. Previous owner: Mid-America Television Corp. (see group ownership). Sale price: \$1,000. FCC approved: June 6, 1978. Note: Founded by Milton J. Hinlein and others; sold to Cook Paint & Varnish Co. in 1958 for \$50,000. Purchased by Metromedia Inc., and then sold to Jefferson TV Co. in 1961 for \$200,000.

KMTC-TV Springfield (ch 27)—Licensed to Kenneth E. Meyer, 33%; Meyer Communications, 17%; H.C. Wattner, 15% and others. Previous owner: Steve W. Ball, Inks Franklin and Burks Development Co. Sales price: \$1,056,700. FCC approved: Jan. 31, 1978.

KOLR(TV) Springfield (ch 10)—Licensed to Independent Broadcasting Co. (J.H.G. Cooper, 25%; John O. Cooper, 26%; James H. Cooper, 26%). Previous owner: Independent Broadcasting Co. (J.H.G. Cooper 77%). FCC granted relinquishment of positive control of licensee through transfer of stock. FCC approved: Aug. 30, 1974 [For the Record, Sept. 16, 1974].

KYTV(TV) Springfield (ch 3)—Licensed to TV 3 Inc. (Harte-Hanks Communications Inc., see Group Ownership). Previous owner: Springfield Television Inc. Sales price: \$20 million plus \$582,500 for agreement not to compete. [Approved: Changing Hands, Oct. 30, 1978]. Harte-Hanks acquired Southern Communications in merger [BROADCASTING, June 26, 1978]. 50% of voting stock of Springfield Television Inc. transferred from Lester L. Cox (749 shares) and his wife, Caludine B. Cox (1 share), and Lynn E. Bussey (749 shares) and wife, Virginia Cox Bussey (1 share), to same person d/b as Grand Prairie Investment Co. of which they are sole owners, in same proportion. No consideration. FCC approved: Oct. 29, 1970 [For the Record, Nov. 16, 1979].

Montana

KTVQ(TV) Billings (ch 2)—Licensed to the Montana Network (see Garryowen Stns. In Group Ownership). Original owners: Joseph S. Sample, J. Carter Johnson, C.L. Crist and others. Former call letters: KOOK-TV. Sales price: \$540,075 (with KOOK-AM). FCC approved: Dec. 13, 1956 [For the Record, Dec. 24, 1956].

KULR-TV Billings (ch 8)—Licensed to Harriscopo Broadcasting Corp. (see Group Ownership). Former owners: Rex H. Baker, Arthur Miller and Thor Myhre. Sales price: \$350,000. FCC approved: March 8, 1967 [For the Record, March 13, 1967]. Note: Original owners were Paul Crain, Dan Snyder and associates under call letters KGHL-TV. Sold station to Messrs. Baker, Miller and Myhre for \$745,000 in 1962.

KTVM(TV) Butte (ch 6)—See KQVO-TV Missoula.

KXLF-TV Butte (ch 4)—Licensed to Garryowen Butte TV Inc. (see Garryowen Stns. In Group Ownership). Previous owner: Ed Craney and group. Sales price: \$1,750,000 with KXLF(AM) and KXLJ-AM-TV, Helena, Mont. FCC approved: Jan. 18, 1961 [For the

Record, Jan. 30, 1961]. Note: Mr. Sample immediately sold the Helena stations to Helena TV Inc. for \$400,000 (see KBLL-TV Helena below).

KFBB-TV Great Falls (ch 5)—Licensed to Harriscopo Bcstg. Corp. (see Group Ownership). Original owners: David E. Bright, Ernest L. Scanlon, Daniel T. O'Shea. Sales price: \$610,000 (with KFBB-AM). FCC approved: May 23, 1962 [For the Record, June 4, 1962]. Note: KFBB-TV was founded by Joseph P. Wilkins and associates and sold to Messrs. Bright, Scanlon and O'Shea in 1960 for \$616,000.

KRTV(TV) Great Falls (ch 3)—Licensed to Garryowen-Cascade TV Inc. (see Garryowen stations in Group Ownership). Previous owner: Snyder & Associates (Dan Snyder, estate of Paul Crain and others). Sales price: \$1,070,000 and liabilities. FCC approved: Feb. 28, 1969 [For the Record, March 3, 1969]. Note: Founded in 1958. Construction permit sold that year by Francis N. and Robert R. Laird to Snyder & Associates for \$59,680 and cancellation of \$19,000 debt owed Snyder by Lairds. Former call letters: KCTL(TV).

KTCM(TV) Helena (ch 12)—Licensed to Capital City Television Inc. (owned by Lynn Koch and his wife, Karen. Previous control held by Tim Babcock, 56.67%, Bob Magnus, 43.33%. Sale price: \$850,000. FCC approved: Nov. 29, 1979. [For the Record, Dec. 24, 1979]. Former call letters: KBLL-TV. 56.67% sold to Mr. Babcock by Paul McAdam and A.W. Scribner. Sales price: \$201,421.45 (with 56.67% of KBLL(AM) Helena). FCC approved: Dec. 18, 1968 [For the Record, Dec. 23, 1968]. Note: Founded by Ed Craney and associates in 1958. Original call letters: KXLJ-TV. Bought by Joseph S. Sample for \$1,700,000 in 1961 (with KXLF-AM-TV Butte, and KBLL(AM) Helena, both Montana). Mr. Sample immediately sold the KBLL(AM) station to W.L. Piehl and associates for \$400,000. Mr. Piehl and associates sold KBLL(AM) station to Capital Cities Television (Paul McAdam, A.W. Scribner and Bob Magnus) for \$5,000 plus \$255,000 in obligations in 1963.

KCFW-TV Kalispell (ch 9)—See KQVO-TV Missoula.

KQVO-TV Missoula (ch 13)—Licensed to Eagle Communications Inc. Previous owner: Western Broadcasting Co. (see Group Ownership: Dale Moore Stns.) Sales price: \$6.5 million plus \$300,000 for covenant not to compete for KQVO-TV and satellites, KCFW-TV Kalispell and KTVM(TV) Butte, both Montana. [Approved: Changing Hands, Sept. 4, 1978]. Eagle Communications is owned by Advance Corp. (KFBB-TV Great Falls, Mont.) and Sullivan Productions Inc. Original owners: A.J. Mosby, 78.8%; Aline Mosby, 10.1%; Mary Jane Bader, 10.1%. Former call letters: KMOS-TV. Sales price: \$818,841. FCC approved: Sept. 10, 1964 [For the Record, Sept. 21, 1964].

Nebraska

KCNA-TV Albion (ch 8)—Licensed to NTV Enterprises Inc. (see Group Ownership). Original owner: Bi-States Co. (F. Wayne Brewster, et al., 100%). Original call letters: KHQL-TV. Sales price: \$1.9 million (with KPHL-TV Hayes Center, KHOL-TV Kearney and KHTL-TV Superior, all Nebraska). FCC approved: April 29, 1974 [For the Record, May 13, 1974].

KGIN-TV Grand Island (ch 11)—Licensed to Cornhusker TV Corp. (see Fetzer Stns. In Group Ownership). Original owner: Electron Corp. Sales price: \$2,500 for out of pocket expenses (for CP). FCC approved: Feb. 8, 1961 [For the Record, Feb. 13, 1961].

KHAS-TV Hastings (ch 5)—Licensed to Nebraska Television Corp. (see Seaton Stns in Group Ownership). Original owner: Nebraska Television Corp. (Seaton Publishing Co., 51.67%). Sales price: no consideration. FCC approved: June 19, 1974 [For the Record, July 15, 1974].

KWNB-TV Hayes Center (ch 6)—Licensed to Enterprises Inc. in (see Group Ownership). Original owner: Bi-States Co. (F. Wayne Brewster, et al., 100%). Original call letters: KHPL-TV. Sales price: \$1.9

TV Transfers

million (with KHQL-TV Albion, KHOL-TV ... and KHTL-TV Superior, all Nebraska). FCC approved: April 29, 1974 [For the Record, May 13, 1974].

KHGI-TV Kearney (ch 13)—Licensed to Joseph Amatore (former licensee of KQTV(TV) St. Joseph, Mo.). Sold by: NTV Enterprises Inc. (see Group Ownership). Sale price: \$8.5 million. FCC approved: Nov. 16, 1979 ("Changing Hands," Dec. 10, 1979). Original owner: Bi-States Co. (F. Wayne Brewster, et al, 100%). Original call letters: KHOL-TV. Sales price: \$1.9 million (with KHQL-TV Albion, KHPL-TV Hayes Center and KHTL-TV Superior, all Nebraska). FCC approved: April 29, 1974 [For the Record, May 13, 1974].

KOLN-TV Lincoln (ch. 10)—Licensed to Cornhusker Radio TV Corp. (see Fetzler Stns. in Group Ownership). Original owners: Edward M. O'Shea, Bennett S. Marlin and Harold E. Anderson. Sales price: \$650,000 (with KOLN-AM). FCC approved: Aug. 19, 1953 [For the Record, Aug. 24, 1953].

***KUON-TV Lincoln (ch 12)**—Licensed to U. of Nebraska. Original owners: Cornhusker Radio & TV Corp. (John E. Fetzler). Original call letters: KOLN-TV (now being used on ch. 10 Lincoln). Sales price: no consideration. FCC approved: July 28, 1954 [For the Record, Aug. 2, 1954]. Note: Mr. Fetzler bought KOLN-TV Lincoln on ch. 12 in 1953 (see above). His purchase of KFOR-TV Lincoln on ch. 10 for \$300,000 from Cornbelt Bcstg. Corp. (Stuart Investment Co.) was approved by FCC March 24, 1954 [For the Record, March 29, 1954]. The ch. 12 facility is now KUON-TV; the ch. 10 facility is now KOLN-TV.

KOMC(TV) McCook (ch 8)—See KCKT(TV) Great Bend, Kan.

KNOP-TV North Platte (ch 2)—Licensed to North Platte Television Inc. (owned 93% by FerRich Broadcasting Co., Richard F. Shively, voting trustee). Previous owner: FerRich Broadcasting Co. (Ferris E. Traylor and Richard F. Shively). Sales price: no consideration involved (with KNOP-AM). FCC approved: Oct. 28, 1970 [For the Record, Nov. 16, 1970]. Note: Original owners: Ray J. Williams, Franklin R. Stewart and Alvin E. Larsen Jr. under call letters KWSL-TV. Sold station in 1958 to North Platte for \$5,000 for CP plus ownership in permittee by Mr. Williams. North Platte Television Inc. (Rush C. Clark and associates) sold station (along with KNOP-AM) to FerRich Broadcasting Co. (Ferris E. Traylor, 83.33%; Richard F. Shively, 16.67%) in 1967. Sales price: \$216,810 with KNOP(AM). FCC approved: June 16, 1967 [For the Record, June 26, 1967].

KETV(TV) Omaha (ch 7)—Licensed to KETV Television Inc. (see Pulitzer Publishing under Group Ownership). Previous owner: Channel 7 Corp. (subsidiary of Peter Kiewit Sons' Inc.). Sales price: \$9,453,000. FCC approved: Feb. 26, 1976 [For the Record, March 8, 1976]. Note: Original owner, Herald Corp. (owned by World Publishing Corp.), sold station to Peter Kiewit Sons' Inc. in 1963. Sales price: \$41.4 million for publishing firm with about \$5 million allocated to the TV station. FCC approved: June 5, 1963 [For the Record, June 17, 1963].

WOWT(TV) Omaha (ch 6)—Licensed to Chronicle Broadcasting Co. (see Newspaper Crossownership). Previous owner: Meredith Corp. (see Group Ownership). Former call letters: WOW-TV. Sales price: \$9,158,500. FCC approved: May 27, 1975 [Changing Hands, June 2, 1975; For the Record, June 9, 1975]. Note: Original owner: Radio Station WOW Inc. (Francis P. Matthews and associates) sold station with WOW(AM) in 1951. Sales price: \$2,525,000. FCC approved: Sept. 26, 1951 [For the Record, Oct. 1, 1951].

KSTF(TV) Scottsbluff (ch 10)—Licensed to Wyneco Communications Inc. (a wholly owned subsidiary of Lamb Communications; see Lamb Communications Inc. in Group Ownership). Previous owner: Frontier Broadcasting Co. Sales price (including KTVS [TV] Sterling, Colo.; KYCU-TV Cheyenne, Wyo. and a CP for KVRW [TV] Rawlins, Wyo.): \$3 million. FCC approved: July 6, 1972 [BROADCASTING, July 10, 1972].

KSNB-TV Superior (ch 4)—Licensed to NTV Enterprises Inc. (see Group Ownership). Original owner: Bi-States Co. (F. Wayne Brewster, et al, 100%). Original call letters: KHTL-TV. Sales price: \$1.9 million (with KHQL-TV Albion, KHPL-TV Hayes Center and KHOL-TV Kearney, all Nebraska). FCC approved: April 29, 1974 [For the Record, May 13, 1974].

Nevada

KVVU-TV Henderson-Las Vegas (ch 5)—Licensed to Carson Broadcasting Corp. (Johnny Carson, Herbert Kaufman and others). Former owner: Nevada Independent Broadcasting Corp. (William H. Hermsdorf and others). Sales price: \$5.5 million. FCC approved: March 30, 1979 [BROADCASTING, April 16, 1979]. Note: Founded in September 1967 by Nevada Communications Inc. (Charles Vanda). Nevada Communications Inc. sold CP in 1969 to Levin-Townsend Enterprises Inc. Sales price: \$850,000. FCC approved: May 1, 1969 [For the Record, May 12, 1969]. Levin-Townsend sold station to Nevada Independent Broadcasting Corp. in 1971. FCC approved: Sept. 1, 1971 [BROADCASTING, Sept. 27, 1971].

KLAS-TV Las Vegas (ch8)—Licensed to Landmark Communications Inc. (see Newspaper Crossownership). Previous owner: Summa Corp. (Howard R. Hughes estate). Sales price: \$8 million. (Approved: Changing Hands, July 17). Original owner: Las Vegas Television Inc. (H.M. Greenspun and others). Sales price: \$3,650,000. FCC approved: Feb. 14, 1968 [For the Record, March 4, 1968]. Note: Founded by H.M. Greenspun and others in 1953.

KSHO-TV Las Vegas (ch 13)—Licensed to WTMJ Inc., subsidiary of The Journal Co. (See Group Ownership). Former owner: Channel 13 of Las Vegas Inc. (Arthur Powell Williams Family Group, 100%). Sale price: \$13.5 million. FCC approved: June 29, 1979 [BROADCASTING, July 16, 1979]. Note: Founded by Moritz Zenoff. Mr. Zenoff sold station (with KBMI [AM] Henderson, Nev.) to Television Co. of America Inc. (Frank Oxarart, Albert Zugsmith, Arthur B. Hogan and John Feldmann) in 1956 for \$200,000. FCC approved: Nov. 29, 1956 [For the Record, Dec. 10, 1956]. In 1957, Frank Oxarart and associates sold station to Nathan and Mervyn L. Adelson for \$70,000. FCC approved: Nov. 21, 1957 [For the Record, Dec. 2, 1957]. In 1959 Messrs. Adelson sold station to Nevada Broadcasters Fund Inc. for \$137,500. FCC approved: Nov. 4, 1959 [For the Record, Nov. 16, 1959]. In 1961 station was transferred to Harry Wallerstein, receiver in bankruptcy. In 1965 the station was denied a license renewal by the FCC. In 1967 Channel 13 of Las Vegas Inc. (Arthur Powell Williams, 20%; Desert Broadcasting Inc., 20%; Ettlinger Broadcasting Corp., 20%; Clark County Communications Inc., 20%; Talmac Inc., 20%) was granted interim operating authority [BROADCASTING, Aug. 14, 1967]. In 1969 Talmac Inc. (now Channel 13 of Las Vegas Inc.) was granted a CP for channel 13 in Las Vegas. FCC approved: April 16, 1969 [For the Record, April 28, 1969]. The Arthur Powell Williams Family Group acquire 100% control of Channel 13 of Las Vegas by buying out 50% share of the Ettlinger Group for \$1,157,481 in July 1974 [BROADCASTING, July 29, 1974].

KCR(L)TV Reno (ch 4, now deleted)—Permittee: Nevada Telecasting Corp. (Robert C. Fish). Note: Sales of control of permittee corporation to Ervin V. Willat for \$500 [For the Record, April 21, 1958].

New Hampshire

WMUR-TV Manchester (ch 9)—Licensed to United TV Co. of New Hampshire (see United Broadcasting Co. in Group Ownership). Original owner: Radio Voice of New Hampshire Inc. (Francis P. Murphy). Sales price: \$450,000. FCC approved: Feb. 3, 1959 [For the Record, Feb. 9, 1959].

New Jersey

WOCN(TV) Atlantic City (ch 52, now deleted)—Licensed to David E. Mackay. Original owners: Malta Enterprises. Sales price: \$10,446 (covering cost of securing CP). FCC approved: April 14, 1954 [For the Record, April 19, 1954].

WKBS-TV Burlington (ch 48)—Licensed to Kaiser Broadcasting Co., 77.5% owned by Kaiser Broadcasting Corp. (see Group Ownership) and 22.5% by Field Communications Corp. (owned by Field Enterprises Inc., Chicago). Original owner: Kaiser Broadcasting Corp. (100%). Sales price: no consideration. FCC approved merger of Kaiser Broadcasting Corp.'s five independent UHF's (including WKBS-TV) and Field Communications Corp.'s one independent UHF in May 1973 [BROADCASTING, May 14, 1973].

WNJU-TV Linden (ch 47)—Licensed to New Jersey Television Broadcasting Corp. control [80%] sold by Columbia Pictures Industries Inc. (see group ownership) to Jerry Perenchio and Tandem Productions for \$5 million. FCC approved: Jan. 1979, see [For the Record, Jan. 14, 1979]. Previous owners: Henry P. Becton, Fairleigh S. Dickinson Jr., and others. Sales price: \$8.1 million. FCC approved: Sept. 9, 1970 [For the Record, Sept. 21, 1970]. Note: Founded in 1965.

WBTV-TV Newark (ch. 68)—Licensed to Blonder-Tongue Broadcasting (Issac S. Blonder and Ben H. Tongue, 20%; Wometco, group owner, 80%); Wometco interest acquired from Messrs. Blonder and Tongue for \$1.7 million. FCC approved: July 20, 1977 [For the Record, Aug. 1, 1977]. Note: Original call letters: WWRO(TV). Atlantic Video Corp., sold the CP for WWRO to Blonder-Tongue in 1972 for \$252,099. Blonder-Tongue Broadcasting Corp. (Issac S. Blonder, 80%; Ben H. Tongue, 20%) was purchased from Blonder-Tongue Broadcasting Corp. (Issac S. Blonder, 50%; Ben H. Tongue, 50%) for \$60,000 (for CP). FCC approved: Aug. 12, 1974.

***WNET(TV) Newark (ch 13)**—Licensed to Educational Bcstg. Corp. The National Educational Television (NET) network merged with the licensee, Educational Bcstg. Corp., in 1970 [BROADCASTING, July 6, 1970]. Former call letters: WNDR(TV). Note: Founded in 1945 by Irving R. Rosenhaus and Frank Bremer as WATV(TV). Sold in 1958 to National Telefilm Assoc. (Elly Landau and associates) for \$2.5 million stock transaction plus \$ 988,000 in consultant fees and agreement not to compete (including WAAT-AM-FM). Sold in 1959 to National Theaters Inc. for \$1.1 million in stock (including WNAT-AM-FM). Sold in 1961 as WNAT-TV to Educational Bcstg. Corp. for \$6.2 million. FCC approved: Oct. 25, 1961 [For the Record, Nov. 6, 1961].

WCMC-TV Wildwood (ch 40)—Licensed to Jersey Cape Broadcasting Corp. (William C. Wotring Jr., Carlton S. Owen, Frank W. Strohm, 33 1/3% each). Former owner: Francis J. Matrangola. Sales price: \$590,000 for CP and WCMC-AM-FM. FCC approved: July 14, 1965 [For the Record, July 19, 1965].

New Mexico

KOAT-TV Albuquerque (ch 7)—Licensed to KOAT Television Inc. (see Pulitzer Publishing Co. stations in Group Ownership). Previous owner: WGAL Television Inc. (see Steinman stations in Group Ownership). Sales price: \$5 million. FCC approved: May 7, 1969 [For the Record, May 19, 1969]. Note: Founded in 1953. Sold by A.M. Caldwell, Walter Stiles and others in 1957 for \$718,500 to Clinton D. McKinnon. In 1959 KOAT-TV and KVOA-TV Tucson, Ariz., merged and Mr. McKinnon became 40% owner of both stations. Both stations sold by Alvarado Television Co. in 1962 to Steinman for \$3,250,000.

KOB-TV Albuquerque (ch 4)—Licensed to Hubbard Broadcasting Inc. (see Group Ownership). Former owners: Time Inc. and Wayne Coy, each 50%. Sales price: \$1.5 million (with KOB). FCC approved: March 13, 1957 [For the Record, March 18, 1957]. Note: Time Inc. and Mr. Coy purchased stations in May 1952 from T.M. Pepperday-*Albuquerque Journal* for \$900,000 [For the Record, June 2, 1952].

KAVE-TV Carlsbad (ch 6)—Licensed to Marsh Media (Stanley Marsh III, 50%; Michael C. Marsh, 20%; Estelle Marsh Watlington, 10%; Tom F. Marsh, 10%; Tom F. Marsh Special Trust, 10%). Previous owner: John B. Walton Jr. (see Group Ownership). Sales price: \$3,075,000 with (KELP-TV El Paso). FCC approved: Feb. 24, 1976 [For the Record, March 8, 1976]. Note: KAVE-TV was founded by Val Lawrence and associates. Bought by Edward P. Talbott, Nancy and John H. Battison in 1955 for \$150,000. Mr. Talbott acquired full ownership in 1958 paying \$43,500 for the Battisons' interests. John Deme and associates bought the sta-

tion in 1963 from the estate of Mr. Talbott for \$168,000. Mr. Walton purchased the station in 1966 for \$326,425. FCC approved: Sept. 7, 1966 [For the Record, Sept. 19, 1966].

KFDW-TV Clovis (ch 12)—Licensed to McAlister TV Enterprises (Bill B. McAlister and family). Former owner: Mel Wheeler Inc. (owned by Melvin L. Wheeler). Sale price: \$658,000. FCC: approved: March 23, 1979 [BROADCASTING, April 16, 1979]. Note: Founded by Frank Lesley and Mae Strauss as KICA-TV in 1957. 50% sold to Texas Telecasting in 1959 for \$10,000 and assumption of \$170,000 in obligations. Bought by John H. Marshall and family in 1961 as KVER-TV for \$295,600. Sold to Bass Broadcasting in 1964 for \$350,000. FCC approved: Jan. 22, 1964 [For the Record, Feb. 3, 1964]. Sold to Mel Wheeler Inc. in 1976 for \$480,000. FCC approved: Oct. 6, 1976 [BROADCASTING, Oct. 25, 1976].

KRNM-TV Roswell (ch 10, now deleted)—Licensed to New Mexico Telecasting Co. (Perry C. Maxwell, Penrod Toles and Clarence E. Hinkle). Original owner: William Sam Evans. Sales price: \$10,000 plus assumption of obligations (for CP). FCC approved: Feb. 15, 1961 [For the Record, Feb. 27, 1961].

KSWS-TV Roswell (ch 8)—Licensed to State Telecasting Co. (see Group Ownership). Previous owner: Bryant Radio and Television Inc. (Joe H. Bryant and others). Sales price (including KCBD-TV Lubbock, Tex.): \$6 million. FCC approved: May 26, 1971 [BROADCASTING, May 31, 1971]. Note: Founded by John A. Barnett in 1953. Sold by John A. Barnett estate (Frances Maye Barnett, Paul B. McEvoy and John A. Barnett Jr., executors) in 1968 for \$250,000 plus \$234,375 in obligations. FCC approved: May 13, 1968 [For the Record, May 20, 1968].

KFUR-TV Santa Fe (ch 11, now deleted)—Licensed to K&H TV Station (Milford Kay and Raymond F. Hayes). Original owner: Harrison M. Fuerst. Sales price: \$2,700 for out of pocket expenses (for CP). FCC approved: March 1, 1961 [For the Record, March 6, 1961].

New York

WAST(TV) Albany (ch 13)—Licensed to Viacom Bcstg. Inc. (subsidiary of Viacom Int'l. Inc.) Previous owner: Sonderling Broadcasting Corp. (see Group Ownership). Sale price: merger between Viacom and Sonderling totalled \$32 million (see Jan. 1, 1979). FCC approved: Nov. 7, 1979. Sold by: Van Curler Broadcasting Corp. (Glen Alden Corp.). Sales price: \$8 million. FCC approved: Nov. 6, 1968 [For the Record, Nov. 11, 1968]. Note: Founded in 1954 by Stanley Warner Corp. and Colonel Harry Wilder and others. Former call letters: WTRI(TV). Left air in 1955 and resumed operation in 1956, when Stanley Warner Corp. bought 50% held by Wilder group for \$425,000. Stanley Warner Corp. merged with Glen Alden Corp. in 1967.

WTEN(TV) Albany (ch 10)—Licensed to Albany Television Inc. (see Poole Broadcasting in Group Ownership). Former owner: Capital Cities Broadcasting Corp. (see Capital Cities Communications Inc. in Group Ownership). Sales price: \$19 million (with WCDC(TV) Adams, Mass.). FCC approved: Feb. 24, 1971 [BROADCASTING, March 1, 1971]. Note: Capital Cities purchased station from original owners, Hyman Rosenblum and associates, in 1954. Former call letters: WROW-TV, WCDA(TV). Sales price: \$298,800 (with WROW-AM). FCC approved: Nov. 3, 1954 [For the Record, Nov. 8, 1954].

WBNG-TV Binghamton (ch 12)—Licensed to Gateway Communications Inc. (see Group Ownership); 80% owned by the Bergen Evening Record Corp. of Hackensack, N.J.). Previous owner: Triangle Publications Inc. (owned by Walter Annenberg). Former call letters: WBNF-TV. Sales price (including WTAJ-TV Altoona and WLYH-TV Lancaster, both Pennsylvania): \$14.4 million. FCC approved: September 1972 [BROADCASTING, Sept. 25, 1972]. Note: Original owner, Clark Associates Inc. (John C. Clark) sold station (with WBNF) to Triangle in 1955 for \$3 million. FCC approved: May 4, 1955 [For the Record, May 9, 1955].

WICZ-TV Binghamton (ch 40)—Licensed to Stainless Inc. (Henry J. Guzewicz, 38.41%, et al). Former owner: Binghamton Press Co. (Gannett Co. Inc., Rochester, N.Y.). Original call letters: WINR-TV. Sales

price: \$780,000. FCC approved: Feb. 22, 1971 [For the Record, March 8, 1971]. Note: Binghamton Press Co. purchased station from original owner, Southern Tier Radio Service Inc., in 1957. Sales price: \$165,000 (with WINR-AM). FCC approved: Jan. 10, 1957 [For the Record, Jan. 14, 1957].

WMGC-TV Binghamton (ch 34)—Licensed to Pinnacle Communications (Philip D. Marella, principal). Previous owner: WBJA Inc. (Olive Lazare, Gerald T. Arthur & Jules Hessen). Former call letters: WBJA-TV. Sales price: \$800,000. FCC approved: Aug. 18, 1978 [Changing Hands Aug. 28, 1978]. Original owner: Alfred E. Ancombe and Associates. Sales price: \$35,000 in cash, assumption of \$656,000 in obligations (including WEPA-TV Erie, Pa.). FCC approved: Aug. 17, 1966 [For the Record, Aug. 29, 1966].

WBEN-TV Buffalo (ch. 4)—Licensed to Buffalo Broadcasting Inc., subsidiary of Howard Publications Inc. (see Crossownership); acquired from Buffalo Evening News Inc., which also sold WBEN-AM-FM to another group, for \$25.5 million. FCC approved: Sept. 16, 1977 [For the Record Oct. 3, 1977].

WBUF(TV) Buffalo (ch 17, now deleted)—Licensed to NBC. Original owner: WBUF-TV Inc. (Sherwin Grossman, Gary L. Cohen and others). Sales price: \$312,500. FCC approved: Sept. 21, 1955 [For the Record, Sept. 29, 1955].

WGR-TV Buffalo (ch 2)—Licensed to Taft Bcstg. Co. (see Group Ownership). Previous owner: Transcontinent TV Corp. Sales price: \$26.9 million (including WGR-AM-FM and WDAF-AM-FM-TV Kansas City and WNEP-TV Scranton, Pa.). FCC approved: Feb. 19, 1964.

WKBW-TV Buffalo (ch 7)—Licensed to Capital Cities Communications Inc. (see Group Ownership). Previous owner: Rev. Clinton H. Churchill and group. Sales price: \$14 million with WKBW-AM-FM. FCC approved: August 1, 1961 [For the Record, August 14, 1961].

WUTV-TV Buffalo (ch 29)—Licensed to Whitehaven Entertainment Corp. owned by Herman Pease, 54.2%, Devonshire Capital Corp., 19.4%, Chas. River Resources, 11.4% and others. Devonshire sold their stock, with no one receiving more than 6%. Sale price: \$3,500,000. FCC approved: Feb. 10, 1978.

WWNY-TV Carthage (Watertown) (ch 7)—Licensed to Watertown/Carthage Television Corp. (Subsidiary of United Communications Corp., owned principally by Howard J. Brown). Sold by Johnson Newspaper Corp. Sale price: \$8.1 million. FCC approved: May 11, 1981. [For the Record, June 1, 1981].

WABC-TV New York (ch 7)—Licensed to ABC Inc. (see Group Ownership). Original owner: American Broadcasting Co. Inc. Note: This was change of ownership when ABC merged with United Paramount Theaters Inc. FCC approved: Feb. 9, 1953 [For the Record, Feb. 16, 1953].

WOR-TV New York (ch 9)—Licensed to RKO General Inc. (see Group Ownership). Original owner: Bamberger Bcstg. Service Inc. (R.H. Macy Co.). Sales price: \$4.5 million (with WOR-AM-FM) plus \$315,000 per year for 25-year lease on studio and transmitter properties plus 10% interest in General Teleradio Inc. by R.H. Macy Co. FCC approved: Jan. 17, 1952 [For the Record, Jan. 21, 1952].

WSNL-TV Smithtown (ch 67)—Licensed to Wometco Enterprises (75%) [see Group Ownership] and Long Island Subscription Television (25%) [principally owned by Universal Subscription Television, Burlingame, Calif.-based STV franchise holder for WQT(TV) Boston, WGPR(TV) Detroit and KSTS-TV San Jose, Calif.]. Sold by Suburban Broadcasting Corp., publicly traded corporation (no other broadcast interests). Sales price: \$3.6 million. FCC approved: Nov. 18, 1980 ("Changing Hands," Nov. 24, 1980). Previous owner: Suburban Broadcasting Corp. (Stanley R. Yarmuth, Burton I. Koffman and Christian Yegen, 80%; Robert A. Rosen, David H. Polinger, et al, 13%). Sales price: No consideration. FCC approved: March 31, 1976 [For the Record, April 19, 1976]. Note: Former owner, Suburban Broadcasting Corp. (Robert A. Rosen, David H. Polinger, et al, 66%), transferred station in 1975 to Suburban Broadcasting Corp. (Messrs. Yarmuth, Koffman and Yegen, 80%). FCC approved: Feb. 24, 1975 [For the Record, March 10, 1975].

WPTZ(TV) Plattsburgh (ch 57)—Licensed to Rollins Telecasting Inc. (see Group Ownership). Original owner: Carl F. Stohn Sr., Vincent S. Jerry, Joel H. Schier, Harry Schulman, Martin L. Schulman, Cyril

TV Transfers

Schulman and others. Sales price: \$500,000. Original call letters: WIRI(TV). FCC approved: March 28, 1956 [For the Record, April 2, 1956].

WHCC-TV Rochester, N.Y.—licensed to Broadcast Enterprises Network Inc. (Ragen Henry is controlling stockholder). Previous owner: Gannett Co. (sale was spin-off of Gannett-Combined Communications merger). Sales price: \$27 million. FCC approved: June 7, 1978.

WROC-TV Rochester (ch 8)—Licensed to Ziff Davis Bcstg. of New York, Inc. (subsidiary of Ziff Davis). Previous owner: Rust Craft Bcstg. of New York Inc. (see Group Ownership). (Part of \$69 million deal see BROADCASTING May 15, 1978). Previous owners: Veterans Bcstg. Co. (Ervin F. Lyke, 8.5% and others). Sales price: \$7 million (with WROC-AM-FM). FCC approved: Feb. 10, 1965 [For the Record, Feb. 15, 1965]. Founded as WHAM-TV in 1949 by Stromberg-Carlson Co. Bought by Transcontinent TV Corp. for \$5.6 million in 1956. Bought by Veterans Bcstg. Co. and WHCC Inc. for \$6.5 million in 1961 (WHCC received full occupancy of channel 10, which it had shared with the then WVET-TV, and in return, Veterans Bcstg. became full owner of WROC-TV on channel 8).

WNYS(TV) Syracuse (ch 9)—Licensed to W.R.G. Baker TV Corp. (see Outlet Co. Stns. in Group Ownership). Previous owner: W.R.G. Baker TV Corp. (W.R.G. Baker Inc., 40%; Six Nations Bcstg. Co., 20%; Onondaga Bcstg. Co., 18%; Salt City Bcstg. Co., 2%). Sales price: \$4.8 million. FCC approved: July 1972 [BROADCASTING, July 24, 1972].

WKTV-TV Utica (ch 2)—Licensed to Harron Communications Corp. Voting control was transferred to Margaret E. Harron, Paul F. Harron, Jr., and Howard Gitlis trustees. FCC approved: Oct. 26, 1979. Previously Margaret E. Harron had obtained voting control from Paul F. Harron, FCC approved Paul F. Harron. Previous owners Mid-New York Bcstg. Corp. (see Group Ownership). Original owners: Copper City Bcstg. Corp. (Myron J. Kallet, Penn-State Realty Co. and others). Sales price: \$4 million (with WKAL[AM] Rome, N.Y.) plus \$100,000 for real estate and \$300,000 over 10-year period as salary to W.T. McNeilly, one of transferors, as consultant. FCC approved: Dec. 30, 1958 [For the record, Jan. 5, 1959].

North Carolina

WANC Asheville, N.C.—Licensed to Papas Telecasting Inc. Previous owner: WISE-TV Inc. Sales price: \$206,000. FCC approved: July 27, 1979 (see For the Record, Aug. 20, 1979).

WLOS-TV Asheville (ch 13)—Licensed to Wometco Skyway Bcstg Co. (see Wometco Enterprises Stns in Group Ownership). Sales price: \$277,940 for additional 35.2% interest from Charles A., Henry J. and Joe H. Britt, Julia L. Stamberger, and Harold K. Bennett. FCC approved: July 24, 1958 [For the Record, July 28, 1958].

WCCB(TV) Charlotte (ch 18)—Licensed to WCCB-TV Inc. (see Bahakel Bcstg in Group Ownership). Sold by: Century Advertising Inc. (Dwight L. Phillips, Cecil J. Haines, Leonard Wilson Coppala and others). Sales price: \$175,000. FCC approved: Aug. 20, 1964 [For the Record, Aug. 31, 1964]. Note: Founded by George W. Dowdy, Hugh Deadwyler and associates as WQMC(TV) in 1954. Transferred to Mr. Deadwyler for \$4 and assumption of obligations totaling \$150,000 in 1954. Transferred to receiver and back to Mr. Deadwyler in 1956. Sold by Mr. Deadwyler to Century Advertising in 1957 for \$130,000 as WAYS-TV.

WPCQ-TV Charlotte (ch 36)—Licensed to Westinghouse Broadcasting Co. (see Group Ownership). Sold by: Turner Broadcasting System (see Group Ownership). Sales price: \$20 million. Acquired: July, 1980. Previous owner: Harold W. Twisdale, David L. Steel Sr. and others. Sales price: \$1,225,000 in liabilities. FCC approved: July 27, 1970 [For the

TV Transfers

Record, Aug. 3, 1970]. Note: Founded in 1967. Former call letters: WCTU-TV.

WSOC-TV Charlotte (ch 9)—Licensed to Carolina Bcstg. (see Cox Broadcasting Corp. in Group Ownership). Original owner: WSOC Broadcasting Co. (E.E. Jones, 45%; R.S. Morris, 21%; Hunter Marshall, 20%; and others). Sales price: \$5.6 million (with WSOC-AM-FM). FCC approved: April 9, 1959 [For the Record, April 13, 1959].

WTVD(TV) Durham (ch 11)—Licensed to Capital Cities Communications Inc. (see Group Ownership). Original owner: Durham Bcstg. Enterprises Inc. Sales price: \$1,417,800. FCC approved: May 24, 1957 [For the Record, June 3, 1957].

WFMY-TV Greensboro (ch. 2)—Licensed to WFMY Television Corp., subsidiary of Harte-Hanks Communications Corp. (see Group Ownership); acquired from Landmark Communications for \$19 million. FCC approved: Oct. 29, 1976 [For the Record, Nov. 22, 1976]. Note: WFMY Television Corp. was purchased from: Mrs. Margaret A. Godbey, 19.9%; Jefferson Standard Life Insurance Co., 19.9% and others for \$17,168,875 (including *Greensboro News and Record*). FCC approved: Dec. 6, 1964.

WNCT-TV Greenville (ch 9)—Licensed to Roy H. Park Bcstg Inc. (see Group Ownership). Original owner: Carolina Bcstg System Inc. (Earl McD. Westbrook and associates). Sales price: \$2,557,458. FCC approved: Feb. 6, 1962 [For the Record, Feb. 12, 1962].

WHKY-TV Hickory (ch 14)—Licensed to Catawba Valley Broadcasting Inc. (Edmund S. Long & family, 51%). Original owner: Catawba Valley Broadcasting Inc. (Edmund S. Long & family, 32%). Sales price: No consideration. FCC approved: Aug. 26, 1976 [For the Record, Oct. 11, 1976].

WGHP-TV High Point, N.C. (ch 8)—Licensed to Gulf Broadcast Group (see group ownership), subsidiary of Gulf Life Co. (Harte-Hanks had bought station in June of 1978. Hanks in turn sold station to Gulf. Previous owner: Southern Bcstg. Co. (Harte-Hanks subsidiary). Sales price: \$24,000,000. FCC approved: June 16, 1978.

WCTI-TV New Bern (ch 12)—Licensed to Malrite of North Carolina Inc. (see Malrite Broadcasting Co. in Group Ownership). Previous owner: Continental TV Inc. (owned 100% by Continental Communications Inc.). Sales price: \$2 million. FCC approved: Oct. 14, 1976 [For the Record, Nov. 1, 1976]. Note: Founded as WNBE-TV in 1963 by Nathan Frank. He sold 50% to Harold H. Thomas that year for \$60,000. Piedmont Television Corp. (Mr. Frank and Mr. Thomas) sold station in 1969 to Continental TV Inc. for \$960,000. FCC approved: April 15, 1969 [For the Record, May 5, 1969].

WRDU-TV Raleigh-Durham (ch. 28)—Licensed to Durham Life Broadcasting Service Inc., subsidiary of Durham Life Insurance Co.; acquired from Triangle Telecasters Inc. for \$2,275,000. FCC approved: May 16, 1977 [For the Record, June 20, 1977].

WJHF(TV) Raleigh (ch 22, now deleted)—Licensed to Springfield Television Broadcasting Corp. (see Group Ownership). Former owners: William H. White, Terry Sanford and Hugh Cannon, owned 50% with Springfield Television holding remaining 50%. Sales price: between \$100,000 and \$150,000 in stock. FCC approved: Dec. 27, 1966 [for the Record, Jan. 2, 1967].

WITN-TV Washington (ch 7)—Licensed to North Carolina TV Inc. (Robertson family, 62.5%; William S. Page, 25%; others). Original owners: H.W. Anderson and R.M. Fountain. Sales price: \$121,840. FCC approved: Sept. 23, 1955 [For the Record, Oct. 3, 1955].

WECT(TV) Wilmington (ch 6)—Licensed to Atlantic Telecasting Corp. (Dan D. Cameron, 42.86%; J.S. Brody, 21.51%; Leo Brody, 11.93%; Estate of J.W. Jackson, 14.29%; and others). Former owners: Richard A. Dunlea and Louise M. Dunlea. Original call letters: WMFD-TV. Sales price: \$153,850 for 60%. Mr. Cameron retained 40%. FCC approved: Dec. 11, 1957 [For the Record, Dec. 16, 1957].

WWAY-TV Wilmington (ch 3)—Licensed to Clay Broadcasting Corp. (see Clay Communications Inc. in

Group Ownership). Sold by: Cape Fear Telecasting Inc. (William G. Broadfoot Jr., Charles B. Britt and others). Sales price: \$1,353,572.52. FCC approved: Aug. 28, 1968 [For the Record, Sept. 9, 1968]. Note: Founded by Cape Fear Telecasting Inc. in 1964.

WGNN-TV Winston-Salem, N.C.—Licensed to Television Corporation of North Carolina (see WTVA(TV) Norfolk, Va., section B). Sold by: Good News Inc. (John L. Sims and family). Sales price: \$1,569,350. FCC approved: Aug. 19, 1980. Previous owner: Good News TV Network Inc. (non-profit religious organization). Sales Price: \$698,000. FCC approved: Sept. 17, 1979.

WXII(TV) Winston-Salem (ch 12)—Licensed to Multimedia Inc. (see Group Ownership). Previous owner: Triangle Bcstg. Corp. (Gordon Gray & family, 100%). Former call letters: WSJS-TV. Sales price: \$7,312,500. FCC approved: Sept. 7, 1972 [For the Record, Oct. 23, 1972].

North Dakota

KXMB-TV Bismarck (ch 12)—Licensed to Bismarck Television Inc. Former owner: KXMB-TV Inc. (John Boler, pres). Sales price: \$1.2 million. FCC approved: Jan. 27, 1971 [For the Record, Feb. 8, 1971].

KTHI-TV Fargo (ch 11)—Licensed to Spokane Television Inc. (see Morgan Murphy Stations in Group Ownership). Sold by: Pembina Broadcasting Co. (see Fuqua Industries Stations in Group Ownership). Sales price: \$1,491,000. FCC approved: Jan. 22, 1969 [For the Record, Feb. 3, 1969]. Previous owner: Polaris Corp. See WTVW(TV) Evansville, Ind. for details.

KXJB-TV Valley City (Fargo), N.D.—Licensed to Central Minnesota Television Co. (Thomas K. Barnstable estate (53%), Joseph O. Perino and John McCarten (11% each) and others. Barnstable interests are voted by Thomas K. Barnstable Jr. and brother Bruce E.). Previous owner: North Dakota Broadcasting Co. (John W. Boler (79%) and four others). Sales price: \$3.2 million. FCC approved: Nov. 30, 1978 (See For the Record and Changing Hands Dec. 18, 1978).

WDAY-TV Fargo (ch 6)—Licensed to WDAY Inc. (*Fargo Forum*). Original owner: E.C. Reineke and wife, 55.6%; N.D. Black Jr. and family *Fargo Forum*, 35% and others. Sales price: \$900,000 for 55.6%. FCC approved: July 20, 1960 [For the Record, July 25, 1960].

KNOX-TV Grand Forks (ch 10, now deleted)—Licensed to Pembina Broadcasting Inc. (see Fuqua Industries stations in Group Ownership). 94.34% sold by Community Radio Corp. in 1962 for \$225,000.

KXMC-TV Minot (ch 13)—Licensed to KXMC-TV Inc. (Chester M. Reiten, 55%). Former owner: KXMC-TV Inc. (Chester M. Reiten, 40%; Lloyd R. Amoo, 30%; W.L. Hurley, 30%). Sales price: Transfer involved acquisition of stock from Security Pacific National Bank, executor of estate of Lloyd R. Amoo. FCC approved: July 31, 1974 [For the Record, Aug. 19, 1974]. Note: Original owner, North Dakota Broadcasting Co., sold 52.5% of KXMC-TV to KXMC-TV Inc. (Chester M. Reiten, Lloyd R. Amoo and W.L. Hurley) in 1959 for \$1,040,000. FCC approved: Oct. 21, 1959 [For the Record, Nov. 2, 1959].

KCND-TV Pembina (ch 12, now deleted)—Licensed to McLendon Corp. (Gordon B. McLendon, pres). Polaris Corp. Sales price: \$850,000 for 68 months lease, with option to buy for additional \$500,000. FCC approved: Aug. 24, 1966. Note: Founded (with KTHI-TV Fargo) in 1959 by Harry Rice, Harry C. Lukkason and associates. Sold to Polaris in 1962 for \$675,200 (with KTHI-TV and KNOX-TV Grand Forks, N.D.).

Ohio

***WOUC-TV Cambridge (ch 44)**—Licensed to Ohio University. Former owner: Ohio Educational Television Network Commission. Sales price: No consideration. FCC approved: Dec. 10, 1975 [For the Record, Dec. 22, 1975].

WLWT(TV) Cincinnati (ch 5)—Licensed to Channel 5 of Cincinnati Inc. (see Multimedia Broadcasting in Group Ownership). Original owner: Avco Broadcasting Corp. (see Group Ownership). Sales price:

\$16.3 million. FCC approved: Jan. 16, 1976 [For the Record, Feb. 2, 1976].

WCTF(TV) Cleveland (ch 19, now deleted)—Permittee: Zingale Broadcasting Co. (100% owned by Joseph T. Zingale). Previous owner: Community Telecasters of Cleveland Inc. (Charles W. Steadman, pres, et al). Sales price (for CP): \$180,976. FCC approved: Oct. 25, 1973 [For the Record, Nov. 5, 1973].

WHK-TV Cleveland (ch 19, now deleted)—Licensed to Metropolitan Bcstg. Corp. (formerly DuMont Bcstg. Corp.). Former owner: *Cleveland Plain Dealer and News*. Sales price: \$700,000 (with WHK-AM-FM). FCC approved: April 16, 1958 [For the Record, April 21, 1958].

WJW-TV Cleveland (ch 8)—Licensed to Storer Bcstg. Co. (see Group Ownership). Original owner: Herbert Mayer. Original call letters: WXEL(TV). Sales price: \$8.5 million (with KPVT(TV) Portland, Ore., and Empire Coil Co., New Rochelle, N.Y.). FCC approved: Oct. 27, 1954 [For the Record, Nov. 1, 1954].

WKBF-TV Cleveland (ch 61, now deleted)—Licensed to Kaiser Broadcasting Co., 77.5% owned by Kaiser Broadcasting Corp. (see Group Ownership) and 22.5% by Field Communications Corp. (owned by Field Enterprises Inc., Chicago). Previous owner: Kaiser Broadcasting Corp. (100%). Sales price: no consideration. FCC approved merger of Kaiser Broadcasting Corp.'s five independent UHF's (including WKBF-TV) and Field Communications Corp.'s one independent UHF in May 1973 [BROADCASTING, May 14, 1973]. Note: Former owner, Superior Bcstg. Corp., sold 50% of CP to Kaiser Bcstg. Corp. for \$200,000 less expenses not to exceed \$50,000 already incurred by Superior. Kaiser obtained the option to purchase 50% interest of Superior on certain terms and conditions. Former call letters: WAFT-TV. FCC approved: Sept. 19, 1967 [For the Record, Sept. 25, 1967]. Kaiser purchased the remaining 50% from Superior Bcstg. for \$280,000 in 1972. FCC approved: Aug. 14, 1972 [For the Record, Sept. 4, 1972].

WKYC-TV Cleveland (ch 3)—Licensed to NBC (see Group Ownership). Previous owner: Westinghouse Broadcasting Co. (see Group Ownership). Previous call letters: KYW-TV. Consideration: In exchange for NBC's Philadelphia stations (with KYW-AM-FM) under FCC order. FCC approved: Feb. 17, 1965 [For the Record, March 1, 1965]. Note: Founded as WNBK(TV) by NBC in 1948. Exchanged for Westinghouse's Philadelphia stations in 1955 plus \$3 million to Westinghouse.

WCMH-TV Columbus (ch 4)—Licensed to The Outlet Co. (see Group Ownership). Original owner: Avco Broadcasting Corp. (see Group Ownership). Original call letters: WLWC(TV). Sales price: \$16.1 million. FCC approved: Dec. 22, 1975 [For the Record, Jan. 12, 1976].

WTVN-TV Columbus (ch 6)—Licensed to Taft Bcstg. Co. (see Group Ownership). Original owners: Picture Waves Inc. (Edward Lamb). Sales price: \$1.5 million. FCC approved: Feb. 25, 1953 [For the Record, March 2, 1953].

WDTN(TV) Dayton (ch 2)—Licensed Hearst Communications Corp. (see Group Ownership). Sold by Grinnel Communications. Sales price: \$49.9 million. FCC approved: July 16, 1981. [Changing Hands, Aug. 10, 1981]. Former owner: Grinnel Communications Corp. (owned 100% by trustees of Grinnell College). Original owner: Avco Broadcasting Corp. (subsidiary of Avco Corp.). Original call letters: WLWD(TV). Sales price: \$12.9 million. FCC approved: April 28, 1976 [For the Record, May 10, 1976].

WKEF(TV) Dayton (ch 22)—Licensed to Springfield Television Broadcasting Co. (group owner). Previous owner: WONE-TV Inc. (Brush-Moore Newspapers). Sales price: \$153,000 for CP. FCC approved: Dec. 6, 1963. [For the Record, Dec. 16, 1963]. Note: Brush-Moore Newspapers bought CP for then WONE-TV and WONE(AM) and WFIE(FM) in 1961 for \$1,650,000. Stations were owned by Ronald Woodyard and associates.

***WOET-TV Kettering (ch 16)**—Licensed to University Regional Broadcasting. Previous owners: Ohio Educational Television Network Commission. Sales price: no consideration. FCC approved: April 22, 1975 [For the Record, May 5, 1975].

***WBGU-TV Lima (ch. 57)**—Licensed to Bowling Green State University; acquired from Ohio Educational Television Network Commission. FCC approved: Nov. 17, 1976 [For the Record, Dec. 13, 1976].

WLIO(TV) Lima (ch 35)—Licensed to Lima Communications Corp. (Toledo Blade Co., 75%; Midwestern Bcstg. Co., 25%). Previous owner: WLOK Inc. (owned by Northwestern Ohio Bcstg. Corp.). Sales price: \$1.5 million. FCC approved: Jan. 19, 1972 [BROADCASTING, Jan. 24, 1972].

WUAB(TV) Lorain (Cleveland) (ch. 43)—Licensed to Gaylord Broadcasting Co. (see Group Ownership); acquired from United Artists Broadcasting Inc., 64%, and Kaiser Broadcasting Co., 36%, for \$12.5 million. FCC approved: June 30, 1977 [For the Record, July 18, 1977].

***WMUB-TV Oxford (ch 14)**—Licensed to University Regional Broadcasting Inc. (consortium of Miami University, Wright State University and Central State University). Previous owner: Trustees of Miami University. Sales price: No consideration. FCC approved: Nov. 11, 1975 [For the Record, Nov. 24, 1975].

WSWO-TV Springfield (ch 26, now deleted)—Licensed to Lester W. White. Previous owner: Thomas T. Taggart, trustee in bankruptcy. Sales price: \$452,184. FCC approved: June 1972 [BROADCASTING, June 26, 1972].

WTOV-TV Steubenville (ch 9)—Licensed to Ziff Davis. Previous owner Rust Craft (see BROADCASTING, May 15, 1978, part of \$69 million deal). Previous call letters WSTV.

WDHO-TV Toledo (ch 24)—Licensed to D.H. Overmyer Telecasting Co. (owned by The Overmyer Company Inc., debtor-in-possession). Original owner: D.H. Overmyer Telecasting Co. (owned by The Overmyer Company Inc.). Sales price: No consideration. FCC approved: Feb. 26, 1976 [For the Record, March 15, 1976].

WTOL-TV Toledo (ch 11)—Licensed to Cosmos Bcstg. Co. (see Group Ownership). Previous owners: Frazier Reams, 60%; Morton Niepp, 15%; Thomas S. Bretherton, 15%; Glenn Reams, 10%. Sales price: \$12.35 million (with WTOL-AM-FM sold back to Reams group for \$500,000). FCC approved: March 10, 1965 [For the Record, March 15, 1965].

WYTV(TV) Youngstown (ch 33)—Licensed to WYTN Inc. (Adam Young Inc., 30%; Edgewood Investment Co., 25%; Edwin G. Richter Jr., 25%; Howard D. Duncan Jr., 20%). Previous owner: Communications Industries Inc. (Lazar Emanuel). Sales price: \$1.05 million plus \$325,000 covenant not to compete plus \$200,000 consulting services. FCC approved: Feb. 5, 1965 [For the Record, Feb. 15, 1965]. Founded in 1957 by S.W. Townsend. Bought by Communications Industries Inc. in 1961 for \$975,000 for 81.2% interest plus options.

Oklahoma

KXII(TV) Ardmore (Sherman-Dension, Tex.) (ch 12)—Licensed to Texoma Bcstr. Inc. (KWTX-AM-TV Waco and 50% of KBTX[AM] Bryan, both Texas). Original owner: John F. Easley estate. Sales price: \$141,666. FCC approved: June 17, 1959 [For the Record, June 22, 1959].

KAUT-TV Oklahoma City (ch 14)—Licensed to Golden West Broadcasters (see Group Ownership). Sold by: Christian Broadcasting Co. of Oklahoma (nonprofit religious corporation, George Teagues, president). Sales price: \$60,000. FCC approved: Jan. 24, 1980 [For the Record, Feb. 11, 1980]. Note: Sold as CP—now on air.

KOCO-TV Oklahoma City (ch 5)—Licensed to Combined Communications Corp. a subsidiary of the Gannett Co. following merger in June 1979 (see KTAR-TV Phoenix). CCC purchased station from John E. Kirkpatrick, Dean A. McGee, Grayce B. Flynn estate, Leonard H. Savage and others. Sales price: \$6.5 million. FCC approved: July 17, 1970 [For the Record, July 27, 1970]. Note: Founded in 1954. Cimarron TV Corp. (L.E. Caster and Ashley L. Robison) acquired station (then WGEO-TV) in 1957 from Streets Electronics Inc. (PR. Banta and others) for \$2.5 million. Mr. Banta acquired 10% interest from Mr. Caster after transfer Cimarron sold station in 1961 to Capital City Investment Co. for \$2.5 million. Capital City subsequently became Cimarron Television (Kirkpatrick group).

KOKH Oklahoma City—Licensed to John Blair Co. (publicly owned & diversified). Previous owner: Independent School District No. 89 of Oklahoma County.

Sales Price: \$3.5 million. FCC approved: June 1979 (see For the Record and Changing Hands, July 2, 1979).

KTVY(TV) Oklahoma City (ch 4)—Licensed to KTVY Inc. (see Evening News Association in Group Ownership). Original owner: Gaylord Broadcasting Co. (see Group Ownership). Original call letters: WKY-TV. Sales price: \$22.5 million. FCC approved: Oct. 29, 1975 [For the Record, Nov. 17, 1975].

KWTV(TV) Oklahoma City (ch 9)—Licensed to Griffin Television Inc. (owned 100% by John T. Griffin). Sold by: Luther T. Dulaney and Ray J. Turner sold their 50% interest to Griffin-Leake interests which already owned 50%. Sales price: \$200,000 plus ownership of all equipment owned by KWTV(AM), KATV(TV) Little Rock, Ark., and KTUL-TV Tulsa, (all owned by Griffin-Leake) which they in turn sold to Oklahoma City bankers for \$3 million. FCC approved: Jan. 20, 1964 [For the Record, Jan. 27, 1964].

KVIJ-TV Sayre (ch 8)—Licensed to Marsh Media (Stanley Marsh III, 50%; Michael C. Marsh, 20%; Estelle Marsh Watlington, 10%; Tom F. Marsh, 10%; Tom F. Marsh Special Trust, 10%). Previous owner: Bass Broadcasting Co. Former call letters: KFDO-TV. Sales price: \$300,000. FCC approved: Dec. 19, 1975 [For the Record, Jan. 12, 1976]. Note: Original owner, Southwest Broadcasting Co., sold station to Bass Broadcasting for \$275,000. Original call letters: KSWB(TV). FCC approved: Dec. 6, 1975 [For the Record, Dec. 13, 1965].

KOTV(TV) Tulsa (ch 6)—Licensed to KOTV Inc. (see Corinthian Broadcasting Corp. in Group Ownership). Station was merged with Corinthian Broadcasting into Dun & Bradstreet Companies Inc. for stock valued at \$137 million (with KXTV(TV) Sacramento, Calif.; KHOU-TV Houston; WANE-TV Fort Wayne, Ind., and WISH-TV Indianapolis). FCC approved: April 14, 1971 [BROADCASTING, April 19, 1971]. Note: KOTV(TV) originally owned by Cameron TV Inc. (George Cameron), sold to Wrather-Alvarez interests for \$2.5 million after FCC approval July 30, 1952 [For the Record, Aug. 4, 1952]. Wrather-Alvarez Inc. (J.D. Wrather, Mrs. Maizie Wrather and M.H. Alvarez) sold station to Corinthian Television Corp. in 1954. Sales price: \$4 million. FCC approved: May 14, 1954 [For the Record, May 24, 1954].

Oregon

KTVZ(TV) Bend (ch 21)—Licensed to Sierra Cascade Communications (George R. Johnson). Sold by J.L. DeArmond and John R. Dellenback. Sales price: \$1.6 million. FCC approved: July 7, 1981. [Changing Hands, July 22, 1981]. Note: Sellers transferred their two-thirds interest in stations to Johnson. Sales price includes transfer of control of KTMT(FM) Medford. Group also sold KTVL(TV) Medford for \$12.5 million (see below).

KOTI(TV) Klamath Falls (ch 2)—Licensed to Oregon Bcstg Co. (see Group Ownership). Original owner: WD Miller. Original call letters: KFJI-TV. Sales price: \$30,000. FCC approved: May 16, 1956 [For the Record, May 26, 1956].

***KTRV(TV) La Grande (ch 13)**—Licensed to State of Oregon, acting by and through State Board of Higher Education. Original owner: KTVB Inc. (Georgia M. Davidson and family, 100%). Sales price: FCC approved: Aug. 31, 1976 [For the Record, Sept. 20, 1976].

KTVL(TV) Medford Ch 10—Licensed to Freedom Communications Inc. (Subsidiary of Freedom Newspapers Inc., C.H. Hoiles and family). Sold by Sierra Cascade Communications Inc. Sales price: \$12.5 million. FCC approved: July 7, 1981. [Changing Hands, July 27, 1981]. Note: Sellers also transferred two-thirds of KTVZ(TV) Bend, Ore., for \$1.6 million. (see above).

KSYS(TV) Medford (ch 8)—Licensed to Southern Oregon Education Co. (W. Boyce Stanard, pres. et al). Previous owner: Liberty Television, a joint venture of Liberty Communications Inc. and Siskiyou Broadcasters Inc. Sales price: \$48,000. FCC approved: July 20, 1973 [For the Record, Aug. 6, 1973].

KLOR(TV) Portland (ch 12, now deleted)—Licensed to Oregon TV Inc. George Haggarty purchased station for \$1,794,865 and combined its facilities with KPTV(TV) Portland. FCC approved: April

18, 1957 [For the Record, April 22, 1957].

KPTV(TV) Portland (ch 12)—Licensed to Oregon TV Inc. (see Chris Craft Stns in Group Ownership). Former owner: George Haggarty. Sales price: \$3.75 million. FCC approved: July 22, 1959 [For the Record, July 27, 1959]. Note: Founded by Herbert Mayer in 1952, sold to Storer Bcstg Co. in 1954 in \$8.5 million package deal which included WXEL(TV) Cleveland (now WJW-TV) and Empire Coil Co., New Rochelle, N.Y. Storer sold station to Mr. Haggarty in 1957 for \$1.89 million.

***KVDO-TV Salem (ch 3)**—Licensed to State of Oregon acting by and through the State Board of Higher Education. Previous owner: Corvallis TV Cable Co. (a wholly owned subsidiary of Liberty Communications Inc.). Sales price: \$200,000. FCC approved: Feb. 19, 1976 [For the Record, March 8, 1976]. Note: Original owner, Channel 3 Inc. (Harry E. Godsil, et al), sold station in 1972 to Valley Broadcasters Inc. (owned by Liberty) for stock in Liberty equal to value of stockholders' investment in Channel 3 (\$411,000) and to certain liabilities (\$190,000) to be retired. FCC approval: Sept. 27, 1972 [BROADCASTING, Oct. 2, 1972].

Pennsylvania

WTAJ-TV Altoona (ch 10)—Licensed to Gateway Communications Inc. (80% owned by the Bergen Evening Record Corp. of Hackensack, N.J.). Previous owner Triangle Publications Inc. (owned by Walter Annenberg). Former call letters: WFBG-TV. Sales price (including WBNG-TV Binghamton, N.Y. and WLYH-TV Lancaster-Lebanon, Pa.): \$14.4 million. FCC approved: September 1972 [BROADCASTING, Sept. 25, 1972]. Note: Original owner, Gable Bcstg. Co., sold station (with WFBG-AM) in 1956 to Triangle for \$3.5 million. FCC approved: Jan. 11, 1956 [For the Record, Jan. 16, 1956].

WEPA-TV Erie (ch 66, now deleted)—Licensed to Empire Television and Radio Inc. (see WBJA-TV Binghamton, N.Y.).

WSEE-TV Erie Pa.—Licensed to George N. Gillett. Previous owners: Mead family of Erie (33%), which also owns Erie Morning News and Times, and others. Sales price: \$1.7 million. FCC approved: July 1978.

WPFO-TV Greensburg, Pa.—Licensed to Western Pa. Christian Broadcasting Co. Assignment is part of resolution of law suit. Previous owner: Commercial Radio Institute. FCC approved: July 1978.

WTPA(TV) Harrisburg (York-Lebanon) (ch 27)—Licensed to Newhouse Bcstg Corp. (see Group Ownership). Original owner: Donald E. Newhouse. Sales price: \$250,000. FCC approved: Nov. 17, 1954 [For the Record, Nov. 22, 1954].

WJAC-TV Johnstown (ch 6)—Licensed to WJAC Inc. (owned 100% by Johnstown Tribune Publishing Co.; Alvin D. Schrott, Richard H. Mayer and Louis A. Pradt, 60.2% jointly). Former owner: WJAC Inc. (owned 100% by Johnstown Tribune Publishing Co.; Walter W. Krebs, special trustee of A.H. Walters estate, 60.2%). FCC approved involuntary transfer of control: Aug. 16, 1974 [For the Record, Sept. 2, 1974].

WJNL-TV Johnstown (ch 19)—Licensed to Dominic Ciarimboli Esq., receiver. Previous owner: Cover Broadcasting Inc., debtor-in-possession. Sales price: No consideration. Mr. Ciarimboli was appointed operating receiver of property of Cover Broadcasting by bankruptcy judge in U.S. district court. FCC approved: Sept. 17, 1976 [For the Record, Oct. 11, 1976]. Note: Original call letters: WARD-TV. Former owner: Rivoli Realty Co. (Margaret E. Gartland, 38.7%; George D. Gartland, 18%; Walter M. Thomas, 14.3%; and others), sold station in 1971 to Ben Werk Group of Canton, Ohio for \$575,000. FCC approved: March 17, 1971 [BROADCASTING, March 22, 1971]. In 1972 station, including WARD(AM), was sold to Cover Broadcasting Inc. (owned 100% by John E. Gelormino) for \$886,593. FCC approved: July 19, 1972 [For the Record, Aug. 21, 1972]. In 1975 station, including WJNL-AM-FM, was transferred to Cover Broadcasting Inc., debtor-in-possession. FCC approved: Aug. 11,

TV Transfers

1976 [For the Record, Sept. 1, 1975].

WLYH-TV Lancaster (ch 15)—Licensed to Gateway Communications Inc. (80% owned by the Bergen Evening Record Corp. of Hackensack, N.J.). Previous owner: Triangle Publications Inc. (owned by Walter Annenberg). Sales price (including WBNG-TV Binghamton, N.Y. and WTAJ-TV Altoona, Pa.): \$14.4 million. FCC approved: September 1972 [BROADCASTING, Sept. 25, 1972]. Note: Original owners, WLBR-AM-FM, 52%, and Lebanon News, 36%, sold station to Triangle for \$115,000. FCC approved: Nov. 2, 1955 [For the Record, Nov. 7, 1955] and May 2, 1957 [For the Record, May 6, 1957].

WGAL-TV Lancaster (ch 6)—Licensed to Pulitzer Publishing Co. (see Group Ownership and Newspaper Crossownership). Previous owner: WGAL Television Inc. (Steinman Stations, see Group Ownership). Sales price: \$45 million for WGAL-TV and WTEV(TV) New Bedford, Mass. [Approved: Changing Hands, Oct. 23, 1978].

KYW-TV Philadelphia (ch 3)—Licensed to Westinghouse Broadcasting Co. (see Group Ownership). Previous owner: NBC. Previous call letters: WRCV-TV. Consideration: In exchange for Westinghouse's Cleveland stations (with KYW-AM) under FCC order. FCC approved: Feb. 17, 1965 [For the Record, March 1, 1965]. Note: Founded in 1948 as WPTZ by Philco Corp. Bought by Westinghouse in 1953 for \$8.5 million. Exchanged for NBC's Cleveland stations and \$3 million in 1955.

WCAU-TV Philadelphia (ch 10)—Licensed to CBS Inc. (see Group Ownership). Former owner: WCAU Inc. (*Philadelphia Bulletin*). Sales price: \$15.6 million plus \$4.4 million for land and real estate (with WCAU-AM-FM). FCC approved: July 31, 1958 [For the Record, Aug. 4, 1958].

WGTI-TV Philadelphia (ch 23, now deleted)—Licensed to Seven Arts Broadcasting Inc. Seven Arts Associated Corp. [100%]. Former owner: Bernard Rappaport. Sales price: \$14,202.66 for CP FCC approved: July 5, 1967 [For the Record, July 17, 1967].

WPHL-TV Philadelphia (ch 17)—Licensed to Colony Broadcasting Inc. Previous owner: AVC Corp. Sales price: \$10 million plus 10 year consulting and non-competition agreement. FCC approved: Nov. 16, 1978. Note: Founded in 1960 by Young People's Church of the Air (Donald B. Crawford). Left air in 1962. Sold to Philadelphia Television Broadcasting Co. (Aaron J. Katz and Leonard Stevens) in 1964 for \$219,000 and returned to air in 1956. Former call letters: WPCA-TV.

WPVI-TV Philadelphia (ch 6)—Licensed to Capital Cities Communications Inc. (see Group Ownership). Former owner: Triangle Publications Inc. (owned by Walter H. Annenberg and family). Original call letters: WFIL-TV. Sales price: \$110 million (with WFIL[AM] and WIOQ[FM] Philadelphia; WNHC[AM], WPLR[FM] and WTNH-TV New Haven, Conn.; KFRE[AM], KFYE[FM] and KFSN-TV Fresno, Calif., and television program syndication business). Contingent on sale was Capital Cities "spin-off" of WFIL(AM) and WIOQ(FM) (formerly WFIL-FM) Philadelphia; WNHC(AM) and WPLR(FM) (formerly WNHC-FM) New Haven, Conn.; and KFRE(AM) and KFYE(FM) (formerly KFRE-FM) Fresno, Calif. to separate buyers for an aggregate of \$14,455,000. FCC approved: Feb. 24, 1971 [BROADCASTING, March 1, 1971].

WTAF-TV Philadelphia (ch 29)—Licensed to Taft Bcstg. Co. of Pennsylvania (see Group Ownership). Sold by: William L. and Irwin C. Fox and Dorothy Kotin. Former call letters: WIBF-TV. Sales price: \$1.4 million plus adjustments and assumptions of liabilities bringing price to estimated \$4.5 million. FCC approved: May 7, 1969 [For the Record, June 2, 1969]. Note: Founded by WIBF Broadcasting (Fox group) in May 1965.

KDKA-TV Pittsburgh (ch 2)—Licensed to Westinghouse Broadcasting Co. (see Group Ownership). Original owner: Allen B. DuMont Labs Inc. Original call letters: WDTV(TV). Sales price: \$9.75 million. FCC approved: Jan. 5, 1955 [For the Record, Jan. 10, 1955].

WENS(TV) Pittsburgh (ch 22, now deleted)—Licensed to Capital Communications Corp., wholly owned subsidiary of Springfield TV Bcstg. Corp.

(William L. Putnam; see Group Ownership). Previous owners: Thomas P. Johnson and others. Sales price: 5,000 shares of Springfield TV Bcstg. Corp. (estimated value, \$110,000) for CP FCC approved: July 28, 1965 [For the Record, Aug. 2, 1965].

WIIIC-TV Pittsburgh (ch 11)—Licensed to WIIIC-TV Corp. (see Cox Broadcasting Corp. in Group Ownership). Former owners: P-G Publishing Co. (*Pittsburgh Post-Gazette* and *Toledo Blade*) and H. Kenneth Brennan family. Sales price: \$20.5 million. FCC approved: Nov. 20, 1964 [For the Record, Nov. 30, 1964].

WPGH-TV Pittsburgh (ch 53)—Licensed to Meredith Broadcasting (See Group Ownership and Newspaper Crossownership). Previous owner: Pittsburgh Telecasting Inc. (Leon A. Crosby, 20%; Stip Realty Inc., 80%). Sales price: \$11.7 million. [Approved: Changing Hands, Oct. 2, 1978]. Former owner: Vincent M. Casey, receiver for U.S. Communications of Pittsburgh Inc. Sales price: \$100,000. FCC approved: Dec. 12, 1973 [For the Record, Dec. 31, 1973]. Note: Original call letters: WKJF-TV. Original owner: Agnes Jane Reeves Greer, sold CP (as WAND-TV) to D.H. Overmyer Communications Co. in 1965 for \$28,000. FCC approved: July 28, 1965 [For the Record, Aug. 2, 1965]. In 1967, 80% of CP (WECO-TV) was sold by D.H. Overmyer Communications Co. to U.S. Communications Corp. for \$1 million (with CP's KEMO-TV San Francisco; WMBO-TV Atlanta; WSCO-TV Newport, Ky.; and KJDO-TV Rosenberg, Tex.). FCC approved: Dec. 8, 1967 [For the Record, Dec. 18, 1967].

WTAE-TV Pittsburgh (ch 4)—Licensed to Hearst Corp. (see Group Ownership). Original owners: 50% interest owned by Earl F. Reed and Irwin D. Wolf Jr. and group. Sales price: \$10.6 million for 50%. FCC approved: Aug. 1, 1962 [For the Record, Aug. 6, 1962].

WDAU-TV Scranton (ch 22)—Licensed to Scranton Bcstrs. Inc. WCAU Inc., former 75% owner sold interest to minority owner, Scranton Bcstg. Inc. Sales price: \$700,000. FCC approved: May 27, 1959 [For the Record, June 8, 1959]. WCAU Inc. (*Philadelphia Bulletin*, and former licensee WCAU-AM-TV Philadelphia) purchased 75% from Scranton Bcstg. Inc. (Mrs. M.E. Megargee and family) in 1956. Sales price: \$650,000. Former call letters: WGBI-TV. FCC approved: Oct. 18, 1956 [For the Record, Oct. 22, 1956].

WNEP-TV Scranton (ch 16)—Licensed to NEP Communications Inc. (Thomas P. Shelburne, Catherine W. Shelburne, Thomas P. Shelburne III, et al.). Previous owner: NEP Communications Inc. (Thomas P. Shelburne, 32.9%; Frank M. Henry, 21.6%; Catherine W. Shelburne, 21.9%; et al.). Sales price: No consideration. Thomas and wife Catherine Shelburne transferred some shares in the licensee to members of their immediate family for estate planning purposes. FCC approved: Aug. 26, 1976 [For the Record, Sept. 27, 1976]. Note: WNEP-TV was formed by a merger of WARM-TV Scranton and WILK-TV Wilkes-Barre, both Pennsylvania. Transcontinent TV Corp. bought a 60% interest in 1958, with William M. Scranton and associates and Mitchell Jenkins and associates with 20% each, in stock transaction considered to total \$15 million. Transcontinent sold station in 1964 to Taft Broadcasting Co. (see Group Ownership) for \$26.9 million (with WGR-AM-FM-TV Buffalo, N.Y. and WDAF-AM-FM-TV Kansas City, Mo.). Taft sold station in 1973 to NEP Communications for \$3.9 million. FCC approved: Nov. 1, 1973 [For the Record, Nov. 26, 1973].

WRAC-TV Williamsport (ch 36, now deleted)—Licensed to WGAL Inc. (WGAL-AM-FM-TV Lancaster, Pa.—Steinman Stns.). Original owner: WRAC Inc. (Margaretta Steele and associates). Sales price: \$125,000 (with WRAC-AM-FM). FCC approved: Feb. 7, 1957 [For the Record, Feb. 11, 1957].

WNOW-TV York (ch 49, now deleted)—Licensed to WNOW Inc. (William F. Rust Jr. and associates). Original owner: Helm Coal Co. Sales price: \$255,000. FCC approved: Aug. 2, 1957 [For the Record, Aug. 5, 1957].

Rhode Island

WPRI-TV Providence (ch 12)—Licensed to Providence Television Inc. (see Poole Bcstg. Stns. in Group Ownership). Former owners: Capital Cities Broadcasting Corp. (see Capital Cities Communications Inc. in Group Ownership). Former call letters: WPRO-TV. Sales price: \$16.5 million. FCC approved: June 16, 1967 [For the Record, June 26, 1967]. Note: Original

owner, Cherry & Webb Broadcasting Co., sold station with WPRO-AM-FM to Capital Cities for \$6.5 million in 1959.

South Carolina

WCBD-TV Charleston (ch 2)—Licensed to State Telecasting Co. (see Group Ownership). Previous owner: Reeves Telecom Corp. Former call letters: WUSN-TV. Sales price: \$2 million. FCC approved: May 26, 1971 [BROADCASTING, May 31, 1971].

WCIV(TV) Charleston (ch 4)—Licensed to First Charleston Corp. (see Evening Star Stations Sales price: \$2,210,147 plus assumption of \$400,000 in obligations. FCC approved: Oct. 5, 1966 [For the Record, Oct. 10, 1966].

WLTX(TV) Columbia (ch 19)—Licensed to Capital Communications Inc. (Lewis Broadcasting Corp.). Previous owner: Palmetto Radio Corp. (J.W. Lindau III, Irwin Kahn and W. Croft Jennings). Previous call letters WNOK. Sales price: \$3,987,500 plus \$112,500 for covenant not to compete for WNOK-AM-FM-TV. FCC approved: Oct. 18, 1978 [For the Record, Nov. 6, 1978]. Lewis Broadcasting (J.C. Lewis) owns WJCL-FM-TV Savannah, Ga. and publishes *Journal-Record* weekly newspaper there. Former owner: Palmetto Radio Corp. (J.W. Lindau III, Irwin Kahn, Samuel Litman, W. Croft Jennings and Francis Carlisle Roberts). Sales price: No consideration. FCC approved: Nov. 26, 1975 [For the Record, Dec. 15, 1975].

WOLO-TV Columbia (ch 25)—Licensed to Columbia TV Bcstrs. Inc. (see Bahakel Stns. in Group Ownership). Sold by: First Carolina Corp. (Philip E. Pearce, Henry Sherrill, Edwin H. Cooper, Geddings H. Crawford, Richard deG. Kennan and others). Sales price: \$240,000. FCC approved: May 5, 1964 [For the Record, May 11, 1964].

WBTW(TV) Florence (ch 13)—Licensed to Daily Telegraph Printing Co. (Hugh I. Shott Jr. and others). Sold by: Jefferson Standard Bcstg. Co. (see Group Ownership). Sales price: \$4.5 million. FCC approved: Feb. 28, 1968 [For the Record, March 11, 1968]. Note: Founded by Jefferson Standard Life Insurance Co. in 1954.

South Dakota

KABY-TV Aberdeen (ch 9)—Licensed to Forum Communications Inc. (see Group Ownership). Previous owner: KSOO-TV Inc. (Gordon H. Ritz, bd chmn, et al.). Former call letters: KCOO-TV. Sales price: \$2,250,000 (with KSOO-TV Sioux Falls, S.D.). FCC approved: Nov. 14, 1973 [For the Record, Nov. 26, 1973]. Note: Founded as KDHS-TV by Aberdeen TV Co. Construction permit sold June 21, 1957 to South Dakota Television Inc. (North Dakota Broadcasting Co., voted by John W. Boler; John W. Boler individually; Constance Blackstead; Stanley Voas, and Helga M. Sjuje) for \$2,447. Sold as KXAB-TV on Dec. 23, 1969 to KSOO-TV Inc. for \$700,000 (for construction permit).

KXON-TV Mitchell (ch 5)—Licensed to George N. Gillett Jr., vice chairman, Globe Broadcasting Corp. (Gillett has bought KJIV(TV) Bakersfield, Calif. and WAEO-TV Rhinelander, Wis.). Previous owner: Buford Television Inc. (see Group Ownership). Sales price: \$1.5 million. [Approved: Changing Hands, Jan. 30, 1978]. Previous owner: Mitchell Bcstg. Assn (Raymond V. Eppel and others). Former call letters: KORN-TV. Sales price: \$875,000. FCC approved: Oct. 4, 1972 [For the Record, Oct. 30, 1972].

KSFY-TV Sioux Falls (ch 13)—Licensed to Forum Communications Inc. (see Group Ownership). Previous owner: KSOO-TV Inc. (Gordon H. Ritz, bd chmn, et al.). Former call letters: KSOO-TV. Sales price: \$2,250,000 (with KCOO-TV Aberdeen, S.D.). FCC approved: Nov. 14, 1973 [For the Record, Nov. 26, 1973]. Note: Morton H. Henkin, Thomas Barnstuble, Julius Helland and others transferred 70% interest (with KSOO-AM) to Gordon Ritz, Wheelock Whitney, Mr. Henkin and others for \$770,000 in 1965. FCC approved: Aug. 23, 1965 [For the Record, Aug. 30, 1965].

Tennessee

WDEF-TV Chattanooga (ch 12)—Licensed to Roy

H. Park Bcstg of Tenn. Inc. (see Group Ownership). Sold by Carter M. Parham and others. Price: \$2,780,080 with WDEF(AM). FCC approved: Feb. 12, 1964 [For the Record, Feb. 24, 1964].

WRCB-TV Chattanooga (ch 3)—Licensed to Ziff Davis Bcstg. of Tenn. Inc. (subsidiary of Ziff Davis). Previous owner: Rust Craft. (see BROADCASTING, May 15, 1978). Former owners: Ramon G. and Helen H. Patterson, 70%; Follansbee Steel Co. (Jack and Louis Berkman), 30%. Sales price: \$1,675,000 for 70%. FCC approved: Nov. 27, 1959 [For the Record, Dec. 7, 1959]. Note: Founded by Ramon G. and Helen H. Patterson and Will Cummings. The Pattersons bought Mr. Cummings' 50% in 1956 for \$87,000 plus assumption of \$32,000 in obligations [For the Record, Dec. 3, 1956]. Follansbee Steel Co. bought 30% interest in 1959 for \$325,000.

WTVC-TV Chattanooga (ch 9)—Licensed to Belo Broadcasting Corp. (see Group Ownership). Sold by Fuqua Industries (see Group Ownership). Sales price: \$19.5 million. FCC approved: June 13, 1980 [Changing Hands, June 30, 1980]. Note: Went on the air June 15, 1953, as WROM-TV Rome, Ga. Sold to Dean Covington and associates Oct. 31, 1957, for \$722,500. Went dark Dec. 5, 1957, moved to Chattanooga and resume operation as WTVC(TV) Feb. 11, 1958.

WCPT-TV Crossville (ch 55)—Licensed to Cumberland Communications Corp. (partnership of McClatchy Newspapers and Sainte Broadcasting. (see Group Ownership). Sold by WCPT-TV Inc. Sale price: \$600,000. FCC approved: Aug. 17, 1981. [Changing Hands, Sept. 7, 1981]. Previous owner: Calvin C. Smith and John A. Cunningham. Previous owner: Edward M. Johnson. Sales price: \$42,500. FCC approved: Feb. 27, 1979.

WDXI-TV Jackson (ch 7, now deleted)—Licensed to Kosklusko Broadcasting Co. (see Bahakel Bcstg in Group Ownership). Former owners: estate of Aaron B. Robinson and others. Sales price: \$900,000. FCC approved: Aug. 17, 1966 [For the Record, Aug. 22, 1966].

WJHL-TV Johnson City (Bristol, Va.-Kingsport, Tenn.) (ch 11)—Licensed to Roy H. Park Bcstg of Tri-Cities Inc. (see Group Ownership). Sold by: W.H. Lancaster, Sr. and Jr. Sales price: \$2.5 million. FCC approved: June 8, 1964 [For the Record, June 15, 1964].

WSM-TV Nashville (Ch 4)—Licensed to Gillett Broadcasting Co. (George Gillett, see Group Ownership). Sold by NLT Corp. Sale price: \$38 million plus interest plus \$4 million noncompete agreement. FCC approved: Sept. 14, 1981. [Changing Hands, Oct. 5]. Note: seller retained co-located WSM-AM-FM.

WATE-TV Knoxville (ch 6)—Licensed to Nationwide Communications Inc. (see Group Ownership). Previous owners: Paul Mountcastle, W.H. Linebaugh and John A. Ayers, trustees, 50% and others. Sales price: \$6.8 million (with WATE(AM)). FCC approved: April 8, 1965 [For the Record, April 19, 1965].

WBIR-TV Knoxville (ch 10)—Licensed to Multimedia Inc. (see Multimedia Bcstg. Co. in Group Ownership). Former owner: Taft Bcstg. Co. Sales price: \$3½ million (with WBIR-AM-FM). FCC approved: Nov. 16, 1960 [For the Record, Nov. 21, 1960]. Note: Taft Bcstg owned 30% of original station, bought remaining 70% for \$2.1 million in 1959 from Gilmore Nunn, Robert L. Ashe and John P. Hart.

WTVK-TV Knoxville (ch 26)—Licensed to South Central Bcstg Co. (see Group Ownership). Original owners: TV Service of Knoxville Inc. Sales price: Assumption of obligations not exceeding \$216,500. FCC approved: July 28, 1954 [For the Record, Aug. 2, 1954].

WHBQ-TV Memphis (ch 13)—Licensed to RKO General Inc. (see Group Ownership). Original owner: Harding College. Sales price: \$2.88 million (with WHBQ-AM). FCC approved: July 1, 1954 [For the Record, July 12, 1954].

WREG-TV Memphis (ch 3)—Licensed to The New York Times Broadcasting Service Inc. (owned by New York Times Co.). Former owner: Cowles Broadcasting Service Inc. (see Cowles Communications Inc. in Group Ownership). Original call letters: WREC-TV. Sales price: \$10,966,410. FCC approved: Aug. 18, 1971 [BROADCASTING, Aug. 23, 1971]. Note: Cowles purchased station from original owner, Hoyt Wooten, in 1963. Sales price: \$8 million (with WREC-AM). FCC approved: April 23, 1963 [For the Record, May 6, 1963].

WNGE-TV Nashville (ch 2)—Licensed to General

Electric Broadcasting Co. (see Group Ownership). Former owners: Louis R. Draughon, 59.3% and as trustee, 14.8%; George J. Hearn Jr., 18.5%; John D. Sprouse, 7.4%. Former call letters: WSIX-TV. Sales price: \$9.7 million (with WSIX-AM-FM). FCC approved: April 6, 1966 [For the Record, April 18, 1966]. Note: Mr. Draughon purchased 33-1/3% owned by W.H. Criswell in 1956 for \$250,000.

WTVF(TV) Nashville (ch 5)—Licensed to Channel Five Television Co. (Oveta Culp Hobby, 39%, William P. Hobby Jr., 28%, Jessica Hobby Cato, 28%). Previous owner: WLAC-TV Inc. (Thomas B. Baker Jr., A.G. Beaman and Trustees). Original call letters: WLAC-TV. Sales price: \$15,750,000 plus \$3 million for real estate associated with station. FCC approved: Oct. 15, 1975 [For the Record, Oct. 27, 1975].

WZTV-TV Nashville (ch 17)—Licensed to Multimedia Bcstg Co. (see Group Ownership). Sold to Multimedia by previous owners, Reel Bcstg. Co. for \$6 million. FCC approved: Dec. 14, 1979. Former call letters: WTLT(TV). Sales price: \$42,400 assumption of debts, plus lease agreement. FCC approved: Sept. 30, 1975 [For the Record, Oct. 20, 1975]. Note: Original call letters were WMCV(TV). WMCV(TV) began operation Aug. 5, 1968, and went off the air March 14, 1971 [BROADCASTING, March 29, 1971]. Charles H. White, attorney, became owner of WMCV(TV) by commission grant of June 18, 1973. Mr. White, trustee in bankruptcy, sold station to Hudson Broadcasting in 1974 for \$25,000. FCC approved: July 31, 1974 [For the Record, Aug. 12, 1974].

Texas

KRBC-TV Abilene (ch 9)—Licensed to Abilene Radio & TV Co. (see Group Ownership). Original owner: Mrs. Eva May Hanks. Sales price: \$500,000 (with KRBC(AM)). FCC approved: Sept. *6, 1953 [For the Record, Sept. 28, 1953].

KAMR-TV Amarillo (ch 4)—Licensed to Canaan Communications Inc. (D.A. Canaan and Darold A. Canaan Jr., together 95%). Former owner: Stauffer Publications Inc. (see Group Ownership). Original call letters: KGNC-TV. Sales price: \$2.5 million. FCC approved: July 31, 1974 [For the Record, Aug. 12, 1974]. Note: Began operation in March 1953. Original owner, Globe-News Publishing Co., sold station, along with KGNC(AM) Amarillo and KFYO(AM) Lubbock, both Texas, to the Roy N. Whittenburg family in 1955 for \$3.9 million [BROADCASTING, June 27, 1955]. In 1966 station (with KGNC-AM-FM) was sold to Stauffer Publications for \$5.9 million. FCC approved: Jan. 14, 1966 [For the Record, Jan. 24, 1966].

KFDA-TV Amarillo (ch 10)—Licensed to Panhandle Telecasting Co., Joint Venture (Ray Herndon and R.H. Drewry). Previous owner: Bass Broadcasting Co. (Perry R. Bass, 5* 58%; Bass Brothers Enterprises Inc., 39.96%; and others). Sales price: \$2.8 million. FCC approved: Aug. 20, 1976 [For the Record, Sept. 13, 1976]. Note: Founded by Wendell Mayes, C.C. Woodson, Gene Cagle and Charles B. Jordan. Sold to Texas State Network in 1954 for \$525,000 (with KFDA(AM)). Sold to Bass Broadcasting Co. (owned by Perry R. Bass) in 1966 for \$2,295,000 in multiple-station deal. FCC approved: Feb. 2, 1966 [For the Record, Feb. 7, 1966].

KJTV(TV) [CP] Amarillo (Ch 14)—Licensed to Ray Moran. Sold by Amarillo Family Television. Sale price: exchange of KRIZ(FM) Roswell, N.M., plus \$325,000. FCC approved: Sept. 10, 1981. [For the Record, Oct. 12, 1981]. Previous owner: Gary L. Acker (see Group Ownership). Sales price: \$624,000. FCC approved: May 20, 1980. [Changing Hands, June 16, 1980].

KVII-TV Amarillo (ch 7)—Licensed to Marsh Media Ltd. License was transferred from partnership of Stanley Marsh III, Tom F. Marsh, Michael Marsh, John S. Tyler and Estelle Marsh Watlington dba Marsh Media Ltd. to partnership of Stanley Marsh III, Tom F. Marsh, Michael Marsh and Estelle Marsh Watlington dba Marsh Media Ltd. for \$60,000. FCC approved: Nov. 8, 1972 [For the Record, Dec. 4, 1972]. Note: Founded by John L. McCarty and associates in 1957. Sold to Southwest States Inc. (Trigg-Vaughn group) in 1958 for \$136,052. Sold to John B. Walton Jr. (see Group Ownership) in 1963 for \$1,125,000. Sold to Marsh Media in 1968 for \$1.5 million. FCC approved: Jan. 31, 1968 [For the Record, Feb. 12, 1968].

KTBC-TV Austin (ch 7)—Licensed to Times Mirror Co. (see Group Ownership). Original owner: Texas

Broadcasting Corp. (Lady Bird Johnson, et al). Sales price: \$9 million. FCC approved: Sept. 6, 1973 [For the Record, Sept. 24, 1973].

KTVV(TV) Austin (ch 36)—Licensed to LIN Broadcasting Corp. (see Group Ownership). Original Owner: Kingstip Communications Inc. (John R. Kingsberry, Henry B. Tippie and others). Sales price: \$4.5 million (with KHFI-FM Austin). FCC approved: May 2, 1979 [BROADCASTING, May 7, 1979].

KVUE(TV) Austin (ch 24)—Licensed to Evening News Association (see Group Ownership). Former owner: Channel Twenty-Four Corp. (Tolbert Foster, Allan Shivers, W.E. Dyer Jr. and Edgar B. Younger, as a group 54.4%; R.B. and Bill B. McAlister and others, as a group 45.6%). Sale price: \$13 million. FCC approved: Sept. 8, 1978. Note: Ray A. Butler acquired CP in 1965 from Willard Deason for \$500,000 and sold it to Channel Twenty-four for \$44,138. FCC approved: June 10, 1970 [BROADCASTING, June 6, 1970].

KBMT(TV) Beaumont (ch. 12)—Licensed to Texas Telecasting (Michael G. and Clongton McKinnon); acquired for Liberty National Corp., Oklahoma City, for \$2.4 million. FCC approved Oct. 22, 1976 [For the Record, Nov. 15, 1977]. Note: Sabine Broadcasting Co. (John Nichols, pres, et al) sold station to Harbour Television Systems Inc. in 1973 for \$3 million. FCC approved: Sept. 28, 1973. Harbour Television Systems Inc. (owned 100% by Liberty National Corp. was purchased from Harbour Television Systems Inc. (A.O. Banning, 56%; William G. Hill Jr., 27%; et al) for release of debt obligation. FCC approved: Feb. 11, 1976.

KWAB(TV) Big Spring (ch 4)—See KLBK-TV Lubbock, Tex., below.

KIII-TV Corpus Christi (ch 3)—Licensed to South Texas Telecasting Co., Michael D. McKinnon 50%, Daniel McKinnon 25%, and Clinton D. McKinnon 19% and others. Clinton formerly owned 80% with others. Sales Price: \$171,720. FCC approved: July 1979. Previous owners: Dr. J.A. Garcia and associates 74%; Mr. McKinnon, 3.8%; and others. Previous call letters: KVDO-TV. Sales price: \$48,000 for 74%. FCC approved: Jan. 17, 1964 [For the Record, Jan. 27, 1964]. Note: Founded in 1956 by Gabriel Lazano and others. Sold to Dr. Garcia and associates in 1957 for \$194,000 including obligations not to exceed \$100,000.

KTLG(TV) Corpus Christi (ch 43, now deleted)—Licensed to Trinity Bcstg. Corp. (Barton R. and Gordon B. McLendon). Original owner: H.L. Hunt. Sales price: \$5,608.21 (cost of securing CP). FCC approved: April 7, 1954 [For the Record, April 12, 1954].

KDFW-TV Dallas (ch 4)—Licensed to Times Herald Printing Co. (see The Times Mirror Co. in Group Ownership). Former owner: Times Herald Printing Co. Former call letters: KRLD-TV. Sales price (with KRLD-AM-FM): Stock transaction valued at \$30 million. FCC approved: May 15, 1970 [BROADCASTING, May 18, 1970].

KXTX(TV) Dallas (ch 39)—Licensed to KDTV Broadcasting Co., 100% owned by Christian Broadcasting Network Inc. (see Group Ownership). Previous owner: KDTV Broadcasting Co., 100% owned by Doubleday Broadcasting Co. (see Group Ownership). Original call letters: KDTV(TV). Sales price: Donated by gift of stock valued at \$2 million. FCC approved: Nov. 9, 1973 [For the Record, Dec. 3, 1973]. Note: Trigg-Vaughn Stations Inc. (Cecil L. Trigg and Jack C. Vaughn) sold station to Doubleday Broadcasting in 1967 for \$14,125,018 with KOSA-TV Odessa-Midland, KROD-AM-TV El Paso and KITE-AM-FM Terrell Hills-San Antonio, all Texas; KRNO(AM) San Bernardino, Calif.; KHOW(AM) Denver, and KDEF-AM-FM Albuquerque, N.M. FCC approved: Feb. 1, 1967 [For the Record, Feb. 6, 1967].

KXTX-TV Dallas (ch 33)—Off air since Dec. 20, 1973. Permittee: Christian Broadcasting Network Inc. (see Group Ownership). Previous owner: Berean Fellowship Foundation Inc. (Marvin Colwill, VP & sec, et al). Former call letters: KBFI-TV. Sales price: \$205,000. FCC approved: March 21, 1973 [For the Record, April 2, 1973]. Note: Founded as KMEC-TV in October 1967 by Maxwell Electronics Corp. (James T. and C.H. Maxwell, Carol Maxwell Jr. and others). Left air October 1968. Sold to Evans Broadcasting of Texas (T.M. Evans, sole owner) in 1969 for \$40,000 plus liabilities totaling \$171,530. FCC approved: April 2, 1969 [For the Record, April 14, 1969]. Evans Broadcasting sold

TV Transfers

the construction permit to Berean Fellowship Foundation in 1971 for \$23,000. FCC approved: Sept. 1, 1971 [For the Record, Oct. 11, 1971]. Resumed operation from Feb. 21, 1972 until Dec. 16, 1972. Operating under the call letters KXTX-TV, the station returned to the air on April 16, 1973.

WFAA-TV Dallas (ch 8)—Licensed to Belo Broadcasting Corp. (see Group Ownership). Original owner: Lacy-Potter TV Bcstg. Co. (Rogers Lacy and Tom Potter). Original call letters: KBTW(TV). Sales price: \$575,000. FCC approved: March 6, 1950 [For the Record, March 13, 1950].

KDBC-TV El Paso (ch 4)—Licensed to Doubleday Broadcasting Inc. (see Group Ownership). Former owners: Trigg-Vaughn Stns Inc. Former call letters: KR0D-TV. Sales price: \$14,125,018 with KR0D(AM) El Paso, KOSA-TV Odessa-Midland, KITE-AM-FM Terrell Hills-San Antonio and KDTV(TV) Dallas, all Texas; KRNO San Bernardino, Calif.; KHOW(AM) Denver, and KDEF-AM-FM Albuquerque, N.M. FCC approved: Feb. 1, 1967 [For the Record, Feb. 6, 1967]. Note: Original owner, El Paso Times, sold station to Trigg-Vaughn for \$3.45 million (with KR0D-AM-FM) in 1959.

KVIA-TV El Paso (ch 13)—Licensed to Marsh Media (Stanley Marsh III, 50%; Michael C. Marsh, 20%; Estelle Marsh Watlington, 10%; Tom F. Marsh, 10%; Tom F. Marsh Special Trust, 10%). Previous owner: KELP Inc. (see John Walton Stns in Group Ownership). Former call letters: KELP-TV. Sales price: \$3,075,000 (with satellite KAVE-TV Carlsbad, N.M.). FCC approved: Feb. 24, 1976 [For the Record, March 8, 1976]. Note: Founded by McLendon Investment Corp. as KILT-TV. Sold in 1957 to Norman E. Alexander and Joseph Harris for \$750,000 (with KELP[AM]). Sold with KELP(AM) in 1966 to John B. Walton Jr. for \$2,375,000. FCC approved: Jan. 19, 1966 [For the Record, Jan. 24, 1966].

KTVT(TV) Fort Worth (ch 11)—Licensed to Gaylord Broadcasting Co. (see Group Ownership). Original owner: Nafi Telecasting Corp. Sales price: \$800,000 plus assumption of \$3 million in liabilities. FCC approved: Aug. 1, 1962 [For the Record, Aug. 6, 1962]. Note: Founded by Texas State Network as KFJZ-TV. Sold in 1960 to Nafi Telecasting Corp. for \$4 million.

KXAS-TV Fort Worth (ch 5)—Licensed to North Texas Broadcasting Corp., 100% owned by LIN Broadcasting Corp. (see Group Ownership). Original owner: Carter Publications Inc. (Amon G. Carter Foundation, and others). Original call letters: WBAP-TV. Sales price: \$35 million. FCC approved: May 13, 1974 [For the Record, May 27, 1974].

KHOU-TV Houston (ch 11)—Licensed to Gulf Television Corp. (see Corinthian Broadcasting Corp. in Group Ownership). Station was merged with Corinthian Broadcasting into Dun & Bradstreet Companies Inc. for stock valued at \$137 million (with KXTV(TV) Sacramento, Calif.; KOTV(TV) Tulsa, Okla.; WANE-TV Fort Wayne, Ind., and WISH-TV Indianapolis). FCC approved: April 14, 1971 [BROADCASTING, April 19, 1971]. Note: Gulf Television Corp. purchased station from original owner, Paul Taft and associates, in 1956. Sales price: \$4.25 million. FCC approved: July 11, 1956 [For the Record, July 16, 1956].

KHTV(TV) Houston (ch 39)—Licensed to Gaylord Broadcasting Co. (see Group Ownership). Former owners: Max Jacob and Irvin Schlenker, 40% each; David Morris, 20%. Sales price: \$240,000 for 80% of CP. (KNUZ-TV) FCC approved: Oct. 13, 1965.

KPRC-TV Houston (ch 2)—Licensed to Houston Post Co. Original owner: W. Albert Lee. Original call letters: KLEE-TV. Sales price: \$740,000. FCC approved: May 23, 1950 [For the Record, May 29, 1950].

KRIV-TV Houston (ch 26)—Licensed to Metromedia (see Group Ownership). Previous owner: Crest Communications. Sale price: \$11 million. FCC approved: April 6, 1978. Previous call letters KDOG.

KTRK-TV Houston (ch 13)—Licensed to Capital Cities Communications Inc. (see Group Ownership). Former owner: Houston Consolidated Television Co. Sales price: \$21.3 million. FCC approved: June 16, 1967 [For the Record, June 26, 1967].

KXYZ-TV Houston (ch 29, now deleted)—Licensed to Houston Bcstg. Corp. (Milton R. Under-

wood and Philip R. Neuhaus). Original owner: Glenn R. McCarthy. Sales price: \$600,000 (with KXYZ-AM). FCC approved: March 28, 1957 [For the Record, April 1, 1957].

KGNS-TV Laredo (ch 29)—Licensed to Gulf Coast Broadcasting Co. (T. Frank Smith, 88%, and others); acquired from Western Communications Inc. for \$1 million, plus \$250,000 property lease. FCC approved: Oct. 4, 1977 [For the Record, Oct. 31, 1977]. Note: Western Communications Inc. (see Donrey Media in Group Ownership) was purchased from Vidicon Industries of America (H. C. Avery Jr. and David H. Cole) for \$190,000 (for CP). FCC approved: July 31, 1958.

KCBD-TV Lubbock (ch 11)—Licensed to State Telecasting Co. (see Group Ownership). Previous owner: Bryant Radio and Television Inc. (Joe H. Bryant and others). Sales price (including KSWs-TV Roswell, N.M.): \$6 million. FCC approved: May 26, 1971 [BROADCASTING, May 31, 1971].

KLBK-TV Lubbock (ch 13) and KTXS-TV Sweetwater-Abilene (ch 12)—Licensed to Prima Inc. (Robert L. Dudley and Daniel H. Neviasser [24.5% each], John Robert E. Lee [30%] and others). Sold by Grayson Enterprises, licensee of KLBK-AM-FM Lubbock and KCCN(AM) Honolulu. Sales price: \$11.1 million. FCC approved: March 27, 1980 ("Changing Hands," April 7, 1980). Note: Grayson has also sold KMOM-TV Monahans and KWAB(TV) Big Spring, both Texas (see below). Original owner: Texas Telecasting Inc. (W.D. Rogers and associates). Original call letters: KDUB-TV. Sales price: \$3.8 million (with KEDY-TV [now KWAB(TV)] Big Spring, Tex.). FCC approved: Oct. 18, 1961 [For the Record, Oct. 23, 1961].

KMCC(TV) Lubbock (ch 28)—Licensed to McAlister Television Enterprises (Bill B. and R.B. McAlister, 100%). Former owner: McAlister Television Enterprises (Tolbert Foster, Allan Shivers, et al). Sales price: McAlister's 41.6% interest in KVUE-TV Austin, Tex. FCC approved: March 24, 1975 [For the Record, April 14, 1975]. Note: Station founded in 1968 by McAlister group (R.B. and Bill B. McAlister, et al). Former call letters: KSEL-TV. Control transferred through issuance of new stock to Tolbert Foster, Allan Shivers, et al in 1970. Sales price: \$200,000 for 54.4%. FCC approved: June 10, 1970 [For the Record, July 6, 1970].

KMXN-TV Lubbock (ch 34, now deleted)—Licensed to Double H. Corp. (W.B. Rushing and others). Sold by: K B Co. (Chester H. and Clarence L. Kissell). Sales price: \$55,000. FCC approved: Aug. 30, 1968 [For the Record, Sept. 16, 1968]. Note: CP only. Founded by K B Co. in 1967.

KTRE-TV Lufkin (ch 9)—Licensed to Forest Capital Communications Corp. (see Buford Television Inc. in Group Ownership). Original owners: R.W. Wortham Jr. and associates. Sales price: \$750,000 (with KTRF). FCC approved: July 18, 1962 [For the Record, July 23, 1962].

KMOM-TV Monahans (ch 9) and KWAB(TV) Big Spring (ch 4)—Licensed to Permian Basin Television Inc. (John B. Tupper and Richard F. Shively [22.84% each] and others). Sold by: Grayson Enterprises Inc. (see KLBK-TV Lubbock, Tex., above). Sales price: \$3 million. FCC approved: March 27, 1980 ("Changing Hands," April 7, 1980). Previous owner: John B. Walton Jr. (see Group Ownership). Former call letters: KVKM-TV. Sales price: \$530,000. FCC approved: Feb. 12, 1969 [For the Record, Feb. 17, 1969]. Note: Went on air Dec. 1, 1958.

KAEC(TV) Nacogdoches (ch 19, now deleted)—Licensed to Fredonia Bcstg. Corp. (Mrs. Jessie P. Cudlipp, 40.3%; Albert E. Cudlipp, 32.25% and others). Previous owner: G.P. Scoggins. Sales price: \$4,500 for CP. FCC approved: Aug. 20, 1965 [For the Record, Aug. 30, 1965]. Note: Founded by Lee Scarborough in 1958. Sold to Mr. Scoggins in 1960 for \$5,000 for CP. Former call letters: KTES(TV).

KOSA-TV Odessa (ch 7)—Licensed to Forward Communications of Texas Inc. (see Forward Communications Corp. under Group Ownership). Previous owner: Doubleday Broadcasting Co. (see Group Ownership). Sales price: \$2.25 million. FCC approved: Sept. 11, 1973 [For the Record, Sept. 24, 1973]. Note: Brothers Jack C. and Grady H. Vaughn bought 50% of station from C.L. Trigg (retaining 40%), W.B. Stowe and Brooks L. Harman (each retained 5%). Sales price was \$20,000 plus assumption of approximately \$85,000 in liabilities. FCC approved: Jan. 23, 1957 [For the Record, Jan. 28, 1957]. Trigg-Vaugh Stations Inc. sold station to Doubleday Broadcasting in 1967 for \$14,125,018 with KR0D(AM) El Paso, KITE-AM-FM Terrell

Hills-San Antonio and KDTV(TV) Dallas, all Texas; KRNO(AM) San Bernardino, Calif.; KHOW(AM) Denver and KDEF-AM-FM Albuquerque, N.M. FCC approved: Feb. 1, 1967 [For the Record, Feb. 6, 1967].

KJAC-TV Port Arthur (ch 4)—Licensed to Texas Goldcoast Television Inc., 100% owned by Clay Communications Inc. (see Group Ownership). Previous owner: Texas Goldcoast Television Inc. (Janet Gordon Jack, Gayle A. Gordon Brannon, Lynn G. Jones, Valerie G. Tucker and Robert H. Park). Sales price: \$3 million. FCC approved: May 31, 1973 [For the Record, July 2, 1973]. Note: Began operation Oct. 22, 1957 as KPAC-TV, jointly owned by Jefferson Amusement Co. and Port Arthur College. Port Arthur College sold its 50% to Jefferson Amusement Co. in 1965 for \$1.5 million. FCC approved: Nov. 15, 1965 [For the Record, Nov. 22, 1965].

KCTV(TV) San Angelo (ch 8)—Licensed to Jewell Television (see T.B. Lanford Stns in Group Ownership). Previous owner: Westex Television Co. (Big Spring Broadcasting Co., 88.8%; Houston H. and Edward H. Harte, 0.58% each; Bruce B. Meador, 10%. Big Spring Broadcasting is owned 48.32% each by the Messrs. Harte, plus 3.36% by A.L. Hall). Note: Founded in 1953 as KTXL-TV by A.D. Rust and B.P. Bludworth. Lewis O. Seibert acquired 25% from the founders in 1957 for \$32,288 and obligations. Mr. Rust sold his remaining 25% to Roy H. Simmons in 1957 for \$50,000. Big Spring Broadcasting Co. acquired 50% in 1959 for \$31,487. Roy H. Simmons and B.P. Bludworth, 25% each; and Big Spring Broadcasting Co., 50%, sold station to Westex Television Co. in 1962. Sales price: \$226,000 for 50%. FCC approved: Dec. 5, 1962 [For the Record, Dec. 10, 1962].

KENS-TV San Antonio (ch 5)—Licensed to Harte-Hanks Television Inc. (see The Harte-Hanks Broadcasting Group in Group Ownership). Original owners: 63.17% owned by Frank G. Huntress Jr. and family and estate of late George W. Brackenridge. Sales price: \$6,256,000 for 63.17% (with KENS-AM). FCC approved: July 3, 1962 [For the Record, July 23, 1962]. Note: Founded as KEYL(TV) by W. L. Pickens, R.L. Wheelock and H.H. Coffield. Sold in 1951 to Storer Bcstg. Co. for \$1.05 million. Storer in 1954 sold these facilities to Express Pub Co. for \$3.5 million.

KMOL-TV San Antonio (ch 4)—Licensed to United Television Inc., subsidiary of Twentieth Century Fox (see Group Ownership). Previous owner: Avco Broadcasting Corp. (see Group ownership). Sales price: \$9,300,000. FCC approved: Sept. 17, 1975 [For the Record, Oct. 6, 1975]. Note: National Jewish Hospital, Denver, originally held 24% interest, sold to Southland Industries in 1958. Original call letters: WOAI-TV. Sales price: \$1,145,000. Southland Industries Inc. (Hugh Half and family) sold to AVCO Broadcasting in 1965. Sales price: \$12,000,000 (with WOAI[AM]). FCC approved: Sept. 15, 1965 [For the Record, Sept. 20, 1965].

KSAT-TV San Antonio (ch 12)—Licensed to Outlet Co. (see Group Ownership). Previous owner: Mission Telecasting Corp. (Jack and Bob Roth). Sales price: \$10.5 million. FCC approved: Nov. 22, 1967. Note: Founded in 1957. Mission Broadcasting Co. increased holdings from 50% to 100% in 1964 when it purchased stock held by James Calvert, L.A. Douglas and others for \$1,624,593. Former call letters: KONO-TV.

KWEX-TV San Antonio (ch 41)—Licensed to Spanish International Bcstg. Corp. (see Group Ownership). Original owner: Raoul Cortez and associates. Original call letters: KUAL-TV. Sales price: \$200,000. FCC approved: Dec. 6, 1961 [For the Record, Dec. 11, 1961].

KTXS-TV Sweetwater (Abilene) (ch 12)—Licensed to Texas Key Broadcasters Inc. (see Grayson Enterprises in Group Ownership). Previous owners: A.R. Elam Jr. and associates. Sales price: \$625,000. FCC approved: June 20, 1966 [For the Record, June 27, 1966]. Note: Founded in 1956 by W.D. Rogers. Sold in 1960 to Mr. Elam and group for \$799,440 plus 10-year lease of facilities with option to purchase. Former call letters: KPAR-TV.

KLTV(TV) Tyler (ch 7)—Licensed to Buford Television Inc. (see Group Ownership). Original owner: Lucille R. Lansing (who retained a 49% interest in station). Sales price: \$7,460.32 for 51% FCC approved: March 20, 1957 [For the Record, March 25, 1957].

KXIX(TV) Victoria (ch 19)—Licensed to Victoria Communications Corp. (Dewey T. Acker, 29.5%, et al). Original owner: Guadalupe Valley Telecasting Co. (subsidiary of South Texas Telecasting, licensee of

KIII-TV Corpus Christi, Tex.). Sales price: \$225,000. FCC approved: March 4, 1976 [For the Record, March 22, 1976].

KANG-TV Waco (ch 34, now deleted)—Licensed to Texas Bcstg. Co. (LBJ Co.-KTBC-AM-TV Austin). Original owners: Central Texas TV Co. (Clyde Weatherby and associates). Sales price: \$115,000 and assumption of \$19,000 in obligations. FCC approved: Dec. 2, 1954 [For the Record, Dec. 13, 1954]. Note: CP canceled in 1955 with physical facilities turned over to KWTX-TV Waco in return for 29% of that station.

WACO-TV Waco (ch 25, now deleted)—Permittee: WACO Radio Inc. (McHenry Tichenor, 57%; James Cullen Looney, 21%, and others). Former owner: R.E. Lee Glasgow. Sales price: \$825,000 for television CP and WACO-AM-FM Waco. FCC approved: May 6, 1970 [For the Record, May 18, 1970].

KRGV-TV Wesslaco (ch 5)—Licensed to Mobil Video Tapes Inc. (see Manship Stns in Group Ownership). Sold by: Kenco Enterprises Inc. (Bruce L. and John A. Kennedy). Price: \$1,375,000 (with KRGV). FCC approved: Jan. 28, 1964 [For the Record, Feb. 3, 1964]. Note: Founded by O.L. Taylor in 1954. 50% sold to LBJ Co. (now Texas Bcstg. Co.) in 1956 for \$5,000 plus loan of \$140,000. LBJ Co. purchased remaining 50% in 1958 for \$100,000. Sold to Kenco Enterprises in 1961 for \$1.4 million (with KRGV-AM).

KAUZ-TV Wichita Falls (ch 6)—Licensed to Wichita Falls Telecasters II (Golden Bcstg. 80%; White Fuel Corp. 20%). Previous owners Wichita Falls Telecasters I (Wichita Falls Television 80%; White Fuel Corp., 20%). Sales price: \$4,640,000. FCC approved: May 1978. Station was sold in 1974 by Bass Brothers Telecasters Inc. to Wichita Falls Telecasters I for \$4.25 million. FCC approved: Sept. 19, 1974 [For the Record, Oct. 7, 1974]. Note: Founded in 1953. Sold in 1956 as KWFT-TV by E.H. Rowley and Kenyon Brown to Sidney A. Grayson, Nat Levine and others for \$825,000 with KWFT(AM) Wichita Falls (with proviso that Mr. Brown buy back KWFT(AM) for \$75,000). Grayson group sold station (then KSVD-TV) to Paul Harron for \$2.35 million in 1963. Mr. Harron sold KAUZ-TV to Bass Brothers Telecasters Inc. in 1968 for \$3.1 million. FCC approved: April 12, 1968 [BROADCASTING, April 15, 1968].

KFDX-TV Wichita Falls (ch 3)—Licensed to Clay Broadcasting Corp. of Texas (see Clay Communications Inc. in Group Ownership). Original owner: Wichtex Radio & Television Co. (Darrold A. Cannan, 44.97%; D. A. Cannan Jr., 15.5%; Howard H. Fry, 8.6% & others). Sales price: \$5,050,000. FCC approved: Jan. 27, 1971 [For the Record, Feb. 8, 1971].

Utah

***KUSU-TV Logan (ch 12, now deleted)**—Licensed to Utah State U. of Agriculture and Applied Sciences. Original owner: Herschell and Reed Bullen and others. Sales price: \$6,331 for expenses. FCC approved: Nov. 8, 1960 [For the Record, Nov. 14, 1960].

KTVX(TV) Salt Lake City (ch 4)—Licensed to United Television, subsidiary of Twentieth Century Film Corp. Previous owners: Screen Gems Bcstg of Utah, subsidiary of Screen Gems Stations. Former call letters: KCPX-TV. Sales price: \$11 million. FCC approved: Aug. 12 Changing Hands, Aug. 25, 1975; [For the Record, Sept. 1, 1975]. Note: Founded by S.S. Fox and associates as KDYL-TV. Sold to Intermountain Bcstg & TV Corp. (Time Inc., 80%; G. Bennet Larson, 20%) in 1953 for \$2.1 million (with KDYL-AM-FM). Sold to Columbia Pictures in 1959 for \$3.1 million (with KCPX-AM-FM). Sold to Screen Gems Stations in 1963 for \$2.4 million (with KCPX-AM-FM). FCC approved: Jan. 23, 1963 [For the Record, Jan. 28, 1963].

KUTV(TV) Salt Lake City (ch 2)—Licensed to KUTV Inc., owned 80% by Ogden Standard Examiner and 20% by Communications Investment Corp. (see Hatch Stns in Group Ownership). Original owners: *Salt Lake Tribune* and Frank Carmen-Grant Wrathall interests. Sales price: \$683,333. FCC approved: March 7, 1956 [For the Record, March 12, 1956].

Vermont

WEZF-TV Burlington (ch 22)—Licensed to Vermont-New York Television Inc. (owned by International

Television Corp.). Original owner: Vermont-New York Television Inc. (Jack L. Siegal, 30%; and others). Original call letters: WVNY-TV. Sales price (with WEZF-FM Burlington, Vt.): \$1,238,055. FCC approved: April 17, 1974 [For the Record, May 6, 1974]. Note: Began operation in 1968. Station went off air April 2, 1971, and went on air again Sept. 17, 1971.

Virginia

WCYB-TV Bristol (ch. 5)—Licensed to Appalachian Broadcasting Corp., subsidiary of DGH Corp.; acquired from Starr Broadcasting Group Inc. for \$8,618,636. FCC approved: March 17, 1977 [For the Record, March 28, 1977]. Note: Appalachian Broadcasting Corp. (a wholly owned subsidiary of Starr Broadcasting Group Inc.) was purchased from Appalachian Broadcasting Corp. (Robert H. Smith, J. Fey Rogers, Charles H. Gore and Harry M. Daniel) for \$5.2 million. FCC approved: Nov. 12, 1970.

***WNVT(TV) Goldvein (ch 53)**—Licensed to Central Virginia Educational Television Corp. (B.W. Spiller, pres). Original owner: Northern Virginia Educational Telecommunications Association (Robert D. Smith, VP & gen mgr). Sales price: \$550,000. FCC approved: July 3, 1974 [For the Record, July 22, 1974]. Note: Began operation in 1972.

WHSV-TV Harrisonburg (ch 3)—Licensed to Shenandoah Valley Television Systems Inc. (see Worrrell Newspapers Inc. under Nwspr Crossownership). Previous owner: Gilmore Broadcasting Corp. of Virginia (see Gilmore Broadcasting Corp. under Group Ownership). Former call letters: WSWA-TV. Sales price: \$3,150,000 plus \$100,000 covenant not to compete. FCC approved: Jan. 15, 1976 [For the Record, Feb. 2, 1976]. Note: Founded by Frederick L. Allman in 1953. Sold to Transcontinent TV Corp. and Hamilton Shea jointly in 1956 for \$560,000. *Washington Evening Star* bought 51% interest in 1959 for \$700,000. Sold with WSWA-AM-FM in 1965 to Gilmore Broadcasting for \$1,694,308. FCC approved: Aug. 9, 1965 [For the Record, Aug. 16, 1965].

WVEC-TV Norfolk, (Hampton), Va. (ch 13)—Licensed to Corinthian Broadcasting. (see Group Ownership) Sold by: Thomas P. Chisman (principal). Sales price: \$31-\$33 million (including Pembroke Cable Corp., operator of six cable systems in Virginia and North Carolina). FCC approved: Feb. 12, 1980 ["Changing Hands," Feb. 25, 1980].

WLVA-TV Lynchburg (ch 13)—Licensed to WLVA Inc. (see Evening Star Stns in Group Ownership). Previous owners: Philip P. Allen, 25.56%; Champe C. Allen, 25.56% and others. Sales price: \$25 million (with WLVA-AM-FM). FCC approved: Aug. 23, 1965 [For the Record, Aug. 30, 1965].

WACH-TV Newport News (ch 33, now deleted)—Licensed to United Bcstg. Co. of Eastern Virginia Inc. (see Group Ownership). Original owners: Eastern Bcstg. Corp. (Russell A. Collins, receiver for John Doley and others). Sales price: \$54,000 (with WACH). FCC approved: July 19, 1956 [For the Record, July 30, 1956].

WTOV-TV Norfolk (ch 27, now deleted)—Licensed to Tim Brite Inc. (Temus R. Bright). Original owner: Commonwealth Bcstg. Corp. (E.L. Scott, Robert Wasdon, Jack Siegel). Sales price: \$17,500 plus assumption of \$78,000 in obligations. FCC approved: March 9, 1955 [For the Record, March 14, 1955].

WTKR-TV Norfolk, (Ch 3)—Licensed to Norfolk Television Inc. (Knight-Ridder Newspapers, see Group Ownership). Sold by Landmark Communications. Sales price: \$48.3 million. FCC approved: Jan. 16, 1981. [Changing Hancs, Jan. 26, 1981].

WXEX-TV Petersburg (ch 8)—Licensed to Nationwide Communications Inc. (Bowman Doss, Wendell Weller and George Campbell et al.; see Group Ownership). Former owner: Petersburg Television Corp. Sales price: \$7,150,000. FCC approved: Nov. 3, 1967 [For the Record, Nov. 13, 1967].

WAVY-TV Portsmouth (ch 10)—Licensed to WAVY TV Inc. (see LIN Stns in Group Ownership). Sold by: Tidewater Teleradio Inc. (J. Glen Taylor and others). Sales price: \$6 million. FCC approved: March 27, 1968 [For the Record, April 11, 1968]. Note: Founded in 1957 by Tidewater Teleradio Inc.

WTVR-TV Richmond (ch 6)—Licensed to Roy H. Park Broadcasting of Virginia Inc. (see Group Ownership). Previous owner: Wilbur M. Havens and associ-

ates. Sales price: \$5,017,185 (with WMBG[AM] and WCOD[FM]). FCC approved: Oct. 13, 1965 [For the Record, Oct. 25, 1965].

WDBJ-TV Roanoke (ch 7)—Licensed to WDBJ Television Inc. (South Bend [Ind.] *Tribune*—WSBT-AM-FM-TV South Bend). Sold by: Times-World Corp. *Roanoke Times* and *World News*). Sales price: \$8.2 million. FCC approved: Oct. 29, 1969 [For the Record, Nov. 10, 1969]. Note: Founded by Times-World Corp. in October 1955.

WLSL-TV Roanoke (ch 10)—Licensed to Roy H. Park Broadcasting of Roanoke Inc. (see Park Broadcasting Stns. in Group Ownership). Sold by: Shenandoah Life Stations Inc. (Shenandoah Life Insurance Co.—G. Frank Clement and others). Sales price: \$7,050,000 (with WLSL-AM-FM). FCC approved: Sept. 10, 1969 [For the Record, Sept. 22, 1969]. Note: Founded in December 1952 by Shenandoah Life Insurance Co.

Washington

KVOS-TV Bellingham (Vancouver, B.C.) (ch 12)—Licensed to KVOS TV Corp. (see Wometco Stns. in Group Ownership). Original owner: Rogan Jones and associates. Sales price: \$3 million. FCC approved: March 29, 1961 [For the Record, April 3, 1961].

KEPR-TV Pasco (ch 19)—See KIMA-TV Yakima, Wash.

KING-TV Seattle (ch 5)—Licensed to King Bcstg. Co. (see Group Ownership). Original owner: Radio Sales Corp. (PK. Leberman). Original call letters: KRSC-TV. Sales price: \$375,000. FCC approved: July 20, 1949 [For the Record, July 25, 1949]. Note: Hearst Corp. bought 25% interest in King Bcstg. Co. in 1951 which was repurchased by licensee in 1953.

KIRO-TV Seattle (ch 7)—Licensed to KIRO Inc. (see Bonneville International Corp. in Group Ownership). Sold by: Saul Haas and others. Sales price: \$5 million (with KIRO-AM-FM). FCC approved: Dec. 17, 1963 [For the Record, Dec. 23, 1963].

KREM-TV Spokane (ch 2)—Licensed to King Broadcasting Co. (see Group Ownership). Former owner: Louis Wasmer. Sales price: \$2 million (with KREM-AM-FM). FCC approved: Sept. 26, 1957 [For the Record, Oct. 7, 1957].

KXLY-TV Spokane (ch 4)—Licensed to Spokane TV Inc. (Morgan Murphy). Original owner: KELP TV Corp. (Joseph Harris and Norman Alexander). Sales price: \$3.25 million (with KXLY-AM-FM). FCC approved: Jan. 17, 1963 [For the Record, Jan. 22, 1963]. Note: Founded by E.B. Craney and Harry L. (Bing) Crosby. Sold in 1954 to KELP TV Inc. for \$1.7 million.

***KCPQ-TV Tacoma (ch 13)**—Licensed to Kelly Broadcasting Co., Former owner: Clover Park School District No. 400 (Harold J. Mulholland, president). Sale price: \$6.25 million. FCC approved: January 1980 [Broadcasting Jan. 21, 1980]. Previous owner: KTVW Inc. (Robert A. Banks, trustee in bankruptcy). Former call letters: KTVW(TV). Sales price: \$378,000. FCC approved: Sept. 9, 1975 [For the Record, Sept. 29, 1975]. Note: Original owners: Carl E. and C.D. Haymond. Original call letters: KMO-TV. Sold to estate of J. Elroy McCaw in 1954 for \$300,000. FCC approved: Sept. 15, 1954 [For the Record, Sept. 20, 1954]. Sold to KTVW Inc. (Blaidon Mutual Investors Corp.) in 1972 for \$863,407. FCC approved: June 21, 1972 [For the Record, July 17, 1972].

KSTW(TV) Tacoma (ch 11)—Licensed to Gaylord Broadcasting Co. (see Group Ownership). Original owner: Tribune Publishing Co. (James Bellamy, VP and others). Original call letters: KTNT-TV. Sales price: \$4.5 million. FCC approved: Jan. 23, 1974 [For the Record, Feb. 11, 1974]. Note: Began operation in 1953.

KIMA-TV Yakima (ch 29)—Licensed to NWG Broadcasting Co. (John Noel Jr., 50%; Seattle First National Bank, executor of estate of Harrell B. Whitney, 50%). Previous owner: NWG Broadcasting Co. (Sally Ann Gassaway, administratrix of estate of P. Richard Gassaway, 33 1/3%; John Noel Jr., 33 1/3%; Seattle First National Bank, executor of estate of Harrell B.

TV Transfers

Whitney, 33 1/3%). Sales price (with KLEW-TV Lewiston, Idaho and KEPR-TV Pasco, Wash.): \$187,500 plus approximately \$266,000 assumption of debt. FCC approved: Oct. 15, 1975 [For the Record, Oct. 27, 1975]. Note: Founded in July 1953 by Thomas C. Bostic, W.W. Talbot and Ralph Sundquist. KEPR-TV founded in December 1954 and KLEW-TV founded in December 1955. Haltom Corp. (Mr. Bostic) purchased 80% from Messrs. Talbot and Sundquist in 1962 for \$900,000 with KIMA(AM), KEPR(AM) and KEPR-TV Pasco, KBAS-TV Ephrata, both Washington, and KLEW-TV Lewiston, Idaho. Later Haltom changed name to Cascade. Sold by Mr. Bostic, John H. Reber and others in 1969 for about \$3 million worth of Filmways stock with KEPR-TV Pasco, Wash. and KLEW-TV Lewiston, Idaho. FCC approved: July 3, 1969 [For the Record, Aug. 4, 1969]. Cascade Broadcasting Co. (Filmways Inc.) sold station (with KLEW-TV Lewiston, Idaho and KEPR-TV Pasco, Wash.) to NWG Broadcasting Co. in 1972 for \$1 million. FCC approved: Aug. 30, 1972 [For the Record, Sept. 18, 1972].

KNDO(TV) Yakima (ch 23)—Licensed to Columbia Empire Bcstg. Co. (see Columbia Broadcasting Corp. in Group Ownership). Original owner: Ralph Tronsrud. Sales price: \$194,229 (including purchase price of leased property). FCC approved: Feb. 1, 1961 [For the Record, Feb. 6, 1961].

West Virginia

WHIS-TV Bluefield (ch 6)—Licensed to Quincy Newspapers Inc. (Thomas A. Oakley and family). Original owner: Daily Telegraph Printing Co. (Hugh I. Shott and family). Sale price: \$8 million. FCC approved: April 9, 1979 [Broadcasting, April 23, 1979].

WCHS-TV Charleston (ch 8)—Licensed to WCHS-AM-TV Corp. (see Rollins Inc. in Group Ownership). Previous owner: Tierney Co. Sales price: \$3 million with WCHS. FCC approved: Sept. 28, 1960 [For the Record, Oct. 10, 1960].

WBOY-TV Clarksburg (ch. 12)—Licensed to WBOY-TV Inc. (Birney Imes Jr.); acquired from Northern W.Va. Television Broadcasting for \$750,000. FCC approved: Nov. 5, 1976 [For the Record, Nov. 15, 1976]. Note: Founded by News Pub. Co. in 1956 as WBLK-TV. Sold to Rust Craft Bcstg. (then Friendly Stations Group) in 1957 for \$250,000 (with WBLK(AM) and WPAR-AM-TV Parkersburg, W. Va. Northern West Virginia TV Bcstg. Co. (Marion R. Ascoli, principal stockholder, wife of Max Ascoli) was purchased from Rust Craft Broadcasting Co. (see Group Ownership) for \$825,000 (with WBOY-AM).

WOWK-TV Huntington (ch 13)—Licensed to Gateway Communications Inc. (see Group Ownership). Previous owner: WHTN-TV Inc. (owned by Reeves Telecom Corp. See Reeves Telecom Corp. in Group Ownership). Former call letters: WHTN-TV. Sales price: \$7,424,000. FCC approved: Sept. 23, 1974 [For the Record, Oct. 7, 1974]. Note: Initially owned by Greater Huntington Theaters Corp. (S.J. Hyman and family). Sold to Cowles Broadcasting Co. in 1956 for \$535,000 plus assumption of \$100,000 in debts (with WHTN-AM-FM). Cowles Broadcasting sold station to Reeves Telecom Corp. in 1960 for \$1,925,000. FCC approved: Dec. 22, 1960 [For the Record, Jan. 2, 1961].

WSAZ-TV Huntington (ch 3)—Licensed to Lee Enterprises Inc. (see Group Ownership). Previous owner: Capital Cities Broadcasting Corp. (see Capital Cities Communications Inc. in Group Ownership). Sales price: \$18 million. FCC approved: Feb. 24, 1971 [Broadcasting, March 1, 1971]. Note: Founded by Huntington Publishing Co. in 1949. Sold to Goodwill Stations Inc. (G.A. Richards trusts, John F. Platt, Worth Kramer and others) in 1961 for \$6.1 million (with WSAZ-AM). Sold to Capital Cities Broadcasting Corp. in 1964 for \$15,141,330 (with WSAZ*AM) and WJR-AM-FM Detroit). FCC approved: July 29, 1964 [For the Record, Aug. 10, 1964].

WTAP-TV Parkersburg (ch 15)—Licensed to Benedek Bcstg. Corp. (principally owned by A. Richard Benedek). Sold to Benedek for \$2.2 million. FCC approved Dec. 13, 1979. Previous owner PMA Communications (George R. Abels, Sherman A. Grimm, et al.). Previous owner: Broadcasting Services Inc. (R.L. Drake, 100%). Sales price: \$300,000. FCC

approved: Nov. 15, 1974 [For the Record, Dec. 2, 1974]. Note: Founded in 1953. Sold in 1955 by Frank Baer-Howard Chernoff group to Zanesville Publishing for \$124,609. Sold in 1967 by Zanesville Publishing Co. to Broadcasting Services Inc. for \$579,000 (with WTAP-AM-FM). FCC approved: Nov. 2, 1967.

WDTV(TV) Weston (ch 5)—Licensed to Withers Broadcasting Co. of West Virginia (W. Russell Withers Jr. and William P. Brenton). Previous owner: Broadcast Industries of West Virginia Inc. (Broadcast Industries of New York Inc., 100%. William Grossman is president of parent company). Sales price: \$600,000 [Broadcasting, April 16, 1973]. Note: Founded as WJPB-TV in 1960 by J.P. Beacom, who sold 50% for \$100,000 in same year to Thomas P. Johnson and George W. Elby. Messrs. Beacom, Johnson and Elby sold station to Broadcast Industries of West Virginia Inc. in 1966 for \$571,720. FCC approved: Aug. 24, 1966 [For the Record, Aug. 29, 1966].

WTRF-TV Wheeling (ch 7)—Licensed to Forward Tele-Productions Inc. (see Forward Communications Corp. in Group Ownership). Sold by WTRF-TV Inc. (Robert W. Ferguson, Albert V. Robert C., Raymond E. and Gordon C. Dix—see Dix Stns. under Group Ownership). Sales price: \$7,250,000 (with WTRF-FM). FCC approved: Feb. 28, 1969 [For the Record, March 10, 1969]. Original owner: Tri-City Bcstg. Co. (Thomas M. Bloch and W.L. Harris families, News Pub. Co.). 56.13% sold Dec. 17, 1958, to Dix family for \$1,684 million. Note: Dix family already owned 30.96% of Tri-City Bcstg.

Wisconsin

WEAU-TV Eau Claire (ch 13)—Licensed to WEAU Inc. (see Post Corp. Stns in Group Ownership). Original owner: Morgan Murphy [For the Record, May 21, 1962].

WBAY-TV Green Bay (ch 2)—Licensed to Nationwide Communications Inc. (see Group Ownership). Original owners: Nobertine Fathers, religious community. Sales price: \$5,737,121. FCC approved: Dec. 27, 1974 [For the Record, Jan. 13, 1975].

WFRV-TV Green Bay (ch 5)—Licensed to Midwest Radio-Television Inc. (descendants of WJ. and FE Murphy families). Sold by Orion Broadcasting Corp. Sale Price: 18.7 million. FCC approved: Aug. 14, 1981 [Changing Hands, Aug. 31, 1981]. Note: station was one of four that were spun off to meet FCC ownership requirements and clear way for merger of Orion-Cosmos [Broadcasting, June 16, 1980]. Previous owners: S.N. Pickard and associates. Sales price: \$1.6 million. FCC approved: Jan. 4, 1961 [For the Record, Jan. 16, 1961].

WLUC-TV Green Bay (ch 11)—Licensed to WLUC Inc. (see Post Corp. Stns in Group Ownership). Former owner: Morgan Murphy. Sales price: \$3.1 million (with WLUC-TV Marquette, Mich.). FCC approved: Jan. 6, 1965 [For the Record, Jan. 11, 1965]. Note: Founded in 1957 as WMBV-TV Marinette, Wis., by William Walker and associates. Sold to Mr. Murphy and others in 1958 for \$211,764 for 75% (with WMAM-AM).

WXOW-TV La Crosse (ch 19)—See WKOW-TV Madison.

WKOW-TV Madison (ch 27)—Licensed to Liberty Communications Inc. (Durwood L. Boyles and Donald E. Tykeson, who own KEZI-TV Eugene, Ore.). Previous owner: Horizons Communications Corp. (William Mulvey, Ed Wood and Jerry Feniger). Sales price: \$8 million. [Approved: Changing Hands, Oct. 9, 1978]. Previous owner: Midcontinent Broadcasting Co. of Wisconsin Inc. (see BFR stations in Group Ownership). Sales price: \$3 million with WAOW-TV Wausau and WXOW-TV La Crosse, both Wisconsin. FCC approved: Sept. 9, 1970 [For the Record, Sept. 28, 1970]. Note: WKOW-TV, founded in 1953, was acquired by Midcontinent in 1960 for \$925,000 from Stewart Watson, George W. Icke, E.C. Severson, B.W. Huiskamp and others. WAOW-TV was purchased by Midcontinent in 1964 for \$34,439 from Walter A. Bamgardt and others, and went on the air in 1965. Midcontinent put WXOW-TV on the air in March 1970.

WMTV(TV) Madison (ch 15)—Licensed to Forward TV Inc. (see Forward Communications Stns in Group Ownership). Original owners: Lee Radio group. Sales price: \$563,000. FCC approved: May 15, 1963 [For the Record, May 27, 1963]. Note: Founded by Bartell TV Corp. Bought by Lee Ruwitch, Gordon Sherman, Mitchell Wolfson and Sidney Meyer in 1957 for \$350,000. Bought by Lee group in 1958 for \$339,333.

WCAN-TV Milwaukee (ch 24, now deleted)—Licensed to Field Communications Corp. (owned by Field Enterprises Inc.). Former owner: Lou Poller. Sales price: \$35,000. FCC approved: Dec. 21, 1966. Note: WCAN-TV has been dark since 1955. Lou Poller operated station from 1953-1955 when he sold physical plant to CBS, which operated ch. 18 Milwaukee with those facilities. See WVTM(TV) Milwaukee.

WISN-TV Milwaukee (ch 12)—Licensed to Hearst Corp. (see Group Ownership). Original owner: Milwaukee Area Telecasting Corp. (permit granted to MATC after merger agreement among four applicants; other three were WEMPIAM and WFOX(AM) Milwaukee and Koiero Telecasting Inc.). Original call letters: WTVW(TV). Sales price: \$2 million. FCC approved: March 2, 1955 [For the Record, March 14, 1955].

WITI-TV Milwaukee (ch 6)—Licensed to WITI-TV Inc. (see Storer Broadcasting Co. in Group Ownership). Original owner: Independent TV Inc. (Sol J. Kahn). Sales price: \$4.4 million. FCC approved: Nov. 12, 1958 [Broadcasting, Nov. 17, 1958].

WVTM(TV) Milwaukee (ch 18)—Licensed to Gaylord Broadcasting Co. (see Group Ownership). Former owner: Harold Sampson, 43%; Bernard J. Sampson, 43%; Herbert Wilk, 9%, and Lawrence M. Turet, 5%. Sales price: \$500,000 plus \$150,000 for agreement not to compete. FCC approved: March 23, 1966. Note: Founded in 1953 as WOKY-TV by Gerald Bartell and family. Sold to CBS in 1954 for \$350,000 and call letters changed to WXIX(TV). Sold to Gene Posner, Harold and Bernard J. Sampson and others in 1959 for \$50,000 and call letters changed to WUHF(TV). Messrs. Sampson bought out Mr. Posner's 51% interest in 1962 for \$1 and other valuable considerations.

WAEO-TV Rhinelander (ch 12)—Licensed to Northland Television Inc. (John W. Swain, 11.2%; Jasper F. Williams, 2.8%, and 32 others). Original owner: Northland Television Inc. (Alvin E. O'Konski). Sale price: \$912,588. FCC approved: April 20, 1979 [Broadcasting, May 7, 1979].

KBJR-TV Superior (ch 6)—Licensed to RJR Communications Inc. (Robert J. Rich, 60%; Richard W. Pearson, 10%). Original owner: Northwest Publications Inc. (owned by Ridder Publications Inc.). Original call letters: WDSM-TV. Sales price: \$1,864,000. FCC approved: Sept. 5, 1974 [For the Record, Sept. 23, 1974]. Note: Founded in 1954.

WAOW-TV Wausau (ch 9)—See WKOW-TV Madison.

Wyoming

KYCU-TV Cheyenne (ch 5)—Licensed to Wyneco Communications Inc. (a wholly owned subsidiary of Lamb Communications; see Lamb Communications Inc. in Group Ownership). Previous owner: Frontier Broadcasting Co. Former call letters: KFBC-TV. Sales price (including KTVS(TV) Sterling, Colo.; KSTF(TV) Scottsbluff, Neb.; and a CP for KVRW(TV) Rawlins, Wyo.): \$3 million. FCC approved: July 6, 1972 [Broadcasting, July 10, 1972].

KVRW(TV) Rawlins (ch 11, now deleted)—Permittee: Wyneco Communications Inc. (a wholly owned subsidiary of Lamb Communications). Previous owner: Frontier Broadcasting Co. Sales price (including KTVS(TV) Sterling, Colo.; KSTF(TV) Scottsbluff, Neb.; and KYCU-TV Cheyenne, Wyo.): \$3 million. FCC approved: July 6, 1972 [Broadcasting, July 10, 1972].

KWRB-TV Riverton (ch 10)—Licensed to Hi-Ho Broadcasting Co. of Wyoming. (see WDHN-TV Dothan, Ala., above). Sold by: Chief Washakie TV (Joseph P. Earnest and wife, Mildred who also owns KRTR(AM) Thermopolis, Wyo.). Sales price: \$700,000. FCC approved: Feb. 28, 1980 ["Changing Hands," March 17, 1980].

KTUX(TV) Rock Springs, Wyo. (ch 13)—Licensed to Strang Telecasting Inc. (Stuart K. Strang). Sold by: Western Broadcasting Inc. (Gerald E. Devine and wife, Linda). Sales Price: \$295,680. FCC approved: Feb. 28 [For the Record, March 25].

Guam

KUAM-TV Agana (ch 8)—Licensed to Pacific Broadcasting Corp. (H. Scott Kilgore, 65%; Samuel N.

Rubin, 35%). Sold by Philip Berg. Sales price: \$650,000 (with KUAM). FCC approved: April 9, 1964 [For the Record, April 20, 1964].

Puerto Rico

WSTE(TV) Fajardo (ch 13)—Permittee: WSTE-TV Inc. (James C. Leake and Carmina Mendea. See Leake TV Inc. in Group Ownership). Original owner: Continental Broadcasting Corp. (William R. Anthony and others). Sales price: \$60,000. FCC approved: March 26, 1959.

WMGZ(TV) Mayaguez (ch 16, now deleted)—Permittee: Tele San Juan Inc. See WTSJ(TV) San Juan.

WUHM-TV Mayaguez (ch 22, now deleted)—Permittee: United Hemisphere TV of Puerto Rico Inc. See WUHT-TV San Juan.

WPSJ(TV) Ponce (ch 14, now deleted)—Permittee: Tele San Juan Inc. See WTSJ(TV) San Juan.

WRIK-TV Ponce (ch 7)—Licensed to Tele-Luz Washington, Inc. (Owned by Tele-Luz de PR, Inc., Lucas Muniz president) Previous owner: United Artists Bcstg. of PR. (See United Artists Stns in Group Ownership). Sale Price: \$1,800,000. FCC approved Dec. 21, 1978. Former owner: Alfredo A. de Arellano III. Sales price: \$6.1 million for 80.1%. (Mr. de Arellano, owner of 82.23%, acquired 17.77% from other stockholders and sold 80.1% to United Artists, retaining 19.9%. UA has four-year option to buy remaining interest for \$1.5 million or certain multiple of station profits. FCC approved: March 11, 1970 [For the Record, April 13, 1970]. Note: Founded in 1958. Alfredo C. Ramirez de

Arellano del Valle acquired 61.67% for \$338,919 in 1964, later increasing his holdings to 82.23%.

WUHP-TV Ponce (ch 20, now deleted)—See WUHT-TV San Juan.

WAPA-TV San Juan (ch 4)—Licensed to WAPA-TV Broadcasting Corp. (see Dale G. Moore Stns in Group Ownership). Previous owner: WAPA-TV Broadcasting Corp. (see Columbia Pictures Industries in Group Ownership). Sales price: \$11 million. FCC approved: May 26, 1976 [For the Record, June 7, 1976]. Note: Founded by Jose Ramon Quinones and associates. Sold in 1957 to Winston-Salem Bcstg Co. and others for \$320,000. Sold in 1962 to WAPA-TV Broadcasting Corp. for \$1.5 million (including a one-third interest in WOLE-TV Aguadilla, PR.). FCC approved: April 25, 1962 [For the Record, April 30, 1962].

WTSJ(TV) San Juan (ch 8, now deleted)—Licensed to Tele San Juan Inc. (O. Roy Chalk). Previous owners: Julio Morales Ortiz and Clement L. Littauer. Sales price: \$669,825 plus 27,000 shares of Trans-Caribbean Airways stock and assumption of \$245,372 in obligations (with WMGZ(TV) Mayaguez and WPSJ(TV) Ponce, both Puerto Rico).

WUHT-TV San Juan (ch 30, now deleted)—Permittee: United Hemisphere TV of Puerto Rico Inc. (United Hemisphere Productions Inc., 100%. Principals of United Hemisphere Productions include Harry W. Bank, Sidney Pink and Art Merrill). Former owner: Iris Mieres Ayuso. Sales price: \$200,000 for CP with CP's for WUHM-TV Mayaguez and WUHP-TV Ponce, both Puerto Rico. FCC approved: June 29, 1970 [For the Record, July 13, 1970]. Note: Former call letters WUHT-TV, WUHM-TV and WUHP-TV were WITA-TV,

TV Transfers, TV Applications

WITB-TV and WITP-TV, respectively.

Virgin Islands

WBNB-TV Charlotte Amalie (ch 10)—Licensed to Caribbean Broadcasting (Thomas Worrell Jr., principal owner of Worrell Newspapers Inc., newspaper chain and owner of WIFR-TV Freeport, III., and WHSV-TV Harrisonburg, Va.). Sold by: Island Teleradio Service Inc. (owned by District Communications: Theodore Ledbetter Jr., 9%; Cleveland L. Dennard, 21.2%; Jeanus B. Parks Jr., 18.2%; Samuel C. Jackson, 15.2%). Sales price: \$750,000. FCC approved: June 6, 1980 ("Changing Hands," June 14, 1980). Previous owner: Island Teleradio Service Inc. (owned by Federated Media Inc.). Sales price: \$991,127. FCC approved: Sept. 6, 1974 [For the Record, Sept. 30, 1974]. Note: Began operation in 1961. Original owners (Robert Moss, Robert Noble, Faye Russell and Kenneth Granger) sold station to Television Communications Corp. in 1970 for \$750,100 [BROADCASTING, May 11, 1970]. When Television Communications Corp. sold its cable TV business to Warner Communications Inc. in 1973, individual stockholders of Television Communications Corp. (formed into a company known as Federated Media Inc.) acquired WBNB-TV [BROADCASTING, Feb. 7, 1972].

Pending Television Station Applications

Through Nov. 20, 1981

Abbreviations: ann.—announced. ch—channel. CP—construction permit. ERP—effective radiated power. VHF—very high frequency. UHF—ultra high frequency. ant.—antenna. aur—aural. vis—visual. kw—kilowatts. w—watts. mhz—megahertz. *—noncommercial. trans—transmitter. lat—latitude. long—longitude. HAAT—height of antenna above average terrain.

Alabama

Birmingham—Birmingham Family TV Inc. ch. 68; ERP: 753 kw vis., 149 kw aur., HAAT: 705 ft., ant. height above ground: 340 ft. Address: 1608 Shades Crest Rd., Birmingham 35226. Estimated construction cost: \$194,000; first-quarter operating cost: \$48,000; revenue: none. Legal counsel: McCambell & Young, Knoxville, Tenn.; consulting engineer: Sterling Communications Chattanooga. Principals: Margaret D. Reynolds, J. Gilbert Stein, Irwin I. Kent (32% each) and three others. Reynolds is 50% owner of Chattanooga real estate development company. Stein is 50% owner of Chattanooga construction company. Kent is 50% owner of consulting actuary firm. They have no other broadcast interests.

Birmingham—Celtic Media Inc. ch. 68; ERP: 1297 kw vis., 129 kw aur., HAAT: 935 ft., ant. height above ground: 634 ft. Address: 1625 First Alabama Bank Bldg., Birmingham 35203. Estimated construction cost: \$581,300; first quarter operating cost: \$61,800; revenue: none. Legal counsel: Keller & Heckman, Washington; consulting engineer: Claude M. Gray, Birmingham. Principals: Applicant is nonprofit religious and educational corporation. William W. Featheringill is president.

Birmingham—Quality Media Corp. ch. 68; ERP: 1432 kw vis., 270 kw aur., HAAT: 688 ft., ant. height above ground: 345 ft. Address: 5637 Whitesville Road, Columbus, Ga. 31904. Estimated construction cost: \$122,500; first-quarter operating cost: \$42,000; revenue: \$159,540; consulting engineer Peter Gureckis. Principals: William Kitchen (100%) who is broadcast consultant. He also owns WBFI(AM) Winston-Salem, N.C. and WMOC(AM) Chattanooga.

Florence—Alabama Management Co. ch. 26; ERP: 585 kw vis., 88 kw aur., HAAT: 759 ft., ant. height above ground: 553 ft. Address: 4600 Jackson Hwy, Sheffield, Ala. 85660. Estimated construction cost: \$1.3 million; first-year operating cost: \$316,600; revenue: \$425,000. Legal counsel: Haley Bader and Potts, Washington; consulting engineer: Max A. Berryhill. Principals: Billy G. Tucker, president (2.49%), Big Fifty Corp. (29.8%) and 29 others. Alabama Management is business investment firm in Florence as is Big Fifty Corp. Bob Curenton is president and 8.72% owner. They have no other broadcast interests.

Florence—Channel 26 Inc. ch. 26; ERP: 1076 kw vis., 215 kw aur., HAAT: 931 ft., ant. height above ground: 866 ft. Address: 1162 Mt. Auburn Rd., Box 3848, Evansville, Ind. 47736. Estimated construction cost: \$350,000; first-year operating cost: \$270,000; revenue: \$450,000. Legal counsel: Wilner & Scheiner, Wash., D.C., consulting engineer: Smith & Powstenko, Wash., D.C. Principals: South Central Broadcasting Corp. (100%) which is owned principally by John Engelbrecht. South Central is licensee of WTVK(TV)/WEZK(FM) Knoxville, Tenn. and WIKY-AM-FM Evansville, Ind., and owns principal interest in WZEZ(FM) Nashville, Tenn. It is also applicant for new TV in Evansville, Ind.

Huntsville—C. Michael Norton ch. 54; ERP: 186 kw vis., 18.6 kw aur., HAAT: 217 ft., ant. height above ground: 290 ft. Address: 1027 Boxwood Drive, Franklin, Tenn. 37064. Estimated construction cost: \$188,500; first-quarter operating cost: \$51,000; first-year revenue: \$125,000. Consulting engineer: Edward M. Johnson & Associates. Principal: Applicant is Nashville, Tenn., attorney and owns approximately 6% of WWWQ(AM)-WPFM(FM) Panama City, Fla.

Mobile—Alabama Orion Inc. ch. 21; ERP: 1240 kw vis., 94 kw aur., HAAT: 620 ft., ant. height above ground: 579 ft. Address: 725 S. Floyd St., Louisville, Ky. 40203. Estimated construction cost: \$2,553,500 first quarter operating cost: \$375,000; revenue: undetermined. Legal counsel: Covington and Burling, Washington, D.C. consulting engineer: A. D. Ring and Assoc. Principals: Jane Morton Norton, honorary chairman and principal stockholder, 48.48% outright, as well as the voting rights to deceased husband's (George N.) 42.92% which is being held in trust by Louisville, Ky. bank for deceased's daughter Mary Norton Shands, (chairman of the board of Orion) and her 3 children Jane N., Robert W. and Margeret M. Dulaney. T. B. Morton Jr., nephew of Jane M. Norton is president and 2.96% owner of Orion. See Orion Broadcasting under Group Owner.

Mobile—Providence Journal Broadcasting Corp. ch. 21; ERP: 2937 kw vis., 293.7 kw aur., HAAT: 1,628 ft., ant. height above ground: 1,629 ft. Address: 75 Fountain St., Providence, R.I. 02902. Estimated construction and first-quarter operating costs: \$5 million; revenue: not given. Legal counsel: Dow, Lohnes & Albertson, Washington; consulting engineer: Atlantic Research Corp., Alexandria, Va. Principals: Providence Journal Co. (100%). It is Providence, R.I.-based newspaper publisher Michael Metcalf is president and .08% owner. It owns WPHL-TV Philadelphia and WEAN(AM)-WPJB(FM) Providence. It also owns cable subsidiary with systems in Vermont, New York, Massachusetts, Pennsylvania, Florida and Rhode Island. Metcalf and family own WCKS(FM)

Cocoa Beach, Fla.

Alaska

Anchorage—Totem Broadcasting Corp. ch. 4; ERP: 425 kw vis., 8.5 kw aur., HAAT: -17 ft., ant. height above ground: 411 ft. Address: 510 L St., Suite 700, Anchorage 99501. Estimated construction cost: \$1.5 million; first-quarter operating cost: \$254,000; revenue: \$500,000. Legal counsel: Kirkland & Ellis, Washington; consulting engineer: Raymond E. Rohrer, Silver Spring, Md. Principals: Oscar Kawagley (chairman and president) and 15 others. Kawagley is president of Calista Corp., Anchorage firm with interests in oil exploration, commercial fishing and geophysical consulting services.

Arizona

Casa Grande—Casa Grande Union High School ch. 43; ERP: 4.19 kw vis., 0.419 kw aur., HAAT: 45 ft., ant. height above ground: 87 ft. Address: 420 Florence Blvd., Casa Grande 85222. Estimated construction cost: \$85,550; first-year operating cost: \$2,000. Consulting engineer Courtwright Engineering, Inc., Yuma Ariz. Principals: Casa Grande Union High School Board of Education.

Flagstaff—Manning Telecasting Inc. ch. 13; ERP: 316 kw vis., 316 kw aur., HAAT: 1,031 ft., ant. height above ground: 476 ft. Address: 3 Park Ave., 29th floor, New York 100 16. Estimated construction cost: leased; first-year operating cost: \$150,000; revenue: \$180,000. Legal counsel: Peter Shuebruk, New York; consulting engineer: Lohnes & Culver, Washington. Principals: Elizabeth C. Overmyer (100%). She is also applicant for VHF in Yuma, Ariz., and UHF's in Utica, N.Y., Stockton, Calif., Lakeland, Fla., and New Bedford, Mass.

Tucson—Tucson Telecasting Inc. ch. 18; ERP: 692 kw vis., 69.2 kw aur., HAAT: 2,020 ft., ant. height above ground: 195 ft. Address: 2302 E. Speedway, Suite 212, Tucson 85719. Estimated construction cost: \$485,000; first-year operating cost: \$1,171,000; revenue: \$1,141,000. Legal counsel: Cohn & Marks, Washington. Principals: Texas Telecasting (50%), Michael D. McKinnon (40%), and Robert A. Jones (10%). McKinnon is president and 70% owner of Texas Telecasting, through which he has interests in KIII-TV Corpus Christi, KBMT-TV Beaumont, both Texas and KSON-AM-FM San Diego, Calif. Jones is officer and minority stockholder of South Texas Telecasting Co., which has interest in KILL-TV.

Tucson—Sun West Broadcasting Inc. ch. 40; ERP: 1184.7 kw vis., 118.47 kw aur., HAAT: 3720 ft., ant. height above ground: 309.6 ft. Address: 1729 East County Road D, White Bear Lake Minn. Estimated construction cost: \$2,186,000; first-year operating cost: \$372,800. Legal counsel: Haley, Bader & Potts. Consulting engineer: Steel, Audrus & Associates. Princ-

TV Applications

cipals: Jean T. Goins (65%) and David L. Steel Sr. (35%). Goins is Minneapolis psychologist. Steel is Queenstown, Md., consulting engineer and principal in LPTV applicant for Washington, D.C.

Tucson—J.P. Communications ch. 40; ERP: 1619 kw vis., 162 kw aur; HAAT: 2022 ft.; ant. height above ground: 194 ft. Address: 3710 West Morse Avenue, Lincolnwood, Ill. 60645. Estimated construction cost: \$126,500; first-quarter operating cost: \$360,000. Legal counsel: Glaser, Fletcher & Johnson-Washington. Consulting engineer: Peter V. Gureckis & Associates. Principal: Julius Polan (100%), who owns Lincolnwood, Ill., bus transportation company and has no other broadcast interests.

Tucson—National Group Telecommunications of Tucson Inc. ch. 40; ERP: 685 kw vis, 68.5 kw aur, HAAT: 2010 ft.; ant. height above ground: 195 ft. Address: 701 Welch Road, Suite 1119, Palo Alto, Calif. 94304. Estimated construction cost: \$421,000; first-quarter operating cost: \$290,000; first-year revenue: \$1,210,000. Legal counsel: Mullin, Connor and Rhyne-Washington. Consulting engineer: John A. Fergie. Principals: N. John Douglas (21.9%), R. William Smith (15.6%), Lee Wenger (15.6%), John M. Rohrback Jr. (14.6%), Mary Jo Kolenda Imparato (13.5%) and husband, Nicholas J. (7.3%), Robert L. Dini and wife, Patricia M. (1% jointly). They are also applicants for new TV at Burlington, N.C. Douglas, Rohrback, Kearn and Imparato are applicants for new TV at New Orleans (BROADCASTING, Sept. 15, 1980). Douglas and Rohrback also are permittees of KSTS(TV) San Jose, Calif.

Tucson—Focus Broadcasting of Tucson Inc. ch. 40; ERP: 4754 kw vis., 475.4 kw aur, HAAT: 517 ft.; ant. height above ground: 294.5 ft. Address: One Commerce Place, Suite 825, Nashville, Tenn. 37239. Estimated construction cost: \$1,838,895; first-quarter operating cost: \$165,000. Legal counsel: Midien & Reddy. Consulting engineer: Markley & Associates. Principals: Closely held group of 18 stockholders. William Geissler is president. Other principals include various members of the Irma A. Allen family, who also are among principals for new TV at Seaside, Calif.

Tucson—Vaite Verde Broadcasting Corp. ch. 40; ERP: 1549 kw vis., 155 kw aur, HAAT: 2032 ft.; ant. height above ground: 195 ft. Address: 1635 East 18th St., Tucson 85719. Estimated construction cost: \$261,300; first-quarter operating cost: \$180,250. Legal counsel: Arent, Fox. Consulting engineer: Hamilton Communications Consultants. Principals: Monte Verde Corp. (70%), brothers Ronald L., Roland A., and Walter F. Ulloa (10% each). Roland is assistant general counsel at Golden West Broadcasters in Los Angeles. Walter is account executive at KMEX-TV Los Angeles. Ronald L. is program assistant with ABC-TV Los Angeles. They have no other ownership interests.

Arkansas

Little Rock—Central Arkansas Television Inc. ch. 16; ERP: 2378 kw vis., 238 kw aur, HAAT: 1,610 ft.; ant. height above ground: 1,052 ft. Address: 2148 1st National Bank Bldg., Little Rock 72201. Estimated construction cost: \$2 million; first-year operating cost: \$310,158; revenue: \$2.3 million. Legal counsel: Kooten & Burt, Washington; consulting engineer: Carl T. Jones, Springfield, Va. Principals: James G. Tucker (34%), Daniel H. Garner Jr. (33%), Richard L. Mays and Perlesta A. Hollingsworth (14% each) and Thedford Collins (5%). Tucker is partner in Little Rock and Washington law firms and former members of Congress representing 2nd district of Arkansas (1977-79). Garner is Little Rock real estate developer. Mays is associate justice of Arkansas Supreme Court. Hollingsworth is Little Rock attorney and Collins is account executive with Merrill Lynch stock brokerage firm, Little Rock office. They have no other broadcast interests.

Little Rock—Gemini Broadcasting Co. ch. 16; ERP: 2404 kw vis., 24.04 kw aur, HAAT: 1157 ft.; ant. height above ground 1070 ft. Address: 3445 Peachtree Rd., Suite 840, Atlanta, Ga. 30326. Estimated construction cost: \$1,902,500; first-year operating cost: \$263,750; revenue: \$350,000. Legal counsel: Smith and Pepper, Wash., D.C.; consulting engineer: Robert Purcell, Wash., D.C. Principals: Anthony Kupris (80%) and six others. He owns chemical brokerage business in Atlanta, Ga. and WMBB-TV Panama City, Fla.

Little Rock—Grant Broadcasting Corp. of Little Rock ch. 16; ERP: 1820 kw vis., 182 kw aur, HAAT:

1,461 ft., ant. height above ground: 950 ft. Address: c/o Nixon, Hargrave et al, 1666 K St., N.W., Washington 20006. Estimated construction cost: \$2.8 million; first-year operating cost: \$565,700; revenue: \$400,000. Legal counsel: Nixon, Hargrave, DeVans & Doyle, Washington; consulting engineer: Cohen & Dippell, Washington. Principals: Milton Grant, who is president and general manager of WDCA-TV Washington and applicant for new UHF in Washington.

Little Rock—Little Rock TV 16 Inc. ch. 16; ERP: 1125 kw vis., 112 kw aur, HAAT: 1,752 ft.; ant. height above ground: 1,137 ft. Address: Box 2177, Little Rock 72201. Estimated construction cost: \$1.06 million; first-year operating cost: \$336,250; revenue: \$330,000. Legal counsel: Arnold and Porter, Washington; consulting engineer: John Seymour, Ada, Mich. Principals: Deborah Mathis (20%), Hugh R. Wilbourn III, James T. Shrigley, Robin B. Martin and L. William Seidman (18% each), and Joyce V. Hatton (8%). Mathis is assistant news director for KARK-TV Little Rock. Wilbourn is director of public affairs, Allied Telephone Co., Little Rock. Shrigley is general manager of KSPN(FM) Aspen, Colo. Martin is president and 50% owner of WFGL(AM)-WFMP(FM) Fitchburg, Mass. Seidman is former chairman of WZZM-FM-TV Grand Rapids, Mich. Hatton is vice president and 10% owner of applicant for new UHF in Albany, N.Y. She is also 9% owner of applicant for new UHF in Omaha, Neb., and has 10% interest in KSPN(FM). Martin has 9% interest in Omaha UHF applicant and is 20% owner of WMGW(AM)-WZPR(FM) Meadville, Pa.; 85% owner of WOLF(AM) Syracuse and 56% owner of WRUN(AM)-WKGW(FM) Utica, both, New York. Seidman, with wife, Sarah, own 20% KSPN(FM); 16% of WRVN-WKGW; 16.8% of WFGL-WFMP; 14% of Albany UHF applicant, and 9% of Omaha UHF applicant.

Little Rock—LRTV Ltd. Partnership ch. 16; ERP: 5000 kw vis., 500 kw aur, HAAT: 1,590 ft.; ant. height above ground: 2,000 ft. Address: 630 Third Ave., New York 10017. Estimated construction cost: \$2 million; first-quarter operating cost: \$330,000; revenue: \$3 million. Legal counsel: Crowell & Moring, Washington; consulting engineer: David Steel Sr., Grasonville, Md. Principals: MMT Sales Inc. (90%), Salah M. Hassanein and wife Elyse (5% each). MMT is New York-based TV representative firm owned principally by Garrett F. Scollard. Hassanein is executive vice president for United Artists Theatre Circuit Inc., Great Neck, N.Y., movie distribution and theatre operation. Elyse is president of New York corporate communications firm. Hassanein is member board of directors of UA Cablevision Inc., Westport, Conn.-based MSO. None has other broadcast interests.

Little Rock—May Broadcasting Co. of Arkansas Inc. ch. 16; ERP: 5000 kw vis., 500 kw aur, HAAT: 2,000 ft.; ant. height above ground: 1,482 ft. Address: 2200 Worthen Bank Building, Little Rock 72201. Estimated construction cost: \$4.6 million; first-year operating cost: \$419,103; revenue: \$404,160. Legal counsel: McKenna, Wilkinson & Kittner, Washington, consulting engineer: Moffet, Ritch & Larson, Arlington, Va. Principals: May Seed and Nursery Co. which has approximately 90 stockholders. Edward W. May is chairman and 6.89% owner. Firm is based in Shenandoah, Iowa. It owns KMA(AM) Shenandoah, KMTV(TV) and 48.8% of KFAB(AM)-KGOR(FM) Omaha, Neb.

Little Rock—Teleco Arkansas Inc. Co. ch. 16; ERP: 2510 kw vis., 251 kw aur, HAAT: 1,690 ft.; ant. height above ground: 1,161 ft. Address: 2800 Fisher Bldg., Detroit 48202. Estimated construction cost: \$2.6 million; first-year operating cost: \$447,800; revenue: \$3.4 million. Legal counsel: Hogan and Hartson, Washington; consulting engineer: Jules Cohen & Assoc., Washington. Principals: Teleco Inc. is principal (80%) owner. It is owned by 26 stockholders with largest blocks held by Milwaukee-based Northwestern Mutual Life Insurance Co. (43.5%) and Cantel Inc., Canadian controlled Michigan Corp. Teleco Inc. owns WTTV(TV) Bloomington, Ind. Seymore Epstein, director of Teleco Inc. and stockholder of Cantel, is director of Universal Subscription Television Inc., Burlingame, Calif.-based firm that holds STV franchises for WQTV(TV) Boston, WGPR(TV) Detroit and KSTS-TV San Jose, Calif. (latter two not yet on air). It will also provide STV service to WWHT-TV Newark, N.J., and WSNL(TV) Patchogue (BROADCASTING, Feb. 24, 1980). In addition, two members of board of trustees of Northwestern Mutual have other broadcast interests. Harold F. Ohlendorf is 60% owner of KOSE(AM) Osceola, Ark. Albert L. Butler Jr. is trustee of Summit Communications, licensee of WCOA(AM)-WJLQ(FM) Pensacola, Fla.; WSJS(AM)-WZXR(FM) Winston-Salem, N.C.; WREC(AM)-WTQR(FM)

Memphis, and KOCY(AM)-KXXY(FM) Oklahoma City.

North Little Rock—Christian Center Inc. ch. 16; ERP: 253 kw vis., 50 kw aur, HAAT: 202.1 ft.; ant. height above ground 155.5 ft. Address: 4300 Division St., North Little Rock 72118. Estimated construction cost consulting engineer Peter V. Gureckis & Assoc. Principals: Owned equally by Gene Mullenax, wife Nancy and Don Greenwell. Gene is pastor, Nancy, housewife and Greenwell a realtor. They have no other broadcast interests.

California

Brawley—SPTV Inc. ch. 7; ERP: 2 kw vis., .02 kw aur, HAAT: 262 ft.; ant. height above ground: 282 ft. Address: PO. Box 214, Brawley 92227. Estimated construction cost: \$152,000; first-quarter operating cost: \$23,000; revenue: \$30,000. Legal counsel: Jack W. Fleming-Brawley, Calif. Consulting engineer: Courtright Engineering Inc., Yuma, Ariz. Principals: Victor M. Calderon and Fernando Sanga (25.5% each), Jack W. Fleming, Dean A. Leptich, and John B. Stodelle (16.3% each). Fleming and Sanga are Brawley attorneys. Calderon is Brawley CPA. Leptich is administrator at Imperial Valley College. Stodelle is owner and operator of KROP(AM) Brawley.

Chico—Far West Broadcasting Co. ch. 24; ERP: 5000 kw vis., 682 kw aur, HAAT: 1757 ft.; ant. height above ground 816 ft. Address: 79 Scripps Dr., Sacramento, Calif. Estimated construction cost \$2,288,000; first-quarter Principals: David E. Caldwell (20%) and Kelly Broadcasting Co. (80%). Caldwell is president and owner of Communications by Design Inc. operator of KBLF(AM)-KSNR(FM) Red Bluff, Calif. Kelly Broadcasting operates KCRA-TV Sacramento, Calif. There are no other broadcast interests.

Chico—Southwest Television Ltd. ch. 24; ERP: 5000 kw vis., 500 kw aur, HAAT: 1763 ft.; ant. height above ground 889 ft. Address: 2445 N. Tucson Blvd., Tucson, Ariz. 85716. Estimated construction cost \$1,250,736 first-quarter consulting engineer: Kessler Assoc. Principals: Eugene and Ellen Adelstein and Edward and Barbara Berger, 12.66% each along with 31 limited partners. Southwest Television is applicant for UHF stations in Albuquerque, N.M. and Spokane, Wash. Adelstein and Berger, along with 31 others are also partners in KZAZ(TV) Nogales, Ariz. There are no other broadcast interests.

Chico—Superior Broadcasting of California ch. 24; ERP: 5000 kw vis., 500 kw aur, HAAT: 1772 ft.; ant. height above ground 715 ft. Address: 720 Vassar St., Delano, Calif. 93215. Estimated construction cost \$10,500 (equipment leased); first-year operating cost \$367,212. Legal counsel Farrand, Malti, Spillane & Cooper, San Francisco; consulting engineer Paul H. Lee, Thousand Oaks, Calif. Principals: Melvin J. Querio and Jack O. Koonce (50% each). Mr. Querio is operations manager of KTXL-TV Sacramento, Calif. and 12% owner of KLOC-TV Modesto, Calif. Mr. Koonce is management consultant.

Concord—Bohannon Broadcasting Co. ch. 42 (638-644 mhz); ERP: 20.6 kw vis., 3.09 kw aur, HAAT: 536.3 ft.; ant. height above ground 193 ft. PO. address: 1448 S. Main St., Walnut Creek, Calif. 94549. Estimated construction cost \$119,900; first-year operating cost \$74,000; revenue \$148,720. Legal counsel Farrand, Malti, Spillane & Cooper, San Francisco; consulting engineer Robert E. Bullock. Principal: Raymond Keith Bohannon (100%). Mr. Bohannon owns Walnut Creek, Calif. advertising agency and publishes community information magazine. He is public affairs director of KKIS(AM)-KDFM(FM) Pittsburg, Calif.

Concord—First Century Broadcasting ch. 42 (638-644 mhz); ERP: 1205 kw vis., 161 kw aur, HAAT: 2773 ft.; ant. height above ground 90 ft. PO. address: Box 6498 Concord 94524. Estimated construction cost \$809,500; first-year operating cost \$270,396; revenue \$1,820,000. Legal counsel James A. Gammon, Washington; consulting engineer Hammet & Edison. Applicant is non-stock corporation. Ronald C. Haus is president and minister.

Cotati—Black Television Workshop ch. 22; ERP: 2790 kw vis., 34.5 kw aur, HAAT: 2019 ft.; ant. height above ground: 212 ft. Address: 390 Hayes Street, San Francisco 94102. Estimated construction cost: \$2,031,000; first-year operating cost: \$1,400,000. Legal counsel: B.T. Wade, Washington. Consulting engineer: Robert Purcell, Washington. Principal: Applicant is noncommercial corporation with five directors: Louis Corrin, Dianne Millner, Gary Cordell, Rosa

Ware and Vermuta Morris, Millner, Cordell and Ware are principals in applications for translator and/or low power facilities in California, Washington and Arizona.

Cotati—Rural California Broadcasting Corp. ch. 22; ERP: 19.2 kw vis., 1.9 kw aur, HAAT: 1929 ft.; ant. height above ground: 78 ft. Address: PO. Box 464, Cotati, Calif. 94928. Estimated construction cost: \$451,500; first-year operating cost: \$260,000. Legal counsel: Dow, Lohnes & Albertson, Washington, D.C. Consulting engineer: Aubrey Harris, San Francisco. Principal: noncommercial corp.; Josue Lopez is president. He is station manager at KBBF(FM) Santa Rosa, Calif.

El Centro—Pacific Media Corp. ch. 7; ERP 316 kw vis., 63 kw aur, HAAT 1408 ft.; ant. height above ground 200 ft. Address: 36-770 Playa Dr., Cathedral City, Calif. 92234. Estimated construction cost \$382,082; first-year operating cost \$22,200; revenue \$245,000. Legal counsel Cohn & Marks, Wash., D.C.; consulting engineer Hammet & Edison, San Francisco. Principals: Esquire Inc. (100%). A. L. Blinder is chairman and 2.3% owner. John Smart is chairman of executive committee of Esquire and 5.8% owner. Smart Family Foundation (non-profit) is 12.7% owner. John Radeck is president of Pacific which is also licensee of KESQ-TV Palm Springs, Calif.

Enid—Red Carpet Country TV Broadcasting ch. 20; ERP: 1600 kw vis., 860 kw aur, HAAT: 266 ft.; ant. height above ground 234 ft. Address: 401 E. Broadway, Enid, 73701. Estimated construction cost: \$357,759; first-year operating cost: \$138,000; revenue: \$1,700,000. Legal counsel: Choate & Choate, Oklahoma City; consulting engineer: Wm. Choate, Oklahoma City. Principals: I.W. Choate & Sons and Jonathan M. Goodson, 50% each. Choate partnership consists of brothers, William W. (attorney/engineer) and John I.M. (attorney) and 23 other family members who have limited partner status. Goodson is producer associated with Goodson Todman Productions. Choates have application pending for new TV in Tulsa, Okla.

Riverside—Channel 62. ch. 62; ERP: 1388.8 kw vis., 277.6 kw aur, HAAT: 1604 ft.; ant. height above ground: 157 ft. Address: 4261 Main Street, Riverside, Calif. 92501. Estimated construction cost: \$2,004,268; first-year operating cost: \$780,000; revenue: \$400,000. Legal counsel: A. Harry Becker; Washington. Consulting engineer: Floyd Hall, Crestline, Calif. Principal: closely held group of one general partner and 11 limited partners. Channel 62 Inc. (25%); Robert W. Hocker, Lucille M. Gilbreath, Russell Walling, Clare J. Taber, Ronald E. Pettis, Albert M. Kishaba, Albert N. Younglove, Jack Chase, Arthur M. Lopez (7.5% each) and John R. and Patricia L. Gilbreath (3.75% jointly). Applicants are Riverside professionals and have no other broadcast interests.

Riverside—Focus Broadcasting of Riverside Inc. ch. 62; ERP: 3548 kw vis., 354.8 kw aur, HAAT: 2,389 ft.; ant. height above ground: 288 ft. Address: One Commerce Place, Suite 825, Nashville, Tenn. 37239. Estimated construction cost: \$2,975,000; first-quarter operating cost: \$166,000. Consulting engineer: E. Harold Munn. Principal: Closely held group of 17 stockholders. Focus is applicant for new TV's at Joliet, Ill.; Washington; Kannapolis, N.C.; Murfreesboro, Tenn.; Norfolk, Va.; Seaside, Calif., Tucson, Ariz.; and various low-power TV applicant ions.

Riverside—Bethel Broadcasting Inc. ch. 62; ERP: 834 kw vis., 167 kw aur, HAAT: 2610 ft.; ant. height above ground: 116 ft. Address: 2425 Van Buren Boulevard, Riverside, Calif. 92503. Estimated construction cost: \$1,199,000; first-quarter operating cost: \$73,500. Consulting engineer: Christopher Rager. Principal: nonstock corp.; Carl E. Vaughn is president. He is Riverside real estate broker and has no other broadcast interests.

Riverside—Sunland Communications Co. ch. 62; ERP: 2366 kw vis., 237 kw aur, HAAT: 2258 ft.; ant. height above ground: 150 ft. Address: 501 South Washington Avenue, Scranton, Pa. 18505. Estimated construction cost: \$1,800,000; first-quarter operating cost: \$2,200,000; first-year revenue: \$500,000. Legal counsel: Dow, Lohnes & Albertson, Washington. Consulting engineer: John H. Battison, Columbus, Ohio. Principals: Jack M. Hodin and George H. Strimel (50% each). Hodin is Scranton businessman and applicant for new low power TV at San Diego, Calif. Strimel is Edgartown, Mass. real estate agent and former general manager of WVIA-FM-TV Scranton.

Riverside—United American Telecasters Inc. ch. 62; ERP: 4000 kw vis., 400 kw aur, HAAT: 2388 ft.; ant. height above ground: 200 ft. Address: PO. Box 715, Manhattan Beach, Calif. 90266. Estimated construction cost: \$1,940,000; first-quarter operating cost: \$242,550. Legal counsel: Arent, Fox, Kintner, Plotkin &

Kahn. Consulting engineer: Benjamin F. Dawson, Seattle, Wash. Principals: Andrew Kimm (25%) and wife, Rachel (15%), Nicholas C. Chun, Howard Y. H. Kim (25% each), Hakto Pak and Bong Koo Kim (5% each). A. Kimm is Manhattan Beach, Calif., businessman. Rachel is counselor. Nicholas Chun is Los Angeles realtor. Howard Kim is Los Angeles businessman. Hakto Pak is court interpreter. Bong Koo Kim is general manager of World Wide Broadcasting Network, Los Angeles. They have no other broadcast interests.

Riverside—Ettlinger Broadcasting Corp. ch. 62; ERP: 864 kw vis., 86.4 kw aur, HAAT: 1632 ft.; ant. height above ground: 141.5 ft. Address: 8831 Sunset Boulevard, West Hollywood, Calif. 90069. Estimated construction cost: \$735,000; first-quarter operating cost: \$120,000. Legal counsel: Cohn & Marks; Washington. Consulting engineer: Milan Leggett, Apple Valley, Calif. Principals: John A. Ettlinger (60%), Kathleen C. Keep (20%), Charles Theodore (15%) and John's wife, Greta (5%). Ettlinger is Hollywood producer. Keep associated with EMI/Liberty Records, Los Angeles. Theodore is with Rohr Industries, Chula Vista, Calif. John Ettlinger owns 6.37% each of KDON-AM-FM Salinas; KBBQ-AM-FM Ventura, all California, and 23.18% of KUDD-FM Las Vegas.

Riverside—KIST Corp. ch. 62; ERP: 3630 kw vis., 363 kw aur, HAAT: 2395 ft.; ant. height above ground: 282 ft. Address: PO. Box 1587, Riverside 92507. Estimated construction cost: \$1,300,000; first-quarter operating cost: \$402,000; first-year revenue: \$1,400,000. Legal counsel: James E. Greeley, Washington. Consulting engineer: D.L. Markley & Associates, Peoria, Ill. Principal: closely held group of 12 stockholders. W. Cavlos O. Fox is president and Hugh B. MacCauley is chairman. Fox is Homosassa, Fla., management and engineering consultant. MacCauley is San Bernardino, Calif. stockbroker. None have other broadcast interests.

Riverside—Riverside Family Television Inc. ch. 62; ERP: 2344 kw vis., 234.4 kw aur, HAAT: 2400 ft.; ant. height above ground: 298 ft. Address: 8856 Guthrie Avenue, Los Angeles 90034. Estimated construction cost: \$245,240; first-quarter operating cost: \$217,000. Legal counsel: McCampbell & Young, Knoxville, Tenn. Consulting engineer: Sterling Communications, Chattanooga, Tenn. Principals: Cheryl A. Kearney (80%) and Jack Dalton (20%). Kearney is set decorator. Dalton is Nashville, Tenn., contractor and principal in applications for new TV's at Daytona Beach, Fla., and Richardson, Tex.

Riverside—Riverside Telecasters Inc. ch. 62; ERP: 3890 kw vis., 389 kw aur, HAAT: 2321 ft.; ant. height above ground: 146.5 ft. Address: 161 Highland Avenue, Needham, Mass. 02194. Estimated construction cost: \$1,557,000; first-quarter operating cost: \$203,000. Legal counsel: Hamel, park, McCabe & Saunders, Washington. Consulting engineer: Moffet, Rich & Larson. Principal: principally a subsidiary of E.H.D. Inc., which is principally owned by Avi Nelson, talent for WCVB-TV Boston, who has no other broadcast interests.

Riverside—Pan-Pacific Broadcasting ch. 62; ERP: 2,128 kw vis., 212.8 kw aur, HAAT: 2395 ft.; ant. height above ground: 284 ft. Address: 1429 South Vermont Ave., Los Angeles 90036. Estimated construction cost: \$601,880; first-quarter operating cost: \$167,000; first-year revenue: \$800,000. Legal counsel: Seymour M. Chase. Consulting engineer: Robert D. Culver. Principals: Miko Enterprises Inc. (80%) and Masataka Iwasaki (20%). Iwasaki is Los Angeles-based television program distributor. Miko Enterprises is owned by Dennis K. Kinoshita, Charles Olson (37.5% each) and Masataka Iwasaki (25%). Kinoshita is Los Angeles attorney. Olson is station manager at WCGV-TV Milwaukee, Wis. None have other broadcast interests.

San Diego—Local Service Television Inc. ch. 69; ERP: 4755 kw vis., 476 kw aur, HAAT: 1925 ft.; ant. height above ground: 174 ft. Address: Suite 700, Executive Complex Inc., San Diego 92101. Estimated construction cost: \$3,119,200; first-quarter operating cost: \$370,250; first-year revenue: \$3,580,000. Legal counsel: Kenkel Barnard. Consulting engineer: Cohen & Dippell. Principal: Charles Woods (100%), who owns 100% of WTVY-FM Dothan, Ala., and 80% general partner, 100% limited partner of WTVW(TV) Evansville, Ind., and is new VHF applicant for Knoxville, Tenn.

San Diego—Channel 69 Corp. ch. 69; ERP: 3239 kw vis., 325 kw aur, HAAT: 1844 ft.; ant. height above ground: 141 ft. Address: 2936 Meade Avenue, San Diego 92116. Estimated construction cost: \$2,446,000; first-quarter operating cost: \$912,500; first-year revenue: \$3,358,500. Legal counsel: Santarelli & Gimer. Consulting engineer: John H. Mullaney. Principals: Thomas E. Honn (19%) and brothers James E.

TV Applications

(18%) and Allen E. (17%) and twelve others. Honn family owns various real estate interests in California and Arizona. None have other broadcast interests.

San Diego—Christian Communications Network ch. 69; ERP: 4931 kw vis., 986.1 kw aur, HAAT: 1853 ft.; ant. height above ground: 134 ft. Address: PO. Box 413, San Diego 92112. Estimated construction cost: \$1,217,000; first-quarter operating cost: \$116,250; first-year revenue: \$800,000. Legal counsel: Gammon & Grange. Consulting engineer: Edward K. Tipler. Principal: noncommercial corp.; Gerald G. Barnard is president. He is San Diego pastor. Christian Communications also operates San Diego cablecasting system.

San Diego—Federal Broadcasters Inc. ch. 69; ERP: 3342 kw vis., 334 kw aur, HAAT: 1906 ft.; ant. height above ground: 199 ft. Address: 3128 Natchez Avenue, San Diego 92117. Estimated construction cost: \$2,028,800; first-year operating cost: \$454,000. Legal counsel: Hamel, Park, McCabe & Saunders. Consulting engineer: James M. Harmon. Principals: James M. Harmon, Joseph T. Alvarez III (44% each), Georgiana D. Blatz (10%) and Robert M. Oster (2%). Harmon is president of Imperial Airlines, Carlsbad, Calif. Alvarez trains and breeds thoroughbreds. Blatz is museum adviser. Oster is Santa Ana, Calif. attorney.

San Diego—Intersat Communications Corp. ch. 69; ERP: 1222 kw vis., 122.2 kw aur, HAAT: 1894 ft.; ant. height above ground: 150 ft. Address: 707 Mission Avenue, Oceanside, Calif. 92054. Estimated construction cost: \$280,000; first-quarter operating cost: \$460,250. Legal counsel: Eric L. Bernthal. Consulting engineer: Hamilton Communications Consultants. Principals: Roland A., Walter F. and Ronald L. Ulloa, brothers (one-third each). Roland is former assistant general counsel for Golden West Broadcasters, Los Angeles. Walter is local sales manager at KMEX-TV Los Angeles. Ronald is program assistant at ABC-TV Los Angeles. They each own 10% of new TV applicant on ch. 40 at Tucson, Ariz.

San Diego—LLMR Broadcasting Inc. ch. 69; ERP: 5000 kw vis., 500 kw aur, HAAT: 1906 ft.; ant. height above ground: 190 ft. Address: 3060 Boston Road, Bronx, N.Y. 10469. Estimated construction cost: \$2,197,000; first-quarter operating cost: \$528,000; first-year revenue: \$3,618,000. Legal counsel: Sutherland, Asbill & Brennan. Consulting engineer: E. Harold Munn. Principals: James B. Llewellyn (40%), Nate Long, T. Conrad Monts, Franklin D. Raines (20% each). Llewellyn is Washington attorney. Monts is real estate developer. Raines is New York investment banker. Long is Los Angeles producer. They have no other broadcast interests.

San Diego—San Diego Family Television Inc. ch. 69; ERP: 2793 kw vis., 279.3 kw aur, HAAT: 1949 ft.; ant. height above ground: 161 ft. Address: 418 Uptain Building, Chattanooga, Tenn. 37411. Estimated construction cost: \$270,000; first-year operating cost: \$210,000. Legal counsel: McCampbell & Young. Consulting engineer: B. Scott Baxter. Principals: Susana T.C. Moore (80%), Danny L. Campbell and wife Julia C. (10% each). Moore is secretary. San Diego State University. Campbell is San Diego developer and operator of retirement homes. They have no other broadcast interests.

San Diego—Venton Corp. ch. 69; ERP: 621 kw vis., 62.1 kw aur, HAAT: 1906 ft.; ant. height above ground: 195.5 ft. Address: 1010 Second Avenue, Ninth floor, San Diego 92101. Estimated construction: \$2,000,000; first-quarter operating cost: \$467,000. Legal counsel: Paul, Hastings, Janofsky & Walker. Consulting engineer: Moffet, Ritch & Larson, Arlington, Va. Principals: Jim Estrada, Roy B. Cazares, Gilbert R. Contreras, Salvador C. Contreras, Ralph Ocampo, Rudolph S. Martinez and Uvaldo Palomares (1:76% each), and seven others. Estrada is advertising executive. Cazares is attorney. Contreras brothers are Lemon Grove, Calif., contractors. Ocampo is physician. Martinez owns resturant supply business. Uvaldo heads research firm. All San Diego. They have no other broadcast interests.

San Francisco—K&L Communications Inc. ch. 26 (542-548 mhz); ERP 2,499 kw vis., 250 kw aur HAAT 1,381 ft.; ant. height above ground 255 ft. P.O. address: 390 Carrera Drive, Mill Valley, Calif. 94941. Estimated construction cost \$1,599,551; first-year operating cost \$500,000; revenue \$550,000. Legal counsel A. Harry Becker, Washington; consulting engineer Raymond E. Rhrer. Principals: Lawrence M. Turet is Mill Valley communications consultant. Mr. Taylor is president of Taylor, Craig & Blair, San Rafael,

TV Applications

Calif., advertising agency. Mr. Meldman is Milwaukee attorney. Mr. Turet formerly held minor interest in WUHF-TV Milwaukee.

San Francisco—West Coast United Broadcasting Co. ch. 38; ERP: 5000 kw vis., 500 kw aur., HAAT: 1,291 ft.; ant. height above ground: 180 ft. Address: 1515 Vallejo St. San Francisco, Calif. 94109. Estimated construction cost: \$2,385,000; first-year operating cost: \$297,700; revenue: \$1,000,000. Legal counsel: Schnader, Harrison, Segal & Lewis, Washington, D.C. Consulting engineer: Raymond E. Rohrer. Principals: Huntly Gordon (28.5%), Warren L. Chinn, Steven Yee Eng, Richard W. Lounsbury, Michael Parker, and David A. Dall (14% each). Gordon, former Washington State legislator and communications director, is present director of Tacoma Housing Authority, and partner in Seattle, Wash., real estate firm. He owns 9% of new VHF applicant for Anchorage, Alaska. Chinn and Eng are partners in Dynasties Restaurants, Tacoma. Lounsbury is broker with Shearson Loeb Rhoades Inc., San Francisco. Parker is mayor of Tacoma and applicant for new UHF in Tacoma and VHF in Anchorage. Dall is physician in Fremont, Calif.

San Francisco—LDA Communications Inc. ch. 38; ERP: 55 kw vis., 30 kw aur., HAAT: 1283 ft.; ant. height above ground: 188 ft. Address: PO. Box 7067, Carmel, Calif. 93921. Estimated construction cost: \$2,200,000; first-quarter operating cost: \$162,500; first-year revenue: \$750,000. Legal counsel: Thomas L. Siebert, Washington, D.C. Consulting engineer: Cohen & Associates, Washington, D.C. Principals: Samuel Urcis (89.1%), R. David Legg (9.9%) and Clyde E. Pettit Jr. (1%). Urcis is Carmel-based management consultant. Legg is Houston attorney and real estate investor. Pettit is former producer at WTOP-TV Washington, D.C. and presently author and inventor. Urcis and Legg are also new AM applicants for Chula Vista, Calif.

San Francisco—Together Media Ministries ch. 38; ERP: 891 kw vis., 89 kw aur., HAAT: 1310 ft.; ant. height above ground: 181 ft. Address: 4350 Hansen Ave., Fremont, Calif. Estimated construction cost: \$1,030,750; first-year operating cost: \$120,000; revenue: \$1,150,750. Legal counsel: Farrand, Malti, Spillane, San Francisco; consulting engineer: Paul Lindner (chief operator). Principals: non-stock corporation, Robert D. Goree, pres.; Bob Harrison, v. pres., and Kathleen L. Clarke, secretary, and three others. Goree is pastor at First Assembly of God Church, Fremont. Harrison is minister with Bob Harrison Ministries Inc., Canoga Park, Calif., evangelistic organization. Clarke is media-consultant and independent producer in Bay area Calif. and producer at KRON-TV San Francisco.

San Jose—Donald B. Thompson ch. 65; ERP: 1120 kw vis., 112 kw aur., HAAT: 3000 ft.; ant. height above ground: 846 ft. Address: Box 66, Los Gatos, Calif. 95030. Estimated construction cost: \$2 million; first-quarter operating cost: \$373,000; revenue: \$800,000. Legal counsel: Seymore M. Chase, Washington; consulting engineer: Jules Cohen & Assoc., Washington. Principals: Thompson is San Jose promoter of cultural events in San Francisco Bay area. He has no other broadcast interests.

Santa Ana—Saddleback Broadcasting Company, Inc. ch. 40; ERP: 2637 kw vis., 528 kw aur., HAAT: 2980 ft.; ant. height above ground: 203 ft. Address: PO Box 2950, 270 Newport Center Dr., Newport Beach, Calif. 92660. Estimated construction cost \$2,025,000; first-year operating cost \$1,516,500; revenue \$1,200,000. Legal counsel Seymour Chase, Wash., D.C.; consulting engineer Frederick D. Veihmeyer, Wash., D.C. Principals: Malcolm C. Klein is president and 20% owner. Five others have 13.3% and three have 4.4%. All are California businessmen. Klein is sales rep for a Multimedia, Inc. subsidiary. There are no other broadcast interests.

Seaside—Focus Broadcasting of the Monterey Peninsula ch. 67; ERP: 2370 kw vis., 237 kw aur., HAAT: 2353 ft.; ant. height above ground: 295 ft. Address: One Commerce Place, Suite 825, Nashville, Tenn. 37239. Estimated construction cost: \$2,568,000; first-quarter operating cost: \$168,000. Legal counsel: Midlen & Reddy, Consulting engineer: E. Harold Munn Jr. Principal: Closely held group of 21 stockholders. Jackman LaBlanc is president. Principals include various members of Irma A. Allen family, who also are among principals for new TV at Tucson.

Stockton—Manning Telecasting Inc. ch. 58; ERP: 5000 kw vis., 500 kw aur., HAAT: 1,800 ft.; ant. height above ground: 346 ft. Address: 3 Park Ave., New York 10016. Estimated construction cost: leased; first-

quarter operating cost: \$231,000; revenue: \$1.2 million. Legal counsel: Peter Schubruk, New York; consulting engineer: Lohnes & Culver, Washington. Principals: See Sterling Recreation under Group Owner.

Stockton—William H. Schuyler Co. Inc., ch. 58; ERP 5000 kw vis., 500 kw aur., HAAT 1800 ft.; ant. height above ground 346 ft. Address: Port of Stockton, 2201 Washington St., Stockton. Estimated construction cost \$1,403,816; first-year operating cost: \$1,730,537; revenue \$1,201,907. Legal counsel: Pierson, Ball, & Dowd, Washington, D.C.; consulting engineer: Steel, Andrus & Associates. Principals: William H. Schuyler and wife Kristine (100% jointly). Schuyler is television consultant and Kristine is housewife. Schuyler is 10% owner of KMST(TV) Monterey, Calif.

Stockton—Sterling Recreation Organization Co. ch. 64; ERP 961.6 kw vis., 192.3 kw aur., HAAT 1017 ft.; ant. height above ground 1047 ft. Address: 600 106th NE, Bellevue, Wash., 98004. Estimated construction cost \$1,514,447; first-year operating cost \$979,300; revenue \$425,000. Legal counsel Haley, Bader & Potts, Wash., D.C.; consulting engineer Ross Shelton, Stockton, Calif. Principals: Frederic A. Danz is 22.7% owner and is trustee of father's estate, John (20.9%) and executor of mother's estate, Jessie (22.1%). Frederic's daughter Laurie Hamlin owns 10.3%. There are five other owners. Sterling is licensee of KZOK-AM and FM in Seattle, KSNO-FM Springfield, Ore., and KXRX-AM San Jose, Calif. Danz also owns 100% of KASH(AM) Eugene, Ore. as proprietor. As trustee and executor, Danz, owns 50% of KALE-AM, Richland, Wash., 100% KLYK-FM Longview, Wash., 100% KJSO-FM San Jose, 50% trust, 50% executor in KIOK-FM Richland and KEDO Longview, both Washington and 100% owner KBFW Bellingham, Wash. Other broadcast interests include pending application for new TV station in Eugene, Oregon.

Vallejo—Bay Area Community Television Inc. ch. 66; ERP: 1908 kw vis., 190.8 kw aur., HAAT: 1,596 ft.; ant. height above ground 242 ft. Address: 601 California St., San Francisco 94108. Estimated construction cost \$1,788,000; first-year operating cost \$300,000; revenue \$400,000. Legal counsel Mullen, Connor and Rhyne, Washington; consulting engineer Smith and Powstenko. Principals: Victor H. Sun (42%), John T. Sun (21%) (son), Wallace Lee (21%) and two others. Victor Sun is Hillsborough, Calif., real estate investor. John Sun is 11% owner of San Francisco international giftware and toy firm. Lee owns San Francisco restaurant. None have other broadcast interests.

Vallejo—Bay Area Telesystems ch. 66; ERP: 1790 kw vis., 179 kw aur., HAAT: 1,609 ft.; ant. height above ground 259.8 ft. Address: c/o Perry Irvine, 2600 El Camino, Suite 309, Palo Alto, Calif. 94306. Estimated construction cost and Schulkind; consulting engineer Silliman, Moffet & Kowalski. Principals: Perry A. Irvine, George R. Fritzing, Anthony P. David, Leopoldo E. Guzman and Patrick A. Gerschel (20% each). Irvine and David are California attorneys. Fritzing is Los Angeles businessman with interests in real estate, TV programming and broadcasting. He owns 10% of ASI Communications, licensee of KFAC-AM-FM Los Angeles and McGovern-Guild Inc. radio rep firm. Guzman and Gerschel are New York investment bankers. Gerschel also has other New York business interests.

Vallejo—Fairfield—Redwood Television Ministries Inc. ch. 66; ERP 669 kw vis., 134 kw aur., HAAT 1,592 ft.; ant. height above ground 238 ft. Address: c/o Glenn Rode, 19300 Redwood Rd., Castro Valley 94546. Estimated construction cost \$241,000; first-year operating cost \$150,000; revenue \$250,000. Legal counsel George R. Douglas Jr., Washington; consulting engineer D. W. Sargent. Applicant is non-stock, nonprofit corporation for religious broadcasting. Glenn Rose, chairman.

Vallejo—Fairfield—Golden State Television Inc. ch. 66; ERP: 1141 kw vis., 224 kw aur., HAAT: 1592 ft.; ant. height above ground 234.7 ft. Address: 75 Robin Hood Dr., San Francisco 94127. Estimated construction cost \$1,338,617; first-year operating cost \$468,505; revenue \$500,000. Legal counsel Harry Becker, Washington; consulting engineer Raymond E. Rohrer. Principals: Leo H. Chen, Henliena Chen (wife), Nelson K. Chen (son) and others. None has other broadcast interests.

Ventura—Asian International Broadcasting Corp. ch. 16; ERP: 4570 kw vis., 457 kw aur., HAAT: 2010 ft.; ant. height above ground 97.4 ft. Address: 6601 Hollywood Blvd., Hollywood 90028. Estimated construction cost \$1,110,300; first-year operating cost \$580,000; revenue \$765,000. Legal counsel McKenna, Wilkinson & Kittner, Washington; consulting engineer Jules Cohen & Associates. Principals: Yoshinori Takamine (80%) and Church of Perfect

Liberty (20%). Takamine is Los Angeles producer of Asian language television programming, food importer and director of Church of Perfect Liberty, nonprofit religious corp.

Ventura—California Broadcasting Corp. ch. 16; ERP: 1000 kw vis., 200 kw aur., HAAT: 615 ft.; ant. height above ground 140.65 ft. Address: 223 E. Thousand Oaks Blvd., Suite 320, Thousand Oaks, Calif. Estimated construction cost \$1,166,384; first-year operating cost \$1,505,400; revenue \$1,540,240. Legal counsel Hogan and Hartson, Washington; consulting engineer Paul H. Lee. Principals: Harry L. Keiffer

Ventura—Channel Islands Television Corp. ch. 16; ERP: 1253 kw vis., 250 kw aur., HAAT: 1420 ft.; ant. height above ground 200 ft. Address: 10635 Riverside Dr., Toluca Lake, Calif. 91602. Estimated construction cost \$1,895,000; first-year operating cost \$631,500; revenue \$630,000. Legal counsel Dow, Lohnes & Albertson; consulting engineer Robert E. Bullock. Principals: Ralph H. Andrews (68.5%) and eight others.

Colorado

Boulder—Boulder Telecasting Corp. ch. 14; ERP: 100 kw vis., 20 kw aur., HAAT: 77 ft. and height above ground 296 ft. Address: 3505 North Ashland Ave., Chicago 60657. Estimated construction cost \$629,850; first-year operating cost \$450,000; revenue \$650,000. Legal counsel Dow, Lohnes & Albertson, Washington; consulting engineer E. Harold Munn Jr. & Associates. Principals: Fred J. Eychaner, who also owns WQVQ(AM) Highland Park-Deerfield, Ill. He has also applied for new TV at Aurora, Ill.

Boulder—C.S.T.V. Inc. ch. 14; ERP: 2820 kw vis., 562 kw aur., HAAT: 1,564 ft.; ant. height above ground 169 ft. Address: c/o Myron M. Miller, 410 17th St., Suite 1600, Denver 80202. Estimated construction cost \$1,578,000; first-year operating cost \$515,500; revenue \$500,000. Legal counsel Marmet Professional Corp., Washington; consulting engineer Lohnes & Culver. Principals: John A. Davis (60%), his father, Marvin (20%), and three others. John Davis is director of Denver travel agency and has interest in oil company of which his father is managing partner. Marvin Davis of Englewood, Colo., has interest in several gas and oil companies. Neither has other broadcast interests.

Boulder—Family Television Inc. ch. 14; ERP: 1750 kw vis., 320 kw aur., HAAT: 617 ft.; ant. height above ground 553 ft. Address: 10565 West 32nd Ave., Wheat Ridge, Colo. 80033. Estimated construction cost \$824,612; first-year operating cost \$366,480; revenue \$1,000,000. Legal counsel Robert S. Stone, Oak Ridge, Tenn. Principals: CLW organization; Spiros Zodiates is president. It also owns WHYD(AM) Columbus, Ga.; WRCR(AM) Jacksonville, Fla., and WSCW(AM) South Charleston, W. Va., and 40% of WJEE(AM) Jacksonville, Fla., and is also applicant for new FM at Alexandria, Ind. and new TV at Atlanta. Jensen is vice president (with no ownership) of KAAT(AM) Denver.

Broomfield—Rocky Mountain 14 Inc. ch. 14; ERP: 1000 kw vis., 100 kw aur., HAAT: 1,050 ft.; ant. height above ground 493 ft. Address: 711 Fifth Ave., New York 10022. Estimated construction cost \$1,604,823; first-year operating cost \$463,500; revenue \$500,000. Legal counsel Pierson, Ball & Dowd, Washington; consulting engineer Steel, Andrus & Associates. Principals: David G. Scribner (24.5%), J. Elliott Knoll (24.5%) and STV Station Corp. (51%). STV is owned, through subsidiaries, by Clint W. Murchinson, who has STV interests, but no other broadcast interests. Scribner is former president of Doubleday Broadcasting Co., Dallas. Knoll is former vice president at Doubleday and is currently vice president of plastics manufacturer in Denver.

Denver—Alden Communications of Colorado Inc. ch. 20; ERP: 3148 kw vis., 425 kw aur., HAAT: 2,548 ft.; ant. height above ground 172 ft. Address: Pacific Theatres Inc., 120 N. Robertson Blvd., Los Angeles 90048. Estimated construction cost \$2,250,000; first-year operating cost \$479,000; revenue \$750,000. Legal counsel Fly, Shuebruk, Blume, Gaguine, Boros and Schulkind, Washington; consulting engineer Cohen & Dippell. Applicant is wholly owned subsidiary of Alden Communications Corp., which has also applied for new TV's at Las Vegas, Tulsa, Okla., and Galveston, Tex. It is owned by Michael R. Forman.

Denver—American TV and Communications Corp. (ATC) ch. 20; ERP 902 kw vis., 180 kw aur., HAAT 1099 ft.; ant. height above ground 548 ft. Address: 360 S. Monroe St., Denver, Colo. 80209. Estimated construction cost \$4,540,873; first-year operating cost \$2,390,695; revenue \$2,184,350. Legal counsel Wilner & Scheiner, Wash., D.C.; consulting

engineer Smith & Ponstenko, Wash., D.C. Principals: Time Incorporated owns ATC. Monroe M. Rifkin is president of ATC. Time owns cable services including Home Box Office, Manhattan Cable. ATC owns 96 cable systems through subsidiary and affiliated companies.

Denver—Colorado Television Inc. ch. 20; ERP: 2300 kw vis., 419 kw aur, HAAT: 1158 ft.; ant. height above ground 445.5 ft. Address: 815 Reed St., Lakewood, Colo. 80215. Estimated construction cost \$956,443; first-year operating cost \$491,400; revenue \$1,200,000. Legal counsel Glaser, Fletcher & Johnson, Washington. Principal: John H. Gayer (100%), who is consulting engineer in Lakewood, Colo. He also has banking and real estate interests. His wife Dorothy has 32% interest in KVMT-FM Vail, Colo.

Denver—Oak Television of Denver Inc. ch. 20; ERP: 5000 kw vis., 1000 kw aur, HAAT: 831 ft.; ant. height above ground 445.5 ft. Address: PO. Box 28759, Rancho Bernardo, Calif. 92128. Estimated construction cost \$1,811,000; first-year operating cost \$810,000; revenue \$800,000. Legal counsel Dow, Lohnes & Albertson, Washington. Applicant is wholly owned subsidiary of Oak Industries, publicly owned holding company with STV interests in Philadelphia, Minneapolis, Fort Worth, Phoenix and Fort Lauderdale, Fla. Everitt A. Carter is president and chairman of parent.

Denver—Trinity Broadcasting of Denver, ch. 31 (572-578 mhz); ERP 2703 kw vis., 270 kw aur, HAAT 975 ft., ant. height above ground 448.5 ft. PO. address: c/o Paul F. Crouch, 2442 Michelle Dr., Tustin, Calif. 92680. Estimated construction cost \$656,632; first-year operating cost \$200,000; revenue \$1,024,259.5. Legal counsel Hames A. Gammon, Washington; consulting engineering Carl S. McMillan Jr. Applicant is nonprofit corporation. Trinity owns KPZ-TV Phoenix and KTBN-TV Fontana, Calif., and has applied for new TV's at Seattle and Oklahoma City.

Loveland—Satellite Outreach Ministries, Inc. ch. 22; ERP 3000 kw vis., 600 kw aur, HAAT 1021 ft.; ant. height above ground 208 ft. Address: 507 W. 4th St., Stroud, Okla. 74079. Estimated construction cost \$219,000; first-year operating cost \$127,466; revenue \$150,000. Legal counsel Quality Media Corp., Columbus, Ga.; consulting engineer E. Harold Munn, Coldwater, Mich. Principals: Satellite is non-stock, non-profit, religious corporation. Patrick T. Pogue is president.

Pueblo—Pueblo Family Television ch. 32; ERP: 2667 kw vis., 705 kw aur, HAAT: 2114 ft.; ant. height above ground 120 ft. Address: c/o Consolidated Resources of America, 2245 Perimeter Park, Atlanta, Ga. 30341. Estimated construction cost: \$215,000; first-quarter operating cost: \$212,000. Legal counsel: McCampbell & Young, Knoxville, Tenn. Consulting engineer: James E. Price, Chattanooga, Tenn. Principals: Harley G. Hunter and David R. Vaughn (50% each). Hunter is Evergreen, Colo., financial consultant. Vaughn is Atlanta, Ga., investor and developer and recently was granted FCC approval to buy 40% of WAKC(TV) [CP] Canton, Ohio; and is general partner in applicant for new TV at Appleton, Wis.

Connecticut

Bridgeport—Bridgeways Communications Corp. ch. 43; ERP 794 kw vis., 79 kw aur, HAAT 570 ft.; ant. height above ground 453 ft. Address: 101 Ansonia Rd., Woodbridge, Conn. 06525. Estimated construction cost \$1,163,000; first-year operating cost \$603,500; revenue \$600,000. Legal counsel Boasberg, Hewes, Finkelstein & Kiores, Wash., D.C.; consulting engineer Jules Cohen & Assoc., Wash., D.C. Principals: Laurel F. Vlock is president.

Bridgeport—Hi Ho TV Corp. ch. 43; ERP 926 kw vis., 167 kw aur, HAAT 702 ft.; ant. height above ground 473 ft. Address: 513 Boston Ave., Bridgeport, Conn., 06610. Estimated construction cost \$373,000; first-year operating cost \$176,000; revenue \$250,000. Legal counsel Fletcher, Heald & Hildreth, Wash., D.C.; consulting engineer John H. Mullaney, Wash., D.C. Principals: F. Francis D'addario 40%, Jerome Kurtz, and David Antoniak, both 20% and 5 others.

Hartford—Great Hartford County Telecasting Corp. ch. 61; ERP 2158 kw vis., 215.8 kw aur, HAAT 1542 ft., ant. height above ground 1053 ft. Address: 5773 Wilshire Blvd., Los Angeles, Calif. 90036. Estimated construction cost: \$2,598,000; first-quarter operating cost: \$130,570; revenue: \$3,185,931. Legal counsel: B. Gaguine, Wash., D.C.; consulting engineers: Silliman, Moffet, Kowalski, Arlington, Va. Principals: Superscription Television Corp. (80%); George Fritzing (20%). Superscription Television is owned wholly by National Health Enterprises Inc., publicly traded health care and ancillary services corp. of which Robert Paliafito is chairman. Fritzing

is chairman of Superscription Television which also has 80% interest in applications for UHF's in Albany, Syracuse and Buffalo. He is also president of licensee subsidiary director and 15% owner ASI Communications Inc., New York, licensee of KFAC-AM-FM Los Angeles. He is also president and 6% owner of WQTV(TV) Boston and has 3% interest in Universal Subscription Television Inc., Boston Subscription TV permittee. He also has 20% interest in applicant for new TV in Vallejo, Calif. (ch. 66).

Hartford—Hartford Television Inc. ch. 61; ERP: 5000 kw vis., 500 kw aur, HAAT: 1,015 ft.; ant. height above ground: 636 ft. Address: PO Box 4798, Baltimore, Md. 21211. Estimated construction cost: \$485,000; first-year operating cost: \$540,000; revenue: \$500,000. Legal counsel: Martin Leader, Washington; consulting engineer: Carl T. Jones & Associates, Springfield, Va. Principals: Julian S. Smith (49.9%), Commercial Radio Institute (39.1%) and others. Commercial is owned by Smith, who votes its shares, family and others. (See Syracuse TV application below for other broadcast interests.)

Middletown—Community Television of Connecticut Inc. ch. 61; ERP: 4046 kw vis., 809 kw aur, HAAT: 722 ft.; ant. height above ground: 243 ft. Address: 45 Fisher Ave., East Longmeadow, Mass. 01028. Estimated construction cost: \$2.3 million; first-year operating cost: \$1.2 million; revenue: \$1.2 million. Legal counsel: Haley, Bader & Potts, Washington; consulting engineer: Steel Andrus & Assoc., Silver Spring, Md. Principals: Donald Wilks and Michael Schwartz (35% each) and three others. They own WAQY(FM) Springfield and WIXY(AM) East Longmeadow, both Massachusetts, and one-third each of WPET(AM) Greensboro, N.C. They have purchased WKZE-AM-FM Orleans, Mass. (BROADCASTING, Feb. 4, 1980) and WBRE-AM-FM Wilkes-Barre, Pa.

New London—CTV of Connecticut Inc. ch. 26; ERP: 1694 kw vis., 338 kw aur, HAAT: 837 ft.; ant. height above ground: 816 ft. Address: PO. Box 60, Sudbury, Mass. 01776. Estimated construction cost: \$1,885,000; first-quarter operating cost: \$230,375; first-quarter revenue: \$340,000. Legal counsel: Midlent Reddy, Consulting engineer: Smith & Powstenko. Principal: Richard B. Moore is vice president and 32.2% owner. Neil A. Dennenberg, president, owns 33.3%. Dennenberg is 13% owner of CTV of Dewey Inc., applicant for new AM at Derry, N.H., and 19% owner of CTV Translators Inc., applicants for 10 low-power TV stations in seven states. Moore owns 25% of Moore-Smith translators, applicants for four low-power TV stations in four states.

New London—Connecticut Yankee Broadcasting Co. ch. 26; ERP: 2233.6 kw vis., 223.4 kw aur, HAAT: 537.76 ft.; ant. height above ground: 551.3 ft. Address: 260 Bal Cross Drive, Bal Harbour, Fla. 33154. Estimated construction cost: \$1,779,400; first-quarter operating cost: \$227,000. Legal counsel: Sanford, Adams, McCullough & Beard. Consulting engineer: John A. Fergie. Principals: Thomas F. Carney (30%), Joseph E. Carney Jr. and Edward J. Keelan (20% each), William J. Roper and Martin J. O'Meara Jr. (15% each). Thomas Carney and son, Joseph E., are principals in New Haven, Conn., and Pensacola, Fla. greyhound racing tracks. Roper is New Haven real estate appraiser with additional interests in greyhound racing. O'Meara has car rental, greyhound racing and real estate interests, all Connecticut. They have no other broadcast interests.

Delaware

Wilmington—Wilmington Broadcasting Co. ch. 61; ERP: 5000 kw vis., 500 kw aur, HAAT: 990 ft.; ant. height above ground: 1,009 ft. Address: 1401 Market Tower, Box 391, Wilmington 19899. Estimated construction cost: \$3,402,000; first-quarter operating cost: \$853,000. Legal counsel: E. William Henry, Washington. Consulting engineer: David L. Steel, Grasonville, Md. Principals: Earl L. Jones Jr. (93.76%) and two others. Jones is vice president and sales director at Channel 21 Inc., Arlington, Tex. He has no other broadcast interests.

Wilmington—Ebony Broadcasting Corp. ch. 61; ERP: 1533 kw vis., 154 kw aur, HAAT: 647.7 ft.; ant. height above ground: 698 ft. Address: 8886 Michael Lane, Fairfield, Ohio 45014. Estimated construction cost: \$1,875,000; first-quarter operating cost: \$133,800. Legal counsel: William P. Bernton, Washington. Principals: Reginald J. Whitehead and James B. Marshall, Jr. (25% each) and Broadcast Management Corp. (50%). Broadcast Management owns WCNW(AM) Fairfield, Ohio; WNDB(AM) and WWLV(FM) Daytona Beach, Fla.; WWEG(AM) and WRKR(FM) Racine, Wis.; WBY(AM) Albany, N.Y.; and WINF(AM) Manchester, Conn. The company, in which Whitehead and Marshall are stockholders, also have

interests in UHF applicants at Da-ton and Akron, both Ohio, and new FM at Clifton Park, N.Y. Whitehead and Marshall are vice presidents and 33.3% owners of Cincinnati consulting firm.

Wilmington—Delaware Valley Broadcasters Inc. ch. 61; ERP: 1244.5 kw vis., 124.45 kw aur, HAAT: 963.25 ft.; ant. height above ground: 990 ft. Address: 261 North River Dr., Pennsville, N.J. 08070. First-quarter operating cost: \$31,950; revenue: \$1,215,000. Legal counsel: George R. Douglas, Washington. Consulting engineer: Robert L. Purcell, Washington. Principals: Lucile Lindale (25.5%), and husband, Elmer (26%), Valley Christian Concerns Inc. (a nonprofit corporation) (10%) and 14 others. Lucile is Pennsville teacher and with her husband, they own Pennsville car wash and fast food restaurant. Elmer is pastor at Pennsville church. He is also radio broadcaster and adviser to WJIC(AM)-WNNO(FM) Salem, N.J. They have no other broadcast interests.

Wilmington—Wilmington Communications Inc. ch. 61; ERP: 3090 kw vis., 309 kw aur, HAAT: 921 ft.; ant. height above ground: 974 ft. Address: PO. Box 885, Wilmington 19899. Estimated construction cost: \$3,047,000; first-quarter operating cost: \$274,000. Legal counsel: Cohn & Marks, Washington. Consulting engineer: Cohen & Dippell, Washington. Principals: Arthur H. Richardson, Beatrice R. Coker, Judith Drexler, Claibourne D. Smith, Stacey J. Mobley, Dennis J. Savage, Edwin Golin, Anita V. Biondi, Loretta J. deLuz (11.1% each). Richardson is marketing/financial manager at E.I. duPont de Nemours & Co., Wilmington. Coker public relations director, Stanton, Del. Young Program Drexler is federal employe, Wilmington. Smith is E.I. duPont employe. Mobley is Wilmington attorney. Savage is director Wilmington Office of Economic Opportunity. Golin is president and owner of Wilmington public relations firm. Biondi is former bookkeeper. DeLuz is vice president and 40% owner of Delaware fast food restaurants. None of the principals have other broadcast interests.

District of Columbia

Washington—Capital Communications of Washington Inc. ch. 14; ERP: 5000 kw vis., 500 kw aur, HAAT: 424 ft.; ant. height above ground 360 ft. Address: 1211 Conn. Ave. N.W., Suite 401, Wash. D.C. 20036. Estimated construction cost: \$2,768,000; first-quarter operating cost: \$217,400; revenue: none. Legal counsel: Benito Gaguine, Wash., D.C.; consulting engineer: Serge Bergen, Fairfax, Va. Principals: A. Diane Graham, David Pales, Karen Braun, Thelma Mullin, Yett Galiber and Margaret Johnson (16.66% each). Graham is assistant director of Office of Personnel Management, Wash., D.C. Pales is manager, Min. & Sp. Emphasis Programs, Comptroller of Currency, Wash., D.C. Braun is president, one-third owner of Rockville, Md., wholesale book distributorship. Mullin is social worker for D.C. Society for Crippled Children. Johnson is accountant with H&R Block. Galiber is executive director for Information Center for Handicapped Individuals. They have no other broadcast interests.

Washington—Century Communications Inc. ch. 14; ERP: 2,547 kw vis., 254.7 kw aur, HAAT: 585 ft.; ant. height above ground 529.1 ft. Address: 8401 Conn. Ave., Penthouse 3, Chevy Chase, Md. 20016. Estimated construction cost: \$2,413,000; first-quarter operating cost: \$421,150; revenue: \$375,000. Legal counsel: Cohen & Berfield, Wash., D.C.; consulting engineer: Silliman, Moffet & Kowalski, Arlington, Va. Principals: Pauline Wechsler (38.5%); Steven Weschler (21.77%), Peter Yeskel (18.6%), Herbert Weschler (9.33%) and five others. Pauline is two-thirds owner of Chevy Chase real estate management firm and 20.59% owner Marquee Television Network Inc., marketer of subscription video services. Son Steven is vice president of mother's real estate firm and 6.75% of Marquee. Herbert (Pauline's brother-in-law) is D.C. physician, one-third owner of same realty firm and 1.6% owner of Marquee. Minority stockholder Dr. Everett Gordon has only other broadcast interests—5% owner of three cable TV companies, two in Del. and one in Md.

Washington—Community Service Broadcasters Inc. ch. 14; ERP: 5,000 kw vis., 500 kw aur, HAAT: 540 ft.; ant. height above ground 472 ft. Address: Suite 500, 815 Conn. Ave. NW, Wash., D.C. 20006. Estimated construction cost: \$5,250,000; first-quarter operating cost: \$1,052,000; revenue: \$2,635,000. Legal counsel: Steptoe & Johnson, Wash., D.C.; consulting engineer: Jules Cohen and Assoc., Wash., D.C. Principals: Peggy Cooper, Ronald Brown, Alphonso Christian, Flaxie Pinkett, Vincent Cohen, Orlando

TV Applications

Darden and Curtis White (14 2/7 each). Cooper is 25% owner of Washington Cable TV Co., Wash., D.C. and 1/3 owner of Washington artist management firm. Brown is vice president legal affairs, National Urban League, Washington and deputy campaign manager for Sen. Edward Kennedy. Christian is Wash. attorney. Pinkett is director on boards of various local D.C. business firms. Cohen is D.C. attorney. Darden is D.C. banker. White is D.C. attorney. They have no other broadcast interests.

Washington—Focus Broadcasting of Washington, D.C. ch. 14; ERP 3177 kw vis., 317.7 kw aur, HAAT 538 ft.; ant. height above ground 472 ft. Address: One American Plaza, Evanston, Ill. 60201. Estimated construction cost: \$1,961,000; first-year operating cost: \$249,500; revenue: \$326,750. Legal counsel: Dow, Lohnes & Albertson, Wash., D.C.; consulting engineer: Cohen & Dippell, Wash., D.C. Principals: Douglas and Beverly Ruhe, Joon and Irene Chung; William and Judith Geissler (9.79% each), and eight others. Douglas Ruhe is director of media planning and 16.66% owner of Communications Design Group, Evanston, Ill., marketing firm. Wife Beverly is director and 16.33% owner of same. Joon Chung is graphic designer and wife Irene is director of planning of same firm, each owning 16.33%. William Geissler is president of Communications Design, also owning 16.33% of firm as does wife Judith. All six are directors. They also have pending CP for new TV in Joliet, Ill.

Washington—Grant Broadcasting Corp. ch. 14; ERP: 5000 kw vis., 500 kw aur, HAAT: 745 ft.; ant. height above ground 725 ft. Address: 1666 K St., N.W., Suite 701, Wash., D.C. 20006. Estimated construction cost: \$3,208,700; first-quarter operating cost: \$701,500; revenue: \$2,000,000. Legal counsel: Michael Finkelstein, Wash., D.C.; consulting engineer: David Steel, Grasonville, Md. Principals: Milton Grant (100%) who is vice president, general manager and director of WDCA-TV Wash. He has no other broadcast interests.

Washington—Metropolitan Television Inc. ch. 14; ERP: 5000 kw vis., 500 kw aur, HAAT: 539 ft.; ant. height above ground: 476 ft. Address: 610 Rhode Island Ave., Washington 20002. Estimated construction cost: \$3.5 million; first-quarter operating cost: \$306,000; revenue: \$2 million. Legal counsel: Midlen & Reddy, Washington; consulting engineer: Peter V. Gureckis & Assoc., Potomac, Md. Principals: Thelma Garlington, president and eight others, each with 12.5%. Garlington is crime analyst with District of Columbia Police Department. None of principals has other broadcast interests.

Washington—Kent of Washington, Inc. ch. 14; ERP: 1519 kw vis., 301 kw aur, HAAT: 539 ft.; ant. height above ground: 846 ft. Address: 1120 Conn. Ave., N.W., Wash., D.C. 20036. Estimated construction cost: \$1,917,000; first-year operating cost: \$1,428,500; revenue: none. Legal counsel: Cohn & Marks, Wash., D.C.; consulting engineer: Lohnes & Culver, Principals: Robert Washington Jr., JoAnne Lyons Wooten (20% each) and six others. Washington is attorney and Wooten is paralegal for law firm Danzansky, Dickey, Tydings, Quint & Gordon, Washington, D.C. Washington is 7% owner of applicant for new UHF in Nashville, Tenn. Wooten has no other broadcast interests.

Washington—Television Communications Inc. ch. 14; ERP: 1,229 kw vis., 229 kw aur, HAAT: 544 ft.; ant. height above ground: 476 ft. Address: 2341 S. Telegraph Rd., Bloomfield Hills, Mich. 48013. Estimated construction cost: \$166,500; first-year operating cost: \$1,200,000; revenue: \$1,400,000. Legal counsel: Smith & Pepper, Wash., D.C.; consulting engineer: Peter Gureckis. Principals: Jack Rehlburg and Eugene Lapanis (50% each). Two are partners in TV equipment sales firm Bloomfield Hills, Mich. They have no other broadcast interests.

District of Columbia—Washington Christian TV Outreach, Inc. ch. 14; ERP 469 kw vis., 94 kw aur, HAAT 470 ft.; ant. height above ground 327 ft. Address: PO Box 34914, Wash., D.C. 20034. Estimated construction cost \$955,000; first-year operating cost \$253,680; revenue \$1,500,000. Legal counsel James A. Gammon, Wash., D.C., consulting engineer John H. Mullaney, Potomac, Md. Principals: Burt Carver is director and president of Outreach, and producer of broadcasts over radio and television in Washington, D.C. area. At present Outreach is non-profit corp., seeking commercial ch. 14, on which the corp. plans to present religious format.

Washington—Washington TV Inc. ch. 14; ERP: 5,000 kw vis., 500 kw aur, HAAT: 651 ft.; ant. height above ground: 544 ft. Address: 1325 18th St., N.W., Washington, D.C. 20036. Estimated construction cost: \$2,552,500; first-quarter operating cost: \$388,278;

revenue: \$3,103,000. Legal counsel: Schwartz, Woods and Miller, Wash., D.C.; consulting engineer: John FX. Browne, Bloomfield Hills, Mich. Principals: Joann Anderson (57%), Lonnie Murray (18%), Schwartz, Woods and Miller (19%) and John FX. Browne (6%). Anderson is employed by U.S. Dept. of Commerce as is Murray. Legal counsel and consulting engineer are being compensated for services with stock of applicant. Murray is 13% owner of WWIW(AM) New Orleans. Rest have no other broadcast interests.

Washington—WSCT-TV Inc. ch. 14; ERP 2422 kw vis., 475.3 kw aur, HAAT: 745 ft.; ant. height above ground: 725 ft. Address: 1884 Columbia Rd., Wash., D.C. 20009. Estimated construction cost: \$2,826,343; first-year operating cost: \$1,485,590; revenue: \$2,012,082. Legal counsel: Wilner & Scheiner, Wash., D.C.; consulting engineer: Steel, Andrus, Silver Spring, Md. Principals: Formula Telecommunications Inc. (100%) which is owned by George Corbin III (37.38%), Thomas Farrand and Amy Gilbert (14.02% each) and six others. Corbin is president and chairman of Formula, Farrand is executive vice president and Gilbert is vice president and secretary. They have no other broadcast interests.

Washington—Urban Telecommunications Corp. ch. 14; ERP: 2780 kw vis., 546 kw aur, HAAT: 428 ft.; ant. height above ground: 395 ft. Address: 1301 20th St., NW, No. 602, Wash., D.C. 20037. Estimated construction cost: \$1,953,000; first-quarter operating cost: \$108,000; revenue: \$1,300,000. Legal counsel Cordon and Jacob, Wash., D.C.; consulting engineer: Smith and Powstenko, Wash., D.C. Principals: Theodore White (90%) and Page Silver (10%). White owns Wash., D.C. financial consulting firm. Silver is secretary for Wash., D.C. law firm. They have pending application for new UHF station in Nashville, Tenn.

Florida

Cocoa—Good Life Broadcasting Inc. ch. 52; ERP 734.5 kw vis., 73.5 kw aur, HAAT 827 ft.; ant. height above ground 846 ft. PO. address: 1918 Miller Avenue, Winter Park, Fla. 32789. Estimated construction cost \$1,321,000; first-year operating cost \$225,000, revenue \$1,300,000. Legal counsel James A. Gammon, Washington; consulting engineer Serge Bergen. Applicant is nonprofit corporation. Roy Harthern is president.

Daytona—Metrovision Inc. ch. 26; ERP: 2674 kw vis., 267 kw aur, HAAT: 1,039 ft.; ant. height above ground: 1,069 ft. Address: 640 2nd Ave., Daytona Beach, Fla. 32015. Estimated construction cost: \$2 million; first-year operating cost: \$400,000; revenue: \$2.4 million. Legal counsel: Hayes & White, Washington; consulting engineer: E. Harold Munn, Coldwater, Mich. Principals: Franklin D. Graham (90%) and wife Judith (10%). Graham is administrator of The Council of Churches of the City of New York, interchurch, ecumenical agency. Judith is Stamford, Conn., social worker. They are applicants for new UHF at New Bedford, Mass.

Lakeland—A-T-O Communications Inc. ch. 32; ERP: 2671 kw vis., 267 kw aur, HAAT: 1,431 ft.; ant. height above ground: 1,459 ft. Address: 4420 Sherwin Rd., Willoughby, Ohio 44094. Estimated construction cost: \$301,500; revenue: \$15 million. Legal counsel: Koteen & Burt, Washington; consulting engineer: Carl T. Jones, Assoc., Springfield, Va. Principals: Wholly owned subsidiary of A-T-O Inc., Willoughby, Ohio-based publicly traded manufacturing company. It owns WILX-TV Lansing, Mich.; Saul L. Rosenzweig is president, communications division. Harry E. Figgie Jr., is chairman and 6.1% owner.

Lakeland—Channel 32 Inc. ch. 32; ERP: 1000 kw vis., 100 kw aur, HAAT: 1,040 ft.; ant. height above ground: 1,004 ft. Address: Box 3336, Madison, Wis. 53704. Estimated construction cost: \$1.4 million; first-quarter operating cost: \$168,760; revenue: \$1.6 million. Legal counsel: Arent, Fox, Kintner, Plotkin & Kahn, Washington; consulting engineer: Robert A. Jones, LaGrange, Ill. Principals: Thomas Holter (25%), Joseph T. Stever and John Robert E. Lee Jr. (15% each), Lyle F. Hird and Jacquie Hur (10% each) and five others. Holter, president of applicant, is principal owner of WLVE(FM) Baraboo, Wis. He has various real estate interests in Madison, Wis., area. Stever is employed with Oscar Meyer & Co., Madison-based food processing company. Lee is assistant athletic director of Univ. of Wisconsin, Madison. He is also 30% owner of Prima Inc., which has purchased KLBK-TV Lubbock and KTXS-TV Sweetwater, both Texas (BROADCASTING, March 31, 1980). Hird is 60% owner of Strand Associates, Madison consulting engineering firm. Hur is housewife. Stever, Hird, Hur and others unnamed have no other broadcast interests.

Lakeland—Lakeland Telecasters Inc. ch. 32; ERP 208 kw vis., 20.80 kw aur, HAAT 260 ft.; ant. height

above ground: 296 ft. Address: 29 Via Navarro, Greenbrae, Calif. 94904. Estimated construction cost: \$664,800; first-quarter operating cost: \$57,375; revenue: \$150,000. Legal counsel: Lauren Colby, Frederick, Md.; consulting engineer: E. Harold Munn, Coldwater, Mich. Principals: Frederick Button and wife Marilyn (32% each) and seven others. Button was supervisor with Bay Area Rapid Transit District, Oakland, Calif. through 1979. Marilyn is housewife. They have no other broadcast interests.

Lakeland—Manning Telecasting Inc. ch. 32; ERP: 2838 kw vis., 259 kw aur, HAAT: 863 ft.; ant. height above ground: 911 ft. Address: 3 Park Ave., New York 10016. Estimated construction cost: Leased; first-quarter operating cost: \$214,000; revenue: \$820,000. Legal counsel: Peter Shuebruk, New York; consulting engineer: Lohnes and Culver, Washington. Principals: Elizabeth C. Overmeyer (100%). She is vice president of Strang Telecasting which has purchased KTUX(TV) Rock Springs, Wyo., and is applicant for new VHF in Rawlins, Wyo., and new UHF in Lima, Ohio. She is also officer director and beneficiary of Clark Trust which owns Clark Television Inc., pending applicant for transfer of control of WDHO-TV Toledo, Ohio from D.H. Overmeyer, Elizabeth's father, to Clark. Manning is applicant for UHF's in New Bedford, Mass., Stockton, Calif., and Utica-Rome, N.Y.

Lakeland—Mid Florida Telecasters Inc. ch. 32; ERP: 5000 kw vis., 500 kw aur, HAAT: 1,939 ft.; ant. height above ground: 2,000 ft. Address: Box 2367, Mobile, Ala. 36601. Estimated construction cost: \$5.9 million; first-quarter operating cost: \$608,500; revenue: \$37,500. Legal counsel: McKenna, Wilkinson & Kittner, Washington; consulting engineer: Edward F. Lorentz Assoc., Washington. Principals: WKRG-TV Inc., which is wholly owned by Kenneth R. Giddens. He owns WKRG-AM-FM-TV Mobile, Ala. He also owns citrus groves business and has various real estate interests in Mobile.

Lakeland—Plaza Broadcasting Inc. ch. 32; ERP: 5000 kw vis., 500 kw aur, HAAT: 865 ft.; ant. height above ground: 854 ft. Address: 134 N. LaSalle, Suite 408, Chicago 60602. Estimated construction cost: \$2.8 million; first-quarter operating cost: \$180,000; revenue: \$3.1 million. Legal counsel: Robert S. Stone, Knoxville, Tenn.; consulting engineer: James E. Price, Chattanooga, Tenn. Principals: Enrique Lopez (50%), Jaime A. Santillana (25%) and four others. Lopez and Santillana are partners (one-third each) in Chicago broadcast advertising sales and production company. They have no other broadcast interests.

Lakeland—Public Interest Corp. ch. 32; ERP 500 kw vis., 75 kw aur, HAAT: 510 ft.; ant. height above ground: 547 ft. Address: 646 Boca Ciega, St. Petersburg Beach, Fla. 33706. Estimated construction cost: \$900,000; first-year operating cost: not known; revenue: \$997,500. Legal counsel: Ben Cottone, Washington; consulting engineer: John H. Mullaney, Potomac, Md. Principals: Robert Keelean and Richard L. Adams (20.4% each), Dan L. Johnson and wife, Betty Jo (17.85% each), Andrew Oravec (15.3%) and four others. Keelean is president of St. Petersburg, Fla., Buick dealership. Adams is Sarasota, Fla., investor. Johnson is Clearwater, Fla., hospital administrator and professional services consultant and Betty Jo is former management assistant with WFSO(AM) Pinellas Park, Fla. Oravec is Pasco County, Fla., banker. Johnson (25%) and Keelean (20%) are applicants for new FM in Safety Harbor, Fla. Adams is minority stockholder in WBAR(FM) Bartow, Fla., which he will dispose of if instant applicant is granted. Rest have no other broadcast interests.

Melbourne—Ellen A. Thiessen ch. 56; ERP: 717.8 kw vis., 71.8 kw aur, HAAT: 241 ft.; ant. height above ground: 275 ft. Address: 7469 Twinbrook Drive, Chattanooga, Tenn. 37421. Estimated construction cost: \$36,600; first-quarter operating cost: \$67,000. Legal counsel: McCampbell & Young, Consulting engineer: Sterling Communications, Chattanooga, Tenn. Principal: Ellen A. Thiessen (100%), a director of Triad Family Television, High Point, N.C., who has no other broadcast interests.

Melbourne—Broadcast Production and Management Corp. ch. 56; ERP: 1194 kw vis., 238.8 kw aur, HAAT: 1003 ft.; ant. height above ground: 996 ft. Address: 4897 Northwest Sixth Court, Plantation, Fla. 33317. Estimated construction cost: \$1,133,000; first-quarter operating cost: \$260,000; first-year revenue: \$460,000. Legal counsel: Cordon & Jacob, Washington. Consulting engineer: Leonard R. Harris. Principals: Don S. Sundquist and Leonard R. Harris (50% each). Sundquist is Hollywood, Fla., TV producer. Harris is Hollywood engineer. They recently were granted CP for new TV at Key West, Fla.

Miami—Contemporary Television Broadcasting Inc. ch. 39; ERP 2858 kw vis., 566 kw aur, HAAT 649 ft.; ant. height above ground 673 ft. Address: 1050 Spring Garden Rd., Miami 33156. Estimated construc-

tion cost \$1,069,500; first-year operating cost \$552,000; revenue \$504,000. Legal counsel Pierson Ball & Dowd, Wash., D.C. Principals: Irving Pollack, president (13.86%), Richard D. Citron vice president (2.17%); Sherri Gersten, secretary-treasurer (12.23%) and six others.

Miami—Coral Television Corp. ch. 33 (584-590 mhz); ERP 1603 kw vis., 160 kw aur, HAAT 943 ft., ant. height above ground 1039 ft. PO. address: 1111 Brickell Ave., Miami 33131. Estimated construction cost \$360,000; first-year operating cost \$20,000. Legal counsel Wilner & Scheiner, Washington; consulting engineer Cohen & Dippel. Station will act as satellite of WCIX-TV, Miami. Company is owned by General Cinema Corp., which owns WIFL(FM) Philadelphia, major motion picture theater chain and other enterprises.

Miami—Florida Broadcasting Ministry Inc. ch. 39; ERP: 3041 kw vis., 305 kw aur, HAAT: 1,018 ft.; ant. height above ground: 1,038 ft. Address: PO. 368, Hallandale, Fla. 33009. Estimated construction cost \$930,000; first-quarter operating cost: \$120,000; revenue: \$180,000. Legal counsel: Baraff, Koerner & Olender, Washington; consulting engineer: Serge Bergen, Fairfax, Va. Principals: Nonprofit religious and educational corporation. William P. Register is president. It has no other broadcast interests.

Miami—Miami STV Inc. ch. 33 (584-590 mhz); ERP 1216 kw vis., 102 kw aur, HAAT 1018 ft.; ant. height above ground 1042 ft. PO. address: 13816 Bora Bora Way, Marina Del Ray, Calif. 90291. Estimated construction cost \$140,000; first-year operating cost \$600,000; revenue \$800,000. Legal counsel Seymour M. Chase, Washington; consulting engineer Raymond E. Rohrer. Principal: Robert S. Block (100%), principal owner of American Subscription Television Inc. Requesting STV authority.

Miami—Sun Belt Broadcasting Inc. ch. 39; ERP: 5000 kw vis., 500 kw aur, HAAT: 1,017 ft. ant. height above ground: 1,042 ft. Address: 4457, Ft. Lauderdale, Fla. 33338. Estimated construction cost: \$2.3 million; first-quarter operating cost: \$126,000; revenue: \$2.4 million. Legal counsel: Benito Gaguine, Washington; consulting engineer: Moffet, Ritch & Larson, Arlington, Va. Principals: Philip Y. Hahn Jr., H.T. Smith and Carlos Lidsky (33.33% each). Hahn is Ft. Lauderdale business consultant. Smith is Miami attorney and Lidsky is Coral Gables, Fla., attorney. Hahn is president, director and 25% owner of applicant for new UHF at New Orleans. Smith and Lidsky have no other broadcast interests.

Miami—39 Broadcasting Co. ch. 39; ERP: 3280 kw vis., 328 kw aur, HAAT: 580 ft.; ant. height above ground: 724 ft. Address: 404 West Surf St., Chicago 60657. Estimated construction cost: \$2 million; first-quarter operating cost: \$170,000; revenue: \$800,000. Legal counsel: Kirkland & Ellis, Washington; consulting engineer: Jules Cohen & Assoc., Washington. Principals: Susan M. Jaramillo, general partner and Howard R. Conant, limited partner. Jaramillo is director of financial planning for WBBM-TV Chicago. Conant owns Des Plaines, Ill., steel company. They have no other broadcast interests.

New Smyrna Beach—WTVW Inc. ch. 26; ERP: 5000 kw vis., 500 kw aur, HAAT: 990 ft.; ant. height above ground: 1024 ft. Address: PO. Box 3434, Fort Pierce, Fla. 33450. Estimated construction cost: \$1,750,000; first-quarter operating cost: \$339,500. Legal counsel: Arent, Fox, Kintner, Plotkin & Kahn, Washington. Principals: FK Spain and former wife, Margaret H. (35% each); Letha M. Spain, mother of FK Spain (20%), and Perrin Purvis (10%). They also own WTVX-TV Tupelo, Miss., and WTVX-TV Fort Pierce, Fla. FK Spain is also 70% owner of Central Television Inc., licensee of WHTV Meridian, Miss., and applicant for new satellite television broadcast station in Hattiesburg, Miss.

Ocala—Big Sun Television Inc. ch. 51; ERP: 1117 kw vis., 111.7 kw aur, HAAT: 945 ft.; ant. height above ground: 944 ft. Address: Box 24 Ocala 32670. Estimated construction cost: \$2.3 million; first-quarter operating cost: \$230,000; revenue: \$450,000. Legal counsel: Sellers, Conner & Cuneo, Washington. Consulting engineer: Kessler Associates, Gainesville, Fla. Principals: Patrick O'Neal (chairman) and 10 others. O'Neal is New York actor, director, restaurant owner and real estate developer with no other broadcast interests.

Orange Park—Clay Television Inc. ch. 25; ERP: 2061 kw vis., 206 kw aur, HAAT: 496 ft.; ant. height above ground: 549 ft. Address: PO. Box 1431, Orange Park 32073. Estimated construction cost: \$669,573; first-quarter operating cost: \$102,900. Legal counsel: Thomas Root, Washington. Consulting engineer: Kessler Associates, Gainesville, Fla. Principals: Napoleon Leano, William S. Bazley and W. Raleigh Thompson (25% each) and Richard C. Fellows and son

Charles (12.5% each). They are all businessmen on Orange Park and vicinity.

St. Petersburg—Bay TV Inc. ch. 38; ERP 5000 kw vis., 500 kw aur, HAAT 1120.8 ft.; ant. height above ground 1148 ft. Address: 3500 Parkdale Ave., Baltimore MD 21211. Estimated construction cost \$335,000; first-year operating cost \$1,422,000; revenue \$500,000. Legal counsel Martin R. Leader, Wash., D.C.; consulting engineer Carl T. Jones, Falls Church, Va. Principals: Julian S. Smith (49%) Commercial Radio Institute (39% voted by Smith) and five others.

St. Petersburg—Home TV Inc. ch. 38; ERP 1580 kw (m), 1290 kw (H) vis., 129 kw aur, HAAT 563 ft.; ant. height above ground 586 ft. Address: 9455 Koger Blvd., St. Petersburg 33702. Estimated construction cost \$1,540,000; first-quarter operating cost \$666,050; revenue \$1,575,000. Legal counsel Smith & Pepper, Washington, D.C.; consulting engineer Robert L. Purcell, Washington. Principals: F. Jeffrey Rahall (24%), Dick A. Greco (10%), Todd A. Spoerl (10%), Herman Goldner (13%), Roger S. Tucker (19%) and five others.

St. Petersburg—Minority Broadcasters of Fla. Inc. ch. 38; ERP 5000 kw vis., 500 kw aur, HAAT 1383 ft.; ant. height above ground 1474 ft. Address: 1805 St. Conrad Court, Tampa, Fla. 33607. Estimated construction cost \$3,931,879; first-quarter operating cost \$276,225; revenue \$2,840,000. Legal counsel Pierson, Ball & Dowd, Wash., D.C.; consulting engineer Steele, Andrus & Assoc., Wash., D.C. Principals: Robert L. Gilder and Edna C. Jones, both 33.3% and Robert H. Ruark, 20.8% and John D. Schuyler 12.5% own company.

St. Petersburg—National Subscription Television Inc. ch. 38; ERP 2679 kw vis., 204 kw aur, HAAT 1223 ft.; ant. height above ground 1251 ft. Address: 1901 Avenue of the Stars, Los Angeles 90067. Estimated construction cost \$1,218,970; first-quarter operating cost \$1,361,290. Legal counsel: Glasser, Fletcher and Johnson, Washington, D.C. consulting engineer: Ralph Dippel. Principals: Andrew J. Perenchio and Tandem Productions Inc.—50% each.

St. Petersburg—Oak Television of Tampa Bay, Inc. ch. 38; ERP 4,850 kw vis., 485 kw aur, HAAT 1436 ft.; ant. height above ground 1,436 ft. Address: PO. Box 28759, Rancho Bernardo, Calif. 92128. Estimated construction cost \$3,361,320; first-year operating cost \$778,000; revenue \$800,000. Legal counsel Dow, Lohnes & Albertson, Washington. Consulting engineer Richard Z. Biby, Washington. Principals: Oak Industries Inc. (100%).

St. Petersburg—Sun Coast 38 Inc. ch. 38; ERP: 1580 kw aur, HAAT: 560 ft.; ant. height above ground 589 ft. Address: counsel Pierson, Ball & Dowd, Washington; consulting engineer Steel, Andrus & Associates, Washington. Principals: C. W. Murchison is chairman and 100% owner of Corland Corp. which owns applicant through subsidiaries.

Tallahassee—Holt Robinson Television Inc. ch. 40; ERP: 660 kw vis., 66 kw aur, HAAT: 820 ft.; ant. height above ground: 747 ft. Address: PO. Box 2078, Hattiesburg, Miss. Estimated construction cost: \$1,452,000; first-quarter operating cost: \$177,000. Legal counsel: M. Scott Johnson, Washington; consulting engineer: L.R. du Treil, Washington. Principal: Holt-Robinson Communications Corp. (100%). Principals of Holt-Robinson are Charles W. Holt (70%) and his wife, Connie (10%), and Robert N. Robinson (20%). See Holt Broadcasting under Group Owner.

Tallahassee—JGM Inc. ch. 40; ERP: 3837 kw vis., 384 kw aur, HAAT: 402.6 ft.; ant. height above ground: 450 ft. Address: PO. Box 386, Feeding Hills, Mass. 01030. Estimated construction cost: \$327,000; revenue: \$2,380,000. Legal counsel: Martin E. Firestone, Washington; consulting engineer: John A. Fergie, Feeding Hills. Principals: John A. Fergie, George Mitchell, and Martin E. Firestone (33.3% each). All are less than 1% owners of Springfield, Television Corp., licensee of WWLP(TV) Springfield, Mass., WKEE(TV) Dayton, Ohio, and parent of permittee of KSTU(TV) Salt Lake City, Fergie is Feeding Hills engineering consultant. Mitchell is general manager of WKEF(TV) Dayton. Firestone is Washington attorney and partner in petitioner for FM allocation at Freeport, Tex.

Tallahassee—Octagon Broadcasting Co. ch. 40; ERP: 19.84 kw vis., 1.984 kw aur, HAAT: 565 ft.; ant. height above ground: 603 ft. Address: Suite 840, 3445 Peachtree Rd., Atlanta 30326. Estimated construction cost: \$165,800; first-quarter operating cost: \$6,000. Legal counsel: Smith & Pepper, Washington. Principal: Agronomics Inc. (100%). Atlanta chemical brokerage company and owner of WMBB-TV Panama City, Fla. Anthony C. Kupris is president and 100% owner of Agronomics. Kupris is 80% owner of applicant for new TVs at Little Rock, Ark. and Daytona Beach, Fla.

TV Applications

Tallahassee—Vencap Investment Corp. ch. 40; ERP: 290 kw vis., 58 kw aur, HAAT: 388 ft.; ant. height above ground: 233 ft. Address: Suite 806, Krystal Bldg., Chattanooga, Tenn. 37402. Estimated construction cost: \$10,000; first-quarter operating cost: \$126,000; revenue: \$157,000. Legal counsel: McCampbell & Young, Knoxville, Tenn.; consulting engineer: B. Scott, Baxter, Brentwood, Tenn. Principals: Morton J. Kent (23.40%), Gilbert T. Stein (19.76%) and eight others with less than 10% each. Kent and Stein are Chattanooga businessmen with no other broadcast interests.

Tampa—Christian Television Corp. ch. 28 (554-560 mhz); ERP 745 kw vis., 74.5 kw aur, HAAT 1429 ft. PO. address: 8100 Ulmerton Rd., Largo, Fla. 33541. Estimated construction cost \$511,500; first-year operating cost \$283,140; revenue \$850,000. Legal counsel James A. Gammon, Washington; consulting engineer Serge Bergen. Applicant is non-profit corporation. Robert R. D'Andrea, president.

Tampa—Family Television Corp. ch. 28; ERP 2340 kw vis., 234 kw aur, HAAT 990 ft.; ant. height above ground 996 ft. Address: 4508 South Ferncroft Circle, Tampa 33609. Estimated construction cost \$1,104,250; first-year operating cost \$475,100; revenue \$800,000. Legal counsel Boasberg, Hewes, Finkelshtein and Klores, Wash., D.C.; consulting engineer Jules Cokin & Assoc., Wash., D.C. Principals: Glen S. Hooper, M.D., Huey Leamon Johnson Jr., Thomas T. Sessums, John Audley Grant, Ian N. Wheeler, George M. Newell Jr., Russell Peavyhouse, William Hunt, E. Wyllys Taylor, Henry A. Ash, 10% each.

Tampa—Suncoast Telechore Inc. ch. 28; ERP 1054 kw vis., 105 kw aur, HAAT 1418 ft.; ant. height above ground 1538 ft. Address: PO. Box 1874, Tallahassee, Fla. 32302. Estimated construction cost \$604,000; first-year operating cost \$402,000; revenue undetermined. Legal counsel Fly, Shuebruk, Blume, Gaguine, Boros & Schulkind, Wash., D.C. Principals: B.F.J. Timm, Samuel S. Kravetz, Frances C. Gaguine, Isaac S. Blonder, Eugene Inger, Ben H. Tongue Bernard Saiditch & Eileen Shuebruk, all own 2.5%.

Tampa—Tampa Broadcasting Corp. ch. 28; ERP 1750 kw vis., 175 kw aur, HAAT 1022 ft.; ant. height above ground 1048 ft. Address: 3308 St. Louis, Tampa, Fla. 33607. Estimated construction cost \$1,280,728; first-year operating cost \$240,000; revenue \$950,000. Legal counsel Cole, Zylstra & Raywid, Wash., D.C.; consulting engineer Robert L. Purcell, Wash., D.C. Principals: Victor Lanz 51%, Cesar Gonzmart 15%, Jose A. Mijares and Mauricio E. Lorenzo, both 10% and three others.

Georgia

Athens—Edward M. Johnson ch. 34; ERP: 186 kw vis., 186 kw aur, HAAT: 272 ft.; ant. height above ground: 296 ft. Address: Suite 702, 531 Gay Street, Knoxville, Tenn. 37902. Estimated construction cost: \$183,500; first-quarter operating cost: \$47,000; first-year revenue: \$125,000. Consulting engineer: Edward M. Johnson. Principal: Applicant is Knoxville-based consulting engineer and applicant for new TV at Nederland, Tex., and others.

Columbus—Beacon Broadcasting Inc. ch. 54; ERP: 1294 kw vis., 253 kw aur, HAAT: 1026 ft.; ant. height above ground: 1039.3 ft. Address: 5650 Whitesville Road, Suite 110, Columbus 81904. Estimated construction cost: \$471,500; first-quarter operating cost: \$150,000. Legal counsel: Baraff, Koerner, and Olender. Consulting engineer: Peter V. Gureckis. Principal: William J. Kitchen (100%), who is Columbus, Ga.-based communications consultant and seller of broadcast equipment and principal for new TV on ch. 38 at Corpus Christi, Tex.

Columbus—Columbus Family Television ch. 54; ERP: 1614 kw vis., 161.4 kw aur, HAAT: 1236 ft.; ant. height above ground: 1319 ft. Address: 232 Bristol Lane, Marietta, Ga. 30066. Estimated construction cost: \$242,000. Legal counsel: McCampbell & Young, Knoxville, Tenn. Consulting engineer: Scott Baxter, Brentwood, Tenn. Principals: Stephen Kent and son, Jonathan F. Kent (50% each). Stephen Kent is vice president of First National Bank of Cobb County. Jonathan Kent is student. Stephen Kent is applicant for four new low power stations in Georgia.

Hawaii

Hilo—Oceanic Broadcasting Co. ch. 2; ERP 1371 kw vis., 137 kw aur, HAAT -823 ft.; ant. height above ground 80 ft. Address: 320 Melrose, Kenilworth, Ill. 60043. Estimated construction cost: \$195,500; first-quarter operating cost: \$51,000; first-year revenue \$125,000. Consulting engineer Edward M. Johnson. Principals: C.R. Henry (51%) and T.M. Henry

TV Applications

(49%), brothers C.R. Henry is newscaster at WMAQ-TV Chicago. T.M. Henry is Los Angeles hospital administrator. They have no other broadcast interests.

Honolulu Honolulu—Aloha Channel 14 Inc. ch. 14; ERP 1892 kw vis.; 189.2 kw aur.; HAAT 16 ft.; ant. height above ground 459 ft. Address: 380 South Street, Honolulu 96813. Estimated construction cost \$140,000; first-quarter operating cost \$370,000. Legal counsel Fly, Shuebruk, Gaguine, Boros, Schukind & Braun. Consulting engineer Lohnes & Culver. Principals: Kathy Hoshijo (50%), Lani Cervantes, Debra Figueroa (15% each), Larry Olsen (10%) and Edward Cervantes (10%). Hoshijo owns Santa Barbara, Calif., clothing store. Lani Cervantes owns Honolulu floral design business. Figueroa is secretary of Honolulu storage outfit. Olson is film producer. Hoshijo is applicant for new low power TV's at Austin, Tex., and San Francisco. Figueroa is applicant for new low power at Tallahassee, Fla., and Chicago.

Honolulu—Pacific Rim Broadcasting Co. ch. 14; ERP 2,570 kw vis., 257 kw aur., HAAT 1917 ft.; ant. height above ground 158 ft. Address: 810 Richards Street, Honolulu 96813. Estimated construction cost \$2,094,000; first-quarter operating cost \$145,000; first-quarter revenue \$245,000. Legal counsel Schnader, Harrison, Segal & Lewis, Washington. Consulting engineer Raymond E. Roher, Silver Spring, Md. Principals: Michael Parker and wife, Judith (11.8% jointly); Huntly Gordon, James W. White, Esmaralda F. Bascue, Gerald J. Woodard, Francis S. Oda and Stewart S. Stabley (11.8% each); Dennis Rupp, Chaires H. Davies (5.9% each) and Gil & Simone Conforti (5.9% jointly). Michael Parker is mayor of Tacoma, Wash. Huntly Gordon is director of Tacoma Housing Authority. Parker, Gordon, White, Rupp, Davies and Gil Conforti are all applicants for new UHF at San Francisco. Parker is also applicant for new TV's at Anchorage, Alaska and Tacoma.

Illinois

Aurora—Largo Grande Television Co. ch. 60 (746-752 mhz); ERP 2690 kw vis., 183 kw aur., HAAT 1460 ft. Address: C/o R. V. Anselmo, 250 Park Ave., New York, N.Y. 10017. Estimated construction cost \$1,060,000; first-year operating cost \$925,000; revenue \$560,000. Principals: Spanish International Communications Corp. (see Group Ownership) owns 90% of Largo Grande, 14 individuals own remaining 10%.

Aurora—Metrowest Corp. ch. 60; ERP 2,100 kw vis., 420 kw aur., HAAT 727 ft.; ant. height above ground 728 ft. Address: 3505 N. Ashland Ave., Chicago 60657. Estimated construction cost \$906,500; first-year operating cost \$717,000; revenue \$700,000. Legal counsel Dow, Lohnes & Albertson, Washington consulting engineer E. Harold Munn Jr. Principal: Frederick Eychaner, who is principal of WQVQ(AM) Highland Park, Ill. and has commercial printing interests.

Decatur—Jackson Telecasters ch. 23; ERP 3281 kw vis., 328 kw aur., HAAT 1,087.5 ft., ant. height above ground 1,105 ft. Address: 346 Muse Street, Jackson, Tenn. 38301. Estimated construction cost \$1,675,000; first-quarter operating cost \$311,500. Legal counsel Brown, Bernstein & Longest, Rockville, Md. Consulting engineer Bryan Baker. Principal: Cy N. Bahakel (100%), who is president and owner of six AM's; four FM's and six TV's.

Decatur—Decatur Foursquare Broadcasting Inc. ch. 23; ERP 404.6 kw vis., 40.5 kw aur., HAAT 627 ft.; ant. height above ground 633 ft. Address: 321 East Leafland, Decatur 62521. Estimated construction cost \$500,000; first-quarter operating cost \$39,000; first-year revenue \$160,000. Legal counsel Farrand, Malti, Spillane, Cooper & Carpenter, San Francisco. Consulting engineer D.C. Williams & Associates, Rancho Cordova, Calif. Principal: Nonprofit subsidiary of International Church of the Foursquare Gospel; Charles Durante, executive secretary. It is also licensee of KHIS-AM-FM Bakersfield, and KFSG(FM) Los Angeles, both California. Filed Jan. 7.

***DeKalb—Northern Illinois Public Tele-Communications Corp.** ch. 48; ERP: 4560 kw vis., 456 kw aur., HAAT: 1093.1 ft.; ant. height above ground: 1045.2 ft. Address: 203 Altgeld Hall, Northern Illinois University, DeKalb 60115. Estimated construction cost \$3,555,000; first-year operating cost \$146,000; revenue \$178,402. Legal counsel Dow, Lohnes & Albertson, Washington; consulting engineer Steel, Andrus & Associates, Silver Spring, Md. Principal: Applicant is nonprofit corp.; Alfred E. Wisgoski is chairman of board of directors.

***Glen Ellyn—College of DuPage** ch. 60; ERP 600 kw vis., 60 kw aur., HAAT 508 ft.; ant. height above ground 503 ft. Address: Lambert Rd. and 22nd St., Glen Ellyn 60137. Estimated construction cost \$1,411,870; first-year operating cost \$240,800. Legal counsel Cohn & Marks, Washington; consulting engineer Robert A. Jones. Applicant is state community college which owns *WDCB(FM).

Racine—Channel 49 of Racine Inc. ch. 49; ERP 5,000 kw vis., 500 kw aur., HAAT 454 ft.; ant. height above ground 495 ft. Address: One Commerce Plaza, Suite 825, Nashville 37239. Estimated construction cost \$2,890,000; first-quarter operating cost \$166,000. Consulting engineer E. Harold Munn Jr. Principals: Solomon Atkins (28.4%), David M. Claybourne Jr., Diane Nash-Bevel (28.3% each) and Leonard D. Smith (15%). Atkins is Nashville, Tenn.-based marketing and communications consultant. Claybourne is educational representative with Chicago office of Dow Jones & Co. Nash-Bevel is director of Richton Park, Ill., social service organization. Smith is Boston business consultant. Atkins has 1% interest in Focus Broadcast Satellite Co., applicant for DBS system, and 14.3% owner of Focus Translators Inc., applicant for 14 low power TV stations. Claybourne also has 1% interest in Focus; application for new TV at Joliet, Ill.

West Chicago—Hispanic American Television-Chicago ch. 60; ERP 2090 kw vis., 316 kw aur., HAAT 1469 ft.; ant. height above ground 1556 ft. Address: 5525A North Broadway, Chicago 60640. Estimated construction cost \$965,000; first-year operating cost \$855,000; revenue \$500,000. Legal counsel Fisher, Wayland, Southmayd and Cooper, Washington; consulting engineer A. D. Ring & Associates, Washington. Principals: Marcelino Miyares (10%) and 30 others, none of whom have more than 5%. Mr. Miyares owns Chicago advertising agency. None have other broadcast interests.

West Chicago—Latin American Communications Inc. ch. 60; ERP 2,470 kw vis., 537 kw aur., HAAT 1,298 ft.; ant. height above ground 2,043 ft. Address: 180 N. LaSalle, Suite 2204, Chicago 60601. Estimated construction cost \$1,051,672; first-year operating cost \$607,800; revenue \$500,000. Legal counsel Schwartz & Woods, Washington; consulting engineer Robert A. Jones. Principals: equally owned by Enrique Lopez, Jaime Santillana, Luis Antonio Lopez and Michael A. Benages. Messrs. Lopez and Santillana are owners of Publitem, broadcast programmer and time brokerage firm Mr. Benages is Chicago attorney.

Indiana

Anderson—Indiana Telecasters Inc. ch. 67; ERP 2312 kw vis., 231 kw aur., HAAT 1108 ft.; ant. height above ground: 1,138 ft. Address: 617 S. Fess Ave., Bloomington, Ind. 47401. Estimated construction cost \$2.6 million; first-quarter operating cost \$129,250; revenue not given. Legal counsel Fly, Shuebruk, Blume, Gaguine, Boros & Schukind; Washington consulting engineer Moffet, Ritch and Larson, Washington. Application was originally filed last November but was returned because of short-spacing to site of applicant for ch. 59 Indianapolis. Principals: Bruce D. Baker and Samuel Nassi (40% each), John Morton and Ann Q. Foman (10% each). Baker is independent film producer. Nassi is 35% owner of applicant for new UHF and STV authority at Nashville, Tenn. Morton is former professor of Spanish at Indiana University. Foman is administrative assistant with E.F. Hutton & Co., Los Angeles. Morton owns 5% of applicant for new UHF and STV authority at Nashville. Baker is 5% owner of applicant for UHF with STV at Memphis.

Angola—James A. Chase ch. 63; ERP 23 kw vis., 5 kw aur., HAAT 298 ft.; ant. height above ground: 240 ft. Address: 217 N. Superior St., Angola 46703. Estimated construction cost \$10,000; first-year operating cost \$20,000; revenue \$36,000. Consulting engineer: Electro-Labs, Freemont, Ind. Principals: Chase is staff engineer with E. Harold Munn Jr. & Assoc., Coldwater, Mich., broadcast consulting engineer firm. He also owns Angola movie theater. He has no other broadcast interests.

Evansville—Family TV Inc. ch. 44; ERP 1313 kw vis., 262.6 kw aur., HAAT 970 ft.; ant. height above ground 999 ft. Address: 1405 N. Main, Evansville 47711. Estimated construction cost \$2,025,500; first-year operating cost \$260,000; revenue \$480,000. Legal counsel Midlen & Reddy, Wash., D.C.; consulting engineer E. Harold Munn Jr. Assoc., Coldwater, Mich. Principals: Claude H. Bates, William J. Wheeler, Charles R. Wheeler, Ricky D. Van Hoose, Alfred D. Van Hoose, 20% each.

Evansville—Channel 44 Inc. ch. 44; ERP: 147 kw vis., 26.1 kw aur., HAAT: 405 ft.; ant. height above ground 480 ft. Address: 1162 Mt. Auburn Rd. Box 3848, Evansville 47736. Estimated construction cost

\$260,000; first-year operating cost \$270,000; revenue \$200,000. Legal counsel Lawrence J. Bernard, Washington; consulting engineer Smith and Powstenko. Applicant is wholly owned by South Central Broadcasting Corp. John D. Englebrecht is its majority stockholder (74.8%). It owns WTVK(TV) and WEZK(FM) Knoxville, Tenn., WIKY-AM-FM Evansville and is 49% owner of WZEZ(FM) Nashville.

Gary—GWWX-TV Inc. ch. 56; ERP 1919 kw vis., 192 kw aur., HAAT 1594 ft.; ant. height above ground 1633 ft. Address: 461 Hayes St., Gary, Ind. 46406. Estimated construction cost \$2,888,269; first-year operating cost \$1,370,000; revenue \$800,000. Legal counsel Dow, Lohnes & Albertson, Wash., D.C.; consulting engineer Cohen & Dippell, Wash., D.C. Principals: Oak Broadcasting of Great Lakes, Inc. (51%) and Great Lakes Broadcasting, Inc. 49%. Oak Broadcasting of Great Lakes, Inc. is owned by Oak Broadcasting.

Hammond—Cross Country Network Inc. ch. 62; ERP 5000 kw vis.; 500 kw aur.; HAAT 332 ft.; ant. height above ground 400 ft. Address: 1058 West Washington Boulevard, Chicago 60607. Estimated construction cost \$2,500,000; first-quarter operating cost \$316,000; first-year revenue \$800,000. Consulting engineer Stanley P. Lapin. Principal: Fred A. Niles (100%), who is Chicago film and a radio advertising producer and owns no other TV or radio stations. Filed Oct. 7.

Hammond—Cafriam Television Inc. ch. 62; ERP 2800 kw vis., 560 kw aur., HAAT 410 ft.; ant. height above ground 438.9 ft. Address: 5710 South Kimbark, Chicago 60637. Estimated construction cost \$35,000; first-quarter operating cost \$380,000. Legal counsel B.T. Wade, Washington, D.C. Consulting engineer Peter V. Gureckis & Associates. Principals: Barbara Wade, Gwendolyn May (40% each) and Raymond L. Grant Sr., Karin English (10% each). Wade is vice principal of elementary school. May is college professor. Grant is production manager for Chicago film company English is president of Minority Children's Television, low power applicant for Houston, Miami and Chicago. Wade and Ma y are also principals in various low power applications.

Hammond—Hammond Indiana TV Inc. ch. 62; ERP 2496 kw vis., 260 kw aur., HAAT 348 ft.; ant. height above ground 405 ft. Address: 311 Ridge Road East, Rochester, N.Y. 14621. Estimated construction cost \$2,700,000; first-quarter operating cost \$320,000; first-year revenue \$800,000. Legal counsel Dow, Lohnes & Albertson, Wash., D.C. Consulting engineer John H. Mullaney, Potomac, Md. Principal: Malcolm I. Glazer (100%), who is president and owner of WTWO-TV Terre Haute, Ind.; WRBL-TV Columbus, Ga.; KQTV(TV) St. Joseph, Mo. He is also 80% owner of applicant for new TV at Orange Park, Fla.; 80% of applicant for new TV at Irving, Tex.; 80% of applicant for new TV at Toledo, Ohio; 51% of applicant for new TV at Knoxville, Tenn.; and 51% of applicant for new TV at Salt Lake City.

Hammond—Hammond Telecasters Inc. ch. 62; ERP 2685 kw vis., 268.5 kw aur., HAAT 729 ft.; ant. height above ground 748 ft. Address: 161 Highland Avenue, Needham, Mass. 02194. Estimated construction cost \$2,200,000; first-quarter operating cost \$203,300. Legal counsel Hamel, Park, McCabe & Saunders, Wash., D.C. Consulting engineer Moffet, Rich & Larson, Arlington, Va. Principals: Subsidiary of EHD, Inc., closely held group of eight stockholders principally owned by Avi Nelson. He is news and public affairs talent at WCVB-TV Boston. EHD Inc. also owns 96% of applicant for new TV Riverside, Calif. Nelson is also 70% owner of applicant for new TV at Middleton, Mass.

Hammond—Pan American Broadcasting Co. ch. 62; ERP 2,760 kw vis., 358.8 kw aur., HAAT 489 ft.; ant. height above ground 495 ft. Address: 414 Whitney Street, Joliet, Ill. 60435. Estimated construction cost \$1,116,000; first-quarter operating cost \$210,000. Consulting engineer Ralph E. Evans Associates. Principals: Enrique Lopez (50%), Elvia I. Ramirez and husband, Robert M. (25% each). Lopez is Chicago radio and TV advertising producer. Elvia is teacher. Robert Ramirez is general manager of WFBN(TV) Joliet, Ill. Lopez also owns 17% of KXKK(FM) Galveston, Tex., and 50% of applicant for new TV at Lakeland, Fla.

Hammond—Jovon Minority Broadcasting Corp. ch. 62; ERP 5000 kw vis., 500 kw aur., HAAT 625 ft.; ant. height above ground 670 ft. Address: 4615 Setting Sun Drive, El Sobrante, Calif. 94803. Estimated construction cost \$2,500,000; first-quarter operating cost \$400,000; first-year revenue \$2,500,000. Consulting engineer E. Harold Munn Jr. Principals: Joseph A. Stroud (51%) and wife, Yvonne M. (49%). They are El Sobrante real estate investors and have no other broadcast interests.

Indianapolis—Channel 59 Inc. ch. 59 (for STV) ERP 1,427.2 kw vis., 925 kw aur., HAAT 548 ft. Address: c/o Michael T. Duke Str., 711 Fifth Ave., New York 10022. Estimated construction cost \$1,403,616; first year operating cost \$359,500; revenue \$600,000. Legal counsel Pierson, Ball & Dowd, Washington; consulting engineer Steel, Andrus & Associates. Principals: STV Station Corp., New York, which, through subsidiaries, has application for new TV in Providence, R.I. (for STV) and is proposed franchisee of STV in Dallas. Michael T. Duke Sr. is president.

Indianapolis—Indianapolis 59 Inc. ch. 59; ERP: 5000 kw vis., 500 kw aur., HAAT: 1,022.6 ft.; ant. height above ground 989 ft. Address: 3500 Parkdale Ave., Baltimore 21211. Estimated construction cost \$335,000 (and lease); first-year operating cost \$1,422,000; revenue \$500,000. Legal counsel Fisher, Wayland, Southmayd & Cooper, Washington; consulting engineer Carl T. Jones. Applicant is wholly owned by Chesapeake Television Inc., which is owned, in turn, by Julian S. Smith (49%), Commercial Radio Institute (39.1%) and five others.

Indianapolis—United Television Corp. ch. 59; ERP: 1000 kw vis., 100 kw aur., HAAT: 867 ft.; ant. height above ground 990 ft. Address: 500 Union Federal Bldg., Indianapolis 46204. Estimated construction cost \$1,290,925; first-year operating cost \$432,000; revenue \$625,000. Legal counsel Cole, Zylstra & Raywid, Washington; consulting engineer William B. Carr Associates. Applicant is owned by United Cable Television Corp. and four others. United Cable is publicly owned CATV operators; Van Irvine is chairman.

Iowa

Des Moines—Columbia, Iowa TV Ltd. ch. 17; ERP 2630 kw vis., 263 kw aur., HAAT 1990 ft.; ant. height above ground 2000 ft. Address: Box 36169 Houston, Tex. Estimated construction cost \$4,603,500; first-year operating cost \$638,857; revenue \$345,027. Legal counsel: Wilner & Scheiner, Wash., consulting engineer Jules Cohen, Wash. Principals: Columbia Communications Iowa Inc. (general partner) and 23 limited partners. Columbia Communications is owned by Columbia Communities Inc. Houston based investment corp. (95%) and Lee Hanna (5%). Communities is owned by Richard A. Rudy and Harold S. Goldstein (40% each) and Louis Freedman (20%). Rudy is president and Goldstein and Freedman vice presidents of Communities which invests primarily in real estate and communications properties. Hanna is former vice president of NBC and currently owns New York television consulting firm. Communities has 40% interest in four cable franchises under construction in Houston vicinity. Rudy and Goldstein both have additional 33.3% interest in cable system being built in Houston area (Blue Ridge CATV Inc.). Two are also 33.3% (each) owners of co. that has 45% interest in Westland CATV Ltd., franchisee of system covering part of Houston.

Des Moines—Greater Des Moines Vision Ltd. ch. 17; ERP 1005 kw vis., 100.5 kw aur., HAAT 1996 ft.; ant. height above ground 1998 ft. Address: 333 South Irving Blvd., Los Angeles, Calif. 90020. Estimated construction cost \$2,941,400; first-year operating cost \$247,000; revenue \$200,000. Legal counsel Donald E. Ward, Wash., D.C.; consulting engineer Cohen & Dippell, Wash., D.C. Principals: ABCD ... Vision Inc. (47.2%); Melinda and husband Dennis O'Meara (37.0% jointly); Donn B. Conner 11.8% and 5 others. ABCD ... Vision represents general partnership interests of Christopher Desmond and Arnold Brustin who each own 50% of ABCD ... Vision, a general business corp.

Des Moines—The Independent Broadcasting Corp. ch. 17; ERP 2,500 kw vis., 1,135 kw aur., HAAT 1,809.5 ft.; ant. height above ground 1,997 ft. Address: 400 Plymouth Bldg., Des Moines 50309. Legal counsel Michael Finkelstein, Washington. Consulting engineer Robert Silliman, Silver Spring, Md. Principals: William J. Trout, Carl G. Goldberry, and Raymond Gazzo, 1/3 each.

Des Moines—220 Television Inc. ch. 17; 3715 kw vis., 168 kw aur., HAAT 1769 ft.; ant. height above ground 1,756 ft. Address: 4935 Lindell Blvd., St. Louis, Mo. 63108. Estimated construction cost \$2,831,438; first-quarter operating cost \$342,783. Legal counsel: Koteen & Burt, Washington, D.C. Consulting engineer: James W. Honsey. Principals: Kopljar Enterprises, Inc. St. Louis (100%).

Kansas

Topeka—Keystone Properties Inc. and Capcom Inc. ch. 49; ERP 1070 kw vis., 107 kw aur., HAAT 986 ft.; ant. height above ground 945 ft. Address: PO. 1734, Topeka 66603. Estimated construction cost \$1,484,

914; first-year operating cost \$1,721,914; revenue undetermined. Legal counsel Boasberg, Hewes, Finkelshtein & Klores, Wash., D.C.; consulting engineer John F. X. Browne & Assoc., Bloomfield Hills, Mich. Principals: Keystone Properties 10% and Capcom 10% both Kan. corps., which are general partners along with 14 limited partners.

Topeka—Mid-America Broadcasting of Topeka Inc. ch. 49; ERP 5000 kw vis., 500 kw aur., HAAT 1049 ft.; ant. height above ground: 1074 ft. Address: Box 217, Thayer, Kan. 66776. Estimated construction cost \$160,000; first-quarter operating cost \$654,000; revenue \$300,000. Legal counsel Leo George, Washington; consulting engineer Stanley P. Lapin, West Port, Conn. Principals Larry D. Hudson (43%), brother, Cale (21%), Larry P. Thompson and Dean M. Coe (17.5% each) and Teri L. Tharp (1%). Hudsons are Thayer, Kan., businessmen. Thompson and Coe are partners in Parsons, Kan., advertising agency Tharp is Thayer insurance and real estate company owner. Hudsons own Crest Communications, MSO with systems in Kansas and Missouri. They are also applicants for new UHF TV in Omaha, Neb.

Wichita—Columbia-Kansas TV Ltd. ch. 24; ERP 2570 kw vis., 247 kw aur., HAAT 1020 ft.; ant. height above ground 1065 ft. Address: Box 36159, Houston, Tex. 77036. Estimated construction cost \$2,843,000; first-quarter operating cost \$618,857; revenue \$433,383. Legal counsel Wilner & Scheiner, Wash.; consulting engineer Jules Cohen & Assoc. Principals: Columbia Communications Kansas Inc. (general partner) and limited partners, Columbia Communications is owned by Columbia Communities Inc. Houston-based investment corp. (95%) and Lee Hanna (5%). Communities is owned by Richard A. Rudy and Harold S. Goldstein (40% each) and Louis Freedman (20%). Rudy is president and Goldstein and Freedman vice presidents of Communities which invests primarily in real estate and communications properties. Hanna is former vice president of NBC and currently owns New York television consulting firm. Communities has 40% interest in four cable franchises under construction in Houston vicinity. RRudy and Goldstein both have additional 33.3% interest in cable system being built in Houston are (Blue Ridge CATV Inc.). Two are also 33.3% (each) owners of co. that has 45% interest in Westland CATV Ltd., franchisee of system covering part of Houston. Columbia Communities is also principal owner of applicant for new UHF in Des Moines, Iowa (BROADCASTING, Apr. 21).

Wichita—Greater Wichita Telecasting Inc. ch. 24; ERP 2944 kw vis., 294 kw aur., HAAT 1023 ft.; ant. height above ground 1,069 ft. Address: 412 Century Plaza Building, Wichita 67202. Estimated construction cost \$2,258,000; first-quarter operating cost \$355,000; revenue \$725,000. Legal counsel Fisher, Wayland, Southmayd & Cooper, Washington. Principals: Henry Posner (54%), Albert M. Holtz (30%), Thomas D. Wright (15%), and Fred W. Schwartz (1%). Posner is partner and 51% owner of Pittsburgh real estate and investment company. Holtz is president and 9% owner of Meridian Corp., Pittsburgh. Wright is Pittsburgh attorney. Schwartz is 1% owner of Meridian Corp. They are also applicants for TVs in Akron and Dayton, both Ohio; Portland, Me.; and Charleston, W. Va.

Kentucky

Beattyville—Hour of Harvest Inc. ch. 65; ERP 18.65 kw vis., 1.86 kw aur., HAAT 422 ft.; ant. height above ground 322 ft. Address: No. Rte. 11, Beattyville 41311. Estimated construction cost \$129,215; first-year operating cost \$1,180; revenue \$80,000. Legal counsel Midlen & Reddy, Wash., D.C.; consulting engineer E. Harold Munn, Wash., D.C. Principals: Applicant is nonprofit religious organization. Forest Drake is president. Drake owns WLJC(FM) Beattyville and WBFC(AM) Stanton, Ky.

Clays Ferry—Kentucky Authority for Educational TV ch. 62; ERP 537 kw vis., 53.7 kw aur., HAAT 802 ft.; ant. height above ground 785 ft. Address: 600 Cooper Drive, Lexington, Ky. 40502. Estimated construction cost: 757,000; first-year operating cost \$43,000. Legal counsel Kenkel & Barhard, Wash., D.C. Principal: Kentucky Authority for Educational Television operates 15 TV stations throughout state. O. Leonard Press is executive director.

Lexington—FBC Inc. ch. 62; ERP 2333 kw vis., 233.3 kw aur., HAAT 1067 ft.; ant. height above ground 1126 ft. Address: 343 Waller Avenue, Suite 100, Lexington, KY 40504. Estimated construction cost \$1,001,500; first-year operating cost \$550,000; revenue \$975,000. Legal counsel John L. Tierney, Wash., D.C. Consulting engineer: Scott Baxter, Brentwood, Tenn. Principals: Ian N. Wheeler (president),

Stephen Kesten, Steven Caller, Robert J. Rosenstein, and father, Irving Rosenstein, James M. Chifton, Penny M. Miller, Edgar A. Wallace, David Steven and Louise H. Ward (10% each). Wheeler owns 8% of Family Television Inc. permittee for ch. 28 at Tampa, Fla., and 16% of applicant for new AM at Hilton Head, S.C. Others are Lexington area businessmen and have no other broadcast interests.

Lexington—Way of the Cross Outreach Inc. ch. 62; ERO 5000 kw vis., 500 kw aur., HAAT 654 ft.; ant. height above ground 559 ft. Address: 206 Hillcrest, Lexington 40555. Estimated construction cost \$17,000; first-quarter operating cost \$84,300; first-year revenue \$300,000. Legal counsel Gammon & Grange, Wash., D.C. Consulting engineer Pete WARren. Principal: Nonstock copr.; Edward Bowlds is president. He is Lexington evangelist and has no other broadcast interests.

Louisville—Metropolitan Louisville Public Television ch. 15; ERP 261 kw vis., 26 kw aur., HAAT 866 ft.; ant. height above ground 550 ft. Address: 2800 First National Tower c/o W. T. Warner Louisville 40202. Estimated construction cost \$578,730; first-year operating cost \$417,100. Legal counsel Wm. T. Warner, Louisville, consulting engineer Orrin W. Towner, Anchorage, Ky. Principals: Corporation is nonprofit. President is Carroll L. Witten. There are no other broadcast interests.

Madisonville—Life Anew Ministries Inc. ch. 19; ERP 1143 kw vis., 114.3 kw aur., HAAT 1194 ft.; ant. height above ground 1053 ft. Address: PO. Box 163, Grapevine Road, Madisonville, Ky. 42431. Estimated construction cost \$370,500; first-quarter operating cost \$62,000; first-quarter revenue \$150,000. Legal counsel Baraff, Koerner & Olender, Washington. Consulting engineer Edward F. Lorentz & Associates, Washington. Principals: John W. Stalls, president; John R. Price, vice president; and Stall's wife, Linda M., secretary-treasurer. They are Madisonville residents and have no other broadcast interests.

Somerset—TV-8 Inc. ch. 16; ERP 390 kw vis., 69 kw aur., HAAT 413 ft.; ant. height above ground 368 ft. Address: 310 W. Columbia St., Somerset 42501. Estimated construction cost \$276,000; first-year operating cost \$180,000; revenue \$325,000. Consulting engineer J. A. Cunningham. Principals: James A. Brown, James D. and Janice Crase, Albert McQuire, J.M. and Ann M. Mize and Charles Coldiron. Mr. Brown is 25% owner of WTLO(AM) Somerset, as are three other directors of TV-8 (no stock ownership). None of the other stockholders have other broadcast interests. TV-8 operates closed-circuit TV in Somerset.

Louisiana

Houma—Communications Corp of South. ch. 11 (198-204 mhz); ERP 316 kw vis., 63.2 kw aur., HAAT 468 ft.; ant. height above ground 497 ft. PO. address: 440 ITM Building, New Orleans 70130. Estimated construction cost \$235,500; first-year operating cost \$83,700; revenue \$520,000. Legal counsel Smith & Pepper, Washington; consulting engineer Lohnes & Culver. Applicant is wholly owned by Vanderbilt Corp., and operates WGNO-TV New Orleans. Principal in parent is Seymour Smith (74.4%). Mr. Smith's wife, Florence Anne, holds 5.9%, and his children, David and Barbara, each hold 9.9% in trust. Mr. Smith also has various real estate and investment holdings.

Houma—Gaco Communications Corp. ch. 11 (198-204 mhz); ERP 316 kw vis., 31.6 kw aur., HAAT 502.3 ft.; ant. height above ground 496 ft. PO. address: 960 E. River Oaks Dr., Baton Rouge 70815. Estimated construction cost \$170,500; first-year operating cost \$153,600; revenue \$160,000. Legal counsel Booth & Freret, Washington. Principals: I.K. Corken Jr. (49%) and his wife Marion (1%). Other 50% is owned by his nephew, James A. Gatewood. They also own WFCG(AM) Franklinton, La.

Houma—Greater New Orleans Educational TV Foundation. ch. 11; ERP 316 kw vis., 31.6 kw aur., HAAT 745 ft.; ant. height above ground 778 ft. Address: 916 Navarre Ave., New Orleans, La. 70124. Estimated construction cost \$846,750; first-year operating cost \$149,000; revenue \$0. Legal counsel Weitzman & Houser, Wash., D.C., consulting engineer Janky & Bailey, Alexandria, Va. Principals: Organization is non-profit with no stock. Alfred W. Brown Jr., is chairman of the board. Board member William S. Hart is president of WYES-TV New Orleans, publicly owned

TV Applications

by Foundation.

Houma—Guaranty Broadcasting Corp. ch. 11; ERP 316 kw vis., 31.6 kw aur., HAAT 959 ft.; ant. height above ground 995 ft. Address: 929 Gov't. Street, Baton Rouge, La. 70821. Estimated construction cost \$1,721,000; first-year operating cost \$309,000; revenue \$375,000. Legal counsel McKenna, Wilkinson & Kittner, Wash., D.C.; consulting engineer David Steel, Grasonville, Md. Principals: The Guaranty Corp. with extensive business holdings owns all stock. George A. Foster Jr. is chairman of board and chief executive officer. Guaranty owns WAFF-AM-FM-TV Baton Rouge.

Houma—Texoma Bdcst Inc. ch. 11; ERP 316 kw vis., 32 kw aur. HAAT 464 ft.; ant. height above ground 500 ft. Address: PO Box 7528, Waco, Tex. 76710. Estimated construction cost \$276,000; first-year operating cost \$273,650; revenue \$500,000. Legal counsel Cordon & Jacob, Wash., D.C. Principals: See KLYF-TV Lafayette, La.

Houma—The Way of Life Television Network. ch. 11; ERP 316 kw vis., 63.20 kw aur., HAAT 470 ft.; ant. height above ground 497 ft. Address: Hwy. 90 W, Rt. 1, Box 492 N. Houma. Estimated construction cost \$40,500; first quarter operating cost \$43,050, revenue \$83,550. Legal counsel: Midlen & Reddy, Washington, D.C. Consulting engineer: John H. Mullaney. Principals: Rev. John A. Graves, Evangel Temple of Monroe, La., is president. There are no other broadcast interests.

Lake Charles—Holt-Robinson Television of Louisiana Inc. ch. 29. Address: PO. Box 2078 Hattiesburg, Miss., 39401. Estimated construction cost \$1.4 million; first-year operating cost \$167,950. Legal counsel M. Scott Johnson, Washington consulting engineer; L.R. du Treil, Washington. Principals: Charles W. Holt (70%), wife, Connie (10%) and Robert N. Robertson (20%). They own and operate WHSY—AM—FM Hattiesburg, Miss., and apply for ch. 40 of Tallahassee, Fla.

New Orleans—Delta Media Ltd. ch. 38 (and STV authorization); ERP 1561 kw vis., 295 kw aur., HAAT 595 ft.; ant. height above ground 618 ft. Address: 830 Union St., 3rd Floor, New Orleans, 90112. Estimated construction cost \$1.1 million; first-quarter operating cost \$145,000; revenue not given. Legal counsel Glaser, Fletcher & Johnson, Washington; consulting engineer Peter V. Gureckis & Assoc., Potomac, Md. Principals: Frederic Gregg Jr. (25%), John G. DeRussy (18%), Byron M. Unkauf, William A. Ransom III, Gladys A. DeRussy and August Weber (13% each) and Cortes DeRussy (5%). Gladys is mother of John and Cortes. Gregg is founder and former president and stockholder of Linn Broadcasting Corp. He is now president and 9% owner of Falls Creek, Pa., printing company, which has 25% interest in WQPD(AM) Lakeland, Fla. and 10% interest in both WSHP(AM) Shippenburg and WFVC(AM) McConnellsborg, both Pennsylvania. Gregg and wife, Florence have one third joint interest in Levee Media Inc., applicant for CP and STV authorization on ch. 30 Memphis. They also have option to purchase 29.4% of Domesdia of Tennessee, applicant for CP and STV authorization on ch. 30 at Nashville, Tenn. John DeRussy is New Orleans attorney, as are Unkauf and Ransom. Cortes DeRussy is executive vice president of Lake Success, N.Y., leasing company. Gladys is New Orleans investor. Weber owns New Orleans garden nursery. Besides Gregg, principals have no other broadcast interests.

New Orleans—National Group Telecommunications Inc. ch. 38; ERP 2742 kw vis., 274 kw aur., HAAT 632 ft.; ant. height above ground 655 ft. Address: 701 Welch Rd., Suite 1119, Palo Alto, Calif., 94304. Estimated construction cost \$487,000; first-year operating cost \$583,000; revenue \$2.1 million. Legal counsel Mullin, Connor & Rhyne, Washington; consulting engineer Cohen and Dippell, Washington. Principals: (Minority controlled-Black-Hispanic) N. John Douglas (24%), John M. Rohrbach Jr. and wife, Lois (16% each), Nicholas J. Imparato (17%) and wife, Mary Jo (8%), and three others. Douglas is director of investment and public relations with San Francisco food processing firm. John Rohrbach is president and 19% owner of KSTS(TV) San Jose, Calif. Lois is assistant treasurer of KSTS. Nicholas Imparato is associate professor of business college at University of San Francisco. Mary Jo is financial analyst with IBM at San Jose. Douglas owns 54% of KSTS.

New Orleans—Cypress Broadcasting Limited

Partnership ch. 38; ERP 5000 kw vis., 500 kw aur., HAAT 1018 ft.; ant. height above ground 1049 ft. Address: 192 Duke of Gloucester St., Annapolis Md. 21401. Estimated construction cost \$3 million; first-year operating cost \$481,000; revenue \$450,000. Legal counsel: Lovett, Ford & Hennessy, Washington; consulting engineer Moffett, Ritch and Larson, Arlington, Va. Principals: Craig L. Siebert (96.3%) and three others. Siebert is Annapolis CPA with no other broadcast interests.

New Orleans—Comark Television inc. ch. 38; ERP 516 kw vis., 51 kw aur., HAAT 458 ft.; ant. height above ground 480 ft. Address: Box 267 Southwick, Mass. 01077. Estimated construction cost \$1.2 million; first-quarter operating cost \$183,750; revenue not given. Legal counsel Martin E. Firestone, Washington; consulting engineer John A. Fergie, Feeding Hills, Mass., transmission line systems firm. They also have pending applications for new UHF's at Daytona Beach, Fla., Syracuse, N.Y., and Portland, Me. Smith is 4.8% owner of Commercial Radio Institute, family held broadcast company which is licensee of WFMM(FM) Baltimore, and is applicant for new UHF's in Buffalo, N.Y., St. Petersburg, Fla., Columbus, Ohio and Indianapolis.

New Orleans—Oak Television of New Orleans ch. 38; ERP 2576 kw vis., 257.6 kw aur., HAAT 946 ft., ant. height above ground 971 ft. Address: Box 28759 Rancho Bernardo Calif. 92128. Estimated construction cost \$2,976,000; first-year operating cost \$778,000; revenue \$800,000. Legal counsel Dow, Lohnes & Albertson, Wash., D.C. Principals: Oak Industries Inc. (100%), publicly traded electronics and communications firm based in Rancho Bernardo, Calif. Everitt A. Carter is chairman of parent, owns 50% of KBSC-TV Corona, Calif., WKID(TV) Fort Lauderdale, Fla., and 24.5% of WSNSTV(Chicago). It has pending applications for new TV's in Gary, Ind., Denver, Colo., and St. Petersburg, Fla.

Maine

Portland—Comark Television Inc. ch. 51; ERP 3881 kw vis., 388 kw aur., HAAT 627 ft.; ant. height above ground 500 ft. Address: Box 267 Rt. 57, Southwick, Mass. 01077. Estimated construction cost \$1.2 million; first-year operating cost \$183,750. Legal counsel Martin E. Firestone, Washington; consulting engineer John A. Fergie, Feeding Hills, Mass. Principals: Richard E. Fiore Sr., David D. Smith and Leroy A. Wallace (33 1/3% each). They own Southwick, Mass., transmission line systems firm. They also have pending applications for new UHF's at Daytona Beach, Fla., Syracuse, N.Y., and New Orleans. Smith is 4.8% owner of Commercial Radio Institute, family held broadcast company which is licensee of WFMM(FM) Baltimore, and is applicant for new UHF's in Buffalo, N.Y., St. Petersburg, Fla., Columbus, Ohio and Indianapolis.

Portland—Crosby Family Telecasters ch. 51; ERP 205 kw vis., 20.50 kw aur., HAAT 245 ft.; ant. height above ground 300 ft. Address: 36692 Riveria Dr., Fremont, Ca. 94536. Estimated construction cost \$619,800; first-quarter operating cost \$54,000; revenue \$150,000. Legal counsel Lauren A. Colby; consulting engineer Harold E. Munn, Coldwater, Mich. Principals: Leon Crosby (85%) and three others. Crosby is broadcaster who owns KEMO-TV San Francisco, with interests in CP's for new TV's in Richard, Tex., and Ventura, Calif.

Portland—Greater Portland Telecasting ch. 51; ERP 1279 kw vis., 127 kw aur., HAAT 1032 ft.; ant. height above ground 846 ft. Address: 307 Cumberland Ave., Portland 04101. Estimated construction cost \$2 million; first-quarter operating cost \$290,000; revenue \$702,000. Legal counsel Fisher, Wayland, Southmayd & Cooper, Washington; consulting engineer Edward F. Lorentz & Assoc., Washington. Principals: Henry Posner (54%), Albert M. Holtz (30%), Thomas D. Wright (15%) and one other. Posner is 51% owner of POA Co., Pittsburgh real estate and general investment corporation. They are also applicants for UHF's in Dayton and Akron, both Ohio, Charleston, W. Va., and Wichita, Kan.

Maryland

Baltimore—Buford Television of Md., Inc. ch. 24; ERP 1320 kw vis., 264 kw aur., HAAT 570 ft.; ant. height above ground 516 ft. Address: PO Box 957, Tyler, Texas 75701. Estimated construction cost \$1,639,000; first-year operating cost \$316,910; revenue undetermined. Legal counsel McKenna, Wilkinson & Kittner, Wash., D.C. Consulting engineer Jules Cohen & Assoc. Principals: Robert P. Buford, Geoffrey R. Buford, Gerald Buford, all brothers, all (32.8%) plus 3 others.

Baltimore—Jesus Lives Inc. ch. 24 (530-536 mhz); ERP 1315 kw vis., 131.5 kw aur., HAAT 517 ft.; ant. height above ground 512 ft. PO. address: 701 Frederick Rd., Catonsville, Md. 21228. Estimated con-

struction cost \$1,107,000; first-year operating cost \$300,000; revenue \$1,200,000. Legal counsel James A. Gannon, Washington; consulting engineer Edward F. Lorentz. Applicant is non-stock, non-profit religious organization. Rev. Philip C. Zampino, pres. Rev. Zampino is host of syndicated talk show *Jesus Lives*.

Massachusetts

Middleton—MFP Inc. ch. 62; ERP 2388 kw vis., 239 kw aur., HAAT 811 ft.; ant. height above ground 831 ft. Address: 161 Highland Ave., Needham, Mass. 02194. Estimated construction cost: \$2,626,000; first-quarter operating cost \$315,600. Legal counsel Hamel, Park, McCabe & Saunders, Washington. Consulting engineer Moffett, Rich & Larson. Principals: Avi Nelson (71.7%), Richard Morley (10%) and five others. Nelson is talent at WCVB-TV Boston. Morley is businessman. Nelson is 73.9 owner and Morley is 10.3 % owner of applicant for new TV at Riverside, Calif.

New Bedford—Filmways Television Inc. ch. 28; ERP 1000 kw vis., 100 kw aur., HAAT 1000 ft.; ant. height above ground 944 ft. Address: 2049 Century Park East, Los Angeles 90067. Estimated construction cost \$2.8 million; first-quarter operating cost \$421,500; revenue \$400,000. Legal counsel Nixon, Hargrave, Devans & Doyle, Washington; consulting engineer Silliman & Silliman. Principals: Applicant is publicly traded Los Angeles production company. Richard L. Bloch is chairman. It owns WOHN-TV Syracuse, New York.

New Bedford—Manning Telecasting ch. 28; ERP 5000 kw vis., 485 kw aur., HAAT 1056 ft.; ant. height above ground 1060 ft. Address: 3 Park Ave., New York 10016. Estimated construction cost leased; first-quarter operating cost \$240,000; revenue \$980,000. Legal counsel Peter Shuebruk, New York; consulting engineer Lohnes & Culver, Washington, D.C. Principals: Elizabeth C. Overmeyer (100%). She is vice president of Strang Telecasting which has purchased KTUX(TV) Rock Springs, Wyo., and is applicant for new VHF in Rawlins, Wyo., and new UHF in Lima, Ohio. She is also officer director and beneficiary of Clark which owns Clark Television Inc., pending applicant for transfer of control of WDHO-TV Toledo, Ohio from D.H. Overmeyer, Elizabeth's father. Manning is also applicant for new UHF's in Utica-Rome, N.Y., Lakeland, Fla., and Stockton, Calif. and VHF in Yuma, Ariz.

New Bedford—Metrovision Inc. ch. 28; ERP 1242 kw vis., 124.2 kw aur., HAAT 944 ft.; ant. height above ground 979 ft. Address: 412 County St., New Bedford, Mass. Estimated construction cost \$1,935,000; first-quarter operating cost \$400,000; revenue \$2,400,000. Legal counsel Robb & Kuhns, N.Y.; consulting engineer E. Harold Munn, Coldwater, Mich. Principals: Dr. Franklin Graham (82%), Judith Graham (10%), Robert Aaron (4%), Scott Robb (4%). Franklin Graham is administrator for the Council of Churches of the City of New York, and interchurch ecumenical agency. Wife Judith is Stamford, Conn., social worker. Aaron is vice president NBC Television Affiliates, N.Y. Robb is NBC attorney Metrovision is applicant for new UHF in Daytona, Fla. Robb has less than 10% ownership of Hartcom, which is seeking assingment of license of WKND-AM Windsor, Conn.

Michigan

Grand Rapids—Good News Broadcasting UHF ch. 17 (488-494 mhz); ERP 240 kw vis., 47.9 kw aur.; HAAT 542.6 ft.; ant. height above ground 496 ft. PO. address: 1055 28th St., S.W., Wyoming, Mich. 49509. Estimated construction cost \$123,447; first-year operating cost \$85,000; revenue \$75,000. Principals: Stuart P. Noordyk (51%).

Grand Rapids—TV 17 Unlimited Inc. UHF ch. 17 (488-494 mhz); ERP 440.5 kw vis., 88 kw aur.; HAAT 1057 ft.; ant. height above ground 1080 ft. PO. address: 3862 Plainfield N.E., Grand Rapids, Mich. 49505. Estimated construction cost \$377,432; first-year operating cost \$306,500; revenue \$963,232. Principals: Paul A. Stewart (54.45%), applicant for new FM in Flint, Mich., and prior licensee of WRVB-FM Madison, WRVM Suring, both Wis. (until 1972, 1969, respectively).

Grand Rapids—APW Enterprises Inc. ch. 17 (for STV); ERP 1,219 kw vis., 147.6 kw aur., HAAT 1,010 ft., ant. height above ground 995 ft. Address: c/o Robert A. Podesta, 135 La Salle St. Suite 3500, Chicago 60603. Estimated construction cost \$1,749,051; first-year operating cost \$287,500; revenue \$100,000. Legal counsel Pierson, Ball & Dowd, Washington; consulting engineer Williams Associates. Principals: equally owned by Robert A. Podesta, Francis C. Woolard, John H. Altofer and Robert S. MacClure. Mr. Podesta has retail, investments and oil refining interests in Chicago. Mr. Wollard has MDS, investments and building materials interests there. Mr. Altofer owns investment firm and has banking and industrial interests. Mr. MacClure is Chicago accountant with oil refining in-

terests there.

Iron Mountain—John R. Powley ch. 8; ERP 316 kw vis., 63.2 kw aur., HAAT 714 ft.; ant. height above ground 293 ft. Address: Box 191, R.D. Dysart, Pa. 16636. Estimated construction cost \$194,000; first-quarter operating cost \$70,000; revenue \$150,000. Legal counsel Thomas L. Root. Consulting engineer John R. Powley. Principals: John R. Powley (100%). He also owns WOPC(TV) Altoona, Pa., and WHGM-FM Bellwood, Pa.

Iron Mountain—TV-8 Inc. ch. 8; ERP 70 kw vis., 14 kw aur., HAAT 700 ft.; ant. height above ground 271 ft. Address: 926 Williard Dr. Green Bay, Wis. 54304. Estimated construction cost \$120,000; first-quarter operating cost \$36,000; revenue \$54,750. Legal counsel James L. Evans, Algoma, Wis. Consulting engineer Lyle R. Evans, Green Bay Wis. Principals: Jerald D. Newman (25.5%), wife, Marjorie (49%) and Newman's twin brother James (25.5). Jerald and James are partners in Green Bay, Wis., real estate investment and sales development firm. Marjorie Ann is housewife. They each have minority interest in WLRE(TV) Green Bay.

Kalamazoo—Channel 64 Inc. ch. 64; ERP 1000 kw vis., 100 kw aur., HAAT 1063 ft.; ant. height above ground 972 ft. Address: 451 Cambridge Street, East Grand Rapids, Mich. 49506. Estimated construction cost \$2,347,000; first-quarter operating cost \$159,000; first-year revenue \$1,000,000. Legal counsel Midley & Reddy, Consulting engineer E. Harold Munn Jr., Coldwater, Mich. Principals: John W. Garside, Henry B. Hawk, Sherwood M. Boudeman, James B. Woodruff, R. Charles McLravy, Thomas H. Harding, John T. Peters Jr., Darrell D. Woota, Robert M. Brown, Ronald M. Schutz, and Bruce R. Stickle (9.09% each). They are all Kalamazoo area businessmen and investors who have no other broadcast interests.

Kalamazoo—West Michigan Family Communications Inc. ch. 64; ERP 201 kw vis., 20 kw aur., HAAT 498 ft.; ant. height above ground 445 ft. Address: 3724 Lovers Lane, Kalamazoo. Estimated construction cost \$201,000; first-quarter operating cost \$51,000. Legal counsel McCampbell & Young, Consulting engineer Scott Baxter & Associates. Principals: Thomas E. Pace, president, and eight others. Pace is minister in Kalamazoo. Applicant is non-stock corporation. Principals have no other broadcast interests.

Lansing—Benko Broadcasting Co. ch. 36; ERP 656 kw vis., 131 kw aur., HAAT 976 ft.; ant. height above ground 1009 ft. Address: 1503 Jolley Rd., Okemos, Mich. 48864. Estimated construction cost \$123,095; first-year operating cost \$86,600; revenue \$84,000. Legal counsel Fisher, Wayland, Southmayd & Cooper, Wash., D.C. Consulting engineer E. Harold Munn Jr., Coldwater, Mich. Principals: Robert P. and George E. Benko own 50% each of company.

Lansing—F&S Comm/News Inc. ch. 36; ERP 1380 (M) kw vis., 77.6 kw (H) aur., HAAT 1090 ft.; ant. height above ground 1134 ft. Address: 4280 W. Saginaw Hwy, Lansing, Mich. 48917. Estimated construction cost \$2,157,000; first-quarter operating cost \$366,350; revenue \$2,002,000. Legal counsel: Lovett, Ford and Hennessey, Washington, D.C.; consulting engineer: Jules Cohen and Associates, Wash., D.C. Principals: Joel I. Ferguson (48.5%), Sol L. Steadman (48.5%), and 3 others.

Lansing—Kare-Kim Broadcasting Co. Inc. ch. 36; ERP 3630 (M) kw vis., 513 kw aur. (H), HAAT 380 ft.; ant. height above ground 400 ft. Address: 2405 W. McNichols, Detroit, Mich. 48221. Estimated construction cost \$1,854,000; first-quarter operating cost \$420,900; revenue \$1,441,000. Legal counsel: Cohn & Marks, Washington, D.C.; consulting engineer: A.D. Ring & Associates, Washington, D.C. Principals: Harold L. Van Arnen (49%) and Donald L. Haney (51%).

Mount Clemens—APW Enterprises Inc. ch. 38; ERP 2140 kw vis., 214 kw aur., HAAT: 1073 ft.; ant. height above ground 1136 ft. Address: 208 S. La Salle St., Suite 220, Chicago 60604. Estimated construction cost \$2,116,350; first-year operating cost \$309,500; revenue not given. Legal counsel Pierson, Ball & Dowd; consulting engineer Steel, Andrus & Associates. Principals: APW has also applied for new TV at Grand Rapids, Mich. (see above).

Mount Clemens—Macomb Broadcasting Co. ch. 38; ERP 2690 kw vis., 269 kw aur., HAAT: 450 ft.; ant. height above ground 485 ft. Address: 30215 Southfield Rd., Southfield, Mich. 48076. Estimated construction cost \$1,874,000; first-year operating cost \$645,000; revenue not given. Legal counsel Ginsburg, Feldman and Bress, Washington; consulting engineer Jules Cohen & Associates. Principals: Jerry L. Blocker (20%), president, and 10 others, none

of whom has more than 10% interest nor other broadcast interests.

Mount Clemens—Southeast Michigan Television Corp. ch. 38; ERP 2588 kw vis., 259 kw aur., HAAT: 613 ft.; ant. height above ground 643.4 ft. Address: 1411 Fourth Ave., Suite 1015, Seattle 98101. Estimated construction cost \$2,294,000; first-year operating cost \$550,000; revenue \$900,000. Legal counsel Fly, Shuebruk, Blume, Gaguine, Boros and Schulkind, Washington; consulting engineer Silliman, Moffet & Kowalski. Principals: Stanley B. McDonald (40%), M. Lamont Bean (20%), Ronald A. Murphy (20%) and Raymond E. Kusler (20%).

Muskegon—6923 Bonnee Corp. ch. 54; ERP 166.5 kw vis., 16.65 kw aur., HAAT 371 ft.; ant. height above ground 375 ft. Address: 755 Old Kent Building, Grand Rapids, Mich. 49503. Estimated construction cost \$532,000; first-quarter operating cost \$228,800. Consulting engineer E. Harold Munn Jr. & Associates. Principals: John J. Shepard (40%), Robert Fryling and Grant J. Gruel (30% each). Shepard is president and 77.78% owner or WTWN(AM)-WLAV(FM) Grand Rapids, Mich. Fryling is Grand Rapids-based contractor and real estate developer. Gruel is Grand Rapids attorney.

Muskegon—Apogee Inc. ch. 54; ERP 27.54 kw vis., 2.75 kw aur., HAAT 186 ft.; ant. height above ground 224 ft. Address: PO. Box 169, Point Clear, Ala. 36564. Estimated construction cost \$354,000; first-quarter operating cost \$208,000; Legal counsel James E. Greeley, Washington. Consulting engineer Robert L. Purcell, Washington. Principal is subsidiary of Shively Communications Inc., which is principally owned by Richard F. Shively, president who also owns 22.84% of KTPX-TV Monahans and KWAB-TV Big Springs, both Tex. Apogee has also filed six low-power TV applications and CP for new UHF at Danville, Va.

Saginaw—Saginaw Communications Inc. ch. 49; ERP 1000 kw vis., 100 kw aur., HAAT 1023 ft.; ant. height above ground 1049 ft. Address: 1049 ft. Address: 17700 W. McNichols, Detroit 48235. Estimated construction cost \$2,300,000; first-quarter operating cost \$54,000. Legal counsel Lauren A. Colby, Frederick, Md.; consulting engineer E. Harold Munn, Coldwater, Mich. Principal: Doylan Forney (100%). Forney is owner of several Detroit fast food restaurants and president of his own restaurant chain. He is also applicant for new FM at Eloy, Ariz.

Warren—Trinity Broadcasting Corp. ch. 38; ERP: 544 kw vis., 98 kw aur., HAAT: 1,462 ft.; ant. height above ground 1,498 ft. Address: 27007 Hoover Rd., Warren 48093. Estimated construction cost \$1,850,117; first-year operating cost \$582,000; revenue \$1,000,000. Legal counsel James A. Cammon, Washington. Principals: Joseph (90%) and Daniel Ninowski (10%) (brothers).

Minnesota

Minneapolis-St. Paul—Buford Television. UHF ch. 29 (560-566 mhz); ERP 1000 kw vis., 77.4 kw aur., HAAT 1193 ft., ant. height above ground 1,475 ft. PO. address: c/o Robert Buford, Box 957, Tyler Tex. 75701. Estimated construction cost \$1,724,000; first-year operating cost \$314,200; revenue none. Legal counsel McKenna, Wilkinson and Kittner; consulting engineer Silliman, Moffett & Kowalski firm. Principals: Robert, Geoffrey, and Gerald Buford (32.9% each), brothers. Brothers share ownership of WBTI(TV) Cincinnati; KTRE(TV) Lufkin and LKTV(TV) Tyler, both Texas. They also have other cable interests.

Rochester—Sterling Communications Inc. ch. 47; ERP 762 kw vis., 168 kw aur., HAAT 428 ft.; ant. height above ground 380 ft. Address: Suite 418, Uptain Building, Chattanooga, Tenn. 37411. Estimated construction cost \$186,000; first-quarter operating cost \$187,400. Legal counsel Robert S. Stone, Knoxville, Tenn. Consulting engineer Sterline Communications. Principals: Abraham G. Thiessen and James E. Price (50% each). They are Knoxville-based broadcast consultants. Thiessen is applicant for new low power TV at East Ridge, Tenn. His wife, Ellen A. is also applicant for new TV at Melbourne, Fla. Price's mother, Cora N. Price, is applicant for new TV at Parkersburg, Va.

Rochester—L.E.O. Broadcasting Inc. ch. 47; ERO 9.92 kw vis., 992 kw aur., HAAT 350 ft.; ant. height above ground 273.1 ft. Address: 127 North Seventh Street, Minneapolis, Minn. 65403. Estimated construction cost \$228,700; first-quarter operating cost \$3,000. Legal counsel Haley, Bader & Potts, Washington. Consulting engineer Steel, Andrus & Associates, Queenstown, Md. Principal: N. Walter Goins (100%), who is permittee for new UHF on ch. 47 at St. Cloud, Minn., and 51% owner of applicant for new low power TV on ch. 42 at Washington, D.C. L.E.O. proposes to rebroadcast signal of St. Cloud stations with its facility.

TV Applications

Thief River Falls—Olmstead Enterprises Inc. ch. 10; ERP 241 kw vis., 2.41 kw aur., HAAT 447 ft.; ant. height above ground 496 ft. Address: PO. Box 218, Thief River Falls 56701. Estimated construction cost \$190,500; first-quarter operating cost \$51,000; first-year revenue \$125,000. Legal counsel Eugene T. Smith, Consulting engineer Edwrad M. Johnson. Principal Dale R. Olmstead (100%), who owns and operates KKAQ(AM), Thief River Falls.

St. Cloud—L.E.O. Broadcasting Inc. ch. 41; ERP 3845 kw vis., 769 kw aur., HAAT 1522.1 ft.; ant. height above ground 1549 ft. Address: 127 N. Seventh St., Minneapolis 55403. Estimated construction cost \$2,900,000; first-quarter operating cost \$873,000; revenue \$2,700,000. Legal counsel Haley, Bader & Potts, Washington; consulting engineer Steel, Andrus & Assoc. Grasonville, Md. Principal: N. Walter Goins (100%) is Minneapolis film producer. He has no other broadcast interests.

Mississippi

Hattiesburg—Central Television Inc. ch. 22; ERP 672 kw vis., 100 kw aur., HAAT 802 ft.; ant. height above ground 735 ft. Address: Box 5185, Meridian, Miss. 39301. Estimated construction cost \$1.2 million; first-quarter operating cost \$120,000. Legal counsel Haley, Bader & Potts, Washington; consulting engineer Jimmie A. Stembirg, Tupelo, Miss. Principals: Frank K. Spain (70%) and two others. He is president and principal owner of Microwave Service Co. of Florida and Alabama Microwave Inc. He also owns 35% of WTV(A) Tupelo, Miss., and WTVX(TV) Fort Pierce, Fla.

Jackson—Big River Broadcasting Co. ch. 40; ERP 2,950 kw vis., 295 kw aur., HAAT 2090 ft.; ant. height above ground 1995 ft. Address: PO. Box 5815, Greenville, Miss. 38701. Estimated construction cost: \$3,641,500; first-quarter operating cost \$244,000. Legal counsel Bryan, Cave, McPheeters & McRoberts, Washington. Consulting engineer Jules Cohen & Associates. Principals: Joe Macione Jr., president (17.25%), Ben B. Sayle, Alex S. Curtis, Frank A. England Jr. (17.25% each) and five others. They are Greenville, Miss., businessmen and permittee of WXVT(TV) Greenville.

Jackson—Television Corporation of Mississippi ch. 40+; ERP 2600 kw vis., 260 kw aur., HAAT 1161 ft.; ant. height above ground 1053 ft. Address: 418 Bcush Street, Norfolk, Va. 23510. Estimated construction cost \$1,484,500; first-quarter operating cost \$320,000; first-year revenue \$1,000,000. Legal counsel Kenkel & Barnard, Washington. Consulting engineer Lawrence Behr Associates, Greenville, N.C. Principals: William E. Allauan Jr., president (5%), Aubrey E. Loving Jr., Jel Cooper, Richard J. Davis, Tim McDonald, John A. Trinder (10% each) and 15 others. Majority shareholders are also principals in permittee WTVZ(TV) Norfolk, Va., and permittee WJTM(TV) Winston-Salem, N.C.

Laurel—Capital Broadcasting Co. ch. 18; ERP 599 kw vis., 118.6 kw aur., HAAT 782 ft.; ant. height above ground, 769 ft. Address: Box 8887 Jackson, Miss. 39204. Estimated construction cost \$1,025,000; first-year operating cost \$160,000; revenue \$125,000. Legal counsel Kirkland & Ellis, Wash., D.C.; consulting engineer Edward Lorentz & Assoc., Wash., D.C. Principals: H.V. Watkins, I.M. Hederman, Z.T. Hederman and others, who owns WSLI(AM)-WJFR(FM)-WJTV(TV) Jackson, Miss.

West Point—Venture Systems Inc. ch. 27; ERP 2020 kw vis., 202 kw aur., HAAT 1680 ft.; ant. height above ground 1593 ft. Address: Rt. 1, Box 150 Brandon, Miss. 39042. Estimated construction cost \$1.9 million; first-year operating cost \$200,000; revenue \$600,000. Legal counsel Seymore M. Chase, Washington; consulting engineer Steel, Andrus & Assoc., Washington. Principals: John D. Dyer (50%), Lewis C. Hopper and wife, Barbara (10% each), their sons David (20%) and Richard (10%). Dyer is Houston, Miss. physician and principal owner of hospital there. Hoppers owns Brandon, Miss., communications consulting firm. Richard and David own Brandon farm. Lewis owns one-third of WLIN(AM) Jackson, Miss. Rest have no other broadcast interests.

Missouri

Cape Girardeau—Cape Girardeau Family Television Inc. ch. 23; ERP 1869.4 kw vis., 9.444 kw aur., HAAT 592 ft.; ant. height above ground 500 ft. Address: c/o 1 Cherokee Drive, Memphis, Tenn. 38111. Estimated construction cost \$247,000; first-quarter operating cost \$186,000. Legal counsel McCampbell

TV Applications

& Young, Knoxville, Tenn. Consulting engineer James E. Price. Principals: King W. Rogers III and Robert M. Rogers, brothers (37.5% each) and Stephen D. Kent (25%). Rogers brothers are Memphis-area businessmen. Kent is Marietta, Ga., bank officer. Rogers brothers are low power TV applicants for Tennessee and Kent is low power applicant for Georgia.

Kansas City—Buford Television of Missouri Inc. ch. 62 (758-764 mhz); ERP 1320 kw vis., 97.4 kw aur., HAAT 650 ft.; ant. height above ground 1039 ft. PO. address: Box 957, Tyler, Tex. 75710. Estimated construction cost \$1,688,000; first-quarter operating cost \$316,910; revenue \$2,004,910. Legal counsel McKenna, Wilkinson & Kittner, Washington; consulting engineer Jules Cohen & Assoc. Principals: Geoffrey R. Gerald B. (32.89% each) and Robert P. Buford (32.83%), all brothers. Remaining stock is divided among Hudson Collins, Charles Bowker and Ross P. Buford Trust. Buford family owns: KLTV(TV) Tyler, KTRE(TV) Lufkin, both Texas; WBTI(TV) Cincinnati; has applications for TV's at Minneapolis and Baltimore, and has CATV systems in Indiana.

Kansas City—SelectTV of Kansas City Inc. UHF ch. 62 (758-764 mhz); ERP 1,868 kw vis., 186.8 kw aur., HAAT 1120 ft.; ant. height above ground 1222 ft. PO. address: 324 East Wisconsin Ave., Milwaukee 53202. Estimated construction cost \$45,000; first-year operating cost \$522,000; revenue \$800,000. Principals: Joseph M. Bernstein (25%), Debra L. Slotnick (25%), David L. Block (25%), Edward D. Schneiderman (12.5%) and Marvin L. Zembrosky (12.5%). Father of David L. Block and Debra L. Slotnick, Robert S. Block, is 47.75% owner of permittee of WCGV(TV) Milwaukee, 67.5% of applicant for new Philadelphia TV, 95% of applicant for new Fort Worth, Tex. TV, 49% of applicant for new Houston TV and several subscription television systems.

Sikeston—O.L. Turner ch. 45; ERP 380 kw vis., 38 kw aur., HAAT 303 ft.; ant. height above ground 295.5 ft. Address: Radio Station WEBQ, Route 45 South, Harrisburg, Ill. 62946. Estimated construction cost \$600,000; first-year operating cost \$75,000. Leg. counsel John L. Tierney, Washington. Consulting engineer Raymond E. Rohrer, Silver Spring, Md. Principal: Applicant is president and 70% owner of WEBQ-AM-FM Harrisburg, Ill.

Sikeston—Robert Paul Owens ch. 45; ERP 1122 kw vis., 182 kw aur., HAAT 209 ft.; ant. height above ground 199 ft. Address: 408 South Duncan, Marion, Ill. 62959. Estimated construction cost \$14,000; first-quarter operating cost \$183,500; first-year revenue \$250,000. Principal: Owens is station manager at WDDD-TV Marion, Ill., and has no other broadcast interests.

Springfield—Christian Center of the Ozarks. ch. 33; ERP 579.4 kw vis., 94.19 kw aur., HAAT: 1,634 ft. ant. height above ground 1,611.5 ft. Address: Box 314, Ava, Mo. 65608. Estimated construction cost \$144,000; first-quarter operating cost \$26,100; first quarter revenue \$37,500. Legal counsel B. Jay Baraff, Washington. Consulting engineer E. Harold Munn and Associates, Coldwater, Mich. Principals: Non-stock corporation, Lowell W. Hamilton is president.

Springfield—Springfield Family Television Inc. ch. 33; ERP 579 kw vis., 115 kw aur., HAAT 1634 ft.; ant. height above ground 1615 ft. Address: 510 Gay St., Nashville, 37219. Estimated construction cost \$231,800; first-quarter operating cost \$54,000; revenue not given. Legal counsel McCampbell & Young, Knoxville, Tenn.; consulting engineer B. Scott Baxter & Assoc., Brentwood, Tenn. Principals: Doctor R. Grants (91%) and two others. Grants, an American Indian, is Nashville investment counselor. He is also applicant for new TV in Murfreesboro, Tenn.

Montana

Bozeman—Edward M. Johnson ch. 7; ERP 1.75 kw vis., .175 kw aur., HAAT -188 ft.; ant. height above ground 5335 ft. Address: Suite 702, 531 Gay Street, Knoxville, Tenn. 37902. Estimated construction cost \$183,500; first-quarter operating cost \$47,000; first-year revenue \$125,000. Applicant is Knoxville-based consulting engineer and applicant for new TV's at Athens, Ga. (see above) and Nederland, Tex.

Bozeman—Bee Broadcasting Inc. ch. 7; ERP 180 kw vis., 18 kw aur., HAAT 809 ft.; ant. height above

ground 496 ft. Address: PO. Box 1400, Whitefish, Mont. 59937. Estimated construction cost \$1,204,500; first-quarter operating cost \$100,000; first-year revenue \$500,000. Legal counsel Tepper, Edmundson & Stoer, Washington. Consulting engineer Hatfield & Dawson, Washington. Principal: Benny Bee (100%), who owns KJJR(AM) Whitefish, Mont.

Bozeman—Tri-Broadcasting Inc. ch. 7; ERP 185.271 kw vis., 37 kw aur., HAAT 892 ft.; ant. height above ground 378 ft. Address: 216 North Main Street, Plentywood, Mont. 59254. Estimated construction cost \$983,000; first-quarter operating cost \$72,500; first-year revenue: \$650,000. Legal counsel Day, Joyce & Borsari, Washington. Consulting engineer Ralph J. Bitzer. Principals J.B. Chandler (80%), son, J.B. Chandler Jr., and Bill E. Stallard (10% each). Elder Chandler is beer distributor. Younger Chandler is Plentywood, Mont., dentist. Stallard is manager and 6% owner of KATQ-AM-FM Plentywood, Mont.

Bozeman—New West Broadcasting Inc. ch. 7; ERP 170.2 kw vis., 17.0 kw aur., HAAT 845 ft.; ant. height above ground 497 ft. Address: 1609 West Babcock, Bozeman 59715. Estimated construction cost \$1,161,000; first-quarter operating cost \$82,000. Legal counsel Fisher, Wayland, Coopert Leader, Washington. Consulting engineer Edward E. Lorentz & Associates. Principals: Robert Cooper (42%), brother Mark and wife, Christy, and sister, Louis Zeitner and Louis' husband, Doug (12% each) and parents, Jack and Phyllis Cooper (5% each). Robert Cooper, brother Mark and sister Louis own one-third each of UHF permittee for Spokane, Wash. Jack Cooper is Herford breeder. Zeitner is Butte, Mont., electrical engineer.

Nebraska

Omaha—Christian Broadcasting of the Midlands Inc. ch. 42; ERP 806 kw vis., 160 kw aur., HAAT: 1034.7 ft. Address: 4150 South 87th Street, Omaha, Neb. 68127. Estimated construction cost \$1,238,996; first-year operating cost \$256,160; revenue \$800,000. Legal counsel Stuart B. Mitchell, Washington; consulting engineer Carl E. McMillan. Christian Broadcasting of the Midlands Inc. has no other broadcast interests. Leroy G. Huelle is president.

Omaha—Family Television Inc. ch. 15; ERP 2910 kw vis., 518 kw aur., HAAT 841 ft.; ant. height above ground 751 ft. Address: Suite 100, 10250 Regency Circle. Estimated construction cost \$1,168,858; first-quarter operating cost \$149,550; revenue \$1,000,000. Legal counsel Glaser, Fletcher & Johnson, PC., Washington. Consulting engineer John H. Gayer. Principals: John H. Gayer (30%) and nine others.

Omaha—Katz Broadcasting Corp. of Omaha. ch. 15; ERP 3020 kw vis., 225 kw aur., HAAT 1316 ft. Address: One Dag Hammarskjold Plaza N.Y. N.Y. 10017. Estimated construction cost: \$3,231,000; first quarter operating cost: \$387,000; revenue undetermined. Legal counsel: Shrinsky & Eisen, PC., Washington, D.C. Principals: The Katz Agency Inc. (100%).

Omaha—Mid-America Broadcasting Inc. ch. 15; ERP 5000 kw vis., 500 kw aur., HAAT 1143 ft.; ant. height above ground 1032 ft. Address: 111 S. 2nd Street, Norfolk, Neb. 68701. Estimated construction cost \$2,069,685; first-year operating cost \$1,200,000; revenue \$200,000. Legal counsel Leo I. George, Wash., D.C. Consulting engineer Stanley Lapin, Westport, Conn. Principals: Larry D. Hudson, 58%, Cale W. Hudson 29% and three others.

Omaha—Pappas Telecasting Inc. ch. 15; ERP 5,000 kw vis., 636.2 kw aur., HAAT 1548.1 ft.; ant. height above ground 1505 ft. Address: 2600 South Mooney Blvd., Visalia, Calif. 93277. Estimated construction cost \$2,976,500; first-year operating cost \$1,053,000; revenue \$2,000,000. Legal counsel Jorgensen, Johnson & Northrop, Washington; consulting engineer Cecil Lynch. Principals: Harry J. Pappas, president of Pappas Television Inc., which also owns KMPH(TV) Tullare, Calif.

Omaha—Sun Broadcasting Co. ch. 15; ERP 1175 kw vis., 951 kw aur., HAAT 1109 ft.; ant. height above ground 1071 ft. Address: PO. Box 25787, Oklahoma City, Okla. 73125. Estimated construction cost \$2,576,000; first-year operating cost \$2,418,000. Legal counsel Harry F. Cole, Washington; consulting engineer Ralph E. Dipple Jr. Principals: Sun Broadcasting Co., principally owned by John S. Tyler. It also owns KAIT-AM-FM Oklahoma City.

Omaha—Omaha TV 15 Inc. ch. 15; ERP 2630 kw (m), 1590 kw (H) vis., 240 kw aur., HAAT 1040 ft.; ant. height above ground 958 ft. Address: c/o John P. Ford Esa., 800 1st National Center, Omaha 68102. Estimated construction cost \$1,350,000; first-quarter operating cost \$301,000; revenue \$650,000. Legal

counsel Reed Miller Esq., Arnold & Porter Washington. Consulting engineer A.D. Ring & Assoc., Washington. Principals: Bernice Stephens Dodd (15%) and 12 others.

Omaha—220 Television Inc. ch. 15; ERP 5000 k (m), 3707 kw (h) vis., 371 kw aur., HAAT 1320 ft.; ant. height above ground 1366 ft. Address: 4935 Lindell Blvd., St. Louis 63108. Estimated construction cost \$3,743,734; first-quarter operating cost \$388,533. Legal counsel Harold E. Protter, St. Louis; consulting engineer James W. Gensey. Principals: Koplar Enterprises, Inc., holding company, 100%.

Nevada

Reno—High Country Broadcasting Inc. ch. 27; ERP: 692 kw vis., 69.2 kw aur., HAAT: 620 ft.; ant. height above ground: 148 ft. Address: 4225 Harding Place, Suite 111, Nashville, Tenn. 37205. Estimated construction cost: \$238,000; first-year operating cost: \$60,000. Legal counsel: McCampbell & Young, Washington. Consulting engineer: James E. Price, Chattanooga, Tenn. Principals: Sheila Lowry (88%), William J. Raggio (10%), and Erma L. Freeman (2%). Lowry is Residence Hall Director at New York University. Raggio is Reno, Nev., attorney and state Senator. Freeman is Nashville, Tenn., financial consultant. They have no other broadcast interests.

Reno—Channel 5 Public Broadcasting Inc. ch. 5; ERP: 5.02 kw vis., 1 kw aur., HAAT: 465 ft.; ant. height above ground: 99 ft. Address: Office of Communications & Broadcasting, University of Nevada, Reno 89557. Estimated construction cost: \$1,260,000; first-year operating cost: \$468,000. Legal counsel: Schwartz, Woods & Miller, Washington, D.C. Consulting engineer: Ronald H. Todd, Mountain View. Principals: Non-profit Corp.; Daniel J. Tone, executive director & general manager, office of communications & broadcasting. University of Nevada. UNR is also permittee of new FM in Reno.

New Hampshire

Concord—Crosby Telecasters Inc. ch. 21; ERP: 205 kw vis., 20.5 kw aur., HAAT: 340 ft.; ant. height above ground: 239 ft. Address: 36692 Riviera Dr., Freemont, Calif. 94536. Estimated construction cost: \$582,050; first-quarter operating cost: \$53,500; revenue: \$150,000. Legal counsel: Lauren H. Colby, Frederick Md.; consulting engineer: E. Harold Munn, Jr., Coldwater, Mich. Principals: Leon A. Crosby (100%). He owns KEMO-TV San Francisco and has interest in pending applications for new TV's in Richardson, Tex., Ventura, Calif., and Portland, Me.

Concord—NH Channel 12 Limited Partnership ch. 21; ERP: 1845 kw vis., 195 kw aur., HAAT: 1,133 ft.; ant. height above ground: 295 ft. Address: 14 Church St., Nashua, N.H. 03060. Estimated construction cost: \$1.6 million; first-quarter operating cost: \$255,150; revenue: \$242,250. Legal counsel: Lovett, Ford & Hennessey, Washington; consulting engineer: Cohen & Dippell, Washington. Principals: John S. Gikas, James E. Chandler, Hugh Gregg, Richard Hartnett and Delcie D. Bean (20% each). Gikas is principal owner of Manchester, N.H., laundry and dry cleaning facility. Chandler is Nashua, N.H., banker. Gregg is 52% owner of Chambly, Quebec, cabinet manufacturer. Hartnett is salesman for WEEI(AM) Boston. Bean is 1.3% owner of Jaffrey, N.H., book match manufacturer. Hartnett owns 50 shares of CBS Inc. common stock. Others have no further broadcast interests.

Derry—CTV of Derry, Inc. ch. 50; ERP: 1430 kw vis., 914 kw aur., HAAT: 704 ft.; ant. height above ground: 496 ft. Address: PO. Box 60 Sudbury, Mass. 01776. Estimated construction cost: \$1,885,000; first-quarter operating cost: \$230,375; first-quarter revenue: \$340,000. Legal counsel: Midden & Reddy, Washington, D.C. Consulting engineer: Smith & Powstenko, Washington, D.C. Principals: William H. Smith, pres. (50%); Neil A. Denenberg (13%), and 11 others. Smith is administrator of Sudbury Public Schools and former administrator of Boston Public Schools. Smith owns 2% of WFBN-TV Joliet, Ill.; 51% of Commonwealth Television Inc. (broadcast research firm) in Sudbury, 51% owner of CTV Translators Inc. (LPTV applicant); 51% of CTV of Connecticut Inc. and 25% owner of Moore-Smith Translators Inc. (LPTV applicant). He is also 5% owner of CP for new UHF applicant in Murfreesboro, Tenn. Denenberg owns Continental Services, insurance marketing firm in Sudbury, and 50% of International Video Corp., wide-screen manufacturer in Waltham, Mass.

Manchester—Golden Triangle Broadcasting Corp. ch. 50; ERP: 4709 kw vis., 471 kw aur., HAAT: 700 ft.; ant. height above ground: 540 ft. Address:

1000 Elm Street, Manchester 03101. Estimated construction cost: \$1,600,000; first-quarter operating cost: \$341,000. Legal counsel: Martin E. Firestone, Washington, D.C. Consulting engineer: John A. Fergie, Feeding Hills, Mass. Principal: Neal P. Cortell and S. Joseph Hoffman (25% each), Walter R. Peterson, William S. Green, Samuel A. Tamposi Sr., Thomas E. Singer (10% each), Celina T. Mead and David Horn (5% each). Cortell is president of Masscasting Corp., Boston-based TV production firm. Hoffman and Singer are Boston-based advertising and public relations executives. Peterson is president of Franklin Pierce College, Rindge, N.H., and Peterborough, N.H.-based real estate investor. Horn is Ontario, Canada, life insurance executive. Mead is newswriter at WERS(FM) Boston. They have no other broadcast interests.

New York

Albany—Albany TV 23 Inc. ch. 23; ERP: 3210 kw vis., 480 kw aur., HAAT 1,032 ft.; ant. height above ground 254 ft. Address: 21 Tice Rd., Albany 12203. Estimated construction cost \$828,400; first-year operating cost \$876,000; revenue \$760,000. Legal counsel Arnold & Porter, Washington; consulting engineer A.D. Ring & Associates. Principals: Richard L. Dunham (5%), chairman; Archie L. Goodbee Jr. (20%), president, and L. William Seidman (17%), vice president.

Albany—G&M Broadcasting Corp. ch. 23; ERP 1321 kw vis., 132 kw aur., HAAT: 1004.6 ft.; ant. height above ground 421 ft. Address: PO. Box 981, Westfield, Mass. 01085. Estimated construction cost \$416,200; first-year operating cost \$323,000; revenue not given. Legal counsel Stein, Halpert & Miller, Washington; consulting engineer John A. Fergie Associates. Principals: Julia Fiore, president (8.2%); David Smith (27.53%), and 14 others.

Albany—Great Albany County Telecasting Corp. ch. 45; ERP: 5000 kw vis., 500 kw aur., HAAT: 875 ft.; ant. height above ground: 27.3 ft. Address: 5773 Wilshire Blvd., Los Angeles 90036. Estimated construction cost: \$2,009,000; first-quarter operating cost: \$133,000; revenue: \$2,782,835. Legal counsel: Benito Gaguine, Wash.; consulting engineer: Silliman, Moffet & Kowalski, Arlington, Va. Principals: George Fritzing (20%) and Superscription Television Corp. (80%). Fritzing is chairman of both proposed licensee and Superscription which is wholly owned by National Health Enterprises Inc., Santa Monica, Calif.-based health care and ancillary services corp. Robert Palfaito is chairman and 10.3% owner. Fritzing is president and 15% owner of KFAC-AM-FM Los Angeles, president and 6% owner of WQTV(TV) Boston and 20% owner of applicants for new TV's in Vallejo, Calif., Hartford, Conn., Buffalo and Syracuse, both New York. National Health is 80% owner (through Superscription) of applicants for new UHF's in Buffalo, Syracuse and Hartford, Conn. and Lebanon, Pa.

Albany-Schenectady—Union Street Video Inc. ch. 45; ERP: 5000 kw vis., 500 kw aur., HAAT: 875 ft.; ant. height above ground: 27.1 ft. Address: 434 State St., Box 313, Schenectady, N.Y. 12301. Estimated construction cost: \$1.1 million; first-quarter operating cost: \$115,135. Legal counsel: Lauren Colby, Frederick, Md.; consulting engineer: E. Harold Munn, Coldwater, Mich. Principals: Bruce D. Jackson (31.66%); Steven J. Tocco (29.15%); Stephen J. Herce Jr. (11.74%); Joseph C. Motto and Keith Wheeler (11.42% each), and two others. Jackson owns Scotia, N.Y. property management company. Tocco is president of applicant, video production and advertising company. Herce is graphics designer with WMHT-TV Schenectady. Motto is copywriter with Union Street Video (applicant). Wheeler is engineer of WMHT-TV. They have no other broadcast interests.

Buffalo—Anax Broadcasting Inc. ch. 49; ERP 1000 kw vis., 100 kw aur., HAAT 966 ft.; ant. height above ground 999.8 ft. Address: 30 Longleaf, Eggertsville, NY 14226. Estimated construction cost \$1,574,000; first quarter operating cost \$600,000; first quarter revenue \$300,000. Legal counsel: James E. Greeley, Esq., Washington, D.C. Consulting engineer: Robert Purcell, Washington, D.C. Principals: Alfred E. Anson and Paul A. Willax, 1/3 each; John W. Koessler Jr., and Paul J. Koessler 1/6 each.

Buffalo—Bison City TV 49 ch. 49; ERP: 2240 kw vis., 224 kw aur., HAAT 850 ft.; ant. height above ground: 955 ft. Address: 7730 Forsyth, St. Louis, Mo. Estimated construction cost: \$2,315,000; first-quarter operating cost: \$755,250; revenue: \$2,324,000. Legal counsel: Lovett, Ford & Hennessey, Wash., D.C.; consulting engineer: Jules Cohen, Wash., D.C. Principals: A limited partnership, applicant is composed of one general partner: Bison City Television 49 Inc. who will

own 28% of applicant; Jack Understein, chartered limited partner will own 1% and additional limited partners will own 7.1%. Harold Protter is president and 10% owner of general partner.

Buffalo—Channel 49 Buffalo Television Inc. ch. 49; ERP 5000 kw vis., 500 kw aur., HAAT: 346 ft.; ant. height above ground: 376 ft. Address: 3500 Parkdale Ave., Baltimore, Md. 21211. Estimated construction cost: \$235,000; first-year operating cost: \$540,000; revenue: \$500,000. Legal counsel: Martin R. Leader, Wash., D.C.; consulting engineer: Carl T. Jones, Falls Church, Va. Principals: Julian Smith (49%); Commercial Radio Institute (39%) and five others. Smith is president of Channel 49 Buffalo and Commercial Radio (as well as 21.8% owner of latter) and will vote the Commercial shares. Frederick M. Himes Jr., is vice president and 23.3% owner of Commercial. There are eighteen more Commercial stockholders. Commercial is licensee of WFMM(FM) Baltimore, Md and applicant for TV's in Columbus, Ohio; Indianapolis, Ind.; St. Petersburg, Fla., and permittee of WPTT-TV Pittsburgh, Pa.

Buffalo—Unifec Broadcasting Co. of N.Y. ch. 49; ERP 1000 kw vis., 100 kw aur., HAAT: 961 ft.; ant. height above ground: 996 ft. Address: 80 Morningside Lane, Amherst, N.Y. 14221. Estimated construction cost: \$2,300,000; first-quarter operating cost: \$257,000; revenue: not given. Legal counsel: Midlen & Reddy, Wash., D.C.; consulting engineer: E. Harold Munn, Coldwater, Mich. Principals: Edward D. Peace (36%); L.D. Smith (14%); and eight others. Peace is owner of management consulting firm in Williamsville, N.Y. Smith is Buffalo librarian. They have no other broadcast interests.

New York—True Witness Ministries Inc. UHF ch 31 (572-578 mhz); ERP 2300 kw vis., 465 kw aur., HAAT 1382 ft., ant. height above ground 1411 ft. Address: 2341 Third Ave. No. 2, New York 10035. Estimated construction cost \$46,000; first-year operating cost \$109,800; revenue \$278,400. Principal is non-stock corporation operated by Thomas Streitferdt Sr., his wife Lucille and their son Thomas Jr. They also publish "The Christian Outlook" magazine and operate the Kings's Chapel Assembly, a religious educational organization.

Riverhead—LIFE Broadcasting Network Inc. ch. 55; ERP 5000 kw vis., 500 kw aur., HAAT 695 ft.; ant. height above ground 496 ft. Address: 175 Crossways Park West, Woodbury, N.Y. 11797. Estimated construction cost \$1,074,279; first-quarter operating cost \$129,500; revenue \$1,000,000. Legal counsel: Gammon & Grange, Washington, D.C.; consulting engineering: Serge Bergen. Principals: Non-profit, non stock corporation, Michael C. Pascucci is president. There are no other broadcast interests.

Syracuse—Comark Television Inc. ch. 62; ERP: 2489 kw vis., 249 kw aur., HAAT: 955 ft.; ant. height above ground: 900 ft. Address: PO. 267, Southwick, Mass. 01077. Estimated construction cost: \$1.3 million; first-year operating cost: \$183,750; revenue: not given. Legal counsel: Martin E. Firestone, Washington; consulting engineer: John Fergie, Feeding Hills, Mass. Principals: Richard E. Fiore Sr., David D. Smith and LeRoy A. Wallace (one-third each). They own Comark Communications Inc., Southwick, Mass., firm, specializing in transmission line systems. They are also applicants for new UHF's at Daytona Beach, Fla., New Orleans and Portland, Me. Fiore has 2.5% interest in applicant for new UHF in Albany, N.Y. Smith is 4.8% shareholder of Commercial Radio Institute, permittee of WPTT-TV Pittsburgh with varying interests in applicants for new VHF's in Columbus, Ohio (100%), Buffalo, Indianapolis, Hartford, Conn., and St. Petersburg, Fla. (39.1% in each). It has sold, subject to FCC approval, its 39.2% interest in WBFF(TV) Baltimore to Larry Israel (BROADCASTING, June 18, 1979). Smith's father Julian is president and 21.8% owner of Commercial Radio Institute. Other family members have smaller interests. Julian Smith also has, as individual, 49.9% interest in Buffalo, Indianapolis, Hartford and St. Petersburg applications.

Syracuse—Great Onondaga County Telecasting Corp. ch. 62; ERP 1000 kw vis., 100 kw aur. Address: 5773 Wilshire Blvd., Los Angeles, Calif. 90036. Principals: Subscription Television Corp. (80%). George Fritzing (20%).

Utica—Broadcast Facilities Corp. ch. 33; ERP 53.5 kw vis., 5.35 kw aur., HAAT -125 ft.; ant. height above ground 255 ft. Address: 431 South Wilbert Ave., Syracuse, N.Y. 13204. Estimated construction cost \$562,400; first-year operating cost \$49,625; revenue \$627,025. Legal counsel Lauren A. Colby, Frederick, Md. Consulting engineer E. Harold Munn Jr., Coldwater, Mich. Principals: Robert Raide (100%) who owns Raide Canvas Corp. Syracuse.

Utica-Rome—Manning Telecasting Inc. ch. 33; ERP: 3041 kw vis., 277 kw aur., HAAT: 1000 ft.; ant. height above ground: 670 ft. Address: 3 Park Ave., N.Y. 10016. Estimated construction cost: leased; first-quarter operating cost: \$225,000; revenue: \$900,000. Legal counsel: Peter Shuebruk, N.Y.; consulting engineer: Lohnes & Culver, Washington, Principals: Elizabeth C. Overmeyer (100%). She is vice president of Strang Telecasting which has purchased KTUX(TV) Rock Springs, Wyo., and is applicant for new VHF in Rawlins, Wyo., and new UHF in Lima, Ohio. She is also officer, director and beneficiary of Clark Trust which owns Clark Television Inc., pending applicant for transfer of control of WDHO-TV Toledo, Ohio from D.H. Overmeyer, Elizabeth's father. Manning Telecasting is also applicant for new UHF's in Lakeland, Fla., New Bedford, Mass. and Stockton, Calif. (BROADCASTING, July 14, 1980).

North Carolina

Burlington—Carolina Christian Broadcasting Inc. ch. 16; ERP: 209.4 kw vis., 20.94 kw aur., HAAT: 506 ft.; ant. height above ground: 552 ft. Address: 3409 Rutherford Rd., Taylors, S.C. 29687. Estimated construction cost: \$131,000; first-quarter operating cost: \$22,000; revenue: \$200,000. Legal counsel: Fisher, Wayland, Southmayd & Cooper, Washington, Principals: James H. Thompson (98.6%) and Fred E. Crain (1.4%). Thompson is owner of Taylors book printing company, where Crain is employed. Applicant is licensee of WGG5-TV Greenville, S.C.; permittee of ch. 57 Columbia, S.C.; applicant for CPs for ch. 30 at Nashville and ch. 43 at Myrtle Beach, S.C.

Fayetteville—Fayetteville-Cumberland Telecasters Inc. ch. 62; ERP: 2547 kw vis., 254.7 kw aur., HAAT: 704 ft.; ant. height above ground: 774 ft. Address: 301 W Main St., PO. Box 486, Durham, N.C. 27702. Estimated construction cost: \$2,215,500; first-quarter operating cost: \$114,500; revenue: \$105,000. Legal counsel: Baraff, Koerner & Olender, Washington; consulting engineer: Silliman, Moffet & Kowalski, Arlington, Va. Principals: Robinson O. Everett and Mother, Kathrine R. (24% each); Jacob H. Froelich Jr., George W. Lyles, Jr.; G. Nolan Beardon, and J. Harris Covington (10.02% each), and two others less than 10% each. Robinson and Kathrine are Durham, N.C. attorneys. They have no other broadcast interests.

Greensboro—American Telecasters Inc. ch. 48; ERP 1099 kw vis., 110 kw aur., HAAT 1695 ft.; ant. height above ground 1914 ft. Address: PO. Box 1401 Durham, N.C. 27701. Estimated construction cost \$831,855; first-year operating cost \$257,000; revenue \$730,340. Legal counsel Baraff, Koerner & Olender, Wash., D.C. Consulting engineer Silliman, Moffet & Kowalski, Arlington, Va.

Greensboro—Consolidated Broadcasting Corp. ch. 61; ERP 6.62 kw vis., 1.32 kw aur., HAAT 559 ft.; ant. height above ground 759 ft. Address: 200 Northwood Building, Greensboro 27401. Estimated construction cost \$274,845; first-quarter operating cost \$26,125. Legal counsel Gary S. Smithwick. Consulting engineer Serge Bergen. Principals: Johnston Properties Inc. (85%); Harrell Powell Jr. (7.5%); Gary S. Smithwick (7.5%).

Greensboro—Greensboro Telecasting Co. ch. 48; ERP 1109 kw vis., 111 kw aur., HAAT 1695 ft.; ant. height above ground 1914 ft. Address: 3508 Rugby Road, Durham, N.C. Estimated construction cost \$1,915,000; first-year operating cost \$422,000; revenue undetermined. Legal counsel Fly, Shuebruk, Gaguine, Boros and Schulkind Consulting engineer Cohen & Dippell, Wash., D.C. Principals: William G. Baker Jr. (55%), Dr. George C. Simkins (25%), Roy Oscar Rodwell and Benjamin F. Craven, both (10%).

Greensboro—James Thrash. ch. 48; ERP 1000 kw vis., 100 kw aur., HAAT 1696 ft.; ant. height above ground 1914 ft. Address: 2800 Wyngate, NW, Atlanta, 30305. Estimated construction cost \$1,878,000; first-year operating cost \$1,398,000; revenue undetermined. Legal counsel Victor E. Ferrall Jr., Washington, D.C. Consulting engineer Steel, Andrus & Assoc., Washington, DC. Principals: James Thrash owns 100% Thrash Broadcasting Co., Atlanta, owner of 92% of Lubcock Broadcasting Co. Inc.

High Point—Triad Family TV Inc. ch. 67; ERP: 630 k- vis., 63 kw aur., HAAT: 478 ft.; ant. height above ground: 495 ft. Address: 1919 North Centennial, High Point, 27260. Estimated construction cost: \$45,700;

TV Applications

\$1,048,455 first-year operating cost \$225,000; revenue \$800,000. Legal counsel James A. Gammon Wash. D.C. consulting engineer Serge Bergen. Principals: Religious non-profit corp. organized for educational and religious purposes. David Kirkwood is president who is Rogue River business man. There are no other broadcast interests.

Medford—Highland Communications Inc. ch. 12; ERP 186 kw vis., 37.2 kw aur, HAAT 2704 ft.; ant. height above ground: 140 ft. Address: 132 West Main St., Suite 204, Medford 97501. Estimated construction cost \$739,292; first year operating cost \$750,120; revenue \$1,213,000. Legal counsel Baraff, Koerner & Olender, Washington; consulting engineer Silliman, Moffet & Kowalski, Arlington, Va. Principals: Gerald R. Proctor (80%), his wife, Barbara (10%), and two others.

Medford—Medford Channel 12 Limited Partnership ch. 12; ERP 119 kw vis., 19.1 kw aur, HAAT 2690 ft.; ant. height above ground 138 ft. Address: 328 Bohny Dr. Wyckoff, N.J. 07481. Estimated construction cost \$2,445,800 first-quarter operating cost \$386,000; revenue \$1,445,000. Legal counsel Thomas L. Siebert, consulting engineer William C. King Jr. Principals: Wylie H. Whisonant Jr. (87.5%), Channel 12 Associates (5%), Cornelius W. Jenkins (6.5%) and Larry D. Bennes 1%.

Medford—Radio Medford Inc. ch. 21 (512-518) mhz; ERP 77.6 kw vis., 6.31 kw aur, HAAT 570 ft. PO. address: c/o George R. Johnson, Box 10, Medford 97501. Estimated construction cost \$393,433; first-year operating cost \$376,092; revenue \$421,260. Legal counsel Dow, Lohnes & Albertson, Washington; consulting engineer Hammett & Edison. Principals: Applicant, equally owned by J. L. DeArmond, George R. Johnson and John R. Dellenback, also owns KMED-AM-TV and KTIMT(FM) Medford, Ore., and KQMS(AM) Redding, Calif.

first-quarter operating cost: \$81,000; first-year revenue: \$126,700. Legal counsel: McCampbell & Young. Consulting engineer: B. Scott Baxter. Principals: James L. Denny and Clyde A. Parker (36.12% each) and Ronnel S. Parker and Stephen L. Denny (13.88% each). James Denny is associate minister at High Point church. Clyde Parker is senior minister there. Ronnel Parker is developer. Stephen Denny is contractor. They have no other broadcast interests.

High Point—High Point Community Television Inc. ch. 67; ERP: 4800 kw vis., 480 kw aur, HAAT: 2052 ft.; ant. height above ground: 1247 ft. Address: 7300 Loch Lomond, Bethesda, Md. Estimated construction cost: \$35,000; first-quarter operating cost: \$380,200. Legal counsel: B. T. Wade. Consulting engineer: Robert L. Purcell. Principals: Horace Wade (65%) and HP Community Television Management Stock Fund Inc. (35%). Wade is Washington physician and also applicant for ch. 8 at Knoxville (see below).

High Point—Fox Media Inc. ch. 67; ERP: 1355 kw vis., 135.5 kw aur, HAAT: 978 ft.; ant. height above ground: 996 ft. Address: PO. Box 1214, Salisbury, N.C. 28144. Estimated construction cost: \$2,169,288; first-quarter operating cost: \$151,300; first-quarter revenue: \$215,000. Legal counsel: Charles T. Hagan, Greensboro, N.C. Consulting engineer: Moffett, Ritch & Larson. Principals: C. Elizabeth Wilson, Martha W. Peete, Kay R. Hagan, Judith M. Carter, Barbara B. Hutchens, Susan Whittington and Judy Wilson (14.2% each). Principals are Greensboro area businesswomen and investors who have no other broadcast interests.

Jacksonville—U. of North Carolina. ch. 19; ERP 1393 kw vis., 266 kw aur, HAAT 982 ft.; ant. height above ground 989 ft. Address: 910 Raleigh Road, Chapel Hill, N.C. 27514. Estimated construction cost \$1,281,000; first-year operating cost \$115,000; revenue state funded. Legal counsel Schwartz, Woods & Miller, Wash., D.C. Consulting engineer Alan B. MacIntyre, Chapel Hill, N.C. Principals: University of North Carolina.

Kannapolis—Cabarrus Television Corp. ch. 64, ERP 977 kw vis., 97.7 kw aur, HAAT 1,400 ft.; ant. height above ground 1459 ft. Address: 123 How Lane, Box 551, New Brunswick, N.J. 08903. Estimated construction cost \$2,552,000; first-quarter operating cost \$208,057; revenue undetermined. Legal counsel Fly, Shuebruk, Blume, Gaguine, Boros and Schulkind, Wash., D.C. Consulting engineer Jules Cohen & Assoc., Wash., D.C. Principals: Home News Publishing Co. (100%).

***Kannapolis—Community Action Communica-**

tions Inc. ch. 64; ERP 1242 kw vis., 124 kw aur, HAAT 318 ft.; ant. height above ground 293 ft. Address: 1908-A North Main Street, Kannapolis 28081. Estimated construction cost \$12,500; first-quarter operating cost \$47,730; first-quarter revenue \$59,870. Legal counsel: Layton, McNeese, Stone & Perry Consulting engineer: Scott Baxter & Associates. Principals: Joel Fowler, president; Floyd Fry Jr., vice president; Dick Schoff, treasurer; Sharon Powell, secretary.

Kannapolis—Focus Broadcasting of Kannapolis Inc. ch. 64; ERP: 1649 kw vis., 164 kw aur, HAAT: 1,200 ft.; ant. height above ground: 1,119 ft. Address: One American Plaza, Suite 314, Evanston, Ill. 60201. Estimated construction cost: \$2.7 million; first-quarter operating cost: \$177,500; revenue: undetermined. Legal counsel: Midlen & Reddy, Washington; consulting engineer: E. Harold Munn & Assoc., Coldwater, Mich. Principals: Joon Chung, president (6.14%), and 21 others. Chung and others have varying interests in applicants for new UHF's in Washington and Joliet, Ill. He is 10% owner of Evanston, Ill., marketing, advertising, public relations and graphic designing firm.

Lexington—Hubbard Broadcasting Inc. ch. 20; ERP: 5000 kw vis., 500 kw aur, HAAT: 1872 ft.; ant. height above ground: 1945 ft. Address: 3415 University Avenue, St. Paul, Minn. 55114. Estimated construction cost: \$6,400,000; first-quarter operating cost: \$233,700; first-year revenue: \$1,000,000. Legal counsel: Fletcher, Heald & Hildreth, Washington. Consulting engineer: Lohnes & Colver, Washington. Principals: Applicant is St. Paul, Minn.-based group owner of two AM's, two FM's and two TV's principally owned by Stanley E. Hubbard.

Lexington—Koinonia Broadcasting Inc. ch. 20; ERP: 5000 kw vis., 500 kw aur, HAAT: 1731 ft.; ant. height above ground: 1911 ft. Address: PO. Box 33, Landis, N.C. 28088. Estimated construction cost: \$1,132,000; first-quarter operating cost: \$148,500; first-quarter revenue: \$195,000. Legal counsel: Gammon & Grange, Washington. Consulting engineer: Serge Bergen, Fairfax, Va. Principal: noncommercial corp.; William P. Register is president. He is Coral Springs, Fla., minister, and president of new TV applications for Orange Park and Miami, both Florida.

Wilmington—Cape Fear Television Inc. ch. 29; ERP: 1345 kw vis., 134 kw aur, HAAT: 7352 ft.; ant. height above ground: 750 ft. Address: PO. Box 807, 20 South Fifth Avenue, Wilmington 28401. Estimated construction cost: \$655,630; first-year operating cost: \$142,250. Legal counsel: Vorys, Sater, Seymour and Pease. Consulting engineer: John W. Seymour. Principals: L. William Seidman (31.6%), Robin B. Martin (31.6%), Susan P. Cochran (31.6%) and James T. Shrigley (5%). Seidman is vice chairman of Phelps-Dodge Corp., New York-based mining and manufacturing concern. Martin is vice president and 50% owner of New York mail order service. Seidman owns 14% of WRUN(AM)-WKGW(FM) Utica, N.Y.; 15% of WFGL(AM)-WFMP(FM) Fitchburg, Mass.; 16.4% of Albany TV 23 Inc., permittee of new TV at Albany, N.Y.; 9% of applicant for new TV on ch. 15 at Omaha, Neb.; 18% of applicant for net TV on ch. 16 at Little Rock, Ark.; with wife, 22.5% of KSPN(FM) Aspen, Colo.; Martin owns 20% of WMGW(AM)-WZPR(FM) Meadville, Pa.; 51% of WRUN(AM)-WKGW(FM); 50.2% of WFGL(AM)-WFMP(FM); 9% of new TV applicant for Omaha; 18% of new TV applicant for Little Rock, Ar. Cochran is 21% owner of WRUN(AM)-WKGW(FM) and 15% owner of WFGL(AM)-WFMP(FM). Shrigley owns 18% of new TV at Little Rock, Ark.

Wilmington—Wilmington Telecasters Inc. ch. 29; ERP 3192 kw vis., 319 kw aur, HAAT: 803 ft. Address: 301 West Main Street, PO. Box 586, Durham, N.C. 27702. Estimated construction costs: \$2,674,000; first-quarter operating cost: \$114,500; revenue: NA. Attorney: Baraff, Koerner & Olender, Washington. Engineer: Moffett, Ritch & Larson, Arlington, Va. Principals: Wilmington Telecasters Inc. is wholly owned subsidiary of American Telecasters Inc.; Robinson O. Everett and mother, Katherine R. (24% each); Jacob H. Froelich Jr., George W. Lyles Jr.; G. Nolan Beardon and J. Harris Covington (10.22% each), and two others less than 10% each.

North Dakota

Pembina—North American Communication Corp. ch. 12 (204-210 mhz); ERP 316 kw vis., 31.6 kw aur, HAAT 825 ft.; ant. height above ground 853 ft. PO. address: 4000 West Main Avenue, Box 296, Fargo, N.D. 58102. Estimated construction cost \$420,000; first-year operating cost \$82,000; revenue \$117,000. Legal counsel: Fisher Wayland Southward & Cooper, Washington. Principals: North Dakota Broadcasting Co. (100%), which in turn, is principally owned by

Community Development Co., Fargo (71%), and its president John W. Boler (6.5%). Applicant also owns KXJB-TV Valley City, N.D.

Pembina—Satellite Television Service Inc. ch. 12; ERP 316 kw vis., 31.6 kw aur, HAAT 825 ft.; ant. height above ground 857 ft. Address: 4001 13th Ave., South Fargo, N.D. 58103. Estimated construction cost: \$565,000; first-year operating cost: \$602,000; revenue: \$600,000. Legal counsel: Wilkinson, Cragun & Barker, Wash., D.C.; consulting engineer: Lloyd Erickson. Principals: John Boler (80%); J.L. Wood and Robert Alphonso (10% each). Boler is Fargo realtor. Alphonso is Grand Forks, N.D. attorney and Wood is U.S. Customs broker based in Pembina. They have no other broadcast interests.

Williston—Prairie Public TV Inc. ch. 4; ERP 100 kw vis., 20 kw aur, HAAT 3120 ft.; ant. height above ground 823 ft. Address: 4500 S. University Dr., Fargo, N.D. 58103. Estimated construction cost: \$778,063; first-year operating cost: \$45,050; revenue: \$500,000. Legal counsel: Marmet Professional Corp., Wash., D.C.; consulting engineer: Don Geiken. Principals: Applicant is non-profit corp. Dennis Folk is president.

Ohio

Akron—Akron Telecasting Inc. ch. 55; ERP: 1038 kw vis., 103.8 kw aur, HAAT: 957 ft.; ant. height above ground: 969 ft. Address: 1655 W. Market St., Akron 44313. Estimated construction cost: \$2,952,000; first-quarter operating cost: \$383,000; revenue: \$800,000. Legal counsel: Fisher, Wayland, Southward & Cooper, Washington. Principals: Henry Posner (54%), Albert M. Holtz (30%), Thomas D. Wright (15%), and Fred W. Schwarz (1%). Posner is 51% owner of Pittsburgh real estate and investment company. Holtz is president and 9% owner of Meridian Corp., Pittsburgh. Wright is Pittsburgh attorney. Schwarz is 1% owner of Meridian Corp. They are also applicants for new TVs in Wichita, Kan.; Dayton, Ohio; Portland, Me.; and Charleston, W.Va.

Akron—Ebony Blackstar Broadcasting ch. 55; ERP: 1808 kw vis., 181 kw aur, HAAT: 334 ft.; ant. height above ground: 490 ft. Address: 8686 Michael Lane, Fairfield, Ohio 45014. Estimated construction cost: \$161,600; first-quarter operating cost: \$137,500. Legal counsel: William P. Bernton, Washington. Principals: Broadcast Management Corp. (50%) and 7 individuals with less than 10% each. Broadcast Management Corp., with more than 40 stockholders, owns WCNW(AM) Fairfield, Ohio; WNDB(AM)-WWLV(FM) Daytona Beach, Fla.; WVEG(AM)-WRKR(FM) Racine, Wis.; WABY(AM) Albany, N.Y.; WINF(AM) Manchester, Conn. It is also 50% owner of applicant for new TVs in San Antonio, Tex. and Dayton, Ohio.

Akron—Ohio Telecasting Inc. ch. 55; ERP: 5000 kw vis., 500 kw aur, HAAT: 451 ft.; ant. height above ground: 539 ft. Address: 617 South Fess Ave., Bloomington, Ind. 47401. Estimated construction cost: \$2.3 million; first-quarter operating cost: \$2.3 million; revenue: \$3.3 million. Legal counsel: Benito Gaguine, consulting engineer: Silliman, Moffet & Kowalski, Arlington, Va. Applicant also seeks STV authorization. Principals: Samuel Nassi (33.3%), Bruce D. Baker (22.2%), George L. Ball, John Morton, Robert Foman Jr. and Daniel F. Wolfus (11.1% each). Other stockholders, including local residents, are anticipated. Nassi is Beverly Hills, Calif. businessman, Baker owns independent motion picture and television production company, Woodland Hills, Calif. Ball is president of E.F. Hutton & Co., New York-based investment company. Morton is assistant professor of Spanish at Indiana University. Foman is public finance associate and Wolfus first vice president, both of E.F. Hutton Co. Nassi is 35% owner of Choice of Tennessee Inc., applicant for new UHF and STV authority in Nashville. He is also 40% stockholder of Indiana Telecasters Inc., applicant for new UHF and STV authority in Anderson, Ind. Baker also has 40% interest in Indiana Telecasters and 5% interest in Tennessee Valley Telecasters Inc., applicant for UHF and STV authority in Memphis. Ball is 15.38% owner of applicant for new UHF and STV in Norfolk, Va. Morton has 10% interest in Indiana Telecasters and 5% of Choice of Tennessee. Wolfus is also 15.38% owner of Norfolk, Va. applicant.

Akron—Rhema Television Corp. ch. 55; ERP: 2298 kw vis., 229.8 kw aur, HAAT: 582 ft.; ant. height above ground: 489 ft. Address: 31478 Bagley Rd., North Ridgeville, Ohio 44039. Estimated construction cost: \$223,100; first-year operating cost: \$139,700. Legal counsel: Gammon & Grange, Washington; consulting engineer: Carl E. Smith, Cleveland, Ohio. Principal: Amer C. a North Ridgeville minister, is principal director of this nonprofit corporation.

Chillicothe—Triplett & Associates ch. 53; ERP: 63 kw vis., 6.3 kw aur, HAAT: 328 ft.; ant. height above ground: 387 ft. Address: Rt. 2 East Sandusky Ave., Bellefontaine, Ohio 43311. Estimated construction cost: \$46,500; first-year operating cost: \$55,300; revenue: \$280,000. Legal counsel: Marc S. Triplett, Bellefontaine, Ohio; consulting engineer: Wendell A. Triplett. Principals: Wendell A. Triplett (49%); brother, Robert (20%); Wendell's son, Marc (26%); G.L. Dunnigan III and wife, Sally (5% jointly). Wendell owns WTOO-AM-FM Bellefontaine, WOSE(FM) Port Clinton, both Ohio; WTKC(AM) Lexington, Ky., and WCOR-AM-FM Lebanon, Tenn. Robert is 33% stockholder of WWJM(FM) New Lexington, and 50% owner of WTRJ(AM) Troy, both Ohio. Marc is Bellefontaine attorney. Dunnigan is employed with Lima, Ohio trucking company and Sally is controller of Triplett Broadcasting.

Cleveland—Cleveland Television Corp. UHF ch. 19 (500-506 mhz); ERP 1090 kw vis., 215 kw aur; HAAT 1008 ft. PO. address: 3544 Ingleside Road, Shaker Heights, Ohio 44122. Estimated construction cost \$901,940; first-year operating cost \$423,500; revenue \$800,000. Principals: Aben E. Johnson Jr., 65% owner, is majority stockholder of WXON-TV Detroit. His three sons and one daughter each own 5% of applicant.

Dayton—Ch. 45 Co. ch. 45; ERP 1390 kw vis., 275 kw aur, HAAT 1049 ft.; ant. height above ground 1189 ft. Address: Box 666 Riverhead, N.Y. 11901. Estimated construction cost \$305,000; first-quarter operating cost \$423,000; revenue \$900,000. Legal counsel M. Finkelstein, Wash.; consulting engineer Smith & Powstenko, Wash. Principals: Oppenheimer & Co. (40%), Richard I. Adrian, David B. Harper and Michael Finkelstein (20% each). Adrian owns WRON-AM-FM Riverhead, N.Y. Harper is St. Louis banker. Finkelstein is Washington attorney. Oppenheimer is privately held Wall Street investment co. It has 50% interest in Frostburg, Md., cable TV system.

Dayton—Dayton Telecasting Inc. ch. 45; ERP 1991 kw vis., 230 kw aur, HAAT 1169 ft.; ant. height above ground 1149 ft. Address: Suite, 202 Talbot Towers, Dayton 45402. Estimated construction cost \$3.6 million; first-quarter operating cost \$405,000; revenue \$900,000. Legal counsel Grover C. Cooper, Washington; consulting engineer Edward F. Lorentz & Assoc., Washington. Principals: Henry Posner Jr. (48.5%), Albert M. Holtz (27%), Thomas D. Wright (13.5%), Samuel Tolbert (10%) and Fred Schwartz (1%). Posner is 51% owner of Pittsburgh real estate and investment company. Holtz is president and 9% owner of Meridian Corp., Pittsburgh, former licensee of WPGH-TV Pittsburgh which it sold in October, 1978. Wright owns 50% of Pittsburgh real estate development corporation, and 20% of Meridian Corp. Tolbert is director of engineering of Christian Broadcasting Network, Virginia Beach, Va., group owner of six FM's and four TV's. Schwartz is vice president and 1% owner of Meridian Corp. They are applicants for new UHF's in Akron, OHio.; Wichita, Kan.; Portland, Me. and Charleston W. Va.

Dayton—Freedom Broadcasting Corp. ch. 45; ERP 1505 kw vis., 150 kw aur, HAAT 1059 ft.; ant. height above ground 1185 ft. Address: 8686 Michael Lane, Fairfield, Ohio 45015. Estimated construction cost \$511,500; first-quarter operating cost \$135,300. Legal counsel William P. Bernton, Washington; consulting engineer Peter Gureckis, Potomac, Md. Principals: Broadcast Management Corp. (50%), Tri-Star Communications Inc. (15%), Vate E. Jackson (10%) and seven others. Broadcast Management is privately held investment corp. with over 40 stockholders. It owns WCNW(AM) Fairfield, Ohio; WNDB(AM)-WWLV(FM) Daytona Beach, Fla.; WWEG(AM)-WRKR(FM) Racine, Wis., and WABY(AM) Albany, N.Y., and WINF(AM) Manchester, Conn. It has 50% interest in applicant for UHF's at San Antonio, Tex. and Akron, Ohio. It also has interest in applicant for new FM at Clifton Park, N.Y. Tri-Star is Cincinnati-based broadcast consulting company, specializing in minority enterprises. Reginald Head is president. Jackson, president of applicant, is computer programmer at Wright Patterson Air Force Base, Ohio.

Dayton—Sinder Broadcasting ch. 45; ERP 2500 kw vis., 250 kw aur, HAAT 1165 ft.; ant. height above ground 1106 ft. Address: 2971 Bluefield Ave., Dayton 45414. Estimated construction cost \$2.5 million; first-year operating cost \$330,000; revenue \$1 million. Legal counsel Leo I. George, Washington; consulting engineer Stanley Lapin. Principals: Alfred M. Sinder (83.98%) and others. He owns 30.6% of Dayton electronic communications company. He has no other broadcast interests.

Lima—Associated Christian Broadcasters, Inc. ch. 44; ERP 436 kw vis., 43.6 kw aur, HAAT 471 ft.; ant. height above ground 490 ft. Address: 150 Elida Rd., Lima, Ohio, 45805. Estimated construction cost \$243,460 first-year operating cost \$84,730; revenue \$60,000. Legal counsel Fisher, Wayland, Southmayd & Cooper, Wash. D.C. consulting engineer Cecil S. Bidlack, Brecksville, Ohio. Principals: R. Stanley Tam, Ronald L. Mighell, Art Arthur and Virgil E. Mousa, all 25%.

Lima—Strang Telecasting Inc. ch. 44 (650-656 mhz); ERP 631 kw vis., 5373 Cresthaven, Toledo, Ohio 43615. Estimated construction cost \$25,000; first-year operating cost \$657,000; revenue \$800,000. Legal counsel, Fly, Shuebruk, Blume, Gaguine, etc., New York; consulting engineer Lohnes and Culver. Principals: Stewart K. Strange, owner of Toledo public warehousing facility and other business interests.

Shaker Heights—Channel 19 Inc. ch. 19; ERP 1000 kw vis., 200 kw aur, HAAT 1014 ft.; ant. height above ground 836 ft. Address: 12th Floor, Cleveland Plaza hotel, Cleveland, Ohio 44115. Estimated construction cost \$798,000 first-year operating cost \$535,000; revenue \$1,000,000. Legal counsel Miller & Felds Wash., DC. consulting engineer Ralph Evans Thiensville, Wisc. Principals: Norman Wain and Robert Weiss (Metropolplex Comm.) 33.3%, Diamond Broadcasting Inc., 33.3%, Milton Maltz 23.3%, Carl E. Hirsch 10% and John R. Wilson 1%.

Toledo—Channel 38 Inc. ch. 36; ERP: 2056 kw vis., 205 kw aur, HAAT: 1416 ft.; ant. height above ground: 1435 ft. Address: 451 Cambridge, East Grand Rapids, Mich. 49506. Estimated construction cost: \$3,071,000; first-year operating cost: \$165,000; first-year revenue: \$1,000,000. Legal counsel: Midlen & Reddy Consulting engineer: D.L. Markley & Associates. Principals: Carol J. Carter (49%), Mary Brown, R. Charles McLravy (20% each). Charles Brown and Charlotte A. McLravy (5% each) and Elbert L. Brown (1%). Carter is University of Massachusetts administrator. Mary Brown is Detroit store manager. McLravy owns 80% of WRB(AM) St. Johns, Mich. and 9% owner of applicant for new TV at Kalamazoo, Mich. Charles Brown is vice president, sales, for Detroit metal manufacturer. Charlotte McLravy is Grand Rapids, Mich., media director at adve-tising agency. Elbert —rown owns 1% of new TV applicant for Murrefsboro, Tenn.

Toledo—Toledo Family Television Inc. ch. 36; ERP: 1504 kw vis., 150.4 kw aur, HAAT: 967 ft.; ant. height above ground: 957 ft. Address: 418 Uptain Building, Chattanooga, Tenn. 37411. Estimated construction cost: \$285,300; first-quarter operating cost: \$165,000. Legal counsel: McCampbell & Young. Consulting engineer: B. Scott Baxter. Principals: Darlene W. McCarter (51%) and John McMullan (49%). McCarter is Decatur, Ga., broker. McMullan is Atlanta accountant and real estate investor. They have no other broadcast interests.

Toledo—Toledo Telecasting Inc. ch. 36; ERP: 2056 kw vis., 206 kw aur, HAAT: 1416 ft.; ant. height above ground: 1435 ft. Address: 3150 Republic Boulevard, Toledo 43614. Estimated construction cost: \$4,000,000; first-quarter operating cost: \$500,000. Legal counsel: Schnader, Harrison, Segal ewis, Washington, Consulting engineer: Atlantic Research. Principals: William C. Mitchell and Securities Inc. (35% each), Arthur M. Dorfner (25%) and Pamela Arnos (5%). Mitchell is Toledo land developer. Securities Inc. is Toledo venture capital firm principally owned by Pamela Arnos's father, Richard D. Arnos. Dorfner is former president of WDOH(TV) Toledo. They have no other broadcast interests.

Toledo—TV USA/Toledo Inc. ch. 36; ERP: 2131 kw vis., 213 kw aur, HAAT: 1425 ft.; ant. height above ground: 1452 ft. Address: 505 Jeffersonville Avenue, Suite 407, Toledo 43604. Estimated construction cost: \$3,855,000; first-quarter operating cost: \$629,000. Legal counsel: Wilner & Scheiner. Consulting engineer: Sillman & Sillman. Principals: Duane Stranahan Jr. (25.5%), brother Stephen (19.5%), father Duane Sr. (25%), Stephen's wife, Ann A. (6%), Lee Hanna (6.25%) and brother Edward B. (3.75%), Billie Sewell (6%), George H. Denison (1.5%) and John E. Upston (1.5%). Stranahan family are Toledo-based investors with interests in real estate, venture capital oil and gas exploration. Sewell is director of Ohio Dept. of Aging. Ed Hanna is former director/producer at WNET-TV New York. Lee Hanna is New York TV management consultant. Dennison is Washington attorney. Upston is president of Caribbean Council, Washington. Lee Hanna is minority principal in new TV applicants for Des Moines, Iowa and Wichita, Kan.

Toledo—Toledo Ohio TV Inc. ch. 36; ERP: 5000 kw vis., 500 kw aur, HAAT: 469 ft.; ant. height above

ground: 488 ft. Address: 311 Ridge Road East, Rochester, N.Y. 14621. Estimated construction cost: \$3,141,000; first-year revenue: \$800,000. Legal counsel: Dow, Lohnes & Albertson. Consulting engineer: E. Harold Munn. Principal: Malcolm I. Glazer (100%); who wholly owns KQTV(TV) St. Joseph, Mo.; WTWC-TV Terre Haute, Ind.; WRBL-TV Columbus, Ga.; also he is 80% owner of new UHF applicant for Orange Park, Fla.; 80% of new UHF-applicant for Irving, Tex. (BROADCASTING, Feb. 23); 100% of new UHF applicant for Salt Lake City (BROADCASTING, June 1); and 100% in company that has filed for LPTV facilities at Terre Haute; Portland, Ore.; Columbus, Ga.; and Baltimore.

Oklahoma

Oklahoma City—Satellite Broadcasting Co. ch. 52; ERP 820 kw vis., 153 kw aur, HAAT 340 ft.; ant. height above ground 288 ft. Address: PO Box 26128, Oklahoma City 73126. Estimated construction cost \$114,500; first-quarter operating cost \$31,600; revenue \$300,000. Principals: Don J. Locke (55%) and his wife, Wanda (45%). They jointly own Oklahoma City wholesale plumbing and heating supply company. They have no other broadcast interests.

Tulsa—Alden Communications Corp. ch. 47; ERP 826 kw vis., 152 kw aur, HAAT 1471 ft.; ant. height above ground 1519 ft. Address: c/o Pacific Theatres Corp., 120 N. Robertson Blvd., Los Angeles 90048. Estimated construction cost \$2,668,000; first-year operating cost \$409,000; revenue \$800,000. Legal counsel Fly, Shuebruk, et al, Washington; consulting engineer Cohen & Dippell. Applicant is subsidiary of Alden Communications of Texas, Michael R. Forman, president. Alden has applied for new TV on ch. 48 at Galveston, Tex.

Tulsa—David Livingstone Missionary Foundation UHF ch 47 (668-674 mhz); ERP 344 kw vis., 62.7 kw aur, HAAT 638 ft.; ant. height above ground 486 ft. PO. address: c/o Lonnie Rex, 6555 South Lewis, Tulsa 74136. Estimated construction cost \$229,000; first-year operating cost \$120,000; revenue \$150,000. Principal: A non-stock, non-profit religious corporation headed by evangelist Billy James Hargis, who is also chairman of the board of American Christian College, licensee of KBJH(AM) Tulsa, Okla. Applicant has also purchased, subject to FCC approval, KSUZ(AM) Port Nachez, Tex.

Oregon

Eugene—Community Visions Systems, Inc. ch. 16; ERP 2052 kw vis., 300 kw aur, HAAT 2424 ft.; ant. height above ground 293 ft. Address: 101 E. Broadway Suite 200 Eugene, Ore. 97402. Estimated construction cost \$861,000 first-year operating cost \$930,700; revenue undetermined. Legal counsel Bilger & Blair, Wash., D.C. consulting engineer John H. Mullaney, Potomac, Md.

Eugene—Sterling Recreation Organization, Co. ch. 16; ERP 1268 kw vis., 253 kw aur, HAAT 931 ft.; ant. height above ground 229 ft. Address: 600 106th NE Bellevue, Wash., 98004. Estimated construction cost \$1,321,906 first-year operating cost \$896,300; revenue \$337,500. Legal counsel Haley, Bader & Potts Wash, DC. consulting engineer Ross Shelton, Sacramento, Calif. Principals: Frederic Danz 65.7%, 43% of which is trusteeship of parents trust and estate with 6 others.

Eugene—Willamette Broadcasting Corp. ch. 16; ERP 837.67 kw vis., 167.35 kw aur, HAAT 1685 ft.; ant. height above ground 478 ft. Address: 975 Oak St., Eugene, Ore. 97401. Estimated construction cost \$1,234,343 first-year operating cost \$1,200,000; revenue \$1,000,000. Legal counsel Dow, Lohnes & Albertson, Wash., DC consulting engineer Halfield & Dawson, Seattle, Wash. Principals: Robert E. Lee (21.4%), Obie Communications Corp. (21.4%), Robert Davis (14.2%) and Richard C. Williams, Hebert Person, Betty L. Smith and Tom R. Williams, all (10.7%).

Medford—Christian Broadcasting Corp. ch. 12; ERP 196.3 kw vis., 19.7 kw aur, HAAT 2645 ft.; ant. height above ground 140 ft. Address: 1412 Appleton Circle, Medford, 97501. Estimated construction cost

TV Applications

Medford—Sunshine Television Inc. ch. 12; ERP 190.5 kw vis., 19.1 kw aur, HAAT 2690 ft.; ant. height above ground 171 ft. Address: 801 N. Foothills Rd., Medford 97501. Estimated construction cost \$2,064,800 first-year operating cost \$767,958; revenue \$1,752,000. Legal counsel: Lester W. Spillane; consulting engineer McClanathan and Associates. Principals: Owned equally by 10 stockholders.

Portland—Broadcast Assoc. Inc. ch. 24; ERP 4887 kw vis., 701 kw aur, HAAT 1739 ft.; ant. height above ground 1019 ft. Address: 900 Town & Country Rd., Orange Calif., 92668; Estimated construction cost \$2,853,000 first-year operating cost \$533,000; revenue \$700,000. Legal counsel Seymour Chase, Wash., DC; consulting engineer Raymond E. Rohmer, Silver Spring, Md. Principals: owned by four couples, each party owns 12.5%.

Portland—Channel 24 Christian Television Inc. ch. 24 (530-536 mhz); ERP 1000 kw vis., 200 kw aur, HAAT 1100 ft.; ant. height above ground 361.5 ft. PO. address: 3000 Market Street, Box 7502, Salem, Ore. 97303. Estimated construction cost \$11,500; first-year operating cost \$623,100; revenue \$300,000. Legal counsel Farrand, Malti, Spillane & Cooper, San Francisco; consulting engineer Robert McClanathan. Applicant is nonprofit religious organization. Garey Randall is president.

Portland—National Subscription TV of Portland, Inc. ch. 24; ERP 2178 kw vis., 218 kw aur, HAAT 1753 ft.; ant. height above ground 1049 ft. Address: 1901 Avenue of the Stars, Los Angeles, Calif. 90067. Estimated construction cost \$1,495,000 first-year operating cost \$530,000; revenue undetermined. Legal counsel Robert V. Cahill, Wash., D.C. consulting engineer Cohen & Dippell, Wash., DC. Principals: Andrew J. Perenchio is president and 100% stockholder.

Portland—Tavitac Corp., ch. 24; ERP 1000 kw vis., 100 kw aur, HAAT 1740 ft.; ant. height above ground 1049 ft. Address: 120 North Robertson Blvd., Los Angeles, Calif. 90048. Estimated construction cost \$2,168,000 first-year operating cost \$510,000; revenue \$750,000. Legal counsel Jerome S. Boros Esq. consulting engineer Sullivan, Moffet & Kowalski, Portland. Principals: Michael R. Forman (100%).

Salem—Greater Willamette Vision Ltd. ch. 22; ERP 1702 kw vis., 170 kw aur, HAAT 1187 ft.; ant. height above ground 945 ft. Address: Pioneer Trust Bldg., Box 1048, Salem 97308. Estimated construction cost \$2 million; first-quarter operating cost \$170,000; revenue \$291,000. Legal counsel Ward & Mendelson, Washington; consulting engineer Cohen & Dippell, Washington. Principals: ABCD Vision Inc. (Arnold Brustin and Christopher Desmond) [34.5%], William Brown (8%), Donn B. Conner (8.5%), Alan G. Lowy and Robert J. Novic (24.5% each). Brustin and Desmond are former CBS television executives. Brown is Los Angeles Oriental rug dealer. Conner is Los Angeles investment counselor. Lowy is former vice chairman of Los Angeles County Board of Investments (retired). Novic is Los Angeles construction company owner. ABCD—owned equally by Desmond and Burstin—is general partner in applicant for new TV in Des Moines, Iowa. Others have no further broadcast interests.

Springfield—Springfield Broadcasting Associates Limited Partnership ch. 16+; ERP 1450 kw vis., 145 kw aur, HAAT 1520 ft.; ant. height above ground 252 ft. Address: 9900 SW Wilshire, Portland, Ore. 97225. Estimated construction cost \$2,510,500 first-quarter operating cost \$385,500; revenue \$1,636,000. Legal counsel Lovett, Ford & Hennessey, P.L., Washington, DC consulting engineer Jules Cohen & Assoc., Wash., DC. Principals: Sperry A. McNaughton 10%, Zachery H. Smith 6.7%, Neal K. Orr 1.0%. Springfield Broadcasting Corp. 8.3% all general partners plus 4 limited partners.

Pennsylvania

Bethlehem—WBRE-TV Inc. UHF ch. 60 (746-752 mhz); ERP 3.5 kw vis., .35 kw aur, HAAT 898 ft.; ant. height above ground 512 ft. PO. address: 65 S. Franklin St., Wilkes-Barre, Pa. 18703. Estimated construction cost \$293,429; first-year operating cost \$259,000; revenue \$125,000. Consulting engineer Silliman, Moffet & Kowalski. Principals: Louis G.

Baltimore (49.9%), son and daughter-in-law David M. (14.5%) and Muriel B. Baltimore (11.9%), et al, own WBRE-TV Wilkes-Barre, of which Bethlehem station will be satellite.

Lebanon—Great Lebanon County Telecasting Corp. ch. 59; ERP 1197 kw vis., 119.7 kw aur, HAAT 1458 ft.; ant. height above ground 800 ft. Address: 5773 Wilshire Blvd., Los Angeles 90036. Estimated construction cost \$2,154,000; first-quarter operating cost \$134,250; revenue \$2,882,753. Legal counsel Benito Gaguine, Wash.; consulting engineer Silliman, Moffet & Kowalski, Ari, Va. Principals: Superscription Television Corp. (80%), George Fritzing (20%), who is chairman of Superscription, which is wholly owned by National Health Enterprises, Santa Monica, Calif. public health care and ancillary services corp. Robert Pallaiofito is chairman. STV authority has been applied for along with CP for new station. Fritzing is executive vice president, president of station division and licensee subsidiaries and 15% owner of ASI Communications Inc., New York-based licensee of KFAC-AM-FM Los Angeles. He is also 4% owner of Boston STV franchisee, Universal Subscription Television and president and 6% owner WQTV(TV) Boston. Superscription has applications for new CP's for UHF's and STV authority pending before FCC in Buffalo, Syracuse and Albany, all New York, and Hartford, Conn. Fritzing has 20% interest in applicant of new CP for UHF in Vallejo, Calif.

Puerto Rico

San Juan—La Fe del Progreso Broadcasting Corp. ch. 30; ERP 2630 kw vis., 263 kw aur, HAAT 1301 ft.; ant. height above ground 196 ft. Address: Calle No. 1, No. 364 Urb. Hnas. Dayila, Bayamon, PR. 00619. Estimated construction cost \$180,000; first-year operating cost \$66,000; revenue \$330,000. Legal counsel Gammon & Grange, Wash.; consulting engineer Willis C. Beecher. Principals: Ramon Rodriguez-Nieves. He is Bayamon, PR. merchant and dairyman. He has no other broadcast interests.

San Juan—Three Star Telecast Inc. ch. 18; ERP 3499 kw vis., 350 kw aur, HAAT 1136 ft.; ant. height above ground 250 ft. Address: c/o Barakat Saleh, The Unique Shop, Sunny Isle Shopping Center, Christiansted, St. Croix, VI. Estimated construction cost \$125,000; first-quarter operat \$125,000. Legan counsel Robert A. Marmet, Washington, D.C. Consulting engineer Raymond E. Rohrer, Silver Spring, Md. Principal: Three Star Corp. (100%), whose stock will be voted by Barakat Saleh. He is St. Croix-based businessman and real estate invest. Saleh is part owner of WSVI(TV) St. Croix.

San Juan—Comark Television Inc. ch. 18; ERP 4384 kw vis., 438.3 kw aur, HAAT 1,159 ft.; ant. height above ground 665 ft. Address PO. Box 267 Southwick, Mass. 01077. Estimated construction cost \$1,216,157; first-year operating cost \$183,750. Legal counsel Stein, Halpert & Miller, Washington, D.C. Consulting engineer John A. Fergie. Principals: Richard E. Fiore, Sr., Westfield, Mass.; David D. Smith, Baltimore, and LeRoy A. Wallace, Sr., West Springfield, Mass. (all 33% each). Fiore is president of Comark Communications, Southwick, Mass., a transmission line systems corporation. Smith is secretary-treasurer of Comark Communications, and Wallace is vice-president, also of Comark. They are also applicants for UHF's in Portland, Me.; Daytona Beach, Fla.; Syracuse, N.Y., and New Orleans. Smith is 4.8% owner of Commercial Radio Institute, family held broadcast company which is licensee of WFMM(FM) Baltimore, and is applicant for new UHF's in Buffalo, N.Y., St. Petersburg, Fla.; Columbus, Ohio, and Indianapolis.

South Carolina

Greenwood—South Carolina Educational Television Commission ch. 38; ERP 1776 kw vis., 177.6 kw aur, HAAT 768 ft.; ant. height above ground 688 ft. Address: 2712 Millwood Avenue, Drawer L. Columbia, S.C. 29250. Estimated construction cost \$1,485,000; first-year operating cost \$450,000. Legal counsel Dow, Lohnes & Albertson. Consulting engineer Chalton W. Bowers. Principal: Applicant is licensee or permittee of 6 FM's and 10 TV's throughout state. Henry J. Cauthen is president and general manager.

Hardeeville—Business and Minority Coalition Broadcasters Inc. ch. 28; ERP 5000 kw vis., 100 kw aur, HAAT 1313 ft.; ant. height above ground 1336 ft. Address: 145 King Street, Suite 305, Charleston, S.C.

29401. Estimated construction cost \$2,467,000; first-quarter operating cost \$459,000; first-quarter revenue \$435,800. Legal counsel Pierson, Ball & Dowd, Washington. Consulting engineer E. Howard Munn, Jr., Coldwater, Mich. Principals: Robert B. Pearlman (24.1%), Thomas D. Wise (20.7%), Reinhardt G. Brown, Samuel J. Tenenbaum, James M. Hayes and W. Melvin Brown Jr. (13.8% each). Pearlman and Wise are Charleston attorneys. Reinhardt Brown, W. Melvin Brown and Tenenbaum are Charleston businessmen. Hayes is a physician. They have no other broadcast interests.

Rock Hill—York County Television Corp. ch. 55; ERP 716.1 kw vis., 71.6 kw aur, HAAT 678 ft.; ant. height above ground 627 ft. Address: PO. Drawer 1029, Greer, S.C. 29651. Estimated construction cost \$880,000; first-quarter operating cost \$195,000; first-year revenue \$250,000. Legal counsel Fletcher, Heald & Hildreth, Washington. Consulting engineer: Arthur K. Peters, Gainesville, Wash. Principals: F. Francis D'Addario, David Antoniak and Jerome Kurtz (21.25% each) and five others. D'Addario, Antoniak and Kurtz are principals in WGVA(TV) Valdosta, Ga., WDHN(TV) Dothan, Ala. and KTNW(TV) Riverston, Wyo.

Tennessee

Cookeville—Joseph Patrick Williams ch. 28; ERP 186 kw vis., 18.6 kw aur, HAAT 482 ft.; ant. height above ground 200 ft. Address: 1065 East 10th Street, Cookeville 38501. Estimated construction cost: \$188,500; first-quarter operating cost \$51,000; first-year revenue \$125,000. Consultant Edward M. Johnson & Associates Inc., Knoxville, Tenn. Principal: Applicant publishes Cookeville *Dispatch*, Gainsboro *Jackson County Times*, Crossville *Cumberland County Times*, Sparta *White County Times* and Smithville *Star*, all Tennessee, and has no other broadcast interests.

Jackson—Golden Circle Broadcasting Inc. ch. 16; ERP 229 kw vis., 22.9 kw aur, HAAT 398 ft.; ant. height above ground 353 ft. Address: Box 550, Knoxville, Tenn. 37901. Estimated construction cost \$655,000; first-quarter operating cost \$58,000; revenue \$728,000. Legal counsel Robert S. Stone, Knoxville, Tenn.; consulting engineer B. Scott Baxter & Assoc., Brentwood, Tenn. Principals: CLW Communications Group (60%) and nine others. CLW is wholly owned by AMG International, New Jersey-based nonprofit religious organization. Spiros Zodiatis is president. It owns WSCW(AM) South Charleston, W. Va., WCRJ(AM) Jacksonville, Fla., and WHYD(AM) Columbus, Ga. It has applications pending for new FM's in Alexandria, Ind., Rome, N.Y. and Pittston, Pa., and new TV's in Atlanta and Boulder, Colo. It also owns 40% (WJEE(FM) Jacksonville, Fla. It has purchased WVFV(FM) Dundee, Ill.

***Johnson City—Tennessee State Board of Education.** ch. 41 (632-638 mhz); ERP 723 kw vis., 132.5 kw aur, HAAT 2306 ft. PO. address: Cordell Hull Building, Nashville 37219. Estimated construction cost \$794,638.45; first-year operating cost included. Engineer M. Glenn Boatright. Principal: Eugene Dietz, director of state ETV network.

Knoxville—Community Broadcasters of Knoxville Inc. ch. 8; ERP 316 kw vis., 31.6 kw aur, HAAT 1866 ft.; ant. height above ground 1747 ft. Address: Route 7, Box 129, Highland View Drive, Seymour, Tenn. 37865. Estimated construction cost \$2,513,500; first-quarter operating cost \$241,800; first-year revenue \$6,758,000. Legal counsel Midlen & Reddy. Consulting engineer E. Harold Munn Jr. Associates. Principal: non-stock corp.; Dale A. Richman, president, Stephen F. Smith, vice president, Michael L. Battershell, treasurer, Cheryl A. Richman, secretary. Richman is businessman. Smith is electrical engineer. Battershell is technician for University of Tennessee ed. TV. They have no other broadcast interests.

Knoxville—Citizens Community TV Inc. ch.8; ERP 316 kw vis.; 31.6 kw aur, HAAT 1720 ft.; ant. height above ground 1449 ft. Address: 2929 Alcoa Highway, Knoxville, 37919. Estimated construction cost \$3,500,000; first-quarter operating cost \$1,290,000; first-year revenue \$4,500,000. Legal counsel Kirkland & Ellis. Consulting engineer Pathfinders Ltd. Principals: Thomas L. Moore (57%), George Thompson III (29%) and Ann B. Wilde (14%). Moore is president of Knoxville food service company. Thompson is vice president of United American Bank of Nashville. Wilde is investor. Moore is also LPTV applicant for Knoxville. Others have no other broadcast interests.

Knoxville—East Tennessee Broadcasting ch. 8;

ERP 316 kw vis, 31.6 kw aur, HAAT 1866 ft.; ant. height above ground 1746 ft. Address: PO. Box 5066, Knoxville 37918. Estimated construction cost \$2,600,000; first-quarter operating cost \$946,000. Legal counsel O'Melveny & Myers. Consulting engineer Lohnes and Culver. Principals Ann B. Furrow, James R. Martin, Cowan Rodgers III, H. Pat Wood (16% each). Walter Hardy, Robert Harvey, Berneeza A. Ward, Lee L. Williams (8% each), Herbert H. Howard (4%), Furrow is real estate broker. Martin is plastic manufacturer. Rodgers is auto dealer. Wood is real estate developer. Hardy and Williams are physicians. Harvey and Howard are professors. Ward is former civil servant. No other broadcast interests.

Knoxville—HHS Inc. ch. 8; ERP 316 kw vis.; 31.6 kw aur, HAAT 1866 ft.; ant. height above ground 1743 ft. Address: PO. Box 40, Lake Charles, La. 70601. Estimated construction cost \$2,213,000; first-quarter operating cost \$409,500; first-year revenue \$5,000,000. Legal counsel Leo I. George. Consulting engineer Robert L. Purcell. Principal: Harold H. Stream III (100%), who owns 100% each of KBIU(FM) Lake Charles, KOYL(AM)-KUFO(FM) Odessa, Tex.

Knoxville—Knoxmedia Inc. ch. 8; ERP 316 kw vis.; 31.6 kw aur, HAAT 1866 ft.; ant. height above ground 1743 ft. Address: 7300 Loch Lomond, Bethesda, Md. Estimated construction cost: \$207,500; first-quarter operating cost \$830,400. Legal counsel B.T. Wade. Consulting engineer Moffet, Ritch & Larson. Principals: Horace Ward (45%), Michael McKinley, James Clark, Gilbert D. Farnis Jr. (15% each); Everett Wallace and Bernadine Layne (5% each). Ward is Washington physician. McKinley is correspondent with Mutual Broadcasting system. Clark owns Knoxville record store. Francis is civil servant with Tennessee Valley Authority. Wallace is deputy assistant secretary in Department of Housing and Urban development. Ward is principal in new TV applicant on ch. 67 at High Point, N.C. and has filed 26 LPTV applications.

Knoxville—Knoxville Broadcasting Corp. ch. 8; ERP 316 kw vis.; 31.6 kw aur, HAAT 1866 ft.; ant. height above ground 1747 ft. Address: Suite 300, 2550 M Street, Washington, D.C. 20036. Estimated construction cost \$3,014,200; first-quarter operating cost \$1,196,250; first-year revenue \$4,850,000. Legal counsel Nixon, Hargrave, Devans & Doyle. Consulting engineer Peter V. Gureckis. Principals: J. Hugh Branson (19%) and 9 others at 9% each. Branson is former administrative assistant to Senator Howard Baker (R-Tenn.). Others are Knoxville area businessmen and have no other broadcast interests.

Knoxville—Knoxville Tennessee TV Inc. ch. 8; ERP 316 kw vis.; 56.9 kw aur; HAAT 1866 ft.; ant. height above ground 1743 ft. Address: 311 Ridge Road East, Rochester, N.Y. 14621. Estimated construction cost \$2,500,000; first-quarter operating cost \$300,000; first-year revenue \$800,000. Legal counsel Dow, Lohnes & Albertson. Consulting engineer John H. Mullaney. Principal: Malcolm I. Glazer (100%), who is Rochester real estate developer and owns KQTV(TV) St. Joseph, Mo.; WTWO-TV Terre Haute, Ind.; WRBL-TV Columbus, Ga.; 80% of new TV applicant on ch. 25 at Orange Park, Fla.; 80% of new TV applicant on ch. 49 at Irving, Tex.; 100% of new TV applicant for Salt Lake City, Utah.

Knoxville—Le Conte Broadcasting Inc. ch. 8; ERP 177.8 kw vis.; 27.78 kw aur; HAAT 1807 ft.; ant. height above ground 1555 ft. Address: 504 Fair Street, S.W. Atlanta, Ga. 30313. Estimated construction cost \$4,181,600; first-year operating cost \$965,000; revenue \$2,800,000. Legal counsel Robert A. Marmet. Consulting engineer Atlantic Research Corp. Principals Herman J. Russel, Martin B. Seretean (45% each) and James W. Coclin (10%). Russell is president of Atlanta construction firm. Seretean is chairman of Dalton, Ga., carpet manufacturing business. Coclin is Atlanta real estate developer. They own WWLG(TV) Macon, Ga.

Knoxville—Knoxville Family Television Inc. c. 43; ERP 646 kw vis.; 129 kw aur; HAAT 1154 ft.; ant. height above ground 1074 ft. Address: 7401 Kingston Pike, Knoxville 37919. Estimated construction cost \$129,000; first-quarter operating cost \$180,000. Legal counsel Robert S. Stone, Knoxville. Consulting engineer Scott Baxter, Brentwood, Tenn. Principals James A. Hastam III, Doctor R. Grants and Martha D. Kent (one-third each). Haslam is president and 3% owner of motor lubricant and fuel distributing company in Knoxville. Grants is Nashville investment counselor. Kent is 50% owner of Chattanooga business furniture company. Grants has interests in appli-

cants for new UHF's in Murfreesboro, Tenn., Springfield, Mo.; Daytona Beach, Fla., and Richardson, Tex. Kent has interests in applicants for new FM's in Belpre, Ohio; Lakeland, Fla.; and Birmingham, Ala. Haslam has no other broadcast interests.

Knoxville—Lloyd Hearing Aid Corp. ch. 43; ERP 550 kw vis., 110 kw aur, HAAT 1563 ft.; ant. height above ground 1501 ft. Address: 128 Kiswauke St., Rockford, Ill. 61110. Estimated construction cost \$100,000; first-quarter operating cost \$65,000; first-year revenue \$400,000. Legal counsel Cohen & Marks, Washington; consulting engineer D.W. Sargent, Broadcast Service, Cherry Hill, N.J. Principals: Marvin E. Palmquist and family. He is president and principal owner of WQRF-TV Rockford, Ill.

Knoxville—Local Service Television Inc. ch. 8; ERP 316 kw vis.; 31.6 kw aur; HAAT 1856 ft.; ant. height above ground 1728 ft. Address: Executive Complex Inc., Suite 700, San Diego, Calif. 92101. Estimated construction cost \$2,918,000; first-quarter operating cost \$404,000; first-year revenue \$4,000,000. Legal counsel Kenkel & Barnard. Consulting engineer Lawrence Behr Associates. Principal: Charles Woods (100%), who owns 100% of WTVY(TV) Dothan, Ala., and 80% general partner, 100% limited partner of WTVW(TV) Evansville, Ind.

Knoxville—South Central Broadcasting Corp. ch. 8. Address: 1162 Mount Auburn Road. Legal counsel Wilner & Scheiner. Principals: John D. Englebrecht (74.8%), mother Bettie G. Englebrecht (24.7%) and grandmother Leighman D. Groves (5%). They also own WIKY-AM-FM Evansville, Ind.; WEZK(FM) Knoxville Tenn.; WTVK(TV) Knoxville and WZEZ(AM) Nashville. Application seeks a major modification from ch. 26 to ch. 8.

Knoxville-Tennessee State Board of Education ch. 15; ERP: 1271 kw vis., 252 kw aur, HAAT: 1683 ft. Address: 100 Cordell Hull Bldg., Nashville 37219. Estimated construction cost \$1,371,389; first year operating cost \$433,584; revenue \$433,584. Legal counsel William Leech, attorney general of Tennessee. Principals: Sam H. Ingram, chairman of board of governors, and commissioner of state Department of Education.

Knoxville—Tennessee Telecorp Inc. ch. 8; ERP 316 kw vis.; 31.6 kw aur, HAAT 1880 ft.; ant. height above ground 1747 ft. Address: PO. Box 10832, Knoxville, 37919. Estimated construction cost \$2,221,600. First-quarter operating cost \$462,500. Legal counsel McCampbell & Young. Consulting engineer B. Scott Baxter. Principals Lewis F. Cosby, Donald K. Bagwell, Sue C. Walker, Ralph H. Boston and Earl R. Taylor (20% each). Cosby is accountant. Bagwell is manager of information service, Tennessee Valley Authority. Walker is private investor. Boston is insurance agent. Taylor is attorney. They have no other broadcast interests.

Maryville-Alcoa—Edward M. Johnson ch. 8; ERP 21 kw vis.; 2.1 kw aur; HAAT 1,644 ft.; ant. height above ground 295 ft. Address: Suite 702, 531 Gay Street, Knoxville, Tenn. 37902. Estimated construction cost \$185,000; first-quarter operating cost \$47,000; first-year revenue \$125,000. Principal: Edward M. Johnson (100%), who is principal in WCSV(AM) Crossville; WTNR(AM) Kingston; WREA(AM) Dayton; WNPC(AM) Newport, all Tennessee. He is also 50% owner of new FM applicant for Elkins, W. Va.; 50% owner of new AM applicant for Lebanon, Tenn., and 100% owner of new FM at Cheyenne, Wyo. and Geneva, Ohio.

Maryville—Tennessee Telecasting ch. 8; ERP 210 kw vis.; 21 kw aur; HAAT 1296 ft.; ant. height above ground 1056 ft. Address: 301 McGee Street, Maryville, Tenn. Estimated construction cost \$2,418,687; first-quarter operating cost \$507,000; revenue \$2,365,000. Legal counsel Fisher, Wayland. Consulting engineer Ed Lorentz. Principals: Henry Posner Jr. (54%), Albert M. Holtz (30%), Thomas D. Wright (15%) and Fred W. Schwarz (1%). They are also applicants for new TV's at Wichita, Kan.; Akron and Dayton, both Ohio; Portland, Me., and permittee of new TV at Charleston, W. Va.

Memphis—APW Enterprises Inc. ch. 30; ERP 2740 kw vis., 274 kw aur, HAAT 1100 ft.; ant. height above ground 1075 ft. Address: 208 S. LaSalle St., Chicago, Ill. 60603. Estimated construction cost: \$2,299,794; first-year operating cost: \$87,500. Legal counsel: Pierson, Ball and Dowd, Washington; consulting engineer: Steel, Andrus & Assoc. Principals: Robert Podesta (25%), John H. Altorfer (25%); Robert

MacClure (25%), Robert Woolard (12.5%) and his brother John (12.5%).

Memphis—Levee Media Inc. ch. 30; ERP 1561 kw vis., 240 kw aur, HAAT 508 ft.; ant. height above ground 502 ft. Address: 4608 Darcene Dr., Lakeland, Fla. Estimated construction cost \$132,340; first-quarter operating cost \$150,000. Legal counsel: William P. Bernton, Washington, D.C.; consulting engineer: Peter V. Gureckis. Principals: Russell Sugarman, William Tanner and Florence Gregg—each one-third.

Memphis—Memphis 30, Inc. ch. 30; ERP 100 kw vis., 9.6 kw aur, HAAT 520 ft.; ant. height above ground 505 ft. Address: 188 S. Bellevue Suite No. 222, Memphis, Tenn. 38104. Estimated construction cost \$658,000 first-year operating cost \$358,800; revenue \$350,000. Legal counsel Smith & Pepper, Wash., DC consulting engineer Ralph J. Bitzer. Principals: Kemmons Wilson 50%, George Flinn Jr., 30%, Satellite Syndicated Systems, Inc. 10% and two others.

Memphis—Tennessee Valley Telecasters Inc. ch. 30; ERP 1452 kw vis., 145 kw aur, HAAT 502 ft.; ant. height above ground 511 ft. Address: 161 Jefferson Ave., Memphis 38103. Estimated construction cost: \$1,830,500; first-quarter operating cost: \$120,600. Legal counsel: Fly, Shuebruk, Blume, Gaguine, Boros and Schulking, Washington; consulting engineer: Douglas DeLawder. Principals: William G. Baker and James Tankersley, both 25%, and seven others.

Memphis—TV 30, Inc. ch. 30; ERP 1276 kw vis., 79.4 kw aur, HAAT 865 ft.; ant. height above ground 1114 ft. Address: 1 Commerce Square, Memphis 38103. Estimated construction cost \$2,007,000 first-quarter operating cost \$198,100; revenue \$2,205,080. Legal counsel: Ginsburg, Feldman & Press, Washington, D.C.; consulting engineer: Cohen & Dippell, Wash., D.C. Principals: Fred L. Davis (5%), Lucia F. Gilliland, (21.25%), E. William Henry (21.25%), Henry W. Hooker (10%), John R. Malmo (21.25%), W. Downing Pryor (21.25%).

Murfreesboro—Channel 39 of Murfreesboro Inc. ch. 39; ERP 1762 kw vis., 176 kw aur, HAAT 808 ft.; ant. height above ground 379 ft. Address: One American Plaza, Suite 314, Evanston, Ill. 60201. Estimated construction cost \$2.1 million; first-quarter operating cost \$200,150; revenue not determined. Legal counsel Midlen & Reddy, Washington; consulting engineer E. Harold Munn Jr., Coldwater, Mich. Principals: Irene M. Chung, president and 7.2% stockholder, and 25 others. Chung is director of planning for Evanston, Ill., graphic design corporation. She and others have various interests in applicants for new UHF's in Joliet, Ill., Kannapolis, N.C., and Washington.

Murfreesboro—Family Television Inc. ch. 39; ERP 896 kw vis., 179 kw aur, HAAT 1286 ft.; ant. height above ground 834 ft. Address: 201 W. Main St., Murfreesboro 37130. Estimated construction cost \$70,215; first-year operating cost \$256,000; revenue not determined. Legal counsel McCampbell & Young, Knoxville; consulting engineer B. Scott Baxter, Brentwood, Tenn. Principals: Thomas E. Smith, Doctor R. Grants and Morton J. Kent (one third each). Smith is Murfreesboro realtor. Grants is Nashville investment counselor and Kent is Chattanooga real estate developer. Latter has 23% interest in new UHF in Tallahassee, Fla. Grants has 91% interest in applicant for new UHF at Springfield, Mo.

Nashville—American Television and Communications Corp. ch. 30; ERP 3240 kw vis., 352 kw aur, HAAT 1248 ft.; ant. height above ground 1082 ft. Address: 20 Inverness Pl. East, Englewood, Colo. 80112. First-year operating cost: \$7,836,853. Legal counsel: Wilner and Scheiner, Washington; consulting engineer Neil M. Smith. Principals: Time Inc. (100%).

Nashville—Carolina Christian Broadcasting Inc. ch. 30; ERP 1162 kw vis., 116.2 kw aur, HAAT 745 ft.; ant. height above ground 649 ft. Address: 3409 Rutherford Rd., Taylors, S.C. 29687. Estimated construction cost \$608,745; first-year operating cost \$120,000; revenue \$340,000. Legal counsel: John G. Hardeman consulting engineer: Edward Lorentz. Principals: James H. Thompson (98.6%) and Fred E. Crain (1.4%).

Nashville—Choice of Tennessee Inc. ch. 30; ERP

TV Applications

5000 kw vis., 500 kw aur., HAAT 1414.9 ft.; ant. height above ground 1189 ft. Address: 3508 Rugby Rd., Durham, NC 27707. Estimated construction cost \$3,469,000 first quarter operating cost \$128,100; revenue undetermined. Legal counsel Fly, Shuebruk, Blume, Gaguine, Boros & Schulkind, Wash. D.C. consulting engineer Silliman Moffet & Kowalski, Arlington, Va. Principals: Samuel Nassi 35%, William G. Baker, Jr. 30%, James Tankersley 20%, Roy O. Redwell 10% and John Morton 5%.

Nashville—Consolidated Broadcasting Corp. ch. 30; ERP 1617 kw vis., 162 kw aur., HAAT 1138 ft.; ant. height above ground 780 ft. Address: 338 N. Elm St., Suite 109, Greensboro, NC 27401. Estimated construction cost \$1,885,000 first-quarter operating cost \$109,550; revenue undetermined. Legal counsel Gary S. Smithwick, Winston Salem, N.C. consulting engineer Serge Bergen Fairfax, Va. Principals: Johnston Properties 85% H. Powell (7.5%) and G. Smithwick (7.5%).

Nashville—Domedra of Tennessee Inc. ch. 30; ERP 1440 kw vis., 272 kw aur., HAAT 414.75 ft.; ant. height above ground 374 ft. Address: 401 Bowling Ave., Nashville, Tenn. 37205. Estimated construction cost \$892,708 first-quarter cost \$132,674; revenue undetermined. Legal counsel William P. Berntson, Wash., D.C. consulting engineer Peter Gureckis, Potomac, Md. Principals: Frederic Gregg Jr. 32.9%, Dorothy M. Haber 19.8% and five others.

Nashville—Golden West Broadcasters ch. 30; ERP 2618 kw vis., 514 kw aur., HAAT 1389 ft.; ant. height above ground 1184 ft. Address: 5858 Sunset Blvd., Los Angeles, Calif. 90028. Estimated construction cost \$5,077,408 first-year operating cost \$2,784,000; revenue \$831,000. Legal counsel Thomas McCoy, Los Angeles consulting engineer Carl Jones Falls Church, Va. Principals: Gene Austry and wife Ira, 50.1% and Signal Companies Inc. 49.9%.

Nashville—Music City Thirty, Inc. ch. 30; ERP 712.9 kw vis., 141.1 kw aur., HAAT 1007 ft.; ant. height above ground 802 ft. Address: PO Box 120311 Nashville, Tenn. 37212. Estimated construction cost \$38,000 without equipment lease first quarter operating cost \$204,357; revenue undetermined. Legal counsel Layton, McNeese, Stone & Perry, Oak Ridge, Tenn. consulting engineer B. Scott Baxter & Assoc. Brentwood, Tenn. Principals: Carl D. Storey, Jr. 51%, James E. Alexander 25%, Harry Regan 13%, and three others.

Nashville—Nash Broadcasting ch. 30; ERP 2630 kw vis., 263 kw aur., HAAT 1136 ft.; ant. height above ground 960 ft. Address: 1825 Collins Ave. Miami Beach, Fla. 33139. Estimated construction cost \$2,553,000 first-quarter operating cost \$125,875; revenue undetermined. Legal counsel Cohn & Marks, Wash., D.C. consulting engineer Cohen & Dippell, Wash., D.C. Principals: Creighton Green 44% and 13 others.

Nashville—Page Broadcasting Corp. ch. 30; ERP 1247 kw vis., 247 kw aur., HAAT 1141 ft.; ant. height above ground 1069 ft. Address: PO Box 678 BF Station Wash., D.C. 20044. Estimated construction cost \$2,125,500 first-year operating cost \$186,000; revenue \$1,200,000. Legal counsel Seymour M. Chase Wash., D.C.; consulting engineer Frederick D. Veihmeyer, Wash., D.C. Principals: Theodore M. White 75% and Page E. Silver 25%. White is DC financial consultant. Silver is DC attorney. There are no other broadcast interests.

Nashville—Satellite Broadcasting Systems Inc. ch. 30; ERP 1710 kw vis., 335 kw aur., HAAT 422 ft.; ant. height above ground 379 ft. Address: PO Box 45684 Tulsa, Okla. 74145. Estimated construction cost \$444,043 first-year operating cost \$449,400; revenue undetermined. Legal counsel Smith & Pepper Wash., D.C. consulting engineer William E. Davis Bixby, Okla. Principals: Satellite Syndicated Systems, Inc. 90% and Donna Mann 10%.

Nashville—T.S.T.V. Incorporated ch. 30; 2530 kw vis., 253 kw aur., HAAT 1454 ft.; ant. height above ground 1389 ft. Address: 1 Commerce Place, Suite 1704 Nashville Tenn. 37329. Estimated construction cost \$2,374,279 first-year operating cost \$189,330; revenue undetermined. Legal counsel E. William Henry, Esq., Ginsburg, Feldman, Weil & Bress, Wash., D.C. consulting engineer David L. Steel, Sr. Principals:

David J. Harris (15%), Henry W. Hooker 10%, Webber Parrish, 10%, George A. Sloan 10% and 11 others with 5% interest.

Nashville—TV Corp. of Tenn. ch. 30; ERP 3,258 kw vis., 443 kw aur., HAAT 1075 ft.; ant. height above ground 810 ft. Address: 918 Boush St. Norfolk, Va. 23510. Estimated construction cost \$1,819,390 first-year operating cost \$291,303; revenue undetermined. Legal counsel Kenkel & Barnard, Wash. D.C. consulting engineer Lawrence Behr, Greenville, N.C. Principals: William E. Allaun Jr., Aubrey Loving, Jr., Joel Cooper, Richard Davis, all 10% and 17 others.

Texas

Austin—Austin Telecasting Co. ch. 42; ERP 5000 kw vis., 500 kw aur., HAAT 1293 ft.; ant. height above ground 1299 ft. Address: 503 City National Bldg., Wichita Falls, Tex. 76301. Estimated construction cost \$2,723,361; first-year operating cost \$294,549; revenue \$593,000. Legal counsel Hogan & Hartson, Washington, D.C. Consulting engineer Cohen & Dippell, Wash., D.C. Principals: Cannan Communications, Inc., 80%; Steven F. Beard Jr. 15% and Elise Helen Adams Beard 5%.

Austin—Mountain Laurel Broadcasting Inc. ch. 42; ERP 5000 kw vis., 500 kw aur., HAAT 1172 ft.; ant. height above ground 1129 ft. Address: 825 West 11th, Austin, Texas 78701. Estimated construction cost \$2,412,808; first-quarter operating cost \$243,357; revenue \$500,000. Legal counsel Schnader, Harrison, Seigal & Lewis, Wash., D.C.; consulting engineer Fred L. Zellner & Assoc., Pasadena, Texas. Principals: Frank W. Head (91%), Jack Apple (5%), Bill Carter (1%) and 3% reserved for management employees.

Austin—Pappas Telecasting Inc. ch. 42; 5000 kw vis., 1000 kw aur., HAAT 1288 ft.; ant. height above ground 1299 ft. Address: 2600 S. Mooney Blvd., Visalia, Calif. 93277. Estimated construction cost \$2,725,000; first-quarter operating cost \$300,000; revenue \$310,000. Legal counsel Fletcher, Heald & Hildreth, consulting engineer Smith & Powstenko, Wash., D.C. Principal: Harry J. Pappas (100%).

Austin—Television Corp. of Central Tex. ch. 42; ERP 5000 kw vis., 792 kw aur., HAAT 1393.5 ft.; ant. height above ground 1247.5 ft. Address: 418 Boush St., Norfolk, Va. 23510. Estimated construction cost \$1,914,463; first-quarter operating cost \$291,303; revenue \$850,000. Legal counsel Kenkel and Barnard, Wash., D.C. Consulting engineer Lawrence Behr Assoc. Principals: William E. Allaun Jr. (10% and president of the corp.), Aubrey E. Loving Jr. (10%; secretary); Joel Cooper (10%), Richard J. Davis (10%); and 17 others.

Austin—Texas Television Inc. ch. 42; ERP 5000 kw (m), 1410 kw (h) vis., 500 kw (m), 1415 kw (h) aur., HAAT 1290 ft.; ant. height above ground 1295 ft. Address: 314 Highland Mall Blvd., Austin 78761. Estimated construction cost \$2,205,559; first-quarter operating cost \$332,400; revenue \$1,010,000. Legal counsel Cohn & Marks, Washington; consulting engineer Jules Cohen & Assoc. Principals: Michael D. McKinnon (20%) and South Texas Telecasting (80%).

Castle Hills—Global Evangelism TV Inc. ch. 29; ERP 2346 kw vis., 229 kw aur., HAAT 645 ft.; ant. height above ground 366 ft. Address: 214 Roletto Dr., San Antonio, Tex. 78123. Estimated construction cost \$1,901,000; first-year operating cost \$635,000; revenue \$2,558,200. Legal counsel Cohn & Marks, Wash., D.C. Consulting engineer Cohen & Dippell, Wash., D.C. Principals: Bernard A. Regets is president and John C. Hagee chairman of board of Global.

Corpus Christi—Christian Children's Network Inc. ch. 38; ERP 440 kw vis., 87.7 kw aur., HAAT 873 ft.; ant. height above ground 980 ft. Address: 4732 Shea Parkway, Corpus Christi 78413. Legal counsel Gammon & Grange Law Offices, Wash., D.C. Consulting engineer Mathew A. Sanderford Jr. Principals: Christian Children's Network Inc. is a non-stock, non-profit organization.

Corpus Christi—Coastal Blvd. Family Television Inc. ch. 38; ERP 3120 kw vis., 570 kw aur., HAAT 763 ft.; ant. height above ground 804 ft. Address: 3833 South Staples St., Corpus Christi 78411. Estimated construction cost \$938,400; first-year operating cost \$378,840; revenue \$1,750,000. Legal counsel Glaser, Fletcher & Johnson, Wash., D.C. Consulting engineer John H. Gayer, Lakewood, Colo. Principals: William M. Jeffers (75%), Bob Jensen (25%).

Denison—Broadcast Affiliates Inc. ch. 20; ERP

5000 kw vis., 500 kw aur., HAAT 1088 ft.; ant. height above ground 1049 ft. Address: Box 1425 Durant, Okla. 74701. Estimated construction cost \$1.9 million, first-quarter operating cost \$274,100; revenue \$2.07 million. Legal counsel Wilner & Schiener, Washington; consulting engineer Steel, Andrus & Assoc., Silver Spring, Md. Principals: Tom L. Johnson and David Edward Webb (10% each) and 12 others with 6.67% each. Johnson is retail jeweler with outlets in Durant (100%) and Holdenville (25%), both Oklahoma and Sherman, Tex. (50%). Webb is one-third owner of Durant CPA firm and is partner with Johnson in Durant (50%) jewelry store. None of principals has other broadcast interests.

Denton—Denton Channel Two Foundation Inc. ch. 2 (54-60 mhz); ERP 100 kw vis., 20 kw aur., HAAT 1085.5 ft.; ant. height above average ground 1088.5 ft. PO address: c/o C.C. Nolan, Box 13737 N. Texas State University, Denton 76203. Estimated construction cost \$1,455,100; first-year operating cost \$450,000. Legal counsel Pittman, Lovett, Ford and Hennessey, Washington; consulting engineer Bob Combs. Applicant is nonprofit corporation.

El Paso—Paso del Norte ch. 26; ERP 2761 kw vis., 276 kw aur., HAAT 1527 ft.; ant. height above ground 364 ft. Address: 901 S. Stanton St., El Paso 79901. Estimated construction cost \$2.3 million; first-quarter operating cost \$165,000; revenue \$840,000. Legal counsel Mullin, Connor & Rhyne, Washington; consulting engineer Smith & Powstenko, Washington. Principals: E.H. Baeza (president); Jose A. Silva, and son, Jose Jr., Pedro Villaverde Jr., Richard A. Najera Luz A. Candelaria, Mary S. Ponce, and Abel T. Luna (12.5% each). Baeza is El Paso homebuilder. Silvas are retail grocers and real estate investors. Villaverde is employed with El Paso clothing manufacturer. Najera is El Paso electrical contractor. Candelaria is El Paso physician and 33.3% owner of hospital there. Ponce is real estate investor. Luna is El Paso homebuilder. They have no other broadcast interests.

El Paso—Superior Broadcasting of Texas ch. 26; ERP 1162 kw vis., 140 kw aur., HAAT 1932 ft.; ant. height above ground 361 ft. Address: 7129 Orizaba Ave., El Paso 79912. Estimated construction cost \$9,750; first-year operating cost \$118,904; revenue \$0. Legal counsel Richard Hildreth, Wash.; consulting engineer Paul Lee, Thousand Oaks, Calif. Principals: Jack O. Koonce, Melvin Querio, L. Phillip Linn. (1/3 each). Koonce owns management consulting firm in Delano, Calif. Querio is manager of KCI-TV El Paso, where Linn is chief engineer. Koonce and Querio are partners in application for CP for UHF in Chico, Calif. Querio is 12% owner of KLOC-TV Modesto, Calif.

***Flower Mound (Denton)—Public Communication Foundation for North Texas.** ch. 2 (54-60 mhz); ERP 100 kw vis., 10 kw aur., HAAT 1671 ft.; ant. height above ground 1539 ft. PO address: 3000 Harry Hines Blvd., Dallas 75201. Estimated construction cost \$2,946,795; first-year operating cost \$385,659. Legal counsel Pierson, Ball and Dowd, Washington; consulting engineer Thomas A. Wright. Applicant is public television authority, Ralph B. Rogers, chairman, Edward J. Pfister, president.

Galveston—Alden Communications of Texas Inc. ch. 48; ERP: 3,400 kw vis., 340 kw aur., HAAT: 978 ft.; ant. height above ground 1196 ft. Address: c/o Pacific Theatres Inc., 120 N. Robertson Blvd., Los Angeles 90048. Estimated construction cost \$2,207,000; first-year operating cost \$444,000; revenue \$700,000. Legal counsel Fly, Shuebruk, Blume, Gaguine, Boros and Schulkind, Washington; consulting engineer Cohen & Dippell. Principals: Michael R. Forman as owner of Alden Communications Corp., parent company of applicant.

Galveston—The Old Time Religion Hour Inc. ch. 48; ERP 2500 kw vis., 500 kw aur., HAAT 1151 ft.; ant. height above ground 1196 ft. Address: PO Drawer 1770, Alvin, Tex. 77511. Estimated construction cost \$1,121,546; first-year operating cost \$300,000; revenue \$800,000. Legal counsel Baraff, Koerner & Olander, Wash., D.C. Consulting engineer Oscar L. Cueller, Denver, Colo. Principals: George J. Lupo is president of OTRH, a nonprofit organization with two other board members. Lupo is Houston minister.

Garland—International American Broadcasting Co. ch. 23; ERP 2109 kw vis., 210 kw aur., HAAT 465 ft.; ant. height above ground 569 ft. Address: 10562 Silverrock Dr. Dallas, Tex. 20006. Estimated construction cost \$154,000; first-quarter operating cost \$100,000; revenue \$591,000. Legal counsel Gammon & Grange, Washington; consulting engineer Business Communications Inc., Ft. Worth, Tex. Principals: Applicant is nonprofit educational corporation with no other broadcast interests. Elizabeth R. Vaughan is president.

Irving—Irving Texas TV Inc. ch. 49; ERP 5000 kw vis., 500 kw aur, HAAT 1492 ft.; ant. height above ground 1529 ft. Address: 311 Ridge Road East, Rochester, N.Y. 14621. Estimated construction cost \$3,917,000; first-quarter operating cost: \$300,000. Legal counsel Dow, Lohnes & Albertson. Consulting engineer Steel, Andrus & Associates. Principals: Malcolm I. Glazer, pres. (100%). Glazer is real estate and mobile home park owner in Rochester, N.Y. area. He is pres. of WTWO-TV Terre Haute, Ind.; WRBL-TV Columbus, Ga., and KQTV-TV St. Joseph, Mo. He also owns Fabri Development Corp., parent of Illiana Telecasting Corp. and Elba Development Corp.; and Avant Development Corp., parent of Columbus Broadcasting Co.

Irving—CELA Inc. ch. 49, ERP 1277 kw vis., 127.7 kw aur, HAAT 695 ft. ant height above ground 784 ft. Address: 8300 Douglas Ave., Suite 681, Dallas 75225. Estimated construction cost \$89,750; first-quarter operating cost \$81,150; revenue \$650,000. Legal counsel Donald E. Ward, Washington. Consulting engineer E. Harold Munn, Jr. & Associates Inc., Coldwater, Mich. Principals: Eldred Thomas (100%) who is president and manager of *KVTT(FM) Dallas.

Longview—KLMB Inc. seeks ch. 51; ERP 308 kw vis., 308.3 kw aur, HAAT 1091 ft.; ant. height above ground 1014 ft. Address: PO. Box 38620 Houston, Tex. 77088. Estimated construction cost \$3,217,000; first-quarter operating cost \$231,000. Legal counsel Fly, Shuebruk, Gaguine-Washington. Consulting engineer Moffett, Rich & Larson. Principals: Clara J. McLaughlin (27.2%) and 13 others at 5.4% each and one at 2.2%. McLaughlin is author and former TV talk show host at KUHT(TV) Houston. They are also new TV applicants for Paris, Tex. (see below).

Lubbock—Troy Raymond Moran. ch. 34; ERP 67.9 kw vis., 13.3 kw aur, HAAT 915 ft.; ant. height above ground 893 ft. Address: 4708 Prospect NE, Albuquerque, N.M. 87190. Estimated construction cost \$50,727; first-year operating cost \$117,120; revenue \$150,000. Legal counsel Eugene L. Burke, Falls Church, Va.; consulting engineer Guy Smith. Applicant is individual. Mr. Moran is owner of KRSY-AM-FM Roswell, KRZY(AM)-KRST(FM) Albuquerque, N.M.; KTEZ(FM) Lubbock, Tex. and KIDN(AM) Pueblo, Colo.

Marshall—Holt-Robinson of Texas Inc. ch. 35; ERP 759 kw vis., 759 kw aur, HAAT 460 ft.; ant. height above ground 494 ft. Address: PO. Box 2078, Hattiesburg, Miss. 39401. Estimated construction cost \$293,000; first-quarter operating cost \$113,000. Legal counsel Gardner, Carton & Douglas-Washington. Consulting engineer L.R. duTreil-Washington. Principal: Subsidiary of Hold-Robinson Communications Corp., which is owned by Charles W. Holt (70%), wife Connie I. (19%) and Robert N. Robinson (20%). Holt group owns three AM's, two FM's and is also applicant for new TV at Lake Charles, La.

Nacogdoches—Dogwood Broadcasting Corp. ch. 19; ERP 2500 kw vis., 250 kw aur, HAAT 1501 ft.; ant. height above ground 409 ft. Address: Suite 308, Nacogdoches S&L Bldg., Nacogdoches 75961. Estimated construction cost \$2,734,203; first-quarter operating cost \$243,357; revenue \$500,000. Legal counsel Timothy Brown, Esq., Houston, Tex. Principals: Raymond Schindler (83%), son Paris (5%).

Nederland—Edward M. Johnson ch. 21; ERP 196 kw vis., 18.6 kw aur, HAAT: 232 ft.; ant. height above ground 250 ft. Address: Suite 702, 531 Gay Street, Knoxville, Tenn. 37902. Estimated construction cost \$183,500; first-quarter operating cost \$47,000; first-year revenue \$125,000. Consulting engineer Edward M. Johnson. Principle: Applicant is Knoxville, Tenn.-based consulting engineer and principal in four AM's in Tennessee. He is also applicant for new AM at Lebanon, Tenn., and new FM's at Elkins, W. Va., Cheyenne, Wyo., and Lamesa, Tex., and 51% of applicant for new TV at Maryville, Tenn. and others.

Paris—KLMB-TV Inc. ch. 42; ERP 1545 kw vis., 154.5 kw aur, HAAT 557 ft.; ant. height above ground 546.8 ft. Address: PO. Box 38620, Houston, Tex. 77088. Estimated construction cost \$1,317,000; first-quarter operating cost \$100,000. Legal counsel Fly, Shuebruk-Washington, D.C. Consulting engineer Moffet, Rich & Larson, Arlington, Va. Principals: Clara J. McLaughlin (27.2%) and 13 others. They are also new TV applicant for Longview, Tex.

Richardson—Buena Vista Telecasters of Texas Inc. ch. 23; ERP 328 kw vis., 65.60 kw aur, HAAT 307 ft.; ant. height above ground 296 ft. Address: 36692 Riviera Dr., Fremont, Calif. 94536. Estimated construction cost \$867,950; first-quarter operating cost \$59,250. Legal counsel Lauren A. Colby, Frederick, Md.; consulting engineer E. Harold Munn, Jr. Principals: Leon Crosby (35%), Debbie Olivas (22%) and five

others.

Richardson—Metroplex Television Inc. ch. 23; ERP 2600 kw vis., 260 kw aur, HAAT 674 ft.; ant. height above ground 791 ft. Address: First Southwest Corp., 900 Mercantile Bank Building, Dallas 75201. Estimated construction cost \$2,027,000; first-quarter operating cost \$489,000. Legal counsel Koreen & Burn, Washington; consulting engineer Carl T. Jones & Assoc., Springfield, Va. Principals: Malcolm K. Brachman (46%), Dahiel H. Garner Jr. (45%), and First Southwest Co. (9%). Brachman is 100% owner of Dallas oil production company. Garner is Little Rock, Ark. real estate developer, and 30% owner of applicant for new TV in Little Rock.

Richardson—Richardson Family Television Inc. ch. 23; ERP 776 kw vis., 155 kw aur, HAAT 305 ft.; ant. height above ground 299 ft. Address: 7331 Fieldgate Dr., Dallas 75230. Estimated construction cost \$377,000; first-quarter operating cost \$75,000. Legal counsel McCampbell & Young, Knoxville, Tenn. Principals: Doctor R. Crants (44%), Jack H. Dalton (34%) and wife, Jeannette (15%), and two others each less than 10%. Crants is 100% owner of Nashville investment and health consulting firm. Dalton is 100% owner of Nashville construction company, and Jeannette Dalton is 100% owner of Nashville interior decorating service. The Daltons also own Nashville rental properties. Crants and the Daltons are also principals in application for new TV in Daytona Beach, Fla. and Crants is principal in applicants for new UHF's in Murfreesboro, Tenn., and Springfield, Mo.

Richmond—Trinity Broadcasting of Texas. ch. 45 (656-622 mhz); ERP 1683 kw vis., 336 kw aur. PO address: 9720 Twon Park Dr., Houston 77036. Estimated construction cost \$691,632; first-year operating cost \$286,880; revenue \$900,000. Principals: Trinity is non-stock, non-profit corporation for religious broadcasting. Paul F. Crouch, president and director, has had extensive broadcast experience, has no direct broadcast holdings. Demos D. Shakarian is vice president, Rodger L. McDuff is treasurer, John R. Thompson is secretary. Trinity is parent corporation for International Panorama TV, licensee of KTBN-TV Fontana, Calif. Trinity of Arizona is licensee of KPAZ-TV Phoenix, and is applicant for earth station there and at Tustin, Calif.

Rosenberg—Texas 45 Broadcasting. TV ch. 45 (656-662 mhz); ERP 1435 kw vis., 144 kw aur; HAAT 1032 ft.; ant. height above ground 1025 ft. PO. address: 141 West Jackson Boulevard, Rm. 4226, Chicago 60604. Estimated construction cost \$904,825; first-year operating cost \$489,500; revenue \$600,000. Principals: Texas 45 is a wholly-owned subsidiary of Weigel Broadcasting which is principally owned by Howard and Jacqueline Shapiro, married couple which together owns 67.5%. Weigel also owns WCIU-TV Chicago.

Rosenberg—Pueblo Broadcasting Corp. ch. 45 (656-662 mhz); ERP 1350 kw vis., 112 kw aur, HAAT 550 ft.; ant. height above ground 564.7 ft. PO address: 250 Park Ave., New York 10017. Estimated construction cost \$270,000, first-year operating cost \$500,000; revenue \$400,000. Legal counsel McKenna, Wilkinson & Kittner, Washington; consulting engineer Jules Cohen & Associates. Principals: Spanish International Communications Corp. Reynold V. Anselmo (22%) and Frank L. Fouce Jr., through Fouce Amusement Enterprises (23%). There are 28 other stockholders. SICC also owns WLTW(TV) Miami, KMEX-TV Los Angeles, WXTV(TV) Paterson, N.J., KFTV(TV) Hanford, Calif., and KWEX-TV San Antonio, Tex.

San Angelo—Morton Telecasting Inc. ch. 6; ERP 100 kw vis., 10 kw aur, HAAT 1051 ft.; ant. height above ground 1087 ft. Address: 4 Park Ave., New York 10016. Estimated construction cost leased; first-quarter operating cost \$232,000; revenue \$685,000. Legal counsel Russell C. Balcn, Washington; consulting engineer Lohnes & Culver, Washington. Principals: John D. Overmeyer (100%). He has no other broadcast interests. His sister, Elizabeth, is applicant for new UHF's in New Bedford, Mass., Utica-Rome, N.Y., Lakeland, Fla., and Stockton, Calif., and VHF in Yuma, Ariz. She is also vice president of Strang Telecasting which has purchased KTUX(TV) Rock Springs, Wyo., and is applicant for new VHF in Rawlins, Wyo., and new UHF in Lima, Ohio. She is also officer, director and beneficiary of Clark Trust which owns Clark Television Inc., pending applicant for transfer of control of WDHO-TV Toledo, Ohio from D.H. Overmeyer, Elizabeth's father.

San Angelo—Sage Broadcasting Corp. ch. 6; ERP 100 kw vis., 10 kw aur, HAAT 946 ft.; ant. height above ground 995 ft. Address: 2777 Allen Parkway No. 1122, Houston, Tex. 77027. Estimated construction cost \$2,357,730. Legal counsel Schnader, Harrison, Segal & Lewis, Wash., D.C.; consulting engineer Fred

L. Zellner, Wash., D.C. Principals: Raymond G. Schindler (83%) and four others. Schindler is president and part owner of Hurricane Steel Industries, Houston, fence manufacturer. Schindler has ownership interests in three other TV applicants: Alamo Bcstg. (9.78%), ch. 29, San Antonio; Bluebonnet Bdcg Cor. (33%), ch. 48, Galveston; Dogwood Bdcg (83%) ch. 19 Nacogdoches, all Texas.

San Antonio—Alamo Broadcasting Corp. ch. 29; ERP 3C13 kw vis., 1774 kw aur, HAAT 1450 ft.; ant. height above ground 1529 ft. Address: c/o Herbert G. Davis, 750 GPM Building, South, San Antonio 78216. Estimated construction cost \$2,906,859; first-year operating cost \$798,546; revenue \$600,000. Legal counsel: Kirkland & Ellis, Washington; consulting engineer Raymond Rohrer. Principals: Paris R. Schindler, his father R.G. Schindler and six others. None has other broadcast interests.

San Antonio—Christian Tele-Communications Inc. ch. 29, ERP 2061 kw vis., 260 kw aur, HAAT 1470 ft.; ant. height above ground 1409 ft. Address: 8750 Fourwinds Dr., San Antonio 78239. Estimated construction cost \$1,256,400; first-year operating cost \$309,300; revenue \$900,000. Legal counsel James A. Gammon, Washington, consulting engineer EMR Engineering. Applicant is nonstock, nonprofit corporation for religious broadcasting; Allen R. Randolph, president. It has no other broadcast interests.

San Antonio—Family Television Inc. ch. 29 (560-566 mhz); ERP 16.99 kw vis., 12.04 kw aur, ant. height above ground 1016 ft. PO. address: Star Rt. 2, Box 155, Canyon Lake, Tex. 78130. Estimated construction cost \$473,000; first-year operating cost \$432,000; revenue \$535,000. Principal: Sandra Harley Carey is sole owner. She has no other broadcast interests.

San Antonio—Global Evangelion Television Inc. ch. 29; ERP 2,346 kw vis., 229 kw aur, HAAT 645 ft.; ant. height above ground 366 ft. Address: c/o Bernard A. Regets, 214 Roletto Dr., San Antonio 78213. Estimated construction cost \$1,901,000; first-year operating cost \$635,000; revenue \$2,558,200. Legal counsel Cohn & Marks, Washington. Applicant is non-stock, nonprofit corporation for religious broadcasting; Bernard A. Regets, president. It has no other broadcast interests.

San Antonio—Hubbard Broadcasting Inc. ch. 29 (560-566 mhz); ERP 2084 kw vis., 417 kw aur, HAAT 1474 ft. PO. address: c/o Stanley S. Hubbard, 3415 University Ave., St. Paul, Minn. 55114. Estimated construction cost \$3,161,419.70; first-year operating cost \$717,200; revenue undetermined. Principals: Stanley E. Hubbard controls 61% of stock, he is trustee of an additional 14% for his son Stanley S. The remaining stock is owned by five other individuals and firms.

San Antonio—Las Misiones de Bejar Television Co. ch. 29; ERP 1100 kw vis., 655 kw aur, HAAT 1280 ft.; ant. height above ground 1261 ft. Address: c/o Dr. Jose San Martin, 310 International Building, San Antonio 78205. Estimated construction cost \$1,035,000; first-year operating cost \$547,000; revenue \$750,000. Legal counsel McKenna, Wilkinson & Kittner, Washington; consulting engineer Jules Cohen & Associates. Principals: Dr. Ismael Guajardo, Dr. Jose San Martin Jr., Dr. Felix Perez Majul, Gerardo S. Gonzales and five others.

San Antonio—Lee Enterprises Inc. ch. 29; ERP 5000 kw vis., 50 kw aur, HAAT 1500 ft.; ant. height above ground 1459 ft. Address: 103 E. Second St., Davenport, Iowa. Estimated construction cost \$4,590,000; first-year operating cost \$1,438,000; revenue \$1,017,000. Legal counsel Pierson, Ball & Dowd, Washington; consulting engineer David L. Steel Sr. Applicant (see Group Ownership) is publicly traded company.

San Antonio—Texas Broadcasting Co. ch. 29 (for STV) ERP 2286 kw vis., 90 kw aur, HAAT 1510 ft.; ant. height above ground 1479 ft. Address: c/o Arthur Villarreal, 1026 W. Hildebrand, San Antonio 78201. Estimated construction cost \$150,000; first-year operating cost \$454,000; revenue \$950,000. Legal counsel Glaser, Fletcher & Johnson, Washington. Principals: Joel M. Thrope, Thomas H. Green and Samuel Frankel (16.6% each) and five others. Mr. Thrope is part owner of WABY(AM) Albany, N.Y., WNDB(AM)-WLVV(FM) Daytona Beach, Fla., WCWV(AM)-WLVV(FM) Fairfield, Ohio and CP for new FM at Clifton Park, N.Y. Mr. Green is also part owner in those stations, Mr. Frankel in WABY and new FM applicant. No others have other broadcast interests.

TV Applications

San Antonio—United Television Broadcasting Corp. ch. 29 (for STV) ERP 433 kw vis., 86.8 kw aur., HAAT 523 ft.; ant. height above ground 599 ft. Address: c/o Bob A. Roth, 711 Navarro, Suite 327, San Antonio 78205. Estimated construction cost \$1,895,416; first-year operating cost \$576,000; revenue \$600,000. Legal counsel Cole, Zylstra & Raywid, Washington; consulting engineer William B. Carr & Associates. Principals: United Cable Television Corp., Englewood, Colo. (80%) and Bob A. Roth (20%). United Cable is publicly traded corporation with extensive CATV system ownership; Gene W. Schneider, president.

Sherman—2020 Broadcasting Co. ch. 20; ERP 5000 kw vis., 500 kw aur., HAAT 1018 ft. ant. height above ground 1057 ft. Address: 2020 South Robinson, Oklahoma City 73109. Estimated construction cost \$2,144,000; first-year operating cost \$250,000; revenue \$1,000,000. Legal counsel Fletcher, Heald & Hildreth, Washington; consulting engineer William E. Davis, Bixby, Oklahoma. Principals: Hollis E. Roberts (25%), George B. Faulder (20%), Linda K. Allen, William E. Davis and Clifford B. Yarberry (15% each), and Charles W. Allen (10%). Charles and Linda Allen are married. Roberts is Oklahoma state representative and 50% owner of Durant, Okla. construction company. Faulder is president of C.K. Beaver & Associates, Memphis, Tenn. Linda Allen is Oklahoma City teacher. Davis is Bixby, Okla. consulting engineer. Yarberry owns Oklahoma City auto dealership and salvage company. Charles Allen is chief engineer at KAEZ(FM) Oklahoma City. William Davis has 33.3% interest in new FM Vinita, Okla. None of the others has other broadcast interests.

Tyler—East Texas Broadcasting Inc. ch. 14; ERP 839 kw vis., 126 kw aur. HAAT 1124 ft., ant. height above ground 999 ft. Address: 3030 One Main Place, Dallas, 75250. Estimated construction cost \$2,022,037; first-quarter operating cost \$162,222; revenue \$700,000. Legal counsel Wilner & Scheiner, Washington; consulting engineer Smith and Powstenko, Washington. Principals: Lewis E. MacNaughton (33.34%), Terry S. Muncey (president) (16.67%), Melvin B. Caldwell (8.33%), and six others. MacNaughton is McKinney, Tex.-based investor. Muncey is owner of Dallas architect firm. Caldwell is vice president, general manager and 7% owner of WXVT(TV) Greenville, Miss. He has 2% interest in KLMN(TV) Fort Smith, Ark., which has been sold subject to FCC approval. MacNaughton is stockholder in Midwest Video Corp., cable MSO with systems in Texas, New Mexico, Mississippi and Missouri.

Utah

Salt Lake City—American Television of Utah ch. 14; ERP 1660 kw vis., 166 kw aur., HAAT 3836 ft. Address: Box 30658-310 Bearcat Dr., Salt Lake City 84125. Estimated construction cost \$2,070,600; first-quarter operating cost \$168,150; first-quarter revenue \$162,500. Legal counsel Benito Gaguini, Salt Lake City; consulting engineer Jack Moffet. Principals: Skaggs Telecommunications (100%).

Salt Lake City—American Television of Utah Inc. ch. 13; ERP 562 kw vis., 112.4 kw aur., HAAT 3853 ft.; ant. height above ground 256.8 ft. Address: 4853 Wiley Post Way, Salt Lake City 84127. Estimated construction cost \$1,700,000; first-quarter operating cost \$531,000; first-quarter revenue \$450,000. Legal counsel Fly, Shuebruk Gaguine. Consulting engineer Moffett, Ritch & Larson. Principal: Skaggs Telecommunications (100%), Lennie S. Skaggs, chairman of drug and food store chain is chairman of board. He is also a new UHF applicant for ch. 14 at Salt Lake City.

Salt Lake City—Golden West Broadcasters ch. 14; ERP 1585 kw vis., 317 kw aur., HAAT 3944 ft.; ant. height above ground 193 ft. Address: 5858 Sunset Blvd., Los Angeles, Calif. 90028. Estimated construction cost \$5,077,408; first-year operating cost \$2,784,000; revenue \$831,000. Legal counsel Thomas McCoy, Los Angeles; consulting engineer Carl T. Jones, Falls Church, Va. Principals: Gene Autry and wife Ina (50.1% jointly); The Signal Companies (49.9%). Autry's are veteran broadcasters with varied interests in music and entertainment industries. Signal is publicly held, diversified corporation involved in trucks and aerospace energy services. Golden West is group owner of 2 AM's, 1 FM, 2 TV's and applications for UHF in Nashville, Tenn.

Salt Lake City—Rocky Mountain Broadcasting Inc. ch. 13; ERP 44.7 kw vis., 6.76 kw aur., HAAT 2992 ft.; ant. height above ground 140 ft. Address: 35 Cen-

tury Parkway, Salt Lake City 84115. Estimated construction cost \$2,590,000; first-quarter operating cost \$657,500; first-year revenue \$4,900,000. Legal counsel Fletcher, Heald & Hildreth. Consulting engineer Hammett & Edison, San Francisco. Principals: John Price (85%), Norman Louvau (7%), Dawn M. Tuft and Marcia L. Price (4% each). Price is Salt Lake City-based real estate investor and 25% owner of KARD(FM) Wichita, Kan. Louvau is communications consultant and Las Vegas-based TV producer. Tuft is former executive secretary at WAPA-TV San Juan, P.R. Marcia L. is wife of John Price.

Salt Lake City—Salt Lake Broadcasters Inc. ch. 14; ERP 1750 kw vis., 658 kw aur., HAAT 3688 ft.; ant. height above ground 163 ft. Address: 515 South 700 East, Salt Lake City 84102. Estimated construction cost \$2,123,000; first-quarter operating cost \$177,025; revenue \$200,000. Legal counsel Dow Lohnes & Albertson, Wash., D.C.; consulting engineer Ring Assoc., Wash., D.C. Principals: Robert S. Fotheringham (25%), H. Roger Boyer (25%), Annette Taylor (26%), and 6 others. Taylor is homemaker (husband, Larry, is dentist), Fotheringham is Salt Lake City businessman, as is Boyer. Taylor is part owner of applicant (12.5%) for new TV ch. 47, Portland, Oregon. Boyer is 20% owner of KRXX(FM) Yermo and KXVR(FM) Mountain Pass, both California.

Salt Lake City—Salt Lake City Family TV ch. 13; ERP 8 kw vis., 8 kw aur., HAAT 3881 ft.; ant. height above ground 125 ft. Address: Suite 111, 4525 Harding Road, Nashville, Tenn. 37205. Estimated construction cost \$173,800; first-quarter operating cost \$185,000. Legal counsel McCampbell & Young, Consulting engineer D. B. Scott Baxter, Brentwood, N.J. Principals: Patrick D. Crants (51%), Rebecca N. Bain (47%) and Erma L. Freeman (2%). Crants is process control engineer at Dresser Manufacturing Division, Bradford, Pa. Bain is announcer and producer at WPNL(FM) Nashville. Freeman is administrative assistant for Nashville-based Tennessee Media South Inc. (financial consultants) and principal in application for new TV at Reno, Nev.

Salt Lake City—Salt Lake City Utah TV Inc. ch. 13; ERP 87.5 kw vis., 8.75 kw aur., HAAT 3947 ft.; ant. height above ground 169 ft. Address: 311 Ridge Road East, Rochester, N.Y. 14621. Estimated construction cost \$2,362,000; first-quarter operating cost \$300,000; first-year revenue \$800,000. Legal counsel Dow, Lohnes & Albertson, Consulting engineer Sillman & Sillman. Principal: Malcolm I. Glazer (100%), who owns KQTV(TV) St. Joseph, Mo.; WTWO-TV Terre Haute, Ind.; WRBL-TV Columbus, Ga., 80% of applicant for new UHF on ch. 25 at Orange Park, Fla.; 80% of Irving Texas TV Inc., applicant for new UHF on ch. 49 at Irving, Tex. He is also LPTV applicant for four states.

Salt Lake City—Utah Television Associates ch. 13; ERP 60 kw vis., 12 kw aur., HAAT 3901 ft.; ant. height above ground 145 ft. Address: 1406 Walker Bank Building, Salt Lake City 84111. Estimated construction cost \$1,732,000; first-quarter operating cost \$500,000; first-quarter revenue \$480,000. Legal counsel Lovett Ford & Hennessey, Washington. Consulting engineer Ralph Dippell, Washington. Principals: Richard S. McKnight and Arnold Orleans (35% each), G. Andrew Lawrence (10%), and Utah Television Enterprises Corp. (20%). McKnight owns Salt Lake City-based oil and gas exploration company. Orleans is Washington D.C.-based real estate investor. Lawrence is U.S. senate administrator and 10% owner of CP for Craig, Colo.

Salt Lake City—Intermountain Broadcasting Inc. ch. 13; ERP 102 kw vis., 20.4 kw aur., HAAT 3876 ft.; ant. height above ground 133 ft. Address: 1171 South West Temple, Salt Lake City 34101. Estimated construction cost \$1,106,437; first-quarter operating cost \$175,080; first-quarter revenue \$646,000. Legal counsel Arent, Fox, Kinter, Plotkin & Kahn. Consulting engineer Smith & Powstenko. Principals: David R. Williams (55%) and wife, Deanna M. (45%). David Williams is Salt Lake City-based seller of industrial communications products, and with wife permittee of new AM at Bountiful, Utah on 680 khz.

Vermont

Burlington—Lake Champlain Communications Corp.—ch. 22; ERP 1000 kw vis., 100 kw aur., HAAT 2745 ft.; ant. height above ground 305 ft. Address: 955 South Prospect Street, South Burlington, Vt. 05411. Estimated construction cost \$1,336,500; first-quarter operating cost \$323,640; first-quarter revenue \$450,000. Legal counsel Sanford, Adams, McCullough & Beard. Consulting engineer John Hughes. Principals: John R. Hughes (66.77%) and wife, Eve H. (33.33%) John Hughes is former vice president-general manager of WEZF(FM)-TV Burlington, VT and

present 3.72% owner.

Virginia

Danville—Apogee Inc. ch. 24; ERP 26.3 kw vis., 2.63 kw aur., HAAT 146 ft.; ant. height above ground 292.5 ft. Address: PO. Box 169, Point Clear, Ala. 36564. Estimated construction cost \$368,000; first-quarter operating cost \$208,000. Legal counsel James E. Greeley, Washington. Consulting engineer Robert L. Purcell, Washington. Principal: Applicant is subsidiary of Shively Communications Inc., principally owned by Richard F. Shively, president, who also owns 22.84% each of KTPX-TV Monahans and KWAB-TV Big Springs, both Texas. Apogee is also applicant for new UHF at Muskegon, Mich. and Appleton, Wis. and six low power TV applications.

Fairfax—Central Virginia Educational Television Corp. ch. 56; ERP 1045 kw vis., 104.7 kw aur., HAAT 727 ft.; ant. height above ground 689 ft. Address: 23 Sesame St., Richmond Va. 23235. Estimated construction cost \$1,766,874; first-year operating cost \$1,042,500; revenue \$1,042,500. Legal counsel Fisher, Wayland, Southmayd & Cooper, Wash. Principals: Nonprofit corp. funded by state of Virginia. Corporation for Public Broadcasting and public. It is licensee of WCVE-TV and WCWV-TV both Richmond and WNVN(TV) Goldvein, Va. Daniel P. Ward is vice president and general manager.

Hammond—Apogee Inc. ch. 62; ERP 13.3 kw vis., 1.3 kw aur., HAAT 376 ft.; ant. height above ground 402 ft. Address: PO. Box 169, Point Clear, Ala. 36564. Estimated construction cost \$354,000; first-quarter operating cost \$208,000. Legal counsel James E. Greeley, Washington. Consulting engineer Robert L. Purcell, Washington. Principal is subsidiary of Shively Communications Inc. which is principally owned by Richard F. Shively, president, who also owns KTPX-TV Monahans and KWAB-TV Big Springs, both Texas. Apogee has filed six low power applications and also applications for new UHF's at Muskegon, Mich.; Danville, Va., and Appleton, Wis.

Norfolk—Focus Broadcasting of Norfolk Inc. ch. 49; ERP 2026 kw vis., 206.2 kw aur., HAAT 1002 ft. Address: One American Plaza, Suite 314, Evanston, Ill. 60201. Estimated construction cost \$2,623,000; first-quarter operating cost \$177,500; revenue; \$2,800,000. Legal counsel Midlen & Reddy, Washington; consulting engineer E. Harold Munn & Assoc., Coldwater, Mich. Principals: Carole J. Allen (20%), Leelabathe C. McCullough and Janis-Rozena Peri (15% each), and 15 others less than 10% each. Allen has less than 5% interest in applications for new TV's in Kannapolis, N.C., Joliet, Ill., and Washington, D.C. McCullough is housewife, Peri is professor at Old Dominion University, Norfolk.

Norfolk—Tidewater TV Corp. ch. 49; ERP 2455 kw vis., 245.5 kw aur., HAAT 992.7 ft.; ant. height above ground 1024 ft. Address: 3508 Rugby Rd., Durham, N.C. 27707. Estimated construction cost \$2.7 million; first-quarter operating cost \$124,200; revenue \$3.3 million. Legal counsel Benito Gaguine, Washington; consulting engineer Sillman, Moffet & Kowalski, Arlington, Va. Applicant is applying for STV authority. Principals: William G. Baker Jr. (23.08%), Roy D. Rodwell, George L. Ball, Jennings L. McInnis, Leroy S. Gaillard and Daniel E. Wolfus (15.38% each). Other local resident stockholders are anticipated. Baker is senior vice president in charge of investments with E.F. Hutton & Co., Los Angeles. Rodwell, former vice president with E.F. Hutton, is Durham, N.C., certified public accountant. Ball is 11.1% owner of applicant for new UHF in Akron, Ohio as is Wolfus (see above). McInnis is Henderson, N.C., businessman. Gaillard is executive director of business and contractors trade association, Norfolk, Va. Baker has 25% interest and is applicant for new UHF's with STV authority in Memphis and New Orleans and 30% interest in Nashville, Tenn., UHF (STV) applicant. Rodwell has 10% interest in Nashville applicant, 13 1/3% interest in applicant for new UHF (STV) in Greensboro, N.C., and owns 45% of WHNC(AM)-WXNC(FM) Henderson, N.C. McInnis and Gaillard have no other broadcast interests.

Parkersburg—Eastern Associated Services ch. 39; ERP 586 kw vis., 116 kw aur., HAAT 646 ft.; ant. height above ground 417 ft. Address: 806 Avery Street, Parkersburg 26101. Estimated construction cost \$1,700,000; first-quarter operating cost \$180,000; first-year revenue \$1,710,000. Legal counsel Midlen & Reddy, Washington. Consulting engineer Jansley & Bailey, Alexandria, Va. Principals: Edward J. Schlag, Wayne A. Thomas, A.T. Archer, H. James Province, Enos L. Singer, James M. Stark, William G. Powell, Mark W. Geihg, Priscilla F. Leavitt, Terry Connolly (10% each). Stark owns one-third of J. Rebb Inc., holding company for cable systems serving Georgia. Others are Parkersburg area businesspeople and have

no other broadcast interests.

Roanoke—Roanoke Christian Broadcasting Inc. ch. 27; ERP 1242 kw vis., 124 kw aur., HAAT 2049 ft.; ant. height above ground 249 ft. Address: Box 7193 Roanoke 24019. Estimated construction cost \$726,700; first-quarter operating cost \$71,800; revenue \$850,000. Legal counsel Gammon & Grange, Washington; consulting engineer Serge Bergen, Fairfax, Va. Principals: Applicant is nonprofit, nonstock, religious organization. Llewellyn L. Fisher is president.

Roanoke—Western Virginia Television Co. ch. 27; ERP 1296 kw vis., 129 kw aur., HAAT 2050 ft.; ant. height above ground 254 ft. Address: PO Box 12545, Roanoke 24026. Estimated construction cost \$1,038,608; first-year operating cost \$1,711,833; revenue \$715,000. Legal counsel Peabody, Rivlin, Lambert and Meyers, Washington; consulting engineer Steel Andrus and Assoc. Principals: WVTC, incorporated by 15 individuals, each with 6.67% interest.

Washington

Bellingham—University of Washington ch. 34; ERP 1230 kw vis., 123 kw aur., HAAT 2,376 ft., ant. height above ground 280 ft. Address: 400 Administration Bldg. A1-10 Seattle 98195. Estimated construction cost \$1.6 million; first-year operating cost \$117,160. Legal counsel Dow, Lohnes & Albertson, Washington. Consulting engineer John F. X. Browne & Associates, Bloomfield Hills, Mich. Principals: Richard C. Oldham is director of telecommunications planning.

Everett—Channel 16 Inc. ch. 16; ERP 5000 kw vis., 500 kw aur., HAAT 1275 ft.; ant. height above ground 299 ft. Address: 5730 Sound Ave., Everett 98203. Estimated construction cost \$979,000; first-year operating cost \$800,000; revenue \$1,500,000. Legal counsel Richard F. Kennedy, Washington. Principals: Jon H. Marple and his wife, Mary Ann (24% each), Stanley B. McDonald (20%) and four others (10% or less each). Marples own 98% of First Pacific Broadcasting Inc., licensee of KRKO(AM) Everett. Jon Marple is former Washington, D.C. attorney. Mary Ann Marple is Snohomish, Wash. teacher. McDonald is former president of Seattle cruise ship operation firms and has interests in several Seattle business properties. Shirley K. Bartholomew, who is retired and has 27% interest in Channel 16, is only other principal besides Marples with broadcast interest. She is 2% owner of KRKO.

Everett—FNI Communications Inc. ch. 16; ERP 5000 kw vis., 500 kw aur., HAAT 1305 ft.; ant. height above ground 299 ft. Address: 419 Occidental South, Seattle 98104. Estimated construction cost \$2,805,000; first-quarter operating cost \$192,400. Legal counsel E. William Henry, Washington; consulting engineer Raymond E. Rohrer, Silver Spring, Md. Principals: FNI Inc. (100%), public corporation. Principals with 3% or greater interest in FNI are: Samuel Schulman (50.8%), David Hackman (8.59%) and Zolzie Volchok (3.25%). Neither FNI Inc. nor any of its principals has any other broadcast interests.

Everett—Unity Broadcasting Co. of Washington State Inc. ch. 16; ERP 5000 kw vis., 500 kw aur., HAAT 1275 ft.; ant. height above ground 295 ft. Address: 660 Sacramento St., San Francisco 94111. Estimated construction cost \$3,018,000; first-year operating cost \$1,055,000; revenue \$2,000,000. Legal counsel Hayes & White, Washington; consulting engineer Cohen & Dippel, Washington. Principals: Carl D. Washington (60%), Samuel E. Washington (15%), Calvin Burton (10%), and five others (less than 10% each). Washington is president of San Francisco oil company and of his own San Leandro, Calif. distributing firm. His brother, Samuel, is marketing representative for Levi-Strauss & Co. Burton is Los Angeles independent film producer. They have no other broadcast interests.

Seattle—Seattle STV Company ch. 22; ERP 1000 kw vis., 100 kw aur., HAAT 1308 ft.; ant. height above ground 299 ft. Address: 6524 55th Ave., N.E., Seattle, Wash. 98115. Estimated construction cost \$50,000; first-year operating cost \$503,000; revenue \$700,000. Legal counsel Seymour Chase, Wash., D.C. Consulting engineer Raymond E. Rohrer, Silver Spring, Md. Principals: Owners are John R. Martinson 49.0%, and Kenneth G. Penchos and son Kenneth L. Penchos, both 25.5%.

Seattle—Tavitac Corp. ch. 22; ERP 500 kw vis., 577.5 kw aur., HAAT 1483 ft.; ant. height above ground 203 ft. Address: 120 North Robertson Blvd., Los Angeles, Calif. 90048. Estimated construction cost \$1,662,000; first-year operating cost \$600,000; revenue \$900,000. Legal counsel Jerome S. Boros, Esq. Consulting engineer Cohen & Dippel, Wash., D.C. Principals: Michael Forman (100%).

Seattle—Trinity Broadcasting of Seattle ch. 22;

ERP 1000 kw vis., 100 kw aur., HAAT 1316 ft.; ant. height above ground 299 ft. Address: 815 NE Northgate Way, Seattle, Wash. Estimated construction cost \$750,632; first-year operating cost \$236,880; revenue \$1,000,000. Legal counsel James A. Gammon, Wash., D.C. Consulting engineer Serge Bergen. Principals: Applicant is religious nonprofit organization of which Paul F. Couch is president.

Spokane—Frontier Media Inc. ch. 22; ERP 1197 kw vis., 119.7 kw aur., HAAT 1707 ft.; ant. height above ground 552 ft. Address: 306 South 15th Ave., Bozeman, MT 59715. Estimated construction cost \$1,040,847; first-quarter operating cost \$142,275; revenue \$150,000. Legal counsel Fisher, Wayland, Southmayd & Cooper, Washington, D.C. Consulting engineer Edward F. Lorentz & Assoc., Washington, D.C. Principals: Robert Cooper (33-1/3%); Mark Cooper (33-1/3%) and Lois Zeitner (33-1/3%).

Spokane—Jus Dan Inc. ch. 28; ERP 888 kw vis., 133 kw aur., HAAT 2000 ft.; ant. height above ground 820 ft. Address: 2376 West Viewmont Way West, Seattle, Wash. 98199. Estimated construction cost \$1,121,500; first-quarter operating cost \$214,671; revenue \$300,000. Legal counsel Smith & Pepper, Wash., D.C.; consulting engineer Kenneth Williams Jr., Tacoma, Wash. Principals: Robert Hamacher (51%), Regina Hamacher (19%), David Guin and Richard Sheingold (15% each). Robert Hamacher is general sales manager for KSTW-TV Tacoma, Wash. Regina (Robert's mother) is commercial real estate owner. Guin is account executive for KSTW-TV and Sheingold is group sales manager of TeleRep, Chicago based TV sales representative and subsidiary of Cox Broadcasting. They have no other broadcast interests.

Spokane—Springfield TV of Wash. Inc. ch. 28; ERP 2138 kw vis., 214 kw aur., HAAT 2253 ft.; ant. height above ground 1396 ft. Address: Box 2210 Springfield, Mass. Estimated construction cost \$1,976,358; first-quarter operating cost \$198,372. Legal counsel Martin E. Firestone, Wash.; consulting engineer John Fergie. Principals: Springfield Television Corp. (100%) which is owned principally by Putnam Family. Springfield is licensee of WWLP(TV) Springfield, Mass., WKEF(TV) Dayton. It also owns KSTV(TV) Salt Lake City, Utah. William Putnam is chairman.

Spokane—Southwest Television Ltd. ch. 22; ERP 1156.11 kw vis., 116 kw aur., HAAT 1206 ft.; ant. height above ground 849 ft. Address: 2445 N. Tucson Blvd., Tucson, Ariz. 85716. Estimated construction cost \$1,164,119; first-quarter operating cost \$191,025; first-quarter revenue \$150,000. Legal counsel Verner Lupfert, Bernhard & McPherson; consulting engineer Kessler Assoc., Gainesville, Fla.

Tacoma—Family Broadcasting Co. ch. 20; ERP 2094 kw vis., 415 kw aur., HAAT 800 ft.; ant. height above ground 557 ft. Address: 1501 Pacific Ave., Tacoma, Wash. Estimated construction cost \$2,241,917; first-quarter operating cost \$255,460; revenue \$750,000. Legal counsel Lawrence Secrest, Kirkland & Ellis, Washington, D.C. Consulting engineer, Raymond E. Rohrer, Washington, D.C.

Tacoma—Tacoma Community Television Inc. ch. 20; ERP 2090 kw vis., 209 kw aur., HAAT 1730 ft.; ant. height above ground 199 ft. Address: One Bala Cynwyd Plaza, Bala Cynwyd, Pa. 19004. Estimated construction cost \$2,114,000; first-quarter operating cost \$148,000; revenue N/A. Legal counsel Cohn and Marks, Washington, D.C.; consulting engineer Jules Cohen & Assoc., Washington, D.C. Principals: Entertainment Communications Inc. (100%) of which Joseph M. Field is president and also has 100% voting rights in Entercom.

West Virginia

Parkersburg—Parkersburg Family Television Inc. ch. 39; ERP 691.8 kw vis., 69.2 kw aur., HAAT 684 ft.; ant. height above ground 445 ft. Address: 1848 Russell, Lincoln Park, Mich. 48146. Estimated construction cost \$35,000; first-quarter operating cost \$61,000. Legal counsel McCampbell & Young. Consulting engineer Scot Baxter. Principal: Cora N. Price (100%), salesperson for Lincoln Park Sears, who has no other broadcast interests.

Wisconsin

Appleton—Appleton Midwestern Television ch. +32; ERP 1512 kw vis., 301 kw aur., HAAT 292 ft.; ant. height above ground 300 ft. Address: 2245 Perimeter Park, Suite 3, Atlanta, Ga. 30341. Estimated construction cost \$223,500; first-quarter operating cost \$210,000. Legal counsel McCampbell & Young, Knoxville, Tenn. Consulting engineer James E. Price. Principals: David R. Vaughan, Raymond J. Brown, Kenneth M. Roxburgh, David J. VerMeulen and Rose M. Smyczek (20% each). Vaughan is Atlanta, Ga., investment

TV Applications

banker and bought 40% of WAKC(TV) [CP] Canton, Ohio, (see below) and is general partner in new TV applicant for Pueblo, Colo. Brown is Charlotte, N.C. investor. Roxburgh and VerMeulen are Charlotte tax and pension consultants. Smyczek is Parma, Ohio, diamond investor and public relations consultant. Except Vaughan, none have other broadcast interests.

Appleton—Apogee Inc. ch. 32; ERP 19.67 kw vis., 1.97 kw aur., HAAT 151 ft.; ant. height above ground 235 ft. Address: PO Box 169, Point Clear, Ala. 36564. Estimated construction cost \$354,000; first-quarter operating cost \$208,000. Legal counsel James E. Greeley, Washington. Consulting engineer Robert L. Purcell, Washington. Principal is also applicant for new UHF's at Muskegon, Mich., and Danville, Va.

La Crosse—Quarterview Inc. ch. 25; ERP 1154 kw vis., 133 kw aur., HAAT 1026 ft.; ant. height above ground 702 ft. Address: 2115 Victory St., La Crosse 54601. Estimated construction cost \$12,000; first-quarter operating cost \$182,000; revenue \$300,000. Legal counsel Miller & Fields, Washington; consulting engineer Ralph Evans, Thiensville, Wis. Principals: The Boat Club Inc. (72%), Terry Rochester and wife, Nancy (14% jointly) and Donald F. Burr and wife, Mary (14% jointly). Boat Club is owned by H. John Naper III and Dennis Russell (50% each). Rochester, president of applicant, is former salesman for Gazette Newspapers and WLCC(AM)-WLSN(FM) both La Crosse. Nancy is therapy technician with La Crosse medical center. Burr is La Crosse realtor. Mary is housewife. Naper is La Crosse boat salesman and Russell is La Crosse attorney Burr and Rochester each own 20% of applicant for new FM in West Salem, Wis.

Racine—Racine Telecasting Co. ch. 49; ERP 1600 kw vis., 160 kw aur., HAAT 907 ft.; ant. height above ground 1086 ft. Address: 6608 West Hope Avenue, Milwaukee, Wis. 53216. Estimated construction cost \$161,000; first-quarter operating cost \$28,000; first-year revenue \$52,000. Legal counsel Lyle K. Evans, Green Bay, Wis. Consulting engineer Lyle R. Evans. Principal: Joel J. Kinlow (100%), Milwaukee-based real estate investor who has no other broadcast interests.

Wyoming

Lander—Central Wyoming College ch. 4; ERP 100 kw vis., 10 kw aur., HAAT 1515 ft.; ant. height above ground 242 ft. Address: Highway 26, Riverton, Wyo. Estimated construction cost \$2,120,000; first-year operating cost \$75,000. Legal counsel Fletcher, Healt & Hildreth, Washington. Consulting engineer Robert A. Jones, La Grange, Ill. Principal: Nonstock, nonprofit corp. Robert A. Peck, president of board of trustees. He is co-publisher of *Riverton* [Wyo.] *Ranger*, and 50% owner of KRBN(AM) Red Lodge, Mont. Central Wyoming College is also licensee of KCWC(FM) Riverton, Wyo.

Lander—The Cryston Corp. ch. 4; ERP 100 kw vis., 15 kw aur., HAAT 272 ft.; ant. height above ground 182.8 ft. Address: 300 North Center Street, Casper, Wyo. 82601. Estimated construction cost \$675,000; first-quarter operating cost \$50,000. Legal counsel Brown, Bernstein & Longest, Rockville, Md. Consulting engineer: Kenneth Williams, Tacoma, Wash. Principals: Robert Zipay and Henry Ort (20% each), Daniel M. Burke and Vincent J. Horn Jr. (12% each), Franklin Brown and M. Joseph Burke (18% each). Zipay is general manager at KCWY-TV Casper, Wyo. Ort is Casper businessman. Joseph Burke is rancher and real estate investor Horn is attorney. Daniel Burke, son of Joseph, is attorney. All Casper. They own KCWY-TV Casper and are new TV applicants for Cheyenne, Wyo.

Rawlins—Rawlins Broadcasting Corp. ch. 11; ERP 6.14 kw vis., .61 kw aur., HAAT 113 ft.; ant. height above ground 232 ft. Address: 419 W. Cedar St., Rawlins. Estimated construction cost \$207,000; first quarter operating cost \$23,158; revenue \$100,000. Legal counsel Fletcher, Heald & Hildreth; consulting engineer Arthur K. Peters. Principal: Manuel A. Cantu (100%); who is general manager and 10% owner of KMXN-TV Albuquerque, N.M.

Rawlins—Strang Telecasting Inc. ch. 11; ERP 34.5 kw vis., 6.9 kw aur., HAAT 334 ft.; ant. height above ground level 214 ft. Address: 3 Park Ave., New York 10016. Estimated construction cost \$1,097,000; first-quarter operating cost \$97,000; revenue \$200,000. Legal counsel Peter Shuebruk, N.Y.; consulting engineer Lohnes & Culver, Wash. Principals: Stuart K. Strang who is veteran broadcaster in Chappaqua, N.Y., who has bought subject to FCC approval, KTUX(TV) Rock Springs, Wyo.

Television Billings—1955-1980

Figures for the years 1955 through 1967 are net time sales by stations and networks after all frequency and promotional discounts but before deduction of commissions to agencies and representatives. Figures for 1968 through 1980 were computed under a new formula and represent total amounts paid by advertisers for

the use of broadcast facilities. They include commissions paid to advertising agencies and representatives and payments for broadcast time and programs, materials, facilities and services supplied by broadcast stations and networks in connection with the sale of time. Figures are based on FCC data.

Year	National network	change	National non-network	change	Local	change	Total	change
1955	308,900,000	+28.1	222,400,000	+25.8	149,800,000	+24.7	681,100,000	+26.6
1956	367,700,000	+19.0	281,200,000	+26.4	174,200,000	+16.3	823,100,000	+20.8
1957	394,200,000	+ 7.7	300,500,000	+ 6.9	174,000,000	- 0.1	868,700,000	+ 5.5
1958	424,500,000	+ 7.7	345,200,000	+14.9	181,300,000	+ 4.2	951,000,000	+ 9.5
1959	445,800,000	+ 5.0	424,200,000	+22.9	200,600,000	+10.6	1,070,600,000	+12.6
1960	471,600,000	+ 5.8	459,200,000	+ 8.3	215,800,000	+ 7.6	1,146,600,000	+ 6.5
1961	480,300,000	+ 1.8	480,100,000	+ 4.6	199,600,000	- 7.5	1,160,000,000	+ 1.1
1962	521,500,000	+ 8.5	554,100,000	+15.4	227,900,000	+14.2	1,303,500,000	+10.2
1963	537,900,000	+ 3.1	616,000,000	+11.2	240,800,000	+ 5.7	1,394,000,000	+ 6.9
1964	562,800,000	+ 4.6	710,800,000	+15.4	275,700,000	+14.5	1,549,300,000	+11.0
1965	585,100,000	+ 3.9	785,700,000	+10.5	302,900,000	+ 9.9	1,673,700,000	+ 8.0
1966	616,700,000	+ 3.8	871,700,000	+10.9	346,400,000	+14.4	1,834,800,000	+ 9.1
1967	609,600,000	1.2	871,700,000	0	365,300,000	+ 5.5	1,846,600,000	+ 0.6
1968	1,424,300,000	4.8	1,009,800,000	14.4	482,000,000	22.8	2,916,100,000	
1969	1,569,600,000	+10.2	1,119,100,000	+10.8	546,800,000	+13.4	3,235,500,000	+10.9
1970	1,551,100,000	- 1.2	1,102,600,000	1.5	589,100,000	+ 7.7	3,242,800,000	+ 0.2
1971	1,490,400,000	- 4.2	1,022,800,000	- 7.2	665,600,000	+13.0	3,178,800,000	- 2.0
1972	1,687,500,000	+13.2	1,177,400,000	+15.1	810,100,000	+21.7	3,675,000,000	+15.6
1973	1,839,700,000	+ 9.0	1,230,200,000	+ 4.5	932,200,000	+15.1	4,002,100,000	+ 9.0
1974	2,005,600,000	+ 9.0	1,337,300,000	+ 8.7	1,013,700,000	+ 8.7	4,356,600,000	+ 8.9
1975	2,156,700,000	+ 7.5	1,449,200,000	+ 8.4	1,116,200,000	+10.1	4,722,100,000	+ 8.4
1976	2,674,900,000	+24.0	1,922,600,000	+32.7	1,431,900,000	+28.2	6,029,300,000	+27.7
1977	3,241,200,000	+21.0	1,967,300,000	+ 2.3	1,630,900,000	+13.9	6,839,300,000	+13.4
1978	3,724,800,000	+14.9	2,304,200,000	+16.8	2,029,500,000	+24.5	8,058,500,000	+17.8
1979	4,310,500,000	+15.7	2,573,600,000	+11.7	2,297,800,000	+13.2	9,181,900,000	+13.9
1980	4,808,100,000	+11.5	2,928,900,000	+13.8	2,542,000,000	+10.6	10,279,000,000	+10.7

*In 1948 FCC reported only "total revenues" (from time, talent and services) from "network programs" and from business, "sold directly by stations." Hence figures for that first year of financial reporting are not comparable with time sales of ensuing years.

U.S. Sales of Television Receivers—1958-1980

Data compiled by Electronic Industries Association. All figures are in thousands (add 000)

Year	Monochrome ^a		Color ^b		Total Monochrome & Color	
	Units	Dollars	Units	Dollars	Units	Dollars
1958	5,051	686,000	80	34,000	5,131	720,000
1959	6,278	806,000	90	37,000	6,368	843,000
1960	5,709	750,091	120	47,000	5,829	797,091
1961	6,168	757,500	147	56,000	6,315	813,500
1962	6,696	851,000	438	154,000	7,134	1,005,000
1963	7,236	841,000	747	258,000	7,983	1,099,000
1964	8,360	896,000	1,404	488,000	9,764	1,384,000
1965	8,753	910,000	2,694	959,000	11,447	1,869,000
1966	7,702	756,000	5,012	1,861,000	12,714	2,617,000
1967	6,001	555,000	5,563	2,015,000	11,564	2,570,000
1968	6,996	591,000	6,215	2,086,000	13,211	2,677,000
1969	7,117	554,000	6,191	2,031,000	13,308	2,585,000
1970	6,900	518,000	5,320	1,684,000	12,220	2,202,000
1971	7,647	621,000	7,274	2,355,000	14,921	2,976,000
1972	8,239	649,000	8,845	2,825,000	17,084	3,474,000
1973	7,297	560,000	10,071	3,097,000	17,368	3,657,000
1974	6,868	543,000	8,411	2,658,000	15,279	3,201,000
1975	4,418	371,000	6,219	2,121,000	10,637	2,492,000
1976	5,937	528,000	8,194	2,860,000	14,131	3,388,000
1977	6,090	542,000	9,341	3,269,000	15,431	3,811,000
1978	6,733	572,000	10,674	3,736,000	17,407	4,308,000
1979	6,575	565,000	10,042	3,615,000	16,617	4,180,000
1980	6,729	599,000	11,803	4,339,000	18,532	4,938,000

You get a
**TOWER OF
STRENGTH**

When you buy

Utility

Better engineering, better construction,
better installation — you get all
these when you buy Utility.

Utility Towers are easier to tune,
easier to maintain.

And these money-saving extras cost
you no more from Utility.

There are Utility Towers in every
state in the nation . . . in Canada,
South America, Puerto Rico, Europe
and Korea.

Choose Utility — known the world over
as the "Tops in Towers."

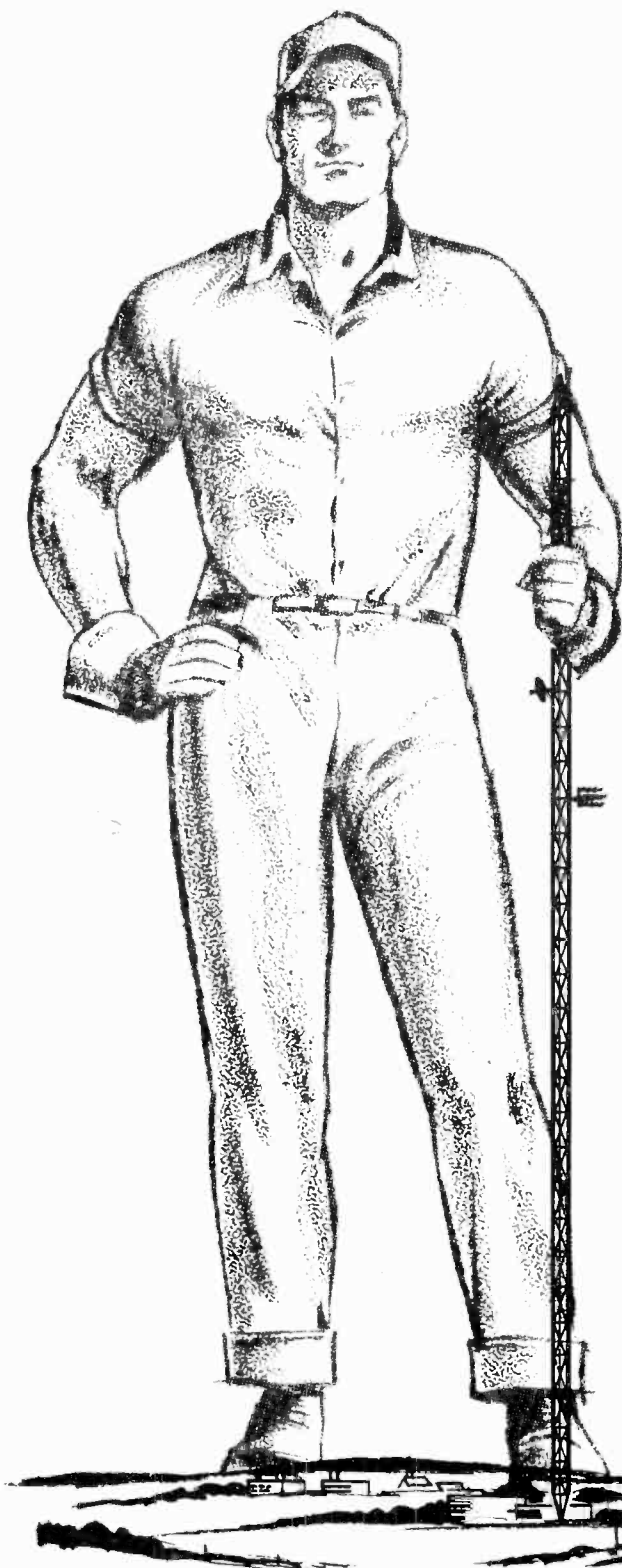

R. G. Nelson
P.O. Box 12369
Oklahoma City, Oklahoma 73157
Phone 405/946-5551

30 YEARS SERVING BROADCASTERS
THROUGHOUT THE UNITED STATES

Utility Tower
COMPANY

Books for Broadcasters

- T5845 HOW TO PREPARE A PRODUCTION BUDGET FOR FILM & VIDEO TAPE—2nd Edition**, by Sylvia Allen Costa. A complete guide to determining finances for any video tape or film production, from TV commercials to feature-length films. Tells how to estimate every cost associated with any size production, including the production location, cameras and accessories, sound equipment, light gear, raw film stock or video and sound recording tape, lab developing, personnel—creative, technical, and talent—scenic elements, location expenses, surveys of remote shooting locations, film and tape editing, optical effects and animation, etc. 196 pps. **\$12.95**
- T5865 CATV PROGRAM ORIGIN-ATION & PRODUCTION**, by Donald Schiller, (Bill E. Brock, Producer; Fred Rigby, Graphic Artist). Anyone interested in or involved in CATV operation will find this book a must. It's readable, easily understood, and designed to serve as a self-teaching course as well as a text. It begins with a description of a cable television system, including types of equipment used, the duties of the programmer, and typical markets. The author tells how to prepare a sales presentation, how to select prospects, and how to convince them to buy. The mechanics and techniques of program production are explained and illustrated. 252 pps., 73 illus. **\$14.95**
- T5815 DESIGNING & MAINTAINING THE CATV & SMALL TV STUDIO—2nd Edition**, by Kenneth B. Knecht. This all-in-one handbook is written specifically to help those who need expert, in-depth guidance on setting up a small to medium size TV studio. Everything is included, from pulse distribution and switching systems and camera, film and video tape equipment, to the creation of special effects such as supers, dissolves, wipes, keys, etc. The author fully discusses cameras and lighting, together with color TV equipment, monitoring, and studio and control area signal distribution. 288 pps., 100 illus. **\$12.95**
- T5213A HANDBOOK OF RADIO PUBLICITY & PROMOTION**, by Jack Macdonald. This GIANT 372-page handbook is a virtual promotion encyclopedia—includes over 250,000 words, over 1500 on-air promo themes adaptable to any format, and over 350 contests, stunts, station and personality promos! One idea alone of the hundreds offered can be worth many times the small cost of this indispensable sourcebook. 372 pps., 8½ x 11"; bound in long-life 3-ring binder. **\$34.95**
- T5511 HOW TO SELL RADIO ADVERTISING**, by Si Willing. The right formula for sales depends on the individual and the prospective advertiser. Therein lies the secret as Si Willing illustrates it by theory and by practice. You'll accompany him on actual sales calls. You'll hear all sorts of objections (including a few you haven't heard!) and how they've been successfully countered. From the dialogue between salesman and prospect you'll learn the approaches and the clinchers, how to use available sales tools to the best advantage, and how to deal with competition. You'll learn ways to sidestep objections, how to recognize the "opportunity moment," and how to convert a "No" to a "Yes." 320 pps., 62 illus. **\$12.95**
- T5461 MANAGING TODAY'S RADIO STATION** by Jay Hoffer. Written expressly for managers, dealing not only with "nuts and bolts" of broadcasting, but also with how to get the most out of the station's staff. It offers in-depth coverage on audience ratings, advertising, automation, double billing, unionism, preventive maintenance, etc. It covers format control methods, station image, community involvement, news, editorials, sports, copywriting, sources of air talent, employment contracts, and more. 288 pps., 68 illus. **\$12.95**
- T5768 CABLECASTING PRODUCTION HANDBOOK**, by Joel Efrein. An introduction to cablecasting production for the novice, and a comprehensive handbook that will facilitate production for cable TV for those already in the field. Will help CATV planners, directors, and producers to make the right decisions in organizing a station and obtaining revenue through subscriptions, ad revenue, and programing. It's a well-seasoned exposition of the subject that will clear up the haze surrounding CATV and its applications. The author, a working pro, includes latest data about the on-going video technology revolution, and accurate and seasoned description of cable TV and its facilities, and a reminder throughout that TV works best when well-planned and well-produced. He tells how to use channel space... and how to do it right! His book is a clear roadmap that will help you avoid the common pitfalls that have trapped so many others. 210 pps., 44 illus. **\$12.95**
- T5769 HOW TO MAKE NEWS & INFLUENCE PEOPLE**, by Morgan Harris & Patti Karp. This is everybody's guidebook to the secrets of successful publicity, packed with proven methods of getting free publicity—on radio, TV, newspapers, etc.—and make people sit up and notice... build your treasury, membership, and get good turnouts! The authors, veterans in publicity management, advertising, and promotion, tell you how to plan a publicity program, organize material and equipment, develop reliable contacts in the media, write "selling" promotional copy, prepare stories and releases, and much more. It's all here—using photography, samples of news releases, newsletters, handbills, even sandwich boards, stunts, and balloons. Everyone who wants to reach people needs this book! 140 pps. **\$7.95**
- T5661 RADIO PRODUCTION TECHNIQUES**, by Jay Hoffer. Here's an all-around book for everyone in radio—performers, producers and directors, and sales and engineering personnel. Covers every phase of radio production from announcements to the overall station "sound"—in fact, every creative aspect of today's radio... with special emphasis on sales. Tells how to produce results for an advertiser, how to develop production expertise, and how to use the elements of pacing and timing in every production. 192 pps., 86 illus. **\$16.95**

SEND ORDER WITH PAYMENT TO:

BROADCASTING BOOK DIVISION

1735 DeSales Street, N.W.

Washington, D.C. 20036

C

Directory of AM and FM Radio Stations in the U.S.	C-1	Voice of America	C-294	Canadian FM by Call Letters	C-328
Radio in Canada	C-274	AFRTS	C-295	U.S. AM Stations by Frequencies	C-328
AM Radio in Mexico	C-290	RFE/RL	C-295	U.S. FM Stations by Frequencies	C-350
FM Radio in Northern Mexico	C-292	Radio County and Market Population	C-295	Canadian AM by Frequencies	C-360
Radio in Bermuda and the Caribbean Area	C-292	U.S. AM Stations by Call Letters	C-308	Canadian FM by Frequencies	C-361
International Radio	C-294	U.S. FM Stations by Call Letters	C-318	Table of FM Assignments	C-362
		Canadian AM by Call Letters	C-327	Radio Billings	C-368
				Radio Set Sales	C-368



Directory of Radio Stations in the United States and Canada

Key to the listings

Listed in this directory are all AM (amplitude modulation) and FM (frequency modulation) radio stations in the U.S., its territories and Canada. Information received as late as Dec. 1, 1981, has been included in the listings. The following is a sample listing with explanation of information keyed to the boldface numbers.

WOF—(1) Oct 8, 1946; (2) 1000 khz; 1 kw-D; 250 w-N; DA-D; (L-KQSL) (CP: 5 kw-U) (3) Box 100 (99999) (909) 555-1000 T-WX 909-999-9999 (4) General Broadcasting Corp. (group owner; acq 7-20-69). (5) Net: ABC/E, Mountain State Network APR. Rep: Jones and Company, Penn State. Format: MOR. C&W. Spec progs: Sp 3 hrs wkly. (6) John Jones, stn mgr; David Smith, chief engr. (7) Rates: \$14; 13.50; 14; 12.50.

WOF-FM—(1) October 1969; (8) 101.1 mhz; 3 kw Ant 300 ft. Stereo. (9) Dups AM 50%. Format: C&W (10) WOF-TV affil. (7) Rates: \$8.50; 7; 8.50; 7

(1) Date station first went on air (regardless of subsequent ownership changes).

(2) Frequency in kilohertz; power and hours of operation. WOF operates with one kilowatt in daytime hours, 250 watts at night, and uses a directional antenna in daytime. Nighttime operation is limited to hours when dominant station KQSL is operating in daylight. WOF holds a construction permit for five kilowatts power day and night.

Operational abbreviations:

CH—critical hours
 CP—construction permit
 CR—Canadian restricted
 D—day
 DA-D—directional antenna daytime only
 DA-N—directional antenna nighttime only

DA-1—directional antenna day and night
 DA-2—directional antenna with changing patterns, day and night
 DA-3—same as DA-2, with an additional pattern change
 kw—kilowatt

N—night
 SH—specified hours of operation

ST—shares time with . . .
 U—unlimited time
 w—watt

(3) Address and zip code, telephone, Teletype Writer Exchange number.

(4) Licensee name and date of acquisition (if not original owner). If the licensee is a group owner—a company with several broadcast properties—it is so identified, as is a group owner of which the licensee is a subsidiary. Details on group owners are listed in section A.

(5) Network, audio news service, rep and programing. The WOF national affiliate is ABC Entertainment Network, regional is Mountain State. The station subscribes to a news network from Associated Press Radio. Sales representatives are also listed—national rep first, then regional. The WOF program format is part middle-of-the-road, part country and western, with three hours weekly of special programing in Spanish.

(6) Personnel.

(7) Advertising rates. The prices the station charges for a 12-times-a-week, one-minute spot are shown for each of four day-parts:

6 a.m.-10 a.m.; 10 a.m.-3 p.m.; 3 p.m.-7 p.m.; 7 p.m.-midnight in that order. If a day-part is inapplicable, a dash (—) replaces the rate.

Co-owned FM. WOF-FM has the same ownership as WOF(AM), and the FM listing contains only information different from the AM. Co-owned AM and FM stations are always listed together, even when they have dissimilar call letters.

(8) Frequency in megahertz, effective radiated power, and antenna height above average terrain. WOF-FM broadcasts in stereo. (9) Programing. WOF-FM duplicates WOF programs 50% of the time and has a C&W format.

(10) Co-owned TV. WOF-TV has the same licensee as WOF-AM-FM.

Listings for independent FM stations follow the format of AM station entries.

An asterisk (*) indicates noncommercial stations.

Alabama

LAUREN A. COLBY
301-663-1086
COMMUNICATIONS ATTORNEY
Prompt Attention To All
FCC Matters

Abbeville

WARI(AM)—Aug 31, 1961: 1480 khz; 1 kw-D. Box 577 (36310). (205) 585-2274. Abbeville Radio Inc. Net: ABC/I, Alabama Information Network. Rep: Walton, Beaver. Format: C&W. Spec progs: Farm 10 hrs, Black 5 hrs, rel 5 hrs, wkly. ■ Jerry Webb, gen mgr; Karen Webb, coml mgr; Becky Webb, prog dir; Dan Pope, chief engr. ■ Rates: \$7.25; 6.25; 7.25.5.

WXLE(FM)—Feb 22, 1968: 94.3 mhz; 3 kw. Ant 285 ft. 1205 WAGF Rd., Box 639, Dothan (36302). (205) 792-1101. Henry County Radio Inc. Net: SBN. Format: Urban contemp. Spec progs: Farm 1 hr, jazz 6 hrs, wkly. ■ B.C. Eddins, pres; Clark Jones, gen mgr; B. W. Bryant, coml mgr; A. Tomlin, chief engr. ■ Rates: \$8.50; 7; 8; 5.

Alabaster

WQMS(AM)—Not on air, target date Sept. 28, 1981. 1500 khz; 1 kw-D. Box 584 (35007). (205) 664-1500. MetroSouth Broadcasting Inc. Net: APR. Format: MOR. ■ John W. Standridge, pres & gen mgr; Randy Waites, prog dir; Carolyn Bradley, sales mgr; Mark Jones, news dir. ■ Rates: \$14; 12; 14; —.

Albertville

WAVU(AM)—1948: 630 khz; 1 kw-D. Box 190 (35950). (205) 878-1311. Sand Mountain Bcstg Service Inc. Net: APR. Format: C&W. Spec progs: Farm 6 hrs wkly. ■ Pat M. Courting, pres & gen mgr; Ben W. Kenamer, VP; Ted McCreless, prog dir; Jim Carter, news dir; Jeff Allen, mus dir; Brett Barnett, chief engr. ■ Rates: \$6.35; 5.50; 6.35; —.

WQSB(FM)—Co-owned with WAVU(AM). 1949: 105.1 mhz; 100 kw. Ant 320 ft. Stereo. Prog sep from AM. Format: Contemp country. ■ Ted McCreless, prog & mus dir. ■ Rates: \$7.50; 6.00; 7.50; 4.50.

News AM—Not on air, target date unknown: 1090 khz; 1 kw-D. Box 501, Arab (35016). Bobby King. Format: C&W.

Alexander City

WACD(AM)—April 9, 1976: 1590 khz; 1 kw-D. Box 287 (35010). (205) 234-2528. Alexander City Broadcasting Inc. (acq 6-77). Net: MBS. Rep: Jack Bolton. Format: C&W. Spec prog: Farm 3 hrs wkly. ■ J.P. White, pres; Rick Durden, gen & coml mgr; Robert Gunn & Angie O'Connor, mus & prom mgr; Wendell Scroggins, news dir & chief engr. ■ Rates: \$4; 4; 4.

WRFS(AM)—May 31, 1947: 1050 khz; 1 kw-D. Box 72 (35010). (205) 234-2566. Piedmont Service Corp. Net: ABC/C. Format: Adult contemp. Spec prog: Farm 1 hr wkly. ■ Celia Coley, pres; Jim Whalley, gen mgr; Bill Whalley, coml & prom mgr; Ray Hornsby, news dir; Charles Whalley, chief engr. ■ Rates: \$7; 7; 7.

WRFS-FM—Sept 30, 1949: 106.1 mhz; 4.6 kw. Ant 240 ft. Dups AM 90%.

Aliceville

WAQT(FM)—See Carrollton.

Andalusia

WAAO(AM)—September 1966: 1530 khz; 1 kw-D. Box 987 (36420). (205) 222-1166. Companion Broadcasting Service Inc. Format: C&W. Spec progs: Black 1 hr wkly. ■ Betty Williams, pres & gen mgr; Jamey Williams, coml mgr; Lee Williams, prog dir; John Daniel, mus dir; Debbie Williams, prom dir; Charles Grantham, chief engr.

WKYD(AM)—Aug 12, 1946: 920 khz; 5 kw-D, 500 w-N, DA-N. Box 8, Highway 84 E. (36420). (205) 222-1144. Triple H Broadcasting Inc. (acq 1-3-76).

Net: ABC/E, Alanet. Rep: T-N Spot Sales, Paul Miller. Format: C&W. Spec prog: Farm 12 hrs wkly. ■ Charles Tomberlin, pres; Don Hightower, gen mgr; Peggy Eiland, coml dir; Chuck Eiland, prog dir & mus dir; Randall Mikel, chief engr. ■ Rates: \$11.75; 8.50; 8.00; 6.00.

WKYD-FM—Co-owned with WKYD(AM). 1952: 98.1 mhz; 100 kw. Ant 256 ft. Stereo. Net: ABC/E. Dups AM 100%.

Anniston

WANA (AM)—August 1954: 1490 khz; 1 kw-D, 250 w-N, DA-1. 115 W. 33rd St. (36201). (205) 237-1627. Anniston Radio Co. Rep: Media Sales South. Format: C&W. ■ Cary Lee Graham, pres; Joe Burney, gen mgr, coml mgr & chief engr; Carl Hanner, prog & mus dir; Larry Bowers, prom mgr & news dir. ■ Rates: \$8.24; 8.24, 8.24, 8.24.

WDNG(AM)—July 1, 1957: 1450 khz; 1 kw-D, 250 w-N. Box 1450 (36202). (205) 236-8291. Polts Bcstg Co. (acq 7-27-59). Net: UPI. Rep: Busby, Finch. Format: Top 40. ■ Thomas S. Polts, pres & gen mgr; Fobt M. Price Jr., asst mgr; William I. Giddens, opns dir; Steve Price, prog dir; Mike Stedham, news dir; Herb Connellan, chief engr. ■ Rates: \$14.90; 9; 14.90; 9.

WHMA(AM)—1938: 1390 khz; 5 kw-D, 1 kw-N, DA-N. 1330 Noble St. (36201). (205) 236-7545. Anniston Bcstg Co. Net: ABC/I. Rep: Devney, Carpenter. Format: Contemp. ■ Malcolm B. Street, pres & gen mgr; Jerry Chalmon, coml mgr; Rob Street, prog & mus dir; George Sandler, news dir; James A. Hudson, chief engr. ■ WHMA-TV affil. ■ Rates: \$11.50; 8.70; 11.50; 8.70.

WHMA-FM—1947: 100.5 mhz; 100 kw. Ant 772 ft. Prog sep from AM Stereo. Net: ABC/FM. Rep: Devney. Format: Good mus. ■ Ed Rayfield, gen & coml mgr; Mary Jean Sirkorski, prog dir. ■ Rates: \$4.95; 4.95; 4.95, 4.95.

Arab

WRAB(AM)—Oct 25, 1961: 1360 khz; 1 kw-D. Drawer I. (35016). (205) 586-3139. Marshall County Bcstg Inc. Group Owner: Falt. Rep: Busby, Finch. Format: C&W. ■ J.B. Falt Jr., pres; Brian Roberts, gen mgr; Walter B. Leonard, chief engr.

WCRO-FM—Nov 5, 1979: 92.7 mhz; 2 kw. Ant 360 ft. Box 237 (35016). (205) 586-4144. Brindle Broadcasting Corp. Format: Top-40. ■ Sid McDonald, pres; David Jacobs, gen mgr; Pat Bosley, prog & mus dir, prom mgr, chief engr; Cliff Griggs, news dir. ■ Rates: \$5.00; 4.25; 5.00; 4.25.

Ashland

WASZ(FM)—Not on air, target date unknown: 95.3 mhz; 3 kw. Ant 300 ft. Robert A Perry.

Athens

WJMW(AM)—Nov 8, 1948: 730 khz; 1 kw-D. Box 386, 201 Hines St. (35611). (205) 232-3911. Athens Bcstg Co Inc. (acq 5-5-75). Net: RKO, Alabama Information. Rep: Buckley Radio. Format: C&W. Spec progs: black 1 hr, gospel 2 hrs wkly. ■ H.F. Dunnivant, pres; Bill Dunnivant, gen mgr & coml mgr; Frank Schrimsher, prog dir; Steve Edwards, mus dir; Carl Sampeiri, chief engr. ■ Rates: \$7.00; 6.00; 7.00; 7.

WZYP(FM)—Co-owned with WJMW(AM). Oct 1, 1958: 104.3 mhz; 100 kw. Ant 760 ft. Stereo. Prog sep from AM. (205) 233-1414. Net: RKO. Rep: Buckley Radio. Format: Top-40. ■ H.F. Dunnivant, pres; Bill Dunnivant, gen mgr & coml mgr; Chuck McCartney, prog dir; Chris Cook mus dir; Carl Sampeiri, chief engr. ■ Rates: \$22; 18; 22; 167.

WKAC(AM)—September 1964: 1080 khz; 5 kw-D (1 kw-CH). Box 1083 (35611). (205) 232-6827. Limestone Bcstg Co. Net: APR, Tobacco Radio. Rep: Southern Spot Sales Inc. Format: Modern country. Spec progs: Farm 5 hrs wkly. ■ Kenneth A. Casey, pres & chief engr. Keith A. Casey, gen & coml mgr; Kirk Harvey, prom mgr; George Parker, prog & mus dir; Tom King, news dir. ■ Rates: \$6; 5; 6; —.

WZYP(FM)—Listing follows WJMW(AM).

Atmore

WASG(AM)—Oct. 15, 1981: 1140 khz; 10 kw-D, 1210 S. Main St. (36502). (205) 368-2511. Alabama Native American Bcstg Co. Net: RKO Two. Spec prog:

American Indian 3 hrs, Farm 7 hrs wkly. ■ Dale Gehman, gen mgr, prog dir, prom mgr, & chief engr; Martin Gebman, bus mgr; Jerry Gehman, coml mgr; Kent Walls, mus & news dir. ■ Rates: \$11.95; 11.80; 11.80; —.

WATM(AM)—Dec 17, 1949: 1590 khz; 5 kw-D. Box B (36504). (205) 368-2128. Talton Broadcasting. (group owner; acq 8-10-79). Net: ABC/C. Format: MOR. ■ Julius E. Talton, pres; Gary Fuller, VP & gen mgr; Keith Lindsey, prog dir; Russell Baty, mus dir; Gene Vinson, chief engr. ■ Rates: \$6.47; 5.88; 6.18; —.

WSKR(FM)—Co-owned with WATM(AM). May 19, 1966: 104.1 mhz; 29 kw. Ant 195 ft. Stereo. Prog sep from AM. Net: MBS. Format: C&W. Spec prog: farm 2 hrs wkly. ■ Roy Harrison, mus dir. ■ Rates: \$8.00; 7.53; 7.76; 7.53.

Auburn

WAOA(AM)—See Opelika, Ala.

WAUD(AM)—Dec 22, 1947: 1230 khz; 1 kw-D, 250 w-N. Box 391 (36830). (205) 887-3401. Auburn Broadcasting & Communications Co. Inc. (acq 9-1-77). Net: ABC/I, Alabama Information. Rep: Jack Bolton & Associates. Format: Diversified. Spec prog: Farm 1 hr, classical 6 hrs, jazz 6 hrs wkly. ■ Andy Pick, pres; Bob Sanders, gen & coml mgr; Bill Cameron, prog dir; Paul Ellen, news dir; Terry Harper, chief engr. ■ Rates: \$7.60; 6.30; 7.60; 6.30.

***WEGL(FM)**—April 25, 1971: 91.1 mhz; 380 w. Ant 205 ft. Stereo. 1239 Haley Center (36830). (205) 826-5184. Board of Trustees, Auburn U. Net: NPR. Format: AOR. Spec prog: jazz, 15 hrs, class, 8 hrs, contemp Christian, 6 hrs wkly. ■ Gregory Pitts, gen mgr; J. Boone Smith, prog dir; Rich Froehbrodt, mus dir; R. Alan Ray, faculty advisor; Cathy Lund, news dir; A. D. Sherrill, chief engr.

WFRI(FM)—July 8, 1968: 97.7 mhz; 3 kw. Ant 160 ft. Stereo. Box 2329, Opelika, Ala. (36802). (205) 745-4657. Faulkner Radio Inc. (group owner). Format: Top-40. Prog sep from AM. ■ James H. Faulkner Sr., pres; Jim Dobbs, gen mgr & coml mgr; Bo Chambers, prog & mus dir; Becky Richards, news dir; Terry Harper, chief engr. ■ Rates: \$7.50; 6.50; 7.00; 6.50.

WJHO(AM)—See Opelika.

Bay Minette

WBCA(AM)—April 14, 1957: 1110 khz; 10 kw-D, DA-D. Box 426 (36507). (205) 937-5596. Faulkner Radio Inc. (group owner; acq 12-58). Net: APR, Alanet. Rep: Bernard. Format: C&W. Spec progs: Farm 1 hr wkly. ■ James H. Faulkner Sr., pres; Daniel Farmer, gen mgr; Kim Rish, coml mgr; Walt Mitchell, prog mgr; Charles Pearson, mus dir; Ann Vernon, prom mgr; Mark Laton, news dir; Barry Little, chief engr. ■ Rates: \$8.80; 8; 8.80; —.

WWSM(FM)—Co-owned with WBCA(AM). Oct 1, 1964: 105.5 mhz; 2.3 kw. Ant 340 ft. Stereo. Dups AM 60%. Format: Top-40. ■ Rates: \$9.90; 9; 9.90; 9.

Bessemer

WSMQ(AM)—June 1, 1960: 1450 khz; 1 kw-D, 250 w-N. Box 730, 1830 3rd Ave. N. (35020). (205) 428-0146. Mel Allen Broadcasting (acq 1-1-76). Net: MBS. Format: C&W. Spec progs: Farm 2 hrs, Black 1 hr wkly. ■ Mel Allen, pres; Larry Allen, gen & coml mgr; Tom Chaney, prog & mus dir; Marjorie Allen, prom mgr; Bill Evans, news dir. Ben Franklin, chief engr. ■ Rates: \$15; 11; 15; 8.

Birmingham

WAPI(AM)—1922: 1070 khz; 50 kw-D, 5 kw-N, DA-N. 2146 Highland Ave. South (35205). (205) 933-9274. Newhouse Bcstg Corp. (group owner). Net: CBS. Rep: Major Market Radio. Format: Adult contemporary. ■ Bernie Barker, gen mgr; Kemp Miller, prog dir; Tom Weaver, sis mgr; Henry Kimbrell, mus dir; Joan Joyce, prom mgr; Margaret Barker, news dir; Charlie Skinner, chief engr. ■ Rates: \$23; 18; 23; 15.

WAPI-FM—1947: 94.5 khz, 100 kw. Ant 1214 ft. Stereo. Separate from AM. Net: NBC. Format: Rock. ■ Steve Runner, prog dir; Steve Keller, mus dir; Melanie Ruffin, news dir. ■ Rates: \$36; 40; 40; 32.

WATV(AM)—May 20, 1946: 900 khz; 1 kw-D. Box 39054 (35208). (205) 780-2014. Crescendo Bcstg. (acq 1973). Rep: Bernard Howard. Format: Black. ■

Joe Lackey, gen mgr; Erskine Faush, prom mgr; Joe Dentici, chief engr.

***WBHM(FM)**—December 1976: 90.3 mhz; 50 kw. Ant 890 ft. Stereo. 1028 7th Ave. South (35294). (205) 934-2606. TWX: 205-933-8014. Board of Trustees, University of Ala. Net: NPR. Format: Classical.

WBUL(AM)—Aug 1, 1972: 1220 khz; 1 kw-D, DA-D, Box 3800-E (35208). (205) 786-4303. Radio Bcstg Co. of Birmingham Inc. Net: SBN. Rep: R.A. Lazar & Co. Format: Black. ■ Linda F. Spivey, pres & gen mgr; Victor Boykin, mus dir; John Tidwell, news dir; Barbara C. Lucas, coml mgr; Jimmy Jones, chief engr. ■ Rates: \$26; 24; 26; —.

WCRT(AM)—March 25, 1953: 1260 khz; 5 kw-D. Box 1922 (35201). (205) 251-5117. Magic City Communications Corp. (acq 5-73). Net: MBS. Rep: Blair. Format: Oldies, btlf mus. ■ Hal Fredericks, pres & gen mgr; Charles Weidman, coml dir; Bob Sterling, prog & mus dir; Gordon Bishop, chief engr. ■ Rates: \$22; 22; 22; 22.

WQEZ(FM)—Co-owned with WCRT(AM). June 1, 1961: 96.5 mhz; 100 kw. Ant 892 ft. Stereo. Prog sep from AM. Format: Btlf mus.

WDJC(FM)—May 11, 1968: 93.7 mhz; 100 kw. Ant 550 ft. (CP ant 870 ft). Stereo. Box 5802I (35209). (205) 879-3324. WDJC Radio Co. (acq 1967). Group owner: Crawford. Rep: Jack Rabito. Format: Relig. Spec progs: Farm 1 hr wkly. ■ Donald B. Crawford, pres; Jerry Glass, gen mgr; Mary Kate Harrison, coml mgr; Dave Robinson, prog dir; Harold Boggarty, prom mgr; Bob Watson, news dir; Ken Sawyer, chief engr. ■ Rates: \$23; 19; 19; 18.

WENN(AM)—1950: 1320 khz, 5 kw-D, DA. Box 697, 1523 5th Ave. N. (35201). (205) 324-3356. Booker T. Washington Insurance Co. (acq 1976). Net: Nat Black. Rep: Howard. Format: Div. ■ A.G. Faston, pres; K.R. Balton, gen mgr; Miriam McAbee, coml mgr; Jimmy Lawson, prog dir; Stan Granger, mus dir; Jay Sisco, chief engr. ■ Rates: \$36; 24; 36; 24.

WENN-FM—Sept 15, 1969: 107.7 mhz; 100 kw. Ant 640 ft. Dups AM 25%.

WERC(AM)—May 25, 1925: 960 khz, 5 kw-U, DA-N, 1729 2nd (35203). (205) 252-3171. Mooney Bcstg. (group owner; acq 1-72). Rep: McGavren-Guild. Format: Top 40. ■ George P. Mooney, pres; John A. Bomer, gen mgr; Tom Hopson, coml mgr; Kevin McCarthy, prog dir; Tim Lennox, news dir; Kevin Mooney, chief engr. ■ Rates: \$98; 78; 88; 78.

WKXX(FM)—Co-owned with WERC(AM). June 1959: 106.9 mhz; 100 kw. Ant. 1110 ft. Stereo. Format: Top-40. ■ Don Benefield, coml mgr; Frank Lewis, prog dir; Steve Davis, mus dir. ■ Rates: \$98; 78; 88; 78.

WJLD(AM)—(Fairfield) 1942: 1400 khz; 1 kw-D, 250 w-N, Box 58065 (35209). (205) 324-3468. Johnson Bcstg Co. Net: ABC/C. Rep: H-R Stone. Ochs. Format: Black. Spec progs: Jazz 2 hrs wkly. ■ Rose Hood Johnston, pres; George Johnston III, gen mgr; Dave Davis, coml mgr; Tony Saetta, prog dir; Richard Cleghorn, chief engr.

WJSR(FM)—Aug 11, 1977: 91.1 mhz; 10 w. Ant 22 ft. 2601 Carson Rd. (35215). Jefferson State Jr College. Format: Variety.

WLPH(AM)—See Irondale.

WQEZ(FM)—Listing follows WCRT(AM).

WRKK(FM)—December 1976: 99.5 mhz; 100 kw horiz, 50 kw vert. Ant 870 ft, 1776 Independence Ct. (35216). (205) 870-9900. Brennan Properties Inc. (acq 12-31-78). Rep: Christal Co. Format: Progressive. Spec progs: Class 1 hr, jazz 1 hr wkly. ■ Dan M. Brennan, gen mgr, prog & mus dir; Ruth Victor, news dir; John Gובר, chief engr. ■ Rates: \$25; 25; 31; 25.

WSGN(AM)—Feb 3, 1926: 610 khz; 5 kw-D, 1 kw-N, DA-N, 236 Goodwin Crest Dr. (35209). (205) 942-0600. Harte-Hanks Communications (group owner; acq 12-55). Net: UPI Audio, RKO. Rep: Eastman. Format: Contemp. ■ Ben McKinnon, pres; Warren Merrin, gen mgr; Debbie Crumpton, local sls mgr; Walt Brown, prog dir; Sandra Newby, mus dir; Lee Hall, news dir; Frank Giardina, chief engr.

WSMQ(AM)—See Bessemer.

WVOK(AM)—Oct 15, 1947: 690 khz; 50 kw-D. Box 1926 (35201). (205) 785-5111. Jaco Inc. (acq 1-1-79).

Rep: Buckley Radio. Format: Modern Country. Spec progs: Farm 5 hrs wkly. ■ Mack Sanders, pres; Dale McWhorter, gen mgr; Bob Barry, prog & mus dir; Mike Martin, news dir; John Guber III, chief engr. ■ Rates: \$36; 20; 36; —.

***WVSU-FM**—April 6, 1967: 91.1 mhz; 10 w. Ant 67 ft. Samford University, 800 Lakeshore Drive (35229). (205) 870-2877. Samford University. Format: Rel. ■ Neal B. Talbot, stn mgr; Davy Campbell, prog dir; Ralph Baker, mus dir; Bill Teem, prom mgr; Yolanda Hogeland, public aff; Steve Walker, chief engr.

WYDE(AM)—April 1, 1953: 850 khz, 50 kw-D, 1 kw-N, DA-2, Box 3326-A (35255). (205) 322-4511. Columbia Pictures Communications. (acq 9-72). Group owner: Columbia Pictures Industries. Net: ABC/I. Rep: Katz. Format: C&W. ■ Berkley L. Fraser, gen & sales mgr; Jim Powell, prog dir; Johnny King, mus dir; J. C. Dover, news dir; Margaret King, coml mgr; James E. Gray, chief engr. ■ Rates: \$50; 38; 50; 24.

WZZK(FM)—1948: 104.7 mhz; 100 kw. Ant 640 ft. 530 Beacon Pkwy W. (35209). (204) 942-7800. Park City Communications of Alabama Inc. (acq 8-8-80). Group owner: Park City Communications. Net: APR. Rep: Katz. Forma: Country. ■ Richard A. Ferguson, pres; Jverdan Bullard, VP & gen mgr; Rusty Walker, prog dir; Edward R. O'Connor, coml mgr; Anthony Keitt, mus dir; Jane Phillips, prom mgr; Ley Garnett, news dir; Ralph Lindstrom, chief engr. ■ Rates: \$ 100; 80; 100; 45.

Boaz

WBSA(AM)—Oct. 1, 1959: 1300 khz; 1 kw-D. Box 597 (35957). (205) 593-4264. Radio Send Mountain Inc. (acq 4-1-61). Net: ABC/E. Alabama Information. Format: C&W (50%), Top 40 (30%), Religious (20%). ■ Glenn M. Cornelius, pres & gen mgr; Alton M. Landers, coml mgr; Dale Johnson, prog dir; Billy McClendon, mus dir & prom mgr; Dale Johnson, news dir; Henry Hoffman, chief engr. ■ Rates: \$3.50; 3.50; 3.50; —.

Brewton

WEBJ(AM)—Aug 1, 1947: 1240 khz; 1 kw-D, 250 w-N. Box 736 (36427). (205) 867-5717. Brewton Bcstg Co. (acq 1-7-59). Format: MOR, C&W. Spec progs: Farm 2 hrs wkly. ■ J.W. Gardner, pres; Gene Cashman, genn coml & prom mgr, mus & news dir; Charles E. Johns, chief engr. ■ Rates: \$3.50; 3.50; 3.50; 3.50.

WKNU(FM)—Aug 19, 1974: 106.3 mhz; 3 kw. Ant. 300 ft. Stereo. Drawer I, Ridge Road, Rt. 6 (36427). (205) 867-4824. Hugh L. Ellington. (acq 12-28-78). Net: MBS. Rep: Keystone. Format: C&W. Spec prog: Farm 1 hr wkly. ■ Hugh L. Ellington, pres; Carol Ellington, gen & coml mgr; Jeff Fuqua, prog & mus dir; Robert Ellington, prom mgr; Sylvia Dodd, news dir; Paul Ashcraft, chief engr. ■ Rates: \$10; 10; 10; 10.

Bridgeport

WBTS(AM)—Sept 19, 1961: 1480 khz; 1 kw-D, Box U (35740). Bridgeport Bcstg Co. Rep: Beaver. Format: C&W/Gosp. ■ Roy C. McCloud, gen mgr & own; Mrs. Roy C. McCloud, stn mgr; Alton McCloud, news dir; James D. Lambert Sr., prog & mus dir; Roy C. McCloud, chief engr. ■ Rates: \$2.40; 2.40; 2.40; —.

Butler

WPRN(AM)—July 11, 1959: 1240 khz; 1 kw-D, 250 w-N, Box 566 (36904). (205) 459-3222. Butler Bcstg Corp. (acq 1/75). Net: ABC. Rep: Beaver. Format: C&W. ■ Debra W. Jackson, own; Darryl Jackson, gen mgr; Ina Davis, coml mgr; Wayne Shiefeld, prog dir; George Vice, prom mgr; Henry Tyson, chief engr. ■ Rates: \$2.70; 2.70; 2.70; 2.70.

WQGL(FM)—Co-owned with WPRN(AM). Nov 20, 1978: 93.5 mhz; 3 kw. Ant 560 ft. Stereo. Separate from AM. Format: Top 40.

Calera

WBYE(AM)—Jan 12, 1958: 1370 khz; 1 kw-D, Box E (35040). (205) 658-0872. Shelby County Advertising Corp. (acq 1-16-59). Net: MBS. ■ Ralph W. Sears, pres; Marion P. Jones, gen mgr & chief engr. Mrs. Stella Jones, prog dir; Marcia M. Sears, VP & prom mgr.

Camden

WCOX(AM)—Dec 11, 1968: 1450 khz; 1 kw-D, 250 w-N, Box 620 (36726). (205) 682-4677. Harry A. &

Alabama Radio

Betty J. Taylor. (acq 5-15-81). Net: Alabama Information. Rep: Keystone; C.K. Beaver. Format: Religious. ■ Harry A. Taylor, gen mgr & prog dir; William Hanley, chief engr. ■ Rates: \$5; 5; 5; 4.

Carrollton

WAQT(FM)—Listing follows WRAG(AM).

WRAG(AM)—1951: 590 khz, 1 kw-D, Box 71 (35447). (205) 367-8136. Pickens County Bcstg Co. ■ R.E. Hook, pres. ■ Rates: \$5; 5; 5; 5.

WAQT(FM)—Co-owned with WRAG(AM). February 1970: 94.1 mhz; 100 kw. Ant 440 ft. Stereo. Prog sep from AM. ■ Rates same as AM.

Carrville

WACQ(AM)—June 30, 1979: 1130 khz; 1 kw-D, Rt. 4, Box 12, Tallassee (36078). (205) 283-6888. Hughey Broadcasting Inc. Net: MBS. Rep: Carpenter. Format: Oldies, Top-40. Spec progs: Farm 1/2 hr wkly. ■ Frec Randall Hughey, pres, gen & coml mgr; Stephan R. Hall, prog & mus dir; Larry D. Hughey, prom mgr; Jack Elkins, news dir; Gerald Wilson, chief engr. ■ Rates: \$5; 5; 5; 7.

Centre

WAGC(AM)—Nov. 9, 1962: 1560 khz, 1 kw-D, Box O (35960). (205) 927-5353. Radio Centre Inc. (acq 11-9-62). Net: APR. Format: C&W. Spec progs: Farm 2 hrs wkly. ■ F.H. Boney, pres; Ralph A. Meade, gen mgr; Vickie Meade, coml & prom mgr; Bill Mobbs, prog & mus dir; Joann Laney, news dir; Larry Sisk, chief engr. ■ Rates: \$3.85; 3.20; 3.85; —.

WEIS(AM)—Sept 30, 1961: 990 khz, 250 w-D, Box 297 (35960). (205) 927-5152. Cherokee County Bcstg Co. Inc. (acq 2-24-72). Net: APR, Alabama Community, Alabama information. Rep: KBS, Beaver. Format: C&W. Spec progs: Farm, 4 hrs wkly. ■ James M. Davis, pres, gen mgr, coml mgr and news dir; Marie Owens, prog dir; Neil Davis, mus dir. ■ Rates: \$4.75; 4.75; 4.75; —.

Centreville

WBIB(AM)—Dec 14, 1964: 1110 khz; 1 kw-D, Box 217 (35042). (205) 926-4969. WBIB Radio Inc. (acq 12-1-69). Group owner: Talton Bcstg Co. Net: ABC/C. Format: C&W. Spec progs: Gospel 10 hrs wkly. ■ Julius E. Talton, pres & gen mgr; Jean Caldwell, traffic dir; Larry E. Goins, mus dir; Keith Lindsay, prom mgr; Jim Lumpkin, chief engr. ■ Rates: \$5.58; 5.58; 5.58; 5.58.

Chickasaw

WJQY(FM)—Oct. 15, 1981: 98.3 mhz; 3 kw. Ant 300 ft. Stereo. 2402 Wolf Ridge Rd., Mobile (36618). (205) 344-3698. Phillips Radio Inc. Format: btlf mus. ■ W.H. Phillips, pres & gen mgr; B.P. Parker, sales mgr; B. Gaskin, optn mgr.

Clanton

WEZZ(FM)—Listing follows WKLF(AM).

WKLF(AM)—Nov 2, 1947: 980 khz; 1 kw-D, Box 110 (35045). (205) 755-0980. Southeastern Bcstg Co. (acq 5-15-61). Net: Alabama. Rep: Keystone; Beaver. Format: C&W/Religious, Oldies, Farm. Spec progs: Black 4 hrs wkly. ■ James H. Dennis, pres & gen mgr; Mary C. Culp, coml mgr; Al Headley, prog dir; Roger Mims, mus dir; Brenda Carroll, prom mgr; Emmett O. Littleton, news dir; Robert Williams, chief engr. ■ Rates: \$5; 5; 5; 5.

WEZZ(FM)—Co-owned with WKLF(AM). May 15, 1953: 97.7 mhz; 3 kw. Ant 245 ft. (205) 755-0966. Dups AM 17%. Format: Oldies, top-40. Spec prog: Black 6 hrs, C&W 18 hrs wkly. ■ Rates same as AM.

Cullman

WFMH(AM)—March 25, 1950: 1460 khz; 5 kw-D, 500-N, DA-N, Box 265 (35055). (205) 734-3271. Voice of Cullman.

WFMH-FM—Aug 6, 1949: 101.1 mhz; 87 kw. Ant 330 ft. Dups AM.

Alabama Radio

WKLN(FM)—September 1967: 92.1 mhz; 3 kw. Ant 155 ft. Stereo. Box 803 (35055). (205) 734-0183. Jonathan Christian Corp. (acq 3-1-77). Net: APR. Format: Top-40. Spec prog: Farm 1 hr wkly. ■ Jeffrey Liebensperger, pres; Bob Haa, mgr; Debra T. Buettner, coml mgr; Rick Abell, mus & prog dir & prom mgr; Randy Tucker, news dir; Brentley K. Owens, chief engr. ■ Rates: \$6.10; 6.10; 6.10; 5.40.

WKUL(AM)—October 1946: 1340 khz; 1 kw-D, 250 w-N DA-1. Drawer 968 (35055). (205) 734-3171. Cullman Bcstg Inc. (acq 3-49). Net: UPI. Format: Modern country. ■ Jeffrey B. Millar, gen mgr; Roger Myers, coml mgr; Marvis Yates, VP off mgr; Paige Pitts, prog dir; Larry Baker, mus dir; Art Bachman, chief engr. ■ Rates: \$6.35; 5; 75; 6.35.

Dadeville

WDLK(AM)—August 11, 1980: 1450 khz; 250 w-U. Rt. 2, Box 157-K (36853). (205) 825-7878. Fidelity Bcstg Inc. Format: C&W. Spec progs: Farm 1 hr, Black 2 hrs wkly. ■ Elsie C. Brogdon, pres; Joseph E. Marshall, stn mgr; Jackson Mitchell, opns mgr; Hank Sanderson, news dir. ■ Rates: \$4.50; 4.50; 4.50; 4.50.

Decatur

WAJF(AM)—Oct 3, 1953: 1490 khz; 1 kw-D, 250 w-N. Box 1009 (35602). (205) 353-9230. Falt Bcstg Co. Group owner: Falt. Net: CBS. Rep: Pearse Sis; Busby, Finch. Format: Top-40. Spec progs: Farm 1 hr, Black 1/2 hr wkly. ■ J.B. Falt Jr., pres; Bill Klein, opns mgr; Don Steed, mgr; Dave Hargrove, prog dir; George Carden, mus dir; Gary Wright, chief engr. ■ Rates: \$5.50; 4.25; 5.50; 4.75.

***WBQM(FM)**—May 7, 1975: 91.7 mhz; 3 kw. Ant. 300 ft. Stereo. 1312 Riverview Ave. SE. (35601). (205) 353-7951. Grace Baptist Schools Inc. Net: APR. Format: Religious, educ. ■ Matthew L. Elkins, gen mgr; Kenneth Casey, chief engr.

WDRM(FM)—Listing follows WHOS(AM).

WHOS(AM)—October 1948: 800 khz; 1 kw-D. 406 Bank St., Box 789 (35601). (205) 353-1810. Dixie Bcstg Inc. (acq 4-16-76). Net: ABC/C. Rep: Devney. Format: C&W. Spec progs: Farm 5 hrs wkly. ■ Gordon Campbell, gen mgr; Richard Atkinson, prog dir. ■ Rates: \$8; 8; 8; —.

WDRM(FM)—Co-owned with WHOS(AM). September 1951: 102.1 mhz; 100 kw. Ant 165 ft. Stereo. (205) 353-1750. (acq 1976). Net: ABC/FM. Prog sep from AM. Format: MOR. ■ Rates: \$8; 8; 8.

WMSL(AM)—May 1935: 1400 khz; 1 kw-D, 250 w-N. Box 248, 718 Bank St. N.E. (35602). (205) 353-0361. New Decatur Radio Inc. (acq 9-30-1971). Net: MBS. Alabama Information Network. Rep: PRO Time Sales, Southern Spot Sales. Format: MOR. ■ C.H. Quick, pres & gen mgr; Dennis Minor, coml mgr; John Marusak, prog dir; Janice Palmer, prom dir; Ken Casey, chief engr. ■ Rates: \$9; 8.25; 9; 6.



WRSA(FM)—Nov 23, 1965: 96.9 mhz; 100 kw. Ant 830 ft. Stereo & quad. Box 4144. Huntsville (35802). (205) 498-2634. Paul R. Nielsen. Net: NBC, Alabama Information. Format: Contemp beautiful. Spec progs: Farm 1 hr wkly. ■ Paul R. Nielsen, pres & gen mgr; Phil Buxton, coml mgr; Alan Moore, prog dir; Beri Moore, mus dir; Mark Albritten, news dir & prom mgr; Homer Dupree, chief engr.

Demopolis

WNAN(FM)—Listing follows WXAL(AM).

WXAL(AM)—Nov 9, 1947: 1400 khz; 1 kw-D, 250 w-N. Box X (36732). (205) 289-1400. Demopolis Bcstg Co. Net: MBS. Rep: Tobacco Net. Format: Black, MOR.

■ Nan Jordan, pres; Grover Huckabee, stn mgr; Hugh Boswell, news dir. ■ Rates: \$6; 6; 6; 6.

WNAN(FM)—Co-owned with WXAL(AM). 1975: 106.3 mhz; 3 kw. Ant 300 ft. (205) 289-2156. Format: mod country. ■ Nan Jordan, pres; Van Kelley, stn mgr; Hugh Boswell, news dir; W.M. Jordan, chief engr. ■ Rates same as AM.

Dora

WPYK(AM)—Not on air, target date unknown. 1010 khz; 5 kw-D. Box 587 Fulton, Miss. (38843). (601) 862-2233. Mid Way Radio Inc. Group owner: Sisk Group. Net: UPI. Rep: C.K. Beavers. Format: MOR. ■ Olive E. Sisk, pres; Ivous T. Sisk, prog dir; Tommy Knight, chief engr. ■ Rates: \$4.50; 4.50; 4.50; 4.40.

Dothan

WAGF(AM)—Sept 29, 1932: 1320 khz; 1 kw-U. DA-N. Box 639, 1205 WAGF Rd. (36302). (205) 792-1101. Dothan Broadcasting Co. Inc. (acq 11-1-76). Format: Modern country. Spec progs: Farm 2 hrs wkly. ■ B.C. Eddins, pres; Clark P. Jones, gen mgr; Bill Bryant, coml mgr; Audrey Tomlin, chief engr. ■ Rates: \$7.50; 6; 7; 4.

WOOF(AM)—Feb 17, 1947: 560 khz; 5 kw-D. Box 1427 (36302). (205) 792-1149. WOOF Inc. (acq 1953). Net: MBS. Rep: Lotus. Format: Top-40. Spec progs: Black 3 hrs wkly. ■ Mrs. Agnes W. Simpson, pres; Max McGowan, coml mgr; Tom Pearce, prog dir; Tim Barber, mus dir; Marlene Harrell, prom mgr; Nathaniel Frazier, news dir; Oscar Lanman, chief engr. ■ Rates: \$7.50; 6.50; 7.50; 9; —.

WOOF-FM—Sept 18, 1964: 99.7 mhz; 100 kw. horiz; 97 kw vert. Ant 340 ft. stereo. Quad. Prog sep from AM. Format: MOR. ■ Sarah McGowan, office mgr; Steve McGowan, prog dir; Gina Cooper, mus mgr; Marlene Harrell, prom mgr; Nathaniel Frazier, news dir. ■ Rates: \$11.25; 10; 11.25; 10.

WTVY-FM—Sept 20, 1968: 95.5 mhz; 100 kw. Ant 1880 ft. Stereo. Box 1089 (36302). (205) 792-0048. TWX 205-620-2447. WTVY Inc. Net: CBS. Rep: PRO Radio. Format: C&W. Spec progs: Farm 10 hrs, religious 6 hrs wkly. ■ Charles Woods, pres; Chris Bence, stn mgr; Deborah Adams, coml & prom mgr; Tom Davis, prog dir; Charlie Platt, mus dir; Doug Benton, news dir; Glynn Rogers, chief engr. ■ Rates: \$12.35; 12.35; 12.35; 10.

WNNT(AM)—April 30, 1947: 1450 khz; 1 kw-D, 250 w-N. Box 1828, 717 W. Main (36302). (205) 792-2161. Early Bird Broadcasting (acq 11-24-76). Net: ABC/E. Format: Contemp Christian. ■ Johnny Culpepper, pres; Lamar Trammell, VP-gen mgr; Brenda Huff, coml mgr; Marv Edwards, prog & news dir; Pat Garrett, mus dir; Richard Gilbert, chief engr. ■ Rates: \$6.18; 5.59; 6.18; 5.59.

Elba

WELB(AM)—Nov 16, 1958: 1350 khz; 1 kw-D. Box 98-H, Rt. 5 (36323). (205) 897-2216. William D. Holderfield (acq 3-4-76). Format: C&W. ■ William D. Holderfield, gen & coml mgr; Michael Holderfield, prog mgr and chief engr; Eddie Vaughan, mus dir.

Enterprise

***WIRB(AM)**—July 1, 1948: 600 khz; 1 kw-D. Box 1498 (36331). (205) 347-8600. Three Inc. (acq 9-8-79). Net: ABC/E. Format: C&W. ■ Jerry P. Newton, pres; Jack L. Dickey, gen mgr; Al Mason, prog dir; David Swaim, sls mgr; Tom Kingsley, chief engr. ■ Rates: \$7.06; 5.88; 7.06; —.

WLHQ(FM)—Co-owned with WIRB(AM). July 1, 1968: 96.9 mhz; 100 kw. Ant 295 ft. Stereo. Prog sep from AM. Net: ABC/FM. Format: Contemp. ■ Jerry Thomas, prog mgr; Rick Hall, mus dir. ■ Rates: \$12.94; 10.59; 12.94; 10.59.

WKMX(FM)—Nov 27, 1974: 106.7 mhz; 100 kw. Ant 430 ft. Stereo. Box 840 (36331). (205) 347-2278. WKMX Inc. (acq 8-79). Net: APR. Rep: Jack Bolton. Format: Top-40. Spec prog: Farm 2 hrs wkly. ■ Jones Wallace Miller, pres; Terry Duffie, VP-gen & coml mgr; Alan Furr, prog dir; Chuck Smith, mus dir; Hal Edwards, prom mgr; Holly LaPoint, news dir; Mike Holderfield, chief engr. ■ Rates: \$15.25; 12.75; 14.50; 12.75.

Eufaula

WKQK(FM)—Listing follows WULA(AM).

WULA(AM)—1948: 1240 khz; 1 kw-D, 250 w-N. Box 531 (36027). (205) 687-2066. McGowan Bcstg Inc. (acq 8-17-81). Net: APR. Format: C&W, Black, Religious. Spec prog: Farm 3 hrs wkly. ■ William W. Brown, gen mgr; John Evans, chief engr. ■ Rates: \$5.89; 5.89; 5.89; 5.89.

WKQK(FM)—Co-owned with WULA(AM). 92.7 mhz; 3 kw. Ant 79 ft. Prog sep from AM. Stereo. Format: MOR. Top-40.

Evergreen

WBLO(AM)—July 1, 1957: 1470 khz; 1 kw-D. Box 350 (36401). (205) 478-2780. Vogel-Moody Corp. Group owner: Vogel Communications.

Fairfield

WJLD(AM)—Licensed to Fairfield. See Birmingham.

Fairhope

WABF(AM)—Aug 12, 1961: 1220 khz; 1 kw-D. DA. Box AS (36532). (205) 928-2384. Bee Cee Bcstg Inc. (acq 7-1-78). Net: MBS. Alanet. Format: MOR. Spec progs: Farm 2 hrs. C&W 10 hrs. wkly. ■ Robert A. Clark, pres, gen & coml mgr, prog & news dir; Barbara Jay prom mgr; H. T. Smith, mus dir; Charles Stozier, chief engr. ■ Rates: \$5.15; 5.15; 5.15; 5.15.

WHSP(FM)—Aug. 28, 1966: 92.1 mhz; 3 kw. Ant 300 ft. 14 N. Church St. (36532). (205) 928-1711. Christ for the World Foundation (acq 1978). Net: UPI. Fudio. format: MOR. Spec progs: Farm 1 hr wkly. ■ Rev. John B. Vavrin, gen mgr; Scott Francis, prog dir; Steve Riggs, chief engr. ■ Rates: \$9; 7.50; 8.25; 7.50.

Fayette

WHKW(FM)—Jan 29, 1977: 98.1 mhz; 100 kw. Ant 350 ft. Stereo. Drawer 570 (35555). (205) 596-3666. TWX 205-932-6761. WHKW(FM) Stereo Radio Inc. (acq 10-30-76). Net: ABC/C. Rep: Bolton. Format: Top-40. ■ H.K. Watts, pres; Sherwin E. Prescott, gen mgr; Ben Yarber, coml mgr; Chuck McCartney, prog dir; Bud McGuire; John Gober, chief engr. ■ Rates: \$9.50; 8.85; 9.50; 8.85.

WWWF(AM)—Sept 3, 1949: 990 khz; 1 kw-D. 733 Columbus St. E. (35555). (205) 932-3318. Bankhead Bcstg Fayette Inc. Format: MOR. ■ John H. Bankhead, pres; Jack Black, gen mgr; Charlene Taylor, coml mgr; Eloise Thomley, prog dir; Edd Lee, mus dir; Tony Gayle, news dir; Lynwood Edmonson, chief engr. ■ Rates: \$2.50; 2.50; 2.50; 2.50.

Flomaton

WPIK(AM)—December 1955: 990 khz; 500 w-D. Box 490 (36441). (205) 296-5366. Ashworth Bcstg Inc. (acq 4-1-81). Net: Alabama Information. Rep: S.R.B.S. Format: Rel & C&W. Spec progs: Farm 10 hrs wkly. ■ Ernie Ashworth, pres & gen mgr; Shirley Allen, coml mgr; John Mathis, mus dir; Kent Walls, prog dir; Charles E. Johns, chief engr. ■ Rates: \$4; 4; 4; —.

Floral

WKWL(AM)—Nov 3, 1979: 1230 khz; 1 kw-D, 250 w-N. DA-1. Box 158, S. 6th St. (36442). (205) 858-6214. Floral Bcstg Co. Net: Alabama Information. Format: C&W. Spec progs: Farm 3 hrs, Black 3 hrs wkly, gospel Sundays. ■ Larry Grover, pres, gen mgr & coml mgr; Veta Grover, prog dir & mus dir; Shelia Strickland, prom mgr; Angela Grover, news dir; Kermit George, chief engr.

Florence

WBCF(AM)—1946: 1240 khz; 1 kw-D, 250 w-N. DA-1. Box 756, 625 Thompson St. (35631). (205) 764-8170. Benny Carle Broadcasting (acq 8-11-77). Net: ABC/C. Rep: Devney Corp., Media Sales South. Format: Adult contemp. Black. Spec progs: Farm 1 hr, wkly. ■ Benny Carle, pres, gen mgr; Patricia Costa, coml mgr; Benjy Carle, prog & mus dir; Paul Kelly, chief engr. ■ Rates: \$5; 4; 3; 3.

WXOR(AM)—March 29, 1946: 1340 khz; 1 kw-D, 250 w-N. Box 932 (35630). (205) 764-8121. Big River

Broadcasting Corp. (acq 2-21-73). Net: ABC Rep: Torbet Radio. Format: C&W. Spec progs: Farm 1 1/2 hrs wkly. ■ Sam C. Phillips, pres; Charles E. Manson, gen and coml mgr; Rick Shayne, prog & mus dir, prom mgr; Donald Beck, news dir; Paul Kelley, chief engr. ■ Rates: \$28; 22; 28; 21.

WOLT(FM)—Co-owned with WXOR(AM). May 29, 1967: 107.3 mhz; 100 kw. Ant 640 ft. Stereo. Net: ABC M. Format: Top-40. ■ Rick Casey, mus dir; Charlie Ross, prom mgr.

Foley

WHEP(AM)—May 31, 1953: 1310 khz; 1 kw-D. Drawer 210 (36536). (205) 943-7131. Stewart Bcstg Co. Inc. (acq 5-1-61). Net: MBS. Format: MOR. Spec progs: Farm 2 hrs, Czech 1 hr wkly. ■ James E. Stewart, pres & gen mgr; Clark J. Stewart, coml mgr; Bette Baldwin, women's dir; Robert Krueger, chief engr. ■ Rates: \$6.75; 6.75; 6.75; —.

Fort Payne

WFPA(AM)—December 1949: 1400 khz; 1 kw-D. 250 w-N. DA-1. 921 Scenic Dr. (35967). (205) 845-2620. WFPA Inc. (acq 6-1-79). Net: MBS. Rep: Carpenter. Format: MOR. C & W. Spec progs: Farm 2 hrs wkly. ■ Cambell Smith, pres & gen mgr; Nelson Jackson, coml mgr; Doris Hobbs, prog dir; James Crow, mus dir; Jeff Naugher, prom mgr; Lynn Bailey, news dir; Troy Pennington, chief engr. ■ Rates: \$6; 3; 6; 3.

WZOB(AM)—July 2, 1950: 1250 khz; 1 kw-D. Box 148 (35967). (205) 845-2810. Central Bcstg Co. (acq 12-1-70). Rep: Dora-Clayton. Net: UPI. Format: C&W. Spec prog: Gospel 5 hrs wkly. ■ C. Theodore Kirby, pres; Terry D. Patty, gen mgr; Ray Reeves, coml mgr; Ron Trussell, prog dir; Gloria Vogel, news dir; Roland Walls, chief engr. ■ Rates: \$ 2.50; 2.50; 2.50; 2.50.

Gadsden

WAAX(AM)—Oct 18, 1955: 570 khz; 5 kw-D. 500 w-N. DA-N. Box 570 (35902). (205) 543-9229. Etowah Broadcasters Inc. (acq 10-18-55). Group owner: Southmedia Stns. Net: ABC/E. Rep: PRO Radio. Busby, Finch, Lathom & Widman. Format: C&W. Spec progs: Farm 6 hrs, Black 1/2 hr wkly. ■ Jerdan Bullard, VP, gen mgr & coml mgr; Glenn Buxton, prog dir & prom mgr; Allen Moore, mus dir; Dave Fitz, news dir; Victor Jester, tech dir. ■ Rates: \$18; 14; 15; 9.

WQEN(FM)—Co-owned with WAAX(AM). Oct 7, 1966: 103.7 mhz; 97 kw. Ant 1080 ft. Stereo. (205) 543-3246 (acq 10-10-74). Prog sep from AM. Format: MOR. ■ Ronald H. Livengood, pres & gen mgr; Sid Griffin, coml mgr; Bill Barron, prog dir; Dale McKee, mus dir. ■ Rates: \$9; 8.40; 9; 6.60.

***WEXP(FM)**—Feb 11, 1975: 91.5 mhz; 3.5 kw. Ant 90 ft. Stereo. 100 Wallace Dr. (35999). (205) 546-0484. ext 223. Gadsden State Junior College. Format: Diversified. ■ Dr. Arthur W. Dennis, pres; Neil D. Mullin, gen mgr; David L. Trevino, prog dir; Harold Hughes, chief engr.

WGAD(AM)—May 26, 1947: 1350 khz; 5 kw-D. 1 kw-N. DA-N. Box 1350 (35902). (205) 546-1611. Coosa Bcstg Co. (acq 9-10-57). Net: NBC. Rep: Walton, Dora-Clayton. Format: MOR. ■ Ed Z. Carrell, pres & gen mgr; Liz Wheeler, coml mgr; Jay Holland, mus & prog dir & prom mgr; Stan Hendricks, news dir; Troy Pennington, chief engr. ■ Rates: \$14; 10; 14; 8.

WQEN(FM)—Listing follows WAAX(AM).

Geneva

WGEA(AM)—March 17, 1953: 1150 khz; 1 kw-D. Box 337 (36340). (205) 684-2271. Geneva County Bcstg Co. Inc. (acq 12-20-62). Net: Keystone. Tobacco Radio. Format: C&W. ■ Olin Johnson, pres; James C. Helms, gen mgr; Joan S. Helms, coml mgr; Cullen Whisnant, chief engr.

WGEA-FM—Sept 12, 1969: 93.5 mhz; 3 kw. Ant 200 ft. Dups AM 25%.

Greenville

WGYV(AM)—Aug 18, 1948: 1380 khz; 1 kw-D. Box 585 (36037). (205) 382-5444. Greenville Bcstg Corp. Format: Adult contemp country. ■ C.S. Heartsill Jr, gen mgr; Susan Sims, coml mgr; Mahlon Stead, prog dir; Mike Tracy, mus dir; Lena Harrison, prom mgr; Jim Bell, chief engr. ■ Rates: \$3; 2.50; 2.50; —.

WKXN(FM)—July 18, 1977: 95.9 mhz; 3 kw. Ant 225 ft. Box 516 (36037). (205) 382-6555. WKXN Inc. Net: ABC/E. Alabama Information. Format: Top 40. ■ Terry Golden, pres-gen mgr; Mike Morris, stn mgr; Joyce Haly, coml mgr; Ken Lyons, news dir; Robe't D. Luman, chief engr. ■ Rates: \$3.95; 3.30; 3.30; 3.30.

Guntersville

WGSV(AM)—April 16, 1950: 1270 khz; 1 kw-D. Box 220 (35976). (205) 582-8131. Guntersville Bcstg Co. Group owner: Rains-Carrell-Jackson Stns. Net: ABC. ■ Lavell Jackson, pres & gen mgr; Bill Yancy, sports dir; Kerry Jackson, mus dir. ■ Rates: \$3.55; 3.55; 3.55; 3.55.

WTWX(FM)—Co-owned with WGSV(AM). Aug 1, 1969: 95.9 mhz; 3 kw. Ant 300 ft. ■ Rates: \$3.70; 3.70; 3.70; 3.70.

Haleyville

WJBB(AM)—April 1, 1949: 1230 khz; 1 kw-D. 250 w-N. Drawer 370 (35565). (205) 486-2277. Haleyville Bcstg Co. Inc. (acq 1951). Net: MBS. Rep: Southern Spot Sales. Format: Contemp; C&W. ■ John L. Slattton, pres; Terry L. Slattton, gen mgr; J. Otis Williams, coml mgr; Mrs. Pat Slattton, prog dir; Jim Mayhall, mus dir; Judy Fulford, prom mgr & news dir; Jerry W. Jackson, chief engr. ■ Rates: \$3; 3; 3; —.

WJBB-FM—July 14, 1979: 92.7 mhz; 3 kw. Ant 240 ft. Stereo. Separate from AM. Format: Contemp. ■ John L. Slattton, pres; Terry L. Slattton, coml mgr; James Mayhall, prog dir & news dir. ■ Rates: \$4; 4; 4; 3.75.

Hamilton

WERH(AM)—Aug 22, 1975: 970 khz; 5 kw-D. Box 187 (35570). (205) 921-3481. Kate F. Fite (acq 4-1-58). Net: Keystone. ■ Kate F. Fite, owner; James B. Fowler, gen mgr; Kermit Minga, coml mgr; Edgar Clayton, chief engr.

WERH-FM—April 1, 1968: 92.1 mhz; 3 kw. Ant 120 ft. Prog sep from AM.

Hartselle

WHRT(AM)—Oct 1, 1956: 860 khz; 250 w-D. 113 North Sparkman St. (35640). (205) 773-2558. Dorsey Eugene Newman. Net: ABC/I. Format: C&W. Spec progs: Religious 10 hrs wkly. ■ Gene Newman, pres; Jim Mizzell, gen mgr & chief engr; George Carden, prog dir; Don West, mus dir; J.A. Moats, news dir.

Huntsville

WAAY(AM)—June 1948: 1550 khz; 50 kw-D. 500 w-N. DA-N. 1015 County Rd., Box 2041 (35804). (205) 533-9190. Smith Bcstg Inc. (group owner; acq 6-58). Rep: Torbet Radic. Format: Top-40. ■ M.D. Smith III, pres; Wayne B. Johnson, gen mgr; Jerry Dean, prog dir; Jim Kendrick, mus dir; Pete Evans, news dir; Robert Gray, chief engr. ■ WAAY-TV affil. ■ Rates: \$24; 22; 20; 18.

***WAED(FM)**—90.9 mhz; 7 kw. Ant. 970 ft. University of Alabama.

WAHR(FM)—July 28, 1959: 99.1 mhz; 100 kw. Ant 540 ft. Stereo. 1106 Times Bldg. (35801). (205) 536-1568. WAHR Inc. (acq 8-24-62). Net: ABC/FM. ■ William R. Lane, gen mgr; Art Wikle, opns dir. ■ Rates: \$6; 6; 6; 6.

WBHP(AM)—May 23, 1937: 1230 khz; 1 kw-D. 250 w-N. DA-1. Box 547 (35804). (205) 534-3521. Radio WBHP Inc. Net: ABC/I. Rep: Katz Radio. Format: C&W. Spec progs: Farm 6 hrs wkly. ■ WH Pollard Jr, pres & gen mgr; Ron Bailey, coml mgr; Bill Murray, prog & mus dir; Dana Harmon, prom mgr; Bob Dunnivant, news dir; Bill Wilkes, chief engr. ■ Rates: \$28; 22; 25; 17.

WEUP(AM)—March 20, 1958: 1600 khz; 5 kw-D. 500 w-N. DA-N. 2609 Jordan Lane, N.W. (35806). (205) 837-9387. Leroy Garrett. Net: Sheridan. APR. Format: Black. ■ Leroy Garrett, pres and gen mgr; Betty N. Moore, coml mgr; Mrs. Viola Garrett, prog and mus dir; Bruce H. Garrett, prom mgr; Emanuel Garrett, news dir; Bettye C. Jones, chief engr. ■ Rates: \$13; 12; 13; 13.

WFIX(AM)—November 1946: 1450 khz; 1 kw-D. 250 w-N. Box 7 (35804). (205) 533-1450. Huntsville Bcstg Inc. (acq 5-8-48). Group owner: Falt. Net: CBS. Rep:

Frederick Smith; Busby, Finch. Format: MOR, Oldies, C&W. ■ I.B. Falt Jr, pres & gen mgr; Jim Kell, gen mgr; J.B. Falt III, natl & rgnl sls mgr; Chad Roch, prog dir; Jim Scott, mus dir; Jim Dalton, news dir; Gary Wright, chief engr. ■ Rates: \$26; 14; 16; 14.

***WLRH(FM)**—Oct 13, 1976: 89.3 mhz; 100 kw. Ant 810 ft. Stereo. 222 Holmes Ave. (35801). (205) 539-9405. Alabama Educ TV Com. (acq 12-14-77). Net: NPR. Format: Class. jazz, talk. Spec prog: Ger 1 hr wkly. ■ Jacob Walker, pres; Ed Wegener, gen mgr; George Dickerson, stn mgr; Michael Carter, prog dir; Bill Kling, news dir; Henry Hoffman, chief engr.

WNDA(FM)—Oct 6, 1960: 95.1 mhz; 50 kw. Ant 110 ft. 2407-9th Ave., SW. (35805). (205) 534-2433. Wells Bcstg Co. (acq 5-1-71). Stereo. Net: MBS. Format: Gospel-sacred. Spec Progs: Farm 6 hrs, class 6 hrs, wkly. ■ Frederic E. Wells, pres, gen & coml mgr; Mike Pawlowicz, prom mgr, news dir, mus & prog dir; Jerome Hall, chief engr. ■ Rates: \$8.05; 8.05; 8.05; 8.05.

WOCG(FM)—March 1978: 90.1 mhz; 25kw. Ant 230 ft. Oakwood Rd., N.W. (35806). Oakwood College.



WRSA(FM)—See Decatur.

WTAK(AM)—Oct 1, 1968: 1000 khz; 10 kw-D. DA-D. Box 554 (35804). (205) 859-6100. Barber Bcstg Co. (acq 5-4-81). Net: ABC/E. Format: MOR. ■ Peter Barber pres & gen mgr; Michael Sweeney, prog dir; John Kent, news dir; Don Roden, chief engr. ■ Rates: \$15; 13; 14; —.

WZYP(FM)—See Athens.

Irontdale

WLPH(AM)—Dec 5, 1960: 1480 khz; 5 kw-D. Box 6787, Birmingham (35210). (205) 592-9697. Alabama Religious Bcstg Co. (acq 9-8-64). Format: Gospel. ■ Jim Lang, pres & gen mgr; Alice Barnes, prod dir; Bill Frink, coml & prom mgr; Don Johnson, news dir; Wade Guthrie, chief engr.

Jackson

WHOD(AM)—June 1, 1950: 1230 khz; 1 kw-D. 250 w-N. Box 546 (36545). (205) 246-4431. Vogel-Ellington Corp. Group owner: Vogel Communications. Net: Alanet. Format: MOR. ■ Rates: \$2.65; 2.65; 2.65; 2.65.

WHOD-FM—Aug 1, 1964: 104.9 mhz; 1.7 kw. Ant 383 ft. Dups AM 99%.

Jacksonville

WJXL(AM)—810 khz; 50 kw. DA-2. H-M-S Bcstg. Box 565, c/o Robin H. Mathis, WCPG, Houston, Miss. (38851).

***WLJS-FM**—Sept 29, 1975: 91.9 mhz; 13.3w. Ant 246 ft. Stereo. Box 124, Jacksonville State University (36265). (205) 435-3880. Bd of Trustees-Jacksonville State Univ. Format: Top-40. Spec progs: Black 3 hrs, Jazz 3 hrs, wkly. ■ John Turner, faculty advisor; Troy Pennington, chief engr.

Jasper

WARF(AM)—March 1, 1957: 124-khz; 1 kw-D. 250 w-N. 400 3rd Ave. (35501). (205) 221-2222. Radio South Inc. (acq 6-1-65). Net: MBS. Rep: Southern Spot Sales. Format: C&W. ■ Houston Pearce, pres; Sonny Posey, VP, gen & coml mgr; Joe Cooke, prod dir.

WWWB(AM)—Nov 2, 1946: 1360 khz; 1 kw-D. W. 503 9th Ave. (35501). (205) 384-3461. Tri W Bcstg Co. Net: UPI. Rep: Carpenter. Format: MOR, religious. Spec progs: Farm 2 hrs wkly. ■ Marion B. Grant, pres; Wm. C. Edgemont, VP & gen mgr; Sandra K. Lee, coml mgr; Linda Grimes, prog dir; Durwood Wilson, mus dir;

Alabama Radio

David Morrison, prom mgr; Fred Norris, news dir; James Daughdeill, chief engr. ■ Rates: \$7.80; 5.20; 7.80; 5.20.

WWVB-FM—March 28, 1962: 102.5 mhz; 39 kw; Ant 140 ft. Dups AM 40%.

Lafayette

WTXN(AM)—Oct 1, 1979: 910 khz; 1 kw-D. Box 91 (36862). (205) 864-8520. East Alabama Bcstg Co. Net: Alabama Information Network. Rep: Keystone. Format: C&W. ■ Jim Davis, gen mgr; Neil Davis, stn, coml & prom mgr; Ray Rowland, chief engr. ■ Rates: \$4.75; 4.75; 4.75; —.

Lanett

WRLD(AM)—July 1944: 1490 khz; 1 kw-D, 250 w-N. Box 312, West Point, Ga. (31833). (205) 644-1179. WRLD Inc. (acq 9-78). Net: ABC/C. Rep: Thompson. Format: MOR. Spec prog: Farm 1 hr wkly. ■ E.L. Pearce, pres; Aileen H. Love, gen mgr; James E. Fincher, sls mgr; Harlan Parks, news dir; Mike McCarthy, chief engr. ■ Rates: \$5.15; 4.50; 4.50; 4.

Lexington

WWLX(AM)—Feb 20, 1981: 620 khz; 500 w-D. Box 620 (35648). (205) 229-6627. Wright, Wright & Sanders. Net: NBC. Format: MOR, Oldies, C&W. Spec prog: Farm 2 hrs wkly. ■ Dwayne Wright, gen mgr; Roger Wright, coml mgr, prog dir & chief engr. ■ Rates: \$4; 4; 4; 4.

Lineville

WANL(AM)—1967: 1540 khz; 1 kw-D. Box 597 (36266). (205) 396-2172. Clay County Bcstrs. Net: ABC/C, Alanet. Format: C&W. ■ Rates: \$4.15; 4.15; 4.15; 4.15.

Livingston

WYLS(AM) and WSLY(FM)—See York.

Luverne

WLVN(AM)—September 1970: 1080 khz; 500 w-D. Box 72 (36049). (205) 335-3318. Joe R. Sport. Format: MOR. Spec progs: Farm 2 hrs wkly, C&W 4 hrs wkly. ■ Joe R. Sport, pres & chief engr, Steve Holmes, coml mgr, prog dir, prom mgr, mus, news & coml dir. ■ Rates: \$2; 2; 2; —.

Marion

WJAM(AM)—Dec 8, 1951: 1310 khz; 5 kw-D. Drawer 930 (36756). (205) 683-6168. Radio Marion Inc. (acq 7-8-64). Net: Alabama Information Network. Format: MOR, C&W. Spec progs: Farm 14 hrs, gospel 15 hrs wkly. ■ Bill Williams, gen mgr; Chris Roberts, prog dir; Joyce Williams, traffic mgr; Robert Williams, chief engr.

Mobile

WABB(AM)—November 1948: 1480 khz; 5 kw-U. DA-N. Box 2148 (36601). (205) 432-5572. WABB Inc. (acq 9-14-59). Net: ABC/C. Rep: Eastman. Format: Top 40. ■ Bernard Dittman, pres, gen, prom & coml mgr; Gary Mitchell, prog dir; David Blake, news dir; Dave Griffith, mus dir; Rene Stiegler, chief engr.

WABB-FM—Feb 5, 1973: 97.5 mhz; 100 kw. Ant 590 ft. (CP, ant 840 ft.). Stereo. Dups AM 20%. Format: Top 40. ■ Jerry King, mus dir.

WBLX(FM)—Listing follows WMQO(AM).

WGOK(AM)—Nov 21, 1958: 900 khz; 1 kw-D, DA-D. 800 Gum St. (36601). (205) 432-8661. Roberts Broadcasting Inc. (acq 10-1-77). Net: Sheridan. Rep: Dore/Walton Assoc. Format: Black, div. ■ Dickie Roberts, pres, exec gen mgr; Irene Ware, coml mgr; Tony Gray, prog & mus dir; Charles Merritt, prom mgr; Venesa Arnold, news dir; Steve Riggs, chief engr. ■ Rates: \$10; 10; 10; 10.

***WHIL-FM**—Aug 29, 1974: 91.3 mhz; 100 kw. Ant 245 ft. Stereo. Box 160326 (36616). (205) 460-2395. Spring Hill College. Net: NPR. Format: Classical. Spec progs: Jazz 4 hrs wkly. ■ Joseph A. Martin Jr, gen mgr; Martin J. Schneider, prog dir; Jonathan Lebeau, mus

dir; David McRoy, news dir; Harry Palmer, chief engr.

WJQY(FM)—See Chickasaw.

WKRG(AM)—1946: 710 khz; 1 kw-D, 500 w-N, DA-N. Box 160587 (36606). (205) 479-5555. TWX 810-741-4263. WKRG-TV Inc. (acq 1956). Net: CBS, NBC, MBS. Rep: Stone. Format: MOR, News/Talk. ■ Mrs. Kenneth R. Giddens, pres; Rocky Reich, gen mgr; Grant Maynard, coml mgr; Charlie Moss, prog dir; Dick Scott, mus dir; Joe McKay, news dir; Curtis Willard, chief engr. ■ Rates: \$25; 25; 25; 22.50.

WKRG-FM—Oct 16, 1947: 99.9 mhz; 100 kw. Ant 800 ft. Stereo. Prog sep from AM. Net: MBS. Rep: Stone. Format: Top 40. ■ Rocky Reich, gen mgr; Billy Bazzel, coml mgr; Jim Mahanay, prog dir; Scott Griffith, mus dir. ■ WKRG/TV affil. ■ Rates: \$45; 45; 45; 40.50.

WKSJ(AM)—See Prichard.

WKSJ-FM—Co-owned with WKSJ(AM) Prichard, Ala. April 12, 1971: 94.9 mhz; 100 kw. Ant 485 ft. Stereo. Net: ABC/I. Format: C&W. Dups AM 25%.

WLPR(FM)—Dec 5, 1964: 96.1 mhz; 40 kw. Ant 420 ft. Stereo. Box 1944 (36601). (205) 432-0401. Sound Bcstg Corp. (acq 8/70). Rep: Pro Time Sales. Format: Beautiful music. Spec prog: Farm 1 hr wkly. ■ Nicholas C. Panayiotou, pres & Alan R. Bishop, stn & sls mgr; Lee Moore, prog dir; Bob Dumas, mus dir; Neal Stannard, prom mgr; Tom Lawrence, news dir; Stephen Riggs, chief engr. ■ Rates: \$23; 18; 23; —.

WMOB(AM)—Dec 7, 1947: 840 khz; 1 kw-D. Box 16425 (36616). (205) 478-6345. Net: ABC/I. Rep: Torbet. Format: MOR. ■ Thomas Withrow, pres; Dick Deason, gen mgr; Fred Hunter, coml mgr; Gordon Hull, prog mgr; Wells Farnell, mus dir; Les Kerr, news dir; Dave Smith, chief engr. ■ Rates: \$14; 13; 14; —.

WMOO(AM)—1964: 1550 khz; 50 kw-D, DA. Box 1967 (36633). (205) 432-0595. Trio Broadcasters Inc. (acq 12-17-69). Group owner: Beasley. Net: UPL. Format: Contemp Christian. ■ George Beasley, pres; Wilbur H. Goforth, gen mgr; David Burkett, coml mgr; Sonny Willingham, prog dir; Stephen Goforth, mus dir; Raymond Farnell, news dir; Brad Arnold, chief engr. ■ Rates: \$14; 12; 14; —.

WBLX(FM)—Co-owned with WMOO(AM). 92.9 mhz; 100 kw. Ant 738 ft. Stereo. (205) 432-7609. Net: Sheridan. Format: Black. ■ Larry Williams, gen mgr; Harry Palmer, chief engr. ■ Rates: \$14; 12; 10; 10.

WPCY(AM)—Jan 25, 1961: 1360 khz; 5 kw-D, DA-D. Box 2723 (36601). (205) 476-1360. WLIC Bcstg Co. Inc. (acq 3-7-78). Net: APR, Alanet. Format: News, talk. Spec progs: Farm 5 hrs, public affairs 10 hrs wkly. ■ Steve A. Maland, VP & gen mgr; Janet Maland, bus mgr; I. David Turner, news dir. ■ Rates: \$18; 16; 18; —.

***WTOH(FM)**—Sept 1974: 90.5 mhz; 10 w. Ant 63 ft. 4307 Old Shell Rd. (36608). (205) 460-2395. Spring Hill College. Net: ABC/E. Progressive. ■ Paul Tipton, pres; James A. Cherry, gen mgr.

WUNI(AM)—Feb 7, 1930: 1410 khz; 5 kw-U. DA-N. 1257 Springhill Ave. Box 2567 (36601). (205) 438-4514. Radio Station WUNI Inc. (acq 8-1-76). Net: NBC. Rep: PRO Radio. Format: Country. ■ James L. Kirk, pres; Jim Trahan, VP & gen mgr; Mike Malone, mus & prog dir; Bonnie Parker, stn mgr; Doug Walker, news dir; James C. Burns, chief engr. ■ Rates: \$13; 10.50; 13; 10.50.

Monroeville

WMFC(AM)—April 1952: 1360 khz; 1 kw-D. Box 645 (36460). (205) 575-3281. Monroe Bcstg Co. Rep: Keystone. Net: ABC/I. ■ W.M. Stewart, pres; Harold Harris, stn mgr & chief engr; Fred Kelley, coml mgr.

WMFC-FM—November 1965: 99.3 mhz; 3 kw. Ant 275 ft. Stereo. Prog sep from AM. Net: ABC/E.

Montgomery

WABT(AM)—Oct 1, 1963: 1000 khz; 5 kw-D. Box 4449 (36101). (205) 264-2218. Amendment One Inc. (acq 6-6-79). Net: CBS, RKO, Alanet. Format: MOR. ■ Joseph B. Lewis, pres; Ann Lewis, gen & prom mgr; Jay Lewis, coml dir; Richard Salter, prog dir & chief engr; Sharon Kelly, mus dir; Gary Dykes, news dir. ■ Rates: \$8; 8; 8; —.

WBAM(AM)—1953: 740 khz; 50 kw-D, DA. 4740 Radio Rd. (36198). (205) 288-0150. Deep South Bcstg Co. Net: UPL, NBC. Rep: Torbet Radio. Format: Modern Country. Spec progs: Farm 12 hrs, rel 4 hrs wkly. ■

Frances U. Brennan, pres; Robert G. Brennan, gen mgr; Lewis Fryer, prog & mus dir; Richard Grey Brennan, news dir; Tom Jones, chief engr. ■ Rates: \$17; 14; 17; 14.

WBAM-FM—Jan 1, 1961: 98.9 mhz; 100 kw. Ant 730 ft. Stereo. (acq 9-22-78). prog separate from AM. Format: MOR. Spec prog: Rel 2 hrs wkly. ■ Rates: \$17; 14; 17; —.

WCOV(AM)—Jan 16, 1939: 1170 khz; 10 kw-D, 1 kw-N, DA-2. Box 2505 (36196). (205) 288-7020. TWX 810-728-6246. WCOV Inc. (acq 11-10-64). Group owner: Gay-Bell Stns. Net: NBC. Rep: Savalli-Schutz. Format: MOR. ■ Harry Barfield, pres; Karl Richards, VP & gen mgr; Larry Pate, opns dir; Ed Linville, sls mgr; Kim Wanous, news dir; Phil Witt, chief engr. ■ WCOV-TV affil. ■ Rates: \$13; 11; 13; 7.

WFMI(FM)—Listing follows WBAM(AM).

WHHY(AM)—April 30, 1930: 1440 khz; 5 kw-D, 1 kw-N, DA-N. Box 2744. (36196). (205) 264-2288. Holt-Robinson Communication Corp. (acq 1-10-57). Group owner: Holt Broadcasting Service. Net: ABC/C, UPL. Rep: McGovern-Guild Inc. Format: MOR, talk. 40. ■ Robert N. Robinson, pres & coml mgr; Ann Collister, gen mgr; Larry Stevens, opns dir; David J. Beecher, prom mgr; Hank Schmitt, news dir; Phil Horton, mus dir; Gerald Wilson, chief engr. ■ Rates: \$55; 44; 44; 39.

WHFY-FM—Sept 15, 1962: 101.9 mhz; 100 kw. Ant 105 ft. Stereo. Dups AM 25%. Net: UPL. Format: AOR. ■ Robert N. Robinson, gen mgr; Neil Harrison, mus dir. ■ Rates: \$55; 45; 45; 40.

WLSQ(AM)—May 8, 1953: 950 khz; 1 kw-U, DA-N. Box 5000 (36101). (205) 832-4295. Brien Bcstg Corp. (acq 3-24-77). Net: MBS. Rep: McGovern Guild. Format: Top 40. ■ Cleve J. Brien, pres; Gene Moorhead, gen mgr; J.J. Beach, prog dir; John Roberts, mus dir; Harold Turner, news dir; Ed Ray, chief engr. ■ Rates: \$19; 16; 19; 16.

WREZ(FM)—Co-owned with WLSQ(AM). July 9, 1961: 103.3 mhz; 27.5 kw. Ant 290 ft. Stereo. Format: btfl mus.

WLWI(FM)—July 15, 1969: 92.3 mhz; 98 kw. Ant 500 ft. Stereo. Box 4999, 671 S. Perry St. (36195). (205) 264-7392. Colonial Bcstg Co. (acq 12-77). Net: ABC/E. Rep: Stone. Format: C&W. ■ Robert E. Lowder, pres; Don Markwell, gen mgr; Jerry Russell, coml mgr; Sam Faulk, prog dir & prom mgr; "Rhubarb" Jones, mus dir; Shed Johnson, news dir; Larry Wilkins, chief engr.

WMGY(AM)—June 1946: 800 khz; 1 kw-D, DA-D. 354 North Capitol Pkwy (36107). (205) 834-3710. George H. Buck Jr. (acq 7-75). Net: ABC/I. Format: Religious. ■ George H. Buck Jr, pres; June N. Phelps, gen mgr; Shirley Ludlow, prog dir; Billy Nobles, mus dir; G. Holtan, news dir; Tom Jones, chief engr. ■ Rates: \$5.50; 5.50; 5.50; —.

***WTSU(FM)**—See Troy.

WXVI(AM)—May 1947: 1600 khz; 5 kw-D, 1 kw-N, DA-2. Box 4280 (36104). (205) 263-3459. Attaway Investment Corp. (acq 11-26-80). Net: National Black. Rep: Bernard Howard. Format: Black. ■ Hollis Carlton, coml mgr; Bill Black, opns & prom mgr, mus dir; John Bradford, news dir; Dwight Cleveland, chief engr. ■ Rates: \$21.50; 20.50; 21.50; 19.50.

Moulton

WHIY(AM)—Dec 11, 1963: 1190 khz; 2.5 kw-D. Box 307 (35650). (205) 974-0681. Moulton Bcstg Co. Inc. (acq 1-27-68). Net: ABC/I. Format: C&W, Contemp. Spec prog: Farm 6 hrs wkly. ■ Ray Wallace, pres, gen, coml & prom mgr; Rice Towry, prog & mus dir; Teddy Wallace, news dir; Kenneth Casey, chief engr. ■ Rates: \$6.30; 6.30; 6.30; —.

Muscle Shoals



WLAY(AM)—Jan 15, 1933: 1450 khz; 1 kw-D, 250 w-N.

Box 220, Sheffield, Ala. (35660). (205) 383-2525. Slatton-Quick Co. (acq 4-21-59). Rep: PRO Times Sls; Southern Spot Sales. Format: Contemp. ■ D. Mitchell Self, pres, gen mgr & natl sls mgr; Jim Smith, mgr; Bob Self, prog dir; Kevin Mitchell, mus dir; Bill Erwin, news dir; Paul Kelley, chief engr. ■ Rates: \$11; 10; 11; 9.



WLAY-FM—Oct 28, 1964: 105.5 mhz; 3 kw. Ant 300 ft. Stereo. Prog sep from AM. Format: C&W. ■ Jerry Knight, mgr.

Oneonta

WCRL(AM)—July 29, 1952: 1570 khz; 1 kw-D. Box 490 (35121). (205) 625-3333. Blount County Bcstg Service (acq 3-55). Net: MBS. ■ L. D. Bentley Jr., pres; Danny Bentley, gen & coml mgr; Wayne Shaddix, mus dir; Tom Baty, chief engr. ■ Rates: \$4.25; 4.25; 4.25; 4.25.

WKLD(FM)—Co-owned with WCRL(AM). July 12, 1968: 97.7 mhz; 990 w. Ant 480 ft. Dups AM 50%.

Opelika

WAOA(AM)—Aug 12, 1968: 1520 khz; 5 kw-D. DA-D. Box 2329 (36802). (205) 745-4656. Faulkner Radio Inc. (group owner). Net: ABC/E. Rep: Bernard. Format: C&W. Spec progs: Farm 2 hrs wkly. ■ James H. Faulkner Sr., pres; Jim Dobbs, gen mgr; Bo Chambers, prog dir; Buddy McKorkle, mus dir; Woody Ross, news dir; Chris Hicks, coml mgr; Terry W. Harper, chief engr. ■ Rates: \$7.50; 6.50; 7; —.

WFRI(FM)—See Auburn.

WJHO(AM)—June 3, 1940: 1400 khz; 1 kw-D, 250 w-N, DA-1. Box 710, 2009 Pepperell Pkwy. (36802). (205) 745-6484. Opelika Auburn Bcstg Co. Net: MBS. Rep: David Carpenter. Format: diversified. Spec prog: Black 4 hrs, Farm 2 hrs wkly. ■ Jack Smollon, pres & gen mgr; Denise Davis, sls mgr; Ken Riggsby, prog dir; Louis Kaplin, mus dir; Mike Smelley, prom mgr; Joe Vallely, news dir; John E. Smollon, chief engr. ■ Rates: \$9.90; 8.80; 9.90; 9.80.

Opp

WAMI(AM)—Dec 12, 1952: 860 khz; 1 kw-D. Box 169 (36467). (205) 493-3588. Opp Bcstg Inc. Format: Block programming of MOR, Top-40 & C&W. ■ H.E. Donaldson, pres; Donald Cooke, gen & coml mgr; James Heath, prog & news dir; Robert Page, chief engr. ■ Rates: \$3.25; 3.25; 3.25; 3.25.

WAMI-FM—Nov 9, 1973: 102.3 mhz; 3 kw. Ant 280 ft. Stereo. Dups AM 70%. ■ Rates same as AM.

WOPP(AM)—Sep 19, 1980: 1290 khz; 2.5 kw-D, 500 w-N, DA-2. 1101 Cameron Rd., Box 560. (36467). (205) 493-6089. OPP Radio Inc. Net: Alabama Information. Rep: Smith. Format: Top-40, C&W. Spec progs: Farm 2 hrs, Black 5 hrs, Gospel 16 hrs, Bluegrass 2 hrs wkly. ■ Robert H. Boothe Sr., pres; Robert H. Boothe Jr., gen mgr; Ronnie L. Boothe, stn mgr; Wayne Calor, prog dir; Marvin R. Jones, chief engr. ■ Rates: \$3.80; 3.80; 3.80; 2.80.

Ozark

WAYD(AM)—Oct 5, 1968: 1190 khz; 1 kw-D. Drawer 1259 (36360). (205) 774-3000. Wade B. Sullivan. Format: C&W. ■ Wade B. Sullivan, pres & gen mgr; Aubrey Tomlin, chief engr.

WAYD-FM—1974: 103.9 mhz; 3 kw. Ant 190 ft.

WOAB(FM)—Listing follows WOZK(AM).

WOZK(AM)—May 3, 1953: 900 khz; 1 kw-D. Box 910 (36360). (205) 774-5600. Ozark Bcstg Corp. Format: Adult. ■ Howard Parrish Jr., gen mgr & chief engr; Miriam B. Miller, prog dir. ■ Rates: \$3.90; 3.90; 3.90; 3.90.

WOAB(FM)—Co-owned with WOZK(AM). July 9, 1967: 104.9 mhz; 2.85 kw. Ant 180 ft. Prog sep from AM. Format: C&W. ■ Rates: Same as AM.

Pell City

WFHK(AM)—Jan 7, 1956: 1430 khz; 1 kw-D. Box 608 (35125). (205) 333-2238. St. Clair Bcstg System (acq 10-1-76). Net: MBS, Alabama Information. Rep: Keystone. Format: MOR, Top-40. ■ Lamar Williamson, pres & gen mgr; Betty Williamson, coml mgr; Russ Bryant, mus dir; John Henderson, news dir; Robert Ratchford, chief engr. ■ Rates: \$4.50; 4; 4; —.

Phenix City

WDAK(AM)—See Columbus, Ga.

WEIZ(FM)—Licensed to Phenix City. See Columbus, Ga.

WPNX(AM)—Licensed to Phenix City, Ala.-Columbus, Ga. See Columbus, Ga.

Piedmont

WPID(AM)—1953: 1280 khz; 1 kw-D. Box 227, 729 Cedartown Rd. (36272). (205) 447-9096. Alex Allen Carwile. (acq 4-21-77). Rep: Southern Spot Sales. Format: C&W. Spec progs: Farm 5 hrs wkly. ■ A.A. Carwile, pres; Ted Allen, gen & coml mgr; Jim Carwile, prog dir; Don Denmark, prom mgr; Linda Carwile, mus dir; Jim Allen, news dir; Hal Smith, chief engr. ■ Rates: \$6.25; 6.25; 6.25; 6.25.

Prattville

WIQR(AM)—10, 1969: 1410 khz; 5 kw-D, 1 kw-N, DA-2. Box 9098 (36067). (205) 365-6727. JMR Communications. (acq 7-11-81). Net: Alabama Information. Format: MOR. ■ Edward Martin, pres & gen mgr; Sandra Fuller, mktg dir; Dennis Rogers, mus dir; Mary Ann Martin, news dir; Dick Salter, opns mgr & chief engr. ■ Rates: \$10.50; 9; 9.50; 7.50.

WQIM(FM)—August 1977: 95.3 mhz; 3 kw. Ant 230 ft. 2137 Campbell Rd. (36111). Hagler Broadcasting Inc. Format: Contemp, Top-40.

Prichard

WJQY(FM)—See Chickasaw.

WKSJ(AM)—June 13, 1966: 1270 khz; 1 kw D. 3943 Airport Blvd. Mobile (36690). (205) 344-9900. Capitol Broadcasting Corp. (group owner; acq 11-1-70). Net: ABC/E. Rep: Blair. Format: C&W. Spec prog: Farm 3 hrs wkly. ■ Kenneth S. Johnson, pres; Richard Yankus, gen mgr; David Simons, coml mgr; Steve Holbrook, prog dir; Bill Jones, mus dir; Michael P. Sloan, news dir; Harry Palmer, chief engr.

WKSJ-FM—See Mobile.

Rainbow City

WJBY(AM)—1926: 930 khz; 5 kw-D, 500 w-N. Box 930, Gadsden (35902). (205) 543-9300. Gadsden Bcstg Co. Inc. (acq 6-1-78). Net: MBS, APR. Rep: Southern Spot Sales. Format: C&W. ■ Kerry Rich, pres; & gen mgr; Archie Wade, prog dir; Mike Hathcock, news dir; Calvin Williamson, chief engr. ■ Rates: \$8.60; 6.60; 7.60; —.

Rainsville

WVSM(AM)—May 16, 1967: 1500 khz; 1 kw-D. Box 339 (35986). (205) 638-2137. Sand Mountain Advertising Co. Inc. Rep: Beaver. Format: C&W. ■ L.E. Kennamer, pres; Bill Huber, gen mgr & prog dir; Bill Prickett, prom mgr; Robert A. Gay, chief engr. ■ Rates: \$2; 2; 2; —.

Red Bay

WRMG(AM)—June 29, 1968: 1430 khz; 1 kw-D. Box 656 (35582). (205) 356-4458. Redmont Bcstg Corp. Format: C&W. ■ Beth Stuart Keller, pres & gen mgr; Keith Ledbetter, news, mus & prog dir, coml & prom mgr; Bill Pounders, sls mgr; Paul Slatton, chief engr.

Roanoke

WELR(AM)—April 1954: 1360 khz; 1 kw-D. Box 709 (36274). (205) 863-4139. Earl E. Manning Jr. (acq 11-4-64). Format: Diversified. ■ Earl Manning, gen mgr.

WELR-FM—Feb 14, 1969: 102.3 mhz; 2.5 kw horiz. 1.25 kw vert. Ant 320 ft. Dups AM 80%.

Russellville

WKAX(AM)—April 3, 1974: 1500 khz; 1 kw-D. Box 1117, 112 Washington Ave. (35653). (205) 332-6300.

Alabama Radio

Cumberland Foundation, Inc. (acq 4-1-81). Net: MBS, Alabama Information. Format: MOR, C&W. Spec progs: Big Band 1 hr, rel 6 hrs wkly. ■ Mike Freeland, pres; John G. Parker, VP, gen & prom mgr, chief engr; Brian Holland, coml mgr; Chris Knight, prog & mus dir; Fae Hall, news dir. ■ Rates: \$7; 7; 7; —.

WWWR(AM)—May 29, 1949: 920 khz; 1 kw-D. Drawer 518 (35653). (205) 332-0214. Franklin Bcstg Inc. (acq 7-6-65). Net: Tri-W. Format: C&W, rel. ■ Marion Grant, pres, Hal Kirby, gen mgr, prog dir & chief engr; Mickey Davis, mus and news dir. ■ Rates: \$3; 3; 3; —.

Scottsboro

WCRI(AM)—June 13, 1950: 1050 khz; 250 w-D. Box 727 (35768). (205) 574-1050. Jackson County Bcstg Service. Net: APR. Format: C&W. ■ B. W. Kennamer, gen mgr.

WKEA(AM)—June 11, 1952: 1330 khz; 1 kw-D (CP: 5 kw-D). Box 966 (35768). (205) 574-2156. KEA Radio Inc. (acq 6-13-78). Net: UPI. Rep: Carpenter. Format: MOR. ■ Ronald H. Livengood, pres & gen mgr; Donald H. Wray, asst mgr; Tommy Hayes, coml mgr; Pat Conner, news dir; Jesse Moore, chief engr. ■ Rates: \$5.25; 4.65; 5.25; 4.65.

WKEA-FM—Nov 3, 1965: 98.3 mhz; 1.5 kw. Ant 400 ft. Box 699 (35768). (205) 574-2341. Mellow Sound Bcstg. Rep: Beaver. Format: C&W. ■ Ralph M. Shepard, pres; Ben Kitchens, gen & coml mgr; Ray Estes, prog & music dir; Madge Wilbanks, prom mgr; Charles Cruce, news dir; Robert A. Gay, chief engr.

Selma

WHBB(AM)—Nov 11, 1935: 1490 khz; 1 kw-D, 250 w-N. 505 Lauderdale St. (36701). (205) 875-3350. Talton Broadcasting Co. (group owner; acq 3-21-62). Net: ABC/C, APR. Rep: Keystone; Busby, Finch. Format: MOR, Top-40. Spec progs: Black 10 hrs; Farm 6 hrs wkly. ■ Julius E. Talton, pres & gen mgr; Dave Rigdon, stn mgr; Blake Hooper, prog dir; Jamie Wallace, news dir; Jim Lumpkin, chief engr. ■ Rates: \$8.37; 7.62; 7.92; 7.62.

WTUN(FM)—Co-owned with WHBB(AM). Sept. 1965: 100.1 mhz; 2.5 kw. Ant 320 ft. Stereo. Prog sep from AM. Net: CBS. Format: C&W. Spec progs: Farm 6 hrs wkly. ■ George Swift, stn mgr. ■ Rates: \$7.68; 5.87; 6.14; 5.87.

WMRK(AM)—Dec. 19, 1946: 1340 khz; 1 kw-D, 250 w-N. Rte. 2, Box 460-A Persimmon Tree Rd. (36701). (205) 875-9360. Alexander Bcstg Co. Net: APR, Alabama Information. Rep: Mid South. Format: Rock. ■ Thomas E. Alexander, pres; Tom Alexander, gen mgr; Betty Alexander, prog & news dir; Scott Alexander, VP & chief engr. ■ Rates: \$6.33; 6.33; 6.33; 5.75.

WALX(FM)—Co-owned with WMRK(AM). Dec. 12, 1973: 100.9 mhz; 3 kw. Ant. 300 ft. Stereo. Rep: Southern Spot Sales. Format: MOR, btfl mus. ■ Rates same as AM.

WTQX(AM)—May 19, 1956: 1570 khz; 5 kw-D. Box 1307 (36701). (205) 874-9062. Bob Carl Bailey (acq 3-14-79). Net: Mutual Black. Rep: Beaver. Format: Black. ■ Samuel S. Everette Jr., gen mgr; M. J. Anderson, prog dir; Herb Connellan, chief engr.

WTUN(FM)—Listing follows WHBB(AM).

Sheffield

WBTG(FM)—July 2, 1969: 106.3 mhz; 3 kw. Ant 300 ft. Box 517, Tusculum (35674). (205) 381-6800. Slatton & Associates Bcstg (acq 1-11-78). Net: UPI. Format: Gospel. Spec prog: Farm 1 hrs wkly. ■ Paul Slatton, pres & gen mgr; Zondra Pumphyrey, coml mgr; John Barrow, prog dir; Paul Auerbach, mus dir; Mark Allen, prom mgr; Steve Chapman, news dir; Hal Putman, chief engr. ■ Rates: \$5.50; 5; 5.50; 5.

WSHF(AM)—Nov 6, 1963: 1290 khz; 1 kw-D. Box 606 (35660). (205) 383-1290. Sheffield Bcstg Co. Net: ABC/E. Rep: PRO Radio; Busby, Finch & Woods. Format: Top 40, C&W. ■ J.B. Falt Jr., owner; Gary Wright, gen mgr & chief engr; Debbie Wilson, mus dir; Chet Rumore, news dir. ■ Rates: \$3.75; 3.75; 3.75; 3.75.

Alabama, Alaska Radio

Stevenson

WVSV(FM)—June 13, 1977: 101.7 mhz; 940 w. Ant 490 ft. Stereo. Box 397 (35772). (205) 437-2206. Lynn Ltd. Inc. Net: Alabama Information. Rep: Keystone Bcstg. Dora-Clayton. Format: C&W. Spec progs: Farm 4 hrs wkly. ■ Marvin Downer, pres; Fred Hunter, gen mgr; Ivy Hunter, coml mgr; Evan Stone, mus dir; Robert Gay, chief engr. ■ Rates: \$5.50; 2.50; 5.50; 2.50.

Sulligent

WVSA(AM)—See Vernon.

Sumiton

WRSM(AM)—June 27, 1978: 1540 khz; 1 kw-D. Box 100, Hull Rd. (35148). (205) 648-3241. Sumiton Bcstg Co. Inc. Format: C&W. Spec progs: Farm 1 hr wkly. ■ J.L. Sartain Jr., pres & gen mgr; Betty Calabrese, coml mgr; Tom LaShum, prog dir; T.J. Edgil, mus dir; Robin Redmill, off mgr; James Walton, chief engr.

Sylacauga

WFEB(AM)—March 1945: 1340 khz; 1 kw-D, 250 w-N. Box 358 (35150). (205) 245-3281. Alabama Bcstg Inc. Net: MBS. Rep: Carpenter. Format: Contemp country. ■ George W. Carr, pres & chief engr; Chris Weber Jr., prog & news dir; Lloyd Ross, coml mgr; Rick Jones, mus dir; Bobbie Buckner, women's news dir.

WMLS(AM)—May 16, 1948: 1290 khz; 1 kw-D. Motes Rd. (35150). (205) 245-4354. Summit Broadcasting Co. Inc. (acq 9-1-80). Net: ABC/E. Rep: Jack Bolton Assoc. Format: Contemp C&W. ■ Joseph Windsor, pres; Maury Farrell, VP, gen & coml mgr; Dan Ryan, prog & news dir; Mike Cannon, mus dir; Stewart Smith, chief engr. ■ Rates: \$4.50; 4.50; 4.50; 4.50.

WMLS-FM—Dec 20, 1959: 98.3 mhz; 2.7 kw. Ant 502 ft. Dups AM 100%.

Talladega

WEYY(AM)—April 1956: 1580 khz; 2.5 kw-D. Drawer E (35160). (205) 362-9041. Woodward Bcstg Co. (acq 5-62). Net: ABC/C. Format: C&W, Black. ■ Jimmy E. Woodard, pres, gen mgr; Ellis Stuart, prog dir; Bryan Townsend, coml mgr; Dewayne Ball, mus dir; Hugh O'Neal, chief engr.

WHTB(FM)—Co-owned with WEYY(AM). Nov 10, 1972: 92.7 mhz; 250 w. Ant 870 ft. Stereo. Box 994 (35160). (205) 362-8890. Format: Pop contemp. Spec progs: Black 1 hr wkly.

WNUZ(AM)—1945: 1230 khz; 1 kw-D, 250 w-N. Box 998 (35160). (205) 362-1230. Radio Alabama Inc. (acq 6-1-59). Format: MOR. Spec progs: Black 6 hrs wkly. ■ James Whatley, pres; Royce Faulkner, gen mgr; Hardy Smith, coml mgr; Robert Starr, mus dir; Dan Ryan, news dir; Tyril Johns, chief engr.

Tallasse

WACQ(AM)—See Carrville.

WTLS(AM)—Oct 19, 1957: 1300 khz; 1 kw-D. 1702 Gilmer Ave. (36078). (205) 283-3789. The Ne-Ler Co. (acq 5-6-59). ■ Ned Butler, owner, gen & coml mgr & chief engr.

Thomasville

WJDB(AM)—July 16, 1956: 630 khz; 1 kw-D. Box 219 (36784). (205) 636-4438. WJDB Radio Inc. Net: Keystone. Spec progs: Black 8 hrs wkly. ■ Cecil Goodreau, pres & gen mgr; Patsy DeLoach, stn mgr; Robbie Moore, news dir; Garry Goodreau, chief engr.

WJDB-FM—Nov 2, 1972: 95.3 mhz; 3 kw. Ant 300 ft. Dups AM 100%. ■ Rates: \$5; 4; 4.

Troy

WRES(FM)—Feb 28, 1973: 105.7 mhz; 100 kw. Ant 410 ft. Stereo. Box 708 (36081). (205) 566-5545. Shelley Bcstg. Co. Inc. Net: APR, Alabama Information. Rep: Ochs. Format: Top-40. Spec progs: Farm 7 hrs wkly. ■ R.E. Shelley, pres; W.D. Price, gen mgr & prog

dir; Terry Graham, coml mgr; Mike Reaves, mus dir & prom mgr; Celia Canfield, news dir; Larry Wilkins, chief engr. ■ Rates: \$4.10; 3.10; 4.10; 3.10.

WTBF(AM)—Feb 25, 1947: 970 khz; 5 kw-D, 500 w-N, DA-N. College Dr. (36081). (205) 566-0300. Troy Bcstg Corp. Net: MBS. Rep: Southern Spot Sales. Format: MOR, Top-40. Spec progs: Farm 17 hrs wkly. ■ Asa Dudley, gen mgr; Jim Roling, coml mgr; Dave Kirby, prog dir; Joe Gilchrist, chief engr. ■ Rates: \$6.50; 6.50; 6.50; 5.50.

***WTSU(FM)**—March 1, 1976: 89.9 mhz; 100 kw. Ant 560 ft. Stereo. University Ave. (36081). Troy State University. Net: NPR. Format: Classical, btfl mus. ■ Ralph Adams, pres; Dwight Cleveland, dir bcst serv & chief engr; Bruce Mims, prog dir; Mary Collier, asst prog dir; John McVay, news dir.

Tuscaloosa

WACT(AM)—September 1958: 1420 khz; 5 kw-D. Box 126 (35401). (205) 349-3200. New South Radio Inc. (acq 11-67). Net: APR. Rep: PRO Radio. Format: C&W. ■ Clyde Price, pres & gen mgr; Wally Price, coml mgr; Tim Stout, prog dir; David Nelson, mus dir; John Ferry, news dir; Chris Smith III, chief engr. ■ Rates: \$12.50; 8; 12; 8.

WACT-FM—June 1, 1966: 105.5 mhz; 1.5 kw. (CP: 3 kw & ant 300 ft.). Ant 400 ft. Stereo. Dups AM 20%. Format: C&W.

WJRD(AM)—Oct 10, 1936: 1150 khz; 5 kw-D, 1 kw-N, DA-N. Drawer 4 (35402). (205) 339-3700. GMC Broadcasting Inc. (acq 12-1-76). Net: CBS. Rep: Torbet Radio. Format: C&W. ■ W.A. Grant Jr., pres; Jim Smith, VP & gen mgr; Sammy Watson, prog dir; Dave Lawrence, mus dir; Joe Stevens, news dir.

WNPT(AM)—Dec 10, 1951: 1280 khz; 5 kw-D, 500 w-N, DA-N. Box 2787 (35403). (205) 758-3311. West Alabama Bcstg Co. Net: ABC/I, ABC/E, MBS. Format: Adult contemp. Spec progs: Farm 1 hr wkly. ■ Edna Ruth Harris, pres & gen mgr; Ray Allen, coml mgr; Steve Shannon, prog dir; Frank Russo, mus dir; Randy Stone, news dir; David Baughn, chief engr. ■ Rates: \$7; 7; 7; 5.75.

WTBC(AM)—Dec 23, 1946: 1230 khz; 1 kw-D, 250 w-N. Box 2000 (35401). (205) 758-5523. Tuscaloosa Bcstg Co. Net: ABC/C. Rep: Frederick W. Smith; Busby, Finch & Latham. Format: Top-40. ■ Jimmy Bank, pres; David Davis, & coml mgr; Matt Coulter, prog dir; Greg Sherrod, mus dir; Kip Tyner, news dir; Skip Reynolds, chief engr. ■ Rates: \$10; 8; 10; 8.

WUOA(FM)—Co-owned with WTBC(AM). 1952: 95.7 mhz; 100 kw. Ant 500 ft. Prog sep from AM. Stereo. Format: Adult Rock. ■ George O'Rear, coml mgr; Dave Hargrove, prog dir. ■ Rates: \$10.50; 9.25; 10.50; 8.50.

WTSK(AM)—Feb. 1958: 790 khz; 2.5 kw-D, 142 Skyland Blvd. (35405). (205) 345-7200. Radio South, Inc. (acq 7-77). Net: Alanet. Format: Rel. ■ Houston L. Pearce, pres; James E. Shaw, gen mgr; James Whitfield, prog dir; Reginald Crummie, chief engr.

WTUG-FM—Co-owned with WTSK(AM). March, 1979: 92.7 mhz; 3 kw. Ant 300 ft. Stereo. Net: Sheridan. Rep: Howard. Format: Black.

***WUAL-FM**—Sept 7, 1972: 91.5 mhz; 100 kw. Ant 523 ft. Stereo. Box 100, Univ of Ala. (35486). (205) 348-6644. Board of Trustees of the U. of Alabama. Net: NPR, Southern Educational Communication Assoc. Format: class, jazz. ■ Lisa Phillips, admin asst; Robert Pittman, dir & gen mgr; Edward Subkis, prog dir; David Brown, mus dir; David Dubose, news dir; David Baughn, chief engr.

***WVUA-FM**—Oct 31, 1981: 90.7 mhz; 118 w. Ant 142 ft. Stereo. Box D, University of Alabama (35486). (205) 348-6082. Board of Trustees, U. of Alabama. Format: AOR. ■ W. Knox Hagood, gen mgr; Chris Kalifeh, financial dir; Andrew Wells, stn mgr; Mark Danforth, mus dir; Randy Mize, prog mgr; Sharon Levine, news dir; Frank Petit, chief engr; Keith Barze, faculty adv.

WUOA(FM)—Listing follows WTBC(AM).

Tuscumbia

WVNA(AM)—April 5, 1955: 1590 khz; 5 kw-D, 1 kw-N, DA-N. 509 N. Main St. (35674). (205) 383-2727. Elton H. Darby (acq 1956). Net: CBS. Rep: Carpenter. Format: MOR (adult contemp). Spec progs: Farm 2 1/4

hrs wkly. ■ Elton H. Darby, owner; James A. Hall, gen mgr; Billy Banks, gen sls mgr; Mary Ann Tidwell, prog dir; Cheryl McCorkle, news dir; Duane Hoisington, chief engr.

WVNA-FM—May 2, 1962: 100.3 mhz; 100 kw horiz, 84 kw vert. Ant 245 ft. Format: Btfl mus.

WZZA(AM)—July 4, 1972: 1410 khz; 500 w-D, DA-D. 1570 Woodmont Dr. (35674). (205) 381-1862. Muscle Shoals Bcstg (acq 1-9-78). Net: Sheridan, National Black, Rep: Ochs. Format: Black. ■ Bob Carl Bailey, pres & gen mgr; Odessa Bailey, mgr & prog dir; Freddie Marlo Page, mus & news dir; Paul Kelly, chief engr. ■ Rates: \$7.50; 7.50; 7.50; —.

Tuskegee

WBIL(AM)—July 1, 1952: 580 khz; 500 w-D. Box 666 (36083). (205) 727-2100. All Channel TV Service Inc. (acq 8-75). Net: Sheridan Alabama Information. Rep: Carpenter. Format: Contemporary Black. spec prog: jazz 5 hrs wkly. ■ George H. Clay, pres; Harvey Guinn, prog dir; Terry Harper, chief engr. ■ Rates: \$10; 8; 10; 7.

WBIL-FM—July 12, 1975: 95.9 mhz; 2.7 kw. Ant 320 ft. Stereo. Dups AM 70%. New World Communications. (acq 4-78).

Union Springs

WQSI(FM)—Jan 7, 1977: 100.9 mhz; 3 kw. Ant 265 ft. 2137 Campbell Rd, Montgomery, Ala. (36111). Better Bcstg. Inc. Format: Contemporary.

Vernon

WVSA(AM)—July 4, 1966: 1380 khz; 5 kw-D. Box 630 (35592). (205) 695-9191. Lamar County Bcstg Co. Inc. Rep: Keystone; Beaver. Format: C&W, Gosp. ■ Olive E. Sisk, pres; Joel Camp, gen mgr; Sidney Davis, prog & news dir; Billy Ray Adams, coml mgr; Wayne Barnes, mus dir; Tommy Knight, chief engr.

Wetumpka

WETU(AM)—Oct 2, 1954: 1250 khz; 5 kw-D. Box 60 (36092). (205) 567-4351. Darity Broadcasting Corp. (acq 9-2-80). Net: MBS, Alanet. Rep: Mid South Spot Sales. Format: C&W. Spec prog: Farm 20 hrs wkly. ■ Martin J. Darity, pres; Bob McInnison, stn mgr; Parker Johnston, news dir; Edgar McNeese, chief engr. ■ Rates: \$6.15; 6.15; 6.15; —.

Winfield

WEZQ(AM)—Aug 23, 1965: 1300 khz; 5 kw-D. Box 608 (35594). (205) 487-3261. John Self. Net: UPI, Alabama Information. Rep: Beaver. Format: C&W. ■ John Self, pres; Rick Robinson, gen mgr; Lynda Babb, mus dir; Tommy Knight, chief engr. ■ Rates: \$8; 8; 8; —.

York

WSLY(FM)—Listing follows WYLS(AM).

WYLS(AM)—November 1970: 1350 khz; 5 kw-D. Box 687 (36925). (205) 392-7193. William B. Grant. Format: Black & C&W. ■ William B. Grant, own, gen mgr & chief engr.

WSLY(FM)—Co-owned with WYLS(AM). September 1976: 99.3 mhz; 3 kw. Ant 300 ft. Stereo. Box 993, Livingston, Ala. (35470). (205) 392-7193. Format: Top-40.

Alaska

Anchorage

KANC(AM)—May 10, 1975: 1080 khz; 10 kw-U. 1549 East Tudor (99507). (907) 277-0591. Mt. Susitna Broadcasting Corp. Net: NBC, Alaska. Rep: Unirep. Blair. Format: crossover country. ■ Jacqueline Lindauer, pres; Paul Barr, gen mgr; Tony Stone, prog dir. ■ Rates: \$24; 20; 24; 18.



KBCN(FM)—October 1, 1978: 100.5 mhz; 25 kw. Ant 178 ft. Stereo. 2550 Denali (99503). (907) 278-4631. Alaska Continental Inc. Net: APR. Format: MOR. ■ Jack Gwaltney, pres; Jerry W. Nichols, gen mgr; Larry Wayne, prog dir; Dave Olsen, chief engr. ■ Rates: \$14.50; 12.50; 14.50; 10.50.



KBYR(AM)—1948: 700 khz; 1 kw-D, 500 w-N, Box 2200 (99510). (907) 272-3456. TWX: 907-25427. Northern TV Inc. (group owner; acq 8-16-65). Net: CBS. Rep: Roslin Radio Sls, Art Moore. Format: MOR. ■ Ron Moore, pres; Rod Williams, gen & coml mgr; Tim Tullis, prog dir; Don LeDoux, mus dir; Dave Woodson, news dir; Larry Sliger, chief engr. ■ Rates: \$17; 14; 17; 11.

KNIK-FM—Co-owned with KBYR(AM). Sept 15, 1960: 105.5 mhz; 3 kw. Ant 265 ft. Stereo. Format: Btfl mus. Spec progs: Classical 10 hrs wkly; Big Band 2 hrs wkly ■ Gene Lubrano, prog dir; Randall Kruse, sls mgr. ■ KTVA(TV) affil. ■ Rates: \$13; 12; 13; 9.

KENI(AM)—May 2 1948: 550 khz; 5 kw-U. Box 1160 (99510). (907) 272-7461. KENI Associates. (acq 6-24-81). Net: ABC/C. Rep: Katz, Howard. Format: Top-40. ■ Alvin O. Bramstedt, gen mgr; Randy Robbins, prog & mus dir; Lyn Roberts, news dir; Charles M. Gray, chief engr. ■ KENI-TV affil. ■ Rates: \$25; 22; 25; 18.

KFQD
Adult/Contemporary
Pioneer Broadcasting Station

KFQD(AM)—1924: 750 khz; 50 kw-D, 50 kw-N, 9200 Lake Otis Parkway (99507). (907) 344-9622. KFQD Inc. (acq 8-1-62). Net: APR. Rep: McGavren-Guild, Broadcast Northwest. Format: Adult contemp. ■ Matthew N. Clapp Jr, pres; Roy Robinson, exec VP & gen mgr; James C. Myers, coml mgr; Tom Rivers, prog dir; Mark Lewis, mus dir; Bob Dorn, news dir; Gale Allred, chief engr. ■ Rates: \$48; 25; 28; 16.

KGOT(FM)—Listing follows KYAK(AM).

KHAR(AM)—Jan 7, 1961: 590 khz; 5 kw-U, 3900 Seward Highway (99503). (907) 272-9591. Sourdough Bcstns. Net: APR. Rep: Masla, Tacher. Format: Btfl mus. ■ Patricia E. Harpel, pres; Ken Flynn, gen mgr; Robert Pate, coml mgr; Marlo Holmes, chief engr. ■ Rates: \$36; 23; 27; 16.

KKLV(FM)—Co-owned with KHAR(AM). November 1966: 103.9 mhz; 2.8 kw. Ant 71 ft. Stereo. Format: Top-40. ■ Steve Stwan, coml mgr. ■ Rates: \$19.50; 18; 18; 16.

KKLV(FM)—Listing follows KHAR(AM).

KNIK-FM—Listing follows KBYR(AM).

KRKN(FM)—Feb. 1, 1973: 102.1 mhz; 25 kw. Ant 165 ft. 338 Denali St (99501). (907) 279-2655. Cook Inlet Broadcasters Inc. Stereo. Net: APR. Format: Jazz, prog, top-40. ■ Joseph Perry, pres & gen mgr; Ron Thorne, coml mgr; John W. Noble, prog & mus dir; Larry Sliger, chief engr. ■ Rates: \$36; 30; 30; 36.

***KSKA(FM)**—August 15, 1978: 103.1 mhz; 3 kw. Ant 126 ft. Stereo. APU, Providence Dr. (99503). (907) 276-3000. Aurora Community Bcstg Inc. Net: NPR, APR. Format: Div. Spec progs: Black 5 hrs; class 20 hrs; jazz 10 hrs wkly. ■ R. William Brooks, gen mgr; Barbara Hayr, prog dir.

KYAK(AM)—July 15, 1967: 650 khz; 50 kw-D, 25 kw-N, DA-2, 2800 East Dowling Rd. (99507). (907) 344-2522. Prime Time of Alaska Inc. (group owner, acq 8-1-78). Net: MBS, Alaska Radio. Rep: H-R/Stone. The Tacher Co. Format: Modern country. ■ Robert Brown, pres; Don Ice, gen mgr; Martin Hamstra, VP; Dan Coulter, prog & news dir; Larry Wayne, opns mgr; Joe Costello, natl sls mgr; Norman Fish, chief engr. ■ Rates: \$33; 25; 33; 15.

KGOT(FM)—Co-owned with KYAK(AM). Sept 15, 1975: 101.3 mhz; 26 kw. Ant minus 66 ft. Format: Contemporary Rock. Stereo. ■ Rates: \$12; 12; 14; 14.

Barrow

KBRW(AM)—December 22, 1975: 680 khz; 10 kw-D, 5 kw-N, Box 109 (99723). (907) 852-6811. Sllak Kuagvik Communications Inc. Net: NPR, Alaska Public

Radio. Format: Diversified. Spec progs: Eskimo 15 hrs wkly. ■ Michael Jeffery, pres; Steve Thompson, gen mgr; Gary Christenson, chief engr; Bob Thomas, opns dir.

Bethel

***KYUK(AM)**—May 13, 1971: 580 khz; 5 kw-U, Box 468, 605 Radio St. (99559). (907) 543-3131. Bethel Bcstg Inc. Net: NPR. Format: Eclectic. Spec progs: Yupik Eskimo 5 hrs wkly. ■ Martin Moore, pres; Carol Schatz, gen mgr; Peter Twitchell, prog dir; Cheryl Barger, prom mgr; Corey Flintoff, news dir; Joe B. Ax-ford, chief engr. ■ *KYUK-TV affil.

Cordova

KLAM(AM)—May 1953: 1450 khz; 250 w-SH, Box 60 (99574). (907) 424-3222. Denali Bcstg Inc. Net: CBS, Alaska Bcstg System. Rep: Alaska Radio/TV Sales. Format: Contemp. C&W. ■ John Lindauer, pres; Clay Shelton, gen & coml mgr, prog dir; Micah Lynn, mus & news dir; Billie Shelton, prom mgr; William Bechtel, chief engr. ■ Rates: \$6.05; 6.05; 6.05; 6.05.

Dillingham

***KDLG(AM)**—July 22, 1975: 670 khz; 5 kw-D, 1 kw-N, Box 670 (99576). (907) 842-5281. Dillingham City School District. Net: NPR. Format: Diversified. Spec progs: Yupik 1 hr wkly. ■ Jeri Nelson, pres; Lester Robinson, gen mgr; Scott Diseth, prog dir; Louise Fowler, news dir; Mark Johnson, chief engr.

Fairbanks

KAYY(FM)—101.1 mhz; 25 kw. Ant minus 131 ft. Stereo. 1028 Aurora Dr. (99701). (907) 452-5299. Interior Broadcasting Corp. Net: RKO. Rep: McGavren-Guild. Format: MCR. Spec prog: Jazz 4 hrs wkly. ■ Jay Lewis, gen & coml mgr; Larry Holmstrom, prog & mus dir; Jay Lewis, prom mgr; Dann Farquhar, chief engr. ■ Rates: \$ 17; 17; 17; 17.

KCBF(AM)—1948: 900 khz; 10 kw-D, 10 kw-N, DA-1, Box 950 (99707). (907) 452-5121. Northern Television Inc. (group owner; acq 8-15-65). Net: CBS. Rep: Roslin, Art Moore. Format: Btfl mus. ■ Henry Hove, pres; Charles Benson, mgr; James Otto, coml mgr; J.R. Forsmo, prog dir; Mike Donnell, prom mgr; Ann Spink, news dir; Lester Secrest, chief engr. ■ Rates: \$22.50; 18; 22.50; 12.

KEME(FM)—Not on air, target date unknown: 102.5 mhz; 25 kw. Ant minus 89.5 ft. Stereo. 523 1/2 Second Ave. (99707). (907) 452-1931. Prime Time of Alaska Inc. Format: Div. ■ Tom Farrell, gen mgr; Peter Van Nort, prog dir.

KFAR(AM)—1939: 660 khz; 10 kw. Box 910 (99701). (907) 452-2125. Borealis Bcstg. (acq 9-8-81). Net: ABC/I, NBC. Rep: James C. Fletcher, NYC; Simpson/Reilly. Format: Contemp. ■ R.D. Jensen, exec VP; Don Andon, VP & stn mgr; Charles Sandburg, prog dir; Candy Holliday, off mgr; Don Garrett, chief engr; Jerry Fears, news dir. ■ KRAR-TV affil.

KIAK(AM)—Sept 18, 1972: 970 khz; 5 kw-U, Box 73410, 543 2nd Ave. (99701). (907) 452-1931. Prime Time of Alaska Inc. (group owner, acq 8-1-78). Net: MBS, Alaska Radio. Rep: HR/Stone, Tacher Co. Format: Modern country. Spec progs: Farm 1 1/4 hrs, Alaska Native news 25 min wkly. ■ Martin Hamstra, pres; Tom Farrell Jr, gen mgr; Peter Van Nort, opns mgr; Geoff Kennedy, pub affrs; William Tanner, chief engr. ■ Rates: \$20; 14; 20; 9.

***KUAC-FM**—Sept 20, 1962: 104.7 mhz; 10.5 kw. Ant 440 ft. Stereo. U. of Alaska (99701). (907) 479-7491. U. of Alaska. Net: NPR. Format: Educational, class. Spec progs: Jazz 5 hrs, Folk 4 hrs wkly. ■ Patrick O'Rourke, chancellor; Kathryn P. Jensen, actg gen mgr; Michael A. Berndt, actg stn mgr, prog & mus dir; Maribeth J. Back, prom mgr; David L. Walstad, dir engr. ■ *KUAC-TV affil.

Glennallen

KCAM(AM)—April 16, 1964: 790 khz; 5 kw-U, Box 249 (99588). (907) 822-3306. Central Alaska Missions Inc. Format: Easy Listening & Religious. ■ Leander Rempel, Alaska dir; Carlyle Callis, gen mgr; George Reichman, mus dir; Wanda Edigar, office mgr; Dan Zachary, chief engr. ■ Rates: \$5.70; 4.95; 5.70; 4.95.

Haines

***KHNS(FM)**—Oct. 4, 1980: 102.3 mhz; 3 kw. Ant minus 1220 ft. Box 0 (99827). (907) 766-2598. Lynn Canal Broadcasting. Net: NPR. Format: Div. Spec prog: Tlinget, 1/2 hrs wkly. ■ Harold E. Hopper, corp pres; Debra J. Schnabel, gen mgr; Robert Schwalbach, opns dir; Jeffrye Young, prog dir; Norman Smith, prod & prom dir; Ken Bryant, news dir; Larry Glakin, studio engr; Martin A. Cordes, chief engr.

Homer

***KBBI(AM)**—1250 khz; 5 kw-U, Box 1085 (99603). (907) 235-7721. Kachemak Bay Broadcasters Ind. Format: Educational. ■ Gary R. Thomas, gen mgr; Terry Anderson, Robin Ziperman, prog assoc; Randi Sommers, news dir; Ed Gatzke, chief engr.



KCENL
ADULT CONTEMPORARY MUSIC

KCNL(AM)—Feb 11, 1981: 620 khz; 5 kw-U, Box 103 (99603). (907) 235-7551. Peninsula Communications Inc. Net: ABC. Format: MOR. ■ David F. Becker, pres; Mark J. Goodwin, VP gen mgr & prom mgr; Glenn Hermann, coml mgr; Tim White, opns dir; Toby Shield, news dir; David F. Becker, chief engr. ■ Rates: \$16; 16; 16; 16.



KGTL
Beautiful Music

KGTL-FM—Co-owned with KCNL(AM). Sept 22, 1979: 103.5 mhz; 100 kw. Ant 1,150 ft. Stereo. Box 1719, 99603. Format: Btfl mus.

Juneau

KINY(AM)—May 28, 1935: 800 khz; 5 kw-U, 1107 8th St., Suite 2 (99801). (907) 586-1800. KINY Associates (acq 10-1-81). Net: ABC/C. Format: MOR. Rep: Katz, Howard. ■ Ken Wiley, stn mgr; Kelly Peres, prog mgr; Charlie Gray, chief engr. ■ KINY-TV affil. ■ Rates: \$16; 14; 15; 14.

KJNO(AM)—Oct 19, 1952: 630 khz; 1 kw-D, 500 w-N, 3161 Channel Dr. (99801). (907) 586-3630. TWX: 099-45-336. Southeastern Alaska Broadcasters (acq 1968). Net: CBS. Rep: Tacher Co. Format: MOR. ■ Roy Paschal, pres; Dennis Egan, gen mgr; Jeff Brandt, coml mgr; Jim Prevost, prog dir; Todd Hardesty, news dir; Don Erisman, chief engr. ■ Rates: \$17; 14.50; 17; 12.

***KTOO(FM)**—Jan 27, 1974: 104.3 mhz; 1.4 kw. Ant minus 1016 ft. Stereo. 224 4th St. (99801). (907) 586-1670. Capital Community Broadcasting Inc. Net: NPR, Alaska Public Radio. Format: Var. ■ J. W. Foster, VP actg gen mgr & chief engr; Margo Mejnecove, prog dir; George Hoyt, mus dir; Elaine Garner, opns dir; Kevin Araki, news dir. ■ KTOO-TV affil.

Kenai

KQOK(FM)—Nov. 18, 1976: 100.1 mhz; 3 kw. Ant 260 ft. Stereo. Box 1000 (99611). (907) 262-4408. KSRM Inc. Net: ABC/E. Rep: Adam Young, Tacher. Format: btfl mus. ■ John C. Davis, pres & gen mgr; Rol Davis, coml mgr; Jim Hein, news dir; Tom Wright, prom mgr; Ken Wilder, chief engr. ■ Rates: \$10; 10; 10; 10.

KSRM(AM)—See Soldotna

Ketchikan

KETH(AM)—Not on air, target date unknown: 1290 khz; 5 kw-D, 1 kw-N, Box 299, Sitka (99835). (907) 747-6E26. Gateway Bcstg Co. Group owner. Media Inc. ■ Roy Paschal, pres.

***KRBD(FM)**—May 1976: 105.9 mhz; 7 kw. Ant minus 418 ft. Stereo. 716 Totem Way (99901). (907) 225-9655. Rainbird Community Bcstg Corp. Net: NPR, Alaska Public Radio Network. Format: Diversified

Alaska, Arizona Radio

Spec progs: Spanish 1/2 hr, French 1/2 hr, classical 18 hrs; Tlinget-Haida-Tsimshian 1 hr wkly. ■ James A. Hanson, pres; Bruce Theriault, gen mgr; Jessie Gibbs, bus mgr; Pat Conley, prog dir; Gerri McCollon, mus dir; Tom Miller, opns mgr; Will Seizer, news dir; Eric Hummel, chief engr.

KTKN(AM)—1942; 930 khz; 5 kw-D, 1 kw-N, Box 8500 (99901). (907) 225-2193. Midnight Sun Broadcasters Inc. (group owner; acq 1960). Net: ABC/I, ARN. Format: MOR. ■ Alvin O. Bramstedt, pres; Neil Gray, mgr; Marty West, prog dir; Deborah Russell, news dir; Wally Christiansen, chief engr.

Kodiak

***KMXT(FM)**—June 1, 1976; 100.1 mhz, 3 kw. Ant 3 ft. Stereo. Box 484 (99615). (907) 486-3181. Kodiak Public Broadcasting Corp. (acq 10-2-75). Net: NPR, Alaska Public Radio. Format: Div. Spec progs: Filipiniana 2 hrs wkly. ■ David W. Thompson, gen mgr; Marti Niman, prog dir; Jon Newstom, news dir; Sue Shields, dev dir; Michael Rathbun, chief engr.

KVOK(AM)—Nov 7, 1974; 560 khz; 1 kw-U, Box 708 (99615). (907) 486-5159. Kachemack Bcstrs Inc. (acq 12-16-79). Net: ABC/I Alaska Radio. Rep: Tacher. Format: MOR. ■ Howard Trickey, pres; Gregg Clapper VP & gen mgr; Keith Beaver, sls mgr; Debra Janes-Clappen, prog dir; Don Eckles, opns mgr; Andy Ozols, chief engr. ■ Rates: \$11; 9.75; 11; 8.75.

Kotzebue

***KOTZ(AM)**—March 1973; 720 khz; 5 kw-U, Box 78 (99752). (907) 442-3435. Kotzebue Broadcasting Inc. Net: NPR, Alaska Public Radio. Format: Div. Spec Progs: Eskimo 7 hrs wkly. ■ Tony Schverch, pres; Brad Reeve, gen mgr; Nellie Ward, prog dir; Chicky Swanson, mus dir; Stan Jones, news dir; Brad Humelsine, chief engr.

Long Island

KABN(AM)—Sept 10, 1979; 1150 khz; 5 kw-U, Drawer D, Big Lake, (99687). (907) 892-6958. Valley Radio Corp. Net: NBC, ARN. Rep: Lindauer. Format: Div. ■ Thomas N. Locke, pres, gen, coml & prom mgr; Kathy Okun, prog & mus dir; Steve Cypra, news dir; Mel Sather, chief engr. ■ Rates: \$12.50; 10.50; 12.50; 8.75.

McGrath

***KSKO(AM)**—July 1, 1981; 870 khz; 5 kw-D, 1 kw-N, McGrath, Alaska (99627). (907) 524-3001. Kuskokwim Public Broadcasting. Net: Alaska Public Radio. Format: Top-40. Spec progs: Classical 2 hrs, jazz 2 hrs, C&W 10 hrs. ■ Leon Kiana, pres; Charles C. Hinde, actg mgr & prog dir; Tammy Baumgartner, mus dir; Dora Anderson, public affairs dir; Ernie Baumgartner, chief engr.

Nome

KICY(AM)—April 17, 1960; 850 khz; 10 kw-U, Box 820 (99762). (907) 443-2213. Arctic Bcstg Assn. Net: CBS, ABC, Alaska Radio. Format: C&W. Spec progs: Eskimo 6 hrs, Russian 6 hrs, wkly. ■ Charles F. Sebastian, pres; Ralph V. Fondell, gen mgr; David DeVries, asst mgr in chg of sls; Stanley R. Summers, prog dir; Brenda Hviding, bus mgr; Linda Reynolds, mus dir; Stanley R. Summers, Beth Summers, co-news dirs; Lowell Mattson, prom mgr; Terry Reynolds, chief engr. ■ Rates: \$10; 8.50; 10; 10.

KICY-FM—Sept 11, 1977; 100.3 mhz; 84 w. Ant 40 ft. Stereo. Net: CBS. Format: Btfl mus. ■ Rates: \$5; 5; 5; 5.

***KNOM(AM)**—July 14, 1971; 780 khz; 10 kw-D, 5 kw-N, Box 988 (99762). (907) 443-5221. Catholic Bishop of Northern Alaska. Net: MBS. Format: MOR, C&W, educ. Spec prog: Eskimo 6 hrs, Top-40 12 hrs wkly. ■ Very Rev. Robert Whelan S.J., pres; Rev. James E. Poole S.J., exec dir; Thomas A. Busch, gen mgr; Therese Burik, bus mgr; Tony Rutledge, prog dir; Peter Neagle, mus dir; Bill Wellborn, features dir; Tim Cochran, news dir; M. C. Yanikoski, religion dir; Bro. Norman Berger, chief engr.

North Pole

KJNP(AM)—Oct 11, 1967; 1170 khz; 50 kw-U, DA-N, Box 0 (99705). (907) 448-2216. Evangelistic Missionary Fellowship. Net: APR. Format: C&W, religious. Spec prog: Black 2 hrs, Russian 11 hrs, Eskimo 1 hr wkly. ■ Donald L. Nelson, pres; Richard Olson, exec dir; Genevieve Nelson, VP; Yvonne L. Carriker, gen mgr; Beverly Olson, prog dir; Eric Nichols, chief engr. ■ Rates: \$8; 8; 8; 8.

KJNP-FM—Oct. 11, 1977; 100.3 mhz; 25 kw. Ant 1570 ft. Dups AM 36%. Stereo.

Petersburg

***KFSK(FM)**—August 1977; 100.9 mhz, 17 w. Ant. minus 605 ft. Stereo. Box 149 (99833). (907) 772-3494. Narrows Broadcasting Inc. Net: NPR. Format: Div. ■ Ruth W. Sandvik, pres; David L. Molvik, gen mgr; M. V. LeConte, access coord; Lena Point, remote coord; Katie Sloan, prog dir; Andrea Hoag, opns dir; Sally Mohn, prom mgr; Bill Legere, news dir; Jan Highfield, arts & community events dir.

KRSA(AM)—Not on air, target date May 1982; 580 khz; 5 kw-U, DA-N, Box 752 (99833). (907) 772-3004. Central Alaskan Missions Inc. ■ Leander Rempel, Alaska dir; Carlyle Callis, gen mgr; James Andrews, stn mgr; Timothy Wright, chief engr.

Seward

KRXA(AM)—November 1948; 950 khz; 1 kw-SH, Box 405 (99664). (907) 224-3456. Denali Bcstg Co. (acq 7-22-81). Net: ABC/C, ARN. Rep: Tacher. Format: Div. ■ Patrick A. Tillotson, gen mgr. ■ Rates: \$5.10; 5.10; 5.10; —.

Sitka

KCAW(FM)—Not on air, target date unknown; 104.7 mhz; 10.22 kw. Ant minus 612 ft. Box 1766 (99835). (907) 747-5877. Raven Radio Foundation. Net: NPR, Alaska Public Radio. Format: Div. Spec prog: Tlinget 1 hr wkly. ■ J.W. Steffen, pres; Rich McClear, VP & gen mgr; Willa Rabinovitch, bus mgr; Marika Partridge, prog dir; Sue Hjuu, mus dir; S.V. Moclips, prom mgr; Jon Newstom, news dir; Tom McGrane, chief engr.

KIFW(AM)—September 1949; 1230 khz; 250 w. Box 299 (99835). (907) 747-6626. Sitka Bcstg Co. (acq July 7, 1965). Net: CBS. Rep: The Tacher Company, Radio Spot Sales Inc., Format: Contemp, rock, talk. ■ Roy Paschal, pres & gen mgr; Steven L. Rhyner, stn mgr; Leslie Hupp, opns dir; Bob Barger, sports dir; Jeff Johnson, music dir; Mel Holmgren, chief engr. ■ KIFW-TV affil. ■ Rates: \$7.50; 7; 7.50; 5.50.

Soldotna

KSRM(AM)—Sept 27, 1967; 920 khz; 5 kw. Box 852 (99669). (907) 262-5811. KSRM Inc. (acq 4-7-72). Net: ABC/I. Rep: The Tacher Co. Format: adult contemp. ■ John C. Davis, pres & gen mgr; Rol Davis, coml mgr; Tom Wright, prom mgr; James Heim, news dir; Ken Wilder, chief engr. ■ Rates: \$12; 10; 12; 10.

Unalaska

KIAL(AM)—Not on air, target date unknown; 1450 khz; 50 w-U. c/o City of Unalaska (99685). City of Unalaska.

Wrangell

***KSTK(FM)**—July 2, 1977; 101.7 mhz, 3 kw. Ant minus 294 ft. Stereo. Box 282 (99929). (907) 874-2345. Wrangell Radio Group. Net: NPR, Alaska Public Radio. Format: MOR. Spec prog: classical 2 hrs, C&W 10 hrs, prog 10 hrs wkly. ■ Wayne Davenport, pres; Mark Byford, gen mgr; Bob Fairchild, prog dir & asst gen mgr; Lee Ann Peterson, mus dir; Debra Russel, news dir; Lou Bain, chief engr.

Yakutat

***KJFP(FM)**—Oct. 1980; 103.9 mhz, 10 kw. Ant 80 ft. Box 55 (99689). (907) 784-3326. Lakeside Bcstg Inc. Format: Div. Spec prog: classical 4 hrs, Ger 1/2 hrs, Swedish 1/2 hr, African 1/2 hrs wkly. ■ Marfan Schoenleben, pres & gen mgr; Doug Bain, mus dir; Al Smith, chief engr.

Arizona

FM FREQUENCY SEARCH \$200

LOW POWER COMMERCIAL FM

Applications & Equipment Tap new markets. FM translator systems start below \$5,000.

BROADCAST PLANNING SERVICES

Box 42, Greenwood, Arkansas 72936
(501) 996-2254

Apache Junction

KSTM(FM)—July 1, 1973; 107.1 mhz; 1.8 kw. Ant 430.5 ft. Stereo. 2600 W. Apache Trail. (602) 835-1767. Beta Communications. Format: progressive album oriented. ■ F Pat Nugent, pres; Scott G. Burton, gen mgr; Jeff Parets, prog dir; Ed Knight, chief engr. ■ Rates: \$30; 26; 30; 24.

Benson

KAVV(FM)—Not on air, target date early 1981; 97.7 mhz; 3 kw. Ant 300 ft. Stereo. Box 42977, Tucson (85733). Stereo 97 Inc. Format: MOR/C&W. ■ Jack Lotsof, pres; Paul S. Lotsof, oper mgr.

Bisbee

KSUN(AM)—October 1933; 1230 khz; 1 kw-D, 250 w-N, Drawer CC (85603). (602) 432-2277. Sun Country Communications Corp. (acq 4-30-76). Net: MBS. Format: MOR/Community News/C&W. ■ Barry Mishkind, pres & chief engr; Whitt McKinney, coml mgr, mus dir, news dir, gen mgr & prog dir; Judy McKinney, opns mgr. ■ Rates: \$6.50; 6.50; 6.50; 5.50.

KZMK(FM)—Oct 12, 1979; 92.1 mhz; 50 w. Ant 207 ft. Box 4009 1002 Naco Hwy. (85603). (602) 432-5351. Copper Valley Broadcasters Inc. Format: T. ■ Walter W. Winward Sr., gen mgr; Jim Luce/Ron Zuber, chief engr. ■ Rates: \$10; 8; 6; 6.

Black Canyon City

KUET(AM)—Sep 1, 1981; 710 khz; 500 w-D, 1 kw-N, DA-2, 9850 Metro Parkway West (85021). (602) 861-2211. Black Canyon Bcstg Corp. Net: AP Radio. Format: News/prom. Spec prog: Fr 3 hrs wkly. ■ John H. Gates, pres; Earl O. Marshall, coml mgr; Evelyn L. Horton, mus dir; Ted I. Martin, news dir; William P. Ledbetter, gen mgr; Robert O. Stewart, prog dir; Bill Strickland, prom mgr; Evert Fruitman, chief engr. ■ Rates: \$55; 33; 44; 22.

Bullhead City

KBAS(AM)—Nov 15, 1981; 1490 khz; 1 kw-D, 250 w-N, 5270 Lakewood Rd., RR 1 (86430). (602) 753-6880. River Bend Bcstg Inc. Format: MOR, C&W. ■ Thomas J. Barry, gen mgr.

KRHS(AM)—Not on air, target date indefinite. 1000 khz, 1 kw-D, Box 1604 (86430). (602) 754-2100. Holiday Bcstg Co. ■ Albert C. Freeman, pres, gen mgr & chief engr; Mildred Freeman, coml mgr & news dir.

KRHS-FM—January 7, 1976; 102.3 mhz; 3 kw. Ant minus 600 ft. (CP: 102.7, 100 kw). Box 1604 (86430). (602) 754-2100. Holiday Bcstg Co. Net: MBS. Format: C&W. Spec progs: Farm 4 hrs. ■ Albert C. Freeman, pres, gen mgr & chief engr; Mildred Freeman, coml mgr & news dir. ■ Rates: \$6; 5.50; 3.75; 3.75.

Casa Grande

KSAF(AM)—April 8, 1976; 105.5 mhz; 3 kw. Ant 70 ft. Stereo. 300 E. 1st St. (85222). (602) 836-3278. Grande Communication Corp. Group owner: Wycom Corp. (acq 6-8-79). Net: NBC. Format: Adult contemp. Spec prog: Farm 1 hr wkly. ■ Phil Riske, VP & gen mgr; Gregg Nolan, sls mgr; JoAnne Young, opns mgr; Pat Whitehead, mus dir; JoAnn Ross, news dir; J.W. Margrave, chief engr. ■ Rates: \$10; 10; 10; 10.

KPIN(AM)—Dec 6, 1956; 1260 khz; 1 kw-D, Box 499 (85222). (602) 836-7427. Santa Cruz Valley Communication Systems Inc. (acq 6-10-73). Group owner: Jim Hughes Stns. Net: ABC/E. Rep: C.K. Beaver & Assoc., Keystone Broadcasting. Format: C&W. Spec progs: farm 2 1/2 hrs wkly. ■ James B. Hughes, pres; Dean Weatherly, coml mgr, gen mgr & chief engr;

Kevin Dean, mus dir; Mike Saucedo, news dir. ■ Rates: \$6; 6; 6; —.

Chandler

KMLE(FM)—April 18, 1980: 107.9 mhz, 100 kw. Ant 877 ft. Stereo. 500 W. Ray Rd. (85224). (602) 899-5000. Ostrander-Wilson Stns. Format: Rel. ■ George T. Wilson, pres; Donna Phelps, opns mgr. ■ Rates: \$ 10; 10; 10; 10.

Clifton

KCUZ(AM)—July 31, 1969: 1490 khz; 1 kw-D, 250 w-N. Box 1118 (85533). (602) 865-2251. Payne Broadcasting Inc. (acq 1978). Net: MBS. Format: MOR. Spec progs: Sp 10 hrs. ■ Wm F. Payne, pres; Rohamah Pollitt, coml mgr & gen mgr; Gary Grafe, mus dir; Wayne Cook, news dir; John W. Payne, prog dir; Frank Handcock, chief engr. ■ Rates: \$6.75; 6.75; 6.75; 6.75.

Coolidge

KCKY(AM)—Nov 19, 1964: 1150 khz; 1 kw-U, DA-N. Box 200, Casa Grande (85222). Box 6 Coolidge (85228). (602) 723-5448. Grande Voz Inc. (acq 6-1-79). Net: MBS. Format: C&W. Spec progs: farm 4 hrs wkly; Pima 1 hr wkly. ■ Jack Finlayson, pres & gen mgr; Rick Nunley, prog dir. ■ Rates: \$9; 7.75; 6; 4.50.

KQEZ(FM)—Feb 25, 1981: 103.9 mhz; 3 kw. Ant 300 ft. Stereo. Box 1437 (85228). (602) 723-5434. Larry E. Salsbury. Net: APR. Format: C&W. ■ Larry Salsbury, pres; Jess Spurgin, gen mgr.

Cottonwood

KCRJ-FM—Not on air, target date unknown: 95.9 MHz. Drawer J, Clarke St., Jerome (85029). Verde Valley Bcstg.

KVRD(AM)—Dec 20, 1964: 1600 khz; 1 kw-D. Box 187 (86326). (602) 634-2286. KVRD Inc. (acq 6-7-79). Net: UPI. Format: MOR, C&W. ■ Bud McMurray, pres; Richard Dehnart, gen mgr, coml mgr; Z. B. Todd, news dir; Jerry Kleker, chief engr. ■ Rates: \$6.90; 6.90; 6.90; —.

Douglas

KAPR(AM)—March 8, 1958: 930 khz; 2.5 kw-D. Rte. 1, Box 243 (85607). (602) 364-4495. Douc-Comm Inc. (acq 4-21-81). Net: ABC/I. Format: C&W. Spec prog: Farm 2 hrs wkly. ■ E.V. Tetrault, pres & gen mgr; Izzy Goodman, prog dir; Ollie DeFax, news dir; Gary Kabrick, chief engr; Loyal D. Clark, coml mgr; Des Chorde, mus dir; Ike Dewitt, prom dir. ■ Rates: \$6.10; 6.10; 6.10; —.

KRRK(FM)—Co-owned with KAPR(AM). March 15, 1979: 95.3 mhz; 3 kw. Ant 210 ft. Stereo. Hwy 80 & Washington Ave. (85607).

KDAP(AM)—1946: 1450 khz; 1 kw-D, 250 w-N. Box 1179 (85607). (602) 364-3484. Russwal Corp. (acq 5-31-75). Net: MBS. Rep: PRO Radio. Format: MOR. Spec progs: Farm 2 hrs, Sp 24 hrs. ■ Marvin G. Rivenburgh, pres, coml mgr & gen mgr; Maria K.G. Rivenburgh, prom mgr; Mike Porter, news dir; Doug Canavan, prog dir, chief engr, & mus dir. ■ Rates: \$10.20; 10.20; 10.20; 10.20.

Flagstaff

KAFF(AM)—Oct 15, 1962: 930 khz; 5 kw-D. Box 1930 (86001). (602) 774-5231. KAFF Broadcasting Co. (acq 5-4-63). Net: ABC/I. Rep: Dahlisten. Format: C&W. ■ Guy Christian, own & gen mgr; Dan Anderson, stn mgr; Geneva Dahlback, sales mgr; John Nixon, prog dir; Ann Christian, sec-treas; John Swett, chief engr. ■ Rates: \$11; 11; 11; 11.

KFLG(FM)—Co-owned with KAFF(AM). Oct 24, 1968: 92.9 mhz; 50 kw. Ant 1,600 ft. Stereo. Net: ABC/C. Rep: Dahlisten. Format: MOR. ■ Guy Christian, own & gen mgr; Dan Anderson, stn mgr; Geneva Dahlback, sales mgr; Joyn Nixon, prog dir; Ann Christian, sec-treas; John Sweet, chief engr. ■ Rates: \$11; 11; 11; 11.

KCLS(AM)—Aug 8, 1950: 600 khz; 5 kw-D, 500 w-N. Box 640 (86001). (602) 779-0336. Saunders Bcstg Co. Net: NBC. Format: Adult contemp. Spec progs: Navajo 6 hrs wkly. ■ Charles J. Saunders, pres; Ken Brown, gen & coml mgr; Roger Heinrich, prog dir; Chappy Graham, news dir; Cheryl Brown, asst mgr;

Miles Shepard; chief engr. ■ Rates: \$12.95; 9.41; 10.59; 8.24.

KFLG(FM)—Listing follows KAFF(AM).

***KNAU(FM)**—Nov 24, 1970: 88.5 mhz; 16 w. Ant. 82 ft. Box 5764 (86011). (602) 523-2182. Northern Arizona University. Net: UPI Audio. Format: AOR. Spec progs: Classical 4 hrs, jazz 4 hrs, C&W 2 hrs wkly. ■ Eugene Hughes, pres; Rus Hamnett, gen mgr; Tink Irvin, prog dir; Amy Ettinger, mus dir; Denise Hagerman, prom mgr; Libby Eisenman, news dir; Bill Emschwiler, chief engr.

KZKZ(AM)—Jan 6, 1959: 690 khz; 1 kw-D, 500 w-N, DA-1. Box 100 (86001). (602) 774-1455. Thunderbird Bcstg. Net: MBS. Rep: Radio Time Sales. Format: Top-40. Spec prog: Sp 4 hrs wkly. ■ Jack Broeker, pres & gen mgr; Ed Spang, coml & prom mgr; Steve Sapp, prog & mus dir; Bart Graves, news dir; John Swett, chief engr. ■ Rates: \$9.50; 8.50; 9.50; 8.

Glendale

KJJJ-FM—Dec 19, 1979: 92.3 mhz; 100 kw. Ant 285 ft. Stereo. 631 N. 1st Ave. (85003). (602) 258-1218. ITC Communications of Arizona Inc. Net: ABC/C. Rep: H.R. Stone. Format: C&W. ■ Gary R. Fries, VP & gen mgr; Janet Jones, coml mgr; Erik Fox, prog dir; Ron Rodgers, mus dir; Carolyn Methany, prom mgr; Walt Ellis, chief engr.

KLFF(AM)—1946: 1360 khz; 5 kw-D, 1 kw-N, DA-N. 7401 W. Camelback Rd. (85033). (602) 245-1500. Lotus Communications. Rep: Lotus. Format: Adult (Big Band). ■ Lawrence M. Mazursky, gen mgr & pres; Jim Murdoch, news dir; Ray Thompson, chief engr; Jack Blair, prog dir; Chuck Alton, stn mgr; Larry Nesbitt, coml mgr. ■ Rates: \$40; 40; 40; 35.

Globe

KGJM(AM)—1974: 1240 khz; 1 kw-D, 250 w-N. 1240 S. Saguro (85501). (602) 425-3400. James Mace. Format: C&W. ■ James Mace, gen mgr & chief engr. ■ Rates: \$4.50; 4.50; 4.50; 4.50.

KIKO(AM)—See Miami.

KIKO-FM—Co-owned with KIKO(AM) Miami, Ariz. Sept. 25, 1980: 100.3 mhz; 15.9 kw. Ant 4,100 ft. Box 1543 (85501). (602) 425-4471. Willard Shoecraft. Net: CBS. Dups AM 100%. ■ Rates: \$12; 12; 12; 12.

Green Valley

KGVY(AM)—Sep 18, 1981: 1080 mhz; 1 kw-D. Box 767 (85614). (602) 625-0700. Crystal Sets Inc. Net: AP Radio. Format: Big Band & Nostalgia. ■ Joe Crystal, pres & gen mgr; Tom Moore, coml mgr; Max Lindberg, mus dir; Jack Roland, prod dir; Wendall McGehee, chief engr. ■ Rates: \$10.50; 10.50; 10.50; —.

Holbrook

KDJI(AM)—October 1955: 1270 khz; 5 kw-D. Box 430 (86025). (602) 542-3994. Nevajo Bcstg Co. Inc. Net: ABC, Arizona. Format: Top-40. Spec prog: Navajo 24 hrs wkly. ■ Walter V. Lowe, pres & chief engr; Max K. Busby, gen mgr; David Guzman, mus dir; Roy Roberts, news dir; Sandi Heywood, coml mgr; Neil Hatch, prog dir, prom mgr. ■ Rates: \$6.20; 6.20; 6.20; —.

Kingman

KAAA(AM)—Oct 7, 1949: 1230 khz; 1 kw-D, 250 w-N, DA-1. 2534 Hualapai Mountain Rd. Box 3939 (86401). (602) 753-2537. Mohave Sun Bcstg (acq 7-81). Format: Top-40, C&W. Spec progs: Sp 3 hrs wkly. ■ Dal Stallard, VP & gen mgr; Desi Kraft, coml mgr; Doug Wood, prog & news dir; Rufus Lennon, mus dir; Rex C. Wilson, chief engr. ■ Rates: \$6.50; 6.50; 6.50; 6.50.

KZZZ(FM)—Co-owned with KAAA(AM). Dec 6, 1974: 92.7 mhz; 3 kw. Ant minus 70 ft. Stereo. Prog sep from AM. Format: Beautiful mus. ■ Rates same as AM.

Lake Havasu City

KFWJ(AM)—Sept 23, 1970: 980 khz; 1 kw-D. Holiday Inn, 271 Lake Havasu Ave. (86403). (602) 855-4098. Shoblom Bcstg Inc. Net: APR. Format: MOR. ■ Lee Shoblom, pres, prog dir, news dir, gen mgr & chief engr; Bob Salerno, mus dir; Louise Croxell,

Arizona Radio

coml mgr; Walt Johnson, prom mgr. ■ Rates: \$8; 7.50; 8; —.

KRFM(FM)—Co-owned with KFWJ(AM). Sept. 9, 1974: 95.9 mhz; 3 kw. Ant minus 285 ft. Stereo. Prog sep from AM. Format: C&W. ■ Rates: \$8; 7.50; 8; 7.

Marana

KOPO(FM)—Not on air target date July, 1982: 98.3 mhz; 3 kw. Ant 144 ft. Stereo. Box 498 (85246). (602) 746-0950. Saguaro Broadcasting. Format: C&W. ■ Tom Curley, pres; Steven Russell, gen mgr.

Mesa

KDJQ(AM)—November 1962: 1510 khz; 10 kw-D. Box 4227 (85201). (602) 833-8888. Mesa Radio Inc. Group owner: Sandusky Newspapers Inc. (acq 10-78). Net: NBC/Source. Rep: Selcom. Format: Top-40. ■ Toney Brooks, pres; Tommy Vascocu, VP & gen mgr; Jeff Sattler, prog dir; Pat Powers, news dir; Larry Nelson, prod mgr; Bob Van Buhler, chief engr. ■ Rates: \$12; 12; 12; —.

KDKB(FM)—(Mesa-Phoenix) Co-owned with KDJQ(AM). April 20, 1968: 93.3 mhz; 100 kw. Ant 1,540 ft. Prog sep from AM. Stereo. Format: AOR. ■ J. David Holmes, mus dir; Paul Peterson, prom mgr. ■ Rates: \$95; 85; 95; 75.

KZZP(AM)—1946: 1310 khz; 5 kw-D, 500 w-N, DA-N. 4513 E. Thomas Rd., Phoenix (85018). (602) 959-4110. Western Cities Bcstg Inc. Net: APR. Rep: McGavren Guild. Format: Top-40. ■ Richard C. Phalen Jr., pres; William R. Phalen, gen mgr; Rie Walsh, coml mgr; John Stevens, prog dir; Steve Goddard, mus dir; Paul Taibot, news dir; Duwayne Pongratz, chief engr. ■ Rates: \$34; 34; 34; 34.

KZZP-FM—1976: 104.7 mhz; 100 kw. Ant 1,500 ft. Stereo. (Acq 10-76.) Dups AM 100%.

Miami

KIKO(AM)—June 13, 1958: 1340 khz; 1 kw-D, 250 w-N. Box 1543, Globe (85501). (602) 425-4471. Willard Shoecraft. Net: ABC/I. Format: MOR. Spec progs: Farm 1 hr, Sp 7 hrs, Apache 2 hrs, wkly. ■ Willard Shoecraft, owner & gen mgr; Sheldon Miller, coml mgr; Gary Carson, prog dir; Al Michaels, mus dir; Steve Reno, prom mgr; Ted Lake, news dir; Richard Haskey, chief engr. ■ Rates: \$10; 10; 10; 10.

KIKO-FM—See Globe.

Morenci

KCUZ(AM)—See Clifton.

Nogales

KAYN(FM)—1977: 98.3 mhz; 215 w. Ant 223 ft. 207 Plaza del Rio Rico (85621). (602) 281-8488. James Canto. Format: Top-40. ■ Betty Mogk, stn mgr; Michael L. Heid, coml mgr.

KFBR(AM)—Sept 29, 1967: 1340 khz; 250 w-U. Box 1569 (85621). (602) 287-5675. L. Walter Baranowski (acq 9-22-75). Net: CBS. Rep: Keystone. Wallace. Format: Top-40, C&W & Sports. Spec progs: Farm 7 hrs, Sp 20 hrs, C&W 10 hrs wkly. ■ L. Walter Baranowski, pres; Bernard Wilson, VP & gen mgr; Ted Wilson, mus dir; Jim Scheren, news dir & sports dir. ■ Rates: \$ 6.95; 6.75; 6.95; 6.75.

Page

KPGE(AM)—May 15, 1971: 1340 khz; 1 kw-D, 250 w-N. Box CC (86040). (602) 645-2262. Paranto Bcstg (acq 4-1-80). Net: ABC/I, Intermountain Net Inc. Format: Top-40, C&W. Spec progs: Navajo 2 hrs wkly. ■ Stephen G. Paranto, pres & gen mgr; John D. Paranto, coml mgr; Keith Jeffrey, chief engr; Trina Kaltmaier, traffic dir; David Meacham, prog dir; James Sharpe, sports dir; Lori Voepel, news dir. ■ Rates: \$7; 6; 7; 6.

KXAZ(FM)—Co-owned with KPGE(AM). Not on air target date unknown: 93.5 mhz; 3 kw. Ant 145 ft. Stereo. Net: ABC/C, IMN. Format: MOR.

Arizona Radio

Parker

KMDX(FM)—March 30, 1978: 99.3 mhz; 3 kw. Ant 140 ft. KMDX Box 774 (85344). Broadcasting Information for Native Americans. Format: Popular mus.

KZUL(AM)—Sept 7, 1974: 1380 khz; 2.5 kw-D. 816 6th St. (85344). (602) 669-9274. O&M Bcstg. Net: ABC/E, S.W. Agri-Radio, Rep: Frederick W. Smith, Bob Crites. Format: MOR. Spec progs: C&W 18 hrs, farm 3 hrs wkly. ■ Wm. Olson, pres; J. P. Liebgold, coml mgr; Gerald Hale, mus dir; Jim Phipps, news dir; Libby Sampley, gen mgr; Gerald Hale, prom dir. ■ Rates: \$7.90; 7.90; 7.90; —.

Phoenix

KARZ(AM)—June 1947: 960 khz; 5 kw-U, DA-N. 2196 E. Camelback Rd. (85016). (602) 264-9696. KARZ Radio Inc. Group owner: Stauffer Communications (acq 5-1-79). Net: CBS. Rep: KATZ Radio. Format: C&W. ■ Gerald Holley, VP bcstg; Brad Lusk, gen sls mgr; Cindy Fienhage, bus mgr; Ray McCarty, Del Hull, prom mgr; Bill Goodman, news dir; Al Lobeck, dir Stauffer Radio. Thayne Higgins, chief engr. ■ Rates: \$44; 36; 36; 28.

KASA(AM)—Jan 6, 1967: 1540 khz; 10 kw-D, DA-D. 1445 W. Baseline Rd. (85009). (602) 276-4241. KASA Inc. (acq 4-1-73). Group owner: Ostrander Wilson Sns. Net: UPI. Format: Relig. ■ George A. Wilson, pres; Betty Robson, oper mgr; Jim Clark, chief engr. ■ Rates: \$6; 5; 6; —.

KBBC(FM)—Listing follows KTAR(AM).

KDJQ(AM)—See Mesa.

KDKB(FM)—Licensed to Mesa-Phoenix. See Mesa.

KFLR(AM)—May 1949: 1230 khz; 1 kw-D, 250 w-N. 2345 W. Buckeye Rd. (85009). (602) 258-6717. Family Life Bcstg System. (group owner; acq 6-15-78). Net: UPI. Format: Religious. ■ Warren Bolthouse, pres; Richard Lee, stn mgr; George Tanner, news dir; Jerry Frost, chief engr.

KHEP(AM)—1956: 1280 khz; 1 kw-D. 3883 N. 38th Ave. (85019). (602) 278-5555. Grand Canyon Bcstrs Inc. (acq 1957). Net: UPI. Format: Religious. ■ Jack Willis, VP & gen mgr; John Redfield, sls mgr; Bob Thornburg, chief engr. ■ Rates: \$14.50; 13.50; 14.50; 13.50.

KHEP-FM—July 5, 1964: 101.5 mhz; 100 kw. Ant 1740 ft. Stereo. Format: Classical. ■ Bob Christiansen, prod dir. ■ Rates: \$26; 23; 26; 23.

KIFN(AM)—Nov 23, 1949: 860 khz; 1 kw-D. 147 E. Garfield (85004). (602) 257-9363. Hispanic Communications Corp. (acq 4-19-79). Net: Spanish International. Rep: (same as Net). Format: Spanish contemporary. ■ Mauricio D. Mendez, pres, gen & coml mgr; Rene Boeta, prog dir; Joe Munoz, mus dir; Gilberto Romo, prom mgr; Sergio Pedrosa, news dir; John Martinez, chief engr. ■ Rates: \$21; 19; 21; —.

KJJJ(AM)—1940: 910 khz; 5 kw-U, DA-N. 631 N. 1st Ave. (85003). (602) 258-6161. I.T.C. Communications of Arizona Inc. (6-77). Net: ABC/E, Arizona Farm & Ranch. Rep: H.R. Stone. Format: C&W. Spec progs: Farm 12 hrs wkly. ■ Gary R. Fries, VP & gen mgr; Janet Jones, coml mgr; Erik Fox, prog dir; Bill Rawson, news dir; Doug Stewart, reg sls mgr; Carolyn Methany, dir of opns; Wayne Nelson, chief engr. ■ Rates: \$50; 40; 50; 30.

KJJJ(FM)—See Glendale.

***KMCR-FM**—1951: 91.5 mhz; 100 kw. Ant 1,640 ft. Stereo. 1435 S. Dobson Rd. Mesa (85202). (602) 969-9099. Maricopa County Community College District. Net: NPR. Jazz, big band. ■ Carl Mathusén, gen mgr; Doug Myrland, prog dir; Bill Shedd, mus dir; Gordon Helm, news dir; Ralph Dodson, chief engr.

KMEQ(AM)—Feb 1, 1958: 740 khz; 1 kw-D, DA. 3719 N. 32nd Ave. (85017). (602) 279-5577. Scripps-Howard Bcstg Co. (acq 6-1-76). Rep: McGavren-Guild. Format: Beautiful music. ■ Steve Wrath, gen mgr; Steven M. Schy, opr dir; Toni Poppy, traffic dir; Joseph O. Groves, chief operator.

KMEO-FM—October 1964: 96.9 mhz; 100 kw. Ant 1,560 ft. Stereo.

KMLE(FM)—See Chandler.

KNIX(AM)—See Tempe.

KNIX-FM—Sept 1, 1969: 102.5 mhz; 100 kw. Ant 1,620 ft. Stereo. Box 15040 (85018). (602) 966-6236. Aztec Radio Inc. (acq 6-68). Group owner: Owens. Rep: Christal. Format: C&W 100%. ■ Buck Owens, pres; Michael C. Owens, VP & gen mgr; Larry Daniels, prog dir; Gloria H. Yoder, traf mgr; Elliott Klein, dir of engr.

KOOL-FM—May 1956: 94.5 mhz; 100 kw. Ant 1,620 ft. Stereo. 511 W. Adams (85003). (602) 257-1234. TWX 602-255-0308. KOOL Radio-Television Inc. Format: MOR. ■ Tom Chauncey, pres; Bill Smith, gen mgr; Bob Polk, prog dir; John Collins, mus dir; Marge Infasoulia, prom mgr; Matt Ganis, news dir; Al Hillstrom, chief engr. ■ Rates: \$60; 65; 55; 50.

KOY(AM)—October 1921: 550 khz; 5 kw-D, 1 kw-N. 840 N. Central Ave. (85004). (602) 258-8181. Harte-Hanks Radio. (group owner; acq 5-6-77) Net: UPI. Rep: Eastman. Format: MOR. ■ Gary D. Edens, pres & gen mgr; Nat Stevens, prog dir; Bob Zimmerman, sls mgr; Paul McGonigle, news dir; Roger E. Johnson, chief engr. ■ Rates: \$150; 90; 100; 30.

KOYT(FM)—Co-owned with KOY(AM). Oct. 31, 1963: 95.5 mhz; 96 kw. Ant. 1570 ft. Stereo. Box 10098 (85064). (602) 264-0123. Harte-Hanks Radio. (group owner) Rep: Eastman. Format: Btl mus. ■ Gary D. Edens, pres; Mike Knox, gen mgr; Bari Shand, sls mgr; Eric Johnson, oper dir; Chuck Spencer, chief engr. ■ Rates: \$50; 60; 60; 25.

KPHX(AM)—June 10, 1958: 1480 khz; 1 kw-D, 500 w-N, DA-2. 1975 S. Central Ave. (85004). (602) 257-1351. Continental Bcstg Co. Rep: Caballero. Format: Sp. ■ Jose Molina, pres; Freddy Morales, gen mgr; Ismael Ortega, news dir; James Clark, chief engr. ■ Rates: \$40; 40; 40; 30.

KQXE(AM)—See Mesa.

KRDS(AM)—See Tolleson.

KRUX(AM)—See Glendale.

KTAR NEWS RADIO

News/Sports/Information
Pulitzer Broadcast Station
CBS Radio Spot Sales

ABC-I  mutual broadcasting system, inc.

KTAR(AM)—June 21, 1922: 620 khz; 5 kw-U DA-N. Box 99 (85001). (602) 274-6200. Phoenix Bcstg. Inc. (acq 4-1-79). Group owner: Pulitzer Publishing Co. Net: ABC/I, MBS, APR. Rep: CBS Spot Sls. Format: News/sports/talk. ■ Steve Glueck, gen mgr; John Andrews, prog dir; Jack Penland, news dir; Ted Shatlen, chief engr.

KBBC FM 99

Adult Contemporary
Pulitzer Broadcast Station
RKO II
CBS Spot Sales

KBBC(FM)—Co-owned with KTAR(AM). July 1960: 98.7 mhz; 115 kw. Ant 1,680 ft. Stereo. Prog sep from AM. Net: RKO. Rep: CBS Spot Sales. Format: MOR. ■ J.D. Freeman, prog dir; Steve Glueck, gen mgr; Marsha Carter, news dir.

KXEG(AM)—Dec 12, 1962: 1010 khz; 1 kw-D, 250 w-N. 719 N. 3rd St. (85004). (602) 254-5001. Harold S. Schwartz & Assoc. Inc. (acq 1975). Format: Relig. Spec progs: Greek 1 1/2 hrs wkly. ■ Harold S. Schwartz, pres; Kelly Fritch, prog dir; George Spicer, gen mgr; John LeMaster, news dir; Jack Clark, chief engr. ■ Rates: \$5; 5; —; —.

KXIV(AM)—Aug 27, 1954: 1400 khz; 1 kw-D, 250 w-N. 3003 N. Central Ave., Suite 704 (85012). (602) 264-9001. KXIV Inc. (acq 10-1-65). Net: NBC. Rep:

Masla. Format: Bigband, pop vocal, Black. Spec progs: Jazz 10 hrs wkly. ■ Dick Van Dyke, pres; Ira L. Lavin, exec VP, gen mgr & coml mgr; Frank Pollack, prog & mus dir; Paul B. Munt, news dir. ■ Rates: \$23; 14; 16; 14.

NEW FM—Co-owned with KXIV(AM). Not on air, target date unknown. 99.9 mhz; 100 kw. Ant 1,647 ft. 4548 W. Osborn Rd. (85031). Format: Spanish, Latin.

KZZP-AM-FM—See Mesa.

William A. Exline, Inc.

4340 Redwood Hwy., Suite F-121
SAN RAFAEL, CALIFORNIA 94903
(415) 479-3484

MEDIA BROKERS — CONSULTANTS

Prescott

KNOT(AM)—June 22, 1957: 1450 khz; 1 kw-D, 250 w-N. Box 151 (86301). (602) 445-6880. Payne-Prescott Bcstg Co. (acq 9-25-80). Net: MBS. Spec progs: Big band. ■ Bill Payne, pres & gen mgr; Jeff Parks, coml mgr; Dareu Wilson, mus dir; Casey Knite, news dir; David Sanford, chief engr. ■ Rates: \$7; 7; 5.88.

KNOT-FM—Nov. 11, 1977: 98.3 mhz; 3 kw. Ant 180 ft. Stereo. Prog sep from AM. Format: soft rock.

KYCA(AM)—August 1940: 1490 khz; 1 kw-D, 250 w-N. Box 1631 (86301). (602) 445-1700. Southwest Bcstg Corp. (acq 9-25-70). Net: CBS. Arizona Bcstg. Rep: Oakes, Hix (Denver). Format: MOR. Spec progs: Sp 1 hr, C&W 12 hrs, wkly. ■ Lou Silverstein, pres & gen mgr; Paul Miller, coml mgr; Larry Riley, prog & mus dir; Steve Brazell, news dir; Al Hartzell, chief engr. ■ Rates: \$7.50; 7.50; 10; 7.50.

KAHM(FM)—Co-owned with KYCA(AM). Sep 9, 1981. 103.9 mhz; 620 w. Ant 590 ft. Stereo. Box 2529 Prescott (86302). (602) 445-7800. Southwest FM Bcstg Co. Rep: Harlan Oakes. Format: Btl mus. ■ Lou Silverstein, pres & gen mgr; Nancy Silverstein, mus dir & prog dir; Chuck Dahler, news dir; Al Hartzell, chief engr. ■ Rates: \$10; 9; 10; 9.

Safford

KATO(AM)—May 5, 1961: 1230 khz; 1 kw-D, 250 w-N. Drawer L (85546). (602) 428-1230. KSIL Inc. (acq 10-31-73). Net: UPI. Rep: Fred Smith. Format: MOR. ■ Bud McMurray, pres & gen mgr; Tom Robinson, coml mgr; Roger Hamilton, prog dir; Rick Shelly, mus dir; Paul Albrecht, news dir; Ward Belliston, chief engr. ■ Rates: \$8.25; 8.25; 8.25; 8.25.

KXKQ(FM)—Co-owned with KATO(AM). Aug 11, 1979: 94.1 mhz; 100 kw. Ant minus 320 ft. Box 94. (85546). Stereo. Separate from AM. (602) 428-4994. Rep: Fred Smith. Format: C&W. ■ Bud McMurry, pres; Roger Hamilton, coml mgr & gen mgr; Rick Shelly, mus dir; Paul Albrecht, news dir; Ward Belliston, chief engr. ■ Rates: \$10; 10; 10; 10.

Scottsdale

KXAM(AM)—1956: 1440 khz; 5 kw-D. Box 1827 (85251). (602) 947-1007. First Media Corp. (acq 4-78). Rep: Torbet. Format: Top-40. ■ William R. Phippen, gen mgr; Chuck Artigue, sls mgr; Steve Rivers, prog mgr; John Volpe, music dir; Therese Crowley, news dir. ■ Rates: \$28; 24; 30; 30.

KOPA-FM—Aug 1, 1969: 100.7 mhz; 100 kw. Ant 1847 ft. Dups AM 25%. Stereo.

Sedona

KAZM(AM)—Nov 1, 1974: 780 khz; 5 kw-D, 500 w-N, DA-N. Box 1525 (86336). (602) 282-4154. Tabback Bcstg. Co. Format: MOR. ■ Joseph P. Tabback, pres & chief engr; Terry Tabback, VP; Dave Kessie, asst gen mgr, sls dir. ■ Rates: \$9; 9; 9; 6.65.

KQST(FM)—December 1981: 100.1 mhz; 500 w. Box 182, Scottsdale (85252). (602) 959-7341 & 959-1763. American Aircasting Corp. ■ Alma C. Gilbert, pres, gen mgr & prog dir; Ralph L. Borkman, VP & tech dir; Dick Gilbert, sec-treas.

Show Low

KVSL(AM)—July 6, 1968: 1450 khz; 1 kw-D, 250 w-N.

Box 940 (85901). (602) 537-2921. KBW Assoc Inc. (acq 9-1-74). Net: ABC/C. Format: Rock, oldies, C&W. Spec progs: Farm 2 hrs, Apache 1 hr wkly. ■ Hugh Williams, pres, gen mgr, & chief engr; Bert R. Coleman, adv mgr; Keith Alexander, prog & mus dir; Rick Turner, sports dir. ■ Rates: \$6.25; 6.25; 6.25; 3.90.

KVWM(AM)—May 17, 1957: 970 khz; 5 kw-D. Box 660 (85901). (602) 537-2345. Peak Bcstg Co. ■ Searcy J. Woodworth, own, mgr & chief engr; Dorothy L. Woodworth, prog dir.

KVWM-FM—Sept 13, 1964: 93.5 mhz; 3 kw. Ant 150 ft. Dups AM 75%.

Sierra Vista

KSVA(AM)—June 20, 1980: 1470 khz; 2.5 kw, DA-D. 5200 E. Hwy 90, Box 2050 (85635). (602) 459-1470. Cochise Broadcasters. Net: ABC/E. Format: Div. Spec progs: Class 1 hr, Ger 1/2 hr, Sp 1/2 hr wkly. ■ Eugene D. Bradley, gen mgr & chief engr; Bob Boysen, sls mgr & prog dir; Corwin H. Morton Jr., mus dir; R. Scott Richards, news dir. ■ Rates: \$6.75; 6.75; 6.75; 6.57.

KTAN(AM)—March 1957: 1420 khz; 1 kw-D. 500 w-N, DA-N. 2300 Busby Dr. (85635). (602) 458-4313. Richter Broadcasting Co. Inc. (acq 6-80). Net: UPI. Format: C&W. ■ Mary Richter, pres; Charles Stretton, exec VP; Robert Fulbright, prog dir; Bob Jones, mus dir; Dave Williams, news dir; J. Irwin McClelland, chief engr. ■ Rates: \$8.50; 8.50; 8.50; 7.25.

KTaz-FM—Co-owned with KTAN(AM). September 1973: 100.9 mhz 3 kw. Ant minus 46 ft. Separate from AM. Stereo. Format: Top-40.

Sun City

KWAO(FM)—March 7, 1975: 106.3 mhz, 3 kw. Ant 97 ft. Stereo. 10820 Oakmont Dr. (85351). (602) 974-3681. Sun City Bcstg Corp. Net: UPI Audio. Format: Big band. Spec prog: Religious, 12 hrs wkly. ■ Russell C. Lash, pres; Edwin R. White, gen mgr, prog dir & chief engr; James Sweida, sls mgr; Nancy Brandt, news dir. ■ Rates: \$13; 13; 13; 13.

Tempe

KNIX(AM)—June 23, 1960: 1580 khz; 50 kw-D, 10 kw-N, CH. Box 15040, Phoenix (85060). (602) 966-6236. Buck Owens Bcstg Inc. (group owner; acq 6-25-67). Rep: Christal. Format: C&W. ■ Buck Owens, pres; Michael C. Owens, VP & gen mgr; Larry Daniels, prog dir; L.J. Waggoner, prod mgr; Leyla Kirdar, prom mgr; Terry Flood, mus dir; Jess Peterson, news dir; Elliott Klein, dir of engr.

KNIX-FM—See Phoenix.

KUKQ(AM)—April 16, 1960: 1060 khz; 5 kw-D, 500 w-N, DA-N. 2021 E. Thomas Rd., Phoenix (85016). (602) 957-2710. Tri-State Broadcasting Co. (acq 12-23-71). Rep: Jack Masla. Format: Oldies, contemp. ■ Lloyd Melton, VP & stn mgr; John Sebastian, prog dir; Roger Canol, news dir; Walt Ellis, chief engr. ■ Rates: \$21; 19; 22; 18.

KUPD-FM—Co-owned with KUKQ(AM). April 1960: 97.9 mhz; 100 kw. Ant 1,620 ft. Stereo. Prog sep from AM. Format: Top-40, AOR. ■ Rates: \$52; 47; 60; 43.

Thatcher

KFMM(AM)—November 1981: 99.1 mhz; 50 kw. Ant 2279 ft. Stereo. 1707 Thatcher Blvd., (85546). (602) 428-0916. Payne Bcstg Inc. Net: MBS/AP Radio. Rep: Ed Deveney. Format: MOR. ■ Wm. Payne, pres; Bruce Karns, coml mgr; Gray Graff, mus dir; Wayne Cook, news dir; J.W. Payne, gen mgr; Frank Handcock, chief engr. ■ Rates: \$6; 6; 6; —.

Tolleson

KRDS(AM)—Jan 23, 1961: 1190 khz; 5 kw-D, 250 w-N, DA-I. 8611 N. Black Canyon, Phoenix (85021). (602) 995-9555. Southwestern Bcstrs Inc. (group owner). Net: UPI. Format: Religious contemp. ■ Edward T. Shadek, pres; H. George Carroll, VP & gen mgr; Sharon J. Costello, local coml mgr & prom mgr; Jim Epperlein, mus dir & prog dir; Ken Earl, news dir; James Clark, chief engr. ■ Rates: \$20.75; 17.25; 20.75; 17.25.

Tsaile

***KNCC(FM)**—1976: 91.9 mhz; 10 w. Ant 21 ft. Board of Regents, Navajo Community College (86556).

(602) 724-6293. Format: Educ, diversified. ■ Donald McCabe, pres; Ray Barreras, gen mgr.

Tuba City

KTBA(AM)—1050 khz; 5 kw-D. Drawer F, Window Rock (86515).

Tucson

KAIR(AM)—January 1957: 1490 khz; 1 kw. (CP 1 kw-D, 250 w-N, Ant 190). 3438 N. Country Club (85716). (602) 795-1490. Surrey Broadcasting Co. (group owner; acq 1-10-78). Net: APR. Rep: Blair. Format: Btfl mus. ■ Howard D. Duncan, pres & gen mgr; J. Kent Nichols, VP; Dick Paye, coml mgr; Ken Dennis, prog dir; Mike Sedore, chief engr. ■ Rates: \$26; 26; 26; 26.

KJYK(FM)—Co-owned with KAIR(AM). April 11, 1973: 94.9 mhz, 80 kw. Ant 500 ft. Stereo. Format: Btfl mus. ■ Howard Duncan, gen mgr; Dick Paye, coml mgr. ■ Rates: \$28; 28; 28; 28.

KCEE(AM)—Oct 1, 1958: 790 khz; 5 kw-D, 500 w-N, DA-2, 2100 N. Silverbell (85705). (602) 623-7556. 790 Inc. (acq 5-27-80). Net: MBC. Rep: Christal. Format: MOR. ■ Stephen O. Jacobs, pres & gen mgr; Barbara Abrahams, coml mgr; Dave Steele, prog dir; Tom Lyons, mus dir; Jack Baty, news dir; Marshal Brown, chief engr. ■ Rates: \$32; 28; 30; 24.

KCUB(AM)—Aug 1929: 1290 khz; 1 kw. (CP: 5 kw-D). Box 50006 (85703). (602) 887-1000. Rex Bcstg Corp. (acq 6-68). Rep: Eastman. Format: C&W. ■ Jim Slone, pres & gen mgr; Phil Richardson, coml mgr; Dave Nelson, prog dir; Doug Brannan, mus dir; Dave Nelson, prom mgr; Phil Richardson, news dir; Ray Holsclaw, chief engr. ■ Rates: \$36; 28; 30; 24.

KHYT(AM)—1957: 1330 khz; 500 w-D, 5 kw-N, DA-N. Box 26040 (85726). (602) 623-7501. Golden State Bcstg Corp. (acq 4-1-66). Rep: RKO Radio Sales. Format: Div. ■ Robert H. Scholz, pres; Laurie Fagin, gen mgr; Bob Creager, coml mgr; Rich Robbin, prog dir; Royce Blake, mus dir; Gene Kelly, prom mgr; Victor Abalos, news dir; Barry Mishkind, chief engr. ■ Rates: \$40; 22.50; 30; 22.50.

KFLT(AM)—Feb 27, 1947: 1450 khz; 1 kw-D, 250 w-N, 120 W. Broadway, La Placita Village (85702). (602) 882-8511. Family Life Broadcasting System Inc. (acq 9-77). Net: UPI. Format: Religious. Spec progs: Black 1 hr, Spanish 2 1/2 hrs wkly. ■ Warren Bolthouse, pres; David Young, stn mgr; Harold Sayers, VP-business; Randy Carlson, VP-bcstg; Dan Uhlar, asst mgr; Kay Lindley, news dir; Jerry Frost, chief engr.

KIKX(AM)—1946: 580 khz; 5 kw-D, 500 w-N, DA-N. Box 5566 (85703). (602) 299-9711. Walton Bcstg (group owner; acq 1965). Net: ABC/C. Rep: H.R. Stone. Format: C&W. ■ John B. Walton, Jr., pres; Jim Scopac, gen mgr; Don Wallace, prog dir & prom mgr; Bill Briggs, mus dir; Maureen Mortell, coml dir; Jim Leonard, chief engr. ■ Rates: \$24; 19; 24; 19.

KJYK(FM)—Listing follows KAIR(AM).

KNST(AM)—Aug 10, 1963: 940 khz; 1 kw-D, 250 w-N, DA-2. Box 5946 (85703). (602) 624-2431. Grabet Inc. Radio Enterprises (acq 5-1-73). Net: ABC/E. Rep: Selcom Inc. Format: MOR. ■ William R. Phalen, pres & gen mgr; Dea Collier, coml mgr; Gary Hamilton, prog & mus dir; Mike Nardone, prom mgr; Bob Lee, news dir; Scott Hower, chief engr. ■ Rates: \$11.50; 10.50; 11.50; 10.50.

KRQQ(FM)—Co-owned with KMGX(AM). Feb 1, 1971: 93.7 mhz; 25.5 kw. Ant 150 ft. (CP 30.6 kw. Ant 152 ft.). Prog sep from AM. Format: Top-40. ■ Roger Collins, prog & mus dir. ■ Rates: \$12.50; 11.50; 12.50; 11.50.

KNDE(FM)—Listing follows KTUC(AM).

KRQQ(FM)—Listing follows KMGX(AM).

KTKT(AM)—December 1949: 990 khz; 10 kw-D, 1 kw-N, DA-N. 2020 W. Grant Rd. (85703). (602) 622-6711. Lotus Communication Corp. (group owner; acq 8-1-72). Net: UPI. Rep: McGavren-Guid. Format: Top-40, rock. Spec prog: Black 2 hrs; Indian 1 hr wkly. ■ Howard A. Kaimenson, pres; Mark G. Schwartz, gen & prom mgr; Roger Collins, prog dir; Marshall P. Brown, chief engr. ■ Rates: \$19.50; 17.50; 19.50; 16.50.

KLPX(FM)—Co-owned with KTKT(AM). June 1, 1967: 96.1 mhz; 25.5 kw. Ant 77 ft. Stereo. Format: Btfl

mus.

KTUC(AM)—July 10, 1926: 1400 khz; 1 kw-D, 250 w-N. Box 40188 (85717). (602) 622-3344. KTUC Inc. (acq 7-15-64). Group owner: 2588 Newport. Net: CBS, AP Radio. Rep: Bernard Howard. Format: News. ■ Raymond I. Kandel, pres; Thomas A. Maples, gen mgr. ■ Rates: \$16.50; 14.50; 14.50; 14.50.

KNDE(FM)—Co-owned with KTUC(AM). March 1954: 99.5 mhz; 30 kw. Ant 73 ft. Prog sep from AM. Format: C&W. ■ Theima Sees, stn mgr.

***KUAT(AM)**—Oct 7, 1968: 1550 khz; 50 kw-D. U of Ariz. (85721). (602) 626-1434. Ariz. Board of Regents. Net: NPR. Format: Educational. ■ Boyd Rooney, gen mgr; Patt McQuown, stn mgr; Sharon McCormick, prom mgr; Thomas Machamer, news dir; Tom Boone, chief engr.

***KUAT-FM**—May 19, 1975: 90.5 mhz; 12.5 kw. Ant 3,580 ft. Stereo. (602) 884-1434. Net: NPR, UPI. Format: Class. ■ Edward Kupperstein, mus coord. ■ *KUA7-TV Affil.

KVOI(AM)—Sep 23, 1953: 690 khz; 250 w-D. Box 101 (85702). (602) 624-5588. Abundant Life Ministries. (acq 5-4-66). Format: Sp. ■ Joe Crystall, VP & gen mgr; Manuel Ornelas, opns mgr; Roberto San Martin, stn mgr; Josie Velarde, traf mgr; Luis Trujillo, prog dir; Wendell McGehee, chief engr. ■ Rates: \$11.50; 11.50; 11.50; —.

KWFM(FM)—May 18, 1970: 92.9 mhz; 46 kw. Ant 35 ft. Box 13 (85702). (602) 624-5588. Stereo. Prima Radio Inc. Group owner: Sandusky Newspaper Inc. Net: ABC-FM. Rep: Selcom Inc. Format: AOR. ■ Toney Brooks, pres; Jim Hardy, gen mgr; Jimmy Ray, prog dir; Sylvia Jones, prod mgr; Jim Owens, mus dir; Tommy R. Vasco, VP. ■ Rates: \$40; 38; 40; 38.

KXEW(AM)—May 10, 1963: 1600 khz; 1 kw-U, DA-N. 889 W. El Puente (85713). (602) 623-6429. Cactus Bcstg (acq 9-81). Rep: Lotus Reps (West Coast); Caballero Spanish Media (East Coast); Riley Reps (South). Format: Spanish. ■ Ernesto Portillo, gen mgr; Bob Fineman, coml mgr; Raul Aguirre, prog dir; Mario Celis, news dir; Frank Fregoso, chief engr. ■ Rates: \$26; 20; 26; 26.

Wickenburg

KUUK(AM)—Jan 27, 1968: 1250 khz; 500 w-D. 1042 N. Tegner, Drawer Y (85358). (602) 684-7804. Shoblom Broadcasting Inc. Net: APR. Format: C&W. ■ Lee Shoblom, pres, gen mgr, & chief engr; Glenn Shoblom, stn mgr; Jerry Hale, prog, mus & news dir; Walt Johnson, prom dir. ■ Rates: \$8; 7.50; 8; —.

Willcox

KHIL(AM)—Dec 2, 1959: 1250 khz; 5 kw-D. West Patte Rd. (85643). (602) 384-4244. Rex K. Jensen (acq 3-18-75). Net: ABC/I, Arizona Bcstg System. Rep: PRO Radio. Format: C&W. Spec prog: Farm 4 hrs, Spanish 1 hr wkly. ■ Burkett H. Wamsley, pres & gen mgr; Cody D. Wamsley, news & prog dir; Darrel Wilson, mus dir.

KWCX(FM)—Co-owned with KHIL(AM). July 8, 1976: 98.3 mhz; 3 kw. Ant 57 ft. Format: Top 40.

Williams

KBWA(AM)—Aug 1977: 1240 khz; 1 kw-D, 250 w-N. Box 817 (86046). (602) 635-2673. Soho Broadcasting. Net: MBS. Format: Beautiful music. ■ Judi Newmar, gen mgr; Bob Van Buhler, chief engr; Tom Brooks, treas. ■ Rates: \$4; 4; 4; 4.

Window Rock

KHAC(AM)—March 21, 1967: 1100 khz; 10 kw-D, DA-D. Navajo Bible School (86515). (505) 371-5587. Navajo Bible School & Mission. Net: UPI. Format: Religious. ■ Laurence Harper, gen mgr; Al Ehrler, news dir; Paul Huebeck, chief engr.

Winslow

KINO(AM)—Dec 18, 1962: 1230 khz; 1 kw-D, 250 w-N. Drawer K (86047). (602) 289-3364. Sunflower Communications (acq 1-15-77). Rep: Keystone. Format:

Arizona, Arkansas Radio

MOR. Spec prog: Hopi Indian 6 hrs, Sp 2 hrs wkly. ■ Loy Engelhardt, pres & gen mgr; Steve Adams, coml mgr; Ralph Graham, mus dir; David Jensvold, prog dir; Roy Cox, chief engr. ■ Rates: \$6.30; 6.30; 6.30; 6.30.

KRIM(FM)—Air date unknown: 95.1 mhz, 66.6 kw. Ant 102 ft. Ste. 1830 First National Bank Plaza (85003). Format: MOR.

Norman Fischer & Associates, Inc.
 "10 Years Service to S.W. Broadcasters"
APPRAISALS—BROKERAGE—CONSULTING

P.O. Box 5308 Austin, Texas
 Norman Fischer, Pres. 78763
 512-476-9457

Yuma

***KAWC(AM)**—July 11, 1970: 1320 khz; 500 w-D. Box 929 (85364). (602) 726-1000. Arizona Western College. Net: NPR. Format: Variety. Spec progs: Sp 17 hrs, farm 1 hr, classical 20 hrs, jazz 6 hrs, C&W 15 hrs wkly. ■ Dr. Kenneth E. Borland; Robert E. Hardy.

KBLU(AM)—March 1940: 560 khz; 1 kw-U, DA-N. Box 1501 (85364). (602) 782-3881. Crites Bcstg Corp. (acq 1-1-78). Net: NBC, S.W. Agri-Radio. Rep: Torbet Radio. Format: Adult contemp. Spec progs: Farm, 11 hrs wkly. ■ Robert W. Crites, gen mgr; Lee Poole, prog dir; Mary Ann Carpenter, news dir; George Gatley, farm dir; John Oesterling, chief engr. ■ Rates: \$12; 8.50; 12; 6.50.

KTTI(FM)—Nov 6, 1970: 95.1 mhz; 25 kw. Ant 76 ft. Stereo. Box 4488 (85364). (602) 782-4355. Purr Bcstg. Inc. (acq 1-1-79). Net: CBS. Rep: Buckley Radio Sales. Format: Btfl mus. Spec prog: Farm 2 hrs wkly. ■ James L. Evans, pres & gen mgr; Roger Carroll, news dir; John Lyon, prog dir; Alyn Conn, chief engr. ■ Rates: \$10; 10; 10; 10.

KVOY(AM)—Dec 11, 1950: 1400 khz; 1 kw-D, 250 w-N. Box 228 (85364). (602) 782-4321. Magnamedia Inc. (acq 3-1-71). Net: ABC/I. Rep: PRO Radio. Format: MOR, C&W. Spec prog: Farm 4 hrs wkly. ■ Robert Casey Meyers, pres; Jim Stowe, VP & gen mgr; Robert Stone, sls mgr; Rich Whitley, opns dir; Larry Klein, news dir; John Gaboury, chief engr. ■ Rates: \$14; 13; 14; 12.

KJOK(FM)—Co-owned with KVOY(AM). Aug 20, 1972: 93.1 mhz; 100 kw. Ant 80 ft. (602) 782-3544. Prog sep from AM. Stereo. Net: RKO I. Format: Contemp. Spec progs: Farm 1 hr wkly. ■ Rates: \$14; 13; 14; 12.

Arkansas

FM FREQUENCY SEARCH \$200

LOW POWER COMMERCIAL FM

Applications & Equipment. Tap new markets. FM translator systems start below \$5,000

BROADCAST PLANNING SERVICES

Box 42, Greenwood, Arkansas 72936
(501) 996-2254

Arkadelphia

KDEL-FM—Listing follows KVRC(AM).

***KSWH(FM)**—Sept 5, 1969: 91.1 mhz; 10 w. Ant 70 ft. (CP: 6.5 kw. Ant minus 121 ft.). HSU Box 2961 (71923). (501) 246-5511, ext 231. Henderson State University. Format: Div. Spec progs: Pub affrs 10 hrs, class 15 hrs, literature 5 hrs wkly. ■ Edwin H. Ryland, gen mgr; Chris Glass, prog dir; Willie Harrison, mus dir; Steve Fellers, news dir; Gary Brewer, chief engr.

KVRC(AM)—Sept 25, 1947: 1240 khz; 1 kw-D, 250 w-N. Box 40 (71923). (501) 246-4561. Arkadelphia Bcstg Co. Net: ARN, APR. Format: C&W. ■ John Riggle, pres & gen mgr; Gary Brawer, chief engr.

KDEL-FM—Co-owned with KVRC(AM). June 12.

1977: 100.9 mhz; 3 kw. Ant 96 ft. Stereo. Format: Btfl music.

Ashdown

KMLA(FM)—May 19, 1972: 103.9 mhz; 3 kw. Ant 210 ft. Box 17 (71822). (501) 898-2774. Ashdown Broadcasters Inc. Net: MBS, ARN. Format: C&W, Top-40. Spec progs: Farm 5 hrs, gospel 6 hrs wkly. ■ Jim McCollum, pres; Steve Pearce, gen mgr & news dir; Steve Mitchell, coml mgr; Gayle Sewell, bus mgr; Tony DeMars, prog & music dir; James N. Mason, chief engr. ■ Rates: \$5.60; 4.40; 5.60; 4.

Augusta

KABK-FM—Listing follows KMCW(AM).

KMCW(AM)—Sept 6, 1968: 1190 khz; 500 w-D. Box Z (72006). (501) 347-2671. Service Communications Inc. Net: ARN. Rep: C. K. Beavers. Format: C&W. ■ Carlton Gardner, gen & coml mgr; Doyle Jackson, prog dir; Dick Treat, chief engr. ■ Rates: \$7.50; 7.50; 7.50; 7.50.

KABK-FM—Co-owned with KMCW(AM). Aug 27, 1979: 97.7 mhz; 3 kw. Ant 300 ft. Stereo. (501) 268-8600. Dups AM 100%.

Bald Knob

KABK-FM—See Augusta.

KAPZ(AM)—Aug 18, 1980: 710 khz; 250 w-D. Box 1488, Searcy (72143). (501) 724-5103 or 268-9898. John Paul Capps. Format: Contemp country. Spec prog: Farm 3 hrs wkly. ■ John Paul Capps, pres & gen mgr; Bob Walters, prog dir; Dave Strang, mus dir; Bill McKenney, chief engr. ■ Rates: \$9; 7.50; 7.50; —.

Batesville

KAAB(AM)—July 22, 1980: 1130 khz; 250 w-D. Box 2946 (72501) (501) 793-4196. Maggie Inc. Format: MOR, farm 8 hrs, old 6 hrs wkly. ■ Preston Grace Jr., pres; Gary Bridgman, gen mgr; John Gleghorn, coml mgr; Rob Stanley, prog & mus dir; Tim Course, prog mgr; Mary Jackson, news dir; Rick Mobley, chief engr. ■ Rates: \$6.50; 6; 6; —.

KBTA(AM)—June 30, 1950: 1340 khz; 1 kw-D, 250 w-N. DA-1 Box 2077 (72501) (501) 793-3861. White River Valley Bcstrs Inc. (acq 12-31-75). Net: APR. Format: Cross country. Spec progs: Farm 3 hrs wkly. ■ Thomas A. Vinson, pres & gen mgr; Vernon D. White, coml mgr & chief engr; Elaine Hickerson, mus dir. ■ Rates: \$7.50; 7.50; 7.50; 7.

***KGED(FM)**—1976: 88.1 mhz; 10w. Ant 100 ft. Arkansas College (72501). (501) 793-6407. Arkansas College. Format: Var. ■ Dan West, pres.

New FM—Not on air, target date unknown. 93.1 mhz; 100 kw. Ant 560 ft. Box 2411 (72501). Biard Communications Inc. Format: MOR, top-40. ■ Joseph M. Biard, pres & gen mgr.

Benton

KAKI(FM)—Listing follows KGKO(AM).

KBBA(AM)—June 26, 1953: 690 khz; 250 w-D. 1100 Military (72015). (501) 778-2690. Benton Bcstg Service. Format: C&W. Net: ARN. Rep: Paul Miller & Co. ■ Winston Riddle, own/mgr; John W. Riddle, prog & news dir; Teresa Durham, mus dir; Jim Cope, chief engr. ■ Rates: \$5; 5; 5; —.

KGKO(AM)—April 1963: 850 khz; 1 kw-D. 202 E. Cross. (72015). (501) 778-8257. Bridges Bcstg Service. (acq 1-10-67). Net: MBS. Format: Old. ■ Preston Bridges, owner & chief engr; Erma Bridges, news dir. ■ Rates: \$ 4.50; 4.50; 4.50; —.

KAKI(FM)—Co-owned with KGKO(AM). Jan 1, 1979: 107.1 mhz; 2.5 kw. Ant 325 ft. Stereo. Prog separate from AM. Net: MBS. Format: C&W. ■ Rates: \$4.50; 4.50; 4.50; 4.50.

Bentonville

KAMO-AM-FM—See Rogers.

KJEM(AM)—Feb 5, 1979: 1190 khz; 500 w-D. 216 N. Main St. (72712). (501) 273-9039. Jem Bcstg Co. Inc. Net: MBS. Format: C&W. ■ Elvis L. Moody, gen mgr; Bill Bentley, coml mgr; Gary Cupp, news dir; Marc Jagmin, chief engr. ■ Rates: \$5; 5; 5; —.

Berryville

KSCC(FM)—Listing follows KTHS(AM).

KTHS(AM)—February 1958: 1480 khz; 5 kw-D. Box 191 (72616). (501) 423-2148. Earldun Bcstg Inc. (acq 2-1-66). Net: ARN. Format: Div. ■ Charles C. Earls, pres; Tom Earls, gen mgr; Gene Wingate, prog dir; Bruce Groenen, sls mgr. ■ Rates: \$5; 5; 5; —.

KSCC(FM)—Co-owned with KTHS(AM). Dec 19, 1974: 107.1 mhz; 3 kw. Ant 450 ft. Stereo. Net: ABC/I. ARN. Format: C&W. Spec progs: Farm 6 hrs wkly. ■ Rates same as AM.

Blytheville

KHLS(FM)—Listing follows KLCN(AM).

KLCN(AM)—1922: 910 khz; 5 kw-D. Box 989 (72315). (501) 762-2093. Sudbury Services Inc. Group owner: Sudbury Net: ARN. Format: Div. ■ Harold L. Sudbury Sr., pres & gen mgr; Harold L. Sudbury Jr., coml & prom mgr & chief engr; Wayne Toombs, prog & mus dir.

KHLS(FM)—Co-owned with KLCN(AM). 1948: 96.1 mhz; 100 kw. Ant 450 ft. Stereo. Net: ABC/E, ARN. Format: C&W.

Brinkley

KBRI(AM)—Oct 25, 1959: 1570 khz; 250 w-D. 226 W. Cedar St. (72021). (501) 734-1570. Mason W. Clifton. Net: ARN. Rep: Beaver. Format: C&W. Spec progs: Farm 6 hrs, class 1 hr, jazz 1 hr wkly. ■ WG. Elledge, gen mgr; John Wood, prog dir; Glen Sherman, chief engr. ■ Rates: \$4; 4; 4; 4.

KBRI-FM—October 1969: 102.3 mhz; 3 kw. Ant 190 ft. Dups AM 70%.

Booneville

KJON(FM)—Not on air, target date Nov. 1, 1981. 92.1 mhz; 3 kw. Ant 300 ft. Stereo. Box 185, 23 W. Main St. (72927). (501) 675-3236. Booneville Bcstg Co. Format: C&W. ■ Charles C. Massey, pres; Joni C. Massey, gen mgr; Gregg McKinney, prog dir; Rosemary Harris, mus dir; Bill McKinney, chief engr.

Cabot

KBOT(AM)—Nov. 16, 1980. 1350 khz; 500 w-D. Box 724 (72023). (501) 843-5661. Cabot Bcstg. Net: ARN. Format: MOR. ■ Roy Loewy, Dave Philipps, partners. ■ Rates: \$5; 5; 5; —.

Camden

KAMD(AM)—June 19, 1946: 910 khz; 5 kw-D, 500 w-N, DA-2. Box 957 (71701). (501) 836-5091. Camden Radio Inc. Net: MBS. Format: C&W. ■ Walter E. Hussman, pres; Fred Carter, mgr; Bill Searly, coml mgr; Bill James, mus dir; Jim Davis news dir; Mike Curtis, chief engr. ■ Rates: \$5.50; 5; 5.50; 3.75.

KWEH(FM)—Co-owned with KAMD(AM). Dec 1, 1968: 97.1 mhz; 39 kw. Ant 185 ft. 113 Madison (71701). (501) 836-8196. Prog sep from AM. Format: MOR.

KJWH(AM)—Aug 8, 1963: 1450 khz; 1 kw-D, 250 w-N. Box 606 (71701). (501) 836-9393. Quachita Valley Radio Corp. Net: APR, ARN. Format: Variety. Spec progs: Black 12 hrs, classical 3 hrs. ■ Alice D. Harrell, pres, coml mgr, news dir, gen mgr; Marianne Dole, mus dir; Pat McNulty, chief engr. ■ Rates: \$ 3.75; 3.75; 3.75; 3.75.

KWEH(FM)—Listing follows KAMD(AM).

Cave City

***KZIG(FM)**—89.9 mhz; 3.4 kw. Ant 199 ft. Hwy. 167 N. (72521). (501) 283-5331. Cave City Public Schools. Format: C&W. Spec progs: Rel 12 hrs, farm 2 hrs wkly. ■ Pat Sullens, gen, prog, mus, prom & news dir; Paul Lieman, chief engr.

Cherokee Village

KFCM(FM)—May 18, 1981: 100.9 mhz; 3 kw. Ant: 300 ft. Stereo. Footnlis Communications Corp. Net: AP Radio. Format: MOR. ■ Betty M. Wetenkamp, pres; A. R. Wetenkamp, gen & coml mgr; Paul Kierman, prog dir; Dave Metchalf, news dir; Paul Lierman, chief engr. ■ Rates: \$4; 4; 4; 4.

Clarksville

KLYR(AM)—March 18, 1957: 1360 khz; 500 w-D. Box 188 (72830). (501) 754-3092. Net: ARN. Format: C&W. ■ Randy Forrester, Linda Ashmore, gen mgrs.

KLYR-FM—1974: 92.7 mhz; 3 kw. Ant minus 73 ft. Dups AM 10%. Format: Top-40.

Clinton

KGFL(AM)—Oct 1, 1977: 1110 khz; 1 kw-D. Box 33 (72031). (501) 745-4474. Weber-King Radio. Net: ARN. Format: Top-40, C&W. Spec prog: Farm 1.25 hrs wkly. ■ Sid King, gen mgr; ■ Rates: \$5; 5; 5; 5.

Conway

KCON(AM)—Nov 13, 1950: 1230 khz; 1 kw-D, 250 w-N. Box 1406 (72032). (501) 327-6032. KCON Bcstg Co. Inc., (acq 8-1-80). Net: Arkansas Radio. Rep: Beaver; Mid-South Spot Sls. Format: Btfl mus. ■ Madge W. Clayton, pres; Paul W. Logan, gen mgr; Adair Howell, sls mgr; Richard Haycox, prog dir; Monty Rowell, news dir; Tom Paladino, chief engr. ■ Rates: \$5; 5; 5; 5.

***KHDX(FM)**—May 1973: 93.1 mhz; 10 w. Ant 60 ft. Stereo. Hendrix College (72032). (501) 450-1312. Hendrix College. Net: ARN. Format: Diversified, prog, jazz. Spec progs: Ed 5 hrs wkly. ■ Ralph McKenna, faculty advisor; Dale A. May, gen mgr.

KMJX(FM)—June 1, 1967: 105.1 mhz; 100 kw. Ant 534 ft. Coastal Communications Ltd. (acq 10-22-79). Net: NBC. Rep: CHRISTAL. Format: Contemp. ■ Richard D. Booth, pres & gen mgr; Gordon W. Heighes, VP/coml mgr; Tom Wood, prog dir; Sandy O'Connor, mus dir; Paula Rice, news dir; Bill McKenny, chief engr. ■ Rates: \$23; 19; 23; 19.

***KVCA(FM)**—Oct 10, 1966: 91.5 mhz; 4.7 kw. Ant 59 ft. Box A, Univ. of Central Arkansas (72032). (501) 329-6211. University of Central Arkansas. Format: Black, jazz. Spec prog: Class 4 hrs, rock 1 hr wkly. ■ Dr. John MyCormack, dir bcstg; Dennis Little, prog dir.

KVEE(AM)—May 26, 1961: 1330 khz; 500 w-D. Box 1266 (72032). (501) 327-6611. Communications Media Corp. (acq 1974). Format: MOR. Spec prog: Farm 6 hrs wkly. ■ Lloyd V. Stone Jr., pres; Phillip M. Dayer, VP sales; Bill S. Pledger, VP ops; Bill McKinney, chief engr. ■ Rates: \$ 96; 69; 96; 48.

Corning

KCCB(AM)—Feb 19, 1959: 1260 khz; 1 kw-D. Box 398 (72422). (501) 857-6646. Eulis W. Cochran. Rep: Keystone, Continental. Format: MOR. ■ Eulis W. Cochran, pres; Doll Cochran, prog dir; Bob Cochran, gen mgr & news dir; Jim Adkins, coml dir; Dennis Davis, mus dir; Fred Martin, chief engr. ■ Rates: \$ 1.50; 1.50; 1.50; —.

Crossett

KAGH(AM)—January 1951: 800 khz; 250 w-D. Box 697 (71635). (501) 364-2181. Ashley County Bcstrs Inc. (acq 8-1-69). Net: ARN. Rep: Beaver. Format: Div. ■ W. Barry Medlin, pres, gen mgr & chief engr; Russ Miller, prog dir; Vince Iorio, news dir.

KAGH-FM—March 16, 1967: 104.9 mhz; 3 kw. Ant 275 ft. Dups AM 80%.

Dardanelle

KCAB(AM)—March 24, 1964: 980 khz; 1 kw-D. Box 89 (72834). (501) 968-4949. Central Arkansas Bcstg Co. Inc. (acq 7-72) Net: ABC/C. Format: C&W. ■ G. Ronald Rye, pres & gen mgr; Ron Marable, coml mgr; Tom Kamerling, prog dir; Bill McKenny, chief engr. ■ Rates: \$11; 7; 9; —.

KWKK(FM)—Co-owned with KCAB(AM). Jan 26, 1966: 102.3 mhz; 3 kw. Ant 260 ft. Drawer K (72834). Net: ABC/I. Progs sep from AM. Format: Contemp. ■ Rates: \$5.50; 5.50; 5.50; 5.50.

DeQueen

KDQN(AM)—Aug 1, 1956: 1390 khz; 333 w-D. Box 311 (71832). (501) 642-6442. Radio DeQueen (acq 10-1-76). Net: Arkansas Radio. Format: Div, contemp christian. Spec progs: Farm 5 hrs wkly. ■ Haskell Jones, pres; Bonita Smith, prog mgr; Sonny Gramm, chief engr. ■ Rates: \$6.80; 3.80; 3.80; —.

KDQN-FM—Oct 6, 1978: 92.7 mhz; 3 kw. Ant 307 ft. Stereo. Format: C&W. Spec progs: Farm 10 hrs. Dups AM 20%. ■ Terry Williamson, coml mgr. ■ Rates: \$4; 3.80; 3.80; 3.60.

Dermott

KAKA(AM)—Jan 1, 1980: 1110 khz; 10 kw-D, DA. Box 247, 116 Arkansas St. (71638). Southeast Arkansas Radio Inc. Net: Arkansas Radio. Rep: Walton Sls. Format: MOR, gospel. Spec prog: Black 6 hrs wkly. ■ B. Ryburn, pres; J.R. McClure Jr., VP & gen mgr; Al Tarasiuk, mgr & chief engr. ■ Rates: \$5; 4; 5; 4.

DeWitt

KDEW(AM)—March 1, 1968: 1470 khz; 500 w-D. Box 566 (72042). (501) 946-1470. Quadras Inc. (acq 2-12-81). Net: AP Radio. Rep: Keystone, C.K. Beavers. Format: C&W/Easy listng. ■ Dr. Willie Harris, pres; Dewitt Waites, gen mgr; Larry Dean, prog dir; Lynn Rutkenback, chief engr.

KDEW-FM—Sept 1, 1970: 96.7 mhz; 3 kw. Ant 145 ft. Dups AM 75%. Format: Easy listng after AM signoff.

Dumas

KDDA(AM)—April 21, 1966: 1560 khz; 500 w-D. Box 720 (71639). (501) 382-5606. Alan W. Eastham, Mrs. T. W. Eastham & Thomas O. Graves. Format: C&W. Spec progs: Black 2.5 hrs; farm 6 hrs wkly. ■ Alan W. Eastham, gen mgr; Pam Eastham, coml mgr; Craig Eastham, prog dir; Ken Cresswell, mus dir; Thomas Graves, chief engr. ■ Rates: \$5.50; 5.50; 5.50; —.

KDDA-FM—Sept 1, 1980: 107.1 mhz; 2.75 kw. Ant 160 ft. Stereo. Format: Black, top-40. ■ Rates: \$5.50; 5.50; 5.50; 5.50.

El Dorado

KAYZ(FM)—Listing follows KELD(AM).

KDMS(AM)—May 8, 1950: 1290 khz; 5 kw-D, DA-D. Box 1565 (71730). (501) 863-5121. Lowery Broadcasting Co. (acq 2-10-78). Net: ABC/C. Format: mod country. ■ John T. Lowery, pres; Jeff Murphree, gen mgr; Paul Swint, sls mgr; J. C. Meredith, prog dir & mus dir; Ted Conner, news dir; Lonnie Hutto, chief engr. ■ Rates: \$ 8; 8; 8; —.

KLBO(FM)—Co-owned with KDMS(AM). Dec 23, 1963: 99.3 mhz 2.95 kw. Ant 300 ft. Stereo. Separate from AM. Net: ABC/C. (501) 863-5121. Format: Top 40. ■ Jeff Murphree, gen mgr; Paul Swint, sls mgr; Randy Harvey, prog & mus dir. ■ Rates: \$8; 8; 8; 8.

KELD(AM)—Oct 17, 1935: 1400 khz; 1 kw-D, 250 w-N. 2525 Northwest Ave. (71730). (501) 863-6126. Noalmark Bcstg Corp. (acq 7-73). Net: NBC. Format: Top 40. ■ William C. Nolan Jr., pres; Bob Parks, gen mgr; Sarah Durrett, asst mgr; Troy Eddins, chief engr. ■ Rates: \$9; 7; 9; 7.

KAYZ(FM)—Co-owned with KELD(AM). Dec 9, 1963: 103.1 mhz; 3 kw. Ant 200 ft. Stereo. Format: C&W. ■ Bob Parks, gen mgr; Jim Lewis, prog dir; Dave Sehon, mus dir. ■ Rates: \$7.50; 6.50; 7.50; 6.50.

KLBO(FM)—Listing follows KDMS(AM).

England

KELC(AM)—Aug 31, 1979: 1530 khz; 250 w-D. Box 218 (72046). (501) 842-2581. Diamond State Bcstg Co. Net: Arkansas Radio. Rep: Beavers. Format: Contemp country, adult contemp. Spec prog: Farm 5 hrs wkly. ■ Stephen Jumper, pres; Arlie Mitchell, gen mgr; Paula Griffin, coml mgr & news dir; Dave Freeman, prog dir & prom mgr; Richard Hearon, mus dir; Lynn Rockenbach, chief engr. ■ Rates: \$7; 7; 7; —.

Eureka Springs

***KESP(FM)**—Not on air, target date unknown. 90.9 mhz; 10 w. Ant 270 ft. Ozark Public Bcstg. Inc. Box 506 (72632).

Fairfield Bay

KFFB(FM)—Not on air, target date unknown. 106.3 mhz; 3 kw. Ant 390 ft. Fairfield Bay Inc. Box 3008 (72088). Format: Top-40. ■ Clayton G. Gring, pres.

Fayetteville

KFAY(AM)—June 10, 1957: 1250 khz; 1 kw-D. Box

878 (72701). (501) 442-9859. Big Chief Bcstg Co. of Fayetteville (acq 7-1-66). Net: APR. Rep: Savalli-Scultz. Format: C&W. ■ L. Patrick Demaree, pres; Pat Demaree, gen mgr; Betty Cate, coml mgr; Mike Landers, mus dir; N.D. McChristian, chief engr. ■ Rates: \$18; 18; 18; —.

KKEG(FM)—Co-owned with KFAY(AM). Oct 16, 1964: 92.1 mhz; 3 kw. Ant 190 ft. (CP: 1.15 kw. Ant 460 ft.) Stereo. Box 878 (72701). Little Chief Bcstg Col of Fayetteville Inc. (501) 521-5566. Net: ABC/FM, APR. Format: Top-40. ■ Bokie Alpe, coml mgr; Jim Beard, prog dir. ■ Rates: \$18; 18; 18; 18.

KHOG(AM)—Dec 15, 1946: 1440 khz; 1 kw-D. 103 West Mountain, Box 550 (72701). (501) 442-2322. Bowman & Caselman Enterprises Inc. (acq 10-78). Rep: Devney Gray. Format: MOR. Spec progs: Farm 1 hr wkly. ■ Randall W. Caselman, pres & coml mgr; Robb Hadley, mus dir; Ryan Davies, news dir. ■ Rates: \$6.45; 6.45; 6.45; —.

KKEG(FM)—Listing follows KFAY(AM).

KNWA(FM)—Oct 1, 1966: 103.9 mhz; 800 w. Ant 510 ft. Stereo. Box 1192, 501 E. Maple St. (72701). (501) 442-4215. Kessler Mt. Bcstg Corp. Net: ARN. Format: Good mus. Spec progs: Class 4 hrs wkly. ■ E. H. Froning, pres & gen mgr; Jim Jones, coml mgr; Jeff Watson, prog dir; Harold R. Lindsey, chief engr.

***KUAF(FM)**—Jan 15, 1973: 88.9 mhz; 10 w. Ant 158 ft. 103 N. Duncan (72701). (501) 575-2556. Board of Trustees, Univ. of Arkansas. Format: Div. Spec progs: Black 6 hrs wkly class 9 hrs wkly bluegrass/folk 6 hrs wkly international 3 hrs wkly. ■ Rick Stockdeil, gen mgr; Ron Samples, prog dir.

Fordyce

KBJT(AM)—Aug 1, 1959: 1570 khz; 250 w-D. Box 659 (71742). (501) 352-7137. KBJT Inc. (acq 9-1-77). Rep: Keystone, J. Walter. Format: Top-40, C&W. ■ Gary Coates, pres; Ray Irwin, coml mgr. ■ Rates: \$6.75; 6.75; 6.75; 6.75.

KQEW(FM)—Co-owned with KBJT(AM). Not on air, target date unknown: 101.7 mhz; 3 kw. Ant: 300 ft. Stereo. Separate from AM. Format: Contemp.

Forrest City

KBFC(FM)—Listing follows KXJK(AM).

KXJK(AM)—April 29, 1949: 950 khz; 5 kw-D, DA-D. Box 707 501 E. Broadway (72335). (501) 633-1252. Forrest City Bcstg Co. Inc. Rep: Devney, Beaver, Keystone. Net: ARN. Format: Div. Spec progs: Farm 1 hr wkly C&W 20 hrs wkly. ■ William Fogg, gen mgr; Bob Holland, coml mgr; Steve Gadberr, mus dir; Tadd Anderson, news dir; Jeff Fogg, chief engr. ■ Rates: \$12; 12; 12; 12.

KBFC(FM)—Co-owned with KXJK(AM). Sept 22, 1960: 93.5 mhz; 3 kw. Ant 225 ft. Stereo. Separate from AM. Format: C&W.

Fort Smith

KFPW(AM)—July 27, 1930: 1230 khz; 1 kw-D, 250 w-N, DA-1. (C.P. incr ant hght) Box 4150 (72914). (501) 783-4105. TWX 910-723-7661. Herreich Community Bcstg Inc. Group owner: Herreich Bcstg Stns. Net: CBS. Rep: Buckley. Format: MOR. ■ George T. Herreich, owner; Alan R. Risener, gen mgr; Jim Wise, news dir; Larry Friddle, chief engr. ■ KFPW-TV affil. ■ Rates: \$12.50; 7.50; 12.50; —.

KXXI(FM)—Co-owned with KFPW(AM). July 1, 1978: 100.9 mhz; 2.15 kw hor; 2.15 kw vert. Ant 360 ft. Net: APR. Format: Top-40. ■ Greg Crawford, prog dir. ■ Rates: \$12.50; 7.50; 12.50; —.

KFSA(AM)—Feb 13, 1947: 950 khz; 1 kw-D, 500 w-N, DA-2. Box 488 (72902). (501) 782-9125. Fort Smith Bcstg Co. Group owner: Donrey. Net: ABC/I, ABC/E. Rep: PRO Radio. Format: MOR, class. Spec progs: Farm 1 hr, black 1/2 hr wkly. ■ Donald W. Reynolds, pres; Chuck Bushong, VP gen mgr; Carl Riggins, coml mgr; Tim Bass, prog dir; Mark McNeil, news dir; Jerry Harwood, chief engr. ■ Rates: \$8.50; 6.50; 8.50; 6.50.

Arkansas Radio

KISR(FM)—Aug 16, 1972: 93.7 mhz; 100 kw. Ant 1200 ft. (CP: 100 kw. Ant. 1250 ft.) Quad Stereo. Box 3100 (72901). (501) 785-2526. Megamedia. Net: ABC/I. Format: Adult Contemp. ■ Fred H. Baker Sr. pres; Fred Baker Jr. VP opns; Gary A. Keifer, coml mgr; David J. Burdue, prog dir; Rick Haze, mus dir; D.E. Dunn, news dir; Lun Schultz, chief engr. ■ Rates: \$21; 20; 21; 15.

KMAG(FM)—Listing follows KWHN(AM).

KTCS(AM)—March 1956: 1410 khz; 1 kw-D. Box 1017 (72902). (501) 646-6156. Big Chief Bcstg Co. (acq 1961). Net: UPI. Format: C&W. ■ Bill Harper, pres; Larry Ruth, gen mgr; Lee Young, coml mgr; Dave Hughes, prog dir; Dennis Riggins, mus dir & prom mgr; Larry Jewitt, news dir. ■ Rates: \$9.75; 9.75; 9.75; 8.25.

KTCS-FM—Aug 15, 1964: 99.9 mhz; 36 kw. Ant 225 ft. Stereo. Separate from AM. Net: UPI. Format: C&W. ■ David Hughes, prog dir; Robin Johnson, mus dir.

KWHN(AM)—Nov 22, 1947: 1320 khz; 5 kw-U, DA-2. Box 143 (72902). (501) 782-8888. Valley Corp. (acq 1973). Net: ABC/C. ARN. Rep: Dore-Walton, Carpenter. Format: MOR. Spec progs: 5 hrs, C&W 7½ hrs wkly. ■ Horace C. Boren, pres; Glenn A. O'Neal, VP, gen & coml mgr; Ken Casher, prog dir; Van Burroughs, mus dir; Paul McCaslin, chief engr. ■ Rates: \$10.80; 10.80; 10.80; 10.80.

KMAG(FM)—Co-owned with KWHN(AM). Dec 31, 1964: 99.1 mhz; 100 kw. Ant. 2,000 ft. Stereo. Dups AM 10%. Box 143 (72902). (501) 782-8888. The Valley Corp. (acq 1970). Net: ABC/C. Format: Btfl mus. ■ Rates: \$6; 6; 6; 6.

KXXI(FM)—Listing follows KFPW(AM).

Glenwood

KWXI(AM)—May 12, 1980: 1470 khz; 2.5 kw-D. Box S (71943). (501) 356-2151. Caddo Bcstg Co. Net: Arkansas Radio. Rep: Beaver. Format: C&W. Spec progs: Farm 3 hrs, gospel 18 hrs, bluegrass 20 hrs, Western swing 10 hrs wkly. ■ Tom Nichols, pres & gen mgr; Polly Nichols, stn mgr, mus dir, prog mgr; Dorinda Clark, rgnl sls dir; Mike Breen, sports & public service dir; Melvin Tomlinson, prog mgr; Gloria Thomas, news & public affairs dir; Robert King, chief engr. ■ Rates: \$5; 5; 5; —.

Greenwood

KACJ(AM)—June 29, 1979: 1510 khz; 2.5 kw-D. DA. 30 Town Square, Box 1510. (72936). (501) 996-4055. Tilley Broadcasting (acq 6-23-81). Rep: Beaver. Format: C&W. Spec progs: Farm 5 hrs wkly. ■ Dale Davenport, gen mgr; Illa Davenport, coml mgr; Van Rench, prog dir; J. Bruce McCutcheon, news dir; Dale Davenport, chief engr. ■ Rates: \$4.65; 4.75; —; 4.75.

KAJJ(FM)—Not on air; target date unknown; 106.3 mhz; 1.6 kw. Ant: 280 ft. Stereo. Dups AM 100%.

Hardy

KSRB(AM)—Oct 6, 1976: 1570 khz; 1 kw-D. Box 330 (72542). (501) 856-3211. DUO Bcstg Co. (6-14-80). Net: Arkansas Radio. Rep: Keystone, Beaver. Format: Top-40, C&W. Spec progs: Farm 10 hrs wkly. ■ Richard K. Unterborn, pres; Bill C. Trimble, gen mgr; Paul Lierman, chief engr. ■ Rates: \$6.60; 6.60; 6.60; —.

Harrison

KHOZ(AM)—Sept 28, 1946: 900 khz; 1 kw-D. Box 670 (72601). (501) 741-2302. Harrison Bcstg Corp. Net: APR, ARN. Format: C&W. Spec progs: Talk 12 hrs wkly. ■ W.J. Wheeler, pres & gen mgr; James Bragg, sls mgr; Marc Williams, prog dir; Dan Sears, news dir; John Saxton, chief engr.

KHOZ-FM—March 25, 1963: 102.9 mhz; 12.5 kw. Ant 630 ft. Prog sep from AM. Net: APR. Format: Contemp. ■ Mark Mills, prog dir.

Heber Springs

KAWW(AM)—July 15, 1967: 1370 khz; 1 kw-D. Box

324, 422 W. Main St. (72543). (501) 362-5663. Newport Bcstg Co. (group owner). Net: UPI, ARN. Format: Top-40, C&W. Spec progs: Gospel 10 hrs wkly. ■ Harold L. Sudbury, pres; Charles E. Howell, gen mgr; Roy Turley, mus dir; Fran Murphree, prom mgr; Steve Ballreich, news dir.

KAWW-FM—Sept 1, 1972: 96.7 mhz; 3 kw. Ant minus 140 ft. Dups AM 65%.

Helena

KCRI-FM—1972: 103.1 mhz; 3 kw. Ant 260 ft. Stereo. Box 506 (72342). (501) 338-8331. Twin Cities Broadcasting Inc. (acq 9-1-75). Group owner: Fritts Broadcasting. Net: ABC/I, ARN. Format: MOR, black. Spec prog: Farm 12 hrs wkly. ■ Edw. O. Fritts, pres; Kenn Flemmons, gen mgr; Tina Wilburn, coml mgr; Myron Snodgrass, prog dir; Jeff Gobbel, mus dir. ■ Rates: \$7.50; 6; 7.50; 6.

KFFA(AM)—Nov 19, 1941: 1360 khz; 1 kw-U. DA-N. Helena National Bank Bldg. (72342). (501) 338-8361. Delta Bcstg Inc. Net: MBS. Agriculture News Svc. Rep: Keystone, Mid South Spot Sls. Format: MOR. Spec progs: Farm 6 hrs wkly. ■ Jim Howe, pres; Tom McBee, gen mgr; Sylvester Huling, chief engr. ■ Rates: \$10; 10; 10; 8.50.

Hope

KHPA(FM)—April 21, 1977: 104.9 mhz; 3 kw. Ant. 300 ft. Box 432 (71801). (501) 777-8868 or 88. Newport Bcstg Co. (group owner). Net: UPI. Format: MOR. ■ Harold L. Sudbury, pres; Harold L. Sudbury Jr., VP & chief engr; Robert Hill, mgr; Donna Hodges, news dir.

KXAR(AM)—Dec 12, 1947: 1490 khz; 1 kw-D. 250 w-N SH. Box K (71801). (501) 777-3601. Sandia 76 Inc. (acq 12-1-76). Net: ARN. Rep: C.K. Beaver. Format: C&W. Top 40. Spec Progs: Farm 5 hrs. ■ Norm Mason, CEO & pres; Jerry Westmoreland, VP & gen mgr. ■ Rates: \$6.45; 5.85; 6.45; 5.60.

Horseshoe Bend

KHAM(AM)—Nov 17, 1978: 1000 khz; 250 w-D. 306 Church St. (72512). (501) 670-5138. Gene Williams (acq 3-1-80). Net: UPI. Format: C&W. ■ Gene Williams, pres, gen & prom mgr; Sid Ragsdale, mus dir; Carole Williams, news dir; H. Johnson, chief engr. ■ Rates: \$4; 4; 4; —.

Hot Springs

KACQ(FM)—Listing follows KXOW(AM).

KBHS(AM)—March 10, 1953: 590 khz; 5 kw-D. 113 Third St. (71901). (501) 623-6661. KBHS Bcstg Co. (acq 12-15-71). Net: ABC/I. Format: C&W. ■ William L. Mitchell, pres; Bill Maddox, gen mgr; Bob Roberts, prog dir; James Melton, chief engr. ■ Rates: \$8; 6; 7; 6.

KSPA(FM)—Co-owned with KBHS(AM). June 18, 1965: 96.7 mhz; 2.6 kw. Ant 320 ft. (acq 1973). ■ Rates: \$7; 5; 6; 5.

KGUS(FM)—Feb 7, 1969: 97.5 mhz; 36 kw. horiz. 16 kw. vert. Ant 480 ft. Stereo. Box 1089. 208½ Broadway (71901). (501) 624-5425. Radio Hot Springs Co. Inc. Rep: PRO-Radio, Pro-Riley. Format: Btfl mus. Spec progs: Greek, Lithuanian, 1 hr wkly each, classical 14 hrs; farm 1 hr wkly. ■ C. J. Dickson, pres, gen & prog dir; Jim Pennington, coml mgr; Andrew Meredith, mus dir; Mrs. Marilyn Nelson, prom mgr; Elbert Hardcastle, news dir; Robert King, chief engr. ■ Rates: \$12; 12; 12; 12.

KSPA(FM)—Listing follows KBHS(AM).

KXOW(AM)—Oct 6, 1966: 1420 khz; 5 kw-D. Box 1739 (71901). (501) 525-1301. Noalmark Bcstg Corp. Net: MBS. Format: Adult contemp. ■ Bob Gipson, mgr; Bob Clements, coml mgr; Tom Michaels, prog dir; David Ray, news dir; Donald McLelland, chief engr. ■ Rates: \$9.50; 7.50; 9.50; —.

KACQ(FM)—Co-owned with KXOW(AM). October 1971: 106.3 mhz; 310 w. Ant 790 ft. Stereo. Prog sep from AM. Format: Mod country. ■ Rates: \$8.50; 6; 8.50; 4.50.

KWBO(AM)—Jan 1, 1953: 1340 khz; 1 kw-D. 250 w-N. Radio Plaza, Box Q (71901). (501) 623-1340. George T. Herrreich (acq 11-6-1). Net: CBS. Rep: Buckley. Format: Cowboy. ■ Darrel Cunningham, pres;

Tom Arnold, gen & coml mgr; Charley Faax, prog & mus dir, prom mgr; David Wilson, news dir; Edward Powers, chief engr. ■ Rates: \$6.25; 6.25; 6.25; 6.25.

Jacksonville

KIEL(AM)—Aug 24, 1963: 1500 khz; 1 kw-D. Box 100 Little Rock (72203). (501) 982-7591. Security Bcstg of Little Rock Inc. Group owner; acq 11-1-78). Format: MOR. ■ Edmond Muniz, pres Robert Barnett, gen mgr; Larry Henthorn, prog dir; Tom Rusk, chief engr.

KEZO(FM)—Co-owned with KIEL(AM). Sept 29, 1969: 100.3 mhz; 100 kw. Ant 300 ft. Stereo. Format: Btfl mus.

Jonesboro

***KASU(FM)**—1956: 91.9 mhz; 100 kw. Ant 510 ft. Stereo. Box 2160, State University, Ark. (72467). (501) 972-3070. Arkansas State Univ. Net: NPR. Format: Div. Spec progs: Class 40 hrs, farm 7 hrs, jazz 2 hrs wkly. ■ Charles L. Rasberry, dir bcstg; Richard Carvell, stn mgr; Jim Cathey, news dir; Roy E. Barnhill, chief engr.

KBTM(AM)—1930: 1230 khz; 1 kw-D, 250 w-N. Box 400 (72401). (501) 935-5597. Patteson Brothers. (acq 1-58). Net: CBS. Rep: Devney. Format: MOR. ■ Alan Patteson, Jr., gen mgr; W. Clarence Adams, stn mgr & news dir; Rick Powell, coml mgr; Paul Boden, prom mgr; Pat Allen, prog dir; Jerrel Eads, chief engr. ■ Rates: \$10; 10; 10; 10.

KBTM-FM—1947: 101.9 mhz; 100 kw. Ant 150 ft. Stereo. 603 Madison St. (72401). (501) 935-5598. Net: CBS. Format: Contemp. ■ Bib McKenzie, coml mgr; Pat Allen, prog & mus dir; David Wallace, news dir. ■ Rates: \$8; 8; 8; 8.

KFIN(FM)—March 4, 1974: 107.9 mhz; 98 kw. Ant 600 ft. Stereo. Box 1691, 410 S. Main (72401). (501) 932-1079. Duke Bcstg Corp. (acq 2-1-80). Net: ARN, Agric net svc. Format: Contemp country. Spec progs: Farm 4 hrs wkly. ■ Larry Duke, pres; & gen mgr; Larry A. Duke, coml mgr; Dan Banda, prog mus, news dir; Melody Jordan, prom mgr; Mike Guziecuic, farm dir; Bruce Mattson, chief engr. ■ Rates: \$11.80; 10.55; 11.80; 10.30.

KNEA(AM)—Sept 20, 1950: 970 khz; 1 kw-D. 218 W. Washington (72401). (501) 932-8381. Radio Jonesboro Inc. Rep: PRO Time Sls. Net: APR, Progressive Farmer net. Format: Mod C&W. Spec prog: American Country, 3 hrs wkly. ■ Bill Little, gen mgr; Jim Murray, coml mgr; Trey Stafford, prog dir; Dennis Rogers, mus dir; Trey Stafford, prom mgr; C.L. Byrd, chief engr. ■ Rates: \$9; 9; 9; —.

KXRQ(AM)—See Trumann.

Lake Village

KLVA(FM)—July 30, 1977: 95.9 mhz; 3 kw. Ant 310 ft. Box 845 (71653). (501) 265-5348. Carpenter Bcstg Inc. Net: UPI, ARN. Rep: Cranford, Johnson, Hunt Assoc., Bcst Reprs Inc. Format: C&W, gospel. ■ Jack Carpenter, pres; Ron Jones, gen mgr; Carol Swayze, coml mgr; Percy Kuhn, chief engr. ■ Rates: \$5.50; 5.50; 5.50; 5.50.

Little Rock

KAAY(AM)—Dec 20, 1924: 1090 khz; 50 kw-D, 50 kw-N. DA-N. Box 1790 (72203). (501) 661-1090. Multimedia Bcstg Co. (group owner; acq 5-15-75). Net: ABC/C. Rep: Katz. Format: MOR. Spec progs: Farm 7 hrs wkly. ■ James T. Lynagh, pres; Phillip T. Zeni, VP & gen mgr; Steve Kelly, mgr prog opns; Paul Fiddick, senior VP & mus dir; Gary Heathcott, gen sls mgr. ■ Rates: \$48; 23; 28; 23.

KLPO(FM)—Co-owned with KAAY(AM). Oct 26, 1960: 94.1 mhz; 100 kw. Ant 770 ft. Stereo. Dups AM 12%. (501) 664-6666. (acq 9-1-76). Rep: Katz. Format: Top-40. ■ Rates: \$48; 21; 26; 21.

KARN(AM)—1928: 920 khz; 5 kw-U, DA-N. 4021 West 8th St. (72204). (501) 661-7510. Snider Corp. (acq 2-10-72). Net: NBC, ARN. Rep: Blair. Format: News, talk. ■ Ted L. Snider, pres; Rusy Gold, gen mgr; Ricky McGee, prom dir; Thom Wilborn, news dir; Jim Coife, chief engr.

KKYK(FM)—Co-owned with KARN(AM). Dec 17, 1973: 103.7 mhz; 100 kw. Ant 1,510 ft. Stereo. (501) 661-7570. Net: ARN. Rep: Blair. Format: Top-40, AOR. ■ Cal Arnold, gen mgr. ■ Rates: \$50; 45; 47; 20.

Norman Fischer & Associates, Inc.
 "10 Years Service to S.W. Broadcasters"
APPRAISALS—BROKERAGE—CONSULTING
 P.O. Box 5308 Austin, Texas 78763
 Norman Fischer, Pres. 512-476-9457

Arkansas Radio

Malvern

KBOK(AM)—August 1951: 1310 khz; 1 kw-D. Route 5, Box 5 (72104). (501) 332-6981. Malvern Bcstg Co. (acq 6-1-58). Net: ARN. Format: C&W. ■ Kermit L. Richardson, pres & gen mgr; Don Smith, coml mgr; Jackie Orr, prog dir; Marla Collier, mus dir; Larry Mann, news dir; Robert Padgett, chief engr.

Mammoth Spring

KAMS(FM)—Co-owned with KALM(AM) Thayer, Mo. Jan 1, 1956: 95.1 mhz; 75 kw. Ant 97 ft. Box 193 (72554). Radio Station KALM. Group owner: Ozark Radio Network Inc. Net: UPI. Rep: Keystone; Magic Circle. Format: Contemp C&W, contemp. ■ Robert Neathery, pres; Robert Eckman, gen, coml & prom mgr; Harold Robertson, mus dir; Lynn Hobbs, prog dir; Clifford Birklund, news dir; Bill Martin, chief engr. ■ Rates: \$4.75; 4.75; 4.75; 4.75.

Marianna

KZOT(AM)—Sept 25, 1961: 1460 khz; 500 w-D. DA, Willey Bldg. (72360). (501) 295-2195. Delta Bcstg (acq 7-1-74). Net: ARN. Format: C&W. Spec progs; Black 12 hrs wkly ■ Dixie Lewis, gen & prom mgr; Stan Molasky, coml mgr; Harold Baker, prog, mus & news dir & chief engr. ■ Rates: \$4.15; 4.15; 4.15.

Marked Tree

KPCA(AM)—June 16, 1956: 1580 khz; 250 w-D. Box 550 (72365). (501) 358-2921. Marked Tree Bcstg Co. (acq 7-24-78). Net: ARN. Rep: Beaver, Keystone, Mid South Spot Sls. Format: Mod country. Spec prog: Black 5 hrs wkly ■ Trey Stafford, gen mgr; George Newcomb, sports dir; Calvin Timbs, news dir; Skip Wilkerson, chief engr. ■ Rates: \$3; 3; 3; —.

Marshall

KCGS(AM)—May 24, 1975: 1600 khz; 1 kw-D. (CP: 5 kw-D). Box 178 (76250) (501) 448-3612. Marshall Broadcasting Co. Net: ARN. Format: C&W. ■ Rex Elliott, pres & coml mgr; Bob Nelson, gen mgr prog dir & news dir; David Flinker, chief engr.

McGehee

KVSA(AM)—June 29, 1953: 1220 khz; 1 kw-D. Box 110 (71654). (501) 222-4200. Southeast Arkansas Bcstrs Inc. Rep: Corlett. Bcst Reprs Inc., Keystone. Format: Div. Spec prog: Farm 5 hrs wkly. ■ Abbott F. Kinney, pres & gen mgr; Mrs. Dorothy J. Kinney, coml mgr; James S. Hunt, chief engr. ■ Rates: \$6.50; 6.50; 6.50; —.

Mena

KENA(AM)—February 1950: 1450 khz; 1 kw-D. 250 w-N. Box 1450 (71953). (501) 394-1450. Mena Bcstg Co. (acq 7-27-67). Net: APR. ARN. Rep: Keystone. Format: C&W, information. ■ Jack R. Reeves, owner & general mgr; Randy Johnson, asst mgr; Paula Blackburn, mus dir; Bill W. Kimp, chief engr. ■ Rates: \$4; 3.50; 3.50; 3.50.

KSKR(FM)—Co-owned with KENA(AM). Nov 25, 1969: 101.7 mhz; 3 kw. Ant 62 ft. Dups AM 30%. Format: Adult contemp.

Monette

KBIB(AM)—Sept 1964: 1560 khz; 250 w-D. DA-D. Box B. Hwy 18 (72447). (501) 486-5496. KBIB Radio Inc. (acq 2-77). Net: ARN. Format: Re. Spec progs: Farm 3 hrs wkly ■ Mack Toombs, pres; Lindell Staggs, gen mgr; Christine Dement, coml mgr; Rick Harrell, prog dir; Bob Chambers, mus dir; Robert Reed, prom mgr; Gerald Hammon, chief engr. ■ Rates: \$2.60; 2.60; 2.60; —.

Monticello

KHBM(AM)—April 1955: 1430 khz; 1 kw-D. (CP 2.35 kw; ant 340 ft). Box 446 (71655). (501) 367-6854. Andres Bcstg Co. (acq 8-2-76). Net: Arkansas Radio. Format: MOR ■ Hoyt Andres, pres & gen mgr; Susan Andres, VP & sls mgr; Ray Dawson, chief engr. ■ Rates: \$5; 4.25; 5; 4.25.

KHBM-FM—Sept 1, 1967: 93.5 mhz; 3 kw. Ant 340 ft. Stereo. Dups AM 100%.

Morrilton

KVOM(AM)—Dec 25, 1952: 800 khz; 250 w-D. Box 541 (72110). (501) 354-2484. Morrilton Bcstg Co. Format: C&W. ■ J. C. Willis, pres-gen mgr; Stanton Willis, coml mgr; David Alexander, mus dir; Chris Meyer, news dir; Ella Mae Willis, off mgr; Bill McKenney, chief engr.

KVOM-FM—101.7 mhz; 3 kw. Ant 225 ft. Highway 64 E. (72110). Morrilton Bcstg Co.

Mountain Home

KTLO(AM)—May 30, 1953: 1240 khz; 1 kw-D. 250 2-N. DA-1. Box C (72653). (501) 425-3101. Mountain Home Bcstg Corp. (acq 9-75). Net: ABC/E. Format: Top-40. C&W. ■ John Ahrens, pres; Bob Knight, gen mgr; Karen Bryant, coml mgr; Monte Manchester, mus dir; Arthur C. Hill, news dir; Ken Wilkens, chief engr. ■ Rates: \$3.35; 3.35; 3.35; 3.35.

KTLO-FM—Jan 11, 1971: 98.3 mhz; 140 kw. Ant 420 ft. Stereo. Prog sep from AM. Net: ABC/I. ARN. Format: MOR. Spec progs. Class 5 hrs wkly ■ Rates same as AM.

Mountain View

KWOZ(FM)—Not on air, target date unknown. 103.3 mhz; 100 kw. Ant: 950 ft. Stereo. Box 53 (72560). (501) 269-8989. Mountain View Broadcasting Corp. Format: C&W. Spec progs: Farm 8 hrs, folk 4 hrs wkly. ■ Dan Kemp, pres; Dan Thomas, gen mgr; Johnnie Gleghorn, coml mgr; Dan Thomas, prog dir; Rob Stanley, mus dir; Timm Course, prom mgr; Gary Bridgeman, news dir; Fred Arnold, chief engr. ■ Rates: \$8.50; 8; 8; 7.

Nashville

KBHC(AM)—May 1959: 1260 khz; 500 w-D. 1513 S. Fourth St. (71852). (501) 845-3601. Radio Station KBHC. Rep: C.K. Beaver. Format: C&W. ■ Annie Nell Gathright, pres; Pete Gathright, gen & coml mgr; Rick Castleberry, prog dir; Rick Jeffers, mus dir; Bill Gathright, news dir; R.G. McKeever, chief engr.

KNAS(FM)—Co-owned with KBHC(AM). Feb 14, 1977: 105.5 mhz; 3 kw. Ant 85 ft. Separate from AM. Format: MOR. ■ Rick Jeffers, opns mgr & mus dir; Mike Kemp, coml mgr; Rick Castleberry, chief engr.

Newport

KNBY(AM)—Oct 12, 1949: 1280 khz; 1 kw-D. Highway 67 N. Box 218 (72112). (501) Jackson 3-5891. Newport Bcstg Co. Group owner: Newport. ■ Harold Sudbury, pres; Gene Howe, gen & coml mgr; Rex Raspberry, news dir; Joe Long, chief engr.

KOKR(FM)—Co-owned with KNBY(AM). Sept 1, 1966: 105.5 mhz; 3 kw. Ant 220 ft. Dups AM 50%.

North Little Rock

KAUL(AM)—May 9, 1957: 1380 khz; 1 kw-D. DA. 1 Riverfront (72115). (501) 376-7266 or 375-1380. Dixie Bcstg Inc. (acq 2-6-75). Net: ABC/C. Format: Div. ■ Harvey Fritts, pres & gen mgr; Vivian Fritts, coml & prom mgr; Larry Dean, prog & mus dir; Johnny Johnson, news dir; Tom Rusk, chief engr. ■ Rates: \$8.40; 7.60; 8.40; 6.

KXLR(AM)—April 15, 1946: 1150 khz; 5 kw-D. 1 kw-N. DA-N. Box 3014, Little Rock (72203). (501) 945-4501. Telex: 501-0536-429. KXLR Inc. (acq 7-1-69). Net: ABC/E. MBS. Rep: Selcom. Format: C&W. Spec progs: Farm 10 hrs, pub affairs 4 hrs wkly. ■ Bruce Johnson, pres; Hal Shope, gen mgr; Allen Hurst, coml mgr; Rick Warren, prog dir; Larry Dean, mus dir; Jennifer James, P.A. dir; Tony Burks, Don Quinn, news dirs; Larry James, chief engr. ■ Rates: \$16; 14; 14; 11.

Osceola

KHFQ(FM)—Listing follows KOSE(AM).

KAUL(AM)—See North Little Rock.

KBHS(AM)—See Hot Springs.

KITA(AM)—October 1956: 1440 khz; 5 kw-D. 723 W. 14th St. (72202). (501) 375-1440. Forus Comm. of Arkansas Inc. (acq 1-3-79). Net: UPI. Format: Rel. Spec progs: Black 10 hrs, Gr 1 hr wkly. ■ Lind Voth, pres; Jamie Clark, gen mgr; Gary Vaile, stn mgr; Angie Hartley, prog dir; Tom Rusk, chief engr. ■ Rates: \$9; 9; 9; 9.

KKYK(FM)—Listing follows KARN(AM).

KLAZ(FM)—Listing follows KOKY(AM).

KLPQ(FM)—Listing follows KAAV(AM).

KLRA(AM)—1925: 1010 khz; 10 kw-D, 5 kw-N. DA-N. 1755 Union National Plaza (72201). (501) 375-7319. Little Rock Corp. (acq 4-1-81). Net: CBS. Rep: McGavren Guild. Format: C&W. Spec progs: Farm 6 hrs wkly. ■ Philip Jonsson, pres; Ralph A. "Pat" Walsh Jr, gen mgr; Anne Lumpkin, asst mgr; Jame Boatwright, traffic; Don Cook, prog & mus dir; Kathy Evans, office mgr; Herbie Byrd, news dir; Blande O. Perry, chief engr. ■ Rates: \$38; 12; 18; 12.

***KLRE-FM**—February 1973: 90.5 mhz; 3.6 kw. Ant 265 ft. 7701 Scott Hamilton Dr. (72209). (501) 568-2347. Little Rock School District. Net: ARN. Format: Class. Spec progs: Jazz 18 hrs wkly. ■ John Bortel, gen mgr; Edwin Zoch, opns mgr; Michael Fixler, jazz coord; Ramona Beeson, bcst asst; Tilden Berger, announcer, prod; Bill Harris, chief engr.

KMJX(FM)—See Conway.

KOKY(AM)—1927: 1250 khz; 1 kw-D, 500 w-N, DA-2, 1501 N. University (72207). (501) 661-0150. Ronald Curtis (acq 6-16-76). Group owner: Curtis Communications. Net: APR. Rep: Torbet. Format: Black. Spec progs: Jazz 3 hrs wkly. ■ Ron Curtis, gen mgr; Debbie Gilstrap, gen sls mgr; Ronda Curtis, prog dir; Ronda Curtis, mus dir; Mike Lewis, news dir; Norm Laramée, chief engr. ■ Rates: \$50; 40; 45; 40.

KLAZ(FM)—Co-owned with KOKY(AM). July 7, 1972: 98.5 mhz; 100 kw. Ant 880 ft. (acq 7-11-75). Format: MOR. ■ Ronald Curtis, own; Dave Taylor, mus dir; Phil Beasley, news dir. ■ Rates: \$50; 40; 45; 40.

KSOH(AM)—February 1948: 1050 khz; 1 kw-D. 2700 River Road. (72114). (501) 375-1050. Dynamic Comm. Inc. (acq 1-74). Net: MBS. Format: Religious. ■ Cliff B. Ford, pres; Larry D. Davis, gen mgr; Phil Landia, coml mgr; Earl Watson, prog dir; Ken Moyer, mus dir; Gordon Stephan, prom mgr; Larry James, chief engr. ■ Rates: \$9; 9; 9; 9.

KSSN(FM)—1966: 95.7 mhz; 100 kw. Ant 1005 ft. Stereo. Box 96 (72203). (501) 227-9696. First Communications Corp. (acq 2-21-79). Group owner: Confer-Rothfuss Stns. Rep: Eastman. Format: C&W. ■ Kerby E. Confer, pres & gen mgr; Joanne Scott, stn mgr; Fred Garrett, coml mgr; Joanne Scott, prom mgr; Gordon Barnes, farm dir; David Blankenship, chief engr. ■ Rates: \$75; 61; 66; 51.

KXLR(AM)—See North Little Rock.

Magnolia

KFMV(FM)—Listing follows KVMA(AM).

KVMA(AM)—April 1948: 630 khz; 1 kw-D. Box 430 (71753). (501) Central 4-5862. Magnolia Bcstg Co. Net: Ark. Radio. Format: MOR. Spec prog: Farm 2 hrs wkly. ■ Bill Bigley, pres; Irv Daugherty, asst to pres; Ken Sibley, coml mgr; Louise Obell, traffic mgr; Gil Curtis, chief engr. ■ Rates: \$135.60; 101.40; 67.80; —.

KFMV(FM)—Co-owned with KVMA(AM). 1968: 107.9 mhz; 50 kw. Ant 300 ft. Sep from AM. William Bigley. Format: Black, MOR, Relg. ■ Rates: \$48; 48; 48; 48.

Arkansas Radio

KOSE(AM)—Oct 11, 1949: 860 khz; 1 kw-D. Box 249 (72370). (501) 563-2641. Osceola Bcstg Cor. Net: ARN. Rep: C.K. Beaver. Format: C&W. Spec progs: Black 4 hrs wkly. ■ Don Whitney, exec VP, gen. coml & prom mgr & news dir; Mary Jo Gibson, prog dir; Don Whitney, chief engr. ■ Rates: \$8.24; 8.24; 8.24; —.

KHFO(FM)—Co-owned with KOSE(AM). April 12, 1960: 98.1 mhz; 50 kw. Ant 350 ft. Separate from AM. Stereo. Format: Gospel. ■ Don Whitney, exec VP, gen mgr, coml mgr.

Ozark

KZRK(AM)—Feb 5 1969: 1540 khz; 500 w-D. Box 1086 (72949). (501) 667-4712. Valley Communications Inc. (acq 5-20-80). Group owner: Western Communications Inc. Net: Arkansas Radio. Format: C&W. Spec prog: Rel 15 hrs wkly. ■ Richard B. Shaw, pres; William McKissick, gen & coml mgr; Lillian McKissick, off mgr. ■ Rates: \$4.71; 4.71; 4.71; —.

KZRK-FM—Sept 1980: 96.7 mhz; 1.6 kw. Ant 400 ft. Sep from AM. Stereo. Box 168, Springdale. Rep: Bcst Reps. Format: MOR.

Paragould

KDRS(AM)—Jan 1, 1947: 1490 khz; 1 kw-D, 250 w-N. Box 117 (72450). (501) 236-7627. KDRS Inc. Net: APR. Rep: Keystone, Beaver. Format: Div. ■ Tim Rand, pres & gen mgr; Wilma Wheelis, stn mgr; Dottie Biddick, coop coord; Tim Rand, prog dir; Brian Osborn, mus dir; Tim Brents, news dir; Chuck Campfield, chief engr. ■ Rates: \$6.60; 6.60; 6.60; 6.60.

KHIG(FM)—Oct 4, 1971: 104.9 mhz; 3 kw. Ant 255 ft. Stereo. Box 1106 (72450). (501) 239-8588. Hammon Broadcasting Inc. (acq 4-28-81). Format: MOR. Spec progs: Farm 6 hrs wkly, C&W 8 hrs wkly. ■ Gerald Hammon, pres & gen mgr; Kathy King, coml mgr; Chris Carlile, prom mgr; Jim Hammon, chief engr. ■ Rates: \$7.91; 7.82; 7.91; 7.82.

Paris

KCCL(AM)—Aug 18, 1959: 1460 khz; 500 w-D. 24 S. Express St. (72855). (501) 963-3100. Diamond State Bcstg Inc. (acq 6-9-80). Net: APR; Arkansas Radio; Agriculture News Svc. Rep: Beaver. Format: C&W, MOR. Spec prog: Farm 7 hrs wkly. ■ Steven Jumper, pres; Artie Mitchell, gen mgr; Greg Little, coml & prom mgr; Dave Freeman, prog dir; Richard Harris, mus dir; Lynn Rockenbach, chief engr. ■ Rates: \$7; 7; 7; —.

Pine Bluff

KADL(AM)—Aug 19, 1960: 1270 khz; 5 kw. Box 8216 (71611). (501) 535-1270. Jefferson County Broadcasting Co. Group owner: Southwestern Bcstg. Net: MBS. Rep: Devney. Format: C&W. ■ Albert M. Smith, gen mgr; Chester Pierce, stn & coml mgr & chief engr.

KADL-FM—1971: 94.9 mhz; 28 kw. Ant 145 ft. Stereo. Separate from AM. Format: Btfl music.

KCAT(AM)—May 2, 1963: 1340 khz; 1 kw-D, 250 w-N. Box 8808 (71611). (501) 534-5001. J.B. Scanlon. Net: Sheridan. Rep: Gert Bunchez & Assoc. Format: Black. ■ J.B. Scanlon, pres; Al Green, opns mgr; Walter Morgan, Jr, prog dir. ■ Rates: \$9.50; 8.50; 9.50; 8.50.

KCLA(AM)—Jan 16, 1947: 1400 khz; 1 kw-D, 250 w-N. Box 1004 (71613). (501) 535-1270. KCLA Inc. (acq 6-21-68). Net: Arkansas Radio. Rep: PRO Riley; Riley (Southwest); Jones (Southeast). Format: C&W. Spec progs: Farm 5 hrs wkly. ■ Johnnie K. Hill, pres; Ralph Taylor, gen mgr; Royce Wolfe, prog dir; Bill Sadler, news dir; Chester Pierce, chief engr. ■ Rates: \$8.80; 8; 8.80; 8.

KFXE(FM)—Listing follows KOTN(AM).

KOTN(AM)—March 12, 1934: 1490 khz; 1 kw-D, 250 w-N. 920 Commerce Rd. (71601). (501) 543-8732. Joellen Bcstg Corp (acq 1-1-61). Rep: Walton, Messina. Format: Top 40. ■ Winston J. (Buddy) Deane, pres, gen & prom mgr; Guy J. Wilcox, coml mgr; J. Larry Hart, prog dir; Mike Nail, news dir; Arthur G. Kester-son, chief engr.

KFXE(FM)—Co-owned with KOTN(AM). March 1959: 92.3 mhz; 27 kw. Ant 115 ft. Format: Top-40.

KYDE(AM)—Oct 16, 1957: 1590 khz; 1 kw-D. Box 5086 (71611). (501) Jefferson 4-1523. Southwest Communications Inc. (acq 1078). Net: ARN. Format: Farm, black, talk, rel. ■ George S. Ivory, pres & gen mgr; Lowell Lougley, news & prog dir; Ken Rutledge, prog dir; Tracy Grummett, mus dir; Allan Ferguson, prom mgr; Lowell Lougley, news dir; Lloyd Taylor, Jim Cope, chief engr. ■ Rates: \$6.60; 4.80; 6.00; —.

Pocahontas

KCYN(FM)—Listing follows KPOC(AM).

KPOC(AM)—Nov 15, 1950: 1420 khz; 1 kw-D. Box 508 (72455). (501) 892-5234. Shields Media Services Inc. (acq 9-17-79). Net: APR. Rep: Keystone. Format: C&W. Spec prog: Farm 10 hrs wkly. ■ John J. Shields, pres & gen mgr; Jim Adkins, coml mgr; John W. Shields, mus dir; Jack Wilson, chief engr. ■ Rates: \$7; 5.50; 7; 4.50.

KCYN(FM)—Co-owned with KPOC(AM). April 25, 1969: 103.9 mhz; 3 kw. Ant 145 ft. Separate from AM.

Prescott

KHPA(FM)—See Hope.

KTPA(AM)—Dec 1, 1959: 1370 khz; 1 kw-D. Box 734 (71857). (501) 887-2638. Newport Bcstg Co. (acq 5-14-66). Group owner: Newport. Net: UPI; ARN. ■ Harold Sudbury, pres; Rob Hill, gen mgr; Bill Deck, prog dir; Donna Hodges, news dir; Gary Brewer, chief engr. ■ Rates: \$4.60; 4.60; 4.60; —.

Rogers

KAMO(AM)—Sept 16, 1954: 1390 khz; 1 kw-D. Route Two (72756). (501) 636-4611. (2nd city ID Bentonville). KAMO Inc. Net: CBS. ARN. Rep: Riley. Format: C&W. ■ Leon McAuliffe, pres; Harvey Graves, gen mgr; Dee Finken, coml mgr; Bob Roehrs, prog dir; Bob Stout, mus dir; Harvey Graves, prom mgr; Bob Roehrs, news dir; Ken Eklund, chief engr. ■ Rates: \$7; 7; 7; 7.

KAMO-FM—1971: 94.3 mhz; 2.8 kw. Ant 310 ft. Dups AM 79%. ■ Rates same as AM.

KURM(AM)—Nov 10, 1979: 790 khz; 1 kw-D. 212 N. 2nd. (501) 636-7979. Kermit Womack. Format: Div. Spec progs: Farm 10 hrs wkly. ■ Kermit Womack, pres; Steve Womack, gen mgr; Shirley Ackerman, farm dir.

Russellville

KARV(AM)—Feb 25, 1947: 610 khz; 1 kw-D, 500 w-N, DA-2. Box 190 (72801). (501) 968-6100. Horne Industries Inc. (acq 9-69). Net: CBS. Format: Talk, MOR news & info. ■ Michael Horne, pres, gen mgr, & coml mgr; Linda Choate, local sls mgr; Jim Alexander, prog dir; Johnny Storey, mus dir; Bill Stephens, natl sls mgr; Rick Ihde, news dir; Jim Alexander, chief engr. ■ Rates: \$23.50; 17.70; 23.50; 11.80.

Salem

KCAB(FM)—See Dardanelle.

KSAR(FM)—Sept 1977: 95.9 mhz; 2.5 kw. Ant 320 ft. Stereo. Box 456 (72576). (501) 895-2665. Salem Bcstg Co., Ronale E. Plumee. Format: Contemporary country. ■ Mel Coleman, gen & prom mgr & prog dir; Jerry Jay, mus dir; Ted Cash, news dir; Bobby R. Newman, chief engr. ■ Rates: \$2.85; 2.85; 2.85; 2.85.

Searcy

KSER(FM)—Listing follows KWCK(AM).

KWCK(AM)—Aug 25, 1951: 1300 khz; 1 kw-D. (CP: 5 kw) Drawer 1300, 100 E. Arch (72143). (501) 268-7123. Trend Communications Inc. (acq 7-1-81). Net: ARN. Format: Farm, MOR-Talk, div. ■ Sharon Blevins, pres; R.K. Cole, gen mgr; Ken Simmons, prog dir; Carl Stevens, mus dir; Al Pickett, opns dir; Art Corum, news dir; Dale Johnson, chief engr. ■ Rates: \$16; 12; 12; 8.

KSER(FM)—Co-owned with KWCK(AM). Oct 26, 1973: 99.3 mhz; 3 kw. Ant 170 ft. Stereo. Net: ABC/E. Format: C&W. Separate from AM. ■ Rates: \$16; 12; 12; 8.

Sheridan

KKDI(AM)—Not on air, target date unknown. 1540 khz; 250 w-D (CP:306 ft.). Rte 3, Box 891, Benton (72015). Cliff A. Packer.

Siloam Springs

KMCK(FM)—Listing follows KUOA(AM).

KUOA(AM)—April 12, 1923: 1290 khz; 5 kw-D. Box 3145 JBU (72761). (501) 524-3154. KUOA Inc. (acq 3-15-33). Net: APR. Format: C&W, rel. Spec progs: Farm 3 hrs, class 2 hrs wkly. ■ John E. Brown Jr, pres; Carl McQuay, gen mgr; Ken Flory, coml mgr; Pam Ganson, prog dir; Kay Humphries, news dir; Dave Brestress, chief engr. ■ Rates: \$5; 5; 4.75; —.

KMCK(FM)—Co-owned with KUOA(AM). 1947: 105.7 mhz; 100 kw. Ant 410 ft. Stereo. Separate from AM. Net: APR. Format: Top 40. ■ Dan Hentschel, prog dir.

Springdale

KBRs(AM)—Sept 7, 1949: 1340 khz; 1 kw-D, 250 w-N. Box 47 (72764). (501) 751-4675. Northwest Arkansas Bcstg & Television Co. Group owner: Donrey. Net: ABC/I. Rep: PRO Radio. Format: MOR. ■ Donald W. Reynolds, pres; Curtis Hornor Sr, gen mgr; Howard Cook, coml mgr; Mark Self, prog dir; Rocky Williams, mus dir; Patti Swartz, news dir; Ken Eklund, chief engr. ■ Rates: \$7.20; 4.40; 7.20; 4.40.

KCIZ(FM)—Listing follows KQXK(AM).

KQXK(AM)—July 15, 1966: 1590 khz; 1 kw-D. Box 168 (72764). (501) 756-6121. Johnson Communications Inc. Net: UPI. Format: C&W. ■ Dewey Johnson, pres news dir & gen mgr; Larry Barnes, coml mgr; John Judd, prog dir; Keith Osterman, chief engr. ■ Rates: \$7.80; 7.80; 7.80; 7.80.

KCIZ(FM)—Co-owned with KQXK(AM). Sept 19, 1968: 104.9 mhz; 3 kw. Ant 130 ft. Stereo. Prog sep from AM. Net: UPI. Format: Top-40, MOR. ■ Rates: \$9.90; 9.90; 9.90; 9.90.

Stamps

KQIT-FM—Dec 1, 1981: 100.1 mhz; 3 kw. Ant 300 ft. 304 Thomas St., Box 99 (71860). (501) 533-2700. Talbot-Robilliard Inc. Net: ABC/E, ARN. Rep: Keystone, Mid-South. Format: btfl mus. Spec prog: Farm 4 hrs wkly. ■ D. O. Talbot, pres; J.P. Robilliard, gen mgr. ■ Rates: \$6; 6; 6; 6.

Stuttgart

KWAK(AM)—May 14, 1948: 1240 khz; 1 kw-D, 250 w-N. Box 907 (72160). (501) 673-1595. Stuttgart Bcstg Corp. Net: ARN. Rep: Corlett, Beaver. Format: C&W. ■ Melvin P. Spann, pres; June S. Spann, gen mgr; C.R. Sandine, VP stn mgr & chief engr; M. T. Spann, VP & coml mgr; Patty L. Blann, prog dir; Don Lumpkin, mus dir. ■ Rates: \$7.90; 7.90; 7.90; —.

Texarkana

KADO(AM)—See Texarkana, Tex.

KADO-FM—June 11, 1968: 107.1 mhz; 3 kw. Ant 160 ft. Stereo. 303 W. Broad (75501). (214) 793-4671. KATQ Radio Inc. Net: ABC/C. Format: Contemp, Black. Spec progs: Religious 15 hrs wkly. ■ Floyd Bell, pres & gen mgr; Richard Weber, coml mgr; John H. Bell, chief engr-opns mgr; Dorian Cox, mus dir. ■ Rates: \$9; 8.25; 9; 7.50.

KCMC(AM)—See Texarkana, Tex.

KOSY-AM Savalli/Schutz

KOSY(AM)—Nov 15, 1951: 790 khz; 1 kw-D, 500 w-N, DA-N. Box 2018 (75501). (501) 772-3771. Gateway Bcstg Co. Rep: Savalli/Schutz. Net: APR. Format: MOR Personality. ■ James K. Smith, pres & gen mgr; Don Rushin, prog dir; Dick Wetherbee, chief engr. ■ Rates: \$11.20; 11.20; 11.20; 11.20.

KOSY-FM—See Texarkana, Tex.

KTFS(AM)—See Texarkana, Tex.

Trumann

KXRQ(AM)—Oct 1, 1963: 1530 khz; 250 w-D. Box C (72472). (501) 483-6314. Cate Communications Corp. (acq 9-6-77). Net: APR. Rep: Beaver. Format: C&W. Spec progs: Farm 10 hrs wkly. ■ W. N. Cate, pres; J. Alan Coleman, gen mgr; Bill Piat, mus dir. ■ Rates: \$3.25; 3.25; 3.25; —.

Van Buren

KAYR(AM)—Sept 6, 1978: 1060 khz; 500 w-D. DA. Suite 190, Cloverleaf Plaza (72956). (501) 474-3422. Crawford County Communications Inc. Net: APR; Arkansas Radio. Rep: Savalli-Schutz; Bcst Assoc. Format: C&W. Spec progs: Farm 3 hrs wkly. ■ Bill Pharis, pres & gen mgr; Stan Steele, asst mgr; Paul Demaree, coml mgr; Jill Dills, pub affrs dir; Karen Pharis, prom mgr; Karen Pharis, news dir; Paul Demaree chief engr. ■ Rates: \$7; 7; 7; 7.

KFDF(AM)—Nov 24, 1958: 1580 khz; 1 kw-D. Box 550 (72956). (501) 474-6811. Bcstrs Inc.

Walnut Ridge

KCAZ(FM)—Listing follows KRLW(AM).

KRLW(AM)—June 29, 1951: 1320 khz; 1 kw-D. Box 30 (72476). (501) 886-6666. Lawrence County Bcstg (acq 12-28-77). Net: ABC/I. Rep: Beaver. Format: C&W, farm, talk. ■ Dan Coker, pres, coml mgr & gen mgr; Mike Doyle, prom mgr, prog dir; Tim Arnold, mus dir; Dan Coker, news dir; L. L. Ringle, chief engr. ■ Rates: \$8; 8; 8; —.

KCAZ(FM)—Co-owned with KRLW(AM). March 27, 1977: 106.3 mhz; 3 kw. Ant 200 ft. Stereo. (501) 886-7000. Prog sep from AM. Format: Top-40. Spec progs: Farm 10 hrs wkly. ■ Rates: \$8; 8; 8; 8.

Warren

KWRF(AM)—August 1953: 860 khz; 250 w-D. Box 480 (71671). (501) 226-2653. Pines Bcstg Co. (acq 3-5-9). Rep: Keystone; Beaver. Format: MOR, C&W. Spec progs: Black 8 hrs, C&W 8 hrs wkly. ■ Weldon Sledge, pres & gen mgr; Elton Shackelford, coml mgr; Beverly Rauls, mus & prog dir; Larry Barnett, news dir; Allen Weise, chief engr. ■ Rates: \$6.50; 6.50; 6.50; 6.50.

KWRF-FM—June 21, 1976: 105.5 mhz; 3 kw. Ant 265 ft. Dups AM 80%. Weldon Sledge and Violet Sledge. Format: Top 40, C&W.

West Helena

KCRI(AM)—March 15, 1980: 1600 khz; 1 kw. Box 506 (72342). (501) 338-8331. Twin Cities Bcstg. Net: ABC/E; Arkansas Radio. Format: C&W. Spec progs: Farm 20 hrs. ■ Edward O. Fritts, pres; Kenn Flemmons, gen mgr Tina Wilburn, coml mgr; Myron Snodgrass, prog dir; Jeff Gobbel, mus dir; Lynn Benson, chief engr. ■ Rates: \$7.50; 6; 7.50; 6.

West Memphis

KSUD(AM)—Dec 1, 1961: 730 khz; 250 w-D. Box 3696, Memphis, Tenn. (38103). (501) 735-6622. Newport Bcstg Co. (group owner). Net: ARN. Format: Rel., Gospel. ■ Harold L. Sudbury, pres & gen mgr; Harold Penn, coml, prom mgr, news dir; Richard Duncan, chief engr. ■ Rates: \$8.85; 8.85; 8.85; 8.85.

Wynne

KWYN(AM)—Sept 28, 1956: 1400 khz; 1 kw-D. 250 w-N. Box 789 (72396). (501) 238-8141. East Arkansas Bcstrs Inc. Net: APR. Format: MOR, talk, C&W, Top-40. Spec prog: Farm 5 hrs wkly. ■ Mrs. Hanna Raley, pres; Bob Caldwell, gen mgr; Ken Bock, coml mgr; Onalee Brawner, prog dir; Steve Chapman, mus dir; Art Rogers, news dir & chief engr. ■ Rates: \$8; 6; 6; 6.

KWYN-FM—May 15, 1969: 92.7 mhz; 3 kw. Ant 36 ft. Stereo. Dups AM10%. Format: Talk, MOR. ■ Keith Powers, prom mgr.

Yellville

KCTT(AM)—Oct 6, 1980: 1530 khz; 500 w-D. Box 100 (72687). (501) 449-4001. Adams Bcstg Co. Net: APR. Format: C&W. ■ John C. Adams, gen mgr; Jackie Jefferson, coml mgr; Judy Reed, prog dir; Glenn Rowe,

mus dir; Victor Wilson, news dir; Glenn Rowe, chief engr. ■ Rates: \$4.80; 4.55; 4.80; —.

California

Alameda

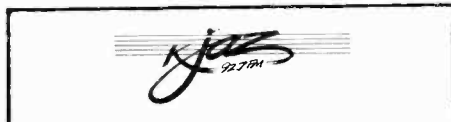

KJAZ(FM)—Aug 1, 1959: 92.7 mhz; 1.85 kw. Ant 370 ft. Stereo. 1509 1/2 Webster St. (94501). (415) 523-9300. KJAZ Inc. (acq 11-10-80). Format: Jazz. ■ Michael Day pres & gen mgr; Rita Desmond, accounting & per mgr; Roger W. Morgan, local sls mgr; Jerry Dean, prog & opns dir; Bill Parker, chief engr.

Alisal

KWYT-FM—See Salinas.

Alturas

KBGX(FM)—Listing follows KCNO(AM).

KCNO(AM)—June 4, 1951: 570 khz; 5 kw-D. Box 1650, Hwy 395 North (96101). (916) 233-2714. KCNO Inc. (acq 5-16-59). Net: ABC/I. Rep: PRO Radio. Format: C&W. Spec progs: Farm 1 hr, rel 18 hrs wkly. ■ R.W. Hansen, pres; M. Wheelock, gen & coml mgr; Larry Jones, sls mgr; Eleanor Dorton, news dir. ■ Rates: \$12; 12; 12; 12.

KBGX(FM)—Co-owned with KCNO(AM). Not on air, target date unknown. 94.5 mhz; 52 kw. Ant minus 99 ft. KCNO Inc.

Anaheim

KEZY(AM)—May 18, 1959: 1190 khz; 5 kw-D, 1 kw-N, DA-N. 1190 E. Ball Rd. (92805). (714) 776-1191. KEZY Radio Inc. (acq 8-1-64). Rep: Market 4. Format: Top-40. ■ Harris H. Tomson, pres; Daniel P. Mitchell, III, exec VP & gen mgr; David Forman, prog dir; Larry Grover, mus dir; Adam J. Demarais, news dir; Greg Ogonowski, chief engr. ■ Rates: \$67; 57; 67; 44.

KEZY-FM—April 16, 1961: 95.9 mhz; 2.5 kw. Ant 330 ft. Dups AM 10%. Stereo. Format: Prog. ■ Mark Mocerri, chief engr. ■ Rates: \$34; 30; 34; 27.

Angwin

***KANG(FM)**—May 20, 1961: 89.9 mhz; 565 w. Ant 3,010 ft. Stereo. Broadcast Center, Pacific Union College (94508). (707) 965-7141. Pacific Union College Assn for Educational Bcstg. d/b/a North Bay Public Radio. Net: NPR Calif. Public Radio. Format: Class. Spec progs: Inspirational 20 hrs wkly. ■ Robert B. Wareham, gen mgr & exec news dir; Steven Vistauet, asst mgr; Robert Murphy, prog & mus dir; Terry Bork, public affairs dir; Carolyn Carpenter, mgng news dir; Bill Lyons, chief engr.

Apple Valley

KAVR(AM)—June 5, 1954: 960 khz; 5 kw-D. Apple Valley Inn (92307). (714) 247-7251. BHA Enterprises Inc. (acq 8-1-62). Rep: PRO Radio. Format: Talk. ■ Gerald Hicks, pres; Dick Whittington, gen mgr; Georgette Grahm, coml mgr; Brian Carr, prog dir; Roger Earl, news dir; Greg Chesterton, chief engr. ■ Rates: \$12; 12; 12; —.

KAVR-FM—May 17, 1968: 102.3 mhz; 1.3 kw. Ant 53 ft. Format: MOR. ■ Sandra Washington, coml mgr; Chuck Southcoff, prog & mus dir; Don Mupo, prom mgr. ■ Rates: \$9; 9; 9; 9.

Apotos-Capitola

KMFO(AM)—Dec 2, 1977: 1540 khz; 10 kw-D. DA. 519 Capitola Ave., Capitola (95010). (408) 475-5527. KMFO Pajaro Radio Corp. (acq 8-14-81). Net: ABC/C. Format: Info, adult contemp. ■ Grant Norlin, pres & gen mgr.

Arkansas, California Radio

Arcadia

KMAX(FM)—Dec 3, 1960: 107.1 mhz; 3 kw. Ant minus 240 ft. 3844 E. Foothill Blvd., Pasadena, Calif. (91107). (213) 681-2486. KPCC Inc. (acq 1975). Group owner: Universal Broadcasting. Format: Inspirational/Ethnic. Spec progs: Various foreign language daily. ■ Darby Cunningham, gen mgr; Bob Gourley, prog dir; George Chambers, chief engr. ■ Rates: \$50; 50; 50; 50.

Arcaata

***KAHS(FM)**—Jan 10, 1973: 91.5 mhz; 38 w. Ant 30 ft. Stereo. 1720 M St. (95521). (707) 822-1733. N. Humboldt Union High School Dist. Format: Top-40. ■ Robert Malloy, pres; David Tecker, gen mgr; Richard Green, chief engr.

KATA(AM)—Nov 15, 1957: 1340 khz; 1 kw-D, 250 w-N, DA-1. Drawer I (95521). (707) 822-4814. Trans Western Communications Inc. (group owner: acq 1-18-79). Rep: PRO Radio. Format: Adult contemp, top-40. ■ George Malti, pres; Kerry Krueger, gen mgr; Rex Stephenson, coml mgr; Mark Hill, opns, prom mgr, prog & mus dir; Eric Weigers, news dir; Richard Green, chief engr. ■ Rates: \$9.80; 8.50; 9.80; 8.50.

***KHSU-FM**—June 1, 1960: 90.5 mhz; 10 w. Ant 130 ft. Humboldt State University (95521). (707) 326-4807. Format: Ed., div. Spec prog: Classical 16 hrs, jazz 24 hrs, Sp 2 hrs, Por 2 hrs, C&W 9 hrs, Ind 2 hrs, women's 1 1/2 hrs, show tunes 3 hrs wkly. ■ Ronald Borland, fac advisor; Dale Bolton, stn mgr.

KXGO(FM)—Jan 18, 1972: 93.5 mhz; 245 w. Ant 1050 ft. Stereo. Drawer QQ (95521). (707) 822-3666. Winters Broadcasting Co. (acq 10-13-77). Net: ABC/E. Rep: Walton Broadcast Sales. MCM Spot Sales. Format: Btl mus. Spec progs: Class 4 hrs wkly. ■ Melvin Winters, pres; John Webb, VP & gen mgr; Lesley Troxell, coml mgr. ■ Rates: \$7.50; 7.50; 7.50; 7.50.

Arroyo Grande

KKAL(AM)—Licensed to Arroyo Grande. See Santa Maria.

Atascadero

KIQO(FM)—May 19, 1979: 104.5 mhz; 5.6 kw. Ant 1,410 ft. Stereo. Box Q, (93423). (804) 466-6511. Midway Broadcasters Inc. Net: MBS. Rep: Masla. Format: MOR. Spec prog: farm 1 hr, big band 4 hrs, christian 3 hrs wkly. ■ Gary Garland, pres; Gary Brill, VP & gen mgr; Ken Harthoorn, Jay Alexander, chief engr. ■ Rates: \$12; 10; 12; 8.

Atherton

***KMAH(FM)**—June 2, 1979: 89.1 mhz; 100 w. Ant 28 ft. Stereo. 555 Middlefield Dr. (94025). (415) 321-6049. Menlo Atherton High School. Format: MOR. Spec prog: jazz 4 hrs wkly. ■ G. Frank Spinetta, gen mgr; David Rinck, chief engr.

Auburn

KAHI(AM)—Nov 13, 1957: 950 khz; 5 kw-D, DA. 3300 Grass Valley Highway (95603). (916) 885-5636. Auburn Bcstg Corp. (acq 5-1-77). Group owner: Empire Broadcasting. Net: APR. Rep: Buckley. Format: Big band, MOR. ■ Robert Kieve, pres; Kenn Cunningham, gen mgr; Jim Huggins, prog dir; Al Buck, news dir; Jim Johnson, chief engr. ■ Rates: \$14.50; 11.75; 14.50; 11.75.

KHYL(FM)—Co-owned with KAH1(AM). Dec. 21, 1961: 101.1 mhz; 50 kw. Ant 450 ft. Prog sep from AM. Stereo. Format: Old. ■ Rates: \$43; 43; 43; 29.50.

Avalon

KBRT(AM)—June 1, 1952: 740 khz; 10 kw-D, DA. 1888 Century Park East, Los Angeles (90067). (213) 277-9785. Kierton Inc. (acq 5-21-80). Group owner: Crawford Bcstg Co. Format: Inspirational contemp. ■ Jackie Adams, coml mgr; Fred Seiden, dir of opns; Joyce L. Bose, prom mgr; Charles Casterline, chief engr.

California Radio

William A. Exline, Inc.

4340 Redwood Hwy., Suite F-121
SAN RAFAEL, CALIFORNIA 94903
(415) 479-3484

MEDIA BROKERS — CONSULTANTS

Bakersfield

KAFY(AM)—October 1946: 550 khz; 1 kw-D, DA-2, Box 6128 (93386). (805) 366-4411. Sunset Bcstg Corp. (acq 2-77). Net: APR. Rep: McGavren-Guild. Format: MOR. Spec prog: Farm 6 hrs wkly. ■ Daren McGavren, pres & gen mgr; Steve McGavren, coml mgr; Joseph King, prog dir & prom mgr; Doug Salma, mus dir; Kari Moran, news dir; Bill Ryder, chief engr. ■ Rates: \$25; 20; 25; 15.

KERN(AM)—Jan 3, 1932: 1410 khz; 1 kw-U, Box 2700 (93303). (805) 832-1410. Brandon-Robison Communications Inc. (acq 5-1-75). Net: ABC/C. Rep: Major Market Radio Sls. Format: MOR. ■ Anthony S. Brandon, pres; Terry Dorsey, VP; Joe Scott, gen mgr; Steven Kaye, prog dir; Guy Davis, mus dir; Larry Rice, news dir; Terry Greisyer, chief engr. ■ Rates: \$23; 20; 22; 18.

KGEO(AM)—Jan 1, 1956: 1230 khz; 1 kw-D, 250 w-N, Box 260. (93302). (805) 327-3587. KGEE Inc. (acq 1-81). Net: NBC. Rep: Selcom. Format: Oldies. ■ Joe Zukin, pres; Cliff Cantrell, coml mgr; Mike Evans, mus dir; Peggy Dewayne, news dir; Steve Mull, chief engr. ■ Rates: \$18; 18; 18; 18.

KGFM(FM)—Co-owned with KGAM(AM). Oct. 1, 1964: 101.5 mhz; 4.8 kw. Ant 1,280 ft. Prog sep from AM. Stereo. Format: Btfl mus.

KHIS(AM)—1959: 800 khz; 250 w-D, 521 H St. (93304). (805) 327-0631. International Church of the Four Square Gospel (group owner; acq 1-4-77). Rep: Torbet. Lasker. Format: Religious country gospel. ■ Alan Bowles, gen mgr; Paul Duarte, mgr; Steve Mull, chief engr.

KHIS-FM—Aug 24, 1963: 96.5 mhz; 50 kw. Ant 550 ft. Stereo. Religious MOR/contemporary.

KKXX(FM)—Listing follows KUZZ(AM).

KLYD(FM)—Listing follows KNTB(AM).

KMGN(FM)—See Shafter.

KNTB(AM)—February 1958: 1350 khz; 1 kw-D, 2831 Eye St. (93301). (805) 327-5772. Reliable Bcstg (acq 10-18-69). Net: ABC/E. Rep: Selcom. Format: News, talk. ■ Ralph Edwards, pres; Jim Treanor, VP, gen mgr; John Rodinson, prog dir; Ron Kilgore, news dir; Jim Nelson, chief engr. ■ Rates: \$8.91; 8.10; 8.91; 5.

KLYD(FM)—Co-owned with KNTB(AM). 1948: 94.1 mhz; 4.5 kw. Ant 1,312 ft. (acq 6-13-70.) Format: MOR. Stereo. ■ Rates same as AM.

KPMC(AM)—1933: 1560 khz; 10 kw-U, DA-1, 307 E. 21st St. (93302). (805) 327-5121. Dan B. Speare Broadcast Enterprises Inc. (acq 7-31-78). Net: CBS, MBS, Sheridan, UPI. Rep: Buckley. Format: Div. Spec progs: Class 14 hrs, farm 11 hrs, Span 12 hrs wkly. ■ Dan B. Speare, pres & gen mgr; George Gholston, opns mgr; Mary Speare, mus dir & traf mgr; Norm Howard, news & sports dir; Pat Patterson, chief engr. ■ Rates: \$15; 13; 15; 13.

KUZZ(AM)—Dec 15, 1958: 970 khz; 1 kw-U, DA-2, 1209 N. Chester Ave. (93308). (805) 393-1500. Thunderbird Bcstg Co. Net: UPI. Rep: Christal Co. Format: C&W. ■ Buck Owens, pres; Mel Owens Jr., gen mgr; Ed Tudor, sls mgr; Buddy Owens, prog dir; R.J. Gray, mus dir; Paul Dennett, news dir; James Foss, chief engr.

KKXX(FM)—Co-owned with KUZZ(AM). 1968: 107.9 mhz; 5.5 kw. Ant 1,340 ft. Stereo. Format: Top-40. ■ Christopher L. Squires, prog dir; Douglas Clark DeRoo, mus dir.

KWAC(AM)—1954: 1490 khz; 1 kw-D, 250 kw-N, 5200 Standard St. (93308). (805) 327-9711. KMAP Inc. (acq 1961). Rep: Lotus. Format: Span. Spec progs: Classical 4 hrs wkly. ■ Edward R. Hopple, pres; Gerry Welch, gen mgr; Ramon Garza, prog dir; Albert Vera, mus dir; Mike Allen, prom mgr; Greg Esquibel, news dir; Dave Williams, chief engr. ■ Rates: \$17; 17; 17; 14.

Banning

KGUD(AM)—1948: 1490 khz; 1 kw-D, 250 w-N, 5005 LaMart Dr., Riverside, Calif. (92507). (714) 849-1490. Frederick R. Cote (acq 11-75). Net: MBS. Rep: Masla. Format: MOR. ■ Frederick R. Cote, pres & gen mgr; Bruce Anderson, coml mgr; Mike Allen, prog & mus dir; Bill Brown, prom mgr; Gerald Ackley, news dir; Dennis Martin, chief engr. ■ Rates: \$20; 18; 20; 18.

Barstow

KIOT(AM)—Sept 29, 1960: 1310 khz; 5 kw-D, DA, Box 1000 (92311). (714) 256-2175. Sunburst Bcstg Inc. (acq 7-77). Net: ABC/C. Format: MOR. ■ Ray Webb, pres; Bill Comb, gen & prog mgr; Pat Torres, mus dir; PT. Robbins, news dir; Greg Carpenter, chief engr. ■ Rates: \$10; 9; 10; —.

KWTC(AM)—Sept 19, 1947: 1230 khz; 1 kw-D, 250 w-N, Box 1230 (92311). (714) 256-8484. Inland Empire Bcsts. (acq 6-1-81). Net: CBS. Rep: H.R. Stone. Format: Oldies, div. ■ Howard Fisher, pres; Nancy Malone, gen mgr; Greg Gack, opns dir; Richy Baker, prog dir; Ed Bonner, gen sls mgr; Larry Shields, prom mgr; Bob Jordan, news dir; Joel Bump, chief engr. ■ Rates: \$11; 9; 11; 9.

KZNS(FM)—Co-owned with KWTC(AM). July 15, 1978: 94.3 mhz; 3 kw. Ant minus 192.6 ft. Stereo. Format: Div, C&W.

Berkeley

***KALX(FM)**—July 1967: 90.7 mhz; 10 w. Ant 778 ft. Eshleman Hall, U. of Calif. (94720). (415) 642-1111. The Regents of the U. of Calif. Format: Prog, ed. div. Spec progs: Class 1 hr, jazz 10 hrs, Sp 1 hr, C&W 10 hrs, reggae 30 hrs, women's 1 hr, arts 3 hrs wkly. ■ Diane Kaplan, gen mgr; Dave Feldman, bus dir; Michael Moore, prog dir; Johnny Myers, mus dir; Brian Clune, prom mgr; Greg Campbell, news dir; Bob Billeci, chief engr.

KBLX(FM)—Listing follows KRE(AM).

***KPFA(FM)**—April 1949: 94.1 mhz; 59 kw. Ant 1330 ft. Stereo, 2207 Shattuck Ave. (94704). (415) 848-6767. Pacifica Foundation (group owner). Format: Div, ed. Spec progs: Span 8 hrs, jazz 20 hrs, class 20 hrs, C&W 15 hrs, Black 20 hrs, women's 10 hrs wkly. ■ Peter Franck, pres; David Salmiker, gen mgr; Sharon Maeda, exec dir; Peggy Berryhill, prog dir; Charles Amirkhanian, mus dir; Kathleen Burton, prom mgr; Aileen Alfandary, news dir; Tim McGovern, chief engr.

***KPFB(FM)**—Co-owned with KPFA(FM). February 1954: 89.3 mhz; 150 w. Ant minus 100 ft.

KRE(AM)—June 11, 1922: 1400 khz; 1 kw-D, 250 w-N, DA-2, 601 Ashby Ave. (94710). (415) 848-7713. Inner-City Bcstg Corp. of Berkeley (acq 1979). Rep: P/W. Masla, KLM Media. Format: Contemp jazz. ■ John E. Marin, gen mgr; Mike Jackson, sls mgr; B.K. Kirkland, prog dir; Larry Bensky, news dir; Art Lebermann, chief engr. ■ Rates: \$66; 66; 66; 66.

KBLX(FM)—Co-owned with KRE(AM). April 29, 1949: 102.9 mhz; 6.6 kw. Ant 1,290 ft. Stereo. Prog separate from AM.

Big Bear Lake

KBBV(AM)—Nov 1, 1964: 1050 khz; 250 w-D, DA, Box 2810 (92315). (714) 866-3434. Mountain Bcstg Co. Inc. (acq 6-67). Net: APR. Format: MOR. ■ Vernon E. Thompson, pres, gen mgr & chief engr; Jay Tunnel, adv mgr; Barbara S. Moeller, bus mgr. ■ Rates: \$6.30; 6.30; 6.30; —.

KTOT(FM)—Co-owned with KBBV(AM). May 1, 1975: 101.7 mhz; 90 w. Ant 1,500 ft. Dups AM news only Stereo. Format: C&W. ■ Rates: \$6.10; 6.10; 6.10; 6.10.

Bishop

KIBS(AM)—April 1, 1953: 1230 khz; 1 kw-D, 250 w-N, Box 757 (93514). (714) 873-6324. Great Country Bcstg (acq 8-6-81). Net: ABC/E. Rep: Jalco. Format: C&W. ■ John W. Young, pres, gen mgr & chief engr; Dale Young, coml mgr; Ted Williams, prog & mus dir; Kevin James, prom mgr; John E. Dailey, news dir. ■ Rates: \$8; 7; 8; 7.

KIQO-FM—Nov 1, 1974: 100.7 mhz; 1 kw. Ant 2,960 ft. Stereo. 162 G Grove St. (93514). (714) 873-5861. Listeners' Network (acq 5-8-78). Net: UPI. Rep: Potter. Format: Top-40. ■ Gary W. Crowder, gen mgr; J. Robert Wellman, stn mgr; Wait Lockhardt, chief engr. ■ Rates: \$8; 8; 8; 8.

Blythe

KYOR(AM)—1946: 1450 khz; 1 kw-D, 250 w-N, DA-D, Drawer K (92226). (714) 922-7143. Blythe Radio. (acq 11-1-76). Net: UPI. Rep: PRO Radio. Format: C&W. Spec prog: Farm 5 hrs, Span 3 hrs wkly. ■ Dr. James Mayson, pres; Laurinda Kershaw, stn mgr & prog dir; Jannie Bariel, coml mgr; Larry Schanfield, news dir; Z.H. Gunn, chief engr. ■ Rates: \$10; 7.70; 10; 7.70.

KJMB(FM)—Co-owned with KYOR(AM). April 1975: 100.3 mhz; 35.1 kw. Ant 278 ft. Format: MOR. Spec progs: Farm 5 hrs wkly.

Borrego Springs

***KBSH(FM)**—Not on air, target date unknown: 88.9 mhz; 10 w. Borrego Springs Unified School District.

Brawley

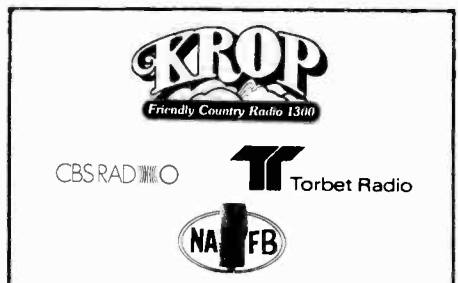

KROP(AM)—November 1946: 1300 khz; 1 kw-D, 500 w-N, Box 238 (92227). (714) 344-1300. Ronke Inc. (acq 9-1-75). Net: CBS. Rep: Torbet. Format: C&W. Spec progs: Farm 17.5 hrs, Span 8 hrs wkly. ■ John B. Stodelle, pres, gen mgr and coml mgr; Adrienne Richardson, prog & mus dir; Steve Stodelle, loc sls mgr; Brian Huber, farm dir; Richard Nix, chief engr. ■ Rates: \$11; 7; 9; 7.

KSIO(FM)—Sept 10, 1981: 96.1 mhz; 50 kw. Ant 270 ft. Stereo. 120 South 6th St. (92227). (714) 344-0044. Si' 96 FM Inc. Net: UPI. Rep: Torbet. Format: Top-40. Spec prog: farm 17 hrs wkly. ■ Dean A. Leptich, pres & gen mgr; Kurt C. Leptich, prog dir; D. Andrew Leptich, sls mgr; Clifford Sutton, chief engr. ■ Rates: \$6; 8.50; 8.50; 6.

Buena Park

***KBPK(FM)**—July 6, 1970: 90.1 mhz; 19 w. Ant 9 ft. 6885 Orangethorpe Ave. (90620). (714) 521-8568 or 879-1555. Buena Park School District. Format: Ed. ■ Glen C. Nicholson, pres; Jack Townsend, gen mgr.

Burbank

KROQ(AM)—1972: 1500 khz; 10 kw-D, 1 kw-N, 117 S. Los Robles, Pasadena (911101). (213) 578-0830. George E. Cameron Com. Rep: Inter Media Ltd. Format: AOR. ■ Gary Boohasta, gen mgr; Michael Schweinburg, prog dir; Kevin McKeown, opns mgr; K.C. Jones, sls mgr.

Burney

KAVA(AM)—Aug 13, 1967: 1450 khz; 1 kw-D, 250 w-N, Box 1090. (96013). (916) 335-4515. Thomas C. & Essie L. Collins (acq 11-1-76). Net: ABC/I. Format: MOR, C&W. ■ Don Collins, gen mgr. ■ Rates: \$4.70; 4.70; 4.70; 4.70.

Callexico

KICO(AM)—April 6, 1946: 1490 khz; 1 kw-D, 250 w-N. Ant 194 ft. 695 Freeway 111 (92231). (714) 357-1490. KICO Inc. (acq 8-1-43). Net: ABC/EI, MBS. Rep: PRO Radio. Format: Div. ■ Willard Gleeson, pres, gen mgr, coml mgr & mus dir; Dennis Frich, prog & news dir; Virginia Martewz, traffic mgr; Dick Sampson, chief engr.

Camarillo

KGAB(FM)—Aug 15, 1972: 95.9 mhz; 3 kw. Ant 296 ft. Stereo. Quad. 2284 S. Victoria, Box 5053, Ventura (93003). (805) 647-0634. Chester P. Coleman. Net: ABC/C. Format: Album rock. ■ Chester P. Coleman, pres & gen mgr; Ruth Goziker, bus mgr; William Dukenfield, prog dir & prom mgr; Seymour Schafer, mus dir; Remington Noble, news dir; Julio Titsup, chief engr. ■ Rates: \$14; 12; 14; 13.

Capitola

KMFO(AM)—See Aptos-Capitola

Carlsbad



Mellow Contemporary/Soft Rock
Tri Cities Broadcasting

KKOS(FM)—Aug 22, 1965: 95.9 mhz; 3 kw. Ant 300 ft. Stereo. Box 949, 800 Grand Ave. (92008). (714) 729-5945. TWX 714-758-1081. Tri-Cities Bcstg Inc. (acq 7-75). Format: Soft rock. ■ Jeffrey Chandler, pres; William E. Alkire, gen mgr; Darlene Uhlinger, coml mgr; Richard Vosper, chief engr. ■ Rates: \$21; 18; 21; 16.

Carmel

KLRB(FM)—April 29, 1971: 101.7 mhz; 900 w. Ant 590 ft. Stereo. Box 3904 (93921). (408) 624-3859. Carmel Bcstg Co. (acq 6-77). Rep: PRO Radio. Format: Prog. ■ Fred Vance, pres; Charles Gardiner, VP & gen mgr; Vicki McGinnis, prog dir; Richard Adler, chief engr. ■ Rates: \$11; 11; 11; 11.

KRML(AM)—Dec 25, 1957: 1410 khz; 500 w-D. Drawer 22440. (93922). (408) 624-6431. Johnston Bcstg Corp. Net: ABC/C. Rep: Lotus. Format: Big Bands. ■ George A. Edwards, pres.

Carmichael

KFIA(AM)—Licensed to Carmichael. See Sacramento.

Carnelian Bay

KEZC(FM)—1970: 101.7 mhz; 1.25 kw Ant 470 ft. Stereo. Box 88, Kings Beach (95719). (916) 546-5936. Tahoe Wireline Co. (acq 6-16-80). Net: MBS. Format: Contemp country. ■ Brian Bernee, pres; Paula Schofield, gen mgr; Craig Thompson, prog dir; Mike Purcel, mus dir; Steven Teshara, news dir; James Dyson, chief engr. ■ Rates: \$12; 12; 12; 12.

Carpinteria

KGFT(FM)—July 1, 1981: 101.7 mhz; 310 w. Ant 810 ft. Stereo. 5565 Carpinteria Ave. (93013). (805) 684-6611. Carpinteria Bcstg Inc. Format: Rel. Spec prog. Span 1 hr wkly. ■ Edward G. Atsinger Jr., pres & gen mgr; Thomas Moller, stn mgr; Michael Byrd, mus dir; Pauline Spaulding, news dir; Mark Pallock, chief engr. ■ Rates: \$13; 12; 13; 5.

Cathedral City

KWXY(AM)—Oct 4, 1964: 1340 khz; 1 kw-D, 250 w-N. 68700 Ave. 34, Palm Springs (92262). (714) 328-1104. Glen Barnett. Rep: Potter-Gillis. Format: Btfl mus. ■ Glen Barnett, own, mgr, prog dir, chief engr; Alyce Walker, asst to own; Dick Donofrio, sls mgr; Garland Sutch, news dir; Ralph Kiner, sports dir. ■ Rates: \$10.25; 10.25; 10.25; 10.25.

KWXY-FM—Jan 19, 1969: 98.5 mhz; 50 kw. Ant 500 ft. Dups AM 100%. Stereo. ■ Rates same as AM.

Ceres

***KBES(FM)**—Sept 2, 1979: 89.5 mhz; 30 w. Ant 135 ft. Stereo. Box 4116, Modesto (95352). (209) 537-0933. Bet Nahrain Inc. Format: Ed, Assyrian. ■ Dr. Sargon Dadesho, gen mgr & prog dir; John Yovel, prom mgr.

KLOC(AM)—Sept 15, 1963: 920 khz; 500 w-D, DA. Box 542, Modesto (95353). (209) 521-5562. Clock Bcstg Inc. (acq 4-7-81). Rep: Lotus. Format: Rel. Span. Spec prog: Portuguese 9 hrs wkly. ■ Armour Smith, pres; Mike Sturtevant, gen mgr; Humberto Soto, prog dir; Kim Murray, news dir; Paul Elstad, chief engr. ■ Rates: \$15; 15; 15; —.

Chico

***KCHO(FM)**—April 22, 1969: 91.1 mhz; 2 kw. Ant 24 ft. Stereo. Calif. State Univ. (95929). (916) 895-5896. University Foundation, California State University. Format: Class, Ed, Jazz. Spec prog: Sp 6 hrs, Black 6 hrs wkly. ■ Ann Ryan, gen mgr; Mark Faris, prog dir; Robin Kipps, mus dir; Tom McDonough, prom mgr; Greg Kaufman, news dir; Dave Abbott, chief engr.

KEWQ(AM)—See Paradise.

KFMF(FM)—1968: 93.7 mhz; 15 kw. Ant 330 ft. Stereo. Box 266 (95927) (916) 343-8461. Kragwood Bcstg Inc. Net: ABC/FM. Rep: PRO Radio. Format: Adult rock. ■ William Frasier, pres; Jeff Kragel, gen mgr; Liz Shepperd, coml mgr; Ron Woodward, prog dir; Jeff Anderson, news dir; Terry Green, chief engr. ■ Rates: \$13; 13; 13; 13.

KHSL(AM)—April 17, 1935: 1290 khz; 5 kw-U, DA-2. Box 489 (95926). (916) 342-0141. TWX: 910-536-0336. Golden Empire Bcstg Co. (acq 1939). Net: CBS. Rep: Torbet. Format: C&W. ■ Mickey McClung, pres; Dino Corbin, gen mgr; Gary Avey, opns mgr; Gary Smith, prog dir; Leon Washburn, mus dir; Kathy Wilson, news dir; Russell Pope, chief engr. ■ Rates: \$12; 9; 12; 9.

KPAY(AM)—September 1949: 1060 khz; 10 kw-U, DA-N. Box 1060 Nimshew Stage (95926). (916) 345-0021. TWX: 910-536-0337. Richardson Bcstg Co. (acq 3-1-71). Net: NBC. Rep: Katz Radio Sales. Format: MOR. ■ Charles H. Wilson, pres; Frank J. Mertz, VP & gen mgr; Jack Barry, prog dir; Bill Clatworthy, news dir; Dan Butner, chief engr. ■ Rates: \$14.50; 11.75; 12.75; 10.75.

KPAY-FM—Nov 16, 1972: 95.1 mhz; 6 kw. Ant 1170 ft. Prog sep from AM. Stereo. TWX: 910-536-0337. Format: Btfl mus. ■ Rates: \$9; 9.50; 8.50; 8.

Chualar

***KUBO(FM)**—June 28, 1981: 90.9 mhz; 3 kw. Ant 195 ft. Box 1243 Salinas 93902. (408) 757-8038. Voces Unidas Bilingual Bcstg Foundation. Net: NPR. Format: Ed, oldies, Span. Spec prog: Farm 6 hrs. ■ Felix Robles, pres; Marc Hand, gen mgr; Margret Garcia, prog dir; Daniel Perez, mus dir; Suzanna Manriquez; Jose Gaspar, news dir; Kim Aubry, chief engr.

Claremont

***KSPC(FM)**—February 1956: 88.7 mhz; 3 kw. Ant minus 265 ft. Stereo. Thatcher Music Bldg (91711). (714) 621-8157. Pomona College. Format: Progs. ■ Julie Frick, dir; Monica Marguez, gen mgr; Rick Segill, chief engr. ■ Rates: \$3.80; 3.80; 3.80; 3.80.

Clovis

KXQR(AM)—May 2, 1977: 790 khz; 500 w-D, DA. 5255 Alluvial (93612). (209) 299-9541. Carl T. Jones. Rep: PRO. Format: Btfl mus. Spec prog: Farm 6 hrs wkly. ■ Carl T. Jones, own; Bill Dallas, gen & prom mgr; Steve Jernigan, coml mgr & mus dir; Tom Laub, news dir; Scott Dean, chief engr. ■ Rates: \$15; 15; 15; —.

Coachella

KCHV(AM)—1954: 970 khz; 5 kw-D, 1 kw-N, DA-2. Box 11, Indio (92201). (714) 347-2333. Coachella Valley Bcstg Co. Net: NBC. Rep: Lotus. Format: Contemp, var. MOR. ■ Edward E. Gorges, chmn; Robert P. Osterberg, pres & mus dir; Bo Richards, news dir; Bob Sterling, Pete Aring, chief engr.

KVIM(FM)—Co-owned with KCHV(AM). Sept 1, 1960: 93.7 mhz; 50 kw. Ant minus 255 ft. Drawer 401,

California Radio

Indio (92201). (714) 398-2171. Format: Span. Prog sep from AM. ■ Gil Esquivel, prog dir & prom mgr.

Coalinga

KOLI(AM)—1470 khz; 500 w-D. Box 618 (93210). (209) 935-2991. Coalinga Bcstg Inc. (acq 11-81). Rep: Sandeberg-Glenn. Format: C&W. ■ William L. Zawila, pres; Shawn Nock, gen mgr.

Compton

KJLH(FM)—April, 1965: 102.3 mhz; 3 kw. Ant 300 ft. Stereo. 3847 Crenshaw Blvd., Los Angeles (90008). (213) 299-2992. Taxi Productions Inc. (acq 6-7-9). Net: Sheridan, UPL. Format: Black. Spec progs: Jazz 10 hrs, rel 10 hrs wkly. ■ Stevland Morris, pres; Don Mizell, gen mgr; Jai Rich, coml mgr; Lawrence Tanter, prog dir; Carl Nelson, news dir; Rene Tidwell, chief engr. ■ Rates: \$55; 55; 55; 44.

Concord

***KVHS(FM)**—May 16, 1969: 90.5 mhz; 410 w. Ant 450 ft. Stereo. 1101 Alberta Way (94521). (415) 687-4721. Clayton Valley High School. Format: Ed, div. ■ Tom Wilson, gen mgr; Mike Vallas, prog dir; Wendee Chavez, opns mgr; Mike Stockwell, chief engr.

KWUN(AM)—Nov 17, 1961: 1480 khz; 500 w-D, DA. Box 4004 (94520). (415) 685-1480. Burgunday Bcstg Corp. (acq 9-11-81). Net: ABC/C. Rep: Radio Time Slis. Format: Adult contemp, oldies. ■ Wolfgang W. Klamp, gen & prom mgr; Les Williams, mus dir; John Ferris, news dir; Steve Peterson, chief engr. ■ Rates: \$22.50; 18.75; 22.50; 15.

Corona

KWRM(AM)—1948: 1370 khz; 5 kw-D, 2.5 kw-N, DA-2. Box 100 (91720). (714) 737-1370. Major Market Stns Inc. (acq 1967). Net: MBS. Format: Span, MOR. Spec progs: Farm ½ hr, Por 1 hr wkly. ■ Pat Michaels, pres, gen mgr, coml mgr & news dir; Ed Puchalski, chief engr. ■ Rates: \$24; 21; 24; 18.

Crescent City

KCRE(AM)—July 1950: 1310 khz; 1 kw-D. Box 1066 (95531). (707) 464-9561. Bel-Tel Bcstg Inc. Net: APR. Rep: A/D Media Sales. Format: Adult contemp. ■ Robert Berkowitz, pres & gen mgr; Peggy Reitz, traffic dir; Dwight Gregory, prog dir; Ken Conlin, news dir; Roger Skelton, chief engr. ■ Rates: \$5.75; 5.75; 5.75; 5.75.

KCRE-FM—March 21, 1980: 94.3 mhz; 3 kw. Ant minus 275 ft. Dups AM 100%.

KPOD(AM)—Dec 5, 1959: 1240 khz; 1 kw-D, 250 w-N. Drawer Q, 825 Mason Mall (95531). (707) 464-3183. Florence M. Poorman (acq 5-15-81). Rep: Sandeberg-Glenn. Format: MOR, C&W. ■ Jerry Mann, coml mgr & prog dir; Carol Turner, mus dir; Nick Scott, news dir; Gary Stamps, chief engr. ■ Rates: \$5; 5; 5; 3.

Cupertino

***KKUP(FM)**—May 15, 1972: 91.5 mhz; 42 w. Ant 2294 ft. Box 547 (95014). (408) 253-0303. Assurance Science Foundation Inc. Format: Prog. Spec progs: Pol 2 hrs, C&W 6 hrs, class 4 hrs, jazz 18 hrs wkly. ■ Dana Jang, pres & gen mgr; Mike Danberger, prog coord; Dona Silva, bus mgr; Chris Bradford, mus dir; Rick Nagle, prog dir; Phil Sorsen, chief engr; Jean Phileen, pub ser dir.

Davis

***KDVS(FM)**—Jan 1, 1968: 90.3 mhz; 5 kw. Ant 150 ft. Stereo. 14 Lower Freeborn Hall (95616). (916) 752-0728. Regents of the U of Calif. Format: Div, jazz, prog. Spec progs: class 10 hrs, Japanese 1 hr wkly. ■ Eric Heintz, gen mgr; William Miller, prog dir; Connie O'Donnell, mus dir; Ken Ainsworth, chief engr.

KYLO(FM)—Feb. 1979: 105.5 mhz; 3 kw. Ant 300 ft. Stereo. Box 189 (95616). (916) 483-9213. KYLO Radio Inc. Rep: PW Radio. Format: Progressive coun-

California Radio

try. ■ Vernon Miller, pres; Dan Forrestall, gen mgr. ■ Rates: \$23; 23; 23; 23.

Delano

KCHJ(AM)—Dec 1, 1951: 1010 khz; 5 kw-D, 1 kw-N, DA-2. Box 1000 (93216). (805) 725-8676. KCHJ Inc. Net: UPI. Rep: Harlan Oakes, Sandeberg-Glenn. Format: Div. Spec progs: Farm 2 hrs, Filipino 13 hrs, Span 8 hrs wkly. ■ Jean G. Johns, pres; Charles H. Johns, gen mgr & chief engr; Gary Girard, sports dir; Cindy Colo, mus dir; Tom Dexter, prom mgr; Bill Lambert, news dir. ■ Rates: \$10; 10; 10; 10.

KDNO(FM)—November 1968: 98.5 mhz; 50 kw-U. Ant 410 ft. Stereo. 819 11th Ave (93215). (805) 725-2599. Tape Networks Inc. (acq 10-74). Format: Sacred music. ■ Dick Palmquist, pres & gen mgr; Bill Lucas, coml mgr; Dolores Palmquist, prog & mus dir; Butch McBride, chief engr. ■ Rates: \$15; 15; 15; 15.

Delhi

New FM—Not on air, target date unknown: 95.9 mhz; 3 kw. Ant 300 ft. All-American Bcstg Co. 1955 E. Alexander, Merced (95340). Format: Top-40.

Dinuba

KLTA(FM)—Listing follows KRDU(AM).

KRDU(AM)—Dec 26, 1946: 1130 khz; 1 kw-U, DA-1, 597 N. Alta Ave. (93618). (209) 591-1130. Radio Dinuba Co. Net: APR. Format: Rel. Spec progs: Span 9 hrs, Japanese 2 hrs, Armenian 1/2 hr, Farm 1 hr wkly. ■ Dave Hofer, pres, gen, coml, prom mgr & prog dir; Ed Beckman, mus dir; Art Dove, news dir; Warren Nystrom, chief engr. ■ Rates: \$6.50; 6.50; 6.50; 6.50.

KLTA(FM)—Co-owned with KRDU(AM). June 5, 1975: 98.9 mhz; 1.5 kw. Ant 2600 ft. Stereo. Prog sep from AM. Format: Btfl mus. ■ Jim Oliveras, mus dir. ■ Rates: \$8; 8; 8; 8.

El Cajon

***KECR(FM)**—1961: 93.3 mhz; 2 kw. Ant 1,850 ft. Stereo. 312 W. Douglas (92020). (714) 442-4414. Family Stns Inc. (group owner; acq 1-1-61). Format: Rel. Spec prog: Span 15 hrs wkly. ■ Harold Camping, pres; Richard Kerr, gen mgr & prog dir; Dennis Holt, pub affrs dir.

KMJC(AM)—1955: 910 khz; 1 kw-U, DA-2. Box 2908, San Diego (92112). (714) 579-0910. KMJC Inc. (acq 1977). Rep: James C. Gates Co. Format: Rel. ■ Richard Bartell, pres & gen mgr; Steve Deal, chief engr.

El Centro

KAMP(AM)—June 21, 1958: 1430 khz; 1 kw-D, DA-D. Box 1018 (92243). (714) 352-2277. El Centro Radio Inc. Net: APR. Rep: Oakes, Devney. Format: MOR, oldies, Top-40. Spec prog: Farm 2 1/2 hrs wkly. ■ A. E. Andreotti, pres; Bob Weaver, gen mgr; Cal Mandel, gen sls mgr; Gene Raymond, prog dir; Tony Dee, prom mgr; Brian Johnson, news dir; Dick Sampson, chief engr.

KICO(AM)—See Calexico.

KXO(AM)—January 1927: 1230 khz; 1 kw-D, 250 w-N. Box 140 (92243). (714) 352-1230. KXO Inc. (acq 1961). Net: NBC, Calif. Farm, Golden West. Rep: Bernard Howard. Format: MOR. Spec prog: Farm 7 hrs wkly. ■ Gordon Belson, pres & gen mgr; Ed Muzy, sls mgr; Gene Brister, prog dir; Mickey Dale, mus dir; Carroll Buckley, news dir; Fred Gizowski, chief engr.

KXO-FM—Aug 2, 1976: 107.5 mhz; 50 kw. Ant 75 ft. Stereo. Sep from AM. Format: Btfl mus.

El Cerrito

***KECG(FM)**—September 1979: 88.1 mhz; 10 w. Ant 130 ft. c/o James G. Nelson, 540 Ashbury Ave. (94530). Richmond Unified School District. Format: Div. ■ John Tietjen, gen mgr.

Escondido

KOWN(AM)—May 1, 1958: 1450 khz; 1 kw-D, 250 w-N. Box 398 (92025). (714) 745-8511. Palomar Broadcasters Corp. (acq 5-15-73). Net: ABC/C. Format: MOR. Spec progs: Farm 1 hr, Span 2 hrs wkly. ■ John D. Feldman, pres; David A. Ruleman, VP & gen mgr; Clip Helps, opns mgr; Al Sander, sls mgr; Don Hobson, chief engr. ■ Rates: \$30; 28; 30; 28.

KOWN-FM—July 1966: 92.1 mhz; 3 kw. Ant 155 ft. (CP: 150 w. Ant 1,080 ft.) Prog sep from AM. Format: Top 40.

Eureka

KATA(AM)—See Arcata.

KEKA(AM)—Dec. 20, 1979: 790 khz; 5 kw-D. Box 1386. (95501). (707) 445-9211. Redwood Broadcasting Co. Group owner: California Oregon Broadcasting Inc. Net: ABC/I. Rep: Lotus. Format: MOR. Spec progs: Farm 1 hr wkly. ■ Patricia C. Smullin, pres; Ian Evans, gen mgr; Rich Williams, prog dir; Mary Bullwinkel, news dir; Steve Arnold, chief engr. ■ Rates: \$8; 8; 8; 7.50.

KFMI(FM)—1973: 96.3 mhz; 30 kw. Ant 1580 ft. Stereo. Box 3718, 327 Second St. (95501). (707) 443-8688. Radio Eureka Inc. (acq 12-24-80). Net: APR. Rep: P/W Radio, A/D Media. Format: Contemp. Spec prog: Jazz 3 hrs wkly. ■ V. Richard Good, VP & gen mgr; Donna Ahlberg, coml mgr; Doug Storm, prog dir; Dick Wagner, mus dir; Cheri Williams, news dir; Richard Green, chief engr. ■ Rates: \$12; 10; 12; 10.

KINS(AM)—January 1946: 980 khz; 5 kw-D, 500 w-N, DA-N. Box "O" (95501). (707) 442-5744. Eureka Bcstg Co. (acq 3-1-58). Net: CBS, Golden West. Rep: Howard. Format: MOR. ■ Wendell Adams, pres & gen mgr; Hugo Papstein, mgr; Steve Jorgenson, news dir; Bruce Black, chief engr.

KNCR(AM)—See Fortuna.

KPDJ(FM)—Listing follows KRED(AM).

KRED(AM)—May 12, 1933: 1480 khz; 5 kw-D, 1 kw-N. 5640 S. Broadway (95501). (707) 443-1621. Hoff Bcstg. Net: RKO. Rep: Jack Masla & Co., Art Moore. Format: C&W. Spec progs: Farm 1 hr wkly. ■ James Hoff, pres & gen mgr; Dan Hoff, prog & mus dir, prom mgr; Jerry Whitaker, chief engr. ■ Rates: \$7.75; 6.75; 7.75; 4.50.

KPDJ(FM)—Co-owned with KRED(AM). Dec. 17, 1979: 92.3 mhz; 100 kw. Ant 1,544 ft. Prog sep from AM. Stereo. Format: Adult contemp. Spec progs: Jazz 3 hrs wkly. ■ James Hoff, pres & gen mgr; Dan Hoff, prog dir. ■ Rates: \$7; 7; 7; 7.

Fairfield

KUIC(FM)—See Vacaville.

Fallbrook

KAVO(FM)—Nov 22, 1977: 107.1 mhz; 3 kw. Ant 300 ft. Stereo. 1106 S. Main St. (92028). (714) 728-5277. Burdick Bcstg Corp. Format: Btfl mus. Spec progs: Farm 2 hrs wkly. ■ Max L. Burdick Jr, pres & gen mgr, prog & news dir & chief engr; M. Karen Ranney, asst mgr; Rick Dobbins, mus dir. ■ Rates: \$9.50; 9.50; 9.50; 9.50.

Fort Bragg

KDAC(AM)—June 1948: 1230 khz; 1 kw-D, 250 w-N. Box 1248 (95437). (707) 964-3250. Charles & Josephine Stone (acq 11-60). Net: ABC/C. Format: MOR, C&W, Top-40. ■ Charles Stone, gen mgr; Ron Phillips, prog dir & chief engr; Faye E. Keller, news dir.

KOZT(FM)—Nov 1, 1981: 95.3 mhz; 1.23 kw. Ant 464 ft. Stereo. Box 1459, (95437). (707) 964-7277. Mendocino Coast Wireless Co. Format: Contemp. ■ John Detz, pres; Bob Woelfel, gen & coml mgr; Cindy Paulos, mus dir; Ron Phillips, news dir; Lou Schneider, chief engr.

Fortuna

KNCR(AM)—Oct 31, 1966: 1090 khz; 10 kw-D. Box 1090 (95540). (707) 725-9363. Woodruff Bcstg Systems Inc. (acq 2-1-81). Net: MBS, APR. Format: MOR. Spec progs: Por 2 hrs, farm 1 hr wkly. ■ Norm Woodruff, pres; Carmen Carroll, gen & coml mgr; George Bryant, prog & mus dir. ■ Rates: \$6; 6; 6; —.

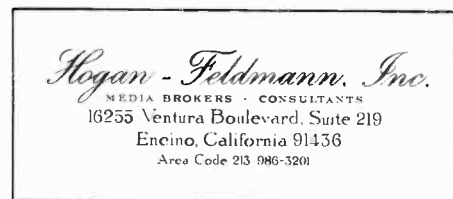

Fowler

KLIP(AM)—July 1, 1962: 1220 khz; 250 w-D. Box 573 (93625). Frontier Communications. Net: Sheridan. Format: Black-Sp. Spec prog: Japanese 4 hrs wkly. ■ Woody Miller, gen mgr; Kevin Eldings, news dir.

KTED(FM)—Oct. 6, 1980: 96.7 mhz; 3 kw. Ant 300 ft. Stereo. 5755 E. Kings Canyon Rd. (93727). (209) 252-9786. Salem Pacific Bcstg Co. Net: MBS. ■ Edward Atsinger III, pres; Roger Booth, gen mgr; Tim Hulsey, opns dir; Roger Booth Jr, mus dir; Mark Pallock, chief engr. ■ Rates: \$9.50; 9; 9.25; 7.75.

Fremont

KDOS(FM)—March 1, 1961: 104.9 mhz; 3 kw. Ant 115 ft. Stereo. 4510 Peralta Blvd. (94536). (415) 791-1212. Spanish Metro. Format: Span, Mexican. ■ Sterling Zimmerman, gen & coml mgr. ■ Rates: \$16; 16; 16; 16.

***KOHL(FM)**—Sept 23, 1974: 89.3 mhz; 10 w. Ant 60 ft. Box 909 (94538). (415) 657-2100. Fremont-Newark Community College Dist. Format: Ed. ■ Chet Gould, gen mgr.

Fresno

KARM(AM)—January 1938: 1430 khz; 5 kw-U, DA-2. Box 4625 (93744), 732 N. Van Ness Ave. (93728). (209) 268-8801. Davis-Fowler (acq 7-15-80). Net: APR. Rep: Buckley. Format: Bright MOR, person, C&W. ■ Philip C. Davis, pres; Bill Weaver, gen mgr & prog dir; Sean O'Callaghan, stn mgr; Judy Currier, sls dir; Scott Dean, chief engr. ■ Rates: \$38; 33; 38; 19.

KFIG(FM)—Co-owned with KARM(AM). January 1938: 101.1 mhz; 50 kw. Ant 310 ft. Stereo. Prog separate from AM. Format: Adult contemp. ■ Rates same as AM.

KBIF(AM)—Nov 17, 1947: 900 khz; 1 kw-D. 261 N. Broadway (93701). (209) 266-0791. Cascade Bcstg Corp. (group owner; acq 11-19-75). Format: Rel. ■ David M. Jack, pres & gen mgr; Linda Lopez, coml mgr; Webb Rodgers, prog dir; Mark Mayfield, prom mgr; Joe Wayne Allen, chief engr. ■ Rates: \$12; 10; 12; —.

KEAP(AM)—Oct 14, 1957: 980 khz; 500 w-D. 305 N. Valentine (93706). (209) 486-2980. H. B. C. Bcstrs Inc. (acq 3-16-67). Net: MBS. Rep: Sandeberg-Glenn, Oakes. Format: C&W. Spec progs: Por 1/2 hr, Span 20 hrs wkly. ■ John M. Hooker, pres & gen mgr; Elwin Cross, mus dir; Steve Weber, chief engr.

***KFCF(FM)**—June 4, 1975: 88.1 mhz; 2.4 kw. Ant 1,900 ft. Stereo. Box 4364 (93744). (209) 233-2221. Fresno Free College Foundation. Format: Div. Spec progs: Black 19 hrs, class 19 hrs, jazz 19 hrs, Span 4 hrs, C&W 4 hrs wkly. ■ Alex Vavoulis, pres & gen mgr; Rych Withers, mus dir & prom mgr; Rand L. Stover, chief engr.

KFIG(FM)—Listing follows KARM(AM).

KFRE(AM)—1937: 940 khz; 50 kw-U, DA-2. 999 N. Van Ness Ave. (93728). (209) 441-7600. KFRE Bcstg Inc. (acq 4-28-71). Net: ABC/I. Rep: McGavren-Guild. Format: MOR. Spec prog: Farm 2 1/2 hrs wkly. ■ Walter Lake, pres; Tal Jonz, VP gen mgr & natl sls mgr; Sharon Clem, loc sls mgr; Mike Webb, prog dir; Nick Ryan, opns mgr; Ross Mitchel, news dir; Hal Torosian, chief engr. ■ Rates: \$34; 29; 34; 29.

KFRY(FM)—Co-owned with KFRE(AM). March 15, 1948: 101.9 mhz; 1.8 kw. Ant 1,870 ft. Prog sep from AM. Format: C&W. Stereo. ■ Rates: \$16; 14; 16; 14.

KFYE(FM)—1946: 93.7 mhz; 68 kw ant 4,900 ft. Stereo. Del Webb Bldg., Suite 535 (93721). (209) 486-5294. Sunbelt Communications Ltd. (group owner, acq 9-1-79). Net: RKO. Rep: Selcom. Format: MOR. ■ Michael Purcell, gen mgr & VP; Mike Berlak, prog dir; Cindy Dies, coml mgr; Ray Appleton, mus dir; Gary Chase, news dir; R.L. Stover, chief engr. ■ Rates: \$45; 45; 45; 45.

KGST(AM)—1949: 1600 khz; 5 kw-U, DA-N. Box 11868. (93775). (209) 266-9901. International Radio Inc. (acq 10-1-61). Rep: Lotus. Format: Span. ■ Richard E. Ryan, pres & coml mgr; Ben Gutierrez, VP & gen mgr; Jesse Jaurique, sls mgr; Daniel Vallejo, prog dir; Stella Romo, news dir; Rand Stover, chief engr. ■ Rates: \$16.50; 14; 14; 8.

KIRV(AM)—Oct 1, 1962: 1510 khz; 500 w-D. (CP: 10 kw, DA-D). Box 2373 (93723). (209) 233-0786. New Life Enterprises Inc. (acq 1-9-75). Net: ABC/I, E. Format: Good music. ■ Bill Dallas, gen mgr; Ruby Nagel, coml mgr; Dick Dragavon, prog & mus dir; Randy Stover, chief engr.

KKDJ(FM)—Dec 8, 1979: 105.9 mhz; 2.4 kw. Ant 1,960 ft. Stereo. Dolby. 3636 N. First St., Suite 135 (93726). (209) 226-5991. Pacific Quadracasting Inc. Rep: H.R. Stone. Format: AOR. ■ Wallace A. Heusser, pres & gen mgr; Jerry Johnson, sls mgr; Dean Opperman, prog dir; Jeff Riedel, mus dir; Don DeWolf, prod dir; Naomi Bruun, traf mgr; Pat Gaffey, news dir; Randy Stover, chief engr.

KKNU(FM)—Jan 6, 1962: 102.7 mhz; 50 kw. Ant 500 ft. Box 4261 (93744). (209) 485-7272. East-West FM Group Inc. (acq 11-16-73). Rep: Blair. Format: Btfl mus. ■ John Q. Tilson III, pres; Scott Moseley, gen mgr; David R. Millan, gen sls mgr; Angie Esparza, traf mgr; Scott Dean, chief engr.

KMAK(AM)—June 26, 1953: 1340 khz; 1 kw-D, 250 w-N. 2020 E. McKinley Ave. (93703). (209) 266-9448. McCarthy Bcstg Co. (acq 2-72). Net: ABC/E. Rep: Christal. Format: C&W. ■ John F. McCarthy, pres; Robert O. Franklin, exec VP & gen mgr; Charlie Scott, prog dir; Steve Miller, VP sls; Bobby Martin, opns dir.

KMJ(AM)—June 1925: 580 khz; 5 kw-U. 3636 N. First, Suite 106. (93726). (209) 224-5734. TWX 910-362-3193. McClatchy Nwspr (acq 6-12-25). Group owner: McClatchy Bcstg. Net: CBS, NBC, MBS. Rep: Katz. Format: News, talk. ■ James R. Wilson, gen mgr; Alan Richmond, prog & mus dir; Paul Sullivan, news dir; Mel Wilkins, coml mgr; Al Schneider, chief engr. ■ Rates: \$51; 23; 30; 23.

KMJ-FM—1949: 97.9 mhz; 48 kw. Ant 290 ft. Prog sep from AM. Stereo. Net: NBC. Format: Contemporary. ■ Rates: \$11; 15; 13; 7.

***KSJV(FM)**—July 26, 1980: 91.5 mhz; 16 kw. Ant 870 ft. Stereo. 1044 Fulton Mall (93721). (209) 486-5174. Radio Bilingual Inc. Format: Div, bilingual (Span/English). ■ A. Reyes, pres; Hugo Morales, gen mgr; Steve Weber Jr., chief engr.

***KVPR-FM**—October 15, 1978: 89.3 mhz; 50 kw. Ant 500 ft. (CP: Ant 430 ft.) Stereo. 1515 Van Ness (93721). (209) 486-7710. White Ash Bcstg Inc. Net: NPR. Format: Class, jazz. ■ Augustine Webb Dempsey, gen mgr; Maxine Wright, prog coord; Michael McGee, mus dir; Mariam Stepanian, prom mgr; Steve Schrage, news dir.

KXEX(AM)—September 1962: 1550 khz; 500 w-D. Box 12223, 2247 W. Church (93706). (209) 233-8803. John W. Sonder. Rep: Caballero. Format: Span. Spec prog: Rel 3 hrs wkly. ■ John Sonder, pres & gen mgr; Ray Rosario, coml mgr; Antonio Rabago, prog dir; Lupita Lomeli, news dir; Steve Gallagher, chief engr. ■ Rates: \$16.10; 11.90; 8; —.

KYNO(AM)—October 1947: 1300 khz; 5 kw-D, 1 kw-N, DA-N. Box 6029, 2125 N. Barton (93703). (209) 255-8383. Radio KYNO Inc. Net: UPI. Rep: Eastman. Format: Adult contemp. Spec prog: Farm 2 hrs wkly. ■ Wayne Decker, pres; Sam Carter, gen mgr; Dwayne Murray, local sls mgr; John Lee Walker, prog dir; Ed Prince, rgnl sls mgr; Shawn Demmory, mus dir; Mark Howell, news dir; Andy Pavao, chief engr. ■ Rates: \$48; 42; 48; 42.

KYNO-FM—May 15, 1970: 95.5 mhz; 50 kw. Ant 320 ft. Progs sep from AM. Stereo. (209) 252-3317. Format: Top-40. ■ Rates sold in combination with AM.

Garden Grove

KIKF(FM)—June 21, 1961: 94.3 mhz; 3 kw. Ant 245 ft. Stereo. 1 City Blvd West, Suite 1437, Orange, Calif. (92668). (714) 835-1300. K-Orange Bcstg Corp. (acq 7-21-76). Format: C&W. ■ N. Arthur Astor, pres & gen mgr; Jim Votaw, sls mgr; Steve Thomas, opns mgr; John Dzima, mus dir; Lyle Kilgore, news dir. ■ Rates: \$26; 26; 26; 26.

Gilroy

KAZA(AM)—September 1957: 1290 khz; 5 kw-D, DA. Box 1290, San Jose (95108). (408) 9841290. Radio Fiesta Corp. (acq 2-14-78). Rep: Caballero Spanish Media. Format: Span. ■ Alberto Rodriguez, pres; Danny DiAngelo, coml mgr; Jose Lopez, prod dir; Bernie Devereaux, chief engr. ■ Rates: \$30; 28; 30; —.

KFAT(FM)—Jan 1, 1970: 94.5 mhz; 1.15 kw. Ant 2,580 ft. Box F.A.T. (95020). (408) 847-0220. TWX: 910-597-5394. Harvey Levin (acq 9-80). Format: Album oriented country. ■ Rates: \$38; 32; 38; 32.

Glendale

KIEV(AM)—1931: 870 khz; 5 kw-D, 1 kw-N, DA-N. 104 N. Glendale Ave. (91206). (213) 245-2388. Southern Calif. Bcstg Co. (acq 6-1-61). Downtown Los Angeles studios, 505 S. Flower St. Net: UPI. Format: Talk & Btfl mus. ■ W. J. Beaton, pres & gen mgr; Ron W. Beaton, coml mgr; Fred S. Beaton, natl sls mgr; Allan McKee, prom mgr; Steve Knight, mus dir; George Putnam, news dir; Judy Pope, dir of talk progs; Harold Williams, chief engr. ■ Rates: \$120; 120; 120; —.

KUTE(FM)—Co-owned with KGfJ(AM) Los Angeles. 1948: 101.9 mhz; 690 w. Ant 2,780 ft. Stereo. 512 E. Wilson Ave. (91206). (213) 247-5747. Inner-City Bcstg of Los Angeles. Net: APR. Rep: HR/Stone. Format: Top-40. ■ Bill Stevens, prog dir; Pierre Gonneau, mus dir; Gene Brodeur, news dir. ■ Rates: \$165; 165; 165; 165.

Goleta

KMGQ(FM)—Not on air, target date unknown. 106.3 mhz; 360 w. Ant 885 ft. 523 W. Sixth St., Los Angeles (90014). Goleta Communications Corp. Format: MOR.

Grass Valley

KNCO(AM)—Oct 1, 1978: 1250 khz; 500 w-D, 1 kw-N, DA-2. 212 W. Main St. (95945). (916) 272-3424. Nevada County Broadcasters. Net: ABC/E. Format: MOR. ■ Carroll E. Brock, pres; Chuck Grater, VP & gen mgr; Mark Johnson, prog dir & prom mgr; Chris Crockett, mus dir; George Dougherty, news dir; Marvin Clapp, chief engr. ■ Rates: \$18; 12; 14; 7.

KNCO-FM—Not on air, target date unknown. Co-owned with KNCO(AM). 92.1 mhz; 290 w. Ant 980 ft. Nevada County Bcstrs.

Hanford

KIOY(FM)—Dec 24, 1976: 103.7 mhz; 50 kw. Ant 500 ft. Stereo. 12592 S. Cedar Ave., Fresno (93725). (209) 834-5904. Western Sun Communication (acq 3-27-81). Rep: Christal. Format: Top-40. Spec progs: Farm 1 hr wkly. ■ Gary E. Willson, pres, gen & prom mgr; Steve Turner, coml mgr; Mark Driscoll, prog dir; Rick Shannon, mus dir; Dirk Morgan, news dir; Steve Weber, chief engr. ■ Rates: \$28; 25; 28; 25.

KKYS(FM)—Listing follows KNGS(AM).

KNGS(AM)—Feb 1, 1948: 620 khz; 1 kw-U, DA-N. Box 49 (93230). (209) 582-0361. Kings Broadcasters (acq 8-72). Net: ABC/E. Rep: PRO Radio. Format: C&W. Spec progs: Span 3 hrs; Por 3 hrs wkly. ■ Lee Smith, gen mgr; Dave Bazzell, mus dir; Dean Johnson, news dir; Evan Bridwell, prog dir; Marv Sawyer, chief engr; Gary Brown, coml mgr. ■ Rates: \$19; 17; 19; 15.

KKYS(FM)—Co-owned with KNGS(AM). September 1976: 107.5 mhz; 50 kw. Ant 500 ft. 6165 Hwy 198, Box 49 (93230). Format: MOR. ■ Gary D. Brown, stn mgr; Dan Clarke, prog dir; Jesus Gradillas, mus dir. ■ Rates: \$11; 10; 11; 9.

Hayward

KIQI(AM)—1957: 1010 khz; 10 kw-D, DA. (CP: 50 kw-D, 5 kw-N, DA-2). Rene DeLarosa. Format: Spanish.

***KCRH(FM)**—April 10, 1981: 89.9 mhz; 18 w. Ant minus 135 ft. 2555 Hesperian Blvd. (94545). (415) 786-6954. South County Community College-Cabot College. Format: Var. Spec prog: Class 12 hrs wkly. ■ Stanley Lichtenstein, prog coord; Robert Dochterman.

Healdsburg

KREO(FM)—Licensed to Healdsburg. See Santa Rosa.

California Radio

Hemet

KHSJ(AM)—April 10, 1959: 1320 khz; 500 w-D, DA. Box 1076 (92343). (714) 658-3208. KHSJ Inc. (acq 11-21-74). Net: ABC/E. Rep: Frederick Smith, Harlan Oakes. Format: MOR. ■ Ray Kandel, pres; Jerry R. Hartline, gen mgr; Luther Pillow, chief engr.

KHYE(FM)—Nov 9, 1963: 105.5 mhz; 3 kw. Ant minus 245 ft. Progs sep from AM. Format: Easy Istng.

Hollister

KHIP(FM)—1979: 93.5 mhz; 3 kw. Ant minus 216 ft. 887 Washington St. (95023). (408) 637-6096. Vernon Miller. Format: Prog country. ■ Vernon Miller, gen mgr; Doug Pryce, coml mgr.

KMPG(AM)—1966: 1520 khz; 500 w-D. 1330 Nash Rd. (25023). (408) 637-7476. Milo Communications Corp. (acq 1-3-66). Rep: Lotus Span Network. Format: Span. ■ Tim Miles, pres; Gilberto DeLeon, gen mgr, coml mgr & prog dir; Fiedl M. Soto, mus dir; Humberto Herrera Mundo, news dir; Gary Nicklaus, chief engr. ■ Rates: \$9.35; 8.25; 9.35; —.

Holtville

KGBA(FM)—Jan 1, 1981: 100.1 mhz; 3 kw. Ant 260 ft. Stereo. 15181 Van Buren Blvd., Riverside (92504). (714) 780-2751. William N. Babcock. Format: Rel.

Hoopa

***KIDE(FM)**—Dec 1980: 91.3 mhz; 195 w. Ant minus 1560 ft. Stereo. Box 1220 (95546). (916) 625-4245. Hoopa Valley Telecommunications Corp. Format: Div. Spec progs: Hoopa Indian language, history & culture 20 hrs wkly. ■ Joe Orozco, bd chmn; Leo Carpenter Jr., gen mgr; Richard Jones, prog & mus dir; Vonda Mosier, pub affrs; Michael Heminger, chief engr.

Imperial

KOZN(FM)—Sept 17, 1980: 99.3 mhz; 3 kw. Ant 200 ft. Stereo. 1093 S. Imperial Ave. (92251). (714) 355-4162. Richard E. Green. Format: MOR. Spec prog: Farm 4 hrs wkly. ■ Richard E. Green, own & gen mgr; Elmo Richards, sls mgr; Bobby Butler, prog dir; Mike Stevens, mus dir; Bill Otto, news dir; Richard Nix, chief engr. ■ Rates: \$7.50; 7.50; 7.50; 7.50.

Independence

KNYG(AM)—Dec 4, 1974: 600 khz; 500 w-D. Box 811, Simi Valley, Calif. (93065). (714) 876-5557. Mt. Whitney Broadcasters. Net: ABC/I. Format: Var. Spec progs: Class 1 hr, C&W 6 hrs wkly. ■ Israel Sinofsky, pres, gen mgr, chief engr; Dorothy Mullins, prog dir & coml mgr. ■ Rates: \$2.75; 2.25; 2.50; —.

Indio

KCHV(AM)—See Coachella.

KCMS(FM)—Nov 28, 1977: 103.1 mhz; 530 w. Ant 630 ft. Stereo. Box 1856 (92201). (714) 342-1563. Classic Bcstg Inc. Net: MBS. Rep: Lotus. Format: Class. ■ Paul Michael Posen, pres & gen mgr; Jason Roberts, prog dir; Wayne Goff, chief engr. ■ Rates: \$12; 12; 12; 12.

KRCQ(AM)—1946: 1400 khz; 1 kw-D, 250 w-N. Box Bcstg Corp. (acq 6-23-81). Net: UPI. Rep: Unipre. Format: C&W. Spec prog: Span 18 hrs wkly. ■ Dick Spaulding, pres; Terry Ayers, gen mgr; Ron Young, prog dir; Byron Stulz, chief engr. ■ Rates: \$10.38; 10.38; 10.38; 8.59.

KVIM(FM)—See Coachella.

Inglewood

KACE(FM)—1959: 103.9; 1.65 kw. Ant 390 ft horiz. 370 ft vert. (CP: 3 kw. Ant 300 ft) Stereo. 1710 E. 111th St., Los Angeles (90059). (213) 564-7951. All Pro Bcstg Inc. (acq 3-77). Net: APR. Format: Contemporary soul. ■ Willie D. Davis, pres; Bill Shearer, gen mgr.

California Radio

mgr; Cal Shields, prog dir; Alonzo Miller, mus dir; Ralph Sutton, news dir; James Rowles, chief engr. ■ Rates: \$44; 44; 46; 46.



KTVM(AM)—Feb 14, 1958: 1460 khz; 5 kw-D, 500 w-N, DA-2 6803 West Blvd. (90302). (213) 678-3731. Trans America Bcstg Corp. Format: Div. rel. Spec progs: Ger 2 hrs, It 3 1/2 hrs, Span 1 hr, Armenian 3 hrs, Hungarian 1 hr, Jap 1 hr, Croatia 1 hr, Serbian 1 hr, Lithuanian 1/2 hr, Ukranian 1/2 hr, Pol 1/2 hr wkly. ■ A.J. Williams, pres; Gerardo Borrego, gen mgr; E.L. Brooks, sls dir; Robert Hardyway, prog dir; Gary Wayne, news dir; John Honovich, chief engr. ■ KAIL(TV) affil. ■ Rates: \$18; 16.50; 18; 16.50.

Irvine

***KUCI(FM)**—Oct 16, 1969: 88.9 mhz; 10 w. Ant 104 ft. c/o Associated Students U.C.I. (92717). (714) 833-6868. Regents of the University of Calif. Net: University of Calif Radio Net. Format: Div. Spec progs: Class 15 hrs, jazz 15 hrs wkly. ■ Michael F. Becchina, gen mgr; Suzan Simone, prog dir; Michael Weinzwieg, mus dir; Jeff Schneidewind, news dir; David J. McCue, chief engr.

Jackson

KNGT(FM)—Aug 16, 1973: 94.3 mhz; 230 w. Ant 1,090 ft. Stereo. Box 609 (95642). (209) 223-0241. Capricorn Broadcasting Co. (acq 1-2-81). Net: ABC/E. Rep: Lotus. Format: MOR. ■ Melvin Winters, pres; Richard E. Green, chief engr. ■ Rates: \$10.50; 10.50; 10.50; 10.50.

King City

KRKC(AM)—Sept 21, 1958: 1490 khz; 1 kw-D, 250 w-N, Box B, 1134 Broadway (93930). (408) 385-5421. Radio del Rey Inc. (acq 1-1-79). Net: ABC/I. Rep: Lotus, Keystone. Format: MOR. Spec progs: C&W 14 hrs, farm 3 hrs, Span 28 hrs wkly. ■ David Ruleman, pres; James S. Johnson, gen & coml mgr; Sherri Johnson, prom mgr; C. Smith, mus dir; Gordon Speck, news dir; Ron Warren, chief engr. ■ Rates: \$11.75; 9.50; 11.75; 11.75.

La Jolla

KIFM(FM)—See San Diego.

Lake Arrowhead

KBON(FM)—Co-owned with KDIG(AM) San Bernardino. June 1978: 103.9 mhz; 38 w. Ant 2,650 ft. Stereo. Box 849 (92352). San Bernardino Bcstg Corp. Rep: Selcom. Format: Btlf mus. ■ Thomas Jones, pres & gen mgr; Bill Williams, prom mgr; Charles Roberts, news dir; Lavern Garton, chief engr. ■ Rates: \$33; 35; 35; —

Lake Isabella

KVLI(AM)—July 15, 1977: 1140 khz; 500 w-D. Drawer 1, 248 Barlow Dr. (93240). (714) 379-4146. John M. & Janet C. Ridenour. Net: MBS. Format: MOR, Top 40, C&W. ■ John M. Ridenour, gen & coml mgr & chief engr; Cheryl Coleman, prog dir. ■ Rates: \$7.80; 7.80; 7.80; —.

Lakeport

KBLC(AM)—June 17, 1966: 1270 khz; 500 w-D, DA-D, 405 N. Main St. (95453). (707) 263-6113. Lake County Bcstg Co. Inc. (acq 1-11-80). Net: APR. Rep: Sandeberg-Glenn. Format: MOR, btlf music, C&W. Spec progs: Farm 1 hr, talk 7 1/2 hrs wkly. ■ Scotty Mac Aulay, coml mgr; Bob Wilson, mus dir; Robert McDaniels, prom mgr; Steve Centenni, news dir; Dave Williams, chief engr. ■ Rates: \$10.40; 7.80; 9.10.

Lancaster

KAVL(AM)—Sept 8, 1950: 610 khz; 1 kw-D, 500 w-N, DA-2, 2501 West Ave "I" (93534). (805) 942-1121. Antelope Bcstg Co. Net: APR. Rep: Jalco Lucas, Savalli & Schutz. Format: MOR. ■ Ronald H. Carter, pres; Mel Ryan, VP & gen mgr; Curt Davis, prog & mus dir; Peggy Bennett, off mgr; Rick Garcia, sports dir; Alex Gonazlez, news dir; James Roloff, chief engr. ■ Rates: \$11; 9.50; 11; 9.50.

KKZZ(AM)—August 1956: 1380 khz; 1 kw-D, DA, Box 1152 (93534). (805) 948-7521. Lancaster Palmdale Bcstg Corp. (acq 6-1-74). Group owner: Rodgers. Format: MOR, talk. Spec prog: Farm 1.5 hrs wkly. ■ David Rodgers, pres; Bob Adelman, gen mgr; Dollie Casale, prog & news dir; Chris Compton, mus dir; George Chambers, chief engr. ■ Rates: \$7; 7; 7; —.

KOTE(FM)—Co-owned with KKZZ(AM). Oct 28, 1970: 106.3 mhz; 3 kw. Ant 210 ft. 44748 N. Elm Ave. (93534). Format: Btlf mus. Spec prog: Jazz 3 hrs wkly. ■ Rates: \$8; 8; 8.

Lemoore

KJOP(AM)—Dec 23, 1963: 1240 khz; 250 w-U, DA-1, 15279 Hanford Armona Rd. (93245). (209) 582-9973. John and Ophelia Pembroke (acq 1-5-79). Net: Nat Black. Rep: Prenis Woods. Format: Black. ■ John Pembroke, pres; Paul Santiago, gen mgr; Jamal Wells, sls mgr; Steve Santiago, mus dir; Marvin Sawyer, chief engr. ■ Rates: \$10.50; 10.50; 10.50; 8.50-9.50.

KQIQ(AM)—Aug 21, 1960: 1320 khz; 1 kw-D, DA-D, Box 1320, Hanford (93232). (209) 584-4466. Lemoore Wireless Inc. (acq 12-80). Net: NBC. Rep: Radio Time Sales. Format: Talk, MOR, oldies. Spec prog: Farm 1 hr wkly. ■ Richard Dixon, gen mgr; Greg Floyd, coml mgr; Tony Michaels, prog dir; Claude Barnett, gen sls mgr; Robert Dahlquist, chief engr. ■ Rates: \$11; 9; 9; —.

KQUZ(FM)—Oct 30, 1980: 104.9 mhz; 3 kw. Ant 185 ft. Stereo. Format: MOR. Spec prog: Farm 1 hr wkly. ■ Rates: \$11; 9; 10; 9.

Livermore

KKIQ(FM)—May 1969: 101.7 mhz; 3 kw. Ant minus 150 ft. Stereo. 1603 Barcelona St. (94550). (415) 455-4500. General Bcstg Co. (acq 1-7-74). Net: MBS. Format: Top-40. ■ Gerald McLevis, pres; John M. Dunn, VP & gen mgr; Lenny Mac, prog dir; Karel Kalin, mus dir. ■ Rates: \$ 20.25; 18; 20.25; 18.

Lodi

KCVR(AM)—1946: 1570 khz; 5 kw-D, DA, Box 600 (95240). (209) 368-0626. KCVR Radio (acq 7-60). Group owner: Golden Pacific. Net: UPI. Rep: Caballero Radio Net. Format: Rel, Span. ■ Stephen P. Snell, pres; George L. Sampson, gen. coml, prom mgr; Ken Welch, rel prog dir; C. Castro, Sp prog dir; Lee Granlin & Alan Graft, chief engr. ■ Rates: \$14; 14; 14; 14.

KWIN(FM)—Co-owned with KCVR(AM). Dec 24, 1959: 97.7 mhz; 3 kw. Ant 300 ft. Prog sep from AM. Stereo. Rep: H.R. Stone. Format: Adult Rock. ■ Barney Farr, gen mgr. ■ Rates: \$26; 22; 26; 18.

Loma Linda

***KSGN(FM)**—See Riverside.

Lompoc

KLOM(AM)—Nov 2, 1962: 1330 khz; 1 kw-D, DA-D, Box 697 (93436). (805) 736-3429. D'n T Bcstg Inc. (acq 8-1-79). Net: ABC/E. Rep: Radio Time Slis. Format: Adult contemp. ■ Richard N. Savage, pres, gen & coml mgr; Bob Buci, prog dir & prom mgr; Gunther Herman, chief engr.

KLPC-FM—Co-owned with KLOM(AM). Dec 24, 1968: 92.7 mhz; 550 w. Ant 710 ft. Stereo. Prog separate from AM. Format: Btlf mus.

KLVV(AM)—May 25, 1963: 1410 khz; 500 w-D, DA, 516 North "H" St. (93436). (805) 736-5656. Sunshine Wireless of California (group owner; acq 9-1-79). Net: MBS. Rep: Masla. Format: MOR, news/talk. Spec progs: Farm 1 hr., Danish 1 hr wkly. ■ Eric Esbenson, pres; Craig Thompson, gen mgr; Sam Jackson, opn mgr; Jim Swenson, loc sls mgr; Jim Mussell, chief engr.

William A. Estline, Inc.

4340 Redwood Hwy., Suite F-121
SAN RAFAEL, CALIFORNIA 94903
(415) 479-3484

MEDIA BROKERS - CONSULTANTS

KRQK(FM)—Co-owned with KLVV(AM). Dec 18, 1979: 100.9 mhz; 450 w. Ant 800 ft. Stereo. Format: Contemp hits. ■ Rates: \$12; 11; 12; 10.

KNEZ(AM)—Aug 8, 1958: 960 khz; 500 w-D, 250 w-N, DA-1, 322 N. H St. (93436). (805) 736-3496. Santa Barbara Bcsters Inc. (acq 6-7-79). Net: UPI. Rep: Caballero Spanish Media. Format: Spanish. ■ Eduardo Caballero, pres; Lee Garza, gen & prom mgr; prog & mus dir; Maria Bayon, news dir; John Simko, chief engr.

KRQK(FM)—Listing follows KLVV(AM).

Long Beach

***KFRN(AM)**—March 1924: 1280 khz; 1 kw-U, DA-2, 447 E. First St. (90802). (213) 435-0103. (714) 821-0110. Family Stations Inc. (group owner; acq 9-19-77). Rep: PRO Radio. Format: Rel. ■ Harold Camping, pres; Frederick Whiteman, mgr; Fred Saunchegrow, prod dir; John Ehde, chief engr.

KGER(AM)—1926: 1390 khz; 5 kw-U, DA-1, Box 7126 (90807). (213) 427-7907. John Brown Schools of California Inc. (acq 1-49). Format: Rel. ■ Dr. John E. Brown, pres; Clinton H. Fowler, gen & coml mgr; Jay Davis, dir opns; Jean Fowler, prom mgr; J.C. Warren, chief engr. ■ Rates: \$22; 22; 22; 22.

***KLON(FM)**—Jan 3, 1950: 88.1 mhz; 3 kw. Ant 430 ft. Stereo. 1250 Bellflower Blvd. (90840). (213) 597-9441. Calif. State Univ., Long Beach Foundation (acq 6-18). Net: NPR. Format: Talk, jazz. ■ Eugene Asher, exec dir; Dave Creagh, gen mgr; Robin Romano, opns mgr; Ken Borgers, prog dir; Henry S. Glenn, news dir; Dan Jacobson, mus dir.

KNAC(FM)—August 1961: 105.5 mhz; 1.6 kw. Ant 400 ft. Stereo. Suite 1000, 320 Pine Ave. (90802). (213) 437-0366. Wright Communications Group of Long Beach (acq 8-11-81). Rep: Frederick W. Smith. Format: Rock. ■ Harvey Levitt, gen mgr; John Graziano, sls mgr; Paul Fuhr, prog dir; Claudia Harden, opns dir; Bill Banks, news dir; Mike Evans, sports dir; Ace Simpson, chief engr. ■ Rates: \$27; 33; 45; 45.

KNOB(FM)—April 22, 1949: 97.9 mhz; 79 kw. Ant 410 ft. Stereo. Box 3159, Anaheim. (92803). (714) 772-5662. Pennino Music Co. (acq 4-66). Net: UPI. Rep: Groskin, Gillis. Format: Btlf mus. ■ Jeanette B. Banoczi, pres; John R. Banoczi, gen mgr; Madelaine Pennino, opns dir; Jerry Williams, chief engr. ■ Rates: \$65; 66; 66; 65.

Los Altos

***KFJC(FM)**—Dec 4, 1959: 89.7 mhz; 250 w. Ant 1,845 ft. Stereo. 12345 El Monte Rd., Los Altos Hills (94022). (415) 948-8590 ex 260. Foothill Community College District. Format: Prog. Spec progs: Por 2 hrs, Greek 2 hrs, Sri Lanka 1 hr wkly. ■ Kerry Loewen, gen mgr.

KPEN(FM)—Oct 17, 1960: 97.7 mhz; 3 kw. Ant minus 175 ft. Stereo. 2540 California St., Mountain View (94040). (415) 948-0555. Los Altos Bcstg Inc. (acq 5-10-78). Net: APR. Rep: Radio Time Sales Intl. Format: Jazz, MOR. ■ Frank J. DeSmidt, pres & gen mgr; Michael Wilson Jacobi, coml mgr; Michael D. McGurk, prog & mus dir; Michael Dennis Kelley, prom mgr; Marlon Kent, news dir; Ed Meece, chief engr. ■ Rates: \$24; 21; 24; 21.

Los Angeles

KABC(AM)—Nov 15, 1929: 790 khz; 5 kw-U, DA-N, 3321 S. La Cienega Blvd. (90016). (213) 557-7900. TWX 910-321-4316. Telex 673-127. American Broadcasting Companies Inc. (group owner; acq 8-1-44). Net: ABC/I. Rep: Katz. Format: Talk. ■ George Green, VP & gen mgr; Cliff Levine, gen sls mgr; Jack Meyers, opns mgr; Wally Sherwin, news & prog dir; Judith Learner, prom mgr; Art Stermen, chief engr. ■ Rates: \$450; 300; 450; 200.



GARY WILLSON
Former FM Station
Owner-Operator
BROKER/CONSULTANT
28 Woodward Road
Belvedere, Ca. 94920 (415) 435-3159

Format: C&W. ■ Neil Rockoff, VP & gen mgr; Avis Turner, coml mgr; Charlie Cook, prog dir; Nancy Podbielniak, prom mgr; Lori Lerner, news dir; Bob Kanner, chief engr.

KRTH(FM)—Co-owned with KHJ(AM). 1941: 101.1 mhz; 58 kw. Ant 2,880 ft. Stereo. 5901 Venice Blvd. (90034). (213) 937-5230. TWX: 910-321-4491. Prog sep from AM. Net: APR, RKO. Format: MOR. ■ Allan D. Chlowitz, gen mgr; Bob Hamilton, prog dir; Rachel Parker, prom mgr; Guy Zapollean, mus dir; Hettie Lynne Hurtes, news dir. ■ KHJ-TV affil.

KHOF(FM)—Nov 13, 1956: 99.5 mhz; 100 kw. Ant 280 ft. 1204 E. Lexington Dr., Glendale (91205). (213) 245-7575. Faith Center Inc. (group owner; acq 11-13-56). Format: Rel. ■ Dr Gene Scott, pres & prog dir; Gary Conover, acting gen mgr; & mus dir; Jack Acuff, news dir; Daniel Bisset, chief engr.

KHTZ(FM)—1954: 97.1 mhz; 55 kw. Ant 770 ft. Stereo. 3580 Wilshire Blvd. (90010). (213) 383-4222. Greater Media Inc. (group owner; acq 9-6-79). (Rep: Selcom. Format: MOR. ■ Robert K. Moore, gen mgr; Tom Roe, gen sls mgr; Jirn Conlee, prog dir; Shaune McNamara, mus dir; Boyd R. Britton, news dir; Joe Mc-Cleary, chief engr.

KIIS(FM)—Listing follows KPRZ(AM).

KIQQ(FM)—April 1, 1965: 100.3 mhz; 58 kw. Ant 1,130 ft. Stereo. 6430 Sunset Blvd. (90028). (213) 469-1631. The Outlet Co. (acq 7-31-78). Group owner: Outlet Broadcasting. Rep: Masla. Format: Top-40. ■ David E. Henderson, pres; George Wilson, gen mgr; Richard Warshaw, sls mgr; Paula Matthews, prog dir; Robert Morehead, mus dir; Mardi Nehrbass, prom mgr; Jane Penzell, news dir; Lyle Henry, chief engr.

KJOI(FM)—June 30, 1954: 98.7 mhz; 75 kw. Ant 1,180 ft. Stereo. 2555 Briarcrest Road, Beverly Hills, Calif. (90210). (213) 278-5990. CCLA Communications Inc. (acq 9-16-76). Net: APR. Rep: Selcom. Format: Btlf mus. ■ Gordon F. Mason, VP & gen mgr; Robert Bochicchio, gen sls mgr; Stan Gold, chief dir opns/engr; Janet Branim, prom mgr.

KKGO(FM)—Feb 18, 1959: 105.1 mhz; 18 kw. Ant 2,900 ft. Stereo. 10880 Wilshire Blvd. (90024). (213) 475-9494. M. Wilson FM Bcstrs Inc. Net: APR. Rep: Unirep. Format: Jazz. ■ Saul Levine, pres. gen & sls mgr; Cal Milner opns mgr.

KLAC(AM)—1924: 570 khz; 5 kw-U, DA-N. 5746 Sunset Blvd. (90028). (213) 462-5522. Metromedia Inc. (group owner; acq 7-1-63). Net: APR. Rep: Eastman. Format: C&W. ■ George Duncan, pres; Donald J. Kelly, VP & gen mgr; Stuart Levy, VP & dir sls; Don Langford, prog dir; Dean Sander, news dir; Bill Fuhrer, chief engr. ■ Rates: \$280; 200; 240; 70.

KMET(FM)—Co-owned with KLAC(AM). March 7, 1961: 94.7 mhz; 58 kw. Ant 2,830 ft. (213) 464-5638. Metromedia Inc. (acq 7-1-63). Prog sep from AM. Stereo. Format: AOR. ■ Howard Bloom, VP & gen mgr; Bob Griffith, gen sls mgr; Sam Bellamy, prog dir; Jack Snyder, mus dir; Rick Scarry, prom mgr; Ace Young, news dir; Barry Victor, chief engr. ■ Rates: \$490; 490; 510; 510.

KLOS(FM)—Listing follows KABC(AM).

KLVE(FM)—Listing follows KTNQ(AM).

KMAX(FM)—See Arcadia.

KMET(FM)—Listing follows KLAC(AM).

KMPC(AM)—Feb 18, 1927: 710 khz; 50 kw-D, 10 kw-N, DA-2. 5858 Sunset Blvd. (90028). (213) 460-5641. TWX: 910-321-4412. Golden West Broadcasters (group owner; acq 12-52). Net: UPI. Rep: Major Market Radio. Format: Talk, news. ■ Gene Autry, chmn of bd; John Reynolds, pres; Kenneth Miller, gen mgr; Norm Epstein, gen sls mgr; Don McGovern, natl sls mgr; Thomas W. Straw, prog dir; Tess Russell, mus

BUYING? SELLING? CALL CLIFF GILL

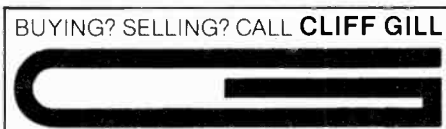

PO. Box 9956 • Marina del Rey, CA
(213) 559-2110 • SURETY REALTY COMPANY

KLOS(FM)—Co-owned with KABC(AM). Dec 30, 1947: 95.5 mhz; 68 kw. Ant 2,920 ft. Progs sep from AM. Stereo. (213) 557-7000. Net: ABC/FM. Format: Album oriented rock. ■ Bill Sommers, gen mgr; Tom Hedges, prog dir; Steve Gaspar, prom mgr; Larry Jacobs, news dir; Ruth Pinedo, mus dir; Art Sterman, chief engr. ■ Rates: \$155; 145; 180; 140.

KACE(FM)—See Inglewood.

KALI(AM)—See San Gabriel.

KBIG(FM)—Feb 15, 1959: 104.3 mhz; 105 kw. Ant 5,800 ft. Stereo. 7755 Sunset Blvd. (90046). (213) 874-7700. Bonneville International Corp. (group owner; acq 3-11-69). Net: UPI & APR. Format: Btlf mus. ■ Jack Adamson, pres & gen mgr; Jackie Adams, coml mgr; Rob Edwards, prog dir; Joyce L. Bose, prom mgr; Phil Reed, news dir; Charles Casterline, chief engr.

KBRT(AM)—See Avalon.

KDAY(AM)—See Santa Monica.

KFAC(AM)—April 14, 1931: 1330 khz; 5 kw-U, DA-N. 5773 Wilshire Blvd. (90036). (213) 933-9261. KFAC Inc. (acq 1-1-70). Group owner: ASI Communications. Net: MBS. Format: Class. ■ George R. Fritzing, pres & gen mgr; Carl Princi, prog dir; Clyde Allen, mus dir; Bill Carlson, pub serv dir; Bob Conger, dir engr; Ed Argow, VP, gen sls mgr; Sylvi C. Brown, dir prom & adv; Don Walker, natl sls mgr.

KFAC-FM—Dec 29, 1948: 92.3 mhz; 39 kw. Ant 2,910 ft. Dups less than 50%. Stereo. Format: Class.

KFI(AM)—April 16, 1922: 640 khz; 50 kw-U. Box 768660 (90076). (213) 385-0101. TWX 910-321-3570. KFI Inc. (acq 6-1-73). Group owner: Cox Bcstg Corp. Net: ABC/E. Rep: Christal Co. Format: Personality, hits. ■ Bill Schwartz, pres; Don Dalton, VP, gen mgr; Elliot "Biggie" Nevins, mgr prog & opns; John Rook, prog dir; Earl Kramer, gen sls mgr; Terri D'Angona, loc sls mgr; Tony Altieri, mdse dir; Tom MacMillan, natl sls mgr; Roger Collins, mus dir; Marge Velasquez, prom mgr; Russ Carlton, assignment ed; Marv Collins, chief engr.

KOST(FM)—Co-owned with KFI(AM). Oct 9, 1957: 103.5 mhz; 12.5 kw. Ant 3,100 ft. Prog sep from AM. Stereo. (acq 6-30-76). Format: Btlf mus. ■ Harry Johnson, opns mgr.

KFSG(FM)—1949: 96.3 mhz; 54 kw. Ant 480 ft. 1100 Glendale Blvd. (90026). (213) 484-1100. International Church of the Foursquare Gospel (group owner). Format: Gospel music. ■ Rolf K. McPherson, pres; Alan Bowles, stn mgr; Thel Bringas, asst mgr; Robert Borquez, prod dir; Al Hunter, news dir; George Riggs.

KFWB(AM)—March 25, 1925: 980 khz; 5 kw-U. 6230 Yucca St. (90028). (213) 462-5392. TWX: 910-321-4046. Westinghouse Bcstg Co. (group owner; acq 12-28-66). Rep: Radio Adv Reps. Format: News. ■ Donald H. McGannon, chmn; Dan Ritchie, pres; Frank J. Oxarant, VP & gen mgr; Ned Foster, exec ed; Randy Brooksbank, coml mgr; Ron Fagan, prom dir; Carol Breshears, news dir; Dick Rudman, chief engr.

KGFJ(AM)—1926: 1230 khz; 1 kw-D, 250 w-N. (Operates with 100 w on Wednesday evenings and Sundays.) 6464 Sunset Blvd. (90028). Inner City Bcstg Corp. (acq 2-79). Net: APR. Rep: HR/Stone. Format: Black. ■ Pierre Sutton, pres; Hal Jackson, gen mgr; Faye Bolling, gen sls mgr; Paul Herzog, natl sls mgr; Pierre Gonneau, opns mgr; J.B. Stone, prog dir; Cal Milner, opns mgr; Bob Felix, news dir; Burt Weiner, chief engr.

KHJ(AM)—April 13, 1922: 930 khz; 5 kw-U, DA-N. 5515 Melrose Ave. (90038). (213) 462-2133. TWX 910-321-3920. RKO General Corp. (KHJ Radio div). Group owner: RKO. Net: RKO. Rep: RKO Radio Reps.

dir; William Supry, prom mgr; Marla Pirner, mktg dir; Tom Wayman, news dir; Steve Colley, chief engr. ■ Rates: \$185; 110; 135; 80. ■ KTLA(TV) affil.

KNX(AM)—Sept 10, 1920: 1070 khz; 50 kw-U. 6121 Sunset Blvd. (90028). (213) 460-3000. CBS Inc. (group owner; acq 9-36). Net: CBS. Rep: CBS Radio Spot Sales. Format: News. ■ George Nicholaw, VP & gen mgr; W. Dean LeGras, sls mgr; Mike Bolen, natl sls mgr; Fred Bergendorff, prom mgr; Gregg Peterson, news dir; Erik Disen, mgr of tech opns.

KNX-FM—1948: 93.1 mhz; 54 kw. Ant 5,000 ft. Stereo. TLX: 67-3679. Rep: CBS/FM National Sales. Format: Mellow rock. ■ Robert L. Nelson, gen mgr; Hal J. Bedsole, gen sls mgr; Michael Sheehy, prog dir; Dave Hall, mus dir; Brent Seltzer, news dir; Erik Disen, chief engr.

KOST(FM)—Listing follows KFI(AM).

***KPFK(FM)**—July 26, 1959: 90.7 mhz; 110 kw. Ant 2,830 ft. Stereo. Quad 3729 Cahuenga Blvd. W., North Hollywood, Calif. (91604). (213) 877-2711. Pacifica Foundation (group owner). Format: Ed. div. ■ Peter Franck, pres; Jim Berland, gen mgr; Clare Spark, prom dir; Carl Stone, mus dir; Marc Cooper, news dir; Don Wilson, chief engr.

KPPC(AM)—See Pasadena.

KPRZ(AM)—1927: 1150 khz; 5 kw-U, DA-N. 6255 Sunset Blvd. (90028). (213) 462-6211. Eleven-Fifty Corp. (acq 5-79). Group owner: Gannett Bcst Group. Format: Contemp. ■ John McLaughlin, gen mgr; Cruz Granada, opns mgr; Linda Trunk, prom mgr; Ron Foster, news dir; Michael Callaghan, chief engr.

KIIS(FM)—Co-owned with KPRZ(AM). 1948: 102.7 mhz; 8 kw. Ant 2960 ft. Stereo. 6255 Sunset Blvd. (90028). (213) 466-8381. Net: ABC/C. Rep: McGavren-Guild. Format: Contemp hit. ■ J. Ray Pad-den, pres & gen mgr; Don Benson, prog dir; Dan Lemos, mus dir; Lori Lerner, news dir.

KRTH(FM)—Listing follows KHJ(AM).

KTNQ(AM)—1925: 1020 khz; 50 kw-U, DA-1. 5724 Hollywood Blvd. (90028). (213) 465-3171. K-Love Radio Bcstg Inc. (acq 7-79). Rep: Caballero. Format: Span. ■ Elias Lieberman, pres & gen mgr; J. Lieberman, prog dir.

KLVE(FM)—Co-owned with KTNQ(AM). May 2, 1959: 107.5 mhz; 34 kw. Ant 2,800 ft. Stereo. K-Love Radio Bcstg Inc. (acq 9-75). Format: Span.

***KUSC(FM)**—1946: 91.5 mhz; 10.7 kw. Ant 930 ft. 3717 S. Grand Ave. (90007). (213) 743-5852. University of Southern California. Net: NPR. Format: Class and info. Spec progs: Jazz 4 hrs, Span 2 hrs wkly. ■ Dr. Wallace Smith, gen mgr; Nikki Mike, prog dir; Cheryl Mollicone, mus dir; Selma Halprin, pub rel dir; Hugh R. Paul, dir of engr.

KWST(FM)—Dec 20, 1956: 105.9 mhz; 72 kw. Ant 770 ft. Stereo. 6430 Sunset Blvd. (90028). (213) 467-1224. Century Bcstg Corp. (group owner; acq 9-1-67). Rep: Masla. Format: Top-40. ■ Howard Grafman, pres; Tim Sullivan, VP & gen mgr; Paulette Williams, sls mgr; Chuck Marfin, prog dir; Rick Jagger, news dir; Chris Kelly, chief engr. ■ Rates: \$125; 75; 90; 75.

***KXLU(FM)**—88.9 mhz; 3 kw. Ant 20 ft. Stereo. 7101 W. 80th St. (90045). (213) 642-2866. Loyola Marymount Univ. Net: UPI. Format: Class, prog, Span. Spec progs: Por 1 hr, jazz 18 hrs wkly. ■ Donald Merrifield, S.J., pres; Emma J. Carrasco, gen mgr; Ted Matthews, prog dir; Michelle Meena, mus dir; Ed Leon, news dir; Bob Reite, chief engr.

KZLA(AM)—Sept 22, 1952: 1540 khz; 50 kw-D, 10 kw-N, DA-2. 5700 Sunset Blvd. (90028). (213) 466-4123. TWX 910-321-4202. Capital Cities Communications Inc. (group owner; acq 1967). Net: APR. Rep: Blair. Format: C&W. ■ Joseph Dougherty, pres; Norm Schruft, VP & gen mgr; Des Phelan, gen sls mgr; Tom Casey, opns mgr; Gene Ferguson, news dir; Bill Massey, chief engr. ■ Rates: \$75; 75; 75; 35.

KZLA-FM—Aug 7, 1957: 93.9 mhz; 49 kw. Ant 720 ft. Dups AM 25%. Stereo. ■ Rates: \$135; 135; 135; 63.

California Radio

Los Banos

KLBS(AM)—May 1961: 1330 khz; 500 w-D. Box 1428 (93635). (209) 826-0578. Los Banos Broadcasting Co. (acq 1964). Format: MOR, Por, Span. Spec progs: Farm 5 hrs, Rel 10 hrs wkly. ■ John R. McAdam, pres & own; Mike McAdam, gen mgr; Gloria McAdam, prog dir; Fred Funston, news dir. ■ Rates: \$10; 10; 10; 10.

KLBS-FM—1966: 104.7 mhz; 50 kw. Ant 470 ft. Stereo. KLBS FM Inc. Net: MBS. Format: Progressive. Spec progs: Black 4 hrs, disco 2 hrs wkly. ■ Roger Chaffin, coml mgr. ■ Rates: \$14; 14; 14; 14.

Los Gatos

KRVE(FM)—July 9, 1966: 95.3 mhz; 370 w. Ant 860 ft. Stereo. 227 N. Santa Cruz Ave. (95030). (408) 354-6622. Ethnic Radio Inc. (acq 7-6-74). Format: MOR, Por. Spec progs: It 1 hr, Greek 2 hrs, Farsi 1 hr, Asian Indian 1 hr, Filipino 2 hrs wkly. ■ Deborah Abronzino, gen mgr; Scott Hoover, prog & mus dir; John Higdon, chief engr. ■ Rates: \$10; 10; 10; 10.

Madera

KHOT(AM)—Dec 31, 1956: 1250 khz; 500 w-D. Box 67 (93637). (209) 674-8888. Madera Wireless Co. (acq 6-7-79). Net: MBS. Rep: Jack Masla Co. Format: C&W. ■ Jerry Holt, gen mgr; Mark Edwards Holste, prog dir; John Broeske, news dir; Steve Gallagher, chief engr. ■ Rates: \$8.50; 8; 8; 8.

KUUL(FM)—Co-owned with KHOT(AM). Sept 30, 1974: 92.1 mhz; 3 kw. Ant 185 ft. Stereo. Prog sep from AM. Format: Oldies.

Mammoth Lakes

KMMT(FM)—April 3, 1973: 106.3 mhz; 3 kw. Ant 2,200 ft. Stereo. Box 1284 (93546). (714) 934-2591. Mammoth Mountain FM. Associates Inc. Net: MBS. Format: Adult rock. Spec prog: Jazz 3 hrs wkly. ■ David A. Digerness, pres; Robert L. Digerness, gen mgr & prog dir; Elli Touppie, coml mgr; Bill Chernock, news dir; Joe Alvin, chief engr. ■ Rates: \$8; 7; 8; 6.

Manteca

KQKK
Modern Country Music
Christal

KQKK(FM)—Jan 15, 1979: 96.7 mhz; 3 kw. Ant 320 ft. Stereo. 237 W. Yosemite (95336). (209) 239-3000. McFadden Broadcasting Co. Net: APR. Rep: Christal. Format: Modern country. Spec prog: Farm 6 hrs wkly. ■ Jack McFadden, pres & gen mgr; Bill Beauchamp, sls mgr; Michael J. Stewart, prog dir; Jo McFadden, office mgr; Sheryl Pimentel, prom mgr; Gene Chacon, news dir; Bert Goldman, chief engr. ■ Rates: \$14.50; 12.75; 14.50; 10.75.

Mariposa

KUBB(FM)—July 4, 1977: 96.3 mhz; 2 kw. DA-1. Ant 2,080 ft. Stereo. Mariposa Bcstg Inc. Box 963 (95338). (209) 966-5200. Robert C. Hughes. Mariposa Broadcasting Inc. (group owner). Net: MBS. Rep: Sam Posner. Format: C&W. Span, Rel. ■ Robert C. Hughes, pres; Charles Hughes, gen mgr; Marilyn Hughes, coml mgr & prog dir; Nadine Wight, mus dir & prom mgr; Vicki Martineau, news dir; Chuck Hughes & Clint Cook, chief engr. ■ Rates: \$11; 8; 7; 5.

Marysville

KMYC(AM)—1940: 1410 khz; 5 kw-U, DA-2. Box 631 (95901). (916) 742-5555. River Cities Radio Corp. (acq 5-1-79). Net: MBS. Rep: McGavern-Guild. Format: Oldies. Spec prog. Span 6 hrs wkly. ■ Van Sias, pres; Les Crook, gen mgr; Al Gordon, coml mgr; Ray Oresco, prog dir; Dave Milton, prom mgr; Levi Chase, mus dir; Rod Runyon, news dir; Pat Mason, chief engr. ■ Rates: \$16; 16; 16; 16.

KRFD(FM)—Co-owned with KMYC(AM). 1947: 99.9

mhz; 50 kw. Ant 2,328 ft. Prog sep from AM. Stereo. Net: NBC. Format: Top-40. ■ Rates same as AM.

McFarland

KXEM(AM)—Sept 1, 1970: 1590 khz; 500 w-D, DA. Box 326 (93250). (805) 792-2128. Ron and Nancy Smith. Rep: ULC, Caballero. Format: Span. ■ Joe Hochschild, gen mgr; Frances Torres, coml mgr; Dick Kemp, chief engr. ■ Rates: \$9.35; 7.95; 9.35; —.

Mendocino

KMFB-FM—Listing follows KPMO(AM).

KPMO(AM)—Nov 16, 1966: 1300 khz; 5 kw-D, DA. Box 400, Fort Bragg (95437). (707) 964-5306. Stephen M. Ryan (acq 11-1-76). Format: Talk, C&W. Spec progs: Class 9 hrs wkly. ■ Stephen M. Ryan, gen mgr. ■ Rates: \$6.50; 6.50; 6.50; 6.50.

KMFB-FM—Co-owned with KPMO(AM). June 26, 1967: 92.7 mhz; 3 kw. Ant 165 ft. Dups AM 5%. Format: Prog. Spec progs: jazz 5 hrs wkly. ■ Rates same as AM.

Merced

***KAMB(FM)**—November 1967: 101.5 mhz; 50 kw. Ant 390 ft. Stereo. 90 E. 16th St. (95340). (209) 723-1015. Central Valley Bcstg Inc. Net: APR. Format: Rel. Spec progs: Farm 5 hrs, Sp 5 hr wkly. ■ Ken Holgale, pres; Richard L. Grant, gen mgr; Dave Deno, prog & news dir; Glenn Kippel, mus dir & chief engr.

KLBS(AM)—See Los Banos.

KLOQ(AM)—Feb 26, 1956: 1580 khz; 1 kw-D. 705 W. Main St. (95340). (209) 383-1580. Cal Central Bcstg Inc. (acq 1-7-81). Net: MBS. Rep: PRO Radio. Format: Adult contemp. ■ Dennis L. Cresswell, pres & gen mgr; Anthony A. Rossi, sls mgr; Richard M. Strauss, prog dir; Richard Branton, mus dir; Steve Pacheco, chief engr. ■ Rates: \$11.30; 11.30; 11.30; 11.30.

KMYT(FM)—Listing follows KYOS(AM).

KYOS(AM)—October 1936: 1480 khz; 5 kw-U, DA-N. Box 717 (95340). (209) 723-2191. Radio One Inc. (acq 1-1-66). Format: Contemp/Top-40. Spec progs: Farm 3 hrs, Por 2 hrs wkly. ■ Maurice Hill, pres; Mark Patton, coml mgr; Richard Perry, prog & mus dir; Claud Muncie news dir; Doc Hill, chief engr. ■ Rates: \$10.75; 8.75; 10.75; 8.75.

KMYT(FM)—Co-owned with KYOS(AM). Dec 18, 1975: 97.5 mhz; 50 kw. Ant 490 ft. (209) 723-2193. Prog separate from AM. Stereo. Format: Btfl mus. Spec progs: Farm 3 hrs wkly.

Mission Viejo

***KSBR(FM)**—May 7, 1979: 88.5 mhz; 600 w. Ant 600 ft. Stereo. Box 3420. (92691). (714) 831-5727. Saddleback Community College District. Net: NPR. Format: Jazz. Spec progs: Sp 1/2 hr, Ger 1 1/2 hrs, Vietnamese, 1/2 hr wkly. ■ R.A. Lombardi, pres; B. Weisgerber, gen mgr; W. Deacon, prog dir; Donna Couch, prom mgr; Kenneth R. Croes III, mus dir; Terry Wedel, news dir; Stephen Van Wagoner, chief engr.

Modesto

KBEE(AM)—1951: 970 khz; 1 kw-U, DA-2. Box 3131, 1310 I St. (95353). (209) 523-7756. McClatchy Bcstg. (acq 8-31-56). Group owner: McClatchy Bcstg. Net: CBS. Rep: Katz. Format: MOR. Spec progs: Farm 3 hrs wkly. ■ C.K. McClatchy, pres; Bob Neutzling, gen mgr; Hal Larsen, coml mgr; Bob Neira, prog dir; Dick Boynton, news dir; Paul Elstad, chief engr. ■ Rates: \$11.50; 11.50; 11.50; 6.75.

KBEE-FM—1948: 103.3 mhz; 10.5 kw. Ant 150 ft. Prog sep from AM. Stereo. Format: Btfl mus. ■ Rates: \$17; 17; 17; 9.25.

***KBHI-FM**—September 1974: 89.9 mhz; 10 w. Ant 98 ft. 1717 Sylvan Ave. (95355). (209) 522-1972. Fred C. Beyer High School. Format: Ed, Top 40. ■ Jeff Martin, gen mgr.

***KDHS(FM)**—Sept. 7, 1969: 90.5 mhz; 10 w. 1000 Coffee Rd. (95355). (209) 526-3685. Thomas Downey High School. Format: Div. ■ Burt Vasche, advisor.

KFIV(AM)—1950: 1360 khz; 5 kw-D, 1 kw-N, DA-2. Box 1360 (95353). (209) 529-0228. Kilibro Bcstg Corp. (acq 11-1-66). Net: UPI. Format: Top-40. Spec

progs: Black 3 hrs wkly. ■ F. Robert Fenton, pres; Rex Hall, gen mgr; Rick Myers, coml mgr & prog dir; Bob White, mus dir; Bill King, news dir; Mel Freedman, chief engr. ■ Rates: \$23; 21; 23; 21.

KFIV-FM—July 4, 1977: 102.3 mhz; 3 kw. Ant 300 ft. Stereo. Box 3408 (95353). (209) 527-6100. K102 Bcstg Inc. Net: UPI. Rep: McGavern-Guild. Format: AOR. ■ Ryn Stephens, prog dir; Bill Stairs, mus dir. ■ Rates: \$20; 20; 20; 20.

KHOP(FM)—Listing follows KTRB(AM).

KLOC(AM)—See Ceres.

KTRB(AM)—June 18, 1933: 860 khz; 10 kw-D, 1 kw-N, DA-2. Box 3839 (95352). (209) 526-8600. Pete Pappas Co. (acq 6-10-74). Net: ABC/E. Rep: Torbet. Format: C&W. Spec progs: Black 2 hrs wkly. ■ Pete Pappas, pres; Cal Purviance, opns mgr; Kathy Conrley, stn mgr; Russ Novak, office mgr; Tim St. Martin, prog dir; Dave Kranz, news dir; Les Lester, chief engr. ■ Rates: \$18.75; 12.75; 18.75; 12.75.

KHOP(FM)—Co-owned with KTRB(AM). 1949: 104.1 mhz; 50 kw. Ant 500 ft. Prog sep from AM. Stereo. Net: ABC/C. Format: Top-40. ■ Dave Jacobs, stn mgr; John Landers, prog dir; Jim Kirk, mus dir; Ron Posey, prom mgr. ■ Rates: \$12; 10.80; 12; 10.80.

Mojave

KDOL(AM)—May 1, 1958: 1340 khz; 1 kw-D. 250 w-N. Box 968 (93501). (805) 824-4221. Golden Desert Bcstg Corp. (acq 6-1-66). Net: ABC/E. Format: C&W. Spec prog: Farm 2 hrs wkly. ■ Alton E. Kennedy, pres & gen mgr; Diane Miller, coml mgr; Warren Guest, prog dir; M.L. Kennedy, prom mgr; Fred Hunter, mus dir; Ben Ferrin, chief engr. ■ Rates: \$14; 12; 9.

KDOL-FM—May 1966: 97.7 mhz; 3 kw. Ant minus 120 ft.

Monterey

KESE(AM)—1935: 1240 khz; 1 kw-D, 250 w-N. Box 2108 (93940). (408) 373-1234. Century Bcstg Co. (acq 5-7-5). Group owner: Greentree. Format: Btfl mus. ■ Charlie Powers, pres; Mark Ward, gen mgr. ■ Rates: \$13; 9; 13; 9.

KIDD(AM)—1955: 630 khz; 1 kw-U, DA-2. Box 1799, 2555 Garden Road (93940). (408) 649-6622. Walton Radio Inc. (acq 12-6-72). Group owner: Walton Stns. Net: APR. Rep: HR/Stone. Format: Adult contemp, top-40. ■ John B. Walton, pres; Gordon Jacobs, dir of sls; Dave Draxler, sls mgr; Barry Brown, prog dir; Steve Lunsford, mus dir; Jack Parr, news dir; Jerry Lewine, chief engr. ■ Rates: \$24; 18; 18; 15.

KMBY(FM)—See Seaside.

KWAV(FM)—Oct 14, 1961: 96.9 mhz; 18 kw. Ant 2,570 ft. Stereo. 1900 Garden Rd. (93940). (408) 649-0969. Buckley Bcstg. Corp. of Monterey (acq 5-1-80). Rep: Buckley. Format: Adult contemp, class. ■ Richard D. Buckley Jr., pres; Leonard A. Cohen, gen mgr; Randy Summers, prog dir; Scott MacClelland, classical mus dir; Scott O'Brien, mus dir; Cyndi Powser, traf mgr; Carol Riiner, news dir; Kenneth Warren, chief engr. ■ Rates: \$20; 20; 20; 20.

KWYT-FM—See Salinas.

Monte Rio

KRJB(FM)—Nov 20, 1977: 97.7 mhz; 450 w. Ant 977 ft. Stereo. Box 250, Broadcasting House (95462). (707) 865-2623. Robert J. Booth. Rep: Malin. Format: Var entertainment. Spec prog: Farm 4 hrs, Black 2 hrs, class 19 hrs, Fr 1 1/2 hrs, Ger 5 1/2 hrs, Jazz 18 hrs, Span 1 hr, C&W 18 hrs wkly. ■ Robert J. Booth, pres; Michael K. Erickson, gen mgr. ■ Rates: \$26; 26; 26; 26.

Moraga

***KSMC(FM)**—Sept 22, 1977: 89.5 mhz; 1 kw. Ant 95 ft. Stereo. Box 223, St. Mary's College (94575). (415) 376-1242. Associated Students of St. Mary's College of Calif. Format: Prog, ed. Spec progs: Class 10 hrs, jazz 20 hrs, Pol 2 hrs, Greek 2 hrs wkly. ■ Frank Phillips, pres; Hank Johnson, gen mgr; Jim Hart, mus dir; Ed Tywoniak, chief engr.

Morro Bay

KBAl(AM)—Feb 4, 1974: 1150 khz; 5 kw-U, DA-N.

Box 1150 (93442). (805) 772-2263. Morro Bay Investment Corp. (acq 1-21-77). Format: MOR (adult contemp). ■ Robert E. Darling, pres & gen mgr & prog dir; Dino R. Fulvio, VP & sls mgr; Craig Hines, prom mgr; Darlene Mock, coml mgr; Donna St. John, mus dir; Guy Rathbun, news dir; Gerry Franke, chief engr. ■ Rates: \$10.80; 8.40; 10.80; 7.20.

Mt. Shasta

KEDY(FM)—Listing follows KWSD(AM).

KWSD(AM)—June 12, 1947: 620 khz; 1 kw-D. Box 448 (96067). (916) 926-2124. Shasta Cascade Bcstg Corp. Format: MOR. Spec progs: Class 3 hrs, C&W 3 hrs, 1 hr wkly. ■ David H. Rees, owner; Jonathan Rees, gen mgr; Brian Hembling, coml mgr; Lola Huntington, prog dir; Larry Friedman, mus dir; David Rees Jr., chief engr. ■ Rates: \$5.50; 5.50; 5.50; 5.50.

KEDY(FM)—Co-owned with KWSD(AM). Nov 26, 1977: 95.3 mhz; 3 kw. Ant minus 1,300 ft. Net: MBS. Prog sep from AM. Format: Adult contemp. ■ Rates: \$5.50; 5.50; 5.50; 5.50.

Mountain Pass

KXVR(FM)—March 22, 1980: 99.5 mhz; 2.29 kw. Ant 1,707 ft. Stereo. Box 25660, Los Angeles (90024). KRXV Inc. Rep: Gillis, Savalli-Schutz. Format: MOR. ■ Howard B. Anderson, pres; Jack Gilday, sls mgr; Andrew B. Key, stn mgr. ■ Rates: \$20; 20; 20; 20.

Mountain View

***KSFH(FM)**—1974: 90.5 mhz; 10 w. Ant 100 ft. 1885 Miramonte Ave. (94040). St. Francis High School of Mountain View, Calif., Inc. Format: Div. ■ Pete Linlor, gen mgr; Gerald Lindholm, chief engr.

Napa

KVON(AM)—Nov 17, 1947: 1440 khz; 5 kw-D, 1 kw-N, DA-2. 1124 Foster Rd. (94558). (707) 252-1440. Young Radio Inc. (acq 9-1-70). Net: ABC/E, APR. Rep: PRO. Format: MOR, talk. Spec progs: Span 5 hrs, farm 3 hrs wkly. ■ Thomas L. Young, pres & gen mgr; George Carl, coml mgr; Jim Tyhe, prog dir; Chris Hunter, mus dir; Art Lynch, prom mgr; Pat Stanley, news dir; Brian Henry, chief engr. ■ Rates: \$19; 12.50; 16.50; 11.50.

KVYN(FM)—Co-owned with KVON(AM). See St. Helena.

Needles

KSFE(AM)—October 1952: 1340 khz. 1 kw-D, 250 w-N. Box 738 (92363). (714) 326-2101. Veach & Assoc. Bcstg (acq 7-1-81). Format: MOR. ■ Jesse C. Veach Jr., pres & gen mgr; George Babcock, coml mgr; Bill Taylor, prog dir; Tami Patrick, mus dir; David Petrik, chief engr. ■ Rates: \$6.20; 5.60; 6.20; 4.

Nevada City

***KVMR(FM)**—July 17, 1978: 89.5 mhz; 1.96 kw. Ant 980 ft. Stereo. Box 328 (95959). (916) 265-9649. The American Victorian Museum. Format: Div. Spec progs: Class 15 hrs, jazz 18 hrs, C&W 10 hrs wkly. ■ David Osburn, pres; Arthur Cohen, gen mgr; Eldon E. Wood, chief engr.

Newport Beach

KOCM(FM)—Jan 8, 1962: 103.1 mhz; 2 kw. Ant 300 ft. Stereo. 57 Fashion Island (92660). (714) 644-2727. Western Bcstg Co. (group owner Donrey Media Group, acq 4-15-81). Format: Btfl, MOR. ■ Donald W. Reynolds, pres; Dennis Blackburn, gen mgr; Elliot Lazarus, sls mgr; Bruce A. Plasse, opns mgr; Barney Dewey, chief engr. ■ Rates: \$23; 23; 23; 23.

Northridge

***KCSN(FM)**—November 1963: 88.5 mhz; 3 kw. Ant minus 235 ft. Stereo. 18111 Nordhoff St. (91330). (213) 885-3090. Calif State Univ. Northridge. Net: NPR. Format: Div, news, jazz. Spec progs: Class 15 hrs, Ger 3 hrs, Sp 1 hr, C&W 7 hrs, folk 11 hrs wkly. ■ James Cleary, pres; Ray Tipppo, gen mgr; Michael Turner, prog dir; Jerry Spoechel, prom mgr; Jayne Bower, news dir; Bob Hurley, chief engr.

Oakdale

KWLF(FM)—Not on air, target date Summer 1981:

95.1 mhz; 50 kw. Ant 480 ft. Stereo. 2201 Mauna Loa Dr. Ceres (95307). (209) 537-7259. Goldrush Bcstg Inc. Format: Prog, C&W. L. Ann Gross, pres; Joe L. Gross, gen mgr; Cecil Lynch, consulting engr.

Oakhurst

KAAT(FM)—Not on air, target date unknown. 107.1 mhz; 3 kw. Ant minus 420 ft. Stereo. 1881 Escalon Clovis (93612). California Sierra Corp. (acq 10-14-80). ■ Randolph L. Johnston, co-owner; Larry Ward Gamble, co-owner.

Oakland

KABL(AM)—1925: 960 khz; 5 kw-U, DA-1. 632 Commercial St., San Francisco (94111). (415) 788-5225. TWX 910-372-7489. Shamrock Bcstg Co. (group owner; acq 7-79). Rep: Christal. Format: Btfl mus. ■ Bill Clark, pres & gen mgr; David L. McKinsey, prog dir; Ronni Brand, natl sls mgr; Dick Lew, news dir; Mike Grimsell, local sls mgr; John McCarthy, engr mgr. ■ Rates: \$155; 150; 150; 95.

KABL-FM—See San Francisco.

KDIA(AM)—July 1922: 1310 khz; 5 kw-U, DA-1. Box 8432 (94662). (415) 834-4262. Viacom Bcstg (group owner). Net: Sheridan. Rep: Howard. Format: Black MOR. ■ Al Greenfield, pres; Kerrie L. Anderson, gen mgr; Ben Bolden, gen sls mgr; Keith Adams, prog dir; Johnny Morris, mus dir; Valerie Hubbard, prom mgr; Roy West, news dir; John Rohh, chief. ■ Rates: \$59; 53; 63; 53.

KNEW(AM)—July 2, 1921: 910 khz; 5 kw-U, DA-2. 66 Jack London Sq. (94607). (415) 836-0910. Malrite Bcstg Inc. (group owner; acq 10-8-80). Net: ABC/E. Rep: Katz. Format: C&W. ■ Carl E. Hirsch, pres; Gil Rosenwald, VP group opns; Steve Edwards, gen mgr; Joel Schwartz, gen sls mgr; Jim Wood, prog dir; Bob Guerra, mus dir; Sue Loder, prom mgr; Knowles Robertson, news dir; Frank Foti, chief engr.

Oceanside

KJFM(FM)—Listing follows KUDE(AM).

KUDE(AM)—July 4, 1956: 1320 khz; 500 w-U, DA-1. Box K1320 (92054). (714) 757-1320. Dolph-Petty Bcstg Co. (acq 1959). Net: UPI. Rep: Masla. Format: C&W. Spec prog: Sp 2 hrs wkly. ■ Hope D. Petty, pres; Lyle R. Richardson, VR gen mgr. ■ Rates: \$20; 20; 20; 16.65.

KJFM(FM)—Co-owned with KUDE(AM). Jan 20, 1962: 102.1 mhz; 10 kw. Ant 1,950 ft. Stereo. Prog sep from AM. Format: Btfl mus. ■ Rates: \$22.95; 22.95; 22.95; 19.15.

Ojai

KOVA(FM)—Jan 4, 1972: 105.5 mhz; 130 w. Ant 1180 ft. (CP: 115 w. Ant 1,260 ft.) Stereo. 1205-A Maricopa Rd. (93023). (805) 646-1434. Frank W. Spencer Jr. (acq 7-79). Net: APR. Format: Btfl mus, class, big band swing. Spec progs: Farm 1 hr wkly. ■ Fred M. Hall, gen mgr & chief engr. ■ Rates: \$7; 7; 7.70; 7.70.

Ontario

KNSE(AM)—1946: 1510 khz; 10 kw-D, 1 kw-N, DA-2. Box 5000 (91761). (714) 981-8893. Coronado Four-County Bcstg Inc. (acq 3-20-78). Rep: Caballero Spanish Media. Format: Span. ■ Ken Thompson, VP, stn mgr; Bardo Sanchez, prog dir; Janet Siegal, community affairs mgr; Lee McGowen, chief engr. ■ Rates: \$23; 18; 23; 14.

KNTF(FM)—Co-owned with KNSE(AM). 1967: 93.5 mhz; 3 kw. Ant minus 165 ft. Stereo. (714) 981-2876. Rep: PW Radio Repts. Format: C&W. ■ Mike Wilson, prog dir; Lynn Watts, news dir. ■ Rates: \$18; 18; 18; 10.

Oroville

KEWE(AM)—Listing follows KORV(AM)

KORV(AM)—Aug 4, 1962: 1340 khz; 1 kw-D, 250 w-N. Box 1340; Suite B, 2854 Olive Highway (95965). (916) 533-1340. Oroville Radio Inc. (acq 4-1-73). Net: ABC/I. Rep: Sandeberg-Glenn. Format: MOR. Spec prog: Farm 2 hrs, Swing 3 1/2 hrs wkly. ■ James McGiffin, pres; Vernon H. Uecker, gen mgr; James E. Ragland, coml mgr; Richard Levo, news dir; James E.

California Radio

Walley, chief engr. ■ Rates: \$13; 12; 13; 12.

KEWE(FM)—Co-owned with KORV(AM). July 6, 1979: 97.7 mhz; 3 kw. Ant 950 ft. Stereo (916) 533-3700. Net: ABC/E. Format: Bright btfl. ■ James Moll, coml mgr; William Hudson, mus dir. ■ Rates: \$12; 12; 12; 12.

Oxnard

KACY(AM)—See Port Hueneme.

KACY-FM—Sept 27, 1958: 104.7 mhz; 2.85 kw. Ant 1,580 ft. Stereo. Box 1520 (93034). (805) 488-5229. Channel Islands Bcstg Corp. (acq 12-1-77). Rep: McGaven Guild. Format: Btfl mus. ■ Franz Allina, pres; E. J. Young, gen mgr; Denny Luell, prog dir; Jeff Randall, prom mgr; Brian Wilson, news dir; Scott Horner, chief engr.

KBBQ(AM)—See Ventura.

KDAR(FM)—Oct 28, 1974: 98.3 mhz; 3 kw. Ant 240 ft. Stereo. 500 Esplanade Dr. (93030). (805) 485-8881. KDAR Bcstg Co. Net: MBS. Format: Rel. ■ Edward G. Atsinger III, pres; John Meyer, gen mgr; Patricia Hyde, prog dir; Mark Pallock, chief engr. ■ Rates: \$9.95; 9.95; 9.95; 9.95.

KGAB(FM)—See Camarillo.

KKBZ-AM-FM—See Santa Paula.

KOXR(AM)—June 11, 1955: 910 khz; 5 kw-D, 1 kw-N, DA-2. Box 1186, 418 W. Third St. (93030). (805) 487-0444. Lotus Oxnard Corp. (acq 12-1-70). Group owner: Lotus Communications Corp. Rep: Lotus. Format: Soan. ■ Howard A. Kalmenson, pres; Norman L. Posen, exec VP; Manuel Perez, gen mgr; Marco Antonio del Castillo, prog & mus dir; Lynden L. Williams, chief engr. ■ Rates: \$25; 25; 25; 25.

KVEN(AM)—See Ventura.

Pacific Grove

***KAZU(FM)**—Oct 1, 1977: 90.3 mhz; 10 w. Ant 205 ft. (CP: 4.8 kw. Ant 640 ft.) Stereo. Box 206 (93950). (408) 375-3082. The Great Silence Bcstg Foundation Inc. Format: Div. Spec progs: Black 5 hrs, Span 5 hrs, Por 1 hr, women's 8 hrs wkly. ■ Brad Gardner, pres; Matthew Denison, gen mgr.

KOCN(FM)—April 10, 1977: 104.9 mhz; 950 w. Ant 550 ft. Stereo. Box KOCN (93950). (408) 375-2242. Monarch Broadcasters Inc. Net: MBS. Format: Div. Spec prog: Jazz 16 hrs. ■ Roger Powers, pres & gen mgr; Jack G. Hamilton, coml mgr; Chris Hall, prog & mus dir; Jerry Lewine, chief engr. ■ Rates: \$12; 12; 12; 12.

Palmdale

KUTY(AM)—August 1957: 1470 khz; 5 kw-D, 500 w-N, DA-N. 38201 6th St. East (93550). (805) 947-3107. TWX: 805-947-3107. Ware Communications Inc. (acq 7-8-81). Net: MBS. Rep: Gillis Bcstg. Format: C&W. Spec prog: Span 3 hrs wkly. ■ Paul D. Ware, pres; P. Dale Ware, VP & gen mgr; Pat Ware, office mgr; P. Dale Ware, prog dir; Stacy Kaye, news dir; Milan Leggett, contract engr. ■ Rates: \$9.35; 9.35; 9.35; 9.35.

Palm Desert

KCMS(FM)—See Indio.

KGUY(AM)—Dec 7, 1963: 1270 khz; 1 kw-D, DA. Box 1270 (92260). (714) 346-1270. Media Women Inc. (acq 7-1-80). Net: MBS. Rep: Selcom. Format: News. ■ Mary Neiswender, pres; Mel Hill, stn mgr; Robert Avery, sls mgr; Kate Neiswender, news dir; Byron Stultz, chief engr. ■ Rates: \$10; 9.50; 10; —.

Palm Springs

KCMJ(AM)—Feb 12, 1946: 1010 khz; 1 kw-D, 500 w-N, DA-2. (CP: 1140 khz; 10 kw-D, 5 kw-N). Box 1626 (92263). (714) 320-6818. Westminster Bcstg Corp. (acq 9-1-61). Net: CBS; MBS. Rep: Buckley. Format: MOR. Spec progs: Farm 5 hrs, rel 4 hrs, jazz 1 hr wkly. ■ W. J. Dochtermann, gen & sls mgr; Steve Karwan, prog dir; Bill Milner, news dir; Phil Plank, chief engr. ■ Rates: \$10; 9; 10; 8.

California Radio

KDES(AM)—Oct 29, 1956: 920 khz, 5 kw-D, 1 kw-N, DA-2. (CP: 1 kw-N). 821 N. Palm Canyon Drive (92262). (714) 325-1211. Tourtelot Bcstg Co. (acq 11-9-71). Net: ABC/C. Format: Contemp. Spec progs: Sp 1 hr wkly. ■ Joseph L. Tourtelot, pres; Joseph V. Tourtelot, gen & coml mgr; Ty Stevens, prog dir & mus dir; Kathy Consiglio, prom mgr; Mike Meenah, news dir. ■ Rates: \$16.50; 16.50; 16.50; 11.

KDES-FM—Feb 10, 1963: 104.7 mhz; 42kw. Ant 540 ft. Stereo. Net: UPI. Rep: McGavren-Guild. Format: Btlf mus. ■ Rates: \$16.50; 16.50; 16.50; 11.

***KPSH-FM**—April 1978: 88.3 mhz; 10 w. Ant 100 ft. 2123 E. Baristo Rd. (92262). (714) 327-1611. Palm Springs Unified School District. Net: UPI. Format: MOR. ■ Bruce Potterton, gen mgr; David Slama, chief engr.

KPSI(AM)—1954: 1450 mhz; 1 kw-D, 250 w-N, 174 North Palm Canyon Drive (92262). (714) 325-2582. KPSI Radio Corp. Net: ABC/I. Rep: Dahlsten & Associates. Format: MOR. ■ Rozene Supple, pres; Elliot Field, VP & gen mgr; A.H. "Chris" Christensen, VP-sls opns. ■ Rates: \$11; 10; 11; 9.

KPSI-FM—Not on air, target date unknown: 100.9 mhz.

KWXY-AM-FM—See Cathedral City.

Palo Alto

KDFC(FM)—See San Francisco.

KIBE(AM)—1947: 1220 khz; 5 kw-D, 900 North Point St. San Francisco (94109). (415) 441-5332. Sundial Bcstg Corp. (acq 1953). Rep: Groskin, Lotus. Format: Class. ■ William R. Crocker, pres; Edward Davis, VP; Michael Manning, prog dir. ■ Rates: \$33; 33; 33.

Paradise

KEWQ(AM)—September 1960: 930 khz; 500 w-D, Box KEWQ (95969). (916) 877-3872. Butte Bcstg Co. (acq 12-21-66). Net: ABC/E. Rep: Sandeberg-Glenn. Format: Rel. ■ Carl J. Auel, pres; Paul Culton, gen mgr; Scott L. Smith, sec-treas & sls mgr; Daniel Barnett, opns mgr. ■ Rates: \$5.55; 4.45; 4.45; 3.35.

KNVR(FM)—June 4, 1977: 96.7 mhz; 3 kw. Ant 285 ft. Stereo. 5907 Skyway (95969). (916) 895-1197. Paradise Bcstg Inc. (acq 12-20-79). Net: NBC's The Source. Rep: Masla. Format: Adult rock. Spec prog: Rel 4 hrs wkly. Robb Cheal, pres & gen mgr; Jim Dowde, coml mgr; Brent Farris, prog dir & prom mgr; Marc Hershon, mus dir; John Curtis, news dir; Dave Bruce, chief engr.

Pasadena

KALI(AM)—See San Gabriel.

***KPPC(FM)**—September 1957: 89.3 mhz; 3.8 kw. Ant minus 510 ft. Stereo. 1570 E. Colorado (91106). (213) 578-7231. Pasadena Area Community College District. Net: NPR. Format: Class, jazz. Spec progs: Black 1.5 hrs, Ger 4 hrs, Gr 2 hrs. American Indian 1 hr wkly. ■ Dr. John F. Gregory, gen mgr; Larry R. Shirk, prog dir; Gary Nissley, mus dir; Ed Lewis, sports dir; Maggi Harris, prom mgr; Rick Roberts, news dir; Winifred Burke, public service dir; Gene Stough, chief engr.

KPPC(AM)—December 1924: 1240 khz; 100 w-SH, 3884 E. Foothill Blvd. (91107). (213) 681-2486. KPPC Inc. (acq 10-73). Group owner: Universal Bcstg. Rep: Universal. Format: Inspirational & ethnic. ■ Darby Cunningham, gen mgr; Bob Gourley, prog dir; George Chambers, chief engr.

KRLA(AM)—1942: 1110 khz; 50 kw-D, 10 kw-N, DA-1. 1401 S. Oak Knoll (91109). (213) 793-3330. KRLA Inc. (acq 11-26-79). Rep: Bernard Howard & Co. Format: Oldies, top-40. ■ G. Sydney Barton, pres; Robert H. Forward, exec VP; Bert S. West, VP & gen mgr; Shayle Ray, gen sls mgr; Jack Roth, prog dir; Jane Platt, news dir; Jack Reeder, chief engr. ■ Rates: \$260; 220; 190; 170.

KROQ-FM—1974: 106.7 mhz, 25.5 kw. Ant 1600 ft. 117 Los Robles (91101). (213) 578-0830. Burbank Broadcasting Co. Net: UPI. Format: Prog. ■ Pat Welsh, gen mgr; Rick Carroll, prog dir & prom mgr; Scott Mason, chief engr. ■ Rates: \$84; 84; 84; 84.

KWKW(AM)—Sept 12, 1942: 1300 khz; 5 kw-D, 1 kw-N, DA-2. Studio & transmitter: 800 Sierra Madre Villa (91107). (213) 681-5166. Business office: 6777 Hollywood Blvd., Hollywood (90028). (213) 466-8111. Lotus Communications Corp. (group owner; acq 6-1-62). Rep: Lotus Reps. Format: Span. ■ Howard A. Kalmenson, pres/owner; Jose Cabrera, gen mgr; Hernan Quezada Escando, prog dir; Luis Alberto Bravo, news dir; Tony Noto, chief engr.

Paso Robles

KPRA(FM)—Listing Follows KPRL(AM).

KPRL(AM)—Oct 1, 1946: 1230 khz; 1 kw-D, 250 w-N, Box 7 (93446). (805) 238-1230. Dellar-Davis Bcstg Co. (acq 8-3-81). Net: ABC/I. Rep: Howard. Format: MOR. Spec prog: Farm 2 hrs wkly. ■ Lincoln Dellar, partner; Donald Davis, partner; Bob J. Gage, gen mgr; Gary Miller, prog dir; Mike Parks, mus dir; Steve Cichorsky, chief engr. ■ Rates: \$10.60; 9.60; 10.60; 9.60.

KPRA(FM)—Co-owned with KPRL(AM). Nov 20, 1972: 92.5 mhz; 17 kw. Ant 760 ft. Stereo. Prog sep from AM. (805) 238-5772. Format: C&W. ■ Mike Parks, prog dir.

Patterson

KOSO(FM)—June 8, 1966: 93.1 mhz; 2.95 kw. Ant 1790 ft. Stereo. Box 93, Modesto, Calif. (95353). (209) 578-1306. KOSO Inc. (acq. 11-1-79). Net: ABC. Rep: Selcom. Format: Adult contemp. ■ William H. Johnson Jr, VP & gen mgr; Greg Austin, opns mgr & prog dir; Rick Eytcheson, gen sls mgr; Terri Elliot, news dir; Randy Hill, chief engr. ■ Rates: \$22; 20; 22; 20.

Pebble Beach

***KSPB(FM)**—Sept 22, 1978: 91.9 mhz; 115 w. Ant 470 ft. Box 657 (93953). (408) 624-1257, ext 68. Robert Louis Stevenson School. Format: Progs. Spec progs: Black 6 hrs, class 3 hrs, C&W 3 hrs, jazz 15 hrs wkly. ■ Gordon Davis, pres; Hamish Tyler, gen mgr; Bill Hayward, coml mgr; Brian Hanel, prog dir; Brendan Burke, mus dir; Robert Steffes, prom mgr; Andy Cordan, news dir; Tom Beales, chief engr.

Petaluma

KTOB(AM)—Jan 10, 1950: 1490 khz; 1 kw-D, 250 w-N, 58 E. Washington St. (94952). (707) 763-1505. KTOB Inc. (acq 3-7-72). Format: Adult contemp. Spec progs: Ger 1 hr, farm 3 hrs wkly. ■ Robert S. Lipman, pres & gen mgr; Rita Foley, mus dir; Sandy Hansen, news dir; Ken Phillips, chief engr. ■ Rates: \$19.75; 15.30; 14; 10.40.

Pismo Beach

KPGA(FM)—Dec 7, 1974: 95.3 mhz; 1.75 kw. Ant 390 ft. Stereo. 333 Five Cities Drive (93449). (805) 773-1895. KPGA Inc. (acq 8-4-78). Net: UPI. Rep: Lotus. Format: Adult contemp. ■ Tony Kent, pres & gen mgr; Patricia Kent, VP & asst mgr; Toby Browning, chief engr. ■ Rates: \$8; 8; 8; 8.

Pittsburg

KKIS(AM)—September 1949: 990 khz; 5 kw-U, DA-2. Box 552, 230 E. 4th St. (94565). (415) 432-3700. Schofield Bcstg Corp. (acq 8-72). Rep: Savalli/Gates. ■ Dick Schofield, co-owner; Wayne Hoffman, co-owner.

Pomona

KLIT(AM)—Dec 23, 1960: 1220 khz; 250 w-D, DA. Box 1220 (91769). (714) 623-6728. Creative Communication Assoc. Inc. (acq 8-1-80). Net: UPI. Format: Rel. ■ John Boyd, pres & gen mgr; Kevin Fields, sls mgr; Steve Harris, creative dir; Edward Puchalski. ■ Rates: \$12; 10; 12; 8.

KWOW(AM)—May 12, 1947: 1600 khz; 5 kw-D, 500 w-N, South Mills & Olive (91766). (714) 628-5541. Wickstrom Inc. Net: UPI. Rep: Suzy Andrews. Format: MOR. Spec prog: Farm 3.5 hrs wkly. ■ Dean H. Wickstrom, gen mgr; D. Thomas Wickstrom Jr, coml mgr; Jon Wickstrom, prog mgr and mus dir, Dennis

Michaels, news dir; Mike P. Smith, chief engr. ■ Rates: \$45; 43; 45; 41.

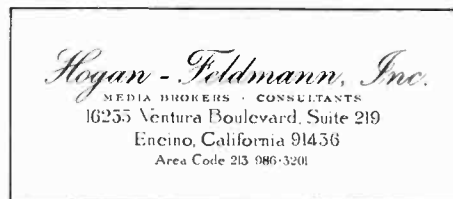

Port Hueneme

KACY(AM)—July 1958: 1520 khz; 50 kw-D, 1 kw-N, DA-3. Box 1520 (93034). (805) 488-3551. Channel Islands Radio Co. (acq 1979). Rep: McGavren Guild. Format: Contemp. ■ Franz Allina, pres; B. J. Young, gen mgr; Denny Luell, prog dir; Jeff Randall, prom mgr; Brian D. Wilson, news dir; Scott Horner, chief engr.

Porterville

KIOO(FM)—Listing follows KTIP(AM).

KTIP(AM)—1947: 1450 khz; 1 kw-D, 250 w-N, Box 1450, RR 1 (93257). (209) 784-1450. Chief Bcstg Inc. (acq 4-1-78). Format: MOR. Spec prog: Span 16 hrs wkly. ■ Monte Moore, pres & gen mgr; Beverly Gorne, prog dir; Saul T. Edmund, mus dir; Randy Pritchard, news dir; Edd Lamb, chief engr. ■ Rates: \$9.20; 5.75; 9.20; 5.75.

KIOO(FM)—Co-owned with KTIP(AM). Aug 1, 1972: 99.7 mhz; 15 kw. Ant 690 ft. Box 100 (93257). (209) 781-5100. Stereo. Progs sep from AM. Net: NBC. Format: Btlf mus. Spec prog: Span 16 hrs wkly. ■ Rates: \$6.50; 5; 6.50; 5.

Quincy

KPCO(AM)—Aug 16, 1963: 1370 khz; 500 w-D, DA, 173 Lawrence St. (95971). (916) 283-1370. Ralph W. Wittick (acq 12-24-74). Format: MOR. Spec progs: C&W 13 hrs wkly. ■ Ralph Wittick, pres; Tom Guarino, news dir; Chet Stuart, chief engr. ■ Rates: \$9; 9; 9; 9.

Red Bluff

KBLF(AM)—1936: 1490 khz; 1 kw-D, 250 w-N, Box 1010 (96080). (916) 527-3511. Wireless Associates. (acq 9-24-81). Net: ABC/E. Rep: Potter Co. Format: MOR. Spec progs: Farm 1 hr wkly. ■ David Caldwell, pres; Michael O'Shay, gen mgr; Tom Plant, prog dir; Bob Breck, mus dir; Jim McLaren, news dir. ■ Rates: \$5.75; 5; 5.75; 4.25.

KSNR(FM)—Co-owned with KBLF(AM). 1978: 95.9 mhz; 3 kw. Ant 1,080 ft. Dups AM 15%. Stereo.

KKRB(FM)—Not on air, target date unknown. 102.3 mhz; 2.8 kw. Ant 46 ft. 211 Sherman Dr. (96080). KKR Bcstg Inc. (acq 4-20-81). Format: MOR.

Redding

KCLM Modern Country

KCLM(AM)—June 1958: 1330 khz; 5 kw-D, Box KCLM (96099). (916) 246-1330. Colgan Communications Corp. (acq 9-1-76). Net: UPI. Rep: Market 4 Radio; Ed Wocker, Los Angeles; A/D Media Sales, San Francisco; Broadcast Northwest, Seattle. Format: C&W. ■ John A. Colgan, pres & gen mgr; Dan Markam, coml mgr; Jimmy G. Dowell, prog dir; Bob Jennings, mus dir & prom mgr; Mike DeMarco, news dir; Jerry Lindvick, chief engr. ■ Rates: \$12; 11; 12; 12.

KOMS(AM)—Sept 14, 1954: 1400 khz; 1 kw-D, 250 w-N, Box 1400 (96099). (916) 221-1400. Barker Bcstg Inc. (acq 11-79). Rep: Buckley, S/R. Net: NBC. Format: MOR. ■ Harry Barker, pres & gen mgr; Irwin Fust, opns mgr; Gerry Kelly, coml mgr; Russ Lorenzini, news dir; Paul Baker, prom mgr; Jim Anderson, mus dir. ■ Rates: \$10.15; 9.10; 10.15; 6.10.

KRDG(AM)—August 1956: 1230 khz; 1 kw-D, 250 w-N, Box 1917 (96001). (916) 243-0343. Redding Bcstg Co. Net: ABC/C. Format: Top-40. ■ Howard N. Martineau, pres & gen mgr; Terry Teeters, coml mgr; Jerry McGee, prog & mus dir; Nancy Unger, prom mgr; Marc Soares, news dir; Jean Smith, chief engr. ■ Rates: \$6.75; 5.60; 6.75; 4.15.

KSHA(FM)—Sept 1, 1981: 104.3 mhz; 25 kw Ant 1560 ft. Stereo. 1151 Hilltop Dr. (96003). (916) 244-5742. Redding FM. Rep: Radio Time Sales. Format: Adult contemp. ■ Gene Hill, pres & gen mgr; Jerry McGee, TA prog dir & prom mgr. ■ Rates: \$8.50; 8.50; 8.50.

KSXO(AM)—Nov 26, 1936: 600 khz; 1 kw-U, DA-1. Box 1918 (96099). (916) 243-1515. NORCAL Bcstg Corp. Net: APR. Rep: Christal. Format: Adult contemp. ■ Jack Martin, pres; Jeff Martin, gen mgr; Ron Babiarz, sls mgr; Johnny Logan, prog dir; Bobby Mill, mus dir & prom mgr; Kim Mason, news dir; Ron Young, chief engr. ■ Rates: \$14.50; 13; 14.50; 13.

KVIP(AM)—Jan 4, 1970: 540 khz; 1 kw-D. 1139 Hartnell Ave. Box 1359 (96099). (916) 222-4455. North California Communications Corp. (acq 12-69). Format: Inspirational/Rel. Spec prog: Span 2 hrs, class 1 hr wkly. ■ David Morrow, VP; Eddie W. Hash, gen mgr; Ted Hering, prog dir; Ken Andrews, opns dir; Paul Brown, chief engr.

KVIP-FM—Oct 19, 1975: 98.1 mhz; 31 kw Ant 1,710 ft. Dups AM 25%.

Redlands

KCAL(AM)—April 1954: 1410 khz; 5 kw-D, 500 w-N, DA-2. (CP: 5 kw-N). Box 390 (92373). (714) 825-5020. Southwest Bcstg Co. Rep: Lotus. Format: Span. ■ Andy James, pres & gen mgr; Alfredo Gonzales, coml mgr; Fabio Rodriguez, prog dir. ■ Rates: \$25; 25; 25; 25.

KCAL-FM—1965: 96.7 mhz; 3 kw. Ant 300 ft. Stereo. Prog sep from AM. Net: UPI. Rep: H.R. Stone. Format: AOR. ■ Jim James, gen mgr; & prog dir; Pete Harmon, mus dir; Jim Ness, news dir. ■ Rates same as AM.

***KUOR-FM**—Oct. 1966: 89.1 mhz; 1.85 kw. Ant minus 500 ft. Stereo. 1200 E. Colton Ave. (92373). (714) 792-6131. Univ. of Redlands. Format: Black, jazz, progressive. Spec prog: Reggae 4 hrs, Christian rock 4 hrs wkly. ■ Dr. Douglas Moore, pres; Lee Rogers Jr., gen mgr & chief engr; Stanley Yoshimura, prog dir.

Redondo Beach

KFOX(FM)—Aug 4, 1961: 93.5 mhz; 3 kw. Ant 175 ft. Stereo. 123 Torrance Blvd. (90277). (213) 374-9796. KFOX Inc. (acq 6-26-79). Format: Top-40. Edward Roper, pres; G. Nelson Bell, gen mgr; Peter Doyle, mus dir; George Chambers, chief engr. ■ Rates: \$32; 32; 32; 32.

Ridgecrest

KFIO(FM)—Listing follows KLOA(AM).

KLOA(AM)—Dec 11, 1956: 1240 khz; 250 w-U. (CP 1 kw). Box 938 (93555). (714) 375-8888. John J. and Eleanor B. Quigley (acq 10-27-75). Net: UPI. Format: MOR. Spec progs: Broadway 3 hrs wkly. ■ Eleanor B. Quigley, pres; John Quigley, gen mgr; Don Powell, coml mgr; Yve Hanna, prog dir; Seth Austin, mus dir; Dewayne Davis, prom mgr; Robert Pinney, news dir; Steve Lee, chief engr.

KFIO(FM)—Co-owned with KLOA(AM). 1979: 104.9 mhz; 750 w. Ant 1 ft. Prog sep from AM. Format: Big Band.

KZIQ(AM)—April 7, 1974: 1360 khz; 1 kw-D, DA-D. 121 W. Ridgecrest Blvd. (93555). (714) 375-1360. Space/Time Bcstg Co. Net: ABC/E. Rep: Jack Masla. Format: C&W. Spec progs: Farm 4.5 hrs wkly. ■ John T. Murray, pres, gen mgr; Chuck Mohling, sls mgr; Jim Knight, prog dir; Forrest W. Ogan, chief engr. ■ Rates: \$6.10; 6.10; 6.10; 6.10.

KZIQ-FM—Jan 1, 1978: 92.7 mhz; 3 kw. Ant minus 183 ft. Prog sep from AM. Stereo. Format: Btfl mus. ■ Rates same as AM.

Rio Vista

***KR VH(FM)**—Nov 7, 1972: 101.5 mhz; 10 w. Ant 60 ft. 410 S. 4th (94571). (707) 374-2121. River Delta Unified School District. Format: Top-40. ■ Merlyn D. Reineke, stn mgr; Albert P. Eaton, gen mgr.

Riverside

KDUO(FM)—Co-owned with KFXM(AM) San Bernardino. March 17, 1959: 97.5 mhz; 72 kw. Ant 1,755 ft. Stereo. 666 Fairway Drive, San Bernardino. (92408). (714) 825-5555. KFXM Bcstg. Co. (acq 1-1-62). Rep:

Blair Format: Btfl mus. Spec prog: Rel 5 hrs wkly. ■ Howard L. Tullis, pres; John P. Hearne, Esq., sec-treas; Downey Hewey, exec VP & gen mgr; Rich Watson, prog dir; Jason McQueen, mus dir; William Hayes, chief engr.

KGGI(FM)—Jan 23, 1965: 99.1 mhz; 49 kw. Ant 165 ft. Box 1290, San Bernardino (92402). (714) 889-2651. Stereo. Lincoln & Silvia Dellar (acq 2-79). Rep: Torbet. Format: Top-40. ■ Lincoln Dellar, pres; Don Davis, gen mgr; Bob Ridzak, coml mgr; Chris Roberts, prog dir; Bob West, mus dir; Cliff Roberts, prom mgr; Chuck Marquis, news dir; Lee McGowan, chief engr. ■ Rates: \$32; 25; 32; 25.

KHNY(FM)—Listing follows KMAY(AM).

KMAY(AM)—June 22, 1957: 1570 khz; 5 kw-D, DA. 7351 Lincoln Ave. (92504). (714) 688-1570. Riverside County Broadcasters. Rep: Hugh Wallace. Format: Rel. ■ Bob Johnston, opns mgr; Bill Kolb, sls mgr. ■ Rates: \$10; 10; 10; —.

KHNY(FM)—Co-owned with KMAY(AM). 1959: 92.7 mhz; 160 w. Ant 1,520 ft. Prog sep from AM. Net: NBC. Rep: Gillis. Format: Adult contemp. ■ Ray Lapica, own; Al Gordon, gen mgr; Tom Bond, sls mgr; Bill Elledge, chief engr. ■ Rates: \$24; 24; 24; 22.

KPRO(AM)—Nov 15, 1941: 1440 khz; 1 kw-U, DA-1. Box 1440 (92502). (714) 683-1440. Inland Empire Bcstrs. (acq 6-1-78). Net: CBS. Rep: H.R. Stone. Format: Oldies, div. ■ Howard Fisher, pres & gen mgr; Ed Bonner, gen sls mgr; Larry Shields, prog & mus dir; Erik Toler, opns dir; Pete Pande, news dir; Joel Bump, chief engr. ■ Rates: \$18; 16; 18; 16.

KQLH(FM)—See San Bernardino

***KSGN(FM)**—January 1970: 89.7 mhz; 3 kw. Ant 300 ft. Stereo. 4700 Pierce St. (92515). (714) 785-2288. Loma Linda U. Bcstg Co. Net: ABC/I. Format: Rel. Christian ed. Spec progs: Class 3 hrs wkly. ■ Dale McCune, pres; Lee A. McIntyre, gen mgr; Bruce Potterton, opns mgr.

***KUCR(FM)**—October 1966: 88.1 mhz; 19 w. Ant 1,400 ft. Stereo. 691 Linden St. (92521). (714) 787-3838. The Regents of the University of California. Format: Div. ■ Louis Van Den Berg, gen mgr; William Elledge, chief engr.

Roseville

KPIP(AM)—April 1, 1968: 1110 khz; 5 kw-D, 500 w-N, DA-2. Box 1110 (95661). (916) 791-4111. KPOP Radio Rep: Lotus. Format: Span. ■ Connelly C. Reeves, pres, Gene Ragle, gen mgr; Hank Gonzales, coml mgr; Ernesto Barnett, prog & mus dir; Sal Sanchez, news dir; Wes Meyers, chief engr. ■ Rates: \$16; 16; 16.

KPOP(FM)—Co-owned with KPIP(AM). June 1970: 93.5 mhz; 3 kw. Ant 299 ft. Stereo. Net: MBS. Format: Black, MOR. ■ Bill Jeffries, prog dir; C.G. Barney, mus dir; Wes Meyers, opns mgr & chief engr; Steve Jackson, news dir. ■ Rates: \$23; 19; 23; 19.

Sacramento

KAER(FM)—Listing follows KFBK(AM).

KCTC(FM)—Listing follows KGNR(AM).

KEBR(FM)—October 1958: 100.5 mhz; 115 kw horiz, 105 kw vert. Ant 380 ft. 3108 Fulton Ave. (95821). (916) 483-8191. Family Stns Inc. (group owner; acq 1-1-60). Stereo. Net: Family Radio. Format: Rel. ■ Harold Camping, pres; Scott Smith, VP; Carl Auel, stn mgr; Peggy Renschler, prod dir; Raleigh Adams, pub affs dir; Clyde Casto, pub rel dir; Marvin B. Clapp, chief engr.

KEWT(FM)—Listed after KRAK(AM).

KFBK(AM)—1922: 1530 khz; 50 kw-U, DA-1. 1440 Ethan Way (95825). (916) 929-5325. TWX 910-367-0296. McClatchy Newspapers (acq 1922). Group owner: McClatchy Bcstg Net. CBS, APR, NBC, MBS. Rep: Katz. Format: News. Spec prog: Farm 7 hrs wkly. ■ C. K. McClatchy, pres; Dick Sheppard, gen mgr; Virg Clemons, sls mgr; Chet Casselman, prog & news dir; Dale Harry, chief engr; Zeke Holst, prom mgr. ■ Rates: \$65; 40; 55; 30.

KAER(FM)—Co-owned with KFBK(AM). 1946: 92.5 mhz; 115 kw. Ant 240 ft. Prog sep from AM. Stereo. Format: Btfl mus. ■ Rates: \$30; 30; 30; 26.

KFIA(AM)—(Carmichael) Jan 11, 1979: 710 khz; 10 kw-D, 250 w-N, DA-2. 5738 Marconi Ave. (95608). (916) 485-7710. Olympic Bcstrs Inc. Net: UPI. Format: Re. ■ Douglas Kahle, Thomas J. Wallace, gen mgrs. ■ Rates: \$20; 16.50; 20; 10.

KGMS(AM)—1952: 1380 khz; 5 kw-U. 937 Enterprise Dr. (95825). (916) 929-5467. KULA Bcstg Co. (acq 6-1-62). Group owner: Key Net: UPI. Rep: Christal. Format: MOR. ■ A.J. Krisik, pres & gen mgr; Bill Stukaloff, stn mgr; Nick Rhodes, coml mgr; Fred Giles, chief engr. ■ Rates: \$56; 52.50; 56; 42.

KGNR(AM)—April 1945: 1320 khz; 5 kw-D, 1 kw-N, DA-2. (CP: 5 kw-U, DA-2) 2225 19th St. (95818). (916) 441-5272. WGN of California Inc. (acq 8-15-78). Group owner: WGN Continental Bcstg Co. Net: ABC/I. Rep: Blair. Format: News, talk, MOR. ■ Robert Henley, pres; Virgil Clemons, VP & dir of bcast; Dean Cull, VP & opns mgr; Harvey Fisher, loc sls mgr; Dave Darin, prog & mus dir; Dave Williams, prod dir; Don Ross, news dir; Lorri Elm, pub ser dir; James Balcom, chief engr. ■ Rates: \$70; 45; 60; 36.

KCTC(FM)—Co-owned with KGNR(AM). 1947: 96.1 mhz; 45 kw. Ant 520 ft. Prog sep from AM. Stereo. (916) 441-5282. Format: Btfl contempo. ■ Dick Burgess, loc sls mgr; Gil Boucher, prog dir; Jerry Chambers, mus dir; Zack Boles, prod mgr; Lorri Elm, pub ser dir. ■ Rates: \$45; 45; 45; 41.

KJAY(AM)—May 23, 1963: 1430 khz; 500 w-D, DA. Box 1430, Rt. 1, West Sacramento (95691). (916) 371-5101. Jack L. Powell (acq 12-1-65). Rep: Dahlster, Tom Benvenuto. Format: MOR, rel. Spec progs: Black 12 hrs, Span 3 hrs wkly. ■ Jack L. Powell, pres, gen & coml mgr; Jerry Seiber, prog dir; Trudi Powell, mus dir; Patty Dick, prom mgr; Mike Borton, news dir; Larry Grant, chief engr. ■ Rates: \$25; 25; 27; 25.

KPOP(AM)—See Roseville.

KRAK(AM)—November 1926: 1140 khz; 50 kw-U, DA-1. Box 60408 (95860). (916) 482-7100. Affiliated Bcstg of California (group owner; acq 12-1-78). Net: UPI. Rep: Eastman. Format: Modern C&W. Spec prog: Farm 6 hrs wkly. ■ Jay Q. Berkson, pres; Alfred G. Grosby, VP & gen mgr; John Stolzenburg, natl sls mgr; Walt Shaw, prog & news dir; Rick Stewart, mus dir; Bob Stefan, chief engr. ■ Rates: \$104; 93; 86; 42.

KEWT(FM)—Co-owned with KRAK(AM). Feb 21, 1960: 105.1 mhz; 50 kw. Ant 420 ft. Stereo. Prog sep from AM. (916) 488-8300. Format: Btfl mus. ■ LeGrand Rogers, dir of opns; Jim Schulke, mus dir. ■ Rates: \$93; 93; 93; 64.

KROY(AM)—1937: 1240 khz; 1 kw-D, 250 w-N. Box 2424 (95811). (916) 446-5769. Jonsson Communications Corp. (acq 9-1-78). Net: ABC/C. Rep: McGavren-Guild. Format: Adult rock. ■ Kenneth Jonsson, pres; D. Mark Jonsson, VP & gen mgr; John Caselli, natl sls mgr; Dennis Newhall, prog dir; Richard Irwin, opns mgr; Dan Rarick, chief engr. ■ Rates: \$64; 64; 64; 32.

KROY-FM—1959: 96.9 mhz; 50 kw. Ant 500 ft. Stereo. Prog sep from AM. Net: ABC/C. Format: Adult rock. ■ Dennis Newhall, prog dir. ■ Rates same as AM.

KFSM(FM)—See Woodland.

KWOD(FM)—April 1, 1957: 106.5 mhz; 50 kw. Ant 310 ft. (CP: Ant 1,100 ft.). Quad 401 Watt Ave. (95825). (916) 486-8000. Royce International Bcstg Corp. Net: RKO. Rep: Masla. Format: Top-40 (contemp). Spec prog: Jazz 6 hrs wkly. ■ Edward R. Stolz II, pres, natl sls & gen mgr, dir engr; Kevin Loughran, gen sls mgr; Julie Contreras, loc sls mgr; Tom Chase, prog dir; Steve Rivers, prog coord; Doug Masters, mus dir; Rick Shannon, prom mgr; Bill Fine, news dir; J.D. Wells, prod dir; Tom D'Addario, community affrs dir. ■ Rates: \$60; 54; 60; 54.

KXOA(AM)—Aug 1, 1945: 1470 khz; 5 kw-D, 1 kw-N, DA-2. Box 1677 (95808). (916) 446-4965. KXOA Inc. (acq 9-27-78). Rep: Torbet. Format: Contemp. ■ Willet Brown, pres; Michael Brown, VP; Phil Melrose, gen mgr; Judy Ogren, coml mgr; Kris Mitchell, mus dir & prom mgr; Ken Hunt, news dir. ■ Rates: \$75; 70; 75; 65.

California Radio

San Bernardino

KXOA-FM—Aug 1, 1945: 107.9 mhz; 27.5 kw. Ant 420 ft. Stereo. (acq 1-6-71). Format: Adult soft rock. ■ Peggy Burnett, coml mgr; Art Schroeder, prog dir; Lizann Palumbo, prom mgr; Hank Schwartz, chief engr. ■ Rates same as AM.

***KXPR(FM)**—October 1964: 88.9 mhz; 22.9 kw. Ant 680 ft. Stereo. c/o California State University, 6000 J St. (95819). (916) 454-6222. California State University. Net: NPR. Format: Class, jazz. ■ Phil Corriveau, gen mgr; Josh Livingston, prog dir; Susan Kelley, prom mgr; Jeff Browne, chief engr.

***KYDS(FM)**—Jan 24, 1979: 91.5 mhz; 10 w. Ant 50 ft. 4300 El Camino Ave. (95821). (916) 487-2239. San Juan Unified School District. Format: Var. ■ Warner Seargent, gen mgr.

KZAP(FM)—Nov 1, 1959: 98.5 mhz; 50 kw. Ant 800 ft. Stereo. Box 15985 (95815). (916) 925-3700. Western Cities Bcstg of Calif. Inc. (acq 12-18-78). Group owner: Western Cities Bcstg Inc. Rep: Selcom. Format: AOR. ■ Richard C. Phalen Jr., pres; Thomas Weidle, gen mgr; Jerry McKenna, coml mgr; Les Tracy, prog dir & prom mgr; Jon Russell, mus dir; Ken August, news dir; Ken Cummings, chief engr. ■ Rates: \$80; 80; 80; 80.

St. Helena

KVYN(FM)—November 1976: 99.3 mhz; 3 kw. Ant 225 ft. Stereo. Box 2250, Napa, Calif. (94558). (707) 252-1440. Young Radio Inc. Net: MBS. Rep: PRO. Format: C&W. ■ Thomas L. Young, pres & gen mgr; George Carl, coml mgr; Jim Tyhe, prog dir; Mill Cook, mus dir; Art Lynch, prom mgr; Pat Stanley, news dir; Brian Henry, chief engr. ■ Rates: \$17.50; 17.50; 17.50; 17.50.

Salinas

KCTY(AM)—July 17, 1963: 980 khz; 1 kw-D, DA. Box 1939 (93902). (408) 449-2421. KCTY(AM) & KRAY(FM) Inc. (acq 1-30-81). Rep: Lotus. Format: Span. ■ Martin L. Kline Jr., pres & gen mgr; Rachel Ybarra, coml mgr; Francisco G. Montelongo, prog dir; Robert Dahlstrom, gen sls mgr; Edward D. Cook, chief operator; A.L. Trevino, stn mgr; John Boren, chief engr. ■ Rates: \$20; 20; 20; 20.

KRAY-FM—Co-owned with KCTY(AM). Dec 5, 1976: 103.9 mhz; 2.4 kw. Ant 225 ft. Prog sep from AM. Stereo. ■ Rates same as AM.

KDON(AM)—1947: 1460 khz; 5 kw-U, DA-1. Box 81460. (93902). (408) 422-3365. Forrest Cal-Central Corp. (acq 6-1-73). Group owner: Forrest Bcstg Co. Inc. Net: UPI, NBC. Rep: Katz. Format: Modern country. Spec prog: Farm 6 hrs wkly. ■ Robert A. Forrest, pres; Dan Leonard, VP & gen mgr; Harold Robinson, coml mgr; J. Michael Noonan, prog dir; Carl Knight, news dir; Richard Adler, chief engr. ■ Rates: \$38; 32; 34; 28.

KDON-FM—December 1959: 102.5 mhz; 18.5 kw. Ant 2,270 ft. Prog sep from AM. Stereo. Forrest Communications Corp. Format: Stereo rock. ■ Rates same as AM.

KRAY-FM—Listing follows KCTY(AM).

KTOM(AM)—Sept 25, 1947: 1380 khz; 5 kw-U, DA-2. Box 1380 (93902). (408) 422-7484. Monterey Peninsula Communications Inc. (acq 2-73). Net: ABC/E. Rep: McGavren-Guild. Format: Modern country. ■ F. Robert Fenton, pres; Harry Miller, exec VP gen mgr; Lloyd Carr, opns & prog dir; J. Mike Noonan, mus dir; Dan Price, news dir; Jerry Lewine, chief engr. ■ Rates: \$30; 30; 30; 12.

KUBO(FM)—See Chular.

KWYT-FM—Co-owned with KTOM(AM). Sept 16, 1964: 100.7 mhz; 910 w. Ant 2,420 ft. (408) 424-1428. Penmont Bcstg Corp. Format: Btfl mus. ■ Joe Tomphson, mgr. ■ Rates same as AM.

KWAV(FM)—See Monterey.

KXES(AM)—July 4, 1963: 1570 khz; 250 w-D. Box 3618 (93901). (408) 623-4576. Salinas Radio Inc. (acq 6-8-77). Net: ABC/I. Format: Btfl mus. ■ Ron T. Smith, pres.

KKCK(AM)—Oct 15, 1947: 1350 khz; 5 kw-D, 500 w-N, DA-2. Box 2565 (92406). (714) 882-2575. 1350 KC Inc. (acq 8-28-81). Net: CBS. Rep: McGavren-Guild. Format: Contemp, C&W. ■ Douglas Trenner, pres; Walter D. Detweiler, VP & gen mgr; Gregg Kilburn, asst to pres; Van St. James, prog dir; Gary Curtis, gen sls mgr; Jim Russell, news dir; Lee McGowan, chief engr.

KDIG(AM)—August 1947: 1240 khz; 1 kw-D, 250 w-N. 992 Inland Center Dr. (92408). (714) 885-6555. San Bernardino Bcstg Corp. (acq 10-15-70). Net: ABC/E. Rep: Selcom. Format: C&W. ■ Thomas M. Jones, pres & gen mgr; Charles Roberts, news dir. ■ Rates: \$40; 38; 40; 13.

KDUO(FM)—See Riverside.

KFXM(AM)—1929: 590 khz; 1 kw-U, DA-2. Box 50005 (92412). (714) 825-5555. KFXM Bcstg Co. (acq 10-56). Rep: Blair. Format: Contemp, top-40. Spec prog: Rel 5 hrs wkly. ■ Howard L. Tullis, pres; John P. Hearne, sec-treas; Downey Hewey, exec VP & gen mgr; Rich Watson, prog dir; Jason McQueen, mus dir; William Hayes, chief engr.

KMEN(AM)—1947: 1290 khz; 5 kw-U, DA-2. Box 1290, 2255 Bessant St. (92402). (714) 889-2651. Dellar Bcstg (acq 7-1-73). Net: ABC/C. Format: Oldies. ■ Lincoln Dellar, pres; Don Davis, gen mgr; Judy Pummill, coml mgr; Chuck Marquis, news dir; Lee McGowan, chief engr. ■ Rates: \$22; 18; 22; 18.

KOLA(FM)—Co-owned with KGUD(AM). Barring, June 15, 1959: 99.9 mhz; 31 kw. Ant 1,630 ft. Stereo & quad. 5005 LaMart Dr. Riverside (92507). (714) 684-9992. Frederick R. Cote (acq 12-22-65). Net: ABC/FM. Format: AOR. ■ Frederick R. Cote, pres & gen mgr; Bruce Anderson, coml mgr; Mike Allen, prog & mus dir; Bill Brown, prom mgr; Gerald Ackley, news dir; Adam Smith, news dir; Dennis Martin, chief engr. ■ Rates: \$30; 28; 30; 20.

KQLH(FM)—August 1974: 95.1 mhz; 15 kw. Ant 3,200 ft. Stereo. Box 5640 (92412). (714) 888-2287. Major Market Stations Inc. Net: MBS. Format: MOR. Spec prog: Farm 5 hrs wkly. ■ William J. Roberts, pres; Pat Michael, VP & gen mgr; Terry Michaels, prog dir; Ed Puchalski, chief engr. ■ Rates: \$33; 29; 33; 25.

***KVCR(FM)**—December 1953: 91.9 mhz; 24.5 kw. Ant minus 320 ft. Quad. 701 S. Mt. Vernon Ave. (92410). (714) 888-6511 (night 888-6518). San Bernardino Comm. Col. Dist. Net: NPR. Format: Class. Spec prog: Black 12 hrs, wkly. ■ Dr. Richard Jones, chancellor; Thomas Little, gen mgr; Steve Ward, opns mgr; Charles Arias, prog & opns dir; Sonny Love, mus dir; Bill Eason, asst prog & opns dir; Roger Funk, chief engr. ■ *KVCR-TV affil.

KWRM(AM)—See Corona.

San Clemente

KWVE(FM)—Nov 16, 1971: 107.9 mhz; 50 kw. Ant 500 ft. Stereo. 800 S. El Camino Real (92672). (714) 492-9800. El Camino Bcstg Co. (acq 11-1-77). Format: MOR. ■ Jon Ross, pres; Marti Aspegren, stn mgr; Jack Bell, gen & coml mgr, prog dir; Pete Moller, mus & news dir; Richard Vosper, chief engr. ■ Rates: \$28; 28; 28; 28.

San Diego

KBZT(FM)—March 6, 1960: 94.9 mhz; 1.9 kw. Ant 1,850 ft. 7867 Convoy Court (92111). (714) 565-9595. Force Communications Corp. (acq 7-11-78). Net: ABC/FM. Rep: Christal. Format: Adult contemp, top-40. ■ Norman Feuer, pres & gen mgr; Lilia Hurtado, coml mgr; Jeff Salgo, prog dir; Linda Fox, prom mgr; Ted Marville, news dir; Joe Semak, chief engr. ■ Rates: \$65; 75; 70; 60.

KCBQ(AM)—1946: 1170 khz; 50 kw-D, 5 kw-N, DA-2. 9416 Mission Gorge Rd., Santee (92071). (714) 286-1170. KCBQ Inc. (acq 1-20-75). Group owner: ChartCom Inc. See Nwsp. Net: RKO. Rep: RKO. Format: C&W. ■ John Bayliss, pres; Mike Stafford, VP & gen mgr; Ed Chandler, mus dir; Rocky Principe, prom mgr; Bob McKay, prog dir; Richard Mock, news dir; Byron Bray, chief engr. ■ Rates: \$68; 58; 61; 55.

KCBQ-FM—Co-owned with KCBQ(AM). 1954: 105.3 mhz; 29 kw. Ant 620 ft. Programs sep from AM. ■ J. Paul Emerson, news dir.

KEZL(FM)—Listing follows KSDO(AM).

KFMB(AM)—May 19, 1941: 760 khz; 5 kw-U, DA-N. 7677 Engineer Road (92111). (714) 292-5362. TWX 910-335-1210. Midwest TV Inc. (group owner; acq 4-1-64). Net: ABC/E, APR. Rep: McGavren-Guild. Format: Contemp/MOR. ■ Robert L. Myers, Sr, VP; Paul Palmer, VP & gen mgr; Peter Hallisay, gen sls mgr; Mark Larson, prog & mus dir; Anna Kowtun, prom mgr; Cliff Albert, news dir; John Weigand, chief engr. ■ Rates: \$180; 80; 110; 60.

KFMB-FM—Sept 21, 1959: 100.7 mhz; 30 kw horiz. 26.5 kw vert. Ant 620 ft. Prog sep from AM. Stereo. Net: APR. Format: Div, contemp young adult. ■ Glen McCartney, prog mgr. ■ KFMB-TV affil. ■ Rates: \$100; 75; 90; 65.

KFSD-FM—1949: 94.1 mhz; 100 kw. Ant 640 ft. 1540 6th Ave. (92101). (714) 239-9091. Lotus Communications (group owner; acq 2-28-74). Net: APR. Rep: Lotus. Format: Class. ■ Howard Kalmenson, pres; Hal Rosenberg, gen mgr; Brian Stuart, prog dir; Russ Haberle, coml mgr; Gina Landau, prom mgr; Bruce Bernhart, new dir; Joel Saxberg, Mark Hoffman, chief engr. ■ Rates: \$65; 65; 65; 65.

KGB(AM)—July 14, 1922: 1360 khz; 5 kw-D, 1 kw-N. 7150 Engineer Rd. (92111). (714) 292-1360. TWX: 910-335-1592. KGB Inc. Net: APR. Rep: Katz. Format: Top-40. ■ Willet Brown, pres; Michael Brown, VP; Jim Price, gen mgr; Jeff Lucifer, prog dir; Rick Gillette, mus dir; Jeff Prescott, news dir; Ralph Haberman, prom mgr; John Barcroft, chief engr. ■ Rates: \$90; 80; 90; 60.

KGB-FM—1958: 101.5 mhz; 50 kw. Ant 500 ft. Prog sep from AM. Stereo. Net: NBC's The Source. Format: AOR. ■ Larry Bruce, prog dir; Judy McNutt, mus dir. ■ Rates sold in combination with AM.

KIFM(FM)—Feb 4, 1960: 98.1 mhz; 28 kw. Ant 640 ft. Stereo. 7807 Convoy Ct. (92111). (714) 560-9800. West Coast Media Inc. (acq 5-3-71). Rep: Selcom Inc. Format: Mellow music. ■ Donald B. McCann, pres; D. Barry McCann, VP & gen mgr; Terry Schmidt, gen sls mgr; David Moore, prog dir; Bob Royster, chief engr. ■ Rates: \$60; 55; 50; 45.

KJQY(FM)—1965: 103.7 mhz; 36 kw. Ant 580 ft. Stereo. 625 Broadway (92101). (714) 238-1037. Westinghouse Bcstg Inc. (group owner, acq 1-20-81). Westinghouse Bcstg Inc. (group owner Group W, acq 1-20-81). Rep: Radio Advertising Repts. Format: Btfl mus. ■ Jerry Lee, VP & gen mgr; David Pearlman, gen sls mgr; Mike Burnette, opns mgr; Don Hobson, chief engr. ■ Rates: \$115; 135; 100; 55.

KMJC(AM)—See El Cajon

KOGO(AM)—1926: 600 khz; 5 kw-U, DA-1. 8665 Gibbs Dr. 92123. (714) 565-6006. TWX 910-335-2099. Southwestern Bcstrs Inc. (group owner; acq 9-79). Rep: Eastman. Format: MOR/Personality. ■ Edward T. Shadek, pres; Dexter Allen, gen mgr; Karen Rager, coml mgr; Reid Reker, prog dir; Sandi Banister, mus dir; Les Edelson, prom mgr; Greg Tantum, news dir; Terry Grieger, chief engr.

KPRI(FM)—Co-owned with KOGO(AM). June 26, 1960: 106.5 mhz; 50 kw. Ant 230 ft. Stereo. (714) 565-6006. Southwestern Broadcasters Inc. (group owner; acq 1968). Net: UPI. Rep: Eastman. Format: Contemp adult rock. ■ Edward T. Shadek, pres; Dex Allen, VP & gen mgr; Ron Henninger, natl sls mgr; John Duncan, prog dir; Karen Rager, traffic mgr; Ted Tillotson, news dir.

***KPBS-FM**—Sept 12, 1960: 89.5 mhz; 2 kw. Ant 1,820 ft. Stereo. 5300 Campanile (92182). (714) 265-6415. San Diego State Univ. Net: NPR. Format: Div. Spec prog: Class 17 hrs, jazz 6 hrs, Span 20 hrs wkly. ■ Paul J. Steen, gen mgr; Tom McManus, stn mgr; Craig Dorval, prog dir; Janice Steinberg, prom mgr; Michael Starling, chief engr.

KPRI(FM)—Listing follows KOGO(AM).

KSDO(AM)—October 1947: 1130 khz; 10 kw-U, DA-2. 3180 University Ave. (92104). (714) 283-7121. Pacific & Southern Co. (acq 6-79). Group owner: Gannett Bcst Group. Net: CBS, MBS, UPI. Rep: CBS Radio. Format: News. ■ George Mills, pres & gen mgr; Donna Moxley, coml mgr; John Mainelli, news dir; Joe Heiser, chief engr.

KEZL(FM)—Co-owned with KSDO(AM). May 20, 1963: 102.9 mhz; 1.95 kw. Ant 1840 ft. Stereo. Eleven-

Fifty Corp. (acq 12-17-75). Format: Btfl mus. ■ Steve Sands, prog & mus dir.

***KSDS(FM)**—September 1952: 88.3 mhz; 830 w. Ant 170 ft. Stereo. 1313 Twelfth Ave. (92101). (714) 234-1062. San Diego Community College District. Format: Jazz ■ James Dark, gen mgr; Hope Shaw, prog & news dir; Mary Sorrentino, opns mgr; Ronald Dhanifu, prom mgr; Larry Quick chief engr.

KSON(AM)—1946: 1240 khz; 1 kw-D, 250 w-N. College Grove Center (92115). (714) 286-1240. Broadmoor Bcstg Corp. (acq 2-1-62). Net: ABC/I. Net: UPI. Rep: Blair. Format: Country. ■ Dan McKinnon, pres & gen mgr; John Lawrence, natl sls mgr; Dave Alcorta, local sls mgr; Rod Hunter, prog dir; Ron West, mus dir; Dan Craig, news dir; Dick Warren, chief engr ■ Rates: \$72; 67; 62; 48.

KSON-FM—Jan 15, 1964: 97.3 mhz; 50 kw. Ant 215 ft. Stereo. Prog sep from AM. Format: Country. ■ Rates in combination with AM.

KYXY(FM)—1960: 96.5 mhz; 41 kw. Ant 540 ft. Stereo. 8033 Linda Vista Rd. (92111). (714) 571-7600. Parker Bcstg Co. (acq 2-15-78). Rep: CBS/FM Slis. Format: Popular adult music. ■ Ed Denker, pres & gen mgr; Ken Richards, prog dir; Mark Hoffman, chief engr ■ Rates: \$60; 55; 55; 35.

San Fernando

KGIL(AM)—October 1947: 1260 khz; 5 kw-U, DA-2. 14800 Lassen St. (91345). (213) 894-9191. Buckley Bcstg Corp. (group owner; acq 1960). Net: UPI. Rep: Buckley. Format: Ballads, blues, big bands. ■ Richard D. Buckley, pres; James F Mergen, gen mgr; Joseph M. Medina, opns & prog dir; Steven N. Angel, sls mgr; Edward A. Ziel, news dir; Ralph F. Bellenot, chief engr ■ Rates: \$85; 50; 59; 37.

KGIL-FM—Nov 14, 1958: 94.3 mhz; 3 kw. Ant minus 180 ft. Stereo. (213) 894-9191 or 877-3466. Buckley Communications Inc. (acq 9-7-66). Dups AM 100%.

San Francisco

BUYING? SELLING? CALL CLIFF GILL



P.O. Box 9956 • Marina del Rey, CA
(213) 559-2110 • SURETY REALTY COMPANY

KABL(AM)—See Oakland.

KABL-FM—July 17, 1958: 98.1 mhz; 100 kw horiz, 67 kw vert. Ant 940 ft. Dups AM 25%. Stereo. 632 Commercial St. (94111). (415) 788-5225. TWX 910-372-7489. Group owner: Shamrock Bcstg Co. (acq 7-7-79). Rep: Christal. Format: Btfl Mus. ■ Bill Clark, pres & gen mgr; David L. McKinsey, prog dir; Dick Lew, news dir; Ronni Brand, natl sls mgr; Mike Grinsell, local sls mgr; John McCarthy, engr mgr.

***KALW(FM)**—May 1941: 91.7 mhz; 1.9 kw. Ant 920 ft. 2905 21st St. (94110). (415) 648-1177. San Francisco Unified School District. Net: NPR. Format: Ed. div. Spec progs: black 2 hr, class 18 hrs, Chinese 3 1/2 hrs wkly. ■ Leon Del Grande, gen mgr; Theodore Samuel, prog dir; Jack Phillips, chief engr.

KBRG 105 FM
Spanish CABALLERO SPANISH RADIO

KBRG(FM)—June 1, 1964: 105.3 mhz; 15 kw. Ant 1200 ft. Stereo. 1355 Market St. (94103). (415) 626-1053. Entertainment Communications Inc. (group owner; acq 6-6-69). Rep: Caballero. Format: Span. ■ Joseph M. Field, pres; Doug Matthews, gen mgr; Ed Knight, coml mgr; Marcos Gutierrez, prog dir; Mario Rueda, mus dir; Gilberto Garcia-Pena, news dir; Orlando Velez, chief engr. ■ Rates: \$65; 47; 65; 47.

KCBS(AM)—April 1909: 740 khz; 50 kw, DA-2. One Embarcadero Center (94111). (415) 982-7000. CBS Inc. (group owner; acq 2-16-49). Net: CBS. Rep: CBS Radio Spot Sales. Format: News. ■ Ray Barnett, VP-CBS Radio div & gen mgr; Jack Sweeney, gen sls mgr; Charlie Seraphin, news dir; Holly Hartz, prom mgr; Howard Immekus, tech dir.

KCBS-FM—Feb 1, 1948: 97.3 mhz; 82 kw. Ant 1,100 ft. Stereo. (415) 765-4097. Rep: CBS/FM. Prog sep from AM. Format: Oldies, Top-40. ■ George Sosson, gen mgr; Dave Roberts, prog & mus dir; Tom Preston, news dir; Howard Immekus, chief engr.

KDFC(FM)—Sept 1, 1947: 102.1 mhz; 33 kw. Ant 1050 ft. Dups KIBE(AM) Palo Alto 100%. 900 North Point St. (94109). (415) 441-5332. Sundial Bcstg Corp. Rep: Groskin, Lotus. Format: Class. ■ Wm. A. Crocker, pres; Edward Davis, VP; Michael Manning, prog dir. ■ Rates: \$33; 33; 33; 33.

KDIA(AM)—See Oakland.

***KEAR(FM)**—1947: 106.9 mhz; 80 kw. Ant 1,120 ft. Stereo. 1234 Mariposa St. (94107). (415) 626-3010. Family Stns Inc. (group owner; acq 1958). Net: Family Radio. Format: Rel. ■ Harold Camping, pres; Thad McKinney, stn mgr; Robert Lyon, chief engr; Bruce Gordon, prod dir; David Morell, pub affrs dir.

KEST(AM)—June 7, 1922: 1450 khz; 1 kw-D, 250 w-N. 1231 Market St. (94103). (415) 626-5585. KEST Inc. (acq 7-3-64). Group owner: Universal Broadcasting. Format: Inspirational talk & ethnic. Spec progs: Ger, Hindi, Por, Ital, Japanese, Filipino, Span. ■ Alan P. Schultz, VP & gen mgr; Paul Jaulus, sls mgr; Tom Johnson, prog dir & chief engr.

KFAX(AM)—1925: 1100 khz; 50 kw-U, DA-1. 1470 Pine St. (94109). (415) 673-4148. Argonaut Bcstg Co. (acq 5-13-60). Group owner: Key. Format: Rel/Inspirational. Spec progs: Ethnic progmg 12 hrs wkly. ■ Judd Sturtevant, pres & gen mgr; David Crosatto, opns mgr; Alfred Covaia, editorial dir & public affairs dir & news dir; Roger L. Roberts, chief engr.

KFOG(FM)—March 1, 1963: 104.5 mhz; 7.9 kw. Ant 1454 ft. Stereo. 900 North Point (94109). (415) 885-1045. General Electric Bcstg Co. (group owner; acq 7-7-74). Rep: Selcom. Format: Btfl mus. Spec prog: Minority 1/2 hr wkly. ■ Knowles Hall, VP & gen mgr; Jim Gilbert, gen sls mgr; Bill Moriyama, opns mgr; Raquel Lomeli, traf dir; William F. Ruck Jr., chief engr. ■ Rates: \$80; 80; 80; 80.

KFR(AM)—Sept 24, 1924: 610 khz; 5 kw-U. 415 Bush St. (94108). (415) 986-6100. TWX 910-372-7756. RKO General Inc. (group owner; acq 1949). Rep: RKO Radio Rep. Format: Contemp. Top-40. ■ Patrick W. Noirman, VP & gen mgr; Joseph Marshall, gen sls mgr; Gerry Cagle, prog dir; Vikki Liviakis, news dir; Phil Lerza, chief engr.

KGO(AM)—Jan 8, 1924: 810 khz; 50 kw-U, DA-1. 277 Golden Gate Ave. (94102). (415) 863-0077. TWX 910-372-7236. American Bcstg Co. (group owner; acq 1944). Net: ABC/I. Rep: Blair. Format: News talk. ■ Michael Luckoff, VP & gen mgr; Roland Galli, gen sls mgr; Bill Bacigalupi, sls mgr; Jerry Johnson, opns dir; Jack Swanson, news dir; Veidon Leverich, chief engr. ■ Rates: \$230; 150; 170; 90.

KSF(AM)—Co-owned with KGO(AM). Nov 3, 1947: 103.7 mhz; 7.8 kw. Ant 1,470 ft. Prog sep from AM. Stereo. 1177 Polk St. (94109). (415) 928-0104. Net: ABC/FM. Format: AOR. ■ Ron Denman, gen mgr; Pat Evans, prog dir; Carl Flothow, prom dir; Ed Johnson, chief engr.

KIOI(FM)—Oct 27, 1957: 101.3 mhz; 125 kw. Ant 1,160 ft. Stereo. 700 Montgomery St. (94111). (415) 951-5101. Charter Media Co. Rep: Masla. Format: Adult contemp. ■ Fritz Beesemyer, exec VP & gen mgr; Dick Stein, gen sls mgr; Rob Sherwood, opns dir; Jeff Blouse, dir mktg; Dennis Gooch, chief engr.

KIQI(AM)—See Hayward.

KKHI(AM)—1947: 1550 khz; 10 kw-U, DA-2. Box 7911 (94120). (415) 986-2151. Buckley Bcstg Corp. of California (acq 3-1-64). Group owner: Buckley Bcstg. Rep: Buckley. Format: Class. ■ James P. Hickey, Jr., VP & gen mgr; Lee Whiting, opns mgr; Leonard Mattson, sls mgr; John Hoffman, natl sls mgr; Fred Krock, chief engr. ■ Rates: \$62; 57; 62; 57.

KKHI-FM—1959: 95.7 mhz; 8.6 kw. Ant 1200 ft. Dups AM. Stereo. ■ Rates same as AM.

California Radio

GARY WILLSON
Former FM Station
Owner-Operator
BROKER/CONSULTANT
28 Windward Road
Belvedere, Ca. 94920 (415) 435-3159

KLHT(FM)—Listing Follows KYA(AM).

KMEL(FM)—Nov 30, 1960: 106.1 mhz; 69 kw. Ant 1,290 ft. Stereo. 2300 Stockton St. (94133). (415) 391-9400. Century Bcstg Corp. (acq 3-16-77). Group owner: Century Bcstg Corp. Format: Album oriented rock. ■ Howard Grafman, pres; Rick Lee, VP & gen mgr; Joan Haule, coml mgr; Bobby Cole, prog dir; Brooke Jones, mus dir; Ken Wardell, prom mgr; Abby Goldman, news dir; Carlotta Campbell, pub affrs dir; Phil Hartman, chief engr. ■ Rates: \$175; 140; 175; 130.

KMPX(FM)—Dec 10, 1959: 98.9 mhz; 4.3 kw. Ant 1,450 ft. Stereo. 655 Sutter St. (94102). (415) 775-5679. Golden Gate Radio (acq 1978). Net: APR. Rep: Reslin. Format: Big Bands. ■ Lloyd Edwards, pres; John E. Marin, gen mgr; Louis C. Fox, sls mgr; Croy Pitzer, prog dir; Douglas Howland, chief engr. ■ Rates: \$55; 55; 55; 55.

KNBR(AM)—1922: 680 khz; 50 kw-U. 1700 Montgomery St. (94111). (415) 951-7000. TWX 910-372-7223. National Bcstg Co. (group owner). Net: NBC. Rep: McGavren-Guild. Format: Personality/MOR. ■ William W. Dwyer, VP & gen mgr; Perry Adams, sls mgr; Ron Reynolds, prog dir; Larry Finkel, mus dir; Isabelle Lemon, prom mgr; Gene D'Accardo, news dir; Bill Newbrough, chief engr.

KYUU(FM)—Co-owned with KNBR(AM). 1949: 99.7 mhz; 45 kw. Ant 1,260 ft. 530 Bush St. 94118. (415) 951-7200. Format: Adult contemp. ■ John P. Hayes Jr., VP & gen mgr; Jack McSorley, gen sls mgr; Sandy Beach, prog dir; Terry Danner, mus dir; Sharon Rosenbush, prom mgr; Gil Haar, news dir; Walt Ellis, chief engr.

KNEW(AM)—See Oakland.

KOIT(FM)—1959: 96.5 mhz; 33 kw. Ant 1410 ft. Stereo. Transamerica Pyramid, 600 Montgomery St. (94111). (415) 434-0965. Bay Area Bcstg Co. (acq 6-15-76). Group owner: Bonneville International Corp. Net: APR & UPI. Rep: Torbet. Format: Btfl mus. ■ Paulie Landon, pres & gen mgr; Robert Gaskins, opns dir; Wayne Jordan, news dir; Burt Case, chief engr.

***KPOO(FM)**—89.5 mhz; 270 w. Ant 540 ft. Stereo. Box 11008 (94101). (415) 864-7474. Poor Peoples' Radio Inc. Net: UPI. Format: Blac. Spec progs: Ametinc Indian 1 hr, Chinese 2 hrs, Span 8 hrs, Filipino 4 hrs, Irish 1 hr wkly. ■ Terry Collins, pres; Joe Rudolph, gen mgr; Jerome Parson, prog & mus dir, chief engr; Lee Meyerzove, news dir.

***KQED-FM**—June 1969: 88.5 mhz; 110 kw. Ant 1270 ft. Stereo. 500 8th St. (94103). (415) 533-2129. TWX: 921-372-6609. KQED Inc. (acq 6-6-69). Net: NPR. Format: Class, pub affrs. Spec prog: Jazz 6 hrs wkly. ■ Anthony Tiano, pres; Albert A. Hulsen, gen mgr; Victor Leding, mus dir; Fred Krock, chief engr. ■ KQED(TV) affil.

KSAN-FM—March 12, 1958: 94.9 mhz; 30 kw. Ant 1210 ft. Stereo. 345 Sansome St. (94104). (415) 986-2825. Metromedia Inc. (group owner; acq 1967). Net: APR. Rep: Katz. Format: C&W. ■ Varner Paulsen, VP & gen mgr; Heather Farnsworth, gen sls mgr; Bob Young, prog dir; Laurie Sayres, mus dir; Rick Honea, news dir; George Craig, chief engr.

KSFO(AM)—Aug 10, 1925: 560 khz; 5 kw-D, 1 kw-N. 950 California St. (94108). (415) 398-5600. Golden West Bcstrs (group owner; acq 8-5-66). Rep: Major Market Radio. Net: UPI. Format: Adult contemp. ■ John Reynolds, pres; Jim Myers, gen mgr; Brent Osborne, coml mgr; Allan Hotlen, prog dir; Jim Colton, prom dir; Bruce Hunter, chief engr.

KSF(AM)—Listing follows KGO(AM).

California Radio

***KUSF(FM)**—April 1964: 90.3 mhz; 3 kw. Ant 300 ft. Stereo. 2130 Fulton St. (94117). (415) 666-6206. University of San Francisco. Format: Progressive. Spec progs: Span 2.5 hrs, It 6 hrs, Fr 1 hr, jazz 2 hrs, Cantonese 5 hrs wkly. ■ Steve Runyon, gen mgr; Lillian Lum, prog dir; Bill Ruck, chief engr.

KYA(AM)—1926: 1260 khz; 5 kw-D, 1 kw-N. 300 Broadway (94133). (415) 391-1260. King Radio Bcstg Co. (acq 10-26-77). Group owner: King Bcstg Co. Net: UPI. Rep: Eastman Radio. Format: Oldies. ■ Ancil H. Payne, pres; Fred Schumacher, gen mgr; Alan C. Mason, prog dir; Steve Moore, mus dir; Gary Fiset, mktg dir; Kevin P. Mostyn, chief engr. ■ Rates: \$100; 90; 100; 50.

KLHT(FM)—Co-owned with KYA(AM). February 1959: 93.3 mhz; 33.1 kw. Ant 660 ft. Stereo. Format: Lite rock. ■ Rates same as AM.

KYUU(FM)—Listing follows KNBR(AM).

San Gabriel

KALI(AM)—1942: 1430 khz; 5 kw-U, DA-2. 5723 Melrose Ave., Hollywood (90038). (213) 466-6161. Tele Bcstrs of California Inc. (acq 2-57). Net: APR. Format: Span. ■ Richard Eaton, pres; Phillip A. Malkin, gen mgr; Raul Ortal, opns mgr.

San Jose

KARA(FM)—See Santa Clara.

KAZA(AM)— See Gilroy.

KBAY(FM)—Listing follows KEEN(AM).

KEEN(AM)—June 21, 1947: 1370 khz; 5 kw-U, DA-2. 1245 S. Winchester Blvd. (95128). (408) 249-5336. United Bcstg Co. Group owner: Golden Pacific. Net: UPI. Rep: Major Market Radio. Format: C&W. Spec prog: Farm 5 hr wkly. ■ George D. Snell, pres; Christopher Ray Snell, gen mgr; Jay Albright, prog dir; Kris McKay, mus dir; John Clarke Fortner, news dir; Martin Van Der Kamp, chief engr. ■ Rates: \$58; 58; 58; 29.

KBAY(FM)—Co-owned with KEEN(AM). March 4, 1963: 100.3 mhz; 14.5 kw. Ant 2,580 ft horiz, 2,540 ft vert. Stereo. (408) 249-5229. Format: Btfl mus. ■ Steve Snell, gen mgr; Bill Holmberg, natl sls mgr; Bob Kohtz, prog dir; Bob Sheldon, mus dir; John Clarke Fortner, news dir; John Higdon, chief engr. ■ Rates: \$78; 78; 78; 32.

KEZR(FM)—July 3, 1967: 106.5 mhz; 50 kw. Ant 430 ft. Stereo. Box 2337 (95109). (408) 287-5775. Alta Bcstg Co. (acq 8-9-76). Rep: Selcom. Format: Adult rock. ■ James E. Levitt, pres; John F. Levitt, gen mgr; Bob Harlow, prog & mus dir; Ellen White, prom mgr; John Q. Lawrence, news dir; Chris Holt, chief engr. ■ Rates: \$82; 82; 82; 82.

***KLEL(FM)**—May 17, 1977: 89.3 mhz; 100 w. Ant minus 539 ft. 6677 Camden Ave. (95120). (408) 268-8343. San Jose Unified School District. Net: MBS. Format: Prog., Educational. Spec prog: Class 1 hr, oldies 2 hrs wkly. ■ Donald Lucas, principal; Joe LoBue, gen mgr.

KLIV(AM)—1946: 1590 khz; 5 kw-U, DA-N. Box 995 (95108). (408) 293-8030. KLIV Inc. (acq 7-1-67). Empire Bcstg Corp. Rep: Buckley Radio Sales, Terry Rust. Format: Prog. ■ Robert S. Kieve, pres & gen mgr; John McLeod, prog dir; George Sampson, news dir; Vincent Loppolo, chief engr.

KLOK(AM)—Oct 19, 1946: 1170 khz; 50 kw-D, 5 kw-N, DA-2. Box 21248 (95151). (408) 274-1170. TWX: 910-338-0233. Davis-Fowler-Weaver (acq 12-5-66). Net: APR. Rep: Katz. Format: MOR/Personality. Spec prog: Farm 1/2 hr wkly. ■ Philip C. Davis, pres; Bill Weaver, gen mgr, mus & prog dir; Judy Currier, gen sls mgr; Ray Hasha, news dir; David Williams, chief engr. ■ Rates: \$97; 73; 97; 24.

KNTA(AM)—(Santa Clara) Dec 18, 1964: 1430 khz; 1 kw-U, DA-1. Box 6528 (95150). (408) 244-1430. Cascade Bcstg Corp. (group owner; acq 4-1-72). Rep: Lotus. Format: Span. ■ David M. Jack, pres; Gene Hogans, gen mgr; Bob Sobelman, coml mgr; Armida

Cabello, mus dir; Ron Thompson, chief engr. ■ Rates: \$30; 26; 28; 20.

KOME(FM)—July 1, 1959: 98.5 mhz; 12.5 kw. Ant 880 ft. Stereo. 1245 S. Winchester Blvd. (95128). (408) 246-6811. The Audio House Inc. (acq 5-1-73). Rep: Torbet. Format: Prog. ■ Michael Weiner, pres; Dan Tapsen, gen mgr; Mikel Hunter, prog dir; Dana Jang, mus dir; Rob Singleton, news dir; John Higdon, chief engr; Loren Charles, prom mgr. ■ Rates: \$100; 95; 120; 90.

KSJO(FM)—Listing follows KXR(AM).

***KSJS(FM)**—Sept 4, 1964: 90.7 mhz; 1 kw. Ant minus 165 ft. Stereo. California State University-San Jose (95192). (408) 277-2766. State of California, San Jose State University. Net: MBS. Format: Top-40, jazz. Spec progs: Span 15 hrs wkly. ■ A.C. MacKenzie, fac adv; Chet Davis, gen mgr; Ken Malohn, prog dir; Bob Helms, mus dir; Ricki Baluff, prom mgr; Mike Gallagher, chief engr.

KXR(AM)—June 24, 1948: 1500 khz; 10 kw-D, 5 kw-N. 1420 Koll Circle (95112). (408) 279-1738. Sterling Recreation Organization (group owner; acq 5-4-78). Net: MBS, UPI, APR. Rep: Roslin, Tacher N.W. Format: MOR. ■ Frederic Banz, pres; Jack Chunn, gen mgr; Alice Shockley, coml mgr; Lee Roy Hansen, prog dir; Marilyn Swalley, prom mgr; Dave Remund, chief entr. ■ Rates: \$64; 60; 64; 56.

KSJO(FM)—Co-owned with KXR(AM). December 1946: 92.3 mhz; 50 kw. Ant minus 68 ft. Stereo. 1420 Koll Circle (95112). (408) 288-5400. (acq 5-74). Net: UPI, APR. Format: AOR. ■ Jim Robinson, mus dir; Jim Taylor, news dir. ■ Rates: \$72; 68; 72; 63.

San Luis Obispo

KATY(AM)—Dec 13, 1949: 1340 khz; 1 kw-D, 250 w-N. Box 841, 1146 Monterey St. (93401). (805) 543-1340. Coastal Bcstg Co. (acq 10-19-77). Net: CBS. Rep: PRO Radio. Format: Modern country. ■ Victor Armstrong, exec VP & gen mgr; Craig Thompson, sis mgr & asst gen mgr; Bill Larsen, prog dir; Doug Vincent, mus dir; Randy Baker, news dir; Toby Browning, chief engr. ■ Rates: \$11.70; 10.60; 11.70; 10.60.

***KCBX(FM)**—July 25, 1975: 90.1 mhz; 3.6 kw. Ant 1,410 ft. Stereo. Box 95 (93406). (805) 541-1295. KCBX Inc. Net: NPR. Format: Class, jazz. Spec progs: C&W 3 hrs, folk 3 hrs wkly. ■ Frank Lanzzone Jr., pres & gen mgr; Patricia Moresco, asst gen mgr; Steve Urbani, news dir; Betsy Camp, dev mgr; Rodney Flores, mus coord; William Miller, chief engr.

***KCP(AM)**—1968: 91.3 mhz; 2 kw. Ant minus 350 ft. Stereo. California Polytechnic State College (93407). (805) 544-4640. California Polytechnic State University. Format: Top-40. Spec progs: Class 10 hrs wkly. ■ Russ Sharer, gen mgr.

KSly(AM)—Feb 6, 1960: 1400 khz; 1 kw-D, 250 w-N. Box 1400 (93406). (805) 543-9400. San Luis Obispo Bcstg Inc. (acq 11-1-79). Rep: Selcom. Format: Adult contemp rock. Spec progs: Farm 2 hrs wkly. ■ Dudley White, pres; Guy Paul Hackman, gen mgr; Bob O'Brien, coml mgr; Harry May, prog dir; Don Potter, mus dir; Fred Peterson, news dir; Walter Rheingans, chief engr. ■ Rates: \$19; 16; 19; 16.

KUNA(FM)—Co-owned with KSly(AM). December 1959: 96.1 mhz; 5.6 kw. Ant 1,410 ft. Stereo. (805) 543-9601. KUNA-FM Inc. (acq 4-1-76). Format: Btfl mus. ■ Evan Haning, prog dir. ■ Rates: \$17; 15; 17; 15.

KVEC(AM)—May 1937: 920 khz; 1 kw-D, 500 w-N. Box 787 (93406). (805) 543-8830. Century Bcstg Co. (acq 3-13-75). Group owner: Greentree. Net: ABC/I, ABC/E. Rep: PRO Radio. Format: MOR. ■ Charlie Powers, pres; Dan Clarkson, gen mgr; Dave Cryden, coml mgr; Bill Benica, prog dir; Jim Zimmerlin, mus dir; Mike Powell, news dir. ■ Rates: \$12.45; 10.55; 12.45; 10.55.

KZOZ(FM)—Licensed to San Luis Obispo. See Santa Maria.

San Mateo

***KCSM(FM)**—October 1964: 91.1 mhz; 14 kw. Ant 330 ft. 1700 W. Hillsdale Blvd. (94402). (415) 574-6427. San Mateo Community College District. Net: NPR. Format: Class, jazz. ■ Stewart Cheifet, gen mgr; Victor Wheatman, stn mgr; Michael Davidson,

prog dir; Bonny Atkins, prom mgr; Bill Fox, chief engr. ■ *KCSM-TV affil.

KOFY(AM)—1946: 1050 khz; 1 kw-D. 1818 Gilbreth Rd., Burlingame (94010). (415) 692-2433. Radio Espanol Inc. (acq 5-1-76). Format: Span. ■ Douglas Pledger, pres; Jess Carlos, gen mgr. ■ Rates: \$15; 15; 15.

KSOL(FM)—September 1963: 107.7 mhz; 3.8 kw. Ant 1590 ft. (CP 6.2 kw horiz, 4.6 kw vert. Ant 1160 ft). Stereo. 1730 S. Amphlett Blvd. (94402). (415) 341-8777. Intercontinental Radio Inc. (acq 4-6-77). Group owner: United Bcstg. Net: Nat Bcstg, APR. Format: Urban contemp. ■ Ken Shubat, VP & gen mgr; J.J. Jeffries, prog & mus dir; Bill Harrison, news dir; Edward Meece, chief engr. ■ Rates: \$46; 42; 46; 42.

San Rafael

***KSRH(FM)**—May 1, 1980: 88.1 mhz; 10 w. Ant 66 ft. 185 Mission Ave. (94901). (415) 456-0150. San Rafael High School District. Format: Div. Spec prog: Fr 1 hr wkly. ■ William Pearson, gen mgr.

KTIM(AM)—May 1947: 1510 khz; 1 kw-D. 1623 Fifth Ave. (94901). (415) 456-1510. Platt Communications (7-16-80). Format: Div. Spec prog: Span 1 hr wkly. ■ Donald H. Platt, pres & gen mgr; David "T", prog dir; Bell. Nussbaum, mus dir; Jok Church, news dir; Doug Howland, chief engr. ■ Rates: \$37.50; 37.50; 37.50; 37.50.

KTIM-FM—June 1, 1961: 100.9 mhz; 2.2 kw. Ant 360 ft. Dup AM 25%. Stereo.

Santa Ana

KWIZ(AM)—Nov 6, 1926: 1480 khz; 5 kw-D, 1 kw-N, DA-N. 3101 W. Fifth St. (92703). (714) 839-4220. TWX 910-595-1126. Voice of the Orange Empire Ltd. (acq 1965). Group owner: Davis & Weaver Bcstg. Rep: HR/Stone. Format: Personality/contemp, MOR. ■ Philip C. Davis, pres; Dave Armstrong, gen mgr; William Weaver, prog dir; Pat Michaels, stn & coml mgr & news dir; Les Honig, mus dir; Mark Eliot, prom mgr; Ed Raabe, chief engr. ■ Rates: \$59; 44; 59; 22.

KWIZ-FM—1947: 96.7 mhz; 3 kw. Ant 120 ft horiz, 115 ft vert. Prog sep from AM. Stereo. Format: Btfl mus. ■ Rates: \$47; 36; 47; 14.

KYMS(FM)—Feb 6, 1960: 106.3 mhz; 3 kw. Ant 630 ft. Stereo. 1748 West Katella, Orange (92667). (714) 835-1063. Southwestern Bcstrs Inc. (group owner; acq 10-1-68). Net: UPI. Format: Contemp Christian mus. ■ Edward T. Shadok, pres; Arnie McClatchey, VP & gen mgr.

Santa Barbara

KBLS(AM)—Aug 11, 1962: 990 khz; 1 kw-D, DA. 1216 State St. (93101). (805) 963-5973. Antares Bcstg Co. (acq 6-14-75). Net: UPI. Rep: Selcom. Format: Contemp/oldies. ■ Gregory D. Gentling Jr., VP; Ray Briare, gen mgr; Randall Chase, prom mgr; Marcy Windgrad, news dir; Clark Ortone, chief engr. ■ Rates: \$14; 14; 14; 14.

KTVD(FM)—Co-owned with KBLS(AM). Aug 11, 1962: 99.9 mhz; 34 kw. Ant 550 ft. Prog sep from AM. Stereo. Format: Prog. James Lull, prog dir; Susan Christol, mud dir. ■ Rates: \$23; 23; 23; 23.

***KCSB-FM**—November 1964: 91.5 mhz; 185 w. Ant 2,910 ft. Stereo. Box 13401 (93101). (805) 961-3757. Regents of the U. of Calif. Net: ABC/FM. Format: Div. Spec progs: Black 12 hrs, Pol 2 hrs, Newwave 10 hrs, C&W 6 hrs wkly. ■ Lesli Gilmore, gen mgr; Carol Czyzewski, prog dir; Mark Weinsoff, mus dir; Daniel Orias, news dir; Steve Sellman, chief engr.

KDB(AM)—Dec 26, 1926: 1490 khz; 1 kw-D, 250 w-N. 23 West Micheltorena (93101). (805) 966-4131. Pacific Bcstg Co. (acq 4-21-71). Rep: McGavren-Guild. Format: MOR. ■ Richard Marsh, pres; Bob Scott, gen mgr, prog & mus dir; Roby Scott, stn mgr; Chip Marsh, pub ser & news dir; Richard Lane, chief engr. ■ Rates: \$28; 28; 28; 18.

KDB-FM—Feb. 14, 1960: 93.7 mhz; 12.5 kw. Ant 870 ft. Stereo. Format: Btfl mus, class. ■ Rates combined with AMI

KGFT(FM)—See Carpinteria.

KIST(AM)—1946: 1340 khz; 1 kw-D, 250 w-N. Box 1169 (93102). (805) 966-3981. Radio Santa Barbara Inc. Rep: Eastman. Format: Contemp. Spec progs:

Farm 1 hr wkly. ■ J. P. Wardlaw Jr., pres; Bob Jones, sls mgr; Dick Williams, prog dir; Patrick C. Riley, news dir; Lin Aubuchon, coml mgr; Dick Williams, mus dir; Phil Davies, chief engr. ■ Rates: \$18; 15; 18; 15.

KKIO(AM)—March 1961: 1290 khz; 500 w-D. 1919 State St. (93111). (805) 963-5896. KACK Radio Inc. (acq 5-1-74). Net: ABC/I. Format: C&W. Spec progs: It 1 hr, Pol 2 hrs wkly. ■ Guy S. Erway, chmn bd & chief engr; Joyce Erway, gen & coml mgr; Guy Erway Jr., news dir. ■ Rates: \$9; 8; 9; —.

KRUZ(FM)—August 8, 1961: 103.3 mhz; 105 kw. Ant 2,980 ft. Stereo. Quad. 31 W. Carillo. (93101). (805) 963-1831. The Schuele Org. Inc. (acq 5-21-71). Net: ABC/E, MBS. Rep: Buckley. Format: Btfl mus. Spec prog: Classical 14 hrs wkly. ■ Carl L. Schuele, pres and gen mgr; Sam Holman, coml mgr and prog dir. ■ Rates: \$30; 36; 36; 30.

KTMS(AM)—Oct 31, 1937: 1250 khz; 1 kw-U, DA-1 Drawer NN (93102). (805) 963-1975. News-Press Pub Co. Net: NBC, MBS, APR. Rep: Howard. Format: MOR, news, talk. Spec progs: Big bands 19 hrs, Span 2 1/2 hrs wkly. ■ Stuart S. Taylor, pres; Malcolm G. Morehouse, gen mgr; Marc Bradley, prog dir; Mark Giles, mus dir; Scott MacDonald, news dir; John Strahler, chief engr. ■ Rates: \$16; 11; 16; 10.

KTMS-FM—Sept 1, 1957: 97.5 mhz; 16 kw. Ant 2,900 ft. Prog sep from AM. Format: Prog. ■ Bob Senn, prog dir. ■ Rates: \$21; 14; 21; 17.

KTYD(FM)—Listing follows KBLS(AM).

Santa Clara

KARA(FM)—Sept 25, 1964: 105.7 mhz; 50 kw. Ant 500 ft. Stereo. 2775 Park Ave. (95050). (408) 243-3200. Santa Clara Broadcasters Inc. (acq 7-1-72). Rep: Buckley. Format: Oldies. ■ Robert S. Kieve, pres; Max Reeder, VP & sls dir; John McLeod, prog dir; Kim Vestal, prom mgr; George Sampson, news dir; Vince Lopopolo, chief engr. ■ Rates: \$45; 45; 45; 45.

KLIV(AM)—See San Jose.

KNTA(AM)—See San Jose.

***KSCU(FM)**—July 1, 1978: 89.1 mhz; 19.5 w. Ant 179 ft. Stereo. Box 1207 (95053). (408) 984-4413. Pres and Bd of Trustees of Santa Clara Univ. Net: UPI. Format: Prog. ■ Lisa Christensen, gen mgr; Harold Pestana, prog dir.

Santa Cruz

KMFO(AM)—See Aptos-Capitola.

KSCO(AM)—Sept 21, 1947: 1080 khz; 10 kw-D, 5 kw-N, DA-N. Box 1080 (95061). (408) 475-1080. Radio Santa Cruz. Net: APR. Rep: Savalli-Gates. Format: MOR. ■ Charles V. Berlin, mgng ptr, gen mgr & chief engr; Dick Little, news dir. ■ Rates: \$8; 6; 8; 6.

KSCO-FM—Sept 2, 1961: 99.1 mhz; 24 kw. Ant minus 250 ft. Dups AM 50%. Stereo.

***KUSP(FM)**—April 14, 1972: 88.9 mhz; 860 w. Ant 3,750 ft. Stereo. Box 423 (95061). (408) 476-2800. Pataphysical Bcstg Fdn. Format: Class, jazz, div. Spec progs: Black 20 hrs, Span 8 hrs, reggae 6 hrs wkly. ■ Lance Linares, gen mgr; Johnny Simmons, prog dir; Don Mussell, chief engr.

***KZSC(FM)**—1974: 88.1 mhz; 1.25 kw. Ant 350 ft. Stereo. KZSC, UCSC (95064). (408) 429-2811. Regents of Univ. of Calif. Format: Div. Spec progs: Span 3 hrs, classical Indian (from India) 3 hrs wkly. ■ Brad R. Gardner, stn mgr; Don Mussell, chief engr.

Santa Maria

KKAL(AM)(Arroyo Grande)—June 29 1962: 1280 khz; 5 kw-D, 2.5 kw-N, DA-2. 129 N. Halcyon, Arroyo Grande (93420). (805) 489-1280. Kai Coast Radio Corp. (acq 12-79). Net: MBS. Rep: McGraven-Guild. Format: C&W. Spec prog: Farm 2 hrs wkly. ■ Gary S. Ownes, VP & gen mgr; James C. Mouyeos, coml mgr; Bill Penney, prog & news dir; David Wheeler, mus dir; ■ Rates: \$18; 16; 18; 16.

KZOZ(FM) (San Luis Obispo)—1962: 93.3 mhz; 29.5 kw. Ant 1430 ft. Stereo. 341 Higuera, San Luis Obispo (93401). (805) 544-5093. Kai Coast Radio Corp. (acq 12-79). Net: KO. Rep: McGraven-Guild. Format: Contemp hit. ■ Dick Sheppard, prog dir; Rick

Williams, mus dir. ■ Rates same as AM.

KSBQ(AM)—Sept 1, 1961: 1480 khz; 1 kw-D, DA-D. Box 442 (93456). (805) 922-1777. Los Padres Bcstg Corp. (acq 11-1-80). Net: NBC. Format: Modern country. ■ Albert B. Sturges, pres & gen mgr; Dorothy Sturges, coml mgr; Dale Abiott, opns mgr; Debra Grobman; Dale Williams, chief engr. ■ Rates: \$10.80; 9.90; 10.80; 9.90.

KSMA(AM)—1945: 1240 khz; 1 kw-D, 250 w-N, DA-1. 110 W. Cypress St. (93454). (805) 925-2582. Bayliss Bcstg Co. (acq 7-1-80). Net: CBS. Rep: Blair. Format: MOR, news, sports. Spec progs: Span 3 hrs wkly. ■ John Bayliss, pres; Ed Murray, gen mgr; Roy Schmidt, sls mgr; Tim Shaw, prog dir; Steve Southwick, news dir; Dennis Borkhoff, chief engr. ■ Rates: \$20; 13; 20; 13.

KNSI-FM—1960: 102.5 mhz; 39 kw. Stereo. Separate from AM. Format: Btfl mus. ■ Rates same as AM.

KUHL(AM)—April 1946: 1440 khz; 5 kw-D, 1 kw-N, DA-N. Box 166 (93456). (805) 922-7727. KUHL Bcstg (acq 5-55). Net: ABC/I. Rep: Torbet. Format: MOR. Spec progs: Por 1 hr, Span 2 hrs wkly. ■ James H. Ranger, pres & gen mgr; Tom Morrissey, coml mgr; Denny Luell, prog & mus dir; Susan Hirasuna, prom mgr; Ed Bedwell, news dir; James Mussell, chief engr. ■ Rates: \$8.50; 6.75; 8.50; 6.75.

KXFM(FM)—Co-owned with KUHL(AM). 1959: 99.1 mhz; 1.8 kw. (CP: 2.5 kw). Ant 1900 ft. Stereo. Box 1964 (93456). (805) 922-2156. KXFM Bcstg Inc. (acq 4-18-79). Net: ABC/FM. Rep: Torbet. Format: Contemp. ■ Stephen Stagnaro, gen mgr; Fred Levy, prog dir; Peter Napoli, mus dir; Susan Hirasuna, prom mgr; Chuck Conder, news dir; Jim Mussell, chief engr. ■ Rates: \$6.40; 6.40; 8; 8.

KZON(AM)—June 10, 1962: 1600 khz; 500 w-D. Box 1116 (93456). (805) 922-7323. DeOrc Bcstg Co. (4-21-80). Rep: Caballero, Lotus. Format: Span. ■ Jim Gregori, gen mgr; Frederick Rasgado, opns dir; Alfredo Rasgado, mus dir; Jim Mussell, chief engr. ■ Rates: \$6.35; 6.35; 6.35; 6.35.

Santa Monica

***KCRW(FM)**—Jan. 1, 1946: 89.9 mhz; 6.9 kw. Ant 1110 ft. 1900 Pico Blvd. (90405). (213) 450-5183. Santa Monica College District (acq 8-3-76). Net: NPR. Format: Div. Spec progs: Class 16 hrs, C&W 4 hrs, folk 5 hrs, reggae 6 hrs, old time radio 6 hrs wkly. ■ Richard Moore; Ruth Hirschman, gen mgr; Tom Schnabel, mus dir; John Hintley, chief engr.

KDAY(AM)—1947: 1580 khz; 50 kw-U, DA-2. 1700 N. Alvarado, Los Angeles (90026). (213) 665-1105. Rollins Bcstg of Delaware Inc. Group owner: Rollins Inc. Net: Nat Black. Rep: Bernard Howard. Format: Black. ■ Paul Downs, VP-radio group; Gary W. Price, gen mgr; Ernie Kristoff, stn mgr; Steve Woods, prog dir; Ed Kerby, gen sls mgr; John Badeaux, mus dir; Roger Aldi, news dir; Andy Laird, chief engr. ■ Rates: \$140; 115; 140; 80.

KSRF(FM)—Dec 22, 1960: 103.1 mhz; 870 w. Ant 570 ft. 1425 5th St. (90401). (213) 393-9681. Santa Monica Bcstg Inc. (acq 12-22-60). Rep: Andy Potter. Format: Btfl mus. ■ George A. Baron, pres & gen mgr; Patricia Caruso, coml mgr; Ira Lovitch, sls mgr; John Darrell, opns & news dir; Bob Reite, chief engr. ■ Rates: \$29; 38; 38; 24.

Santa Paula

KKBZ(AM)—1948: 1400 khz; 1 kw-D, 250 w-N. Box 1400, Saticoy Branch, Ventura (93003). (805) 647-1400. Pac West Bcstg Corp. (acq 1-19-81). Net: ABC/I. Rep: Lucas, Jalco. Format: Contemp MOR. ■ W. F. Wallace, pres & gen mgr.

KKBZ-FM—Oct 4, 1976: 96.7 mhz; 87 kw. Ant 1500 ft. Dups AM 100%. Stereo.

Santa Rosa

***KBBF(FM)**—May 30, 1973: 89.1 mhz; 420 w. Ant 2,770 ft. Box 7189 (95401). (707) 545-8833. Bilingual Bcstg Foundation Inc. Net: NPR. Format: Bilingual (Span-Eng), ed. Spec progs: Jazz 3 hrs, Black 3 hrs, Por 3 hrs wkly. ■ Josue R. Lopez, gen mgr & prog dir; Baltazar Guzman, opns mgr; Peggy Y. Maggi, exec prod; Jessie Torres Villagomez, news dir; Richard E. Berry, chief engr.

***KCLB(FM)**—Not on air, target date unknown: 91.9

mhz; 240 w. Ant 1,090 ft. Christian Life Center of Santa Rosa. 50 Mark West Springs Rd. (95401).

KPLS(AM)—Dec 7, 1958: 1150 khz; 5 kw-D, 500 w-N, DA-2. Box 6004 (95406). (707) 544-1150. Radio 1150 Inc. (acq 11-23-79). Net: APR. Rep: McGraven-Guild. Format: C&W. Spec progs: Farm 1 hr, Span 1/2 hr wkly. ■ F. Robert Fenton, pres; Lawrence D. Maher, VP & gen mgr; Shirley Young, coml mgr; Roger Shannon, prog dir; John Harvey, mus dir; Paul Siebert, chief engr. ■ Rates: \$18.50; 14.50; 18.50; 10.50.

KREO(FM)—(Healdsburg). Dec 21, 1979: 92.9 mhz; 2.3 kw. Ant. 1,950 ft. Stereo. 840 Healdsburg Ave., Box 309 (95448). (707) 433-4895. North Coast Communications Inc. Rep: Torbet. Format: Contemp. ■ G.W. McCullough, pres; Jack Lawyer, VP & gen mgr; David Norman, coml mgr; Scott Landers, prog dir; Randy Wells, chief engr. ■ Rates: \$33; 29; 33; 29.

KRSO(AM)—May 1937: 1350 khz; 5 kw-U, DA-N. Box 1598, 627 College Ave. (95402). (707) 545-3313. Finley Bcstg Co. See Nwspr Net: UPI. Rep: Buckley. Format: MOR. ■ Evert B. Person, pres; Frank W. McLaurin, VP & gen mgr; Gordon Lofgren, coml mgr; Jerry Johnson, prog dir; Jeff Perry, mus dir; Steve Atkins, prom mgr; Merle Ross, news dir; Dan Ethen, chief engr.

KVRE(AM)—April 1, 1962: 1460 khz; 1 kw-D, DA. Box 1712. (95402). (707) 544-5873. Visionary Radio Euphonics Inc. (acq 1-4-79). Net: APR. Rep: PRO Radio. Format: Contemp. ■ John Detz, pres, gen mgr & prog dir; Dave Hoffman, coml mgr; Sandy Passerino, prom mgr; Tim Elliot, mus dir; Lou Schneider, chief engr.

KVRE-FM—Dec 23, 1974: 101.7 mhz; 200 w. Ant 1,102 ft. Prog separate from AM. Stereo. Format: Soft AOR. ■ Cindy Paulos, prog & mus dir; Randy Westmcreland, news dir.

KZST(FM)—April 18, 1971: 100.1 mhz; 3 kw. Ant 240 ft. Stereo. Box SS (95402). (707) 528-4434. Redwood Empire Stereocasters. Rep: Selcom. Format: Btfl music. ■ Gordon Zlot, pres & gen mgr & chief engr; Jerry Gaulke, sls mgr; Mike Maier, prog dir; Linda Gummerson, traf dir; Dave Page, news dir. ■ Rates: \$19; 20; 20; 16.

Seaside

KMBY-FM—Nov 22, 1972: 107.1 mhz; 910 kw. Ant 570 ft. Stereo. Box 1271, Monterey (93942). (408) 394-9000. Johnston Bcstg Corp. (acq 6-25-81). Net: ABC/C. Rep: Torbet. Format: Adult contemp. ■ Stoddard P. Johnston, pres; Don Hoffmann, gen mgr; Bob Allen, news dir; Michael Blankenbeckler, chief engr. ■ Rates: \$8.50; 6.80; 8.50; 6.80.

Shafter

KMGN(FM)—March 3, 1978: 97.7 mhz; 3 kw. Ant 300 ft. Stereo. Box 2700, Bakersfield (93303). (805) 397-7000. Brandon-Dorsey Communications Inc. Net: NBC. Rep: Major Market. Format: AOR. ■ Terry L. Dorsey, pres; Joe Scott, gen mgr; David Lawrence, prog dir; Dick Shepard, mus dir; Terry Gelsyer, chief engr. ■ Rates: \$7; 7; 7; 7.

Sierra Madre

KMAX(FM)—See Arcadia.

Sonora

KROG(FM)—Listing follows KVML(AM).

KVML(AM)—1948: 1450 khz; 1 kw-D, 250 w-N. Box 906 (95370). (209) 532-7426. Portuguese American Communications Corp. (acq 12-1-79). Net: ABC/C, ABC/I. Format: News, MOR. ■ Anthony D. Azevedo, pres; George Smith, gen mgr. ■ Rates: \$15.95; 13.20; 15.95; 13.20.

KROG(FM)—Co-owned with KVML(AM). Oct 3, 1973: 92.7 mhz; 3 kw. Ant 650 ft. Prog sep from AM. Stereo. Net: ABC/I. Format: MOR. Spec prog: Big bands 1 hr, Jazz 2 hrs wkly. ■ Rates: \$10; 10; 10; 10.

***KTUO(FM)**—Not on air, target date unknown: 91.5 mhz; 35 w. Ant minus 150 ft. 430 N. Washington St.

California Radio

(95370). Sonora Union High School Bd of Trustees. Format: Div.

South Lake Tahoe

KOWL(AM)—November 1956: 1490 khz; 1 kw-D, 250 w-N. Harrah's Tahoe, Box 4100 (95729). (702) 588-6681. KOWL Inc. Group owner: Pacific Communications. Net: ABC/E. Rep: R/T International. Format: MOR. ■ John B. Parker, pres & gen mgr; Kathleen Parker, coml mgr; Mark Mason, prog dir; Mark McKay, mus dir; Deborah Brown, prog mgr; Skip Sayre, news dir; Howard Cadot, chief engr. ■ Rates: \$15; 15; 15; —

KRLT Adult Contemporary

KRLT(FM)—June 23, 1976: 100.1 mhz; 3 kw. Ant minus 190 ft. Stereo. Box 689 (95705). (702) 588-5107. Entertainment Enterprises Inc. Net: APR. Format: MOR. ■ Roger Archambault, pres & gen mgr; Sue Graham Archambault, VP sls. ■ Rates: \$12; 12; 12; 12.

KTHO(AM)—March 17, 1963: 590 khz; 2.5 kw-D, 500 w-N, DA-N. Box AM (95705). (916) 544-6471. Emerald Bcstg Co. (acq 6-1-65). Net: CBS. Format: Adult MOR. ■ Robert Breckner, pres; Oliver W. Hayden, VP & gen mgr; Donald McBain, VP & tech dir; Andy Terrullo, gen sls mgr; Wade Axell, prog dir; Adrienne Weissman, news dir. ■ Rates: \$14.05; 14-5; 14.05; 14.05.

KZFR(FM)—April 12, 1966: 103.1 mhz; 3 kw. Ant minus 490 ft. Prog sep from AM. Format: Btfl music. ■ Rates: \$10.75; 10.75; 10.75.

Stanford

***KZSU(FM)**—Oct 10, 1964: 90.1 mhz; 500 w. Ant minus 10 ft. Stereo. Box 5788 (94305). (415) 328-2000. Trustees of Leland Stanford Jr. University. Net: UPI. Format: Div. prog. Spec progs: Black 4 hrs, Fr 1 hr, jazz 16 hrs wkly. ■ Mike Demartino, stn mgr.

Stockton

***KCJH(FM)**—Feb 24, 1975: 90.1 mhz; 10 w. Ant 172 ft. 1981 Cherokee Rd. (95205). Western Apostolic Bible College (acq 3-74). Format: Rel. gospel. ■ Rev. Kenneth F. Haney, pres; Harry Meeks, gen mgr; Bob Allen, coml mgr & prog dir; Jackie Bean, prog mgr; Greg Bean, news dir; Mel Freedman, chief engr.

KFMR(FM)—Jan 24, 1980: 100.1 mhz; 3 kw. Ant 285 ft. Stereo. 555 W. Benjamin Holt Dr. (95207). (209) 957-5367. Carson Communications. Net: MBS. Format: Easy country. Spec progs: Farm 1 hr, jazz 3 hrs wkly. ■ Bob & Susan Carson, gen mgrs; Louise Contreras, coml mgr; Cat Sloan, prog dir; Mary Bird, news dir; Steve Boucher, chief engr. ■ Rates: \$19.20; 19.20; 19.20.

KHOP(FM)—See Modesto.

KJAX(FM)—Listing follows KJOY(AM).

KJOY(AM)—1947: 1280 khz; 1 kw-U, DA-N. Box Y (95201). Joseph & Amble Stns Inc. (acq 9-53). Net: ABC/E. Rep: McGavin-Guild. Format: Contemp with oldies. ■ Ort J. Lofthus, pres & gen mgr; Roy Williams, prog dir; David Kraham, mus dir; Steve Blum, news dir; Ken Blake, chief engr. ■ Rates: \$50; 41; 50; 35.

KJAX(FM)—Co-owned with KJOY(AM). June 15, 1968: 99.3 mhz; 2.35 kw. Ant 330 ft. Prog sep from AM. Stereo. Net: ABC/FM. Format: Btfl mus. ■ Rates sold in combination with AM.

***KSJC-FM**—April 1, 1972: 89.5 mhz; 10 w. Ant 106 ft. (Note: application on file for 7.4 kw. Ant 270 ft.). Stereo. 5151 Pacific Ave. (95207). (209) 951-6023. San Joaquin Delta Jr. College District. Net: MBS. Format: Var. Spec progs: Black 2 hrs, C&W 2 hrs, jazz 2 hrs, Gk 1/2 hr wkly. ■ David Steele, pres & gen mgr; Richard Bristow, chief engr.

KSTN(AM)—November 1949: 1420 khz; 5 kw-D, 1 kw-N, DA-2. 2171 Ralph Ave. (95206). (209) 948-KSTN. San Joaquin Bcstg Co. Net: ABC/C. Rep:

Howard. Format: Contemp. ■ Knox LaRue, pres; Matt Dillon, prog dir; Roy Stewart, coml mgr. ■ Rates: \$21; 16; 21; 16.

KSTN-FM—1962: 107.3 mhz; 8.1 kw. Ant 1610 ft. Valley Bcstrs Inc. Format: Sp. Spec prog; Portugese 14 hrs, Japanese 3 hrs, Black 4 hrs, Hindi 4 hrs wkly. ■ Nacho Moreno, prog dir. ■ Rates: \$11; 11; 11; 11.

***KUOP(FM)**—Sept. 22, 1947: 91.3 mhz; 30 kw. Ant 215 ft. Stereo. 3601 Pacific Ave. (95211). (209) 946-2582. University of the Pacific. Net: NPR. Format: Jazz, class. Spec progs: Black 12 hrs, Women's 1 hr, Span 5 hrs, Folk 8 hrs wkly. ■ Stanley E. McCaffrey, pres; David Dodd, chief engr.

KWG(AM)—Nov 22, 1921: 1230 khz; 1 kw-D. 1325 N. Center (95202). (209) 943-1230. Best Radio Inc. (group owner, JATO Communications, acq 1-21-81). Net: NBC. Rep: Masla. Format: C&W. Spec prog: Farm 6 hrs wkly. ■ Jack L. Siegal, pres; Kenneth Thompson, gen mgr; Marc Hunter, prog dir; Dirk Kooyman, news dir; Alan Graft, chief engr. ■ Rates: \$21; 21; 21; 15.75.

KWIN(FM)—See Lodi.

Susanville

KSUE(AM)—April 22, 1948: 1240 khz; 1 kw-D, 250 w-N. 3015 Johnstonville Rd. (96130). (916) 257-2121. Radio Lassen (acq 2-1-71). Net: APR. Rep: Radio Time Slis. Format: Contemp with blend of C&W. Spec progs: Farm 1 hr wkly. ■ Cecil Webb, own, gen & coml mgr; Jeff Stoddard, mus dir; Hugh Hardaway, prog dir; Richard Honea, news dir; Paul Green, chief engr. ■ Rates: \$6.90; 5.75; 6.35; 5.75.

KSUE-FM—Aug 19, 1976: 92.7 mhz; 160 w. Ant 1050 ft. Dups AM 22%. Stereo. Format: Btfl mus. ■ Rates: \$5; 5; 5; 5.

Taft

KTKR(AM)—March 16, 1948: 1310 khz; 1 kw-D Box WW (93268). (805) 765-6101. Louise E. Mann (acq 4-8-59). Format: Div. Spec prog: Span 10 hrs wkly. ■ Louise E. Mann, gen & coml mgr; Jerry Mann, news, prog dir & prom mgr; Dave Mann, mus dir; Ken Aitken, chief engr. ■ Rates: \$7; 6; 6; —.

Techachapi

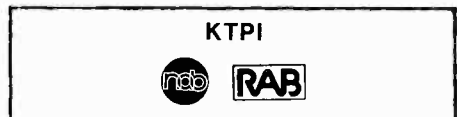

KTPI(FM)—Dec 1981: 103.1 mhz; 3 kw. Ant 300 ft. Stereo. 506 E. Techachapi Blvd (93561). (805) 822-5874. Chambers Anglin Bcstg. Format: MOR, C&W. Spec progs: Sp 2 hrs, farm 1 hr wkly. ■ George Chambers, gen mgr.

Temecula

***KRTM(FM)**—June 13, 1979: 88.9 mhz; 18 w. Ant minus 71 ft. Stereo. Box 342, (92390). (714) 676-5066. Valley Public Radio Inc. Format: Adult contemp C&W. Spec progs: Farm 4.5 hrs, Rel 3.5 hrs wkly. ■ Stephen M. Cilurzo, pres, gen mgr & tech dir; Steve Hill, prog & mus dir; Frank Cordell, news dir.

Thousand Oaks

***KCPB(FM)**—Dec. 4, 1979: 91.1 mhz; 4.75 kw. Ant 1,280 ft. Stereo. 223 E. Thousand Oaks Blvd. (91360). (805) 497-9889. KCPB Inc. Net: NPR. Format: Class. Spec progs: Jazz 10 hrs, pub affrs 18 hrs wkly. ■ Alfred James Miller, pres & gen mgr; Susan Rutledge, stn mgr; Tom Spence, opns mgr; Ron Pitts, mus dir; Dale Parker, prom mgr; Lee Price, chief engr.

KGOE(AM)—Sept 20, 1971: 850 khz; 500 w-D, 250 w-N, DA-1. 2524 Townsgate Rd. (91361). (805) 497-8511 or (213) 991-4104. Conejo Broadcasters Inc. (acq 8-8-78). Net: MBS. Rep: Masla. Format: News, MOR. Spec progs: Farm 3 hrs wkly. ■ James Simon, pres & gen mgr; Ken Jeffries, news dir; Fred Folmer, chief engr. ■ Rates: \$18.50; 15.50; 18.50; 15.50.

KNJO(FM)—April 1, 1963: 92.7 mhz; 560 w. Ant 630 ft. Stereo. 1776 Moorpark Rd. (91360). (805) 495-2124. KNJO Inc. (acq 9-4-80) Group owner:

Palomar Bcstrs Corp. Net: UPI. Rep: Lotus. Format: MOR. ■ David A. Ruleman, pres; Bob Jacobson, gen mgr; David Ciniero, prog dir; Willa Sandmeyer, news dir; Larry King, chief engr. ■ Rates: \$15; 15; 15; 15.

Torrance

***KNHS(FM)**—March 9, 1966: 89.7 mhz; 10 w. 3620 W. 182nd St. (90504). (213) 323-8080, ext 405. Torrance Unified School District. Format: Rock. Spec prog: C&W 2 hrs wkly. ■ John Reynolds, stn mgr; Keith Vars, prog dir; Alan Matza, mus dir; Jerry Snowbell, chief engr.

Tracy

KWGF(FM)—Dec 14, 1966: 100.9 mhz; 3 kw. Ant 350 ft. Stereo. 1325 N. Center (95202). (209) 943-1230. JATO Communications Inc. Net: NBC's The Source. Format: Beautiful rock. Spec prog: Farm 5 hr wkly. ■ Rates: \$19; 19; 19; 15.

Travis A.F.B.

***KVIK(FM)**—June 4, 1973: 91.5 mhz; 369 w. Ant minus 329 ft. Markley Rd, and Deronde Drive (94535). (707) 437-4631. Travis Unified Schools. Format: Ed. ■ Charles W. Juhl, principal; Len Meuer, tech adv.

Truckee

KTRT(AM)—May 1959: 1400 khz; 1 kw-D, 250 w-N. Box 1400 (95734). (916) 587-7455. Trans-Sierra Broadcasters Inc. (acq 7-10-78). Format: Adult contemp. Spec prog: Jazz 2 hrs wkly. ■ Mira Shea, pres & gen mgr; Gary LaBass, prog dir; Tom McKoy, news dir. ■ Rates: \$6.50; 6; 6.50; 6.

Tulare

KBOS(FM)—1965: 94.9 mhz; 16.4 kw. Ant 847 ft. Stereo. Box 1101 (93275). (209) 686-3406. KBOS Inc. (group owner McCarthy Bcstg, acq 3-24-80). Net: ABC/C. Rep: Christal. Format: AOR. ■ John F. McCarthy, pres; Robert O. Franklin, exec VP & gen mgr; Bobby Martin, opns dir; Joe Collins, prog dir; Steve Miller, VP sls.

KCOK(AM)—Licensed to Tulare. See Visalia.

KJUG(FM)—Licensed to Tulare. See Visalia.

KGEN(AM)—1957: 1370 khz; 1 kw-D, DA-D. Box 444 (93275). (209) 688-7583. Walls Bcstg Inc. (acq 5-12-80). Rep: PRO Radio. Format: Classics from the past. Spec progs: Span 9 hrs wkly. ■ Carl Switzer, gen mgr; Carl Anthony, prog dir; John Moline, chief engr. ■ Rates: \$8; 8; 8; —.

Turlock

***KBDG(FM)**—January 1977: 90.9 mhz; 10 w. Ant 89 ft. (CP: 135 w. Ant 76 ft.) 1600 Canal Dr. (95380). (209) 632-8801. Turlock Joint Union High School District. Format: Ed. ■ Dale M. Harter, dist suprvr; Robert G. Hoskins, gen mgr & chief engr.

KCEY(AM)—October 1949: 1390 khz; 5 kw-U, DA-2. Box 170 (95380). (209) 883-0433. Behan Bcstg Co. (acq 8-79). Net: MBS. Rep: Christal. Format: C&W. Spec progs: Farm 3 hrs, Por 3 hrs wkly. ■ Dennis Behan, pres; Russel Beckmann, gen mgr; Kent Hopper, prog & mus dir; Dave Krantz, news dir. ■ Rates: \$19; 16; 19; 12.

KMIX(FM)—Co-owned with KCEY(AM). March 3, 1978: 98.3 mhz; 1.6 kw. Ant 390 ft. Stereo. Box 979, Modesto (95354). Format: MOR. ■ Rates same as AM.

***KCSS(FM)**—Aug 13, 1975: 91.9 mhz; 10 w. Ant 175 ft. 800 Monte Vista Ave. (95380). (209) 632-4544. Calif. State College, Stanislaus. Format: Div. ■ Tom Tompkins, gen mgr; Will Stinson, chief engr.

KMIX(FM)—Listing follows KCEY(AM).

Twentynine Palms

KDHI(AM)—April 3, 1961: 1250 khz; 1 kw-D. Box 908 (92277). (714) 362-4264. Pinon Bcstg Corp. (acq 7-16-81). Net: ABC/I. Format C&W, News. ■ Jay Corbin, VP & gen mgr; Gary Diagneault, prog dir. ■ Rates: \$ 11; 10; 10.

KQYN(FM)—Co-owned with KDHI(AM). April 1, 1965: 95.7 mhz; 16 kw. Ant minus 79 ft. Stereo. Net: ABC/I. Format: Contempt. ■ Rates: \$12; 12; 12; 12.

Ukiah

KIAH(FM)—Listing follows KUKI(AM).

KUKI(AM)—Oct 1, 1950: 1400 khz; 1 kw-D, 250 w-N. Box 638 (95482). (707) 462-4771. Redwood Empire Bcstg. (acq 1-30-80). Net: CBS. Rep: Gillis. Format: MOR. Spec progs: Farm 2 hrs, Span 4 hrs wkly. ■ Theodore S. Storck, pres, gen mgr & chief engr; Don McFarlane, coml mgr; Lane Wilcox, prog dir; Jeff Angel, mus dir; Paul Patrick, prom mgr; John Wilcox, news dir. ■ Rates: \$8.50; 6.50; 4.50.

KIAH(FM)—Co-owned with KUKI(AM). Oct 16, 1974: 103.3 mhz; 1.9 kw. Ant 1,840 ft. Stereo. (707) 462-4772. Format: C&W. Spec prog: Farm 2 hrs wkly. ■ Paul Dobbs, prom mgr; Dave Owens, mus dir. ■ Rates same as AM.

KWNE(FM)—1968: 94.5 mhz; 6.7 kw. Ant 1,120 ft. Stereo. Box 1056, 2397 N. State St. (95482). (707) 462-1451. Bcstg Corp of Mendocino County (10-1-78). Net: UPI. Rep: Buckley. Format: MOR. Spec Progs: Farm 4 hrs, class 3 hrs, Span 1 hr. ■ Guilford Dye, pres; Mike Spencer, gen mgr; Eleanor Clements, coml mgr; Bill Steele, prog dir; Chris Walker, mus dir; Gudrun Dye, prom mgr; Glen Stelega, news dir; John Roberts, chief engr. ■ Rates: \$10; 9; 10; 9.

Vacaville

KUIC(FM)—Nov 1, 1968: 95.3 mhz; 2.85 kw. Ant 205 ft. Stereo. 419 Mason St. (95688). (707) 446-0200. KUIC-Levin Radio Inc. (acq 4-1-77). Format: Adult contemp. ■ Harvey Levin, pres; Russ Martineau, gen mgr; Andy Santamaria, coml mgr; Steve Gentanni, news dir. ■ Rates: \$23; 20; 17; 12.50.

Vallejo

KNBA(AM)—Aug 1, 1947: 1190 khz; 1 kw-D. 3267 Sonoma Blvd. (94590). (707) 644-8944. Louis J. Ripa. Net: MBS. Rep: A/D Media Sales. Format: MOR. Spec progs: Farm 1 hr, Black 5 hrs. Span 1 hr, Por 1.5 hrs, C&W 1 hr wkly. ■ Louis J. Ripa, pres & gen mgr. ■ Rates: \$14; 14; 14.

Ventura

KAAP-AM-FM—See Santa Paula.

KACY(AM)—See Port Hueneme.

KACY-FM—See Oxnard.

KBBQ(AM)—June 1, 1947: 1590 khz; 5 kw-U, DA-2. Box 5151 (93003). (805) 642-3239 or 647-1644. Forest Bcstg Co. (group owner; acq 7-79). Net: NBC, APR. Rep: Katz. Format: Modern country. ■ Scott Brody, gen mgr; Jack Scott, coml mgr; Earl Spencer, prog & chief engr; Lou Murray, sls mgr; J.R. Taylor, opns dir; Bo Richards, mus dir.

KBBY(FM)—Co-owned with KBBQ(AM). Dec 27, 1962: 95.1 mhz; 28 kw horiz. 6.9 vert. Ant 79 ft. horiz, 84 ft vert. Format: Contemp. hits.

KGAB(AM)—See Camarillo.

KHAY(FM)—Listing follow KVEN(AM).

KVEN(AM)—March 1948: 1450 khz; 1 kw-D, 250 w-N. Box 699 (93001). (805) 642-8595. KVEN Bcstg Corp. (acq 10-65). Net: ABC/E. Rep: PRO Radio, R/T Int. Format: News, talk. ■ Robert L. Fox, pres & gen mgr; Ira E. Laufer, stn mgr; David Loe, gen sls mgr; Bob Adams, prog & mus dir; Doug Drigot, news dir; Lindsay Williams, chief engr. ■ Rates: \$16.70; 13.10; 16.70; 13.10.

KHAY(FM)—Co-owned with KVEN(AM). Jan 1, 1962: 100.7 mhz; 39 kw. Ant 1210 ft. Stereo. Prog sep from AM. Format: C&W. ■ Rates: \$11.90; 9.50; 11.90; 9.50.

Victorville

KAVR-AM-FM—See Apple Valley.

KCIN(AM)—Sept 1, 1961: 1590 khz; 500 w-D. Box 1428 (92392). (714) 245-8635. Sidney King (acq 7-27-78). Net: ABC/E, APR. Rep: Masla. Format: C&W. Spec progs: Black 3 hrs wkly. ■ Sidney King, owner & gen mgr; Dave Hamilton, prog dir; R. Masters, mus dir; Wayne Dillard, chief engr. ■ Rates: \$11.15; 10.25; 11.15; —.

KVVQ(FM)—Aug. 18, 1980: 103.1 mhz; 95 w. Ant. 1,430 ft. Stereo. 14420 Civic Dr. (92392). (714)

243-4636. Kenneth B. Orchard. Net: APR. Format: Top-40. ■ Ken Orchard, pres & gen mgr; Brad Orchard, prog & news dir; Kelly Orchard, mus dir; Millie Orchard, coml mgr; Scott Orchard, prom mgr; Buck Orchard, chief engr. ■ Rates: \$9; 9; 9; 9.

Visalia

KCOK(AM)—(Tulare) Aug 1, 1946: 1270 khz; 5 kw-D, 1 kw-N, DA-2. 3205 S. Mooney Blvd. (93277). (209) 625-5265. Westcoast Bcstg Inc. (acq 5-1-81). Net: MBS. Rep: Sandeberg-Glenn, Lucas, C.K. Beaver, Eugene Gray. Format: News, easy listening. Spec prog: Span 12 hrs, Por 16 hrs wkly. ■ Larry W. Woods, pres; Wayne B. Foster, sls mgr; J. David Stone, prog dir; Chris Majors, news dir; Russ Schwamb, chief engr. ■ Rates: \$17; 15; 17; 13.

KJUG(FM)—(Tulare) Co-owned with KCOK(AM). May 6, 1965: 106.7 mhz; 870 w. Ant 2,550 ft. Prog sep from AM. (209) 733-2750. Format: C&W. ■ Rates: \$12; 10; 12; 8.

KONG(AM)—January 1948: 1400 khz; 1 kw-D, 250 w-N. Box 3329 (93277). (209) 734-1400. 2588 Newport Corp. (group owner; acq 7-17-78). Net: CBS. Rep: Hugh Wallace. Format: Oldies. Spec progs: Farm 6 hrs, Span 19 hrs wkly. ■ Raymond I. Kandel, pres; James Charles Meeker, gen mgr; Chuck B. Wesley, opns mgr; Dale Mehl, mus dir; Sandy Moore, traf mgr; Jean Jacinto, news dir; Jimmy Meeker, chief engr. ■ Rates: \$14; 11; 14; 9.

KONG-FM—Sept 1, 1951: 92.9 mhz; 15.5 kw. Ant 960 ft. Prog sep from AM. Stereo. Format: Contemp. Christian. Spec progs: Farm 2.5 hrs, Span 3 hrs, Por 10 hrs wkly. ■ Sandy Wesley, coml mgr; Steve Berry, prog dir; Jay Phillips, mus dir; Dick Lyons, prom mgr. ■ Rates: \$16; 12; 16; 10.

Vista

KMLO(AM)—Nov 3, 1967: 1000 khz; 1 kw-D, DA-D. (CP: 2.5 kw-D, 25 kw-N, DA-2). Box 1000 (92083). (714) 724-8333. North County Bcstg Co. Format: Contemp. ■ Gene Alfred, pres & gen mgr; Craig Thomas, coml mgr; Mic Ryan, prog dir; Nelson Coash, news dir; Joel Bump, chief engr. ■ Rates: \$38; —; —; —.

Walnut

***KSAK(FM)**—Jan 10, 1974: 90.1 mhz; 3.5 w. Ant 460 ft. 1100 North Grand Ave. (91789). (714) 595-9164. Mount San Antonio Community College District. Format: Prog. Spec prog: C&W 3 hrs wkly. ■ Dr. John Randall, pres; Phillip S. Markell, gen mgr; Quino Masropan, prog dir; Rod Wheeler, chief engr.

Walnut Creek

KDFM(FM)—Dec 10, 1959: 92.1 mhz; 3 kw. Ant 89 ft. Stereo. (415) 934-5300. Schofield Bcstrs Inc. (acq 8-2-73). Format: Easy lntng. ■ Richard Schofield, pres & gen mgr.

***KCEQ(FM)**—Not on air, target date unknown. 100.5 mhz; 10 w. Ant minus 250 ft. horiz. 1963 Tice Valley Blvd. (94595). DelValle High School. Format: Ed.

Wasco

KMGN(FM)—See Shafter.

KWSO(AM)—May 17, 1950: 1050 khz; 5 kw-D, DA. Rte 1. Box 38 (93280). (805) 324-5970. KWSO Inc. Rep: Radio Spot Sales. Format: Rel. Spec progs: Farm 1 hr wkly. ■ Don Bevilacqua, pres; Fred Brakeman, coml & prom mgr; Mike McCutchan, gen mgr; Mike Bankston, pub ser; ■ Rates: \$9.50; 9.50; 9.50; 9.50.

Watsonville

KOMY(AM)—1937: 1340 khz; 1 kw-D, 250 w-N. Box 778 (95076). (408) 724-5641. Frontier Bcstg Co. of California (acq 6-16-63). Net: MBS, Calif Farm. Format: MOR, Span. ■ Phil Rather, pres & gen mgr; Jim Workman, coml mgr; Bill Moody, prog dir; Nancy Schachter, news dir; Dick Adler, chief engr. ■ Rates: \$8.25; 8.25; 8.25; 8.25.

Weed

KSQU(FM)—Jan 1, 1982: 100.9 mhz; 100 w. Ant 1,362 ft. Stereo. Box 1011 (96094). (916) 938-4101. Valley FM Radio Inc. Net: NBC The Source. Format: Top-40. ■ Steven Fuss, pres.

California Radio

West Covina

KBOB(FM)—Listing follows KGRB(AM).

KGRB(AM)—Sept 25, 1963: 900 khz; 250 w-D, DA (CP: 500 w). 751 Echelon Ave., City of Industry (91744). (213) 330-5211. Robert Burdette & Assoc. ■ Robert Burdette, pres, gen, coml & prom mgr; Gloria Burdette, prog dir; Rahn Harris, news dir; Doug Nelson, chief engr.

KBOB(FM)—Co-owned with KGRB(AM). Nov 18, 1957: 98.3 mhz; 810 w. Ant minus 265 ft. Robert Burdette Investments Inc. Dups AM 80%.

Willits

KMNO(AM)—Not on air, target date unknown: 1250 khz; 2.5 kw-D. 565 Oak Knoll Rd., Ukiah (95482). Redwood Empire Radio. Format: Adult contemp.

Willows

KIQS(AM)—Dec 29, 1961: 1560 khz; 250 w-D, DA-D. 118 W. Sycamore (95988). (916) 934-4654. Anthony F Rusnak (acq 9-72). Net: MBS. Format: MOR. Spec progs: Farm 1 hr wkly. ■ Anthony F Rusnak, pres & gen mgr; Peggy Rusnak, prog dir; Tom Nelson, news dir; Kenneth Greene, chief engr. ■ Rates: \$4.20; 4.20; 4.20; 4.20.

Woodland

KGMS(AM)—See Sacramento.

KSFM(FM)—Co-owned with KGMS(AM) Sacramento. Feb 4, 1961: 102.5 mhz; 50 kw. Ant 500 ft. Stereo. 500 Main St. (95695). (916) 422-1025. Kula Bcstg Corp. (acq 4-1-72). Group owner: Key. Rep: Christal. Format: Mass appeal rock. ■ A.J. Krisik, pres & gen mgr; Bill Stukaloff, stn mgr; Nick Rhodes, coml mgr; Jeff Lucifer, prog dir; Fred Giles, chief engr. ■ Rates: \$56; 52.50; 56; 42.

Yermo

KRXV(FM)—March 22, 1980: 98.1 mhz; 1.15 kw. Ant 2,280 ft. Stereo. Box 25606, Los Angeles (90025). (213) 820-4628. KRXV Inc. Net: APR. Rep: Gillis, Savalli-Schutz. Format: MOR. ■ Howard B. Anderson, pres; Jack Gilday, sls mgr; Andrew B. Key, stn mgr. ■ Rates: \$15; 28; 28; 15.

Yreka

KSYC(AM)—July 27, 1947: 1490 khz; 1 kw-D, 250 w-N. Box 1490 (96097). (916) 842-4158. Dalmatian Enterprises Inc. (acq 4-1-74). Format: MOR. ■ Gary L. Hawke, gen mgr; Martin W. Hawke, prog dir. ■ Rates: \$10.40; 10.40; 10.40; 10.40.

Yuba City

KHEX(FM)—Listing follows KUBA(AM).

KMYC(AM)—See Marysville.

KOBO(AM)—June 1953: 1450 khz; 500 w-D, 250 w-N. Box 1056 (95991). (916) 673-7677. Concerned Communications Corp. (group owner; acq 10-74). Net: ABC/C. Format: MOR, news. ■ Reg Streeter, pres; Todd Baker, gen mgr; Jason W. Fine, prog dir; J.R. Jackson, mus dir; B. Allen Thomas, news dir; David Gartner, chief engr.

KRFD(FM)—See Marysville.

KUBA(AM)—January 1948: 1600 khz; 5 kw-D, 1 kw-N, DA N. Box 309 (95991). (916) 673-1600. Peterson Radio Inc. Net: UPI. Rep: PRO Radio. Format: MOR/C&W. Spec progs: Farm 2 hrs wkly. ■ Mel Peterson, pres & gen mgr; Curt Higgins, coml mgr. ■ Rates: \$13.75; 11.75; 13.75; 9.75.

KXEZ(FM)—Co-owned with KUBA(AM). Nov 8, 1974: 103.9 mhz; 3 kw. Ant 110 ft. Format: Btfl mus. Spec progs: Punjabi 4 hrs, Span 14 hrs wkly. ■ Rates: \$9.75; 9.75; 10.75; 9.75.

Yucca Valley

New FM—Not on air, target date unknown: 106.9

California, Colorado Radio

mhz; 6 kw. Ant 1163 ft. 1515 Bonita Vista Dr. San Bernardino (92404). Format: Big band, btlf mus.

Colorado

Alamosa

KALQ-FM—Listing follows KGIW(AM).

***KASF(FM)**—Jan 1970: 90.9 mhz; 10 w. 110 Richardson Ave. Adams State College (81102). (303) 589-7154. Adams State College. Net: APR. Format: AOR, progressive, div. ■ Scott McHenry, gen mgr; Donald Dye, news dir; George Paul Bishop, prog dir; Bradley Baer, mus dir.

KGIW(AM)—Feb 27, 1929: 1450 khz; 1 kw-D. 250 w-N. Box 179 (81101). (303) 589-6644. Darrel K. Burns (acq 1964). Group: Community. Net: ABC/I, Intermountain. Format: MOR. Spec. progs: Sp 6 hrs, farm 6 hrs, wkly ■ Darrel K. Burns, pres; Neil J. Hammer, gen mgr; Patsy Garcia, coml mgr; Larry Mayer, news dir; George Kettle, chief engr ■ Rates: \$8.30; 6.50; 8.30; 6.50.

KALQ-FM—Co-owned with KGIW(AM). June 26, 1969: 93.5 mhz; 2.8 kw. Ant 130 ft. (303) 589-6645. Net: MBS. Format: C&W, btlf mus. Stereo. ■ Darrel K. Burns, pres; Neil J. Hammer, gen mgr; Lynn Hensley, coml mgr.

Arvada

KQXI(AM)—Jan 9, 1962: 1550 khz; 10 kw-D. Box 506 (80001). (303) 761-1550. Media Enterprises Inc. Format: Religious. ■ Harold Schwartz, pres; Larry Green, gen mgr; Ramona Harris, stn mgr & prog dir.

Aspen

KNSO(AM)—March 4, 1964: 1260 khz; 5 kw-D. 620 E. Hopkins Ave. Box 10910 (81612). (303) 925-7383. Albert W. Vontz. Net: CBS, Intermountain. Rep: Bob Hix. Format: Album oriented country. Spec progs: Class 3 1/2 hrs, talk 2 hrs wkly ■ Michael Scott Chandler, pres & gen mgr; Shari Lytle, sls mgr; Eddie Bucks, prog dir; Margie Sampson, mus dir; Shari Lytle, prom mgr ■ Rates: \$17; 17; 17; 17.

KSPN(FM)—Feb 14, 1970: 97.7 mhz; 3 kw. Ant 84 ft. Stereo. 400 W. Main St. (81611). (303) 925-5776. Recreation Bcstg of Aspen Inc. Net: ABC/I. Rep: McGuire Inc. Format: Adult AOR. Spec progs: Class 2 hrs, jazz 4 hrs wkly ■ Joyce Hatton, pres; Stephen Heater, chmn of bd; Cindy Chardonay, gen mgr; Diane Eagle, sls mgr; Frank Eriksen, prog dir & prom mgr; Tom Carey, mus dir; Pat Bingham, news dir; John Dady, chief engr ■ Rates: \$25; 25; 25; 17.

Aurora

KEZW(AM)—1954: 1430 khz; 5 kw-U, DA-2. Box 98 (80040). (303) 343-1430. Twx 910-932-0358. Armstrong Bcstg Corp (acq 8-28-59). Net: APR. Rep: Torbet Radio. Format: Beautifl mus. ■ W.L. Armstrong, pres; Al Perry, gen mgr; Dick McMahon, sls mgr; Lee Stewart, prog dir; Mike Grogan, news dir; Keith Ericson, chief engr ■ Rates: \$37; 26; 25; 10.

KOSI—See Denver.

Boulder

KADE(AM)—Nov 14, 1973: 1190 khz; 5 kw-D. 4840 Riverbend (80301). (303) 444-5600. Centennial Wireless (acq 4-75). Net: MBS. Rep: Jack Masla & Co., Mountain Media. Format: MOR. ■ Robert D. Greenlee, pres; Ray Skibitsky, gen mgr; David Hartley, prog dir; Richard Berry, mus dir; Robert Lynch, news dir; Dave Howe, chief engr ■ Rates: \$26; 24; 26; 24.

KBCO(FM)—Co-owned with KADE(AM). Oct 1, 1955: 97.3 mhz; 33 kw. Ant 920 ft. Centennial Wireless Inc. (acq 6-3-77). Format: AOR. ■ Robert Greenlee, pres; Ray Skibitsky, gen mgr; Dennis Constatine, prog dir; Bruce McCaleb, mus dir; Dave Howe, chief engr ■ Rates: \$36; 34; 36; 36.

KBOL(AM)—Feb 15, 1947: 1490 khz; 1 kw-D. 250 w-N. Box 146 (80302). (303) 444-1490. Boulder Radio KBOL Inc. Net: ABC/I. Format: MOR. ■ Russ Shaffer, pres & gen mgr; Rusty Shaffer, stn mgr; David Lowe, coml mgr; Neal Linkon, news dir; Dave Prince, prog dir; Quinn Morrison, chief engr ■ Rates: \$15; 13; 15; 11.

KBVL(FM)—Co-owned with KBOL(AM). March 15, 1971: 94.7 mhz; 30 kw. Ant minus 180 ft. Stereo. Box 146 (80306). (303) 444-1490. Net: ABC/I. Format: Classical. ■ Rusty Shaffer, stn mgr; Dave Lauer, prog dir; Bill McBride, opns mgr; Dave Lowe, coml mgr; Quinn Morrison, chief engr ■ Rates: \$14; 12; 14; 12.

***KGNU(FM)**—May 24, 1978: 88.5 mhz, 1.29 kw. Ant 110 ft. Box 1076 (80306). (303) 449-4885. Boulder Community Bcst Assn. Net: NPR. Format: Ed. Spec prog: Jazz 3.5 hrs, Sp 2 hrs, Amer Ind 2.5 hrs, East Ind 2.5 hrs, jazz 14 hrs, Class 20 hrs, Caribbean 3 hrs wkly. ■ Earl Swaid, chmn of bd; John Fergus, prog dir; Carry Wolfson, mus dir; Jack Pommer, news dir; Davide Andrea, chief engr.

KLMO(AM)—See Longmont.

Breckenridge

KLGT(FM)—Sept 12, 1975: 102.3 mhz; 3 kw. Ant minus 230 ft. Stereo. Box 2098, 306 S. Main St. (80424). (303) 453-2234. Summit Communications (acq 6-1-79). Net: APR. Rep: Mountain Broadcast Sales, Bob Hix. Format: AOR (nights). Spec progs: Class 3 hrs, jazz 3 hrs wkly. ■ Alfred C. Sikes gen ptrn; Bob Suarez, gen & coml mgr; Jack Smith, prog & mus dir; Steve Johnson, chief engr ■ Rates: \$7.50; 6.25; 7.50; 6.25.

Brighton

KBRN(AM)—April 26, 1956: 800 khz; 500 w-D. 637 Bridge Box 428 (80601). (303) 659-5800. Southwestern Bcstrs (group owner; acq 7-1-69). Net: UPI. Format: Contemp christian. Spec progs: Black 6 hrs wkly ■ Edward T. Shaddek, pres; Keith Whipple, gen & coml mgr; Monte Allen, prog & mus dir; Tim Stewart, news dir; Robert S. LaRue, chief engr ■ Rates: \$14; 11; 14; —.

Brush

KCMP(AM)—Aug. 1, 1977: 1010 khz; 5 kw-D. DA-N. 1516 Mill St. (80723). (303) 842-5005. Brush-Morgan Broadcasting (acq 4-14-81). Net: ABC/I. Rep: Inter Mountain, ABZ. Format: MOR. Spec prog: Farm 10 hrs wkly ■ Jim Petersen, pres; Jim Crall, gen mgr; Bruce Gordon, prog & mus dir, prom mgr ■ Rates: \$13; 7.35; 7.35; —.

KCNQ(FM)—Not on air. 107.1 mhz; 3 kw. Ant: 91 ft. Format: Pop.

Burlington

KNAB(AM)—July 11, 1967: 1140 khz; 1 kw-D. DA-D. Box 516 (80807). (303) 346-8600. KNAB Inc. (acq 7-1-74). Net: ABC/I; Intermountain. Rep: Intermountain, Eastman Radio. Format: Farm, MOR. ■ Ray H. Lockhart, pres; Bette Bailly gen mgr & chief engr; Robert Olsen, coml mgr. ■ Rates: \$11.70; 8.80; 8.80; 8.40.

KNAB-FM—March 7, 1980. 104.1 mhz; 27.9 kw. Ant 358 ft. Stereo. Dups AM 100%.

Canon City

KRLN(AM)—Aug 15, 1947: 1400 khz; 1 kw-D. 250 w-N. Box 511 (81212). (303) 275-7488. KRLN Inc. (acq 1-1-65). Net: CBS. Rep: Hix; Masla. Format: MOR, top-40. ■ Norton Warner, pres; Joan B. Wood, gen mgr; Martin Nonhoff, coml mgr; Jeff Saviano, mus & prog dir ■ Rates: \$10; 8.50; 8.50; 7.

KSTX(FM)—Co-owned with KRLN(AM). June 1, 1975: 103.9 mhz; 3 kw. Ant minus 520 ft. Stereo. Format: MOR. ■ Joan B. Wood, gen mgr; Bill Kafka, prog dir. ■ Rates same as AM.

Castle Rock

KRKY

Adult-Contemporary/Sportstalk

KRKY(FM)—Feb 26, 1978: 92.1 khz; 3 kw. Ant 299 ft. Stereo. 512 Jerry St. (80104). (303) 688-5555.

Douglas County Bcstg Service Inc. (acq 4-80). Format: MOR, talk. Spec prog: Sports 20 hrs wkly. ■ Stephen Kohl, gen mgr; Jan Stott, coml mgr; Bill Alexander, prog dir; Moira Lister, news dir; Dick Balter, chief engr. ■ Rates: \$7; 7; 7; 7.

Colorado Springs

KCCY(FM)—See Pueblo.

***KEPC(FM)**—Feb 15, 1957: 90.5 mhz; 3.7 kw. Ant minus 273 ft. Stereo. 5675 S. Academy Blvd. (80906). (303) 576-7711. Pikes Peak Community College. Net: ABC/FM. Format: Prog, black, top-40, jazz. Spec progs: Classical 5 hrs; C&W 10 hrs wkly. ■ Dr. Donald W. McInnis, pres; John F. Donahue, stn mgr & chief engr; Leonard Smith, gen mgr; Kurt Gow, prog dir; Don Dexter, opns dir.

KILO(FM)—Jan 21, 1966: 93.9 mhz; 83 kw. Ant 2110 ft. Stereo. 332 W. Bijou, Box 2080 (80901). (303) 634-4896. KILO Bcstg Co. Inc. (acq 6-29-78). Format: AOR. ■ Robert D. Telmosse, pres; James Pinkston, VP & gen mgr; Paul Muhly, stn mgr; Lou Mellini, coml mgr; Rich Hawk, prog dir; Art Phillips, mus dir; Doug Clifton, prom mgr; Karen Conway, news dir; Fred Periquet, chief engr. ■ Rates: \$32; 32; 32; 32.

KKCS(AM)—Feb 9, 1964: 1530 khz; 1 kw-D. DA. 847 South Circle Drive (80910). (303) 632-1561. Mountain Center Bcstg Co. (group owner; acq 4-25-79). Net: ABC/E. Rep: H.R. Stone. Format: C&W. ■ Al Burke, pres; Rick Welch, VP; Sharon Spurling, coml mgr; Lee Pitt, prog dir; Mel Nelson, mus dir; Rick Anderson, news dir; Randy Thomas, chief engr. ■ Rates: \$16; 13; 15; 12.

KKCS-FM—Jan 28, 1967: 101.9 mhz; 50 kw. Ant minus 310 ft. (CP: Ant. minus 391 ft.) Stereo.

KKFM(FM)—1958: 96.5 mhz; 23 kw. Ant 2300 ft. Stereo. 225 S. Academy Blvd. (80910). (303) 596-5536. Sky Hi Inc. (acq 2-10-71). Net: ABC/FM. Rep: Bunchez, McGuire. Format: MOR. ■ Richard H. Sucher, pres; John J. Leehey, gen mgr; Richard C. Baker, coml mgr; Linda Hauth, prog, prom & mus dir; John Bartholomew, news dir; Tim Timora, chief engr. ■ Rates: \$16.20; 11.35; 16.20; 16.20.

KPIK(AM)—June 22, 1957: 1580 khz; 5 kw-D. Box 1789 (80901). (303) 634-1503. KPIK Bcstg Inc. (acq 7-1-80). Group owner: Logos Broadcast Group Ltd. Net: ABC/E. Format: Religious. ■ David J. Lynch, pres; Donald Tucker, gen mgr; Vern Thomson, prog dir; Randy Thomas, chief engr. ■ Rates: \$18; 14; 16; —.

***KRCC(FM)**—Oct. 2, 1951: 91.5 mhz, 1.7 kw. Ant minus 590 ft. Stereo. Colorado College (80903). (303) 473-4801. Colorado College. Format: Variety. Spec progs: Ger 3 hrs, Sp 3 hrs wkly. ■ David Kopplin, gen mgr; Robert Bennett, prog dir; Mario Valdes, mus dir; Alex Marks, news dir; Dan Remy, chief engr.

KRTS(AM)—See Manitou Springs.

KRDO(AM)—March 1947: 1240 khz; 1 kw-D. 250 w-N. Box 1457 (80901). (303) 634-3773. TWX 910-920-4971. Pikes Peak Bcstg Co. Net: RKO. Rep: Torbet. Format: MOR, old. Harry Hoth Jr., pres; Neil O. Klocksiesm, gen mgr; Dick Raiston, prog dir; Wendy Clem, prom mgr; Michael Haldy, news dir; Charles Upton, chief engr. ■ Rates: \$22; 16; 20; 12.

KRDO-FM—Oct 1, 1969: 95.1 mhz; 96 kw. Ant 2,010 ft. Stereo. ■ KRDO-TV affil.

KSPZ(FM)—Listing follows KVOR(AM).

KSSS(AM)—March 1955: 740 khz; 1 kw-D. 250 w-N. DA-2. Box 740. 3939 E. San Miguel (80901). (303) 596-5000. Radio Colorado Springs Inc. (acq 10-1-75). Group owner: Peoria Journal Star Inc. Net: NBC. Format: Modern Country. ■ Herb James, gen mgr; Dick Norton, news dir; Dave Beadles, prog dir; Vicki Clinebell, sls mgr; Fred Periquet, chief engr. ■ Rates: \$24; 21; 24; 18.

KVOR(AM)—Sept 22, 1922: 1300 khz; 5 kw-D. 1 kw-N. Box 966 (80901). (303) 632-3536. KVOR-AM Inc. (acq 1-8-79). Group owner: Sunbelt Communications Ltd. Net: CBS. Rep: Selcom. Format: News/Info. ■ B.J. O'Brien, gen mgr; John Lodge, opns mgr; Dolly Throneberry, prog mgr; Fred von Pingel, sls mgr; Tracy Cooper, news dir.

KSPZ(FM)—Co-owned with KVOR(AM). Feb 1, 1960: 92.9 mhz; 25 kw. Ant 2130 ft. Stereo. Dups AM 40%. Format: Top-40. ■ Mike Ginsburg, sls mgr; Mike Daniels, mus dir; Mike McClain, chief engr.

William A. Exline, Inc.

4340 Redwood Hwy., Suite F-121
SAN RAFAEL, CALIFORNIA 94903
(415) 479-3484

MEDIA BROKERS - CONSULTANTS

KWYD(FM)—See Security

KYSN(AM)—Dec 15, 1956: 1460 khz; 1 kw-D, 500 w-N, DA-N, Box 1715 (80901). (303) 634-1511. KYSN Bcstg Co. (acq 11-16-60). Net: UPI. Rep: McGavren-Guild, Mountain Media. Format: Top-40. ■ Donald T. Harding Jr., pres; Gregor Vaule, gen mgr; Hal Tatel, news dir; Dan Jackson, prog dir; Mark Murray, mus dir; Larry Wilson, chief engr

Cortez

KISZ(FM)—Listing follows KVFC(AM)

KVFC(AM)—Feb 27, 1955: 740 khz; 1 kw-D, 250 w-N, DA-N, Box 740 (81321). (303) 565-3463. Sound 74, Inc. (acq 3-1-72). Net: APR. Rep: John McGuire Inc. Format: MOR. Spec prog: Farm 2 hrs wkly. ■ Richard F. Hamilton Jr., pres.

KISZ(FM)—Co-owned with KVFC(AM). Sept 28, 1978: 97.9 mhz; 100 kw. Ant 1310 ft. (303) 565-3409. Rep: McGuire. Format: Top 40.

Craig

KRAI(AM)—1948: 550 khz; 5 kw-D, 500 w-N, DA-N, Box 65 (81625). (303) 824-6574. Northwestern Colorado Bcstg Co. (acq 8-28-81). Group owner: Alf M. Landon Stns. Net: MBS. Rep: Pro Radio; Hix. Format: C&W Spec prog: Farm 1 hr wkly, news 12 hrs wkly. ■ Jack Landon, pres; William Engler, gen mgr. ■ Rates: \$12.20; 11.20; 12.20; 11.20.

KRAI-FM—April 1976: 93.7 mhz; 100 kw. Ant 980 ft. Stereo. Format: MOR.

Delta

KDTA(AM)—Jan 14, 1955: 1400 khz; 1 kw-D, 250 w-N, Box 452 (81416). (303) 874-4411. Delta Radio Co. (acq 6-4-76). Net: ABC/C. Rep: Intermountain. Format: Diversified. Spec prog: Farm 5 hrs, Sp 4 hrs wkly. ■ Dwight Harp, gen mgr; Jack Heaps, coml mgr; Frank Farrell, prog dir; Steve Rider, mus dir; Paul Ash, prom mgr & news dir; Hal G. Reid, chief engr. ■ Rates: \$4.50; 4.50; 4.50; 4.50.

KDTA-FM—Dec 1980: 95.3 mhz; 3 kw. Ant 37 ft. 461 Palmer, Box 452 (81416). Delta Radio Co.

Deer Trail

KTMG(AM)—Not on air, target date unknown; 1370 khz; 500 w-D, Box 69 (80101). Gold Bar Broadcasting & Communications Inc. Format: C&W.

Denver

KADX(FM)—Dec 1, 1956: 105.1 mhz; 100 kw. Ant 320 ft. 1165 Delaware (80204). (303) 534-1051. Great Empire Broadcasting (group owner: acq 5-1-81). Net: ABC/I. Rep: Torbet, Paul Maguire. Format: Jazz. ■ F F "Mike" Lynch, pres; R.W. "Skip" Schmidt, gen mgr; Bill Neal, prog dir; John Rezabeck, mus dir; Dave Jackson, news dir; Brad Hart, chief engr. ■ Rates: \$30; 30; 30; 30.

KAZY(FM)—Listing follows KLZ(AM)

KBNO(AM)—June 5, 1954: 1220 khz; 1 kw-D, 1601 W. Jewell Ave. (80223). (303) 922-1151. Latino Bcstg Corp. (acq 9-16-77). Net: APR. Rep: Caballero Sp Network, Lotus Reps. Format: Sp. ■ Edward Romero, pres; Erlinda Trujillo, coml mgr; Yolanda Ruiz, prog mgr. ■ Rates: \$31; 27; 31; —.

KBRN(AM)—See Brighton

KBRQ(AM)—May 15, 1948: 1280 khz; 5 kw-U, DA-2, 1165 Delaware St. (80204). (303) 573-1280. Great Empire Broadcasting Corp. (group owner: acq 5-2-81). Net: ABC/I. Rep: Torbet. Format: C&W. ■ Mike Oatman, pres; R.W. "Skip" Schmidt, gen mgr; Bob Prolitt, sls mgr; Roger Mundy, prog mgr; Jim Stricklan, mus dir; Jon Lawrence, prom mgr; Dave Jackson, news dir; Brad Hart, chief engr. ■ Rates: \$41; 38.50; 41; 38.50.

***KCFR(FM)**—November 1970: 90.1 mhz; 26.5 kw. Ant 910 ft. 2056 S. York St. (80208). (303) 753-2691. University of Denver Net: NPR. Format: Classical. ■ Max Wycisk, gen mgr; James Sprinkle, prog dir; James Falconer, mus dir; Montine Clapper, prom mgr; Muffy Shumway, news dir; Robert Hensler, chief engr.

KDEN(AM)—March 4, 1956: 1340 khz; 1 kw-D, 250 w-N, 5660 S. Syracuse Circle, Englewood (80111). (303) 771-6000. KDEN Bcstg Co. (acq 5-21-71). Net: NBC. Rep: Savalli-Gates. Format: News. ■ Douglas C. Stephens, pres & gen mgr; C. David Tanin, news dir; Gunther Auerbach, chief engr. ■ Rates: \$24; 19; 24; 14.

KHOW(AM)—1925: 630 khz; 5 kw-U, DA-N, 8975 E. Kenyon Ave. (80217). (303) 694-6300. TWX 910-931-2503. Doubleday Bcstg Co Inc. (group owner: acq 3-31-68). Net: APR. Rep: Eastman. Format: MOR. ■ Gary Stevens, pres; Sam Sherwood, gen mgr; Ray Friedman, coml mgr; Scotty Brink, prog dir; Leigh Starnes, mus dir; Cherie Dervage, prom mgr; Bob Scott, news dir; Ron Kazda, chief engr. ■ Rates: \$265; 60; 110; 40.

KPKE(FM)—Co-owned with KHOW(AM) March 31, 1968: 95.7 mhz; 100 kw. Ant: 730 ft. Stereo. (303) 694-1080. Rep: CBS Spot. Format: Prog. ■ Gary Stevens, pres; Eric Stenberg, gen mgr; Chuck Gieger, mus dir; Todd Harrington, chief engr.

***KHUM(FM)**—Target date unknown: 89.3 mhz; 53 kw. Ant 910 ft. Box 18470 (80218). Grandfalloon Denver Educ. Bcstg.

KIMN(AM)—July 4, 1922: 950 khz; 5 kw-U, DA-1, 5350 W. 20th Ave. (80214). (303) 234-9500. Jefferson Pilot Broadcasting Co. (group owner; acq 3-1-74). Rep: Blair. Format: Top-40, MOR. Spec progs: Black 1/2 hr, Sp 1/2 hr wkly. ■ Wallace J. Jorgenson, pres; Steven C. Keeney, gen mgr; John Waldman, sls mgr; Loren Owens, prog dir; Doug Erickson, mus dir; Marti Martin, prom mgr; Don Martin, news dir; Chuck Waltman, chief engr. ■ Rates: \$75; 59; 67; 59.

KYGO(FM)—Co-owned with KIMN(AM) Dec 1, 1953: 98.5 mhz; 100 kw. Ant 720 ft. Stereo (acq 3-1-74). Net: ABC/FM. Prog sep from AM. Format: Top 40. ■ Bob Calif, prog dir; Becky Mays, prom dir. ■ Rates: \$39; 39; 39; 29.

KLAK(AM)—See Lakewood

KLDR(AM)—(CP to change stn location to Aurora.) Dec 12, 1972: 1090 khz; 50 kw-D, 1790 Grant St. (80203) (303) 832-1090. Payne Bcstg Co.

KLIR-FM—Listing follows KRKS(AM).

KLZ(AM)—March 10, 1922: 560 khz; 5 kw-U, DA-1, 2149 S. Holly St. (80222). (303) 759-5600. Group One Bcstg Co-West (group owner, acq 2-12-72). Net: ABC/E. Rep: McGavren-Guild. Format: C&W. ■ Roger G. Berk, pres; Ed Hardy, gen mgr; Jim McNutt, coml mgr; Bill Bradley, prog dir; Bill Bradley, mus dir; Ann Quinn, prom mgr; Jack Tyson, news dir; Ron Stephens, chief engr. ■ Rates: \$125; 90; 114; 70.

KAZY(FM)—Co-owned with KLZ(AM). June 19, 1962: 106.7 mhz; 100 kw. Ant 960 ft. Stereo Prog sep from AM. Format: AOR. ■ Marvin Rosenberg, gen mgr & coml mgr; Rich Meyers, prog dir. ■ Rates: \$90; 85; 90; 85.

KNUS(AM)—1941: 710 khz; 5 kw-U, DA-1, 4460 Morrison Rd. (80219). (303) 936-2313. Rocky Mountain Two Inc. (acq 12-1-81). Group owner: Sandusky Newspapers. Net: APR. Rep: Selcom. Format: News/talk. ■ Toney Brooks, pres; Louise Heifetz, gen mgr; Dave Kirby, sls mgr; Carl Gardener, exec prod; Dave Roe, news dir; Eill Harris, chief engr.

KBPI(FM)—Co-owned with KNUS(AM). June 21, 1965: 105.9 mhz; 100 kw. Ant 900 ft. Stereo. Rocky Mountain Radio (acq 4-7-79). Format: AOR. ■ Dudley White, chmn, Toney Brooks, pres & gen mgr; Louise Crawford, sls mgr; Phil Strider, prog mgr; Mary Wenke, prom mgr; Kathy Miller, news dir; Paul Montoya, chief engr.

KOA(AM)—Dec 15, 1924: 850 khz; 50 kw-U, Box 5012 (80217). (303) 861-4444. TWX 910-931-0439. General Electric Bcstg Co. of Colo. Inc. (group owner; 7-31-68). Net: CBS. Rep: Katz. Format: News, talk. ■ Donavon Faust, pres; Brian Cobb, VP & gen mgr; George Kirkpatrick, sls mgr; Joel Day, stn mgr; Dan Akens, news dir; Jim Hawthorne, prom mgr; Bob K.

Colorado Radio

prog dir; Bob Blauvelt, chief engr. ■ Rates: \$163; 63; 113; 63.

KOAG(FM)—Co-owned with KOA(AM). June 1, 1961: 103.5 mhz; 100 kw. Ant 1045 ft. Stereo. Prog sep from AM. Format: Top-40. ■ KOA-TV affil. ■ Rates: \$33; 23; 26; 23.

KOSI(AM)—See Aurora.

KOSE-FM—March 3, 1968: 101.1 mhz; 100 kw. Ant 780 ft. Westinghouse Broadcasting Corp. (acq 4-23-81). Prog sep from AM. Stereo. Box 98, Aurora (80040). (303) 343-1430. Format: Beautiful music. ■ Rates: \$58; 65; 47; 16.

KPOF(AM)—Mar 9, 1928: 910 khz; 5 kw-D, 1 kw-N, 3455 W. 83rd Ave. (80030). (303) 428-0910. Pillar of Fire Corp. Net: APR. Format: Relig, ed, classcl. Spec progs: Ger 1 hr; Black 1 hr; Sp 2 hrs; Arabic 1 hr, wkly. ■ Arlene White Lawrence, pres; Dr. Robert B. Dallenbach, gen mgr; Stanley Friedly, prog & mus dir; Al Sharback, chief engr.

KQXI(AM)—See Arvada.

KRKS(AM)—Aug 1, 1953: 990 khz; 5 kw-D, 6535 W. Jewell Ave. (80226). (303) 988-5846. KLIR Inc. (acq 5-22-54). Group owner: Anderson. Format: Rel. ■ George Basil Anderson, pres; Roger P. Anderson, gen mgr; Dick Schroeder, stn mgr, news & prog dir; Gary Herr, PR dir & mus dir; Jan Chadwell, chief engr. ■ Rates: \$77.5; 77.5; 77.5; 77.5.

KLIR-FM—Aug 1, 1959: 100.3 mhz; 100 kw. Ant 330 ft. Stereo. (303) 922-1188. Duffy Broadcasting (group owner: acq 6-4-81). Rep: Christal Co. Prog sep from AM. Format: Btl mus. ■ Sam Chigro, stn mgr; Roy Thomason, coml mgr; Van Orrick, prog dir. ■ Rates: \$58; 58; 34.

KVOD(FM)—Oct 2, 1958: 99.5 mhz; 100 kw. Ant 280 ft. Stereo. 1601 W. Jewell Ave. (80223). (303) 936-3428. Capitol City Bcstg. Rep: Concert Music Broadcast Sales. Format: Classical. ■ E.E. Koepke, pres & coml mgr; F.E. Amole, VP & gen mgr; John Wolfe, prog dir; Ted Mann, prom dir; Dick Brehm, mus dir; Gene Amole, news dir; G. Auerbach, chief engr. ■ Rates: \$75; 44; 54; 54.

KWBI(FM)—See Morrison.

KYGO(FM)—Listing follows KIMN(AM).

Durango

KDGO(AM)—April 1, 1958: 1240 khz; 1 kw-D, 250 w-N, 730 Main Ave. (81301). (303) 247-1407. Bcst Management Inc. (acq 5-13-77). Net: CBS. Rep: Masla Hix. Format: MOR. ■ Ronald E. Ford, pres-gen mgr; George Norvell, coml mgr; Kathy Thorpe, news dir; Richard Houston, chief engr. ■ Rates: \$6.50; 4.50; 5.40; 4.40.

***KDUR(FM)**—1975: 91.9 mhz; 225 kw. Ant minus 447 ft. (CP: ERP 225 w. Ant. 450 ft.) Box 339 College Heights, Fort Lewis College (81301). (303) 247-7262. Format: Progressive. Spec progs: Class 6 hrs, jazz 16 hrs wkly. ■ Ron Riley, gen mgr; Don Neuman, prog dir; Dale Garland, mus dir; Peggy Rice, prom mgr; Tammy Wiggins, news dir; Dick Houston, chief engr.

KIQX(FM)—Sept. 1981: 101.3 mhz; 100 kw. Ant: 2000 ft. Stereo. Box X (81301). (303) 259-4444. Mountain States Broadcasting Investments Corp. Format: Rock. ■ Dan Lacy, pres; Hugh LeVrier, gen mgr; Bruce Kirschenmann, sls mgr. ■ Rates: \$14; 9.90; 12; 9.90.

KIUP(AM)—Dec. 10, 1935: 930 khz; 5 kw-D, 1 kw-N, DA-N, Drawer P (81301). (303) 247-4464. Fordstone Inc. (acq 6-1-80). Net: MBS. Rep: PRO Radio, Mountain Media. Format: Mellow. Spec progs: Class 2 hrs, Sp 3 hrs, Southern Ute 1/2 hr; farm 2 hrs; jazz 4 hrs wkly. ■ Gerald R. Ford, pres; Karen Maas, gen mgr; John Mackley, stn mgr; Sue Mue, admin asst; Gene Shirley, mus dir; Andy Lyon, news dir; Chuck Kelly, chief engr.

KRSJ(FM)—Co-owned with KIUP(AM). Dec 4, 1972: 100.5 mhz; 100 kw. Ant 200 ft. Stereo. Prog sep from KIUP(AM). Net: ABC/I, MBS, Intermountain. Rep: Eastman. Format: C&W. Spec progs: Farm 1 hr wkly

Colorado Radio

Englewood

KWBZ(AM)—1951: 1150 khz; 5 kw-D, 1 kw-N, 3 W. Princeton (80110). (303) 761-1150. Mullins Bcstg. (acq 9-79). Net: APR. Format: Oldies. ■ John C. Mullins, pres; Devora Deutsch, gen mgr; Mick Froid, prog dir; Susie Jones, mus dir; Mick Froid, prom mgr; Paul Montoya, chief engr. ■ Rates: \$24; 24; 24, 24.

Estes Park

KSIR(AM)—Aug 19, 1967: 1470 khz; 1 kw-D, 131 Stanley Ave, 2677 (80517). (303) 586-9555. Estes Park Broadcasting Co. (acq 4-21-74). Net: ABC/I. Rep: Hix. Format: MOR. Spec prog: Class 4 hrs wkly. ■ Stan Pratt, pres; Robert S. Gaines, stn mgr; Johnny Dark, prog dir; Al Ratio, news dir; Gary Hartley, chief engr. ■ Rates: \$9.50; 9.50; 9.50; 9.50.

Fort Collins

KCOL(AM)—March 1, 1947: 1410 khz; 1 kw-U, DA-N, Box 1339 (80522). (303) 482-5991. Beef Empire Bcstg Co. (group owner; acq 12-1-64). Net: ABC/I, Intermountain. Rep: Eastman, Intermountain. Format: MOR. ■ Jerry Huse, pres; John J. Miller, VP & gen mgr; Don R. Grant, VP & coml mgr; Wil Huett, opns dir; Bob Turley, prom mgr; Don D. Grant, mus dir; John DeHaes, news dir; Dave Julian, chief engr. ■ Rates: \$22.70; 18.20; 22.70; 13.60.

KCOL-FM—July 27, 1975: 107.9 mhz; 100 kw. Ant 470 ft. Stereo. Prog sep from AM. Format: Btfl mus. ■ Rates: \$19.70; 15.80; 19.70; 19.70.

***KCSU-FM**—Sept 20, 1964: 90.9 mhz; 2 kw. Ant minus 360 ft. Student Center, Colorado State U. (80523). (303) 484-3525. State Board of Agriculture. Net: NPR. Format: Educational. Spec progs: Classical 18 hrs; jazz 3 hrs; folk 3 hrs; community affairs 7 hrs; all wkly. ■ Joe Spease, gen mgr; Douglas Fried, prog dir.

KIIX(AM)—Jan 12, 1959: 600 khz; 5 kw-D, Box 2204 1608 Riverside Dr. (80524). (303) 484-5449. WREN Bcstg Inc. (acq 1-1-74). Group owner: Landon Stns. Net: APR. Rep: Pro Radio. Format: C & W. Spec prog: Farm 5 hrs, Sp 2 hrs wkly. ■ John C. Landon, pres; John Shideler, gen mgr; Chuck Bailey, prog dir; Harold Robinson, sls mgr; Dan Kuntz, news dir; Ron Krob, chief engr. ■ Rates: \$12; 10; 12; —.

KTCL(FM)—Co-owned with KIIX(AM). September 1965: 93.3 mhz; 100 kw. Ant 1330 ft. Stereo. Prog separate from AM. Format: Progressive rock. Spec prog: Class 4 hrs, jazz 4 hrs wkly. ■ Stu Haskell, sls mgr; Tom Wheeler, prog dir; John Hayes, mus dir; John Voorhis, prom mgr; Deni LaRue, chief engr.

Fort Morgan

KBRU(FM)—Listing follows KFTM(AM).

KCMP(AM)—See Brush.

KFTM(AM)—May 22, 1949: 1400 khz; 1 kw-D, 250 w-N, Box 430 (80701). (303) 867-5674. Love Com Inc. (acq 12-1-78). Net: APR. Format: Farm, C&W. Spec progs: Sp 4 hrs wkly. ■ Kim Love, pres; Dan J. Robbin, gen & coml mgr; John D. Albert, prog & mus dir; Mike Thompson, news dir; Ron Barnhill, chief engr. ■ Rates: \$6.45; 6.45; 6.45; 5.45.

KBRU(FM)—Co-owned with KFTM(AM). May 1, 1968: 101.7 mhz; 3 kw. Ant 135 ft. Stereo. Format: Top 40. ■ Rates same as AM.

Glenwood Springs

***KCMK(FM)**—Not on air; target date unknown: 90.5 mhz, 10 w. Ant 80 ft. Colorado Mountain College. ■ Thad J. Englert.

KGLN(AM)—May 14, 1950: 980 khz; 1 kw-D, Box 70 (81601). (303) 945-6501. Glenwood Bcstg Inc. (acq 2-1-71). Net: MBS. Rep: Mountain States. Rep: Jack Masla, Bob Hix. Format: MOR. Spec progs: Sp 1/2 hr, rel 12 hrs, C&W 3 hrs, wkly. ■ Jack Warkentin, pres & gen mgr; Dick Whitney, prog dir; John Williamson, prom & mus dir; Samuel Rubin, coml mgr; Kent Kovarik, news dir; Allen Maggario, chief engr. ■ Rates: \$8; 8; 8.

KMTS(FM)—June 6, 1977: 92.7 mhz; 3 kw. Ant

minus 300 ft. Stereo. Box 1028 (81602). (303) 945-9124. Colorado West Bcstg Inc. Net: ABC/E, Intermountain. Rep: Intermountain. Format: C&W. Spec prog: Class 3 hrs wkly. ■ Allen Bell, pres, mus dir & gen mgr; Terry Ewbank, coml mgr; Judy Kess, prog dir; Mardi Devolites, news dir. ■ Rates: \$13.50; 13.50; 13.50; 11.50.

Grand Junction

***KCIC(FM)**—March 4, 1979: 88.5 mhz; 450 w Ant minus 431 ft. Stereo. 3102 E Road (81501). (303) 434-8391. Pear Park Baptist Schools. Format: Educ, rel. Spec progs: Class 14 hrs wkly. ■ Harlen Larsen, pres; Charles Hendrickson, gen mgr; John Salazar, prog dir & prom mgr; Mrs. Harlen Larsen, mus dir; Nathan K. Bale, chief engr.

KEXO(AM)—Feb 29, 1948: 1230 khz; 1 kw-D, 250 w-N, Box 1448 (81501). (303) 243-1230. Western Broadcasting Company Inc. (acq 7-1-81). Group owner: Donrey Media Group. Net: ABC/C; Intermountain. Format: Contemp. Spec prog: Sp 1 hr wkly. ■ Donald W. Reynolds, pres; Richard Elliott, VP & gen mgr; Mike Connors, prog dir; Steve Plum, sls mgr; Jan Lunsford, news dir; Norm Price, chief engr. ■ Rates: \$22; 12; 16; 18.

KJOL(FM)—Not on air; target date unknown: 90.3 mhz; 2.0 kw. Ant: minus 441 ft. 2711 Unawep Ave. (81503). Format: Ed.

***KMSA(FM)**—Feb 20, 1975: 91.3 mhz; 37 w. Ant minus 500 ft. (CP: 500 w, Ant 382 ft.) Stereo. Box 2647 (81502). (303) 248-1240. Mesa College. Format: Div. Spec progs: Classical 4-6 hrs; jazz 6 hrs; C&W 4-6 hrs; farm 1 hr, wkly. ■ Susan Radosevich, gen mgr; Chuck Hendrickson, advisor.

KQIL(AM)—May 13, 1961: 1340 khz; 1 kw-D, 250 w-N, Box 340 (81502). (303) 242-7800. Mesa Bcstg Co. (acq 1-1-71). Net: APR. Rep: Masla, Hix. Format: C&W. ■ John Hough, pres; Jim TerLouw, VP & gen mgr; Don Durden, gen sls mgr; Don Rhea, prog dir; Linda Skinner, news dir; Dave Colby, chief engr. ■ Rates: \$30; 30; 30; 18.

KQIX-FM—Co-owned with KQIL(AM). Nov 1, 1973: 93.1 mhz; 25 kw. Ant minus 170 ft. Stereo. (303) 245-9000. Mesa Bcstg Co. Prog sep from AM. Format: MOR; Top 40. ■ Dan Shanahan, prog dir.

KREX(AM)—May 1, 1926: 1100 khz; 50 kw-D, 10 kw-N, DA-2, Box 789 (81501). (303) 242-5000. TWX 910-929-6992 XYZ Television, Inc. (group owner; acq 11-1-66). Net: CBS. Rep: PRO Radio, McGuire. Format: MOR, information radio. Spec prog: Sp 3 hrs wkly. ■ Carl Q. Anderson, pres & gen mgr; Don Bittle, stn mgr; Steve Heller, prog dir; Al LaDage, chief engr; Becky Franko, news dir. ■ Rates: \$11.30; 9; 10.80; 8.

KREX-FM—May 1, 1960: 92.3 mhz; 30 kw. Ant minus 42 ft. Stereo. Prog sep from AM. Stereo. Format: Btfl mus. ■ KREX-TV affil. ■ Rates: \$8.50; 8.50; 8.50; 8.50.

KSTR(AM)—June 19, 1957: 620 khz, 5 kw-D, Box 1120 (81501). (303) 243-1722. Lincom Partners Inc. (acq 12-31-68). Net: NBC. Rep: Savalli/Schutz. Format: MOR. Spec prog: Sp 2 hrs, golden old 3 hrs, country sessions 1 hr wkly. ■ William H. Nelson, pres; Bill R. Shultz, gen & coml mgr; prog dir; Ton Peterson, mus dir & prom mgr; Sally Ann Burgess, news dir; Norm Price, chief engr. ■ Rates: \$12.50; 10.50; 12.50; —.

Greeley

KFKA(AM)—May 21, 1921: 1310 khz; 5 kw-D, 1 kw-N, DA-N, Box K (80631). (303) 356-1310. Greenley Broadcast Associates (acq 8-28-81). Net: MBS. Rep: Masla, Hix. Format: Contemp, MOR. Spec progs: Sp 6 hrs, farm 18 hrs wkly. ■ Donna Adams, pres & gen mgr; Rick Runyan, coml mgr; Dave Taylor, prog dir; Bob Bernd, news dir; Dave Sawyer, chief engr. ■ Rates: \$16.50; 12.50; 12.50; 7.

KFKZ(FM)—Co-owned with KFKA(AM). Dec 25, 1975: 96.1 mhz; 100 kw. Ant 660 ft. Stereo. 1025 9th St. (80631). Format: Relg. ■ Gail Holmes, mgr. ■ Rates: \$8; 8; 8; 8.

KGRE(FM)—Listing follows KYOU(AM).

***KUNC-FM**—Jan 1, 1967: 91.5 mhz; 50 kw. Ant 570 ft. Stereo. Carter U. of Northern Colo. (80639). (303) 351-2915. U. of Northern Colo. Net: NPR. Format: Free-form easy listen, news & public affairs. ■ Terry D. Wing, Radio/TV prod; William Hurt, gen mgr; Neil E.

Best, prog dir; Bruce Clement, mus dir; Anthony Antuna, prod dir; Estel Haning, chief engr.

KYOU(AM)—Aug 24, 1948: 1450 khz; 1 kw-D, 250 w-N, 816 9th St. (80632). (303) 356-1450. O'Keiffe Bcstg Co. (acq 7-17-78). Net: ABC/E. Format: C&W. ■ Donald O'Malley, pres & gen mgr; Marc McLean, coml mgr; Bill James, prog dir & mus dir; Scott Johnson, news dir; Larry Selzie, chief engr.

KGRE(FM)—Co-owned with KYOU(AM). June 1967: 92.5 mhz; 25 kw. Ant 470 ft. Stereo. Progs sep from AM. Format: C&W. ■ Rates: \$10.10; 10.10; 10.10; 10.10.

Gunnison

KGUC(AM)—Aug 23, 1960: 1490 khz; 1 kw-D, 250 w-N, 113 E. Georgia (81230). (303) 641-1780. Gunnison Bcstg. Net: ABC; Intermountain. Format: MOR. Spec prog: Oldies 11 hrs, sports 5½ hrs wkly. ■ Roger W. Pepperd, gen mgr; Enid C. Pepperd, stn dir; Kit Pepperd, prog dir; Fred Henry, chief engr. ■ Rates: \$3.50; 3.50; 3.50; 3.50.

KGUC-FM—Fall 1980: 98.3 mhz; 3 kw. Ant 304 ft. Dups AM.

KVLE(FM)—April 18, 1980: 102.3 mhz; 3 kw. Ant: 200 ft. Stereo. Box 832 (81230). (303) 641-3225. Mountain Valley Broadcasting Corp. Net: APR. Rep: Bob Hix Co. Format: MOR. Spec progs: Class 3 hrs, Jazz 3 hrs wkly. ■ William E. Pangborn, pres; John A. Smith, gen mgr; Julia S. Lee, coml mgr; Ronald Jablonski Jr., prog dir; Mark Dewhurst, mus dir; Adam Hernandez, prom mgr; Cynthia Heldmyer, news dir; William Lyke, chief engr. ■ Rates: \$8; 8; 8; 7.50.

***KWSB-FM**—Jan 26, 1968: 91.9 mhz; 10 w. Ant 115 ft. Box 928 (81230). (303) 943-3033. Western State College of Colorado. Net: UPI Audio. Format: AOR, educ. Spec prog: Class 3 hrs, jazz 9 hrs wkly. ■ Thomas J. Hickman, gen mgr; Mark A. Friedman, prog dir; Mark E. Beyerle, mus dir; Kevin M. Vasina, new dir.

Hayden

KHEE(AM)—Spring 1982: 1000 khz; 10 kw-D, Box 466, Wray (80758). (303) 332-4171. Z Broadcasters Inc. ■ Robert D. Zelimer Jr., pres; Terry L. Tobinson, coml mgr; Robert D. Zelimer Sr., chief engr.

Ignacio

***KSUT(FM)**—June 9, 1976: 91.3 mhz; 425 w. Ant 18 ft. Southern Ute Tribal Affairs Bldg. (81137). (303) 563-4507. Kute Inc. ■ Frances Buck, pres; Lillian Seibel, gen mgr; Dawn Santistevan, prog dir; Evalyn Hudson, mus dir; Donna Gomez, electronics tech; Richard Houston, chief engr.

La Junta

KBLJ(FM)—Listing follows KBZZ(AM).

KBZZ(AM)—July 20, 1937: 1400 khz; 1 kw-D, 250 w-N, Box 485 (81050). (303) 384-5456. La Junta Bcstrs Inc. (acq 11-59). Net: MBS. Format: MOR. ■ Grady Franklin Maples, pres; C.A. Denney, VP & gen mgr; John Doenges, mus dir; Bev Lough, stn mgr; Robin Hyatt, news dir; Paul Widlund, opns mgr & chief engr. ■ Rates: \$8.50; 7; 7; 4.50.

KBLJ(FM)—Co-owned with KBZZ(AM). September, 1974: 92.1 mhz; 3 kw. Ant 300 ft. Stereo. Net: MBS. Format: C&W. Spec prog: Sp 16 hrs wkly. ■ Grady Franklin Maples, pres; C.A. Denney, VP & gen mgr; Lois Denney, stn mgr; Phil Flory, prom mgr; Robin Hyatt, news dir; Paul Widlund, chief engr. ■ Rates: \$8.50; 7; 7.

Lakewood

KLAK(AM)—Jan 8, 1955: 1600 khz; 5 kw-U, DA-2, 7075 W. Hampden Ave., Denver (80227). (303) 985-8771. Western Sun Inc. (acq 4-16-76). Net: ABC/I. Rep: Major Market Radio sls. ■ James L. Teeson, pres; James L. Teeson, gen mgr; Jim McCarthy, sls mgr; Mike Morrissey, prog dir; Con Schader, mus dir; Connie Schafer, prom mgr; Ron Robertson, news dir; Girard Westerberg, chief engr. ■ Rates: \$27; 27; 27; 24.

KPPL(FM)—Co-owned with KLAK(AM) July 9, 1966: 107.5 mhz, 100 kw. Ant: 670 ft. Reg. Net: RKO Radio. Format: MOR. ■ Mike Shannon, opns mgr. ■ Rates: \$81; 81; 81; 72.

Lamar

KLMR(AM)—1948: 920 khz; 5 kw-D, 500 w-N, DA-N, Box 890 (81052). (303) 336-2206. KLMR Inc. (acq 12-61). Net: UPI. Rep: Masla; Hix. Format: C&W. Spec progs: Sp 3 hrs wkly. ■ Dennis Behan, pres; Gordon Stafford, VP & gen mgr; Bill Arnold, coml mgr; Russ Baldwin, prog dir; Claire Stafford, news dir.

KLMR-FM—November, 1978: 93.3 mhz; 100 kw. Ant 229 ft. Format: MOR

Leadville

KLRR(AM)—Nov 4, 1960: 1230 khz; 1 kw-D, 250 w-N, 520 W. 6th St. (80206). (303) 486-3424. Color Radio Ltd. (acq 8-23-79). Net: CBS. Rep: Hix. Format: MOR. Spec progs: Sp 5 hrs wkly. ■ Eric Damian Kelly, pres & gen mgr; Dave Schaefer, prog dir, opns & stn mgr; Kathy Neustadt stn mgr & news dir; Tom Schmidt, sls mgr; Arnold Olean, chief engr. ■ Rates: \$6; 5.50; 6; 5.50.

Littleton

KDKO(AM)—August 22, 1957: 1510 khz; 1 kw-D, 5 kw-N, DA-2. (CP: D power to 5 kw). 7880 E. Berry Pl., Englewood (80111) (303) 779-8797. Sterling Recreation Organization (acq 4-1-65). (Group owner). Net: Sheridan. Rep: Roslin Radio Slis. Format: Urban contemp. ■ Fred Danz, pres; Rodney V. Louden, gen mgr; Mike Rosen, coml mgr; Byron Pitts, prog dir; Carlos Lando mus dir; Patti Gaver, prom mgr; Jacque Stephens, news dir; Richard Baltes, chief engr. ■ Rates: \$40; 40; 40; 40.

Longmont

***KCDC(FM)**—Sept 1975: 90.7 mhz; 1 kw. Ant 270 ft. Stereo. 1200 S. Sunset St. (80501). (303) 772-3333. St. Vrain Valley School District. Ed. ■ George N. Baskos, gen mgr; Jim Boynton, stn dir.

KLMO(AM)—December 1949: 1060 khz; 10 kw-D. Longmont/Boulder. 614 Kimbark (80501). (303) 776-2323. Radio Longmont Inc. (acq 7-1-59). Net: ABC/C. Rep: Pro Radio (New York). Format: MOR/Contemp. Spec progs: Sp 1 hrs, farm 1 hr. ■ William G. Stewart, pres coml & gen mgr; Dave Robbins, prog dir & mus dir; Tom McGowan, prom mgr; Jerry Castro, news dir; Dave Sawyer, chief engr. ■ Rates: \$10.90; 8; 10.90; —.

KLMO-FM—Sept 1964: 104.3 mhz; 28 kw. Ant 88 ft. Stereo. Prog sep from AM. Stereo. Net: ABC/FM. Format: C&W. Spec prog: Educ 1 hr wkly. ■ Rates: \$8, 8; 8; 8.

Loveland

KLOV(AM)—Jan. 21, 1955: 1570 khz; 1 kw-D, 5070 W. First, Box 597 (80537). (303) 667-1570. KLOV AM/FM Inc. (acq 4-10-70). Net: MBS. Rep: Masla, Hix. Format: MOR; beautiful music. ■ Daryl W. Klassen, pres & gen mgr; C. Gary Schupp, coml mgr; Hank Galasso, prog & mus dir; Doug Sanderson, prom mgr; Phil Bayley, news dir; Paul Thomas, chief engr. ■ Rates: \$7.70; 6.20; 7.45; 5.

KLOV-FM—Feb 5, 1966: 102.3 mhz; 3 kw. Ant 145 ft. Stereo. Dups AM 80%.

Manitou Springs

***KCME(FM)**—Sept 1, 1979: 88.1 mhz; 16 kw. Ant: 2070 ft. Stereo. 68 Minnehaha Ave. (80829). (303) 685-9753. Cheyenne Mt. Public Broadcast House Inc. Net: ABC/FM. Format: Class, Jazz. ■ C.M. "Bud" Edmonds, pres & chief engr; Williard Smull, gen mgr; Cliff Willis, prog dir; Michael Lowrey, prom mgr; Ralph Connor, news dir.

KRTS(AM)—Nov 1956: 1490 khz; 500 w-D, 250 w-N, Box 341 (80829). (303) 685-5678. Wiskes/Abaris Communications (acq 7-21-79). Net: ABC/I. Rep: Eastman, Intermountain. Format: Contemp. ■ James W. Cooper, gen mgr; Les Bailey, prog mgr; Ron Aggert. ■ Rates: \$18; 16; 18; 10.

KIIQ-FM—Co-owned with KRTS(AM). Oct 14, 1974: 102.7 mhz; 43 kw. Ant 2000 ft. Stereo. Format: MOR. ■ Rates: \$24; 22; 24; 16.

Meeker

KMKR(AM)—Dec 12, 1980: 1450 khz; 1 kw-D, 250 w-N, Box 1128 (81641). (303) 878-5055. White River

Bcstg Co. Format: MOR, Top-40, C&W. Spec progs: Farm 2 hrs wkly. ■ Robert C. Cutter, pres; R.P. Whitton, VP; Ken Puchta, gen mgr.

Monte Vista

KSLV(AM)—February 1954: 1240 khz; 1 kw-D, 250 w-N, Box 631 (81144). (303) 852-3581 or 589-3101. San Luis Valley Bcstg Inc. (acq 4-1-79). Rep: John McGuire. Spec prog: Farm 5 hrs; Sp 4.5 hrs wkly. ■ Bob Gourley, pres & gen mgr; Les Gambrel, mus dir; Gerald Vigil, prom mgr; Neal Stevens, news dir; Ron Bailor, chief engr. ■ Rates: \$8; 6.50; 8; 6.50.

Montrose

KUBC(AM)—Sept 25, 1947: 580 khz; 5 kw-D, 1 kw-N, DA-N, Box 970 (81401). (303) 249-4546. Woodland Bcstg. (acq 1-30-73). Net: APR. Rep: Masla; Hix. Format: MOR. ■ L. R. Hale, pres & gen mgr; Neil Shurts, ops mgr; Garth T. Walker, coml mgr; Angus Bower, prog dir; Keith Fussy, mus dir; Paul Sjodin, chief engr. ■ Rates: \$11; 7.80; 9.40; 7.80.

KKXK(FM)—Nov. 23, 1976: 94.1 mhz; 31 kw. Ant 1750 ft. Net: APR. Format: C&W. ■ Rates: \$7.80; 6.80; 7.30; 6.80.

KWDE(FM)—Jan 10, 1980: 96.1 mhz; 65 kw. Ant 1679 ft. 36 S. Selig (81401). (303) 249-8007. KWDE Broadcasting Inc. (acq 4-21-81) Group owner: Transwestern Corp. Net: MBS. Rep: Mountain Media. Format: Country Spec progs: Rel 2 hrs, top-40 3 hrs, old 5 hrs wkly. ■ Thomas J. Wiens, pres; Kay E. Orton, gen mgr; Lynn C. Becker, coml mgr; Don (Woody) Woods, prog & mus dir; Cal Willoughby, news dir; Don (Woody) Woods, chief engr. ■ Rates: \$11.20; 8.40; 10.12; 8.40.

Morrison

***KWBI(FM)**—March 27, 1971: 91.1 mhz; 6 kw. Ant 1180 ft. Stereo. Box 9332, Denver (80209). (303) 697-5924. Western Bible College. Net: APR. Format: Relig, educl. Spec progs: Sp 1 hr wkly. ■ William Boyd, pres; Douglas Nickelson, gen mgr; Ken Johnson, prog dir; Kevin Lundberg, news dir.

Oak Creek

KFMU(FM)—Sept 22, 1975: 103.9 mhz; 265 w. Ant 1527 ft. Stereo. Box 772850, Steamboat Springs (80477). (303) 879-5368. Chermi Communications Corp. (acq 7-27-78). Net: APR. Format: MOR. ■ D. Michael Barry, pres & gen mgr; Kathy Blackwood, coml mgr; Cheryl Barry, prog dir; Ron Kashner, chief engr. ■ Rates: \$13.50; 13.50; 13.50; 13.50.

Pagosa Springs

KPAG(AM)—Aug 27, 1975: 1400 khz; 1 kw-D, 250 w-N, Box 840 (81147). (303) 968-2590. H. Robert Gourley & Donald Kirkpatrick (acq 9-11-81). Net: UPI. Format: Top 40. Spec progs: Farm 1 hr; Sp 3 hrs wkly. ■ Robert B. Roddy, pres and gen mgr; Larry Masco, news dir & prog dir; Scott Roddy, mus dir; Gene Tautges, chief engr. ■ Rates: \$3.70; 3.70; 3.70; 3.70.

Paonia

***KVNF(FM)**—Oct 5, 1979: 90.9 mhz; 511 w. Ant minus 170 ft. Box 538 (81428). (303) 527-4866. North Fork Valley Public Radio (acq 1-27-78). Net: NPR. Format: Div ed. Spec progs: Class 12 hrs, jazz 16 hrs, span 11 hrs, c&w 8 hrs wkly. ■ Wayne Roth, pres; Kathleen Hopkins, gen mgr; David Lark, chief engr.

Pueblo

KCCY
THE FULLER-JEFFREY GROUP

KCCY(FM)—Aug 23, 1975: 97.9 mhz; 100 kw. Ant 320 ft. Stereo. Box 5010 (81002). (303) 545-2080. Kennebec-Colorado. Bcstg Corp. (acq 12-78). Group owner: Fuller-Jeffrey Group. Rep: Selcom, Mtn Media. Format: Modern country. ■ Robert F. "Doc" Fuller, pres; J.J. Jeffrey, exec VP; Michael John, VP & gen mgr; Jerry Zents, prog mgr; Debbie Koch, sls mgr; Randy Hooker, mus dir; Bernie Salizar, prom mgr; Ken King, farm dir; Dale Bagley, news dir; Danny Thomas, chief engr. ■ Rates: \$28; 24; 28; 24.

KCSJ(AM)—1947: 590 khz; 1 kw-U, DA-2, Box 236 (81002). (303) 543-2490. Miller Communications Inc.

(acq 9-78). Net: ABC/I, Intermountain. Rep: Eastman. Format: MOR. ■ Rex R. Miller, pres & gen mgr.

KDZA(AM)—Dec 29, 1947: 1230 khz; 1 kw-D, 250 w-N, Box 93 (81002). (303) 544-5646. Galer Bcstg Co Inc. (acq 5-29-80). Net: ABC/E, APR. Rep: Hix. Format: Top 40. ■ Michael M. Galer, pres and gen mgr; Tony Spicola, sls mgr; Frank Provenza, opns mgr; Rip Avina, mus dir; Gary Wayne, news dir; Norman Smith, chief engr. ■ Rates: \$9.30; 7.80; 9.30; 7.80.

KZLO(FM)—Co-owned with KDZA(AM). March 8, 1976: 100.7 mhz; 100 kw. Ant 640 ft. Stereo. Prog sep from AM. Format: MOR. ■ Rates: \$7.50; 6; 7.50; 6.

KFEL(AM)—Aug 1956: 970 khz; 1 kw-D, 4411 Goodnight Ave. (81005). (303) 561-4884. Pueblo Bcstg Co. Inc. (acq 4-1-79). Format: Rel. Spec progs: Slovenian 1 hr, class 2 hrs; Ger 1 hr, wkly. ■ Tom Fay, pres & gen mgr; Vern West, opns mgr; Iva Rafferty, office mgr; Don Wayne, chief engr. ■ Rates: \$7; —; —; —.

KIDN(AM)—Feb 1928: 1350 khz; 5 kw-D, 1 kw-N, Box 293 (81002). (303) 542-5570. Scribner Bcstg Inc. (acq 11-1-79). Rep: Torbet. Net: NBC, APR. Format: C&W. ■ Dave Scribner, pres & gen mgr; Harry Conlin, coml mgr; Dave Moore, prog dir; Al Scott, mus dir; Mark Black, news dir; Ed McCandless, chief engr. ■ Rates: \$19; 17; 19; 17.

KILO(FM)—See Colorado Springs.

KRQY(FM)—Jan 1, 1967: 98.9 mhz; 44 kw. Ant 61 ft. Stereo. Box 3099 (81005). (303) 564-5450. WRQK Inc (acq 11-7-81). Net: MBS. Rep: Savalli/Gates, McGuire. Format: MOR, oldies, soft rock. ■ Thomas V. Armshaw, pres; Harold Y. Culbertson, gen mgr; Dan Thomas, chief engr. ■ Rates: \$12; 12; 12; 12.

KPUB(AM)—April 1, 1963: 1480 khz; 1 kw-D, DA, Box 421 (81002). (303) 545-5970. Rocky Mountain Bcstg Co. (acq 5-1-78). Net: ABC/C. Rep: McGuire. Format: C&W. ■ Leo R. Smetowski, pres; Don Bishop, VP & gen mgr; Lyle Rockerfeller, coml mgr; Randy Lee, prog dir; J. Robert Lewis, news dir; A.C. Balch, chief engr. ■ Rates: \$ 4; 4; 4; 4.

KRMX(AM)—1958: 690 khz; 250 w-D, 2829 Lowell Blvd (81003). (303) 545-2883. KAPI Inc (acq 9-18-70). Net: MBS. Rep: Caballero, Lotus. Format: Spanish. ■ Andres Neidig, VP & gen mgr; Henry Reyes, coml mgr; Kristina Neidig, prog dir; Tony Mesia, chief engr. ■ Rates: \$14; —; —; —.

KRMX-FM—November 1979: 107.1 mhz; 3 kw. Ant: 77 ft. Dups AM 80%.

***KTSC-FM**—October 1970: 89.5 mhz; 9.8 kw. Ant 165 ft. Stereo. (CP: 100 kw, Ant 1,120 ft, 89.7 mhz). U. of Southern Colorado, 2200 Bonforte Blvd. (81001). (303) 549-2198. U. of Southern Colorado. Format: noncoml diversified. Spec prog: Classical 5 hrs; C&W 15 hrs; jazz 21 hr wkly. ■ Lyle Wilcox, pres; Donald Wayne, gen mgr and chief engr.

KTSC-FM—October 1970: 89.5 mhz; 9.8 kw. Ant 165 ft. Stereo. (cp: 100 kw, Ant 2000 ft. Stereo. Thatcher Bldg. (81003). (303) 544-4961. Radio Colorado Springs. (acq 11-16-78). Rep: Pro Radio. Format: Btfl mus. ■ John Slane, gen mgr; Hugh Lyle, sls mgr; Harry Hutchinson, prog dir; Fred Periquet, chief engr. ■ Rates: \$12; 11; 12; 10.

KZLO(FM)—Listing follows KDZA(AM).

Rifle

KWSR(AM)—June 9, 1967: 810 khz; 1 kw-D, Box 1210 (81650). (303) 625-2299. Oil Shale Bcstg Co. Net: ABC/I, IMN. Rep: Eastman, IMN. Format: C&W. ■ Charles Price, pres, gen mgr, & chief engr; Larry Millhouse, stn mgr. ■ Rates: \$11.50; 10; 11.50; —.

Rocky Ford

KAVI(AM)—Oct 16, 1956: 1320 khz; 1 kw-D, Box 632 (81067). (303) 254-7427. Lovecom Inc. (10-31-77). Net: APR. Rep: Hix. Format: MOR, oldies. Spec progs: C&W 9 hrs; Sp 12 hrs; talk 8 hrs; farm 3 hrs wkly. ■ WK. Love, pres.

Colorado, Connecticut Radio

KAVI-FM—May 1966: 95.9 mhz; 2.6 kw. Ant 96 ft. Dups AM 80%.

Salida

KVRH(AM)—Dec 10, 1948: 1340 khz; 1 kw-D, 250 w-N, 7600 County Rd 120 (81201). (303) 539-2575. William J. Murphy (acq 9-23-59). Net: ABC/I, IMN. Rep: Eastman, IMN. Format: MOR. ■ Wm. J. Murphy, gen mgr; Bill Cook, sls mgr; Charles Darwin, mus dir; G.G. Mills, news dir & chief engr; Jeff Beavers, weekend news dir. ■ Rates: \$8; 7.50; 8; 7.50.

KVRH-FM—1971: 92.1 mhz; 2.35 kw. Ant minus 1120 ft. Dups AM 100%. ■ Rates same as AM.

Security

KWYD(FM)—April 8, 1973: 105.5 mhz; 3 kw. Ant 2230 ft. Stereo. Box 5668 (80911). (303) 392-4219. Patrick Communications. Format: Relgs. ■ Edward J. Patrick, owner, gen mgr & prog dir; Rick Martin, stn mgr; John Boles, news dir; Gary Myrick, chief engr. ■ Rates: \$10; 10; 10; 10.

Silverton

KDRW(AM)—Not on air, target date unknown: 1450 khz; 1 kw-D, 250 2-N, 29 N. Slope, Clinton N.J. (08809). Longhorn Communications Inc. Format: Easy listening.

Steamboat Springs

KBCR(AM)—Aug. 2, 1976: 1230 khz; 1 kw-D, 250 w-N, Box 774050 (804771). (303) 879-2270. KBCR Inc (acq 7-1-81). (Group owner: Steamboat Broadcasting Co.) Net: ABC/I, Intermountain. Format: MOR. ■ Douglas Faigin, pres & gen mgr; Mary Jean Pew, VP; Tom Whiddon, prog dir; Karl F. Crass, stn mgr; Jim Hickman, mus dir; Debby Landers, sls mgr; John Larson, news dir; Karl F. Crass, chief engr. ■ Rates: \$10.80; 8.40; 10.80; 8.40.

KSBT(FM)—July 24, 1974: 96.7 mhz; 870 w. Ant 510 ft. Stereo. (303) 879-1404. Format: Rock.

Sterling

KSTC(AM)—Jan 3, 1925: 1230 khz; 1 kw-D, 250 w-N, Box 830 (80751). (303) 522-1607. KSTC Inc. (acq 7-1-77). Net: ABC/I, IMN. Rep: Eastman; Intermountain. Format: MOR. Spec prog: Farm 10 hrs. ■ Ray Lockhart, pres; Betty L. Carlson, gen mgr. ■ Rates: \$11.60; 11; 11; 11.

KSTC-FM—Feb 8, 1974: 104.7 mhz 100 kw. Ant 500 ft. (CP: Install aux. ant 1.8 kw, Ant 424 ft.) (303) 522-1609. Net: ABC/I, Intermountain. Format: MOR.

Telluride

***KOTO(FM)**—October 1975: 91.7 mhz; 10 w. Ant minus 1858 ft. Stereo. 107 W. Columbia Ave. (81435). (303) 728-4333. San Miguel Educational Fund. (acq 9-76). Rep: Natl Fed Community Bcst. Format: Diversified. Spec progs: classical 15 hrs; jazz 15 hrs; C&W 15 hrs, wkly. ■ John Lifton-Zoline, dir; Rita Robinson, gen mgr; Terry Selby, prom dir; Jerry Greene, chief engr.

Trinidad

KCRT(AM)—May 21, 1946: 1240 khz; 250 w-SH, Box 772 (81082). (303) 846-3355. Colorado Broadcasting Corp (acq 2-1-81). Net: ABC/I, Intermountain. Format: Contemp. country. Spec progs: Sp 6 hrs wkly. ■ Tony A. Crawford, pres, gen mgr & prog dir; Karen Land, mus & news dir; Herman Corley, chief engr.

KCRT-FM—August 1981: 92.7 mhz; 3 kw. Ant: 150 ft. (CP: 3.9 kw, ANT: 284 ft) Stereo. Net: ABC/I. Format: MOR.

Vail

KVMT(FM)—1975: 104.7 mhz; 80 kw. Ant 1,186 ft. (CP: ant 1,200 ft.). 1000 Lionsridge Loop (81657). (303) 476-5868. Vail Mountain Broadcasters Inc. (acq 9-21-79). Net: ABC/E. Format: MOR, top-40. Spec progs: Classical 6 hrs wkly, Sp 2 hrs, jazz 2 hrs wkly. ■

Leon Lowenthal, pres & gen mgr; Ann Haggar, sls mgr; Dave Allen, prog dir; Mike Biggins, mus dir; Kellie Kirkham, news dir; Bill Weber, chief engr. ■ Rates: \$12.50; 9.50; 12.50; 5.50.

Walsenburg

KFLJ(AM)—July 20, 1957: 1380 khz; 1 kw-D, Box 593 (81089). (303) 738-1700. Floyd and Lieselotte Jeter. Format: MOR, C&W. Spec prog: Sp 10 hrs wkly. ■ Floyd Jeter, gen mgr & chief engr; Lee Jeter, asst & coml mgr; Beulah Read, news & mus dir. ■ Rates: \$4.25; 4.25; 4.25; —.

Westminster

KFML(AM)—Jan 1, 1954: 1390 khz; 5 kw-D, 1602 S. Parker Rd. (80231). (303) 751-1390. Radio Denver Corp. (acq 3-75). Rep: Century Natl Sls. Format: Free form. ■ Boll Goodhope, pres, gen mgr; Lynne Smith, sls mgr; Thom Trunnel, prog dir; Jim Sprinkle, mus dir; Kathy Miller, news dir; Art Marlow, chief engr. ■ Rates: \$21; 21; 21; —.

Windsor

KUAD(AM)—April 12, 1969: 1170 khz; 1 kw-D, Box 117 (80550). (303) 686-2791. KUAD-AM Inc. Brewer Bcstg (group owner). Rep: Mountain Media. Format: Oldies. Spec prog: Sp 2 hrs, farm 1 hr, Polka 5 hrs wkly. ■ Philip L. Brewer, pres & gen mgr; Jack Redus, stn mgr; John Brown, prog dir; Quin Morrison, chief engr. ■ Rates: \$9.80; 9.40; 9.80; 9.80.

KUAD-FM—May 31, 1975: 99.1 mhz; 100 kw. Ant 657 ft. Net: APR Format: MOR. ■ Philip L. Brewer, pres; Jack Redus, stn mgr; John Brown, prog dir; Quin Morrison, chief engr.

Wray

KRDZ(AM)—January 16, 1978; 1440 khz; 5 kw-D, Box 466 (80758). (303) 332-4171. KRDZ Bcstrs Inc. Net: ABC/I. Rep: Hix. Format: Farm, MOR, C&W. ■ Robert Zellmer, pres & gen mgr; Robert D. Zellmer Jr., stn mgr; Marge Zellmer, bus mgr; Terry Tobinon, sls mgr.

Yuma

KJCO(FM)—Sept 1978: 100.9 mhz; 2.5 kw. Ant 400 ft. Stereo. Box 189 (80759). (303) 848-5828. Cen-Ten Productions Inc. (acq 2-78). Net: APR. Rep: Mountain Media. Format: Top-40, C&W. Spec progs: Farm 2.5 hrs, jazz 1 hr, class 2 hrs, rel 5 hrs wkly. ■ Richard Dedrick, pres & gen mgr; Debbie Graf, coml mgr; Rod Hoffner, prog dir; Jay Warner, mus dir; Joe Harper, prom mgr; Chuck Wingfield, news dir; Don Deickman, chief engr. ■ Rates: \$7; 7; 7; 7.

Connecticut



Ansonia

WADS(AM)—May 8, 1956: 690 khz; 1 kw-D, DA, Ansonia Mall (06401). (203) 735-4606. Ken Dawson. Format: MOR. Spec progs: Pol 2 hrs, Jewish 1 hr, Ger 2 hrs, Irish 1 hr, wkly. ■ Kenneth Dawson, pres; Jack Whittier, prog dir; Alex Pernal, sls mgr; Fred Landau, news dir; Marshall Terence Smith, chief engr. ■ Rates: \$24; 20; 24; 18.

Berlin

***WERE(FM)**—Jan 12, 1979: 89.9 mhz; 27.5 w. Ant 95 ft. Stereo. Berlin High School Media Center, 139 Patterson Way (06037). (203) 828-0606. Berlin Board of Education. Format: Div. Spec progs: Class 3 hrs, jazz 2 hrs, wkly. ■ Jeffrey Wayne, gen mgr.

Bridgeport

WDJZ(AM)—April 30, 1977: 1530 khz; 5 kw-D, DA-D, 39 Salt St. (06605). (203) 335-2544. WDJZ Bcstg

Inc. (acq 2-28-80). Net: MBS. Format: Non rock classics. ■ F.D'Addario, pres; Ray Carroll, gen mgr; Frank Derak, prog dir; Steve Kalb, news dir; James Elmore, chief engr. ■ Rates: \$24; 19; 19; —.

WEZN(FM)—Oct 24, 1960: 99.9 mhz; 25 kw. Ant 660 Ft. (CP: 28.2 kw. Ant. 668 ft.) Stereo. Park City Plaza (06604). (203) 366-9321. Park City Communications (group owner). Rep: The Katz Agency. Format: Btfl mus. ■ Richard A. Ferguson, pres; James Morley, VP & gen mgr; Ken McKenzie, opns dir; Al Boettner, news dir; John Marino, chief engr. ■ Rates: \$66; 66; 66; 66.

WICC(AM)—1926: 600 khz; 1 kw-D, 500 w-N, DA-1, 177 State St. (06604). (203) 366-9383. Connecticut Bcstg Co. Inc. (acq 3-16-67). Group owner: Tribune Co. Bcstg Inc. Rep: Roslin, Kadetsky. Format: Top-40. ■ Ron Gilbert, VP-stn mgr; Vince Cremona, VP & gen mgr; Bruce Johnson, prog dir; Bob Mitchell, mus dir; Bob Pantano, news dir; Norm Howard, chief engr. ■ Rates: \$75; 41; 50; 27.

WNAB(AM)—September 1941: 1450 khz; 1 kw-D, 250 w-N, DA-1, 474 E. Washington Ave. (06608). (203) 333-5551. Harry Lawson Jr. (acq 10-10-81). Net: ABC/I, MBS. Rep. Savall & Schutz, Queen Assocs. Format: Talk, MOR. Spec prog: Span 5 hrs wkly. ■ Harry Lawson, pres; Tom Kennedy II, gen mgr; Tiny Markle, prog dir.

***WPKN(FM)**—Oct 10, 1963: 89.5 mhz; 10 kw. Ant 550 ft. Stereo. 244 University Ave. (06602). (203) 576-4895. U of Bridgeport. Format: Div. Spec progs: Class 2 hrs, Span 4 hrs wkly. ■ Harry Minot, gen mgr.

Bristol

WBIS(AM)—October 1948: 1440 khz; 500 w-D, 1021 Farmington Ave. (06010). (203) 583-9265. Radio House Inc. (acq 4-12-77). Group owner: Rodgers. Net: ABC/E. Rep: P/W, Queen Co. Format: Ad contemp. Spec progs: Pol 2 hrs, Fr 2 hrs, It 1 hr, wkly. ■ David Rodgers, pres & gen mgr; Mike Hassan, VP & sls mgr; Don Moline, prog & mus dir; Mike Hickcox, news dir; Doug Rockwood, chief engr.

Brookfield

WINE(AM)—Dec 2, 1963: 940 khz; 1 kw-D, Box 95, Danbury (06810). (203) 775-1212. Housatonic Valley Broadcasting Corp. (acq 5-9-66). Net: APR. Rep: Roslin. Format: MOR. Spec progs: Por 2 hrs wkly. ■ William M. Boyd, pres; Ronald J. Tarsi, gen mgr; James Principi, sls mgr; Kevin Burland, prog dir; Bruce Goldsen, mus dir; Mike Allen, news dir; Patrick Carlone, chief engr. ■ Rates: \$23; 19; 23; —.

WRKI(FM)—Co-owned with WINE(AM). July 14, 1957: 95.1 mhz; 50 kw. Ant 500 ft. Box 9595, Bridgeport (06601). Format: AOR Stereo. ■ William Boyd, pres; Ronald J. Tarsi, VP & gen mgr; Buzz Knight, prog dir; Mike Allen, news dir; John Fullam, sls mgr. ■ Rates: \$40; 40; 40; 40.

Danbury

***WFAR(FM)**—July 19, 1981: 88.5 mhz; 10 w. Stereo. 78 Liberty St. (06810). (203) 748-0001. Danbury Community Radio. Format: Educ, Por. ■ David Abrantes, pres; Antonio Botelho, VP.

WINE(AM)—See Brookfield.

WLAD(AM)—October 1947: 800 khz; 1 kw-D, 198 Main St. (06810). (203) 744-4800. Berkshire Bcstg Corp. Net: APR, Conn Radio Net. Rep: Unirep, Queen Co. Format: MOR. Spec progs: Pol 1 hr, Lebanese 1 hr, wkly. ■ Robert N. Putnam Jr., gen mgr; Kay Mayr, coml mgr; Drew Wilder, prog & mus dir; Nancy Groyer, news dir; Jim Gifford, prom mgr; Rudi Cehak, chief engr. ■ Rates: \$39; 31; 35; 31.

WDAQ(FM)—Co-owned with WLAD(AM). December 1953: 98.3 mhz; 1.3 kw. Ant 460 ft. Stereo. Prog sep from AM. Stereo. Format: Btfl mus. ■ Rick LaMontagne, prog dir; Bill Wertz, mus dir; Jim Gifford, prom mgr. ■ Rates: \$35; 39; 39; 31.

WRKI(FM)—See Brookfield.

***WXCJ(FM)**—Feb 27, 1973: 91.7 mhz; 760 w. Ant 205 ft. Stereo. 181 White St. (06810). (203) 792-8666. Western Connecticut State College. Net: MBS. Format: Progressive, AOR. Spec progs: Jazz 15 hrs wkly. ■ Robert M. Bersi, pres; Bruce Goldsen, gen mgr.

Derby

***WLVN(FM)**—March 1979; 90.1 mhz; 100 w. Ant 342 ft. 246 Main St. (06418). Stand Inc. Format: Div. Spec progs: Class 4 hrs, Pol 4 hrs wky. ■ Robert Gotlieb, gen mgr.

Fairfield

***WSHU(FM)**—Sept 1, 1964; 91.1 mhz; 1 kw. Ant 371 ft. Box 6460 (06606). (203) 374-6191. Sacred Heart U. Inc. Net: ABC/FM. Format: Variety. ■ Joe Miko, stn mgr; Doria Marsh, pub svc dir; Don Gabriel, prog dir; John Alusik, mus dir; Dennis Kearns, PR mgr; Ron Veilleux, news dir; George Lombardi, chief engr.

***WVOF(FM)**—April 17, 1974; 88.5 mhz; 13.6 w. Ant 35 ft. Box R, Fairfield University, Fairfield (06430). (203) 259-8020. Fairfield University. Format: Div. Spec prog: class 4 hrs, Ger 1. 5 hrs, jazz 12 hrs, Pol 4 hrs. Span 1 hr, Por 1. 5 hrs, gospel 15 hrs wky. Laurie Keane, stn mgr.

Greenwich

WGCH(AM)—Sept 14, 1964; 1490 khz; 1 kw-D, 250 w-N, 1490 Dayton Ave. (06830). (203) 446-1980. Lightfoot Bcstg Corp. Net: MBS, Conn Radio Net. Rep: Masia. Format: MOR. Spec progs: Black, Pol, class, It, Irish 1 hr wky. ■ John T. Becker, pres; Steven Downes, gen mgr; Vern Hendrickson, sls mgr; Neil E. MacMillan Jr., prog & mus dir; John Diciocco, mgng ed; Rick Melzig, chief engr. ■ Rates: \$23; 17; 21; 15.

Groton

WQGN-FM—Listing follows WSUB(AM).

WSUB(AM)—July 26, 1958; 980 khz; 1 kw-D, 1064 Poquonock Rd. (06340). (203) 446-1980. Lightfoot Bcst Corp. (acq 4-20-79). Net: ABC/E, Conn Radio Net. Rep: P/W Radio; Kettel-Carter. Format: Music of your life. Spec progs: Pol 2 hrs wky. ■ Richard B. Lightfoot, pres; Patrick Crafton, gen mgr; Robert Hart, coml mgr; Mike Mansfield, stn mgr; Sam GINGERELLA, news dir; Richard Williams, chief engr. ■ Rates: \$19; 15.75; 19; 14.

WQGN-FM—Co-owned with WSUB(AM). 1971; 105.5 mhz; 3 kw. Ant 275 ft. Stereo. Format: Stereo rock. ■ Rates: \$21; 21; 21; 19.

Hamden

WKCI(FM)—Co-owned with WAVZ(AM) New Haven. Prog sep from AM. Feb 10, 1969; 101.3 mhz; 10 kw. Ant 1,070 ft. 59 Quinipiac Ave., North Haven (06473). (203) 777-4761. Kops-Monahan Communications Inc. Stereo. Net: RKO. Rep: McGavren Guild. Format: Adult contemp. ■ Daniel W. Kops, pres; Richard J. Monahan, exec VP; Stanley P. Puzyccki, VP & gen mgr; Paul Douglas, opns mgr; Curtis Hansen, mus dir; Jerry Kristafer, prom mgr; Dennis Murray, news dir; Tom Osenkowsky, chief engr. ■ Rates: \$60; 50; 60; 30.

***WQAA(FM)**—Feb. 1973; 88.3 mhz; 10 w. Ant 115 ft. Stereo. 555 New Rd., Quinipiac College (06518). (203) 281-0011. Quinipiac College. Net: UPI. Format: Prog. Spec progs: Jazz 5 hrs, Cuban 2 hrs, reggae 3 hrs, rel 3 hrs wky. ■ James McKeown, Scott Elberg, gen mgrs.

WSCR(AM)—July 17, 1960; 1220 khz; 1 kw-D, DA-D, 473 Denslow Hill Rd., New Haven (06514). (203) 288-3561. General Broadcasting Corp. (acq 6-30-78). Rep: Eastman Radio, Kadetsky. Format: Top-40. ■ Robert Herpe, pres; S. Richard Kalt, sr VP & gen mgr; Paula Schneider, coml mgr; John Griffin, prog & mus dir; Rose Polidoro, prom mgr; Terry Branham, news dir; Winston Sutor, chief engr. ■ Rates: \$18; 18; 18; 18.

Hartford

WCCC(AM)—1947; 1290 khz; 500 w-D, 243 S. Whitney St. (06015). (203) 233-4426. Greater Hartford Communications Corp. (acq 4-1-70). Net: ABC/C. NBC's The Source. Rep: Knight. Format: AOR. ■ Sy Dresner, pres, gen mgr; Milt Aninger, coml dir; Jackie Gilligan, prom mgr; Chris Warren, news dir; John Ramsey, chief engr. ■ Rates: \$42; 37.50; 42; 30.50.

WCCC-FM—June 7, 1960; 106.9 mhz; 23 kw. Ant 720 ft. Stereo. Dups WCCC(AM) 20%. ■ Rates same as AM.

WDRC(AM)—Dec 10, 1922; 1360 khz; 5 kw-U, DA-N.

869 Blue Hills Ave., Bloomfield (06002). (203) 278-1115. Buckley Broadcasting Corp. of Connecticut. (acq 8-1-59). Group owner: Buckley Rep: Buckley Radio. Format: Adult contemp. ■ Richard D. Buckley Jr., pres; Richard S. Korsen, exec VP & gen mgr; Charles R. Parker, VP prog dir; Ken Trimble, opns mgr & news dir; Ron Pell, gen sls mgr; Wayne Mulligan, chief engr. ■ Rates: \$120; 70; 85; 50.

WDRC-FM—1936; 102.9 mhz; 19.5 kw. Ant 810 ft. Prog sep from AM. Stereo. Format: Top 40.

WHCN(FM)—1939; 105.9 mhz; 19 kw horiz, 15.5 kw vert. Ant 740 ft. 1039 Asylum Ave. (06105). (203) 247-1060. WHCN Inc. (acq 8-74). Group owner: Beck-Ross. Rep: Masla. Format: AOR. ■ A. William Lee, VP & gen mgr; Donald L. Ambrose, local sls mgr; Dan F. Hayden, prog dir; Caron Lanouette, news dir; Bob Bittens, mus dir; Rick Walsh, chief engr.

WINF(AM)—See Manchester.

WIOF(FM)—See Waterbury.

***WJMJ(FM)**—Oct 18, 1976; 88.9 mhz; 7.2 kw. Ant 580 ft. 134 Farmington Ave. (06105). (203) 633-8890. St. Thomas Seminary. Net: ABC/C. Format: Div. ■ Most Rev. John Francis Whealon, pres; John L. Ellinger, gen mgr; Alan Ford, prog dir; John Cox Anderson, chief engr.

WKND(AM)—Licensed to Windsor. See Windsor.

WKSS(FM)—See Hartford-Meriden.

WLVB(FM)—April 22, 1965; 93.7 mhz; 18 kw. Ant 760 ft. 750 Main St. (06103). (203) 549-1175, 335-6522. WLVB Inc. Format: Spanish. ■ Jose Grimalt, stn mgr; Ernest Kerschner, chief engr.

WMLB(AM)—See West Hartford.

WPOP(AM)—1935; 1410 khz; 5 kw-U, DA-2. Box II-1410 Newington Branch (06111). (203) 666-1411. Greater Connecticut Broadcasting Inc. (acq 3-73). Group owner: Griffin. Net: CBS, APR, Conn Radio Net. Rep: Torbet, Kadetsky Broadcast Properties. Format: All news. ■ Merv Griffin, pres; Al Pellegrino, VP & gen mgr; Gary Girard, local coml mgr; Andy Carrano, opns & prom mgr; Bob Michaels, news dir; Augustine Santana, chief engr. ■ Rates: \$52.80; 48; 52.80; 48.

***WQTQ(FM)**—November 1974; 89.9 mhz; 63 w. Ant 86 ft. 415 Granby St. Weaver High School (06112). (203) 566-6959. Hartford Board of Education. Net: UPI. Format: Var. Spec progs: Black, Sp, jazz. ■ Roosevelt Cooper Jr., gen mgr.

WRCH-FM—See New Britain.

WRCQ(AM)—See New Britain.

***WRTC-FM**—February 1958; 89.3 mhz; 350 w. Ant 63 ft. Stereo. Trinity College (06106). (203) 527-0447. Trustees of Trinity College. Net: UPI. Format: Div. Spec progs: Sp 6 hrs, Pol 3 hrs, Port 8 hrs, class 19 hrs, It 3 hrs wky. ■ Mindy Hammer, gen mgr; Robert Markstein, bus mgr; David Simons, prog dir; Diane Brouder, prom mgr; Julie Wolcott, mus dir; Amy Snyder, news dir; Michael LeClair, chief engr.

WTIC(AM)—Feb 10, 1925; 1080 khz; 50 kw-U, DA-2. One Financial Plaza (06103). (203) 522-1080. TWX 710-425-0122. Ten Eighty Corp. (acq 3-8-74). Net: NBC. Rep: Katz. Format: MOR. ■ Leonard J. Patricelli, chmn of bd; Robert S. Tyrol, vice chmn; Perry Ury, pres & gen mgr; Robert W. Dunn, coml mgr; Thomas Barsanti, prog dir; Virginia Jesionka, mus dir; Joan Lincoln, prom mgr; Walter Dibble, news dir; Lawrence Titus, chief engr. ■ Rates: \$350; 240; 350; 190.

WTIC-FM—Feb 5, 1940; 96.5 mhz; 15 kw. (CP: 20 kw). Ant 810 ft. Stereo. Format: Top-40. ■ Joseph McGuinness, coml mgr; Arnold Chase, prog dir & prom mgr; Rick Donahue, mus dir. ■ \$64; 60; 64; 60.

***WWUH(FM)**—See West Hartford.

WWYZ(FM)—See Waterbury.

Hartford-Meriden

WKSS(FM)—June 1947; 95.7 mhz; 14.5 kw. Ant 820 ft. Stereo. Two Wethersfield Ave., Hartford (06114). (203) 243-9577. Insilco Radio Corp. (acq 2-17-77). Group owner: Insilco Broadcast Group. Rep: Blair. Format: MOR. ■ Fred Walker, pres; Thomas Durney, gen mgr; Dick Bertel, prog dir; Ruth Wilkins, coml & prom mgr; James Perry, chief engr. ■ Rates: \$35; 40; 40; 20.

Connecticut Radio

Manchester

WINF(AM)—May 18, 1958; 1230 khz; 1 kw-D, 250 w-N, 257 E. Center St. (06040). (203) 646-1230. Broadcast Management of Conn Inc. (acq 1-79). Net: ABC/I. Rep: H&R Stone. Format: MOR. ■ Joel Thorpe, pres; Randall D. Wilhite, gen mgr; Steve Nichols, prog dir; Brian Richards, news dir; George Dombrowski, chief engr. ■ Rates: \$16; 13; 16; 10.

Meriden

WMMW(AM)—June 1947; 1470 khz; 1 kw-D. (CP: 2.5 kw-D, 5 kw-N, DA-2). 21 Colony St. (06450). (203) 235-5747. Sound Media Inc. (acq 12-17-77). Net: APR, Conn Radio. Rep: Queen. Format: old, adult contemp. ■ Richard Myers, pres; George Clark III; gen mgr; Francoise Cyr, coml mgr; Todd Spencer, prog & mus dir; Todd Richmond, prom mgr; Steve Baron, news dir; Edward Bulat, chief engr. ■ Rates: \$14.35; 12.59; 14.35; —.

Middlefield

***WPBH(FM)**—June 11, 1978; 90.5 mhz; 2.5 kw. Ant 580 ft. Stereo. 24 Summit St., Hartford (06106). (203) 527-0905. Connecticut Educational Telecommunications Corp. Net: NPR, Eastern public Radio. Format: Class. Spec progs: Jazz 8 hrs wky. ■ Paul K. Taff, pres & gen mgr; Midge Ramsey, stn mgr; Ellen Kraft, opns dir; Faith Middleton, New Haven bureau chief; Fran Abramowicz, chief engr.

Middletown

WCNX(AM)—Dec 12, 1948; 1150 khz; 1 kw-D, Box 359, River Rd. (06457). (203) 347-2565. Radio Middletown Inc. (acq 2-1-81). Net: ABC/I, Conn Radio. Rep: Pro Radio, Kirby. Format: MOR. Spec progs: Farm 1 hr, It 1 hr, Pol 1 hr, sports (local) 3 hrs, talk 3 hrs, wky. ■ Corydon L. Thurston, pres & gen mgr; John G. Epler, opns mgr & chief engr; James Wheeler, mus dir; Ray Kaiser, news dir. ■ Rates: \$12; 12; 12; —.

***WESU(FM)**—Feb 25, 1961; 88.1 mhz; 1.5 kw. Ant 38 ft. Stereo. Box 2300. Wesleyan Station (06457). (203) 347-0050. Wesleyan Bcst Assn. Net: UPI. Format: Var. ■ Alex Crippen, pres; Tracie Thompson, gen mgr; Doug Berman, prog dir; Bob Nowlan, mus dir; Dave Rosenbaum, chief engr.

***WIHS(FM)**—Oct 11, 1969; 104.9 mhz; 2.90 kw. Ant 300 ft. Box 117 (06457). (203) 346-3846. Connecticut Radio Fellowship. Net: APR. Format: Relig/Ed. ■ Alfred C. Thyberg; pres & gen mgr; James Pelley, prog dir; Sperry Skilton, chief engr.

Milford

WFIF(AM)—Sept 4, 1965; 1500 khz; 5 kw-D, DA, 90 Kay Ave. (06460). (203) 878-5915. K.W. Dolmar Bcstg Co. Inc. (acq 12-31-80). Net: ABC/C. ■ Walter W. Curley, pres; Ken Chapin, VP & gen mgr; John Buchanan, prog dir. ■ Rates: \$16; 13.50; 13.50; —.

Monroe

***WMHR(FM)**—Jan 31, 1974; 88.1 mhz; 9 kw. Ant 255 ft. Stereo. 1014 Monroe Turnpike (06468). (203) 268-9667. Monroe Board of Educ. Format: Class. ed. Spec progs: Jazz 15 hrs wky. ■ Stewart E. Nazzaro Jr., VP & gen mgr; David Murphy, prog dir; Foss Terry, chief engr.

Naugatuck

WNVR(AM)—Feb 26, 1961; 1380 khz; 5 kw-D, 500 w-N, DA-2. Box 1413, Waterbury (06721). (203) 729-2291. Naugatuck Valley Radio Inc. (acq 6-1-78). Net: ABC/C. Rep: P/W Radio Reps. Format: Top 40. Spec progs: Por 2 hrs wky. ■ Albert Primo, pres; Craig Carragan Jr., gen mgr; Kenneth Cunningham, prog dir; David Melendy, news dir; Thomas Osenkowsky, chief engr. ■ Rates: \$20; 17.50; 20; 13.

New Britain

***WFCS(FM)**—Oct 17, 1972; 90.1 mhz; 14 w. Ant 140 ft. Stereo. Box B-030, 1615 Stanley St. (06053). (203) 223-6767. Trustees of Conn. State College. Format:

Connecticut Radio

AOR. Spec progs: Black 8 hrs, classical 4 hrs, Span 4 hrs, Blues & jazz 8 hrs, Reggae 3 hrs wkly. ■ Randy Borovsky, gen mgr; Tony Walton, prog dir; Doug Rockwood, chief engr.

WRCH-FM—Listing follows WRCQ(AM).

WRCQ(AM)—May 20, 1949: 910 khz; 5 kw-U, DA-2. Radio Park, Farmington (06032). (203) 678-9100. Radio Corp of Hartford (acq 12-29-77). Net: APR. Rep: The Christal Co. Format: Adult contemp. ■ Enzo DeDominicis, gen mgr; Lee Manson, opns mgr; Jerry Shepard, sls mgr; Frank Wren, prog dir. ■ Rates: \$38; 38; 38; 23.

WRCH-FM—Co-owned with WRCQ(AM). July 1, 1968: 100.5 mhz; 19.5 kw. (CP: 24.5 kw). Ant 720 ft. Stereo. Prog sep from AM. Format: Btfl mus. ■ Rates: \$68; 68; 68; 38.

WRYM(AM)—August 1946: 840 khz; 1 kw-D. 1056 Willard Ave., Newington (06111). (203) 666-5646. Hartford County Bcstg Corp. (acq 8-6). Format: Ethnic/relig. Spec progs: It 25 hrs, Pol 12 hrs, Sp 30 hrs, Gr 1 hr, Lithuanian 1 hr, Ukrainian 1 hr, wkly. ■ Louis A. Sodokoff, pres; Barry A. Kursman, gen mgr & coml mgr; Robert Radil, chief engr. ■ Rates: \$20; 20; 20; —.

New Canaan

***WSLX(FM)**—1975: 91.9 mhz; 10 w. 5 N. Wilton Rd. (06840). St. Luke's Foundation.

New Haven

WAVZ(AM)—September 1947: 1300 khz; 1 kw-U, DA-N. 59 Quinpiac Ave., North Haven (06473). (203) 777-4761. Kops-Monahan Communications Inc. (acq 7-20-49). Net: ABC/I. Rep: McGavren-Guild. Format: Big Bands. ■ Daniel W. Kops, pres; Dick Monahan, exec VP; Stanley Puzycycki, gen mgr; Curt Hansen, opns dir.

WKCI(FM)—Co-owned with WAVZ(AM). See Hamden.

WELI(AM)—October 1935: 960 khz; 5 kw-U, DA-N. Box 85 (06501). (203) 281-9600. Insilco Broadcast Group (group owner; acq 11-22-71). Net: APR, Conn Radio Net. Rep: Blair. Format: MOR. ■ Fred E. Walker, pres; Larry Getz, VP & gen mgr; Stan Shields, gen sls mgr; Walt Pinto, mus dir; Bill Rock, opns mgr; Bill White, news dir; Fred Santore, chief engr. ■ Rates: \$108; 59; 72; 22.

WNHC(AM)—1944: 1340 khz; 1 kw-D, 250 w-N. Box 1340 (06505). (203) 787-1217. Westerly Bcstg Co. (acq 2-79). MBS, Connecticut Radio Net. Rep: Katz. Format: MOR, news, talk. Spec progs: Sp 1 hr wkly. ■ Kathie Ahern, coml mgr & prog dir; Art DeNicholas, mus dir; Bob Picozzi, news dir; Vincent DeLaurentis, chief engr. ■ Rates: \$20; 16; 20; 14.

WPLR(FM)—1944: 99.1 mhz; 10 kw. (CP: 14.1 kw). Ant 950 ft. Quad. 1294 Chapel St. (06511). (203) 777-6617. General Communicorp Inc. (acq 3-30-77). Rep: Eastman, Kadetsky. Format: AOR. ■ Robert G. Herpe, pres; S. Richard Kalx, sr VP-asst gen mgr; John B. Russell, coml mgr; Gordon Weingarh, prog dir; Ed Michaelson, mus dir; Rose Polidor, prom mgr; Terry Branham, news dir; Winston Suitor, chief engr. ■ Rates: \$72; 72; 72; 72.

WYBC-FM—March 9, 1959: 94.3 mhz; 1.20 kw. Ant 122 ft. Stereo. Box WYBC, Yale Station (06520). (203) 865-3451. Yale Bcstg Co. Net: Sheridan. Format: Black, jazz. Spec progs: Class 12 hrs wkly. ■ Michael J. Greis, gen mgr & chmn; Larry Hunter, treas; Neil R. Braccidiferro, prog dir; Eric Straus, mus dir (jazz); James Jordan, prom dir (Black); Ross Porter, news dir; Gordon Brandt, chief engr. ■ Rates: \$18; 18; 18; 18.

New London

***WCNI(FM)**—1974: 91.5 mhz; 10 w. Connecticut College. Box 1333 (06320). (203) 447-2523. Connecticut College Broadcast Association Inc. Format: Div. ■ Caroline Boyce, pres.

WNLC(AM)—Sept 13, 1936: 1510 khz; 10 kw-D, 5 kw-N; DA-2. Box 1031 (06320). (203) 442-5328. Mercury Broadcasting Corp. (acq 4-23-76). Net: CBS. Rep: McGavren-Guild. Format: Adult contemp. Spec progs:

Sp .5 hrs, It 1 hr, black 1 hr, wkly. ■ Joseph Somerset, pres; David J. Quinn, VP & gen mgr; Glenn Ormon, coml mgr; Dave Dillon, prog dir; Mike Xirinachs, news dir; Randolph Barret, chief engr. ■ Rates: \$27; 20; 27; 17.

WTYD(FM)—Co-owned with WNLC(AM). Jan. 1, 1970: 100.9 mhz; 3 kw. Ant 300 ft. (203) 443-8811. Prog sep from AM. Format: Btfl music. Spec progs: Class 3 hrs wkly. Stereo. ■ Rates: \$21; 24; 24; 19.

WQGN-FM—See Groton.

WSUB(AM)—See Groton.

WTYD(FM)—Listing follows WNLC(AM).

Norwalk

WLYQ(FM)—Listing follows WNLK(AM).

WNLK(AM)—1948: 1350 khz; 1 kw-D, 500 w-N, DA-N. Box 1350 (06852). (203) 838-5566. Hanson Communications Inc. (acq 3-21-75). Net: ABC/E. Rep: Lotus. Format: MOR. Spec progs: Ger 1 hr, It 1 hr, Sp 4 hrs, wkly. ■ Michael F. Hanson, pres & gen mgr; Howard Klarman, sls mgr; Philip Cutting, prog dir; Jeff Reisman, news dir; Clift Mills, chief engr. ■ Rates: \$21; 12; 21; 12.

WLYQ(FM)—Co-owned with WNLK(AM). 1966: 95.9 mhz; 3 kw. Ant 130 ft. Prog sep from AM. Format: Rock. Stereo. ■ Rates: \$16; 16; 16; 16.

Norwich

WCTY(FM)—Listing follows WICH(AM).

WICH(AM)—September 1946: 1310 khz; 5 kw-U, DA-2. Box 551 (06360). (203) 887-1613. WICH Inc. (acq 7-1-65). Group owner: Hall. Net: ABC. Rep: Torbet. Format: Contemp. progs: Pol 1 hr wkly. ■ Richard P. Reed, pres & gen mgr; Robert M. Hall, VP; John London, stn mgr & prog dir; Stu Bryer, mus dir; Karen Rokowski, opns dir; James Reed, news dir; Wayne Gignac, chief engr.

WCTY(FM)—Co-owned with WICH(AM). May 1968: 97.7 mhz; 3 kw horiz. 2.95 kw vert. Ant 300 ft. Stereo. Prog sep from WICH. ■ Bob Edwards, prog & mus dir.

WNPR(FM)—Oct 17, 1981: 89.1 mhz; 5.1 kw. Ant 590 ft. Stereo. 24 Summit St. Hartford, Conn. (06106). (205) 527-0905. Connecticut Educational Telecommunications Corp. (group owner). Net: NPR. Format: Div. ■ Paul K. Taff, pres & gen mgr. ■ WEDN(TV) affil.

Old Saybrook

WLIS(AM)—Sept 27, 1956: 1420 khz; 500 w-D. Drawer W (06475). (203) 388-3546. Radio Conn. Inc. (acq 3-11-70). Group owner: Nutmet Bcstg Co. Net: ABC/I. Format: MOR. ■ Michael Rice, pres & gen mgr; John M. Powers, VP & coml mgr; Divinna MacKenzie, mus dir; Phil Hubbard, news dir; Joe D'Ambrosio, opns & sports mgr; Colin Rice, chief engr. ■ Rates: \$17; 15; 17; —.

Putnam

WINY(AM)—May 3, 1953: 1350 khz; 1 kw-D. 237 Kennedy Dr. (06260). (203) 928-2721. Nutmeg Bcstg Co. (group owner; acq 9-60). Net: Connecticut Radio Net. Format: Top-40. Spec progs: Talk 2.5 hrs, C&W 3 hrs, Fr 1 hr wkly. ■ Michael Rice, pres; Herbert C. Rice, chmn; Michael Gerardi, prog dir & gen mgr; Alan Davidson, coml mgr; Roland Melanson, mus dir; Donald Williams, news dir; Donald Child, chief engr. ■ Rates: \$19; 15; 19; —.

Ridgefield

WVFR(AM)—1981: 850 khz; 500 w-D. Box 655 (06877). (203) 438-9311. Radio Ridgefield Inc. Format: Div. ■ Bartholomew Salerno, pres.

Somers

***WDJW(FM)**—89.7 mhz; 9 w. Ant minus 58 ft. Somers Jr. High School.

Southington

WNTY(AM)—Sept 2, 1969: 990 khz; 500 w-D, DA. 440 Old Turnpike Rd. (06489). (203) 628-0311. WNTY Associates. Rep: New England Spot Sls. For-

mat: MOR. Spec progs: It 5 hrs, Pol 5 hrs, wkly. ■ George W. Stevens, pres & gen mgr; Norma E. Stevens, coml mgr; Dick Bartholomew, mus dir; Tom Cawett, chief engr. ■ Rates: \$18; 16; 18; 7.

Stamford

WSTC(AM)—Sept 18, 1941: 1400 khz; 1 kw-D, 250 w-N. 117 Prospect St. (06901). (203) 327-1400. Western Connecticut Bcstg Co. (acq 1-1-46). Net: ABC/I, Conn Radio. Rep: Masla, New England Sls. Spec progs: It 1 hr, Pol 2 hrs, black 7 hrs, Span 1 hr, Gr 1 hr, jazz 5 hrs wkly. ■ Kingsley Gillespie, pres; Robert McCullough, gen mgr; Madlyn Jeans, coml mgr; John Roman, prog & news dir; Diran Varzhabedian, chief engr. ■ Rates: \$34.15; 21.20; 26.50; 21.20.

WYRS(FM)—Co-owned with WSTC(AM). Oct 18, 1947: 96.7 mhz; 3 kw. Ant 280 ft. Prog sep from AM. Net: ABC/FM, Conn. Format: Jazz. ■ Rick Petrone, mus dir. ■ Rates: \$26; 26; 26; 30.

Storrs

***WHUS(FM)**—1956: 91.7 mhz; 3.16 kw. Ant 360 ft. Stereo. Box U-8 (06268). (203) 486-4007. Board of Trustees, U. of Conn. Net: APR. Format: Div. Spec progs: Span 3 hrs wkly. ■ John E. Murphy, gen mgr; Dennis Ricci, stn mgr & prog dir.

Torrington

WSNG(AM)—Jan 29, 1948: 610 khz; 1 kw-D, 500 w-N, DA-2. Box 657 (06790). (203) 489-4181. Northwest Connecticut Broadcasting Corp. (acq 7-9-77). Net: MBS. Rep: Roslin. Format: MOR. ■ William Boyd, pres; William Knudson, VP-gen mgr; Peter Leonard, sls mgr; Jay Sheldon, prog dir; Dan Lovallo, news dir; Pat Carlone, chief engr. ■ Rates: \$21; 21; 21; 21.

Vernon

WRTT(AM)—Not on air; target date 4-82: 1170 khz; 1 kw-D. DA-D. Box 1170 (06066). (617) 585-9200. Tolland County Bcstg Inc. Format: MOR. ■ Bruce Blanchard, pres; James B. Murray, gen mgr.

Wallingford

***WWEB(FM)**—Nov. 10, 1976: 89.9 mhz; 10 w. Choate Rosemary Hall Foundation (06492). (203) 269-4058. Choate Rosemary Hall Foundation. Net: UPI. Format: Top-40. Spec progs: Class 2 hrs, C&W 4 hrs wkly. ■ Stephen Kopel, gen mgr & chief engr; John Minnervino, bus dir & prom mgr; John Gruber, prog & mus dir; Larry Levy, news dir.

Waterbury

WATR(AM)—June 15, 1934: 1320 khz; 5 kw-D, 1 kw-N, DA-2. 1 Broadcast Lane (06702). (203) 755-1121. WATR Inc. Net: ABC/I. Rep: CBS-FM Natl-Sls. Format: Adult contemp. Spec progs: Pol 2 hrs, talk 15 hrs, wkly. ■ B. Preston Gilmore, pres; Fred Erwin, gen mgr; Barbara Davitt, asst gen mgr; Ric O'Connor, opns mgr; Harley Saresky, sls mgr; Ken Fisher, news dir; Mark Gilmore, chief engr. ■ WATR(TV) affil. ■ Rates: \$25; 25; 25; 25.

WIOF(FM)—Dec 25, 1967: 104.1 mhz; 50 kw. Ant 840 ft. Stereo. Box 2719 (06720). (203) 758-4459. Greater Connecticut Bcstg Inc. Group owner: Griffin. Net: ABC/E. Rep: Torbet, Kadetsky. Format: Magic music, soft adult contemp. ■ Merv Griffin, pres; Albert Pellegriano, VP & gen mgr; Gary Girard, coml mgr; Lou Terri, opns dir; Phil Barry, mus dir; Ken Griffin, prom mgr; Jack Carney, news dir; Robert Krowka, chief engr. ■ Rates: \$52.80; 48; 52.80; 48.

WQQW(AM)—November 1934: 1590 khz; 5 kw-U, DA-1. 499 Boyden St. (06704). (203) 753-2121. Waterbury Radio Inc. (acq 5-21-72). Net: CBS. Format: Big Band/Nostalgia, non-rock classics. ■ Marshall Pite, pres, gen & coml mgr; Tom Coffee, prog & news dir; Joseph Stofko, chief engr. ■ Rates: \$28; 25; 28; 20.

WWCO(AM)—1946: 1240 khz; 1 kw-D, 250 w-N. Box 2777 (06723). (203) 758-2468. Winnipeg Corp. (acq 6-78). Group owner: Mercury Bcstg Inc. Net: APR. Rep: McGavren-Guild. Format: MOR. Spec progs: Farm 2 hrs, Black 2 hrs, It 2 hrs wkly. ■ Joseph Somerset, pres; Bill Weaver, VP & gen mgr; Kevin Gardener, coml mgr; Tom Chute, prog dir; Dave Goodale, mus dir; Roxanne Bianco, prom mgr; Donna Baske, news dir; Tom Cawett, chief engr. ■ Rates: \$24; 16.50; 24; 14.



WWYZ(FM)—Aug 1, 1961: 92.5 mhz; 17.8 kw. Ant 860 ft. Stereo. 1 Broadcast Lane (06706). (203) 755-3111. WWYZ Inc. Net: RKO. Rep: CBS FM Nat'l/Sls. Format: Adult contemp. Spec progs: rel 2 hrs wkly. ■ B Preston Gilmore, pres; Fredrick Erwin, gen mgr; Mickey Pane, coml mgr; Dave Popovich, prog dir; Glenn Colligan, mus dir; Su Katz, prom mgr; Mark Gilmore, chief engr. ■ Rates: \$42.50; 42.50; 42.50; 52.50.

West Hartford

WMLB(AM)—Feb 1964: 1550 khz; 1 kw-D. 630 Oakwood Ave. (06110). (203) 521-1550. 1550 Radio Inc. (acq 7-1-77). Net: MBS. Format: C&W, rel. Spec progs: Fr 1 hr, Por 3 hrs wkly. ■ Barry R. Chaiken, pres; Philip L. Burgess Jr., gen mgr; Dick Iskra, news dir; John Ramsey, chief engr. ■ Rates: \$18; 18; 18; —

WRYM(AM)—See New Britain.

***WWUH(FM)**—November 1968: 91.3 mhz; 1 kw. Ant 520 ft. Stereo. U of Hartford. (06117). (203) 243-4703. Steven Trachenberg. Format: Div. Spec progs: Sp 1 hr, Por 1 hr, Black 9 hrs, C&W 3 hrs, oldies 2 hrs, Eastern Ind 1 hr wky. ■ Dale Maine, gen mgr; Andrew Winters III, opns dir; Teri Kucmeroski, mus dir; John Ramsey, chief engr.

West Haven

***WNHU(FM)**—1973: 88.7 mhz; 1.7 kw. Ant 150 ft. Stereo. 300 Orange Ave. (06516). (203) 934-9296. University of New Haven Inc. Net: NBC. Format: Div. ■ Michael Valenti, stn mgr; Rose Majestic, gen mgr; Marie Ballester, prog dir; Miki Pyle, mus dir; Darleen Rogers, news dir; Albert Smith, chief engr.

Westport

WDJF(FM)—See listing following WMMM(AM).

WMMM(AM)—April 15, 1959: 1260 khz; 1 kw-D. DA. Box 511 (06880). (203) 227-5133. Westport Bcstg Co. (acq 2-15-60). Net: UPI. Rep: Market 4. Format: MOR (ad contemp). Spec progs: It 5 hrs wkly. ■ Gary Flamm, VP & gen mgr; Gary Zenobia, opns dir; John LaBarca, mus dir; Lucille Wyatt, coml mgr; Michael Weinfield, news dir; Mike Fast, chief engr. ■ Rates: \$29; 23; 23, 23.

WDJF(FM)—Co-owned with WMMM(AM). Sept 1, 1962: 107.9 mhz; 50 kw. Ant 245 ft. Stereo. Net: UPI. Format: Soft rock, jazz. ■ Rod Ross, prog dir; Gary Zenobia, opns dir. ■ Rates: \$29; 29; 29; 29.

***WWPT(FM)**—1975: 90.3 mhz; 330 w. Ant 110 ft. Staples High School, 70 North Ave. (06880). (203) 226-7337. Board of Education, Town of Westport. Format: Div, progressive. ■ Luigi Nimkoff, gen mgr; Jay DeDapper, prog dir; Bonnie Levy, mus dir; Ellen Roth, prom mgr; Erik Olsen, news dir; Mike Phillis, chief engr.

Willimantic

***WECS(FM)**—September 1981: 90.1 mhz; 426 w. Ant 380 ft. Eastern Conn. State College (06226). (203) 456-2231 ext 203. Board of Trustees for the State Colleges of Conn. Format: div. ■ John L. Zatowski, gen mgr.

WILI(AM)—October 1957: 1400 khz; 1 kw-D. 250 w N. Box 496 (06226). (203) 423-1621. Nutmeg Bcstg Co. (acq 5-59). Net: ABC/C; MBS; Connecticut Radio Net. Format: Prog. Spec progs: Farm 1 hr, Pol 3 hrs, Ukrainian 1 hr, wky. ■ Herbert C. Rice, chmn; Michael C. Rice, pres; Colin K. Rice, exec VP; David M. Evan, gen & coml mgr; David Evan, prog dir; Richard Hoffman, news dir; Wayne Norman, mus dir; Paul Moraghan, chief engr. ■ Rates: \$17; 15; 17; 13.

WNOU(FM)—June 16, 1975: 98.3 mhz; 3 kw. Ant 300 ft. Stereo. Box 98 (06226). (203) 456-2251. Delat Communications Corp. (acq 6-9-80). Format: MOR. Spec progs: Sp 2 hrs, Ger 2 hrs wkly. ■ Frank A.

Jacobs, pres; Jeff Menzel, VP & gen mgr. ■ Rates: \$10; 9; 10; 8.

Windsor

WKND(AM)—May 4, 1961: 1480 khz; 500 w-D. DA. Box 1480 (06095). (203) 688-6221. Hartcom Inc. (acq 7-21-81). Net: Sheridan. Rep: R.A. Lazar. Format: Black. ■ John F. Merchant, pres; John N. Catlett, VP & gen mgr; John Gary, prog dir; Eddie Jordan, mus dir; Bill Mack, prog mgr; Kim Echols, news dir; M. Terry Smith, chief engr. ■ Rates: \$40; 35; 40; 35.

Delaware

Bethany Beach

WWTR-FM—June 20, 1974: 95.9 mhz; 3 kw. Ant 300 ft. Box 366 (19930). (302) 539-4046. Coastal Communications/Delaware Corp. Net: APR. Format: Contemporary, MOR. Spec progs: Farm 1 hr wky. ■ Edward Marzoa, gen mgr; Steve Stone, coml mgr; Rich Campbell, chief engr. ■ Rates: \$8.40; 8.40; 8.40; 8.40.

Dover

WDOV(AM)—1948: 1410 khz; 5 kw-U, DA-N. Drawer "B" (19901). (302) 674-1410. Rau Radio Sins Inc. (acq 1956). Group owner: Rau Radio. Net: MBS. Rep: Masla. Format: MOR. Spec progs: Farm 3 hrs, black 3 hrs wky. ■ Robin Henry, pres; Patrick Kelley, exec VP; Ernest Colburn, VP; Thomas J. Miles, gen mgr; Gary Laing, prog dir; Brad Bartlett, coml mgr; Bobby Morgan, mus dir; Ben Rose, news dir; Henry Rosario, chief engr. ■ Rates: \$17.50; 11.65; 13.60; 10.35.

WDSO(FM)—Co-owned with WDOV(AM). 1956: 94.7 mhz; 50 kw. Ant 360 ft. (302) 734-5816. Progs sep from AM. Stereo. Net: MBS. Format: C&W. ■ Jim Schwartz, coml mgr; Walt Barcus, prog dir; Mark Raleigh, mus dir. ■ Rates: \$15.05; 12; 14.10; 8.95.

WKEN(AM)—Aug 2, 1957: 1600 khz; 5 kw-D, 1 kw-N, DA-2. Box 553 (19901). (302) 674-1234. Capitol Bcstg Corp. (acq 12-2-62). Net: ABC/E. Format: MOR. Spec progs: Farm 5 hrs, Black 1 hr, class 1 hr wky. ■ Stu Wayne, pres, gen & coml mgr; Joan Adams, prog & mus dir; Bill Saiterfield, news dir; Jack Heimback, chief engr. ■ Rates: \$11.50; 10.50; 11.50; 8.70.

Georgetown

WJWL(AM)—June 23, 1951: 900 khz; 1 kw-D. Box III (19947). (302) 856-2567. Scott Bcstg Corp. (acq 4-1-61). Group owner: Great Scott Sins. Format: Modern country. ■ Herbert Scott, pres; Michael T. Burns, gen mgr; Rick Allen, coml mgr; Frank Bradley, prog & mus dir; Mark Stewart, prom mgr; Pat McPherson, news dir; Tom Jones, chief engr. ■ Rates: \$12; 10; 12; 8.

WSEA(FM)—Co-owned with WJWL(AM). July 4, 1969: 93.5 mhz; 2.10 kw. Ant 350 ft. Prog sep from AM. (302) 856-7355. Format: Contemp rock. ■ Chuck McCann, prom mgr. ■ Rates same as AM.

Hockessin

***WZZE(FM)**—May 20, 1975: 88.7 mhz; 10 w. Ant 70 ft. Lancaster Pike (19707). (302) 239-5263 or 239-2618. Sanford School Inc. Format: Top-40. ■ Dennis Walters, dir of communications.

Milford

WAFL(AM)—1953: 930 khz; 500 w-D. DA. Box 324 (19963). (302) 422-7575. Mid-Atlantic Communications Inc. Net: APR. Format: C&W. ■ Thomas H. Draper, pres; Charles Timmons, gen mgr; Dennis Hazzard, prog dir; George Alexander, news dir; Ernie McGhee, chief engr.

WAFL-FM—May 19, 1973: 97.7 mhz; 3 kw. Ant 240 ft. Dups AM 100%.

Newark

WNRK(AM)—Aug 17, 1964: 1260 khz; 1 kw-D. DA. Box 425 (19717). (302) 737-5200. Cook Bcstg Inc. Net: ABC/C. Format: Talk, oldies, contemp. ■ Wm. S. Cook, pres & gen mgr; John Patrick, prog dir; Dan Cuneen, sls mgr; Al Campagnone, news dir. ■ Rates: \$11.50; 8.50; 9.50; —

Connecticut, Delaware, D.C. Radio

***WXDR(FM)**—Oct 4, 1976: 91.3 mhz; 10 w. Ant 200 ft. (CP: 1 kw. Ant 137 ft.). 307 Student Center (19711). (302) 738-2701. University of Delaware. Format: Div. Spec progs: Class 12 hrs, C&W 15 hrs, Sp 2 hrs, blues 6 hrs, women's 3 hrs, Oldies 6 hrs, Big Band 2 hrs wky. ■ William H. Clark Jr., Gen mgr; William Wohl, asst gen mgr; Don Schuerholz, prog dir; Paul J. McLane & Terri Bel, prom mgrs; James Hovanec, mus dir; Tanya Husar, news dir; Neil Holden, chief engr.

Rehoboth Beach

WGMD(FM)—Sept 21, 1975: 92.7 mhz; 3 kw. Ant 300 ft. Stereo. Box 530 (19947). (302) 856-9027. Resort Bcstg Co. (acq 7-25-80). Rep: Gene Keenan, Keystone. Format: MOR. ■ Robert L. Smith, gen mgr; Christopher Gullet, sls mgr; Bob Edwards, prog dir; Edward Connors, news dir; Richard Fischer, chief engr. ■ Rates: \$9.50; 9.50; 9.50; 9.50.

Seaford

WSUX(AM)—1955: 1280 khz; 1 kw-D. 1039 S. Dual Highway (19973). (302) 629-5581. Beach Broadcasting Inc.

WSUX-FM—Co-owned with WSUX(AM). Feb 1972: 98.3 mhz; 3 kw. Ant 230 ft. Stereo. Net: ABC/C.

Wilmington

WAMS(AM)—1947: 1380 khz; 5 kw-D, 1 kw-N, DA-1. Box 3677 (19807). (302) 654-8881. Rollins Bcstg of Delaware Inc. (acq 1956). Group owner: Rollins. Net: ABC/C. UPI. Rep: Selcom. Format: C&W. ■ R. Randall Rollins, pres; Wynn Hott, gen mgr; Steve Courtin, coml mgr; Ken Brown, opns mgr; Chris Michaels, mus dir; Lee Elliot, prom mgr; Matt Likovich, news dir; Bob Lenio, chief engr. ■ Rates: \$20; 16.50; 20; 13.

WDEL(AM)—1922: 1150 khz; 5 kw-U, DA-2. 2727 Shipley Road (19899). (302) 478-2700. Delmarva Bcstg Co. (acq 1931). Net: NBC. Rep: Eastman. Format: MOR. Spec prog: Farm 1 hr wky. ■ C. Robert Taylor, pres & gen mgr; Charles Ward, gen sls mgr; Bob Mercer, news dir; Richard V. Aydelotte, prom mgr; Pete Booker, prog dir; George Moyer, chief engr.

WSTW(FM)—Co-owned with WDEL(AM). 1950: 93.7 mhz; 50 kw. Ant 490 ft. Prog sep from AM. Stereo. Format: Stereo rock. ■ William Anderson, prog dir.

WILM(AM)—Oct 1, 1923: 1450 khz; 1 kw-D. 250 w-N. Box 1990 (19899). (302) 656-9800. Delaware Bcstg Co. (acq 1949). Net: CBS, MBS, UPI. Rep: Savall-Schutz. Format: All news. ■ Sally V. Hawkins, pres & gen mgr; Michael F. Hogan, sls mgr; Eric Mease, news dir; Drew Angeline, opns dir; Larry Radka, chief engr. ■ Rates: \$23.53; 16.47; 23.53; 16.47.

WJBR(AM)—April 21, 1947: 1290 khz; 1 kw-D. 2617 Ebrigh Rd. (19810). (302) 475-4000. Radio Stn WJBR. (acq 6-1-76). Format: Btfl mus. ■ John B. Reynolds, gen mgr; John B. Reynolds Jr., stn mgr; C.W. Tomlinson Jr., coml mgr; Jane R. Hughes, office mgr; Howard Gasner, prom mgr; David McKenzie, chief engr. ■ Rates: \$10.30; 10.30; 10.30; —

WJBR-FM—January 1957: 99.5 mhz; 50 kw. Ant 500 ft. Stereo. Format: Btfl mus. ■ Charles W. Tomlinson Jr., coml mgr. ■ Rates: \$24.25; 24.25; 24.25; 19.40.

***WMPH(FM)**—Oct 1969: 91.7 mhz; 28.2 w. Ant 74 ft. (CP: 100 w. Ant 143 ft.). 5201 Washington St. Ext. (19809). (302) 764-7600. New Castle County School District. Net: ABC/FM. Format: AOR. ■ Sharon Rosevich, stn mgr; Joseph Augenbraun, gen mgr; Bruce Matthews, prog dir.

WSTW(FM)—Listing follows WDEL(AM).

District of Columbia

WABS(AM)—See Arlington, Va.

***WAMU-FM**—Oct 23, 1961: 88.5 mhz; 50 kw. Ant 400 ft. American U. (20016). (202) 686-2690. American U. Stereo. Net: NPR. Format: News, talk, bluegrass, big band. Spec progs: Jazz 14.5 hrs, C&W 2 grs, Drama 5 hrs wky. ■ Susan Harmon, gen mgr; Michael Nitka,

D.C., Florida Radio

prog dir; Craig Oliver, news dir; Donna Hutcheson, bus mgr; Thomas Cole, prom mgr; Ann Stonehill, prom mgr; Kevin Douglas, chief engr.

WASH(FM)—1948: 97.1 mhz; 22.5 kw. Ant 690 ft. Stereo. 5151 Wisconsin Ave., N.W. (20016). (202) 244-9700. Metromedia (acq 7-19-68). Group owner: Metromedia. Rep: Katz Radio. Fromat: MOR. ■ Bill Kunkel, VP & gen mgr; Sue Toren Dalton, sls mgr; Bob Hughes, prog dir; Earl Murton, news dir; Craig Windham, prom mgr; Joe Ewalt, mus dir; Dave Hubley, chief engr. ■ WTTG(TV) affil.

WAVA(FM)—See Arlington, Va.

WCTN(AM)—See Potomac-Cabin John, Md.

***WDCU(FM)**—Not on air, target date unknown: 90.1 mhz; 6.8 kw. Ant. 450 ft. Stereo. Bldg 38, Room A-03, 4200 Connecticut Ave, NW (20008). (202) 282-7588. Univ of District of Columbia. Format: Black, talk, ed, jazz. Spec progs: Spanish 5 hrs, African & Caribbean 12 hrs wkly. ■ Dr. G. Godwin Oyewole, gen mgr & prog dir.

WEAM(AM)—See Arlington, Va.

WEEL(AM)—See Fairfax, Va.

***WETA-FM**—April 19, 1970: 90.9 mhz; 75 kw. Ant 610 ft. (CP: Ant 448 ft, 8 kw for aux ant). Stereo. 5217 19th Rd. North, Arlington, Va. (22207). (703) 998-2790. TWX 703-536-9421. Greater Washington Educational Telecommunications Assn. Inc. Net: NPR. Format: Classical. Spec progs: live coverage, talk, jazz, folk. ■ Ward Chamberlin, pres; Dean Boal, gen mgr & mus dir; Page Crosland, prom mgr; Jerry Schwinger, chief engr. ■ WETA-TV affil.

WFAX(AM)—See Falls Church, Va.

WGAY(AM)—See Silver Spring, Md.

WGAY-FM—June 1, 1959: 99.5 mhz; 21 kw (CP: 23 kw). Ant 780 ft. Stereo. 8121 Georgia Ave., Silver Spring, Md. (20910). (301) 587-4900. TWX 710-825-0427. Greater Media Inc. (acq 5-7-71). Rep: Major Market Radio. Format: Btlf mus. Dups AM 25%. ■ Peter A. Bordes, pres; Theodore R. Dorf, gen mgr; Bob Chandler, opns mgr; Dave Chadwick, prog dir; Peter Ferrara, sls mgr; Delbert Keeling, chief engr.

WGMS(AM)—See Bethesda, Md.

WGMS-FM—1946: 103.5 mhz; 47 kw. Ant 510 ft. 1 Central Plaza, 11300 Rockville, Md. (20852). (301) 468-1800. TWX 701-828-0528. RKO General Inc. (group owner). Dups AM 100%. Stereo. Net: MBS, RKO II, Rep: RKO. Radio Format: Class. Spec Prog: Jazz 2 hrs wkly. ■ Jerry R. Lyman, pres RKO & gen mgr; Mike Ferrel, gen sls mgr; Paul Teare, prog dir; Calvin LeCompte, mus dir; H.K. Leyh, chief engr. ■ Rates: \$150; 125; 150; 125.

***WGTS-FM**—See Takoma Park, Md.

WHFS(FM)—See Bethesda, Md.

WHUR-FM—Dec 10, 1971: 96.3 mhz; 24 kw. Ant 669 ft. Stereo. 2600 Fourth St., N.W. (20059). (202) 232-6000. Howard University Bd. of Trustees. Format: Prog. ■ James E. Cheek, pres; Robert N. Taylor, gen mgr; Clint Walker, opns mgr; Jesse Fax, prog dir; S. Martin, prom dir; Oscar Fields, mus dir; Kojo Nnamdi, info & news dir; Ted Sims, chief engr. ■ Rates: \$120; 105; 120; 120.

WINX(AM)—See Rockville, Md.

WJMD(FM)—See Bethesda, Md.

WKYS(FM)—Listing follows WRC(AM).

WMAL(AM)—Oct. 12, 1925: 630 khz; 5 kw-U, DA-2, 4400 Jenifer St. N.W. (20015). (202) 686-3100. WMAL Inc. (acq 3-5-77). Group owner: ABC. Net: ABC. Rep: McGavren-Guild. Format: Personality MOR. ■ Andrew M. Ockershausen, exec VP; Robert Bowen, gen sls mgr; James H. Gallant, opns mgr; Sandee Anderson, prom mgr; Eileen Griffin, asst PD; Len Deibert, news dir; J.B. McPherson, chief engr.

WRQX(FM)—Co-owned with WMAL(AM). May 15, 1948: 107.3 mhz; 36 Ant 590 ft. Stereo. Net: ABC/FM.

Rep: ABC Radio Spot Sales. Format: Top-40, rock. ■ Ernest D. Fears, VP & gen mgr; Tony Renaud, gen sls mgr; Mark Gross, sls mgr; Alan Burns, prog dir; Gerald Downey, adv & prom dir; Doug Limerick, news dir; Jackie Ashton, sls svc mgr; Rick Fowler, mus dir; Don Culp, head engr.

WMDO(AM)—See Wheaton, Md.

WMZQ(FM)—September 1968: 98.7 mhz; 50 kw. Ant 490 ft. Stereo. Viacom Bcstg Inc. Rep: Bernard Howard. Format: Contemporary country. ■ Gil Rozzo, gen mgr; Carol Parker, prog dir; Debbie Fradin, mus dir; Janice Dougherty, prom mgr; Dick Uliano, news dir.

WOL(AM)—1924: 1450 khz; 1 kw-D, 250 w-N. 1680 Wisconsin Ave. N.W. (20007). (202) 338-5600. Almic Bcstg Inc. (acq 10-3-80). Net: APR & Sheridan. Format: Black adult contemp talk, music. ■ Dewey Hughes, pres; Catherine Liggins Hughes, VP & gen mgr; Vale King, gen sls mgr; John Hofstetter, chief engr.

WOOK(FM)—1948: 100.3 mhz; 40 kw horiz, 38 kw vert. Ant 330 ft. 5321 First Place, NE (20011). (202) 722-1000. United Bcstg Co. (group owner). Format: Black. ■ Richard Eaton, pres; E. Carlton Myers, gen mgr; John Moen, prog dir; Dwight Langley, mus dir; Euclid Coukouma, chief engr.

***WPWF(FM)**—Feb. 28, 1977: 89.3 mhz; 50 kw. Ant 410 ft. 700 H St., N.W. (20001). (202) 783-3100. Pacifica Foundation Inc. (group owner). Format: Jazz. Spec progs: Public affairs 28 hrs wkly. ■ Marita Rivero, gen mgr; Cheikh Soumare, prog mgr; Robert Frazier, opns mgr.

WPGC-AM-FM—See Morningside, Md.

WPXX(AM)—See Alexandria, Va.

WRC(AM)—Aug 1, 1923: 980 khz; 5 kw-U, DA-N. 4001 Nebraska Ave. (20016). (202) 686-4000. National Broadcasting Co. Group owner: NBC. Net: NBC, APR, UPI. Format: News/talk. ■ Frank Scott, VP & gen mgr; Laurie Mattingly, traf mgr; Gordon Peil, prog dir; Marty Conn, gen sls mgr; David Bartlett, news dir; Richard Mertz, chief engr.

WKYS(FM)—Co-owned with WRC(AM). Aug 1, 1947: 93.9 mhz; 50 kw. Ant 480 ft. Prog sep from AM. Net: NBC. Format: Disco stereo. ■ Bill Bailey, prog dir; Gordon Peil, opns dir; Donna Ragland, sls mgr. ■ Rates: \$ 52; 44; 52; 44. ■ WRC-TV affil.

WRQX(FM)—Listing follows WMAL(AM).

WTOP(AM)—Sept 25, 1926: 1500 khz; 50 kw-U, DA-2. 4646 40 St., N.W. (20016). (202) 364-5800. Washington Radio Inc. (Outlet: acq 6-26-78). Net: CBS, APR, MBS. Rep: CBS Spot Sales. Format: All news. ■ David Henderson, pres, Michael L. Douglass, VP & gen mgr; John Wheeling Jr, dir news & prog; Gary H. Lewis, Natl sls mgr. ■ Rates: \$240; 90; 170; 65.

WUST(AM)—1949: 1120 khz; 1 kw-D. Ant 130 ft. 815 V St. N.W. (20001). (202) 462-0011. District Group Communications (acq 9-15-81). Format: Gospel. ■ Edward Cosman, pres; Daniel Diener, gen mgr; Perry Walders, gen sls mgr; Calvin Hackett, prog dir; Gary Hess, chief engr.

WWDC(AM)—1941: 1260 khz; 5 kw-U, DA-2. 1150 Connecticut Ave. N.W. (20036). (202) 828-WWDC. Capitol Broadcasting Co. (acq 9-75). Net: NBC The Source. Rep: Christal. Format: AOR. ■ Goff Lebar, pres & gen mgr; Don Davis, prog & prom dir; Frank Burne, sls mgr; Dave Brown, mus dir; Steve Smith, chief engr.

WWDC-FM—1947: 101.1 mhz; 50 kw. Ant 500 ft. Format: AOR. ■ Dave Brown, mus dir.

WXTR-AM-FM—See La Plata, Md.

WYCB(AM)—1978: 1340 khz; 1 kw-D, 250 w-N. National Press Bldg. (20045). (202) 457-0877. Washington Community Bcstg Co. Format: Contemp, gospel, message. ■ Howard Sanders, VP & gen mgr; Mitch Clark, prog dir.

Florida

Apopka

WTLN(AM)—May 4, 1964: 1520 khz; 5 kw-D. DA.

Box 17000, Orlando, Fla (32860). (305) 889-2505. Alton Rainbow Corp. Rep: Savalli & Schultz. Format: Relig. MOR. ■ Thomas H. Moffitt, pres; Tom Moffitt Jr, gen mgr; Dave Frisinger, news dir; James Fitzwilliams, chief engr. ■ Rates: \$8; 8; 8; 8.

WTLN-FM—Sept 1, 1968: 95.3 mhz; 3 kw. Ant 300 ft. Orange County Bcstrs. Prog dups AM 100%. ■ Rates same as AM.

Arcadia

WAPG(AM)—September 1955: 1480 khz; 1 kw-D. Box 632 (33821). (813) 494-2525. Arcadia-Punta Gorda Bcstg Co. Inc. (acq 2-3-59). Format: Top-40. ■ Murray Benton, pres, gen & coml mgr & chief engr; Ruth Benton, prog dir; Charles Burkhardt, mus dir. ■ Rates: \$2.70; 2.70; 2.70; —.

WOKD(FM)—Co-owned with WAPG(AM). March 7, 1977: 98.3 mhz; 3 kw. Ant 295.95 ft. Stereo. Format: C&W. ■ Rates: \$3.50; 3.50; 3.50; 3.50.

Atlantic Beach

WFYV(FM)—Co-owned with WPDQ(AM) Jacksonville. July 1967: 104.5 mhz; 100 kw. Ant 660 ft. Box 105 (32233).

WJNJ(AM)—Jan 30, 1958: 1600 khz; 5 kw-D. Box 608 (32233). (904) 246-6459. Jack Donnell-Gerald Brown (acq 6-70). Rep: Bunchez. Format: MOR, C&W, div. ■ Jack Donnell, gen mgr & news dir & partner; Gerald Brown, prog dir, prom mgr & partner; Peter Mandell, mus dir; Mrs. Lou Olson, coml mgr; Robert Lynch, chief engr. ■ Rates: \$12; 10; 12; —.

Auburndale

WTWB(AM)—Oct 10, 1956: 1570 khz; 5 kw-D. Box 7 (33823). (813) 967-1570. L. M. Hughey (acq 2-57). Net: ABC/E. ■ L.M. Hughey, pres; Richard W. Boyce, gen & coml mgr & prog dir; Paul Garber, chief engr. ■ Rates: \$4.75; 4.75; 4.75; —.

Avon Park

WAPR(AM)—Oct 1, 1970: 1390 khz; 1 kw-D. Box 1390 (33825). (813) 453-3139 and 382-2455 (Sebring). Florida Bcstg Corp. (acq 9-6-78). Net: ABC/E, Florida News. Rep: Southern Spot. Format: Popular adult, modern country. Spec prog: Talk 1 hr wkly. ■ Robert D. Stoehr, pres; Duke Roberts, gen mgr; Harry Sharp, prog dir, news dir & public affairs dir; Leroy Johnson, coml mgr & mus dir; Bobby Anderson, prom mgr; Howard Massey, chief engr. ■ Rates: \$4.50; 3.80; 4.10; —.

New FM.—Not on air, target date unknown. 106.3 mhz; 3 kw. Ant 190 ft. Box 1390 (33825). Charles A. Esposito. Format: MOR.

Bartow

WBAR(AM)—Sept 28, 1953: 1460 khz; 1 kw-D. Box 820 (33830). (813) 533-9227. WBAR Radio Inc. (acq 9-1-79). Group owner: Livesay. Net: ABC/I, Florida. Rep: Pates/Walton. Format: MOR, old, farm, talk. Spec prog: Sp 1 hr wkly. ■ J.R. Livesay, pres & gen mgr; J.R. Livesay II, exec VP; Jack Hacker, coml & stn mgr; Larry Cox, prog dir; Joe Bradley, news dir; Cathy Baird, prom mgr. ■ Rates: \$4.75; 4.75; 4.75; 4.75.

WPUL(AM)—Sept 16, 1969: 1130 khz; 1 kw-D. Box 1433 (33830). (813) 533-9093. Mid Florida Broadcasting (acq 6-30-78). Net: MBS. Rep: Admiral. Format: C&W. ■ Randy Marsh, pres; Reba Zoellner, gen & coml mgr. Ted Veal, prog dir; Jim Shephard, prom mgr; Jerry Brush, chief engr. ■ Rates: \$8; 7; 8; 7.

Belle Glade

WSWN(AM)—Oct 5, 1947: 900 khz; 1 kw-D. Box 593, Pahokee (33476). (305) 996-2063. Seminole Bcstg Co. Group owner: Dee Rivers. Net: MBS. Rep: Stars Inc. Format: C&W, rel, farm, Black. ■ E.D. Rivers Jr, chmn of bd; M.B. Rivers, pres; Philip T. Haire, VP & gen mgr; James C. Sims, prom mgr; James Humphrey, prog dir; Georgia Hainline, sec & treas; C.C. Turner, chief engr.

WSWN-FM—May 31, 1965: 93.5 mhz; 3 kw. Ant 255 ft. Stereo. Box 786, Pahokee (33476). Dups AM 20%. Format: C&W, Black.

Big Pine Key

WWUS(FM)—Sep 22, 1980: 93.5 mhz; 3 kw. Ant 192

ft. Stereo. Box 183E, Route 3. (33043). (305) 872-9100 or 745-1355 (Key West). Lower Keys Bcstg Corp. Net: ABC/C. Format: Top-40, adult rock. Spec progs: Black, S&M 1/2 hr each wkly. ■ John Galanes, pres & gen mgr; Gene Michaels, opns mgr; Rick Kazdin, prom mgr; WD. Becker, news dir. ■ Rates: \$6.50; 5.25; 6.50; 5.25.

Blountstown

WKMK(AM)—Sept 8, 1962: 1000 khz; 1 kw-D. 269 Kelly Ave. (32424). (904) 674-4541. Southeast Radio Corp. (acq 6-1-80). Net: MBS, Florida. Format: Rel. Spec progs: Farm 10 hrs wkly. ■ Jack Henry, pres; Rick Warren, mus dir, gen & coml mgr; Jennifer Warren, prog dir & prom mgr; George Atkins, news dir; Stuart Graham, chief engr. ■ Rates: \$4; 3.25; 4; 3.25.

WRTM(FM)—Co-owned with WKMK(AM). Dec 18, 1968: 102.3 mhz; 3 kw. Ant 185 ft. Stereo. Prog separate from AM. Format: C&W. Spec progs: Farm 5 hrs wkly.

Boca Raton

WKQS(FM)—Co-owned with WLQY(AM) Hollywood. October 1965: 99.9 mhz; 100 kw-U. Ant. 930 ft. Stereo. Box 279 (33432). (305) 522-9900. Sunshine Wireless Co. (acq 7-31-78). Format: Btfl mus. ■ Eric T. Esbensen, pres & gen mgr; Richard T. Drury, exec VP; Tom Hunt, coml mgr; Don Mansfield, stn mgr; Terry Tucker, chief engr. ■ Rates: \$57; 57; 57; 57.

WSBR(AM)—April 1965: 740 khz, 1 kw-D, DA-D. 10250 Bergen Ct. (33433). (305) 482-7474. Burbach Radio Inc. (acq 1968). Net: ABC/E. Format: Big bands & favorite standards. ■ John L. Laubach Jr, pres; James L. Bryant, gen mgr; Randy Weddle, sls mgr; Jeff Rudolph, prog dir; Peggie Bryant, traf dir; Herb Robinson, rgnl sls mgr; Bob Hatfield, news & opns dir; Rick Rieke, chief engr. ■ Rates: \$16; 16; 16; —.

Bonifay

WTBB(FM)—Air date unknown: 99.7 mhz, 3 kw. Ant 300 ft. Box A Parsons, Tenn (38363). Format: M&R. ■ Franj A. Woods, Hobart L. Townsend Jr, Ruth D. Townsend, principals.

Bonita Springs

WLEQ(FM)—Co-owned with WKEM(AM) Immokalee, Fla. Sept 1, 1974: 95.9 mhz; 1.1 kw. Ant 490 ft. 96 Super Q Blvd. Rt. 22, Ft. Myers (33908). (813) 334-8135. Gold Coast Bcstg Corp. Net: ABC/C. Format: Top-40, rock. ■ Jan F. Kantor, gen mgr; Harry Rome, sls mgr; Tony Sands, prog dir; Gene Miller, chief engr. ■ Rates: \$40; 31; 40; 31.

Boynton Beach

***WHRS(FM)**—Nov 24, 1969: 90.7 mhz; 34 kw. Ant. 230 ft. Stereo. 505 S. Congress Ave. (33435). (305) 732-7850. S. Florida Public Telecommunications Inc. Net: NPR, Florida Pub Radio. Format: Clas. Spec progs: Sp 14 hrs, Ger 1 hr, Fr 1 hr wkly. ■ John H. Burger, pres; Steven Carlson, mus dir; William Hueter, prog dir; Sam Barbaro, stn mgr; Pat O'Meara, prom mgr; Angel Fontaine, news dir; Norman Ealy, chief engr.

WKAQ(AM)—Jan 23, 1973: 1510 khz; 1 kw-D. Box 1510 (33435). (305) 737-5000. Beach Broadcasting Inc. Net: NBC. Rep: Eastman. Format: MOR. ■ Gary Lewis, pres & gen mgr; Tom Hunt, coml mgr; John Davies, prog dir; Mark Prichard Jr, mus dir; June Clark, prom mgr; Ed Hinkle, news dir; Rick Rieke, chief engr. ■ Rates: \$20; 16; 18; 12.

***WRMB(FM)**—April 15, 1979: 89.3 mhz; 100 kw. Ant 500 ft. Stereo. 1511 N.W. 2nd Ave. (33436). (305) 737-9762. Moody Bible Institute of Chicago. Net: UPI Audio. Format: Ed, relig. ■ Dr. George Sweeting, pres; J. Richard Florence, stn mgr; Robert C. Neff, dir of bcstg; William Heffley, engr in charge.

Bradenton

WBRD(AM)—October 1957: 1420 khz; 1 kw, DA-D. Box 1038 (33506). (813) 746-2183. Sunshine State Bcstg Co. Net: ABC/I. Rep: Jack Masla. Format: C&W. ■ Robert R. Nelson, pres; R.W. Nelson, gen mgr & chief engr; David K. Jahn, coml mgr; Bob Barnes, mus dir & opns mgr; Dave Barker, prog dir. ■ Rates: \$25; 25; 25; —.

WDUV(FM)—Co-owned with WBRD(AM). 1963: 103.3 mhz; 100 kw. Ant 576 ft. Stereo. Box 240 (33506). (813) 746-9173. Format: Btfl music. ■ Robert W. Nelson, gen mgr; David K. Jahn, coml mgr; Bob Barnes, opns mgr. ■ Rates: \$50; 50; 50; 50.

WTRL(AM)—1946: 1490 khz; 1 kw-D, 250 w-N. Box 1490 (33506). (813) 748-1490. Aires Bcstg (acq 8-78). Net: MBS, Fla. Format: C&W. ■ Paul W. Mosely, pres; Ken Farnsworth, gen mgr; Donald G. Coe, prog dir; Mary Glass, prom mgr; Jak Rust, news dir; Ed Allen, chief engr. ■ Rates: \$10; 10; 10; 9.

Brooksville

WWJB(AM)—Oct 11, 1958: 1450 khz; 1 kw-D, 250 w-N. Box 1507 (33512). (904) 796-7272. Hernando County Radio Inc. (acq 3-17-78). Net: ABC/E. Rep: Dora-Clayton. Format: C&W. Spec prog: Talk 14 hrs wkly. ■ John C. Clancy, pres; Bob Penrod, gen mgr; Richard Johnson, news dir & prog dir. ■ Rates: \$5.95; 5.95; 5.95; 3.95.

Cape Coral

WRCC(FM)—1975: 103.9 mhz; 3 kw. Ant 300 ft. Stereo. Box 189 (33910). (813) 283-1039. Radio Cape Coral Inc. (acq 8-21-79). Net: NBC. Rep: Troy Glidwell, Jack Bolton. Format: MOR. Spec progs: Classical 28 hrs, Jazz 23 hrs wkly. ■ Robert W. Diederich, pres & gen mgr; Ronald J. Abjplanal, prod mgr; Jesse Daniels, prog dir; David M. Taylor, news dir; James A. Eblen, chief engr. ■ Rates: \$29.50; 15; 18; 15.

Chattahoochee

WENO(AM)—Nov 1, 1963: 1580 khz; 5 kw-D. Box 814 (32324). (904) 663-2323. Soundway Bcstg Co. (acq 11-11-75). Net: APR. Format: C&W, Relig, btfl mus. ■ Erwin O'Connor, pres & gen mgr; James Devane, chief engr. ■ Rates: \$5; 5; —; —.

Chiefland

WLQH(AM)—June 6, 1968: 940 khz; 500 w-D (CP: 1 kw-D). Box 98 (32626). (904) 493-4940. White Construction Co. Inc. Format: C&W 60%, MOR 10%, Rock 30%. Spec progs: Relig 8½ hrs wkly. ■ Luther White, pres; Norma W. Schossler, gen & coml mgr; Guy Sacchetti, prog dir; Bill Mayo, mus dir; Mike Sherrell, chief engr.

Chipley

WBGC(AM)—April 10, 1956: 1240 khz; 1 kw-D, 250 w-N. 904 South Blvd Extension (32428). (904) 638-0234. Panhandle Radio Corp. (acq 11-1-77). Net: FI. Rep: Keystone. Format: Div. ■ Homer Rnoden, pres, owner, gen mgr & prom mgr; Ralph Mot ey, mus dir; Smithe Engineering, chief engr. ■ Rates: \$6; 4.50; 4.50; 3.

Clearwater

WAZE(AM)—Nov 21, 1959: 860 khz; 500 w-D, DA. (CP: 1kw, DA-2). Box 4667 (33518). (813) 725-5545. Radio Clearwater Inc. (acq 1-74). Net: ABC/C. Format: Oldies, MOR. ■ Carl J. Marcocci, pres; Martin Binder, coml mgr; John Baswell; prog dir; Frank Ferren, opns mgr. ■ Rates: \$6; 6; 6; 6.

WCKX(FM)—Aug. 19, 1963: 95.7 mhz; 100 kw. Ant 560 ft. Stereo. 51 S. Main Ave. (33515). (813) 461-9666. Metroplex Communications of Tampa Bay Inc. (acq 8-8-80). Group owner: Metroplex Communications. Net: APR. Rep: Selcom. Format: Top-40. ■ Norman Wain, pres; Robert Weiss, exec VP; David Ross, grp VP; John Lander, gen mgr; Robert W. Walker, prog dir; Ed McMann, mus dir; Scott Robbins, prom mgr; Ben Umberger, chief engr. ■ Rates: \$115; 80; 115; 79.

WQXM(FM)—December 1967: 97.9 mhz; 100 kw. Ant 639 ft. Stereo. Box 4809 (33518). (813) 391-9988. Plough Bcstg Inc. (group owner: acq 2-1-75). Net: NBC. Rep: McGavren-Guild. Format: Superstars AOR. ■ H. Wayne Hudson, pres; Gary Kines, gen mgr; Bob Hughes, prom mgr; Larry Gorick, gen sls mgr; Mark Stevens, prog dir; Moby, mus dir; Bill Elliott, chief engr. ■ Rates: \$68; 70; 72; 68.

WTAN(AM)—June 1948: 1340 khz; 1 kw-D, 250 w-N. 200 Pierce Blvd. (33516). (813) 461-1341. Shore Bcstg Inc. (acq 8-15-80). Net: APR. Fla. News Net. For-

mat: MOR. ■ Parke Wright III, chmn of bd; Bill Schricker, VP & gen mgr; Ron Scott, mus dir; Robert Clark, prog dir & prom mgr; Dennis Crandall, news dir; Leo Grant, chief engr. ■ Rates: \$13; 13; 13; 9.

WWQT(AM)—See Dunedin.

Clermont

WWFL(AM)—Sept 30, 1962: 1340 khz; 1 kw-D, 250 w-N. Box 948 (32711). (904) 394-2000. Chionchio & Kolesar (acq 4-75). Group owner: Leisure Time. Net: MBS. Format: C&W. Spec progs: Farm 3 hrs, Span 3 hrs wkly. ■ Henry A. Berliner Jr, pres; Richard M. Messia, VP. ■ Rates: \$8; 6; 8; 6.

Clewiston

WAFB(FM)—July 2, 1979: 106.3 mhz; 3 kw. Ant 195 ft. Stereo. Box 2106 (33440). (813) 983-6106. Tri-County Stereo Inc. (acq 3-1-80). Net: ABC/E, Florida News. Format: C&W. Spec progs: Farm 4 hrs, Talk 5 hrs wkly. ■ Charles Esposito, pres; Robbie Castellanos gen mgr; Mike Moore, mus & prog dir; Gail Castellanos, news dir; Jim Johnson, chief engr. ■ Rates: \$5.75; 5.75; 5.75; 5.75.

Cocoa

WCWR(AM)—Oct 4, 1957: 1350 khz; 1 kw-U, DA-N. Box 2029, 2405 Broadcast Ct. (32922). (305) 636-4411. Sound Stage Commun. Inc. (acq 1-1-78). Net: ABC/E. Format: C&W. Spec prog: Black 2 hrs wkly. ■ Donald K. Clark, gen mgr; Bill Buck, prog dir; Bill Smith, chief engr. ■ Rates: \$8.75; 7.25; 8.75; 6.75.

WEZY(FM)—Co-owned with WCWR(AM). June 15, 1967: 99.3 mhz; 3 kw. Ant 300 ft. Stereo. Sep from AM. Format: Btfl mus. Spec prog: Big Band 4 hrs wkly. ■ Rates: \$13; 11.50; 13; 10.

Florida Farm Bureau

broadcast
services



**Expand your market
potential with our:**

- regular ag features
- consumer programs
- statewide farm market news

Call now

1-904-378-1321

Florida Radio

WKKO(AM)—January 1952: 860 khz; 1 kw-D. Box 3188 (32922). (305) 636-2411. EMCOM Assoc. (acq 8-1-75). Net: MBS. Rep: Southern Spot Sls. Format: MOR. Spec prog: Black 1 hr wkly. ■ H.W. (Bill) Maschmeier, gen mgr; Tom Collins, opns mgr & chief engr; Frank Konn, sls mgr; Dan Deaton, prog & mus dir; Doug Rivers, news dir; Jane Maschmeier, prom mgr. ■ Rates: \$8.10; 7.20; 8.10; 7.20.

WWBC(AM)—July 11, 1964: 1510 khz; 1 kw-D. Box 493 (32922). (305) 632-1510. Astro Enterprises (acq 3-1-76). Rep: Bernard. Format: Religious. Spec prog: Class 8 hrs wkly. ■ Ray Kassis, pres & gen mgr; John Fox, coml mgr; Thomas Shaw, prog & mus dir; Pat Feller, news dir; Walt Nyren, chief engr.

Cocoa Beach

WCKS(FM)—July 19, 1962: 101.1 mhz; 100 kw. Ant 440 ft. Stereo. Box Top-40. ■ William R. Corkhurn, pres; Les Roberson, gen mgr; Tom Love, coml mgr; Stan Anderson, opns mgr & chief engr; Steve Ocean, mus dir; Stan Anderson, news dir. ■ Rates: \$24; 24; 24; 24.

WRKT(AM)—June 22, 1959: 1300 khz; 5 kw-D, 1 kw-N, DA-2. Ant 190 ft. Box 3845, Cocoa, Fla. (32922). (305) 632-1300. Bostwick Management Co. (acq 8-1-77). Net: NBC. Florida. Format: Modern Country. ■ Robert B. Taylor, gen & coml mgr; Randy Williams, prog dir; David James, opns mgr. ■ Rates: \$8.15; 8.15; 8.15; 6.50.

WRKT-FM—May 8, 1962: 104.1 mhz; 30 kw. Ant 90 ft. Stereo. Format: Modern Country. Dups AM 100%. ■ Rates same as AM.

Coral Gables



WRHC
CADENA AZUL

Spanish all news-talk
Radiocentro Broadcasting Co.



RADIO REPRESENTATIVES

WRHC(AM)—June 20, 1969: 1550 khz; 10 kw-D, DA-D. 2260 SW 8th St. Miami (33135). (305) 541-3300. Radiocentro Broadcasting Co. (acq 11-12-73). Rep: P/W. Format: Spanish, Talk. ■ Salvador Lew, pres & gen mgr; Ricardo Jorge, prog dir; Enrique de la Maza, opns mgr; Tomas Regalado & Osvaldo Valdes, news dirs; Jerry Gerald, chief engr. ■ Rates: \$70; 70; 60.

WVCG(AM)—Feb 18, 1949: 1080 khz; 50 kw-D, 10 kw-N, DA-2. 377 Alhambra Circle (33134). (305) 445-5411. Broad Street Bcstg Corp. Group owner: In-silco Broadcast Group. Net: APR. Rep: Torbet. Format: MOR. ■ Fred E. Walker, pres; Frank N. Moore, sr VP & gen mgr; Alina DeCardenas, coml mgr; Jere J. Sullivan, opns mgr; Robert Utsman, prom mgr; Les Smith, news dir; Mitch Wein, chief engr. ■ Rates: \$53; 48; 53; 36.

WYOR(FM)—Co-owned with WVCG(AM). Nov 15, 1958: 105.1 mhz; 100 kw. Ant 600 ft. Stereo. Format: Contemp btfl mus. ■ Rates: \$70; 78; 78; 39.

***WVUM(FM)**—May 1968: 90.5 mhz; 35.4 w. Ant 170 ft. Stereo. Box 248191 (33124). (305) 284-3131. WVUM Inc. Net: APR. Format: Progs. Spec progs: Black 6 hrs wkly, Jazz 9 hrs wkly. ■ Ray Vaughan, gen mgr; Rich Berlant, opns dir; Glenn Richard, mus dir; Sara Axelrod, prom mgr; Glenn Hutton, prog dir; Michelle Blackwell, news dir; Roy Pressman, chief engr.

WYOR(FM)—Listing follows WVCG(AM).

Crescent City

WBAS(AM)—July 4, 1981. 1330 khz; 1 kw-D, DA-D. 523 N. Summit St. (32012). (904) 698-2698. Bascap

Radio Inc. Net. Fla. Rep: Keystone. Format: C&W. ■ John D. Miller, pres, coml mgr & gen mgr; Richard Todd, mus dir & prog dir; Hank Morgan, news dir. ■ Rates: \$8; 7; 8; 7.

Crestview

WAAZ-FM—Listing follows WJSB(AM).

WCNU(AM)—April 8, 1948: 1010 khz; 1 kw-D. Box 518 (32536). (904) 682-2330. Gulf Shores Bcstg Co. (acq 5-1-74). Net: MBS. Fla. Net. Format: C&W. Spec prog: Gospel 12 hrs wkly. ■ Sam F. Townsend, pres; Jerry W. Milligan Sr., gen mgr & news dir; Shelby L. Atkins, chief engr. ■ Rates: \$7; 7; 7; —.

WJSB(AM)—Sept 15, 1954: 1050 khz; 5 kw-D. Box 267 (32536). (904) 682-3040 or 682-4623. TWX 904-682-3040. Crestview Bcstg Co. (acq 8-1-70). Net: CBS. Format: C&W, MOR. ■ James T. Whitaker, pres, gen mgr & chief engr; Betty Whitaker, prom mgr & prog dir; Sallie Stapleton, prom mgr; Pam Arnold, traf dir.

WAAZ-FM—Co-owned with WJSB(AM). July 15, 1965: 104.9 mhz; 3 kw. Ant 275 ft. Dups AM 30%. Format: C&W.

Crystal River

WRYO(FM)—Feb 13, 1976: 98.5 mhz; 100 kw. Ant 500 ft. Stereo. Box 292 (32629). (904) 628-4200. Cape Christian Bcstrs of Fla. Inc. Net: UPI. Format: Relig. ■ William C. Lamon, pres; Roland Billstien, coml mgr; Ken Manri, prog dir. ■ Rates: \$4; 4; 4; 4.

Cypress Gardens

WGTO(AM)—Sept 9, 1955: 540 khz; 50 kw-D, 1 kw-N, DA-2. Box 123 (33880). (813) 324-5400. Hubbard Bcstg Inc. (group owner, acq 5-1-58). Net: ABC/E. Rep: Jack Masla. Format: Modern country. Spec prog: Farm 2 hrs wkly. ■ Stanley S. Hubbard, pres; Dick Ben-nick, gen mgr; John Redwine, coml mgr; Terry Stone, prog dir; Dave Campbell, mus dir; Jackie West, prom mgr; Jim Greenfield, news dir; Dr. Frank Berry, chief engr. ■ Rates: \$17; 17; 17; 17.

WZNG(AM)—Licensed to Cypress Gardens. See Winter Haven.

Dade City

WDCF(AM)—December 1954: 1350 khz; 1 kw-D, 500 w-N, DA-N. Box 1077 (33525). (904) 567-5683. Dade City Radio Inc. (acq 11-70). Format: Top 40. Spec progs: Farm 1 hr, Sp 1 hr wkly. ■ R. Duane Anderson, pres; Patricia Webb, gen mgr; Jay Perry, prog dir; Jeff Williams, mus dir; Jim Johnson, chief engr. ■ Rates: \$3.28; 2.85; 3.28; 2.85.

Daytona Beach

WCCZ(AM)—See New Smyrna Beach.

WDAT(AM)—(Ormond Beach) Aug 1, 1957: 1380 khz; 5 kw-D, 2.5 kw-N, DA-2. Box 5038 (32018). (904) 677-4122. Hunter-Knight Daytona Inc. (acq 12-1-77). Net: NBC. Rep: Masla. Format: MOR. Spec prog: Talk 5 hrs wkly. ■ Philip M. Knight, gen mgr; Dave Archard, prog dir; Emmett Rozier, news dir; Ovie Loman, chief engr. ■ Rates: \$15; 13; 15; 11.

WDOQ(FM)—Nov. 1, 1967: 101.9 mhz; 25 kw horiz, 7.4 kw vert. Ant 110 ft. (CP: 100 kw. Ant 230 ft.) Box 2150, Southfield, Mich. (48037). Patten Communications Corp. (group owner: acq 2-80).

WELE(AM)—See South Daytona.

WMFJ(AM)—April 16, 1935: 1450 khz; 1 kw-D, 250 w-N. 752 Ballowh Rd. (32014). (904) 255-9600. Walter-Weeks Bcstg Inc. (acq 2-5-65). Net: ABC/I. Format: Rel. Spec progs: Black 4 hrs wkly. ■ Robert M. Weeks, pres; William Reed III, gen mgr; Steve Dallas, coml mgr; Bob Stephenson, mus dir; Steve Searle, chief engr. ■ Rates: \$10; 10; 10; 10.

WNDB(AM)—April 1948: 1150 khz; 1 kw-U, DA-N. Love Park (32015). (904) 253-1150. Broadcast Management of Fla. Ltd. (acq 3-3-77). Net: CBS. Format: MOR. Spec prog: Class 14 hrs wkly. ■ Joel M. Thrope, pres; Copeland Guice, gen mgr; Dave Laing, prog dir; Mark D'Angio, mus dir; John Hofmann, opns mgr; Bob Krueger, news dir; Onie Lomon, chief engr. ■ Rates: \$9.50; 8; 9.50; 8.

WWLV(FM)—Co-owned with WNDB(AM). March

BECKERMAN ASSOCIATES

Media Brokers—Consultants

14001 MIRAMAR AVENUE
MADEIRA BEACH, FLORIDA 33708
TELEPHONE (813) 391-2824

1947: 94.5 mhz; 54 kw. Ant 330 ft. Stereo. Prog sep from AM. Format: Btfl mus. Spec prog: Classcl 17 hrs wkly. ■ John Hoffman, opns mgr.

WROD(AM)—1947: 1340 khz; 1 kw-D, 250 w-N. Box 991 (32015). (904) 252-4626. First Daytona Invest-ment Corp. (acq 4-67). Group owner: Elyria-Lorain. Net: ABC/E. Rep: David Carpenter, Market 4. Format: Top-40. ■ Otto B. Schoepfle, pres; William A. Stipsits, gen mgr; Joe Quinn, coml mgr; Rob Jacobson, mus dir; Doug Montgomery, prog dir; Bob Edwards, news dir; Jon Apfeld, chief engr. ■ Rates: \$9; 8; 9; 6.50.

WWLV(FM)—Listing follows WNDB(AM).

DeFuniak Springs

WGTX(AM)—March 1, 1956: 1280 khz; 5 kw-D, DA. Box 627 (32433). (904) 892-3158. Defuniak Com-munications Inc. (acq 1-75). Net: UPI Audio. Rep: Fla. Net. Format: C&W. ■ Arthur F. Dees, pres & gen mgr; Robert F. Schumann, VP & treas; Martha K. Dees, coml mgr; Rick Sutton, news dir & chief engr. ■ Rates: \$7; 5.50; 7; 4.50.

WQUH(FM)—Co-owned with WGTX(AM). November 1974: 103.1 mhz; 3 kw. Ant 180 ft. Stereo. Dups AM 100%. Net: UPI Audio. Rep: Fla. Net. Format: MOR. ■ Rates: \$Same as AM.

WZEP(AM)—1955: 1460 khz; 1 kw-D, 700 N. 12th St. Box 387 (32433). (904) 892-5231. Holmes Valley Bcstg Systems (acq 9-80). Format: C&W. ■ Larry H. Land, pres; Wayne Land, coml mgr, mus dir, news dir, gen mgr, prog dir & prom mgr; John Bass, chief engr. ■ Rates: \$7; 5; 7; —.

De Land

WELE-FM—July 10, 1967: 105.9 mhz; 76 kw. Ant 590 ft. Drawer F (32027). (904) 734-3100. Elyria-Lorain Broadcasting Co. (acq 10-1-75). Net: MBS. Rep: Mark Roslin Inc. Format: C&W. ■ Sidney Frazer & Sheldon Katz, co-owners; Shelly Katz, gen mgr; Jim King, mus dir; J. D. Tillis, chief engr.

WXVQ(AM)—Sept 10, 1948: 1490 khz; 1 kw-D, 250 w-N. 220 E. Hubbard Ave. (32720). (904) 734-9386. We Two Inc. (acq 5-1-78). Net: ABC/I. Format: Top-40. Spec progs: Farm 1 hr, Black 4 hrs wkly. ■ James S. Beattie, pres; John D. Miller, gen mgr; Bunny DeChristopher, traf mgr; Jim Goodin, prog & mus dir; Jim Davis, chief engr. ■ Rates: \$6; 6; 6; 5.

WDLF(AM)—Dec 7, 1956: 1310 khz; 5 kw-D. Box 727 (32720). (904) 736-3700. Deland Broadcasting Inc. (acq 9-80). Net: APR. Format: MOR, country stan-dards.

Delray Beach

WDBF(AM)—February 1952: 1420 khz; 5 kw-D, 500 w-N, DA-2. Box 1420 (33444). (305) 278-1420. Quality Bcstg Corp. (acq 8-13-65). Net: CBS. Format: Oldies, big bands, jazz. ■ Victor M. Knight, pres & natl sls mgr; Ted Knight, mus & prod mgr; Bruce Hamilton, opns mgr. ■ Rates: \$18; 16; 18; 12.

Dunedin

WAZE(AM)—See Clearwater.

WWQT(AM)—1955: 1470 khz; 5 kw-D, 1055 N. Her-cules Ave. Clearwater (33515). (813) 796-9495. WWQT Inc. (acq 9-77). Net: UPI, Florida. Rep: Walton; Jack Bolton. Format: Yesterday's Beautiful Music & Home Shopping Shows. ■ Lowell W. Paxson, pres & gen mgr; Barbara Paxson, coml mgr; James Stanley, prog dir; Bill Elliot, chief engr. ■ Rates: \$17; 15; 13; —

New FM—Not on air, target date unknown: 92.1 mhz; 3 kw. Ant 300 ft. Stereo FM 92 Inc. 845 Indian Rocks Rd., Belleair, Fla. (33516). Format: MOR. ■ Principals: John and Jean Southmayd (67.5%); Carol and E.C. Marquardt Jr. (22.5%); Manly St. Jean (10%).

Dunnellon

WGAM(AM)—March 2, 1970: 920 khz; 500 w-D. Rt. 1, Box 7 (32630). (904) 746-4484. Citrus Bcstrs Inc. (acq 7-15-80). Net: ABC/E, Florida. Format: Big Band. Spec progs: Farm 1 hr wkly, Class 2 hrs wkly. ■ Robert Kuesch, pres; Barbara Cole, coml mgr; John Bennett, mus & prog dir; Jay Quesenberry, gen mgr; Ruth Fanzalaw, prom mgr; Clyde Moeller, chief engr. ■ Rates: \$7; 7; 7; 7.

WTRS(FM)—See Ocala.

Eau Gallie

WMEL(AM)—See Melbourne.

WMMB(AM)—See Melbourne.

WTAI(AM)—See Melbourne.

WYRL(FM)—See Melbourne.

Englewood

WENG(AM)—Nov 15, 1964: 1530 khz; 1 kw-D. Box 908 (33533). (813) 474-3231. Sarasota Charlotte Bcstg Corp. (acq 2-20-64). Net: ABC/E, Florida. Format: Beaver. Format: MOR. ■ Edward J. Ewing, pres; Jeffrey E. Barber, gen mgr & prog dir; James R. Stephenson, news dir; Ed Melton, coml mgr; Geddes Kujaneck, chief engr. ■ Rates: \$6.90; 6.90; 6.90; —.

Eustis

WLCO(AM)—June 1955: 1240 khz; 1 kw-D. 250 w-N. Box 1905 (32726). (904) 357-1600 or 357-1240. Net: APR. C-S Bcstg Corp. (acq 8-1-78). Format: Div. Spec prog: Talk show 10 hrs wkly. ■ Peter Clark, pres; Jack Rankin, coml & gen mgr; Mike Holmes, mus, news & prog dir; Davis H. Barringer, chief engr. ■ Rates: \$6; 6; 6; 6.

Fernandina Beach

WHOG(AM)—Sept 1, 1955: 1570 khz; 5 kw-D. Drawer 496 (32034). (904) 261-6157. Northeast Florida Radio Inc. (acq 10-1-69). Net: Keystone. Format: Mod country. Spec prog: Black 3 hrs wkly. ■ Billy G. Hogan, pres; Mark Hogan, coml mgr & stn mgr; Jeff Hogan, mus dir, news dir, prog dir, prom mgr & chief engr. ■ Rates: \$10; 10; 10; —.

Fort Lauderdale

***WAFG(FM)**—1973: 90.3 mhz; 3 kw. Ant 280 ft. Stereo. 5555 N. Federal Highway (33308). (305) 776-7705. Westminster Academy. Net: MBS. Format: Btlf mus, ed, Christian easy listening. ■ Dr. Kenneth Wackes, pres; John J. Corrigan, gen mgr; Paul Girillo, chief engr; Steve Kovach, consultant.

WAVS(AM)—Aug 21, 1970: 1190 khz; 5 kw-D. DA-D. 2727 E. Oakland Pl. (33306). (305) 561-1190. Radio WAVS Inc. (acq 5-24-75). Net: Florida News. Rep: Savilli-Schultz. Format: R. Spec progs: Fr 2 hr, It 8, Sp 1, Greek 3, stock market reports, 3, Irish 1, hr(s) wkly. ■ Jordan Ginsburg, pres; Pat Stuart, prog & mus dir; Jim McCabe, news dir; Ray Hooper, com; & gen mgr; Ralph Chambers, chief engr. ■ Rates: \$15; 15; 15; —.

WAXY(FM)—July 1960: 105.9 mhz; 100 kw horiz, 97.5 kw vert. Ant 1048 ft. Stereo. 1975 E. Sunrise Blvd. (33304). (305) 463-9299. TWX: 510-955-9458. RKO General Inc. (group owner; acq 1-26-73). Net: RKO, UPI. Rep: RKO Radio. Format: Adult contemp. ■ Robert Williamson, pres; Douglas H. Donoho, VP & gen mgr; Gary Lawrence, gen sls mgr; Rick Shaw, prog dir; Kenny Lee, mus dir; Roland Broeman, loc sls mgr; Alice Chapman public affairs dir; Andy Jackson, prom coordinator; Wayne DiLucente, chief engr.

WCCK(FM)—See Pompano Beach.

WWJF—Listing follows WFTL(AM).

WEXY(AM)—See Oakland Park.

WFTL(AM)—September 1946: 1400 khz; 1 kw-D. 250 w-N. Box 5333 (33310). (305) 485-4111. WFTL Bcstg Co. (acq 8-1-58). Net: ABC/I. Rep: Buckley. Format: MOR. ■ Joseph C. Amatore, pres; Harry Whisman, gen sls mgr; Don Williams, prog dir; Ron Logan, news dir; Mark Fruehauf, chief engr. ■ Rates: \$39; 32; 36; 22.

WWJF(FM)—Co-owned with WFTL(AM). Aug 15, 1962: 106.7 mhz; 100 kw. Ant 900 ft. Stereo. Format:

Schulke II. ■ Joseph C. Amatore, pres; Diane Rosenthal, gen sls mgr; Don Williams, prog dir; Ron Loggans, news dir; John Miller, chief engr; W.C., sls mgr. ■ Rates: \$35; 34; 35; 34.

WHYI(FM)—July 31, 1960: 100.7 mhz; 100 kw. Ant 930 ft. Stereo. 2741 N. 29th Ave, Hollywood, Fla. (33020). (305) 944-1956. Metroplex Communications of Fla. Inc. (acq 2-10-78). Group owner: Metroplex Comm. of Fla. Inc. Rep: McGavren-Guild. Format: Top-40. ■ Norman Wain, pres; David Ross, VP; Matt Mills, gen mgr; Robert C. Weiss, exec VP; Dan Smigrod, prom mgr; Bill Tanner, prog dir; Mark Shands, mus dir; Jim Reihle, news dir; Doug Holland, chief engr. ■ Rates: \$160; 120; 90; —.

WSHE(FM)—Listing follows WSRF(AM).

WSRF(AM)—1955: 1580 khz; 10 kw-D, 5 kw-N, DA-2. 3000 SW 60th Ave. (33314). (305) 581-1580. T-K Communications Inc. (acq 12-79). Rep: Selcom, Andy McDermott. Format: C&W. Spec prog: Jazz 4 hrs wkly.

WSHE(FM)—Co-owned with WSRF(AM). Oct 17, 1959: 103.5 mhz; 100 kw. Ant 600 ft. Stereo. Format: AOR.

Fort Myers

WCAI(AM)—Aug 22, 1964: 1350 khz; 1 kw-D. Box 06199 (33906). (813) 334-1350. Ercona South Inc. Net: MBS. Savalli & Schutz. Format: C&W. ■ Charles Frank, pres; Kelly Collins, mus dir; Bill Vent, news dir; Bill Merrill, chief engr. ■ Rates: \$18; 18; 18; —.

WCVU(FM)—See Naples.

WHEW(FM)—Listing follows WMYR(AM).

WINK(AM)—March 31, 1940: 1240 khz; 1 kw-D, 250 w-N, DA-D. Box 331 (33902). (813) 337-2346. Fort Myers Bcstg Co. Net: CBS. Rep: PRO. Format: Nostalgia. ■ Edward McBride, pres; Robert F. Doty, gen mgr; Frank Watson, stn mgr; Rory Mack, gen sls mgr; Ben Sensing, prog dir; Clarence Mosley, chief engr. ■ Rates: \$21; 18; 12; 4.

WINK-FM—Oct 10, 1964: 96.9 mhz; 100 kw. Ant 833 ft. (CP: 97 kw. Ant 830 ft.) Stereo. Prog sep from AM. Format: Contemporary. ■ Rates: \$28; 24; 28; 16.

WLEQ(FM)—See Bonita Springs.

WMYR(AM)—Nov 11, 1952: 1410 khz; 5 kw-U, DA-N. Box 216 (33902). (813) 332-1410. Robert Hecksher. Format: Contemp. ■ Robert Hecksher, owner, gen mgr & chief engr. ■ Rates: \$16; 16; 16; 16.

WHEW(FM)—Co-owned with WMYR(AM). Dec 2, 1969: 101.9 mhz; 71 kw. Ant 175 ft. Stereo. Prog sep from AM. Format: C&W. ■ Rates same as AM.

WSOR(FM)—Jan 1970: 95.3 mhz; 3 kw. Ant 170 ft. Stereo. 940 Tarpon St. (33901). (813) 334-1393. Riverside Baptist Church of Ft. Myers Inc. Net: APR. Format: Christian education, MOR, gospel & religious. ■ Bill Love, pres; Bill Simon, gen mgr & prog dir; Bob Augsburg, mus dir; Jim Gamble, chief engr. ■ Rates: \$4; 4; 4; 4.

Fort Pierce

WFTP(AM)—Dec 24, 1952: 1330 khz; 1 kw-D, 500 w-N, DA-N. Box 1330 (33454). (305) 464-1330. Media Investors Ltd. (acq 7-1-79). Net: ABC/E. Rep: Pro Radio sls. Format: C&W. ■ Ron Knight, gen mgr; Walt Heinrich, prom & coml mgr; Robert Michael Greene, prog dir; Jeff Brown, mus dir; Cathy Bowman, news dir; Fran Sherwood, chief engr. ■ Rates: \$12; 11; 12; 9.

WIRA(AM)—May 18, 1946: 1400 khz; 100 kw-D, 250 w-N. Box 3032 (33454). (305) 464-1401. David A. Roth (acq 9-15-67). Group owner: Airmedia. Net: UPI. Format: MOR. Spec progs: Farm 1 hr, Black 1 hr wkly. ■ Randolph H. Millar, pres & gen mgr; Shannon Carlton, traf dir; George Spring, sls mgr; Bob Irwin, prog dir; Jan Russo, copy dir; Jack Kraiger, news dir; Vernon Sneed, chief engr. ■ Rates: \$13; 11; 12; 9.

WOVV(FM)—Co-owned with WIRA(AM). Oct 30, 1969: 95.5 mhz; 100 kw. Ant 500 ft. Stereo. Prog sep from AM. Box 3192 (33454). Format: Contemp. Spec progs: Black 2 hrs wkly. ■ Jim Chaplin, VP gen sls; Steve Haas, prog dir; Czarita Ghent, pub affrs dir; Lee Kelly, loc sls mgr. ■ Rates: \$16.20; 14.20; 16.20; 12.20.

Florida Radio

WIZD(FM)—May 1, 1961: 98.7 mhz; 100 kw. Ant 1,516 ft. Stereo. 3850 Metzger Rd. (33450). (305) 461-0099. Gulfstream Bcstg Co. Inc. Format: AOR. ■ Harold E. Clancy, pres & gen mgr; Denny Ekland, coml mgr; Gary Warne, mus dir; Bob Irving, news dir; Scott Fisher, prog dir; Sam Rutter, prom mgr; Randy Murdock, chief engr.

WOVV(FM)—Listing follows WIRA(AM).

***WQCS(FM)**—Not on air, target date Jan. 1981: 88.3 mhz; 3 kw. Ant 300 ft. Stereo. 3209 Virginia Ave. (33450). (305) 562-5454. Indian River Community College. Net: NPR, Florida Public Bcstg. Format: Class. Spec prog: Jazz 16 hrs wkly. ■ R.H. Hazel, dir; Richard Jackson, chief engr; Gary Gray, mus dir; Kathy Wockley, dev dir.

Fort Walton Beach

WFTW Adult Contemporary

WFTW(AM)—Nov 20, 1953: 1260 khz; 2.5 kw-D. Box 10, 225 W. Hollywood Blvd. (32548). (904) 243-7676. Vacationland Bcstg Co. Net: APR. Format: Adult contemp. Spec prog: Women's program 7.5 hrs wkly. ■ Wilbur R. Powell, pres; Zola M. Rowley, gen & coml mgr; Rodney R. Powell, asst gen mgr; Carl Shelenberger, chief engr & tech dir.

WFTW(FM)—Co-owned with WFTW(AM). May 28, 1965: 99.3 mhz; 3 kw. Ant 170 ft. Stereo. Dup AM 100%.

WNUE(AM)—1956: 1400 khz; 1 kw-D, 250 w-N. 118 Wright Pkwy. (32548). (904) 243-6188. Smith Radio Inc. (acq 6-1-60). Net: UPI. Rep: Busby, Finch, Lathom & Witman. Format: Top-40. ■ M.D. Smith III, pres; Dutch Van Buskirk, gen mgr; Bill Hichok, prog dir; Dave Leon, mus dir; Don Mooring, news dir; Jerry McQuire, chief engr. ■ Rates: \$12.75; 10.60; 12.75; 8.50.

Gainesville

WKGR(AM)—May 31, 1961: 1390 khz; 5 kw-D. 5408 S.W. 13th St. (32608). (904) 372-1414. Kent Communications. (acq 11-78). Net: ABC/I. Rep: Bolton. Format: MOR. ■ Rick Dames, VP & gen mgr; Joe McKay, prog dir; Christy Foxx, mus dir; Marilyn King, news dir. ■ Rates: \$14; 14; 14; —.

WDVH(AM)—October 1954: 980 khz; 5 kw-D. Box 1068 (32602). (904) 372-2528. Dae Bcstg Co. (acq 12-22-69). Net: ABC/I. Reps: PRO Radio, Ochs. Format: C&W. ■ Larry Edwards, gen mgr; Wayne Payne, sls mgr; Jerry O'Laughlin, news dir; Ron Rich, chief engr. ■ Rates: \$12.25; 10.40; 12.25; —.

WGGG(AM)—February 1948: 1230 khz; 1 kw-D, 250 w-N. 1230 N.E. Waldo Rd. (32602). (904) 376-1230. U.S. Bcstg Inc. (acq 10-15-77). Net: UPI, MBS. Rep: Roberts. Format: Top-40. ■ Thomas Calato, stn mgr; Jack Edmonds, sls mgr; Boomer Hough, prog dir; Gary Collins, mus dir; Denise Ernul, prom mgr; Wayne Thomas, news dir; Bill Tilghman, chief engr. ■ Rates: \$12.50; 11.50; 12.50; 6.25.

WYKS(FM)—May 4, 1970: 105.5 mhz; 3 kw. Ant 265 ft. Stereo. Box 14585, University Station (32604). (904) 378-3806. Sunshine Wireless Co. Rep: Mastla. Format: Contemp Hit Radio. ■ Eric T. Esbensen, pres; Steve Russell, news dir; Karen Woolfstead, prom mgr; William Cupples, chief engr; Bill Harman, mus dir; Frank Edmonds, gen sls mgr; Lou Rodriguez, prog dir. ■ Rates: \$16; 14; 16; 13.

WMFM(FM)—Not on air target date November: 100.9 mhz; 3 kw. Ant 300 ft. Stereo. 4424 N.W. 13th St. (32601). (904) 375-1317. University City Bcstg Co. Format: W. ■ Willard E. Williams, pres; W. E. Williams, Jr., stn mgr.

WRUF(AM)—1938: 850 khz, 5 kw-U, DA-N. Box 14444, University Station (32604). (904) 392-0771. Univ. of Florida. Net: NBC, APR. Rep: W. O. Jones. Format: Top 40. ■ Robert W. Leach, gen mgr; Marvin Halberstein, coml mgr; Jim Hickey, prom mgr; Harry Guslott, opns mgr; Don Miller, news dir; E. A. Slimak, chief engr. ■ Rates: \$11.95; 9.95; 11.95; —.

WRUF-FM—1948: 103.7 mhz; 27.5 kw. Ant 335 ft.

Florida Radio

(CP: 100 kw. Ant 340 ft.) Stereo. Prog sep from AM. Format: Btfl mus. ■ Rates: \$8; 7.50; 8; 7.50.

WUFT-FM—Sep 27, 1981: 89.1 mhz; 100 kw. Ant 770 ft. Stereo. Journalism & Communications Dept., Univ. of Fla. (32611). (904) 392-5200. Board of Regents, Univ. of Fla. Net: NPR. Rep: Fla Public Radio Format: Class, jazz, Ed. ■ Richard Lender, gen mgr; Perry Eichelberger, stn mgr; Barry Brenesal, prog dir; Gene Craven, opns mgr; Norman Gilliland, mus dir; Jo Wellings, dev dir; Al Holt, chief engr.

New FM—Not on air, target date unknown: 100.9 mhz; 3 kw. Ant 300 ft. University City Bcstg. Co.

Goulds

WGLY(FM)—February 1976: 98.3 mhz; 1.1 kw. Ant 460 ft. Stereo. 20938 S. Dixie Hwy, Miami (33189). (305) 253-4393. Fine Arts Bcstg Co. Net: UPI. Format: Contemp Christian, Gospel. ■ Fred C. Jacob, VP & gen mgr; Paul Olson, stn mgr; Paul Barzler, chief engr. ■ Rates: \$7.50; 7.50; 7.50; 7.50.

Green Cove Springs

WKUE(FM)—1978: 92.7 mhz; 3 kw. Ant 300 ft. Stereo. 2301 Park Ave., Orange Park (32073). (904) 264-9223. Radio Corp. of the South Inc. Format: MOR. ■ Van Lanier, gen & coml mgr; Rick Northcut, prog dir; Mike McHale, prom mgr; Gil Kirkman, sports dir. ■ Rates: \$10; 10; 10; 8.

Haines City

WFXI(AM)—Sept 9, 1960: 930 khz; 500 w-D, DA-D. Rt. 1, Box 1445 (33844). (813) 422-2085. WFXI Inc. (acq 2-10-79). Net: UPI, Florida. Spec progs: Black 12 hrs, jazz 4 hrs wkly. ■ David King, pres & gen mgr. ■ Rates: \$7; 7; 7; 7.

Havana

New FM—Air date unknown: 104.9 mhz; 3 kw. Ant 300 ft. 1027 N. Pionte Dr. Jacksonville, Miss. (39211). Format: MOR. ■ Leslie Storm, pres dir.

Hialeah

WCMQ-FM—Co-owned with WCMQ(AM) Miami. Dec 22, 1969: 92.1 mhz; 3 kw. Ant 300 ft. 1411 Coral Way, Miami (33145). (305) 854-1830. Great Joy Inc. (acq 1974). Prog sep from AM. Rep: Major Market. Format: Spanish, MOR. ■ Herbert S. Dolgoff, pres; Joseph Rey, gen mgr; Betty Pino, prog dir; Eugenio Bueno, news dir. ■ Rates: \$68; 68; 70; 60.

Holiday

WHBS(FM)—Sept 1, 1978: 106.3 mhz; 3 kw. Ant 300 ft. Stereo. 1055 N. Hercules Ave., Clearwater. (33515). (813) 461-9495. Holiday Bcstg System Inc. Net: Florida. Rep: Walton, Bolton. Format: Yesterday's Beautiful Music. ■ Lowell "Bud" Paxson, pres; Barbara Paxson, coml mgr; James Stanley, prog dir; Mark Guthrie, chief engr. ■ Rates: \$14; 12; 10; —.

Hollywood

WLQY(AM)—April 1953: 1320 khz; 5 kw-U, DA-2. Box WLQY, 9881 Sheridan St. (33024). (305) 431-6200. Sunshine Wireless Co. (group owner: acq 7-1-80). Net: UPI. Rep: H.R. Stone. Format: Nostalgia MOR. ■ Eric Esbensen, pres; Steve Dodofsky, gen mgr; Don Mansfield, stn mgr; Tom Hunt, coml mgr; Ron Samuels, opns mgr; Terry Tucker, chief engr. ■ Rates: \$26; 22; 26; 15.

Homestead

WQDI(AM)—Nov 4, 1957: 1430 khz; 500 w-U, DA-N. 807 N.W. Second St. (33030). (305) 247-9444. Radio South Dade Inc. (acq 4-74). Group owner: Southland Radio Inc. Net: UPI. Format: C&W. ■ James L. Wiggins, pres; James L. Wiggins, gen mgr; Brian Kelley, prog dir; Harlen Brown, news dir; William A. Coppage, chief engr. ■ Rates: \$17; 13; 17; 13.

Immokalee

WKEM(AM)—Oct 14, 1964: 1490 khz; 1 kw-D, 250

w-N. Box 520 (33934). (813) 657-3651. Sandia Bcstg (acq 1976). Net: MBS. Format: C&W. Spec prog: Sp 14 hrs, farm 1 hr wkly. ■ Jan F. Kantor, pres & gen mgr; Dusty Walker, stn mgr; Nelson Porter, sls mgr. ■ Rates: \$5.25; 5.25; 5.25; 5.25.

Indian Rocks Beach

WGNB(AM)—May 11, 1963: 1520 khz; 1 kw-D, DA. Box 8888, St. Petersburg (33708). (813) 391-9994. Southern Keswick Inc. ■ C.W. Caldwell, pres; Manly St. Jean, chief engr.

WKES(FM)—See St. Petersburg.

Inverness

WYSE(AM)—Sept 1, 1965: 1560 khz; 5 kw. Box 335 (32650). (904) 726-2170. OZ Bcstg Co. (acq 9-1-78). Net: CBS. Format: Talk, C&W, MOR. Spec progs: Farm 2 hrs wkly. ■ John L. O'Donnell, pres & gen mgr; Carolyn O'Donnell, ofc mgr. ■ Rates: \$6.75; 6.75; 6.75; —.

Jacksonville

WOKV(AM)—Dec. 9, 1933: 600 khz; 5 kw-D, 5.4 kw-N, DA-N. 6869 Lennox Ave., Box 6877 (32236). (904) 783-3711. Affiliated Bcstg Inc. (acq 7-18-75). Net: MSB. Rep: Blair. Format: MOR. ■ Jay Q. Berkson, pres; John A. Winkel, gen mgr; Pete Owens, prom mgr; Mike O'Malley prog dir; Doug Berle, coml mgr; Neal Stevens, news dir; John Fowkes, chief engr. ■ Rates: \$32; 28; 32; 26.

WAIV-FM—July 1, 1969: 96.9 mhz; 100 kw. Ant 920 ft. Stereo. Dups AM 23.8%.

WAPE(AM)—Oct 23, 1958: 690 khz; 50 kw-D, 10 kw-N, DA-N. Box 486, Orange Park (32073). (904) 264-4523. Eastjack Bcstg Corp. (acq 4-9-70). Group owner: ERI. Net: ABC/I Format: C&W. ■ Richard F. Marcellan, gen mgr & pres; Ed Russ, mus dir; Judie Bowden, coml mgr; Doug Wilson, prog dir; Bud Elliott, news dir; Lee John, prom mgr; Art Dellinger, chief engr. ■ Rates: \$78; 48; 57; 36.

WAYR(AM)—See Orange Park.

WBIX(AM)—See Jacksonville Beach.

WCGL(AM)—1948: 1360 khz; 5 kw-D. 230 N. Michigan Ave., Chicago (60601). (312) 782-0576. Antelope Bcstg Inc. (acq 3-78). Rep: Lazar, Carter Jones. Format: Rel. ■ Robert F. Bell, pres & gen mgr; Emily Timmons, coml mgr; Marcus King, mus dir; Bob Glacier, chief engr. ■ Rates: \$12; 18; 18; —.

WCRJ(AM)—Nov 18, 1976: 1530 khz; 50 kw-D. DA-D. 5900 Picketville Rd. (32205). (904) 783-1530. CLW Communications Group Inc. (acq 3-30-76). Net: APR. Format: Religious. ■ Spiros Zoghates, pres; Jerry Siler, VP; Richard Hlubek, opn mgr; Norma Davis, pub affairs dir; Tim Horton, coml mgr; Jeff King, prog & mus dir; Rick Smith, prod mgr; Don Fleming, chief engr. ■ Rates: \$12; 12; 12; —.

WCRJ-FM—May 9, 1977: 107.3 khz; 100 kw. Ant 350 ft. Stereo. 5900 Picketville Rd. (32205). (904) 399-0107. Bold City Bcstg. (acq 6-2-81). Group owner: CLW Communications Group. Rep: Masla. Format: Beautiful mus. ■ Bobby McFalls, pres; Jerry Siler, VP; Robert Chambers, gen mgr; Terry Reid, prog & mus dir; Jim Burton, news dir; Ray Mack, coml mgr; Richard Hlubek, opns mgr; Donald Fleming, chief engr. ■ Rates: \$20; 20; 18; 6.

WERD(AM)—July 4, 1950: 1400 khz; 1 kw-D, 250 w-N. Box 2467, WERD Radio Drive (32203). (904) 389-1111. Gilliam Communications. Net: MBS/Black. Rep: PRO Radio. Format: Black, R&B. ■ Rates: \$14; 14; 11; —.

WEXI(AM)—August 1948: 1280 khz; 5 kw-D, DA-D. 5621 Commerce St. (32211). (904) 744-1280. Hayes Bcstg Corp. (acq 7-16-76). Net: MBS, APR. Rep: Savalli/Gates. Format: All news. ■ Patrick F. Hayes, pres & gen mgr; Paul Hafer, news dir; Donald Fleming, chief engr.

***WFAM(FM)**—Feb 8, 1973: 91.1 mhz; 1 kw. Ant 460 ft. Stereo. Jones College (32211). (904) 743-1126. Format: Jazz. ■ Donald Jones, pres; Peter M. Trenkler, gen mgr; Richard Jones, chief engr.

WIVY-FM—Nov 1965: 102.9 mhz; 60 kw. Ant 570 ft. Stereo. 3100 University Blvd. S. Suite 302 (32216). (904) 721-9111. Torrid Broadcasting. Group owner:

Progressive Communications. Rep: Torbet. Format: Top-40. Spec prog: Black 1.5 hrs wkly. ■ Yulee Godfrey, gen mgr; Dave Scott, mus dir; Peter Burns, news dir; Robert John, prog dir; Karen Longacre, prom mgr; Craig Butler, chief engr. ■ Rates: \$95; 95; 95; 85.

WJAX(AM)—November 1925: 930 khz; 5 kw-U, DA-N. Box 1740 (32201). (904) 633-2785. City of Jacksonville. Net: CBS. Rep: Buckley Radio sls. Format: Contemp. ■ John Thomas, gen mgr; Reggie Carter gen sls mgr; Cochran Keating, prog dir; Rich Langlois, mus dir; Maggie Scott, asst mgr; Peggy Ott, news dir; Ray Barnes, chief engr.

WJAX-FM—April 1949: 95.1 mhz; 100 kw. Ant 460 ft. Stereo. Progs sep from AM. Net: ABC/C. Format: Contemp. ■ Maggie Scott, asst mgr; Reggie Carter, gen sls mgr; Peggy Ott, news dir; John Thomas, gen mgr; Steve Fox, prog dir; Otis Gamble, mus dir; Ray Barnes, chief engr.

WJCT-FM—April 17, 1972: 89.9 mhz; 100 kw. Ant 400 ft. Stereo. 2037 Main St. (32206). (904) 354-2806 or 354-4737. WJCT Inc. Net: NPR, Florida Public Radio. Format: Classical & informational. Spec progs: Jazz 7 hrs wkly. ■ Fred Reban, pres; Norm Vincent, gen mgr; Vic DiGenti, dir info svcs; Landon Walker, opns mgr; Steve Grad, cultural affairs & news dir; Madge Bruner, mus dir; Lee Young, dir of engrg. ■ WJCT-TV affil.

WKTZ(AM)—Feb 3, 1958: 1220 khz; 1 kw-D. (CP: 5 kw-DA). 5353 Arlington Expressway (32211). (904) 743-2400. Beck-Ross Communications (group owner; acq 12-79). Rep: Katz. Format: Btfl mus. ■ Martin Beck, pres; Michael Portney, VP & gen mgr; Fred Nemecek, sls mgr; Al Munro, prom mgr; Dick Jones, chief engr.

WKTZ-FM—1949: 96.1 mhz; 100 kw. Ant 1000 ft. Stereo. Prog sep from AM. Format: Btfl mus.

WOZN Jacksonville Christian Radio

WOZN(AM)—Jan 1, 1969: 970 khz; 1 kw-D, DA-D. 2427 University Blvd. N. (32211). (904) 743-6970. WBOM Inc. (acq 7-1-74). Net: Fla. Format: Rel, C&W. ■ B.F.J. Timm, pres; C.R. Buckner, gen mgr; Marilyn Buckner, prog dir; Joe Brooks Jr., chief engr. ■ Rates: \$6.50; 6.50; 6.50; —.

WPDQ(AM)—August 1942: 1460 khz; 5 kw, DA-N. 1221 King St. (32204). (904) 786-1131. Broadcast Enterprises Network Inc. (acq 1975). Net: ABC/I. Rep: McGavren-Guild. Format: Bright MOR Personality. ■ Ralph B. Johnson, pres; Arnold C. Kaufman, gen & coml mgr; Tom Darrah, prog & mus dir; Lee Pearce, news dir; Mike Lee, chief engr.

WQIK-FM—Sept 1964: 99.1 mhz; 100 kw. Ant 620 ft. Stereo. IBM Bldg. (32207). (904) 396-4001. Rowland Bcstg Co. Inc. Rep: McGavren-Guild. Format: C&W. ■ Marshall Rowland, pres; Bill Mize, gen mgr; Al Malcolm, coml mgr; Bill Wise, prog dir; John St. John, mus dir; Evonne Woodman, prom mgr.

WROS(AM)—July 1955: 1050 khz; 5 kw. 5590 Rio Grande Ave. (32205). (904) 353-1050. Elwyn Hall (5-5-80). Net: MBS. Format: Rel. ■ G. Acker, pres; Elwyn Hall, gen & stn mgr; prog dir & prom mgr; Gloria Robinson, mus dir; Rosemary Dawkins, news dir; Don Fleming, chief engr. ■ Rates: \$16; 12; 14.

WVOJ(AM)—1945: 1320 khz; 5 kw-U, DA-N. 1435 S. Ellis Rd. (32205). (904) 388-0677. WVOJ Inc. Net: NBC Group owner: Gulf United. Rep: Major Hornet Radio. Format: C & W. Spec prog: Farm 1 hr wkly. ■ Alan Henry, pres; John F.X. Davis, gen mgr; Charles Marcus, prog dir; Scott Jeffries, mus dir; Kathleen Latimer, news dir; Craig Butler, chief engr. ■ Rates: \$52; 41; 52; 30.

Jacksonville Beach

WBIX(AM)—1947: 1010 khz; 10 kw-D, DA. Box 16656 (32216). (904) 641-1010. Twin-Ten Radio Inc. (acq 5-1-66). Rep: Fredrick Smith, Harland Oaks. Format: Gospel & religion. ■ Carmen Macri, pres; Steve Macri, gen & sls mgr; G. Michael McCormick, chief engr. ■ Rates: \$7; 7; 7; 7.

Jensen Beach

WHLG(FM)—Dec 10, 1980: 102.3 mhz, 3 kw. Ant 285 ft. 1000 Alice Ave., Stuart (37494). (305)

692-1000. Genevieve H. Glascock, Format: Btfl mus. ■ Genevieve H. Glascock, pres & gen mgr; Robert N. Hurley, mus dir; Al Sellers, news dir; David Stilli, prog dir; Robert L. Statham, chief engr.

Jupiter

WVSI(AM)—Feb 4, 1968: 1000 khz; 1 kw-D, DA-D. 10 N. Delaware Ave. (33458). (305) 746-5191. U.S. Two Bcstg Corp. (acq 4-27-79). Net: MBS. Format: Div. ■ Ron Winblad, pres, gen & coml mgr; Jay Evans, mus & prog dir; Terry Phillips, prom mgr; Joe Draper, chief engr. ■ Rates: \$11; 10; 11; —.

WCEZ(FM)—Co-owned with WVSI(AM). Dec 30, 1971: 96.7 mhz; 3 kw. Ant 300 ft. Stereo. Format: Progressive rock. ■ Joe Burnham, prog dir. ■ Rates: \$14; 13; 14; 14.

Key West

WFYN-FM—Listing follows WKIZ(AM).

WIIS(FM)—August 1977: 107.1 mhz; 1.8 kw. Ant 100 ft. Stereo. 527 Southard St. (33040). (305) 294-7511. Phoenix Radio Bcstg. (acq 7-19-76). Net: APR. Souther Spot Sls. Format: MOR. Spec prog: Class 1 hr wkly. ■ John Magliola, pres, gen mgr & prog dir; Dick Taylor, coml mgr; Jerry Reed, mus dir; Jim Leony, news dir; Anita Magliola, prom mgr; Clay Vaggannini, chief engr. ■ Rates: \$6; 5; 6; 5.

WKIZ(AM)—March 27, 1959: 1500 khz; 250 w-U. DA-1. Box 2515 (33040). (305) 294-2523. Florida Keys Bcstg Corp. Format: MOR. ■ Gayle Swofford, pres & gen mgr; Tim Lee, prog dir; Cliff Jackson, mus dir; Greg Artman, news dir; Dick Farkas, chief engr. ■ Rates: \$9.60; 7.70; 9.60; 7.70.

WFYN-FM—Co-owned with WKIZ(AM). Feb 20, 1967: 92.5 mhz; 26 kw. Ant 156 ft. Prog sep from AM. Stereo. Format: Top-40. ■ Rates: \$8.45; 6.44; 8.45; 6.44.

WKWF(AM)—October 1945: 1600 khz; 500 w. DA-3. Box 1709 (33040). (305) 294-1600. Key West Bcstg. (acq 11-1-76). Net: UPI. Format: MOR. ■ E. Stratford Smith, pres & gen mgr; Carolyn Smith, VP; Don Williams, sls mgr; Bob Anselmo, prog & mus dir; W.B. Zammit, chief engr. ■ Rates: \$8; 6.75; 8; 5.50.

WVFK(FM)—Co-owned with WKWF(AM). December 1978: 95.5 mhz; 100 kw. Ant 245 ft. Stereo.

Kissimmee

KFIV(AM)—April 1964: 1080 khz; 5 kw-D, DA-2. Drawer 5519, Orlando, Fla. (32805). (305) 425-0623. Radio Florida Bcstrs. Rep: PRO Radio. Format: Farm, C&W. Spec progs: Spanish 3 hrs wkly. ■ Edward C. Allmon, pres, gen mgr & chief engr; Carolyn Missroon, wom dir. ■ Rates: \$19; 19; 19; —.

WMJK(AM)—Oct. 23, 1978: 1220 khz; 1 kw-D. 1200 Central Ave. (32741). (305) 422-7053. Central Fla. Spanish Bcstg. (acq 9-11-80). Net: APR. Format: Spanish. Spec prog: Farm 3 hrs wkly. ■ Bebo Kramer, pres & gen mgr; Brian Dunbar, VP & coml mgr.

La Belle

WVHG(FM)—Dec. 16, 1978: 92.1 mhz; 3 kw. Ant 300 ft. Stereo. 329 Hwy 29 S. (33935). (813) 675-1881. La Belle Bcstg Inc. Format: C&W. Spec prog: Farm 2 hrs wkly. ■ Thomas A. Smith, pres & gen mgr; George Kelleher, stn mgr & prog dir; Paul Martin, chief engr. ■ Rates: \$8; 8; 8; 8.

Lake City

WDSR(AM)—May 6, 1946: 1340 khz; 1 kw-D, 250 w-N. Box 2109 (32055). (904) 752-1340. Lake City Bcstg Co. Inc. (acq 6-1-78). Net: CBS, Tobacco Radio & Florida. Format: C&W. ■ Edwin L. Bouchelle, pres; Butch Peiker, prog dir; Dean Blackwell, gen mgr; Mark Schmucker, chief engr. ■ Rates: \$5; 5; 5; —.

WNFQ(FM)—Co-owned with WDSR(AM). May 28, 1969: 94.3 mhz; 3 kw. Ant 300 ft. Stereo. Prog sep from AM. Net: Florida. Format: Top-40. ■ Rates same as AM.

WGRO(AM)—Nov 14, 1958: 960 khz; 500 w-D, 1 kw-N, DA-N. (CP: 1 kw-U, DA-N). Box 2005, 30 North Hernando St. (32055). (904) 752-0960. WGRO Radio, Inc. (acq 11-75). Rep: Bolton. Format: MOR/Country & oldies. Spec progs: Farm 15 hrs, Black 8 hrs wkly. ■ William Wyatt, VP & gen mgr; Larry Ferguson, prog

dir; Richard E. Deese, chief engr. ■ Rates: \$7.70; 7.70; 7.70; 5.10.

Lake Wales

WIPC(AM)—July 1951: 1280 khz; 1 kw-D, 500 w-N, DA-2. Box 712 (33853). (813) 676-1486. Salter Bcstg (acq 11-77). Net: ABC/I. Fla Net. Format: Btfl mus. ■ Russel G. Salter, pres; Thomas N. Thornburg, gen & coml mgr; Phil Adams, mus & prog dir; Wes Belisle, news dir; Howard Massey, chief engr. ■ Rates: \$7; 7; 7; 7.

Lake Worth

WLIZ(AM)—May 1, 1959: 1380 khz; 1 kw-D. 1939 7th Ave. N. (33460). (305) 585-5533. Gold Coast Bcstg Co. Rep: Keystone. Radio Spot Sls. Format: Religious, MOR. Spec prog: Finish ½ hr wkly. ■ Sam Phillips, pres; Eugene Tognacci Sr., gen & coml mgr. ■ Rates: \$12.50; 12.50; 12.50; 12.50.

Lakeland

***WCIE(FM)**—May 20, 1975: 91.3 mhz; 50 kw. Ant 330 ft. Stereo. 1350 E. Main St. (33801). (813) 688-9711. Evangel Christian School Inc. Format: Religious. ■ Karl D. Strader, pres; James Campbell, gen mgr; Rick Hoover, prog dir; Rodger Roth, mus dir & chief engr.

WGTO(AM)—See Cypress Gardens, Fla.

WONN(AM)—Sept 15, 1949: 1230 khz; 1 kw-D, 250 w-N. Box 2038 (33802). (813) 682-8184. Hall Communications Inc. Net: NBC. Rep: Hillier, Newmarket & Wechsler. Format: Adult contemp. ■ Robert Hall, pres; Herbert S. Steward, gen mgr.

WQPD(AM)—1936: 1430 khz; 5 kw-D, 1 kw-N. Box 827, 1412 E. Lime St. (33802). (813) 682-3142. WQPD Inc. (acq 8-1-79). Net: ABC/C. Format: MOR. ■ Bob Kelly, pres & gen mgr; Ross Whelden, prog dir; Bill Stewart, mus dir; Bonnie Sparkman, news dir; Jay Koppers, stn mgr & coml mgr; B.J. Carter, prom dir; Jim Carey, chief engr. ■ Rates: \$14; 13; 14; 13.

WVFM(FM)—Sept 11, 1967: 94.1 mhz; 100 kw. Ant 430 ft. Stereo. Box 2655 (33803). (813) 682-4191. Lakeland FM Bcstg Inc. (acq 8-20-67). Rep: Torbet. Format: Btfl mus, pub affrs. ■ Bud Kurtz, pres, gen mgr; Duane McConnel, VP; Gene Barry, prog dir; LeRoy Bradley, coml mgr; Dave Charles, news dir. ■ Rates: \$21; 19; 17; 14.

WWAB(AM)—September 1957: 1330 khz; 1 kw-D, 1203 Chase St., Box 65 (33802). (813) 646-2151. WWAB Inc. (acq 1-16-73). Net: Natl Black. Format: Black. ■ Hugh Hughes, pres & chief engr; Dee Van, gen mgr; Jerry Hughes, prog & mus dir; Frank Clarke, news dir. ■ Rates: \$8; 8; 8; —.

Largo

WSST(AM)—May 29, 1972: 800 khz; 250 w-D, DA-D. Box 800 (33540). (813) 581-9424. Norman & Billy Bie. Net: Florida. Co. Format: Talk, religious Spec progs: Ital 30 min wkly. ■ N. Bie, pres; E.W. Bie, gen mgr; Robert J. Hensler, stn mgr; Agnetta S. Rose, asst stn mgr. ■ Rates: \$12; 12; 12; 12.

Leesburg

WHLY(FM)—Feb 12, 1969: 106.7 mhz; 100 kw. Ant 928 ft. Stereo. Box 7247 Orlando (32854). (305) 628-4488. General Bcstg of Florida Inc. (acq 11-29-79). Group owner: General Communicorp. Rep: Christal Co. Format: Adult contemp. ■ Robert Herpe, pres; Jake Russell, gen mgr; Bill Michaels, prog dir; Bill Michaels, opns dir; Dick Sollom, news dir; Dale Moudy, chief engr. ■ Rates: \$53; 48; 53; 45.

WLBE(AM)—Aug 1, 1949: 790 khz; 5 kw-D, 1 kw-N, DA-N. Box 790 (32748). (904) 787-7977. Lake County Radio Inc. (acq 4-1-78). Net: NBC, Florida. Rep: Savalli-Gates, Regional Radio Sls. Format: MOR. Spec prog: Black 2, Class 1, hr(s) wkly. ■ Harry L. Reiner, pres; Eugene F. Smith, gen & coml mgr; Richard Ravenhill, prog, mus & news dir; Robert Andrews, chief engr. ■ Rates: \$7.15; 6.10; 6.10; 6.10.

WZST(AM)—1965: 1410 khz; 5 kw-D, DA-D. Drawer K (32748). (904) 787-1410. WYOU Radio (Box 1988, Tampa) (acq 11-68). Group owner: T.B. Lanford Sns. Net: UPI. Rep: Carpenter. Format: C&W. ■ Arthur Reuben, pres; Charles Acton, gen mgr; Doc Holiday, prog dir; Bob Andrews, chief engr.

Florida Radio

Lehigh Acres

WAYK(AM)—April 29, 1970: 1440 khz; 5 kw-D, 1 kw-N, DA 2. Box 7363 Fort Myers (33901). (813) 334-7238. Dwyer Bcstg Inc. (acq 1-1-79). Net: ABC/I. Format: Vocal btfl music. ■ Robert Dwyer, pres & gen mgr; John Raymond, coml mgr; Jay Moore, prog dir; John Dugman, news dir; Richard E. Douglas, chief engr. ■ Rates: \$20; 18; 20; 11.

WSWF(FM)—Co-owned with WAYK(AM). Jan. 1, 1976: 107.1 mhz; 2.35 kw. Ant 330 ft. Stereo. Prog sep from AM. Format: Disco. ■ Pat Deisch, prog & mus dir. ■ Rates same as AM.

Live Oak

WNER(AM)—June 16, 1949: 1250 khz; 1 kw-D. Box 130 (32060). (904) 362-1250. WNER Radio Inc. ■ Norman O. Protsman, pres; George R. Day Jr., VP & gen mgr; Sue Grimes, traf dir; Bill Savitz, news dir; Clarence S. Parker, chief engr. ■ Rates: \$6; 6; 6; 6.

WQHL(FM)—Co-owned with WNER(AM). October 1973: 98.1 mhz; 31 kw. Ant 175 ft. Stereo. Prog sep from AM. Net: ABC/I. Rep: Carpenter. Format: C&W. ■ Rates same as AM.

Macclenny

WBKF(FM)—Sept 1978: 92.1 mhz; 3 kw. Ant 300 ft. Box 465, 336 W. Macclenny Ave. (32063). (904) 259-2292. Woodrow W. Rhoden. Net: APR, Florida. Format: C&W. Spec progs: Gospel 36 hrs wkly. ■ Woodrow Rhoden, pres & gen mgr; Melody Combs, opns mgr; Charley White prog dir, Gene Mikell, chief engr. ■ Rates: \$6.25; 5; 6.25; 4.50.

Madison

WMAF(AM)—Dec 6, 1956: 1230 khz; 1 kw-D. SH 250 w-N. Box 621 (32340). (904) 973-6333. Billy G. Walker (acq 12-6-72). Net: ABC/E, Tobacco Radio. Rep: Keystone. Format: Block, C&W, MOR, Progs, Top-40. Spec prog: Black 10 hrs wkly. ■ Billy G. Walker, owner; Lonnie Cecil Carter, gen, coml & prom mgr; Steve Karpiak, prog, mus & news dir; Michael Lepper, sls mgr.

Marathon

WFFG(AM)—April 7, 1962: 1300 khz; 500 w-D, 500 w-N, DA-2. Box 488 (33050). (305) 743-5563. Marathon Wireless Communications Inc. (acq 2-80). Net: ABC/I. Rep: Buckley Radio Sls. Format: MOR. Spec prog: Talk Show 5 hrs wkly. ■ John Thacker, pres & gen mgr; Johnnie Lewis, mus dir; Shelly Sigo, news dir; David Navarro, prod dir.

WMUM(FM)—Dec. 1976: 94.3 mhz; 3 kw. Ant 160 ft. Stereo. Box 1017 (33050). (305) 743-9441. Breeze 94 Inc. Format: Btfl mus. ■ John F. Thacker, pres & gen mgr; June I. Thacker, stn mgr.

Marco Island

WMIE(AM)—January 1975: 1510 khz; 1 kw. DA-D. 950 Manatee Rd. (33942). (813) 775-1510. Collier Bcstg Co. (acq 11-19-77). Group owner: Progressive Publishing Co. Net: ABC/E. Format: MOR. ■ Alethea M. Ulerich, pres; Roger S. Bald, gen mgr; Mary Tydings, coml mgr; Brian Langwill, prog dir; Chuck Gaffney, mus dir; Gary Arnold, chief engr. ■ Rates: \$11; 10; 11; 10.

WRGI(FM)—See Naples.

Marianna

WJAQ(FM)—Listing follows WTOT(AM).

WTOT(AM)—Sept 24, 1958: 980 khz; 1 kw-D. Box 569 (32446). (904) 482-3046. Marianna Bcstg Corp. Net: Florida. Rep: Busby, Finch, Latham & Widman. Format: C&W. ■ James L. Brewer, pres; Jerry Brewer, gen mgr; Bill Manger gen sls mgr; Bill Collins, prog dir; Juanita Williams, news dir; Jerry Brewer, chief engr. ■ Rates: \$2.50; 2.50; 2.50; —.

WJAQ(FM)—Co-owned with WTOT(AM). Sept 1, 1964: 100.9 mhz; 2.5 kw. Ant 330 ft. Stereo. Format:

Florida Radio

Adult contemp. ■ Lina Parish, sls mgr. ■ Rates: \$3.30; 3.05; 3.30; 3.05.

WTYS(AM)—1948: 1340 khz; 1 kw-D, 250 w-N, Box 777 (32446). (904) 482-2131. Jackson Bcstg Corp. (acq 11-74). Net: ABC/I. Format: Div. Spec prog: Farm 12 hrs wkly. ■ William Dunkle III, pres & gen mgr; Gloria Moreland, news dir; Tom Perry, mus dir; Stuart Graham, chief engr. ■ Rates: \$3.75; 3; 3; 3.

Melbourne

WCIF(FM)—Jan 1, 1980: 106.3 mhz, 3 kw. Ant 230 ft. Stereo. Box 366 (32901). (305) 725-9243-First Baptist Church Inc. Format: Rel. ■ Dr. Ken Klingler, gen mgr; Edward Hirt, chief engr.

***WFIT(FM)**—April 4, 1975: 89.5 mhz, 3 kw. Ant 127 ft. Stereo. 2901 S. Country Club Rd. (32901). (305) 724-0915. F.I.T. Inc. Rep: IBS. Format: Ed., Jazz & Prog. Spec progs: classical 9 hrs wkly. ■ Cliff Lethbridge, gen mgr; Jon Hammerlund, mus dir; Wayne Fried, news dir; Dennis Lethbridge, gen mgr; Curtis Reynolds, chief engr.

WLLV(FM)—Listing follows WTAI(AM).

WMEL(AM)—Jan 4, 1956: 920 khz; 1 kw-U, DA-N. Box 1318 (32935). (305) 254-2282. Elyria-Lorain Bcstg Co. (group owner; acq 10-7-74). Net: CBS. Rep: Masla. Format: MOR. ■ Otto B. Schoepfle, pres; T.C. Weberling, gen mgr; Paul Nakel, VP; Ernest Legge, coml mgr; Chuck Deel, prog dir; Bob Garrett, news dir; Jon Roberts, chief engr. ■ Rates: \$10.70; 8.50; 10.70; 9.50.

WMMB(AM)—1947: 1240 khz; 1 kw-D, 250 w-N. 2221 Front St. (32901). (305) 723-1240. Miller Bcstg (acq 1-1-79). Net: MBS. Rep: PRO Radio. Format: MOR, great gold. ■ Howard A. Miller, pres; Fayrene K. Stevenson, gen mgr. ■ Rates: \$7.50; 6.60; 7.50; 6.60.

WYRL(FM)—Co-owned with WMMB(AM). Dec 25, 1965: 102.3 mhz; 3 kw horiz, 2.95 kw vert. Ant 260 ft. Stereo. Prog sep from AM. Format: C&W. ■ Rates: \$8.50; 7.75; 8.50; 7.75.

WTAI(AM)—March 8, 1968: 1560 khz; 5 kw-D. Box 1560 (32935). (305) 254-1560. Cape Canaveral Bcstrs Inc. Net: ABC/E. Rep: Troy Glidewell, Miami; Jack Bolton, Atlanta. Format: C&W. Spec prog: Farm 1 1/2 hrs wkly. ■ John Donahay Jr, pres; Al Richards, gen mgr; Pat Yatauro, coml mgr & chief engr; Doc Livingston, mus dir; Carla Prine, opns mgr. ■ Rates: \$5.60; 5; 5.60; 5.

WLLV(FM)—Co-owned with WTAI(AM). Nov 9, 1972: 107.1 mhz; 3 kw. Ant 300 ft. Stereo. Prog sep from AM. (305) 254-1771. Format: Btfl mus. ■ Mike Costa, news dir.

WYRL(FM)—Listing follows WMMB(AM).

Miami

WAIA(FM)—Listing follows WIOD(AM).

WAXY(FM)—See Ft. Lauderdale.

WCMQ(AM)—May 18, 1958: 1220 khz; 250 w-D. 1411 Coral Way (33145). (305) 854-1830. Herbert S. Dolgoff (acq 11-1-72). Rep: Major Market. Format: Spanish & MOR. ■ Herbert S. Dolgoff, pres; Joseph Rey, gen mgr; Hector Viera, prog dir; Eugenio Bueno, news dir; Glynn Walden, chief engr. ■ Rates: \$68; 68; 70; 60.

WCMQ-FM—See Hialeah.

***WDNA(FM)**—June 15, 1980: 88.9 mhz; 2.3 kw. (CP, 95 kw). Ant 710 ft. Box WDNA, Ludlam Br. (33155). (305) 264-9362. Bascomb Mem. Bcstg Foundation. Net: NPR. Format: Div. ■ Raymond Meyers, gen mgr & chief engr; Rick Potlock, prog dir; Bob Andrews, opns mgr.

WEDR(FM)—May 18, 1963: 99.1 mhz; 70 kw horiz, 47 kw vert. Ant 165 ft. Stereo. Box 1835 (33138). (305) 633-1487. WEDR Inc. Group owner: Dee Rivers. Rep: Stars Inc. Format: Black. ■ E.D. Rivers Jr, chmn of bd; M.S. Wigley, pres; Jerry Rushin, VP & gen mgr; M.B. Rivers, sec; Georgia Hainline, VP & treas; Glen Walden, chief engr.

WEWZ(FM)—See Ft. Lauderdale.

WGBS(AM)—1939: 710 khz; 50 kw-U, DA-2. 710 Brickell Ave. (33131). (305) 377-8811. Jefferson Pilot Bcstg Co. (group owner; acq 12-79). Net: ABC/E. Rep: CBS Radio Spot Sales. Format: MOR. ■ Dan DiLoreta, VP-gen mgr; Larry Knight, prog dir; James Butler, sls mgr; Bob Cain, news dir; John Morris, chief engr. ■ Rates: \$60; 40; 50; 30.

WLYF(FM)—Co-owned with WGBS(AM). Dec 23, 1970: 101.5 mhz, 100 kw. Ant 810 ft. Stereo. Box 3456 (33169). (305) 653-0040. Format: Btfl mus. ■ Rates: \$80; 100; 100; 55.

WHTT(AM)—June 20, 1969: 1260 khz; 5 kw-U, DA-2. Box 450550 (33145). (305) 625-4000. Metropex Communications (group owner; acq 1979). Net: MBS. Rep: McGavren Guild. Format: Spanish contemporary. ■ Norman Wain, pres; David Gleason, gen mgr; Luis Diaz-Albertini, gen sls mgr; Tony Rivas, prog dir; Augustin Acosta, mus dir; Arturo Romar, news dir; Douglas Holland.

WHYI(FM)—See Ft. Lauderdale.

WINZ(AM)—1946: 940 khz; 50 kw-D, 25 kw-N, DA-2. WINZ Inc. (acq 3-7-73). Group: Guy Gannett Bcstg Svcs. Net: CBS, MBS, UPI. Rep: Katz Radio. Format: All news. ■ John R. DiMatteo, pres; Harold A. Frank, VP & gen mgr; Stanley Cohen, gen sls mgr; David Ryder, prog & news dir; Simone Geoffrion, prom mgr; Rick Edwards, chief engr. ■ Rates: \$78; 42; 48; 32.

WINZ-FM—See Miami Beach.

WIOD(AM)—Jan 19, 1926: 610 khz; 10 kw-U, DA-2. Box 1177 (33138). (305) 759-4311. Miami Valley Bcstg Corp. (acq 1-1-63). Group owner: Cox. Net: ABC/I. Rep: Christal Co. Format: MOR, Sports, talk. ■ Clifford M. Kirtland, pres; William L. Viands, gen mgr; Philip Costin, gen sls mgr; Michael Loures, lcl sls mgr; Bert Gould, prom mgr; Alan W. Anderson, prog dir; Chuck Dent, news dir; James Berry, chief engr. ■ Rates: \$91; 55; 61; 44.

WAIA(FM)—Co-owned with WIOD(AM). July 20, 1951: 97.3 mhz; 100 kw. Ant 800 ft. Stereo. Prog sep from AM. Format: MOR. ■ Rates: \$84; 70; 66; 41.

WKQS(FM)—See Boca Raton.

***WLRN-FM**—February 1949: 91.3 mhz; 92 kw. Ant 400 ft. Stereo. 1410 N.E. Second Ave. (33122). (305) 350-3228. Dade County School Board. Net: NPR. Format: Class, jazz, diversifed. ■ Don MacCoulough, gen mgr; Roger R. Kobzina, stn mgr; Joseph E. Cooper, Jr, prog dir; Edward Bell, mus dir; Keith Staudte, pub affrs. ■ *WLRN-TV affil.

WLYF(FM)—Co-owned with WGBS(AM). Dec 23, 1970: 101.5 mhz, 100 kw. Ant 810 ft. Stereo. Box 3456 (33169). (305) 653-0040. Format: Btfl mus. ■ Rates: \$80; 100; 100; 55.

WLYF(FM)—Listing follows WGBS(AM).

WVBM(AM)—See Miami Beach.

***WMCU(FM)**—Aug 24, 1970: 89.7 mhz; 100 kw. Ant 840 ft. Stereo. 2300 NW 135 St. (33167). (305) 681-4689. Miami Christian College. Net: Mutual. Format: Educl, Christian. ■ Dr. George Pearson, pres; Glen Velker, gen mgr; Steve James, opns mgr; David Hall, news dir; Paul Barzler, chief engr.

WNWS(AM)—See South Miami.

WOCN(AM)—Dec 22, 1956: 1450 khz; 1 kw-D, 250 w-N, DA-2. Box 1450 (33131). (305) 371-1450. Minority Broadcasters. (acq 4-76). Format: Sp & contemp mus. ■ Percy Loper Capestany, pres; Carlos Fernandez, gen mgr; Antonio Arias, prom & coml mgr; prog & mus dir; Ricardo Valladares, news dir; Miguel Triay, chief engr. ■ Rates: \$16; 16; 16; 16.

WQAM(AM)—May 1921: 560 khz; 5 kw-D, 1 kw-N. 767 41st St., Miami Beach (33140). (305) 531-6651. Storz Bcstg Co. (group owner; acq 8-56). Net: NBC. Rep: Blair. Format: C&W. ■ Robert H. Storz, pres; Ronald S. Beckey, gen mgr; Bob Grimm, local sls mgr; Dan Halyburton, prog dir; Don Cook, chief engr. ■ Rates: \$110; 10; 110; 90.

WQBA(AM)—1947: 1140 khz; 10 kw-D, 50 kw-N, DA-2. WQBA Radio, 701 S.W. 27th Ave. (33135). (305) 649-8989. Susquehanna Bcstg Co. (group owner; acq 5-1-66). Rep: Eastman Radio Inc. Format: Span. ■ A.

W. Carlson, VP radio div; Herbert M. Levin, gen mgr; Jack Nobles, natl sls mgr; Julio Rumbaut, stn mgr; Julio Mendez, prog dir; Alfredo Monroy, mus dir; Ramon Cola, news dir; Miguel Triay, chief engr. ■ Rates: \$150; 150; 150; 150.

WQBA-FM—June 7, 1974: 107.5 mhz; 100 kw horiz, 100 kw vert. Ant 500 ft. Stereo. Prog sep from AM. Radio de Miami Inc. (acq 3-9-79). Format: Span, top-40. ■ Rates same as AM.

WRHC(AM)—See Coral Gables.

WSHE(FM)—See Ft. Lauderdale.

WTMI(FM)—Nov 1, 1960: 93.1 mhz; 100 kw horiz, 93 kw vert. Ant 390 ft. (CP: Ant 460 ft.). 2951 S. Bay Shore Dr. (33133). (305) 443-5251. Marlin Limited Partnership (acq 3-15-79). Rep: Concert Music Bcstg Sls. Format: Jazz, Classical. ■ Maurice Loewenthal, pres & gen mgr; Sam Rosenblatt, VP & gen sls mgr; David Connor, mus dir; Alvis Sherouse, prog dir; Eric Goodman, news dir.

WVCG(AM)—See Coral Gables.

***WVUM(FM)**—See Coral Gables.

Miami Beach

WINZ-FM—Co-owned with WINZ(AM) Miami. 1961: 94.9 mhz; 100 kw. Ant 600 ft. Stereo. Prog sep from AM. Format: AOR. ■ Harold A. Frank, VP & gen mgr; Stanley Cohen & Timothy Williams, sls mgrs; Keith Isley, prog dir; David Ryder, news dir.

WKAT(AM)—November 1937: 1360 khz; 5 kw-D, 1 kw-N, DA-1. 1759 N. Bay Rd. (33139). (305) 531-8181. Herndon Bcstg Corp. (acq 5-7-79). Net: APR. Rep: Selcom. Format: Big Band. ■ John Locke, VP & gen mgr; Mark Foster, gen sls mgr; Jim Flint, prog dir; Ed Gurien, loc sls mgr; Howard Premer, news dir; Pat San Pedro, prom & public affairs dir; Arthur P. Smith Jr, chief engr. ■ Rates: \$40; 30; 40; 25.

WMBM(AM)—1949: 1490 khz; 1 kw-D, 250 w-N. 814 First St. (33139). (305) 672-1100. Community Service Bcstrs Inc. (acq 4-62). Net: APR, Sheridan Net. Rep: Masla. Format: Black News & Talk. ■ Allan B. Margolis, pres; Michael Korman, gen mgr; Robert Hall, prog dir; Greg Strickland, chief engr. ■ Rates: \$50; 45; 50; 45.

WWWL(FM)—Co-owned with WMBM(AM). July 1, 1968: 93.9 mhz; 100 kw. Ant 650 ft. 843 First St. (33139). (305) 672-2500. Stereo. Prog sep from AM. Format: Mellow Rock. ■ Gary Starr, gen mgr; Rick Peters, prog dir; Larry Bessler, news dir; Ross Block, mus dir; Cathleen Fear, continuity mgr; Dina Laas, opns mgr. ■ Rates: \$69; 76; 76; 69.

Milton

WKCK(AM)—Dec 18, 1957: 1490 khz; 1 kw-D, 250 w-N. 703 Berryhill St. (32570). (904) 623-4691. Blackwater Bcstg Co. (acq 5-11-74). Rep: TN Spot Sls. W.O. Jones. Format: MOR. Spec prog: Religious 6 hrs wkly. ■ W.K. Hoisington, pres & gen mgr; Ken Lunsford, news dir; Glenda Hoisington, prom mgr; W.K. Hoisington, chief engr. ■ Rates: \$5.20; 5.20; 5.20; 5.20.

WFGS(AM)—1978: 1330 khz; 5 kw-D. Gen. Del. Holley (32561). Aaron J. Wells.

WXBM-FM—April 28, 1964: 102.7 mhz; 100 kw. Ant 500 ft. Stereo. Box 588 (32570). (904) 994-5357. Mapoles Bcstg. Net: ABC/I, Florida. Format: Farm, C&W. Spec prog: Farm 7 hrs wkly. ■ H. Byrd Mapoles, pres, news dir, chief engr; Joyce Campbell, coml mgr; Chip Mapoles, mus dir. ■ Rates: \$15.75; 13.50; 15.75; 13.50.

Merritt Island

WWBC(AM)—See Cocoa.

Monticello

WMFL(AM)—Jan 1, 1969: 1090 khz; 1 kw-D. Box 519 (32344). (904) 997-2572. Monticello Bcstg Co. (acq 12-79). Net: APR. Rep: Southern Spot Sls. Format: C&W. Spec prog: Black 11 hrs wkly. ■ Mike Piscitelli, pres; Ray Blomquist, gen mgr; Bill Sepmeier, chief engr. ■ Rates: \$4; 4; 4; —.

**Specializing
FLORIDA
and the Southeast
REGGIE MARTIN
Media Broker**

(305) 361-2181 731 S. Mashta Dr.
Key Biscayne, Fla.
33149

Mount Dora

WHTZ(AM)—July 31, 1974: 1580 khz; 5 kw-D, DA-D. Box 194 (32757). (904) 383-1580. Community Bcstg Inc. (acq 10-16-75). Net: ABC/E, Florida News. Format: Easy listening, Jazz, Q, MOR. Spec progs: Jazz 2 hrs Variety Show 10 hrs wkly. ■ Donald N. Painter, pres; Richard Painter, gen mgr; Marilyn Painter, coml mgr. ■ Rates: \$12; 10; 1210.

WJYD(FM)—Co-owned with WORL(AM) Orlando. 1966: 107.7 mhz; 100 kw. Ant 380 ft. (CP: 71 kw, Ant 780 ft.). Stereo. 2001 N. Mercy Dr., Orlando (32808). (305) 298-5510. Subdrnk Bcstg (acq 9-18-78). Net: APR, UPI. Rep: Katz. Format: AOR. ■ Harvey Tate, gen mgr; David Sousa, prog dir; Bill Mimms, mus dir; Dennis Sloatman, chief engr.

Naples

WCUV(FM)—Listing follows WNOG(AM).

WNOG(AM)—Oct 14, 1954: 1270 khz; 500 w, DA-N. 333 8th St. South (33940). (813) 262-1000. Palmer Communications Inc. (group owner; acq 6-69). Net: CBS, MBS. Rep: Blair. Format: MOR. ■ William J. Ryan, VP & gen mgr; Homer L. Dixon, stn mgr; Mahlon Moore, prog dir; Ray McNally, news dir; Merle Hannah, chief engr. ■ Rates: \$19; 15; 17; 15.

WCUV(FM)—Co-owned with WNOG(AM). May 8, 1962: 94.5 mhz; 96 kw. Ant 680 ft. Progs sep from AM. Stereo. Format: Beautiful music. ■ Rates: \$45; 45; 45; 34.

WRGI(FM)—Co-owned with WMIB(AM) Marco Island. December 1971: 93.5 mhz; 3 kw. Ant 300 ft. Stereo. Prog sep from AM. (813) 775-3321. Collier Bcstg Co. Net: ABC/II. Format: Adult contemp. ■ Gary Arnold, news dir; Tom Andrzejewski, prom mgr. ■ Rates: \$14; 13; 14; 11.

WSGL(FM)—Nov 1, 1979: 97.7 mhz; 2 kw. Ant 384 ft. Stereo. Box 8899 (33941). (813) 775-3698. Sterling Communications Corp. (acq 1979). Net: NBC, Fla Net. Rep: Stone. Format: C&W. ■ B.F.J. Timm, pres; William B. Jamerson, sls mgr; John L. Norman, gen mgr; James Ledyard, prog dir; Paul Martin, chief engr. ■ Rates: \$14.90; 12.75; 14.90; 12.75.

New Port Richey

WGUL(AM)—Oct 31, 1963: 1500 khz; 250 w-D. 1233 U.S. Hwy. 19 N. (33552). (813) 849-2285. Richey Airwaves Inc. (acq 11-16-79). Net: APR. Rep: Southern Spot Sls. Format: Big band. ■ Ralph Johnson, pres; Jean Graham, coml mgr; John Coleman, news dir; J. Miller, chief engr. ■ Rates: \$16.10; 16.10; 16.10; —.

WPSO(FM)—Co-owned with WGUL(AM). Sept 19, 1969: 105.5 mhz. 3 kw. Ant 255 ft. Stereo. Prog sep from AM. Format: Oldies.

New Smyrna Beach

WCCZ(AM)—Feb 1, 1962: 1550 khz; 250 w-D. Box 340 (32069). (904) 427-1550. Tolun Advertising and Pub Rel (acq 11-28-75). Net: Florida. Rep: Southern Spot Sls. Format: C&W. ■ Brian E. Tolby, pres & gen mgr; Don Debiase, coml mgr; John L. Rogers, prog dir; Ray Beale, prom mgr; James Tillis, chief engr. ■ Rates: \$7.50; 6; 7.50.—

WSBB(AM)—1950: 1230 khz; 1 kw-D. 250 w-N. Box

130 (32069). (904) 428-9091. Bcstrs Inc. (acq 5-30-54). Net: MBS. Format: MOR. ■ A. V. Tidmore, owner & pres; A. L. Pruitt, gen mgr; Raymond C. Simms, stn mgr.

Niceville

WFSH(AM)—See Valparaiso-Niceville.

Oakland Park

WAXY(FM)—See Fort Lauderdale.

WEXY(AM)—June 1963: 1520 khz; 1 kw-D. 539 E. Oakland Park Blvd. (33334). (305) 561-1520. Celebrities Inc. Format: Religious. ■ James S. Beattie, pres & gen mgr; Doug DeVos, prog, mus & news dir; June S. Beattie, prom mgr; Joe Vogel, chief engr. ■ Rates: \$16; 16; 16; —.

Ocala

WTRS(FM)—Co-owned with WGAM(AM): March 3, 1969: 102.3 mhz, 3 kw. Ant 300 ft. Stereo. Box 2841 (32768). Format: C&W. Spec prog: Farm 1 hr wkly. ■ Robert Kush, pres; Jay Quisenberry, stn mgr; Dennis Miller, opns mgr; Joyce Larson, business mgr; Tom Taylor, prom dir; Clyde Moller, chief engr. ■ Rates: \$9.50; 9; 9.50; 8.

WFUZ(FM)—Listing follows WMOP(AM).

WMFQ(FM)—Listing follows WWKE(AM).

WMOP(AM)—Dec 18, 1953: 900 khz; 5 kw-D. Box 1136 (32670). (904) 732-2010. WMOP Inc. (acq 4-14-64). Net: APR. Rep: Southern Spt Sls. Format: C&W. Spec prog: Farm 1 hr wkly. ■ Jim Kirk, pres; Tom Catalano, gen mgr; Carol Carpenter, coml mgr; Capps Sutherland, prog dir; Ed Smith, mus & news dir; Kathy Bennett-Moreau, prom mgr; Terry C. Reaves, chief engr. ■ Rates: \$13.40; 13.40; 13.40; 13.40.

WFUZ(FM)—Co-owned with WMOP(AM). Nov 7, 1960: 93.7 mhz; 100 kw vert, 78 kw horiz. Ant 190 ft. Prog sep from AM. Box 1973 (32670). (904) 732-0937. Format: Easy lstrg. ■ Gene Schneider, coml mgr; Toni Anderson, mus dir; Bob Bradley, news dir. ■ Rates: \$11.50; 11.50; 11.50; 10.50.

WTMC(AM)—1938: 1290 khz; 5 kw-D, 1 kw-N, DA-N. Box 897, 321 S. Magnolia (32670). (904) 629-8008. WTMC Radio Bcstg. Co. (acq 6-1-80). Net: MBS. Rep: PRO Radio, Busby, Finch & Woods. Format: Adult contemp. Spec progs: Farm 1 hr, Black gospel 2 hrs wkly. ■ Charles Jackson, pres & gen mgr; Chuck Jackson, prog & mus dir; Bill Mansfield, stn mgr & news dir; Clyde Moller, chief engr. ■ Rates: \$8; 7; 8; 6.50.

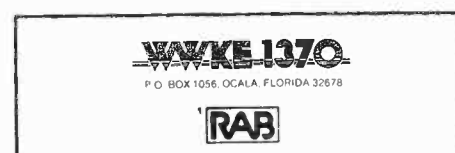

WWKE(AM)—May 1958: 1370 khz; 5 kw-D. Box 1056 (32670). (904) 732-8000. Greater Ocala Bcstg Corp. (acq 8-1-65). Net: ABC/C. Rep: W.O. Jones, Troy Glidewell. Format: Top 40. Spec prog: Black 2 hrs wkly. ■ Robert Hauck, pres & gen mgr; Michael Solt, sls mgr; Fred Petty, prog dir; Mark Andrews, mus dir; Bill Patten, news dir; Clyde Moeller, chief engr. ■ Rates: \$12; 10; 12; 10.

WMFQ(FM)—Co-owned with WWKE(AM). July 11, 1977: 92.7 mhz; 3 kw. Ant 290 ft. Stereo. Box 2091 (32678). (904) 732-2442. Greater Ocala Bcstg Corp. Rep: W.O. Jones, Jack Weldon. Format: Btfl mus. Spec prog: Black 4 hrs wkly. ■ Robert M. Hauck, pres; Gary Kruger, sls mgr; Bill Patten, news dir; Bill Izzard, gen mgr; Fred Mullen, opns mgr.

Ocoee

WVCF(AM)—Oct 25, 1962: 1480 khz; 1 kw-D. Box 15550, Orlando (32808). (305) 656-6666. James S. Beattie (acq 1979). Format: Relig. Spec prog: Sp 1 hr wkly. ■ Boyce Lancaster, gen mgr. ■ Rates: \$6.50; 6.50; 6.50; —.

Okeechobee

WLMC(FM)—Listing follows WOKC(AM).

WOKC(AM)—Feb 6, 1962: 1570 khz; 1 kw-D. Box 1247 (33472). (813) 763-3181. Okeechobee Bcstrs Inc. (acq 1-1-64). Net: ABC. Rep: Beaver, Cohen. Format: C&W. ■ Charles C. Castle, pres; William A. Stokes, VP, gen mgr & chief engr; Karolyn Gambino, coml mgr; Rick Stokes, prog dir; Al Stokes, prom mgr. ■ Rates: \$6.25; 6.25; 6.25; 6.25.

WLMC(FM)—Co-owned with WOKC(AM). July 4, 1965: 103.1 mhz; 1.2 kw. Ant 280 ft. Prog sep from AM.

Orange Park

WAYR(AM)—May 28, 1960: 550 khz; 1 kw-D. Box 398 (32073). (904) 264-6655. Dan Richardson. Format: Relig. ■ Dan Richardson, owner; Larry E. Wissinger, mgr, prog & mus dir; Jeff McGee, news dir. ■ Rates: \$9; 9; 9; —.

Orlando

WAJL(AM)—See Winter Park.

WBJW(FM)—Listing follows WLOF(AM).

WDBQ(AM)—May 24, 1924: 580 khz; 5 kw-U, DA-N. 58 S. Ivanhoe Blvd. (32802). (305) 843-5800. The Outlet Co. (group owner; acq 8-20-63). Net: ABC/E. Rep: Blair. Format: MOR. ■ David E. Henderson, pres; Jack Porteous, gen mgr; Frank Celebre, sls mgr; Tom Kennington, prog & mus dir. ■ Rates: \$89; 73; 83; 73. AM and FM rates combined.

WDBQ(FM)—April 24, 1952: 92.3 mhz; 80 kw. Ant 1320 ft. Stereo. Prog sep from AM. Format: Btfl mus. ■ WDBQ-TV affil. ■ Rates combined with AM.

WDIZ(FM)—July 1, 1971: 100.3 mhz; 100 kw. Ant 890 ft. 2699 Lee Rd. Suite 470, Winter Park. (32789). (305) 645-1802. Shamrock Development Corp. (group owner; acq 3-7-11). Net: The Source. Rep: Selcom. Format: AOR. ■ William R. Lynett, VP; George F. Duffy, gen mgr; Robert Osburn, sls mgr; Bob Church, prog dir; Mike Lyons, mus dir; Carren Sheldon, news dir; Larry Sims, chief engr. ■ Rates: \$75; 75; 75; 70.

***WGAG(FM)**—Nov 1978: 89.3 mhz; 19 w. Ant 140 ft. 6000 Winegard Rd. (305) 855-2911. Oak Ridge High School. Format: Educ. ■ Jack Howard, gen mgr.

WHLY(FM)—See Leesburg.

WHOO(AM)—Dec 5, 1947: 990 khz; 50 kw-D, 5 kw-N, DA-2, 10 kw, non-DA-CH. Box 15310 (32808). (305) 295-3990. WHOO Radio Inc. (acq 8-18-58). Group owner: Bluegrass Bcstg Co. Net: ABC/II. Rep: Torbell. Format: C&W. ■ H. Hart Hagan, pres; William L. Stakelin, exec VP; W. Max Rein, exec VP & gen mgr; Cecil West, coml mgr; Bucks Braun, VP & prog dir; Jim Poling, news dir; Lee Brandell mus dir; Don Charles, chief engr. ■ Rates: \$114; 99; 99; 79.

WHOO-FM—1952: 96.5 mhz; 100 kw. Ant 460 ft. Stereo. Prog sep from AM. Bluegrass Bcstg Inc. Format: C&W. ■ Rates same as AM.

WKIS(AM)—1947: 740 khz; 5 kw-D, 1 kw-N, DA-N. Box 740 (32808). (305) 295-0740. Susquehanna Bcstg Co. (group owner; acq 3-1-71). Net: CBS. Format: Adult contemp, talk. ■ Larry Kindel, gen mgr; Karen Kjos, coml mgr; Roger Stallard, prog dir; Jim Philips, news dir; John Loving, chief engr. ■ Rates: \$35; 32; 35; 35.

WLOF(AM)—April 1, 1940: 950 khz; 5 kw-U, DA-N. Box 15746 (32808). (305) 293-2431. Rounsaville of Cincinnati Inc. (acq 7-21-77). Group owner; R.W. Rounsaville Stations. Net: RKO. Format: Top 40. ■ Robert Rounsaville, pres; M.F. Kershner, gen mgr; Arnold Kaufman, coml mgr; Scott Walker, prog dir; Alex Stone, mus dir; Alan Spector, news dir; Robin Beebe, prom mgr; Harold Osborn, chief engr. ■ Rates: \$125; 110; 120; 100.

WBJW(FM)—Co-owned with WLOF(AM). Aug 15, 1967: 105.1 mhz; 100 kw. Ant 350 ft. (CP: 1380 ft.) Prog sep from AM. Stereo. 222 Hazard St. Box 7475 (32854). (305) 425-6631. R.W. Rounsaville. Net: RKO. Rep: Buckley Radio Sls. Format: Top-40. ■ R. W. Rounsaville, pres; M.F. Kershner, gen mgr; Dave Wright, prog dir; Rick Weinkauf, coml mgr; Alan Spector, news dir; Cynthia Webb, prom mgr; Don Anglin, chief engr. ■ Rates: \$125; 110; 120; 100.

Florida Radio

***WMFE-FM**—July 14, 1980: 90.7 mhz; 100 kw. Ant 730 ft. 11510 E. Colonial Dr. (32817). Community Communications Inc. Format: Class & Jazz. ■ Stephen M. Steck, pres; Lester W. Spencer, VP & stn mgr; Linda Mayfield, dev mgr; Peter Dominowski, prog mgr; Jeff Pearce, chief engr.

WOKB(AM)—See Winter Garden.

WORJ-FM—See Mount Dora.

WORL(AM)—1957: 1270 khz; 5 kw-D. 2001 Mercy Dr. (32808). (305) 298-5510. Sudbrikk Bcstg (acq 9-18-78). Net: UPI. Rep: Katz. Format: Black ■ Harvey Tate, gen mgr; Willie Clark, mus dir; Max Johnson, news dir; David Souja, VP prog; Nathan Hempill, prog dir; Dennis Sloatman, chief engr.

WTRR(AM)—See Sanford.

***WUCF-FM**—Jan 30, 1978: 89.9 mhz, 7.9 kw. Ant 160 ft. Stereo. Box 25000 (32816). (305) 275-2133. University of Central Florida. Format: Div. Spec progs: Big Band, 14 hrs wkly. ■ Dr. Trevor Colbourn, pres; Dave Bachynski, stn mgr; Paul Gerardi, mus dir; Bill McCoy, news dir; Ray Gibbs, prog dir; Keith H. Fowles, gen mgr; Art Carlson, chief engr.

WVCF(AM)—See Ocoee.

Ormond Beach

WDAT(AM)—Licensed to Ormond Beach. See Daytona Beach.

Palatka

WIYD(AM)—Feb 14, 1947: 1260 khz; 1 kw-D, 500 w-N, DA-2. Box 640 (32077). (904) 325-4556. Ronette Communications Corp. (acq 9-68). Net: MBS, Florida. Rep: David Carpenter. Format: Top 40. Spec prog: Black 3 hrs, Farm 1 hr wkly. ■ Ronald G. Tumiin, pres; Robbie Castellanos, gen & coml mgr; Donald Wolfe, prog dir; Brian Goodrich, mus dir; Butch Prevatt, news dir. ■ Rates: \$4.50; 4; 4.50; 3.75.

WNFY(FM)—Dec 14, 1973: 99.9 mhz; 100 kw. Ant 180 ft. Stereo. (904) 325-4556. Format: C&W.

WSUZ(AM)—1957: 800 khz; 1 kw-D. Box 668 (32077). (904) 328-1434. W. G. Enterprises (acq 3-27-78). Net: ABC/E. Format: C&W. Spec prog: Farm 5 hrs wkly. ■ Dr. Jim Wilkerson, pres; Steve Duncan, gen mgr. ■ Rates: \$5; 5; 5; —.

Palm Beach

WJNO(AM)—See West Palm Beach.

WPBR(AM)—1941: 1340 khz; 1 kw-D, 250 w-N, 3000 S. Ocean Blvd. (33480). (305) 582-7401. WPBR Inc. (acq 10-1-79). Net: MBS. Rep: Savalli & Shutz. Format: News, talk. Spec prog: Finnish 1.5 hrs. wkly. ■ Everett H. Aspinwall Jr., gen mgr & news dir; Valerie R. Aspinwall, prog dir; Rick Rieke, chief engr. ■ Rates: \$24; 22; 24; 20.

WRMF(FM)—1957: 97.9 mhz; 100 kw. Ant 340 ft. Box 189, West Palm Beach (33402). (305) 832-3638. WRMF Inc. Format: MOR. Richard M. Fairbanks, pres; Douglas D. Shull, VP & gen mgr. ■ Russ Morley, mus dir. ■ Rates: \$37; 35; 33; 28.

Panama City

WDLP(AM)—April 1940: 590 khz; 1 kwOY, DA-N. Box 759 (32401). (904) 769-6161. Janus Bcstg Co. Inc. (acq 2-1-79). Net: ABC/C. Fla. Net. Rep: Torbet Radio. Format: Top 40. ■ Fredrick L. Lindholm, pres & Wayne Edwards, opns mgr; Preston Young, prog dir; Donald G. McCoy exec VP & gen mgr; Steve Glasser news dir; Bill Batteiger, chief engr. ■ Rates: \$19.50; 19.50; 19.50; —.

WGNE-FM—Co-owned with WDLP(AM) Panama City Beach. October 1971: 98.5 mhz; 100 kw. Ant 300 ft. Quad. Prog sep from AM. Net: ABC/I. Fla Net. Rep: Torbet Radio. Format: Btfl mus. ■ Rates: \$19.50; 19.50; 19.50; —.

***WKGC-FM**—October 1964: 90.7 mhz; 28.5 kw. Ant 380 ft. Stereo. 5230 W. Hwy 98 (32401). (904)

769-5241. Gulf Coast Community College. (acq 4-28-81). Net: NPR; Fla. Pub Radio. Format: E, class, public affairs. Spec progs: Black 15 hrs, jazz 20 hrs wkly. ■ Dr. Larry W. Tyree, pres; Charles T. Wooten, gen mgr & chief engr; Jon Barnes, news dir; Wally Crawford, prog dir; Julia Dykes, prom mgr.

WPAP-FM—92.5 mhz; 100 kw. Ant 1230 ft. Stereo. Box 2288 (32401). (904) 769-1408. Shore Broadcasting Co. Inc. (acq 8-29-80). Net: APR. Rep: Carpenter. Format: Country. Spec prog: Farm 1 hr wkly. ■ William Bowman, gen mgr; John Dunaway, prog dir Rex Osburn, news dir; Reed Kinney, chief engr. ■ Rates: \$6.80; 15.60; 16.80; 10.90.

WPFM(FM)—Listing follows WWWQ(AM).

WWWQ(AM)—Dec 11, 1949: 1430 khz; 5 kw-U, DA-2. Box 1430 (32401). (904) 234-6592. Media South Inc. (acq 4-1-80). Net: ABC/E. Rep: H. R. Stone. Format: MOR. ■ John Dorris, pres; James Broaduss, VP & gen mgr; Betty Armel, traf mgr; Steve Grey, prog & mus mgr; Sam Pruitt, news dir; Stuart Graham, chief engr. ■ Rates: \$12; 8; 12; 6.

WPFM(FM)—Co-owned with WWWQ(AM). September 1963: 107.9 mhz; 100 kw. Ant 840 ft. Prog sep from AM. Stereo. (904) 234-8858. Format: Top 40. ■ Ray St. James, prog & mus dir. ■ Rates: \$14; 12; 14; 10.

Panama City Beach

WKGC(AM)—June 25, 1965: 1480 khz; 500 w-D. 5230 W. Hwy 98 Panama City (32407). (904) 234-6622. Gulf Coast Community College. (acq 12-1-72). Net: NPR. Rep: Torbet. Format: Class, Ed, Div. ■ Dr. Larry Tyree, pres Charles Wooten, Chief engr & gen mgr; Wally Crawford, prog dir; Julia Dykes prom mgr; Jon Barnes, news dir. ■ Rates: \$9; 7.50; 9; 7.50.

WGNE-FM—See Panama City.

WPCF(AM)—Sept 23, 1958: 1290 khz; 500 w-D. Box 4398 (32401). (904) 234-3128. Community Service Bcstg (acq 1-21-71). Net: ABC/I. Format: Religious. ■ Ken Winstanley, pres, gen mgr; Bruce Green, coml mgr; Carl Gray prog & mus dir; Carl Gray, news dir; Stu Graham, chief engr. ■ Rates: \$10; 9; 10; —.

Pensacola

WBOP(AM)—November 1957: 980 khz; 1 kw-D, DA-D. Box 12764 (32575). (904) 438-7543. Tri-Cities Bcstg Co. Inc. (acq 3-58). Net: National Black. Rep: Howard. Format: Black. ■ E. O. Roden, pres; Wayne Coleman, gen mgr; Mark Dagwell, coml mgr; Lee Michaels, prog dir; Robert Morgan, news dir; Dave Kiker, chief engr. ■ Rates: \$19; 19; 19; —.

WTKX(FM)—Co-owned with WBOP(AM). 1971: 101.5 mhz; 100 kw. Ant 480 ft. Stereo. Prog separate from AM. Format: Album rock. ■ Mark Sawyer, prog dir; Bob Chase, news dir. ■ Rates: \$19; 19; 19; 19.

WBSR(AM)—Sept 1, 1946: 1450 khz; 1 kw-D, 250 w-N, DA-2. Box 17049 (32522). (904) 432-6172. Budworth Bcstg Inc. (acq 8-25-79). Net: ABC/E. Rep: Torbet. Format: Top 40. ■ H.D. Neuwirth, pres & gen mgr; Marc Mitchell, prog dir; Gary O'Brien, mus dir; Steve Anthony Rimmel, news dir; Lark Hadley, chief engr. ■ Rates: \$22; 12; 22; 12.

WCOA(AM)—1926: 1370 khz; 5 kw-U, DA-N. Box 12487 (32573). (904) 456-5751. Summit Communications of Florida Inc. (acq 1-6-75). Group owner: Summit Communications. Net: CBS. Format: Div. ■ Gordon Towne, VP, gen mgr; Byrn Bennick, prog dir; Don Priest, news dir; David Paulock, coml mgr; David Kiker, chief engr.

WJLQ(FM)—Co-owned with WCOA(AM). Sept. 1, 1965: 100.7 mhz; 100 kw. Ant 500 ft. Stereo. Prog sep from AM. Format: Top 40.

WHYM(AM)—Nov. 1, 1959: 610 khz; 500 w-D. Box 17446 (32533). (904) 438-1605. SonLife Radio. Net: APR. Format: Religious. ■ Jimmy Swaggert, pres; Ted Sauceman, gen mgr; Lynn Toney, stn mgr; Bob Rogers, prog & mus dir; John Milner, chief engr. ■ Rates: \$5; 5; 5; —.

WMEZ(FM)—Nov 11, 1960: 94.1 mhz; 100 kw horiz, 56 kw vert. Ant 320 ft. Stereo. Box 8057, Town & Country Plaza (32505). (904) 432-4775. Frederic T. C. Brewer (acq 7-1-65). Net: ABC/FM. Rep: Torbet. Format: Btfl mus. ■ Frederic T. C. Brewer, pres, gen mgr, prog dir; Gene Pfalzer, coml mgr, chief engr.

WNVY(AM)—1947: 1230 khz; 1 kw-D, 250 w-N, DA-1. 2070 N. Palafox St. (32501), Drawer 8710 (32523). (904) 433-5666. Pensacola Bcstg Corp. Net: NBC. Rep: HR/Stone. Format: C&W. ■ Cleve J. Brien, pres; Jack Kenney, gen mgr; Sam Camariotes, coml mgr; Bill Black, prog dir; Hope Chappel, news dir; John Milner, chief engr. ■ Rates: \$15; 14; 15; 11.

WOWW(FM)—Nov. 10, 1976: 107.3 mhz; 100 kw. Ant 470 ft. Stereo. Box 2788, 4220 N. Davis Hwy. (32503). (904) 434-7388. Colonial Bcstg Co. Inc. (acq 3-7-80). Net: ABC/C. Rep: H/R Stone. Format: Country/contemporary. ■ Robert E. Lowder, pres; Jim Colley, gen mgr; David Coppock, coml mgr; John Canterbury, prog dir; Jay Christopher, mus dir; Lora Colley, prom mgr; Joan Keller Murphy, news dir; Leon Strickland, chief engr. ■ Rates: \$16; 13; 16; 12.

***WPCS(FM)**—June 22, 1971: 89.3 mhz; 100 kw. Ant 510 ft. Stereo. Box 18000. (32523). (904) 478-8470. Pensacola Christian School. Net: ABC/FM. Format: Sacred mus & relig talk prog. Spec prog: Metropolitan Opera. ■ Dr. A. R. Horton, gen mgr; A. A. Baker, prog dir; Paul Baker, mus dir; R. D. Bowman, chief engr.

WPFA(AM)—October 1956: 790 khz; 1 kw-D, DA-D. Box 8127 (32505). (904) 433-1141. Gerald D. Schroeder (acq 4-1-71). Net: ABC/E. Rep: PRQ Radio. Format: C&W. ■ Gerald D. Schroeder, pres; John Albright, gen & coml mgr; Charlie Dillard, prog, news & mus dir & prom mgr; Harry Babb, chief engr. ■ Rates: \$8; 8; 9; —.

***WUWF(FM)**—Jan. 1981: 88.1 mhz; 100 kw. Ant 380 ft. Stereo. Univ. of West Florida (32504). (904) 476-9500. Board of Regents of Florida, Univ. of W. Florida. Net: NPR, Fla. Public. Format: Class, jazz, pub affrs. ■ Royanne Pitchlynn, stn mgr; Robert Calvert, prog dir; Jeff Skibbe, mus dir; Phil Burger, news dir.

WXBM-FM—See Milton.

Perry

WGKR(AM)—July 25, 1963: 1310 khz; 1 kw-D. Box 779 (32347). (904) 584-2972. K&K Bcstrs. ■ Eugene Ketring, pres; Ralph W. Sanders, coml mgr. ■ Rates: \$7.25; 7.25; 7.25; —.

WPRY(AM)—1976: 1400 khz; 1 kw-D, 250 w-N. Box 821 (32347). (904) 584-2373. H.S. Hagan Jr. ■ H.S. Hagan Jr., gen mgr. ■ Rates: \$8; 8; 8; 8.

Pine Castle-Sky Lake

WHHL(AM)—Jan 28, 1977: 1190 khz; 1 kw-D. 707 E. Oak Ridge Rd., Orlando (32809). (305) 859-4350. Borgen & Murphey (acq 1-26-76). Format: Oldies. Spec progs: German 1.5 hrs, ■ Obad S. Borgen, pres; William J. Burgess, prom & gen mgr, prog & mus dir; Russ Ross, news dir; Don Hildesheim, chief engr. ■ Rates: \$12; 12; 12; —.

Pinellas Park

WPLP(AM)—March 12, 1966: 570 khz; 1 kw-U, DA-2. Box 570 (33565). (813) 392-2215. International Broadcasters Inc. (acq 10-20-78). Net: MBS, APR. Rep: RKO. Format: Newstalk. Spec prog: Farm ½ hr, Black 2 hrs wkly. ■ William Bungeroth, chmn; Michael Spears, pres & gen mgr; Steve Aarthun, sls mgr; Lora Cain, coml mgr; Dave Scott, prog dir; Dan Carelli, natl sls mgr; Roger Christy, news dir; Ben Christopher, chief engr. ■ Rates: \$30; 25; 30; 18.

Plantation Key

WXOS(FM)—July 1969: 100.3 mhz; 100 kw. Ant 440 ft. Stereo. Box 223 Tavernier (33070). (305) 852-5030. Sounds of Service Radio. Group owner: Dee Rivers. Net: MBS. Rep: Stars Inc. Format: MOR, C&W. ■ E. D. Rivers, chmn bd; M. B. Rivers, pres; L. A. Cutshall, VP & gen mgr; Georgia Hainline, sec & treas; Charles Dreher, chief engr.

Plant City

WPLA(AM)—July 1949: 910 khz; 1 kw-U, DA-D. Drawer J (33566). (813) 754-5737. WPLA Bcstg Co. Inc. (acq 11-74). Rep: Carpenter. Format: C&W & Oldies. ■ Eccelle Smith, pres Dick Shifflett, coml mgr; Al Berry, gen mgr; Ron Haley, prog & mus dir; Jack Rushing, news dir; Al Berry, chief engr. ■ Rates: \$12.50; 12.50; 12.50; 9.30.

Pompano Beach

WKCO(FM)—Listing follows WRBD(AM).

WPJP(AM)—1959: 1470 khz, 2.5 kw-D, 500 w-N, DA-2, 980 W. Atlantic Blvd., Ext. (33060). (305) 973-1700. Sunrise Broadcasting Corp. (acq 4-1-77). Fla Net Rep: Roberts. Format: O. ■ William T. Heaton, VP & gen mgr; Robbie George, prog dir & chief engr; San Consiglid, coml mgr. ■ Rates: \$25; 22; 25; 18.

WRBD(AM)—1959: 1470 khz; 5 kw-D, 2.5 kw-N, DA-2, 4431 Rock Island Rd., Fort Lauderdale (33319). (305) 731-4800. Rose Bcstg Inc. (acq 10-78). Net: Natl Black, Sheridan. Rep: Lotus. Format: Black. ■ Robert F. Bell, pres; Joe Fisher, prog dir gen mgr; J. Thomas, mus dir; Marie White, prom & news dir; Steve Mootry, coml mgr; Tom Middleton, chief engr. ■ Rates: \$44; 42; 44; 33.

WKCO(FM)—Co-owned with WRBD(AM). 1960: 102.7 mhz; 100 kw. Ant 350 ft. Stereo. Rep: Lotus. Format: Top-40. Spec prog: French 2 hrs wkly. ■ Robert Bell, pres, gen & coml mgr; Buddy Hollis, prog dir; Mary Ann Ferrano prom mgr; Tom Stevenson, news dir; Tom Middleton, chief engr. ■ Rates: \$42; 42; 44; 44.

Port Charlotte

WEJF(FM)—Oct. 1, 1976: 100.1 mhz; 3 kw. Ant 150 ft. Stereo. Box 2185. (33952). (813) 625-1555. Jotoma Properties Inc. Net: UPI. Format: Plush instrumental. ■ Mrs J. Lynn Stephens, pres, gen & coml mgr; Jean Simon, opns mgr, mus dir, chief engr; Elaine Lane, news dir; Alan Crooks, prog dir. ■ Rates: \$7.20; 7.20; 7.20; 7.20.

Port St. Joe

WJOE(AM)—Nov 7, 1956: 1080 khz; 1 kw-D. Ant 550 ft. Box 310 (32456). (904) 227-2426. North Florida Bcstg Corp. (acq 5-1-78). Format: C&W. ■ Paul Mills, pres.

WGCV(FM)—Co-owned with WJOE(AM). August 1977: 93.5 mhz, 1.85 kw. Ant 160 ft. 6621 Kratzville Rd., Evansville, Ind. (47710). North Florida Broadcasting Corp.

Punta Gorda

WCCF(AM)—Sept 15, 1961: 1580 khz; 1 kw-D, DA-D. Box 1929, 214 Nesbit St. (33950). (813) 639-1188. DeBeau Bcstg Inc. (acq 1-18-79). Net: APR. Format: C&W. ■ Lawrence N. DeBeau, pres & gen mgr; James T. Butler Jr., coml mgr; Mystle P. Butler, opns mgr; William D. Noel, prom mgr; Mildred M. DeBeau, mus dir; Michael Moody, news dir; Phil C. Hendricks, chief engr. ■ Rates: \$9.75; 9.75; 9.75; —.

WQLM-FM—Co-owned with WCCF(AM). Sept 1, 1970: 92.7 mhz; 3 kw. Ant 156 ft. Stereo Progs sep from AM. Format: Btfl mus. ■ Rates same as AM.

Quincy

WCNH(AM)—March 1948: 1230 khz; 1 kw-D, 250 w-N. Box 630 (32351). (904) 627-6700. Big Bend Bcstg Corp. (group owner; acq 6-1-59). Net: MBS. Rep: Southern Spot Sls. Format: Black, C&W. Spec progs: Black 30 hrs. C&W 84 hrs wkly. ■ William S. Dodson, pres; Ken Harmon, exec VP & gen mgr; Monte Bitner, stn mgr. ■ Rates: \$4.75; 4.75; 4.75; 4.75.

WWSD(FM)—Co-owned with WCNH(AM). December 1966: 101.7 mhz; 3 kw. Ant 200 ft. Prog sep from AM.

Riviera Beach

WNJY(FM)—1971: 94.3 mhz; 1.26 kw. Ant 480 ft. (CP: 1.26 kw. Ant 472 ft.). 100 W. Blue Heron Blvd., West Palm Beach (33404). (305) 842-4616. Patten Communications Corp. (acq 1979). Net: ABC/E. Rep: Christal Radio. Btfl mus. Joseph Nuckols, VP & gen mgr; Bud Davies, prod dir. ■ Rates: \$26; 26; 26; 26.

WPOM(AM)—Aug 17, 1959: 1600 khz; 1 kw-U, DA-1, 4286 Upthegrove Lane, West Palm Beach (33407). (305) 686-8000. Riviera Communications Inc. Net: Sheridan. Rep: Buckley. Format: Urban contemp. ■ Rodney G. Dore, pres & gen mgr; Mary Ann McKee, coml mgr. ■ Rates: \$19; 16; 19; 16.

St. Augustine

WAOC(AM)—December 1953: 1420 khz; 1 kw-D.

Box 1420 (32084). (904) 797-4444. Gatorland Bcstg (acq 12-16-70). Net: Florida. Format: Modern Country. Spec prog: Black 3 hrs wkly. ■ Thomas W. Sims, pres; Wayne Sims, chief engr; Wilda Sims, coml mgr; Andy Nance, gen mgr; Doug Mason, mus dir. ■ Rates: \$5.50; 5; 5.50; —.

WFOY(AM)—1936: 1240 khz; 1 kw-D, 250 w-N. 1 Radio Rd. (32084). (904) 829-3416. Ponce de Leon Bcstg Co. (acq 9-55). Net: CBS. Rep: Southern Spot Sls. Format: MOR. ■ John E. Bernhard Jr., pres & gen mgr; Fred Schilling, coml mgr; Mrs. Frankie C. Walker, prog dir; Lisa Carnes, prom mgr; Edward Doyle, mus dir; Peg Medick, news dir; Pat Bernhard, chief engr. ■ Rates: \$7; 5.50; 7; 5.50.

WFOY-FM—August 1965: 97.7 mhz; 3 kw. Ant 160 ft. Stereo. Dups AM 40%. Format: Contemp. ■ Rates same as AM.

WMKM(FM)—Not on air target date March 1, 1982: 105.5 mhz; 3 kw. Ant 297 ft. Box 586 (32084). Radio San Augustine, Inc. Format: Beautiful music. ■ J. E. Martin, pres; W. C. Keating, VP & gen mgr; D. L. Cobb, sec/treas.

St. Petersburg

WCKX(FM)—See Clearwater.

WFLA-AM-FM—See Tampa.

WKES(FM)—Co-owned with WGNB(AM) Indian Rocks Beach, July 1, 1961: 101.5 mhz; 100 kw. Ant 440 ft. Stereo. Box 8888 (33708). Southern Keswick Inc. Dups AM 70%.

WNSI(AM)—1959: 1380 khz; 5 kw-U, DA-N. 10051 5th St. N. (33702). (813) 577-0138. Florida Radio Inc. (acq 9-12-78). Group owner: Harte Hanks Comm. Net: ABC/C. Rep: Eastman. Format: MOR. ■ L.C. Jones, pres; James Tandy, gen mgr; Scott Riley, coml mgr; Bob Burton, prog dir; Mike Weber, mus dir; Jerry Schweitzer, prom mgr; Greg Jarrett, news dir; Robert Shields, chief engr. ■ Rates: \$65; 41; 65; 41.

WQXM(FM)—See Clearwater.

WQYK-FM—May 1958: 99.5 mhz; 100 kw. Ant 550 ft. Stereo. Box 20087 (33742). (813) 576-6055. Suncoast Stereo Corp. (acq 5-13-77). Rep: Torbet. Format: Modern country. ■ Rod Brosig, VP & gen mgr; Dave Hutchinson, sls mgr; Joe Patrick, prog dir; James Johann, chief engr.

WRBQ(FM)— See Tampa.

WSUN(AM)—Nov 1, 1927: 620 khz; 5 kw, DA-N. 201 2nd Ave. N. (33701). (813) 821-6262. Tampa (813) 244-0700. Plough Bcstg Co. (group owner; acq 7-22-73). Net: ABC/E. Rep: McGavren. Format: Modern Country. ■ H. Wayne Hudson, pres; Don Hibbits gen mgr; Bill Gamble, prog dir; Les Howard, mus dir; Roger Chaistie, news dir; Ed Gorman, chief engr. ■ Rates: \$80; 60; 65; 40.

WTMP(AM)—See Tampa.

WWBA(AM)—May 5, 1950: 680 khz; 1 kw-D. Box 22000 (33742). (813) 576-6868. WWBA Inc. (acq 5-68). Net: CBS. Rep: Torbet. Format: Btfl mus, news, info. ■ Ed Winton, pres; Bill Dutcher, VP & gen mgr; David McKay, prog dir; Bob Higby, news dir; Ed Gorman, chief engr. ■ Rates: \$60; 50; 50; 30.

WWBA-FM—Sept 1, 1965: 107.3 mhz; 100 kw. Ant 620 ft. Stereo. Prog sep from AM. Format: Btfl mus.

WYNF(FM)—(Tampa). Sept 1, 1970: 94.9 mhz; 100 kw. Ant 1,290 ft. Stereo. Taft Bcstg Co. (group owner). Format: Hit Parade. ■ Rates: \$19; 19; 21; 15.

St. Petersburg Beach

WRXB(AM)—1957: 1590 khz; 1 kw-D, DA-D. 3000 34th St. S. (33711). (813) 864-1515. J. Eugene Danzey & Robert Mach. (acq 12-75). Group owner: Roly Communications. Net: Natl Black. Rep: Lazar, Carter Jones. Format: Black. Spec progs: Gospel 12 hrs, jazz 2 hrs wkly. ■ J. Eugene Danzey, pres & gen mgr; Michael Danzey, coml & prom mgr; Jim Murray, prog dir; David Rogers, mus dir; Valorie Flowers, news dir; John Sherrod, chief engr.

Sanford

WTRR(AM)—May 20, 1947: 1400 khz; 1 kw-D, 250 w-N. Box 1568 (32771). (305) 322-1400. Seminole

Radio Corp. (acq 12-1-77) Group owner: Bob Smith Stns. Net: Florida News. Format: MOR. ■ Bob Smith, pres Gladys Holzmans, stn mgr; Rick Padilla, prog dir; John Popp, chief engr. ■ Rates: \$9; 9; 9; 9.

Sarasota

WKXY(AM)—May 23, 1949: 930 khz; 1 kw-D, 500 w-N, DA-2. Box 2500 (33578). (813) 366-4422. Sarasota Bcstg Co. Net: ABC/C. Rep: Corlett; Southern Spot Sls. Format: contemp. ■ A. G. Fernandez, pres; Charlie Fernandez, gen & coml mgr. ■ Rates: \$12; 11; 12; 10.

***WKZM(FM)**—Oct 21, 1974: 105.5 mhz; 3 kw. Ant 180 ft. Box 7627 (33578). (813) 371-3163. Christian Fellowship Mission Inc. Format: Relig. educ. pub affrs. Spec progs: Sp 2 hrs, black 1 hr wkly. ■ Lowell A. Brubaker, gen mgr & prog dir; William B. Miller, asst mgr; Roy S. Mazelin, chief engr.

WQSA(AM)—Jan 1, 1961: 1220 khz; 1 kw-D, DA. Box 7700 (33578). (813) 366-0424. SunCom Inc. (acq 3-9-73). Net: MBS, Florida, APR. Rep: Buckley. Format: All news. Spec prog: Talk shows 20 hrs wkly. Edward A. Rogers, pres & gen mgr; Carroll P. Newton, chmn; Neil Wilson, coml mgr; Mike Edwards, prog dir; Sam Litzinger, news dir; Bill Demarest, prom mgr; Jim Grant, chief engr. ■ Rates: \$20; 20; 20; —.

WSPB(AM)—Dec 7, 1939: 1450 khz; 1 kw-D, 250 w-N. Drawer Z (33578). (813) 388-2131. Walter Weeks Bcstg Assocs. (acq 9-1-72). Net: CBS. Rep: PRO Radio. Format: MOR. Spec progs: Sp ½ hr, class 3.5 hrs. ■ Robert M. Weeks, pres; Dick Reynolds, gen mgr; Tony Lupo, exec VP; R. David Graupner, prog & mus dir; Al Stockmeier, news dir; Jerry McGoucan, chief engr. ■ Rates: \$8; 16; 18; 14.

WSPB-FM—June 30, 1965: 106.3 mhz; 3 kw. Ant 260 ft. Stereo. Prog sep from AM. Rep: PRO Radio. Format: Adult Rock. ■ Chris Hagen, coml mgr. ■ Rates: \$8; 8; 8; 8.

WSRZ(FM)—Nov 15, 1960: 102.5 mhz, 100 kw. Ant 570 ft. Stereo. 4306 N. Tamiami Trail (33580). (813) 355-7131. Cosmos Bcstg Corp. (group owner; acq 8-10-79). Net: CBS/FM. Rep: Natl Sls. Format: Adult Contemp. ■ J. Law Epps, pres; Charles Jones Jr., gen mgr; Joseph Ademy, coml mgr; Dain Schult, prog dir; Ted Micfsky, chief engr. ■ Rates: \$50; 45; 50; 35.

WZZZ(AM)—Dec. 2, 1961: 1280 khz; 500 w-D, DA-D. 2101 Hammock Pl. (33580). (813) 365-0700. Sun Bcstg of Florida (acq 6-2-80). Net: APR. Rep: Lotus. Format: MOR. "Music of Your Life" Spec progs: Black 1 hr wkly. ■ Paul Delaney, VP & gen mgr; David Allison, opns mgr & chief engr; Marie Reiss, bus mgr; Jay Miller, news dir. ■ Rates: \$17; 12; 14; —.

Sebring

WAPR(AM)— See Avon Park.

WJCM(AM)—May 22, 1950: 960 khz; 1 kw-D, DA-D. 1305 Cemetery Rd. (33870). (813) 385-7140. WJCM Inc. (acq 8-7-79). Net: ABC/I. Rep: Jack Bolton, Troy Glidewell. Format: Music of your life. ■ E.E. Eshleman, pres; Ronald K. Jacobitz, stn mgr; Betty B. Eshleman, sec & treas; David Eakin, prog dir; Jim Kowalski, chief engr. ■ Rates: \$8; 6.50; 8; —.

WSEB(AM)—Nov 24, 1959: 1340 khz; 1 kw-D, 250 w-N. Box 871. Dr. (33870). (813) 385-5151. Morgan Bcstg Co. (acq 7-31-73). Net: MBS, Florida. Rep: PRO Sls. Format: C&W. ■ Harry J. Morgan, pres; Philip R. Scott, gen prog & coml mgr, chief engr. ■ Rates: \$6; 5; 5; 5.

WSKP-FM—Co-owned with WSEB(AM). July 1967: 105.5 mhz; 3 kw. Ant 150 ft. Prog sep from AM. Format: Btfl mus. ■ John Fox, prog & mus dir. ■ Rates: \$6; 5; 5; 5.

South Daytona

WZIP(AM)—June 1957: 1590 khz; 1 kw-D. Box 4010 (32021). (904) 767-1131. Vacation Land Industries Inc. (acq 11-1-72). Net: MBS. Format: C&W. ■ Jerry Kiefer, pres; Robert Atty, coml mgr; Bobby Q. Ribbs, mus dir; James Barbour, news dir; Joe Bell, gen mgr; Gary Welch, prom mgr; Jim King, prog dir; R. F. Burns, chief engr. ■ Rates: \$8.50; 8.50; 8.50; 10.

Florida Radio

South Miami

WNWS(AM)—Sept 15, 1947: 790 khz, 5 kw-U, DA-2. 8000 S.W. 67th Ave. (33143). (305) 665-4833. Sudbrink Bcstg of Florida (group owner: acq 10-76). Net: APR, UPI. Rep: Bernard Howard. Format: News, talk. ■ Richard D. Casper, pres; Lewis Krone, stn mgr; Nancy Vereen, prom mgr; Charles Kappes, news dir; Rick Seaby, chief engr.

Starke

WPXE(AM)—Feb. 23, 1957: 1490 khz; 1 kw-D, 250 w-N. Drawer 520 (32091). (904) 964-5001. Sanders Enterprises Inc. (acq 7-20-65). Net: MBS. Format: C&W. Spec prog: Black 15 hrs w/ky. ■ John Sanders, pres, gen & coml mgr; Lee Sanders, prog & mus dir, prom mgr; Larry Bruner, stn mgr & chief engr.

WPXE-FM—Feb 28, 1978: 106.3 mhz; 3 kw. Ant 150 ft. Drawer 520 (32091). Sanders Enterprises (acq 8-20-76).

Stuart

WRIT(FM)—Dec 24, 1964: 92.7 mhz; 3 kw. Ant 300 ft. Stereo. Drawer 359 (33495). (305) 335-9748. Netter Bcstg Co. Inc. (acq 12-31-79). Net: APR. Format: East lstrg, MOR. Spec prog: Jazz 16 hrs w/ky. ■ Fred L. Nettere, pres & gen mgr; Nick White, prog dir; Steven Nettere, prom mgr; Madeline Nettere, mus dir; Jill Taylor, news dir; Ray Sherwood, chief engr. ■ Rates: \$16.50; 15.90; 16.50; 15.30.

WSTU(AM)—Dec 9, 1954: 1450 khz; 1 kw-D, 250 w-N. 1000 Alice Ave. (33494). (305) 692-1000. G. Glascock. (acq 10-1-69). Net: ABC/I. Format: MOR. ■ Genevieve H. Glascock, pres & gen mgr; Hampton Elliott, opns mgr; Alfred Sellers, news dir; Robert L. Statham, chief engr.

Tallahassee

***WAMF(FM)**—November 1976: 90.5 mhz; 10 w. Box 6202 (32301). (904) 599-3083. Florida A&M University (acq 3-19-76). Net: ABC/I, Sheridan. Format: Jazz, educ, pub affrs. ■ Frank Johnson Jr., dir & gen mgr; Robert Lloyd, chief engr.

WANM(AM)—August 1974: 1070 khz; 10 kw-D. Box 10174 (32302). (904) 222-1070. WANM Inc. Net: Natl Black. Rep: H-R Stone. Format: Black. ■ B.F.J. Timm, pres; Bob Badger, gen mgr; Joe Bullard, prog dir; Tony Shabazz, news dir; Homer Haines, chief engr.

WGLF(FM)—Co-owned with WANM(AM) December 1967; 104.1 mhz; 100 kw. Ant 440 ft. Box 1815 (32302). (904) 224-1227. Tallahassee Bcstg Co. (acq 4-7-70). Net: ABC/FM. Format: Top-40. ■ B.F.J. Timm, pres; Royce Plummer, gen mgr; Ned Smith, prog dir; Homer Haines, chief engr.

WBGH(FM)—Listing follows WKQE(AM).

WCVC(AM)—Nov 5, 1953: 1330 khz, 5 kw-D. Box 3123 (32303). (904) 386-7133. Plantation Radio Inc. (acq 1-1-77). Net: APR. Format: Rel. ■ William R. Crews, pres; Logan H. Birdsong, gen & coml mgr; Art Myers, prog dir & prom mgr; John Chick, chief engr. ■ Rates: \$6; 6; 6; —.

***WFSU-FM**—May 1954: 91.5, mhz; 50 kw. Ant 500 ft. Stereo. 420 Duffenbaugh Bldg., Fla. State U. (32306). (904) 644-6220. Board of Regents, State of Fla. Net: NPR, Florida Public. Format: Div. Spec progs: Black 1 hr, jazz 14 hrs w/ky. ■ James H. Irwin, gen mgr; Caroline Austin, prog dir; Bill Behenna, contemp mus dir; Wayne Lynch, prod mgr; Charles Wade, news dir; Lillian Snell, traffic mgr; Janet Johnson, dev dir; Andrew Hanus, chief engr.

WKQE(AM)—Aug 6, 1959: 1410 khz; 5 kw-D. Box 3168 (32303). (904) 385-1156. Forward of Florida (acq 9-16-76). Group owner: Forward Communications. Net: NBC. Rep: Selcom. Format: MOR. ■ Cliff Thompson, pres; Alex Vine, stn mgr; Dave Duncan, mus dir; Jay Marks, prog dir; Sara Michaels, news dir; John Chick, chief engr. ■ Rates: \$8; 6.25; 7; —.

WBGH(FM)—Co-owned with WKQE(AM). July 15, 1962: 98.9 mhz; 100 kw. Ant 320 ft. Stereo. Progs sep

from AM. Rep: Selcom. Format: Top-40. ■ Rates: \$10; 9; 10; 9.

WLWV(FM)—Listing follows WTNT(AM).

WOWD(FM)—May 12, 1976: 103.1 mhz; 3 kw. Ant 300 ft. Stereo. Box 12337 (32308). (904) 386-5141. Amrad Corp. (acq 9-26-79). Net: NBC. Rep: Torbet. Format: AOR. ■ Moe Negrin, pres; Bill Stoeffhaas, gen mgr; Rick Ellis, sls mgr; Dick Blackmon, prog dir; Stevie Brooks, mus dir; Bill Sepmeier, chief engr. ■ Rates: \$18; 18; 18; 18.

WTAL(AM)—1935: 1450 khz; 1 kw-D, 250 w-N. Box 1369 (32302). (904) 386-3145. Radio Fla Inc. (acq 10-80). Net: ABC/E. Rep: Bolton. Southern Spot Sls. Format: Adult Standard. ■ Donald C. Keyes, pres & gen mgr; Don Singletary, coml mgr; Jim Tatum, prog dir; Mike Roberts, news dir; Bill Sepmeier, chief engr. ■ Rates: \$9; 8; 9; 8.

WTNT(AM)—Oct 15, 1946: 1270 khz; 5 kw-U, DA-N. Box 1047 (32302). (904) 222-1270. Robert Ingstad. (acq 1979). Net: CBS. Format: C&W.

WLWV(FM)—Co-owned with WTNT(AM). July 24, 1967: 94.9 mhz; 51 kw. Ant 210 ft. Stereo. Prog sep from AM. Format: Btlf mus.

Tampa

WCBF(AM)—Nov 7, 1960: 1010 khz; 50 kw-D, DA. Box 1010, Seffner, Fla. (33584). (813) 689-8185. Gore Bcstg of Tampa-St. Petersburg Inc. (group owner: acq 9-1-78). Format: relig. Spec progs: Black 3 hrs, Span 6 hrs w/ky. ■ Harold W. Gore, pres; Barry Banther, VP & gen mgr; Donna Morrow, coml mgr; Leslie W. Crist, stn mgr & chief engr; John Morrow, mus dir; DonARRIER, opns mgr; Nelson Leto, news dir.

WDAE(AM)—May 15, 1922: 1250 khz; 5 kw-U. 504 Reo St. (33609). (813) 876-0455. Taft Bcstg Comp. (group owner: acq 4-3-79). Net: ABC/I. Rep: Katz. Format: Adult contemp. ■ Dudley Taft, pres; James B. Pidcock, VP & gen mgr; Wayne Greenberg, sls mgr; Vance Dillard, prog dir; Jeff Laurence, mus dir; Dottie McCracken, prom mgr; Drew Vogel, news dir; Gien Bell, chief engr. ■ Rates: \$55; 43; 52; 38.

WFLA(AM)—1924: 970 khz; 5 kw-U, DA-N. Box 500 (33601). (813) 228-9797. TWX 810-8760-602. WFLA Inc. Net: NBC. Rep: Blair. Format: MOR. ■ Wm. B. Faber, pres; James B. Ashberry, gen mgr; Sandra Alexander, coml mgr; Bob Neil, prog dir; Bill Fisher, mus dir; Cindy Prolly, prom mgr; Mark Chambers, news dir; Pat McLaughlin, chief engr.

WFLA-FM—1948: 93.3 mhz; 100 kw. Ant 930 ft. Stereo. (813) 229-0093. Prog sep from AM. Format: Btlf mus. ■ Scott Farrell, prog dir; Charles Malone, mus dir. ■ WFLA-TV affil. ■ Rates same as AM.

WHBO(AM)—November 1948: 1050 khz; 250 w-U. 11011 N. Florida Ave. (33612). (813) 935-3171. W. Gordon Page (acq 10-80). Net: UPI. Format: C&W

WJYW(FM)—Nov. 1947: 100.7 mhz; 100 kw. Ant 606 ft. Stereo. 101 N. Tampa St. (33602). (813) 229-1991. Florida Bcstg Inc. (acq 6-30-80). Group owner: Gannett Co., Inc. Rep: Christal Co., Inc. Format: MOR. ■ D. F. Strubbe, prog & gen mgr; John O'Neill, coml mgr; Ken Cinco, mus dir; Richard Forscher, news dir; Scott Farrell, prog dir; Dale Namminga, chief engr. ■ Rates: \$75; 75; 75; 65.

***WMNF(FM)**—Sept. 14, 1979: 88.5 mhz; 70 kw. Ant 520 ft. 305 S. Blvd. (33606). (813) 258-6791. The Nathan B. Stubblefield Foundation. Format: Div. jazz, folk. Spec progs: Black 6 h-s, Ital 1 hr, Span 3 hrs, reggae 3 hrs w/ky. ■ Janine Farver, dev mgr; Bill Blomgren, chief engr.

WQXM(FM)—See Clearwater.

WRBQ(FM)—Dec 13, 1973: 104.7 mhz; 100 kw. Ant 555 ft. Stereo. 5510 Gray St. (33609). (813) 879-1420. TWX: 810-876-0858. Harte-Hanks Comm Inc. (acq 7-31-78). Group owner: Southern Bcstg. Net: APR. Rep: Eastman. Format: Top-40. ■ Gary D. Edens, pres; Peter M. Schulte, gen mgr; Scott Shannon, prog dir; Michael Osterhout, coml mgr; Pat McCabe, mus dir; Voncile Anderson, prom mgr; Becky Gordon, news dir; Ralph Beaver, chief engr.

WSUN(AM)—See St. Petersburg.

WTIS(AM)—1946: 1110 khz; 10 kw-D, DA. 311 112th Ave. N.E. St. Petersburg (33702). (813) 576-2234. Forus Communications. (acq 6-2-76). For-

mat: relig. ■ Simon Rosen, pres; Lind Voth, gen mgr; Matthew Burt, sls mgr; Bill Rowen, prog dir. ■ Rates: \$8; 8; 8; —.

WTMP(AM)—1954: 1150 khz; 5 kw-D, DA. (CP: 2.5 kw, DA-2). Box 1101 (33601). (813) 626-4108. R.A. McLeod (acq 8-18-72). Rep: Howard. Format: Black. ■ R.A. McLeod Sr., pres; Jim Rhinehart, gen mgr & prog dir; T.J. Store, news dir; Warren Kauffman, chief engr. ■ Rates: \$26; 23; 26; —.

WTYM MOR/Oldies

WTYM(AM)—1956: 1300 khz; 5 kw-D, DA. 1711 W. Kennedy Blvd. (33606). (813) 256-1300. Associated Communications Corp. (acq 3-79). Rep: Lotus. Format: Oldies. Spec progs: German 2.5 hrs w/ky. ■ Myles P. Berkman, pres; Monroe E. Berkman, gen mgr; Charles Acton, coml mgr; Thom Thompson, prom mgr; mus & prog dir; Bob Higby, news dir; Mack Lee, chief engr. ■ Rates: \$36; 24; 30; —.

***WUSF(FM)**—September 1963: 89.7 mhz; 100 kw. Ant 820 ft. 4202 Fowler Ave. (33620). (813) 974-2215. U. of S. Florida. Net: NPR. Format: Classical, educ, jazz. ■ Dr. William Mitchell, gen mgr; John Young, sls mgr; Ann Muchmore, news dir; Alyne Boren, prog mgr; Connie McConnell, prom mgr; John Ralle, chief engr. ■ *WUSF-TV affil.

WYNF(FM)—Licensed to Tampa. See St. Petersburg.

WYOU(AM)—June 2, 1965: 1550 khz; 10 kw-D. Box 1988 (33601). (813) 253-6071. WYOU Radio Inc. (acq 6-2-65). Rep: Caballero. Format: Sp. ■ Art Reuben, pres & gen mgr; Woody Garcia, mus dir; Mario Prieto, news dir; Ed Pendino, chief engr. ■ Rates: \$24; 24; 24; —.

Titusville

WAMT—Nov 20, 1957: 1060 khz; 10 kw-D, 5 kw-N, DA 2. Box 1060 (32780). (305) 267-1060. Brevard Bcstg Co. (acq 8-1-79). Group owner: Regional Broadcasters Group. Net: ABC/I. Rep: Torbet. Format: MOR. ■ Lawrence Weizz, gen mgr; Sandy Goodkind, coml mgr; Allan Jackson, prog dir; Lynn Marshall, news dir; Bob Moses, Alan Dempsey, prod mgr; chief engr. ■ Rates: \$13; 10; 13; 8.

WAJX(FM)—Co-owned with WAMT(AM). Sept 1968: 98.3 mhz; 3 kw. Ant 234 ft. Stereo. Format: Contemp rock. ■ Paul Goddard, opns mgr. ■ Rates: \$9; 9; 11; 11.

***WPIO(FM)**—Oct 19, 1975: 89.1 mhz; 3 kw. Ant 300 ft. Stereo. 505 Josephine St. (32780). (305) 269-9746. Florida Public Radio Inc. Format: Inspirational mus, pub affairs. ■ Randy Henry, pres; Terry Haga, gen mgr; Archie Shelter, prog dir; Dick Schedler, prom mgr; Randy Henry, chief engr.

Valparaiso-Niceville

WFSH(AM)—November 1958: 1340 khz; 1 kw-D, 250 w-N. Box 308, Valparaiso (32580). (904) 678-2141. WMS-Famco (acq 6-1-79). Net: ABC/E. Format: MOR, oldies. ■ Arthur Williams, pres; Red Gilson, gen mgr; Dennis Gilson, coml mgr; James Allen Spalding, mus dir; George Gain, news dir; John Lacey, chief engr. ■ Rates: \$10; 10; 10; 10.

Venice

WAMR(AM)—Feb 1, 1960: 1320 khz; 5 kw-D, 1 kw-N, DA-2. Box 767 (33595). (813) 484-2636. Venice Nokomis Bcstg Co. Net: NBC, AP Rep: Southern Spot Sls. Format: Big bands. ■ Florence Rhodes, pres; Gregory Cohane, gen mgr; Bob Chambers, prog dir; Joseph Vinson, mus dir; Tom Edmondson, coml mgr; Bruce Parsons, news dir; James Johnson Associates, chief engr. ■ Rates: \$14; 14; 14; 14.

WAMR-FM—March 1, 1974: 92.1 mhz; 3 kw. Ant 300 ft. Prog sep from AM. Net: AP Format: Btlf country.

Vero Beach

WAVV(FM)—Sept 1, 1979: 105.5 mhz, 2.2 kw. Ant 350 ft. Stereo. 7300 N. Federal Hwy, Ft. Pierce (33450). (305) 465-7625. Rowland Stereo Radio Inc. Net: APR. Rep: Media Sls South. Format: C&W. ■ Robert Rowland, pres & coml mgr; Joe Maxwell, mus dir & prom mgr; Carol Brady, news dir; Vernon Steed, chief engr. ■ Rates: \$9; 7; 9; 5.

WAXE(AM)—May 1954: 1370 khz; 1 kw-D. Box 39 (32960). (305) 567-3934. Shargo Inc. (acq 3-4-64). Rep: Devney. Format: MOR. Spec prog: Black 1 hr wkly. ■ Richard L. Crago, pres & gen mgr; Leo Laney, mus dir; Katherine Robinetta, news dir; Charles C. Castle, chief engr. ■ Rates: \$3.60; 3.60; 3.60.

WGYL(FM)—November 1970: 93.5 mhz; 3 kw. Ant 300 ft. Stereo. 1500 20th St. (32960). (305) 567-8366. WGYL Radio Corp. Net: ABC/FM. Format: Easy listening. ■ Rudy Hubbard, pres; Chris Hubbard, gen mgr; Glen Theg, coml mgr; Pete Noel, prod dir; Kathe Riley, prom mgr; Jay Taylor, mus dir; Pete Noel, news dir; Dave Reuschler, chief engr. ■ Rates: \$15.30; 15.30; 15.30.

WTTB(AM)—June 7, 1954: 1490 khz; 1 kw-D. 250 w-N, DA-1. Box 2440 (32960). (305) 562-5454. Atlantic Communications Inc. (acq 7-14-79). Net: CBS, MBS, Florida. Format: All news. ■ Roger Ball, exec VP & gen mgr; Jim Milts, sls & stn mgr; Mark Weinberg, prod dir; Faith Mitchell, news dir; Janie Graves, prom mgr; Milt Farber, chief engr. ■ Rates: \$11.47; 9.71; 11.47; 7.06.

Wauchula

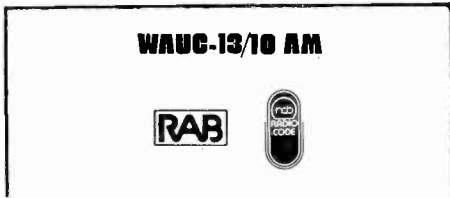

WAUC(AM)—Jan 7, 1958: 1310 khz; 5 kw, DA-D. Box 936 (33873). (813) 773-3223. Poucher Broadcasting Inc. (acq 1-17-77). Net: APR. Format: MOR. Spec prog: Farm 2 hrs wkly. ■ Donald W. Poucher, pres & gen mgr; M. Carol Poucher, stn mgr. ■ Rates: \$9.50; 9.50; 9.50.

West Palm Beach

WEAT(AM)—1948: 850 khz; 1 kw-U, DA-1. Box 70 (33402). (305) 965-5500. Gowdy Florida Bcstg. Group owner: Curt Gowdy Bcstg. (acq 10-7-74). Net: ABC/I. Rep: Katz. Format: Modern country. ■ Curtis E. Gowdy, gen ptnr; Eleanor L. Larsen, stn mgr; George Jaspert, gen sls mgr; Jack Freese, news dir. ■ Rates: \$55; 55; 55; 36.

WEAT-FM—Aug 30, 1969: 104.5 mhz; 100 kw. Ant 520 ft. Stereo. Prog sep from AM. Format: Beautiful music. ■ Rates same as AM.

WIRK(AM)—July 15, 1947: 1290 khz; 5 kw-D, 1 kw-N, DA-N. Box 3828 (33402). (305) 965-9211. Ken-Sell Inc. Net: RKO. Rep: McGavren-Guild. Format: MOR. ■ Joseph S. Field Jr., chmn; Rome Hartman, pres & gen mgr; James L. Barnette, coml mgr; Terry Lee, prog & news dir; Gary Wayne, news dir; John Sitone, chief engr. ■ Rates: \$37; 28; 42; 20.

WIRK-FM—Aug 1, 1965: 107.9 mhz; 100 kw. Ant 340 ft. Stereo. Prog sep from AM. Format: C&W. ■ Terry Lee, prog dir; Terry Wunderlin, mus dir. ■ Rates same as AM.

WJNO(AM)—July 1936: 1230 khz; 1 kw-D, 250 w-N, DA-1. Box 189 (33402). (305) 659-1230. Fairbanks Bcstg (acq 7-12-79). Net: CBS, ABC/E, APR, UPI. Rep: Blair. Format: All news, & sports. ■ Richard M. Fairbanks, pres; Douglas D. Shull, gen mgr; John Picano, news dir; John Lorentz, chief engr. ■ Rates: \$29; 20; 18; 14.

WKAQ(AM)—See Boynton Beach.

WNGS(FM)—Dec 13, 1975: 92.1 mhz; 3 kw. Ant 292 ft. Stereo. Box 669, West Palm Beach. (33402). (305) 844-6343. Pearl Bcstg Inc. (acq 7-7-78). Rep: NBC The Source. Format: Mellow Rock. ■ Irving Pearl, pres; Bill Pearl, gen mgr; Paul Dunn, prog dir; Paula Hegman, gen sls mgr; Carol Benton, mus dir. ■ Rates: \$28; 26; 28; 24.

Windermere

WVCF(AM)—See Ocoee.

Winter Garden

WOKB(AM)—Jan 1, 1958: 1600 khz; 5 kw-U, DA. 1111 S. Division St., Orlando (32805). (305) 841-1600. Leslie Bcstg Co., Inc. (acq 11-1-62). Net:

Natl Black. Sherridan Rep: Howard. Format: Black. ■ Arnold Schorr, pres & gen mgr; Diane Chenaault, coml mgr; Brett Lewis, prog dir; Billye Love, prom mgr; Dale Moudy, chief engr. ■ Rates: \$21; 19; 21; 17.

Winter Haven

WGTO(AM)—See Cypress Gardens.

WPCV(FM)—1962: 97.5 mhz; 100 kw. Ant 499 ft. 100 Cypress Gardens Blvd., Box 9206 (33880). (813) 294-5466. Hall Communications Inc. Net: ABC/E, APR. Rep: Hillier, Newmark & Wechsler. Format: Contemp country. ■ Herbert S. Stewart, pres & gen mgr; Sal Porta, coml mgr; Bob Fuller, mus dir; David Wright, prog & mus dir; Eleanor Faber, prom mgr; Lenn Spears, news dir; Robert W. Hailey, chief engr. ■ Rates: \$23; 21; 23; 18.

WQPD(AM)—See Lakeland.

WSIR(AM)—Feb 14, 1947: 1490 khz; 1000 w-D. 250 w-N. Box 633, 665 SW Lake Howard Dr. (33880). (813) 294-4111. Cypress Central Communications Corp. (acq 5-24-73). Net: CBS. Rep: Frederick Smith. Format: MOR, talk. ■ Randall Jeffrey, pres & gen mgr; Kim Verity-Eubanks, coml mgr; Jay Menchan, prog dir; Tom Hilliard, mus dir; Alan Walts, prom mgr; Dick Eyrich, news dir; James Carey, chief engr. ■ Rates: \$9; 8.40; 9; 7.75.

WZNG(AM)—Nov 29, 1958: 1360 khz; 5 kw-D, 2.5 kw-N, DA-2. 1505 Dundee Rd. (33880). (813) 299-1141. Vantage Bcstg Co. (acq 12-1-72). Net: ABC/C, Florida. Rep: Bolton. Format: MOR mellow. ■ David C. Buerger, pres & gen mgr; Diane Buerger, stn & coml mgr; Bob Ryan, prog & mus dir; Paula Deignan, pub svc dir; Bob Segler, news dir; Bob Thomas, chief engr. ■ Rates: \$7; 7; 7; 7.

Winter Park

WAJL(AM)—September 1954: 1440 khz; 5 kw-D, 1 kw-N, DA-N. 2699 Lee Rd. (32789). (305) 644-9255. Albert H. Chubb (acq 7-1-77). Net: UPI, Florida. Format: Contemp Christian music. ■ Albert H. Chubb, pres & gen mgr; Ron LaFerriere, opns mgr; Robert Noble, news dir; Ron F. Smith, chief engr. ■ Rates: \$9; 9; 9; 9.

WLOQ(FM)—1966: 103.1 mhz; 3 kw. Ant 300 ft. 174 W. Comstock Ave., (32789). (305) 647-5557. WLOQ Stereo Radio (acq 1980). Format: MOR.

***WPFL(FM)**—1974: 88.9 mhz; 13.7 w. Ant 84 ft. Stereo. 2100 Summerfield Rd. (32792). (305) 647-2890. Winter Park High School. Format: Noncoml diversified. Spec progs: Black 1 hr wkly. ■ Helen Burnett, Faculty sponsor; Lee McLamb, gen mgr & chief engr; Jaime Kartak, prog & mus dir.

***WPRK(FM)**—Dec 8, 1952: 91.5 mhz; 1.32 kw. Ant 90.25 ft. horiz. 84.75 ft. vert. Rollins College (32789). (305) 646-2375. Rodgers, pres; A. Randall Taylor, gen mgr & news dir; Craig W. Morrison, prog dir; Jeremy A. Wood, prom mgr; Peter W. Daiger, mus dir; Kline Stephans, chief engr.

Zephyrhills

WPAS(AM)—May 9, 1962: 1400 khz; 1 kw-D, 250 w-N. Box 508 (33599). (813) 782-1418. WPAS Inc. (acq 8-26-74). Format: MOR. ■ Lincoln A. Mayo, pres & gen mgr; David Ayres, opns mgr; Vic Johnson, mus dir; Jim Nevins, sports dir. ■ Rates: \$6; 5; 5.50; 4.50.

Georgia

Adel

WBIT(AM)—March 19, 1955: 1470 khz; 1 kw-D. Box 508 (31620). (912) 896-4571. Timberland Communications Inc. (acq 6-1-69). Net: ABC/E; Georgia. Bernard Ochs. Format: Contemp country, C&W. Spec progs: Farm 10 hrs wkly. ■ Ralph Deen, pres and gen mgr; Linda Whitehurst, sls mgr; Ron Hester, prog dir. ■ Rates: \$4.25; 3.75; 4.25; —.

WDDQ(FM)—Co-owned with WBIT(AM). Sept 1979: 92.1 mhz; 3 kw. Ant 300 ft. Format: Adult contemp. ■ Rates: \$4.50; 4; 4.50; 3.75.

Florida, Georgia Radio

Albany

WALG(AM)—1940: 1590 khz; 5 kw-D, 1 kw-N, DA-2. Box W (31702). (912) 436-7233. Albany Radio Inc. Net: ABC/C. Rep: Masla, Busby, Finch, Lathom & Widman. Format: Contemp. ■ Mark Shor, gen mgr; Skip Stanton, mus dir; Rick Seeger, news dir; Bill Birchfield, chief engr. ■ Rates: \$22.50; 21; 22.50; 19.50.

WWCW(FM)—Co-owned with WALG(AM). Dec 17, 1972: 101.7 mhz; 3 kw. Ant 300 ft. (912) 436-9929. Prog sep from AM. Net: ABC/I, Georgia. Format: Country. ■ Rates same as AM.

WGPC(AM)—1933: 1450 khz; 1 kw-D, 250 w-N. 2011 Gillionville Rd. (31707). (912) 883-6500. Albany Bcstg Co. (acq 1-1-58). Net: CBS. Rep: Southern Spot Sls. Format: MOR. ■ L.M. George, pres, gen & coml mgr. ■ Rates: \$9; 7; 9; 7.

WGPC-FM—Feb 22, 1963: 104.5 mhz; 43 kw. Ant 140 ft. Stereo. Format: Btfl mus. ■ Rates: \$5.50; —; —; 5.25.

WJAZ(AM)—November 1952: 960 khz; 5 kw-D, DA. Box 505 (31702). (912) 432-9181. Charles E. Finney (acq 3-1-80). Net: NBC. Format: C&W. Spec progs: Farm 3 hrs wkly. ■ William L. Pope, gen mgr; John Hart, prog dir. ■ Rates: \$9.90; 7; 9.90; 7.

WJIZ(FM)—January 1965: 96.3 mhz; 100 kw. Ant 470 ft. Box 545 (31702). (912) 432-7447. James S. Rivers Inc. (group owner). Net: MBS. Format: Black soul. ■ James S. Rivers, pres; Betty T. Smith, gen mgr; Doc Suttles, prog & mus dir.

WQDE(AM)—July 10, 1962: 1250 khz; 1 kw-D. 2804 N. Jefferson (31702). (912) 436-0544. Dave Mack Bcstg Co. Inc. (acq 2-15-77). Net: MBS. Rep: Sonelli/Shultz. Format: MOR. ■ Virgie C. Landry, pres; Davis B. McGriff, gen mgr; Gary Monroe, coml mgr; John Halliday, prog dir; Dave Love, mus dir; Geraldine Wilkinson, prom mgr; Jay Oliver, news dir; Buddy Green; chief engr. ■ Rates: \$10; 10; 10; —.

WWCW(FM)—Listing Follows WALG(AM).

Alma

WULF(AM)—October 1957: 1400 khz; 1 kw-D, 250 w-N, DA-1. Box 1987 (31510). (912) 632-4271. Queen City Bcstg System Inc. Group owner: Farnell O'Quinn. Net: ABC/I, Ga. Network Inc. Format: C&W. Spec progs: Farm 2 hrs wkly. ■ Farnell O'Quinn, pres; Larry D. Ring, gen mgr & chief engr; Helen Davis, coml mgr; Jan Wilson, mus dir; Wayne Golden, prom mgr. ■ Rates: \$4; 4; 4; —.

Alpharetta

WMOE(AM)—Not on air, target date unknown: 1400 khz; 1 kw-D, 250 w-N. 5561 Aven Rd., N.E., Marietta (30060). North Fulton Bcstg Inc. Format: MOR.

Americus

WDEC(AM)—July 5, 1947: 1290 khz; 1 kw-D. Box 1307 (31709). (912) 924-3681. Americus Bcstg Co. (acq 7-18-68). Net: ABC/C; Tobacco. Rep: Walton, Beaver, Dora-Clayton. Format: Contemp. ■ Conway Smith, owner; Joseph A. Langworthy, gen mgr & coml mgr; Tom Pearce, prog dir; Steve Stansell, mus dir; Beth Alston, news dir. ■ Rates: \$5; 4; 5; 4.

WADZ(FM)—Co-owned with WDEC(AM). Sept 12, 1964: 94.3 mhz; 3 kw. Ant 180 ft. Stereo. Prog sep from AM. Net: Sheridan. Rep: Walton, C.K. Beaver. Format: Black, soul, rock. ■ Charles Sewell, coml & prog dir; Juan Blanco, mus dir. ■ Rates: \$4.50; 3.50; 4.50; 3.50.

WISK(AM)—Aug 28, 1962: 1390 khz; 5 kw-D. Box 727 (31709). (912) 924-6500. Sumter Bcstg Co. Inc. Net: ABC/I; Georgia News Network. Rep: Bolles, Walton. Format: C&W. Spec prog: Gospel 5 hrs wkly. ■ Robert E. Lashley Jr., pres, gen mgr & chief engr; Joel Mauk, coml mgr & news dir; Donnie McCrary, mus & prog dir. ■ Rates: \$3.85; 3.85; 3.85; 3.85.

WPUR(FM)—Co-owned with WISK(AM). September 1973: 97.7 mhz; 3 kw. Ant 300 ft. Stereo. Prog sep from AM. NET: ABC/FM. Format: Top-40. ■ Bill Roark, prog dir; Tammy Lashley, mus dir. ■ Rates same as AM.

Georgia Radio

Ashburn

WMES(AM)—May 27, 1961: 1570 khz; 1 kw-D. Box 848 (31714). (912) 567-3355. Dawn M. Lott (acq 9-1-80). Net: Ga. Radio News. Format: C&W. Spec pgor; farm 12 hrs, gospel 15 hrs wkly. ■ Dawn M. Lott, pres & gen mgr; Ray S. Lott, coml & prom mgr, news dir; Bill Johnson, prog dir; Sam Dudas, chief engr. ■ Rates: \$4.75; 4.75; 4.75; 4.75.

Athens

WAGQ(FM)—January 1964: 104.7 mhz; 50 kw. Ant 230 ft. Stereo. Executive Pk. (30606). (404) 546-7350. Broadcast Properties Inc. (acq 8-13-76). Rep: Busby, Finch, Latham & Widman. Format: Top-40. ■ C.A. McClure, pres; Charles Giddens, VP; Donna Snow, stn mgr; Mel Stewart, mus dir; Dan Murray, prog dir; Lenka Croom, news dir; Bob Kobres, chief engr. ■ Rates: \$9.50; 9.50; 9.50; 9.50.

WCCD(AM)—June 10, 1957: 1470 khz; 1 kw-D. Box 5860 (30604). (404) 549-1470. B&W of Georgia Bcstg Co. (acq 10-1-79). Net: Mutual. Rep: Bernard I. Ochs. Format: C&W. ■ Orson Woodall, pres; Carolyn Harris, gen mgr. ■ Rates: \$7.50; 7.50; 7.50; 7.50.

WGAU(AM)—May 1, 1938: 1340 khz; 1 kw-D, 250 w-N. 850 Bobbin Mill Rd. (30610). (404) 549-1340. Clarke Bcstg Corp. (acq 8-56). Net: CBS. Rep: Southern Spot Sales. Format: MOR. Spec prog: Class 7 hrs, wkly. ■ H. Randolph Holder, pres & gen mgr; Richard A. Mattocks, coml mgr; Mary Betts, stn mgr; Larry England, opns mgr; Collins Knighton, mus dir; Allan Pool, news dir; Dan Davis, chief engr. ■ Rates: \$11.75; 11.75; 11.75; 11.75.

WNGC(FM)—Co-owned with WGAU(AM). May 1948: 95.5 mhz; 100 kw. Ant 605 ft. Prog sep from AM. Stereo. (404) 549-1340. Format: C&W. Spec progs: Farm 3 hrs, gospel 7 hrs, wkly. ■ Larry England, int opn mgr & mus dir. ■ Rates: \$16.50; 16.50; 16.50; 16.50.

WRFC(AM)—May 1, 1948: 960 khz; 5 kw-D, 500 w-N, DA-N. 255 S. Milledge Ave. (30605). (404) 549-6222. Radio Athens Inc. Net: ABC/I. Format: MOR, Top-40. Spec prog: Oldies 6 hrs wkly. ■ L.H. Christian, pres; L.H. Christian Jr., exec VP & gen mgr; Gerry Marshall, prog dir; Garry Glenn, news dir; Sandra Gwyn, VP & sls mgr; Steve Splitt, chief engr. ■ Rates: \$10.50; 9.50; 10.50; 9.50.

***WUOG(FM)**—Oct 16, 1972: 90.5 mhz; 9.5 kw. Ant 180 ft. Stereo. Box 2065 Memorial Hall (30602). (404) 542-7100. University of Georgia. Net: ABC/E Ga. Radio News. Format: Prog. Spec progs: Folk 2 hrs, Classical 14 hrs, jazz 11 hrs, rel 3 hrs, Black 2 hrs, reggae 2 hrs wkly. ■ Mike Henry, gen mgr; Wilbur Harrington, chief engr.

Atlanta

***WABE(FM)**—Sept 13, 1948: 90.1 mhz; 30 kw. Ant. 410 ft. Stereo. 740 Bismarck Rd., N.E. (30324). (404) 873-4477. Board of Education of the City of Atlanta. Net: NPR. Format: Class. Spec progs: jazz 7 hrs wkly. ■ Gil Tauffner, gen mgr; Van Joyner, prog dir; Jon Phelps, mus dir; Hal Lamar, news dir; Duncan Pearson, chief engr. ■ *WETV(TV) affil.

WAEC(AM)—1947: 860 khz; 1 kw-D, 1655 Peachtree St. N.E. (30309). (404) 875-7777. Sears Bcstg of Georgia Inc. (acq 11-22-78). Rep: Walton Bcstg Sales. Format: Contemp Christian. ■ Michael J. Sears, pres & gen mgr; Val Cook, coml mgr; Dan Dunningan, prog & mus dir, chief engr. ■ Rates: \$21; 21; 21; 21.

WAOK(AM)—March 15, 1954: 1380 khz; 5 kw-U, DA-N. 75 Piedmont, N.E. (30303). (404) 659-1380. Broadcast Enterprises Inc. (acq 5-14-74). Rep: Selcom. Net: Natl Black. Format: Black, R&B. ■ Ragan Henry, pres; Moe Negrin, gen mgr; Carl Conner, prog dir; Ron Sailor, news dir. ■ Rates: \$56; 44; 50; 44.

WAVO(AM)—See Decatur.

***WCLK(FM)**—Apr. 10, 1974: 91.9 mhz; 2.5 kw. Ant. 330 ft. Stereo. 240 Chestnut St. (30314). (404) 523-8435. Clark College. Format: Jazz. ■ Dr. Elias Blake Jr., pres.

WGKA(AM)—Sept. 1, 1955: 1190 khz; 5 kw-D, 100

Colony Sq., Suite 421 (30361). (404) 892-1190. WGKA Inc. (acq 3-5-76). Net: Georgia. Rep: Concert Music Bcst Sales Inc. Format: Class. Spec progs: Opera 3 hrs, Ger 1 hr, Gr 1 hr wkly. ■ Eathel Hoiley, pres & gen mgr. ■ Rates: \$35; 35; 35; 35.

WGST(AM)—March 17, 1922: 920 khz; 5 kw-D, 1 kw-N. 550 Pharr Rd. NE (30305). (404) 231-0920. Meredith Corp. (group owner). Net: ABC/I, Georgia, APR. Rep: Katz. Format: News. ■ John Lauer, VP & gen mgr; Robert Jackson, gen sls mgr; Don Carle, opns & coml mgr; Michael Wheeler, stn mgr & prog dir; Arnold Katinsky, prom mgr; Lou Gisserman, news dir; Milt Thurlow, chief engr. ■ Rates: \$80; 60; 70; 50.

WPCH(FM)—Co-owned with WGST(AM). Feb 18, 1962: 94.9 mhz; 100 kw. Ant 950 ft. Stereo. Prog sep from AM. (404) 261-9500. (acq 3-14-78). Format: Btfl mus. ■ Jim Hutto, opns dir; Jim Gantner, chief engr. ■ Rates: \$105; 115; 110; 70.

WGUN(AM)—July 1947: 1010 khz; 50 kw-D, Box 67, Decatur (30031). (404) 373-2521. WGUN Inc. Group owner: Dee Rivers Stns. Format: Relig. ■ M.B. Rivers, pres; Ben Akerman, VP, gen mgr & chief engr; Mickey Roseberry, sls mgr; Claude Jones, prog dir; Preston Mobley, news dir; Georgia R. Hainline, sec-treas. ■ Rates: \$15.50; 15.50; 15.50; —.

WIGO(AM)—Nov. 20, 1955: 1340 khz; 1 kw-D, 250 w-N, DA-1. 1422 W. Peachtree St. (30309). (404) 892-8000. Brunson Communications. Net: Sheridan, UPI. Format: Black. ■ Dorothy Brunson, pres; Nell McElhane, stn mgr; Quincy Jason, prog dir; Kevin Flemming, mus dir; Cynthia Hoke, news dir; Skipper Marshall, chief engr. ■ Rates: \$33; 30; 33; 26.

WKLS(AM)—1948: 970 khz; 5 kw-D, DA-D. 1800 Century Center Blvd. (30345). (404) 325-0960. SJR Communications. (group owner). Net: NBC. Rep: Masla. Format: AOR. ■ Dick Meeder, gen mgr; Alan Sneed, prog dir & prom mgr; Paul Cossman, coml mgr; Bob Bailey, mus dir; Gina Logue, news dir; Bob Helbush, chief engr. ■ Rates: \$30; 20; 30; —.

WKLS-FM—Dec 2, 1960: 96.1 mhz; 97 kw. Ant. 930 ft. (CP: 99 kw; Ant 950 ft.). (404) 325-0960. SJR Communications Inc. (group owner; acq 1972). Format: AOR. ■ Rates: \$125; 95; 135; 95.

WLTA(FM)—November 1963: 99.7 mhz; 100 kw. Ant 1,000 ft. Stereo. Box 7695 (30357). (404) 892-7756. Susquehanna Bcstg. Co. (group owner; 2-28-74). Net: APR. Rep: Eastman Co. Format: MOR. ■ A.W. Carlson, VP; Jack DeHaven, gen mgr; Dennis Wayne, prod dir; Allen Saunders, prog dir; Tedi Langdon, prom mgr; Jay Neely, news dir; Larry Pullman, coml mgr; Robert Bierman, chief engr. ■ Rates: \$180; 150; 130; 115.

WRNG(AM)—Dec 4, 1967: 680 khz; 25 kw-D, 10 kw-N. (CP: 50 kw). 3954 Peachtree Rd., N.E. (30319). (404) 261-6800. TWX 810-751-8692. WRNG Inc. Net: CBS, UPI. Rep: Major Market Radio. Format: News, talk. Spec prog: Farm 4 hrs wkly. ■ Charles Smithgall III, pres & gen mgr; Jack Perky, gen sls mgr; Mark Chataway, prog dir; Barbara Palmer, news dir; Judy Rambo, opns mgr; Dick Byrd, chief engr.

WPCH(FM)—Listing follows WGST(AM).

WPLO(AM)—July 1, 1938: 590 khz; 5 kw-U, DA-N. Suite 665, 805 Peachtree St. N.E. (30308). (404) 898-8900. Plough Bcstg Co. Inc. (group owner). Net: ABC/I. Rep: McGovern Guild. Format: Modern country. ■ H. Wayne Hudson, pres; C.B. (Rik) Rogers, VP & gen mgr; Barbara Kruger, coml mgr; Jim Clemens, opns mgr; George Pass, chief engr.

WVEE(FM)—Co-owned with WPLO(AM)/July 1, 1948: 103.3 mhz; 100 kw. Ant 450 ft. Prog sep from AM. Net: RKO. Format: Urban contemp. ■ George Reed, coml mgr; Scotty Andrews, opns mgr.

WQXI(AM)—Oct 1947: 790 khz; 5 kw-D, 1 kw-N, DA-N. 3340 Peachtree Rd. N.E. (30326). (404) 261-2970. TWX 810-751-3541. Jefferson Pilot Bcstg Co. (group owner; acq 3-1-74). Net: APR. Rep: Blair. Format: Contemp/Top-40. ■ Gerald S. Blum, VP & gen mgr; Clarke Brown, coml mgr; Fleetwood Gruver, prog dir; Gary Corry, prom mgr; David Hull, news dir; J.J. Jackson, mus dir; Tom Giglio, chief engr.

WQXI-FM—See Smyrna.

***WRAS(FM)**—Jan 29, 1971: 88.5 mhz; 19.5 kw. Ant 514 ft. Stereo. Ga. State University, University Plaza (30303). (404) 658-2240. Ga. State U. Format: Progs.

Spec progs: Jazz 4 hrs, Black 4 hrs, class 4 hrs, oldies 8 hrs wkly. ■ David J. Reifenberger, gen mgr; Jeff Walker, prog dir; Harvey Morris, chief engr.

***WREK(FM)**—March 25, 1968: 91.1 mhz; 40 kw. Ant. 340 ft. Stereo. Box 32743 (30332). (404) 894-2468. Radio Communications Bd. Georgia Institute of Technology. Net: Format: Div. Spec progs: Span 2 hrs, international 1 hr, jazz 10 hrs, class 2 hrs wkly. ■ Brian Opegaard, gen mgr; Reggie Ratcliff, chief engr.

***WRFQ(FM)**—July 15, 1973: 89.3 mhz; 24.3 kw. Ant 295 ft. Radio Free Georgia Broadcasting Foundation Inc. Box 5332 (30307). (404) 523-3471. Format: Var. Spec progs: Span 2 hrs wkly. ■ Christine Carroll, gen mgr.

WRNG(AM)—See North Atlanta.

WSB(AM)—March 15, 1922: 750 khz; 50 kw-U, 1601 W. Peachtree St. N.E. (30309). (404) 897-7500. TWX 810-751-8288. Cox Bcstg Corp. (group owner; acq 1939). Net: NBC. Rep: Christal Co. Format: Variety. ■ James W. Wesley Jr., exec VP; Michael J. Faherty, gen mgr; William R. Hippen, gen sls mgr; George Fischer, prog dir; Aubrey R. Morris, prom mgr; Mary Catherine Sneed, mus dir; Kerry Browning, news dir; Steve Baughn, chief engr.

WSB-FM—Nov 10, 1934: 98.5 mhz; 100 kw. Ant 740 ft. Stereo. Prog sep from AM. Format: Btfl music. ■ WSB-TV affil.

WTJH(AM)—See East Point.

WVEE(FM)—Listing follows WPLO(AM).

WYZE(AM)—March 15, 1956: 1480 khz; 5 kw-D, 1111 Blvd. S.E. (30312). (404) 622-4444. Geo. Buck (acq 4-77). Net: Georgia. Rep: Doral-Clayton. Format: Black, gospel, jazz. ■ George Buck, pres; James Leroy Swanger, prom, gen & coml mgr, prog & news dir; James Patrick, mus dir; Orville Marshall, chief engr. ■ Rates: \$20; 15; 20; —.

WZGC(FM)—Sept 1, 1965: 92.9 mhz; 100 kw. Ant 590 ft. (CP: 100 kw. Ant 900 ft.). Stereo. 603 W. Peachtree St. (30365). (404) 881-0093. First Media of Georgia, Inc. (acq 1976). Net: ABC/C. Rep: Torbet. Format: Contemp. ■ Glen T. Potter, pres; Bud Polacek, gen mgr; Cheryl Kiwit, coml mgr; Dale O'Brian, mus dir; John Young, prog dir. ■ Rates: \$125; 90; 125; 110.

Augusta

***WACG-FM**—June 2, 1970: 90.7 mhz; 6.5 kw. Ant 450 ft. Augusta College (30904). (404) 828-3702. Augusta College. Net: NPR. Format: Div. ■ Harry Jacobs, pres; Bob Young, gen mgr & prog dir; Nancy A. Fominaya, traffic mgr; Walter R. Garrett, mus dir; Robin C. Jarrell, prod mgr; Robert Duncan, chief engr.

WAKN(AM)—See Aiken, S.C.

WBBQ(AM)—1947: 1340 khz; 1 kw-D, 250 w-N. Box 2066 (30913). (803) 279-6610. Savannah Valley Bcstg Co. Net: ABC/C. Rep: Eastman. Format: Contemp. ■ Geo G. Weiss, pres; Edward H. Dunbar, exec VP & gen mgr; Harley R. Drew, VP opns & prog dir; Bob Young, news dir; Bruce Stevens, mus dir; Kenneth R. Freeman, VP & chief engr. ■ Rates: \$65; 48; 56; 38.

WBBQ-FM—March 1955: 104.3 mhz; 100 kw; Ant 960 ft. Stereo. Musicast of the South Inc. Dup AM 25%. ■ Rates same as AM.

WBIA(AM)—1946: 1230 khz; 1 kw-D, 250 w-N. Box 1230 (30903). (404) 724-2421. WBIA Radio Inc. Net: NBC. Rep: Busby, Finch, Latham & Widman. Format: MOR. ■ Karl Meek, pres; Eugene Hester Jr., VP & gen mgr; S. Arthur Arggies, coml mgr; George Fisher, prog dir; Mark Sargent, mus dir; Pat Mulherin, sports dir; Phil Scroggs, news dir; Ken Freeman, chief engr. ■ Rates: \$14; 10; 12; 8.

WGAC(AM)—1940: 580 khz; 5 kw-D, 1 kw-N, DA-N, Box 1131 (30903). (404) 863-5800. CSRA Bcstg Inc. (acq 2-73). Group owner: Beasley Bcstg. Net: CBS. Rep: Katz. Format: MOR. Spec progs: Farm 5 hrs, sports 5-15 hrs wkly. ■ George Beasley, pres; Bob Rice, gen mgr; Gary King, prog & mus dir; Terry Mixson, news dir; Jim Abercrombie, chief engr. ■ Rates: \$14; 13; 14; 13.

WGUS(AM)—(North Augusta, S.C.) July 30, 1958: 1380 khz; 1 kw-D. Box 1475 (30903). (803) 279-1380. Broadcasting Associates of America (acq 9-59). Group owner: H. Calvin Young Stns. Rep:

Savalli/Gates. Format: C&W. ■ Cal Young, pres; Casey Jenkins, gen mgr; Jan Holley, coml mgr; Edith Buchanan, opns mgr; Brian Ansley, prom mgr; Dave Hensley, prog dir; Dave Defrehn, chief engr. ■ Rates: \$8.75; 7.25; 8.75; 6.50.

WGUS-FM—Nov 11, 1967: 102.3 mhz; 3 kw. Ant 280 ft. horiz, 275 ft. vert. Stereo. Prog sep from AM. Net: APR. Format: C&W.

WHGI(AM)—March 10, 1952: 1050 khz; 5 kw-D. Box 669 (30903). (404) 722-6077. Briar Creek Bcstg Corp. (acq 3-5-80). Format: Rel. Spec progs: Farm 5 hrs wkly. ■ A. Mills Fitzner, pres, chief engr & gen mgr; David Vantrease, coml mgr; Chris Dixon, prog & mus dir; Tom Barclay, news dir.

WYMX(FM)—Co-owned with WHGI(AM). March 10, 1952: 105.7 mhz, 50 kw. Ant 83 ft. Stereo. (404) 722-1302. Net: NBC's The Source. Rep: McGavern Guild. Format: MOR. ■ Glenn Stewart, prog dir; Tom Barclay, opns mgr; Mary Pilinger, mus dir. ■ Rates: \$28; 28; 28; 28.

WKZK(AM)— See North Augusta, S.C.

WRDW(AM)—July 1930: 1480 khz; 5 kw-U, DA-N. Box 1405 (30903). (404) 738-2513. James D. Walker, Jr., Receiver. (acq 2-26-69). Net: ABC. MBS. Format: Urban contemp, gospel. Spec prog: Jazz 5 hrs wkly. ■ Virginia Smith, gen mgr; Carl Burroughs, prom & prog dir; Jasper Owens, mus dir; Chris Franklin, news dir; Earl Welch, chief engr. ■ Rates: \$11.70; 10.40; 11.70; 9.70.

WTHB(AM)—May 1960: 1550 khz; 5 kw-D. Box 1584 (30903). (404) 279-2330. North Augusta Bcstg Corp. (acq 1-6-1). Net: ABC/E, National Black. Rep: Messina; Ochs. Format: Black. ■ Mrs. Francis B. Bennett, pres; Walter Brumbleloe, gen mgr & chief engr; William Berry, news dir; Benny Williams, prog & mus dir. ■ Rates: \$8; 8; 8.

WYMX(FM)—Listing follows WHGI(AM).

WZZW(FM)—Co-owned with WTHB(AM). July 11, 1968: 103.1 mhz; 3 kw. Ant 300 ft. Stereo. Net: ABC/FM. Prog sep from AM. Format: MOR. ■ Charles Andrews, prog dir; David Timmerman, mus dir. ■ Rates: \$11; 8; 8; 8.

Austell

WACX(AM)—April 16, 1968: 1600 khz; 1 kw-D. Box 746, Westside Dr. (30001). (404) 941-8300. M.L. Lamar. Net: APR, Georgia. Format: C&W. ■ M.L. Lamar, pres; Ann Leathers, gen mgr; Joe Reddig, prom & coml mgr; Gail Ganus, mus dir; K.B. Fincher, news dir; Robert Goodman, chief engr. ■ Rates: \$5.10; 5.10; 5.10; 5.10.

Bainbridge

WAZA(AM)—March 17, 1958: 1360 khz; 5 kw-D. 1 kw-N. DA-N. Box 157. (31717). (912) 246-2035. Sowega Bcstg Inc. (acq 1-1-69). Net: ABC/I, Georgia News. Rep: Carpenter. Format: C&W. ■ Roy Simpson, pres & gen mgr; Rosalyn Palmer, news & coml mgr; Roy Brewer, prog & mus dir. ■ Rates: \$7; 7; 7; 7.

WJAD(FM)—Listing follows WMGR(AM).

WMGR(AM)—Aug 17, 1947: 930 khz; 5 kw-D, DA-N. Box 706 (31717). (912) 246-1650. Decatur Bcstg Co. (acq 1950). Net: MBS, APR. Rep: Tobacco, KBS, Dowdy, Whittiker & Assoc. Format: C&W. ■ John A. Dowdy, pres; Joe Hill, coml & gen mgr; Tom Bryant, prog dir; Barry O'Day, news dir; Mike Pelton, chief engr; Donna Trammell, mus dir; Bill Searcy, prom mgr; Larry Fleming, coml mgr. ■ Rates: \$5; 5; 5; 4.80.

WJAD(FM)—Co-owned with WMGR(AM). Dec. 20, 1967: 97.3 mhz; 28.6 kw. Ant 145 ft. Progs sep from AM. Format: Top 40. ■ Rates: \$4.50; 4.25; 4.50; 4.

Barnesville

WBAF(AM)—July 23, 1966: 1090 khz; 1000 w-D. Box 420 (30204). (404) 358-1090. Barnesville Bcstg Co. Format: Black/C&W. ■ Wimley Waters, owner, gen, coml & prom mgr; Donald Lloyd, prog & news dir; Charles Waters, chief engr.

Baxley

WBYZ(FM)—Not on air, target date unknown: 94.5 mhz. Appling County Broadcasters.

WUFE(AM)—December 1954: 1260 khz; 5 kw-D. Box 389 (31513). (912) 367-3000. WHAB Radio Inc. Group owner: Farnell O'Quinn Stns. Net: ABC/E. Format: MOR, C&W. ■ Farnell O'Quinn, pres; Peggy C. Miles, gen mgr; Ron Martin, prog & mus dir; Wayne Cook, news dir; Larry D. Ring, chief engr. ■ Rates: \$4.50; 4.50; 4.50; —.

Blackshear

WBSG(AM)—March 10, 1961: 1350 khz; 2.5 kw. Box 400 (31516). (912) 449-6613. Pierce/Ware Bcstg Corp. Format: MOR, old. Spec progs: jazz 6 hrs wkly. ■ E. Lloyd Kilday, pres, gen & coml mgr; Mike Pappas, prog, mus & prom dir; Hugh Williams, chief engr. ■ Rates: \$3.90; 3.90; 3.90; —.

WKUB(FM)—Dec. 1, 1979: 104.9 mhz, 3 kw. Ant 300 ft. Box 112 (31516). (912) 449-3391. Mattox-Guest Bcstg Inc. (acq 12-79). Net: UPI. Format: MOR. ■ G. Troy Mattox, pres & gen mgr. ■ Rates: \$4; 4; 4; 4.

Blakely

WBBK(AM)—Oct 22, 1959: 1260 khz; 1 kw-D. Box 568 (31723). (912) 723-4311. Radio Blakely. Group owner: W. C. Woodall Jr. Stns. Net: ABC/E. Format: C&W. ■ W.C. Woodall Jr., pres; Wayne R. Foster, gen mgr & chief engr; Lew Banks, stn mgr & news dir; Jack Singer, coml mgr; Lavon Lanter, prom mgr; Ted Pacheco, mus & prog dir. ■ Rates: \$6.50; 6.50; 6.50; 6.50.

Blue Ridge

WPPL(FM)—1971: 103.9 mhz; 3 kw. Ant 240 ft. Box 938 Highland St. (30513). (404) 632-2803. Fannin County Bcstg Cc. ■ Robert P. Schwab, gen mgr.

Bremen

WWCC(AM)—October 1957: 1440 khz; 2.5 kw-D. Box 397 (30110). (404) 537-3275. Carroll-Haralson Radio (acq 11-14-75). Format: C&W. ■ Marlin L. Lamar, pres; Earlene M. Richardson, gen mgr; Mike Manion, prog & mus dir; George Linder, coml mgr; David Neale, news dir; Robert Goodman, chief engr. ■ Rates: \$5.60; 4.60; 5.60; —.

Brunswick

WGIG(AM)—March 5, 1949: 1440 khz; 5 kw-D. 1 kw-N, DA-N. 801 Mansfield St. (31523). (912) 265-3870. Golden Isles Bcstg Corp. (acq 11-20-70). Group owner: Kirk Bcstg. Net: ABC/E. Format: C&W. Spec prog: Black 6 hrs wkly. ■ James L. Kirk II, pres; Coby Shubert, coml & gen mgr; Don Morrison, opns mgr; Frances Tyson, prom mgr; Ed Wright, news dir; Richard Dykes, mus dir; Robert LaFore, chief engr. ■ Rates: \$8.25; 5.75; 8.25; 5.75.

WSBI-FM—Co-owned with WGIG(AM). Nov 8, 1965: 100.7 mhz; 6 kw. Ant 170 ft. Stereo. Prog sep from AM. Net: ABC/FM. Format: Contemp. ■ Andy Kleven, mus dir. ■ Rates: \$8.25; 5.75; 8.25; 5.75.

WMOG

MOR

CBSRAD 

WMOG(AM)—June 1940: 1490 khz; 1 kw-D, 250 w-N. Torres Causeway (31521). (912) 265-5980. Burrows Broadcasting (acq 4-12-78). Net: CBS. Rep: Bolton & Assoc. Format: MOR. ■ Robert T. Shircliff, pres; William E. Powley, gen mgr; Jake McKewan, coml mgr; John Lane, news dir; Sherry Collins, off mgr; Dan Ruch, opns mgr & chief engr. ■ Rates: \$10; 7; 8.50; 5.50.

WSBI-FM—Listing follows WGIG(AM).

WYNR(AM)—Sept 1, 1966: 790 khz; 500 w-D. DA-D. Rt. 6, Box 150 (31520). (912) 264-3820. Southcoast Bcstg (acq 11-1-78). Group owner: Suburban Radio Group. Net: Sheridan, Rep: Stone; Southern Spot Sales. Format: Black. ■ Robert Hilker, pres; Dick Boekeloo, gen mgr; Eric Loy, prog dir; Mike Thomas, mus dir; Linda Barr, news dir; William Brown, chief engr. ■ Rates: \$9; 7; 9; 7.

WPIQ(FM)—Co-owned with WYNR(AM). Sept 1, 1966: 101.5 mhz, 100 kw. Ant 245 ft. Stereo. Prog sep from AM. Net: MBS. Format: Top 40.

Buford

WDYX(AM)—Dec. 10, 1957: 1460 khz; 5 kw-D. Box 609 (30518). (404) 945-9953. Buford Bcstg Inc. (acq 6-4-64). Net: ABC/C, Ga., Ga. Radio News Svc. Rep: Jack Bolton Assoc. Format: C&W. ■ Robert P. Joseph, pres; coml mgr & chief engr; Jacqueline A. Joseph, gen mgr; Chuck Bagley, prog dir; David Mueller, mus dir; Mark S. Joseph, prom mgr; Jim Lewis, news dir. ■ Rates: \$9; 7; 9; —.

WGCO(FM)—Co-owned with WDYX(AM). Jan 1, 1970: 102.3 mhz; 3 kw. Ant 300 ft. Box 241, Lawrenceville (30245). (404) 945-5555. Dups AM 25%. Format: Religious, C&W. ■ Rates: \$10; 8; 10; 8.

Cairo

WGRA(AM)—1950: 790 khz; 1 kw-D. Box 120 (31728). (912) 377-4392. Grady-Mitchell Bcstg Co. Group owner: W. C. Woodall Jr. Stns. Net: Georgia Net. Rep: Keystone, Ochs, T.N. Spot sls. Format: C&W. Spec progs: Farm 15 hrs, black 5 hrs wkly. ■ W.C. Woodall Jr., pres; Wendell Lovett, gen mgr; Sharon Hawthorne, traf mgr; Gene Sellars, mus dir & chief engr. ■ Rates: \$4; 4; 4; 4.

Calhoun

WEBS(AM)—Nov. 1, 1966: 1110 khz; 250 w-D. DA-D. 427 S. Wall St. (30701). (404) 629-9791. Radio WEBS Inc. (acq 7-1-80). Net: UPI, APR. Format: Modern country. Spec prog: Black 2 hrs wkly. ■ Ken D. Payne, gen mgr & pres; Lamar Gravitt, coml mgr & news dir; Ginger Loy, prom mgr; Carolyn Glaze, prog dir; Terry McAfee, mus dir; Rick Wallis, chief engr. ■ Rates: \$4; 3.50; 4; 3.50.

WJTH(AM)—June 16, 1977: 900 khz; 1 kw-D. Box 1119 (30701). (404) 629-6397. Cherokee Bcstg Co. Net: APR. Format: MOR. Spec progs: Farm 2 hrs, Black 1 hr wkly. ■ Sam Thomas, gen mgr; Jack Clark, prog & mus dir; Ben Branton, news dir; Paul Tipton Jr., sls mgr; Charlie Pritchard, chief engr. ■ Rates: \$5.75; 5.25; 5.75; 5.25.

Camilla

WCLB(AM)—January 1955: 1220 khz; 1 kw-D. Drawer 113 (31730). (912) 336-5614. Edward F. McMinn Jr. Net: ABC/I, Georgia. Format: C&W. Spec progs: Black 2 hrs, farm 7 hrs wkly. ■ Edward F. McMinn Jr., news, prog dir, gen & prom mgr; Ramona Blanton, mus dir & coml mgr; Guy Cochran, chief engr. ■ Rates: \$6; 6; 6; —.

WOFF(FM)—August 1977: 105.5 mhz; 3 kw. Ant 300 ft. Stereo. Box 434 (31730). (912) 294-0010. Mitchell Bcstg Co. (acq 8-1-81). Net: APR. Format: Top-40. Spec progs: Farm 15 hrs wkly. ■ Dink Nesmith, pres; Jay Little, gen mgr; Mary Beth Haire, coml mgr; Jerry White, prog, news & mus dir; Bart Hinson, prom mgr; David Jones, chief engr. ■ Rates: \$3.15; 3.15; 3.15; 3.15.

Canton

WCHK(AM)—April 11, 1957: 1290 khz; 5 kw-D, 500 w-N, DA-2. Box 1290 (30114). (404) 479-2101. Cherokee Bcstg Co. Group owner: McClure Stns. Net: Georgia Network. Format: Gospel. ■ C.A. McClure, pres; Byron L. Dobbs, gen & coml mgr, prog dir & chief engr. ■ Rates: \$8.50; 8.50; 8.50; 8.50.

WCHK-FM—Aug 1, 1964: 105.5 mhz; 3 kw. Ant 296 ft. Format: C&W.

Carrollton

WLBB(AM)—Jan 7, 1947: 1100 khz; 1 kw-D. Box 569 (30117). (404) 832-7041. Faulkner Radio Inc. (group owner: acq 11-62). Net: ABC/E. Format: C&W. ■ Jimmy Faulkner, pres; Robert M. Thorburn, gen mgr.

WBTR-FM—Co-owned with WLBB(AM). 1964: 92.1 mhz; 3 kw. Ant 105 ft. Stereo. (404) 832-9685. Prog sep from AM. Format: Top-40. ■ Rates: \$6.15; 6.15; 6.15; 6.15.

WPPI(AM)—Nov 19, 1975: 1330 khz; 500 w-D. Box 710 (30117). (404) 834-1058. Radio Carrollton (acq

Georgia Radio

6-30-76). Net: Ga., Georgia Radio News. Format: MOR. ■ William P. Johnson, pres; Keith Ellison, gen mgr; Nan Ballenger, coml mgr; Mitch Gray, prog & mus dir; Teresa Wright, news dir; David Chapman, chief engr. ■ Rates: \$6; 6; 6; —.

***WWGC(FM)**—Feb 19, 1973: 90.7 mhz; 950 w. Ant 109 ft. Box 10014 (30118). (404) 834-1355. West Georgia College. Format: AOR. ■ Jerome Mock, dir; David Chapman, chief engr.

Cartersville

WBHF(AM)—July 17, 1946: 1450 khz; 1 kw-D, 250 w-N. Box 190 (30120). (404) 382-3000. Frier Bcstg Co. (acq 1972). Net: MBS. Format: Top 40, MOR. Spec progs: Farm 2 hrs wkly. ■ Herschel Wisebram, gen mgr; Lee Burger, coml mgr. ■ Rates: \$6.65; 5; 6.65; 5.

WYXC(AM)—Sept 21, 1961: 1270 khz; 500 w-D. 1119 N. Tennessee Rd. (30120). (404) 382-8852. Empire Radio Ltd. (acq 4-1-81). Net: Ga. Format: C&W. Spec progs: farm 5 hrs wkly. ■ Julia N. Frew, pres, gen mgr & mus dir; John P. Frew, chief engr.

New FM—Not on air, target date unknown: 91.7; 1 kw. Ant 441 ft. Rte. 5, Duncan Dr. (30120). Immanuel Educational Bcstg Inc. ■ Edward Tuten Jr., pres.

Cedartown

WGAA(AM)—1941: 1340 khz; 1 kw-D, 250 w-N. Box 167 (30125). (404) 748-1340. Faulkner Radio Inc. (group owner; acq 5-9-68). Net: APR, Georgia Network. Format: Top-40. ■ James H. Faulkner Sr, pres; James H. Faulkner, Jr, VP; Robert H. Bond stn & coml mgr; Tim Hensley, mus dir; James Schliestett, chief engr. ■ Rates: \$6.50; 6; 6.50; 6.

Chatsworth

WQMT(FM)—Nov 13, 1976: 99.3 mhz; 3 kw. Ant 300 ft. Box 738 (30705). (404) 695-6777. 117 Bryman's Plaza N., Dalton (30720). (404) 278-9950. Cohutta Bcstg Co. Net: Georgia News, Southern Spot Sales Inc. Format: MOR, top-40. ■ Carmen D. Trevitt, pres; Bill Seaton, news dir; Calvin R. Means, gen mgr; Jerry Bryson, opns mgr; David Wright, chief engr. ■ Rates: \$7.75; 6.75; 7.75; 6.75.

Clarkesville

WIAF(AM)—May 1, 1975: 1500 khz; 5 kw-D. Box 468 (30523). (404) 754-6272. Joseph Bcstg Inc. Net: ABC/I, Georgia News. Rep: Jack Bolton Assoc. Format: C&W. Spec prog: Talk 10 hrs wkly. ■ Jacqueline A. Joseph, pres & chief engr; Mark S. Joseph, stn & coml mgr. ■ Rates: \$ 3.50; 3.50; 3.50; —.

Claxton

WCLA(AM)—July 20, 1958: 1470 khz; 1 kw-D. Box 427 (30417). (912) 739-3035. The Evans County Bcstg Co. Net: MBS. Format: Variety. ■ W. Don Sports, pres, gen mgr & chief engr & mus dir; Ann C. Jones, off mgr; Patricia McBride, coml mgr; Mike St. John, prom mgr. ■ Rates: \$3.50; 3.50; 3.50; 3.50.

WCLA-FM—Sept 15, 1972: 107.1 mhz; 3 kw. Ant 195 ft. Evans County Bcstg Co. Inc. Dups AM 100%. ■ Rates same as AM.

Clayton

WGHC(AM)—June 28, 1961: 1570 khz; 1 kw-D. Box 348 (30525). (404) 782-4251. Rabun Radio (acq 1-1-65). Net: MBS. Format: Variety. ■ Carroll S. Lee, owner, pres & gen mgr; Grace S. Lee, VP, secy & prog dir; W. L. Savage, coml mgr; Carroll S. Lee Jr, stn mgr, mus & news dir & chief engr. ■ Rates: \$3.50; 3; 3.50.

Cleveland

WRWH(AM)—Sept 27, 1959: 1350 khz; 1 kw-D. Box 181 (30528). (404) 865-3181. Newsic Inc. Net: Georgia Net. Format: Country/Gospel. ■ Dean Dyer, pres, gen mgr, news & prog dir; Bonnie Dyer, mus dir; Stanley Heffner, coml mgr; Lamont Kinsey, chief engr. ■ Rates: \$2.50; 2.50; 2.50; —.

Cochran

WVMG(AM)—July 4, 1956: 1440 khz; 1 kw-D. DA=1.

Box 570 (31014). (912) 934-4548. Georgia Communications Corp (acq 12-10-79). Format: Farm & C&W. ■ Howard Williamson, pres; Wayne Brooks, gen mgr. ■ Rates: \$6.75; 6.25; 6.75; 6.75.

WVMG-FM—July 4, 1968: 96.7 mhz; 3 kw. Ant 311 ft. Stereo. Format: Top-40.

Columbus

WCGQ(FM)—Listing follows WRCG(AM).

WCLS(AM)—December 1954: 1580 khz; 1 kw-U, DA-N. Box 766 (31902). (205) 298-1580. Muscogee Bcstg Co. Net: MBS; Georgia News. Format: Gospel. ■ Thomas W. Pair, prog & mus dir; Glen D. Lee, gen mgr; Dave Collins, prom mgr.

WDAK(AM)—August 1940: 540 khz; 5 kw-D, 500 w-N, DA-N. Box 1640 (31944). (404) 322-5447. Radio Columbus Inc. Net: ABC/I. Rep: Eastman. Format: C&W. ■ Allen M. Woodall Jr, pres; Edward Wein, gen mgr; Chuck Holliday, mus dir; Larry James, prog dir; Craig DuPriest, news dir; Charles Harrel, chief engr. ■ Rates: \$20; 18; 18; 15.

WEIZ(FM)—(Phenix City, Ala.) Co-owned with WDAK(AM). March 4, 1971: 100.1 mhz; 3 kw. Ant 300 ft. Stereo. Box 2744. (31902). (205) 298-1001. Chat-tahoochee Bcstg Co. (acq 10-30-74). Net: ABC/E. Format: Btl mus. ■ Jim Martin, coml mgr.

WFEX(FM)—Sept. 22, 1969: 104.9 mhz; 3 kw. Ant 165 ft. (CP: 2.5 kw; Ant 290 ft.). Stereo. Box 1100 (31902). (404) 324-3708. Associated FM Bcstg Inc. (acq 4-1-79). Net: ABC/FM. Rep: Bernard Howard & Co. Format: Contemp disco. Spec prog: Jazz 7 hrs wkly. ■ B. Ken Woodfin, pres; Chuck Harris, stn mgr; Jack Crawford, prog dir; Ed Harbison, news dir; Jack Collingsworth, chief engr. ■ Rates: \$20; 18; 20; 18.

WHYD(AM)—1947: 1270 khz; 5 kw-D. 1415 Wynnton Rd. (31906). (404) 323-3603. CLW Communications Group Inc. (acq 1-4-77). Net: MBS. Format: Religious. ■ Spiros Zodiates, pres; Jerry Siler, VP; William Jarrell, gen mgr; Bill Routon, prog dir.

WOKS(AM)—March 2, 1959: 1340 khz; 1 kw-D, 250 w-N. Box 1998 (31902). (404) 324-0261. Associated FM Bcstg (acq 10-25-74). Net: Sheridan, Natl Black. Rep: Howard. Format: Black. ■ B. Ken Woodfin, pres & gen mgr; Al Smith, prog & mus dir; Ed Harbison, news dir; Jack Collingsworth, chief engr. ■ Rates: \$18; 16; 18; 16.

WPNX(AM)—1951: 1460 khz; 5 kw-D, 1 kw-N, DA-N. Box 687 (31902). (404) 322-2270. Bi-State Bcstg (acq 10-25-74). Net: NBC. Rep: H-R/Stone. Format: C&W. ■ Sidney F. Kaminsky, pres & gen mgr; Wayne Bishop, coml mgr; Ted White, prog dir; Jim Bell, mus dir; Judy Kaminsky, prom mgr; Barry Stone, news dir; George Moore, chief engr. ■ Rates: \$13; 10; 13; 10.

WRCG(AM)—May 10, 1928: 1420 khz; 5 kw-U, DA-N. Box 1537 (31994). (404) 324-0338. TWX 404-327-6345. WGBA Inc. (acq 1-1-77). Group owner: Mc Clure. Net: CBS. Rep: Selcom. Format: C&W. Spec progs: Farm 3 hrs wkly. ■ C.A. McClure, pres; Tom Weaver, gen mgr; Liz Rash, coml mgr; Dan Gates, prog dir; Joe McClure, mus dir; Ron Walton, opns mgr; Kurt Dorn, news dir; Rodger Hatcher, chief engr. ■ Rates: \$7; 6.75; 7; 6.75.

WCGQ(FM)—Co-owned with WRCG(AM). July 15, 1966: 107.3 mhz; 100 kw horiz, 37 kw vert. Ant 610 ft. Stereo. Box 1537 (31902). (404) 327-1217. WGBA Inc. Format: Top-40. ■ Ron Walton, prom mgr & prog dir; Tom Weaver, coml mgr; FK. Brown, chief engr. ■ Rates: \$22; 20; 22; 20.

WVOC(FM)—Nov 16, 1946: 102.9 mhz; 100 kw. Ant 1520 ft. Stereo. Voice of Columbus Inc. (acq 9-13-78). Group owner: Bluegrass Bcstg Co. Net: ABC/C. Rep: Torbet. Format: MOR. ■ H. Hart Hagan, pres; Richard A. Taylor, VP & gen mgr; Charles H. Lanham, coml mgr; Bill Bowick, prog dir; Steve Alsobrook, opns mgr; David Sey, news dir; Bill Thompson, chief engr. ■ Rates: \$17; 15; 17; 13.

Commerce

WJJC(AM)—June 27, 1957: 1270 khz; 1 kw-D. Box 379 (30529). (404) 335-3155. WJJC Bcstg Inc. (acq 1979). Net: ABC/I, Georgia Net. Rep: David Carpenter. Format: C&W. Spec progs: Farm 2 hrs wkly. ■ Dallas M. Tarkenton, pres; Herb Hattaway, gen mgr & mus dir; Tim Harper, coml mgr; Rus Hardy, prog dir; Jo Hill,

prom mgr; Bill Carson, news dir, chief engr. ■ Rates: \$4.55; 4.55; 4.55; —.

Conyers

WCGA(AM)—Oct 15, 1979: 1050 khz; 1 kw-D. DA-D. 954 S. Main St. (30207). (404) 483-1000. Communications Investment Inc. Net: Georgia Radio News Svc. Format: MOR. ■ Paul Stone, pres; Ted Byrne, gen mgr; Fred Williams, mus dir; Susan Sports, news dir; Charles Milton, chief engr. ■ Rates: \$6.30; 5.65; 6.30; —.

Cordele

WFAV(FM)—Listing follows WMJM(AM).

WMJM(AM)—Oct 7, 1940: 1490 khz; 1 kw-D, 250 w-N, DA-1. Box 340 (31015). (912) 273-1404. South-eastern Bcst System Inc. Group owner: James Rivers Stns. Net: MBS. Format: Diversified. ■ James S. Rivers, pres; Sara J. Howell, bus mgr; Ron S. Rivers, gen mgr.

WFAV(FM)—Co-owned with WMJM(AM). Feb 22, 1969: 98.3 mhz; 3 kw. Ant 300 ft. Stereo. Prog sep from AM.

Cornelia

WCON(AM)—March 28, 1953: 1450 khz; 1 kw-D, 250 w-N. Box 100 (30531). (404) 778-2241. Habersham Bcstg Co. (acq 2-1-61). Net: ABC/E. Format: MOR. ■ Bobbie C. Foster, pres & gen mgr; John C. Foster, VP; Jack R. Willoughby, news dir; Boyd M. Anderson, chief engr. ■ Rates: \$2.90; 2.90; 2.90; 2.90.

WCON-FM—March 27, 1965: 99.3 mhz; 1.35 kw. Ant 420 ft. Dups AM 97%. ■ Rates same as AM.

Covington

WGFs(AM)—1946: 1430 khz; 1 kw-D. Box 869 (30209). (404) 786-1430. Newton Bcstg Inc. (acq 6-1-57). Format: Talk, Diversified, MOR. Spec progs: Farm 6 hrs wkly. ■ Bill Hoffman, gen mgr.

Cumming

WHNE(AM)—1962: 1170 khz; 1 kw-D. Box 609 (30130). (404) 887-3136. Howard Rowe & Assoc. Inc. (acq 9-19-68). Net: ABC/E. Format: Relg. C&W. ■ Evelyn Rowe, pres; Phil Castleberry, gen & coml mgr; Joyce Jordan, prog dir; Ray Wooten, mus dir; Chuck Thompson, news dir; Tom Cox, chief engr. ■ Rates: \$4.65; 4.65; 4.65; 4.65.

***WWEV(FM)**—Not on air, target date unknown: 91.5 mhz; 220 w. Ant 910 ft. 2055 Mt. Paran Rd., Atlanta (30327). Curricular Developmental Foundation. ■ Paul L. Walker, pres.

Cuthbert

WCUG(AM)—Dec. 1, 1971: 850 khz; 500 w-D. Box 348 (31740). (912) 732-3725. R. G. Blaskow. Net: Georgia. Format: C&W. Spec progs: Black 4 hrs, farm 8 hrs, wkly. ■ R. G. Blaskow, gen mgr; Ruth Blaskow, prog dir. ■ Rates: \$4; 4; 4; —.

Dallas

WKRP(AM)—Sept 21, 1979: 1500 khz; 5 kw-D, 1 kw-CH, DA-D. 362 W. Memorial Dr. (30132). (404) 445-1500. Paulding Productions Inc. Net: ABC/E, APR, Georgia. Rep: Bolton; Busby, Finch, Latham & Widman. Format: Modern country. Spec progs: Bluegrass 3 hrs wkly. ■ Donald B. Edwards Jr, pres & gen mgr; Tom Clifton, coml & prom mgr; David Green, prog & mus dir; James D. Osterman, news dir; John Ed Tinney, chief engr. ■ Rates: \$8.70; 7.20; 7.50; 7.20.

Dalton

WBLJ(AM)—April 8, 1940: 1230 khz; 1 kw-D, 250 w-N. Box 809 (30720). (404) 278-3300. North Georgia Radio Inc. (acq 1-1-60). Net: Georgia News, UPI. Format: MOR. ■ Werner Wortsman, pres; Bob Beavers, gen mgr; Sam Lake mus dir; Nancy Warren, coml mgr; Jennifer Knight, news dir; Tom Phillips, ecology dir; Charles Pritchard, chief engr.

WRCD(AM)—Oct 1, 1954: 1430 khz; 1 kw-D. Box 1284 (30720). (404) 278-5511. Whitefield Bcstg Co. Net: GA Radio News Svc. Format: C&W. ■ Jim Honey, pres, gen mgr & chief engr; Hugh Birdsong, coml mgr; Hilda Robertson, prog dir; Chuck Robins, news dir. ■ Rates: \$8.50; 8.50; 8.50; 8.50.

BECKERMAN ASSOCIATES
Media Brokers—Consultants
 14001 MIRAMAR AVENUE
 MADEIRA BEACH, FLORIDA 33708
 TELEPHONE (813) 391-2824

WTTI(AM)—June 17, 1965: 1530 khz; 10 kw-U, DA-2 (CH). Box 216, Dalton Federal Bldg. (30720). (404) 226-2700. WTTI Bcstrs Inc. (acq 9-71) Format: Contemp. ■ Ron Arnold, VP & gen mgr; Faye Arnold, coml mgr & mus dir; Walter Hooper, prom & prog dir; Larry Richter, chief engr. ■ Rates: \$5; 4; 3.50; —.

Dawson

WDWD(AM)—April 2, 1948: 990 khz; 1 kw-D. Box 390 110 N. Main (31742). (912) 995-5846. Dawson Bcstg Co. Group owner. W. C. Woodall Jr. Stns. Net. ABC/E. Format: Top 40/C&W Spec prog: Farm 12 hrs wkly ■ W. C. Woodall Jr. pres & gen mgr; O.W. Par-nacott, prog dir; Gibbs Liggins, coml mgr; James Pines, mus dir; Alton Woolbright, news dir; J. N. Stephens, chief engr. ■ Rates: \$5; 5; 5; —.

WHIA(FM)—Co-owned with WDWD(AM) September 1969: 92.1 mhz; 3 kw. Ant 230 ft. (CP: Ant 300 ft.) Stereo. Progs sep from AM. Format: Rel. ■ Rates: \$5; 5; 5; 5.

Decatur

WAVO(AM)—July 19, 1958: 1420 khz; 1 kw-D, DA. Box 111 (30031). (404) 292-3800. Bible Bcstg Net (acq 1-16-76). Format: Relig. ■ Lowell Davey, exec dir.

WPCH(FM)—See Atlanta.

WXLL(AM)—Aug 11, 1964: 1310 khz; 500 w-D 1655 Tullie Circle N.E., Suite 101 Atlanta (30329). (404) 321-1830. RFB Radio Inc. (acq 1-1-77). Net: ABC/I. Rep: R.A. Lazar Co. Format: Black, Religious ■ Robert F. Bell, pres; Carter S. Jones, gen & coml mgr; Lee Roy Swanger, prog & mus dir; Carolyn Wells, news dir; Howard Hirth, chief engr. ■ Rates: \$12; 12; 12; —.

Donalsonville

WSEM(AM)—Feb. 12, 1963: 1500 khz; 1 kw-D. Box 87 (31745). (912) 524-5123. Seminole Bcstg Co. (acq 3-1-71) Net: Georgia News. Format: Farm, C&W ■ Gilbert Kelley, pres & gen mgr; Charles Wooten, chief engr; Cyndi Middleton, prog dir & prom mgr; Grace Kelley, coml mgr; ■ Rates: \$4.11; 4.11; 4.11; —.

WGМК(FM)—Co-owned with WSEM(AM) Sept. 1, 1980, 106.3 mhz; 3 kw. Ant 350 ft. Box 236 (31745). (912) 524-5124. Merchant Bcstg Co. Net: Ga. Radio News Svc. Format: E-Z format. ■ Gil Kelly Jr., pres, prog dir, gen & prom mgr; Grace Kelley, coml mgr. ■ Rates: \$5; 4.50; 5; 4.

Douglas

WDMG(AM)—March, 1947: 860 khz; 5 kw-U, DA-N. 620 E. Ward St. (31533). (912) 384-3250. WDMG Inc. Group owner: Timm Stns. Net: Georgia News. Reps: Dora-Clayton, Tobacco. Format: Cross country Spec progs: Farm 20 hrs. Black 3 hrs wkly. ■ B. F. J. Timm, pres; Roy L. Jones Jr., prom & gen mgr; Vicki Roberts, news dir; Rick Jones, mus dir; William B. Fletcher, chief engr. ■ Rates: \$8.50; 8.50; 8.50; 7.50.

WDMG-FM—April 7, 1978: 99.5 mhz; 50.6 kw. Ant 200 ft. Dups AM 90%.

WOKA(AM)—Dec 10, 1962: 1310 khz; 1 kw-D. Box 471 (31533). (912) 384-8153. Coffee County Bcstrs (acq 1971). Net: NBC. Format: C&W, farm. ■ E.F. Mitchell Jr. pres & chief engr; Lauren N. Nobles, gen mgr & news dir; Robert Mason, mus & prog dir.

WOKA-FM—July 1971: 106.7 mhz; 34 kw. Ant 175 ft. Dups AM 25%.

Douglasville

WDGL(AM)—April 4, 1964: 1520 khz; 1 kw-D, 500 w-(CH) 8470 Hospital Dr (30134). (404) 942-5186. S-P Enterprises Inc. (acq 8-27-79) Format: Relig. ■ Hugh Wheeler, gen mgr; Phil Thompson, prog dir; Phillip Hanes, news dir; Tom Hayes, chief engr. ■ Rates: \$7.50; 7.50; 7.50; —.

Dublin

WKKZ(FM)—April 4, 1967: 92.7 mhz; 3 kw. Ant 220 ft. Stereo. Box 967 (31021). (912) 272-9270. Kirby Bcstg Co. (acq 7-31-80) Net: NBC. Rep: Dora Clayton. Format: MOR. ■ Mike Kirby, pres, gen & coml mgr; Ray Beck, prog dir; Clinton Branch, chief engr. ■ Rates: \$5.50; 5.50; 5.50; 5.50.

WMLT(AM)—Jan. 12, 1945: 1330 khz; 5 kw-D, 500 w-N, DA-N. Box 130 (31021). (912) 272-4422. State Bcstg Co. Net: ABC/E. Format: MOR. Spec prog: Farm 6 hrs wkly. ■ C. Wayne Dowdy, pres; Rick Humphrey, gen mgr; Anne M. Everly, coml mgr; Debbie Allen, news dir; Gene Hobby, chief engr. ■ Rates: \$5.50; 4.75; 5.50; 4.75.

WQZY(FM)—Co-owned with WMLT(AM). 95.9 mhz; 3 kw. Ant 220 ft. Stereo (912) 272-8896. Net: ABC/FM. Format: Top-40. ■ Tom Simmons, coml mgr; Terry White, prog dir. ■ Rates same as AM.

WXLI(AM)—March 16, 1958: 1230 khz; 1 kw-D, 250 w-N. Box 967 (31021). (912) 272-4282. Laurens County Bcstg Co. (acq 4-7-61). Net: NBC. Rep: Dora Clayton. Format: C&W. ■ Peggy Kirby, pres; Mike Kirby, gen mgr & coml mgr; Steve O'Neal, mus dir; LaJean Kirby, prog dir; DeAnn Morris, news dir; Clinton Branch, chief engr. ■ Rates: \$6; 6; 6; 6.

WQZY(FM)—Listing follows WMLT(AM).

Eastman

WUFF(AM)—Sept 1, 1961: 710 khz; 1 kw-D. Box 626 (31023). (912) 374-3437. Farnell O'Quinn (group owner). Net: NBC. Format: C&W, MOR. Spec progs: Black 5 hrs wkly. ■ Farnell O'Quinn, pres; Gene Rogers, gen & coml mgr; Clark Parkerson, chief engr.

WUFF-FM—92.1 mhz; 3 kw. Ant. 370 ft. Stereo. Box 626. Net: NBC. Format: C&W. Progs sep from AM. ■ Gene Rodgers, gen mgr.

East Point

WTJH(AM)—December 1949: 1260 khz; 5 kw-D. Box 967 (30364). (404) 344-2233. James Rivers Stns. Format: Relig. ■ Tolliver R. Rivers, pres; Bea Godbee, news dir; gen & coml mgr; Bill Motes, prog dir; Mac McKinney, chief engr. ■ Rates: \$8.25; —; —; —.

Eatonton

WXPQ(AM)—Dec 15, 1966: 1520 khz; 1 kw-D, 202 A. N. Jefferson St. (31024). (404) 485-8055, 485-6782. L.O. Benton III. Net: Georgia. Rep: Bolton. Format: Div. ■ L.O. Benton III, pres; John Wall, stn mgr; Rocky Epps, prog dir; Chester Alexander, news dir. ■ Rates: \$5; 5; 5; 5.

Elberton

WSGC(AM)—1946: 1400 khz; 1 kw-D, 250 w-N. Box 638 (30635). (404) 283-1400. Elberton Bcstg Co. Format: Progs. ■ Lewis Shurbutt, gen mgr.

WWRK(FM)—Co-owned with WSGC(AM). 1973: 92.1 mhz; 3 kw. Ant 300 ft. Dups AM 15%.

Ellijay

WLEJ(AM)—May 10, 1978: 1560 khz; 250 w-D. Box 938, Blue Ridge (30513). Glimmer Bcstg Co.

Fitzgerald

WBHB(AM)—Oct 8, 1946: 1240 khz; 1 kw-D, 250 w-N. Box 100 (31750). (912) 423-2077. Ben Hill Bcstg Corp. (acq 7-55) Net: MBS. Rep: Tobacco. Format: Var. Spec progs: Black 12 hrs; C&W 18 hrs, wkly. ■ Paul E. Reid, pres & gen mgr; Carl Hudson, news dir; Charles Ridgeway, sports dir.

WSIZ(AM)—See Ocala.

Forsyth

WFNE(FM)—Nov 22, 1973: 100.1 mhz; 3 kw. Ant 300 ft. 788 Walnut St. Macon (31201). (912) 746-7301. POS Radio Inc. (acq 11-1-79). Format: Relig. ■ Larry R. Picus, pres; Chuck Tripp, gen mgr; Robb Laurence, prog & mus dir; Abner Tippett, coml mgr; Buddy Wheeler, chief engr. ■ Rates: \$ 6.50; 6.50; 6.50; 6.50.

Fort Valley

WFPM(AM)—June 1951: 1150 khz; 1 kw-D. Box

Georgia Radio

934. (31030). (912) 825-5547. Rocket Radio Inc. (acq 10-1-60). Net: Georgia. Format: Top 40. Spec prog: Black 7 hrs wkly. ■ Paul Reehling, pres; Allen Gaught, gen mgr; Ray Rossi, prog dir; Joe Stephens, chief engr. ■ Rates: \$4.50; —; —; —.

WQBZ(FM)—April 6, 1981: 106.3 mhz; 3 kw. Ant 415 ft. Stereo. 712 Knoxville St. (31030). 825-0106. TWX 912-929-0108. Fox Valley Bcstg. Net: NBC. Format: Top-40. Spec progs: rel 6 hrs wkly. ■ Orlando Rodriguez, pres; John Lynn, gen mgr; Kathy Payne, coml mgr; Nathan Hale, prog & mus dir; Jim Wilder, prom mgr; J.C. Hill, news dir; Don Jones, chief engr. ■ Rates: \$6; 5; 6; 5.

Gainesville

WDUN(AM)—April 2, 1949: 1240 khz; 1 kw-D, 250 w-N. Box 10 (30501). (404) 532-9921. Northeast Georgia Bcstg Co. Net: ABC/I. Georgia. Format: Top 40, Contemp. ■ John W. Jacobs Jr. pres; James N. Martin, gen mgr; Tom Harris, prog dir; Ken Stanford, news dir; Paul Williams, opns mgr. ■ Rates: \$6.50; 6; 6.50; 6.

WWID(FM)—Co-owned with WDUN(AM). April 3, 1949: 106.7 mhz; 100 kw. Ant 540 ft. Stereo. Prog sep from AM. Format: Contemp. ■ Sam Church, prog dir. ■ Rates: \$7.50; 7; 7.50; 7.

WFOX(FM)—Nov 1, 1965: 97.1 mhz; 100 kw. Ant 540 ft. Stereo. 319 Boulevard, N.E. (30505). (404) 536-9948. Radio Athens Inc. (acq 3-10-72) Net: UPI. Format: Adult rock. ■ L.H. Christian, pres; Linda Guest, stn mgr; Walita Olson, coml mgr; Hank Dole, prog & mus dir; Sage McCarey, news dir; Randy Mullinax, prog dir & chief engr. ■ Rates: \$12.50; 10; 12.50; 10.

WGGA(AM)—Oct. 10, 1941: 550 khz; 5 kw-D, 500 w-N, DA-N. Box 1318 (30503). (404) 532-6211. WGGA Inc. (acq 12-15-67). Group owner: Kirk Bcstg. Net: CBS. Rep: Busby, Finch, Latham & Widman. Format: MOR. ■ James L. Kirk II, pres; A. O. Healan, VP & gen mgr; Dave Puckett, coml mgr; Sam Davis, prog dir; Kathleen O'Neal, news dir; C.H. Sutton, chief engr.

WLBA(AM)—Jan 26, 1957: 1130 khz; 10 kw-D, 303 W. Washington St. (30501). (404) 532-6331. WLBA Inc. Format: C&W. ■ Linda K. Dotson, pres; Hugh Jarrett, mus dir; Sam Hutchison, chief engr. ■ Rates: \$6; 4.80; —; —.

WWID(FM)—Listing follows WDUN(AM).

Garden City

WNMT(AM)—June 6, 1968: 1520 khz; 1 kw-D, DA-D. Box 7042 (31408). (912) 654-3580. Woods & Watkins. Net: ABC/E. Format: Diversified, C&W. ■ Chris Watkins, pres; M.E. Watkins, sec. treas & prog dir; Edgar Bigbie, chief engr. ■ Rates: \$3.50; 3.50; 3.50; —.

Glennville

WKIG(AM)—June 25, 1961: 1580 khz; 1 kw-D, DA-D. 226 E. Bolton St. (30427). (912) 654-3580. Tattnell County Bcstg Co. (acq 5-30-68) Net: Georgia, UPI. Format: MOR. ■ Don P. Cobb, pres; Judy W. Cobb, gen mgr; Mark Griffin, coml mgr. ■ Rates: \$4.50; 4.50; 4.50; 4.50.

WKIG-FM—Nov 18, 1977: 106.3 mhz; 3 kw. Ant 300 ft. Stereo. Dups AM 100%.

Gordon

WIZY(AM)—Sept 1, 1969: 1560 khz; 5 kw-D. Box 356. (31031). (912) 628-2000. Sun Coast Radio Inc. (12-1-79). Net: Ga. News. Format: MOR. ■ Marshall Rowland, pres; Jim Knight, gen mgr; Kaye Cofield, coml mgr; Randy Blake, prog dir; Al Parker, mus dir; Jeff Davis, news dir; Robbie Hattaway, chief engr. ■ Rates: \$7; 5; 7; 5.

WIZY-FM—March 30, 1976: 107.1 mhz; 2.7 kw. Ant 405 ft. Stereo. Dups AM 100%.

Greensboro

WGRG(FM)—July 12, 1980: 103.9 mhz; 3 kw. Ant 320 ft. Box 376 (30642). (404) 453-4140. Boswell & Dingler. Net: UPI. Format: Div. ■ Andrew Boswell,

Georgia Radio

Richard Dangler, pres; Penny Bradley, gen mgr; Rob Jones, mus & news dir; Stephen Splitt, chief engr. ■ Rates: \$9; 8; —; 7.

Griffin

WGRI(AM)—September 1960: 1410 khz; 1 kw-D. Box 156 (30224). (404) 228-9474. Clarion Bcstg Inc. (acq 7-1-80). Net: Georgia. Format: C&W. ■ John Hatfield, pres; Sears Hallett, gen mgr; Jonathan Creswell, prog dir; Jonathan Adams, news dir; Herb Shappard, chief engr. ■ Rates: \$6.50; 5.25; 6; —.

WHIE(AM)—Dec 15, 1952: 1320 khz; 5 kw-D. Box "G" (30224). (404) 227-9451. Telerad Inc. (acq 1957). Net: ABC. Rep: Ochs. Format: Contemp. ■ Fred L. Watkins, pres & gen mgr; Edelman Phillips, women's dir; Ralph Gaskins, chief engr. ■ Rates: \$ 6.25; 5.75; 6.25; —.

WKUE(AM)—1933: 1450 khz; 1 kw-D. 250 w-N. Drawer Q, 1000 Memorial Dr. (30224). (404) 227-5507. Radio Station WKUE. Net: APR, Georgia Radio News Svc. Format: Adult contemp. news & sports. ■ A.W. Marshall Jr, pres; Allen W. Marshall III, VP & gen mgr; W. F. Westmoreland, VP & s/s mgr. ■ Rates: \$7.85; 6.35; 6.35; 4.85.

WKUE-FM—March 8, 1966: 97.7 mhz; 3 kw. Ant 300 ft. Stereo. Progs sep from AM. Format: Btfl mus. ■ Lynn Lowry, coml mgr. ■ Rates same as AM.

Hartwell

WKLY(AM)—Sept 5, 1947: 980 khz; 1 kw-D. Box 636 (30643). (404) 376-2233. WKLY Bcstg Co. Format: Div. ■ Max G. Pfaender, pres; Burch T. Griffin, coml mgr; Jean Vickery, gen mgr; Broadus McLane, news dir & chief engr. ■ Rates: \$3.80; 3.80; 3.80; —.

Hawkinsville

WCEH(AM)—Dec 11, 1952: 610 khz; 500 w-D. Box 489 (31036). (912) 892-9061. Tri-County Bcstg Co. Inc. Net: ABC, Tobacco Radio. Format: C&W. ■ James D. Popwell, pres & gen mgr; Rivers Jackson, coml mgr; Juanita Carr, prog dir; Charlie Hill, prom mgr; George Linder, news dir; Jim Popwell Jr, chief engr. ■ Rates: \$4; 4; 4; —.

WCEH-FM—Sept 26, 1968: 103.9 mhz; 3 kw. Ant 255 ft. Dups AM.

Hazelhurst

WVOH(AM)—Sept 6, 1962: 920 khz; 500 w-D. Box 757 (31539). (912) 375-4511. Jeff Davis Bcstrs Inc. Net: NBC, Georgia. Format: C&W. ■ John Hulett, pres; Roy Anderson Jr, gen mgr. ■ Rates: \$3.16; 3.16; 3.16; —.

WVOH-FM—Dec 9, 1975: 93.5 mhz, 3 kw. Ant. 320 ft. Dups AM 100%.

Hinesville

WGML(AM)—Dec 9, 1958: 990 khz; 250 w-D. Box 15 (31313). (912) 876-3599. Liberty Bcstg Co Inc. Net: Georgia News. Format: Mixed mus MOR. ■ E. D. Steele Jr, pres; Bryan Steele, stn mgr; Bob Bitzer, chief engr. ■ Rates: \$4; 4; 4; —.

Homerville

WBTY(FM)—Not on air, target date unknown: 105.5 mhz, 3 kw. Ant 300 ft. 303 Court St. (31634). Southern Bcstg & Investment Co. Inc. Format: MOR.

Jackson

WJGA-FM—April 24, 1967: 92.1 mhz, 3 kw. Ant 216 ft. Box 3878 (30233). (404) 775-3151. Tarkenton Bcstg Co. (acq 5-10-77). Net: Georgia. Rep: Keystone, Carpenter. Format: Div. Spec progs: Farm 2 hrs, Black 36 hrs wkly. ■ Dallas Tarkenton, pres; Don Earnhart, gen mgr; Herbert Shaparo, chief engr. ■ Rates: \$4.50; 4.50; 4.50; 4.50.

Jasper

WYYZ(AM)—May 25, 1973: 1490 khz, 1 kw-D, 250 w-N. Box 280 (30143). (404) 692-6446. Mountain

Bcstg Co. Net: ABC/E, Ga. Radio News Svc. Format: MOR. ■ J. William Rucker, pres & gen mgr; Lynn Weaver, coml mgr; Jim Quinton, mus dir; Darris Brock, prom mgr; Barry Holt, news dir; Hugh Pearson, chief engr. ■ Rates: \$5; 5; 5; 3.

Jesup

WIFO-FM—Listing follows WLOP(AM).

WLOP(AM)—July 12, 1949: 1370 khz; 5 kw-D. Box 647 (31545). (912) 427-3711. Jesup Bcstg Corp. (acq 9-17-70). Net: ABC/E, Georgia Radio News. Format: C&W. Spec progs: Farm 8 hrs wkly. ■ John W. Davidson, pres; Dave Van Cantfort, gen mgr; Dan Browning, prog dir. ■ Rates: \$5; 5; 5; —.

WIFO-FM—Co-owned with WLOP(AM). July 1, 1968: 105.5 mhz; 3 kw. Ant 300 ft. Stereo. Dups AM 25%. Net: ABC/I. Format: MOR. Spec prog: Black 14 hrs wkly. ■ Raymond Bilbrey, prog dir. ■ Rates: \$4.50; 4.50; 4.50.

WSOJ-FM—1974: 98.3 mhz; 3 kw. Ant 300 ft. Stereo. Box 1038. (31545). (912) 427-8068. Wings Bcstg Co. Inc. (acq 6-15-81). Net: UPI, Georgia. Format: Rel. Spec progs: Farm 3 hrs wkly. ■ F. Douglas Wilhite, pres & gen mgr; Joel Norris, coml mgr; Keith Gunter, prog dir; David O'Neal, news dir; Dean Webster, chief engr. ■ Rates: \$8; 6; 8; 5.

Lafayette

WLFA(AM)—November 1954: 1590 khz; 5 kw-D. Box 746 (30728). (404) 638-3276. Radio Dixie Inc. (acq 8-24-76). Net: UPI. Format: Adult contemp. Spec prog: Farm 2 hrs wkly. ■ C. W. Gwyn, pres & gen mgr; Rich Gwyn, stn mgr & prog dir; Chas M. Lowry Jr, chief engr. ■ Rates: \$7.20; 6; 7.20; —.

La Grange

WLAG(AM)—May 1, 1941: 1240 khz; 1 kw-D, 250 w-N. 304 Broome St. (30241). (404) 882-3505. La Grange Radio (acq 1975). Net: MBS, Georgia. Format: MOR. ■ Paul E. Reid, pres; Dale Van Cantfort, gen mgr; Merrit Cowart, news dir; Bob Crandall, chief engr. ■ Rates: \$6.60; 5.60; 6.60; 4.60.

WWCG(FM)—Co-owned with WLAG(AM). Sept 1, 1947: 104.1 mhz, 29.5 kw. Ant 220 ft. Stereo. (404) 882-0041. Net: MBS. Format: Mod country. Prog sep from AM. ■ Jack Reynolds, prog & mus dir; Red Jones, coml mgr. ■ Rates: \$7; 6.25; 7; 6.25.

WTRP(AM)—Jan 9, 1953: 620 khz; 1 kw-D. Box 1203 (30241). (404) 884-8611. Chattahoochee Bcstg Co. Inc. Net: APR. Format: MOR. ■ Julian P. Hurst, pres; Mike Cason, gen mgr & prog dir; Jack Bagley, mus dir; Ray Relihan, chief engr. ■ Rates: \$5; 4.25; 5; —.

WWCG(FM)—Listing follows WLAG(AM).

Lawrenceville

WLAW(AM)—Jan. 7, 1959: 1360 khz; 1 kw-D. Box 33. (30246). (404) 963-2222. Radio Gwinett Inc. (acq 4-7-76). Format: Var. ■ Robert J. McGarity, pres & gen mgr.

Louisville

WPEH(AM)—Sept 10, 1960: 1420 khz; 1 kw-D. Box 425 (30434). (912) 625-7248. Peach Bcstg Co. Inc. Net: MBS, Georgia News. Format: Mod Country. ■ Ottis G. Stephens, pres, gen & coml mgr; Wendell F. Stephens, prog dir & chief engr; Sue Stephens, prom mgr; John D. Reid, mus & news dir.

WPEH-FM—May 6, 1971: 92.1 mhz; 3 kw. Ant. 296 ft. Dups AM 75%.

Lyons

WBBT(AM)—March 12, 1959: 1340 khz; 1 kw-D, 250 w-N, DA-2. Box 392 (30436). (912) 526-8122. WBBT Inc. (acq 8-1-78). Net: MBS, Georgia. Format: C&W. Spec progs: Farm 6 hrs wkly. ■ James A. Johnson, pres; John H. Kea, gen mgr; Marie Cromarte, coml mgr; Bruce Bestwick, mus & news dir; Jerry Powell, prom mgr; James Clegg, chief engr. ■ Rates: \$5; 5; 5; 3.75.

Macon

WAVC(AM)—See Warner Robins.

WBML(AM)—Oct 15, 1940: 900 khz; 250 w-D. Box 6298 (31208). (912) 743-5453. WBML Inc. (acq 9-79). Net: ABC/I. Format: Rel. ■ David A. Rogers, pres; Kenneth Hammock, stn mgr; Ann Scott, admin mgr; Allen Woodward, prog & mus dir; ■ Rates: \$9; 8; 9; 7.

WDDO(AM)—Nov 25, 1957: 1240 khz; 1 kw-D, 250 w-N. Box 900 (31202). (912) 745-3375. Piedmont Communications Corp. (acq 12-1-76). Net: Nat Black. Rep: H-R/Stone Inc. Format: Black. ■ Ben G. Porter Jr, owner & pres; Fred L. Newton, gen mgr; Kingston Hill, mus dir; Paul L. Williams, opns mgr; Hal R. Sutton, chief engr. ■ Rates: \$15.40; 14.70; 15.40.

WPEZ(FM)—Co-owned with WDDO(AM). Oct 19, 1973: 107.9 mhz; 100 kw. Ant 690 ft. Stereo. (912) 746-6286. Progs sep from AM. Net: NBC. Format: Btfl mus. Spec prog: Class 3 hrs wkly. ■ Walter Massey III, coml mgr; Thom Mead, prog dir; Hal Sutton, chief engr.

WDEN(AM)—August 1967: 1500 khz; 1 kw-D. 173 1st St. (31202). (912) 745-3383. WDen Communications Ltd. Net: Georgia. UPI. Format: C&W. ■ Thom Smith, gen mgr; Aaron Bowers, prog & mus dir; J.R. Hunicutt, coml mgr; Kaye Mendheim, news dir. ■ Rates: \$16; 14.25; 16; 8.

WDEN-FM—June 10, 1968: 105.3 mhz; 50 kw. Ant 145 ft. Stereo. Dups AM 15%. ■ Rates same as AM.

WIBB(AM)—November 1948: 1280 khz; 5 kw-D. Drawer 6517 (31208). (912) 742-2505. WIBB Radio Inc. (acq 11-14-79). Net: Sheridan, APR. Rep: Dora-Clayton. Format: Black/Disco. ■ D.A. Haight, gen mgr; Willie Dickey, mus dir; Donavon Smith, chief engr.

WMAZ(AM)—Oct 30, 1922: 940 khz; 50 kw-D, 10 kw-N, DA-N. Box 5008 (31208). (912) 746-7311. TWX 912-788-3713. Multimedia Inc. (group owner). Net: CBS. Rep: Katz. Format: MOR. ■ James T. Lynagh, pres; Albert Sanders, VP & gen mgr; Bill Powell, dir of opns; Wayne Sawyer, admin coord; Otis Hughes Jr, s/s mgr; Paul Believeau, news dir; Jim Lawhon, chief engr. ■ Rates: \$30; 25; 30; 20.

WMAZ-FM—Feb 10, 1947: 99.1 mhz; 100 kw. Ant 660 ft. Stereo. Prog sep from AM. Net: ABC/FM. Format: Top 40. ■ WMAZ-TV affil. Rates same as AM.

WNEX(AM)—April 1945: 1400 khz; 1 kw-D, 250 w-N, DA-1. 2254 Rogers Pl. (31204). (912) 745-3301. Macon Bcstg Co. (acq 1-68). Net: ABC/C. Rep: Media/Sales. Format: Top 40. ■ Alfred Lowe Jr, pres & gen mgr; Charlie Colter, coml mgr; Terry Taylor, mus & prog dir; Dennis Hayes, news dir; Max F. Harper, VP & chief engr. ■ Rates: \$12; 10; 12; 10.

Madison

WYTH(AM)—June 1955: 1250 khz; 1 kw-D. Box 635 (30650). (404) 342-1250. Central Georgia Bcstg Co. (acq 9-1-59). Net: Keystone. Format: Variety, C&W. Spec progs: Black 13 hrs wkly. ■ James F. Small Sr, pres & coml mgr; Annie Lee Small, gen mgr; Curt Shaber, news & prog dir; Preston Small, sports dir; Jim Small Jr, prom mgr; Harold Cape, mus dir; Victor LeRoy Johnson, chief engr. ■ Rates: \$4.50; 4.50; 4.50; —.

Manchester

WFDR(AM)—June 1957: 1370 khz; 1 kw-D. Box 510 (31816). (404) 846-3115. TWX 7551-35. Provident Bcstg Co. (acq 8-19-81). Net: Georgia News, MBS. Format: C&W. ■ Dave Williams, VP, gen & coml mgr; Mark K. Ward, mus dir; Sybil Dennis, news dir; Howard Smith, chief engr. ■ Rates: \$8; 8; 8; 8.

WQCK(FM)—Co-owned with WFDR(AM). 1967: 93.3 mhz; 100 kw. Ant 460 ft. (CP 61 kw. Ant 490 ft). Stereo. Prog sep from AM. Format: C&W. ■ Rates: \$13; 10; 13; 10.

Marietta

WBIE(FM)—Listing follows WCOB(AM).

WCOB(AM)—Nov 14, 1955: 1080 khz; 10 kw-D, DA. Box 491 (30061). Marietta Bcstg Co. Net: APR. Format: Nostalgia. ■ James M. Wilder, pres, gen mgr & chief engr; William B. Estes, gen s/s mgr; Roger F. Allison, prog dir; Don Hicks, news dir.

WBIE(FM)—Co-owned with WCOB(AM). November 1960: 101.5 mhz; 100 kw. Ant 870 ft. Stereo. (404) 424-1015. Prog sep from AM. Format: C&W.

WFOM(AM)—Oct 13, 1946: 1230 khz; 1 kw-D, 250 w-N, 835 S. Cobb Dr. (30060). (404) 428-3396. Woolfum Inc. (acq 6-8-77). Net: ABC/C. Format: Top-40, Contemp. ■ Jerry Crowe, pres, gen mgr; Jack Hurst, sis mgr; Scott Evans, prog dir; Jack Giesler, chief engr. ■ Rates: \$15; 12; 15; 12.

WGHR(FM)—March 8, 1981: 102.5 mhz; 16.5 w. Ant 162 ft. Southern Technical Institute, 1112 Clay St. (30060). (404) 424-7300. Southern Technical Institute. Net: Georgia. Format: Div, AOR, ed. Spec progs: Black 5 hrs, jazz 5 hrs, Sp 5 hrs, rel 5 hrs, C&W 5 hrs wkly. ■ Barry J. Bynum, gen mgr; Roger Hackler, chief engr.

McDonough

WZAL(AM)—March 1, 1979: 1540 khz, 2.5 kw-D, 12 N. Cedar St. (30253). (404) 957-1540. DeVan-Moore Communications Inc. (acq 5-1-80). Net: Georgia. Rep: David Carpenter, Keystone. Format: MOR. Spec progs: Farm 3 hrs wkly. ■ Jim DeVan, pres & gen mgr; Herbert Shapard, chief engr. ■ Rates: \$5.50; 5.50; 5.50; 5.50.

McRae

WDAX(AM)—July 27, 1957: 1410 khz; 1 kw-D. Box 1410 (31055). (912) 868-5611. Jesup Bcstg Corp. (acq 8-25-75). Net: ABC/E, Georgia Radio News. Format: C&W. Spec prog: Farm 18 hrs wkly. ■ John Davidson, pres; Robert W. Darden Jr., gen mgr; Dennis Abercrombie, prog dir; Rich Kincad, mus dir; Cindi Williams, news dir; John Peterson, chief engr. ■ Rates: \$4.75; 4.75; 4.75; 4.75.

WDAX-FM—Aug 3, 1979: 95.3 mhz, 3 kw. Ant 300 ft. Dups AM 100%.

Metter

WHCG(FM)—Listing follows WMAC(AM).

WMAC(AM)—Dec 22, 1961: 1360 khz; 500 w-D. Box 238 (30439). (912) 685-2136. Radio Metter. Format: Contemp-Solid Gold. ■ Jimmy Page, VP gen & coml mgr; Eddie Lewis, prom mgr; Joyce Franklin, news dir; Glenn Deal, chief engr.

WHCG(FM)—Co-owned with WMAC(AM). Aug 1, 1971: 104.9 mhz; 3 kw. Ant 300 ft. Dups AM days.

Milledgeville

WMVG(AM)—March 29, 1946: 1450 khz; 1 kw-D, 250 w-N, 1250 Charlton St., Box 519 (31061). (912) 452-0586. WMVG Inc. (acq 4-77). Net: MBS; Georgia. Net. Format: MOR. Spec prog: Black 5 hrs wkly. ■ John W. Davidson, pres; K.L. Shermer, gen mgr; Don Laduke, prog dir; Joe Tribble, news dir; Joe Boone, chief engr. ■ Rates: \$4; 4; 4; 4.

WKZR(FM)—Co-owned with WMVG(AM). June 30, 1966: 102.3 mhz; 3 kw. Ant. 160 ft. Stereo. Prog sep from AM. Format: C&W.

***WXGC(FM)**—August 1975: 88.9 mhz, 10 w. Ant 110 ft. Box 3124 Georgia College (31061). (912) 453-4101. Georgia College (acq 8-75). Format: Album rock. Spec prog: Jazz 3 hrs, Disco/Soul 2 hrs wkly. ■ Daniel A. Langston, gen mgr; David Lee Smith, prog dir; Brandy Spear, mus dir.

WXLX(AM)—March 6, 1975: 1060 khz; 1 kw-D. Box 832 (31061). (912) 453-9406. Baldwin County Bcstg Corp. (acq 10-1-81). Net: ABC/E. Format: Top-40. ■ Donald O. McDougald, pres; Allan Young, gen mgr; Jim Brown, mus dir; Robbie Hattaway, chief engr. ■ Rates: \$6; 6; 6; —.

Millen

WGSR(AM)—Oct 11, 1958: 1570 khz; 1 kw-D. Box 869 (30442). (912) 982-4142. Jenkins Bcstg System Inc. (acq 3-1-59). Net: UPI, Georgia. Rep: TN Spot s/s. Format: C&W. ■ Jack V. LoPresti, pres, gen mgr & chief engr; Bill Kent, news & prog dir. ■ Rates: \$3; 3; 3; 3.

Monroe

WKUN(AM)—Feb 4, 1971: 1580 khz; 1 kw-U, 702 E. Spring St. (30655). (404) 267-6558. Community Bcstg Co Inc. Net: UPI. Format: C&W. Spec prog: Farm 10 hrs wkly. ■ Deral Morris, pres & gen mgr; Gary Gallman, coml mgr; Dillard Rowe, prom mgr; Rob Watson, news dir; Nick Gheer, chief engr. ■ Rates: \$4; 4; 4; —.

WRED(AM)—Aug 25, 1978: 1490 khz; 1 kw-D, 250

w-N, DA-1. Box V (30655). (404) 267-6000. Monroe Bcstg Inc. (acq 8-80). Net: Georgia Radio News. Format: MOR. Spec progs: Rel 10 hrs wkly. ■ Earl Akery, pres; Ken Fehner, coml mgr; Mark Sorrow, opns mgr; Helene Becker, news dir. ■ Rates: \$4; 4; 4; 4.

Montezuma

WMNZ(AM)—Nov 29, 1961: 1050 khz; 250 w-D. Box 511 (31063). (912) 472-8386. Macon County Bcstg Co. Net: Georgia News. Format: C&W, MOR. Spec progs: Black 12 hrs, farm 10 hrs wkly. ■ William E. Blizzard Jr., pres, gen, coml & prom mgr & news dir; Danny Blizzard, prog & mus dir; Wade Boland, chief engr. ■ Rates: \$2; 2; 2.

Morrow

WSSA(AM)—November 1956: 1570 khz; 5 kw-D. DA-D. Box 831, 2424 Old Rex Morrow Rd. (30260). (404) 361-8843. South Atlanta Bcstg Co. Net: Ga. Radio News. Rep: Carpenter. Format: C&W & rel. ■ David L. Piper, pres; Betty McAllister, gen mgr; Bill Ross, prog dir; Red Swanger, mus dir; Bob Goodman, chief engr. ■ Rates: \$12; 12; 12; —.

Moultrie

WMGA(AM)—September 1939: 1130 khz; 10 kw-D, (DA, CH), 250 w-N. Box 1380 (31768). (912) 985-1130. Radio Stn WMGA. Net: ABC/I. Rep: Carpenter. Format: MOR, heavy news, comment. Spec progs: Fr 24 hrs wkly. ■ Roy F. Zess, gen mgr; Bill Shiver, prog dir; Bennett Willis, Farm dir; James Moore, chief engr. ■ Rates: \$11; 10; 9; 8.

WMTM(AM)—Nov 10, 1953: 1300 khz; 5 kw-D. Box 788 (31768). (912) 985-1300. Colquitt Bcstg Co. Net: MBS, Georgia. Rep: Busby, Finch, Lathom & Widman. Format: MOR, C&W. ■ Douglas J. Turner, pres & chief engr; Donnie Turner, gen mgr. ■ Rates: \$34.80; 34.80; 34.80; 34.80.

WMTM-FM—Nov 17, 1964: 93.9 mhz; 100 kw. Ant 165 ft. Stereo. Dups AM 40%.

Nashville

WNGA(AM)—1960: 1600 khz; 1 kw-D. Box 645 (31639). (912) 686-2001. Hanson R. Carter. Net: UPI. Rep: Jack Bolton Assoc, TN Spot S/s. Format: C&W. ■ Duane Tucker, gen mgr; Jim Williams, mus dir; Charlie Thomas, chief engr. ■ Rates: \$5; 5; 5; 5.

Newnan

WCOH(AM)—December 1947: 1400 khz; 1 kw-D, 250 w-N. Box 1100 (30263). (404) 253-4636. Coweta Communications Co. (acq 9-11-81). Net: MBS. Rep: Ochs. Format: MOR, emphasis news, spts. Spec progs: Black 1 1/4 hrs; C&W 10 hrs; classical 1 hr, wkly. ■ Dallas M. Tarlington, pres; Alvin E. Johnston, news dir; Durward E. Roland, chief engr.

WCOH-FM—1948: 96.7 mhz; 1.7 kw. Ant 380 ft. Dup AM 85%. Spec progs: Classical 10 hrs wkly.

WNEA(AM)—April 18, 1962: 1300 khz; 500 w-D. Box 1213 (30264). (404) 253-4711. Radio Newnan Inc. Net: Georgia News. Rep: Carpenter. Format: C&W. ■ Eathel Holley, pres; Johnny Brown, gen & coml mgr; Judy Martin, prom mgr; Tom Corker, news dir. ■ Rates: \$5; 4.75; 5; 4.75.

North Atlanta

WRNG(AM)—See Atlanta.

Ocilla

WSIZ(AM)—March 14, 1961: 1380 khz; 5 kw-D. Box 585 (31774). (912) 468-7427. Gralean Bcstg Co. (acq 9-78). Net: ABC/C, Tobacco. Rep: TN Spot Sales. Format: MOR. Spec prog: Farm 10 hrs wkly. ■ Al Graham, pres; Howard Jordan, gen mgr; Barbara Harper, coml mgr; Rick Pitman, mus dir; Drew Thomas, prom mgr; Sharon Foster, news dir; James Clegg, chief engr. ■ Rates: \$4.75; 4.75; 4.75; —.

Pelham

WOFF(FM)—See Camilla.

Perry

WPGA(AM)—1955: 980 khz; 1 kw-D. Drawer 980 (31069). (912) 987-2980. Radio Perry Inc. (acq

1960). Net: Ga. Radio News. Format: C&W. Spec progs: Farm 2 hrs wkly. ■ Lowell Register, pres; John Birdsong, gen mgr; Phil Clark, prog dir; Clark Parkerson, chief engr. ■ Rates: \$8; 6; 8; —.

WPGA-FM—May 3, 1966: 100.9 mhz; 3 kw. Ant 200 ft. Stereo. Prog sep from AM. Format: Black. Net: Ga. Radio News. ■ Ben Miller, prog dir. ■ Rates: \$9; 9; 9; 9.

Quitman

WSFB(AM)—Nov 19, 1955: 1490 khz; 250 w. SH. Box 632 (31643). (912) 263-4373. R.B.H. Bcstg Co. Inc. (acq 11-1-61). Rep: Carpenter. ■ William F. Hoopes, pres.

Reidsville

WTNL(AM)—June 25, 1976: 1390 khz; 500 w-D. Drawer 820 (30453). (912) 557-6731. Reidsville Bcstg Corp. Net: ABC/E, Ga. Radio News. Rep: Southern Spot Sales. Format: Top-40. ■ Bob Ritchie, gen mgr & chief engr; Tony Deloach, coml mgr; Bob Benton, prog dir. ■ Rates: \$3.50; 3.50; 3.50; —.

Rockmart

WPLK(AM)—Aug 28, 1959: 1220 khz; 500 w-D. Box 192 (30153). (404) 684-7848. Georgia Radio Inc. Net: ABC/I, Ga. Radio News. Format: MOR. Spec progs: Talk 10 hrs wkly. ■ L. E. Gradick, pres & gen mgr; Bobby Stamey, coml mgr; Jack Goss, prog dir; Scott Richards, mus dir; WR. Humphries, news dir. ■ Rates: \$4.25; 4.25; 4.25; 4.25.

WZOT(FM)—Co-owned with WPLK(AM). Feb 28, 1972: 107.1 mhz; 3 kw. Ant 220 ft. Net: ABC/I, Ga. Radio News. Format: Gospel. ■ Ned Ingle, gen mgr. ■ Rates same as AM.

Rome

WIYN(AM)—Aug 1, 1962: 1360 khz; 500 w-D. Box 5226 (30161). (404) 291-9496. WIYN Radio Inc. Net: ABC/I. Format: MOR. Spec prog: Talk 10 hrs wkly. ■ L. E. Gradick, pres & gen mgr; Jim McRee, coml mgr; Mike Green, mus dir; Mike Brothers, news dir.

WLAQ
Modern Country
CBSRAD

WLAQ(AM)—1947: 1410 khz; 1 kw-U, DA-N. Box 228 (30161). (404) 232-7767. Clarke Bcstg Corp. (acq 12-28-63). Net: CBS, APR. Rep: Southern Spot Sales. Format: C&W. ■ Tom Lloyd, pres & gen mgr; Jack C. Jarrett, prog & mus dir; Randy Davis, stn mgr; Larry Smith, chief engr. ■ Rates: \$7.80; 7.80; 7.80; 7.80.

WRGA(AM)—November 1929: 1470 khz; 5 kw-U, DA-N. Box 14700 (30161). (404) 291-9742. McDougald Bcstg Corp. (acq 8-77). Net: ABC/E. Rep: Devney; Busby, Finch, Lathom & Widman. Format: Mod Country. Spec progs: Black 1 hr wkly. ■ Michael H. McDougald, pres & gen mgr; Tim Walker, prog dir; Jerry Pless, stn mgr; Jerry Gunn, news dir; Lamar Ross, chief engr. ■ Rates: \$9.20; 8.75; 9.20; 8.75.

WQTU(FM)—Co-owned with WRGA(AM). May 2, 1966: 102.3 mhz; 300 w. vert, 295 w. horiz. Ant 790 ft. Stereo. Prog from AM. Box 10200 (30161). Net: ABC/C. Format: Adult contemporary. ■ Leeta McDougald, stn mgr; Tom Potts Jr, prog dir; Lamar Ross, chief engr. ■ Rates: \$10.25; 8.90; 10.25; 8.90.

WROM(AM)—Dec 29, 1946: 710 khz; 1 kw-D. Box 1546 (30161). (404) 291-9766. Coosa Valley Radio Co. Net: MBS. Rep: Media Sales-South. Format: MOR. ■ Charles E. Doss, pres & gen mgr; Bill Morris, coml mgr; Randy Quick, prog dir; Jim Randall, opns mgr; Ray Stevens, news dir; John Steadham, chief engr. ■ Rates: \$6.90; 6; 6.90; —.

WKCX(FM)—Co-owned with WROM(AM). May 22, 1965: 97.7 mhz 3 kw. Ant 820 ft horiz, 810 ft vert. Stereo. Prog from AM. Format: Top 40. ■ Jack Acuff, prog dir. ■ Rates: \$7.25; 6.25; 7.25; 5.

Georgia Radio

Rossville

WOWE(FM)—Listing follows WRIP(AM).

WRIP(AM)—Nov 11, 1958: 980 khz; 500 w-D, DA. (CP: 500 kw-N, DA-2). 270 N. Crest Rd., Chattanooga, Tenn. (37404). (404) 866-3855. WRIP Inc. Net: MBS. Rep: Radio Spot Time. Format: Relig, C&W. ■ Jay Sadow, pres, gen & coml mgr; Gerry Sadow, prog dir & prom mgr; John W. Smith, mus dir; Jack Hatcher, news dir; Joe Lowe, chief engr.

WOWE(FM)—Co-owned with WRIP(AM). June 8, 1966: 105.5 mhz; 6 kw. Ant 980 ft. Stereo. Separate from AM. Format: Diversified, C&W. Spec prog: Farm & Talk shows 15 hrs each, Religious 20 hrs wkly. ■ WRIP-TV affil.

Royston

WBLW(AM)—January 1971: 810 khz; 250 w-D, DA. 431, Turner St., (30662). (404) 245-6101. Better Bcstg Inc. (group owner). Net: Ga. Radio News. Format: MOR, C&W. ■ B. L. Williamson, pres & gen mgr. ■ Rates: \$4; 4; 4; 4.

Sandersville

WSNT(AM)—May 11, 1956: 1490 khz; 1 kw-D, 250 w-N. Box 150 (31082). (912) 552-5182. Radio Station WSNT Inc. Net: UPI. Rep: Tobacco Radio. Format: Block, Black, C&W, MOR. ■ Cleatus O. Brazzell, pres; James Whaley, gen & coml mgr; Deborah Durden, prog dir; Nancy Wiggins, prom mgr; George Robinson, news dir; Reginald Massey, mus dir; James Slawson, chief engr. ■ Rates: \$5; 5; 5; 5.

WSNT-FM—1975: 94.3 mhz, 3 kw. Ant 185 ft. Dups AM 100%.

Savannah

WAEV(FM)—Feb 4, 1969: 97.3 mhz; 100 kw. Ant 500 ft. Stereo. Box 9705 (31412). (912) 232-0097. Bay Communications. (6-24-80). Net: RKO. Rep: Selcom. Format: Adult Rock. ■ A. J. Guest, gen mgr; Millard Ganey, coml mgr; J.D. North, prog dir; Sandy Bryan, news mgr; J. Mark Howard, chief engr. ■ Rates: \$19; 17; 19; 17.

WCHY(FM)—Listing follows WWSA(AM).

WEAS(AM)—Oct 6, 1950: 900 khz; 5 kw-D. Box 8346 (31412). (912) 234-7264. WEAS Inc. Group owner: Dee Rivers Stns. Net: Nat Black. Rep: Bolton, Starrs Inc. Format: Religious. ■ E. D. Rivers Jr, chairman; M.B. Rivers, pres; Rex B. Rivers, VP & gen mgr; Floyd Blackwell, prog dir; Georgia R. Hainline, sec-treas; Dennis Eversoll, chief engr. ■ Rates: \$30; 27; 30; 27.

WEAS-FM—Aug. 1967: 93.1 mhz; 100 kw. Ant 310 ft. Stereo. Sep from AM. Format: Black. ■ Rates same as AM.

***WHCJ(FM)**—Aug 18, 1975: 88.5 mhz; 15 w. Ant 100 ft. Box 20484 (31404). (912) 356-2399. Savannah State College. Net: UPI. Format: Diversified. Spec progs: Classical 6 hrs, jazz 15 hrs, Black 20 hrs wkly. ■ Dr. Wendell G. Rayburn, pres; Willie E. Brown, gen mgr.

WJCL(FM)—June 18, 1972: 96.5 mhz; 100 kw. Ant 1232 ft. Stereo. 10001 Abercorn St. (31406). (912) 925-0022. TWX 810-784-5679. Lewis Bcstg Corp. Net: CBS, APR. Rep: HR Stone. Format: Btlf mus. ■ J. Curtis Lewis, pres; J. Fred Pierce, exec VP & gen mgr; Al Jennings, VP/radio; Wallace Tidwell, chief engr. ■ WJCL-TV affil.

WKBX(AM)—Dec 29, 1939: 630 khz; 5 kw-U, DA-N. Box 876 (31402). (912) 897-1529. Beasley Bcst Group. (group owner; acq 3-25-77). Net: NBC. Rep: Blair Radio, P/W Radio. Format: MOR. Spec prog: Farm 20 hrs wkly. ■ George Beasley, pres; Garnett W. Nash, gen mgr; Bob Manning, exec VP; Doug Welldon, prog dir; Ron Fredericks, mus dir; Howard Foster, news dir; Mike Prow, chief engr. ■ Rates: \$18.50; 16.50; 17.50; 15.50.

WSGF(FM)—Co-owned with WKBX(AM). April 24, 1972: 95.5 mhz; 100 kw. Ant 390 ft. Sep from AM. Net:

NBC's The Source. Rep: McGovern Guild. Stereo. Format: Top-40.

WNMT(AM)—See Garden City.

WQQT(AM)—Aug 14, 1946: 1450 khz; 1 kw-D, 250 w-N. Box 2026/126 W. Upper Factors Walk. (31402). (912) 232-4182. Kar-Whel Enterprises. (acq 3-4-81). Net: MBS. Rep: Masla. Format: C&W. ■ Dale Karacostas, pres & gen mgr; Tim Graham, coml mgr; Brady McGraw, prog dir, mus dir & prom mgr; John All, chief engr. ■ Rates: \$17; 16; 17; 16.

WWSA(AM)—May 1956: 1400 khz; 1 kw-D, 250 w-N. Box 8247 (31402). (912) 233-8807. WWSA Inc. (acq 3-7-4). Net: ABC/C. Rep: Katz. Format: Top-40, Contemp. ■ Jerry Rogers, VP & gen mgr; Rick Whitson, coml mgr; Ray Williams, prog dir; Ron Frederick, mus dir; Bill Edwards, news dir; Dennis Eversall, chief engr. ■ Rates: \$45; 37; 45; 37.

WZAT(FM)—Co-owned with WWSA(AM). Oct 19, 1971: 102.1 mhz; 100 kw. Ant 620 ft. Sep from AM. Box 1326 (31401). (912) 233-8177. Weis Bcstg Format: Contemporary. ■ Nancy Brooks, mus dir.

WSGF(FM)—Listing follows WKBX(AM).

WSOK(AM)—October 1946: 1230 khz; 1 kw-D, 250 w-N. Box 1288 (31498). (912) 232-3322. B.C.C. Ga. Inc. (acq 1-5-72). Net: Sheridan, APR. Rep: Selcom. Format: Black, rel, jazz. ■ Benjamin M. Tucker, chmn, gen mgr; Laura Rosenzweig, coml mgr; Jay Bryant, mus dir; James Frazier, news dir; Ed Bigbie, chief engr. ■ Rates: \$17; 15; 17.50; 15.

***WSVH(FM)**—April 20, 1981: 91.1 mhz; 100 kw. Ant 1060 ft. Stereo. 409 E. Liberty St. (31401). (912) 238-0911. Georgia Public Radio, Inc. Net: NPR. Format: Classical, Jazz, News. ■ Joel Lynch, pres; David L. Levin, gen mgr; Nancy Briere, dev dir; T. Cleve Callison, prog dir; Carroll Baker, chief engr.

WWSA(AM)—Oct 15, 1929: 1290 mhz; 5 kw-U. DA-N. Box 1247 (31402). (912) 964-7794. Voice of Savannah Inc. (acq 10-1-79). Group owner: Bluegrass Bcstg Co. Net: ABC/IL. Rep: Torbet. Format: MOR. ■ Truman Conley, exec VP & gen mgr; Randall Bush, prog dir; Glenn Lewis, sls mgr; Tony Hyatt, news dir; Marty Foglia, chief engr. ■ Rates: \$14; 11; 13; 10.

WCHY(FM)—Co-owned with WWSA(AM). Nov. 29, 1946: 94.1 mhz; 100 kw. Ant 1320. Stereo. Net: ABC/E. Format: Modern Country. ■ Rates: \$26; 18; 21; 14.

WZAT(FM)—Listing follows WWSA(AM).

Smyrna

WQXI-FM—Co-owned with WQXI(AM) Atlanta. March 1, 1966: 94.1 mhz; 70 kw. Ant 890 ft. (CP: 100 kw. Ant 910 ft.). 3340 Peachtree Rd., N.E., Atlanta. (30326). (404) 261-2970. Jefferson Pilot Bcstg Co. (group owner; acq 3-1-74). Rep: Blair. Format: Adult Top-40. ■ Kathy Dunbar, coml mgr; Jim Morrison, prog dir; Jeff McCartney, mus dir.

WYNX(AM)—March 1962: 1550 khz; 10 kw-D, 500 w-N, DA-N. (CP: 18 kw. Ant 950 ft.). 2460 Atlanta St. (30080). (404) 436-6171. Jonquil Bcstg Co. (acq 1-66). Net: Georgia Radio News. Format: Religious. ■ L. N. Polk, pres & gen mgr; Richard Hemphill, coml mgr; Ann Jones, prog mgr; Ken Rogers, news dir; Bob Crittenden, mus dir; John Cunningham, chief engr.

Soperton

WMPZ(AM)—Nov 29, 1975: 1000 khz; 1 kw-D, DA. Box 268 (30457). (912) 529-3311. Soperton Bcstg Corp. (acq 8-7-81). Net: APR. Format: C&W. Spec progs: Gospel 6 hrs, farm 6 hrs wkly. ■ Terry D. Meeks, pres; Tom Lawson, prod mgr; Garry Russell, prog dir; Geroge Lovell, mus dir. ■ Rates: \$3.50; 3.50; 3.50; —.

Springfield

WGEC(FM)—Oct 1, 1977: 103.9 mhz; 3 kw. Ant 300 ft. Stereo. Box C (31329). (912) 754-6486. Effingham Enterprises Inc. Rep: Bolton. Format: C&W. Spec progs: Farm 1 hr wkly. ■ Ron Jetton, gen mgr; Jerry Donham, coml mgr; Ron Scott, prog & mus dir; Ken Lee, prom mgr; Wanda Jetton, news dir; Carroll Baker, chief engr. ■ Rates: \$6; 5; 6; 4.

Statesboro

WMCD(FM)—Listing follows WWNS(AM).

WPTB(AM)—April 5, 1976: 850 khz; 1 kw-D, 1 kw-N,

DA-N. Box 289 (30458). (912) 764-6621. Rosemor Bcstg Co. Inc. Net: APR. Format: C&W. Spec prog: Farm 10 hrs wkly. ■ Bernard Morris, pres, gen mgr & chief engr; Len Perna, prog dir; Mike Mull, news dir; Ray Shader, coml & prom mgr; Marie Davis, mus dir. ■ Rates: \$6.50; 6; 6; 3.

***WVGS(FM)**—1975: 107.7 mhz, 10 w. Ant 150 ft. Stereo. Georgia Southern College, Box 11619 (30460). (912) 681-5525. Board of Regents, University System of Georgia. Net: ABC/E. Format: Prog. Spec progs: Class 7 hrs, jazz 6 hrs, C&W 2 hrs, Drama 3 hrs wkly. ■ Kevin L. Shoup, gen mgr; Billy Johnson, chief engr.

WWNS(AM)—Dec 1, 1946: 1240 khz; 1 kw-D, 250 w-N. Box 958 (30458). (912) 764-5446. Radio Statesboro Inc. (acq 6-1-80). Net: MBS, Georgia. Rep: TN Spot Sls. Format: MOR. Spec prog: Farm 11 hrs wkly. ■ Nate Hirsch, pres & gen mgr; Ray Classens, coml mgr; Eddie Edenfield, prog dir; Luther Pierson, mus dir; Scott Pendergraft, chief engr. ■ Rates: \$6; 4.20; 6; 4.20.

WMCD(FM)—Co-owned with WWNS(AM). May 1, 1967: 100.1 mhz; 3 kw. Ant 300 ft. Stereo. (912) 764-5448. Net: ABC/FM. Format: Top 40. Prog sep from AM. ■ Rates same as AM.

Summerville

WGTA(AM)—Aug 27, 1950: 950 khz; 5 kw-D. Box 200 (30747). (404) 857-2466. Tri-State Bcstg Co. Rep: Carpenter. Format: Diversified. ■ William B. Farrar, pres & gen mgr; Charles C. Farrar, coml mgr; Jeanette Harris, prog dir; W. H. Green, news dir; Charles M. Lowry Jr, chief engr. ■ Rates: \$4.80; 4.30; 4.80; 3.80.

Swainsboro

WJAT(AM)—Jan 1, 1950: 800 khz; 1 kw-D, DA-D. Box 289 (30401). (912) 237-2011. Radio Station WJAT Inc. (acq 1-1-77). Net: BS. Ga. Radio News. Rep: TN Spot Sales. Format: C&W. Spec progs: Farm 13 hrs, Gospel 10 hrs, Black 2 hrs wkly. ■ Cleatus Brazzell, pres; Capers O. Brazzell, opns mgr; H.F. Buffington, coml mgr; Dabney A. Brazzell, prom mgr; Johnny Horn, mus dir; Scott Kid, news dir; James W. Slawson, chief engr. ■ Rates: \$4.50; 4.50; 4.50; 4.50.

WJAT-FM—Dec 18, 1966: 98.3 mhz; 3 kw. Ant 285 ft. horiz & 280 ft. vert. Format: MOR, Top-40. Spec progs: Farm 10 hrs, Black 5 hrs wkly. ■ Scott Kid, mus dir.

WXRS(AM)—March 10, 1978: 1590 khz; 2.5 kw-D. Box 1590 (30401). (912) 237-7895. WSJ Radio Inc. Net: UPI, Georgia. Rep: Dora-Clayton. Format: Modern Country. Spec progs: Farm 2 hrs, Black 6 hrs wkly. ■ Grady Spires, pres, gen mgr, mus & prog dir; Randall Johnson, coml mgr & news dir; Don Jones, chief engr. ■ Rates: \$8; 7; 8; —.

WXRS-FM—Not on air, target date unknown: 103.9 mhz; 3 kw. Ant 299.9 ft. 1025 Red Oak Dr., Macon (31204). WSJ Radio Inc. Format: Black.

Sylvania

WSYL(AM)—Dec 1, 1955: 1490 khz; 1 kw-D, 250 w-N, DA-1. Box 519 (30467). (912) 564-7461. FAED Enterprises of Ga. Inc. (acq 7-22-81). Net: Georgia, UPI. Rep: Tobacco. Format: Modern Country. ■ Craig S. Lariscy, prog dir & mus dir; John Barnes, coml mgr; Kay Strickland, prom mgr; Elsie Thretheway, news dir; Jim Slawson, chief engr. ■ Rates: \$9; 9; 9; 7.

Sylvester

WRSG(AM)—Dec 16, 1963: 1540 khz; 1 kw-D. Box 240 (31791). (912) 776-3421. Feldman Broadcasters Inc. (acq 5-1-79). Net: Georgia, Ga. Farm. Rep: Keystone, TN Spot Sls, Dome, Southern Spot Sls. Format: MOR. Spec prog: Farm 10 hrs, Big Band 2 hrs wkly. ■ Irwin Feldman, pres; Irv Feldman, gen mgr; Douglas M. Sutton, opns mgr & Farm dir; Art Sutton, news dir, prom mgr; Buddy Green, chief engr. ■ Rates: \$2.90; 2.90; 2.90; —.

Tallapoosa

WKNG(AM)—Sept 1, 1977: 1060 khz; 5 kw-D. Box 606 (30176). (404) 574-7655. Twin County Bcstg Co. Net: UPI, Georgia. Format: C&W. ■ Olive E. Sisk, pres; James M. Carlisle, gen & prom mgr; Mark Maxwell, mus dir; Uel Hester Jr, news dir; Jim Schlietstett, chief engr. ■ Rates: \$4; 4; 4; 4.

Thomaston

WSFT(AM)—May 26, 1947: 1220 khz; 250 w-D; DA-D. Box 689 (30286). (404) 647-5421. Upson Bcstg Co. Inc. Net: UPI. Rep: Carpenter. Format: MOR. Spec progs: Black 12 hrs, Farm 2 hrs wkly. ■ William H. Heule, mgr; Claude Thames, mgr; Don Standhardt, chief engr. ■ Rates: \$3.50; 3.50; 3.50; 3.50.

WTGA(AM)—Oct. 10, 1962: 1570 khz; 500 w-D. 208 S. Center St. (30286). (404) 647-7121. Radio Georgia Inc. (acq 12-65). Net: ABC/I, Georgia. Rep: Busby, Finch & Woods. Format: Variety. Spec prog: C&W 10 hrs, farm 1 hr, wkly. ■ David L. Piper, pres, gen mgr; Bill Chapman, coml mgr, prog dir; Scott Carter, news dir, chief engr. ■ Rates: \$2; 2; 2; 2.

Thomasville

WLOR(AM)—1947: 730 khz; 5 kw-D. DA-D. Box 45 (31792). (912) 226-7911. Mills-Bellamy Ent. (acq 1-1-73). Net: ABC/E, Georgia. Rep: W.O. Jones. Format: C&W, rel. ■ Norris B. Mills, gen mgr; Richard Harris, loc coml mgr; Mavis Turner, reg & natl adv dir; Sammy Watson, prog dir. ■ Rates: \$6.50; 6.50; 6.50; —.

WPAX(AM)—December 1922: 1240 khz; 1 kw-D, 250 w-N. Box 129 (31792). (912) 226-1240. Oliva Bcstg Co. (acq 1965). Net: CBS, Tobacco. Format: Contemp. ■ T. O. Collins, pres, gen & coml mgr; Dick Shannon, prog dir; Bob Willis, chief engr.

WTUF(FM)—1971: 107.1 mhz; 1.55 kw. Ant 390 ft. Box 45 (31792). (912) 226-1041. Thomasville Bcstg Co. (acq 10-1-74). Net: Nat Black, Georgia Radio News Svc. Rep: W.O. Jones. Format: Black. Spec prog: Gospel 20 hrs wkly. ■ N. B. Mills, pres; Richard Harris, coml mgr; Mavis Turner, sls dir; Jackie Hargrove, news dir. ■ Rates: \$6.50; 6.50; 6.50; 6.50.

Thomson

WTHO(AM)—Feb 22, 1971: 1530 khz; 1 kw-D, 500 w-CH. Drawer 900 (30824). Bethany Bcstg Co.

WTHO-FM—Feb 22, 1971: 101.7 mhz; 3 kw. Ant 300 ft. Stereo. Drawer 900 (30824). Bethany Bcstg Co. Net: NBC. Format: C&W. ■ Walter J. Brown, pres; Tom Ptak, gen mgr; Roy Grice, prog dir; Gary Edmonds, mus dir; Clarice Bowles, news dir; Mike Wall, chief engr. ■ Rates: \$7.60; 5.35; 6.10; 4.95.

WTWA(AM)—Jan 10, 1948: 1240 khz; 1 kw-D, 250 w-N. 216 Lumpkin St., Box 600 (30824). (404) 595-1561. Hickory Hill Bcstg Co. Net: MBS. Rep: Southern Spot Sls. Format: MOR. Spec progs: Black 20 hrs wkly. ■ Walter J. Brown, pres; Tom Ptak, gen mgr; Greg Harden, coml mgr; Roy Grice, prog dir; Gary Edmonds, mus dir; Clarice Bowles, news dir; Mike Wall, chief engr. ■ Rates: \$3; 3; 3; 3.

Tifton

***WABR-FM**—December 1973: 90.5 mhz; 10 w. Ant 150 ft. Box 116, ABAC Station (31794). (912) 386-3211. Abraham Baldwin Agricultural College. Format: Progs. Spec progs: Classical 3 hrs, jazz 1 hr, country rock 1 hr wkly. ■ Courtney Davis, stn mgr.

WCUP(FM)—Listing follows WWGS(AM).

WTIF(AM)—1957: 1340 khz; 1 kw-D, 250 w-N. Box 968 (31794). (912) 382-1340. Tiftarea Radio Inc. (acq 2-28-75). Net: CBS, Georgia Net. Format: C&W. Spec progs: Farm 5 hrs wkly. ■ Al Cohen, VP & gen mgr; Allen Tibbetts, prog dir; Anne King, coml mgr; Mark McClellan, news dir; David Benoist, chief engr. ■ Rates: \$5.50; 5; 5; 5.

WWGS(AM)—1946: 1430 khz; 5 kw-D, 1 kw-N, DA-N. Box 1466 (31794). (912) 382-1234. WWGS/WCUP Partnership (acq 3-1-81). Net: NBC, APR, Ga. Radio News Svc. Format: Top-40. Spec prog: Black 6 hrs wkly. ■ Jon Peterson, pres; Robert Webb, gen mgr; Ronnie Dunn, sls mgr; Debi Adams, prog mgr; Arthur Hutto, news dir; Charles Adams, chief engr. ■ Rates: \$7; 6; 7; 5.

WCUP(FM)—Co-owned with WWGS(AM). 1975: 100.3 mhz; 100 kw. Ant 650 ft. Stereo. Prog sep from AM. Box 1466 (31794). (912) 382-1100. Beautiful Music Inc. Rep: Jones. Format: Btfl mus. ■ Jerry Webb, prom mgr; Ronald Littlefield, news dir. ■ Rates: \$8; 7; 8; 6.

Trenton

WADX(AM)—Not on air, target date unknown: 1420 khz; 500 w-D. 11682 Back Valley Rd., Soddy-Daisy, Tenn. (37379). Format: C&W. RA-AD of Trenton.

Toccoa

WLET(AM)—May 1, 1941: 1420 khz; 5 kw-D. 423 Prather Bridge Rd. (30577). (404) 886-2191. Kelott Inc. (acq 4-1-70). Format: Country. ■ H. Otto McDonald Jr., pres & gen mgr; Hiram K. McDonald, VP; Gene Bollinger, coml mgr; Betty McDonald, prog dir.

WLET-FM—November 1947: 106.1 mhz; 100 kw. Ant 285 ft. Prog sep from AM. Net: UPI. Format: Adult contemp.

WNEG(AM)—April 21, 1956: 630 khz; 500 w-D. Box 907 (30577). (404) 886-3131. Stephens County Bcstg Co. Inc. Net: APR, Georgia Radio News. Format: MOR. Spec progs: Black 3 hrs, farm 1 hr wkly. ■ Roy E. Gaines, pres & gen mgr; David Austin, coml mgr; Gaynelle Thomason, prog dir; Connie Gaines, mus dir; Ken Brady, prom mgr; Lamar Ramey, news dir; Thomas Shockley, chief engr. ■ Rates: \$6; 6; 6; —.

Toccoa Falls

***WRAF(FM)**—Sept. 3, 1980: 90.9 mhz; 100 kw. Ant 333 ft. Toccoa Falls College (30598). (404) 886-6831. Toccoa Falls College. Net: UPI. Format: Relig, Educ. Spec Progs: Classical 4 hrs wkly. ■ Paul L. Alford, pres; James E. Rich, gen mgr; Paul Carpenter, coml mgr; Nancy Woolnough, prod & mus dir; Alex Luncelford, news dir; Dale McMIndes, chief engr.

Valdosta

WAFT(FM)—Nov 25, 1971: 101.1 mhz; 60 kw. Ant 340 ft. Stereo. Box 338 (31601). (912) 244-5180. Christian Radio Fellowship Inc. Format: Religious. Spec prog: Farm 1 hr wkly. ■ T. Jack Tidwell, gen mgr & chief engr. ■ Rates: \$3.50; 3.50; 3.50; 3.50.

WGAF(AM)—Nov 3, 1951: 910 khz; 5 kw-U, DA-N. Box 100 (31601). (912) 242-5520. WGAF Inc. (acq 8-31-81). Net: NBC. Format: C&W. ■ Orson Woodall, pres; Alan Murray, gen mgr; C. H. Fletcher, coml mgr & chief engr; Bob Harrison, prom mgr; Harry Woodall, news dir. ■ Rates: \$10.45; 9.05; 10.45; 9.05.

WGOV(AM)—1939: 950 khz; 5 kw-D, 1 kw-N, DA-N. Box 1207 (31601). (912) 244-1900. WGOV Inc. Group owner: Dee Rivers Stns. Net: National Black. Format: Black. ■ M. B. Rivers, pres; M.C. Carter, VP & gen mgr; Richard Williams, coml mgr, prog & news dir; Lamar Freeman, mus dir; A.M. Anderson, chief engr.

WGOV-FM—1968: 92.9 mhz; 100 kw. Ant 230 ft. Stereo. Net: Stars Inc. Prog sep from AM. Format: C&W.

WJEM(AM)—August 1955: 1150 khz; 1 kw-D. Box 368 (31601). (912) 242-1565. Lowndes County Bcstg (acq 1960). Format: C&W. ■ J. C. Johnson, pres; Vernon Arnold, gen & coml mgr; Rodney Edmondson, news dir; Benny A. Daniels, mus dir; A. M. Anderson, chief engr. ■ Rates: \$8; 8; 8; 8.

WLGA(FM)—September 1977: 95.9 mhz; 3 kw. Ant 300 ft. Stereo. Box 1327 (31601). (912) 244-8642. Metro Media Bcstg Inc. (acq 2-8-1). Rep: Bolton. Format: Adult contemp. ■ Harrison Cooper, pres & gen mgr; Joe Williams, stn mgr.

WVLD(AM)—Sept 3, 1959: 1450 khz; 1 kw-D, 250 w-N. Box 1529 (31601). (912) 242-4821. Basic Communications Inc. (acq 2-8-1). ■ Al Evans Jr., pres; Lynn C. Evans, gen mgr; Jeff Morgan, prog dir & prom mgr; Sea Stipe, mus dir; Ann Miller, news dir; Bill Wood, chief engr. ■ Rates: \$7; 6; 7; 4.50. Ant 300 ft. Sep from AM. Stereo. Box 1327 (31601). (912) 244-8642. Format: Easy adult contemp. ■ Rates: \$8.50; 10.60; 8.50; 6.40.

***WVVS(FM)**—July 26, 1971: 90.9 mhz; 180 w. Ant 68 ft. (CP: 5.3 kw; Ant 68 ft) Box 142 (31698). (912) 247-3248. Valdosta State College. Format: Div. Spec progs: Black 3 hrs, classical 5 hrs, jazz 3 hrs, C&W 2 hrs wkly. ■ Hugh Bailey, pres; Paul Yuncker, gen mgr.

Vidalia

WTCQ(FM)—Listing follows WVOP(AM).

WVOP(AM)—Dec 2, 1946: 970 khz; 5 kw-D; Box 900 (30474). (912) 537-9202. Vidalia Bcstg Co. Net:

Georgia Radio

ABC/I, Georgia Net, Ga. Radio News Svc. Format: C&W. Spec progs: Farm 6 hrs wkly. ■ John Ladson, pres; Ray Bilbrey, gen mgr; George Massey, coml mgr; Kevin Kelshaw, prog dir; Wilbur Heath, mus dir; Mary Evans, prom mgr; Mike Anderson, news dir; Ray Bilbrey, chief engr. ■ Rates: \$6; 6; 6; 6.

WTCQ(FM)—Co-owned with WVOP(AM). March 5, 1969: 97.7 mhz; 3 kw. Ant 290 ft. Stereo. Prog sep from AM. Net: ABC/C, Ga. Radio News. Format: MOR. ■ Curtis Taylor, prog dir. ■ Rates same as AM.

Vienna

WWWN(AM)—Nov. 17, 1979 1550 khz, 1 kw-D. Box 429 (31092). (912) 268-1550. Dooley-Crisp Communications Corp. (acq 7-1-81). Net: Georgia. Format: MOR. Spec progs: Farm 12 hrs, Black 2 hrs wkly. ■ Jack Powers, pres; Bill Goodson, coml mgr; Phil Streetman, mus dir. ■ Rates: \$3.90; 3.90; 3.90.

Warner Robins

WAVC(AM)—Oct 13, 1954: 1350 khz; 5 kw-D. 1350 Radio Loop (31093). (912) 923-4261. Warner Robins Bcstg Co. Inc. Format: Relig. ■ Edgar Nobles, pres & gen mgr, prog dir & prom mgr; Margaret Newton, stn mgr.

WRBN(AM)—Aug 15, 1966: 1600 khz; 2.5 kw-D, 500 w-N, DA-N. Drawer A. B. (31099). (912) 922-2222. WRBN Inc. Net: MBS, Georgia. Format: Contemp. ■ B.F.J. Timm, pres; David Gilreath, gen mgr; Reid Stott, prog & news dir; Don Jones, chief engr. ■ Rates: \$8; 6; 8; 6.

WRBN-FM—August 1969: 101.7 mhz; 2.5 kw. Ant 350 ft. Net: MBS. Format: Top-40.

Washington

WLOV(AM)—Sept 1, 1955: 1370 khz; 1 kw-D. Box 400 (30673). (404) 678-2125. Better Bcstg Inc. (acq 5-15-65). Format: Div. Spec prog: Black 11 hrs wkly. ■ B.L. Williamson, pres & gen mgr; Dennis Jones, coml mgr & mus dir; Billy Thornton, prog & news dir, prom mgr & chief engr. ■ Rates: \$3.50; 3.50; 3.50; 1.75.

WLOV-FM—June 1, 1970: 100.1 mhz; 2.4 kw. Ant 200 ft. Stereo. Dups AM 80%.

Waycross

WACL(AM)—July 1, 1951: 570 khz; 5 kw-D, 1 kw-N, DA-N. Box 858 (31501). (912) 283-4660. Teletronics Inc. Net: ABC/C. Format: C&W. ■ Bill Parker, coml mgr; Elaine Crews, mus dir; James Rivers, prom mgr; Raymond Williamson, news dir; Knox Carreker, chief engr. ■ Rates: \$7.25; 7.25; 7.25; 7.25.

WACL-FM—June 3, 1972: 103.3 mhz; 100 kw. Ant 370 ft. Stereo. Prog sep from AM. Format: Top 40. Net: ABC/FM. ■ Jim Miller, coml mgr. ■ Rates same as AM.

WAYX(AM)—Oct 12, 1936: 1230 khz; 1 kw-D, 250 w-N. Box 1989 (31501). (912) 283-1230. South Georgia Radio Inc. (acq 8-1-79). Net: CBS. Rep: Jack Bolton Associates. Format: Adult contemp. ■ Jack Bolton, pres; Lee Cook, gen mgr; Roberta Cohen, coml mgr; Dee Michaels, prog dir; Doug Cook, news dir; Hughbert Williams, chief engr. ■ Rates: \$4.25; 3.75; 4.25; 4.

WLTE(FM)—Co-owned with WAYX(AM). Oct 10, 1971: 102.5 mhz; 100 kw. Ant 257 ft. Stereo. Prog sep from AM. (912) 283-7100. Format: Adult country. ■ Roberta Cohen, coml mgr; Morris Paine, opns mgr. ■ Rates same as AM.

Waynesboro

WBRC(AM)—April 26, 1954: 1310 khz; 1 kw-D. Box 151 (30830). (404) 554-2139. Rep: TN Spot Sales. Format: C&W. Spec progs: Farm 5 hrs wkly. ■ Cleatus Brazzell, pres & owner; Mike Griffin, coml mgr & gen mgr; Mary Harper, prog dir. ■ Rates: \$5.30; 5.30; 5.30; —.

WWGA(FM)—1975: 100.9 mhz; 3 kw. Ant 300 ft. Box 815 (30830). (404) 554-3942. Burke Bcstg Co. Net: ABC/E, Georgia Net. Format: Relig. Spec progs: Farm 16 hrs wkly. ■ Robert L. Hunnicutt, gen & coml mgr, chief engr; William Gustafson, prog dir; Jim Swearingen, mus dir. ■ Rates: \$5; 5; 5; 5.

Georgia, Hawaii Radio

West Point

WRLD(AM)—See Lanett, Ala.

WZZZ(AM)—August 1958: 1310 khz; 1 kw-D, 705 4th Ave. (38133). (404) 645-1310. Radio Valley Inc. Net: ABC/E; Keystone. Format: MOR. ■ C. Jim Murphy, pres & gen mgr; Vinson Smith, prog dir; Dave Glenn, mus dir; Bruce Milner, news dir; John Davis, chief engr.

WCJM(FM)—Co-owned with WZZZ(AM). July 18, 1966: 100.9 mhz; 1.85 kw. Ant 235 ft. Rep: Alabama News, Georgia News. Format: C&W. ■ Terrell Whaley, coml mgr; Greg Ward, mus dir; Janice Whaley, news dir.

Winder

WIMO(AM)—Nov 4, 1952: 1300 khz; 1 kw-D, Box 526 (30680). (404) 867-9158. Winder-Monroe Bcstg Co. Net: ABC/E. Format: MOR. ■ C. H. Grider, pres; Sid Griffin, gen & com mgr; Alan DuPriest, prog dir; Kathleen Rhodes, news dir. ■ Rates: \$6; 6; 6; —.

Wrens

WRNZ(FM)—June 10, 1979: 96.7 mhz, 1.05 kw. Ant 500 ft. Stereo. Drawer 869, 214 Broad St. (30833). (404) 547-2596. W.R. Hutchinson. Rep: Bolton. Format: Adult contemp, oldies. Spec progs: Farm 2 hrs, Black 5 hrs wkly. ■ Frank L. Ayers, pres, gen & coml mgr; Mark McKinney, prog dir; Lisa Walker, mus dir; Liz Ayers, prom mgr; Tony Cooper, news dir; Bill Newsom, chief engr. ■ Rates: \$4.15; 4.15; 4.15; 4.15.

Hawaii

Eleele

KUAI(AM)—June 30, 1965: 720 khz; 5 kw-U. Box 720 (96705). (808) 335-3171. American Islands Bcstg Corp. Format: Adult contemp. ■ John S. Short, pres, gen mgr; William Dahle, VP & station mgr; David P Haberman, sls & prom mgr; Jeff Elkins, prog dir; ■ Rates: \$10.50; 9; 10.50; 6.50.

Hilo

KFSH(FM)—Not on air, target date unknown: 97.1 mhz; 40 kw. Ant minus 145 ft. Christian Bcstg Assn. 3555 Harding Ave. (96816).

KHLO(AM)—April 1, 1950: 850 khz; 5 kw-U. Waiakea Resort Village, 400 Hualani (96720). (808) 935-0091. Mid Pacific Bcstg Co. (acq 7-15-77). Net: NBC, CBS, MBS. Format: MOR. Spec progs: Jap 8 hrs, Filipino 5 hrs, wkly. ■ Michael Linch, pres & gen mgr; Russ Roberts, prog dir; Joe Ruble, news dir; Alan Roycroft, chief engr. ■ Rates: \$8.75; 8.25; 8.75; 4.50.

KIPA(AM)—Sept 10, 1947: 620 khz; 5 kw-U. Box 1602 (96720). (808) 935-6858. Big Island Broadcasting Co. (acq 1967). Net: ABC/E, NBC. Format: Div. Spec prog: Filipino 7 hrs, Japanese 9 hrs, wkly. ■ Buddy Gordon, pres & gen mgr; Bill Carnett, news dir & opns mgr; Allan Roycroft, chief engr. ■ Rates: \$10.80; 9; 10.80; 9.

KKBG(FM)—Aug. 5, 1980: 97.9 mhz; 35 kw. horiz, 29.5 kw vert. Ant minus 240 ft. 71 Banyan Dr., Suite 214 (96720). (808) 935-2269. Mauna Kea Bcstg Co. Rep: Unirep. Format: Beautiful music. Spec prog: Big Band, 4 hrs wkly. ■ Saul Levine, pres; Janine Atebara, stn mgr; Dorthea Hougham, opn mgr. ■ Rates: \$6; 8; 6; 5.

KPUA(AM)—1936: 970 khz (CP 670 khz.); 5 kw-U. 58 Manaolana Pl. (96720). (808) 935-5461. Hawaii Bcstg Co. Inc. (acq 5-1-79). Rep: H.R. Stone. Hawaii State. Format: MOR. Spec prog: Jap 8 hrs, Filipino 3 hrs wkly. ■ Richard Henderson, pres; Harold C. Boudreau, gen mgr; Jane Russell, coml mgr; John Robinson, prog dir; Hiro Hironaka, chief engr. ■ Rates: \$14.60; 6.65; 10.95; 5.25.

Honolulu

KAIM(AM)—Aug 31, 1956: 870 khz; 50 kw-U, DA-2. Box 375. 3555 Harding Ave. (96816). (808)

732-6602. Christian Bcstg Assn. Format: Relig, classcl. ■ Dan Liu, pres; Cliff R. Scott, gen mgr.

KAIM-FM—Nov 1, 1953: 95.5 mhz, 100 kw. Ant 421 ft. Dups AM 25%. Stereo. Format: Classcl, relig.

KCCN(AM)—Nov 1, 1966: 1420 khz, 5 kw-U. 900 Fort St. (96813). (808) 536-2728. S.C.P. Venture (acq 10-70). Net: UPI. Format: Hawaiian mus. Rep: PRO Radio. ■ Theodore Shanbaum, pres; Ronnie Hope, gen mgr; Kimo Kaohoano, prog dir; Alan Yamamoto, sls mgr; Ross Smith, news dir; Alan Roycroft, chief engr. ■ Rates: \$16; 13.50; 16; 9.50.

KDUK(FM)—Listing follows KPOI(AM).

KGU(AM)—May 11, 1922: 760 khz; 10 kw-U. 605 Kapiolani Blvd. (96813). (808) 536-3626. Wilson Bcstg & Communications Hawaii Inc. (acq 1-5-67). Net: UPI. Rep: Blair. Format: Jazz. ■ Lawrence R. Wilson, pres; Biran E. Loughren, gen mgr; Dave Anderson, mus & prog dir; Scot Shirai, news dir; Dave Moore, chief engr. ■ Rates: \$24; 26; 22; 24.

KHPR(FM)—Not on air, target date August 1981: 88.1 mhz; 27 kw. Ant 2100 ft. Stereo. 111 Hemenway Hall, Univ of Hawaii-Manoa (96822). (808) 955-1815. Hawaii Islands Public Radio. Net: NPR. Format: Div. ■ Cliff Eblen, gen mgr.

KHVH(AM)—March 18, 1957: 990 khz; 5 kw-U. 1060 Bishop St. (96813). (808) 524-3111. Telex 723-8538. KHVH Inc. (acq 7-31-73). Net: ABC/E, CBS, The Source, Dow Jones, NBC. Rep: Buckley Radio Sales. Format: All news. ■ Lawrence S. Berger, pres; R. M. Loew, gen mgr; Robert Bowen, sls mgr; Don Robbs, prog & news dir, prom mgr; Sam Hall, chief engr. ■ Rates: \$43; 25; 30; 14.

KIKI(AM)—April 1951-830 khz; 10 kw-U841 Bishop St. (96813). (808) 531-4602. Island Communications Corp. (acq 5-20-76). Group owner: Pacific Communications. Net: ABC/C. Rep: Jack Masla Co, KIOI. Format: Top-40. ■ John Parker, pres; Jeff Coelho, gen mgr & VP; Susan Kunimura, prom mgr; Kamasami King, prog dir; John Fink, mus dir; Dick Barr, news dir. ■ Rates: \$50; 38; 46; 34.

KMAI(FM)—Co-owned with KIKI(AM). Feb. 14, 1979. 93.9 mhz; 100 kw. Ant minus 400 ft. Stereo. Island Communications Corp. (5-20-76). Group owner: Pacific Communications. Format: AOR ■ John Parker, pres; Jeff Coelho, gen mgr; Steve Clark, prog dir; Mike Powell, mus dir; Susan Kunimura, prom mgr; Dick Barr, news dir. ■ Rates: \$33; 25; 30; 22.

KIOE(AM)—Jan 21, 1972: 1080 khz; 5 kw-U. 575 Cooke St. (96813). (808) 524-5430. Windward Bcstg. (acq 10-26-80). Net: UPI Rep: Buckley Radio Sl. Format: Talk. Spec prog: Filipino 4 hrs, jazz 18 hrs, wkly. ■ Everett James, gen mgr; Buck Buchanan, prog dir; Ardiith James, stn mgr; Brent Kellogg, news dir; Allan Roycroft, chief engr. ■ Rates: \$23; 10; 14; 8.

KISA(AM)—April 24, 1973: 1540 khz; 5 kw-D, DA-2. 904 Kohou St., Suite 204. (96817). (808) 841-4555. Manayan Enterprises (acq April 24, 1973). Format: Filipino-American Top-40. ■ Dr. Henry A. Manayan, pres; Ricky Manayan, gen mgr; Rory P. Kim, prog dir; Alan Roycroft, chief engr. ■ Rates: \$13; 10; 13; 9.

KJYE(FM)—See Kailua.

KKUA(AM)—May 1947: 690 khz; 10 kw-U. 765 Amana St. (96814). (808) 946-2869. KOKUA Radio One Corp. (acq 4-27-79). Group owner: CCLA Communications. Net: APR, H/R Stone. Format: Contemp, Top 40. ■ Dennis Brown, VP & gen mgr; Terry Rude, off mgr; Austin Valli, prog dir; Jerry Morris, mus dir & prom mgr; Julie Winn, news dir; Bob Palitz, chief engr. ■ Rates: \$32.50; 21.75; 30; 21.75.

KMAI(FM)—Listing follows KIKI(AM).

KNDI(AM)—July 11, 1960: 1270 khz; 5 kw-U. 1734 S. King St. (96826). (808) 946-2844. James T. Ownby. Format: Variety. Spec progs: Fr 2 hrs, Ger 2 hrs, Jap 19 hrs, Hawaiian 20 hrs, wkly. ■ James T. Ownby, owner, gen sls & prom mgr, prog & news dir; Mike Bloom, mus dir.

KOHO(AM)—December 1959: 1170 khz; 5 kw-U. 1142 12th Ave. (96816). (808) 524-0382. Cosmopolitan Bcstg Corp. (acq 9-8-61) Group owner: Hawaii Times Ltd. Rep: AAA Repts. Format: Talk, educ, religious. Spec prog: Japanese 19 hrs wkly. ■ Walter Soga, pres & gen mgr; Sue Ogata, prog dir; Isao Murakami, news dir; Alan Roycroft, chief engr. ■ Rates:

William A. Exline, Inc.

4340 Redwood Hwy., Suite F-121
SAN RAFAEL, CALIFORNIA 94903
(415) 479-3484

MEDIA BROKERS — CONSULTANTS

\$13.10; 13.10; 13.10; 13.10.

KORL(AM)—1946: 650 khz; 10 kw-U. One Town Square (96817). (808) 524-6560. ITT 743-0299. O'Day Bcstg (acq 8-13-76). Net: ABC/II. Rep: Christal Co. Format: Nostalgia-Big Bands. ■ Pat O'Day, exec dir; Dick Curtis, gen mgr; Dick Cook, news dir; Kirk Mason, prog dir; Cathy Sitar, traffic mgr; Jan Sage, prom mgr; Jack Irby, gen sls mgr; Don Winget, chief engr. ■ Rates: \$25; 21; 21; 15.

KPOI(AM)—1946: 1040 khz; 10 kw-U. 741 Bishop St. (96813). (808) 524-7100. Sudbrink Bcstg. (acq 1978). Rep: Katz. Format: Oldies. ■ Brian Bieler, gen mgr; Lan Roberts, prog dir; Dan York, mus dir; Ryn Alexander, news dir. ■ Rates: \$45; 31; 35; 23.

KDUK(FM)—Co-owned with KPOI(AM). March 6, 1962: 97.5 mhz; 83 kw. Ant 46 ft. Prog sep from AM. Stereo. Format: AOR. ■ Ken Hutchinson, prog dir; Rich West, mus dir. ■ Rates same as AM.

KQMQ(FM)—Oct 1, 1967: 93.1 mhz; 100 kw. Ant minus 126 ft. Stereo. Aloha Bcstg Co. (acq 4-27-79). Format: AOR. ■ Shawnee Smith, mus dir. ■ Rates: \$11.40; 11.40; 16.20; 16.20.

KSSK(AM)—1929: 590 khz; 5 kw-U. 1599 Kapiolani Blvd. (96814). (808) 949-6131. Heftel Bcstg Corp. (group owner; acq 6-1-65). Rep: Eastman. Format: Adult contemporary, personalities. ■ Cecil Heftel, pres; Earl McDaniel, exec VP & gen mgr; Jim Stovall, sls mgr; Michael W. Perry, prog dir; Doc Casey, news dir; John Wright, chief engr. ■ Rates: \$83; 30; 39; 19.50.

***KTUH(FM)**—July 7, 1969: 90.3 mhz; 59.2 w. Ant minus 202 ft. Stereo. 2445 Campus Rd, Rm. 202 (96822). (808) 948-7431. U. of Hawaii. Net: NPR. Format: Diversified. Spec progs: Hawaiian 10 hrs, public affairs/live mus, 3 hrs, Sp 1 hr, wkly. ■ Peter J. Rappa, gen mgr; Lurlene Herman, admin asst; Liane Kobashigawa, traffic dir; Maryann Jasinski, mus dir; Mark Parker, prog dir; Jerry Ciupak, prom mgr; Larry Beil, news dir; Robert Hlivak, chief engr.

KUMU(AM)—March 1, 1963: 1500 khz; 5 kw-U. 2005 Kalia Rd (96815). (808) 941-1566. Telex: WV1634233. John Hutton Corp. Rep: Torbet. Format: Btfl music. ■ John H. Weiser Jr., pres & gen mgr; John Gregory, coml mgr; Colin J. Sharpe, prog dir; Darrell Peters, mus dir; Marge Miller, prom mgr; Bill Edwards, news dir; Earnest Nearmann, chief engr. ■ Rates: \$31; 27; 31; 25.

KUMU-FM—Sept 1, 1967: 94.7 mhz; 60 kw. Ant minus 140 ft. (Acq 8-16-71.) Dups AM 25%. Stereo. Rates same as AM.

KZOO(AM)—Oct 18, 1963: 1210 khz; 1 kw-U. 250 Ward Ave. (96814). (808) 537-6915. Polynesian Bcstg Inc. (acq 4-1-67). Format: Jap & Eng. ■ Noboru Furuya, pres Yoshio Sato, gen mgr & prog dir; Alan Roycroft, chief engr. ■ Rates: \$ 9.25; 9.25; 9.25; 5.

Kahului

KNUI(AM)—Sept 14, 1962: 900 khz; 5 kw-U. Box 35 (96732). (808) 877-5566. Ke-Nui Corp. (acq 3-1-74). Net: Hukilau. Format: Popular. Spec progs: Filipino 11 hrs wkly. ■ Tom Elkins, pres & gen mgr; Norma Phegley, sls mgr; Rod Henke, prog dir; Chuck Bourne, news dir. ■ Rates: \$15.75; 14.50; 15.75; 14.50.

Kailua

KJYE(FM)—Oct 9, 1978: 96.3 mhz; 75 kw. Ant 2120 ft. 1750 Kalakaua Ave., Honolulu. (96826). (808) 949-0033. Mauna Key Bcstg Co. Rep: Unirep. Format: Btfl. mus. ■ Saul Levine, pres; Lindsay Bohlere, gen mgr; Alex Kowalski, chief engr. ■ Rates: \$12; 14; 12; 10.

KLEI(AM)—1953: 1130 khz; 10 kw-U. 32 Kainehe St., Suite 202. (96734). (808) 262-6988. Schuele Organization (acq 2-15-78). Format: Btfl. mus. & Hawaiian. ■ Carl Schuele, pres; Lucille Cordiero, gen mgr; Donn Brown, prog dir; Dave Wiggins, sports dir; Don Smith, news dir; Alan Roycroft, chief engr. ■ Rates: \$11; 8.50; 11; 7.50.

Kealakekua

KKON(AM)—October 1963: 790 khz; 5 kw-U Box 845 (96750). (808) 323-2011. Kona Coast Bcstg Co. (1969) Group owner: Jones Family of Bcstg. Format: Div & Hawaiian. ■ Thomas M. Jones, pres; Alfred Abreu, stn mgr & prog dir; Bill Graff, news dir; Allan Roycroft. ■ Rates: \$13; 13; 13; 5.

Kihei

KHEI(AM)—1110 khz, 5 kw-U, 296 Alamaha St., Kahului (96732). Valley Isle Bcstg Co. Rep: Leisure Mkt Net. Format: Oldies, Beautiful music, Div. ■ Harry M. Engel, Jr., pres; Kristin Engel, gen mgr; Harry M. Engel III, coml mgr; Rick Hutto, prog dir & prns mgr; Marsha Wienert, prom mgr; Jeanette Foster, news dir; Allan Roycroft, chief engr. ■ Rates: \$14; 13; 14; 13.

Lihue

KIVM(AM)—May 8, 1940: 1350 khz; 5 kw-U, DA-1, Box 1748 (96766). (808)—245-4741. Urbatek Systems Inc. (acq 11-1-71). Format: Top-40, div. C&W. Spec prog: Hawaiian 10 hrs wkly. ■ Catherine K. Harding, pres; Angelo J. Rossi, gen mgr; James Kennedy, mus dir; Allan Roycroft, chief engr. ■ Rates: \$10; 7.45; 10; 5.

KJAD(FM)—Not on air, target date unknown: 92.7 mhz, 10 watts. Ant 1223 ft. Box 720, Eleele (96705). Kuai Inc. Format: Hawaiian, South Pacific.

KPOY(FM)—Not on air, target date unknown: 93.5 mhz, 110 w. Ant 1590 ft. Sudbrink Bcstg. (group owner), 741 Bishop St. Honolulu. (96313).

Makawao

KVIB(FM)—Co-owned with KHEI(AM) Kihei. Dec 31, 1980: 94.3 mhz, 3 kw. Ant minus 22 ft. Stereo. 296 Alamaha St., Kahului. (96732). (808) 871-8621. Valley Isle Bcstg Ltd. Format: country/Nostalgia Rock. Spec prog: Filipino 10 hrs weekly. ■ Steve Murphy, prog dir (all other positions same as AM). ■ Rates: \$ 10.50; 9.50; 10.50; 9.50.

Wailuku

KAOI(FM)—June 1974. 95.1 mhz; 50 kw. Ant 1230 ft. Stereo. 1728 Kaahumanu Ave. (96793). (808) 244-9145. Maui Broadcasting Corp. Format: Btfl mus & Hawaiian. Spec progs: Filipino 1 hr, classical 1 hr, wkly. ■ Kirk Monroe, pres & gen mgr; Valeri Murok, coml mgr; Tom Milner, prog dir; John Henry Russell, mus dir; Alex Kowalski, chief engr. ■ Rates: \$8.25; 8.25; 8.25; 8.25.

KMVI(AM)—March 17, 1947: 550 khz; 5 kw-U. Box 550. (96793). (808) 242-6816. Obie Communications Inc of Maui. Net: MBS. Format: Adult contemp. Spec progs: Jap 13 hrs, Filipino 7 hrs, wkly. ■ Brian Obie, pres; Russ Doran, VP & gen mgr; Pat Patterson, coml mgr; Jim Collins, news dir; L.D. Reynolds, mus & prog dir; Jeremy Storme, chief engr. ■KMVI-TV affil. ■ Rates: \$ 11.50; 10.50; 11.50; 7.50.

Waipahu

KDEO(AM)—Sept 20, 1950: 940 khz; 10 kw-U. 94-1088 Farrington Hwy. (96797). (808) 671-2851. KDEO Associates. Net: MBS. Rep: HR/Stone Inc. Format: C&W. Spec progs: Samoan hr wkly. ■ Ron Jacobs, gen mgr; Donna Shleffar, coml mgr; Ed Kanoi, prog dir; Charlene Espina, news dir; Donn Werrbach, chief engr.

KULA(FM)—Dec 30, 1976: 92.3 mhz; 100 kw. Ant 1630 ft. Stereo. (808) 949-6131. Heftel Bcstg Corp. (group owner; acq 12-79). Format: Top-40. ■ Earl McDaniel, gen mgr; Stew Diamond, opns mgr. ■ Rates: \$7; 7; 7; 7.

Idaho

Blackfoot

KBLI(AM)—Nov 1951: 690 khz; 1 kw-D, DA-D. Box 699. (83221). (208) 785-1400 & 234-0690. Western Communications Inc. (acq 1-1-75). Net: ABC/C, Intermountain. Rep: Intermountain. Format: Top-40. Spec progs: Sp 3 hrs wkly. ■ Marvin K. Frandsen, pres; Richard K. Stoddard, gen mgr; B. Rand Nickle, mus dir; Loie Jones, news dir; Chuck Morgan, prom mgr & prod

dir. ■ Rates: \$8; 8; 8; 7.50.

KBLI-FM—Oct. 15, 1975: 97.7 mhz; 3 kw. 230 ft. Dups AM 75%. Stereo.

Boise

KBBK-FM—Aug 1, 1968: 92.3 mhz; 44 kw. Ant 2500 ft. Stereo. 1114 Meridian St. (83642). (208) 888-0093. Magicland Bcstg Inc. (acq 10-13-72). Format: Top-40. ■ Burt Oliphant, pres; Johnny Mac, gen mgr; Bob Lee, prog dir; Steve McKinnon, news dir; Rockwell Smith, chief engr. ■ Rates: \$11; 10; 11; 9.

KBOI(AM)—May 1, 1947: 670 khz; 50 kw-D, 25 kw-N, DA-N. Box 1280. (83701). (208) 336-3670. TWX 910-970-5932. KBOI Inc. (acq 1-27-75). Group owner: Pacific Northwest Bcstg Corp. Net: NBC. Rep: KATZ Radio Sales. Format: MOR/Upbeat. Spec progs: Basque ½ hr, farm 8 hrs wkly. ■ Charles H. Wilson, pres; Al Vuylsteke, gen mgr; Lon Dunn, prog dir; Lee Chabre, mus dir; Barret Rainey, news dir; Paul Schneider, spl dir; Milt Daniel, chief engr. ■ Rates: \$30; 19; 21; 11.

KBOI-FM—Nov 1, 1960: 97.9 mhz; 50 kw. (CP: 46.7 kw) Ant 2510 ft. Stereo. Format: Btfl mus. ■ Rates: \$19; 17; 19; 11.

KBRJ(AM)—April 8, 1961: 950 khz; 5 kw-D, DA-1. Box 4489 (83704). (208) 377-3131. Northwest Bcstg Inc. (acq 7-78). Net: ABC/E. Format: C&W. Spec progs: Farm 5 hrs. ■ Steve Summer, pres & gen mgr; Jack H. Jensen, coml mgr; Lee Eichelberger, chief engr. ■ Rates: \$9.75; 7.75; 9.75; 7.75.

***KBSU(FM)**—Jan 16, 1977: 91.3 mhz, 3kw. Ant 284 ft. Stereo. 1910 University Dr. (83725). (208) 385-3663. Boise State University. Format: Progressive, AOR. ■ Greg Scherzinger, gen mgr; Dave Schwartz, prog dir; Gary Keeth, mus dir; Grant Amaral, prog mgr; Chris Williams, news dir; James Rabb, chief engr.

KBXL(FM)—See Caldwell.

KFXD(AM)—See Nampa.

KGEM(AM)—May 1, 1946: 1140 khz; 10 kw-U, DA-1. Box 5278 (83705). (208) 344-3511. Gem State Bcstg Corp. (acq 5-62). Group owner: Hatch Stns. Net: ABC/I, Intermountain. Format: C&W. Spec prog: Farm 9 hrs wkly. ■ Homer K. Peterson, gen mgr; R.C. Weisenburger, stn mgr; Jerry Moore, coml mgr; Robin Lee, prog dir; Chris Ackerman, prom mgr; Paul Petitt, chief engr. ■ Rates: \$33; —; 28; 21.50.

KJOT(FM)—Co-owned with KGEM(AM). 1979: 105.1 mhz; 43 kw. Ant 2570 ft.

KIDO(AM)—Nov 9, 1928: 630 khz; 5 kw-U, DA-2. Box 63 (83707). (208) 344-6363. Sundance Bcstg Inc. (acq 5-2-79). Net: CBS. Rep: Blair. Format: Contemp country. ■ David E. Reese, chmn; Michael D. Jorgenson, pres; Roy Dittman, gen mgr; Bruce Wetten, sls mgr; Ernie Allen, opns; John Leisten, chief engr. ■ Rates: \$18; 15; 15; 12.

KIDQ(FM)—Co-owned with KIDO(AM). Nov 2, 1979: 104.3 mhz; 43 kw. Ant 2574 ft. Stereo. Format: AOR. ■ Rates: \$15; 12; 12; 9.

KSPD(AM)—April 29, 1959: 790 khz; 1 kw-D. c/o 3636 N. First St., Fresno, Calif. (93726). Broadcast Journalism Co. (acq 9-19-73). Net: MBS. Rep: Savalli-Schutz. Format: All news. Spec prog: Farm 6 hrs wkly.

KYME(AM)—Dec 4, 1955: 740 khz; 500 w-D. Box 1619 (83701). (208) 376-0740. KYME Bcstrs Inc. (acq 6-26-64). Rep: Sandeberg-Glenn. Format: jazz, class. Spec progs: Opera 4 hrs wkly. ■ M.W. Brainard, pres; Glenn K. Day, gen mgr; Kelly Sugai, sls mgr; Marty Clark, prog dir; John Workman, chief engr. ■ Rates: \$7.50; 7.10; 7.50; 6.70.

Bonnors Ferry

KBFI(AM)—Sept 1, 1977: 1450 khz; 1 kw-D, 250 w-N. Box X (83805). (208) 267-5593. Bonnors Ferry Radio Inc. Net: ABC/I, IMN. Format: MOR. Spec prog: Farm 3 hrs wkly. ■ Jan Andrews, gen mgr & prog dir; David Stebbins, chief engr. ■ Rates: \$6.75; 6.75; 6.75; 6.75.

Burley

KBAR(AM)—Aug 31, 1946: 1230 khz; 1 kw-D, 250 w-N. 1841 W. Main (83318). (208) 678-2244. Mini-Cassia Bcstg Inc. (acq 2-1-62). Net: ABC/I, Intermountain. Rep: Intermountain. Format: MOR. Spec progs:

Hawaii, Idaho Radio

Farm 2 hrs, Spanish 3 hrs wkly. ■ Dean S. Leshner, pres; Richard Huizinga, gen mgr; Tom Mohrlang, mus dir; Gary Adams, news dir; Gerald Thaxton, chief engr. ■ Rates: \$6.50; 5.70; 6.50; 5.60.

KMVC(FM)—Co-owned with KBAR(AM). Feb. 15, 1975: 98.3 mhz; 3 kw. Ant 157 ft. Stereo. Prog sep from AM. Net: ABC/FM, IMN. Format: C&W. ■ Rates same as AM.

Caldwell

KBGN(AM)—Oct. 5, 1960: 1060 khz; 10 kw-D. 3303 E. Chicago (83605). (208) 459-3635. Christian Bcstg Co. (acq 9-21-76). Format: Inspirational/Christian. ■ Richard N. Shaw, pres & gen mgr; Lee Schafer, stn mgr; Nelson Wilson, chief engr. ■ Rates: \$6.75; 6.75; 6.75; —.

KBXL(FM)—Co-owned with KBGN(AM). Feb. 22, 1961: 94.1 mhz; 40 kw. Ant 2,574 ft. Stereo. (208) 459-3636. Prog sep from AM. Format: Good music. ■ Rates: \$10; 9.50; 10; 9.

KCID(AM)—1947: 1490 khz; 1 kw-D, 250 w-N. Box 1175. (83605). (208) 459-3608. Twin Cities Bcstg Co. (acq 11-71). Net: UPI Rep: Oakes. Format: MOR. Spec progs: Sp 12 hrs, farm 17 hrs, wkly. ■ Duane D. Wolf, pres; Dale G. Peterson, gen mgr; Jack R. Bolton, coml & prom mgr; Carl Follick, prog dir; Sam Bass, news dir; Karl Uppiano, mus dir & chief engr. ■ Rates: \$9.30; 9.30; 9.30; 9.30.

KQZQ(FM)—Not on air, target date unknown: 103.1 mhz. 1603 5th St., Nampa (83651). ROJAC Enterprises.

Coeur D'Alene

KIOB(FM)—June 29, 1979: 103.1 mhz; 2.2 kw. Ant 350 ft. Stereo. 218 N. 23rd St. (83814). (208) 667-9463. Kootenai Bcstg (acq 6-29-79). Rep: Moore. Format: Top-40. ■ Kip Nedved, pres; Jon P. Crossland, gen mgr; Steve Sibulsky, opns dir; Bruce Deming, prom mgr; James Lemm, chief engr. ■ Rates: \$14; 12; 14; 12.

KVNI(AM)—October 1946: 1080 khz; 10 kw-D, 1 kw-N, DA. Box 308 (83814). (208) 664-9271. North Idaho Bcstg Co. Net: MBS. Rep: S/R. Format: MOR, contemp. Spec Progs: Farm 1 hr wkly. ■ Duane B. Hagadone, pres; Ron Grisham, gen mgr; Bernard V. Merriman, coml mgr; Dennis Johnson, prog dir; Bob Hough, news dir; Warren C. Brown, chief engr. ■ Rates: \$11; 11; 11; 11.

Emmett

KMFE(FM)—March 12, 1973: 101.7 mhz; 790 w. Ant 500 ft. Stereo. 204 W. Main (83617). (208) 365-5642. Wegner-Vittert Bcstrs. Inc. (acq 19-1-79). Format: C&W. Spec progs: Farm 3 hrs wkly. ■ Glenn E. Wegner, pres; John R. Henderson, opns mgr; Floyd Brown, chief engr. ■ Rates: \$5.50; 5.50; 5.50; 5.50.

Grangeville

KORT(AM)—Oct 8, 1954: 1230 khz; 1 kw-D, 250 w-N. Ant 94 ft. (CP: 410 kw; Ant 710 ft) Box 72 (83530). (208) 983-1230. 4-K Radio Inc. (group owner; acq 6-1-71). Net: ABC/C. Rep: Blair. Format: MOR. Spec progs: Farm 1 hr wkly. ■ Gene Hamblin, pres; Mike Ripley, sec & treas; Jeff Ripley, opns mgr; Jane Curtis, coml mgr; Jeff Jones, mus dir; David Forsman, chief engr. ■ Rates: \$5; 5; 5; 5.

KORT-FM—Dec 1, 1979: 92.7 mhz; 790 w. Stereo. Net: ABC/FM. Format: C&W. ■ Rates: \$3; 3; 3; 3.

Hailey

KSKI(AM)—Feb 10, 1966: 1340 khz; 1 kw-D, 250 w-N. Box 1340 (83333). (208) 788-4504. Sun Valley Radio Inc. (acq 3-1-73). Net: ABC/I, IMN. Rep: Recreational Bcstg, Conrac. Format: C&W. Spec progs: Baseball 3 hrs wkly. ■ Kent Frandsen, pres; Jim Paxton, gen mgr; Rob Hunter, prog dir. ■ Rates: \$7; 5.50; 5.50; —.

KSKI-FM—See Sun Valley

Idaho Falls

***KIBQ(FM)**—June 7, 1974: 91.9 mhz; 10 w. Rt 1 Box

Idaho Radio

460 (83401). Bonneville School District 93. ■ Willis G. Nelson, supt.

KID(AM)—1928: 590 khz; 5 kw-D, 1 kw-N, DA-N. Box 2008 (83401). (208) 522-5100. KID Bcstg Corp. (acq 1944). Net: CBS. Rep: Torber Radio. Format: Contemp. Spec progs: Farm 27 hrs, wkly. ■ J. Allen Jensen, pres & gen mgr; Roy L. Southwick, VP stn mgr & prog dir; Mark Bailey, news dir; Carroll Secrist, chief engr. ■ Rates: \$35; —; 35; 30.

KID-FM—May 1, 1965: 96.1 mhz; 100 kw. Ant 1500 ft. Stereo. Net: NBC. Format: Btfl mus. Spec progs: Classical 7 hrs wkly. Prog sep from AM. ■ KID-TV affil. ■ Chips Conner, stn mgr. ■ Rates same as AM.

KTEE(AM)—Sept 10, 1960: 1260 khz; 5 kw-D. DA-D. 190 1st St., Box 2147. (83401). (208) 523-3710. Southwest Television Ltd. (acq 2-80). Net: MBS. Rep: SR/Northwest. Format: MOR. ■ Gene Adelstein, pres; Robert Hendricks, gen mgr; Steve Jacobsen, coml mgr; M.J. Madsen, prog dir & prom mgr; Dave Plourde, news dir; Norris Ashment, chief engr. ■ Rates: \$8.75; 8; 8.75; 8.

KUPI(AM)—Nov 9, 1957: 980 khz; 41 kw, 1 kw-D. Ant 580 ft. 854 Lindsay Blvd. (83401). (208) 522-1101. Communications Investment Corp. (acq 3-1-64). Net: UPI. Rep: Masla; Hix. Format: C&W. ■ Charles J. Saunders, pres; James C. Garchow, gen mgr; Gary Patrick, coml mgr; Dennis Carlson, prog dir; Bill Powell, news dir; Wells Brady, chief engr.

KQPI(FM)—Co-owned with KUPI(AM). Aug 16, 1975: 99.1 mhz; 41 kw. Ant 580 ft. Stereo. Prog dups AM.

Jerome

KART(AM)—August 1956: 1400 khz; 1 kw-D, 250 w-N. Rt. 1 (83338). (208) 324-8181. KART Bcstg Co. (acq 9-1-64). Net: UPI. Rep: Moore, McGuire. Format: C&W. ■ Allen D. Lee, pres; Walt Ross, coml mgr; Jerry Williams, gen mgr; Paul Johnson, mus dir; Jeff Coupe, news dir. ■ Rates: \$8; 7.50; 7.50; 7.50.

KFMA(FM)—Co-owned with KART(AM). August 1970: 102.9 mhz; 100kw. Ant 760 ft. Stereo. Prog sep from AM. (208) 324-8182. Net: NBC. Format: MOR. ■ Personnel and rates same as AM.

Kellogg

KGSF(AM)—Not on air, target date unknown: 104.3 mhz; 40 kw. Ant 2,615 ft. 25 Wychewood, Memphis, Tenn. (38117).

Lewiston

KCLK-FM—See Clarkston, Wash.

***KLHS-FM**—October 1967: 89.1 mhz; 10 w. 1116 Ninth Ave. (83501). (208) 743-5557. Independent School District No. 1. ■ Jack McGee, gen mgr.

KOZE(AM)—Oct 6, 1955: 1300 khz; 5 kw-D, 1 kw-N, DA-N. Box 936 (83501). (208) 743-2502. 4-K Radio Inc. (group owner; acq 6-1-71). Net: ABC/C. Rep: Blair. Format: Contemp. Spec progs: Farm 1 hr wkly. ■ Eugene A. Hamblin, pres; Michael R. Ripley, sec-treasales; Scott Miller, coml mgr; Marty Williams, prog dir; Wes McNay, mus dir; Darcie Hart, news dir; David Forsman, chief engr. ■ Rates: \$9.50; 8; 9.50; 6.50.

KOZE-FM—Jan 17, 1961: 96.7 mhz; 2 kw. Ant minus 630 ft. Stereo. (208) 743-2282. Format: Btfl mus. ■ Marty Williams, mus dir. ■ Rates: \$4.50; 4.50; 4.50; 4.50.

KRLC(AM)—March 1935: 1350 khz; 5 kw-D, 1 kw-N, DA-N. Box 287 (83501). (208) 743-1551. Ida-Vend Inc. (acq 11-1-71). Rep: Masla, Art Moore. Format: Top 40. ■ Steve MacKelvie, gen mgr. ■ Rates: \$8; 6.75; 8; 5.25.

McCall

KMCL(AM)—Oct 15, 1965: 1240 khz; 500 w-D, 250 w-N. Box 907 (83638). (208) 634-2248. Golden Enterprises, Inc. (acq 2-28-71). Net: ABC/I, ABC/E. Rep:

Lucas, Intermountain. Format: C&W. Spec prog: Agriculture 2 hrs wkly. ■ Robert G. Christopher, pres; Jim McCall, gen mgr, prog & mus dir, chief engr; Carolyn J. McCall, coml mgr. ■ Rates: \$4; 4; 4; 4.

Meridian

KBBK-FM—See Boise.

Montpelier

KVSI(AM)—July 20, 1965: 1450 khz; 1 kw-D, 250 w-N. Box 340 (83254). (208) 847-1450. Tri-State Bcstg Co. (acq 11-1-68). Rep: Sandeberg-Glenn. Net: ABC/I; Intermountain network. Format: Contemp. ■ Keith Martindale, exec VP, gen mgr & news dir; James Burgoyne, coml mgr, prog dir & prom mgr. ■ Rates: \$6.50; 5.50; 6.50; —.

Moscow

KNOI(AM)—See Pullman, Wash.

KRPL(AM)—May 20, 1947: 1400 khz; 1 kw-D, 250 w-N. Box 8849 (83843). (208) 882-2551. KRPL Inc. (acq 11-11-76). Net: ABC/E. Rep: Savalli/Gates; Moore. Format: Top 40. ■ Tom Neal, pres & gen mgr; Dennis Deccio, VP & stn mgr; Toby Hatley, news dir; Steve Shannon, prom mgr; Gary Cummings, prog dir; Joe Stanosch, sls mgr; Larry Ayer, chief engr. ■ Rates: \$8.25; 7; 8.25; 6.50.

KRPL-FM—Feb 24, 1973: 103.9 mhz; 180 w. Ant 990 ft. Stereo. Prog sep from AM. Net: ABC/FM. Format: Btfl mus. ■ Larry Ayer, prog dir.

***KUID(FM)**—Sept 1, 1963: 91.7 mhz; 1.45 kw. Ant 1010 ft. Radio-TV Center, University of Idaho (83843). (208) 885-6723. Regents of University of Idaho. Format: Div. ■ C. Van Hecke, gen mgr. ■ *KUID-TV affil.

***KUOI-FM**—November 1973: 89.3 mhz; 50 w. Ant minus 84 ft. Stereo. Student Union Bldg., U. of Idaho (83843). (208) 885-6433. Assoc Students of the U. of Idaho. Format: Div. ■ Jennifer Smith, gen mgr; Mark George, prod dir; Vic Vinson, prom mgr; Susan McMillion, mus dir; Bruce Pemberton, news dir; Terry Comstock, chief engr.

Mountain Home

KFLI(AM)—March 20, 1962: 1240 khz; 1 kw-D, 250 w-N. Box 704 (83647). (208) 587-8424. KFLI Radio Inc. (acq 10-1-69). Net: CBS. Format: Div. Spec prog: Farm 1 1/2 hr, Jazz 2 hrs, Spanish 2 1/2 hrs, C&W 20 hrs wkly. ■ Paul Henning, coml & prom mgr; Willie E. Mims, prog & mus dir; Paul Harward, news dir; Larry Smith, chief engr. ■ Rates: \$8.50; 8.50; 8.50; 8.50.

KQKZ(FM)—Co-owned with KFLI(AM). 99.3 mhz; 3 kw. Ant minus 67 ft. 208 E. Fourth North (83647). Format: C&W.

Nampa

KXTC(AM)—Nov 1, 1962: 1340 khz; 1 kw-D, 250 w-N. Box 1340, 1603 5th St., S. (83651). (208) 466-1340. Hayes Bcstg Co., Inc. (acq 1-78). Group owner: Hayes. Net: MBS. Rep: Buckley Radio Sales. Format: MOR. Spec progs: Farm 8 hrs, Span 1 1/2 hrs wkly. ■ John T. (Marc) Hayes, pres; Bill Johnstone, gen mgr; Ric Lane, prog dir; Bill Bailey, mus dir; Jim Fletcher, sls mgr; Cathy Holmstrom, news dir; Don Henderson, chief engr. ■ Rates: \$11; 8; 9; 7.25.

KQZQ(FM)—Co-owned with KXTC(AM). Air date unknown: 103.1 mhz; 3 kw. Stereo. Format: Beautiful rock.

KFXD(AM)—May 17, 1920: 580 khz; 5 kw-U. DA-N. Box 107, Boise (83701). (208) 888-4321. Idaho Broadcasting Co. (acq 10-1-62). Net: UPI. Rep: Torber Radio; Art Moore/John McGuire. Format: Top 40. Spec progs: Sp 2 hrs wkly. ■ Wayne C. Cornils, pres; Don Campbell, gen mgr; Stan Manley, coml mgr; Charlie Fox, news dir; Pat Martin, chief engr. ■ Rates: \$14; 12; 14; 12.

KFXD-FM—Jan 10, 1975: 94.9 mhz; 46 kw. Ant 2520 ft. Prog sep from AM. Format: MOR. ■ Don Campbell, gen mgr; Stan Manley, coml mgr. ■ Rates: \$12; 10; 12; 10.

William A. Exline, Inc.

4340 Redwood Hwy., Suite F-121
SAN RAFAEL, CALIFORNIA 94903
(415) 479-3484

MEDIA BROKERS — CONSULTANTS

KUZZ(FM)—February 1977: 96.9 mhz; 44 kw. Ant 2520 ft. Stereo. 816 12th Ave. S. (83651). (208) 888-3011. First National Bcstg. Corp. Group owner: Brent Larson Group. Rep: Bernard Howard, Tacher Co. Format: Top 40. ■ Brent T. Larson, pres; Art Gregory, VP, gen & coml mgr, prog dir, prom mgr; Patti Gregory, mus dir; Joanna Wiscombe, news dir; Lee Eichelberger, chief engr. ■ Rates: \$8.75; 8.75; 8.75; 8.75.

Orofino

KLER(AM)—Oct 15, 1958: 950 khz; 1 kw-D, 500 w-N, DA-N. Box 32 (83544). (208) 476-5702. 4-K Radio Inc. (group owner; acq 6-1-71). Net: ABC/C. Rep: Blair. Format: MOR. Spec progs: Farm 1 hr wkly. ■ Gene Hamblin, pres; Mike Ripley, sec & treas; Art Hunt, opns mgr; Dana McKinney, coml mgr; Tim Mosier, mus dir; David Forsman, chief engr. ■ Rates: \$5; 5; 5; 5.

KLER-FM—Sept 20, 1979: 95.3 mhz; 100 w. Ant minus 750 ft. Stereo. Prog sep from AM. Net: ABC/FM. Format: Btfl mus. ■ Rates: \$2.75; 2.75; 2.75; 2.75.

Payette

KYET(AM)—Dec 20, 1957: 1450 khz; 250 w-U. Box 157, Ontario, Ore. (97914). (503) 889-3158. Blue Mountain Bcstg Co. (acq 1-3-77). Net: ABC/E. Rep: Art Moore. Format: C&W. ■ John Runkle Jr., pres; Larry Blackburn, gen mgr; Rockwell D. Smith, chief engr; Ken Dickenson, prog dir; John Sattgast, news dir. ■ Rates: \$7.20; 7.20; 7.20; 7.20.

KWBJ(FM)—Co-owned with KYET(AM). December 1, 1978: 100.9 mhz; 3 kw. Ant 300 ft. Stereo. Net: ABC/FM. Format: MOR. ■ Ken Dickenson, prog dir. ■ Rates same as AM.

Pocatello

***KBGL(FM)**—1952: 89.5 mhz; 10 w. Dept of Radio-TV, Idaho State U. (83201). (208) 236-2857. Idaho State U. Format: Ed. ■ Herbert Everitt, gen mgr; Don Rogers, prog dir; Dick Siebe, chief engr. ■ *KBGL-TV affil.

KZBQ(AM)—Dec 20, 1956: 1290 khz; 1 kw-D, 538 South Main (83201). (208) 234-1290. KSNN Bcstg Co. Inc. (acq 3-15-78). Net: APR. Rep: Hix, Lotus, Tacher. Format: Oldies, top-40. ■ William L. Mitchell, pres; Coralee Howell, gen mgr; Larry Kaye, prog & news dir; Dennis Patchin, mus dir; Ron King, chief engr. ■ Rates: \$7.50; 6; 7.50; —.

KZBQ-FM—Co-owned with KISU(AM) Dec. 27, 1969: 93.7 mhz; 38 kw. Ant 300 ft. Stereo. Format: Stereo rock. ■ Jerry Bright, stn mgr; Bob Booth, prog dir. ■ Rates: \$9; 7.50; 9; 7.50.

KPKY(FM)—Co-owned with KWIK(AM) Pocatello. Aug 18, 1975: 94.9 mhz; 73 kw. Ant 996 ft. Box 670, Pocatello (83201). (208) 233-7020. James W. Fox (acq 5-80). Rep: Eastman, IMN. Format: MOR. Spec prog: Sp 1.5 hrs wkly. ■ Rich Terry, prog dir; Mike Brower, mus dir. ■ Rates: \$9.50; 9; 9.50; 9.

KSEI(AM)—Sept 23, 1926: 930 khz; 5 kw-U, DA-N. Box 40 (83201) (208) 233-2121. KSEI Bcstrs Corp. (acq 10-1-57). Group owner: Moore. Net: MBS. Rep: Jack Masla, Moore/McGuire. Format: MOR. Spec progs: Farm 1 hr wkly. ■ Earl Morgenroth, pres; Sandy Beall, gen mgr; Mark Wallengren, prog dir; John Scott, news dir; Bob Billings, chief engr. ■ Rates: \$10.20; 8.50; 10.20; 8.50.

KRBU(FM)—Co-owned with KSEI(AM). April 1, 1978: 104.9 mhz; 3 kw. Ant minus 582 ft. Box 39, 544 N. Arthur (83201). (208) 234-0105. Net: MBS. Format: MOR. ■ Robert Thomas, gen mgr; Charles F. Marston Jr., prog dir. ■ Rates: \$4; 4; 4; 4.

KWIK(AM)—September 1946: 1240 khz; 1 kw-D, 250 w-N. Box 998 (83201). (208) 233-1133. James W. Fox. (acq 10-1-77). Net: ABC/I, Intermountain. Rep: Eastman, Intermountain. Format: C&W. ■ James W. Fox, pres & gen mgr; Judy Fullmer, coml mgr; Will

Hansen, prog dir; Nick Nichols, mus dir; Monte Bowen, news dir; Roy Carlson, chief engr. ■ Rates: \$13; 11; 12; 10.

KZBQ-FM—Listing follows KZBQ(AM).

Preston

KACH(AM)—Sept. 4, 1948: 1340 khz; 1 kw-D, 250 w-N. Box 235 (83263). (208) 852-1340. Cache County Inc. (acq 3-1-78). Net: NBC. Format: C&W & MOR. Spec progs: Farm 3 hrs, class 1½ hrs wkly. ■ Michael B. Lish, pres, gen mgr & prog & news dir; David Turnmire, chief engr. ■ Rates: \$9.50; 8.50; 8.50; 7.50.

Rexburg

KADQ(FM)—Co-owned with KTEE(AM) Idaho Falls. —Aug 18, 1975: 94.3 mhz; 3 kw. Ant 315 ft. Stereo. Box 2147 Idaho Falls (83401). (208) 523-3710. Southwest Radio & television Led. (acq 3-78). Net: MBS. Rep: John McGuire Cc. Format: Top-40. Spec progs: Farm 1½ hrs wkly. ■ Gene Adelsstein, pres; Robert Hendrick, gen mgr; Brian Beazer, prog dir; Dave Plourde, news dir. ■ Rates: \$7.75; 7; 7.75; 7.

KKQT(FM)—Not on air, target date unknown: 98.3 mhz; 3 kw. Ant 290 ft. Box 458 (83440). (208) 356-3651. Snake River Valley Radio Inc.

***KRIC(FM)**—Nov 13, 1972: 90.1 mhz; 10 w. Ant 90 ft. Ricks College (83440). (208) 356-1542. Ricks College. Net: ABC/C. Format: Diversified. ■ Bruce C. Hafer, pres; John A. Haerberle, gen mgr; James Griffith, chief engr.

KRXK(AM)—January 1951: 1230 khz; 1 kw-D, 250 w-N. Box 458 (83440). (208) 356-3651. Snake River Valley Radio Inc. (acq 6-18-68). Rep: Sandeberg. Format: MOR. ■ Don Ellis, pres & news dir; Mitch Ellis, gen mgr & chief engr; Harry Green, coml mgr. ■ Rates: \$4.50; 4.50; 4.50; 4.50.

Rupert

KAYT(AM)—Oct 12, 1955: 970 khz; 1 kw-D. Box 427 (83350). (208) 436-4757. Inland Bcstg Co. (acq 2-2-76). Rep: Hopewell; Moore. Net: MBS. Format: C&W. ■ John T. Hayes, pres & gen mgr; Donald R. Henderson, opns mgr & chief engr. ■ Rates: \$7.20; 7.20; 7.20; 7.20.

KNAQ(FM)—Co-owned with KAYT(AM). Dec. 5, 1978: 92.1 mhz, 3 kw. Ant 205 ft. Format: Contemp.

Salmon

KSRA(AM)—March 1, 1959: 960 khz; 1 kw-D. Box 950 (83467). (208) 756-2218. Dale J. Smith. (acq 11-69). Net: ABC/I, Intermountain. Rep: Eastman. Format: C&W, MOR. Spec progs: Farm 4 hrs, class 1 hr wkly. ■ Dale J. Smith, owner & gen mgr; Blair E. Smith, prog dir. ■ Rates: \$3.50; 3.50; 3.50; 3.50.

KSRA-FM—Sept 1979: 92.7 mhz; 1.8 kw. Ant minus 1240 ft. Dups AM 30%. Stereo.

Sandpoint

KSPT(AM)—March 23, 1949: 1400 khz; 1 kw-D, 250 w-N. Box 640 (83864). (208) 263-2179. Bauer Bcstg Co. Net: MBS. Rep: Jalco. Format: MOR. Spec progs: Farm 1 hr, Jazz 2 hrs wkly. ■ Norman Bauer, gen mgr; Mike Mahoney, opns mgr. ■ Rates: \$5.90; 5.30; 5.90; 4.40.

KPND(FM)—May 19, 1980: 95.3 mhz; 1 kw. Ant minus 430 ft. Stereo. 327 Marion Ave. (83864). (208) 263-8112. Blue Sky Bcstg Co. Net: UPI. Format: MOR. Spec progs: Class 1 1/2 hrs, Jazz 1 1/2 hrs wkly. ■ Kim Benfield, pres Thomas Vetromile, gen mgr; David Gunter, prog dir; John Goes, mus dir; Michael Patton, chief engr. ■ Rates: \$7.75; 7.75; 7.50; 7.50.

Soda Springs

KBRV(AM)—Sept 22, 1957: 790 khz; 5 kw-D. Star Route, Bailey Creek (83276). (208) 547-3307. Thomas W. Mathis. (acq 11-20-74). Rep: Hix-Masla. Format: C&W, MOR. Spec progs: Farm 18 hrs wkly. ■ Thomas W. Mathis, owner & gen mgr; Doug Reed, sports dir. ■ Rates: \$4; 4; 4; 4.

St. Anthony

KIGO(AM)—July 10, 1966: 1400 khz; 1 kw-D, 250 w-N. Box 609 (83445). (208) 624-3246. Estate of Dale J. Smith. Net: MBS. Format: C&W. Spec progs: Farm 4 hrs wkly. ■ Dale J. Smith, gen mgr; Russ Behrmann, sports dir; Dave Plourde, news dir; Gordon Black, chief engr. ■ Rates: \$5; 5; 5; 2.50.

St. Maries

KOFE(AM)—March 1, 1970: 1490 khz; 1 kw-D, 250-w-N. Box D (83861). (208) 245-4559. K.C. Corp. (acq 1979). Net: ABC/C; Walton Bcstg. Rep: Radio Time Sales. Format: Contemp; C&W. ■ Rates: \$3.25; 3.25; 3.25; 3.25.

Sun Valley

KSKI-FM—Co-owned with KSKI(AM) Hailey. Aug. 3, 1977: 93.5 mhz; 56 w. Ant 2145 ft. Box 1340, Hailey (83333). (208) 788-4504. Sun Valley Radio Inc. Net: ABC/FM, Intermountain. Rep: Recreational Bcstg, Conrac. Format: Prog. Spec progs: Class 4 hrs, jazz 10 hrs, C&W 4 hrs wkly. ■ Kent Frandsen, pres; Jim Paxton, gen mgr; Rob Hunter, prog dir. ■ Rates: \$7; 6; 6; —.

Twin Falls

KART(AM)—See Jerome.

KEEP(AM)—1946: 1450 khz; 1 kw-D, 250 w-N. Box 346 (88301). (208) 733-7512. Capps Broadcast Group. (acq 11-1-69). Net: APR. Rep: Buckley Radio. Format: MOR. Spec prog: Spanish 1 hr wkly. ■ David N. Capps, pres & gen mgr; Terry Tario, prog dir; Kathy Bingham, office & prom mgr.

KEZJ(FM)—Co-owned with KEEP(AM). March 15, 1977: 95.7 mhz; 50 kw. Ant 670 ft. Stereo. Format: C&W.

KFMA(FM)—See Jerome.

KLIX(AM)—1310 khz; 5 kw-D, 2.5 kw-N, DA-N. Box 1259 (83301). (208) 733-1310. Sawtooth Radio Corp. (acq 12-20-74). Net: ABC/I; IMN. Rep: Eastman; IMN. Format: Modern country. Spec progs: Farm 4 hrs wkly. ■ Charles R. Tuma, pres & gen mgr; Virce DiMaggio, coml mgr; Carl Radia, mus dir; Annette Jenkins, news dir; Bobby Dobbs, prog dir; Mary Prine, prom mgr; Mike Payne, chief engr. ■ Rates: \$21; 11.10; 21; 11.10.

KMTW(FM)—June 15, 1974: 96.5 mhz; 100 kw. Ant 130 ft. Stereo. Box N. (83311). (208) 734-2222. Sawtooth Radio Corp. (acq 4-80). Net: MBS. Rep: Savalli-Schutz. Format: Contemp.

KTLC(AM)—October 1928: 1270 khz; 5 kw-D, 1 kw-N. Box 65 (83301). (208) 733-3381. Greentree Bcstg Co. (group owner; acq 6-1-73). Net: NBC. Rep: Sandeberg-Glenn. Format: MOR, Div. ■ Charlie Powers, pres; Richard W. Ryall, gen mgr; Marti Overstreet, traf mgr; Mike Hansel, sls mgr; Carol Stephens, news dir. ■ Rates: \$11.05; 8.50; 11.05; 8.50.

Wallace

KWAL(AM)—May 1938: 620 khz; 1 kw-U DA-N. Box U. Osburn, Idaho (83849). (208) 752-1141. Silver Valley Bcsts Inc. (acq 1-1-73). Net: ABC/I, Intermountain. Rep: Sandeberg-Glenn; Moore. Format: C&W. ■ Paul Robinson, pres & gen mgr; Marje Robinson, coml mgr; Rick Hogan, prog dir; Gary Hays, mus dir; George White, prom mgr; Gary Ellis, news dir; Dave Hagen, chief engr. ■ Rates: \$ 6.25; 6.25; 6.25; 6.25.

Weiser

KWEI(AM)—December 1947: 1260 khz; 1 kw-D. Box 791. (83672). (208) 549-0886. MountainLand Bcstg 791. (83672). Net: MBS. Rep: Hopewell; Moore. Format: C&W. ■ William B. Scott, pres & gen mgr; Donald B. Wyatt, prog dir; Lisa Borsuk, news dir; Edwin C. Miller, chief engr. ■ Rates: \$4.75; 4.75; 4.75; 4.75.

Illinois

Aledo

WRMJ(FM)—June 12, 1979: 102.3 mhz; 3 kw. Ant

Idaho, Illinois Radio

300 ft. Stereo. 2104 S.E. Third St.; Box 187 (61231). (309) 582-5666. Coleman Bcstg Co. Net: MBS. Rep: Walton, Keystone. Format: Farm, C&W. ■ Roger H. Coleman, pres; John Hoscheidt, gen mgr; Mike McCullough, prog dir; Lin Quinn, prom mgr; Doug Bigelow, news dir; Robert Behlke, chief engr. ■ Rates: \$9.50; 8.50; 8.50; —.

Alton

WOKZ(AM)—1948: 1570 khz; 1 kw-D. Box 615 (62002). (618) 466-3535. Morell Bcstg Co. (acq 10-7-1). Net: APR. Rep: Walton Bcstg Sales Corp. Format: MOR. Spec progs: C&W 8 hrs wkly. ■ Walter Brink, gen mgr; Nick Bono, chief engr.

WZEN(FM)—September 1961: 100.3 mhz; 50 kw. Ant 495 ft. Stereo. 1139 Olive St., St. Louis, Mo. (63101). (314) 241-5100. Laclede Radio Inc. (acq 12-31-78). Rep: Bernard Howard. Format: Black. ■ Arnold B. Hartley, pres; Douglas Eason, gen mgr; Lynette Fields, stn mgr; Earl Parneil, mus dir; John O'Day, news dir; Chris Sarros, chief engr. ■ Rates: \$42; 36; 42; 30.

Anna

WRAJ(AM)—Jan 10, 1957: 1440 khz; 500 w-D. Box 120, 202 N. Main (62906). (618) 833-2148. Union Bcstg Inc. Net: APR. Format: MOR, top-40. ■ Eugene Stratemeyer, pres; Herb Estes, gen mgr; Russ Mertz, prog dir; Scott Bertucci, mus dir. ■ Rates: \$8.50; 7; 8.50; 7.

WRAJ-FM—Jan 13, 1958: 92.7 mhz; 3 kw. Ant 290 ft. Stereo. Dups AM 60%. Format: Top-40.

Arlington Heights

WTCO(FM)—March 10, 1960: 92.7 mhz; 3 kw. Ant 300 ft. Stereo. 120 W. University Dr. (60004). (312) 398-2300. Radio Communications Group (group owner; acq 3-26-81). Net: APR. Format: Mod country. ■ Steven Pruett, gen mgr; John Cameron, sls mgr; Ted Clark, prog dir; Ken Cocker, mus dir; Susan Anderson, prom mgr; Kevin Rowson, news dir; John Bortowski, chief engr. ■ Rates: \$36; 28; 36; 28.

Arthur

WSAK(FM)—See Sullivan.

Aurora

WAUR(FM)—1965: 107.9 mhz; 50 kw. Ant 490 ft. Stereo. 620 Eola Rd. (60504). (312) 851-4600. Stevens Communications Corp. (acq 12-20-72). Net: MBS, APR. Format: MOR. ■ Dale W. Stevens, pres; Harold L. Brokaw, VP & gen mgr; David W. McAley, stn & coml mgr; Charles Pajor, prog dir; Mark Zegan, mus dir; Deb Chiarugi, prom mgr; David Blair, news dir; John Kitner, chief engr.

WFVR(AM)—Sept 21, 1960: 1580 khz; 250 w-D, DA. 1880 Plain Ave. (60505). (312) 898-1580. Salter Bcstg Co. Group owner: Russ Salter Stns. Net: UPI. Format: MOR. Spec Progs: Farm 2 hrs, Span 6 hrs, wkly. ■ Russell G. Salter, pres; William H. Baker, gen mgr; Joe Locke, prog dir; Tom Churchill, chief engr. ■ Rates: \$13; 13; 13; —.

WKKD(FM)—Co-owned with WFVR(AM). Feb. 12, 1961: 95.9 mhz; 3 kw. Ant 300 ft. (CP: 880 w, Ant 510 ft.) Stereo. 1884 Plain Ave. (312) 898-6668. Prog sep from AM. Format: Btlf mus. ■ Charles G. Filippi, gen mgr & opns dir; William H. Baker, sls mgr; Frank Dawson, prog dir; David Fischer, mus dir. ■ Rates: \$21.25; 21.25; 21.25; 21.25.

WMRO(AM)—Dec 13, 1938: 1280 khz; 1 kw-D, 500 w-N, DA-2 (CP: 2.5 kw-D, 500 w-N, DA-2). 620 Eola Rd. (60504). (312) 851-0100. Stevens Bcstg Corp. (acq 6-24-69). Net: MBS. Format: Contemporary, talk, features. Spec progs: Black 3 hrs, Span 3 hrs wkly. ■ Dale W. Stevens, pres; Harold L. Brokaw, VP & gen mgr; David W. McAley, stn & coml mgr; Charles Pajor, prog dir; P.J. Harrigan, sports dir; Deb Chiarugi, prom mgr; David Blair news dir; Mark Zegan, mus dir; John Kitner, chief engr.

Illinois Radio

Ava

WXAN(FM)—Not on air, target date unknown: 103.9; 1.25 kw. Ant 465 ft. Stereo. Box 213A (62907). Harold L. Lawder. Format: Religious.

Barrington

***WBPR(FM)**—1976: 88.5 mhz; 10 w. 616 W. Main St. (60010). Community Unity School District No. 200. ■ Julie E. Dister, stn mgr; Linas Klygas, prog dir; Eric Vetter, PR & mus dir; Todd Gillespie, chief engr.

Beardstown

WRMS(AM)—Nov 1, 1959: 790 khz; 500 w-D, DA, 108 E. Main St. (62618). (217) 323-1790. Beardstown Bcstg Corp. (acq 8-21-72). Net: ABC/C. Format: Farm, oldies, Top-40, C&W. ■ John Conner, VP & gen mgr; David A. MacFee, pres; Arthur M. Zeeck, chief engr.

WRMS-FM—1976: 94.3 mhz; 3 kw. Ant 300 ft.

Belleville

WIBV(AM)—July 13, 1947: 1260 khz; 5 kw-U, DA-2, Box A (62222). (618) 233-5000. Belleville Bcstg Company Inc. Net: ABC/I. Format: MOR. Spec progs: Black 1 hr wkly. ■ Marshall True, pres; Terry True, gen mgr; Jack LaChien, news dir; Marvin M. Mollring, chief engr.

WMRY(FM)—See East St. Louis.

Belvidere

WYBR(FM)—Feb 27, 1971: 104.9 mhz; 3 kw. Ant 300 ft. Stereo. E 114 Cherry Valley Shopping Mall, Rockford (61112). (815) 332-3436. Bcstg Corp. of Belvidere-Rockford (acq 12-12-74). Net: ABC/FM, APR. Rep: Roslin. Format: Contemp. Spec progs: Span 2 hrs wkly. ■ Jack Ambrozic, pres & gen mgr; Bob Ambrozic, coml mgr; Keith Darnay, news dir; Fran Bartz, chief engr. ■ Rates: \$10; 10; 10; 10.

Benton

WQRX(FM)—Oct 1, 1973: 106.3 mhz; 3 kw. Ant 300 ft. Stereo. Suite 315 Wood Bldg (92812). (618) 439-3286. Rend Lake Bcstg Co. Rep: Gert Bunchez. Format: Top-40. Spec prog: Farm 4 hrs wkly. ■ Gerald D. Owens, pres; F. Andrew Mohler, gen mgr, mus & prog dir; Terry Mace, coml & prom mgr; Tom Stocks, news dir; Everett Kennedy, chief engr. ■ Rates: \$120; 140; 120; 100.

Bloomington

WBNO(FM)—Listing follows WJBC(AM).

***WESN(FM)**—1972: 88.1 mhz; 10 w. Ant 100 ft. (CP: 120 kw, ant 100 ft.) Stereo. Box 2900 (61701). (309) 556-3276. Illinois Wesleyan University. Net: APR. Format: Prog, ed. Spec progs: Black 9 hrs, class 2 hrs, jazz 9 hrs, C&W 6 hrs wkly. ■ Ted Lee, gen mgr; Lyndah Easterwood, prog dir; Scott Zeller, mus dir; Dave Collier, news dir; Greg Stephens, chief engr.

WIHN(FM)—See Normal.

WJBC(AM)—1925: 1230 khz; 1 kw-D, 250 w-N. Box 8 (61701). (309) 829-1221. Bloomington Bcstg Corp. (acq 1956). Net: ABC/I. Rep: McGavren-Guild. Format: MOR. Spec prog: Farm 13 hrs wkly. ■ Timothy R. Ives, pres; John H. McDermott, coml mgr; Don Munson, opns dir; Larry Shoel, chief engr; Steve Vogel, news dir. ■ Rates: \$42; 34; 34; 22.

WBNO(FM)—Co-owned with WJBC(AM). 1947: 101.5 mhz; 50 kw. Ant 460 ft. Prog sep from AM. Stereo. Format: Top-40. ■ Richard Dills, stn mgr; Mike Justin, prog dir. ■ Rates: \$22; 22; 22; 22.

WMLA(FM)—See LeRoy.

WRBA(AM)—See Normal.

Cahokia

***WRTE(FM)**—Jan 31, 1975: 89.5 mhz; 10 w. Ant 75 ft. 1700 Jerome Lane (62206). (618) 332-2434. Cahokia School District No. 187. Format: MOR. ■ Daryl R. Younker, gen mgr; Jeff Andrews, chief engr.

Cairo

WKRO(AM)—Jan 8, 1942: 1490 khz; 1 kw-D, 250 w-N. Box 311 (62914). (618) 734-1490. Cairo Bcstg Co. Net: UPI. Rep: PRO Radio. Format: MOR. Spec progs: Farm 2 hrs, C&W 12 hrs, wkly. ■ Merrill C. Currier, pres, coml & gen mgr; Robert Stout, prog & news dir. ■ Rates: \$8.65; 8.35; 8.05; 7.50.

Canton

WBYS(AM)—Oct 5, 1947: 1560 khz; 250 w-D. Box 600 (61520). (309) 647-1560. Fulton County Bcstg Co. Net: ABC/I. Rep: Pates/Walton Radio. Format: Contemp MOR, news, info. Spec progs: Farm 8 hrs wkly. ■ Charles E. Wright, pres, gen mgr & chief engr; Jerry Lee, coml mgr; Gordon James, prog dir; Phillip Miller, news dir. ■ Rates: \$10; 10; 10; —.

WBYS-FM—Oct 7, 1968: 98.3 mhz; 3 kw. Ant 265 ft. Stereo. Dups AM 50%. ■ Rates: \$7.55; 7.55; 7.55; 7.55.

Carbondale

WCIL(AM)—Nov 14, 1946: 1020 khz; 1 kw-D. Box 801 (62903). (618) 457-8114. The McRoy Corp. (acq 7-1-77). Net: ABC/C, UPI. Format: MOR. Spec progs: Farm 1 hr wkly. ■ Paul F. McRoy, pres; Paul H. McRoy, gen & coml mgr; Tony Waitkus, prog dir; Mike Chylewski, prom mgr; Joey Helleny, news dir; Pat Burns, chief engr. ■ Rates: \$9.68; 9.68; 9.68; —.

WCIL-FM—July 1968: 101.5 mhz; 50 kw. Ant 300 ft. (CP: Ant 350 ft.) Stereo. Format: Top-40. ■ Rates: \$15; 13; 14; 13.

***WSIU(FM)**—Sept 15, 1958: 91.9 mhz; 50 kw. Ant 300 ft. Stereo. Southern Ill. U. (62901). (618) 453-4343. TWX 618-510-5771. Board of Trustees, Southern Ill. U. Net: NPR. Format: Class, ed, jazz. ■ Jane E. Fisher, assoc dir bcstg svcs & stn mgr; Mike Zelton, Greg Woods, opns mgrs; Jane E. Fisher, prog dir; Pat Drazen, mus coordinator; Jak Tickenor, news dir; Jim McKeown, chief engr.

WTAO(FM)—See Murphysboro.

Carlinsville

***WIBI(FM)**—Sept 30, 1975: 91.1 mhz; 44.3 kw. Ant 260 ft. Stereo. Box 126 (62626). (217) 854-2504. Ill. Bible Institute. Format: Ed, news, MOR, rel. Spec progs: Farm 3 hrs wkly. ■ Rev. Richard W. Dortch, pres; Rev. William T. Snider, gen mgr; Dick Whitworth, prog dir; Woodrow Street, mus dir; Jay Greener, news dir; Robert Miller, chief engr.

Carmi

WROY(AM)—Dec 14, 1949: 1460 khz; 1 kw-D. Box 31 (62821). (618) 382-4161. Carmi Bcstg Co. Net: UPI. Rep: Walton. Format: MOR. Spec prog: Farm 5.5 hrs wkly. ■ Rebecca Drone, pres; Jerry Hardin, chief engr. ■ Rates: \$7; 7; 7; —.

WRUL(FM)—Co-owned with WROY(AM). 1952: 97.3 mhz; 11 kw. Ant 210 ft. (CP: 50 kw. Ant 195 ft.) Format: C&W. ■ Rates: \$10.80; 9; 9; 9.

Carthage

WCAZ(AM)—1922: 990 khz; 1 kw-D. 84 South Madison (62321). (217) 357-3128. Pioneer Bcstg Inc. (acq 4-1-78). Net: UPI, Commodity News. Format: Farm, C&W. ■ Kenneth R. Hodges, pres; Vickie E. McDavid, gen mgr; Don Thurman, news dir; Wayne Meredith, chief engr. ■ Rates: \$10.50; 10.50; 7; —.

WCAZ-FM—Nov 1, 1978: 92.1 mhz; 3 kw. Ant 300 ft. Dups AM 100%.

Casey

WKZI(AM)—Dec 14, 1963: 800 khz; 250 w-D. Box 428 (62420). (217) 932-4051. Ford FM. Inc. Net: ABC/I. Rep: Helming, Farm Bureau. Format: C&W. Spec prog: Farm 16 hrs wkly. ■ Paul Dean Ford, pres; John McDaniel, gen & coml mgr; Jerry Cox, mus dir; Bruce Goble, news dir; Cleone Markwell Jr., chief engr. ■

Rates: \$15; 15; 15; —.

Centralia

WILY(AM)—Aug 15, 1946: 1210 khz; 1 kw-D. (618) 532-1885. Prairieland Broadcasting Inc. (acq 8-1-67). Net: ABC/I. Rep: Pates-Walton Natl. Format: MOR. Spec prog: Farm 10 hrs, pol 1-5 hrs wkly. ■ Samuel A. Hassan, pres; Alan A. Moore, gen mgr; Cathy Wilson, coml mgr; Rita Jones, opns mgr; Bill Niepoetter, news dir; Jerry Hardin, chief engr.

WRXX(FM)—Co-owned with WILY(AM). Dec 24, 1964: 95.3 mhz; 3 kw. Ant 217 ft. Prog sep from AM. Stereo. Format: C&W, mod country. Spec prog: Farm 10 hrs wky. ■ Louis Isaak, coml mgr.

Champaign

***WBGL(FM)**—Not on air, target date unknown: 91.7 mhz; 20 kw. Ant 500 ft. Box 67 (61820). (217) 351-8018. Illinois Bible Institute Inc. Format: Ed, rel. ■ Richard Dortch, pres; Gary M. Babb, gen mgr; William T. Snider, net dir.

WCCR(AM)—See Urbana.

WDWS(AM)—Jan 24, 1937: 1400 khz; 1 kw-D, 250 w-N. (61820). (217) 351-5300. D.W.S. Inc. Net: CBS. Rep: McGavren-Guild. Format: MOR, talk. Spec progs: Farm 10 hrs, jazz 15 hrs wkly. ■ Maraien S. Chinigo, pres; Jim Turpin, VP & gen mgr; Rick Atterberry, coml mgr; Constance Vogt, prog dir; Dave Talbot, news dir; Gene Bamert, chief engr. ■ Rates: \$43; 39; 43; 37.

WDWS-FM—1949: 97.5 mhz; 50 kw. Dups AM 7%. Format: Btfl mus. Spec prog: Farm 8 hrs wkly. Ant 360 ft. ■ Rates: \$16; 16; 16; 16.

***WEFT(FM)**—October 1980: 90.1 mhz; 400 w. Ant 390 ft. (CP: 995 kw, Ant 146.5 ft.) Box 1664 (61820). (217) 359-9338. Prairie Air Inc. Format: Div. Spec progs: Black, class, C&W, farm, jazz, theatre 3 hrs wkly, Por. Span. ■ Bill Thomas, stn coord; Lou Reed, bus mgr; Felix Kropotkin, news dir; Ron Zister, chief engr.

WILL-AM-FM—See Urbana.

WKIO(FM)—See Urbana.

WLRW(FM)—January 1963: 94.5 mhz; 43 kw. Ant 400 ft. Stereo. 2503 W. Bradley Ave. Box 3520, Country Fair Station. (61820). (217) 352-4141. LRW Inc. (acq 3-31-78). Net: ABC/E. Format: Oldies, Top-40. Spec prog: Black 5 hrs wkly. ■ Tom Trent, pres, gen & coml mgr; Jim Wnek, prog dir; Bruce Jacobowski, news dir; Allen Wolfe, chief engr. ■ Rates: \$17; 17; 17; 17.

WPGU(FM)—See Urbana.

***WPCD(FM)**—January 1978: 88.7 mhz; 3.3 kw. Ant 290 ft. Stereo. 2400 W. Bradley Ave. (61820). (217) 351-2450. Parkland College Community College District No. 505. Net: UPI. Format: Educ, Top-40. Spec prog: Black 9 hrs wkly. ■ Stephen E. Brown, faculty advisor & gen mgr; Gerald E. Brock, asst gen mgr; Daniel Hughes, asst gen mgr; Keith O'Malley, news dir; Richard Furr, chief engr.

Charleston

WEIC(AM)—Dec 10, 1954: 1270 khz; 1 kw-D, 500 w-N, DA-2. Box 158 (61920). (618) 345-2148. TWX 910-663-4963. Macomb Bcstg Co. (acq 2-13-80). Net: MBS, Brownfield Farm. Rep: PRO Radio. Format: MOR. Spec progs: Farm 7 hrs wkly. ■ James K. Withers, pres & gen mgr; Marcia Sipes, stn mgr; Billy Kidd, prog dir; Scott Allen, mus dir; Tom McKleroy, chief engr. ■ Rates: \$8; 8; 8; 8.

WEIC-FM—Oct 1, 1965: 92.1 mhz; 2.2 kw. Ant 140 ft. Dups AM 90%. Stereo. ■ Rates same as AM.

Chester

KSGM(AM)—July 5, 1947: 980 khz; 1 kw-D, 500 w-N, DA-N. Box 428, Ste. Genevieve, Mo. (63670). (618) 883-2980. Donze Enterprises Inc. Net: MBS. ■ Elmer L. Donze, pres & chief engr, coml, prom & gen mgr; Art Schwent, prog & news dir; Bob Scott, mus dir. ■ Rates: \$7.40; 7.40; 7.40; 7.40.

KSGM-FM—See Ste. Genevieve, Mo.

Chicago

WAIT(AM)—1941: 820 khz; 5 kw-D. (L-WBAP Ft. Worth, Tex.) 875 N. Michigan Ave. (60611). (312) 440-8200. Century Chicago Broadcasting Ltd. (acq

5-9-79). Group owner: Century Bcstg. Net: UPI. Rep: McGavren-Guild. Format: Btfl music. ■ Howard Grafman, pres; Harvey Wittenburg, VP & exec mgr; Ken Alexander, coml mgr; Darrel Peters, prog dir; Hope Daniels, prom mgr; Dave Collins, chief engr. ■ Rates: \$70; 80; 70; 50.

WLOO(FM)—Co-owned with WAIT(AM). 1947: 100.3 mhz; 6 kw. Ant 1170 ft. Stereo. (312) 440-3100. (Acq 5-24-66). ■ Harvey Wittenburg, VP & exec mgr; Darrel Peters, gen mgr; Hope Daniels, prom mgr; ■ Rates: \$190; 220; 190; 110.

WBBM(AM)—Nov 14, 1923: 780 khz; 50 kw-U. 630 N. McClurg Ct. (60611). (312) 944-6000. CBS Inc. (group owner: acq 1931). Net: CBS, APR. Rep: CBS Radio Spot Sales. Format: News/Sports. ■ William C. O'Donnell, VP & gen mgr; John Goodwill, gen sls mgr; David A. Milberg, opns mgr; Barbara DiGuido, prom mgr; John Hultman, news dir; Jim Burns, chief engr. ■ Rates: \$300; 175; 200; 75.

WBBM-FM—Dec 7, 1941: 96.3 mhz; 6.2 kw. Ant 1,174 ft. Stereo. Net: CBS. Rep: CBS/FM Sls. Format: Contemp. ■ Brian Pussillano, VP & gen mgr; Jim Smith, prog dir; Mike Murphy, gen sls mgr; Jim Burns, chief engr. ■ Rates: \$120; 100; 120; 80.

WBEE(AM)—See Harvey.

***WBEZ(FM)**—1942: 91.5 mhz; 39 kw. Ant 550 ft. 228 N. LaSalle St. (60601). (312) 641-4088. Net: NPR. Format: Jazz, div. Spec progs: Childrens 15 hrs wkly. ■ Carole R. Nolan, gen mgr; Jim Nayder, prog dir; Dick Noble, mus dir; Sheree Dudovick, prom mgr; Ken Davis, news dir; Joseph DiFranco, chief engr.

***WBHI(FM)**—Sept 9, 1974: 88.5 mhz; 10 w. 3939 W. 79th St. (60652). (312) 582-1858. Bogan High School. Format: MOR, btfl mus. ■ William J. Scheid, principal; Phillip Windolph, gen mgr; & chief engr.

WCFL(AM)—June 25, 1926: 1000 khz; 50 kw-U. DA-2. 300 N. State St. (60610). (312) 836-1000. Mutual Radio of Chicago, Inc. (acq 5-3-79). Net: MBS. Rep: Jack Masla & Co. Format: Adult contemporary. ■ Martin Rubenstein, pres, MBS; John A. Bibbs, VP & gen mgr; Cheryl Goepfert, gen sls mgr; Dave Martin, prog dir; Mary Pat LaRue, mus dir; Tom Eshbaugh, adv/prom mgr; Dick Stone, news dir; Don Jeffers, chief engr. ■ Rates: \$103; 83; 93; 52.

WCGO(AM)—See Chicago Heights.

WCRW(AM)—July 1926: 1240 khz; 1 kw-D, SH, 250 w-N (shares time with WEDC and WSBC Chicago). 2756 Pine Grove Ave. (60614). (312) 327-6860. WCRW Inc. (acq 11-63). Format: Span. Spec prog: Greek 1 hr wkly. ■ Edward W. Jacker, pres & gen mgr; Edna Jacker, VP & sec; Ed Jacker, chief engr. ■ Rates: \$15; 15; 15; 15.

***WCYC(FM)**—Dec 1, 1969: 88.7 mhz; 16 w. Ant 88.6 ft. 2801 So. Ridgeway Ave. (60623). (312) 762-2400. Chicago Boys Clubs Educational Corp. Net: NPR. Format: Diversified. Spec progs: Sp 20 hrs, black 6 hrs, jazz 4 hrs, wkly. ■ Harold R. Kopta, gen mgr; James Strickley, prog dir; Marian B. Volek, mus dir; Morton Stedmann, news dir; Gary M. Gabryel, chief engr.

WEDC(AM)—1926: 1240 khz; 1 kw-D, 250 w-N, SH (shares with WCRW(AM) and WSBC(AM) Chicago). 5475 N. Milwaukee Ave. (60630). (312) 631-0700. Foreign Language Broadcasts Inc. (acq 1966). Format: Span. Spec progs: Pol 6 hrs, Rus 1 hr wkly. ■ Leonard Slotkowski, pres; Mrs. A.B. Pucinski, VP & gen mgr; Halina Gramza, prog dir.

WEFM(FM)—1940: 99.5 mhz, 6 kw (CP: 8.7 kw). Ant 1,170 ft. (CP: 8.7 kw, ant 1174 ft.) Stereo. 875 N. Michigan (60611). (312) 649-0099. GCC Communications of Chicago Inc. (group owner, acq 1-73). Rep: Bernard Howard. Format: Adult contemp. ■ Alexander Tanger, pres; Mike Fowler, gen mgr; Dan Walker, prog dir; Bob Larson, chief engr.

WFMT(FM)—Dec 13, 1951: 98.7 mhz; 16 kw. Ant 1,170 ft. Stereo. 303 E. Wacker Dr. (60601). (312) 565-5000. WFMT Inc. (acq 3-5-70). Rep: Concert Music Bcst Sls. Format: Class music. Spec progs: Folk 8 hrs, drama 3 hrs, talk 8 hrs, jazz 1 hr wkly. ■ Raymond Nordstrand, pres & gen mgr; Rich Marschner, gen sls dir; Norman Pellegriani, prog dir; Nancy Joyce, prom mgr; Alfred C. Antlitz, chief engr; James Unrath, opns mgr. ■ Rates: \$132; 90; 108; 90.

WFYR Adult Contemporary



WFYR(FM)—November 1957: 103.5 mhz; 4.3 kw. Ant 1,552 ft. Stereo. Prudential Plaza, 23rd Floor. (60601). (312) 861-8100. TWX: 910-221-2551. WFYR Inc. (acq 3-73). Group owner: RKO General Inc. Net: RKO. Rep: RKO Radio Representatives, Inc. Format: MOR. ■ Bob Williamson, pres; Jim Barker, gen mgr; Barbara Lorenz, coml mgr; Dick Bartley, prog dir; John Wetherbee, mus dir; Kim Kelly, prom mgr; Kris Kridel, news dir; Warren Schulz, chief engr. ■ Rates: \$140; 125; 140; 75.

WGCI(FM)—Listing follows WVON(AM).

WGN(AM)—June 1, 1924: 720 khz; 50 kw-U. 2501 Bradley Place (60618). (312) 528-2311. TWX 312-222-0332. WGN Continental Bcstg Co. (group owner). Rep: Hyett/Ramsland. Format: MOR, talk, sports, farm. ■ James C. Dowdle, pres & CEO; Wayne R. Vriesman, VP & stn mgr; Donald H. Knautz, VP & dir bcstg opns; Donald D. DeCarlo, VP & gen sls mgr; Robert I. Knudson Jr., dir engr; Daniel D. Fabian, prog mgr; James J. Carollo, chief engr. ■ WGN-TV affil. ■ Rates: \$365; 130; 365; 85.

***WHPK-FM**—March 15, 1968: 88.3 mhz; 10 w. Ant 137.75 ft. Stereo. 5706 S. University Ave. (60637). (312) 753-2356. The University of Chicago. Format: Div. ■ Thomas T. Uhl, gen mgr; Paul Buchanan, prog dir; Bart Lazar, mus dir; Bill Partyka, chief engr.

WIND(AM)—1927: 560 khz; 5 kw-U, DA-2. 625 N. Michigan Ave. (60611). (312) 751-5560. Westinghouse Bcstg Co. (group owner; acq 12-22-56). Net: ABC/E. Rep: RAR, McDermott (Canada). Format: Talk. ■ David Graves, gen mgr; Harvey Pearlman, gen sls mgr; Susan Eggleton, prog dir; Patricia Wezler, prom mgr; Ed Dorsey, news dir; Jack Layton, chief engr.

WJEZ(FM)—Listing follows WJJD(AM).

WJJD(AM)—Oct 13, 1924: 1160 khz; 50 kw-U. DA-1 (L-KSL Salt Lake City). 180 N. Michigan Ave. (60601). Pough Bcstg Inc. (group owner; acq 9-13-53). Net: ABC/IL. Rep: Major Market. Format: C&W. ■ H. Wayne Hudson, pres; George G. Dubinetz, VP & gen mgr; Craig Collins, gen sls mgr; John David Spangler, opns mgr; Jay Marvin, mus dir; Henry Ruh, chief engr. ■ Rates: \$160; 150; 160; 75.

WJEZ(FM)—Co-owned with WJJD(AM). Jan 2, 1961: 104.3 mhz; 18 kw. (CP: 18.5 kw. Ant 820 ft). Ant 820 ft. Prog sep from AM. Format: Contemp, country. ■ John Charleson, mus dir. ■ Rates same as AM.

WJPC(AM)—May 1922: 950 khz; 1 kw-D, 5 kw-N, DA-N. 820 S. Michigan Ave. (60605). (312) 322-9400. Johnson Publishing Co. (acq 5-29-73). Net: Natl Black. Format: Black, personality. ■ John H. Johnson, pres; Charles Mootry, VP & gen mgr; Tom Joyner, prog dir; Vanessa Gray, mus dir; Greg Brown, sls mgr; Gerald Scrutchions, chief engr. ■ Rates: \$ 97; 73; 97; 73.

***WKCC(FM)**—1975: 89.3 mhz; 10 w. Ant 83 ft. 6800 S. Wentworth Ave. (60621). (312) 962-3500. Kennedy-King College. Format: Div. ■ H. Adrian Rehner, gen mgr; Constance Hedgepath, prog dir.

WKQX(FM)—Listing follows WMAQ(AM).

WLAK(FM)—April 7, 1958: 93.9 mhz; 4.6 kw. Ant 1530 ft. Stereo. 400 N. Michigan Ave. (60611). (312) 329-9002. Radio WLAK Inc. (acq 4-5-78). (Group owner: Storer Bcstg Co.) Rep: Katz. Format: Btfl music. ■ Peter Storer, pres; James E. Haviland, gen mgr; Jack Lee, opns dir; John Bortowski, chief engr. ■ Rates: \$140; 150; 150; 90.

WLOO(FM)—Listing follows WAIT(AM).

WLS(AM)—April 12, 1924: 890 khz; 50 kw-U. 360 N. Michigan Ave. (60601). (312) 984-0890. WLS Inc. (acq 3-16-60). Group owner: ABC. Net: ABC/C. Rep: Blair. Format: Top-40. ■ Don P. Bouloukos, VP & gen mgr; John Gehron, VP & stn mgr; Dave Denver, prog dir; Beverly Black, traffic dir; Bud Miller, news dir; Linda Waidman, dir of adv & prom; Craig B. McKee, gen

Illinois Radio

sls mgr; John Cravens, sls mgr; Al Resnick, chief engr. ■ Rates: \$450; 315; 225; 240.

WLS-FM—Co-owned with WLS(AM). March 19, 1925: 94.7 mhz; 6 kw (CP: 9 kw). Ant 1,170 ft. Stereo. Progs sep from AM. (312) 984-0890. TWX 910-221-5335. American Bcstg Co. Net: ABC/FM. Format: Top-40/Rock. ■ Rates: \$—; 140; 340; —. ■ WLS-TV affil.

WLUP(FM)—1942: 97.9 mhz; 6 kw. Ant 1,170 ft. (CP: 8.9 kw. Ant 1,168 ft.) Stereo. 875 N. Michigan Ave. (60611). (312) 440-5270. Heftel Bcstg Corp. (group owner; acq 3-20-79). Rep: Major Market Radio. Format: AOR. ■ Earl McDaniel, pres; James DeCastro, VP & gen mgr; Tim Kelly, VP progmg; Sandy Stahl, prom dir; Sky Daniels, mus dir; Lynne Wilson, prom dir; Tom Webb, news dir; Tom Knauss, chief engr.

***WLUF(FM)**—Sept 19, 1979: 88.7 mhz; 18.75 w. Ant 270 ft. 820 N. Michigan Ave. (60611). (312) 670-2788. Loyola University of Chicago. Net: UPI. Format: News/talk. Spec progs: Jazz 6 hrs, span 6 hrs wkly. ■ Holly R. Garland, gen mgr; Wayne Magdziarz, stn mgr; Trish Maher, prog dir; Sue Cavi, asst stn mgr; John Kosiba, news dir; Len Watson, chief engr.

WMAQ(AM)—April 1922; 670 khz; 50 kw-U. Merchandise Mart Plaza (60654). (312) 861-5555. TWX 312-222-9441. NBC Inc. (group owner; acq 11-1-31). Net: NBC. Rep: Eastman. Format: C&W. ■ Robert Mounty, exec VP AM radio NBC; J. David Martin, VP & gen mgr; Jim Kezios, sls mgr; Ted Cramer, prog dir; Jay Phillips, mus dir; Steve Krasula, prom mgr; Walt Hamilton, news dir; Bill Ryan, chief engr.

WKQX(FM)—Co-owned with WMAQ(AM). 1948: 101.1 mhz; 6 kw. Ant 1,170 ft. Progs sep from AM. (312) 861-7979. Format: Pop adult. ■ James Smith, gen mgr; Randy Lane, prog mgr; Lorna Ozmon, mus & rsch coord; Joan Hiser, prom mgr; Frank Beaman, news mgr; Joel Hodroff, chief engr. ■ WMAQ-TV affil. ■ Rates: \$125; 100; 125; 90.

***WMBI(AM)**—July 28, 1926: 1110 khz; 5 kw (L-WBT Charlotte, N.C., KFAB Omaha). 820 N. LaSalle (60610). (312) 329-4300. The Moody Bible Institute of Chicago (group owner). Format: Rel, ed. Spec prog: Span 12 hrs wkly. ■ Dr. George Sweeting, pres; Robert C. Neff, bcstg dir; Jim Wick, stn mgr & prog dir; Walter Carlson, news dir; Henry Voss, chief engr.

***WMBI-FM**—July 25, 1960: 90.1 mhz; 100 kw. Ant 440 ft. Dup AM 55%.

WMET(FM)—March 9, 1959: 95.5 mhz; 6 kw (CP: 8.9 kw). Ant 1170 ft. Stereo. 444 N. Michigan Ave. (60611). (312) 828-9191. MetroMedia Inc. (group owner, acq 3-13-73). Net: NBC's The Source. Rep: Katz Radio. Format: AOR. ■ Bruce H. Holberg, VP & gen mgr; Linda Conner, coml mgr; Tom Teuber, prog dir; Dave Benson, mus dir; Jim Corboy, prom mgr; Mark Scheerer, news dir; Mark Nielsen, chief engr. ■ Rates: \$60; 65; 90; 90.

WMPP(AM)—See Chicago Heights.

WNIB(FM)—July 9, 1955: 97.1 mhz; 5.7 kw. Ant 1,190 ft. Stereo. 12 E. Delaware (60611). (312) 337-5252. Northern Illinois Bcstg Co. Rep: Roslin Radio Sls. Format: Classical. ■ William C. Florian, pres; Sonia Florian, gen mgr; Ron Ray, prog dir. ■ Rates: \$31; 31; 31; 31.

***WOU(FM)**—June 1974: 88.9 mhz; 10 w. Ant 92 ft. 3300 S. Federal St. (60616). (312) 567-3087. Illinois Institute of Technology. Format: Div. ■ Cecil Davis, stn mgr; Raphael Thompson, asst stn mgr; David Linnear, bus mgr; Alice Williams, prog dir; Charles Juzang, mus dir; Andrea Jenkins, news dir; Joel Nelson, studio engr.

WSBC(AM)—1925: 1240 khz; 1 kw-D, 250 w-N, SH (Shares time with WCRW(AM) and WEDC(AM) Chicago). 4949 W. Belmont Ave. (60641). (312) 777-1700. WSBC Bcstg Co. (acq 1953). Format: Ethnic. Spec progs: Span 27.5 hrs, Pol 10.5 hrs, Black 5.5 hrs, It 7 hrs, Hindi-Pak 5 hrs, Japanese 1 hr, Arabic 1 hr, Ukrainian 2.5 hrs wkly. ■ Daniel R. Lee, pres & gen mgr; Roy J. Bellavia, coml mgr; prog dir; H. C. Williams, chief engr.

WXRT(FM)—Co-owned with WSBC(AM). 1959: 93.1

Illinois Radio

mhz; 6.7 kw, Ant 1310 ft. Stereo. Format: AOR ■ Daniel R. Lee, pres; Seth Mason, gen & coml mgr; Norman Winer, prog dir; Bob Gelms, mus dir; Karyn Esken, prom mgr; Neil Parker, news dir.

***WSSD(FM)**—Oct 31, 1979: 88.1 mhz; 10 w. Ant 100 ft. Stereo. 1950 E. 71st St. (60649). (312) 667-2270. Lakeside Communications Inc. Format: Div, community oriented progs. Spec progs: Black, class, Span. ■ Charlene W. Godwin, pres; Darryl Hale, gen mgr; Peter McDonald, traffic mgr; Henry Martin, prog dir; Charles Arrlington, mus dir; Philip Rodman, news dir; Burt Johnson, chief engr.

***WUIC(FM)**—July 29, 1975: 88.1 mhz; 10 w. Ant 129 ft. Box 4348 (60680). (312) 996-2720. The Board of Trustees of the University of Illinois. Net: ABC/FM. Format: Div. Spec progs: Chinese 1.5 hrs, Ger 1 hr, Pol 1.5 hrs, Span 4 hrs wkly. ■ Mark Bole, gen mgr; Frank Ludicky, chief engr.

WXFM(FM)—See Elmwood Park.

AM-1390
ALOTAMUSIC WVON CHICAGO

Urban Contemporary

WVON(AM)—1924: 1390 khz; 5 kw-U, DA-2. 6 N. Michigan Ave. (60602). (312) 984-1400. Globe Bcstg Co. Net: Sheridan. Rep: Selcom. Format: Black adult contemp. ■ Marv Dyson, VP & gen mgr; Maynard Grossman, VP/Sls, coml mgr; Bobby O'Jay, prog dir; Abe Thompson, gen sls mgr; Richard Pegue, prom mgr; Mark Heller, chief engr.

WGCI
107 1/2 FM
Chicago

Urban Contemporary

WGCI(FM)—Co-owned with WVON(AM). Dec. 11, 1958: 107.5 mhz; 33 kw. Ant 600 ft. (CP: 603 ft.) Stereo. Prog sep from AM. Format: Black contemp. ■ Steve Harris, prog dir.

WXRT(FM)—Listing follows WSBC(AM).

***WZRD(FM)**—July 8, 1974: 88.3 mhz; 10 w. Ant 102 ft. 5500 North St. Louis Ave. (60625). (312) 583-4780. Northeastern Illinois Univ. Format: Ed, div. ■ Richard Martin, advisor; Larry Kenney, chief engr.

Chicago Heights

WCGO(AM)—Aug 29, 1959: 1600 khz; 1 kw-D, DA. 3313 Chicago Rd. (60411). (312) 756-6100. South Cook Bcstg Inc. Format: MOR. ■ Anthony V. Santucci, pres & gen mgr; William G. Biendorff, coml mgr; Tony D. Santucci, mus dir; Robert Anderson, news dir; Pete Van Milligan, chief engr. ■ Rates: \$18.50; 18.50; 18.50; 18.50.

WMPP(AM)—Aug 15, 1963: 1470 khz; 1 kw-D, DA. 1000 Lincoln Highway, East Chicago Heights (60611). (312) 758-1400. Seaway Bcstg Inc.

WTAS(FM)—See Crete.

Chillicothe

WTXR(FM)—May 16, 1977: 94.3 mhz; 3 kw. Ant 300 ft. (CP: Aux ant 70 ft, 1.3 kw). 1104 N. 2nd St. (61523). (309) 274-4420. Chilli Communications Inc. Net: ABC/C. Rep: Walton. Format: MOR. Spec progs: Span 1 hr wkly. ■ William D. Engelbrecht, pres; Larry S. Weatherford, gen mgr; Chris Dierker, coml mgr; Rick Allen, mus dir; Rhea Ann Weatherford, prog dir; Tim Simpson, news dir; Leonard Watson, chief engr. ■ Rates: \$12; 11; 12; 11.

Cicero

WCEV(AM)—Oct 1, 1979: 1450 khz; 1 kw-D, 250 w-N. 5356 W. Belmont Ave. (60641). (312) 282-6700.

Migala Communications Corp. Rep: Pates-Walton. Format: Ethnic. Spec progs: Croatian 2 hrs, Ger 1 hr, Pol 13.5 hrs, Sp 18 hrs, Greek 2 hrs, Assyrian 2 hrs, It 11.0 hrs, Lithuanian 2.5 hrs, Czech 2.5 hrs, Ukrainian 5 hrs, wkly. ■ Joseph Migala, pres & gen mgr; Diana Maria Migala, bus mgr; Lucyna Migala, prog & news dir; George Migala, stn mgr; Carl Guidici, chief engr. ■ Rates: \$36; 36; 36; 36.

WLUP(FM)—See Chicago.

WXOL(AM)—1979: 1450 khz; 1 kw-D, 250 w-N. 3350 S. Kedzie Ave., Chicago (60623). Format: Black. ■ Wesley W. South, pres.

Clinton

WHOW(AM)—Aug 1, 1947: 1520 khz; 5 kw-D, 1 kw-CH. Box 160 (61727). (217) 935-2161. Cornbelt Bcstg Co. (acq 9-50). Group owner: J.R. Livesay Group. Net: UPI. Rep: Pates-Walton Radio-USA. Format: Talk, rel, farm, C&W. ■ J.R. Livesay, pres & gen mgr; J.R. Livesay II, exec VP; R.O. Veach, coml & stn mgr; Bill Ward, news dir; Lonnie Newnum, chief engr. ■ Rates: \$9.50; 8.50; 9.50; 8.50.

WHOW-FM—Dec 15, 1975: 95.9 mhz; 3 kw. Ant 300 ft. Sep from AM. Stereo. Net: UPI. Format: Btfl mus. Spec progs: Farm 6 hrs wkly. ■ Rates: \$8; 7; 8; 7.

Columbia

WCBW(FM)—Feb 15, 1964: 104.9 mhz; 3 kw. Ant 235 ft. (CP: 175 kw, ant 400 ft). Box 147 (62235). (618) 281-5100. Net: UPI. Rep: Missouri Net. Format: Adult contemp christian. ■ Howard Warshaw, pres; Curt Whipple, gen & coml mgr, prog dir; Stel Pontlikes, mus dir; Dave Obergonner, chief engr. ■ Rates: \$20; 17; 20; 14.

Crest Hill

WCCQ(FM)—Jan 28, 1976: 98.3 mhz; 3 kw Ant 300 ft 1520 N. Rock Run Dr., Joliet (60435). (815) 729-4400. Nelson Bcstg Co. Net: Illinois Farm Radio. Format: Btfl mus. Spec prog: Farm 2 hrs wkly. ■ J. Collins Miller, gen mgr; Lane Lindstrom, chief engr. ■ Rates: \$16.25; 15.75; 16.25; 14.

Crete

WTAS(FM)—Co-owned with WCGO(AM) Chicago Heights. Sept 5, 1965: 102.3 mhz; 3 kw. Ant 300 ft horiz, 295 ft vert. Dups AM 25%. Stereo Box 607, Beecher, Ill. (60401). (312) 946-2226. South Cook Bcstg Inc. Format: MOR. ■ Anthony Santucci, pres; Bill Beindorff, coml mgr. ■ Rates: \$16.70; 16.70; 16.70; 16.70.

Crystal Lake

Wivs AM 850
Wxrd FM 105

WIVS(AM)—Oct 1, 1965: 850 khz; 500 w-D, DA. 300 Commerce Dr. (60014). (815) 459-7000. Lake Valley Bcstrs Inc. (acq 10-30-69). Rep: Commodity News. Format: News, talk. Spec progs: Farm 5 hrs wkly. ■ Malcolm K. Bellairs, pres; Dean Phelps, gen mgr; Rick Bellairs, prog dir; Stew Cohen, news dir; Art Reis, chief engr. ■ Rates: \$25.20; 25.20; 25.20; —.

WXR(AM)—Co-owned with WIVS(AM). See Woodstock.

Danville

WDAN(AM)—October 1938: 1490 khz; 1 kw-D, 250 w-N. 1500 N. Washington (61832). (217) 442-1700. Sangamon Broadcasting Co. (group owner; acq 7-21-77). Net: CBS, Brownfield Net. Rep: Walton. Format: Diversified. ■ Joe Jackson, pres & gen mgr; John Eckert, sls mgr; Bob Appuhn, sports dir; Bruce Yentes, farm dir; Bill Pickett, news dir; Don Russell, chief engr. ■ Rates: \$10.75; 8.25; 10.75; 6.75.

WDNL(FM)—Co-owned with WDAN(AM). May, 1967: 102.1 mhz; 11 kw horiz, 9.4 kw vert. Ant 380 ft horiz, 370 ft vert. Format: Top 40. ■ Rich Moore, sls mgr; Mark Phillips, prog & news dir. ■ Rates: \$7.25; 7.25; 8.25; 8.25.

WIAI(FM)—March 2, 1970: 99.1 mhz; 50 kw. Ant 500 ft. 4 North Vermilion St. (61832). (217) 443-5500. Kickapoo Bcstg Co. Net: UPI. Rep: Buckley Radio Sis. Format: Contemporary country. Spec prog: Farm report 10 hrs wkly. Stereo. ■ Paul K. Breese, pres; Jeffrey R. Cosgrove, gen mgr; Sharon L. Beninato, coml mgr; Ken Ball, prog dir; Gordon Mills, mus dir; Thomas Gibson, farm dir; Alan Woodrum, chief engr. ■ Rates: \$24; 23; 24; 22.

WITY(AM)—Nov 24, 1953: 980 khz; 1 kw-U, DA-2. Box 142 (61832). (217) 446-1313. Bates Bcstg Co. (acq 9-1-81). Net: ABC/I, MBS. Format: News. Spec prog: Sports. ■ Allan M. Thomann, pres; Meredith Crook, asst stn mgr; Bill LaCombe, mus dir; Nancy Siemer, news dir; Les Simpson. ■ Rates: \$12.50; 11; 12.50; 9.

Decatur

WDZ(AM)—March 17, 1921: 1050 khz; 1 kw-D. 265 S. Park St. (62523). (217) 423-9744. Prairieland Bcstrs (acq-1-1-64). Group owner: Prairieland Stations. Net: ABC/C. Format: MOR. ■ Stephen P. Bellinger, pres & gen mgr; James L. Putbese, VP & coml mgr; Fred Moore, prog dir & chief engr. ■ Rates: \$20; 17; 17; —.

WDZQ(FM)—Nov 1, 1976: 95.1 mhz; 50 kw. Ant 500 ft. Stereo. Mumbles Corp. Format: Modern country. Spec prog: Farm 8 hrs wkly. ■ Sonny Campbell, prog dir; Leland Glazebrook, farm dir. ■ Rates: \$5; 5; 5; 5.

***WJMU(FM)**—Sept 10, 1975: 89.9 mhz; 10 w. Ant 95 ft. 1184 W. Main St. (62522). (217) 428-8667. Millikin University. Net: ABC/E. Format: Prog, jazz. Spec progs: Class 6 hrs, jazz 6 hrs, wkly. ■ J. Roger Miller, pres; David Sabaini, gen mgr.

WSOY(AM)—1925: 1340 khz; 1 kw-D, 250 w-N. 1100 E. Pershing Rd., Box 2250 (62526). (217) 877-5371. Illinois Bcstg Co. (group owner; acq 7-37). Net: CBS. Rep: McGaven-Guild. Format: MOR. Contemporary. Spec prog: Farm 17 hrs wkly. ■ Merrill Lindsay, pres; C. R. Griggs, exec VP & gen mgr; Orv Graham, coml mgr; Larry King, prog dir; Bob Billman, news dir; Larry Ward, chief engr. ■ Rates: \$27; 21.50; 21.50; 15.

WSOY-FM—November 1946: 102.9 mhz; 54 kw. Ant 450 ft. Prog sep from AM. Format: Stereo rock. ■ Larry King, prog dir. ■ Rates: \$15; 13; 15; 13.

Deerfield

WEEF(AM)—See Highland Park.

WVVX(FM)—See Highland Park.

De Kalb

WLBK(AM)—Dec 7, 1947: 1360 khz; 1 kw-D. 711 N. First St. (60115). (815) 758-8686. DeKalb Radio Studios (acq 8-30-65). Net: UPI. Rep: Jack Masla & Co. Format: MOR. Spec prog: Farm 12 hrs wkly. ■ Jerome F. Cerny, pres; William S. Cerny, gen mgr; Joe Barrie, sls mgr; Mark Morris, news dir; Paul Christensen, chief engr. ■ Rates: \$20; 16; 13; —.

WDEK(FM)—Co-owned with WLBK(AM). Dec 17, 1961: 92.5 mhz; 20 kw. Ant. 495 ft. Stereo. Net: UPI. Rep: Jack Masla & Co. Format: AOR. ■ Bill Cerny, gen mgr; Ward Holmes, prog dir; Ed Knynch, mus dir; Jeff Giessen, prod dir; Mark Morris, news dir; Paul Christensen, chief engr.

***WNIU-FM**—October 1954: 89.5 mhz; 50 kw. Ant 250 ft. Stereo. Northern Illinois University (60115). (815) 753-0212. Northern Illinois University. Net: NPR. Format: Class, jazz, news & pub affrs. Spec progs: Folk 2 hrs wkly. ■ Michael Lazar, stn mgr; Kathy Laack, asst mgr; Mary Jacobsen, office mgr; Barbara Entman, opns dir; Gerald Stormer, fine arts dir; Marc Magliari, pub affrs dir; Frank Seely, news dir; Jeff Blass, chief engr.

Des Plaines

WYEN(FM)—Dec. 3, 1971: 106.7 mhz; 50 kw. Ant 328 ft. 2400 E. Devon Ave. (60018). (312) 297-8430. Wait-West Enterprises Inc. Net: UPI. Format: MOR. ■ Ed Walters, pres & gen mgr; Ed Peters, coml mgr; Mike Walters, mus dir; Wally Gullick, news dir; Mike Roche, chief engr. ■ Rates: \$30; 30; 30; 30.

Dixon

WIXN(AM)—July 1961: 1460 khz; 1 kw-D, DA. 1460 College Ave. (61021). (815) 288-3341. Farm Belt Radio (acq 1977). Group owner: Gazette Printing Co. Net: MBS. Rep: Walton. Format: MOR. Spec progs: Farm 11 hrs wkly. ■ Marshall Johnston, pres; David J. Fish, gen mgr; Mark Baker, mus dir; Danette Dallgas, news dir; Mark Baker, chief engr. ■ Rates: \$9.40; 7.50; 9.40; 7.50.

WIXN-FM—Sept 1, 1965: 101.7 mhz; 3 kw. Ant 175 ft. Dups AM 70%.

WSDR(AM)—See Sterling.

Downers Grove

***WDGC-FM**—Feb 28, 1969: 88.3 mhz; 250 w. Ant 130 ft. 4436 Main St. (60515). (312) 852-0404 ext 76. High School District No. 99, Dupage County. Format: Diversified. Spec progs: Community affairs 6 hrs wkly. ■ Frederic L. Moore, gen mgr.

Dundee

WCRM(FM)—June 8, 1967: 103.9 mhz; 3 kw. Ant 300 ft. Stereo. Box 235, 111 W. Main St. (60118). (312) 428-0104. CLW Communications Group of Illinois (acq 5-1-80). Group owner: CLW Communications Group Inc. Net: ABC/I. Format: Rel. ■ Jerry Siler, VP; Dan Balow, opns mgr; Bob Yeoman, chief engr. ■ Rates: \$13; 13; 13.

DuQuoin

WDQN(AM)—1951: 1580 khz; 250 w-D. Box 190 (62832). (618) 542-3894. Marianne Showalter (acq 4-21-71). Net: ABC/E. Rep: Devney. Format: MOR, variety. ■ Gene Showalter, gen mgr; Greg G. Showalter, coml mgr; Gary R. Showalter, prog & mus dir; Kurt A. Kiser, news dir; Jim Schobert, chief engr.

WDQN-FM—Sept 1, 1969: 95.9 mhz; 3 kw. Ant 185 ft. Dups AM 90%.

East Moline

***WDLM(AM)**—April 3, 1960: 960 khz; 1 kw-D, DA. Box 149 (61244). (309) 234-5111. Moody Bible Institute of Chicago. Net: UPI. Format: Religious. ■ Dr. George Sweeting, pres, MBI; Robert C. Neff, dir of bcstg, MBI; Lane D. Morgan, gen mgr; David L. Bergevin, asst mgr; Carl Metcalf, prom mgr; James Wegner, news dir; Glenn Rogerson, chief engr.

***WDLM-FM**—Jan. 20, 1980: 89.3 mhz; 100 kw. Ant 500 ft. Dups AM 60%.

WZZC(FM)—Feb 23, 1976: 101.3 mhz; 50 kw. Ant 500 ft. Box 838 (61244). (309) 755-4585. BJM Bcstg Inc. (acq 11-1-78). Net: RKO. Rep: Roslin Radio Sales. Format: C&W. Spec progs: Farm 2 hrs, rel 4 hrs, Span 2 hrs wkly. ■ Bill Myers, pres; Roy S. Lamberton, gen mgr; Charles Smith, sls mgr; Carol Michaud, opns mgr; Barbara Peterson, mus dir; Mike Hunt, chief engr. ■ Rates: \$13.50; 12; 13.50; 12.

East St. Louis

WESL(AM)—July 10, 1972: 1490 khz; 1 kw-D, 250 w-N. 149 S. 8th St. (62201). (618) 271-1490. East St. Louis Bcstg Co. Net: Sheridan. Rep: Savalli-Gates. Format: Black. ■ Dr. Wendell Hansen, pres & gen mgr; Frank Davis, coml mgr; Rod King, prog dir; James Williams, mus dir; Sandra Gates, prom mgr; Edie Boatmer, news dir; John Fischer, chief engr. ■ Rates: \$ 32; 28; 32; 28.

***WMRY(FM)**—June 6, 1965: 101.1 mhz; 50 kw. Ant 320 ft. Stereo. 9500 West, Route 15, Belleville (62223). (618) 271-0927, (618) 397-2002. Our Lady of the Snows Bcstg Corp. (acq 11-65). Net: UPI. Format: Top-40, jazz. ■ Fr. Don Bargen, pres; Ben Orf, gen mgr & chief engr.

Edwardsville

***WSIE(FM)**—Sept 4, 1970: 88.7 mhz; 50 kw. Ant 500 ft. Stereo. Box 73, Southern Ill. U. (62026). (618) 692-2228. Board of Trustees, Southern Illinois U. Net: NPR. Format: Variety, cultural, informational, classical music. ■ Dr. John Regnell, mass communications chmn; Fred O. Criminger Jr, gen mgr & prog dir; Hugh Nenninger, chief engr.

Effingham

WCRA(AM)—June 8, 1947: 1090 khz; 1 kw-D. 208 W. Jefferson. (62401) (207) 342-4141. Effingham Bcstg Co. Group owner: McNaughton Stns. Rep: Masla. ■ Jos E. McNaughton, pres; E. W. Howard, gen mgr; Stan Richardson, coml mgr; Larry Wilson, prog dir; Greg Sapp, news dir. ■ Rates: \$8; 8; 8; 8.

WCRC(FM)—Co-owned with WCRA(AM). June 14, 1963: 95.7 mhz; 50 kw. Ant 480 ft. Prog sep from AM. Format: C&W. ■ Rates: \$6; 6; 6; 6.

Eldorado

WKSJ(FM)—May 3, 1975: 102.3 mhz; 3 kw. Ant 300 ft. Stereo. Box 10 (62930). (618) 273-3331. Eldorado Bcstg Corp. Net: ABC/E. Format: Adult contemp. ■ Gary Hamilton, gen & coml mgr; Tom Sheldon, prog dir; Dave Duncan, mus dir; Dennis Christensen, chief engr. ■ Rates: \$ 8.80; 6; 8.80; 6.

Elgin

***WEPS(FM)**—1950: 90.9 mhz; 364 w. Ant 100 ft. 4 S. Gifford (60120). (312) 888-5048. Board of Education, Union School District 46. Net: NPR. Format: Div. Spec prog: classical 2 hrs, jazz 3 hrs, community affrs 3 hrs, ed 13 hrs wkly. ■ Sarah Ellen Long, gen mgr; Michael F. Sprague, prom mgr; Don Tuttle, chief engr.

WJKL(FM)—Listing follows WRMN(AM).

WRMN(AM)—1949: 1410 khz; 1 kw-D, 500 w-N. Box 117 (60120). (312) 741-7700. Elgin Bcstg Co. (acq 1952). Group owner: McNaughton Stns. Rep: Masla. Format: MOR. Spec prog: Span 8 hrs wkly. ■ Richard Jakle, pres & gen mgr; Tom Difilippo, coml mgr; William Prenevost, prog dir; Ken Kosek, news dir; Harold Catron, chief engr. ■ Rates: \$19.45; 16.20; 19.45; 8.10.

WJKL(FM)—Co-owned with WRMN(AM). September 1960; 94.3 mhz; 3 kw. Ant 250 ft. Prog sep from AM. Stereo. Format: Prog. ■ Tom Difilippo, coml mgr; Dave Tipton, prog dir; Dave Scott, mus dir. ■ Rates: \$20; 18; 20; 20.

Elmhurst

WKDC(AM)—Oct 10, 1974: 1530 khz; 250 w-D, DA. 130 N. York St. (60126). (312) 530-1530. Snyder Broadcasting Inc. (acq 5-1-81). Net: ABC/I. Rep: Hugh Wallace Inc. Format: Broadway music. ■ Robert E.J. Synder, pres, gen & coml mgr; Marion Fisher, mus dir; Dick Chase, news dir; Tom Rodman, chief engr. ■ Rates: \$ 18; 18; 18; —.

***WRSE-FM**—Dec 7, 1962: 88.7 mhz; 10 w. 190 Prospect Ave. (60126). (312) 834-8807. Bd of Trustees, Elmhurst College. Format: Prog, local groups. ■ Chuck Schmidt, faculty advisor; Jim Wayne, gen mgr.

Elmwood Park

WXFM(FM)—1947: 105.9 mhz; 4.2 kw. Ant: 1556 ft. Stereo. 333 N. Michigan, Chicago (60601). (312) 236-9555. Stereo. WXFM Inc. (acq 10-65). Format: Standard pop/jazz. ■ Robert C. Victor, pres; Anne M. Marer, gen mgr; James P. Walsh, opns mgr.

Elsah

***WTPC(FM)**—Dec 1, 1970: 89.7 mhz; 10 w. Ant 46 ft. Principia College (62028). (618) 374-2131, ext 431. The Principia Corp. Format: Div. Spec progs: Classical 6 hrs, educ 10 hrs, wkly. ■ Susan Maksimuk, gen mgr; M. Carol Hoeke, prog dir.

Evanston

***WNUR(FM)**—May 6, 1950: 89.3 mhz; 7.2 kw. Ant 101 ft. Stereo. 1905 Sheridan Rd. (60201). (312) 492-7101. Northwestern U. Net: ABC/FM. Format: Format: Jazz, prog, experimental mus. Spec progs: Black 18 hrs, class 11 hrs, raggae 6 hrs, experimental mus 4 hrs wkly. ■ Pierre Bouvard, gen mgr; Robert D. Sidney, opns dir; Gordon Boyd, continuity dir.

WOJO(FM)—Lising follows WPRZ(AM).

WONX(AM)—1947 1590 khz; 1 kw-D. 2100 Lee St. (60202). (312) 475-1590. Kovas Communications Inc. (acq 12-1-75). Format: Span. ■ Frank Kovas, pres; Ken Kovas, prog dir & chief engr; Alan Kearns, mus dir; Luis Rossi, news dir. ■ Rates: \$15; 15; 15; —.

Illinois Radio

WPRZ(AM)—1953: 1330 khz; 5 kw-D, DA. (Note: Stn is off the air.) 2425 Main St. (60202). Lee Haque (acq 9-10-81).

WOJO(FM)—Co-owned with WPRZ(AM). 1946: 105.1 mhz; 6 kw (CP: 8.9 kw). Ant 1170 ft. 2425 Main St. (60202). (312) 869-8900. Rep: Lotus. Format: Span. ■ Jane D. Hall, pres; Athena Sofios, gen mgr; Jorge Infante, prog dir; Maura Donohue, prom mgr; Ez-quiél Banda, news dir; Steve Gordon, chief engr. ■ Rates: \$58; 50; 58; 30.

Fairfield

WFIW(AM)—Aug 21, 1953: 1390 khz; 1 kw-D. Box 310 (62837). (618) 842-2159. Wayne County Bcstg Co. Net: UPI. Format: Diversified. Spec prog: Farm 16 hrs wkly. ■ Thomas S. Land, pres; David H. Land, gen mgr; Bill Arthur, coml mgr; Stan David, sports dir; Darrell Linne, news dir; Gilbert T. Wallace, chief engr. ■ Rates: \$10.95; 10.95; 10.95; 10.95.

WFIW-FM—1965: 104.9 mhz; 3 kw. Ant 273 ft. Dups AM 90%. Stereo. ■ Rates same as AM.

Flora

WNOI(FM)—May 21, 1971: 103.9 mhz; 3 kw. Ant 300 ft. Stereo. Box 368 (62839). (618) 662-8331. Vogel-Flora Corp. (acq 9-1-74). Group owner: Vogel Communications. Format: Div. ■ William R. Vogel, pres; Steve McCarthy, gen & coml mgr; Walter Haner, chief engr. ■ Rates: \$4.50; 4.50; 4.50; 4.50.

Flossmoor

***WHFH(FM)**—January 1965: 88.5 mhz; 1.5 kw. Ant 92 ft. Stereo. 999 Kedzie Ave. (60422). (312) 798-9434. Community High School District No. 233. Net: APR. Format: AOR, prog. Spec progs: Class 1 hr, jazz 1 hr, science 1 hr, ed 3 hrs wkly. ■ Randy Eccles, stn mgr; Robert Barwa, gen mgr.

Freeport

WACI(FM)—Nov 1, 1970: 92.1 mhz; 3 kw. Ant 300 ft. Stereo. Box 701 (61032). (815) 235-7192. WACI Inc. (acq 9-72). Rep: Walton Bcstg Sls. Format: Adult contemp. Spec progs: Farm 5 hrs, pub aff 7 hrs, wkly. ■ P.J. Broderick, pres & gen mgr; James W. Stockwell, coml mgr; Randall T. Walker, prog dir & chief engr; Larry Lance, mus dir; Mary Broderick, opns dir; Brad Hart, news dir. ■ Rates: \$10.65; 10.65; 10.65; 10.65.

WFRL(AM)—Oct 28, 1947: 1570 khz; 5 kw-D, DA. Suite 1102, Box 200 State Bank Center (61032). (815) 235-4113. Illinois Bcstg Co. (acq 10-30-80). Net: Community News, Ill. Info, UPI. Rep: Walton. Format: Contemp, mass appeal, gold. ■ Neal Ross Nussbaum, dir of opns; Ray B. Merritt, dir of bus aff; Michael L. Longest, sls mgr; Harvey E. Blain, prog dir; Sherry Schroeder, news dir; Charles N. Miller, chief engr. ■ Rates: \$13.50; 13.50; 13.50. 10.

WXXQ(FM)—Co-owned with WFRL(AM). April 11, 1965: 98.5 mhz; 19.6 kw. Ant 150 ft. Stereo. Net: UPI.

Galesburg

WAAG(FM)—Listing follows WGIL(AM).

WAIK(AM)—1957: 1590 khz; 5 kw-D, DA. 235 E. Main St. (61401). (309) 342-3161. Radio Communications Group (group owner: acq 4-1-81) Net: ABC/E. Rep: Pates/Walton. Format: MOR. ■ George Caraway, gen mgr; Paul Heine, sls mgr; Rick Health, prog dir; Steve Larson, mus dir; John Biermann, news dir; Mark Dunn, chief engr. ■ Rates: \$11; 11; 11; 11.

WGBQ(FM)—Co-owned with WAIK(AM). Jan. 17, 1979: 92.7 mhz; 3 kw. Ant 355 ft. Prog sep from AM. Stereo. (309) 342-7193. Format: Top-40. ■ Rates same as AM.

WGIL(AM)—June 12, 1938: 1400 khz; 1 kw-D, 250 w-N. Box 1227 (61401). (309) 342-5131. Galesburg Bcstg Co. Net: APR. Format: MOR. Spec progs: Farm 25 hrs, wkly. ■ Lester Prichard, pres; Donald L. Sharp, gen mgr; Robert Simmons, coml mgr; Robb Strack, prog dir; Peter Bailey, news dir; Eddie Gale, farm dir; Steve Ellis, chief engr. ■ Rates: \$15.59; 15.59; 15.59;

Illinois Radio

13.88.

WAAG(FM)—Co-owned with WGIL(AM). Dec 15, 1966: 94.9 mhz; 50 kw. Ant 350 ft. Stereo. (309) 342-9194. Dups AM 25%. Net: APR. Format: C&W. Spec prog: Span 4 hrs w/ky. ■ Robb Strack, prog dir. ■ Rates: \$10.75; 10.75; 10.75; —.

***WVKC(FM)**—April 12, 1961: 90.5 mhz; 1 kw. Ant 103 ft. (CP: 1.0 kw; ant 100 ft.) Box 154, Knox College (61401). (309) 343-8992. Knox College. Net: ABC/I. Format: Ed. Spec prog: Black 6 hrs, Span 1 hr, Class 20 hrs; jazz 10 hrs, French 1 hr, Ger 1 hr, w/ky. ■ E. Inman Fox, pres; John McKeighan, gen mgr; David Amor, faculty advisor; Chris Chaney, mus dir.

Geneseo

WGEN(AM)—Nov 7, 1963: 1500 khz; 250 w-D. 1003 S. Oakwood (61254). (309) 944-4633. Geneseo Bcstg Co. (acq 2-7-70). Net: Brownfield Network. Rep: Walton. Format: Btfl country mus. Spec progs: Farm 5 hrs w/ky. ■ Joseph E. Lobaito, pres & gen mgr; Jim Lobaito, coml & prom mgr; Brian Lindell, mus & news dir; ■ Rates: \$13.70; 13.70; 13.70; —.

WGEN-FM—Jan. 12, 1977: 104.9 mhz; 3 kw. Ant 300 ft. Stereo. Format: Btfl mus.

Geneva

WGSB(AM)—Nov 11, 1961: 1480 khz; 1 kw-D, 500 w-N, DA-2. 1215 Fern Ave., St. Charles, Ill. (60174). (312) 584-1480. Brickhouse Bcstg Corp. (acq 11-20-70). Net: ABC/E. Format: MOR. Spec progs: German 3 hrs w/ky. ■ Nelda Brickhouse, pres & gen mgr; Bill McGrail, coml mgr; Sharon Voelz, office mgr; Ron Watson, prog dir; Ken Richards, mus dir; Brian Henry, news dir; Dave Cohen, chief engr. ■ Rates: \$9.50; 9.50; 9.50; 9.50.

Glen Ellyn

***WDCB(FM)**—July 5, 1977: 90.9 mhz; 5 kw. Ant 300 ft. Stereo. College of DuPage (60137). (312) 858-2808. College of DuPage. Format: Diversified. Spec progs: Class 14 hrs, jazz 12 hrs, folk 3 hrs w/ky. ■ Sidney Fryer, gen mgr; Henri Pensis, prog dir; Carolyn Wilson, mus dir; Jeffrey R. Powell, opns & prod dir; John Valenta, chief engr.

***WGHS(FM)**—Dec 8, 1969: 88.5 mhz; 10 w. 670 Crescent Blvd. (60137). (312) 858-0827. Glenbard West High School, District 87. Format: Div. Spec progs: Japanese 2.0 hrs w/ky. ■ Daniel Barber, gen mgr; Jerry Porter, faculty advisor.

Glenview

***WMWA(FM)**—Jan 13, 1979: 88.9 mhz; 10 w. Ant. 100 ft. 74 Park Drive (60025). (312) 998-9556. Mid-western Academy of the New Church. Net: MBS. Format: Class, btfl mus. ■ Dan H. Woodard, stn mgr.

Godfrey

***WLCA(FM)**—1974: 89.9 mhz; 700 w. Ant: 175 ft. 5800 Godfrey Rd. (62035) (618) 466-3411. Lewis and Clark Community College. Format: MOR, btfl mus, C&W. Spec progs: C & W 16 hrs, fram .50 hrs w/ky. ■ Roger Hunter, dir; Jean Jones, prog coordinator; Ed Palen, PR.

Granite City

WGNU(AM)—Dec 1, 1961: 920 khz; 500 w-U, DA-2. Box 178, St. Louis, Mo. (63166). (618) 451-9950. Norman Bcstg Co. Net: UPI. Rep: PRO Radio. Format: Div. ■ Charles H. (Chuck) Norman, pres & coml mgr; Bob Baker, gen mgr; Charles Geer, prog dir; Joe Garcia, mus dir; Russ Benson, news dir; Harold McCarty, chief engr. ■ Rates: \$40; 40; 40; 40.

KWK-FM—Licensed to Granite City. See St. Louis, Mo.

Greenville

***WGRN(FM)**—Sept 26, 1966: 89.3 mhz; 10 w. Ant 70 ft. (CP: 89.5 mhz, 255 kw, ant 160 ft.) 315 E. College Ave. (62246). (618) 644-1840, ext 314. Greenville Educational Bcstg Foundation Inc. Format: Div. ■ Asst

Prof. Cary Holman, gen mgr.

Harrisburg

WEBQ(AM)—September 1923: 1240 khz; 1 kw-D, 250 w-N. Route 45 South, R.R. 3 (62946). (618) 253-7282. Harrisburg Bcstg Co. (acq 1976). Net: MBS. Rep: Walton Bcstg. Format: C&W. Spec progs: Farm 6 hrs w/ky. ■ Mackie Nicholes, pres; Dave Bard, gen mgr; Skip Williams, prog dir; Wyatt Drake, news dir; Luster King, chief engr. ■ Rates: \$7.45; 6.95; 7.45; 6.95.

WEBQ-FM—September 1947: 99.9 mhz; 50 kw Ant 310 ft. Prog sep from AM. Stereo. Format: Top-40.

Harvard

WMCW(AM)—1955: 1600 khz; 500 w-D. Box 306 (60033). (815) 943-3100. TWX 815-943-3130. Obed S. Borgen (acq 3-6-79). Rep: Walton. Format: C&W. Spec progs: Farm 5.2 hrs, Ger 1 hr w/ky. ■ Obed S. Borgen, pres; Thomas Odell, gen & prom mgr; Greg Sherlock, prog & news dir; Reuben Rieck, chief engr. ■ Rates: \$10; 8.75; 10; 7.50.

Harvey

WBEE(AM)—1955: 1570 khz; 1 kw-D, DA. 75 E. Wacker Dr., Chicago (60601). (312) 726-6842. Rollins Inc. (group owner). Format: Jazz. ■ Randall Rollins, pres; Charles R. Sherrell II, gen mgr; Paul Downs, VP radio div; Robert Foskett, opns dir; Harvey Brister, mus dir; Jerome Burdeau, chief engr. ■ Rates: \$50; 40; 50; —.

Havana

WDUK(FM)—Feb 27, 1970: 99.3 mhz; 3 kw. Ant 300 ft. 200 N. Plum (62644). (309) 543-3331. Illinois Valley Radio (acq 3-5-73). Net: Illinois Farm. Format: MOR, C&W. Spec progs: Farm 5 hrs w/ky. ■ Edwin Stimpson, pres, gen mgr & prog, mus & news dir; Marion Stimpson, traf dir. ■ Rates: \$3.30; 3.30; 3.30; 3.30.

Herrin

WDDW(AM)—See Johnston City.

WHPI(AM)—Aug 28, 1940: 1340 khz; 1 kw-D, 250 w-N. Box 550 (62948). (618) 942-2181. Greentree Bcstg Co. (acq 1-1-71). Group owner: The Greentree Group. Net: MBS. Format: Easy country. ■ Charlie Powers, pres; Sara Crawford, gen mgr. ■ Rates: \$5.80; 5.30; 4.80; 4.30.

Highland

WINU(AM)—Oct 1, 1963: 1510 khz; 1 kw-D, DA. Box 303 (62249). (618) 654-7521. Progressive Bcstg Corp. Net: APR. Rep: Pates/Walton, Ill. Radio Network. Format: MOR. Spec progs: Farm 6.50 hrs, Ger 2 hrs, w/ky. ■ Glenn F. Bircher, pres & gen mgr; M. Bircher, prog & mus dir; Tom J. Gutzler, opns dir; Mike Ruble, news dir; Jon Bircher, chief engr. ■ Rates: \$11.50; 10; 11.50; 10.

Highland Park

WEFF Jewish/Multi Cultural

WEFF(AM)—Aug 15, 1963: 1430 khz; 1 kw-D, DA. (CP: 1 kw-V, DA-2) 210 Skokie Valley Rd. (60035). (312) 831-5250. Metroweb Corp. (acq 7-12-78). Format: Jewish multicultural. Spec progs: It 20 hrs, Gr 12 hrs, Jewish 20 hrs w/ky. ■ Fred Eychaner, pres; Sandra Kramer, stn mgr; Jerry Berger, prog dir; Ross Frazier, office mgr; Lee Sarmont, chief engr. ■ Rates: \$18; 18; 18; 12.

WVVX(FM)—Aug 15, 1963: 103.1 mhz; 3 kw. Ant 150 ft. (CP: 245 ft.) 210 Skokie Valley Rd. (60035). (312) 831-5250. WVVX Inc. (acq 11-1-77) Group owner: Universal Broadcasting. Rep: Universal Broadcasting. Format: Oldies, rel. Spec progs: Ger 14 hrs. It 1 hr, jazz 1 hr, spanish 38 hrs, east ind 1 hr w/ky. ■ Bill Parr, gen mgr; Connie Usry, opns dir; Beverly Rosens-tein, public affairs mgr; Bob Kramer, chief engr.

Hinsdale

***WHSD(FM)**—Dec 6, 1970: 88.5 mhz; 180 w. Ant 150 ft. Stereo. 55th & Grant Sts. (60521). (312) 887-0470. Hinsdale High School District 86. Net: MBS. For-

mat: Top-40. ■ Dr. Thorsen, pres; Larry Lathrop, gen mgr; Matt Fiascone, prog dir; Jim Coleman, gen mgr; Linda Boyer, prom mgr; Mike Bennet and John Coleman, news dirs; Mark Vernon, chief engr.

Hoopeston

WHPO(FM)—May 29, 1979: 100.9; 3 kw. Ant 280 ft. Stereo. 627 N. Market, Box 55 (60942). (217) 283-7744. Walter J. Tatar Jr. Net: APR. Format: Div. ■ Dan Daugherty, gen mgr; Dave Stawick, news dir; Walter J. Tatar Jr., chief engr.

Jacksonville

WEAI(FM)—Listing follows WLDS(AM).

WJIL(AM)—Dec 1, 1961: 1550 khz; 1 kw-D, DA. 1 Central Park Plaza (62651). (217) 245-5119. Morgan County Bcstg Inc. (acq 8-1-67). Net: ABC/I. Rep: Walton, Schneider. Format: C&W. ■ B. D. Hunter, pres; Ronald E. Gray, VP & gen mgr. ■ Rates: \$12.30; 12.30; 12.30; —.

WLDS(AM)—Dec 9, 1941: 1180 khz; 1 kw-D. Box 1180 (62651). (217) 245-7171. Jacksonville Radio & TV Bcstg Corp. (acq 12-5-1). Net: APR. Format: MOR. ■ William L. Fay, pres; Emily J. Thomson, gen mgr; Raymond Wells, opns dir; Jerry Symons, news dir; John Coe, chief engr.

WEAI(FM)—Co-owned with WLDS(AM). March 1948: 100.5 mhz; 10 kw. Ant 330 ft. Stereo. (217) 243-2323. (Acq 12-5-1). Prog sep from AM. Format: Young adult. ■ Emily Thomson, gen mgr. ■ Rates: \$9.25; 8.25; 9.25; 8.25.

Jerseyville

WJBM(AM)—Oct 11, 1959: 1480 khz; 500 w-D, DA. Box 310 (62052). (618) 498-2185. Tri-County Bcstg Co. Net: Keystone. Format: Oldies, C&W. Spec progs: farm 18 hrs, w/ky. ■ Robert P. Skibbe, pres & gen mgr; Paul E. Long, VP & sls mgr; James E. Midkiff, farm, sports, mus dir; Larry Price, prom dir & chief engr; Janet Gorecki, treas; George Depper, prog dir; Faye Collins, traf mgr.

WJBM-FM—Oct 16, 1967: 104.1 mhz; 50 kw. Ant 380 ft. Dup AM 75%. Stereo.

Johnston City

WDDW(AM)—July 1, 1979: 810 khz; 250 w-D. Rt. 37 S. (62951). (618) 997-8123. TWX: 510-526-3132. Radio Station WDDW. Net: APR. Format: Easy listening. ■ Dutch Doelitzsch, gen mgr; Jerry Crouse, sls mgr; Jay Pearce, prog dir; Bruce Welker, mus dir; Rod Sievers, news dir; Clarence Larson, chief engr. ■ WDDD-TV TV affil.

Joliet

WAJP(FM)—April 17, 1960: 93.5 mhz; 3 kw. Ant 260 ft. Stereo. 451 Ruby St. (60435). (815) 726-3760. WAJP Inc. (acq 1975). Format: Btfl mus. Spec prog: Polkas 10½ hrs w/ky. ■ Mary Jane Pohlers, pres; Robert Baudek, gen mgr; Don Weber, prog dir; Perry Aharrah, chief engr.

WJOL(AM)—1924: 1340 khz; 1 kw-D, 250 w-N. 601 Walnut St. (60434). (815) 726-4761. Harris Enterprises (group owner; acq 6-1-64). Net: ABC/I. Format: Diversified. Spec progs: Black 3 hrs w/ky. ■ Lloyd Balhagen, pres; William W. Hansen, gen mgr; Bill Kimble, prog dir; Don Neer, sls mgr; Bob Herrick, news dir; Ed Morris, chief engr. ■ Rates: \$25; 21; 25; 15.

WLLI-FM—Co-owned with WJOL(AM). Feb 6, 1960: 96.7 mhz; 3 kw. Ant 300 ft. Prog sep from AM. Stereo. Format: MOR. ■ Rates: \$14.50; 14.50; 14.50; 14.50.

WJRC(AM)—April 10, 1964: 1510 khz; 500 w-D. Box 914 (60434). (815) 727-5176. WJRC Inc. (acq 9-1-75). Group owner: Progressive group. Net: MBS. Rep: Walton. Format: MOR, talk. Spec progs: Black 17 hrs, Sp 2 hrs, rel 4 hrs, w/ky. ■ Ralph Sherman, VP & gen mgr; Esther Gross, coml mgr; Richard J. Parker, prog dir; Dale R. Boe, mus dir; John Zalanka, news dir; Walter Lorenc, chief engr. ■ Rates: \$11; 11; 11; 10.

WLLI-FM—Listing follows WJOL(AM).

Kankakee

WBYG(FM)—Jan 5, 1962: 99.9 mhz; 50 kw. Ant 500 ft. Stereo. Box 183 (60901). (815) 939-4541. WKAK Inc. (acq 1-31-75). Net: ABC/FM. Format: MOR. Spec

prog: Farm 5 hrs wkly. ■ Harry C. Fitzgerald, pres; Howard S. Dybedock, gen mgr; Dave Schmidt, coml mgr; William Taylor, prog dir; Christine Cayhill, mus dir; Jan Parcell, news dir; Benedict G. Cerven, chief engr. ■ Rates: \$22.50; 22.50; 22.50; 22.50.

WKAN(AM)—June 1, 1947: 1320 khz; 1 kw-D, 500 w-N, DA-N. 6 Dearborn Sq. (60901). (815) 937-2750. Mid America Audio-Video Inc. Group owner: Mid America Media. Net: UPI. Format: Adult contemporary. ■ Reva G. Small, pres; Leslie H. Small, VP; Robert J. Hawkins, sec & exec asst to pres; Volney Lamb Jr., VP & stn mgr; Larry Anderson, prog dir; John Van Zante, prod mgr; Edgar Munday, news dir; Donald Kerouac, chief engr. ■ Rates: \$20; 20; 20; 15.50.

***WKOC(FM)**—1966: 88.3 mhz; 10 w. Ant 90 ft. Olivet Nazarene College (60901). (815) 939-5330. Olivet Nazarene College. Format: Ed, btlf mus, rel. ■ Leslie Parrott, pres; Ray Moore, gen mgr.

Kewanee

WJRE(FM)—Listing follows WKEI(AM).

WKEI(AM)—Sept 11, 1952: 1450 khz; 500 w-D, 250 w-N. 133 E. Division St. (61443). (309) 853-4471. Kewanee Bcstg Co. (acq 6-1-61). Group owner: McNaughton Stns. Net: ABC/I. Format: MOR. ■ George Walker, mngng own & gen mgr; Milton Nicholas Jr., chief engr. ■ Rates: \$9.50; 9.50; 8.50; 8.50.

WJRE(FM)—Co-owned with WKEI(AM). May 20, 1966: 92.1 mhz; 3 kw. Ant 300 ft. Stereo. Net: ABC/C. Prog sep from AM. Format: Contemp.

La Grange

***WLTL(FM)**—Jan 5, 1968: 88.1 mhz; 10 w. Ant 115 ft. 100 S. Brainard (60525). (312) 482-7530. Lyons Township High School. Format: Progressive & public affairs. ■ John Wiesemes, mgt advisor; Kathleen Morrison, prog advisor; Dennis Strecker, engrg advisor.

WTAQ(AM)—October 1950: 1300 khz; 5 kw-D, 500 w-N, DA-2. 9355 W. Joliet Rd. (60525). (312) 352-1300. S&S Bcstg Co. Net: ABC/E. Spec progs: It 14 hrs, Pol 5 hrs, Span 14 hrs, Black 15 hrs, Gr 5 hrs wkly. ■ Charles F. Sebastian, pres; William Wardle, VP & gen mgr; Patricia Bejlovec, dir stn opns; Allan Mann, traffic mgr; Ron Hughes, news dir; Andrew M. Weiss, chief engr. ■ Rates: \$15; 15; 15; 15.

Lake Forest

***WMXM(FM)**—Sept 10, 1973: 88.9 mhz; 300 w. Ant 86 ft. Sheridan & College Rd. (60045). (312) 234-5480. Lake Forest College. Format: Top-40, div. ■ Eugene Hotchkiss III, pres; Art Schmidt, chief engr.

Lansing

WLNR(FM)—Aug 28, 1961: 106.3 mhz; 3 kw. Ant 240 ft. 2915 Bernice Rd. (60438). (312) 474-3455. Illiana FM Bcstrs Inc. (acq 10-16-70). Net: APR. Format: Variety. Spec progs: Jazz 15 hrs, Span 12 hrs wkly. ■ John Vander, pres; Wendell H. Borrink, gen & coml mgr; Donald T. Burgeson, asst gen mgr; Morris Wayne, news dir; Jess Peters, chief engr. ■ Rates: \$18; 14; 18; 14.

La Salle

WAJK(FM)—Listing follows WLPO(AM).

WLPO(AM)—Nov 16, 1947: 1220 khz; 1 kw-D, DA. Box 215 (61301). (815) 223-3100. La Salle County Bcstg Corp. (acq 8-1-49). Format: MOR. Spec progs: Farm 15 hrs, talk 12 hrs wkly. ■ Peter Miller, pres; Robert F. Vickrey, sls mgr; Joyce T. McCullough, bus mgr; Joseph D. Hogan, asst gen mgr; Stephen C. Vogler, chief engr. ■ Rates: \$19; 19; 18; 18.

WAJK(FM)—Co-owned with WLPO(AM). Dec 4, 1964: 99.3 mhz; 3 kw horiz, 2.95 vert. Ant 300 ft horiz, 295 vert ft. Stereo. Prog sep from AM. Format: Adult contemp. ■ Rates: \$10; 10; 10; 10.

Lawrenceville

WAKO(AM)—June 9, 1959: 910 khz; 500 w-D, DA. (CP; 3 kw) Box 210 (62439). (618) 943-3354. Stuart K. Lankford (acq 5-31-73). Net: MBS. Rep: Devney Organization. Format: MOR, C&W. Spec progs: Farm 15 hrs wkly. ■ Stuart K. Lankford, gen mgr; S. Kent Langford, coml mgr & chief engr; Dave Craske, prog dir; Bob Rogers, news dir.

WAKO-FM—March 1965: 103.1 mhz; 3 kw. Ant 240 ft. Dups AM 90%. Stereo.

Le Roy

WMLA(FM)—Oct 15, 1979: 92.7 mhz; 3 kw. Ant 300 ft. Stereo. 1005 W. Washington St., Bloomington (61701). (309) 829-3383. TWX 510-352-2506. SMC Bcstg Corp. Net: NBC. Rep: Format: C&W. Spec progs: Farm 10 hrs wkly. ■ Stephen S. Sampson, pres & gen mgr; Ray High, coml mgr; Melissa Mier, prog dir; Steven Simms, opns dir; J. C. Curtis, prom mgr; John Terrill, news dir; W.E. Moulie, chief engr.

Lincoln

***WLNK(FM)**—Jan 28, 1974: 90.1 mhz; 10 w. Ant 72 ft. 300 Keokuk St. (62656). (217) 735-3495. Lincoln University. Format: Top 40. Spec prog: Rel 12 hrs. ■ Brayton Danner, gen mgr & chief engr; Allan Courtemanche, stn mgr & prog dir; Lou Ann Lenzie, traf dir; Jeff Livengood, mus dir; Ed Katz, prod mgr; Tim Tarter, sports dir; Eileen Terry, news dir.

WPRC(AM)—September 1947: 1370 khz; 1 kw-D. Box 190 (62656). (217) 735-2337. Virginia Bcstg Corp. (acq 8-1-69). Net: Apr. Format: C&W. ■ Steve P. Berger, gen mgr; Roy Frankenhoff, news dir; George Yazell, chief engr. ■ Rates: \$30; 25; 15; —.

WLRX(FM)—May 10, 1971: 100.1 mhz; 3 kw. Ant 200 ft. Format: Btlf mus. ■ Rates: \$5; 5; 5; 5.

Litchfield

WSMI(AM)—Nov 2, 1950: 1540 khz; 1 kw-D. Box 10 (62056). (217) 324-5921. Talley Bcstg Corp. Group owner: Talley Radio Stations. Net: MBS, Illinois Radio. Rep: PRO Radio. Format: Farm, MOR. ■ Hayward L. Talley, pres & gen mgr; Tony Taylor, opns mgr; Lyn Lingle, continuity dir; John Marty, coml mgr; Kevin Talley, prom mgr; Debbie Crawford, traf mgr; Johnny Kralik, sports dir; Larry Wilson, news dir; Max Stewart, farm dir; Brian Talley, chief engr.

WSMI-FM—March 5, 1960: 106.1 mhz; 50 kw. Ant 500 ft. Stereo. Prog sep from AM. Format: Mod country farm (days), AOR (night).

Lockport

***WLRA(FM)**—November 1972: 88.1 mhz; 250 w. Ant 95 ft. Box 745, Lewis University (60441). (815) 838-0700. Lewis University. Format: Contemp rock & ed. ■ Mark Walters pres; John Mason, gen mgr.

Loves Park

WLUV(AM)—Sept 29, 1962: 1520 khz; 500 w-D. (815) 877-6037. Loves Park Bcstg Co. Net: ABC/E. Rep: Masla. Format: Farm, C&W. Spec progs: Gospel 4 hrs wkly. ■ Angelo Joseph Salvi, pres, gen & coml mgr, mus dir; Rick Lee prog dir; John Ray Lee, asst mgr, sls mgr, prom mgr; Andy Robbins, news dir; Nate Juni, chief engr. ■ Rates: \$ 17.50; 17.50; 17.50; 15.

WLUV-FM—March 25, 1964: 96.7 mhz; 3 kw. Ant 235 ft. Dup AM 100%. Stereo. ■ Rates: \$15; 15; 15; 15.

Macomb

***WIUM(FM)**—May 23, 1956: 91.3 mhz; 7.5 kw. Ant 485 ft. Stereo. Western Illinois U. (61455). (309) 298-1873. Western Illinois University. Net: ABC/I. Format: Class, ed, MOR, Top-40. Spec prog: Black 8 hrs wkly. ■ E. C. Haddock, gen mgr; Don Norton, prog dir; James Sticklen, chief engr.

***WIUS(FM)**—Not on air, target date unknown: 88.3 mhz; 120 kw. Ant 83 ft. Stereo. Western Ill. University, M.H. 429 (61455). (309) 298-1873. Format: Prog, top-40. ■ E.C. Haddock, gen mgr.

WJEQ(FM)—Not on air, target date unknown: 103.1 mhz; 3 kw. Ant 290 ft. 622 Hudson Ave. Jonesboro, La. (71251). (318) 259-4600. William J. Clark. ■ William J. Clark, pres.

WKAI(AM)—July 4, 1947: 1510 khz; 1 kw-D, 250 w-CH. 119 W. Carroll St. (61455). (309) 833-5561. WKAI Bcstg Co. (acq 7-1-58). Net: UPI. Format: C&W. Spec progs: Farm 6 hrs wkly. ■ William H. Rudolph, pres; Bob Wille, gen mgr & chief engr; Mary Reed, coml supur; Martie Johnson, news dir; Ray Bayne, dir of opns. ■ Rates: \$9.65; 9.65; 5.75; —.

WKAI-FM—June 6, 1966: 100.1 mhz; 3 kw. Ant 190 ft. Progs sep from AM. Stereo. Net: RFD Farm. Net: UPI. Format: Btlf mus. Spec progs: Farm 5 hrs wkly. ■ Rates: \$9.65; 9.65; 9.65; 5.75.

Madison

WGNU(AM)—See Granite City.

Marion

WDDD(FM)—Nov 22, 1970: 107.3 mhz; 20 kw. Ant 720 ft. Stereo. Rte. 37 North (62959). (618) 997-8123. TWX: 510-526-3132. 3-D Communications Corp. Net: APR. Format: C&W. ■ Dutch Doelitzsch, pres, gen mgr; Jerry Crouse, mgr; Bruce Welker, mus dir; Barb King, office mgr. Rod Sievers, news dir; Clarence Larson, chief engr. ■ WDDD-TV affil.

WDDW(AM)—See Johnston City.

WGGH(AM)—Sept 24, 1949: 1150 khz; 5 kw-D, DA. Box 340 (62959). (618) 993-8102. Marion Bcstg Co. Net: ABC/I. Rep: Bruce Schneider & Co. Format: Christian. Spec progs: Farm 2 hrs wkly. ■ George W. Dodds, pres; Russell D. Rose, gen & prom mgr; Dee Rose, coml mgr; Jack Keefner, mus & prog dir; Steve Sine, news dir; George W. Dodds, chief engr. ■ Rates: \$13.50; 12; 13.50; —.

Mattoon

WLBH(AM)—Nov 26, 1946: 1170 khz; 5 kw-D, DA. Box 564 (61938). (217) 234-6464. Mattoon Bcstg Co. Group owner: Livesay Rep: Pates/Walton Radio-USA. Net: UPI. Format: Farm, talk, C&W. Spec progs: Jazz 1 hr wkly. ■ J.R. Livesay, pres & gen mgr; J.R. Livesay II, exec VP; Ken Wooddell, VP & stn mgr. ■ Rates: \$10; 9; 10; 9.

WLBH-FM—August 1949: 96.9 mhz; 50 kw. Ant 500 ft. Prog sep from AM. Stereo. Net: UPI. Format: Btlf mus. Spec progs: Farm 6 hrs wkly. ■ Larry Duling, stn & coml mgr.

***WLKL(FM)**—Jan 20, 1975: 89.9 mhz. 1.3 kw. Stereo. S. Rt 45, Mattoon (61938). (217) 235-3231. Community College District 517 Lake Land College. Format: MOR, prog. ■ Kenneth S. Beno, gen mgr & instructor.

McLeansboro

WMCL(AM)—Jan 26, 1968: 1060 khz; 2.5 kw-D. Box 279 (62859). (618) 643-2311. Community Service Bcstrg Inc. (group owner; acq 1-72). Rep: Pates/Walton. Format: Contemp country. Spec progs: Farm 10 hrs, gospel 5 hrs wkly. ■ Jim Glassman, gen mgr; Danny Johnson, mus dir; Robert Wilt, chief engr. ■ Rates: \$19; 19; 19; —.

Mendota

WGLC(AM)—Sept 1, 1964: 1090 khz; 250 w-D. 706 Washington St. (61342). (815) 539-6751. Agri-Voice Inc. (acq 12-23-70). Net: ABC/E. Format: Farm, btlf mus. Spec prog: Farm 8 hrs wkly. ■ Michael Ross, pres & gen mgr & farm dir; Gerald Peterson, chief engr. ■ Rates: \$4.75; 4.75; 4.75; —.

WGLC-FM—Sept 1, 1965: 100.1 mhz; 3 kw. Ant 98 ft. Dups AM 100%.

Metropolis

WMOK(AM)—Feb 4, 1951: 920 khz; 1 kw-D. Box 720 (62960). (618) 524-2106. Fort Massac Bcstg Co. Net: Keystone. ■ Mrs. Lindell Eikholtz, pres; V. E. Smith, exec VP & gen mgr; James Young, coml mgr & prog dir; Odell Korte, news dir; Earl Abernathy, chief engr.

Moline

WQUA(AM)—1946: 1230 khz; 1 kw-D, 250 w-N. 1801 6th Ave. (61265). (309) 764-6727. Mid America Bcstg (acq 1960). Group owner: Mid American Media. Net: ABC/E. Rep: Eastman. Format: Pop adult. ■ Reva Small, pres; Sam E. Bakke, gen mgr; Scott Boltz, coml mgr; Jack McKay, prog dir & mus dir; Charlie Butz, news dir; Ken Colwell, chief engr. ■ Rates: \$46; 43; 43; 42.

Illinois Radio

KRVR(FM)—Co-owned with WQUA(AM). See Davenport, Iowa.

WXLP(FM)—November 22, 1970: 96.9 mhz; 50 kw. Ant 500 ft. Stereo. Box 3788, Davenport, Iowa (52803). (319) 326-2541. Quad-Cities Bcstg Co. (acq 5-26-79). Group owner: Guy Gannett Bcstg Svcs. Net: NBC The Source. Rep: Katz. Format: AOR. ■ William L. Adams, gen mgr; Gabe Baptiste, prog dir; H. L. Jackson, news dir; Paul Blair, chief engr. ■ Rates: \$37.50; 32; 35; 32.

Monmouth

WMOI(FM)—Dec 6, 1967: 97.7 mhz; 3 kw. Ant 210 ft. 73 Public Square (61462). (309) 734-9452. O'Connor Broadcasting Inc. (8-24-81). Net: UPI. Format: Div, top-40. ■ Dean R. Lindstrom, pres; Jack E. Larson, gen mgr; Steve Larson, prog dir; Tim Thompson, mus dir; Dick Shimmmin, sports dir; Eric Crisman, news dir; Fred Johnson, chief engr. ■ Rates: \$7.50; 7.50; 5.

WRAM(AM)—May 1957: 1330 khz; 1 kw-D. 707 N. Main St., Box 367 (61462). (309) 734-2111. Coleman Bcstg Co. (acq 7-1-77). Net: MBS. Rep: Keystone, Walton. Format: Farm, C&W. ■ Roger H. Coleman, pres; Anna Bullwinkle, sls mktg dir; Dennis Schumacher, prog dir; Lisa Geuder, mus dir; Julie L. Coleman, prom mgr; Jeff Thompson, news dir. ■ Rates: \$9.50; 8.50; 8.50; —.

Monticello

WVLJ(FM)—Jan 18, 1972: 105.5 mhz; 3 kw. Ant 300 ft. Stereo. Box 72 (61856). (217) 762-2588. Sound Alternative Inc. (acq 7-1-80). Rep: Walton, Keystone Spot time. Format: MOR, Rel. Spec progs: Farm 7 hrs wkly. ■ Roy J. Kleven, pres & chief engr. Ronald L. Weishaar, gen mgr; Linda Nelson, coml mgr; Dave Yockey, prog dir; Brad Cole, mus dir; Dick Riffle, news dir. ■ Rates: \$8.50; 8.50; 5.10; 5.10.

Morris

WCSJ(AM)—Jan 15, 1964: 1550 khz; 250 w-D. Box 270 (60450). (815) 942-0022. Grundy Communications Inc. (acq 3-15-76). Net: ABC/C. Rep: Walton. Format: MOR. Spec progs: Farm 10 hrs wkly. ■ Terry White, gen mgr; Rob Hammond, mus dir; Jim Murray, news dir; Jim Enger, chief engr. ■ Rates: \$11.85; 9.50; 11.85; 9.50.

WCSJ-FM—Co-owned with WCSJ(AM). 104.7 mhz; 6.8 kw. Ant 250 ft. Stereo. Separate from AM.

Morrison

***WMHS(FM)**—Sept 16, 1966: 90.7 mhz; 10 w. 643 Genesee Ave. (61270). (815) 772-4959. Morrison Unit District No. 6. Format: Contemporary. Spec Prog: Farm 5 hrs, Classical 3 hrs, C&W 3 hrs, wkly. ■ Alan Bullington, pres; Robert Decker, gen mgr; Gary Hunt, chief engr.

Morton

WTAZ(FM)—Nov 28, 1976: 102.3 khz; 3 kw. Ant 300 ft. Box 501 (61550). (309) 263-8457. Morton-Washington Bcstg Co. Net: NBC. Format: MOR. Spec progs: Oldies 3 hrs wkly. ■ Helen Demanes, pres; Wayne R. Miller, gen mgr; & prog dir; Dennis Millen, coml mgr; Cher Miller, prom mgr; Charlie Earley, news dir; Wayne R. Miller, chief engr. ■ Rates: \$9; 8; 9; 6.

Mt. Carmel

***WVJC(FM)**—July 23, 1973: 89.1 mhz; 50 kw. Ant 330 ft. Stereo. 2200 College Drive (62863). (618) 262-8989. Illinois Eastern Community Colleges. Net: UPI. Format: Div, top-40. ■ James S. Spencer, chancellor; James L. Cox, opns mgr & news dir; David E. Reese, gen mgr; Robert Rivera, mus dir; Robert Effland, chief engr.

WYER(AM)—Dec 1, 1948: 1360 khz; 500 w-D. Box 553 (62863). (618) 262-5111. Hugo Communications Inc. (acq 8-24-79). Net: CBS, Ill Agric Assn Net. Rep: Walton. Format: Adult contemp. Spec prog: Farm 18 hrs wkly. ■ David E. Hurlbut, pres & gen mgr; Ken

Kessler, VP-mktg; Rodger Beard, prod mgr; Scott Allen, sports dir; Bill Yarbor, news dir; Tom McKleroy, chief engr. ■ Rates: \$13; 13; 13; 10.

WYER-FM—Nov 28, 1960. 94.9 mhz; 50 kw. Ant 425 ft. Dups AM 100%.

Mt. Vernon

WMIX(AM)—1946: 940 khz; 5 kw-D. 500-N; DA-2. Box 1238 (62864). (618) 242-3500. TWX 910-996-2481. Withers Bcstg Co. of Illinois. (acq 5-30-73). Group owner: Withers Bcstg Co. Net: MBS, Brownfield Net. Rep: PRO Radio. Format: MOR. Spec progs: Farm 18 hrs wkly. ■ W. Russell Withers, pres; Bruce L. Cox, gen mgr; Bob Stevens, prog dir & chief engr; prom mgr; John Callarman, news dir. ■ Rates: \$15; 15; 15; 15.

WMIX-FM—1946: 94.1 mhz; 50 kw. Ant 550 ft. Stereo. Format: C&W. ■ Dana Ruth Withers, mus dir. ■ Rates: same as AM.

Murphysboro

WINI(AM)—Sept 15, 1954: 1420 khz; 500 DA-N. Box 678 (62966). (618) 684-2128. Radio Stn WINI (acq 7-27-68). Net: UPI. Format: MOR, variety. ■ Dale W. Adkins, gen mgr & chief engr; David Hiser, news dir; Nancy J. Adkins, coml mgr. ■ Rates: \$7; 7; 7; 7.

WTAO(FM)—August 1972: 104.9 mhz; 3 kw. Ant 200 ft. Stereo. Box 286, Rt 5 (62966). (618) 687-1779. WTAO Inc. (acq 9-9-81). Rep: Masla. Format: AOR. Spec progs: Class 1 hr, jazz 2 hrs wkly. ■ William Varecha, pres; Maria Bernardi, gen mgr; Gordon Boose, coml mgr; Earl Jive, prog dir; Tony Esposito, news dir; Jim White, chief engr. ■ Rates: \$12; 12; 12; 12.

Naperville

***WONC(FM)**—July 1, 1968: 89.1 mhz; 3.9 kw. Ant 98 ft. 30 N. Brainard (60540). (312) 420-3437. North Central College. Format: Ed, top-40. ■ John Madormo, gen mgr.

WKKD-FM—See Aurora.

Normal

WBNQ(FM)—See Bloomington.

***WGLT(FM)**—Feb 4, 1966: 89.1 mhz; 2.3 kw. Ant 140 ft. Illinois State Univ. (61761). (309) 438-2255. Illinois State Univ. Net: NPR. Format: Jazz, classical, discussion, public affairs. ■ G. Ben Paxton Jr., gen mgr; John Burk, mus dir; Nancy DiSanto, news dir; Mike Flood, chief engr.

WIHN(FM)—Dec 21, 1973: 96.7 mhz; 3 kw. Ant 300 ft. Stereo. Box 706, 207 W. Jefferson, Bloomington (61701). (309) 827-6296. McLean Communications Corp. Format: Btfl contemp. ■ Samuel Hassan, pres; Britt Hassan, gen mgr; Trudy Armstrong, prog dir; Michael Flood, chief engr. ■ Rates: \$12.95; 12.95; 12.95; 11.

WRBA(AM)—Sept 17, 1962: 1440 khz; 1 kw-D. 500 w-N, DA-2. 1218 S. Main (61761). (309) 454-3333. Iroquois County Bcstg. (acq 10-23-78). Net: CBS, MBS. Rep: Masla. Format: Adult contemporary, talk, farm. Spec progs: Farm 6 hrs wkly. ■ Samuel L. Martin, pres; Robert Bivans, gen mgr & chief engr; Paul Dunn, coml mgr; Joe Hoffman, mus dir; Greg Waschen, news dir. ■ Rates: \$15; 11; 15; 11.

Oak Park

WBMX(FM)—Listing follows WOPA(AM).

WOPA(AM)—Oct 7, 1950: 1490 khz; 1 kw-D. 250 w-N. 408 S. Oak Park Ave. (60302). (312) 848-5760. Sponderling Radio Corp. (group owner). Rep: Caballero Spanish Media. Format: Spanish. Spec progs: It 10 hrs, Pol 12 hrs, wkly. ■ Egmont Sponderling, pres; Sidney Schneider, gen mgr; Michael Sokolski, opns dir; Len Petruilis. ■ Rates: \$34; 34; 34; 34.

WBMX(FM)—Co-owned with WOPA(AM). Oct 17, 1950: 102.7 mhz; 6 kw (CP: 9 kw). Ant 1,170 ft. Progs sep from AM. Stereo. (312) 626-1030. Rep: Bernard Howard & Co. Format: Black. Spec progs: Public affairs 4 hrs wkly. ■ Egmont Sponderling, pres; Ronald Craven, gen mgr; Cooke Bausman III, gen sls mgr; James Alexander Jr., prog & mus dir; Joe Thompson, prom mgr; Dereck Hill, news dir; Mark Nielsen, chief engr. ■ Rates: \$150; 130; 150; 130.

Olney

WSEI(FM)—Listing follows WVLN(AM).

WVLN(AM)—Nov 11, 1947: 740 khz; 250 w-D. Box L (62450). (618) 393-2156. McPherson Media Inc. (group owner; acq 5-1-76). Net: APR. Rep: Walton. Format: MOR. Spec prog: Farm 7 hrs wkly. ■ Gene McPherson, pres; Nancy McPherson, VP & gen mgr; Jim Clinton, farm dir; Gary Petersen, sports dir; Patty Kelley, news dir; Scott McPherson, chief engr. ■ Rates: \$13.50; 13.50; 11; 11.

WSEI(FM)—Co-owned with WVLN(AM). 1953: 93.9 mhz; 50 kw. Ant 290 ft. Dup AM 85%. Stereo.

Ottawa

WCMY(AM)—March 5, 1952: 1430 khz; 500 w-D. 216 W. Lafayette (61350). (815) 434-6050. Virginia Bcstg Corp. Format: MOR, talk. Spec progs: Farm 9 hrs wkly. ■ Dan Parker, gen mgr; John Blanchard, coml mgr; Jim French, news dir. ■ Rates: \$15.05; 13.95; 13.95; —.

WRKX(FM)—Co-owned with WCMY(AM). Sept 1, 1965: 95.3 mhz; 3 kw. Ant 185 ft. Stereo. (Acq 9-1-76). Format: C&W. ■ Dan Parker, gen mgr. ■ Rates same as AM.

Pana

WKXK(FM)—May 5, 1977: 100.9 mhz; 3 kw. Ant 290 ft. Stereo. 131 S. Locust (62557). (217) 562-2161. Pana Broadcasting Corp. Net: ABC/E. Rep: Walton. Format: C&W. Spec prog: Farm 5 hrs wkly. ■ Larry W. Craig, pres; Jim Keegan, gen mgr & prog dir; Terry Dawson, mus dir; Ramona Endres, news dir; Larry W. Craig, chief engr. ■ Rates: \$15; 10; 8; 6.

Paris

WACF(FM)—Listing follows WPRS(AM).

WPRS(AM)—1951: 1440 khz; 1 kw-D. Box 398 (61944). (217) 465-6336. Paris Bcstg Corp. Net: ABC/E. Format: MOR. ■ Adlai C. Ferguson Jr., pres, gen mgr & chief engr. ■ Rates: \$8.70; 8.70; 8.70; 70.

WACF(FM)—Co-owned with WPRS(AM). 1952: 98.5 mhz; 50 kw. Ant 500 ft. Stereo. Prog sep from AM. Format: C&W. ■ Rates: same as AM.

Park Forest

***WRHS(FM)**—Jan 21, 1960: 88.1 mhz; 10 w. 300 Sauk Trail (60466). (312) 747-0963. Rich Township High Schools. Format: Progressive, Top 40, C&W, New Wave, educ. Spec prog: Jazz 2 hrs wkly.

Park Ridge

***WMTH(FM)**—May 22, 1960: 88.5 mhz; 16 w. 2601 W. Dempster St. (60068). (312) 696-2525 or (312) 825-4484 ext. 6520. Board of Education, School Dist. No. 207. Net: UPI. Format: Variety. Spec progs: Class 3.75, jazz 2 hrs, wkly. ■ William R. Mitchell, faculty gen mgr; Edward Finnegan, student gen mgr.

Pekin

WGLO(FM)—Listing follows WVLEL(AM).

***WCIC(FM)**—Not on air, target date August 1982: 91.5 mhz; 35 kw. Ant 338 ft. Box 225, Carlinville (62626). (217) 854-3261. Illinois Bible Institute. Format: Ed. ■ Richard W. Dortch, pres.

WKQA(FM)—1973: 104.9 mhz; 3 kw. Ant 265 ft. Stereo. 3641 Meadowbrook Rd., Peoria (61604). (309) 685-5975. Peoria Valley Bcstg Inc. Net: ABC/FM. Rep: Blair Radio. Format: Top-40. ■ Lee Schroeder, gen mgr; Larry Whitaker, coml mgr; Steve Young, prog dir; Bill Graham, news dir. ■ Rates: \$22; 17; 22; 17.

WVLEL(AM)—April 21, 1948: 1140 khz; 5 kw-D. 1 kw-CH. 28 S. Fourth St. (61554). (309) 346-2134. Dick Lashbrook Corp. (acq 11-18-71). Format: Beautiful music. ■ Richard D. Lashbrook, pres & gen mgr; Mike Thatcher, sls mgr. ■ Rates: \$23; 15; 19; 15.

WGLO(FM)—Co-owned with WVLEL(AM). Nov 18, 1971: 95.3 mhz; 56 kw. Ant 660 ft. Dups AM 50%. Stereo. ■ Rates same as AM.

Peoria

***WCBU(FM)**—January 1970: 89.9 mhz; 50 kw. Ant

650 ft. (CP: 25.5 kw, ant 650 ft.) Stereo. 1501 W. Bradley Ave. (61625). (309) 673-7100. Bradley University. Net: NPR. Format: Class, jazz. ■ Joel Hartman, gen mgr; John Kuderka, chief engr.

WIRL(AM)—1947: 1290 khz; 5 kw-U, DA-2. Box 3335 (61614). (309) 694-6262. Mid-America Media Inc. (group owner; acq 12-16-62). Net: UPI. Rep: Eastman. Format: Adult contemp. ■ Burrell Small, pres; Mort Cantor, VP & gen mgr; Darrell Bell, sfs & coml mgr; Lee Malcolm, prog dir, mus dir & prom mgr; Ira Bittner, news dir; Don Moreland, chief engr.

WSWT(FM)—Co-owned with WIRL(AM). 1964: 106.9 mhz; 50 kw. Ant 480 ft. (309) 694-6268. Prog sep from AM. Format: Btfl music. ■ Ken Brown, stn mgr.

WKZW(FM)—Listing follows WMBD(AM).

WMBD(AM)—1927: 1470 khz; 5 kw-U, DA-2. 3131 N. University St. (61604). (309) 688-3131. TWX 910-652-3954. Midwest TV Inc. (group owner; acq 7-60). Net: CBS. Rep: Katz. Format: talk, MOR. Spec prog: 15 hrs wkly. ■ August C. Meyer Jr., pres; Gene C. Robinson, VP & gen mgr; Hal Widsten, stn mgr; John Kennedy, sfs mgr; Neil Hunter, prog dir; Duane Wallace, news dir; Colleen Callahan, farm dir; Walter Konetsko, chief engr. ■ Rates: \$44; 30; 30; 18.

WKZW(FM)—Co-owned with WMBD(AM). 1947: 93.3 mhz; 41 kw. Ant 548 ft. Prog sep from AM. Stereo. Format: Top 40. ■ WMBD-TV affil. ■ Rates: \$42; 42; 44; 38.

WPEO(AM)—1946: 1020 khz; 1 kw-U. 121 N. Jefferson St. (61602). (309) 674-1020. Pinebrook Foundation (acq 1-6-70). Group owner: Crawford Bcstg Co. Net: MBS, UPI. Rep: Walton. Format: Div. ■ Richard T. Crawford, pres; O. Clayton Mullins, gen mgr; Gary Wilhite, coml mgr; William L. Wolke, prog dir & prom mgr; Bob Buchanan, news dir; Leland Carter, chief engr.

WSWT(FM)—Listing follows WIRL(AM).

WWCT(FM)—May 14, 1971: 105.7 mhz; 36 kw. Ant 570 ft. Stereo. 414 Hamilton Blvd. (61602). (309) 674-2000. Peoria Community Broadcasters Inc. Net: NBC's The Source. Rep: H. R. Stone. Format: AOR. Spec prog: Black 5 hrs, Span 1 hr Gospel 1.5 hrs wkly. ■ Paul A. Carnegie, pres; Richard J. Fruin, gen mgr; Rick Peterson, prog dir; Monica Baggott, traf mgr; Jim Reeves, prod mgr; Wendy Rice, mus dir; Steve Fandel, news dir; Neil Burk, chief engr.

WXCL(AM)—Feb 8, 1960: 1350 khz; 1 kw-U, DA-2. 3641 Meadowbrook Rd. (61604). (309) 685-5975. Peoria Valley Bcstg Inc. (acq 3-27-80). Group owner: Manship Stns. Net: ABC/I. Rep: Blair Radio. Format: C&W. ■ Lee Schroeder, gen mgr; Jerry Barbier, coml mgr; Lee Ranson, prog dir; Bill Graham, news dir; Steve Lundquist, chief engr. ■ Rates: \$24; 19; 24; 19.

Peru

WIVQ(FM)—March 15, 1970: 100.9 mhz; 3 kw Ant 145 ft. (CP: 0.998 kw, ant 464 ft.) Stereo. 1727 1/2 Fourth St. (61354). (815) 224-2100. Radio Illinois Ltd. (acq 6-9-77). Net: MBS, Brownfield Farm. Rep: Smith. Format: Adult rock. ■ R. Dana MacVay, pres; Ben Granger, gen mgr; Helen Tobiasz, coml mgr; Randall C. Bliss, prog dir. ■ Rates: \$6; 6; 6; 3.

Pittsfield

WBBA(AM)—Dec 1, 1954: 1580 khz; 250 w-D. Radio Park (62363). (217) 285-2157. Pike Bcstg Co. (acq 12-1-56). Net: APR. Format: Div. ■ G. B. Meyer, pres, gen mgr & treas; Rex Fenton, chief engr.

WBBA-FM—Aug 1, 1966: 97.7 mhz; 3 kw. Ant 300 ft. Stereo. Prog sep from AM.

Plano

WSPY(FM)—Jan 19, 1974: 107.1 mhz; 3 kw. Ant 450 ft. Stereo. Box 85 (60545). (312) 552-8985. Spy Bcstg Systems Inc. Net: ABC/E. Format: talk, MOR. Spec prog: Farm 19 hrs wkly. ■ Larry Nelson, pres; De Brown, stn mgr; Terry White, sfs mgr; Pam Nelson, prog dir; Jim Wyman, mus dir; Larry Scott, news dir; Dick Arnold, chief engr. ■ Rates: \$12.50; 8.25; 10.25; 6.

Pontiac

WPOK(AM)—Aug 1, 1966: 1080 khz; 1 kw-D, DA.

Hwy 116, E. Pontiac (61764). (815) 844-6101. Livingston County Broadcasters Inc. (acq 7-21-81) Net: ABC/E. Rep: Pates/Walton. Format: Farm, MOR. ■ Larry Nelson, pres & gen mgr; Pam Nelson, prog dir; Marc Edwards, news dir; Lane Lindstrom, chief engr. ■ Rates: \$18; 18; 14.50; 14.50.

WPOK-FM—July 1969: 103.1 mhz; 3 kw. Ant 185 ft. Dup AM 90%. ■ Rates: \$18; 14.50; 14.50; 14.50.

Princeton

WZOE(AM)—Oct 25, 1961: 1490 khz; 1 kw-D, 250 w-N. Broadcast Center, Rt 5 (61356). (815) 875-8014. WZOE Inc. (acq 10-26-74). Rep: Pates/Walton. Format: MOR ■ Steve Samet, pres & gen mgr; Randy Rundle, prog dir; David Van Drew, news dir. ■ Rates: \$16.80; 16.80; 16.80; 11.40.

WZOE-FM—July 1, 1980: 98.3 mhz; 3 kw. Ant 300 ft. Prog sep from AM. Stereo. Format: Btfl mus. ■ Rates: \$11.40; 11.40; 11.40; 11.40.

Quincy

KGRC(FM)—Licensed to Hannibal, Mo. See Hannibal, Mo.

WGEM(AM)—Jan 1, 1948: 1440 khz; 5 kw-D, 1 kw-N, DA-2. 513 Hampshire (62301). (217) 222-6840. TWX 910-246-3209. Quincy Bcstg Co. Net: ABC/I. Rep: Buckley. Format: Adult contemp. ■ T. A. Oakley, pres; Dave Oakley, gen mgr; Jack Varnier, stn mgr; J. Ben Stewart, VP sfs; Leo Hennings, opns dir; Charlie Griffith, pub affrs dir; Jack Connors, news dir; Jim Martens, chief engr.

WGEM-FM—1947: 105.1 mhz; 27.5 kw. Ant 640 ft. Format: C&W. ■ WGEM-TV affil.

WQCY(FM)—Listing follows WTAD(AM).

WTAD(AM)—July 25, 1925: 930 khz; 5 kw-D, 1 kw-N, DA-N. 510 Main St, WCU Bldg. (62301). (217) 222-6200. TWX 810-246-3204. Lee Enterprises Inc. (group owner; acq 6-30-67). Net: CBS. Rep: Katz. Format: MOR. ■ Lloyd G. Schermer, pres; Richard Belkin, VP-bcstg; John Phillips, gen mgr; Gary Schmedding, gen sfs mgr; Hank Mayhall, opns mgr; Scott Mulford, news dir; Lee Gray, chief engr.

WQCY(FM)—Co-owned with WTAD(AM). 1948: 99.5 mhz; 27 kw. Ant 750 ft. Dups AM 16%. ■ KHQA-TV Hannibal, Mo., TV affil.

***WWQC(FM)**—April 1974: 90.3 mhz; 10 w. Ant 126 ft. (CP: .110 kw (H), ant 710 ft.) 1831 College Ave. (62301). (217) 223-6880. Quincy College Corp. Format: MOR. Spec prog: Class 17.5 hrs, jazz 3 hrs wkly. ■ Fr. Gabriel Brinkman, pres; C.J. Mason, gen mgr; Mike McFeeters, opns dir; Kathy Pohlpeter, prog dir; Brad Beardsley, mus dir; Dan Henke, prom mgr; Sue Kroz, news dir.

Rantoul

WRTL(AM)—Feb 1, 1963: 1460 khz; 500 w-D, DA. Box 115 (61866). (217) 893-1460. Regional Radio Service. Net: APR. Rep: Keystone. Format: MOR. Spec prog: Farm 6 hrs wkly. ■ William R. (Bob) Brown, gen mgr; Dan Jones, prog dir; Cathy Hall, mus dir; Susie Sizer, prom mgr; Russ Heimerich, news dir; William R. Brown, chief engr. ■ Rates: \$8; 6; 8; —.

WRTL-FM
MOR

WRTL-FM—March 15, 1972: 95.3 mhz; 3 kw. Ant 275 ft. Prog sep from AM. Stereo. Format: MOR. ■ Rates: \$8.50; 6.50; 8.50; 6.50.

River Grove

***WRRG(FM)**—March 10, 1975: 88.9 mhz; 10 w. Ant 150 ft. 2000 Fifth Ave. (60171). (312) 456-0300, ext 568. Triton College. Format: Educ, variety. Spec prog: Jazz 4 hrs Span 4 hrs, it 1 hr wkly. ■ Roy P. Millonzi, gen mgr; Mike P. Chirico, asst gen mgr.

Robinson

WTAY(AM)—Jan 9, 1956: 1570 khz; 250 w-D. Box 245 (62454). (618) 544-2191. Ann Bcstg Corp. Net: APR. Rep: Walton Bcstg Sls Corp. Format: MOR. Spec progs: Farm 12 hrs, C&W 12 hrs, wkly. ■ Ernest W. Patton, pres & gen mgr; Dennis Hare, coml & prom mgr;

Roger Dee Reynolds, prog dir & mus dir; Jerry F. Tye, news dir; Gary Beard, chief engr.

WTAY-FM—Jan 4, 1963: 101.7 mhz; 3 kw. Ant 245 ft. Dup AM 100%.

Rochelle

WRHL(AM)—Sept 16, 1966: 1060 khz; 250 w-D, DA. Box 177 (61068). (815) 562-7001. Rochelle Bcstg Co. (acq 10-11-70). Net: Ill. Farm. Rep: Walton. Format: MOR & modern country. ■ Theodore D. Vlahos, pres; James F. Feather, gen mgr; Frank James, news dir; Rick Green, farm dir; Jeffrey Glass, chief engr.

WRHL-FM—Oct 5, 1973: 102.3 mhz; 3 kw. Ant 180 ft.

Rock Falls

WSDR(AM)—See Sterling.

Rockford

WKKN(AM)—Dec 1, 1964: 1150 khz; 1 kw-D, DA. 1901 Reidfarm Rd. (61111). (815) 877-3075. Town & Country Radio Inc. (acq 8-66). Group owner: Midwest Family Stns. Net: NBC. Rep: HR/Stone. Format: C&W. ■ Duane Daniels, pres & gen mgr; Curtis King, mus & prom dir; Brad Williams, news dir; Joseph Roskos, chief engr. ■ Rates: \$16.50; 14.50; 16.50; —.

WLUV(AM)—See Loves Park.

WQFL(FM)—May 2, 1974: 100.9 mhz; 3 kw. Ant 300 ft. Stereo. 5500 E. Riverside Blvd. (61111). (815) 654-1200. First Assembly of God Church. Net: ABC/E. Format: Rel. ■ Ernest Moen, pres; Ron Tietsort, gen mgr; Bob Ross, coml mgr; Al Kunkel, mus dir; Wes Bleed, news dir; Ben Pfederer, chief engr. ■ Rates: \$10; 10; 10; 10.

WROK(AM)—1923: 1440 khz; 5 kw-D, 500 w-N, DA-D. 1100 Tamarack Lane (61125). (815) 399-2233. WROK Inc. (acq 10-1-63). Net: ABC/C. Savalli & Schutz Inc. Format: Adult contemp. ■ Vernon A. Nolte, pres; David W. Salisbury, exec VP; John Nolte, VP; Ronald Gallina, coml mgr; Reid Reker, prog dir; Bob Pressman, news dir; Dwayne Walker, chief engr. ■ Rates: \$39; 31; 35; 23.

WZOK(FM)—Co-owned with WROK(AM). 1949: 97.5 mhz; 50 kw. Ant 235 ft. Prog sep from AM. Stereo. Format: Contemp rock. ■ Rates: \$24; 24; 24; 24.

WRRR(AM)—Dec 24, 1953: 1330 khz; 1 kw-D, DA. 2830 Sandy Hollow Rd. (61109). (815) 874-7861. Sentry Bcstg Inc. (group owner; acq 2-29-80). Net: ABC/I. Format: Talk, MOR. ■ Howard A. Miller, gen mgr; Doug McDuff, coml mgr; Mark Swenson, news dir; Larry Brewer, chief engr. ■ Rates: \$16.50; 16.50; 15; —.

WYBR(FM)—See Belvidere.

WYFE-FM—See Winnebago.

WZOK(FM)—Listing follows WROK(AM).

Rock Island

WHBF(AM)—Feb 16, 1925: 1270 khz; 5 kw-U, DA-N. Telco Bldg. (61201). (309) 786-5441. TWX 910-653-1508. Rock Island Bcstg Co. (acq 11-26-32). Net: CBS. Rep: Buckley. Format: C&W. Spec progs: Farm 9 hrs wkly. ■ Edward E. DeLong, exec VP; Jack Z. Bennett, VP & gen mgr; Jack Z. Bennett, coml mgr; Richard S. Hauf, prog dir; Lee Lawrick, mus dir; Edna Hendrick, public service dir; Ken Keller, news dir; Frank White, chief engr. ■ Rates: \$34; 30; 32; 14.

WHBF-FM—October 1947: 98.9 mhz; 39 kw. Ant 900 ft. Stereo. Format: Beautiful rock. ■ Harlan Ralston, prog dir. ■ Rates: \$18; 14; 16; 10.

***WVIK(FM)**—Feb 25, 1963: 90.1 mhz; 50 kw. Ant 500 ft. Stereo. Augustana College (61201). (309) 794-7777. Augustana College. Net: NPR. Format: Class. Spec progs: Jazz 6 hrs wkly. ■ Don Wooten, gen mgr; Lowell Dorman, fine arts dir; Hollis Monroe, mus dir; Dianne Witte, prom mgr; Patrick Stout, news dir; Tom Spaight, chief engr.

Illinois Radio

Rockton

WRWC(FM)—March 1963; 103.1 mhz; 3 kw. Ant 300 ft. Stereo. Box 345 (61072). (815) 624-2603. Salter Broadcasting Co. Group owner: Russ Salter Stns. Net: UPI. Format: Bftl music. ■ Russel G. Salter, pres; Chuck Filippi, VP & opns mgr; Bill Dommer, gen mgr; Ed Stirling, prog dir; Chuck Engle, chief engr. ■ Rates: \$18.50; 18.50; 18.50.

Salem

WJBD(AM)—Dec 16, 1956; 1350 khz; 500 w-D. Box 119 (62881). (618) 548-2000. Salem Bcstg Co. Net: MOR. ■ Bryan Davidson, pres & chief engr; Lynn Bobo, gen mgr; John Servin, sls mgr; Tom Nau, prog dir; Bruce Kropp, news dir.

WJBD-FM—June 1, 1972; 100.1 mhz; 2.9 kw. Ant 150 ft. Dups AM 100%. Stereo.

Savanna

WCCI(FM)—1971; 100.1 mhz; 3 kw. Ant 300 ft. 316 Main St., Box 310 (61074). (815) 273-7757. Carroll County Communications Inc. (acq 9-1-76) Format: C&W. Spec progs: Farm 6 hrs wkly. ■ Cindy A. Scott, pres & gen mgr; Jeff Janssen, mus dir; Rick O'Mahony, news dir. ■ Rates: \$6.50; 6.50; 6.50; 6.50.

Shelbyville

WSHY(AM)—Nov 24, 1972; 1560 khz; 500 w-D, DA. Box 343 (62565). (217) 774-2146. Shelbyville Bcstg Co. Format: MOR. ■ William H. Beach, gen mgr; James P. Simpson, chief engr.

WSHY-FM—Dec 31, 1969; 104.9 mhz; 3 kw. Ant 120 ft.

Skokie

WCLR(FM)—Aug 18, 1961; 101.9 mhz; 3 kw. Ant 1520 ft. (CP: 4.61 kw. Ant 1522 ft.). 4849 Golf Rd. (60076). (312) 677-5900. Bonneville International Corp. (group owner; acq 8-75). Rep: Torbet/Lasker Inc. Format: MOR. ■ Mo Gardner, pres & gen mgr; Dave Pollei, asst stn mgr; Jack Kelly, prog. mus & opns mgr; Tim Bowring, prom mgr; Jan Coleman, news dir; Gary Schroeder, chief engr. ■ Rates: \$120; 120; 120; 50.

South Beloit

WBEL(AM)—Licensed to South Beloit. See Beloit, Wis.

Sparta

WHCO Town & Country Radio

WHCO(AM)—February 1955; 1230 khz; 1 kw-D, 250 w-N. Box 255 (62286). (618) 433-2121. Hirsch Communication Engineering Corp. Group owner: Oscar C. Hirsch Stns. Net: Commodity News, Ill. Farm News Bureau. Format: Farm, Div. Spec progs: Polish, 6 hrs, C&W 20 hrs, rel 20 hrs, talk 15 hrs wkly. ■ Robert O. Hirsch, pres; Jack L. Scheper, gen & coml mgr; Lee Scheper, prom mgr; Bill McCarty, mus dir; Mike Hoeffft, farm dir; Jackie J. Scheper, women's dir; John Leslie Scheper, news dir; Mike Arnold, chief engr; Dan L. Schnoeker, sports dir; Den Stork, asst sports dir. ■ Rates: \$8.50; 8.50; 8.50; 7.25.

Springfield

WCVS(AM)—1922; 1450 khz; 1 kw-D, 250 w-N. 3055 S. Fourth St. (62708). (217) 544-9855. Eastern Bcstg Corp. (group owner; acq 4-1-66). Net: ABC/C. Rep: McGavren-Guild. Format: MOR. ■ Roger A. Neuhoft, pres; Jim Palmer, gen mgr; Greg Thomas, prog dir; Rick Derrick, news dir; Doug Seigel, sls mgr; Steve Delay, chief engr. ■ Rates: \$23; 20; 23; 17.

WFMB(FM)—Co-owned with WCVS(AM). July 1965; 104.5 mhz; 20 kw. Ant 245 ft. (CP: 16 kw. Ant 430 ft.). 3055 S. Fourth, Box 2989 (62701) (217) 528-3033. Springfield Advertising Co. Net: ABC/I. Format: C&W.

WDBR(FM)—Listing follows WTAX(AM)

WFMB(FM)—Listing follows WCVS(AM).

WMAY(AM)—Oct 15, 1950; 970 khz; 1 kw-D, 500 w-N. DA-2. Box 460 (62705). (217) 629-7077. WMAY Inc. (acq 12-7-76). Group owner: Mid-West Family Stns. Net: NBC. Rep: H-R/Stone Radio. Format: Contemporary Country. ■ Thomas M. Kushak, pres & gen mgr; Jim Lundgren, coml mgr; Sid Wood, mus & prog dir; Mark Belling, news dir; Steve Delay, chief engr. ■ Rates: \$25; 20; 25; 15.

WNNS(FM)—Nov 1, 1980; 98.7 mhz; 50 kw. Ant 470 ft. Stereo. Box 99 (62705). (217) 629-9099. Midwest Bcstg Co. Net: RKO. Format: MOR. ■ Carl F. Flipper, pres & gen mgr; Ruth Stocker, natl & rgnl sls mgr; Michael Goza, opns mgr; Carroll J. Sutton, news dir.

***WQNA(FM)**—Aug 31, 1979; 89.9 mhz; 10 w. Ant 100 ft. Box 3427 (62708). (217) 529-5431. Capital Area Vocational Center. Net: ABC/FM. Format: Div. Spec prog: Vocational ed 2 hrs wkly. ■ Ralph Twenhafel, chmn exec council; Jim Grimes, Instructor & gen mgr; D. Kent Siders, center dir; Gerald Schneider, Instructor.

***WSSR(FM)**—Jan 3, 1975; 91.9 mhz; 50 kw. Ant 500 ft. Stereo. Sangamon State University (62629). (217) 786-6516. TWX 217-529-5633. Sangamon State University. Net: NPR, UPI. Format: Classical, pub affairs, variety. Spec progs: Farm 4 hr, black 4 hrs, jazz 6 hrs, bluegrass 6 hrs, folk 4 hrs, instructional 11 hrs, progs 14 hrs, wkly. ■ Robert N. Eastman, gen mgr; Bradley C. Swanson, dir opns; John Fischer, fine arts prog dir; Wilma Park, prom mgr; Richard A. Bradley, news dir; James A. Newbanks, chief engr.

WTAX(AM)—1930; 1240 khz; 1 kw-D, 250 w-N. Box 2759 (62708). (217) 753-5400. Sentry Bcstg Inc. (group owner; acq 5-24-79). Net: CBS. Rep: Eastman. Format: MOR. Spec progs: Farm 16 hrs wkly. ■ Shelby T. Harbison, gen mgr; Edward J. Mahoney, coml mgr; Bruce Bagg, prog dir; Ben Kiningham, news dir; Glen Hopkins, chief engr. ■ Rates: \$49; 33; 33; 33.

WDBR(FM)—Co-owned with WTAX(AM). April 1948; 103.7 mhz; 19 kw. Ant 320 ft. Progs sep from AM. Format: Contemp. ■ Skip Joeckal, stn mgr; Andrea Cusick, coml mgr; Jim Moore, prog dir. ■ Rates same as AM.

WVEM(FM)—Sept 1, 1965; 101.9 mhz; 50 kw. Ant 300 ft. Stereo. 1313 S. 9th St. (62705). (217) 544-3544. Dan Menghini. ABC/E. Format: Bftl music. ■ Dan Menghini, own & gen mgr. ■ Rates: \$16; 10; 10; 10.

Sterling

WJVM(FM)—October 1966; 94.3 mhz; 3 kw. Ant 300 ft. Stereo. Box 658 (61081). (815) 625-2100. Communtron Inc. Net: RKO-2. Format: MOR, div. ■ John E. Rohwer, pres & gen mgr; Jack Radke, coml mgr; John Rohwer Jr., prog dir; Arnold Taylor, mus dir; Voigt Smith, news dir; Tom Friedline, chief engr. ■ Rates: \$7.50; 7.50; 7.50; 7.50.

WSDR(AM)—Aug 21, 1949; 1240 khz; 500 w-D, 250 w-N. Box 399, Lawrence Bldg. (61081). (815) 625-3400. Box 85, Dixon, Ill. (61021). (815) 288-3400. WSDR Inc. (acq 3-1-69). Net: UPI. Rep: Masla. Format: News, talk. Spec progs: Farm 17 hrs, Span 7 hrs, class 2 hrs wkly. ■ Thomas L. Davis, pres; Lindsay Wood Davis, VP & gen mgr; Ruth Wood Davis, wom dir; Don Oberbillig, sls mgr; Ira Kelly, news dir; Robert Cyphers, sps dir; Edward K. Fishr, chief engr; Gerry Gamel, farm dir. ■ Rates: \$40; 40; 35; 30.

Streator

WIZZ(AM)—Sept 26, 1953; 1250 khz; 500 w-D, DA. Box 377 (61364). (815) 672-2947. Streator Bcstg Co. Net: ABC/I, Illinois News. Format: MOR. Spec progs: Farm 5 hrs wkly. ■ Harry Greenwald, VP & gen mgr; Terry Cavanaugh, prog dir; Keith Merritt, news dir. ■ Rates: \$12; 10; 12; 10.

WLAX(FM)—Co-owned with WIZZ(AM). Sept 15, 1964; 97.7 mhz; 2.95 kw. Ant 140 ft. Progs sep from AM. Net: ABC/FM. Format: Bftl mus. ■ Rates: \$14; 12; 14; 12.

Sullivan

WSAK(FM)—Dec 19, 1974; 106.3 mhz; 3 kw. Ant 300 ft. Route 2 (61951). (217) 728-7306. Sullivan-Arthur Bcstg Co. Inc. (acq 4-25-77). Rep: Walton Bcstg. Format: C&W. Spec progs: Big bands 8 hrs, farm 5 hrs, rel 6 hrs wkly. ■ Art Manwaring, pres; Lee

Griesemer, gen mgr; Jeff Griesemer, coml mgr, prog dir & chief engr; Gary England, mus dir; Rose Griesemer, news dir. ■ Rates: \$3.50; 3; 3; 3.

Summit

***WARG(FM)**—1976; 88.9 mhz; 43 w. Ant 101 ft. 7329 W. 63rd St. (60501). (312) 458-9274. Community High School Dist. No. 217. Net: NPR. Format: Black, ed, MOR, prog rel. Spec progs: Class 2 hrs, jazz 3 hrs, C&W 2 hrs wkly. ■ Tom Janiak, gen mgr; Bert Glidewell, prog dir; Tom Borsellino, mus dir; Jim Pluta, news dir; Bob Schweppe, chief engr.

Sycamore

WSQR(AM)—June 11, 1981; 1560 khz; 250 w-D. Box 249 (60178). (815) 895-2117. Hometown Communications Inc. Rep: The Roberts Associates. Format: MOR. Spec prog: Farm 3 hrs wkly. ■ James A. Uszler, pres; James A. Uszler, gen mgr; Nate McDaniel, coml mgr; Paul Richards, prog dir & mus dir; Matt Bell, news dir. ■ Rates: \$96; 72; 96; —.

Taylorville

WEEE(FM)—Listing follows WTIM(AM).

WTIM(AM)—1952; 1410 khz; 1 kw-D, DA. Box 387 (62568). (217) 824-3366. Delta Media Inc. (acq 5-76). Net: UPI. Rep: Illinois Radio Network. Format: MOR. Spec progs: Farm 12 hrs wkly. ■ Jon R. Ulz, pres & sls mgr; Pamela J. Peabody, stn mgr; Vicki Hutson, news dir; William Van Arsdall, chief engr. ■ Rates: \$9.25; 7.75; 9.25; 7.75.

WEEE(FM)—Co-owned with WTIM(AM). December 1968; 92.7 mhz; 2.6 kw. Ant 360 ft. Stereo. Prog sep from AM. Format: Adult soft rock. ■ Rates: \$5; 4; 5; 4.

Tuscola

WITT(FM)—Sept 30, 1970; 93.5 mhz; 3 kw. Ant 115 ft. Stereo. 600 S. Main St. (61953). (217) 253-2488. Rep: Groskin. Format: Adult contemp. Spec progs: Rel 2 hrs, from 21 hrs wkly. ■ Frederick W. Siebold, own & mgr; Rich Carter, sports dir. ■ Rates: \$4.50; 4.50; 4.50; 4.50.

Urbana

WCCR(AM)—1948; 1580 khz; 250 w-D. 2410 Skyline Dr., Champaign (61820). (217) 359-1580. Yankee Ridge Bcstg Inc. (acq 8-1-77). Net: ABC/I. Rep: Robert's Assoc. Format: C&W. Spec prog: Farm 1 hr wkly. ■ John R. Bowen, pres & gen mgr; Allen Wolfe, chief engr. ■ Rates: \$12; 12; 12; —.

***WILL(AM)**—March 1922; 580 khz; 5 kw-D, DA. 228 810 S. Wright, Gregory Hall (61801). (217) 333-0850. U. of Ill. Net: NPR. Format: Classical, info. Spec prog: Farm 4 hrs wkly. ■ Stanley Ikenberry, pres; Donald P. Mually, gen mgr; Edward F. Douglass, mgr radio; Deborah Day, dir of dev & prom; Dan Simeone, dir information; Michael Fisher, mus dir; Ed West, chief engr.

***WILL-FM**—Sept 1, 1941; 90.9 mhz; 105 kw. Ant 850 ft. Prog sep from AM. Format: Classical. ■ *WILL-TV affil.

WKIO(FM)—Dec 4, 1967; 103.9 mhz; 3 kw. Ant 145 ft. (CP: 2 kw. Ant 370 ft.). Stereo. 505 S. Locust (61820). (217) 352-1040. WKIO Inc. (acq 5-78). Net: ABC/FM. Format: Contemp. Spec progs: Farm 2 hrs wkly. ■ William A. Earman, owner; Fred Procise, gen mgr; Mike Haile, opns mgr.

WLRW(FM)—See Champaign.

WPGU(FM)—April 17, 1967; 107.1 mhz; 3 kw. Ant 235 ft. Stereo. 204 E. Peabody, Champaign (61820). (217) 333-2016. Illini Publishing Co. Net: NBC The Source. Rep: Masla. Format: AOR prog. Spec progs: Black 3 hrs, rel 1.5 hrs, oldies 3 hrs, reggae 1 hr, new wave 1 hr, jazz 3 hrs, wkly. ■ Tim Anderson, dir of bostg; David Weinstein, gen mgr; Steve Ennen, sls dir; Al Strauss, prog dir; Jon Kamerman, mus dir; Sandra Scheld, prom mgr; Jeff Steinberg, news dir; Jon Grubbs, chief engr. ■ Rates: \$15; 14; 16; 16.

Vandalia

WKRK(FM)—Listing follows WPMB(AM).

WPMB(AM)—Dec 9, 1963; 1500 khz; 250 w-D. 111 South Fifth St. (62471). (618) 283-2325. Clark Communications Corp. (acq 6-1-70). Net: UPI, Brownfield.

Rep: Walton. Neil F. Clark, pres & gen mgr; Tom Wright, prog dir & chief engr; Bill Oliver, prom mgr. ■ Rates: \$14.15; 11.70; 9.30; —.

WKRV(FM)—Co-owned with WPMB(AM). May 28, 1974: 107.1 mhz; 3 kw. Ant 165 ft. Stereo. Prog sep from AM. Net: UPI. Format: MOR. ■ Rates: \$14.15; 11.70; 9.30; 9.30.

Viriden

New FM—Not on air, target dat unknown: 96.7 mhz; 3 kw. Ant 303 ft. Box 215 (62690) (217) 965-5670. Viriden Broadcasting Corp. Net: UPI. Format: MOR, news, sports. Spec progs: Talk 6 hrs, farm 15 hrs, rock 6 hrs, rel 12 hrs, big bands 5 hrs, dixieland 1 hr wkly. ■ Randal J. Miller, pres & gen mgr. ■ Rates: \$11; 11; 11; 11.

Watseka

WGFA(AM)—Sept 1, 1961: 1360 khz; 1 kw-D, DA, RR No. 4. (60970). (815) 432-4955. Iroquois County Bcstg Co. Net: ABC/E. Rep: Keystone, Pates/Walton. Format: Easy listen, MOR. Spec prog: Farm 15 hrs wkly. ■ S. L. Martin, pres; Ron Hunt, stn mgr; Chuck LaPaglia, prog dir; Del Trudeau, sls mgr; D. J. Ruth, treas & office mgr; R. A. Martin, sec; Carl Gerdovich, news dir; Valera Bohlmann, traffic mgr; Bill Bahler, sports dir. ■ Rates: \$12.90; 12.90; 12.90; 12.90.

WGFA-FM—March 2, 1962: 94.1 mhz; 50 kw. Ant 370 ft. (CP: 405 ft.) Dup AM 60%. ■ Rates same as AM.

Waukegan

WKRS(AM)—Sept 25, 1949: 1220 khz; 1 kw-D, DA, 3250 Belvidere Road (60085). (312) 336-7900. News-Sun Bcstg Co. Net: MBS. Format: News, talk, MOR. ■ Fred Leonard, mgr; Irene Degen, opns mgr; Barrie Fromme, news dir; Verne Buland, chief engr. ■ Rates: \$37.50; 25; 12.50; 12.50.

WXLC(FM)—May 1963: 102.3 mhz; 3 kw. Ant 300 ft. Stereo. 4 S. Genesee St. (60085). (312) 662-0540. WXLC Inc. (acq 9-9-77). Net: ABC/FM. Rep: Jack Masla. Format: Top-40 adult. ■ Roger E. Kaplan, pres; Larry Leafblad, gen sls mgr; Steve Wallace, prog dir; William Sullivan, chief engr. ■ Rates: \$23.75; 23.75; 23.75; 23.75.

West Frankfort

WFRX(AM)—May 2, 1951: 1300 khz; 1 kw-D. Box 128 (62896). (618) 932-6615. Pyramid Radio Bcstg & TV Co. Net: Keystone. Rep: Walton. ■ G. W. Lambert, pres; Art Smith, gen mgr; Ron Clem, news dir; S. M. Durst, chief engr.

WFRX-FM—March 14, 1972: 97.7 mhz; 3 kw. Ant 165 ft. Prog sep from AM. Format: MOR, news & sports.

Wheaton

***WETN(FM)**—Feb 27, 1962: 88.1 mhz; 250 w. Ant 140 ft. Stereo. Wheaton College (60187). (312) 682-5074. Trustees of Wheaton College. Format: Diversified. ■ Dr. Stuart Johnson, gen mgr.

Wilmington

WLMT(FM)—Sept 29, 1980: 105.5 mhz; 3 kw. Ant 275 ft. Stereo. Box 119 (60481). (815) 458-6277. Viking Bcstg Corp. Format: Top-40. ■ B. Protich, pres; E. Christensen, VP; Don Benoit, gen mgr & prog dir; Perry Aharrh, chief engr. ■ Rates: \$7.60; 6.55; 6.55; 5.15.

Winnebago

***WYFE-FM**—Co-owned with WKKN(AM) Rockford. 1971: 95.3 mhz; 3 kw. Ant 500 ft. Stereo. 1901 Reid Farm Rd., Rockford (61111). (815) 877-3075. Town & Country Radio Inc. (acq 8-1-77). Group owner: Mid-West Family Stns. Rep: HRI/Stone. Format: Album oriented rock. ■ Duane Daniels, pres & gen mgr; Tom Scheithe, coml mgr; Les Cook, prog dir; Dick Bascom, mus dir; Brad Williams, news dir; Joseph Roskos, chief engr. ■ Rates: \$19; 17; 19; 17.

Winnetka

***WNTH(FM)**—1961: 88.1 mhz; 10 w. Ant 105 ft. 385

Winnetka Ave. (60093). (312) 446-7013. New Trier Township Board of Educ. (acq 1961). Net: UPI. Format: Educational, moderate rock. Variety. Spec progs: Fr 2 hr, jazz 7 hrs, C&W 7 hrs, classical 12 hrs, wkly. ■ Richard Coxon, pres; Michael O'Malley, gen mgr; William Kovacevic, opns dir; Liza Geraghty, prog dir; John Davis, music dir; Dina Ipavic, news dir; John Powell, chief engr.

Wood River

WRTH(AM)—Oct 5, 1961: 590 khz; 1 kw-U, DA-2. 135 North Meramec, Suite 306, St. Louis, Mo. (63105). (314) 863-1159. King Radio Bcstg Co. (acq 10-77). Group owner: King Bcstg Co. Net: ABC/I. Rep: Blair. Format: MOR. ■ Ancil Payne, pres; Jim Kime, VP radio; Merrell Hansen, gen mgr; Bill Weaver, gen sls mgr; Paul Warner, prog dir; Jim Scanlan, news dir; John Oelke, chief engr. ■ Rates: \$60; 40; 60; 30.

Woodstock

WXRD(FM)—Co-owned with WIVS(AM) Crystal Lake. May 24, 1974: 105.5 mhz; 3 kw. Ant 300 ft. Stereo. Format: MOR. ■ Mal Bellairs, pres; Dean Phelps, gen mgr; Rick Bellairs, prog dir; Stew Cohen, news dir; Art Reis, chief engr. ■ Rates: \$25.20; 25.20; 25.20; 25.20.

Zion

WKZN(AM)—Sept 19, 1967: 1500 khz; 250 w-D, DA, 2700 Sheridan Rd. (60099). (312) 746-1484. CDI Communications (acq 7-2-79). Net: UPI. Format: MOR. Spec progs: It 1.5 hrs; span 3.5 hrs; Yugslav 1 hr wkly. ■ John M. Carpenter, gen mgr; Bob Reid, sports dir; Ronald J. Jenkins, prog dir; Charles E. King, opns mgr; George Kapheim, stn mgr; Nanette Boryc, news dir; Charles E. King, chief engr. ■ Rates: \$15; 8.50; 8.50; 8.50.

WKZN-FM—Licensed to Zion. See Kenosha, Wis.

Indiana

Alexandria

WAXT(FM)—Sept 3, 1980: 96.7 mhz; 3 kw. Ant 300 ft. Stereo. Box 111 (46001). (317) 724-7716. Triplett Bcstg of Indiana. Net: NBC. Rep: Roslin Radio. Format: Farm, C&W. Spec prog: Farm 2 hrs wkly. ■ Marc Triplett, pres; James A. Mougeotte, VP & gen mgr; Susan Kramer, coml mgr; Marshall Lawrence, prog dir; David Hood, chief engr. ■ Rates: \$13.50; 13.50; 13.50; 13.50.

Anderson

WHBU(AM)—April 1923: 1240 khz; 1 kw-D, 250 w-N. Box 610 (46015). (317) 644-7791. Anderson Broadcasting Corp. (acq 12-5-76). Net: CBS. Rep: Pearse (Detroit). Format: MOR, talk. Spec prog: Farm 2 hrs wkly. ■ Robert B. McConnell, pres; Louis U. Disinger, gen mgr; Sharon Disinger, coml mgr; Rod Brooks, opns mgr; Debbie Carter, mus dir; Kent Williams, prog dir; Tim Stines, news dir; W. J. Hecht, chief engr. ■ Rates: \$9.50; 9.50; 9.50; 9.50.

WHUT(AM)—1946: 1470 khz; 1 kw-D. Box 151 (46015). (317) 644-1255. Eastern Bcstg Corp. (group owner; acq 7-1-70). Net: ABC/I. Rep: PRO Radio, Regional Reps. Format: Contemp. ■ Roger A. Neuhoff, pres; David Butler, VP & gen mgr; Lew Shapiro, coml mgr; Mike Kase, opns mgr; Susan Giovati, news dir; David Hood, chief engr. ■ Rates: \$13; 13; 13; —.

WLHN(FM)—Co-owned with WHUT(AM). Sept 11, 1973: 97.9 mhz; 50 kw. Ant 490 ft. Stereo. Box 98 (46015). (317) 643-9546. Format: MOR. ■ Geoff Neuhoff, mus dir. ■ Rates: \$13; 13; 13; 11.

Angola

***WEAX(FM)**—Not on air; 88.3 mhz; 20 w. Ant 150 ft. Stewart Hall, W. Park St. (46703). (219) 665-3314. Tri-State Univ. ■ Tom Fowler, stn mgr.

Illinois, Indiana Radio

WLKI Contemporary Top 40



WLKI(FM)—Nov 7, 1969: 100.1 mhz; 3 kw. Ant 300 ft. Stereo. North Wayne Plaza (46703). (219) 665-9554. Lake Cities Bcstg Inc. Net: ABC/FM. Rep: Rgnl Reps. Format: Top-40. ■ Thomas R. Andrews, pres & gen mgr; Bill Kerner, sls mgr; Garry Osborn, prog dir; Larry Davis, mus dir; Mike Peters, chief engr. ■ Rates: \$6.20; 6.20; 6.20; 6.20.

Auburn

WIFF(AM)—Sept 3, 1968: 1570 khz; 500 w-D, DA-D, RR 2 (46706). (219) 925-1055. C. P. Broadcasters Inc. Net: UPI, MBS. Rep: Walton Farm. Format: C&W. Spec progs: Farm 10 hrs wkly. ■ Wayne H. Paradise, pres & gen mgr; Bob Richards, mus dir; Jerry Clark, prog dir & coml mgr; prom mgr; Bill Rump, news dir; John Ober, chief engr. ■ Rates: \$6.45; 6.45; 6.45; 6.45.

WDKB-FM—Co-owned with WIFF(AM). April 10, 1967: 105.5 mhz; 3 kw. Ant 300 ft. Stereo. Prog sep from AM. Format: C&W.

Aurora-Rising Sun

WSCH(FM)—Oct 29, 1970: 99.3 mhz; 1.25 kw. Ant 440 ft. RR No. 1 (47001). (812) 438-2777. Dearborn County Bcstrs. Inc. Net: Indiana News Net. Format: C&W. Spec progs: Farm 3 hrs wkly. ■ John W. Schuler, pres, gen & coml mgr; Claudia Burgess, mus dir; Ron Keith, news dir.

Batesville

WRBI(FM)—May 14, 1977: 103.9 mhz; 1.95 kw. Ant 360 ft. Stereo. Box 201, 12 E. Boehrwinger St. (47006). (812) 934-5111. McPherson Media Inc. (group owner; acq 3-1-78). Net: APR. Rep: Walton. Format: MOR. Spec progs: Farm 5 hrs wkly. ■ Gene McPherson, pres; Ron Green, gen mgr; Lynn Helms, coml mgr; Andy Decker, gen mgr; Tim Smith, news dir; Ed Bills, chief engr. ■ Rates: \$9; 9; 7.50; 7.50.

Bedford

WBIF(FM)—Listing follows WBIW(AM).

WBIW(AM)—October 1948: 1340 khz; 1 kw-D, 250 w-N. Box 1307 (47421). (812) 275-7555. Bedford Bcstg Corp. Group: The Central Group. (acq 4-7-62). Net: ABC, INN. Rep: PRO Radio, Rgnl Reps. Format: MOR, old. Spec progs: Farm 3 hrs wkly. ■ William Quigg, pres; Dean Spencer, exec VP & gen mgr; Cheryl Fields, coml mgr; Thomas Patton, prog dir; G. Jay Black, mus dir; Bill Silvers, news dir; Vance Lockenour, chief engr. ■ Rates: \$13.40; 9.70; 10.90; 9.60.

WBIF(FM)—Co-owned with WBIW(AM). Oct. 1, 1975: 105.5 mhz; 3 kw. Ant 245 ft. Stereo. Format: Top-40. Net: Indiana News. ■ Cheryl Fields, coml mgr; Dean Spencer, gen mgr; Lisa Brown, prom mgr; ■ Rates: \$10.60; 8.25; 9.40; 8.25.

Beech Grove

WNTHS(AM)—See Indianapolis.

Bloomington

WBWB(FM)—July 1978: 96.7 mhz; 1.6 kw. Ant 439 ft. Stereo. 304 State Rd. 446, Century Village (47401). (812) 332-9292. Indiana Communications Inc. Net: APR. Format: Contemp rock/AOR. Spec progs: Jazz 3 hrs wkly. ■ Rolland C. Johnson, pres; Alan Hay, stn & sls mgr; Beth Surette, prog dir; Dennis Stirn, prom mgr; Diane Flemming, news dir; Richard Hoffman, chief engr. ■ Rates: \$11.75; 10; 11; 11.

***WFUI(FM)**—Sept 30, 1950: 103.7 mhz; 34 kw. Ant 590 ft. Stereo. (47401). (812) 331-1357. Trustees of

Indiana Radio

Indiana U. Net: APR, NPR. Format: Class. ■ William H. Kroll, gen mgr; Herbert A. Seltz, prog dir; Don Glass, prog mgr; Susan Allan, prom mgr; Margaret Joseph, news dir; Emmet R. Beeker, chief engr.

WGTC(FM)—Listing follows WTTS(AM).

WTTS(AM)—March 11, 1949: 1370 khz; 5 kw-D, 500 w-N, DA-2. 535 S. Walnut St. (47401). (812) 332-3366. TWX 810-351-1380. Sarkes Tarzian Inc. (group owner). Net: ABC/E. Rep: PRO Radio, Reg Reps. Format: MOR. ■ Sarkes Tarzian, pres; R. G. Holben, gen mgr-coml mgr; Dave Nathan, prog dir-prom mgr; Joel Widdows, mus dir; Rick Gudal, news dir; Lynn Bradley, chief engr. ■ Rates: \$14.25; 11; 14.35; 7.55.

WGTC(FM)—Co-owned with WTTS(AM). Jan 7, 1960: 92.3 mhz; 37 kw. Ant 1,090 ft. Stereo. Prog sep from AM. Format: C&W. ■ Dave Nathan, prog dir. ■ Rates: \$11.55; 11.55; 11.55; 9.25.

Bluffton

WCRD(FM)—Dec 10, 1963: 100.1 mhz; 3 kw. Ant 130 ft. Box 321 (46714). (219) 824-2804. Wells County Radio Corp. ■ Herman Zeps, pres, gen mgr-chief engr; Chloe Kiser, coml mgr; Paul Kennedy, prog dir; Robert Ehler, prom mgr; Marion Barringer, news dir.

Boonville

WBNL(AM)—Sept 10, 1950: 1540 khz; 250 w-D. Box 273 (47601). (812) 897-2080. Boonville Bcstg Co. Net: MBS, INN. Rep: Frederick Smith. Format: Automated country. ■ Norman Hall, pres & gen mgr; Larry Swietzer, coml mgr & news dir; George McCoy, prog dir; Greg Hebner, mus dir; Jerry Kissenger, chief engr. ■ Rates: \$7.50; 7.50; 7.50; 7.50.

WBNL-FM—Dec 19, 1967: 107.1 mhz; 3 kw. Ant 185 ft. Dups AM 10%. Format: MOR.

Brazil

WNSA(AM)—1959: 1130 khz; 500 w-D, DA. White Rock Rd. (47834). (812) 446-2317. Voice of Wabash Valley Inc. Net: MBS. Rep: Masla. Format: C&W. ■ Richard Kaufman, pres; Jeffrey J. Weber, gen mgr; Kent Walls, prog dir; Mary Kaufman, coml mgr; R.F. Burns, news dir; David Pierce, chief engr. ■ Rates: \$7.50; 6.50; 7.50; —.

WBDJ-FM—Nov 13, 1973: 97.7 mhz; 3 kw. Ant 300 ft. Stereo. Separate from AM. Net: RKO. Format: Top-40. ■ Rich Allen, mus dir; Kent Walls, prom mgr. ■ Rates: \$11.50; 10; 11.50; 10.

Carmel

***WHJE(FM)**—Sept. 1963: 91.3 mhz; 400 w. Ant 100 ft. 520 E. Main St. (46032). (317) 846-7728. Carmel Clay Schools. Net: UPI. Format: Top-40. ■ Dr. Robert D. Hartman, pres; Robert E. Nibarger, gen mgr; Thomas Schoeller, prog dir; Andy Ray, mus dir; Kristen Calhoun, dir; Thomas Allebmandi, chief engr.

Centerville

WHON(AM)—Licensed to Centerville. See Richmond.

Chesterton

***WDSO(FM)**—Nov 1976: 89.7 mhz; 350 w. Ant 190 ft. Duneland School Corp. 651 Morgan Ave. (46304). (219) 926-2151. Format: MOR. ■ James Cavallo, gen mgr; Robert Reynolds, prog dir; Dan McGuire, prom mgr; Mark Bennett, mus dir; Steve Brolsma, news dir; Brian Horlacher, chief engr.

Clinton

WAXI(FM)—See Rockville.

Columbia City

WKSJ(FM)—Oct 13, 1968: 106.3 mhz; 3 kw. Ant 300 ft. One Broadcast Center (46725). (219) 625-4415. Indiana Bcst Assoc. (acq 11-1-79). Net: RKO-2. Rep: Buckley. Format: Btfl mus. Spec progs: Farm 15 hrs. wkly. ■ Fred Gage, gen mgr; William Rumbold, opns mgr; Al Crain, news dir; Mike Peters, chief engr. ■

Rates: \$19; 21; 19; 8.

Columbus

WCSI(AM)—1950: 1010 khz; 500 w-D. Box 709 (47201). (812) 372-4448. White River Bcstg Co. (acq 11-1-57). Rep: Rgnl Reps. Format: Contemp ■ Harold Heminger, pres; James F. Kauper, VP & gen mgr; Martin J. Brown, sls mgr; Michael King, prog dir; Sam Simmermaker, news dir; Charles Roberts, chief engr. ■ Rates: \$12.80; 12.80; 12.80; —.

WCSI-FM—1958: 101.5 mhz; 20 kw. Ant 300 ft. Stereo. Dup AM 10%. Net: APR. Format: C&W. ■ Rates: \$12.80; 12.80; 12.80; 9.60.

WWWY(FM)—Jan 30, 1975: 104.9 mhz; 3 kw. Ant 300 ft. Stereo. 1333 Washington, Box 487 (47201). (812) 372-9933. Bartholomew County Bcstg Co. Net: MBS, Indiana News. Rep: Keystone, Walton. Format: MOR. Spec progs: Farm 5 hrs, class 2 hrs, jazz 2 hrs wkly. ■ Edward W. Roehling, pres; James J. Ganley, VP & gen mgr; Ron Gates, opns dir; Randy Smith, prom mgr; Dennis Rediker, mus dir; Charles Van Sant, news dir; Jim Walker, chief engr. ■ Rates: \$9.35; 9.35; 9.35; 8.45.

Connersville

WCNB(AM)—April 5, 1948: 1580 khz; 250 w-D. 406 Central Ave. (47331). (317) 825-6411. WCNB Inc. (acq 10-10-78). Format: MOR. Spec progs: Farm 6 hrs wkly. ■ David C. Leister, pres; John R. Dotas, gen mgr & coml mgr; Mike Peacock, news dir. ■ Rates: \$8.50; 8.50; 8.50; 5.

WCNB-FM—Feb 27, 1948: 100.3 mhz; 20 kw. Ant 270 ft. Dups AM 75%. ■ Rates same as AM.

Corydon

WJDW(AM)—May 22, 1964: 1550 khz; 250 w-D. Box 100, Hwy 62 West. (47112). (812) 738-3241. Lifestyles Inc. (acq 9-1-79). Net: Indiana News. Rep: Regional. Format: MOR. C&W. Spec progs: Farm 1 1/4 hrs wkly. ■ Jon D. Walsh, pres & sls mgr; Jeff Ketterman, prod dir; Dennis R. Hill, gen mgr; Nathalie K. Hill, traffic mgr; Janet Elder, news dir; Linda Walsh, billing; John Smith, chief engr. ■ Rates: \$6.75; 6; 6.75; 6.

Crawfordsville

WCVL(AM)—Dec 12, 1964: 1550 khz; 250 w-U, DA-N. Box 603, Lagrange Rd. (47933). (317) 362-8200. WCVL Inc. (acq 3-6-68). Net: ABC/I. Format: MOR. Spec progs: Farm 8 hrs wkly. ■ John L. Sinclair, pres; Jean Atteberry, gen mgr; Rick Beers, prog dir; Don Sherwood, news dir; Darrel Fletcher, chief engr.

WLFQ(FM)—Co-owned with WCVL(AM). June 1, 1974: 103.9 mhz; 920 w. Ant 500 ft. (CP: 1.10 kw; Ant 490 ft.) Box 623 (47933). (317) 362-2700. Format: Btfl mus. ■ Lorraine Conn, sls mgr. ■ Rates: \$7.40; 7.40; 7.40; 7.40.

WNDY(FM)—Aug 13, 1953; 106.3 mhz; 900 w horiz, 890 vert. Ant 77 ft. horiz, 72 ft. vert. 301 West Wabash Ave. (47933). (317) 362-6664. Wabash College Radio (acq 10-22-64). Format: Div. Spec progs: Jazz 6 hrs, class 8 hrs, wkly. ■ Dr. J. O'Rourke, pres. ■ Rates: \$2.50; 2.50; 2.50; 2.50.

Crown Point

WFLM(FM)—Nov 10, 1972: 103.9 mhz; 3 kw. Ant 300 ft. Stereo. 10200 S. Broadway. (46307). (219) 738-2221. John Meyer, Meyer Broadcasting Co. Net: MBS. Rep: Lotus. Format: Btfl mus. ■ John R. Meyer, pres & coml mgr; Timothy Bandura, prog dir & gen mgr; Bette Brock, bus mgr; Greg Doffin, news dir; Gordon Boss, chief engr. ■ Rates: \$17; 14; 17; 11.

Danville

WGRT(FM)—Jan 10, 1975: 107.1 mhz; 3 kw. Ant 300 ft. Stereo. Box 301 (46122). (317) 745-6401. Universal Bcstg. of Indiana. (acq 8-8-79). Net: ABC/FM, MBS. Rep: Regional. Format: MOR, Black. Spec progs: Gospel 16 hrs, jazz 10 hrs, farm 5 hrs, Sp 1 hr wkly. ■ Howard Warshaw, pres; Stephen Ross, gen mgr; Sally Buttshaw, coml mgr; Robert Sanders, prog & mus dir; Dale Mayhew, sports dir & prom mgr; Doc Murphy, news dir; Wayne Miller, chief engr. ■ Rates: \$9.50; 8.60; 9.50; 8.50.

Decatur

WADM(AM)—May 22, 1964: 1540 khz; 250 w-D. 233

N. 2d St. (46733). (219) 724-7161. WFYC, Inc. (group owner). Net: MBS. Rep: Hopewell, Indiana Radio Net, Rgnl Reps. Format: MOR. Spec progs: Farm 5 hrs, Big Band 2 hrs wkly. ■ Gilbert Thomas, pres; Clyde Dennis, gen mgr; Doug Bieberich, mus & prog dir; David Sommerville, sec & treas; Bruce Slusher, news dir; Roger Parkerson, chief engr. ■ Rates: \$6; 6; 6; 6.

WADM-FM—Nov 8, 1966: 92.7 mhz; 3 kw. Ant 100 ft. Dup AM 75%. ■ Rates same as AM.

Elkhart

***WAUS(FM)**—Licensed to Berrien Springs, Mich. See South Bend.

WCMR(AM)—March 16, 1956: 1270 khz; 5 kw-D, 1 kw-N, DA-2. Box 307 (46515). (219) 875-5166. Progs Bcstg Sys. Net: MBS. Rep: Buckley Radio Sales. Format: Info, pop/adult. Spec progs: Farm 14 hrs wkly. ■ Edwin C. Moore, gen mgr; Rick Carson, prog dir; Ken Woodcox, coml mgr; Jane Yousey, news dir; Don Baad, chief engr. ■ Rates: \$24; 22; 24; 18.

WFRN(FM)—Co-owned with WCMR(AM). June 10, 1963: 104.7 mhz; 50 kw. Ant 488 ft. Stereo. Format: MOR, religious. ■ Craig Wallin, prog dir; Scott Curtis, mus dir. ■ Rates: \$14; 14; 14; 10.

WTRC(AM)—Nov 18, 1931: 1340 khz; 1 kw-D, 250 w-N. Box 699 (46515). (219) 293-5611. Truth Radio Corp. Group name: Federated Media. Net: NBC. Rep: Masla. Format: MOR. ■ John Dille III, pres; Ed Huot, VP & gen mgr; Allen Strike, prog dir; Curt Miller, news dir; Jim Lies, chief engr. ■ Rates: \$21; 15.50; 19; 10.

WYEZ(FM)—Co-owned with WTRC(AM). April 1, 1947: 100.7 mhz; 50 kw. Ant 500 ft. Rep: Selcom. Stereo. Format: Easy listening. ■ R.H. Elliott, gen mgr; Patrick Ferraro, sls mgr; Gene Walker, opns dir. ■ Rates: \$17; 15; 17; 15.

***WVPE(FM)**—May 1972: 88.1 mhz; 10 kw. Ant 400 ft. 2424 California Rd. (46514). (219) 295-4788. Elkhart Community Schools Corp. Format: AOR. Spec progs: Black 11.5 hrs, jazz 3 hrs wkly. ■ Jim Blacklow, gen mgr; Ned Trout, prog dir; K. C. Kuespert, chief engr.

WYEZ(FM)—Listing follows WTRC(AM).

Elwood

WBMP(FM)—June 28, 1964: 101.7 mhz; 3 kw. Ant 340 ft. Stereo. Box 101, County Line Rd. (46036). (317) 552-5043. Heart of Hoosierland Co. Inc. (acq 1-1-71). Rep: Rgnl Reps. Format: MOR. Spec progs: Farm 7 hrs, Span 6 hrs, talk 5 hrs, rel 6 hrs wkly. ■ Stanley L. Barton, pres & gen mgr; Chris Little, coml mgr; Beu Poindexter, mus dir; Les Nesman, news dir; Bill Ellison, chief engr. ■ Rates: \$6.50; 6.50; 6.50; 6.50.

Evansville

WGBF(AM)—Nov 22, 1923: 1280 khz; 5 kw-D, 1 kw-N, DA-N. 3809 Washington Ave (47734). (812) 477-8811. Metro Radio Co. Inc. (acq 4-1-75). Net: ABC/C, UPI. Rep: McGavren-Guild Inc. Format: MOR. ■ Vernon A. Nolte, pres; Carl D. Hamilton, gen mgr & prog dir; Diane Webster, coml mgr; Kevin Carpenter, mus dir; Randy Wheeler, news dir; Shelby Wilkinson, chief engr. ■ Rates: \$50; 45; 50; 35.

WHKC(FM)—See Henderson, Ky.

WSWI(AM)—Aug 6, 1947: 820 khz; 250 w-U, DA-1. 1162 Mt. Auburn Rd. (47712). (812) 424-8284. South Central Bcstg Corp. (group owner). Rep: Selcom. Format: Easy listen. ■ John D. Engelbrecht, pres; Glen Powers, natl prog dir; Dave Lehman, mus dir; Ginny Baize, coml mgr; Charles Blake, gen mgr; Joe L. Halburnt Jr, news dir; Lee Thompson, chief engr. ■ Rates: \$52; 14; 12; —.

WIKY-FM—Co-owned with WSWI(AM). Aug 29, 1948: 104.1 mhz; 50 kw. Ant 480 ft. Stereo. Rep: Selcom. Format: MOR, btfl mus. Spec prog: Farm 15 hrs wkly. ■ Dottie McLean, coml mgr; Gene Crawford, farm dir; Dave Lehman, mus dir. ■ Rates: \$52; 45; 42; 19.

WKKR(AM)—Oct 31, 1948: 1330 khz; 5 kw-D, 1 kw-N, DA-N. Box 3636 (47735). (812) 425-2221. Geyer Bcstg Inc. (acq 10-1-64). Net: ABC/E. Rep: PRO Radio. Format: MOR. Spec progs: sports 20 hrs, farm 4 hrs wkly. ■ Wayne W. Geyer, pres; Jerry C. Smith, gen mgr; Deborah Baylor, coml & prom mgr; Rodney K. Metcalf, prog dir; Tom Cazin, mus dir; J.P. Zimmer, news dir; Bob Maloney, chief engr. ■ Rates: \$25; 25;

***WNIN-FM**—Not on air; target date unknown: 88.3 mhz; 44.67 kw. Ant 510 ft. Stereo. 9201 Petersburg Rd. (47711). (812) 867-6471. S. W. Indiana Public Bcstg. Inc. Net: NPR. Format: Class, talk, jazz, folk. ■ Arthur A. Paul, pres & gen mgr; Daniel P. Healy, stn mgr; Mark H. Miller, prom mgr.

***WPSR(FM)**—September 1957: 90.7 mhz; 14 kw. Ant 130 ft. (CP: 13,881 kw; Ant 164 ft) 9201 Old Petersburg Rd. (47711). (812) 867-5876. Evansville Vanderburg School Corp. (acq 9-57). Format: Educ.

WROZ(AM)—1936: 1400 khz; 1 kw-D, 250 w-N. Box 139 (47701). (812) 422-4171. Radio Evansville Inc. (acq 10-61). Group-owner: Fuqua Communications. Net: ABC/I. Rep: H. R. Stone. Format: C&W. Spec progs: Farm 3 hrs wky. ■ Wilbur Walker, pres & gen mgr; Therese Dawson, prom mgr; Billy Hughes, prog dir; Jerry Kissinger, chief engr. ■ Rates: \$25; 23; 25; 13.

***WUEV(FM)**—April 1, 1951: 91.5 mhz; 5.7 kw. Ant 100 ft. Stereo. Box 329 (47702). (812) 479-2022. Univ of Evansville. Net: ABC/E. Format: Prog, jazz. Spec progs: Class 17 hrs, black 16 hrs wky. ■ Wayne Oates, gen mgr; Tim Eby, stn mgr; Mike Goldman, prog dir; Mike Zukmund, mus dir; Dete Hultmark, prom mgr; James Makawa, news dir; Peter Gude, chief engr.

WVHI(FM)—Dec 22, 1964: 105.3 mhz; 50 kw. Ant 480 ft. 6621 Kratzville Road (47710). (812) 425-4226. Beasley Broadcasting of Evansville (group owner). Net: MBS. Rep: Radio Spot Sls. Format: Rel. Spec prog: Farm 5 hrs wky. ■ George G. Beasley, pres; Henry William Hood, VP; Pamela Mathews, sls mgr; Jay Michaels, prog dir; Maury Green, news dir. ■ Rates: \$11; 10; 11; 9.

Fort Wayne

***WBCL(FM)**—Jan 8, 1976: 90.3 mhz; 50 kw. Ant 265 ft. (CP: 40 kw; Ant 460 ft). Stereo. 1025 W. Rudisill Blvd. (46807). (219) 745-0576. Fort Wayne Bible College. Net: UPI. Format: Class, educ, rel. ■ Jim Schweickart, gen mgr; John Skillman, prog dir; Jeff Carlson, prom mgr & chief engr; Phil Richard, news dir.

WEZV(FM)—Aug 24, 1970: 101.7 mhz; 3 kw. Ant 300 ft. Stereo. Fairfield Bcstg. of Indiana. 424 Reed Rd. (46815). (219) 422-4646. Format: Btlf mus. Rep: Christal. ■ Howard J. Karlin, VP & gen mgr; Delores Frantz, sls mgr; Paul Tein, prog dir; Bill Forsythe, news dir; Mike Peters, chief engr. ■ Rates: \$45; 50; 50; 35.

WFCV

Ft. Wayne's Christian Voice



a division of
*Bott
Broadcasting
Company*

WFCV(AM)—June 17, 1968: 1090 khz; 1 kw-D, DA. 909 Colesium Blvd. N. (46805). (219) 423-2337. Savalli & Schutz Inc. Format: Bible Study & Christian Info. ■ Richard P. Bott, pres; Richard P. Bott II, VP & gen mgr; Lynne Ford, office mgr; Mike Peters, chief engr. ■ Rates: \$15; 15; 15; 15.

WGL(AM)—Jan 24, 1924: 1250 khz; 1 kw-U, DA-2. 2000 Lower Huntington Rd. (46819). (219) 747-1511. Patten Comm. Corp. (acq 10-28-80). Net: CBS. Rep: Savalli/Schutz. Format: Adult contemp. Spec progs: Sp 3 hrs, drama 12 hrs wky. ■ Helene R. Foellinger, pres; Leonard E. Davis, VP, gen mgr; Steve Gagle, coml & opns mgr, prom mgr & chief engr; Alan Boggs, news dir. ■ Rates: \$9.10; 8.40; 9.10; 6.

***WIPU(FM)**—June 15, 1978: 89.1 mhz; 4 kw. Ant 120 ft. Stereo. Box 11352 (46857). (219) 482-5891. Public Bcstg for Northeast Indiana Inc. Format: Class, jazz. Spec progs: Ger 1 hr, span .50 hr, gr .50 hr wky. ■ Rocco Navarro, pres; George Wendt, stn mgr; Robert Lynch, chief engr.

WLHI(FM)—Aug. 23, 1976: 88.3 mhz; 10 w. 1601 St. Joe Dr. (46805). Fort Wayne Lutheran Assn.

WLTV(AM)—March 28, 1948: 1450 khz; 1 kw-D, 250 w-N. 925 Anthony Wayne Bank Bldg. (46802). (219)

743-3443. Golden Bear Communications (acq 4-15-75). Net: RKO. Rep: McGavren-Guild, Rgnl Reps. Format: MOR. ■ Herbert Weber, pres, gen, coml mgr; Dianne Shannon, prog dir; Paul Poteet, mus dir; Joe Faulkner, prom mgr; Coleen Major, news dir; Jeff Goode, chief engr. ■ Rates: \$28; 26; 28; 18.

WMEE(FM)—Listing follows WQHK(AM).

WQHK(AM)—Nov 19, 1957: 1380 khz; 5 kw-U, DA-2. Box 6000 (46896). (219) 447-5511. Pathfinder Communications Corp. Group name: Federated Media. Net: APR. Rep: Eastman. Format: C&W. ■ John F. Dille, pres; Robert H. Elliott, gen mgr & VP; Phil Simon, prog dir; Gina Preston, mus dir; Richard Forney, news dir; Bill Lemon, chief engr. ■ Rates: \$55; 45; 55; 35.

WMEE(FM)—Feb 5, 1965: 97.3 mhz; 48 kw. Ant 510 ft. Stereo. Format: Top-40. ■ John F. Dille III, pres; Steve Christian, prog dir; John Curry, mus dir; ■ Rates: \$45; 35; 45; 27.

WOWO(AM)—March 31, 1925: 1190 khz; 50 kw-U, DA-N. 203 W. Wayne (46802). (219) 424-2400. TWX 810-332-1515. Westinghouse Bcstg Co (acq 8-1-36). Net: ABC/I. Group W News Serv. Rep: Radio Adv Reps. Format: Div. Spec prog: Farm 20 hrs wky. ■ Daniel F. Friel Jr, gen mgr; Bill Latz, gen sls mgr; Chris Wittling, prog dir; Sam De-Vincent, mus dir; Andrew Dawson, prom mgr; Victor Locke, news dir; David Snyder, chief engr.

WPTH(FM)—Aug 1959: 95.1 mhz; 44 kw. Ant 680 ft. Stereo. 2260 Lake Ave. (46805). (219) 423-3676. Sarkes Tarzian Inc. (group owner). Net: ABC/C. Rep: Torbet Radio. Format: Album oriented contemp. ■ Thomas Tarzian, pres; R. Geoffrey Vargo, gen mgr; Mark Elliott, prog dir; Eric Culp, chief engr. ■ Rates: \$37; 33; 37; 33.

WXKE(FM)—May 6, 1976: 103.9 mhz; 3 kw. Ant 250 ft. (CP: 300 ft) 4740 Coldwater Rd. (46825). (219) 484-0580. Templar Bcstg Corp. Net: NBC. Rep: Selcom. Format: AOR. ■ Arthur R. Templar, pres & gen mgr; Betty Richardson, stn mgr; Rick West, prom mgr; John Zink, news dir; Michael Price, chief engr; Christian Schousbae, sls mgr. ■ Rates: \$27; 30; 30; 23.

Frankfort

WILO(AM)—Nov 23, 1953: 1570 khz; 250 w-D. 1401-03 W. Barner St. (46041). (317) 659-3338 or 296-3338. Kaspar Bcstg Co. Inc. (acq 10-1-59). Net: UPI. Rep: Rgnl Reps. Format: Div. ■ V.J. Kaspar, pres & gen mgr; Russell Kaspar, coml mgr; Howard Hewitt, prog dir. Harold "Skip" Davis, farm dir; ■ Rates: \$20.50; 20.50; 16; 14.

WILO-FM—Sept 14, 1962: 99.7 mhz; 5.9 kw. Ant 125 ft. Dup AM 70%. Net: UPI. Rep: PRO/Radio, Rgnl Reps.

Franklin

***WFCI(FM)**—Oct 15, 1960: 89.3 mhz; 10 w. Franklin College. (317) 736-8441. Franklin College of Indiana. ■ Raymond Cowan, faculty dir & chief engr.

WIFN(FM)—Dec 15, 1961: 95.9 mhz; 3 kw. Ant 300 ft. Box 190 (46131). (317) 736-9114. Vogel Douglas Corp. (acq 8-70). Group: Vogel. Net: MBS. Rep: Regional Reps. Format: MOR. ■ William R. Vogel, pres; Ronald Douglas, gen mgr & prog dir; Charles Sears, chief engr. ■ Rates: \$6.50; 6.50; 6.50; 6.50.

French Lick

WFLQ(FM)—Not FMNot on air; target date unknown. 100.1 mhz; 3 kw. Ant 300 ft. Box 144, Ft. Monroe, Va. (23651). Format: C&W. ■ Lt. Col. William Gerald Willis, owner.

Gary

***WGVE(FM)**—Jan 1954: 88.7 mhz; 2.1 kw. Ant 91 ft. 1800 East 35th Ave. (46409). (219) 962-7571. Gary Community Schools. Net: NPR. Format: Ed/Pub Affairs, reading svc for the blind. Spec progs: Class 16 hrs. ■ Lawrence Ventura, gen mgr; Tony Rose, prog dir; Don Karp, chief engr.

WLTH(AM)—Nov 5, 1950: 1370 khz; 1 kw-D. 3669 Broadway (46409). (219) 884-9409. Inter-Urban Broadcasting Co. Inc. (acq 7-1-77). Net: MBS. Rep: H.R. Stone. Format: Div. Spec progs: Polish 1 hr, Sp 2 hrs, Ger 1 1/2 hrs wky. ■ Thomas P. Lewis, pres; Judy Burks, gen mgr; Charles Lewis, prog dir; Geneva English, mus dir; Cosmo Currier, news dir; Ron Bordon,

Indiana Radio

chief engr. ■ Rates: \$23; 21; 23; 21.

WWCA(AM)—Dec 7, 1949: 1270 khz; 1 kw-U, DA-1. 545 Broadway (46402). 886-9171. Lake Bcstg Co. Net: ABC/E. Format: Black, MOR. Spec progs: Sp 2 hrs wky. ■ Dee O. Coe, pres; Joseph Haas, gen & coml mgr; Ron Perzo, mus dir; Greg Crawford, news dir; Victor Voss, chief engr. ■ Rates: \$19; 16; 19; 13.

Gaston

***WDHS(FM)**—Nov 10, 1969: 91.1 mhz; 10 w. (CP: 90.9 mhz). R.R.1 (47342). (317) 358-4091. Harrison-Washington Community School Corp. Format: Educ. ■ Jim Mock, school board pres; Janice Pletcher, gen mgr; George A. Black, chief engr.

Goshen

***WGCS(FM)**—Oct 2, 1958: 91.1 mhz; 7.7 kw. Ant 65 ft. (CP: 7.4 kw; Ant 58.5 ft) Goshen College (46526). (219) 533-3161, Ext 259. Goshen College Bcstg Corp. Net: IHETS. Format: Class, educ, rel. Spec progs: Prog rock 9 hrs, Sp 1 hr wky. ■ J. Lawrence Burkholder, pres; Nelson Geigly, student mgr; Vernon Schertz, gen mgr & coml mgr; Tim Manickam, prog dir; Doug Caskey, news dir; Curt Holsopple, chief engr.

WKAM(AM)—1954: 1460 khz; 1 kw-D, 500 w-N, DA-N. 930 E. Lincoln Ave. (46526). (219) 533-1460. Kosciusko Bcstg Corp. (acq 10-15-56). Rep: Rgnl Reps. Format: MOR. Spec progs: Farm 2 hrs wky. ■ William N. Udell, pres; Gerald D. Grainger, gen mgr; Bill Musser, coml mgr; Dan Eckelbarger, prog dir; Steve Mizel, news dir; Ron Yoder, chief engr. ■ Rates: \$10; 8.25; 9; 8.25.

WZOW(FM)—Co-owned with WKAM(AM). Jan 17, 1977: 97.7 mhz; 3 kw. Ant 145 ft. Dups AM 35%. Stereo. Box 930 E. Lincoln Ave. (46526). Format: Soft rock. ■ Rates: \$6.50; 6.50; 6.50; 6.50.

Greencastle

***WGRE(FM)**—April 25, 1949: 91.5 mhz; 115 w. Ant 160 ft. Memorial Student Union (46135). DePauw U.

WJNZ(FM)—May 16, 1966: 94.3 mhz; 3 kw. Ant 165 ft. Box 494 (46135). (317) 653-9717. Radio Greencastle (acq 4-1-77). Net: ABC/FM. Rep: Regional Reps, Indiana News, Rural Radio. Format: MOR. Spec progs: Farm 5 hrs wky. ■ Jinsie S. Bingham, pres & gen mgr; Bill Cook, prog dir; Robert Reeves, chief engr. ■ Rates: \$8.55; 7.35; 6.20; 7.35.

Greenfield

WIKS(FM)—June 1, 1962: 99.5 mhz; 50 kw. Ant 490 ft. (CP: 10 kw; 947 ft) Stereo. 1634 W. Main St. (46140). (317) 924-9457. Heffel Bcstg. Corp. (Group owner: acq 3-9-79). Net: APR. Rep: Christal. Format: Pop adult. ■ B. Thomas Hoyt, pres; Wm S. Powell, gen mgr; Karen Wilson, coml mgr; James Owen, prog dir; Fred Moore, mus dir; Bob White, news dir; Curt Steele, chief engr. ■ Rates: \$40; 40; 50; 50.

Greensburg

WTRE(AM)—July 1, 1968: 1330 khz; 500 w-D, DA. 1011 Park Rd. (47240). (812) 663-3000. WTRE Inc. (acq 3-31-76). Net: Rural Radio, Indiana News. Rep: Rgnl Reps. Format: Top 40. Spec prog: Farm 8.5 hrs wky. ■ Mark M. Murray, pres, gen mgr; Mike Scott, mus dir; Joseph Riddell, news dir; Jerry Johnston, chief engr. ■ Rates: \$20; 20; 20; 20.

WTRE-FM—December 1962: 107.3 mhz; 50 kw. Ant 275 ft.

Hammond

WJOB(AM)—1924: 1230 khz; 1 kw-D, 250 w-N. 6405 Olcott (46320). (219) 844-1230. Colby Bcstg Corp. (acq 2-23-60) Net: UPI. Format: MOR, talk. Spec progs: Black 10 hrs, Sp 1 hr, Pol 2 hrs, Greek 1 hr, wky. ■ Julian Colby, pres; Judith Grambo, gen mgr; Ed Ruppe, coml mgr; Gordon Bos, chief engr. ■ Rates: \$26; 21; 24; 21.

WYCA(FM)—Sept 14, 1959: 92.3 mhz; 30 kw. Ant 400 ft. Stereo. 6336 Calumet Ave. (46324). (219) 933-4455. TWX (312) 734-4455. Crawford Bcstg Co.

Indiana Radio

(group owner; acq 9-14-59). Net: UPI. Format: Rel. Spec progs: Black 10 hrs wkly. ■ Dr. Donald Crawford, pres; Keith Hallam, gen mgr; Darrell Ankarid, prog dir; Dave Dybas, chief engr. ■ Rates: \$30; 30; 30; 30.

Hartford City

WWHC(FM)—Feb 26, 1965: 104.9 mhz; 3 kw. Ant 155 ft. Stereo. Box 185, 211 W. Main St. (47348). (317) 348-2665. 3 J Radio Corp. Net: MBS. Rep: Regional Repts. Format: MOR. Spec progs: Farm 7 hrs, jazz 2 hrs wkly. ■ John R. Maddox, pres; William C. Morris, gen & coml mgr; Bernard Egan, prog & mus dir; John R. Maddox Jr., prom mgr; Robert R. Rupe, news dir; Mark Proulx, chief engr. ■ Rates: \$5; 5; 5.

Howe

***WHWE(FM)**—May 1, 1970: 89.7 mhz; 10 w. Ant 68 ft. Box 247 (46746). (219) 562-2591. Howe Military School. Format: Easy Istng; relig. ■ Col. Raymond Kelly, pres; Bill Hicks, gen mgr; Greg Schmidt, prog dir; Lee Scropos, news dir; Ken Hedgeman, mus dir; Mark Scantland, chief engr.

Huntingburg

WBDC(FM)—Dec 22, 1975: 100.9 mhz; 3 kw. Ant 300 ft. Stereo. Box 191 (47542). (812) 683-4144. Dubois County Bcstg. Net: UPI. Format: Country. Spec progs: Farm 3 hrs wkly. ■ Paul Knies, pres & gen mgr; Terry Seitz, sls dir; Bill Potter, prog dir; Kathy Rahman, mus dir; Denny Spinner, sports dir; David Tedrow, news dir. ■ Rates: \$5.05; 5.05; 5.05; 5.05.

Huntington

WHLT(AM)—May 25, 1957: 1300 khz; 500 w-D, DA, RR 4, 1600 E. Taylor (46750). (219) 356-1640. Huse Radio Inc. (acq 10-17-79). Net: ABC/C. Rep: Regional Repts. Pro Radio. Format: MOR. Spec progs: Farm 1 1/2 hrs wkly. ■ Edwin R. Huse, pres & gen mgr; Helen Huse, VP & opn dir; Don Williams, coml mgr; Tony Richards, prog dir; Jack Didier, chief engr. ■ Rates: \$8.50; 7.50; 8.50; 7.50.

WHUZ(FM)—Co-owned with WHLT(AM). Sept 1, 1965: 103.1 mhz; 3 kw. Ant 300 ft. (CP Ant 300 ft.). Dups AM 100%.

***WVSH(FM)**—Jan 1, 1950: 91.9 mhz; 920 w. Ant 110 ft. 450 McGahn St. (46750). (219) 356-7818. Huntington County Community School Corp. Net: NPR. Format: Ed, Top-40. Spec progs: Class 4 hrs, Farm 1 hr wkly. ■ Roger H. Schnepf, superintendent; Robert Straight, principal; William Walker Jr., stn mgr; Angie Mason, prog dir; Don Bennett, chief engr.

Indianapolis

***WAJC(FM)**—Sept 3, 1949: 104.5 mhz; 48 kw. Ant 360 ft. 46th & Sunset (46208). (317) 283-9292. Butler U. Net: MBS. Format: Div. Spec progs: Ger 1 1/2 hrs wkly. ■ James R. Philippe, mgr; Ann Harper, opns mgr.

WATI(AM)—May 15, 1963: 810 khz; 250 w-D. 3490 Bluff Rd. (46217). (317) 783-9284. Sarkes Tarzian Inc (group owner; acq 5-26-64). Rep: Masla. Format: Btfl mus. ■ Thomas Tarzian, pres; Tom Tolar, gen mgr; Bob Todd, prog dir. ■ Rates: \$19; 17; 19; —.

***WBDG(FM)**—Sept 13, 1965: 90.9 mhz; 400 w Ant 78 ft. 1200 N. Girls School Rd. (46224). (317) 244-7694. Metropolitan School District of Wayne Township. Net: UPI. Format: Educl. ■ Scott M. Gregg, gen mgr; Mark Judy, prog dir; Thomas Allebrandi, chief engr.

WBRI(AM)—March 12, 1964: 1500 khz; 5 kw-D, DA, 4802 E. 62d St. (46220). (317) 255-5484. Radio One-Five-Hundred Inc. Group owner: American Bible Radio. Net: UPI. Format: Relig. ■ Douglas D. Kahle, pres; Gary Arnold, gen mgr. ■ Rates: \$20; 15; 20; —.

***WEDM(FM)**—Sept 14, 1970: 91.1 mhz; 10 w. Ant 180 ft. c/o Walker Career Ctr. 9651 East 21st St. (46229). (317) 899-2000. Metropolitan School District of Warren Township. Net: UPI. Format: Noncoml diversified. ■ Barbara Knauer, stn dir.

WFBQ(FM)—Listing follows WNDE(AM).

WFMS(FM)—March 17, 1957: 95.5 mhz; 45 kw. Ant

520 ft. (CP ant. 990 ft; 13.0 kw). Stereo. 8120 Knue Rd. (46250). (317) 842-9550. Radio Indianapolis Inc. (acq 11-20-72). Group owner: Susquehanna Bcstg. Rep: Torbet. Format: Modern country. ■ Louis Appell, Jr., pres; Arthur W. Carlson, sr VP; Larry Grogan, rgnl VP & gen mgr; Herb Allen, prog dir; Norm Phillips, chief engr. ■ Rates: \$110; 105; 100; 85.

***WIAN(FM)**—Oct 31, 1954: 90.1 mhz 10 kw. Ant 560 ft. Stereo. 931 Fletcher Ave. (46203). (317) 266-4141. Board of School Commissioners of Indianapolis. Net: NPR. Format: Classical, talk, educ, Jazz. Spec progs: Black 1 1/2 hr, Sp 1 1/2 hrs, wkly. ■ Nancy Hendricks, supvr, radio-TV; Art Van Allen, stn mgr; Cheryl Boone, news & pub affairs dir; Charles Klaus, cultural affairs producer; Wm. Hunt, prog dir; Carol Harm, community relations dir; John Krom, chief engr.

WIBC(AM)—1938: 1070 khz; 50 kw-D, 10 kw-N, DA-2. 2835 N. Illinois St. (46208). (317) 924-5211. Fairbanks Bcstg Co Inc. (group owner; acq 10-25-48). Rep: Blair. Net: APR. Format: MOR. ■ R.M. Fairbanks, pres; Roy G. Cooper, gen mgr; Jack Morrow, coml mgr; Bob Christy, prog & mus dir; Gary Todd, prom mgr; Fred Heckman, news dir; Michael Russell, chief engr. ■ Rates: \$165; 70; 78; 45.

WNAP(FM)—Co-owned with WIBC(AM). Dec 5, 1960: 93.1 mhz; 12.6 kw horiz; 9.8 kw vert. Ant 990 ft. Stereo. Prog sep from AM. Format: Top 40. Net: APR. ■ Richard M. Fairbanks, pres; Roy G. Cooper, gen mgr; Cris Conner, prog dir; Ron Becow, prom mgr; Mike Russell, chief engr. ■ Rates: \$76; 60; 65; 55.

***WICR(FM)**—Aug 20, 1962: 88.7 mhz; 10 w. 1400 E. Hanna Ave. (46227). (317) 788-3280. Indiana Central U. Format: Prog, disco. ■ Lee Harmon, gen mgr; Steve Campbell, prog dir; Howard Chapman, chief engr.

WIFE(AM)—July 27, 1941: 1310 khz; 5 kw-D, 1 kw-N, DA-N. 1440 N. Meridian St. (46202). (317) 637-1375. Communicom Broadcasting Partners (acq 5-1-81). Net: ABC/I, NBC, MBS. Rep: Buckley. Format: News/talk. ■ Lawrence Rogers II, pres; Paul R. Aaron, gen mgr; Steve Cooper, prog dir; Cindy Undewood, prom mgr; Don Watson, news dir; Murray Smith, chief engr. ■ Rates: \$46; 40; 46; 40.

WIRE(AM)—1923: 1430 khz; 5 kw-U, DA-N. 4560 Knollton Road (46208). (317) 927-4200. Mid-America Radio Inc. (group owner; acq 6-1-64). Net: ABC/E. Rep: Eastman, Regional Repts. Format: Div. Spec progs: Farm 11 hrs wkly. ■ Reva Small, pres; Jack Hobbs, VP & gen mgr; Don Schuette, stn mgr; Gary Havens, prog dir; Jim Craig, mus dir; Steve Yount, news dir; Bob Jenkins, farm dir; Alex Keddie, chief engr. ■ Rates: \$120; 85; 107; 65.

WXTZ(FM)—Co-owned with WIRE(AM). May 15, 1964: 103.3 mhz; 18 kw. Ant 850 ft. (acq 3-72). Prog sep from AM. Format: Btfl music. ■ William Franzman, opns mgr; Thomas J. Severino, stn mgr. ■ Rates: \$100; 120; 100; 77.

***WJEL(FM)**—Sept 3, 1975: 89.1 mhz; 10 w. Ant 180 ft. 1901 E. 86th St. (46240). (317) 259-5278. Metropolitan School District of Washington Township. Net: ABC/C. Format: Educ, Top-40. Spec progs: Black 3 hrs, class 5 hrs, jazz 3 hrs wkly. ■ John King, gen mgr; Jay Arlan, prog dir; Jeff Dinsmore, chief engr.

WNAP(FM)—Listing follows WIBC(AM).

WNDE(AM)—Oct 23, 1924: 1260 khz; 5 kw-U, DA-N. 6161 Fall Creek Rd. (46220). (317) 257-7565. Ranall Bcstg. of Indiana. Group owner: Gulf Bcstg. (acq 1-79). Net: CBS. Rep: Katz (USA). Format: Oldies. ■ Kenneth D. Wolt, gen mgr; Bob Cummings, prog dir; Bob Mills, gen sls mgr. ■ Rates: \$77; 71; 77; 71.

WFBQ(FM)—Co-owned with WNDE(AM). Nov 26, 1959: 94.7 mhz; 52kw. Ant 850 ft. Stereo. Net: NBC. Format: AOR. ■ Joe Krause, prog dir; Jim Davis, mus dir. ■ Rates: \$101; 93; 101; 93.

WNDS(AM)—Dec 19, 1956: 1590 khz; 5 kw-D, 500-W-N, DA-2. 4800 E. Raymond St. (46203). (317) 359-5591. S & M Bcstg Co. (acq 4-15-74). Net: UPI. Rep: Radio Spot Sls Inc. Format: Rel. ■ Samuel W. Smulyan, pres; Jack Marsella, VP & gen mgr; Steve Dallas, prog dir & news dir; Jim Wilson, sls mgr; Warren Fooks, chief engr.

***WRFT(FM)**—June 6, 1978: 91.5 mhz; 130 w. Ant 180 ft. Stereo. 6215 S. Franklin Rd. (46259). (317) 862-6646. Franklin Township Community School Corp. Format: Div. ■ James H. Johnson, gen mgr; Jeff Swearingen, prog dir; Sheila Richardson, mus dir;

Scott Isaacs, prom mgr; Robert Hacker, news dir.

WTLC(FM)—Jan 22, 1968: 105.7 mhz; 50 kw. Ant 945 ft. Stereo. 2126 N. Meridan St. (46202). (317) 923-1456. Broadcast Enterprises Natl Inc (acq 8-21-81). Rep: Bernard Howard Co. Format: Black. Spec progs: Jazz 15 hrs, Gospel 13 1/2 hrs wkly. ■ Frank P. Lloyd, pres; Al Hobbs, gen mgr; Amos Brown III, asst gen mgr; Ross Dodge, prom mgr; Roger Holloway, mus dir; Gene Slaymaker, news dir; Jay Johnson, prog dir; Dave Fort, chief engr. ■ Rates: \$54; 52; 56; 52.

WXLW(AM)—August 1948: 950 khz; 5 kw-D, DA. (CP 500 w-N; SL to Speedway, Ind.; DA-2). 3003 Kessler Blvd. (46222). (317) 925-6494. Shirk Inc. (acq 11-30-74). Net: CBS, UPI. Rep: Dore-Walton. Format: MOR. ■ William S. Poorman, pres; Stan Barrett, gen mgr; Steve Click, retail sls mgr; Steve Miller, prog dir; Tim Bereman, mus dir; Mike Spillman, opns dir; Teresa Metal, news dir; Herman Sites, chief engr. ■ Rates: \$28; 24; 28; —.

WXTZ(FM)—Listing follows WIRE(AM).

Jasper

WITZ(AM)—July 4, 1948: 990 khz; 1 kw-D. Box 167 (47546). (812) 482-2131. Jasper On The Air Inc. Net: APR. Rep: Rgnl Repts. Format: MOR. Spec progs: Farm 12 hrs wkly. ■ Louis O. Mitzlaff, pres; G. Earl Metzger II, gen mgr; Bob Boyles, coml mgr; Gene Kuntz, prog dir; Jon Eckert, news dir; Bob Simmers, chief engr. ■ Rates: \$10.60; 9.55; 10.60; 8.70.

WITZ-FM—Nov 1, 1954: 104.7 mhz; 100 kw. Ant 490 ft. Stereo. Dup AM 70%. ■ Rates same as AM.

Jeffersonville

WQMF(FM)—April 25, 1974: 95.7 mhz; 34 kw. Ant 580 ft. 123 Court Ave (47130). (502) 589-4400. The Other Corporation Inc. (group owner; acq 1-19-81). Rep: Selcom. Format: AOR. ■ John Page Otting, pres & gen mgr; Michael Horlander, sls mgr; C.C. Matthews, opns dir; Duke Meyer, mus dir; Russ Bradley, asst prom mgr; Jim Douglas, news dir. ■ Rates: \$ 46; 46; 50; 50.

WXVW(AM)—June 26, 1961: 1450 khz; 1 kw-D, 250 w-N. DA-1. Box 726 (47130). (812) 283-3577. Sunnyside Communications Inc (acq 8-14-81). Net: ABC/I. Rep: Saualli & Schutz Inc. Format: Big bands, oldies, MOR. ■ Charles J. Jenkins Jr., pres & gen mgr; G.R. Daugherty, opns & prom mgr; Al Ham, mus dir; Tom Hardin, news dir; Donald Backherms, chief engr. ■ Rates: \$25; 25; 25; 25.

Kendallville

WAWK(AM)—Nov 9, 1955: 1140 khz; 250 w-D. Box 37 (46755). (219) 347-2400. Noble DeKalb Bcstg Co. (acq 8-1-57). Net: AP. Format: MOR. Spec progs: Farm 2 hrs wkly. ■ Fred Manahan, pres & gen mgr; Don Moore, coml mgr; Larry Gilliland, prog dir; Dick Donovan, news dir; Richard Bassett, chief engr. ■ Rates: \$8.30; 8.30; 8.30; 8.30.

WAWK-FM—Dec 16, 1964: 93.3 mhz; 37 kw horiz, 6 kw vert. Ant 275 ft. Stereo. Dups AM 50%. ■ Rates same as AM.

Knox

WKVI(AM)—July 21, 1969: 1520 khz; 250 w-D. 204 N. Main St. (46534). (219) 772-6241. Kankakee Valley Bcstg Co. Inc. Net: APR. Rep: Robert J. Walton. Format: MOR. Spec progs: Farm 10 hr wkly. ■ Almo Smith, pres & gen mgr; Butch Murphy, coml mgr; Ron Frederick, news dir; Paul Stage, chief engr. ■ Rates: \$6; 6; 6; 6.

WKVI-FM—July 21, 1969: 99.3 mhz; 3 kw. Ant 300 ft. Dups AM 100%.

Kokomo

***WHSK(FM)**—April 1977: 89.1 mhz; 10 w. Kokomo-Center Township Consol. School Corp.

WIOU(AM)—July 16, 1948: 1350 khz; 5 kw-D, 1 kw-N, DA-2. Box 2208 (46901). (317) 453-1212. Booth Broadcasting Co. Group owner: Booth American Co. acq 10-15-56. Net: ABC/I, MBS. Rep: Torbet, Rgnl Repts. Format: MOR. Spec progs: farm 3 hrs, Sp 1 hr, wkly. ■ John L. Booth II, pres; William T. Knies, gen mgr; Howard Gherman, coml mgr; Dennis Cavender,

prog dir; Don Rogan, mus dir; Rick Hansen, farm dir; Don McKellar, news dir; John Brown, chief engr. ■ Rates: \$25; 20; 20; 18.

WZWF(FM)—Co-owned with WIOU(AM). Nov 20, 1964: 93.5 mhz; 3 kw. 340 ft. Stereo. Prog sep from AM. Net: ABC/FM. Format: Top-40. ■ Pate Moore, FM opns mgr. ■ Rates: \$24; 22; 24; 19.

WWKI(FM)—Oct 21, 1962: 100.5 mhz; 20 kw. Ant 470 ft. Stereo. 304 N. Main (46901). (317) 459-4191. BGS Bcstg (acq 5-1-68). Net: MBS. Format: Modern country. ■ James L. Gregg, pres; Donald R. Rice, VP & gen mgr; Bill Eldridge, coml mgr; Charlie Cropper, prog dir; Tony Morris, mus dir; Roger Rayl, news dir; James Gregg, chief engr. ■ Rates: \$16; 16; 16; 12.80.

WZWF(FM)—Listing follows WIOU(AM).

Lafayette

WASK(AM)—1942: 1450 khz; 1 kw-D, 250 w-N. Box 7880 (47903). (317) 447-2186. Lafayette Bcstg Inc. (acq 4-57). Net: UPI. Format: MOR. Spec progs: Farm 2 hrs wkly. ■ Henry Rosenthal, pres; John Trent, coml mgr; Jerry Collins, prog dir; Mike Piggott, news dir; George Williamson, chief engr. ■ Rates: \$21.20; 15.30; 17.65; 13.55.

WASK-FM—Aug 1, 1954: 105.3 mhz; 50 kw. Ant 310 ft. Stereo. Format: C&W. ■ Rates: \$11.75; 9.40; 10.60; 8.25.

WAZY(AM)—Nov 28, 1959: 1410 khz; 1 kw-D, DA-D. Box 1410 (47902). (317) 474-1410. Radio Lafayette (acq 3-1-70). Group owner: Journal-Star (Peoria). Net: ABC/I, Indiana News. Format: Adult MOR. ■ Justin Hoberg, exec VP; Hal M. Youart, gen mgr; Thomas Long, sls mgr; John Glavin, mus dir; Chris Maddy, news dir; Jerry O'Neil, prog dir; Franklin C. Thomas, chief engr. ■ Rates: \$18; 14.50; 18; 14.50.

WAZY-FM—March 1965: 96.5 mhz; 50 kw. Ant 500 ft. Prog sep from AM. Stereo. Net: ABC/C, Indiana News. Format: Top-40. Spec progs: Farm 1 hr wkly. ■ Keith Harris, prog dir; Scott Dugan, mus dir. ■ Rates: \$20; 16.50; 20; 16.50.

***WJEF(FM)**—Feb 7, 1972: 91.9 mhz; 250 w. Ant 100 ft. 1801 South 18th St. (47905). (317) 474-3434. Lafayette School Corp. Format: MOR. ■ William S. Fraser, dir; Patti Kuspert, prom mgr; Joe Gentry, sports dir; Debby Berry, prog dir; Mike Russell, mus dir; Ron Ramhap, news dir; Mark Speedy, chief engr.

WXUS(FM)—Jan 1, 1970: 92.7 mhz; 3 kw. Ant 215 ft. Stereo. Box 7093 (47903). (317) 448-1566. U.S. Bcstg Inc. (acq 5-19-80). Net: NBC. Rep: Buckley. Format: AOR. ■ Michael R. Sigleman, pres & gen mgr; Stuart McRae, prog dir; Jim Bricker, coml mgr; Bob Tyler, mus dir; Don Payne, chief engr. ■ Rates: \$17; 15; 17; 15.

La Porte

WCOE(FM)—Listing follows WLOI(AM).

WLOI(AM)—1948: 1540 khz; 250 w-D. Box 902 1/2 Lincolnway (46350). (219) 362-6144. La Porte County Bcstg (acq 1955). Net: ABC/E, Indiana News. Rep: Regional Reps. Format: Adult contemp. Spec progs: Farm 8 hrs, Polish 1 hr wkly. ■ Dee O. Coe, pres; Kenneth S. Coe, VP & gen mgr; Dale MacKenzie, mus dir; Ranley Killian, news dir; Jay Scott, chief engr. ■ Rates: \$10; 9.75; 10; 9.75.

WCOE(FM)—Co-owned with WLOI(AM). Jan 23, 1964: 96.7 mhz; 3 kw. Ant 265 ft. (219) 362-5290. Progs sep from AM. Format: C&W. Spec progs: Farm 8 hrs wkly. ■ Vic Voss, chief engr. ■ Rates: \$10; 9.75; 10; 9.75.

Lebanon

WNON(FM)—May 28, 1967: 100.9 mhz; 3 kw. Ant 300 ft. Box 227, 211 N. Lebanon St. (46052). (317) 482-4427, (317) 873-2590. Broadcast Communications Inc. (acq 7-10-80). Format: MOR, oldies. NET: MBS. Spec progs: Farm 7 hrs, jazz 5 hrs wkly. ■ Emmett E. Depoy, pres & gen mgr; David Depoy, coml mgr & prom mgr; Barbara Smith, news dir; Dean Hansen, chief engr. ■ Rates: \$12; 10; 11; 10.

Linton

WBTO(AM)—Oct 10, 1953: 1600 khz; 500 w-D. Box 231 (47441). (812) 847-4474. Greene Country Bcstg

Corp. (acq 12-12-79). Net: CBS. Rep: Rgnl. Format: C&W. ■ Mike McDaniel, pres & gen mgr; Sandy Hutchinson, coml mgr; Bob Tague, prog dir; Dan Walton, chief engr. ■ Rates: \$16; 11; 11; —.

WQTY(FM)—Sept 14, 1970: 93.5 mhz; 3 kw. Ant 230 ft. Stereo. Net: CBS. Rep: Walton. Format: MOR. Prog sep from AM. ■ Bill Wertz, mus dir. ■ Rates: \$16; 11; 11; 11.

Logansport

WSAL(AM)—Feb 24, 1949: 1230 khz; 1 kw-D, 250 w-N. Box 719 (46947). (219) 722-4000. Logansport Bcstg Corp. Net: UPI. Format: MOR. Spec progs: Farm 10 hrs wkly. ■ Glenn L. Miller, pres; Joseph A. Wiler, gen mgr; Vic Tanguy, asst gen mgr, sports dir; Richard Purlee, prog dir; Lee Walker, opns & farm dir; Richard Cornell, sls mgr; Ellis Marvin, news dir; David Walrod, chief engr. ■ Rates: \$8.70; 6.95; 8.70; 5.25.

WSAL-FM—May 11, 1965: 102.3 mhz; 3 kw. Ant 300 ft. Stereo. Dup AM 12%. Format: Btfl mus. ■ Rates: \$7.75; 7.75; 7.75; 4.65.

Lowell

WZVN(FM)—Nov 24, 1972: 107.1 mhz; 3 kw. Ant 300 ft. Box 311 (46356). (219) 696-7731. White Advertising Metro Inc (acq 12-3-80) Format: Contemp.

Madison

WORX(AM)—March 1956: 1270 khz; 1 kw-D, DA. Box 95, Telegraph Hill (47250). (812) 265-3322. Telegraph III Inc. (acq 9-10-81). Net: UPI. Format: MOR. Spec prog: Farm 1.5 hrs wkly. ■ Richard D. Witty, pres & gen mgr; Wm. Brent Wible, sls mgr; Dave Taylor, prog dir. ■ Rates: \$6.05; 6.05; 6.05; —.

WCJC(FM)—Coowned with WORX(AM). March 1950: 96.7 mhz; 3 kw. Ant 230 ft. Dup AM 75%. ■ Rates: \$7; 7; 7; 7.

Marion

WBAT(AM)—June 7, 1947: 1400 khz; 1 kw-D, 250 w-N, DA-1. 120 N. Miller Ave. (46952). (317) 664-6239. Marion Radio Corp. (acq 10-1-56). Group owner: Central Bcstg Corp. Net: CBS. Format: Oldies. MOR. Spec progs: Sp 2 hrs, farm 1 hr, C&W 5 hrs wkly. ■ William M. Quigg, pres; William C. Fowler, gen mgr; James Ray, prog dir; Greg Bell, news dir; Warren Arnett, chief engr. ■ Rates: \$12.50; —; 10.50; 9.50.

WGOM(AM)—May 11, 1955: 860 khz; 250 w-D, DA. Box 538, 820 S. Pennsylvania St. (46952). (317) 664-7396. WMRI Inc. (acq 1-1-66). Net: ABC/C, Indiana News. Rep: Rgnl Reps. Format: C&W. Spec progs: Telephone talk 3 hrs wkly. ■ Frank Bove, pres; Michael Day, VP & gen mgr; Rich Coolman, opns mgr; David L. Brannen, news dir; Gene Miller, chief engr. ■ Rates: \$11.20; 11.20; 11.20; 11.20.

WMRI(FM)—Co-owned with WGOM(AM). Dec 19, 1948: 106.9 mhz; 50 kw. Ant 300 ft. Stereo. Prog sep from AM. Net: ABC/E, Rural Radio, Indiana News. Format: Contemp btfl mus. Spec progs: Farm 1 1/2 hrs wkly. ■ Michael Day, VP & gen mgr; Norm Wolf, prog dir; Dave Brannen, news dir. ■ Rates same as AM.

Martinsville

WCBK(AM)—April 18, 1967: 1540 khz; 250 w-D. 1639 Burton Lane (46151). (317) 342-3394. Morgan County Bcstrs Inc. Group owner: David Keister Stns. Net: UPI. Format: MOR. Spec progs: Farm 3 hrs wkly. ■ David Keister, pres & gen mgr; Jeff Hancock, coml mgr; Joy Haynie, prog mgr; Carol Moore, prom mgr; Ray Boyd, mus dir; Wm. Martin, news dir; John Taylor, chief engr. ■ Rates: \$9.50; 9.50; 9.50; 9.50.

WCBK-FM—Oct 15, 1968: 102.3 mhz; 3 kw. Ant 300 ft. Dups AM 50%. ■ Rates same as AM.

Michigan City

WIMS(AM)—Aug 10, 1947: 1420 khz; 5 kw-D, 500 w-N, DA-2. Old Chicago Rd. (46360). (219) 874-5245. Northern Indiana Bcstrs Inc. (acq 12-50). Net: UPI. Format: MOR. Spec progs: Pol 1 hr, Black 2 hrs, C&W 5 hrs, Serbian 2 hrs wkly. ■ William N. Udell, pres; Ted Thorne, ops mgr; S. C. McDonnell, Alan Mansfield, Eric Mansfield, coml dept; Chuck Smith, prog dir; Thom Howell, news dir; R. J. Schilling, chief engr. ■ Rates: \$10.70; 8.92; 9.81; 8.92.

WMCB-FM—Sept 15, 1966: 95.9 mhz; 3 kw. Ant 230 ft. Stereo. 1903 Springland Ave. (46360). (219) 879-8201. Mich. City FM Bcstrs. (acq 8-68). Rep: Pates/Walton. Format: Adult Pop. Spec progs: Farm 1 hr wkly. ■ Thomas Burns, pres & gen mgr; Mary Ellen Burns, opns mgr; Anita Piot, admin mgr; John Laymon, prog dir. ■ Rates: \$11; 11; 11; 11.

Mishawaka

New AM—Not on air, target date unknown: 910 khz; 1 kw. 1129 N. Hickory, South Bend, Ind. Mid-America Broadcasting Inc. Format: MOR.

Monticello

WVTL(FM)—April 16, 1967: 95.3 mhz; 3 kw. Ant 135 ft. Box 570 (47960). (219) 583-9500. Twin Lakes Bcstg Inc. (acq 3-1-74). Net: ABC/E. Rural Radio Net, Indiana News. Rep: Rgnl Reps. Format: MOR. Spec progs: Farm 18 hrs wkly. ■ W. Doug McLuen, pres & gen mgr; Rex A. Fausset, prog dir; Bill Deibel, opns mgr; Terry Etter, news dir; James Hawkins, chief engr. ■ Rates: \$9.40; 6.30; 6.30; 6.30.

Mt. Vernon

WPCO(AM)—Aug 21, 1955: 1590 khz; 500 w-D. Box 526 (47620). (812) 838-4484. Mt. Vernon Bcstg Co. (acq 3-28-74). Net: MBS. Format: MOR. ■ Kenneth Johnson, pres; Robert A. Kincaid, gen mgr; Dan Melloy, news dir; Jerry Kissinger, chief engr.

Muncie

New FM—Not on air, target date unknown: 104.9 mhz; 3 kw. Ant 300 ft. 2400 Virginia Ave, NW Washington (20037). Ben-Del Broadcasting Corp. Format: btfl mus.

***WBST(FM)**—Sept 1960: 92.1 mhz; 3 kw. Ant 300 ft. Stereo. Ball State Univ. (47306). (317) 285-4174. Net: NPR. Format: Classical, jazz, AOR. ■ Robert P. Bell, pres; M. John Eiden, gen mgr; Graham Greene, prog dir; Kent Leslie, mus dir; William F. Bartolini, prom mgr; Rob O'Brian, news dir; Earl Hikle, chief engr.

WERK(AM)—Feb 14, 1965: 990 khz; 250 w-D, DA. Box 2465. (47302). (317) 289-3311. Galesburg Printing & Publishing (acq 5-1-81). Net: APR. Rep: Pates/Walton. Format: Adult contemp, oldies. Spec prog: Farm 2 hrs, talk 5 hrs wkly. ■ Larry Stewart, gen mgr; Jerald L. Scott, natl sls mgr; Bernie Eagan, prog dir & mus dir; Candy Childs, prom mgr; Cathy Schrecongost, news dir; Bill Kolts, chief engr. ■ Rates: \$14; 13; 14; —.

WLBC(AM)—Nov 1926: 1340 khz; 1 kw-D, 250 w-N. 820 E. 29th St. (47302). (317) 288-4403. Tri City Radio Corp. Net: CBS. Format: MOR. ■ Jack Craig, pres & gen mgr; Dana Fruit, coml mgr; Lee W. Allerton, prog dir; Lee Allerton, news dir; Burl Dixon, chief engr. ■ Rates: \$11; 10; 11; 10.

WLBC-FM—October 1947: 104.1 mhz; 50 kw. Ant 420 ft. Stereo. Rep: Pro-Radio, Rgnl Reps. Prog sep from AM. Format: Rock. ■ Rates: \$9; 8; 9; 8.

WMDH(FM)—See New Castle.

***WWDS(FM)**—90.5 mhz; 10 w. Stereo. Delaware Community School Corp. RR No. 3, Box 48 (47302).

***WWHI(FM)**—1950: 91.5 mhz; 310 w. 79 ft. 1601 E. 26th St. (47302). (317) 747-5339. South Side High School. Muncie Community Schools. Format: Ed. ■ James F. Bailey, gen mgr.

New Albany

WDGS(AM)—Feb 14, 1966: 1290 khz; 500 w-D, DA. 220 Potters Lane, Clarksville (47130). (812) 945-9195. Joselyn Broadcasting Inc (acq 9-9-81). Net: Indiana News, UPI. Format: News. ■ George A. Freeman, pres; Bill Graham, new dir. ■ Rates: \$5; 5; 5; 5.

***WNAS(FM)**—May 28, 1949: 88.1 mhz; 2.85 kw. Ant 3 ft. 1020 Vincennes St. (47150). (812) 944-2216. New Albany-Floyd County Consolidated School Corp. Format: Educl. Spec progs: Fr 1 hr, Ger 1 hr, farm 1 hr, jazz 2 hrs, class 2 hrs wkly. ■ Lee Kelly, gen mgr;

Indiana Radio

Missy Mahurin, Robin Burns, coml mgrs; John Dougherty, Bill Cook, prog dirs; Lewie Stevens, mus dir; Scott Howell, Julie Murphy, prom mgrs; Kent Sterling, news & sports dir; Pete Boyce, chief engr.

WOBS(AM)—June 15, 1949: 1570 khz; 1 kw-D. Box 126 (47150). (812) 944-7781. SSS of Ky. (acq 3-19-76). Net: ABC. Format: religious. Spec progs: Black. ■ Carmen Macri, pres; Eddie Sears, gen mgr; Nancy Sears, coml mgr; Tim Sears, prog dir; Julie Sears, mus dir; Steve Beall, prom mgr; Kathy Leary, news dir; John Smith, chief engr. ■ Rates: \$7; 7; 7; —.

New Castle

WCTW(AM)—Nov 14, 1960: 1550 khz; 250 w-U, DA-2. Box 690 (47362). (317) 529-2600. Delta D, Inc. (acq 5-1-78). Format: MOR. Spec prog: farm 12 hrs wkly. ■ George F. Ferry, pres; Jon R. Ulz, gen mgr; Jackie Fischer, coml mgr; Lee J. Freshwater, prog dir opns mgr & mus dir; Rex Van Zant, news dir; Steve Brown, chief engr.

WMDH(FM)—Co-owned with WCTW(AM). Aug 6, 1947: 102.5 mhz; 50 kw. Ant 500 ft. Stereo. Box 690 (47362). Format: C&W. ■ Bruce Haines, mus dir; Nancy Huber, coml mgr.

Noblesville

WFBM(AM)—Nov 1, 1971: 1110 khz, 500 w-D, DA-D. (CP: 1 kw). 2401 Cicero Rd. (46060). (317) 773-7444. Broadcast Communications Inc. Net: UPI. Rep: Watson. Format: MOR. Spec progs: C&W 6 hrs wkly. ■ Jim Morris, pres; Mike Mathis, coml mgr; Jim Mathis, VP & gen mgr. ■ Rates: \$13; 11; 12; —.

North Manchester

***WBKE-FM**—May 1967: 89.5 mhz; 3 kw. Ant 80 ft. Box 88, Manchester College (46962). (219) 982-2141, ext 272. Manchester College. Format: Educl, Variety. Spec prog: Classical 20 hrs, jazz 12 hrs wkly. ■ Timothy Murray, stn mgr; Julie Kintz, prog dir; Richard Murray, chief engr.

North Vernon

WOCH(AM)—Jan 8, 1955: 1460 khz; 1 kw-D. Box 46 (47265). (812) 346-2777. WOCH, Inc. Rep: Rgnl Reps, Walton. Format: C&W. Spec progs: Farm 7 hrs wkly. ■ Dorrel Ochs, pres; Paul Elliott Cimino, gen mgr; John Morton, prog dir; Jimmie Ochs, chief engr. ■ Rates: \$5.50; 5.50; 5.50; 5.50.

WOCH-FM—March 19, 1963: 106.1 mhz; 50 kw. Ant 165 ft. Stereo. Dups AM 66%. Format: Btfl mus.

Notre Dame

***WSND-FM**—Sept 17, 1962: 88.9 mhz; 3.4 kw. Ant 360 ft. Stereo. Box 532 (46556). (219) The U. of Notre Dame du Lac. Net: ABC/I. Format: Classcl, educl, jazz. ■ Rev. Edmund P. Joyce, exec VP; D. John Garino, chief engr.

Paoli

WKXX(AM)—Dec 7, 1963: 1560 khz; 250 w-D. Box 26 (47454). (812) 723-4484. Omnia Corp. (acq 1-20-78). Net: APR, Indiana News Net. Rep: Rgnl Reps. Format: Rel. C&W. Spec progs: Farm 7 hrs wkly. ■ J.D. Williams, gen mgr; Bob Mayfield, mus dir; Dave Dedrick, news dir; John Smith, chief engr. ■ Rates: \$7; 7; 7; —.

WUME-FM—Co-owned with WKXX(AM). Sept. 1972: 95.3 mhz; 3 kw. Ant 300 ft. Stereo. Prog sep from AM. Format: Top-40. ■ Larry Ship, prog dir. ■ Rates: \$9; 9; 9; 7.

Pendleton

***WEEM(FM)**—October 1971: 91.7 mhz; 1.2 kw. Ant 200 ft. (CP: 155 ft) Stereo. Box 240 (46064). (317) 778-2161. South Madison Community School Corp. Net: MBS. Format: MOR, ed, top-40. ■ Charles Mock, pres; Stephen M. Cherry, gen mgr; Larry Fawbush, chief engr.

Peru

WARU(AM)—Sept 12, 1954: 1600 khz; 1 kw-D. Box "A" (46970). (317) 473-4448. Wabash-Peru Bcstg Co. (acq 6-58). Net: ABC/I. Rep: Devney, Rgnl Reps. Format: MOR. ■ Richard W. Schultz, pres, gen & coml mgr; Ed Drinkard, Vic Schultz, prog dir; E.T. Drinkard, mus dir; G. Jacobs, news dir; James Swearingen, chief engr. ■ Rates: \$4.75; 4.75; 4.75; —.

WARU-FM—April 5, 1965: 98.3 mhz; 3 kw. Ant 43 ft. Stereo. Dups WARU 15%. Format: Btfl mus.

Plainfield

WXIR(FM)—Aug 16, 1964: 98.3 mhz; 3 kw. Ant 390 ft. Stereo. 4802 E. 62 St., Indianapolis (46220). (317) 839-2366. Radio One Five Hundred (acq 10-80). Net: UPI. Rep: Gospel Radio Net. Format: Btfl mus, rel. ■ Douglas Kahle, pres; Gary Arnold, gen mgr; J.P. Wynn, coml mgr; G.E. Sallee, prog dir; Barbara Lowdermilk, news dir; William S. Millen, chief engr. ■ Rates: \$8; 7; 8; 6.

Plymouth

WTCA(AM)—Aug 18, 1964: 1050 khz; 250 w-D, DA. 112 W. Washington St. (46563). (219) 936-4096. Community Service Bcstrs. Net: UPI. Format: MOR. Spec prog: Farm 11 hrs wkly. ■ Kenneth E. Kunze, pres, prog dir, gen mgr, & chief engr; Richard Frid, coml dir; Andrew Banas, mus dir; Lois Miller, news dir. ■ Rates: \$7.50; 7.50; 7.50; —.

WNZE(FM)—Co-owned with WTCA(AM). July 20, 1966: 94.3 mhz; 3 kw. Ant 240 ft. Stereo. Dups AM 10%. ■ Rates: \$5; 5; 5; 5.

Portland

WPGW(AM)—Jan 14, 1951: 1440 khz; 500 w-D, DA. Box 1440 (47371). (219) 726-8780. WPGW Inc. (acq 8-1-74). Net: ABC/C. Rep: Rgnl Reps, Walton Bcstg. Format: MOR. ■ Robert C. Brandon, pres; Robert A. Weaver, gen mgr; Jeff Overholser, coml mgr; Betty Stone, prom mgr. ■ Rates: \$4.55; 4.55; 4.55; 4.55.

WPGW-FM—May 19, 1975: 100.9 mhz; 3 kw. Ant 180 ft. Dups AM 100%.

Princeton

WRAY(AM)—Dec 16, 1950: 1250 khz; 1 kw-D. Box 8 (47670). (812) 386-1250. Princeton Bcstg Co Inc. Net: MBS. Rep: Devney. ■ Ray J. Lankford, stn mgr; Richard Lankford, sports & news dir; Stephen Lankford, coml mgr; Jack Mauck, chief engr.

WRAY-FM—May 15, 1960: 98.1 mhz; 50 kw. Ant 420 ft. Stereo. Dup AM 100%.

Rensselaer

WJCK(FM)—1974: 97.7 mhz; 3 kw. Ant 300 ft. Stereo. RR 6 Box 3 (47978). (219) 866-4104. J.C. Broadcasters Inc. (acq 3-31-79). Net: Indiana News. Rep: Walton. Format: C&W. Spec progs: Farm 17 hrs wkly. ■ Donald L. Clark, pres; Thom Brown, gen mgr; Beth Clark, opns mgr; Ron Frederick, news dir; Tim Stockman, chief engr. ■ Rates: \$7.60; 6.05; 6.05; 4.55.

***WPUM(FM)**—Sept. 6, 1977: 90.5 mhz; 10 w. Ant 190 ft. Box 651, St. Joseph's College (47978). (219) 866-7111, ext 118. St. Joseph's College. (acq 8-1-76). Format: Div. ■ Fred Berger, faculty advisor.

WRIN(AM)—Sept 14, 1963: 1560 khz; 1 kw-D. (500 w-CH). Box "D" (47978). (219) 866-4555. Jurek Communications Corp. (acq 9-79). Net: NBC. Rep: Savalli-Schutz. Format: Local info. Spec progs: Opera 4 hrs, farm 12 hrs wkly. ■ Thomas F. Jurek, pres, gen & sts mgr; Tom Jurek, prog & mus dir; Rosemarie Jurek, bus mgr; Douglas Booth, news dir; Mike Holaday, public affairs dir. ■ Rates: \$10; 9; 9; 9.

Richmond

***WECI(FM)**—September 1964: 91.5 mhz; 10 w. Box 1239 Earlham College (47374). (317) 962-3541. Earlham College. Net: UPI. Format: Div. Spec progs: Jazz 14 hrs, black 11 hrs, folk 14 hrs wkly. ■ Nancy Williams, gen mgr; John Stephens, prog dir; Rolf Samuels, mus dir; Miri Ascorelli, news dir; Allan Dowd, prod engr; Lou Duning, chief engr.

WHON(AM)—(Centerville) Feb 17, 1964: 930 khz; 500 w-D, DA. Box 1647 (47374). (317) 962-1595.

Brewer Broadcasting Corp. (acq 3-10-66). Rep: Devney, Regional Reps. Format: C&W. Spec progs: Farm 5 hrs wkly. ■ James R. Brewer, pres; Richard Huckaba, gen mgr; Pete Lyons, coml mgr; Chris Scott, chief engr. ■ Rates: \$7; 7; 7; —.

WQLK(FM)—Co-owned with WHON(AM). Oct 15, 1970: 96.1 mhz; 50 kw. Ant 350 ft. Stereo. (317) 966-3932. Net: ABC/FM. Format: AOR. ■ Kevin L. Rice, sts mgr; Jack Crabbe, prog dir; Brian Christian, mus dir; Simon Strong, Charlie Foxx, prom mgrs. ■ Rates: \$10; 8; 10; 8.

WKBV(AM)—Sept 27, 1926: 1490 khz; 1 kw-D, 250 w-N. Box 1646. 2301 W. Main St. (47374). (317) 962-6533. Central Bcstg Corp. (group owner; acq 1944). Net: ABC/I. Rep: PRO Radio; Pearce & Gray. Format: MOR. Spec progs: Farm 4 hrs wkly. ■ William M. Quigg, pres & gen mgr; Phil H. Stigleman, coml mgr; Jay Schultz, prom mgr; Colleen Culbertson, prog dir; Steve Shank, mus dir; Bill O'Hara, news dir. ■ Rates: \$15; 15; 15; 15.

WRIA(AM)—Co-owned with WKBV(AM). Dec 17, 1960: 101.3 mhz; 50 kw. Ant 280 ft. Stereo. Prog sep from AM. Net: Indiana News. Format: Top 40. ■ Rates: \$12; 12; 12; —.

WQLK(FM)—Listing follows WHON(AM).

WRIA(FM)—Listing follows WKBV(AM).

Rising Sun

WSCH(FM)—See Aurora.

Rochester

WROI(AM)—Aug 29, 1971: 92.1 mhz; 3 kw. Ant 200 ft. Stereo. 116 W. Ninth St. (46975). (219) 223-6059. Fidelity Bcstg Co. Inc. Format: MOR. Spec prog: Farm 10 hrs wkly. ■ Joseph P. Sweeney, pres, gen mgr & coml mgr. ■ Rates: \$5.40; 5.40; 5.40; 5.40.

Rockville

WAXI(FM)—July 25, 1977: 104.9 mhz; 1.2 kw. Ant 440 ft. Stereo. RR 4, Box 144A (47872). (317) 569-2026. Parke-Vermillion Broadcasting. Net: MBS. Format: MOR, C&W. Spec progs: Farm 20 hrs wkly. ■ R. Keith Spencer, pres, gen mgr & chief engr; Betty Jane Spencer, VP & sts mgr; Danny Ross, prog dir; Mel Harmless, farm dir; Jim Jerome, sps dir; Jo Anne Meulins, news dir.

Rushville

WRCR(FM)—August 5, 1971: 94.3 mhz; 750 w. Ant 550 ft. Stereo. 102 N. Perkins St. (46173). (317) 932-3983. Rush County Bcstg Co. Net: MBS; Network Indiana. Rep: Pate/Walton, Regional Reps Inc. Format: MOR. Spec prog: Farm 11 hrs wkly. ■ Gene H. Kinman, pres; Edward W. Roehling, VP & gen & coml mgr; Richard T. Conklin, prog dir; Kevin Stone, mus dir; Kevin Synder, prom mgr; Mike Woods, news dir; G.H. Rummel, chief engr. ■ Rates: \$8.30; 7.80; 8.30; 7.80.

Salem

WSLM-AM
Farm Programming
Commodity News Network
(Live Farm Markets)

WSLM(AM)—Feb 14, 1953: 1220 khz; 5 kw-D, DA. Radio Ridge, Box 385 (47167). (812) 883-5750. Don H. Martin. Rep: Buckley, Carpenter, Rgnl Reps. Spec progs: C&W 18 hrs, Farm 20 hrs wkly. ■ Don H. Martin, owner & gen mgr; Elmo Brough, coml mgr; Rick Martin, prog dir; Charlotte R. Martin, prom mgr; Darrell Dixon, chief engr.

WSLM-FM
Religious/Gospel

NRB

WSLM-FM—1962: 98.9 mhz; 50 kw. Ant 200 ft. (CP: 360 ft) Prog sep from AM. Format: Religious & Gospel.

Scottsburg

WMPI(FM)—Dec 16, 1966: 100.9 mhz; 3 kw. Ant 300 ft. Stereo. Box 270 (47170). (812) 752-3688. Vogel Bell Corp. (acq 8-1-70). Group: Vogel. ■ William R. Vogel, pres; Donnie Harden, gen mgr; Deborah Rushing, coml mgr; Carl Hickman, prog & prom mgr; Larry Fawbush, news dir; Thomas Stonecipher, chief engr.

Seymour

WJCD(AM)—Nov 4, 1949: 1390 khz; 1 kw-D. 1534 Ewing St. (47274). (812) 522-1390. Edna Gertrude Baker (acq 7/28/76). ■ Robert Shippee, gen mgr & news dir; Leigh Harlowe, mus dir; James Walker, chief engr.

WJCD-FM—Feb 23, 1961: 93.7 mhz; 10 kw. Ant 190 ft.

Shelbyville

WSVL(AM)—Jan 14, 1961: 1520 khz; 1 kw-D. 250 w-N, DA-2. Box 338 (46176). (317) 398-9757. Shelby County Bcstg Inc. Rep: Rgnl Reps. ■ R.D. Ingram, pres; John A. Hartnett, exec VP & gen mgr; George T. Lambert, coml mgr; Ralph Norman Beaty, chief engr.

WENS(FM)—November 6, 1964: 97.1 mhz; 34 kw. Ant 295 ft. Stereo. 2255 N. Hawthorne, Indianapolis (46218). Emmis Broadcasting Corp. (acq 6-81).

South Bend

***WAUS(FM)**—(Berrien Springs, Mich.) 1969: 90.7 mhz; 48 kw. Ant 320 ft. Stereo. Box 113, Berrien Springs, Mich. (49104). (616) 684-2200, (616) 471-3400. Andrews Bcstg Corp. Net: NPR. Format: Class. Spec progs: Span 3hrs wkly. ■ J.G. Smoot, pres; Allen R. Steele, gen mgr; Vaida Smith, mus & prog dir; Ramira Jobe, prom mgr; Allen Steele, news dir; Robert Mottaz, chief engr.

***WETL(FM)**—Nov 17, 1958: 91.7 mhz; 1.3 kw. Ant 105 ft. 635 South Main St. (46623). (219) 234-8141. South Bend Community School Corp. Format: Educl. ■ Howard N. Uhrig, gen mgr; Jerry V. Lambert, prog dir.

WHME(FM)—Jan 19, 1968: 103.1 mhz; 3 kw. Ant 170 ft. Box 12 (46624). (219) 287-6518. Lester Sumrall Evangelistic Assn. Net: UPI. Format: Contemporary christian. Spec progs: Farm 5 hrs, Swap Shop 2 1/2 hrs wkly. ■ Peter Sumrall, gen mgr; Nancy Krohn, opns mgr; Tom Lewis, prog dir; Roland Earnest, chief engr. ■ Rates: \$11; 10; 10; 9.



Adult Contemporary

WAMJ(AM)—Dec 22, 1947: 1580 khz; 1 kw-D. 713 W. McKinley Ave., Mishawaka (46545). (219) 255-1110. Miramar Broadcasting Inc. (acq 8-81). Net: MBS, UPI. Rep: Savalli/Schutz. Format: Adult contemp. Spec progs: Black 2 hrs, Polish 2 hrs wkly. ■ Jose M. Bercoral, pres; Jason B. Meyer, VP & news dir; Ashley C. Elliott, gen mgr; Verna E. Parker, sls co-ord; Buddy King, prog dir; Joey Edwards, mus dir; Jack Reichert, prod dir; Robert J. Hastings, sls co-ord. ■ Rates: \$15; 15; 15.

WRBR(FM)—1965: 103.9 mhz; 3 kw. Ant 290 ft. Stereo. 100 Center, Bos 644 Mishawaka (46544). (219) 256-1836. Booth Broadcasting Co. Rep: Torbet Radio. Format: Adult contemp. ■ Vince Ford, gen mgr; R.C. Rogers, prog dir; Joe Lightner, mus dir; Brent Speraw, news dir; Don Thompson. ■ Rates: \$28; 26; 28; 24.

WNDU(AM)—1944: 1490 khz; 1 kw-D, 250 w-N. Box 1616 (46634). (219) 233-7111. TWX: 810-229-2594. Michiana Telecasting Corp. (acq 9-55). Net: ABC/I. Rep: McGavren-Guild. Format: Pop country. Spec progs: Black 10 hrs, Hungarian 1 hr, Pol 1 hr, Sp 1 hr wkly. ■ Basil O'Hagan, pres & gen mgr; Bob Nowicki, stn mgr; Kris Robbins, prog dir; Gregory J. Gicz, prom mgr; Mike Collins, news dir; Russ Summersville, chief engr. ■ Rates: \$17; 17; 17; 17.

WNDU-FM—1962: 92.9 mhz; 12.5 kw. Ant 800 ft. Stereo. Progs sep from AM. Format: Top-40. ■ WNDU-TV affil. ■ J.K. Dearing, mus dir. ■ Rates: \$32; 32; 32; 26.

WSBT(AM)—April 1922: 960 khz; 5 kw-U, DA-2. 300 W. Jefferson Blvd. (46601). (219) 233-3141. TWX 810-299-2500. WSBT Inc. (acq 9-24-76). Net: CBS. Rep: Katz. Format: MOR. Spec progs: Pol 1 hr, farm 3 hrs, Hungarian 1 hr, Sp 1 hr wkly. ■ E. Berry Smith, pres & gen mgr; James Freeman, VP & gen sls mgr; Joe Kelly Jr., prog dir; Bob Williams, prom mgr; Justin R. Meacham, dir creative svcs; Wayne Doolittle, news dir; Robert W. Bell, chief engr. ■ Rates: \$29; 20; 21; 10.

WWJY(FM)—Co-owned with WSBT(AM) Aug 1, 1962: 101.5 mhz; 10 kw. Ant 970 ft. Stereo. Format: Pop Adult. ■ WSBT-TV affil. ■ Rates: \$25; 21; 23; 12.

WYEZ(FM)—See Elkhart.

Sullivan

WNDI(AM)—Oct 7, 1963: 1550 khz; 250 w-D. Box 545 (47882). (812) 268-6322. WKQV Inc. (acq 5-1-71). Net: Indiana News. Format: C&W. Spec progs: Farm 12 hrs, rel 12 hrs wkly. ■ Arthur Stanley, pres, gen & coml mgr; Jack O'Malley, prog dir; Dave Crooks, mus dir; Jean Stanley, prom mgr; Jack O'Malley, news dir; Art Stanley, chief engr. ■ Rates: \$3; 3; 3; 3.

WNDI-FM—Not on air: target date unknown: 95.3 mhz; 3 kw. Ant 153 ft. Dups AM 60%.

Tell City

WTCJ(AM)—Feb 1, 1948: 1230 khz; 1 kw-D, 250 w-N. Box 250 (47586). (812) 547-2345. Tell City Bcstg Co. Rep: Rgnl Reps. Format: Contemp. ■ James R. Brewer, pres & chief engr; Jay R. Brewer, gen mgr; Don Wrye, coml mgr; Gregory Strassell, prog dir; Roland Phillips, mus dir; Dan Egierski, news dir. ■ Rates: \$4.70; 4.70; 4.70; 4.70.

Terre Haute

WAAC(AM)—May 23, 1958: 1300 khz; 500 w-D. Box 180, 641 Ohio (47808). (812) 234-3791. Citizens Bcstg Co. (acq 4-5-63). Net: CBS, APR. Format: MOR. Spec progs: Farm 2 hrs wkly. ■ Martha L. Foulkes, pres & gen mgr; Mike Longest, coml mgr; Kathy Foulkes, opns mgr; Tom Hutchenson, mus dir; Don Sherwood, news dir; Ed Morrissey, chief engr. ■ Rates: \$ 12; 11; 12; —.

WBOQ(FM)—Listing follows WBOW(AM).

WBOW(AM)—June 15, 1927: 1230 khz; 1 kw-D, 250 w-N. 1301 Ohio St. (47807). (812) 232-5034. WBOW-WBOQ, Inc. (acq 4-19-78). Net: ABC/C. Rep: McGavren-Guild-PGW. Format: Contemp. Spec progs: Farm 10 hrs wkly. ■ Harvey K. Glor, gen mgr; Lynn Halterman, coml mgr; Barry Kent, opns mgr; Anita Wells, news dir; Jerry Probst, chief engr.

WBOQ(FM)—Co-owned with WBOW(AM). Sept 28, 1967: 107.5 mhz; 46 kw. Ant 185 ft. Stereo. Progs sep from AM. Net: ABC/E. Format: C&W. ■ Barry Kent, opns mgr.

***WISU(FM)**—Sept 1964: 89.7 mhz; 25 kw. Ant 130 ft. (812) 232-6311. Indiana State U. Bd of Trustees. ■ Dr. Joe T. Duncan, dir of bcstg.

WMHD-FM—90.5 mhz; .160 kw. Ant 80 ft. Box 5500, Wabash Ave (47803). Rose Hulman Institute of Technology.

WPFR(FM)—Sept 11, 1962: 102.7 mhz; 50 kw. Ant 500 ft. Stereo. 629 Cherry St. (47807). (812) 238-2557. G.C. Communications Inc. (acq 12-6-77). Net: ABC/FM. Rep: Selcom, Regional Reps. Format: AOR. ■ B.H. Walters, pres; M.L. Browning, gen mgr; Jacquie Denehie, coml mgr; R.J. Cortrecht, prog dir; Frosty Stillwell, mus dir; Steve Huff, chief engr.

WTHI(AM)—Jan 6, 1948: 1480 khz; 5 kw-D, 1 kw-N, DA-2. 918 Ohio St. (47808). (812) 232-9481. TWX 810-356-2137. Wabash Valley Bcstg Corp. Net: NBC. Rep: Katz Radio. Format: Modern Country. Spec progs: Farm 10 hrs wkly. ■ Russel Arnold, VP & coml mgr; David L. Liston, stn mgr; Carl Plaster, chief engr.

WTHI-FM—October 1948: 99.9 mhz; 20 kw. Ant 410 ft. Stereo. Prog sep from AM. Format: Btl mus. ■ WTHI-TV affil. ■ Rates same as AM.

WVTS(FM)—June 13, 1960: 100.7 mhz; 50 kw. Ant 500 ft. Stereo. Box 260, West Terre Haute (47885). (812) 533-2141. West Pines Broadcasting Corp. (acq

12-27-76). Net: ABC/I. Rep: Lotus Reps. Format: Adult contemp. ■ Robert Rouse, pres & gen mgr; Tom Lawrence, coml mgr; Steve Edwards, mus dir; Tony Brown, prog dir; Harold Wesley, chief engr. ■ Rates: \$20; 18; 20; 18.

Valparaiso

WAKE(AM)—Nov 4, 1964: 1500 khz; 1 kw-D, DA-D. Box 149 (46383). (219) 462-6111. Porter County Bcstg Corp. Net: ABC/I. Format: MOR. ■ Leonard J. Ellis, pres; O.J. Jackson, gen & coml mgr; Dale Dawson, prog & mus dir, prom mgr. ■ Rates: \$14; 12; 13; —.

WLJE(FM)—Co-owned with WAKE(AM). Oct 6, 1967: 105.5 mhz; 1.6 kw. Ant 400 ft. Stereo. (219) 462-8125. Net: ABC/I. Prog sep from AM. Format: C&W. ■ Len Ellis, pres; Leigh Ellis, gen mgr; Chuck Lewis, prog dir. ■ Rates: \$ 12.10; 11; 11; 11.

WNWI(AM)—Dec 31, 1965: 1080 khz; 250 w-D. One Center St. (46383). (219) 462-2158. Northwestern Indiana Radio Co. Rep: Walton, Keystone. Format: MOR. Spec progs: Farm 3 hrs, classical 2 hrs wkly. ■ G. Edward Hershman, pres; W.J. Murray, gen mgr; Robert Tooley, mus dir; Maria Anthony, news dir; D.E. Wiggins, chief engr. ■ Rates: \$ 6.25; 6.25; 6.25; 6.25.

***WVUR-FM**—Sept 25, 1966: 89.5 mhz; 10 w. Ant 63 ft. Stereo. Box 246 Valparaiso Univ. (46383). (219) 464-5202. Valparaiso University Assn Inc. Format: Top-40, AOR. Spec prog: Christian Rock 4 hrs wkly. ■ Thomas J. Grill, gen mgr; Fred Rose, prog dir; Elizabeth Head, mus dir; Cathy Schick, prom mgr; Mark Wilkins, news dir; Martin Van Leeywen, chief engr.

Vevay

WAVV(FM)—Sept 6, 1974: 95.9 mhz; 2.80 kw. Ant 310 ft. RR 2, Box 103 (47043). (812) 427-2222, (606) 567-2281. River Cities Communications (acq 1-26-80). Net: ABC/E, Kentucky Rural News Radio. Rep: Keystone, Walton. Format: C&W. Spec progs: Farm 8 hrs wkly. ■ Herbert M. Liss, pres; Bob Britton, gen mgr; Marilyn Petty, coml mgr; Jonathan Coy, prog dir & mus dir; Randy Ingram, prom mgr; John White, news dir; John W. Smith, chief engr. ■ Rates: \$4.50; 4.50; 4.50; 4.50.

Vincennes

WAOV(AM)—Oct 22, 1940: 1450 khz; 1 kw-D, 250 w-N. 404 State Rd. (47591). (812) 882-6060. Green Construction Co. (acq 3-5-79). Net: CBS. Rep: Savalli-Schutz Rgnl Reps. Format: C&W. ■ Robert E. Green, pres; William B. Kepler, gen mgr; Phil Smith, coml mgr; Joe Dilley, prom mgr; Peggy Hunt, prog dir; Pat Clark, news dir. ■ Rates: \$18; —; —; —.

WRTB(FM)—May 16, 1965: 96.7 mhz; 2.0 kw. Ant 377 ft. Prog sep from AM. Format: Div. ■ Matt Allison, prog dir; Danny Beemer, mus dir. ■ Rates same as AM.

***WVUB(FM)**—Dec 7, 1970: 91.1 mhz; 50 kw. Ant 500 ft. Stereo. 1029 North Fourth St. (47591). (812) 882-2237. Board of Trustees for Vincennes University (acq 9-16-76). Net: NPR, APR. Format: Noncoml diversified. Spec progs: Farm 4 hrs, Classical 8 hrs wkly. ■ Phillip M. Summers, pres; Dave Young, gen mgr & prog dir; John Windover, news dir; Jim Evans, chief engr.

Wabash

WAYT(AM)—November 1971: 1510 khz; 250 w-D. 1360 S. Wabash St. (46992). (219) 563-1161. Conaway Comm Corp. (acq 9-17-76). Net: UPI. Rep: Rgnl Reps. Format: MOR. ■ Daniel C. Schram, pres; Sandra M. Schram, gen mgr; Liz McDaniel, news dir; David Walrod, chief engr. ■ Rates: \$7; 5.25; 5.25.

WKUZ(FM)—April 15, 1966: 95.9 mhz; 3 kw. Ant 150 ft. Box 342 (46992). (219) 563-4111. Upper Wabash Bcstg Corp. Net: MBS, Indiana News, Rural Radio. Format: MOR. Spec progs: Farm 6 hrs, class 3 hrs, C&W 12 hrs, gospel 5 hrs wkly. ■ Mrs. Paul G. Adams, pres; Paul G. Adams, gen, coml & prom mgr; Dimitri Gatzimos, news dir; Libby Gray; women's affairs; Chuck Adams, mus dir; Paul G. Adams, chief engr. ■ Rates: \$7; 7; 7; 7.

Indiana, Iowa Radio

Warsaw

WRSW(AM)—1951: 1480 khz; 1 kw-D, 500 w-N, DA-N. Box 1448 (46580). (219) 267-3115. Reub Williams & Sons Inc. Net: UPI. Format: MOR, top-40. Spec progs: Farm 10½ hrs, Sp 2 hrs wkly. ■ C.R. Williams, pres; M.R. Williams, gen mgr; Marie Snyder, prog dir; Robin Hartman, mus & news dir; Carl Plaster, chief engr. ■ Rates: \$9.85; 8.35; 8.35; 8.35;

WRSW-FM—1948: 107.3 mhz; 50 kw. Ant 225 ft. Stereo. Format: Top-40. Dups AM 10%.

Washington

WAMW(AM)—January 1955: 1580 khz; 250 w-D, Box 89, 3 E. Van Trees St. (47501). (812) 254-4301. Washington Radio Inc. (acq 8-55). Net: ABC/I, UPI. Rep: Rgnl Reprs. Format: C&W. Spec prog: Farm 10 hrs wkly. ■ David A. Draper, gen mgr; Paul A. Newland, coml mgr; Keith Jones, prog dir; Kurt Schletzer, prom mgr; Jim Kern, news dir; Paul Davis, chief engr. ■ Rates: \$7.70; 7.20; 7.20; 7.20.

WFML(FM)—Co-owned with WAMW(AM). February 1948: 106.5 mhz; 50 kw. Ant 340 ft. Format: C&W. ■ Rates same as AM.

West Lafayette

***WBAA(AM)**—April 4, 1922: 920 khz; 5 kw-D, 1 kw-N, DA-N. Purdue University (47907). (317) 494-5920. Purdue U. Net: NPR. Format: Educl & Classical. Spec progs: Jazz 6 hrs wkly. ■ David Bunte, gen mgr; Caryl Eckstein, pub affrs dir; Caryl Eckstein, mus & prog dir; Greg Zawisza, news dir; Ralph R. Townsley, chief engr.

West Terre Haute

WVVR(FM)—Jan 20, 1967: 105.5 mhz; 3 kw. Ant 295 ft. Box 207 (47885). (812) 533-1663. United Bcstg Co. Inc. Format: Relig. ■ Rev. Floyd Huey, pres; H.E. Huey, gen, coml & prom mgr, prog & news dir; Billier Mercer, chief engr. ■ Rates: \$4; 4; 4; 4.

Winchester

WZZY(FM)—May 1967: 98.3 mhz; 3 kw. Ant 300 ft. Stereo. Box 427 (47394). (317) 584-9482. Webster Radio Co. (acq 2-12-79). Net: MBS. Rep: Rgnl Reprs. Format: News, talk, MOR. Spec progs: C&W 6 hrs, Farm 6 hrs wkly. ■ John Carlike Jr., gen mgr; Kevin Meek, prog & mus dir; Daniel Mills, news dir. ■ Rates: \$9.50; 8.50; 9.50; 4.

Iowa

Albia

KLBA(AM)—Not on air, target date unknown. 1370 khz; 500 w-D. 120 A Ave. East, Oskalooska (52577). Albia Bcstg Co. Format: Country.

Algona

KLGA(AM)—1956: 1600 khz; 5 kw-D, DA. Box 160 (50511). (515) 295-2475. KLGA Inc. (acq 12-1-63). Format: Variety. ■ George Allen, pres-gen mgr; Jason Etherington, opns mgr-coml mgr; Randy Renshaw, news dir; Al Lauk, mus dir; Lyn Anderson, chief engr.

KLGA-FM—Aug 17, 1970. 92.7 mhz; 1.15 kw. Ant 450 ft. Dups AM. ■ Rates: \$13.80; 8; 8; 4.

Ames

KASI(AM)—1949: 1430 khz; 1 kw-D. KASI Radio Center. Box 728 (50010). (515) 232-1430. Ames Bcstg Co. (acq 1965). Net: Iowa Radio, UPI. Format: MOR. ■ Dale Cowie, pres & gen mgr; Betty Baudler, asst gen mgr; Jerry Larsen, coml mgr; Roger Cadogan, prog dir; Bud Chaldy, news dir; Jim Beam, mus dir; Bob Pink, chief engr. ■ Rates: \$14.30; 12.65; 14.30; 12.65.

KCCQ(FM)—Co-owned with KASI(AM). June 20, 1968: 107.1 mhz; 3 kw. Ant 300 ft. Stereo. Prog sep from AM. Format: Contemp. ■ Jim Beam, prog dir. ■ Rates: \$10.50; 10.50; 10.50; 12.50.

KEZT(FM)—June 2, 1967: 104.1 mhz; 100 kw. Ant 510 ft. Box 1647 (50010). (515) 244-0115. Bunce Bcstg Co (acq 10-1-75). Format: Easy listen. ■ Robert D. Bunce, pres and gen mgr; Rich Weiss, prog dir; Bob Pink, chief engr. ■ Rates: \$16; 18; 18; 14.

***KPGY(FM)**—April 17, 1970: 91.9 mhz; 10 w Stereo. 1199 Friley Hall, Iowa St. Univ. (50012). (515) 294-9292. Residence Associations Bcstg Service Inc. Format: Diversified. Spec progs: Jazz 15 hrs, C&W 10 hrs, Black 10 hrs wkly. ■ Christine D. Beaulieu, gen mgr; Terry Rickers, prog dir; Wayne A. Young, mus dir; Sara Fullerton, news dir; David L. Boone, chief engr.

***WOI(AM)**—1922: 640 khz; 5 kw-D. Iowa State U. (50011). (515) 294-5555. TWX 910-520-1152. Iowa State U. Net: NPR, UPI. Format: Fine arts-pub affrs. ■ W. Robert Parks, pres; Donald Forsling, stn mgr; Douglas Brown, mus dir; John Dougan, news dir; Keith Ketcham, chief engr.

***WOI-FM**—July 1, 1949: 90.1 mhz; 100 kw. Ant 1490 ft. Stereo. Format: Class. ■ WOI-TV affil.

Anamosa

KLEH(AM)—Sept. 14, 1979: 1290 khz; 500 w-D, DA. Box 73 (52205). (319) 462-4384. Dodge Point Bcstg Co. Inc. Net: APR. Rep: Pates/Walton. Format: C & W. Spec prog: Farm 5 hrs wkly. ■ Louise E. Hamlin, pres; Mark Fenley, gen mgr; Ken Albrecht, prog dir; Louis Rapier, news dir; Mark Fenley, chief engr. ■ Rates: \$5.70; 5.70; 5.70; 5.70.

Ankeny

KJZY(FM)—Licensed to Ankeny: See Des Moines.

Atlantic

KJAN(AM)—September 1950: 1220 khz; 250 w-D. N. Olive St. (50022). (712) 243-3920. Nishna Valley Bcstg Co. (acq 5-23-55). Net: Iowa Radio, UPI. Rep: Martin. Format: MOR day, C&W night. Spec progs: Farm 12 hrs wkly. ■ E. G. Faust, pres, coml & prom mgr; Franklin G. Miller, gen mgr & sec-treas; Robert Einhaus, prog, mus & news dir. ■ Rates: \$14; 14; 14; 7.

KJAN-FM—April 8, 1966: 103.7 mhz; 100 kw. Ant 400 ft. Stereo. Dups AM 100%.

Boone

***KFGQ(AM)**—1927: 1260 khz; 1 kw-D. 924 W. 2d St. (50036). (515) 432-2092. Boone Biblical College. Format: Relig. ■ Lois Crawford, pres; J.L. Black, gen mgr; Anne Reiffenstein, prog dir; Bob Woolsey, chief engr & news dir.

***KFGQ-FM**—1950: 99.3 mhz; 3 kw. Ant 190 ft. (CP: 346 ft) Dups AM.

KWBG(AM)—Jan 15, 1950: 1590 khz; 1 kw-D, 500 w-N, DA-N. Box 366 (50036). (515) 432-1590. Ken Kilmer Bcstg Co. (acq 4-6-71). Net: ABC/I. Rep: PRO Radio. Format: Div. Spec progs: Farm 15 hrs wkly. ■ Dennis Borwick, pres; Kevin Rahfeldt, prog dir; Bob Pink, chief engr. ■ Rates: \$13.20; 13.20; 13.20; 10.60.

KWBG-FM—May 15, 1975: 98.3 mhz; 3 kw. Ant 210 ft. Stereo. Net: ABC/I. Rep: PRO Radio. Format: C&W. ■ Dennis Borwick, gen mgr. ■ Rates same as AM.

Burlington

KBUR(AM)—July 1941: 1490 khz; 1 kw-D, 250 w-N. Roosevelt Ave. (52601). (319) 752-2701. RB Inc. (acq 10-1-72). Net: ABC/C. Rep: Buckley Radio Sls. Spec progs: Farm 14 hrs, Sp 1 hr wkly. ■ David H. Steinle, pres-gen mgr; Steve Hexom, prog dir; James Livengood, sls mgr; Donald Brandt, sports dir; Cleitus S. Paull, farm dir; Bill Henry, news dir. ■ Rates: \$20; 17; 20; 17.

KGRS(FM)—Co-owned with KBUR(AM). Nov 27, 1968: 107.3 mhz; 100 kw horiz; 21.5 kw vert. Ant 360 ft. horiz; 320 ft. vert. Stereo. Net: ABC/FM. Rep: Buckley Radio Sls. Format: Top 40. ■ James M. Livengood, gen mgr; Steve Staebell, coml mgr; Steve Hexom, prog dir. ■ Rates: \$19; 18; 19; 18.

KCPS(AM)—July 30, 1965: 1150 khz; 500 w-D, DA. 408 N. Main St. (52601). (319) 754-7565. Town & Country Bcstg Corp. (acq 9-16-78). Rep: PRO Radio. Format: Top 100, C&W-top 40. Spec progs: Farm 10 hrs wkly. ■ Gerald R. Mast, pres, treas, co-own; James H. Honaker, VP, sec, co-own; Wayne Smith, prog dir; Te-

rry Anderson, news dir; Dave Ostmo, chief engr. ■ Rates: \$12; 12; 12; 9.

KGRS(FM)—Listing follows KBUR(AM).

Carroll

KCIM(AM)—June 8, 1950: 1380 khz; 1 kw-U, DA-2. Box 886 (51401). (712) 792-4321. Carroll Bcstg Co. Net: APR. Rep: PRO Radio, Soderlund. Format: MOR. Spec progs: Farm 18 hrs wkly. ■ Paul Collison, gen mgr; Lee Sandberg, prom mgr; Neil Trobak, prog dir. ■ Rates: \$7.80; 7.80; 6.75; 6.75.

KKRL(FM)—Co-owned with KCIM(AM). Jan 18, 1967: 93.7 mhz; 74 kw horiz, 9 kw vert. Ant 300 ft. (CP: 52 kw. Ant 300 ft.). Stereo. Prog sep from AM. Format: AOR. ■ Randy Olmstead, opns mgr. ■ Rates: \$8; 8; 8; 8.

Cedar Falls

KCFI(AM)—Feb 2, 1958: 1250 khz; 500 w, DA-2. Box 157 (50613). (319) 277-1918. Radio Cedar Falls Inc. (acq 6-29-81). Net: MBS. Format: Mod country. ■ Ken Hamilton, pres, gen & coml mgr; Ron Hamilton, VP; Kelly Neff, prog & mus dir; Joel Schedtler, news dir; Stanley Stems, chief engr. ■ Rates: \$12; 9; 12; 9.

***KHKE(FM)**—April 1, 1974: 89.5 mhz; 10 kw. Ant 410 ft. Stereo. U. of Northern Iowa (50614). (319) 273-6400. U. of Northern Iowa. Net: NPR. Format: Classical. Spec prog: Jazz 10 hrs wkly. ■ John J. Kamerick, pres; Douglas L. Vernier, dir of bcstg; Jon Olson, dev dir; Carl Jenkins, prog dir; Kathy Clucas, opns; Peter Hamlin, mus dir; Wayne Jarvis news dir; Andy Marti, prom mgr; Paul Johnson, chief engr.

***KUNI(FM)**—Sept 15, 1960: 90.9 mhz; 94 kw. Ant 1,782 ft. Univ. of Northern Iowa (50614). (319) 273-6400. Univ of Northern Iowa. Net: NPR. Format: Diversified. Spec progs: Black 10 hrs, jazz 10 hrs wkly. ■ John J. Kamerick, pres; Douglas L. Vernier, dir of bcstg; Carl Jenkins, prog dir; Andy Marti, prom dir; Peter Hamlin, mus dir; Kathy Clucas, opns; Wayne Jarvis, news dir; Jon Olsson, dev dir; Paul Johnson, chief engr.

Cedar Rapids

***KCCK-FM**—Sept 5, 1972: 88.3 mhz; 10 kw. Ant 420 ft. Stereo. Box 2068, 6301 Kirkwood Blvd. S.W. (52406). (319) 398-5446. Kirkwood Community College. Net: NPR. Format: Jazz. ■ Brian Prows, gen mgr; Nancy York, news dir; Orv Thein, chief engr.

KCDR(AM)—August 1949: 1450 khz; 1 kw-D, 250 w-N. Box 876 (52404). (319) 363-2061. Cedar Rapids Broadcasting Inc. (acq 8-8-80). Net: APR. Rep: H-R Stone. Format: C&W. ■ G. Dale Cowie, pres; Mike Dulaney, gen mgr; William Clymer, coml mgr; James Curtis Gnagy, prog dir; Rick Sampson, news dir; James Davies, chief engr.

KQCR(FM)—Co-owned with KCDR(AM). 102.9 mhz; 100 kw. Ant 390 ft. (CP: 65 ft) Stereo. Format: Top-40. Spec prog: Black 1 hr wkly.

***KCOE-FM**—Oct 10, 1968: 90.3 mhz; 10 w. Ant 138 ft. 1220 First Ave. N.E. (52402). (319) 362-5229. Coe College. Format: Educ, prog, AOR. Spec progs: Jazz 5 hrs, class 2 hrs wkly. ■ Jeff White, gen mgr.

KCRG(AM)—1947: 1600 khz; 5 kw-U, DA-N. 2d Ave. at 5th St. S. E. (52401). (319) 398-8422. TWX: (910) 525-1341. Cedar Rapids TV Co. Net: ABC/E. Rep: McGavren-Guild. Format: MOR. Spec progs: Polka 4 hrs wkly. ■ Joseph F. Hladky Jr., chmn of bd; Edwin J. Lasko, VP, gen mgr; Red Rizer, stn mgr; Carl Mann, prog dir; Edna A. Herbst, VP, asst gen mgr; Aldy Swanson, news dir; Walter Alliss, chief engr. ■ KCRG-TV affil. ■ Rates: \$23; 19; 23; 9.

KHAK(AM)—July 1, 1961: 1360 khz; 1 kw-D, DA-D. 100 1st Ave. N.E. (52401). (319) 365-9431. Stoner Bcstg Sys Inc. (acq 9-15-78). Net: ABC/I. Rep: Torbet Radio. Format: Modern country. ■ Glen Bell, pres; Richard T. Wilson, VP & gen mgr; David Drewelow, prod dir; Jay Bruce, prog dir; Wayne Johnson, mus dir; Randy Birch, news dir; Joe Schloss, chief engr.

KHAK-FM—July 1, 1961: 98.1 mhz; 100 kw. Ant 460 ft. Stereo. Format: Mod country. Dups AM 25%.

***KOJC(FM)**—June 30, 1978: 89.7 mhz; 10 w. Oakhill-Jackson Economic Development Corp. ■ Robert Irwin, pres; Diana M. Phillips, stn mgr; James Shore, asst mgr.

KQCR(FM)—Listing follows KCDR(AM).

KTOF(FM)—May 1971: 104.5 mhz; 100 kw. Ant 550 ft. 1957 Blairsferry Rd. N.E. (52402). (319) 393-1045. Young Bcstg Co. (acq 1-26-77). Net: MBS. Format: Rel. ■ James Young, pres.

***KWMR(FM)**—April 30, 1970: 88.9 mhz; 10 w. Ant 111 ft. Mount Mercy College.

WMT(AM)—1922: 600 khz; 5 kw-U, DA-2. Box 2147 (52406). (319) 395-6000. TWX 910-525-1326. WMT Inc. (acq 1967). Group owner: Orion. Net: CBS. Rep: Katz. Format: MOR. Spec progs: Farm 19 hrs wkly. ■ Kelly Atherton, pres; Larry Edwards, gen mgr; Rick Sellers, prog dir; Frank Hanford, mus dir; Bob Jackson, news dir; Bob Burns, chief engr. ■ Rates: \$41; 34; 41; 15.

WMT-FM—Feb 16, 1963: 96.5 mhz; 100 kw. Ant 540 ft. Stereo. Format: Btfl music. ■ Gary Kouba, stn mgr; Dave Hinman, opns mgr. ■ WMT-TV affil. ■ Rates: \$18; 20; 18; 10.

Centerville

KCOG(AM)—March 1, 1949: 1400 khz; 500 w-D, 250 w-N. Box 910. (52544). (515) 437-4242. KMGO/KCOG Inc. (acq 4-15-81). Net: MBS. Format: MOR. ■ Joyce Dennison, pres; Rick Flacksbarth, gen mgr; Brad Cluff, news dir; Fred Jenkins, chief engr. ■ Rates: \$7.50; 7.50; 7.50; 7.50.

KMGO(FM)—Co-owned with KCOG(AM). Oct. 1, 1974: 98.7 mhz; 100 kw. Ant 450 ft. Stereo. Format: C&W. ■ Rates: \$10; 10; 10; 10.

Chariton

KYRS(FM)—Nov. 14, 1979: 105.5 mhz; 1.7 kw. Ant 390 ft. Stereo. 927½ Braden (50049). (515) 774-8494. Home Town Development Co. Format: Farm, old, adult contemp, mod country. ■ David Anderson, pres; Layton "King" Zbornik, prog dir.

Charles City

KCHA(AM)—Nov 1949: 1580 khz; 500 w-D. 207 N. Main St. (50616). (515) 228-1231. Radio Inc. (acq 6-57). Net: NBC. Rep: Walton. Format: MOR. ■ L. J. Bromberg, pres; Barry Bromberg, VP & gen mgr; Randy Anderson, news dir; Richard Tector, chief engr. ■ Rates: \$12; 12; 12; 12.

KCHA-FM—October 1971: 95.9 mhz; 3 kw. Ant 100 ft. (CP: 300 ft) ■ Rates same as AM.

Cherokee

KCHE(AM)—January 1953: 1440 khz; 500 w-D. DA-D, 201 South 5th. (51012). (712) 225-2511. Sioux Valley Bcstg Inc. (acq 9-1-76). Rep: Walton. Format: MOR. Spec progs: C&W 8 hrs, farm 12 hrs, wkly. ■ John M. O'Connor, pres & gen mgr; Chuck Reznikov, sls mgr; Scott Hagerty, prog dir; Dave Lund, news dir; Tom Grell, chief engr. ■ Rates: \$6.40; 4.75; 3.75; 2.75.

KCHE-FM—Dec 9, 1976: 102.3 mhz; 3 kw. Ant 302 ft. Stereo. Dups AM 90%.

Clarinda

KQWI(FM)—Jan 13, 1977: 106.3 mhz; 3 kw. Ant 300 ft. Stereo. 523 E. Washington St. (51632). (712) 542-5611. South-West Iowa Stereo. (acq 3-21-79). Net: MBS. Rep: Walton. Format: MOR. Spec prog: Farm 15 hrs wkly. ■ Glenn Olson, co-own & pres; Jay Gustafson, co-own & gen mgr; Mike Whitney, prog dir; Fred O'Grady, news dir; Chuck Maley, chief engr. ■ Rates: \$10; 8; 8; 5.

Clarion

KRIT(FM)—May 18, 1964: 96.9 mhz; 93 kw. Ant 260 ft. 215 6th St. S.W. (50525). (515) 532-2829. Central Iowa Broadcasting Inc. (8-1-81). Net: MBS. Rep: Pates/Walton. Format: MOR. Spec prog: Farm 10 hrs wkly. ■ Miller Roskamp, pres; Gerald McLaughlin, gen mgr; Jim Pompe, prog dir; Steve Autey, mus dir; Dean Long, news dir; Bill Grady, chief engr. ■ Rates: \$8.50; 8.50; 8; 8.

Clear Lake

KZEV(FM)—Feb 16, 1978: 103.1 mhz; 3 kw. Ant 300 ft. Stereo. 1212 South Shore Drive (50428). (515) 357-7585. Mad Hatter Bcstg Inc. Net: MBS, APR. Rep:

Walton. Format: Prog, top 100, oldies. Spec progs: Farm 3 hrs, rel 3 hrs, artist in concert 4 hrs wkly. ■ Darryl Hensley, pres; Robert J. Ellefson, gen mgr; Brad Johnson, coml mgr; Brusa Wasenius, mus dir; Keat Fletcher, prom mgr; Jack Wilcox, news dir; Dick Johnson, chief engr. ■ Rates: \$16; 16; 16; 16.

Clinton

KLNT(AM)—Dec 21, 1956: 1390 khz; 1 kw-D, DA-D, Box 875 501 N. 2nd St. (52732). (319) 243-1390. Patten Broadcasting-Clinton Inc. (acq 4-17-78). Group owner: Patten Corp. Net: ABC/E. Rep: Masla. Format: C&W. ■ Gregory P Theokas, pres; Thomas J. Steel, gen mgr; Bill Warner, prog dir & mus dir; Rob Dillard, news dir; William Dieckman, chief engr. ■ Rates: \$9; 9; 9; —.

KNJY(FM)—Co-owned with KLNT(AM). Dec 7, 1970: 97.7 mhz; 3 kw. Ant 300 ft. (319) 243-1001. Format: Top-40. ■ Rates: \$6; 6; 6; 6.

KROS(AM)—Sept 28, 1941: 1340 khz; 1 kw-D, 250 w-N. 106 South 2nd St. Box 518. (52732). (319) 242-1252. Gateway Bcstg Corp. (acq 7-1-77). Net: Iowa Radio. Rep: Midwest Radio. Format: MOR. Spec prog: Farm 12 hrs wkly. ■ David Dulany, pres; Henry L. Dihlmann, gen mgr; Don Schneider, prog dir; Wm. Scott, chief engr. ■ Rates: \$9.35; 9.35; 9.35; 9.35.

KSAY(FM)—Co-owned with KROS(AM). July 1974: 96.1 mhz; 100 kw. Ant 360 ft. Prog sep from AM. Format: Religious.

Council Bluffs

***KIWR(FM)**—Not on air, target date June 1981: 89.7 mhz; 100 kw. Ant 1,070 ft. Stereo. 1700 College Rd. (51501). (712) 325-3254. Iowa Western Community College. ■ Sanford Kirkland III, dir of bcstg; Roger Dobrick, prog dir; Dave Ludwig, chief engr.

KLNG(AM)—1947: 1560 khz; 1 kw-D, DA. Box 2029 (51501). (402) 345-9801. KRCB Inc. (acq 1975). Net: ABC/I, APR. Rep: H. R. Stone. Format: Black. Spec progs: Gospel 2 hrs, jazz 2 hrs wkly. ■ John C. Mitchell, pres; Bill Cunningham, gen & coml mgr, prog dir; Dick Warner, news dir; Greg Crossman, chief engr. ■ Rates: \$25; 25; 25; 25.

KQKQ-FM—Co-owned with KLNG(AM). 1969: 98.5 mhz; 100 kw. Ant 510 ft. Stereo. Prog sep from AM. Format: Top-40. ■ Mark Evans, prog dir. ■ Rates same as AM.

Creston

KSIB(AM)—Dec 7, 1946: 1520 khz; 1 kw-D. Box 426 (50801). (515) 782-2155. Creston Radio Inc. (acq 7-1-78). Group owner: Heritage Communications. Net: UPI, Iowa Radio. Rep: Frederick Smith, Midwest. Format: C&W, farm. Spec progs: News 20 hrs wkly. ■ Ted Hightshoe, gen mgr; K.J. Sickles, sls mgr; Denny Denton, sports dir; Kirk Elliott, prom mgr; Darrell Dodge, news dir; Dennis Poffenberger, chief engr. ■ Rates: \$10.50; 8.50; —; 6.50.

KITR(FM)—Co-owned with KSIB(AM). March 1966: 101.7 mhz; 3 kw. Ant 255 ft. Stereo. Dups AM 100%.

Davenport

***KALA(FM)**—Nov 4, 1967: 88.5 mhz; 100 w. Ant 102 ft. 518 West Locust St. (52803). (319) 383-8912. St. Ambrose College. Net: NPR. Format: Ec, black, jazz. ■ Dr. Wm. J. Bakrow, pres; Rev. Chas. C. Shepler, gen mgr; Ken Colwell; chief engr; John Keith, opns mgr; Jim Hunter, mus dir.

KIK(FM)—Listing follows WOC(AM).

KRVR(FM)—Sept 1, 1966: 106.5 mhz; 60 kw. Ant 210 ft. Stereo. 1706 Brady (52803). (319) 322-2606. Mid-America Broadcasting (group owner: acq 8-15-73) Rep: Eastman Radio. Format: Btfl music. ■ Reva Small, pres; John Flambo, gen mgr; Tim Gehlsen, prog dir; Ken Colwell, chief engr. ■ Rates: \$24; 22; 20; —.

KSTT(AM)—July 1946: 1170 khz; 1 kw-U, DA-2. Box 3788 (52803). (310) 326-2541. Quad Cities Bcstg Co. (acq 5-26-79). Group owner: Guy Gannett Bcstg Services. Net: ABC/C. Rep: Katz. Format: MOR Adult contemp. ■ William L. Adams, gen mgr; Jim O'Hara, prog dir; H. L. Jackson, news dir; Paul Blair, chief engr. ■ Rates: \$45; 39; 42; 39.

KWNT(AM)—September 1952: 1580 khz; 500 w-D.

Iowa Radio

1019 Mound St. (52803). (319) 326-4407. Hallstrom Communications Inc. (acq 10-1-77). Net: ABC/I. Rep: Lotus. Format: Oldies, "Music of Your Life." Spec progs: Ger ½ hr, Sp 2 hrs wkly. ■ James Putbrese, pres; Robert Mooney, gen mgr; Larry Best, sls mgr; Steve Stone, prog dir; Ron Jurgs, chief engr. ■ Rates: \$14; 14; 14; —.

WOC(AM)—February 1922: 1420 khz; 5 kw-U, DA-2, 805 Brady St. (52808). (319) 383-7000. TWX 910-525-1189. WOC Bcstg Co. Group owner: Palmer. Net: NBC. Rep: Blair. Format: News/talk. Spec progs: Farm 10 hrs wkly. ■ Robert H. Harter, pres; Lee Marts, gen mgr; Lou Nielsen, gen sls mgr; Charles King, prog dir; Jack Thomsen, news dir; Dorothy M. Boyd, prom dir; Coy Bullard, dir of engr. ■ Rates: \$42; 40; 38; 36.

KIK(FM)—Co-owned with WOC(AM). October 1948: 103.7 mhz; 100 kw. Ant 760 ft. Format: Contemp/rock. ■ Dorothy Boyd, prom mgr. ■ WOC-TV affil.

Decorah

KDEC(AM)—May 1947: 1240 khz; 1 kw-D, 250 w-N. (Shares time with *KWLC). Highland Dr. (52101). (319) 382-4251. Scenic Bcstg Co. (acq 11-5-1). Format: Div. ■ Verne Koenig, pres, gen mgr & prog dir; Kenneth Bjerke, coml mgr; Darrel Winkie, news dir; Jeff Ellingsen, chief engr.

***KLCD(FM)**—July 15, 1977: 89.5 mhz; 100 w. Ant 155 ft. (CP: Ant 182 ft) Stereo. 735 Marquette Bank Bldg., Rochester, Minn. (55901). (507) 282-0910. Minnesota Public Radio Inc. Net: NPR, Minn. Public Radio. Format: Classical, news. ■ William Kling, pres; Claudia Hampston Daly, stn mgr; John Gaddo, opns & prog mgr; Bruce Larson, chief engr.

***KWLC(AM)**—December 1926: 1240 khz; 1 kw-D, 250 w-N. (shares time with KDEC). Luther College (52101). (319) 387-1240. Luther College. Net: APR. Format: MOR, jazz. Spec progs: Farm 5 hrs, jazz 4 hrs, black 4 hrs, class 10 hrs, C&W 4 hrs, folk 3 hrs wkly. ■ Kim Oltrogge, gen mgr & prog dir; Michael J. Dougherty, chief engr.

Denison

KDSH(AM)—April 11, 1956: 1530 khz; 500 w-D. Box 670 (51442). (712) 263-3141. Crawford Communications Inc. (acq 5-12-81). Net: UPI, Iowa Radio. Rep: Midwest. Format: MOR. Spec progs: Farm 7 hrs wkly. ■ Wayne Specht, pres & gen mgr; Randy Vonohme, sls mgr; Cindy Reiser, prog dir; Suzanne Loew, news dir. ■ Rates: \$8.80; 8.80; 7.50; 7.50.

KDSN-FM—Aug 1, 1968: 107.1 mhz; 3 kw. Ant 300 ft. Stereo. Format: C&W. Spec progs: Farm 6 hrs wkly. ■ Rates: \$9; 9; 8; 8.

Des Moines

KCBC(AM)—March 13, 1947: 1390 khz; 1 kw-U, DA-1. 319-321 E. 5th St. (50309). (515) 244-6880. Des Moines Radio Broadcasting (acq 10-23-80). Net: ABC/E, UPI, Iowa Radio Net. Rep: Midwest Radio Reps. Format: MOR, hits, news, sports & weather. ■ C. Ross Martin, pres; Bob Beers, gen mgr; Lee Githens, prog dir & mus dir; Sandy Hall, news dir; John Beeston, chief engr. ■ Rates: \$9.50; 9.50; 9.50; 9.50.

KDMI(FM)—1961: 97.3 mhz; 115 kw. Ant 500 ft. Stereo. 2907 Merle Hay Rd. (50310). (515) 274-4968. KDMI-FM Inc. (acq 1968). Net: MBS. Format: Religious. ■ Ralph Duckworth Jr., pres; Maxine Bruinekool, gen mgr; Jerry Slegh, prog dir. ■ Rates: \$6.50; 6.50; 6.50; 6.50.

***KDPS(FM)**—April 16, 1952: 88.1 mhz; 5.2 kw. Ant 285 ft. 1800 Grand Ave. (50307). (515) 284-7723. Des Moines Independent School Dist. Net: NPR. Format: Variety. ■ Mabel Tillery, gen mgr & prog, mus & news dir; Larry Smith, chief engr.

KGGQ(FM)—Listing follows KSO(AM).

KIOA(AM)—April 1947: 940 khz; 10 kw-D, 5 kw-N, DA-2. 215 Keo Way, Suite 312. (50309). (515) 247-4533. Mid America Broadcasting Inc. (acq 12-1-85). Group owner: Mid America Media. Rep: Eastman. Format: Adult contemp. ■ Reva Small, pres; Ed Wodka, VP & gen mgr; Jim Roberts, coml mgr; Bob Meadows, prog dir; A. W. Pantoja, mus dir; Jim Vogelair,

Iowa Radio

news dir; Jim Henry, chief engr. ■ Rates: \$45; 42; 45; 42.

KMGK(FM)—Co-owned with KIOA(AM). Sept 18, 1964: 93.3 mhz; 100 kw. Ant 420 ft. Stereo. Prog sep from AM. Format: Top-40. ■ Michael Stone, prog dir. ■ Rates: \$49; 45; 45; 45.

KJYY

THE FULLER-JEFFREY GROUP

KJYY(FM)—Feb 4, 1978: 106.3 mhz; 3 kw. Ant 300 ft. Stereo. Box 270, Ankeny (50021). (515) 289-2444. Ankeny Broadcasting Corp. (acq 5-1-81). Group owner: The Fuller & Jeffrey Group. Format: Contemp adult country. Spec prog: Farm 5 hrs wkly. ■ Robert F. (Doc) Fuller, pres; William M. Cloutier, gen mgr; J. J. Jeffrey, VP; Beverlee Bleisch, prog dir; Eric St. John, mus dir; Gene Snook, prom mgr; Phillip E. Baile, news dir; Mary Armstrong, opns mgr; Eldon L. Schlenker, chief engr. ■ Rates: \$34; 21; 34; 21.

KLYF(FM)—Listing follows WHO(AM).

KRNT(AM)—March 17, 1935: 1350 khz; 5 kw-U, DA-N. Box 1350 (50305). (515) 280-1350. Stauffer Publications Inc. (group owner; acq 9-1-74). Net: CBS. Rep: Katz. Format: Adult contemp. ■ Gerald Holley, VP-bcst; Al Lobeck, gen mgr; Ron Granzow, sls mgr; Scott Huskey, prog dir; Ray McCarty, prom dir; Jackie Clark, news dir; Al Trickey, chief engr. ■ Rates: \$53; 27; 27; 19.

KRNQ(FM)—Co-owned with KRNT(AM). 1970: 102.5 mhz; 100 kw. Ant 510 ft. Stereo. Prog sep from AM. Format: Adult rock. ■ Rates: \$26; 26; 26; 26.

KSO(AM)—July 21, 1921: 1460 khz; 5 kw-U, DA-N. 3900 N. E. Broadway (50317). (515) 265-6181. Stoner Broadcasting System Inc. (acq 11-8-66). Net: ABC/I. Rep: Torbet. Format: C&W. Spec prog: Farm 3 hrs wkly. ■ Perry St. John, gen mgr; Jarrett Day, prog dir; Frank Kennedy, mus dir; Dick Layman, news dir. ■ Rates: \$60; 46; 17.

KGGO(FM)—Co-owned with KSO(AM). May 31, 1964: 94.9 mhz; 100 kw. Ant 285 ft. Stereo. Prog sep from AM. Net: ABC, NBC. Format: AOR. ■ Perry St. John, gen mgr; William V. Welles, sls mgr; Larry Moffitt, prog dir; Jack Emerson, mus dir. ■ Rates: \$25; 22; 27; 27.

***KUCB-FM**—August 7, 1981: 89.3 mhz; 9.7 kw. Ant 100 ft. 801 Forest Ave. (50314) (515) 282-5061. Center for the Study & Applications of Black Economic Development. Format: Black, ed, jazz. ■ Joeanna Cheatom, pres; Darryl Hale, gen mgr.

KWKY(AM)—Feb 2, 1948: 1150 khz; 1 kw-U, DA-2. Box 662. (50303). (515) 244-7122. Norseman Bcstg. (acq 3/11/61). Format: Rel, sports. ■ Charles E. Putbese, gen mgr; Dean Hooker, coml dir; Thelma Shelton, prog dir; Ron Kallem, mus dir; Bobby Dick, news dir; Lyle Newman, chief engr. ■ Rates: \$10; 8.75; 10; 8.75.

WHO(AM)—April 10, 1924: 1040 khz; 50 kw-U. 1100 Walnut St. (50308). (515) 288-6511. TWX 910-520-2549. Palmer Communications Inc. (group owner; acq 2-14-30). Net: NBC. Rep: Blair. Format: News/Talk. Spec prog: Farm 19 hrs wkly. ■ Robert Harter, pres; Abe Barron, gen mgr; Ward McCleary, coml mgr; Robert Gifford, prog dir; Verna Smith, prom mgr; Bob Wilbanks, news dir; Charles Myers, chief engr. ■ Rates: \$107; 79; 79; 46.

KLYF(FM)—Co-owned with WHO(AM). Feb 1, 1948: 100.3 mhz; 87 kw. Ant 1,700 ft. Stereo. (515) 244-5593. Prog sep from AM. Format: Btfl mus. Spec prog: Sp 1 hr wkly. ■ Rates: \$29; 40; 40; 26.

Dubuque

KDTH(AM)—May 4, 1941: 1370 khz; 5 kw-U, DA-N. 8th & Bluff Sts. (52001). (319) 588-5700. Woodward Communications Inc. Net: APR. Rep: Pro Radio. Format: News, info, C&W. Spec prog: Farm 10 hrs wkly. ■ George A. Lipper, gen mgr; Russ Demaross, coml mgr; Gary Wergin, NAFB farm dir; Craig Swope, opns dir; Gordon Kilgore, pub affrs dir; Marc Karmann, chief

enrg. ■ Rates: \$30; 22; 18; —.

KFMD(FM)—Co-owned with KDTH(AM). June 25, 1967: 92.9 mhz; 100 kw. Ant 470 ft. Stereo. (319) 588-5678. Format: Contemp rock. ■ Larry McMahon, coml mgr; Carole Barry, opns dir.

KIWI(FM)—Listing follows WDBQ(AM).

KLXL(FM)—March 8, 1980: 102.3 mhz, 1.75 kw. Ant. 410 ft. Stereo. 909 Main St. (52001). (319) 557-8888. Tower Power Corp. Net: MBS. Rep: Pates/Walton. Format: Rel. Spec prog: Farm 9 hrs wkly. ■ J. R. McClure, pres; James McDermott, gen mgr & chief engr; Don Melford, sls mgr. ■ Rates: \$6.75; 6.75; 6.75; 4.24.

WDBQ(AM)—Oct. 30, 1933: 1490 khz; 1 kw-D, 250 w-N. WDBQ Bldg., 1170 Iowa St. (52001). (319) 583-6471. Communications Properties Inc. (group owner; acq 9-15-78). Net: ABC/C, Iowa Radio. Rep: McGavren Guild. Format: Top-40. ■ Philip T. Kelly, pres; Loras Sabers, gen mgr; Tim Mathews, coml mgr; Chuck Bailey, prog dir; Mike Hawkins, news dir; Lloyd Berg, chief engr. ■ Rates: \$20; 18; 18; 11.

KIWI(FM)—Co-owned with WDBQ(AM). Sept 1, 1965: 105.3 mhz; 50 kw. Ant 330 ft. Stereo. Box 1280, 1176 Iowa St. (52001). (319) 556-5494. Format: Btfl music. ■ Paul Hemmer, prog dir. ■ Rates: \$12.50; 11.50; 11.50; 10.

Emmetsburg

KEMB(FM)—Jan 10, 1977: 98.3 mhz; 3 kw. Ant 300 ft. Box 390 (50536). (712) 852-4551. Palo Alto Bcstg Co. Net: UPI. Format: Beautiful music. Spec prog: Farm 4 hrs wkly. ■ John Schad, Jr, pres & gen mgr; Ron Seaman, coml mgr; Janice Schad, mus dir; Mike Graham, chief engr. ■ Rates: \$6; 5.50; 3.25; 3.25.

Estherville

KILR(AM)—Dec 23, 1967: 1070 khz; 250 w-D, DA-D. Box 453 (51334). (712) 362-2644. Emmet Radio Corp. Net: ABC/I. Rep: Iowa Radio. Format: MOR. ■ Barry Huntsinger, gen & coml mgr & chief engr; Lyle Hevern, prog dir; Todd Clark, mus dir; Scott Kolb, news dir. ■ Rates: \$6.50; 6.50; 5; 5.

KILR-FM—Oct 17, 1969: 95.9 mhz; 2.8 kw. Ant. 300 ft. Dups AM 100%. ■ Rates same as AM.

Fairfield

KBCT(FM)—Listing follows KMCD(AM).

KMCD(AM)—March 3, 1958: 1570 khz; 250 w-D. Box 648 (52556). (515) 472-4191. Galesburg Bcstg Co. (acq 9-1-79). Net: ABC/I. Rep: Devney. Format: C&W. Spec progs: Farm 7 hrs wkly. ■ Larry E. Stewart, gen mgr; John Martin, news dir; Michael McCulloch, chief engr. ■ Rates: \$7.65; 7.50; 6.25; 5.60.

KBCT(FM)—Co-owned with KMCD(AM). 1977: 95.9 mhz; 3 kw. Ant 135 ft. Format: C&W.

Forest City

KIOW(FM)—Nov 8, 1978: 102.3 mhz; 3 kw. Ant 300 ft. Stereo. Pilot Knob Bcstg. Box 308 (50436). (515) 582-3121. Net: ABC/I. Format: MOR, btfl music. Spec prog: Farm 10 hrs wkly. ■ Tony Coloff, pres, gen mgr, prog dir & chief engr; Orin Harris, coml mgr; Dale Aman, mus dir; Paul Austin, prom mgr; Kevin Whipple, news dir. ■ Rates: \$5.30; 5.30; 5.30; 5.30.

Fort Dodge

***KICB(FM)**—Sept 1971: 88.1 mhz; 10 w. (CP: 200 w) Ant 130 ft. 330 Ave M (50501). (515) 576-6049. Iowa Central Community College. Format: AOR, jazz. ■ Ben Jarman, gen mgr; Bob Wood, stn mgr; Ray Gales, chief engr.

KSMX(FM)—July 28, 1975: 92.1 mhz; 3 kw. Ant 300 ft. Stereo. Suite M-33, Warden Plaza (50501). (515) 955-5656. Smithway Communications Corp. (acq 3-30-80). Rep: Pates/Walton. Format: Contemp Adult. Spec prog: Rel 6 hrs wkly. ■ Harold Smith, pres; Thomas Carmody, gen mgr & coml mgr; Craig Vance, mus dir; Rick Allen, prom mgr; Gary Larson, news dir; Richard Olson, chief engr. ■ Rates: \$8.50; 8.50; 8.50; 8.50.

***KTPR(FM)**—Sept 15, 1980: 91.1 mhz; 65 kw. Ant 1051.6 ft. Stereo. 330 Avenue M (50501). (515) 955-5877. Iowa Central Community College. Net: NPR. Format: Class, jazz. ■ Ben Jarman, gen mgr; Michelle Brekke, prog dir; Ray Gales, chief engr.

KVFD(AM)—Dec 24, 1939: 1400 khz; 1 kw-D; 250 w-N. 912 1st Ave. So. (50501). (515) 955-1400. Ft. Dodge Bcstg. Inc. (acq 8-1-71). Net: MBS; Iowa Radio. Net: UPI. Rep: Midwest Radio; Iowa Radio. Format: Top 40, MOR, farm. Spec prog: C&W 12 hrs wkly. ■ Max Landes, pres, gen, coml & prom mgr; Bill Higgins, prog dir; Robert Dean, news dir; Jim Seifert, chief engr. ■ Rates: \$13; 13; 13; 13.

KWMT(AM)—April 1956: 540 khz; 5 kw-D, DA. Box 578. (50501). (515) 576-7333. KWMT Inc. (acq 7-68). Net: ABC/C. Rep: Buckley. ■ Wm. B. Quarton, chmn of bd; James W. Maurer, pres & gen mgr.

KKEZ(FM)—Co-owned with KWMT(AM). 1966: 94.5 mhz; 100 kw. Ant 600 ft. Stereo.

Fort Madison

KBKB(AM)—Feb 6, 1948: 1360 khz; 1 kw-D. Box 369 (52627). (319) 372-1241. Talley Bcstg Co. (acq 5-1-60). Net: MBS. Format: Contemp mass appeal. ■ Hayward L. Talley, pres; Martin Sheridan, VP & gen mgr; Michael Powell, prog dir; Vicki Mann, mus dir; Don Schneider, prom mgr; Susan C. Banks, news dir; John Peters, chief engr. ■ Rates: \$12; 8; 12; 8.

KBKB-FM—June 1, 1973: 101.7 mhz; 3 kw. Ant 245 ft. Dups AM 100%. Stereo.

Grinnell

***KDIC(FM)**—May 1968: 88.5 mhz; 10 w. Ant 74 ft. Grinnell College. (50112). (515) 236-6181, ext 302. Trustees of Iowa College. Format: Ed, Prog, Jazz. Spec progs: Classical 12 hrs, Black 12 hrs wkly. ■ Steven Brull, gen mgr; Thomas Rayfield, prog dir; Bruce Hoffman, mus dir; Mary Bowen, news dir.

KGRN(AM)—Nov. 15, 1957: 1410 khz; 500 w-D. Box 660 (50112). (515) 236-6106. Mitchell Bcstg Inc. (acq 11-15-57). Net: Iowa Town & Country. Rep: Walton. Format: MOR. Spec prog: C&W 6 hrs wkly. ■ Forrest J. Mitchell Jr., pres & gen & coml mgr; Jerry Roberts, prog dir; Don Bradley, news dir; Ann Heathman, stn mgr; Donald Starnes, chief engr.

Hampton

KOHJ-FM—104.9 mhz; 3 kw. Ant 94 ft. 421 Central Ave. E. (50441). Harold A. Jahnke. (acq 3-9-76).

Harlan

KNOD(FM)—Nov. 12, 1979: 105.5 mhz; 3 kw. Ant 300 ft. Box 723 (51537). (712) 755-3883. Shelby Bcstg Co. Inc. Net: APR. Format: Adult contemp/country. ■ John Talbott, pres; Cheri Wubbena, corp mgr; Judy Ahrenhalt, stn mgr. ■ Rates: \$10; 9; 9; 8.

Humboldt

KHBT(FM)—Aug 5, 1970: 97.7 mhz; 3 kw. Ant 275 ft. Stereo. Broadcast Park, Hwy 3 E. (50548). (515) 332-4100. Christensen Bcstg Co. Net: ABC/FM. Format: Btfl music. Spec progs: Farm 3 hrs wkly. ■ Robert H. Christensen II, pres, gen mgr, prog & news dir & chief engr; Virginia Christensen, sls mgr.

Ida Grove

KIDA-FM—September 1981: 92.7 mhz; 3 kw. Ant 300 ft. Stereo. 218 Main St. (51445). (712) 364-2121. B.F. Broadcasting Inc. Net: ABC/FM. Format: MOR. Spec prog: Farm 3 hrs wkly. ■ Paul A. Green, pres; Randy B., gen mgr & chief engr. ■ Rates: \$7.30; 7.30; 7.30; 7.30.

Independence

KOUR(AM)—Dec 10, 1959: 1220 khz; 250 w-D. 230½ 1st St., E. Independence (50644). (319) 334-2549. Leighton Enterprises Inc. (acq 12-19-68). Net: APR. Rep: Paul Ewing Inc. Format: MOR, talk, farm. Spec progs: Farm 10 hrs wkly. ■ Rick Prusator, gen mgr; Mel Suhr, coml mgr; Alan Thomas, mus dir; Dave Jennings, news dir. ■ Rates: \$8.85; 8.85; 8.85; 8.85.

KOUR-FM—Jan 1, 1972: 95.3 mhz; 3 kw. Ant 200 ft. Stereo. Format: C&W, farm. ■ Rates same as AM.

Indianola

KBAB(AM)—July 22, 1963: 1490 khz; 500 w-D, 250 w-N. Box H (50125). (515) 961-6291. Jamison Communication Inc. (acq 3-1-78). Net: ABC/E, MBS. Rep: Keystone. Format: MOR. Spec prog: Farm 3 hrs wkly. ■

Ron Jamison, pres; Dave Rieck, VP & gen mgr; Eldon Schlinker, chief engr. ■ Rates: \$7; 6; 7; 5.

Iowa City

KCJJ(AM)—Jan. 15, 1977: 1560 khz; 1 kw-U, DA-2. Box 2118 (52244). (319) 354-1242. Braverman Bcstg Co. Inc. Net: ABC/I. Format: MOR, C&W, oldies. ■ A. Kent Braverman, pres; Herbert Loops, gen mgr; Barbara Mullen, coml mgr; Paul Morsch, news dir; Rod Haag, chief engr. ■ Rates: \$15; 12; 15; 12.

KRNA(FM)—Oct 4, 1974: 93.9 mhz; 100 kw. Ant 590. Stereo. 1027 Hollywood Blvd. (52240). (319) 351-6426. KRNA Inc. Net: APR. Rep: Roslin. Format: Adult rock. Spec prog: Farm 1 hr wkly. ■ Eliot A. Keller, pres & gen mgr; David Haney, exec VP & sls mgr; Robert K. Norton Jr., VP prom mgr-prog dir; Bart Goynsor, mus dir; Elizabeth Clancy, news dir; Jeffrey E. Groves, chief engr. ■ Rates: \$33; 33; 33; 33.

***KSUI(FM)**—Listing follows *WSUI(AM).

KXIC(AM)—June 7, 1948: 800 khz; 1 kw-D, DA. Box 2388 (52244). (319) 354-9500. Iowa City Bcstg. (acq 1-1-80). Group owner: Red River Valley Bcstg. Net: RKO-2, Iowa Radio Net. Format: MOR. Spec prog: Farm 7 hrs wkly. ■ Tom Ingstad, pres; Mark Renier, gen mgr; Roy Justis, coml mgr; Gary Dixon, prog dir; Mark Kamps, sports dir. ■ Rates: \$26; 21; 24; —.

KKRQ(FM)—Co-owned with KXIC(AM). May 1, 1966: 100.7 mhz; 100 kw. Ant 830 ft. Stereo. Prog separate from AM. Net: RKO-1. Format: Prog. ■ Rolf Pepple, coml mgr; Mark Vos, prog dir; Ted Jacobsen, mus dir. ■ Rates: \$24; 20; 24; 22.

***WSUI(AM)**—1919: 910 khz; 5 kw-U, DA-2. U. of Iowa 3300 Engr Bldg. (52242). (319) 353-5667. State U. of Iowa. Net: NPR, Iowa Public. Format: Information. ■ H. V. Cordier, gen mgr; Dennis Reese, prog dir; Terry Edmonds, chief engr.

***KSUI(FM)**—Co-owned with *WSUI(AM). 1948: 91.7 mhz; 100 kw. Ant 1310 ft. Format: Fine Arts, classical. ■ George Klinger, gen mgr; John Monick, prog dir.

Iowa Falls

KIFG(AM)—July 21, 1962: 1510 khz; 1 kw-D (500 w CH). 308½ Stevens (50126). (515) 648-4281. PBW Bcstg Corp. Rep: Keystone. Format: MOR. Spec progs: Farm 5 hrs wkly. ■ John P. Whitesell, pres; James W. Starr, gen & coml mgr; Mary Starr, prom mgr; Stan Siems, chief engr. ■ Rates: \$6.50; 6.50; 6.50; 6.50.

KIFG-FM—Oct 1, 1965: 95.3 mhz; 3 kw. Ant 237 ft. Dups KIFG(AM) 100%. ■ Rates same as AM.

Keokuk

KOKX(AM)—October 1947: 1310 khz; 1 kw-D, 500 w-N. DA-N. 108 Washington (52632). (319) 524-5410. Withers Broadcasting of Iowa (group owner: acq 7-15-81). Net: ABC/I, Iowa Radio. Rep: PRO Radio. Format: Adult contemp. Spec prog: Farm 3 hrs wkly. ■ W. Russell Withers Jr, owner; Ronald J. Horan Jr, gen mgr; Thomas Palermini, opns mgr; Skip Michaels, news dir. ■ Rates: \$8.30; 8.30; 8.30; 8.30.

KIMI(FM)—Co-owned with KOKX(AM). Jan 30, 1973: 95.3 mhz; 3 kw. Ant 235 ft. Stereo. Rep: Brownfield Farm Net. Format: C&W. Spec prog: Farm 3 hrs wkly. ■ Thom Dominic, opns mgr. ■ Rates: \$8.30; 8.30; 8.30; 8.30.

Knoxville

KNIA(AM)—Aug 30, 1960: 1320 khz; 500 w-D, DA. Box 31. (50138). (515) 842-3161. Leighton Enterprises. (acq 12-1-71). Net: Town & Country. Rep: PRO-Radio. Format: C&W. Spec progs: Farm 8 hrs wkly. ■ Alver Leighton, pres; Phil Hoffman, gen mgr; John Halley, coml mgr; Mike Cain, news dir; Skip Anderson, prog dir; Ken Sargent, chief engr.

KRLS(FM)—Co-owned with KNIA(AM). July 16, 1973: 92.1 mhz; 3 kw. Ant 300 ft. (Shares time with KTAV[FM].) Format: Spts.

KTAV(FM)—1973: 92.1 mhz; 3 kw. Ant 300 ft. (Shares time with KRLS[FM].) Box 436 (50138). (515) 842-5057. American Radio Missions Inc. ■ Doug Smiley, gen mgr.

Le Mars

KLEM(AM)—Oct 12, 1954: 1410 khz; 1 kw-D. Box

1410. (51031). (712) 546-4121. KLEM Inc. (acq 7-6-61) Net: UPI, Iowa Radio. Rep: Midwest Radio, Iowa Radio. Format: C&W, MOR. Spec prog: Farm 18 hrs wkly. ■ Paul W. Olson, pres & gen mgr; Roger Miller, commercial mgr; Larry Schmitz, news dir; Dave Ruden, prog & mus dir; Stan Culley, chief engr. ■ Rates: \$9.80; 9.50; 9; 7.50.

KZZL(FM)—Co-owned with KLEM(AM). Jan 1, 1967: 99.5 mhz; 100 kw. Ant 790 ft. Dups AM 10%. Stereo. Format: Beautiful music. ■ Rates: \$13; 16.50; 16.50; 13.

Maquoketa

KMAQ(AM)—Aug 26, 1958: 1320 khz; 500 w-D. 129 N. Main St. (52060). (319) 652-2426. Maquoketa Bcstg Co. Net: APR. Rep: Walton. Format: C&W. Spec prog: Farm 5 hrs wkly. ■ Dennis W. Voy, owner & gen mgr; James Summers, prog dir; Earl Saunders, coml mgr; Christine Voy, mus dir; Lonna Voy, prom mgr; Leighton Hepker, news dir; Lloyd Berg, chief engr. ■ Rates: \$6.75; 6; 5.50; 5.50.

KMAQ-FM—Sept 1, 1967: 95.3 mhz; 3 kw. Ant 205 ft. Prog separate from AM. Stereo. Format: MOR. ■ Richard Voy, prog dir; Dorothy Bayles, coml mgr; Stan Hardin, mus dir; Nancy Voy, prom mgr; David Voy, chief engr. ■ Rates: \$6.75; 6; 5.50; 5.50.

KZZL(FM)—Listing follows KLEM(AM).

Marshalltown

KDAO(AM)—Dec 16, 1978: 1190 khz; 250 w-D. Box 538 (50158). (515) 752-4122. MTN Bcstg Co. Net: ABC/C. Rep: Walton. Format: MOR. ■ Mark K. Osmondson, gen mgr; Roger Hope, chief engr. ■ Rates: \$8; 8; 8; 8.

KFJB(AM)—June 23, 1923: 1230 khz; 1 kw-D, 250 w-N. DA-1. 123 W. Main St. (50158). (515) 753-3361. Marshall Electric Co. (acq 6-47). Net: UPI, Iowa Radio. Rep: Midwest Radio. Format: MOR, adult contemp. Spec prog: Farm 5 hrs wkly. ■ David Norris, pres; Allan Schrock, gen mgr; Deb Armstrong, mus dir; Mike Lindell, prod mgr; Linda Borsch, news dir; Dick Becvar, chief engr. ■ Rates: \$6.60; 6.60; 6.60; 6.60.

KFJB-FM—January 1968: 101.1 mhz; 27.5 kw. Ant 300 ft. Prog separate from AM. Stereo. Format: C&W. ■ Rates same as AM.

Mason City

***KCMR(FM)**—May 3, 1979: 98.3 mhz; 3 kw. Ant 300 ft. Stereo. Box 645, 216 Second St. NE (50401). (515) 424-9300. TLC Bcstg. Corp. Format: Easy listening. Spec progs: Class 4 hrs, nostalgic 10 hrs wkly. ■ L. R. Hanson, pres; Richard Bender, stn mgr; Jim Kragel, prom mgr; Win Flaherty, news & local affairs dir.

KGLO(AM)—Jan 17, 1937: 1300 khz; 5 kw-U, DA-N. Mason City (50401). (515) 423-1300. B-Y Communications Inc. (acq 8-1-77). Net: CBS. Rep: Katz. Format: MOR. Spec prog: Farm 15 hrs wkly. ■ Jerry Bretey, gen mgr; Ozzie Ohi, gen sls mgr; Bob Brown, prog mgr; Steve Locker, mus dir; Larry Hueglin, news dir. ■ Rates: \$46; 21; 31; 21.

KLSS(FM)—Listing follows KSMN(AM).

KRIB(AM)—April 1948: 1490 khz; 1 kw-D, 250 kw-N, DA-1. 402 19th St., S.W. (50401). (515) 424-1490. Radio Communications Inc. (acq 12-16-72). Net: ABC/C. Rep: Torbett. Format: Top-40. Spec prog: Farm 5 hrs wkly. ■ C. Kenneth Kjeldseth, pres; Bob Witnebel, gen mgr; Wayne Kohlhaas, coml mgr; Jay Duncan, prog dir & mus dir; Deb Davis, prom mgr; Joanne Kappmeyer, news dir; Fred Schwontek, chief engr. ■ Rates: \$15; 11; 13; 11.

KSMN(AM)—March 1, 1948: 1010 khz; 1 kw-D. Box 1446. (50401). (515) 423-8634. North Central Iowa Bcstg Co. (acq 11-63). Net: UPI. Format: C&W. ■ Hayward L. Talley, pres; Dale S. Low, VP & gen mgr; Tom Huber, prog dir. ■ Rates: \$5.60; 5.60; 5.60; —.

KLSS(FM)—Co-owned with KSMN(AM). Nov 1, 1967: 106.1 mhz; 100 kw. Ant 260 ft. Stereo. Format: MOR. Prog sep from AM. ■ Rates same as AM.

Mount Pleasant

KILJ(FM)—Oct 30, 1970: 105.5 mhz; 3 kw. Ant 300 ft. 281 Radio Rd. (52641). (319) 385-8728. KILJ Inc. (acq 2-78). Rep: Walton Bcstg. Format: Btlf mus. ■ Paul Dennison, pres; Joyce Dennison, gen mgr; John Kuhens, prog dir; Vivian Hodges, stn mgr; Sharon

Iowa Radio

Schoffelman, news dir; Wayne Hansen, chief engr. ■ Rates: \$7.50; 7.50; 7.50; 3.25.

KKSI(AM)—December 1974: 1130 khz; 250 w-D. Box 1130 (52641). (319) 385-3111. BCST Co of Iowa Inc. Net: ABC/I. Rep: Bunchez. Format: Talk, C&W. Spec progs: Farm 12 hrs, oldies 4 hrs wkly. ■ Edward R. Camey Jr., pres-gen mgr; Donna Cook, coml mgr; Lee Muntz, prog dir; Dave Carney, mus dir; Mary Spangler, prom mgr; Lee Muntz, sports dir; Dale Spangler, farm dir; Rich Dean, news dir; E. R. Carney, chief engr. ■ Rates: \$8; 7; 8; 7.

Mount Vernon

***KRNL-FM**—April 1, 1948: 89.7 mhz; 10 w. Cornell College (52314). (319) 895-6239. Cornell College. Net: Midwest. Rep: Steven Debner, Larry Jordan. Format: Prog/Ed. Spec progs: Black 21 hrs wkly. ■ Mark Thorpe, gen mgr; Edd Hajic, prog dir; Lames Davies, chief engr.

Muscatine

KFMH(FM)—Listing follows KWPC(AM).

KWPC(AM)—Jan 5, 1947: 860 khz; 250 w-D. Box 116, 3218 Mulberry Ave. (52761). (319) 263-2442. Muscatine Bcstg Inc. Net: APR. Format: Modern country. Spec progs: Sp 2 hrs, farm 8 hrs wkly. ■ Vince Beckey, VP & stn mgr; Steve Bridges, opns mgr; Rod Graham, news dir; Dave Metz, chief engr. ■ Rates: \$10; 10; 10; —.

KFMH(FM)—Co-owned with KWPC(AM). February 1949: 99.7 mhz; 100 kw. Ant 245 ft. Sep from AM. Stereo. Format: AOR. Spec prog: Farm 8 hrs wkly. ■ Rates same as AM.

Newton

KCOB(AM)—Sept 15, 1955: 1280 khz; 1 kw-D. Box 1286 (50208). (515) 792-5262. KCOB Communications Net: MBS. Format: MOR. Spec prog: Farm 12 hrs wkly. ■ John E. Carl, pres; Larry Lund, coml mgr; Walt Keith, chief engr. ■ Rates: \$15; 15; 10; —.

KLVN(FM)—Co-owned with KCOB(AM). Jan 3, 1969: 95.9 mhz; 3 kw. Ant. 190 ft. Prog sep from AM. Stereo. Format: D-C Contempo 300. ■ Rates: \$9; 9; 9; —.

Oelwein

KOEL(AM)—July 1950: 950 khz; 5 kw-D, 500 w-N, DA-2. (50662). (319) 283-1234. Hawkeye Bcstg Inc. (acq 9-1-61). Group owner: Stuart. Net: ABC/I. Rep: PRO Radio, Anderson. Format: MOR. Spec progs: Farm 16 hrs wkly. ■ Richard W. Chapin, pres; Ray Leafstätt, VP & gen mgr; Mike Baumgartner, opns mgr; Dick Petrik, news dir; Arnold Zaruba, chief engr. ■ Rates: \$29; 24; 19; —.

KOEL-FM—Dec 29, 1971: 92.3 mhz; 100 kw. Ant 370 ft. Stereo. Dups AM 5%. Net: ABC/E. Format: C&W. Spec progs: Farm 15 hrs wkly. ■ Jack Mihal, stn mgr.

Osage

KOSG(FM)—92.7 mhz; 3 kw. Ant 150 ft. 3144 W. Meadow Dr., Phoenix (05023). Osage Bcstg Co. Format: Variety.

Oskaloosa

KBOE(AM)—Nov 15, 1950: 740 khz; 250 w-D. Box 380 (52577). (515) 673-3493. Oskaloosa Bcstg Co. Net: UPI, Iowa Radio. Rep: Midwest Radio. Format: Easy lstrg. Spec prog: Farm 5 hrs wkly. ■ Glen Stanley, gen mgr; Pat Flaherty, asst mgr; Gary Wilson, chief engr. ■ Rates: \$9; 9; 9; 7.

KBOE-FM—Feb 7, 1964: 104.9 mhz; 2.9 kw. Ant 285 ft. Stereo. Dups AM 66%. ■ Rates: \$7; 7; 7; 7.

***KIGC(FM)**—1975: 88.7 mhz, 10 w. Ant. 93 ft. (CP: 230 w; Ant 123 ft) Stereo. North Market & Trueblood Aves. (52577). (515) 673-8714. William Penn College. Format: Div. Spec prog: Consumer info 2 hrs wkly. ■ Kenneth Wheeler, gen mgr; Michael Westbrook, chief engr.

Iowa Radio

Ottumwa

KBIZ(AM)—1941: 1240 khz; 1 kw-D, 250 w-N. Broadcast Center Bldg. (52501). (515) 682-4535. KBIZ Inc. (acq 12-15-64). Group owner: Post Corp. Net: CBS. Rep: Buckley Radio Sis. Format: MOR. Spec progs: Farm 12 hrs wky. ■ V.I. Minahan, pres; David L. Nelson, VP & treas; Alvina M. Britz, gen mgr; John Reardon, stn mgr; Bob Quinn, farm dir; Kirk Leonard, news dir.

KLEE(AM)—Aug 1, 1954: 1480 khz; 500 w-D. 212 1/2 E. Main St. (52501). (515) 682-8711. Kleeeco Radio Inc. (acq 6-27-79). Rep: Pates/Walton. Format: Adult variety. Spec progs: Farm 1 hr, talk 17.5 hrs wky. ■ Daniel C. Palen, pres & gen mgr; Chuck Leonard, prog dir; Peter Palen, mus dir; Dave Vickers, news dir; Chuck Leonard, chief engr. ■ Rates: \$8; 7; 8; 7.

KLEE-FM—March 22, 1976: 97.7 mhz; 3 kw. Ant 200 ft. Prog separate from AM. Stereo. Format: Top-40. Spec prog: Talk 5 hrs wky. ■ Daniel Palen, gen mgr. ■ Rates same as AM.

Pella

***KCU(AM)**—June 2, 1961: 89.1 mhz; 10 w. Central College (50219). (515) 628-4151, ext 235. Central College. Format: Progs. Spec progs: Black 8 hrs, jazz 7 hrs wky. ■ Maurice Birdsall, faculty advisor; James Bollard, gen mgr; Paul Gillespie, bus mgr; Kim Bower, news & prog dir; Don Wishniewsky, sports dir; Larry Knopf, library dir; Richard Siefers, chief engr.

KNIA(AM)—See Knoxville.

KXJX(FM)—Aug 1, 1976: 103.3 mhz; 100 kw. Ant 370 ft. Stereo. Box 45 (50219). (515) 627-5911. Tulip City Bcstg. Format: MOR. Spec progs: Farm 10 hrs, rel 20 hrs wky. ■ Donald O. Linder, pres; R. Kent Fletcher, gen mgr; James P. Grout, prod mgr; Mike Vandevoort, chief engr. ■ Rates: \$9.60; 9.60; 9.60; 9.60.

Perry

KDLS(AM)—May 10, 1961: 1310 khz; 500 w-D, DA. Box 548 (50220). (515) 465-5357. Perry Bcstg Co. Net: MBS. Rep: Walton. Format: Farm, MOR. ■ Shirley Whitehead, pres; Tom Quinian, gen mgr; Roland Schleisman, coml mgr; Marcia Murphy, prog dir; Pat Snyder, mus dir; Bill Zollman, news dir & chief engr. ■ Rates: \$6; 6; 6; —.

KDLS-FM—Feb 26, 1971: 104.9 mhz; 3 kw. Ant 300 ft. Stereo. Prog sep from KDLS. Net: MBS. Format: C&W. ■ Rates: \$3.25; 3.25; 3.25; 3.25.

Red Oak

KOAK(AM)—Aug 16, 1968: 1080 khz; 250 w-D. Box 371 (51566). (712) 623-2584. Red Oak Radio Inc. (acq 7-17-77). Net: CBS. Rep: Walton. Format: Casual country. Spec prog: Big band 6 hrs wky. ■ Joseph W. Reynolds, pres, gen & coml mgr; Vern Olson, news dir; Bob Beals, chief engr. ■ Rates: \$8.50; 8.50; 8.50; —.

KOAK-FM—Sept 1979: 95.3 mhz; 3 kw. Ant 125 ft. Stereo.

Sheldon

KIWA(AM)—Oct 27, 1961: 1550 khz; 500 w-D. 411 9th St. (51201). (712) 324-2597. Sheldon Bcstg Co. Net: Iowa Town & Country. Rep: Walton. Format: MOR. Spec progs: C&W 12 hrs wky. ■ E. C. Stangland, owner; W. L. Stangland, mgr; Frank Luepke, farm dir; Jim Wolff, chief engr.

KIWA-FM—Oct 1, 1971: 105.5 mhz; 3 kw. Ant 97 ft. Dups AM 100%.

Shenandoah

KMA MOR

KMA(AM)—Aug 12, 1925: 960 khz; 5 kw-U, DA-N. Box 500, 208 N. Elm (51603). (712) 246-5270. May Bcstg Co. (group owner). Net: ABC/I. Rep: Katz Radio. Format: MOR, talk, farm. Spec prog: C&W 7 hrs wky. ■ Owen K. Saddler, chmn of bd; Edward W. May, pres;

Norman W. Williams, exec VP; Carl "Andy" Anderson, gen mgr; Don Hansen, prog dir; Ned Dermody, news dir; Norm Kling, chief engr. ■ Rates: \$70; 60; 50; 48.

***KYFR(AM)**—1924: 920 khz; 1 kw-D, 500 w-N. 618 1/2 Sheridan Ave. (51601). (712) 246-5151. Family Stations. Group owner. (acq 11-76). Format: Christian. ■ Carl Gluck, gen mgr & chief engr; Mike Destefano, prog dir; Dave Ficere, public affairs & news dir.

Sioux Center

***KDCR(FM)**—Aug 16, 1968: 86.5 mhz; 100 kw. Ant 320 ft. Stereo. Dordt College Campus (51250). (712) 722-0913. Dordt College Inc. Net: UPI. Format: Class, rel. Spec progs: Farm 2 hrs, Dutch 1 hr wky. ■ Rev. B.J. Haan, pres; Gerry Gibbs, chief engr.

KVDB(AM)—Nov 17, 1969: 1090 khz; 500 w-D, DA. Box 35A (51250). (712) 722-1090. Tri-State Bcstrs. Rep: Walton. Format: MOR, rel. ■ Donald Broek, gen mgr; Shirley Wierda, coml mgr; Tom Aldrich, prog dir; Tom Juhl, sports mgr; John Sliegers, news dir; Sian Cully, chief engr. ■ Rates: \$6.30; 6.30; 6; 5.30.

KVDB-FM—Oct 17, 1974: 94.3 mhz; 3 kw. Ant 300 ft. Dups AM 20%. Stereo.

Sioux City

KBCM(FM)—March 11, 1974: 95.5 mhz; 100 kw. Ant 800 ft. Stereo. Box 1737 (712) 258-5595. Hassenger Bcstg Corp. Net: APR. Rep: PRO Radio. Format: C&W. Spec prog: Farm 7 hrs wky. ■ Tom Hassenger, pres & gen mgr. ■ Rates: \$14; 14; 14; 14.

KMNS(AM)—May 1, 1949: 620 khz; 1 kw-U, DA-2. Box 177, 901 Steuben St. (51102). (712) 258-0628. Sentry Bcstg Inc. (group owner; acq 1-30-80). Net: MBS. Rep: McGavren-Guild-PGW; Howard Anderson. Format: Adult contemp. ■ James J. Shields, gen mgr; Pete Early, prog dir; Don Allen, mus dir; Jim Roberts, news dir; Gerry Gibbs, chief engr.

KSEZ(FM)—Co-owned with KMNS(AM). Feb 6, 1960: 97.9 mhz; 62 kw. Ant 260 ft. Stereo. Net: ABC/FM. Format: Stereo Rock.

***KMSC(FM)**—April 1978: 88.3 mhz; 10 w. Ant 105 ft. 1501 Morningside Ave. (51106). (712) 274-5129. Morningside College. Format: Div. ■ Charley Orbison, gen mgr; Deb Craft, stn mgr.

KSCJ(AM)—1927: 1360 khz; 5 kw-U, DA-N. Box 1379 (51102). (712) 239-2100. G&G Broadcasting Inc. (acq 12-10-70). Net: ABC/I. Rep: HR/Stone; Soderlund. Format: MOR, farm. ■ Raymond Grandle, pres-gen mgr; Bill Grabau, VP-stn mgr; Roger Mansfield, farm dir; Dick Michaels, news dir. ■ Rates: \$18; 14; 18; 14.

KSEZ(FM)—Listing follows KMNS(AM).

KTFC(FM)—July 1, 1965: 103.3 mhz; 93 kw. Ant 280 ft. Stereo. Box 102-A, Route 2 (51106). (712) 252-4621. Donald A. Swanson. Format: Religious, C&W. Spec progs: Farm 5 hrs, class 4 hrs, news 10 hrs wky. ■ Don Swanson, pres-gen mgr; Charles Powell, news dir. ■ Rates: \$7.50; 7; 7.75; 5.

***KWIT(FM)**—Jan. 31, 1978: 90.3 mhz; 100 kw. Ant 910 ft. Stereo. Dolby. Box 265 (51102). (712) 274-2600. Western Iowa Tech Community College. Net: NPR. Format: Classical. Spec progs: Jazz 8 hrs, Span 1 hr wky. ■ Frank Baker, dir-gen mgr; Jim Benson, asst gen mgr-dir; Bill Reynolds, mus mgr; Jerry Iverson; dev-prom mgr; Gerald Calhoun, chief engr.

KWSL(AM)—1938: 1470 khz; 5 kw-U, DA-2. Box 1230 (51102). (712) 255-1470. Radio Communications Inc. (acq 12-1-74). Net: ABC/C. Rep: Torbet Radio. Format: Top-40. ■ C. Kenneth Kjeldseth, pres; Ted Mann, gen mgr; Harlan "Pete" Peterson, coml mgr; Charlie Stone, prog dir; Fred North, mus dir; Andy Newman, news dir; Ted Mann, chief engr. ■ Rates: \$16; 16; 16; —.

Spencer

KICD(AM)—December 1942: 1240 khz; 1 kw-D, 250 w-N. Box 631 (51301). (712) 262-1240. Iowa Great Lakes Bcstg Co. (acq 4-45). Net: APR. Rep: Torbet. Format: Farm, MOR. ■ Ben B. Sanders, pres; Bill Sanders, resident mgr; Dorothy Wilson, coml mgr; Ken Churchill, prog dir; Gus Gezzi, news dir; Karen Olin, traf mgr; Eldon Kanago, chief engr.

KICD-FM—Sept 17, 1965: 107.7 mhz; 100 kw horiz, 92 kw vert. Ant 310 ft. (C&W). 100 kw. Ant: 390 ft. Stereo.

Format: C&W, farm. Dups AM 60%.

KRGS(FM)—Feb. 1979: 104.9 mhz; 3 kw. Ant 300 ft. Box 11, Peica (50219). American Radio Missions Inc.

Storm Lake

KAYL(AM)—November 1948: 990 khz; 250 w-D. Park Bldg. (50588). (712) 732-3520. Northwest Iowa Bcstg Co. (acq 1972). Net: UPI. Iowa Radio. Rep: Iowa Net. Format: MOR, div. Spec prog: Farm 20 hrs wky. ■ Paul Benson, pres, gen mgr; Margaret Weber, opns mgr; Joel Hermann, mus dir; Joel Hermann, news dir; Art Beaulieu, chief engr. ■ Rates: \$17; 9.25; 9.25; 9.25.

KAYL-FM—February 1949: 101.5 mhz; 91 kw. Ant 300 ft. Stereo. Dups AM 12%. Rep: Ross Martin, IRN. Format: Btfl music. ■ Margaret Weber, opns mgr. ■ Rates: \$5.75; 5.75; 5.75; 5.75.

Twin Lakes

KTLB(FM)—Oct 5, 1975: 105.5 mhz; 3 kw. Ant 300 ft. Stereo. 3 Rockwell City (50579). (712) 297-7586. Twin Lakes Bcstg Inc. Net: UPI. Format: MOR, top-40. Spec progs: Farm 12 hrs wky. ■ Francis N. Donnelly, pres, gen mgr & coml mgr; Bob Kelleher, prog dir; Scott Donnelly, mus dir; Jim Lage, chief engr. ■ Rates: \$6; 6; 6; 6.

Washington

KCII(AM)—Nov 12, 1961: 1380 khz; 500 w-D. Box 370 (52353). (319) 653-2113. Washington Radio Inc. (acq 10-1-70). Rep: PRO Radio. Format: MOR/Top 40, albums & gold. ■ Al Leighton, pres; Ken Light, gen mgr; Lee Thomas, prog dir; Dan Bryan, coml mgr.

KCII-FM—95.3 mhz; 3 kw. Ant 300 ft. Box 524 (52353). Format: MOR/Easy Istng.

Waterloo

***KBBG(FM)**—July 26, 1978. 88.1 mhz; 9.7 kw. Ant 35 ft. (CP). 9.5 kw; Ant 85 ft. 527 1/2 Cottage St. (50703). (319) 234-1441. AACB, Inc. Format: Black, ed. ■ L. Cribbs, pres; Harris Ceaser, gen mgr; Terry Cole, prog dir; S. Noble, news dir; Stanley Sims, chief engr.

KFMW(FM)—Listing follows KWWL(AM).

KLEU(AM)—Oct 31, 1972: 850 khz; 500 w-D, DA. 3232 Osage Rd. (50701). (319) 234-2811. KLEU Inc. (acq 12-1-78). Net: ABC/E. Rep: Lotus, Walton. Format: Oldies. Spec progs: Big band 5 hrs wky. ■ Maureen Dean Logli, pres & gen mgr; E. John Katich, coml mgr; Peggy Paterni, prom mgr; Michael Douglas, chief engr. ■ Rates: \$12; 12; 12; —.

***KNWS(AM)**—1953: 1090 khz; 1 kw-D. 4880 La Porte Rd. (50702). (319) 234-2658. Northwestern College (acq 4-2-53). Net: UPI. Format: Relig. ■ Jeff Seeley, gen mgr; Dale Davis, prog dir; Jeannice Skifstad, mus dir; David Dobs, chief engr; Paul Ramseyer, dir bcstg.

***KNWS-FM**—1965: 101.9 mhz; 100 kw. Ant 1010 ft. Dups AM 20%. Stereo. Format: Good mus & relig.

KWLO(AM)—November 1947: 1330 khz; 5 kw-U, DA-N. Box 1330 (50703). (319) 234-2200. TWX 910-525-1271. Forward Communications Corp. (group owner; acq 9-80). Net: APR. Rep: Robert Eastman. Format: Top 40. Spec prog: Farm 6 hrs wky. ■ Tom E. Bolger, pres; Robert McInerney, gen mgr; Drew C. Bentley, prog & mus dir, prom mgr; Mike Waring, news dir; Ken Drewes, chief engr. ■ Rates: \$30; 20; 24; 14.

KFMW(FM)—Co-owned with KWWL(AM). November 1968: 107.9 mhz; 100 kw. Ant 1,800 ft. Stereo. Prog sep from AM. ■ David L. Pierce, gen mgr; Joe Arquette, prog dir. ■ KWLL-TV affil. ■ Rates: \$13; 13; 13; 13.

KXEL(AM)—July 14, 1942: 1540 khz; 50 kw-U, DA-N. Box 1540, Highway 281 East (50705). (319) 233-3371. Cy N. Bahakel (group owner; acq 1-11-58). Net: ABC/I. Rep: Torbet Radio. Format: C&W. ■ Cy N. Bahakel, pres; Fred Hendrickson, gen mgr; Don Peterson, coml mgr; Jeff Christenson, prog dir; Eddy Roche, mus dir; Kevin Lein, prom mgr; Mike Throop, news dir; George Quesinberry, chief engr. ■ Rates: \$36.70; 30.10; 36.70; 30.10.

KCNB(FM)—Co-owned with KXEL(AM). Nov 21, 1962: 105.7 mhz; 100 kw. Ant 570 ft. Stereo. Prog sep from AM. Net: ABC/C. Format: MOR. ■ Ken Hensley,

coml mgr. ■ Rates: \$24.95; 18.70; 24.95; 18.70.

Waukon

KNEI(AM)—July 1, 1967: 1140 khz; 1 kw-D. Box 151 (52172). (319) 568-3476. David H. Hogendorn (acq 1972). Net: UPI. Format: C&W, farm. ■ David H. Hogendorn, pres, gen mgr & prom dir; Chuck Allen, prog dir; Gary Kadansky, mus dir; Charles Pettingill, coml mgr; John Cummata, news dir & chief engr. ■ Rates: \$6.10; 6.10; 6.10; —.

KNEI-FM—Sept 1, 1968: 103.9 mhz; 3 kw. Ant 300 ft. Dups AM 70%. ■ Rates: \$6.10; 6.10; 6.10; 3.65

Waverly

***KWAR(FM)**—Sept 15, 1951: 89.1 mhz; 40 w. Ant 125 ft. Wartburg College (50677). (319) 352-1200, ext 306. Wartburg College. Net: MBS, Longhorn, Inter-collegiate Bcst System. Format: Educl, diversified. Spec progs: Fr 1 hr, Ger 1 hr wkly. ■ Dr. Robert C. Gremmels, advisor; Doug Brown, stn mgr.

KWAY(AM)—May 6, 1958: 1470 khz; 1 kw-D, DA. Box 307 (50677). (319) 352-3550. Cedar Valley Bcstg Co. Net: APR, Iowa Town & Country Rep: Pates/Walton Radio USA. Format: C&W, farm. Spec prog: Farm 10 hrs wkly. ■ John W. Talbott, pres; Cheri Wubbena, corp mgr; Ron Novotny, sports dir; Daryl Duwe, news dir. ■ Rates: \$10; 9; 9; 8.

KWAY-FM—Dec 21, 1971: 99.3 mhz; 3 kw. Ant 180 ft. Format: MOR. ■ Rates: \$11; 9; 9; 9.

Webster City

KQWC(AM)—Feb 6, 1950: 1570 khz; 250 w-D. Box 550 (50595). (515) 832-1570. Gorich Radio Corp. Net: UPI, Commodity News Rep: Walton. Format: C&W, rel. Spec progs: Farm 8 hrs wkly. ■ Glenn R. Olson, gen mgr; Jacques Severe, coml mgr; B.J. Wilson, prog dir; C.D. Warland, news dir; Craig Pringle, chief engr. ■ Rates: \$12; 12; 12; 12.

KQWC-FM—1969: 95.9 mhz; 3 kw. Ant 300 ft. (acq 1972). Format: MOR. Spec prog: Rel 12 hrs wkly. ■ Rates same as AM.

West Des Moines

***KWDM(FM)**—Not on air, target date unknown. 88.9 mhz; 10 w. Ant 60 ft. 1140 35th St. (50265). (515) 225-1331 ex 343. West Des Moines Community School District. (acq 3-5-76). Format: Top-40. ■ Becky Maxwell, Advisor.

Kansas

Abilene

KABI(AM)—April 8, 1963: 1560 khz; 250 w-D. Box 237 (67410). (913) 263-1560. KABI Inc. ■ Norton E. Warner, pres; Leon Geisert, gen mgr.

KABI-FM—Dec 10, 1968: 98.3 mhz; 3 kw. Ant 100 ft. Dups AM 90%.

Arkansas City

KBUZ(FM)—Nov 1, 1979: 106.5 mhz; 100 kw-U. Ant 465 ft. Stereo. Box 1064, Strother Field Airport (67005). (316) 265-1065. Violet Bcstg Co. Net: ABC/FM. Format: MOR, Top-40, Oldies. Spec progs: Farm 7 hrs wkly. ■ Gary Violet, pres & chief engr; Ann Violet, gen mgr; Jack Wellman, mus dir; Mark McVey, news dir; Bob Allen, coml mgr; Bruce Adamek, prog dir; Kevin Garac, prom mgr. ■ Rates: \$10; 8; 10; 12.

KSOK(AM)—Jan 1, 1947: 1280 khz; 1 kw-D, 100 w-N. Box 917, 324 Radio Ln. (67005). (316) 442-5400. R.J. Communications Inc. (acq 6-4-80). Net: MBS, Kansas Information. Format: MOR. ■ Richard T. Wartell, pres & gen mgr; John W. Marquis, opns & news dir; Bill Turney, chief engr. ■ Rates: \$6.70; 6.70; 6.70; 6.70.

Atchison

KARE(AM)—July 28, 1939: 1470 khz; 1 kw-U, DA-1. Box G (66002). (913) 367-1470. KARE Radio Inc. (acq 1-20-50). Net: NBC, Kansas Information Network. Rep: Walton. Format: MOR. Spec progs: Farm 7 hrs wkly. ■ James M. Griffith, pres; William B. Ervin, coml

mgr; William D. Purkis, gen mgr; Harold Scheopner, prog dir; Cathy Freund, news dir; L. D. Winegardner, chief engr. ■ Rates: \$8; 5.80; 7; 5.80.

Baldwin City

***KNBU(FM)**—Nov 29, 1965: 88.9 mhz; 10 w. 7th and Dearborn Sts. (66006). (913) 594-6451, ext 300. Baker U. Format: Ed. Spec progs: Jazz 10 hrs; pub affs, 3 hrs; C&W 2 hrs; classical 8 hrs wkly. ■ Shirley Gilham, advisor; Carol Yeo, stn mgr.

Baxter Springs

KBLT(FM)—Nov 1, 1979: 107.1 mhz; 3 kw. Ant 300 ft. Stereo. RR 1, Box 249, Galena (66739). (316) 389-2203. Cherokee Bcstg Co. Inc. Net: APR. Format: C&W. ■ Jack R. Maxton, pres, chief engr & gen mgr; Jesse Haily, sls mgr; Stephen Anderson, mus dir; Sheryl Miller, opns mgr; Ken Ford, news dir. ■ Rates: \$8.82; 8.82; 8.28; 8.82.

Beloit

KRZJ(AM)—Nov 21, 1979: 1190 khz; 2.5 kw-D, DA-D. Box 7 (67420). (913) 378-5566. KRZJ Bcstrs. Net: MBS, UPI. Rep: Bob Hix. Format: Farm, MOR, C&W. ■ Robert D. Zellmer, pres & gen mgr.

KRZJ(FM)—Not on air, target date Jan 1, 1980: 105.5 mhz; 2.925 kw. Ant 73.99 ft. Stereo. Hwy 24 East (67420). Prog sep from AM. Format: Btfl music.

Chanute

KKOY(AM)—Nov 17, 1952: 1460 khz; 1 kw-D. Box 778 (66720). (316) 431-3700. Neosho County Bcstg Inc. (acq 5-1-68). Net: ABC/II. Format: MOR. ■ Dale W. McCoy Jr., pres & gen mgr; Tom Pollard, prog dir; Terry Leatherman, news dir; Tim McCoy, coml mgr; Al Diller Jr., chief engr. ■ Rates: \$5.70; 5.70; 5.70; 5.70.

KQSM(FM)—Jan 1, 1971: 105.5 mhz; 3 kw. Ant 160 ft. Box 788. Prog sep from AM. Stereo. Format: C&W ■ Rates same as AM.

Clay Center

KCLY(FM)—Jan. 6, 1978: 100.9 mhz; 2.86 kw. Ant 255 ft. Stereo. Box 16 (67432). (913) 632-5661. Kansas Information/Kan Agriculture. Net: Kansas Brownfield. Format: MOR. Spec prog: Farm 14 hrs wkly. ■ Phil Taylor, pres & gen mgr; Gary Shorman, coml mgr & chief engr; Jim Cory, mus dir; Arlan Bebermeyer, news dir. ■ Rates: \$7.50; 6.50; 5.50; 5.50.

Coffeyville

KGGF(AM)—1930: 690 khz; 10 kw-D, 5 kw-N, DA-2. Box 853 (67337). (316) 251-3800. Midwest Bcstg Co. (acq 10-15-47). Group owner: Seaton Stns. Net: ABC/C. Rep: PRO/Radio. Format: Farm, MOR. ■ Richard M. Seaton, pres; Robert L. Pratt, VP & gen mgr; Warren L. Mowder, coml mgr; Bill Miller, opns & prom mgr; Robert McBride, farm dir; Don McCord, mus dir; Gary Bailey, news dir; Al Diller, chief engr. ■ Rates: \$15.50; 12.40; 15.50; 12.40.

Colby

***KTCC(FM)**—May 1974: 91.9 mhz; 10 kw. Ant 160 ft. 1255 S. Range (67701). (913) 462-6762. Colby Community Junior College. Format: MOR, educ. ■ Don Clonch, pres & gen mgr; Roy Roenne, chief engr.

KXXX(AM)—August 1947: 790 khz; 5 kw-D. Box 27 (67701). (913) 462-3305. Golden Plains Inc. (acq 8-65). Net: CBS. Rep: McGavren-Guild. Format: MOR, farm. Spec progs: C&W 15 hrs wkly. ■ Ed Mason, pres; Herb Deremer, gen mgr; Steve Yewell, prog dir; Roy Lee Peters, farm dir; Greg Bebermeyer, mus dir; Stan Crawford, chief engr. ■ Rates: \$33; 24; 26; 24.

KXXX-FM—September 1971: 100.3 mhz; 100 kw. Ant 610 ft. Stereo. Format: Contemp & MOR. ■ Dennis Franz, coml mgr; Paul J. Boyd, prog dir. ■ Rates: \$16.50; 12; 13; 12.

Columbus

KCCU(FM)—Not on air, target date unknown: 98.3 mhz, 3 kw. Ant 300 ft. Stereo. Rt. 1 Scamon, Box 106. (66725). (316) 429-1098. Columbus FM 98 Inc. Net: UPI Audio. Format: Adult Top-40 (contemp). ■ Ben H. Wooley, pres & gen mgr; Bill Davis, chief engr. ■

Iowa, Kansas Radio

Rates: \$7.25; 7.25; 7.25; 7.25.

Concordia

KNCK(AM)—Feb 6, 1954: 1390 khz; 500 w-D. Box 629 (66901). (913) 243-1414. General Bcstg Co. Net: Kansas Information. Rep: Walton, Keystone. Format: MOR. ■ W. F. Danenbager, pres; Sam Nelson, farm dir; Wendell Wilson, gen mgr. ■ Rates: \$5.51; 4.41; 5.51; 4.41.

KCKS(FM)—Co-owned with KNCK(AM). Sept. 1, 1978: 95.3 mhz; 3 kw. Ant 160 ft. Dups AM 30%. Format: Beautiful music.

***KVCO(FM)**—May 1, 1977: 88.3 mhz; 126.5 w. Ant 77.27 ft. 2221 Campus Dr. (66901). (913) 243-1435. Cloud County Community College. Format: Diversified. ■ David Norlin, gen mgr.

Derby

KGCS(FM)—1978: 95.9 mhz; 3 kw. Ant 300 ft. Stereo. 329 E. Madison (67037). (316) 788-3706. Swanson Bcstg Inc. Net: Kansas Information. Format: Modern country. ■ William Devore, pres; Chuck Middleton, gen mgr; Rick Wenzel, coml mgr; Bruce Adamek, prog dir. ■ Rates: \$9; 9; 9; 9.

Dodge City

KEDD(AM)—March 1961: 1550 khz; 1 kw-D, DA. 3004 N. 14th St. (67801). (316) 227-7151. Seward County Bcstg Co. Group owner: Alf M. Landon. Net: ABC/C. Format: Top-40. ■ Alf M. Landon, pres; Linda Livingston, gen mgr; Nelson McCarty, opns mgr; Rob McNeely, news dir; Jim Cambell, chief engr. ■ Rates: \$7.50; 7.50; 7.50; 7.50.

KGNO(AM)—June 30, 1930: 1370 khz; 5 kw-D, 1 kw-N, DA-N. Box 1398 (67801). (316) 227-3151. Dodge City Bcstg Co. Inc. Net: CBS. Rep: Savalli/Gates Hix, Soderlund. Format: MOR. Spec progs: Farm 4 hrs wkly. ■ Betty Muncy, pres; Bob Kirby, gen mgr; Eric Warshaw, coml mgr; Steve Deno, mus dir; Clarke Sanders, prog dir & prom mgr; Dave Sparks, news dir; Chuck Stark, chief engr. ■ Rates: \$9.75; 8.75; 7.75; 6.75.

KDCK(FM)—May 1966: 95.5 mhz; 100 kw. Ant 500 ft. Stereo. Prog sep from AM. Format: AOR. Spec progs: Farm 2 hrs, class 4 hrs wkly. ■ Betty Muncy, pres; Bob Kirby, gen mgr; Eric Warshaw, coml mgr; Steve Nett, opns mgr; Dave Sparks, news dir; Chuck Stark, chief engr. ■ Rates: \$8.75; 7.75; 6.75; 5.75.

KINF(FM)—April 26, 1978: 91.9 mhz; 2.6 kw. Ant 123.4 ft. Dodge City Comm. College, 14th & Bypass 50 (67801). (316) 225-2421. Dodge City Comm. College. Format: Variety. Spec progs: Class 3 hrs, jazz 2 hrs, Black 2 hrs, C&W 2 hrs, Contemp Christian 3 hrs wkly. ■ John L. Ewy, advisor; Wendel Reida, stn mgr. Dennis Hatch, chief engr.

KTTL(FM)—Dec. 1978: 93.9 mhz; 100 kw. Ant 560 ft. Stereo. Box 1088 (67801). (316) 225-2220. Cattle County Bcstg. Net: APR. Format: C&W. Spec prog: Farm 5 hrs wkly. ■ Nellie Babbs, gen mgr; Charles Babbs, chief engr.

El Dorado

KOYY(AM)—Nov 16, 1953: 1360 khz; 500 w-D. Box 550 (67042). (316) 321-0840. KIKZ Inc. (acq 3-1-77). Format: C&W. ■ Guy Russell, pres & gen mgr; Joe Corum, coml mgr; Steve Moberg, prog dir. ■ Rates: \$18; 13; 13; 13.

KOYY-FM—Feb 15, 1972: 99.3 mhz; 3 kw. Ant 135 ft. Dups AM 60%.

Ellsworth

KLOQ(FM)—See Lyons.

Emporia

KLRF(FM)—Listing follows KVOE(AM).

KVOE(AM)—Jan 21, 1939: 1400 khz; 1 kw-D, 250 w-N. Box 968 (66801). (316) 342-1400. Bluestem Bcstg Co. (acq 8-1-57). Net: ABC/II. Rep: Kansas Agriculture. Net: Cross county. Spec progs: Farm 15 hrs wkly. ■ Edward H. McKernan Jr., pres & gen

Kansas Radio

mgr; Helen Hill, coml mgr; Lyle Brown, prog & mus dir; Roger Hartsook, news dir; Ed Lipson, chief engr. ■ Rates: \$18.45; 15.25; 18.45; 18.45.

KLRF(FM)—Co-owned with KVOE(AM). June 15, 1966: 104.9 mhz; 3 kw. Ant 300 ft. Stereo. Prog sep from AM. Format: Top-40. ■ Rates: \$15.25; 15.25; 15.25; 15.25.

Fairway

KCNW(AM)—April 16, 1953: 1380 khz; 5 kw-D, 500 w-N, DA-2. (CP: 1 kw-N). Box 461, Shawnee Mission (66201). (913) 492-1380. KCNW Inc. Group owner: Universal Bcstg. (acq 4-7-78). Rep: Universal. Net: MBS. Format: Religions. ■ Andy Willoughby, gen mgr; Nick Marchi, prog dir; Bob Leedham, chief engr. ■ Rates: \$15; 12; 15; 12.

Fort Scott

KMDO(AM)—Oct 8, 1954: 1600 khz; 1 kw-D, DA-D. 2724 South Main (66701). (316) 223-4500. Fort Scott Bcstg Co. (acq 2-1-60). Net: KBS. Format: Farm, C&W. ■ Jim McKenney, pres & gen mgr; Tim McKenney, prog dir, coml & prom mgr; Bill Hurst, news dir; Ronald Palmer, chief engr. ■ Rates: \$5.20; 3.15; 3.15; —.

KOMB(FM)—Co-owned with KMDO(AM). Not on air; target date unknown: 103.9 mhz; 3 kw. Ant 417 ft. Stereo. Box 72 (66701). (316) 223-KOMB. Fort Scott Bcstg Co. Format: MOR, TOP-40.

Garden City

KANZ(FM)—(request pending change city of license from Garden City to Pierceville). June 29, 1980: 91.1 mhz; 100 kw. Ant 650 ft. Stereo. Box 1781 (67846). (316) 335-6571. KANZA Society Inc. Net: NPR. Format: Ed, div. Spec prog: Class 35 hrs, Jazz 25 hrs, Spanish 5 hrs wkly. ■ Rachael Hunter, opns mgr; Quentin Hope, stn dir; Steve Olson, mus dir; Molly Hoffman, prog dir; Judy Seligson, news prod; Linda Trower-Shuss, membership dir; Chuck LaKaytis, chief engr.

KBUF(AM)—1948: 1050 khz; 5 kw-D, DA-1. Box 798; 1309 E. Fulton, (67846). (316) 276-2366. Robert Ingstad Bcst Properties (group owner; acq 11-1-79). Net: ABC/I, Mid-America Network. Rep: PRO Radio. Format: Farm, C&W. Spec progs: Farm 15 hrs, Sp 5 hrs wkly. ■ Scott Smith, gen mgr; Mike Triebold, sls mgr; Joe Thomas, mus dir; John DeKen, chief engr. ■ Rates: \$17.40; 17.40; 11.60; 11.60.

KBUF-FM—Nov 30, 1962: 97.3 mhz; 25 kw. Ant 230 ft. Dup AM 100%.

KIUL(AM)—May 20, 1935: 1240 khz; 1 kw-D, 250 w-N, 308 N. Seventh St. Box 878 (67846). (316) 276-3251. KIUL Inc. (acq 1-1-53). Net: CBS, Kansas Information Network. Rep: Devney. Format: Farm, MOR. ■ Tony Jewell, pres & gen mgr; Ron Isham, coml mgr; Lee Barr, mus dir; Rod Hogg, chief engr. ■ Rates: \$18; 18; 18; 18.

Goodland

KLOE(AM)—1947: 730 khz; 1 kw-D. Box 569, Bcst Plaza (67735). (913) 899-2309. KLOE Inc. (acq 11-1-60). Rep: Torbet Radio. Net: UPI. Format: Modern Country. Spec prog: Sp 2 hrs, farm 20 hrs wkly. ■ Ross Beach, pres; Kay Melia, gen mgr; Ken Halbleib, coml mgr; Joe Sherwood, prog mgr & mus dir; Mike Savage, news dir; Mike Mitchell, prom mgr; Wayne Pash, chief engr. ■ KLOE-TV affil. ■ Rates: \$20; 20; 20; 20.

KGKS-FM—Not on air, target date unknown: 102.5 mhz; 100 kw. Ant 1,010 ft. Goodland Bcstg Corp.

Great Bend

***KBJC(FM)**—Feb 18, 1970: 91.9 mhz; 10 w. (CP: 1.4 kw, ant 210 ft.). RR 3, Barton County Community Junior College (67530). (316) 792-2701, ext 60. Licensee as above. Format: Top 40. ■ Alicia Andrews, gen mgr; Art Morgan, chief engr.

KKAT(FM)—See Lyons.

KVGB(AM)—March 10, 1937: 1590 khz; 5 kw-U, DA-2. 1200 Baker St. (67530). (316) 792-4317. For-

ward of Kansas Inc. (acq 3-1-70). Group owner: Forward Communications Corp. Net: NBC. Format: MOR; diversified. Spec prog: Farm 6 hrs, classical 1 hr wkly. ■ Robert D. Hilgendorf, pres & gen mgr; George Donley, sls mgr; Sean Mahan, news dir; Harold F. Riedl, chief engr. ■ Rates: \$9.90; 8.50; 9.90; 8.50.

KVGB-FM—Jan 17, 1977: 104.3 mhz; 96 kw. Ant 810 ft. Net: Kansas Information Net, Kan Farm Net. Prog sep from AM. Stereo. Format: C&W. Spec prog: Farm 4 hrs wkly. ■ Rates: \$7.75; 6.75; 7.75; 6.75.

Hays

KAYS(AM)—Oct 15, 1948: 1400 khz; 1 kw-D, 250 w-N. Box 817 (67601). (913) 625-2578. KAYS Inc. Rep: Devney. ■ Ross Beach, pres; Robert E. Schmidt, VP & gen mgr; Robert C. Templeton, stn mgr; Mike Cooper, prog dir; Steve Nichols, news dir; Ken Giebler, chief engr. ■ KAYS-TV affil.

KJLS(FM)—June 27, 1974: 103.3 mhz; 100 kw. Ant 463 ft. Stereo. Box 364 (67601). (913) 628-1064. Lesso Inc. Net: ABC/E. Rep: Pro Radio. Format: C&W. Spec prog: Farm 6 hrs wkly. ■ Larry Steckline, pres; Tim Hawks, gen mgr. ■ Rates: \$12; 6.95; 6.95; 6.95.

Hiawatha

KNZ(AM)—Aug 18, 1977: 103.9 mhz; 3 kw. Ant 300 ft. Stereo. Box 104 (664340104). (913) 547-3461. Kanza Broadcasters Inc. Net: UPI. Format: C&W. Spec progs: Farm 14 hrs wkly. ■ Mike L. Carter, pres; Mike L. Carter, gen mgr; Robert Hilton, coml mgr; John O'Sullivan, prog & mus dir; Paul Bierly, farm dir; Pat Garvey, sls mgr; Jim Turner, news dir; Mike Douthat, chief engr. ■ Rates: \$19.80; 17.40; 18.60; 16.20.

Highland Springs

WENZ(AM)—May 18, 1959: 1450 khz; 1-kw-D, 250 W-N. 4719 Nine Mile Rd., Richmond (23223). (804) 222-7000. Drum Communications Inc. (acq 7-31-78). Net: Mut Black. Rep: Howard. Format: Contemp Blac. Spec prog: Jazz 30 hrs wkly. ■ Tyrone E. Dickerson, pres & gen mgr; Reggie Wilson, bus mgr; Paul Childs, prog dir; Joe Morrison, loc sls mgr; Ed Burkhardt, chief engr. ■ Rates: \$27; 25; 27; 23.

Hillsboro

***KHHS(FM)**—88.1 mhz; 10 w. Unified School District 410, 107 West Grand (67063).

Hoisington

KHOK(FM)—Oct 9, 1978: 100.7 mhz; 3 kw. Ant 300 ft. Stereo. 171 Main (67544). (316) 653-2101. Heart of Kansas Radio Inc. Net: CBS. Format: Top-40. ■ Paul Kelly, pres, own & gen mgr; Mark Gibbs, prog dir; Michael Kelly, staff engr; Theresa Phillips, opns mgr; Ken Giebler, chief engr.

Hutchinson

***KHCC-FM**—Sept 11, 1972: 90.1 mhz; 100 kw. Ant 1,080 ft., 1300 North Plum (67501). (316) 662-6646. Hutchinson Community College. Net: NPR. Format: Class, jazz. ■ David M. Horning, gen mgr; Tad Gorenflo, prod dir; Vance Tyrell, SCA dir; Donna Green, news dir; Dan Skinner, opns mgr; Ken Krehbiel, mus dir; Frederic Jung III, chief engr.

KKAT(FM)—April 10, 1970: 106.1 mhz; 100 kw. Ant 300 ft. Stereo. Box 1084 (67501). (316) 665-3705. KATS Bcstg Inc. (acq 10-80). Net: ABC/E. Format: MOR. Spec prog: Farm 19 hrs wkly. ■ Tom Rairdon, pres, gen mgr & chief engr. ■ Rates: \$13; 11; 13; 9.

KHUT(FM)—Listing follows KWBW(AM).

KSKU(FM)—Oct 7, 1968: 102.1 mhz; 100 kw. Ant 550 ft. Stereo. 1120 N. Halstead (67501). (316) 663-2115. Sampson Communications Co. (acq 9-5-75). Net: NBC's The Source Rep: Gert Bunchez Assoc. Format: Top-40. ■ Jack S. Sampson, gen mgr & pres; Terry Drounard, prog dir; Cliff Shank, coml mgr; Jane Briggs, news dir; Leslie Triplett, chief engr. ■ Rates: \$20; 18; 20; 18.

KWBW(AM)—May 28, 1935: 1450 khz; 1 kw-D, 250 w-N, 17th and Harding St. (67501). (316) 662-4486. Nation's Center Bcstg Co. (acq 11-16-56). Net: NBC. Rep: Gray, Walton. Format: Talk, MOR. Spec progs: Black 2 hrs wkly. ■ Fred L. Conger, pres & gen mgr; Doug Morse, coml mgr; George Bachelor, prom mgr,

mus & prog dir; Randall Mettlin, chief engr; Dan Deming, news dir. ■ Rates: \$14.50; 9.60; 9.60; 9.60.

KHUT(FM)—Co-owned with KWBW(AM). March 15, 1972: 102.9 mhz; 28.5 kw. Ant 496 ft. Format: C&W. ■ Fred L. Conger, pres; Larry James, prog dir, gen & prom mgr; Steve Bridgewater, coml mgr; Al Thiessen, mus dir; Dan Deming, news dir; Randall Mettlin, chief engr. ■ Rates: \$11; 8; 9; 6.

KWHK(AM)—Nov 1, 1946: 1260 khz; 1 kw-D, 500 w-N, DA-2. Box 1967 (67501). (316) 663-4461. KWHK Bcstg Co. (acq 8-60). Net: APR. Rep: Lotus Repts, John McGuire. Format: MOR. Spec prog: Farm 1 hr, Sp 1 hr, Class 4 hr, American Top-40 8 hrs, Paul Harvey Show 2 hrs wkly. ■ William L. Mitchell, pres; Ken Willard, gen mgr; Larry Pierce, coml mgr; Tom Pike, prog dir; Mark Haden, mus dir; Rob MacKey, news dir; Tom Pike, chief engr. ■ Rates: \$16; 14; 15; 14.

Independence

KIND(AM)—Dec 8, 1947: 1010 khz; 250 w-D, 113 S. 8th St. (67301). (316) 331-3000. Central Bcstg Inc. Net: MBS. Format: MOR. ■ J. Nelson Rupard, gen mgr. ■ Rates: \$48.60; 48.60; 48.60; 48.60.

KIND-FM—May 10, 1969: 101.7 mhz; 1.6 kw. Ant 155 ft. Dups AM 60%.

Iola

KIKS(AM)—July 25, 1961: 1370 khz; 500 w-D, DA. Box 710 (66749). (316) 365-3151. Iola Bcstg Inc. (acq 9-1-73). Net: MBS. Format: MOR. Spec prog: Farm 7 hrs wk. ■ Michael P Russell, pres, gen & coml mgr; Gary Lee, opns mgr. ■ Rates: \$6.20; 5.65; 5.65; 5.65.

KIOL(FM)—Co-owned with KIKS(AM). June 9, 1977: 99.3 mhz; 3 kw. Ant 300 ft. Stereo. Dups AM 60%. ■ Rates: \$6.20; 5.65; 5.65; 5.65.

Junction City

KJCK(AM)—May 15, 1949: 1420 khz; 1 kw-D, W. Ash at U.S. 77, Box 789 (66441). (913) 762-3165. Junction City Bcstg Co. Net: APR. Rep: PRO Radio. Format: C&W. ■ R.L. Weir Jr., pres; Steve Roesler, gen mgr; Donald D. Wolf, coml mgr; Todd Britt, opns mgr; Tim McCool, prog dir; Jerry Brechieson, news dir; Pete Echhoff, mus dir; David Weise, chief engr. ■ Rates: \$13; 11.75; 13; 11.75.

KJCK-FM—July 22, 1965: 94.5 mhz; 100 kw. Ant 630 ft. Stereo. Prog sep from AM. Format: Top-40. ■ Denis Prior, prog dir.

Kansas City

KCKN(AM)—1925: 1340 khz; 1 kw-D, 250 w-N. Box 1165 (66117). (913) 321-3200. KCKN Inc. (7-1-65). Group owner: Allbritton Communications Inc. Net: APR. Rep: McGavren-Guild. Format: MOR. ■ Robert LaBouitte, pres; Robert LaBonte, gen mgr; Paul Sebastian, prog dir; Dave Mathews, mus dir; Billie Rodley, news dir; Jim J. Jett, chief engr. ■ Rates: \$75; 55; 60; 35.

KCKN-FM—May 28, 1963: 94.1 mhz; 100 kw. Ant 460 ft. Stereo. Dups AM 16%.

KCNW(AM)—See Fairway.

KUDL(FM)—Oct 9, 1959: 98.1 mhz; 100 kw. Ant 507 ft. Stereo. 6230 Eby St., Merriam (66202). (913) 722-2866. Shamrock Bcstg Co. (acq 7-18-79). Group owner: Shamrock. Net: APR. Rep: Selcom. Format: Adult contemp. ■ Greg Fitzmaurice, gen sls mgr; Robert Hensky, gen mgr; Bob Zuroweste, loc sls mgr; Ross Reagan, opns mgr; John Kiely, news dir; Beth Rabcioff, financial mgr; Clint O'Keefe, mus dir; Dempsey Yearry, chief engr. ■ Rates: \$65; 65; 65; 55.

Larned

KANS(AM)—Nov 4, 1963: 1510 khz; 1 kw-D (500 w-CH). 8th & Topeka (67550). (316) 285-2127. Hillis F. Bell Jr. (acq 8-14-67). Net: UPI, Kansas Information. Format: C&W. ■ Hillis F. Bell Jr., pres & gen mgr; Gary Meserve, coml mgr; Chris Brickley, news dir; Marilyn Bell, prom mgr; Chris Brickley, prog & mus dir; Jim Adams, chief engr. ■ Rates: \$5; 5; 5; 5.

KANS-FM—Nov 1, 1965: 96.7 mhz; 910 w. Ant 290 ft. Dups AM 100%. ■ Rates: \$5.75; 5.75; 5.75; 5.75.

Lawrence

***KANU(FM)**—Listing follows *KFKU(AM).

***KFKU(AM)**—Sept 15, 1924: 1250 khz; .5 kw-U, DA-1. Ant 275 ft. Bcstg Hall, U. of Kansas (66045). (913) 864-4530. U. of Kansas. Net: NPR, APR. Format: Talk, jazz. ■ Howard Hill, dir; Rob Howig, prog dir; Alan Berman, dev dir; Tim Crouch, mus dir; Bradley Dick, chief engr.

***KANU(FM)**—Co-owned with *KFKU(AM). Sept 15, 1952: 91.5 mhz; 110 kw. Ant 660 ft. Stereo. Progs sep from AM. Net: NPR. Kansas Information. Format: Jazz, classical.

***KJHK(FM)**—1975: 90.7 mhz; 100w-U. 217 Flint Hall, University of Kan. (66045). (913) 864-4745. University of Kansas. Format: Progs, jazz. Spec progs: Black 3 hrs, C&W 3 hrs wkly. ■ Dr. Dale Gadd, gen mgr; David Dary, news dir; Rod Davis, chief engr.

KLWN(AM)—Feb 22, 1951: 1320 khz; 500 w-D. Box 3007 (66044). (913) 843-1320. Lawrence Bcstrs Inc. Net: APR. Rep: Buckley Radio Sales Inc. Format: MOR. ■ Arden Booth, pres; Hank Booth, gen mgr; Bob Newton, opns mgr; Lorraine Bodin, bus mgr; Bill Lee, prog dir; Joe Vaughan, news dir; Peg Wittmer, sls mgr; Harold Kinkaid, chief engr. ■ Rates: \$18; 16.20; 18; 18.

KLZR(FM)—Co-owned with KLWN(AM). Aug 20, 1963: 105.9 mhz; 100 kw; Ant 593.7 ft. Stereo. Prog sep from AM. Format: Top-40. ■ John Conrad, prog dir; Tom Holliday, mus dir. Rates same as AM.

Leavenworth

KCLO(AM)—1946: 1410 khz; 5 kw-D, DA-D. 335 Muncie Rd. (66048). (913) 727-1410. George Basil Anderson. (acq 7-59). Group owner: Anderson Stns. Rep: Hopewell. Format: Religious. Spec progs: Farm 2 hrs wkly. ■ George Basil Anderson, pres & gen mgr; Ron Billiter, coml & prom mgr, & prog dir; Gordon Anderson, mus dir; Jim Smith, news dir; Dave Barnett, chief engr. ■ Rates: \$8; 8; 8; 8.

KTRO(FM)—Co-owned with KCLO(AM). 1962: 98.9 mhz; 100 kw. Ant 410 ft. Stereo. Prog sep from AM. Net: Kansas Information. Format: C&W. Spec progs: Sp 3 hrs, farm 2 hrs, Polish 4 hrs wkly. ■ Rates same as AM.

Liberal

KLIB(AM)—Sept 15, 1960: 1470 khz; 1 kw-D. Box 856 (67901). (316) 624-2556. Communications Enterprises of Kansas Inc. Net: MBS. Kansas Agriculture. Format: C&W. Spec prog: Farm 2 hrs wkly. ■ Larry H. Lehr, prog dir & gen mgr; Jim Gilcrest, news dir; Susan Yomans, mus dir. ■ Rates: \$7.90; 7.65; 7.90; 7.65.

KSCB(AM)—July 25, 1948: 1270 khz; 1 kw-D, 500 w-N, DA-N. Box K (67901). (316) 624-3891. Seward County Bcstg Co. Group owner: Alf M. Landon Stns. Net: ABC/I. Rep: PRO Radio. Format: Top 40. Spec prog: Farm 4 hrs wkly. ■ Alf Landon, pres; Stuart Melchert, gen mgr; Wayne Gray, coml mgr; Steve Armstrong, prog dir & mus dir; Don Drees, news dir; Cathy Brach, prom mgr; Terry Mosen, chief engr. ■ Rates: \$6.90; 6.90; 6.90; 6.90.

KEZS(FM)—Co-owned with KSCB(AM). July 10, 1978: 105.5 mhz; 3 kw. Ant 185 ft. Prog sep from AM. Stereo. Net: ABC/E. Rep: PRO Radio. Format: Btfl music. Spec progs: Class 2 hrs wkly. ■ Rates: \$5; 5; 5; 5.

KSLs(FM)—July 1978: 99.3 mhz; 2.7 kw. Ant 320 ft. 1104 S. Kansas (67901). (316) 624-8156. Larry Steckline. Rep: APR, Mid-America Ag Network. Format: C&W. ■ Lawrence Steckline, pres; Larry Shell, gen mgr; Pat Kile, sls mgr; Don Thomas, prog dir; Stephen Forman, mus dir; Tim Hawks, chief engr. ■ Rates: \$5.75; 5.75; 5.75; 5.75.

Lyons

KKAT(FM)—Licensed to Lyons. See Hutchinson.

Manhattan

KMAN(AM)—June 1950: 1350 khz; 500 w-D. Box

1350 (66502). (913) 776-4851. Manhattan Bcstg Co. Group owner: Seaton Stns. Format: MOR. ■ Richard M. Seaton, pres; Lowell E. Jack, VP & gen mgr; Tom Rees, coml mgr; Martha Chapin, prom mgr; Roger Hamilton, prog dir; Ed Klimek, mus dir; Carol Huneycutt, news dir; Kevin Block, chief engr. ■ Rates: \$14; 12.85; 14; 11.70.

KMKF(FM)—Co-owned with KMAN(AM). Sept 1, 1972: 101.7 mhz; 1.7 kw. Ant 400 ft. Stereo. Box 1350 (66502). (913) 776-4851. Progs sep from AM. Format: Contemp, progs (album oriented). ■ Ed Klimek, FM coord. ■ Rates: \$14; 12.85; 14; 14.

***KSAC(AM)**—Dec 1, 1924: 580 khz; 5 kw-D, 500 w-N (S-WIBW). Room 20, McCain Auditorium, Kansas State U. (66506). (913) 532-5851. Kansas State U. Net: NPR. Format: Educ. ■ Duane C. Acker, pres; Jack M. Burke, mgr; Ralph S. Titus, spec affrs.

***KSDB-FM**—Co-owned with *KSAC(AM). 1950: 88.1 mhz; 105 w. Ant -38 ft. (913) 532-6960. Format: Top 40.

Marysville

KNDY(AM)—July 10, 1956: 1570 khz; 250 w-D. RR 3 (66508). (913) 562-2361. Apollo Broadcasting Corp. (acq 11-17-69). Net: UPI, Kansas Information. Format: Farm & C&W. Spec progs: Farm 3 hrs wkly. ■ Herbert R. Hoeflicker, pres & gen mgr; Ruby J. Hoeflicker, prog dir; Herb Hoeflicker, mus dir; Larry Steckline, farm dir; Bruce Dierking, coml mgr & spt dir; Paul Gaston, news dir; Dennis Mason, chief engr. ■ Rates: \$5.40; 5.40; 5.40; —.

KNDY-FM—July 23, 1974: 103.1 mhz; 3 kw. Ant 200 ft. Prog sep from AM. Net: UPI Audi. Kan Information. Format: C&W. MOR. Spec prog: Farm 1 1/2 hrs wkly. ■ Herb Hoeflicker, gen mgr & pres; Paul Gaston, news dir; Dennis Mason, chief engr. ■ Rates: \$5.40; 5.40; 4.75.

McPherson

KNEX(AM)—Jan 4, 1949: 1540 khz; 250 w-D. Box 1069 (67460). (316) 241-1504. McPherson Bcstg Inc. (acq 9-26-52). Net: Kansas Information. Rep: Corlett. Format: MOR. ■ Mrs. K.R. Krehbiel, pres; Claude Hughes, gen mgr & prog dir; Bob Hapgood, coml mgr; Russ Groves, news dir; Bob Battershell, chief engr. ■

KNEX-FM—Jan 12, 1974: 96.7 mhz; 3 kw. Ant 245 ft. McPherson Bcstg Inc. Dups AM 15%. Format: Btfl mus, sports & news. Stereo.

Mission

KBEA(AM)—October 1957: 1480 khz; 1 kw-D, 500 w-N, DA-1. Box 1347 (66202). (913) 432-1480. KBEA Bcstg Co. (acq 12-1-72). Net: ABC/I, MBS. Format: Talk, news. Spec prog: Sp 1 hr wkly. ■ Robert P. Ingram, pres; Ben Blagg, mus dir; Jim Eubank, prom mgr; Dave Wilson, prog dir; C. B. Frazer, chief engr. ■ Rates: \$16; 12; 14; 12.

KXTR(FM)—Co-owned with KBEA(AM). See Kansas City, Mo.

Newton

KJRG(AM)—May 24, 1953: 950 khz; 500 w-D. Box 567 (67114). (316) 283-5150. KJRG Inc. (acq 7-59). Group owner: Anderson Stns. Rep: Hopewell. Format: Religious. ■ George Anderson, pres; Gordon Anderson, gen mgr; Jim Arthur, mus dir; Gene Price, prog dir; Joe Klein, news dir; Tim Zook, chief engr. ■ Rates: \$8.15; 8.15; 8.15; 8.15.

KOEZ(FM)—Co-owned with KJRG(AM). 1959: 92.3 mhz; 100 kw horiz, 63 kw vert. Ant 390 ft. Stereo. Prog sep from AM. Format: Beautiful music.

Norton

KQNK(AM)—Oct 28, 1963: 1530 khz; 1 kw-D. Box 220 (67654). (913) 877-3378. Norton Bcstg Inc. (acq 6-1-78). Net: Kansas Information. Rep: Walton. Format: MOR. ■ Phillip Taylor, pres; J. Steven Smethers, gen mgr; Steve Herra, coml mgr; Tom Nichol, prog dir; Joe Jiodra, mus dir; Larry Black, news dir; Lynn Parker, chief engr. ■ Rates: \$6.50; 6.50; 6.50; —.

Kansas Radio

Oberlin

KFN(FM)—July 1977: 101.1 mhz; 100 kw. Ant 417 ft. Rt 2, Box 125 (67749). (913) 475-2225. Jerry T. Venable & Ernest McRae. Net: APR. Format: C&W. Spec progs: Rel 6 hrs wkly.

Osage

KZOC(FM)—Not on air, target date unknown: 92.7 mhz; 3 kw. Ant 300 ft. 1019 6th Ave., Leavenworth (66048). Osage Radio Inc.

Ottawa

KOFO(AM)—Sept 24, 1949: 1220 khz; 250 w-D. Box 16 (66067). (913) 242-1220. Mar-Wa-Ka Bcstg (acq 6-1-77). Net: ABC/E, Kansas Information. Rep: PRO Radio. Format: MOR. ■ Rick Shaffer, pres; Gary Bate-man, gen mgr; Peggy Armstrong, coml mgr; Paul Van Arsdale, mus dir; Kelley Kirkland, news dir; John Collin-son, chief engr.

KKKX(FM)—Co-owned with KOFO(AM). March 1, 1962: 95.7 mhz; 100 kw; Ant 300 ft. Prog sep from AM. Format: Top-40. Net: ABC/FM. ■ Scott Piper, gen mgr; Mike Boyle, prog dir; Bob Osburn, mus dir.

***KTJO-FM**—May 1951: 88.1 mhz; 10 w. Ant 84 ft. Box 10, Ottawa University (66067). (913) 242-5200, ext 212. Ottawa University. Format: Variety. ■ Nathan McGurk, gen mgr; Herman Van Arsdale, staff coordi-nator; Andy Eichenwald, prog dir; John Collinson, chief engr.

Parsons

KLKC(AM)—1948: 1540 khz; 250 w-D. Box 853 (67357). (316) 421-6400. Community Bcstg Co. Inc. (acq 2-54). Format: Top 40, MOR. Spec prog: Farm 2 hrs, class 3 hrs wkly. ■ Richard R. Combs, pres, gen mgr, & chief engr; Roger Johnson, prog dir & coml & prom mgr; Gary Bandy, mus dir; Sadie Torrence, news dir. ■ Rates: \$12; 9.50; 9.50; 4.50.

KLKC-FM—Oct. 1978: 93.5 mhz; 3 kw. Ant 267 ft. Dups AM 80%. ■ Rates: \$8; 6; 6; 6.

Phillipsburg

KKAN(AM)—Dec 31, 1959: 1490 khz; 1 kw-D, 250 w-N. Box 307 (67661). (913) 543-2151. Bengel Bcstg Inc. (acq 5-1-81) Net: Kan Information. Format: MOR & farm. ■ Bernard M. Brown, pres; Joseph L. Engel, gen mgr; Tad Felts, news dir; Bob Yates, mus dir; Lonnie Rywell, chief engr. ■ Rates: \$7; 7; 7; 5.

Pittsburg

KKOW(AM)—Oct 11, 1937: 860 khz; 10 kw-D, 5 kw-N. DA-N. Box F (66762). (316) 231-7200. American Media Investment Inc. (acq 5-16-81) Net: CBC. Rep: Masla, Gray. Format: C&W, farm. ■ Bob Freeman, pres, gen & coml mgr; Jeff Freeman, mus & prog dir; Merry K. Freedman, prom mgr; Joe Patterson, news dir; Bil Rapd, chief engr. ■ Rates: \$56; 40; 56; 25.

KMRJ(FM)—Listing follows KSEK(AM).

KSEK(AM)—May 1947: 1340 khz; 1 kw-D, 250 w-N. Box 610 (66762). (316) 231-2800. Douglas Bcstg Corp. (acq 5-1-74). Net: RKO, Kansas Information Network, Mo News; PRO. Rep: PRO Radio. Format: MOR, AOR. ■ James D. Harbart, pres & gen mgr; James C. Patrick, coml mgr; Lonnie Swonger, mus dir; Rob Gobetz, prom mgr; Sharon Coffeen, news dir; Bruce Hendrickson, prog dir; Jim Douglas, chief engr. ■ Rates: \$15; 10; 12.50; 12.50.

KMRJ(FM)—Co-owned with KSEK(AM). April 20, 1975: 96.9 mhz; 100 kw. Ant 390 ft. Stereo. Dups AM 80%.

WLPQ(AM)—1600 khz; 500 w-D, DA. c/o David L. Humes. WCBR, Box O, Richmond, Ky. (40475). Q Radio Group Inc.

Pratt

KWLS(AM)—Sept 19, 1963: 1290 khz; 5 kw-D, DA-2. Box 486 (67124). (316) 672-5581. Lesso Inc.

Kansas Radio

(acq 1-1-78). Net: ABC/E; Mid-America Agriculture. Rep: PRO Radio. Format: Modern country. Spec prog: Farm 22 hrs wky. ■ Larry Steckline, pres; Rick Siebert, gen & coml mgr; L.J. Trant, prog, & mus dir; Ned Kelly, prom mgr; Mike Kopfer, news dir; Tim Hawks, chief engr. ■ Rates: \$18; 9.75; 9.75; 9.75.

KWLS-FM—July 1, 1965: 93.1 mhz; 100 kw. Ant 550 ft. Stereo. Dups AM 66%.

Russell

KRSL(AM)—Jan 11, 1956: 990 khz; 250 w-D. Box 666 (67665). (913) 483-3121. Thompson Bcstg Inc. Format: MOR. Spec progs: Polka mus 10 hrs wky. ■ Fred L. Thompson, pres; Richard Dumler, VP & stn mgr; Alan Vandaveer, news dir; Wayne Grabbe, sls mgr. ■ Rates: \$5.95; 4.95; 5.95; 4.95.

KRSL-FM—July 1, 1965: 95.9 mhz; 3 kw. Ant 295 ft. Dups AM 100%.

Salina

KFRM(AM)—1947: 550 khz; 5 kw-D, DA. 14700 W Highway 54, Wichita (67235). (316) 722-8123. Great Plains Radio Inc. (acq 5-1-78). Group owner: Journal Star Stns. Net: ABC/E. Rep: Katz. Format: C&W, farm. ■ Tom Ehrman, gen mgr.

KINA(AM)—April 20, 1964: 910 khz; 500 w-D, DA-D. Box 778 (67401). (913) 825-0266. Smokey Hill Bcstg Inc. Net: Kansas Information Net, Mid-America Ag Net. Format: C&W. Spec progs: Farm 3 hrs wky. ■ H. Pat Powers, pres; Russell W. Gibson, VP & gen mgr; Duane Smith sls mgr; Bill Rowson, prog & mus dir; Gary Houser, prom mgr; Bryan Thompson, news dir; Joe Ech, chief engr. ■ Rates: \$12; 10; 12; —.

KSAL(AM)—May 18, 1937: 1150 khz; 5 kw-U, DA-N. Box 180 (67401). (913) 823-3701. Salina Bcstg Inc (acq 2-11-59). Group owner: Stuart Bcstg Co. Net: ABC/I. Rep: Blari; Anderson. Format: Adult contemp. Spec progs: Farm 17 hrs wky. ■ Richard W. Chapin, pres; Bill Scott, gen mgr; Tom Mulligan, opns mgr; Don Englehardt, chief engr. ■ Rates: \$26; 23; 26; 23.

KYEZ(FM)—Co-owned with KSAL(AM). May 1, 1975: 93.7 mhz; 100 kw. Ant 510 ft. (913) 827-9354. Net: NBC. Format: Country. ■ Mike Overton, gen mgr. ■ Rates: \$14; 13; 14; 12.

KSKG(FM)—1961: 99.9 mhz 100 kw. Ant 570 ft. (CP: 1.6 kw; ant 390 ft.). Box 995 (67401). (913) 825-4631. Salina FM Inc. (acq 7-31-74). Format: Top-40. Spec progs: Farm 2 hrs, church 3 hrs wky. ■ Wayne Pollard, pres & gen & coml mgr; David Lourie, prog & mus dir; John Henshall, news dir; Mike Ward, chief engr. ■ Rates: \$14; 12; 14; 14.

KYEZ(FM)—Listing follows KSAL(AM).

Scott City

KFLA(AM)—Oct 13, 1962: 1310 khz; 500 w-D. Route 1, Box 6 (67871). (316) 872-5345. KFLA Inc. (acq 7-1-73). Group owner: Anderson Stns. Net: UPI. Format: MOR, relig. Spec prog: Farm 5 hrs wky. ■ George Basil Anderson, pres; Warren Taylor, gen mgr, prog & mus dir; Bill Fry, coml & prom mgr; Mike Decker, news dir; Michael John, chief engr. ■ Rates: \$10; 5; 5; —.

KULL(FM)—Co-owned with KFLA(AM). Nov 9, 1964: 94.5 mhz; 100 kw. Ant 345 ft. Stereo. Net: Kansas Information Network. Format: MOR, Spec prog: Farm 7 hrs wky. ■ Rates: \$10; 6.20; 6.20; 6.20.

Topeka

KSKX(AM)—July 1947: 1440 khz; 5 kw-D, 1 kw-N, DA-2. 5315 W. Seventh, Box 4407 (66604). (913) 272-2122. Midland Bcstrs Inc. (acq 2-6-2). Rep: Torbet; KSWT Starfleet Blair. Format: C&W. ■ Fred P. Reynolds, pres; Robert F. Russell, exec VP & gen mgr; Bob (Rick) Shaw, sls mgr; Dave Waters, prog dir; Betty Lou Keck, mus dir; Mike Manns, news dir; Dick Roise-land, chief engr. ■ Rates: \$15.75; 13.75; 15.75; 6.90.

KSWT(FM)—Co-owned with KEWI(AM). July 1, 1971: 107.7 mhz; 100 kw. Ant 460 ft. Stereo. Prog sep from AM. Format: Btfl mus. ■ Rates: \$14.50; 17; 14.50; 8.50.

KTOP(AM)—July 1947: 1490 khz; 1 kw-D, 250 w-N. Box 1490 (66601). (913) 234-3444. Harris Enterprises Inc. (group owner; acq 4-1-64). Net: MBS. Rep: Blair Radio. Format: Oldies. ■ Merle R. Blair, gen & sls mgr; Phil Grecian, prog dir; Karl Hoffmann, prog dir; Steve O'Shea, mus dir; Andy Velez, news dir; Tom Toenjes, chief engr. ■ Rates: \$18; 14; 18; 20.

KDVV(FM)—Co-owned with KTOP(AM). May 29, 1960: 100.3 mhz; 100 kw. Ant 260 ft. Prog sep from AM. Stereo. Format: Top-40. ■ Tony Stewart, prog dir; Tony Stewart, mus dir; Andy Velez, news dir. ■ Rates: \$24; 22; 24; 18.

KTPK(FM)—Nov 25, 1974: 106.9 mhz; 100 kw. Ant 433 ft. Stereo. 910 First Natl Bank Tower (66603). (913) 234-2627. Shawnee Bcstg Co. Rep: Bernard Howard. Format: Mod C&W. Spec progs: Farm 12 hrs wky. ■ Marvin H. Wilson, pres; H. Pat Powers, exec VP & gen mgr; Marlene Adkison, opns mgr; Phil Tysinger, coml mgr; Todd Stinson, mus dir; Alan Linton, prog dir; Greg Funk, news dir; Mike Slocum, chief engr. ■ Rates: \$13.50; 13.50; 13.50; 12.75.

WIBW(AM)—May 8, 1927: 580 khz; 5 kw-U, DA-N (S-KSAC). Box 119 (66601). (913) 272-3456. TWX 910-744-6709. Stauffer Communications. (group owner; acq 2-1-57). Net: CBS. Rep: Katz. Format: News, talk, good mus. Spec prog: Farm 20 hrs wky. ■ Jerry Holley, VP bcstg; Bill Torbert, gen mgr; Jim Deins, gen sls mgr; Charles Wolfe, prog dir; Kelly Lanz, farm dir; Jim Hollis, news dir; Ed O'Donnell, opns dir & chief engr. ■ Rates: \$57.26; 18; 18.

WIBW-FM—Sept 1, 1961: 97.3 mhz; 97 kw. Ant 1220 ft. Stereo. Format: Top-40. ■ WIBW-TV affil. ■ Rates: \$23; 23; 23.

WREN(AM)—June 15, 1926: 1250 khz; 5 kw-U, DA-N (S-KFKU). Box 1280 (66601). (913) 232-0505. WREN Bcstg Inc. (acq 11-52). Group owner: Alf M. Landon Stns. Net: ABC/I, Kansas Information. Rep: PRO Radio. Format: MOR. Spec prog: Black 2 hrs, Sp 2 hrs wky. ■ John C. Landon, pres; Lynn Higbee, exec VP & gen mgr; Dan Bennett, prog dir; Frank Chaffin, sls mgr; Steve Mace, news dir; Tom Toenjes, chief engr. ■ Rates: \$20; 15; 20; 7.50.

Ulysses

KULY(AM)—March 1, 1965: 1420 khz; 1 kw-D. 500 w-N, DA-2. Box 1420 (67880). (316) 356-1420. Grant County Bcstg Inc. Net: APR, KIN; Mid-American Ag Net. Rep: Walton. Format: MOR, farm. Spec progs: Sp 5 hrs wky. ■ Sam Elliott, pres; Doug Hendricks, gen mgr; Betty Walker, news dir; Ralph Schafer, mus dir; Billie Hilbig, office mgr; Jerry Miller, chief engr. ■ Rates: \$9; 7.50; 9; 7.50.

Wellington

KLEY(AM)—Nov 19, 1966: 1130 khz; 250 w-D. DA. KLEY Drive (67152). (316) 326-3341. Summer Bcstg Co. Spec progs: Sp 2 hrs; C&W 7 hrs; Pol 6 hrs wky. ■ Ed Hundley, gen mgr; Ken Scott, news dir; Henry Kreifels, chief engr. ■ Rates: \$4.30; 4.30; 4.30; 4.30.

KZED(FM)—Co-owned with KLEY(AM). Aug 27, 1979: 93.5 mhz; 3 kw. Ant 165 ft. Stereo. KLEY Drive (67152). (316) 326-3341. Summer Bcstg Co. Net: Kansas Information. Format: Btfl music. Dups AM 16%. ■ Ed Hundley, gen mgr; Zora Belle Hundley, mus dir; Ken Scott, news dir; Hank Kreifels, chief engr. ■ Rates: \$4.30; 4.30; 4.30; 4.30.

Wichita

KAKZ(AM)—Oct 28, 1947: 1240 khz; 1 kw-D, 250 w-N. Box 1240 (67201). (316) 942-7955. TWX 910-741-6926. Misco Bcstg Corp. Inc. Net: ABC/C. Kan Information Rep: Blair. Format: MOR. ■ Barry Staub, pres; Frank Gunn, exec VP & gen mgr; Kelly Walker, news dir; Larry Means, chief engr. ■ KAKE-TV affil. ■ Rates: \$38; 28; 28; 16.

KKRD-FM—April 17, 1967: 107.3 mhz; 95 kw. Ant 865 ft. Stereo. Box 333 (67201). (316) 265-5631. TWX 910-741-6976. Kansas State Network Inc. (group owner; acq 4-17-67). Net: NBC. Rep: H.R. Stone. Format: MOR. ■ Frank Chappell, pres; Buc Weatherby, gen mgr & corp dir of radio; Barry Casey,

prog dir; Jack Oliver, mus dir; Greg Byron, news dir; Glen Bell, chief engr. ■ KARD-TV affil. ■ Rates: \$18.50; 16; 16; 11.

KBRA(FM)—Listing follows KFH(AM).

***KDSA(FM)**—April 23, 1978: 91.1 mhz; 14.5 kw. Ant 185. Stereo. 155 N. Market (67202). (316) 267-4430. Defenders School of the Air. Format: Variety.

KEYN-FM—Listing follows KQAM(AM).

KFDI(AM)—September 1923: 1070 khz; 10 kw-D, 1 kw-N, DA-N. Ant 1130 ft. Box 1402 (67201). (316) 838-9141. Wichita Grate Empire Bcstg Inc. (acq 1-17-66). Rep: Torbet, R&R. Format: C&W. ■ F.F. Mike Lynch, pres Mike Oatman, exec VP; Don Paul, corporate prog dir; Dan Dillon, news dir; Cliff Koch, corp engr.

KFDI-FM—June 6, 1963: 101.3 mhz; 100 kw. Ant 440 ft. Stereo. Dups AM 45%. ■ John Speer, prog dir.

KFH(AM)—May 26, 1922: 1330 khz; 5 kw-U, DA-N. 104 S. Emporia (67202). (316) 262-4491. Radio Station KFH Co. (acq 11-1-69). Net: CBS. Rep: Eastman. Format: C&W. Spec prog: Farm 18 hrs wky. ■ J. Phillip Kassebaum, pres; Barry Gaston, VP & gen mgr; Dave Martin, sls mgr; Chuck Robson, prog dir; Geoff Scott, news dir; Jessica James, mus dir; Les Campbell, chief engr. ■ Rates: \$45; 30; 37; 20.

KBRA(FM)—Co-owned with KFH(AM). Sept 19, 1948: 97.9 mhz; 85 kw. Ant 370 ft. Stereo. (316) 263-3377. Net: MBS. Rep: Eastman. Prog sep from AM. Format: Btfl mus. ■ Rates: \$26; 28; 23; 13.

KFRM(AM)—See Salina.

KICT(FM)—Co-owned with KFRM(AM) Salina. April 28, 1972: 95.1 mhz; 100 kw. Ant 440 ft. 14700 W. 54. (67235). (316) 722-8123. Great Plains Radio Inc. ■ Tom Ehrman, gen mgr.

***KMUW(FM)**—April 29, 1949: 89.1 mhz; 10 kw. Ant 310 ft. 3317 E. 17th St. (67208). (316) 689-3390. Wichita State U. Net: NPR. Format: Variety. Spec prog: Sp 6 hrs wky. ■ Patricia Deal Cahill, gen mgr; Lance Hayes, prog dir; Jim Sensesbach, chief engr.

KQAM(AM)—May 29, 1977: 1410 khz; 5 kw-D, 1 kw-N, DA-1. 2829 Salina Ave. (67204). (316) 838-7744. Long-Pride Bcstg Co Inc. (acq 7-27-80). Net: RKO. Rep: McGavren. Format: Oldies. ■ Jim Long, pres; H. Roger Dodson, gen mgr; Robert West, prog dir; Mark Elliott, news dir; Larry Waggoner, chief engr. ■ Rates: \$18; 14; 16; 8.

KEYN-FM—Co-owned with KQAM(AM). Oct 1968: 103.7 mhz; 95 kw. Ant 860 ft. Separate from AM. Stereo. Format: Top-40. ■ Ron Eric Taylor, prog dir. ■ Rates: \$40; 34; 40; 32.

KSGI(AM)—August 1957: 900 khz; 250 w-D. 3337 W. Central (67203). (316) 942-3231. Agape Communications (acq 5-19-77). Format: Religious. ■ Ed Toles, pres & gen mgr; Joe Montgomery, opns dir; Norbert Atherton, chief engr. ■ Rates: \$7; 7; 7; 7.

KWKW(AM)—1936: 1480 khz; 5 kw-D, 1 kw-N, DA-2. 5610 E. 29th St. (67220). (316) 685-0261. Swanson Bcstg Inc. (group owner). Net: UPI. Rep: Christal. Format: Top-40. ■ Gery Swanson, pres; Sam E. Bakke, VP and gen mgr; Weldon Crelia, coml mgr; Bob McKay, prog dir; Jay Richards, mus dir; Vanessa Brown, prom mgr; Mark Elliott, news dir; Earl Russell, chief engr. ■ Rates: \$40; 25; 40; 20.

Winfield

KNIC(AM)—Aug 10, 1963: 1550 khz; 250 w-D. 300 First National Bank (67156). (316) 221-3341. Courtney Bcstg Co. Net: Kin Kan. Format: MOR. Spec progs: Farm 4 hrs wky. ■ Gene Courtney, owner, gen mgr & chief engr; Richard Courtney, stn mgr H.T. Hittle, coml mgr; Fred Miller, news dir. ■ Rates: \$4.90; 4.90; 4.90; —.

***KSWC(FM)**—November 1967: 88.3 mhz; (CP: 103.3 mhz); 10 w. Ant 70 ft. Southwestern College (67156). (316) 221-1070. Southwestern College. Format: Top-40. Spec progs: Black 6 hrs, jazz 3 hrs, C&W 1 hr wky.

KWKS(FM)—105.5 mhz; 3 kw. Ant 183 ft. Box 629 (67156). (316) 221-1440. Hawks Communications Inc. Net: MBS. Format: Easy listening. ■ Janet Wartell, gen mgr; Joe Ward, prog dir; Bill Kelly, mus dir; Randy Duncan, news dir; Bill Turney, chief engr. ■ Rates: \$4.50; 4.50; 4.50; 4.50.

Kentucky

Albany

WANY(AM)—Oct 25, 1958: 1390 khz; 1 kw-D. Box 400 (42602). (606) 387-5186. Albany Bcstg Co. Net: UPI. Rep: Keystone, Kentucky Radio SIs; Keystone Bcstg. Format: Top 40, C&W. Spec prog: Farm 2 hrs, Gospel 6 hrs wkly. ■ Cecil Speck, pres; Darrel Speck, prom mgr & prog & mus dir; Randy Speck, news dir; Sidney Scott, gen & coml mgr; Robert Huddleston, chief engr. ■ Rates: \$3.25; 3.25; 3.25; 3.25.

WANY-FM—April 18, 1966: 106.3 mhz; 2.7 kw. Ant 155 ft. Dups AM 75%.

Ashland

WCMI(AM)—1935: 1340 khz; 1 kw-D, 250 w-N. Box 949 (41101). (606) 329-1777. Stereo 94 Inc. Net: CBS; Ky Net. Rep: Torbet, Regional Reps. Format: C&W. ■ Dick Martin, pres & gen mgr; Charlie Dunlap, coml mgr; Bob Lee, prog dir; Scott Hensley, chief engr; Jim Moore, mus dir; Jon Purvis, prod mgr; Doug Barthlow, news dir. ■ Rates: \$9.50; 8.50; 9.50; 7.50.

WAMX(FM)—Co-owned with WCMI(AM). 1948: 93.7 mhz; 66 kw. Ant 1,400 ft. Stereo. Box 309 (41101). (606) 329-1777. (acq 11-2-70). Net: ABC/C. Rep: Torbet. Format: Top-40, MOR. ■ W.R. Martin, pres & gen mgr; Vicki Kaiser, coml dir; Dick Martin Jr, opns mgr; Mark Damon, prog dir; Doug Barthlow, news dir; C. Donald Rees II, chief engr. ■ Rates: \$17; 16; 17; 15.

WHEZ(FM)—See Huntington, W.Va.

WTCR(AM)—August 1954: 1420 khz; 5 kw-D. Radio Park Road, Catlettsburg, (41129). (606) 739-4600. Greater Media Inc. (group owner). Net: ABC. Rep: McGavren-Guild. Format: C&W. ■ Peter Bordes, pres; Dave McClain, mus dir; Mike Kirtner, gen mgr; Jim Schneider, prog dir; Joel Jackson, news dir; Edwin F. Walters, chief engr. ■ Rates: \$56; 54; 52; 50.

Barbourville

WYWY(AM)—Dec 13, 1955: 950 khz; 1 kw-D. Box 768 (40906). (606) 546-4128. Barbourville Community Bcstg Co. (acq 11-66). Format: C&W. ■ Elmer Chlef, pres; Bill Carson, gen mgr; Doug Hammons, chief engr.

WYWY-FM—Oct 2, 1974: 93.5 mhz; 3 kw. Ant 300 ft. Stereo. Format: Contemp. Dups AM 6-10 a.m.

Bardstown

WBRT(AM)—December 1954: 1320 khz; 1 kw-D. 103 West Stephen Foster Ave. (40004). (502) 348-3943. Nelson County Bcstg (acq 9-66). Rep: Regional Reps. Format: C&W. Spec prog: farm 10 hrs wkly. ■ Tom Isaac, gen mgr; Peter Boyce, chief engr. ■ Rates: \$6.50; 6.50; 6.50; 6.50.

WOKH(FM)—Co-owned with WBRT(AM). Oct 1979: 96.7 mhz; 3 kw. Ant 190 ft. (CP. Ant 160 ft.). Stereo. Prog separate from AM. ■ Rates same as AM.

Beattyville

WLJC(FM)—May 12, 1965: 102.3 mhz; 1.7 kw. Ant 400 ft. N. Rt. 11 (41311). (606) 464-8672. Forest Drake. Format: Religious. ■ Forest Drake, gen mgr; Bonnie Best, coml mgr; Margaret Drake, prog dir; Perry Gittle, chief engr. ■ Rates: \$2.34; 2.34; 2.34; 2.34.

Benton

WCBL(AM)—Dec 13, 1954: 1290 khz; 5 kw-D. Box 7 (42025). (502) 527-7716. Purchase Bcstg Co. Net: NBC. Format: C&W. ■ Shelby McCallum, owner; Jim Freeland, gen mgr; Bill Burns, prog & mus dir; Patti Craig, coml mgr; Dorothy Fields, news dir; Earl Abanathy, chief engr. ■ Rates: \$4; 4; 4; 4.

WCBL-FM—March 3, 1966: 102.3 mhz; 3 kw. Ant 300 ft. Dups AM 15%. Format: Gospel/Easy listing btfl music.

Berea

WKXO(AM)—July 18, 1971: 1500 khz; 250 w-D. Box 307 (40403). (606) 986-9321. Pilot Bcstg Co. (acq

8-1-75). Net: MBS. Rep: Rgnl. Format: C&W. ■ Kirk Harnack, gen & coml mgr, mus & news dir, chief engr; Chris Evans, prog dir. ■ Rates: \$4.20; 4.20; 4.20; 4.20.

Bowling Green

WBG(AM)—Nov 24, 1959: 1340 khz; 1 kw-D, 250 w-N. Box 900 837 Fairview Ave. (42101). (502) 842-1638. Bowling Green Bcstg Co. (acq 10-18-63). Net: Kentucky. Rep: Regional Reps; Carpenter. Format: Top-40. ■ Bud Tyler, gen mgr; Kevin Proctor, coml mgr; Gary Moore, prog & mus dir; John Asher, prom mgr & news dir; Walter Norris, chief engr. ■ Rates: \$6.50; 5.90; 6.50; 5.90.

WDNS(FM)—Listing follows WKCT(AM).

WKCT(AM)—Nov 1, 1947: 930 khz; 1 kw-D, 500 w-N. DA-N. Box 930 (42101). (502) 781-2121. Daily News Bcstg Co. Net: ABC/E. Format: Contemp. ■ John B. Gaines, pres; Garland West, gen mgr; Hank Brosche, coml mgr; Betty Larue, stn dir; Dave Anthony, prog dir; Robert J. Hendrick, chief engr. ■ Rates: \$7.80; 6.50; 7.80; 6.50.

WDNS(FM)—Co-owned with WKCT(AM). March 12, 1973: 98.3 mhz; 3 kw. Ant 300 ft. Stereo. Net: ABC/FM. Format: Top-40. Dup AM 10%. ■ David White, coml mgr. ■ Rates: \$6.60; 5.50; 6.50; 5.50.

WKYU-FM—Oct 1980: 88.9 mhz; 90 kw. Ant 721 ft. Stereo. Western Kentucky Univ. (42101). (502) 745-5489. Western Kentucky University. Net: NPR. Format: Div. ■ Donald Zacharias, pres; David T. Wilkinson, gen mgr; Elaine Kelsey, prom mgr; Mark Vogelzang, mus dir; Sam Litzinger, news dir; Bob Baize, chief engr.

WLB(AM)—June 1940: 1410 khz; 5 kw-D, 1 kw-N, DA-N. Box 689 (42101). (502) 843-3212. Bowling Green Bcstrs Inc. (acq 1-56). Group owner: Bahakel Bcstg. Net: MBS, RKO, Kentucky Ag Net. Rep: Savalli/Schutz. Format: C&W. Spec progs: Farm 10 hrs wkly. ■ Cy. N. Bahakel, pres; Rick Dubose, Dennis Mockler opns dirs; Jim Grant, prog dir & prom mgr; Rich Ryan, mus dir; Mike Green, news dir; Dean Maggard, chief engr. ■ Rates: \$10.75; 10.75; 10.75; 10.75.

WLB(AM)—May 1965: 96.7 mhz; 3 kw. Ant 180 ft. Sep from AM. Net: MBS, RKO. Format: Adult contemp. ■ Jim Holton, prog & mus dir, prom mgr; Mike Green, news dir. ■ Rates: \$9; 9; 9; 9.

Brandenburg

WMMG(FM)—August 23, 1972: 93.5 mhz; 3 kw. Ant 290 ft. Stereo. Route 2. (40108). (502) 422-3961. Meade County Bcstg Inc. Format: C&W. ■ Chester A. Medley, pres & gen mgr; Larry R. Ball, prom mgr, mus & prog dir; Robert L. Jones Jr, coml mgr & sports dir; Greg Happel, chief engr. ■ Rates: \$4; 3.50; 4; 2.90.

Buffalo

WLCB(AM)—Nov 26, 1974: 1430 khz; 500 w-D. Box 177, 100 N. Lincoln Blvd., Hodgenville (42748). (502) 358-9522. Lincoln Bcstg Co. Inc. Net: APR. Format: C&W. ■ Joseph Jones, pres; Edwin Cundiff, gen mgr & chief engr; Gail Cundiff, prog dir; Becky Tedder, coml mgr; Delno Salmon, mus & news dir; Donald Salmon, prom mgr. ■ Rates: \$4; 4; 4; 4.

Burkesville

WKYR(AM)—December 15, 1975: 1570 khz; 1 kw-D. Drawer AB (42717). (502) 433-7191. WKYR Inc. (acq 3-3-76). Net: ABC/E. Rep: Rgnl, Keystone. Format: C&W. ■ Ray Mullinix, gen mgr & prog dir; Louise Curtis, coml mgr; Silas Norris, pres; Don Johnson, prom mgr; Hank Thomas, mus dir; Arnold Lee, news dir; Robert Huddleston, chief engr.

Cadiz

WKDZ(AM)—April 8, 1966: 1110 khz; 1 kw-D. Drawer D (42211). (502) 522-3232. Barkley Lake Bcstg Co. Inc. Rep: Keystone. Format: Variety. Spec prog: Farm 18 hrs, Black 10 hrs, wkly. ■ John E. Woodruff, pres; Wilburn Wilson, gen mgr; Jeraine Thomas, coml mgr; Teresa Birdsong, mus dir; Rodney Cheatham, news dir; Leo Wilson, chief engr.

WKDZ-FM—May 18, 1972: 106.3 mhz; 3 kw. Ant 215 ft. Dups AM 100%. ■ Rates same as AM.

Kentucky Radio

Campbellsville

WKXJ(AM)—March 1948: 1450 khz; 1 kw-D, 250 w-N. Box 28 (42718). (502) 465-4178. Taylor County Bcstg Co. ■ Thomas Kerr, coml mgr.

WKXJ-FM—Co-owned with WIXJ(AM). Dec 1, 1964: 103.9 mhz; 2.35 kw. Ant 330 ft.

Carrollton

WIKI(FM)—April 12, 1968: 100.1 mhz; 3 kw. Ant 300 ft. Box 369 (41008). (502) 732-6686. Titan Bcstg Corp. Net: APR. Rep: Regional Reps. Format: MOR. Spec progs: Farm 5 hrs wkly. ■ Robert P. Dean, pres & gen mgr; Jeannine Dean, coml & prom mgr; David Taylor, prog dir; Tom Disbro, mus dir; Ray Clem, news dir; Jerry Shea, chief engr. ■ Rates: \$4.70; 4.70; 4.70; 4.70.

Catlettsburg

WCAK(FM)—Jan 19, 1972: 92.7 mhz; 3 kw. Ant 300 ft. Quad. Box 635, (41129). (606) 739-4113. K & M Bcstg Inc. Format: C&W. Spec progs: Farm 1 hr wkly. ■ Hal Murphy, pres, gen mgr, mus & prog dir; Gypsyie McDavid, stn mgr; Patricia Bolton, women's dir; Carole Murphy, CCA dir; Bill Tooley, chief engr. ■ Rates: \$2.50; 2.50; 2.50; 2.50.

Cave City

WKVE(AM)—May 23, 1975: 800 khz; 250 w-D, DA. Box 800 (42127). (502) 773-3181. Twin City Bcstg Co. Net: ABC/I, Kentucky. Rep: Carpenter. Format: Top-40. Spec prog: Farm 1 hr wkly. ■ Rick DuBose, pres, gen & coml mgr; Rick Sexton, prog & news dir; Henry Roycel, chief engr. ■ Rates: \$2.50; 2.50; 2.50; —.

Central City

WMTA(AM)—Feb 1955: 1380 khz; 500 w-D. Box 31 (42330). (502) 754-1380. Central City-Greenville Bcstg Co. Format: Div. ■ Amos E. Stone, gen mgr; Edward Thomas, chief engr. ■ Rates: \$3; 3; 3; —.

WNES(AM)—Jan 1, 1955: 1050 khz; 500 w-D. Box 471 (42330). (502) 754-3000. Muhlenberg Bcstg Co. Rep: Keystone. Format: MOR. ■ Ronald L. Beane, VP & gen mgr; Legon McDonald, stn mgr. ■ Rates: \$6; 6; 6; —.

WNES-FM—Dec 18, 1956: 101.9 mhz; 50 kw. Ant 215 ft. Dup AM 100%.

Columbia

WAIN(AM)—Aug 1, 1951: 1270 khz; 1 kw-D. Box 77 (42728). (502) 384-2134. Tri-County Bcstg Corp. Reps: Economy; Ky. Radio SIs. Format: MOR. Spec prog: Farm 2 hrs wkly. ■ Dr. L. R. McDonald, pres; Edwin R. Cundiff, gen mgr; Robert Bell, coml mgr; Sandy Wilcox, prog dir; Howard Harris, news dir & chief engr. ■ Rates: \$24; 24; 24; 12.

WAIN-FM—Mar 1, 1968: 93.5 mhz; 3 kw. Ant 180 ft. Dups AM daytime. ■ Rates same as AM.

Corbin

WCTT(AM)—1947: 680 khz; 1 kw-U, DA-N. Box 372 (40701). (606) 528-4717. Crawford Bcstg Inc. Net: NBC. Rep: Regional Reps; Beaver. Format: C&W. ■ John L. Crawford, gen mgr & pres; John L. Crawford, II asst gen mgr; Loren Hooker, prog dir and stn & prom mgr; Johnny Reeves, coml mgr; Glenn Parks, mus dir; Charlie Sulfridge, chief engr. ■ Rates: \$6.40; 5.30; 5.65; 3.55.

WCTT-FM—June 1, 1967: 107.1 mhz; 3 kw. Ant 260 ft. horiz, 255 ft. vert. Stereo. Dups AM 10%. Net: NBC. Format: MOR. ■ Rates: \$4.80; 4; 4.25; 2.65.

WYGO(AM)—Nov 23, 1961: 1330 khz; 5 kw-D, DA. 400 E. Center St. (40701). (606) 528-6617. Vernon-Grunewald Bcstg Co. Inc. (acq 1-1-79). Net: ABC/C, Kentucky. Rep: Carpenter (South); Bernard (North). Format: MOR. ■ James C. Vernon, pres; Art Grunewald, VP & gen mgr; John Holbrook, mus dir; Lonnie

Kentucky Radio

Marcum, asst mgr; Gary Durham, chief engr. ■ Rates: \$4.95; 4.95; 4.95; 4.95.

WYGO-FM—1967: 99.3 mhz; 3 kw. Ant 83 ft. Dups AM 75%. Format: MOR. ■ Rates same as AM.

Covington

WCLU(AM)—Oct 29, 1965: 1320 khz; 500 w-D, DA. Box 1320, Cincinnati, Ohio. (45201). (606) 581-4950. WCLU Bcstg Co. Net: ABC/E. Rep: Savalli-Gates; Midwest Time Sls. Format: Rock. C&W. ■ Irving Schwartz, pres, gen mgr.

Cumberland

WCPM(AM)—1951: 1280 khz; 1 kw-D. Keller St. (40823). (606) 589-4623. Cumberland City Bcstg (acq 11-1-57). Net: Kentucky. Format: Div. ■ Elmo Mills, pres; J. P. Mills, coml & gen mgr; George Bibb, mus dir & chief engr. ■ Rates: \$3.40; 3; 3; 3.

Cynthiana

WCYN(AM)—Sept 1, 1956: 1400 khz; 500 w-D, 250 w-N. Box 207 (41031). (606) 234-1400. WCYN Radio. Rep: Keystone. Format: Block. Spec prog: Farm 8 hrs wkly. ■ Estil Reed Anderson, pres, gen mgr & chief engr; Bill Bishop, coml & prom mgr; Bob Harrington, prog dir; Tim Smith, mus dir; Allen Waugh, news dir. ■ Rates: \$3.60; 3.60; 3.60; 3.60.

WCYN-FM—June 1, 1970: 102.3 mhz; 2.8 kw. Ant 98 ft. Dups AM 100%.

Danville

WHIR(AM)—Oct 27, 1947: 1230 khz; 1 kw-D, 250 w-N, DA-1. Box 8 (40422). (606) 236-2711. Boyle Bcstg Corp. (acq 12-28-76). Net: APR. Rep: Regional Reps. Format: MOR. ■ Glen J. Goldenberg, pres; James H. Parman, gen mgr; Judy Whitehouse, prom mgr; Steve Bertum, coml mgr; Mike Baker, prog dir; Tom Devine, chief engr. ■ Rates: \$5.50; 5.50; 5.50; 3.50.

WMGE(FM)—Co-owned with WHIR(AM). October 27, 1969: 107.1 mhz; 3 kw. Ant 187 ft. Prog separate from AM. Format: C&W. ■ Rates same as AM.

WKLO(AM)—Sep 1, 1980: 1000 khz; 1 kw. 427 S. 4th St. (42721). (606) 236-1116. Honus Shain. Net: ABC/I. Format: C&W, Religious. Spec prog: Farm 12 hrs wkly. ■ Honus Shain, pres & chief engr; John Randolph, gen mgr & prog dir; Ed Singleton, coml mgr; Fran Couch, mus dir; Hershall McKinley, news dir. ■ Rates: \$3.50; 3.50; 3.50; —.

Eddyville

WEAK(AM)—May 2, 1981: 900 khz; 250 w-D. Box 70 (42038). (502) 388-9726. Lion Country Bcstg Inc. Rep: Ky (reg rep). Format: C&W. ■ Melvin Jones, gen mgr; Bill Cunningham, pres; Carol McDaniels, coml mgr; Jerry Harper, prog dir; George Glass, news dir; Earl Abernathy, chief engr. ■ Rates: \$5; 3.50; 5; 3.50.

Elizabethtown

WIEL(AM)—Oct 1, 1950: 1400 khz; 1 kw-D, 250 w-N. Box L (42701). (502) 765-2144. Elizabethtown Bcstg Co. Net: ABC/C. Rep: Keystone; Regional Reps. Format: MOR. ■ B. Douglas Hamby, gen & coml mgr; Bob Craft, prog dir; Ron Boone, news dir; Greg Happel, chief engr. ■ Rates: \$10; 10; 10; 10.

WKMO(FM)—See Hodgenville.

WQXE(FM)—Nov 24, 1969: 100.1 mhz; 3 kw. Ant 300 ft. Stereo. Box 517 (42701). (502) 737-8000. Hardin County Broadcasting Co. Format: Btfl music. ■ Billy R. Evans, pres & gen mgr; Patricia Stogner, coml mgr; Trudy Nipes, prog dir.

Elkhorn City

WBPA(AM)—Nov 24, 1979: 1460 khz; 1 kw-D. Box 590 (41522). (606) 754-5045. Mountain Interstate Bcstg Co. Inc. Net: APR. Format: C&W. ■ Allen Epling, pres, news dir & chief engr; Phillip Epling, gen mgr; Danny Mullins, prom mgr, mus & prog dir; Sue Bailey, coml mgr. ■ Rates: \$3; 3; 3; —.

WECL(FM)—Co-owned with WBPA(AM). Sept 21, 1974: 103.1 mhz; 120 w. Ant 1,530 ft. Box 590 (41522). (606) 754-5045. Mountain Interstate Bcstg Co. Inc. Net: APR. Format: Top-40. ■ Allen Epling, pres, gen mgr and chief engr; Patsy Belcher, coml mgr; Ernie Looney, prog & mus dir; Don Bevins, news dir. ■ Rates: \$5.50; 5.50; 5.50; 4.50.

Elkton

WSRG(AM)—July 21, 1977: 1070 khz; 250 w-D. Box 577 (42220). (502) 265-5636. Todd County Enterprises Inc. Net: Kentucky. Format: C&W. Spec prog: Farm 12 hrs wkly. ■ Jim White, pres & gen mgr; Vern Brewer, mus dir; Billy McIntosh, sls mgr; Joy Powell, prom mgr; Leo Wilson, chief engr. ■ Rates: \$3.50; 3.50; 3.50; 3.50.

Eminence

WSTL(AM)—June 1, 1956: 1600 khz; 500 w-D. Box 185 (40019). (502) 845-4200. Radio 1600 Inc. (acq 10-74). Net: Ky Reg rep. Rep: Lotus. Format: MOR. Spec progs: Farm 2 hrs, jazz 2 hrs wkly. ■ Richard D. Garlick, gen mgr; Richard D. Garnick, pres; Terry McAlister, prog dir; Marv Jefferies, new dir. ■ Rates:

Erlanger

WHKK(FM)—September 22, 1965: 100.9 mhz; 3 kw. Ant 300 ft. Stereo. 100 Commonwealth Ave. (41018). (606) 727-2500. Mortenson Bcstg Inc. (acq 11-27-68). Net: UPI. Format: Relig. ■ Rev. Jack M. Mortenson, pres; Dan Hubbard, gen mgr; Wes Wright, mus dir; Joe Kostelnik, prog dir; Charles Armstrong, coml mgr; Lawrence Fiebig, chief engr. ■ Rates: \$7; 6; 7; 6.

Falmouth

WIOK(FM)—95.3 mhz; 3 kw. Ant 300 ft. Stereo. Box 50 (41040). (606) 491-3480. I-Omega of Ky Inc. (acq 6-16-81). Net: UPI Audio. Format: Progressive country. ■ Martin Cooper, pres; Ty Benham, gen mgr.

Flemingsburg

WFLE(AM)—Nov 1981: 1060 khz; 100- w-D. Box 62 (41041). (606) 849-4640. Fleming Co. Bcstg Inc. Net: UPI Audio, Ky. Fromat: Div, C&W. ■ Robert J. Spradlin, pres.

Fort Campbell

WABD(AM)—July 27, 1963: 1370 khz; 1 kw-D. Box 521 (42223). (615) 431-4984. Fort Campbell Bcstg Co. Net: ABC/C. Format: Soul. ■ Gary Latham, pres; Don Bilyeu, gen & coml mgr; Peg Hays, prom mgr; Kathy James, mus dir; Lee Erwin, prog dir; Leo Wilson, chief engr. ■ Rates: \$5.25; 4.25; 5.25; —.

WABD-FM—Aug 1969: 107.9 mhz; 80 kw. Ant 230 ft. Stereo. Separate from AM. Net: ABC/FM. Format: AOR. Spec prog: Jazz 1.5 hr wkly. ■ Kathy James, prog dir. ■ Rates: \$4.55; 4.55; 4.55; 4.55.

Fort Knox

WSAC(AM)—Oct 29, 1955: 1470 khz; 1 kw-D. Box 70 (40121). (502) 351-9722. Fort Knox Bcstg Corp. Net: UPI. Format: Adult contemp. ■ Byron E. Cowan, pres & gen mgr; Doug Webster, prog dir; Greg Happel, chief engr. ■ Rates: \$11; 10; 11; —.

WWKK(FM)—Oct 1, 1967: 105.5 mhz; 3 kw. Ant 300 ft. Box 70 (40121). (502) 351-1188. Stereo. Dups AM 25%. Format: AOR. Spec prog: Jazz 3 hrs, Feature Albums 8 hrs wkly. ■ Kevin Cowan, mus dir; Thom Robinson, prog dir. ■ Rates: \$11; 10.50; 11; 11.

Frankfort

WFKY(AM)—February 1946: 1490 khz; 1 kw-D, 250 w-N. 28 Fountain Pl. (40601). (502) 223-8281. Reo-Cap Inc. (acq 9-30-81). Net: APR, Kentucky. Rep: Regional. Format: MOR (ad contemp). ■ Richard Rowley, pres; J. Edward Janeway, VP; Russ Hatter, gen mgr; Phillips Fraley, chief engr. ■ Rates: \$8.90; 5.50; 8.90; 5.50.

WKYW(FM)—Co-owned with WFKY(AM). Jan 1, 1967: 104.9 mhz; 3 kw. Ant 260 ft. Stereo. Prog sep from AM. Format: MOR (ad contemp). ■ Rates: \$5.50; 5.50; 5.50; 5.50.

WKED(AM)—Nov 17, 1977: 1130 khz; 500 w-D, DA. Box 445 (40602). (502) 875-1130. Allan Communica-

tion Inc. (acq 10-5-81). Net: ABC/C. Rep: Ed White Time Sls. Format: Contemp. ■ Leigh W. Allan, pres; Kathleen A. Allan ops mgr; E. Weaks McKinney-Smith III, prom mgr; Don Belisle, news dir. ■ Rates: \$9.50; 8; 9.50; —.

Franklin

WFKN(AM)—April 25, 1954: 1220 khz; 250 w-D. 103 N. High St. (42134). (502) 586-4481. The Franklin Favorite-WFKN Inc. (acq 6-74). Net: Keystone. Format: Adult contemp, C&W. Spec prog: Farm 6 hrs wkly. ■ Henry D. Stone, gen & prom mgr & prog & mus dir; Dan Ware, news dir; Terry Palmer, coml mgr; Frank Wakefield, chief engr. ■ Rates: \$2.90; 2.90; 2.90; 2.90.

Fulton

WFUL(AM)—July 8, 1951: 1270 khz; 1 kw-D. Box 388 (42041). (502) 472-1221. Ken-Tenn Bcstg Corp. (acq 8-1-64). Format: MOR. ■ Kenneth Z. Turner, pres & chief engr; Joyce Pruett, stn mgr; C. Agnes Turner, prog dir.

WFUL-FM—September 1954: 99.3 mhz; 680 w. Ant 150 ft. Dup AM 40%.

Georgetown

WAXU(AM)—Sept 6, 1957: 1580 khz; 10 kw-D, DA. Box 516 (40324). (502) 863-1580. Central Kentucky Bcstrs Corp. Net: MBS. Rep: Savalli/Schutz, Regional Reps. Format: C&W. ■ Robert E. Johnson, pres, gen mgr; Dave Griffith, coml mgr; Bill Barr, mus dir; Frank Ellers, news dir; Larry Miller, prog dir; Bill Peeples, chief engr. ■ Rates: \$12; 11; 12; 11.

WAXU-FM—Sept 10, 1973: 103.1 mhz; 3 kw. Ant 300 ft. Dups AM 75%. Spec progs: Farm 15 hrs, Black 1 hr wkly. ■ Rates same as AM.

***WRVG(FM)**—Oct 1, 1963: 90 mhz; 10 w. Ant 75 ft. Georgetown College (40324). (502) 863-7222. Georgetown College. Format: Diversified. Spec progs: Classical 4 hrs, Jazz 2 hrs, religious 6 hrs wkly. ■ Robert Edmunds, faculty advisor; Mark Bell, prog dir; Anita Wise, mus dir.

Glasgow

WCDS(AM)—Oct 1, 1962: 1440 khz; 5 kw-D. Box 478 (42141). (502) 651-3132 or 651-5552. John M. Barrick. Net: NBC. Format: Mod country, gold. ■ John M. Barrick, pres; Sarah Barrick, gen mgr; Ann Morgan, office & coml mgr; Bill Randall, prog dir; Dave Mitchell, news dir; Henry Royse, chief engr. ■ Rates: \$4.75; 4.75; 4.75; 4.75.

WVO(FM)—Co-owned with WCDS(AM). July 14, 1972: 105.5 mhz; 1 kw. Ant 480 ft. Stereo. (502) 651-8375. Net: NBC. Rep: Cincinnati (reg rep). Format: Golden oldies, Top 40. ■ John M. Barrick, pres; Sarah Barrick, gen mgr; Ann Morgan, sls & office mgr; Doug Kirsch, prog dir. ■ Rates: \$4.75; 4.75; 4.75; 4.75.

WGGC(FM)—Listing follows WKAY(AM).

WKAY(AM)—Sept 25, 1946: 1490 khz; 1 kw-D, 250 w-N. 510 Happy Valley Road (42141). (502) 651-2141. Heritage Communications Inc. (acq 4-2-71). Net: UPI. Rep: Regional Reps. Format: MOR. Spec prog: Farm 12 hrs wkly. ■ Clovis & Moena Sadler, co-owns.

WGGC(FM)—Co-owned with WKAY(AM). June 23, 1961: 95.1 mhz; 100 kw. Ant 390 ft. Prog sep from AM. Format: C&W. Spec progs: Farm 30 hrs wkly. ■ Reggie D. Sadler, chief engr.

WVO(FM)—Listing follows WCDS(AM).

Grayson

WGOH(AM)—June 1, 1959: 1370 khz; 5 kw-D. Box 487 (41143). (606) 474-5144. Carter County Bcstg Co. Net: UPI. Rep: Regional Reps. Format: C&W. Spec progs: Blue grass, gospel. ■ Francis M. Nash, gen mgr, prog dir & sls mgr; Faye Bush, bus mgr; Jeff Cline, mus dir; Jim Phillips, news dir; William H. Craig, chief engr. ■ Rates: \$3.10; 3.10; 3.10; 2.80.

WUGO(FM)—Co-owned with WGOH(AM). Feb 1967: 102.3 mhz; 2 kw. Ant 360 ft. Format: Top-40. ■ Rates same as AM.

***WKCC(FM)**—1973: 96.7 mhz; 10 w. Ant 55 ft. c/o Kentucky Christian College (41143). (606) 474-6613.

Kentucky Christian College. Format: Relig. educ. Spec prog: Classical 3 hrs wkly. ■ Francis M. Nash, gen mgr & chief engr.

WUGO(FM)—Listing follows WGOH(AM).

Greensburg

WGRK(AM)—March 15, 1972: 1540 khz; 1 kw-D. Box 246 (42743). (502) 932-7401. Veer Bcstg. Net: ABC/I. Format: MOR (ad contemp). Spec prog: Farm 3 hrs, C&W 20 hrs, wkly. ■ James M. Hay, pres; Michael R. Wilson, VP, gen mgr & chief engr. ■ Rates: \$4.85; 4.85; 4.85; 4.85.

WGRK-FM—Dec 15, 1977: 103.1 mhz; 2.1 kw. Ant 370 ft. Stereo. Dups AM 50%. Format: Top-40, AOR. ■ Rates: \$4.55; 4.85; 4.85; 4.85.

Greenville

WGKY-FM—Nov 1981: 105.5 mhz; 3 kw. Ant 300 ft. Stereo. Box 254 Bancroft Rd. (42345). (502) 338-4602. Hayward F Spinks. Net: UPI Audio. Rep: Ky. Reg rep. Format: MOR. ■ Hayward F Spinks, pres; Lisa Spinks Hunt, gen mgr; Sherman Ferguson, opns mgr; Don Cottrell, prog dir.

Hardinsburg

WHIC(AM)—July 6, 1968: 1520 khz; 1 kw-D. 500 w-CH. Box 203 (40143). (502) 756-2105. Breckinridge Broadcasting Co. Format: Div. ■ Paul L. Fuqua, pres; Jim Wooley, VP & gen mgr; Kim Whitworth, traffic dir; Brenda Bruington, bus admin, exec sec & treas; Patty Owen, mus dir; Allen Aldridge, news dir; Pete Boyce, chief engr. ■ Rates: \$4.45; 4.45; 4.45; 4.45.

WHIC-FM—July 9, 1970: 94.3 mhz; 3 kw. Ant 290 ft. Dups AM 80%. Stereo.

Harlan

WFSR(AM)—1470 khz; 1 kw-D. Box H, 102 S. Cumberland Ave. (40831). (606) 573-1470. Eastern Broadcasting. Net: APR. Format: C&W. ■ Harold Parsons, pres; Jean McDonald, gen mgr; Jerry Kadlec, mus & prog dir; Tony Turner, news dir; Phil Taylor, chief engr. ■ Rates: \$3.85; 3.85; 3.85; 3.85.

WHLN(AM)—May 30, 1941: 1410 khz; 5 kw-D. Box 898 (40831). (606) 573-2540. Radio Harlan Inc. (acq 6-1-56). Net: UPI. Rep: Regional Reps. Format: MOR (ad contemp). Spec prog: Farm, classical, C&W 1 hr each wkly. ■ James O. Morgan, VP & pres & stn mgr; R. Mark Kimsey, prog dir; Dorothy O. Morgan, coml mgr; James Gilbert, news dir; Doug Stallard, chief engr. ■ Rates: \$5.50; 5.50; 5.50; —.

Harrodsburg

WHBN(AM)—June 25, 1955: 1420 khz; 1 kw-D. Box 247 (40330). (606) 734-4321. Fort Harrod Bcstg Corp. (acq 3-6-60). Rep: Hopewell; Kentucky Radio Sales. Format: C&W, variety Spec progs: Black 1 hr; relig 15 hrs, wkly. ■ Robert L. Martin, pres, gen, coml & prom mgr & prog dir; Nadine Cole, news dir; Tom Devine, chief engr.

WHBN-FM—December 9, 1969: 99.3 mhz; 3 kw. Ant 265 ft. Dup AM 100%.

Hartford

WLLS(AM)—June 21, 1969: 1600 khz; 1 kw-D. Spinks' Shopping Center (42347). (502) 298-3268. Hayward F Spinks. Net: Kentucky, UPI. Rep: Keystone; Regional Reps: Pate/Walton. Format: Top-40, C&W. Spec prog: Farm 4 hrs wkly. ■ Hayward F Spinks, pres; Lloyd C. Spivey Jr., gen & sls mgr, chief engr; Mary Lee Spivey, asst mgr.

WLLS-FM—May 18, 1972: 106.3 khz; 3 kw. Ant 280 ft. Dups AM 80%. Stereo. ■ Rates same as AM.

Hawesville

WKCM(AM)—Nov 7, 1972: 1140 khz; 2.5 kw-D. Box 1140 (42348). (502) 927-8121. Hancock County Bcstrs. Net: ABC/E, Indiana News Network, Kentucky News. Rep: Bunchez, Savalli-Schutz. Format: MOR. Spec prog: Farm 4 hrs wkly. ■ Bayward H. Walters, pres; J. Richard Warner, VP & gen mgr; John D. Sell, opns dir; Marv Phillips, coml mgr; Steve Huff, chief engr.

Hazard

WKIC(AM)—November 1947: 1390 khz; 5 kw-D. Radio Building (41701). (606) 436-2121. Mountain Bcstg Service Inc. (acq 12-6-7). Net: ABC/I, APR. Rep: Regional Rep. Format: Top-40, MOR. ■ Ernest Sparkman, pres & gen mgr; Jay Lasslo, coml mgr; Paula Farmer, prog dir; Stuart Shane, news dir; Bob Hale, chief engr. ■ Rates: \$4.45; 4.45; 4.45; 4.45.

WSGS

100 KW's of Country Music

WSGS(FM)—Co-owned with WKIC(AM). February 1959: 101.1 mhz; 100 kw. Ant 1,150 ft. Radio Bldg. (41701). Prog sep from AM. Net: ABC/FM. Rep: Regional Reps. Format: C&W. ■ Elmer Whitaker, VP; Faron Sparkman, gen mgr; Teresa Sloan, asst mgr; Cora Sparkman, chief engr. ■ Rates: \$5.50; 5.50; 5.50; 5.50.

Henderson

WHKC(FM)—Dec 1, 1971: 103.1 mhz; 3 kw-U. Ant 300 ft. Stereo. Box 47 (42420). (502) 826-5103. Metro Radio Co. Inc. (acq 10-15-79). Net: NBC's The Source. Rep: McGavren-Guild. Format: Album rock. ■ Vernon A. Noite, pres; Carl D. Hamilton, gen mgr; Dave Lyons, prog dir; Carl Evans, coml mgr; Josh McKay, mus dir; Allan Richards, news dir; Shelby Wilkinson, chief engr. ■ Rates: \$15; 15; 15; 15.

WKDQ(FM)—Listing follows WSON(AM).

WSON(AM)—Dec 17, 1941: 860 khz; 377 w-D. Box 418 (42420). (502) 826-3923. Henderson Bcstg Co. (acq 7-31-79). Group owner: Lackey. Net: CBS. Rep: Walton; Regional Reps. Format: C&W. Spec prog: Farm 7 hrs wkly. ■ Henry G. Lackey, pres & gen mgr; Marty Snyder, coml mgr; Gabe Hobbs, mus & prog dir & prom mgr; Pam Hicks, news dir; Scott Chase, chief engr. ■ Rates: \$3.50; 7.50; 7.50; 7.50.

WKDQ(FM)—Co-owned with WSON(AM). 1947: 99.5 mhz; 50 kw. Ant 480 ft. Format: Contemp, album cuts. Prog sep from WSON. Stereo. ■ Rates: \$18; 18; 20; 17.

Hindman

WKCB(AM)—Jan 26, 1971: 1340 khz; 1 kw-D. 250 w-N. Drawer R (41822). (606) 785-3129. Knott County Bcstg Corp. Net: MBS. Rep: Regional Reps. Format: C&W, Top-40. ■ J. Robert Morgan, pres; Steven D. Blair, gen mgr & news dir; Ricky Campbell, prog dir; Debbie Hicks, prom mgr; Charles Hays, coml mgr; Del Johnson, mus dir; Marty Thacker, chief engr. ■ Rates: \$3.50; 3.50; 3.50; 3.50.

WKCB-FM—Dec 13, 1974: 107.1 mhz; 660 w. Ant 650 ft. Stereo. Dups AM 100%. ■ Rates: \$3.50; 3.50; 3.50; 3.50.

Hodgenville

WKMO(FM)—Co-owned with WIEL(AM) Elizabethtown. March 1974: 106.3 mhz; 3 kw. Ant 235 ft. (CP: 1.5 kw, ant 400 ft.). Stereo. Box L, Elizabethtown (42701). (502) 765-2153. Mid-Kentucky Radio Inc. (acq 7-7-77). Net: ABC/E. Rep: Keystone; Regional Reps. Format: C&W. Spec prog: Farm 2 hrs wkly. ■ B. Douglas Hamby, coml & gen mgr; E.J. Clark, prog dir; Ron Boone, news dir; Greg Happel, chief engr. ■ Rates: \$6.95; 6.95; 6.95; 6.95.

WLCB(AM)—See Buffalo.

Hopkinsville

WHOP(AM)—Jan 8, 1940: 1230 khz; 830 w-D. 207 w-N. Box 709 (42240). (502) 885-5331. Hopkinsville Bcstg Co. Group owner: Lackey. Net: CBS. Rep: Walton, Regional Reps. Format: MOR. ■ Roger E. Jeffers, pres, gen & coml mgr; Debbie Joiner, prog dir; Jim Love, news dir; Mark Lovely, mus dir; Leo Wilson, chief engr. ■ Rates: \$9; 9; 9; 9.

WHOP-FM—May 1948: 98.7 mhz; 100 kw. Ant 310 ft. Stereo. Progs sep from AM. Format: C&W. Spec prog: Farm 17 hrs wkly. ■ Roger Jefferies, coml mgr. ■ Rates same as WHOP(AM).

WKOA(AM)—Sept 19, 1954: 1480 khz; 1 kw-D. Box 951 (42240). (502) 886-1204. Pennyrite Bcstg Co. Net: ABC/E, Kentucky. Rep: Regional Reps. Format:

Kentucky Radio

Big Band Oldies. ■ D.J. Gorman, coml & gen mgr; E.L. Owen, prog dir; Don DeMarsilis, news dir. ■ Rates: \$9.40; 9.40; 9.40; 9.40.

WKOAFM—July 1, 1960: 100.3 mhz; 100 kw. Ant 602 ft. Prog separate from AM. Stereo. Format: Soft rock. ■ E. L. Owens, prog dir; Don DeMarsilis, news dir. ■ Rates: \$12.60; 12.60; 12.60; 12.60.

***WNKJ(FM)**—Aug 13, 1981: 89.3 mhz; 12 kw. Ant 330 ft. Stereo. Box 1029 (42240). (502) 886-9655. Pennyrite Christian Community Inc. Format: Christian. Spec prog: Class 6 hrs wkly. ■ Robert Amis, pres; Jim D. Adams, Jr.

Hyden

WSLK(AM)—June 23, 1980: 1600 khz; 500 w-D. Box 528 (41749). (606) 672-2850. Ayers Short Sales Inc. Net: APR. Format: C&W, Top-40. ■ Ayers Short, pres; Robert D. Gooslin, gen mgr; Esba Stone, chief engr & prog dir; Phyllis Morgan, mus dir; Paul Wells, news dir. ■ Rates: \$3.40; 3.40; 3.40; —.

Inez

WFJT(AM)—July 4, 1977: 1590 khz; 1 kw-D. Box 162 (41224). (606) 298-7746. Martin County Bcstg. Net: UPI, Kentucky. Format: C&W. ■ Chip Spencer, gen & coml mgr. ■ Rates: \$4.50; 4.25; 4.50; 4.25.

Irvine

WIRV(AM)—July 2, 1960: 1550 khz; 1 kw-D. Rt. 4, Box 281 (40336). (606) 723-5138. Kentucky River Bcstg Co. Inc. (acq 10-76). Net: APR, Kentucky. Rep: Regional. Format: Top-40, C&W. ■ James Hay, pres & chief engr; Vicki Parker, mus dir; Carl C. Rankin Jr., news dir. ■ Rates: \$3.15; 3.15; 3.15; —.

Jackson

WEKG(AM)—March 7, 1969: 810 khz; 1 kw-D. 1024 College Ave. (41339). (606) 666-8064. Intermountain Bcstg Inc. Net: Kentucky. Format: MOR. ■ James M. Hay, pres, gen mgr & chief engr; Mike Hay, coml mgr; Orville Turner, news dir, mus & prog dir. ■ Rates: \$4.50; 4.50; 4.50; —.

WJSN-FM—Co-owned with WEKG(AM). Jan 1, 1979: 97.7 mhz; 580 w. Ant 610 ft. Stereo. Net: Kentucky. Format: MOR. ■ James M. Hay, pres & chief engr; James P. Maggard, gen & prom mgr; Neil Eastham, coml mgr; Linda King, prog & mus dir; Jeff Noble, news dir. ■ Rates: \$4.50; 4.50; 4.50; 4.50.

Jamestown

WJKY(AM)—Sept 3, 1967: 1060 khz; 2.5 kw-D. Box K, Russell Springs (42642). (502) 866-3487. Lake Cumberland Bcstrs (acq 7-1-70). Net: MBS, Kentucky. Format: C&W. ■ Welby Hoover, owner and gen mgr; Jeff Haver, news dir; Mae Hoover, coml mgr; Mike Bunch, mus dir; Larry Nelson, chief engr. ■ Rates: \$3.30; 3.30; 3.30; 3.30.

WJRS(FM)—Co-owned with WJKY(AM). Sept 3, 1966: 104.9 mhz; 2 kw. Ant 360 ft. Box 336 Jamestown, Ky. (42629). (502) 343-4444. Net: MBS, Kentucky. Format: C&W. ■ Mae Hoover, coml mgr. ■ Rates: \$3.30; 3.30; 3.30; 3.30.

Jeffersonton

WJYL(FM)—Dec 1, 1979: 101.7 mhz; 3 kw. Ant 300 ft. Stereo. 10,000 Shelbyville Rd., Louisville (40223). (502) 245-6601. Rep: Masla. Format: Adult rock. Spec progs: Jazz 2 hrs wkly. ■ Charles D. Patyk, pres & gen mgr; Joe McDevitt, sls mgr; Mark Thomas, prog dir; Sue Ann Lyons, traffic dir. ■ Rates: \$20; 20; 20; 20.

Jenkins

WREM(AM)—Feb 1, 1970: 1000 khz; 1 kw-D. Ant 1340 ft. Box 312 (41537). (606) 832-2285. Kincaft Industries. (acq 4-3-72). Net: UPI. Format: C&W, contemp easy. ■ H. Gene Sturgill, pres & gen mgr; Gary Rakes, sls mgr; John Palumbo, chief engr; Steve Curran, sports dir; Bob Hodsdon, news dir; Teresa Donahue, traf mgr; Randy Donahue, news dir.

WREM-FM—May 10, 1975: 94.3 mhz; 125 w. Ant 1340 ft. Dups AM 80%. Format: C&W, MOR.

Kentucky Radio

Lancaster

WIXI(AM)—Nov 5, 1966: 1280 khz; 1 kw-D. Box 632 (40444). (606) 792-2152. Lancaster Bcstrs. Inc. Net: Kentucky. Rep: Rgnl Reps. Format: C&W. Spec progs: Relg 22 hrs wkly. ■ Don Crisp, James F Stair & George R. Guertin, co-owners; Gary L. Eldridge, prog dir; Jerry Murphy, mus dir; Sandy Gooch, news dir; Gilbert Goens, chief engr. ■ Rates: \$3.50; 3.50; 3.50; 3.50.

Lebanon

WLBN(AM)—Oct 1954: 1590 khz; 1 kw-D. Box 680 (40033). (502) 692-3126. Lebanon-Springfield Bcstg Co. (acq 1956). Net: APR. Rep: Regional Reps. Format: Variety. ■ J.T. Whitlock, pres & gen mgr; Alan Baker, coml mgr; Cheryl Gibson, ops mgr; Karen Kirkland, prog dir; Beverly Bonzo, mus dir; Alvin Wren, news dir; Steve McDaniels, chief engr. ■ Rates: \$3.50; 3.50; 3.50; —.

WLSK(FM)—Co-owned with WLBN(AM). Oct 1, 1979: 100.9 khz; 3 kw. Ant 200 ft. Stereo. Format: Btfl mus (day), mod country (night). ■ J.T. Whitlock, pres & gen mgr; Phil Huddleston, sports dir; Robbie Lynch, mus dir; Bill Bickett, blk prog; Tommy Burris, news dir; Steve McDaniels, chief engr; David Yieser, prom mgr. ■ Rates: \$4.50; 4.50; 4.50; 4.50.

Leitchfield

WMTL(AM)—Jan 17, 1959: 1580 khz; 250 w-D. Rt. No. 2, Box 47-A (42754). (502) 259-3165. Rough River Bcstg Co. Inc. Net: ABC/E. Format: C&W. Spec progs: Farm 2 hrs, rel 20 hrs wkly. ■ Kenneth H. Goff, pres; K. Harold Goff II, gen mgr; Dave Thompson, coml mgr; Terry Embry, chief engr. ■ Rates: \$3.50; 3.50; 3.50; 3.50.

WKHG(FM)—Co-owned with WMTL(AM). Oct 29, 1967: 104.9 mhz; 3 kw. Ant 185 ft. Format: MOR. Spec progs: Farm 1 hr, rel, 8 hrs wkly. ■ Personnel same as AM except; Darrell Duvall, prog dir. ■ Rates same as WMTL(AM).

Lewisport

WKCM(AM)—See Hawesville.

Lexington

***WBKY(FM)**—1944: 91.3 mhz; 50 kw. Ant 540 ft. 340, McVey Hall, University of Ky. (40506). (606) 257-2721. University of Kentucky. Net: NPR. Format: Classical, talk, jazz, bluegrass. ■ Donald E. Wheeler, gen mgr; Reynolds Large, prog dir; Bob Grant, mus dir; Sue Smith, traffic continuity; Manis Samons, chief engr.

WKQQ(FM)—July 15, 1969: 98.1 mhz; 100 kw. Ant. 50 ft. Stereo. Box 100. (606) 252-6694. Village Communications Inc. (acq 12-1-74). Rep: Christal. Format: AOR. Spec progs: Jazz 2 hrs wkly. ■ James A. Heavner, pres; Peter J. Jorgenson, VP & gen mgr; Chris Ackerman, coml mgr; Gary Dickson, VP & prog dir; Dave Krusenklau, mus dir; Dan Lynch, news dir; Kirk WEsley, chief engr. ■ Rates: \$45; 45; 50; 35.

WLAP(AM)—September 1922: 630 khz; 5 kw-D, 1 kw-N, DA-2. Box 11670, 3549 Russell Cave Rd. (40577). (606) 293-0563. Illinois Bcstg Co. (group owner; acq 4-68). Net: CBS. Rep: McGavren-Guild. Format: Div. ■ James C. Allison II, gen mgr; Jack Pattie, prog dir; Phil Miller, news dir; Larry Chiles, coml mgr; Julie Lindsay, mus dir; Dan Dorsett, ops dir; Lewis Owens, chief engr. ■ Rates: \$50; 45; 50; 40.

WLAP-FM—1940: 94.5 mhz; 50 kw. Ant 640 ft. Stereo. Net: RKO. Progs sep from AM. Format: Top-40. ■ Dan Dorsett, ops mgr. ■ Rates same as AM.

WTKC(AM)—1946: 1300 khz; 2.5 kw-D, 1 kw-N, DA-N. 614 W. Main St. (40508). (606) 233-1515. Triplett Bcstg Co. of Kentucky Inc. (group owner; acq 9-1-79). Net: NBC, Kentucky. Format: C&W. ■ Wendell Triplett, pres; Ken Betts, gen mgr; Al Snyder, mus dir & prom mgr; Paul Smith, prog dir; Conchita Ruiz news dir; Scott Willis, chief engr. ■ Rates: \$18; 16; 18; 15.

WVLK
Adult Contemporary
Bluegrass Broadcasting Co. Inc.



Ky News, Ky Sports



WVLK(AM)—Oct 1947: 590 khz; 5 kw-D, 1 kw-N, DA-2. Box 1559 (40501). (606) 253-5900. WVLK Radio Inc. (acq 1-79). Group owner: Bluegrass Bcstg Co. Inc. Net: ABC/I; Ky News Information. Rep: Torbet, TN Spot Sls. Format: MOR Spec prog: Farm 5 hrs wkly. ■ H. Hart Hagen Jr., pres; Ralph E. Hacker, exec VP, gen mgr; Rich Shaw, sls-mgr; Lee Sherwood, prog dir; Dave Murray, mus dir; Dick Gabriel, news dir; Paul Dunbar, chief engr. ■ Rates: \$36; 25; 31; 8.

WVLK-FM
Beautiful Music
Bluegrass Broadcasting Co. Inc.



WVLK-FM—92.9 mhz; 100 kw. Ant 854 ft. Stereo. Prog sep from AM. Format: Btfl music. ■ Connie Joiner, sls mgr. ■ Rates: \$22; 27; 27; 8.

Liberty

WKDO(AM)—November 1963: 1560 khz; 250 w-D. Box B (42539). (606) 787-7331. Radio Station WKDO (acq 11-27-75). Rep: Hopewell, Ky. Radio Sls. Format: C&W. ■ Carlos Wesley, owner, gen & coml mgr; E. Paul Coop, prog & news dir; Sandra Allen, prom mgr; Alan Reed, chief engr.

WKDO-FM—Co-owned with WKDO(AM). Jan 1977: 105.5 mhz; 3 kw. Ant 205 ft.

London

WFTG(AM)—Sept 1, 1955: 1400 khz; 1 kw-D, 250 w-N; SH. Box 647 (40741). (606) 864-2148. London Bcstg Inc. Net: APR. Rep: Hopewell. ■ Elmo Mills, gen mgr; Raymond E. Asher, coml mgr; Russell B. Henson, chief engr. ■ Rates: \$3.45; 3.45; 3.45; 3.45.

WWEL(FM)—Co-owned with WFTG(AM). Aug 15, 1970: 103.9 mhz; 3 kw. Ant 190 ft. Dup AM 10%. Format: C&W. ■ Rates same as AM.

Louisa

WVKY(AM)—Dec 15, 1970: 1270 khz; 1 kw-D. Box 28 (41230). (606) 638-9491. Lawrence County Bcstg. Net: APR. Format: Variety. ■ Walter E. May, pres; Marshall Sidebottom, gen & coml mgr, prog dir; Ron Kwozalla, mus dir; Larry Scott, chief engr. ■ Rates: \$5.85; 5.85; 5.85; 5.85.

Louisville

WAKY(AM)—1936: 790 khz; 5 kw-D, 1 kw-N, DA-2. 558 Fourth Ave. (40202). (502) 589-7979. TWX: 810-535-2781. Multimedia Inc. (group owner; acq 5-15-75). Net: ABC/I. Rep: Eastman. Format: MOR. ■ Allen Gantman, gen mgr; Jack Petrey, prog dir; Glen Bastin, news dir; Bob Newberry, chief engr. ■ Rates: \$105; 65; 75; 55.

WVEZ(FM)—Co-owned with WAKY(AM). April 1, 1967: 106.9 mhz; 24.5 kw. Ant 670 ft. Stereo. 554 Fourth Ave. (40202)(502) 589-0107. Rep: Eastman. Format: Btfl mus. ■ Allen Gantman, gen mgr; Ed Williamson, prog dir. ■ Rates: \$45; 60; 60; 40.

WAMZ(FM)—Listing follows WHAS(AM).

WAVG(AM)—Dec 30, 1933: 970 khz; 5 kw-U, DA-N. Box 32970 (40232). (502) 585-2201. Orion Bcstg (group owner). Net: NBC. Format: MOR. ■ Joseph McDevitt, pres & gen mgr; Ted Henle, sls mgr; Allan

Brown, prog dir; Art Metzler, prom mgr; Tyler Cox, news dir; Bob Roth, chief engr. ■ WAVE-TV affil. ■ Rates: \$52; 42; 48; 16.

WDGS(AM)—See New Albany, Ind.

WCII(AM)—November 1948: 1080 khz; 10 kw-D, 1 kw-N. 307 W. Muhammad Ali Blvd. (40202). (502) 589-4800. Great Trails Bcstg Corp. (group owner; acq 7-27-55). Net: MBS; Ky. Rep: Torbet. Format: Top 40. ■ Richard R. Ferry, VP & gen mgr; Fred Peavey, loc sls mgr; Bobby Hatfield, ops mgr; Ed Phillips, mus dir; Bill McQuage, news dir; Bruce Clark, chief engr. ■ Rates: \$95; 70; 80; 35.

WKJJ-FM—Co-owned with WCII(AM). Aug. 1, 1963: 99.7 mhz; 20 kw. Ant 715 ft. Stereo. Dups AM 25%. Format: MOR. ■ Rates: \$55; 50; 60; 60.

WFIA(AM)—March 1947: 900 khz; 1 kw-D. 310 W. Liberty St. (40202). (502) 583-4811. Radio 900 Inc. Net: UPI. Format: Religious, talk. ■ Doug Kahle, pres; Howdy Bell, gen & coml mgr; Jim Todd, prog & mus dir; John Smith, chief engr. ■ Rates: \$12.75; 12.75; 12.75; 12.75.

WXLN(FM)—Co-owned with WFIA(AM). 1974: 103.9 mhz; 3 kw. Ant 490 ft. Prog sep from AM. Stereo. Format: MOR, Religious adult contemp. Spec progs: Black 5 hrs wkly. ■ Rates: \$15; 15; 15; 15.

***WFPK(FM)**—Oct 4, 1954: 91.9 mhz; 100 kw. Ant 235 ft. Fourth & York Sts. (40203). (502) 583-1864. Louisville Free Public Library. Net: NPR. Format: Class. ■ Thomas A. Donoho, gen mgr; Katherine S. Lurton, prog dir; Anita Matton, prom mgr; Douglas Harding, chief engr.

***WFPL(FM)**—Co-owned with WFPK(FM). Feb 20, 1950: 89.3 mhz; 63 kw. Ant 310 ft. (CP: 100 kw; Ant 235 ft.). Format: Talk, educational. Spec prog: Jazz 7 hrs wkly. ■ Rena D. Stahmer, prog dir.

WHAS(AM)—July 18, 1922: 840 khz; 50 kw-U. Box 1084 (40201). (502) 582-7315. TWX 810-535-3051. WHAS Inc. See Nwspr. Net: CBS, APR. Rep: Blair. Format: Personality Adult contemp. Spec prog: Farm 7 hrs wkly. ■ Barry Bingham Jr., pres; Bob Morse, VP & gen mgr; Bill Campbell, radio stn mgr; Jerry Melloy, prog & mus dir; James Tompiller, coml mgr; Mark Strauss, prom mgr; Glen Bastin, news dir; Charles Strickland, chief engr. ■ Rates: \$95; 37; 64; 18.

WAMZ(FM)—Co-owned with WHAS(AM). Sept 1966: 97.5 mhz; 100 kw. Ant 500 ft. (502) 582-7333. Prog sep from AM. Net: MBS, Kentucky. Format: C&W. ■ Michael Crusham, coml mgr. ■ WHAS-TV affil. ■ Rates: \$36; 40; 32; 19.

WINN(AM)—June 1940: 1240 khz; 1 kw-D, 250 w-N. 660 S. 3rd St. (40202). (502) 585-5148. Whatever's Fair Kentucky Inc. (acq 6-79). Net: RKO. Rep: McGavren-Guild. Format: Oldies. ■ John T. Rutledge, pres; Charles R. LeGette, gen mgr; Robert Reis, prog dir; Margaret L. Perciful, comptroller. ■ Rates: \$45; 26; 9; 21.

WLOU(AM)—Oct 21, 1951: 1350 khz; 5 kw-D. 2549 S. Third St. Box 8278 (40208). (502) 636-3535. Summers Bcstg (acq 3-72). Net: Natl Black. Rep: Howard. Format: Black. Spec prog: Jazz 10 hrs wkly. ■ William E. Summers III, pres & gen mgr; William Price, prog dir; prog dir; Seretha S. Tinsley, VP & stn mgr; Neal O'Rea, mus dir; Valarie Edwards, news dir; John Smith, consultant. ■ Rates: \$33; 31; 33; —.

WLRS(FM)—Oct 1964: 102.3 mhz; 3 kw. Ant 285 ft. 800 S. Fourth St. (40203). (502) 585-5178. Kentucky Technical Institute. Group owner: Henson Stations. Net: NBC's The Source. Rep: Christal. Format: Rock/AOR. ■ Clarence E. Henson, chmn of the bd; Edward Henson Jr., pres; Lee Masters, VP; Louisa W. Henson, gen mgr; Bob Meyer, loc coml mgr; Nick Ulmer, natl coml mgr; Don Backheims, chief engr. ■ Rates: \$56; 52; 56; 52.

WOBS(AM)—See New Albany, Ind.

WQMF(FM)—See Jeffersonville, Ind.

WTMT(AM)—Aug 20, 1958: 620 khz; 500 w-D, DA. 165 W. Broadway (40202). (502) 583-6200. Jefferson Bcstg Co. Rep: Masla. Format: C&W. ■ Lee Stinson, pres & gen mgr; Lee Stinson Jr, coml & prom mgr; Mark Anderson, news, prog & mus dir; Jerry D. Shea, chief engr. ■ Rates: \$17; 15; 17; —.

***WUOL(FM)**—Dec 20, 1976: 90.5 mhz; 35 kw. Ant 580 ft. Quad-stereo. Strickler Hall (40208). (502)

588-6467. TWX 502-637-5136. University of Louisville. Net: NPR. Format: Classical, talk. Spec prog: Jazz 5 hrs w/ky. ■ Jay Landers, gen mgr; Bill Underwood, prog dir; David Brownstein, mus dir; Jonna Coulter, prom mgr; Ted Fleischaker, pub affrs; Brad Carey, chief engr.

WVEZ(FM)—Listing follows WAKY(AM).

WXLN(FM)—Listing follows WFIA(AM).

WXVW(AM)—See Jeffersonville, Ind.

WJYL(FM)—See Jeffersontown.

Madisonville

WFMW(AM)—Jan 1947: 730 khz; 500 w-D. Box 338 (42431). (502) 821-4096. Sound Broadcasters (acq 4-30-73). Net: UPI. Rep: Regional Rep, Keystone. Format: C&W. ■ Gladys H. Kelley, pres; Bob Simmons, gen mgr; Dan Koeber, prog dir; Chris Gardner, news dir; Charles Lee, chief engr. ■ Rates: \$7; 7; 7; 7.

WKTG(FM)—Co-owned with WFMW(AM). April 19, 1949: 93.9 mhz; 27.1 kw. Ant 295 ft. (502) 821-1156. Stereo. Prog sep from AM. Format: MOR. ■ Jim Warren, mus dir. ■ Rates: \$7; 7; 7; 7.

***WSOF-FM**—Feb 1977: 89.9 mhz; 15 kw. Ant 300 ft. Stereo. 721 Princeton Pike (42431). (502) 825-3997. Madisonville Christian School. Format: Religious. ■ Larry McDowell, gen mgr.

WTTL(AM)—Sept 16, 1956: 1310 khz; 1 kw-D, 500 w-N, DA-N. 265 S. Main, Box 387 (42431). (502) 821-1310. Hopkins County Bcstgs (acq 2-1-59). Net: ABC/C. Rep: Hopewell. Format: Contemp, MOR. Spec prog: Black 20 hrs w/ky. ■ Conway M. Smith, pres; Jerry McKonly, gen mgr; Rudy Owen, coml mgr; John Gatlin, news dir; Alan Cheek, prog dir; Phill Lindsey, prom mgr; Hobert Thompson, chief engr.

Manchester

WKLB Modern Country/Adult Contemporary

WKLB(AM)—Oct 1980: 1290 khz; 5 kw-D, DA-N. 106 Richmond Rd. (40962). (606) 598-BIGK. Barker Bcstg Co. Net: ABC/E, Ky. Format: MOR, top-40. ■ Larry Barker, pres, coml & gen mgr, prog, mus & news dir; Lynda Barker, prom mgr; Paxton Durham, chief engr. ■ Rates: \$3.55; 3.55; 3.55; —.

WWXL(AM)—1956: 1450 khz; 1 kw-D, 250 w-N. Box 50. (40962). (606) 598-5102. Wilderness Road Bcstg Co. (acq 1956). Rep: Keystone, Ky. Radio Sales. Format: C&W. ■ William Allen Hensley, pres; Harold Harris, coml mgr; Marc Emral, prog dir & chief engr. ■ Rates: \$2.65; 2.65; 2.65; 2.65.

WWXL-FM—Aug 9, 1967: 103.1 mhz; 2.85 kw. Ant 185 ft. Stereo. Format: Top-40. ■ William Allen Hensley, pres; Harold Harris, coml mgr; Michael Smith, prog dir; Marc Emral, news dir. ■ Rates: \$2.90; 2.90; 2.90; 2.90.

Marion

WMJL(AM)—July 10, 1968: 1500 khz; 250 w-D. Box 68 (42064). (502) 965-2271. Crittenden County Bcstg Co. Net: UPI, Kentucky, Rep: Regional Reps. Format: Div. Spec progs: Farm 3 hrs w/ky. ■ Sam Crawley, pres; George Patmor, news dir, prom & gen mgr; Blair Trask, coml mgr & mus dir; Jimi Hodge, prog dir; Neil Martin, chief engr. ■ Rates: \$2.75; 2.75; 2.35; —.

Martin

WMDJ(AM)—Not on air, target date unknown: 1440 khz; 2.5 kw-D. Guaranty Bcstg Co. (acq 2079). Format: Contemp.

Mayfield

WNGO(AM)—Jan 7, 1947: 1320 khz; 1 kw-D. Box 679 (42066). (502) 247-5122. West Kentucky Bcstg Inc. (acq 11-3-57). Rep: Hopewell. ■ Charles W. Stratton, pres, gen mgr & chief engr; Roth Stratton, news dir; Jean Richardson, prog dir. ■ Rates: \$5; 5; 5; 5.

WXID(FM)—Co-owned with WNGO(AM). Nov 2, 1955: 94.7 mhz; 18 kw. Ant 160 ft. Stereo. Prog sep

from AM. Format: Contemp. ■ Roth Stratton, news dir; Gary Kidd, coml mgr. ■ Rates same as AM.

WYMC(AM)—Oct 18, 1976: 1430 khz; 1 kw-U, DA-N. Box V, Keybottom Rd. (42066). (502) 247-1430. Purchase Sound Net; APR. Format: MOR. Spec progs: Farm 5 hrs w/ky. ■ Ron Gentry, pres & gen mgr; Jim Moore, coml mgr; Mike Brophay, prog & mus dir; Joe Crotty, prom mgr; Mark Jensen, news dir; Rick Brogess, chief engr. ■ Rates: \$9.50; 7.50; 9.50; 7.50.

Maysville

WFTM(AM)—Jan 1, 1948: 1240 khz; 1 kw-D, 250 w-N. 626 Forest Ave. (41056). (606) 564-3361. Standard Tobacco Co. Net: MBS. Format: MOR, div. Spec prog: Farm 12 hrs w/ky. ■ J.M. Finch, pres; Roy A. Redmond, gen & coml mgr; Don Stahl, prog dir & asst mgr; Doug McGill, mus & news dir; Joe Gillespie Jr., chief engr. ■ Rates: \$5.15; 5.15; 5.15; 5.15.

WFTM-FM—Oct 26, 1965: 95.9 mhz; 3 kw. Ant 300 ft. Dups AM 5%. Format: MOR. ■ Rates: \$1.75; 1.75; 1.75; 1.75.

Middlesboro

WFXV(AM)—March 1, 1969: 1560 khz; 1 kw-D. Box 447 (40965). (606) 248-1560. Country-Wide Broadcasters (acq 6-1-76). Net: APR. Rep: Carpenter. Format: Top-40. ■ Bud Carrigan, pres & coml mgr; Frank Smith, mus dir; Sherry Kennedy, news dir. ■ Rates: \$4.15; 4.15; 4.15; —.

WMK(AM)—Nov 15, 1948: 560 khz; 500 w-D. Box 608 (40965). (606) 248-5842. Cumberland Gap Bcstg Co. Net: UPI. Format: C&W. Spec prog: Farm 1 hr, Gospel 2 hrs w/ky. ■ Kay Ballard, pres; James E. Ballard, gen mgr; Jimmie Branham, prog dir. ■ Rates: \$5.20; 4.95; 5.20; —.

WMK-FM—June 4, 1971: 92.7 mhz; 3 kw. Ant 1438 ft. Stereo. Net: UPI, Kentucky, Tennessee. Prog sep from AM. Format: Top-40.

Monticello

WFLW(AM)—May 19, 1955: 1360 khz; 1 kw-D. Box 36 (42633). (606) 348-8427. Regional Bcstg Co. (acq 1-1-67). Rep: TN Spot Sls, KBS, Regional Reps, Kentucky Radio Sls. Format: C&W. Spec progs: Farm 5 hrs, gospel 10 hrs, w/ky. ■ Stephen Staples, pres, gen & coml mgr; Jean T. Staples, prog dir; Jerry Gibson, prom mgr; Edwin Neal, news dir; Stephen Staples Jr. mus dir; Bruce Correll, chief engr. ■ Rates: \$5; 5; 5; —.

WKYM(FM)—Co-owned with WFLW(AM). December 19, 1965: 101.7 mhz. Ant 560 ft. Stereo. Progs sep from AM. Net: ABC/I. Format: Top-40. ■ Stephen Staples II, prog dir; Deborah Staples, prom mgr; Jean T. Staples, adv dir; Jerry Gibson, news dir; Don Whitaker, prom asst. ■ Rates: \$5; 5; 5; 5.

Morehead

***WMKY(FM)**—June 1965: 90.3 mhz; 50 kw. Ant 510 ft. Stereo. Box 903, Morehead State University (40351). (606) 783-3371. Morehead State University. Net: NPR, UPI. Format: Educ. Spec progs: Farm 3 hrs, jazz 6 hrs, class 20 hrs w/ky. ■ Larry Netherton, gen mgr.

WMOR(AM)—Feb 18, 1955: 1330 khz; 1 kw-D. 109 W. Main St. (40351). (606) 784-4141. Morehead Bcstg (acq 11-20-56). Format: MOR. ■ J. Earl McBrayer, pres; William M. Whitaker Jr., gen mgr; Phillip Blake, coml mgr; Early S. Young, chief engr. ■ Rates: \$3.75; 3.75; 3.75; 3.75.

WMOR-FM—June 15, 1965: 92.1 mhz; 2.8 kw. Ant minus 288 ft. Dup AM 65%.

Morganfield

WMSK(AM)—Nov 21, 1960: 1550 khz; 250 w-D. Box 369 (42437). (502) 389-1550. Union County Bcstg Inc. Net: MBS. Rep: Hopewell, Regional Reps. Format: MOR. ■ J.B. Crawley, pres; Don Sheridan, coml mgr; Joseph Greenwell, chief engr.

WMSK-FM—Aug 8, 1967: 95.3 mhz; 3 kw. Ant 180 ft. Dup AM 100%.

Morgantown

WLBQ(AM)—1976: 1570 khz; 250 w-D. 100 N. Lincoln Blvd., Hodgenville (42748). Butler County Bcstg Co. Format: MOR, C&W.

Kentucky Radio

Mt. Sterling

WMST(AM)—Oct 17, 1957: 1150 khz; 500 w-D. Box 381 (40353). (606) 498-1150. Mount Sterling Bcstg Co. Net: Kentucky, UPI. Rep: Regional Reps. Format: C&W. Spec prog: Farm 10 hrs w/ky. ■ R.J. Reynolds, pres; Bob Spradlin, gen mgr; Darryl Steppe, mus dir; Bob Miller, news dir. ■ Rates: \$5; 5; 5; 5.

WMST-FM—May 28, 1968: 105.5 mhz; 3 kw. Ant 300 ft. Stereo. Format: MOR, Top-40. Prog sep from AM.

Mt. Vernon

WRVK(AM)—April 30, 1957: 1460 khz; 500 w-D. Box 1460, Renfro Valley (40473). (606) 256-2146. Cochran-Smith Bcstg (acq 1970). Net: APR. Rep: Ky. Radio Sls. Format: Country, gospel. ■ Hal Smith, pres; Pete Stamper, gen mgr; Sandy Franklin, prog dir; Charles Napier, coml mgr; Jeff Stamper, mus dir; Maurice Lackey, chief engr. ■ Rates: \$1.85; 1.85; 1.85; 1.85.

Munfordville

WLOC(AM)—June 12, 1956: 1150 khz; 1 kw-D, DA. Box 307 (42765). (502) 524-4111. South Central Kentucky Bcstg Co. (acq 6-60). Rep: Regional. ■ Jim R. Berry, gen & coml mgr, prog & news dir; DeWayne Forbis, mus dir; Wayne Sims, chief engr.

WLOC-FM—Aug 1, 1964: 102.3 mhz; 3 kw. Ant 99 ft. (502) 524-4121. Format: Div, C&W, btl mus, Spec progs: Farm 2 hrs w/ky. ■ Rates: \$3; 3; 3; 3.

Murray

WAAW(FM)—Listing follows WNBS(AM).

***WKMS-FM**—May 11, 1970: 91.3 mhz; 100 kw. Ant 602 ft. Stereo. Box 2018, Univ. Sta. (42071). (502) 762-4359. Board of Trustees, Murray State University. Net: NPR. Format: Class, jazz. ■ Bruce L. Smith, gen mgr; Mark Welch, Jane Krabill, prod dirs; Mark Reinhardt, news dir; Joe Jackson, opns mgr; Steve Morgan, chief engr.

WNBS(AM)—July 1948: 1340 khz; 1 kw-D, 250 w-N. Box 309 (42071). (502) 759-1300. Timkay Inc. (9-1-75). Net: ABC/I. Format: Mod country. Spec prog: Farm 3.5 hrs w/ky. ■ Fransuelle Wilcox Cole, stn mgr. ■ Rates: \$7; 7; 7; 5.

WAAW(FM)—Co-owned with WNBS(AM). June 23, 1967: 103.7 mhz; 100 kw. Ant 300 ft. Stereo. Net: ABC/FM. Format: Contemp album. Prog sep from AM. ■ Rates: \$8.50; 8.50; 8.50; 6.50.

WSJP(AM)—Sept 12, 1978: 1130 khz; 1 kw-D, 250 w-D. 1500 Diuguid Dr. (42071). (502) 753-2400. Jackson Purchase Bcstg Co. Net: APR, Kentucky. Format: C&W. Spec progs: Gospel 6 hrs, Farm 5 hrs w/ky. ■ Sam Parker, pres & gen mgr; Joe Parker, coml mgr; Travis Middleton, prog dir; Terrell Mayton, mkt & prom mgr; Janie Parker, mus dir; Greg Delaney, news dir; Dale Howard, chief engr. ■ Rates: \$6.27; 6.27; 6.27; —.

Neon

WNKY(AM)—Aug 31, 1956: 1480 khz; 1 kw-D. Box 248 (41840). (606) 855-4414. Headwaters Bcstg Corp. (acq 1964). Net: MBS. Rep: Ky. Radio Sls, Keystone. Format: C&W, Religious, MOR. ■ Charles Whitaker, pres; Charles Engle, gen & coml mgr; Thomas Abdoo, chief engr. ■ Rates: \$3; 3; 3; —.

Newport

WNOP(AM)—Aug 21, 1948: 740 khz; 1 kw-D, DA. Box 740 (41072). (606) 581-7100. Albert W. Vontz (acq 6-1-72). Net: UPI Audio. Format: Jazz, comedy. ■ Jeannette Parker, gen mgr; Ray Scott, prog & mus dir; Leonard Wehling, chief engr. ■ Rates: \$36; 25; 36; 25.

Nicholasville

WNVL(AM)—Dec 1962: 1250 khz; 500 w-D. Box 247 (40356). (606) 885-6031. Greater Ky. Bcstg Corp. (acq 2-71). Net: UPI. Rep: Regional Rep. Format:

Kentucky Radio

Modern country. ■ Henry Stratton, pres; J.M. Pennock, gen mgr. ■ Rates: \$6.75; 6.75; 6.75; 6.75.

Owensboro

WBKR(FM)—Listing follows WOMI(AM).

WOMI(AM)—Mar 7, 1938: 1490 khz; 1 kw-D, 250 w-N. Box 1330 (42301). (502) 683-1558. Owensboro Bcstg Co. Net: NBC. Rep: Buckley Radio Sls. Format: Contemp. ■ Lawrence Hager Jr., pres; Kenneth D. Parks, gen mgr; Bill Herald, prog dir; Paul Daniel, coml mgr; Harold I. Peters, chief engr. ■ Rates: \$191 17.50; 19; 17.50.

WBKR(FM)—Co-owned with WOMI(AM). 1948: 92.5 mhz; 77 kw. Ant 380 ft. Stereo. Prog sep from AM. Format: C&W. Spec prog: Farm 2 hrs wkly.

WSTO(FM)—Listing follows WVJS(AM).

WVJS(AM)—Nov 26, 1947: 1420 khz; 5 kw-D, 1 kw-N, DA-2. Box 1828 (42301). (502) 685-2991. Owensboro on the Air Inc. Net: ABC/C. Rep: Carpenter, Regional Reps, Masla. Format: MOR. Spec prog: Farm 3 hrs wkly. ■ Robert H. Steele, pres & chief exec off; Malcolm Greep, exec VP & gen mgr; Ray Wettstain, asst gen mgr and stn mgr; Leonard J. Norcia, coml mgr; Joseph Lowe, prog dir; Jim Parr, news dir; Dave Benz, opns mgr; Kirk Kirkpatrick, prom mgr; Mike Fleming, chief engr. ■ Rates: \$18.75; 15.25; 18.75; 15.25.

WSTO(FM)—Co-owned with WVJS(AM). June 7, 1948: 96.1 mhz; 100 kw. Ant 342 ft. Stereo. Net: ABC/FM. Prog sep from AM. Format: MOR. ■ Kirk Kirkpatrick, prog dir. ■ Rates: \$16.50; 15.25; 16.50; 15.25.

Paducah

WDDJ(FM)—Listing follows WPAD(AM).

WDXR(AM)—Dec 24, 1957: 1450 khz; 1 kw-D, 250 w-N. Box 2250 (42001). (502) 443-1737. Pollack Communications Inc. (acq 2-15-79). Net: NBC, MBS. Rep: Carpenter. Format: Oldies, MOR. Spec prog: Farm 12 hrs wkly. ■ William H. Pollack, gen mgr; David Choate, coml mgr; Bill McCarrey, prog dir; Howard Johnson, news dir; Earl Abanathy, chief engr. ■ Rates: \$14.50; 12.50; 14.50; 12.50.

WKYQ(FM)—Listing follows WKYX(AM).

WKYX(AM)—1946: 570 khz; 1 kw-D, 500 w-N, DA-2. Box 2397, 400 Kentucky Ave. (42001). (502) 442-6311. TWX 502-554-4400. Bristol Bcstg Corp. (acq 11-23-71). Group owner: Nininger Stns. Net: ABC/C. Rep: McGavren-Guild. Format: Top-40 Contemp. ■ W.L. "Pete" Nininger, pres; Buddy Scheerer, gen mgr; Dave Steel, prog dir; Barbara Conkwright, traff mgr; Scott Walker, prog mgr; Bill Hagy, mus dir; Mary Beth Foster, news dir; Geoffrey Peacock, chief engr. ■ Rates: \$24; 19; 24; 19.

WKYQ(FM)—Co-owned with WKYX(AM). 1947: 93.3 mhz; 89 kw. Ant 360 ft. (502) 442-7383. Net: ABC/E. Format: C&W. ■ Kent King, prom mgr; Terry Schmidt, prog dir. ■ Rates same as AM.

WPAD(AM)—Aug 23, 1930: 1560 khz; 10 kw-D, 1 kw-N, DA-2. Box 450 (42001). (502) 442-8231. Paducah Bcstrs Inc. (acq 7-25-67). Net: CBS. Rep: Gert Bunchez & Assocs. Format: Modern country. Spec progs: Farm 14 hrs wkly. ■ Edward B. Fritts, pres & gen mgr; Janice Moore, coml mgr; Ed Taylor, stn mgr; Vickie Dortch, Jack Tichenor, news dirs; Earl Abanathy, chief engr. ■ Rates: \$14; 11; 14; 11.

WDDJ(FM)—Nov 26, 1946: 96.9 mhz; 100 kw. Ant 340 ft. Stereo. Dups AM 10%. Format: Rock. ■ Dale Walker, stn mgr. ■ Rates same as AM.

Paintsville

WSIP(AM)—April 24, 1949: 1490 khz; 1 kw-D, 250 w-N. Box 591 (41240). (606) 789-5311. Big Sandy Bcstg (acq 6-1-60). Net: CBS. Rep: Hopewell, Regional Reps. ■ Paul G. Fyffe, pres & gen mgr; Bill Barker, coml mgr; Robbin Mathis, prog dir; Jim Fyffe, news dir; Eugene Balddridge, chief engr.

WSIP-FM—Jan 12, 1965: 98.9 mhz; 31 kw. Ant 600

ft. (CP: 29 kw. Ant 700 ft.). Dup AM.

Paris

WILP(AM)—1955: 1440 khz; 1 kw-D. Ant 300 ft. 1025 Main St. (40361). (606) 987-1440. Fairfield Bcstg (acq 101076). Net: ABC/E, UPI. Rep: Masla. Format: MOR. Spec prog: Farm 5 hrs wkly. ■ Stephen C. Trivers, pres; Jeffrey E. Holmes, gen & coml mgr; Al Greenfield, prog dir; Frank Danforth, chief engr. ■ Rates: \$15; 15; 15; 11.

WNCW-FM—June 5, 1968: 96.7 mhz; 3 kw. Ant 198 ft. Format: Btfl mus. Prog sep from AM. ■ Rates same as AM.

Pikeville

WDHR(FM)—Listing follows WPKE(AM).

WLSI(AM)—Jan 20, 1949: 900 khz; 5 kw-D. North Mayo Trail (41501) (606) 437-7323. Cumberland Publishing Co. Inc. Rep: Regional Reps. Format: C&W. ■ Georgia G. Ward, pres; Irene Abernathy, coml mgr; Mike Paxton, prom mgr & mus dir; Nolan Hall, prog dir; Mike Paxton, news dir. ■ Rates: \$9.10; 9.10; 9.10; —.

WPKE(AM)—June 31, 1949: 1240 khz; 1 kw-D, 250 w-N. Box 2200 (41501). (606) 437-4051. East Kentucky Bcstg Corp. Net: MBS, Kentucky News. Rep: Regional Reps. Format: MOR, day; Top-40, night. ■ Walter E. May, pres & gen mgr; Robert Tarbeck, coml mgr; Teresa Fowler, prog. mus & news dir; Cindy May Sargent, prom mgr; Robert Picklesimer, chief engr. ■ Rates: \$6.30; 6.30; 6.30; 6.30.

WDHR(FM)—Co-owned with WPKE(AM). March 25, 1965: 92.1 mhz; 3 kw. Ant 300 ft. Box 2228 (41501). (606) 432-8103. Net: NBC. Format: C&W. ■ Walter E. May, pres & gen mgr; Randall Thompson, coml mgr; Dave Chafin, prog & mus dir. ■ Rates: \$6.30; 6.30; 5.30; 5.30.

Pineville

WANO(AM)—March 16, 1957: 1230 khz; 1 kw-D, 250 w-N. S/R5, Box 1 (40977). (606) 337-2100. Ken-Te-ve Bcstg Co. (acq 1-1-58). Format: Diversified. Spec progs: Farm 1 hr; black 1 hr; relg 18 hrs; news 15 hrs, wkly. ■ South C. Bevins, pres and gen mgr; Charles Keyes, prog dir; Gary W. Spring, mus dir; Warren A. Pursifull, news dir and sls mgr. ■ Rates: \$3; 3; 3; 3.

WTJM(FM)—Feb 24, 1973: 106.3 mhz; 780 w. Ant 750 ft. Box 449 (40977). (606) 337-2331. John O. McPherson. Net: ABC/E. Format: C&W. ■ Monty McNally, gen mgr; Mike Lowe, prog dir; Clayton James Harte, news dir; Lester Adkins, prom mgr; Fate L. McNally, chief engr. ■ Rates: \$5.75; 5.75; 5.75; 5.75.

Pittsburg

WLPQ(AM)—Not on air, target date unknown: 1600 khz; 500 w-D. Rt. 2, Box 243, London (40741). Q Radio Group (acq 8-79). Format: Contemp.

Prestonsburg

WDOC(AM)—Nov 1957: 1310 khz; 5 kw-D. Box 309 (41653). (606) 886-8409. WDOC Inc. Net: ABC/E. Rep: Beaver, Regional Reps. Format: C&W. ■ Gorman Collins, pres & gen, coml mgr; Eva Collins, mus dir; William Lafferty, prom mgr; James Allen, news dir; Col. William Lafferty, chief engr. ■ Rates: \$7.55; 7.55; 6.95; 5.

WQHY(FM)—Feb 11, 1963: 95.5 mhz; 100 kw. Ant 530 ft. Format: Prog. ■ Rates: \$7.85; 7.85; 7.25; —.

WPRT(AM)—Dec 5, 1952: 960 khz; 5 kw-D. Box 71, 37 South Lake Dr. (41653). (606) 886-2050. American Signal Corp. (acq 7-19-80). Net: NBC, RKO. Format: Gospel. ■ Ric Darby, pres & gen mgr; Mike Ormerod, stn mgr; Doug Leete, news dir; Jay Michaels, prog & mus dir; Ken Robinson, chief engr.

WPRT-FM—Feb 10, 1967: 105.5 mhz; 3 kw. Ant 390 ft. Net: RKO. Rep: Savalli & Schutz. Format: MOR. ■ Ric Darby, pres & gen mgr; Greg Smith, prog & mus dir; Mike Ormerod, stn mgr; Liz Baldwin, net coordinator; Doug Leete, news dir; Ken Robinson, chief engr.

Princeton

WPKY(AM)—March 15, 1950: 1580 khz; 250 w-D.

Box 478. (42445). (502) 365-2072. Princeton Bcstg Co. Net: APR. Format: Rel, Top-40. Spec prog: C&W 15 hrs wkly. ■ Leslie Goodaker, owner & chief engr; Twyman Boren, gen & coml mgr; Kathryn Gray, mus dir; Charlie Cotton, news dir; Betty Boren, prom mgr. ■ Rates: \$4.10; 3.75; 4.11; 3.75.

WPKY-FM—April 1st, 1969: 104.9 mhz; 3 kw. Ant 175 ft. Dups AM 100%.

Providence

WHRZ(FM)—April 9, 1976: 97.7 mhz; 3 kw. Ant 264 ft. 606 E. Main St. (42450). (502) 667-2044. Tradewater Bcstg Co. Inc. Net: Kentucky. Format: MOR. Spec prog: Farm 3 hrs wkly. ■ B. Douglas Hamby, pres; Mark D. Hamby, gen mgr & chief engr; Pamela Legate, sls mgr; Ronald Ramirez, prom mgr; Keith Farrell, news & sports dir. ■ Rates: \$5.35; 5.35; 5.35; 5.35.

Richmond

WCBR(AM)—March, 1969: 1110 khz; 250 w-D, DA-N. College Park Center. (40475). (606) 623-1235. WCBR Radio Inc. (acq 10-79). Net: MBS, Ky. Rep: WhiteFormat: C&W. ■ George Robbins, pres, prog dir & prom mgr; Marc Robbins, mus dir; David Holmes, gen mgr; Joan Miller, coml mgr; Dwight Corner, news dir; David Humes, chief engr. ■ Rates: \$9.10; 6; 9.10; 6.

WCBR-FM—May 12, 1972: 101.7 mhz; 3 kw. Ant 230 ft. Stereo. (606) 623-1235. Dups AM 75%.

***WEKU-FM**—Sept 1968: 88.9 mhz; 50 kw. Ant 720 ft. Eastern Kentucky University (40475). (606) 622-2474. Board of Regents, Eastern Kentucky University. Net: NPR, UPI. Format: Class, jazz. ■ Madison Hodges, gen mgr; Loy Lee, asst mgr & mus dir; Susan Westfall, prom mgr; Marie Mitchell, news dir; Don Walker, chief engr.

WEKY(AM)—Oct 17, 1953: 1340 khz; 1 kw-D, 250 w-N. Box 747 (40475). (606) 623-1340. Radio Richmond Inc. Net: ABC/E, UPI. Rep: Walton/Pate, Regional. Format: MOR. ■ Bill Walters, pres, coml & gen mgr; Gene Hardy, mus dir; Greg Stotlymeyer, news dir; Maury Lackey, chief engr. ■ Rates: \$9.90; 9.90; 9.90; 9.90.

Russell Springs

WJKY(AM)—See Jamestown.

WJRS(FM)—See Jamestown.

Russellville

WAKQ(FM)—Listing follows WRUS(AM).

WRUS(AM)—August 28, 1953: 610 khz; 500 w-D. Box 110 (42276). (502) 726-2471. South Kentucky Bcstg Co. Inc. Group owner: Hook Stns. Net: APR. Format: Farm, relg, C&W. ■ Roth E. Hook, pres; W.P. Sosh, gen mgr; Hilton Ashby, coml mgr; Don Neagle, news dir. ■ Rates: \$6.25; 6.26; 6.25; —.

WAKQ(FM)—Co-owned with WRUS(AM). March 28, 1965: 101.1 mhz; 100 kw. Ant 510 ft. Stereo. (502) 726-3555. Prog sep from AM. Format: Top-40. ■ Bill McGinnis, coml mgr; Doug Combs, prog dir; Lon Sosh, stn mgr. ■ Rates: \$7.50; 7.50; 7.50; 7.50.

Salyersville

WRLV(AM)—Sept 1979: 1140 khz; 1 kw-D. Box 442 (41465). (606) 349-6125. Licking Valley Radio Corp. Net: Kentucky. Format: C&W, contemp. ■ Cordell Martin, pres; Mark Wells, prog dir, gen & coml mgr; David Blair, mus dir; Sherry Patrick, prom mgr; Marty Thacker, chief engr; Imogene Conley, news dir. ■ Rates: \$3.75; 3.75; 3.75.

St. Matthews

WRKA(FM)—Oct 19, 1964: 103.1 mhz; 3 kw. Ant 135 ft. Stereo. 10001 Linn Stn Rd., Louisville. (40223). (502) 423-9752. Capitol Bcstg Co. Net: ABC/C. Rep: Christal Co. Format: Adult contemp. ■ Kenneth S. Johnson, pres; Ray Quinn, gen mgr; Howard Modell, news dir; Joe Koetier, coml mgr; Lee Tobin, mus dir; Dan O'Toole, prog dir; John Smith, chief engr. ■ Rates: \$57; 51; 57; 39.

Scottsville

WLCK(AM)—Feb 27, 1958: 1250 khz; 500 w-D. Box 158 (42164). (502) 237-3148; Target: Radio Inc. (acq 2-80). Rep: Regional Reps. Format: C&W. ■ Dean Harden, pres, Joseph P Hite, gen & coml mgr; Danny Tabor, prog dir; Joe Hite, news dir; Douglas Combs, news dir; W. E. Harston, chief engr.

WLCK-FM—Feb 26, 1967: 99.3 mhz; 3 kw. Ant 260 ft. Stereo.

Shelbyville

WCND(AM)—June 3, 1964: 940 khz; 250 w-D. Box 248 (40065). (502) 633-3814. WCND Inc. Net: MBS. Rep: Keystone, Regional Reps. Format: C&W. Spec prog: Farm 6 hrs wkly. ■ J. B. Crawley, pres; Kathy Yount, asst & coml mgr; Dean Harden, gen mgr. ■ Rates: \$4.75; 4.75; 4.75; —.

Somerset

***WSCC(FM)**—Jan 12, 1967: 90.7 mhz; 10 w. 808 S. Monticello Rd. (42501). (606) 678-8174, ext 31. University of Kentucky, Somerset Community College. Format: Top-40. ■ Don Orwin, faculty sponsor & gen mgr.

WSEK(FM)—Listing follows WSFC(AM).

WSFC(AM)—Dec 14, 1947: 1240 khz; 1 kw-D, 250 w-N. Box 740 (42501). (606) 678-5151. First Radio Inc. (acq 11-1-74). Net: ABC/E. Rep: Regional Reps. Format: MOR. Spec prog: Farm 2 hrs wkly. ■ Nolan Kenner, pres & gen mgr; Jerry Padgett, coml mgr; Jim Johnson, sports dir; Gibson Gosser, news dir; Kenneth Chestnut, chief engr. ■ Rates: \$11.35; 10.05; 11.35; 10.05.

WSEK(FM)—Co-owned with WSFC(AM). Sept 1, 1964: 96.7 mhz; 3 kw. Ant 215 ft. Net: NBC. Format: C&W. Spec progs: Farm 1 hr, gospel 5 hrs wkly. Prog sep from AM. ■ Rates: \$11.25; 9.95; 11.25; 9.50.

WTLO(AM)—Nov 1, 1958: 1480 khz; 1 kw-D. Drawer B (42501). (606) 678-8151. Cumberland Communications Inc. (acq 11-6-74). Net: APR. Rep: Carpenter, Keystone Net, Ed White Times Sls. Format: MOR. Spec prog: Farm 2 hrs wkly. ■ J. Allen Brown, pres & gen mgr; Bernice Dalton, coml mgr; Mike Murphy, prog dir; Randy Warren, mus dir; Gwen Waddle, office mgr; Madelyn Coldiron, news dir; Bruce Correll, chief engr. ■ Rates: \$12; 11; 12; 11. ■ TV-8 cablevision—TV affiliate.

Stanford

WRSL(AM)—Nov 1, 1961: 1520 khz; 500 w-D. Box 237 (40484). (606) 365-2126. Lincoln-Garrard Bcstg Inc. (acq 12-23-70). Rep: Ky. Radio Sls. Format: C&W, gospel. Spec prog: Farm 2 hrs wkly. ■ Cal Smith, pres; Jim Gaskin, VP, gen mgr, coml mgr; Ruby Ann Gaskin, prog & mus dir; Jim Gaskin, chief engr.

WRSL-FM—May 22, 1967: 95.9 mhz; 3 kw. Ant 85 ft. Prog sep from AM.

Stanton

WBFC(AM)—June 21, 1975: 1470 khz; 1 kw-D. Box 398 (40380). (606) 663-2888. Forest Drake. Net: UPI. Format: Religious. ■ Forest Drake, gen mgr; Betty Faulkner, prog dir & chief engr; Donna Faulkner, mus & news dir. ■ Rates: \$2.90; 2.90; 2.90; —.

WSKV(FM)—Aug 10, 1974: 104.9 mhz; 440 w. Ant 680 ft. Stereo. Box 627 (40380). (606) 663-2811. Red River Gorge Bcstg Co. Inc. Net: Kentucky. Format: C&W, top 40. ■ A. Dale Bryant, pres; Charles Lynch, gen mgr & chief engr; Keith Chatfield, prog & mus dir; Debbie Snowden, coml mgr; Eddie Lynch, prom mgr; Bill Staton, news dir.

Tompkinsville

WTKY(AM)—May 28, 1960: 1370 khz; 2.5 kw-D. Box 308, Hwy 1049 (42167). (502) 487-6119. J. K. Whittimore (acq 7-1-70). Net: CBS. Rep: Regional. Format: C&W. ■ J.K. Whittimore, gen & coml mgr & chief engr; Bernice Whittimore, prog & mus dir. ■ Rates: \$2.50; 2.50; 2.50; —.

WTKY-FM—Jan 20, 1972: 92.1 mhz; 3 kw. Ant 240 ft. Prog sep from AM. Format: MOR, Top-40. ■ Rates: \$2; 2; 2; 2.

Vanceburg

WKKS(AM)—June 1, 1958: 1570 khz; 1 kw. w-D. 1106 Fairlane Dr. (41179). (606) 796-3031. Ohio Valley Bcstg Co. (acq 1974). Net: UPI Audio, Oh. Format: C&W. Spec progs: Bluegrass 3 hrs wkly. ■ Avery Stanley, gen mgr; Courtney Spear, prog dir; Howard Potts, chief engr. ■ Rates: \$3.30; 2.60; 3.30; 2.60.

Vancleve

WMTC(AM)—June 1948: 730 khz; 5 kw-D. (41385). (606) 666-5006. Kentucky Mountain Holiness Assn. ■ John Eldon Neihof, pres; Seldon Short, gen mgr; Miss Violet Person, prog dir; Louis Bouck, prod mgr; Kenneth Amspaugh, chief engr.

Versailles

WJMM(FM)—July 16, 1973: 100.9 mhz; 3 kw. Ant 300 ft. Box 434 (40383). (606) 873-8096. Mortenson Bcstg Co. Inc. (acq 7-13-73). Net: Tower of Faith Radio. Format: Religious. ■ Rev. Jack M. Mortenson, pres; Len Sorrell, gen mgr; Edward Wright, prog dir; Nolin Pontrich, Dave Johnson, chief engr.

Warsaw

WAVV(FM)—See Vevay, Ind.

West Liberty

WLKS(AM)—July 25, 1965: 1450 khz; 1 kw-D, 250 w-N. 129 College St. (41472). (606) 743-3145. Morgan County Industries Inc. Net: MBS. Format: C&W. ■ Dr. C.C. Smith, pres; Glenn Woodward, gen mgr; Brent Sheets, coml mgr; Emerson Wright, news dir; Tom Kindell, prom mgr; Wendell Pennington, chief engr. ■ 4; 4; 4; 4.

Whitesburg

WTCW(AM)—Feb 19, 1953: 920 khz; 5 kw-D. Rt. 3, Box 747 (41858). (606) 633-2711. Folkways Bcstg Co. (acq 7-56). Net: CBS, Kentucky. Rep: Regional. Format: C&W. ■ Don F. Crosthwaite, pres & gen mgr; Gregg Yaden, stn mgr & prog dir; Larry Phillips, chief engr.

WXKQ(FM)—Co-owned with WTCW(AM). Nov 25, 1964: 103.9 mhz; 3 kw. Ant 940 ft. Stereo. Format: MOR.

Whitley City

WEQO(AM)—April 8, 1975: 1220 khz; 1 kw-D. Box 475 (42653). (606) 376-5100. Country Roads Bcstg Corp. (acq 8-14-79). Net: UPI, Ky. Format: C&W. ■ Marc A. Bequibien, pres & gen mgr; Mike Cowen, news dir; Olee Murphy, chief engr. ■ Rates: \$3.50; 3.50; 3.50; —.

Wickliffe

WBCE(AM)—Not on air, target date unknown; 1010 khz; 250 w-D. Box 495 (42087). Ballard-Carlisle Bcstg Co. Format: Top-40, C&W, relig.

Williamsburg

WEKC(AM)—Not on air target date unknown: 710 khz. Williamsburg Bcstg Inc.

WEZJ(AM)—March 7, 1959: 1440 khz; 1 kw-D. 522 Main St. (40769). (606) 549-2285. Whitley County Bcstg Inc. (acq 6-75). Net: ABC/I, Ky. Rep: Regional Reps. Format: C&W. ■ Paule Estes, pres, gen & coml mgr; Theresa Estes, prog dir & prom mgr; Shelby Prewitt, mus dir; Bill Bryant, news dir; Dave Smith, chief engr. ■ Rates: \$5.02; 3.70; 3.70; —.

Winchester

WFMI(FM)—1974: 100.1 mhz; 3 kw. Ant 300 ft. Stereo. 58 1/2 S. Main St. (40391). (606) 744-7639. WKDJ Inc. (acq 1-4-81). Group owner: Cromwell. Net: ABC/FM. Rep: Selcom, Regional Reps. Format: Top-40. Spec prog: Jazz 3 hrs wkly. ■ Bayard N. Walters, pres; Larry A. Trimmer, gen mgr; Charlie Fox, prog dir; Kathy Sizemore, news dir; Steven Huff, chief engr. ■ Rates: \$8; 8; 8; 8.

WWKY(AM)—Oct 19, 1954: 1380 khz; 1 kw-D. Box 535 (40391). (606) 744-2864. WWKY Inc. (acq 1-60). Net: ABC/C. Rep: Regional Reps. Jack Bolton Assoc. Format: MOR. ■ Wilda Horton, pres; Tim Smith, gen mgr; Jim Corcoran, prog dir; Dan Grider, news dir; Billy

Kentucky, Louisiana Radio

Edwards, coml mgr; Jim Plummer, chief engr. ■ Rates: \$5.90; 5.90; 5.90; 5.90.

Louisiana

Abbeville

KROF(AM)—July 9, 1948: 960 khz; 1 kw-D. Box 610 (70510). (318) 893-2531. Abbeville Bcstg Service. Format: MOR. ■ Frank De Grauw, pres; Garland Bernard, gen mgr; Dave Milner, news dir; Charles Ellis, chief engr.

KASC(FM)—June 1, 1974: 104.9 mhz; 3 kw. Ant 240 ft. Stereo. Net: Mutual. Format: Country. Spec prog: Farm 3 hrs wkly.

Alexandria

KALB(AM)—September 21, 1935: 580 khz; 5 kw-D, 1 kw-N, DA-N. Box 471 (71301). (318) 443-2543. TWX 510-976-5709. Alexandria Bcstg Co. (acq 1946). Group owner: Estate of T.B. Lanford. Net: CBS. Rep: H-R/Stone. Format: C&W. Spec progs: Farm 17 hrs wkly. ■ T.A. Gresham, executor of estate of T.B. Lanford; Bruce Rainey, gen mgr; Steve Hill, coml mgr; Jody Paul, prog dir; Randy Evans, mus dir; Frank Davis, prom mgr; Rick Sarro, news dir; Robert Richardson, chief engr. ■ Rates: \$27; 23; 27; 19.

KIIZ(FM)—Co-owned with KALB(AM). 1947: 96.9 mhz; 100 kw. Ant 850 ft. Stereo. 1309 Texas Ave. (71301). (318) 448-4419. Prog sep from AM. Format: Black. ■ Bill Lynch, gen mgr; Rick Blue, prog dir; Deacon Jones, mus dir. ■ Rates: \$9.50; 9.50; 9.50; 9.50. ■ KALB-TV affil.

KDBS(AM)—December 1953: 1410 khz; 1 kw-D. Box 591 (71301). (318) 443-7454, 443-8451. KDBS Inc. (acq 1954). Format: "Music of your life." Spec prog: News & info 2-5 hrs wkly. Net: ABC/C. Rep: Walton. ■ Irving Ward-Steinman, gen mgr; Jack Sharp, adv dir; Dale Genius, prog dir; Judy Karst, news dir; Henry J. Lazarone, chief engr.

KRRV(FM)—Co-owned with KDBS(AM). November 1969: 100.3 mhz; 29.5 kw. Ant 130 ft. (CP:547 ft.). Format: C&W. ■ Rates: \$9; 9; 9; 8.10.

KOID(FM)—Sept 17, 1978: 93.1 mhz; 100 kw. Ant 1,008 ft. Stereo. 1115 Texas Ave. (71301). (318) 487-0347. Cenla Bcstg Co. Inc. Net: RKO. Rep: Selcom. Format: Top-40. ■ Taylor C. Thompson, pres; Charles J. Soprano, VP; Keith Parker, sls mgr; Russ Mitchell, prog dir; David Atwood, prom mgr; Jim Steele, mus dir; Lori Clary, news dir; Ed Buckley, prom mgr; Jim Juneau, chief engr. ■ Rates: \$19; 17; 19; 17.

KRRV(FM)—Listing follows KDBS(FM).

KSyl(AM)—April 1, 1947: 970 khz; 1 kw-U, DA-N. Box 7057 (71301). Cenla Bcstg Inc. (acq 8-1-80). Net: NBC. Rep: Selcom. Format: MOR. ■ Taylor C. Thompson, pres & gen mgr; Charles J. Soprano, VP; Shirley Tucker, exec asst; Keith Parker, sls mgr; Dave Wineland, prog dir; Dave Wineland, mus dir; Lori Clary, news dir; Lenny Dupree, chief engr.

KTIZ(FM)—Listing follows KALB(AM).

Amite

WABL(AM)—January 1956: 1570 khz; 500 w-D. Box 787 (70422). (504) 748-8385. Amite Bcstg Co. (acq 5-21-58). Net: MBS. Format: C&W. ■ C. W. Fitz, pres & chief engr; Charles Hart, gen mgr; L. O. Valentine, coml mgr; Andrus Russell, prog dir; Barbara Andrews, news dir. ■ Rates: \$6; 6; 6; —.

Bastrop

KJBS(FM)—Listing follows KVOB(AM).

KTRY(AM)—February 1948: 730 khz; 250 w-D. Box 1075 (71220). (318) 281-3656. North Delta Bcstg Inc. (acq 11-14-77). Net: Natl Black. Format: Black. ■ Henry Cotton, pres & gen mgr; Leroy Simmons, prog dir; Clarence Daniels, mus dir; Lewis Jones, prom mgr;

Louisiana Radio

Jimmy Warren, news dir; Steve Stringer, chief engr. ■ Rates: \$5.45; 5.15; 5.45; 5.15.

KTRY-FM—March 1, 1974: 94.3 mhz; 3 kw. Ant 290 ft. Stereo. Rep: Lazar Dups AM 30%. ■ Rates: \$5.05; 4.90; 5.05; 4.90.

KVOB(AM)—June 1, 1957: 1340 khz; 1 kw-D, 250 w-N. 121 Haynie Ave. (71220). (318) 281-1383. Hagan Broadcasting Co. (acq 4-1-69). Net: Louisiana News Net. Rep: C.K. Beaver, Pates/Walton. Format: C&W. Spec prog: Farm 3 hrs wkly. ■ Stan Hagan, pres; Randy Reynolds, prom mgr; Kerry Walley, chief engr. ■ Rates: \$8; 8; 8; 8.

KJBS(FM)—Co-owned with KVOB(AM). 1977: 100.1 mhz; 3 kw. Ant 182 ft. 121 Haynie Ave (71220). (318) 281-1388. Format: MOR. ■ Pat Cough, coml mgr. ■ Rates same as AM.

Baton Rouge

WAFB-FM—Oct 1, 1968: 98.1 mhz; 100 kw. Ant 1,550 ft. Box 2671 (70821). (504) 383-9999. TWX: 510-993-3406. Guaranty Bcstg Corp. Net: ABC/C. Rep: PRO-Radio. Format: Top-40. ■ Tom E. Gibbens, pres; Manuel R. Broussard, stn mgr; Mike Norwood, coml mgr; Michael G. Adams, prog & mus dir; Donald K. Allan, chief engr. ■ Rates: \$18; 15; 18; 14.

***WBRH(FM)**—Sept 1977: 90.1 mhz; 1.3 kw. Ant. 150 ft. 2825 Government St. (70806). (504) 383-3243. E.B.R. Parish School Board. Net: Louisiana. Format: Top-40, jazz, AOR, Big Band, Broadway. ■ John A. Dobbs, gen mgr; James Edwards, stn mgr; John A. Dobbs, chief engr.

WFMF(FM)—Listing follows WJBO(AM).

WIBR(AM)—July 18, 1948: 1300 khz; 5 kw-D, 1 kw-N, DA-2. Box 1226 (70821). (504) 344-2666. Community Bcstg Inc. Net: NBC. Rep: Katz Radio. Format: C&W. ■ Robert Earle, pres & gen mgr; Steve Earle, coml mgr; Jay Roberts, prog dir; Ron Casey, mus dir; Roger Sockman, news dir; Don Ouave, chief engr. ■ Rates: \$25; 19; 25; 17.

WJBO(AM)—Dec 11, 1934: 1150 khz; 5 kw-U, DA-1. Box 496 (70821). (504) 383-5271. Baton Rouge Bcstg Co. Group owner: Manship. Net: MBS. Rep: Blair. Format: MOR. ■ Douglas L. Manship, pres; George Jenne, gen mgr; Randy Rice, opns mgr; Gary King, prog dir; Susan Flanegin, mus dir; Steve Reid, news dir; Ed Oliver, chief engr. ■ Rates: \$28; 21; 25; 18.

WFMF(FM)—Co-owned with WJBO(AM). 1941: 102.5 mhz; 100 kw. Ant 560 ft. (CP: 85 kw, Ant 1,260 ft.) Stereo. Prog sep from AM. Format: Top-40. Spec progs: class 2 hrs wkly Net: ABC/FM.

WLCS(AM)—Nov 1, 1946: 910 khz; 1 kw-U, DA-1. 2420 One American Place, Suite 2420 (70825). (504) 383-4411. Air Waves Inc. (acq 7-54). Net: UPI. Rep: McGavren-Guild. Format: Top 40. ■ Lamar Simmons, pres; David Simmons, coml mgr; Gene Nelson, stn mgr; Larry Ward, chief engr. ■ Rates: \$36; 34; 36; 32.

WQXY-FM—Co-owned with WLCS(AM). Sept 10, 1966: 100.7 mhz; 100 kw. Ant 690 ft. (acq 8-2-73). Prog sep from AM. Format: Btfl music. ■ David Simmons, coml mgr.

WLUX(AM)—1963: 1550 khz; 5 kw-D. Box 2550. (70821). (504) 926-6614. TWX: 510-993-3440. Jimmy Swaggart Evangelistic Assn. Net: APR. Format: Religious. ■ Jimmy Swaggart, pres; Bob Anderson, gen mgr; Jeff Blackwell, prog dir; Michael L. Bayliss, Al Smith, sls mgrs; Gwen Watts, mus dir; Terry Easley, news dir; Ed Lively, chief engr. ■ Rates: \$10; 10; 10; —.

WPRG(FM)—Nov 15, 1979: 107.3 mhz; 8 w. Ant 130 ft. (CP: 91.1 mhz, 1.8 k2. Ant 300 ft.) Stereo. 107 E. Stadium, L.S.U. (70803). (504) 388-1697. La. State Univ. Agric & Mech College. Format: Ed. Spec progs: Class 5 hrs, jazz 10 hrs wkly. ■ Jon E. Fisher, pres; Jules d'Hem-court, gen mgr.

***WRKF(FM)**—Oct 1, 1979: 89.3 mhz; 51 kw. Ant 500 ft. Box 66142, Frenchtown Rd. (70896). (504) 261-0679. Public Radio Inc. Net: NPR. Format: Class. Spec

progs: Jazz 12 hrs wkly. ■ Lew Carter, pres, Eric DeWeese, gen mgr; Connie Navratil, prog dir.

WQXY-FM—Listing follows WLCS(AM).

WTKL(AM)—June 1, 1957: 1260 khz; 1 kw-D. 7249 Florida Blvd. Suite 604 (70806). (504) 927-3314. Venture Bcstg Inc. (acq 2-79). Net: MBS, Sheridan. Rep: PRO Radio. Format: Black, pgor, old, jazz. ■ Victor Brown, pres; John Marver, gen mgr; Henry Crump, coml mgr; Anthony Dean, prog dir; Gaylord Boyd, mus dir; Janice Parker, prom mgr; Paul Burt, chief engr. ■ Rates: \$24; 23; 24; 23.

WXOK(AM)—February 1953: 1460 khz; 5 kw-D, 1 kw-N, DA-N. Box 66475 (70896). (504) 927-7060. Security Bcstg of Baton Rouge Inc. (acq 6-1-72). Net: Natl Black. Rep: Selcom. Format: Black. ■ Edmond J. Muniz, pres; Lew Carter, gen & coml mgr; Rick Darnell, sls mgr; Arnold J. Wallace, prog & mus dir; Robert Ashley, news dir; Barry Chickini, chief engr. ■ Rates: \$29; 29; 29; 29.

WYNK(AM)—1956: 1380 khz; 5 kw-D, DA-D. Box 2541, 854 Main St. (70821). (504) 343-8348. Miss Lou Bcstg Corp. (acq 10-62). Net: ABC/I. Rep: Torbet Radio. Format: C&W. Spec prog: Fr 1 hr wkly. ■ R.D. McGregor, pres & gen mgr; Bernard Aucoin, coml mgr; Danny Church, prog dir & prom mgr; Phil Williams, mus dir; Don Brown, news dir; Lewis Goode, chief engr. ■ Rates: \$24; 22; 24; 24.

WYNK-FM—Dec. 7, 1968: 101.5 mhz; 100 kw. Ant 400 ft. Stereo. Rep: Torbet. Format: C&W. Spec prog: Farm 1 hr wkly. ■ Don Brown, prog & news dir; Scott Erwin, prom mgr; Tom Breaux, mus dir. ■ Rates: \$41.50; 39.25; 41.50; 39.25.

Bayou Vista

KQKI(AM)—Feb 1977: 1170 khz; 205 w-D. Box 847, Morgan City (70380). (504) 395-2853. Teche Bcstg Inc. Net: Louisiana. Format: C&W. ■ Paul J. Cook, pres & gen mgr; Sharon Koegel, opns mgr; Ernest Polk, mus dir; Lilla Hindmon, sls mgr; Andrea Burke, news dir; Bobby Richard, chief engr. ■ Rates: \$7.38; 6.42; 7.38; 6.42.

KQKI-FM—Dec. 31, 1976: 95.3 mhz; 3 kw. Ant. 300 ft. Dups AM 100%.

Benton

KDKS(FM)—Not on air, target date unknown: 92.1 mhz; 3 kw. Ant 300 ft. 2600 Jewel Ave. (71109). Format: MOR, Principals, Louis Flanigan, Hilry Huckaby, William Monroe.

Bogalusa

WBOX(AM)—Jan 4, 1954: 920 khz; 1 kw-D, DA-2. Box 280. (70427). (504) 732-4288. Northlake Audio Inc. (acq 12-78). Net: MBS. Rep: La. Network. Format: C&W. MOR. Spec progs: Farm 3 hrs, Black 6 hrs wkly. ■ Purvis Melvin Hall III, pres, gen mgr & chief engr; Andrew M. Moses, coml mgr; Barbara Klein, prog & news dir; Terri Lynn Smith, mus dir. ■ Rates: \$10.55; 9.40; 10.20; 9.40.

WIKC(AM)—May 15, 1947: 1490 khz; 1 kw-D, 250 w-N. 102 Alabama (70427). (504) 735-7300. M.T. Bcstg Inc. (acq 8-80). Rep: Keystone. Format: MOR, top-40. Spec prog: Black 5 hrs wkly. ■ Mike Tiller, pres & gen mgr; Connie Harris, coml mgr; Carolyn Tiller, mus dir; Vernon Jones, chief engr. ■ Rates: \$7; 6; 7; 6.

Boyce

KXOU(FM)—Not on air, target date unknown: 98.3 mhz; 3 kw. Ant 300 ft. Box 69 (71409). KGIM Broadcasting Corp. Format: Soul/Gosepl.

Clinton

WFEX(FM)—92.7 mhz. Feliciana Broadcasting Co. Inc.

Columbia

KCTO(AM)—Nov 1968: 1540 khz; 1 kw-D. Box 1000 (71418). (318) 649-2756. KCTO Bcstg Co. (acq 1-26-77). Net: Louisiana. Rep: Mid South Spot Sls, Keystone. Format: C&W. Spec prog: Farm 10 hrs wkly. ■ Tom D. Gay, pres, gen mgr, coml & prom mgr; Barry Hook, mus, news & prog dir.

KCTO-FM—Jan 21, 1981: 103.1 mhz; 3 kw. Ant 300

ft. Radio Rd. (71418). Format: Gospel. ■ Rates: \$6; 6; 6; 6.

Covington

WARB(AM)—Nov 1953: 730 khz; 250 w-D. Box 568 (70433). (504) 892-1600. WARB Inc. Net: MBS. Format: MOR, C&W, rel. ■ A.R. Blossman Jr., pres; Rick Webb, chief engr & gen mgr; Bill Stubbs, coml mgr.

Crowley

KAJN(AM)—1972: 1560 khz; 1 kw-D, DA, Box 1561 (70526). (318) 783-1560. Rice Capital Bcstg. Net: UPI. Format: Religious. Spec prog: Fr 2 hrs, farm 4 hrs, wkly. ■ Barry D. Thompson, pres & gen mgr; Richard Roehm, opns mgr; Annette Thompson, mus dir; Chuck Childress, news dir. ■ Rates: \$8.50; 7.50; 8.50; 7.

KAJN-FM—Oct 1, 1977 102.9 mhz; 100 kw. Ant 1,550 ft. Dups AM 100%. ■ Charles Ellis, chief engr.

KSIG(AM)—May 1947: 1450 khz; 1 kw-D, 250 w-N. 320 N. Parkerson Ave. (70526). (318) 783-2520. KSIG Bcstg Co. (acq 6-1-55). Net: ABC/C. Rep: Smith, Mid-south. Format: C&W. Spec progs: Fr 18 hrs, farm 5 hrs, wkly. ■ Louis M. Basso, pres; Mike Basso, prog dir; Lee Boudreaux, news dir; Phil Lizotte, stn mgr; Charles Ellis, chief engr. ■ Rates: \$9; 6.30; 6.30; 6.30.

Coushatta

KRRP(AM)—May 1981: 950 khz; 500 w-D. Drawer 910 (71019). (318) 932-6704. James G. Bethard. Net: MBS, Louisiana Network. Rep: Keystone, Pates/Walton. Format: Mod country. Spec progs: Farm 5 hrs, bluegrass 6 hrs wkly. ■ Ray Arthur, gen mgr; A.T. Moore, chief engr. ■ Rates: \$5.40; 5.40; 5.40; —.

Denham Springs

WLBI(AM)—April 15, 1959: 1220 khz; 250 w-D. Box 68 (70726). (504) 665-5154. Livingston Bcstg Corp. (acq 2-6-72). Net: MBS, Louisiana Net. Rep: Keystone. Format: C&W. ■ Edwin Walker, pres; Tim Horn, gen & coml mgr; Jene Thomas, mus dir; Al Sale, news dir; Tommy Stevens, chief engr. ■ Rates: \$9.75; 7.25; 8.25; —.

De Ridder

KDLA(AM)—Nov 11, 1950: 1010 khz; 1 kw-D. Box 46 (70634). (318) 463-7600. Century Bcstg (acq 8-1-70). Net: UPI, Louisiana. Format: MOR. ■ Ralph L. Hooks, owner & pres; Wayne L. Sanders, gen & coml mgr.

KEAZ(FM)—Co-owned with KDLA(AM). March 1, 1965. 101.7 mhz; 3 kw. Ant 291 ft. Prog sep from AM. Format: C&W.

Donaldsonville

KSMI-FM—Co-owned with KKAY(AM) White Castle. 1972: 104.9 mhz; 3 kw. Ant 330 ft. Box 797, Hwy 1 (70346). (504) 473-3807. La Fourche Valley Enterprises. Format: MOR, top-40.

WSLG(AM)—See Gonzales.

Eunice

New FM—Not on air, target date unknown: 105.5 mhz. Eunice Bcstg Co.

KEUN(AM)—October 1952: 1490 khz; 1 kw-D, 250 w-N. Box 1049 (70535). (318) 457-3041. Tri-Parish Bcstg Co Inc. (acq 10-80). Net: APR. Rep: Paul Miller Co. Format: Black, C&W. Spec prog: Fr 12 hrs wkly. ■ Karl R. DeRouen, pres & gen mgr; Thomas C. Voinche Jr., stn mgr; Joycelyn Bradley, prog dir; Jim Carquilles, mus dir; Paul Siebert, chief engr. ■ Rates: \$12.90; 9.90; 12.90; 9.90.

Farmerville

KTDL(AM)—Dec 7, 1962: 1470 khz; 1 kw-D, DA. 113 N. Main (71241). (318) 368-3094. Union Bcstg Co. Inc. Net: Louisiana. Format: Top-40. Spec progs: Farm 2 hrs, wkly. ■ Don M. Barron, pres; Doyle L. Barron, gen & coml mgr; Glynn Hayes, prog dir; David Sehon, mus dir & prom mgr.

KWJM(FM)—Co-owned with KTDL(AM). April 19, 1979: 92.7 mhz; 3 kw. Ant 245 ft. Drawer 398 (71241). Format: C&W. ■ Frank Imhoff, prog dir; Charles Crow. ■ Rates: \$5.50; 5.50; 5.50; 5.50.

Ferriday

KFNV(AM)—1956: 1600 khz; 1 kw-D. Box 592 (71334). (318) 757-4200. Wilson Bcstg Co. (acq 1962). Net: ABC/E. Format: Top 40. Spec prog: Farm 2 hrs. ■ George Wilson, pres; Gene Wilson, gen mgr & chief engr. ■ Rates: \$3.50; 3.50; 3.50; —.

KFNV-FM—October 1971: 107.1 mhz; 3 kw. Ant 145 ft. Stereo. Format: Btfl mus. Spec prog: Farm 2 hrs wkly.

Franklin

KFRA(AM)—June 4, 1961: 1390 khz; 500 w-D. Box 1111 (70538). (318) 828-5372. KFRA Inc. Net: ABC/I. Format: C&W. ■ Lionel B. De Ville, pres; Rodger Robinson, mgr; George Hebert, prog dir; Sarah Belle "Sam" Minor, bus mgr. ■ Rates: \$6.70; 6.70; 6.70; 6.70.

KFRA-FM—May 9, 1975: 105.5 mhz; 3 kw. Ant 300 ft. Dups AM 100%.

Franklinton

WFCG(AM)—Dec 5, 1966: 1110 khz; 1 kw-D. Box 604 (70438). (504) 839-4110. GACO Bcstg Corp. Format: C&W. ■ J.A. Gatewood, pres & gen mgr; Rick Diggs, coml mgr; Dan Slocum, prog dir; Brian Morgan, mus dir; Fay Miller, prom mgr; M. Kensey Gatewood, news dir; Keitha Burris, office mgr; J. Aubrey Gatewood, chief engr.

Garyville

WCKW(FM)—See LaPlace.

WKQT(AM)—Dec 22, 1970: 1010 khz; 500 w-D. Drawer B (70051). (504) 535-2424. 222 Corp. Net: ABC/I. Rep: Midsouth. Format: MOR, C&W. Spec progs: Black 6.5 hrs wkly. ■ Sidney J. Levett III, pres, gen mgr & chief engr; Robert Martinez, prog dir, sls & stn mgr; Henry Fried, news dir. ■ Rates: \$7.70; 7.70; 7.70.

Golden Meadow

KLEB(AM)—May 13, 1963: 1600 khz; 1 kw-D. Box 726, 1842 Henry St. (70357). (504) 475-5141. KLEB Bcstg. Net: UPI. Format: C&W. Spec progs: Fr 12 hrs wkly. ■ Dick Egle, pres; John Egle, gen mgr; Frank Landry, sls mgr; Randy Cheramie, prog dir; Charles Butts, chief engr. ■ Rates: \$10.80; 10.80; 10.80; —.

KZZQ(FM)—Co-owned with KLEB(AM). November 15, 1966: 94.3 mhz; 3 kw. Ant 300 ft. Stereo. Format: Top-40. ■ Kathy Richoux, prog dir. ■ Rates: \$11; 11; 11; 11.

Gonzales

WSLG(AM)—April 13, 1969: 1090 khz; 10 w-D. DA. Box 236 (70737). (504) 644-5883. Ascension Parish Bcstg Co. Group owner: Hook (50%). Net: Louisiana Net. Rep: Southern Spot Sls. Keystone. Format: C&W. Spec prog: Black 4 hrs wkly. ■ Carl Sauceman, pres & gen mgr; Robin Coco, coml mgr; Ted Sauceman, stn mgr & chief engr.

Grambling

***KGRM(FM)**—1975: 91.3 mhz; 100 w. (CP: Ant 139 ft.). Box KGRM. (71245). (318) 247-6941 (ex. 345). Grambling State University. Format: Diversified. Spec progs: Classical 6 hrs, jazz 9 hrs, gospel 7 hrs wkly. ■ Coennie Frazier, gen mgr; Cynthia Jones, prog dir; Keith Holmes, chief engr.

Gretna

KGLA(AM)—Jan 6, 1969: 1540 khz; 500 w-D. Box 428 Marrero (70072). (504) 347-8491. West Jefferson Bcstg Inc. Rep: Caballero. Format: Spanish. ■ Ralph M. Hartwell, pres; Alberto Carrillo, gen mgr; Julio Guichard, coml mgr; Pedro Perez, news dir; Ralph M. Hartwell II, chief engr.

Hammond

***KSLU(FM)**—1974: 90.9 mhz; 270 w. Ant 116 ft. Stereo. Box 746, University Station 402). (504) 549-2330. Southeastern Louisiana U. Format: Diversified. ■ Kevin O. McCabe, James Paluzzi, advisors.

WCKW(FM)—See La Place.

WFPR(AM)—Nov 15, 1947: 1400 khz; 1 kw-D, 250 w-N. Box 1829 (70404). (504) 542-1400. Airweb Inc. (acq 8-15-57). Net: APR. Format: C&W/modern country. Spec progs: Farm 1 hr, jazz 2 hrs wkly. ■ John A. Chauvin, pres; Nanette C. Guerin, stn mgr; Tom Chauvin, coml mgr; Steve Chauvin, prog dir; Richard Ees, mus dir; Mary Pirosko, news dir.

WHMD(FM)—Co-owned with WFPR(AM). Aug. 26, 1974: 107.1 mhz; 3 kw. Ant 300 ft. Stereo. Dups AM 33%. Format: Rock. ■ Rod Starns, opns dir; Mary Pirosko, news dir.

WTGI(FM)—April 3, 1965: 103.3 mhz; 100 kw. Ant 600 ft. (CP: 50 kw vert.) Stereo. Box 3067. (70404). (504) 345-5922. Tangi Bcstg Inc. Group owner: Blossman Broadcasting. (acq 5-6-7). Net: MBS. Rep: Beaver. Format: MOR, C&W, Top-40. Spec progs: Farm 15 hrs, Gospel 15 hrs wkly. ■ Paul Varnado, pres & gen mgr; Ben Bickham, coml mgr & chief engr; John Scott, prom mgr; Chip Derner, mus dir; Ken Benitz, news dir. ■ Rates: \$12; 11; 10; 8.

Haynesville

KLUV(AM)—September 1956: 1580 khz; 1 kw-D. Rt. 1 Box 224-D (71038). (318) 624-0105. Haynesville Bcstg Corp. (acq 11-15-67). Net: ABC/E. Rep: Keystone, Midsouth Spot Sls. Format: MOR, Gospel, Top-40. ■ Joseph P. Robillard, pres & chief engr; Gail Robillard, prog dir; Becky Robillard, prom mgr; Jay Paul Robillard, mus dir. ■ Rates: \$4; 4; 4; —.

Houma

KCIL(FM)—Listing follows KJIN(AM).

KHOM(FM)—Co-owned with KTIB(AM) (Thibodaux, La). Nov 15, 1968: 104.1 mhz; 56 kw. Ant 295 ft. (CP: 100 kw, Ant 430 ft.). 2306 W. Main St. (70360). (504) 876-5466. La Terr Bcstg Corp. Format: MOR. ■ Raymond A. Saadi, exec VP & gen mgr; Rod Rodrigue, coml mgr; Roy Vicknair, prog dir.

KJIN(AM)—April 1, 1946: 1490 khz; 1 kw-D, 250 w-N. Box 2068 (70361). (504) 851-1020. South Louisiana Bcstg Inc. (acq 1-1-78). Rep: PRO-Meeker. Format: C&W. Spec prog: Black 3 hrs wkly. ■ Joel T. Brannen, pres; James H. Bozeman, opn dir; William H. Underwood Jr., mgr; Rick Purcel, mus dir; Bill Underwood, prom mgr; John Zack, news dir; Hugh Smith, chief engr. ■ Rates: \$14; 13; 14; 12.

KCIL(FM)—Co-owned with KJIN(AM). Dec. 31, 1965: 107.1 mhz; 3 kw. Ant 300 ft. Stereo. Prog sep from AM. Format: Btfl mus. ■ Rates same as AM.

Jena

KCKW(AM)—Oct 4, 1962: 1480 khz; 500 w-D. Drawer KK (71342). (318) 992-4155. LaSalle Bcstrs. Net: MBS, Louisiana Net. Rep: Beaver. Format: C&W. ■ R.W. Wagner, pres; Robert C. Wagner, gen mgr & chief engr.

KJNA(FM)—Co-owned with KCKW(AM). Oct., 1976: 99.3 mhz; 3 kw. Ant 300 ft. Dups AM 100%.

Jennings

KJEF(AM)—November, 1950: 1290 khz; 1 kw-D. Drawer 1248 (70546). (318) 824-2934. Jennings Bcstg Co. Net: ABC/I, LNN. Format: C&W. Spec progs: Black 8 hrs, Fr 12 hrs wkly. ■ Clovis L. Bailey, pres, gen mgr & chief engr; Jerry Dugas, prom & coml mgr; Bill Bailey, prog dir.

KJEF-FM—January 1963: 92.7 mhz; 2.9 kw. Ant 220 ft. Stereo. Dups AM 100%.

Jonesboro

KTOC(AM)—Dec 4, 1958: 920 khz; 1 kw-D. Box 550, 622 Hudson Ave., (71251). (318) 259-4600. General Communications Inc. (acq 3-1-80). Net: UPI. Format: C&W. ■ William J. Clark, pres; Bobbie Hale, coml mgr; Mary Ratliff, news dir; Charles Owens, chief engr. ■ Rates: \$9; 6; 7; —.

KJBQ(FM)—Oct 1, 1967: 104.9 mhz; 3 kw. Ant 245 ft. Stereo. Format: Top-40, black. ■ Rates same as AM.

Kaplan

NEW-FM—Not on air, target date unknown: 97.7 mhz; 3 kw. Ant 300 ft. Box 349 (70548). Mid-Acadiana Bcstg Corp.

Lafayette

KPEL(AM)—Jan 2, 1950: 1420 khz; 1 kw-D, 500 w-N, DA-N. Box 52046 (70505). (318) 233-7003. Lafayette Bcstg (acq 5-28-76). Net: ABC/I, CBS. Rep: H-R Stone. Format: MOR. Spec progs: Fr 1 hr wkly. ■ Ronald Gomez, pres; Ron Strother, coml mgr; Don Allen, sports dir; Bob McManus, opns mgr; Cherry Fisher, news dir; Charles Ellis, chief engr. ■ Rates: \$13; 12; 13; 12.

KTDY(FM)—Co-owned with KPEL(AM). Sept 15, 1966: 99.9 mhz; 100 kw. Ant 450 ft. (CP: 36 kw, Ant 170 ft.) Stereo. Format: MOR. ■ Ron Gomez, gen mgr; Ron Strother, coml mgr; Gary Sha-non, prog dir. ■ Rates: \$21; 19; 21; 19.

***KRVS(FM)**—1962: 88.1 mhz; 3 kw. Ant 100 ft. Stereo. Box 2171, USL Station (70504). (318) 234-9495. USL Communications Corp. Net: NPR. Format: French, div. Spec progs: Black 14 hrs, Jazz 2 hrs wkly. ■ Ray Authentem, pres; Jerry Birgham, gen mgr; Floyd Bernard, chief engr.

KSMB(FM)—July 10, 1965: 94.5 mhz; 57 kw. Ant 400 ft. Stereo. Box 3345 (70506). (318) 232-1311. Communications Broadcasters. (acq 10-7-5). Rep: Masla & Assoc. Format: AOR. ■ Tom Galloway, pres; Mike Mitchell, stn mgr; Louis Cowen, coml mgr; Jay Walker, prog dir; Scott Seagraves, mus dir; Kenny Hazette, prom mgr; Bernice Jefferson, news dir; Charles Ellis, chief engr. ■ Rates: \$21.75; 18.25; 21.75; 18.25.

KTDY(FM)—Listing follows KPEL(AM).

KVOL(AM)—1935: 1330 khz; 5 kw-D, 1 kw-N, DA-N, 123 E. Main St. Box 3030 (70502). (318) 234-5151. Radio Stn KVOL Inc. (acq 1-1-64). Group owner: Kirk Net: NBC. Rep: PRO Radio; Busby, Finch. Format: Top-40. Spec progs: Fr 1 hr, Black 8 hrs, wkly. ■ James L. Kirk II, pres; Jim Trahan, VP & gen mgr; Kim Kinard, prog dir; Lionel Prejean, coml mgr; Linda Wood, stn mgr; J.P. Zimmer, news dir; Wally Leblanc, chief engr. ■ Rates: \$18.50; 13.75; 18.50; 13.75.

KXKW(AM)—Nov 15, 1960: 1520 khz; 10 kw (CH), 500 w-N, DA-2. Box J (70501). (318) 232-2632. KXKW Inc. (acq 8-31-69). Net: APR. Rep: Torbet. Format: C&W. ■ James V. Hoffpauir, pres & gen mgr; Clark L. White, coml mgr; Mike Kitchens, news dir; Charles Juneau, chief engr. ■ Rates: \$12; 12; 12; 9.

Lake Charles

KAOK(AM)—May 10, 1947: 1400 khz; 1 kw-D, 250 w-N. Box S (70602). (318) 436-7541. E. J. P. Inc. (acq 5-22-64). Net: ABC/C, ABC/E, Louisiana News Net. Rep: Smith-Cowart. Format: Country, contemp, talk. Spec progs: French 4 hrs, homemaker 5 hrs, garage sale 5 hrs wkly. ■ Ed J. Prendergast, pres, owner & gen mgr; Jayne Willis, coml mgr; Paul Douglas, prog & mus dir; Hazlie Prendergast, prom mgr; Laverne Mims, news dir; Paul Douglas, Ed Prendergast, chief engr. ■ Rates: \$12; 10; 12; 10.

KEZM(AM)—See Sulphur.

KBIU(FM)—Jan 23 1976: 103.7 mhz; 100 kw. Ant 470 ft. Box 3306 (70602). (318) 433-0700. Stream Bcstg. Net: NBC "The Source" Rep: Milam & Cowert. Format: Adult contemp. Spec prog: Jazz 3 hrs wkly. ■ Tony Reed, gen mgr; Steve Lake, prog dir; Bob Hartnett, sls mgr; Randy Schell, chief engr. ■ Rates: \$11; 10; 11; 10.

KLCL(AM)—May 12, 1935: 1470 khz; 5 kw-U, DA-N. Box 3067. (70601). (318) 433-1641. KLCL Radio Inc. (acq 5-21-71). Net: NBC. Rep: Torbet-Lasker. Format: C&W. Spec progs: Fr 3 hrs, black 10 hrs, wkly. ■ Perry S. Samuels, pres; Jim Toth, VP & gen mgr; Jack O'Reilly, coml mgr; Dale Goodman, prog dir; Ray Kruger, news dir; A.E. Montgomery, chief engr. ■ Rates: \$8; 8; 8; 8.

KLCL-FM—Nov 8, 1965: 99.5 mhz; 33 kw. Ant 400 ft. Prog sep from AM. Format: MOR. ■ Jerry Methvin, prog dir.

KLOU(AM)—1947: 1580 khz; 1 kw-U, DA-N. 311 Alamo St. Box 1725 (70602). (318) 436-7277. Dixie Bcstrs Inc. (acq 5-2-60). Rep: PRO Radio. Format: Top

Louisiana Radio

40. ■ Albert D. Johnson, pres & gen mgr; Mike Mitchell, stn & sls mgr; Grady Brock, prom mgr, prog & mus dir; Joe Lang, news dir; David Chimeno, opns dir & chief engr. ■ Rates: \$11.75; 4.75; 11.75; 11.75.

KYKZ(FM)—Co-owned with KEZM(AM) January 1976: 96.1 mhz; 100 kw. Ant 427.5 ft. Box 999 (70606). (318) 439-3300. Radio 96 Inc. (acq 5-4-81). Net: ABC/FM. Rep: Selcom. Format: Personality Country & Contemp. J.D. Osburn, pres; Rusty Reynolds, VP; Gary Koeffler, gen mgr; Wayne Griggs, coml mgr; Mike Selden, prog dir; Bonnie Ellender, office mgr; Bob Crockett, chief engr. ■ \$17; 13; 17; 10.

KTQQ(FM)—See Sulphur.

Lake Providence

KLPL(AM)—June 27, 1957: 1050 khz; 250 w-D. Box 231 (71254). (318) 559-1882. La Reside Bcstg Co. (acq 8-4-78). Net: Louisiana. Rep: Walton, Beaver. Format: Black. ■ Larry G. Wade, gen mgr; Ernest R. Sandidge, pres. ■ Rates: \$4.50; 4.50; 4.50; 4.50.

KLPL-FM—Jan 28, 1975: 92.7 mhz; 2 kw. Ant 145 ft. Prog sep from AM. Format: C&W. Spec progs: Farm 10 hrs wkly. ■ Rates: \$4.50; 4.50; 4.50; 4.50.

La Place

WCKW(AM)—January 10, 1966: 92.3 mhz; 51 kw. Ant 440 ft. (CP: 100 kw. Ant 440 ft.) Stereo. Drawer B, Garyville, La. (70051). (504) 535-2424. 222 Corp. Net: ABC/I, Louisiana Net. Rep: Midsouth. Format: MOR, C&W. ■ Sidney J. Levet III, pres, gen mgr, & chief engr; Robert E. Martinez, stn & sls mgr, prog dir; Henry J. Fried, news dir. ■ Rates: \$7.70; 7.70; 7.70; 7.70.

Leesville

KJAE(FM)—Not on air, target date unknown: 92.7 mhz; 3 kw. Ant. 165 ft. Pene Bcstg Co.

KLLA(AM)—September 1956: 1570 khz; 1 kw-D. Box 1323 (71446). (318) 239-3403. Pene Bcstg Co. (acq 12-1-76). Net: APR. Format: Rock, C&W. ■ Nick Pollaccia, pres & gen mgr; Penny Scogin, mus dir; Connie Orgeron, news dir; Bill Averitt, chief engr. ■ Rates: \$6; 5.50; 5.50.

KVVP(FM)—Jan 20, 1977: 105.5 mhz; 3 kw. Ant 300 ft. Stereo. Drawer K (71446). Stannard Bcstg Co. Net: MBS, Louisiana Net. Format: C&W. Spec prog: Rel 19 hrs wkly. ■ John S. Stannard, pres; Doug M. Stannard, gen mgr; Alan Taylor, coml mgr; Ben Granger, prog dir; Rick Barnickel, mus dir; Doug M. Stannard, prom mgr; Carol Conner, news dir; Sam Townsend, chief engr. ■ Rates: \$8; 8; 8; 7.

Mansfield

KDXI(AM)—June 15, 1954: 1360 khz; 1 kw-D. Drawer 740 (71052). (318) 872-4414. Heart of Dixie Bcstg (acq 10-67). Net: ABC/E. Rep: Paul Miller & Assoc. Format: C&W, gospel. Spec progs: Black 10 hrs, farm 3 hrs wkly. ■ Bennett Strange, gen mgr; Joe Platt, coml mgr; Tim Tanner, prog dir; Lee Davenport, chief engr. ■ Rates: \$5; 2.90; 3.50; —.

KJVC(FM)—Co-owned with KDXI(AM). September, 1976: 92.7 mhz; 3 kw. Ant 300 ft. Stereo. Net: Louisiana Net. Prog sep from AM. Format: Oldies. Spec prog: Farm 5.5 hrs wkly. ■ Rates: \$5; 2.90; 2.90; 2.90.

Many

KWLA(AM)—Aug 1962: 1400 khz; (CP 810 khz) 1 kw-D; 250 w-N; DA-1. Box 1029 (71449). (318) 256-5177. Toledo Investments Inc. (acq 7-67). Net: APR. Louisiana Net. Rep: Keystone. ■ Donald T. Lyons, pres, gen & coml mgr, prog dir; Kenny Carter, chief engr. ■ Rates: \$2.25; 2.25; 2.25; 2.25.

KWLW(FM)—Nov 12, 1977: 107 mhz; 3 kw. Ant 300 ft. Box 1005 (71449). (318) 256-5924. WLW-TV Inc. Net: MBS. Rep: Mid Spot Sls. Format: C&W. Spec progs: Farm 4 hrs, Ger 9 hrs wkly. ■ E.T. Baldrige, pres; Ted Wayne Dumak, gen & coml mgr; Vicki Dawn, news & prog dir; Mark Lovitt, mus dir; Al Davis, chief engr. ■ Rates: \$3.50; 3.50; 3.25; 3.

Marksville

KAPB(AM)—Oct 28, 1954: 1370 khz; 1 kw-D. Box 7 (71351). (318) 253-7206. Avoyelles Bcstg Corp. Net: Smith. Format: C&W. ■ Guy C. Billups Jr, pres; Chester J. Coco, exec VP; Chester A. Coco, gen mgr; John Garthier, mus dir; Mike Neck, news dir; Donald J. Bordelon, chief engr. ■ Rates: \$5; 5; 5; —.

KWLB-FM—Aug 14, 1971: 97.7 mhz; 3 kw. Ant 204 ft. Stereo. Format: Adult Contemp. Dup AM 50%. ■ Rates: \$6.50; 6.50; 6.50; 6.50.

Minden

KASO(AM)—April 1, 1952: 1240 khz; 1 kw-D. 250 w-N. Box 1240 (71055). (318) 377-1240. Cook Enterprises Inc. (acq 11-15-63). Net: MBS. ■ Harold Ray (Boe) Cook, pres & gen mgr; M. S. O'Dell Jr, prog dir & chief engr.

KASO-FM—Jul 1, 1978: 95.3 mhz; 3 kw; Ant 150 ft. Box 1240 (71055). Cook Enterprises Inc. Net: MBS. Format: C&W. ■ Rates: \$5.25; 5.25; 5.25; 5.25.

Monroe

KLIC(AM)—June 23, 1950: 1230 khz; 1 kw-D. 250 w-N. 1700 Parkview Dr, Box 153 (71201). (318) 388-3090. Golden South Bcstg (acq 9-19-77). Net: MBS. Rep: Bolton. Format: C&W. ■ Dave McCormick, pres & gen mgr; Bud DeVillier, coml mgr; Charlie Collier, prog dir; Ben Robbins, mus dir; Loretta Go, news dir; Rodney Evans, chief engr. ■ Rates: \$12; 12; 12; 12.

KMLB(AM)—July 1, 1930: 1440 khz; 5 kw-D. 1 kw-N. Box 4808 (71203). (318) 388-2323. Cyrene Bcstg Corp (acq 9-11-72). Net: NBC. Format: Top-40, oldies. Spec prog: Farm 7 hrs wkly. ■ Robert E. pres & gen mgr; Greg Powell, stn mgr; Gary W. Jones, prog dir; Chuck Halley, mus dir; Richard Garrett, chief engr. ■ Rates: \$16; 14; 16; 9.

KWEZ(FM)—Co-owned with KMLB(AM). July 1946: 104.1 mhz; 100 kw. Ant 900 ft. Stereo. Format: Btlf mus. Prog sep from AM. ■ Rates: \$19; 20; 20; 12.

KNAN(FM)—Nov 15, 1965: 106.1 mhz; 30 kw. Ant 190 ft. Box 1345 (71201). (318) 387-3922. Hope Communications (acq 6-20-79). Net: Louisiana. Format: Contemp Christian. ■ Roger Pinton, gen mgr & pres; Gary McKenney, opns mgr; Tim Horton, stn mgr.

***KNLU(FM)**—Aug 31, 1973: 88.7 mhz; 5 kw. Ant 198 ft. Stereo. Brown Hall, Northwest La. U (71209). (318) 342-4007. Northeast La. U. Net: ABC/FM. Format: AOR. Spec progs: Class 3 hrs, jazz 1 hr wkly. ■ Dr. V. Jackson Smith, faculty supervisor.

KNOE(AM)—Oct 4, 1944: 540 khz; 5 kw-D. 1 kw-N. DA-2. Box 4067 (71201). (318) 387-9900. TWX 318-325-2240. James A. Noe. Net: ABC/I. Rep: McCavren-Guild-PGW. Format: Contemp. Spec prog: Farm 4 hrs wkly. ■ James A. Noe, pres; Richard H. Wilcox, gen mgr; Bill Murvin, prog dir; Mike Cochran, mus dir; Bob Jacobs, news dir; Ray Boyd, chief engr.

KNOE-FM—Jan 29, 1967: 101.9 mhz; 97 kw horiz, 96 kw vert. Ant 1,670 ft horiz, 1,660 vert. Stereo. Net: ABC/FM. Spec progs: Farm 2 hrs wkly. Prog sep from AM. ■ Greg Nolan, prog dir; Steve Stringer, mus dir; Earl Casey, news dir. ■ KNOE-TV affil.

KWEZ(FM)—Listing follows KMLB(AM).

Moreauville

KLIL(FM)—July 25, 1980: 92.1 mhz; 3 kw. Ant. 300 ft. Box 365 (71355). (318) 985-2929. Cajun Bcstg Inc. Net: UPI, Louisiana Network. Rep: Paul Miller. Format: Top-40, Oldies. Spec progs: Farm 2 hrs, French 2 hrs wkly. ■ Louis B. Coco Jr, pres & gen mgr; Carl Lemoire, coml mgr; Buddy King, prog dir; Ray Kent, mus dir; Warren John, prom mgr; John Peroyia, chief engr. ■ Rates: \$5.75; 5.75; 5.75; 5.75.

Morgan City

KFXF(FM)—Listing follows KMRC(AM).

KMRC(AM)—April 1954: 1430 khz; 500 w-D. 409 Duke St, Box 1430 (70380). (504) 384-1430. Tri-City Bcstg Inc. Net: APR. Format: MOR. ■ Warren J. Fortier, pres; Farrell Bonner, gen mgr; Robert Kollett, coml mgr; Dennis Miller, prog dir; Warren Soudier, news dir.

KFXF(FM)—Co-owned with KMRC(AM). August 1,

1967: 96.7 mhz; 3 kw. Ant 393 ft. Stereo. Format: Top-40. ■ Kevin Bonner, mus dir.

Natchitoches

KNOC(AM)—May 1, 1947: 1450 khz; 1 kw-D, 250 w-N. 720 Front St, Box 607 (71457). (318) 352-9596. Natchitoches Bcstg Co. (acq 12-1-69). Net: ABC/E. Format: Variety. Spec progs: Farm 10 hrs, Black 12 hrs, class 2 hrs wkly. ■ Robert L. Burk, pres, gen & coml mgr; Bill Perdue, prog dir & prom mgr; Randy Pierce, mus dir; George Cook, news dir; Karl F. Bailey, chief engr. ■ Rates: \$9; 9; 9.

KDBH(FM)—Co-owned with KNOC(AM). July 1, 1965: 97.7 mhz; 3 kw. Ant 140 ft. Box 607 (71457). Net: ABC/I. Prog sep from AM. Format: C&W. ■ Randy Lee, coml mgr; Toni Tessier, prog & mus dir, prom mgr; ■ Rates same as AM.

***KNWD(FM)**—Sept 1975: 91.7 mhz; 10 w. Ant 45 ft. Box 3038, NSU (71457). (318) 357-4422. North-western St. U. of La. Format: Progs, Top-40. Spec progs: Jazz 6 hrs, rel 2 hrs, wkly. ■ Richard Fillet, gen mgr; Ginny Whitaker, mus dir; Steve Soileau, prog dir; Jeff Harris, chief engr.

New Iberia

KANE(AM)—Aug 1946: 1240 khz; 1 kw-D, 250 w-N. Box 1240 (70560). (318) 365-3434. New Iberia Bcstg Inc. Net: ABC/E. Format: Contemp. Spec prog: Farm 1 hr wkly. ■ Art Suberbielle, pres & gen mgr; Benny Fontane, coml mgr; Sandy Huston, news dir; Ken Romero, mus, prog dir, prom mgr & chief engr. ■ Rates: \$12.98; 10.73; 12.98; 10.73.

KDEA(FM)—January 1969: 99.1 mhz; 51 kw. Ant 480 ft. Stereo. Box 2218 (70560). (318) 365-6651. KDEA Stereo Radio Inc. (acq 7-9-74). Format: Beautiful Music. ■ Donald Bonin, pres & gen mgr; Eddie Provost, coml mgr; Jerry Methvin, opns mgr; Rick Morel, chief engr. ■ Rates: \$11; 10; 11; 10.

KNIR(AM)—Feb 15, 1966: 1360 khz; 1 kw-D. Daspt Rd. (70560). (318) 365-2401. Techeland Bcstg Inc. (acq 2-15-66). Rep: Mid-South Sls. Format: C&W. ■ Donald Bonin, pres; S.A. Lopez, gen mgr; Guy Martin Jr, coml mgr; Bob Holbrook, prog dir; Tom McClure, chief engr. ■ Rates: \$5.50; 5.50; 5.50; —.

New Orleans

KGLA(AM)—See Gretna, La.

WBOK(AM)—Feb 1951: 1230 khz; 1 kw-D, 250 w-N. Box 19085 (70179). (504) 827-1522. Starr-WBOK Inc. (acq 8-1-69). Group owner: Shamrock Bcstg. Net: Natl Black. Format: Black. Spec prog: Gospel 18 hrs wkly. ■ Richard Bell, gen sls mgr; Hank Spann, prog dir; Phillip C. Lamka, gen mgr; Alvin Benjamin, chief engr. ■ Rates: \$35; 28; 35; 28.

***WBSN-FM**—Feb 5, 1979: 89.1 mhz; 250 w. Ant 75 ft. (CP: 3.0 kw. Ant 145 ft.) 3939 Gentilly Blvd. (70126). (504) 282-4455. New Orleans Baptist Theological Seminary. Format: Religious. ■ Dr. Paul Gericke, gen mgr; E. Hayes Waller, chief engr.

WBYU(FM)—February 1953: 95.7 mhz; 100 kw horiz, 59.6 kw vert. Ant 580 ft. Stereo. 1001 Howard (70113). (504) 525-9680. Swanson Bcstg Inc. (group owner; acq 4-6-70). Rep: Christal. Format: Btlf mus. ■ Gery Swanson, pres; Everett G. Strong, gen mgr; Al Braud, prog dir; Doug Booth, chief engr. ■ Rates: \$55; 65; 55; 30.

WEZB(FM)—Sept 1, 1945: 97.1 mhz; 20.5 kw (H), 13.5 kw (V). Ant 310 ft. Stereo. 1500 Canal St. (70140). (504) 581-7002. EZ Communications (group owner; acq 1-2-72). Format: Btlf mus. ■ Arthur Keller, pres; Anthony Shepard, gen mgr; Michael Jackson, prog dir; Kemper Martin, chief engr.

WGSO(AM)—July 23, 1923: 1280 khz; 5 kw-U, DA-1. Box 2000 (70116). (504) 581-1280. Insilco Broadcasting of Louisiana (group owner; acq 1-3-73). Net: RKO-2. Rep: Eastman. Format: News, talk, sports. ■ Fred E. Walker, pres; Tom Durney, gen mgr; Rich Marston, coml mgr; Ted Landphair, prog & news dir; Oscar Talbot, chief engr. ■ Rates: \$50; 42; 47; 24.

WQUE(FM)—Co-owned with WGSO(AM). Jan. 1, 1949: 93.3 mhz; 93 kw. Ant 460 ft. Stereo. Prog sep from AM. Format: MOR. ■ Chuck Zellermeier, coml mgr; Phil Zachary, prog dir; Chris Byron, mus dir; Sheree Bernardi, news dir; Oscar Talbot, chief engr. ■ Rates: \$60; 52; 57; 30.

WNNR(AM)—Jan 27, 1946: 990 khz; 1 kw-D. 1500 Canal St. (70140). (504) 581-5777. Security Bcstg of New Orleans Inc. (acq 6-1-72). Net: MBS. Rep: Dora-Clayton, Carpenter. Format: Nostalgic rock. Spec prog: Sp 4 hrs wkly. ■ Edmond J. Muniz, pres & gen mgr; Clarence Martin, prog dir; Clarence Hamann, mus dir; Max Mipro, chief engr.

WNOE(AM)—1925: 1060 khz; 50 kw-D, 5 kw-N, DA-2. 529 Bienville (70130). (504) 529-1212. WNOE Inc. (acq 1936). Net: ABC/C. Rep: McGavren-Guild-PGW. Format: C&W. ■ James A. Noe Jr., pres; Eric Anderson, gen mgr & coml mgr; Lee Armstrong, opns dir; Joe Patrick, prog dir; Dave Kushler, news dir; Lynn Willoughby, chief engr.

WNOE-FM—Sept 15, 1968: 101.1 mhz; 100 kw. Ant 440 ft. Stereo. Prog sep from AM. Format: C&W.

WQUE(FM)—Listing follows WGSO(AM).

***WRBH(FM)**—88.3 mhz; 53.6 kw. 123 State St. (70118). Radio for the Blind and Print Handicapped Inc. Format: Informational variety.

WRNO-FM—October 1967: 99.5 mhz; 100 kw. Ant 500 ft. Quad-Stereo. Box 4539, 1-10 Service Rd. (Metairie 70002). (504) 889-2424. Gulf South Bcstrs (group owner). Net: ABC/FM. Rep: Malsa. Format: AOR. ■ Joseph M. Costello III, owner & pres; Otto A. Goessl, gen mgr; Joseph C. Pollet Jr., sys mgr; Michael A. Costello, prog dir; Char Vance, prom mgr; Tom Courtney, engr. ■ Rates: \$60; 50; 60; 60.

WSDL(AM)—See Slidell.

WSHO(AM)—1926: 800 khz; 1 kw-D, DA-D. 1001 Howard Ave. (70113). (504) 525-9680. Swanson Broadcasting. Net: APR. Rep: Christal. Format: Big Band, adult pop. ■ Gery Swanson, pres; Everett G. Strong, gen mgr; Chuck Rooney, prog dir; Douglas A. Booth, chief engr. ■ Rates: \$25; 20; 25; —.

WSMB(AM)—April 1, 1925: 1350 khz; 5 kw-U, DA-N. 13th Floor, Maison Blanche Bldg. (70112). (504) 523-5921. WSMB Joint Venture. (acq 3-57). Net: ABC/E. Rep: Major Market Radio. Format: MOR & talk. ■ John M. Shaheen, pres; John L. Vath Sr., gen & coml mgr; Marshall Pearce, mus dir; Gene Bellau, prog dir; Jeff Hug, prom mgr & news dir; A. J. Bourgeois, chief engr. ■ Rates: \$40; 36; 18; 16.

WTIX(AM)—1948: 690 khz; 10 kw-D, 5 kw-N, DA-2. 332 Carondelet St. (70130). (504) 561-0001. Storz Bcstg Co. (group owner; acq 9-23-58). Rep: Blair. Format: Top 40. Spec prog: Farm 2 hrs, Black 1 hr, wkly. ■ Robert H. Storz, pres; William Engel, gen mgr; Ana Polini, coml mgr; Larry Hamilton, news dir; Robert Mitchell, prog dir; Gary Franklin, mus dir; Chip Veres, chief engr.

***WTUL(FM)**—91.5 mhz; 1.5 kw. Ant 160 ft. Stereo. Tulane Univ Ctr. (70118). (504) 861-0288. Administrators of the Tulane Educl Fund. Format: Progressive. ■ Sabrina Bunks, gen mgr; Mark Gerace, chief engr.

WVOG(AM)—April 23, 1964: 600 khz; 1 kw-D. 125 N. Galvez St. (70119). (504) 821-5755. F.W. Robbert Bcstg Co. (acq 6-28-74). Format: Rel. ■ Fred Westenberg, pres; Clyde R. White, gen mgr; Kuky Lange, prog dir; Garison Cavell, chief engr. ■ Rates: \$18; 18; 18; —.

WWL(AM)—March 31, 1922: 870 khz; 50 kw-U, DA-1. 1024 N. Rampart St. (70116). (504) 529-4444. TWX 504-822-5346. Loyola U. of the South. Net: CBS. Rep: Katz. ■ The Very Rev. James C. Carter, S.J., pres; J. Michael Early, gen mgr; Ray M. Muro Jr., coml mgr; Linda Akin, prom mgr; Tom Krimmsier, prog dir; Phil Johnson, news dir; Hugh Burney, chief engr.

WAJY(FM)—Co-owned with WWL(AM). March 15, 1970: 101.9 mhz; 95 kw. Ant 830 ft. Stereo. Prog sep from AM. ■ WWL-TV affil.

***WWNO(FM)**—Feb 20, 1972: 89.9 mhz; 50 kw. Ant 640 ft. Stereo. c/o University of New Orleans (70148). (504) 286-7000. Louisiana State U. Net: NPR. Format: Class, jazz. Spec prog: French 2 hrs wkly. ■ Louisa Sellars Walker, gen mgr; Larry Guillot, mus dir; Bill Murphy, prom mgr; Steve Rush, chief engr.

WWIW(AM)—1950: 1450 khz; 1 kw-D, 250 w-N. Box 53395 (70152). (504) 587-3000. Radio Vanderbilt Inc. (acq 4-20-79). Net: MBS. Format: Big Band Sound. ■ Seymour Smith, pres; David Smith, gen mgr; Bob Middleton, prog dir; Diane Bentz, prom mgr; George

Bonnell, mus dir; Andy Krutz, news dir; Gary Cavell, chief engr. ■ Rates: \$26; 26; 26; 19.

WYLD(AM)—1949: 940 khz; 10 kw-D, 500 w-N, DA-2. 2906 Tulane Ave. (70119). (504) 822-1945. Inter-Urban Broadcasting Inc. Net: UPI. Rep: H.R. Stone Inc. Format: Black contemp. ■ Thomas Lewis, pres; James Hutchinson, exec VP & gen mgr; Stuart H. Baroness, VP & gen sls mgr; Cornelius (Brute) Bailey, prog dir; James Alexander, asst prom & mus dir; Warren Bell Jr., prom mgr; Gus Lewis, news dir; Corey Myers, chief engr. ■ Rates: \$80; 65; 80; 65.

WYLD(FM)—1971: 98 mhz; 100 kw. Ant 480 ft. Stereo. (acq 1975). Format: Progressive adult contemp. Spec prog: Jazz 6 hrs wkly.

***WWOZ(FM)**—1979: 90.7 mhz; 19 kw. Ant 280 ft. Box 51840 (70151). (504) 891-2335. Nora Blatch Educational Communications Foundation Inc. Format: Jazz, blues, traditional & ethnic music. Spec progs: Cajun 6 hrs, latin 6 hrs wkly. ■ Walter Brock, gen mgr; Jerry Brock, mus dir; Eric Glaser, news dir. ■ Rates: \$25; 25; 25; 25.

New Roads

KCLF(AM)—August 19, 1964: 1500 khz; 1 kw-D, Box 489. (70760). (504) 638-9058. Progressive Bcstg Corp. (acq 9-77). Net: Louisiana Agriculture. Rep: Miller. Format: C&W. Spec prog: Fr 3 hrs, farm 3 hrs wkly. ■ John Peroyea, pres & chief engr; Brian P. Doucet, gen mgr; Chip Doerner, prod mgr; Bruce Weber, sports dir; Dave Arnold, mus dir. ■ Rates: \$7.80; 7.80; 7.80; 7.80.

KQXL-FM—Co-owned with KCLF(AM). Oct 1, 1979: 106.3 mhz; 3 kw. Ant 300 ft. Format: Top-40. ■ Rates same as AM.

Oakdale

KCWR(FM)—Listing follows KREH(AM)

KREH(AM)—1952: 900 khz; 250 w-D. Box 571 (71463). (318) 335-2308. Louisiana Bcstg Service. Group owner: Dixie. Net: ABC/E. Format: C&W. ■ C. Winsett Reddoch, gen mgr; Richard C. Bradford, coml mgr; Dottie Welch, news dir; Martin Theriot, prog dir; Mark Fallon, mus dir; Cyril Reddoch, chief engr.

KCWR(FM)—Co-owned with KREH(AM). 1972: 104.9 mhz. 1.5 kw. Ant 230 ft. Hwy 10 East (71463). Prog sep from AM. Format: Contemp.

Oak Grove

KWCL(AM)—Aug 15, 1958: 1280 khz; 1 kw-D. Drawer K (71263). (318) 428-4253. Edward K. Baker (5-1-80). Net: Louisiana. Rep: Beaver. Piano. Format: C&W. Spec progs: Farm 5 hrs wkly. ■ Keith Baker, gen mgr; Evelyn Baker, prog dir; Rita Hogland, coml mgr; Mike Manning, mus dir. ■ Rates: \$3; 3; 3; 3.

KWCL-FM—Co-owned with KWCL(AM). Jan 30, 1973: 96.7 mhz; 3 kw. Ant 300 ft. Stereo. KALM Inc. ■ Evelyn H. Baker, news dir.

Opelousas

KSLO(AM)—September 1947: 1230 khz; 1 kw-D, 250 w-N. Box 1150 (70570). (318) 942-2633. KSLO Bcstg Co. Net: ABC/I. Spec prog: Fr 20 hrs wkly. ■ W.E. Jones, gen mgr; Wandell Allegood, stn mgr; Ronald Mills, chief engr. ■ Rates: \$12.75; 12.75; 12.75; 12.75.

KOGM(FM)—Co-owned with KSLO(AM). June 18, 1965: 107.1 mhz; 3 kw. Ant 205 ft. Stereo. Progs sep from AM. Format: Top-40, easy listening. ■ Rates same as AM.

Pineville

KPAL(AM)—1974: 1110 khz; 500 w-D. 92 W. Shamrock St. (71360). (318) 445-5306. Robert Cowan Wagner. Net: MBS. Mutual. Rep: Miller. Format: C&W. ■ Robert Cowan Wagner, owner, gen mgr & chief engr. ■ Rates: \$5.61; 5.10; 5.61; —.

New AM—Not on air, target date unknown: 680 khz; 250 w-D. 711 Washington St. Alexander (71301). Black Inc. Format: Black.

Port Sulphur

KAGY(AM)—Aug 17, 1966: 1510 khz; 1 kw. Box 95 (70083). (504) 564-3388. River Bend Bcstg Co. (acq

11-74). Net: Louisiana. Format: MOR, C&W. ■ Chalin O. Perez, pres; Steve Morantine, sls mgr; Joseph Glynn, prog dir; Sandra Davis, traf mgr; Bertha Valintine, off mgr; Monica Means, mus dir.

KHAA(FM)—Not on air, target date unknown: 106.7 mhz, 25 kw. Ant 450 ft. 6645 Evergreen Drive, Miramar (33023). Format: Contemp.

Rayville

KXLA(AM)—1957: 990 khz; 250 w-D. Box 990 (71269). (318) 728-6990. Richland Broadcasting Co. (acq 5-1-81). Rep: Southern Spot Sls. Format: MOR, old. Spec progs: Farm 11 hrs, black 6 hrs wkly. ■ Bob R. Kidd, pres, gen mgr & coml mgr; Steve Bertrand, prog dir; Charles Reed, sls mgr; Ron Davis, chief engr. ■ Rates: \$10; 8; 10; —.

Ruston

***KLPH-FM**—1973: 89.1 mhz, 10 w. Ant 140 ft. Stereo. Box 8638. Tech Station (71272). (318) 257-4851. Louisiana Tech University. Net: UPI, La Network. Format: Div. ■ Jackson Ellisor, gen mgr; Robert Sanders, stn mgr.

KRUS(AM)—Nov 7, 1947: 1490 khz; 1 kw-D. 250 w-N. 105 Park Ave, Box 430 (71270). (318) 255-2530. Ruston Bcstg Co. (acq 4-1-69). Net: APR. Format: Top-40. Spec prog: Farm 5 hrs wkly. ■ Dan Hollingsworth, pres, gen & coml mgr, chief engr; Larry Allen, mus & prog dir; Kevin McGill, news dir. ■ Rates: \$5.50; 5.50; 5.50; 5.50.

KXKZ(FM)—Co-owned with KRUS(AM). June 29, 1966: 107.5 mhz; 100 kw. Ant 500 ft. Stereo. Net: APR. Format: C&W. ■ Paul Pickett, prog dir. ■ Rates: \$7.50; 7.50; 7.50; 7.50.

Shreveport

KBCL(AM)—September 1957: 1220 khz; 250 w-D. 4625 Hearne Ave. (71108). (318) 836-1220. Results Unlimited Inc. (acq 10-31-78). Net: UPI. Format: MOR. ■ Larry Ryan, pres & gen mgr; Suzy Ryan, coml mgr; K.C. Daniels, prog dir; Howard Hart, mus dir; Al Le Grand, sls mgr; Scott Hodges, news dir; Tommy Moore, chief engr. ■ Rates: \$13; 10.50; 12; —.

KCIJ(AM)—1950: 980 khz; 5 kw-D. Box 197 (71161). (318) 425-7724. Radiozark Bcstg of La. Inc. (acq 10-28-66). Rep: Savalli/Gates. Format: Black & White Gospel. ■ John B. Mahaffey, pres; Hal Sell, gen & coml mgr.

KCOZ(FM)—Listing follows KOKA(AM).

KEEL(AM)—1922: 710 khz; 50 kw-D, 5 kw-N, DA-2. Box 20007 (71120). (318) 425-8692. Multimedia Bcstg Co. (group owner; acq 1975). Net: ABC/I. Rep: McGavren Guild. Format: Contemp. ■ James T. Lynagh, pres; Bruce Buchanan, exec VP radio; Billy G. Wilson, VP & gen mgr; Howard Clark, prog dir; Marty Johnson, mus dir; Jeff Stierman, news dir; Rudy Johnson, chief engr.

KMBQ(FM)—Co-owned with KEEL(AM). May 17, 1968: 93.7 mhz; 100 kw. Ant 265 ft. Prog sep from AM. Format: AOR. John Sherman, mus dir.

KEPT(FM)—May 1959: 96.5 mhz; 100 kw. Ant 275 ft. Stereo. 525 Marshall St. (71101). (318) 221-9696. Good News Bcstg (acq 4-1-80). Net: MBS. Rep: Bill Armstrong. Format: Relig. ■ Gary Acker, pres; W.E. Moore, gen mgr; David Graham, prog dir; Tom Bashara, mus dir; A.T. Moore, chief engr; Danny Perkins, coml mgr. ■ Rates: \$18; 18; 18; —.

KFLO(AM)—July 10, 1975: 1300 khz; 500 w-D. 318 Lane Bldg. (71101). (318) 222-2744. Nor-Max Broadcasting Co. (acq 6-1-77). Net: MBS, Louisiana. Format: Rel. ■ Tommy Moore, mngng partner; Al Moore, prog dir; Billy Franks, news dir; A.T. Moore, chief engr. ■ Rates: \$6; 6; 6; —.

KJOE(AM)—Aug 1, 1954: 1480 khz; 1 kw-D. (71120). (318) 425-7089. Coastal Bcstg Corp. (acq 1974). Net: MBS. Rep: Torbet-Lasker. Format: Rel. ■ Jerry Lynch, pres; Jim Perkins, gen mgr; Rod Matthews, chief engr. ■ Rates: \$10; 10; 10; 10.

Louisiana, Maine Radio

KMBQ(FM)—Listing follows KEEL(AM).

KOKA(AM)—1950: 1550 khz; 10 kw-D, 500 w-N, DA-N. Box 1550 (71120). (318) 422-3122. Mid-America Media Co. (acq 12-16-72). Net: ABC/C. Natl Black. Rep: Howard. Format: Black. ■ James A. Reeder, mgng ptrn; Claude A. Davis, prod mgr; Bill Bradford, stn mgr; Sonrose Rutledge Jr., prog mgr; Rev. C.F. Robertson, relig dir; A. T. Moore, chief engr.

KCOZ(FM)—Co-owned with KOKA(AM). Dec 5, 1976: 100.1 mhz; 3 kw. Ant 300 ft. 725 Austin Pl. (71101). (318) 227-8020. Format: Btfl mus. ■ Joe Miot, sls mgr; Doyle Harden, prom mgr.

KRMD(AM)—June 1928: 1340 khz; 1 kw-D, 250 w-N, DA-1. Box 21739 (71120). (318) 221-6171. KRMD Inc. (acq 11-72). Net: APR. Rep: Katz. Format: C&W. Spec progs: Farm 2 hrs wkly. ■ R.D. Hyde, pres & gen mgr; Jerry W. Black, coml mgr; Tom Phifer, prog & mus dir, prom mgr; Ken Booth, news dir; Carr Stalnacker, chief engr. ■ Rates: \$20; 16; 18; 16.

KRMD-FM—August 1948: 101.1 mhz; 100 kw. Ant 970 ft. Stereo. Dups AM 40%.

KROK(FM)—Listing follows KWKH(AM).

***KSCL(FM)**—March 11, 1976: 91.3 mhz; 150 w. Ant 30 ft. 2911 Centenary Rd. (71104). (318) 869-5296. Centenary College of Louisiana. Net: Louisiana Net. Format: AOR. Spec progs: Class 9 hrs, jazz 9 hrs wkly. ■ Jaxon Baker, gen mgr; A.T. Moore, chief engr.

KWKH(AM)—September 1925: 1130 khz; 50 kw-U, DA-N. Box 31130 (71130). (318) 688-1130. Shreveport Great Empire Bcstg. Wichita Great Empire Broadcasting (group owner) (acq 6-16-77). Net: ABC/E. Rep: Torbet. Format: C&W. Spec prog: Farm 12 hrs wkly. ■ FF Lynch, pres; Gene Dickerson, gen mgr; Bill Knight, prog dir; Rick Stevens, mus dir; John Lee, news dir; Rod Matthews, chief engr. ■ Rates: \$21.75; 19.50; 21.75; 19.40.

KROK(FM)—Co-owned with KWKH(AM). Nov 5, 1948: 94.5 mhz; 100 kw. Ant 320 ft. Stereo. (318) 688-5765. Prog sep from AM. Net: ABC/FM. Format: Top-40. ■ Hal Harrison, prog dir; Keith Greer, mus dir.

Slidell

WAIL(FM)—Sept 8, 1970: 105.3 mhz; 100 kw. Ant 407 ft. Stereo. 12th Floor, Grant Hotel, 1500 Canal St., New Orleans (70140). (504) 586-9935. Security Bcstg of New Orleans Inc. (acq 1-1-74). ■ Ed Muniz, pres & gen mgr; Max Feldstien, coml mgr; Reginald Henry, prog & mus dir; Ray Rogers, news dir; Charles Ellis, chief engr. ■ Rates: \$18; 15; 18; 15.

WSDL(AM)—Dec 5, 1963: 1560 khz; 1 kw-D. 300 Commonwealth Bldg, 140 Carondelet St., New Orleans (70130). (504) 566-1667/641-1560. Inter-American Bcstrs Inc. (acq 3-7-74). Net: MBS. Format: MOR, Oldies. Spec progs: Span 8 hrs wkly. ■ George A. Mayoral, pres, chief engr & gen mgr; Henry Bennett, coml mgr; Larry Rogues, mus dir & prog mgr; Clarence Mamann, prom mgr; Paul Mayoral, news dir. ■ Rates: \$6.50; 6.50; 6.50; 6.50.

Springhill

KBSF(AM)—June 30, 1954: 1460 khz; 1 kw-D. Box 127 (71075). (318) 539-4616. Springhill Bcstg Co. (acq 2-3-59). Net: APR. Format: MOR. ■ Johnnie K. Hill, owner; Keith Hill, gen mgr & prog dir; Lavelle Hughes Jr., chief engr. ■ Rates: \$3; 3; 3; 2.50.

KTCK(FM)—Co-owned with KBSF(AM). Sept 5, 1975: 92.7 mhz; 3 kw. Ant 185 ft. Stereo. ■ Rates: \$—; —; —; 2.

Sulphur

KEZM(AM)—1955: 1310 khz; 500 w-D, DA. 320 Parish Rd. (70663). (318) 527-5202. Media I Inc. (acq 1976). Net: Sheridan. Rep: Savalli-Gates. Format: Black. Spec progs: Jazz 3 hrs, rel 3 hrs wkly. ■ L. Russell Keene II, pres; Henry Handy, prog dir; Patrick Manuel, gen mgr & chief engr. ■ Rates: \$10; 8.60; 10; 8.60.

KTQQ(FM)—Dec. 17, 1977: 100.9 mhz; 3 kw. Ant

300 ft. Stereo. Box 606 Lake Charles (70602). (318) 625-7777. Thomas Broadcasting Inc. Net: ABC/E. Format: C&W. Spec progs: French 2 hrs, Farm 2 hrs wkly. ■ K. Kinnon Thomas, pres & gen mgr; Linda Riff, coml mgr; Mario Caballero, prog dir; Bruce Merchant, mus dir & chief engr; Martie Hernandez, prom mgr; John Bridges, news dir. ■ Rates: \$ 11.50; 10.50; 11.50; 10.50.

KYKZ(FM)—See Lake Charles.

Tallulah

KTLD(AM)—Sept 4, 1954: 1360 khz; 500 w-D. Box 1112 Johnson St. (71282). (318) 574-4052. Scokim Inc. (acq 6-1-67). Format: Country, pop. Spec progs: Black 20 hrs wkly. ■ Chris C. Kimbell Jr., gen mgr; Bill Johnson prog dir. ■ Rates: \$9.50; 9.50; 9.50; —.

Thibodaux

KTIB(AM)—Dec 24, 1953: 630 khz; 500 w-D. Box 682 (70301). (504) 447-9006. La Terr Bcstg Corp. (acq 11-16-73). Format: C&W. Spec prog: Fr 4 hrs wkly. ■ James J. Buquet, pres; Raymond Saadi, gen mgr; Roy Pugh, stn mgr; Marie Bergeron, coml mgr; Richard DuCombs, news dir; Ricky Benson, chief engr.

***KVFG(FM)**—Feb 15, 1972: 91.5 mhz; 10 w. (CP-91.3, Ant 286 ft.) Box 2664, Nicholls State University (70301) (504) 446-1667. Nicholls State University. Format: Top-40. ■ Jerry Douglas Fairbank, gen mgr; Tina DeSalvo, sports & news dir.

KXOR(FM)—May 1, 1966: 106.3 mhz; 1.8 kw. Ant 380 ft. Stereo. 106 Ridgfield Rd. (70301). (504) 446-5604. Gulf South Broadcasters (group owner; acq 9-7-73). Net: ABC/FM. Rep: ABC. Format: Top-40. Spec prog: Farm 3 hrs wkly. ■ Joseph M. Costello, pres & gen mgr; Mark A. Stephens, coml mgr; Alan B. Waits, prog dir; Kelly Carr, mus dir; Tina DeSalvo, news dir. ■ Rates: \$11.50; 11.50; 11.50; 11.50.

Ville Platte

KVPI(AM)—November 1953: 1050 khz; 250 w-D. Drawer J (70586). (318) 363-2124. Ville Platte Bcstg Co. Net: APR. Format: Variety. Spec progs: Fr 15 hrs, Black 14 hrs wkly. ■ Lionel B. Deville, pres; Jim Soileau, gen & coml mgr; Bill Deville, prog dir & prom mgr; Mark Lane, news dir; Homer Kleiser, chief engr. ■ Rates: \$7; 6.50; 6.50; 5.50.

KVPI-FM—Feb 26, 1967: 93.5 mhz; 3 kw. Ant 220 ft. Dups AM 100%-daytime.

Vivian

KNCB(AM)—April 9, 1966: 1320 khz; 5 kw-D. Box 1072 (71082). (318) 375-3278. North Caddo Bcstg Co. (acq 4-9-66). Net: APR. Rep: Miller. Format: Variety. ■ Ruby J. Collins, gen & coml mgr; Jerry Fullerton, news dir; Toy Guin, mus & prog dir; Cherry McCarty, prom mgr; Lloyd Cox, chief engr. ■ Rates: \$5.13; 5.13; 5.13; 5.13.

Washington

KNEK(AM)—Aug. 18, 1980: 1190 khz; 250 w-D. Box 598 (70589). (318) 826-3921. Mamou Broadcasting Corp. Net: Louisiana Network. Format: C&W. ■ J.L. Sylvester, pres. ■ Rates: \$8; 8; 8; —.

West Monroe

KUZM(AM)—August 1956: 1310 khz; 1 kw-D. 516 Martin St. (71291). (318) 322-1491. Morgan Broadcasting Corp. (acq 9-1-76). Net: APR. Rep: PRO Radio, Riley. Format: MOR. Spec prog: Farm 1.5 hrs wkly. ■ Chuck Morgan, pres & gen mgr; Randy Waggoner, prog dir; Tom Kenny, mus dir; Kelly Hall, news dir; Ernie Sandage, chief engr. ■ Rates: \$12; 10; 12; 10.

KYEA(FM)—Co-owned with KUZM(AM). Aug 1, 1967: 98.3 mhz; 3 kw. Ant 300 ft. Stereo. Progs sep from AM. Net: APR. Format: Black. ■ Rick Gentry, prog dir; Frank Smith, mus dir; Joe Hughes, news dir. ■ Rates: \$15; 13; 15; 13.

White Castle

KKAY(AM)—Nov. 1976: 1590 khz; 1 kw-D. Box 797, Donaldsville, La. (70346). (504) 473-3806. La Fourche Valley Enterprises. Rep: Beaver. Format: MOR, Top-40. ■ Michael P. Leblanc, pres & gen mgr & chief engr; E. Randy Dunn, sls mgr; Rick Rousseau, news dir. ■ Rates: \$6.60; 6.60; 6.60; 6.60.

Winnfield

KVCL(AM)—Dec 17, 1955: 1270 khz; 1 kw-D, 500 w-CH. Box 548 (71483). (318) 628-7355. Winn Bcstg Co. (acq 10-1-58). Net: Louisiana Net. Format: C&W. Spec prog: Black 1 hr, farm 1 hr wkly. ■ Betty Hall, gen & coml mgr, owner; Randy Hall, prog dir & chief engr; Judy Cockerman, mus dir. ■ Rates: \$6.50; 6.50; 6.50; 6.50.

KVCL-FM—Nov 3, 1966: 92.1 mhz; 2.7 kw. Ant 120 ft. Stereo. Prog sep from AM. Format: MOR. Spec prog: Black 1 hr wkly. ■ Rates: \$6; 6; 6; 6.

Winnsboro

KMAR(AM)—Mar 1, 1957: 1570 khz; 1 kw-D. Box 312 (71295). (318) 435-5141. Franklin Parish Bcstg (acq 10-1-73). Format: C&W. MOR. Spec prog: Black 4 hrs, farm 18 hrs wkly. ■ Edward O. Fritts, pres; Bob Henry, gen mgr; Johnny Mercer, coml mgr; Jay Meredith, prog dir; Jackie Gill, chief engr. ■ Rates: \$13.75; 9.50; 9.50; 9.50.

KMAR-FM—Aug 1969: 95.9 mhz; 3 kw. Ant 170 ft. Dups AM 100%. ■ Rates same as AM.

Maine

Auburn

WBLM(FM)—See Lewiston.

WLAM(AM)—See Lewiston.

WRXV(AM)—July 9, 1968: 1530 khz; 1 kw-D. Box 6 (04210). (207) 784-1531. WRXV inc. (acq 8-10-79). Net: NBC. Format: C&W. Spec prog: Rel 8 hrs wkly. ■ Richard Wholey, pres; Irv Lash, gen mgr; Diane Tardif, coml mgr; Tim Tilden, mus dir; C.F. Deane, news dir; Paul Villa, prog dir; Tim Smith, chief engr. ■ Rates: \$9.50; 8.50; 8.50; —.

WWAV(FM)—Co-owned with WLAM(AM) Lewiston. Feb 8, 1975: 99.9 mhz. 50 kw. Ant 668 ft. Stereo. Box 929 (04210). (207) 784-5401. The Great Down East Wireless Talking Machine Co. Inc. Rep: Masla, Kettell-Carter. Format: Easy listen. ■ Ronald R. Frizzell, pres & gen mgr; Donald Fitzgibbons, coml mgr; Herb Wiles, chief engr. ■ Rates: \$10; 12; 10; 10.

Augusta

WABK-AM-FM—See Gardiner.

WFAU(AM)—Oct 2, 1946: 1340 khz; 1 kw-D, 250 w-N. Ant 315 ft. Box 307, 160 Bangor St. (04330). (207) 623-3878. Tansit Bcstg Corp. (acq 8-8-65). Net: CBS. Rep: New England Spot Sls. Format: MOR, C&W. Spec prog: Fr 1 hr wkly. ■ T. Barton Carter, pres; Donald A. Roberts, VP coml & gen mgr; William C. Pasha, mus & prog dir, prom mgr; Ken Cooper, news dir; Joseph Roy, chief engr. ■ Rates: \$9.50; 8.50; 9.50; 8.50.

WFAU-FM—July 1961: 101.3 mhz; 4.8 kw. Ant 315 ft. Dup AM 100%.

WRDO(AM)—Feb 23, 1942: 1400 khz; 1 kw-D, 250 w-N. 1 Memorial Cr., Box 14 (04330). (207) 623-4735. Sterling Bcstg Corp. (6-15-80). Net: NBC. Rep: Savalli-Gates, Kettell-Carter. Format: Prog country. ■ Sterling C. Livingston, pres & gen mgr; Michael A. Theim, stn mgr; Mike Allen, prom mgr & prog dir; Bob Kimball, mus dir; Mark Ramsey, news dir; John Nost, chief engr. ■ Rates: \$12; 9; 12; 5.50.

WSCL(FM)—Co-owned with WRDO(AM). Jan 14, 1981: 92.1 mhz; 3 kw. Ant 300 ft. Stereo. Box 13 (04330). Format: Mod country.

Bangor

WABI(AM)—1924: 910 khz; 5 kw-U, DA-N. 35 Hildreth St. (207) 947-8321. TWX 710-222-1645. Community Bcstg Service (group owner; acq 1949). Net: ABC. Rep: Torbet, Kettell-Carter, McDermott. Format: Contemp. ■ Walter Dickson, pres; George Gonyar, VP & gen mgr; George Hale, asst ops dir; Gordon Manuel, news dir; Dale Carter, chief engr.

WBGW(FM)—Co-owned with WABI(AM). March 15, 1961: 97.1 mhz; 5 kw. Ant 1230 ft. Net: ABC/E. Format: C&W. ■ Rich Kimball, prog dir. ■ WABI-TV affil.

WACZ(AM)—December 1926: 620 khz; 5 kw-U, DA-N, Box 921 (04401). (207) 942-4656. Acton Communications (group owner: acq 2-44). Net: NBC. Rep: Savalli & Schutz, McGarvern & Guild. Format: Top 40. ■ Barry Darling, gen mgr; John Marshall, prog dir; Mike O'Hara, mus dir; Barry A. Hobert, coml mgr; Maureen Allen, news dir; Howard Soule, chief engr. ■ WLBT-TV affil. ■ Rates: \$20; 18; 20; 12.

WGUY(AM)—1947: 1250 khz; 5 kw-D. (CP: 5 kw-N, DA-N). 7 Main St. (04401). (207) 947-7354. Stone Communications. (acq 1-4-63). Net: APR. Rep: Masla; Kadetsky. Format: Music of your life. ■ Melvin L. Stone, pres; Charles E. Stone, exec VP & gen mgr; Jim Randall, prog dir; Scott Davis, news dir; Neal Chamberlain, sls mgr. ■ Rates: \$14; 14; 14; 7.50.

WGUY-FM—See Brewer.

WHCF(FM)—Not on air, target date unknown: 88.5 mhz. Bangor Christian Schools.

***WHSN(FM)**—1974: 89.3 mhz; 124.68 w. Ant. 68.6 ft. 1 College Circle (04401). (207) 947-3987. Husson College Bd of Trustees. Format: AOR. ■ Wendy Watkins, gen mgr & prod dir; Howard Soule, chief engr.

***WMEH(FM)**—Sept 14, 1970: 90.9 mhz; 13.5 kw. Ant 850 ft. Stereo. Alumni Hall, Orono (04469). (207) 866-4493. U of Maine. Net: NPR; Eastern Public Radio Net. Format: Noncoml diversified. Spec progs: Jazz 10 hrs, bluegrass/folk 4 hrs wkly. ■ Edward Winchester, gen mgr; Virgil Bisset, opns supvr; Robert R. Robinson, prog & prod mgr; Toby LeBoutillier, mus dir; Barbara Beers, prom mgr; Keith McKeen, news dir; Don Winslow, chief engr.

WPBC(FM)—June 9, 1976: 92.9 mhz; 15 kw. Ant 780 ft. Stereo. 27 State St. (04401). (207) 947-3371. Penobscot Bcstg. Rep: Groskin, Creed. Format: Btfl music. ■ James H. Goff, pres & gen mgr; Edward Owen, prog & mus dir; Donald L. Perry, prom mgr; Colby Lufkin, chief engr. ■ Rates: \$18; 18; 18; 18.

Bath

WJTO(AM)—Sept 30, 1957: 730 khz; 1 kw-D. Box 329 (04530). (207) 443-5542. Porter Bcstg Svcs. Rep: Northeast. Format: MOR. ■ Catherine J. Porter, pres; Bruce Biette, gen mgr; Frank Gibbs, news dir; Ken Ford, chief engr. ■ Rates: \$7; 6; 5; —.

WIGY(FM)—Co-owned with WJTO(AM). June 1971: 105.9 mhz; 50 kw. Ant 500 ft. Format: Top 40. ■ Rates: \$18; 17; 18; 16.

***WMOS(FM)**—Jan 31, 1977: 91.5 mhz; 10 w. Ant 87 ft. Morse High School (04530). (207) 443-9706. Bath Board of Education. Format: progs. Spec prog: Sports 5 hrs wkly. ■ James Hummer, gen mgr.

Belfast

WBME(AM)—Sept. 20, 1964: 1230 khz; 1 kw-D, 250 w-N. School St. (04915). (207) 338-2277. Seth Bcstg Corp. Net: Maine Information. Format: MOR, modern country. ■ Stephen Anthony, pres, & chief engr; Dennis Bryant, coml mgr; Thomas Osborne, opns mgr, prod & mus dir; Dan Shapiro, news dir. ■ Rates: \$8.58; 8.58; 8.58; 8.58.

Biddeford

***WBSF(FM)**—April 1, 1972: 91.7 mhz; 10 w. Ant 70 ft. (CP: 59 w. Ant. 55 ft.). Univ. of New England. (04005).

WIDE(AM)—1948: 1400 khz; 1 kw-D, 250 w-N. Box 667 (04005). (207) 282-5121. Hoy Communications Corp. (acq 1-31-68). Net: ABC/I. Rep: Kettell-Carter. Format: MOR, oldies. Spec prog: Rel 4 hrs wkly. ■ Frank M. Hoy, pres; Frank DeFrancesco, gen mgr; Tony Alaimo, prog dir; Peter Truman, news dir; Herbert O. Wiles, chief engr. ■ Rates: \$8.25; 8.25; 8.25; 6.60.

WBYC-FM—Co-owned with WIDE(AM). August 1972: 94.3 mhz; 3 kw. Ant 170 ft. Dups AM 90%. ■ Rates same as AM.

Brewer

WGUY-FM—Co-owned with WGUY(AM) Bangor. Feb 14, 1979: 100.9 mhz; 1 kw. Ant 484 ft. 7 Main St. (04401). (207) 947-7354. Stone Communications Inc. Net: APR. Format: Top-40. ■ Jim Randall, prog dir; Scott Davis, news dir.

Brunswick

***WBHS(FM)**—Sept 1, 1972: 91.9 mhz; 10 w. Ant 70 ft. Spring St. (04011). (207) 725-4298. School Board of Brunswick. Format: Rock/Top 40. Spec progs: C&W 1 hr, pub affrs 8 hrs wkly. ■ Peter Russell, advisor; Roger Bernier, chief engr.

***WBOR(FM)**—April 1957: 91.1 mhz; 450 w. Ant 160 ft. Moulton Union, Bowdoin College (04011). (207) 725-5008. Pres & Trustees of Bowdoin College. Format: Div. ■ Diane Mayer, gen mgr; Anders Ekman mus dir; Ned Horton, prom mgr; George Bonzagni, tech dir; Maggie Parent, prog dir; Greg Alcus, news dir; Peter Russell, chief engr.

WIGY(FM)—See Bath.

WKXA(AM)—Dec 1955: 900 khz; 1 kw-D. River Rd. (04011). (207) 725-5507. AMCOM Corp. (acq 9-1-74). Net: ABC/I, Maine Information. Rep: Roslin. Format: News, talk, sports. ■ Bob Papper, gen mgr; Stephen Bither, prog & news dir; Roland Desjardins, chief engr. ■ Rates: \$11.25; 11.25; 11.25; —.

WKXA-FM—April 11, 1965: 98.9 mhz; 80 kw. Ant 205 ft. (CP: 50 kw. Ant. 500 ft.). Stereo. Format: Modern country. ■ Dan Laramy, mus dir; Pat McDonald, prog dir. ■ Rates: \$15; 15; 15; 15.

Calais

WQDY(AM)—July 1, 1959: 1230 khz; 1 kw-D, 250 w-N. Box 305 St. Stephen N.B. E3L 1G5. (506) 466-4848. IBC Inc. (acq 10-7-78). Net: APR. Rep: Kirby. Format: MOR. ■ Dan Hollingdale, pres; Jack Wilson, coml mgr; Ron Mackechnie mus dir; Dick Pennington, news dir. ■ Rates: \$8.50; 8.50; 8.50; 8.50.

WQDY-FM—Jan 14, 1976: 92.7 mhz, 3 kw. Ant 300 ft. Dups AM 100%.

Caribou

WDHP(FM)—See Presque Isle.

WFST(AM)—July 15, 1956: 600 khz; 5 kw-D. DA-D. Box 647 (04736). (207) 764-3336. Northern Bcstg Co. (acq 5-7-68). Rep: Savalli/Schutz, Queen; Canadian, Target. Net: APR. Format: TOP-40, AOP. Spec prog: Farm 12 hrs wkly. ■ R. Murray Briggs, pres; John McGowan Michaud, VP & gen mgr; Leo J. Dubay, stn mgr & chief engr. ■ Rates: \$6; 5; 6; 5.

WDHP-FM—July 1956: 96.9 mhz; 1 kw. Ant 185 ft. Dups AM 100%.

Dover-Foxcroft

WDME(AM)—Aug 13, 1967: 1340 khz; 1 kw-D, 250 w-N. 51 South St. (04426). (207) 876-4120. Community Communications Inc. Net: ABC/I, Maine Information. Rep: Savalli & Schutz, New England Spot Sls. Format: MOR. ■ Frederick Hirsch, pres, gen mgr, news & prog dir; Bill Mack, coml mgr; Alan Gervais, mus dir; William Barlow, prom. gr; Sydney Marshall, chief engr. ■ Rates: \$4.75; 3.25; 4; 2.20.

WDME-FM—Nov. 1980: 103.1 mhz; 3 kw. Ant 286 ft. Box 176, Lincoln (04457). Format: MOR.

Eastport

New AM—Not on air, target date unknown: 91.7 mhz; 10 w. Sjead Memorial High School McKinley Street (04631).

Ellsworth

WDEA(AM)—Dec 13, 1958: 1370 khz; 5 kw-U, DA-2. 68 State St. (04605). (207) 667-9555. Dudman Communications Corp. (acq 5-8-80). Net: CBS. Rep: Kirby. Format: MOR. ■ Helen Dudman, pres & gen mgr; George DeForest, prog dir; Richard Dudman, news dir; Clifford Royal, chief engr.

WDEA-FM—Dec 27, 1965: 95.7 mhz; 8.3 kw. Ant 1029 ft. Dups AM 95%. Stereo. ■ Rates same as AM.

Farmington

WKTJ(AM)—Dec 21, 1959: 1380 khz; 1 kw-D. Box 590 (04938). (207) 778-3000. Franklin Bcstg Corp. Rep: Kettell-Carter; McDermott. Format: Top 40. Spec prog: C&W 8 hrs wkly. ■ Elden H. Shute Jr., pres; Claire Taylor, stn mgr; Nelson Doak, prog & mus dir; Michael

Maine Radio

Persons, prom mgr; Larry Bisbee, news dir; Alfredo Ibarguen, chief engr. ■ Rates: \$7; 7; 7; —.

WKTJ-FM—Aug 21, 1973: 99.3 mhz; 1.5 kw. Ant 400 ft. Dups AM 95%. Spec progs: C&W 13 hrs, folk 2 hrs, oldies 3 hrs wkly. ■ Rates: \$7; 7; 7; 7.

***WUMF-FM**—Feb 1972: 92.3 mhz; 10 w. 9 South St. (04938). (207) 778-4522. University of Maine at Farmington. Format: AOR. Spec prog: Jazz 3 hrs wkly. ■ Joan Marie Muldoon, gen mgr & mus dir; Wayne Sprague, prog dir; Diedre Dupree, news dir; Don Hansen, chief engr.

Fort Kent

WLVC(AM)—July 30, 1975: 1340 khz; 250 w-U. Box C, Madawaska (04756). (207) 728-4000. Melvoc Inc. Net: ABC/I, Maine Information. Rep: McDermott (Canada); Kettell-Carter. Format: MOR. ■ Michael Currier, pres; Bernard L. Talbot, VP & gen mgr; Aurel J. Daigle, chief engr. ■ Rates: \$5.60; 5.60; 5.60; 5.60.

***WUFR(FM)**—July 1974: 90.3 mhz; 10 w. Ant. 40 ft. Alumni Hall, Univ. of Maine, Orono (04473). Univ. of Maine.

Gardiner

WABK(AM)—Sept 23, 1968: 1280 khz; 5 kw-U, DA-N. Box 1280 (04345). (207) 582-3303. Kennebec-Tryon Communications Corp. (acq 8-1-77.) Group owner: Northeast Communications. Net: ABC/I. Rep: PRO Radio, Kadetsky. Format: MOR. ■ Richard Walsh, VP & gen mgr; Ryan Cote, prog & mus dir; Bob Dow, coml mgr; Don Brown, news dir; Henry Korytko, chief engr. ■ Rates: \$13.50; 11.50; 13.50; 9.

WABK-FM—April 1, 1974: 104.3 mhz; 30 kw. Ant 340 ft. Stereo. Dups AM 100%.

Gorham

WDCI(AM)—March 3, 1980: 1590 khz, 5 kw-D, 2.5 kw-N, DA-2. 10 Oak Terrace, Scarborough (04038). Dirigo Communications Inc. Net: MBS. Rep: Dirigo Media. Format: Contemp Christian, gospel. Spec prog: French 1 hr wkly. ■ Fred Miller, pres & chief engr; Judith Kemberling, coml mgr; Dennis Kambs, prog dir; Marc Clark, mus dir; Jane Graffam, stn mgr; Dick Moody, news dir; Ron Pelton, prom mgr. ■ Rates: \$5; 5; 5; 5.

***WMPG(FM)**—Sept 1, 1973: 91.1 mhz; 10 w. Ant 106 ft. 37 College Ave. (04038). (207) 780-5416. Trustee, U of Maine. Format: Noncoml diversified. ■ Eric Reeder, gen mgr; Nina Cravedi, asst mgr; Brenda Spicer, prog dir; Roger Badeau, prod mgr; Marty Murphy, mus dir; Dave Margulis, prom mgr; Gordon Cunningham, chief engr.

Houlton

WHOU(AM)—July 10, 1950: 1340 khz; 1 kw-D, 250 w-N. Box 40 (04730). (207) 532-6575. Penobscot Bcstg Corp. (acq 12-1-77). Net: ABC/C. Rep: Kirby, Smith. Format: Top 40. Spec prog: Farm 5 hrs wkly. ■ James Goff, pres; Jim Hunt, gen & coml mgr; George Kelley, prog dir; Neil Wetmore, news dir & chief engr. ■ Rates: \$6.75; 6.75; 6.75; 6.75.

WHOU-FM—Jan 13, 1976: 100.1 mhz; 3 kw. Ant 420 ft. Dups AM 100%.

***WRNE(FM)**—March 27, 1974: 89.1 mhz; 10 w. Ant 55.6 ft. High St. (04730). Ricker College.

Lewiston

WAYU(FM)—Listing follows WCOU(AM).

WBLM THE FULLER-JEFFREY GROUP

WBLM(FM)—March 1, 1973: 107.5 mhz; 50 kw. Ant 610 ft. Stereo. Box 478 (04240). (207) 783-2065 & 774-6364. Stereo Corp. (acq 7-16-75). Group owner: Fuller-Jeffrey Group. Rep: Selcom, New England Spot Sls. Format: AOR. Spec prog: Jazz 2 hrs wkly. ■ Robert F. "Doc" Fuller, pres; J.J. Jeffrey, exec VP; Robert L.

Maine Radio

Norway

WOXO(FM)—Co-owned with WXIV(AM) South Paris. Dec 12, 1970. 92.7 mhz; 2 kw. Ant 360 ft. Stereo. Tri County Bcstg Inc. (acq 12-12-75). Dups AM 80%. Format: Top 40. ■ Rates: \$7; 7; 7.

Orono

***WMEB-FM**—91.9 mhz; 380 w. Ant 67 ft. Stereo. E. Annex, U of Maine (04469). (207) 581-7018. Board of Trustees, U of Maine. Format: Progs. Spec progs: Class 4 hrs, blues 3 hrs, jazz 20 hrs wkly. ■ Jeremy Prescott, gen mgr; William Crockett, sports dir; Lee Ann Hanson, dev dir; Chad Gilley, prod mgr; Thoma Butts & Edward Bunker, mes dir; William Saunders, prod dir; Anthony Mangione, news dir; Donald Winslow, chief engr.

Portland

WBLM(FM)—See Lewiston.

WGAN(AM)—Aug 3, 1938. 560 khz; 5 kw. DA-1. Broadcast Center, Northport Plaza (04104). (207) 797-9330. TWX 710-221-1674. Guy Gannett Bcstg Services Inc. Group owner: Guy Gannett. Rep: Blair. Format: MOR. ■ Jean Gannett Hawley, pres; Charles R. Sanford, VP & gen mgr; opns mgr; John L. Wellford, coml mgr; Cary Pahigian, prog dir; Don Huff, news dir; Bart Bailey, chief engr. ■ Rates: \$25; 21; 25; 12.

WGAN-FM—Feb 1967. 102.9 mhz; 100 kw. Ant 1460 ft. Prog sep from AM. Stereo. Format: Btlf mus. ■ Lila Saindon, coml mgr; Cary Pahigian, prog dir. WGAN-TV affil. ■ Rates: \$28; 24; 24; 19.

WHOM(FM)—See Mt. Washington, N.H.

WJBQ(AM)—See Westbrook.

WJBQ-FM—Co-owned with WJBQ(AM) Westbrook. June 1, 1960. 97.9 mhz; 50 kw. Ant. 500 ft. Stereo. 638 Congress St. (04101). (207) 775-6321. Greater Portland Radio Inc. (acq 10-80). Net: ABC/C. Maine Information. Format: Top-40. ■ John W. Bride, pres; Richard A. Snyder, gen mgr; David Daigle, sls mgr; Brian Phoenix, prog dir; David Cole, mus dir; Joe McMillian, prom mgr; Eugene Terwilliger, chief engr. ■ Rates: \$29; 24; 26; 21.

WLOB(AM)—Feb 2, 1967. 1310 khz; 5 kw-U, DA-2. Box 3606 (04104). (207) 775-2336. Portland Radio Inc. (acq 9-78). Group owner: Newport Communications Inc. Net: CBS. Rep: H. R. Stone. Format: Top-40. ■ Peter W. Kuyper, pres; Eric S. Heckman, gen mgr; Dave Ross, prog dir; Peter Palagonia, chief engr. ■ Rates: \$5; 5; 5; 5.

WLOB-FM—(Westbrook). Feb 20, 1976. 100.9 mhz; 3 kw. Ant 225 ft. Box 1319 (04101). (207) 775-0101. Eastport Bcstg Corp. Rep: Eastman, Kadetsky. Format: AOR. ■ E.C. Stiker, pres & gen mgr; Sam Stowell, coml mgr; Meryl Astrowsky, news dir; Bob Peloquin, prog dir; G.V. Rapp, mus dir; Ron Malone, chief engr. ■ Rates: \$26; 22; 26; 22.

***WMEA(FM)**—April 1974. 90.1 mhz; 49 kw. Ant 1,920 ft. Stereo. Alumni Hall, Orono (04469). (207) 866-4493. U of Maine. Net: NPR, EPRN. Format: Div. Spec progs: Black 1 hr, jazz 11 hrs wkly. ■ Edward E. Winchester, gen mgr; Virgil Bisset, opns supvr; Robert R. Robinson, prog & prod mgr; Toby LeBoutillier, mus dir; Barbara Beers, prom mgr; Ed Morin, news dir; Don Winslow, chief engr.

WMGX(FM)—June 10, 1977. 93.1 mhz; 50 kw. Ant 315 ft. 477 Congress St. (04101) (207) 774-4561. Sunshine Bcstg. Rep: Torbet. Format: Soft rock. ■ George Silverman, pres & gen mgr; Dave Dean, prom mgr. ■ Rates: \$20; 22; 22; 20.

WPOR(AM)—March 1946. 1490 khz; 1 kw-D, 250 w-N. 562 Congress St. (04101). (207) 773-8111. Ocean Coast Properties. (group ownership, acq 3-2-71). Net: ABC/E. Rep: McGavren-Guild. Format: C&W. ■ Phil Corper, pres; Robert Gold, gen mgr; Bonnie McPherson, coml mgr; Tom Hennessey, prog dir; Hal Knight, mus dir; Mike Audet, news dir; Dave deBree, chief engr. ■ Rates: \$60; 56; 58; 50.

WPOR-FM—Oct 31, 1967. 101.9 mhz; 50 kw. Ant 500 ft. Dups AM 25%. Stereo. Format: Country. ■ Rates same as AM.

WYNZ(AM)—July 13, 1925. 970 khz; 5 kw-U, DA-N. One Congress Square (04101). (207) 772-0181. Maine Radio & TV Co. (acq 6-10-55). Group owner:

Maine Bcstg. Net: NBC. Rep: Eastman, Kadetsky. Format: Top-40. ■ Mary Rines Thompson, pres; James Doyle, gen mgr; Joe Martelle, stn mgr; Clem Payeur, chief engr. ■ WCSH-TV affil.

Presque Isle

WDHP(FM)—Sept 26, 1973. 96.9 mhz; 100 kw. Ant 440 ft. Stereo. Box 647 (04736). (207) 764-3336. TWX: 800-432-7813. Northern Bcstg Co. (acq 3-7-80). Net: APR. Rep: Savalli & Schutz, Queen, Target Bcst Sls. Format: C&W. Spec prog: Farm 12 hrs wkly. ■ John Michaud, pres & coml mgr; Leo Dubay, gen mgr & chief engr. ■ Rates: \$7; 6; 7; 6.

WEGP(AM)—June 24, 1960. 1390 khz; 5 kw-U, DA-2. Box 1177. (04769). (207) 768-5141. K & M Radio Inc. Net: MBSRep: Masla, Kadetsky. Format: Top 40. Spec prog: Farm 7 hrs wkly. ■ Frank Carroll, pres; Jerry Pratte, VP gen mgr; Kevin W. Mannix, opns mgr, mus & prog dir; Ken Sawyer, coml mgr; Jay Lundstrom, news dir; Dan Flewelling, chief engr. ■ Rates: \$9; 7; 9; 7.

WTMS(FM) Co-owned with WEGP(AM)—96.1 mhz; 100 kw. Ant 1310 ft. Stereo. K&M Radio Inc. Format: Btlf mus. Spec progs: Farm 5 hrs, sports 15 hrs wkly. ■ Ray Larson, prom mgr, prog & mus dir. ■ Rates: \$13.42; 11; 13.42; 11.

WKZX(AM)—Jan 6, 1932. 950 khz; 5 kw-U, DA-1. Box 1149 (04769). (207) 764-4466. TWX 710-229-1631. Colonial Bcstg Corp. (acq 1957). Group owner: Diversified Communications. Net: ABC/I. Rep: Torbet; Kettell-Carter. Format: MOR. Spec progs: Farm 3½ hrs, C&W 6 hrs, oldies 6 hrs wkly. ■ Walter L. Dickson, pres; Norman Johnson, gen mgr; Scott Noyes, stn mgr & prog dir; Dave Theriault, mus dir; Jeff Franklin, sls mgr. ■ WAGM-TV affil. ■ Rates: \$8.50; 7; 8.50; 5.50.

***WMEM(FM)**—1978. 106.1 mhz; 100 kw. Ant 1080 ft. MPBN Alumni Hall (04469). (207) 866-4493. University of Maine. Net: MPR. Format: Div. ■ Edward Winchester, gen mgr; Rob Robinson, prom mgr; Donald Winslow, chief engr.

WOZI(FM)—101.7 mhz; 1.35 kw. Ant 420 ft. Weiner Bcstg Co.

***WUPI(FM)**—July 26, 1973. 90.3 mhz; 10 w. Ant 58 ft. Box 64, Normal Hall UMPI (04769). (207) 764-3328. U. of Maine. Format: Div. ■ Gail Hodshon, gen mgr; Jim McKinnon, chief engr.

Rockland

WRKD(AM)—Oct 1, 1952. 1450 khz; 1 kw-D, 250 w-N. 415 Main St. (04841). (207) 594-8451. Knox Bcstg Inc. (acq 12-56). Net: ABC/I. Format: Nostalgic. ■ Carleton D. Brown, pres; Terrence Economy, gen mgr; Michael Gross, news dir; Ernest H. Hammond, chief engr. ■ Rates: \$9.65; 8.75; 9.65; 7.75.

WMCM(FM)—Co-owned with WRKD(AM). April 16, 1968. 93.5 mhz; 3 kw. Ant 170 ft. Stereo. Prog sep from AM. Net: MBS. Format: MOR. ■ Rates: \$9.65; 8.75; 9.65; 9.65.

Rumford

WRUM(AM)—Aug 21, 1953. 790 khz; 1 kw-D. 89 Congress St. (04276). (207) 364-3701. Western Me Radio Inc. Net: ABC/I. Rep: Masla, Kirbey. Format: MOR, C&W. ■ Randy E. Hotham, gen mgr; George Roche, news dir; Gary A. Cormier, mus dir; Donald E. Roach, prog dir & prom mgr; Richard Cushman, chief engr. ■ Rates: \$8.25; 8.25; 8.25; 7.

WWMR(FM)—Nov 15, 1975. 96.3 mhz; 30 kw. Ant 36 ft. (CP: 48 kw. Ant. 1,440 ft.). Stereo. Dups AM 50%.

Saco

WBYC-FM—See Biddeford.

WIDE(AM)—See Biddeford.

WPIG(FM)—Not on air target date April 1982. 95.9 mhz; 3 kw. Ant 300 ft. Stereo. 27 Tall Pine Dr. West Buxton (04093). (207) 929-4023. Vacationland Bcstg Scvs Inc. Format: C&W. ■ Harry B. Bailey.

Sanford

WSME(AM)—Nov 9, 1957. 1220 khz; 1 kw-D. Box 1220 (04073). (207) 324-7271. Southern Maine Bcstg Corp. (acq 11-15-73). Rep: New England Spot Sales. Format: Contemp. ■ Alvin Yudkoff, pres; J.

Caron, VP & gen mgr; Eve Rubins, sls mgr; Michael Bushey, opns & prog mgr; Jose Diaz, mus dir; Steve Bradford, prod mgr; Mark Persky, news dir; R.J. Hansen, farm dir; Mike Rice, prom mgr; Steve Krasnow, chief engr. ■ Rates: \$30; 26; 30; 26.

WCOU(AM)—Aug 21, 1938. 1240 khz; 1 kw-D, 250 w-N. 129 Lisbon St. (04240). (207) 784-6921. Welboco Inc. (acq 5-1-78). Net: CBS. Rep: New England Spot Sales. Format: Top 40. Spec prog: Fr 3 hrs wkly. ■ David Welborne, pres; Paul Miller, VP & gen mgr; Lee Greenwood, prog dir; Bob Maxwell, news dir; Dick Cushman, chief engr. ■ Rates: \$9; 8; 9; 8.

WAYU(FM)—Co-owned with WCOU(AM). Feb 29, 1948. 93.9 mhz; 13 kw. Ant 250 ft. (207) 784-5786. Format: C&W. ■ Paul Miller, gen mgr; Pat McDonald, prog dir. ■ Rates: \$8; 7; 8; 7.

WLAM(AM)—Sept 4, 1947. 1470 khz; 5 kw-U, DA-1. Box 929 (04240). (207) 784-5401. Great Down East Wireless Talking Machine Co. (acq 7-29-75). Net: ABC/C. Rep: Masla; Kettell-Carter. Format: Top 40. Spec progs: Fr 2 hrs, Farm 1 hr wkly. ■ Ronald R. Frizzell, pres & gen mgr; Gary Bruce, prog dir; Bill Craig, stn mgr; Chris Chapman, mus dir; Jeff Simek, news dir; Herbert O. Wiles, chief engr. ■ Rates: \$15; 12; 15; 12.

WVAV(FM)—Co-owned with WLAM(AM). See Auburn.

***WRJR(FM)**—Oct 6, 1958. 91.5 mhz; 100 w. Ant 30 ft. Box 339, Bates College (04240). (207) 784-9340. Pres & Trustees of Bates College. (Group owner; 10-6-58). Net: ABC/C. Format: Ed, PROG & AOR. Spec prog: Class 18 hrs, jazz 12 hrs wkly. ■ Mike Kastrielis, gen mgr; Nancy McSharry, special prog; Jon Hall, prod dir; Steve Sterns, mus dir; Larry Beaupre, pub svc dir; Dan Pierce, news dir; Armand Girard, chief engr.

Lincoln

WLKN(AM)—Nov 9, 1964. 1450 khz; 1 kw-D, 250 w-N. Park St. Box 176 (04457). (207) 794-6555. Tulley-Warwick Inc. Net: Me Information Radio. Format: C&W. ■ C. Edward Rowe, pres, John Shaefer, gen mgr; Gale Keast, coml mgr; Brent Stephens, prog dir; Don Worchester, news dir; Rick Getchell, mus dir; Mike Hale, prom mgr; Al Hale, chief engr. ■ Rates: \$8.50; —; —; —.

WLKN-FM—April 1, 1975. 99.3 mhz; 1.75 kw. Ant 380 ft. Stereo. Dups AM 65%. ■ Rates same as AM.

Machias

WMCS(AM)—Dec 5, 1965. 1400 khz; 1 kw-D, 250 w-N. 12 Cooper St (04654). (207) 255-8321. Washington County Bcstg Inc. (acq 7-1-78). Net: NBC, Maine Information. Rep: Frederick Smith, Kirby. Format: C&W. Spec prog: Rel 15 hrs wkly. ■ Stephen Cochran, pres, gen & coml mgr; George Phillips, chief engr. ■ Rates: \$5.70; 5; 5.70; 3.60.

WALZ(FM)—Co-owned with WMCS(AM). Nov. 25, 1978. 95.3 mhz; 3 kw. Ant 220 ft. Stereo. Prog sep from AM. Format: MOR. ■ Rates: \$6.50; 5; 6.50; 2.70.

Madawaska

WSJR(AM)—Dec 1, 1962. 1230 khz; 1 kw-D, 250 w-N. Box C (04756). (207) 728-4000. Melvoc Inc. (acq 11-11-65). Net: ABC/I. Rep: McDermott; Kettell-Carter; Atlantic. Format: MOR. ■ Michael Currier, pres; Bernard L. Talbot, VP & gen mgr; Aurel Daigle, chief engr. ■ Rates: \$5.60; 5.60; 5.60; 5.60.

Millinocket

WMKR(AM)—Dec 7, 1963. 1240 khz; 1 kw-D, 250 w-N. Box 1240 (04462). (207) 723-9657. Katahdin Radio Inc. (acq 10-15-71). Net: CBS. Rep: New England Spot Sls. Format: C&W, MOR. ■ John M. Keys, pres & gen mgr; Jasper M. Haynes, chief engr. ■ Rates: \$6.50; 6.50; 6.50; 6.50.

WKTR(FM)—Co-owned with WMKR(AM). Apr 12, 1978. 97.7 mhz; 3 kw. Ant 300 ft. Dups AM 95%. ■ Rates: \$2; 2; 2.

Charles Smith, VP & gen mgr; Steve Dore, sls mgr. ■ Rates: \$7; 7; 7; 7.

WSME-FM—Oct 10, 1975: 92.1 mhz; 800 w. Ant 530 ft. Stereo. Dups AM 98%.

Scarborough

WDCS(FM)—Co-owned with WDCI(AM) Gorham. July 15, 1974: 106.3 mhz; 3 kw. Ant 300 ft. Stereo. 28 School St., Gorham (04038). Dirigo Communications Inc. Net: MBS. Rep: Concert Music Best Sls. Format: Classical. Spec prog: Jazz 4 hrs wkly. ■ Fred Miller, pres; Jane Graffam, stn mgr; Dennis Kambs, opns mgr & mus dir. ■ Rates: \$16; 16; 16; 16.

Skowhegan

WQMR(AM)—1956: 1150 khz; 5 kw-D. Box 159, Middle Rd. (04976). (207) 474-5171. Windjammer Communications Corp. (acq 1-3-80). Net: NBC. Rep: Queen. Format: C&W. ■ Donald Scott, co-owner; David Kaufman, co-owner; Vanessa Wing, coml mgr; Kent Thurston, prog dir. ■ Rates: \$10; 8; 8; 8.

WTOS-FM—Co-owned with WQMR(AM) Nov 13, 1969: 105.1 mhz; 50 kw. Ant 2420 ft. Stereo. (CP: 50 kw). Prog sep from AM. Format: Adult rock. ■ Rates: \$14; 11; 11; 11.

South Paris

WXIV(AM)—Oct 28, 1955: 1450 khz; 1 kw-D, 250 w-N. Box 72, 114 Main St., Norway, Maine (04268). (207) 743-5911. Pennesseewassee Bcstg Co. (acq 7-27-76). Rep: Walton, Queen Co. Format: Top 40. ■ Richard D. Gleason, pres & gen mgr; Mike O'Brien, opns mgr; Mike Smith, news dir; Richard Cushman, chief engr. ■ Rates: \$7; 7; 7; 7.

WOXO(FM)—Co-owned with WXIV(AM). See Norway.

Springvale

***WNCY(FM)**—Sept 9, 1973: 91.1 mhz; 10 w Ant 60 ft. Keith Lanzoni. Format: noncoml diversified.

Waterville

***WMHB(FM)**—Oct 1, 1974: 91.5 mhz; 10 w Ant 73 ft. Mayflower Hill Drive (04901). (207) 872-8037. Mayflower Hill Bcstg Corp. Format: Progsv, Top 40. Spec prog: Classical 3 hrs, Fr 3 hrs, Jazz 8 hrs wkly. ■ John T. Colwell III, gen mgr; Dennis MacDonald, prog dir; Marc D. Fisher, chief engr.

WTVL(AM)—June 19, 1946: 1490 khz; 1 kw-D, 250 w-N. 36 Silver St. Box 79 (04901). (207) 873-3311. Kennebec Bcstg Co. Net: ABC/E. Format: MOR. ■ David Brown, pres & gen mgr, chief engr. Harold Vigue, coml mgr; Alan Audet, news dir; Robert Woodbury, sports dir. ■ Rates: \$10.50; 10.50; 9; 9.

WTVL-FM—March 26, 1968: 98.3 mhz; 3 kw. Ant 125 ft. Dups AM 99%. Stereo. ■ Rates same as AM.

Westbrook

WDCS(FM)—See Scarborough.

WMER(AM)—Nov 8, 1959: 1440 khz; 5kw-N, DA-N. 583 Warren Ave. (04103). (207) 774-3598. Chandler Bcstg Inc. (acq 7-18-72). Group owner: Bride Bcstg Inc. Net: ABC/E, MBS, UPI, Enterprise Sports, ABC/C, Maine Information. Rep: Buckley, Kettell-Carter. Format: All news. ■ John W. Bride, pres; Robert Tole, stn mgr; Mitchell Ambrose, coml mgr; Al Sicard, news dir; John Goren, chief engr. ■ Rates: \$28; 23; 25; —.

WLOB-FM—Licensed to Westbrook. See Portland.

Maryland

Aberdeen

WAMD(AM)—May 1, 1957: 970 khz; 500 w-U, DA-2. 400 Hiob Lane (21001). (301) 272-4400. Mackk Bcstg Co. Inc. (acq 5-1-78). Net: ABC/C. Format: Top-40. ■ James V. McMahan Jr., pres & gen mgr; Jack Barham, sls mgr; Kevin Roberts, mus dir; Chris Bond, prom mgr; Lee Dennis, news dir; Mark Manucy, technical advisor. ■ Rates: \$15; 4.70; 5.95; 34.00.

Annapolis

WANN Black Programing



WANN(AM)—Jan 10, 1947: 1190 khz; 10 kw-D, DA. Box 631 (21404). (301) 269-0700. Annapolis Bcstg Corp. Rep: Lazar. Format: Black. ■ Morris H. Blum, pres & gen mgr; Robert Z. Goldberg, VP, sls; Jeffrey S. Blum, VP & prog opns; Merrill W. Pittman, chief engr.

WFSI(FM)—May 16, 1960: 107.9 mhz; 20 kw. Ant 500 ft. 918 Chesapeake Ave. (21403). (301) 269-6500. Family Stations Inc. (group owner; acq 1-7-72). Stereo. Format: Relig. ■ Harold Camping, pres; William A. Sadler, stn mgr; David Pearl, prog dir; John Stone, chief engr.

WNAV(AM)—1949: 1430 khz; 5 kw-D, 1 kw-N, DA-N. Box 829 (21404). (301) 263-2639. Rau Radio Stns Inc. (group owner). Net: MBS. Rep: Masla. Format: MOR. ■ Robin Henry, pres; Ernest Colburn, VP; Fred P. Koester, gen mgr; Stephen Hopp, prog dir; George Dashiell, gen sls mgr. ■ Rates: \$21; 17; 19; 15.

WNAV-FM—1947: 99.1 mhz; 47 kw. Ant 360 ft. Prog sep from AM. Stereo. Format: Bright & btfl music. ■ Rates: \$20; 18; 19; 16.

WYRE(AM)—1946: 810 khz; 250 w-D. Box 1551 (21404). (301) 263-9211. Atlantic Bcstg Corp. (acq 9-1-75). Format: MOR. ■ Sydney A. Abel, pres & gen mgr; Tamara C. Radcliffe, coml mgr; Jack Diamond, prog dir; Rick Scharf, sls mgr; Nance Blake, news dir. ■ Rates: \$24.50; 20.50; 24.50; 20.50.

WBey(FM)—(Grasonville). Co-owned with WYRE(AM) Jan. 30, 1979: 103.1 mhz; 3 kw. Ant 300 ft. Stereo. Box 103 (21638). (301) 827-7072. Bay Broadcasting Corp. (acq 7-13-81). Format: C&W. ■ Rates: \$15; 13; 15; 13.

Arnold

***WACC(FM)**—1976: 89.9 mhz; 100 w. Ant. 200 ft. Stereo. 101 College Parkway (21012). (301) 647-2575. Anne Arundel Community College. Net: ABC. Format: Progressive. Spec prog: Classical 3 hrs, jazz 8 hrs, Black 3 hrs wkly. ■ Dr. Florestano, pres; Lois Raeihle, gen mgr; Susan Rogers, faculty adv; Anton Grobani, mus dir; Anthony Miller, chief engr.

Baltimore

WAYE(AM)—July 27, 1955: 860 khz; 1 kw-D, DA. 334 N. Charles St. (21201). (301) 547-8666. Mortenson Bcstg Co. (acq 11-7-80). Rep: P/W Radio. Format: Big Band. ■ Stuart Frankel, pres; Howard K. Cohen, exec adm; William F. Howard III, sls mgr; Chris Emy, prog dir; Chris Emy, mus dir.

WBAL(AM)—Nov 2, 1925: 1090 khz; 50 kw-U, DA-N. 3800 Hooper Ave. (21211). (301) 467-3000. WBAL Div. The Hearst Corp. (group owner; acq 1-14-35). Net: ABC/E. Rep: Blair. Format: Personality-MOR. Spec progs: Black 1 hr wkly. ■ Alfred E. Burk, VP & gen mgr; John Grimes, opns mgr; Larry Doyle, gen sls mgr; Ira Apple, prog dir; Roger Goss, prom mgr; Jeffrey Beauchamp, news dir. Rowland Kraft, chief engr. ■ Rates: \$155; 55; 100; 50.

WIYY(FM)—Co-owned with WBAL(AM). Dec 7, 1958: 97.9 mhz; 10.5 kw horiz, 1.95 kw vert. Ant 950 ft. Prog sep from AM. Stereo. Format: AOR. ■ Alfred E. Burk, VP & gen mgr; Chuck Ducoty, prog dir; William Hopkinson, sls mgr. ■ Rates: \$125; 105; 125; 103.

WBJ(FM)—April 6, 1951: 91.5 mhz; 50 kw. Ant 500 ft. 2901 Liberty Hts. (21215). (301) 396-0404. Community College of Baltimore. Stereo. Net: NPR. Format: Classical, jazz. ■ Rafael Cortada, pres; Kenneth Stein, gen mgr; Bill Quinn, prog dir; Flo Harbold, prom mgr; Theresa Saulsbury, nrew dir; Frank Zeiler, chief engr.

WBMD(AM)—Dec 7, 1947: 750 khz; 1 kw-D. 5200 Moravia Rd. (21206). (301) 485-2400. Key Bcstg Corp. Spec progs: Farm 2 hrs, Ger 1 hr, Pol 2 hrs, Greek 2 hrs, wkly. ■ Carl G. Brenner, VP & gen mgr; Clark West, prog dir; Scott Brenner, chief engr.

Maine, Maryland Radio

WKTK(FM)—Co-owned with WBMD(AM). See Catonsville.

WBSB(FM)—1949: 104.3 mhz; 50 kw. Ant 420 ft. 7 E. Lexington St. (21202). (301) 539-7808. Scripps-Howard Bcstg Co. of Maryland. Format: Top-40.

WCAO(AM)—1922: 600 khz; 5 kw-U, DA-1. 8001 Park Heights Ave. (21208). (301) 653-2200. Plough Bcstg Co. (group owner; acq 5-19-56). Net: ABC/C. Format: Adult contemp. ■ H. Wayne Hudson, pres; Joseph Cahill, VP, gen mgr; Ron Riley, prog dir; Alan Berrier, news dir; Jack Devlin, coml mgr; Fred Rathert, chief engr.

WXY(FM)—Co-owned with WCAO(AM). Dec 15, 1947: 102.7 mhz; 50 kw. Ant 400 ft. Prog sep from AM. Format: Top-40. ■ Tina Myrick, coml mgr.

WCBM(AM)—1924: 680 khz; 10 kw-D, 5 kw-N, DA-2. 68 Radio Plaza, Owings Mills, Md. (21117). (301) 363-2000. Metromedia Inc. (group owner; acq 1963). Net: ABC/E. Rep: Katz. Format: Adult contemp. ■ Harold K. Deutsch, VP & gen mgr; Tim Weis, gen sls mgr; Raymond Quinn, prog dir; Bob Shilling, news dir; Myron Laufer, bus mgr; Dexter Beane, mus dir; Fred Klimes, chief engr. ■ Rates: \$130; 105; 115; 50.

***WEAA(FM)**—Jan 10, 1977: 88.9 mhz; 12.5 kw. Ant 220 ft. Stereo. Hillen Rd & Coldspring Lane (21239). (301) 444-3564. Morgan State University. Net: NPR. Format: Black, jazz, progressive. ■ Andrew Billingsley, pres; Alfred J. Stewart, gen mgr; Kweisi Mfume, prog dir; Larry Dean, news dir; Charles M. Fant, chief engr.

WEBB(AM)—April 5, 1955: 1360 khz; 5 kw-D, DA. 2018 Denison St. (21216). Brunson Bcstg Co. of Md. Inc. (acq 11-20-79). Net: Rep: Fred Smith. Format: Black. ■ Dorothy Brunson, pres & coml mgr; Don Brooks, gen mgr; Chuck Woodson, prog & mus dir, news dir; Fran Fuentes, chief engr. ■ Rates: \$35; 30; 35; —.

WFBR(AM)—June 8, 1922: 1300 khz; 5 kw-U, DA-1. 13 E. 20th St. (21218). (301) 685-1300. Baltimore Radio Show Inc. (acq 1930). Net: NBC. Rep: Major Market. Format: Adult Contemp. ■ Harry R. Shriver, pres & gen mgr; Dale Andrews, prog dir; Kathy Cook, prom mgr; Michael Summers, news dir; Michael Plumstead, coml mgr; Floyd Daisey, chief engr. ■ Rates: \$104; 65; 85; 50.

WBKZ(FM)—Co-owned with WFBR(AM). See Glen Burnie.

WITH(AM)—March 1, 1941: 1230 khz; 1 kw-D, 250 w-N, DA-1. 5 Light St. (21202). (301) 528-1230. Beni of Baltimore Inc. (acq 4-24-80). Group owner: Broadcast Enterprises National Inc. Net: MBS. Rep: Lotus. Format: Contemp. Spec progs: It 1 hr, jazz 2.5 hrs, Polish 4.5 hrs, Irish 1 hr, Korean 1 hr, Lithuanian 1 hr wkly. ■ Ragan A. Henry, pres; Ronald Stratton, VP & gen mgr; Aquilla Sellers, office mgr; Jim Davis, prog dir; Thomas Gavin, gen sls mgr; Charles La Mason, stn mgr; Ted Jaffee, news dir; Fred Shulte, chief engr. ■ Rates: \$33; 28; 33; 28.

WJHU-FM—May 23, 1979: 88.1 mhz; 10 w. Ant 64 ft. 34th & N Charles St. (21218). (301) 338-8400. Johns Hopkins. Format: Class, rock, jazz. ■ Irene Chamish, admin coord; Edmund Newman, gen mgr.

WLIF(FM)—Dec 24, 1970: 101.9 mhz; 13.5 kw. Ant 960 ft. 1570 Hart Rd. (21204). (301) 823-1570. WLIF Inc. (acq 7-1-77). Group: Cox. Rep: Christal. Format: Btfl mus. ■ Stanley Mouse, VP; Alan Beck, VP & gen mgr; Niles Seaberg, opns dir; J. Michael Sprysenski, chief engr. ■ Rates: \$65; 85; 85; 35.

WLPL(FM)—Listing follows WSID(AM).

WMAR-FM—1960: 106.5 mhz; 29 kw. Ant 620 ft. 6400 York Rd. (21212). (301) 377-2222. TWX 087-835. WMAR Inc. Rep: Katz. Format: Btfl music. Stereo. ■ William F. Schmick Jr., pres; Robert C. Embry, gen mgr; John Cross, coml mgr; Terry Johnston, opns mgr; Robert Donahue, chief engr. ■ Rates: \$26; 26; 26; 26.

WPOC(FM)—Feb 4, 1960: 93.1 mhz; 50 kw. Ant 870 ft. Stereo. 711 W. 40th St. (21211). (301) 366-3693. Nationwide Communications Inc. (group owner; acq 8-15-74). Net: ABC/I. Rep: Eastman. Format: C&W. ■

Maryland Radio

David Fuellhart, gen mgr; Nancy Erskine, coml mgr; Larry Clark, prog dir; Carla Bravo Wing, prom mgr; Trish Hennessey, mus dir; William Branch, sls mgr; Tom Cheche, news dir; Michael Fast, chief engr. ■ Rates: \$115; 105; 115; 65.

WRBS(FM)—Aug 1, 1964: 95.1 mhz; 50 kw horiz, 36 kw vert. Ant 260 ft. Stereo. 3600 Georgetown Rd. (21227). (301) 247-4100. Peter and John Radio Fellowship Inc. (acq 9-64). Net: UPI. Format: Relig. ■ Rev. John O. Bisset, pres; J. Thomas Bisset, gen mgr; Matt DeRouville, chief engr. ■ Rates: \$11; 11; 11; 11.

WSID(AM)—Nov 25, 1947: 1010 khz; 1 kw-D. 6623 Beisterstow Rd. (21215). (301) 358-9600. United Bcstg Co. of Eastern Maryland (group owner; acq 6-16-49). Net: Sheridan. Rep: UBC Sales. Format: Black, Solid gold. Spec progs: Rel 10 hrs wkly. ■ Gerald J. Hozblak, pres; John Columbus Jr., gen mgr; Priscilla Ferguson, coml mgr; Cindy Wave, prog dir; Chris Roberts, prom dir; Art Anthony, news dir; Steve Smith, chief engr. ■ Rates: \$26; 26; 26; 26.

WLPL(FM)—Co-owned with WSID(AM). 1960: 92.3 mhz; 20 kw. Ant 390 ft. (CP: 10 kw, Ant 560 ft.). (301) 358-4600. Prog sep from AM. Stereo. Net: RKO. Format: Top-40. ■ Kay Hilliard, coml mgr; J.J. Harshall, prog dir. ■ Rates: \$35; 35; 40; 40.

***WSPH(FM)**—Sept 17, 1974: 88.1 mhz; 10 w. Ant 80 ft. 7400 Old N. Point Rd. (21219). (301) 477-0750. Bd of Ed. Balt. County. Format: Variety. Spec progs: Fr 1 hr, Ger 1 hr, Black 5 hrs, wkly. ■ James Selway, gen mgr; Bill Ulrich, prog dir; Don Miller, chief engr.

WTOW(AM)—See Towson.

WWIN Black

WWIN(AM)—1951: 1400 khz; 1 kw-D, 250 w-N, 2800 Mathews St. (21218). (301) 366-1400. Belvedere Bcstg Corp. Format: Black. ■ Thomas F. McNulty, pres; H. Shelton Earp, VP & gen mgr; Ken Quorint, coml mgr; Curtis Anderson, prog dir; Mary Clayburn, pub svc dir; Lee Parr, chief engr.

Bel Air

***WHFC(FM)**—1972: 88.1 mhz; 10 w. Ant 60 ft. 401 Thomas Run Rd. (21014). (301) 836-4305. Harford Community College. Format: Ed. Spec prog: Black 3 hrs, class 12 hrs, jazz 3 hrs wkly. ■ John A. Davlin, stn mgr; Jerome Colley, chief engr.

WVOB(AM)—June 11, 1963: 1520 khz; 250 w-D. (21014). (301) 838-2770, 879-1520. Bel Air Bcstg Co. Inc. Net: ABC/E. Format: MOR. ■ John D. Worthington IV, pres; John H. Little, gen & coml mgr; James Harrison, opns dir; Cathy Clark, news dir; Richard Hunt, chief engr. ■ Rates: \$8.85; 6.85; 7.95; 6.85.

Berlin

WOCQ(FM)—Not on air, target date unknown: 103.9 mhz. Musicradio of Maryland Inc.

Bethesda

WGMS(AM)—Jan 2, 1946: 570 khz; 5 kw-D, 1 kw-N, DA-2. 1 Central Plaza, 11300 Rockville Pike, Rockville, Md. (20852). (301) 468-1800, TWX 710-828-0528. RKO General Inc. (group owner; acq 1-2-68). Net: MBS, RKO-s. Rep: RKO Radio. Format: Classcl. Spec prog: Jazz 2 hrs wkly. ■ Jerry R. Lyman, pres RKO FM & gen mgr; Mike Ferrel, gen sls mgr; Paul Teare, prog dir; Calvin LeCompte, mus dir; H.K. Leyh, chief engr. ■ Rates: \$150; 125; 150; 125.

WGMS-FM—See Washington, D.C.

WHFS(FM)—Nov 12, 1961: 102.3 mhz; 2.3 kw. Ant 340 ft. Stereo. 4853 Cordell Ave. (20014). (301) 656-0600. High Fidelity Bcstrs Inc. (acq 6-19-67). Net: UPI. Format: Progs. Spec progs: Fr 1 hr, East Indian 2 hrs, Jewish 3 hrs, Ger 1 hr, Chinese 1 hr, Ital 1 hr, Black 2 hrs wkly. ■ Phillip Margolius, pres; Jacob Einstein, exec VP & gen mgr; David Einstein, prog dir; Patti Eb-

bert, natl sls dir; John Hofstetter, chief engr. ■ Rates: \$45; 45; 45; 45.

WJMD(FM)—October 1959: 94.7 mhz; 21 kw. Ant 780 ft. 5530 Wisconsin Ave., Chevy Chase (20015). (301) 652-9470. Gulf United. Net: UPI. Rep: Christal. Format: MOR. ■ Alan Henry, pres; Gary Hess, gen mgr; Gary BaBolhban, prog dir; R.G. Wills, news dir; Ellis Terry, chief engr. ■ Rates: \$120; 120; 120; 80.

WUST(AM)—See Washington, D.C.

Braddock Heights

WZYQ-FM—Co-owned with WZYQ(AM) Frederick, Md. April 8, 1972: 103.9 mhz; 230 w. Ant 910 ft. (CP: 35 kw, Ant 910 ft.). Dups AM 100%. Stereo. 6633 Mt. Phillip Rd. (21701). (301) 663-5400. ■ Howard Johnson, VP & gen mgr; Kemosabi Joe, prog dir; Tom Armstrong, mus dir; Wally Hindes, news dir.

Brunswick

WTRI(AM)—Oct 2, 1966: 1520 khz; 500 w-D (250 w, CH). 13th Avenue. (21716). (301) 834-8141. Elektra Bcstg Corp. (acq 2-1-73). Format: C&W. Spec progs: Farm 10 hrs, gospel 5 hrs wkly. ■ Bert Thornton, pres; Fred Thornton, gen mgr & prog dir; Sue Thornton, coml mgr & mus dir; Bert Thornton, prom & sls mgr; Fran Little, chief engr. ■ Rates: \$8.10; 8.10; 8.10; 8.10.

Cambridge

WCEM(AM)—1947: 1240 khz; 1 kw-D, 250 w-N. Box 237 (21613). (301) 228-4800. Verstandig Bcstg Inc. (acq 4-1-78). Net: UPI. Format: MOR. ■ Samuel Cannon, gen mgr; Ed Brigham, coml mgr; Ed Gainor, news dir. ■ Rates: \$10.50; 10.50; 10.50; 10.50.

WESP-FM—Co-owned with WCEM(AM). Jan 29, 1968: 106.3 mhz; 3 kw. Ant 300 ft. Format: Top-40. ■ Dennis Wayne, prog dir.

Catonsville

WKTK(FM)—Co-owned with WBMD(AM) Baltimore. Nov 22, 1963: 105.7 mhz; 50 kw horiz, 45 kw vert. Ant 245 ft. 5200 Moravia Rd, Baltimore (21206). (301) 485-2400. Key Bcstg Co. Format: Top-40. Stereo. ■ Carl G. Brenner, exec VP; Ron Fraiser, prog dir; Scott Brenner, chief engr.

Chestertown

WCTR(AM)—June 16, 1963: 1530 khz; 250 w-D. Box 700 (21620). (301) 778-1530. WCTR Inc. (acq 5-1-80). Net: UPI. Rep: Walton; Dome & Associates. Format: Non-rock hits 1930 to present. Spec prog: Farm 10 hrs wkly. ■ Horace W. Gross, pres; Mark A. Crouch, gen mgr; Noni Pennell, coml mgr; James T. Jones, prog dir; Al Hamm, mus dir; Mark Crouch, chief engr. ■ Rates: \$7.50; 7.50; 7.50; —.

College Park

WMUC-FM—Sept 10, 1979: 88.1 mhz, 8.5 w. Ant 3 ft. Dup AM 10%. Stereo. Radio 65 WMUC, Box 99. (20742). (301) 454-2743. University of Maryland. Format: Prog rock. Spec progs: Black 15 hrs, class 4 hrs, jazz 12 hrs, Hebrew 1/2 hr wkly. ■ Robert Gluckstern, chancellor; Robert C. Becker, gen mgr; James DeRosa, bus mgr; Betty Jo Cohen, prog dir; Daniel Noyes, mus dir; Adrienne Feldstien, prom mgr; John O'Brien, news dir; Andrew Coile, chief engr.

Cumberland

WCBC(AM)—June 24, 1953: 1270 khz; 5 kw-D, 1 kw-N, DA-2. Box 1290, 35 Baltimore St. (21502). (301) 724-5000. Cumberland Bcstg Co. (acq 4-8-76). Net: CBS. Rep: Dome & Associates. Format: News/Talk. ■ Manning M. Kimmel, pres; David N. Ayclotte, VP & gen mgr; J. Robert Hidey, opns mgr; James Robey, news dir; Martin White, chief engr.

WCMD(AM)—1948: 1230 khz; 1 kw-D, 250 w-N. Box 1665 (21502). (301) 724-5400. Greater Cumberland Broadcasting Inc. (acq 8-77). Net: ABC/E. Format: Top-40. ■ Rates: \$6.05; 4.65; 6.05; 4.65.

WJSE(FM)—Co-owned with WCMD(AM). 1948: 102.9 mhz; 3.5 kw. Ant 1400 ft. (301) 724-2400. Greater Cumberland Broadcasting, Inc. Format: C&W & Religious. ■ Rates: \$3; 3; 3; 3.

WKGO(FM)—Listing follows WTBO(AM).

WTBO(AM)—Dec 13, 1928: 1450 khz; 1 kw-D, 250 w-N. 350 Byrd Ave. (21502). (301) 722-6666. WTBO-WKGO Corp. (acq 11-1-77). Net: NBC. Rep: Devney. Format: Top-40, MOR. ■ Ray Dix, pres; Ted Evans, gen mgr; Roy Knotts, asst mgr; Jim Drake, prog dir. ■ Rates: \$6.50; 5.90; 6.50; 5.30.

WKGO(FM)—Co-owned with WTBO(AM). April, 1962: 106.1 mhz; 4 kw. Ant 1,400 ft. Prog sep from AM. Format: Top-40, AOR. ■ Rates: \$9.50; 8.50; 9.50; 7.50.

Easton

WEMD(AM)—Sept 29, 1960: 1460 khz; 1 kw-D, 500 w-N, DA-2. Point Road (21601). Bus. office: 3849 -N. 30th St. Arlington, Va. (22207). (301) 822-3301. Clark Enterprises Inc. (acq 8-14-81). Net: APR. Rep: Dome Associates. Format: MOR. Spec progs: Farm 2 hrs, Big Band 4 hrs wkly. ■ James A. Hammond, gne mgr; H. Robert Abel, coml mgr; Curtis Weaver, opns dir; Brian Dize, prom mgr; Deborah Dawkins, news dir; Otis Sampson, chief engr. ■ Rates: \$5.33; 5.33; 5.33; 4.80.

WEMD-FM—May 14, 1975: 96.7 mhz; 3 kw. Ant 245 ft. Dups AM 100%.

Elkton

***WOEL-FM**—88.3 mhz; 3 kw. Ant 260 ft. Maranatha Bible Institute, Box 344 (21921). (301) 398-6667. Format: Rel. Spec progs: Class 10 hrs wkly. ■ Allen Dickerson, gen mgr; Ken Carey, prom mgr & chief engr.

WSER(AM)—Aug 22, 1963: 1550 khz; 1 kw-D, DA, 192 Maloney Rd. (21921). (301) 398-3883. Elting Enterprises Inc. (acq 2-15-80). Net: ABC/E. Rep: Herb Groskin. Format: MOR. Spec progs: Rel 3 hrs, Farm 1 hr wkly. ■ John Elting, pres; Charles Doll, gen mgr; Dave Winchester, asst mgr; Ed Toy, mus dir; Jane Bellmyer, news dir; Edward Toy, chief engr. ■ Rates: \$8; 8; 8; 8.

Emmitsburg

***WMTB-FM**—1977: 89.9 mhz; 10 w. Emmitsburg (21727). (301) 447-6122 ext 487. Mount Saint Mary's College. Net: APR. Format: Prog. ■ Dr. Byron Stay, advisor.

Federalburg

WCTD-FM—Dec 2, 1978: 107.1 mhz, 2.65 kw. Ant 320 ft. 112 S. Maine St. (21632). (301) 754-9901. Caroline Bcstg Co. Net: MBS. Format: C&W. Spec progs: Farm 15 hrs, Rel 10 hrs wkly. ■ Phil Adams, pres & gen mgr; Janet Steele, prom mgr; Randy Tucker, sports dir; Rick Price, news dir. ■ Rates: \$5.50; 5.50; 5.50; 5.50.

Frederick

WFMD(AM)—Jan 1, 1936: 930 khz; 5 kw-D, 1 kw-N, DA-2. Box 151 (21701). (301) 663-4181. James L. Gibbons (acq 11-1-67). Net: CBS. Rep: Savalli/Gates, Dome & Associates. Format: C&W, Top-40 & MOR. ■ Jim Gibbons, owner & gen mgr; Rick Lewis, prog & mus dir; Tom McCanner, sls mgr; Roger Lide, chief engr.

WFRE(FM)—Co-owned with WFMD(AM). Feb 19, 1961: 99.9 mhz; 9 kw. Ant 1,100 ft. (CP: Aux Ant 1170 ft, 7.9 kw). Prog sep from AM. Stereo. Format: Btl Mus.

WWCS(FM)—See Hagerstown.

WZYQ(AM)—Co-owned with WZYQ-FM, Braddock Heights Dec 15, 1960: 1370 khz; 500 w-D, DA. 6633 Mt. Phillip Rd. (21701). (301) 663-5400. Musical Heights Inc. Net: ABC/C. Format: Top-20. Spec prog: Farm 3 hrs wkly. ■ Leo L. Shank, pres; Howard Johnson, VP & gen mgr; Patti Stellato, opns dir; Tom Armstrong, mus dir; Wally Hindes, news dir; Kemosabi Joe, prog dir; Gina Edwards, coml mgr; Howard Fisher, chief engr. ■ Rates: \$29; 27; 29; 27.

Frostburg

WFRB(AM)—Dec 20, 1958: 560 khz; 5 kw. Box 430 (21532). (301) 689-8871. Western Maryland Bcstg Co. Inc. Format: C&W. ■ D.C. Loughry, pres, gen mgr & chief engr; R. Dean Hillegas, coml mgr; Al Ward, prog dir; Joe Evans, mus dir; Jeff Krone, opns mgr; Ralph Perrey, news dir. ■ Rates: \$7.15; 7.15; 7.15; 7.15.

WFRB-FM—Oct 1, 1965: 105.3 mhz; 16.5 kw. Ant 860 ft. Dup AM 100%. Stereo.

Glen Burnie

WBKZ(FM)—Co-owned with WFRB(AM) Baltimore. Sept 15, 1964: 95.9 mhz; 3 kw. Ant 300 ft. Baltimore Radio Show. Format: MOR. ■ Rates: \$39; 48; 44; 35.

WJRO(AM)—May 15, 1963: 1590 khz; 1 kw-u, DA-2. Box 159 (21061). (301) 761-1590. Erald Bcstg. Inc. (acq 12-5-60). Net: ABC/E. Rep: Groskin. Format: MOR. Modern country. Spec progs: Polish 2 hrs wkly. ■ L.W. Gregory, pres; Doris Marsh, gen mgr; Jerry Gray, prog & mus dir; Pat O'Malley, news dir; Robert Murphy, chief engr.

Grasonville

WBey(FM)—Licensed to Grasonville. See Annapolis.

Hagerstown

WARK(AM)—July 20, 1947: 1490 khz; 1 kw-D, 250 w-N. 880 Commonwealth Ave. Box 1006 (21740). (301) 733-4500. Rau Radio Stns Inc. (group owner; acq 12-5-60). Net: MBS. Rep: Masla. Format: MOR, old. Spec prog: Farm 2 hrs wkly. ■ Robin R. Henry, pres; Ernest R. Colburn, VP; Reverdy F. Yarnall, gen mgr; Bud Hird, prog dir; Steve Morgan, mus dir; Bill Stoner, news dir; Stuart M. Benner Jr., chief engr. ■ Rates: \$9.25; 9.25; 9.25; 9.25.

WWCS(FM)—Co-owned with WARK(AM). March 1957: 106.9 mhz; 13.5 kw. Ant 840 ft. Prog sep from AM. Net: MBS. Format: Modern country. Spec progs: Farm 1 hr wkly. ■ John McVey, prog dir; Steve Pennington, mus dir. ■ Rates same as AM.

WHAG
Adult Contemporary



American
Information
Radio Network

WHAG(AM)—(Halfway). June 9, 1962: 1410 khz; 1 kw-D, DA. 1250 Downsville Pike Hagerstown (21740). (301) 797-7300. Interstate Communications Inc. (3-1-77). Net: ABC/I. Rep: Dome Assoc. Format: MOR. Spec progs: Farm 1 hr, Big band 3 hrs wkly. ■ Gary L. Portmess, pres & gen mgr; Judith M. Portmess, coml mgr. ■ Rates: \$9.25; 8; 9.25; 8.

WQCM
Contemporary



American
FM Radio
Network

WQCM(FM)—(Halfway). Co-owned with WHAG(AM). January, 1965: 96.7 mhz; 3 kw. Ant 165 ft. Prog sep from AM. Net: ABC/FM. Format: Top-40. ■ Rates: \$11; 10; 11; 10.



Adult Contemporary
"50th Anniversary Year"

CBSRAD 

WJEJ(AM)—October 1932: 1240 khz; 1 kw-D, 250 w-N. 1135 Haven Rd. (21740). (301) 739-2323. Hagerstown Bcstg Co Inc. (acq 12-21-72). Net: CBS. Format: MOR. Spec progs: Farm 1 hr, talk 7.5 hrs wkly. ■ John T. Staub, pres, gen mgr & prog dir; Betty Andrews, prom mgr; Bruce Robins, mus dir; Bob Borngesser, news dir; Louis J. Scally, chief engr. ■ Rates: \$14; 12; 14; 12.



Stereo 105
Beautiful Music

WWMD(FM)—Co-owned with WJEJ(AM). 1946: 104.7 mhz; 9.4 kw. Ant 1,320 ft. Prog sep from AM. Stereo. Format: Btfl music. ■ Bob Borngesser, news dir; Travers J. Ruppert, news dir; David Butler, chief engr. ■ Rates: \$12; 14; 14; 12.

WYII(FM)—See Williamsport.

Halfway

WHAG(AM)—Licensed to Halfway, see Hagerstown.

WQCM(FM)—Licensed to Halfway, see Hagerstown.

Havre de Grace

WASA(AM)—May 15, 1948: 1330 khz; 5 kw-D, 500 w-N. Box 97 (21078). (301) 939-0800. Chesapeake Bcstg Corp. Net: MBS. Format: MOR. ■ Virginia Pate Wetter, pres & gen mgr; Jason David Pate, asst gen mgr; C. Allen Anderson, stn mgr.

WHDG(FM)—Co-owned with WASA(AM). June 19, 1960: 103.7 mhz; 17.5 kw. Ant 340 ft. Prog sep from AM. Format: Relig, AOR.

La Plata

WXTR(AM)—October 1965: 1560 khz; 1 kw-D, 250 w-CH. (CP: 25 kw, DA-D). Box 19 (20646). (301) 932-1440. (Washington 870-3100). The Dalton Group Inc. (acq 6-22-81). Net: APR. Rep: Jack Masla & Co. Format: MOR, old. ■ William Dalton, pres & gen mgr; Susan T. Dalton, VP & gen sls mgr; Joyce Berkebile, bus mgr; Jim Hawk, news dir; Luther R. Palmer, chief engr. ■ Rates: \$35; 25; 35; 20.

WXTR-FM—Co-owned with WXTR(AM). February 1965: 104.1 mhz; 50 kw. Ant 500 ft. Dups AM 95%. Stereo. ■ Rates same as AM.

Laurel

WLMD(AM)—Dec 23, 1965: 900 khz; 1 kw-D, DA. Box 42 (20810). (301) 953-2332. Mid-Maryland Communications Corp. (acq 9-24-81). Net: UPI. Rep: PRO Radio. Format: MOR. Spec prog: Pol 1 hr, Greek 2 hrs, Irish 1 hr wkly. ■ William A. Lemer, pres; Joy Kemock, gen mgr; Rich Hodge, prog dir; Paul Corson, news dir; Steve Mazurowski, mus dir; Mike Doughney, chief engr. ■ Rates: \$32; 27; 32; 27.

Leonardtown

WKIK(AM)—Jan 7, 1953: 1370 khz; 1 kw-D, DA-N. Box 346 (20650). (301) 475-8937. Continental Radio Corp. (acq 9-1-77). Net: APR. Format: MOR. Spec prog: Telephone interview 5 hrs, Big band 3 hrs wkly. ■ Nathan H. Miller, pres; Ted R. Tate, gen mgr, prog dir & chief engr; Frank N. Galmeyer Jr., mus dir; Carl L. Joyce, sls mgr; Matt Kaye, news dir. ■ Rates: \$8; 5.80; 5; 4.25.

Lexington Park

WPTX-FM—Co-owned with WPTX(AM). Dec 16, 1976: 97.7 mhz; 3 kw. Separate from AM. Stereo. Box 760 (20653). (301) 475-8383. Key Broadcasting Corp. Net: ABC/FM. Rep: Dome & Assoc. Format: Top-40. Spec progs: Farm 1/2 hr, rel 6 hrs wkly. ■ Carl G. Brenner, exec VP; Jay A. Cleaver, gen mgr; Frank S. Minor III, chief engr.

WPTX(AM)—April 20, 1953: 920 khz; 5 kw-D, 1 kw-N, DA-2. Box 760 (20653). (301) 475-8383. Key Bcstg Corp. (group owner; acq 12-1-60). Net: ABC/FM. Rep: Dome & Assoc. Format: MOR. Spec progs: Farm 1 hr, rel 6 hrs wkly. ■ Carl Brenner, VP; Jay A. Cleaver, gen mgr; Dave Erickson, prog dir. ■ Rates: \$11.50; 7; 11.50; 5.75.

Morningside

WPGC(AM)—October 1954: 1580 khz; 10 kw-D, DA. Box 8550, Washington (20027). (301) 441-3500. First Media Corp. Rep: Torbet. Format: Contemp/Top-40. ■ Glenn T. Potter, pres Charles Giddens, VP & gen mgr; Catherine Progoff, traffic mgr; Steve Kingston, prog dir; Jim Elliott, mus dir; Loo Katz, prom mgr; Don

Maryland Radio

Cavaleri, sls mgr; Scott Woodside, news dir; Milford Smith, chief engr.

WPGC-FM—February 1959: 95.5 mhz; 50 kw. Ant 500 ft. Dups AM 100% Stereo.

Oakland

WMSG(AM)—May 19, 1963: 1050 khz; 500 w-D. Oakland (21550). (301) 334-3800. Oakland Radio Station Corp. Format: C&W. ■ Thomas B. Butcher, pres & gen mgr; Gary L. Daniels, chief engr. ■ Rates: \$5.90; 3.85; 3.85; 3.85.

WXIE(FM)—Co-owned with WMSG(AM). 92.1 mhz; 430 w. Ant 690 ft. (301) 334-1100. Format: MOR. ■ Terry King, gen mgr. ■ Rates: \$ 5.90; 3.85; 3.85; 3.85.

Ocean City

WETT(AM)—July 1, 1960: 1590 khz; 1 kw-D, 500 w-N, DA-2. Box 717 (21842). (301) 289-4545. Coastal Telecommunications/Ocean City Corp (acq 10-5-78). Net: NBC. Rep: PW. Format: MOR. ■ Stuart D. Frankel, pres; Tincy Crouse, gen mgr; Gil Dunn, coml mgr; Steve Curran, prog dir; Mike Hipsley, mus dir; Al Lerner, chief engr.

WKHI(FM)—June 30, 1978: 99.9 mhz; 50 kw. Ant 316 ft. Stereo. 807 Baltimore Ave. (21842). (301) 289-3456. Atlantic Bcstg. Format: Top-40. ■ William Esham, pres; Klein G. Leister, VP; James Layton, gen mgr; Wayne Powell, prog dir; Jack Gillen, mus dir; Stevie Michaels, prom mgr; Cherly Aydelotte, news dir; James Jester, chief engr.

WQHQ(FM)—See Salisbury.

WWTR-FM—See Bethany Beach, Del.

Owings Mills

WCBM(AM)—See Baltimore.

Pocomoke City

WDMV(AM)—Aug 1, 1955: 540 khz; 500 w-D. Box 210 (21851). (301) 957-0540. Robert L. Purcell. (acq 9-10-81). Net: APR. Format: C&W. Spec prog: Farm 7 hrs wkly. ■ Paul Koechel, VP; George Hack, gen mgr; Fred Webster, news dir; Loraine Dorman, coml mgr; Jerry Nicholas, prog & mus dir, prom mgr; Les Daffin, chief engr. ■ Rates: \$5.25; 4.50; 5.25; —.

Potomac-Cabin John

WCTN(AM)—1965: 950 khz; 1 kw-D, DA. 7825 Tuckerman Lane, No. 211 (20854). (301) 299-7026. Seven Locks Bcstg Co. (acq 2-22-73). Net: APR. Rep: Savalli & Schulz Inc. Format: Religious. ■ Frank C. Mays, pres; David F. Reeder, gen mgr; Mike Henry, coml mgr; John Vogt, prog dir; Jackie Fleming, mus dir; Bob Doughty, prom mgr; Sunny Miller, news dir; Ivan Pen-coff, chief engr. ■ Rates: \$13.75; 10.50; 7.20; 5.80.

Prince Frederick

WMJS(FM)—August 1971: 92.7 mhz; 1.85 kw. Ant 370 ft. Box 547 (20678). (301) 535-2201. MJS Communications Inc. (acq 6-19-73). Rep: Frederick Smith. Format: C&W. ■ Melvin Gollub, pres & gen mgr; Ada Gollub, coml mgr; Martin Madden, prog dir; Sam Leach, chief engr. ■ Rates: \$11; 9; 11; 8.

Princess Anne

WOLC(FM)—Dec 24, 1976: 102.5 mhz; 50 kw. Ant 500 ft. Box 130 Crisfield Lane (21853). (301) 749-1435. Maranathe Inc. Net: APR. Format: Rel. ■ Vernon J. Downer, pres; Jim Woodland, gen mgr; Harry Alexander, prog dir; Jim Woodland, mus dir; Jeff Smith, chief engr.

Rockville

WINX(AM)—November 1951: 1600 khz; 1 kw-D, 500 w-N, DA-N. Box 1726, Radio Center (20850). (301) 424-9292. Montgomery County Bcstg Co., UBC Sales. Rep: Bob Whitting. Net: MBS. Format: MOR, oldies. ■ Pierre Eaton, gen mgr & prog dir; Barbara Goldstein, opns mgr; Marion Thompson, pub affairs

Maryland, Massachusetts Radio

dir; Birch Allen, news dir; Gene Alim, stn mgr; Bill Vickers, chief engr. ■ Rates: \$30; 23; 30; 23.

Salisbury



WSBY(AM)—Sept 13, 1940: 960 khz; 5 kw-D, 1 kw-N, DA-2. Box U (21801). (301) 742-1923. TWX 301-344-4947. Mardel Communications Inc. (acq 11-1-80). Group owner: Evening Post Publishing Co. Net: CBS. Rep: Katz. Format: MOR. Spec prog: Farm 11 hrs wkly. ■ Samuel S. Carey, pres & gen mgr; Joey Lim, coml mgr; Ed Hunt, prog dir; Judy Handy, prom mgr; Susan Seifried, news dir; Bernard Sparks, chief engr. ■ Rates: \$38; 24; 28; 24.



WQHQ(FM)—Co-owned with WSBY(AM). July 31, 1965: 104.7 mhz; 30 kw. Ant 610 ft. Dups AM 19%. Stereo. Format: Btfl mus, news. Spec prog: Jazz 3 hrs, Farm 6 hrs wkly. ■ WBOC-TV affil. ■ Rates same as AM.

WDMV(AM)—See Pocomoke City.

WICO(AM)—September 1957: 1320 khz; 1 kw-D. Box 909 (21801). (301) 742-3212. Prettyman Bcstg. Co. (acq 9-10-81). Format: C&W. ■ William B. Phillips, pres & gen mgr; Robert C. Doyle, VP; B.C. Hargraves, coml mgr; Carl Briggs, news. Spec prog: Jazz 3 hrs, mus dir; James Jester, chief engr. ■ Rates: \$7.80; 7.80; 7.80.

WICO-FM—Sept 3, 1969: 94.3 mhz; 3 kw. Ant 170 ft. Dups AM 50%. ■ Rates same as AM.

WJDY(AM)—March 14, 1958: 1470 khz; 5 kw-D, DA. Box 140 (21801). (301) 742-5191. Connor Bcstg Corp. Rep: United Bcstg. Format: Top 40. ■ J. Parker Connor, pres & gen mgr; Ron Wilkins, VP & opns mgr; William H. Kline, chief engr.

WKHI(FM)—See Ocean City.

Silver Spring

WGAY(AM)—Dec 7, 1946: 1050 khz; 1 kw-D. World Bldg., 8121 Georgia Ave. (20910). (301) 587-4900. Greater Media Inc. (group owner; acq 5-7-71). Rep: Major Market. Format: Btfl music. ■ Peter A. Bordes, pres; Theodore R. Dorf, gen mgr; Peter Ferrara, sls mgr; Dave Chadwick, prog dir; Bob Chandler, opns mgr; Delbert K. Keeling, chief engr.

WGAY-FM—See Washington, D.C.

Takoma Park

***WGTS-FM**—May 8, 1957: 91.9 mhz; 29.5 kw. Ant 165 ft. 7600 Flower Ave. (20012). (301) 270-1834. Columbia Union College Inc. Net: MBS. Format: Rel, class, educ. Stereo. ■ Gerald Fuller, chmn; Don Wheeler, gen mgr & chief engr; Melvin Schools, opns mgr; Jeff Nelson, prog dir; Bill Weber, dev mgr.

Thurmont

WTHU(AM)—June 12, 1967: 1450 khz; 500 w-D, 100 w-N. Box 16 (21788). (301) 271-7417. Catocin Bcstg (acq 9-7-1). Rep: Herbert Groskin, Robert Dome. Format: Mod Country. Spec prog: Farm 3 hrs, relig 7

hrs wkly. ■ Dean F. Aubol, pres; Petrina B. Colby, gen mgr; Gary Jagow, prog dir; Dean F. Aubol, coml mgr; Marty Madden, news dir; Merl Reinehart, chief engr. ■ Rates: \$8; 8; 8; 5.

Towson

***WCVT(FM)**—Feb 12, 1976: 89.7 mhz; 1.85 kw. Ant 650 ft. Stereo. Media Center, TSU. (21204). (301) 321-2897. Towson State University. Net: APR. Format: Progressive. Spec prog: Jazz 15 hrs, Black 3 hrs, Polish 2 hrs, class 15 hrs, public svc 7 hrs, educ 7 hrs wkly. ■ Charles Leimbach, educ coordin; John Mackerman, chief engr.

WLIF(FM)—See Baltimore.

WTOW(AM)—Oct 27, 1955: 1570 khz; 5 kw-D, 724 Dulaney Valley Rd., Suite 1 (21204). (301) 823-5357. Jaco Bcstg of Maryland (acq 11-21-80). Format: Relig. ■ Terry Jacobs, pres; Tom Lamprecht, gen mgr; Nancy Ramares, coml mgr; Alan Gilmore, prog dir; Jeff Athenholt, prom mgr; Al Gilmore, chief engr. ■ Rates: \$19; 19; 19; 19.

Waldorf

WXTR-FM—See La Plata.

Westminister

WTRR(AM)—July 1953: 1470 khz; 1 kw-D. Box 200 (21157). (301) 848-5511. Shamrock Communications Inc. (group owner; acq 4-7-81). Net: APR. Format: MOR. Spec prog: Farm 3.5 hrs wkly. ■ Kenneth C. Stevens, gen mgr; Steve Brooks, prog dir; Mike Galley, mus dir; Leonard Roberts, news dir; Alex Schneider, chief engr. ■ Rates: \$20; 18; 20; —.

WTRR-FM—Nov 1, 1959: 100.7 mhz; 50 kw. Ant 350 ft. Prog separate from AM. Stereo. Format: Mellow music. ■ Rates: \$25; 23; 23; 23.

Wheaton

WMDO(AM)—1954: 1540 khz; 1 kw-D. 2647 University Blvd. (20902). (301) 946-0900. WDON Inc. (acq 6-74). Net: UPI. Rep: Groskin. Format: Disco. ■ Gary Marshall, pres & gen mgr; Jim McAndrew, sls mgr; Cathie Sanchez, coml mgr; Barry Richards, prog & mus dir; Jeff Schill, prom mgr & news dir; Morgan Burrows, chief engr. ■ Rates: \$35; 35; 35; —.

WASH(FM)—See Washington, D.C.

Williamsport

***WCRH(FM)**—July 24, 1976: 90.5 mhz; 10 kw. Ant 884 ft. Stereo. Rt 2, Box 325 (21795). Cedar Ridge Children's Home and School, Inc. Format: Religious. ■ Harold E. Henry, chmn; Robert W. Dunkle, stn mgr; David M. Swacina, adm; James F. Stanicek, chief engr.

WYII(FM)—Nov 15, 1972: 95.9 mhz; 3 kw. Ant 300 ft. 6 E. Potomac St. (21795). (301) 223-8800. OEA Inc. Net: NBC. Rep: Market 4. Format: C&W. Stereo. Spec progs: Farm 1 hr wkly. ■ Kenneth F. Smith, pres, gen mgr & chief engr; Bob Merritt, coml mgr; Stacy Drake, mus & prog dir; Lois LaPorte, prom mgr; Randy Woodward, news dir. ■ Rates: \$10; 9; 10; 7.50.

Worton

***WKHS(FM)**—March 28, 1974: 90.5 mhz; 17.5 kw. Ant 215 ft. Stereo. Kent County High School (21678). (301) 778-4249. Bd of Ed Kent County. Format: Contemp. Spec progs: Farm 1 hr, class 5 hrs wkly. ■ Keith Hill, gen mgr & prog dir.

Massachusetts

Acton

WHAB(FM)—August 1, 1979: 89.1 mhz; 9.1 w-U, DA-1. Ant 53 ft. 96 Hayward Rd. (01720). (617) 263-8574, 263-9422. Acton-Boxborough Region School District. Format: Div. ■ Robert Kessler, superintendent; Donald R. Gilberti, gen mgr; Patrick Mullaney, prog dir; Anne Zabroski, mus dir; Tom Edmonds, prom mgr; Michael Slepetz, news dir; Wallie Everest, chief engr.

Allston

***WGBH(FM)**—See Boston.

Amherst

***WAMH(FM)**—1955: 89.3 mhz; 1500 w. Ant 720 ft. Stereo. Box 318, Station 2 (01002). (413) 542-2224. Trustees of Amherst College. Net: UPI. Format: Progs, jazz. Spec progs: Black 3 hrs, classical 4 hrs, Span 3 hrs, C&W 3 hrs wkly. ■ Daniel Freidus, gen mgr & chief engr; Larry Engel, bus mgr; John Torpey, prog dir; Liz Schupf, mus dir; Kris Horiuchi, news dir.

***WFCR(FM)**—May 1961: 88.5 mhz; 35 kw. Ant 720 ft. Stereo. Five College Radio, Hampshire House, U of Massachusetts (01003). (413) 545-0100. Net: NPR; Eastern Public Radio. Format: Class, diversified. Spec progs: Fr 1 hr, Span 4 hrs, jazz 6 hrs wkly. ■ Robert Goldfarb, gen mgr; Joan Wilber, prog dir; Sherrill Harbison, staff writer; John A. Montanari, msu dir; Jon Solins, dir of spec projects; Sheldon Katzman, opns mgr; Charles Ferguson III, chief engr.

***WMUA(FM)**—Oct 30, 1949: 91.1 mhz; 1 kw. Ant 27 ft. Stereo. 42 Marston Hall, U of Massachusetts (01003). (413) 545-2876, 2425. U of Massachusetts. Net: APR. Format: Progs. Spec progs: Israeli 1 hr, Span 6 hrs, C&W 4 hrs wkly. ■ Laurie Griffith, gen mgr; Dave Pacheco, prog dir; Freeport, mus dir; Charles Holmes, Peter Dichow, news dir; Jim Welch, chief engr.

WTTT(AM)—April 2, 1963: 1430 khz; 5 kw-D, DA-D. Box 67 (01004). (413) 256-6794. Amherst Bcstg Inc. (acq 9-1-66). Rep: Queen Co. Format: MOR. ■ Edward Peene, pres; Bill Randall, coml mgr; Tim Ashwell, news dir; Bob Shotwell, chief engr. ■ Rates: \$8.50; 8.50; 8.50; —.

Andover

***WPAA(FM)**—May 1, 1965: 91.7 mhz; 10 w. Phillips Academy (01810). (617) 475-5181. Trustees of Phillips Academy. Net: NPR. Format: Prog, Rock, Talk, Classcl, Black. ■ George Cogan, pres & gen mgr; Steven Goldberg, prog dir.

Attleboro

WARA(AM)—Oct 8, 1950: 1320 khz; 1 kw-U, DA-2. 8 N. Main St. (02703). (617) 699-2300. Attleboro Radio Assn. Inc. Rep: New England Spot Sales Inc. Format: MOR. Spec prog: Span 1/2 hr wkly. ■ J. Ottmar, pres; Peter H. Ottmar, VP; John Abaray, news & prog dir; Ruth Jensen Kohler, gen & sls mgr; Jesse Perry, chief engr. ■ Rates: \$12.90; 7.70; 11; 7.70.

Barnstable

WQRC(FM)—July 20, 1970: 99.9 mhz; 50 kw. Ant 330 ft. Stereo. 737 West Main St., Hyannis (02601). (617) 771-1224. Cape Cod Bcstg Co. Inc. Net: UPI. Rep: Torbet Radio. Format: Btfl mus. Spec progs: Jazz 20 hrs, class 4 hrs wkly. ■ Donald P. Moor, pres & chief engr; Beverly Cummings, coml mgr; Richard M. Golden, prog dir; Ed Semprini, news dir; Francis I. Broadhurst, dir of pub affrs; John W. Miller, VP & gen mgr; Helenka Johnson, creative dir; Gregory Bone, VP/market & sls. ■ Rates: \$25.90; 22.35; 22.35; 22.35.

Beverly

WBVD(AM)—Dec 23, 1963: 1570 khz; 500 w-D, DA. Box 334 (01915). (617) 774-7000. Pauley Enterprises Inc. (acq 1979). Net: MBS. Format: MOR. ■ Robert R. Pauley, pres; Nancy Elstermeyer, coml mgr; Scott Hooper, prog dir; John Emilian, chief engr. ■ Rates: \$12; 12; 12; —.

Boston

WBNC(FM)—May 1958: 104.1 mhz; 50 kw. Ant 740 ft. Stereo. 1265 Boylston St. (02215). (617) 266-1111. Hemisphere Bcstg Corp. (acq 1979). Rep: Torbet. Format: Progs. ■ Mike Wiener, pres; John Laton, sls mgr; Tony Berdoini, gen mgr; Odepus, prod dir; Mark Miller, mus dir; Dinah Vaprin, news dir; David Stimson, chief engr. ■ Rates: \$225; 175; 200; 150.

WBOS(FM)—See Brookline.

***WBUR(FM)**—March 1950: 90.9 mhz; 50 kw. Ant 250 ft. Stereo. 630 Commonwealth Ave. (02215). (617) 353-2790. The Trustees of Boston University. Net: NPR, Pacifica. Format: News. ■ Jane Christo, gen mgr; Don Lee, cultural affairs dir; Peter Storkerson, prom mgr; Carol Rissman, news & pub affairs dir; James Bonney, chief engr.

WBZ(AM)—Sept 19, 1921: 1030 mhz; 50 kw-U, DA-1. 1170 Soldiers Field Rd. (02134). (617)

787-7000. TWX 716-330-6316. Westinghouse Bcstg Co. (group owner). Net: ABC/E, APR. Rep: Radio Adv. Repts. Format: MOR, talk. Spec prog: Farm 1 hr wkly. ■ A. B. Hartman, VP & gen mgr; Rick Starr, prog dir; Barbara Crouse, prom mgr; Norm Graham, chief engr.

WMJX(FM)—Co-owned with WBZ(AM). July 1941: 106.7 mhz; 18 kw. Ant 760 ft. Stereo. Prog sep from AM. Format: Rock. Spec prog: Teen/Student talk 6 hrs wkly. ■ A.B. Hartman, gen mgr. ■ WBZ-TV affil.

WCOZ(FM)—Listing follows WHDH(AM).

WCRB(FM)—See Waltham.

WEEI(AM)—Oct 7, 1924: 590 khz; 5 kw-U, DA-1. 4450 Prudential Tower (02199). (617) 262-5900. CBS Inc. (acq 12-1-36). Net: CBS, APR. Rep: CBS Radio Spot Sales. Format: News. ■ Eugene Lothery, VP CBS Radio Div & gen mgr of WEEI; Jon J. Hirschberg, dir of sls; Raymond W. Edwards Jr., dir, administration & finance; Pamela M. Morris, dir bcst standards; Michal Regunberg, dir edit & pub aff; Lawrence F. Conti, dir tech opns; Carol B. Gormally, advtg & prom dir; Melvin E. Miller, prog & news dir. ■ Rates: \$325; 115; 150; 55.

WEEI-FM—1948: 103.3 mhz; 12 kw. Ant 890 ft. Stereo. 4418 Prudential Tower (02199). Progs sep from AM. Rep: CBS/FM Spot Sales. Format: Adult contemp; MOR. ■ John E. Baker, VP & gen mgr; Gerry Charm, gen sls mgr; Rick Peters, prog dir; David R. Austin, news/pub affrs dir; Mildred P. Laby, opns mgr. ■ Rates: \$42; 48; 42; 28.

***WERS(FM)**—Nov 14, 1949: 88.9 mhz; 895 w. Ant 730 ft. Stereo. 130 Beacon St. (02116). (617) 262-2010 ext. 218. Emerson College. Net: MBS. Format: Div. ■ Fran Ellis Berger, stn mgr.

WEZE(AM)—1922: 1260 khz; 5 kw-U, DA-N. Box 206, Milton (02186). (617) 328-0880. New England Continental Media Inc. (acq 9-21-77). Net: MBS. Format: Rel. Spec prog: Span 1/2 hr wkly. ■ Stuart Epperson, pres; Edward Cochran, gen mgr; Jay Morgan, opns mgr; John Hunter, chief engr. ■ Rates: \$25; 22; 23; 18.

***WGBH(FM)**—Oct 6, 1951: 89.7 mhz; 100 kw (CP ERP 98kw). Ant 650 ft. Stereo. 125 Western Ave. (02134). (617) 492-2777, TWX: (710) 330-6887. WGBH Educational Foundation. Net: NPR, EPRN. Format: Classcl, educ, jazz. ■ David O. Ives, pres; Henry Becton, VP & gen mgr; D. Bradford Spear, radio mgr; Carol Pierson, opns dir; Lynn Duvall, prom mgr; Judith Kouffman, prog dir; Wesley Horner, mus prod; William Busiek, chief engr. ■ *WGBH-TV, WGBX-TV, WGBY-TV affils.

WHDH(AM)—Dec 1, 1926: 850 khz; 50 kw-U, DA-2. 441 Stuart St. (02116). WHDH Corp. (acq 11-28-73). Net: APR, UPI. Rep: Blair. Format: Contemp, MOR. ■ David C. Croninger, pres; Ross Elder, natl sls mgr; Bob Admas, prog dir; Georgia Pappas, mus dir; Lee Anderson, prom mgr; Ed Bell, news dir; Paul Hurd, chief engr. ■ Rates: \$425; 175; 225; 80.

WCOZ(FM)—Co-owned with WHDH(AM). March 31, 1948: 94.5 mhz; 5.0 kw. Ant 1,140 ft. 441 Stuart St. (02030). (617) 267-9090. Rep: Blair. Stereo. Format: AOR. ■ David C. Croninger, pres; Dick Borel, gen mgr; Bill Wayland, sls mgr; Ted Edwards, mus dir; Chuck Moshontz, news dir; Andy Beaubien, prog dir; Paul Hurd, chief engr. ■ Rates: \$300; 200; 300; 300.

WHRB(FM)—See Cambridge.

WSNY(AM)—Jan 1, 1979: 1150 khz; 6.6 kw-U, DA-2. Ant 500 ft. 200 Clarendon St. (02116). (617) 267-0123. GCC Communications of Boston Inc. (acq 1-1-79). Format: Btfl mus. ■ Alexander M. Tanger, pres; Paul Kelley, gen mgr; Bill Heizer, opns dir; Christopher J. Hall, chief engr.

WHUE-FM—Jan 1, 1979: 100.7 mhz; 50 kw. Ant 500 ft. Dups AM 12.6%. Stereo. ■ Rates same as AM.

WILD(AM)—1946: 1090 khz; 5 kw-D. 390 Commonwealth Ave (02215). (617) 267-1900. Nash Communications Corp. (acq 8-26-80). Net: Sheridan. Rep: H.R. Stone Inc. Format: Black. ■ Kendall Nash, pres & gen mgr; Steven Crumbley, prog dir; Walter Martin, mus dir; Karen Sullivan, coml mgr; Beverly Mahone, news dir; Grady Moates, chief engr. ■ Rates: \$45; 42; 45; —.

WITS(AM)—1934: 1510 khz; 50 kw-U, DA-2. 111 Broadway (02116). (617) 338-4400. Mariner Communications Inc. (3-17-78). Net: NBC. Rep: Katz. Format: Talk. ■ Win Baker, pres; Charles M. Pickering, gen

mgr; Wm. Mackbee, prog & opns dir; Norita Lee, prom mgr; Jennifer McCann, gen sls mgr; Gene Gerry, prog mgr; Kevin Linagen, mus dir; Robert Mehrman, pub affairs dir; James Howard, chief engr. ■ Rates: \$130; 80; 100; 50.

WJIB(FM)—1945: 96.9 mhz; 8.7 kw. Ant 1,010 ft. Stereo. 68 Commercial Wharf (02110). (617) 523-6611. TWX 710-321-0399. General Electric Bcstg (group owner; acq 12-28-72). Rep: Christal. Format: Btfl mus. ■ Win Baker, pres; Charles Pickering VP & gen mgr; Donald Nutting, opns & prog dir; Jennifer McCann, gen sls mgr; Gene Gerry, coml mgr; Robert Mehrman, pub affrs dir; James K. Howard, chief engr. ■ Rates: \$160; 120; 120; 40.

WNTN(AM)—See Newton.

***WRBB(FM)**—October 1970: 91.7 mhz; 18.5 w. Ant 116 ft. 360 Huntington Ave. (02115). (617) 437-2657. Northeastern U. Net: ABC/I. Format: Diversified. Spec progs: Sp 3 hrs, Gospel 4 hrs, West Indian 9 hrs wkly. ■ Chuck Tarver, faculty advisor.

WRKO(AM)—1922: 680 khz; 50 kw-U, DA-2. RKO General Bldg, Govt. Center (02114). (617) 725-2700. TWX 710-321-0469. RKO General Inc. (Group owner). Net: ABC/C, RKO. Rep: RKO SlS. Format: All talk. ■ Robert Fish, gen mgr; Charlie Van Dyke, prog dir; John Lewinski, prom dir; Ed Walsh, news dir; Bob Smith, chief engr.

WROR(FM)—Co-owned with WRKO(AM). 1948: 98.5 mhz; 5.8 kw. Ant 1190 ft. Prog sep from AM. Stereo. RKO General Bldg, Government Center (02114). (617) 725-2700. Net: RKO. Rep: RKO sls. Format: Talk. ■ Thomas Baker, gen mgr; Mike Addams, prog dir; Rod Fritz, news dir; Marilyn DeMartini, prom mgr; Bob Smith, chief engr. ■ WNAC-TV affiliate.

WROL(AM)—Oct 8, 1950: 950 khz; 5 kw-D. 312 Stuart St. (02116). (617) 423-0210. Pilgrim Bcstg Co. Format: Talk, religious. ■ Ken Carter, pres & gen mgr; Bill Porter, prog dir; Phillip Shea, engr. ■ Rates: \$35; 35; —.

WUMB-FM—Not on air, target date unknown: 91.9 mhz; 400 w. Ant 168 ft. Univ. of Mass.

WVBF(FM)—See Framingham.

WXKS-FM—See Medford.

Boxford

***WBMT(FM)**—Jan 30, 1978: 88.3 mhz; 710 w. Ant 19 ft. RFD, Topsfield (01983). (617) 887-8830. Masconomet Regional High School System. Format: Diversified. ■ George R. Cowan, gen mgr; Lori Moore, stn mgr.

Bridgewater

***WBIM-FM**—1972: 91.5 mhz; 2 kw. Ant 71 ft. Bridgewater State College.

Brockton

WBET(AM)—Nov 27, 1946: 1460 khz; 5 kw-D, 1 kw-N, DA-N. 60 Main St. (02403). (617) 587-2400. Enterprise Publishing Co. Net: ABC/I. Rep: Devney, Creed. Format: MOR Contemporary. ■ Charles A. Fuller, gen mgr; Sid Tufts, dir radio opns; Paul Cunningham, sls mgr; Charlie Bergeron, sports dir; Bill Hess, prog dir; Lawrence A. Ghiorsi, news dir; Steven Carozzi, chief engr. ■ Rates: \$21.75; 18.80; 21.75; 18.80.

WCAV(FM)—July 21, 1948: 97.7 mhz; 3 kw. Ant 300 ft. 60 Main St. (02403). (617) 587-2400. Enterprise Pub. Co. Net: ABC/C. Rep: Devney, Creed. Format: Top 40. ■ Charles A. Fuller, pres; Sidney Tufts, gen & coml mgr; Rich Howe, prog & mus dir; Patricia Svirsky, prom mgr; Larry Ghiorsi, news dir; Elbridge Hooker, chief engr. ■ Rates: \$18.50; 16; 18.50; 16.

***WMCJ(FM)**—Not on air, target date unknown: 90.5 mhz, 10 w. Massasoit Community College, 290 Thatcher St. (02402).

WAMK(AM)—July 17, 1961: 1410 khz; 1 kw-D, DA-D. Box 1410 (02403). (617) 587-1410. Bay Colony Broadcasting Inc. Net: MBS, New England Network. Rep: Kettell-Carter Inc. Format: MOR. Spec progs: Polish 2 hrs, Span 1/2 hr, Jewish 2 hrs wkly. ■ Sidney Sanft, pres & gen mgr; Renee D. Sanft, coml & bus mgr; Marshall B. Sanft, prog & opns mgr & mus dir; David Buono, prog & mus dir; Terry Fancher, news dir;

Massachusetts Radio

Elbridge G. Hooker, chief engr. ■ Rates: \$15; 14; 14; 14.

Brookline

WBOS(FM)—Listing follows WUNR(AM).

WUNR(AM)—1947: 1600 khz; 5 kw-U, DA-1. 160 N. Washington St., Boston (02114). (617) 367-9003. Champion Bcstg System Inc. Net: APR. Rep: Caballero Radio Network. Format: Black, Spanish. Spec progs: It 17 hrs, Pol 2 1/2 hrs, Por 3 hrs, Gr 12 hrs wkly. ■ Herbert S. Hoffman, pres; Jane Duncklee, gen mgr; Norman Ruby, prog dir; Blair Harden, chief engr.

WBOS(FM)—Co-owned with WUNR(AM). 1955: 92.9 mhz; 50 kw. Ant 868 ft. Stereo. Prog sep from AM. Net: APR. Rep: Howard. Format: MOR. ■ Herbert S. Hoffman, pres; Alan Johnson, gen mgr; Carol Mailloux, coml mgr; Ron Robin, prog dir; John Kosian, mus dir; Mike Cahill, news dir; Blair Harden, chief engr.

Cambridge

WCAS(AM)—1948: 740 khz; 250 w-D. 380 Green Street (02139). (617) 492-6450. Wickus Island Bcstg Corp. (acq 3-18-76). rep: Lazar. Format: Black. Spec progs: Jazz 8 hrs, oldies 2 hrs wkly. ■ Talbert T. Gray, gen mgr; James Smalls, coml mgr; Paul Porter, mus dir; D.K. Gilmore, prog dir; Robert Wotiz, chief engr. ■ Rates: \$55; 48; 55; —.

WHRB(FM)—May 1957: 95.3 mhz; 3 kw. Ant 110 ft. Stereo. 45 Quincy St. (02138). (617) 495-4818. Harvard Radio Bcstg Co. Inc. Rep: Fred Smith. Format: Variety. ■ Beth Kopley, pres; Dan Feldman, stn mgr; Nancy Kalow, prog dir. ■ Rates: \$12; 12; 15; 15.

WJIB(FM)—See Boston.

***WMBR(FM)**—April 10, 1961: 88.1 mhz; 200 w. Ant 285 ft. 3 Ames St. (02142). (617) 253-4000. Technology Bcstg Corp. Format: Diversified. Spec progs: Class 4 hrs, Indian 2 hrs, Folk 8 hrs, Canadian Maritime 1 1/2 hrs weekly. ■ Ken T. Pogran, pres; Yolanda L. Hinton, gen mgr; Anita McFadden, prog dir; Greg Reibman, mus dir; Kathy Zaitz, prom mgr; Bill Foley, news dir; James Clark, chief engr.

Charlton

WBPV(FM)—90.1 mhz; 10w. c/o Clifford Cloutier, Muggett Hill Rd. (01507).

Chicopee

WACE(AM)—Dec 1, 1946: 730 khz; 5 kw-D. Box 1, Springfield, Mass. (01101). (413) 781-2240. Ace Bcstg Co. (acq 10-25-77). Net: ARP. Rep: Walton. Format: Talk, rel. Spec progs: Pol 4 hrs, Irish 5 hrs wkly. ■ Ken Carter, pres & gen mgr; Edward Connell, coml mgr; Don Edwards, prog & news dir; John Kubik, chief engr. ■ Rates: \$15; 15; 15; —.

Concord

***WIQH(FM)**—88.3 mhz; 10 w. (617) 369-2440. Concord-Carlisle Regional School District.

Danvers

WMLO(AM)—See Beverly.

Deerfield

New-FM—Not on air, target date unknown: 91.7 mhz; 12 kw. Ant minus 364 ft. Main St. (03142).

Dudley

***WNRC(FM)**—1975: 91.1 mhz; 0.147 kw. Ant 125 ft. Dudley Hill Road (01570). Nichols College.

Duxbury

WDBY(FM)—Not on air; target date unknown: 91.7 mhz; 10 w.

East Longmeadow

WIXY(AM)—1947: 1600 khz; 5 kw-D. (CP: 2.5 kw-N, DA) 45 Fisher Ave. (01028). (413) 525-4141. Execu-

Massachusetts Radio

tive Bcstg Corp. (acq 8-20-63). Net: CBS. Rep: McGavren Guild. Format: C&W. ■ Donald Wilks & Michael Schwartz, co-owners; Maureen O'Rell, ofc mgr; Ken Jones, chief engr. ■ Rates: \$20; 20; 20; —.

Easton

***WSHL-FM**—1974: 91.3 mhz; 10 w. Ant 74 ft. 320 Washington St. (02356). (617) 238-1081. Stonehill College. Format: Ed. Spec progs: Class 3 hrs, jazz 9 hrs wkly. ■ Frederick Watson, asst gen mgr; Mary G. Fahrendorf, gen mgr; James O'Neal, prog dir; Paul M. Kelly, mus dir; Maureen Nagle, news dir.

Fall River

WALE(AM)—May 6, 1948: 1400 khz; 1 kw-D, 250 w-N. Box 208, 130 Rock St. (02722). (617) 674-3535. Keynote Bcstg Inc. (acq 11-20-62). Net: MBS. Rep: McGavren Guild. Format: Info/adult music. Spec progs: Fr 1 hr, Pol 2 hrs, Portuguese 5 hrs wkly. ■ Col. Milton E. Mitler, pres; Raymond J. Cheney, VP & gen mgr; Bill Tutt, VP sls & opns; Richard Kingman, VP & gen mgr; David Pacheco, news dir; Carmela Bond, treas & office mgr; Mike Moran, prod & mus dir; Eugene Fallus, chief engr.

WMYS(FM)—See New Bedford.

WSAR(AM)—1921: 1480 khz; 5 kw-U, DA-1. Box 927 (02722). (617) 678-9727. Quality Radio Corp. (acq 2-25-65). Group owner: Knight Quality. Net: CBS. Rep: Major Market Radio; Knight Slis. Format: Talk. ■ Norman Knight, pres; Robert Nims, gen mgr; Jeffery Salkin, coml mgr; Michael McLean, prog dir; Mark Williams, mus dir; Edward Juaira, chief engr. ■ Rates: \$23; 15; 19; 11.

Falmouth

WCIB(FM)—1970: 101.9 mhz; 50 kw. Ant 240 ft. Stereo. Spring Bars Rd. (02540). (617) 548-3102. New England Media Corp. (acq 8-8-74). Net: APR. Rep: Lotus. Format: Adult contemp. ■ Ken Patch, pres; Paul Hamel, VP & gen mgr; Chris Luke, news dir; Keith Corey, prog dir; Jay Lambert, chief engr. ■ Rates: \$30; 30; 30; 30.

Fitchburg

WEIM(AM)—October 1941: 1280 khz; 5 kw-D, 1 kw-N, DA-1. Box 727 (01420). (617) 343-3766. Knight Communications Corp. (group owner; acq 6-5-9). Net: ABC/C. Rep: Major Market. Format: MOR. Spec progs: Sp 1 hr, Black 1 hr, Fin 1 hr wkly. ■ Norman Knight, pres; Frank Filippone, gen mgr; Jack Raymond, prog dir; Ray Chalifoux, prom mgr; Chuck Morgan, mus dir; Ted Kalin, chief engr. ■ Rates: \$20; 14; 18; 12.

WFGL(AM)—February 1950: 960 khz; 1 kw-U, DA-2. Box 960. (01420). (617) 343-4897. Montachusett Bcstg (acq 3-7-9). Group owner: Deer River Bcstg. Net: CBS, APR. Rep: Kettell-Carter. Format: MOR. Spec prog: Span 1 hr wkly. ■ Robin Martin, pres; Jack Hathaway, coml mgr; Joseph Gunther, gen mgr; Paul Marshall, prog dir; Alan Brodie, mus dir; Gael Dussault, news dir; Alan Winslow, chief engr. ■ Rates: \$11.25; 10.50; 11.50; 10.50.

WFMP(FM)—Co-owned with WFGL(AM). August 1960: 104.5 mhz; 50 kw. Ant 280 ft. Sep from AM. Stereo. Format: Adult contemp. ■ Susan Pelletier, coml mgr. ■ Rates: \$15; 15; 15; 15.

Framingham

***WDJM-FM**—1973: 91.3 mhz; 10 w. Ant 105 ft. 100 State St. (01701). (617) 620-1220. Framingham State College. Net: ABC/FM. Format: Prog. Spec progs: Class 4 hrs, jazz 6 hrs, Sp 3 hrs wkly. ■ Donna Cripps, gen mgr; Penny Godfrey, prog dir; Jon Long, mus dir; Mark Masury, prom mgr; Dora Tarver, news dir; David L. Longden Jr., chief engr.

WGTR(AM)—See Natick.

WKOX(AM)—April 1947: 1190 khz; 1 kw-D. 100 Mt. Wayte Ave. (01701). (617) 879-2222. Fairbanks Bcstg Co. (group owner; acq 1-7-1). Net: APR. Rep: McGavren-Guild. Format: MOR, talk. Spec progs: Sp 1/2 hr, It 1/2 hr wkly. ■ Richard M. Fairbanks, pres; Bar-

ry W. Sims, VP & gen mgr; Tom Connelly, prog dir; Henry Davis, coml mgr; Dave Scott, mus dir; Joe Giotta, news dir; Steve Hnat, chief engr. ■ Rates: \$23; 15; 18; —.

WVBF(FM)—Co-owned with WKOX(AM). 1959: 105.7 mhz; 50 kw. Ant 954 ft. Stereo. 100 Mt. Wayte Ave. (01701). (617) 332-9817. Fairbanks Broadcasting Co. (acq 11-7-10). Net: APR. Rep: McGavren-Guild. Prog sep from AM. Format: MOR. Spec prog: Span 1/2 hr wkly. ■ Richard M. Fairbanks, pres; Jay Williams, VP & gen mgr; Joe Giotta, news dir; Reg Johns, prog dir; Tom Connolly, mus dir; Steve Hnat, chief engr. ■ Rates: \$150; 100; 120; 100.

Franklin

***WGAO(FM)**—Fall 1975: 88.3 mhz. 125 w. Ant 175 ft. Stereo. 99 Main St. (02038). (617) 528-4210. Dean Jr College. Net: ABC/I, New England. Format: MOR. ■ Steven J. Callahan, gen mgr. ■ Rates: \$13; 13; 13; 13.

Gardner

WGAW(AM)—1946: 1340 khz; 1 kw-D, 250 w-N. Box 87, Green St. (01440). (617) 632-1340. New England Bcstg Co. (acq 11-5-9). Format: Contemp. Spec prog: Fr 1 hr wkly. ■ Douglas J. Rowe, pres; Don Boutwell, gen mgr; Bob Martin, prog dir; Gordon Wiley, chief engr.

***New FM**—Not on air, target date Jan 19, 1982: 91.7 mhz, 17.3 kw. Ant 319 ft. 444 Green St. (01440). (617) 632-6600. Mount Wachusett Comm. College. Format: Div. ■ Dr. Arthur F. Haley, pres; Vincent S. Ialenti, gen mgr; Thomas Milligan, chief engr.

Gloucester

WVCA-FM—Sept 14, 1964: 104.9 mhz; 3 kw. Ant 260 ft. 2 Duncan St. (01930). (617) 283-3700. Simon Geller. Format: Classcl. ■ Simon Geller, gen mgr, prog dir & chief engr. ■ Rates: \$8; 8; 16; 16.

Great Barrington

WSBS(AM)—December 1957: 860 khz; 250 w-D. Box 297 (01230). (413) 528-0860. Berkshire Bcstg Co. (group owner; acq 9-12-68). Net: NBC. Format: MOR. ■ Donald A. Thurston, pres; Joan Roger, gen mgr; Thomas Jaworski, news dir; Paul Willey, chief engr. ■ Rates: \$11.20; 11.20; 11.20; —.

Greenfield

WHAI(AM)—May 15, 1938: 1240 khz; 1 kw-D, 250 w-N. Box 32 (01301). (413) 774-4301. Haigis Bcstg Corp. Net: CBS. Rep: Queen Co. Format: MOR. Spec progs: Pol 1 hr, jazz 1 hr, Class 2 hrs wkly. ■ John W. Haigis Jr, pres; Charles D. Prentice Jr, gen mgr; Dennis McGahan, coml mgr; William Wiles, stn mgr; Maggie Haigis, news dir; Leland Wheeler, chief engr. ■ Rates: \$9.40; 7; 8.25; 6.50.

WHAI-FM—May 15, 1948: 98.3 mhz; 1 kw. Ant minus 240 ft. Dups AM 100%.

WPOE(AM)—Oct 1, 1979: 1520 khz, 10 kw-D, DA-D. 154 Federal St. (01301). (413) 774-2717. Poet's Seat Bcstg Inc. Net: APR. Format: MOR. Spec progs: Class 3 hrs, jazz 2 hrs, C&W 4 hrs wkly. ■ Marshall Bacherman, pres; Marc L. Berman, gen mgr; Barbara Roche, prom mgr; Scott J. Bacherman, prog dir; Leo T. Baldwin, mus dir; Glen Gardner, news dir; Mary Jane Gregory, coml mgr; Jim Hemingway, chief engr. ■ Rates: \$12; 10; 12; 10.

WRSI(FM)—July 26, 1981: 95.3 mhz, 315 w. Ant 780 ft. Stereo. 158 Main St., Box 910 (01302). Green Valley Bcstg Co. Format: Div. Spec progs: Class 4 hrs, farm 1/2 hr, jazz 3 hrs wkly. ■ Edward W. Skutnik, pres, gen mgr, prog dir & chief engr; Robert A. Cartledge, VP, coml mgr & news dir; David C. Billie, mus dir. ■ Rates: \$13; 12; 13; 11.

Haverhill

WHAV(AM)—1947: 1490 khz; 1 kw-D, 250 w-N. 30 How St. (01830). (617) 374-4733. Northeast Bcstg Co. (acq 1954). Net: UPI, Wa. Rep: Kadetsky. Format: MOR. Spec prog: Sp 1/2 hr wkly. ■ Jane N. Cole, pres; Scott A. Norton, gen mgr; Steven A. Silberberg, counsel; D. Dean Williams, prod dir; Steven J. Boudreau, news dir; William A. Gould, stn mgr & chief engr; Paul Bellefeuille, mus dir. ■ Rates: \$14; 13; 14; 11.50.

WHAV-FM—June 1959: 92.5 mhz; 50 kw. Ant 350 ft. Prog sep from AM. Stereo. Net: Wall St. Journal Report. Format: Btfl mus. ■ Rates: \$16.80; 16.80; 16.80; 16.80.

Holliston

WHHB(FM)—91.5 mhz; .01 kw. Holliston High School. (01746). (617) 429-5060 and 429-4784. Format: Div. ■ Daniel Cohn, stn mgr; Wm. Curboy, advisor; Donald Koller, pub svc dir; Jeff Richman, mus dir; Jason Harper, news dir; James Disabito, asst mgr; Patty Lunter, personnel dir; Thomas Frost, sports dir; John Pratt, chief engr.

Holyoke

***WCCH(FM)**—Nov. 14, 1977: 103.5 mhz; 8.7 w; 10 w. Ant 258 ft. 303 Homestead Ave. (01040). (413) 538-7000. Holyoke Community College. Format: Progressive. ■ Leigh Ann Hurt, gen mgr; Frank Pozzani, prog dir; Yoland Bator, mus dir; John White, prom mgr; Craig Larson, news dir; Gary J. Mullett, chief engr.

WREB(AM)—1950: 930 khz; 500 w-D. Box 507, Dwight Street (01040). (413) 536-3930. Joseph J. Alfano (acq 8-27-65). Net: MBS. Rep: Lotus, Queen Co. Format: Talk. ■ Joseph H. Alfano, pres; Lawrence Milesky, gen mgr; Wayne Dennis, sports dir; Richard LaVigne, news dir. ■ Rates: \$10.80; 10.80; 10.80; —.

Hyannis

WCOD-FM—June 2, 1967: 106.1 mhz; 50 kw. Ant 450 ft. Stereo. 105 Stevens St. (02601). (617) 775-6800. Resort Communications Inc. (acq 9-8-0). Group owner: Net: ABC/C. Rep: Major Market Radio, Knight Quality Slis. Format: MOR. ■ Joseph J. Madden, exec VP & gen m-r; Gary Jenson, stn mgr; Ray Brown, prog dir; Greg Daniels, mus dir; Ricki Walters, coml mgr; Paul Iwanski, chief engr. ■ Rates: \$26; 19; 26; 19.

WQRC(FM)—See Barnstable.

Lawrence

WCCM(AM)—August 1947: 800 khz; 1 kw-D. 33 Franklin St. (01840). (617) 683-7171. Curt Gowdy Bcstg Corp. (group owner; acq 5-31-63). Net: MBS. Rep: HR Stone. Format: MOR. Spec progs: Sp 1 hr, Talk 14 hrs wkly. ■ Curt Gowdy, chmn; Jerre Gowdy, pres; John F. Bassett, gen mgr; Paul Seccareccio, sls mgr; Bruce Arnold, prog dir; John Evans, news dir; Bud O'Connor, chief engr. ■ Rates: \$14; 12.50; 14; —.

WCGY(FM)—Co-owned with WCCM(AM). April 1960: 93.7 mhz; 50 kw. Ant 430 ft. Stereo. (617) 729-9470. Prog sep from AM. Rep: HR Stone. Format: Oldies. ■ Cheryl Gowdy, prog dir. ■ Rates: \$30; 30; 35; 35.

WLLH(AM)—See Lowell.

Leominster

WLMS(AM)—Nov 13, 1967: 1000 khz; 1 kw-D. Box 1000 (01453). (617) 537-4141. Nashua Valley Bcst Inc. Net: MBS. Rep: Kadetsky. Format: MOR, C&W. Spec prog: Irish 3 hrs wkly. ■ Mary R. Allain, pres; John O'Day, coml mgr; Gene LaVerne, prog dir; Paul Lacey, mus dir; Edie Bilotta, prom mgr; Bob Morgan, news dir. ■ Rates: \$7.50; 7.50; 7.50; —.

Lowell

WCAP(AM)—June 10, 1951: 980 khz; 5 kw-U, DA-2. 243 Central St. (01852). (617) 454-0404. Northeast Radio Inc. Net: APR. Rep: PRO Radio, Kettell-Carter. Format: MOR. ■ Israel Cohen, pres; Maurice Cohen, gen mgr; Joe Cochrane, prog & mus dir; Pauline Yates, stn mgr; Fred Hoskins, news dir; Charlie Dent, sls mgr. ■ Rates: \$20; 16; 20; 14.

***WJUL(FM)**—Nov 6, 1967: 91.5 mhz; 1.7 kw. Ant 39 ft. Stereo. 1 University Ave. (01854). (617) 459-0579. University of Lowell, Bd of Trustees. Net: ABC/FM. Format: Progs. Spec prog: Class 5 hrs, Sp 2 hrs, Portuguese 3 hrs, Black 7 hrs, jazz 4 hrs, Asian 1 hr wkly. ■ Peter Rega, gen mgr; Jim McKay, mus dir; Paul Bischoff, prog dir; Jennifer Bensen, news dir; Dave O'Leary, chief engr.

WLLH(AM)—1934: 1400 khz; 1 kw-D, 250 w-N. Box 1400 (01853). (617) 458-8486. WLLH Inc. (acq 7-1-63). Net: ABC/I. Rep: Buckley, Lerner/Chartrand.

Format: MOR. Spec prog: Sp 1 hr, Gr 1 hr, Black 1/2 hr wkly. ■ Arnold S. Lerner, chmn; Daniel M. Lerner, pres; Steve Chartrand, stn mgr; Mike Colby, prog dir; Arthur A. Behal, chief engr. ■ Rates: \$20; 16; 20; 16.

WSSH(FM)—Co-owned with WLLH(AM). 1947: 99.5 mhz; 39 kw. Ant 550 ft. Stereo. Box 1401 (01853). Prog sep from AM. Format: MOR. ■ Arnold S. Lerner, chmn; Daniel M. Lerner, pres; Eric Marengi, opn mgr; Darryl Peters, mus dir. ■ Rates: \$56; 56; 56; 44.

Lynn

WLYN(AM)—November 1947: 1360 khz; 1 kw-D. 25 Exchange St. (01903). (617) 595-6200. Puritan Bcst Service Inc. Net: ABC/E. Rep: Frederick. Format: Adult contemp rock. Spec progs: Ital 4 hrs, Por 1 1/2 hrs, Gr 4 hrs wkly. ■ Paul A. Feinstein, pres & coml mgr; Ken Lawrence, mus dir; Richard A. Bailey, vp & sls mgr; Ken Spaulding, prog dir; John Pappas, news dir; Bill Desmond, chief engr. ■ Rates: \$33; 28; 23; 25.

WLYN-FM—Co-owned with WNSR(AM). Aug 5, 1963: 101.7 mhz; 3 kw. Ant 170 ft. Dup AM 33%. Stereo. Format: AOR. Spec progs: Ital 18 hrs, Gk 17 hrs, Port 2 hrs wkly.

Marlboro

WSRO(AM)—Jan 1958: 1470 khz; 1 kw-D, DA. (CP; 500 w-N, DA-2). 42 Curtis Ave. (01752). (617) 485-1470. WSRO Inc. (acq 12-1-62). Group owner: New England Bcstg Co. Net: UPI. Format: MOR. Spec prog: Portuguese 3 hrs wkly. ■ Douglas J. Rowe, pres; Thomas M. McAuliffe, gen mgr; Stephen Hobbs, prog dir; Steve Cloutier, chief engr. ■ Rates: \$12.40; 12.40; 12.40; —.

Marshfield

WATD(FM)—Dec 5, 1977: 95.9 mhz; 3 kw. Ant 220 ft. 440 Plain St, Box 487 (02050). (617) 837-1166. Marshfield Bcstg Co. Group owner: Perry Communications Group. Format: MOR, C&W. ■ Edward F. Perry Jr, pres; James B. Murray, gen mgr; Frank Adam, coml mgr; Cathy Doran, prog dir; Frank Murtaugh, prom mgr; Tom Walle, news dir; Frank Stas, chief engr. ■ Rates: \$16; 16; 16; 16.

Maynard

***WAVM(FM)**—April 1974: 91.7 mhz; 125 w. Ant 43 ft. Great Rd. (01754). (617) 897-5213. Maynard Public Schools. Format: Noncoml diversified. Spec progs: Jazz 1 hr, Pol 1 hr, C&W 5 hrs, Class 1 hr wkly. ■ Joseph Magno, faculty advisor.

Medford

***WMFO(FM)**—March 1971: 91.5 mhz; 10 w. Ant 75 ft. Box 65 (02153). Trustees of Tufts. Format: Progs. Spec progs: Black 4 hrs, Por 4 hrs, Reggae 2 hrs wkly. ■ Daniel Poor, gen mgr; Jonathan Karp, prog dir; Gary Lampal, mus dir; Jeff Ponting, news dir; David Maxon, chief engr.

WXKS(AM)—Jan 20, 1952: 1430 khz; 5 kw-D. 99 Revere Beach Parkway (02155). (617) 396-1430. Heffel Bcstg Corp. (group owner: 1-15-79). Rep: Major Mkt Radio. Format: Oldies & Big Band. ■ B. Thomas Hoyt, pres; Rich Balsbaugh, VP & gen mgr; Arnie Ginsburg, stn mgr; Janet Kariger, gen sls mgr; Jim Berry, prog dir; Bill Rossi, news dir; Brian Edger-ton, chief engr. ■ Rates: \$50; 50; 50; 50.

WXKS-FM—Sept 1, 1960: 107.9 mhz; 21 kw. Ant 720 ft. Stereo. Net: APR. Rep: Major Market Radio. Format: Adult contemp.

Milford

WMRC(AM)—Oct 6, 1956: 1490 khz; 1 kw-D. 250 w-N. 11 Congress St. (01757). (617) 473-1490. Milford Radio Corp. (acq 12-1-61). Rep: National Time Sls; KBP Inc. Format: MOR. Spec prog: Port 1 hr wkly. ■ Ruth M. Shane, pres & gen mgr; Edward Thompson, news dir; Steve Cloutier, chief engr. ■ Rates: \$11.76; 11.76; 11.76; 11.76.

Milton

***WMLN-FM**—April 1975: 91.5 mhz; 10 w. Ant 100 ft. 1071 Blue Hill Ave. (02186). (617) 333-0311. Curry College. Net: New England Radio. Format: Diversified. ■ Alan H. Frank, dir of radio.

Nantucket

WGTF-FM—Co-owned with WGTR(AM) Natick. June 15, 1981: 93.5 mhz, 3 kw. Ant 100 ft. Tower Building, Nantucket Airport (02554). (617) 228-3600. Home Svc Bcstg Corp. (group owner). Net: APR. Rep: Masla Co. Format: News. ■ John H. Garabedian, pres & gen mgr; David L. O'Leary, stn mgr; Michael Shoer, coml mgr; Donald J. Kelley, prog dir; Kitty O'Leary, mus dir; Doug Martin, prom mgr; Martha Walters, news dir; Rene Pearl, chief engr. ■ Rates: \$5; 5; 5; 5.

Natick

WGTR(AM)—November 1972: 1060 khz; 25 kw-D. 2.5 kw-N, DA-2. 24 West Central St. (01760). (617) 655-2500. Home Service Bcstg Corp. Net: APR. Rep: Masla Co. Format: Mass appeal. ■ John H. Garabedian, pres & gen mgr; John N. Garabedian, treas; Robert M. Lund, VP & opns dir; Don Kelly, prog mgr; Joan Brooks, opns dir; David O'Leary, prom mgr. ■ Rates: \$80; 26; 48; 14.

WGTR-FM—See Nantucket.

New Bedford

WBSM(AM)—July 17, 1949: 1420 khz; 5 kw-D, 1 kw-N, DA-1. Box J4105 (02741). (617) 993-1767. Southern Massachusetts Bcstg Inc. (acq 5-15-79). Net: ABC/I; New England. Rep: McGavren-Guild. Format: Talk, oldies. Spec prog: C&W 7 hrs wkly. ■ George Gray, pres & gen mgr; John Lawton, coml mgr; Dave Derosier, prog dir; Jim Phillips, news dir; Greg Lynam, chief engr. ■ Rates: \$18.20; 13.50; 13.90; 17.25.

WJFD-FM—Feb 22, 1949: 97.3 mhz; 50 kw. Ant 285 ft. 270 Union St. (02740). (617) 997-2929. Edmund Dinis. Rep: The Queen Co. Format: Portuguese. ■ Edmund Dinis, owner; Alvaro Antonio Pereira, gen mgr & prog dir.

WMYS—Listing follows WNBH(AM).

WNBH(AM)—May 21, 1921: 1340 khz; 1 kw-D, 250 w-N. Box H-3201 (02741). (617) 999-5228. New Bedford Radio Inc. (acq 10-1-66). Group owner: Hall. Net: ABC/E. Rep: Christal. Format: MOR. Spec progs: Jazz 7 hrs wkly. ■ Robert Hall, pres; Paul Battaini, gen & coml mgr; Jack Peterson, prog dir; Russell Baldwin, news dir; Robert Yankowitz, chief engr. ■ Rates: \$12; 9; 12; 9.

WMYS(FM)—Co-owned with WNBH(AM). Dec 9, 1946: 98.1 mhz; 50 kw. Ant 500 ft. Group owner: Hall. Net: ABC. Rep: Christal. Format: Adult contemporary. ■ Joan Pfeiffer, prog dir. ■ Rates: \$12; 12; 12; 12.

Newbury

***WQLI(FM)**—1974: 88.7 mhz; 10 w. Ant 55 ft. Elm St., Byfield, Mass. (01922). (617) 465-8789. Governor Drummer Academy. Format: Variety. ■ Jack Ragle, headmaster; Mark Manuelian, chief engr.

Newburyport

WNBP(AM)—March 10, 1957: 1470 khz; 500 w-D. Box 310, 76 State St. (01950). (617) 462-6654. Essex Broadcasting Corp. (acq 7-13-77). Net: ABC/E, New England Radio. Rep: Kirby Co. Format: MOR. Spec prog: C&W. ■ Alvin Yudkoff, pres; Irving Kaizer, gen mgr; Scott Cooper, prom mgr; Sharon Lynch, news dir; Mark Richards, chief engr. ■ Rates: \$8.25; 8.25; 8.25; 8.25.

Newton

WNTN(AM)—April 1, 1968: 1550 khz; 10 kw-D. 143 Rumford Ave. (02166). (617) 969-1550. Newton Broadcasting Corp. (acq 11-15-75). Format: Oldies. Spec progs: Lebanese 1 1/2 hrs, East Indian 1 hr wkly. ■ Bob Bittner, stn & prom mgr, mus & prog dir, chief engr.

***WZBC(FM)**—April 1974: 90.3 mhz; 1 kw. Ant 220 ft. Stereo. QZBC Box K-151 Chestnut Hill, Boston College (02167). (617) 332-1110. Trustees of Boston College. Format: Progs. Spec progs: Class 4 hrs, Fr 2 hrs, jazz 8 hrs wkly. ■ Rick Gross, gen mgr; Brian Robin & Kathy Mullen, prog dirs; Thomas Gilroy, mus dir; Stephen Brooks, news dir; David Maxson, chief engr.

Massachusetts Radio

Norfolk

WJMQ(AM)—March 20, 1978: 1170 khz, 1 kw-D, DA-D. 102 Pond St. Box 1170 (02056). (617) 384-2124. Norfolk County Bcstg Inc. Rep: Kirby Co. Format: MOR. Spec prog: Oldies 5 hrs wkly. ■ John M. Quinlan, pres & gen mgr; James W. Smith, news dir; Phillip Baier, coml mgr; Kenneth W. Dantzig, opns mgr & prog dir. ■ Rates: \$11; 9; 11; 9.

North Adams

***WJJW(FM)**—Sept 5, 1973: 91.1 mhz; 10 w. Ant -830 ft. Stereo. N. Adams State College (01247). (413) 663-9885. North Adams State College. Net: ABC/FM. Format: Jazz, div educ. Spec progs: Jazz 6 hrs, Pol 3 hrs wkly. ■ Dr. Harris Elder, faculty advisor; Bruce Whitney, gen mgr; Demetris Kourias, prog dir; David MacCormick, mus dir; Cynthia Hamel, prom mgr; Richard Pothier, news dir; Paul Willey, chief engr. ■ Rates: \$7; 10; 12; 12.

WMNB(AM)—Nov 23, 1947: 1230 khz; 1 kw-D, 250 w-N. 466 Curran Hwy (01247). (413) 663-6567. Berkshire Bcstg Co. Inc. (acq 7-22-66). Net: NBC. Rep: Kirby. Format: MOR. ■ Donald A. Thurston, pres & gen mgr; David Fierro, opns mgr; Ronald W. Plock, news dir; A. Paul Willey, chief engr. ■ Rates: \$11.20; 11.20; 11.20; 11.20.

WMNB-FM—July 12, 1964: 100.1 mhz; 1 kw. Ant 480 ft. Stereo. Box 707. Prog sep from AM. Format: Beautiful mus. ■ Corydon L. Thurston, pres & gen mgr; Steve Colella, opns mgr. ■ Rates same as AM.

North Andover

***WMNC(FM)**—March 17, 1972: 90.5 mhz; 10 w. Ant 58 ft. Box 911. Merrimack College (01845). (617) 683-8900. Bd of Trustees Merrimack College. Format: Progs, educ. Spec prog: Jazz 18 hrs wkly. ■ William M. McAvoy, stn mgr; Paul Wasil, bus mgr; Kevin Flanagan, prog dir; Donald Levesque, prom mgr; Marian Wheatley, news dir; David Upton, chief engr.

North Dartmouth

***WUSM(FM)**—September 1974: 90.5 mhz; 10 w. Ant 715 ft (CP: 91.1 mhz, 300 w. Ant 300 ft). Old Westport Rd. (02747). Southeastern Massachusetts U. Format: Progs. Spec prog: Class 3 hrs; jazz 3 hrs, folk 3 hrs wkly. ■ Daniel J. Roush, gen mgr.

Northampton

WHMP(AM)—December 1950: 1400 khz; 1 kw-D, 250 w-N. Box 268, 15 Hampton Ave. (01060). (413) 584-4275. Pioneer Valley Bcstg Co. Net: ABC/I. Rep: Market 4; Kettell/Carter. Format: MOR. Spec prog: Pol 3 hrs wkly. ■ Charles W. DeRose, pres & gen mgr; Joseph T. Fennessey, stn mgr; Glenn Cardinal, opns mgr; Gary Miller, mus dir; Joseph English, coml mgr; Ronald D. Hall, news dir; David Moran, prog dir & prom mgr; Robert Rzeszutek, chief engr. ■ Rates: \$16; 16; 16; 16.

WHMP-FM—Nov 1, 1956: 99.3 mhz; 3 kw. Ant 300 ft. Sep from AM. Rep: Market 4; Kettell/Carter. Format: MOR. Stereo. ■ Rates: \$ 16; 16; 16; 16.

WRCS(FM)—Not on air, target date Sep 1982: 91.9 mhz; 200 w. Ant 115 ft. Stereo. Davis Center, Smith College (01063). (413) 587-2700. ext 2363. Trustees of Smith College. (Group owner). Format: Ed. div. ■ Martha Southgate, stn mgr; Terry Kitay, prog dir; Kerry Flynn, mus dir; Lisa Caralea, prom mgr; Suzi Schiffer, news dir; Rachael Sokolowski, tech dir.

Orange

WCAT(AM)—May 13, 1956: 1390 khz; 1 kw-D. 660 E. Main St. (01364). (617) 544-2321. P&S Bcstg. (acq 12-1-75). Rep: Nona Kirby Co. Format: MOR. ■ Richard W. Partridge, pres, gen & coml mgr; Bob Martin, mus, news & prog dir; Alan Winslow, chief engr.

Orleans

WKZE(AM)—April 10, 1970: 1170 khz; 1 kw-D, DA. Box 1170, Bog Hollow Rd. (02653). (617) 255-3220.

Massachusetts Radio

K-Z Radio Inc. (acq 5-24-80). Net: Sheridan. Rep: McGavren Guild. Format: MOR. ■ Donald Wilks, pres; Albert Makkay, VP & gen mgr; Janet Carroll, coml mgr; Dean Manchester, opns mgr; Bob Seay, news dir; Gordon Benoit, chief engr. ■ Rates: \$12; 12; 12; 12.

WKZE-FM—July 25, 1974: 104.7 mhz; 50 kw. Ant 300 ft. Stereo. Format: MOR. Spec prog: Country/folk 4 hrs. wkly. ■ Rates: \$17; 17; 17; 17.

Pittsfield

WBEC(AM)—March 1947: 1420 khz; 1 kw-U, DA-N. 211 Jason St. (01201). (413) 499-3333. Citicom Radio of Pittsfield Inc. (group owner; acq 4-15-61). Net: ABC/C. Rep: Kettell/Carter. Format: MOR. Spec progs: Ital 1 hr, Ger 1/2 hr wkly. ■ Robert T. Howard, pres; Williard H. Hodgkins, VP & stn & gen mgr; Michael J. Bunn, VP & prog dir; Kevin R. Bauer, coml mgr; Richard Weinberg, opns asst, mus dir & prom mgr; William Grautly, news dir; Donald L. Coleman, chief engr. ■ Rates: \$18.25; 14.70; 16.50; 14.70.

WBEC-FM—October 1967: 105.5 mhz; 630 w. Ant 590 ft. Stereo. Prog sep from AM. Net: ABC/FM. Rep: PRO: Kettell/Carter. Format: Expanded contemp hit. Spec prog: Class 3 1/2 hrs wkly. ■ Kevin Bauer, mgr. ■ Rates: \$9.10; 9.10; 9.10; 9.10.

WBRC(AM)—Feb 20, 1938: 1340 khz; 1 kw-D, 250 w-N. 100 North St. (01201). (413) 442-1553. Greylock Bcstg Co. (acq 11-1-58). Net: CBS; Boston Red Sox. Rep: Savalli/Schutz; Queen Co. Format: MOR, Talk. Spec progs: Pol 2 hrs, jazz 2 hrs, farm 1 hr, Irish 1 hr, class 4 hrs wkly. ■ E. H. Close, pres; Dennis Jackson, gen mgr; Robert Duguay, coml mgr; Alex Seseske, prog dir; T.J. Michaels, mus dir; Howard Herman, news dir; Ann Roosevelt, prom mgr; William Katz, chief engr. ■ Rates: \$16.50; 13; 16.50; 13.

WBRC-FM—Oct 10, 1970: 101.7 mhz; 3 kw. Ant 145 ft. Format: Top-40. Dups AM 25%. Stereo. ■ William B. Raymond, coml mgr. ■ Rates: \$14.70; 14.70; 14.70; 14.70.

***WTBR-FM**—89.5 mhz; 27 w. Ant 135. 135 Valentine Rd. (01201). (413) 499-1483. Pittsfield Public Schools Committee (acq 10-1-77). Format: AOR. Spec progs: Jazz 30 hrs, new wave 3 hrs, blues 3 hrs, Oldies 3 hrs, Black 10 hrs wkly. ■ Jim Thompson, pres & gen mgr; Rick Perrera, prog dir; Bob Cooper, mus dir; Kathy Lockman, prom mgr; Joe Bradford, news dir; Shawn Maloney, chief engr.

WUHN(AM)—Sept 9, 1971: 1110 khz; 1 kw-D. Box 1265, 501 East St. (01202). (413) 499-1531. Roberts Broadcasting Inc. (acq 4-26-77). WARE-Ware, Mass. Net: ABC/I. Rep: Lotus. Kadetsky Broadcast Properties. Format: Oldies. ■ Allan W. Roberts, pres; Philip A. Weiner, VP & gen mgr; Dick Taylor, sls mgr; Bob Catan, opns mgr & prog dir; Steve Hug, mus dir; Fred Lantz, news dir; George Carpenter, prom mgr; Dan Kelleher, chief engr. ■ Rates: \$18.10; 14.60; 15.80; 14.60.

WUPE(FM)—Co-owned with WUHN(AM). 1975: 95.9 mhz; 3 kw. Ant 560 ft. Stereo. Prog sep from AM. Format: Top-40. ■ Rates same as AM.

Plymouth

WPLM(AM)—Aug 8, 1955: 1390 khz; 5 kw-U, DA-2. Pilgrim Hwy. (02360). (617) 746-1390. Plymouth Rock Bcstg Co. Rep: Kirby. Format: Btfl mus, Big Band. ■ John T. Campbell, pres & gen mgr; Jane Day, stn mgr; Ray Tompkins, news dir; Gary Collard, prog dir; David Riley, chief engr.

WPLM-FM—June 25, 1961: 99.1 mhz; 50 kw. Ant 430 ft. Dups AM 100%.

Provincetown

WOMR(FM)—Not on air, target date unknown: 91.9 mhz; 1 kw. Ant 155 ft. Stereo. Box 82 (02657). (617) 487-2619. Lower Cape Communications Inc. Format: Div. ■ Carol D'Amico, pres; Ed Arruda, coml mgr; Tom Conklin, mus dir; Paul Christo, news dir & chief engr.

Quincy

WJDA(AM)—Sept 13, 1947: 1300 khz; 1 kw-D. Box 130 (02269). (617) 479-1300. South Shore Bcstg Co. Net: UPI. Rep: Kirby. Format: MOR. ■ James D. Asher

Jr, pres & gen mgr; Kenneth P. Fallon Jr, coml mgr; H. Winslow Bettinson, prog dir; Herbert Fontaine, news dir; Richard W. Jolls, chief engr. ■ Rates: \$12; 12; 12; 12.

Rockland

***WRPS(FM)**—February 1974: 91.5 mhz; 10 w. Ant 120 ft. 34 Goddard Ave. (02370). (617) 871-0724. Rockland Public Schools. Format: Ed. ■ Stephen J. Budkiewicz, gen mgr.

Salem

WESX(AM)—Jan 1, 1939: 1230 khz; 1 kw-D, 250 w-N. Box 4408 (01970). (617) 744-1230. North Shore Bcstg Corp. (acq 4-1-50). Net: UPI. Rep: Nona Kirby C. Format: MOR. ■ James D. Asher, Jr, pres & gen mgr; H. Max Martin, coml mgr; Norman Durkee, stn mgr. ■ Rates: \$8; 8; 8; 8.

***WMWM(FM)**—1976: 91.7 mhz; 130 w. Stereo. 352 Lafayette St. (01970). (617) 745-9400. Salem State College. Net: ABC/FM. Format: Progressive. Spec prog: C&W 4 hrs wkly. ■ John Emilian, stn mgr; Mark Molloy, mus dir.

Sandwich

***WSDH(FM)**—1976: 91.5 mhz; 310 w. Ant 150 ft. Sandwich High School, Quaker Meeting House Rd. (02537). (617) 888-0420. Sandwich Public Schools. Format: Top-40, Community Programming. ■ William E. Malcolm, gen mgr & chief engr.

Sheffield

***WBSL(FM)**—September 1973: 91.7 mhz; 250 w. Ant 50 ft. Godman Hall, Undermountain Rd. (01257). (413) 229-6683. Berkshire School Inc. Net: APR. Format: Variety. ■ Pat Virnich, prog dir; Tom Jay, chief engr.

Southbridge

WESO(AM)—March 20, 1955: 970 khz; 1 kw-D. 399 Main St. (01550). (617) 764-4381. Eastern Media (acq 11-7-77). Rep: Torbet. Net: UPI. Format: MOR. Spec progs: Pol 2 hrs; gr 1 hr wkly. ■ John R. Neuhoff, pres; Roger Lataille, gen mgr; Russ Dowd, prog & news dir; Barry Wilson, mus dir; Richard Lavallee, chief engr.

WQVR(FM)—Co-owned with WESO(AM). Nov 1, 1968: 100.1 mhz; 3 kw. Ant 295 ft. Stereo. Prog sep from AM. Format: C&W.

South Hadley

***WMHC(FM)**—May 14, 1957: 91.5 mhz; 10 w. Ant 90 ft. Mount Holyoke College (01075). (413) 538-2044. President & Trustees of Mount Holyoke College. Net: IBS. Format: Progressive. Spec progs: Black 8 hrs; class 6 hrs, jazz 6 hrs, Sp 4 hrs wkly. ■ Kimberly Enders, gen mgr; Cynthia Honsacker, prog dir; Beverly Salhanick, mus dir; Renee Mitler, traffic mgr; Julia Griffin, news dir; Monique V. Chireau, chief engr.

Springfield

WACE(AM)—See Chicopee.

***WAIC(FM)**—February 1967: 91.9 mhz; 230 w. Ant 66 ft. 170 Wilbraham Rd. (01109). (413) 736-6255. American International College. Net: ABC/FM. Format: Progressive; Black. ■ Glenn S. Linder, gen mgr; Elliott Francis, prog dir; Leon Glasse, mus dir; Robert G. Merns, news dir; Bruce Felper, chief engr.

WAQY(FM)—Dec 17, 1966: 102.1 mhz; 27 kw. Ant 650 ft. Stereo. 45 Fisher Ave., East Longmeadow, Mass. (01028). (413) 525-4141. Springfield FM, Inc. (acq 11-72) Net: ABC/C. Rep: McGavren-Guild. Format: Prog. ■ Donald Wilks/Michael Schwartz, co-owners; Mike Adams, prog dir; Ken Jones, chief engr. ■ Rates: \$26; 26; 26; 26.

WHYN(AM)—1941: 560 khz; 5 kw-D, 1 kw-N, DA-1, 1300 Liberty St., Box 9013, (01101). (413) 985-1911. TWX 710-350-1369. Affiliated Bcstg. (acq 6-21-80). Group owner: Affiliated Publications Inc. Net: UPI. Rep: Blair. Format: Contemp. Spec prog: Relig 3 hrs wkly. ■ Brian Stone, gen mgr; Andy Carey, prog dir; Ken Capurso, mus dir; Dave Scott, news dir; Paul Donavon, chief engr.

WHYN-FM—1946: 93.1 mhz; 8.9 kw. Ant 1000 ft.

Prog sep from AM. Stereo. Format: Easy Istng. ■ WHYN-TV affil.

WMAS(AM)—Sept 1, 1932: 1450 khz; 1 kw-D, 250 w-N. 101 West St. (01104). (413) 737-1414. Lappin Communications Inc. (acq 5-8-78). Net: MBS. Format: MOR, Music of Your Life. ■ Dorothy Lappin, pres; Zachary W. Land, VP, gen & coml mgr; John Rode, prog dir; Jim Davis, prom mgr; Chris Plass, news dir; Steve Stefanik, chief engr. ■ Rates: \$21; 20; 21; 10.

WMAS-FM—Dec 1, 1947: 94.7 mhz; 22 kw. Ant 170 ft. (CP: 50 kw, Ant 195 ft). Stereo. Dups AM 100%. (acq 1-1-74). ■ Rates same as AM.

WNEK-FM—Feb 17, 1976: 89.1 mhz, 10w-U, DA-1. Ant minus 22.9 ft. Stereo. 1215 Wilbraham Rd. (01119). (413) 783-4183. Trustees of Western New England College. Net: ABC/I, ABC/FM. Format: Div. ■ Mark Olney, gen mgr; Art Lopez, prog dir; Wayne Goldberg, mus dir; Joanne Gould, coml mgr; Paul Donavon, chief engr.

WNUS(AM)—See West Springfield.

***WSCB(FM)**—March 1, 1958: 89.9 mhz; 10 w. Box 1703, Springfield College (01109). (413) 732-1000. Pres & Trustees of Springfield College. Net: Mutual Black. Format: Black, jazz, progsv. Spec prog: Sp 7 hrs wkly. ■ Robert Albert, gen mgr; Deighton Alleyne, prog dir; Gary Mullet, tech advisor.

WSPR(AM)—June 1936: 1270 khz; 5 kw-D, 1 kw-N, DA-1. Box 58 (01101). (413) 732-4182. Northeast Communications Corp. (Group owner; acq 10-1-77). Net: ABC/E. Rep: Kadetsky. Format: MOR. ■ Jeff Fisher, pres & gen mgr; Bob Costello, stn mgr; Bill Brady, news dir; Mark Osborne, VP opns; Paul Shulins, chief engr. ■ Rates: \$21; 19; 21; 16.

***WTCC(FM)**—Aug 19, 1972: 90.7 mhz; 4 kw. Ant 92 ft. One Armory Square (01101). (413) 736-2783. Springfield Technical Community College. Format: Diversified. ■ Francis P. Dillon, mgr; Eric W. Reid, asst mgr; Vickie Anderson, news dir; Judith Scibell, traffic mgr; Michael Koscak, chief engr.

Stockbridge

***WCWL(FM)**—April 1, 1975: 91.3 mhz; 450 w. Ant 40 ft. 200 Stockbridge Rd., Lenox (01240). (413) 637-0309. Berkshire Christian College. Format: Relig, educ. ■ Michael Bullock, gen mgr.

Sudbury

WYAJ(FM)—Not on air; target date Jan 1980: 88.1 mhz, 10 w. 390 Lincoln Rd. (01776). (617) 443-9961. Lincoln-Sudbury Bcstg Foundation Inc.

Taunton

WPEP(AM)—Dec 22, 1949: 1570 khz; 1 kw-D. 49 Broadway (02780). (617) 824-7528. John F. Crohan Co. Inc. (acq 9-24-77). Net: New England Radio. Rep: Kirby. Format: Talk. Spec progs: Port 1 hr wkly. ■ John F. Crohan, pres; Jim Dixon, opns mgr; Karen Crohan, PA. & prog mgr. ■ Rates: \$14; 12; 14; 12.

WSNE(FM)—Jan 26, 1966: 93.3 mhz, 50 kw. Ant 340 ft. 4 Court St. (02780). (617) 822-5341. Outlet Bcstg. Net: NBC. Format: Adult contemp. ■ David Henderson, pres; Thomas Mosher, gen mgr; Bill Parks, chief engr.

Tisbury

WMVY(FM)—Not on air, target date unknown: 92.7 mhz; 3 kw. Ant 284 ft. Box 1148 (02568). Martha's Vineyard Communications Inc. Format: Top-40.

Walpole

***WSRB(FM)**—Feb 1975: 91.5 mhz; 14 w. Ant 83 ft. 275 Common St. (02081). (617) 668-6543 or 668-5400. Walpole Public Schools. Format: Ed. & div. ■ Lester Burch, faculty sup & pres; Charles H. Ross Jr, chief engr.

Waltham

***WBRS(FM)**—Feb 5, 1968: 91.7 mhz; 10 w. 415 South St. (02154). (617) 647-2148. Brandeis U. Net: ABC/FM. Format: Progressive. Spec prog: Black 14 hrs wkly. ■ Don Weber, gen mgr; Fred Kessler, bus mgr.

WCRB(FM)—1954: 102.5 mhz; 11 kw. (CP: 15 kw). Ant 920 ft. Stereo, Dolby. 750 South St. (02154) (617) 893-7080. Charles River Bcstg. Co. Net: UPI. Format: Class. Spec prog: Jazz 7 hrs, comedy/folk 2½ hrs wkly. ■ Theodore Jones, pres; Richard L. Kaye, exec VP; David MacNeill, gen mgr & news dir; John Donofrio, sls mgr; David Tucker, prog dir; George Brown, mus dir; Linda Rapoza, prom mgr; David Maxson, chief engr. ■ Rates: \$41; 41; 41; 41.

WDLW(AM)—1948: 1330 khz; 5 kw-U, DA-2. 473 Winter St. (02154). (617) 890-1400. WHET Inc. (acq 1951). Net: New England Radio. Format: C&W. ■ Anthony Martin-Trigona, pres; Robert Burns, gen mgr; David DiGregorio, sls mgr; Jim Murphy, opn mgr; Susan Martin, news dir; David Peabody. ■ Rates: \$50; 40; 50; 30.

Ware

WARE(AM)—July 11, 1948: 1250 khz; 5 kw-D, 2.5 kw-N. 90 South St. (01082). (413) 967-6231. Central Bcstg (acq 1979). Group owner: Roberts Bcstg. Rep: Kadetsky Broadcast Properties. Format: MOR, Top 40. Spec progs: Fr 2 hrs; Pol 10 hrs; Ger 2 hrs, Portuguese 2 hrs, C&W 2 hrs wkly. ■ Allan W. Roberts, pres; Richard Vaughan, exec VP & gen mgr; Gary James, prog dir; J. P. Ellery, news dir; Alan Winslow, chief engr. ■ Rates: \$20; 17; 18.50; 15.

Webster

WGFP(AM)—April 1, 1980: 940 khz, 250 w-D. Box 930 (01570). Lakeview Bcstg Co. Group owner: Perry Communications Group. Format: MOR. ■ Edward F. Perry Jr., pres; Issac Richardson, gen mgr; Lorraine Smith, prog dir; Steve Callahan, news dir & chief engr. ■ Rates: \$7; 7; 7; 7.

Wellesley

***WZLY(FM)**—Sept 20, 1976: 91.5 mhz; 10 w. Ant 164 ft. Wellesley College (02181). (617) 235-9150, 237-4433. Wellesley College. Net: APR. Format: Diversified Progressive. ■ Lisa Berger, gen mgr; Denise Evans, prog dir; Maureen Havican, prom mgr; Kathy Kotik, mus dir; Kathy Hutt, news dir; Gerhard Straub, chief engr.

West Barnstable

***WKKL(FM)**—Sept 19, 1977: 90.7 mhz; 205 w. Ant 71 ft. Route 132, Cape Cod Community College. (02668). (617) 362-4941. Board of Trustees, Cape Cod Community Colleges. Format: AOR. Spec progs: Classical 4 hrs, Jazz 4 hrs wkly. ■ Dale B. Lumsden, gen mgr; Robert Daniels, chief engr.

Westfield

WLDM(AM)—December 1957: 1570 khz; 2.5 kw-D, 249 Union St. (01085). (413) 568-8643. Celia Communications Inc. (acq 7-1-78). Net: APR. Rep: Kirby. Format: MOR. Spec progs: Farm 2 hrs, Pol 2 hrs, Por 3 hrs, Greek 1 hr wkly. ■ Curtis H. Hahn, pres & gen mgr; Celia F. Hahn, gen sls mgr; Bill Erickson, Jim Madigan, news dir. ■ Rates: \$12; 10; 12; 10.

***WSKB(FM)**—October 1974: 89.5 mhz; 100 w. Ant 130 ft. Stereo. Western Ave. (01085). Pres and Trustees of Westfield State College. Format: Prog.

West Springfield

WOXQ(AM)—Aug 28, 1949: 1490 khz; 1 kw-D, 250 w-N, DA-D. 34 Sylvan St. (01089). (413) 781-5200. J.W. O'Conner. (acq 12-29-79). Net: Sheridan. Rep: New England Spot Sales. Format: Black & Top-40. ■ J.W. O'Conner, owner, Sally Daboul, gen mgr; Luis Hernandez, Sp mus dir; Jack Mitchell, Black mus dir; Robert Zingler, chief engr. ■ Rates: \$16; 12; 16; 12.

Weston

***WRSB(FM)**—April 1, 1975: 88.3 mhz; 10 w. Ant 45 ft. 333 Winter St. (02193). (617) 235-7190. Rivers Country Day School. Format: Diversified. ■ John C. Petronio, gen mgr; John Geraci, prog dir; Pierre C. Bouvard, mus dir; Nathan B. Smith, chief engr.

West Yarmouth

WOCB(AM)—1940: 1240 khz; 1 kw-D, 250 w-N. 278 South Sea Ave. (02673). (617) 775-0500. Central Vermont Radio Corp. (acq 7-15-77). Group owner: Scon-nix Group Broadcasting. Net: NBC. Rep: Buckley

Radio Sales. Format: MOR. ■ Randall T. Odeneal, pres; Bruce Harris, gen mgr; Craig Erickson, prog dir; Dennis Doten, coml mgr; Michelle Haynes, news dir; G. Wesley Stidstone, chief engr. ■ Rates: \$35; 25; 25; 25.

WSOX-FM—Co-owned with WOCB(AM). 1948: 94.9 mhz; 50 kw. Ant 245 ft. Dups AM 15%. Stereo. Format: Btfl music. ■ Rates same as AM.

Williamstown

***WCFM(FM)**—Sept 8, 1958: 91.9 mhz; 440 w. Ant minus 750 ft. Stereo. William College (01267). (413) 597-2197. Pres & Trustees of Williams College. Net: ABC/FM. Format: Div. ■ Steven Yavner, gen mgr; Peter Stark, treas; Steven Davidson, prog dir; Bill Beckett, mus dir; Bart Mitchell, news dir; A. Paul Willey, chief engr.

Winchendon

WXYW(FM)—Not on air, target date unknown: 97.5 mhz; 3 kw. Ant 300 ft. Stereo. One Academy St. (01609). Northbank Corp. ■ Edward Paul Mattar III, pres.

Winchester

***WHSR-FM**—May 1, 1956: 91.9 mhz; 10 w. Ant 60 ft. 80 Skillings Rd. (01890). (617) 729-9303. Winchester School Dept. Format: Progs, Top-40, educ. ■ Robert Mueller, gen mgr; Debbie Williams, prog dir; Mike Rodgers, mus dir; Joanne Ross, prom mgr; John Williams, chief engr.

Worcester

WAAF(FM)—Listing follows WFTQ(AM).

WCHC(FM)—Sept 19, 1977: 89.1 mhz; 10 w-U. Ant 640 ft. Box 35-A, Holy Cross College (01610). (617) 793-2474. Trustees College of the Holy Cross. Net: UPI. Format: Progs. Spec progs: Black 3 hrs, classical 8 hrs, jazz 10 hrs, wkly. ■ Thomas Kogut, gen mgr; Shawn Kelley, mus dir; Jay Thiel, prog dir; Paul Moraghan, chief engr.

***WCUW(FM)**—Dec 5, 1973: 91.3 mhz; 630 w. 145 ft. 910 Main St. (01610). (617) 753-1012. WCUW Inc. Format: Variety. Spec prog: Black 10 hrs, class 6 hrs, It 1 hr, C&W 6 hrs wkly. ■ Walter Henritze, pres; Alan West, gen mgr; Robert Jordan, prog dir; Tom Reney, Dave Goldberg, mus dir; Ross Reynolds, news dir; Jane Garabedian, dev, dir; Harriet Baskas, prod dir; Peter Sohn, tech. dir.



Contemporary
Park City Communications

WFTQ(AM)—1926: 1440 khz; 5 kw-U, DA-2. 34 Mechanic St. (01608). (617) 755-1444. Park City Communications of Mass. (group owner; 7-17-78). Rep: Katz. Format: Adult Contemp. ■ Richard A. Ferguson, pres; Steven A. Marx, VP & gen mgr; Richard Reis, gen sls mgr; Cliff Blake, prog dir; Gary Nolan, mus dir; Tom Watts, creative dir; Steve D'Agostino, news dir; Pete Kovaleski, chief engr. ■ Rates: \$30; 20; 24; 12.



Superstars AOR
Park City Communications

WAAF(FM)—Co-owned with WFTQ(AM) June 15, 1961: 107.3 mhz; 18 kw Ant 780 ft. Prog sep from AM. Stereo. (617) 752-5611. Net: NBC's The Source. Format: Superstars. ■ David Bernstein, prog dir; Rob Barnett, mus dir; Steve Stockman, prom mgr; Lana Jones, news dir. ■ Rates: \$70; 65; 80; 60.

Massachusetts, Michigan Radio

***WICN(FM)**—Nov 21, 1969: 90.5 mhz; 2 kw. Ant 300 ft. Stereo. 75 Grove St. (01605). (617) 752-7517. WICN Inc. Format: Diversified. ■ William Munin, pres; Thomas M. Devlin Jr., gen mgr; Eugene R. Pettit, prog dir; Tom Weaver, mus dir; George Clark, chief engr.

WNEB(AM)—Dec 18, 1946: 1230 khz; 1 kw-D, 250 w-N. 236 Worcester Center. (01608). (617) 756-4672. Segal Broadcasting Corp. (acq 8-29-77). Net: ABC/E. Rep: PRO Radio, Kettell-Carter. Format: Big Band. ■ Harold H. Segal, pres, gen mgr; Todd Campbell, prog dir; Al Ham, mus dir; Gina Moretti McConnell, prom mgr; John Fiske, news dir; Michael Toomey, coml mgr; Joseph Jurkenis, chief engr. ■ Rates: \$26; 24; 26; 24.

WORC(AM)—February 1925: 1310 khz; 5 kw-D, 1 kw-N, DA-2. 8 Portland St. (01608). (617) 799-0581. Knowles Bcstg Co. Inc. (acq 4-6-9). Net: CBS, UPI. Rep: Buckley. Format: Adult contemp. Spec progs: Sp 1 hr, Albanian 1/2 hr, Greek 2 hrs wkly. ■ Roger Knowles, pres; Dick Smith, gen mgr; John Clorite, coml mgr; Gary Scott, prog & mus dir; Jack Zona, news dir; Rick Kenedick, chief engr. ■ Rates: \$19; 19; 19; 10.

WSRS(FM)—June 17, 1940: 96.1 mhz; 25 kw. Ant 640 ft. Stereo. Box 961, West Side Stn. (01602). (617) 757-6321. Knight Communications Corp. (group owner; acq 3-6-3). Rep: Major Market; Knight Slis. Format: Btfl/Adult. ■ Norman Knight, pres; John I. Flynn, gen mgr; Lester I. Rcss, prog dir; David Swan, news dir; Sidney Schweier, chief engr.

WTAG(AM)—May 1, 1924: 580 khz; 5 kw-U, DA-2. 20 Franklin St. (01613). (617) 793-9400. Worcester Telegram & Gazette Inc. Net: NBC. Rep: Blair. Format: MOR, diversified. ■ Richard F. Wright, VP & gen mgr; Herman H. Kramer, sls mgr; John K. Andrews, opns mgr; Peter L. MacLeod, news dir; John Andrews, chief engr.

Michigan

Adrian

WABJ(AM)—Nov. 13, 1946: 1490 khz; 1 kw-D, 250 w-N. 121 W. Maumee St. (49221). (517) 265-1500. Southeastern Michigan Bcstg Inc. Net: ABC/II, APR. Rep: Pearse Slis. Format: MOR. Spec progs: Sp 1 hr, farm 6 hrs wkly. ■ Donald Aspacher, pres & gen mgr; John Sebastian, prog & mus dir; Luann Kerentoff, news dir; Jon Augustine, chief engr. ■ Rates: \$19.50; 19.50; 19.50; 18.10.

WQTE(FM)—Co-owned with WABJ(AM). Sept 1, 1976: 95.3 mhz; 3 kw. Ant 300 ft. Stereo. Format: Btfl mus. ■ Gary Fullhart, prog dir.

WLEH(FM)—June 10, 1965: 103.9 mhz; 3 kw. Ant 300 ft. 149 S. Main St. (49221). (313) 263-1039. Lenawee Bcstg Co. Net: MBS. Rep: Michigan Spot Sales. Format: C&W. Spec progs: Farm 6 hrs, Span 4 hrs wkly. ■ John W. Koehn, pres; Sylvia D. Haynes, gen mgr; Bob Butler, coml mgr; Douglas Spade, prog & mus dir; James W. Koehn, stn & prom mgr; Dave Frownfelder, news dir; Jerry Rice, chief engr. ■ Rates: \$13; 11.50; 13; 11.50.

***WVAC(FM)**—Feb. 13, 1967: 88.1 mhz; 10 w. Ant 74 ft. (CP: 107.9; 13 w. Ant 80 ft.). Adrian College, 110 S. Madison St. (49221). (517) 265-2378. Adrian College Bd of Trustees. Net: NPR. Format: Div. ■ Dr. Daniel W. Scull, gen mgr; Todd W. Rowley, prog dir; Thomas Taggart, chief engr.

Albion

WALM(AM)—Nov. 2, 1952: 1260 khz; 1 kw-D, 500 w-N, DA-N. Irwin Ave. (49224). (517) 629-3945. WALM Inc. (acq 12-1-80). Rep: Broadcast Time Inc. Max Goldfarb. Format: MOR. ■ William Gaines, pres; Bill Mack, gen mgr; Gail (Stormy) Johns, coml mgr.

***WUFN(FM)**—May 4, 1971: 96.7 mhz; 1.2 kw. Ant 460 ft. Stereo. 2255 North Concord Rd. (49224). (517) 531-4478. Family Life Bcstg System. Net: UPI. Format: Relig. ■ Warren Bolthouse, pres; Steve Wright, stn mgr; Harold Sayers, VP bus; Randy Carlson, VP

Michigan Radio

bcstg; Alan Cook, prog mgr; Linda Thomas, news dir; Tim Coston, chief engr.

Allendale

***WSRX(FM)**—Oct 5, 1974: 88.5 mhz; 10 w. Ant 110 ft. Stereo. Grand Valley State Colleges (49401). (616) 895-4239. Board of Control of Grand Valley State Colleges. Format: Progs. Spec progs: Black 12 hrs, C&W 4 hrs, jazz 8 hrs, Jamaican 2 hrs wkly. ■ Stephen Aldrich, gen mgr; Mike Slavko, prog dir; Bruce Parrott, mus dir.

Alma

WFYC(AM)—Aug 17, 1948: 1280 khz; 1 kw-D. Box 629 (48801). (517) 463-3175. WFYC Inc. (group owner; acq 8-14-57). Net: ABC/C. Rep: Corlett, Walton. Format: MOR. Spec prog: Farm 4 hrs wkly. ■ Wayne G. Harris, pres; Gilbert E. Thomas, gen mgr; David W. Sommerville, stn mgr; Pete Bauer, news dir; Phil Mikus, prog dir; Peter Fronczak, chief engr. ■ Rates: \$8; 8; 8; 8.

WFYC-FM—November 1964: 104.9 mhz; 3 kw. Ant 300 ft. Dups AM 50%.

Alpena

WATZ(AM)—1946: 1450 khz; 1 kw-D, 250 w-N. (49707). (517) 354-8400. Midwestern Bcstg Co. (group owner). Net: NBC, Paul Bunyan, Michigan Farm. Rep: Torbet. Format: MOR, top 40, variety. Spec progs: Ger 1 hr, Polish 2 hrs, wkly. ■ Les Biederma, pres; Ross Biederma, gen mgr; Russell Loomis, bus mgr; Ralph Diethelm, stn mgr; William H. Kiker, chief engr. ■ Rates: \$8.80; 7.65; 8.80; 7.65.

WATZ-FM—1967: 93.5 mhz; 3 kw. Ant 255 ft. Dups AM 60%. Stereo. Format: C&W.

***WCML-FM**—April 24, 1978: 91.7 mhz; 100 kw. Ant 1170 ft. Central Michigan Univ. Anspach Hall, Mt. Pleasant (48859). (517) 774-3105. Net: NPR, APR. Format: Jazz, class. ■ Thomas Hunt, gen mgr; Joseph Brant, prog dir; John Sheffler, exec prod dir; Neal Johnson, news dir; Thomas Endres, chief engr. ■ *WCML-TV affil.

WHSB(FM)—May 1965: 107.7 mhz; 100 kw. Ant 420 ft. Stereo. 121 Water St. (49707). (517) 354-4611. WHSB Inc. Net: ABC/C. Rep: Walton Bcstg, Michigan Spot. Format: Adult contemp. ■ Harvey Klann, pres & chief engr; David Karschnick, gen & sls mgr; Jerry Winder, prog dir & prom mgr; Darrel Kelly, mus dir; Tom Tolan, news dir. ■ Rates: \$10; 8.82; 10; 8.82.

Ann Arbor

WAAM(AM)—October 1947: 1600 khz; 5 kw-U, DA-2. 4230 Packard Rd. (48104). (313) 971-1600. WAAM Bcstg Co. (acq 5-7-79). Group owner: WKBN Bcstg Corp. Net: ABC/I. Rep: Buckley. Format: MOR, talk. Spec progs: Farm 3 hrs, Ger 1 hr wkly. ■ W.P. Williamson III, pres; James R. Steele, gen mgr; Doug Hamilton, prog dir; Don Lessnan, news dir; Kevin Hawley, chief engr. ■ Rates: \$21; 15; 18; 7.50.

***WCBN-FM**—January 1972: 88.3 mhz; 10 w. Ant 175 ft. Stereo. 530 Student Activities Building (48109). (313) 763-3501. Regents of the University of Michigan. Format: Ed, dir. Spec progs: Black 8 hrs, blues 3 hrs, class 6hrs, C&W 3 hrs, folk 4 hrs, gospel 2 hrs, reggae 2 hrs, Span 2 hrs wkly. ■ Eugene M. Lisansky, gen mgr; Thomas Bray, chief engr.

WIQB(FM)—Co-owned with WNRS(AM) Saline. March 1962: 102.9 mhz; 10 kw. Ant 155 ft. Prog sep from AM. Stereo. Box 8605 (48107). (313) 662-2881. Net: ABC/FM. Rep: Torbet Radio. Format: Top-40. ■ Ernie Winn, gen mgr; Phil Hoover, VP sls; Randy Z, prog dir; Scott McCay, mus dir; Bob Murray, news dir. ■ Rates: \$18; 20; 20; 16.

WPAG(AM)—April 26, 1945: 1050 khz; 5 kw-D, DA. 3rd Floor, Hutzel Bldg. (48108). (313) 662-5517. Washenau Bcstg Co. Inc. Net: ABC/I. Rep: PRO, Mich Spot Slis. Format: MOR. ■ Edward F. Baughn, pres; James L. Baughn, stn mgr; Dean Erskine, prog dir; Ted

Heusel, news dir; Doug Sutherland, chief engr. ■ Rates: \$19.50; 18.50; 19.50; 18.50.

WPAG-FM—Feb 14, 1967: 107.1 mhz; 3 kw. Ant 260 ft. Dups AM 25%. Net: ABC/I. Format: Soft rock. ■ Rates: \$17.35; 16.15; 17.35; 13.50.

***WUOM(FM)**—1948: 91.7 mhz; 93 kw. Ant 780 ft. 5501 L.S.A. Bldg. (48109). (313) 764-9210. The Regents of U. of Michigan. Net: NPR. Format: Fine arts/ed. ■ Hazen Schumacher, dir of bcstg; Betty Phillips, bus mgr; Tom Hemingway, sports dir; Neal T. Bedford, mgr; Fred Remley, tech dir; Stephen V. Skelley, prog dir; Fred Hindley, news dir.

Auburn Heights

***WAHS(FM)**—1975: 89.5 mhz; 10 w. 2950 Waukegan St. (48057). Avondale School District.

Bad Axe

WLEW(AM)—1950: 1340 khz; 1 kw-D, 250 w-N, DA-D. 935 S. Van Dyke Rd. (48413). (517) 269-9931. Thumb Bcstg Inc. (acq 9-1-71). Format: C&W. Spec prog: Farm 4 hrs, Pol 2 hrs wkly. ■ A. Arthur Ayman, pres, gen & coml mgr; Max Koch, prog dir; Jack Thomas, mus dir; Ralph Iden, news dir; John T. Vobbe, chief engr. ■ Rates: \$10.40; 9.40; 10.40; 8.40.

WLEW-FM—1956: 92.1 mhz; 3 kw. Ant 250 ft. Prog sep from AM. Stereo. Format: Btfl mus. ■ Rates: \$8; 8; 8; 8.

Battle Creek

WBCK(AM)—July 9, 1948: 930 khz; 5 kw-D, 1 kw-N, DA-2. 390 Golden Ave. (49015). (616) 963-5555. Wolverine Broadcasting Co. (acq 10-77). Net: NBC. Rep: Masla. Format: MOR. ■ Nat A. Sibbold, pres & gen mgr; Walter Olinyk, loc sls mgr; Joe Landon, prog mgr; Tom McHale, news dir; Chuck Wiseman, chief engr. ■ Rates: \$23.55; 20; 17.65; 12.95.

WDFF(FM)—Feb 28, 1975: 95.3 mhz; 3 kw. Ant 270 ft. Stereo. Box 17 (49016). (616) 965-0527. WVCC Inc. Format: Rel. Spec progs: Black 4 hrs wkly. ■ Dor F. Price, pres & gen mgr; Kyra Jackson, coml mgr & prog dir; Donnie Price, mus dir, Ray Winters, chief engr. ■ Rates: \$6; 6; 6; 5.

WKFR-FM—Listing follows WKNR(AM).

WKNR(AM)—October 1925: 1400 khz; 1 kw-D, 250 w-N, DA-1. 709 Michigan Bank Bldg. (49017). (616) 964-7173. Engineering Investment Corp. (acq 6-1-66). Net: ABC/C. Rep: HR Stone. Format: Top 40. ■ David L. Hicks, gen & coml mgr; Jack Swart, prog dir; Rick Chapman, mus dir; Royal Norman, news dir; Ray Winters, chief engr. ■ Rates: \$13.50; 13.50; 13.50; 9.45.

WKFR-FM—Co-owned with WKNR(AM). June 11, 1963: 103.3 mhz; 50 kw. Ant 380 ft. Stereo. Prog sep from AM. Format: MOR. ■ Rates: \$15.30; 15.30; 15.30; 10.70.

WWKQ(AM)—Nov 22, 1963: 1500 khz; 1 kw-D, DA-D. 199 Capital Ave. (49016). (616) 962-6267. Television Thirty-Six (acq 10-25-76). Net: MBS, UPL. Rep: Michigan Spot. Format: Oldies. ■ Bob Sherman, pres, gen mgr; Brian Rogers, prog & mus dir; Jane Sorrel, coml mgr; Frank Maynard, chief engr. ■ Rates: \$10; 8.50; 10; 8.50.

Bay City

WBCM(AM)—June 5, 1925: 1440 khz; 5 kw-D, 2.5 kw-N, DA-2. Suite 301 Davidson Bldg, 916 Washington Ave. (48706). (517) 894-4543. Mid-State Bcstg Corp. (acq 11-26-79). Net: ABC/I, MBS, Michigan Farm Radio Network. Rep: Jack Masla, Pearce Sales. Format: Talk, MOR. Spec progs: Farm 10 hrs, Pol 1 hr wkly. ■ Lowell E. Homburger, pres & gen mgr; Tom Weaver, coml mgr; Fred Heller, prog dir; Steve Cook, mus dir; Paul James, prom mgr; Thomas Earl Moore, news dir; Gene Bardo, chief engr. ■ Rates: \$12; 11; 12; 10.

***WCHW-FM**—Sep 1, 1973: 91.3 mhz; 10 w. Ant 124 ft. (CP: 111 w. Ant 595 ft.). 1624 Columbus Ave. (48706). (517) 893-9544. Bay City Public School District. Format: Contemp. Top 40, progsv. ■ Lawrence E. Sundberg, gen mgr; Cliff Saladine, chief engr.

WGER-FM—Nov. 12, 1961: 102.5 mhz; 86 kw. Ant 860 ft. Box 719 (48707). (517) 892-4501. Gerity Bcstg Co. Rep: McGavren-Guild. Format: Btfl mus. ■

Gale Sullivan, VP & gen mgr; Robert Friedle, chief engr. ■ Rates: \$22; 26; 26; 22.

WHNN(FM)—1947: 96.1 mhz, 97 kw. Ant 435 ft. Stereo. Box 96, Saginaw (48606). (517) 892-9528. Tri-Media Inc. (acq 1973). Group owner: Liggett Broadcast Group. Net: RKO. Rep: Selcom Inc. (acq 1973). Format: Adult contemp. ■ Robert G. Liggett Jr., pres; Daniel E. Stewart, VP & gen mgr; Richard J. Young, gen sls mgr; David Brewer, prog dir; J. P. DeSantis, mus dir; Robert Friedel, chief engr. ■ Rates: \$26; 24; 26; 26.

WSGW(AM)—See Saginaw.

WVOX(AM)—Nov. 26, 1956: 1250 khz; 1 kw-D. Box 1250 (48706). (517) 893-4588. Gateway Bcstg Co. (acq 12-10-69). Net: ABC/E. Rep: H-R/Stone. Format: Contemp C&W. ■ Donald K. Mayle, pres; Dave Gentry, ops mgr; Jo Ann Hutter, mus dir; Eric Jylha, news dir; Robert Friedle, chief engr. ■ Rates: \$16; 16; 18; —.

Beaverton

WGEO-FM—Sept 15, 1980: 97.7 mhz; 3 kw. Ant 260 ft. Stereo. Box 278 (48612). (517) 435-7797. Leona Katherine Lacey. Net: APR, MBS (partial). Format: MOR, Christian. Spec progs: Black 1 hr, Chippewa tribe 1 hr, class 4 hrs, C&W 15 hrs, farm 10 hrs, Fr 1 hr, Ger 1 hr, jazz 2 hrs, Jewish 1 hr, Pol 1 hr, Span 1 hr wkly. ■ Leona K. Lacey, gen mgr; George Lacey, coml mgr; Bob Lacey, prog & news dir; Fred Lacey, mus dir; Katherine Leese, prom mgr; Lowell Shore, chief engr. ■ Rates: \$7.50; 7.50; 7.50; 5.

Benton Harbor

***WAUS(FM)**—Licensed to Berrien Springs. See South Bend, Ind.

WHFB(AM)—Sept. 22, 1947: 1060 khz; 5 kw-D, 2.5 kw-CH. Box 608 (49022). (616) 927-3581. Palladium Publishing Co. Net: ABC/I, Michigan Farm Radio. Rep: PRO Radio, Michigan Spot Sales. Format: MOR. Spec progs: Farm 3½ hrs wkly. ■ Willard J. Banyon, pres; Kent Slocum, gen mgr; Randy Jung, coml mgr; Stan Banyon, prog dir & prom mgr; Steve Messer, chief engr.

WHFB-FM—Oct. 10, 1947: 99.9 mhz; 9.2 kw. Ant 225 ft. Stereo. Dups AM 13%. Format: Btfl mus. Spec progs: Ger 2 hrs wkly.

WSJM(AM)—See St. Joseph.

Berrien Springs

***WAUS(FM)**—Licensed to Berrien Springs. See South Bend, Ind.

Big Rapids

WBRN(AM)—Jan. 6, 1953: 1460 khz; 5 kw-D, 2.5 kw-N, DA-N. 13574 Northland Dr. (49307). (616) 796-7684. WBRN Inc. (acq 10-1-55). Rep: Michigan Spot Sales. Format: MOR. Spec progs: Farm 6 hrs, C&W 10 hrs wkly. ■ John A. White II, pres & gen mgr; Douglas Wilson, coml mgr; Garnet Zimmerman, chief engr. ■ Rates: \$9; 9; 9; 4.50.

WBRN-FM—September 1964: 100.9 mhz; 3 kw. Ant 300 ft. Prog sep from AM. Stereo. Format: oldies. ■ Rates: \$7; 7; 7; 6.50.

Birmingham

WMJC(FM)—Co-owned with WHND(AM) Monroe. Sept 1, 1958: 94.7 mhz, 10 kw. Ant 950 ft. Stereo. One Radio Plaza, Detroit (48220). (313) 398-7600. TWX 810-232-5206. Greater Michigan Radio Inc. (acq 7-3-73). Group owner: Greater Media Inc. Net: UPL. Rep: Eastman. Format: Contemporary.

Bloomfield Hills

***WBFH(FM)**—Oct 1, 1976: 88.1 mhz; 10 w. Ant 100 ft. Stereo. 4200 Andover Rd. (48013). (313) 647-8510. Bd of Educ of Bloomfield Hills School District. Format: div. ■ Pete Bowers, gen mgr.

Boyerne City

WCLX(FM)—April 10, 1978: 93.5 mhz; 1.2 kw. Ant 460 ft. Box FM-94 (49712). (616) 582-6791. Charlevoix Bcstg Co. (acq 6-17-76). Net: ABC/I. Format: Modern Country. Spec prog: Farm 1 hr wkly. ■ William F. Gipperich, pres & gen mgr; Sandra L. Gipperich, VP & stn mgr; James Frank, coml mgr; Bill Rich, news & prog dir; Kurt McLain, tech dir. ■ Rates: \$7.05; 6; 7.05; 4.50.

Cadillac

WATT(AM)—September 1945: 1240 khz; 1 kw-D, 250 w-N. Box 520 (49601). (616) 775-7831. MacDonald Bcstg Co. (group owner). Net: NBC, Paul Bunyan. Rep: Torbet. Format: MOR (ad contemp), oldies. Spec progs: Farm 1 hr wkly. ■ Les Biederman, pres; Ross Biederman, gen mgr; Rick Staeb, stn mgr; Steve Byrd, prog dir; William Kiker, chief engr. ■ Rates: \$5.50; 4.50; 5.50; 4.

WITW(FM)—July 7, 1974: 96.7 mhz; 1.35 kw. Ant 430 ft. 457 Pearl St. (49601). (616) 775-3443. Chief Pontiac Bcstg Corp. Rep: Pearce Sales. Format: Btlf mus. Spec progs: Farm 2 hrs wkly. ■ I.T. Wedin, pres & gen mgr; Gary Knapp, coml mgr; Dennis Norkodli, mus dir; Marland Ream, news dir; Glen Walker, chief engr. ■ Rates: \$8.60; 8.60; 8.60; 8.60.

WKJF(FM)—Listing follows WWAM(AM).

WWAM(AM)—May 26, 1968: 1370 khz; 5 kw-D, 1 kw-N, DA-2. Box 89 (49601). (616) 775-0143. Fetzer Bcstg Co. (group owner). Net: CBS, APR. Rep: Buckley Radio Sales. Format: MOR, old. Spec progs: Farm 3 hrs wkly. ■ Carl E. Lee, pres; James E. MacFarlane, gen mgr; Michael Paulin, prog dir. ■ Rates: \$15; 11; 15; 11.

WKJF(FM)—Co-owned with WWAM(AM). Oct 15, 1961: 92.9 mhz; 100 kw. Ant 895 ft. Dups AM 100%. Stereo. ■ Rates same as AM.

Caro

WKYO(AM)—May 19, 1962: 1360 khz; 1 kw-D, 1 kw-N, DA-2. 101 N. State St. (48723). (517) 673-2136. Tuscola Bcstg Co. Net: Michigan Farm Radio. Format: MOR, C&W. Spec prog: farm 13 hrs wkly. ■ Lorraine B. Benkelman, coml mgr; Dave Eberline, mus dir; James McLoskey, news dir; Gene Bardo, chief engr. ■ Rates: \$9.35; 9.35; 9.35; 9.35.

WIDL(FM)—Co-owned with WKYO(AM). Oct 16, 1974: 104.9 mhz; 3 kw. Ant 300 ft. Format: AOR, prog. ■ Rates same as AM.

Charlevoix

WVOY(AM)—July 20, 1974: 1270 khz; 5 kw-U, DA-N. Box 237, 211 Bridge St. (49720). (616) 547-4454. New Bcstg Corp. Net: CBS. Rep: PRO Radio. Format: Btlf mus. ■ Tim Moore, pres; Gary Buffington, coml mgr; Farley Zubur, prog dir; Bob White, news dir. ■ Rates: \$12; 12; 12; 10.

WKHQ(FM)—Co-owned with WVOY(AM). May 16, 1980: 105.9 mhz; 100 kw. Ant 530 ft. Prog sep from AM. Stereo. Net: CBS. Format: Adult contemp. ■ Bob Harper, gen mgr. ■ Rates: \$16; 16; 16; 16.

Charlotte

WGWY(AM)—Aug 25, 1956: 1390 khz; 5 kw-D, DA. 1613 Lawrence Hwy. (48813). (517) 543-8200. Sharon Bcstg Co. (acq 7-7-80). Net: UPI, Great Lakes. Rep: Radio Spot Sls. Format: Contemp Christian. Spec progs: Span 3 hrs, Farm 13 hrs wkly. ■ Fred C. Jacob, gen mgr; Joyce K. Joseph, prog dir; Joe Covello, mus dir; David Wayne, news dir; David Huva, chief engr. ■ Rates: \$11; 11; 11; 9.50.

WMMQ(FM)—1965: 92.7 mhz; 3 kw. Ant 300 ft. Stereo. 230 N. Washington Sq. (48933). (517) 372-3333. Mid-America Bcstg Co. (group owner). Format: Adult contemp. ■ Mike Stevens, stn mgr; George Clifford, gen sls mgr; Kay Reid, office mgr.

Cheboygan

WCBY(AM)—Oct 28, 1954: 1240 khz; 1 kw-D, 250 w-N. MacKinaw Ave. (49721). (616) 627-2341. Fabino-Strickler Communications Inc. (acq 9-22-81). Net: ABC/I. Rep: Mich Spot Sls. Format: C&W. ■ Frank Nachazel, gen mgr; Del Reynolds, prog dir.

WCBY-FM—Aug 15, 1968: 105.1 mhz; 25 kw. Ant 105 ft. Prog sep from AM. Format: Top-40.

Clare

WRNN(AM)—Nov 24, 1960: 990 khz; 250 w-D. DA. 30200 Telegraph Rd., Suite 230, Birmingham (48010). Kelly Communications Inc. (acq 9-24-80).

WRNN-FM—June 28, 1967: 95.3 mhz; 3 kw. Ant 160 ft. Stereo.

Coldwater

WNWN(FM)—Listing follows WTVB(AM).

WTVB(AM)—Aug 7, 1949: 1590 khz; 5 kw-D, 1 kw-N, DA-N. Box 1590 (49036). (517) 279-9767. Tri-State Bcstg (acq 4-1-72). Net: ABC/I, Michigan Farm. Rep: Howard. Format: MOR (ad contemp). Spec prog: Farm 6 hrs wkly. ■ Gary Mallernee, gen mgr; Eric Anderson, prog dir; Gary Hart, news dir; Dave Fuller, chief engr. ■ Rates: \$10.95; 8.75; 10.75; 5.60.

WNWN(FM)—Co-owned with WTVB(AM). Nov 11, 1950: 98.5 mhz; 50 kw. Ant 500 ft. Prog sep from AM. Stereo. Net: ABC/E. Rep: Bernard Howard. Format: Contemp country. ■ Mark McGuire, sls mgr; Kevin Ireland, prog dir; Denny Bice, mus dir; Jim Whelan, news dir. ■ Rates: \$14.40; 11.50; 14.40; 8.20.

Dearborn

***WHFR(FM)**—Not on air, target date unknown: 89.3 mhz; 18 w. Ant 60 ft. Henry Ford Community College, 5101 Evergreen (48128). (313) 271-2750. Henry Ford Community College. Format: Ed. Spec progs: Class 5 hrs, jazz 5 hrs wkly. ■ Jay B. Korinek, faculty advisor; Edward Perry Jr., chief engr.

WNIC(AM)—Dec 29, 1946: 1310 khz; 5 kw-U, DA-2. 15001 Michigan Ave. (48126). (313) 846-8500. Renaissance Communications Inc. (acq 8-31-77). Group Owner: Josephson International. Rep: RKO. Format: Adult Contemp. ■ Ed Christian, exec VP & gen mgr; Lorraine Golden, gen sls mgr; Jim Harper, prog dir; Breeda Kelly, prom mgr; Denise Carmona, news dir; Jerry Martin, chief engr.

WNIC-FM—December 1946: 100.3 mhz; 50 kw. Ant 400 ft. Dups AM 25%. Stereo. Format: Adult Contemp.

Detroit

CKLW-AM-FM—See Windsor, Ontario, Canada.



Contemporary Album Oriented Rock



REPRESENTED BY
KATZ RADIO



WABX(FM)—May 4, 1960: 99.5 mhz; 36 kw. Ant 780 ft. Stereo. 20760 Coolidge (48237). (313) 398-1100. Century Bcstg Corp. (group owner; acq 2-16-66). Net: APR. Rep: McGavren-Guild. Format: AOR. ■ Howard Grafman, pres; Allan Wilson, gen mgr; Sylvania King, opns mgr; Carey Cyrelopp, prog dir; Joe Badamo, natl sls mgr; Harriet Lodin, sls mgr; J.D. Fort, news dir; Ross Lusk, chief engr. ■ Rates: \$130; 120; 130; 125.

WCAR(AM)—See Garden City.

WCXI(AM)—Dec 17, 1939: 1130 khz; 50 kw-D, 10 kw-N, DA-2. 18900 James Couzens Highway (48235). (313) 345-8600. TWX 810-243-4002. Golden West Broadcasters Inc. (group owner; acq 6-1-77). Net: MBS. Rep: Katz. Format: Country. ■ John Risher, VP, gen mgr; Lois Troyan, coml mgr; Bill Ford, prog dir; Mark Thomas, mus dir; Dan Dixon, prom mgr; Mike Freedman, news dir; Phil Rogers, chief engr. ■ Rates: \$135; 100; 110; 70.

WTWR(FM)—Co-owned with WCXI(AM). Dec 8, 1964: 92.3 mhz; 21.5 kw. Ant 740 ft. Stereo. Renaissance Center (48243). (313) 259-9292. Format: All hits. ■ Victor Ives, VP, gen mgr; Tony Salvarado, gen sls mgr; Steve Schram, prog dir; Ray Cardoza, news dir; Paul Grzebik, chief engr. ■ Rates: \$95; 110; 105; 75.

WCZY(FM)—Listing follows WLQV(AM).

***WDET-FM**—Dec 18, 1948: 101.9 mhz; 79 kw. Ant 450 ft. 655 Merrick (48202). (313) 577-4204. Wayne State U. (acq 5-52). Stereo. Net: NPR. Format: Alternative.

WDRQ(FM)—July 9, 1947: 93.1 mhz; 20 kw. Ant 500 ft. 20300 Civic Center Dr., Southfield (48076). (313) 354-9300. WDRQ Inc. (acq 1-24-75). Group owner: Chartcom Inc. Net: RKO, UPI. Rep: Masla. Format: Top-40. ■ Joseph S. Bacarella, VP & gen mgr; Rita

Michigan Radio

Chmielewski, coml mgr; Rick Torcasso, prog dir; Steve Summers, mus dir; Larry Webb, news dir; Peter Walkowiak, chief engr. ■ Rates: \$90; 80; 90; 90.

***WDTR(FM)**—Feb 5, 1948: 90.9 mhz; 17 kw. Ant 175 ft. 9345 Lawton Ave. (48206). (313) 494-1570. Board of Education, City of Detroit. Format: Ed. ■ Dr. John McArthur, gen mgr & prog dir; Clifford Wiehr, chief engr.

WGPR(FM)—1961: 107.5 mhz; 50 kw. Ant 360 ft. 3140 E. Jefferson Ave. (48207). (313) 259-8862. WGPR Inc. (acq 7-64). Stereo. Rep: R.A. Lazar. Format: Black. ■ Dr. Wm. V. Banks, pres & gen mgr; Tenicia A. Gregory, VP & stn mgr; James Panagos, VP & sls mgr; Joe Spencer, prog dir; K. Hudson, news dir; John Grover, chief engr. ■ WGPR-TV affil. ■ Rates: \$40; 50; 50; 40.

WJR(AM)—May 4, 1922: 760 khz; 50 kw-U. 2100 Fisher Bldg. (48202). (313) 875-4440. TWX 810-221-1636. Capital Cities Communications Inc. (group owner; acq 9-9-64). Net: NBC. Rep: Eastman. Format: Div. ■ Ron Pancrantz, VP & gen mgr; James E. Long, stn mgr & sls mgr; Joe Martelle, opns mgr & prog dir; W. Hal Youngblood, exec prod; Gene Elzy, mus dir; Dave White, news dir; John P. Begin, chief engr. ■ Rates: \$280; 160; 280; 80.

WJR-FM—June 1, 1948: 96.3 mhz; 50 kw. Ant 480 ft. Prog sep from AM. Stereo. Format: Btlf mus. ■ Robert J. Longwell, VP & gen mgr; Frank (Rocky) Sisson, gen sls mgr; Steve Van Oort, opns mgr & prog dir; Hal Butlermoore, chief engr. ■ Rates: \$83; 102; 102; 59.

WJZZ(FM)—May 26, 1960: 105.9 mhz; 34 kw. Ant 300 ft. Stereo. 2994 E. Grand Blvd. (48202). (313) 871-0591. Bell Bcstg Co. Rep: Howard. Format: Jazz. ■ Mrs. Haley Bell, pres; Robert B. Bass, gen mgr; Dennis Jackson, sls mgr; John Hill, mus dir; Dorian Pastor, prog dir; Cliff Russell, news dir; Croffort Lumpkin, chief engr. ■ Rates: \$70; 70; 80; 80.

WLLZ(FM)—1961: 98.7 mhz; 50 kw. Ant 480 ft. Stereo. 8009 Lyndon Ave. (48238). (313) 863-1800. Doubleday Bcstg Co. (group owner; acq 7-17-80). Rep: Radio Advertising Representatives Inc. Format: Album rock. ■ Gary G. Stevens, pres; Michael P. Solan, gen mgr; Patrick McNally, coml mgr; John Larson, prog dir; Joe Urbiel, mus dir; Dale Robertson, chief engr. ■ Rates: \$210; 172; 210; 172.

WLQV(AM)—1925: 1500 khz; 50 kw-D, 5 kw-N, DA-2. 15401 W. Ten Mile Rd. (48237). (313) 967-1515. Gannett Co. Group owner: Gannett Bcstg Group. Rep: Christal. Format: Inspirational. ■ A. Jack Myczka, stn mgr; Bob Nichols, news dir; Mike Dault, chief engr.

WCZY(FM)—Co-owned with WLQV(AM). Feb 12, 1949: 95.5 mhz; 100 kw. Ant 430 ft. Stereo. (313) 967-3750. Net: APR. Format: MOR. ■ James D. Mulla, pres & gen mgr; Don Hamlin, VP-sls; Dave Shafer, VP-opns dir; Ray Schelins, prog dir.

WMUZ(FM)—Nov 11, 1958: 103.5 mhz; 115 kw horiz, 89 kw vert. Ant 295 ft. 12300 Radio Place (48226). (313) 272-3434. WMUZ Radio Inc. Group owner: Crawford Bcstg Co. Format: Relig. Spec progs: Romanian 1/2 hr wkly. ■ Donald B. Crawford, pres; Frank Franciosi, gen mgr; Michael Schwartz, chief engr.

WMZK(AM)—1926: 1400 khz; 1 kw-D, 250 w-N. 2050 City National Bank Bldg. (48226). (313) 965-2000. Booth American Co. (group owner; acq 1939). Rep: H-R Stone. Format: Black. Spec prog: Relig 8 hrs wkly. ■ John L. Booth, pres; Norman Miller, gen mgr; Richard J. Desautel, gen sls mgr; J. Michael McKay, prog dir; Tom Collins, opns mgr; Debra Rivard, sls coordinator; Al Allen, news dir; Thomas Christie, chief engr. ■ Rates: \$85; 75; 85; 65.

WJLB(FM)—Co-owned with WMZK(AM). May 1941: 97.9 mhz; 50 kw. Ant 500 ft. Prog sep from AM. 2056 CNB Bldg. (48226). (313) 965-4500. (acq 1941). Format: Black. ■ John L. Booth II, VP; Karen Terry, coml mgr; John Edwards, mus dir; Debra Rivard, prom mgr. ■ Rates: \$90; 80; 70; 50.

WNIC-AM-FM—See Dearborn.

Michigan Radio

WOMC(FM)—March 5, 1948: 104.3 mhz; 190 kw. Ant 360 ft. Stereo. 2201 Woodward Heights Blvd. (48220). (313) 546-9600. Metromedia Inc. (group owner; acq 11-6-72). Net: APR. Rep: Katz. Format: MOR, pop adult. ■ George Duncan, pres; William Kunkel, VP; Elaine R. Baker, gen mgr; Carl Kitts, gen sls mgr; Bill Garcia, prog dir; Barry Argenbright, mus dir; Jackie Kupper, prom mgr; Larry Webb, news dir; Kim Culhan, chief eng.



WQRS-FM—March 6, 1960: 105.1 mhz; 50 kw. Ant 480 ft. Stereo. 500 Temple Ave. (48201). (313) 833-6105. The Outlet Co. (acq 12-18-79). Group owner: Outlet Bcstg. Format: Class. Spec progs: Swing classics 9 hrs wkly. ■ Lee C. Hanson, VP & gen mgr; Dick Sheppard, coml mgr; James Keeler, prog dir; Jerry Cushing, chief eng.

WRIF(FM)—Listing follows WXYZ(AM)

WWJ(AM)—Aug 20, 1920: 950 khz; 5 kw-U, DA-N. 622 Lafayette Blvd. (48231). (313) 222-2190. TWX 810-221-1640. Evening News Assn. (group owner) Net: CBS, APR. Rep: CBS Spot Sales, Stephens & Towndrop. Format: All news. ■ E. Lee Leicinger, VP & gen mgr; Shelley Armstrong, gen sls mgr; James Brooker, opns dir; Don Patrick, news dir; Gregory Urbiel, chief eng.

WWJ-FM—May 9, 1941: 97.1 mhz; 12 kw. Ant 890 ft. Prog sep from AM. Stereo. Format: Btfl mus. ■ Ken Rogulski, opns mgr.

WWW(FM)—Oct 16, 1960: 106.7 mhz; 61 kw. Ant 510 ft. Stereo. 2930 East Jefferson Ave. (48207). (313) 259-4323. Shamrock Bcstg Co. (group owner; acq 7-79). Net: APR. Rep: Buckley. Format: C&W. ■ Philip C. Lamka, gen mgr; Sharmar Stewart, sls mgr; Dene Hallam, prog dir; Ralph Hunt, chief eng.

WXYZ(AM)—Oct 10, 1925: 1270 khz; 5 kw-U, DA-N. 20777 W. Ten Mile Rd., Southfield (48075). (313) 827-1270. TWX 313-357-4605. WXYZ Inc. (acq 7-22-46). Group owner: ABC Owned Stns. Net: ABC/I. Rep: Blair. Format: Talk. ■ Charles D. Fritz, VP & gen mgr; Gene Boivin, gen sls mgr; Michael Packer, opns dir; Meryl Cohen, prom mgr; Fred Walters, news dir; Russell Harbaugh, chief eng. ■ Rates: \$95; 95; 95; 45.

WRIF(FM)—Co-owned with WXYZ(AM). Jan 1, 1948: 101.1 mhz; 27.2 kw. Ant 880 ft. Prog sep from AM. Stereo. (313) 444-1010. Net: ABC/FM. Rep: Blair. Format: Adult oriented rock. ■ Jay Hoker, gen mgr; Bob Longwell, gen sls mgr; Tom Bender, prog dir; Ruth Whitmore, prom mgr; Jane Burton, news dir. ■ WXYZ-TV affil. ■ Rates: \$112; 112; 127; 127.

Dimondale

WDTB(AM)—Not on air, target date unknown: 1170 khz, 1 kw-D. 4415 Chadburne Dr., Lansing (48910). Diamond Bcstg. Format: Top 40, Soul.

Dowagiac

***WAUS(FM)**—Licensed to Berrien Springs. See South Bend, Ind.

WDOW(AM)—September 1960: 1440 khz; 1 kw-D. Box 150 (49047). (616) 782-5106. Dowagiac Bcstg Co. Inc. Group owner: Kuiper Stns. Net: Mich. Farm Radio, UPI. Rep: Keystone. Format: MOR, btfl mus. Spec prog: Farm 7 hrs wkly. ■ William Kuiper, pres; Richard L. Hedges, gen mgr, prog dir & prom mgr; John Cureton, news dir; Ken Byle, chief mgr. ■ Rates: \$7.50; —; —; —.

WDOW-FM—January 1971: 92.1 mhz; 3 kw. Ant 300 ft. Dups AM 95%. ■ Rates same as AM.

Drayton Plains

***WTSD(FM)**—Sept 18, 1972: 88.1 mhz; 10 w. Ant 125 ft. 2800 Bender Ave. (48020) Board of Education, Waterford Township School District. Format: Variety. ■ Myron A. Kupelian, gen mgr.

East Lansing

WFMK(FM)—July 16, 1959: 99.1 mhz; 110 kw. Ant 632 ft. Stereo. 185 E. Grand River, Williamston (48895). (517) 349-4000. Megamedia Inc. (acq 12-15-70). Group owner: Liggett Broadcast Group. Net: RKO. Rep: Selcom. Format: MOR. ■ Robert G. Liggett Jr., pres; Grant A. Santimoro, VP & gen mgr; Paul Christy, prog dir; David McClary, mus dir; Scott Pohl, news dir; Russ Erickson, chief eng. ■ Rates: \$60; 50; 60; 50.

***WKAR(AM)**—Aug 18, 1922: 870 khz; 10 kw-D. DA. Michigan State U (48824). (517) 355-6540. Bd of Trustees of Michigan State U. Net: NPR, APR. Format: Div. Spec progs: Black 15 hrs, farm 3 hrs, jazz 8 hrs, Span 3 hrs wkly. ■ Steven Meuche, gen mgr; Jennifer Roth, prog dir; Harold Prentice, mus dir; Marjon van den Bosch, prom mgr; James Wiljanen, news dir; John Hawkins, chief eng.

***WKAR-FM**—Oct 10, 1948: 90.5 mhz; 125 kw. Ant 910 ft. Prog sep from AM. Format: Class. Spec prog; Jazz 7 hrs wkly. ■ *WKAR-TV affil.

WVGO(AM)—Jan 20, 1965: 730 khz; 500 w-D, DA. 2517 Mt. Hope Ave., Lansing (48910). (517) 487-5986. Goodrich Bcstg Inc. (acq 6-26-81) Net: ABC/C, UPI. Format: Black, jazz, top-40. Spec progs: Span 3 hrs wkly. ■ Robert Goodrich, pres; Joe D. Buys, VP gen mgr; Jim St. John, prog dir; Ross Woodstock, news dir; Bob Clark, chief eng. ■ Rates: \$23.50; 8.80; 23.50; 16.50.

WVIC-FM—Co-owned with WVGO(AM). Nov. 16, 1963: 94.9 mhz; 49 kw. Ant 500 ft. Dups AM 25%. Stereo. ■ Rates: \$23.50; 21.50; 23.50; 16.50.

Elsie

***WOES(FM)**—See Ovid-Elsie.

Escanaba

WBDN(AM)—Dec 1, 1958: 600 khz; 1 kw-D, DA. Box 600, 1212 Ludington St. (49829). (906) 786-4118. Bay de Noc Bcstg Inc. (acq 2-1-78). Net: ABC/E. Rep: Pro Radio. Format: C&W. Spec prog: Farm 1 hr wkly. ■ Marc Tall, pres; James Ruud, gen mgr; Vicki St. Ours, coml mgr; Allan Bjorne, prog dir; Wayne Nault, mus dir; Don Curran, news dir; Wayne Peterson, chief eng. ■ Rates: \$14.50; 14.50; 14.50; 14.50.

WBDC(AM)—September 4, 1941: 680 khz; 10 kw-D, 1 kw-N, DA. 2. 606 Ludington St. (49829). (906) 786-6144. Delta Bcstg (acq 9-1-78). Net: CBS, Mich. Farm Net. Rep: Masla. Format: MOR, talk. Spec progs: Farm 4 1/2 hrs wkly. ■ Gene Kauffman, pres & gen mgr; Jim Pinar, VP & sls mgr; Joe Demay, prom mgr; Dave Andrews, news dir; Bob Haslow, VP & chief eng. ■ Rates: \$14.65; 11; 11; 11.

WFNN(FM)—Co-owned with WBDC(AM). Dec 22, 1977: 104.7 mhz; 100 kw. Ant 350 ft. 604 Ludington St. (49829). (906) 786-3800. Format: Top 40. ■ Pete Denman, prog dir.

WKZY(FM)—September 11, 1976: 97.1 mhz; 90 kw. Ant 1070 ft. Stereo. Box 532 (49829). (906) 789-9700. Alpine Bcstg Co. (group owner). Net: UPI. Rep: Walton, Michigan Spot Sls. Format: Adult easy contemp. ■ John D. DeGroot, pres & gen mgr; J. Michael DeAgostino, stn mgr; Mike Van Effen, prog dir; Michael Kent, news dir; Wayne Peterson, chief eng. ■ Rates: \$5.75; 5.75; 5.75; 5.75

Farmington Hills

***WORB(FM)**—Not on air, target date unknown: 90.3 mhz; 10 w. Ant 120 ft. 27055 Orchard Lake Rd. (48024). (313) 476-9400. Oakland Community College. Format: Variety. ■ Daniel Greenberg, advisor; Michael Schwartz, gen mgr.

Flint

WDZZ-FM—Sept 29, 1979: 92.7 mhz, 3 kw. Ant 254 ft. Stereo. Box 9300, E. First St. (48501). (313) 767-0130. Flint Metro Mass Media Inc. Net: Sheridan. Rep: Masla. Format: Urban contemp. ■ Vernon Merritt Jr.,

pres & gen mgr; Charles Sinnette, coml mgr; Brenda Ross, prog dir; Jason St. Clair, mus dir; Phylis Sykes, news dir; Larry Hilton, chief eng. ■ Rates: \$36; 36; 36; 36.

***WFBE(FM)**—Oct 5, 1953: 95.1 mhz; 10 kw. Ant 240 ft. Stereo. 605 Crapo St. (48503). (313) 762-1148. Flint Board of Educ. Net: NPR. Format: Public Radio. ■ Susan Kilmer, mgr; John R. Szucs, prog dir; Edward A. Rauch, chief eng.

WFDF(AM)—May 25, 1922: 910 khz; 5 kw-D, 1 kw-N, DA-1. 100 Phoenix Bldg, 801 Saginaw St. (48502). (313) 238-7300. WFDF Corp. (acq 1961). Net: CBS. Rep: Blair. Format: MOR. ■ Elmer A. Knopf, pres & gen mgr; Marvin Levey, co-mgr, coml & prom mgr; Paul Landino, prog & mus dir; Les Root, news dir; Gerald Wolpert, chief eng. ■ Rates: \$37; 35; 37; 34.

WFLT(AM)—Dec 5, 1955: 1420 khz, 500 w-D, DA. 1223 S. Grand Traverse (48502). (313) 239-8631. WAMM Inc. (acq 1968). Net: MBS. Rep: Torbett. Format: old. ■ Neal Mason, pres; Reed Kitteridge, coml mgr. ■ Rates: \$27; 15.50; 17; —.

WGMZ(FM)—Listing follows WKMF(AM).

WKMF(AM)—April 10, 1953: 1470 khz; 5 kw-D, 1 kw-N, DA-2. Box 1470, G-3338 E. Bristol Rd. (48501). (313) 742-1470. WKMF Inc. (acq 8-1-68). Group owner: Beck-Ross Communications. Net: ABC/E. Rep: Katz. Format: Country. ■ Boyd E. Arnold, VP & gen mgr; Lee Phillips, prog dir; J. Daugherty, news dir; Michael Dach, local sls mgr; James E. Taylor, chief eng. ■ Rates: \$34; 34; 34; 34.

WGMZ(FM)—Co-owned with WKMF(AM). Nov 4, 1961: 107.9 mhz; 50 kw. Ant 330 ft. (313) 743-1080. WGMZ Inc. (acq 9-1-71). Format: Btfl mus. ■ Janice Hackney, opns mgr. ■ Rates: \$38; 38; 38; 38.

WLQB(AM)—Nov 11, 1946: 1570 khz; 1 kw-D. 3217 Lapeer Rd. (48503). (313) 744-1570. Gencom Corp. (acq 9-25-75). Net: MBS. Rep: McGavern Guild. Format: Rel. ■ Peter Cavanaugh, VP & gen mgr; Marsha Kloor, stn mgr. ■ Rates: \$18; 18; 18; —.

WWCK(FM)—Co-owned with WLQB(AM). September 1964: 105.5 mhz; 2.35 kw. Ant 330 ft. Prog sep from AM. Stereo. Net: ABC/FM. Format: AOR. ■ Peter Cavanaugh, VP & gen mgr; Ron Shannon, coml mgr; Mark Miller, prog dir; Mike Stram, chief eng. ■ Rates: \$40; 40; 40; 40.

WTAC(AM)—April 26, 1946: 600 khz; 1 kw-D. 500 w-N, DA-1. Box 600 (48501). (313) 694-4146. Fuqua Communications Inc. (group owner; acq 8-8-66). Net: ABC/C. Rep: HR Stone. Format: Mod country. ■ Joe Windsor, pres; Ray Nelson, VP & gen mgr; Bob Vanderwiell, coml mgr; Jim Kramer, prog dir; Norm Perry, chief eng. ■ Rates: \$27; 25; 25; 23.

WTRX(AM)—Oct 1, 1947: 1330 khz; 5 kw-D, 1 kw-N, DA-2. Box 1330 (48501). (313) 743-1150. Mid America Media Inc. (group owner; acq 7-3-73). Net: ABC/I. Rep: Christal Co. Format: Adult contemp. ■ Reva Small, pres; Jim Meltzer, gen mgr; Gary Phillippi, sls mgr; Chuck Finney, prog dir; Johnny Burke, mus dir; Don McComb, chief eng; Art Reid, news dir. ■ Rates: \$38; 28; 30; 28.

WWCK(FM)—Listing follows WLQB(AM).

Frankfort

WBNZ(FM)—Oct 2, 1978: 99.3 mhz, 1.65 kw. Ant 412 ft. Stereo. 1532 Forrester Rd. (49616). (616) 352-9603. Benzie County Communications Inc. Rep: PRO. Format: MOR, old. Spec progs: Farm 2 hrs wkly. ■ Richard Clark, pres; Albert Snyder, gen mgr & coml mgr; Ed Breslin, mus & news dir; Greg Bunting, chief eng. ■ Rates: \$9.40; 7.35; 8.25; 6.75.

Fremont

WSHN(AM)—May 23, 1961: 1550 khz; 1 kw-D, 3 kw-N, DA-1. 517 N. Beebe St. (49412). (616) 924-4700. Stuart P. Noordyk. Net: APR. Format: Mellow contemp. Spec prog: Farm 5 hrs wkly. ■ Stuart P. Noordyk, pres; Louise Mount, coml mgr; Joe Sidor, news dir; Mark Korwitz, chief eng. ■ Rates: \$8; 7; 8; 7.

WSHN-FM—1971: 100.1 mhz; 3 kw. Ant 252 ft. Dups AM.

Gaylord

WATC(AM)—July 29, 1950: 900 khz; 1 kw-D. 650 W.

Main, Box 159 (49735). (517) 732-2341. Barr Bcstg Corp. (acq 5-20-81). Net: NBC. Format: Adult contemp. Spec prog: Pol 3 hrs, C&W 5 hrs, wkly. ■ William C. Barr, pres, gen & coml mgr; Jon Sleeper, mus dir; Dan Wilson, news dir; Michael Pkoronka, chief engr. ■ Rates: \$8.50; 6.45; 6.45; 6.45.

WPOL(FM)—Not on air, target date unknown: 95.3 mhz; 2 kw. Ant 360 ft. 7112 Angola Rd., Holland, Ohio (43528). Maumee Valley Bcstg Assn.

WWRM(FM)—Nov 18, 1972: 106.7 mhz; 100 kw. Ant 570 ft. Stereo. Box 190 (49735). (517) 732-2474. Alpine Bcstg Co. (group owner). Net: UPI. Rep: Walton, Michigan Spot Sales. Format: MOR, btfl mus. ■ John D. DeGroot, pres, gen mgr; William Burns, coml dir; Rob Weaver, prog dir; Michael Kent, news dir; Robert Statesman, chief engr. ■ Rates: \$8.55; 8.55; 8.55; 8.55.

Gladwin

WJEB(AM)—December 7, 1974: 1350 khz; 1 kw-U, DA-1. 3601 W. Woods Rd. (48624). (517) 426-4527. Gladwin Bcstg Co. Net: Great Lakes Radio Net. Rep: Michigan Spot Sales. Format: C&W. Spec prog: Farm 5 hrs wkly. ■ Ella Benko, pres; Katherine Frosh, gen mgr; Conrad Michaels, prog dir; Terri Davis, news dir; Michael Baker, chief engr. ■ Rates: \$8.50; 6.50; 6.50; —.

WGMM(FM)—Co-owned with WJEB(AM). Feb 7, 1979: 103.1 mhz; 3 kw. Ant 148 ft. Stereo. (517) 426-4528. Prog sep from AM. Format: btfl rock. ■ Michael Baker, prog dir. ■ Rates: \$8.50; 6.20; 6.20; 6.20.

Grand Haven

WFMG(FM)—Listing follows WGHN(AM).

WGHN(AM)—July 16, 1956: 1370 khz; 500 w-D. 208 Franklin Ave. (49417). (616) 842-8110. Community Bcstrs Inc. (acq 2-1-64). Net: UPI. Rep: Mich. Spot Sls. Format: MOR, talk. ■ Douglas J. Tjapkes, pres, gen mgr & prog dir; David Murray, mus dir; David Benson, news dir. ■ Rates: \$9.35; 8.85; 9.35; 8.85.

WFMG(FM)—Co-owned with WGHN(AM). Jan 28, 1969: 92.1 mhz; 3 kw. Ant 240 ft. Prog sep from AM. Stereo. Format: Easy Going/var. ■ Rates: \$8.85; 8.85; 8.85; 8.85.

Grand Rapids

***WCSG(FM)**—June 9, 1973: 91.3 mhz; 20 kw. Ant 265 ft. Stereo. 1001 East Bellline Ave., Northeast (49505). (616) 942-1500. Grand Rapids Baptist College and Seminary. Net: ABC/I. Format: Classical, btfl mus, relig. ■ Dr. W. Wilbert Welch, pres; Bruce Andree, gen mgr; Orpha Galloway, pub rel dir; Lee A. Geysbeek, opns mgr; John Seymour, chief engr.

WCUZ(AM)—February 1945: 1230 khz; 1 kw-D. 250 w-N. 1 McKay Tower (49503). (616) 451-2551. Pathfinder Communications Corp. (acq 6-10-73). Group owner: Federated Media. Net: CBS. Rep: Eastman. Format: Mod country. ■ John F. Dille III, pres; Ronald Dykstra, gen mgr; Larry W. Patton, opns mgr; John Howard, mus dir; George Fuik, sls mgr; Ed Buchanan, prog dir; John Bry, news dir; David Gale, chief engr. ■ Rates: \$39; 37; 39; 34.

WCUZ-FM—1965: 101.3 mhz; 50 kw. Ant 420 ft. Dups AM 20%. Stereo. Format: Mod country. Spec progs: Comedy 1 hr wkly.

***WEHB(FM)**—May 15, 1978: 89.9 mhz; 400 w. Ant 211 ft. 1514 Wealthy S. E. (49506). Grand Rapids Public Bcstg Corp. (acq 4-23-76). Format: Diversified, Black, jazz. Spec prog: Ger 2 hr, Pol 8 hrs, Span 3 hrs wkly. ■ David Andersen, pres; Joe McClurg, gen mgr.

WFUR(AM)—November 1947: 1570 khz; 1 kw-D. 399 Garfield Ave., S.W. (49504). (616) 456-9541. Furniture City Bcstg Corp. (acq 3-10-50). Group owner: Kuiper Stns. Format: Rel. ■ William E. Kuiper Sr., pres & gen mgr.

WFUR-FM—September 1960: 102.9 mhz; 40 kw. Ant 400 ft. Stereo. Dups AM 10%. Format: Btfl mus, rel.

***WGNR(FM)**—Oct. 18, 1979: 88.9 mhz; 9 w. Ant 170 ft. 1331 Franklin St. S.E. (49506). (616) 452-9646. Grand Rapids School of the Bible and Music. Net:

MBS. Format: Ed, rel. ■ Nathan T. Gambill, gen mgr & chief engr.

WJFM(FM)—October 1951: 93.7 mhz; 320 kw. Ant 780 ft. Stereo. 280 Ann St., N.W. (49504). (616) 363-7701. Fetzer Bcstg Co. Group owner: John E. Fetzer Stns. Net: MBS. Rep: Buckley. Format: Contemp. ■ Carl E. Lee, pres; Tony Gaston, VP & gen mgr; Stanton Smart, stn mgr; Dave Myers, opns dir; Ray Miller, news dir. ■ Rates: \$29; 25; 27; 23.

WLAV-FM—Listing follows WTWN(AM).

WMAX(AM)—Dec 25, 1954: 1480 khz; 5 kw-D. 205-B Waters Bldg. (49503). (616) Salem Media of Michigan (acq 7-21-81). Net: MBS, APR. Rep: Frederick. Format: All news. Spec progs: Farm 1 hr, Span 1 hr wkly. ■ Stuart Epperson & Edward Astinger III, co-owners; Jack Hoppus, news & prog dir; Tom Bosscher, chief engr. ■ Rates: \$18; 15; 18; —.

WOOD(AM)—1924: 1300 khz; 5 kw-U, DA-N. 180 N. Division (49503). (616) 459-1919. TXW 810-273-6026. WOOD Bcstg Inc. (acq 1972). Net: NBC. Rep: Katz. Format: MOR. Spec prog: Farm 6 hrs wkly. ■ Willard Schroeder, chmn; Michael O. Lareau, exec VP & gen mgr; Joe Borrello, coml mgr; William Struyk, prog dir; Greg Mocerri, news dir; Gerald Vander Sloot, chief engr. ■ Rates: \$78; 37; 45; 20.

WOOD-FM—1962: 105.7 mhz; 265 kw. Ant 810 ft. Dups AM 25%. Stereo. Format: Btfl mus. ■ Rates: \$69; 69; 69.

WTWN(AM)—Sept 18, 1940: 1340 khz; 1 kw-D, 250 w-N. 101-C Waters Bldg (49503). (616) 456-5461. Shepard Bcstg Corp. (acq 5-17-63). Net: ABC/I. Rep: McGavren-Guild. Format: Talk. ■ John J. Shepard, pres & gen mgr; Alan Bober, sls mgr; Dave Boot, chief engr.

WLAV-FM—Co-owned with WTWN(AM). January 1947: 96.9 mhz; 50 kw. Ant 500 ft. (CP: 22 kw. Ant 700 ft.). Prog sep from AM. Stereo. Net: ABC/FM. Format: AOR. ■ Dennis Leman, sls mgr; Dave Logan, prog dir; Tony Gates, mus dir.

***WVGR(FM)**—Dec 7, 1961: 104.1 mhz; 108 kw. Ant 600 ft. 5501 LSA Bldg., Ann Arbor (48109). (616) 795-3358. Regents of the U. of Michigan. Satellite *WUOM(FM) Ann Arbor. Net: NPR. Format: Fine arts/educ. ■ Richard Clarke, chief engr.

WXQT(AM)—Nov 1, 1947: 1410 khz; 1 kw-D. 122 Lyon St., N.W. (49502). (619) 459-4111. Regional Bcstrs of Michigan Inc. (acq 2-3-60). Group owner: Rgnl Bcstrs group. Rep: Torbet. Format: Music of Your Life. ■ Jim Fleisher, gen mgr; Chuck Bailey, prog dir; Steve Cartwright, sls mgr; Rick Steele, prod mgr; John Seymour, chief engr.

WGRD-FM—Co-owned with WXQT(AM). Aug 1, 1962: 97.9 mhz; 13 kw. Ant 590 ft. (CP 30 kw hiriz, 28.5 kw vert. Ant 590 ft.) Prog sep from AM. Stereo. Net: ABC/C. Format: Top-40.

WZZR-FM—Feb 28, 1962: 95.7 mhz; 50 kw. Ant 310 ft. Stereo. 3655 Alpine Ave N.W. (49321). (616) 784-3200. WZZR Inc. (acq 1-2-81). Group Owner: Liggelt Bcstg. Rep: Selcom. Format: Soft rock. ■ Robert G. Liggelt, pres; Michael J. Jackman, gen mgr; Jay Michaels, prog dir; Jim Lawrence, news dir; James Searls, chief engr. ■ Rates: \$50; 48; 50; 48.

Grayling

WGRY(AM)—Aug 1, 1970: 1590 khz; 1 kw-D, DA-1. Rt 1, 6514 Old Lake Rd. (49738). (517) 348-6171. Alpine Bcstg Co. (group owner). Rep: Mich. Spot. Format: C&W. ■ John DeGroot, pres; Rob Weaver, gen & coml mgr; Dave Sherbert, prog, mus. & prom dir; Mike Hauxwell, news dir; Robert Stutsman, chief engr. ■ Rates: \$5.55; 5.55; 5.55; 5.55.

WQON(FM)—Nov 3, 1978: 100.1 mhz; 1.65 kw. Ant 389 ft. Stereo. 502 Norway (49738). (517) 348-5488. Au. Sable Communications Inc. (acq 6-16-77). Net: ABC/FM. Rep: PRO Radio. Format: Top-40, MOR. ■ Wayne A. Hindmarsh, pres & gen mgr; Robert Greenwood, mus dir, prom mgr; Dan Morgan, chief engr. ■ Rates: \$8; 8; 8; 8.

Greenville

WPLB(AM)—May 19, 1960: 1380 khz; 1 kw-D, 500 w-N, DA-N. Box 99 (48838). (616) 754-3656. Flat

River Bcstg Co. Net: UPI. Rep: Mich. Spot Sls. Keystone. Format: MOR. Spec prog: Farm 6 hrs wkly. ■ Robert G. Lewis, pres & gen mgr; Wilma G. Painter, coml mgr; Larry L. Painter, prog dir. ■ Rates: \$11.50; —; —; —.

WPLB-FM—May 22, 1962: 107.3 mhz; 50 kw. Ant 360 ft. Prog sep from AM. Stereo. Format: C&W. Spec prog: Farm 3 hrs wkly. ■ Rates: \$13.55; —; 13.55; —.

Hancock

WMPL(AM)—March 2, 1957: 920 khz; 1 kw-D. 326 Quincy St. (49930). (906) 482-3700. Copper County Enterprises Inc. (acq 9-1-69). Net: NBC. Rep: Mich. Spot Sls. Format: Talk/news/info. ■ Joe Blake, pres & coml mgr; Bob Olsor, gen mgr, prog dir & prom mgr; B. Kilpela, news dir.

WZRK(FM)—Co-owned with WMPL(AM). 93.5 mhz; 3 kw. Ant 250 ft. (906) 482-1540. Format: Top-40. ■ Rates: \$9; 9; 9; 9.

Harrison

WKKM(FM)—March 26, 1975: 92.1 mhz; 3 kw. Ant 300 ft. Box 549 (48625). (517) 539-7105. David A. Carmine. Net: ABC/E. Format: Modern C&W. ■ David A. Carmine, own, prog & mus dir; Ronald V. Tripp, gen mgr; Ron Christie, stn & coml mgr & news dir; Dave Carr, chief engr. ■ Rates: \$4.75; 4.75; 4.75; 4.75.

Hastings

WBCH(AM)—November 1957: 1220 khz; 250 w-D. Box 88 (49058). (616) 945-3414. Barry Bcstg Co. (acq 8-17-58). Net: ABC/E, Mich. Farm Radio. Rep: Mich. Spt Sls. Format: Mod country. ■ Kenneth R. Rendant, pres & gen mgr; Sue Rowlander, coml mgr; Paul Ballenger, prog dir; Buzz Youngs, news dir; Dean Bass, chief engr. ■ Rates: \$6.95; 6.95; 6.95; 6.95.

WBCH-FM—December 1967: 100.1 mhz; 3 kw. Ant 295 ft. Prog sep from AM. Stereo. Net: ABC/E. Format: contemp. ■ Rates same as AM.

Highland Park

***WHPR(FM)**—May 21, 1954: 88.1 mhz; 10 w. 20 Bartlett Ave. (48203). (313) 956-0109. Highland Park Board of Education. Format: Black, ed. Spec progs: Jazz 2 hrs wkly. ■ Walter Brown, prog dir.

Hillsdale

WCSR(AM)—May 21, 1959: 1340 khz; 500 w-D, 250 w-N. 170 N. West St. (49242). (517) 437-4444. WCSR Inc. (acq 11-15-61). Rep: Michigan Spot Sales. Format: Diversified. Spec prog: C&W 6 hrs wkly. ■ Tony Flynn, pres; Park Hayes, news dir; Rick Tolly, mus dir. ■ Rates: \$102.85; 73.20; 78.75; 73.20.

WCSR-FM—May 19, 1973: 92.1 mhz, 3 kw. Ant 240 ft. Stereo. Format: btfl mus. ■ Rates: \$63.25; 63.25; 63.25; 63.25.

Holland

WHTC(AM)—July 1948: 1450 khz; 1 kw-D, 250 w-N. Box 91-B (49423). (616) 392-3121. Holland Bcstg Co. Net: MBS; Michigan Farm; Wolverine. Rep: Corlett. Format: Diversified. Spec progs: Span 2 hrs, farm 2 hrs wkly. ■ I. H. Marsilje, pres; William Gargano, gen mgr & prog dir; J. Van Oss, asst mgr; Ken Showers, mus dir; Reed Brown, news dir; Dan Coltrane, chief engr. ■ Rates: \$12; 13.25; 12; 12.

WHTC-FM—September 1962: 96.1 mhz; 41 kw. Ant 295 ft. Dups AM 24%. Stereo. Format: Btfl mus.

WJBL(AM)—Nov 2, 1956: 1260 khz; 5 kw-D, DA. 5658-143rd Ave. (49423). (616) 396-5281. Ottawa Bcstg Corp. (acq 11-8-76). Format: Btfl mus. ■ Peter J. Vanden Bosch, pres & gen mgr; Les Lanser, asst mgr; Roger Allen, news dir. ■ Rates: \$17; 13; 13; 12.

WJBL-FM—March 24, 1961: 94.5 mhz; 10 kw. Ant 500 ft. Prog sep from AM. Stereo. Format: Rel. ■ Rates: \$16; 14; 14; 6.

Michigan Radio



WZND(FM)—(Zeeland) Aug 23, 1971: 99.3 mhz; 2 kw. Ant 354 ft. Stereo. 1305 S. 96th Ave. (49464). (616) 772-2144. West-State Broadcasters Inc. Net: ABC/FM. Format: C&W. Spec prog: Rel 15 hrs wkly. ■ Charles Rich, pres, gen & coml mgr; Craig Rich, prog, mus & news dir, prom mgr; Jack Maciejewski, tech dir. ■ Rates: \$12; 12; 12.

Houghton

WCCY(AM)—1929: 1400 khz; 1 kw-D, 250 w-N. Douglass House (49931). (906) 482-2442. Superior Shores Bcstg Inc. Format: MOR, Top-40, C&W. ■ Roland B. Burgan, gen & coml mgr, news & prog dir & prom mgr; Brian Locar, mus dir; Dan Miller, chief engr. ■ Rates: \$7.50; 7.50; 7.50.

***WGGL-FM**—March 28, 1968: 91.1 mhz; 100 kw. Ant 860 ft. Stereo. Michigan Tech U. (49931). (906) 487-2617. Michigan Tech U. Net: NPR. Format: Ed, class. ■ Read G. Burgan, dir; Mary Kedizior, opns coord; Mary C. Kovachich, dev, prom & prog coord; Michael A. Berndt, fine arts prod; James W. Lienau, chief engr.

WHUH(FM)—March 7, 1980: 97.7 mhz; 875 w. Ant 509 ft. Stereo. 312 Montezuma Ave. (49931). (906) 482-7700. Desnick Bcstg Co. Net: ABC/C. Rep: Lotus. Format: MOR, Top-40. Spec progs: Farm 1 hr, jazz 1 hr wkly. ■ Harvey L. Desnick, pres & gen mgr; Charles Hartshorn, coml mgr; Susan T. Desnick, bus & opns mgr; Jeffery Lyons, prog dir; Dick Storm, news dir; Richard Nelson, chief engr. ■ Rates: \$10.25; 8.75; 10.25; 8.75.

Houghton Lake

WHGR(AM)—July 1954: 1290 khz; 5 kw-U, DA-N. Box 428 (48629). (517) 366-5364. Sparks Bcstg Co. Net: ABC/I. Rep: Walton, Mich. Spot Sls. Format: Diversified. Spec progs: C&W 10 hrs, Farm 3 hrs, wkly. ■ Garnet G. Sparks, pres; Gordon B. Sparks, gen mgr; Norman F. Pike, stn & coml mgr; Marcia L. Pike, prog dir & prom mgr; Greg Havlik, news dir; Harold Kelly, chief engr. ■ Rates: \$6.06; 6.06; 6.06; 6.06.

WJGS(FM)—Co-owned with WHGR(AM). July 1, 1961: 98.5 mhz; 100 kw. Ant 480 ft. Dups AM 5%. Stereo. Format: Btfl mus, Farm, talk. Spec prog: Classical 1 hr wkly. ■ Norman Pike, mus dir. ■ Rates same as AM.

Howell

WHMI(AM)—Feb 17, 1957: 1350 khz; 500 w-D. 201 1/2 W. Grand River (48843). (517) 546-0860. B & H Bcstg Co. (acq 8-1-61). Net: ABC/C. Michigan Farm. Rep: Michigan Spot Sales. Format: MOR. Spec prog: Farm 4 hrs wkly. ■ Ann H. Bignell, pres & gen mgr.

WHMI-FM—Sept 1, 1977: 93.5 mhz; 3 kw. Ant 300 ft. Dups AM 100%. Stereo. Spec progs: C&W 3 hrs, jazz 5 hrs wkly.

Inkster

WCHB(AM)—November 1956: 1440 khz; 1 kw-U. 32790 Henry Ruff Rd. (48141). (313) 278-1440. Bell Bcstg Co. Net: Natl Black. Rep: Howard. Format: People power. ■ Mary Bell, pres; Dr. Wendell Cox, gen mgr; Dennis Jackson, sls mgr; Wade Briggs, prog dir & prom mgr; Fred Goree, mus dir; Marvin Moss, news dir; Don Stuursma, chief engr. ■ Rates: \$60; 52; 60; 52.

WJZZ(FM)—See Detroit.

Interlochen

***WIAA(FM)**—July 22, 1963: 88.3 mhz; 115 kw. Ant 350 ft. Stereo. Interlochen Center For The Arts (49643). (616) 276-9221. Interlochen Center For The Arts. Net: NPR. Format: class. ■ Thom Paulson, gen mgr; Edward Catton, prog dir; Thomas Torbet, news dir; Thomas Habel, chief engr.

Ionia

WION(AM)—Feb 1, 1953: 1430 khz; 5 kw-D, DA. Box 143 (48846). (616) 527-4400. MacPherson Bcstg Co. Net: ABC/E, Michigan Farm. Rep: Walton, Mich. Spot Sls. Format: MOR (adult). Spec prog: Farm 8 hrs wkly. ■ Monroe MacPherson, pres; Robert W. Sheen, gen mgr & prog dir; Beth Secor, coml mgr; Steve Howard, news dir. ■ Rates: \$8.50; 8.50; 8.50; —.

Iron Mountain

WJNR-FM—Aug 17, 1972: 101.5 mhz; 47 kw. Ant 620 ft. Stereo. 219 East A. St. (49801). (906) 774-5731. I&R Electronics Inc. Net: UPI. Rep: Mich Spot Sls. Format: MOR. ■ Richard Abraham, pres; Manny Beauchamp, gen mgr; Randy Weborg, mus dir.

WMIQ

Adult Contemporary/C&W

WMIQ(AM)—Jan 1947: 1450 khz; 1 kw-D, 250 w-N. 105 E. Kent St. (49801). (906) 774-4321. Iron Mountain-Kingsford Bcstg Co. (acq 9-68). Net: ABC/E. Rep: Pearse. Format: MOR, C&W. ■ Charles R. Henry, pres; William C. Johnson, gen mgr & prog dir; John Wallis, coml mgr; John Broderson, mus dir; David Lee Asp, news dir; Paul Anick, chief engr.

New FM—Co-owned with WMIQ(AM). Not on air, target date unknown: 93.1 mhz; 100 kw. Ant 635 ft. Format: MOR.

Iron River

WIKB(AM)—Nov 18, 1949: 1230 khz; 1 kw-D, 250 w-N. Box AC (49935). (906) 265-5104. Northland Adv. Inc. (acq 1-1-65). Group owner: Eugene A. Halker Stns. Net: NBC. Rep: Pearse Sls. Format: Contemp, variety. Spec progs: Pol 5 hrs, C&W 12 hrs, wkly. ■ Gene Halker, pres; Jay Barry, gen & coml mgr & chief engr; Doug Damp, prog dir; Kurt Paro, mus dir; Bill Leonoff, news & pub aftrs dir.

WIKB-FM—Not on air, target date unknown: 99.3 mhz; 9 kw. Ant 505 ft. Iron River Natl. Bank Bldg (49935). Format: easy listen.

Ironwood

WIMI(FM)—Listing follows WJMS(AM).

WJMS(AM)—Nov 3, 1931: 590 khz; 5 kw-D, 1 kw-N, DA-N. 222 S. Lawrence St. (49938). (906) 932-2411. Roberts Broadcasting Inc. (group owner, acq 10-74). Net: NBC. Rep: Masla. Format: MOR. Spec progs: Farm 2 hrs wkly. ■ W. Donald Roberts, pres; Michael Nelson, gen mgr; Edward Rickard, coml mgr; Alan Harrison, chief engr. ■ Rates: \$8.20; 8.20; 8.20; 8.20.

WIMI(FM)—Co-owned with WJMS(AM). March 1976: 99.7 mhz; 100 kw. Ant 570 ft. Prog sep from AM. Stereo. Net: NBC's The Source. Format: MOR. ■ Rates same as AM.

WUPM(FM)—Oct 17, 1977: 106.9 mhz; 50 kw. Ant 520 ft. Box 107 (49938). (906) 932-5234. Big G Little o Inc. Net: ABC/I. Format: MOR, Top 40. ■ Charles H. Gervasio, pres & gen mgr; Tom Nemacheck, sls mgr; Greg Daniels, prog dir. ■ Rates: \$7.20; 7.20; 7.20; 7.20.

Ishpeming

WJPD(AM)—1947: 1240 khz; 1 kw-D, 250 w-N. Box D, 110 Canada St. (49849). (906) 486-9937. WJPD Inc. (acq 1966) Group owner: Halker Group. Net: NBC. Rep: Masla; Pearse. Format: C&W. ■ Gene Halker, pres; Rick Finch, coml mgr; Steve Holmgren, prog dir; Mary White, mus dir; Tom Feldhusen, news dir. ■ Rates: \$18.50; 15.50; 12.50; 9.

WJPD-FM—May 15, 1975: 92.3 mhz; 100 kw. Ant 470 ft. Dups AM 100%. Stereo.

WMQT(FM)—Listing follows WUPY(AM).

WUPY(AM)—June 26, 1959: 970 khz; 5 kw-D. 202 Main St. (49849). (906) 485-5523. Taconite Bcstg Inc. (acq 8-8-71). Net: ABC/I. Rep: Mich. Spot Sls. Format: Contemp, talk. ■ William J. Blake, pres, & gen mgr; Joe Blake, coml mgr; Rich Nelson, chief engr. ■ Rates: \$10; 10; 10; 10.

WMQT(FM)—Co-owned with WUPY(AM). Jan 26, 1974: 107.1 mhz; 540 w. Ant 630 ft. Stereo. Format: Btfl mus. ■ Rates: \$6; 6; 6; 6.

Jackson

WDJD(AM)—Jan 19, 1963: 1510 khz, 5 kw-D, DA. 161 W. Michigan Ave. (49201). (517) 784-6121. North Shore Communications Inc. (acq 2-25-81). Net: MBS. Rep: Michigan Spot. Format: Modern country. ■ Stephan Bloomfield, pres; Daniel Stomp, gen mgr; Craig Jedynak, prog dir; Mike Sims, news dir; Philip Campau, chief engr. ■ Rates: \$9; 7.50; 9; 7.50.

WIBM-FM—Listing follows WXCM(AM).

WJOX-FM—Listing follows WKHM(AM).

WKHM(AM)—Dec 7, 1951: 970 khz; 1 kw-U, DA-2. 1700 Glenshire Dr. (49201). (517) 784-7181. Patten Bcstg-Jackson Inc. (acq 6-16-71). Group owner: Patten Communications Corp. Net: CBS. Rep: Christal. Format: MOR. ■ Greg Theokas, pres; Robert R. Dorogi, VP & gen mgr; Gina DeBiasi, office mgr; Lou Lambert, prog dir & prom mgr; Jerry Barnhart, mus dir. ■ Rates: \$14.20; 14.20; 14.20; 14.20.

WJXQ(FM)—Co-owned with WKHM(AM). May 30, 1976: 106.1 mhz; 50 kw. Ant 500 ft. Prog sep from AM. Stereo. (517) 784-6753. Format: AOR. ■ Denise Swanson, gen mgr; Jim Ryan, prog dir. ■ Rates: \$25; 22; 25; 22.

WXCM(AM)—Nov 20, 1926: 1450 khz; 1 kw-D, 250 w-N. Box 1450 (49204). (517) 787-1450. Booth American Co. (group owner; acq 1954). Net: ABC/E. Rep: Torbet Radio. Format: C&W. Spec progs: Pol 1.5 hrs, Span 1.5 hrs wkly. ■ John L. Booth, pres; Wayne H. Blackmon, gen mgr; Bart Hawley, prog dir; Robert Doner, news dir; James Keen, chief engr. ■ Rates: \$15.75; 12.65; 15.75; 12.65.

WIBM-FM—Co-owned with WXCM(AM). July 14, 1958: 94.1 mhz; 50 kw. Ant 320 ft. Prog sep from AM. Stereo. Net: ABC/FM. Format: Top-40. ■ Bart Hawley, prog dir. ■ Rates: \$17.25; 13.75; 17.25; 13.75.

Kalamazoo

WBUK(AM)—See Portage.

***WIDR(FM)**—July 7, 1975: 89.1 mhz; 10 w. Ant 158 ft. Stereo. Student Services Bldg., Western Michigan U. (49008). (616) 383-1686. Western Michigan U. Net: ABC/c. Format: Progsv. ■ Thom De Cerchio, gen mgr; Lyn Jason Hampel, chief engr.

WKMI(AM)—August 1947: 1360 khz; 5 kw-D, 1 kw-N, DA-N. Box 911 (49005). (616) 344-0111. Steere Bcstg Corp. (acq 10-5-52). Net: ABC/C. Rep: McGavren-Guild. Format: Contemp. ■ David E. Steere, pres; Robert M. Salmon, gen mgr; Don Riley, prog dir; Robert Brink, coml mgr; Charles A. Gustafson, chief engr. ■ Rates: \$55; 45; 55; 35.

WKFR-FM—See Battle Creek.

WKPR(AM)—Oct 20, 1960: 1420 khz; 1 kw-D, DA. Box 867 (49005). (616) 381-1420. Kalamazoo Bcstg Co. Inc. Group owner: Kuiper Stns. Format: Relig. ■ William E. Kuiper, pres, gen mgr; Herm Elenbaas, stn mgr; chief engr & prog dir; Henry Wielhouwer, sls mgr; Robin Hook, news dir. ■ Rates: \$6; 6; 6; 6.

WKZO(AM)—Sept 10, 1931: 590 khz; 5 kw-U, DA-N. 590 W. Maple St. (49008). (616) 345-2101. TWX 810-277-8952. Fetzler Bcstg Co. (group owner). Net: CBS. Rep: Buckley. Format: MOR. Spec prog: Farm 11 hrs wkly. ■ John E. Fetzler, chmn; Carl E. Lee, pres & gen mgr; Otis Gaston, VP & stn mgr; Gordon Anderson, admin VP radio opns mgr; Fred Douglas, news dir; Lee Dershem, prom dir; James Garrett, chief engr. ■ WKZO-TV affil. ■ Rates: \$43; 33; 36; 29.

***WMUK(FM)**—Jan 8, 1951: 102.1 mhz; 50 kw. Ant 490 ft. Friedmann Hall, Western Michigan U. (49008). (616) 383-1921. Stereo. Western Michigan U. Net: NPR. Format: Ed, fine arts, pub info. Spec prog: Black 1 hr, Span 2 hr, jazz 3 1/2 hrs, bluegrass, 4 hrs, wkly. ■ Charles M. Woodliff, gen mgr; Garrard D. Macleod, stn mgr; Richard P. Atwell, dev & prom mgr; Anthony E. Griffin, news dir; Glen Bishop, chief engr.

WQLR(FM)—June 19, 1964; 106.5 mhz; 33 kw. Ant 600 ft. Industrial State Bank Bldg., Suite 334 (49007). (616) 345-7121. Fairfield Bcstg Co. (acq 6-24-72). Format: Btfl mus. ■ Stephen C. Trivers, pres; Christine S. Woodward, stn mgr; Dennis R. Martin, continuity dir; J. Dennis Weidler, opns & prom mgr; William J. Wertz, mus dir; Patti L. Martinson, news dir; Bob Bouterse, chief engr. ■ Rates: \$28; 31; 31; 16.

***WSDK(FM)**—Not on air, target date unknown: 89.9 mhz; 14 w. Ant 127 ft. 1220 Howard St. (49008). Kalamazoo Board of Educ. Format: ed.

WYYY(AM)—Feb 4, 1956; 1470 khz; 500 w-D, DA-D. 2315 Schippers Lane (49001). (616) 381-1470. Williams Bcstg Corp. (The Circle Corp.) (acq 5-31-79). Net: MBS. Rep: Mich. Spot Sls. Format: MOR. ■ Walter Isbert, pres; Larry Kronenberger, gen & sls mgr; Laura Block, prog dir; Jannette Newton, prom mgr. ■ Rates: \$12.75; 10.50; 12.75; —.

Kalkaska

WKLT(FM)—April 8, 1979; 97.7 mhz; 3 kw. Ant 500 ft. Stereo. 105 Fourth St. (49646). (616) 258-2800. Peninsula Bcstg Inc. Net: MBS. Rep: Lotus. Format: C&W. ■ Roy E. Henderson, pres; Dave Anderson, coml mgr; Chuck Poet, mus dir. ■ Rates: \$7.75; 7.25; 7.50; 6.50.

WTGE(AM)—Not on air, target date unknown: 1420 khz; 500 w-D. 309 George V Ave., Crosswell (48422). Kaltrim Bcstg Co. Format: C&W.

Kentwood

WKWM(AM)—Sept 18, 1978; 1140 khz; 5 kw-D, DA. Box 828 (49508). (616) 676-1237. Richard Culpepper. Net: Natl Black. Roberts Assoc. Format: Black. Spec prog: Religious 5 hrs wkly. ■ Richard Culpepper, gen mgr, chief engr; Norman Jackson, opns mgr; Frank Grant, prog & mus dir, stn mgr; Lloyd Brown, sls mgr. ■ Rates: \$13; 12; 13; —.

Lansing

WILS(AM)—1947; 1320 khz; 5 kw-D, 1 kw-N, DA-2. 600 W. Cavanaugh Rd. (48910). (517) 393-1320. Lansing Bcstg Co. Net: CBS. Rep: Torbet. Format: MOR (ad contemp). Spec progs: Farm 1 hr wkly. ■ John C. Pomeroy, pres; E. L. Byrd, VP; Susan Harvey, gen mgr; Paul Crockett, coml mgr; Rick D'Amico, prog dir; Gail McKnight, mus dir; Keith Cummings, news dir; Larry Estlack, chief engr. ■ Rates: \$16.50; 15.90; 16.50; 11.50.

WILS-FM—January 1967; 101.7 mhz; 3 kw. Ant 180 ft. Stereo. Format: AOR. ■ Linda Tallman, coml mgr; Frank Smith, prog dir; John O'Leary, mus dir. ■ Rates: \$23; 22.40; 23; 22.40.

WITL(AM)—June 26, 1961; 1010 khz; 500 w-D, DA. 3200 Pine Tree Rd. (48910). (517) 393-1010. Metropolitan Radio Corp. (acq 4-11-64). Group owner: Mid-West Family Stns. Rep: McGavren-Guild. Format: Mod. country. ■ Chuck Mefford, pres & gen mgr; William Pacelli, coml mgr; Jim Walton, prog & mus dir; Duane Stackler, news dir; Chuck Drake, prog dir; Mark Phelps, chief engr. ■ Rates: \$28; 24; 26; 24.

WITL-FM—April 15, 1964; 100.7 mhz; 55 kw. Ant 165 ft. Prog sep from AM. Format: Modern country.

WJIM(AM)—1934; 1240 khz; 1 kw-D, 250 w-N. Box 40226 (48901). (517) 372-8282. TWX 517-372-0741. Gross Telecasting Inc. (group owner). Net: NBC. Rep: PRO Radio, Pearse. Format: MOR. Spec progs: Farm 1 hr, Span 1 hr, wkly. ■ James H. Gross, pres & gen mgr; Bryan S. Halter, prog dir; Carl Onken, chief engr. ■ Rates: \$14; 10.50; 13; 10.50.

WJIM-FM—June 1960; 97.5 mhz; 28 kw. Ant 440 ft. Net: NBC. Prog sep from AM. Format: Btfl mus. ■ WJIM-TV affil. ■ Rates: \$16; 12.50; 15; 12.50.

WVGO(AM)—See East Lansing.

WVIC-FM—See East Lansing.

Lapeer

WDEY(AM)—Nov 16, 1962; 1530 khz; 5 kw-D, DA-D. 286 W. Neppessing St. (48446). (313) 664-8555. WTHM Bcstg Co. (3-1-73). Rep: Michigan Spot Sls. Format: easy listen. ■ David R. Sommerville, pres; John F. Sommerville, VP; Gregory R. Fischer, sls mgr; Jerrfey P. Sommerville, chief engr. ■ Rates: \$12; 12; 12; 6.

WDEY-FM—Feb 6, 1968; 103.1 mhz; 3 kw. Ant 330 ft. Dups AM 100%. Stereo. ■ Rates same as AM.

WMPC(AM)—Dec 2, 1926; 1230 khz; 1 kw-D, 250 w-N. 1800 N. Lapeer Rd. (48446). (313) 664-6211. The Calvary Bible Church. Format: Relig. ■ Arnold L. Bracy, gen mgr; Larry Harrison news dir; Loren Cook, chief engr.

Livonia

WCAR(AM)—Oct 23, 1963; 1090 khz; 250 w-D, 500 w-N, DA-2. 32500 Park Lane (48135). (313) 525-1111. Wolpin Bcstg Co. (acq 5-1-69). Format: Talk, div. Spec progs: Fr 1 hr, Ger 2 hrs, G 2 hrs, I 5 hrs, Pol 6 hrs, Span 3 hrs wkly. ■ Walter Wolpin, pres; Jack Bailey, gen mgr; Michael Borkowski, sls mgr; Foster G. Braun, prog, mus & news dir; Donald Oswalt, chief engr. ■ Rates: \$24; 24; 24; 24.

Ludington

WKLA(AM)—Oct 9, 1944; 1450 khz; 1 kw-D, 250 2-N. 5941 West U.S. 10 (49431). (616) 843-3438. WKLA Inc. (acq 1950). Net: ABC/I, ABC/E, Michigan Farm Radio Network. Format: MOR. Spec progs: Farm 2.5 hrs wkly. ■ R. Thomas Plank, pres & gen mgr; Richard Lambert, sls & prom mgr; Martin Kryger, prog dir; Diane Arent, prod dir; Dave Hawley, new dir; John Sonefeld, chief engr. ■ Rates: \$9.20; 6; 6; 6.

WKLA-FM—May 1971; 106.3 mhz; 3 kw. Ant 250 ft. Dups AM 19%. Stereo. Net: ABC/FM. Format: Adult contemp. ■ Rates: \$9.20; 6; 6; 6.

Manistee

WMTE(AM)—June 7, 1951; 1340 khz; 1 kw-D, 250 w-N. Box 128 (49660). (616) 723-9906. Manistee Bcstg Corp., Charles E. Hedstrom, Nef: ABC/C. Rep: Hopewell, Mich. Spot Sls. Format: Contemp. ■ Charles Hedstrom, pres, coml & gen mgr; Pete Iezki, prog dir; Edward Kenney, prom mgr; Bernard Schroeder, news dir; Dave Christian, mus dir; Charles Hagerman, chief engr.

WRRK(FM)—Co-owned with WMTE(AM). Aug 1, 1970; 97.7 mhz; 3 kw. Ant 155 ft. Dups AM 75%.

Manistique

WTIQ(AM)—Feb 11, 1965; 1490 khz; 1 kw-D, 250 w-N, DA-2. 1501 Deer St. (49854). (906) 341-2024. WTIQ Inc. (acq 5-23-73). Net: CBS. Rep: Mich. Spot Sls. Format: prog country. ■ Doug Tjapkes, pres; Jim Hall, gen mgr, prog & mus dir; Dixie Klugstad, coml & prom mgr; Bill Shust, news dir; Larry Parrish, chief engr. ■ Rates: \$6.50; 6.50; 6.50; 6.50.

Marine City

WSMA(AM)—Dec 10, 1951; 1590 khz; 1 kw-D, DA. 5300 Marine City Highway (48060). (313) 765-8893. Sommerville Bcstg Co. (acq 2-1-67). Format: C&W. Spec progs: Farm 3 hrs, Polka 3 hrs, wkly. ■ Richard S. Sommerville, pres; James Williams, prog dir; Dar Hollenrake, news dir; Jeff Sommerville, chief engr. ■ Rates: \$7; 7; 7.

Marquette

WDMJ(AM)—July 4, 1931; 1320 khz; 5 kw-D, 1 kw-N, DA-N. 845 W. Washington St. (49855). (906) 228-9600. WDMJ Inc. (4-19-76). Net: ABC/E. Rep: Buckley. Format: Top-40. ■ Lou W. Chappell, pres; Michael Roche, gen mgr. ■ Rates: \$15; 13; 14; 13.

WHWL(FM)—Dec 16, 1965; 95.7 mhz; 100 kw. Ant 530 ft. Stereo. 249 A.W. Washington St. (49855). (906) 228-9606. Gospel Opportunities (acq 4-19-76). Format: Rel. ■ Stuart Schaeffer, stn mgr; Scott Simonsen, traf mgr; Allan Borrett, chief engr.

WJPD(AM)—See Ishpeming.

***WNMU-FM**—August 1963; 90.1 mhz; 100 kw. Ant 930 ft. Stereo. Northern Michigan U. (49855). (906) 227-2600. Board of Control of Northern Michigan University. Net: NPR. Format: Jazz, class, talk. ■ Ernest E. Phelps, gen mgr; Stephan W. Dupras, stn mgr; Earl Lihich, chief engr.

WUUN(FM)—April 6, 1974; 100.1 mhz; 3 kw. Ant 370 ft. Stereo. 412 W. Washington St. (49855). (906) 228-6800. Stereo 100 Inc. Net: RKO II. Rep: PRO Radio. Format: Adult contemp. ■ E. Nickolas Bridges, pres; Thomas E. Brazil, gen mgr; Kim Parker, prog dir;

Lil Reno, news dir; Bruce Reynolds, chief engr. ■ Rates: \$14.50; 14.50; 14.50; 14.50.

Marshall

WALM(AM)—See Albion.

WELL-FM—Oct 1, 1968; 104.9 mhz; 3 kw. Ant 300 ft. Stereo. 111 W. Michigan Ave. (49068). (616) 781-2600. Triad Stations Inc. Format: Div. btfl mus, old. ■ C. Wayne Wright, pres, gen mgr & mus dir; Alice Wright, coml mgr; Robert Payne, prog & news dir; William Pruitt, chief engr. ■ Rates: \$4; 4; 4; 4.

Mason

***WUNN(AM)**—May 11, 1967; 1110 khz; 1 kw-D. (48854). (517) 676-2488. Family Life Bcstg System (acq 1-1-69). Net: UPI. Format: Religious. Spec progs: Black 1 hr wkly. ■ Warren Bolthouse, pres; Peter Brooks, gen mgr; Randy Carlson, bdcst admin; John Harrison, news dir; Tim Coston, chief engr.

Menominee

WAGN(AM)—Nov 14, 1952; 1340 khz; 1 kw-D, 250 w-N. Box 375 (49858). (906) 863-5551. MenMar Bcstg Corp. (acq 1-1-55). Net: ABC/I. Rep: Pearse. Format: MOR. ■ Loren B. Koelsing, pres & gen mgr; Harold P. Dragoo, coml mgr; William C. King, prog dir; Charles Patrick, Robert B. MacCaulay, news dir; Paul Anick, chief engr.

WCJL(AM)—See Marinette, Wis.

WMAM(AM)—See Marinette, Wis.

Midland

WMPX(AM)—Sept 11, 1948; 1490 khz; 1 kw-D, 250 w-N, DA-2. 1510 Bayliss St. (48640). (517) 631-1490. Maines Bcstg Inc. (acq 8-19-81). Net: UPI. Rep: Masla. Format: MOR, old. ■ Ronald W. Majines, pres & gen mgr; Rick Evans, opns mgr; Kirk Hughes, mus dir; Dave Winston, news dir; Peter Wolf, chief engr.

WRCI(FM)—Dec 14, 1976; 93.5 mhz; 3 kw. Ant 300 ft. Stereo. Box 1844, 225 N. Saginaw Rd. (48640). (517) 631-3151. Wolverine Radio Co. Inc. Net: MBS. Rep: P/W Radio Representatives, Michigan Spot Sales. Format: Adult contemp/easy rock. ■ Ted A. Peloubet, pres, gen, coml, & prom mgr, prog dir, chief engr; Mike Ryan, mus dir; Janice Hwoard, news dir. ■ Rates: \$ 10; 10; 10; 10.

***WUGN(FM)**—Dec 2, 1973; 99.7 mhz; 100 kw. Ant 759 ft. Stereo. 325 E. Main (48640). (517) 631-7060. Family Life Bcstg Syst (acq 9-26-73). Net: UPI. Format: Relig. Spec prog: Span ½ hr, Black 1 hr wkly. ■ Warren Bolthouse, pres; Darrow D. Parker, gen mgr; Jim Webber, engr.

Monroe

***WEJY(FM)**—September 1981; 89.5 mhz; 10 w. Ant 150 ft. 1275 N. Macomb St. Monroe Public Schools. Format: Variety.

WHND(AM)—July 12, 1956; 560 khz; 500 w-D, DA. Box 560 (48161). (313) 241-1550. TWX 810-232-5206. WQTE Bcstg Inc. (acq 6-30-73). Net: UPI. Rep: Eastman. Format: Oldies. ■ Peter A. Bordes, pres; Chuck Borchard, gen mgr; Allen Gantman, sls mgr; Peter Booker, prog dir; David Greer, news dir; Irving L. Laing, opns mgr.

WMJC(FM)—See Birmingham.

WVMO(FM)—July 16, 1967; 98.3 mhz; 3 kw. Ant 300 ft. Box 801 (48161). (313) 242-6600. Monroe Bcstg Co. Net: MBS, Michigan Farm. Format: C&W. Spec prog: Farm 5 hrs, Span 1 hr wkly. ■ John Koehn, pres; Sylvia Haynes, gen mgr; Otto Bilkey, coml mgr; Dale Gaertner, prog dir; Don Gonyea, news dir. ■ Rates: \$13; 11.50; 13; 11.50.

Mount Clemens

WBRB(AM)—May 18, 1957; 1430 khz; 500 w-U, DA-2. Box 489 (48043). (313) 791-1430. Radio Station WBRB. Net: ABC/I. Format: Talk. ■ Leigh N. Felds-teen, pres & gen mgr; Neil N. Goodman, VP; Andrea J. Fresard, asst gen mgr. ■ Rates: \$25; 29; 25; 27.

Michigan Radio

WLBS(FM)—Nov 6, 1960: 102.7 mhz; 50 kw. Ant 410 ft. Stereo. Radio Drive (48043). (313) 792-6600. Inner City Bcstg (acq 1979). Unirep. Format: prog. ■ Pierre Sutton, pres; Janie Washington, gen mgr; Braent Wilson, prog dir; Dennis Rice, mus dir; Hank Williams, news dir; Bill Mullen, chief engr. ■ Rates: \$ 75; 80; 80; 75.

Mount Pleasant

WCEN(AM)—Aug 8, 1949: 1150 khz; 1 kw-D, 500 w-N, DA-N. Box 407 (48858). (517) 773-5961. Central Michigan Broadcasters Inc. (acq 10-20-80). Net: MBS. Rep: Mich. Spt Sls. Format: Div. old. Spec progs: Farm 5 hrs wkly ■ Charles E. Anthony, gen mgr; Larry Wentworth, coml mgr; Dan Bethel, mus dir; Jim Hughes, news dir; Richard Leonard, chief engr. ■ Rates: \$14.10; 10.85; 13; 10.85.

WCEN-FM—1963: 94.5 mhz; 16 kw. Ant 230 ft. Prog sep from AM. Stereo. Format: C&W. ■ Rates: \$7.50; 7.50; 7.50.

***WCMU-FM**—April 6, 1964: 89.5 mhz; 100 kw. Ant 423 ft. Stereo. 155 Anspach, Central Michigan U. (48859). (517) 774-3105. Central Michigan U. Net: NPR, APR. Format: Classical/Jazz. ■ Thomas Hunt, stn mgr; Joseph Brant, prog dir; John Seffler, exec prod; Neal Johnson, news dir; Thomas Endres, chief engr. ■ *WCMU-TV affil.

***WMHW-FM**—Nov 20, 1972: 91.5 mhz; 30 w. Ant 112 ft. Stereo. 180 Moore Hall, Central Mich U. (48859). (517) 772-3511. Bd of Trustees, Central Michigan U. Net: APR. Format: AOR. Spec prog: Jazz 4 hrs wkly. ■ Mark Stevens, stn mgr; Thomas Endres, chief engr.

WRNN(AM)—See Clare.

Munising

WQXO(AM)—Sept 20, 1955: 1400 khz; 1 kw-D, 250 w-N. 110 W. Onota, Box 100 (49862). (906) 387-4000. Laidlaw & Associates (acq 11-77). Net: ABC/I. Format: Adult contemp. ■ D.C. Schaberg, VP ops; Mike Strange, gen mgr; Bill Stevens, prog dir; Gary Austin, sports dir; Steve Moss, prom mgr; ■ Rates: \$8.50; 7.65; 8.50; 5.75.

WQXO-FM—June 21, 1974: 98.3 mhz; 1.80 kw. Ant 380 ft. Dups AM 95%.

Muskegon

WKBZ(AM)—1926: 850 khz; 1 kw-U, DA-1. Box 238 (49443). (616) 798-2141. Reams Bcstg Corp. (acq 1-1-76). Net: ABC/I; Great Lakes. Rep: PRO Radio. Format: MOR/old, Black. ■ Frazier Reams Jr, pres; George M. Corwin, gen mgr; John Struthers, ops dir; Harvey Katz, sls mgr; Ted Edsall, news dir; Mike Hansen, chief engr. ■ Rates: \$12; 9.50; 10.50; 9.50.

WMUS(AM)—June 15, 1947: 1090 khz; 1 kw-D. Box 5260 (49445). (616) 744-1671. Greater Muskegon Bcstrs Inc. Net: UPI. Rep: Masla; Pearse. Format: Contemp country. ■ R. Bunker Rogoski, pres; Tim Achterhoff, stn mgr & prog dir; Dan Mason, mus dir; John Alan, chief engr; Mike Murphy, pub affrs dir. ■ Rates: \$14.10; 14.10; 14.10; 7.05.

WMUS-FM—1962: 106.9 mhz; 50 kw. Ant 270 ft. Stereo. Dups AM 100%. ■ Rates same as AM.

WQWQ-FM—Nov 18, 1971: 104.5 mhz; 50 kw. Ant 360 ft. Stereo. 1877 Peck St., Box 296 (49443). (616) 722-1681. TSPS Bcstg Co. (acq 7-1-79). Format: Btfl mus. ■ Frederick P. Tascone, pres & gen mgr; William Stevens, prog dir; William Uecker, news dir; Jack Maciejewski, chief engr. ■ Rates: \$10.50; 10.50; 10.50; 10.50.

WTRU(AM)—1949: 1600 khz; 5 kw-U, DA-N. 875 E. Summit Ave. (49444). (616) 733-2126. Rgnl Bcstrs of Michigan Inc. (acq 2-60). Group owner: Regional Broadcasters Group. Net: NBC. Rep: Torbet. Format: Adult contemp. ■ Ronald M. Miller, gen mgr; Mike Stevens, prog dir; Rob Sandford, news dir; John Seymour, chief engr. ■ Rates: \$14.40; 9.15; 10.30; 9.15.

Muskegon Heights

WKJR(AM)—February 1963: 1520 khz; 10 kw-D, 500 w. DA-2. Box 839 (49443). (616) 798-2115. Muskegon Heights Bcstg Co. Group owner: Kuiper Stns. Format: Religious. ■ William Kuiper, pres & gen mgr; Herbert R. Smith, stn mgr; H. Albert Peterson, coml mgr; Margaret Roach, office mgr; Virginia Whitman, news dir; Mark Kowitz, chief engr. ■ Rates: \$7; 7; 7; —.

WKJR-FM—March 29, 1974: 101.7 mhz; 3 kw. Ant 300 ft. ■ Rates: \$6; 6; 6; 5.

Newberry

WNBY(AM)—May 16, 1966: 1450 khz; 1 kw-D, 250 w-N. DA-1. Box 1 (49868). (906) 293-3221. Prime Time Productions Inc. (acq 1-23-79). Net: UPI. Format: MOR. ■ Al Thomas, pres; Jack St. Andre, gen mgr; Kerry Gerotoski, coml mgr; Peter Lindquest, chief engr. ■ Rates: \$60; 60; 60; 40.

WNBY-FM—1977: 93.5 mhz; 3 kw. Ant 300 ft. Dups AM 100%. ■ Rates same as AM.

Niles

WAOR(FM)—Listing follows WNIL(AM).

***WAUS(FM)**—Licensed to Berrien Springs. See South Bend, Ind.

WNIL(AM)—Dec 6, 1956: 1290 khz; 500 w-D. Box A (49120). (616) 683-5432. Niles Bcstg Co. (acq 1-1-59). Net: MBS. Rep: Mich. Spot Sls. Format: Contemp. Spec progs: C&W 10 hrs wkly. ■ J. Eric Plym, pres; Charles E. Frey, gen mgr; Micki Johnson, sls mgr; Thom Jegier, prog dir; Sid Shroyer, news dir; Roland Ernst, chief engr. ■ Rates: \$8.50; 7.35; 8.50; —.

WAOR(FM)—Co-owned with WNIL(AM). Sept 13; 1968: 95.3 mhz; 3 kw. Ant 303 ft. Stereo. Format: Progs rock. ■ Rates: \$6.25; 6.25; 7.25; 7.25.

Novi

***WOVI(FM)**—Sept 4, 1978: 89.5 mhz; 10 w. Ant 64 ft. 24062 Taft Rd. (48050). Board of Education Novi School District. (acq 3-8-76). Format: Educ. ■ David Legg, stn mgr.

Oak Park

***WOPR(FM)**—Oct 7, 1974: 90.3 mhz; 10 w. Ant 101 ft. 13701 Oak Park Blvd. (48237). (313) 548-9677. Board of Education of Oak Park School District. Format: Progs, AOR. ■ Samuel Sniderman, supt of schools; Daniel Zabs, stn mgr; Sandford Kopnick, prog dir; David Glass, mus dir; Peter Cook, news dir; Andrew Rosenbaum, chief engr.

Olivet

***WOCR(FM)**—April 22, 1975: 89.7 mhz; 10 w. Ant 70 ft. Stereo. Quad. Box 89 (49076). (616) 749-7398. Olivet College. Format: Div. Spec progs: jazz 6 hrs wkly. ■ Willis A. Selden, faculty advisor; Stuart Blacklaw, gen mgr; Frank Maynard, chief engr.

Ontonagon

***WOAS(FM)**—Nov. 15, 1978: 88.5 mhz, 10 w. Ant. 124 ft. 701 Parker (49953). (906) 884-4950. Ontonagon Area School District. Format: Ed, MOR. ■ Tom Lee, gen mgr; M. Muskatt, prog dir; Al Aleknavicus, chief engr.

Orchard Lake

***WBLD(FM)**—May 28, 1974: 89.3 mhz; 10 w. Ant 110 ft. Stereo. 4925 Orchard Lake Rd. (48033). (313) 851-8930. West Bloomfield Board of Education. Format: Progs, Top 40. ■ Bob Marx, stn mgr.

Otsego

WOAM(AM)—1958: 980 khz; 1 kw-D. Box 980 (49078). (616) 692-6851. Allegan County Bcstrs Inc. (acq 8-74). Net: ABC/I, Mich. Farm Radio. Rep: Lotus. Format: Big Band-Nostalgia. ■ Robert Doll, pres, gen mgr & news dir; Phil Lemense, coml mgr; Joe Suglia, ops mgr; Denny Cooley, prog dir; Walker Sisson, chief engr. ■ Rates: \$10; 10; 10; 10.

WAOP(FM)—Co-owned with WOAM(FM). April 17, 1981: 100.9 mhz; 3 kw. Ant 300 ft. Stereo. Format: C & W. Spec progs: Span 2 hrs, farm 3 hrs wkly. ■ Terry

Bonnel, coml mgr; Bob Bishop, prog dir; Skeeter Dodd, mus dir. ■ Rates: \$10; 10; 10; 6.

Ovid-Elsie

***WOES(FM)**—March 21, 1978: 91.3 mhz; 554 w. Ant 140 ft. Stereo. 8989 Colony Rd., Elsie (48831). (517) 834-2271. Ovid-Elsie Area Schools. Format: div. Spec progs: Class 2 hrs wkly. ■ David Porrell, supt; George Bishop, gen mgr; Robbie Barris, ops mgr; Jim Dorfman, chief engr.

Owosso

WOAP(AM)—Jan 1, 1948: 1080 khz; 1 kw-D. Box E (48867). (517) 725-8196. Owosso Bcstg Co. Rep: Devney, Michigan Spot Sales. ■ Merrill Walker, pres & gen mgr; Arthur Kinsey, chief engr. ■ Rates: \$6.10; 6.10; 6.10; 6.10.

WOAP-FM—Dec 2, 1965: 103.9 mhz; 2.8 kw. Ant 255 ft. Prog sep from AM. Stereo. ■ Rates same as AM.

Petoskey

WJML(AM)—Dec 6, 1966: 1110 khz; 10 kw-D, DA. Box 99 (49770). (616) 347-8191. Petoskey Bcstg Co. (acq 2-1-77). Rep: Masla, Pearse. Format: Adult contemp. ■ R. Bunker Rogoski, Lucy Nalley, gen & sls mgr; Mike Benson, prog dir; Cyndi Smith, news dir; Bob Boore, chief engr. ■ Rates: \$18; 18; 9.

WJML-FM—Dec 7, 1965: 98.9 mhz; 100 kw. Ant 800 ft. Stereo. Dups AM 100%.

WKHQ(FM)—See Charlevoix.

WMBN-FM—Listing follows WWPZ(AM).

WWPZ(AM)—May 1946: 1340 khz; 1 kw-D, 250 w-N. (CP: 1.15 kw. Ant 450 ft). Paul Bunyan Bldg., Traverse City, Mich. (49684). (616) 947-7675. MacDonald Bcstg Co. (group owner). Net: NBC, Paul Bunyan. Rep: Torbet. Format: MOR. ■ Ross Biederman, gen mgr; William H. Kiker, chief engr. ■ Rates: \$9.50; 8.25; 9.50; 8.25.

WMBN-FM—Jan 1, 1967: 96.7 mhz; 1 kw. Ant 320 ft. Stereo. Dups AM 80%.

Pinconning

WHFU(FM)—Not on air, target date unknown: 100.9 mhz. Wigwam Bay Bcstg Inc.

Plymouth

***WSDP(FM)**—Feb 14, 1972: 88.1 mhz; 200 w. Ant. 73 ft. 46181 Joy Rd. (48170). (313) 453-3100, ext 266 or 267. Plymouth Canton Community Schools. Format: Classical, jazz, educl. Spec progs: C&W 2 hrs wkly. ■ J. M. Hoben, pres; John Seidelman, staff advisor; Jeffrey L. Cardinal, admin coord; Mike Schulte, chief engr.

Pontiac

WPON(AM)—December 1954: 1460 khz; 1 kw-D, 500 w-N, DA-N. Box 1460, Bloomfield Hills (48013). (313) 681-5000. Michigan Cablevision & Radio Co. Format: C&W. Spec progs: Span 1 hr wkly. ■ Steve Peterson, pres & gen mgr; Marilyn McCafferty, coml mgr; Debra Danko, mus dir; Chris Gurnee, news dir; Richard Kennedy, chief engr. ■ Rates: \$38; 31; 35; 25.

Portage

WBUK(AM)—July 25, 1966: 1560 khz; 1 kw-D. 9112 S. Westnedge Ave., Kalamazoo, Mich. (49002). (616) 327-7051. Radio Michigan. (acq 8-1-76). Net: ABC/E. Great Lakes. Rep: PRO Radio. Format: Solid Gold, contemp. ■ R. Dana Macvay, pres; Gary L. Ballard, VP gen & sls mgr; Michael Rogers, prog & mus dir; Colleen Hill, news dir. ■ Rates: \$14; 14; 14; —.

New FM—Not on air, target date September 1982: 107.1 mhz; 50 kw. Ant 500 ft. Stereo. Box 13 (49081). (616) 323-8119. The Air-Borne Group Ltd. ■ Edward J. Sackley, pres; Richard C. Doering, VP.

Port Huron

WHLS(AM)—Aug 8, 1938: 1450 khz; 1 kw-D, 250 w-N. 808 Huron Ave., Box 807 (48060). (313) 987-1450. Wismer Bcstg Inc. (acq 1-1-56). Net: APR. Rep: Mich. Spot Sls. Format: Adult contemp. Spec progs: Black 1 hr, Span 3 hrs, farm 2 hrs wkly. ■ John F. Wismer, pres & gen mgr; Mike Mullins, prog & ops dir; Lawrence

Smith, coml mgr; Bill Gilmer, news dir; Mike Naurta, chief engr. ■ Rates: \$5.50; 14.50; 15.50; 14.50.

W5AQ(FM)—Co-owned with WHLS(AM). Aug 7, 1964: 107.1 mhz; 3 kw. Ant 350 ft. Stereo. Format: MOR. ■ Rates: \$11.50; 11.50; 11.50; 11.50.

***WORW(FM)**—May 31, 1973: 91.9 mhz; 188 w. Ant 78 ft. (CP: 180 w). 1799 Krafft Rd. (48060). (313) 984-2672. Port Huron Area School District. Format: Div. Old. Spec progs: Class 9 hrs wkly. ■ Robert D. Trapp, pres & gen mgr; George Carroll, chief engr.

WPHM(AM)—Dec 6, 1947: 1380 khz; 5 kw-U, DA-2. 2379 Military St. (48060). (313) 987-4100. Enterform Inc. (acq 12-1-67). Net: ABC/I. Rep: Pearse. Format: MOR. Spec prog: Farm 2 hrs wkly. ■ Eugene E. Umlor, pres & gen mgr; Al Tyrrell, coml mgr; John Hill, prog dir; David Moore, news dir; George Carroll, chief engr. ■ Rates: \$15.90; 15.90; 15.90; 15.90.

W5AQ(FM)—Listing follows WHLS(AM).

***W5GR-FM**—October 1971: 91.3 mhz; 10 w. (CP: 120 w). Ant 87 ft. 323 Erie St. (48060). (313) 984-5064. St. Clair County Community College. Format: Ed, variety. Spec prog: Black 1 hr, Span 1 hr, women 1 hr, wkly. ■ Donna R. Williams, gen mgr; Charles Ramey, chief engr.

Reed City

WDEE(AM)—October 1981: 1500 khz; 250 w-D. Box 1500 (49677). (616) 832-2266. David A. Carmine. Net: ABC/E. Format: C & W. ■ David A. Carmine, own & chief engr; Bill Mendoza, gen & coml mgr; Lou Jeffries, prog, mus & news dir. ■ Rates: \$4; 4; 4; 4.

Rockford

WJPW(AM)—1965: 810 khz; 500 w-D. Box 810, 3691 Ten Mile Rd. N.E. (49341). (616) 866-1501. Jack Lee Payne. Net: ABC/E. Format: Farm, talk, MOR. ■ Jack Lee Payne, pres & gen mgr. ■ Rates: \$5; 5; 5; 5.

Rogers City

WHAK(AM)—May 1949: 960 khz; 5 kw-D. 5667 W. M-68 Hwy. (49779). (517) 734-2175. Huron Shore Bcstrs Corp. Net: ABC/I. Rep: Walton, Michigan Spot Sales. Format: MOR. Harley Klann, pres, gen mgr & chief engr; Gary Dean, prog dir; Art Ross, news dir; ■ Rates: \$6.66; 6.66; 6.66; —.

Royal Oak

WEXL(AM)—October 1923: 1340 khz; 1 kw-D, 250 w-N, DA-D. Box 1340 (48068). (313) 544-2200. Sparks Bcstg Co. Inc. Net: UPI. Format: Inspirational. ■ Garnet G. Sparks, pres & gen mgr; Bill Payne, chief engr.

***WOAK(FM)**—Feb 2, 1957: 89.3 mhz; 10 w. Ant 75 ft. 709 N. Washington (48067). (313) 541-7100, ext 235. School District of the City of Royal Oak. Net: NPR, UPI. Format: Educ, rock music. ■ Chris Dunne, stn mgr; Keven Kaufka, prog dir; Mark Boker, mus dir; Debbie Birkenhauer, prom mgr; Debbie Murray, news dir; Karl Douglas, chief engr.

Saginaw

WGER-FM—See Bay City.

WHNN(FM)—See Bay City.

WIOG(FM)—Listing follows WSGW(AM).

WKQC(FM)—Listing follows WSAM(AM).

WKNX(AM)—April 17, 1947: 1210 khz; 10 kw-D, DA-D. 5200 State St. (48603). (517) 799-1000. Radiocom Ltd. (acq 9-1-78). Net: MBS. Rep: Katz; Keystone. Format: Top-40. Spec progs: Black 1 hr, Span 2 hrs, wkly. ■ Robert Dana MacDonald, pres, Robert G. Dyer, coml & gen mgr; Ric Allen, prog & mus dir; Bruce Cech, prom mgr; Joseph Pratt, news dir; James McClusky, chief engr. ■ Rates: \$18.50; 16; 18.50; —.

WSAM(AM)—1940: 1400 khz; 1 kw-D, 250 w-N. Box 1776 (48605). (517) 752-8161. MacDonald Bcstg Co. (group owner; acq 11-1-62). Net: NBC. Repts: PRO Radio, Mich. Spot Sls. Format: Top 40. ■ Kenneth Hugh MacDonald, pres, gen & coml mgr; Ann Webb, mus dir; Ken MacDonald Jr., prom mgr; Steve Smith, news dir. ■ Rates: \$16.50; 16.50; 16.50; 13.75.

WKQC(FM)—Co-owned with WSAM(AM). 1947: 98.1 mhz; 50 kw. Ant 340 ft. Prog sep from AM. Stereo.

Net: NBC. Format: C&W. ■ Patricia Webb MacDonald, gen mgr; Tom Samoray, mus dir. ■ Rates: \$22; 22; 22; 17.75.

WSGW(AM)—Aug 11, 1950: 790 khz; 5 kw-D, 1 kw-N, DA-2. Box 1945 (48605). (517) 752-3456. Booth American Co. (group owner). Net: CBS, Mich. Farm Net, ABC/E. Rep: Torbet. Format: MOR. ■ John L. Booth, pres; John F. Casey, gen mgr; Rick Belcher, prog dir; Cliff Graff, chief engr. ■ Rates: \$20; 16; 16; 13.

WIOG(FM)—Co-owned with WSGW(AM). Feb 19, 1969: 106.3 mhz; 3 kw. Ant 300 ft. Stereo. Prog sep from AM. Format: Stereo rock. Spec prog: Span 2 hrs wkly. ■ Rates: \$16; 14; 16; 14.

WWWS(FM)—Nov 15, 1968: 107.1 mhz; 2 kw. Ant 360 ft. Stereo. Box 107 (48606). (517) 777-8011. Mayle Broadcasting Co. (acq 6-7-77). Net: Natl Black. Rep: Stone. Format: Disco, jazz. Spec prog: Talk 2 hrs wkly. ■ Donald K. Mayle, pres; Joyce L. James, gen mgr; Kermit Crockett, prog dir; Robert Friedle, chief engr. ■ Rates: \$16; 15; 16; 14.

St. Ignace

WIDG(AM)—June 7, 1966: 940 khz; 5 kw-D, DA-D. Box 1 (49781). (906) 643-9494. Mighty-Mac Bcstg Co. Net: APR. Rep: Pearse, Andy McDermott. Format: Adult contemp. ■ Dr. Donald E. Benson, pres; Paul E. Petosky, gen & coml mgr; John Vickery, prog dir; Joseph J. Raica, mus dir; Tom McCord, news dir; Louis Ozak, chief engr. ■ Rates: \$6.80; 6.80; 6.80; 6.80.

St. Johns

WQTK(AM)—Sept 23, 1959: 1580 khz; 1 kw-D, DA. Box 320 (48879). (517) 224-7911. Chase Bcstg Co. (acq 8-6-81). Net: MBS, Great Lakes Rep: Walton, Mich. Spot Sls. Format: MOR. Spec progs: Span 8 hrs wkly. ■ Charles McLavay, pres; Bill Stoller, stn mgr; Laura Ann Jay, rews dir. ■ Rates: \$6; 6; 6; 6.

WQTK-FM—July 15, 1972: 92.1 mhz; 3 kw. Ant 125 ft. Prog sep from AM. Format: Contemp btfl. ■ Rates same as AM.

St. Joseph

***WAUS(FM)**—Licensed to Berrien Springs. See South Bend, Ind.

WHFB-FM—See Benton Harbor.

WIRX(FM)—Listing follows WSJM(AM).

WSJM(AM)—Nov 18, 1956: 1400 khz; 1 kw-D, 250 w-N. Box 107 (49085). (616) 983-3992. M.W.F. Broadcasters Inc. (acq 1-1-59). Group owner: Mid-West Family Stns. Net: NBC. Rep: McGavren-Guild. Format: Pop country. Spec prog: Black 5 hrs wkly. ■ Joseph D. Mackin Jr, pres & gen mgr; Gayle Olson, stn mgr; J.R. Blackwood, prog dir; Ed Gainer, news dir; Mark Mueller, chief engr. ■ Rates: \$25; 23; 25; 20.

WIRX(FM)—Co-owned with WSJM(AM). June 20, 1966: 107.1 mhz; 3 kw. Ant 225 ft horiz, 220 ft vert. Prog sep from AM. Stereo. Net: NBC's The Source. Format: Stereo rock/adult. ■ Rena Bartolucci, prog dir. ■ Rates: \$25; 23; 25; 25.

St. Louis

WFYC-AM-FM—See Alma.

WMLM(AM)—Dec 15, 1977: 1540 khz; 1 kw-D. Box 1, 208 N. Mill St. (48880). (517) 681-5579. Siefker Bcstg Corp. Net: Michigan Farm, ABC/I. Format: C&W. Spec progs: Farm 5 hrs wkly. ■ Gregory Siefker, pres & gen mgr; Carol Siefker, sec/treas. ■ Rates: \$6; 6; 6; 6.

Saline

WNRS(AM)—1958: 1290 khz; 500 w-D, DA. Box 8605, Ann Arbor (48107). (313) 662-2881. Lake America Communications Co. (acq 12-1-79). Net: MBS. Rep: Torbet Radio. Format: Mod country. ■ Ernie Winn, gen mgr; Phil Hoover, sls mgr; Jay Matthews, prog dir; Kevin Hawley, chief engr. ■ Rates: \$12; 10; 12; —.

Sandusky

WMIC(AM)—June 27, 1968: 1560 khz; 1 kw-D, DA. 19 S. Elk (48471). (313) 648-2700. Sanilac Bcstg Co. Net: Mich. Farm Radio. Format: C&W. Spec prog: Farm 12 hrs, Pol 4 hrs, wkly. ■ Bob Armstrong, gen & coml

mgr; Carl Nordstrom, prog dir; Eric Levine, news dir; Richard Lutz, chief engr. ■ Rates: \$7.50; 7.50; 7.50; 7.50.

WTGV-FM—Co-owned with WMIC(AM). Aug 16, 1971: 97.7 mhz; 3 kw. Ant 300 ft. Stereo. Prog sep from AM. Format: Btfl mus. ■ Rates: \$6; 6; 6; 6.

Sault Ste. Marie

WLXX(FM)—July 12, 1972: 99.5 mhz; 26.5 kw. Ant 275 ft. Stereo. Box 800 (49783). (906) 635-1503. Chippewa Bcstg Corp. (acq 6-1-74). Rep: Pearse. Format: Adult contemp. Spec progs: Women 3 hrs, pub affrs 3 hrs wkly. ■ D. Wayne Zimmerman, pres; Tom Ewing, opns mgr; Dick Thomas, gen mgr; Paul Eichstaedt, chief engr. ■ Rates: \$5; 5; 5; 5.

W5OO(AM)—June 1, 1940: 1230 khz; 1 kw-D, 250 w-N. Box 1230 (49783). (906) 632-2231. Fabiano-Strickler Communications (acq 9-22-81). Net: ABC/I. Rep: Michigan Spot Sls. Format: MOR. ■ James C. Fab-ano, pres; Marvin Beurink, chief engr.

WSUE(FM)—Co-owned with W5OO(AM). 1978: 101.3 mhz; 90 kw. Ant 220 ft. 206 Ashmun St. (49783). Format: C & W.

Southfield

***WSHJ(FM)**—Feb 28, 1967: 88.3 mhz; 125 w. Ant 43 ft. Stereo. 24675 Lahser Rd. (48034). (313) 352-9745. Bd. of Education Southfield Public Schools. Net: ABC/C, UP. Format: Oldies, progs, top 40. Spec prog: Black 4 hrs wkly. ■ Arthur Voisin, gen mgr; Robert Younger, chief engr.

South Haven

WCSW(AM)—1961: 940 khz; 1 kw-D, DA-D. Box 405, 559 Phoenix St. (49090). (616) 637-1138. Spartan Bcstg Inc. (acq 8-26-81). Net: ABC/E, Mich. Farm Radio. Format: MOR. Spec progs: Farm 2½ hrs, Pol. 2 hrs, Black 3 hrs wkly. ■ Walter Isbert, coml mgr & chief engr; Elizabeth Isbert, gen mgr; Dick Smith, prog dir. ■ Rates: \$7.35; 6.30; 7.35; —.

Spring Arbor

***WSAE(FM)**—Oct 2, 1963: 89.3 mhz; 3.1 kw. Ant 240 ft. Spring Arbor College (49283). (517) 750-1151. Net: ABC/I. Format: Variety. Spec progs: Classical 15 hrs wkly. ■ Carl V. Jacobson, dir media svcs.

Sturgis

WSTR(AM)—1951: 1230 khz; 1 kw-D, 250 w-N. Box 70 (49091). (616) 651-2383. Water Wonderland Bcstg Co. (acq 1-1-60). Net: Wolverine. Rep: M. A. Sls, Mich. Spot Sls. Format: MOR. Spec progs: Farm 3 hrs, Polish 1 hr, wkly. ■ Lee Droeger, mgr; Robert Litke, prog dir; Gerry Mayer, news dir; John Greenwood, chief engr. ■ Rates: \$5.50; 5.50; 5.50; 5.50.

WSTR-FM—1951: 99.3 mhz; 1.4 kw. Ant 390 ft. Dups AM 95%. ■ Rates same as AM.

Tawas City

WDBI-FM—Nov 1, 1972: 101.7 mhz; 3 kw. Ant 275 ft. Stereo. 1175 U.S. 23 South (48763). (517) 362-8655. Pridnia Bcstg Co. (acq 11-13-79). Net: APR. Rep: Masla. Format: Btfl mus. ■ John D. Pridnia, pres & gen mgr; Thalia Deibler, coml & prom mgr; Van Rockefeller, prog & news dir; Dan Morgan, chief engr. ■ Rates: \$7.25; 7.25; 7.25; 7.25.

WIOS(AM)—Sept 27, 1958: 1480 khz; 1 kw-D, DA. Box 549 (48763). (517) 362-3417. Carroll Enterprises Inc. (acq 5-1-69). Net: ABC/C, APR. Rep: Keystone, Walton, Michigan Spot. Format: MOR. Spec prog: Farm 1 hr wkly. ■ John J. Carroll Sr., pres; John Carroll Jr., gen mgr; Pat Carroll, coml mgr; Richard Swanson, prog dir; Amy Wisner, mus dir; Noreen Borman, prom mgr; Robert Metzner, news dir; Jerry Hollnagel, chief engr. ■ Rates: \$7.40; 6.40; 7.40; 3.20.

WKJC(FM)—Co-owned with WIOS(AM). October 1979: 103.9 mhz; 3 kw. Ant 300 ft. Prog sep from AM. Stereo. Net: ABC/I. Format: C&W. Spec prog: Polish 1 hr wkly.

Michigan, Minnesota Radio

Three Rivers

WLKM(AM)—May 3, 1962: 1510 khz; 500 w-D. 59750 Constantine Rd. (49093). (616) 278-1815. Voice of Three Rivers Inc. (acq 1970). Group owner: Williams County Bcstg Inc. Net: MBS, Mich. Farm Radio. Rep: Walton, Michigan Spot Sls. Format: MOR. Spec progs: Pub affrs 3 hrs, farm 4 hrs, wkly. ■ Carl L. Shipley, pres; Dennis Rumsey, gen mgr; Bruce Snook, mus & news dir; Ray Winters, chief engr. ■ Rates: \$5.85; 5.85; 5.85; 3.50.

WLKM-FM—March 1975: 95.9 mhz; 3 kw. Ant 339 ft. Dups AM 80%. Stereo. ■ Rates same as AM.

Traverse City

WCCW(AM)—July 15, 1960: 1310 khz; 5 kw-D. 346 East State St. (49684). (616) 946-6211. Radio Station WCCW Inc. Net: ABC/I, Northern Power. Rep: Walton Bcstg Sls, Mich. Spot Sls. Format: MOR (adult). ■ John R. Anderson, pres & gen mgr; Robert Burian, stn mgr; Tom Wagner, coml mgr; Dave Walker, news dir; Lester Foerster, opns mgr; Cliff Carey, prog dir; L.D. Greilick, chief engr.

WCCW-FM—Nov 8, 1967: 92.1 mhz; 840 w. Ant 520 ft. Format: Adult Contemporary

WLDR(AM)—July 17, 1966: 101.9 mhz; 50 kw. Ant 590 ft. Box 1168, 118 S. Union St. (49684). (616) 947-3220. Great Northern Bcstg System Inc. Net: UPI. Stereo. Format: MOR. ■ Rod Maxson, pres; Donald Wiitala, gen mgr; Mike Bradford, chief engr. ■ Rates: \$10.25; 9.25; 9.25; 9.25.

***WNMC-FM**—October 1979: 90.9 mhz; 150 w. Ant 95 ft. 1701 E. Front St. (49684). (616) 946-5650. ext 310. Northwestern Michigan College. Format: Ed, prog, div. ■ Jeff Mort, prog dir; Mark Baleja, mus dir; John Patrick, chief engr.

WTCM(AM)—1941: 580 khz; 2.5 kw-D. 500 w-N, DA-2. Paul Bunyan Bldg. (49684). (616) 947-7675. Mid-Western Bcstg Co. (group owner). Net: NBC. Rep: Torbet. Format: MOR. ■ Les Biederman, pres; Russ Loomis, bus mgr; Ross Biederman, gen mgr; John Binsfield, chief engr. ■ Rates: \$17.50; 11.80; 14; 11.80.

WTCM-FM—Dec 13, 1965: 103.5 mhz; 100 kw. Ant 680 ft. Prog sep from AM. Stereo. Net: NBC. Format: C&W. ■ Rates: \$17.50; 11.80; 14; 11.80.

Warren

***WPHS(FM)**—March 20, 1964: 91.5 mhz; 10 w. 30333 Hoover Rd. (48093). (313) 573-0580. Warren Consolidated Schools. Format: Btfl mus, top 40. ■ Charles E. Lampinan, stn mgr.

West Branch

WBMB(AM)—1972: 1060 khz; 1 kw-D. 714 W. Houghton Ave.; Box 85 (48661). (517) 345-3300. Phoenix Media Group Inc. (acq 7-14-80). Net: UPI; Great Lakes. Rep: Michigan Spot Sales. Format: MOR. Spec progs: Farm 5 hrs, Pol 2 hrs wkly. ■ David E. Schmittke, pres, gen mgr & chief engr; Mary Fox, sls mgr; Chris Hebel, prog dir; Jane Asher, mus dir; Michelle Stevens, news dir. ■ Rates: \$9; 7; 7; 3.60.

WBMI(FM)—Co-owned with WBMB(AM). Nov 7, 1977: 105.5 mhz; 3 kw. Ant 300 ft. Dups AM 20%. Stereo. (517) 345-5300. Format: Top-40. ■ Christopher Hebel, prog dir. ■ Rates same as AM.

Whitehall

WCNF(FM)—1975: 95.3 mhz; 3 kw. Ant 430 ft. Stereo. Box 4305, Muskegon (49444). (616) 733-2126. Blueberry Bcstg Inc. (acq 2-79). Rep: Torbet. Format: C & W. ■ Ronald M. Miller, gen mgr; Mike Stevens, prog dir; John Seymour, chief engr. ■ Rates: \$8.25; 8.25; 8.25; 8.25.

WPBK(AM)—Oct 21, 1959: 1490 khz; 1 kw-D. 250 w-N, DA-1. Box 158 (49461). (616) 894-9523. Pyramid Bcstg Co. (acq 1-81). Rep: Mich. Spot Sales. Format: Div, C & W. Spec prog: Farm 1 hr wkly. Lorraine Carson, pres; Jay Ronn, gen mgr & mus dir; Maggie Nygard, coml mgr; Nancy Pooser, prog dir;

Robin Richards, news dir; Mark Kowitz & Tim Duncan, chief engr. ■ Rates: \$8.60; 7.80; 8.60; 7.80.

Wyoming

WYGR(AM)—Nov 14, 1964: 1530 khz; 500 w-D, 250 w-N. 325 E. 28th St. S.E., Grand Rapids (49508). (616) 452-3111. Donna Bcstg Co. (acq 7-8-81). Net: ABC/I. Format: Contemp Christian. ■ Fred C. Jacob, gen mgr. ■ Rates: \$12; 12; 12; 12.

Ypsilanti

***WEMU(FM)**—Dec 8, 1965: 89.1 mhz; 16 kw. Ant 120 ft. Stereo. 426 King Hall, Eastern Michigan U. (48197). (313) 487-2229. Eastern Michigan Univ. Net: NPR. Format: Jazz, talk, educational. Spec prog: Span 1 hr wkly. ■ Arthur Timko, gen mgr; Clark Smith, exec prod; Ray Cryderman, chief engr.

WSDS(AM)—1962: 1480 khz; 500 w-D, DA-2. 580 W. Clark Rd. Koch Bcstg Cord. (acq 6-1-68). Net: MBS. Rep: Neil Group. Format: Mod country. ■ Rober: W. Koch, pres; Jack Wilkerson, mus dir; Carl Cederberg, opns mgr & news dir; Cecil Wilkinson, chief engr. ■ Rates: \$15; 13; 15; —.

WYFC(AM)—Nov 16, 1962: 1520 khz; 250 w-D. Box Net: MBS. Rep: Radio Spot Sls. Format: MOR, rel. ■ Duane Cuthbertson, gen mgr; Lou Velker, coml mgr; Rich LuKer, prog dir; John Rinn, chief engr. ■ Rates: \$9.50; 8.50; 9.50; —.

Zeeland

WZND(FM)—Licensed to Zeeland. See Holland.

Minnesota

Aitkin

KEZZ(FM)—Listing follows KKIN(AM).

KKIN(AM)—June 1, 1961: 930 khz; 1 kw-D. Box 930 (56431). (218) 927-2344. Upper Minn Bcstg Corp. (acq 3-10-69). Net: MBS. Rep: Keystone, Ewing. Format: C&W. ■ Ralph Courselle, chmn of bd; Michael P. Patterson, pres; Marie Courselle, VP; Boyd Bremner, gen mgr; John Woodrow, prog dir; Judy Patterson, news dir; Mark Persons, chief engr; Judith Patterson, sec. ■ Rates: \$7; 7; 7; 7.

KEZZ(FM)—Co-owned with KKIN(AM). Jan. 3, 1972: 94.3 mhz; 3 kw. Ant 335 ft. Stereo. Prop sep from AM. Format: Btfl mus. ■ Rates same as AM.

Albany

KASM(AM)—Nov 20, 1950: 1150 khz; 1 kw-D. (56307). (612) 845-2184. Stearns County Bcstg. Rep: Corlette. Format: C&W. Spec prog: Ger 1 hr wkly. ■ A.J. Glatzmaier, pres; Urban J. Keppers, gen, coml & prom mgr & prog dir; Cliff Mitchell, news dir; Charles Gilbert, chief engr.

Albert Lea

KATE(AM)—October 1937: 1450 khz; 1 kw-D. 250 w-N. 305 S. First Ave. (56007). (507) 373-2338. Communications Properties Inc. (group owner; acq 1-59). Net: ABC/I. Rep: McGavren Guild. Format: MOR, C&W, div. Spec progs: farm 18 hrs wkly. ■ Phillip Kelley, pres; Dennis Martin, gen mgr; Jim Krebsbach, coml mgr; Bill Elliott, prog dir; Darrell Amundson, mus dir; Al Carstens, news dir; Darcy Christensen, chief engr. ■ Rates: \$35; 25; 25; 13.

KCPI-FM—Co-owned with KATE(AM). July 1974: 95.3 mhz; 3 kw. Ant 300 ft. Stereo. (507) 373-2338. Format: Adult contemp. ■ Rates: \$16; 14; 14; 12.

Alexandria

KCMT-FM—Dec. 25, 1970: 100.7 mhz; 100 kw. Ant 930 ft. 720 Hawthorne St. (56308). (612) 763-5166. TWX 910-578-0003. Central Minnesota TV Co. (group owner). Net: NBC. Rep: PRO-Radio, Hyett-Ramsland Co. Format: C&W Spec prog: Farm 14 hrs wkly. ■ Tom Barnes Jr, pres; Glenn W. Flint, gen mgr; Marsh Nichols, coml mgr; Kenneth C. Bechtel, prog dir; John Perino, prom mgr; Randy Corle, mus dir; John Froyd, news dir; Carl Iverson, chief engr. ■ KCMT-TV affil. ■ Rates: \$15; 13; 15; 11.

KXRA(AM)—July 27, 1949: 1490 khz; 1 kw-D, 250 w-N. Box 339, 1312 Broadway (56308). (612) 763-3131. Alexandria Communications Corp. (acq 10-1-74). Net: ABC/I. Rep: Cooke, Courtney-Clifford. Format: Diversified. Spec prog: Farm 2 hrs, Rel 5 hrs, jazz 4 hrs, talk 5 hrs wkly. ■ Robert E. Hines Jr, pres, gen mgr; Everette Q. Walters, prom mgr; Steve Sherwin, prog & mus dir; Dick Trisko, news dir; Wendell Sowers, chief engr. ■ Rates: \$11.50; 11.50; 11.50; 11.50.

KXRA-FM—May 1, 1968: 92.7 mhz; 3 kw. Ant 150 ft. Stereo. Prog sep from AM. Format: Adult contemp. ■ Dave Lang, coml mgr; Dick Trisko, prog & mus dir. ■ Rates: \$6.50; 6.50; 6.50; 6.50.

Anoka

KTWN(AM)—April 15, 1956: 1470 khz; 1 kw-D, DA. Box 1470 (55303). (612) 421-4178. North Suburban Radio Co. (acq 12-1-77). Net: UPI. Rep: Lotus. Format: C&W. Spec progs: Jewish 1.5 hrs, Gk 1/2 hr wkly. ■ Jack Moore, pres; Joe Gibbons, gen & coml mgr; Steve Lima, prog & mus dir; Jane Rogge, news dir. ■ Rates: \$10; 10; 10; —.

KTWN-FM—Aug. 1, 1968: 107.9 mhz; 57 kw. Ant 400 ft. Stereo. Prog separate from AM. Format: Jazz, MOR. Spec progs: Gk 1/2 hr, Jewish 1.5 hrs wkly. ■ Tom Pellisero, prog dir & prom mgr; Jane Rogge, news dir. ■ Rates: \$16; 16; 16; 19.

Austin

KAUS(AM)—May 30, 1948: 1480 khz; 1 kw-U, DA-2. Box 159 (55912). (507) 437-7666. Orion Bcstg Co. (acq 12-12-78). Net: MBS. Rep: Pro Radio, Courtney Clifford. Format: MOR. Spec prog: Farm 20 hrs wkly. ■ Phil Nolan, pres; Ken S. Soderberg, gen sls mgr; Duane Germaine, prog dir; Bob Peterson, coml mgr; Dan Conradt, news dir; Marv Olson, chief engr. ■ Rates: \$10; 9; 10; 7.

KAUS-FM—May 30, 1948: 99.9 mhz; 100 kw. Ant 1000 ft. Stereo. Prog sep from AM. Format: C&W. Spec progs: Farm 20 hrs wkly. ■ Rates: \$12; 11; 12; 10.

***KAVT-FM**—Jan 12, 1981: 91.3 mhz, 135 w. Ant 130 ft. Box 279 (55912). School Bd. Indep. School District 492. Format: Div. Spec progs: Jazz 1 hr, class 18 hrs wkly. ■ Barry G. Baker, gen mgr; Wendell Nelson, chief engr.

KQAQ(AM)—April 16, 1960: 970 khz; 5 kw-D, 500 w-N, DA-1. Route 1. (55912). (507) 437-4511. Fort Dodge Bcstg (Austin Broadcasting Co.). (acq 11-29-74). Net: UPI. Rep: Midwest Radio Reps. Format: MOR. Spec progs: Farm 6 hrs, Mexican-American 1 hr wkly. ■ C. Ross Martin, pres & gen mgr; Richard Long, stn mgr; Jack Connors, news dir; Don Franz, chief engr. ■ Rates: \$7; 7; 7; 7.

Bemidji

KBHP(FM)—Listing follows KBUN(AM).

***KBSB(FM)**—Jan 19, 1970: 89.7 mhz; 115 w. Ant 126 ft. Birch Hall, State Univ. (56601). (218) 755-2912. Bemidji State U. Format: Diversified. ■ Lee Hawk, gen mgr.

KBUN(AM)—1946: 1450 khz; 1 kw-D, 250 w-N. Box 766 (56601). (218) 751-4120. Paul Bunyan Bcstg Co. (acq 12-1-56). Net: UPI. Rep: M. A. Sales. Broadcast Rep. Spec prog: Chippewa 1 hr wkly. Format: Diversified. ■ Anne P. Delong, pres; Ned J. Goodwin, VP & gen mgr; Robert R. Irish, coml mgr; Gary B. Benson, prog dir; Karen Karajaia, traffic mgr; Leroy Starkey, mus dir; Mardy Karger, news dir; Richard D. Tyner, chief engr. ■ Rates: \$6; 6; 4.55; 4.55.

KBHP(FM)—Co-owned with KBUN(AM). Aug 3, 1972: 101.1 mhz; 58 kw. Ant 350 ft. Stereo. 502 1/2 Beltrami Ave. (56601). (218) 751-3990. Dups AM 20%. Format: Entertainment. ■ Mark Backman, prog dir; Don McNea, coml mgr; Rich Eliason, news dir.

KKBU(AM)—Oct. 31, 1977: 1360 khz; 5 kw-D, 2.5 kw-N. DA-N. Box 1070 (56601). (218) 751-5950. Bemidji Radio Inc. Net: ABC/C. Rep: Lakes & Prairies. Format: Adult soft contemp. ■ Justin Hoberg, pres; Jim Syrdal, gen mgr; Carolyn Rossbach, continuity dir; Curt Peterson, prog & mus dir; Mark Kuhrke, prom mgr; Dale Caruso, news dir; Roger Paskvan, chief engr.

Benson

KBMO(AM)—December 1956: 1290 khz; 500 w-D. Box 208, 1205 Pacific Ave. (56215). (612) 842-4601. North Star Bcstg Co. (acq 12-1-60). Format: Div. ■ George J. McCarthy, pres; Ron Overlander, gen & coml mgr; Rick Wilhite, prog & mus dir; Terry Overlander, prom mgr; George B. McClellan, news dir; Steve Youngberg, chief engr. ■ Rates: \$6.50; 6.50; 6.50; —.

KBMO-FM—April 26, 1968: 93.5 mhz; 3 kw. Ant 165 ft. Stereo. Dups AM 80%. ■ Rates same as AM.

Blue Earth

KBWE(AM)—Aug 29, 1963: 1560 khz; 1 kw-D. Box 275 (56013). (507) 526-2181. Minnesota-Iowa Radio Inc. (acq 2-1-81). Net: ABC/E. Format: C&W. Spec prog: Farm 15 hrs wkly. ■ Jerry Papenfuss, pres & gen mgr; Steve Van Slooten, stn mgr & sls mgr; Roy Haven, opns mgr; Kevin Benson, news dir & farm dir; John Goerg, chief engr. ■ Rates: \$9; 9; 9; —.

KEEZ-FM—See listing under Mankato.

Brainerd



KLIZ(AM)—Aug 6, 1946: 1380 khz; 5 kw-U, DA-N. 2700 East Oak St. (56401). (218) 829-2853. Brainerd Bcstg Co. (acq 5-23-74). Net: NBC. Rep: Courtney Clifford. Format: Cross-country. Spec prog: Talk 3 hrs wkly. ■ Earl R. Johnsen, pres, gen mgr; Chet Hanson, coml mgr; Denny Carrigan, mus dir; Rachel Reabe, news dir; Bob Stafford, chief engr. ■ Rates: \$8.50; 8.50; 8.50.

KLIZ-FM—May 23, 1960: 107.5 mhz; 100 kw. Ant 350 ft. Stereo. Dups AM 10%. Net: NBC "The Source". Format: Top-40. ■ Rates same as AM.

KVBR(AM)—May 16, 1964: 1340 khz; 1 kw-D, 250 w-N. KVBR Bldg. (56401). (218) 829-8747. Greater Minnesota Bcstg Corp. Net: ABC/I. Format: C&W. ■ Charles B. Persons, pres & gen mgr; Scott D. Persons, coml mgr, mus & prog dir; Robert Albertson, prom mgr; Don Kelley, news dir; Mark W. Persons, chief engr. ■ Rates: \$9; 9; 9; 5.

WJYY(FM)—July 21, 1978: 106.7 mhz; 100 kw. Ant 448 ft. Box 746, 410 Front St. (56401). (218) 828-1244. Tower Broadcasting. Net: MBS. Format: MOR. ■ James R. Pryor, pres & gen mgr; James O'Rourke, prog & news dir & prom mgr; Jerry Freed, news dir; Richard Tyner, chief engr. ■ Rates: \$10.50; 10.50; 10.50; 10.50.

Breckenridge

KBMW(AM)—Aug 28, 1948: 1450 khz; 1 kw-D, 250 w-N. Box 1101, Wahpeton, N.D. (58075). (701) 642-8747. Ingstad Bcstg Inc. (acq 5-1-76). Group owner: Ingstad. Net: ABC/I, APR. Rep: Pro Radio. Format: Country. ■ Tom Ingstad, pres; Dean Aamodt, stn & sls mgr; Brian Downy, farm dir; Gary Rogers, news dir; Dale DeLa Point, chief engr. ■ Rates: \$11; 11; 11; 11.

KKWB(FM)—Co-owned with KBMW(AM). February 17, 1970: 104.9 mhz; 3 kw. Ant 155 ft. Stereo. Format: MOR. Progs sep from AM.

Buffalo

KRWC(AM)—Nov 16, 1971: 1360 khz; 500 w-D. Box 267 (55313). (612) 682-4444. Donnell Inc. (acq 10-15-75). Net: APR. Format: MOR. Spec progs: Farm 12 hrs wkly. ■ Janel F. Wohlenhaus, pres & own; Donald L. Wohlenhaus, gen mgr & own; Allan Ludwig, coml mgr; Greg Davidson, mus dir; Mike Quady, news dir; John Goerg, chief engr. ■ Rates: \$8.50; 8.50; 8.50; 8.50.

Cambridge

KABG(FM)—June 21, 1973: 105.5 mhz; 3 kw. Ant 300 ft. Stereo. 540 N. Emerson Ave. (55008). (612) 689-1055. Isanti Bcstg Co. Rep: Keystone. Format: Div. MOR. Spec progs: Swedish 1 hr, farm 2 hrs, rel 6

hrs wkly. ■ Stewart Dahl, gen mgr; Connie Apitz, coml mgr; Roger Johnson, chief engr. ■ Rates: \$6; 6; 6; 6.

Cloquet

WKLK(AM)—Jan 31, 1950: 1230 khz; 1 kw-D, 250 w-N. 15 S. 10th St. (55720). (218) 879-6725. Mid-Continent Bcstg Inc. (acq 8-17-81). Net: ABC/I, APR. Rep: U.B.C. Sales, Wayne Evans. Format: C&W, MOR. Spec progs: Pol 1 hr, Swed 1 hr, Fin 1 hr wkly. ■ Dennis J. Stramer, gen & coml mgr; Steve Jezierski, prog dir; Rita Blaisus, news dir; Bill Meyes, chief engr. ■ Rates: \$6.10; 6.10; 6.10; 4.05.

WKLK-FM—November 17, 1975: 100.9 mhz; 3 kw. Ant 300 ft. Stereo. Dups AM 30%.

Collegetown

***KSJR-FM**—January 21, 1967: 90.1 mhz; 100 kw. Ant 860 ft. Stereo. c/o William H. Kling (56321). (612) 363-7702. DACS 612-363-4221. Minnesota Public Radio Inc. Net: NPR; Minn Pub Radio. Format: Classical, news & pub affrs. ■ William H. Kling, pres; Arthur A. Hoehn, opns mgr; J. Michael Barone, mus dir; Daniel Rieder, tech dir; Mark Killian, chief engr.

***KSJU(FM)**—Oct 10, 1977: 89.1 mhz; 77 w. (CP: 7.711 kw) Ant 400 ft. St. John's University (56321). Format: Prog. Spec progs: Jazz 2 hrs, C&W 2 hrs, rel 2 hrs, comedy 3 hrs, olides 2 hrs wkly. ■ Mark Conway, news dir & gen mgr; Mark Barrett, prog dir; Rob Moore, mus dir; J. Michael Byron, pub rel dir; John Davis, news dir; Buzz Kemper, chief engr.

Crookston

***KCUF-FM**—Oct 17, 1972: 91.5 mhz; 10 w. Ant 130 ft. (CP: 155w, Ant 480 ft). Kiehle, Univ of Minn Tech College (56716). (218) 281-6540. U. of Minn. Technical College. Net: MBS. Rep: AMPERS. Format: Educ, Top-40. Spec progs: Farm 1 hr, C&W 1 hr wkly. ■ Ken Torkelson, gen mgr; Chris Lindquist, prog dir; Charlie Williamson, mus dir; Richard D. Tyner, chief engr.

KDWZ(FM)—March 4, 1980: 97.1 mhz; 100 kw. Ant 360 ft. Stereo. Box 297, Grand Forks, N.D. (58201). (218) 281-6820. SS Bcstg. Net: APR. Format: C&W. Spec prog: Farm 3 hrs wkly. ■ Michael Leighton, pres; Lou Harpel, gen mgr; Joey Evans, prog dir; Kim Johnson, news dir; Gary Ellingson, chief engr. ■ Rates: \$14; 14; 14; 14.

KROX(AM)—April 1948: 1260 khz; 1 kw-D, 500 w-N, DA-N. Box 620 (56716). (218) 281-1140. Black Cat Bcstg Inc. (acq 10-8-80). Net: MBS. Agriculture America Network. Rep: Hooper, Jones & Assoc., Paul Ewing. Format: MOR. Spec prog: Polisy 2.5 hrs. Farm 15 hrs wkly. ■ Robert D. Hanna, pres; Frank Fee, gen mgr; Don Mulvaney, prog dir; Key Teeters, mus dir; Bill Kiewel, news dir; Earl Handyside, chief engr. ■ Rates: \$8.85; 8.40; 7.35; 5.20.

Detroit Lakes



KDLM(AM)—October 1951: 1340 khz; 1 kw-D, 250 w-N. Box 746 (56501). (218) 847-5624. Detroit Lakes Bcstg Corp. (acq 10-57). Net: MBS. Rep: PRO Radio; Courtney Clifford. Format: MOR. ■ Alver G. Leighton, pres; David H. Knutson, gen mgr; Robert D. Spilman, coml mgr; Andy Lia, prog dir; Darrell Anderson, news dir; Richard Tyner, chief engr. ■ Rates: \$12.25; 12.25; 12.25; 12.25.



KVLR(FM)—Jan 2, 1976: 95.3 mhz; 3 kw. Ant 280 ft. Stereo. Box 746 (56501). (218) 847-5624. Knutson-Leighton Inc. Net: MBS. Rep: PRO Radio, Courtney Clifford. Format: Country gold. ■ David Knutson, pres & gen mgr; Andy Lia, opns dir; Robert Spilman, coml mgr; Darrell Anderson, news dir; Richard Tyner, chief engr. ■ Rates: \$12.25; 12.25; 12.25; 12.25.

Duluth

KDAL(AM)—November 26, 1936: 610 khz; 5 kw-U, DA-N. 425 W. Superior (55802). (218) 722-4321. Duchossols Enterprises (acq 7-6-81). Net: CBS. Rep: Buckley; Hyett/Ramsland. Format: Talk-news, MOR. ■ Daniel T. Peraro, pres; John R. Snee, gen mgr; Ken Buehler, coml mgr; Bruce MacDonald, news dir. ■ Rates: \$33; 18.50; 21.50; 7.

WNLT(AM)—March 11, 1963: 1390 khz; 500 w. 320 E. Superior St. (55801). (218) 722-8000. Northern Light Broadcasting Co. Inc. (acq 7-28-81). Net: MBS. Rep: Masla. Format: Rel. Spec progs: Black 25 hr, American Indian 25 hr wkly. ■ Chuck Borchard, pres. Net: MBS. Rep: Masla. Format: ■ Rates: \$10; 10; 10; —.

KQDS(FM)—April 1, 1976: 94.9 mhz; 100 kw. Ant 730 ft. Stereo. Box 6167 (55806). (218) 728-6421. Great Duluth Bcstg Co. Inc. Rep: Masla. Format: AOR. ■ Mark Alan, gen mgr; Randy Rogoski, asst gen mgr; Jonathan Hanley, prog dir; Bruce McGregor, mus dir; Loretta English, prom mgr; Jacob Lewin, news dir; Cary McDaniel, chief engr. ■ Rates: \$23; 21; 23; 23.

***KUMD-FM**—July 15, 1961: 89.1 mhz; 490 w. Ant 290 ft. 130 Humanities Bldg, U. of Minn. (55812). (218) 726-7181. Board of Regents, U. of Minnesota. Net: Pacifica. Format: Diversified. ■ Philip Glende, gen mgr; Dave Tuenge, prog dir; Barbara Olsen, news dir; Curt McNamara, chief engr.

WAKX(AM)—See Superior, Wis.

WAKX-FM—June 14, 1972: 98.9 mhz; 100 kw. Ant 600 ft. Stereo. 419 W. Michigan St. (55802). (218) 727-7271. Stereo Bcstg Inc. (acq 11-1-74). Group owner: Lew Latto Group. Net: ABC/I. Rep: Bernard Howard, Ewing. Format: Top 40. ■ Lewis M. Latto, pres & gen mgr; Warren Randolph, sls mgr; David Strandberg, prog dir; Richard Junger, news dir; Wilfred Meys, chief engr. ■ Rates: \$19; 16; 18; 16.

WDWM(AM)—See Superior, Wis.

***WDTH(FM)**—May 26, 1971: 103.3 mhz; 100 kw. Ant 550 ft. 2400 Oakland Ave. (55812). (218) 726-7181. Board of Regents of U. of Minn. (acq 8-75). Format: Diversified. Spec progs: Folk & blues 8 hrs wkly. ■ Robert Heller, assoc provost; Tom Livingston, gen mgr; John Ziegler, prog dir; Jean Johnson, prom mgr; Paul Schmitz, news dir; Ralph Kersten, chief engr.

WEBC(AM)—1924: 560 khz; 5 kw-U, DA-2. 1001 E. 9th St. (55805). (218) 728-4484. Midwest Radio Co. (group owner: acq 1976). Net: ABC/E, ABC/C. Rep: Katz. Format: MOR. ■ Larry Lakoduk, pres; Don Hoberg, gen mgr; Mark Steinmetz, coml mgr; Jim Casey, prog dir; Roy Harnish, news dir; Mark Dundas, chief engr. ■ Rates: \$20; 16; 20; 16.

WGRR(FM)—1966: 105.1 mhz; 100 kw. Ant 750 ft. Stereo. 325 Lake Ave. S., Suite 605 (55802). (218) 727-7449. Comrad Bcstg Inc. (acq 1970). Rep: Lotus. Format: Btlf mus. ■ Gordon Ritz, pres; John Bartikoski, gen mgr; John Lokke, prog dir; Ralph Kersten, chief engr. ■ Rates: \$16.50; 16.50; 16.50; 13.

***WSCD-FM**—1975: 92.9 mhz; 46 kw. Ant 600 ft. 1200 Kenwood Ave. (55811). (218) 728-3657. TWX (218) 724-5021. Minnesota Public Radio Inc. Net: NPR, Minnesota Public Radio Net. Format: Class. Spec progs: Jazz 5 hrs, bluegrass-folk 10 hrs wkly. ■ William Kling, pres; Dick Daly, gen mgr & news dir; Nick Nash, prog dir; M. Barone, mus dir; Carol Howe, prom mgr; Charles Burdick, chief engr.

WWJC(AM)—April 26, 1963: 850 khz; 10 kw-D, 1120 E. McCuen St. (55808). (218) 626-2738. WWJC Inc. Net: ABC/E. Format: Inspirational. ■ Floyd Bernard, pres; Roger Elm, exec dir; Mary Elm, gen mgr; Richard Wagner, news dir; John Talcott, chief engr.

East Grand Forks

KRRK(AM)—Aug 14, 1959: 1590 khz; 5 kw-D, 1 kw-N, DA-2. Box 560 (56721). (218) 773-2424. KRAD Inc. Net: MBS. Rep: Masla. Format: Farm, C&W. ■ Marlan Obie, pres; Scott Park, gen mgr; Steve Lindquist, coml mgr; Jack Lundy, prog dir; Al Casey, mus dir; Mike

Minnesota Radio

Bryan, prom mgr; Steve Johnson, news dir; Norm Bakken, chief engr. ■ Rates: \$20; 20; 20; —.

KRRK-FM—Dec 1975: 103.9 mhz; 3 kw. Ant 164 ft. Prog dups AM 100%. ■ Rates same as AM.

Ely

WELY(AM)—Oct 2, 1954: 1450 khz; 1 kw-D, 250 w-N. Box 630 (55731). (218) 365-3285. BJL Broadcasting Corp. (acq 12-16-76). Net: Keystone. Rep: Hurley. Format: C&W. ■ Jeanne A. Larson, pres, gen & coml mgr, news dir; Bradley S. Jones, prog & mus dir & chief engr.

Eveleth

WEVE(AM)—Dec 1948: 1340 khz; 1 kw-D, 250 w-N. Box 650 (55734). (218) 741-5922. Iron Range Bcstg Inc. (5/1/78). Group owner: Lew Latto Group. Net: ABC/C. Rep: Howard, Ewing. Format: MOR. Spec progs; Finnish 1 hr wkly, polkas 2 hrs wkly. ■ Lewis Latto, pres; Diane Bradley, opns mgr; Brad LaRock, mus dir; Dave Seeba, news dir; Joe Cerar, chief engr. ■ Rates: \$11; 11; 11; 11.

WEVE-FM—June 26, 1978: 100.1 mhz; 710 w. Ant 555 ft. Dups AM 90%. Stereo.

Fairmont

KFMC(FM)—Listing follows KSUM(AM).

KSUM(AM)—Jan 1, 1949: 1370 khz; 1 kw-U, DA-2. Box 491 (56031). (507) 235-5595. Woodward Bcstg Inc. (acq 11-15-62). Net: UPI. Spec progs: Farm 12 hrs; classcl 2 hrs wkly. Rep: PRO Time Sales, Bill Dahlston (W. Coast). Format: C&W. ■ Elizabeth Woodward, pres; Woody Woodward, gen mgr; Ken Evans, sls mgr; Mike Murphy, prog dir; Clint Knapp, chief engr; Michael Gilbert, news dir. ■ Rates: \$16.15; 13.15; 13.15; 13.15.

KFMC(FM)—Co-owned with KSUM(AM). July 31, 1978. 106.5 mhz; 39 kw. Ant 400 ft. Stereo. Format: MOR. Spec prog: Farm 5 hrs wkly. ■ Dick Harlan, sls mgr. ■ Rates: \$14.20; 14.20; 14.20; 14.20.

Faribault

KDHL(AM)—Jan. 10, 1948: 920 khz; 5 kw-U, DA-2. 604 Central Ave. (55021). (507) 334-4345. KDHL Inc. Rep: Buckley, Cortney-Clifford. Format: C&W, farm. ■ J. E. Hyde, pres & gen mgr; Thomas Hartman, coml mgr; Dean Curtiss, farm dir. ■ Rates: \$50; 50; 50; 38.

KDHL-FM—Jan 10, 1968: 95.9 mhz; 3 kw. Ant 280 ft. Stereo. Dups AM 95%.

Fergus Falls

KBRF(AM)—Oct 20, 1926: 1250 khz; 5 kw-D, 1 kw-N, DA-2. Box 494 (56537). (218) 736-7596. Fergus Falls Radio Inc. (1-30-78). Net: MBS. Rep: Buckley Radio Sls. Format: C&W. ■ Jerry Papenfuss, pres; Len DeSomer, gen mgr; Bud Nornes, opns mgr; Mark Anderson, farm dir; Judy Hutterer, news dir; Harry Hammond, chief engr. ■ Rates: \$13.60; 13.60; 13.60; 13.60.

KBRF-FM—Jan 19, 1968: 103.3 mhz; 100 kw. Ant 600 ft. Stereo. Prog sep from AM.

KJJK(FM)—Not on air, target date unknown. 96.5 mhz. Otter Tail Promotions Inc.

Forest Lake

WLKX-FM—Oct 28, 1978: 95.9 mhz; 3 kw. Ant 300 ft. Stereo. Box 177, 631 S. Lake St. (55025). (612) 464-6796. Lakes Broadcasting. Format: MOR. Spec progs: Talk 2.5 hrs wkly. ■ Eddie S. Cary, pres & gen mgr; Joanne R. Cary, asst gen mgr. ■ Rates: \$8.50; 8.50; 8.50; 8.50.

Fosston

KEHG(AM)—December 12, 1966: 1480 khz; 5 kw-D, 2.5 kw-N, DA-N. U.S. Hwy 2 East (56542). (218) 435-1919. KEHG Radio Inc. Net: NBC, DBC Radio. Format: C&W. Spec prog: Farm 1 hr wkly. ■ E. P. DeLa

Hunt Jr., pres, gen mgr & chief engr. ■ Rates: \$9; 9; 9; 9.

KEHG-FM—June 13, 1969: 107.1 mhz; 3 kw. Ant 110 ft. Stereo. Prog dups AM 100%.

Glencoe

KQPM(AM)—Not on air, target date unknown: 1550 khz; 500 w-D. 1205 Royal Oaks Road, St. Cloud (56301). McLeod County Broadcasting Co. Format: Adult contemp.

Golden Valley

KQRS(AM)—May 13, 1948: 1440 khz; 5 kw-D, 500 w-N, DA-N. 917 N. Lilac Dr., Minneapolis (55422). (612) 545-5601. Hudson Bcstg Corp. Group owner: James A. McKenna. Met: NBC "The Source". Rep: Torbet. Format: Album oriented rock. ■ James A. McKenna, Jr., pres; Dick Poe, VP, gen & sls mgr; George Werl, chief engr. ■ Rates: \$90; 80; 90; 80.

KQRS-FM—Sept 1, 1963: 92.5 mhz; 50 kw. Ant 810 ft. Stereo. Prog dups AM 100%. ■ Rates same as AM.

KUXL(AM)—Oct 27, 1961: 1570 khz; 2.5 kw-D. 5730 Duluth Street (55422). (612) 544-3196. Universal Bcstg Co. of Minneapolis-St. Paul Inc. (acq 12-64). Group owner: Universal Bcstg. Rep: Universal Bcstg Corp. Format: Contemp. Christian. Spec progs: Black 2 hrs; Latvian 5 hrs, Spanish 25 hrs; Polish 1 hr wkly. ■ John McCooley, VP & gen mgr; Scots Combs, prog dir; William Robinson, chief engr. ■ Rates: \$17; 17; 17; —.

Grand Rapids

***KAXE(FM)**—April 23, 1976: 91.7 mhz; 100 kw. Ant 460 ft. Stereo. 1841 E. Hwy 169 (55744). (218) 326-1234. Northern Community Radio. Network: NPR. Format: Div. Spec progs: children 7 hrs, Indian 2 hrs, blues 4 hrs, Finnish 1 hr, Polka 2 hrs wkly. ■ Pat Clarke, chmn of bd; Deborah Jahn, gen mgr; Terry O'Brien, prod; Bob Higbie, dev dir; Barb Cameron, prog dir; Bill McKeever, volunteer coordinator; Gary Perrett.

KOZY(AM)—January 29, 1949: 1320 khz; 5 kw-U, DA-N. 220 1/2 First Ave. NW. (55744). (218) 326-3446. Sorenson Bcstg Corp. (group owner: acq 3-9-79). Net: MBS. Rep: Lakes & Prairies & Don Schiel. Format: MOR. Spec prog: Farm 1 hr wkly. ■ Judy Ahlers, gen mgr; Denny Comfort, prog dir & mus dir; Karen Wilhelm, office mgr; Jim Mickelson, news dir; Dale Randall, opns mgr. ■ Rates: \$13; 11; 11; 11.

KNNS(FM)—Dec 5, 1975: 96.9 mhz; 100 kw. Ant 477 ft. Stereo. Box J (55744). (218) 326-0307. Rapids Radio is Grand Inc. (acq 6-1-81). Net: ABC/E. Format: INfo, adult contemp. ■ Donald H. Koenig, pres & gen mgr; Paul Kero, prog mgr; Richard Bullock, news; Larry Taylor, news; Denny Wilson, chief engr. ■ Rates: \$ 20.47; 20.47; 20.47; 20.47.

Hastings

KDWA(AM)—Oct 24, 1963: 1460 khz; 1 kw-D. 1800-1/2 Vermillion St. (55033). (612) 437-1460. Dakota Broadcasting Co. (acq 12-8-80). Rep: Bolles. Format: MOR. ■ David L. Boudoin, pres, gen & coml mgr-chief engr; Dan Massman, gen mgr; Jamie Masters, news dir. ■ Rates: \$6.50; 5.25; 6.50; —.

Hibbing

WKKQ(AM)—June 2, 1975: 1060 khz; 5 kw. Box 1060 (55746). (218) 262-4545. WKKQ Inc. Net: APR. Rep: Market IV. Format: Contemporary Country. ■ Jerry J. Collins, pres & gen mgr; lone Tomasetti, coml mgr; Brad Anderson, prog dir; Bill Miller, mus dir; Jyl Marinkouich, prom mgr; Bob Meyer, news dir; George Bjelland, chief engr. ■ Rates: \$20; 18; 20; 18.

WKKQ-FM—Co-owned with WKKQ(AM). Dec 31, 1980: 93.9 mhz; 100 kw. Ant 548 ft. Stereo. Dups AM 100%. ■ Rates same as AM.

WMFG(AM)—1935: 1240 khz; 1 kw-D, 250 w-N. Box 99 (55746). (218) 263-7531. Hibbing Bcstg Co. (acq 3-14-60). Net: ABC/I, UPI. Rep: Bolles, Hurley. Format: Top-40, prog rock. Spec prog: Rel 4 hrs wkly. ■ Frank Befer, pres; Gina Stockman, gen mgr; Luke McKain, prog dir & mus dir; Iris Finney, prom mgr; Connie Gabrielson, chief engr. ■ Rates: \$9; 8; 9; 7.

WMFG-FM—1971: 106.3 mhz; 600 w. Ant 270 ft. Stereo. Prog dups AM 100%. ■ Rates same as AM.

Hutchinson

KDUZ(AM)—Sept 16, 1953: 1260 khz; 1 kw-D. Box 10 (55350). (612) 587-2140. North American Bcstg Co. Group owner: Tedesco. Net: Central Livestock Assoc. Net. Rep: Corlett Assoc. Format: C&W, MOR. ■ Albert S. Tedesco, pres; Heinz R. Fruck, gen mgr & news dir; Elio Hamre, coml mgr & prog dir; Margaret Knutson, news dir; Darrell Gander, chief engr. ■ Rates: \$8.50; 7.95; 7.95; 7.95.

KDUZ-FM—June 6, 1968: 107.1 mhz; 3 kw. Ant 195 ft. Prog dups AM 15%. ■ Rates same as AM.

International Falls

KGHS(AM)—Sept 1, 1959: 1230 khz; 500 w-D, 250 w-N. Box 591 (56649). (218) 283-3481. Borderland Bcstg Inc. (acq 11-1-60). Net: MBS. Rep: Hurley. Format: MOR. ■ Daniel D. Ganter, pres & gen mgr; Anthony Etienne, chief engr. ■ Rates: \$5.50; 5.50; 5.50; 5.50.

KSDM(FM)—Co-owned with KGHS(AM). March 17, 1980: 94.3 mhz; 3 kw. Ant 153 ft. Stereo. Format: Top-40 (night), C&W (day). ■ Rates same as AM.

***KICC(FM)**—March 1970: 91.5 mhz; 10 w. (CP: 180 w, Ant 99 ft). Box 833 (56649). (218) 283-8712. Rainy River Community College. Format: Educ, Div. ■ Wallace A. Simpson, pres; Richard R. Hill, gen mgr.

KSDM(FM)—Listing follows KGHS(AM).

Jackson

KKOJ(AM)—July 10, 1980: 1190 khz; 5 kw-D, DA. Box 29 (56143). (507) 847-5400. Kleven Bcstg Co. of Minn. Group owner: Kleven Communications Group. Net: UPI. Rep: Loque Farm Media. Format: Farm, C&W. ■ Les Kleven, pres & chief engr; Doug Johnson, gen mgr; Larry Anderson, prog dir; Harry Jenness, farm dir; Dave Mashoff, news dir. ■ Rates: \$14; 14; 14; 14.

Litchfield

KLFD(AM)—Jan 2, 1959: 1410 khz; 500 w-D, DA. Box 919, 237 N. Sibley Ave. (55355). (612) 693-3212. Litchfield Bcstg (acq 1962). Net: APR. Rep: PRO, Courtney Clifford. Format: MOR, C&W. Spec prog: Farm 12 hrs wkly. ■ Herbert P. Gross, pres; Jim Ohnstad, gen mgr; Mike Miller, natl sls mgr; Steve Neighbors, news, mus & farm dir; Ralph Anderson, chief engr. ■ Rates: \$14; 11.50; 11.50; 11.50.

KLFD-FM—Aug 30, 1968: 95.3 mhz; 3 kw. Ant 354 ft. Stereo. Prog dups AM 100%.

Little Falls

KLTF(AM)—Oct 1950: 960 khz; 5 kw-D. 70 N.E. First Ave. (56345). (612) 632-5414. Little Falls Bcstg Co. (acq 12-52). Net: UPI. Rep: Courtney Clifford. Format: MOR. Spec progs: Farm 7 hrs, class 1.5 hrs, C&W 3 hrs, wkly. ■ John H. Lemme, pres; Jack Lemme, gen mgr; John T. Peck, coml mgr; Gary Block, prog dir; Mike Bennett, mus dir; Harriet Turner, prom mgr; Lee Ann Doucette, news dir; Gordy Lommen, chief engr. ■ Rates: \$9; 9; 9; 9.

WYRQ(FM)—May 19, 1980: 92.1 mhz; 3 kw. Ant 300 ft. Stereo. 62 E. Broadway (56345). (612) 632-2992. Dakota Broadcasting Co. (group owner: acq 7-16-81). Net: NBC. Format: Contemp country. Spec prog: Farm 3 hrs wkly. ■ Jack Montgomer, pres; Gene Kirchner, gen mgr. ■ Rates: \$9.50; 9.50; 9.50; 9.50.

Long Prairie

KEYL(AM)—September 1959: 1400 khz; 1 kw-D, 250 w-N. 123 Central Ave. (56347). (612) 732-2164. Radio Way Corp. (4-9-80). Format: MOR. Spec prog: Farm 20 hrs, oldies 6 hrs wkly. Rep: Walton, Courtney Clifford. ■ Ken Eidenschink, pres-gen mgr; Terry Davis, prog dir; Jim Allen, mus dir; Kay King, news dir; Norm Wettstein, chief engr. ■ Rates: \$8; 8; 8; 8.

Luverne

KQAD(AM)—March 1, 1971: 800 khz; 500 w-D, DA. Box H (56156). (507) 283-4444. Siouxland Bcstg Inc. (group owner). Net: ABC/I. Format: Div. Spec progs: Farm 20 hrs wkly. ■ Paul C. Hedberg, pres; Harold L. Norman, gen mgr; Lee Norman, coml & prom mgr; Bruce Thalhuber, prog & mus dir; Keith Maine, news dir. ■ Rates: \$9; 8.50; 8; 7.

KQAD-FM—Nov 24, 1971: 100.9 mhz; 3 kw. Ant 260 ft. Stereo. Prog dups AM 100%. ■ Rates same as AM.

Mankato

KEEZ MOR

KEEZ-FM—April 1, 1968: 99.1 mhz; 100 kw. Ant 864 ft. Stereo. Box 3345 (56001). (507) 345-4646. Faribault Co. (group owner: Hedberg; acq 7-1-77.) Net: APR. Format: MOR. Spec prog: Farm 6 hrs wkly. ■ Paul Hedberg, pres; Burke Bartell, gen mgr; Steve Heaton, prog dir; Sue LaFond, mus dir; Jo Bailey, prom mgr; Craig Mattick news dir; Burke B. Bartell, sls mgr; Mike Hendrickson, chief engr. ■ Rates: \$23; 23; 23; 23.

***KMSU(FM)**—1963: 89.7 mhz; 3 kw. Ant 175 ft. Mankato State U. (56001). (507) 389-2922. Mankato State U. Format: MOR, variety. Net: UPI. ■ Stephen C. Wolf, dir of radio & chief engr.

KTOE(AM)—1950: 1420 khz; 5 kw-U, DA-N. Box 1420 (56001). (507) 345-4537. Minnesota Valley Bcstg Co. Group owner: Linder. Net: ABC/I. Format: Farm. ■ Don Linder, pres; John Linder, coml mgr; Willard Smith, gen mgr; Barrie Wortel, prog & mus dir. ■ Rates: \$17; 17; 17; 17.

KYSM(AM)—July 25, 1938: 1230 khz; 1 kw-D, 250 w-N. Box 2268 (56002). (507) 345-4673. F. B. Clements & Co. Net: NBC. Rep: PRO Radio. Format: Adult contemp. Spec progs: Farm 5 hrs wkly. ■ Dick Painter, gen mgr; Dennis Wasinger, coml mgr; Doug Faust, news dir; Mike Sprint, chief engr. ■ Rates: \$12.95; 12.95; 12.95; 12.95.

KYSM-FM—April 1948: 103.5 mhz; 81 kw. Ant 530 ft. Stereo. Format: C&W. Spec progs: Farm 5 hrs wkly. ■ Rates: \$8.10; 8.10; 8.10; 8.10.

Maplewood

WMIN(AM)—Aug 1964: 1010 khz; 250 w-D, DA. 1995 S. Century Ave. (55125). (612) 739-4433. Voyageurs Bcstg Co (acq 1975). Net: UPI. Format: MOR, C&W, div. Spec prog: Sp 1 hr wkly. ■ Obed Borgen, pres; Greg Borgen, gen mgr. ■ Rates: \$18; 18; 18; —.

Marshall

KMHL(AM)—Nov 30, 1946: 1400 khz; 1 kw-D, 250 w-N. 1414 East College Dr (56258). (507) 532-2282. KMHL Bcstg Co. Group owner: Linder. Net: ABC/C, Linder Farm. Rep: Lynn Ketelson. Format: Farm, C&W. ■ Richard Lusk, VP-gen mgr; J.R. Anderson, coml mgr; Jerry Marquardt, prog dir; Mike Zimmerli, mus dir; Karen Tomlins, prom mgr; John Gee, news dir; Bill Curry, chief engr. ■ Rates: \$13; 11; 11; 9.

KMHL-FM—Dec 13, 1967: 100.1 mhz; 3 kw. Ant 300 ft. Stereo. Prog dups AM 10%. Format: Old, Top-40. Spec progs: Farm 10 hrs wkly. ■ Rates: \$10; 8.50; 8.50; 8.50.

Minneapolis-St. Paul

***KBEM-FM**—Oct 5, 1970: 88.5 mhz; 2.15 kw. Ant 370 ft. Stereo. 1101 Third Ave. S., Minneapolis (55404). (612) 348-4888. Special School District No. 1, Board of Education. Format: Div. class, jazz. Spec progs: MOR 20 hrs, Ger 1 hr, disco 8 hrs wkly. ■ Dr. Richard Green, sup; William E. Lund, gen mgr & chief engr; Robert A. Turner, prog dir; James Ball & Michael Wassenaar, mus dirs; Alan Freed, prom mgr; Joseph Joncas, news dir.

KDAN(AM)—(St. Paul) July 1, 1965: 1370 khz; 500 w-D, DA. 6541 Military Road, Woodbury, (55055). (612) 459-1370. Soho Broadcasting (8-28-81). Rep: Paul Ewing. Net: MBS, UPI. Format: MOR. Spec progs: Sp 9 hrs wkly. ■ Richard H. Darby, pres; David Perkins, gen mgr; John Bredman, coml mgr; Paul McNeil, mus dir; Kevin Connor, news dir; Fred Johnson, chief engr.

KDWB(AM)—(St. Paul) Sept 19, 1959: 630 khz; 5 kw-D, 500 w-N, DA-2. Box 7630, St. Paul (55119). (612) 739-4000. TWX: 910-563-3668. Doubleday Bcstg (group owner; acq 11-6-72). Rep: McGavren Guild Radio. Format: Contemp. ■ Gary G. Stevens, pres; Louis H. Buron, Jr., VP & gen mgr; Mike Boen, gen sls mgr; Robert Harris, natl sls mgr; Dave Hamilton, mus dir; Christine Etem, prom coord; Michael Gorniak,

chief engr. ■ Rates: \$140; 120; 140; 120.

KDWB-FM—(Richfield) August 1959: 101.3 mhz; 100 kw. Ant 820 ft. Stereo. Prog sep from AM. Format: AOR.

KEEY(AM)—(St. Paul) 1936: 1400 khz; 1 kw-D, 250 w-N. 611 Frontenac Place, St. Paul (55104). (612) 645-7757. Malrite Bcstg (group owner; acq 5-1-68). Rep: Katz. Format: Btfl mus. ■ Milton Maltz, chmn bd; Carl Hirsch, pres; Doug Brown, rgnl VP; Gary Swartz, stn mgr; David Malmberg, prog mgr; Randy Jones, local sls mgr; Mike Throop, news dir; Scott Christensen, chief engr. ■ Rates: \$67; 72; 72; 41.

KEEY-FM—(St. Paul) June 1, 1969: 102.1 mhz; 100 kw. Ant 820 ft. (CP: Ant 810 ft.) Stereo. Prog dups AM 12%.

KFAI(FM)—May 1, 1978: 90.3 mhz; 14 w. Ant 60 ft. 3104 16th Ave. S. Minneapolis (55407). (612) 721-5011. Fresh Air Inc. Format: Div. Spec progs: Black 5 hrs, class 5 hrs, jazz 20 hrs, Sp 5 hrs, C&W 2 hrs, Cambodian 1/2 hr, American 1 hr, women 9 hrs, children 7.5 hrs wkly. ■ Jane Berry, pres; E.H. Forte, gen mgr & prog dir; Dave Reinhold, mus dir; Glen McLusky, news dir; John Godfrey, chief engr.

***KMOJ(FM)**—Sept 15, 1978: 89.7 mhz; 10 w. Ant 142 ft. Quad. 810 5th Ave. N. (55405). (612) 374-5606. Center for Communication & Development. Format: Div, minority oriented. Spec prog: Sp 1 hr wkly. ■ Robert Sloan, acting chmn; Jeanette Cotton, gen mgr & prog dir; William Foley Jeff Griffith, news dir; Nolan Cramer, chief engr.

KNOF(FM)—(St. Paul) April 10, 1960: 95.3 mhz; 3 kw. Ant 200 ft. 1347 Selby Ave., St. Paul (55104). (612) 645-8271. Selby Gospel Bcstg Co. Format: Gospel. ■ Rev. Fred Adam, pres & gen mgr; Rev. Grace Adam, VP; James A. Peterson, chief engr.

KQRS(AM) & KQRS-FM—See Golden Valley.

KRSI(AM)—See St. Louis Park.

***KSJN(AM)**—1939: 1330 khz; 5 kw-U, DA-N. 45 E. 8th St., St. Paul (55101). (612) 221-1500. Minn. Public Radio Inc. (acq 12-31-79). Net: NPR, UPI. Format: News & info. ■ William H. Kling, pres; Rick Lewis, gen mgr; Rhoda Marx, prom mgr; John Merli, news dir; Tim Metzger, chief engr.

***KSJN-FM**—July 1, 1967: 91.1 mhz; 100 kw. Ant 1310 ft. Stereo. Dups AM 8%. (612) 221-1500. DACS: 612-221-1500. Net: NPR, Minn Pub Radio. Format: Classical, news, public affairs. ■ William H. Kling, pres; Nicholas Nash, prog dir; Charlene Barghini, prom mgr; J. Michael Barone, mus dir; John Merli, news dir; Lynn Cruise, opns dir; Daniel B. Rieder, dir of engr.

***KSJR-FM**—See Collegeville.

KSTP(AM)—(St. Paul) April 1924: 1500 khz; 50 kw-U, DA-N. 3415 University Ave., St. Paul (55414). (612) 646-5555. TWX 910-563-3598. Hubbard Bcstg Inc. (group owner). Net: UPI. Rep: McGavren/Guild. Format: Adult contemp. ■ Stanley S. Hubbard, pres; Art Schreiber, stn mgr; Bob Oakes, prog dir; Sue Collins, prom mgr; Charlie Bush, news dir; Norman Paetznick, chief engr.

KSTP-FM—(St. Paul) Nov 1, 1965: 94.5 mhz; 100 kw. Ant 1221 ft. Stereo. (612) 642-4141 or 646-5555. Prog sep from AM. Rep: Christal. Format: Pop/Adult contemp. ■ John Mayasich, gen mgr; Tim Monahan, gen sls mgr; Chuck Kapp, prog dir. ■ KSTP-TV affil.

KTCR(AM)—April 5, 1962: 690 khz; 500 w-D, DA. 3701 Winnetka Ave. N., Minneapolis (55427). (612) 544-1558. Hennepin Bcstg Assoc. Group owner: Tedesco. Rep: Roslin Radio Sls. Format: C&W. Spec prog: Farm 2 hrs wkly. ■ Albert S. Tedesco, pres; Robert J. Rock, gen mgr; Todd J. Garamella, gen sls mgr; Jeff "Carpenter" Nalezny, prog dir; Robin Hansen, mus dir; Vern Weegman, prom mgr; Rey Lark, chief engr.

KTCR-FM—1956: 97.1 mhz; 50 kw. Ant 150 ft. 3800 Minnehaha Ave. S., Minneapolis (55406). (612) 544-1558. (acq I-4-68). Prog sep from AM. Format: C&W.

***KTIS(AM)**—Feb 7, 1949: 900 khz; 2.5 kw-D, DA. 3003 N. Snelling, Roseville (55113). (612) 636-4900. Northwestern College. Net: UPI. Format: Relig. Spec prog: Class 6 hrs, farm 2.5 hrs wkly. ■ W. B. Berntsen, pres; Wayne Pederson, gen mgr; Paul Ramseyer, net

Minnesota Radio

dir; Shirley BeVier, prom mgr; Don Rupp, news dir; Ron Habegger, chief engr.

***KTIS-FM**—May 1949: 98.5 mhz; 74 kw. Ant 270 ft. Stereo. Prog dups AM 20%.

***KUOM(AM)**—Jan 13, 1922: 770 khz; 5 kw-D (shares time with *WCAL(AM), Northfield). Rarig Center, U. of Minn., Minneapolis (55455). (612) 373-3177. U. of Minn. Net: NPR. Format: Class, ed. Spec progs: Class 16 hrs, Black 1 hr, American Indian .5 hrs wkly. ■ Sheldon Goldstein, dir of U. Media Resources, Marion Watson, stn mgr; Curt Oliver, mus dir; David Olson, news dir; Larry Brogger, chief engr.

KUXL(AM)—See Golden Valley.

WAYL(AM)—(Richfield) Oct 18, 1949: 980 khz; 5 kw-U, DA-1. 2110 Cliff Road, Eagan (55122). (612) 452-6200. Radio 980 Corp. (acq 8-2-76). Group owner: Entertainment Communications Inc. Rep: Major Market Radio Sls. Format: Btfl music ■ Joe Field, pres; Alan Goodman, VP & gen mgr; Doug McMonagle, coml mgr; Greg Kulka, prog dir; Wayne Selly, chief engr.

WAYL-FM—Jan 6, 1961: 93.7 mhz; 100 kw. Ant 820 ft. Stereo.

WCCO(AM)—Oct 2, 1924: 830 khz; 50 w-U. 625 Second Ave. South, Minneapolis (55402). (612) 370-0611. Midwest Radio-Television Inc. (acq 8-52). Net: CBS, APR. Rep: CBS Radio Spot Sales. Format: Variety, personality. ■ Phil Lewis, VP & gen mgr; Barb Piazza, coml mgr; By Napier, prog dir; Denny Long, mus dir; Chuck Hartley, prom mgr; Curtis Beckmann, news dir; Elmer C. Kunze, chief engr. ■ Rates: \$240; 125; 165; 62.

WCCO-FM—102.9 mhz; 100 kw. Ant 1300 ft. 215 S. 11th St., (55403). (612) 339-1029. Midwest Radio-TV, Inc. Rep: Eastman. Format: Adult Contemp. ■ Tom Doar, chmn; James Rupp, pres; Paul Stagg, gen mgr; John Harding, chief engr.

***WCTS-FM**—June 26, 1965: 100.3 mhz; 80 kw. Ant 430 ft. 2105 Fremont Ave., N., Minneapolis (55411). (612) 522-3620. Central Baptist Theological Seminary of Minneapolis. Format: Relig. ■ Dr. Richard V. Clearwaters, pres; Dennis Whitehead, studio mgr; Wayne Muri, tape lib; Dennis Whitehead, chief engr.

WDGY(AM)—1923: 1130 khz; 50 kw-U, DA-2. 1100 W. 104th St., Bloomington (55431). (612) 881-2633. Storz Bcstg Co. (group owner; acq 1-56). Format: Mod country. ■ Robert H. Storz, pres; Dale G. Weber, gen mgr; Oogie Pringle, prog dir; Don Dahl, chief engr.

WLOL(FM)—1956: 99.5 mhz; 100 kw. Ant 880 ft. Stereo. 1370 Davern St., St. Paul (55116). (612) 698-5566. BFR Bcstg Corp. Group owner: Liggett Bcstg Group. Rep: Selcom. Format: MOR. ■ Robert Liggett Jr., pres; Doyle Rose, gen mgr; Mark Durenberger.

***WMCN(FM)**—(St. Paul) Sep 15, 1979: 91.7 mhz; 10 w. 1600 Grand Ave., St. Paul (55105). (612) 696-6082. Macalester College. Format: Prog. Spec prog: Class 3 hrs, jazz 10 hrs, gospel 2 hrs, C&W g hrs wkly. ■ George Case, gen mgr; A.J. White, chief engr.

WWTC(AM)—Aug 10, 1925: 1280 khz; 5 kw-U, DA-N. 609 2d Ave. South, Minneapolis (55402). (612) 333-2363. Metropolitan Radio Inc. (acq 5-16-78). Net: MBS. Rep: Roslin. Format: MOR, oldies. ■ Robert E. Short, pres; Charles Loufek, gen mgr; Rik Groves, coml mgr; Dick Driscoll, opns mgr; Mike McKenzie, chief engr. ■ Rates: \$24; 24; 24; 24.

Montevideo

KDMA(AM)—Dec 21, 1951: 1460 khz; 1 kw-U, DA-N. Box 738 (56265). (612) 269-8815. Midwest Bcstg Co. Group owner: Linder. Net: ABC/I; Linder Farm Net. Rep: Torbet. Format: Contemp country. Spec prog: Farm 25 hrs wkly. ■ Don Linder, pres; Joel A. Swanson, VP & gen mgr; Dee Hodge, sls mgr; Dwight Mulder, prog dir; Gary Hette, opns mgr; Lou Oulette, mus dir; Dick Schmitt, prom mgr; Rick Newman & Janell Hunt, news dirs; Pete Peterson, chief engr. ■ Rates: \$18; 18; 18; 18.

Monticello

KMOM(AM)—November 1981: 1070 kwz; 10 kw-D,

Minnesota Radio

2.5 kw-N, DA-2. Box 900 (55362). (612) 295-2300. Tri County Radio Inc. Net: MBS. Format: MOR. ■ Ross Eggestein, pres; Mike Diem, gen mgr. ■ Rates: \$11; 11; 11; 11.

Moorhead

***KCCM-FM**—Jan 1, 1970: 91.1 mhz; 94 kw. Ant 300 ft. (CP: 100 kw. Ant 640 ft.). Stereo. Box 72, Concordia College (56560). (218) 299-3666. Minn. Publ Radio Inc. Net: NPR, Minn Public Radio Net. Format: Classical, news & pub affrs. ■ William H. Kling, pres; Dennis Hamilton, gen mgr; Michael Barone, mus dir; Lois Hanson, prom mgr; Brigid Shea, news dir; Steve Terhaar, chief engr.

KQWB(AM)—See Fargo, N.D.

KQWB-FM—November 1966: 98.7 mhz; 100 kw. Ant 460 ft. Stereo. Dups KQWB(AM), Fargo, N.D. 10%. Box 2983, Fargo, N.D. (58102). (218) 236-7900. Midwest Radio Co. Net: RKO. Rep: Torbet. Format: Christian. ■ Larry Lakoduk, pres-gen mgr; Joel Dement, coml mgr; Shawn Waters, mus & prog dir; Glen Douglas, news dir; Steve Terhaar, chief engr. ■ Rates: \$22; 20; 22; 18.

KVOX(AM)—Nov 30, 1937: 1280 kwz; 1 kw-D, 500 w-N, DA-2. (cp: 1 kw-D, 5 kw-N). Box 97, South Hwy 75 (56560). (218) 233-1522. Forward Communications Corp. (group owner; acq 12-1-78). Net: ABC/C. Format: Oldies. ■ Howard Hansen, pres & gen mgr; Chuck McKay, prog dir; Ken Donovan, mus dir; Pat St. George, stn mgr; Kryie Sandum, news dir; Erick Kuntz, sls mgr; Robb Daily, chief engr. ■ Rates: \$16.80; 15.60; 16.80; 14.40.

KVOX-FM—Co-owned with KVOX(AM). Nov 30, 1966: 99.9 mhz; 100 kw. Ant 400 ft. Stereo. (218) 223-1524. Net: ABC/I, AG America. Prog sep from AM. Rep: Howard, Hyet. Format: C&W. Spec prog: Farm 5 hrs wkly. ■ John Walker, mus dir; Doug Rensvold, farm dir. ■ Rates same as AM.

Morris

KMRS(AM)—Sept 16, 1956: 1230 khz; 1 kw-D, 250 w-N. Box 231 (56267). (612) 589-3131. Western Minn. Bcstg. Group owner: Hedberg. Net: MBS. Rep: PRO Radio, Courtney-Clifford. Format: Farm, C&W. ■ Paul C. Hedberg, pres; Gene Steinhorst, gen mgr; John Beck, mus dir; Joe Matrick, news dir; Mike Hendrickson, chief engr. ■ Rates: \$13.50; 12.50; 12; 9.

KKOK-FM—Co-owned with KMRS(AM). Sept 16, 1976: 95.7 mhz; 100 kw. Ant 474 ft. Stereo. Dups AM 15%. Rep: Walton, Courtney Clifford. Format: Btfl mus. ■ Bill Eckerson, prog dir. ■ Rates: \$14; 14; 14; 9.

***KUMM(FM)**—Sept 17, 1970: 89.7 mhz; 10 w. Ant 70 ft. (CP: ERP 223 w, Ant 57 ft.). University of Minnesota-Morris (56267). (612) 589-2220. University of Minnesota. Format: Progs, Top-40. Spec progs: Jazz 3 hrs, ed 1 hr wkly. ■ Curtis A. Nelson, gen mgr.

New Prague

KCHK(AM)—Sept 22, 1969: 1350 khz; 500 w-D, DA, RR 2, Box 421 (56071). (612) 758-2571. Kingsley Murphy, Jr. Net: APR. Format: C&W. Spec progs: Oldies 18 hrs, farm 4 hrs, wkly. ■ Kingsley Murphy Jr, pres; Jack B. Ludescher, gen mgr; Rick Hennen, prog dir & prom mgr; Rick Hennen, mus dir; Mark Kennedy, news dir; Dick Johnson, chief engr. ■ Rates: \$5.35; 5.35; 5.35; —.

New Ulm

KNUJ/KNUJ-FM

KNUJ(AM)—May 1949: 860 khz; 1 kw-D. (CP: 100 kw, Ant 360 ft.). 510 1/2 Third St. North (56073). (507) 359-2921. KNUJ, Inc. Net: APR. Rep: Pro Radio, Hurley. Format: Farm, div. Spec prog: Ger 3 hrs wkly. ■ Perry Galvin, gen mgr; Walt Siegmann, prog dir; Mike Stark, mus dir; Don Brand, news dir; Bonnie McCarvel, farm dir; Gerald Walston, chief engr. ■ Rates: \$30; 17; 17; 17.

KNUJ-FM—Nov 21, 1966: 93.1 mhz; 28 kw. Ant 380 ft. Stereo. Dups AM 10%. Format: MOR. ■ Rates: \$11;

11; 11; 11.

Northfield

***KRLX(FM)**—January 25, 1975: 90.3 mhz; 10 w. Ant 72 ft. Carleton College (55057). (507) 663-4127. Carleton College. Format: Progs. Spec progs: Jazz 12 hrs, classical 12 hrs, wkly. ■ William Surman Jr., stn mgr.

KYMN(AM)—Sept 27, 1968: 1080 khz; 1 kw-D. Box 201 (55057). (507) 645-5695. KYMN Inc. (acq 2-1-73). Rep: Paul Ewing PRO Radio. Format: Farm, variety. Spec progs: Class 2 hrs wkly. ■ Stan Stydnicki, pres & chief engr; Wayne Eddy, VP & coml mgr; Paul Hoffer, prog dir; Pat Jorstad, office & prom mgr; Gene Thompson, news dir. ■ Rates: \$11.58; 9.65; 11.58; 9.65.

***WCAL(AM)**—Nov 23, 1918: 770 khz; 5 kw. (shares time with *KUOM Minneapolis.) (55057). (507) 663-3071. St. Olaf College. Net: NPR (assoc). Format: Educl, relig, classcl. Spec progs: Norwegian 1 hr, Swedish 1 hr, German 1 hr, Latvian & Estonian rotate 1 hr; wkly. ■ Paul E. Peterson, mgr & prog dir; Jo Ann McClanahan, opns mgr; Marly Pelikan, prog asst; John Zech, anncr/prod; Cindi Paulsen, prom dir; Jeri Hoban, traf operator; Tim Valley, chief engr; Donald Onsgard, mus dir.

***WCAL-FM**—April 5, 1968: 89.3 mhz; 100 kw. Ant 400 ft. Stereo. Prog dups AM 10%. Net: NPR. Format: Classical, educational. Spec progs: Black 5 hrs, jazz 7 hrs, folk 3 hrs, wkly.

Ortonville

KDIO(AM)—July 23, 1956: 1350 khz; 1 kw-D. Box 115 (56278). (612) 839-2581. Tri-State Bcstg Co. Rep: Cooke. Format: C&W. Spec progs: Farm 10 hrs wkly. ■ Richard S. Schultz, pres & chief engr; W. F. (Cy) McCormick, gen mgr; Donald P. Egert, VP & prog dir; Cindy Hayes, news dir; Richard S. Schultz, chief engr.

Owatonna

KRFO(AM)—1950: 1390 khz; 500 w-D. Box K (55060). (507) 451-2250. Owatonna Bcstg Co. (acq 5-1-56). Format: MOR. Spec prog: Sp 1 hr, farm 3 hrs, wkly. ■ Duane Allen, pres & gen mgr; Todd Hale, prog dir & prom mgr; Gerald J. Boos, coml & stn mgr, chief engr. ■ Rates: \$6.40; 4.50; 6.40; 3.10.

KRFO-FM—December 29, 1966: 104.9 mhz; 2.9 kw. Ant 175 ft. Prog dups AM 70%.

***KRPC(FM)**—June 12, 1978: 90.5 mhz; 10 w. 315 Grove St. (55060). (507) 451-2710. ext 205. Pillsbury Baptist Bible College. Net: UPI. Format: Ed, rel. ■ Dr. Joseph A. Rammel, pres; Randy L. Miller, gen mgr & news dir; Bruce Andrejchick, prog dir; Kevin Wagaman, mus dir.

Park Rapids

KPRM(AM)—Dec 1, 1962: 1270 khz; 5 kw-D. Box 49 (56470). (218) 732-3306. E.P. De La Hunt Jr. Group owner: De La Hunt Bcstg Group. Net: NBC. Format: C&W. ■ E.P. De La Hunt Jr., pres, gen mgr & chief engr; Carol J. De La Hunt, stn mgr. ■ Rates: \$10; 10; 10; 10.

KPRM-FM—Dec, 1967: 97.5 mhz; 100 kw. Ant 410 ft. Stereo. Prog dups AM 30%. Net: NBC. Format: Btfl mus. ■ Rates same as AM.

Pequot Lakes

KTIG(FM)—April 30, 1978: 100.1 mhz; 3 kw. Ant 300 ft. Stereo. Box 409 (56472). (218) 568-4422. Minnesota Christian Broadcasters Inc. Net: UPI. Format: Rel. Spec progs: Farm 1 hr, class 2 hrs wkly. ■ Richard Beals, pres; Mike Heuberger, gen mgr; Jon Petersen, news dir; Dennis Jesson, chief engr.

Pine City

WCMP(AM)—June 13, 1957: 1350 khz; 1 kw-D. RR Two. (55063). (612) 629-7575. WCMP Bcstg Co. (acq 1-1-68). Net: ABC/I. Format: MOR, Old, Div. Spec progs: Farm 10 hrs wkly. ■ Gerry Robbins, pres & gen mgr; Larry Severson, coml mgr; Charlie Pitts, prog & mus dir; Rick McClarey, news dir. ■ Rates: \$12.07; 12.07; 12.07; 12.07.

WCMP-FM—Oct 15, 1977: 92.1 mhz; 3 kw. Ant 290 ft. Stereo. Net: ABC/E. Format: C&W. ■ Charles Pitts, prog dir; Rick McClarey, news dir. ■ Rates same as AM.

Pipestone

KLOH(AM)—June 1955: 1050 khz, 1 kw-D, DA. Box 512 (56164). (507) 825-3363. Wallace Christenson (acq 8-1-76). Net: ABC/C. Rep: PRO Radio, Jack Masla. Format: C&W, farm. Spec progs: Farm 10 hrs wkly. ■ Wally Christenson, owner & pres; Verlyn Menning, gen & coml mgr, prog dir; Mylan Ray, mus dir; Clarence Auscham, chief engr. ■ Rates: \$16.20; 13.50; 16.20; 13.50.

KLOH-FM—Nov 20, 1968: 98.7 mhz; 36 kw. Ant 700 ft. (CP: 100 kw). Stereo. Prog sep from AM. Format: MOR, oldies. ■ Rates: \$7.50; 7.50; 7.50; 7.50.

***KRSW-FM**—December 1973: 91.7 mhz; 99 kw. Ant 800 ft. Stereo & Quad. Worthington Community College (56187). (507) 372-2904. Minnesota Public Radio Inc. Net: NPR. Format: Class & information. ■ William H. Kling, pres; James V. Boyd, gen mgr; Joyce Tenveea, news dir; Paul Derby, chief engr.

Preston

KFIL(AM)—May 21, 1966: 1060 khz; 1 kw-D. Box 377 (55965). (507) 765-3856. KFIL Inc. Rep: Hurley, Walton Bcstg Sls Corp. Format: C&W. ■ Obed S. Borgen, pres; Marge Drake, sls mgr; Larry Salge, opns mgr; Tom Witschen, prog dir. ■ Rates: \$9.50; 8.35; 7.35; 6.50.

KFIL-FM—Sept 1, 1970: 103.1 mhz; 3 kw. Ant 270 ft. Stereo. Prog dups AM 100%.

Princeton

WQPM(AM)—Feb 1, 1967: 1300 khz; 1 kw-D. Box 188 (55371). (612) 389-1300. PM. Bcstg Co. Net: APR. Format: Contemporary country. Spec progs: Farm 9 hrs wkly. ■ Jack Montgomery, gen mgr; Bruce Salberg, coml mgr; Paul Roden, prog dir; Bob Pringle, news dir; Chuck Warner, mus dir. ■ Rates: \$7.95; 7.95; 7.95; 7.95.

WQPM-FM—Dec 1, 1974: 106.3 mhz 3 kw. Ant 300 ft. Dups AM 100%.

Red Wing

KCUE(AM)—Jan 29, 1949: 1250 khz; 1 kw-D. Box 102 (55066). (612) 338-3511. Sorenson Bcstg Corp. (group owner; acq 6-16-81). Net: ABC/I. Rep: PRO Radio, Courtney-Clifford. Format: MOR. Spec prog: Farm 12 hrs wkly. ■ Dean Sorenson, pres; Tom Odell, gen & coml mgr; Trent Allen, opns mgr; Tom Hughes, mus dir; T.J. Simmons, prom mgr; Chuck McMillen, news dir.

KWNG(FM)—Co-owned with KCUE(AM). Aug 26, 1965: 105.5 mhz; 2.3 kw. Ant 340 ft. Stereo. Prog sep from AM. Net: ABC/FM. Rep: PRO Radio, Courtney-Clifford. Format: MOR. ■ Dave Schleip, prog dir. ■ Rates: \$12.50; 9.50; 8.50; 7.50.

Redwood Falls

KLGR(AM)—November 1954: 1490 khz; 1 kw-D, 250 w-N. Box 65 (56283). (507) 637-2989. Redwood Bcstg Inc. Net: ABC/I. Rep: PRO Radio, Courtney-Clifford. Format: C&W, farm. ■ E.G. Randolph, pres; Mel Paradis, VP & gen mgr; Brett Paradis, opns mgr; Dan Kemnitz, sls mgr; Jim Marsh, farm dir; Vilas Van Sooten, prog dir; Sally Neal, mus dir; Bruce Tolzmann, news dir & chief engr. ■ Rates: \$20; 19; 17.

KLGR-FM—June 3, 1974: 97.7 mhz; 3 kw. Ant 300 ft. Stereo. Highway 19 W. (56283). Prog dups AM 20%. Format: Farm, MOR. ■ Rates: \$10; 10; 10; 10.

Richfield

KDWB-FM—Licensed to Richfield. See Minneapolis-St. Paul.

WAYL(AM)—Licensed to Richfield. See Minneapolis-St. Paul.

Rochester

***KFSI(FM)**—April 28, 1981: 88.5 mhz; 7 kw. Ant 320 ft. Stereo. Box 33 (55903). (507) 289-8585. Faith Sound Inc. Net: UPI. Format: Rel. ■ John Sims, gen mgr; Dan Webster, news dir; Ken Stoltenberg, chief engr.

KNXR(FM)—Dec 24, 1965: 97.5 mhz; 93 kw. Ant 620 ft. Stereo. Downtown Holiday Inn Bldg. (55901). (507) 288-7700. United Audio Corp. Net: ABC/E. Format:

Adult music, talk, info. Spec prog: Class 4 hrs wkly. ■ Thomas H. Jones, pres & gen mgr; Donald H. Anderson, coml mgr.

KOLM(AM)—November 1963: 1520 khz; 10 kw-D, 10 kw-CH. 114 1/2 S. Broadway (55901). (507) 288-1971. Olmstead County Bcstg Co. Net: MBS. Rep: Torbet, Courtney-Clifford. Format: C&W. Spec prog: Farm 16 hrs wkly. ■ Howard G. Bill, pres & gen mgr; Chuck Anderson, prog dir; Bill Chinn, prom mgr; Curt Curtis, farm svcs dir; Ray Topp, chief engr. ■ Rates: \$16; 14; 16; 14.

KWWK(FM)—Co-owned with KOLM(AM). July 4, 1967: 96.7 mhz; 3 kw. Ant 295 ft. Stereo. (507) 288-9500. Format: MOR. ■ John Glidden, stn mgr. ■ Rates: \$14; 12; 14; 14.

KRCH(FM)—Listing follows KWEB(AM).

KROC(AM)—October 1935: 1340 khz; 1 kw-D, 250 w-N. 122 4th St. S.W. (55901). (507) 286-1010. Southern Minnesota Bcstg Co. Net: NBC. Rep: Buckley, Hyett/Ramsland. Format: MOR. Spec progs: Farm 12 hrs, rel 5 hrs wkly. ■ G. David Gentling, pres; Greg Gentling, VP; Stephen Wodlinger, gen mgr; Al Malmberg, prog dir; Bob Ryan, news dir; Ray Topp, chief engr. ■ Rates: \$21; 14.50; 16.50; 11.

KROC-FM—July 1, 1965: 107 mhz; 100 kw. Ant 1,110 ft. Prog separate from AM. Format: Top-40. ■ Al Malmberg, prog dir; Denny Foster, mus dir.

***KRPR(FM)**—1976: 89.9 mhz; 12.78 w. Ant 100 ft. (CP: 1 kw; Ant 500 ft.) Highway 14 East (55901). Rochester Community College.

KWEB(AM)—Sept 1, 1957: 1270 khz; 5 kw-D, 1 kw-N, DA-2. 29 7th St. NE (55901). (507) 288-3888. Rochester Communications Co. (acq 5-1-78). Net: ABC/I. Rep: PRO Radio, Paul Ewing. Format: Adult contemporary. Spec progs: Farm 2 hrs wkly. ■ Steven Momavec, pres & gen mgr; Elizabeth Conway, VP & stn mgr; R. Edward Ripley, mus dir & opns mgr; James A. Berard, news dir; Rodney A. Hughes, chief operator & gen mgr. ■ Rates: \$18; 12; 18; 12.

KRCH(FM)—Co-owned with KWEB(AM). Nov 1, 1968: 101.7 mhz; 710 w. Ant 560 ft. Net: ABC/FM. Format: Stereo rock. ■ Kathleen D. Choren, sls mgr; Thomas E. Grier, prog dir. ■ Rates: \$10; 10; 10; 10.

KWWK(FM)—Listing follows KOLM(AM).

Roseau

KRWB(AM)—April 5, 1963: 1410 khz; 1 kw-U, DA-N. Box 130 (56751). (218) 463-1410. William F. Rendell (acq 9-1-74). Net: Sheridan. Format: MOR, C&W, sports. ■ William F. Rendell, pres, gen mgr, prog & news dir; Jack McDonald, coml mgr; Jack Swanson, prog dir; Dick Tyner, chief engr.

Rushford

***KLSE-FM**—Dec 17, 1974: 91.7 mhz; 100 kw. Ant 590 ft. Stereo. 735 Marquette Bank Bldg, Rochester (55901). (507) 282-0910. Minn Public Radio Inc. (group owner) Net: NPR, Minn. Pub Radio. Format: Class, news. ■ William H. Kling, pres; Claudia Hampton Daly, stn mgr; John Gaddo, opns & prog dir; Bruce Larson, chief engr.

St. Cloud

KNSI(AM)—June 1938: 1450 khz; 1 kw-D, 2.5 kw-N. Box 1458 (56302). (612) 251-1450. Leighton Enterprises Inc. (group owner; acq 9-15-75). Net: ABC/I. Rep: PRO Radio. Format: MOR. ■ Al Leighton, pres; John A. Moline, gen mgr; Scott Abby, coml mgr; Norm Aldred, prog dir; Rock Lundorf, mus dir; Clair Bennet, news dir; Jack Hanson, chief engr. ■ Rates: \$24.70; 24.70; 24.70; 24.70.

KCLD(FM)—Co-owned with KNSI(AM). May 1948: 104.7 mhz; 100 kw. Ant 500 ft. Stereo. Prog sep from AM. Format: MOR. ■ Mike Muffett, prog dir; John Uran, mus dir. ■ Rates: \$29.40; 29.40; 29.40; 29.40.

***KVSC(FM)**—May 10, 1967: 88.5 mhz; 12.5 w. Ant 186 ft. 140 Stewart Hall, St. Cloud State U. (56301). (612) 255-3066. St. Cloud State U. Net: UPI. Format: Ed, div, progrsv. Spec progs: Black 3 hrs wkly. ■ Robert Montesano, gen mgr; Gail Ivers, prog dir.

WJON(AM)—September 1950: 1240 khz; 1 kw-D, 250 w-N. Box 220, Lincoln Ave. S.E. (56301). (612) 251-4422. WJON Bcstg Co. (acq 5-31-62). Net: ABC/

E. Rep: Rich Habedank, Twin Cities-Dean Minnick. Format: Talk, MOR. Spec prog: Farm 8 hrs wkly. ■ Andy Hilger, pres & gen mgr; Rich Habedank, opns mgr; Scott Slocum, coml mgr; Cal Stout, prog dir; Gary Sparber, sports dir; Sherry Newell, farm dir; Tom Scott, mus dir; Bill Henderson, news dir; Del Dayton, chief engr. ■ Rates: \$30.58; 30.58; 30.58; 21.18.

WWJO(FM)—Co-owned with WJON(AM). 1975: 98.1 mhz; 100 kw. Ant 420 ft. Stereo. Prog sep from AM. Format: C&W, farm. Spec prog: Farm 7.8 hrs wkly. ■ Jim Christie, prog dir. ■ Rates: \$32.94; 32.94; 32.94; 23.53.

St. James

New FM—Not on air, target date unknown: 104.9 mhz; 3 kw. Ant 279 ft. Stereo. 1012 Marie Court, North Mankato (56001). (507) 625-7747. Watonwan County Broadcasting Co. Inc. Format: MOR. Spec prog: Farm 20 hrs wkly. ■ Richard T. Rogers, pres & gen mgr; Bruce A. Braun, coml mgr. ■ Rates: \$9.50; 9.50; 9.50; 9.50.

St. Louis Park

***KDXL(FM)**—Feb 21, 1978: 91.7 mhz; 10 w. 6425 W. 33rd St. (55426). (612) 922-4451. Independent School District 283. Format: Top-40, prog. ■ Pete Peterson, gen mgr; Fred Johnson, chief engr.

KRSI(AM)—May 13, 1958: 950 khz; 1 kw-U, DA-2. 11320 Valley View Rd, Eden Prairie (55343). (612) 941-5774, TWX: 910-576-2757. Park Bcstg. (acq 12-68). Group owner: Park. Net: ABC/E. Rep: Buckley, Format: Big Band. ■ Roy H. Clark, pres, John Werner, gen mgr; Don Shore, prog dir; Don Michaels, mus dir; Carol Hall, news dir. ■ Rates: \$34; 34; 34; 19.

KJJO(FM)—Co-owned with KRSI(AM). July 1, 1962: 104.1 mhz; 52 kw. Ant 190 ft. Stereo. Prog sep from AM. Format: C&W. ■ Rates: \$34; 34; 34; 34.

St. Paul—See Minneapolis.

St. Peter

KRBI(AM)—Aug 5, 1957: 1310 khz; 1 kw-D, DA. 1031 W. Grace St. (56082). (507) 931-3220. Johnson Bcstg Corp. (acq 4-1-60). Net: ABC/E. Rep: Walton. Format: MOR. ■ Robert Johnson, pres & gen mgr; Ken Lundberg, coml mgr & prog dir; Gale Timmons, news dir; Al Schostag, mus dir; Bill Rau, chief engr. ■ Rates: \$6.80; 6.80; 6.80; 5.45.

KRBI-FM—Sept 1, 1966: 105.5 mhz; 3 kw. Ant 130 ft. Prog dups AM 100%. ■ Rates same as AM.

Sauk Centre

KMSR(FM)—1976: 94.3 mhz; 3 kw. Ant 286 ft. 509 Sinclair Lewis Ave. (56378). (612) 352-6594. Country Bcstg Inc. Net: APR. Rep: PRO Radio. Format: MOR, div. Spec progs: Farm 18 hrs wkly. ■ Mel Paradis, pres; Will Hamm, VP & gen mgr; Bill Zander, prog dir; Mary Jo Davis, mus dir; Renee Willhite, news dir. ■ Rates: \$13.50; 11; 11; 11.

Sauk Rapids

WHMH-FM—Listing follows WVAL(AM).

WVAL(AM)—August 3, 1963: 800 khz; 250 w-D. Box 255 (56379). (612) 252-6200. Tri-County Broadcasting Inc. Net: APR. Format: Div. Spec prog: Old Time Mus 2 hrs wkly. ■ Herb M. Hoppe, pres & gen mgr; Dick Woods, prom mgr; Jeff Brown, mus dir; Ron Grunert, news & farm dir; Walt Peters, chief engr. ■ Rates: \$3.75; 3.75; 3.75; —.

WHMH-FM—Co-owned with WVAL(AM). October, 1975: 101.7 mhz; 3 kw. Ant 300 ft. Stereo. Prog from AM. Format: MOR.

Shakopee

KSMO(AM)—Oct 6, 1963: 1530 khz; 500 w-D. 421 E. First Ave. Box 66 (55379). (612) 445-1866. Progress Valley Bcstg Inc. Rep: Bolles, Courtney Clifford. Format: MOR. Spec progs: Farm 4 hrs, polka, request 2 hrs, Ger 2 hrs wkly. ■ Ray Foslid, VP & gen mgr; Fred Huss, sls dir; Mike Iverson, prog & mus dir; Steve Harrom, news dir; Mike McKenzie, chief engr. ■ Rates: \$13.50; 13.50; 13.50; 13.50.

Minnesota Radio

South St. Paul

KDAN(AM)—See Minneapolis.

Spring Grove

KQYB(FM)—Feb 1980: 98.3 mhz; 3 kw. Ant 300 ft. 334 Minnesota St., Mabel (55954). (507) 493-5461. SUN Communications Inc. Format: Variety. ■ John White, pres.

Stillwater

WAVN(AM)—March 15, 1949: 1220 khz; 5 kw-D. Box C (55082). (612) 439-1220. WAVN Inc. (acq 12-1-67). Net: MBS. Rep: Keystone; Ewing. Format: MOR. Spec progs: Ger 1.5 hrs, farm 1 hr wkly. ■ Henry L. Sampson, VP & gen mgr; John Soucheray, asst mgr; Tom Langford, prog dir; Murray Schmidt, mus dir; Thomas Hordby, news dir; David P. Schultz, chief engr. ■ Rates: \$11.50; 9.20; 11.50; 9.20.

Thief River Falls

***KAVS(FM)**—Nov 15, 1971: 90.1 mhz; 1.7 kw. Ant 100 ft. Stereo. Area Vocation-Technical School. Hwy 1 East (56701). (218) 681-6364. School Dist 564. Format: Div. ■ Orley Gunderson, pres; Howard Rokke, gen mgr; Corey Rude, prog dir; Dale Naag, news dir; Gary Ellingson, chief engr.

KKAQ(AM)—Nov 2, 1979: 1400 khz; 500 w-D. Box 218 (56701). (218) 681-4900. Olmstead Bcstg. (acq 4-23-81). Net: ABC/I. Rep: Lakes & Prairies. Format: Contemp country. ■ Dale R. Olmstead, pres, gen mgr & chief engr; Curt Quesnell, prog dir; Denny Alan, mus dir; Dave Halvorson, news dir. ■ Rates: \$9; 9; 9; 9.

KTRF Adult Country Music

KTRF(AM)—1946: 1230 khz; 1 kw-D, 250 w-N. Box 40 (56701). (218) 681-1230. KTRF Radio Corp. (acq 4-1-54). Net: MBS, AG America. Rep: Wayne-Evans. ■ Don Olson, pres & gen mgr. ■ Rates: \$6.50; 6.50; 6.50; 6.50.

KOSN-FM—Co-owned with KTRF(AM), May 1976: 99.3 mhz; 3 kw. Ant 175 ft. Stereo. Format: MOR. ■ Rates: \$6; 6; 6; 6.

Virginia

WHLB(AM)—1936: 1400 khz; 1 kw-D, 250 w-N. Box 954 (55792). (218) 741-2233. Virginia Bcstg Co. (acq 11-1-58). Net: ABC/E. Rep: O'Connell, Reilly, Bolles. Format: MOR. ■ Frank Befera, pres; Ken Engstrom, gen mgr; Rick James, prog dir; Peter Mack, news dir; Conrad Gabrielson, chief engr. ■ Rates: \$8.50; 8.50; 8.50; 8.50.

WHLB-FM—June 2, 1971: 107.1 mhz; 3 kw. Ant 105 ft. Stereo. Prog dups AM 100%. ■ Rates same as AM.

Wabasha

KWMB(AM)—April 1976: 1190 khz; 1 kw. Box 46 (55981). (612) 565-4576. Obed S. Borgen. Net: UPI. Rep: Hurley. Format: C&W. Spec progs: Farm 7 hrs wkly. ■ Obed S. Borgen, pres; Roger W. Bentley, gen mgr; Joe Kavanaugh, prog dir; Don Hopkins, farm & news dir; Larry Salge, chief engr. ■ Rates: \$7.35; 7.35; 7.35; 6.70.

Wadena

KWAD(AM)—April 24, 1948: 920 khz; 1 kw-U, DA-N. 201 1/2 S. Jefferson (56482). (218) 631-1803. Ingstad Bcstg (group owner; acq 8-2-76). Net: ABC/I, Ag America. Rep: Pro Radio, Courtney Clifford. Format: Div. Spec prog: Farm 10 hrs wkly. ■ Tom Ingstad, pres; David Walter, gen & prom mgr; Robert Ramstorf, coml mgr; Rich Youngbauer, mus dir; Dan Sartell, news dir; Dale De La Pointe, chief engr. ■ Rates: \$13.65; 13.65; 10.50; 10.50.

KKWS(FM)—Co-owned with KWAD(AM). Sept 23, 1968: 105.9 mhz; 50 kw. Ant 250 ft. Stereo. Net: ABC/FM. Format: MOR. ■ Chris Bernier, coml & prom mgr. ■ Rates: \$8.60; 8.60; 8.60; 8.60.

Minnesota, Mississippi Radio

Waite Park

KKCM(AM)—Jan 1, 1981; 1390 khz; 2.5 kw-D, 1 kw-N, DA-2. Industries West, Industrial Park, St. Cloud. Kleven Bcstg Co. of Minn. Group owner: Kleven Communications Group. Net: UPL. Rep: Lakes & Prairies. Format: C&W. ■ Les Kleven, pres. ■ Rates: \$12; 12; 12; 8.

Walker

KLLR(AM)—July 11, 1970; 1600 khz; 1 kw-D. Box 70 (56484). (218) 547-1200. Stagg Bcstg (acq 4-6-79). Net: NBC, DBC. Rep: Waiton. Format: C&W. ■ Edward P. De La Hunt Jr., pres & gen mgr & chief engr; Dan Allan, prog & mus dir. ■ Rates: \$—; 4; 4; 4.

Waseca

KOWO(AM)—Dec 22, 1971; 1170 khz; 1 kw-U. 222 N. State St. (56093). (507) 835-5555. KOWO Inc. Net: UPL. Format: MOR, C&W. ■ Edwin Darby, pres; Larry Duker, gen mgr; Ron Gaines, mus dir; Richard Johnson, chief engr. ■ Rates: \$6.30; 6.30; 6.30; 6.30.

KQDE-FM—Co-owned with KOWO(AM). June 1972; 92.1 mhz; 3 kw. Ant 300 ft. Stereo. Format: MOR.

Willmar

New AM—Not on air, target date unknown. 1590 khz; 1 kw-D. Box 250 (56201). Kandi Bcstg Inc.

KWLM(AM)—1940; 1340 khz; 1 kw-D, 250 w-N. Box 838 (56201). (612) 235-1340. Lakeland Bcstg Co. Group owner: Linder. Net: ABC/E. Linder Farm Network. Rep: Torbet. Format: Diversified, Farm. ■ Willard Linder, pres; Jack Lynch, gen mgr; Bud Hanson, prog dir; Lynn Ketelsen, farm dir; Joyce Holm, news dir. ■ Rates: \$16; 16; 16.

KQIC(FM)—Co-owned with KWLM(AM). July 1, 1965; 102.5 mhz; 100 kw. Ant 830 ft. Stereo. (612) 235-3535. Prog sep from AM. Net: ABC/C. Format: MOR. ■ Steve Linder, gen & coml mgr; Ron Linder, prog dir; Dick Dietz, mus dir; Brad Strootman, prom mgr; Pete Hoagland, chief engr. ■ Rates: \$12; 12; 12; 12.

Windom

KDOM(AM)—Dec 28, 1958; 1580 khz; 1 kw-D. 1450 N. Hwy 60 & 71 (56101). (507) 831-3908. Windom Radio Inc. (acq 4-3-80). Net: ABC/E. Rep: Walton. Format: Farm, Old, C&W. Spec prog: Farm 15 hrs wkly ■ Glenn Olson, pres; Rich Biever, VP & gen mgr; Dave Cory, prog dir & mus dir; Jeff Fuller, news dir; Ben Den Hartog, farm dir. ■ Rates: \$10.20; 10.20; 8.50; 8.50.

KDOM-FM—Dec 8, 1977; 94.3 mhz; 3 kw. Ant 310 ft. Prog dups AM 80%.

Winona

KAGE(AM)—Feb 17, 1957; 1380 khz; 1 kw-D. Box 767 (55987). (507) 452-4000. KAGE Inc. (acq 1-73). Group owner: The Result Radio Group. Net: UPL, Gopher State. Format: MOR. Spec prog: Farm wkly. ■ Jerry Papenfuss, pres; Rick Charles, gen mgr; Dave Ziebell, prog & news dir; Les Hittner, chief engr. ■ Rates: \$14.40; 14.40; 14.40; 14.40.

KAGE-FM—Aug 14, 1971; 95.3 mhz; 3 kw. Ant 490 ft. Stereo. Prog sep from AM. Format: Top-40. ■ Judith Holicky, prog dir. ■ Rates same as AM.

***KQAL(FM)**—Dec 12, 1975; 89.5 mhz; 10 w. Ant minus 150 ft. Stereo. Winona State Univ. (55987). (507) 457-2900. Winona State University. Net: ABC/FM. Format: Prog. Spec progs: Ger 1/2 hr, class 3 hrs, jazz 4 hrs wkly. ■ Mike Martin, faculty advisor; Scott Bremer, prog dir; Randy Winter, mus dir; Mark Dittler, news dir.

***KSMR(FM)**—Nov 1, 1978; 90.9 mhz; 10 w. Ant 50 ft. Stereo. St. Mary's College. (55987). (507) 452-4430 ext 1428. Net: ABC/E. Format: Prog. Spec progs: class 10 hrs, jazz 20 hrs wkly. ■ Roger Nadolny, gen mgr; Brother I.J. Haas, chief engr.

KWNO(AM)—January 1938; 1230 khz; 1 kw-D, 250 w-N. Box 466 (55987). (507) 452-4722. KWNO Inc. (acq 5-61). Net: ABC/I. Rep: PRO Radio. Format: MOR/CW. Spec prog: Polka 7 hrs wkly. ■ H.R. Hurd, pres & coml mgr; C. E. Williams, VP & gen mgr; Allyn Thurley, prog dir; Wayne Valentine, news dir; Donald Sorem, chief engr. ■ Rates: \$19.50; 19.50; 19.50; 19.50.

Worthington

KWOA(AM)—1947; 730 khz; 1 kw-D. Box 592 (56187). (507) 376-6165. Worthington Bcstg Co. Net: APR. Rep: PRO Radio, Courtney-Clifford. Format: C&W, farm. ■ Josephine C. Olson, pres; James J. Wychor, VP & gen mgr; Neil Roberts, prog dir; Dan Dobson, prod & mus dir; Bruce L. Lease, farm dir; Larry Rogers, news dir; Keith Brown, chief engr. ■ Rates: \$32; 32; 16; 14.

KWOA-FM—May 3, 1961; 95.1 mhz; 100 kw. Ant 650 ft. Stereo. Prog sep from AM. Net APR. Rep: Courtney-Clifford. Format: MOR. ■ Rates: \$10; 10; 10; 10.

Mississippi

Aberdeen

WHAY(FM)—Listing follows WMPA(AM).

WMPA(AM)—February 1952; 1240 khz; 1 kw-D, 250 w-N. Box 1240 (39730). (601) 369-4561. Radio Monroe Inc. (acq 1979). Group owner: Gulf Central. Net: NBC. Rep: Bunchez. Format: Top-40. Spec progs: Farm 2.5 hrs wkly. ■ J.W. Furr, pres; Jim Buffington, VP & gen mgr; coml mgr; Dave Tucker, prog & mus dir; Dennis Barnette, chief engr. ■ Rates: \$6; 5.50; 6; 5.50.

WHAY(FM)—Co-owned with WMPA(AM). June 1, 1975; 105.5 mhz; 3 kw. Ant 300 ft. Stereo. Box 105 Amory (38821). (601) 256-2766. Prog sep from AM. Format: C&W. ■ William A. Monaghan, stn mgr. ■ Rates same as AM.

Amory

WAFM(FM)—Listing follows WAMY(AM).

WAMY(AM)—Oct 23, 1955; 1580 khz; 5 kw-D. Box 458 (38821). (601) 256-9725. Bob McRaney Enterprises Inc. Rep: Midlands Spot Sls. Net: MBS. Format: C&W. Spec progs: Farm 1 hr wkly. ■ Ed Stanford, stn mgr; Rusty McDaniels, mus & prog dir; Jack King, chief engr; Jeff Gold, news dir. ■ Rates: \$3.90; 3.90; 3.90; 3.90.

WAFM(FM)—Co-owned with WAMY(AM). 1974; 95.3 mhz; 3 kw. Ant 255 ft. (601) 256-2760. Progs sep from AM. Format: Btlf mus. ■ Ed Stanford, gen mgr.

WHAY(FM)—See Aberdeen.

WZBR(AM)—Sept 29, 1979; 1520 khz; 500 w-D. 316 N. Main (38821). (601) 256-3555. Brady Jones & Toney Assoc. Rep: Dahlsten Assoc. Format: MOR. Spec progs: Farm 1 hr, Black 3 hrs, wkly. ■ Donald B. Brady, pres & coml mgr; Marcus D. Jones, gen mgr; John Eric Stevenson, prog & mus dir; Ellis R. Toney, ops mgr; Mel Webster, news dir; William W. Fulgham, chief engr. ■ Rates: \$4.25; 3.85; 4.25; —.

Baldwyn

WESE(FM)—Oct. 1, 1980; 95.9 mhz; 3 kw. Ant 300 ft. Box 54 (38224). (601) 365-9600. Superior Bcstg Co. Inc. Rep: Bunchez. Format: Btlf mus. Spec progs: Farm 6 hrs wkly. ■ J. Boyd Ingram, pres & chief engr; Robert W. Boggan, gen mgr; Martha Witt, coml mgr; Jo Ann Nicholson, prog dir.

Batesville

WWUN(AM)—June 19, 1953; 1290 khz; 1 kw-D. Box 73 (38606). (601) 563-4664. Batesville Bcstg Co. Inc. (acq 4-1-78). Net: ABC/E. Rep: Bunchez. Format: Farm, MOR. ■ J. Boyd Ingram, pres & gen mgr; Marilyn Johnson, coml mgr; Bobby Anderson, prog dir; Kenny Goodwin, mus dir; Johnny Morgan, prom mgr; Dave McDowell, news dir; A. E. Jennings, chief engr.

WBLE(FM)—Co-owned WWUN(AM). Aug. 1, 1978; 95.9 mhz; 3 kw. Ant 300 ft. Stereo. Prog sep from AM. (601) 563-7266. Format: Farm, C&W. rel. Spec Black 3 hrs wkly.

Bay St. Louis

WXGR(AM)—March, 1974; 1190 khz; 5 kw-D. Blue Meadow Rd. (39520). (601) 467-5452. Bay Bcstg. Net: Mississippi. Format: C&W. ■ Bill Gannett, pres; Jim Odom, gen & prom mgr, mus dir & chief engr; Tony Hoda, coml mgr; Jay Heitzman, prog & news dir. ■ Rates: \$7; 6; 7; —.

Bay Springs

WHII(AM)—June 26, 1971; 1570 khz; 1 kw-D. Box 548 (39422). (601) 764-3151. Cotton Valley Bcstg Co. Net: ABC/I. Rep: Keystone. Format: Oldies, C&W. Spec prog: Farm 3 hrs wkly. ■ Jerome Hughey, pres, gen & prom mgr, prog dir; Ann Hughey, coml mgr; Russel Powell, mus dir; Gene Hudson, news dir; Tom Diaz, chief engr. ■ Rates: \$8; 8; 8; 8.

WXIV(FM)—Co-owned with WHII(AM). July 7, 1975; 93.5 mhz; 3 kw. Ant 167 ft. Dups AM 95%. Format: Black. Spec prog: Rel 20 hrs wkly. ■ Rates: \$1.23; 1.23; 1.23; 3.50.

Belzoni

WELZ(AM)—1959; 1460 khz; 1 kw-D. Box 215 (39038). Humphreys County Bcstg Co. Net: Keystone. Rep: Breen & Ward. Spec prog: Black 15 hrs wkly. ■ Roth E. Hook, pres; Carl B. Gibbons, gen mgr.

Biloxi

WLOX(AM)—May 1948; 1490 khz; 1 kw-D, 250 w-N. Box 4596 W.B.S. (39531). (510) 997-1090. WLOX Bcstg Co. Net: ABC/C, Mississippi Agricultural. Rep: Mid South Spot Sales. Format: Oldies, MOR. Spec progs: Black 3 hrs wkly. ■ John Hash, pres; Patrick J. Fagan, gen mgr; Bob Wantland, ops mgr; Susanne Gann, coml mgr; Wayne Scott, mus dir; Julia Lyndell, news dir; J. W. Newman, chief engr. ■ WLOX-TV affil. ■ Rates: \$8.50; 6.75; 8.50; 5.75.

WQID(FM)—Listing follows WVMI(AM).

WVMI(AM)—April 1, 1950; 570 khz; 5 kw-D, 1 kw-N, DA-2. Box 4606 (39533). (601) 388-2323. New South Communications Inc. (acq 8-1-61). Group owner: New South Radio. Net: ABC/E. Rep: Torbet. Format: C&W. Spec progs: Black 2 hrs, farm 1 hr wkly. ■ F. E. Holladay, pres; Wayne Vowell, gen mgr; Dick Schoenick, stn mgr; Ann Arthur, coml mgr; Bob Lima, ops mgr; Jim Tabor, mus dir; Randy Thompson, news dir; Bob Thornton, chief engr. ■ Rates: \$18; 15; 18; 15.

WQID(FM)—Co-owned with WVMI(AM). July 11, 1966; 93.7 mhz; 100 kw. Ant 330 ft. Stereo. Net: ABC/C. Rep: Torbet. Format: Top 40. Spec prog: Farm 1 hr, black 2 hrs wkly. ■ Mickey Coulter, mus dir; Lynn Cole, stn mgr. ■ Rates: \$23; 19; 23; 19.

Booneville

WBIP(AM)—Sept 1, 1950; 1400 khz; 1 kw-D, 250 w-N. Box 232 (38829). (601) 728-5301. Bonneville Bcstg Co. Group owner: Roden. Net: ABC/C. Format: C&W. ■ E. O. Roden, pres; R. J. Bonds, VP & gen mgr; Don Murphy, prog dir. ■ Rates: \$3.50; 3.50; 3.50; 3.50.

WBIP-FM—Jan 15, 1976; 99.3 mhz; 3 kw. Ant 170 ft.

Brandon

WRJH(FM)—Listing follows WRKN(AM).

WRKN(AM)—June 1967; 970 khz; 1 kw-D, DA. Box 145 (39042). (601) 825-5045. WRKN Inc. (acq 2-71). Net: UPL. Format: C&W. Spec prog: Farm 1 hr wkly. ■ Roy Harris, pres & gen mgr; Randy Harris, chief engr; Tommy Phillips, mus dir. ■ Rates: \$4.80; 4.80; 4.80; —.

WRJH(FM)—Co-owned with WRKN(AM). Dec 1, 1974; 97.7 mhz; 3 kw. Ant 290 ft. Stereo. WRJH Inc. Format: Relg. Spec prog: Farm 1 hr wkly. ■ June Harris, gen mgr; Randy Harris, mus dir. ■ Rates: \$4.80; 4.80; 4.80; 4.80.

Brookhaven

WCHJ(AM)—Aug 15, 1955; 1470 khz; 1 kw-D. 210 W. Court St. (39601). (601) 833-6221. Rural Broadcasting Co. B. F. Gerald (acq 2-1-78). Format: C&W. Spec prog: Farm 2.5 hrs, Black 4 hrs wkly. ■ B. F. Gerald, pres & gen mgr; Keith Gerald, coml & prom mgr, prog dir; Cindy Malone, mus dir; Linda Smith, news dir; Jay Bishop, chief engr. ■ Rates: \$3; 3; 3; —.

WJMB(AM)—April 1948: 1340 khz; 1 kw-D, 250 w-N, SH. Box 546 (39601). (601) 833-6911. Brookhaven Bcstg Inc. (acq 6-10-59). Net: Keystone. Rep: Continental. Format: MOR. Spec prog: Farm 2 hrs wkly. ■ Aubrey H. Felder, pres, gen mgr & chief engr, Sharon Hyatt, coml mgr & news dir; Randall Smith, mus & prog dir; Bob Mosley, prom mgr. ■ Rates: \$2.25; 2.25; 2.25; 2.25.

WMRQ(FM)—July 29, 1976: 92.1 mhz; 3 kw. Ant 285 ft. Stereo. Quad. Box O (39601). 21st Century Bcstg. Net: ABC/I. Format: MOR. Spec progs: Farm 4 hrs; Classical 1 hr wkly. ■ W.G. Miller, pres; W.P. Miller, coml mgr; Jim Miller, gen mgr & news dir & tech dir; Robert May, prog dir; Sharon Miller, prom mgr. ■ Rates: \$2.25; 2; 2.25; 2.80.

Calhoun City

WJRL(AM)—1530 khz; 250 w-D. Box 598 (38916). (601) 628-5130. Calhoun County Bcstg. Net: APR, Mississippi. Rep: Beaver. Format: C&W. Spec progs: Farm 12 hrs, gospel 12 hrs, wkly. ■ Jesse R. Williams, pres; George Willhite, coml mgr. ■ Rates: \$2.75; 2.75; 2.75; 2.75.

Canton

WDGM(FM)—Jan 7, 1976: 101.7 mhz; 3 kw. Ant 300 ft. 943 Azalea Dr., Jackson (39206). (601) 362-0457. LLES Communications Inc. Net: Nat Black. Format: Top-40, Black. ■ Lawrence Manguary, pres & gen mgr. ■ Rates: \$7; 5.50; 7; 6.

WMGO(AM)—Dec 9, 1954: 1370 khz; 1 kw-D. Box 182 (39046). (601) 859-2373. Canton Bcstg Inc. (acq 5-12-76). Net: Mississippi Radio News, Keystone. Format: Black, C&W, R&B, variety. Spec prog: Fr 1 hr wkly. ■ Noel Pass, pres, gen mgr & prog dir; Earl Holland, coml mgr; Paul Miller, chief engr. ■ Rates: \$3.50; 3.50; 3.50; 3.50.

Carthage

WECP(AM)—March 13, 1965: 1080 khz; 5 kw-D, DA. Drawer L (39051). (601) 267-8361. Meredith Colon Johnston. Format: Rel. Spec prog: Farm. ■ M. Colon Johnston, pres & gen mgr; Paul Miller, chief engr. ■ Rates: \$4.75; 4.25; 4.75; 4.25.

WWYN(FM)—Co-owned with WECP(AM). April 1979: 98.3 mhz; 3 kw. Ant 300 ft. Prog sep from AM. Format: MOR, C&W. Spec prog: Farm. ■ Rates same as AM.

Centreville

WSLL(AM)—Jan 1, 1981: 1580 khz; 250 w-D, DA. Box 310 (39631). (601) 645-5311. Western Mississippi Bcstrs Inc. Net: Sheridan. Format: Black. ■ Bob Cupit, pres & gen mgr; Larry Felts, prog dir. ■ Rates: \$3.75; 3.25; 3.25; 3.25.

WZZB(FM)—Nov. 21, 1977: 104.9 mhz; 3 kw. Ant 300 ft. Stereo. Net: UPI. Format: C&W. ■ Allen Hill, mus dir. ■ Rates same as AM.

Clarksdale

WAID(FM)—July 1, 1978: 106.3 mhz; 3 kw. Ant 332 ft. Stereo. 256 Sunflower Mail (38614). (601) 627-3934. Delta Media Ltd. Net: Miss Agricultural & News. Rep: Beaver. Format: Adult contemp. Spec prog: Farm 10.5 hrs wkly. ■ Jean Cauthen, pres, gen & prom mgr, news dir; Darrah Parker, coml mgr; Allen Brown, prog & mus dir; Mike O'Keefe, chief engr. ■ Rates: \$2.80; 2.80; 2.80; 2.80.

WJBI(FM)—1973: 101.7 mhz; 3 kw. Ant 185 ft. Stereo. Quad. Box 1202 (38614). (601) 627-1113. Sunflower Bcstg Inc. (acq 12-1-78). Net: ABC/C. Rep: Walton, Dora Clayton. Format: Top-40, rel, farm. ■ U.J. Gilbert, pres, gen mgr, mus dir & chief engr; Gray Gilbert, coml mgr. ■ Rates: \$3; 3; 3; 3.

WROX(AM)—1941: 1450 khz; 1 kw-D, 250 w-N. Drawer 1178 (38614). (601) 627-1000. Birney Imes Jr. (group owner; acq 1943). Net: MBS. Format: Div. Spec progs: Farm 10 hrs wkly. ■ Tom Reardon, gen mgr; C.D. Graves, chief engr. ■ Rates: \$29.40; 29.40; 29.40; 29.40.

Cleveland

WCLD(AM)—1949: 1490 khz; 1 kw-D, 250 w-N. Drawer X (38732). (601) 843-4091. Radio Cleveland Inc. (acq 1957). Net: NBC, Progressive Farmer. Rep:

Bunchez, C.K. Beaver. Format: Adult contemp. Spec progs: Farm 2 1/2 hrs wkly. ■ J.R. Denton, pres; George C. Shurden, gen, coml & prom mgr; Jim Gregory, prog & mus dir; Jimmy Powell, chief engr. ■ Rates: \$8; 8; 8; 8.

WCLD-FM—1972: 103.9 mhz; 3 kw. Ant 300 ft. Stereo. Prog sep from AM. Format: Black. ■ Rates same as AM.

WQAZ(FM)—Listing follows WRDC(AM).

WRDC(AM)—June 25, 1958: 1410 khz; 1 kw-D. Highway 61 North, (38732). (601) 843-1400. DRI Inc. (acq 7-22-81). Net: ABC/I. Rep: Mid-South Spot Sls. Format: C&W. ■ Gayle R. Dvorak, pres; Larry G. Wade, VP & gen mgr; Bill Riales, prog dir; Norman Rowsey, opns mgr; Karl Rushing, chief engr. ■ Rates: \$5; 5; 5; 1.85.

WQAZ(FM)—Co-owned with WRDC(AM). May 22, 1970: 92.7 mhz; 3 kw. Ant 242 ft. Stereo. Format: Top-40. ■ Rates same as AM.

Clinton

***WHJT(FM)**—1974: 93.5 mhz; 3 kw. Ant 300 ft. Box 4207 (39058). (601) 924-4505. Mississippi College. Net: UPI. Format: Div. ■ Robert L. Nations, gen mgr; Dave Glaze, asst prog dir; Stan Connerly, chief engr. ■ Rates: \$6.50; 6.50; 6.50; 6.50.

Coldwater

WVIM-FM—1976: 95.3 mhz; 3 kw. Ant 300 ft. Box 23, Lake Cormorant (38641). Tate & Desoto Cnty Bcstg Co. Format: Gospel, C&W.

Collins

WKNZ(FM)—Aug 15, 1978: 101.7 mhz; 3 kw. Ant 300 ft. Stereo. Rte. 3, Box 171A (39428). (601) 765-6548. Covington County Broadcasters Inc. Format: MOR, C&W. ■ Ottis D. Wolverton, pres; Larry Blakeney, VP & gen mgr; Randy Blakeney, chief engr & coml mgr; Chris Bassett, mus dir; Debbie Holfiend, prom mgr; Mike Gatlin, news dir. ■ Rates: \$4.75; 4.25; 4.75; 4.25.

Columbia

WCJU(AM)—Dec 20, 1946: 1450 khz; 1 kw-D, 250 w-N. Box 472 (39429). (601) 736-2616. WCJU Inc. (acq 6-69). Net: ABC/C. Rep: Keystone. Format: C&W. Spec progs: Farm 2 hrs, black 1 hr wkly. ■ M. E. Bullock, pres; Thomas F. McDaniel, gen mgr; Joseph J. Herring Jr., coml mgr; D. Scott Jones, prog dir; Dianne Ray, traffic dir; Don Leake, chief engr. ■ Rates: \$3.25; 2.25; 2.25; 2.25.

WFFF(AM)—April 14, 1961: 1360 khz; 1 kw-D. Box 550 (39429). (601) 736-1360. Haddox Enterprises Inc. (acq 1965). Net: MBS. Format: C&W. ■ Lester Haddox, pres, gen mgr & chief engr; David Martin, coml mgr; Ronnie Geiger, prog, news & mus dir.

WFFF-FM—October 1966: 96.7 mhz; 3 kw. Ant 400 ft. Stereo. Prog sep from AM. Format: Top 40.

Columbus

WACR(AM)—March 1957: 1050 khz; 1 kw-D, 400 Main St. (39701). (601) 328-1050. Broadcast Assocs Inc. (acq 11-21-78). Net: Sheridan. Rep: Beaver. Format: Top-40, black. ■ Joe Davis, pres & gen mgr; Jerry Dee, prog dir. ■ Rates: \$3.45; 3.45; 3.45; 3.45.

WACR-FM—Dec. 15, 1978: 103.9 mhz; 3 kw. Ant 204 ft. 400 Main St. (39701). Net: MBS. Format: C&W. Spec progs: Farm 2 1/2 hrs wkly. ■ Rates same as AM.

WCBI(AM)—October 1940: 550 khz; 1 kw-D, 500 w-N, DA-2. Box 1710 (39701). (601) 328-7271. Columbus Bcstg Inc. (acq 1953). Net: CBS. Reps: Keystone, Southern Spot Sls. Format: Top-40. Spec progs: Farm 2 hrs, black 2 hrs wkly. ■ Birney Imes Jr., pres; Doug Moulds, gen mgr; Bob Cavender, coml mgr; Steve Shannon, prog & mus dir; Mike Cocherr, news dir; Jim Berry, prom mgr; Shelton Davis, chief engr. ■ Rates: \$5.88; 4.71; 5.88; 4.71. ■ WCBI-TV affil.

WJWF(FM)—Listing follows WMBC(AM).

***WLNK(FM)**—Not on air; target date unknown: 90.9 mhz; 10w. Golden Triangle Educ Media Corp. ■ David P. Coughlin, treas.

WMBC(AM)—Dec 4, 1969: 1400 khz; 1 kw-D, 250

w-N, 702 2nd Ave. N. (39701). (601) 328-1400. J. W. Furr. Group owner: Gulf Central Radio. Net: NBC. Format: C&W. ■ Jerry Jones, gen mgr; Dan Davis, prog dir. ■ Rates: \$4.75; 3.75; 4.75; 3.75.

WJWF(FM)—Co-owned with WMBC(AM). Nov 1, 1969: 103.1 mhz; 3 kw. Ant 265 ft. Stereo. Prog sep from AM. Format: Rel. ■ Bill Lemons, gen mgr; Hank Story, prog dir.

***WMUW**—Sept. 28, 1981: 88.5 mhz; 980 w. Ant 87 ft. Stereo. Box W-940. (39701). (601) 327-8850. State Board of Trustees on behalf of Miss Univ for Women. Format: Div. ■ Ralph E. Carmode, head, dept of Comm; Randall K. Scott, fac advis.

Corinth

WADI(FM)—Oct 26, 1968: 95.3 mhz; 3 kw. Ant 210 ft. Stereo. 2nd Fl, 409 S. Filmore St. (38834). (601) 287-3101. Channel Bcstg Systems (acq 11-1-78). Net UPI. Rep: Carpenter. Format: C&W. ■ Joe Taylor Jobe, pres & gen mgr; Joseph A. Jobe, prog dir & prom mgr; Joan Jobe, coml mgr; Greg Gurley, mus & news dir; Jerry Wilemon, chief engr. ■ Rates: \$2.75; 2.75; 2.75; 2.75.

***WALP(FM)**—Oct 26, 1970: 90.5 mhz; 1.8 kw. Ant 170 ft. Rt. 5, Box 66 (38834). (601) 287-4446. Alcorn County School District. Format: Educ, pub svc. ■ Wesley Bradford, gen mgr.

WCMA(AM)—March 1, 1946: 1230 khz; 1 kw-D, 250 w-N. Box 471 (38834). (601) 286-5575. John Bell Bcstrs Inc. (acq 1-1-74). Rep: Mid South Spot Sales. Format: C&W. ■ John E. Bell, pres & gen mgr; Kenneth L. White, stn mgr; Talmadge E. Harvill, chief engr. ■ Rates: \$4.50; 4.50; 4.50; 4.50.

WKCJ(AM)—Oct 24, 1965: 1350 khz; 1 kw-D, 2192 Hwy 72 East (38834). (601) 286-8451. The Progressive Bcstg Co. Net: MBS. Rep: Beaver. Format: Top-40. ■ James D. Anderson, gen mgr; James H. Anderson, stn mgr & chief engr; Chuck Ivans, coml mgr; Al Young, prog dir; Mike Young, mus dir. ■ Rates: \$2.25; —; —; —.

WKCJ-FM—January 1967: 94.3 mhz; 3 kw. Ant 180 ft. Prog dups AM 10%. Stereo.

Drew

WDRJ(FM)—June 1, 1971: 95.3 mhz; 3 kw. Ant 295 ft. Stereo. Box 188 (38737). (601) 745-2623. Triangle Bcstg Co. Net: ABC/FM. Format: MOR. Spec prog: C&W 12 hrs wkly. ■ George Wofford, pres; Sarah W. Love, gen mgr & prog dir; Karl Rushing, chief engr.

Ellisville

WBSJ(FM)—Oct 5, 1973: 102.3 mhz; 3 kw. Ant 300 ft. Stereo. Drawer F (39437). (601) 477-8526. South Jones Broadcasters Inc. Rep: Gert Bunchez. Format: Contemp. country. Spec prog: Gospel 12 hrs wkly. ■ Glynn Holland, pres & chief engr; Herb Knotts, gen mgr; Charles Lee, prog, mus, news dir & prom mgr; Charlie Mayfield, coml mgr. ■ Rates: \$4.68; 4.68; 4.68; 3.75.

Eupora

WEPA(AM)—May 3, 1974: 710 khz; 25 kw-D. Box 710 (39744). (601) 258-7170. Tri-County Broadcasting Co. Inc. Net: UPI. Rep: Keystone, Beaver. Format: Modern Country. ■ Olivie E. Sisk, pres; Harry Jackson, gen & coml mgr; Jim Mason, prog & mus dir; Carolyn Jackson, prom mgr; Mackey Dozier, news dir & chief engr. ■ Rates: \$4.25; 3.75; 3.75; —.

WEXA(FM)—Co-owned with WEPA(AM). Sept 1, 1978: 101.7 mhz; 3 kw. Ant 300 ft. Prog dups AM 18%. Format: Top-40. ■ Rates: \$4.25; 3.75; 3.75; 3.75.

Forest

WMAG(AM)—September 1955: 850 khz; 10 kw-D, DA. Box 1539 (39074). (601) 469-3701. Scott County Bcstg Co. Inc. Net: APR. Format: C&W. Spec prog: Farm 1 1/2 hrs wkly. ■ R. E. Hook, pres; Bill H. Wilbourne, gen mgr; Larry Gressett, mus dir; Tom Estes, news dir. ■ Rates: \$5.50; 3.75; 3.75; 3.75.

WQST(FM)—Co-owned with WMAG(AM). Septem-

Mississippi Radio

ber 1965: 92.5 mhz; 27.5 kw. Ant 290 ft. Prog sep from AM. Stereo. Format: Top-40.

Fulton

WFTA(FM)—Listing follow WFTO(AM).

WFTO(AM)—August 15, 1967: 1330 khz; 5 kw-D. Box 547 (38843). (601) 862-3191. Itawamba County Bcstg Co. Group owner: Olive E. & Ivous T. Sisk. Rep: Keystone, Beaver. Format: Contemporary country. ■ Olive E. Sisk, pres; Ivous Sisk, gen & prom mgr; Fred Blalock, coml & news mgr; Henry Hankins, prog & mus dir; Gene Sisk, chief engr. ■ Rates: \$ 2; 2; 2; 2.

WFTA(FM)—Co-owned with WFTO(AM). Aug 19, 1976: 101.7 mhz; 3 kw. Ant 300 ft. ■ Gene Sisk, pres; Katie O'Brien, prom mgr; Henry Hankins, mus dir; Olive E. Sisk, chief engr; Fred Blalock, coml mgr; Robert McKinney, sls. ■ Rates: \$3; 3; 3; 3.

Goodman

WVTH(FM)—Sept. 10, 1980: 89.5 mhz; 20 kw. Ant 346.6 ft. Stereo. Holmes Jr. College (39079). (601) 472-2312 ext. 71. Holmes Jr. College. Format: Div. Spec prog: Classical 10 hrs, jazz 5 hrs wkly. ■ M. R. Thorne, pres; James P. Mahoney, gen mgr; Lynda Irby, pub affair dir & prom mgr; Robert Arnett, chief engr.

Greenville

WBAD(FM)—See Leland.

WBAQ(FM)—May 1, 1970: 97.9 mhz; 26.5 kw. Ant 150 ft. Stereo. Box 656 (38701). (601) 335-3383. Greenville Bcstg Co. (acq 5-1-70). Net: ABC/I, NOAA Weather. Format: Beautiful music. Spec prog: Class 2 hrs, farm 2 hrs wkly. ■ Paul Artman Sr, mngng partner; Paul Artman Jr, exec asst; Randy L. Mays, prog dir; Chip Chipman, prom mgr; Jim Pender, news dir; Percy Kuhn, chief engr. ■ Rates: \$4; 4; 4; 4.

WDDT(AM)—April 1956: 900 khz; 1 kw-D. 118 S. Broadway (38701). (601) 332-0526. Clearwater Bcstg Corp. Rep: Gert Bunchev, Keystone. Format: Farm, C&W. ■ John T. Gibson, pres; Lucille P. Wilson, gen mgr; Charley Ross III, prog dir; Johnny Ross, mus dir; Bob Meador, chief engr. ■ Rates: \$8.65; 8.65; 8.65; 7.65.

WESY(AM)—See Leland.

WGVM(AM)—1948: 1260 khz; 5 kw-D. Box 1438 (38701). (601) 334-4559. Mid-America Bcstg Co. Rep: Devney, Mid South Spot Sales Inc. Format: C&W, farm. Spec progs: Black 5 hrs wkly. ■ David M. Segal, pres; Joe Ray Sr, gen mgr; Jim Maddox, coml mgr; Todd Martin, prog dir; Dave Allen, mus dir; Lee Randall, news dir; Chuck Early, farm dir; Robert Meador, chief engr. ■ Rates: \$20; 18; 18; —.

WDMS(FM)—Co-owned with WGVM(AM). December 1967: 100.7 mhz; 100 kw. Ant 400 ft. Stereo. Prog sep from AM. Rep: Lazar, Mid South. Format: Adult rock. ■ Nikki Taylor, mus dir. ■ Rates: \$20; 18; 18; 18.

WNIX(AM)—August 1937: 1330 khz; 1 kw-D. 500 w-N, DA-N. 228 S. Broadway (38701). (601) 378-2617. River Bcstg Co. Inc. (acq 8-31-79). Net: CBS, Miss. Ag. News. Rep: McGavren-Guild. Format: Adult contemp. Spec progs: Farm 12 hrs wkly. ■ George E. Pine, pres; James P. Karr Jr, VP & gen mgr; Ellen Oswald, coml mgr; Dan Dymond, prog dir & prom mgr; Linda Elliott, sls mgr; Bob Davis, mus dir; Al Michaels, news dir; Percy Kuhn, chief engr. ■ Rates: \$18; 15; 18; 15.

Greenwood

WABG(AM)—February 1950: 960 khz; 1 kw-D. 500 w-N, DA-N. Box 408 (38930). (601) 453-7822. Cy N. Bahakel. Net: CBS. Format: Adult Contemp. Top-40, AOR. ■ Cy N. Bahakel, pres; Gene B. Creasy, gen mgr; Murray Tingle, prom mgr; Janie Wittington, news dir; Bob Taylor, chief engr. ■ WABG-TV affil. ■ Rates: \$10; 8; 10; 6.80.

WGFM(AM)—1937: 1240 khz; 1 kw-D. 250 w-N. Box 553 (38930). (601) 453-1240. Twelve forty Inc. Net: NBC. Format: MOR. Spec progs: Farm 4 hrs wkly. ■ Thomas E. Ewing, pres.

WSWG(AM)—Sept 1, 1963: 1540 khz; 1 kw-D. Box

885 (38930). (601) 453-2174. LeFlore-Dixie Employee Venture. Net: ABC/C. Miss. Radio News. Rep: Crane. Format: MOR. Spec progs: Farm 3.5 hrs wkly. ■ Keith Worrell Jr, gen mgr & chief engr; David Browning, mus dir; Hardin Browning, prog dir. ■ Rates: \$5.50; 5; 5.50; 5.

WSWG-FM—June 15, 1965: 99.1 mhz; 100 kw. Ant 220 ft. (601) 453-2174. Dups AM 90%. Format: Black (night). ■ Rates same as AM.

Grenada

WYKC(AM)—February 1949: 1400 khz; 1 kw-D. 250 w-N. Box 946 (39801). (601) 226-1400. Chatterbox Inc. (acq 1-16-81). Net: Progressive Farmer. Rep: Southern Spot Sls. Format: C&W, black. ■ Bob Evans Jr, pres; Phil Moss, prog dir; Harritt Vance, news dir; J.P. Bowles, chief engr. ■ Rates: \$4; 3.50; 4; 3.50.

WQXB(FM)—Oct. 16, 1970: 100.1 mhz; 3 kw. Ant 300 ft. Stereo. Box 357 (38901). (601) 226-8600. Chatterbox Inc. (acq 2-24-78). Net: ABC/C. Rep: Southern Spot Sls. Format: Adult contemp. ■ Bob Evans, Jr, pres; Harritt Vance, news dir; Sid Leverette, prog dir; J.P. Bowles, chief engr. ■ Rates: \$4.50; 4; 4.50; 4.

Gulfport

WTAM(AM)—1928: 1240 khz; 1 kw-D; 250 w-N. Box 1570 (39501). (601) 864-7171. E. O. Roden & Assoc. (group owner; acq 10-57). National Black. Rep: Bernard Howard & Company. Format: Black. ■ Zane Roden, VP; Carnell Tucker, gen mgr; Phil Scott, stn mgr; Al Love, prog dir; Jimmy Anthony, Al Murphy, mus dir; Selena Craig, traf mgr; Sarah Stewart, news dir; Howard Yund, chief engr. ■ Rates: \$10; 9; 10; 9.

WGCM(FM)—Co-owned with WTAM(AM). Nov 14, 1969: 102.3 mhz; 3 kw. Ant 317 ft. (601) 863-3522. Prog sep from AM. Net: ABC/I. Rep: Howard. Format: C&W. ■ Carnell Tucker, stn mgr; Phil Scott, prog dir; Don Garner, coml mgr; Pealeen Pierce, off mgr.

WGUF(AM)—May 7, 1975: 1130 khz; 500 w-D. 1505 24th Ave. (39501). (601) 863-1130. WGUF Inc. Net: MBS. Rep: Denvy. Format C&W. Spec progs: Rel 6 hrs wkly. ■ Gary R. Thieman, coml mgr & prog dir; Joseph A. Burton, mus dir; Wayne Barr, news dir; J. W. Newman, chief engr. ■ Rates: \$9; 8; 9; 8.

WGUF-FM—July 13, 1977: 96.7 mhz; 3 kw. Ant 320 ft. Stereo. Format: Adult contemp. Spec progs: Rel 6 hrs wkly. ■ Personnel same as AM. ■ Rates same as AM.

WROA(AM)—Feb 27, 1955: 1390 khz; 5 kw-U, DA-2. Box 2639 (39503). (601) 832-5111. Gulf Coast Bcstg Co. Inc. (acq 12-15-59). Net: NBC. Format: Btl mus. Spec prog: Farm 1 hr wkly. ■ Charles W. Dowdy, pres; Morgan Dowdy, gen & coml mgr; Faye McKinley, prod mgr.

WZKX(FM)—Co-owned with WROA(AM). 1964: 107.1 mhz; 1.6 kw. Ant 400 ft. Stereo. Prog sep from AM. Net: NBC. Format: Progs.

WTAM(FM)—See listing following WGCM(AM).

Hattiesburg

New FM—Not on air, target date unknown: 92.1 mhz; 3 kw. Ant 177 ft. 604 Gussie Ave. (39401). Circuit Bcstg Co.

WBKH(AM)—Sept 1, 1954: 950 khz; 5 kw-D. 200 Forrest Towers. (39401). (601) 545-9500. Deep South Radio Inc. (acq 8-56). Net: ABC/C. Miss Agric & News. Rep: Devney, Southern Spot sls. Format: C&W. ■ B.L. Blackledge, pres; Franklin Davis, gen mgr; F. Romeo Sullivan, prog dir; Bob Carpenter, news dir; Paul Turner, chief engr. ■ Rates: \$9.50; 8; 9.50; —.

WFOR(AM)—April 1924: 1400 khz; 1 kw-D, 250 w-N. 2414 West Seventh (39401). (601) 544-1400. Radio Hattiesburg Inc. (acq 1965). Group owner: Gulf Central Radio. Net: NBC, Miss. Radio News. Format: C&W. ■ J.W. Furr, pres; Doc Chasten, gen mgr; Gary Allen, prog dir; Brad Connors, mus dir. J.C. Furr, chief engr. ■ Rates: \$7; 6.25; 7; 6.25.

WHER(FM)—Co-owned with WFOR(AM). July 1, 1966: 103.7 mhz; 100 kw. Ant 255 ft. Stereo. Prog sep from AM. Stereo. Format: Easy lting, talk. ■ Rates: \$3.55; 3.55; 3.55; 3.55.

WHSY(AM)—Sept 24, 1948: 1230 khz; 1 kw-D. 250

w-N. Box 2078 (39401). (601) 545-1230. Hub City Bcstg Co. Net: ABC/C. Rep: Masla, Carpenter. Format: Adult contemp. ■ Charles W. Holt, pres; Ted Tibbett, gen mgr; Jean Welborn, coml mgr; Steve Stone, mus & prog dir; Denny Ainsworth, prom mgr; Harold Stanton, chief engr; Sara Kimmell, news dir. ■ Rates: \$10; 8; 9; 8.

WHSY-FM—July 1, 1967: 104.5 mhz; 50 kw. Ant 130 ft. Stereo. Prog sep from AM. (601) 545-1232. Net: ABC/FM. Format: Top-40. ■ Bill Fitzhugh, prog & mus dir; Everette Simmons, coml mgr. ■ Rates: \$10; 8; 9; 8.

***WMSU(FM)**—May 10, 1973: 91.1 mhz; 10 w. Box 5116, Southern Str (39401). (601) 266-4198. Univ. of Southern Mississippi. Format: Classical. ■ Dr. Robert Burr Cade, gen mgr.

WORV(AM)—June 7, 1969: 1580 khz; 1 kw-D, DA. 604 Gussie Ave. (39401). (601) 544-1941. Circuit Bcstg Co. Net: Sheridan, Miss. Radio News. Rep: Dora Clayton. Format: Black. ■ Vernon C. Floyd, pres, gen mgr, coml mgr & chief engr; Alice Smith, prog dir; Harvey Knight, news dir. ■ Rates: \$4.50; 4.50; 4.50; —.

WXXX(AM)—September 1957: 1310 khz; 1 kw-D. Box 471, Hattiesburg (39401). (601) 583-2618. Triple X Bcstg Co. (acq 11-1-70). Rep: Gil-Perna, Crane. Format: Top-40. Spec prog: Black 3 hrs wkly. ■ Charles D. Saunders, pres; Jerry Jones, gen mgr; Scott Jones, prog & mus dir; Keith Worrell, chief engr. ■ Rates: \$4.50; 3.50; 4.50; —.

Hazelhurst

WMDC(AM)—June 1, 1953: 1220 khz; 250 w-D. Box 680 (39083). (601) 894-1441. Southwestern Bcstg Co. of Miss. (group owner). Net: Miss Agric & News. Rep: Mid South Spot Sls. ■ A. M. Smith, stn mgr & chief engr; Mal Jones, coml mgr. ■ Rates: \$2.25; 2.25; 2.25; 2.25.

WMDC-FM—December 24, 1970: 100.9 mhz; 3 kw. Ant 275 ft. Dups AM 100%.

Heidelberg

WEEZ(FM)—May 1, 1980: 99.3 mhz; 3 kw. Ant 300 ft. Box 4197 Laurel (39440). (601) 787-4900. New Laurel Radio Stn Inc. Rep: Mid South Spot Sls. Format: Btl Mus. ■ David A. Matison Jr, pres; Frank Sumrall, gen mgr; Dennis Smith, prog dir & prom mgr; Michael Robinson, news dir; Scotty Sumrall, chief engr.

Holly Springs

WKRA(AM)—Sept 1, 1966: 1110 khz; 1 kw-D. Box 398 (38635). (601) 252-1110. Radio Station WKRA Inc. Rep: Hopewell, Beaver. ■ Mrs. Brooks Wallace, pres & gen mgr.

WKRA-FM—June 30, 1976: 92.7 mhz; 3 kw. Ant 300 ft.

Houston

WCPC(AM)—Oct 21, 1955: 940 khz; 50 kw-D, 250 w-N, DA-2. Box 569 (38851). (601) 456-3071. WCPC Bcstg Co. Group owner: Mathis Stns. Net: UPI. Rep: Torbet, Midsouth Spot Sls. Format: Variety. ■ Robin H. Mathis, pres, gen & coml mgr; Rick Huffman, prom dir; Wayne Parks, sports dir; Ralph C. Mathis, mus dir; C.B. Betterton Jr., farm dir; Charles Hester, news dir; John B. Skelton Jr., chief engr. ■ Rates: \$13.50; 13.50; 13.50; 13.50.

WCPC-FM—Sept 19, 1968: 93.3 mhz; 100 kw. Ant 490 ft. Prog sep from AM. Stereo. Format: Btl mus, MOR. Spec progs: Farm 12 hrs, C&W 10 hrs, gospel 16 hrs wkly. ■ Rates same as AM.

Indianola

WNLA(AM)—May 1953: 1380 khz; 500 w-D. Box 667 (38751). (601) 887-1380. Fritts Bcstg Inc. (acq 10-1-63). Net: ABC/C. Format: Top 40. Spec progs: Black 5 hrs, farm 18 hrs, wkly. ■ Edward O. Fritts, pres; John Lyon, gen mgr; Clint Webster, coml mgr; Cal Hodges, prog dir; Charlotte Buchanan, news dir; Robert May, news dir; Dan Winstead, prom mgr; Leonard Benson, chief engr. ■ Rates: \$13.75; 9.50; 9.50; 9.50.

WNLA-FM—Sept 1, 1969: 105.5 mhz; 3 kw. Ant 195 ft. Stereo. Dups AM 100%. ■ Rates same as AM.

luka

WTIB(FM)—Listing follows WVOM(AM).

WVOM(AM)—Sept 17, 1960: 1270 khz; 1 kw-D. 311 W. Eastport (38852). (601) 423-6059. Segars Communications Inc. Net: ABC/I. Format: Country. ■ Kelly S. Segars, pres; Gerald W. Hunt, gen mgr; Retha Nunley, coml mgr; Don Krenn, prog dir; Benny Kay, mus dir; Marilyn Dillard, prom mgr; Russ Hodge, news dir; Gerald W. Hunt, chief engr.

WTIB(FM)—Co-owned with WVOM(AM). Nov 5, 1970: 104.9 mhz; 3 kw. Ant 206 ft. Prog sep from AM. Net: ABC/I. Format: C&W.

Jackson

WCCL(AM)—April 8, 1965: 1590 khz; 5 kw-D, 1 kw-N, DA-N, 1855 Lakeland Dr., Bldg C (39216). (601) 982-0385. Golden South Bcstg Corp. of Mississippi (acq 8-14-79). Net: RKO. Rep: Torbet. Format: Contemp C&W. ■ Larry Robinson, pres & gen mgr; Roger Noller, coml mgr; Steve Casey, prod dir & prom mgr; Bill Holden, mus dir; Kelly Kay; Johnnie Bailey, chief engr. ■ Rates: \$15; 14; 15; 9.

WJDX(AM)—1929: 620 khz; 5 kw-D, 1 kw-N, DA-N. Box 2171 (39211). (601) 982-1062. WJDX Inc. Net: ABC/C. Rep: Eastman. Format: Adult contemp. Spec progs: Farm 5 hrs wkly. ■ Marshall Magee, exec VP & gen mgr; Kenny Windham, sls mgr; David Perkins, prog dir; Bob Rall, opns mgr; Randy Bell, news dir; Bobby Buie, chief engr. ■ Rates: \$40.80; 29; 33; 29.

WZZQ(FM)—Co-owned with WJDX(AM). 1948: 102.9 mhz; 100 kw. Ant 1800 ft. Stereo. Prog sep from AM. Format: C&W. Spec prog: Farm 6 hrs wkly. ■ Rates: \$22; 15; 22; 15.

WJMI(FM)—Listing follows WOKJ(AM).

WJQS(AM)—1947: 1400 khz; 1 kw-D, 250 w-N. Box 22604 (39205). (601) 948-2401. Town & Country Bcstg Inc. (acq 9-30-66). Net: CBS. Rep: Midsouth Sales. Format: C&W. ■ Mrs. Ann C. Zimmerman, pres; G. Lee Hodges, gen mgr & chief engr; David Haley, opns mgr; Morris Currie, coml mgr. ■ Rates: \$12; 10; 12; 10.

***WJSU(FM)**—August 1975: 90.7 mhz; 100 w. Ant 148 ft. Stereo. 1400 Lynch St. Jackson State University (39217). (601) 968-2140. Jackson St Univ. Net: UPI. Format: Jazz, blues, reggae. ■ John P. Peoples, pres; Omega R. Wilson, gen mgr; Regina Harris, prog dir; Howard Lett, news dir; Ed Hobgood, chief engr.

WJXN(AM)—1945: 1450 khz; 1 kw-D, 250 w-N. Box 786 (39205). (601) 352-6673. Jackson Bcstg Co. Net: MBS. Format: Gospel. ■ Elva I. Upton, pres; Rodger Earle Ownby, gen & sls mgr, Hal Harris, prog dir; Billy Harris, chief engr.

WKXI(AM)—1929: 1300 khz; 5 kw-D, 1 kw-N. Box 9446 (39206). (601) 957-1300. TAB Bcstg Co. Inc. Net: Sheridan. Rep: Selcom. Format: Black. ■ Robert O'Brien Jr., gen mgr; Tommy Marshall, prog dir; James Davis, news dir; Frank Bluntson, pub affairs dir; Terry Stenzel, chief engr. ■ Rates: \$20; 18.50; 20; 16.

WTYX(FM)—Co-owned with WKXI(AM). August 10, 1971: 94.7 mhz; 100 kw. Ant 360 ft. Stereo. Format: Contemp. ■ Jim Chick, prog dir; Wayne Scott, mus dir. ■ Rates: \$28; 26; 24.

WLIN(FM)—Nov 19, 1973: 95.5 mhz; 100 kw. Ant 1,060 ft. Stereo. Box 12247 (39211). (601) 982-7336. Metro Radio Inc. Rep: The Christal Co. Format: Btfl mus. ■ Charles Fletcher, pres & gen mgr. ■ Rates: \$26; 28; 28; 17.

WOKJ(AM)—September 1954: 1550 khz; 50 kw-D, 10 kw-N, DA-2. Box 3320 (39207). (601) 948-1515. Tri-Cities Bcstg Co. (acq 4-1-71). Group owner: Roden. Net: National Black. Rep: Howard. Format: Black. ■ E. O. Roden, pres; Zane Roden, exec VP & gen mgr; George Lund, coml mgr; Bob Kay, mus dir; Stan Conerly, chief engr.

WJMI(FM)—Co-owned with WOKJ(AM). 1967: 99.7 mhz; 100 kw. Ant 1075 ft. Stereo. Box 3320 (39207). ■ Rates: \$22; 18; 22; 22.

WRKN(AM)—See Brandon.

WSLI(AM)—September 1938: 930 khz; 5 kw-U, DA-N. Box 8887 (39204). (601) 372-6311. TWX: 810-966-2735. Capitol Bcstg Co. (group owner; acq 6-30-55). Net: ABC/I. Rep: Katz. Format: MOR. ■ T.M.

Hederman, pres; Jerry Peatross, gen mgr; John Hoffman, prog dir; Walt Grayson, opns mgr & mus dir; Ken Cook, news dir; C.A. Perkins, chief engr. ■ Rates: \$21.75; 10.85; 18.25; 10.25.

WXLY(FM)—Co-owned with WSLI(AM). Sept 16, 1966: 96.3 mhz; 80 kw. Ant 1450 ft. Stereo. Net: ABC/I. Prog sep from AM. Format: C&W. ■ Robert L. Nations, gen mgr; Brock Boulette, prog dir; Steve Jeffries, mus dir. ■ WJTV(TV) affil. ■ Rates: \$9.75; 6.35; 8.75; 6.35.

WTYX(FM)—Listing follows WKXI(AM).

***WVLS(FM)**—August 20, 1975: 91.5 mhz; 500 w. Ant 218 ft. 1126 16th St., N.W. Washington (20036). (601) 373-1802. Educational Bcstrs of Miss. Inc. Format: Diversified. ■ Robert Sanders, pres & gen mgr.

WZZQ(FM)—Listing follows WJDX(AM).

Kosciusko

WKOZ(AM)—Oct 31, 1947: 1340 khz; 1 kw-D, 250 w-N. Box A (39090). (601) 289-1340. H. Mims Boswell Jr. (acq 6-1-62). Net: UPI. Format: Top-40. Spec progs: Farm 1 hr wkly. ■ H. Mims Boswell Jr., gen mgr; Ann Hutchinson, coml mgr; Johnny Boswell, prog dir; Janet Henderson, mus dir; Ann Steen, off mgr; Jack Davis, chief engr. ■ Rates: \$6.50; 6.50; 6.50; 6.50.

WKOZ-FM—June 25, 1965: 105.1 mhz, 28.5 kw. Ant 165 ft. Stereo. (601) 289-1050. Format: C&W.

Laurel

WAML(AM)—Oct 20, 1932: 1340 khz; 1 kw-D, 250 w-N. 441 No. Magnolia, Box 367 (39440). (601) 428-5601. New Laurel Radio Stn Inc. Net: NBC. Format: MOR, oldies, top 40. ■ Dave A. Matison Jr., pres; Frank Sumrall, gen mgr; Dennis Smith, prog dir, prom mgr; Michael L. Robinson, mus dir; Scotty Sumrall, chief engr.

WLAU(AM)—June 15, 1946: 1430 khz; 5 kw-D. Box 167 (39440). (601) 649-1430. Southland Inc. (acq 4-15-65). Net: MBS. Miss. News. Rep: Devney. Format: C&W. Spec prog: Black 3 hrs wkly. ■ F. M. Smith, pres & gen mgr; F.M. Smith Jr., coml mgr & chief engr; Glenn Miller, mus dir. ■ Rates: \$10; 9; 10; —.

WQIS(AM)—Feb 27, 1957: 1260 khz; 5 kw-D. Box 2336 (39440). (601) 426-3182. Voice of the New South Inc. Net: Sheridan. Rep: Savalli/Schutz. Format: Black. ■ Eddie Holladay, pres; Granville Walters, gen mgr; Teck Jones, coml mgr; Walter Thigpen, prog dir; Ron Williams, mus dir; Ed Breland, chief engr. ■ Rates: \$9; 7; 9; 7.

WNSL(FM)—Co-owned with WQIS(AM). March 10, 1959: 100.3 mhz; 30 kw. Ant 400 ft. Stereo. (601) 426-3182. Prog sep from AM. Net: ABC/C. Format: MOR. ■ Russ Williams, prog dir; Ken Clark, mus dir; Dave Hall, news dir. ■ Rates same as AM.

Leland

WBAD(FM)—1974: 94.3 mhz; 3 kw. Ant 290 ft. Box 4426, Greenville (38701). (601) 335-9265. Interchange Communications. (acq 5-12-76). Net: Natl Black. Format: Black. ■ W. D. Jackson, pres. ■ Rates: \$8; 7; 8; 5.60.

WESY(AM)—April 8, 1958: 1580 khz; 1 kw-D. Box 340, Greenville (38701). (601) 378-9405. East Delta Communications Inc. Net: Sheridan. Format: Black. Spec progs: Farm 3 hrs wkly. ■ William Jackson, pres; Stanley Sherman, coml mgr; ■ Rates: \$ 7; 7; 7; 6.

Lexington

WXMR(FM)—July 20, 1980: 106.3 mhz; 3 kw. Ant 314 ft. Stereo. Drawer N (39095). (601) 834-2295. Donald G. Manuel. Net: Miss. Ag News. Rep: Keystone. Format: C&W, farm, Black. ■ Bobby Williamson, gen mgr; Lee Johnson, prog dir; Brenda Tate, prom mgr; Don Jones, chief engr.

WXTN(AM)—Oct 23, 1959: 1000 khz; 5 kw-D. Drawer M (39095). (601) 834-1254. Holmes County Broadcasting Co. (group owner: Mathis. Rep: Southern Spot Sales. ■ Robin Mathis, pres; Fannie T. Cothran, gen mgr & chief engr.

Louisville

WLSM(AM)—March 11, 1953: 1270 khz; 5 kw-D.

Mississippi Radio

Box 111 (39339). (601) 773-3481. Louisville Bcstg Corp. (group owner: New South. Net: ABC/C. Rep: Savalli/Schutz. ■ Joe Carson, pres; Ray Tolar, gen mgr; Ann Tolar, prog dir; Barry Walters, chief engr.

WLSM-FM—April 22, 1966: 107.1 mhz; 3 kw. Ant 300 ft. Prog sep from AM. Format: Contemp. ■ Anne Tolar, mgr.

Lucedale

WRBE(AM)—Sept 3, 1960: 1440 khz; 5 kw-D. Box 827 (39452). (601) 947-8151. Allen Bcstg Co. Inc. (acq 1972). Net: UPI. Rep: Dora-Clayton, Keystone. Format: C&W. Spec progs: Farm 5 hrs wkly. ■ Douglas T. Luce, pres; Herman Kelly, exec VP gen & coml mgr; Tim Rouse, mus dir; Herman Kelly, prog & news dir; Dick Merrill, chief engr. ■ Rates: \$4; 4; 4; 4.

Magee

WSJC(AM)—July 5, 1957: 810 khz; 50 kw-D, 500 w-N, DA-N. Box 426 (39111). (601) 849-3426. Southeast Mississippi Bcstg Co. (group owner: Mathis. Rep: Torbet. Format: C&W, gospel, MOR. ■ Mrs. Marvin Mathis, gen mgr; Mike Mathis, prog dir; Walter Hearn, chief engr.

WSJC-FM—April 11, 1970: 107.5 mhz; 100 kw. Ant 490 ft. Duplicates AM 3 hrs. Format: MOR, country.

Marks

WQMA(AM)—Dec 1, 1969: 1520 khz; 250 w-D. Box 238 (38646). (601) 326-8161. WQMA Inc. (acq 6-8-79). Net: Mississippi Ag News. Keystone, Beaver. Format: Top-40. Spec progs: Rel 6 hrs, farm 5 hr, black 4 hrs wkly. ■ Harry Hood, VP & gen mgr; Rickie J. Womble, chief engr. ■ Rates: \$3.30; 3.30; 3.30; —.

McComb

WAKH(FM)—Oct. 15, 1978: 105.7 mhz; 100 kw. Ant 500 ft. Stereo. Box 1143 (39648). (601) 684-4116. HWH Corp. (acq 3-81). ■ Maureen Clark, gen mgr; Terry Harris, mus dir; Ronnie Boone, sls mgr.

WAKK(AM)—April 25, 1975: 1140 khz; 500 w-D. Box 1143 (39648). (601) 684-4116. HWH Corp. Net: Miss. Ag News. Rep: Beaver. Format: C&W. ■ Carroll Hines, pres; Maureen Clark, gen mgr; Phil Stevens, prog & mus dir; Terry Harris, news dir; Ronnie Boone, sls mgr; Leo Freeman, chief engr. ■ Rates: \$2.55; 2.55; 2.55; —.

WAPF(AM)—April 18, 1948: 980 khz; 5 kw-D. Box 604, 317 Canal St. (39648). (601) 684-7470. Southwestern Bcstg Co. of Mississippi (group owner). Rep: Southern Spot Sls. Format: Variety. ■ Philip D. Brady, gen mgr & chief engr; John S. Thompson, coml mgr; Agnes Louise McGehee, asst mgr; Tommy Statham, prog dir; ■ Rates: \$6.45; 6.45; 6.45; 6.45.

WCCA(FM)—Co-owned with WAPF(AM). Dec 14, 1967: 94.1 mhz; 57 kw. Ant 160 ft. Stereo. Dups AM 80%.

WHNY(AM)—1939: 1250 khz; 5 kw-D, 1 kw-N, DA-N. Drawer E (39648). (601) 684-8140. Charles W. Holt. Net: ABC/C. Rep: Media Sls South. Format: Adult contemp, Top-40. ■ Charles W. Holt, pres; Robbie Hamilton, gen mgr; B.J. Lee, coml mgr; Pat Kelly, prog dir; Brad Lee, mus dir; Sue Farnham, news dir; C. Douglas Sanders, chief engr. ■ Rates: \$3.75; 3.35; 3.75; 3.35.

Meridian

WALT(FM)—See listing following WOKK(AM).

WDAL(AM)—Feb 1, 1958: 1330 khz; 5 kw-D. Box 5314 (39302). (601) 693-2381. Broadcasters & Publishers Inc. (acq 1970). Rep: Masla. Format: C&W. ■ Don Partridge, pres & gen mgr; Mike Partridge, coml mgr; Sheila Jones, mus & prog dir; Larry O'Neal, opns mgr; Vicki Watkins, news dir; John Knost, chief engr. ■ Rates: \$7.50; 7.50; 5.50; 6.50; 4.50.

WJDG(FM)—Co-owned with WDAL(AM). February 1968: 101.3 mhz; 100 kw. Ant 580 ft. Stereo. Net: ABC/C. RKO. Format: Mass Appeal, contemp. ■ Tom-

Mississippi Radio

my Lee, mus dir; Larry O'Neal, prog dir; Joyce Franklin, traff mgr. ■ Rates: \$14; 12; 13; 10.

WFEZ(AM)—Oct 16, 1973: 1390 khz; 5 kw-D. Box 1414 (39301). (601) 693-1414. Charisma Communications Co. (acq 2-11-80). Rep: Midsouth Spot Sls. Format: Btfl mus. ■ Charles B. Cooper, pres; Dave Murray, gen mgr; Vickie Watkins, prog dir. ■ Rates: \$6.50; 5.50; 6.50; 5.50.

WMOX(AM)—Dec 1, 1945: 1010 khz; 10 kw-D, 1 kw-N, DA-2. Box 1511 (39301). (601) 482-0171. The Miss-Ala Co. (acq 7-8-76). Net: ABC. Spec prog: C&W 14 hrs wkly. ■ Eddie Smith, gen mgr; Len Maith, coml mgr; Jerry Kerns, news dir; Steve Burkes, chief engr.

WOKK(AM)—1946: 910 khz; 5 kw-D, 1 kw-N. Box 5797 (39301). (601) 693-2661. New South Bcstg Corp. (group owner; acq 4-1-57). Net: ABC/I. Rep: Savalli/Gates. Format: C&W. ■ F. E. Holladay, pres; Ken Rainey, gen mgr; Joe Carson, sec/treas; R. K. Wall, chief engr.

WALT(FM)—Co-owned with WOKK(AM). August 1967: 97.1 mhz; 100 kw. Ant 380 ft. Prog sep from AM. Stereo. Net: ABC/FM. Format: Contemp.

WQIC(AM)—December 1957: 1450 khz; 1 kw-D, 250 w-N. Box 5353 (39301). (601) 693-4851. Torgerson Bcstg Co. Inc. (acq 9-14-68). Rep: Howard. Net: Sheridan. Format: Black. ■ Stan Torgerson, pres & gen mgr; Mrs. Dorothy Torgerson, off mgr; Marvin Henry, mus & prog dir; Larry Torgerson, sls mgr; Joe Saxon Jr., chief engr.

Mississippi State

***WMSB(FM)**—May 24, 1974: 89.1 mhz; 10 w. Ant 112 ft. Drawer CY (39762). (601) 325-3911. Mississippi State U. Format: Progressive. ■ Margaret E. Anderson, gen mgr.

Monticello

WMLC(AM)—1969: 1270 khz; 1 kw-D. Box 1270 (39654). (601) 587-7977. Clinco Inc. Net: Miss. Ag. Rep: Keystone. Format: C&W. Spec prog: Black 21 hrs wkly. ■ Jim Clinton, pres; Peggy Raines, gen mgr.

Moss Point

WJKX(AM), WKKY(FM), WPMP(AM)—See Pascagoula.

Natchez

WMIS(AM)—May 18, 1941: 1240 khz; 1 kw-D, 250 w-N. Box 1248 (39120). (601) 442-2522. Natchez Bcstg Co. Net: NBC, APR, Miss. Ag. News. Rep: Bcstg. Format: C&W. Spec progs: Farm 6 hrs wkly. ■ Diana Ewing Nutter, pres; James B. Nutter, gen mgr; Al Britt, prog & mus dir; Bob Cupit, coml mgr; Jeanerette Harlow, news dir; Lannis Lyngle, chief engr. ■ Rates: \$7.55; 7.55; 7.55; 7.55.

WNAT(AM)—Dec 4, 1949: 1450 khz; 1 kw-D, 250 w-N. Box 768 (39120). (601) 442-4895. First Natchez Corp. (acq 11-28-58). Net: ABC/I. Rep: Midsouth Spot Sls. Format: Black, C&W. ■ Mrs. William S. Perkins, pres & gen mgr; Helen B. Flowers, coml mgr; Betsy Arnold, gen sls mgr; Johnny Butler, Black mus dir; Gary Majors, prom mgr & prog dir; Elijah Mitchell, news dir; Alan Perkins, chief engr. ■ Rates: \$7.25; 6.25; 7.25; 6.25.

WQNZ(FM)—Co-owned with WNAT(AM). March 1968: 95.1 mhz; 99 kw. Ant 406 ft. Stereo. Prog sep from AM. Format: Top-40. ■ Rates: \$8.25; 7.75; 8.25; 7.25.

New Albany

WNAU(AM)—March 27, 1955: 1470 khz; 500 w-U, DA-N. Box 808 (38652). (601) 534-8133. Tallahatchie Bcstg Co. Net: UPI. Rep: Keystone, Midsouth. Format: Top-40. Spec progs: Farm 3 hrs wkly. ■ William Rutledge III, pres; Russ Wilson, gen mgr; Tony Hollis, coml mgr; Rick McCay, prog & mus dir; Hollis Brown, chief engr.

WOKM(FM)—Co-owned with WNAU(AM). Sept 28,

1966: 103.5 mhz; 36 kw. Ant 79 ft. Stereo. Format: C&W.

Newton

WMYQ(AM)—March 15, 1955: 1410 khz; 500 w-D. Box 496 (39345). (601) 683-3331. Robert L. Tatum (acq 3-10-81). Net: NBC, Miss. Radio News. Rep: Jack Bolton Associates. Format: Top 40. Jack Watkins, mus dir; Larry Fuss, chief engr. ■ Rates: \$3.50; 3.50; 3.50; 3.50.

WMYQ-FM—April 3, 1975: 106.3 mhz; 3 kw. Ant 158 ft. Dups AM 50%. Format: Ad contemp.

Ocean Springs

WOSM(FM)—Feb 12, 1971: 103.1 mhz; 3 kw. Ant 295 ft. Box 789 (39564). (601) 875-9031. Charles H. Cooper. Net: APR. ■ C. H. Cooper, gen mgr & chief engr; Margaret Cooper, prog dir; Paul Riviere, mus & news dir.

Oxford

WSUH(AM)—May 1, 1955: 1420 khz; 1 kw-D. Box 511 (38655). (601) 234-6881. WSUH-WOOR Inc. (acq May 1974). Net: Keystone. Rep: Midsouth Spot Sls.

WOOR(FM)—Co-owned with WSUH(AM). Jan 1, 1969: 97.5 mhz; 27 kw. Ant 265 ft. Stereo. Prog sep from AM.

Pascagoula-Moss Point

WGUD(FM)—Listing follows WJKX(AM).

WJKX(AM)—May 1, 1964: 1460 khz; 500 w-D. Box 307 (39567). (601) 475-2111. WGUD Stereo Inc. (acq 2-15-81). Net: National Black. Format: Black. ■ Glen Murphey, gen mgr; Claude R. Williams, prog dir; Benny Massey, mus dir; Evelyn Hartung, news dir; James Michilizzi, chief engr. ■ Rates: \$8; 6.50; 8; 6.50.

WGUD(FM)—June 1, 1976: 106.3 mhz; 2.35 kw. Ant 350 ft. Stereo. Rep: Bolton. Net: Miss Ag & News. Format: C&W. ■ Johnny Mott, prog & mus dir, prom mgr. ■ Rates: \$12; 9; 12; 1.

WKKY(FM)—June 1, 1964: 104.9 mhz; 3 kw. Ant 223 ft. Stereo. Box 1789 (39567). (601) 762-1821. Jackson County Bcstg Inc. (2-15-81). Net: NBC. Format: Top-40. ■ C. Wayne Dowdy, pres; Sam Farnham, gen mgr; Steve Quinnell, prog dir.

WPMP(AM)—September 1951: 1580 khz; 5 kw-D, DA. Box 789 (39567). (601) 762-3113. Crest Bcstg Co. Net: ABC/C. Format: C&W. ■ William R. Guest Jr., pres; Patrick J. Fagan, gen & coml mgr; Paul Hedman, prog dir; Joe Prestridge, news dir; James W. Newman, chief engr. ■ Rates: \$10; 8.25; 10; —.

WPMO(FM)—Co-owned with WPMP(AM). December 1964: 99.1 mhz; 100 kw. Ant 386 ft. Stereo. Format: Btfl mus. ■ Joe Prestridge, prog dir. ■ Rates: \$12.50; 10; 12.50; 8.75.

Pearl

WKKE(AM)—Oct 28, 1980: 1190 khz; 1 kw-D, 2741 Old Brandon Rd. (39208). (601) 845-7914. Mid South Media Inc. Net: APR. Format: Prog country. ■ Pamela K. Clark, own & pres; David B. Clark, own & gen mgr; John David Martin, prog dir; Johnnie Bailey, chief engr. ■ Rates: \$10; 8; 10; —.

Philadelphia

WHOC(AM)—July 31, 1948: 1490 khz; 1 kw-D, 250 w-N, DA-1. 1016 W. Beacon St, Box 26 (39350). (601) 656-1490. William Howard Cole. Net: UPI. Format: Div. Spec prog: Farm 3.5 hrs; Black 6.5 hrs; class 6.5 hrs; women's 3 hrs wkly. ■ William Howard Cole, pres & gen mgr; Joe Vines, coml mgr; Gerry Cole, asst mgr; Benji Coats, prog & mus dir; Rex Smith, chief engr.

WWSL(FM)—Nov 1979: 102.3 mhz; 3 kw. Ant 200 ft. H & GC Inc. Format: C&W. Spec prog: Farm 6.5 hrs wkly. ■ David Cole, VP.

Picayune

WJOJ(FM)—Listing follows WRJW(AM).

WRJW(AM)—October 1949: 1320 khz; 5 kw-D. Box 849 (39466). (601) 798-4835. Tung Bcstg Co. (acq

9-25-52). Net: ABC, APR. Format: C&W. ■ James O. Jones II, pres & gen mgr; Robert Ingram, prog & news dir; Steve Lee, chief engr. ■ Rates: \$3.50; 3.50; 3.50; 3.50.

WJOJ(FM)—Co-owned with WRJW(AM). November 1973: 106.3 mhz; 3 kw. Ant 175 ft. Stereo. Format: Rock. ■ Rates same as AM.

Pontotoc

WSEL(AM)—Nov 30, 1962: 1440 khz; 1 kw-D. Hwy 6 E. (38863). (601) 489-1440. Pontotoc Bcstg Co. Net: MBS. Format: C&W, Relig, Farm. ■ Lee Thompson Sr., pres; Ruth T. Bridges, gen mgr & chief engr; Danny Walls, coml mgr; Lee Thompson Jr., prog & news dir, prom mgr. ■ Rates: \$2.25; 2.25; 2.25; —.

WSEL-FM—Jan 1, 1966: 96.7 mhz; 3 kw. Ant 405 ft. Dups AM 50%.

Poplarville

WRPM(AM)—1963: 1530 khz; 10 kw-D, 1 kw-(CH). Box 352 (39470). (601) 795-4900. Ben O. Griffin. ■ Ben Griffin, owner, mgr & chief engr.

WRPM-FM—Feb 14, 1966: 107.9 mhz; 100 kw. Ant 420 ft. Prog sep from AM.

Port Gibson

WCSP(AM)—Sept 15, 1980: 1520 khz; 250 w-D. Box 833, Crystal Springs (39059). (601) 892-3001. Joseph K. Hollingsworth (acq 11-10-79). Net: UPI. Rep: Beaver. Format: Div. Spec prog: Farm 5 hrs, Black 2 hrs wkly. ■ Joseph K. Hollingsworth, gen mgr; Sandra Whittington, coml mgr; Chris Lewis, prog dir; Mary Hollingsworth, prom mgr & news dir; Martin Mangold, chief engr. ■ Rates: \$4.25; 3.75; 4.25; —.

WKPG(AM)—November, 1976: 1320 khz; 500 w-D. Box 481 (39150). (601) 437-8836. Donald G. Manuel. Rep: C. K. Beaver & Associates. Format: Diversified. Spec progs: C&W 12 hrs wkly. ■ Donald L. Tucker, gen & coml mgr; Bill Ford, chief engr. ■ Rates: \$2.80; 2.80; 2.80; —.

Prentiss

WJDR(AM)—Not on air, target date unknown: 98.3 mhz; 1 kw. Ant 94 ft. Hwy 84E, (39474) Jeff Davis Bcstg Svc. Format: C&W.

WKPO(AM)—July 21, 1965: 1510 khz; 1 kw-D, 250 w-CH. Box 445 (39474). (601) 792-5972. Jeff Davis Bcstg Svc. Net: Miss. Radio. Format: C&W. Spec progs: Farm 2 hrs, black 2 hrs, wkly. ■ Albert Mack Smith, gen mgr; Charles R. Boone, prog & mus dir, coml & prom mgr & chief engr. ■ Rates: \$2.25; 2.25; 2.25; —.

Quitman

WBFN(AM)—Feb 2, 1968: 1500 khz; 1 kw-D. Drawer 70 (39355). (601) 776-2931. Clark County Bcstg System. Net: Miss Ag. Rep: Keystone. Format: C&W. ■ Lamar Williamson, pres & gen mgr; Betty Williamson, coml mgr; Bob Lee, prog & mus dir, chief engr. ■ Rates: \$4; 4; 4; 4.

WYKK(FM)—July 31, 1981: 98.3 mhz; 3 kw. Ant 33 ft. Stereo. Format: Oldies. ■ Rate same as AM.

Ripley

WCSA(AM)—June 22, 1964: 1260 khz; 500 w-D. Box 435 (38663). (601) 837-9024. Tippah Bcstg Co. ■ Lewis Davis, gen mgr; Oleta Jones, coml mgr; Wayne Davis, prog dir; Wayne Ridge, chief engr.

WTXI(FM)—June 1, 1979: 102.3 mhz; 3 kw. Ant 300 ft. 102 Spring St. (38663). (601) 837-8102. Kerry W. Hill. Format: C&W. Spec progs: Farm 5 hrs, black 3 hrs wkly. ■ Kerry W. Hill, pres & gen mgr; Lois Hill, coml mgr & prog dir; Eddie Watson, mus dir; Pam Hill, prom mgr; Jimmy Dale, news dir & chief engr. ■ Rates: \$4; 4; 4; 4.

Senatobia

***WNJC-FM**—Jan 4, 1971: 90.1 mhz; 18 kw. Ant 405 ft. Stereo. Box GG (38668). (601) 562-9221. Northwest Miss. Junior College. Net: NPR. Format: MOR. Spec progs: Classical 10 hrs, farm 2 hrs, jazz 2 hrs wkly. ■ Henry B. Koon, pres; Nancy Patterson, news dir & gen mgr; Romania Jones, mus & prog dir; Jamie

Mercer, prom mgr; Paul Copeland, chief engr.

WSAO(AM)—Aug 8, 1962: 1550 khz; 5 kw-D. Box 448 (38668). (601) 562-4445. Northwest Mississippi Bcstg Co. Group owner: Mathis. Net: UPL. Rep: Southern Spot Sls. Format: Div. Spec progs: Farm 5 hrs, Black 5 hrs wkly. ■ Robin H. Mathis, pres; Glenn Gann, gen & coml mgr; Ricky A. Williams, prog & news dir; Mary E. Smith, mus dir; J.B. Skelton Jr., chief engr. ■ Rates: \$3.50; 2.95; 3.50; —.

Starkville

WKOR(AM)—July 5, 1968: 980 khz; 1 kw-D. Box 980 (39759). (601) 323-4980. Charisma Broadcasting Co. (acq 6-7-77). Group owner: Charisma Communications Group. Net: ABC/C. Rep: Midsouth; Southern Spot Sales. Format: Top-40. Spec prog: Farm 1 hr wkly. ■ Chuck Cooper, pres & gen mgr; Dennis F. Hudson, coml mgr; Mike Blakeney, prog dir; Keith Miller, mus dir; Chuck Courtney, prom mgr; Glen James, news dir. ■ Rates: \$10; 8; 9; 8.

WKOR-FM—Sept 13, 1979: 92.1 mhz; 3 kw. Ant 500 ft. Stereo. Prog dups AM 16%. Format: MOR. Spec progs: Farm 1 hr wkly. ■ Rates same as AM.

WSSO(AM)—Nov 8, 1948: 1230 khz; 1 kw-D, 250 w-N. Box 1188 (39759). (601) 323-1230. Starkville Bcstg Co. Net: NBC. Rep: Keystone, Beaver. Format: MOR. Spec prog: Black 12 hrs wkly. ■ Norvell Williams, pres & gen mgr; Dave Covington, prog dir; Jim Ellis, coml mgr; Bob Stroupe, chief engr.

WSMU-FM—Co-owned with WSSO(AM). July 15, 1968: 106.3 mhz; 3 kw. Ant 220 ft. Stereo. Dups AM 100%.

Tupelo

WELO(AM)—May 1944: 580 khz; 1 kw-D, 500 w-N, DA-2. Box 410 (38801). (601) 842-7658. North East Radio Inc. (acq 7-1-79). Net: ABC/I. Format: C&W. Spec prog: Farm 14 hrs wkly. ■ Eddie Fritts, pres; Gerry Brophy, gen mgr; Ernest Bowen, stn mgr & dir natl adv; Billy Joe Crabb, chief engr. ■ Rates: \$10; 10; 10; 10.

WZLQ(FM)—Co-owned with WELO(AM). Sept 1968: 98.5 mhz; 100 kw. Ant 500 ft. Net: ABC/C. Stereo. Progs sep from AM. Format: Adult contemp. ■ Rates same as AM.

WJLJ(AM)—Aug 25, 1972: 1060 khz; 250 w-D, DA. Box 1626 (38801). (601) 842-1060. Lee County Bcstg. (acq 3-1-81). Net: MBS. Format: MOR. ■ J.A. Baxter, pres; Bill Milam, gen mgr; Walter Luffman, mus dir; Tom Muchmore, opns mgr. ■ Rates: \$7.50; 7.50; 7.50; —.

WTUP(AM)—Oct 1953: 1490 khz; 1 kw-D, 250 w-N. Box 258 (38801). (601) 844-1490. WTUP Bcstg Corp. Net: ABC/E. Rep: PRO Radio, Mid South Spot Sls. Format: Contemp rock. ■ Larry Nichols, pres & gen mgr; Jim McPherson, prog dir; Joyce Surratt, coml mgr; Tom Collins, mus dir; Truman Patterson, chief engr.

Tylertown

WTYL(AM)—Feb 8, 1969: 1290 khz; 1 kw-D. 930 Union Rd. (39667). (601) 876-2105. Tylertown Bcstg Co. Net: Miss. Radio News. Rep: Beaver. Format: C&W. Spec progs: Farm 6 hrs, wkly. ■ Paul Pittman, pres; Douglas Walker, prog dir. ■ Rates: \$4.85; 4.85; 4.85; 4.85.

WTYL-FM—April 9, 1970: 97.7 mhz; 3 kw. Ant 145 ft. Dups AM 90%.

Vicksburg

WJFL(AM)—1948: 1490 khz; 1 kw-D, 250 w-N, 2202 Washington St. (39180). (601) 636-1494. Omni Media Corp. (acq 10-79). Net: MBS. Rep: Savalli-Schutz. Format: MOR. ■ Ronald E. Hale, pres; Hal F. Calisch, VP & gen mgr; Cindy Pedersen, coml dir; Bill Wilson, prog dir; Kirk Sherwood, asst mgr; Sandy McKnight, chief engr. ■ Rates: \$7.50; 6.50; 7.50; 6.50.

WQMV(FM)—Co-owned with WJFL(AM). March 19, 1966: 98.7 mhz; 56 kw. Ant 310 ft. Stereo. Box 1111, 2845 Clay St. (39180). (601) 636-5250. Omni Media Corp. Net: MBS. Rep: Jack Bolton Associates. Format: Top-40.

WKYV-FM—April 1969: 106.7 mhz; 100 kw. Ant 1107 ft. Stereo. Box 1357 (39180). (601) 638-5111. Red Carpet City Bcstg Inc. (acq 7-78). Net: ABC/I.

Rep: Beaver. Format: C&W. ■ David R. Price, pres, coml mgr & mus dir; Bobby F. Bishop, gen mgr; Rick Price, prog dir; Scott Price, prom mgr; Brian Reeves, news dir; Charles Grant, chief engr. ■ Rates: \$8; 6; 6; 8.

WQBC(AM)—1931: 1420 khz; 1 kw-D, 500 w-N, DA-1. Box 589 (39180). (601) 636-1108. Hol-Co Inc. (acq 11-73). Net: Sheridan. Format: Black, rel. Spec prog: Farm 6 hrs wkly. ■ W. Frank Holifield, pres, gen & mus dir; Frank Holifield Jr., coml mgr; Kaple Hill, prog & mus dir; Tillie Holifield, news dir; Sandy McKnight, chief engr. ■ Rates: \$10; 10; 10; 10.

Water Valley

WVLY(AM)—1320 khz; 500 w-D. Drawer 511, Hwy 75 (38965). (601) 473-1164. Tri Lakes Bcstg Co. Format: C&W. Net: ABC/E. ■ Lee Buck, owner; Harry Gooch, gen mgr; Frank Edmondson, prog & news dir. ■ Rates: \$4; 2.50; 2.50; 2.50.

Waynesboro

WABO(AM)—Sept 11, 1954: 990 khz; 1 kw-D. Box 507 (39367). (601) 735-4331. Martin Bcstg Inc. (acq 12-18-61). Net: ABC/I. Rep: Spot Sls. Format: Black, C&W. ■ Nancy N. Martin, pres, gen mgr & news dir; Marlin Smith, mus dir & prom mgr; Jeff Ketter, chief engr.

WABO-FM—June 13, 1973: 105.5 mhz; 3 kw. Ant 145 ft. Dups AM 50%. Stereo. Format: C&W, Top-40.

Wesson

***WWCL(FM)**—Sept 1, 1971: 91.1 mhz; 10 w. Ant 115 ft. Copiah-Lincoln Junior College (39191). (601) 643-5284. Format: Contemp. ■ Billy B. Thames, pres; Forest Case, gen mgr.

West Point

WKBB(FM)—Listing Follows WROB(AM).

WROB(AM)—September 1947: 1450 khz; 1 kw-D, 250 w-N. Box 1336 (39773). (601) 494-1450. Bob McRaney Enterprises Inc. Net: MBS. Rep: Southern Spot Sls. Format: MOR, Black. Spec progs: Farm 5 hrs wkly. ■ Bob McRaney Sr., pres; Jack King, gen mgr & chief engr; Al Parker, prog dir.

WKBB(FM)—Co-owned with WROB(AM). April 14, 1974: 100.9 mhz; 3 kw. Ant 170 ft. Format: Btfl mus.

Wiggins

WIGG(AM)—Feb 1968: 1420 khz; 1 kw-D. Box 723 (39577). (600) 928-7281. Community Bcstg Co. Inc. Net: Miss. News, UPI. Format: C&W. Spec progs: Farm 5 hrs wkly. ■ A.R. Byrd, pres & gen mgr; Rex Wiseman, mus dir; Gay Byrd, coml mgr; Suzanne Gann, prog dir; Harvey A. Seifert II, prom mgr; Gwen Hitt, news dir; Harold A. Stanton, chief engr. ■ Rates: \$5; 5; 5; —.

Winona

WONA(AM)—Oct 25, 1958: 1570 khz; 1 kw-D. Box 13 (38967). (601) 283-1570. Southern Electronics Co. Rep: Southern Spot Sales. Format: C&W, Contemporary. ■ Bob Evans, pres; James Douglas, stn mgr; Tommy Wolfe, news dir; Maurice Gooch, chief engr. ■ Rates: \$4.29; 3.30; 4.29; —.

WONA-FM—Jan 4, 1976: 96.7 mhz; 2.5 kw. Ant 206 ft. ■ Rates: \$4.29; 3.30; 4.29; 3.30.

Yazoo City

WAZF(AM)—July 7, 1947: 1230 khz; 1 kw-D, 250 w-N. Box 47 (39194). (601) 746-2371. Twelve Thirty Inc. (acq 6-1-67). Net: ABC/I, Miss. Radio News. Rep: Beaver. Format: MOR, prog. Spec progs: Farm 2 hrs; C&W 10 hrs wkly. ■ William D. Jones, pres, gen mgr, coml mgr; Kent Buckley, mus dir, prog dir, prom mgr; John D. Harris, chief engr. ■ Rates: \$3; 3; 3; 3.

WJNS-FM—Listing follows WYAZ(AM).

WYAZ(AM)—April 19, 1974: 1530 khz; 250 w-D, DA. Box 1048 (39194). (601) 746-5921. Gateway Bcstg Co. Net: Natl Black. Format: Black. ■ Rev. James Baker, pres.

WJNS-FM—Dec 13, 1968: 92.1 mhz; 3 kw. Ant 300 ft. Stereo. Box 1048 (39194). (601) 746-5921. WJNS Radio Inc. (acq 8-21-81). Net: APR, prog, farmer. Rep: Bunchez. Format: C&W. Spec progs: Farm 18 hrs,

Mississippi, Missouri Radio

gospel 5 hrs wkly. ■ Joel Netherland, pres & gen mgr; Lee Jenkins, mus dir; Jim Cox, prog dir & prom mgr; H.C. Robinson, news dir. ■ Rates: \$7; 5; 6; 5.

Missouri

FM FREQUENCY SEARCH \$200

LOW POWER COMMERCIAL FM

Applications & Equipment. Tap new markets. FM translator systems start below \$5,000.

BROADCAST PLANNING SERVICES

Box 42, Greenwood, Arkansas 72936
(501) 996-2254

Albany

KAAN(FM)—See Bethany.

Aurora

KELE(FM)—Listing follows KSWM(AM).

KSWM(AM)—Oct 19, 1961: 940 khz; 500 w-D, DA-D. Box 410 (65605). (417) 678-4131. KSWM Inc. Net: Missouri Net. Format: Div, farm. ■ Galen O. Gilbert, pres; Everette Archer, gen mgr; Reitha Bigelow, prog dir; Jim Doss, mus dir; Mike Sweeney, news dir; Randy Davis, chief engr. ■ Rates: \$9; 4; 5; 2.50.

KELE(FM)—Co-owned with KSWM(AM). Feb 19, 1968: 100.1 mhz; 2.7 kw. Ant 170 ft. Stereo. Prog sep from AM. Format: MOR, farm.

Ava

KSOA(AM)—1968: 1430 khz; 500 w-D. Box 386 (65608). (417) 683-4191. Floyd Broadcasting Inc. (acq 8-81). Format: C&W, MOR, Rock.

Ballwin

***KYMC(FM)**—89.9 mhz; 10 w. Ant 50 ft. 1528 Lucust St. (63011). YMCA of Greater St. Louis.

Bethany

KAAN(FM)—Oct 27, 1978: 95.9 mhz; 3 kw. Ant 300 ft. Highway 69 S., Box 447 (64424). (816) 425-6380. Jerrell A. Shepherd. Net: APR. Format: Div. Spec prog: Farm 8 hrs wkly. ■ Jerrell Shepherd, pres; Art Morris, prog dir; Steve Cochren, gen mgr. ■ Rates: \$12.40; 12.40; 10.40; 10.40.

Birch Tree

KBMV(AM)—Sep 14, 1981: 1310 khz; 500 w-D. Ant 190 ft. 204 Washington (63935). (314) 996-2171. Format: Gosepl. C&W.

Bolivar

KYOO(AM)—November 1961: 1130 khz; 250 w-D. 304 E. Jackson (65613). (417) 326-5257. NPN Corp. (acq 7-8-76). Net: Missouri Net. Format: C&W. Spec progs: Farm 10 hrs wkly. ■ Mel Pulley, pres & gen mgr; Gretchen Pulley, coml mgr; Doug Beaudry, prog & mus dir.

KYOO-FM—August 1967: 106.3 mhz; 3 kw. Ant 200 ft. Dups AM 80%. Format: C&W.

Boonville

KWRT(AM)—Aug 11, 1953: 1370 khz; 1 kw-D. Radio Hill Rd. (65233). (816) 882-6686. Big County of Missouri Inc. (acq 12-1-72). Net: ABC/E, Missouri. Format: C&W. ■ Richard L. Billings, pres & gen mgr; Pat Billings, coml mgr; Ted Bleil, prog dir; Mark Billings, mus dir; Al Germond, chief engr. ■ Rates: \$8; 8; 8; —.

KDBX(FM)—Co-owned with KWRT(AM). Oct 1, 1974. 99.3 mhz; 3 kw. Ant 285 ft. Stereo. Box 127. (65233). Format: MOR, top 40.

Missouri Radio

Bowling Green

KPCR(AM)—Dec 13, 1966: 1530 khz; 1 kw-D, 250 w-CH. Box 1 (63334). (314) 324-2283. Pike County Bcstg Co. Net: Brownfield. Format: C&W. Spec prog: Farm 9 hrs wkly. ■ J. Paul Salois, pres, gen mgr & chief engr; Betty A. Salois, stn & sls mgr; Chuck Branstetter, prog dir. ■ Rates: \$11; 11; 11; 8.

KPCR-FM—Aug 1, 1975: 100.9 mhz; 3 kw. Ant 295 ft. Dups AM 67%. ■ Rates same as AM.

Branson

KBHM(AM)—Dec 21, 1956: 1220 khz; 1 kw-D. Box S (65616). (417) 334-3133. Shepherd of Hills Bcstg Co. (group owner, acq 12-30-76). Rep: Keystone; Magic Circle. Format: C&W. Spec prog: Gospel 10 hrs wkly. ■ Robert Neathery Sr., pres; Ken Wallen, gen mgr; Suzi Otway, office & coml mgr; Jim Hepper, news dir; Mike Connor, prog & mus dir & chief engr. ■ Rates: \$8.78; 5.85; 5.85; 5.85.

KIRK-FM—Co-owned with KBHM(AM). March 1, 1971: 106.3 mhz; 3 kw. Ant 210 ft. Box S (65616). (417) 334-5155. Format: C&W, relg.

Brookfield

KGHM(AM)—Feb 14, 1956: 1470 khz; 500 w-D, DA. 107 S. Main St. (64628). (816) 258-7477. Brookfield Broadcasting Inc. (acq 10-1-80). Net: ABC/I, Missouri. Format: Farm ■ James Dunn, pres; John Dunn, gen mgr prog dir & chief engr; Randal Wiesman, news dir; James Mross Jr., mus dir. ■ Rates: \$15; 15; 15; 7.50.

KQMO(FM)—Co-owned with KGHM(AM). September 1981: 97.7 mhz; 3 kw. Ant 205 ft. Format: Farm, Top-40.

Buffalo

***KBFL(FM)**—1965: 90.3 mhz; 4.3 kw. Ant 245 ft. Stereo. Locust & Main Sts. (65622). (417) 345-2412. School District No. 1, Dallas County. Net: NPR. Format: Religious, MOR, C&W. Spec progs: Farm 5 hrs, classical 10 hrs wkly. ■ Donald Connelly, gen mgr; Chris Thomas, prog dir, Phil Hampton, sports dir; Shirley Turner, news dir; Jim Harrison, chief engr.

Butler

KMAM(AM)—May 11, 1962: 1530 khz; 500 w-D. 800 E. Nursery St. (64730). (816) 679-4191. Bates County Bcstg Co. Net: Mo. News, Mo. Farm. Format: C&W. Spec prog: Farm 15 hrs wkly. ■ B. D. Thornton, pres, gen & prom mgr & chief engr; Jerry Thornton, coml mgr & prog dir; Karolyn Bearce, news dir. ■ Rates: \$6; 6; 6; 6.

KMOE(FM)—Co-owned with KMAM(AM). Jan 15, 1975: 92.1 mhz; 3 kw. Ant 200 ft. Dups AM 80%. ■ Rates same as AM.

Cabool

KVVC-FM—May 1978: 106.3 mhz; 3.3 kw. Ant 220 ft. Stereo. Box 514, Junction M and Bus 60 (65689). (417) 962-4380. KVVC Bcstg. Inc. (acq 11-1-79). Net: MBS. Format: C&W. Spec prog: Farm 2 hrs wkly. ■ Frank Kresl, pres & chief engr; Gerald Hertlein, gen mgr; Karen Koepke, prog & mus dir; John Billingsley, news dir. ■ Rates: \$4; 4; 4; 4.

California

New-AM—Not on air, target date unknwn: 1420 khz; 5 kw-D. 605 E. Woodland St., Springfield (65807). Format: C&W.

KZMO-FM—Co-owned with new AM. Not on air, target date unknown: 94.3 mhz; 3 kw. Ant 300 ft. Format: C&W.

Cameron

KMRN(AM)—February 1971: 1360 khz; 500 w-D, DA. Box 1360 (64429). (816) 632-7201. Titan Corp. Net: UPI, Missouri Net, Brownfield. Format: Div. Spec prog: Farm 10 hrs wkly. ■ David Shepherd, gen mgr;

J.F. Way, coml mgr; Scott Veach, prog dir; Lisa Wilson, news dir. ■ Rates: \$14; 11; 9; —.

Canton

KQCA(FM)—May 4, 1971: 102.3 mhz; 3 kw. Ant 300 ft. Box 6 (63435). (314) 288-4436. Lewis & Clark Bcstg Inc. (acq 12-21-77). Net: Missouri Net, Brownfield Net. Rep: Savalli/Gates. Format: AOR. Spec prog: Farm 4 hrs, class 2 hrs, jazz 2 hrs wkly. ■ Robert E. Ayers, pres; Larry J. Blichhan, VP & mgr; Ann Ellison, coml mgr; Nancy Richardson, mus dir; Paul Opie, prom mgr; Jack I. Ball, chief engr. ■ Rates: \$6.50; 6.50; 6.50; 6.50.

Cape Girardeau

KFMP(FM)—Dec 10, 1970: 102.9 mhz; 24 kw. Ant 680 ft. Stereo. Box 280 (63701). (314) 335-0103. KFMP Stereo. Net: ABC/E. Format: Btfl music. ■ Dean Speidel, gen mgr.

KGIR(AM)—1925: 960 khz; 5 kw-D, 500 w-N, DA-N. 324 Broadway (63701). (314) 335-5511. Hirsch Enterprises Inc. (acq 4-24-79). Net: CBS. Rep: PRO Radio; Gray. Format: MOR. ■ Robert O. Hirsch, pres; Doris C. Dohogne, mgr.

KEWI(AM)—1951: 1550 khz; 5 kw-D, DA. Box 558 (63701). (314) 335-5516. Withers Bcstg Co. (acq 6-72). Net: ABC/C, Missouri. Rep: Roberts. Format: C&W. ■ W. Russell Withers, pres; DeWayne Jones, gen & coml mgr; Ken Lucy, news dir; Joe S. Bellis, chief engr.

KGMO(FM)—Co-owned with KEWI(AM). March 17, 1969: 100.7 mhz; 28.5 kw. Ant 170 ft. Prog separate from AM. Stereo. Format: Top-40.

***KRCU(FM)**—March 3, 1976: 90.9 mhz; 10 w. Ant 100 ft. 900 Normal (63701). (314) 651-2223. Board of Regents of Southeast Mo. St. University. Format: Progressive. Spec progs: Black 10 hrs, class 14 hrs, jazz 21 hrs, C&W 10 hrs wkly. ■ Herb Taylor, gen mgr; Scott Reese, coml mgr; Mark Leriche, prog dir; Mark Petersen, opns mgr; Mike R. Smith, news dir.

KZYM(AM)—June 10, 1966: 1220 khz; 250 w-D. 1025 Broadway (63701). (314) 335-8291. Missouri-Illinois Bcstg Co. Net: MBS. Rep: Schneider. Format: Modern C&W. Spec prog: Farm 2 hrs wkly. ■ Jerome B. Zimmer, pres; Jerry Zimmer, gen mgr; John Zimmer, prog dir; Dave Pylant, mus dir; Clint Hasse, news dir. ■ Rates: \$10; 8.50; 10; —.

Carrollton

KAOL(AM)—April 18, 1959: 1430 khz; 500 w-D. Box 278, 102 N. Mason. (64633). (816) 542-0404. KANZA Inc. (acq 11-1-81). Format: MOR. ■ Mike L. Carter, pres; Don Sibley, gen mgr.

KMZU(FM)—Co-owned with KAOL(AM). July 13, 1962: 101.1 mhz; 110 kw. Ant 275 ft. Format: C&W.

Carthage

KDMO(AM)—June 1, 1947: 1490 khz; 1 kw-D. 250 w-N. 215 E. Fourth (64836). (417) 358-2648. Carthage Bcstg Co. Inc. (acq 12-10-75). Net: ABC/I. Rep: Savalli/Schutz. Format: MOR/sports. Spec prog: Farm 15 hrs wkly. ■ George Kolpin, pres; Ron Petersen, gen mgr; Sheila Ballard, mus dir; Craig Burford, sls mgr; Huell Warren, news dir; Don Shepard, chief engr. ■ Rates: \$10.95; 7.31; 7.31; 6.90.

KRGK(FM)—Co-owned with KDMO(AM). Jan 10, 1972: 104.9 mhz; 3 kw. Ant 160 ft. Stereo. Dups AM 54%. Format: Btfl mus. ■ Rates same as AM.

Caruthersville

KCRV(AM)—Feb 22, 1950: 1370 khz; 1 kw-D. Box 909 (63830). (314) 333-1370. Pemiscot Bcstrs. Net: MBS. Rep: Hopewell; Beaver. Format: C&W, Top-40. Spec prog: Black 10 hrs wkly. ■ J. Eric Taylor, pres; Cleat Stanfill, gen & coml mgr; Ed Delisle, coml mgr; Danny Nelson, prog & news dir; Randy Tillman, mus dir; Tom Hill, chief engr. ■ Rates: \$5.50; 5.50; 5.50; —.

KCRV-FM—April 1975: 103.1 mhz; 3 kw. Ant 195 ft. Stereo. Prog sep from AM. (314) 333-1371. Format: Oldies. ■ Rates: \$4; 4; 4; 4.

Charleston

KCHR(AM)—1953: 1350 khz; 1 kw-D. Box 432 (63834). (314) 683-4678. South Missouri Bcstg Co.

Net: MBS. Format: Div. ■ Kermit Barker, pres, gen mgr & chief engr; James L. Byrd III, prom mgr; Max Bannister, coml mgr. ■ Rates: \$3; 3; 3; —.

Chillicothe

KCHI(AM)—March 3, 1950: 1010 mhz; 250 w-D. Box 219, 421 Washington St. (64601). (816) 646-4173. Rontedick Inc. (acq 10-1-74). Net: APR. Format: MOR with country influence. ■ Eugene Vaughn, exec VP & gen mgr; Larry Vaughn, prom mgr; Dave Musgrave, opns mgr. ■ Rates: \$14.50; 14.50; 14.50; 14.50.

KCHI-FM—Oct 1976: 103.9 mhz; 1.55 kw. Ant 400 ft. Dups AM 95%.

Clayton

KADI(AM)—1946: 1320 khz; 5 kw-D, DA-D. 7530 Forsyth, St. Louis (63105). (314) 721-2323. Communications Fund Inc. (group owner, acq 1957) Net: NBC. Rep: Masla. Format: Oldies. ■ Richard Miller, pres; Ed Goodman, gen sls mgr; Gary Brown, mus dir; Bill Bunker, news dir.

***KFUO(AM)**—Dec 14, 1924: 850 khz; 5 kw. 801 De Mun Ave. (63105). (314) 725-3030. Lutheran Church-Missouri Synod. Net: UPI. Format: Concerts, talk, religious. ■ Rev. Paul Devantier, gen mgr; Dennis Stortz, prog opns dir; Rev. Ron Lind, religious dir; Ronald Klemm, mus dir; E. J. Draeger, bus affrs; John Fisher, chief engr.

***KFUO-FM**—Jan 1, 1948: 99.1 mhz; 100 kw. Ant 325 ft. Stereo. Progs sep from AM. Format: Concert mus.

***KHRU(FM)**—May 28, 1968: 88.1 mhz; 10 w. 1 Mark Twain Circle (63105). (314) Junior College District of St. Louis. Format: Educl, informational. ■ Potter Varley, prog dir; Chris Strahan, chief engr; Marc Buxton, news dir.

***KWUR(FM)**—July 4, 1976: 90.3 mhz; 10 w. Ant 136 ft. Stereo. Box 1182, Lindell & Skinker Blvds, St. Louis (63130). (314) 889-5952. Washington U. Format: Ed, jazz, new wave. ■ William Danforth, pres; Bill Morris, gen mgr; Mark Perlsweig, prog dir; David Kaczmarek, mus dir.

Clinton

KDKD(AM)—1951: 1280 khz; 1 kw-D. Box 448. (64735). (816) 885-6141. Clinton Bcstg Co. (acq 6-29-76). Net: ABC/C, ABC/I, Missouri. Rep: Walton. Format: MOR. ■ Randel Boesen, pres & gen mgr; Keith Sampson, prog dir; Carol Reid, news dir. ■ Rates: \$7.75; 7.75; 7.75; —.

KDKD-FM—1975: 95.3 mhz; 3 kw. Ant 175 ft. Box 113 (64735). Dups AM 90%. Stereo.

Columbia

***KBIA(FM)**—1968: 91.3 mhz; 100 kw. Ant 610 ft. Stereo Quad. Box 758 (65205). (314) 882-3431. The Curators of the University of Missouri. Net: NPR, UPI. Rep: Nat Med Reps. Format: Jazz, class. ■ W. Theodore Eldredge, gen mgr; Doris Rowle, bus mgr; Rod Gelatt, news dir; Jim Armstrong, prog mgr; Kris Offutt, prom mgr; Roger Kaworski, opns mgr & chief engr.

***KCOU(FM)**—Oct 31, 1973: 88.1 mhz; 430 w. Ant 110 ft. Stereo. 101F Pershing Hall, University of Missouri (65201). (314) 882-7820/882-8262. Independent Residence Hall Assoc Inc. Net: UPI. Format: Progs. Spec progs: Jazz 7 hrs, C&W 3 hrs wkly. ■ Marc Chechik, gen mgr; Lisa Orf, prog dir; Michael Donegan, mus dir; Jim Smith, Grei-Lee Davidson, prom mgrs; Geoffrey Riley, news dir; Al Germond, chief engr.

KFMZ(FM)—Oct 12, 1971: 98.3 mhz; 3 kw. Ant 300 ft. Stereo. Box 1345, 1101 E. Walnut (65205). (314) 874-3000. Contemporary Bcstg Inc. Net: ABC/FM. Format: Album oriented contemp. ■ Mike Rice, pres; Norbert Hopfer, VP & gen mgr; Garry Friton, group tech dir; Dan Donovan, sls mgr; Jim Voder, prom mgr; Tom Erdal, chief engr. ■ Rates: \$14.75; 12.75; 14.75; 12.75.

KFRU(AM)—Oct 10, 1925: 1400 khz; 1 kw-D, 250 w-N. Box 718 (65205). (314) 449-4141. KFRU Inc. (acq 12-28-48). Net: ABC/I. Rep: PRO Radio; Gray. Format: Diversified. ■ H. J. Waters III, pres; James C. Aldridge, gen mgr; Mary Sloan, coml mgr; Jim Sylvesten, mus dir; Mark Roberts, news dir; Al Germond, chief engr. ■ Rates: \$11; 9; 11; 9.

***KOPN(FM)**—March 1, 1973: 89.5 mhz; 40 kw. Ant 200 ft. 915 E. Broadway (65201). (314) 874-1139. New Wave Corp. Format: Diversified. Spec progs: Fr 1 hr, Sp 1 hr, bluegrass 10 hrs, blues, folk 6 hrs, class 13 hrs, Black 10 hrs, jazz 20 hrs w/ky. ■ Jean Palmquist, gen mgr; Bill Wax, prog dir; Linda Lenau, news dir.

KTGR(AM)—1955: 1580 khz; 250 w-D. Box 459 (65205). (314) 449-2433. Tiger Bcstg Corp (acq 6-22-78). Net: UPI, Missourinet. Rep: Schneider. Format: C&W. ■ W. J. Wheeler, pres; Joyce Powell, acting gen mgr; Chris Edwards, prog dir; Ken Scruggs, mus dir; Wilson Frazier, news dir; Dave Lochhaas, chief engr. ■ Rates: \$17.65; 14.12; 17.55; 14.12.

KCMQ(FM)—Co-owned with KTGR(AM). 1972: 96.7 mhz; 3 kw. Ant 160 ft. Prog sep from AM. Stereo. Format: MOR. ■ Dan Corkery, prog dir; Steve Meyerhardt, mus dir. ■ Rates same as AM.

***KWWC-FM**—Feb 2, 1965: 90.5 mhz; 1.25 kw. Ant 95 ft. Stephens College (65215). (314) 442-2211 ext 273. Stephens College. Format: Div. ■ Robert White, faculty advisor; Brenda Bartlett, opns mgr.

Crestwood

KSHE(FM)—Feb 11, 1961: 94.7 mhz; 100 kw. Ant 510 ft. Stereo. 9434 Watson Rd. (63126). (314) 842-1111. KSHE Inc. (acq 12-22-78). Group owner: Century Bcstg Corp. Rep: McGavren Guild. Format: AOR. ■ Howard Grafman, pres; Nancy Pool-Leffler, VP & gen mgr; Rick Balis, prog dir; John Ulett, mus dir; Sherri Hefferman, prom mgr; Joel Meyers, news dir; James Mitchell, chief engr. ■ Rates: \$135; 135; 140; 140.

Cuba

KBCC(AM)—June 28, 1978: 1410 khz; 1 kw-D. DA-D. 708 W. Washington (65453). (314) 885-3361. Crawford Bcstg Co. Net: UPI, Missouri Net. Format: MOR, Rel. C&W. ■ Neil Stephens, pres; Lyman Skyles, gen mgr, prog & news dir; Michael Robinson, coml mgr & mus dir; Palmer Lawson, chief engr. ■ Rates: \$5.30; 4.80; 4.80; —.

De Soto

KHAD(AM)—Nov 1, 1968: 1190 khz; 5 kw-D. DA. Box 585 (63020). (314) 586-8577. De-Soto Bcstg Co. Net: MBS. Rep: Keystone; Magic Circle. Format: MOR, talk. Spec prog: Farm 1 hr w/ky. ■ Pinkney B. Cole, gen mgr & chief engr; Judy Cole, prog & mus dir; Sam Gagliardo, prom mgr; Dave Taylor, news dir; Steve Gogt, coml mgr. ■ Rates: \$4; 4; 4; —.

Dexter

KDEX(AM)—Feb 1, 1956: 1590 khz; 1 kw-D. DA-D. Box 249 (63641). (314) 624-3545. Dexter Bcstg Inc. (acq 3-1-77). Net: APR. Rep: Pates/Walton, Bunchez. Format: C&W. Spec prog: Farm 7 1/2 hrs w/ky. ■ Leon E. Steinbrueck, mgr; Terry Vache, news dir; Mike Walsh, mus dir; Joe Bellis, chief engr. ■ Rates: \$5; 4.50; 5; 3.50.

KDEX-FM—July 17, 1969: 102.3 mhz; 3 kw. Ant 51 ft. Stereo. Dups AM 25%. Rep: Pates/Walton, Bunchez. Format: Top-40. ■ Rates: \$5; 4; 5; 3.

Doniphan

KDFN(AM)—Feb 4, 1963: 1500 khz; 1 kw-D. 116 S. Grand Ave. (63935). (314) 966-3124. Jack G. Hunt. Net: ABC/E. Format: C&W. Spec prog: Farm 5 hrs w/ky. ■ Jack G. Hunt, gen mgr & chief engr; Gary Lee, prog dir, stn & coml mgr; Dale Keene, prom mgr & news dir; Ray Hods, Renee Harris, mus dirs. ■ Rates: \$3; 3; 3; 3.

KOEA(FM)—Co-owned with KDFN(AM). 1975: 97.7 mhz; 3 kw. Ant 480 ft. Dups AM 56%.

East Prairie

KYMO(AM)—Nov 15, 1965: 1080 khz; 500 w-D. Drawer 130 (63845). (314) 3597. Usher Bcstg (acq 6-1-69). Net: APR. Format: Farm, top-40. ■ H. Charles Beggs, pres; Barney L. Webster, gen mgr; Boyce Holt, coml mgr; Gary L. Speer, opns mgr; Earl Abanathy, chief engr.

Eldon

KLDN(FM)—July 1, 1979: 92.7 mhz; 790 w. Ant 585 ft. Stereo. 209 E. Second St. (65026). (314) 392-3793. Eldon Bcstg Co. Net: ABC/FM. Format: Country

oriented rock. Spec prog: Farm 2 hrs w/ky. ■ Dalton C. Wright, pres; Rob Newton, gen mgr; Don Purdy, coml mgr; Kevin Farley, prom mgr; Gary Goode, news dir; Ken Kuenzie, chief engr. ■ Rates: \$7.75; 6.75; 6.75; 5.75.

El Dorado Springs

KESM(AM)—July 18, 1961: 1580 khz; 500 w-D. DA-D. 200 Radio Lane (64744). (418) 876-2741. Martin Assocs. (acq 12-5-79). Net: NBC, Missouri/Brownfiled. Format: C&W. ■ Barbara Martin, pres & gen mgr. ■ Rates: \$5.14; 5.14; 5.14; 5.14.

KESM-FM—June 1, 1965: 105.5 mhz; 3 kw. Ant 215 ft. Dups AM 70%.

Excelsior Springs

KEXS(AM)—August 1968: 1090 khz; 250 w-D. Drawer D (64024). (816) 637-6061. Jeffco Television Corp. Net: UPI, Mo. Net. Format: Southern & country gospel. ■ W. Williams, pres & gen mgr. ■ Rates: \$4; 4; 4; 4.

Farmington

KREI(AM)—Dec 7, 1947: 800 khz; 1 kw-D. Box 461 (63640). (314) 756-6476. Earldun Bcstg. Net: ABC/E. Mo. Net. Format: Top-40. ■ Tom Earls, gen mgr; Louie Seiberlich, coml mgr; Jack Sadler, mus dir; Gib Collins, news dir; Kevin Brooks, chief engr. ■ Rates: \$5.50; 5.50; 5.50; —.

KTJJ(FM)—Co-owned with KREI(AM). June 5, 1977: 98.5 mhz; 100 kw. Ant 1,040 ft. Stereo. Prog sep from AM. Net: ABC/I. Format: C&W. ■ Rates: \$6.50; 6.50; 6.50; 6.50.

Ferguson

***KCFV(FM)**—April 17, 1972: 89.5 mhz; 10 w. 3400 Pershall Rd., St. Louis (63135). (314) 524-8311. Junior College District of St. Louis City & County, Missouri. Net: UPI. Format: Div. educ. Spec prog: Radio drama 6 hrs w/ky. ■ Tom Draper, gen mgr; Larry Ashwood, chief engr.

Festus

KJCV(AM)—May 10, 1951: 1400 khz; 1 kw-D, 250 w-N. Box 368 (63028). (314) 937-7642. United Broadcasting Inc. (acq 4-7-72). Net: Mo. Net. Format: C&W. Spec prog: Gosp 8 hrs w/ky. ■ Harold Wright, pres; David M. Wright, gen mgr; Wally Taylor, coml mgr; Bob Harrison, prog dir; Sue Cresswell, mus dir; Richard Roth, chief engr. ■ Rates: \$7.60; 6.25; 7.60; 4.50.

KXEN(AM)—See St. Louis.

Flat River

KFMO(AM)—June 1, 1947: 1240 khz; 1 kw-D, 250 w-N. St. Joe Drive (63601). (314) 431-2000. KFMO Inc. (acq 3-1-80). Net: UPI. Format: MOR. ■ Clara Busenbark, pres; Patrick A. Chambers, gen mgr; Janice Crum, off mgr; E.M. Ramsey, prog dir; Fred Brayfield, news dir. ■ Rates: \$6.90; 5.30; 5.30; 3.30.

Florissant

KSCF(FM)—97.1 mhz; 50 kw. Ant 500 ft. 2120 Pyrenees Dr. (63033). Florissant Bcstg Co.

Fredericktown

KFTW(AM)—June 29, 1963: 1450 khz; 1 kw-D, 250 w-N, DA-1. Box 71 (63645). (314) 783-6461. Madison County Bcstg Co. Inc. (acq 3-16-81). Net: Mo. Net. Rep: Keystone, Katz, Magic Circle. Format: C&W, MOR, oldies. Spec prog: Farm 4 hrs w/ky. ■ David E. Smith Jr., pres; Dave Smith, gen mgr & prog dir; Connie Wright, coml mgr; Jerry Ann Huffman, mus dir; R.J. McAllister, news dir; Kevin Brooks, chief engr. ■ Rates: \$5.65; 4.50; 5.65; 4.50.

Fulton

KFAL(AM)—Nov 14, 1950: 900 khz; 1 kw-D, DA-D. Box 581, 1805 Westminster (65251). (314) 642-3341. KKCA Inc. Net: ABC/C. Rep: Savalli/Gates. Format: C&W. Spec prog: Farm 4 hrs w/ky. ■ Harry Kaplan, gen mgr; Bill Terrell, coml & prom mgr; Tom Harris, prog dir; Ron Lutz, mus dir; Greg Souttee, news dir; Calvin Emory, chief engr. ■ Rates: \$10.12; 10.12; 10.12; —.

KKCA(FM)—Co-owned with KFAL(AM). 1970: 97.7 mhz; 3 kw. Ant 300 ft. Stereo. Net: ABC/C. Format: MOR. ■ Tom Harris, mus dir. ■ Rates: \$7.53; 7.53; 7.53; 7.53.

Gordonville

KJQA-FM—99.3 mhz; 3 kw. Ant 300 ft. Rainbow Bcstg Co. Inc.

Grantie City

WWWK(FM)—See St. Louis.

Greenfield

KRFG(FM)—April 5, 1974: 93.5 mhz; 2.35 kw. Ant 330 ft. Stereo. Public Square (65661). (417) 637-5919. Watkins Investment Co. Net: NBC "The Source." Rep: Magic Circle. Format: AOR. Spec prog: Jazz 3 hrs w/ky. ■ John A. Watkins, gen mgr, pres & chief engr; Mark Watkins, prog & mus dir; Ed Koca, news dir. ■ Rates: \$8; 8; 8; 8.

Hannibal

KGRG(FM)—Nov 28, 1968: 92.9 mhz; 100 kw. Ant 490 ft. Stereo. Box 1017, 3702 Palmyra Rd. (63401) (314) 221-2221. Great River Communications Inc. Net: ABC-FM. Format: Progressive, top-40. Spec prog: Farm 2 hrs w/ky. ■ Francis E. Step, pres; Burt Schell, gen mgr; Michael O'Connor, opns dir; Chuck Yates, mus dir; Jim Dexter, news dir; Pam Hunt, coml mgr; Mike Daak, chief engr. ■ Rates: \$10; 5.90; 10; 5.90.

KHMO(AM)—April 1941: 1070 khz; 5 kw-D, 1 kw-N, DA-2. 119 N. Third Street, (63401). (314) 221-3450. Mark Twain Media (acq 7-6-76). Net: NBC. Rep: Masla, Eugene F. Gray Co. Format: C&W. Spec prog: Farm 18 hrs w/ky. ■ Don C. Dailey, chmn of bd; R.A. Francis, gen mgr; Art Francis, sales mgr; Bruce Schneider, rep; Byron Johnson, prog dir; Ralph Bristol, news dir; Ed Summers, chief engr. ■ Rates: \$28.50; 28.50; 27; 27.

Harrisonville

KIEE(FM)—July 19, 1974: 100.7 mhz; 26 kw. Ant 255 ft. Stereo. 207 E. Pearl St. (64701). (816) 884-5404. Professional Communications Inc. (acq 5-1-80). Net: APR, Missouri News Net. Format: MOR. Spec prog: Farm 12 hrs w/ky. ■ D. Garry Munson, pres; Dan Carney, mgr; Mary Ann Wyatt, mus dir. ■ Rates: \$8; 4.75; 6.25; 4.50.

Hayti

KCRV-AM-FM—See Caruthersville.

Houston

KBTC(AM)—June 28, 1962: 1250 khz; 1 kw-D. SR 8, Box 68 (65483). (417) 967-3353. Broadcasters of Texas County Inc. (acq 10-2-78). Net: Mo. Net, Brownfield. Format: C&W. Spec prog: Farm 5 hrs w/ky. ■ J. Paul Salois, pres & gen mgr; Lynn Herrin, sls mgr; Betty A. Salois, stn mgr; Steve Greenlee, news dir; Walt Lawson, chief engr. ■ Rates: \$10; 10; 10; 9.

KSCM-FM—Co-owned with KBTC(AM). May 1965: 99.3 mhz; 3 kw. Ant 300 ft. Dups AM 75%. (417) 967-4153.

Independence

KCCV
Kansas City's Christian Voice

a division of ...



**Bott
Broadcasting
Company**

KCCV(AM)—1947: 1510 khz; 1 kw-D. 10841 E. 28th St. (64052). (816) 252-5050. Bott Bcstg Co. (acq 11-62). Format: Relig. ■ Richard Bott, pres; Carl J.

Missouri Radio

Miller, opns mgr; Mark Roberts, sls mgr; David Allen, chief engr. ■ Rates: \$25; 25; 25; 25.

Ironton

KPIA(AM)—Sep 15, 1972: 1480 khz; 5 kw-D, DA, Box 437 (63650). (314) 546-7473. Mid-America Communications Inc. (acq 11-22-76). Net: APR, Mo. Net. Rep: Keystone, Magic Circle. Format: C&W. ■ Robert B. Thomson, pres & gen mgr; Cynthia Sullivan, mus dir; William Ripley, news dir; Vinton Johnson, chief engr. ■ Rates: \$4; 4; 4; —.

Jackson

KJAS(AM)—March 1972: 1170 khz; 250 w-D, Box 312 (63755). (314) 243-8179. Rainbow Bcst Co. (acq 8-5-76). Format: Top-40. Spec progs: Black 1 hr, Ital 1 hr wky. ■ P. Bruce Dockins, pres; James D. Smith, gen & coml mgr; James D. Gates, mus dir; Charles Morgan, news dir; Tim Daniels, prom mgr; Dave Obergoenner, chief engr.

Jefferson City

KJFF(FM)—Listing follows KLIK(AM).

KJMO(FM)—1974: 100.1 mhz; 3 kw; Ant 300 ft. Stereo. 3103 South Ten Mile Dr. (65101). (314) 893-5100. Triple D Properties Inc. (acq 7-15-81). Rep: PRO Radio. Net: NBC "The Source." Format: Adult contemp, AOR. ■ Frank Newell, pres Harley Lampman, coml & sls mgr; Don Stevenson, chief engr. ■ Rates: \$9; 8; 9; 8.

KLIK(AM)—February 1954: 950 khz; 5 kw-D, 500 w-N, DA-N, Box 414 (65102). (314) 634-2950. Central Mo. Bcstg Inc. (acq 6-1-81). Group owner: Brill Media Co. Inc. Net: ABC/C. Rep: H.R. Stone. Format: MOR. Spec prog: Farm 11 hrs wky. ■ Tom Miller, mus & prog dir; David Morsett, news dir; Dave Neise, coml mgr; Clarence Cooper, chief engr. ■ Rates: \$25; 22; 25; 18.

KJFF(FM)—Co-owned with KLIK(AM). Dec 1, 1969: 106.9 mhz; 100 kw. Ant 1,000 ft. Stereo. Prog sep from AM. Net: ABC/C. Format: Btfl mus. ■ Chip Mosely, mus dir; Clarence Cooper, chief engr.

***KLUM-FM**—August 1973: 88.9 mhz; 40 kw. Ant 510 ft. Stereo. 1004 E. Dunklin St. (65101). (314) 751-2885. Bd of Curators of Lincoln Univ. Format: Div. ■ Lloyd Whitehurst, gen mgr; William Stockton, chief engr.

KWOS(AM)—January 1937: 1240 khz; 1 kw-D, 250 w-N, Box 478 (75102). (314) 636-3137. KWOS Inc. (acq 11-1-71). Net: CBS, Missouri. Format: Adult contemp. Spec prog: C&W 10 hrs wky. ■ Wm. Natsch Jr., pres & gen mgr; Steve Morse, prog dir; Kevin Kelly, news dir; Leroy S. Hackmann, chief engr. ■ Rates: \$11.25; 11.25; 11.25; 11.25.

Joplin

KFSB(AM)—Nov 21, 1948: 1310 khz; 5 kw-D, 1 kw-N, DA-2, Box 1395 (64801). (417) 624-1310. J.R. Bcstg Co. (acq 3-14-71). Net: ABC/E. Rep: Pates/Walton, Schneider. Format: Adult contemp. Spec prog: Farm 1 hr wky. ■ Richard D. Chegwin, nat sls mgr & chief engr; John C. David, exec VP, gen & prom mgr & prog dir; Don Carpenter, mus dir; Randy Rahe, coml mgr; Jon Durkee, news dir. ■ Rates: \$10.50; 10.25; 10.50; 10.25.

***KOBC(FM)**—March 17, 1969: 90.7 mhz; 30 kw. Ant 230 ft. Stereo. 1111 N. Main St. (64801). (417) 781-6401. Ozark Bible College. Net: UPI. Format: Relg, btfl mus. Spec progs: Class 8 hrs wky. ■ Ken Idleman, pres; James Taylor, gen mgr; David Ferguson, chief engr.

KODE(AM)—June 1, 1946: 1230 khz; 1 kw-D, 250 w-N, Box 46, 3001 West 13th St. (64801). (417) 624-4333. TWX 910-774-4516. Gilmore Bcstg Corp. (group owner; acq 6-1-62). Net: CBS. Rep: PRO Radio. Format: Contemp MOR. Spec prog: Farm 2 hrs wky. ■ James S. Gilmore Jr., pres; Jack T. Mazzie, exec VP opns; John S. Markward, gen mgr; Bill Searle, loc sls mgr; M. Jay Corrington, strn mgr; Al Cline, prom mgr; Davie Koester, news dir; Morris Sweet, chief engr.

■ KODE-TV affil. ■ Rates: \$11; 9; 11; 9.

KQYX(AM)—May 25, 1962: 1560 khz; 10 kw-D, DA, Box 1747, Commerce Bank Bldg, 3rd & Main (64801). (417) 782-1782. William B. Neal. Net: ABC/C. Rep: Bunchez. Format: C&W. ■ William B. Neal, pres & gen mgr; Bryant Davis, coml mgr; Bob James, news dir; Jack Maxton, chief engr. ■ Rates: \$11.50; 11.50; 11.50; 11.50.

KSYN(FM)—Co-owned with KQYX(AM). Dec 19, 1960: 92.5 mhz; 100 kw. Ant 430 ft. Stereo. 2520 W. 20th St. (64801). (417) 781-1313. Prog sep from AM. Net: ABC/FM. Rep: Bunchez. Format: MOR. ■ Wm. B. Neal, pres, coml & gen mgr; Bob James, news dir. ■ Rates: \$19.70; 19.70; 19.70; 19.70.

WMBH(AM)—1927: 1450 khz; 1 kw-D, 250 w-N, Box 1667 (64801). (417) 623-1450. Big Chief Bcstg of Mo. Inc. (acq 2-21-73). Rep: Devney. Format: C&W, prog top-40. Spec prog: Farm 1 hr wky. ■ Pat Demaree, pres; Gary Exline, gen mgr; Tom Jordan, prog dir; Linda Bilke, loc coml mgr; Ken Cody, prod mgr; DeWayne McChristian, chief engr. ■ Rates: \$8.75; 8.75; 8.75; 8.75.

KKUZ(FM)—Co-owned with WMBH(AM). Nov 21, 1974: 102.5 mhz; 100 kw. Ant 440 ft. Stereo. Box 212, 602 Main (64802). (417) 624-1025. Group owner: Command Communications. (acq 8-7-81). Format: Top-40, oldies, MOR. Spec prog: Class 3 hrs wky. ■ Pat DeMaree, pres; Gary Exline, gen mgr; Rich Nichols, loc coml mgr; Jeff Couch, prog dir; Dewayne McCristian, chief engr. ■ Rates: \$11; 11; 11; 11.

Kansas City

KBEA(AM)—See Mission, Kan.

KBEQ(FM)—November 1960: 104.3 mhz; 50 kw. Ant 1,150 ft. Stereo. 605 W. 47th St. (64112). (816) 531-2535. Mariner Communications Inc. (acq 10-7-77). Net: ABC/C, NBC. Rep: Christal. Format: Top 40. ■ L. Joe Scallan, pres; James F. Smith, gen mgr; Becky Tinsley, traf mgr; Randy Lane, prog dir; Phil Irons, mus dir; David Strandberg, prom mgr; Bob Mead, news dir; Steve Cobb, chief engr. ■ Rates: \$72; 58; 72; 64.

KCCV(AM)—See Independence.

KCEZ(FM)—Listing follows KCMO(AM).

KCKN(AM)—See Kansas City, Kan.

KCMO(AM)—June 10, 1936: 810 khz; 50 kw-D, 5 kw-N, 4500 Johnson Dr., Fairway, Kan. (66205). (913) 677-7321. TWX: 910-743-4181. Meredith Corp. (group owner; acq 10-2-53). Net: MBS, CBS. Rep: MMR. Format: News/talk. ■ Steve Shannon, VP & gen mgr; Tom Tradup, news dir & opns mgr; Bill Newman, gen sls mgr; Tim Sawyer, chief engr. ■ Rates: \$80; 60; 70; 22.

KCEZ(FM)—Co-owned with KCMO(AM). February 1948: 94.9 mhz; 100 kw. Ant 1060 ft. Prog sep from AM. Stereo. Format: Btfl mus. ■ Steve Shannon, VP & gen mgr; Larry Dunbar, prog dir; Gary Reames, gen sls mgr; Tim Sawyer, chief engr. ■ KCMO-TV affil. ■ Rates: \$64; 68; 68; 52.

KCNW(AM)—See Fairway, Kan.

***KCUR-FM**—October 1957: 89.3 mhz; 100 kw. Ant 820 ft. Stereo. 5100 Rockhill Rd. (64110). (816) 276-1551. University of Missouri, Kansas City. Net: NPR. Format: Classical, pub affrs. ■ Sam Scott, dir of bcstg; Ron Jones, prod mgr; D. J. Harris, admin asst; E.R. Coalwell, mus dir; Joyce Patterson, traffic controller; Billy Hunnaccutt, dir bcst engrng.

KJLA(AM)—Sept 1, 1971: 1190 khz; 1 kw-D, 250 w-N, DA-N, 3435 Broadway (64111). (816) 753-7707. Osborn Communications Corp. (acq 12-20-78). Rep: Roslin. Format: Top-40. ■ Wilton R. Osborn II, pres & gen mgr; Johnny Rowlands, prog dir; Alan Fuchsman, coml mgr; Jack Diamond, mus dir; Joyce Combs, news dir; Ben Weiss, chief engr. ■ Rates: \$28; 22; 28; 18.

***KLJC(FM)**—Aug 9, 1970: 88.5 mhz; 10 kw. Ant 175 ft. c/o Calvary Bible College (64147). (816) 331-8700. Calvary Bible College. Net: ABC/I. Format: Rel. ■ Leslie Madison, pres; Don Hawkins, gen mgr; Teresa Pakiz, news dir; Justin Dix, opns mgr; Darrell Nickolaus, chief engr.

KMBR(FM)—Listing follows KMBZ(AM).

KMBZ(AM)—1921: 980 khz; 5 kw-U, DA-2. 4935

Belinder Rd., Shawnee Mission, Kan. (66205). (913) 236-9800. Bonneville International Corp. (group owner; acq 5-12-67). Net: UPI. Rep: Torbet Radio. Format: Div. ■ Walt Lochman, pres & gen mgr; Lou York, coml mgr; Steve Bell, prog dir; Rod Allen, news dir; Chuck Casterline, chief engr.

KMBR(FM)—Co-owned with KMBZ(AM). October 1962: 99.7 mhz; 98 kw. Ant 950 ft. Prog sep from AM. Stereo. Format: Btfl mus. ■ Russ Wood, gen mgr; Fred Everett, prog dir.

KPRS(FM)—Listing follows KPRT(AM).

KPRT(AM)—1950: 1590 khz; 1 kw-D, 2440 Pershing Rd. (64108). (816) 471-2100. KPRS Bcstg Corp. Net: Mutual Black. Rep: Howard. Format: Black, rel, disco. ■ Andrew R. Carter, pres; John E. Carter, gen mgr; Robert Leedham, chief engr. ■ Rates: \$25; 25; 25; —.

KPRS(FM)—1963: Co-owned with KPRT(AM). 103.3 mhz; 100 kw. Ant 450 ft. Stereo. Format: Black. Progs sep from AM. ■ Rates: \$40; 40; 40; 30.

***KTSR(FM)**—Nov 11, 1960: 90.1 mhz; 10 w. Ant 80 ft. 1700 E. Meyer Blvd. (64131). (816) 333-6256. Nazarene Theological Seminary Radio Corp. Format: Btfl Christian music. ■ Terrel C. Sanders, Jr., pres; Leonard W. Budd, gen mgr; Marjorie E. Unterbircher, prog dir; Benton H. Weiss, chief engr.

KUDL(FM)—See Kansas City, Kan.

KWKI(FM)—March 3, 1958: 93.3 mhz; 100 kw. Ant 290 ft. Stereo. 1722 Main St. (64108). (816) 474-6400. Swaggart Bcstg. Co. (acq 12-11-78). Group owner: Communications Fund Inc. Net: ABC/FM. Rep: Marv Roslin Inc. Format: Rock. Spec progs: Black 1 hr wky. ■ Richard J. Miller, pres; Jon Goodman, gen mgr; Joe Blood, prog dir; Ed Loesch, chief engr. ■ Rates: \$15; 15; 15; 15.

KXTR(FM)—Sept 3, 1959: 96.5 mhz; 90 kw. 100 kw. Ant 670 ft. Stereo. Box 1605 (64141). (913) 257-1480. KXTR Bcstg Co. (acq 1-1-76). Net: MBS. Rep: Concert Music. Format: Classical. ■ Robert P. Ingram, pres; Rick Kupper, coml mgr; Keith Painton, prog dir; Jim Browne, mus dir; Teresa Wacht, prom mgr; Bill Cannady, news dir; C. B. Frazer, chief engr. ■ Rates: \$13; 15; 15; 16.

KYYS(FM)—Listing follows WDAF(AM).

WDAF(AM)—Feb 16, 1922: 610 khz; 5 kw-U, 3030 Summit, Signal Hill (64108). (816) 753-4567. TWX 910-771-2047. Taft Bcstg Co. (group owner; acq 4-1-64). Net: ABC/I. Rep: Katz. Format: Contemp, MOR. ■ Dudley Taft, pres; Robert R. Fanning, gen mgr; James B. Adams, natl sls mgr; Ron L. Voss, gen sls mgr; Ross Reagan, prog dir; Charles Gray, news dir; James P. Schmidt, chief engr.

KYYS(FM)—Co-owned with WDAF(AM). March 5, 1961: 102.1 mhz; 100 kw. Ant 940 ft. Progs sep from AM. Format: Rock. ■ Robert Garrett, gen mgr; Jay Cooper, opns mgr; Dick Wilson, prog dir. ■ WDAF-TV affil.

WHB(AM)—1922: 710 khz; 10 kw-D, 5 kw-N, DA-2, 106 West 14th (64105). (816) 221-8300. Storz Bcstg Co. (group owner; acq 1954). Rep: Blair. Format: Adult contemp. ■ Robert H. Storz, pres; James H. Erwin, gen mgr; Al Casey, prog dir; Rick Brown, mus dir; Jim Pritchett, news dir. ■ Rates: \$64; 44; 58; 28.

Kennett

KBOA(AM)—July 19, 1947: 830 khz; 1 kw-D, DA-D, Box 509 (63857). (314) 888-4616. Earldun Bcstg Inc. (acq 11-1-66). Net: APR, Mo. Net, Delta Farm. Rep: Savalli & Schutz, Beaver. Format: MOR. Spec progs: Farm 10 hrs wky. ■ M. F. Dunne Jr., chief exec officer; Charles C. Earls, pres & coml mgr; W.B. Henson, coml mgr; Steve Mays, prog dir; Tom Colvin, news dir; Jeff Wheeler, mus dir; Larry Anthony, chief engr. ■ Rates: \$10.30; 10.30; 10.30; 10.30.

KTMO(FM)—Co-owned with KBOA(AM). 1948: 98.9 mhz; 100 kw. Ant 370 ft. Stereo. (314) 888-4991. (acq 11-1-66). Prog sep from AM. Format: C&W. Spec prog: Farm 3 hrs wky. ■ Rates same as AM.

KBXM(AM)—May 21, 1964: 1540 khz; 1 kw-D, 500 w-CH, Box 569 (63857). (314) 888-5333. Bootheel Bcstg Co. Net: ABC/E. Rep: PFN. ■ Rudy Pylant, gen mgr.

KTMO(FM)—Listing follows KBOA(AM).

Kirksville

KIRX(AM)—Oct 17, 1947. 1450 khz; 1 kw-D, 250 w-N. Box 130 (63501). (816) 665-3781. Community Bcstrs Inc. Net: ABC/E. Format: General. Spec progs: C&W 12 hrs, talk 12 hrs wkly. ■ Sam A. Burk, pres & gen mgr; Robert M. Carlson, prog dir; Al Holzmeier, coml mgr; Charles P. Porter, chief engr. ■ Rates: \$11.50; 11.50; 8.95; 8.95.

KRXL(FM)—Co-owned with KIRX(AM). September 1967: 94.5 mhz; 42 kw. Ant 410 ft. (816) 665-9828. Progs sep from AM. Net: Missouri Net; Brownfield. Format: MOR. Spec progs: Farm 10 hrs wkly. ■ Scott Troutman, prog dir. ■ Rates: \$9; 7.50; 7.50; 7.50.

Lebanon

KJEL(AM)—Oct 20, 1973: 1080 khz; 250 w-D. Box 1112 (65536). (417) 532-9111. KJEL Inc. (acq 10-80). Net: ABC/E; Mo. Net. Rep: Gray. Format: C&W, news. Spec prog: Farm 2 hrs, Gospel 10 hrs wkly. ■ Bill Perkin, gen mgr; Rod Nelson, prog dir; Ed Sisson, news dir. ■ Rates: \$6; 4; 5; 3.50.

KJEL-FM—Oct 20, 1973: 103.7 mhz; 30 kw. Ant 255 ft. Dups AM 10%. Stereo.

KLWT(AM)—July 4, 1948: 1230 khz; 1 kw-D, 250 w-N. Rt. 2, New Buffalo Rd. (65536). (417) 532-2962. Lebanon Bcstg Co. Net: UPI. Format: C&W. Spec progs: Farm 2 hrs wkly. ■ Zoe Coughenour, pres; Warren Goforth, gen prom mgr & prog dir; Bob Williams, news dir; Mike Hendee, coml mgr; Eugene Clay, chief engr. ■ Rates: \$4.15; 4.15; 4.15; —.

KLWT-FM—May 18, 1979: 92.1 mhz; 3 kw. Ant 25 ft. ■ Rates: \$4.85; 4.85; 4.85; —.

Lexington

KBK(AM)—Listing follows KLEX(AM).

KLEX(AM)—April 19, 1956: 1570 khz; 250 w-D, DA-D. Box 188 (64067). (816) 259-3232. Kenneth Meyer KLEX Inc. (acq 4-26-76). Net: APR. Rep: PRO. Format: Farm & MOR. Spec prog: Farm 6 hrs wkly. ■ Kenneth E. Meyer, pres; Ray Beckwith, gen & coml mgr; Russ Green, prog dir; Deanne Elsea, mus dir; Greg Schmidt, news dir; Calvin Emily, chief engr. ■ Rates: \$7.80; 7.80; 7.80; 7.80.

KBK(FM)—Co-owned with KLEX(AM). Sept 11, 1969: 107.3 mhz; 100 kw. Ant 500 ft. Dups AM 100%. Stereo.

Liberty

KLDY(AM)—Feb 14, 1967: 1140 khz; 500 w-D. Non-D. 310 LaFrenz Rd. (64068). (816) 781-6600. South-west Radio Enterprises Inc. (acq 11-1-79). Net: RKO. Rep: CBS-FM. Format: Oldies. Spec prog: Farm 1 hr wkly. ■ Paul Lewin, pres; Keith Harrington, gen mgr & prog dir; Steve Litwer, coml mgr; Bobby Kline, prom mgr; Ben Weiss, chief engr. ■ Rates: \$18; 16; 16; —.

KSAS(FM)—Co-owned with KLDY. Nov. 19, 1979: 106.5 mhz; 100 kw. Ant 880 ft. Stereo. Prog separate from AM. Format: AOR. ■ Dean Goodman, gen mgr; Dale August, mus dir.

***KWPB(FM)**—April 1974: 91.9 mhz; 180 w. Ant 166 ft. William Jewell College (64068). William Jewell College. (816) 781-3806. Format: Diversified. ■ Tim Mensendiek, gen mgr; Terry Young, prog dir; Rick Dalton, mus dir; Elaine Nicholson, prom mgr; Monica Wessling, news dir; Mike Sivok, chief engr.

Macon

KLTI(AM)—Jan 30, 1966: 1560 khz; 250 w-D. Box 188 (63552). KLTI Radio Inc. Format: C&W. ■ Leland E. Ebert, pres, gen mgr & chief engr; Imogene Ebert, VP, prog dir, prom & asst mgr.

Malden

KTCB(AM)—Sept 15, 1954: 1470 khz; 1 kw-D. Box 379 (63863). (314) 276-4551. Tri-County Bcstg Co. Format: MOR. Spec prog: C&W 15 hrs wkly. ■ Donald Jones, pres; E. John Katich, gen mgr; Stephen Powell, opns mgr, prog & news dir, chief engr; Wayne Davis, mus dir. ■ Rates: \$4.60; 4.30; 4.60; 4.30.

KML(FM)—Co-owned with KTCB(AM). Nov 23, 1979. 92.7 mhz; 3 kw. Ant 193 ft. Dups AM 95%. Stereo. Box 379 (63863). Tri-County Bcstg. Co.

Mansfield

KTRI-FM—1978: 95.9 mhz; 3 kw. Ant 205 ft. Stereo. Box 586 (65704). (417) 924-3294. Kountry King Bcstg Co. (acq 3-80). Net: MBS, Mo. Net, Brownfield. Rep: Keystone, Magic Circle. Format: C&W. Spec progs: Farm 7 hrs, gospel 2 hrs, bluegrass 4 hrs wkly. ■ George Bryant, stn mgr; Dave Hutton, prog dir; Larry Chisholm, news dir; Gerard Smith, chief engr. ■ Rates: \$6.30; 6; 6.30; 6.

Marshall

KMFL-FM—Listing follows KMMO(AM).

KMMO(AM)—May 29, 1949: 1300 khz; 1 kw-D. Box 128 (65340). (816) 886-7422. KMMO Inc. (acq 11-15-51). Net: Brownfield Farm. Format: C&W. Spec prog: Farm 2 hrs wkly. ■ Gus Lehr, pres; W.M. Williams, gen mgr, mus dir & chief engr; Joe Harris, prog dir; Jack Abdon, coml mgr; Ken Lewellen, news dir. ■ Rates: \$7.60; 6.20; 6.20; 6.20.

KMFL-FM—Co-owned with KMMO(AM). December 1968: 102.9 mhz; 56 kw. Ant 380 ft. Stereo. Net: CBS. Format: Top-40. ■ Rates: \$7.60; 6.20; 6.20; 6.20.

***KNOS(FM)**—Nov 1, 1968: 91.7 mhz; 10 w. Ant 51 ft. Missouri Valley College (65340). (816) 886-6924. Missouri Valley College. Format: Div. Spec progs: Black 4 hrs, Class 2 hrs, jazz 8 hrs, rel 4 hrs, progressive 10 hrs wkly. ■ Robert Greenwood, gen mgr & chief mgr.

Marshfield

KOSC(AM)—Nov 1, 1969: 1510 khz; 250 khz; 250 w-D. DA-D. Box 500 (65706). (417) 468-4647. Ozark Summit Comm Inc. (acq 8-11-80). Net: MBS, Missouri Net, Brownfield, Rep: Magic Circle, Keystone. Format: C&W. Spec prog: Farm 7 hrs wkly. ■ John P. Thompson, pres & gen mgr; Dewayne Carver, prog dir; Larry Chisholm, news dir & chief engr. ■ Rates: \$6.30; 6; 6.30; 6.

KOSC-FM—June 26, 1979: 104.9 mhz; 3 kw. Ant 120 ft. Prog separate from AM. Format: MOR.

Maryville

KNIM(AM)—1953: 1580 khz; 250 w-D. Box 278 (64468). (816) 582-2151. Nodaway Bcstg Corp. (acq 4-1-72). Format: MOR. Spec progs: Farm 2 hrs wkly. ■ George E. Powers, pres; Steve Mickelson, Jim Fisher, prog dir; Bill Foster, prom mgr; Tim Kemp, news dir. ■ Rates: \$12; 12; 12; 12.

KNIM-FM—September 1972: 99.3 mhz; 3 kw. Ant 235 ft. Dups AM 80%. Stereo.

***KXCV(FM)**—Jan 15, 1971: 90.5 mhz; 100 kw. Ant 510 ft. Northwest Mo. State U. (64468). (816) 582-2076. Bd of Regents for Northwest Missouri State U. Net: NPR. Format: Classical, talk. ■ B. D. Owens, pres; Sharon Shipley, prog dir; John Clogston, news dir; Cory Dennison, opns & prom mgr; Rollie Stadlman, gen mgr; Warren Stucki, chief engr.

Mexico

KWWR-FM—Listing follows KXEO(AM).

KXEO(AM)—Dec 3, 1948: 1340 khz; 1 kw-D, 250 w-N. 1705 E. Liberty (65265). (314) 581-2340. KXEO Radio Inc. (acq 3-8-78). Net: UPI. Format: Farm, MOR. ■ Jerry Johnson, pres, gen & coml mgr & chief engr; Gary Leonard, prog & mus dir; Kent Morgan, news dir; Dennis Grandcolas, prom mgr. ■ Rates: \$16; 16; 16; 10.

KWWR-FM—Co-owned with KXEO(AM). Dec 14, 1966: 95.7 mhz; 100 kw. Ant 300 ft. Stereo. Prog sep from AM. (314) 581-5500. Format: C&W, farm. ■ Rates: \$16; 16; 16; 10.

Moberly

KRES(FM)—Listing follows KWIX(AM).

KWIX(AM)—June 1950: 1230 khz; 1 kw-D, 250 w-N. Box 619 (65270). (816) 263-1230. KWIX Inc. Net: APR. Format: MOR, talk. ■ Jerrell A. Shepherd, pres & gen mgr; Ben Morgan, coml mgr; Greg Walker, news dir; Ed Morris, chief engr. ■ Rates: \$17; 13; 13; 10.

KRES(FM)—Co-owned with KWIX(AM). October 1966: 104.7 mhz; 100 kw. Ant 1024.5 ft. Prog sep from AM. Stereo. Box 430. (65270). (816) 263-1600. KRES

Missouri Radio

Inc. Net: ABC/C. Mo. Format: C&W, farm. ■ Richard Womack, gen mgr; Jack Larkin, news dir; Floyd Houpt, chief engr. ■ Rates: \$21; 13; 13; 10.

Monett

KRMO(AM)—August 1950: 990 khz; 250 w-D. Box 270 (65708). (417) 235-6041. Monett Communications Inc. (acq 4-80). Rep: Pates/Walton; Gray. Format: Easy listening, C&W. Spec prog: Farm 18 hrs wkly. ■ Kevin Wodlinger, pres & sls mgr; Patricia Wodlinger, stn mgr; & prog dir; Howard Fox, sports dir; Noel Moody, farm & news dir; James Helmkamp, chief engr. ■ Rates: \$7; 7; 7; 7.

KKBL(FM)—Co-owned with KRMO(AM). Dec., 1977: 95.9 mhz; 3 kw. Ant 270 ft. Stereo. Prog separate from AM. Format: MOR. ■ Rates same as AM.

Monroe City

KLCO(FM)—July 4, 1981: 106.3 mhz; 2.4 kw. Ant 330 ft. Stereo. Box 252 109 Winter St. (63456). (314) 735-4900. Lynnlee Bcstg Co., Inc. Net: APR; Missouri Net. Format: Farm, C&W, div. ■ Kenneth L. Bass, pres, gen mgr & chief engr; Steve Overbey, sports dir; Joan Redd, coml mgr; Linda Knight, prog dir; Steve Roberts, (C&W) mus dir; Bob Trenn, Top-40 mus dir; Bridgett Buckmann, prom mgr; Ray Watt, news dir. ■ Rates: \$13.25; 9.50; 9.50; 6.50.

Montgomery City

KVCM(FM)—August 15, 1977: 103.9 mhz; 3 kw. Ant 300 ft. Stereo. 405 E. Norman (63361). (314) 564-3751. Montgomery Media. Net: Sherridan. Rep: Gert Bunchez. Format: Div. ■ Daulton Wright, pres; Roger Ames, gen & prom mgr; Ray Heller, prog dir; Gary Derozier, news dir; Ken Bass, chief engr. ■ Rates: \$6; 5; 4; —.

Mountain Grove

KLRS(AM)—Nov 16, 1954: 1360 khz; 1 kw-D, DA-D. 9th & Hubbard (65711). (417) 926-4650. KLRS Bcstg Co. (acq 1978). Rep: Keystone; Magic Circle. Format: C&W. ■ Robert Kramer, pres; Terry Weinacht, gen mgr; Nancy Horton, sls mgr; Brent Hardin, prog dir; Carol Devine, news dir; Lou Wehmer, chief engr. ■ Rates: \$5.25; 5.25; 5.25; 4.50.

KLRS-FM—July 1, 1977: 92.7 mhz; 3 kw. Ant 300 ft. Prog sep from AM. Stereo. Kickapoo Prairie Bcstg Co. Inc. Format: MOR. ■ Rates same as AM.

Neosho

KBTN(AM)—Feb 1, 1954: 1420 khz; 500 w-U. DA-N. Box K (64850). (417) 451-1420. KBTN Inc. (acq 4-16-60). Net: Mo. Net, UPI. Format: MOR. Spec prog: Farm 6 hrs, C&W 12 hrs, religious 6 hrs wkly. ■ David L. Winegardner, pres & gen mgr; Steve Kenny, asst mgr; Cathy Buzan, news dir; Brent Thomas, prog dir; Wilbur Blankenship, chief engr. ■ Rates: \$14; 11; 11; 7.

Nevada

KNEM(AM)—1949: 1240 khz; 250 w-U. (CP: 1 kw-D). Box 447 (64772). (417) 667-3113. Kesler Bcstg Co. Inc. (acq 7-1-79). Format: MOR. Spec prog: Farm 7 hrs wkly. ■ Jeff Kesler, gen mgr; Mike Dryden, prog dir; John Copple, news dir. ■ Rates: \$6.30; 6.30; 5.30; 3.90.

North Kansas City

KSAS(FM)—See Liberty.

Osage Beach

KRMS(AM)—December 1952: 1150 khz; 1 kw-D. Box 225 (65065). (314) 348-2772. Lakcom, a limited partnership (acq 1-16-80). Net: CBS. Format: MOR. ■ Al Sikes, gen partner; Rod Orr, gen mgr; Rod Orr, coml mgr, opns mgr & mus dir; Paul Ryan, news dir; Dennis Harmon, chief engr. ■ Rates: \$9.75; 3.75; 6.25; 3.25.

KYLC(FM)—April 12, 1964: 93.5 mhz; 2.4 kw. Ant 285 ft. Prog sep from AM. Stereo. Format: C&W. Spec prog: Farm 2 hrs wkly. ■ Rates: \$6.75; 3.75; 4.75; 3.25.

Missouri Radio

Overland

***KRSH(FM)**—Nov. 7, 1977: 90.1 mhz; 10 w. Ant 60 ft. 9120 Bristol (63114). (314) 429-7111. Ritenour Consolidated School District. Format: Educ. div. ■ Arnold Tobin, gen mgr.

Palmyra

KIDS(FM)—Sep 1, 1981: 98.3 mhz; 2 kw. Ant 356. Stereo. 104 E. Lafayette Box 352 (63461). (314) 769-2044. Palmyra Bcstg Co. Format: C&W, MOR. Spec prog: Farm 2 hrs wkly. ■ Frank C. Bick, pres; Bud Janes, gen mgr. ■ Rates: \$15; 13.50; 15; 13.50.

Parkville

***KGSP(FM)**—April 1972: 90.3 mhz; 10 w. Ant 100 ft. Park College, Kansas City (64152). (816) 741-2000 ext 245. Bd. of Trustees of Park College. Format: Progressive, jazz. ■ Kent Murray, gen mgr; Norman Robertson, chief engr.

Piedmont

KPWB(AM)—May 16, 1966: 1140 khz; 1 kw-D, DA-D. Box 50, Highway H (63957). (314) 223-4218. Wayne County Bcstg Co. (acq 7-71). Net: UPI, Missouri Net. Rep: Magic Circle. Format: Religions C&W. ■ Gloria Bumpus, pres; Alan Conner, gen mgr, prog dir; Steve Wallace, news dir; Derin Phelps, mus dir; Kevin Brooks, chief engr. ■ Rates: \$5.15; 5.15; 5.15; 5.15.

Point Lookout

***KSOZ(FM)**—Feb 12, 1962: 91.7 mhz; 25 kw. Ant 185 ft. Stereo. School of the Ozarks (65726). (417) 334-6411, ext 283. Net: NPR. Format: Class, ed. Spec progs: Jazz 5 hrs wkly. ■ Joe F. Embser, gen mgr; Robert Lake, prog dir; David Paisley, mus dir; Brad Melton, news dir; C. Loy Ewbank, chief engr.

Poplar Bluff

KJEZ(FM)—Aug 20, 1977: 95.5 mhz; 100 kw. Ant 410 ft. Stereo. Drawer 428 (63901). (314) 785-0819. Farr Communications Corp. Net: CBS. Rep: PRO Radio. Format: MOR. Spec progs: Farm 6½ hrs wkly. ■ R. Lynn Farr, pres; C.H. O'Mary, gen mgr; Robert Thill, news dir; R.P. Throckmorton, chief engr. ■ Rates: \$7.80; 7.80; 7.80; 7.80.

KLID(AM)—May 22, 1961: 1340 khz; 1 kw-D, 250 w-N. KLID Bldg, Box 458, 11th & Vine (63901). (314) 785-9639. Lucille Lidenton (acq 5-22-61). Net: ABC/C. Rep: Walton, Messina, Schneider. Format: Variety, MOR. ■ Bill Steiger, gen mgr; Roger Hager, news dir; Jerry Moore, chief engr. ■ Rates: \$8; 8; 8; 8.

KPBM-FM—Listing follows KWOC(AM).

KWOC(AM)—May 10, 1938: 930 khz; 5 kw-D, 500 w-N, DA-N. Box 399 (63901). (314) 785-0881. Three Rivers Bcstg (acq 12-3-72). Net: NBC, Delta, Missouri Net. Format: C&W. Spec progs: Black 1 hr. Farm 8 hrs wkly. ■ Delbert W. Shaffner, pres; Leland Shaffner, VP & gen mgr; Randy Ulrich, mus dir & opns mgr. ■ Rates: \$11.10; 10; 10.50; 7.50.

KPBM-FM—Co-owned with KWOC(AM). 1952: 94.5 mhz; 14 kw. Ant 215 ft. Prog sep from AM. (acq 12-3-72). Format: Btfl music. Spec prog: Class 3 hrs wkly. ■ Don Foust, mus dir; Randy Ulrich, opns mgr. ■ Rates: \$8; 8; 8; 6.

Portageville

KMIS(AM)—Sept 1, 1960: 1050 khz; 1 kw-D. Box 250 (63873). (314) 379-5436. New Madrid County Bcstg Co. Net: ABC/I. Format: C&W. Spec progs: Farm 3 hrs, Gospel 6 hrs wkly. ■ J. Shelby McCallum, pres; Jim Freeland, gen mgr; Danny Ramsey, stn mgr & coml mgr; Lisa De Rousse, mus & prog dir; Todd Spence, news dir; Tom Hill, chief engr. ■ Rates: \$4; 4; 4; 4.

KMIS-FM—Jan 31, 1976: 106.3 mhz; 3 kw. Ant 230 ft. Prog sep from AM. Stereo. Format: Top-40. Spec prog: Gospel 6 hrs wkly. ■ Joy Chipman, mus dir.

Potosi

KYRO(AM)—Feb 22, 1959: 1280 khz; 500 w-D. Box 280 (63664). (314) 438-2136. Mid-Central Bcstg Co. (acq 10-15-70). Rep: Keystone. Format: C&W, talk. ■ J. W. Crismon, pres; Bill Perry, gen mgr & prog dir; Joe W. Duty, coml mgr; Rik Edwards, prom mgr; Edi Doughty, mus dir.

Rolla

KCLU(AM)—Aug 19, 1960: 1590 khz; 1 kw-D. Box 728 (65401). (314) 364-1590. Edward Moynahan (acq 6-1-76). Net: MBS. Format: MOR. ■ Edward W. Moynahan, pres & gen mgr; Marvin K. Busch, coml mgr; Renee Rountree, prom mgr; Peter B. Barrett, news dir; Will Clark, chief engr. ■ Rates: \$8.50; 8; 8.50; 8.

KCLU-FM—Nov 20, 1964: 94.3 mhz; 2.8 kw. Ant 295 ft. Dups AM 87%. Format: MOR, top-40. Spec prog: Bluegrass 4 hrs wkly. ■ Rates same as AM.

***KMNR(FM)**—1974: 89.7 mhz; 300 w. Ant 230 ft. 203A Mining Bldg (65401). (314) 341-4272. Curators of Univ. of Missouri. Format: Prog, rock, underground. Spec progs: Black 14 hrs, C&W 4 hrs wkly. ■ David A. Heile, gen mgr.

KTTR(AM)—Sept 30, 1947: 1490 khz; 1 kw-D, 250 w-N. Box 727 (65401). (314) 364-2525. Phelps County Bcstg Inc. (acq 4-80). Net: ABC/E, Mo. News. Rep: Walton. Format: MOR. Spec prog: Farm 3 hrs wkly. ■ Robert M. McKune, pres; Terry King, VP & gen mgr; Robert Ryce, sls mgr; Bob Belcher, prod dir.

KZNN(FM)—Co-owned with KTTR(AM). Feb 12, 1973: 105.3 mhz; 28.5 kw. Ant 155 ft. Stereo. Prog sep from AM. Net: CBS, Brownfield Farm. Format: C&W. ■ Doug Charles, prog dir.

***KUMR(FM)**—January 1964: 88.5 mhz; 100 kw. Ant 480 ft. Stereo. G-6 Library Univ of Mo-Rolla (65401). (314) 341-4386. Curators of the University of Missouri. Net: NPR. Format: Class, jazz. ■ Michael Morgan, prog dir; Linda Flentje, gen mgr; Jeff Stoll, chief engr.

KZNN(FM)—Listing follows KTTR(AM).

St. Charles

***KCLC(FM)**—October 1968: 89.1 mhz; 1.5 kw. Ant 240 ft. Lindenwood College (63301). (314) 946-2762. Lindenwood College. Net: ABC/E. Format: Jazz. Spec progs: Rel 9 hrs, C&W 11 hrs wkly. ■ Emil Wilde, gen mgr; Cynthia Schipper, prom mgr; Jim Wilson, dir of bcstg; Cynthia Schipper, dev dir; William Ott, chief engr.

KIRL(AM)—April 13, 1958: 1460 khz; 5 kw-D, 500 w-N, DA-2. Box 1374, 3713 Hwy 94 N. (63301). (314) 946-6600. Bronco Bcstg Co. Inc. (acq 1-2-80). Rep: PRO Radio. Format: Jazz, contemp, gospel. ■ John Roland, pres; William White, gen & coml mgr; Columbus Gregory, prog & mus dir; Jocelyn King, prom mgr; Allan Randle, news dir; Mike Rice, chief engr. ■ Rates: \$20; 20.50; 30; 20.50.

Ste. Genevieve

KSGM(AM)—See Chester, Ill.

KSGM-FM—March 1967: 105.7 mhz; 100 kw. Ant 285 ft. Stereo. Box 428 (63670). (314) 883-2980. Dups AM 100%. Net: MBS. Format: Diversified. ■ Elmer L. Donze, pres & gen & prom mgr & chief engr; Art Schwent, prog dir; Bob Scott, mus & news dir. ■ Rates: \$7.40; 7.40; 7.40; 7.40.

St. Joseph

KFEQ(AM)—Feb 16, 1923: 680 khz; 5 kw-U, DA-2. Box 879 (64502). (816) 233-8881. KFEQ Inc. (acq 6-28-76). Net: Mo. Net; CBS. Rep: McGavren-Guild. Format: C&W. Spec prog: Farm 20 hrs wkly. ■ Ross Beach, pres; Robert E. Schmidt, VP; Gene Millard, gen mgr; Bob Orf, prog dir; Brent Harmon, mus dir; Stanley Lehr, news dir. ■ Rates: \$60; 60; 45; 40.

KKJO(AM)—June 1, 1946: 1550 khz; 5 kw-U, DA-N. Box 166 (64502). (816) 279-6346. St. Joseph Bcstg Inc. (acq 10-1-71). Net: MBS. Rep: Torbet Radio; Hyett/Ramsland, Minneapolis. Format: MOR. ■ Dale Cowle, pres; Stephen Dinkel, gen mgr; Bruce Allen, prog dir; Pat Bailey, news dir; Bob Laugherty, chief engr. ■ Rates: \$24; 21; 23; 19.

KSFT(FM)—Co-owned with KKJO(AM). Sept. 1, 1962: 105.1 mhz; 27.5 kw. Ant 225 ft. Stereo. Prog separate from AM. (acq 7-28-80). Format: Btfl mus. ■ Paul Fink, coml mgr.

KGNM(AM)—November 1955: 1270 khz; 1 kw-D, DA-D. 2414 S. Leonard Rd. (64503). (816) 233-2577. Orama Inc. (acq 6-80). Net: UPI. Rep: Torbet. Format: Rel. ■ Paul Gesenhagen, pres; Ronald J. Laferriere, gen mgr; Tim Houpp, mus & prog dir; Tim Houpp, mus dir; Leona Trumm, prom mgr; Jerry McReynolds, news dir; Ernie Miller, chief engr. ■ Rates: \$15; 12; 15; —.

St. Louis

KADI(AM)—See Clayton.

KADI-FM—1966: 96.3 mhz; 100 kw. Ant 1090 ft. (CP. Ant 560 ft.). Stereo. 7530 Forsyth (63105). (314) 721-2323. Vanguard Bcstg Corp. (acq 11-65). Group owner: Communications Fund. Net: ABC/FM. Rep: Masla. Format: Adult contemp. ■ R.J. Miller, pres; Ed Goodman, gen sls mgr; Terry Fox, mus dir; Gary Brown, news dir.

KATZ(AM)—Jan 3, 1955: 1600 khz; 5 kw-U, DA-N. 1139 Olive St. (63101). (314) 241-6000. Unity Bcstg Network Inc. (acq 8-26-81). Net: MBS. Rep: Bernard Howard. Format: Black. ■ Arnold Hartley, pres; Douglas Eason, gen mgr; Charles Shields, coml mgr; Lynette M. Fields, stn mgr; Earl Parnell, mus dir; John O'Day, news dir; Chris Sarros, chief engr. ■ Rates: \$42; 36; 42; 24.

***KBDY(FM)**—Dec 25, 1973: 89.9 mhz; 20 w. Ant 340 ft. 2505 St. Louis Ave. (63106). (314) 231-9320. Montgomery-Hyde Park Neighborhood Advisory Council Inc. Format: Community access variety, jazz, blues. ■ Ira Fowlkes, gen mgr; Fertis Taylor, pub serv dir; Daniel Jackson, chief engr.

KEZK(FM)—September 1968: 102.5 mhz; 100 kw. Ant 450 ft. Stereo. 7711 Carondelet (63105). (314) 727-2160. Metroplex of Missouri (acq 2-78). Rep: Torbet. Format: Btfl music. ■ Norm Wain, pres; Ronald Young, gen mgr; Mike Liston, prog dir; Sam Caputa, chief engr. ■ Rates: \$90; 105; 90; 75.

***KFUO(AM)**—See Clayton.

KIRL(AM)—See St. Charles.

KJCF(AM)—See Festus.

KMJM(FM)—Sept 28, 1972: 107.7 mhz; 100 kw. Ant 320 ft. (CP. Ant 490 ft.). Stereo. 532 De Baliviere (63112). (314) 361-1108. Amatoro Group Inc. (group owner; acq 12-6-73). Rep: H.R. Stone. Format: MOR. ■ Joseph Amatoro, pres; Barry Baker, VP & gen mgr; Bob Lion, gen sls mgr; Harry Osibin, prog dir; Pam Wells, mus dir; Ty Wansley, news dir; Tom Lyons, chief engr. ■ Rates: \$50; 45; 50; 45.

KMOX(AM)—Dec 24, 1925: 1120 khz; 50 kw-U. 1 Memorial Drive (63102). (314) 621-2345. CBS Inc. (group owner; acq 1932). Net: CBS. Rep: CBS Radio Spot Sales. Format: News, info, sports, entertainment. ■ Robert Hyland, rgnl VP CBS; Virginia Dawes, stn mgr; Robert Fulstone, gen sls mgr; Shirley Jacobi, dir opns; Aline Surmeyer, prom mgr; Judy Sims, prog dir; John Angelides, news dir; Jim Bulter, dir tech opns. ■ Rates: \$350; 215; 240; 120.

KMOX-FM—November 1962: 103.3 mhz; 100 kw. Ant 1212 ft. Stereo. Progs sep from AM. Rep: CBS Radio FM Sales. Format: Adult contemp. ■ Tim Dorsey, acting mgr; Ed Scarborough, mus dir; Bob Osborne, prog dir. ■ Rates: \$65; 65; 65; 30.

***KOMR(FM)**—1975: 89.3 mhz; 10 w. Ant 60 ft. 3120 Lemaury Ferry Rd. (63125). Mehlville R-9 School District.

KSD(AM)—Feb 14, 1922: 550 khz; 5 kw-U, DA-N. 10155 Corporate Square (63132). (314) 997-5594. Gannett Bcstg. Net: UPI, Sherridan. Rep: Eastman. Format: C&W. ■ Wally Clark, pres & gen mgr; Howl Copron, VP & gen sls mgr; Charles Robb, VP comptroller; Robert Fox, news dir; Jim Jones, chief engr.

KSD-FM—Nov 1954: 93.7 mhz; 100 kw. Ant 850 ft. Stereo. Prog sep from AM. Format: Adult contemp. ■ Jay Cook, stn mgr.

KSHE(FM)—See Crestwood.

***KSLH(FM)**—April 13, 1950: 91.5 mhz; 12.5 kw. Ant 400 ft. 1517 S. Theresa Ave. (63104). (314) 865-4550. St. Louis Board of Education. Format: Educl. Spec

prog: "Open line" interview & call in, 5 hrs wkly. ■ Michael Hoedel, gen mgr; John E. Mitchell Jr., engr; Betty Cash, traffic dir; Marty Connolly, mus dir; Reed Hadley, prom mgr; Bob Winters, pub affairs dir; John E. Mitchell, Jr., chief engr.

KSLQ(FM)—1960: 98.1 mhz; 100 kw. Ant 540 ft. Stereo. 111 S. Bemiston, Clayton (63105). (314) 725-9814. Charter Bcstg Inc. (group owner; acq 12-22-75). Rep: RKO Radio sls. Format: Adult contemp. ■ Ronald Grubbs, exec VP & gen mgr; Karen Carroll, gen sls mgr; Susan Flanegin, prom mgr; Jeff Andrew, chief engr.

KSTL(AM)—June 4, 1948: 690 khz; 1 kw-D. 814 N. Third St. (63102). (314) 621-5785. Radio St. Louis Inc. Format: C&W, commercial relg. Spec prog: Farm 2 hrs, international music 10 hrs wkly. ■ E.E. Haverstick, pres; Art Ford, VP & gen mgr; William Vietmeier, prog dir; Thad Shore, news & farm dir; Joe Tillery, chief engr. ■ Rates: \$16; 16; 16.

KWK(AM)—1927: 1380 khz; 5 kw-D, 1 kw-N, DA-2. 2360 Hampton Ave. (63139). (314) 644-1380. TWX 910-761-0435. Doubleday Bcstg Co. Inc. (group owner; acq 7-15-77). Rep: Hiller, Newmark & Wechsler. Format: AOR. ■ Gary Stevens, pres; Allan Thompson, gen mgr; Bobby Hatrick, prog mgr; Andy Butler, chief engr. ■ Rates: \$100; 70; 25; 85.

WWWK(FM)—(Granite City, Ill.) Co-owned with KWK(AM). Nov 24, 1965: 106.5 mhz; 39 kw. Ant 560 ft. (CP: 39 kw. Ant 560 ft). Dups AM 25%. Format: AOR. Stereo. ■ Rates same as AM.

***KWMU(FM)**—June 2, 1972: 90.7 mhz; 97 kw. Ant 980 ft. Stereo. 8001 Natural Bridge Rd. (63121). (314) 553-5968. Curators, U. of Missouri. Net: ABC, NPR, Mo. Format: Class, news & jazz. ■ Rainer Steinhoff, gen mgr; Mary Edwards, prog dir; Lorraine Fuller, news dir; Dave Obergonner, chief engr.

KXEN(AM)—May 10, 1951: 1010 khz; 50 kw-D, DA. Box 28 (63166). (314) 436-6550. KXEN Inc. (acq 6-1-67). Format: Religious, gospel mus. ■ Harold S. Schwartz, pres; Bernie Harville Jr., gen mgr; Lee Riley, prog dir; R. B. Niekamp, chief engr. ■ Rates: \$10.50; 10.50; 10.50; 10.50.

KXOK(AM)—Sept 19, 1938: 630 khz; 5 kw-U, DA-2. 7777 Bonhomme (63105). (314) 727-6500. Storz Bcstg Co. (group owner; acq 12-14-60). Rep: Katz Radio. Format: Contemp. ■ Robert H. Storz, pres; Phillip W. Trammell, gen mgr; Lee Douglas, prog dir.

WEW(AM)—April 26, 1921: 770 khz; 1 kw-D. 1701 S. 8th St. (63104). (314) 436-7777. Radio WEW Inc. (acq 3-1-64). Net: ABC/E. Format: Big Band. ■ Charles P. Stanley, pres & gen mgr; Buddy Moreno, prog & mus dir; Walter L. Miller, Jr., chief engr. ■ Rates: \$34; 29; 34; 29.

WIL(AM)—1922: 1430 khz; 5 kw-U, DA-2. 300 N. Tucker St. (63101). (314) 436-1600. WIL Music Inc. (acq 8-1-67). Group owner: LIN Bcstg. Net: ABC/E. Rep: Christal. Format: Modern country. Spec prog: Farm 18 hrs wkly. ■ F. Craig Magee, pres & gen mgr; Joseph Stephenson, gen sls mgr; Walt Turner, opns mgr; Mike Carta, prog & mus dir.

WIL-FM—July 15, 1962: 92.3 mhz; 97 kw. Ant 900 ft. Prog sep from AM. Format: Modern Country.

WRTH(AM)—See Wood River, Ill.

Salem

KSMO(AM)—November 1953: 1340 khz; 1 kw-D, 250 w-N. 700 S. Main St. (65560). (314) 729-6117. Ultra-Sonic Bcst Stns (acq 1-23-76). Group owner: Dr. David Wheeler. Net: Missouri Net. Format: C&W. Spec prog: Farm 4 hrs wkly. ■ David Wheeler, pres; Ralph E. Gable, gen mgr & prog dir; Ed Brichtler, news dir; Charlene Short, coml mgr; Thomas Graham, mus dir; Gary Shimanek, chief engr. ■ Rates: \$7; 5.50; 7; 5.50.

KSMO-FM—January 1971: 95.9 mhz; 3 kw. Ant 165 ft. (acq 11-14-75). Dups AM 60%. Format: Rel. ■ Dr. David Wheeler, pres; Ralph E. Gable, gen & coml mgr; Betty Carmack, mus dir; Ed Brichtler, news dir. ■ Rates: \$7; 5.50; 7; 5.50.

Sedalia

KCBW(FM)—Listing follows KSIS(AM).

KDRO(AM)—Sept 13, 1939: 1490 khz; 1 kw-D, 250 w-N. Box 1306, 3106 W. Broadway. (65301). (816)

826-5005. Sedalia Bcstg Corp. (acq 6-1-57). Net: CBS, APR, Missouri. Format: C&W. Spec prog: Farm 6 hrs wkly. ■ James F. Glenn, pres; Herbert W. Brandes, gen & coml mgr; Richard Marshall, prog dir; Stephen Bryant, mus dir; John Jennings, news dir; Donald L. Harms, chief engr. ■ Rates: \$6.60; 6.60; 6.60; 6.60.

KSIS(AM)—Feb 18, 1954: 1050 khz; 1 kw-D. Box 1056 (65301). (816) 826-1050. Yates Bcstg Inc. (acq 12-10-75). Net: ABC/I. Net: UPI. Format: MOR. Spec progs: Farm 12 hrs wkly. ■ Carl W. Yates Jr., pres & gen mgr; Bettie S. Yates, coml mgr; Larry Emery, prog & mus dir; Ron Yates, sls mgr; David Yearout, news dir; Carl E. Zimmerschied, chief engr. ■ Rates: \$7.70; 7.70; 7.70; —.

KCBW(FM)—Co-owned with KSIS(AM). May 11, 1964: 92.1 mhz; 3 kw. Ant 280 ft. Stereo. Prog sep from AM. Format: Contemp rock. ■ Wes Yates, mgr. ■ Rates: \$7.70; 7.70; 7.70; 7.70.

Shawnee Mission

KMBZ(AM)—See Kansas City.

Sikeston

KMPL(AM)—March 17, 1966: 1520 khz; 5 kw-D, 500 w-N. DA-3. Box 907 (63801). (314) 471-1520. Delta Radio Corp. (acq 4-1-73). Net: CBS. Rep: Schneider. Format: MOR. Spec prog: Farm 6 hrs wkly. ■ John C. David, pres; Dean McClain, news dir; Charles Strauss, chief engr. ■ Rates: \$6.47; 6.47; 6.47; 6.47.

KSTG(FM)—Co-owned with KMPL(AM). Sept 12, 1968: 97.7 mhz; 3 kw. Ant 205 ft. Stereo. Progs sep from AM. Format: Top-40. ■ Rates: \$6.47; 6.47; 6.47; 6.47.

KSIM(AM)—July 17, 1948: 1400 khz; 1 kw-D, 250 w-N. 1501 W. Nalone (63801). (314) 471-1400. Prime Time Bcstg Corp. Net: ABC/C. Rep: Gray. Format: C&W. ■ Robert McCord Jr., pres; Bill Anderson, gen mgr; Kevin Mainord, coml mgr; Frank Kirchner, prog dir & coml mgr; Ed Fairchild, mus dir; Dianne Anderson, news dir; Jim Gates, chief engr. ■ Rates: \$6.70; 6.70; 7.25; 5.60.

Southwest City

KCTE(AM)—March 2, 1977: 1140 khz; 250 w-D. Box 168 (64863). (417) 762-3835. McPherson Media Inc. (acq 6-7-79). Net: APR. Format: MOR. Spec prog: Farm 3 hrs wkly. ■ Eugene V. McPherson, pres; Scott C. McPherson, gen mgr; Bill Van Ness, news dir; Rick L. Clark, chief engr. ■ Rates: \$7.50; 7.50; 7.50; —.

Springfield

KBUG(AM)—July 10, 1972: 1060 khz; 500 w-D. 2607 W. Bennett (65805). (417) 831-1060. Dixon Bcstg Inc. Net: MBS. Format: Big Band. ■ Larry Campbell, pres & coml mgr; Ben Atwell, prog dir; Jerry Fortner, chief engr. ■ Rates: \$16.50; 9; 9; —.

KGBV(AM)—1926: 1260 khz; 5 kw-U, DA-N. 605 Boonville, Box 1260 (65805). (417) 869-1260. Stauffer Communications Inc. (group owner; acq 5-13-77). Net: CBS. Rep: Katz. Format: MOR. ■ Michael Crouch, gen mgr; Brian B. Keith, gen sls mgr; Greg Phillips, mus & prog dir; Dan Wadlington, news dir; Kenneth Hargis, chief engr. ■ Rates: \$16; 13; 16; 9.

KICK(AM)—July 29, 1949: 1340 khz; 1 kw-D, 250 w-N. 610 College St. (65804). (417) 869-1561. Kickapoo Prairie Bcstg Inc. Net: RKO. Rep: Masla. Format: MOR. ■ Robert Kramer, pres; Terry Weinacht, gen mgr; Art Hains, news dir; Mike Morris, coml mgr; Rick Harrington, prog dir; John Stevens, mus dir; Gene Pitts, chief engr. ■ Rates: \$11.90; 10.15; 11.90; 9.

KLFJ(AM)—Nov 1, 1974: 1550 khz; 500 w-D. 304 Park Central West (65806). (417) 866-3717. Queen City Bcstg Co. Format: Relg. ■ Gary Acker, pres; Barbara Burrell, gen mgr; William Galloway, prog dir; Allen Henderson, news dir; Don Slack, chief engr. ■ Rates: \$5.20; 5.20; 5.20; —.

KLPW(AM)—See Union.

***KSMU(FM)**—May 7, 1974: 91.1 mhz; 5.8 kw. Ant 205 ft. Stereo. Southwest Missouri State U. (65802). (417) 836-5878. Southwest Missouri State U. Net: NPR. Format: Fine arts & info. Spec progs: Jazz 16 hrs wkly. ■ Arlen Diamond, gen mgr.

KTTS(AM)—May 10, 1942: 1400 khz; 1 kw-D, 250

w-N. Box 1806 SSS (65805). (417) 865-6614. Springfield Great Empire Bcstg Inc. (acq 3-17-72). Group owner: Lynch. ABC/E. Rep: Torbet. Format: C&W. ■ F.F. Mike Lynch, pres; Curtis W. Brown, gen, & coml mgr; Rick Albin, prom mgr; Bob Rose, prog dir; Rob Hough, mus dir; Dave Baldwin, news dir; Keith Olson, chief engr. ■ Rates: \$20.10; 15.40; 20.10; 9.90.

KTTS-FM—August 1948: 94.7 mhz; 100 kw. Ant 620 ft. Dups AM 25%. Stereo. ■ Rates: \$23.75; 18.20; 23.75; 11.70.

KTXR(FM)—June 12, 1962: 101.5 mhz; 100 kw. Ant 1150 ft. 3006 E. Cherry St., Box 3925 (65804). (417) 862-3751. Stereo Bcstg Inc. Net: NBC. Format: Easy lstrg. ■ K. E. Meyer, pres; J. A. Meyer, VP & gen mgr; Clifford Browne, VP; Dale Blankenship, chief engr.

KWFC(FM)—April 17, 1969: 97.3 mhz; 100 kw. Ant 480 ft. Stereo. Box 5027 (65801). (417) 866-0836. Baptist Bible College. Format: Relg. ■ W.E. Dowell, pres; W.F. Askew, gen mgr; W. W. Muench, coml mgr; Richard Morris, prog dir; Bob Cummings, news dir; Mike Caraway, chief engr. ■ Rates: \$6; 6; 6; 6.

KWTO(AM)—Dec 25, 1933: 560 khz; 5 kw-U, DA-N. Box 4568GS (65804). (417) 883-9000. Salina Bcstg (acq 1974). Group owner: Stuart. Net: ABC/I. Rep: Eastman, Howard Anderson. Format: C&W. Spec prog: Farm 20 hrs wkly. ■ Richard Chapin, pres; Brian Danzis, gen mgr; David O'Dell, opns mgr; Joyce Cutright, farm dir; Richard Thomas, news dir; Monte Chaney, chief engr.

KWTO-FM—Nov 23, 1967: 98.7 mhz; 100 kw. Ant 290 ft. Prog sep from AM. Format: Rock. ■ Kurt Boney, gen mgr; Mike Crowder, opns mgr.

Sullivan

KTUI(AM)—Feb 14, 1966: 1560 khz; 1 kw-D. Box 151 (63080). (314) 468-4100. Meramec Valley Bcstg Co. Format: Contemp, C&W, MOR. ■ Glynn J. Rice, pres; Charles D. Strauser, gen mgr; Dave Schmidt, coml & prom mgr; Jerry L. Richardson, prog & mus dir; Darryll D. Johanning, chief engr.

KTUI-FM—Not on air, target date unknown: 100.9 mhz; 1.6 kw. Ant 390 ft. Box 99. Four Rivers Bcstg Co.

Tarkio

KTRX(FM)—Aug 22, 1977: 93.5 mhz; 3 kw. Ant 235 ft. Box 326 (64491). (816) 736-4127. Ashdown Broadcasters Inc. Net: Missouri Net, Brownfield Farm Net. Format: Top-40, C&W. Spec progs: Farm 10 hrs, Religious 6 hrs wkly. ■ Jim McCollum, pres; Byron K. Johnson, gen mgr; John Clayton, mus dir; Pat Johnson, news dir; Clayton Stubbs, chief engr. ■ Rates: \$5.50; 5.50; 5.50; 5.50.

Thayer

KALM(AM)—Dec 11, 1953: 1290 khz; 1 kw-D. Box 15 (65791). (417) 264-7211. Ozark Radio Inc. Net: UPI, Brownfield Farm. Rep: Keystone, MAP Magic Circle. Format: C&W, rel. ■ Robert Neathery, pres; Robert Eckman, gen mgr; Lynn Hobbs, prog dir; Harold Robertson, mus dir; Clifford Birklund, news dir; Bill Martin, chief engr. ■ Rates: \$4.75; 4.75; 4.75; 4.75.

KAMS(FM)—Co-owned with KALM(AM). See Mammoth Springs, Ark.

Trenton

KTTN(AM)—April 17, 1955: 1600 khz; 500 w-D. Box 310 (64683). (816) 359-2261. Luehrs Bcstg Co. (acq 6-27-68). Net: Missouri. ■ Marvin E. Luehrs, gen mgr; Mike Ransdell, opns mgr; Gene Pattie, prog & sports dir; Tom Mock, news dir; Jimmie L. Burnett, chief engr.

KTTN-FM—Sep 15, 1978: 92.1 mhz; 1.75 kw. Ant 370 ft. Stereo. Dups AM 95%.

Union

KLPW(AM)—Aug 18, 1954: 1220 khz; 1 kw-D. Box 549 (63084). (314) 583-5155. Franklin County Bcstg Inc. Net: Mo. Net. Rep: Bunchez. Format: MOR. ■ Frank Lohmeyer, pres, gen mgr & chief engr; Ron Tob-

Missouri, Montana Radio

ben, coml mgr; Kevin Sloss, mus dir; Marcella Frankenberg, news dir. ■ Rates: \$7.50; 7.50; 7.50; —.

KLPW-FM—Aug 1, 1966: 101.7 mhz; 2.1 kw. Ant 340 ft. Prog sep from AM. Net: Brownfield. Format: C&W. ■ Chuck Allen, prog & mus dir. ■ Rates: \$6; 6; 6; 6.

Warrensburg

***KCMW-FM**—April 1, 1962: 90.9 mhz; 100 kw. Ant 410 ft. Central Missouri State U. (64093). (816) 429-4010. Cen. Mo. State U. Board of Regents. Net: NPR. Format: News, info, jazz. Spec progs: Farm 5 hrs, Classical 18 hrs wkly. ■ Dr. James Horner, pres; John Beck, stn mgr; Gary Grigsby, mus dir; Janice Breen, traffic coord; Loretta Laboube, news dir; Robert Hazelwood, chief engr.

KOKO(AM)—December 1953: 1450 khz; 1 kw-D, 250 w-N. Box 398 (64093). (816) 747-9191. Johnson County Bcstrs Inc. (acq 11-60). Net: MBS. Format: Top-40, C&W. ■ Avis G. Tucker, pres; Jim McCollum, VP & gen mgr; A. David Miller, coml mgr; Gladys Brown, bus mgr; Marion E. Woods, opns mgr, mus dir & chief engr; David Pearce, farm dir; Bill Turnage, news dir. ■ Rates: \$9; 9; 9; 9.

Warrenton

KWRE(AM)—March 9, 1949: 730 khz; 1 kw-D. Box 220 (63383). (314) 456-3311. Kaspar Bcstg Co. Net: UPI. Rep: PRO Radio. Format: C&W. Spec prog: Farm 13 hrs wkly. ■ V. J. Kaspar, pres; John McMasters, gen mgr; David Duncan, prog dir; Mark Becker, farm dir; Ted Faas, news dir; Kenneth L. Baas, chief engr. ■ Rates: \$19; 12; 19; —.

Warsaw

KAYQ(FM)—March 10, 1980: 97.7 mhz; 3 kw. Ant 240 ft. Stereo. Rt. 3 North, Box 113-A (65355). (816) 438-7343. Valkyrie Bcstg Co. Inc. Format: C&W, div. Spec progs: Farm 2.5 hrs wkly. ■ Jim McCollum, pres; Mark A. Pearce, gen mgr; Joe Anderson, prog & mus dir; Jeremiah Watering-Pond, news dir; Glenna Thrasher, prom mgr; Don Wissman, chief engr. ■ Rates: \$6; 6; 6; 6.

Waynesville

KFBD(AM)—May 9, 1968: 1270 khz; 500 w-D. Box 583 (65583). (314) 336-3133. Pulasko Media Inc. (acq 9-78). Rep: Magic Circle. Format: MOR. Spec prog: Farm 2 hrs wkly. ■ Donald Tritton, pres; Stephen Kincheloe, gen mgr; David Weikal, coml mgr; Mark Ritter, mus dir. ■ Rates: \$10; 10; 10; 10.

KFBD-FM—Dec. 9, 1964: 97.7 mhz; 3 kw. Ant 192 ft. Stereo. Prog sep from AM. Format: Prog, top-40. ■ Rates: \$10; 10; 10; 10.

KJPW(AM)—April 3, 1962: 1390 khz; 1 kw-D. Box D (65583). (314) 336-4913. Pulaski County Bcstrs Inc. (acq 6-1-74). Net: NBC. Rep: Savalli/Shultz. Format: C&W. ■ Clay Howlett, pres & gen mgr; Linda Walters, coml mgr; Gary Knehans, prog dir; Mike Stewart, mus dir; Van Beydler, prom mgr; Claretta Craven, news dir; John Adams, chief engr. ■ Rates: \$13.95; 13.95; 13.95; 13.95.

KJPW-FM—Co-owned with KJPW(AM). May 2, 1968: 102.3 mhz; 1 kw. Ant 480 ft. Stereo. Dups AM 100%. 100%.

West Plains

KWPM(AM)—1947: 1450 khz; 1 kw-D, 250 w-N. 1111 East Joe Jones Blvd. (65775). (417) 256-3131. KWPM Inc. (acq 8-25-76). Net: MBS, Magic Circle, Brownfield. Rep: Bradley. Format: Farm, C&W. ■ Robert F. Neathery, pres & gen mgr; Laurel R. Thompson, stn mgr; Bruce Smith, prog dir; John Deidiker, news dir; Jim Thompson, chief engr. ■ Rates: \$6.50; 6.50; 6.50; 6.50.

KWPM-FM—1951: 93.9 mhz; 77 kw. Ant 390 ft. Stereo. Prog sep from AM. Net: MBS. Format: Adult contemp. ■ Rates: \$6.50. 6.50; 6.50; 6.50.

Willow Springs

KUKU(AM)—October 1957: 1330 khz; 1 kw-D. Box 250 (65793). (417) 469-2500. Ozark Radio Network.

Format: Contemp, C&W. ■ Robert F. Neathery Jr., gen mgr; Gerry Elam, prog dir, mus & news dir; Dean Davis, coml mgr. ■ Rates: \$3.45; 3.45; 3.45; —.

Montana

Anaconda

KANA(AM)—August 1947: 580 khz; 1 kw-D. 105 Main (59711). (406) 563-3473. Anaconda Bcstg Co. (acq 5-13-79). Net: MBS, Northern Bcstg. Rep: Hix. Tacher. Format: C&W. Spec prog: Farm 5 hrs wkly. ■ Dale Fairlee, pres; Larry Wakefield, VP, gen & coml mgr; Mike Gracia, prog & mus dir; Judy Wakefield, prom mgr; Mary Ann Fanyak, news dir; Don Peck, chief engr. ■ Rates: \$6.75; 6.75; 6.75; —.

KGLM-FM—Co-owned with KANA(AM). Jan 18, 1974: 97.7 mhz; 210 w. Ant 940 ft. Stereo. Prog sep from AM. Format: MOR/Soft Rock. ■ Rates: \$6.25; 6.25; 6.25; 5.

Baker

KATQ-FM—See Plentywood.

KFLN(AM)—July 14, 1964: 960 khz; 5 kw-D. Box 790 (59313). (406) 778-3381. Empire Bcstg Co. (group owner). Rep: Masla. Format: Modern C&W. ■ Gary N. Petersen, pres & gen mgr; Ranse Lyson, stn mgr; Russ Newell, prog dir; Tom Weir, chief engr. ■ Rates: \$6.05; 6.05; 5.50; 5.50.

Belgrade

KGWV(AM)—Feb 1, 1959: 630 khz; 1 kw-D. Route 2. Box 400 (59714). (406) 388-4281. Christian Enterprises Inc. (group owner; acq 5-31-62). Net: UPI, Northern Bcstg. Rep: Keystone. Format: farm, talk, religious. ■ Harold Erickson, pres; Bruce Erickson, exec vp; Rodger Torrenza, gen mgr; Tim Dalbey, prog & mus dir; Dale Heidner, chief engr. ■ Rates: \$7.50; 7.50; 7.50; 7.50.

KMZK(FM)—Nov 1, 1963: 96.7 mhz; 2.9 kw. Ant 195 ft. CD Broadcasting Inc. (acq 9-7-81).

Billings

KBMY(AM)—Sept 8, 1946: 1240 khz; 1 kw-D, 250 w-N. DA-1. Box 20316 (59102). (406) 259-4586. Radio Billings (acq 7-1-75). Group owner: Journal Star. Net: ABC/IE, MBS. Rep: Hix. Format: Mod C&W. Spec prog: Sp 1 hr wkly. ■ H. P. Slane, pres; John O'Brien, gen mgr; Jason McBride, prog dir; Ross Corson, mus dir; Scott Campbell, news dir. ■ Rates: \$9.50; 8.50; 9.50; 8.50.

***KEMC(FM)**—April 25, 1973: 91.7 mhz; 70 w. (24.5 kw. Ant 320 ft). Eastern Montana College (59101). (406) 657-2179. Eastern Montana College. Format: Ed. class, jazz. ■ David Spizale, gen mgr; John Johnson, chief engr.

KGHL(AM)—June 8, 1928: 790 khz; 5 kw-U, DA-N. Box 30198 (59107). (406) 656-1410. Communications Investment Corp. (acq 1-1-63). Group owner: G.C. Hatch Stns. Net: CBS, IMN. Rep: Eastman, Simpson. Format: C&W. ■ George C. Hatch, pres; Homer K. Peterson, VP; John Langeliers, gen mgr; Wayne Coffey, prog dir; John Webber, chief engr.

KIDX(FM)—Co-owned with KGHL(AM). August 1978: 98.5 mhz; 25.5 kw. Ant 400 ft. Stereo. (acq 6-74). Net: NBC's The Source. Format: Adult contemp. ■ Gary Prindle, prog dir.

KKOZ(FM)—Listing follows KURL(AM).

KOOK(AM)—March 20, 1951: 970 khz; 5 kw-U, DA-N. Box 1276, 7002 S. Billings Blvd. (59103). (406) 248-7827. Mathias Enterprises. (acq 9-1-72). Rep: Torbet; Moore; McGuire. Format: Contemp, top-40. ■ Robert Matthias, pres; Dan Miller, gen mgr; Marcia Kucera, coml mgr; Jack Stevens, prog & news dir; Dennis Nichols, mus dir; John Fell, chief engr. ■ Rates: \$18.25; 14.75; 16.60; 11.75.

KOOK-FM—Aug 14, 1979: 102.9 mhz; 100 kw. Ant 500 ft. Prog separate from AM. Stereo. (406) 248-7828. Format: Btfl mus. ■ Jim Schulke, prog & mus dir; Marcia Kucera, prom mgr. ■ Rates: \$7; 6.50; 7; 5.75.

William A. Exline, Inc.

4340 Redwood Hwy., Suite F-121
SAN RAFAEL, CALIFORNIA 94903
(415) 479-3484

MEDIA BROKERS - CONSULTANTS

KOYN(AM)—Sept 25, 1955: 910 khz; 1 kw-D. Box 956, 4140 King Ave. (59103). (406) 245-4177. R&R Bcstg (acq 1-78). Net: ABC/E. Rep: P/W Radio. Format: C&W. ■ Robert Robinson, pres; Carson Aasen, gen mgr; Lonnie Bell, prog dir; Jim Fuller, chief engr. ■ Rates: \$7.95; 7.95; 7.95; —.

***KRER(FM)**—March 1977: 88.9 mhz; 10 w. Ant 100 ft. 3723 Central Ave. (59102). Billings Career Education Center. Format: Ed. ■ Greg Krueger, gen mgr.

KURL(AM)—Oct 15, 1959: 730 khz; 5 kw-D. Box 31038. (59107). (406) 245-3121. Christian Enterprises Inc. (group owner; acq 1-20-62). Net: UPI. Rep: Radio Spot Sls, Box Hix. Format: Religious. Spec prog: Farm 2 hrs wkly. ■ Harold Erickson, pres; Bruce Erickson, exec VP; Wesley D. Schripsema, gen mgr; Albert Ortmann, chief engr. ■ Rates: \$3.75; 3.50; 3.75; —.

KKOZ(FM)—Co-owned with KURL(AM). Dec 17, 1963: 97.1 mhz; 17.5 kw. Ant minus 30 ft. Stereo. Prog sep from AM. Rep: Market 4, A/D Media. Format: Btfl mus. ■ Rates: \$6; 6; 6; 6.

KYYA(FM)—April 5, 1969; 93.3 mhz; 99 kw. Ant 700 ft. Stereo. 1645 Central Ave. (59102). Meyer Bcstg Co. Net: UPI. Rep: Masla, Blair, Mountain Media. Format: Contemp. ■ William A. Ekberg, pres; Lamont Wallis, gen mgr; Jack Bell, prog dir; Rich Jesson, news dir; Richard Rasky, chief engr. ■ Rates: \$16; 11.50; 12.20; 9.75.

Bozeman

KBMN(AM)—Sept 14, 1949: 1230 khz; 1 kw-D, 250 w-N. Box 1230 (59715). (406) 586-2394. Western Media Inc. (acq 9-1-75). Net: ABC/E, IMN. Format: Contemp/MOR. Spec prog: Farm. ■ Len Kehl, gen mgr; Vern Veltkamp, sls mgr; Don Tuggle, prog & mus dir; Marilyn Wessel, news dir; Jack Nordquist, chief engr. ■ Rates: \$6.45; 6.20; 6.45; 6.20.

KBOZ(AM)—Dec 19, 1975: 1090 khz; 5 kw-U, DA-N. Box 20 (59715). (406) 586-5466. Northern Sun Corp. Net: NBC. Rep: McGuire; Art Moore; Andy McDermott. Format: Pop adult. ■ William Reier, pres; Paul Ellis, stn mgr; Greg Williams, mus dir; Dean Alexander, news dir; Jack Nordquist, chief engr. ■ Rates: \$17.55; 16.30; 17.55; 14.40.

KBZN(FM)—Co-owned with KBOZ(AM). Nov 1, 1980: 93.7 mhz; 100 kw. Ant 248 ft. Stereo. Box 30 (59715). (406) 586-1766. Format: Contemp. ■ John Brandt, stn mgr; John Rydell, prog dir; Larry Baker, mus dir; Steve Campbell, chief engr. ■ Rates same as AM.

***KGLT(FM)**—December 1963: 91.9 mhz; 2 kw. Ant 365 ft. Stereo. Strand Union Building, Montana State University (59717). (406) 994-3002. Montana State University. Net: NPR, UPI. Format: Jazz. Spec prog: Farm 1 hr, Black 8 hrs, class 19 hrs, C&W 9 hrs, womens 4 hrs wkly. ■ Lisa Bittney, media chmn; Mark Eckert, gen & prom mgr; Walter Baxter, chief engr.

KXXL(AM)—Oct 15, 1939: 1450 khz; 1 kw-D, 250 w-N. 1450 W. Kagy Blvd. (59715). (406) 587-5188. Serendipity Bcstg (acq 4-13-81). Net: APR, UPI. Format: C&W. Spec prog: Farm 4 hrs wkly. ■ John Bronken, pres; Larue Bronken, gen mgr & prog dir; Barbara Bronken, sls mgr; Bruce Olson, prom mgr; AnnaBelle Phillips, news dir; Tom Weir, chief engr. ■ Rates: \$7.50; 7.15; 7.50; 5.85.

Butte

KBOW(AM)—Feb 14, 1947: 550 khz; 5 kw-D, 1 kw-N, DA-N. 660 Dewey Blvd. (59701). (406) 494-7777. KBOW Inc. (acq 4-1-62). Net: CBS, IMN. Rep: Eastman, Intermountain. Format: C&W. Spec prog: Farm 5 hrs wkly. ■ Shag Miller, pres & gen mgr; Dan James, prog dir; Sharyn Solum, news dir; Ed Bauer, chief engr. ■ Rates: \$8.75; 7; 8.75; 7.

KOPR(FM)—Co-owned with KBOW(AM). Oct 26, 1972: 94.1 mhz; 27.5 kw. Ant 1,840 ft. Stereo. Net:

ABC/I. Format: Btfl rock. ■ Pam White, prog dir. ■ Rates: \$6.45; 5.30; 6.45; 5.30.

***KMSM-FM**—1975: 91.5 mhz; 165 w. Ant 93 ft. Stereo. Student Union Bldg, Montana Tech (59701). (406) 496-4391. Associated Students of Mont. Tech. Format: Ed, div. Spec prog: Class 6 hrs wkt. ■ Don Beuerman, faculty adv; Mike Klebe, gen mgr.

KQUY(FM)—Feb 7, 1980: 95.5 mhz; 50 kw. Ant 1820 ft. 3219 Harrison Ave. (59701). (406) 494-5895. Mountain Sky Bcstg. Format: MOR, Top-40. ■ Jack H. Jensen, own & gen mgr; Cleon May, sls mgr; Larry Sem, prog & news dir; Bob Roberts, mus dir; Joe Bowers, chief engr. ■ Rates: \$6.75; 6.75; 6.75; 6.75.

KXLF(AM)—1927: 1370 khz; 5 kw-U, DA-1. Box 3500 (59702). (406) 782-9111. Garryowen Butte Radio Inc. (acq 2-28-61). Group owner: Garryowen Str. Net: NBC. Format: Contemp. ■ Joseph S. Sample, pres; Barry Conner, gen mgr; Beau Stone, prog & mus dir. ■ KXLF-TV affil. ■ Rates: \$12.80; 7; 12.80; 7.

Deer Lodge

KDRG(AM)—1963: 1400 khz; 1 kw-D, 250 w-N. Box 811 (59722). (406) 846-1221. Deer Lodge Bcstg Inc. (acq 6-30-76). Net: APR. Rep: Mountain Media. Format: MOR. Spec progs: Farm 2 hrs. C&W 10 hrs. wkly. ■ David Fransen, pres & gen mgr. ■ Rates: \$6.75; 5.75; 6.75; 5.25.

Dillon

KDBM(AM)—Jan 1, 1957: 1490 khz; 1 kw-D, 250 w-N. Box 950 (59725). (406) 683-2800. Southwestern Bcstg Inc. (acq 12-15-79). Net: ABC/I; IMN. Rep: Eastman. Format: MOR, C&W. ■ Fred Lark, pres; Larry Chaffin, gen mgr & prog dir; Rudy Cooper, Barbara Kosa, news dir; Fred Kistler, chief engr.

KDLN(FM)—Co-owned with KDBM(AM). August 1972: 98.3 mhz; 1 kw. Ant 480 ft. Stereo. Prog sep from AM. Format: Contemp.

Forsyth

KIKC(AM)—Oct 10, 1975: 1250 khz; 5 kw-D. Box 1250 (59327). (406) 356-2711. Gold-Won Radio Corp. Net: Northern Bcstg, APR. Format: C&W. Spec prog: Farm 10 hrs wkly. ■ B. Dean Holmes, pres; J. Michael Dorris, VP, gen mgr, chief engr; Claire Hekkel, VP & coml mgr; Steve Pierson, sls mgr. ■ Rates: \$5.50; 5.50; 5.50; 5.50.

KXXE(FM)—Co-owned with KIKC(AM). Sept 1980: 101.3 mhz; 100 kw. Ant 1025 ft. Prog separate from AM. Stereo. Box 1259 Miles City (59301). (406) 232-6632. Format: MOR. B. Dean Holmes, gen mgr; C.W. Wilcox, coml mgr; Terry Virag. ■ Rates: \$7; 7; 7.

Glasgow

KLTZ(AM)—Aug 14, 1954: 1240 khz; 1 kw-D, 250 w-N, DA-1. 504 2nd Ave. S., Box 671 (59230). (406) 228-9336. Holter Bcstg Inc. Net: ABC/I, IMN. Rep: Eastman. Format: MOR, C&W. ■ W. L. Bill Holter, pres; Linda Madson, gen mgr; James Paulson, coml mgr; Mickey McCall, prog dir; Steve Albertson, mus dir; Rick Schultz, news dir; John Sisson, chief engr. ■ Rates: \$7.65; 6.15; 7.65; 6.15.

KLAN(FM)—Co-owned with KLTZ. Not on air, target date unknown: 93.5 mhz; 3 kw. Ant 300 ft. Format: MOR.

Glendive

KGLE(AM)—Aug 22, 1962: 590 khz; 500 w-D. Box 931 (59330). (406) 365-3331. Christian Enterprises Inc. (group owner). Net: Northern Bcstg Agriculture. Rep: Bob Hix Co. Enterprise. Format: Religious. ■ Harold Erickson, pres; David R. Greene, exec VP; Paul Malone, mgr; Larry Baker, chief engr.

KIVE(FM)—Co-owned with KGLE(AM). Dec 21, 1969: 96.5 mhz; 100 kw. Ant 30 ft. Stereo. Format: Btfl mus.

KXGN(AM)—Sept 23, 1948: 1400 khz; 1 kw-D, 250 w-N, 210 South Douglas (59330). (406) 365-3377. Glendive Bcstg Corp. Net: ABC/I. Rep: IMN, Eastman. Format: MOR. ■ Lewis W. Moore, pres; Winnifred Norton, office mgr; Dan Frenzel, gen mgr; Donald J. Powers, chief engr. ■ KXGN-TV affil. ■ Rates: \$5.55; 5.55; 5.55; 5.55.

Great Falls

KAAC(FM)—June 19, 1972: 98.9 mhz; 100 kw. Ant 488 ft. 9 First Ave. N., Milwaukee Station (59401). (406) 727-7211. Feder Communications Corp. (2-15-78). Net: ABC/FM. Rep: Sandeberg-Glenn, McGuire. Format: AOR. ■ Steve Feder, pres & gen mgr; Peggy Paul, coml mgr; Nat Lamp, prog dir; Bill Bate-man, mus dir; Joe Jacques, chief engr.

KARR(AM)—1947: 1400 khz; 1 kw-D, 250 w-N, DA-2. Box 2204 (59403). (406) 761-6104. Christian Enterprises Inc. (acq 8-3-77). Group owner: Enterprise Network. Net: CBS. Rep: A/D Media, Market 4. Format: Religious. ■ Harold Erickson, pres; Bruce Erickson, VP; Robert A. Prentice, gen mgr; Clark Prim, prog dir & chief engr; Doug Lambert, mus dir; Gale Triplett, news dir. ■ Rates: \$5.75; 5.75; 5.75; 5.75.

KEIN(AM)—July 1922: 1310 khz; 5 kw-D, 1 kw-N. Box 1239 (59403). (406) 761-1310. Sundance Communications Inc. (acq 10-1-81). Net: NBC. Rep: Blair, Mountain Media, Masla. Format: Adult contemp.

KMON(AM)—May 30, 1948: 560 khz; 5 kw-U, DA-N, 7 Holiday Village (59405). (406) 761-1000. KMON Inc. (acq 11-63). Net: ABC/I; IMN. Rep: S/R, Eastman; IMN. Format: C&W. Spec prog: Farm 11 hrs wkly. ■ Al Donohue, pres; Steve French, gen mgr; Bill Owen, coml mgr; Bob Meyer, prog dir; Dave Wilson, mus dir; Mark Daniels, news dir; John Webber, chief engr. ■ Rates: \$40; 30; 35; —.

KNUW(FM)—Co-owned with KMON(AM). Oct 1, 1972: 94.5 mhz; 36 kw. Ant 470 ft. Stereo. Prog sep from AM. Net: ABC/I, RKO. Format: Top-40. ■ Jeff McPartlin, coml mgr. ■ Rates: \$12; 9; 1.50; —.

KQDI(AM)—1955: 1450 khz; 1 kw-D, 250 w-N. Box 6760 (59407). (406) 761-2800. Sun River Bcstg (acq 9-76). Rep: PRO Radio, Hix/Moore. ■ Bob Lockhart, pres & gen mgr; Bill Lockhart, coml mgr; Barry Cooper; Pat Richards, mus dir; Kerry Callahan, news dir; Jay Jacques, chief engr. ■ Rates: \$24; 18; 24; 12.

KOOZ(FM)—Co-owned with KQDI(AM). Dec 31, 1963: 106.3 mhz; 3 kw. Ant 300 ft. (acq 8-77). Format: Btfl mus. ■ Reed Larsen, coml mgr. ■ Rates: \$12; 16; 16; 16.

Hamilton

KLYQ(AM)—Feb 3, 1961: 1240 khz; 1 kw-D, 250 w-N. Box 668 (59840). (406) 363-3010. Alexander Communications Inc. Net: APR. Format: C&W. ■ Scott P. Alexander, sls mgr; George Solander, prog dir; Judith Stewart, coml mgr; Steve Fullerton, mus & news dir. ■ Rates: \$6.30; 6.30; 6.30; 6.30.

KLYQ-FM—Feb 11, 1969: 95.9 mhz; 2 kw. Ant minus 790 ft. Stereo. Format: MOR. ■ Rates same as AM.

Hardin

KHDN(AM)—Dec 28, 1962: 1230 khz; 1 kw-D, 250 w-N. Box 389 (59034). (604) 665-1230. Big Horn Bcstg Inc. (acq 3-78). Net: APR, Northern Bcstg. Rep: Robert Hix. Format: C&W. ■ Robert Rezanka, pres; Ron Dennington, gen mgr.

KHDN-FM—1975: 95.3 mhz; 1 kw. Ant minus 12 ft. (CP: Ant 220 ft.) Stereo.

Havre

***KNOG(FM)**—90.1 mhz; 10 w. Stereo. Cowen Drive (59501). (406) 265-7825. Northern Montana College. Format: Div. ■ W.E. Lisenby, gen mgr.

KOJM(AM)—Oct 31, 1947: 610 khz; 1 kw-U, DA-2. Box K (59501). (406) 265-7841. North Montana Bcstrs Inc. (acq 4-1-67). Net: UPI, Northern Bcstg. Rep: Masla; Evans; Hix. Format: Adult contemp. ■ Carlyle D. Leeds, pres & gen mgr; Stanley G. Stephens, VP; John Mosher, VP & coml mgr; Lee Barrett, chief engr.

KPOX(FM)—Co-owned with KOJM(AM). March 8, 1975: 92.5 mhz; 94 kw. Ant 1,790 ft. Stereo. Prog sep from AM. Net: MBS. Format: C&W.

Helena

KBLI(AM)—September 1937: 1240 khz; 1 kw-D, 250 w-N. 2301 Colonial Drive (59601). (406) 442-6620. Holter Bcstg Corp. (acq 7-16-73). Net: NBC, IMN. Rep: Eastman, Intermountain. Format:

Montana Radio

MOR. ■ W. L. Holter, pres; Robert Howard, VP & gen mgr; Al Johnson, prog dir; Deese Ellis, sls mgr; Jim Prince, mus dir; Terry Bass, news dir; Don Maynard, chief engr.

KBLI-FM—Oct 1979: 92.1 mhz; 3 kw. Ant minus 410 ft. Stereo. Format: Btfl mus. Spec prog: Class 6 hrs wkly. ■ Wally Peel, prog dir.

KCAP(AM)—October 1949: 1340 khz; 1 kw-D, 250 w-N. Box 1165 (59601). (406) 442-4490. Western Bcstg Co. (acq 8-10-76). Net: CBS. Rep: Masla; McGuire. Format: Top-40. ■ Earl Morgenroth, pres; Richard Shoup, gen mgr; Dick Ivers, sls mgr; William Fine, prog dir; Jim Prince, mus dir; Steven Morrison, prom mgr; Cato Butler, news dir; Steven Sorkness, chief engr. ■ Rates: \$9.75; 7.50; 9.75; 7.50.

KCAP-FM—1975: 103.1 mhz; 3 kw. Ant minus 250 ft. 110 Broadway. Prog separate from AM. Stereo.

***KHTC(FM)**—1971: 89.5 mhz; 14 w. Ant 50 ft. 1115 Roberts (59601). (406) 442-6611. Helena Vocational Technical Ctr. Helena School District 1. Format: Educl/good mus. ■ Alex Capdeville, dir vocational educ; Donald Liles, gen mgr; Jesse Waymire, chief engr.

KMTJ(AM)—Nov 1, 1976: 950 khz; 5 kw-U, DA-N. Box 1183 (59624). (406) 442-0400. Capital Investment. Net: APR. Format: Beautiful music. ■ James O'Connell, pres; Dean Williams, gen mgr; Ronald P. Richards, dir of prog & opns. ■ Rates: \$9.24; 7.70; 9.24; 7.70.

Kalispell

KALS(FM)—November 1974: 97.1 mhz; 43 kw horiz, 18.5 kw vert. Ant 2550 ft. Stereo. Box 1977. (59901). (406) 257-5257. North Valley Bcstg Enterprises Inc. Rep: Bob Hix Co. Format: Btfl mus, relig. Spec prog: Class 1 hr wkly. ■ Harold Erickson, pres; John Black, gen mgr; Brad Rauch, sls mgr; Don Nelson, chief engr. ■ Rates: \$5.80; 5.80; 5.80; 5.80.

KGEZ(AM)—April 1927: 600 khz; 5 kw-D, 1 kw-N, DA-2. Box 600 (59901). (406) 755-6600. Skyline Broadcasters Inc. (acq 1956). Net: CBS. Rep: Masla; Hix; Wayne-Evans; Time Sls NW. Format: C&W. Spec progs: Farm 1 hr wkly. ■ Matt Himsi, pres; Mike Manion, gen mgr & chief engr; Oz Shock, coml mgr; Norm Fisher, prog dir; Bob Dittman, news dir. ■ Rates: \$7.05; 6; 7.05; 6.

KOFI(AM)—Nov 11, 1955: 1180 khz; 10 kw-U, DA-N. (CP: 50 kw-U). Box 608, 317 1st Ave. East (59901). (406) 755-6690. KOFI Inc. Net: MBS, UPI. Rep: Torbet, Moore, McGuire. Format: MOR. ■ William H. Patterson, pres, gen mgr & chief engr; Len Andersen, prog & mus dir; Lois Patterson, coml mgr; John McCaslin, news dir; Norm Kurtz, prom mgr. ■ Rates: \$9.85; 8.25; 9.85; 8.25.

Laurel

KLCY(AM)—1490 khz; 1 kw-D, 250 w-N. George M. Fox.

Lewistown

KLCM(FM)—Listing follows KXLO(AM).

KXLO(AM)—1947: 1230 khz; 1 kw-D, 250 w-N. Box 620 (59457). (406) 538-3441. KXLO Broadcast Inc. (acq 4-16-73). Net: ABC/I, IMN. Rep: Eastman, IMN. Format: C&W, MOR. Spec prog: Farm 18 hrs wkly. ■ Fred Lark, pres; Lew Boucher, opns mgr; Sell Rapkoch, coml mgr; Dave Sather, chief engr.

KLCM(FM)—Co-owned with KXLO(AM). April 1975: 95.9 mhz; 3 kw. Ant minus 230 ft. (406) 538-3495. Montana Bcst Communications Inc. Prog sep from AM. Stereo. Format: Btfl music. Spec progs: Farm 6 hrs, class 12 hrs wkly. ■ Joe Zahler, gen mgr; Dave Sather, chief engr.

Libby

KLCB(AM)—Dec 23, 1950: 1230 khz; 1 kw-D, 250 w-N. Box 730 (59923). (406) 293-6234. Lincoln County Bcstrs Inc. (acq 12-66). Net: ABC/I, IMN. Rep:

Montana, Nebraska Radio

IMN. Format: Adult soft contemporary, C&W. ■ Duane Williams, VP & gen mgr.

Livingston

KPRK(AM)—Jan 10, 1947: 1340 khz; 1 kw-D, 250 w-N, SH. Box 691 (59047). (406) 222-2841. Holter Bcstg Corp. Net: ABC/I; IMN. Rep: Eastman; IMN. Format: Country/Pop. ■ Bill Holter, pres; H. Randall Brooks, gen mgr. ■ Rates: \$4.80; 4; 4.80; 4.

KYBS(FM)—December 1977: 97.5 mhz; 100 kw. Ant 265 ft. Stereo. 108 N. Main St. (59047). (406) 222-6890. Yellowstone Bcstg Service. Rep: Mountain Media. Format: MOR. ■ Terry Kinne, pres & gen mgr; Eileen Stony, coml mgr; Dan Anthony, prog & mus dir; Kelli Gallentine, news dir. ■ Rates: \$6.65; 6.65; 6.65; 6.05.

Malta

KLTZ(AM)—See Glasgow.

KMMR(FM)—Co-owned with KLTZ(AM) Glasgow 100.1 mhz; 3 kw. Ant 25 ft. 504 Second Ave. Box 671, Glasgow (59230). Malta Bcstg Inc. Format: MOR, C&W. Principal: William L. Holter.

Miles City

New FM—Not on air, target date Dec 1981: 92.7 mhz; 3 kw. Ant 400 ft. Stereo. 60 W. 4th St., St Paul, Minn (55102). (612) 222-5555. Miles City Broadcasting Corp. Format: Farm, MOR, btfl mus. ■ William J. O'Brien, pres. ■ Rates: \$8.50; 8.50; 8.50; 8.50.

KATL(AM)—Sept 4, 1941: 1340 khz; 1 kw-D, 250 w-N. Box 700 (59301). (406) 232-2280. Star Printing Co. Net: ABC/I; IMN. Rep: Eastman. Format: Farm & MOR. ■ John Sullivan, pres; Donald L. Richard, gen mgr & prog dir; Albert Homme, coml mgr; Mike Marcoli, mus dir; Jack Light, news dir; David Gordon, chief engr. 30; 6.30; 6.30; 6.30.

KXXE(FM)—See Forsyth.

Missoula

KDXT(FM)—Listing follows KGRZ(AM).

KGRZ(AM)—1947: 1450 khz; 1 kw-D, 250 w-N, DA-1. Box 4106 (59806). (406) 728-1450. Silvertip Bcstg Inc. (acq 6-1-77). Group owner: Ingstad Bcstg. Net: NBC. Rep: Tacher. Format: C&W. ■ Dan L. Gittings, VP & gen mgr; Phil Murphy, prog dir; Marie Hopson, news dir; Jim Bender, chief engr. ■ Rates: \$7.80; 7.80; 7.80; 7.80.

KDXT(FM)—Co-owned with KGRZ(AM). April 29, 1977: 93.3 mhz; 43 kw. Ant 2,550 ft (406) 728-9399. Robert Ingstad Bcstg Co. Format: Rock. ■ Steve Benedict, stn mgr; Jim Bender, chief engr.

KGVO(AM)—Jan 28, 1931: 1290 khz; 5 kw-U, DA-N. Box 5023 (59806). (406) 721-1290. KGVO Bcstrs Inc. (acq 11-4-59). Group owner: Western Bcstg. Net: CBS. Rep: Masla; McGuire, Denver; Art Moore, Seattle, Portland. Format: C&W. ■ Pete Kelly, pres; Paul L. Spranger, gen mgr & VP radio div; Rober Werner, coml mgr; Jim Chase, prog dir; Tom Ash, news dir; John Honea, chief engr. ■ Rates: \$10; 8.50; 10; 8.50.

***KUFM(FM)**—Jan 31, 1965: 89.1 mhz; 17 kw. Ant 2510 ft. Univ of Montana Radio-TV Dept. (59812). (406) 243-4931. U. of Montana. Net: NPR. Format: Div. Spec prog: Black 2 hrs, jazz 15 hrs, Indian 1 hr, folk 6 hrs wkly. ■ Gregory MacDonald, gen mgr; Terry Conrad, prog dir; William Marcus, prom mgr; Thomas McGinley, chief engr.

KYLT(AM)—July 15, 1955: 1340 khz; 1 kw-D, 250 w-N. Box 2277 (59806). (406) 728-5000. Scottie Bcstg Co. (acq 12-31-66). Net: RKO. Format: Top 40. ■ W. L. Holter, pres; Gene Peterson, gen mgr; Cary Nicklay, office mgr; Vern Argo, prog & mus dir; Pete Wall, prod dir; Kim Shuck, traf mgr; Ray Nicklay, news dir; Bill Swanke, sports dir; Tom Wojciechowski, chief engr. ■ Rates: \$12.25; 10.25; 11.25; 7.25.

KYLTV-FM—July 29, 1974: 100.1 mhz; 3 kw. Ant minus 300 ft. Stereo. Format: AOR. ■ Rates: \$10.25; 10.25; 12.25; 7.25.

KYSS(AM)—June 27, 1959: 930 khz; 5 kw-D, 400

Ryman (59802). (406) 728-9300. Garden City Bcstg Corp. (acq 4-60). Net: ABC/I; IMN. Rep: Eastman. Format: C&W. ■ George Hatch, pres; Max Murphy, gen mgr; Allen Kessler, mus dir; Jim Chase, prog dir; Dave Tindell, news dir; Tom McGinley, chief engr. ■ Rates: \$6.25; 5.25; 6.25; 5.25.

KYSS-FM—May 11, 1969: 94.9 mhz; 30 kw. Ant 2,490 ft. Stereo. Format: Btfl mus. Spec prog: Class 2 hrs wkl.

Plentywood

KATQ(AM)—Sept 14, 1979: 1070 khz; 5 kw-D. 216 N. Main St., Box 317 (59254). (406) 765-1480. Stallard Bcstg Inc. Net: ABC/E. Northern Bcstg. Rep: Advertising Sales West. Format: MOR. Spec prog: Farm 10 hrs wkly. ■ Bill E. Stallard, pres & gen mgr; Scott Steinke, coml mgr & prog dir; Cheryl Dawson, mus dir; Monte Johnson, news dir; Don Koterba Jr., chief engr. ■ Rates: \$13; 11; 13; 9.

KATQ-FM—June 1, 1962: 100.1 mhz; 3 kw. Ant 34 ft. (acq 1-1-75). Dups AM 25%. Format: Btfl mus. ■ Rates same as AM.

Polson

KERR(AM)—March 22, 1976: 1070 khz; 25 kw-D, 1 kw-N, DA-N. Rte. 1, Box 48 (59860). (401) 883-5255. KBMR Radio Inc. Net: ABC/E. Rep: Anderson. Format: C&W. ■ A.L. Anderson, pres; Dennis Pepper, gen mgr; Wayne Fuchs; prog dir; Ron Hirsch, mus dir; Rod Howard, news dir; Paul Doolittle, chief engr. ■ Rates: \$12; 9; 9; 9.

Red Lodge

KRBN(AM)—Dec 7, 1961: 1450 khz; 1 kw-D, 250 w-N. Box 908 (59068). (406) 446-2710. Red Lodge Bcstg (acq 4-22-76). Net: MBS; Northern Sports. Rep: Masla, Hix. Format: MOR, C&W. Spec prog: Farm 7 hrs wkly. ■ Robert Peck, pres; Jim Moore, gen mgr; Danny Lynn, mus dir; Shelia Knox, news dir. ■ Rates: \$2.95; 2.95; 2.95; —.

Ronan

KQRR(FM)—Not on air, target date unknown: 92.3 mhz; 100 kw. Ant 950 ft. 3500 E. Rosser Ave., Box 1233, Bismarck, N.D. (58501). KBMR Radio Inc. Format: Contemp C&W. Principal: Alvin L. Anderson.

Scobey

KCGM(FM)—June 21, 1971: 95.7 mhz; 52 kw. Ant 660 ft. Stereo. Box 220 (59263). (406) 487-2293. Prairie Communications Inc. Net: UPI. Format: C&W. Spec prog: Farm 6 hrs wkly. ■ Betty Wade Lapke, gen mgr; Marian Miller, traf dir; Betty Roos, mus dir; Leroy Abell, chief engr. ■ Rates: \$5; 4.75; 5; 4.

Shelby

KSEN(AM)—Aug 11, 1947: 1150 khz; 5 kw-U, DA-2. 830 Oilfield Ave. (59474). (406) 434-5241. Tri-County Radio Corp. Net: CBS. Rep: Eastman, IMN. Format: MOR, C&W. Spec prog: Farm 8 hrs wkly. ■ Jerry Black, pres & gen mgr; Bob Hauser, coml mgr; Bob Norris, prog dir; Anne Janes, mus dir; Joe Daniels, prom mgr; Al Setka, news dir; Fred Nichols, chief engr. ■ Rates: \$9.50; 9; 9.50; 9.50.

KZIN-FM—Co-owned with KSEN(AM). Dec 9, 1978: 96.3 mhz; 29 kw. Ant 570 ft. Stereo. Dups AM 23%. Format: Btfl mus. Spec prog: Farm 5 hrs wkly. ■ Rosemary Kovatch, coml mgr. ■ Rates: \$7.20; 6.60; 7.20; 6.

Sidney

KGCH-FM—Listing follows KGLX(AM).

KGCX(AM)—Oct 1, 1926: 1480 khz; 5 kw-U, DA-1. Box 31 (59270). (406) 482-2115. KGXC Inc. Net: MBS. Rep: Masla. Format: C&W. Spec prog: Farm 6 hrs wkly. ■ Oscar H. Halvorson, pres & chief engr; Bill Hansen, mgr; Dave Halvorson, prog dir; Andy Schwandt, mus dir; Tim Kidmer, new dir.

KGCH-FM—Co-owned with KGCX(AM). August 9, 1981: 93.1 mhz; 100 kw. Ant 400 ft.

KSDY(FM)—November 1981: 95.1 mhz; 100 kw. Box 587 (59270). (406) 482-5555. Fisher Land & Development Co. Net: APR. Format: C&W. Spec prog: Gospel music 6 hrs wkly. ■ Gerald Fischer, pres; Rebecca D. Fischer, gen mgr & prog dir; Ed McIntosh,

mus dir & chief engr; Wes Michelson, news dir. ■ Rates: \$7.02; 7.02; 7.02; 7.02.

West Yellowstone

KWYS(AM)—Dec 20, 1967: 920 khz; 1 kw-D. Box 9 (59758). (406) 646-7361. Serendipity Bcstg (acq 4-8-1). Net: APR. Format: C&W. Spec prog: Class 3 hrs wkly. ■ Larry Binfet, gen mgr; Thomas T. Wier, chief engr. ■ Rates: \$8.25; 8.25; 8.25; 8.25.

Whitefish

KJJR(AM)—Feb 14, 1979: 1400 khz; 1 kw-D, 250 w-N. Box 1400 (59937). (406) 862-5565. Bee Bcstg Inc. Rep: Bill Dahisten. Format: Contemp. ■ Benny Bee, pres & gen mgr; Larry Heinrich, sls mgr; Dave Masters, prog dir; Jeff Bolstad, news & sports dir. ■ Rates: \$10.10; 9.18; 9.18; 9.18.

KTXX(AM)—Dec 6, 1979: 1450 khz; 1 kw-D, 250 w-N. Station 1450 (59937). (406) 862-2591. Big Mountain Bcstg Co. Net: ABC/I, IMN. Rep: Eastman, IMN. Format: Contemp country. Spec prog: Farm 1 hr, jazz 2 hrs wkly. ■ J. John Morrison, pres & gen mgr; Richard Ivers, coml mgr; Kate Regan, prog, mus dir & prom mgr; Theresa Capser, news dir; Vern Wheeler, chief engr. ■ Rates: \$5.30; 5.30; 5.30; 4.25.

Wolf Point

KVCK(AM)—Sept 1, 1957: 1450 khz; 1 kw-D, 250 w-N. Box 668 (59201). (406) 653-1900. KVCK Inc. (acq 10-1-76). Net: CBS. Rep: Bob Hix. Format: C&W. ■ Mark Anderson, opns dir; Karl Sjöberg, mus dir; Paul Lepisto, sports dir; Kris Rekstad, news dir.

KYZZ(FM)—Co-owned with KVCK(AM). Not on air, target date 1981: 92.7 mhz; 3 kw. Ant 257 ft. Stereo. Format: Contemp.

Nebraska

Ainsworth

KBRB(AM)—Feb 6, 1968: 1400 khz; 1 kw-D, 250 w-N. 122 East Second, Box 285 (69210). (402) 387-1400. K. B. R. Bcstg Co. Rep: Soderlund. Format: Diversid. ■ Lorrin C. Rice, pres, gen, coml & prom mgr; Kenneth W. Heuer, prog dir; Renee Burger, news dir; Randy Brudigan, chief engr. ■ Rates: \$5.50; 5.50; 5.50; 5.50.

Alliance

KCOW(AM)—January 1949: 1400 khz; 1 kw-D, 250 w-N. Box 600 (69301). (308) 762-1400. KLOE Inc. (acq 1-1-67). Net: ABC/C, ABC/E, Intermountain. Rep: Soderlund. Format: MOR. Spec progs: Farm 5 hrs, C&W 14 hrs, wkly. ■ Ross Beach Jr., pres; Jim Kamerzell, gen mgr; Doug Day, mus dir; Larry Patrick, news dir; Bob Heinz, chief engr. ■ Rates: \$4.85; 4.85; 4.85; 4.85.

KFAH(FM)—1978: 92.1 mhz; 3 kw. Ant 300 ft. Stereo. 221 E. 3rd St. (69301). (308) 762-2000. Fortner-Hill Bcstg. Net: UPI. Format: MOR. ■ Quiven Fortner, pres; Robert V. Hill, gen mgr; Roger Grasmick, coml mgr; Cathy Payne, prom mgr; Robert Hinz, chief engr. ■ Rates: \$4.75; 4.75; 4.75; 4.75.

Auburn

KAUB-FM—Not on air, target date unknown: 105.5 mhz; 3 kw. Ant 100 ft. 7510 Farmingdale Dr., Darien, Ill. (60559). Midway Bcstrs. Format: MOR.

Aurora

KIAE(FM)—March 1, 1980: 103.1 mhz; 2.25 kw. Ant 90 ft. Stereo. 1235 M St. (68818). (402) 694-6977. Stephen G. Kafka. Format: C&W. Spec progs: Class 5 hrs. ■ Stephen G. Kafka, pres, gen, coml & prom mgr, prog, mus & news dir; Emery Rodabaugh, chief engr. ■ Rates: \$5.50; 5.50; 5.50; 5.50.

KROA(FM)—See Grand Island.

Beatrice

KWBE(AM)—June 12, 1949: 1450 khz; 1 kw-D, 250 w-N. 200 Sherman St. (68310). (402) 228-5923. MIA Enterprises Inc. (acq 2-1-57). Net: CBS. Rep: PRO

Radio. Format: MOR. Spec progs: Farm 12 hrs wkly. ■ Gordon C. Bud Pentz, pres & gen mgr; Jerry Kruger, mus dir; Dorothy Hertzler, coml mgr; Bryce McBride, chief engr. ■ Rates: \$14.25; 12.25; 14.25; 8.25.

KMAZ(FM)—Co-owned with KWBE(AM). Nov 26, 1962: 92.9 mhz; 97 kw. Ant 310 ft. Stereo. (402) 228-3435. Net: UPI. Format: C&W. Spec prog: Farm 4 hrs wkly. ■ Rates: \$12.25; 11.25; 13.25; 11.25.

Blair

KBWH(FM)—Dec 11, 1979: 106.3 mhz; 3 kw. Ant 300 ft. Stereo. Box 186 (68008). (402) 426-9401. BCB Inc. Format: Div. ■ Buck Burke, pres; Roy Brown, gen mgr; Arvin Hernes, chief engr. ■ Rates: \$5; 5; 5; 4.50.

***KDCV-FM**—Oct 1, 1972: 91.1 mhz; 10 w. Ant 60 ft. Dana College (68008). (402) 426-5565. Format: Div. ■ Darrell W. Dibben, gen mgr; Arvin Hernes, chief engr.

Broken Bow

KCNI(AM)—Sept 28, 1949: 1280 khz; 1 kw-D. Box 409 (68822). (308) 872-5881. Custer County Bcstg Co. Rep: Soderlund. Format: MOR. Spec prog: C&W 18 hrs wkly. ■ R. L. Yantzie, exec VP & gen mgr; Cheryl Smith, coml mgr; Bill Baller, chief engr. ■ Rates: \$7.95; 7.95; 7.95; —.

Chadron

KCSR(AM)—May 9, 1954: 610 khz; 1 kw-D. Box 913 (69337). (308) 432-5545. Big Sky Bcstg Co. (acq 10-1-71). Net: ABC/I, Hometown, IMN. Rep: IMN, Abels. Format: C&W. Spec progs: Farm 7 hrs wkly. ■ Kerm Kath, pres; Lee Hall, gen mgr; Ronni Johnson, coml mgr; Bruce Crandall, opns mgr; Ligela Lambar, news dir; Bob Hinze, chief engr. ■ Rates: \$9.45; 9.45; 7.15; —.

KQSK(FM)—Sept 15, 1979: 97.5 mhz; 100 kw. Ant 844 ft. Stereo. Net: ABC/FM. Format: Top-40. ■ Rates: \$9.45; 9.45; 7.15; 7.15.

Columbus

KJSK(AM)—April 28, 1948: 900 khz; 1 kw-D. Box 99 (68601). (402) 564-2891. KJSK Inc. (acq 7-1-59). Group owner: Anderson. Rep: Hopewell, Walton. Format: Relig, farm. ■ George Basil Anderson, pres; Terry A. Cowan, stn mgr & chief engr. ■ Rates: \$11.90; 11.90; 11.90; 11.90.

KOXI(FM)—Co-owned with KJSK(AM). August 1964: 101.1 mhz; 100 kw. Ant 200 ft. Stereo. (402) 564-0597. Dup AM 2%. Format: Btfl mus. ■ Rates: \$9.50; 9.50; 9.50; 9.50.

***KTLX(FM)**—July 1974: 91.9 mhz; 100 w. Ant 78 ft. 2200 25th St. (68601). (402) 564-8548. T.L.C. Educational Corp. Format: Ed. ■ Gilbert Loseke, pres; Gary Spuit, gen mgr.

KTTT(AM)—Dec 2, 1962: 1510 khz; 500 w-D. DA. Box 518 (68601). (402) 564-2866. City and Farm Bcstg Inc. Net: ABC/C. Rep: Eastman, IMN, Radio, Soderlund. Format: Adult Contemporary, C&W. Spec progs: polka 5 hrs, farm 15 hrs, wkly. ■ William Whitlock, pres; Joseph L. Stavos, gen & prom mgr; Edd Riley, sls mgr & prog dir; Lee Edwards, mus dir; Ralph Wayne, news dir; Ernie Sears, chief engr. ■ Rates: \$10; 8; 10; 5.

KTTT-FM—Nov 25, 1969: 93.5 mhz; 3 kw. Ant 250 ft. Prog dups AM 100%. Format: Contemporary. after AM signoff. ■ Rates: \$8; 8; 8; 4.50.

Cozad

KAMI(AM)—Nov 24, 1965: 1580 khz; 1 kw-D. Box 1580 (69130). (308) 784-1580. Tri City Bcstrs Inc. (acq 7-28-82). Net: UPI. Format: MOR, Top-40. ■ Dean Dorsey, pres; Mark Ahman, gen mgr; Russ Holen, prog dir; Jerry Johnson, chief engr. ■ Rates: \$6.75; 6.75; 6.75; —.

Crete

KTAP(FM)—Aug 20, 1976: 103.9 mhz; 3 kw. Ant 225 ft. Box 269 (68333). (402) 826-4393. KTAP Radio Inc. (acq 1-1-80). Net: Nebraska State Net. Format: Diversified. Spec prog: Farm 6 hrs wkly. ■ Jim Jaworski, pres & gen mgr; Kenn Maloney, stn mgr & news dir; Doyle Feeken, chief engr. ■ Rates: \$6.10; 6.10; 6.10; 6.10.

Crookston

***KINI(FM)**—Jan 26, 1978: 96.1 mhz; 57 kw. Ant 500 ft. St. Francis Mission, St. Francis, S.D. (57572). (605) 747-2296. Rosebud Educational Society. Format: Diversified. ■ Robert Hilbert S.J., pres; Joseph Gill S.J., gen mgr; Lorna Smith, stn mgr; Charles Leslie, news dir. Preston Moser, chief engr.

Fairbury

KGMT(AM)—June 13, 1960: 1310 khz; 500 w-D. Box 540 (68352). (402) 729-3382. Great Plains Bcstg Co. (acq 5-31-78). Net: ABC/I. Rep: Soderlund. Format: C&W. ■ Douglas Jennings, pres; Larry Riggins, gen mgr; Jim Heller, coml mgr; Chuck Bowman, prog dir; Tim Meacham, mus dir; Jim Droeger, chief engr. ■ Rates: \$12; 12; 12; —.

Falls City

KTNC(AM)—Aug 3, 1957: 1230 khz; 500 w-D. 250 w-N 1514 Stone St. (68355). (402) 245-2453. C.R. Communications Inc. Net: ABC/I. Rep: Keystone, Soderlund, Hix. Format: MOR. Spec prog: Farm 3¼ hrs wkly. ■ Donald C. Moorehead, gen mgr; Ernest J. Drosser, exec VP; Ann Harrison, mus dir; Darlene Tisdell, prom mgr; Doug Weaver, news dir; Gary Isaacson, chief engr.

KTNC-FM—Not on air, target date Spring 1981: 95.3 mhz; 3 kw. Ant 300 ft. Program separate from AM. Stereo. Format: Btfl music.

Fremont

KHUB(AM)—December 1939: 1340 khz; 500 w-D. 250 w-N. Box 669 (68025). (402) 721-5012. KHUB Inc. (acq 4-22-76). Net: ABC/I. Format: MOR. Spec progs: Farm 6 hrs wkly. ■ Cal Coleman, pres & gen mgr; Lee Barron, news dir; Jim Droeger, chief engr. ■ Rates: \$11.70; 8.10; 11.25; —.

KHUB-FM—July 1972: 105.5 mhz; 1.2 kw. Ant 450 ft. Prog sep from AM. Stereo. Format: MOR. ■ Rates: \$12.80; 12.80; 12.80; 12.80.

Gering

KMOR(FM)—See Scottsbluff.

Gordon

KSDZ(FM)—May 19, 1979: 95.5 mhz; 30 kw. Ant 310 ft. Box 390. (69343). (308) 282-2500. Heritage Bcstg Inc. Net: UPI, NBS. Rep: Nebraska State Radio Network. Format: MOR, C&W. ■ James R. Lambley, gen mgr; Max Kruger, chief engr. ■ Rates: \$7; 7; 7; 7.

Grand Island

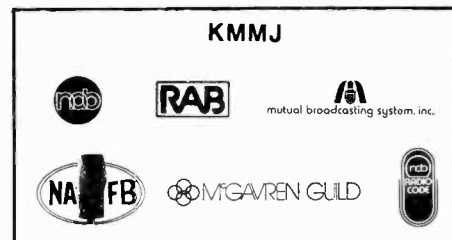

KMMJ(AM)—Nov 1925: 750 khz; 10 kw-D. DA-D Box 1847 (68801). (308) 382-2800. KMMJ Inc. (acq 1-1-77). Net: MBS. Rep: McGavren-Guild, Red Abels. Format: MOR, farm. ■ Wm. Marcell, pres; Bill Burn, VP & gen mgr; Willard L. Morton, stn mgr; Dan Arrasmith, prog dir; Ray Gearhart, news dir; Jack McConnell, farm dir; Harry Albers, chief engr. ■ Rates: \$46; 46; 34; 34.

KRGI(AM)—April 1, 1953: 1430 khz; 5 kw-D. 1 kw-N. DA-N. Box G (68802). (308) 381-1430. Grand Island Bcstg Co. (acq 6-15-57). Group owner: Stuart. Net: ABC/I. Rep: Masla, Anderson. Format: MOR, top-40. ■ Richard W. Chapin, pres; Jay Vauricek, gen mgr; Gary M. Buchanan, opns mgr; Mike Campbell, mus dir; Kelsey Smith, news dir; Gene Hornung, chief engr.

KRGI-FM—October 1975: 96.5 mhz; 100 kw. Ant 416 ft. Prog sep from AM. Net: ABC/E. Format: C&W. ■ Richard W. Chapin, pres; Kurty Boney, gen mgr; John Kelley, opns mgr.

KSYZ(FM)—Not on air, target date July 1982: 107.7 mhz; 100 kw. Ant 899 ft. Stereo. 3280 Woodridge

Nebraska Radio

Blvd. (68801). (308) 382-3852. Manchik Bctsg Inc. ■ Lyle A. Manchik, pres.

***KROA(FM)**—Aug 11, 1967: 95.7 mhz; 100 kw. Ant 460 ft. Stereo. Box 193, Doniphan (68832). (402) 845-6595. Grace College. (acq 3-77). Net: APR. Format: Religious. ■ Dr. Robert Benton, pres; Herb Roszhart, gen mgr & chief engr; Gordon Wheeler, mus dir; Brent Matz, news dir.

Hastings

***KCN(FM)**—Feb 22, 1971: 88.1 mhz; (2.3 kw. Ant 183). Format: MOR. ■ Bruce Ebmeier, gen mgr; Carl Brown, chief engr.

KHAS(AM)—Sept 30, 1940: 1230 khz; 1 kw-D. 250 w-N. Box 726, Tribune Bldg. (68901). (402) 462-5101. Nebraska Bcstg Co. Group owner: Seaton. Net: CBS. Rep: PRO Radio, Soderlund. Format: MOR. Spec progs: Sp 1 hr, C&W 2 hrs, farm 2 hrs, class 2 hrs wkly. ■ Donald R. Seaton, pres; John W. Powell, exec VP & gen mgr; Jim Kokesh, opns dir; Bill Callaway, mus dir; Mark Alan, sports dir; Paul Louderman, news dir; Julie Jackson, ofc mgr; Allan Brace, chief engr. ■ Rates: \$10.45; 9.40; 10.45; 9.40. ■ KHAS-TV affil.

KICS(AM)—April 15, 1964: 1550 khz; 500 w-U. Box 1005 (68901). (402) 463-1314. Highwood Bcstg Corp. (acq 12-28-78). Net: APR. Format: Contemp. Spec prog: Farm 15 hrs wkly. ■ James J. DePalma, pres VP & gen mgr; Shaun Schlieff, prog dir; Don Leopold, mus dir. ■ Rates: \$8.55; 8.55; 8.55; 8.55.

KEZH(FM)—Co-wned with KICS(AM). February 1965: 93.5 mhz; 3 kw. Ant 260 ft. Prog sep from AM. Format: Btfl music. ■ James J. DePalma, pres & gen mgr. ■ Rates: \$12.35; 12.35; 12.35; 12.35.

Holdrege

KUVR(AM)—Oct 20, 1956: 1380 khz; 500 w-D. 613 4th Ave. (68949). (308) 995-4122. W.W. Bcstg Co. Inc. Net: ABC/C. Rep: Eastman Radio/IMN, Soderlund Co. Format: Diversified. Spec progs: Swedish ½ hr wkly. ■ William C. Whitlock, pres & coml mgr; David Tucker, gen & coml mgr; Randy Issler, news dir; Harold Erickson, chief engr.

KUVR-FM—October 1970: 97.7 mhz; 3 kw. Ant 240 ft. Dups AM 50%.

Kearney

KGFW(AM)—1927: 1340 khz; 1 kw-D. 250 w-N. Box 666 (68847). (308) 237-2131. Central Nebraska Bcstg Inc. Net: APR. Rep: PRO Radio, Soderlund. Format: MOR. ■ John C. Mitchell, pres; John McDonald, gen mgr; Dirk Christensen, prog dir; Steve Altmaier, mus dir; Al Smith, sls mgr; Lori Janitschek, continuity dir; Paul Wice, news dir; Dennis Baker, chief engr. ■ Rates: \$10; 10; 10; 10.

KQKY(FM)—Co-owned with KGFW(AM). Oct. 1979: 105.9 mhz; 96.6 kw. Ant 1010 ft. Central Neb. Bcstg Co. Inc. Format: Top-40. ■ Rates: \$13; 13; 13; 13.

***KOVF-FM**—March 8, 1968: 91.3 mhz; 1 kw. Ant 120 ft. Stereo. Kearney State College (68847). (308) 236-4376. Kearney State College. Format: Rock. Spec progs: Class 4 hrs, jazz 3 hrs wkly. ■ Dr. Bruce F. Elving, gen mgr.

KRNY(AM)—Dec 5, 1956: 1460 khz; 5 kw-D. 403 E. 25th St. (68847). (308) 234-1977. Semeco Bcstg Corp. (group owner; acq 4-1-71). Net: ABC/C. Rep: IMN. Format: Top 40. ■ W. O. Corrick, pres; Richard Roessler, gen mgr & prog dir; Alan Brecht, coml mgr; Jim Droeger, chief engr. ■ Rates: \$13.35; 13.35; 13.35; —.

KRNY-FM—Nov 1, 1962: 98.9 mhz; 40 kw. Ant 1010 ft. Dups AM. Stereo. ■ Rates same as AM.

Kimball

KIMB(AM)—Jan 13, 1959: 1260 khz; 4 1/4 West Sec-ond (69145). (308) 235-3634. KIMB Inc. (acq 7-1-61). Rep: Hix. Format: MOR. ■ Norton Warner, pres; Ed Norden, gen mgr & news dir; B.J. Peters, prog dir; Robert Nickel, chief engr. ■ Rates: \$4.80; 4.80; 4.80; —.

Nebraska Radio

Lexington

KRVN/KRVN-FM



REPRESENTED BY
KATZ RADIO



KRVN(AM)—Feb 1, 1951: 880 khz; 50 kw-U, DA-N, Box 880 (68850). (308) 324-2371. Nebraska Rural Radio Assn. Net: ABC/E. Rep: Katz, Soderlund. Format: C&W, farm. ■ Ira Beachler, pres; Eric Brown, gen & coml mgr; Ellen Shrum, prog dir; Rich Hawkins, farm dir; Don Colvin, mus dir; James Struck, news dir; Robert J. Bitner, chief engr. ■ Rates: \$70; 70; 48; 22.

KRVN-FM—Nov 1, 1962: 93.1 mhz; 35 kw. Ant 350 ft. Prog dups AM 15%. Format: Btfl music. ■ David Thorell, prog dir. ■ Rates: \$12; 12; 12; 12.

Lincoln

KBHL(FM)—March 6, 1975: 95.3 mhz; 3 kw. Ant 115 ft. Stereo. 2820 N. 48th St, NE (68504). (402) 464-0606. Sound Experience Bcstg Co. Net: MBS. Format: C&W. ■ David Benware, pres; Douglas R. Clemants, gen mgr.

KECK(AM)—Dec 21, 1965: 1530 khz; 5 kw-D, DA, Box 6006 (68506). (402) 423-1530. J-P Enterprises (acq 3-1-68). Net: APR. Rep: Savalli/Schutz. Format: C&W. Spec progs: Farm 3 hrs wkly. ■ James Treat, pres & gen mgr; Larry Campbell, coml mgr; Charlie Huber, prog dir; Dave Kump, chief engr. ■ Rates: \$20; 18; 20; 18.

KHAT(FM)—Co-owned with KECK(AM). Feb 23, 1973: 106.3 mhz; 2.9 kw. Ant 145 ft. Stereo. Box 6066 (68506). (402) 423-1063. Progs sep from AM. Format: C&W.

KFMQ(FM)—Listing follows KLMS(AM).

KFOR(AM)—March 24, 1924: 1240 khz; 1 kw-D, 250 w-N, Box 80209 (68501). (402) 475-6606. Cornbelt Bcstg Corp (acq 1944). Group owner: Stuart. Net: ABC/I. Rep: McGavren-Guild; Howard Anderson. Format: MOR. Spec prog: Farm 15 hrs wkly. ■ Richard W. Chapin, pres; Roger T. Larson, gen & coml mgr; Rick Alloway, prog dir; John Stokes, news dir; Steve Looney, chief engr. ■ Rates: \$35; 23; 30; 23.

KFRX(FM)—Co-owned with KFOR(AM). May 2, 1965: 102.7 mhz; 100 kw. Ant 430 ft. Stereo. (402) 475-6001. (acq 8-24-73). Net: ABC/FM. Format: Stereo rock. ■ Jeff Garnand, gen mgr. ■ Rates: \$9; 9; 9; 9.

KHAT(FM)—Listing follows KECK(AM).

KLIN(AM)—August 1947: 1400 khz; 1 kw-D, 250 w-N, 4343 O St. (68503). (402) 475-4567. KLIN Inc. (acq 9-7-1). Net: CBS. Rep: Torbet. Format: MOR. Spec progs: Farm 5 hrs, jazz 18 hrs wkly. ■ Norton E. Warner, pres; Lee Schroeder, coml mgr; Don Gill, stn mgr; Mike Gill, news dir; Jim Leedham, chief engr.

KLIN-FM—Sept 1, 1968: 107.3 mhz; 100 kw. Ant 165 ft. Dups AM 25%. Format: Btfl music. ■ Sandy Jackson, mgr.

KLMS(AM)—October 1949: 1480 khz; 1 kw-U, DA-2. (CP: 5 kw). Box 81804 (68501). (402) 489-3855. Telegraph-Herald (acq 10-7-74). Net: APR. Rep: Buckley; Hometown Radio. Format: MOR. ■ L. Lee Thomas, gen mgr; Gary Claus, prog dir; David L. Rusk, coml mgr; Doug Breisch, news dir; Carl Lewis, chief engr. ■ Rates: \$24; 24; 24; 24.

KFMQ(FM)—Co-owned with KLMS(AM). June 22, 1958: 101.9 mhz; 100 kw. Ant 180 ft. Stereo. Terminal Bldg. (68508). (402) 476-8565. Telegraph-Herald Inc. (acq 7-6-79). Format: Adult rock. Prog sep from AM. ■ Harley Lampman, gen mgr; A.R. Farrington, coml mgr; Bruce Wheeler, prog dir; Tom Barker, mus dir; Bob Weidlich, chief engr. ■ Rates: \$19.50; 19.50; 19.50; 19.50.

***KRNU(FM)**—Feb 23, 1970: 90.3 mhz; 10 w. Ant 180 ft. 601 N. 12th St. (68588). (402) 472-3054. University of Nebraska. Net: ABC/C; MBS, UPI. Format: Top-40. Spec progs: Farm 2 hrs, Sp 1 hr, class 10 hrs, jazz 10 hrs wkly. ■ Ronald Roskens, pres; Larry Walklin, gen & coml mgr; Thomas Spann, opns dir; Peter Mayeux, prog & mus dir & prom mgr; Robert McMullen, news dir; Adolph Dvorak, chief engr. ■ KUON-TV affil.

KSRD (FM)— See Seward.

***KUCV(FM)**—Jan 1, 1968: 90.9 mhz; 18.2 kw. Ant 130 ft. Stereo. Union College (68506). (402) 488-0996. Union College. Net: ABC/I. Format: Classical. ■ Eric Graham, gen mgr; Mike Wiist, stn mgr; Beverly Johnson, mus dir.

***KZUM(FM)**—1978: 89.5; 10 w. Ant 109 ft. 1038 S. 23rd St. (68510). (402) 474-5086. Sunrise Communications Inc. Format: Ed. Spec progs: Black 6 hrs, jazz 10 hrs, class 6 hrs, C&W 6 hrs, women's 7 hrs wkly. ■ Al Keen, pres; All Reese, stn coord; Jim Skinner, chief engr.

McCook

KBRL(AM)—Sept 26, 1947: 1300 khz; 5 kw-D, DA, Rural Rt. 4, Box 371 (69001). (308) 345-5275. KBRL Bcstg Co., Inc. (acq 1-10-77). Net: MBS. Rep: Soderlund. Format: Farm. Spec progs: Talk 5 hrs wkly. ■ Leroy M. Santee, pres; David R. Santee, gen mgr & chief engr; Glenn Gillette, prog dir; Al Diccico, prom mgr; Keith W. Downs, coml mgr; Rowena Baker, news dir. ■ Rates: \$12; 10.80; 10.80; —.

KICX(AM)—June 23, 1961: 1360 khz; 1 kw-D, Box 333 201 West 4th St. (69001). (308) 345-5400. Semeco Bcstg Corp. (group owner; acq 4-1-66). Net: ABC/I, IMN, NBS. Rep: Eastman, Intermountain, S&R Reps (Northwest). Format: MOR. Spec prog: Farm 6 hrs wkly. ■ W.O. Corrick, pres & gen mgr; Jerry Springer, sls & stn mgr; Beth Brewster, public aff dir; Neva Kastens, coml mgr; Gayle Disher, traf mgr; Liz Kasson, news dir; Charles Warriner, chief engr. ■ Rates: \$ 9.40; 9.40; 9.40; 8.

KICX-FM—Jan 31, 1979: 95.9 mhz; 1.8 kw. Ant 380 ft. Dups AM 100%. Stereo.

KZMC-FM—May 1, 1981: 105.3 mhz; 100 kw. Ant 400 ft. Stereo. Box 218 (69001). (308) 345-1981. Jerrell Eugene Kautz. Format: Variety Spec prog: Old time radio 6 hrs wkly. ■ Jerrell Kautz, pres, gen mgr, prog dir, chief engr; Jim Borgman, coml mgr; Kathy Kautz, mus dir; Frank Goad, prom mgr; Mike Lauby, news dir. ■ Rates: \$6; 6; 6; 6.

Nebraska City

KNCY(AM)—June 29, 1959: 1600 khz; 500 w-D, DA, Box 278 (68410). (402) 873-3348. The KNCY Radio Corp. (acq 12-1-67). Rep: Soderlund. Format: MOR, oldies, btfl mus; C&W. Spec prog: farm 5 hrs wkly. ■ Carl M. Adams, pres; David J. Messing, VP, gen mgr & chief engr; Bob Burns, prom mgr; Sheila Maher, mus dir; Sue Kneale, news dir; Warren Copenhagen, coml mgr; Myron Hahn, prog dir. ■ Rates: \$12; 12; 12; 9.60.

KNCY-FM—Sept 20, 1977: 97.7 mhz; 3 kw. Ant 300 ft. Stereo. Dups AM 67%.

Norfolk

KNEN(FM)—April 6, 1979: 94.7 mhz; 100 kw. Ant 530 ft. Stereo. 300 Madison Ave., Box 937 (68701). (402) 379-3300. Central Radio Inc. Net: ABC/C. Rep: Pates/Walton Radio, Harold Soderlund. Format: Adult contemp. Spec progs: Farm 10 hrs wkly. ■ Gene A. Koehn, pres & gen mgr; Ray Weston, coml mgr; Chuck Thomas, prog dir; Bob Morris, news dir. ■ Rates: \$13; 12; 13; 12.

WJAG(AM)—July 26, 1922: 780 khz; 1 kw-D (L-WBBM). Box 789 (68701). (402) 371-0780. WJAG Inc. Group owner: Beef Empire Stns. Net: MBS. Rep: McGavren-Guild, Nebraska Hometown Radio Gp. Format: Country, farm. ■ Jerry Huse, pres; Robert E. Thomas, gen mgr; Hollis Francis, mgr; Mark Smith, prog dir; Jim Fisher, prom mgr; Ken Wurdemann, news dir; J. Allen Johnson, mus dir; Tony Wortman, chief engr. ■ Rates: \$34; 34; 27; —.

KEXL(FM)—Co-owned with WJAG(AM). Aug 1, 1971: 106.7 mhz; 100 kw. Ant 520 ft. Stereo. Prog dups AM 5%. Format: MOR. Spec progs: Farm 10 hrs wkly. ■ Robb Thomas, mgr. ■ Rates: \$12; 12; 12; 12.

North Platte

KAHL(AM)—Jan. 1966: 1410 khz; 5 kw-D, 1 kw-N, DA-N, Box 248, 1301 E. 4th St. (69101). (308) 532-1120, Wats: 800-662-2971. Dahl Bcstg Co. (acq 2-1-71). Net: MBS. Rep: Direct Buys, Soderlund-Omaha. Format: MOR. Spec prog: Farm 12 hrs wkly. ■ A.E. Dahl, pres; Nelson E. Dahl, gen coml & prom mgr, chief engr; Mike McCormack, prog & mus dir; Andrew S. Escoff, news dir. ■ Rates: \$17; 17; 17; 12.

KELN(FM)—Co-owned with KAHL(AM). Feb 1979: 97.1 mhz; 100 kw. Ant 458 ft. (308) 532-6400, Wats: 800-662-2871. Dahl FM Bcstg Co. Net: MBS. Format: MOR. ■ Gretchen Engstrom, gen mgr; A.E. Dahl, prog dir; Glen Odvarik, mus dir; Mike McCormack, prom mgr. ■ Rates: \$18; 18; 18; 13.

KJLT(AM)—July 1, 1957: 970 khz; 5 kw-D, Box 709 (69101). (308) 532-5515. Tri-State Bcstg Assn Inc. (acq 7-1-57). Spec progs: Sp 1 hr wkly. ■ John G. Townsend, pres & chief engr; John Townsend, mgr.

KODY(AM)—July 5, 1930: 1240 khz; 1 kw-D, 250 w-N, 308 W. 4th St., Box 1085 (69101) (308) 532-3344. North Platte Bcstg Inc. (acq 12-31-72). Net: NBC. Reps: PRO Radio, Anderson. Format: MOR, Farm. ■ Richard Wagner, pres; Thomas Bair, gen mgr; Rick Adams, news dir; Jim Stewart, chief engr. ■ Rates: \$15.50; 13; 15.50; 13.

KODY-FM—Sept 24, 1979: 94.9 mhz; 63 kw. Ant 205 ft. Stereo. Prog sep from AM. Net: CBS. Format: Casual country. ■ Randy Opitz, gen mgr.

Ogallala

KMCX(FM)—1975: 93.5 mhz; 3 kw. Ant 300 ft. Box 733 (69153). (308) 284-2051. Connell Inc. Net: UPI; Nebraska News. Rep: Buckley. ■ Ralph Lawson, chief engr.

KOGA MOR

KOGA(AM)—Jan 23, 1955: 930 khz; 500 w-U, DA-N, Box 509 (69153). (308) 284-3633. Ogallala Bcstg Co. Net: ABC/I, IMN. Rep: Eastman, IMN. Format: MOR. Spec prog: Farm 10 hrs wkly. ■ Ray H. Lockhart, pres & gen mgr; Bob Cook, chief engr.

KOGA-FM—Co-owned with KOGA(AM). Nov 1978: 99.7 mhz; 39 kw. Ant 277 ft. Stereo. ■ Rates same as AM.

Omaha

KCRO(AM)—March 1922: 660 khz; 1 kw-D, 3615 Dodge St. (68131). (402) 422-1600. RadiOmaha Inc. (acq 4-19-79). Rep: Spot Radio Sales. Format: Religious, contemp Christian. Spec prog: Black 8 hrs. ■ Samuel W. Smulyan, pres; Bill Butler, gen mgr; Marge Bray, coml mgr; Warren Fooks, chief engr. ■ Rates: \$16; 14; 16; —.

KEFM(FM)—Listing follows KOIL(AM).

KEZO(FM)—Listing follows WOW(AM).

KFAB(AM)—1924: 1110 khz; 50 kw-U, DA-N, 5010 Underwood Ave. (68132). (402) 556-8000. KFAB Bcstg Co. Group owner: May, Lincoln Journal. Net: NBC. Rep: Christal. ■ Edward W. May, pres; Lyell Bremser, VP & gen mgr; Ken Headrick, stn mgr; Lyle Nelson, sls mgr; Kent Pavelka, prog mgr; Walt Kavanagh, mgr news & pub affrs; John Bruna, chief engr.

KGOR(FM)—1959: 99.9 mhz; 115 kw. Ant 1230 ft. Stereo. Prog sep from AM. ■ Rates: \$29; 33; 39; 39.

***KGBI-FM**—May 17, 1966: 100.7 mhz; 100 kw. Ant 470 ft. Stereo. 1515 S. 10th St. (68108). (402) 342-6494. Grace College of the Bible. Net: UPI. Format: Relig. ■ Dr. Robert W. Benton, pres; Ward Childerston, gen mgr & prog dir; Frank S. Harder, bus mgr; Dan Norton, asst mgr; Rick Vincent, news dir; Harry Scott, chief engr.

KGOR(FM)—Listing follows KFAB(AM).

***KIOS-FM**—September 1969: 91.5 mhz; 50 kw. Ant 520 ft. Stereo. 556-2770. School District of City of Omaha. Net: NPR. Class, educ. Spec progs: Black 1 hr; Ger 1 hr, jazz 5 hrs, Hispanic 1½ hrs, C&W 3.5 hrs, farm ½ hr wkly. ■ James L. Minear, asst Radio & TV

supvr, gen mgr; Robert J. Coate, mus & prog dir; John F. Mathies, prom mgr & news dir; Anton Calta, chief engr.

KOIL(AM)—Dec 16, 1976: 1290 khz; 5 kw-U. DA-N. 3000 Farnam St. (68131). (402) 345-1290. Beneficial Bcstg Inc. Rep: Eastman. Net: RKO. Format: Top-40, oldies. ■ Nathan Novak, pres; Steve Brown, VP; Dennis Charleston, sls mgr; Terry Mason, prog dir; Norm Roberts, news dir; Steve Conover, chief engr. ■ Rates: \$26; 21; 26; 21.

KEFM(FM)—Dec 16, 1976: 96.1 mhz; 100 kw. Ant 310 ft. 1940 One National Center (68102). Webster-Baker Bcstg (acq 5-20-81). Format MOR.

KLNG(AM)—See Council Bluffs, Iowa.

KOOO(AM)—March 2, 1957: 1420 khz; 1 kw-D. DA-D. 102 N. 48th St. (68131). (402) 556-6700. Centennial Communications. (acq 12-12-77). Net: CBS, MBC, Rep: Selcom. Format: Modern Country. ■ Ray Hambric, pres; Gary Clouse, gen mgr; Randy B. Fillmore, prog dir; Lisa Behrendsen, news dir; Jim Leedham, chief engr. ■ Rates: \$20; 13; 13; 13.

KESY-FM—Co-owned with KOOO(AM). May 12, 1972: 104.5 mhz; 31 kw. Ant 285 ft. Stereo. Separate from AM. Net: APR. Format: Btfl music. ■ Rates: \$28; 28; 28; 18.

***KVNO(FM)**—Aug 27, 1972: 90.7 mhz; 3 kw. Ant 640 ft. Stereo. 6625 Dodge St. (68182). (402) 554-2716. The University of Nebraska Bd of Regents. Net: MBS, NPR. Format: Jazz, class. Spec progs: Black 5 hr. Sp 5 hr wkly. ■ Frank Bramhall, gen mgr; Norman Herzog, chief engr.

KYNN(AM)—March 1942: 1490 khz; 1 kw-D, 250 w-N. 615 N. 90th St. (68114). Omaha Great Empire Bcstg. (acq 6-1-77). Net: ABC/E. Rep: Torbet Radio. Format: C&W. Spec prog: Farm 20 hrs wkly. ■ Mike Lynch, pres; Glenn Valentine, gen mgr; Chris Taylor, mus mgr; Ken Fearnow, coml mgr; Roy Coffman, prog dir; Walt Gibbs, news dir; Percy Ziegler, chief engr.

KYNN-FM—1959: 94.1 mhz; 100 kw. Ant 510 ft. Stereo. Dups AM 25%.

WOW(AM)—April 2, 1923: 590 khz; 5 kw-U. 11128 John Galt Blvd. (68137). (402) 592-3500. Meredith Corp. (group owner; acq 9-19-51). Net: ABC/C. Rep: Blair. Format: MOR. Spec prog: Farm. ■ Jim Eddens, VP & gen mgr; Dick Martin, gen sls mgr; Don Davis, opns mgr; David Morgan, news dir; Dale Riehart, coml opns mgr; J.C. Corcoran, mus dir; Harry Stutzman, chief engr. ■ Rates: \$75; 60; 70; 55.

KEZO(FM)—Co-owned with WOW(AM). May 15, 1961: 92.3 mhz; 100 kw. Ant 1,210 ft. (402) 592-5300. Progs sep from AM. Stereo. Net: ABC/FM. Format: AOR. ■ Jim Eddens, VP & gen mgr; Jim Carter, stn mgr; Bob Linden, prog dir. ■ Rates: \$50; 50; 55; 45.

O'Neill

KBRX(AM)—November 1955: 1350 khz; 1 kw-D. Box 150 (68763). (402) 336-1612. Ranchland Bcstg Co. Inc. (acq 7-1-61). Net: ABC/I. Rep: Soderlund. Format: Div. ■ Gilbert L. Poesse, pres & gen mgr; Carlee Mathis, chief engr.

KBRX-FM—December 1973: 102.9 mhz; 100 kw. Ant 500 ft. Stereo. Net: ABC/I. Format: C&W.

Ord

KNLV(AM)—July 15, 1965: 1060 khz; 1 kw-D. Box 268 (68862). (308) 728-3263. KNLV Inc. (acq 6-1-74). Rep: Pates/Walton, Soderlund. Format: C&W. Spec progs: Farm 6.5 hrs, Polish 3.5 hrs wkly. ■ Dean W. Misko, pres; Jesse H. Bonner, gen mgr & chief engr; Mark McDowell, mus dir; Patricia A. Bearn, prog dir; John W. Reger, news dir. ■ Rates: \$7; 9.60; 7; 7.

KNLV-FM—Co-owned with KNLV(AM). July 10, 1981: 103.9 mhz; 1.86 kw. Ant 379 ft. Dups AM 100%. Stereo.

Plattsmouth

KOTD(AM)—Oct 26, 1970: 1000 khz; 250 w-D. DA. Box 509 (68048). (402) 296-3366 & -4291. Platte Broadcasting Co. Rep: Walton, Soderlund. Format: C&W, MOR. ■ Charles Warga, pres & gen mgr; Jo Warga, comptroller; Glen Harger, coml mgr; Brian Connealy, mus & news dir; Larry G. Gaul, chief engr. ■

Rates: \$4.50; 4.50; 4.50; 4.50.

Scottsbluff

KEYR(AM)—See Terrytown.

KMOR(FM)—Aug 4, 1978: 92.9 mhz; 100 kw. Ant 1023 ft. Stereo. Box 532 (69361). (308) 632-5667. Tracy Corp. Rep: Red Abels, PRO Radio. Format: MOR. Spec progs: Farm 4 hrs, Sp ½ hr, wkly top 30 3 hrs wkly. ■ Michael J. Tracy, pres & gen mgr; Robert Hinze, chief engr.

KNEB(AM)—Jan 1, 1948: 960 khz; 1 kw-D, 500 w-N, DA-2. Box 239 (69361). (308) 632-7121. Panhandle Bcstgs. Inc. (acq 7-1-79). Net: ABC/I. Rep: Eastman, IMN. Format: Div. MOR, Oldies. Spec progs: Farm 6 hrs, Sp 4 hrs wkly. ■ Roy C. Crocker, VP & gen mgr; Tom McLaughlin, asst mgr; Steve Helsing, sps dir; Chuck Warren, news dir; Les Proctor, chief engr. ■ Rates: \$9.20; 9.20; 9.20; 7.10.

KNEB-FM—Dec 20, 1960: 94.1 mhz; 100 kw. Ant 680 ft. Stereo. Prog sep from AM. Format: C&W. ■ Rates same as AM.

KOLT(AM)—Feb 15, 1930: 1320 khz; 5 kw-D, 1 kw-N, DA-N. Box 660 (69361). (308) 635-1320. Hilliard Co. Net: CBS, Neb Hometown Group. Rep: Torbet. Format: MOR. ■ L.L. Hilliard, pres; Russ Hilliard, gen mgr & chief engr; Mary Ann Brillhardt, coml mgr; Mel Sauer, prog dir; Paul Rehm, news dir; Jack Edwards, mus dir; Red Davis, farm dir.

Seward

KSRD(FM)—Nov 12, 1976: 96.9 mhz; 100 kw. Ant 615 ft. Stereo. Box 333 (68434). (402) 643-4571. KSRD Radio Co. (acq 1-1-81). Net: APR. Rep: Soderlund-Omaha. Format: C&W. Spec prog: Farm 5 hrs wkly. ■ Frank Newell, pres; Rusty Byrd, prog dir; Mike Meyer, news dir; Bill Seier, chief engr. ■ Rates: \$6.50; 6.50; 6.50; 6.50.

Sidney

KSID(AM)—June 2, 1952: 1340 khz; 1 kw-D, 250 w-N. Box 37, Legion Park (69162). (308) 254-5803. KSID Radio Inc. (acq 1962). Net: ABC/I, IMN. Rep: IMN. Format: Top 40, C&W, MOR. ■ David W. Young, pres & gen mgr; Dave Kleck, prom mgr; Nancy McMillen, coml mgr; Randy Liebler, news dir; Gregg Luce, chief engr. ■ Rates: \$5.60; 5.60; 5.60; 5.60.

KSID-FM—Sept 13, 1974: 95.3 mhz; 3 kw. Ant 54 ft. Prog sep from AM. Stereo. Format: Btfl mus.

Superior

KRFS(AM)—March 17, 1959: 1600 khz; 500 w-D. Box 100 (68978). (402) 879-4741. Valley Bcstg Co. Inc. (acq 10-1-77). Net: UPI, NBS. Rep: Soderlund, Walton. Format: MOR, C&W. ■ Dennis E. Hull, pres, gen mgr & prog dir; Marianne Stenman, coml & prom mgr; Steve Daley, mus dir; Keith Larsen, news dir; Dan Scott, chief engr. ■ Rates: \$6.25; 6.25; 5.80; 5.80.

KRFS-FM—Feb 25, 1977: 103.9 mhz; 500 w. Ant 59 ft. Dups AM 100%. ■ Rates: \$5.25; 5; 4.50; 4.

Terrytown

KCFM(AM)—Jan 1980: 103.9 mhz; 3 kw. Ant 108 ft. Stereo. Box 401 Scottsbluff (69361). (308) 635-0104. Christian Media Inc. Net: APR. Format: Rel, btfl music. ■ Duane Pennington, pres; Rev. Scott Peterson, gen mgr.

KEYR(AM)—June 15, 1961: 690 khz; 1 kw-D, DA-D. Box 1263, Scottsbluff (69361). (308) 632-4119. Western Neb. Bcstg Co. Inc. (acq 10-1-78). Net: APR. Rep: Walton, McGuire. Format: C&W. Spec prog: Sp 2 hrs wkly. ■ Jim Bickling, pres & gen mgr; Larry Lindstrom, sls mgr; Don Tuggle, mus & prog dir; J.E. Purvis, news dir; Bob Hinze, chief engr. ■ Rates: \$9.45; 9.45; 9.45; —.

Valentine

KVSH(AM)—March 6, 1961: 940 khz; 5 kw-D. 126 West Third St. (69201). (402) 376-2400. Beef Country Co. (acq 10-71). Net: ABC/I, IMN. Rep: Eastman, Abels. Format: C&W. ■ Kermit Kath, pres; Larry Russell, gen mgr; Wallace Bazyn, coml mgr; Dave Dent, prog dir; John Hansen, chief engr.

Nebraska, Nevada Radio

Wayne

KTCH(AM)—March 18, 1968: 1590 khz; 2.5 kw-D. DA-D. Box 484 (68787). (402) 375-3700. KTCH Inc. (acq 6-1-78). Net: UPI. Rep: Walton, Soderlund. Format: MOR, C&W. Spec progs: Farm 12 hrs wkly. ■ Dean Craun, pres & gen mgr; Sandra Schulz, coml mgr; Dan Baddorf, prog dir; Mark Baumert, news dir. ■ Rates: \$7.65; 5.90; 5.90; 3.25.

KTCH-FM—Oct 19, 1975: 104.9 mhz; 3 kw. Ant 300 ft. Stereo. Dups AM 60%. Format: MOR, top-40. ■ Rates same as AM.

***KWSC(FM)**—Oct 13 1971: 91.9 mhz; 320 w. Ant 96 ft. Wayne State College (68787). (402) 375-2200 Wayne State College. Format: Progressive. Spec prog: Class 3 hrs, jazz 2 hrs wkly. ■ Scot Sipes, gen mgr.

York

KAWL(AM)—September 1954: 1370 khz; 500 w-D. Box 544 (68467). (402) 362-4433. Prairie States Bcstg Co. Inc. (acq 7-1-81). Net: UPI, Neb. Bcstg. Rep: Walton, Soderlund. Format: C&W. Spec progs: Bargain counter 11 hrs, womens 15 hrs wkly. ■ Robin L. Robson, pres & sls mgr; Marcia Pozin Robson, gen & prom mgr; Douglas Scott Becher, prog & mus dir; Dan Staehr, news dir; David Johnson, chief engr. ■ Rates: \$10.35; 10.35; 9.65; 8.95.

KAWL-FM—Dec 20, 1970: 104.9 mhz; 2.75 kw. Ant 310 ft. Stereo. Prog sep from AM. Format: MOR. ■ Rates: \$7.60; 7.30; 6.70; 6.40.

Nevada

Battle Mountain

***KLME(FM)**—1978: 88.1 mhz; 10 w. 550 E. Altenburg (89820). Lander County School Systems. Format: Div.

Boulder City

New FM—Not on air, target date unknown: 105.5 mhz; 120 w. Ant. 1488. Stereo. Box 97 (89005). Ferraro & Ferraro. ■ Arthur Ferraro, pres & gen mgr; Jodi Crowfoot Ferraro, opns mgr & prog dir.

Carson City

KKBC(FM)—Listing follows KPTL(AM).

***KNIS(FM)**—Nov 25, 1970: 94.7 mhz; 29.5 kw. Ant 2,150 ft. Stereo. 6363 Hwy 50 E. (89701). (702) 883-5647. Western Inspirational Bcstrs. Format: Relig. ■ Ray Koon, pres; Tom Hesse, gen mgr; Craig Miller, mus dir; Lawrence Vosper, chief engr.

KPTL(AM)—May 14, 1955: 1300 khz; 5kw-D, 500 w-N. DA-N. 1937 N. Carson St. (89701). (702) 882-1319. Mortimer Bcstg Co. Net: UPI, RKO. Rep: Christal. Format: MOR. ■ Jerry Schafer, pres & gen mgr; Bill Stathes, coml mgr; Greg Pellant, prog & mus dir; Adrienne Abbott, news dir; Larry Vosper, chief engr. ■ Rates: \$12; 10; 12; 10.

KKBC(FM)—Co-owned with KPTL(AM). June 27, 1972: 97.3 mhz; 52 kw. Ant 2240 ft. Stereo. (702) 882-6263. Format: C&W. ■ Stacey Giomi, prog & mus dir, prom mgr. ■ Rates: \$16; 14; 16; 14.

Elko

New FM—Not on air, target date unknown: 95.3 mhz; 450 w. Ant 760 ft. Holiday Bcstg Co.

KELK(AM)—Dec 7, 1948: 1240 khz; 1 kw-D, 250 w-N. Box 790 (89801). (702) 738-7118. Elko Bcstg Co. (acq 11-1-74). Net: ABC/I, IMN. Rep: Eastman, IMN. Format: MOR, div, C&W. Spec prog: Farm 2 hrs wkly. ■ D. Ray Gardner, pres & gen mgr; Elden Ramsey, coml mgr; Stuart Rider, news dir; D. Ray Gardner, chief engr. ■ Rates: \$6.75; 6.75; 6.75; 6.75.

KRJC(FM)—Oct 19, 1981: 95.3 mhz; 450 w. Ant 761 ft. Stereo. Box 1626 (89801). (703) 738-9895. Holiday Bcstg. Net: UPI. Format: C&W. Spec prog:

Nevada Radio

Farm 1/2 hr. ■ Ralph J. Carlson, pres; Randy Mathis, stn mgr; Alan Hague, exec VP; Jeff Nelson, prog & news dir; Ken Ballew, chief engr. ■ Rates: \$5; 5; 5; 5.

Ely

KELY(AM)—July 8, 1950: 1230 khz; 250 w-SH. Box 600 (89301). (702) 289-2077 & 3963. David I. Hansen, Net: UPI. Format: Diversified. ■ David I. Hansen, owner & operator. ■ Rates: \$2.65; 2.65; 2.65; 2.65.

Fallon

KVLV(AM)—May 9, 1957: 980 khz; 5 kw-D. 1155 Gummow Drive (89406). (702) 423-2243. Lahontan Valley Bcstg Co. Format: C&W. ■ Lester W. Pearce, gen mgr & chief engr; Mike McGuinness, coml mgr; Katherine E. Pearce, prog dir; Lynn L. Pearce, news dir; Deanna McGuinness, prom mgr. ■ Rates: \$5.20; 5.20; 5.20; —.

KLV-FM—Nov 29, 1966: 99.3 mhz; 2.9 kw. Ant 250 ft. Dups AM 10%. Format: Top-40. ■ Rates: \$3.30; 3.30; 3.30; 3.30.

Henderson

***KILA(FM)**—July 18, 1972: 95.5 mhz; 100 kw horiz. 61 kw vert. Ant 1120 ft. 2201 S. 6th St., Las Vegas (89104). (702) 731-5452. Faith Communications Corp. Format: Variety, religious. ■ Jack G. French, pres & gen mgr; Chris Staheli, prog dir; Mike Worrell, chief engr.

KVEG(AM)—1954: 1400 khz; 1 kw-D, 250 w-N, DA-1. 1555 E. Flamingo Rd., Las Vegas (89109). (702) 732-7753. Broadcast Assocs. (acq 8-28-72). Rep: Katz. Format: C&W. ■ Steve Gold, pres; Len Howard, gen mgr; Dick Shayne, news dir; Doug Shane, prog dir; Jack Abell, coml mgr; Johnny Steele, mus dir & prom mgr; Gordon Alsum, chief engr. ■ Rates: \$21; 21; 21; 18.

KVOV(AM)—May 1956: 1280 khz; 5 kw-D. Box 400 (89015). (702) 564-2591. KVOV Inc. (acq 12-7-76). Net: Sheridan. Rep: Lazar. Format: Black, Spanish. ■ Joe Newman, pres; Larry Warner, gen mgr; Ghino Barmore, prog dir; Tony Gallimore, mus dir. ■ Rates: \$8.50; 8.50; 8.50; 8.50.

KXTZ(FM)—February 10, 1971: 94.1 mhz; 41 kw. Ant minus 119 ft. (CP: 100 kw. Ant 1,210 ft). Stereo. 307 Water St. (89015). (702) 564-2696. Pennino Music Co. Rep: Groskin. Format: Btfl mus. ■ Jeannette Banoczi, pres; Jack Banoczi, VP & gen mgr; Brian St. Peters, coml mgr; Bill Oaks, stn mgr; Gordon Alsum, chief engr.

Las Vegas

***KCEP(FM)**—1974: 88.1 mhz; 4.7 kw. Ant 120 ft. 900 W. Owens Ave. (89106). Operation Opportunities.

KDWN(AM)—April 7, 1975: 720 khz; 50 kw-D, 10 kw-N. DA-N. No. 1 Main St. (89101). (702) 385-7212. Radio Nevada. Net: APR. Rep: Blair. Format: MOR, news, talk. ■ A.J. Williams, pres; C. Reis, gen mgr; D. Hubbard, coml mgr; Ken Stahl, opns mgr; M. Messina, chief engr. ■ Rates: \$15; 13.50; 15; 13.50.

KENO(AM)—1940: 1460 khz; 5 kw-D, 1 kw-N, DA-N. 4660 S. Decatur Blvd. (89103). (702) 876-1460. Lotus Communications Corp. (group owner; acq 6-1-65). Net: ABC/C. Rep: Lotus. Format: Oldies. ■ Howard A. Kalmenson, pres; Nancy L. Reynolds, gen mgr; Bill Alexander, prog dir; Gary Campbell, news dir; Mike Worral, chief engr. ■ Rates: \$23; 23; 23; 23.

KENO-FM—Sept 1, 1966: 92.3 mhz; 100 kw. Ant 1520 ft. (acq 3-77). ■ Gary O'Neil, prog dir. Net: NBC's The Source. Format: AOR. ■ Rates same as AM.

KFMS(FM)—Co-owned with KVEG(AM) Henderson. March 22, 1963: 101.9 mhz; 100 kw. Ant 1110 ft. Stereo. Box 15223 (89114). (702) 732-7753. Gilday Bcstg Co. (acq 12-1-74). Broadcasts Associates Inc. Format: C&W. ■ Steve Gold, pres; Len Howard, gen mgr; Keith Stewart, mus dir; Gordon Alsum, chief engr; Doug Shane, prom mgr. ■ Rates: \$18; 18; 18; 16.

KLAV(AM)—June 1947: 1230 khz; 1 kw-D, 250 w-N.

2770 S. Maryland Parkway (89109). (702) 732-2555. Frontier Bcstrs Inc. (acq 12-16-76). Rep: Jack Masla. Format: Top-40. ■ Alvin Korngold, pres; Samantha Lee, stn mgr; Dave Wilmont, prog & mus dir; Marion MacKinnon, gen sls mgr; Ed Corn, chief engr. ■ Rates: \$30; 30; 25; 20.

KMJJ(AM)—1956: 1140 khz; 10 kw-D, 2.5 kw-N, DA-D. Box 14805 (89114). (702) 736-8910. Western Cities Bcstg (group owner; acq 9-1-70). Rep: McGavren Guild. Format: MOR. ■ Keith A. Gerst, VP & gen mgr; Kevin O'Brien, news dir; Rebecca Adleta, asst prog dir; Jill McCarthy, news dir; Joe Sands, chief engr. ■ Rates: \$18; 18; 18; 18.

KLUC(FM)—Co-owned with KMJJ(AM). 1956: 98.5 mhz, 25 kw. Ant 320 ft. (702) 739-9383. Format: Contemp. ■ Dave Anthony, prog mgr & mus dir; Murray Westgate, news dir. ■ Rates: \$21.50; 21.50; 21.50; 21.50.

***KNPR(FM)**—March 24, 1980: 89.5 mhz; 5 kw. Ant 1570 ft. Stereo. 5151 Boulder Hwy. (89122). (702) 456-6695. Nevada Public Radio Corp. Net: NPR. Format: Class, jazz. ■ Steve Morris, chmn; Lamar Marchese, gen mgr; Bob Dambach, prog dir; Gale Gilbreath, chief engr.

KNUU(AM)—Feb 21, 1962: 970 khz; 500 w-D. 2001 E. Flamingo, Mogna Executive Center. (89109). (702) 457-5511. Southwestern Bcstg Co. (acq 7-15-55). Net: CBS, MBS, APR. Format: News, talk. ■ Joseph McMurray, pres & gen mgr; Gary Connelly, prog dir; Paul Miller, news dir; Dan Paluso, chief engr. ■ Rates: \$12.50; 10.50; 11.50; —.

KORK(AM)—June 1953: 920 khz; 5 kw-D, 500 w-N, DA-2. Box 42129, 1950 Sandhill Road (89104). (702) 457-5511. Southwestern Bcstg Co. (acq 7-15-55). Group owner: Donrey Media Group. Net: NBC. Rep: Eastman. Format: MOR, personality. ■ Donald W. Reynolds, pres; John W. Fox, gen mgr; Andrea Boggs, news dir; Dan Paluso, chief engr.

KORK-FM—Nov 29, 1961: 97.1 mhz; 44 kw. Ant 195 ft. Stereo. Prog sep from AM. Format: Btfl mus.

KRAM(AM)—1947: 1340 khz; 1 kw-D, 250 w-N. 925 E. Desert Inn Rd. (89109). (702) 732-1363. Cole Industries Inc. (acq 6-77). Net: UPI. Rep: Torbet. Format: Modern country. ■ Donald Cole, pres; William B. Berkey, VP & gen mgr; Jay Stone, prog dir; Debbie Colson, mus dir; John Foster, chief engr. ■ Rates: \$19; 17; 19; 17.

KUDO(FM)—March 6, 1980: 93.1 mhz; 25 kw. Ant 16 ft. Stereo. 3595 Las Vegas Blvd. (89109) (702) 737-7000. John Ettlinger. Net: RKO. Rep: Blair. Format: MOR. ■ John A. Ettlinger, pres; John Locke, VP & gen mgr; Jack Blair, prog dir; Ron Maestri, news dir; James Flint, chief engr.

***KUNV(FM)**—April 21, 1981: 91.5 mhz; 14.5 kw. Ant 45 ft. Stereo. Univ. of Nev, 4505 Maryland Parkway (89154). (702) 739-3877. Univ of Nevada Board of Regents. Format: Jazz, rock, educ. Spec prog: Black 6 hrs, class 19 hrs. Span 6 hrs, Senior citizens 5 hrs wkly. ■ John D. Wennstrom, gen mgr; Gordon Alsum, chief engr.

KVEG(AM)—See Henderson.

KVOV(AM)—See Henderson.

Reno

KBET(AM)—July 1946: 1340 khz; 1 kw-D, 250 w-N. Box 11710 (89510). (702) 322-1340. Reno Electronics Inc (acq 7-1-81). Net: ABC/I. Format: C&W. ■ Robert Bernstein, pres; Stan Weisberger, VP & gen mgr; Jack Hayes, sls mgr; Bill Maness, opns mgr; Josh Ryan, news dir; John Gradjan, chief engr. ■ Rates: \$20; 18; 18; 16.

KCBN(AM)—Oct 30, 1963: 1230 khz; 1 kw-D, 250 w-N. Box 10630 (89510). (702) 826-1355. B.B.C. Inc. (acq 8-70). Net: RKO. Rep: Torbet. Format: Contemp. ■ Lorraine Walker Arms, pres; Robert N. Ordenez, VP & gen mgr; Robert Glassburn, gen sls mgr; Jim O'Neil, prom mgr; Connie McMullen.

KRNO(FM)—Co-owned with KCBN(AM). July 1974: 106.9 mhz; 60 kw horiz, 20 kw vert. Ant 460 ft. Stereo. Format: Mellow contemp. ■ Larry Irons, opns mgr.

KCRL(AM)—Oct 13, 1970: 780 khz; 50 kw-U, DA-N. Box 11920 (89510). (702) 322-0053. Sierra-Pacific Bcstg Inc. (acq 8-25-81). Rep: PRO Radio. Format:

William A. Exline, Inc.

4340 Redwood Hwy., Suite F-121
SAN RAFAEL, CALIFORNIA 94903
(415) 479-3484

MEDIA BROKERS — CONSULTANTS

Classcl. Spec Progs: Farm 1 hr, Spanish 12 hrs wkly. ■ John Gradjan, chief engr. ■ Rates: \$10; 8; 10; 8.

KKBC(FM)—See Carson City.

KNIS(FM)—See Carson City.

KOBY(AM)—April 6, 1969: 1550 khz; 10 kw, DA-D. MGM Hotel (89595). (702) 789-2424. HIRM Bcstg Corp. (acq 5-75). Net: ABC/I. Format: MOR, btfl mus. ■ Lela M. Osborn, pres; Sean Morton Downey Jr, gen mgr; Robert Dee, coml mgr; George Colt, chief engr. ■ Rates: \$12; 15; 15; —.

KOH(AM)—Oct 25, 1928: 630 khz; 5 kw-D, 1 kw-N, DA-N. Box 2271 (89505). (702) 356-8000. McClatchy Newspapers. (acq 4-9-31). Group owner: McClatchy Bcstg. Net: CBS, MBS. Rep: Katz. Format: News-talk. Spec progs: Spanish 2 hrs wkly. ■ C. K. McClatchy, pres; Earl Ling, stn mgr; Ken Mendenhall, sls mgr; Bob Chez, news ed.

KNEV(FM)—Co-owned with KOH(AM). Dec 25, 1953: 95.5 mhz; 50 kw. Ant 530 ft. McClatchy Newspapers. Stereo. Format: Btfl mus. ■ Steve Grelle, prod supy.

KOLO(AM)—1946: 920 khz; 5 kw-D, 1 kw-N, DA-N. Box 821 (89504). (702) 786-0920. Western Bcstg Co. (acq 1953). Group owner: Donrey Media Group. Net: NBC. Rep: Eastman. Format: Adult contemp. ■ Donald W. Reynolds, pres; Tim Grant, VP & gen mgr; Michael Haggerty, mus dir; David Finley, gen mgr & prom mgr; Patrice Bingham, news dir; John Gradjan, chief engr. ■ Rates: \$19; 14; 15; 11.

KONE(AM)—Jan 29, 1955: 1450 khz; 1 kw-D, 250 w-N. Box 1928 (89505). (702) 329-9261. Lotus Radio Corp. (acq 9-67). Group owner: Lotus Communications Corp. Net: ABC/E, UPI. Rep: Lotus. Format: Modern country. ■ Howard A. Kalmenson, pres; David T. Newman, VP & gen mgr; Martin Flynn, prog dir; Charlie Foster, mus dir; Julie Christy, news dir. ■ Rates: \$18.50; 18; 18.50; 16.

KOZZ(FM)—Co-owned with KONE(AM). Sept 1969: 105.7 mhz; 75 kw. Ant 2120 ft. Stereo. (acq 1-1-78). Net: NBC's The Source. Format: AOR. ■ Dan Cook, prog dir; Bruce Van Dyke, mus dir.

KRNO(FM)—Listing follows KCBN(AM).

KROI(AM)—See Sparks.

KSRN(FM)—Oct 12, 1966: 104.5 mhz; 25 kw. Ant 2900 ft. Stereo. 4001 S. Virginia (89509). (702) 826-7200. Raesco Inc. Net: UPI. Rep: Masla Co. Format: Oldies, beautiful music. ■ Carl E. Roliff, pres, gen mgr & chief engr. Marjorie Roliff, mus & prog dir; Loretta Silverfoote, coml mgr; Jack Slothower, news dir. ■ Rates: \$16; 16; 16; 18.80.

***KUNR(FM)**—Oct 7, 1963: 88.7 mhz; 20 kw. Ant 2169 ft. Stereo. 106 Educ. Bldg., U. of Nevada (89557). (702) 784-6083. U. of Nevada. Net: NPR. Format: Class. ■ Timothy S. Jones, gen mgr; Rex Gundersen, news dir; Gary Grant, chief engr.

Sparks

KROI(AM)—Aug 9, 1960: 1270 khz; 1 kw-D. 680 Greenbrae (89431). (702) 331-1905. Jonsson Communications Corp. (group owner, acq 4-79). Net: ABC/C. Format: MOR. ■ Kenneth A. Jonsson, pres; D. Mark Jonsson, gen mgr; Jim McClain, prog dir; Richard Irwin, opns dir; Rick Neace, chief engr. ■ Rates: \$12.70; 12.70; 12.70; 12.70.

Winnemucca

KWNA(AM)—Jan 28, 1955: 1400 khz; 1 kw-D, 250 w-N. Box 591 (89445). (702) 623-5203. Sheen Bcstg Co. (acq 9-16-81). Net: ABC/I. Format: MOR. Spec progs: Farm 1.5 hrs wkly. ■ Torrey Sheen, gen mgr & coml mgr, prog dir; Dave Kettles, mus dir; Carol Hines, news dir; Jim Downer, chief engr. ■ Rates: \$5.30; 5.30; 5.30; 5.30.

New Hampshire

Berlin

WBRL(AM)—Aug 8, 1962: 1400 khz; 1 kw-D, 250 w-N, DA-2, 40 Main St. (03570). (603) 752-4656. McLaughlin Bcstg Co. Inc. (acq 6-1-80). Net: ABC/I. Rep: Keystone; Bill Queen, Boston. Format: MOR. Spec progs: Fr 1 hr, C&W 5 hrs, Big Band 2 hrs wkly. ■ Richard McLaughlin, pres; A. Peter St. James, gen mgr & prog dir; Roberta Blais, prom mgr; Alan Eusden, news dir; Ted Baker, mus dir; Hershel Howe, chief engr. ■ Rates: \$7; 7; 7.

WMOU(AM)—Oct 11, 1946: 1230 khz; 1 kw-D, 250 w-N, 40 Main St. (03570). (603) 752-1230. Community Bcstg Assoc. of Berlin. Net: CBS. Rep: Kadetsky, Savalli & Schutz. Format: Adult contemp, local news. Spec prog: Fr 4 hrs wkly. ■ John Cattet, pres; Robert Powell, coml mgr; Jeff Penney, prog dir; Keith Buckley, mus dir; Charlie Michaels, opns mgr; Robert Barbin, news dir; Charlie Ryan, chief engr. ■ 10; 8.80; 9.40; 6.50.

WLQ(AM)—Co-owned with WMOU(AM). October 1952: 103.7 mhz; 17 kw. Ant 160 ft. Dups AM 100%. ■ Rates same as AM.

Claremont

WECM(FM)—Listing follows WTSV(AM).

WTSV(AM)—1948: 1230 khz; 1 kw-D, 250 w-N, 221 Washington St. (03743). (603) 542-7735. Electromagnetic Corp. (acq 10-7-72). Rep: PRO Radio; Queen. Format: MOR. Spec progs: Fr 2 hrs, Pol 2 hrs, C&W 6 hrs, farm 1 hr wkly. ■ Palmer C. Dante, pres; Gene C. Flowers, gen & coml mgr, chief engr; Mike Hayes, prog & mus dir; Peter Kunchick, news dir. ■ Rates: \$12; 12; 12.

WECM(FM)—1948: Co-owned with WTSV(AM). 106.1 mhz; 8.9 kw. Ant 990 ft. Stereo. Dups AM 90%. ■ Rates same as AM.

Concord

***WVEO(FM)**—August 1981: 89.1 mhz; 50 kw. Ant 245 ft. Stereo. 26 Pleasant St. (03301). (603) 228-8910. Granite State Public Radio Inc. Net: NPR. Format: Class, talk, jazz. ■ Keith Thompson, gen mgr; David Letterman, mus dir; Jane Fisher, prom mgr; Gerg Fitzgerald, news dir; John Holt, chief engr.

WKXL(AM)—June 15, 1946: 1450 khz; 1 kw-D, 250 w-N, Box 875 (03301). (603) 225-5521. Capitol Bcstg Corp. (acq 4-1-57). Net: CBS. Rep: Pates/Walton Radio-USA, New England Spot Sls. Format: Div. ■ Richard W. Osborne, pres & gen mgr; J.W. Patrick Chaloux, coml mgr; James Jeannotte, opns mgr; James E. Rivers, mus dir; Robert Oakes, news dir; Leslie LeBlanc, chief engr. ■ Rates: \$20; 16.15; 18.55; 16.15.

WKXL-FM—March 7, 1972: 102.3 mhz; 3 kw. Ant 285 ft. Stereo. Dups AM 15%. Format: MOR. ■ Peter Stohrer, prog dir. ■ Rates: \$17.35; 14.70; 17.35; 14.70.

***WSPS(FM)**—1974: 90.5 mhz; 10 w. Ant 110 ft. (CP: 199 w. Ant minus 59 ft). St. Paul's School (03301). (603) 228-0401. St. Paul's School. Format: Div. ■ Jim Lowe, gen mgr; Tim Cotton, prog dir; Ben Bidlack, mus dir; John Bankson, prom mgr; Charles Hood, chief engr.

Conway

WBNC(AM)—Dec 21, 1955: 1050 khz; 1 kw-D, E. Main (03818). (603) 447-5988. North Country Radio Inc. (acq 3-23-59). Net: UPI. Format: Memorable. ■ Lawrence H. Sherman, pres; Joan T. Sherman, coml mgr; Fred Gardella, news dir.

WMWV(FM)—Co-owned with WBNC(AM). June 23, 1967: 93.5 mhz; 1.4 kw. Ant 420 ft. Prog sep from AM. Format: AOR.

Derry

New AM—Not on air, target date unknown: 1320 khz; 500 w-D, Box 115-A, Hudson (03041). Spacetown Communications Corp. Format: Easy listen.

Dover

WOKQ THE FULLER-JEFFREY GROUP

WOKQ(FM)—August 1970: 97.5 mhz; 50 kw. Ant 290 ft. (CP: Ant 500 ft). Stereo. Box 576 (03820). (603) 742-7060. Great Bay Bcstg Co. (acq 6-23-77). Group owner: Fuller-Jeffrey Group. Rep: Selcom Inc., Kadetsky. Format: Adult/Country. ■ Robert Fuller, pres; J. J. Jeffrey, exec VP; Bob Caron, VP; Martin Lessard, gen mgr; Robert Willett, opns & progmg mgr; Steve Bradford, prod mgr; Roger Wood, news dir; Jan Leavitt, local sls mgr; Dave Ross, mus dir; Bev R. Lee, prom dir; Steve Krasnow, chief engr. ■ Rates: \$48; 48; 48; 48.

WTSN(AM)—1956: 1270 khz; 5 kw-U, DA-2, Box 400 (03820). (603) 742-1270. WTSN Inc. Net: ABC/C. Format: Adult contemp. ■ Ralph Gottlieb, pres; Jerome Lipman, gen mgr; Jim Sebastian, prog mgr; Donald Briand, news dir; Paul LeBlanc, opns mgr. ■ Rates: \$18; 18; 18.

Durham

***WUNH(FM)**—July 15, 1963: 91.3 mhz; 1.75 kw. Ant 250 ft. Stereo. Memorial Union Bldg. (03824). (603) 862-2541. U. of New Hampshire. Net: ABC/FM. Format: Diversified prog. ■ Thomas Christie, gen mgr; Russ Dumont, prog dir; Fred Portnoy, chief engr.

Exeter

WKXR(AM)—June 4, 1966: 1540 khz; 1 kw-D, 11 Downing Court, Box 1540 (03833). (603) 772-4757. Colonial Bcstg Corp. (acq 7-1-78). Net: MBS. Spec prog: Farm .5 hr wkly. Rep: New England Spot Sls. Format: MOR, info. ■ Ronald P. Allard, pres & gen mgr; Robert E. Lindner, VP news & chief engr. ■ Rates: \$11; 9; 10; 8.

WKXR-FM—Sept 21, 1972: 107.1 mhz; 3 kw. Ant 68 ft. Dups AM daytime. Format: MOR, info-days; bttl mus-nights.

***WPEA(FM)**—1961: 90.5 mhz; 100 w. Ant 170 ft. Stereo. Box 1000, Phillips Exeter Academy (03833). (603) 778-7577. Trustees of Phillips Exeter Academy. Format: Prog, ed. ■ Jonathan M. Kiger, pres & gen mgr; Ted Schillinger, prog dir; Douglas Mayer, prom mgr & chief engr.

Franklin

WFTN(AM)—Oct 30, 1966: 1240 khz; 1 kw-D, 250 w-N, DA-1, Box 99 Babbitt Road. (03235). (603) 934-2500. Northeast Communications Corp. (group owner; acq 9-30-74). Net: ABC/E. Rep: PRO Radio, Kadetsky. Format: MOR. ■ Jeff Fisher, pres; Rick DeFabio, gen mgr; Gloria Muraszko, coml mgr; Mike O'Neal, prog dir; Fred Caruso, mus dir; Todd Fienberg, news dir; Paul Shulins, chief engr. ■ Rates: \$10.95; 10; 10.95; 6.50.

Hanover

WDCR(AM)—March 4, 1958: 1340 khz; 1 kw-D, 250 w-N, Box 957 (03755). (603) 646-3313. Trustees of Dartmouth College. Net: NBC, APR. Rep: Kettel-Carter. Format: MOR. ■ Philip H. Weber, gen mgr & prog dir; Daniel Goldin, mus dir; Peter Herzog, prom mgr; Kevin Lane, news dir; Ned Roos, chief engr. ■ Rates: \$9; 8; 9; 7.

WFRD(FM)—Co-owned with WDCR(AM). Feb 19, 1976: 99.3 mhz; 3 kw. Ant 285 ft. Stereo. Sep from AM. Format: Classical, Jazz, progsv. ■ Peter Barry, prog dir.

WTSL(AM)—Oct 1950: 1400 khz; 1 kw-D, 250 w-N, Box 1400, Lebanon, N.H. (03766). (603) 448-1400. Sound Citizen Communications Corp. (acq 11-7-74). Net: CBS, MBS. Rep: Market 4, Kadetsky. Format: MOR. Spec prog: C&W 6 hrs wkly. ■ James M. Canto, pres & gen mgr; Darrel Clark, coml mgr. ■ Rates: \$10.15; 9.15; 9.15; 9.15.

Henniker

***WNEC-FM**—Feb 9, 1971: 91.7 mhz; 10 w. (CP: 120 w. Ant minus 21 ft). Danforth Library (03242). (603) 428-7722. New England College. Net: ABC/I, ABC/FM. Format: Diversified progsv. Spec Prog: Classical 3 hrs, jazz 12 hrs, C&W 9 hrs wkly. ■ John Zim, gen mgr; Jeff

New Hampshire Radio

Heath, chief engr.

Keene

WKBK(AM)—May 1959: 1220 khz; 1 kw-D, 13 Lamson St. (03431). (603) 352-6113. Radio Keene Inc. (11-28-75). Net: ABC/C. Rep: PRO Radio, Kettell-Carter. Format: Contemp, MOR. Spec prog: C&W 5 hrs wkly. ■ Harold H. Segal, pres; Talbot R. Hood, VP & gen mgr; Susan Vose, coml mgr; Larry Knutson, prog dir; Mike Casey, mus dir; Bob Ellis, news dir; Lindsay Collins, chief engr. ■ Rates: \$12; 10; 12; —.

WKNE(AM)—June 2, 1927: 1290 khz; 5 kw-U, DA-1, Box 466 (03431). (603) 352-9230. WKNE Corp. (acq 5-46). Net: CBS. Rep: Queen Co. Format: MOR. Spec prog: Pol 1 hr wkly. ■ E.H. Close, pres & gen mgr; Howard Corday, prog dir; David Sutherland, sls mgr; Cynthia Georgina, stn mgr; Joseph Shields, news dir; Joseph Soucise, chief engr.

WNBX-FM—Co-owned with WKNE(AM). May 1964: 103.7 mhz; 42 kw. Ant 530 ft. Stereo. Format: Top-40. Spec progs: Class 4 hrs, farm 1/2 hr, Pol 1 hr, wkly. ■ Rates: \$11.40; 9.50; 10.45; 9.50.

***WKNH(FM)**—November 1975: 89.1 mhz; 274 w. Ant minus 376 ft. Elliot Hall (03431). (603) 352-7636. Bd of Trustees, Keene State College of U. of New Hampshire. Format: Ed. Spec progs: Black 3 hrs, class 3 hrs, C&W 1 hr, jazz 18 hrs wkly. ■ Paul Bergeron, prog dir; Dave Grimly, mus dir; Cynthia Keivin, news dir; Mike Wakefield, chief engr.

WNBX-FM—Listing follows WKNE(AM).

Laconia

WEMJ(AM)—April 9, 1961: 1490 khz; 1 kw-D, 250 w-N, Box 1490 (03246). (603) 524-6050. WTSN Inc. (acq 1974). Group owner: Granite State Bcstg. Net: CBS. Rep: Walton Broadcasting Sls, New England Spot Sls. Format: Contemp, MOR. ■ Ralph Gottlieb, pres; Gary Howard, gen mgr; George Wright, prog dir; George Wright, mus dir; Rusty Greene, news dir; Gary Hammond, chief engr. ■ Rates: \$9; 9; 9; 9.

WLNH(AM)—Aug 22, 1922: 1350 khz; 5 kw-D, Parade Road (03246). (603) 524-1323. WLNH Radio Inc. (acq 6-25-75). Group owner: Scornix. Rep: Direct, Torbet. Format: Adult contemp. ■ Scott McQueen, pres; Loretta McQueen, gen sls mgr; Dennis Doten, local sls mgr; Bob Burke, prog dir; Greg Stevens, mus dir; Beth Osgood, news dir. Richard Wholey, chief engr. ■ Rates: \$14; 12; 14; 10.

WLNH-FM—Nov 22, 1965: 98.3 mhz; 3 kw. Ant 300 ft. Stereo. Dup AM 65%.

Lebanon

WECM(FM)—See Claremont.

Littleton

WLTN(AM)—Oct 10, 1963: 1400 khz; 1 kw-D, 250 w-N, 20 Main St. (03561). (603) 444-3911. Profile Bcstg Co. (acq 7-1-75). Net: ABC/I. Rep: New England Spot Sls Inc. Format: MOR, oldies. ■ Peter C. Aydelott, pres & gen mgr; Jim Ancona, prog dir; Judith Aydelott, coml mgr; Bill Boynton, news dir; Jude Beal, mus dir; Charles Ryan, chief engr. ■ Rates: \$9; 9; 9; 7.

Manchester

New FM—Not on air, target date unknown: 90.7 mhz; 290 w. Ant 23 ft. Saint Anselm College. Format: Ed.

WFEA(AM)—March 8, 1932: 1370 khz; 5 kw-U, DA-2, Box 5300 (03108). (603) 669-1313. Ocean Coast Properties Inc. (group owner; acq 6-28-76). Net: ABC/E. Rep: McGavren-Guild. Format: Oldies, adult contemp. ■ Phil Corper, pres; Donn Parker, stn mgr; Jon Van Hoogenstyn, coml mgr; Johnny Rogers, prog dir; Keith Lemire, mus dir; Judi Kennedy, prom mgr; Mike Yardley, news dir; Steve Vanni, chief engr. ■ Rates: \$33; 29; 31; 23.

WGIR(AM)—October 1941: 610 khz; 5 kw-D, 1 kw-N, DA-2, Box 610 (03105). (603) 625-6915. Knight Radic Inc. (acq 4-61). Group owner: Knight Quality

New Hampshire, New Jersey Radio

Stns. Net: NBC. Rep: Major Market; Knight Sls. Format: News, MOR, sports. ■ Norman Knight, pres; Robert Frisch, stn mgr; Mark Lewis, asst stn mgr; Karen Andersen, mus dir; Judith Glovsky, sls mgr; Ed Brouder, prom mgr; Paul Jacobson, news dir; Jack Edwards, sports dir; Warren Small, chief engr.

WGIR-FM—June 5, 1963: 101.1 mhz; 9.6 kw. Ant 960 ft. horiz, 950 ft vert. Box 101. Progs sep from AM. Stereo. Format: AOR. ■ Joe Biedrzycki, prom mgr; Bob Frisch, sls mgr.

WKBR(AM)—Oct 1, 1946: 1250 khz; 5 kw-U, DA-2. 155 Front St. (03102). (603) 669-1250. THEnterprises Corp. Net: NBC "The Source". Rep: Buckley. Format: Adult contemp. Spec prog: Farm 5 hr wkly. ■ Donald C. Teeters, pres & gen mgr; Stan Forrer, stn mgr; Holland Cooke, prog dir; Gary Archambault, mus dir; Peter Morrison, news dir; Steve Vanni, chief engr. ■ Rates: \$19; 17.50; 19; 13.

WOKQ(FM)—See Dover.

WZID(FM)—1948: 95.7 mhz; 10.5 kw. Ant 930 ft. 30 Riverfront St. (03102). (603) 669-5777. Radioactive Group (acq 5-75). Rep: Torbet. Format: Btfl mus. Spec prog: Fr 3 hrs wkly. ■ Bruce Lyons, pres; James McCann, gen mgr; Bob Kennedy, prog dir; Owen May, news dir; Garry Hammond, chief engr. ■ Rates: \$21; 21; 21; 21.

Mt. Washington

WHOM(FM)—July 9, 1958: 94.9 mhz; 48 kw. Ant 3760 ft. Box 4040, 765 Congress St, Portland, Me. (04101). (207) 773-0209. Alpine Bcstg Corp. (acq 12-15-71). Net: APR. Format: Btfl mus. ■ Norman R. Alpert, pres & gen mgr; Joseph Desimone, stn mgr; Peter Thing, opns mgr; Parker Vincent, chief engr. ■ Rates: \$29; 29; 29; 27.

Nashua

WOTW(AM)—September 1947: 900 khz; 1 kw-D. Box 448 (03061). (603) 883-9090. SICO Communications Inc. (acq 7-31-78). Rep: Fred Smith, Kadetsky. Format: Religious. Spec progs: Por 3 hrs wkly. ■ Michael Siegel, pres; Sis Foley, coml mgr; Ernie Jenkins, prog dir; Dave Nolan, mus dir; B. J. Behnken, prom mgr; Ira Brand, chief engr. ■ Rates: \$8.50; 8.50; 8.50; 8.50.

WOTW-FM—September 1947: 106.3 mhz; 3 kw. Ant 165 ft. Net: ABC/FM. Format: Adult contemp, disco. ■ John Spence, prog dir. ■ Rates same as AM.

WSMN(AM)—March 9, 1958: 1590 khz; 5 kw-U, DA-1. Box 1590 (03061). (603) 882-5107. 1590 Bcstg Corp. (acq 4-23-59). Net: ABC. Rep: PRO Radio; Northeastern Spot Sales. Format: MOR, news, talk. ■ David A. Rock, pres & gen mgr; Charles O'Neil, prog dir; Ed Lecius, news dir; Donald F. Ayers, chief engr. ■ Rates: \$12; 10; 12; 10.

Newport

WCNL(AM)—Aug 11, 1960: 1010 khz; 250 w-D, DA-D. 120 Belknap Ave. (03773). (603) 863-1010. Sugar River Bcstg Inc. (acq 7-9-79). Net: ABC/E, APR. Rep: Fredrick Smith. Format: Adult contemp, oldies. Spec prog: C&W 6.5 hrs wkly. ■ Phillip M. Lowe, pres; Douglas Shackett, gen & coml mgr; Dick Callas, prog & mus dir; Lindsey Collins, chief engr.

WCNL-FM—1971: 101.7 mhz; 2.8 kw. Ant 51 ft. (CP: 150 kw, Ant 1,090 ft.). Dups AM 80%. Stereo.

Peterborough

WRPT(AM)—May 1967: 1050 khz; 1 kw. Box 418 (03458). (603) 924-7165. University Media SERVICES Inc. (acq 11-14-80). Net: UPI. Rep: Queen. Format: MOR. ■ James W. O'Neill, pres & gen mgr; Rally Dennis, sls mgr; Wayne Bradley, prog dir; Linda LaBelle, traffic mgr; Fritz Wetherbee, news dir; Dee Miller, chief engr. ■ Rates: \$15.53; 13.50; 13.53; —.

WMDK(FM)—Co-owned with WRPT(AM). June 1971: 92.1 mhz; 3 kw. Ant 1120 ft. Stereo. Dups AM 50%. Format: Good Times music, news, sports.

Plymouth

***WPCR-FM**—Sept 29, 1974: 91.7 mhz; 10 w. Ant 95 ft. Box 189 (03264). (603) 536-1760. Plymouth State College. Net: ABC/C. Format: Diversified. ■ Mike Evans, gen mgr; Douglas Philipon, prog dir.

WPNH(AM)—Nov 10, 1965: 1300 khz; 5 kw-D. 2 High St. (03264). (603) 536-2500. Pemigewasset Bcstrs Inc. Net: NBC. Rep: Queen Co. Format: Adult contemp. Spec progs: Jazz 2 hrs, class 2 hrs wkly. ■ Richard F. Morse Jr, pres & gen mgr; William Webb, sls mgr; Robert Gannett, prog dir; Jeremiah Whitten, news dir; J. Gordon Keyworth, chief engr. ■ Rates: \$14; 12; 14; 9.

WPNH-FM—Oct 1, 1975: 100.1 mhz; 3 kw. Ant 380 ft. Dups AM 75%. Stereo. Format: MOR. Spec prog: Jazz 2 hrs wkly. ■ Rates same as AM.

Portsmouth

WBBX(AM)—Dec 5, 1960: 1380 khz; 1 kw-U, DA-N. Box 971 (03801). (603) 436-1380. Seacoast Bcstg Co. (acq 9-16-77). Net: ABC/I. Rep: Kettel. Format: Top-40. ■ Earl Goldstein, pres; Gene Fisk, gen & coml mgr; Alan Edwards, prog dir & prom mgr; Jaine Keohane, mus dir; Bob Winsor, news dir; Leo Boisvert, chief engr. ■ Rates: \$13; 10.50; 13; 6.

WHEB(AM)—1932: 750 khz; 1 kw (L-WSB). Box 120 (03801). (603) 436-7300. Knight Bcstg of New Hampshire Inc. (acq 1-22-59). Group owner: Knight Quality Stns. Net: UPI. Rep: Major Market; Knight Sls. Format: MOR. ■ Norman Knight, pres; Clifford Taylor, gen mgr; Richard Rozek, coml mgr; Duncan Dewar, prog dir; Richard Bean, mus dir; Bob DiPietro, news dir; Anthony Voccaro, chief engr. ■ Rates: \$34; 26; 30; 22.

WHEB-FM—Jan 14, 1964: 100.3 mhz; 36 kw. Ant 220 ft. Dup AM 100%. Stereo. ■ Rates same as AM.

WOKQ(FM)—See Dover.

Rochester

WWNH(AM)—1947: 930 khz; 5 kw-U, DA-N. Rochester Hill Rd. (03867). (603) 332-0930. Strafford Bcstg Corp. Net: CBS. Rep: Frederick Smith, Kirby. Format: MOR, talk. ■ Marcia L. Nescot, pres & gen mgr; Mike Pomp, prog dir; Tom Larson, mus dir; Al Balazs, news dir; John Chick, chief engr. ■ Rates: \$14.15; 14.15; 14.15; 14.15.

WWNH-FM—Oct 21, 1979: 96.7 mhz; 3 kw. Ant 300 ft. Stereo. Format: Contemp. ■ Rates: \$15.30; 15.30; 15.30; 15.30.

Salem

WVNH(AM)—Jan 10, 1977: 1110 khz; 5 kw-D. Box 1110 (03079). (603) 893-5768. J. W. O'Conner. Net: APR. Rep: PRO Radio, Creed. Format: MOR. ■ Joseph Rayball, VP; Thomas Kallechey, prog dir; Jay Alberts, coml mgr; Susan Roman, news dir; Dennis McCormick, chief engr. ■ Rates: \$12; 9; 12; 8.

Wolfboro

WASR(AM)—April 1970: 1420 khz; 5 kw-D. Box 900. Varney Rd. (03894). (603) 569-2232, 279-8009. Radio Wolfboro. Net: ABC/E, APR. Rep: Queen Co. Format: Easy lstng, news. ■ Alan W. Severy, pres & gen mgr; Sharon J. Severy, sls mgr; Jane Kindred, mus dir; Susan Prior, opns mgr; Katherine F. O'Meara, news dir; Dale Sanborn, chief engr. ■ Rates: \$10; 8; 8; —.

New Jersey

Asbury Park

WADB(FM)—See Point Pleasant.

WHTG(AM)—See Eatontown

WJLK(AM)—1926: 1310 khz; 2.5 kw-D, 1 kw-N, DA-2. Press Plaza (07712). (201) 774-7000. Press Bcstg Co. (acq 4-1-50). Net: APR. Rep: Masla. Format: Talk, Top-40. ■ Thomas B. Tighe, pres; Robert McAllan, bcstg dir; Richard E. Lewis, stn mgr; Vincent Hartnett, prog dir; Jackson L. Anderson, coml mgr; Jack Christie, news dir; Mary Stunkel, opn mgr; Al Bonner, chief engr.

WJLK-FM—Nov. 20, 1947: 94.3 mhz; 3 kw. Ant 300 ft. Dups AM 100%.

Atlantic City

WAYV(FM)—April 1961: 95.1 mhz; 20 kw. Ant 300 ft. Ritz Apts, Iowa at Bdwalk (08401). (609) 345-3211. Radio WAYV Inc. Rep: Buckley. Format: Disco. ■ Robert McMurtrie, pres; Carl Monk, stn mgr; Holly Hawkins, coml mgr; Kingsley Smith, prog & mus dir; Mike Ferriola, chief engr. ■ Rates: \$10; 10; 10; 10.

WFPG(FM)—Listing follows WIIN(AM).

WIIN(AM)—1940: 1450 khz; 1 kw-D, 250 w-N. Steel Pier (08401). (609)348-4646. Eastern Bcstg Co. (acq 1-16-61). Net: CBS. Rep: PRO Radio. Format: MOR. Spec prog: Big band 3 hrs, Black 3 hrs wkly. ■ Dan Diener, pres; Catherine Clark, gen mgr; Harry Sparks, sls mgr; Allan Segal, prog dir; Howard Berger, news dir; Marvin Pincus, chief engr.

WFPG(FM)—Co-owned with WIIN(AM). September 1962: 96.9 mhz; 50 kw. Ant 340 ft. Stereo. Progs sep from AM. Format: Btfl music.

WMGM(FM)—Co-owned with WOND(AM) Pleasantville. June 14, 1961: 103.7 mhz; 20 kw. Ant 145 ft. Stereo. 15 Shore Rd., Linwood (08221). (609) 641-1400. South Jersey Radio Inc. Group owner: Green Group. Rep: McGavren-Guild. Format: Stereo rock. ■ Howard L. Green, pres; Ray Holbrook, gen mgr; Jim Earle, coml mgr; Steve O'Brien, prog dir; Mike Shurman, news dir; Ed Storic, chief engr.

WMID(AM)—May 30, 1947: 1340 khz; 1 kw-D, 250 w-N. Box 1137, Ohio & Murray Aves. (08404). (609) 344-5113. WMID Inc. (acq 5-1-67). Net: NBC. Rep: Masla. Format: Adult contemp. ■ W. Donald Roberts Jr, pres; Patrick M. Parish, VP & gen mgr; Nate Rosenthal, chief engr.

WGRF(FM)—Co-owned with WMID(AM). See Pleasantville.

WOND(AM)—See Pleasantville.

WUSS(AM)—Jan 1, 1955: 1490 khz; 1 kw-D, 250 w-N. 1500 Absecon Blvd. (08401). (609) 347-4200. Atlantic Business & Community Development Corp. (acq 11-74). Net: Natl Black. Format: Progressive Black. Spec progs: Jazz 6 hrs, Gospel 3 hrs wkly. ■ Edward L. Darden, pres; John F. Hickman, gen mgr; Ronald King, mus dir; Kingsley Smith, prog dir & coml mgr; Ronald Ellis, news dir; Harold Hill, chief engr. ■ Rates: \$69; 57; 69; 69.

Avalon

WWOC(FM)—March 29, 1976: 94.3 mhz; 3 kw. Ant 300 ft. Stereo. Box 94 (08202). (609) 465-9400. Avalon Bcstg Co. Inc. Net: APR. Format: MOR. Spec prog: Farm 1 hr wkly. ■ Larry Keene, pres & gen mgr; Edwin Rosenfeld, VP sls & coml mgr; John Scarpa, mus dir; Fred Wood, prom mgr; Bill Huf, news dir. ■ Rates: \$10; 10; 10; 8.

Blackwood

***WDBK(FM)**—June 7, 1979: 91.5 mhz; 100 w. Ant 81 ft. Box 200 (08012). (609) 227-7200. Camden County College. Format: Div. ■ Valerie B. Deitz, pres & gen mgr; Bonnie N. Pollaci, stn mgr; Jay A. Friedrich, chief engr.

Blairstown

WFMV-FM—Co-owned with WCRV(AM), Washington. Oct 21, 1973: 106.3 mhz; 3 kw. Ant 860 ft. Stereo. Box 428 (07825). (201) 362-8221. Box 846, Stroudsburg, Pa. (18360). (201) 852-7943. Warren Bcstg Corp. Net: NBC "The Source". Rep: PRO Radio. Format: Top-40. ■ Bob Thomas, prog dir & mus dir; Russell Caron, VP gen & prom mgr; Mary-Kaye Lanzetta, news dir; Sandra Erd, bus dir. ■ Rates: \$15.25; 15.25; 15.25; 15.25.

Bricktown

***WBGD(FM)**—June, 1975: 91.9 mhz 10 w. Ant 72 ft. (CP: 19 kw, Ant 40 ft). 346 Chambers Bridge Rd. (08723). Brick Township Bd. of Educ. Format: Educl, diversified. ■ Robert H. Boesch, chief engr.

Bridgeton

WSNJ(AM)—August 1937: 1240 khz; 1 kw-D, 250

w-N, Box 69 (08302). (609) 451-2930. Cohanzick Broadcasting Corp. (acq 1971). Net: MBS. Format: Diversified. Spec prog: Farm 10 hrs wkly. ■ Irvin F Foster, pres; Edward L. Bold, VP & gen mgr; Herbert Stiles, prog dir & mus dir; Harvey Alden, news dir. ■ Rates: \$9.25; 9.25; 9.25; 9.25.

WSNJ-FM—1946: 107.7 mhz; 15.2 kw. Ant 486 ft. Stereo. Dup AM 90%.

Camden

***WKDN-FM**—June 1, 1966: 106.9 mhz; 38 kw. Ant 600 ft. Stereo. 2906 Mt. Ephraim Ave. (08104). (609) 854-5300 or (215) 922-0282. Family Stns Inc. (group owner; acq 7-23-68). Format: Relig. Spec prog: Classical 1.5 hrs wkly. ■ P. Michael Zeimann, stn mgr & chief engr; Calvin Volk, prod dir; Nina Lancaster, pub affairs dir; Richard Archut, studio engr.

WSSJ(AM)—September 1925: 1310 khz; 1 kw-D, 250 w-N. (609) 365-5600. Wade Broadcasting Ltd. (acq 4-28-80). Format: Urban contemp. Spec progs: Sp 15 hrs, Pol 1 hr, Irish 1 hr, jazz 3 hrs wkly. ■ James N. Wade, pres & gen mgr; Tom Ficara, coml mgr; Gary Sheppard, prog dir; Paul Perrello, news dir; Ben Hill, chief engr. ■ Rates: \$30; 20; 30; 20.

WTMR
Religious

WTMR(AM)—Nov 1, 1948: 800 khz; 5 kw-D, DA, 2775 Mt. Ephraim Ave. (08104). (609) 962-8000. Roberts Bcstg Group Inc. (acq 7-1-68). Net: MBS. Format: Rel. ■ Thomas M. Roberts, pres & gen mgr; Louise Bessler, stn mgr; Jim Powers, mus & prog dir; Herb Kravitz, chief engr. ■ Rates: \$27; 27; 27; —.

Canton

WNNN(FM)—Co-owned with WJIC(AM) Salem. Jan 15, 1973: 101.7 mhz; 3 kw. Ant 300 ft. Box 132, Salem (08079). (609) 935-1510. PJF Bcstrs Inc. (acq 7-1-78). Net: ABC/I. Rep: Select Religious. Format: Relig. ■ John H. Prince, pres & gen mgr; Gloria Jennings, news dir; Ben Ferguson, chief engr. ■ Rates: \$5.75; 5.75; 5.75; 5.75.

Cape May

WRIO-FM—June 3, 1967: 102.3 mhz; 3 kw. Ant 145 ft. (CP: Ant 270 ft). Box 258 Rio Grande (08242). (609) 886-1144. Cape Christian Broadcasters Inc. (acq 1-14-72). Format: Relig. Spec prog: C&W 6 hrs wkly. ■ William C. Lamont Sr., pres & gen mgr; Kenneth Manri, prog dir; Bert Emert, mus dir; Jon Stevenson, chief engr. ■ Rates: \$4; 4; 4; 4.

Cherry Hill

***WBK(FM)**—Feb. 15, 1980: 88.1 mhz; 10 w. Ant 100 ft. Beck Middle School, Cropwell Rd. (08003). (609) 424-4505. Cherry Hill Bd. of Educ. Format: Educ, top-40.

Dover

WDHA-FM—Feb 22, 1961: 105.5 mhz; 3 kw. Ant 560 ft. (CP: 800 w, Ant 560 ft). Stereo. 419 Route 10 (07801). (201) 328-1055. Drexel Hill Assoc. Net: APR. Format: AOR. ■ Peter Arnov, pres; Robert Linder, gen mgr; Albert Wunder, coml mgr; Mark Chernoff, prog dir; Joe Garifo, news dir; Alan Parnau, chief engr. ■ Rates: \$43; 43; 43; 43.

WRAN(AM)—Aug 19, 1964: 1510 khz; 10 kw-D, 500 w-N, DA-N. Box 1510 AM (07801). (201) 366-1510. M&S Bcstg Group (acq 9-80). Net: MBS. Rep: Masla. Format: MOR. Spec progs: Farm 5 hrs, Sp 2 hrs wkly. ■ Robert Sillerman & Bruce Morrow, owners.

East Orange

***WFMU(FM)**—1958: 91.1 mhz; 1.44 kw. Ant 90 ft. Stereo. Prospect St. (07019). (201) 266-7900. Upsala College. Format: Div, free form. Spec progs: Jazz 15 hrs, C&W 2 hrs, Jewish/Hebrew 15 hrs wkly. ■ Rodney Feider, pres of Upsala; Bruce Longstreet, gen mgr & prog dir.

Eatontown

WHTG(AM)—Nov 1, 1957: 1410 khz; 500 w-D. 1129 Hope Rd., Asbury Park (07712). (201) 493-2000. Harold M. Gade. Rep: PRO Radio. Format: Btl mus, big

bands. ■ Harold M. Gade, pres; Faye B. Gade, gen mgr; Richard K. Swetits, chief engr. ■ Rates: \$14; 14; 14; 14.

WHTG-FM—Oct 11, 1961: 106.3 mhz; 3 kw. Ant 210 ft. Stereo. Dup AM daytime. ■ Rates same as AM.

Egg Harbor

WRDR(FM)—Sept 23, 1971: 104.9 mhz; 3 kw. Ant 280 ft. 1168 S. White Horse Pike, Hammonton. (08037). (609) 561-1900. Rodio Radio Inc. Rep: Dpme. Format: MOR. ■ James N. Rodio, pres & gen mgr; John P. Speeney, coml mgr; Robert Hence, prog dir; James Brown, mus dir; Nick Giorno, prom mgr; Mike Kinslow, news dir; Donn Cross, chief engr. ■ Rates: \$9.50; 7.50; 9.50; 7.50.

Elizabeth

WJDM(AM)—March 11, 1970: 1530 khz; 500 w-D. 9 Caldwell Place (07201). (201) 965-1530. Radio Elizabeth Inc. Net: MBS. Format: Adult contemp. Spec progs: Sp 2 hrs, Black 1 hr, Pol 3 hrs, Portuguese 2.5 hrs wkly. ■ John Quinn, pres; Larry Conti Jr., gen mgr; Jan Ochs, mus dir; Claudia Coates, news dir; Peter Spitalnick, sls mgr; Annamaria Testa, traffic mgr. ■ Rates: \$ 24.75; 22.35; 24.75; —.

Flemington

***WCVH(FM)**—June 5, 1974: 90.5 mhz; 38 w. Ant 460 ft. Rt 31 (08822). (201) 782-9595. Hunterdon Central High School. Format: Diversified. Spec progs: Class 20 hrs; jazz 2 hrs, C&W 2 hrs, Broadway showtunes 2 hrs, folk 2 hrs wkly. ■ David R. Kelber, gen mgr.

Franklin

WSUS(FM)—Feb 28, 1965: 102.3 mhz; 3 kw. Ant 750 ft. Stereo. Box 102 (07416). (201) 827-2525. Sussex County Stereo Inc. (acq 10-71). Net: MBS. Format: Contemp. Spec prog: Farm 2 hrs wkly. ■ Peter M. Bardach, pres; Jay Edwards, gen & coml mgr; Tom Kennedy, prog dir; Blaine Ashburn, news dir. ■ Rates: \$34; 23; 34; 17.

Franklin Lake

***WRRH(FM)**—Feb 22, 1963: 88.7 mhz; 10 w. Ramapo High School, George St. (07417). (201) 891-1503. Bd. of Educ. of Ramapo Regional High School. Format: Educl, mus. ■ Donald Lawshe, gen mgr.

Glassboro

***WGLS-FM**—January 1964: 89.7 mhz; 440 w. Ant 87 ft. Stereo. Box 116 (08028). (609) 445-7335. Glassboro State College. Net: ABC/C. Format: Diversified. Spec prog: Black 20 hrs, jazz 4 hrs wkly. ■ Tom Salvino, pres; Mike Donovan, gen mgr; Al Miller, chief engr.

Hackensack

WWDJ(AM)—1921: 970 khz; 5 kw-U, DA-2. 167 Main St. (07602). (201) 343-5097. Communicom Corp. of America. (group owner; acq 8-16-78). Format: Relig. ■ Ingeborg Rauchbach, pres & gen mgr; Joseph LaZizza, prog dir; George Flores, mus dir; Stuart Engelke, chief engr. ■ Rates: \$50; 45; 60; 60.

Hackettstown

***WNTI(FM)**—Dec 5, 1958: 91.9 mhz; 5.6 kw. Ant 510 ft. 400 Jefferson St. (07840). (201) 850-1400. Centenary College for Women. Format: Diversified. ■ Charles Dick, pres; G. Reginald Harrison gen mgr; Larry Tye, chief engr.

WRNJ(AM)—Aug 26, 1976: 1000 khz, 1 kw-D. Box 1000 (07840). (201) 850-1000. Radio New Jersey Corporation. Net: MBS. Format: MOR. Spec prog: Talk 15 hrs wkly. ■ Lawrence J. Tighe Jr., pres & gen mgr & chief engr; Norman Worth, coml mgr; Lewis White, prog dir; Dale Denver, mus dir; Lee Douglas, news dir. ■ Rates: \$12.50; 10.50; 12.50; —.

Hammonton

WRDI(AM)—May 11, 1961: 1580 khz; 1 kw-D. 1168 S. White Horse Pike (08037). (609) 561-1900. Rodio Radio (acq 12-1-67). Format: MOR. Spec progs: It 2.5 hrs; Sp 1 hr; W 4.5 hrs; farm 15 hrs wkly. ■ James N. Rodio, pres & gen mgr; John Speeney, coml mgr; Robert Hence, prog dir; James Brown, mus dir; Nick

Giorno, prom mgr; Mike Kinslow, news dir; Donn Cross, chief engr. ■ Rates: \$9.50; 7.50; 9.50; 7.50.

Hanover

***WHPH(FM)**—April 18, 1966: 90.3 mhz; 10 w. Ant 68 ft. (CP: 90.5 mhz, 100 w. Ant minus 3 ft). 63 Mt. Pleasant Ave. (07936). (201) 887-7511. Hanover Park Regional School Dist Bd of Education. Format: Diversified. ■ Michael J. Egan, gen mgr.

Hazlet

***WVRM(FM)**—May 24, 1979: 89.3 mhz; 100 w. Ant 260 ft. Stereo. Airport Plaza, Hwy 36 (07730). (201) 739-1777. WVRM Inc. Format: Adult contemp/Old. Spec progs: Black 10 hrs, Pol 7 hrs, C&W 5 hrs, It 1 hr, Pol 7 hrs, Greek 2 hrs wkly. ■ Victor Scudery, pres; Micky Caruso, gen mgr; Al Brady, prog & news dir; John Impaglia, chief engr.

Highland Park

***WVHP-FM**—Jan 1973: 90.3 mhz; 10 w. Ant 75 ft. North Fifth Ave. (08904). (201) 572-2404. Highland Park High School. Format: Diversified. ■ John Grele, gen mgr; Sam Fishkin, prog dir; Andy Glassner, chief engr.

Lakewood

WHLW
Top 40

WHLW(AM)—Nov 20, 1970: 1170 khz; 5 kw-D, DA, Box 1170 (08701). (201) 364-4400. North Shore Broadcasting Corp. (acq 6-8-81). Net: APR. Format: Top-40. ■ Roy G. Simmons, pres; Stephen V. Lane, gen mgr; Bud Wilson, opns mgr; Jay Sorensen, prog dir; Bob Levy, sls mgr; Roger Tees, news dir; Richard Swetits, chief engr. ■ Rates: \$14; 14; 14; —.

Lawrence Township

***WLCR(FM)**—April 30, 1976: 89.7 mhz, 10 w. Lawrence Township Board of Education, 2525 Princetown Pike, Trenton.

Lincroft

***WBJB-FM**—Jan 13, 1975: 90.5 mhz; 2.25 kw. Ant 100 ft. Brookdale Community Coll. (07738). (201) 842-1900 ext 490. Bd of Trustees of Brookdale Community College. Format: Progs, educl. Spec prog: Span 6 hrs wkly. ■ Louis Pullano, gen mgr; Rick Hansen, stn mgr; Rosemary Gabriele, chief engr.

Long Branch

WUUU(FM)—June 1, 1960: 107.1 mhz; 3 kw. Ant 235 ft. Stereo. 156 Broadway (07740). (201) 222-1071. Long Branch Bcstg Co. Net: RKO. Format: Adult contemp. Spec progs: Ital 5 hrs, Pol 3 hrs, gospel 6 hrs wkly. ■ Phillip DeSantis, pres & gen mgr; Greg Maka, sls mgr & opns dir; Ted Cain, chief engr. ■ Rates: \$15; 15; 15; 15.

Madison

***WMNJ(FM)**—Sept. 15, 1980: 88.9 mhz; 8 w. Ant 75 ft. Drew University (07940). (201) 377-4466. Drew Univ. Format: Div. ■ Douglas Calem, gen mgr.

Mahwah

***WRPR(FM)**—July 15, 1980: 90.3 mhz; 5.8 w. Ant minus 64 ft. (CP: 100 w). Box 441 (07430). (201) 825-1234. Ramapo College of New Jersey. Net: APR. Format: Prog. Spec progs: Span 2 hrs, jazz 5 hrs, class 2 hrs, Black 5 hrs wkly. ■ Jac B. TenHove, pres; Anthony Pomponio, gen mgr; Peter Brooks, chief engr.

Manahawkin

WJRZ(FM)—July 4, 1976: 100.1 mhz, 3 kw. Ant 340 ft. Stereo. Box 100, 1001 Beach Ave. (08050). (609) 597-1101. Jersey Shore Bcstg Corp. Net: ABC/C. Rep: Market 4 Radio, Dome and Associates. Format: Top-40. ■ Joseph J. Knox Jr, pres & gen mgr; Brent McNally, VP & prog dir; Bill Everett, coml mgr; Lance

New Jersey Radio

Debock, asst VP & opns mgr; Eric W. Cruser, chief engr. ■ Rates: \$20; 18; 20; 16.

Millville

WREY(AM)—December 1953: 1440 khz; 1 kw-D, DA. Box 1440, South Vineland (08360). (609) 825-2600. Sel-Thom Communications Inc. (acq 12-26-78). Rep: Caballero. Format: Spanish. ■ James B. Thompson, pres; Joseph Coccaro, gen mgr; Jim Brown, coml mgr; Sonny Lugo, prog dir; Richard J. Raimonde, chief engr. ■ Rates: \$10.59; 8.59; 10.59; 8.59.

WMVB-FM—Feb 20, 1962: 97.3 mhz; 5.2 kw. Ant 275 ft. Net: ABC/I. Format: Adult contemp. Spec prog: Farm 1 hr wkly. ■ Joe Mitchell, prog dir; Beth Enderlein, mus dir; Christopher Dean, news dir. ■ Rates: \$14.25; 12.25; 14.25; 12.25.

Morristown

***WJSV(FM)**—Feb 22, 1971: 90.5 mhz; 10 w. Ant 80 ft. (CP: 100 w, Ant minus 3 ft). Stereo. 50 Early St. (07960). (201) 267-9460. Morris School District Board of Education. Format: Album rock. Spec progs: Class 3 hrs, jazz 5 hrs wkly. ■ David Mikutsky, stn mgr; Sue Byrnes, prog dir.

WMTR(AM)—Dec 12, 1948: 1250 khz; 5 kw-D, DA. Box 1250 (07960). (201) 538-1250. Drexel Hill Assoc. Ltd. (acq 10-6-70). Net: UPI. Rep: Groskin Co. Format: Easy listen/MOR. ■ Peter L. Arnow, pres; J. Albert Wunder, coml mgr; Brian Emery, prog dir; Bob Braver, mus dir; Joseph Garito, news dir; Alan Parnau, chief engr. ■ Rates: \$43; 43; 43; 43.

Mount Holly

WJZ(AM)—1967: 1460 khz; 5 kw-D, DA. Rancocas Rd & High St. (08060). (609) 267-8202. West Jersey Bcstg Co. (acq 7-1-67). Format: MOR. Spec prog: Farm 5 hrs wkly. ■ Sam Michael, pres & gen mgr; Tony Abraham, sls mgr; Dave Kerr, prog & mus dir; Fred Sharkey, news dir; Joe Vincent, chief engr. ■ Rates: \$14.37; 12.20; 14.37; —.

Newark

***WBGO(FM)**—Feb 7, 1948: 88.3 mhz; 20 kw. Ant 220 ft. (CP: 4.5 kw, Ant 434.1 ft). 54 Park Place (07102). (201) 624-8880. Newark Public Radio Inc. (acq 12-77). Net: NPR. Format: Jazz. ■ Robert Ottenhoff, gen mgr; Al Pryor, mus dir; Steve Robinson, development mgr; Fred Fishkin, news dir; Gil Abbey, chief engr.

WFME(FM)—1947: 94.7 mhz; 36 kw. Ant 570 ft. 289 Mt. Pleasant Ave., W. Orange (07052). (201) 736-4806 or (212) 736-4806. Family Stns Inc. (group owner; acq 3-10-66). Format: Religious. ■ Harold Camping, pres; Arthur Thompson, gen mgr; Anita Karpathy, prog dir; news dir; Richard Wibel, chief engr.

WHBI(FM)—105.9 mhz. 80 Riverside Drive, New York (10024), 799-8000. Cosmopolitan Bcstg Co. Format: Foreign languages. ■ Rates: \$15; 15; 15; 25.

WNJR(AM)—1947: 1430 khz; 5 kw-U DA-N. 1700 Union Ave., Union (07083). (201) 688-5000, 1430 Assoc. (acq May 1975). Net: Natl Black. Format: Black, rock. ■ Jeri-Warrick-Crisman, pres & gen mgr; Marvin Lewis, sls mgr; Liz Satchell, prog dir & news dir; Fred Mills, mus dir; Gerry Turro, chief engr. ■ Rates: \$60; 50; 45; 35.

WVNJ(AM)—December 1948: 620 khz; 5 kw-U, DA-2. (CP: 28 kw, Ant 670 ft). 621 N. Mt Pleasant Ave., Livingston (07039). (201) 994-9191. Sabre Bcstg Corp. (acq 11-8-53). Net: ABC/E. Rep: Roslin Radio Sls Inc. Format: Big bands, nostalgia, news & features. ■ Herb Saltzman, pres; Edward Milarsky, sls mgr; Arnie Raskin, opns mgr; Robert Taylor, mus dir; John Bell, news & pub affrs dir; Peter LaChance, chief engr. ■ Rates: \$90; 90; 90; 90.

WVNJ-FM—June 1, 1961: 100.3 mhz; 24 kw horiz; 16 kw vert. Ant 670 ft. Stereo. Progs sep from AM. Format: Btfl mus, jazz. ■ Rates same as AM.

New Brunswick

WCTC(AM)—Dec 12, 1946: 1450 khz; 1 kw-D, 250

w-N. Box 100, Broadcast Center (08903). (201) 249-2600. Raritan Valley Bcstg Co. (acq 5-1-57). Group owner: Greater Media Inc. Net: APR. Rep: Masla. Format: MOR. Spec progs: Pol 2 hrs, Hungarian 1 hr, Sp 1 hr, Jewish 1 hr, Black 1 hr wkly. ■ Peter A. Bordes, pres; Anthony V. Marano, VP & gen mgr; Harry Mitchell, sls mgr; Jay Meyers, prog dir; Walt Sodie, news dir; Clarence Dingman, chief engr.

WMGQ(FM)—Co-owned with WCTC(AM). 1947: 98.3 mhz; 1 kw. Ant 525 ft. Format: Greater Media Magic Music. ■ Bob Dunphy, prog dir; Edwin Spiegel, sls mgr; John Stanley, chief engr.

***WRSU-FM**—Jan 24, 1974: 88.7 mhz; 1.35 kw. Ant 125 ft. Stereo. 126 College Ave. (08903). (201) 932-7800. Board of Governors, Rutgers U. Net: ABC/I. Format: Prog Rock. Spec progs: Black 4 hrs, class 3 hrs, jazz 3 hrs, C&W 7 hrs, Turkish 1 hr, Pakistan, 1 hr, Chinese 1 hr, Israel 1 hr, Hungarian 1 hr, Greek 1 hr, Ital 1 hr, Pol 1 hr wkly. ■ Jim Berman, gen mgr; Judika Ollrs, prog dir.

Newton

WIXL-FM—Listing follows WNNJ(AM).

WNNJ(AM)—Dec 15, 1953: 1360 khz; 1 kw-D. Box 40 (07860). (201) 383-3400. Sussex County Bcstg Inc. (acq 9-17-79). Net: ABC/I. Rep: Roslin. Format: MOR. Spec prog: Farm 1.5 hrs wkly. ■ Marvin Strauser, gen mgr; Michael Levine, sls mgr. ■ Rates: \$21.60; 16.80; 21.60; 14.40.

WIXL-FM—Co-owned with WNNJ(AM). Oct 15, 1961: 103.7 mhz; 5 kw. Ant 140 ft. Stereo. Prog sep from AM. Net: ABC/E. Format: C&W. Spec prog: Farm 1.5 hrs wkly. ■ Rates same as AM.

Ocean City-Somers Point

WIBG(AM)—June 12, 1964: 1520 khz; 1 kw-D, DA. 957 Asbury Ave. Ocean City (08226). (609) 399-1555. Shore Bcstg (acq 2-15-79). Net: ABC/I. Format: C&W. ■ Robert A. Fox, pres; Neely D. Crowley, gen mgr; Debby Johnson, coml mgr; Larry Ascenzi, prog dir; David Luce, chief engr. ■ Rates: \$10; 9; 10; 9.

WSLT(FM)—(Ocean City) Co-owned with WIBG(AM). Oct. 1, 1972: 106.3 mhz; 1 kw. Ant 310 ft. Stereo. (609) 399-1555. Prog sep from AM. Format: Easy Listen. ■ Rates: \$18; 16; 18; 16.

Parsippany-Troy Hills

WBIO(AM)—Jan 13, 1973: 1310 khz; 1 kw-D, DA. Box 1310 (07054). (201) 335-1310. Troy Communications Inc. (acq 5-21-81). Rep: Schuitz. ■ Roy Schwartz, pres; Lou Steele, gen mgr; Laura Serge, coml mgr; Joel Blake, prog dir. ■ Rates: \$25; 25; 25; 25.

Paterson

WPAT(AM)—Dec. 25, 1941: 930 khz; 5 kw-U, DA-2. 1396 Broad St. Clifton (07013). (201) 345-9300. TWX: 710-989-7010. Capital Cities Communications Inc. (group owner; acq 10-61). Net: UPI. Rep: Eastman. Format: Btfl mus. ■ James P. Arcara, VP & gen mgr; Maureen Domal, coml mgr; Ken Lamb, prog dir; Phil Stout, mus dir; J.P. Arcara, prom mgr; Kenneth W. Stout, chief engr. ■ Rates: \$250; 250; 250; 150.

WPAT-FM—March 1957: 93.1 mhz; 5.5 kw. Ant 1420 ft. Stereo. Prog separate from AM. ■ Rates same as AM.

Piscataway

***WVPH(FM)**—May, 1976: 90.3 mhz, 10 w. (CP: 200 w. Ant 8 ft.). Hoess Lane & Behmer Road (08854). (201) 981-0700. Board of Education. Format: Educ, prog. ■ Dr. Ed. S. Alster, advisor; Kevin Delaney, gen mgr.

Plainfield

WERA(AM)—Sept 16, 1961: 1590 khz; 500 w-D, DA. 120 W. 7th St. (07060). (201) 755-1590. Tri-County Bcstg Corp. Net: APR. Rep: Masla. Format: Adult contemp. Spec prog: Black 3 hrs wkly. ■ Henry J. Behie, pres & gen mgr; Michael L. Behre, sls mgr; Barbara L. Ballard, opns mgr; Peter J. Tauriello, prog dir; Bob Morris, pub serv dir; Mark Wurzbarger, news dir; Bob Balfour, chief engr. ■ Rates: \$24; 22; 24; 22.

Pleasantville

WGRF(FM)—Co-owned with WMID(AM) Atlantic City. 1974: 99.3 mhz; 3 kw. Ant 290 ft. Box 1137, Ohio & Murray Aves., Atlantic City (08404). (609) 344-5113. WMID Inc. Rep: Masla. Format: Adult contemp. ■ W. Donald Roberts Jr., pres; Patrick M. Parish, VP & gen mgr; Nate Rosenthal, chief engr.

WOND(AM)—July 1950: 1400 khz; 1 kw-D, 250 w-N. 15 Shore Rd., Linwood (08221). (609) 641-1400. South Jersey Radio Inc. (acq 7-15-55). Group owner: Green Group. Net: ABC/E. Rep: McGavren-Guild. Format: Adult contemp. ■ Howard L. Green, pres; Raymond Holbrook, gen mgr; Tom McNally, prog dir; Michael Shurman, news dir; Ed Storic, chief engr.

WMGM(FM)—Co-owned with WOND(AM). See Atlantic City.

Point Pleasant

WADB(FM)—Oct 4, 1968: 95.9 mhz; 3 kw. Ant 155 ft. 1715 F St., South Belmar (07719). (201) 681-3800. Pleasant Broadcasters Inc. Rep: Roslin. Format: Btfl Mus. ■ Adamant Brown, pres & chief engr; Kenneth R. Peach, stn & coml mgr, prog dir; David Ullmann, news dir. ■ Rates: \$24; 21; 24; 21.

Pompton Lakes

WKER(AM)—Oct 3, 1964: 1500 khz; 1 kw-D, DA. Box 1500 (07442). (201) 839-1500. WKER Radio Inc. Format: MOR. Spec prog: Relg 2 hrs wkly. ■ Robert A. Kerr, pres & gen mgr; Lee Novak, sls mgr; Tom Niven, opns dir. ■ Rates: \$17; 17; 17; —.

Princeton



WHWH(AM)—Co-owned with WPST(FM), see Trenton. Sept 10, 1963: 1350 khz; 5 kw-U, DA-2. Box 1350, 221 Witherspoon St. (08540). (609) 924-3600. Nassau Bcstg Co. Net: ABC/E, APR, MBS. Rep: Masla. Format: MOR. Spec progs: Farm 5 hrs, class 5 hrs wkly. ■ Herbert W. Hober, pres; John J. Morris, pres, radio div; Lewis A. Edge Jr., gen mgr; John Anastasio, opns mgr; Dennis O'Mara, mus dir; Connie Hensley, prom mgr; William Schirmann, news dir; Alan Boritz, chief engr. ■ Rates: \$43.40; 27.50; 31; 25.40.

WPST(FM)—Co-owned with WHWH(AM). See Trenton.

WPRB(FM)—October 1955: 103.3 mhz; 17 kw. Ant 195 ft. Stereo. Box 342 (08540). (609) 921-9284. Princeton Bcstg Serv. Net: ABC/FM. Rep: Lotus. Format: Progs, class. Spec progs: Jazz 11 hrs, folk & bluegrass 4 hrs wkly. ■ John Catlett, pres; John Muller, stn mgr; Jordan Becker, prog dir; Bill Rosenblatt, mus dir; Spencer Palocz, prom mgr; Claire Laporte, news dir; Clarkes Steinberg & Derek Berghnis, sls mgr; Kevin Boyce, chief engr. ■ Rates: \$8.50; 8.50; 8.50; 8.50.

Princeton Junction

WWPH(FM)—November 1975: 107.9 mhz; 17 w. Ant 36 ft. 346 Clarksville Rd. (08550). (609) 799-1923. West Windsor Plainsboro Rgnl Bd. of Educ. Format: Prog. ■ Denise Mangone, advisor.

Salem

WJIC(AM)—Aug 1, 1966: 1510 khz; 2.5 kw. Box 132 (08079). (609) 935-1510. PJF Bcstg Inc. (acq 7-1-78). Net: ABC/I. Rep: Dome. Format: MOR. Spec progs: Black 14 hrs, Polish 2 hrs wkly. ■ John Prince, pres & gen mgr; Gloria Jennings, news dir; Benjamin Ferguson, chief engr. ■ Rates: \$8; 8; 8; —.

WNNN(FM)—Co-owned with WJIC(AM). See Canton.

Somerville

WBRW(AM)—Dec 23, 1971: 1170 khz; 500 w-D, DA. Box 1170 (08876). (201) 725-1170. Somerset Valley Bcstg Co. Format: MOR. ■ Lester Granetz, pres; Harry H. Haslett, gen mgr; Dick Andrews, prog dir; Charlie Bengie, mus dir.

South Orange

***WSOU(FM)**—April 14, 1948: 89.5 mhz; 2 kw. Ant 370 ft. Stereo. 400 S. Orange Ave. (07079). (201) 762-8950. Seton Hall Univ. Net: ABC/I. Format: Variety. Spec progs: Black 8 hrs. Span 4 hrs. class 2 hrs. It 1 hr, jazz 4 hrs, Pol 3 hrs, Irish 1 hr, Armenian 1 hr, Arab 1 hr wkly. ■ Kevin Hislop, dir & gen mgr.

Stirling

WKMB(AM)—Feb 1972: 1070 khz; 2.5 kw. 1390 Valley Rd. (07980). (201) 647-4400. K&M Broadcasters Inc. Format: Popular country. ■ Herbert P Michels, pres; Alice Dunne, gen mgr, prog & news dir; William Michels, coml mgr; Kevin Howard, mus dir; Ronald Michaels, chief engr. ■ Rates: \$25; 23; 25; 23.

Teaneck

***WFDU(FM)**—Aug 30, 1971: 89.1 mhz; 550 w. Ant 500 ft. Stereo. (Shares time with WNYU New York). 795 Cedar Lane (07666). (201) 692-2012. Fairleigh Dickinson University. Format: Jazz, prog, traditional ■ Carl J. Kraus, gen mgr & chief engr.

Toms River

WOBM-FM Adult Contemporary

WOBM(FM)—March 1, 1968: 92.7 mhz; 3 kw. Ant 300 ft. Stereo. Box 927 (08753). (201) 269-0927. Seashore Bcstg Corp. Net: UPI. Format: Adult contemp. ■ Roy G. Simmons, pres; Steve Lane, gen mgr; Bob Levy, sales mgr; Bud Wilson, opns mgr; Roger Tees, news dir; Rudolph Clapp, chief engr. ■ Rates: \$37.50; 28.25; 37.50; 11.30.

Trenton

WCHR(FM)—Listing follows WTTM(AM).

WIMG 1300 on your AM dial

WIMG(AM)—1923: 1300 khz; 5 kw-D. 1 kw-N, DA-2. Box 2050, Princeton (08540). (609) 695-1300. Progressive Communications Inc. Net: ABC/I. Format: MOR. Spec progs: Black 6.5 hrs. It 1 hr, Ger 1 hr wkly. ■ Jeanne Greenberg, pres & gen mgr; William Mathews, coml mgr; Chris Canali, prog dir; Pat Sweeney, prom mgr; Rich Rates, news dir; Walt Gradzki, chief engr. ■ Rates: \$16; 14; 16; 14.

WBUD(AM)—Jan 20, 1947: 1260 khz; 5 kw-D, 1 kw-N, DA-1. 218 Ewingville Rd. (08638). (609) 882-7191. Fidelity Communications Corp. (acq 9-79). Net: NBC. Rep: H.R. Stone. Format: MOR. ■ Jerome Bresson, pres; Terry Watts, gen mgr; Donna Munde, sls mgr; Jack Pinto, prog dir; Bill Sinrich, news dir; Claude Parker, chief engr. ■ Rates: \$34; 28; 34; 18.

WKXW(FM)—Co-owned with WBUD(AM). Aug 27, 1962: 101.5 mhz; 50 kw. Ant 200 ft. Stereo. Prog separate from AM. Format: Contemp. ■ Sam Lit, prog dir. ■ Rates same as AM.

WPST Top-40

WPST(FM)—Co-owned with WHWH(AM) Princeton. January 1949: 97.5 mhz; 50 kw. Ant 410 ft. Stereo. Box 9750 (08607). (609) 896-0975. Nassau Bcstg Co. (acq 12-1-64). Rep: Masla. Format: Top-40. ■ Herbert W. Hobbler, pres; John J. Morris, radio div pres; Lewis Edge Jr, gen mgr; Tom Taylor, stn mgr & mus dir; William Schirmann, news dir; Alan Boritz, chief engr. ■ Rates: \$42; 42; 42; 37.

***WTSR(FM)**—Sept 1966: 91.3 mhz; 1.5 kw. Ant 35 ft. Stereo. Kendall Hall, Trenton State College (08625). (609) 771-2420. Trenton State College Radio System. Format: Progs, educ. Spec prog: Black 3 hrs wkly. ■ Joseph Agron, stn mgr.

WTTM(AM)—April 2, 1942: 920 khz; 1 kw-U, DA-1. 333 West State St. (08618). (609) 695-8515. Potts-

town Bcstg Co. (acq 11-1-63). Group owner: Great Scott. Net: MBS, ABC/C. Rep: McGavren-Guild. Format: Top-40. Spec progs: Pol 2.5 hrs, Ital 2 hrs, Hung 1 hr, Ger 1.5 hrs wkly. ■ Herbert Scott, pres.

WCHR(FM)—Co-owned with WTTM(AM). Aug 7, 1965: 94.5 mhz; 50 kw. Ant 240 ft. Woodside Rd, Yardley, Pa. (19067). (215) 493-4252. Prog sep from AM. Format: Rel, btfl mus.

***WWFM(FM)**—Not on air, target date unknown: 89.1 mhz; 3 kw. Ant 277 ft. Stereo. Box B (08690). (609) 587-8989. Mercer County Community College Board of Trustees. Format: Talk. ■ George Schwartz, gen mgr; Judy Beck, pub ser dir; Richard Zimmerman, opns mgr; Elizabeth Tallon, stn mgr; Tony Bruzaitis, prom mgr; Walt Gradzki, chief engr.

Union Township

***WKNJ(FM)**—Jan 1980: 90.5 mhz; 8.7 w. Ant 18 ft. Morris Ave., Kean College (07083). (201) 289-8388. Board of Trustees of Kean College. Format: Prog, free form rock. Spec progs: Class 1 hr, jazz 8 hrs, comedy 1 hr wkly. ■ Seth Newfeld, gen mgr; Mike Heron, stn mgr.

Upper Montclair

***WMSC(FM)**—Dec 9, 1974: 90.3 mhz; 20 w. Ant 500 ft. Stereo. Montclair State College (07701). (201) 893-4256. Board of Trustees, Montclair State College. Format: Prog, diversified. ■ Spec progs: Black 20 hrs, jazz 20 hrs, C&W 6 hrs, disco 3 hrs, Black gospel & christian contemp 8 hrs, contemp urban 3 hrs, Span 6 hrs, Pol 4 hrs wkly. ■ Rodney Baltimore, pres & gen mgr; Michael Bobrowicz, chief engr.

Vineland

WDVL(AM)—Aug 19, 1959: 1270 khz; 500 w-D, DA. 632 Maurice River Blvd., Box 457 (08360). (609) 691-7629. Frank & Vita Marie Ventresca (acq 1972). Format: Span. ■ Vita Marie Ventresca, pres, gen & prom mgr; Edward Ventresca, coml mgr & prog dir; Al Sergi, news dir; Sevenia Vann, chief engr. ■ Rates: \$10; 10; 10; 10.

WKQV(FM)—Co-owned with WDVL(AM). Oct 1968: 92.1 mhz; 3 kw. Ant 180 ft. (CP: Ant 250 ft). Stereo. (609) 691-9292. Prog sep from AM. Net: RKO. Format: MOR, oldies. Spec progs: Greek 1 hr, rel 6 hrs wkly. ■ Ted Ventresca, coml mgr & prog dir. ■ Rates same as AM.

WWBZ(AM)—July 29, 1946: 1360 khz; 1 kw-U, DA-N. Box 810, (08360). (609) 692-6500. Martin Bcstg Inc (acq 6-78). Net: ABC/E. Rep: Dome. Format: MOR, disco. Spec progs: Farm 3 hrs, Pol 2 hrs wkly. ■ Donald J. Martin, pres; Ronald M. Miller, gen mgr; Jim Servino, prog dir; Paul Richards, mus d r; Mark Fulton, news dir; John F. Serra, coml mgr; Fran Fekel, chief engr. ■ Rates: \$9; 5.75; 9; 3.50.

Washington

WCRV(AM)—July 1, 1956: 1580 khz; 1 kw-D. 473 Rt 31, North Washington (07882). (201) 689-1580. Alpha Bcstg Corp. (acq 5-1-81). Net: NBC. Rep: Frederick W. Smith. Format: Top-40, div. ■ George Vajda, pres; Nick DeRienzo, gen mgr; Bill Seurat, prog dir; Steve Douglas, mus dir; Frank Cipella, news dir; Doug Freiburg, chief engr. ■ Rates: \$21.87; 17.50; 21.87; ...

West Long Branch

***WMCX(FM)**—May 2, 1974: 88.1 mhz. 13.5 w. Ant 85 ft. Stereo. Cedar & Norwood Ave. (07764). (201) 222-8484. Monmouth College. Net: ABC/FM, APR. Format: Progs, div. ■ Rich Nasti, gen mgr.

Wildwood

WCMC(AM)—Nov 25, 1951: 1230 khz; 1 kw-D, 250 w-N. 3010 New Jersey Ave. (08260). (609) 522-1416. Jersey Cape Bcstg Corp. (acq 7-16-65). Net: MBS. Rep: Dome. Format: Top-40. ■ Wm. C. Wotring Jr, pres & gen mgr; Carlton S. Owen, opns mgr & engr. ■ Rates: \$9; 9; 9; 9.

WNBR(FM)—Co-owned with WCMC(AM). Dec 17, 1959: 100.7 mhz; 20 kw. Ant 300 ft. Stereo. Prog separate from AM. Format: MOR. ■ Rates: \$14; 14; 14; 14.

Zarephath

***WAWZ(AM)**—March 15, 1931: 1380 khz; 5 kw-U, DA-2. (S-WBNX). Box 97 (08890). (201) 469-9200. Pillar of Fire. Format: Relig. ■ Arthur K. White, pres; S.

New Jersey, New Mexico Radio

R. Crawford, gen mgr; James M. Pearsall, prog dir; Robert H. Flett, mus dir; Alan Chambers, chief engr.

***WAWZ-FM**—Aug 22, 1954: 99.1 mhz; 37 kw. Ant 570 ft. Stereo. Prog sep from AM. Format: Relig.

New Mexico

Alamogordo

KINN(AM)—June 10, 1957: 1270 khz; 1 kw-D. Box 618 (88310). (505) 437-4440. KINN Inc. (acq 7-1-71). Net: ABC/C. Rep: Savalli/Schutz. Format: Contemp. Spec prog: Sp 3 hrs wkly. ■ William R. Lask, pres & gen mgr; Jeff Blocher, prog dir; Les Fenter, news dir; Wm. R. Lask, chief engr.

KINN-FM—1978: 105.5 mhz; 3 kw. Ant minus 630 ft.

KKEE(FM)—July 21, 1980: 94.3 mhz; 3 kw. Ant minus 490 ft. Stereo. Box 1848 (88310). (505) 434-1414. Sweetland Bcstg Inc. Net: APR. Format: MOR. ■ Richard Sweetland, pres & gen mgr; Mike Pound, news dir; P. Kong, chief engr. ■ Rates: \$9; 9; 9; 7.

KPSA(AM)—June 28, 1950: 1230 khz; 1 kw-D, 250 w-N. Box 720 (88310). (505) 437-1505. Cottonwood Communications Corp. (acq 1-1-79). Net: MBS. Format: Modern country. Spec progs: Big band 6 hrs wkly. ■ Bob Flotte, pres & gen mgr; T.J. Curry, prog dir; Mark Edwards, mus dir; Jim Fletcher, news dir; Doug Tyler, chief engr. ■ Rates: \$11.15; 10; 11.15; 8.80.

Albuquerque

KABQ(AM)—1947: 660 khz; 50 kw-D, 500 w-N, DA-N. Box 4486. 1309 Yale S.E. (87106). (505) 243-1744. Albuquerque Corp. (acq 4-7-72). Rep: Eastman. Format: Spanish. ■ Ed Gomez, pres; Frank Elders, gen mgr; Lannon Mintz, sls mgr; Fred Baca, prog dir; Amparo Garcia, news dir; Jim Hogg, chief engr. ■ Rates: \$38; 28; 34; 22.

New AM—Not on air, target date unknown: 1240 khz; 1 kw-D, 250 w-N. 6929 Marilyn N.E. (87109). Format: Spanish/Btfl.

KAMX(AM)—Feb 22, 1971: 1520 khz; 1 kw-D. 5601 Domingo Rd. N.E. (87108). (505) 265-5858. KFMM Inc. (acq 10-3-78). Group owner: Gensco Bcstg. Format: Top-40. ■ Roger Agnew, pres & gen mgr; Mary Harding, coml mgr; Frank Felix, prog dir; Steve Agnew, chief engr. ■ Rates: \$14; 17; 22; 22.

KFMG(FM)—Co-owned with KAMX(AM). April 27, 1979: 107.9 mhz; 22.5 kw. Ant 4130 ft. Prog separate from AM. Stereo. (505) 265-265-8811. Format: Contemp album rock. ■ Rates same as AM.

***KANW(FM)**—October 1950: 89.1 mhz; 7.5 kw. Ant minus 19 ft. Stereo. 2020 Coal Ave. S.E. (87106) (505) 242-7163. Albuquerque Board of Educ. Net: ABC/C. Format: Educational & disco. Spec progs: Sp 5 hrs, Ind 3 hr wkly. ■ Michael Brasher, gen mgr & prog dir; John Aragon, mus dir; Judy Valdez, news dir; Bill Leinger, prom mgr; Mike Langner, chief engr.

KDAZ(AM)—1959: 730 khz; 1 kw-D, DA-D. Box 4338 (87106). (505) 884-7373. Pan-American Bcstg Co. (acq 5-1-65). Rep: Masla. Format: Christian country & contemp. ■ Belardino R. Gonzales, pres & gen mgr; Vickie Gonzales, prog & mus dir; Jim Hogg, chief engr.

KDRM(AM)—September 1953: 1150 khz; 5 kw-D, 500 w-N, DA-N. 4103 Montgomer, N.E. (87109). (505) 881-5333. West America Bcstg (acq 5-1-79). Rep: Blair. Format: Btfl mus. ■ Lou Cohn, pres; Pat O'Grady, gen mgr; Gordon Sanders, news dir; Don Davis, chief engr. ■ Rates: \$15; 10; 15; 5.

KFMG(FM)—Listing follows KAMX(AM).

KHFMM(FM)—November 1954: 96.3 mhz; 2.5 kw. Ant 4.110 ft. Stereo. 5900 Domingo Rd. N.E. (87108). (505) 262-2631. CHE Bcstg Co. Rep: Concert Music Bcst Sls. Format: Classical. Spec progs: Jazz 3 hrs wkly. ■ William Weinrod, pres; Michael Langner, stn mgr & chief engr; Charles Maldonado, prog dir; Roxanne Allen, sls mgr. ■ Rates: \$20; 17; 20; 20.

New Mexico Radio

KKIM(AM)—April 15, 1972: 1000 khz; 10 kw-D. 301 Los Ranchos, N.W. (87107). (505) 898-7777. Creative Communications Assoc of Albuquerque Inc. (acq 11-19-79). Net: UPI. Format: Christian music adult. ■ John Byrd, pres; Kent Bagdasar, gen mgr; Chuck Van Horne, prog dir; James Milan, chief engr.

KKJY-FM—Listing follows KXKS(AM).

KLTN(AM)—Dec 1981: 1240 khz; 1 kw-N. 230 w-N. 6929 Marilyn N.E. (87109). (505) 821-9691. Spanish Community Radio Inc. Format: Btlf mus, Sp. ■ Raul O. Parra, pres; Dick Morrison, gen mgr; Tony Guerrero, prog dir; Don Davis, chief engr. ■ Rates: \$14; 11; 14; 11.

***KKTU(FM)**—January, 1976: 91.5 mhz, 8.3 kw. Ant 4160 ft. Stereo. Box 2591, Corpus Christi, Tex. (78403). (202) 243-1395. Spindizzy Pubcom Inc. Net: NPR. Format: Diversified. Spec progs: Navajo & Pueblo 35 hrs wkly. ■ Curtis C. Schultz, gen mgr; Max Rudolph, prog dir; Roxy Gordon, mus dir; Consuelo Burrell, prom mgr; Vic Velarde, news dir.

***KLYT(FM)**—Sept 11, 1976: 88.3 mhz; 1.8 kw. Ant 4000 ft. Stereo. 3107 Eubank NE (87111). (505) 293-8300. Christian Bcstg Academy Inc. Format: Ed, contemp Christian music. ■ Noel Behne, pres; Victor Emert, gen mgr; John Duffy, prod mgr; Rudy Grande, prog dir; Randy Rich, dev dir; Sue Schneider, news dir; Brad Gilmer, chief engr.

KOB(AM)—April 5, 1922: 770 khz; 50 kw-U. DA-N. 77 Broadcast Plaza (87103). (505) 243-4411. Hubbard Bcstg Inc. (group owner; acq 5-10-57). Net: NBC. Rep: McGavren Guild, Mt. Media. Format: MOR. Spec prog: Farm 2 hrs wkly. ■ Stanley S. Hubbard, pres; Ronald L. Sack, gen mgr; David Sevieri, sls mgr; Jim King, prog dir; Robert Grossfeld, news dir; ■ Rates: \$56; 35; 38; 20.

KOB-FM—Aug 1, 1967: 93.3 mhz; 21.5 kw. Ant 4,150 ft. Stereo. 93 Broadcast Plaza (87103). Rep: Christal. Format: MOR. ■ Stanley S. Hubbard, pres; David Lyons, gen mgr; Steve Hatley, prog dir; Phil Sisneros, news dir; Craig Parker, sls mgr. ■ KOB-TV affil. ■ Rates: \$30; 35; 30; 14.

KQEO(AM)—1947: 920 khz; 1 kw-D, 500 w-N, DA-N. 5095 Ellison N.E. (87109). (505) 345-9071. KQEO-AM Inc. (11-79). Group owner: Sunbelt Communications Ltd. Rep: Selcom. Format: Oldies. ■ Dwight Case, pres; Richard Holcomb, VP & gen mgr; Helen Montano, coml mgr; John Michaels, prog dir; Art Lyod, Jr., news dir; Steve Pollock, mus dir; James Milam, chief engr.

KZZX(FM)—Co-owned with KQEO(AM). Nov 11, 1963: 99.5 mhz; 23 kw. Ant 4134 ft. Stereo. 4011 Menaul, N.E. (87110). (505) 265-7661. (acq 11-1-77). Format: Top-40. ■ William Sanders, sr VP bcstg; Lindsay Schnyder, gen mgr; Lanny Mintz, coml mgr; Chris Cary, prog dir; Bob Lange, mus dir; Marilyn Pittman, news dir; Jim Milan, chief engr. ■ Rates: \$28; 28; 30; 30.

KRKE(AM)—March 28, 1928: 610 khz; 5 kw-U, DA-N. Box 737 (87103). (505) 765-5400. Albuquerque Radio. (acq 1-1-80). Group owner: Journal Star Stns Group. Rep: Katz. Format: C&W. ■ John Enoch, exec VP; Dino Ianni, gen mgr; Ric Thom, coml mgr; Frank Ragen, prog dir; Lisa Breeden, news dir; Gary Diamond, chief engr. ■ Rates: \$46; 38; 42; 26.

KWXL(FM)—Co-owned with KRKE(AM) June 25, 1961: 94.1 mhz; 22.5 kw, Ant 4,130 ft. (acq 4-76). Format: AOR. ■ Peter Benson, prog dir; Eric Richards, news dir. ■ Rates: \$41; 33; 37; 26.

KRST(FM)—Listing follows KRZY(AM).

KRZY(AM)—June 1956: 1450 khz; 1 kw-D, 250 w-N, DA-1. (CP: 1090 khz; 1 kw-U, 50 kw LS, DA-2). Box 3280 (87190). (505) 884-5833. TWX: 910-989-1668. Burroughs. Net: CBS. Rep: Torbet. Format: Country. ■ Ray Moran, chief exec; Doug Milligan, gen mgr; Vic Mariani, nat sls mgr; Jerry Groner, prog dir; Rex Munger, news dir; Guy D. Smith, chief engr. ■ Rates: \$35; 32; 35; 32.

KRST(FM)—Co-owned with KRZY(AM). Sept 15,

1965: 92.3 mhz; 22 kw. Ant 4,110 ft. Stereo. (505) 884-5778. Prog sep from AM. Format: C&W. ■ Doug Milligan, gen mgr; Sam Moran, prog dir. ■ Rates: \$36; 36; 36; 36.

***KUNM(FM)**—Oct 19, 1966: 90.1 mhz; 8.7 kw. Ant 4,070 ft. Stereo. Onate Hall, Campus & Girard Blvd., UNM (87131). (505) 277-4806. Regents of the U. of New Mexico. Net: NPR. Format: Diversified. Spec progs: Span 6 hrs, class 3 hrs wkly. ■ Barton Bond, acting gen mgr; Lorraine Kizer, acting prog dir; Rachael Maurer, mus dir; Diana Staufer, news dir; Mike Wolfe, chief engr.

KWXL(FM)—Listing follows KRKE(AM).

KXKS(AM)—Dec 16, 1969: 1190 khz; 1 kw-D. 5000 Marble N.E. (87110). (505) 243-3518. Broadcast Assocs of N.M. (group owner; acq 6-1-78). Rep: Blair. Format: Btlf mus. ■ Alyn A. Cohen, exec VP & gen mgr; Al Baker, prog dir; David Singer, coml mgr.

KKJY-FM—Co-owned with KXKS(AM). December 1974: 100.3 mhz; 22.5 kw. Ant 4,110 ft. Prog sep from AM. Stereo. Format: Btlf mus.

KZIA(AM)—May 14, 1956: 1580 khz; 10 kw-D. Box 25166 (87125). (505) 262-1733. ZIA Telecommunications (acq 11-67). Net: ABC/I; APR. Rep: Masla, Hix. Format: Talk & news. Spec progs: Sp 2 hrs wkly. ■ John Deme, pres, gen & coml mgr; Jay Howard Deme, prog dir; Alan P. Deme, chief engr. ■ Rates: \$30; 30; 30; —.

KZZX(FM)—Listing follows KQEO(AM).

Artesia

KSVP(AM)—Nov 14, 1946: 990 khz; 1 kw-D, 250 w-N. 317 W. Quay (88210). (505) 746-2751. Artesia Bcstg Inc. (acq 1948). Net: MBS. Format: C&W. Spec progs: Sp 8 hrs, farm 3 hrs wkly. ■ Dave Button, gen & prom mgr; Jack Dexter, chief engr. ■ Rates: \$5; 5; 5; 5.

KTZA(FM)—May 9, 1969: 92.9 mhz; 50 kw. Ant 1,090 ft. Stereo. Prog sep from AM. Format: Adult contemp. ■ Rates same as AM.

Aztec

KKBK(AM)—Sept 4, 1959: 1340 khz; 1 kw-D, 250 w-N. Box J (87410). (505) 334-6171. San Juan Bcstg Corp. (acq 7-81). Net: UPI. Format: C&W. Spec progs: Farm 1 hr, Sp 2 hrs wkly. ■ Dan Marcy, pres, Jimmy St. James, gen mgr; Joe Primrose, prog dir; Al Johnson, mus dir. ■ Rates: \$13.95; 11.95; 13.95; 8.95.

KWYK-FM—1978: 94.9 mhz; 30 kw. Ant 430 ft. Stereo. 115 W. Main, Farmington (87401). (505) 325-1996. Basin Bcstg Co. Format: Adult contemp. ■ Bill Wiggleton, stn mgr; Jimmie D. Gober, gen mgr. ■ Rates: \$7.50; 7.50; 7.50; 7.50.

Bayard

KLCJ(FM)—Listing follows KNFT(AM).

KNFT(AM)—July 4, 1968: 950 khz; 5 kw-D. U.S. 180 East, Silver City (88061). (505) 388-1958. K.N.F.T. Inc. (acq 12-31-73). Net: APR. Rep: Harlan Oakes, Mtn Media. Format: Modern C&W. ■ Keith LeMay, pres, gen mgr & chief engr; Richard Van Scoyck, stn mgr; Paul Baca, prog dir. ■ Rates: \$7; 7; 7; —.

KLCJ(FM)—Co-owned with KNFT(AM). Not on air, target date unknown: 92.7 mhz; 3 kw. Ant 135 ft. (CP: 180 w. Ant 1,000 ft). Prog sep from AM. Format: MOR. ■ Dee Roberts, stn mgr.

Belen

KARS(AM)—Oct 7, 1961: 860 khz; 250 w-D. Box 860 (87002). (505) 864-7447. Brooks Bcstg Co. (acq 6-25-71). Net: ABC/E. Rep: Mountain Media. Format: C&W, Span. ■ William T. Brooks, pres & gen mgr; Jerry Lane, coml mgr; Bob Vesel, prom mgr; Mark Henry, news dir; Kurt Taylor, chief engr. ■ Rates: \$5.75; 5.75; 5.75; —.

Carlsbad

KAMQ(AM)—June 10, 1938: 1240 khz; 1 kw-D, 250 w-N. Box 1538 (88220). (505) 887-7563. James B. Hughes (acq 6-23-79). Net: APR. Format: Top-40. ■ Bob Tate, gen mgr; Jean McKinney, chief engr. ■

Rates: \$6; 4.50; 6; 4.50.

KATK(FM)—Listing follows KBAD(AM).

KBAD(AM)—May 17, 1950: 740 khz; 1 kw-D. Box 70, 714 N. Canyon (88220). (505) 885-2151. Radio Carlsbad Inc. (acq 10-63). Net: ABC/I. Rep: Riley, Harlan Oakes, IMN, Keystone. Format: Adult contemp. Spec progs: Farm 1 hr wkly. ■ Robert S. Swayze, pres & gen mgr; Steve Swayze, coml mgr & mus dir; John Orquiz, prog dir; Stella Davis, news dir; O.C. Grube, chief engr. ■ Rates: \$5.40; 4.50; 5.70; 4.50.

KATK(FM)—Co-owned with KBAD(AM). Sept 15, 1966: 92.1 mhz; 3 kw. Ant 285 ft. Net: ABC/C. Dups AM 15%. Stereo. Format: C&W, Span., top-40. ■ Rates: \$5; 5; 5; 5.

KCCC(AM)—July 1, 1966: 930 khz; 1 kw-D, DA. 1011 W. Mermod St. (88220). (505) 887-5521. Kolob Broadcasting Co. Net: MBS. Format: C&W. ■ Marion Jenkins, pres; Nick Jenkins, gen mgr; Chuck Caney, coml mgr; Pat Patterson, mus dir; Bob Passini, news dir; Dave Emery, chief engr. ■ Rates: \$6; —; —; —.

Clayton

KLMX(AM)—Nov 10, 1949: 1450 khz; 1 kw-D, 250 w-N. Box 547 (88415). (505) 374-2555. Johnson County Bcstrs Inc. (Group owner; acq 11-10-78). Net: Sheridan. Rep: Southwest. Format: C&W. Spec progs: Farm 5 hrs, Span 7.5 hrs wkly. ■ Avis Green Tucker, pres; Jim McCollum, gen mgr; Jill Jones, coml mgr; Jeff McKenna, news & prog dir; Jim Lugowski, mus dir; Lloyd Eby, chief engr. ■ Rates: \$4; 4; 4; 3.80.

Clovis

KCLV(AM)—February 1953: 1240 khz; 1 kw-D, 250 w-N. DA-2. Box 1907, 2112 Thornton (88101). (505) 763-4401. Lonnie D. Allsup (acq 7-1-71). Net: ABC/C. Rep: Messina. Format: Top-40. Spec prog: Farm 6 hrs wkly. ■ Lonnie D. Allsup, pres; Jimmy Davis, gen mgr; Patrick Davidson, coml mgr; Randall Hays, prog & mus dir, chief engr; Randy Sparks, prom mgr; Frank Stanly, news dir. ■ Rates: \$6.85; 6.45; 6.45; 4.80.

KICA(AM)—1933: 980 khz; 1 kw-U, DA-N. Drawer K (88101). (505) 763-5511. KICA Inc. (acq 11-1-72). Rep: Savalli/Schutz. Format: C&W. Spec prog: Farm 12 hrs wkly. ■ John Mahaffey, pres; Donald E. Coates, gen mgr. ■ Rates: \$6; 6; 6; 5.50.

KICA-FM—Co-owned with KICA(AM). Not on air, target date unknown: 107.5 mhz. KICA Inc.

KKQQ(FM)—Jan 8, 1970: 99.1 mhz; 100 kw. Ant 300 ft. Box 1890 (88101). (505) 769-2108. Frequently Modulated Radio Co. (acq 1-1-78). Net: APR. Format: MOR (ad contemp). Spec prog: Span 4 hrs wkly. ■ Charles Wolfe, pres & gen mgr; John Case, coml mgr; Charlie Russell, prog dir; Nat Lamp, mus dir. ■ Rates: \$5.30; 5.30; 5.30; 5.30.

KTQM-FM—Listing follows KWKA(AM).

KWKA(AM)—1971: 680 khz; 500 w-U, DA-1. Box 1907 (88101). (505) 762-4411. Curry County Bcstg Inc. (acq 10-24-80). Net: CBS. Rep: PRO Radio. Format: C&W. Spec prog: Farm 5 hrs wkly. ■ Lyle Walker, pres; John Gentry, gen mgr; Lee W. Pitt, prog & mus dir; Herman Haile, chief engr. ■ Rates: \$7; 6.50; 7; 6.50.

KTQM-FM—Co-owned with KWKA(AM). March 1, 1963: 99.9 mhz; 100 kw. Ant 300 ft. Prog separate from AM. Stereo. Format: Top-40. ■ Jack Crow, opns dir. ■ Rates same as AM.

Corrales

KXAK(AM)—Not on air, target date unknown: 1310 khz; 1 kw-D. 6415 Sheridan Rd., Chicago (60626). Harold S. Schwartz & Assoc Inc. Format: Rel.

Deming

KOTS(AM)—March 10, 1954: 1230 khz; 1 kw-D, 250 w-N. Box 470 (88030). (505) 546-9011. Luna County Bcstg Co. Net: ABC/E. Format: C&W. Spec prog: Sp 20 hrs wkly. ■ Robert W. Tobey, pres; John Ricketts, stn mgr & prog dir; Fran Benheimer, coml mgr; R. R. Martin, chief engr. ■ Rates: \$5; 5; 5; 5.

KDEM(FM)—Co-owned with KOTS(AM). April 15, 1977: 94.3 mhz; 3 kw. Ant 195 ft. Stereo. Format: Beautiful music. ■ Rates: \$4; 4; 4; 4.

William A. Estline, Inc.

4340 Redwood Hwy., Suite F-121
SAN RAFAEL, CALIFORNIA 94903
(415) 479-3484

MEDIA BROKERS — CONSULTANTS

Espanola

KEVR(FM)—Listing follows KDCE(AM).

KDCE(AM)—1963: 970 khz; 1 kw-D. Box 970 (87533). (505) 753-2201. Chamisa Bcstg Co Inc. (acq 1-17-78). Net: ABC/C. Rep: Dwyer; Miller; Hix. Format: Spanish. ■ James Hoffman, pres and gen mgr; Richard Garcia, ops mgr; Ray Casias, mus dir; John McDermott, chief engr. ■ Rates: \$9.50; 8; 9.50; 8.

KEVR(FM)—Co-owned with KDCE(AM). January 1975: 102.3 mhz; 1.1 kw. Ant 460 ft. Box 4160 (87533). (505) 753-7127. Espanola Valley Bcstg Inc. (7-1-81). Format: C&W. Spec progs: Farm 4½ hrs, Ind ½ hr, rel 6 hrs wkly. ■ H. Keith McGill, pres; Mike Miller, gen mgr; Sharon Miller, office mgr; Ray Casias, prog dir; Karrie Jones, mus dir; Juanita Gonzales, news dir; Jim Cope, chief engr. ■ Rates: \$9.35; 9; 9.35; 8.75.

Farmington

KENN
Adult Contemporary

NRBA



KENN(AM)—November 1951: 1390 khz; 5 kw-D. 1 kw-N. DA-N. Box K (87401). (505) 325-3541. Kennland Bcstg (acq 3-15-54). Net: ABC/I, Intermountain. Rep: Eastman, IMN. Format: MOR (ad contemp). ■ Bob Williams, gen mgr & pres; Kenny Kendrick, stn mgr; Tim Siefried, prog & mus dir; Kenny Kendrick, coml mgr; Jim Lotspeich, news dir; Mike Henderson, chief engr. ■ Rates: \$10.30; 8.80; 10.30; 8.80.

KRWV
Adult Contemporary

CBSRAD

EASTMAN RADIO, INC.

KRWV(AM)—Co-owned with KENN(AM). 1974: 92.9 mhz; 30 kw. Ant 430 ft. Stereo. Box 1047. (505) 327-4449. Music Men Inc. Net: CBS. Prog sep from AM. Format: MOR (ad contemp). Spec prog: Classcl 2 hrs wkly. ■ Bob Williams, pres; Dick Bell, stn mgr; Phylliss Wilson, coml mgr. ■ Rates: \$10.30; 8.55; 10.30; 8.55.

KNDN(AM)—Aug 1, 1957: 960 khz; 5 kw-D. 1515 W. Main (87401). (505) 325-1996. Basin Bcstg Co. Format: American Indian. ■ Jim Gober, gen mgr; Homer Pirkey, stn mgr. ■ Rates: \$10; 10; 10; 10.

***KNMI(FM)**—March 16, 1980: 88.9 mhz; 410 w. Ant 360 ft. Stereo. Box 1230, 2103 W. Main St. (87401). (505) 325-0255. Navajo Missions Inc. Net: MBS. Format: Rel. Spec progs: Navajo 10.5 hrs, Span 1½ hr wkly. ■ Jack Drake, pres; Mark A. Frederick, gen mgr.

KRAZ(FM)—Listing follows KRZE(AM).

KRZE(AM)—July 1, 1958: 1280 khz; 5 kw-D. Box 1529 (87401). (505) 327-9696. E. Boyd Whitney (acq 12-9-67). Net: UPI. Format: C&W. ■ E. Boyd Whitney, pres; Dale Felkner, gen, coml mgr; Robert Sirh, prog & prom mgr; Dave Schaefer, mus dir; Kathy Neustadt, news dir; Gene Stonebraker, chief engr. ■ Rates: \$11.20; 10.20; 11.20; —.

KRAZ(FM)—Co-owned with KRZE(AM). Sept 1, 1969: 96.9 mhz; 30 kw. Ant 300 ft. Box G. (505) 327-3696. Prog sep from AM. Format: Oldies, top-40. ■ Rates: \$8.25; 7.25; 8.25; 7.25.

Gallup

KGAK(AM)—Feb 9, 1945: 1330 khz; 5 kw-D, 1 kw-N. DA-N. 401 E. Coal Ave. (87301). (505) 863-4444. Gallup Bcstg Co. (acq 9-1-67). Net: MBS. Rep: Savalli/Schutz. Format: C&W. Navajo. Spec prog: Zuni Ind 4 hrs wkly. ■ Jack B. Chapman, pres; William Nechero, stn mgr; Terry Boyd, coml mgr; John McBreen, news dir; Jeff Ransdell, prog dir. ■ Rates: \$11.60; 11.60; 11.60; 9.30.

KQNM(FM)—Co-owned with KGAK(AM). August, 1975: 93.7 mhz; 30 kw. Ant 78 ft. Stereo. Format: MOR. ■ Jack B. Chapman, pres & gen mgr; Don Clay, prog dir; John McBreen, news dir; Rhett Downing, chief engr. ■ Rates: \$7.25; 5.75; 7.25; 5.75.

KOVO(FM)—Listing follows KYVA(AM).

KYVA(AM)—July 15, 1959: 1230 khz; 1 kw-D, 250 w-N. 306 S. First St., Drawer K (87301). (505) 863-6222. Road Runner Radio Inc. (acq 3-7-77). Group owner: Transwestern Communications Inc. Net: ABC/I. Rep: Masla, Evans; Bcstg NW, Hix. Format: Top 40. Spec progs: Navajo 12 hrs, Sp 4 hrs wkly. ■ Sammy Chioda, gen mgr; Stu Smoke, coml mgr & prog dir; Mike Lehnen, mus dir; Broke Runyan, prom mgr; Bill Martin, chief engr; Lydia Lambert, news dir. ■ Rates: \$9.50; 7.80; 9.50; 6.

KOVO(FM)—Co-owned with KYVA(AM). Oct 6, 1974: 94.5 mhz; 25 kw. Ant 70 ft. Prog sep from AM. Format: C&W. Spec prog: Navajo 24 hrs wkly. ■ Larry Rhodes, prog dir. ■ Rates: \$5.80; 5.20; 5.80; 5.20.

Grants

KMIN(AM)—Sept 1, 1956: 980 khz; 1 kw-D. Box 980 San Rafael Rd. (87020). (505) 287-2980. KMIN Inc. (acq 11-1-64). Net: IMN. Format: C&W. ■ Mrs. James B. Barber, pres; Bernard J. Bustos, VP & gen mgr; Wanda Martinez, coml mgr; Sam Dominquez, prog dir; Bernie Bernard, mus dir; John Calahan, prom mgr; Steve Rosenthal, news dir; Joseph Chavez, chief engr. ■ Rates: \$7.50; 5.50; 7.50; —.

KYKK(FM)—April 16, 1980: 95.3 mhz; 3 kw. Ant 215 ft. Stereo. 1109-D Mesa Blvd. (87020). (505) 287-9500. Grants Bcstg Co. Net: ABC/E. Rep: Masla. Format: C&W. ■ Richard E. Oppenheimer, pres; Richard D. Carter, gen mgr; Wendy Brown, coml mgr; Ken King, chief engr. ■ Rates: \$10.50; 9.50; 8.50; 8.50.

Hobbs

KHOB(AM)—Aug 7, 1954: 1390 khz; 5 kw-D. Box 40 (88240). (505) 393-5148. Smith Corp. (acq 5-13-74). Net: MBS, APR. Rep: IMN. Format: Top-40. Spec prog: Sp 5 hrs wkly. ■ Dan Smith, pres; Linda Smith, gen mgr; Tom Wood, ops mgr. ■ Rates: \$8.94; 7.76; 7.76; —.

KPER(FM)—August 1965: 95.7 mhz; 36 kw. Ant 115 ft. Stereo. Box 2276 (88240). (505) 393-1551. KPER Inc. Format: C&W.

KWEW(AM)—Aug 8, 1938: 1480 khz; 5 kw-D. 1 kw-N. DA-N. 1515 N. Dal Paso (88241). (505) 393-3137. Cottonwood Communications Corp. (acq 1951). Net: MBS. Rep: Hix. Format: Country crossover. Spec progs: Big Band 2 hrs, Sp 2 hrs, rel 6 hrs wkly. ■ Bob Flotte, pres; Bob Wood gen & natl coml mgr; Don Powell, ops mgr; Jim Hockett, news dir; Phil Casus, loc sls mgr; Littlejohn Schofield, mus dir; Wyman John Norris, chief engr. ■ Rates: \$8.25; 6.25; 8.25; 4.

KZOR(FM)—See Humble City.

Humble City

KYKK(AM)—July 17, 1971: 1110 khz; 1 kw-D. One Radio Square, 619 N. Turner, Hobbs (88240). (505) 392-6546. Noalmark Bcstg Corp. (group owner, acq 8-8-77). Net: ABC/I. Rep: Milam & Cowart. Format: C&W. Spec progs: Gospel 1 hr, Rel 1 hr wkly. ■ William C. Nolan Jr, pres; Richard Monroe, gen mgr; Paul Starr, coml mgr; Gary Seiver, ops mgr; Dave Horton, prog & mus dir; Glen McKay, news dir; Jim Stanford, chief engr. ■ Rates: \$8.50; 8; 8.25; 6.

KZOR(FM)—Co-owned with KYKK(AM). March 1975: 94.1 mhz; 100 kw. Ant 400 ft. Stereo. (505) 392-6259. Net: ABC/FM. Progs sep from AM. Format: Top-40. Spec prog: Rel 1 hr wkly. ■ Rates: \$9; 7.50; 8.25; 6.

New Mexico Radio

Las Cruces

KASK(FM)—Dec 12, 1974: 103.1 mhz; 780 w. Ant minus 111 ft. Stereo. 900 First Natl Tower (88001). (505) 524-2103. KASK Inc. (acq 1-1-77). Net: ABC/FM. Format: Adult contemp. ■ Logan D. Matthews, pres; Albert F. Gabalis, coml mgr; Rodney Norris, chief engr. ■ Rates: \$12; 12; 12; 12.

KGRD(FM)—Listing follows KGRT(AM).

KGRT(AM)—Dec 15, 1955: 570 khz; 5 kw-D. Box 968 (88004). (505) 524-8588. John B. Mahaffey (acq 5-75). Net: ABC/REP: Savalli, Schutz. Format: C&W & farm. ■ John B. Mahaffey, pres; Jack Fargason, VP & gen mgr; Larry Edwards, stn mgr; Jess DeVaney, ops mgr; Kendall Gordon, news dir. ■ Rates: \$9.65; 8.45; 9.65; 8.45.

KGRT—FM—Co-owned with KGRT(AM). Sept 8, 1966: 103.9 mhz; 3 kw. Ant 150 ft. Stereo. Prog sep from AM. Net: ABC/C. Format: C & W. ■ Rates: \$4.50; 4.50; 4.50; 4.50.

KOBE(AM)—April 1947: 1450 khz; 1 kw-D, 250 w-N. Drawer X (88004). (505) 526-2496. Sun Country Radio Inc. (acq 3-16-80). Net: CBS. Rep: Masla; Hix. Format: Adult contemp. Spec progs: Farm 3 hrs wkly. ■ Richard Dale Wood, pres; Tina Ellstrom, stn mgr; Robert A. Adams, mus dir; Dave Jeffreys, prog dir; Jack Nixon, news dir; Richard Pacholski, chief engr. ■ Rates: \$9.50; 7.48; 9.50; 7.48.

KOPE(FM)—Co-owned with KOBE(AM). See Mesilla Park.

***KRWG(FM)**—Oct 3, 1964: 90.7 mhz; 100 kw. Ant 350 ft. Stereo. Box 3J, Ctr. for Broadcasting & Intl. Communications (88003). (505) 646-4525. Regents of New Mexico State Univ. Net: ABC, NPR. Format: Class, jazz, Sp. ■ Karen Holp, gen mgr; Bruce Bergethan, ops dir; Harold Servis, dev dir; Fred Dabney, mus dir; Jim Doiron, chief engr; Ricardo Munoz, bilingual prod; Jim McCarten, studio engr.

Las Vegas

***KEDP(FM)**—Oct 1, 1967: 91.1 mhz; 72w. Ant minus 215 ft. New Mexico Highlands Univ. (87701). (505) 425-7511, ext 360. Board of Regents, New Mexico Highlands Univ. Format: Div. ■ Albert Maez, gen mgr; David Cordova, prog dir; Edwin Booth, chief engr.

KFUN(AM)—Dec 25, 1941: 1230 khz; 1 kw-D, 250 w-N. Box 710 (87701). (505) 425-6766. Mark/Way Inc. (acq 5-1-70). Net: ABC/E. Format: Sp, C&W. ■ S. Carl Mark, pres; Dennis D. Mitchell, gen mgr & chief engr. ■ Rates: \$5; 5; 5; 5.

KLVF(FM)—Co-owned with KFUN(AM). June 19, 1973: 100.9 mhz; 3 kw. Ant minus 77 ft. Prog sep from AM. Format: Adult rock. ■ Rates: \$5; 5; 5; 5.

KNMX(AM)—Oct 1, 1980: 540 khz; 5 kw-D, DA. 615 Lincoln Ave. (87701). (505) 425-3555. San Miguel Bcstg Co. Rep: Caballero. Format: Span. ■ Carlos D. Lopez, pres & gen mgr; Hector Balderas, news dir; Alfredo D. Rael, gen mgr; Antonio Guerrero, prog dir; Joe Trujillo, chief engr. ■ Rates: \$16; 16; 16; 16.

Los Alamos

KRSN(AM)—Dec 9, 1949: 1490 khz; 1 kw-D, 250 w-N. Box 749 (87544). (505) 662-4342. Community Bcstg Co. (group owner, acq 11-1-56). Net: ABC/I. Rep: Masla, Hix. Format: Full service MOR. Spec prog: Classcl 12 hrs wkly. ■ Darrel K. Burns, owner & chief engr; Bill Rogan, coml mgr; Kay Richardson, mus dir; Jeffery Zopf, news dir; Ed Lang, prog dir; Dean Burns, prom mgr. ■ Rates: \$13; 12; 12; 9.50.

KRSN—FM—June 1956: 98.5 mhz; 15 kw. Ant 21 ft. Stereo. Dups AM 75%. Spec prog: Classical 21 hrs wkly. ■ Rates same as AM.

Lovington

KLEA(AM)—Dec 25, 1952: 630 khz; 500 w-D. Box 877 (88260). (505) 396-2244. Lea County Bcstg Co. Net: APR. Rep: Harlan Oakes. Format: C&W. Spec prog: Span 2 hrs wkly. ■ Iva Lee Barton, pres; Hoyt Caldwell, VP & gen mgr; Betty Shelton, coml mgr;

New Mexico, New York Radio

Mark Winkles, prog dir; Susan Coe, news dir; Charles Debenport, chief engr. ■ Rates: \$8; 8; 8; 8.

KLEA-FM—October 1965: 101.7 mhz; 3 kw. Ant 280 ft. Dups AM 70%. Stereo. ■ Rates same as AM.

Mesilla Park

KOPE(FM)—Co-owned with KOBE(AM) Las Cruces. June 1, 1974: 104.9 mhz; 3 kw. Ant minus 32 ft. Stereo. Net: CBS. Format: C&W. ■ Richard Dale Wood, gen mgr; Mike Meyers, mus dir; Tina Ellstrom, stn mgr; Dave Jeffreys, prog dir; Jack Nixon, news dir. ■ Rates: \$7.06; 6.59; 7.06; 6.59.

Portales

KENM(AM)—February 1950: 1450 khz; 1 kw-D, 250 w-N. Box 886 (88130). (505) 356-6681. Portales Bcstg Co. (acq 1966). Net: MBS. Mformat: C&W. Spec prog: Farm 12 hrs, Sp 5 hrs wkly. ■ J.R. Goff, gen mgr; Cindy Caro, prog dir; Bob Worley, farm rep; Diana Points, stn mgr. ■ Rates: \$7.50; 6; 5; 4.50.

KNIT(FM)—Co-owned with KENM(AM). 95.3 mhz; 3 kw. Ant 300 ft.

***KENW-FM**—Oct 1, 1979: 89.5 mhz; 100 kw. Ant 185 ft. Stereo. Eastern New Mexico Univ. (88130). (505) 562-2112. Net: NPR, N.M. Public Radio. Format: Class. ed, btfl mus. ■ Warren Armstrong, pres; Duane W. Ryan, gen mgr; Phil Scott, prog dir; Len Walker, prom mgr; Wendy Watson, news dir; Larry Ahlstrom, chief engr.

Ramah

***KTDB(FM)**—April 24, 1972: 89.7 mhz; 2.6 kw. Ant 300 ft. (CP: 100 kw. Ant 370 ft). Box 18 (87321). (505) 783-5456. Ramah Navajo School Board. Net: NPR. Format: Educ & div. Spec prog: Black 1 hr, Sp 1 hr wkly. ■ Delfred L. Smith, gen mgr; Barbara Thompson, dev dir & prom mgr; Olson Pino, prog dir; Curtis C. Schultz, chief engr.

Raton

KRTN(AM)—1948: 1490 khz; 1 kw-D, 250 w-N. Box 638 (87740). (505) 445-3652. Raton Bcstg Co. (acq 2-66). Net: UPL. Rep: Hopewell; Bob Hix. Format: MOR. Spec prog: C&W 9 hrs wkly. ■ James T. Roper, pres & gen mgr; Flolene Roper, prog dir; Robert Schaefer, chief engr. ■ Rates: \$5; 5; 5.

KRTN-FM—Not on air, target date unknown: 94.3 mhz; 3 kw. Ant minus 528 ft. 1128 State St. (87740). Format: Var.

Roswell

KBCQ(AM)—Dec 20, 1965: 1020 khz; 50 kw-U. DA-2. Box 670 Old Clovis Hwy. (88201). (505) 622-6450. BCO Bcstg Corp. (acq 12-1-73). Net: APR. Rep: Masla; Mountain Media. Format: MOR & rel. Spec prog: Farm 2½ hrs wkly. ■ Dennis Israel, pres; John Amodeo, VP & gen mgr; Greg Russell, coml mgr; John Orquiz, mus dir; J.R. Lonigan, prog dir; Dorrie Faubus, news dir; Ed Sullivan, chief engr. ■ Rates: \$14; 12; 13; 10.

KBIM(AM)—May 1953: 910 khz; 5 kw-D, 500 w-N, DA-N. 214 N. Main St. (88201). (505) 623-9100. King Bcstg Co. Inc. Net: ABC/C & I. Rep: PRO Radio; Hix. Format: Contemp. ■ John King, pres & gen mgr; Harry Dierks, prog dir; Sue Dienstbier, natl sls mgr; Doug Strickland, news dir; Robert Zukowski, chief engr. ■ Rates: \$11; 10.50; 11; 10.50.

KBIM-FM—June 1959: 94.9 mhz; 100 kw horiz; 89 kw vert. Ant 1,880 ft. Stereo. Net: ABC/C. Prog sep from AM. Format: Btfl mus. ■ John H. King, pres; Sue Dienstbier, natl sls mgr; Harry Dierks, mus dir; Doug Strickland, news dir; Robert Zukowski, chief engr. ■ Rates: \$11; 10.50; 11; 10.50.

KCRX(AM)—March 15, 1927: 1430 khz; 5 kw-D, 1 kw-N, DA-N. Box 2052 (88201). (505) 622-8770. Rosendo Casarez, Jr. Rep: Lotus. Format: Sp. Spec prog: Black 4 hrs wkly. ■ Rosendo Casarez, Jr., pres.

KRDD(AM)—1963: 1320 khz; 1 kw-D. Box 1615 (88201). (505) 623-8111. Reginaldo Espinoza II. (acq 1966). Format: Span. ■ Joe S. Alvarez, gen mgr;

Socorro Blair, prog dir; Raul Castro, mus dir; Israel Beltran, prom mgr; Mike Vendeti, chief engr. ■ Rates: \$5.70; 4.70; 5.70; —.

KRIZ(FM)—Oct 5, 1977: 97.1 mhz; 100 kw. Ant 360 ft. Stereo. Box 269. (505) 623-9797. Good News Bcstg Co. (acq 9-18-81). Format: Rel. ■ Teri Billiter, gen mgr. ■ Rates: \$6; 6; 6.50; 6.50.

KRSY(AM)—May 1947: 1230 khz; 1 kw-D, 250 w-N. Box 1981, 800 E. 19th (88201). (505) 622-0290. Enchantment Bcstg Co. (acq 11-1-74). Net: MBS. Rep: Torbet. Format: C&W. Spec prog: Farm 6 hrs wkly. ■ Jim Clark, pres & gen mgr; Tony Lucero, prog dir; Ryan Lang, mus dir; Frank Tracy, news dir; Gary Michaels, coml mgr. ■ Rates: \$9; 8; 9; 6.

Ruidoso

KBVD(FM)—Not on air, target 1982: 93.5 mhz; 3 kw. Ant 191 ft. Stereo. 306 Keyes Dr. (88345). (512) 273-4396. Ruidoso Bcstg Co. Format: Contemp. ■ Bill Harrell, pres, Douglas Stalker, gen mgr; Vivian Harrell, bus mgr.

KRRR(AM)—November 1959: 1360 khz; 5 kw-D, DA. Box 39 (88345). (505) 257-7333. Sierra Blanca Bcstg Co. (acq 4-1-65). Net: APR. Format: C&W. Spec prog: Class 3 hrs, B. mus 18 hrs wkly. ■ Edward Hyman, pres; James B. Biggs, gen mgr; Marion Hyman, coml mgr; Dick Reeves, prog dir; A.C. Kelley Jr., chief engr. ■ Rates: \$7.40; 7.40; 7.40; 7.40.

Santa Fe

KAFE(AM)—June 1966: 810 khz; 5 kw-D. Box 4097 (87501). (505) 471-2311. Enchanted Land Bcstg Inc. (acq 3-23-71). Net: CBS. Rep: Hix. Dahlstein. Format: C&W. Spec prog: Farm 5 hrs wkly. ■ Dale Wood, pres & gen mgr; Cheryl Wood, coml mgr; Jim Leary, news dir. ■ Rates: \$7.25; 5.75; 7.25; —.

KAFE-FM—March 1969: 97.3 mhz; 28 kw. Ant 80 ft. Prog sep from AM. Net: CBS. Format: Prog, MOR. ■ Rates: \$7.25; 5.75; 7.25; 5.75.

KSNM(FM)—Aug 15, 1965: 95.5 mhz; 29.5 kw. Ant 130 ft. Stereo. Box 2404 (87501). (505) 471-7872. Cammar Bcstg Inc. (acq 4-26-79). Net: ABC/E; Intermountain. Rep: Milam & Cowart, Intermountain. Format: MOR. ■ Martin H. Percival, pres; Dee DuCap, coml mgr; Harry Gregor, prog dir; Lloyd Storr, chief engr. ■ Rates: \$6.75; 6; 6; 6.

KTRC(AM)—Feb 20, 1947: 1400 khz; 1 kw-D, 250 w-N. Box 2227 (87501). (505) 982-2666. Santa Fe Bcstg Co. Inc. (acq 10-1-68). Group owner: KWHK Inc. Net: ABC/I. Rep: Miller & Co; Mtn Media. Format: MOR. Spec prog: Sp 10 hrs, classical 5 hrs, opera 4 hrs wkly. ■ Bill Mitchell, pres; Bill Hanrahan, gen mgr, prog dir & chief engr; Dave Ward, coml mgr; John Stauffer, mus dir; Duane Meneely, news dir. ■ Rates: \$6; 5; 6; 5.

KVSF(AM)—1935: 1260 khz; 5 kw-D, 1 kw-N. DA-1. 1718 W Alameda (87501). (505) 982-4455. Fiesta Communications Corp. (acq 11-1-78). Net: NBC, Rep: PRO Radio; McQuire. Format: MOR. ■ Alfredo R. Sena, pres & gen mgr; Gary Boal, coml mgr; Russ Rountree, prog & mus dir; Bob Barth, news dir. ■ Rates: \$20; 20; 20; 20.

Santa Rosa

KSYX(AM)—Nov 2, 1960: 1420 khz; 1 kw-D. Drawer K (88435). (505) 472-3808. Tri City Broadcasters Inc. (acq 11-1-68). Net: MBS. Format: MOR, C&W. Spec prog: Sp 15 hrs Christian 11 hrs wkly. ■ Robert D. Deitrich, pres & gen mgr.

Silver City

KSIL(AM)—Sept 15, 1946: 1340 khz; 1 kw-D, 250 w-N. Box 590 (88061). (505) 538-2951. Net: ABC/C. Rep: Masla; Hix. Format: MOR. Spec prog: Sp 13 hrs, class 2 hrs, jazz 2 hrs wkly. ■ Robert F. Meskill, owner & gen mgr; John Moss, prom mgr; Robert F. Meskill, coml mgr; Dan Stokes, prog & mus dir; Chuck Spain, news dir; Alex Mozden, chief engr. ■ Rates: \$8.65; 8.65; 8.65; 8.65.

Socorro

KSRC(AM)—June 20, 1958: 1290 khz; 1 kw-D. Box 1277 (87801). (505) 835-1290. Socorro Bcstg Co. (acq 10-17-80). Format: C&W, MOR, Sp. ■ Robert Sparks, chief engr.

Norman Fischer & Associates, Inc.
"10 Years Service to S.W. Broadcasters"
APPRAISALS—BROKERAGE—CONSULTING
P.O. Box 5308 Austin, Texas 78763
Norman Fischer, Pres. 512-476-9457

Taos

KKIT(AM)—Dec 23, 1961: 1340 khz; 1 kw-D, 250 w-N. Box 737. (87571). (505) 758-2231. TWX 7551-86 Sam Inc. (acq 4-1-65). Net: ABC/I, IMN. Format: Variety. Spec prog: Sp 21 hrs, class 2 hrs, jazz 1 hr, Tewa (Taos Pueblo Indian) 3 hrs wkly. ■ Stephen A. Machcinski Jr., chief exec & gen mgr; Barbara C. Machcinski, asst chief exec & prog dir; Stuart C. Jones, pres; Jacob Miller, coml mgr & chief engr; Lillian Miller, news dir.

KXRT(FM)—January 1978: 101.7 mhz; 3 kw. Ant minus 740 ft. Stereo. N. Pueblo Rd, Drawer SSS (87571). (505) 758-8811. Taos Communications Corp. Format: Prog, AOR. Spec prog: Classical 6 hrs, Jazz 3 hrs, Sp 22 hrs, farm 1 hr, Tewa & SW Indian 2 hrs wkly. ■ D.R. Lee, pres; Herman Rowe, gen mgr; P. Farmington, prog & mus dir; James Cope, chief engr; Candyce O'Donnell-Valerio, news dir. ■ Rates: \$6.50; 6.50; 6.50; 6.50.

Truth or Consequences

KCHS(AM)—September 1944: 1400 khz; 250 w-U. Box 351 (87901). (505) 894-2400. Bairdland Bcstg Inc. (acq 3-13-64). Format: C&W. ■ Neil R. Baird Sr., pres, gen mgr & news dir; Robert Fuller, coml mgr; Tom Gius, prog dir.

Tucumcari

KTNM(AM)—1941: 1400 khz; 1 kw-D, 250 w-N. 902 S. Date St. (88401). (505) 461-4342 or 461-0522. Rod-Mar Associates. (acq 10-1-60). Net: MBS. Format: C&W. Spec prog: Sp 10 hrs wkly. ■ Bob Roddy, pres & gen mgr; Scott Roddy, coml mgr; Al Hartman, prog & mus dir; Robert Clark, news dir; Don Davis, chief engr. ■ Rates: \$5.70; 5.70; 5.70; 5.70.

KQAY-FM—Co-owned with KTNM(AM). Jan 19, 1968: 92.7 mhz; 3 kw. Ant 64 ft. Prog sep from AM. Format: MOR. ■ Bob Roddy, gen mgr; Don Davis, chief engr. Rates same as AM.

Zuni

***KSHI(FM)**—April 6, 1978: 90.9 mhz; 10 w. Ant 100 ft. Stereo. Box 338 (87327). (505) 782-4811. Zuni Communications Authority. Format: Div. Spec prog: Zuni language 10 hrs wkly. ■ Susan Braine, stn mgr; Faye Eriacho, prog dir; Bernie Chimoni, mus dir; Dianne Kostelecky, educ mgr; Geneva Waseta, news dir; Don Eriacho, chief engr.

New York

Albany

WABY(AM)—1934: 1400 khz; 1 kw-D, 250 w-N. 855 Central Ave. (12206). (518) 482-8614. Broadcast Management of Albany Ltd. (acq 1-1-78). Net: MBS. Rep: H/R Stone Radio. Format: Rel. Spec prog: Ger 1 hr, 3 hrs, Polish 1 hr, Greek 1 hr wkly. ■ Joel Thrope, pres; John Colagrande, gen mgr; Nancy Dean, coml mgr; Dave Lucas, prog & mus dir; Pete Morton, chief engr. ■ Rates: \$13; 12; 11; 9.

New FM—Co-owned with WABY(AM). Not on air, target date, June 1982: 96.7 mhz; 3 kw. Ant 178 ft. Broadcast Management Corp.

***WAMC(FM)**—October 1958: 90.3 mhz; 10 kw. Ant 1,970 ft. Box 13-000 (12212). (518) 356-4310. Net: NPR; EPRN. Format: Class, div. Spec prog: Jazz 6 hrs, black 1 hr, Spanish 1 hr, Jewish 1 hr wkly. ■ David A. Galletly, stn mgr; Robert K. Wallace, prog dir; Stephen A. Madarasz, news dir; J. August Berger, chief engr.

***WCDB(FM)**—March 1, 1978: 90.9 mhz; 10 w. Ant 222 ft. Stereo. 1400 Washington Ave. (12222). (518) 457-5262. State University of New York. Net: APR. Format: Prog, Spec prog: Class 3 hrs, oldies, 3 hrs, talk 3 hrs, concerts 1 hr wkly. ■ Bill Goodfriend, gen mgr; Joe Trelin, pgor dir; Jack Isquith, mus dir; Ed Pinka,

prom mgr; Glenn Mones, news dir; Rick Francolini, bus mgr; L. Mark Stone, chief engr.

mat: Diversified. Spec progs: Farm 8 hrs wkly. ■ Ann Switalski, gen mgr; John Flaherty, prog dir.

New York Radio

BROKERAGE

Over twenty years of service to Broadcasting
Appraisals • Brokerage • Analysis
Westgate Mall, Bethlehem, PA 18017
215-865-3775

THE HOLT CORPORATION

WGNA(FM)—December 1973: 107.7 mhz; 8.8 kw. Ant 980 ft. Box 1069 (12201). (518) 283-4900. WPOW Inc. Group owner: Camp Stns. Format: C&W. ■ John R. Linstra, VP & gen mgr; Gary Koster, chief engr; Rex Gregory, mus dir; Sandy Taylor, coml mgr; Warren Garling, prog dir; Brian Shields, news dir.

WGY(AM)—See Schenectady.

WHAZ(AM)—See Troy.

WHRL(FM)—Sept 1, 1966: 103.1 mhz; 1.45 kw horiz, 1.35 kw vert. Ant 400 ft horiz, 390 ft vert. Stereo. Box 333 (12201). (518) 283-1123. Regal Bcstg Corp. Format: Btfl mus. ■ Robert L. Hill, pres & gen mgr; Fred Fleitz, coml mgr; Lorraine Winkler, prog & mus dir; Ned Trudeau, prom mgr; Richard Leighton, news dir. ■ Rates: \$24; 19; 12.

WPYX(FM)—Co-owned with WTRY(AM) Troy. Fall 1967: 106.5 mhz; 11.5 kw. Ant 900 ft. Stereo. 1054 Troy—Schenectady Rd., Latham (12110). (518) 785-9800. Scott Bcstg Co. (acq 2-1-72). Group owner; Great Scott. Prog sep from AM. Net: MBS. Rep: McGavren-Guild Format: AOR. ■ Herb Scott, pres; John F. Kelly, gen mgr; Ted Utz, prog dir; John Pingitore, coml mgr; Ron Nenni, mus dir; Rick Van Zandt, prom mgr; Jessie Daniels, news dir; Norm Avery, chief engr.

WOKO(AM)—June 14, 1924: 1460 khz; 5 kw-U, DA-N. 12 Colvin Ave. (12206). (518) 449-1460. Citicom Radio Corp. (acq 2-9-81). Net: ABC/I. Rep: PRO. Format: C&W. ■ Robert T. Howard, pres; William J. Cranney, gen mgr; Ira Goldstein, chief engr. ■ Rates: \$20; 17; 20; 17.

WPTR(AM)—May 1948: 1540 khz; 50 kw-U, DA-1. Box 12279, 4243 Albany St. (12212). (518) 456-1144. WPTR Inc. (acq 11-6-66). Group owner: Rust. Net: ABC/I. Rep: Eastman. ■ William F. Rust Jr., pres; Robert J. Ausfield, gen mgr; Neil Van Patten, prog dir; Phil Gregory, news dir; James Cruise, chief engr. ■ Rates: \$35; 30; 35; 30.

WQBK(AM)—See Rensselaer.

WROW(AM)—Sept 30, 1947: 590 khz; 5 kw-D, 1 kw-N, DA-2. Box 590, 341 Northern Blvd. (12204). (518) 436-4841. TWX 710-441-8203. Capital Cities Communications Inc. (group owner; acq 11-3-54). Net: CBS. Rep: Blair. Format: Familiar music. ■ Daniel B. Burke, pres; Thomas S. Murphy, chmn; Robert M. Peebles, VP & gen mgr; Richard S. Berkson, sls mgr; Bill Patrick, prog dir; Chloe Brothers, bus mgr; Gary Hughes, news dir; Jim Gagliardi, mus dir; Bill Olsen, chief engr. ■ Rates: \$90; 85; 70; 50.

WROW-FM—October 1966: 95.5 mhz; 9.4 kw. Ant 960 ft. (CP: 9.6 kw. Ant 960 ft.). Stereo. Dups AM 15%. Format: Btfl mus. ■ Rates: \$50; 50; 50; 40.

WTRY(AM)—See Troy.

WWOM(FM)—1972: 100.9 mhz; 3 kw. Ant 300 ft. Stereo. Box 12521 (12212). (518) 456-6101. Liberty Communications Inc. Net: RKO. Rep: Selcom. Format: Popular adult contemporary. ■ William J. Selwood Jr., pres; & gen mgr; Carol Reilly, sls mgr; Jon Knott, prog dir; Dave Abdo, chief engr. ■ Rates: \$21; 24; 26; 20.

Alfred

***WALF(FM)**—1971: 89.7 mhz; 10 w. Ant 73 ft. (CP: 205 w. Ant minus 20 ft.) Box 548 (14802). (607) 871-2287; 871-2200. Alfred University. Net: ABC/I. Format: Div. Spec progs: Black 4 hrs, religious 2 hrs, classical 5 hrs, jazz 10 hrs, comedy 3 hrs wkly. ■ Gary Esterow, stn mgr; Dean O'Grady, mus dir; Mim Petrover, prog dir; Linda Carl, news dir; Joe Bachman, pub. affairs dir; Dick Weeks, chief engr.

***WETD(FM)**—March 19, 1973: 90.9 mhz; 360 w. Ant 282 ft. Orvis Activities Center, Alfred State College (14802). (607) 871-6407. State University of N.Y. For-

Amherst

WUFO(AM)—1948: 1080 khz; 1 kw-D. 89 LaSalle Ave., Buffalo, N.Y. (14214). (716) 834-1080. Sheridan Bcstg (group owner; acq 3-1-72). Net: Sheridan. Rep: H.R. Stone. Format: Black. ■ Thomas McKinney, pres; Donald C. Mullins, gen mgr; Douglas Blakley, prog dir; Johnny Parker, chief engr. ■ Rates: \$18; 15; 18; —.

Amsterdam

WCSS(AM)—April 8, 1948: 1490 khz; 1 kw-D, 250 w-N. Midline Rd. (12010). (518) 843-2500. Community Service Bcstg Corp. Net: ABC/E. Format: MOR. Spec progs: Polish 2 hrs, Sp 2 hrs wkly. ■ Philip Spencer, pres & gen mgr; Don Weaver, coml mgr; Phil Spencer Jr., prom mgr; Ken Howansky, news dir; Lloyd Smith, chief engr. ■ Rates: \$8.35; 8.35; 8.35; 8.35.

WKOL(AM)—Aug 16, 1961: 1570 khz; 1 kw-D. Box 3 (12010). (518) 843-1570. Jedco Bcstg Corp. (acq 8-29-80). Net: UPI. Rep: Market 4 Radio. Format: C&W. Spec progs: Farm 1 hr; It 2 hrs, Pol 1 hr, Spanish 1 hr wkly. ■ Edward F. Stanley, pres & gen mgr; John Summers, coml mgr; Corey Barber, prog dir; Fred Buchas, prom mgr; Mike Hare, news dir; John Hussey, chief engr. ■ Rates: \$12; 10; 12; —.

WMVQ(FM)—Aug 1, 1975: 97.7 mhz; 3 kw. Ant 135 ft. Stereo. 279 W. Main St. (12010). (518) 842-0101. WNVQ Corp. Net: ABC/FM. Format: MOR. Spec progs: It 2 hrs, Pol 3 hrs wkly. ■ Joseph M. Isabel, pres; William L. Buono, coml mgr; Thomas J. Tambasco, prog dir; Sam Zurlo, news dir; Barry Frank, chief engr. ■ Rates: \$6; 6; 6; 6.

Attica

WBTF(FM)—Nov 9, 1977: 101.7 mhz; 3 kw. Ant 295 ft. Stereo. 35 Main St. (14011). (716) 591-0610. Champion Broadcasting System Inc. (acq 3-31-81). Net: APR. Rep: Bernard Howard Inc. Format: Adult contemp hit radic. Spec progs: Farm 20 hrs, C&W 3 hrs wkly. ■ Herbert S. Hoffman, pres; Maria Walczak, gen mgr; M. Robert (Bob) Strachan, prog dir; Bob Ugi, mus dir; Dave Teresa, news dir; Blair Hardin, chief engr. ■ Rates: \$11; 7.20; 7.20; 5.60.

Auburn

WAUB(AM)—Dec 24, 1959: 1590 khz; 500 w-D, DA. Box 160 (13021). (315) 253-3040. Cayuga Bcstg Corp. (acq 3-1-62). Net: UPI. Format: MOR. Spec progs: It 1½ hrs, Pol 4 hrs, farm 2 hrs, Ukrainian 1 hr, Irish 1½ hrs wkly. ■ Gerald S. Mirabito, pres; Robert B. Morgan, gen mgr; Jay Lawrence, prog dir; Don Fordham, prom mgr; Richard Morgan, coml mgr; Dave Miller, mus dir; Mason Speed, news dir; William D. Bender, chief engr. ■ Rates: \$48; 42; 48; 42.

***WDWN(FM)**—Oct 31, 1972: 88.9 mhz; 14.7 w. Ant 102 ft. Stereo. Franklin St. (13021). (315) 253-0449. Cayuga County Community College. (acq 10-72). Net: NPR. Format: Diversified. Spec progs: Jazz 15 hrs, ed 5 hrs, classcl 4 hrs wkly. ■ Helena Howe, pres; Jeffrey Delbel, gen mgr; Edward Curley, prog dir & prom mgr; Joan Costello, mus dir; Martha Casper, news dir; James Marco, chief engr.

WMBO(AM)—Jan 26, 1927: 1340 khz; 1 kw-D, 250 w-N. Metcalf Plaza (13021). (315) 253-7355. Scott Bcstg Co. (acq 9-8-80). Group owner: Great Scott Stations. Net: MBS. Rep: Market 4 Radio. Format: MOR. Spec progs: Farm 3 hrs, C&W 4 hrs wkly. ■ Herbert Scott, pres; Richard B. Duwayne, gen mgr; Robert Messenger, coml mgr; Rick Shaw, prog & mus dir; Mark Fuller, news dir; Larry Schropp, chief engr. ■ Rates: \$16; 14; 16; 14.

WPCX(FM)—Co-owned with WMBO(AM). May 20, 1949: 106.9 mhz; 45 kw. Ant 530 ft vert, 470 ft horiz. Prog sep from AM. Stereo. Format: Mod country. ■ Rates: \$17; 15; 17; 15.

Babylon

WBAB-FM—Aug 27, 1958: 102.3 mhz; 3 kw. Ant 115 ft. (CP: 2.3 kw. Ant 340 ft.). Stereo. Franz Allina. (acq 1-78). Net: Progs. Spec progs: Talk 5 hrs wkly. ■ Frank Allina, pres & gen mgr; Tony Michaels, VP & sls mgr; Marc Cop, mus dir; Martin Curley, prog dir; Ebbie Buglissi, prom mgr; Joel Martin, news dir; John Blake, chief engr. ■ Rates: \$37; 37; 37; 37.

WGII(AM)—September 1958: 1290 khz; 5 kw-D, 1 kw-N, DA-2. 1290 Peconic Ave. (11704). (516) 669-1290. Greater Long Island Communications Inc. Net: ABC/E, MBS; Greater L.I. Communications. Rep: Masla. Format: MOR. Spec progs: Farm 4 hrs, Sp 15 hrs wkly. ■ Dennis R. Israel, pres; Andrew R. Pettit, gen & coml mgr; Joseph Falcone, prom mgr; Dennis F. Moore, prog dir; J.P. Hunter, mus dir; Lorrie Serafin, news dir; Walter Watmuff, chief engr. ■ Rates: \$30; 28; 30; 20.

WNYG(AM)—Jan 1, 1958: 1440 khz; 1 kw-D. Rt. 109 (11704). (516) 661-4000. Babylon Bay Shore Bcstg Corp. (acq 2-5-58). Format: MOR, Oldies. Spec progs: It 8 hrs, Irish 1 hr wkly. ■ Larry Walsh, gen mgr; Bill Andres, prog dir; Lynne Sinan, stn mgr; Alan Duke, prom mgr; Don T. Dunitz, mus dir; Joe Kollar, news dir; John Blake, chief engr. ■ Rates: \$26; 25; 26; 25.

WTFM(FM)—See Lake Success.

Baldwinsville

***WBXL(FM)**—Jan 29, 1975: 90.5; mhz 10 w. Ant 8 ft. East Oneida St. Complex (13027). (315) 635-3949. Baldwinsville Central School District. Net: MBS. Format: Noncoml diversified. Spec progs: Jazz 2 hrs, C&W 2 hr, It 2 hrs, French 2 hrs, Ger 3 hrs, Japanese 1 hr, Firmish 2 hrs wkly. ■ Michael R. Candee, pres & gen mgr; Donna L. Ryder, prog dir; Chris Nagy, mus dir; Brian S. Ferguson, prom mgr; Gary Samson, news dir; James L. Moore, chief engr.

WSEN(AM)—Feb 25, 1959: 1050 khz; 1 kw-D, DA-1. Box 1050 (13027). (315) 635-3971. Buckley Bcstg of New York (acq 8-20-80). Group owner: Buckley Bcstg. Net: ABC/I. Rep: Buckley Radio Sales. Format: Modern country. ■ Richard Buckley, pres; Michael C. Schaefer, gen mgr; Daniel Deeb, sls mgr; Gary Agnew, prog dir; Bob Crutchers, news dir. ■ Rates: \$30; 25; 30; 25.

WSEN-FM—Nov 10, 1967: 92.1 mhz; 3 kw. Ant 300 ft. Dups AM 100%.

Batavia

WBTA News and Information

WBTA(AM)—Feb 6, 1941: 1490 khz; 500 w-D, 250 w-N. 438 E. Main St. (14020). (716) 344-1490. Batavia Bcstg Corp. (acq 1-1-68). Net: UPI. Rep: Market 4 Radio, Walton. Format: MOR. Spec prog: Farm 15 hrs, It 2 hrs, Polish 2 hrs, C&W 4 hrs wkly. ■ William F. Brown Jr., pres, gen mgr & prog dir; William F. Brown III, coml -mgr; James H. Gerrety, news dir. ■ Rates: \$12; 9.25; 9.25; 7.50.

Bath

WVIN(AM)—Nov 2, 1962: 1380 khz; 500 w-D, 10 Pulteney Sq. (14810). (607) 776-3326. Genkar Inc. (acq 12-74). Net: APR. Format: MOR. ■ Morris F. Genthner, pres, gen mgr & chief engr; Ann D. Genthner, stn mgr; Stephen Rouse, prog dir; Stephen Messer, mus dir; Karen Harris, news dir. ■ Rates: \$9; 9; 9; 9.

WVIN-FM—Oct 10, 1971: 98.3 mhz; 1.7 kw. Ant 390 ft. Stereo. Dups AM 70%. Net: APR. Format: Top-40.

Beacon

WBNR(AM)—Dec 17, 1959: 1260 khz; 1 kw-D, DA. 475 South Ave. (12508). (914) 831-1260, 562-1260. Beacon Bcstg Corp. (acq 6-1-67). Net: ABC/E. Rep: Masla. Format: MOR. Spec progs: It 1 hr, Sp 1 hr wkly. ■ Robert E. Lessner, pres & gen mgr; Robert A. Outer, VP & sls mgr; Alford H. Lessner, VP & stn mgr; Anne Sullivan, coml mgr; Joe Daily, prog dir; Rich Ball, mus dir; Jay Nussbaum, chief engr. ■ Rates: \$18.82; 17.05; 18.82; —.

WFMN(FM)—See Newburgh.

WSPK(FM)—See Poughkeepsie.

Binghamton

WAAL(FM)—March 1954: 99.1 mhz; 50 kw. 1090 ft. Stereo. Box 997 (13902). (607) 772-8850. Butternut Bcstg (acq 1975). Group owner: Regional Bcstrs. Net: ABC/FM Rep: Torbet Format: AOR. Spec progs: Jazz 1 hr, oldies 3 hrs, King Biscuit flower hr 1 hr wkly. ■

New York Radio

Thomas N. Shiptenko, VP & gen mgr; Doug Miller, sls mgr; Fred Horton, prom mgr; Joe Corrao, news dir; Keith Nelson, opns mgr; Margret Bryant, chief engr. ■ Rates: \$22; 22; 25; 25.

WENE(AM)—See Endicott.

***WHRW(FM)**—March 1, 1966: 90.5 mhz; 1.45 kw. Ant minus 47 ft. Stereo. State U. of N.Y. (13901). (607) 798-2137. State Univ of New York. Format: Alternative. Spec progs: Sp 6 hrs wkly. ■ Steve Cohen, gen mgr.

WINR(AM)—1946: 680 khz; 1 kw-D, 500 w-N, DA-2. Box 27 (13904). (607) 775-4240. WINR Bcstg (acq 10-6-75). Net: NBC. Rep: Schutz & Co. Format: MOR. ■ Robert E. Lessner, pres; Alfred H. Lessner, VP; Jerry Reed, prog dir; Robert A. Outer, VP; David G. Mitchell, gen mgr. ■ Rates: \$16; 13; 14; 12.

WKOP(AM)—June 1947: 1360 khz; 5 kw-D, 500 w-N, 32 W. State St. (13901). (607) 722-3437. Southern Tier Broadcasters Ltd. (acq 4-21-77). Net: CBS. Rep: Bernard Howard. Format: Modern country. Spec progs: Ital 2 hrs, Irish 1 hr, Greek 1 hr wkly. ■ Clark G. Cook, pres & gen mgr; David E. Stankavage, gen sls mgr; Raymond L. Ross, prog dir; Charles Hallinan, chief engr. ■ Rates: \$17; 13; 17; 13.

WBNF(AM)—1928: 1290 khz; 5 kw-U, DA-N. Chenango & Henry Sts. (13901). (607) 772-8400. Stoner Bcstg System of New York Inc. (group owner; acq 1972). Net: NBC. Rep: Blair. Format: MOR. Spec progs: Pol 6 hrs wkly. ■ Glenn Bell, pres; Shirley Boccock, VP & gen mgr; Bill Parker, opns mgr; Bernard Fionti, news dir; Lawrence Hodge, chief engr. ■ Rates: \$21; 17; 18; 15.

WQYT(FM)—Co-owned with WBNF(AM). September 1956: 98.1 mhz; 10 kw. Ant 960 ft. Stereo. Prog sep from AM. Format: Btfl mus.

***WSKG-FM**—October 22, 1975: 89.3 mhz; 43 kw. Ant 530 ft. Box 3000 (13902). (607) 755-0100. Southern Tier Educational Television Association Inc. Net: NPR. Format: Classical, jazz. ■ Michael J. Ziegler, pres & gen mgr; Scott Dillard, dev mgr; Robert L. Owens, opns mgr; Bill Heinemann, mus coord; Karen Hasby, news dir; Thomas Hill, prog coord; Marianne Potter, prom mgr; Gibson White, dir engr. ■ *WSKG(TV) affil.

Boonville

WBRV(AM)—June 22, 1955: 900 khz; 1 kw-D. Box 341 (13309). (315) 942-4311. The Atwood Bcstg Co. (acq 6-23-78). Format: MOR. Spec prog: Oldies 3 hrs wkly. ■ David R. Atwood, pres; Nancy U. Atwood, VP. ■ Rates: \$85.0; 8.50; 8.50; 8.50.

Brentwood

***WXBA(FM)**—June 21, 1975: 88.1 khz; 180 w. Ant 53 ft. 1st & 5th Ave. Ross High School (11717). (516) 435-2330. Brentwood Public School District. Format: Educ, diversified. ■ Robert Ottone, gen mgr; Laurie Hagan, prog dir; Eric Martini, mus dir; Jeanne Smyth, news dir; John Blake, chief engr.

Brewster

WPUT(AM)—March 14, 1963: 1510 khz; 1 kw-D, DA. Prospect Hill Road (10509). (914) 279-7171. Putnam Bcstg Corp. (acq 10-23-68). Net: ABC/E. Rep: Marv Roslin, Inc. Format: MOR. ■ Richard D. Novik, pres; Ken Stein, gen & coml mgr; Ron Wilson, prog dir; Mike Maione, news dir.

Briarcliff Manor

WRNW(FM)—April 8, 1960: 107.1 mhz; 2.45 kw. Ant 330 ft. Stereo. Box F (10510). (914) 747-1071. WRNW Inc. (acq 9-77). Rep: Lotus. Format: AOR. ■ Fred A. Schreier, pres & gen mgr. ■ Rates: \$33; 28; 33; 33.

Brockport

***WBKT(FM)**—November 1975: 90.5 mhz; 10 w. Hartshorn Drive (14420). Brockport Central School District. Net: ABC/I. Format: Diversified, Spec progs: Classical 3 hrs wkly. ■ Michael Black, stn mgr; Donald Schafer, gen mgr; Edward Clune, prog dir.

WBSU(FM)—Jan 14, 1980: 88.9 mhz; 8.6 w. Ant 160 ft. Stereo. Seymour College Center, State University (14420). (716) 395-2580. State University of New York. Net: UPL. Format: Div. Spec progs: Ed 10 hrs, black 7 hrs, class 8 hrs, French 1 hr, jazz 13 hrs wkly. ■ Dr. John Van de Watering, pres; David Van Wie, gen mgr; Bernard Lynch, chief engr.

WJBT(AM)—Feb 15, 1970: 1590 khz; 1 kw-U, DA-2. Drawer G. (14420). (716) 637-3930. Four Score Bcstg. (acq 1-29-80). Net: MBS. Format: Adult contemp. ■ Barry Shrimler, gen mgr; Duane Schepler, opns mgr. ■ Rates: \$12.50; 10.50; 9.50; 11.50.

Brooklyn

***WNYE(FM)**—See New York.

Brookville

***WCWP(FM)**—April 1965: 88.1 mhz (CP: 940 w vert); 100 w. Ant 190 ft. C.W. Post Center, Greenvale, N.Y. (11548). (516) 299-2626. C. W. Post College of Long Island U. Net: NPR. Format: Diversified. ■ William J. Mozer, dir.

Buffalo

WBEN(AM)—Sept. 8, 1930: 930 khz; 5 kw-U, DA-N. 2077 Elmwood Ave. (14207). (716) 876-0930. Algonquin Bcstg Co. (acq 3-1-78). Net: NBC. Rep: Eastman. Format: MOR. Spec prog: Farm 6 hrs wkly. ■ Larry Levite, pres & gen mgr; Robert J. Russo, gen sls mgr; Korky Kantowski, loc sls mgr; Roger Christian, mus dir; Bob Wood, prog dir; Dave May, chief engr. ■ Rates: \$105; 75; 75; 50.

WBEN-FM—Nov 11, 1946: 102.5 mhz; 105 kw. Ant 1,340 ft. Prog sep from AM. Format: Top-40. ■ Bruce Kaiser, loc sls mgr. ■ Rates: \$54; 60; 70; 70.

***WBFO(FM)**—Jan 7, 1959: 88.7 mhz; 24 kw. Ant 240 ft. 3435 Main St. (14214). (716) 831-2555. State U. of New York at Buffalo. Net: NPR. Format: Variety. Spec progs: Span 3½ hrs, Bl 8 hrs, folk/blues 13 hrs wkly. ■ Robert J. Sikorski, gen mgr; David Benders, prog dir; Barbara Bernheim, bus mgr; Marc Chodorow, news dir; John Hunt, mus dir; Sheryl Ross, dev mgr.

WBLC-FM—See Depew.

WBUF(FM)—1947: 92.9 mhz; 93 kw. Ant 580 ft. Stereo. 1151-53 Main St. (14209). (716) 882-4300. WFXZ Inc. Lincoln Bcstg Inc. (acq 9-18-81). Net: ABC/FM. Rep: H.R. Stone. Format: Adult contemp. ■ Albert Worthheimer, pres; Ken Dodd, gen mgr; Don Angelo, coml mgr; Jeff Appleton, opns dir; Jack Mahl, news dir. ■ Rates: \$35; 30; 28; 28.

WDCX(FM)—February 1963: 99.5 mhz; 110 kw. Ant 640 ft. (CP: 17 kw; Ant 430 ft.). 625 Delaware. (14202). (716) 883-3010. Kimtron Inc. Crawford (group owner). ■ Donald B. Crawford, pres; Nevin W. Larson, gen mgr; Milton Ellis, sls mgr; Jack DePetris, prog dir; Rudy Lazzazero, chief engr.

WEBR(AM)—Oct 14, 1924: 970 khz; 5 kw-U, DA-1. 23 North St. (14202). (716) 886-0970. Western N.Y. Educ TV Assoc. (acq 8-14-76). Net: NPR, APR. Format: All news, jazz. ■ J. Michael Collins, pres; William Devine III, gen mgr; Sam Anson, sports dir; Mike St. Peter, news dir; Don Lange, chief engr.

WNED-FM—Co-owned with WEBR(AM). June 6, 1960: 94.5 mhz; 105 kw. Ant 710 ft. Sep from AM. 23 North St. (14202). (716) 886-0970. Net: NPR. Format: Classical. ■ Peter Goldsmith, prog dir.

WECK(AM)—See Cheektowaga.

WGR(AM)—May 22, 1922: 550 khz; 5 kw-U, DA-N. 464 Franklin St. (14202). (716) 881-4555. Taft Bcstg Co. (group owner; acq 4-1-64). Net: ABC/E. Rep: Katz. Format: MOR. ■ Dudley Taft, pres; William Irwin, gen mgr; Becky Kent, coml mgr; Dave Mason, prog dir; Jerry Reo, mus dir; Don Dussias, news dir; Dick Westlund, chief engr. ■ WGR-TV affil. ■ Rates: \$85; 65; 85; 45.

WGRQ(FM)—Co-owned with WGR(AM). Sept 14, 1959: 96.9 mhz; 12.5 kw. Ant 890 ft. 59 Virginia Place (14202). Prog sep from AM. Rep: Katz. Format: Progs. ■ Jim DiFiglia, stn mgr; Bob McRae, prog dir; Charley Seitz, news dir. ■ Rates: \$32; 35; 40; 40.

WJYE(FM)—Nov 11, 1966: 96.1 mhz; 50 kw. Ant 480 ft. Stereo. 1700 Rand Bldg. (14203). (716) 856-3550.

McCormick Communications of Buffalo Inc. (group owner; acq 1-8-74). Format: Btfl mus. ■ William M. McCormick, pres; Pete Vincelette, VP & gen mgr; Joe Chille, prog dir; Joyce Emke, coml mgr; Jim Schulke, mus dir; Ward Miller, chief engr. ■ Rates: \$92; 122; 115; 72.

WKBW(AM)—1925: 1520 khz; 50 kw-U, DA-1. (14209). (716) 884-5101. Capital Cities Communications Corp. (group owner; acq 1961). Rep: Blair. Format: Top-40. ■ Frank Woodbeck, VP & gen mgr; Victor Sansome, sls mgr; Neil McGinley, prog dir; Jon Sommers, mus dir; Henry Brach, news dir; Tom Atkins, chief engr. ■ WKBW-TV affil. ■ Rates: \$135; 65; 80; 60.

WNED-FM—Listing follows WEBR(AM).

WPHD(FM)—Listing follows WYSL(AM).

WWOL(AM)—1947: 1120 khz; 1 kw-D. Buffalo Hillton, Church & Terrace Sts. (14202). (716) 854-1120. Radio Buffalo Inc. Group owner: Association Communications Corp. (acq 3-22-79). Net: ABC/I. Rep: RKO. Format: C&W. Spec progs: Public affairs 1 hr, country concert 2 hrs wkly. ■ Myles Berkman, pres; Ron Rice, gen mgr; Ken Johnson, prog & mus dir; Jane Chmielewski, bus mgr; Walter Williams, chief engr. ■ Rates: \$30; 25; 30; 20.

WACJ(FM)—Co-owned with WWOL(AM). 1954: 104.1 mhz; 50 kw. Ant 437 ft. Prog sep from AM. Stereo. Net: MBS. Format: Oldies, sports. ■ Keith A. Luke, prog & mus dir. ■ Rates same as AM.

WYRK(FM)—Nov 14, 1962: 106.5 mhz; 50 kw; 390 ft. Stereo. 500 Rand Bldg (14203). (716) 852-7444. Stoner Broadcasting System Inc. (group owner; acq 4-21-81). Net: RKO-2. Rep: Savalli/Schutz. Format: C&W. Spec prog: Polish 4 hrs wkly. ■ Al Fetch, VP & gen mgr; Bob Kobernuss, news dir; Bob Johnson, chief engr. ■ Rates: \$20; 16; 18; 12.

WYSL(AM)—1934: 1400 khz; 1 kw-D, 250 w-N, 425 Franklin St. (14202). (716) 885-1400. Howard Communications (acq 10-10-74). Net: CBS. Rep: Major Market. Format: MOR. ■ Robert Howard, pres; Prosper Azerraf/Harv Moore, gen mgrs; Prosper Azerraf, sls mgr; Harvey M. Moore, prog dir.

WPHD(FM)—Co-owned with WYSL(AM). 1947: 103.3 mhz; 49 kw. Ant 340 ft. Net: ABC/C. Prog sep from AM. Format: Contemp. AOR. ■ John Picciolo, mus dir; Kim Schweizer, news dir.

Canandaigua

WCGR(AM)—April 5, 1961: 1550 khz; 250 w-D. Box 155 (14424). (716) 394-1550. Canandaigua Bcstg Co. Net: ABC/E. Rep: Market 4. Format: MOR. Spec progs: Talk 5 hrs wkly. ■ George Kimble, pres & gen mgr; Rus Kimble, VP & stn mgr; Jim Herendeen, sls mgr. ■ Rates: \$6; 6; 6; —.

WFCL(FM)—Co-owned with WCGR(AM). July 16, 1974: 102.3 mhz; 3 kw. Ant 285 ft. Stereo. Prog sep from AM. Format: C&W. ■ Rates: \$7; 7; 7; 7.

Canton

***WSLU(FM)**—December 1964: 96.7 mhz; 2.6 kw. Ant 310 ft. Stereo. Dayson Hall, St. Lawrence U. (13617). (315) 379-5356 or 379-6302. St. Lawrence U. Net: NPR. Format: Div. Spec progs: Jazz 15 hrs, Mohawk 1 hr, Women/minorities 1 hr wkly. ■ James A. Arvidson, gen mgr; Jacqueline Sharpe, prog dir; Francis P. Murphy, chief engr.

Catskill

WCKL(AM)—Feb 6, 1970: 560 khz; 1 kw-D, DA. Box 445 (12414). (518) 943-5464. Catskill Communications Inc. (acq 6-18-77). Rep: Schutz & Co. Format: MOR. ■ Nick Vanoff, pres; Carmine Pizza, VP & gen mgr; James Brady, coml mgr; Barbara Hustedt, mus dir; Dan Miller, prom mgr; Roger Klingman, news dir; Guy Gerraghan, sports dir. ■ Rates: \$8.80; 7.35; 8.80; 7.35.

Cazenovia

***WITC(FM)**—April 1978: 90.9 mhz; 10 w. Cazenovia College (13035). (315) 655-3466 ext 136. Cazenovia College. Format: Progs, diversified. Spec progs: Class 5 hrs, jazz 5 hrs, C&W 2 hrs wkly. ■ Stephen M. Schneeweiss, pres; John Greene, gen mgr; Robert Arnold, chief engr.

Hogan - Feldmann, Inc.
 MEDIA BROKERS - CONSULTANTS
 16255 Ventura Boulevard, Suite 219
 Encino, California 91436
 Area Code 213 986-3201

Central Square

***WCSQ(FM)**—May 2, 1961: 89.3 mhz; 1.5 kw. Ant 81 ft. Paul V. Moore High School (13036). (315) 668-6993. Central Square Central School District No. 1. Format: Variety. ■ Hugh B. White, dir.

Cheektowaga

WECK(AM)—August 1956: 1230 khz; 1 kw-D, 250 w-N. 2900 Genesee St., Buffalo, N.Y. (14225). (716) 894-1230. Quic Me Bcstg Inc. (acq 4-7-80). Net: MBS. Format: Adult contemp. Spec progs: Pol 3 hrs, Sp 1 hr wkly. ■ Chet Musialowski, pres & gen mgr; Mary Lounsbury, coml mgr; Jeff Reinhardt, prog dir; Hank Karaweicki, chief engr.

Cherry Valley

WJIV(FM)—1948: 101.9 mhz; 7.1 kw. Ant 1,080 ft. Sunshine Mtn. Newfield (14867). (607) 272-8080. TWX (510) 225-9304. WJIV Radio Partnership (acq 11-24-81). Net: UPI. Format: Religious. Spec progs: Black gospel music 3 hrs wkly. ■ M.G. Robertson, pres; John Tomczyk, gen mgr; Doris Rowland, coml mgr; Csikco Sawyer, prog dir & mus dir; Bill Howe, chief engr. ■ Rates: \$6; 6; 6; 6.

Clinton

***WHCL-FM**—Feb 18, 1963: 88.7 mhz; 10 w. Ant 220 ft. Box 82, Hamilton College (13323). (315) 859-7200. The Trustees of Hamilton College. Format: Progs. Spec progs: Black 10 hrs, jazz 12 hrs, class 10 hrs wkly. ■ Bob Oberrender, gen mgr; Charles Osgood, prog dir.

Clinton Park

WIAK(FM)—Not on air, target date unknown: 96.7 mhz. Broadcast Management of Albany Ltd.

Cobleskill

WSCM(AM)—July 1, 1981: 1190 khz; 500 w-D. 1 Elm St. (12043). (518) 234-4388. Schoharie Communications Corp. ■ Criss Onan, gen mgr.

Corinth

WSCG(FM)—October 1981: 93.5 mhz; 1.35 kw. Ant: 1149 ft. Stereo. 609 A Palmer Ave. Net: UPI. Format: C&W. Spec prog: Talk 20 hrs wkly. ■ Edward F. Stanley, pres & gen mgr; John P. Summers, coml mgr; Michael Hare, news dir; John Hussey, chief engr. ■ Rates: \$12; 10; 10; 10.

Corning

WCBA(AM)—Nov 1948: 1350 khz; 1 kw-D. Davis Rd. (14830). (607) 962-4646. WCBA Radio Inc. (acq 9-21-78). Net: APR. Rep: Market 4. Format: MOR. ■ Dean Slack, pres & coml mgr; Jack Shane, prog dir; Dave Abbey, mus dir; Don Snyder, news dir; Rick Taylor, chief engr. ■ Rates: \$8.25; 7.75; 7.75; —.

WCLI(AM)—November 1949: 1450 khz; 1 kw-D, 250 w-N. Box 100 (14830). (607) 962-2424. Radio Corning Inc. (acq 5-1-79). Net: MBS. Rep: Dore-Walton, Regional Reps. Format: MOR. ■ Jack King, pres; Alan H. Andrews, gen mgr; Dave Taylor, coml mgr; Mark Carlson, prog dir; Denis Sweeney, news dir; Bernard Hamilton, chief engr. ■ Rates: \$9.75; 8.80; 9.75; 5.80.

WZKZ-FM—Co-owned with WCLI(AM). May 1947: 106.1 mhz; 40 kw. Ant 532 ft. Stereo. Format: Adult contemp. ■ Tom Brown, coml mgr. ■ Rates: \$11.76; 11.76; 11.76; 5.88.

Cornwall

WCRR(AM)—Nov 22, 1969: 1170 khz; 1 kw-D, DA. 240 Hudson St. (12520). (914) 534-3400. Hudson Valley Bcstg Inc. (acq 4-8-81). Net: ABC/I. Rep:

Market 4. Format: MOR. Spec prog: C&W 5 hrs wkly. ■ Richard S. Matta, pres & gen mgr; Robert J. Maines Jr, stn mgr; Steve Robinson, news dir; Spencer Wade, prog dir. ■ Rates: \$11.50; 11.50; 11.50; 11.50.

Cortland

WKRT(AM)—Nov 15, 1947: 920 khz; 1 kw-D, 500 w-N, DA-N. Box 746 (13045). (607) 756-2828. Crown Bcstg Corp. (acq 1-19-78). Net: Yankee Rep; Market 4. Format: MOR. Spec progs: Ital 1 hr, C&W 1 hr wkly. ■ Leighton A. Hope, pres; William L. Thompson, VP, gen, coml & prom mgr & prog dir; Edward P. Hogan, mus dir; James Mc Nerney, news dir; Bruce Mackey, chief engr.

WNOZ(FM)—Co-owned with WKRT(AM) Nov 15, 1947: 99.9 mhz; 14 kw. Ant 710 ft. Dups AM 100%.

***WSUC-FM**—Nov 17, 1976: 90.5 mhz; 241 w. Stereo. Brockway Hall, Graham Ave. (13045). (607) 753-4818. State University of N.Y. Format: Prog, ed. Spec prog: Jazz 15 hrs wkly. ■ Thomas Reilly, gen mgr; Amy Giglevitch, prog dir; Dick Crozier, chief engr.

Dansville

WDNY(AM)—Oct. 9, 1978: 1400 khz; 500 w-D, 250 w-N. 129 Main St. (14437). (716) 335-2273. Dansville Bcstg Co. Inc. Group owner: Canandaigua Bcstg. Net: MBS. Format: MOR. ■ George Kimble, pres & gen mgr; Dave Mance, stn mgr; Colleen Mance, news dir; Frank Williams, mus dir; Bill Sitzman, chief engr. ■ Rates: \$6; 6; 6; —.

Depew

WBLK-FM—December 1964: 93.7 mhz; 50 kw. Ant 400 ft. Stereo. 420 Franklin St., Buffalo, N.Y. (14202). (716) 882-1500. WBLK Bcstg Corp. Net: Natl Black. Format: Black. ■ Franklin W. Lorenz, pres, gen mgr, prog & mus dir; Freddie Patrick, opns mgr; Mark Johnson, news dir; Lee Zimmerman, creative dir; Martin Mercurio, gen sls mgr; Tom Atkins, chief engr. ■ Rates: \$36; 34; 36; 34.

DeRuyter

WOIV(FM)—1948: 105.1 mhz; 42 kw. Ant 540 ft. (315) 363-6052. Christian Bcstg Network (group owner). ■ Rates: \$5.20; 5.20; 5.20; 5.20.

Dix Hills

***WHHJ(FM)**—July 12, 1977: 88.9 mhz; 10 w. Ant 202 ft. 55 Vanderbilt Pkwy (11746). (516) 421-4531. Half Hollow Hills Community Public Library (acq 10-24-75). Format: Ed, class. ■ Stephen Uzzo, gen mgr.

Dundee

WFLR(AM)—Oct 1, 1956: 1570 khz; 1 kw-D. Box 22, Penn Yan, N.Y. (14527). (315) 536-4454. Finger Lakes Radio Inc. (acq 1-17-77). Net: MBS. Rep: Market 4, Regional Reps. Format: MOR. Spec prog: Farm 5 hrs wkly. ■ John C. Clancy, pres & gen mgr; Robert William Nenno, sls mgr; Richard Basler, news dir; Ronald Tomion, chief engr. ■ Rates: \$5; 5; —.

WFLR-FM—Aug 20, 1968: 95.9 mhz; 600 w. Ant 600 ft. Dups AM 90%. ■ Rates: \$5; 5; 5; 2.25.

Dunkirk

WDOE(AM)—Dec 24, 1949: 1410 khz; 1 kw-D, 500 w-N, DA-N. Willow Rd. (14048). (716) 366-1410. Lake Shore Bcstg Co. (acq 2-1-57). Net: ABC/I; N.Y. State Net. Format: MOR, contemp. Spec progs: Farm 5 hrs, Polish 5 hrs, Sp 4 hrs wkly. ■ R. Michael Goldman, pres; R. David Ridgeway, VP & gen mgr; Jim Majerowski, prog dir; David Malles, news dir; Charles Bloom, chief engr. ■ Rates: \$11; 10; 11; 10.

East Syracuse

WSIV(AM)—Licensed to East Syracuse. See Syracuse.

Ellenville

WELV(AM)—December 1964: 1370 khz. 5 kw-D, 22 N. Main St. 309 (12428). (914) 626-0123, (914) 647-5678. Catskill Bcstg Corp. Net: ABC/E. Rep: Frederick W. Smith & Co. Format: MOR. Spec progs: Ger 2 hrs, Sp 1 hr, Ital 1 hr, Pol 12 hrs, Hebrew 1 hr wkly. ■

New York Radio

Sy Dresner, pres; Alfred Dresner, VP & gen mgr; Dot Chase, coml mgr; Bob Mangles, prog dir; Joe Casella, mus dir; Bud Williamson, prom mgr; Dan Williams, news dir; Henry Ellengbogen, chief engr. ■ Rates: \$16.95; 16.95; 16.95; 16.95.

WELV-FM—August 1970: 99.3 mhz; 3 kw. Ant minus 1,630 Dups AM 100%. Stereo.

Elmira

***WECW(FM)**—Jan 19, 1959: 88.1 mhz; 10 w. Ant 90 ft. Elmira College (14901). (607) 734-3911. Elmira College. Net: ABC/FM, NPR. Format: Progs, educl, classical. Spec progs: Jazz 6 hrs wkly. ■ Edward Subkis, gen mgr; Thomas Pollack, chief engr.

WEHH(AM)—See Elmira Heights.

WELM(AM)—April 1947: 1410 khz; 1 kw-D, 500 w-N, DA-N. (CP: D power to 2.5 kw). 1705 Lake St. (14901). (607) 733-5626. Pembroke Pines Elmira Ltd. (acq 10-1-77). Net: CBS. Rep: Schutz. Format: MOR. ■ Robert J. Pfuntner, pres; Henry C. Goldman, VP; Richard I. Street, gen mgr; Jim Craig, sls mgr; Julia L. Bloodgood, opns mgr; Ron Ferro, prog dir; Dixie Jones, comptroller; Todd Bowers, news dir.

WLTV(FM)—Co-owned with WELM(AM). Aug 1, 1966: 94.3 mhz; 950 w. Ant 480 ft. Stereo. 1706 Lake St. (14901). (607) 733-5626. Prog sep from AM. Format: Rock. ■ Kenneth P. Livermore, sls mgr.

WENY(AM)—1939: 1230 khz; 1 kw-D; 250 w-N. Box 208 (14902). (607) 739-0344. WENY Inc. (acq 9-21-61). Group owner: Green Group. Net: NBC. Rep: McGavren-Guild. Format: Top-40. ■ Howard L. Green, exec VP; Michael C. Steele, gen mgr; Richard Irland, stn & piom mgr; Steve Christy, prog dir; Howard Friedman, chief engr. ■ Rates: \$20; 17; 20; 17.

WLEZ(FM)—Co-owned with WENY(AM). Aug. 15, 1966: 92.7 mhz; 700 w. Ant 560 ft. Stereo. Format: Btlf mus. ■ Ted Hodge, stn & prom mgr. ■ WENY-TV affil. ■ Rates: \$8; 8; 8; 8.

WZKZ(FM)—See Corning.

Elmira Heights

WEHH(AM)—July 4, 1956: 1590 khz; 500 w-D. Box 2097, (14903). (607) 739-5422. Elmira Heights-Horseheads Bcstg Co. Net: MBS. Format: Standard pops/Easy listen. ■ Frank P. Saia, gen & coml mgr, prog dir & chief engr; Mark P. Saia, opns & news dir. ■ Rates: \$13; 10; 13; 8.

Endicott

WENE(AM)—September 1947: 1430 khz; 5 kw-U, DA-N. Box 151, Endwell. (13760). (607) 785-3351. WENE Inc. Net: ABC/C. Rep: Jack Masla & Co., Inc. Format: Adult Rock. ■ W. Donald Roberts, Jr, pres; Patrick M. Parish, gen mgr; John Carter, prog dir; Mike Beecher, mus dir; William McKee, news dir; Norman Avery, chief engr. ■ Rates: \$22; 17; 22; 12.

WMRV(FM)—Co-owned with WENE(AM). 1969: 105.7 mhz; 35 kw. Ant 570 ft. Stereo. Prog sep from AM. Net: ABC/E. Format: Adult contemp.

Fredonia

WBUZ(AM)—August 1958: 1570 khz; 250 w-D. 27 E. Main St. (14063). (716) 672-2157. Catocint Bcstg Inc. (acq 2-26-75). Net: MBS. Rep: Market 4, Air Time. Format: MOR, contemp, talk. Spec progs: Talk, polka, Pol 2 hrs wkly. ■ Lauren A. Colby, pres; Henry R. Serafin, VP & gen mgr & prog dir; Leo Lehnen, coml mgr; Ed Scott, mus dir; Jim Gardner, news dir; Robert Kovacs, chief engr.

***WCVF-FM**—July 6, 1978: 88.9 mhz; 10 w. Ant 125 ft. State Univ. College (14063). (716) 673-3420. State University of New York. Format: Variety, jazz.

Freeport

WGBB(AM)—August 1924: 1240 khz; 1 kw-D, 250 w-N. 1240 Broadcast Plaza, Merrick, N.Y. (11566). (516) 623-1240. The Adult Radio Co. (group owner: acq 7-22-81). Net: APR. Rep: Lotus. Format: MOR. ■

New York Radio

Louis J. Appell Jr, pres; Marc S. Kaye, gen mgr; Arthur W. Carlson, VP; Gil David, prog dir; Gary Tee, prom mgr; John Williams Jr, news dir; Don Faithful, chief engr. ■ Rates: \$38; 31; 38; 22.

Fulton

WKFM(FM)—Listing follows WOSC(AM).

WOSC(AM)—August 1949: 1300 khz; 1 kw-D. 1 W. Bridge St., Oswego, N.Y. (13126). (315) 343-2630. Cassill Radio Corp. (acq 8-54). Format: MOR. Spec prog: Farm 3 hrs, Pol 2 hrs wkly. ■ Robert L. Rooney, VP, gen mgr; Bruce Allen, news dir; R. Rooney, chief engr. ■ Rates: \$7; 6; 7; 5.

WKFM(FM)—Co-owned with WOSC(AM). Aug 1, 1961: 104.7 mhz; 50 kw. Ant 310 ft. Stereo. Radio Park (13069). (315) 695-2165. TWX 710-547-0653. Prog sep from AM. Rep: Selcom. Format: Rock. ■ Robert Rooney, sls mgr; George Burns, prog dir. ■ Rates: \$30; 25; 30; 20.

Garden City

***WBAU(FM)**—July 31, 1972: 90.3 mhz; 390 w. Ant 155 ft. Stereo. ST-*WHPC(FM). Box 365 (11530). (516) 747-4757. Adelphi University. Net: UPI. Format: Educ, prog. Spec progs: Class 3 hrs, jazz 8 hrs, Polish 1 hr, It 1 hr, folk 2 hrs wkly. ■ Susan A. O'Connell, gen mgr; Jeff Filippi, stn mgr; Russell Johnson, prog dir; Mat Restivo, chief engr.

***WHPC(FM)**—Oct 12, 1972: 90.3 mhz; 390 w. Ant 155 ft. ST-*WBAU(FM). Nassau Community College (11530). (516) 222-7438 (ext 607). Nassau Community College. Format: Informational, ed, variety. ■ Ralph Paul, gen mgr; Paul J. Dirscherl, opns dir; James Green, prog dir; James Allsopp, chief engr.

WLIR(FM)—Oct 28, 1959: 92.7 mhz; 2.3 kw. Ant 385 ft. Stereo. 175 Fulton Ave., Hempstead, N.Y. (11354). (11550). (516) 485-9200. Stereo Bcstrs Inc. Format: Progs. ■ John R. Rieger, pres & gen mgr; Elton L. Spitzer, VP & stn mgr; Zim Barstein, coml mgr; Denis McNamara, prog dir; Ray White, mus dir; Rosie Pisani, prom mgr; Steve North, news dir; Michael Guidotti, chief engr.

Geneseo

***WGSU(FM)**—Feb 18, 1963: 89.3 mhz; 1.8 kw. Ant 11 ft. State University College (14454). (716) 245-5586. State U. of New York. Format: Ed. Spec progs: Farm 2 hrs, class 5 hrs, jazz 6 hrs, Fr 1 hr, Sp 1 hr, cultural/inform 10 hrs wkly. ■ L. Robert Freiburger, dir; Donald Wafer, gen mgr.

Geneva

WECQ(FM)—1974: 101.7 mhz; 3 kw. Ant 125 ft. Stereo. Box 213, 609 W. Washington St. (14456). (315) 781-1101, (315) 539-8777. Astro Radio Communications Ltd. (acq 1-25-78). Rep: Lotus. Format: MOR. Spec progs: Black 1 hr, farm 1 hr wkly. ■ David C. Weinfeld, gen & sls mgr; Steve Reynolds, prog dir; Pat Gillan, mus dir; David Waples, news dir. ■ Rates: \$9.75; 9; 9.75; 7.50.

***WEOS-FM**—Sept 1, 1974: 89.7 mhz; 1.5 kw. Ant minus 8 ft. Stereo. Colleges of the Seneca (14456). (315) 789-8970. The Colleges of the Seneca. Net: NPR. Format: Progs. Spec progs: Black 7 hrs, jazz 12 hrs, C&W 1 hr, class 8 hrs wkly. ■ Jeffrey D. Kobrock, dir of radio svcs.

WGVA(AM)—1947: 1240 khz; 1 kw-D. 250 w-N. Lenox Rd. Box 526 (14456). (315) 781-1240. Seneca Lake Bcstg Corp. (acq 7-31-81). Net: ABC/C, MBS. Rep: PRO Radio. Format: MOR/News & Info. Spec progs: Farm 2 hrs, Spanish .5 hr, rel 3.5 hrs, Big Band 3 hrs wkly. ■ Daniel F. Gordon, pres; Joseph H. Brautman, opns mgr; Jerry Sherwin, coml mgr; Frank Ciccoricco, chief engr. ■ Rates: \$8; 7; 7.50; 4.20.

Glens Falls

WBZA(AM)—May 28, 1959: 1410 khz; 1 kw-D. Box 928 (12801). (518) 792-2151. Pathfinder Communications Corp. (acq 4-4-71). Net: UPI. Rep: Savalli/Schutz. Format: MOR. Spec progs: Farm 1 hr wkly. ■ Dennis H. Curley, pres & gen mgr; Garry F

McNulty, sls mgr; Rick Eaglestone, mus dir; Joseph A. Pezzulo, prog dir & prom mgr; Steven F. Scoville, news dir; James Hill, chief engr. ■ Rates: \$17; 15; 17; 15.

WNIQ-FM—See Hudson Falls.

***WGFR(FM)**—Jan 1977: 91.9 mhz; 10 w. Ant 46 ft. Adirondack Community College (12801). (518) 793-4421. Board of Trustees of Adirondack Community College. Format: Educ, progressive. ■ Ronald Pasha, chief engr & faculty stn mgr; A. Nicholas Butino, faculty bus mgr.

WWSC(AM)—Dec 18, 1946: 1450 khz; 1 kw-D. 250 w-N. 217 Dix Ave. (12801). (518) 793-4444. Normandy Bcstg Corp. (acq 7-1-59). Net: ABC/E. Rep: Pates-Walton. Format: MOR. Spec prog: Talk 5 hrs, farm .5 hr, C&W 4 hrs wkly. ■ Christopher P. Lynch, pres, coml & gen mgr; David Covey, prog dir; Bob Barrett, mus dir; Don Tenne, prom mgr; Kip Grant, news dir; Jon Briod, chief engr. ■ Rates: \$15.50; 11.50; 11.50; 6.50.

WYLR-FM—Co-owned with WWSC(AM). September 1967: 95.9 mhz; 24 w. Ant 920 ft. Stereo. Format: AOR. ■ Rates: \$15.50; 7.25; 7.25; 7.25.

Gloversville

WENT(AM)—July 1, 1944: 1340 khz; 1 kw-D. 250 w-N. Harrison St. Ext. (12078). (518) 725-7175. Dean Bcstg Co. (acq 6-1-75). Net: CBS. Rep: Market 4. Format: MOR. Spec progs: It 2 hrs, Farm 2 hrs wkly. ■ Richard D. Ruby, pres; Lawrence D. Peck, VP & gen mgr; John Thomas, coml mgr; John Markiewicz, prog dir; John Markiewicz, mus dir; Greg Floyd, news dir; Lloyd Smith, chief engr. ■ Rates: \$8; 7; 8; 6.

Gouverneur

WIGS(AM)—July 15, 1964: 1230 khz; 1 kw-D. 250 w-N. Box 179. (13642). (315) 287-1230. DeHart Bcstg Corp. (acq 1974). Net: APR. Rep: Walton. Format: MOR, C&W. Spec progs: Farm 5 hrs wkly. ■ Robert W. Hartshorn, pres; Romaine Hartshorn, prog dir. ■ Rates: \$6; —; —; 3.

WIGS-FM—Dec 5, 1967: 95.3 mhz; 3 kw. Ant 120 ft. Dups AM 100%. ■ Rates same as AM.

Greece

***WGMC(FM)**—Nov 1, 1973: 90.1 mhz; 2.05 kw; Ant 46 ft. Stereo. Box 300 (14515). (716) 225-6698. Board of Education of Greece Central School District. Format: MOR, jazz, ed. Spec progs: Polish 1 hr, Portuguese 1 hr, Brazilion 1 hr, class 2 hrs wkly. ■ Louis Betstadt, gen mgr; Robert Lindquist, opns mgr; Andy Chinnici, mus dir; Marilyn Shultz, prom mgr; Burt Hineline, news dir; John Ward, chief engr.

Hamilton

***WRCU-FM**—March 22, 1970: 90.1 mhz; 1.9 kw. Ant 155 ft. Stereo. Dodge House (13346). (315) 824-1212. Colgate University. Net: APR. Format: Progs. Spec progs: Jazz 14 hrs, Class 5 hrs, Feature albums 2 hrs wkly. ■ Katie Bilik, gen mgr; Andy Dean, prog dir; Russ Sharples, tech dir.

Hammondsport

WVIN-FM—Co-owned with WVIN(AM) Bath. Oct 10, 1971: 98.3 mhz; 1.7 kw. Ant 390 ft. Stereo. Dups AM 70%. Net: APR. Format: MOR. 10 Pultney Sq., Bath, N.Y. (14810). (607) 776-3326. Genkar Inc (acq 12-74). ■ Rates: \$9; 9; 9; 9.

Hampton Bays

WVHB(FM)—Nov 20, 1978: 107.1 mhz; 3 kw. Ant 270 ft. 252 W. Montauk Hwy. (11946). (516) 728-9229. EFEM Inc. Net: ABC/I. Format: MOR. Spec progs: Farm 2 hrs, It 1/2 hr wkly. ■ Richard Brown, pres; Lawrence Miller, gen mgr & prog dir; Robin Randi Johnson, mus dir; Nina Fenton, news dir; John Bachman, chief engr.

Hempstead

WHLI(AM)—July 22, 1947: 1100 khz; 10 kw-D. DA-1. 384 Clinton St. (11550). (516) 481-8000. Williams Bcstg Corp. (acq 3-21-79). Net: APR, UPI. Rep: Masla. Format: "music of your life". ■ Robert L. Williams, pres; Ralph C. Conner, gen mgr; Sal Giangrosso, opns dir; Ted Ronneburger, chief engr.

WKJY(FM)—Co-owned with WHLI(AM) July 22, 1947: 98.3 mhz; 3 kw. Ant 300 ft. Stereo, quad. Prog

sep from AM. (516) 481-0798. Rep: Masla. Format: Btfl mus.

***WVHC(FM)**—May 11, 1959: 88.7 mhz; 470 w horiz, 110 w vert. Ant 200 ft. 1000 Fulton Ave. (11550). (516) 489-8870. Hofstra Univ. Format: Div, ed. Spec progs: Jazz 18 hrs, Polish 3 hrs, C&W 4 hrs, New Wave, 15 hrs, Radio Drama 8 hrs wkly. ■ Jeffrey C. Kraus, gen mgr; Sean McGowan, prog dir; Frank Grundstein, chief engr.

Henrietta

***WITR(FM)**—March 7, 1975: 89.7 mhz; 10 w. Ant 154 ft. Stereo. Box 9969 Rochester (14623). (716) 475-2000. Institute of Technology. Net: ABC/FM. Format: Progs. Spec progs: Class 3 hrs, jazz 20 hrs, Reggae 4 hrs, Bluegrass 5 hrs, Blues 4 hrs wkly. ■ Ed Trefzger, gen mgr; Jim McGrath, prog dir.

***WRHR(FM)**—1974: 90.5 mhz; 10 w. Ant 45 ft. 1799 LeHigh Stn Rd., Rochester (14467). (716) 334-7745. Rush-Henrietta Central School District. Format: Top-40. ■ Dick DeMecca, teacher/advisor; Ken Brady, gen mgr.

Herkimer

WRMV(AM)—October 1956: 1420 khz; 1 kw-D. Box 511 (13350). (315) 866-1420. Waly Enterprises (acq 6-6-80). Net: UPI. Rep: Uni-Rep. Format: "Music of Your Life". Spec progs: Farm 2 hrs, Pol 1 1/2 hrs wkly. ■ Elton L. Spitzer, pres & gen mgr; Stephen H. Hall, sls mgr; Alan Citarella, prog dir; Zim Barstein, VP & sls mgr; Susan Donato, opns mgr; Mark Summers, news dir. ■ Rates: \$11; 11; 11; 11.

WYUT(FM)—Co-owned with WRMV(AM). April 28, 1979: 92.7 mhz; 3 kw. Ant 158 ft. Stereo. Box 9300 (13350). (315) 797-7693. ■ Rates: \$18; 18; 18; 18.

Hornell

WHHO(AM)—1949: 1320 khz; 5 kw-D. Box 624 (14843). (607) 324-2000. Steuben Broadcasters Inc. (acq 10-1-68). Net: NBC. Rep: Masla; Regional Reps. Format: MOR. Spec progs: Farm 1 hr wkly. ■ Jonas Termin, pres & gen mgr; Donald C. Hartman, VP & coml mgr; James F. Clark Jr., prog & news dir; Nick Pirccio, mus dir; Ralph L. Van Der Linden, chief engr. ■ Rates: \$10; 7.50; 10; 6.

WHHO-FM—1946: 105.3 mhz; 8.3 kw. Ant 560 ft. Dups AM 60%. Format: MOR, oldies. ■ Rates same as AM.

WLEA(AM)—September 1951: 1480 khz; 2.5 kw-D. DA-D. Ashbaugh Hill Road (14843). (607) 324-1480. Canisto Valley Bcstg. Net: ABC/I. Format: MOR. Spec prog: C&W 2 hrs wkly. ■ Herb Channick, pres; Kevin Doran, gen mgr; Carol McKay, coml mgr; Glenn Lee, prog dir; Beth Moore, prom mgr; Joy Gilmore, news dir; Sumner Munn, chief engr.

WCKR(FM)—Co-owned with WLEA(AM). June 1981: 92.1 mhz; 3 kw. 510 ft. Stereo. Prog sep from AM. (607) 324-4141. Format: C&W.

Horseheads

WEHH(AM)—See Elmira Heights.

WIQT(AM)—May 7, 1967: 1000 khz; 5 kw-D. 2.5 kw-N. Box 288 (14845). (607) 739-3555. Chemung County Radio Inc. Net: ABC/E; NY Farm. Rep: Market 4; New England Spot Sls. Format: Btfl music. Spec prog: Polish 1 hr wkly. ■ Joel R. Clawson, gen mgr; Bill Statham, coml dir; Bill Russel, prog dir; Mike McNicnis, mus dir; Colleen Hartigan, news dir; Steve Dobak, chief engr. ■ Rates: \$12; 11.50; 12; 11.50.

WQIX(FM)—Co-owned with WIQT(AM). July 4, 1970: 100.9 mhz; 3 kw. Ant 245 ft. Stereo. (607) 739-0771. Prog sep from AM. Net: ABC/I. Format: Div, C&W. Spec progs: Farm 7 hrs, Polish 1 hrs wkly. ■ Brian Townsend, prog dir; Jackson Hill, mus dir. ■ Rates: \$12; 11.50; 12; 11.

Houghton

WJSL(FM)—Jan 18, 1979: 90.3 mhz; 10 w. Ant 311 ft. (CP. Ant minus 295 ft.) Stereo. Houghton College. (14744). (716) 567-2698. Houghton College. Net: ABC/I. Format: Contemp Christian. ■ Marc Kreidler, gen mgr; Karen Pritchard, bus mgr; Richard Walton, prog dir; Dave Koch, mus dir; Mark Benson, prod mgr; Brian Palmer, news dir; Bob Gillcash, chief engr.

BROKERAGE

Over twenty years of service to Broadcasting
Appraisals • Brokerage • Analysis
Westgate Mall, Bethlehem, PA 18017
215-865-3775

THE HOLT CORPORATION

Hudson

WHUC(AM)—1947: 1230 khz; 1 kw-D, 250 w-N. Union Turnpike (12534). (518) 828-3341. Colgreene Bcstg Co. (acq 1-1-58). Net: ABC/I. Rep: Jack Masla. Format: Contemp. Spec progs: Pol 1 hr wklly. ■ Albert Heit, pres; W. Irving Rose, gen & coml mgr; Bill Winans, prog dir; Bill Williams, mus dir; Jack Race, news dir; Henry Ellenbogen, chief engr. ■ Rates: \$8; 8; 8.

WRVW(FM)—Jan 20, 1969: 93.5 mhz; 3 kw. Ant minus 15 ft. Dups AM 100%. ■ Rates: \$7.50; 7.50; 7.50; 7.50.

Hudson Falls

WNIQ-FM—June 26, 1967: 107.1 mhz; 3 kw Ant 840 ft. Stereo. Box 419 (12801). (518) 792-3309. Prog sep from AM. Format: MOR. ■ Paul Van Auburgh, coml mgr. ■ Rates: \$10.40; 10.40; 10.40; 9.40.

WENU(FM)—Not on air, target date unknown: 101.7 mhz; 3 kw. Ant 31 ft. Stereo. Box 230, 44 Main St. (12839). Format: C&W. Spec prog: Farm 1 hr wklly. ■ Carlton R. Reis, pres, gen mgr & chief engr; Smokey Greene, mus dir; Michael Farenell, news dir.

Huntington

WGSM(AM)—Sept 1, 1951: 740 khz; 25 kw-D, DA, 1 kw-CR-D. Box 74 (11747). (516) 423-6740. WGSM Radio Inc. (acq 5-12-65). Group owner: Greater Media. Net: Radio Long Island. Rep: McGraven Guild. Format: MOR. ■ Peter A. Bordes, pres; Richard J. Scholem, gen mgr; Marion Ellis, coml mgr; Paul Fleishman, prom mgr; Jim Ferguson, prog dir; Paul Fleishman, news dir; Richard Silvera, chief engr.

Hyde Park

WWWI(AM)—July 4, 1963: 950 khz; 500 w-D. Box 95 (12538). (914) 471-9500. Gregory Bcstg Inc. (acq 7-10-79). Net: NBC, APR. Rep: Buckley. Format: Div. Spec prog: Ger 2 hrs wklly. ■ Warren Gregory, chmn & gen mgr; Frank A. Sause, gen sls mgr; Tom LaGrutta, coml mgr; Al Black, prog dir; Thom Greaven, mus dir; Roger Ahrens, prom mgr; Michael Bennett, news dir; Vance Meyer II, chief engr. ■ Rates: \$22; 18; 22; 14.

WJJB(FM)—Co-owned with WWWI(AM). Aug 18, 1970: 97.7 mhz; 3 kw. Ant 300 ft. Stereo. Prog sep from AM. Format: Top-40. ■ Larry Shipp, prog dir; Bob Harper, mus dir. ■ Rates: \$22; 22; 22; 22.

Islip

WLIX(AM)—1960: 540 khz; 250 w-D. 138 W. Main St., Bayshore (11706). (516) 666-2200. Living Communications Inc (acq 10-13-76). Rep: Radio Spot Sls. Format: Contemp. Christian. ■ David R. Swanson, pres; Lloyd Parker, prog dir & gen mgr; Mel Torre, news dir; John Bennett, chief engr. ■ Rates: \$28; 28; 28; —.

Ithaca

WEIV(FM)—1948: 103.7 mhz; 12 kw. Ant 890 ft. WEIV-FM, Sonshine Mt, Newfield, N.Y. (14867). (607) 272-8080. TWX 510-255-9304. Christian Bcstg Network Inc. (group owner; acq 1-1-69). Net: UPI. Format: Contemporary Christian. Spec progs: Black gospel music 3 hrs wklly. ■ M.G. Robertson, pres; John Tomczyk, gen mgr; Doris Rowland, coml mgr; Csiko Sawyer, prog dir & mus dir; Bill Howe, chief engr. ■ Rates: \$6.50; 6.50; 6.50; 6.50.

WHCU

AM-Adult MOR
FM-Classical, Variety

WHCU(AM)—1922: 870 khz; 5 kw-D, DA. Box 69. Ithaca Commons East (14850). (607) 272-2345. Cornell University. Net: CBS. Rep: Lotus Repts. Format: MOR. Spec progs: Farm 15 hrs wklly. ■ Rudy

Paolangelii, gen mgr; Robert Cardwell, coml mgr; Tom Joseph, prog dir; Barbara Mink, news dir; Robert Denison, chief engr. ■ Rates: \$14; 11.70; 12.85; 11.70.

WHCU-FM—1947: 97.3 mhz; 52 kw. Ant 880 ft. Stereo. Dups AM 30%. Format: Class, div. Spec progs: Farm 10 hrs, jazz 2 hrs wklly. ■ John Scheur, prog dir. ■ Rates: \$14; 11.70; 12.85; 11.70.

***WICB(FM)**—Jan 14, 1947: 91.7 mhz 5.5 kw. Ant 105 ft. Stereo. Hanna Broadcast Center (14850). (607) 274-3244. Ithaca College. Net: ABC/FM. Format: Div. Spec prog: Black 6 hrs, blues 6 hrs, folk 2 hrs, jazz 25 hrs, big band 2 hrs wklly. ■ Dr. James Whalen, pres; Christopher Outwin, gen mgr; Leith Walden, stn mgr; Mark Hauser, prog dir; Nancy Tiefenbrunn, mus dir; Jim Loomis, technical dir; Dan Berman, news dir; Paul Albert, chief engr.

WNOZ(FM)—See Cortland.

WTKO(AM)—April 1956: 1470 khz; 5 kw-D, 500 w-N, DA-N. 317 N. Aurora, Box 10 (14850). (607) 272-9040. VVF Communications Corp. (acq 3-25-81). Format: MOR. Spec progs: Black 5 hrs. C&W 16 hrs, farm 5 hrs wklly. ■ Robert Newman, pres & gen mgr; Hans L. Erdman, exec VP; James Walker, VP & coml mgr; Mike Lawrence, prog dir; Michael McNeil, mus dir; Bryn Freedman, public svcs dir; Bruce Ryan, news dir; Matthew Rule, chief engr. ■ Rates: \$15; 12; 14; 8.

WVBR-FM—June 4, 1958: 93.5 mhz; 3 kw. Ant 250 ft. Stereo. 227 Linden Ave. (14850). (607) 273-4000. Cornell Radio Guild Inc. Stereo. Net: RKO. Rep: Savalli-Schutz. Format: AOR. Spec progs: C&W 7 hrs, jazz 4 hrs wklly. ■ Daniel B. Geller, pres & gen mgr; V. Greg Kuebler, sls mgr; Michael McNeil, prog dir; David M. Blackwood, mus dir; Geof Kronik, prom mgr; Neil Reig, news dir; Les Levitt, chief engr. ■ Rates: \$15; 14; 15; 15.

Jamestown

WHUG(FM)—Listing follows WKSJ(AM).

WJTN(AM)—October 1924: 1240 khz; 500 w-D, 250 w-N. Box 1139 (14701). (716) 487-1151. James Bcstg Inc. (acq 1955). Group owner: Goldman Net: ABC/E. Rep: Walton farm, Regional Reps, Masla. Format: MOR. Spec progs: Ital 1 hr, Sp 1 hr, Swed 1 hr, farm 6 hrs, C&W 6 hrs wklly. ■ Simon Goldman, pres; Merrill Rosen, gen mgr; Neil Trainor, coml mgr; Stephen E. Shulman, prog dir; "Hap" Hazard, news dir; Randy Stieffer, chief engr. ■ Rates: \$14.75; 14.20; 14.75; 14.20.

WWSE(FM)—Co-owned with WJTN(AM). October 1947: 93.3 mhz; 11 kw. Ant 640 ft. Prog sep from AM. Stereo. Format: Adult contemp. Spec progs: Farm 6 hrs wklly. ■ Dennis Webster, opns mgr. ■ Rates: \$8.10; 7; 8; 10; 7.

***WJWK(FM)**—April 1978: 91.5 mhz; 10 w. 525 Falconer St. (14701). (716) 665-5220. Jamestown Community College. Format: Ed, div. Spec prog: Jazz 8 hrs wklly. ■ Rodney Boyd, gen mgr; Tim Fagan, prog dir; Vicky Sutter, mus dir; Peter Cummings, chief engr.

WKSJ(AM)—Jan 26, 1948: 1340 khz; 250 w-U. Box 1199, 202 Front St. (14701). (716) 664-2313. Derrick Bcstg Co. (acq 3-31-81). Net: CBS. Rep: PRO Radio; Dome-Messervey. Format: Adult Contemp. ■ E. Michael Boyle, pres; Michael J. Felice, VP & stn mgr; Dan Fischer, opns mgr; Burton O. Waterman, chief engr. ■ Rates: \$11; 10; 11; 10.

WHUG(FM)—Co-owned with WKSJ(AM). Feb 1, 1965: 101.7 mhz; 2.9 kw. Ant 300 ft. Stereo. Prog sep from AM. Net: CBS. Format: Easy country. ■ Mark A. Thompson, dir of FM opns. ■ Rates: \$8.25; 8.25; 8.25; 8.25.

WWSE(FM)—Listing follows WJTN(AM).

Johnstown

WMYL(AM)—1964: 930 khz; 1 kw-D, (500 w pre-sunrise) Box 301 (12095). (518) 762-4631 or 829-7112. P&L Bcstg Johnstown Inc. (acq 5-1-80). Rep: P/W Radio Representatives. Format: Adult Standards. ■ Beverly G. Littles, pres; Robert Kinum, gen mgr. ■ Rates: \$8.45; —; —; 5.95.

WIZR-FM—June 26, 1968: 104.9 mhz; 3 kw. Ant 300 ft. Prog separate from AM. Net: ABC/I. Format: Old, MOR. ■ Tom Martin, prog dir.

New York Radio

Kingston

WBPM(FM)—Listing follows WGHQ(AM).

Billboard's
STATION OF THE YEAR!

BLUES ROCK
COUNTRY FOLK
CLASSICAL JAZZ

WDST STEREO
100 FM
WOODSTOCK, NEW YORK 12498 (914) 679-7266

WDST(FM)—See Woodstock

WGHQ(AM)—March 4, 1956: 920 khz; 5 kw-D, DA. Box 1830 (12401). (914) 331-8200. Historic Hudson Valley Radio Inc. (acq 1975). Net: NBC. Format: MOR. Spec progs: Relig 8 hrs, farm 1 hr wklly. ■ Walter C. Maxwell, pres; Richard G. Trageser, sls mgr; Tom Williams, mus dir; Dick Hyatt, prog dir; Steve Boutelle, news dir; Dick Hyatt, chief engr. ■ Rates: \$14.75; 11; 13; —.

WBPM(FM)—Co-owned with WGHQ(AM). Dec 13, 1965: 94.3 mhz; 860 w. Ant 540 ft. Stereo. Box 1880 (12402). (914) 331-8202. Net: NBC. Prog sep from AM. Format: Top-40. ■ Dick Hyatt, prog dir & chief engr; Steve Boutelle, news dir. ■ Rates: \$14; 11; 13; 12.

WKNY(AM)—Aug 1, 1939: 1490 khz; 1 kw-D, 250 w-N. 212 Fair St. (12401). (914) 331-1490. Sawmill Broadcasters Inc. (acq 4-13-81). Net: CBS. Rep: Blair Radio. Format: Contemp, MOR. Spec progs: Ger 1 hr, Pol 1 hr. It 1 hr wklly. ■ Joseph Shuler, gen mgr; Rudy Pendrak, coml mgr; Steven Star, mus dir; Jim Hoggon, news dir; Ward Todd, prog dir; Henry Ellenbogen, chief engr. ■ Rates: \$14; 11; 13; 5.75.

Lake Placid

WIRD(AM)—Nov 21, 1961: 920 khz; 5 kw-D, DA-D. 1 Olympic Drive (12946). (518) 523-3341. WIRD Inc. (acq 2-11-74). Net: CBS. Rep: Market 4. Format: MOR. ■ Donald A. Nardiello, pres, gen & coml mgr; Bob Mack, prog news & mus dir; Bob Kempf, prom mgr. ■ Rates: \$7; 5; 7; 5.

WLPW(FM)—Co-owned with WIRD(AM). Oct 1979. 105.5 mhz; 3.2 kw. Dups AM 100%.

Lake Ronkonkoma

***WSHR(FM)**—January 1966: 91.9 mhz; 1.85 kw. Ant 145 ft. Stereo. 212 Smith Road (11779). (516) 737-3000. Board of Education, Sachem Central School District (acq 1967). Format: Educ. Spec progs: Class 5 hrs wklly. ■ Stuart Harris, faculty advsr & chief engr. Paul D. Birek, faculty advsr & chief engr.

Lake Success

WTFM(FM)—Nov 25, 1961: 103.5 mhz; 3.9 kw vert, 3.2 kw horiz. Ant 1,390 ft. Stereo. 173-15 Long Island Expressway, Fresh Meadows, N.Y. (11365). (212) 357-8000. WTFM Inc. Format: Adult contemp. ■ Sidney Horne, pres & gen mgr; Elliott Schneider, gen sls mgr; Frank Kelly, prog dir; Michael Marion, mus dir; Lawrence Strasser, chief engr.

Lancaster

WXRL(AM)—Jan 17, 1965: 1300 khz; 1 kw-D, DA. (CP: 2.5 kw-N, DA-2). 5360 William St. (14086). (716) 684-4142. Dome Bcstg (acq 11-1-70). Net: MBS. Format: Modern country. Spec progs: Ital 1 hr, Pol 8 hrs, Sp 2 hrs, farm 5 hrs wklly. ■ Louis A. Schriver, pres, gen & coml mgr; Joan C. Schriver, prog dir; Joan Davis, traf mgr; Armand Cory Jr., news dir; Joanie Marshall, mus

New York Radio

dir: Dennis Kavanaugh, chief engr. ■ Rates: \$13; 13; 15; 12.

Liberty

WVOS(AM)—1947: 1240 khz; 1 kw-D, 250 w-N. Box 150 (12754). (914) 292-5533. Sullivan County Bcstg Corp. (acq 1949). Net: ABC/I. Format: MOR. Spec progs: Farm 1 hr, telephone talk show 4 hrs wkly. ■ Seymour D. Lubin, pres; Harry G. Borwick, treas; William B. Orr, coml mgr; John Carlini, chief engr. ■ Rates: \$19.75; 19.75; 19.75.

WVOS-FM—December 1964: 95.9 mhz; 3 kw. Ant 300 ft. Stereo. Dups AM 100%. ■ Rates same as AM.

Little Falls

WLFB(AM)—June 10, 1952: 1230 khz; 1 kw-D, 250 w-N. 341 South Second St. (13365). (315) 823-1230. Cove Communications. (acq 10-15-80). Net: ABC/E. Format: C&W. Spec progs: Ital 1 hr; Pol 5 hrs; German 2 hrs, classical 1 hr, farm 10 hrs wkly. ■ Lewis O'Donnell, pres; Charles Kraushaar, gen mgr; Neal Nellis, coml mgr; Chris Miller, mus dir; Dick Nellis, prom mgr; Mary Carol Aiello, news dir; Ron Taylor, chief engr. ■ Rates: \$7; 6; 5.50; 4.50.

Lockport

WLVL(AM)—May 8, 1947: 1340 khz; 1 kw-D, 250 w-N, DA-D. 320 Michigan St. (14094). (716) 433-5944. Culver Communications Inc. (acq 9-81). Net: ABC/I. Format: Soft rock. Spec progs: Farm 6 hrs, oldies 5 hrs wkly. ■ Richard C. Greene, pres; Henry P. Nevins III, prog dir & gen mgr; John R. Sia Jr, coml mgr; Thomas Devoe, prom mgr; Robin Lynn, news dir; Douglas Wolf, chief engr. ■ Rates: \$14; 14; 14; 14.

Loudonville

***WVCR-FM**—April 26, 1963: 88.3 mhz; 360 w. Ant 860 ft. Stereo. Siena College (12211). (518) 783-2402. Siena College. Format: Div. Spec progs: Jazz 4 hrs, Pol 2 hrs, Sp 4 hrs, C&W 2 hrs, West Indian 2 hrs, disco 10 hrs, blind & shut-ins 10 hrs wkly. ■ Mark H. Vredenburg, gen mgr; Pat Foley, prog dir; Terri Irvine, mus dir; Dave Malsan, news dir; John Miller Jr, chief engr.

Malone

WICY(AM)—Nov 4, 1946: 1490 khz; 1 kw-D, 250 w-N. WICY Bldg, Porter Rd. (12953). (518) 483-1100. North Country Bcstg Co. Inc. Net: MBS. Rep: Regional Reps. Format: Memorable Music, MOR, rock. ■ Mitchell C. Tackley, pres & gen mgr; Noelia Brusco, coml mgr; Jan Monica, prog dir; Mary Steenberger, sls mgr; Monty Coughlin, news dir; Gary Harmon, mus dir; Adolph Stromer, chief engr. ■ Rates: \$8; 8; 8; 5.

Manlius

WAQX(FM)—Aug 23, 1978: 95.3 mhz; 3 kw. Ant 300 ft. Stereo. Box 6142, Syracuse (13217). (315) 682-9538. AGK Communication Inc. Masla. Net: ABC/FM. Format: AOR. ■ George Kimble, pres; Craig Fox, VP gen mgr & chief engr; Ed Levine, prog dir; Steve Becker, prom mgr; Judy Manzer, news dir. ■ Rates: \$25; 25; 25; 25.

Massena

WMSA(AM)—Oct 12, 1945: 1340 khz; 1 kw-D, 250 w-N. Box 210 (13662). (315) 769-3594. 1340 Broadcasting Corp. Net: ABC/E. Rep: McGavren-Guild. Format: MOR. Donald Alexander, pres; Adrian Frazier, VP & gen mgr, prog dir; James Brett, VP & coml mgr; Sandy Cook, mus dir; Karen St. Halire, news dir; Adrian Frazier, chief engr. ■ Rates: \$16; 15; 16; 14.

WYBG(AM)—Aug 18, 1958: 1050 khz; 1 kw-D, 162 E. Orvis (13662). (315) 764-0554. Seaway Bcstg Inc. (acq 5-5-78). Net: APR. Rep: Market 4, Kadetsky. Format: MOR. Spec progs: Farm 1 hr wkly. ■ Godfrey W. Herweg, pres & gen mgr; Carolanne Pryme, prog dir; Alex Ross, mus dir; Craig Frellich, news dir; Paule Cline, coml mgr; Robert Sauter, chief engr. ■ Rates: \$20; 18; 20; 10.

Mechanicville

WVMI(AM)—Not on air, target date unknown: 1170 khz; 250 w-D. (518) YO 5-1968. Mechanicville Bcstg Co. Format: MOR, local news. ■ Ralph Nardella Jr, pres; John Farina, gen mgr; Allan Wise, prog dir; Robert Meiners, chief engr.

Middletown

WALL(AM)—Aug 6, 1942: 1340 khz; 1 kw-D, 250 w-N. One Broadcast Plaza (10940). (914) 343-7400. Sillerman-Morrow Bcstg Grp. Inc. (acq 2-17-79). Net: UPI. Rep: Roslin. Format: MOR. ■ Bruce Morrow & Robert F.X. Sillerman, pres; Richard C. Bell, VP & gen mgr; Edwin G. Stumpe Jr, coml mgr; James Frey, prog dir; Al Larson, news dir; Keith Leach, chief engr. ■ Rates: \$26.50; 18; 22; 9.

WKGL(FM)—Co-owned with WALL(AM). Nov 11, 1966: 92.7 mhz; 3 kw. Ant 300 ft. Format: Golden Hits of 60's & 70's. ■ Rates: \$15; 15; 15; 15.

Mineola

WTHE(AM)—Jan 1, 1964: 1520 khz; 1 kw-D, 250 w-CH. 266 Maple Place (11501). (516) 742-1520. Bursam Communications Corp. (acq 7-11-69). Group owner: Universal. Net: Sheridan. Format: Religious. Spec progs: Black 18 hrs; Spanish 2 hrs, Ger 1 hr, Pol 1 hr, Por 1 hr wkly. ■ Richard L. Winslow, VP & gen mgr; Ken Herring, prog dir; Gloria Remusat, prom mgr; Bob Esposito, news dir; George T. Adeo II, chief engr. ■ Rates: \$50; 50; 50; —.

Monticello

WSUL-FM—April 16, 1977: 98.3 mhz; 2 kw. Ant 360 ft. Stereo. 250 Broadway (12701). (914) 794-0242. Dan Communications Inc. Rep: Market 4. Format: MOR. Spec prog: Farm ½ hr, Jewish ½ hr wkly. ■ Daniel S. Dayton, pres, gen mgr; Kirkland Bader, coml mgr; John Conway, news dir; George Spicka, chief engr. ■ Rates: \$10.25; 10.25; 10.25; 10.25.

WVOS-FM—See Liberty.

Montour Falls

WXXY(FM)—Co-owned with WGMF(AM) Watkins Glen. March 1, 1973: 104.9 mhz; 1.1 kw. Ant 168 ft. Stereo. 421 N. Franklin St. (14891). (607) 739-3448. Watkins Glen-Montour Falls Bcstg Corp. Rep: Market 4. Prog sep from AM. Format: Top-40. ■ Doris Packwood, pres; Joseph Fazzary, gen mgr & dir of sls; Patty Bilinski, coml mgr; Rick Hughey, prog & news dir; Jack Overbeck, mus dir; David Ward, prom mgr; Francis Ciccoricco, chief engr. ■ Rates: \$10; 9; 10; 9.

Mount Kisco

WVIP(AM)—Oct 27, 1957: 1310 khz; 5 kw-D, DA. Radio Circle (10549). (914) 241-1310. VIP Bcstg Corp. (acq 7-22-66). Net: ABC/I. Rep: Masla. Format: Btlf mus, jazz. ■ Martin Stone, pres, gen mgr, prog & mus dir, prom mgr; Blair McMorow, coml mgr; Mike Sarnoff, news dir; William McGarvey, chief engr. ■ Rates: \$30; 18; 22; 18.

WVIP-FM—Jan 15, 1964: 106.3 mhz; 1.2 kw. Ant 196 ft. Stereo. Net: ABC/C. Format: MOR, top-40, oldies. ■ Richard E. Stone, gen mgr; Steve Dina, prog & mus dir. ■ Rates same as AM.

Nanuet

WGRC(AM)—See Spring Valley.

Newark

WACK(AM)—Oct 19, 1957: 1420 khz; 500 w-U. DA-N. Box 1420 (14513). (315) 331-1420. Pembroke Pines Inc. (acq 11-1-72). Net: ABC/I. Format: MOR. Spec progs: Farm 5 hrs wkly. Rep: Schutz. ■ Robert Pfuntner, pres; Henry C. Goldman, VP & gen mgr; Dixie Jones, comptroller; Morris Levy, sls mgr; Mike Thompson, prom mgr; Alexis Muller, chief engr.

Newburgh

WGNV(AM)—Feb 25, 1933: 1220 khz; 5 kw-D, DA. Box 3591 (12550). (914) 561-2131. Hudson Horizons (acq 2-18-68). Group owner: Media Horizons. Rep: P/W Radio Reps. Format: MOR. Spec progs: Black 1 hr wkly. ■ Campbell K. Thompson, gen mgr; Thomas Randall, coml mgr; Steve Berner, mus & prog dir;

James Wilson, news dir; Arthur M. Reynolds, chief engr. ■ Rates: \$26; 17; 21; —.

BROKERAGE

Over twenty years of service to Broadcasting
Appraisals • Brokerage • Analysis
Westgate Mall, Bethlehem, PA 18017
215-865-3775

THE HOLT CORPORATION

WFMN(FM)—Co-owned with WGNV(AM). Oct 29, 1966: 103.1 mhz; 3 kw. Ant 275 ft. Box 3591 (12550). Stereo Newburgh Inc. (acq 4-1-73). Prog sep from AM. Format: Good mus. ■ Rates: \$17; 11; 14.50; 11.

New City

WRKL(AM)—July 4, 1964: 910 khz; 1 kw-D, DA. 169 N. Main St. (10956). (914) 354-2000. Rockland Broadcasters (acq 6-69). Rep: Market 4 Radio. Format: Local news, MOR. Spec prog: Black 1 hr, pub affairs 10 hrs, jazz 2 hrs wkly. ■ B. Ramey, owner; Morton M. Siegel, gen mgr; Bobbi Lewis, opns mgr; Steven Possell, mus dir; Richard Mendelson, news dir; Jeff Baker, chief engr. ■ Rates: \$30; 26; 30; 26.

New Rochelle

WRTN—Listing follows WVOX(AM).

WVOX(AM)—1950: 1460 khz; 500 w-D. One Broadcast Forum (10801). (914) 636-1460. Hudson-Westchester Radio Inc. (group owner; acq 5-1-68). Net: MBS. Rep: P/W Radio; Hudson-Westchester Radio Slis. Format: Suburban cmnty stn. Spec progs: Ger 4 hrs; Ital 4 hrs; Irish 1 hr; Pol 2 hrs; open line 5 hrs wkly. ■ William F. O'Shaughnessy, pres; Jean T. Ensign, exec VP; E.G. Sprance, VP & opns mgr; Riki Kass, VP & sls dir. ■ Rates: \$22; 17; 18; —.

WRTN(FM)—Co-owned with WVOX(AM). 1953: 93.5 mhz; 3 kw. Ant 325 ft. One Broadcast Forum (10801). (914) 636-1460. Hudson-Westchester Radio Inc. Net: MBS. Rep: P/W Radio. Format: Big band, jazz, society. ■ William O'Shaughnessy, pres; Jean T. Ensign, exec VP; Jami Sherwood, dev dir; Dom Gataletto, tech dir; John R. Driscoll & John T. O'Shaughnessy, dirs. ■ Rates: \$46; 38; 42; 42.

New York

WABC(AM)—Oct 7, 1921: 770 khz; 50 kw-U. 1330 Ave. of the Americas (10019). (212) 887-7777. TWX 212-640-4540. ABC Inc. (group owner; acq 2-9-53). Net: ABC/C. Rep: Blair. Format: Programmed for mass appeal. ■ Elton Rule, pres (ABC Inc.); Jack Maloney, gen sls mgr; Alfred Racco, VP & gen mgr; Ben Hoberman, (pres, ABC Radio); Charles A. DeBare (pres, ABC O&O); Gary Fisher, gen sls mgr; Anita Edwards, sls mgr; Diane Latore, dir creative svcs; Jay Clark, opns dir; Art Athens, news dir; Winston Lloyd, chief engr.

WPLJ(FM)—Co-owned with WABC(AM). Jan 18, 1960: 95.5 mhz; 4.6 kw. Ant 1300 ft. Stereo. Progs sep from AM. Net: ABC/FM. Format: Mass appeal; album oriented rock. ■ Joseph Parish, VP & gen mgr; Larry Berger, prog dir; Kim Reis, adv prom dir; Marc Morgan, gen sls mgr. ■ WABC-TV, affil.

WADO(AM)—March 12, 1934: 1280 khz; 5 kw-U. DA-1. 666 3rd Ave. (10017). (212) 599-2701. Command Bcstg Associates Inc. Format: Spanish. ■ Nelson G. Lavergne, chmn of bd; Al Cameron, controller; Luis Feliciano, prog dir; Milton L. Warren, sls mgr; Angel Richardson, news dir; Philip Greenstone, chief engr.

***WBAL(FM)**—January 1960: 99.5 mhz; 50 kw. Ant 1220 ft. Stereo. 505 8th Ave. (10018). (212) 279-0707. Pacifica Foundation (group owner; acq 1-9-60). Format: Diversified. ■ Peter Franck, pres; Rosemarie Reed, gen mgr; Samori Marksman, prog dir; Robert Knight, news dir; William Wells, chief engr.

WBLN(FM)—Listing follows WLIB(AM).

WBNX(AM)—1927: 1380 khz; 5 kw. DA-1 (ST-WAWZ Zarephath, N.J.). Box 1380, Carlstadt, N.J. (07072). (212) 594-1380. United Bcstg Co. of New York (group owner; acq 12-4-60). Rep: UBC Slis. Format: Spanish, pop. Spec progs: Italian 3½ hrs wkly. ■ Richard Eaton, pres; Joseph Schweighardt, gen mgr; Jimmy Jimenez, prog coord; Hector Pablo, news dir; Carol Larkin, sls mgr; Georgina Garcia, stn mgr; Alvin

Jayne, chief engr.

WCBS(AM)—1924: 880 khz; 50 kw-U. 51 W. 52d St. (10019). (212) 975-4321. CBS Inc. (group owner). Net: CBS. Rep: CBS Radio Spot Sales. Format: All-news. ■ James McQuade, VP & gen mgr; Edward Kiernan, gen sls mgr; Winifred Mullen, dir of info service; Hal Kormann, dir of broadcast opns.

WCBS-FM—1941: 101.1 mhz; 4.6 kw. Ant 1,300 ft. (CP: 7.2 kw; Ant 1300 ft.). Prog sep from AM. Rep: CBS/FM Slis. Format: Solid Gold Music. ■ Nancy Widmann, VP & gen mgr; Rod Calarco, gen sls mgr; Joe McCoy, prog dir; Margie Stirling, mus dir; Betsy Bucken, dir adv & prom; Ciro Torchia, chief engr.

WEVD-FM—1950: 97.9 mhz; 5.3 kw horiz, 3.8 kw vert. Ant 1,220 ft. Forward Assoc. Inc. Format: Diversified. ■ Israel Breslow, pres; Joel J. Plavin, gen mgr.

***WFUV(FM)**—July 1947: 90.7 mhz; 50 kw. Ant 215 ft. Stereo. Fordham U., Bronx, N.Y. (10458). (212) 933-2233. Fordham U. Net: ABC/I. Format: Class. Div. Spec progs: Fr 3 hrs, It 2 hr, Ger 2 hrs, Black 1 hr, jazz 3 hrs, Pol 2 hrs, C&W 3 hrs, Hindu 1½ hrs wkly. ■ Donald Jay Barnett, gen mgr; Chuck Yochim, prog dir; Robert S. Jewell, chief engr.

WHN(AM)—1922: 1050 khz; 50 kw-U, DA-1. 400 Park Ave. (10022). (212) 688-1000. Mutual Radio of New York Inc. (acq 3-1-80). Net: MBS. Rep: Christal Co. Format: Personality country. ■ Brian R. Moors, VP & gen mgr; Richard Kelley, sls mgr; Pam Green, mus dir; Pamela Cleeland, dir creative svcs; Mike Valentino, dir local sls; Dirk Van, news dir; Carol McGuire, dir compliance & data systems; Herb Squire, chief engr. ■ Rates: \$350; 300; 300; 150.

WINS(AM)—1924: 1010 khz; 50 kw-U, DA-1. 90 Park Ave. (10016). (212) 557-1010. Westinghouse Bcstg Co. (group owner; acq 7-26-62). Rep: Radio Adv Reps. Format: News. ■ Donald H. McGannon, chmn; Daniel L. Ritchie, pres; Tony Hirsh, gen mgr; Ray Vitale, gen sls mgr; Joe Gillespie, exec ed; Amy Krakow, prom mgr; Frank Sciortino, news dir; Ken Nealy, chief engr.

WJIT(AM)—1925: 1480 khz; 5 kw-U, DA-2. 655 Madison Ave. (10021). (212) 935-5170. Infinity Bcstg Corp. (group owner; acq 9-15-81). Net: UPI. Rep: Caballero Spanish Media. Format: Spanish. ■ Len Mirelson, VP & gen mgr; Jim Sondheim, gen sls mgr; Ralph Costantino, stn mgr; George Steiger, chief engr. ■ Rates: \$104; 83; 83; 54.

WKTU(FM)—Co-owned with WJIT(AM). 1951: 92.3 mhz; 5.4 kw horiz, 3.8 kw vert. Ant 1220 ft. Stereo. (212) 750-0550. Prog sep from AM. Rep: Masla. Format: Adult contemp. ■ Dave Rapaport, gen mgr; Carlos deJesus, prog dir; Hal Stein, prom mgr; Marvin Seller, gen sls mgr. ■ Rates: \$400; 400; 400; 400.

***WKCR-FM**—April 1956: 89.9 mhz; 3.8 kw. Ant 640 ft. Stereo. 208 Ferris Booth Hall (10027). (212) 280-5223. Trustees of Columbia U. in the City of N.Y. Format: Div. Spec progs: Sp 10 hrs; blues 4 hrs, Gunjan 3 hrs, Iranian 1 hr, Chinese 3 hrs, reggae 2 hrs, Brazilian 2 hrs, Fr 4 hrs, Black 1 hr wkly. ■ Barry Waldman, stn mgr; Phil Frayne, bus mgr; Cliff Preiss, mus dir; Mike Prozan, news dir; Jon Samuels, prog dir; Mark Garret, chief engr.

WKHK—Listing follows WWRL(AM).

***WKRFB(FM)**—May 28, 1978: 90.9 mhz; 10 w. Ant 10 ft. 2001 Oriental Blvd., Brooklyn (11235). (212) 648-7311. Kingsborough Community College. Net: ABC/I. Format: AOR, ed. Spec progs: New wave 10 hrs, disco 5 hrs wkly. ■ Cliff Hesse, bcstn ops dir.

WKTU(FM)—Listing follows WJIT(AM).



WLIB(AM)—1942: 1190 khz; 10 kw-D, DA-1. L WOWO, Ft. Wayne, Ind. 801 Second Ave. (10017). (212) 661-3344. Inner City Bcstg Corp. (acq 7-7-72). Rep: McGavren-Guild. Format: All Black News, talk. Spec prog: Caribbean music. ■ Pierre M. Sutton, pres; Charles M. Warfield Jr., gen mgr; David Lampel, prog dir; Nanette Sauvigne, prom mgr; David Lampel, news dir; Jerry Kupfer, chief engr. ■ Rates: \$50; 45; —, —.



WBLS(FM)—Co-owned with WLIB(AM). Sept 15, 1965: 107.5 mhz; 5.4 kw horiz, 3.8 kw vert. Ant 1,220 ft. Sep from AM. Rep: McGavren-Guild. Format: Div. ■ Frankie Crocker, prog dir; Val Bruce, sls mgr. ■ Rates: \$395; 350; 350; 300.

WMCA(AM)—1925: 570 khz; 5 kw-U, DA-1. 888 7th Ave. (10019). (212) 586-5700. Straus Communications Inc. (acq 11-43). Net: Sheridan, APR. Format: Talk. ■ R. Peter Straus, chmn; Ellen S. Straus, pres & gen sls mgr; Carey Davis, dir of dev; Jeanne Straus, prog coord; Nancy Newhouse, prom mgr; Bert Knapp, news dir; Carl Covington, chief engr. ■ Rates: \$125; 125; 125; 115.

WNBC(AM)—Aug 28, 1922: 660 khz; 50 kw-U. 30 Rockefeller Plaza. (10020). (212) 664-4444. TWX 212-640-5788. NBC (group owner; acq 1926). Net: NBC. Format: Contemporary. ■ Richard Verne, pres; Robert Sherman, exec VP NBC Radio; Domenick Fioravanti, Kevin Methany, prog mgr; Sandy Toscano, coml mgr; Michelle Kimmelman, prom mgr; Ed Moir, gen sls mgr; Lyndon Abell, mus dir; Meredith Hollaus, news mgr; Bill Krause, chief engr. ■ Rates: \$600; 200; 250; 175.

WYNY(FM)—Co-owned with WNBC(AM). 1940: 97.1 mhz; 7.2 kw. Ant 1,300 ft. (212) 664-5232. Prog sep from AM. Rep: Hillier, Newmark, Wechesler Radio Slis Inc. Format: Adult contemp. ■ Frank Boyle, gen mgr; Linda Schmidt, coml mgr; Diane Dunbar, gen sls mgr; Jeff Mazzei, prog mgr; Betty Elam, community affairs; Peter Salant, prog mgr; Marjorie Marks, prom mgr; Maria Greenberg, mus dir; Jack Welby, news dir; Mark S. Olkowski, chief engr.

WNCN(FM)—Dec 1, 1956: 104.3 mhz; 5.4 kw horiz, 3.8 kw vert. Ant 1220 ft. JCP: 7.6 kw-h, 5.4 kw-v. Stereo. 1180 Ave. of the Americas. (10036). (212) 626-1043. WNCN GAF Bcstg Co. (acq 6-7-76). Format: Classical. ■ J.F. Moran, pres; Matt Biberfeld, gen mgr; Elise Topaz, sls mgr; Mario Mazza, prog dir; David Dubal, mus dir; Richard Koziol, chief engr. ■ Rates: \$80; 70; 80; 70.

WNEW(AM)—Feb 13, 1934: 1130 khz; 50 kw-U. 655 Third Ave. (10017). (212) 986-7000. Metromedia Inc. (group owner; acq 1958). Net: APR, UPI. Rep: Katz. Format: MOR. ■ Jack G. Thayer, VP & gen mgr; Mike Kakoyannis, gen sls mgr; Russ Knight, prog dir; Sam Hall, news dir; Kathy Calhoun, prom mgr; Pete Johnson, chief engr. ■ Rates: \$300; 150; 175; 75.

WNEW-FM—August 1958: 102.7 mhz. 4.1 kw. Ant 1360 ft. Stereo. Prog sep from AM. (212) 986-7000. Format: Progs. ■ Mel Karmazin, VP & gen mgr; Scott Muni, prog dir; Tom Chisam, gen sls mgr; Fred Moore, chief engr. ■ Rates: \$105; 105; 115; 115. ■ WNEW-TV affil.

***WNYC(AM)**—July 7, 1924: 830 khz; 1 kw, DA-1 (L-WCCO Minneapolis). 2500 Municipal Bldg. (10007). (212) 566-2113. City of New York Municipal Bcstg System. Net: NPR. Format: Diversified. ■ John H. Beck, dir; Evelyn J. Junge, dep dir; Richard Pyatt, prom mgr-AM; Mary Daly, prog mgr-FM; John Rudolph, news dir; Andrew Lachman, dev dir; Charles Corcoran, opns chief.

***WNYC-FM**—Feb 5, 1941: 93.9 mhz; 5.3 kw horiz, 3.8 kw vert. Ant 1220 ft. Quad Stereo. (CP: 3.6 mhz. Ant 1440 ft.). prog sep from AM. Format: Classical, talk. ■ Mary C. Daly, prom mgr. ■ *WNYC-TV affil.

***WNYE(FM)**—November 1938: 91.5 mhz, 20 kw. Ant 430 ft. 29 Fort Greene Place, Brooklyn (11217). (212) 596-3335. Board of Education, City of New York. Format: Educ, instructional. Spec prog: Spanish 2.5 hrs, Info for the Blind 2.5 hrs, black 20 hrs wkly. ■ Jerry Eisenberg, gen mgr; John Ryan, prog coord; Ernestine Williams, traf mgr; Herbert Friedman, chief engr. ■ WNYE-TV affil.

WNYM(AM)—May 1927: 1330 khz; 5 kw, DA-2 (ST-WPOW New York). One Smyrna Ave., Staten Island (10312). (212) 967-3800. Stuart Epperson Stations

New York Radio

(group owner; acq 1-27-81). Format: Rel. Spec progs: French 5 hrs, Portuguese 1 hr, Italian 10 hrs, Russian 2.5 hrs wkly. ■ Jimmy DeYoung, gen mgr; Phil Plack, prog dir; Abe Kaplan, chief engr.

***WNYU-FM**—May 3, 1973: 89.1 mhz; 8.3 kw Ant 255 ft. Stereo. ST: *WFDU(FM) Teaneck, N.J. 566 LaGuardia Place (10012). (212) 598-3036. New York Univ. Format: Public radio, diversified. Spec progs: Jazz 10 hrs, black 4 hrs, progressive rock 15 hrs, educ talk 15 hrs wkly. ■ Vincent Montouri, gen mgr; Irving Falk, coml mgr; Michael Dugan, prog dir; Sal Locurto, mus dir; Andrew Kaush, bus mgr; Ron Ropiak, news dir; Greg Aure, engrg dir; Bob Jewell, chief engr.

WOR(AM)—Feb 22, 1922: 710 khz; 50 kw-U, DA-1. 1440 Broadway. (10018). (212) 764-7000. RKO General Inc. (group owner; acq 1952). Format: Info/News/Talk. ■ Rick Devlin, VP & gen mgr; Robert Bier-nacki, VP & asst gen mgr; Lou Adler, VP & news dir; Milt Melinger, gen sls mgr; Paula Tennenbaum, adv & prom dir; Bob Bruno, prog dir; Paul Stewart, opns mgr & chief engr.

WRKS-FM—Co-owned with WOR(AM). 1941: 98.7 mhz; 5.4 kw horiz, 3.8 kw vert. Ant 1220 ft. Prog sep from AM. Format: Urban contemp. ■ Lee Simonson, gen mgr; Harry Callahan, gen sls mgr; Don Kelly, prog dir; Barry Mayl, asst prog dir; Gail Tonnessen, prom dir; Bob Slade, news dir; John Lyons, chief engr.

WPIX-FM—1945: 101.9 mhz; 5.4 kw horiz, 3.8 kw vert. Ant 1220 ft. Stereo. (CP: 7.6 kw horiz; 5.4 kw vert; ant 1230 ft.). 220 E 42d St., Room 2812 (10017). (212) 949-2102. WPIX Inc. (acq 9-6-4). Format: Mass appeal contemp. ■ Raymond Yorke, VP & gen mgr; Ralph Garone, gen sls mgr; Chuck Morgan, prog dir; Susan Baader, bus mgr. ■ WPIX(TV) affil. ■ Rates: \$100; 85; 120; 100.

WPLJ(FM)—Listing follows WABC(AM).

WPOW(AM)—1924: 1330 khz; 5 kw, DA-1 (ST-WNYM New York). 1111 Woodrow Rd., Staten Island (10312). (212) 984-4600. WPOW Inc. (acq 7-15-59). Group owner: Camp. Format: rel. Spec progs: Pol 5 hrs; Ukr 1 hr; Czech 2 hrs; It 5 hrs, Haitian 3 hrs, Yugoslavian 1 hr wkly. ■ Ruth S. Camp, pres; John R. Linstra, gen mgr; H. Ed Smith, stn mgr & chief engr; Arnold Brown, prog dir.

WQXR(AM)—Dec 3, 1936: 1560 khz; 50 kw-U, DA-2. (CP: 7.9 kw (H), 5.5 kw (V), Ant 1220 ft.). 229 W. 43d St. (10036). (212) 556-1144. Interstate Bcstg Co. (acq 2-1-44). Rep: McGavren Guild. Format: Classical music. ■ Walter Neiman, pres & gen mgr; Warren G. Bodow, VP sks; Lawrence B. Krents, loc sls mgr; Robert Sherman, prog dir; Carol Haftel, prom mgr; Diana Leo traf mgr; William D. Straus, news dir; George Jellinek, mus dir; Zaven N. Masoomian, chief engr.

WQXR-FM—Nov 8, 1939: 96.3 mhz; 5.4 kw horiz, 3.8 kw vert. Ant 1220 ft. Stereo. Dups AM 100%.

WRFM(FM)—Dec 14, 1953: 105.1 mhz; 5.4 kw horiz, 3.7 kw vert. Ant 1220 ft. Stereo. 485 Madison Ave. (10022). (212) 752-3322. Radio New York Worldwide Inc. (acq 12-14-53). Group owner: Bonneville Intl. Rep: Torbet Radio. Net: APR, UPI. Format: Btfl mus. ■ John C. Moler, pres & gen mgr; Norma Sams, VP-progmg; Jim Branch, news dir; Joseph Losgar, VP-engr. ■ Rates: \$250; 230; 230; 85.

WRKS-FM—Listing follows WOR(AM).

***WSIA**—Aug 31, 1981: 88.9 mhz; 10 2. Ant 650 ft. Stereo. 715 Ocean Terrace, Staten Island (10301). (212) 448-WSIA. Format: Ed, prog. ■ Greg Adams, gen mgr; Pat Crow, prog dir; Phil Wail, chief operator.

WWRL(AM)—Aug 26, 1926: 1600 khz; 5 kw-U, DA-2. 41-30 58th St., Woodside, N.Y. (11377). (212) 335-1600. Riverside Bcstg Co. (acq 1980). group owner; Viacom Bcstg. Rep: Howard. Format: Black. ■ Mark Olds, gen mgr; Arthur Harrison, coml mgr; Bob Law, prog dir; Wanda Ramos, mus dir; George Endres, chief engr. ■ Rates: \$100; 90; 100; 80.

WKHK(FM)—Co-owned with WWRL(AM). Jan 26, 1961: 106.7 mhz; 5.4 kw horiz, 3.8 kw vert. Ant 1220 ft. Stereo. (212) 335-1700. Format: C&W. ■ Alan Klamer, coml mgr; John Brejot, mus dir; Judy Wor-

New York Radio

ington, prom mgr; Barbara Malmut, news dir. ■ Rates: \$135; 100; 135; 100.

WYNY(FM)—Listing follows WNBC(AM).

WHCR-FM—90.3 mhz; 4 kw. Ant 2670 ft. c/o Clive Enos, Speech Dept. 137th St. & Convent Ave., (10031).

Niagara Falls

WHLD(AM)—May 20, 1940: 1270 khz; 5 kw-D, DA. 2692 Staley Road, Grand Island (14702). (716) 773-1270. Butler Communications Corp. (acq 5-13-80). Net: UPI. Rep: Christal. Format: MOR, news. Spec progs: Black 5 hr, Polish 5 hrs, Italian 4 hrs wkly. ■ Paul Butler, pres & gen mgr; Eugene Hegedus, VP & Gen sls mgr; George Prentice, prog dir & news dir; Robert Wilson, chief engr. ■ Rates: \$15; 14; 15; 13.

WZIR(FM)—Co-owned with WHLD(AM). Jan 1, 1946: 98.5 mhz; 46 kw. Ant 420 ft. (716) 773-0098. Prog sep from AM. Format: AOR. ■ Dean Mateia, prog dir. ■ Rates: \$24; 26; 28; 28.

WJLL(AM)—Dec 21, 1947: 1440 khz; 1 kw-D. 1224 Main St. (14301). (716) 285-5795. Niagara Frontier Bcstg Corp. (acq 3-28-55). Net: MBS. Net: UPI. Format: Top 40, oldies. ■ Norma Talbot, pres; Bob Rogers, gen mgr; Chuck Mandrell, mus dir; Tom Darro, news dir; Bill Chappell, chief engr. ■ Rates: \$17; 10; 17; —.

WJYE(FM)—See Buffalo.

North Syracuse

WEZG(AM)—Aug 1, 1959: 1220 khz; 1 kw-D. 7900 Davis Road North, Clay (13041). (315) 699-8200. SOO Broadcasting Corp. (acq 9-8-81). Group owner: SKY Broadcasting. Rep: Eastman. Format: Btfl mus. Spec progs: Ger 2 hrs, It 1 hr, Polish 2 hrs wkly. ■ Dennis R. Israel, pres & gen mgr; Cheryl Jones, coml mgr; David Ross, prog & news dir, prom mgr; Jim Schulke, mus dir; Steve Olzefka, chief engr. ■ Rates: \$25; 25; 25; 25.

WEZG-FM—March 1972: 100.9 mhz; 3 kw. Ant 165 ft. Dups AM 66%. Stereo. Format: Btfl music. ■ Rates: \$24; 24; 24; 24.

Norwich

WCHN(AM)—January 1953: 970 khz; 1 kw-D. 14 S. Broad St. (13815). (607) 334-2218. Cooney Communications Corp. (acq 7-16-81). Net: APR, UPI. Rep: Market 4. Format: MOR. Spec progs: Farm 2 hrs wkly. ■ Matthew T. Cooney Jr., pres, gen & coml mgr; James M. Ives, prog & mus dir; Nicholas R. Marasco, chief engr. ■ Rates: \$8.75; 8.75; 8.75; 6.75.

WCHN-FM—1961: 93.9 mhz; 3.2 kw. Ant 250 ft. Dups AM 75%.

Nyack

WNYP(FM)—Not on air, target date unknown: 88.7 mhz; 10 w. Ant 55 ft. Nyack College (10960). (914) 358-1710. Format: Rel, ed.

Ogdensburg

WSLB(AM)—1940: 1400 khz; 1 kw-D, 250 w-N. Box 239 (13669). (315) 393-1100. The Wireless Works, Inc. (acq 8-12-72). Net: UPI. Format: MOR. Spec progs: Farm 1/2 hr wkly. ■ Chris Coffin, Patricia Tocallian, co-mgrs; John Astolfi, prom & mus dir; George Mack, news dir. ■ Rates: \$10.77; 6.89; 10.77; 4.41.

WPAC(FM)—Co-owned with WSLB(AM). 92.7 mhz, 2.8 kw. Ant 310 ft. Stereo. Box 239 (13669). (315) 393-1100. The Wireless Works Inc. Net: UPI. Format: Top-40. Spec progs: Farm 5 hrs wkly. ■ Patricia Tocallian, pres & co-mgr; Chris Coffin, co-mgr; John Astolfi, prog dir; George Mack, news dir. ■ Rates: \$13; 13; 13; 13.

Olean

WEBF(FM)—Listing follows WHLD(AM).

WHDL(AM)—1929: 1450 khz; 1 kw-D, 250 w-N. 3219 W. State Rd. (14760). (716) 372-0161. WHDL Inc. (acq 1935). Net: ABC/E. Rep: PRO Radio. Format:

Contemp. ■ John R. Henzel, pres & gen mgr; Joseph K. Eade, coml mgr; Don McLean, asst stn mgr & prog mgr; Wallace D. Taylor, chief engr. ■ Rates: \$13; 13; 13; 13.

WEBF(FM)—Co-owned with WHDL(AM). Feb 1, 1949: 95.7 mhz; 43 kw. Ant 740 ft. Stereo. Progs sep from AM. ■ Jean F. Henzel, prom mgr. ■ Rates same as AM.

WMNS(AM)—May 20, 1957: 1360 khz; 1 kw-D. 201 N. Union St. (14760). (716) 372-6660. Erin Communications Inc. (acq 12-17-79). Net: CBS. Rep: Market 4. Format: Pop-adult. Spec progs: Top-40. ■ Mark Murphy, pres & gen mgr; John Mack, prog dir; Tim Hill, mus dir; Mark Scott, news dir; Gary Beers, chief engr. ■ Rates: \$11; 11; 11; 11.

WBJZ(FM)—Co-owned with WMNS(AM). Nov 1, 1978: 100.9 mhz; 1.55 kw. Ant 405 ft. 344 Main St., Penn Yan (14527). Prog sep from AM. Format: C&W. Spec progs: Farm 7 hrs wkly. ■ Rates: \$8.50; 8.50; 8.50; 8.50.

Oneida

WMCR(AM)—Sept 26, 1956: 1600 khz; 1 kw-D. Genesee St. (13421). (315) 363-6050. Warren Bcstg Co. Inc. (acq 1-1-69). ■ William J. Warren, pres; Vivian Warren, VP & coml mgr. ■ Rates: \$6.50; 6.50; 6.50; 6.50.

WMCR-FM—September 1972: 106.3 mhz; 390 w. Ant 720 ft. ■ Rates same as AM.

Oneonta

WDOS(AM)—Dec 1, 1947: 730 khz; 1 kw-D. 104 Chestnut St. (13820). (607) 432-1500. Central Vermont Radio Corp. (acq 7-1-77). Net: ABC/E. Rep: Market 4. Format: MOR. ■ Theodore E. Nixon, pres; Larry Rosmilso, gen mgr; Bo Weaver, prog dir; Steve Kathan, news dir; Bart Bonney, chief engr. ■ Rates: \$14.40; 13.20; 13.80; 13.20.

WSRK(FM)—Co-owned with WDOS(AM). Jan 26, 1970: 103.9 mhz; 850 w. Ant 520 ft. Prog sep from AM. Stereo. Net: ABC/E. Format: Top-40. ■ Larry R. Rosmilso, gen mgr. ■ Rates: \$13.80; 13.80; 14.40; 13.20.

WIEZ(FM)—Nov 28, 1972: 103.1 mhz; 2 kw. Ant 360 ft. Box 308, 142 Main St. (13820). (607) 432-7330. Cimmerican Communications Corp. (acq 3-27-78). Net: CBS. Rep: Smith. Format: Adult contemp/Rock. Spec progs: Farm 2 hrs, black 1 hr wkly. ■ John Hogan, coml mgr; Randall C. Bliss, prom mgr. ■ Rates: \$11; 9; 11; 7.

***WONY(FM)**—1975: 90.9 mhz; 10 w. S.U.C.O. (13820). (607) 431-2711 or 432-7130. State University of New York. Net: UPI. Format: noncoml diversified. ■ Timothy Stone, gen mgr; Bruce Lieberthal, prog dir; Neil Schraeder, mus dir; Jeff Gluck, new dir; Ira Kalimus, chief engr.

***WRHO(FM)**—Jan 1, 1970: 89.5 mhz; 10 w. Ant 150 ft. Hartwick College (13820). (607) 432-3262. Hartwick College. Net: UPI. Format: Progs. Spec prog: classical 2 hrs wkly. ■ Scott Bedrick, gen mgr.

WSRK(FM)—Listing follows WDOS(AM).

Ossining

***WOSS(FM)**—Feb 22, 1972: 90.3 mhz; 10 w. Ossining High School, 29 S. Highland Ave. (10562). (914) 941-2589. Board of Education, Union Free School District 1. Format: Div. ■ Mrs. Sophie Ravis, George Legg, co-advisors; Fred Taylor, chief engr.

Oswego

WKFM(FM)—See Fulton.

WOSC(AM)—See Fulton.

***WRVO(FM)**—Jan 6, 1969: 89.9 mhz; 24 kw. Ant 430 ft. Stereo. Lanigan Hall, State University College. (315) 341-3232. State University of New York. Net: NPR, UPI. Format: Public. ■ William D. Shigley, gen mgr; John B. Huributt, prog dir; John E. Krauss, prom mgr; Diane Bowley, news dir; Edward Wright, chief engr.

WSGO(AM)—1960: 1440 khz; 1 kw-D. 333 E. Seneca St. (13126). (315) 343-1440. Gessner Communications Inc. Net: MBS. Rep: Market 4, Walton

farm. Format: MOR. Spec progs: Ital 2 hrs, Irish 1 hr, Ger 2 hrs, contemp gospel 4 hrs, Farm 2 hrs wkly. ■ Robert C. Gessner, pres & gen mgr; Fran Hoefler, coml mgr; Donna Rizzo, prog dir; Patricia Cahill, opns mgr; Danny O'Shea, mus dir; Diana Cohen, prom mgr; John Daniels, news dir; William Schleinitz, chief engr. ■ Rates: \$9.60; 8.60; 9.10; 8.10.

WSGO-FM—March 15, 1973: 105.5 mhz; 3 kw. Ant 110 ft. Dups AM 100%. ■ Rates same as AM.

Owego

WEBO(AM)—July 27, 1957: 1330 khz; 5 kw-D. Box 399 (13827). (607) 687-0371; 748-9131. WEBO Radio Inc. (acq 5-9-69). Net: MBS. Rep: Market 4, N.E. Spot Sales. Format: MOR. ■ Warren F. Haas, pres & gen mgr; Roday Brown, prog dir; Jay P. Purdy Jr., news dir. ■ Rates: \$8.50; 7.50; 8.50; 7.50.

WWWT(FM)—Sept. 3, 1972: 101.7 mhz; 1.15 kw. Ant 450 ft. Stereo. Prog sep from AM. Format: Top-40, disco. ■ Frank E. Penny, VP & gen mgr; Kirk Smith, mus dir; Scott Michaels, prom mgr. ■ Rates: \$7; 7; 7; 7.

Patchogue

WALK(AM)—May 20, 1952: 1370 khz; 500 w-D. Box 230 (11772). (516) 475-5200. Island Bcstg Co. (acq 3-3-81). Net: APR. Rep: Marv Roslin. ■ Format: MOR. Spec prog: Classical 13 hrs, It 3 hrs, Sp 1 hr wkly. ■ Jack Ellsworth, pres & gen mgr; Conrad Mikorenda, coml mgr; Steve May, prog dir; James Baker, prom mgr; Frank Brinka, news dir; John Sitone, chief engr.

WALK-FM—December 1952: 97.5 mhz; 15 kw. Ant 520 ft. (CP: 18 kw, Ant 530 ft). Stereo. Dup AM 60%. ■ Rates: \$19; 16; 19; 16.

WBLI(FM)—Dec 1, 1958: 106.1 mhz; 10 kw. Ant 470 ft. Stereo. 31 W. Main St. (11772). (212) 895-9310. WBLI Inc. (acq 1-14-71). Group owner: Beck-Ross. Net: APR. Rep: Masla. Format: Contemp. hit radio (C.H.R.). ■ Martin F. Beck, pres; Herb Usenheimer, gen mgr; Sandy Brewster, coml mgr; Bill Terry, prog dir; Samantha Baltzer, natl sls mgr; Len T. Rothberg, opns mgr; Dennis Moore, news dir; John Bachman, chief engr. ■ Rates: \$65; 53; 58; 48.

WLIM(AM)—Dec 1, 1951: 1580 khz; 10 kw-D, 5 kw-CH, DA. Woodside Ave. (11772). (516) 475-1580. Long Island Music Broadcasting Corp. (acq 7-8-81). Net: ABC/C. Rep: Savalli/Schutz. Format: Traditional MOR. ■ Jack Ellsworth, pres; George Drake, VP; Dorothy Schiebler, coml mgr; John Galla, prom mgr; Gene Healy, chief engr. ■ Rates: \$24; 22; 20; 20.

Patterson

WRVH(FM)—Not on air, target date unknown: 105.5 mhz; 1.1 kw. Ant 460 ft. Route 292 (12563). WRVH Broadcasting Co. (acq 4-6-81). Format: Btfl mus.

Paul Smith's

***WPSA(FM)**—Jan 10, 1973: 89.1 mhz; 10 w. Paul Smith's College of Arts & Sciences.

Peekskill

WHUD(FM)—Listing follows WLNA(AM).

WLNA(AM)—1948: 1420 khz; 5 kw-D, 1 kw-N. Box 188 (10566). (914) 737-1124. Highland Bcstg Corp. Net: RKO-w. UPI. Market 4 Radio. Masla. Format: News, MOR. ■ Francis Lough, pres & gen mgr; Edward J. Cream Jr., VP & stn mgr; Scott Baecker, sls mgr; Ken Lott, opns mgr; Steven Petrone, traf mgr; Scott Witt, news dir; Nathaniel B. Johnson, chief engr. ■ Rates: \$23.50; 14.10; 20; 14.10.

WHUD(FM)—Co-owned with WLNA(AM). Oct 24, 1958: 100.7 mhz; 50 kw. Ant 500 ft. Progs sep from AM. Net: APR. Rep: Jack Masla & Co. Format: Btfl music. ■ Ted Morris, sls mgr; Steven Petrone, opns mgr. ■ Rates: \$34; 34; 34; 34.

Plainview

***WPOB(FM)**—September 1973: 88.5 mhz; 10 w. John F. Kennedy High School (11803). (516) 938-5400 ext. 259. Central School District 4. Format: Progs, talk, ed. ■ Dr. Louis Brown, dir of educ communications.

BROKERAGE

Over twenty years of service to Broadcasting
Appraisals • Brokerage • Analysis
Westgate Mall, Bethlehem, PA 18017
215-865-3775

THE HOLT CORPORATION

Plattsburgh

WEAV(AM)—Feb 3, 1935: 960 khz; 5 kw-U, DA-2. Box 540 (12901). (518) 561-0960. Plattsburgh Bcstg Corp. Net: CBS. Rep: Market 4. Format: Top 40. ■ George F. Bissell, Jr. gen & coml mgr; Bob Muschara, prog dir; Ben Everest, news dir.

WGFB(FM)—Co-owned with WEAV(AM). Feb 3, 1960: 99.9 mhz; 10.1 kw. Ant 780 ft. Stereo. Prog sep from AM. Format: Top-40. ■ Dale Forgette, prog dir.

WIRY(AM)—Jan 30, 1950: 1340 khz; 1 kw-D, 250 w-N. Box 869 (12901). (518) 563-1340. WIRY Inc. (acq 1-1-59). Net: MBS. Rep: Masla. ■ Donald L. Pelkey, pres, gen & coml mgr; Gordon R. Little, prog dir; Michael J. Mannix, news dir; Robert E. Broadwell, chief engr. ■ Rates: \$13.75; 12.75; 13.75; 12.75.

WKDR(AM)—June 15, 1968: 1070 khz; 5 kw-D. Box 518 (12901). (518) 561-7600. Metro Group Bcstg. Net: ABC/E. Rep: PRO Radio, New England Reps. Format: C&W. Spec progs: Farm 5 hrs wkly. ■ Peter B. Guibord, pres; Roger Black, gen mgr; Bonnie Rogers, sls mgr; C. Stone, prog dir; Don Craig, news dir; K. Martineau, chief engr. ■ Rates: \$9.50; 8.45; 9.50; 8.45.

***WPLT(FM)**—April 1979: 91.1 mhz; 10 w. Ant 156 ft. 65 Broad St. (12901). (518) 564-2727. State University of N.Y. Net: ABC/FM. Format: Prog. Spec progs: Class 2 hrs, jazz 8 hrs wkly. ■ Dave Ardman, gen mgr; John Carlin, prog dir; Stuart Boughton, chief engr.

Port Henry

WHRC-FM—Not on air, target date unknown: 92.1 mhz; 800 w. Ant minus 77 ft. Box 92 (12974). Peter Edward Hunn. Format: Btfl mus. Spec progs: Class 2 hrs, jazz 5 hrs, Christian 5 hrs wkly. ■ Peter Hunn, pres, gen mgr, prog & news dir; Carolyn Hunn, mus dir & prom mgr. ■ Rates: \$5; 5; 5; 5.

Port Jervis

WDLC(AM)—July 4, 1953: 1490 khz; 1 kw-D, 250 w-N. Box 920 (12771). (914) 856-5185. Port Jervis Bcstg Co. (acq 3-28-56). Format: MOR, C&W, btfl mus, old. Spec progs: Ukrainian 0.5 hrs wkly. ■ Oscar Wein, pres; Bruce W. Allen, gen mgr; Robert I. Wein, VP, sls & opns; Joe Sanchez, prog dir; Katherine Wein, stn mgr; Paul Lester, news dir; Henry Spahr, chief engr. ■ Rates: \$9.25; 7; 8.25; 4.45.

WDLC-FM—Oct 30, 1970: 96.7 mhz; 3 kw. Ant 300 ft. Stereo. Dups AM 100%.

Potsdam

WPDM(AM)—April 30, 1955: 1470 khz; 1 kw-D. Box 348 (13676). (315) 265-5510. St. Lawrence Radio Inc. Net: ABC/I. Format: MOR. ■ Fred G. Hartman, VP; William Solomon, gen mgr; Conrad Elliott, sports dir; Betty Bombard, ofc mgr; Derry Loucks, mus dir; Robert LaRue, news dir; Lloyd Howe, chief engr. ■ Rates: \$ 9.95; 7.95; 7.95; 7.95.

WSNN(FM)—Co-owned with WPDM(AM). Oct 15, 1968: 99.3 mhz; 3 kw. Ant 155 ft. Dups AM 80%. ■ Rates same as AM.

***WTSC-FM**—Nov 3, 1963: 91.1 mhz; 700 w. Ant 135 ft. Stereo. Clarkson College (13676). (315) 265-7180. Board of Trustees, Clarkson College. Net: ABC/FM. Format: Progressive. Spec prog: Classical & jazz, wkly. ■ Stacey Spanos, gen mgr; Cliff Bodenweiser, prog dir; Dave Lovell, mus dir; Joe Chera, prom mgr; Dave D'Aurelio, chief engr.

Poughkeepsie

WEOK(AM)—October 1949: 1390 khz; 5 kw-D, DA-D. Box 416 (12602). (914) 471-1500. (212) 792-3300. Chrismol Corp. (acq 1971). Net: UPI. Rep: McGavren-Guild. Format: Contemp country. Spec progs: Pol 1 hr, farm 1 hr wkly. ■ Robert Dyson, pres; Ralph Arrigale, gen mgr; Rick McCaffrey, prog dir; Gloria Phillips, coml mgr; Ken Gonyea, mus dir; Jim

Sproat, news dir; Roger Bennett, chief engr. ■ Rates: \$23.75; 20; 23.75; —.

WPDH(FM)—Co-owned with WEOK(AM). December 1962: 101.5 mhz; 50 kw. Ant 830 ft. Stereo. Prog sep from AM. Format: AOR, progrsv. Net: ABC/FM. ■ Stan Beinstein, coml mgr; Mike Harris, prog dir; Stew Schantz, mus dir. ■ Rates: \$23.50; 23.50; 27.10; 23.50.

WKIP(AM)—June 1940: 1450 khz; 1 kw-D, 250 w-N, DA-D. Box 1450 (12602). (914) 471-2300. Net: ABC/C, APR. Rep: H-R Stone. Format: Adult contemp. ■ Leonard R. Kinney, pres & gen mgr; Joel Andrews, VP & coml mgr; Rae Hughs, treas; Valerie Scheuing, opns mgr; Joe Ryan, mus dir; Dave L'Heureux, news dir; Jim Soto, chief engr. ■ Rates: \$18; 14.25; 16; 11.25.

WPDH(FM)—Listing follows WEOK(AM).

WSPK(FM)—Dec 7, 1947: 104.7 mhz; 50 kw. Ant 1250 ft. Stereo. Box 1703 (12601). (914) 462-5800. Lance Communications Inc. (acq 9-11-70). Net: MBS. Rep: Schutz. Format: AOR. Spec progs: Ital 1 hr; Sp 1 hr; Black 4 hrs wkly. ■ Alford H. Lessner, pres, gen mgr; Robert E. Lessner, VP, stn mgr; Robert A. Outer, VP & sls mgr; Anne Sullivan, coml mgr; Jim Simonetti, prog dir; Dean Darling, mus dir; Hank Gross, news dir; J. H. Nussbaum, chief engr. ■ Rates: \$17; 15; 17; 17.

WVKR-FM—1976: 91.3 mhz; 1 kw. Ant minus 85 ft. Box 166 (12601). (914) 473-5866. Vassar College. Format: Progressv class, jazz. ■ David Boris, gen mgr; Judy Minot, prog dir; Tom Fleming, mus dir; Leslie Johnson, prom mgr; Mark Fried, news dir; Louis Ricci, chief engr.

Pulaski

WSCP(AM)—See Sandy Creek.

Remsen

WADR(AM)—Dec 12, 1966: 1480 khz; 5 kw-D. Box 1480 (13438). (315) 831-3941. Renman Bcstg Inc. (acq 7-1-77). Net: MBS. Rep: PRO, Meeker. Format: C&W. ■ Larry Manuel, pres & gen mgr; David Engle, prog dir; David Van Wir, news dir. ■ Rates: \$9.75; 8.75; 8.75; —.

Rensselaer

WQBK(AM)—Dec 3, 1961: 1300 khz; 5 kw, DA-2. Box 1300, Albany, N.Y. (12201). (518) 462-5555. People Communications Corp. (acq 7-29-70). Net: ABC/E. Rep: Bernard Howard. Format: Talk, news. Spec progs: Farm 2.5 hrs wkly. ■ Laurence Barnet, gen mgr; Nancy O'Donnell, prog dir; Don Fields, news dir; Paul McDermott, sls mgr; Richard Dalbec, chief engr. ■ Rates: \$27.50; 27.50; 27.50; 27.50.

WQBK-FM—Dec 1, 1972: 103.9 mhz; 3 kw. Ant 300 ft. Stereo. Prog sep from AM. Net: ABC/FM. Format: AOR. ■ John Cooper, prog dir; Ellen McKinnon & Lyn Brehmer, mus dir. ■ Rates same as AM.

Riverhead

WRCN(AM)—Aug 8, 1963: 1570 khz; 1 kw-D, DA. Box 666 (11901). (516) 727-1570. East Shore Bcstg Corp. (acq 8-7-1). Rep: Lotus. Format: AOR. ■ Richard I. Adrian, own; Allen Kronzek, gen mgr; Barry Grant, prog dir; Charles Lindquist, chief engr. ■ Rates: \$31; 29; 31; 29.

WRCN-FM—Aug 14, 1962: 103.9 mhz; 3 kw. Ant 466 ft. Stereo. Dups AM 100%. ■ Rates same as AM.

WRIV(AM)—June 1955: 1390 khz; 1 kw-D. Box 314 (11901). (516) 727-1200. East End Communications Inc. (acq 10-80). Net: ABC/E. Greater Long Island Communications. Rep: Masla, Roslin. Format: MOR. Spec progs: Farm 12 hrs, Pol 6 hrs, talk 12 hrs wkly. ■ Dennis Israel, pres; Andrew R. Petit, gen mgr; Joseph Burton, coml mgr; J.P. Hunter, mus dir; Dennis Falcone, prog dir; Hannah Horvitz, prom mgr; Glenda Heldebrand, news dir; Walter Watmuff, chief engr. ■ Rates: \$20; 18; 17; —.

Rochester

WBBF(AM)—1947: 950 khz; 1 kw-U, DA-2. 850 Midtown Tower (14604). (716) 232-7550. TWX 510-253-3422. WBBF Inc. (acq 1966). Group owner: LIN. Net: APR, UPI. Rep: Blair. Format: Contemp. ■ Rand Gottlieb, pres & gen mgr; Charles Hill, gen sls mgr; Dave Mason, prog dir; Jeffrey Howlett, news dir; Bob Mallary, chief engr.

New York Radio

WMJQ(FM)—Co-owned with WBBF(AM). February 1961: 92.5 mhz; 50 kw. Ant 500 ft. Stereo. Prog sep from AM. Net: Source. Format: AOR. ■ Bernie Kimble, prog dir.

WCMF(FM)—June 9, 1960: 96.5 mhz; 20 kw. Ant 457 ft. Stereo. 129 Leighton Ave. (14609). (716) 288-3200. Sconnix Group Bcstg Inc. (acq 2-1-80). Group owner: Rep: Eastman. Format: AOR. ■ Theodore E. Nixon, pres & gen mgr; Dan Wachs, sls mgr; Trip Reeb, prog dir; Dave Kane, mus dir; Geoff Proud, prom mgr; Natalie Windsor, news dir; Mike Bostic, chief engr. ■ Rates: \$36; 40; 40; 32.

WDXK

Urban Contemporary

WDXK(FM)—April 6, 1974: 103.9 mhz; 800 w. Ant 540 ft. Stereo. 1337 E. Main St. (14609). (716) 288-5470. Monroe County Broadcasting Co. Ltd. Net: Natl Black. Rep: PRO Radio. Format: Black. Spec progs: It 1 hr, jazz 2 hrs, Sp 1 hr, rel 18 hrs wkly. ■ Andrew A. Langston, gen mgr; Jonathan Smith, prog dir; Gloria Langston, stn mgr; Kenneth Boddie, news dir. ■ Rates: \$22; 18; 22; 20.

WEZO(FM)—Listing follows WNYR(AM).

WHAM(AM)—July 11, 1922: 1180 khz; 50 kw-U, 350 East Ave. (14604). (716) 244-0709. TWX 510-253-5559. Rust Communications Group (group owner; acq 5-6-2). Net: ABC/I. Rep: Major Market. Format: MOR. Spec prog: Farm 6 hrs wkly. ■ W.F. Rust Jr., pres; Joseph A. Farran, gen mgr; David Lairs, prog dir; William Lowe, news dir; Craig Kincaid, chief engr. ■ Rates: \$125; 60; 70; 30.

WHFM(FM)—Co-owned with WHAM(AM). 1939: 98.9 mhz; 50 kw. Ant 340 ft. (716) 454-3040. Prog sep from AM. Format: Top-40. ■ Kelly McCann, prog dir; John Hurst, chief engr. ■ Rates: \$40; 25; —; —.

***WIRQ(FM)**—January 1960: 90.9 mhz; 10 w. Ant 100 ft. 260 Cooper Rd. (14617). (716) 342-6461. Board of Education, Central School District. Net: ABC/FM. Format: Variety. Spec progs: C&W 1 hr; Black 1 hr, classical 3 hrs, jazz 2 hrs wkly. ■ Eric Young, gen mgr; David Townsend, stn mgr; David Masi, comm bcastg dir; Don Frezack, prog dir; Terri Bohrer, mus dir; Tobert Johnson, prod dir; Lisa Itkin, news dir; David O'Aurilio, chief engr.

WNYR(AM)—1947: 990 khz; 1 kw-D, 250 w-N. 360 East Ave. (14604). (716) 232-3700. Malrite of New York Inc. (group owner; acq 8-1-65). Net: ABC/E. Rep: Katz. Format: Contemp country. Spec progs: Pub affairs 3 hrs wkly. ■ Carl E. Hirsch, pres; Murray J. Green, VP & gen mgr; Len Hart, stn mgr; Jeff Goodridge, prog & mus dir; Barbara Wilson, prom mgr; Randy Orbaker, chief engr. ■ Rates: \$37; 25; 28; 14.

WEZO(FM)—Co-owned with WNYR(AM). Nov 14, 1966: 101.3 mhz; 27 kw. Ant 640 ft. Stereo. Prog sep from AM. Format: Btfl music. Spec progs: Pub affairs 2 hrs wkly. ■ Milton Maltz, chmn of bd; Jerry Warner, prog dir. ■ Rates: \$99; 99; 99; 35.

WPXN(AM)—Nov 22, 1947: 1280 khz; 5 kw-U, DA-N. 55 St. Paul (14604). (716) 325-5300. Associated Communications Corp. (group owner; acq 3-7-9). Net: CBS. Rep: RKO. Format: MOR, show tunes, big bands. ■ Myles Berkman, pres; Bill Cusack, gen mgr; Bill Monihan, prog dir; David Swartout, chief engr. ■ Rates: \$20; 17; 20; 13.

WPXY(FM)—Co-owned with WPXN(AM). Sept 14, 1959: 97.9 mhz; 50 kw. Ant 200 ft. Stereo. Prog sep from AM. Format: Soft rock. ■ Tom Mitchell, mus & prod dir. ■ Rates: \$24; 20; 24; 14.

***WRUR-FM**—March 6, 1966: 88.5 mhz; 970 w. Ant 120 ft. (CP: 19.5w) Sterec. Box 5068 River Station (14627). (716) 461-1450. U. of R. Bcstg Corp. Net: APR. Format: Class, prog, jazz, div. Spec prog: Public affairs 5 hrs wkly. ■ Jonathan Levy, gen mgr; Thomas Murphy, Randi Wiston prog dir; Andrew Smith, chief engr.

WSAY(AM)—1936: 1370 khz; 5 kw-U, DA-N. 560

New York Radio

French Rd. (14618). (716) 442-6950. Midwest Communications (acq 1980). Net: MBS. Rep: Christal. Format: MOR. Spec progs: Black 1/2 hr, farm 6 hrs wkly. ■ Lewis W. Dickey, pres; John Marszalek, gen mgr; Carl J. Vernetti, coml mgr; David Walker, prog dir; Brad Smith, mus dir; Sharon Sellers, prom mgr; Dean Close, news dir; Ron Steve, chief engr. ■ Rates: \$60; 40; 50; 40.

WVOR-FM—1962: 100.5 mhz; 50 kw. Ant 350 ft. Stereo. 1225 Midtown Tower (40340). (716) 454-3942. WVOR Inc. Net: ABC/FM. Rep: H.R. Stone. Format: MOR, oldies. Spec progs: Ital 2 hrs, Pol 2 hrs, Sp 1 hr wkly. ■ Albert L. Wertheimer, pres; Jack Palvino, gen mgr & exec VP; Edgar Musicus, VP & coml mgr; Joel S. Lin, prog dir; Dan Gilfoyle, mus dir; Bill Klein, prom mgr; Dick Tobias, news dir; Bob Denny, chief engr. ■ Rates: \$35; 35; 35; 35.

WWWG(AM)—Sept 11, 1925: 1460 khz; 5 kw-U, DA-N. 50 Chestnut Plaza (14604). (716) 546-2325. Brandon Radio Inc. (acq 1977). Net: ABC/C. Rep: Eastman. Format: Rel. Spec progs: Black 10 hrs, Ger 2 hrs, It 4 hrs, Spanish 5 hrs, Greek 1 hr, Ukrainian 1 hr, Vietnamese 0.5 hrs wkly. ■ Rates: \$13; 10; 13; 10.

***WXXI-FM**—December 1974: 91.5 mhz; 45 kw. Ant 440 ft. Stereo. Box 21 (14601). (716) 325-7500. TWX 716-232-2190. Rochester Area Educ TV Assoc Inc. Net: APR, NPR. Format: Classical. Spec progs: Sp 1 hr; public affairs 20 hrs, jazz 10 hrs wkly. ■ William J. Pearce, pres & gen mgr; Gregory Hunt, asst gen mgr; John Proffitt, prog mgr; Marianne Carberry, opns mgr; Scott Thomas, news dir; Willard Shears, chief engr. ■ WXXI-TV affil.

Rome

WKAL(AM)—September 1946: 1450 khz; 1 kw-D, 250 w-N. South Jay St. (13440). (315) 336-7700. Wooster Republican Printing Co. (acq 8-1-61). Net: MBS. Rep: Market 4, New England Spot Sales. Format: Top-40. Spec progs: Pol 2 hrs wkly. ■ J.B. Maurer, pres; Woodard J. Maurer, VP & gen mgr; Bob Lewis, coml mgr; Jim Roper, prog & dir; Bob Martion, news dir; Fred Moore, chief engr. ■ Rates: \$8.25; 7; 8.25; 7.

WKAL-FM—August 1968: 95.9 mhz; 3 kw. Ant 105 ft. Stereo. Prog sep from AM. Format: Btfl music. ■ Rates: \$7.25; 6.25; 7.25; 6.25.

WRNY(AM)—Oct 12, 1959: 1350 khz; 500 w-D. Box 67 (13440). (315) 336-5600. Promedia Communications Inc. (acq 3-15-69). Net: ABC/I. Format: MOR. Spec progs: Black 7 hrs; big bands 2 hrs wkly. ■ Carl Eilenberg, pres; Maria Rich, gen mgr; Norma Eilenberg, sls & prom mgr; Maria Rich, prog & mus dir; Rick Weltz, news dir; David Doughty, chief engr. ■ Rates: \$7.40; 6.30; 6.85; 6.30.

Sag Harbor

W LNG(AM)—Aug 13, 1963: 1600 khz; 500 w-D. Box 2000 (11963). (516) 725-2300. East Coast Bcstg Corp. (acq 1-1-68). Net: MBS. Rep: AAA Reps. Format: Contemp-oldies. ■ Robert O. King, pres; Paul Sidney, VP gen mgr & prog dir; Joe Ricker, news dir; Miles Anderson, chief engr.

W LNG-FM—April 13, 1969: 92.1 mhz; 2.1 kw. Ant 350 ft. Dups AM 70%.

St. Bonaventure

***WSBU(FM)**—April 13, 1975: 88.3 mhz; 10 w. Ant 90 ft. Stereo. Drawer 0 St. Bonaventure U. (14778). (716) 375-2306. St. Bonaventure University. Net: ABC/I. Format: Educ, progressive. ■ Mathias Doyle, pres; Rich Ryan, stn mgr; John Roche, prog dir; Bill Garvey, Tom Merriman, mus dir; Bill Miori, news dir.

Salamanca

WGGO(AM)—June 18, 1957: 1590 khz; 5 kw-D. 680 Broad St. (14779). (716) 945-1515. Altair Communications Inc. (acq 11-1-74). Net: ABC/I. Format: MOR. Spec progs: C&W 1 hr, Pol 1/2 hr, farm 1 hr wkly. ■ John R. Newman, pres & gen mgr; Paul Baker, coml mgr; John B. Survil, prom mgr; Jay Volles, news dir. ■ Rates: \$9; 9; 9.

Sandy Creek

WSCP(AM)—Aug 8, 1974: 1070 khz; 2.5 kw-D. 7890 Jefferson St. Pulaski (13142). (315) 298-6505. Oswego Jefferson Bcstg Inc. Format: C&W. Spec progs: Farm 6 hrs wkly. ■ Dick Sterling, gen mgr & prog dir; James Foederer, VP & coml mgr; Tom Ferlito, mus dir; Peter Kappeser, news dir; Doreen Hanson, chief engr. ■ Rates: \$20; 20; 20; 20.

Saranac Lake

WNBZ(AM)—Sept 11, 1927: 1240 khz; 1 kw-D, 250 w-N. Box 211 (12983). (518) 891-1544. WNBZ Inc. (acq 3-1-63). Net: ABC/I. Rep: Dore. Format: MOR. ■ James Rogers III, pres, gen & coml mgr; Roy Kristofferson, mus, news & prog dir; Christopher Brescia, chief engr. ■ Rates: \$6.60; 6.60; 6.60; 6.60.

Saratoga Springs

WASM(FM)—Listing follows WKAJ(AM).

WKAJ(AM)—March 23, 1964: 900 khz; 250 w-D. 71 West Ave., Box 557 (12866). (518) 584-1610. Community Radio of Saratoga Springs Inc. Net: UPI. Format: MOR. Spec progs: Farm 1 hr wkly. ■ Kent E. Jones, pres; Tim Lyman, gen mgr; William Bingham, chief engr. ■ Rates: \$9.40; 8.40; 9.40; 8.40.

WASM(FM)—Co-owned with WKAJ(AM). May 27, 1968: 102.3 mhz; 3 kw. Ant 74 ft. Stereo. Prog sep from AM. Format: Btfl mus. ■ Rates: \$8.50; 7.50; 8.50; 7.50.

***WSPN(FM)**—Sept 9, 1974: 91.1 mhz; 253 w. Ant 98 ft. Stereo. Skidmore College (12866). (518) 587-5770. Skidmore College. Net: ABC/FM, NPR. Format: Progsv. Spec progs: Jazz 10 hrs, oldies 6 hrs wkly. ■ Jane B. Limbocker, gen mgr; Peter Rauh, prog dir; Pam Bond, mus dir; Steve Rosenbaum, news dir; Dan LaBarge, Tom Butts, chief engr.

Schenectady

WGY(AM)—February 1922: 810 khz; 50 kw-U. 1400 Balltown Rd. (12309). (518) 385-1385. TWX 710-442-2974. General Electric Bcstg Co. Inc. (group owner). Net: NBC. Rep: Christal. Format: Full service. Spec prog: Black 8 hrs wkly. ■ Winthrop P. Baker, pres; Randall D. Bongaraen, VP radio; Michael D. Neff, prog dir; Don Decker, news mgr; Barbara A. Vardin, gen sls mgr; Charles King, opns mgr. ■ Rates: \$200; 100; 130; 40.

WGFM(FM)—Co-owned with WGY(AM). November 1940: 99.5 mhz; 10 kw. Ant 930 ft. Stereo. Prog sep from AM. Format: Top 40. ■ WRGB(TV) affil. ■ Rates: \$30; 45; 40; 30.

***WMHT-FM**—June 8, 1972: 89.1 mhz; 11 kw. Ant 930 ft. Stereo. Box 17 (12301). (518) 356-1700. TWX 710-442-2993. Mohawk-Hudson Council on Educational TV Inc. Net: NPR. Format: Classical. Spec progs: Jazz 1 hr wkly. ■ Donald E. Schein, pres & gen mgr; Samuel J. Francis, dir of admin; Marianna Cunningham, dir of radio; C. Ronald Nicoll, prog dir; Beryl Spector, prom mgr; Austin Hodges, chief engr. ■ WMHT(TV) affil.

***WRUC(FM)**—May 9, 1975: 90.9 mhz; 10 w. Ant minus 80 ft. Stereo. Union College (12308). (518) 370-6151. Trustees of Union College. Format: Progsv. Spec progs: Public & Community Serv 6 hrs, class 2 hrs, jazz 15 hrs wkly. ■ Steven Bucanan, pres; W. Andrew McNutt, gen mgr; Jeff Mitchell, prog dir; John Marianopolis, mus dir; Paul Bernstein, news dir; Bill Ross, bus mgr; Paul Nickelsberg, chief engr.

WTRY(AM)—See Troy.

WWWD(AM)—July 15, 1942: 1240 khz; 1 kw-D, 250 w-N. 422 Liberty St. (12305). (518) 393-3622. Wavlon Communications (acq 1-8-76). Net: MBS. Rep: Savalli/Gates. Format: Variety. Spec progs: Ital 1 hr, Pol 1 hr, jazz 1 hr wkly. ■ Glen H. Von Callo, sr VP; James D. Walsh, gen mgr & mus dir; Doanal Jacques, coml mgr; Lee Sommers, prog dir & prom mgr; Lou Tinney, news dir; Charles Jablonski, chief engr. ■ Rates: \$9; 9; 9.

Seneca Falls

WSFW(AM)—Oct 1, 1968: 1110 khz; 1 kw-D. Box 279 (13148). (315) 568-9888. Waterfalls Bcstg Corp. Rep: Market 4; Format: Rock, MOR. Spec progs: It 1 hr, C&W 10 hrs wkly. ■ George G. Souhan, pres; Douglas

Fluer, gen mgr, prog dir & news dir; Robert Martin, coml mgr; Michael Smith, mus dir & chief engr; Greg Cozzerrill, prom mgr. ■ Rates: \$5.50; 5.50; 5.50; 5.

WSFW-FM—Nov 1, 1968: 99.3 mhz; 3 kw. Ant 235 ft. Dups AM 80%. Stereo.

Smithtown

WCTO(FM)—1961: 94.3 mhz; 3 kw. Ant 280 ft. Box 697, Long Island, N.Y. (11747). (516) 423-6729. Greater Media Inc. (group owner; acq 1961). Net: Radio Long Island. Rep: McGavren-Guild. Format: Btfl music. ■ Peter Bordes, pres; Richard J. Scholem, gen mgr; Neil Ward, sls mgr; Rob Carpenter, opns mgr; Paul Fleishman, news dir; Richard Silvera, chief engr.

Sodus

***WCSG(FM)**—Sept 8, 1980: 89.5 mhz; 10 w. Ant 85 ft. Mill St. (14551). (315) 483-9141. Sodus Central School. Format: MOR, top-40. Spec progs: C&W 2 hrs, oldies 2 hrs wkly. ■ Brian Stoll, pres, mus & news dir; S. Arthur Michlin, gen mgr & prog dir; Greg Bryniarski, prod mgr & chief engr; Patty Edgar, prod mgr.

South Bristol Township

WMIV(FM)—1948: 95.1 mhz; 9.5 kw. Ant 990 ft. horiz, 940 vert. CBN, Sonshine Mtn, Newfield (14867). (607) 272-8080. Christian Bcstg Network (group owner; acq 1-1-69). Net: UPI. Format: Contemp Christian. Spec progs: Black gospel music 3 hrs wkly. ■ M.G. Robertson, pres; John Tomczyk, gen mgr; Doris Rowland, coml mgr; Csiko Sawyer, prog & mus dir; Bill Howe, chief engr. ■ Rates: \$6.50; 6.50; 6.50; 6.50.

Southampton

***WPBX(FM)**—March 3, 1979: 91.3 mhz; 150 w. Ant 96 ft. Box 462s, Southampton College (11968). (516) 283-4000 ext 290. Southampton College of L.I.U. Format: Div. Spec prog: Polish 2 hrs wkly. ■ Donald Wilson, pres; Jerry Lotierzo, gen mgr; Robert Anderson, chief engr.

WSBH(FM)—Oct 1971: 95.3 mhz; 2.6 kw. Ant 400 ft. Stereo. 56 Jagger Ln. (11968). (516) 283-9500. Beach Bcstg Corp. (acq 1-25-79). Net: RKO. Rep: Savalli/Schutz. Format: Adult contemp, oldies. Spec progs: Pol 1 hr, rock 3 hrs wkly. ■ Mal Kahn, pres & gen mgr; G. Damon & Mike Kent, coml mgrs; Vince Artale, news dir; Bob Makson, chief engr. ■ Rates: \$21; 21; 21; 21.

Southold

WBAZ(FM)—Not on air, target date mid 1980: 101.7 mhz; 3 kw. Ant 300 ft. Stereo. Box 612 (11971). (212) 765-3330. Peconic Bay Bcstg Corp. Format: Div. ■ Joseph J. Sullivan, pres.

Spring Valley

WGRC(AM)—Sept 15, 1965: 1300 khz; 500 w-D, DA-D. Box 1300, 25 Church St. (10977). (914) 425-9400. Rockland Media Corp. (acq 8-15-77). Rep: Uni Rep Bcstg Corp. Format: Contemp. Spec progs: Irish 1 hr, It 1 hr, Jewish 1.5 hrs wkly. ■ Elton Spitzer, pres; Gene Gugig, VP & gen mgr; Walter Hirsch, sls mgr; Joe Calabro, prog dir; Nancy Reamy, news dir; Larry Shimagin, chief engr. ■ Rates: \$17.50; 15; 17.50; —.

Stony Brook

***WUSB(FM)**—June 1977: 90.1 mhz; 4 kw horiz, 3.7 kw vert. Ant 225 ft. Stereo. State University of N.Y., Stony Brook (11794). (516) 246-7900. State University of N.Y. Net: NPR. Format: Ed, progressive. Spec progs: Class 13 hrs, Sp 3 hrs, It 1/2 hr, Indian 1 hr, Haitian 1 hr, Chinese 1 hr, bluegrass 2 hrs, reggae 3 hrs wkly. ■ Norman L. Prusslin, gen mgr; Edward Becker, chief engr.

Syosset

***KWKZ(FM)**—July 24, 1973: 88.5 mhz; 19 w. Ant 90 ft. South Woods Rd. (11791). (516) 921-8850. Syosset Central School District. Format: Div. Spec progs: C&W 6 hrs, class 6 hrs, jazz 12 hrs wkly. ■ Jack B. DeMasi, gen mgr.

Syracuse

***WAER(FM)**—April 1, 1946: 88.3 mhz; 6 kw. Ant 300 ft. Stereo. 215 University Place (13210). (315)

423-4021. Syracuse U. Bd of Trustees. Net: UPI. Format: Jazz, black, prog. Spec prog: Spanish 2 hrs wkly. ■ Thomas A. Hardy, gen mgr; Mark Humphrey, chief engr.

BROKERAGE

Over twenty years of service to Broadcasting
Appraisals • Brokerage • Analysis
Westgate Mall, Bethlehem, PA 18017
215-865-3775

THE HOLT CORPORATION

WAQX(FM)—See Manlius.

***WCNY-FM**—Dec 4, 1971: 91.3 mhz; 18.6 kw. Ant 740 ft. Stereo. 506 Old Liverpool Rd. (13088). (315) 457-0440. TWX: 710-541-0430. Public Bcstg Council of Central N.Y. Net: NPR. Format: Jazz, class. ■ Richard Russell, pres & gen mgr; Don Dolloff, prog mgr; Gloria Kritz, mus dir; Hugh Cleland, chief engr. ■ WCNY-TV affil.

WEZG-AM-FM—See North Syracuse.

WFBL(AM)—Feb 4, 1922: 1390 khz; 5 kw-U, DA-N. Box 1390, Eastwood Station (13206). (315) 463-8631. First Bcstg Corp. (acq 3-1-56). Net: ABC/C. Rep: Bernard Howard Inc. Format: Contemp. ■ Milton L. Hibdon, pres; Rick Thomas, gen mgr. ■ Rates: \$34; 33; 34; 29.

WHEN(AM)—April 14, 1941: 620 khz; 5 kw-D, 1 kw-N, DA-N. 620 Old Liverpool Rd. (13217). (315) 457-6110. Park Bcstg. (group owner; acq 6-7-6). Net: ABC/E. Rep: Katz. Format: Adult contemp. ■ Roy H. Park, pres; Robert Carolin, gen mgr; prog dir; Carl J. Fiorini, coml mgr; Debbie Stoughtenger, mus dir; Bill Carey, news dir; Vince Mangiameli, chief engr.

WKFM(FM)—See Fulton.

WMHR(FM)—March 9, 1969: 102.9 mhz; 11 kw. (CP: 20 kw). Ant 720 ft. Stereo. 4044 Makyes Rd. (13215). (315) 469-5051. Mars Hill Bcstg Co. Net: UPI. Format: Religious. ■ Glen H. Burdick, pres; Gordon Bell, gen mgr; Clayton Roberts, chief engr. ■ Rates: \$12; 9; 12; 12.

WNDR(AM)—1946: 1260 khz; 5 kw-U, DA-N. Box 1212 (13201). (315) 446-1515. WN Bcstg Inc. (acq 4-1-69). Net: APR. Rep: McGavren-Guild. Format: Adult contemp, solid gold. Spec progs: "Sound-off" 10 hrs, Black 1 hr wkly. ■ Robert Wechsler, pres; George Plavocos, gen & coml mgr; James O'Brien, prog dir; Len Blanchard, prom mgr; Gary Van Veghten, opns mgr; Roy Taylor, chief engr. ■ Rates: \$36; 32; 34; 26.

WNTQ(FM)—Co-owned with WNDR(AM). 1956: 93.1 mhz; 97 kw. Ant 660 ft. Stereo. Sep from AM. Signal Bcstg Co. (acq 9-9-75). Format: Btlf mus. ■ Gary Van Veghten, opns & prog dir; Francis McGrath, coml mgr. ■ Rates: \$40; 40; 30.

WOLF(AM)—1940: 1490 khz; 1 kw-D, 250 w-N, DA-D. Box 1490 (13201). (315) 422-7211. Listener's Network (group owner: 6-17-81). Net: RKO-2. Rep: Torbet. Format: C&W. Spec prog: Black 3 hrs wkly. ■ Brent W. Lambert, pres; Eric H. Johnson, VP; Dean R. Edwards, gen mgr; Lori Dale, opns mgr. ■ Rates: \$39; 34; 36; 25.

WOSC(AM)—See Fulton.

WRRB(FM)—Sept 1, 1958: 107.9 mhz; 37 kw. Ant 490 ft. (CP: 37 kw. Ant 490 ft). Stereo. Box 6509 (13217). (315) 457-6110. Park Bcstg. (group owner; acq 12-15-77). Rep: Katz. Format: C&W. ■ Roy H. Park, pres; Robert E. Carolin, gen mgr & prog dir; Bill Carey, news dir; Vince Mangiameli, chief engr. ■ Rates: \$14; 14; 17; 17.

WSEN(AM)—See Baldwinsville.

WSIV(AM)—(East Syracuse) Dec 6, 1955: 1540 khz; 1 kw-D. 3000 Erie Blvd. E. (13224). (315) 446-7442. Surof Communications of N.Y. Inc. (acq 10-12079). Format: Christian. Spec prog: Black 2 hrs, Sp 1 hr, Indian 1 hr wkly. ■ Sue Bahner, gen mgr; Roy Taylor, chief engr.

WSYR-AM

MOR Adult Contemporary

WSYR(AM)—1922: 570 khz; 5 kw-U, DA-2. Two Clin-

ton Square (13202). (315) 472-9797. TWX 710 541 0480. Newhouse Bcstg Corp. (group owner; acq 1948). Net: NBC. Rep: Major Market Radio. Format: MOR. Spec progs: Farm 12 hrs wkly. ■ E.R. Vadeboncoeur, pres; Hugh Barr, gen mgr; Donald C. Schardt, coml mgr; Alan Milair, prog dir; Nancy Carpenter, prom mgr; Dan Abernathy, news dir; Tom Burt, chief engr. ■ Rates: \$90; 50; 60; 28.

WSYR-FM

AOR

WSYR-FM—1946: 94.5 mhz; 100 kw. Ant 650 ft. Stereo. Prog sep from AM. Format: AOR; ■ Howard Castle, prog dir; Tommy Nast, mus dir. ■ Rates: \$40; 45; 45; 45.

Ticonderoga

WIPS(AM)—July 1955: 1250 khz; 1 kw-D, DA-D. Box 352, (12883). (518) 585-2868. Cawley Bcstg Co. (acq 8-7-9). Net: ABC/I. Rep: Masla. Format: Adult contemp. Spec progs: Farm 2 hrs wkly. ■ Gus Cawley, pres & gen mgr; Nancy Streeter, coml mgr; Bonnie Towne, prog dir; Peter Johnson, mus dir; Margaret Cawley, prom mgr; Dave Downing, news dir & chief engr. ■ Rates: \$12; 12; 12; —.

Troy

WFLY(FM)—August 1948: 92.3 mhz; 13 kw. Ant 850 ft. Box 12279, 4243 Albany St., Albany (12212). (518) 456-3600. Rust Communications Group Inc. (group owner; acq 3-7-5). Net: ABC/C. Rep: Eastman. Format: Top-40. ■ William Rust, pres; Robert J. Ausfeld, gen mgr; Phil Gregory, news dir; Kelly Stevens, asst prog dir; James Cruise, chief engr.

WGNA(FM)—See Albany.

WHAZ(AM)—August 1922: 1330 khz; 1 kw-D. Box 784 (12181). (518) 283-5550. WPOW Inc. (acq 6-14-67). Group owner: Camp. Format: Gospel. ■ John R. Linstra, VP & gen mgr; Sandy Taylor, coml mgr; Larry Foss, prog dir; Brian Shields, news dir; Gary Koster, chief engr.

WPYX(FM)—See Albany.

***WRPI(FM)**—Nov 1, 1957: 91.5 mhz; 10 kw. Ant 370 ft. Stereo. (12181). (518) 270-6248. Rensselaer Polytechnic Institute. Format: Div. Spec prog: Black 15 hrs, class 10 hrs, Sp 6 hrs, Indian 3 hrs, Chinese 3 hrs wkly. ■ Dean Winkler, pres; Larry Schwartz, gen mgr; Danny Rosenburg, prog dir; Chris Shenton, mus dir; Wolf Fuchs, chief engr.

WTRY(AM)—April 15, 1940: 980 khz; 5 kw-U, DA-N. 1054 Troy-Schenectady Rd. Latham (12110). (518) 785-9800. Scott Bcstg Co. Inc. of N.Y. (acq 2-2-73). Group owner: Great Scott. Net: MBS. Rep: McGavren-Guild. Format: Top 40. Spec prog: Farm 4 hrs wkly. ■ Herbert Scott, pres; Richard E. Vazzana, VP & coml mgr; John F. Kelly, gen mgr; Dan Martin, prog dir; Bill Cahill, mus dir; Jeff Bellinger, news dir; Norm Avery, chief engr. ■ Rates: \$38; 33; 38; 33.

Tupper Lake

WTPL-FM—Feb 29, 1980: 102.3 mhz; 75 w. Atn 1,450 ft. Box 179, Gouverneur (13642). (315) 287-1230. RD Bcstg Corp. Rep: Walton. Format: MOR, oldies. ■ Robert W. Hartshorn, pres; Romayne Hartshorn, gen mgr; Jim LaValley, stn mgr. ■ Rates: \$5; 5; 5; 5.

Utica

WIBQ(FM)—Listing follows WIBX(AM).

WIBX(AM)—Dec 5, 1925: 950 khz; 5 kw-U, DA-1. Box 950 (13503). (315) 736-9313. Marathon Comm. Inc. (acq 4-2-79). Net: CBS. Rep: Eastman. Format: MOR. Spec progs: Ukrainian 1 hr, Pol 5 hrs, farm 6 hrs wkly. ■ Wm. R. Williamson, pres & gen mgr; Wm. Heiderich, coml mgr; Tom Yourchak, farm dir; J.R. Buckley, prog & mus dir; Frederick Snyder, news dir; James Ashton, chief engr. ■ Rates: \$40; 37; 34; 31.

WIBQ(FM)—Co-owned with WIBX(AM). Jan 1, 1974: 98.7 mhz; 25 kw. Ant 660 ft. Stereo. Prog sep from AM. Format: Btlf music. ■ Mark Warner, opns & prog dir; Dennis Ryan, coml mgr. ■ Rates: \$35; 32; 29; 26.

WLFH(AM)—See Little Falls.

***WPNR-FM**—1978: 90.7 mhz; 450 w. Stereo. Utica

New York Radio

College, Burrstone Road (13502). (315) 792-3069. Syracuse University, Syracuse N.Y. Net: Sheridan. Format: Ed, black, AOR. Spec progs: Class 9 hrs, jazz 15 hrs, Span 6 hrs, gen ed 10 hrs wkly. ■ F. Clark Laurie, VP; Jack Moran, gen mgr.

WRMV(AM)—See Herkimer.

WRUN(AM)—April 24, 1948: 1150 khz; 5 kw-D, 1 kw-N, DA-2. Thomas Road, Oriskany, N.Y. (13424). (315) 736-5225. WRUN Inc. (acq 2-1-78). Group owner: Deer River Bcstg Rep. Katz. Format: Top-40. ■ Robin B. Martin, pres; Lloyd Walsh, sls mgr; Tom Shine, VP & gen mgr; Fred Horton, prog dir; Bill Bailey, mus dir; Fred Miller, news dir; James Ravencraft, chief engr.

WKGW(FM)—Co-owned with WRUN(AM). Oct 10, 1948: 104.3 mhz; 100 kw horiz, 33 kw vert. Ant 500 ft. WKGW/FM Inc. (acq 2-1-78). Stereo. Prog sep from AM. Net: ABC/I. Rep: Katz. Format: Adult contemp. ■ Fred Miller, prog dir.

WTLB(AM)—1946: 1310 khz; 1 kw-D, 500 w-N, DA-N. Kellogg Rd., Washington Mills (13479). (315) 797-1330. WTLB Inc. (acq 6-15-71). Net: ABC/C. Rep: McGavren-Guild. Format: MOR. Spec progs: Farm 6 hrs wkly. ■ Paul A. Dunn, pres & gen mgr; Edward J. Carey, VP & stn mgr; Art Levy, prog dir; Jim Reitz, mus dir; Brian Whittemore, news dir; David Doughty, chief engr.

WRCK(FM)—Co-owned with WTLB(AM). April 23, 1962: 107.3 mhz; 50 kw. Ant 510 ft. Stereo. Prog sep from AM. WTLB Inc. (acq 11-74). Net: ABC/C. Format: Top-40. Spec progs: Farm 6 hrs wkly.

WUTQ(AM)—Jan 29, 1962: 1550 khz; 1 kw-D. 288 Genesee St. (13502). (315) 797-0803. Bunkfeldt Bcstg Corp. (acq 9-7-78). Net: ABC/E. Rep: Marv Roslin. Format: C&W. Spec progs: Lebanese 1 hr, Ger 2 hrs, Ital 4 hrs, Pol 4 hrs wkly. ■ John Bunkfeldt, pres & chief engr; Jeffrey A. Chard, VP & bus mgr; Gene Candelor, sls mgr; Andrew Rebscher, opns dir; Peter Hirsch, prog dir; Art Stuart, mus dir; Andrew Cleary, news dir. ■ Rates: \$20; 18; 20; —.

WOUR(FM)—Co-owned with WUTQ(AM). June 1967: 96.9 mhz; 16 kw. Ant 790 ft. Stereo. 288 Genesee St. (13502). (315) 797-0803. Bunkfeldt Bcstg Corp. (acq 11-72). Net: ABC/FM. rep: Roslin Radio Sis. Format: AOR. Spec prog: Jazz 2 hrs wkly. ■ Jeffrey A. Chard, VP & gen mgr; Dale Edwards, prog dir; Tom Starr, mus dir; Jerry Kraus, prom mgr. ■ Rates: \$35; 34; 36; 36.

WYUT(FM)—See Herkimer.

Valhalla

***WARY(FM)**—Oct 3, 1973: 88.5 mhz; 17.1 w. Ant 440 ft. 75 Grasslands Rd. (10595). (914) 347-6969. Westchester Community College. Format: Rock & Roll, ed. Spec progs: Jazz 9 hrs, class 6 hrs wkly. ■ William C. Winters, fac mgr; Stuart Wald, gen mgr; Lawrence Spinner, prog dir; Richard Arnold, mus dir; Michael Magg, prom mgr; Gerry Culliton, news dir; Blair Davis, chief engr.

Walton

WDLA(AM)—May 30, 1951: 1270 khz; 5 kw-D. Box 58 (13856). (607) 865-4321. Delaware County Bcstg Corp. Net: UPI. Rep: Market 4. Format: MOR. Spec progs: C&W 15 hrs, farm 6 hrs wkly. ■ Myra Youmans, pres; Amos F. Finch, VP & gen mgr; Bryan Steele, prog mgr; Don Gilkinson, mus dir; John Clarke, news dir; Philip Vessey, chief engr. ■ Rates: \$8; 8; 8; 8.

WDLA-FM—Nov 16, 1973: 92.1 mhz; 490 w. Ant 660 ft. Duos AM 75%.

Warsaw

WCJW(AM)—May 16, 1973: 1140 khz; 1 kw-D, DA-D. Box 251 (14569). (716) 786-8131. WCJW Radio Inc. Net: UPI. Format: MOR. Spec prog: Farm 6 hrs wkly. ■ John B. Weeks, pres, gen mgr & chief engr; Lloyd B. Lane, coml & stn mgr; John Hager, prog dir; Chet Walker, mus dir; Pamela Holme, news dir. ■ Rates: \$11; 11; 11; —.

New York, North Carolina Radio

Warwick

WTBQ(AM)—July 24, 1969: 1110 khz; 250 w-D. Box 1110 (10990). (914) 986-2066. Sturr Communications Corp. Net: UPL. Rep: Market 4 Radio. Format: MOR. Spec progs: Farm 2 hrs, Polish 2 hrs wkly ■ Jimmy Sturr, pres; J. William Hungerbunter, gen mgr; Edward Kosior, coml mgr; Joe Ryan, prom & mus dir; George Dacre, news dir & chief engr. ■ Rates: \$15; 12; 15; 12.

Watertown

WATN(AM)—Feb 3, 1941: 1240 khz; 1 kw-D, 250 w-N. Box 1240, 199 Wealtha Ave. (13601). (315) 782-1240. Inter-County Bcstg Corp. (acq 7-17-78). Net: NBC. Rep: Market 4. Format: Div. AOR. Spec progs: Farm 2.5 hrs, Top-40 12 hrs, Big Band/Swing 4 hrs wkly ■ Grover Hubbell, pres; Mark T. Clarco, VP & gen mgr; Thomas E. Carroll, news. ■ Rates: \$16.50; 14.50; 14.50; 12.50.

WOTT(AM)—Nov 2, 1959: 1410 khz; 5 kw-D, 1 kw-N, DA-2. Box 63 Gifford Rd. RD 2. (13601). (315) 782-6540. R.B.G. Productions. (acq 6-1-67). Net: UPL. Rep: Selcom. Format: Top-40. ■ Earl Babel, pres; Gary J. Belch, gen mgr & prog dir; Eric Jon, mus dir; Jeff Zufelt, news dir; Mike Ring, chief engr. ■ Rates: \$12.30; 8.70; 11.54; 4.98.

WNCQ(FM)—Co-owned with WOTT(AM). Nov 22, 1968. 97.5 mhz; 41 kw. Ant 285 ft. Stereo. Prog sep from AM. (315) 788-2390. Format: Contemp C&W. ■ George Walters, mus dir. ■ Rates same as AM.

WTNY(AM)—April 29, 1941: 790 khz; 1 kw-U, DA-N. 134 Mullin St. (13601). (315) 788-0790. 790 Communications Corp. Net: CBS. Rep: McGavren-Guild. Format: MOR. Spec progs: Farm 2 1/2 hrs wkly. ■ Don Alexander, pres & gen mgr; James E. Brett, VP & coml mgr; George Neher, prog & mus dir; Kevin Mastellon, news dir; Barry Burns, prom mgr; Steven Olszokwa, chief engr. ■ Rates: \$32; 18; 28; 16.

Watkins Glen

WGMF(AM)—June 22, 1968: 1500 khz; 250 w-D. 421 N. Franklin St. (14891). (607) 535-2779. Watkins Glen-Montour Falls Bcstg Corp. (acq 5-1-72). Net: ABC/C. Format: MOR. Spec progs: Ital 2 hrs, farm 1.5 hrs, talk 3 hrs, C&W 1 hr, top-40 5 hrs, wkly. ■ Doris Packwood, pres; Joseph Fazzary, gen mgr & dir of sls; Patty Bilinski, coml mgr; Rick Hughey, prog dir; Jack Overbeck, mus dir; David Ward, prom mgr; Rick Hughey, news dir; Francis Ciccoricco, chief engr. ■ Rates: \$6.50; 5.50; 6.50; 5.50.

WXXY(FM)—See Montour Falls.

Waverly

WATS(AM)—See Sayre, Pa.

WAVR(FM)—Co-owned with WATS(AM) Sayre, Pa. October 1974: 102.3 mhz; 3 kw. Ant 400 ft. Stereo. Box 188 (14892). (717) 888-7745. Wats Bcstg Inc. Dups AM 90%. Net: ABC/E. Rep: Pates/Walton Radio. Format: MOR. Spec prog: Farm 1 hr wkly. ■ Robert E. Klose, pres & gen mgr; Virginia C. Klose, VP, sec; Charles C. Carver Jr, sin & sls mgr; George A. Thomas, opns mgr & mus dir; Lawrence Brown, contract engr. ■ Rates: \$13; 6.50; 9.50; 1.80.

Wellsville

WLSV(AM)—Oct. 31, 1955: 790 khz; 1 kw-D. DA-1. 56 1/2 N. Main St. (14895). (716) 593-3727. Radio Services of Wellsville. Format: MOR, top-40, oldies. Spec progs: C&W 8 hrs, farm 5 hrs wkly ■ Larry J. Perotto, gen mgr; Robert G. Gabler, mgr; Buzz Ericson, coml mgr; Rodney Biehler, prog & mus & news dir; Ralph Van Derlindon, chief engr. ■ Rates: \$9; 9; 9; 9.

Wethersfield Township

WBIV(FM)—1948: 107.7 mhz; 32 kw. Ant 470 ft. CBN, Sunshine Mtn. Newfield (14867). (607) 272-8080. Christian Bcstg Network (group owner, acq 1-1-69). Net: UPL. Format: Religious. Spec progs: Black Gospel music 3 hrs wkly ■ M.G. Robertson, pres; John Tomczyk, gen mgr; Doris Rowland, coml

mgr; Csiko Sawyer, prog & mus dir; Bill Howe, chief engr. ■ Rates: \$6.50; 6.50; 6.50; 6.50.

White Plains

WFAS(AM)—Aug 11, 1932: 1230 khz; 1 kw-D, 250 w-N. DA-1. Box 551 (10602). (914) 693-2400. Affiliated Bcstg. Net: ABC/E. UPL. Rep: Roslin Inc. Format: Contemp. MOR. ■ John Zanzarella, gen mgr; Barbara Larson, coml mgr; Gerald Delaney, mus dir; Frank Lepore, news dir; William Draper, chief engr. ■ Rates: \$58; 48; 53; 39.

WYYD(FM)—Co-owned with WFAS(AM). Sept 1, 1947: 103.9 mhz; 500 w (CP: 0.6 kw). Ant 670 ft. Stereo. Prog sep from AM. Format: Btfl MOR. ■ Rates: \$39; 32; 34; 23.

Woodstock

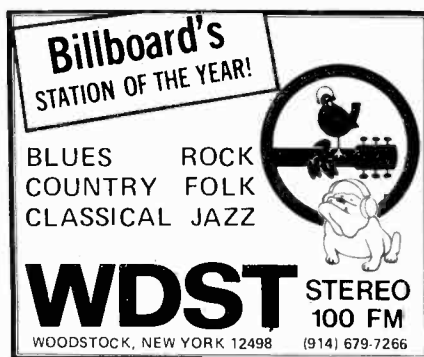

WDST(FM)—Apr 29, 1980: 100.1 mhz; 3 kw. Ant 290.6 ft. Stereo. c/o Jerome Gillman, 118 Tinker St. (12498). (914) 679-7266. Woodstock Communications Inc. Format: Class, div. Spec progs: Jazz 14 hrs, C&W 4 hrs, folk 4 hrs, R&B 10 hrs wkly ■ Jerome Gillman, stn mgr; Richard Fusco, mus dir; Sasha Gillman, bus mgr; Peter Moncure, chief engr. ■ Rates: \$14; 14; 14; 14.

Yonkers

WRTN(FM)—See New Rochelle

North Carolina

Aberdeen

WANC(AM)—January 1982: 1350 khz; 2.5 kw-D, DA. Box 1350 (28315). (919) 944-1350. Aberdeen Bcsts Inc. Net: APR. Rep: Carolina Spot Sls. Format: Mod country. Spec progs: Farm 1 hr, rel 6 hrs wkly. ■ William E. Tart, pres; Terry Knight, gen mgr; Rich Carey, prog conslt; Gene Wells, chief engr. ■ Rates: \$6; 6; 6; —.

WEEB(AM)—See Southern Pines.

WIOZ(FM)—See Southern Pines.

Ahoscie

WRCS(AM)—April 25, 1948: 970 khz; 1 kw-D. Box 687 (27910). (919) 332-3101. WRCS Inc. (acq 1-23-81). Net: NC News. Rep: TN Spot Sls; Southern Spot Sls. Format: Top-40. ■ Richard V. Surlis, pres; John C. Ward, gen mgr; Don Upchurch, opns dir; Rusty Law, mus dir; Donna Eure, prom mgr; Fred Brewer, news dir; Allen Kass, chief engr. ■ Rates: \$5; 5; 5; 4.50.

WQDK(FM)—Co-owned with WRCS(AM). Sept 2, 1968: 99.3 mhz; 3 kw. Ant 300 ft. Net: ABC/E. Format: C&W. Spec prog: Farm 5 hrs wkly.

Albemarle

WABZ-FM—Listing follows WWVZ(AM).

WWWZ(AM)—July 1947: 1010 khz; 1 kw-D. Box 608 (28001). (704) 982-1010. Radio Station WABZ Inc. (acq 1-1-53). Format: Adult contemp. ■ Audi

Gresham, VP & gen mgr; Brigitte Bray, coml mgr; Marvin Ward, prog dir; Leon Warren, mus dir; Roger Carver, news dir; Paul Sealy, chief engr. ■ Rates: \$4.50; 4.50; 4.50; 4.50.

WABZ-FM—Co-owned with WWVZ(AM). February 1958: 100.9 mhz; 3 kw. Ant 200 ft. Format: Top 40. ■ Rates: \$3; 3; 3; 3.

WZKY(AM)—July 9, 1956: 1580 khz; 250 w-D. Box 550 (28001). (704) 982-1111. Norman Communications (acq 6-1-80). Net: UPL. Rep: South Spot Sls. Format: MOR. ■ William Norman Jr, pres & gen mgr; Susanne Norman, coml mgr; Steve Conigliaro, prog dir; Steve Williams, mus dir; Joyce Ragsdale, prom mgr; Rick Edwards, news dir; John Ingold, chief engr. ■ Rates: \$4.75; 4.75; 4.75; —.

Asheboro

WCSE(FM)—Listing follows WGWR(AM).

WGWR(AM)—May 24, 1947: 1260 khz; 5 kw-D, 500 w-N, DA-2. 303 E. Salisbury St. (27203). (919) 625-2187. Asheboro Bcstg Co. Rep: T-N Spot Sales. Format: Top-40. Spec progs: Farm 1 hr, Black 1 hr wkly. ■ Roy Cox Jr, pres; Edward F. Swicegood II, gen mgr; D. K. McLaughlin, prog dir; Vicki Lewis, mus dir; Cody Ross, chief engr. ■ Rates: \$10; 7.50; 10; 7.50.

WCSE(FM)—Co-owned with WGWR(AM). Nov 1948: 92.3 mhz; 20 kw. Ant 650 ft. Stereo. (919) 625-2189. Prog sep from AM. Net: N.C. News Format: C&W. ■ Edward Swicegood, mgr. ■ Rates: \$9.50; 9.50; 9.50; 9.50.

WZOO(AM)—May 3, 1971: 710 khz; 1 kw-D, DA. Box 460 (27203). (919) 672-0985. RCR Ltd. Format: MOR. ■ Fred Keith Jr, pres; Garry Jarrett, gen mgr & chief engr; Tony McKinnon, coml mgr; Lyndon White, prom mgr; Tony Walker, prog dir; Marsa Jarrett, mus dir; Add Penfield, news dir. ■ Rates: \$6.50; 6.50; 6.50; —.

Asheville

***WBUM-FM**—1975: 91.3 mhz; 440 w. Ant 860 ft. Suite 111, 2 Wall St. (28801). (704) 253-1818. Greater Asheville Educl Radio Assn. Net: Sheridan Natl Black. Format: Educl, black. ■ James E. Robinson, pres & gen mgr; Jamal Jabali, coml mgr; James Brown, prog & mus dir; Charles Young, news dir; Jim Robinson, chief engr.

WFGW(AM)—See Black Mountain.

WISE(AM)—1939: 1310 khz; 5 kw-D, 1 kw-N, DA-N. 90 Lookout Rd. (28804). (704) 253-5381. Basic Media Ltd. (acq 8-1-70). Net: RKO. Rep: McGavren-Guild. Format: Contemp, top-40. ■ N. Eric Jorgensen, pres & gen mgr; Anthony Segraves, sls mgr; John Stevens, prog & mus dir; Dick Cullom, news dir; Larry Hitler, chief engr. ■ Rates: \$28; 22; 28; 19.

WLOS(FM)—August 1947: 99.9 mhz; 53 kw. Ant 2,624 ft. Stereo. Box 2150 (28802). (704) 255-0013. Wometco Skyway Bcstg Co. (acq 9-58). Group owner: Wometco Int. Net: ABC/E. Rep: Torbet. Format: Btfl mus. ■ Morton S. Cohn, pres-gen mgr; Bob Weber, gen mgr; John Gosnell, prog dir; Bob Rymell, mus dir; John Butte, news dir; Lee Davis, chief engr. ■ WLOS-TV affil. ■ Rates: \$21; 21; 21; 11.

WMIT(FM)—See Black Mountain.

WRAQ(AM)—August 1947: 1380 khz; 5 kw-D, 1 kw-N, DA-N. 70 Adams Hill Rd. (28806). (704) 252-6703. Greater Asheville Bcstg Co. (acq 2-28-78). Net: N.C. News. Rep: Carolina Spot Sales. Format: Adult contemp. ■ John Jenkins, pres; Garrett AlDerfer, VP & gen mgr; Don McTyre, prog & mus dir; Steve Sandman, opns mgr & news dir; Harvey Nations, chief engr. ■ Rates: \$10.50; 9.25; 10.50; 9.25.

WSKY(AM)—April 11, 1947: 1230 khz; 1 kw-D, 250 w-N. Box 2956 (28802). (704) 253-4451. Radio Asheville Inc. Net: Tobacco. Rep: T. N. Sls. Format: Top-40. Spec progs: Gospel 4 hrs wkly. ■ Zeb Lee, pres & gen mgr; Max Coffey, coml mgr; Bob Rymell, mus dir; John Yarns, news dir; Charles Sumner, chief engr.

***WUNF-FM**—1975: 88.1 mhz; 110 w. Ant minus 140 ft. (CP: Ant 870 ft.). University Heights (28804). U. of N.C. at Asheville. Format: Educ, prog. Spec progs: Class 10 hrs, jazz 3 hrs, wkly. ■ Dr. William E. Highsmith, chancellor; David Anderson, gen mgr.

WWNC(AM)—Feb 22, 1927: 570 khz; 5 kw-U, DA-N.

Box 6447 (28806). (704) 253-3835. Multimedia Bcstg Co. (group owner; acq 1-1-68). Net: NBC. Rep: Katz. Format: C&W. ■ Walter E. Bartlett, group pres; A. Bruce Buchanan, exec VP radio; Wilson Wear, pres; Sheldon Summerlin, gen mgr; Rodney Duckett, sls mgr; David Jacobs, prog & mus dir; Howard Gunter, news dir; Dave Clements, chief engr. ■ Rates: \$23; 13; 18; 11.

Beaufort

WBMA(AM)—Nov 30, 1954; 1400 khz; 1 kw-D, 250 w-N. Box 156, 1400 Ocean St. (28516). (919) 728-3131. Rada Bcstg Inc. Net: UPI. Rep: Carpenter; Keystone; Tobacco Net. Format: C&W, relig. Spec progs: Farm 2 hrs, btfl mus 10 hrs, jazz 6 hrs wkly. ■ Richard Ray Cummins, pres & gen mgr; Hilda Cummins, coml mgr; Robert Cummins, prog dir & chief engr; Clint Nelson, mus dir; Chris Davis, prom mgr; Jeff Garner, news dir. ■ Rates: \$4.50; 4; 4.50; 3.50.

Belhaven

WKJA-FM—Oct 15, 1980; 92.1 mhz; 3 kw. Ant 280 ft. Box 351 (27810). (919) 964-9292. Robert Roach. Net: ABC/C. Format: Adult contemp. ■ Robert Roach, pres; Bernice Roach, gen mgr; Reid Phillips, coml mgr; Bernadette Roach, prog dir; Jim Robinson, chief engr. ■ Rates: \$8; 8; 8; 8.

Belmont

WCGC(AM)—Dec 11, 1954; 1270 khz; 1 kw-D, 500 w-N, DA-N. Box 888 (28012). (704) 825-8224. Central Bcstg Co. Group owner: Suburban. Net: ABC/I. Rep: Southern Spot Sls. Format: C&W Spec prog: Big Band 10 hrs wkly. ■ Robert R. Hilker, pres; Jeff Nichols, stn & coml mgr; Ted Bryan, chief engr.

Benson

WPYB(AM)—Sept 1, 1961; 1130 khz; 1 kw-D. Box 215 (27504). (919) 894-3009. Benson Bcstg Co. Format: C&W. Spec prog: Farm 2 hrs wkly. ■ Joe S. Sink, pres; Bob Johnson, gen mgr; Amelda Jackson, coml mgr; Curtis Wood, mus dir; Bill Lambert, chief engr. ■ Rates: \$4; 4; 4; —.

Black Mountain

WBMS(AM)—Feb 26, 1966; 1350 khz; 500 w-D. Box 668 (28711). (704) 669-6451. Swannanoa Valley Bcstg Co. Rep: Keystone. Format: C&W, gossip, variety.

WFGW(AM)—May 27, 1962; 1010 khz; 50 kw-D (10 kw-CH), DA. Box 158 (28711). (704) 669-8477. Blue Ridge Bcstg Corp. Net: ABC/I. Format: Relig. Spec progs: Black 1 hr wkly. ■ T.W. Wilson, pres; Edna Edwards, gen mgr; Lon Woodard, chief engr.

WMIT(FM)—Co-owned with WFGW(AM). 1941; 106.9 mhz; 36 kw horiz; 22.5 kw vert. Ant 3050 ft. Stereo. Prog dups AM 50%. Format: Relig. Spec progs: Black 1 hr, classcl 6 hrs, wkly.

Boiling Springs

***WGWG(FM)**—Jan 24, 1974; 88.3 mhz; 4.7 kw. Ant 220 ft. Box 876 (28017). (704) 434-2349. Gardner-Webb College. Format: Educ. ■ Craven Williams, pres; M. Allen Setzer, gen mgr.

Boone

***WASU-FM**—April 1972; 90.5 mhz; 340 w. Ant minus 120 ft. Comm. Arts Dept. (704) 262-3170. (28608). Appalachian State University. Format: Top-40. Spec prog: Classical 6 hrs, jazz 12 hrs, educ 15 hrs, C&W 6 hrs wkly. ■ Dr. Patton Reighard, bcstg dir.

WATA(AM)—September 1950; 1450 khz; 1 kw-D, 250 w-N. Box 72 (28607). (704) 264-2411. Wilkes Bcstg Co. Group owner: Potter. Net: ABC. ■ Doris B. Potter, pres; Roland B. Potter, gen mgr; Zara Jane Smith, stn mgr & prog dir; Ronald Hester, prom mgr; Robert Russell White, news dir; Edwin Chipman, chief engr.

Brevard

WPNF(AM)—July 6, 1950; 1240 khz; 1 kw-D, 250 w-N. 721 N. Broad St. (28712). (704) 883-3511. Pisgah Bcstg Co. Net: APR. Rep: Beaver. Format: Adult contemp. ■ Mrs. Ed M. Anderson, pres; Mrs. Katherine Anderson, gen mgr; Ed Anglin, coml & prom mgr; Jodi Grose, mus dir; Keith Cole, news dir; Ed Healy, chief engr. ■ Rates: \$6; 5.35; 6; 5.35.

Bridgeton

WSFL(FM)—July 20, 1968; 106.5 mhz; 100 kw horiz. 27 kw vert. Ant 730 ft. Stereo. Box 3436, New Bern (28560). (919) 633-2406. Great Southeast Broadcasters Inc. (acq 10-75). Format: Top-40. ■ J. D. Conner, pres; Vera Wetherington, gen mgr; Ed Seeger, stn mgr; Howard Jones, chief engr. ■ Rates: \$6; 4; 6; 3.

Bryson City

WBHN(AM)—Oct 1, 1967; 1590 khz; 500 w-D. Box 820 (28713). (704) 488-2682. Ron Bcstg Inc. (acq 6-1-74). Net: UPI. Format: C&W, Top-40. Spec progs: Farm 1 hr wkly. ■ Robert O. Noel, pres & coml mgr; Nancy L. Noel, VP; Gary Ayers, mus, news & prog dir.

Buie's Creek

***WCCE(FM)**—Oct 7, 1974; 90.1 mhz; 3 kw. Ant 105 ft. Stereo. Box 1030 (27506). (919) 893-5561. Campbell Univ. Inc. Net: NPR. Format: Div. ■ Daniel Ensley, gen mgr; Lonnie J. Faucette Jr, prog dir; Debra S. Hunt, prom mgr; William L. Parker, news dir; Walter L. Johnson Jr, chief engr.

Burgaw

WVBS(AM)—June 21, 1963; 1470 khz; 1 kw-D. Box 696 (28425). (919) 259-4734. River Bcstg Co. (acq 4-17-81). Net: UPI. Rep: Southern Spot Sls. Format: Rel. ■ Danny Marshburn, gen mgr; Charles Lewis, chief engr. ■ Rates: \$2.95; 2.95; 2.95; 2.95.

WVBS-FM—Dec 13, 1964; 99.9 mhz; 100 kw. Ant 520 ft. Stereo. (919) 259-5836 or 762-4220. Format: Rel. Spec prog: Farm 2 hrs wkly. ■ Rick Boylan, opns mgr. ■ Rates: \$5.25; 5.25; 5.25; 5.25.

Burlington-Graham

WBAG-FM—Listing follows WQRB(AM).

WBBB(AM)—September 1941; 920 khz; 5 kw-D. Box 1119 (27215). (919) 584-0126. TWX 919-584-0126. Rau Stns (group owner; acq 11/75). Net: N.C. News. Rep: Masia. Format: MOR. ■ Robin Rau, pres; Ernest Colburn, VP; Charles Poole, gen mgr; J. Norman Young, coml mgr; Buddy Michales, prog dir; Jack Lampe, news dir; Larry Allen, chief engr. ■ Rates: \$10; 10; 10; 10.

WPCM(FM)—Co-owned with WBBB(AM). December 1946; 101.1 mhz; 100 kw. Ant 511 ft. Stereo. Box 1119 (27215). Net: RKO. Format: C&W. ■ Robin R. Henry, pres; Buddy Michales, prog dir. ■ Rates: \$33; 28; 33; 28.

WORB(AM)—1946; 1150 khz; 1 kw-D. Box 1328 (27215). (919) 227-4261. Burlington-Graham Bcstg Co. Net: UPI. Rep: Southern Spot Sales. Format: Contemp, old. ■ Jack Starnes, gen mgr; Gales Stuckey, coml mgr; Jim Conklin, prog dir; Bob James, mus dir; Darrell Johnson, chief engr. ■ Rates: \$9; 7; 7; —.

WBAG-FM—Co-owned with WQRB(AM). 1946; 93.9 mhz; 50 kw. Ant 230 ft. Stereo. Prog sep from AM. Format: Top-40. ■ Kirk Puckett, prog dir; Bob Crews, prom mgr. ■ Rates: \$9; 7; 7; 7.

WWOK(AM)—See Graham.

Burnsville

WKYK(AM)—May 28, 1967; 940 khz; 1 kw-D, 250 w-N, DA-N. Box 744 (28714). (704) 682-3798. Mark Media Inc. (acq 4-10-69). Group owner: Sink Stns. Net: MBS. Rep: Mark Grp Sls. Format: Contemp country, easy rock. Spec progs: Rel 10 hrs, farm 1 hr wkly. ■ J. Ardell Sink, pres & gen mgr; Remelle K. Sink, exec VP; Michael Sink, VP & opns mgr; Jeff Lowdermilk, sls mgr; Robert Wyatt, prom mgr; Jeff Ray, news dir; Jobie Sprinkle, chief engr. ■ Rates: \$7.50; 6; 7.50; 5.

Camp Lejeune

WJIK(AM)—Sept 8, 1980; 1580 khz; 10 kw-D. 239 W. Blvd. (28540). (919) 353-3131. Charlon Inc. Net: UPI. Format: Contemp Christian. ■ Charles Franklin pres, gen & coml mgr; Ellie Herman, prog dir; Gordon Rhodes, mus dir; Mark Grady, news dir; Don Brown, chief engr.

Canton

WPTL(AM)—Aug. 3, 1963; 920 khz; 500 w-D. Box 471 (28716). (704) 648-3576. Skycountry Bcstg Inc.

North Carolina Radio

(3/78). Net: MBS. Rep: John Pierce Assoc. Format: C&W, rel. ■ William Reck, pres & gen mgr; Marlene Owens, off mgr; Ernie Penley Jr, prog dir; David Ward, sls mgr; Burnette Cagle, chief engr. ■ Rates: \$3.75; 3.75; 3.75; —.

WWIT(AM)—July 12, 1954; 970 khz; 5 kw-D. Box 391 (28716). (704) 648-3588. WWIT Inc. (acq 3-15-75). Net: APR. Rep: Clayton. Format: Top-40, C&W. ■ Dan Greene Jr, pres & gen mgr; Cliff Hannah, prog dir; Gail Greene, pub affairs dir; Nancy Mull, coml mgr; Wiley Carpenter, opns mgr; Karen Sutton, traf mgr; Ken Woodard, chief engr. ■ Rates: \$5.80; 5.80; 5.80; 4.60.

Chadbourn

WVOE(AM)—April 24, 1962; 1590 khz; 1 kw-D. Rt 3, Box 328 (28431). (919) 654-5621. Ebony Enterprises Inc. Net: Natl Black. Format: Black, relig. ■ S.M. Lennon, pres; Margaret Reaves, gen mgr; Nina Pinckney, asst mgr; Tyronne Stanley, prog dir; Gene West, chief engr. ■ Rates: \$3.75; 3.75; 3.75; —.

Chapel Hill

WCHL(AM)—Jan 25, 1953; 1360 khz; 5 kw-D, 1 kw-N. DA-N. Box 2127 (27514). (919) 942-8765. Village Bcstg Ing. Group owner: Village Cos. Net: MBS. Rep: Southern Spot Sls. Format: Contemp. ■ James A. Heaven, pres; Lee W. Hauser, gen mgr; Bill Flynn, mus dir; John Edwards, news dir; Nancy Lee Jones, prog dir; Walker Morris, sls mgr; Don Smith, chief engr. ■ Rates: \$20.50; 17.50; 20.50; 15.

WRBX(AM)—December 1973; 1530 khz; 10 kw, DA-D. 5529 Chapel Hill Blvd., Durham (27707). (919) 493-3507. Carolina Triangle Broadcasting (acq 11-1-79). Net: NC News. Rep: Dora Clayton. Format: C&W. Spec progs: Farm 1 hr wkly. ■ Hugh Johnston, pres; Paul Gold, prog dir & chief engr. Irv Devore, gen mgr. ■ Rates: \$10; 9; 10; 9.

***WUNC(FM)**—Nov 3, 1952; 91.5 mhz; 100 kw. Ant 810 ft. Stereo. Swain Hall 044A, U. of N.C. (27514). (919) 966-5454. U. of North Carolina at Chapel Hill. Net: NPR. Format: Educl, classcl, jazz. ■ Gary M. Shivers, gen mgr; Barbara Shutz, dev mgr; Timothy Warner, prog dir; Craig Curtis, mus dir; Fred McCune, chief engr.

***WXYC(FM)**—March 18, 1977; 89.3 mhz; 400 w. Ant 280 ft. Stereo. Carolina Union, Box 51 (27514). Student Educational Bcstg Inc. Format: Progs. Spec progs: Jazz 8 hrs wkly. ■ William R. Burton, gen mgr.

Charlotte

WAME(AM)—Jan 18, 1955; 1480 khz; 5 kw-U. DA-2. Box 32068 (28232). (704) 377-5916. Jimmy Swaggart Ministries (acq 1-1-79). Group owner: Jimmy Swaggart Evangelistic Assn. Net: APR. Format: Rel. Spec progs: Black 20 hrs, farm 2 hrs, Gr 1 hr, Ind 1 hr wkly. ■ Jim Bell, gen mgr; Martin Allen, coml mgr; Hank Cook, prog & mus dir; Theresa Gardener, news dir; Fred Roberts, chief engr. ■ Rates: \$24; 20; 24; 20.

WAYS(AM)—1941; 610 khz; 5 kw-D, 1 kw-N, DA-2. 400 Radio Rd. (28216). (704) 392-6191. SIS Radio Inc. (group owner; acq 5-18-65). Rep: Eastman. Format: Contemp. ■ Harriet A. Kaplan, pres & gen mgr; Ben F. Mann, natl sls mgr; Lou Simon, mus dir; Scott Slade, prog dir; John Kilgo, news dir; Don Strawn, chief engr.

WROQ(FM)—Co-owned with WAYS(AM). July 21, 1962; 95.1 mhz; 100 kw. Ant 570 ft. SIS Radio Inc. (acq 10-75). Format: Adult rock.

WBT(AM)—April 10, 1922; 1110 khz; 50 kw-U, DA-N. One Julian Price Place (28208). (704) 374-3751. Jefferson-Pilot Bcstg Co. (group owner; acq 9-45). Rep: Blair. Format: MOR, C&W. ■ Wally Jorgenson, pres; William W. Jennings Jr, VP & gen mgr; Andy Bickel, asst VP & prog dir; Scott White, news dir; Robert W. Denny, chief engr.

WBCY(FM)—Co-owned with WBT(AM). Aug 15, 1962; 107.9 mhz; 97 kw. Ant 970 ft. Prog sep from AM. Stereo. Format: AOR. ■ Bob Kaghan, prog dir. ■ WBTV(TV) affil.

North Carolina Radio

WCGC(AM)—See Belmont.

WEZC(FM)—1972: 104.7 mhz; 100 kw. Ant 1230 ft. Stereo. 137 S. Kings Dr. (28204). (704) 372-1106. E.Z. Communications Inc. (group owner: acq 4-1-72). Rep: Torbet. Format: Contemporary btfl mus. ■ Art Keller, pres; Gary Brobst, gen mgr; Jerry White, opns mgr; Bob Wood, sls mgr; Garry Hattaway, chief engr.

***WFAE(FM)**—April 18, 1977: 90.7 mhz; 100 kw. Ant 240 ft. UNCC Station (28223). (704) 597-2555. University of N.C. at Charlotte. Net: NPR. Format: Classical, educ, jazz. ■ Jennifer Roth, stn mgr; Kit Bumgardner, prom mgr; Stu Albert, chief engr.

WGIV(AM)—Dec 13, 1947: 1600 khz; 1 kw-D, 500 w-N, DA-N. Box 3856 (28203). (704) 333-0131. Harris Communication Corp. (acq 4-22-81). Net: Nat. Black, APR. Rep: Selcom Inc. Format: Black. ■ Garfield B. Harris, pres; Hal Harrill, gen mgr; Joan Graham, prog dir & mus dir; Lou Ann Cross, coml mgr; Bill Ward, news dir; S.K. Lineberger, chief engr. ■ Rates: \$33; 28; 33; 28.

WHVN(AM)—Aug 23, 1958: 1310 khz; 1 kw-D, DA-D. 5732 N. Tryon St. (704) 596-1310. WKTC Corp. (acq 8-1-71). Net: UPI. Format: Christian. ■ George H. Buck Jr., pres; Thomas J. Gentry, gen mgr; Jean Burgess, coml mgr; Harry Franklin, prog & mus dir; Doug Burgess, prom mgr; Scott Scarbrough, news dir; Steward Albert, chief engr.

WIST(AM)—Dec 6, 1928: 1240 khz; 1 kw-D, 250 w-N. 1418 Elizabeth Ave. (28204). (704) 376-3511. Metrolina Bcstg Corp. (acq 1-1-75). Net: ABC/I. Rep: Pro Radio. Format: Modern country. ■ Jim Nesbit, pres & gen mgr; Bob Grayson, coml mgr; Peter J. Nadel, sls mgr; Garry Hattaway, chief engr.

WQCC(AM)—May 7, 1964: 1540 khz; 1 kw-D. 1402 E. Morehead St. (28204). (704) 372-1540. Voice of Charlotte Bcstg Co. Group owner: Lyon. Net: ABC/I. Rep: Bolton. Format: Oldies. Spec prog: Beach music 4 hrs wkly. ■ Risdon Lyon, pres; Peter J. Nadel, gen mgr; Dorothy Nadel, coml mgr. ■ Rates: \$30; 22; 25; 22.

WROQ(FM)—Listing follows WAYS(AM).

WSOC(AM)—Oct 14, 1933: 930 khz; 5 kw-D, 1 kw-N, DA-N. Box 34665 (28234). (704) 372-0930. Carolina Bcstg Co. (acq 5-14-59). Group owner: Cox. Net: NBC, MBS. Rep: Christal. Format: MOR. ■ William A. Schwartz, pres; Lee Morris, VP & gen mgr; Roger Matney, gen sls mgr; Don Bell, opns mgr; Steve Pendle, news dir; Bill Huffstetter, chief engr. ■ Rates: \$50; 33; 39; 17.

WSOC(FM)—1947: 103.7 mhz; 100 kw. Ant 1040 ft. Stereo. Prog sep from AM. Net: MBS. Format: Mod country. Spec prog: Bluegrass 1 hr wkly. ■ Edd Robinson, mus dir. ■ WSOC-TV affil. ■ Rates: \$90; 69; 79; 31.

Cherry Point

WCPQ(AM)—See Havelock.

WMSQ(FM)—See Havelock.

Cherryville

WCSL(AM)—June 28, 1967: 1590 khz; 500 w-D. Box 791 (28021). (704) 435-3297. Mark Media Inc. (acq 10-19-81) Group owner: Sink Stns. Format: MOR, country. Farm 1 hr wkly. ■ J. ARdell Sink, pres; Remelle K. Sink, exec VP & gen mgr; Susan Randall, asst & coml mgr; Milton Baker, news dir; Michael A. Sink, chief engr.

China Grove

WRNA(AM)—Oct 27, 1980: 1140 khz; 250 w-D. 633 Patterson St. (28023). (704) 857-1101. South Rowan Bcstg Co. Net: APR. Format: MOR. ■ D.C. Linn, pres; Susan Linn, gen mgr; Carl Steele, prog dir; Gary Hattaway, chief engr. ■ Rates: \$5; 5; 5; —.

Clayton

WHPY(AM)—1974: 1590 khz; 5 kw-D, DA-D. Box 628 (27520). (919) 553-6136. Clayton Bcstg Co. Net:

ABC/C. Format: C&W. Spec prog: Farm 5 hrs, gospel 13 hrs wkly. ■ Dr. John Denning, pres; Carl Travis Lamm, gen mgr; Larry Denning, stn mgr; James Crawford, coml mgr; Dave Galloway, news dir; Howard Sugg, chief engr. ■ Rates: \$5; 5; 5; —.

Clinton

WCLN(AM)—Sept 27, 1975: 1170 khz; 5 kw-D. Box 89 (28328). (919) 592-6403. Sampson Bcstg Co. Net: ABC/E. Rep: Southern Spot Sales. Format: MOR. Spec prog: Farm 3 hrs wkly. ■ Lawrence B. Carr, pres-gen mgr. ■ Rates: \$6; 6; 6; 6.

WRRZ(AM)—May 4, 1947: 880 khz; 1 kw-D. Box 378 (28328). (919) 592-2165. WRRZ Radio Co. (acq 6-1-55). Net: NC News, APR. Rep: Tobacco. Format: Variety Spec prog: Farm 10 hrs wkly. ■ George S. Walston, gen mgr; David Denton, prog dir; Leah Henry, coml mgr; Daniel Lucas, news dir; Delma Patrick Dixon, chief engr. ■ Rates: \$4.50; 4.50; 4.50; 4.50.

WRRZ-FM—June 11, 1967: 107.1 mhz; 3 kw. Ant 300 ft. Dups AM 25%. Format: C&W. Spec prog: Black 4 hrs wkly. ■ Rates same as AM.

Concord

WEGO(AM)—March 5, 1943: 1410 khz; 1 kw-D. Box 128 (28025). (704) 786-9112. Concord-Kannapolis Bcstg Co. (acq 7-1-57). Group owner: Suburban. Net: NC News. Rep: Southern Spot Sls. Format: Top 40. ■ Robert R. Hilker, pres; William R. Rollins, VP & gen mgr; Hugh Roberts, stn & coml mgr; Benny Anthony, prog & mus dir; Ken Kennedy, chief engr.

WPEG(FM)—Co-owned with WEGO(AM). June 15, 1962: 97.9 mhz; 20 kw. Ant 390 ft. (704) 786-9111. Stereo. Rep: H-R/Stone. Format: Disco, black. ■ William R. Rollins, gen mgr; Nancy Cooper, stn & coml mgr.

Cullowhee

***WWCU(FM)**—Jan 15, 1977: 90.5 mhz; 327 w. Ant minus 827 ft. Drawer W (28723). (704) 227-7439. Western Carolina University. Net: ABC/C. Format: Top-40. Spec prog: Classical 10 hrs, jazz 8 hrs wkly. ■ Glenn Stillion, chmn; John Williams, advisor; Ben Burr, bus mgr.

Dallas

WAAK(AM)—Jan 1, 1963: 960 khz; 1 kw-D. Rcbinson-Clemmer Rd. (28034). (704) 922-3411. WAAK Inc. (acq 11-21-77). Rep: W.O. Jones. Format: Top-40. ■ Gerald Marlow, pres; Richard Marlow, gen mgr; Vince Golio, prog dir; Scott Griffin, news dir; Stuart Albert, chief engr. ■ Rates: \$11.25; 11; 11; 11.

***WSGE(FM)**—Oct 27, 1980: 91.7 mhz; 3 kw. Ant 140 ft. Stereo. Box 95 Gaston College (28034). (704) 922-7688. Gaston College Bd of Trustees. Format: Div. Sper prog: Jazz 6 hrs, class 5 hrs wkly. ■ Ken Quick, gen mgr; Tom Black, stn mgr; David Keever, chief engr.

Davidson

***WDAV(FM)**—Sept 1, 1973: 89.9 mhz; 18.5 w. Ant 302 ft. Stereo. Davidson College (28036). (704) 892-2000. Trustees of Davidson College. Format: Class. Spec prog: Jazz 9 hrs wkly. ■ John Clarke, stn mgr; John Jacob, chief engr.

Dobson

WYDZ(AM)—Oct 10, 1978: 1560 khz; 1 kw-D. 131 1/2 Alkin St. Box 797 (27017). (919) 386-8134. Dobson Bcstg Inc. Net: NC News. Format: MOR. Spec prog: Farm 6 hrs, blue grass 7 hrs wkly. ■ Alan G. Combs, gen mgr; Ted Underwood, prog dir; Bill Godfrey, chief engr. ■ Rates: \$3.50; 3.50; 3.50; —.

Dunn

WCKB(AM)—Dec 6, 1946: 780 khz; 1 kw-D. Box 789 (28334). (919) 892-3133. North Carolina Central Bcstrs Inc. Net: APR. Format: Top-40, oldies. Spec prog: Black 3 hrs, Farm 3 hrs wkly. ■ Robie S. Butler, pres & gen mgr; Wes Cookman, coml mgr; Ron Tart, prog & mus dir; Don Eaton, news dir; Toby Johnson, chief engr. ■ Rates: \$5; 5; 5; 5.

WQTI(FM)—May 17, 1971: 103.1 mhz; 2.7 kw. Ant 325 ft. Stereo. Box 1338 (28334). (919) 892-1212. Cumberland A&A Corp. (acq 12-76). Net: RKO. Format: MOR. ■ Gardener Altman, pres; Ted Michaud,

gen mgr; Bart Michaud, coml mgr; John Braxton, prog dir; Bob Stevens, mus dir; Roger L. Stevens, chief engr. ■ Rates: \$12.60; 10.80; 12.60; 10.80.

Durham

***WAFR(FM)**—Sept 20, 1971: 90.3 mhz; 3 kw. Ant 150 ft. (919) 688-2371. N.C. Central Univ. Community Radio Workshop Inc. Net: NPR. Format: Educl, black. ■ Robert Spruill, pres; Obataiy Akinwole, dir of bcstg.

WDBS(FM)—May 15, 1971: 107.1 mhz; 3 kw. Ant 295 ft. Stereo. 1007 Broad St. (27705). (919) 286-WDBS. WDBS Inc. (acq 5-71). Rep: Lotus. Format: Jazz, classical. ■ William P. Dix Jr., pres; Rob Gringle, prog dir; James Davis, chief engr. ■ Rates: \$19; 19; 19; 16.

WDCG(FM)—Listing follows WDNC(AM).

WDNC(AM)—April 9, 1934: 620 khz; 5 kw-D, 1 kw-N, DA-2. Box 2126 (27702). (919) 682-0318. Durham Radio Corp. Net: CBS. Rep: Torbet. Format: MOR. Spec prog: Farm 10 hrs wkly. ■ E.T. Rollins Jr., pres; Howard Wilcox, gen mgr; Joe Nuckols, stn mgr; Ed Ward, coml mgr; Jim Sackett, prog dir; Sam Taylor, news dir; Barry Hayes, chief engr. ■ Rates: \$25; 18; 25; 18.

WDCG(FM)—Co-owned with WDNC(AM). Feb 28, 1948: 105.1 mhz; 36 kw. Ant 380 ft. Stereo. Dups AM 4%. Stereo. Format: Top-40. ■ Bill James, coml mgr; Don West, prog dir. ■ Rates: \$28; 20; 28; 20.

WDUR(AM)—1947: 1490 khz; 1 kw-D, 250 w-N. Box 2169 (27702). (919) 683-1490. Airways of Durham. (acq 11-16-76). Net: ABC/C. Rep: Lazar; Southern Spot Sales. Format: Black. ■ Richard G. Glover, pres & gen mgr; Alvin Stowe, prog dir; Jim Davis, chief engr. ■ Rates: \$14; 13; 14; 13.

WSRC(AM)—Oct 14, 1954: 1410 khz; 5 kw-D. Box 1331 (27702). (919) 477-7331, 829-0188. Raleigh, Carolina Radio of Durham Inc. (acq 2-1-62). Net: Natl Black. Rep: Bernard Howard Co. Format: Black. ■ James H. Mayes Jr., pres & gen mgr; Terry Bane, coml mgr; Jim Barbot, chief engr; Warren Massenburg, prog dir; Nancy Williams, off mgr. ■ Rates: \$20; 18; 20; —.

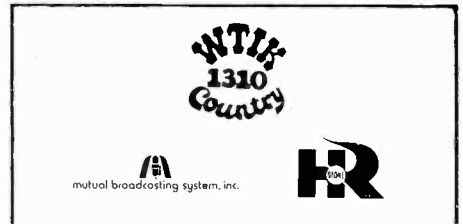

WTIK(AM)—1945: 1310 khz; 5 kw-D, 1 kw-N, DA-2. Box 1571 (27702). (919) 477-7351. W&W Bcstg Co. (acq 9-1-56). Net: MBS. Format: C&W. ■ H.L. Welch, pres; H. L. Welch Jr., gen mgr; T.J. Baker, office mgr; M.G. Bobbitt Jr., sls mgr; Lonie Kiger, prog mgr; Felicia Ledesma, news dir; Marion Bland, mus dir; Grover C. Baker, chief engr. ■ Rates: \$22; 19; 22; 16.

Eden

WCBX(AM)—Aug 16, 1970: 1130 khz; 1 kw-D. Box A (27288). (919) 623-3121. Stone Bcstg Corp. (acq 3-16-81). Net: APR. Format: Country. Spec prog: Gospel 6 hrs wkly. ■ Victor C. Stone, pres; Mike Moore, VP & gen mgr; Jeff Smith, prog & mus dir; Gary Smith, news dir; Eldred Winn, chief engr. ■ Rates: \$10; 10; 10; 10.

WLOE(AM)—Dec 20, 1946: 1490 khz; 1 kw-D, 250 kw-N. Box 548 (27288). (919) 623-3118. Carolina-Virginia Bcstg Co. (acq 3-7-79). Rep: Southern Spot Sls. Format: Contemp. Spec prog: Farm 11 hrs wkly. ■ Mary Ann Bohi, pres; Emil Finley, gen mgr; Frank Dwyer, prog dir; Eldred Winn, chief engr. ■ Rates: \$9; 9; 9; 9.

WSRQ(FM)—Co-owned with WLOE(AM). March 20, 1949: 94.5 mhz; 27 kw. Ant 96 ft. Stereo. Progs sep from AM. Format: Top-40. Spec prog: Farm 1/2 hr wkly. ■ Rates: \$12; 12; 12; 12.

Edenton

WBXB(FM)—June 18, 1976: 100.1 mhz; 3 kw. Ant 206 ft. Stereo. Box 0 (27932). (919) 482-3200. Chowan Bcstrs. Net: N.C. News. Rep: TN Spot Sls. Format: C&W. Spec prog: Farm 3 hrs, gospel 8 hrs wkly. ■ Carmen Sarai Barry, pres; Dottie Lillibridge, gen

mgr; Bruce Creekmore, prog dir; Rita Basnight, mus dir; Luke Amburn, news dir; Mike Cohoon, chief engr. ■ Rates: \$3; 3; 3; 3.

WC DJ(AM)—November 1955: 1260 khz; 1 kw-D. Box 180 (27932). (919) 482-2103. Edenton Bcstg Corp. (2-81). Net: UPI. Rep: Southern Spot Sls. Format: MOR. Spec prog: Farm 5 hrs, Black 10 hrs wkly. ■ Terry Jones, gen mgr & prog dir; Terry Williams, coml mgr & news dir; Jimmy Creekmore, chief engr. ■ Rates: \$3.75; 3.75; 3.75; —.

Elizabeth City

WCNC(AM)—September 1939: 1240 khz; 1 kw-D. 250 w-N. Box 1246 (27909). (919) 335-4379. Albemarle Bcstg Co. Net: UPI. Rep: Southern Spot Sls. Format: Contemp. ■ J. L. Lamb Jr., gen mgr & chief engr; Desmond S. Barclay, asst mgr. ■ Rates: \$4.75; 4.75; 4.75; 4.75.

WGAI(AM)—Nov 2, 1947: 560 khz; 1 kw-D, 500 w-N, DA-2. Box 1408 (27909). (919) 335-4371. Campbell Bcstg Inc. (acq 9-1-74). Net: North Carolina News. Rep: T-N. Format: Adult contemp. ■ Tom Campbell, VP & gen mgr; Rita Griffin, coml mgr; Hunt Thomas, prog dir; Bill Garwood, chief engr; Charles White, news dir. ■ Rates: \$6; 5.20; 6; 5.20.

WMYK(FM)—Nov 30, 1973: 93.7 mhz; 100 kw. Ant 940 ft. Stereo. Box 429, Moyock, N.C. (27958). (919) 435-6138; (804) 461-1194. Love Broadcasting Net: NBC's The Source. Format: Contemp AOR. ■ William E. Bennis III, gen mgr; Bill Simmons, mus dir; John Heimerl, prog dir; Robert Conwell, coml mgr; Paige Beal, prom mgr; Art Williamson, news dir; Walt Lowery, chief engr. ■ Rates: \$38; 35; 38; 35.

Elizabethtown

WBLA(AM)—Aug 3, 1956: 1440 khz; 5 kw-D. Box 458 (28337). (919) 862-3184. Bladen Bcstg Corp. Net: N.C. News. Rep: TN Spot Sls. Format: MOR, C&W. Spec prog: Black 12 hrs wkly. ■ Robert Hester, pres, gen mgr & news dir; Kent Dunn, coml mgr; Rob Kroekel, prog dir; Alan Hoover, mus dir; Gene Wells, chief engr. ■ Rates: \$4.50; 4.50; 4.50; —.

Elkin

WIFM(AM)—1949: 1540 khz; 1 kw-D, 500 w-CH. Drawer 1038 (28621). (919) 835-2511. Tri-County Bcstg Co. (acq 12-1-54). Net: ABC/I. Format: Variety. ■ H. F. Laffoon, pres; W. P. Erwin, gen mgr; Leon Reece, stn mgr; Alan Combs, coml mgr; Ralph Shaw, news dir; Richard H. Paulson, chief engr. ■ Rates: \$3; 3; 3; 3.

WIFM-FM—1949: 100.9 mhz; 3 kw. Ant 60 ft. Prog dups AM 15%. ■ Rates: \$2.25; 2.25; 2.25; 2.25.

Elon College

***WSOE(FM)**—November 1978: 89.3 mhz; 10 w. Ant 50 ft. Stereo. Box 755 (27244). (919) 584-9880. Elon College. Format: Div. ■ Gerald Gibson, fac adv; Larry Allen, chief engr.

Fair Bluff

WWKO(AM)—Oct 21, 1967: 1480 khz; 1 kw-D. Box 1480 (28439). (919) 649-7325. Marshall Media Inc. (acq 6-1-81). Group owner: Gray Bcst Enterprises. Net: NBC. Format: Modern country. Spec prog: Gospel 6 hrs, farm 3 hrs, bluegrass 3 hrs wkly. ■ Richard H. Marshall, pres & gen mgr; Ted Gray, sec-treas; Bob Morgan, coml mgr; Sandy Long, prom mgr; Randy Gallihier, news dir.

Fairmont

WFMO(AM)—July 13, 1953: 860 khz; 1 kw-D. Box 665 (28340). (919) 628-6781. Carolinas Bcstg Inc. Net: Carolina News. Rep: TN Spot Sls. Format: Top-40. Spec prog: Farm 5 hrs, black 4 hrs wkly. ■ James C. Clark, pres & gen mgr; John W. Pittman, coml mgr; Bill Sellers, prog & mus dir; Betty Clark, prom mgr; Gordy Brown, news dir; Joe Miles, chief engr. ■ Rates: \$4; 4; 4; —.

WZYZ(FM)—Co-owned with WFMO(AM). August 1975: 100.9 mhz; 3 kw. Ant 300 ft. Stereo. Net: NC News. Rep: TN Spot Sls. Format: Contemp mass appeal. ■ Rates: \$4.50; 4.50; 4.50; 4.50.

Farmville

WGHB(AM)—Dec 12, 1959: 1250 khz; 5 kw-D, 2.5

kw-N, DA-2. Box 229 (27828). (919) 753-4122. Gray/Hardy Bcstg Co. (acq 6-78). Net: NC News. Rep: TN Spot Sls. Format: C&W. Spec progs: Gospel 8 hrs wkly. ■ L. Gene Gray, pres & news dir; Carl Lineberger, chief engr; H. Steve Hardy, gen mgr; Sonny Fisher, prog-mus dir. ■ Rates: \$8; 8; 8; 8.

WRQR(FM)—Co-owned with WGHB(AM). March 24, 1974: 94.3 mhz; 3 kw. Ant 300 ft. Stereo. (919) 753-4122. Rep: TN Spot Sls. Format: Top-40. ■ Rates: \$8.50; 8.50; 8.50; 8.

Fayetteville

WFAI(AM)—1947: 1230 khz; 1 kw-D, 250 w-N. (CP: 1200 khz; 5 kw-D, 500 w-N, DA-N). Box 649 (28302). (919) 483-0393. Beasley Bcstg Co. (group owner acq 9-1-71). Net: ABC/E. Rep: Howard; Southern Spot Sls. Format: C&W. ■ George G. Beasley, pres; Danny Highsmith, VP & gen mgr; Curt Nunnery, sls mgr; Mike Kirchen, opns mgr; Denny McGuire, prog dir; Mike Hankey, mus dir; Johnny Joyce, news dir; Gene Wells, chief engr. ■ Rates: \$16; 13; 16; 9.50.

WFLB(AM)—1947: 1490 khz; 1 kw-D, 250 w-N, DA-2. Box 530, 1338 Bragg Blvd. (28302). (919) 323-0925. Gray Bcst Enterprises (group owner; acq 8-81). Net: ABC/C. Rep: Masla; Carolina Spot Sales. Format: Adult contemp, Soul. ■ Ted J. Gray Jr., pres; Jeff Thompson, gen & coml mgr; Sandra Lofton, prom mgr; Steven Graves, news dir; Glenn Cooke, chief engr. ■ Rates: \$15; 13; 15; 9.

WFNC(AM)—1940: 940 khz; 50 kw-D, 1 kw-N, DA-N. Box 35297 (28303). (919) 867-3131. Cape Fear Bcstg Co. Net: CBS. Rep: Eastman. Format: C&W. ■ Victor W. Dawson, pres & gen mgr; Paul Michels, opns mgr; Steve Harden, sls mgr; Dan Mitchell, prog dir; Doug Fellows, news dir; Jesse Sprouse, chief engr. ■ Rates: \$28; 15; 18; 12.

WQSM(FM)—Co-owned with WFNC(AM). 1947: 98.1 mhz; 100 kw. Ant 500 ft. Stereo. (919) 867-0121. Progs sep from AM. Format: Top-40. ■ Weyher Dawson, gen & sls mgr; Terry Jordan, prog dir. ■ Rates: \$30; 25; 30; 20.

***WFSS(FM)**—Dec. 2, 1977: 89.1 khz; 100 kw. Ant 440 ft. Stereo. 1200 Murchison Rd. (28301). (919) 486-1381. Fayetteville State Univ. Format: Div, jazz. ■ Joseph Ross, dir

WIDU(AM)—Jan 20, 1958: 1600 khz; 1 kw-D. Drawer 2247 (28302). (919) 483-6111. WIDU Bcstg Inc. Net: MBS, Sheridan. Format: Black. ■ W. B. Belche, pres & gen mgr; William A. Hennessee, prog & news dir; Bob Gay, mus dir; Forrest Tyndall, coml mgr; Terry Jordan, chief engr. ■ Rates: \$7.70; 7.70; 7.70; —.

WQSM(FM)—Listing follows WFNC(AM).

WSTS(FM)—See Laurinburg.

Forest City

WAGY(AM)—Oct 15, 1958: 1320 khz; 1 kw-D, 500 w-N, DA-N. Box 280 (28043). (704) 245-9887. Tri-City Bcstg Co. (acq 1-31-78). Net: UPI. Format: C&W. ■ Don Lovelace, pres, gen mgr, chief engr; Patrick D. Nanney, opns mgr; Archie West, coml mgr; Patrick D. Nanney, prog dir; Dale Riffle, mus dir; Walt Hoagland, news dir. ■ Rates: \$5; 3; 5; 2.

WBBO(AM)—Sept 10, 1947: 780 khz; 1 kw-D. DA-D. 1263 W. Main St. (28043). (704) 245-4205. Rutherford County Radio Co. Net: ABC/C. Rep: Carpenter; TN Spot. Format: Top 40. Spec progs: Black 3 hrs wkly. ■ Mrs. Ed M. Anderson, pres; Wylie Fulton, stn & coml mgr; Charlie Vee, prog dir; Becky Bradley, mus dir; Will James, news dir; Henry E. Melton, chief engr. ■ Rates: \$4.50; 4.15; 4.50; —.

WBBO-FM—Sept 10, 1947: 93.3 mhz; 100 kw. Ant 300 ft. Prog sep from AM. Format: C&W.

Franklin

WFSC(AM)—May 5, 1957: 1050 khz; 1 kw-D. Box 470 (28734). (704) 524-4418. Statesville Bcstg Co. Inc. Net: ABC/I. Rep: Southern Spot Sls. Format: C&W. Spec progs: Gospel 17 hrs, farm 2 hrs wkly. ■ A. Fuller Sams, pres; Bill Bruton, gen mgr; Jo Cunningham, coml mgr; Brenda Wooten, asst mgr; Randy Raby, prog & mus dir; Ken Cerri, prod mgr; Kim Kimmins, news dir; George Cook, chief engr. ■ Rates: \$3.95; 3.45; 3.45; 3.45

WRFR(FM)—Co-owned with WFSC(AM). Sept 1,

1965: 96.7 mhz; 3 kw. Ant minus 200 ft. Prog sep from AM. (704) 524-5395. Format: Top-40, MOR. Spec progs: Rel 12 hrs, farm 2 hrs, class 2 hrs wkly. ■ Bill James, prog dir.

WLTM(AM)—May 24, 1979: 1480 khz; 5 kw-D. Rt. 9, Box 125 (28734). (704) 369-9569. Joe M. Henry. Net: UPI. Format: Rel, C&W, var. ■ Joe M. Henry, pres & gen mgr; Hildie McClure, coml mgr; Yvonne Rogers, prog & mus dir; Michael Roop, news dir; George Cook, chief engr. ■ Rates: \$4.50; 4.50; 4.50; —.

WRFR(FM)—Listing follows WFSC(AM).

Fuquay Varina

WAKS(AM)—1949: 1460 khz; 5 kw-D. Box 588 (27526). (919) 552-2263. Wake County Bcstg Co. (acq 3-71). Net: MBS, UPI. Rep: Tobacco Net. Format: C&W. Spec prog: Farm 6 hrs wkly. ■ Jim Butts, VP gen & coml mgr; Norm LaBlanc, prog & mus dir; Walt Pearson, news dir; Toby Johnson, chief engr. ■ Rates: \$15; 15; 15; 15.

WAKS-FM—Dec 1, 1980: 103.9 mhz; 2.1 kw. Ant 360 ft. Dups AM 90%. Stereo.

Garner

WKBC(AM)—Aug 11, 1969: 1000 khz; 1 w-D. Box 1000, Raleigh (27529). (919) 832-5551. Ed Paul (acq 1/77). Net: ABC/C. Format: C&W, rel. ■ Ed Paul, pres & gen mgr; Austin Riggsbee, coml mgr; Buck Poe, news, prog & mus dir, prom mgr; W.L. Johnson, chief engr. ■ Rates: \$10.50; 10.50; 10.50; —.

Gastonia

WAAK(AM)—See Dallas.

WGAS(AM)—See South Gastonia.

WGNC(AM)—March 1939: 1450 khz; 1 kw-D, 250 w-N. 1700 Bcst St. (28052). (704) 865-8501. WGNC Inc. Net: ABC/E. Format: Contemp country. ■ Pat McSwain, pres & gen mgr; Doug McSwain, stn mgr; Carl Rhyne, coml mgr; W. C. Groves Jr., chief engr. ■ Rates: \$7.50; 6.50; 5; 5.0.

WZXI(FM)—Co-owned with WGNC(AM). September 1947: 101.9 mhz; 100 kw. Ant 870 ft. Prog sep from AM. Stereo. WZXI Inc. Net: ABC/E. Rep: Masla; Carolina Spot Sls. Format: MOR. ■ Jerry McSwain, gen mgr; Dean McTindal, prog dir; W.C. Groves, chief engr. ■ Rates: \$30; 28; 26; 18.

WLTC(AM)—March 8, 1948: 1370 khz; 5 kw-D. Box 3927, 304 N. New Hope Rd. (28052). (704) 865-1280 & -1079. Gastonia Bcstg Service Inc. Rep: Devney, Media Sls/Southern. Format: C&W. Spec prog: Gospel 10 hrs wkly. ■ J. B. Petty, pres & gen mgr; B. C. Morrow, coml mgr; James C. Beatty, prog, news & mus dir; Don Voight, chief engr. ■ Rates: \$8.50; 8.50; 8.50; 8.50.

WZXI(FM)—Listing follows WGNC(AM).

Goldsboro

WEQR(FM)—Listing follows WGBR(AM).

WFMC(AM)—Nov 11, 1951: 730 khz; 1 kw-D. Box 2006 (27530). (919) 734-4211. Southern Radio & TV Corp. (acq 1-9-67). Group owner: Beasley. Rep: Carolina Spot Sales. Format: C&W, relg, farm. ■ George G. Beasley, pres; Webster A. James, gen mgr; Bob Wooten, sls mgr; Tony D. Blackmon, prog & mus dir; Ken Plummer, news dir; Don Price, chief engr. ■ Rates: \$6.50; 5.50; 6.50; —.

WOKN(FM)—Co-owned with WFMC(AM). Feb 2, 1972: 102.3 mhz; 3 kw. Ant 275 ft. (919) 734-4213. Prog sep from AM. WOKN Inc. Net: Natl Black. Rep: Howard. Format: Black. ■ Robert Swinson Jr, gen mgr; Ronnie Freeman, prog & mus dir.

WGBR(AM)—1939: 1150 khz; 5 kw-D. 1 kw-N, DA-2. Box 207, 914 W. Grantham St. (27530). (919) 736-1150. Eastern Carolina Bcstg Inc. Net: ABC/I, NC News. Rep: TN Spot sls. Format: MOR. ■ Vassie G. Balkcum, pres & gen mgr; Bob Hill, sls mgr; Bill Austin, mus dir; Kay Gates, opns dir; Bill Justice, news dir; Lew Graves, chief engr. ■ Rates: \$7; 6; 7; 6.

North Carolina Radio

WEQR(FM)—Co-owned with WGBR(AM). 1946; 96.9 mhz; 50 kw. Ant 320 ft. Stereo. Net: N.C. News. Format: Contemp rock. ■ Vassie Balkcum, gen mgr. ■ Rates: \$7; 6; 7; 6.

WKKN(FM)—Listing follows WFMC(AM).

WYNG(AM)—Oct 22, 1955: 1300 khz; 1 kw-D. Box 128 (27530). (919) 734-1300. Creative Bcstg (acq 6-12-81). Rep: Southern Spt Sls. Format: Contemp. ■ Ronnie Griffin, gen mgr; Gary Morgan, prom mgr; Warren Henderson, prog dir; Jerry Parker, stn mgr; Charles Lee, chief engr. ■ Rates: \$5; 4; 5; —.

Graham

WBAG-FM—See Burlington-Graham.

WQRB(AM)—See Burlington-Graham.

WWOK(AM)—Dec 2, 1967: 1190 khz; 1 kw-D, DA. Box 900 (27253). (919) 226-1190. Graycasting Inc. (acq 8-11-81). Group owner: Gray Bcst Enterprises. Net: ABC/I. Rep: Carolina Spot Sls. Format: C&W. Spec progs; rel 5 hrs wkly. ■ Ted J. Gray Jr., pres; David A. Wright, gen mgr; Jim Davenport, coml mgr; Bill Jamison, prog & mus dir; Robert Tucker, news dir; Bob Moren, chief engr. ■ Rates: \$6.75; 6.50; 6.75; —.

Granite Falls

WKJK(AM)—Feb 22, 1963: 900 khz; 500 w-D. Box 486 (28630). (704) 396-3361. Bcstg Enterprises Inc. (acq 7-22-66). Format: Automated country. ■ John Morris, coml-gen mgr; Ed Logan, opns mgr; Doris Wright, traf mgr; John Morris, chief engr. ■ Rates: \$ 5.50; 5.50; 5.50; 5.50.

Greensboro

WBIG Christal

WBIG(AM)—Aug 19, 1926: 1470 khz; 5 kw-U, DA-N. Box 20204, 3001 Battleground Rd. (27420). (919) 288-4131. North Carolina Bcstg Co. Inc. (acq 1934). Group owner: Jefferson-Pilot Bcstg Co. Net: CBS, APR. Rep: Torbet. Format: Contemp. ■ Dan T. Griffin, VP & mgng dir; Bob Ayers, loc coml mgr; Laura Richbourg, natl sls mgr; Tom Jackson, prog dir; Mike Duncan, mus dir; Lloyd Gordon, news dir; Steve Hendrickson, tech opns dir. ■ Rates: \$34; 29; 34; 29.

WCOG(AM)—May 22, 1948. 1320 khz; 5 kw-D, 1 kw-N, DA-2. Box 8009 (27419). (919) 299-0346. Thoms Bcstg Co. Inc. Group owner: Thoms Sins. Net: ABC/C. Rep: HR Stone. Format: Contemp. ■ Mrs. Harold H. Thoms, pres; Al Troxler, gen & coml mgr; Diane Silcox, news dir. ■ Rates: \$27; 23; 27; 23.

WEAL(AM)—Oct 5, 1962: 1510 khz; 1 kw-D, 250 w-CH. Box 6626 (27405). (919) 272-5121. North State Bcstg Co. (acq 12-75). Net: Sheridan Rep: Howard. Format: Black. ■ Lewis Pace Poag, pres & coml mgr; Morgan Rees Poag, gen mgr; Tyrone Miller, mus dir; Ruenell Stewart, opns mgr; Larry Allen, chief engr. ■ Rates: \$15; 15; 15; 15.

WKEW(AM)—Feb 16, 1942: 1400 khz; 1 kw-D, 250 w-N, DA-1. Box 13717 (27405). (919) 273-3631. Friendly Bcstg Co. (acq 9-15-80). Net: ABC/I. Rep: Media Sls. Format: Adult contemp. ■ Robert Morrice, pres & gen mgr; Bill Johnston, coml mgr; Art Gibson, prog dir; Ken Allen, mus dir; Tom Wall, news dir; Tim Walker, chief engr. ■ Rates: \$15; 13; 15; 13.

***WNAA(FM)**—Sept. 10, 1978: 90.1 mhz; 10 kw. Ant 470 ft. Stereo. N.C. A&T Univ. (27411) (919) 379-7934. North Carolina Agricultural & Technical State University. Net: Natl Black, UPI. Format: Jazz. Spec progs: Reggae 8 hrs wkly. ■ Gary Flanigan, gen mgr; Lorenzo Perry, chief engr.

WPET(AM)—1954: 950 khz; 500 w-D. Box 950 (27402). (919) 275-9738. Mido Communications Inc. (acq 12-67). Rep: Eastman. Format: Gospel. ■ Donald L. Wilkes, pres; Tom Armshaw, gen & coml mgr; Donald Davis, prog dir; prom mgr & mus dir; Dave

Compton, news dir; Larry Allen, chief engr. ■ Rates: \$16; 16; 16; —.

***WQFS(FM)**—January 1970: 90.9 mhz; 19 kw. Ant 200 ft. Stereo. Box 17714, Guilford College (27410). Guilford College Bd of Trustees. Format: Progs, div. Spec progs: Jazz 18 hrs, class 3 hrs wkly. ■ Tim Little, gen mgr.

WQMG(FM)—July 8, 1962: 97.1 mhz; 20 kw. Ant 520 Net: UPI. Rep: Bernard Howard. Format: Jazz, contemp soul. ■ M. Rees Poag, pres & gen mgr; L. Pace Poag, VP & sls mgr; Eric St. James, mus dir; Ruenell Stewart, opns mgr; Larry Allen, chief engr.

WRQK(FM)—Jan 9, 1958: 98.7 mhz; 100 kw. Ant 720 ft. Stereo. (919) 275-9895. WRQK Inc. (acq 10-79). Net: MBS. Rep: Eastman. Format: Top-40, oldies.

***WUAG(FM)**—July 20, 1964: 106.1 mhz; 10 w. Ant 200 ft. Stereo. Elliott Center, U. of N.C. at Greensboro (27412). (919) 379-5451. U. of N.C. at Greensboro. Format: Prog, div, jazz. Spec progs: Class 3 hrs wkly. ■ Jill Pavey, gen mg

Greenville

WBZQ(AM)—July 15, 1962: 1550 khz; 1 kw-D. Box 1485 (27834). (919) 752-1115. Greenville Bcstg Co. Inc. (acq 5-13-74). Format: Relig. ■ Ralph A. Gardner, prhs & gen mgr; William Reed, news dir; Cliff Inman, chief engr. ■ Rates: \$4; 3.50; 4; —.

WNCT(AM)—1940: 1070 khz; 10 kw-U, DA-N. Box 7167 (27834). (919) 758-1070. TWX 510-929-1619. Park Broadcasting. (group owner acq 1962). Net: CBS. Rep: Katz. Format: C&W. Spec prog: Farm 14 hrs wkly. ■ Roy H. Park, pres; Henry Amberston Jr., gen mgr; Jay Griffith, prog dir; Joe Wayne, mus dir; John Moore, news dir; John Moore, farm dir; Howard Adams, chief engr. ■ Rates: \$32; 32; 32; 27.

WNCT-FM—Dec 22, 1963: 107.7 mhz; 100 kw. Ant 1700 ft. Stereo. Prog sep from AM. Format: Btfl mus. Spec prog: Farm 9 hrs wkly. ■ Rates: \$42; 42; 42; 30. ■ WNCT-TV affil.

WOOW(AM)—October 1959: 1340 khz; 1 kw-D, 250 w-N. Box 647 (27834). (919) 758-1171. WOOW Bcstg Inc. (acq 5-66). Net: ABC/C. Rep: Southern Spot Sls. Format: Top 40. Spec prog: Farm 2 hrs wkly. ■ Mark Clements, chmn; Danny Jacobson, pres, gen & coml mgr; D.S. Jacobson, prog dir; Jerome Williams, mus dir; Ellen Schraler, news dir. ■ Rates: \$14.50; 12.50; 14.50; 11.

WZMB(FM)—Not on air, target date unknown: 91.3 mhz; 100 w. Ant 134 ft. Mendenhall Student Center, ECU (27834). ECU Media Board. Format: Educ.

Hamlet

WKDX(AM)—June 30, 1957: 1250 khz; 1 kw-D. Box 826 (28345). (919) 582-2653. Richmond County Bcstg Co. Inc. Group owner: Lyon. Net: ABC/I. Format: C&W. Spec prog: Gospel 15 hrs wkly. ■ R. A. Lyon, pres; Jesse C. Benoist, gen mgr; Mrs. Sherrell R. Benoist, prog dir; Greg Hagins, news dir; Bill Gaston, chief engr. ■ Rates: \$5; 5; 5; 5.

Havelock

WCPQ(AM)—June 16, 1962: 1330 khz; 1 kw-D. Box 247 (28532). (919) 447-0101. Musicradio of N.C. Inc. (acq 5/20/78). Net: ABC/E. Rep: South Spot Sls. Format: Btfl mus. ■ Darryl Nixon, pres & gen mgr; Rick Goines, coml mgr; Don Harrison, prog dir; Pat Fisher, news dir; Tom Robertson, chief engr. ■ Rates: \$9.40; 7.10; 8.25; —.

WMSQ(FM)—Co-owned with WCPQ(AM). Nov 12, 1971: 104.9 mhz; 3 kw. Ant 165 ft. Stereo. Separate from AM. Format: MOR. ■ Rates: \$9.40; 7.10; 8.25; 5.90.

Henderson

WHNC(AM)—June 6, 1945: 890 khz; 1 kw-D. Norlina Rd., Box 1240 (27536). (919) 438-8111. Rigel Inc. (acq 8-1-78). Net: ABC/E. Rep: Southern Spot Sales. Format: Adult Contemp. ■ Roy O. Rodwell, pres; James M. Simpson, gen mgr & chief engr; Larry D. Williams, sls mgr; Mike Smith, mus dir; Pam Wood, news dir. ■ Rates: \$5; 4.75; 5; 4.75.

WIZS(AM)—May 1, 1955: 1450 khz; 1 kw-D, 250 w-N. Box 1299 (27536). (919) 438-8135. Stanley H. Fox

(acq 9-1-60). Net: Carolina News. Rep: TN Spot Sls. Format: C&W, Black. Spec progs: Farm 5 hrs, Gospel 2 hrs, wkly. ■ Stan Fox, pres; Thomas J. Moore, gen & coml mgr; James R. Daniel, prom & prog dir; Sylvia Edwards, mus dir; Richard Coorsh, news dir; Walter L. Johnson, chief engr. ■ Rates: \$4; 3.50; 3.50; 3.50.

WXNC(FM)—1948: 92.5 mhz; 15.5 kw. Ant 280 ft. (CP: 50 kw. 564 ft.). Bible Bcstg Network (group owner; acq 10-1-81).

Hendersonville

WHKP(AM)—Oct 22, 1946: 1450 khz; 1 kw-D, 250 w-N. Box 2470 (28739). (704) 693-9061. Radio Hendersonville Inc. (acq 1947). Net: ABC/I. Rep: Keystone. Southern Spot Sls. Format: Contemp. ■ Kermit E. Edney, pres; Art Cooley, VP & gen mgr; Bill Edmondson, coml mgr; Al Hope, prog dir; Boyce Orr, off mgr; Larry Freeman, pub affairs dir; Frank Hawkins, news dir; Norman Lyda, chief engr. ■ Rates: \$11; 11; 11; 11.

WKIT(FM)—Co-owned with WHKP(AM). April 15, 1958: 102.5 mhz; 100 kw. Ant 332 ft. (704) 693-4193. Net: ABC/FM. Rep: Southern Spot Sls. Format: C&W. ■ Norman Lyda, chief engr. ■ Rates: \$11; 11; 11; 11.

WHVL(AM)—Dec 25, 1964: 1600 khz; 1 kw-D (CP: 5 kw-D), DA, 500 2-CH. 717 Greenville Hwy (28739). (704) 692-1600. The Mountaineer Corp. Format: Top-40. ■ A.E. Perkins, pres & gen mgr; Laura Cornelius, coml mgr; Dave Lyons, prog dir; Robyn Muchler, news dir; Dave Stafford, chief engr. ■ Rates: \$6.25; 6.75; 6.75; 6.25.

WKIT(FM)—Listing follows WHKP(AM).

Hickory

WHKY(AM)—June 10, 1940: 1290 khz; 5 kw-D, 1 kw-N, DA-N. 526 Main Ave. S.E., Box 1059 (28601). (704) 322-5115. Catawba Valley Bcstg Inc. (acq 8-76). Net: ABC/E. Format: Top 40. ■ Robert E. Cline, pres; Edmund S. Long, gen mgr; Mrs. Mary Ann Mull, prog dir; James O. Carr, news dir; Thomas E. Long, asst mgr & chief engr. ■ Rates: \$4.25; 4.25; 4.25; 4.25.

WHKY-FM—Jan 20, 1959: 102.9 mhz; 14.8 kw. Ant 325 ft. Stereo. Prog sep from AM. Format: Relig, progs. ■ WHKY-TV affil. ■ Rates same as AM.

WIRC(AM)—Dec 5, 1948: 630 khz; 1 kw-D. Box 938 (28601). (704) 322-4130. Foothills Broadcasting Inc. (acq 3-8-78). Net: ABC/C. Rep: Southern Spt Sls. Format: C&W. ■ Jerry Oakley, pres; Elmer Troutman, chief engr; Maynard Taylor, sls mgr; Steve Johnson, prog dir. ■ Rates: \$14; 14; 14; 14.

WXRC(FM)—Co-owned with WIRC(AM). Dec 7, 1962: 95.7 mhz; 100 kw. Ant 330 ft. Stereo. Prog sep from AM. (704) 322-1713. Net: ABC/C. Format: Stereo Rock. ■ Rates: \$10; 10; 10; 10.

WSPF(AM)—Oct 27, 1963: 1000 khz; 5 kw-D, 2.5 kw-CH. Box 1709, 211 Hwy 127 & 2nd Ave SE (28601). (704) 328-1731. Piedmont Bcstg Inc. Net: UPI. Rep: Carpenter. Format: MOR. ■ Willis A. Deal, pres & gen mgr; Dan Bordner, prog dir; Skip Murphy, mus dir; Bill Annas, chief engr. ■ Rates: \$8.50; 8.50; 8.50; 8.50.

WXFC(FM)—Listing follows WIRC(AM).

High Point

WGLD-FM—Listing follows WOKX(AM).

WGOS(AM)—July 1947: 1070 khz; 1 kw-D. 660 N. Main St. (27261). (919) 889-1466. Ritchy Bcstg Co. Inc. (acq 8-6-79). Format: Pop/adult contemp. ■ Simon Ritchy, pres & prog dir; Lynn Ritchy, coml mgr; Ronald L. Muffley, gen mgr; James R. Luther, chief engr.

***WHPE-FM**—November 1947: 95.5 mhz; 100 kw. Ant 440 ft. Stereo. 1714 Tower Ave. (27260). (919) 883-1466. Bible Bcstg Network (acq 10-74). Net: APR. Format: Rel. ■ Lowell Davey, pres; Ronald L. Muffley, gen mgr; J. Rex Luther, chief engr.

WMFR(AM)—Oct 15, 1935: 1230 khz; 1 kw-D, 250 w-N. Box 2208 (27261). (919) 885-2191. Radio Station WMFR Inc. (acq 7-1-40). Net: ABC/E. Rep: Devney; Southern Spot Sls. ■ Frank S. Lambeth, pres & gen mgr; Gerald Sullivan, asst mgr & prom mgr; Loraine Gundy, news dir; Larry Craven, prog dir; Roby L.

Fritts, chief engr. ■ Rates: \$13; 11; 13; 11.

WMFR-FM—1946: 99.5 mhz; 10 kw. Ant 350 ft. Stereo. Sep from AM. Stereo. Net: ABC/FM. Format: Btlf mus. ■ Rates same as AM.

WOKX(AM)—June 1953: 1590 khz; 1 kw-D. Box 2808 (27261). (919) 869-0101. WGLD Inc. (acq 11-75). Group owner: Mann Media. Rep: Blair. Format: C&W. ■ Bernard Mann, pres; Linda Stephens, coml mgr; Ed Owens, prog dir; Greg Allen, mus dir; Beth Snider, prom mgr; Janet Spaulding, news dir; Tom Bondurant, chief engr. ■ Rates: \$20; 12; 14; —.

WGLD-FM—Co-owned with WOKX(AM). June 1953: 100.3 mhz; 100 kw. Ant 400 ft. Format: Btlf mus. ■ Marlin Taylor, mus dir. ■ Rates: \$60; 64; 64; 56.

***WWIH(FM)**—Sept 19, 1981: 90.5 mhz; 10 w. Ant 145 ft. Stereo. Box 3071, High Point College (27262). (919) 885-8968. High Point College Bd of Trustees. Net: UPI. Format: div. Spec progs: Black 5 hrs, jazz 4 hrs, C&W 2 hrs wkly. ■ Dr. Gary Bowman & Dr. E. Smith, advs.

Icard Township

WUIV(AM)—March 29, 1981: 1580 khz; 5 kw-D, DA. Box U (28666). Jimmy R. Jacumin. Net: CBS. Format: MOR. ■ Jimmy R. Jacumin, pres; Richard Briggs, gen & coml mgr; Ed Logan, prog & mus dir; Marie Triplett, prom mgr; Dave Hardin, news dir; Charles Cooke, chief engr. ■ Rates: \$6.50; 6.50; 6.50; —.

Jacksonville

WIIZ(AM)—Oct. 10, 1968: 1290 khz, 1 kw-D. Box AM (28540). (919) 347-6141. Caleb Communications Inc. (acq 8-79). Net: ABC/C. Format: Top-40. ■ Raymond W. Fraley, pres; Harold Foster, gen & coml mgr; Terry Downing, prog dir; Mike Tackett, mus dir; Donald Browns, chief engr. ■ Rates: \$5.75; 5.25; 5.75; —.

WJNC(AM)—Oct 15, 1945: 1240 khz; 1 kw-D, 250 w-N. Drawer A-J (28540). (919) 455-2202. Beasley Broadcast Group. (acq 1-76). Net: NBC. Rep: Carolina Spot Sales. Format: MOR. ■ George G. Beasley, pres; Ronald S. Brown, gen mgr; Ken Sweet, prog dir; Harold Foster, coml mgr; Glenn Hargett, news dir; Don Brown, chief engr. ■ Rates: \$5.75; 5.25; 5.75; 5.25.

WRMC(FM)—Co-owned with WJNC(AM). April 28, 1965: 92.1 mhz; 3 kw. Ant 270 ft. Prog sep from AM. Stereo. Rep: Southern Spot Sales. Format: C&W. ■ Tom Stanley, prog dir. ■ Rates same as AM.

WLAS(AM)—June 21, 1954: 910 khz; 5 kw-U, DA-2. Box 760 (28540). (919) 455-9527. Seaboard Bcstg Corp. Net: UPI. Rep: T-N Spot Sales. Format: C&W. ■ Sidney Popkins, pres & gen mgr; Joe Moseley, coml mgr; Willis Williams, prog & mus dir; Denise Strickland, news dir; Skip White, chief engr. ■ Rates: \$6.40; 6.40; 6.40; 6.40.

WXQR(FM)—Co-owned with WLAS(AM). March 14, 1966: 105.5 mhz; 3 kw. Ant 246. Stereo. (919) 455-2177. Marine Bcstg Corp. Prog sep from AM. Format: AOR. ■ William Waldron, coml mgr; Kris Kelly, prog dir; Mark Valero, mus dir. ■ Rates same as AM.

Kannapolis

WGTL(AM)—June 10, 1947: 870 khz; 1 kw-D. Box 148 (28081). (704) 933-8700. Fred H. Whitley Inc. ■ Fred H. Whitley, owner & gen mgr; William E. Rumble, chief engr.

WRKB(AM)—Dec 11, 1960: 1460 khz; 500 w-D. Box R (28081). (704) 933-1121. Hefner Radio Inc. (acq 1971). Net: CBS, APR. Format: rel. ■ W.G. Hefner, pres; J. L. White, gen mgr; John Stiles, mgr. ■ Rates: \$9; 9; 9; 9.

WRKB-FM—October 1964: 99.7 mhz; 10 kw. Ant 320 ft. Format: Black, C&W. ■ Rates: \$12.54; 12.54; 12.54; 12.54.

King

WKTE(AM)—Dec 4, 1963: 1090 khz; 1 kw-D. Box 465 (27021). (919) 983-3111. Stokes County Bcstg Co. (acq 11-1-67). Net: MBS. Rep: Southern Spot Sls, Keystone, TN Spot Sls. Format: C&W. ■ Thomas E. Pendleton, pres; Chuck Webster, VP & coml mgr; Danny Hall, prog & mus dir; Bobby Costner, news dir; Eugene Jones, chief engr. ■ Rates: \$5; 5; 5; —.

Kings Mountain

WKMT(AM)—March 12, 1953: 1220 khz; 1 kw-D. Box 1220 (28086). (704) 739-3671. R. H. Whitesides. Format: C&W, rel. ■ R. H. Whitesides, pres; Jonas R. Bridges, gen & coml mgr; Doris S. Bridges, prog dir; Robby Bridges, prom mgr; Pam Bridges, mus dir; Tom Ellis, news dir; Don Welch, chief engr.

Kinston

WELS(AM)—September 1950: 1010 khz; 1 kw-D. 1312 W. Vernon Ave. (28501). (919) 523-5151. Farmers Bcstg Serv Inc. Net: Southern Farm. Rep: Carolina Spot Sls. Format: C&W. Spec prog: Black 10 hrs, gospel 15 hrs, wkly. ■ William S. Page, pres; Jack P. Hankins, gen mgr; Patrick C. Howell, prog & news dir; Don Price, chief engr. ■ Rates: \$5.50; 5.50; 5.50; —.

WFTC(AM)—Feb 28, 1937: 960 khz; 5 kw-D, 1 kw-N, DA-2. Box 609 (28501). (919) 522-4141. HGR Bcstg Co. (acq 6-1-81). Net: ABC/I. Format: Contemp country. ■ William M. Alexander, Sam Knowles, stn mgr; John Peace, mus dir. ■ Rates: \$6; 5; 6; 5.

WRNS(FM)—Co-owned with WFTC(AM). Oct 12, 1968: 95.1 mhz; 100 kw. Ant 300 ft. Stereo. (919) 522-1978. Net: N.C. News. Format: C&W. ■ Sam Knowles, stn mgr; Jim Stoddard, mus dir. ■ Rates: \$8; 7; 8; 7.

WISP(AM)—May 1954: 1230 khz; 1 kw-D, 250 w-N. Box 606 (28501). (919) 523-1230. WISP Inc. (acq 6-76). Net: MBS. Rep: Southern Spot Sls. Format: MOR. ■ Richard Surlis, pres; Margo Speight, gen mgr; Bob Snowdon, prog dir; Allen D. Kass, chief engr. ■ Rates: \$8; 8; 8; 8.

WQDW(FM)—Co-owned with WISP(AM). Sept 15, 1976: 97.7 mhz; 3 kw. Ant 248 ft. Sep from AM. Stereo. Smiles of Lenoir Inc. (acq 11-76). Net: Sheridan. Rep: Southern Spot Sls. Format: Black. ■ Rates: \$15; 13; 15; 13.

***WKNS(FM)**—March 26, 1977: 90.5 mhz; 3 kw. Ant 100 ft. Stereo. Box 188 (28501). (919) 527-6223. Lenoir Community College (acq 1-9-76). Format: adult popular. Spec prog: Classical 15 hrs. ■ Jesse McDaniel, pres; Lon Carruth, gen mgr.

WQDW(FM)—Listing follows WISP(AM).

WRNS(FM)—Listing follows WFTC(AM).

Laurinburg

WEWO(AM)—Sept 1, 1947: 1460 khz; 5 kw-D, 1 kw-CH. DA-2. Box 529 (28352). (919) 276-2911. Curtis & Assocs. (acq 6-20-68). Group owner: Curtis Radio. Net: N.C. News. Rep: Southern Spot Sls. Format: MOR. Spec progs: Farm 1 hr, black 3 hrs, wkly. ■ Donald W. Curtis, pres; Fred Fox, opns mgr; Lewis Hughes, VP-sls; Barbara Curtis, sec-treas; Linda Mills, news dir; Steve Poole, chief engr.

WSTS(FM)—Co-owned with WEWO(AM). May 1, 1951: 96.5 mhz; 100 kw. Ant 650 ft. Stereo. Rep: Savalli-Schutz. Prog sep from AM. Format: Div. ■ Rates: \$9.25; 9.25; 9.25; 9.25.

WLNC(AM)—Jan 2, 1962: 1300 khz; 500 w (C.P. 5 kw. DA-N). Box 1748 (28352). (919) 276-1300. Laurinburg Bcstg Co. Net: NBC. Rep: Keystone, Carolina Spot Sls. Format: Contemp. ■ Michael C. Phillips, VP, gen mgr, prog dir & chief engr; Susan Phillips, sls mgr; Dale Van Horn, mus dir; Scott Mercer, news dir. ■ Rates: \$6.72; 6.72; 6.72; 6.72.

WSTS(FM)—Listing follows WEWO(AM).

Leaksville

WSRQ(FM)—See Eden.

WLOE(AM)—See Eden.

Lenoir

WJRI(AM)—March 15, 1947: 1340 khz; 1 kw-D, 250 w-N. Box 1350 (28645). (704) 754-5361. WJRI Inc. (acq 10-23-65). Net: APR. Format: Top 40. ■ Katherine B. Rabb, pres; Donnie Goodale, gen & coml mgr; Dave Ritter, prog & mus dir; Steve Frank, news dir; Jim George, chief engr. ■ Rates: \$6.50; 6; 6.50; 6.

WKGX(AM)—Feb 13, 1969: 1080 khz; 5 kw-D. Box

North Carolina Radio

1080 (28645). (704) 758-1080. Funitus City Bcstrs Inc. Rep: Carolina Spot Sls. Format: MOR, old. ■ R.L. Bush, pres; Preston Barbour, gen & coml mgr; Charlie Little, prog & mus dir; Sonny Lewis, news dir; Harold Ballard, chief engr. ■ Rates: \$7.50; 7.50; 7.50; —.

Lexington

WBUY(AM)—Sept 22, 1946: 1440 khz; 5 kw-D, 1 kw-N, DA-N. Box 668, 1 Radio Dr. (27292). (704) 246-2716. Davidson County Bcstg Inc. Net: N.C. News. Rep: T-N. Format: MOR & mod country. ■ Greeley Hilton Sr, pres; William Hilton, gen mgr; Greeley Hilton Jr, coml mgr; Larry Ingold, prog & news dir; Allen Godwin, chief engr. ■ Rates: \$7.65; 6.10; 7.65; 6.10.

WLXN(FM)—Co-owned with WBUY(AM). Aug 24, 1949: 94.1 mhz, 50 kw. Ant 195 ft. Prog dups AM 19%. Box 668 (27292). (704) 246-2716. Format: Rel. ■ William Hilton, gen & coml mgr, prog dir; Don Matney, mus dir.

Lillington

WLLN(AM)—Feb 12, 1979: 1370 khz; 2.5 kw-D, DA-D. Box 1208 (27546). (919) 893-8313. Harnett Broadcast Inc. Rep: Southern Spot Sales. Format: C&W. Spec progs: Farm 3 hrs, relig 10 hrs wkly. ■ Bob Etheridge, pres; Charles Fowler, gen mgr & prog dir; Clay McCauley, coml mgr & news dir; Anthony Harrington, mus & news dir, prom mgr & chief engr. ■ Rates: \$1.25; 1.25; 1.25; 1.25.

Lincolnton

WLON(AM)—Aug 28, 1953: 1050 khz; 1 kw-D. Box 430 (28092). (704) 735-8071. Lincoln County Bcstg Co. Inc. Net: APR. Rep: Southern Spot Sls. Format: Adult contemp. Spec progs: farm 2 hrs wkly. ■ W. Jack Brown, pres & gen mgr; Wayne Howard, prog dir, prom & coml mgr; Jim Rhine, mus dir; Larry Seagle, news dir; Dennis C. Long, chief engr. ■ Rates: \$4.25; 4.25; 4.25; —.

Louisburg

WYRN(AM)—Sept 11, 1958: 1480 khz; 500 w-D. Box 463 (27549). (919) 496-3105. Franklin Bcstg Co. (acq 3-1-69). Rep: TN Spot Sls. Net: N.C. News. Format: C&W, contemp blend. ■ Euland Clay McBride, pres, coml mgr & prog dir; Mollie B. Evans, gen mgr, sec & treas; Asher F. Johnson Jr, news dir, chief engr & VP. ■ Rates: \$4.55; 4.55; 4.55; —.

Lumberton

WAGR(AM)—Nov 27, 1954: 580 khz; 500 w-D. DA. Box 1056 (28358). (919) 739-3394. Southeastern Bcstg Corp. (acq 4-2-57). Net: APR. Rep: Southern Spot Sls. Format: MOR. ■ Al Kahn, pres & gen mgr; Hugh Hines, coml mgr; George Gilpin, prog dir; Chis Rode, news dir; Roger Stevens, chief engr. ■ Rates: \$5.50; 5.50; 5.50; —.

WJSK(FM)—Co-owned with WAGR(AM). July 19, 1964: 102.3 mhz; 3 kw. Ant 270 ft. (919) 738-4771. Prog sep from AM. Stereo. Format: C&W. Spec progs: class 2 hrs wkly. ■ Rates: \$5.50; 5.50; 5.50; 5.50.

WTSB(AM)—June 8, 1946: 1340 khz; 1 kw-D, 250 w-N. Box 393 (28358). (919) 739-6056. Robeson Bcstg Corp. Net: ABC. Rep: Carpenter, Carolina Spot Sales. Format: Top-40. ■ Ron Pait, gen & coml mgr; Dave Britt, prog dir; Derek Davis, mus dir; Harvey Burgess, news dir; Bruce Worrell, chief engr. ■ Rates: \$4.50; 4; 4.50; 4.

WGSS(FM)—Co-owned with WTSB(AM). Dec 1, 1960: 95.7 mhz; 6.5 kw. Ant 190 ft. Stereo. 1510 W. Fifth St. (28358). (919) 738-1340. Net: ABC/I. Format: MOR. ■ Gayle Edwards, coml mgr; Don Babson, prog dir; D.E. Britt, news dir. ■ Rates: \$3.75; 3.75; 3.75; 3.75.

Marion

WBRM(AM)—May 9, 1949: 1250 khz; 5 kw-D. Box 219 (28752). (704) 652-9500. Childress Bcstg of West Jefferson. Group owner: Childress Radio Group. Net: UPI. Format: MOR. ■ James B. Childress, pres;

North Carolina Radio

Annette Bryant, gen mgr; Kevin Estes, opns mgr; Tom Greene, mus dir; Gene Adams, news dir. ■ Rates: \$5.40; 5.40; 5.40; 5.40.

Marshall

WMMH(AM)—Sept 20, 1956: 1460 khz; 500 w-D. Box 85-A (28753). (704) 649-3051. Marshall Bcstg Co. (acq 8-8-57). Net: APR. Rep: Keystone. Format: C&W, gospel. Spec progs: Farm 2½ hrs wkly. ■ Dean Shields, pres, gen mgr; Karen Rice, coml mgr; Ben Ledford, prog dir & news dir; John Carl Chandler, chief engr. ■ Rates: \$3; 3; 3; —.

Mars Hill

***WVMH-FM**—1975: 90.5 mhz; 10 w. Ant 89 ft. Stereo. Box 1161-C (28754). (704) 689-1232 Mars Hill College. Format: Educ, diversified. Spec progs: C&W 12 hrs, jazz 4 hrs, class 4 hrs wkly. ■ Russell E. Enscoe, Tim Taylor, gen mgr.

Mayodan

WMYN(AM)—July 15, 1957: 1420 khz; 500 w-D. Box 311, Madison, N.C. (27025). (919) 548-9207. Mayo Bcstg Corp. Format: C&W. ■ J. B. Shelton, pres; Banner F. Shelton, gen mgr; Jim Walton, chief engr. ■ Rates: \$3.50; 3.50; 3.50; —.

Mebane

WHNI(AM)—Dec 7, 1973: 1060 khz; 1 kw-D, DA-1. Box 68 (27302). (919) 563-3000. Benchmark Communications Ltd. (acq 7-1-79). Net: N.C. News. Rep: Southern Spot Sales. Format: MOR. ■ Roger Jennings, pres & gen mgr; Henry Carrouth, sls mgr; Wayne Leonard, mus dir; Michael Waters, opns dir.

Mocksville

WDSL(AM)—October 1964: 1520 khz; 5 kw-D, 1 kw-CH. Box 404 (27028). (704) 634-2177. WDSL Inc. Group owner: Potter. Format: C&W, gospel. ■ Doris B. Potter, pres; Johnny Roberts, opns & news dir. ■ Rates: \$2.10; 2.10; 2.10; 2.10.

Monroe

WIXE(AM)—May 3, 1968: 1190 khz; 1 kw-D Box 1007 (28110). (704) 289-2525. Monroe Bcstg Co. Net: UPI. Rep: Beaver, Carolina Spot Sls. Format: C&W. ■ Joe N. Ross, pres; Ray Atkins, gen mgr; John R. Griffin, coml mgr & chief engr; Duane Stegall, prog & mus dir; Gary Underwood, news dir. ■ Rates: \$6; 6; 6; 6.

WMAP(AM)—July 1947: 1060 khz; 1 kw-D. Box 160 (28110). (704) 283-8115. Union Bcstg Corp. (acq 11-75). Net: N.C. News. Rep: T-N Spot Sls. Format: Adult contemp. ■ Frank A. Funderburk, pres, mus dir, gen & coml mgr; Bridger Medlin, news dir; M. Howard Baucome, chief engr. ■ Rates: \$6.60; 6.60; 6.60; —.

New AM—Not on air, target date unknown: 1430 khz; 2.5 kw-U. 900-A Sunset Dr. Del Bcstg. Format: contemp.

Mooresville

WHIP(AM)—1950: 1350 khz; 1 kw-D. Box 600 (28115). (704) 664-5051. Mooresville Media (acq 8-76). Net: N.C. News. Format: MOR, C&W. Spec progs: Black 6 hrs wkly. ■ Glenn Hamrick, pres; Martha Hamrick, VP-gen mgr; Harrill Hamrick, prog dir; Hugh Beaver, mus, news & sports dir; Gene Jones, chief engr. ■ Rates: \$3.50; 3.50; 3.50; —.

Morehead City

WMBL(AM)—July 29, 1947: 740 khz; 1 kw-D. Box 432 (28557). (919) 726-3188. Carteret Bcstg Inc. Rep: Webb. Spec progs: Black 2 hrs, C&W 8 hrs, wkly. ■ Ronald E. Kramer, pres; Robert R. Pate, gen mgr; John C. Erwin, prog dir; Bob Campbell, news dir; Robert L. Staham, chief engr.

WMBL-FM—Dec 20, 1972: 95.9 mhz; 3 kw. Ant 280 ft.

Morganton

WMNC(AM)—Sept 23, 1947: 1430 khz; 5 kw-D, 1 kw-N, DA-N. Box 969 (28655). (704) 437-0521. Cooper Bcstg Co. (acq 9-23-47). Net: NBC. Format: Modern country. Spec prog: Gospel 19 hrs wkly. ■ Mrs. Nathan J. Cooper Sr., pres; Joe Cooper, gen mgr; Elizabeth Cooper, coml mgr; Tom Peeler, prog & news dir; Jim Gurley, mus dir; James C. George, chief engr. ■ Rates: \$5; 3.80; 5; 3.80.

WQXX(FM)—Co-owned with WMNC(AM). Aug 3, 1963: 92.1 mhz; 3 kw. Ant 145 ft. (704) 437-0522. Prog sep from AM. Stereo. Net: NBC. Format: Contemp rock. ■ Bill Nowlin, mus dir. ■ Rates: \$6; 4.80; 6; 4.80.

WSVM(AM)—See Valdese.

Mount Airy

WPAQ(AM)—February 1948: 740 khz; 10 kw-D, 1 kw (CH). Box 907 (27030). (919) 786-6111. Ralph D. Epperson. Net: UPI. Format: MOR, country & blue grass. ■ Ralph D. Epperson, owner & chief engr; Blair Eubanks, gen mgr; Lucy Bowman, coml mgr; Diane Bowman, prog dir; Kelly Epperson, mus dir; Linda Baker, prom mgr; David Sizer, news dir. ■ Rates: \$7.50; 7.50; 7.50; 7.50.

WSYD(AM)—Oct 4, 1951: 1300 khz; 5 kw-D, 1 kw-N, DA-N. Box 1678 (27030). (919) 786-2147. Mount Airy Bcstrs Inc. Net: APR. Format: top-40. Spec progs: farm 1 hr wkly. ■ Erastus F. Poore, pres & gen mgr; Michael E. Poore, coml & prom mgr; Ronald Johnson, news dir; Treva Kirkman, prog dir; Paul Johnson, chief engr. ■ Rates: \$7.50; 7.50; 7.50; 4.

Mount Olive

WDJS(AM)—Dec 27, 1961: 1430 khz; 1 kw-D. E. Center St. Box 429 (28365). (919) 658-9751. The Mount Olive Bcstg Co. Format: Diversified. Spec prog: Black 3 hrs, gospel 10 hrs wkly. ■ James H. Mayo, gen mgr, chief engr & sls mgr; Dortch Anderson, news dir; Ann W. Mayo, prog dir; Jesse Holmes, farm news.

Moyock

WQZQ(FM)—Licensed to Moyock. See Chesapeake, Va.

Murfreesboro

WWDR(AM)—March 20, 1965: 1080 khz; 1 kw-D. Box 38 (27855). (919) 398-4111. Murfreesboro Bcstg Corp. Rep: T-N Spot Sls. Format: C&W. Spec prog: Farm 8 hrs wkly. ■ R. Frank Timberlake Jr., gen mgr; Linda Flythe, stn mgr; Jeff McGlohn, mus dir; Danya Browder, news dir; Jim Barbot, chief engr. ■ Rates: \$4.25; 4.25; 4.25; —.

WWDR-FM—Oct 11, 1970: 98.3 mhz; 3 kw. Ant 300 ft. Stereo. Progs sep from AM. Format: MOR, mus. ■ R. Frank Timberlake Jr., prog dir. ■ Rates: \$4; 4; 4; 4.

Murphy

WCVP(AM)—Oct 12, 1958: 600 khz; 1 kw-D. Box 280 (28906). (704) 837-2151. Max M. Blakemore. Format: Diversified. Spec prog: Farm 3 hrs wkly. ■ Max M. Blakemore, owner & chief engr; Dennis Blakemore, coml & prom mgr; Elvia Blakemore, gen mgr; Jane Holder, prog dir. ■ Rates: \$2.70; 2.20; 2.50; 2.20.

WKRK(AM)—Aug 8, 1958: 1320 khz; 5 kw-D. Rt. 1, Box 22 (28906). (704) 837-6200. Childress Bcstg Corp. of Murphy. Rep: Southern Spot. Format: C&W. Spec progs: Farm 1½ hrs, pub affairs 2½ hrs, wkly. ■ Paul V. Ridenhour, pres & gen mgr; William Yonce, coml mgr; James Foust, prog dir & chief engr; J. C. White, mus dir; D. F. Newsome, news dir; Emma Ramsey, prom mgr. ■ Rates: \$4; 4; 4; 4.

New Bern

WAZZ(FM)—Listing follows WRNB(AM).

WBIC(AM)—Jan 1973: 1380 khz; 5 kw. DA-N. Box 3436 (28560). (919) 638-5048. P&C Bcstg Co. Format: Black. ■ J. D. Conner, pres; Vera Conner, VP & gen mgr; Royal Bruce, prog dir.

WHIT(AM)—April 23, 1942: 1450 khz; 1 kw-D, 250 w-N. Drawer 1049 (28560). (919) 633-1450. Britt Communications Inc. (acq 8-3-79). Net: MBS. Rep: T-N Spot Sales. Format: Oldies, top-40. ■ Charles B. Britt, pres & chief engr; Gary Bleau, gen mgr; Dave

Carlisle, prog dir; Bruce Leger, mus dir. ■ Rates: \$6; 5; 6; 5.

WRNB(AM)—July 5, 1953: 1490 khz; 1 kw-D, 250 w-N. Box 2684 (28560). (919) 637-6144. WRNB Inc. (acq 3-1-80). Group owner: Interstate Communication Corp. Net: NBC, CBS, MBS, Sheridan. Rep: Southern Spot Sls, Christal Co. Inc. Format: Talk, news. ■ L. Brent Hill, pres; M. Jack Quick, VP & opns mgr; Warren Ashmore news & prog dir; Charles Bratton, chief engr. ■ Rates: \$7; 6.75; 6.75; 6.50.

WAZZ(FM)—Co-owned with WRNB(AM). Aug 1977: 101.9 mhz; 100 kw. Ant 580 ft. Prog sep from AM. Stereo. WAZZ Inc. Format: Contemp country. ■ Warren Ashmore, opns mgr. ■ Rates: \$29; 20; 25; 16.

WSFL(FM)—See Bridgeton.

Newland

WJTP(AM)—August 14, 1978: 1130 khz; 1 kw-D. Box 1130 (28657). (704) 733-0188. J. T. Parker Broadcasting Corp. Net: ABC/I. Rep: Carolina Spot Sls. Format: Modern country, adult contemp. ■ J. T. Parker Jr., pres; Phil Roberts, gen mgr; Dan Arnold, stn mgr; Jim Bannon, coml mgr; Forrest Ritchey, mus dir; Mitch Sandidge, chief engr. ■ Rates: \$12; 12; 12; 12.

Newton

WNNC(AM)—June 18, 1948: 1230 khz; 1 kw-D, 250 w-N. Box 940 (28658). (704) 464-4041. Newton-Conover Communications, Inc. (acq 8-76). Net: MBS. Rep: Keystone, Carolina Spot Sls. Format: Adult contemp. Spec progs: Farm 1 hr, black 2 hrs, jazz 3 hrs wkly. ■ Dave Lingafelt, pres, gen mgr, coml mgr & chief engr; Janet Lingafelt, asst mgr; Terry Armstrong, prog mgr; Duane Cozzen, mus dir; Al Mainess, news dir. ■ Rates: \$5.30; 5.30; 5.30; 5.30.

North Wilkesboro

WKBC(AM)—June 1947: 810 khz; 1 kw-D. Box 938 (28659). (919) 667-2221. Wilkes Bcstg Co. Group owner: Potter. Net: MBS. Format: C&W. Spec prog: Gospel 8 hrs wkly. ■ Doris B. Potter, pres & gen mgr; Roland B. Potter, sec-treas; Stanley B. Clifton, VP/sls; Z. Jane Smith, VP; Ed Racey, news dir; James Flesher, chief engr.

WKBC-FM—July 1962: 97.3 mhz; 20 kw. Ant 950 ft. (CP 100 kw. Ant 980 ft.) Stereo. Prog sep from AM. Format: MOR, top-40.

Oxford

WCBQ(AM)—June 9, 1949: 1340 khz; 1 kw-D, 250 w-N. Box 644 (27565). (919) 693-6416. Radio Granville Inc. (acq 2-76). ■ Roy A. Childers, pres.

Pinehurst

WDLV(AM)—March 25, 1980: 550 khz; 1 kw. DA. Box 1677, Southern Pines (28387). (919) 692-6887. 107 Inc. Net: MBS. Rep: South Spot Sls. Format: Top-40. ■ William R. Gaston, pres; Donald A. Stafford, gen mgr & chief engr; David A. McIntosh, sls mgr; Ross Caudell, prog & mus dir; William R. McClement, news dir. ■ Rates: \$6; 6; 6; 6.

WEBB(AM)—See Southern Pines.

WIOZ(FM)—See Southern Pines.

Plymouth

WPNC(AM)—Sept 11, 1959: 1470 khz; 5 kw-D. Box 1067 (27962). (919) 793-4104. Ralph D. Epperson (group owner: acq 5-64). Rep: Keystone, Southern Spt Sls. Format: Btlf ml, talk, news. Spec progs: Farm 3 hrs wkly. ■ William Benners III, gen mgr; Thomas H. Peele, coml mgr; David Baxter, prog dir; Tim Modlin, mus dir; Ty Rhodes, news dir; Toby Johnson, chief engr. ■ Rates: \$3; 3; 3; —.

WKLX(FM)—Co-owned with WPNC(AM). December 1979: 95.9 mhz; 2.6 kw. Ant 350 ft. Stereo.

Raeford

WSHB(AM)—April 25, 1963: 1400 khz; 1 kw-D, 250 w-N. Box 669 (28376). (919) 875-2149. B B & D Bcst Media Inc. (acq 4-27-81). Net: MBS. Rep: Southern Spot Sls. Format: Top-40. Spec prog: Farm 2 hrs, Black 3 hrs wkly. ■ Daniel E. Brittain, pres; Merrill L. Davis, gen mgr; Helen Inman, coml mgr; Phil Scarboro, opns

dir; Lesa Pegram, news dir; Dave Raley, chief engr. ■ Rates: \$4.50; 3.75; 4.50; 2.25.

Raleigh

WAKS(AM)—See Fuquay Varina.

***WCPE(FM)**—July 17 1978: 89.7 mhz; 12.5 kw. (CP: 33 kw). Ant 255 ft. Stereo. 4044 Old Wake Forest Rd. (27609). (919) 872-7569. Educational Information Corp. Net: ABC/I. Format: class. Spec progs: It 1 hr, jazz 2 hrs w/ky. ■ Gregory F. Procopio, gen mgr & pres; C.T. West, news dir; Clyde V. Carl, chief engr; Kristen Petersen, prom mgr; John Sempstrot, prog dir; Alan Senzel, mus dir.

WKIX(AM)—1947: 850 khz; 10 kw-D, 5 kw-N, DA-2, Box 12526 (27605). (919) 851-2711. Adelphi Bcstg Co. (acq 5/1/78). Group owner: Mann Media. Net: ABC/I. Rep: Blair. Format: C&W. ■ Bernard Mann, pres; Ed Weiss, gen mgr; Rich Styles, sls mgr; Joe Wade Formicoca, prog dir & prom mgr; Ron McKay, mus dir; Jim DeFontis, news dir; Tom Bohannon, chief engr. ■ Rates: \$51; 32; 46; 26.

WYYD(FM)—Co-owned with WKIX(AM). 1947: 96.1 mhz; 98 kw. Ant 930 ft. Stereo. Progs sep from AM. Format: Btfl mus. Spec progs: rel 2 hrs w/ky. ■ Richard Harlow, sls mgr; Tom Bohannon, chief engr; Carol Dietrich, opns mgr; Bob Carson, mus dir. ■ Rates: \$80; 85; 80; 75.

***WKNC-FM**—September 1965: 88.1 mhz; 2.9 kw. Ant 240 ft. Stereo. Box 5748 (27650). (919) 737-2400. N.C. State U. Net: ABC/E. Format: Div. ■ Jay Sneed, gen mgr; Duncan Brown, news dir; Bill Booth, chief engr.

WPJL(AM)—March 1939: 1240 khz; 1 kw-D, 250 w-N. Box 27946 (27611). (919) 834-6401. Raleigh Radio Co. Inc. (acq 1965). Group owner: Radio Smiles. Net: MBS. Rep: Southern Spot Sls. Format: Relig. Spec prog: Black 3 hrs w/ky. ■ William C. Suttles, VP & gen mgr; Jim Stephens, prog dir; Eddie Thomas, sports & news dir. ■ Rates: \$13; 13; 13; 6.50.

WPTF(AM)—Sept 22, 1924: 680 khz; 50 kw-U, DA-N. Box 1511, 410 S. Salisbury (27602). (919) 832-8311. Durham Life Bcstg Svc. (acq 1927). Net: NBC, ABC/E, Southern Farm. Rep: Christal. Format: Div. Spec progs: Farm 12 hrs w/ky. ■ Carl V. Venters Jr., pres; Wally Ausley, VP & gen mgr; Bridgette Jay, prom mgr; Bart Ritner, news dir; Bob Evans, coml mgr; Tommy Walker, prog dir; George Dennon, mus dir; Bob Herman, chief engr. ■ Rates: \$100; 58; 75; 58.

WQDR(FM)—Co-owned with WPTF(AM). August 1949: 94.7 mhz; 100 kw. Ant 1200 ft. Stereo. Prog sep from AM. Net: ABC/FM. Format: Album oriented adult contemp. Spec progs: Jazz 3 hrs w/ky. ■ David Berry, VP & gen mgr; John Peary, coml mgr; D. Brunty, prog dir; G. Rancer, news dir. ■ WPTF-TV affil. ■ Rates: \$80; 70; 80; 70.

WRAL(FM)—1947: 101.5 mhz; 100 kw. Ant 1990 ft. Stereo. 4300 Six Forks Rd., Box 17000 (27619). (919) 781-6101. Capitol Broadcast. (group owner). Net: N.C. News. Rep: Katz. Format: Adult contemp. ■ Wally Voight, VP; Claire Shaffner, gen mgr; Martin Seligson, sls mgr; Tack Attayek, prog dir; Robin Buller, prom mgr; Bill Leslie, news dir; Keith Harrison, chief engr. ■ WRAL-TV affil. ■ Rates: \$130; 100; 110; 70.

***WSHA(FM)**—Nov 18, 1968: 88.9 mhz; 25.5 kw. Ant 115 ft. 118 E. South St. (27611). (919) 755-4847. Shaw University. Net: Sheridan. Format: Black, educl, prog. ■ Dr. Stanley H. Smith, pres.

WYNA(AM)—Aug 15, 1962: 1550 khz; 1 kw-D, 647 Maywood Ave. (27603). (919) 832-1234. Moonshadow Bcstg Co. (acq 10-79). Net: ABC/I. Rep: Lotus, T-N Spot Sls. Format: Modern country. Spec prog: Farm 6 hrs, black 4½ hrs, bluegrass 2 hrs w/ky. ■ Robert N. Bander, pres & gen mgr; Loren Stutts, stn mgr; Rich McTighe, prog & mus dir; Lori Russel, news dir; Ann Worrell, sls exec; Toby Johnson, chief engr. ■ Rates: \$14.95; 13.80; 14.95; 13.80.

WYYD(FM)—Listing follows WKIX(AM).

New AM—Not on air, target date unknown: 570 khz; 500 w-D. 2403 Brenda Dr. (27610). Special Markets Media Inc.

Red Springs

WYRU(AM)—June 15, 1970: 1520 khz; 5 kw-D, Box 711 (28377). (919) 843-5946. Carolina Sunbelt Radio

Inc. (acq 10/24/77). Net: Southern Farm, NBC. Rep: Southern Spot Sls. Format: Btfl mus, Top-40, C&W. ■ William Morgan, pres & gen mgr; Helen Sansone, VP & stn mgr; Richard Atwell, news dir; Milton Newsome, chief engr. ■ Rates: \$4.30; 4.30; 4.30; —.

Reidsville

WKXQ(AM)—Oct 1947: 1600 khz; 1 kw-U, DA-N, Box 2197 (27320). (919) 342-5916. Rockingham Radio Corp. (acq 9-79). Net: ABC/E. Rep: Southern Spot Sls. Format: MOR. Spec progs: Farm 2 hrs, news 5 hrs w/ky. ■ H.B. Pauley, pres; Jim Casto, gen mgr; Pat Boardman, coml mgr; Frank Boardman, news dir; ■ Rates: \$8.70; 8.70; 8.70; 8.70.

WREV(AM)—1948: 1220 khz; 1 kw-D, Box 1050 (27320). (919) 349-2986. MHR Bcstg Inc. (acq Nov 1976). Net: UPI. Rep: Bolton, Carolina Spot Sls. Format: C&W. Spec prog: Black 7 hrs, farm 12 hrs w/ky. ■ C. Tony Mullins, gen mgr; Tony Mullins, sls mgr; C. Dallas Mullins, prog dir; Moon Mullins, mus dir; Mark Childrey, news dir; Benjamin Grogan, chief engr. ■ Rates: \$4.50; 4.35; 4.50; 4.35.

WVMO(FM)—Sept 6, 1948: 102.1 mhz; 50 kw. Ant 285 ft. (CP: 100 kw. Ant 770 ft.). Stereo. Box 180 (27320). (919) 342-1333. Beasley Bcstg of Reidsville Inc. (acq 9-1-77). Format: Relig. ■ George G. Beasley, pres; David Salyers, gen & coml mgr; Larry Allen, chief engr.

Roanoke Rapids

WCBT(AM)—November 1940: 1230 khz; 1 kw-D, 250 w-N, Box 70 (27870). (919) 537-4184. WCBT Radio Inc. (acq 9-69). Rep: TN Spot Sls. Format: Contemp. ■ William Jefferay, pres; Johnny Draper, VP-gen mgr; Russ Barrett, opns mgr; Mark Thomas, news dir; Larry Powell, chief engr. ■ Rates: \$5.35; 4.60; 4.85; 4.60.

***WPGT(FM)**—Dec 8, 1972: 90.1 mhz; 860 w. Ant 84 ft. (CP: 760 w. Ant 175 ft.). 338 Roanoke Ave. (27870). (919) 537-8333. Roanoke Christian School. Net: MBS. Format: Relig & educl. Spec prog: Black 1 hr w/ky. ■ Marvin E. Faile, pres; Robert K. Kellner, gen mgr; Jack Nichols, prog dir; David Turner, chief engr.

WPTM(FM)—Co-owned with WSMY(AM) Weldon. August 1974: 102.3 mhz; 3 kw. Ant 300 ft. Stereo. Box 910 (27870). (919) 536-3115. Tres Bcstg (acq 11-11-78). Net: APR. Rep: Southern Spot Sales. Format: C&W, contemp. Spec prog: Farm 10 hrs w/ky. ■ Tim Moran, pres; Mike Flack, gen mgr; Amy Moran, coml mgr; Charles Beaver, prom mgr. ■ Rates: \$4.25; 4; 4.25; 4.

Rockingham

WAYN(AM)—September 1946: 900 khz; 1 kw-D, Box 519 (28379). (919) 895-4041. WAYN Inc. (acq 7-1-84). Rep: Carpenter. Format: Adult Top 40. ■ William Futterer, pres & gen mgr; Jim Smith, news & prog dir; Danry Thames, mus dir; Bill Gaston, chief engr.

WLWL(AM)—Oct 27, 1969: 1500 khz; 500 w-D. (250 w-CH). Box 1536 (28379). (919) 997-2526. Sandhills Bcstg Co. Inc. Net: N.C. News. Rep: Southern Spot Sls. Format: Oldies, Top-40. Spec progs: Farm 1 hr, Black 5 hrs w/ky. ■ Robert E. Perkins, pres, gen mgr & chief engr; Susan Thirpen, prog dir; Terry Ward, coml mgr. ■ Rates: \$3; 3; 3; 3.

***WRSH(FM)**—May 1973: 91.1 mhz; 10 w. Ant 60 ft. (CP: 339.7 w. Ant 161 ft.). Long Drive (28379). Richmond County Bd of Educ.

Rocky Mount

WCCE(AM)—November 1947: 810 khz; 1 kw-D, Box 4005 (27801). (919) 977-6810. Eastern Carolina Electronics Inc. Net: CBS. Rep: T-N Spot Sls. Format: Talk, MOR. ■ Joe Warner, pres & gen mgr; Rick Roberts, prog dir; Mark Kravetz, coml mgr; Nancy Smith, news dir; Viles Williams, chief engr. ■ Rates: \$7.20; 7.20; 7.20; 7.20.

WFMA(FM)—Co-owned with WCEC(AM). November 1947: 100.7 mhz; 100 kw. Ant 440 ft. Prog sep from AM. Format: C&W. ■ Rates: \$7.20; 7.20; 7.20; 7.20.

WEED(AM)—Sept 10, 1933: 1390 khz; 5 kw-D, 1 kw-N, DA-N. Box 2267 (27801). (919) 443-3119. Radio Station WEED Inc. (acq 1-1-68). Net: ABC/C. Rep: Devney; Southern Spot Sls. Format: Contemp. ■

North Carolina Radio

William Avera Wynne, pres; W. A. Wynne Jr., gen mgr; George Peterson, coml mgr; Scott Marshall, prog dir; Butch Pindell, news dir. ■ Rates: \$4.75; 3.65; 4.75; 3.65.

WRSV(FM)—Co-owned with WEED(AM). 1949: 92.1 mhz; 1.7 kw. Ant 380 ft. Prog sep from AM. Box 2666 (919) 442-9776. Net: Mutual Black. Rep: Southern Spot Sls. Format: Black. ■ Charles O. Johnson, gen mgr; Rogger Wiggins, prog dir. ■ Rates: \$4.40; 3.90; 4.40; 3.90.

WFMA(FM)—Listing follows WCEC(AM).

WRMT(AM)—Dec 15, 1958: 1490 khz; 1 kw-D, 250 w-N, Box 283, Hwy 301 South (27801). (919) 442-8091. Atlantic Radio Corp. (acq 9-1-61). Group owner: Fox Sns. Rep: Keystone, Beaver. Format: MOR. ■ Stanley H. Fox, pres; Larry Tallant, prod dir; John Stinson, gen mgr; Ed Attayek, asst mgr; Skip Carney, prog dir & prom mgr; Dink Perry, mus dir; Tom Crabtree, news dir; Toby Johnson, chief engr. ■ Rates: \$4.15; 3.75; 4.15; 3.75.

WRSV(FM)—Listing follows WEED(AM).

Rose Hill

WEGG(AM)—1971: 710 khz; 250 w-D, Box 608 (28458). (919) 289-2031. Duplin County Bcstrs. Net: ABC/I. Southern Farm. Rep: Carolina Spot Sales. Format: Gospel, country, Black. Spec prog: Farm 6.5 hrs w/ky. ■ J. B. Wilson Jr., pres & gen mgr; Mack Jones, coml mgr; Doug Murray, prog dir; Charlie Robinson, Black prog dir; Kay Garris, prom mgr; Jim Blanchard, chief engr. ■ Rates: \$4; 4; 4; 4.

Roxboro

WKRX(FM)—Listing follows WRXO(AM).

WRXO(AM)—1949: 1430 khz; 1 kw-D, Box 1176 (27573). (919) 599-0266. Roxboro Bcstg Co. Net: N.C. News. Rep: T-N Spot Sls. Format: MOR. Spec progs: Black 4 hrs, C&W 5 hrs, farm 8 hrs, w/ky. ■ H. Wharton Winstead Jr., pres & gen mgr; Frank Manson, coml mgr; Harry Myers, prog dir. ■ Rates: \$5; 5; 5; 5.

WKRX(FM)—1958: Co-owned with WRXO(AM). 96.7 mhz; 3 kw. Ant 300 ft. Prog sep from AM. Stereo. Rgnl Net: N.C. News. Format: C&W. Spec prog: Farm 4 hrs w/ky. ■ Rates same as AM.

Rutherfordton

WCAB(AM)—Oct 19, 1966: 590 khz; 500 w-D, Box 511 (28139). (704) 287-3356. Isothermal Bcstg Co. Format: Top-40. Spec progs: Black 4 hrs, farm 1 hr, C&W 2 hrs, w/ky. ■ Charles R. Melton, pres & gen mgr; Moon Martin, coml mgr; Al Toney, mus dir; Ron Wood, news dir; Debbie Price, prom mgr; Bill Padgett, chief engr. ■ Rates: \$5; 4.20; 5; 4.20.

St. Pauls

WNCR(AM)—Aug 1, 1966: 1080 khz; 5 kw. Box 26 (28334). (919) 865-3131. U.S. Bcstg Corp. (acq 12-1-81). Net: RKO. Rep: Savilli & Schutz. Format: C&W. ■ Joe Snyder, gen & coml mgr.

Salisbury

***WNDN-FM**—Feb 1, 1977: 91.1 mhz; 10 w. Ant 50 ft. Catawba College (28144). (704) 637-4456. Catawba College. Format: Educl. Spec prog: Black 12 hrs, classical 4 hrs w/ky. ■ Gerald L. Honaker, advisor; Shuford Abernathy & Herb Arnold, news mgrs; Dale Wailman, mus dir; Letzen Maldonado, news dir; Fred Oswalt, chief engr.

WRDX(FM)—Listing follows WSTP(AM).

WSAT(AM)—April 28, 1948: 1280 khz; 1 kw-U, DA-N, Drawer 99 (28144). (704) 633-0621. Mid-Carolina Bcstg Co. Net: ABC/C. Rep: Carpenter. Format: MOR, C&W. ■ Harry L. Welch, pres & gen mgr; Gales Adkins, prog dir; Russell McIntire, news dir; Mike Mangan, coml mgr; E. L. Sherman, chief engr. ■ Rates: \$6; —; —.

North Carolina Radio

WSTP(AM)—Jan 1, 1939; 1490 khz; 1 kw-D, 250 w-N. Box 4157 (28144). (704) 636-3811. WSTP Inc. (acq 10-20-56). Net: MBS. Rep: Southern Spot Sls. Format: Top-40. Spec prog: Farm 1 hr wkly. ■ Tom Harrell, pres & gen mgr; Phil Kehr, prom & opns mgr; Doug Rice, mus dir; Mindy Noblitt, news dir; Don Ludwick, sls mgr; Fred Ostwalt, chief engr. ■ Rates: \$9; 9; 9; 9.

WRDX(FM)—Co-owned with WSTP(AM). March 16, 1946; 106.5 mhz; 15 kw. Ant 250 ft. Dups AM 25%. Net: N.C. News. Format: C&W. Spec prog: Farm 8 hrs wkly. ■ Phil Kehr, opns & prog mgr; Dick Heron, mus dir; Anne Laningham, comptroller. ■ Rates: \$7; 7; 7; 7.

Sanford

***WDCC(FM)**—1971; 89.5 mhz; 35 w. Ant 60 ft. (CP: 90.5 mhz; 3 kw. Ant 148 ft.). 1105 Kelly Dr. (27330). (919) 775-5401. Central Carolina Technical College. Format: MOR, top-40, C&W. ■ J. F. Hockaday, pres; Jerry M. Farmer, R-TV dept chmn; Toby Johnson, chief engr.

WSBL(AM)—Oct 2, 1952; 1290 khz; 1 kw-D. (27331). (919) 775-3021. Simmons Bcstg Corp. (acq 10-81). Group owner: Fox Stns. Net: ABC/C. Format: MOR. Spec prog: Talk 15 hrs wkly. ■ Kenneth Burch, gen mgr; Roy Gregg, prog dir; Steve Rosser, news dir; Toby Johnson, chief engr. ■ Rates: \$4; 4; 4; 4.

WWGP(AM)—1946; 1050 khz; 1 kw-D. Drawer R (27330). (919) 775-3525. WWGP Bcstg Corp. (acq 7-1-58). Net: N.C. News. Format: C&W. Spec prog: Farm 7 hrs wkly. ■ Frank J. Abbott Jr., pres; Richard K. Feindel, VP & gen mgr; Pete Saunders, coml mgr; Bill Cameron, mus dir; Margaret Murchison, news dir; Tri Tronics, chief engr. ■ Rates: \$3.25; 3.25; 3.25; 3.25.

WFJA(FM)—Co-owned with WWGP(AM). 1950; 105.5 mhz; 18 kw. Ant 380 ft. (919) 776-9352. Format: Top-40, MOR. ■ Frank Spruill, prom mgr. ■ Rates: \$8; 8; 8; 8.

Scotland Neck

WYAL(AM)—April 3, 1960; 1280 khz; 5 kw-D. Box 425 (27874). (919) 826-3114. WYAL Radio Inc. Net: N.C. News. Rep: TN Spt Sls. Format: Top-40, Black, rel. Spec prog: Farm 10 hrs wkly. ■ John Laurino, pres; Gordon L. Hood, gen & coml mgr; Charles Burlew, stn mgr & prog dir. ■ Rates: \$4; 4; 4; 4.

Selma

WBZB(AM)—Aug 4, 1964; 1090 khz; 1 kw-D. Box 1 (27576). (919) 965-5328. WBZB Bcstg Svc Inc. Net: N.C. News. Rep: TN Spot Sls. Format: C&W, gospel. Spec progs: Black 4 hr, farm 5 hrs, wkly. ■ Janice E. Barry, pres; Trip Barry, gen mgr; Bruce Creekmore, coml mgr; Bill Pittman, mus dir; Dorothy Hood, news dir. ■ Rates: \$4; 4; 4; 4.

Shallotte

WDZD(FM)—Oct 31, 1977; 93.5 mhz; 3 kw. Ant. 300 ft. Box 346 (28459). (919) 754-8171. Media Group Inc. Net: MBS. Format: C&W. ■ William D. Benton, pres; Tom Atkinson, gen mgr; Gary Branson, prog dir; Harold Bland, chief engr. ■ Rates: \$5.50; 5.50; 5.50; 5.

WVCB(AM)—June 11, 1964; 1410 khz; 500 w-D. Shallotte Bcstg Co. (28459). (919) 754-4512. Shallotte Bcstg Co. Format: C&W. ■ A. Earl Miliiken & John G. Worrell, co-mgrs; Ruth Jenrette, traf mgr; Arthur L. Madeley, chief engr.

Shelby

WADA(AM)—July 9, 1958; 1390 khz; 1 kw-D, 500 w-N, DA-N. Drawer 1390 (28150). (704) 482-1390. Cleveland County Bcstg Co. Group owner: Hanna Group Industries. Net: NBC. Format: MOR. Spec progs: Farm 6 hrs, Black 3 hrs. ■ Boyce J. Hanna, pres & gen mgr; Ken Vassy, chief engr; Jim Apple, prom mgr; Bill Setzer, prog & mus dir; Ludy Wilkie, news dir; Glenn Wall, spts dir. ■ Rates: \$6; 6; 6; 6.

WBT(AM)—See Charlotte.

WOHS(AM)—Aug 21, 1946; 730 khz; 1 kw-D. Box 1590 (28150). (704) 482-4510. Shelby Radio Corp (acq 1981). Net: MBS. Rep: Southern Spot Sls. Format: C&W. ■ Harold Watson, pres & gen mgr; Calvin Hastings, prog dir; Jeff Champion, mus dir; Ellen Fitzgerald, news dir; Steve Greene, chief engr. ■ Rates: \$6.35; 5.35; 6.35; 6.35.

WXIK(FM)—Co-owned with WOHS(AM). 1948; 96.1 mhz; 100 kw. Ant 286 ft. Stereo. Format: Adult contemp. Spec progs: Black 8 hrs wkly. ■ Jeff Owens, prog dir & mus dir. ■ Rates: \$11; 10; 11; 10.

Siler City

WNCA(AM)—Aug 19, 1952; 1570 khz; 1 kw-D, DA. Box 429 (27344). (919) 742-2135. Chatham Bcstg Co. of Siler City (acq 3-1-62). Net: MBS, Southern Farm. Rep: Southern Spot Sls. Format: MOR. Spec prog: Rel 7.5 hrs, farm 2.5 hrs wkly. ■ David P. Welborne, pres; John W. Brailer, gen mgr; Ricky Wilkie, opns mgr; Shirley Jones, off mgr; L.L. Holland, chief engr. ■ Rates: \$6; 5; 6; 5.

Smithfield

WBZB(AM)—See Selma.

WMPM(AM)—1950; 1270 khz; 5 kw-D. Box 240 (27577). (919) 934-2434, 934-7161. Carolina Bcstg Svc. (acq 12-1-58). Net: UPI. Rep: Southern Spot Sls. Format: Farm, C&W. ■ Ellis C. Barbour, pres; Carl E. Lamm, gen mgr & prog dir & prom mgr; C. Travis Lamm, coml mgr; Marjorie Lamm, news dir; Lairy Barnes, asst mgr; Skeet Jernigan, chief engr. ■ Rates: \$6.50; 6.50; 6.50; 6.50.

South Gastonia

WGAS(AM)—Aug 14, 1959; 1420 khz; 500 w-D. Box 250, Gastonia (28052). (704) 865-5796. MGM Bcstg Corp. Rep: TN Spot Sls. Format: MOR, Christian. Spec prog: Black 5 hrs wkly. ■ Glenn F. Mace, pres, gen mgr & chief engr; Edson I. Gray, coml & prom mgr; Carroll Henderson, prog & mus dir. ■ Rates: \$5; 5; 5; 5.

Southern Pines

WEEB(AM)—Nov 15, 1947; 990 khz; 5 kw-D. Box 570 (28387). (919) 692-7440. The Sandhills Community Bcstrs Inc. Net: ABC/I, N.C. News. Rep: Southern Farm; T-N Spot Sls. Format: MOR contemp. ■ Jack S. Younts, pres & gen mgr; Millard S. Younts, stn & coml mgr; Elizabeth M. Younts, mus dir; Frieda Walker, traf mgr; Fletcher Moore, chief engr. ■ Rates: \$4.75; 4.25; 4.75; 4.25.

WIOZ(FM)—Aug 14, 1973; 107.1 mhz; 3 kw. Ant. 300 ft. Stereo. Box 2107 (28387). (919) 692-2107. 107 Inc. Net: MBS. Rep: Southern Spot Sls. Format: Btfl mus. Spec progs: Big BAnq 3 hrs wkly. ■ William R. Gaston, pres & chief engr; Donald A. Stafford, gen mgr; William R. McClement, news dir; David A. McIntosh, sls mgr. ■ Rates: \$6; 6; 6; 6.

Southport

WLCF(FM)—April 15, 1978; 107.1 mhz; 3 kw. Ant 300 ft. Stereo. Box 10999 (28461). (919) 457-9107 or 763-6107. Brunswick Bcstg Co. Rep: Stone. Format: Adult Contemp. ■ Clarence Mowery Jr, pres; Betty Carpenter, sls mgr; Andy Broman, gen mgr; Larry Engel, opns mgr; Robert G. Kimmell, chief engr. ■ Rates: \$10; 8.50; 10; 8.50.

Sparta

WCOK(AM)—Aug 23, 1967; 1060 khz; 250 w-D, DA-D. Box 637 (28675). (919) 372-8231. Sparta-Independence Radio Corp (acq 3-76). Format: C&W, MOR, rel. ■ Foy Hefner, pres & gen mgr; Judy Halsey, off mgr; Ronald Brown, mus dir; Hersey Shumate, chief engr. ■ Rates: \$3.30; 3.30; 3.30; 3.30.

Spring Lake

WFBS(AM)—May 22, 1963; 1450 khz; 1 kw-D, 250 w-N. Box 707 (28390). (919) 497-3176. Crest Communications (acq 12-5-79). Rep: Southern Spot Sls. Buckley. Format: Black. Spec progs: Span 2 hrs wkly. ■ William R. Britt, pres; Bruce Backus, VP & gen mgr; Donna Brewer, coml mgr; Tom Holiday, opns dir; Scott

Fuller, news dir; Jess Sprouse, chief engr. ■ Rates: \$13; 13; 13; 11.

Spruce Pine

WTOE(AM)—Dec 24, 1955; 1470 khz; 5 kw-D. Box 668 (28777). (704) 765-7441. Toe River Valley Bcstg. Rep: Carpenter. Keystone. Format: C&W, Adult contemp. Spec progs: Farm 4 hrs, Gospel 12 hrs wkly. ■ Tom N. Cooper, pres; Roger Garland, prog dir & gen mgr; Joe Ferguson, news dir; Bruce Ikard, coml mgr; Alan Tinney, mus dir; Darrell Burleson, chief engr. ■ Rates: \$5; 5; 5; 5.

Statesville

WDRV(AM)—Oct 7, 1957; 550 khz; 500 w-D. 212 Signal Hill Dr. (28677). (704) 873-4343. Metrolina Communication Corp. (acq 6-2-80). Net: CBS. Format: MOR. ■ Bernard Kaplan, chmn; James Shipley, pres; Barry Hausman, gen mgr; Linda Smith, news dir. ■ Rates: \$8; 6; 7; 7.

WLTV(FM)—Co-owned with WDRV(AM). March 16, 1961; 96.9 mhz; 100 kw. Ant 600 ft. Stereo. (704) 372-9797. Prog sep from AM. Rep: Carolina Spot. Format: MOR. ■ Peter Nadel, gen mgr. ■ Rates: \$70; 55; 65; 55.

WFMX(FM)—Listing follows WSIC(AM).

WSIC(AM)—May 3, 1947; 1400 khz; 1 kw-D, 250 w-N. Radio Road (28677). (704) 872-6345. Statesville Bcstg Co. Inc. Net: N.C. News. Rep: Southern Spot Sls. Format: Top-40. Spec prog: Farm 1 hr wkly. ■ David Bradsher, gen mgr; Art Fincannon, stn mgr; Jerry Brown, prog dir; Joe Blevins, coml mgr; Larry Julian, news dir; Ken Abernathy, chief engr.

WFMX(FM)—Co-owned with WSIC(AM). May 3, 1947; 105.7 mhz; 100 kw. Ant 290 ft. Stereo. (704) 872-6348. Net: NC News. Rep: Southern Spot Sls. Format: C&W, relig. Spec prog: Farm 3 hrs wkly. ■ J. D. Benfield, stn mgr; Denny Millsaps, prog dir; Alan Burgin, mus dir. ■ Rates: \$5.60; 4.20; 5.60; 4.20.

Swan Quarter

***WHYC(FM)**—March 8, 1981; 88.5 mhz; 1.4 kw. Ant 120 ft. 1 Academy St., Box 217 (27885). Hyde County Board of Ed. Format: Prog, div. Spec progs: Farm 1 hr, rel 2 hrs wkly. ■ Gary Strobel, pres & gen mgr; Sandy Slade, asst mgr.

Sylvia

WRGC(AM)—Nov 8, 1957; 680 khz; 1 kw-D, 250 w-N. DA-N. Box 1044 (28779). (704) 586-2221. WMSJ Inc. (acq 1962). Group owner: Childress Radio. Net: Sheridan. Format: div. Spec progs: Class 1 hr, gospel 7 hrs wkly. ■ James Childress, pres-gen mgr; Bob Orr, coml mgr & chief engr; Tony Childress, mus & prog dir; Roy Burnette, prom mgr; Yvonne Price, news dir. ■ Rates: \$8; 8; 8; 8.

Tabor City

WKSM(FM)—Listing follows WTAB(AM).

WTAB(AM)—July 1, 1954; 1370 khz; 5 kw-D. Box 127 (28463). (919) 653-2131. Sunbelt Bcstg Inc. (acq 3-1-80). Group owner: Curtis Radio Group. Net: MBS. Rep: Southern Spot Sls. Format: Adult contemp. ■ Donald Curtis, pres; Mike Binkley, gen & coml mgr; Brenda Mitchell, news dir; Cecil Knight, prog dir; Steve Poole, chief engr. ■ Rates: \$5.88; 4.90; 5.88; 4.90.

WKSM(FM)—Co-owned with WTAB(AM). June 1964; 104.9 mhz; 3 kw. Ant 425 ft. Format: C&W, farm. ■ Larry Smith, mus dir; Hugh Whaley, farm dir. ■ Rates: \$12; 11; 12; 11.

Tarboro

WCPS(AM)—January 1947; 760 khz; 1 kw-D. DA-D. Box 100 (27886). (919) 823-2191. Coastal Plains Bcstg Co. Inc. Net: N.C. News. Rep: TN. Spot Sls. Format: MOR. Spec progs: Farm 10 hrs wkly. ■ Robert L. Harper, pres & gen mgr; Gene Hudson, coml mgr; Jim Frantz, prog dir; Bob Coker, chief engr. ■ Rates: \$4.50; 4.50; 4.50; 4.50.

WKTC(FM)—Co-owned with WCPS(AM). September 1952; 104.3 mhz; 100 kw. Ant 280 ft. Prog sep from AM. Stereo. Format: C&W. ■ Will Jackson, mus dir. ■ Rates: \$5.50; 5.50; 5.50; 5.50.

Taylorsville

WQXZ(AM)—May 2, 1964: 860 khz; 250 w-D. Box 997, 246 Radio Rd. (28681). (704) 632-4621. Alexander Bcstg Co. Inc. (acq 3-77). Net: MBS. Rep: Jack Bolton, Carolina Spot Sls. Format: MOR. ■ Clifford J. Bond, pres & chief engr; George Bond, VP, gen mgr, prog dir, prom mgr; Rich Gilbert, news & mus dir; Garnet Schafer, coml mgr. ■ Rates: \$4.75; 4.75; 4.75; 4.75.

WTLK(AM)—July 1962: 1570 khz; 500 w-D, DA-D. Box 847 (28681). (704) 632-4214. International Bcstg Co. Inc. (acq 12-69). Net: N.C. News. Rep: T-N Spot Sls, Keystone. Format: C&W, MOR. Spec prog: Farm 1 hr wkly. ■ Claudetta M. Potts, pres & gen mgr; Lonnie Carrigan, mus dir; Joyce B. Jolly, coml mgr; Robert W. Duncan, news dir; Jeff Watts, chief engr. ■ Rates: \$3.30; —; —; —.

Thomasville

WTNC(AM)—September 1947: 790 khz; 1 kw-D. 726 Salem St., Box 250 (27360). (919) 476-7701. Radio Thomasville Inc. (acq 9-1980). Group owner: Curtis Radio Group. Net: UPI. Rep: Southern Spot Sls. Format: C&W. Spec progs: Gospel 5 hrs wkly. ■ Donald Curtis, pres; J.R. Hall, gen mgr. ■ Rates: \$6.15; 6.15; 6.15; 6.15.

WTNC-FM—April 1949: 98.3 mhz; 3 kw. Ant 250 ft. Stereo. Format: MOR. ■ Rates: \$7; 7; 7; 7.

Troy

WJRM(AM)—Dec 8, 1961: 1390 khz; 1 kw-D. Box 549 (27371). (919) 576-8811. Montgomery Bcstg Inc. (acq 6-1-62). Net: APR. Format: Diversified. ■ John C. Wallace, pres, Goldy S. Loffin, coml mgr; Mrs. Tommye S. Wallace, stn mgr & prog dir; Douglas Byrd, news dir & chief engr. ■ Rates: \$6; 6; 6; —.

Tryon

WTYN(AM)—Oct 1, 1954: 1550 khz; 1 kw-D. Box 940 (28782). (803) 457-4105. Polk County Bcstg Corp. (acq 2-1-80). Net: NBC. Format: MOR. ■ K.C. Smart, pres; Thomas Simpson, gen mgr; William D. Prather Jr., prog dir; H. L. Rickenbacker, news dir; J. Shehan, mus dir. ■ Rates: \$2.70; 2.70; 2.70; —.

Valdese

WSVM(AM)—Oct 6, 1961: 1490 khz; 1 kw-D, 250 w-N. Box 99 (28690). (704) 874-0000. Burke County Bcstg Co. Group owner: Suburban. Format: Contemp. ■ Robert R. Hilker, pres; William R. Rollins, exec VP & gen mgr; Robert Brown, stn mgr; Vivian Maness, women's dir; Norman F. Beach, chief engr. 50; 4.50; 4.50; 4.50.

Wadesboro

WADE(AM)—July 23, 1947: 1210 khz; 1 kw-D. Box 341 (28170). (704) 694-2175. Carolina Adv Inc. Group owner: Lyon. Net: ABC/I. Rep: TN Spot Sls. Format: MOR. ■ R. A. Lyon, pres; C. Robert Ray, gen mgr; David Thomas, coml mgr; Roy Gregg, prog dir; Kelly Canon, news dir; Bob Smith, chief engr. ■ Rates: \$3.80; 3.80; 3.80; —.

Wallace

WLSE(AM)—May 13, 1953: 1400 khz; 1 kw-D, 250 w-N. Box 520 (28466). (919) 285-2187. Duplin Bcstg Co. Net: APR. Rep: Southern Spot Sls. Format: C&W. Spec progs: Black 5 hrs, farm 5 hrs wkly. ■ Michael Fox, pres; Ruth McNeil, gen mgr; Bill Ennett, coml mgr; Slim Mims, prog & mus dir; Jim Blanchard, chief engr. ■ Rates: \$4; 4; 4; 4.

WZKB(FM)—Co-owned with WLSE(AM). July 20, 1972: 94.3 mhz; 3 kw. Ant 295 ft. Stereo. Format: MOR, Top-40. ■ Rates: \$4.50; 4.50; 4.50; 4.50.

Wanchese

WOBR(AM)—May 29, 1970: 1530 khz; 1 kw-D, DA. Box 400 (27981). (919) 473-3434. Outer Banks Radio Inc. Net: NBC. Format: Top 40, old. Spec progs: Black 5 hrs, farm 1 hr wkly. ■ Phil Wicker, pres; Ken Mann, gen mgr; Mary Anne Bohannon, coml mgr; Jewel Chesson, prog & mus dir; Hal Terry, prom & news dir; Ken Mann, chief engr. ■ Rates: \$2.50; 2.50; 2.50; 2.50.

WOBR-FM—June 1, 1973: 95.3 mhz; 3 kw. Ant 300

ft. Stereo. Prog sep from AM. Format: Btfl mus. ■ Bob Muller, prog dir. ■ Rates: \$3.97; 3.97; 3.97; 3.97.

Warrenton

WARR(AM)—1970: 1520 khz; 1 kw-D, DA-D. Box 577 (27589). (919) 257-2121. Radio Voice of Warrenton (acq 3-1-78). Net: Natl Black. Format: Black. ■ Ralph Coleman, pres; Bob Rogers, gen mgr & mus dir; Carolyn Chavis, coml mgr; Sherman Johnson, prog dir; Jim Barbot, Jimmy Johnson, chief engr. ■ Rates: \$3.25; 3.25; 3.25; —.

***WVSP(FM)**—Aug 26, 1976: 90.9 mhz; 100 kw. Ant 500 ft. Stereo. Box 365 (27589). (919) 257-1909. Sound & Print United. Net: NPR. Format: jazz. ■ Valeria Lynch Lee, pres; Walter Norflett, gen mgr; Candy Hamilton, prog dir; Jereann King, mus dir; Georgia Collins, prom mgr; Jim Lee, news dir; Tona Alston, chief engr.

Warsaw

WTRQ(AM)—Jan 21, 1971: 1560 khz; 10 kw-D, DA-2. Rt 2, Box 236 D (28398). (919) 293-7861. Quinn Broadcasting. Net: N.C. News. Rep: TN Spot Sls. Format: MOR, C&W. Spec prog: Farm 5 hrs wkly. ■ J. L. Moseley, gen mgr; Winnafred Moseley, prom mgr; James Blanchard, chief engr. ■ Rates: \$3.75; 3.75; 3.75; —.

Washington

WEEW(AM)—Sept 6, 1961: 1320 khz; 500 w-D. Box 997 (27889). (919) 946-1016. Radio Washington Inc. (acq 10-1-75). Net: APR, Southern Farm. Format: MOR. Spec prog: Farm 1½ hr wkly. ■ Charles Carawan, pres & gen mgr; Charlie Byrd, prog & mus dir; Gene Brown, chief engr. ■ Rates: \$7; 6; 7; —.

WITN(AM)—March 3, 1942: 930 khz; 5 kw-D, 1 kw-N, DA-N. Box 793 (27889). (919) 946-2162. Tar Heel Bcstg System. Net: ABC/I/E. TN. Rep: Katz. Format: MOR, C&W. Spec progs: Farm 18 hrs, class 5 hrs wkly. ■ Zoph Potts, pres; Robert E. Frowein, gen & coml mgr; Gregg Alinson, prog & mus dir; Gene Hudson, news dir; John Wilroy, chief engr. ■ Rates: \$25; 23; 25; 23.

WITN-FM—Jan 20, 1961: 93.3 mhz; 100 kw. Ant 1,780 ft. Stereo. Prog sep from AM. Net: ABC/FM. Format: Contemp rock. ■ WITN-TV affil. ■ Rates same as AM.

Waynesville

WHCC(AM)—August 1947: 1400 khz; 1 kw-D, 250 w-N. Box 659 (28786). (704) 456-8661. Waynesville Bcstg Co. (acq 8-1-65). Net: UPI. Rep: Keystone. Format: MOR. Spec progs: Farm 1 hr, C&W 12 hrs wkly. ■ A. W. Askins Jr., pres, gen mgr, & chief engr; Mrs. Betty-Jo Nichols, coml & prom mgr. ■ Rates: \$3.10; 3.10; 3.10; 3.10.

WQNS(FM)—Co-owned with WHCC(AM). October 1979: 104.9 mhz; 100 w. Ant 1640 ft. Prog sep from AM. Format: Bright & Easy Country. ■ Rates: \$3; 3; 3; 3.

Weldon

WSMY(AM)—Dec 24, 1959: 1400 khz; 1 kw-D, 250 w-N. Box 910, Roanoke Rapids, N.C. (27870). (919) 536-3115. Tres Bcstg. (acq 11-11-78). Net: ABC/C. Rep: Southern Spot Sls. Format: MOR. ■ Tim Moran, pres; Mike Flack, gen mgr; Amy Moran, coml mgr; Charles Beaver, prog dir. ■ Rates: \$4.25; 4; 4.25; 4.

Wendell-Zebulon

WETC(AM)—June 16, 1959: 540 khz; 5 kw-D, DA. Box 280 (27591). (919) 269-6113. Wendell-Zebulon Radio Co. Net: N.C. News. Rep: Southern Spot Sls. Format: C&W. ■ Lewis V. Parrish, pres; Bill Kirby, gen mgr; Charles C. Hoccutt, coml mgr; Johnny Buck, prog dir; Aaron Pitt, news & farm dir; Lewis Parrish, chief engr. ■ Rates: \$8; 7.50; 8; —.

West Jefferson

WKSK(AM)—May 27, 1959: 580 khz; 1 kw-D, 500 w-N, DA-1. Box 729 (28694). (919) 246-6001. Caddell Bcstg (acq 8-1-78). Net: APR. Format: C&W, Top 40. ■ Jan Caddell, pres & gen mgr; Larry Carlton, coml mgr; Swansie Baldwin, acct mgr; Pat Graybeal, traf dir; Steve Nichols, prog & news dir; Robert Marsh, chief engr.

North Carolina Radio

Whiteville

WENC(AM)—July 14, 1946: 1220 khz; 5 kw-D. Box 709 (28472). (919) 642-2133. Whiteville Bcstg Co. Net: N.C. News. Rep: T-N Spot Sls. Format: C&W. Spec progs: Black 19 hrs wkly. ■ J. Herman Leder, pres; Bill Ghent, gen mgr; J.L. Godwin, coml mgr; Robin Tyree, prog dir; William F. Rodgers, chief engr. ■ Rates: \$6; 6; 6; —.

WQTR(FM)—Co-owned with WENC(AM). Feb 21, 1962: 99.1 mhz; 45 kw. Ant 200 ft. Prog sep from AM. Format: Top-40. ■ Rates: \$7.05; 7.05; 7.05; 7.05.

WTXY(AM)—January 1, 1976: 1540 khz; 1 kw-D. Box 1038 (28472). (919) 642-8214. Waccamaw Bcstg Co. Net: ABC/E. Rep: Southern Spot Sales. Format: C&W. ■ Ken McNeil, gen mgr. ■ Rates: \$4.50; 4.50; 4.50; 4.50.

Wilkesboro

***WSIF(FM)**—April 6, 1977: 90.1 mhz; 10 w. Ant 98 ft. (CP: 94.7 mhz; 14.7 w. Ant 2000 ft). Drawer 120. (28697). (914) 667-7136. Wilkes Community College. Format: Educ. ■ Al G. Stanley, faculty mgr.

WWWC(AM)—Jan 26, 1970: 1240 khz; 500 w-D, 250 w-N. Box 580, 602 W. Main St. (28697). (919) 667-1241. WWWC Inc. Net: ABC/E. Format: Top-40. ■ Paul L. Cashion, pres; William M. Hurd, gen mgr; Heather Wilson, coml mgr; Jamie D. Shepard, prog dir; Mike Scott, mus dir; Don Curtiss, news dir; Vic Burgess, chief engr. ■ Rates: \$5.65; 5.65; 5.65; 5.65.

Williamston

WIAM(AM)—March 1951: 900 khz; 1 kw-D. Box 590 (27892). (919) 792-4161. Fargay Bcstrs Inc. (acq 8-1-53). Net: N.C. News. Rep: TN Spot Sales. Format: Div. ■ William H. Farrior, pres & gen mgr; Hank Farrior, asst mgr & news dir; Perlie Jernigan, chief engr. ■ Rates: \$2.25; 2.25; 2.25; 2.25.

WSEC(FM)—Co-owned with WIAM(AM). Aug 1, 1962: 103.7 mhz; 50 kw. Ant 400 ft. Prog dups AM 50%. Stereo. ■ Rates same as AM.

Wilmington

WAAV(FM)—Listing follows WGNi(AM).

WGNi(AM)—Dec 24, 1946: 1340 khz; 1 kw-D, 250 w-N. 211 N. Second St. (28401). (919) 763-6511. New Hanover Bcstg Co. (acq 7-1-48). Net: NBC, N.C. News. Rep: Katz. Format: MOR. ■ Robert LaFerme, gen mgr; Mike Fenley, opns mgr; Dan Sullivan, chief engr.

WAAV(FM)—Co-owned with WGNi(AM). March 1, 1976: 102.7 mhz; 100 kw. Ant 450 ft. Prog sep from AM. Format: Btfl mus.

WHSL(FM)—Listing follows WWLl(AM).

WKLM(AM)—Dec 20, 1957: 980 khz; 5 kw-D, 118 Princess St. (28401). (919) 763-4633. Arlington-Fairfax Bcstg Corp. Group: Thoms Bcstg. Net: ABC/E. Rep: HR Stone. Format: Modern country. Spec prog: Farm 2 hrs wkly. ■ Mrs. Selene Thoms, pres; Darryl Langley, gen & coml mgr; Jeffrey M. Stone, mus dir; ark Barefoot, news dir; Art Madeley, chief engr. ■ Rates: \$16; 14; 16; —.

***WLOZ(FM)**—91.3 mhz; 10 w. Ant 120 ft. 601 S. College Rd. (28403). (919) 791-8224. University of North Carolina-Wilmington. Format: Div. Spec progs: Jazz 8 hrs, class 4 hrs wkly. ■ Karen Durda, gen mgr; Angela Allen, prog dir; Jeff Newton, bus mgr; Carol Bella, mus dir; Linda Curtis, news dir.

WMFD(AM)—April 15, 1935: 630 khz; 1 kw-U, DA-2. Box 1889 (28401). (919) 762-4474. Village Radio of Wilmington Inc. (acq 1-79). Net: CBS, APR. Rep: Southern Spot Sls. Format: Adult contemp. ■ James A. Heavner, pres; Lee W. Hauser, exec VP & gen mgr; Tom Jackson, prog dir; Russ Clarksons, news dir; Howard Bright, chief engr. ■ Rates: \$10.05; 8.75; 10.05; 8.40.

WWQQ-FM—Co-owned with WMFD(AM). March 31, 1969: 100.9 mhz; 2.15 kw. Ant 350 ft. Stereo. Format:

North Carolina, North Dakota Radio

Mod country. ■ Dan Hester, prog dir ■ Rates same as AM.

WPJC(FM)—See Burgaw.

WWIL(AM)—Aug 25, 1963: 1490 khz; 1 kw-D, 250 w-N, DA-1. Box 3368 (28406). (919) 791-9083. North Carolina Bcstg (acq 12-76). Group owner: Jefferson-Pilot Bcstg Co. Net: Sheridan. Rep: Blair. Format: Black. ■ Cullie M. Tarleton, VP; James Capers Jr, gen mgr; Rick Todd, opns mgr; Burl Lauter, sls mgr; Laura Richbourg gen sls mgr; Bennie Crawford, prog & mus dir; Stephanie A. Ballard, news dir; Charles Lewis, chief engr ■ Rates: \$10; 8; 10; 8.

WHSL(FM)—Co-owned with WWIL(AM). Feb 23, 1972: 97.3 mhz; 100 kw. Ant 560 ft. Stereo. Prog sep from AM. Net: ABC/FM. Format: AOR. ■ David A. Foster, prog & mus dir. ■ Rates: \$14; 12; 14; 12.

WWQQ-FM—Listing follows WMFD(AM).

Wilson

WGTM(AM)—July 18, 1937: 590 khz; 5 kw-U, DA-2. Box 3837 (27893). (919) 243-2188. Campbell Bcstg Inc. (acq 1-1-64). Net: UPI. Rep: Southern Spot Sls. Format: MOR. Spec progs: C&W 15 hrs, farm 5 hrs, wkly ■ Vann Campbell, VP & coml mgr; Bill Bunn, gen mgr & chief engr; Mark SX, mus dir; Kathleen Davis, news dir ■ Rates: \$6.40; 4.70; 5.20; 4.70.

WLLY(AM)—1961: 1350 khz; 1 kw-D. 210 Beacon St. (27893). (919) 237-5171. Wilson Broadcasters Inc. (acq 1-1-77). Net: ABC/E. Format: C&W. ■ Harry A. Epperson Jr, pres; Raymond P. Frazier, gen mgr; Lorraine Gay, prog dir.

WVOT(AM)—June 1948: 1420 khz; 1 kw-D. 500 w-N, DA-N. Box 2528 (27893). (919) 243-5157. Century Communications (acq 1-1-76). Net: N.C. News. Rep: TN Spot Sls. Format: Top-40. Spec progs: Farm 5 hrs wkly. ■ Richard Oakley, pres & gen mgr; Sharbra Meeks, coml mgr; Warren Henderson, prog dir & prom mgr; Sam Adams, mus dir; Robin Abrams, chief engr. ■ Rates: \$7.25; 6.50; 7.25; 5.75.

WXYF(AM)—Co-owned with WVOT(AM). March 1, 1961: 106.1 mhz; 23 kw. Ant 225 ft. Prog sep from AM. Stereo. Format: C&W. Spec progs: Farm 10 hrs wkly. ■ Rates: \$8; 7.25; 8; 6.50.

Windsor

WBTE(AM)—1969: 990 khz; 1 kw-D. Box 509 (27983). (919) 794-3131. Bertie County Bcstg Co. Net: N.C. News. Rep: Southern Spot Sls, TN Spot Sls. Format: C&W. Spec progs: Black 10 hrs, farm 5 hrs wkly. ■ Bermey Stevens, pres; David Boyd, gen mgr; Beth Owens, coml mgr; Perlie Jernigan, prog dir, prom mgr & chief engr ■ Rates: \$4; 4; 4; 6.50.

WDJB(FM)—Not on air, target date unknown: 97.7 mhz; 3 kw. Ant 300 ft. Bermey E. Stevens.

Winston-Salem

WAAA(AM)—Oct 28, 1950: 980 khz; 1 kw-D. Box 11197 (27106). (919) 767-0430. Media Bcstg Corp. (acq 9-1-56). Net: Nat. Black. Rep: Howard. Format: Black. ■ Muttter Evans, exec VP & gen mgr; Dale Poole, chief engr.

WAIR(AM)—March 25, 1937: 1340 khz; 1 kw-D, 250 w-N. Box 2099 (27102). (919) 722-1347. Holiday Bcstg Corp. (acq 8-11-61). Net: T-N News. Rep: Savalli-Gates. Format: Contemp, top 40, black. ■ John W. Googe, pres; Nick P. Patella, exec VP & gen mgr; Arthur Gibson, prog dir; Bruce Key, mus dir.

WSEZ(FM)—Co-owned with WAIR(AM). April 1947: 93.1 mhz; 34 kw. Ant 250 ft. Stereo. Box 598. (919) 724-5504. Triad Bcstg Corp. Prog sep from AM. Format: Easy Istng. ■ Don Matney, gen mgr.

WBFJ(AM)—Oct 1, 1966: 1550 khz; 1 kw-D. 954 Peters Creek Parkway (27103). (919) 721-1550. Quality Media Corp. (acq 5-1-79). Net: MBS. Format: Contemp Christian. Spec progs: Black 8 hrs wkly. ■ William J. Kitchen, pres; William E. Jarrell, VP & gen mgr; Gary Hinson, prog dir; Dayle Jarrell, mus dir; Jeff

Baker, news dir; Ray Testerman, chief engr. ■ Rates: \$18; 15; 18; 15.

***WFDD-FM**—March 13, 1961: 88.5 mhz; 36 kw. Ant 410 ft. Stereo. Box 7405, Reynolda Stn. (27109). (919) 761-5257. Trustees of Wake Forest Univ. Net: NPR. Format: Classicl, educ, prog. Spec prog: Jazz 6 hrs wkly. ■ J. Patrick Crawford, gen mgr; Howard Skillington, prog dir; Sandra Hagen, prom mgr; Tom Caldwell, chief engr.

WKZL(FM)—1972: 107.5 mhz; 100 kw. Ant 500 ft. Stereo. Box 11967, Bethbara Stn. (27106). (919) 767-3705. Nationwide Communications Inc. (group owner; acq 8-20-81). Rep: Katz. Format: AOR. Spec progs: Jazz 3 hrs, concerts 4 hrs wkly. ■ Robert B. Brown, gen mgr; Darellyn Jones, gen sls mgr; Doug Paul, prog dir & prom mgr; Sharon Paul, mus dir; Thomas Holland, news dir; Edward Kasovic, chief engr. ■ Rates: \$54; 54; 54; 54.

WSEZ(FM)—Listing follows WAIR(AM).

WSJS(AM)—April 17, 1930: 600 khz; 5 kw-U, DA-2. Box 3018 (27102). (919) 727-8860. Summit Communications Inc. Net: NBC. Rep: McGavren-Guild. Format: MOR/Contemp. Spec prog: Farm 5 hrs wkly. ■ Richard Stakes, pres; Alan Shaw, VP; Roger Stockton, gen mgr; William Kirk, sls mgr; George Brown, prog & mus dir; Kim Jones, prom mgr; Wayne Willard, news dir; Harold Smith, chief engr. ■ Rates: \$110; 95; 105; 85.

WTQR(FM)—Co-owned with WSJS(AM). Dec 1, 1947: 104.1 mhz; 100 kw. Ant 1420 ft. Stereo. Prog sep from AM. Format: Modern country. ■ Mark Tudor, prog dir.

WSM(AM)—October 1964: 1500 khz; 10 kw-D (1-kw-CH), DA-D. Box 5197, 3066 Trenwest Dr. (27103). (919) 765-1551. Power Media Communications Inc. (acq 10-4-77). Net: ABC/I. Rep: Buckley. Format: C&W. Spec progs: Bluegrass 2 hrs wkly. ■ Harrell Powell Jr, pres; Chuck Webster, gen mgr & prog dir; Carol Shaver, coml mgr; Curley Howard, prom mgr; Frank Love, mus dir; Eugene Jones, chief engr. ■ Rates: \$12; 10; 12; —.

WTOB(AM)—April 22, 1947: 1380 khz; 5 kw-D, 1 kw-N, DA-N. Box 5129 (27103). (919) 723-4353. Woods Communication Corp. (group owner; acq 8-23-73). Net: CBS, MBS, ABC/C. Format: Adult pop classics. Spec progs: Farm 1 hr wkly. ■ John Woods, pres & gen mgr. ■ Rates: \$33; 30; 33; 25.

WTQR(FM)—Listing follows WSJS(AM).

Yadkinville

WYDK(AM)—May 22, 1968: 1480 khz; 1 kw-D, DA. Box 998 (27055). (919) 679-2063. Yadkin Valley Bcsts Inc. (acq 6-81). Rep: Southern Spot. Format: Contemp country. ■ Alan L. Soper, pres, gen mgr & chief engr. ■ Rates: \$3.80; 3.80; 3.80; —.

Yanceyville

WYNC(AM)—Nov 9, 1979: 1540 khz; 1 kw-D. Drawer J (27379). (919) 694-9212. Bright Leaf Bcstg Inc. (acq 12-31-81). Format: C&W. ■ Robert E. Johnson, pres; J. Mark Harrelson, gen mgr, news dir & chief engr; Debra Lawson, sls mgr; Thomas J. Oakes, mus dir. ■ Rates: \$4; 4; 4; —.

North Dakota

Belcourt

***KEYA(FM)**—October 1975: 88.5 mhz; 19 kw. Ant 263 ft. Stereo. Box 190 (58316). (701) 477-5686. Couture School Board, District No. 27. Net: NPR. Format: Diversified. ■ Richard Frederick, school board pres; Timothy J. McCartney, stn mgr; Vicky Short, news dir; Debbie L. Keplin, prod dir; Debra Belgrade, mus dir; Pierre A. Brien, chief engr.

Beulah

KHOL(AM)—Oct 5, 1978: 1410 khz; 1 kw-D. RR 2, Box 38—Hwy 21 (58523). (701) 873-2215. Mercer Bcstg Inc. Net: APR. Format: C&W. Spec progs: Farm 4 hrs, rel 7 hrs, polka-fest 1.5 hrs wkly. ■ William Bolinske, pres; Wallace Baardson, gen mgr; Linda West, coml mgr; Mark Kemp, prog & news dir; Gordon

Mohl, mus dir; Marcia Johnson, prom mgr; Wallace Baardson & Robert Arso, engr. ■ Rates: \$6.50; 6.50; 6.50; 6.50.

Bismarck

KBMR(AM)—Aug 15, 1958: 1130 khz; 10 kw-D. (CP: 50 kw-D, DA-2, 10 kw-N). 3500 E. Rosser Ave. (58501). (701) 255-1234. KBMR Radio Inc. (acq 4-1-65). Net: ABC/I. Format: C&W. ■ Alvin L. Anderson, pres & gen mgr; Ros Henke, coml mgr; Marv Allen, mus dir; Darrell Dorgan, news dir. ■ Rates: \$22.40; 17.60; 12.80; —.

KQDY(FM)—Co-owned with KBMR(AM). Sept 13, 1968: 94.5 mhz; 100 kw. Ant 1090 ft. Stereo. Net: ABC/C. Format: Prog country. ■ Jerry Beneke, coml mgr; Darrell Anderson, prog dir; Larry Johnson, chief engr. ■ Rates: \$10; 10; 10; 6.

KBOM(AM)—1925: 1270 khz; 1 kw-D, 250 w-N, DA-1. Box 1377 (58501). (701) 663-6411. Bismarck-Mandan Communications (acq 6-1-78). Net: CBS. Rep: Masla. Format: MOR. Spec prog: Farm 1 hr wkly. ■ Henry O. Nybo, pres & gen mgr; Vince Young, coml mgr; Bob Krieger, prog dir; Bob Watts, chief engr. ■ Rates: \$12; 10; 10; 9.

***KCND(FM)**—Sep 1, 1981: 90.5 mhz; 100 kw. Ant 1250 ft. Stereo. 1814 N. 15th St. (58501). (701) 224-1700. Prairie Public Television Inc. Net: NPR. Format: Class, jazz. ■ Dennis Falk, pres; Kenneth Torkelson, opns mgr; Wm McCombs, prom mgr; Thomas Regan, mus dir; David Thompson, news dir; Edi Kjos, gen mgr; Gary Stegmiller, chief engr.

KFYR(AM)—1925: 550 khz; 5 kw-U, DA-N. Box 1738 (58501). (701) 223-0900. TWX 910-677-2339. Meyer Bcstg Co. (group owner). Net: NBC. Rep: Blair; Winnipeg A.J. Messner. Format: Adult contemp. Spec prog: Farm 5 hrs wkly. ■ Wm. A. Ekberg, pres; Thomas G. Barr, gen mgr; Jerry Hegel, coml mgr; Dan Brannan, prog dir; Mark Swartzell, news dir; Herbert R. Leupp, chief engr. ■ Rates: \$47; 28; 47; 28.

KYYY(FM)—Co-owned with KFYR(AM). Aug 15, 1966: 92.9 mhz; 100 kw. Ant 1180 ft. Stereo. Net: Source. Rep: Blair. Prog sep from AM. Format: Top-40. ■ Bob Denver, stn mgr; Steve Markel, coml mgr; Charles Tiff, chief engr. ■ KFYR-TV affil. ■ Rates: \$11.30; 11.30; 11.30; 7.50.

Bottineau

KBTO(FM)—Nov 9, 1980: 101.9 mhz; 51.5 kw. Ant 492 ft. Stereo. 1206 Brander St. (58318). (701) 228-5151. D & H Bcstg Inc. Net: CBS. Format: C&W. ■ Alan Henning, gen & coml mgr; Dave Hayes, prog dir. ■ Rates: \$6.87; 6.87; 6.87; 6.87.

Bowman

KPOK(AM)—Aug 9, 1980: 1340 khz; 1 kw-D, 250 w-D. Box 1340 (58623). (701) 523-3883. Tri-State Communications Inc. Net: APR. Format: C&W, farm. ■ Larry Kemnitz, pres; Rich Thompson, gen mgr; Brian Fisher, mus & mus dir; William Spitzer, chief engr. ■ Rates: \$5.75; 5.75; 5.75; 5.75.

Carrington

KDAK(AM)—Oct 16, 1961: 1600 khz; 500 w-D. 859 Main St. (58421). (701) 652-3151. Central Bcstg Co. Net: MBS. Rep: Keystone. Format: MOR, C&W. ■ F.W. Carr, pres & chief engr; Shearn Hirsch, VP & prog dir; Larry J. Carr, gen, coml & prom mgr; Bruce Rheault, mus dir; Kathie Williams, news dir. ■ Rates: \$4.90; 4.90; 4.90; 4.90.

Devils Lake

KDLR(AM)—Jan 25, 1925: 1240 khz; 250 w-U. Box 190 (58301). (701) 622-2161. KDLR Inc. Net: MBS. Rep: Masla; Wayne-Evans. Format: Div. Spec progs: Farm 15 hrs wkly. ■ Bert Wick, pres; Paul R. Lange, exec VP & gen mgr; Harry Kosieracki, stn & sls mgr; Lee Halvorson, news & sports dir; Dave Haug, chief engr. ■ Rates: \$14.75; 14.75; 14.75; 10.

KDVL(FM)—Co-owned with KDLR(AM). Jan 1, 1967: 96.7 mhz; 3 kw. Ant 165 ft. Dup AM 15%. Net: MBS. Format: Btfl mus. Spec prog: N.Y. Philharmonic 2 hrs wkly. ■ Rates: \$8.50; 8.50; 8.50; 8.50.

Dickinson

KDIX(AM)—1947: 1230 khz; 1 kw-D, 250 w-N. Box 1368 (58601). (701) 225-5133. Stanley T. Deck. (acq

10-25-66). Net: CBS. Format: MOR. ■ Stanley Deck, pres; Robert J. Weiler, mgr & coml mgr; Rod Kleinjan, prog dir; Jennifer Cole, prom mgr; Scott Metro, mus dir; Stan Mueller, chief engr. ■ KDIX-TV affil. ■ Rates: \$10.80; 10.80; 10.80; 9.

KLTC(AM)—July 4, 1978: 1460 mhz, 5 kw-U, DA-N. Box 1478 (58601). (701) 227-1959. Western Media Inc. Net: APR. Rep: Walton Farm, Hurley & Assoc. Format: C&W, farm, oldies. ■ Ray David, pres & gen mgr; Lee Liess, coml mgr; Richard Hildebrand, prog dir; Earl Mann, mus dir; Carla Burbidge, news dir; Dave Johnson, chief engr. ■ Rates: \$—; 6.60; —; —.

Fargo

***KDSU(FM)**—Jan 17, 1966: 91.9 mhz; 1.26 kw. Ant 110 ft. Stereo. North Dakota State Univ. (58105). (701) 237-8321. North Dakota State U. Net: NPR. Format: Talk, jazz. ■ Dr. L.D. Loftsgard, pres; Mark Poindexter, gen mgr; John L. Tilton, prog dir; Roger Grimm, prog mgr; James R. Hetland, chief engr.

KFGO(AM)—March 14, 1948: 790 khz; 5 kw-U, DA-N. 1020 S. 25 St. (58108). (701) 237-5346. Communications Properties Inc. (group owner; acq 12-6-65). Net: CBS. Rep: Katz; Ewing. Format: C&W. Spec prog: Farm 20 hrs wkly. ■ Richard C. Voight, pres & gen mgr; Jay Joiner, news dir; Don Roberts, mus dir; Chuck Keilar, prom mgr; Dale Alwin, coml mgr; Tom Wynn, prog dir; Robb Daly, chief engr. ■ Rates: \$54; 44; 54; 25.

***KFNW(AM)**—Oct 28, 1955: 1170 khz; 10 kw. Box 6008 (58108). (701) 282-5910. Northwestern College. Net: UPI. Format: Religious. ■ Paul Ramseyer, dir bcstg; Gary Herr, gen mgr; Lee Taylor, asst mgr; Mark Mohr, chief engr.

***KFNW-FM**—March 12, 1965: 97.9 mhz; 100 kw. Ant 350 ft. Dups AM 25. Stereo. Format: Religious, beautiful music. Stereo.

KQWB(AM)—March 26, 1960: 1550 khz; 5 kw-U. (CP: 10 kw-D). Box 2983 (58102). (218) 236-7900. Midwest Radio Co. (acq 3-1-65). Net: APR. Rep: Torbet. Format: Adult contemp. ■ Larry Lakoduk, pres & gen mgr; Wayne Hiller, prog dir; Glenn Douglas, news dir; Steve Terhaar, chief engr. ■ Rates: \$19; 18; 19; 14.

KQWB-FM—See Moorhead, Minn.

KVOX-AM-FM—See Moorhead, Minn.

WDAY(AM)—May 22, 1922: 970 khz; 5 kw-U, DA-N. 301 S. 8th St. (58103). (701) 237-6500. TWX 910-673-8301. WDAY Inc. Group owner: Forum Communications. Net: NBC. Rep: Katz. Format: Country-pop. Spec prog: Farm 20 hrs wkly. ■ William Marcell, pres; Bill Burn, exec VP & gen mgr; Steve Lindely, sls mgr; Norm Engstrom, opns mgr; Mick Kjar, prog dir; Len Iwansky, news dir; Gary Rasmussen, chief engr. ■ Rates: \$55; 46; 46; 35.

WDAY-FM—1965: 93.7 mhz; 100 kw. Ant 1,030 ft. Prog sep from AM. Stereo. Net: MBS. Format: Btfl music. ■ WDAY-TV affil.

Grafton

KXPO(AM)—July 12, 1958: 1340 khz; 1 kw-D, 250 w-N. Box 312 (58237). (701) 352-0431. KGPC Co. (acq 12-12-72). Net: MBS. Format: MOR. ■ Gary C. Pearson, pres, gen & prom mgr; Del Nygard, coml mgr; Fran Aslakson, prog dir; Bob Hultgren & Neal Ryan, mus dirs; Don Haney, news dir; Gary Henningsgard, chief engr. ■ Rates: \$6; 5; 6; 4.

Grand Forks

KDWZ(FM)—See Crookston, Minn.

***KFJM(AM)**—Aug 13, 1923: 1370 khz; 1 kw-D, DA-D. Box 8116 (58202). (701) 777-2577. U. of North Dakota. Net: NPR. Format: Diversified, news & pub affrs. Spec progs: Folk & bluegrass 15 hrs, jazz 20 hrs wkly. ■ David Beach, gen mgr; Susan Gillies, prog & news dir; John Aasen, chief engr; Ruth Marshall, prom mgr & dev dir; Maryann Chyle, traf mgr.

***KFJM-FM**—May 30, 1976: 89.3 mhz; 37.5 kw. Ant 215 ft. Stereo. Prog sep from AM. Format: Jazz, class.

KKXL(AM)—1941: 1440 khz; 1 kw-D, 500 W-N, DA-N. Box 997 (58201). (701) 775-0575. Tom Ingstad. (acq 7-23-73). Group owner: Ingstad Bcstg. Net: APR. Rep: PRO Radio. Format: Top-40. ■ Tom Ingstad, pres;

Duane Cariveau, gen mgr; Bill Bennett, prog dir; Don Nordin, opns mgr; Tim Burke, news dir; Dave Schroeder, chief engr. ■ Rates: \$26; 21; 26; 21.

KKXL-FM—Co-owned with KKXL(AM). March 1975: 92.9 mhz; 100 kw. Ant 210 ft. Stereo. Prog sep from AM. Format: Top-40. ■ Kevin Sperle, coml mgr; Don Nordin, opns mgr; Garry Leigh, prog dir. ■ Rates: \$18; 15; 18; 15.

KNOX(AM)—Sept 7, 1947: 1310 khz; 5 kw-U, DA-N. Box 1638 (58201). (701) 775-4611. Radio Grand Forks Inc. (acq 2-1-73). Group owner: Peoria Journal Star Net: ABC/I. Rep: Torbet. Format: MOR. Spec prog: Farm 10 hrs wkly. ■ John Hoberg, gen mgr; John Vasichek, coml mgr; John French, prog dir; Veronica Mack, prom mgr; Len Iwanski, news dir; J.J. Bouley, mus dir; Rick Levandowski, chief engr. ■ Rates: \$33; 28; 21; 20.

KYTN(FM)—Co-owned with KNOX(AM). Feb 4, 1967: 94.7 mhz; 100 kw. Ant 325 ft. (701) 772-7197. Prog sep from AM. Stereo. Net: ABC/C. Format: Top-40. ■ J.J. Bouley, prog & mus dir; Tim Glovatsky, coml mgr. ■ Rates: \$14; 12; 10; 10.

KRRK(AM)—See East Grand Forks, Minn.

KHND(AM)—July 21, 1980: 1540 khz; 500 w-D. 718 Lincoln Ave. (701) 324-4848. Shamrock Comm. Inc. Net: APR. Format: MOR, C&W. ■ Tom McKinnon, pres; Clyde Dockter, gen & coml mgr; Ross Rieke, prog & news dir, chief engr; Brian Fourre, mus dir. ■ Rates: \$7; 7; 7; 7.

Hettinger

KNDK(AM)—March 1, 1954: 1490 khz; 1 kw-D, 250 w-N. SH. Box 151 (58639). (701) 567-2421. Hettinger Bcstg Co. (acq 11-67). Net: APR, Ag America. Rep: Masla. Format: C&W. Spec prog: Farm 7½ hrs wkly. ■ Allen R. McIntyre, pres & gen mgr; Steve Petz, coml mgr; Virginia Arndorfer, mus dir; Tim Kocheil, chief engr; Bruce Dougherty, news dir. ■ Rates: \$5.88; 5.88; 5.88; 5.88.

Jamestown

KQDJ(AM)—Aug 12, 1954: 1400 khz; 1 kw-D, 250 w-N. Box 117C (58401). (701) 252-1400. Great West Bcstg Inc. (acq 7-1-80). Net: RKO II. Format: MOR. Spec prog: Farm 18 hrs wkly. ■ Roger Greenley, pres & gen mgr; Charlie Foxx, coml mgr; Tim Ost, prom mgr, prog & mus dir; Wayne Byers, news dir; Darrell Williams, chief engr. ■ Rates: \$8.90; 8.90; 8.90; 8.90.

KGWB(FM)—Co-owned with KQDJ(AM). Not on air, target date July 1, 1982: 95.5 mhz; 40.3 kw. Ant 388 ft. Stereo. Box 1170 (58401). Great West Bcstg Inc. Format: C&W. Spec prog: Farm 18 hrs wkly. ■ Roger G. Greenley, pres & gen mgr; Charlie Fox, coml mgr; Darrell Williams, chief engr.

KSJB/KSJM Farm, Information and Country Music

KSJB(AM)—1937: 600 khz; 5 kw-U, DA-1. 212 1st Ave. S. (58401). (701) 252-3570. Triple R Inc. (acq 4-1-65). Net: ABC/E. Rep: Torbet. Format: C&W. Spec prog: Farm 12 hrs wkly. ■ Ed Crilly, pres & gen mgr; Al Monson, stn mgr; Jack Lenord, prog & news dir; Mark Peterson, mus dir; Harvey Van Erem, chief engr. ■ Rates: \$8.30; 6.50; 8.30; 6.50.

KSJM(FM)—Co-owned with KSJB(AM). 1969: 93.3 mhz; 28.5 kw. Ant 300 ft. Stereo. Format: Beautiful music. ■ Rates: \$5.35; 5.35; 5.35; 5.35.

Langdon

KNDK(AM)—June 27, 1967: 1080 khz; 1 kw-D. Langdon Nodak (58249). (701) 256-2146. Johnson, Johnson & Laidlaw (acq 10-4-74). ■ T.L. Laidlaw, gen mgr; Roger Hill, coml mgr; Dave Zaharia, mus dir; Jim Turbes, news dir; Jay Schmaltz, chief engr. ■ Rates: \$3.15; 3.15; 3.15; 3.15.

Mandan

KBOM(AM)—See Bismarck.

KNDR(FM)—June 21, 1977: 104.9 mhz; 3 kw. Ant 287 ft. 1400 NE 3rd St. (58554). (701) 663-2345. Central Dakota Enterprise. Format: MOR, rel. Spec prog: Class 3 hrs wkly. ■ Roland Grctz, pres; Bradley

North Dakota Radio

Bales, gen mgr & mus dir; Agnes Collins, traf mgr; Dean Barker, sls mgr; Larry Johnson, chief engr. ■ Rates: \$5; 5; 5; 5.

Mayville

KMAV(AM)—Oct 20, 1967: 1520 khz; 2.5 kw-D. Hwy 200 (58257). (701) 786-2006. KMAV Inc. Net: MBS. Format: C&W. Spec prog: Farm 6 hrs wkly. ■ Francis J. Phelan, pres; Austin mgr; John Thomas, mus dir; Ken Weiman, news dir. ■ Rates: \$7.50; 7.50; 7.50; 7.50.

KMAV-FM—Jan 10, 1977: 101.7 mhz; 3 kw. Ant 122 ft. Dups AM 100%.

Minot

KCJB(AM)—Sept 1950: 910 khz; 5 kw-D, 1 kw-N; DA-2. Box 1686 (58701). (701) 852-0361. TWX 910-675-2496. Big K Inc. (acq 1974). Net: ABC/C. Rep: Katz. Format: Hit Country. Spec prog: Farm 2 hrs wkly. ■ Chester Reiten, pres; Rod Romine, gen & sls mgr; Euneva Christensen, opns mgr; John Williams, news dir; Duane Asse, chief engr.

KCJB-FM—Nov 15, 1966: 97.1 mhz; 50 kw. Ant 830 ft. Prog sep from AM. Stereo. Format: Btfl mus. ■ KXMC-TV affil.

KHRT(AM)—Nov 17, 1957: 1320 khz; 2.5 kw-D. Box 1210 (58701). (701) 852-3789. K-HRT Bcstg Corp. (acq 10-1-67). Net: ABC. Format: MOR, rel. ■ Harold Christensen, gen mgr; John Walker, chief engr.

KIZZ(FM)—Sept 7, 1978: 93.7 mhz; 90 kw. Ant 600 ft. Stereo. 1800 16th St. S.W. Box 2188 (58701). (701) 852-2494. Meyer Broadcasting Co. (group owner). Net: NBC's The Source. Rep: Masla. Format: Adult contemp. ■ William A. Ekberg, pres; Tom Barr, gen mgr; Bob Bitz, stn mgr; Terry Fleck, sls mgr; James Henneman, prog & prom dir; Barbara Hawkins, news dir; Peter Fettig, chief engr. ■ Rates: \$14.40; 14.40; 14.40; —.

KKOA(AM)—Oct 28, 1929: 1390 khz; 5 kw-D, 1 kw-N. 216 S. Broadway Box 10 (58701). (701) 852-4646. Jermar Corp. (acq 8-76). Net: MBS, Ag America. Rep: PRO Radio. Format: Farm, C&W. Spec prog: Farm 8 hrs wkly. ■ Jerry Gutensohn, pres; Allen Rau, gen mgr; Paul McDonald, prog dir; Neil Foxe, farm, ranch & mus dir; Vivian Cooper, news dir; Jim Klundt, co-opns dir & coml mgr; Dave Dunsmoor, chief engr. ■ Rates: \$12; 12; 12; 10.

KTYN(AM)—Sept 13, 1968: 1430 khz; 5 kw-D. Box 637 (58701). (701) 852-0301. KNOX Radio Inc. Net: APR. Rep: Torbet. Format: Oldies, top-40. Spec prog: Farm 2 hrs wkly. ■ Justin Hoberg, pres; Richard F. Gehl, gen mgr; Don Hoberg, coml mgr; R. David Adams, prom mgr & prog dir; Steve Roberts, mus dir; Keith Darnay, news dir; John Walker, chief engr. ■ Rates: \$26.50; 24.50; 24.50; 18.50.

Oakes

KDDR(AM)—July 31, 1959: 1220 khz; 1 kw-D. 411 Main Ave. (58474). (701) 742-2187. Kingsley H. Murphy Jr. (acq 8-1-76). Net: ABC/I, Ag America. Rep: Keystone. Format: Contemp country. Spec prog: Farm 15 hrs wkly. ■ Ronald W. Lillestol, gen mgr; Lori Nelson, coml mgr; Tim Steinwand, prog dir; Grant Crabtree, news dir; Scott Schmeling, chief engr. ■ Rates: \$4.65; 4.65; 4.65; 4.65.

Rugby

KGCA(AM)—Aug 21, 1961: 1450 khz; 1 kw-D, 250 w-N. Box 31 (58368). (701) 776-5254. Rugby Bcstrs Inc. Net: MBS. Rep: Keystone. Format: C&W, MOR. ■ Oscar Halvorson, pres; Dale C. Moldenhauer, gen, coml & prom mgr; Dave Prentice, prog dir; Irene Voeller, mus dir; Clem Jay, news dir; Ray Frederick, chief engr.

Tioga

KTGO(AM)—Feb 27, 1967: 1090 khz; 1 kw. Box 456 (58352). (701) 664-3322. Tioga Bcstg Corp. Net: APR, Ag America. Format: C&W. Spec prog: Farm 4 hrs wkly. ■ Pius Hornstein, pres; Danny Price, mus dir; Lynn Mavie, prom mgr; Dave Gunn, gen mgr; Don

North Dakota, Ohio Radio

Davis, coml mgr; Mike Thompson, chief engr. ■ Rates: \$12; 12; 12; 12.

Valley City

KOVC(AM)—Oct 19, 1936: 1490 khz; 1 kw-D, 250 w-N, Box 994 (58072). (701) 845-1490. KOVC. Group owner: Ingstad Bcstg. Net: ABC/I; Ag America. Rep: Pro Radio, Country Clifford. Format: Adult contemp, C&W. ■ Dale Olson, gen mgr; Bonnie Knauss, coml mgr; Rod Reel, prog dir; Kathy Horsager, prom mgr; Roger King, news dir; Scott Blackburn, mus dir; Dale Delapointe, chief engr.

Wahpeton

KBMW(AM)—See Breckenridge, Minn.

Williston

KEYZ(AM)—1948: 1360 khz; 5 kw-U, DA-N. Box 1367 (58801). (701) 572-3911. Charles L. Scofield (acq 1951). Net: ABC/I, Intermountain. Rep: Hurley. Format: C&W. ■ Charles L. Scofield, gen mgr; Earl Gross, prog dir; Robert Gunderson, mus dir; Ben Innis, news dir; Robert H. Miller, stn mgr; Dave Pederson, chief engr.

KYYZ(FM)—Co-owned with KEYZ(AM). Dec 1, 1979: 96.1 mhz; 100 kw. Ant 873 ft. Stereo. Box 2048 (58801). (701) 572-5371. Net: ABC/FM. Format: MOR. ■ Charles L. Scofield, gen mgr; Bob Gunderson, prog dir; Robert H. Miller, stn mgr.

KGCX(AM)—See Sidney, Mont.

Ohio

Akron

WAEZ(FM)—Listing follows WAKR(AM).

WAKR(AM)—Oct. 16, 1940: 1590 khz; 5 kw-U, DA-2. Box 1590 (44309). (216) 535-7831. Summit Radio Corp. Rep: McGavren, Guild. Net: MBS UPI. Format: Contemp. ■ Roger G. Berk, pres; Joyce Laeios, prom mgr; Fred Anthony, gen mgr; Nick Barry, coml mgr; Bill Hart, prog dir; Art Barrett, news dir; Earl Miller, chief engr. ■ Rates: \$65; 36; 42; 21.

WAEZ(FM)—Co-owned with WAKR(AM). October 1947: 97.5 mhz; 12 kw. Ant 900 ft. Stereo. Prog sep from AM. Format: Btfl mus. ■ WAKR-TV affil. ■ Rates: \$28; 36; 34; 20.

***WAPS(FM)**—Oct. 4, 1955: 89.1 mhz; 1.7 kw. Ant 71 ft. 65 Steiner Ave. (44301). (216) 376-1117. Board of Education, Akron City School District. Format: Div. ■ James E. Mathis gen mgr; Christopher Harlik, news dir; Richard Winstead, prog dir; Richard Appleby, opns mgr; Jeff Wootton, chief engr.

***WAUP(FM)**—Dec. 10, 1962: 88.1 mhz; 3 kw. Ant 115 ft. Stereo. 302 East Buchtel Ave. (44325). (216) 375-7105. U. of Akron. Net: Sheridan, ABC/I. Format: Jazz. Spec progs: Black 7 hrs, class 8 hrs, Ital 2 hrs, Pol 2 hrs, Gr 2 hrs, Hungarian 1 hr, Slovak 1½ hrs., Ger 1½ hrs. wkly. ■ Thomas G. Beck, gen mgr; Richard E. McGraw, chief engr.

WCUE(AM)—See Cuyahoga Falls

WDBN(FM)—See Medina.

WHLO(AM)—October 1944: 640 khz; 1 kw-U, DA-1 (L-KFI). 2650 West Market (44313). (216) 867-1650. Radio Akron Inc. (acq 11-16-59). Group owner: Susquehanna Bcstg Co. Net: MBS, APR. Rep: Torbet. Format: News/Talk. Spec progs: Serbian 1 hr, Black 1 hr wkly. ■ Louis J. Appell Jr., pres; Bob Winer, gen mgr; Arthur W. Carlson, VP; Nick Anthony, prog dir; Ric Herold, opns mgr; Bill Jasso, news dir; John Marocchi, chief engr.

WKDD(FM)—Co-owned with WCUE(AM) Cuyahoga Falls 1950: 96.5 mhz; 50 kw. Ant 440 ft. Stereo. 424 Sachtell Ave. (44313). (216) 923-9761. WCUE Radio.

Net: RKO. Rep: Bernard Howard. Format: Mellow Rock. AOR. ■ Rates: \$41; 41; 41; 41.

WKNT(AM)—See Kent.

WNIR-FM—See Kent.

WSLR(AM)—1925: 1350 khz; 5 kw-U, DA-1. 369 S. Portage Path (44320). (216) 535-6165. Welcome Radio Inc. (group owner; acq 12-64). Net: ABC/E. Rep: Katz. Format: C&W. ■ Harrison M. Fuerst, pres; Richard M. Lumenello, VP & gen mgr; Robert I. Barnes, sls mgr; Craig Scott, prog dir; Bill Hart, mus dir; Tom Locicero, news dir; George Paul, chief engr.

Alliance

WDJQ(FM)—Listing follows WFAH(AM).

WFAH(AM)—Sept. 2, 1953: 1310 khz; 1 kw-D, DA-D. 393 Smytha Ave. N.E. Box 718 (44601). (216) 821-1111. D.A. Peterson Inc. Net: ABC/I. Format: Btfl mus. ■ Donald A. Peterson, pres; Dick Elliott, gen mgr; Jerry Vincent, prog dir; Kyle Schwarz, news dir; Bruce Harlan, chief engr.

WDJQ(FM)—Co-owned with WFAH(AM). March 26, 1947: 92.5 mhz; 18 kw. Ant 500 ft. Stereo. Progs sep from AM. Format: Top-40.

***WRMU(FM)**—Oct 17, 1970: 91.1 mhz; 2.8 kw. Ant 190 ft. Stereo. Mount Union College, 1972 Clark Ave. (44601). (216) 823-2414. Mount Union College. Net: Seca. Format: Diversified. Spec prog: Black 4 hrs wkly. ■ Charles Morford, stn dir; Samuel Shimp, chief engr; Steve Miranda, mus idr.

Archbold

WHFD(FM)—April 15, 1968: 95.9 mhz; 3 kw. Ant 300 ft. Quad/Stereo. 303 1/2 N. Defiance St. (43502). (419) 445-9050. Nobco Inc. Net: APR, Agri-Bcstg. Format: Adult contemp. ■ Max E. Smith Sr., pres; Bob Heisler, stn mgr; Fred R. Vobbe, chief engr. ■ Rates: \$7; 7; 7; 7.

Ashland

WNCO(AM)—1949: 1340 khz; 1 kw-D, 250 w-N, Box 311 (44805). (419) 289-2605. Ashland Bcstg Corp. (acq 3-1-65). Net: MBS. Rep: PRO Time Sales. Format: MOR, relig. ■ Walter R. Stampfli, pres & gen mgr; Martin Larson, coml mgr; Gary Gott, prog dir; Walt Roberts, mus dir; Al Lawrence, news dir; Wayne Fick, chief engr. ■ Rates: \$10; 9; 10; 7.

WNCO-FM—May 1947: 101.3 mhz; 50 kw. Ant 390 ft. Stereo. (419) 526-5825. Progs sep from AM. Format: C&W. ■ Walter R. Stampfli, pres; Gary Gott, gen mgr; John James, mus dir; Al Lawrence, news dir; Martin Larson, coml mgr. ■ Rates: \$12; 11; 12; 9.

***WRDL(FM)**—Aug 24, 1967: 88.9 mhz; 3 kw. Ant 171 ft. Stereo. 401 College Avenue (44805). (419) 289-5000 or 289-4160. Ashland College. Net: MBS. Format: Top-40, educ. Spec progs: Black 3 hrs wkly. ■ Dr. Joseph Schultz, pres; Tim Harris, prog dir; Bill Clinger, chief engr; Mary Rohalsky, prom mgr; Scott Robinson, news dir.

Ashtabula

WAQI(AM)—Feb 6, 1964: 1600 khz; 1 kw-D, DA. Box 236 (44004). (216) 998-3700. Quests Inc. Net: APR. Rep: Regional Reps. Format: MOR. Spec prog: Farm 1 hr wkly. ■ Byron Landolfi, gen mgr; Larry Stevens, prog dir; Bob Parson, news dir; Richard Vidmar, mus dir; Harold Barnard, chief engr. ■ Rates: \$3.75; 3.75; 3.75; —.

WFUN(AM)—Sept 21, 1937: 970 khz; 5 kw-D, 1 kw-N, DA-2. Box 738 (44004). (216) 993-2126. Radio Enterprises of Ohio Inc. Net: UPI. Format: Adult contemp. Spec prog: Ital 2 hrs wkly. ■ D. C. Rowley, pres; R. D. Rowley, VP; Dana Christie, opns mgr; Christopher M. Johnson, stn mgr; James Damiani, sls mgr.

WREO-FM—Co-owned with WFUN(AM). 1949: 97.1 mhz; 50 kw. Ant 500 ft. Stereo. Prog sep from AM. Format: Btfl mus. ■ Rates: \$15.95; 15.95; 15.95; 15.95.

Athens

WATH(AM)—Oct 25, 1950: 970 khz; 1 kw-D, 300 N. Columbus Rd. (45701). (614) 593-6651. WATH Inc. (acq 9-5-73). Net: APR, NBC. Rep: Regional Reps. Format: MOR. Spec progs: C&W 12 hrs, Farm 4 hrs wkly. ■ Fred A. Palmer pres David W. Palmer, VP & gen mgr;

Ted Jacobson, stn mgr; Ron Friedman, sports dir; Mimi Kolbe, opns dir; Bob Carano, coml mgr; Chris Chapin, prom mgr; Bob Bucceri, news dir; Ed Vadakin, chief engr. ■ Rates: \$14.15; 11.30; 14.15; 11.30.

WXTQ(FM)—Co-owned with WATH(AM). Sept 16, 1964: 105.5 mhz; 3 kw. Ant 300 ft. (614) 592-1055. Stereo. Prog sep from AM. Net: MBS. Rep: Regional Reps Corp. Format: Top-40. ■ Dave Palmer, prog dir. ■ Rates: \$12.10; 9.70; 12.10; 9.70.

***WOUB(AM)**—Sept 14, 1957: 1340 khz; 500 w-D, 250 w-N, 29 S. College St. (45701). (614) 594-5321. Ohio U. Net: ABC/I, NPR, Mut Black. Format: News, Talk, Progressive. Spec prog: Black 7.5 hrs, jazz 5 hrs wkly. ■ Joseph Welling, dir telecommunications center.

***WOUB-FM**—Dec 13, 1949: 91.3 mhz; 50 kw. Ant 500 ft. Progs sep from AM. Stereo. Net: ABC/I, NPR. Format: Classical, C&W. Spec prog: Jazz 12 hrs. Talk 11 hrs, wkly. ■ *WOUB-TV affil.

Bainbridge

***WKHR(FM)**—May 1, 1977: 88.3 mhz; 100 w. Ant 244 ft. Stereo. 17425 Snyder Rd, Chagrin Falls (44022). (216) 543-9646. Kenston Board of Education. Net: APR. Format: Variety. ■ Michael L. Flaster, pres & gen mgr; Andrew Kenen, advisor; Tom Holt, prog dir; Dave Meyer, mus dir; Eric Welter, sports dir; Frank Gharky, pub affairs dir; Gretchen Peacock, prom dir; Steve Ling, news dir; Eric Grabowski, chief engr.

Batavia

***WCNE(FM)**—Dec 5, 1969: 88.7 mhz; 3.5 kw. Ant 160 ft. 5327 Hutchinson Rd. (45103). (513) 625-1211. Clermont Northeastern Schools. Format: Educl, info. ■ Robert C. Rosselot, gen mgr; Richard Woodruff, chief engr.

Bellaire

***WBHR(FM)**—May 12, 1976: 88.7 mhz; 155 w. Ant minus 310 ft. (614) 676-9247. Board of Education of Bellaire City School District. 35th and Guernesey St. (43906). Format: Div. Spec prog: Class 1 hr, It 1 hr wkly. ■ Jeff Campbell, gen mgr; Beth Caviccolta, mus dir; Joan Schramm, news dir; Mary Blake, prog dir; Norman R. Russell, chief engr.

WOMP(AM)—Dec 2, 1947: 1290 khz; 1 kw-D, Box 448, Rt. 214 (43906). (614) 676-5661. T/R Inc. (group owner; acq 4-1-65). Net: CBS, APR. Rep: Christal, Regional Reps, Dome. Format: News, talk, info. Spec progs: Czech 2 hrs, Pol 4 hrs, Farm 1 hr, wkly. ■ Robert Andre, gen & coml mgr; Howard Monroe, news & prog dir; Paul Krajnyak, chief engr. ■ Rates: \$12.95; 12.95; 12.95; 12.95.

WOMP-FM—1947: 100.5 mhz; 13.5 kw. Ant 520 ft. Stereo. Prog sep from AM. Net: The Source. Rep: Christal. Format: Contemp hit radio. ■ Steve Allen, prog dir. ■ Rate same as AM.

Bellefontaine

WTCY(AM)—1951: 1390 khz; 500 w-D. 1501 Road 235 (43311). (513) 593-8775. Triplett Bcstg Co. Inc. (acq 12-1-72). Rep: Rgnl Reps; Keystone. Net: ABC/I, APR, Agri-Broadcasting. Format: C&W. Spec prog: Farm 6 hrs wkly. ■ Wendell A. Triplett, pres; Lyle A. Butler, gen mgr; Beverley Wilson, coml mgr; Ricky Lane, prog dir; David Lee, news dir; Robert S. Triplett, chief engr. ■ Rates: \$ 9; 9; 9; 9.

WTOO-FM—Co-owned with WTCY(AM). July 15, 1969: 98.3 mhz; 1.30 kw. Ant 430 ft. Stereo. Net: ABC/FM. Format: Top-40 ■ Rates: \$8; 8; 8; 8.

Bellevue

WNRR(FM)—Apr 4, 1973: 92.1 mhz; 3 kw. Ant 30 ft. 108½ E. Main (44811). (419) 483-2511. Bellevue Community Bcstg Co. Net: ABC/C, Agri Bcstg Net. Format: AOR. ■ Robert Ladd, pres, gen mgr & chief engr; Rick McKenzie, prog dir; Mike Shae, mus dir. ■ Rates: \$6.50; 6.50; 6.50; 6.50.

Belpre

WNUS(FM)—Sep 8, 1981: 107.1 mhz; 1.81 kw. Ant 370 ft. Stereo. 1719 Washington Blvd. (45714). (614) 423-8213. Net: MBS. Format: C&W. ■ John W. Patten, pres & gen mgr; Ben Bain, sls mgr; Lou Petronio, opns mgr; Chris Davis, mus dir; Dan Trapp, prod mgr; Kevin

Geiger, mus dir; Ralph Mateny, chief engr. ■ Rates: \$10; 7; 9; 6.



Berea

■ **WBWC(FM)**—March 2, 1958: 88.3 mhz; 140 w. Ant 91 ft. Stereo. Baldwin-Wallace College (44017). (216) 826-2145. Baldwin-Wallace College, Net: ABC/FM. Format: Educ. soft rock. spec prog: Black 3 hrs, class 3 hrs; jazz 5 hrs, C&W 3 hrs, Hun 1 hr wkly. ■ Chuck Steckman, gen mgr; Constance E. Allen, advisor; Bruce Van Dyke, prog dir; Les Szekely, mus dir; Rick Haase, news dir; David Bobco, chief engr.

Bowling Green

■ **WBGU(FM)**—November 1951: 88.1 mhz; 1.35 kw. Ant 110 ft. 413 South Hall, Bowling Green State U. (43403). (419) 352-0673. Bowling Green State U. Format: Div. Spec progs: Black 6 hrs, Sp 6 hrs, Class 15 hrs, jazz 20 hrs wkly. ■ Dr. Robert K. Clark, gen mgr; Neil Schindler, prog dir; David Phillips, mus dir; Laurie Ranallo, prom mgr; Trudi Greer, news dir; Harold Fogt, chief engr. ■ **WBGU-TV** affil.

■ **WJYM(AM)**—December 1964: 730 khz; 1 kw-D, DA-D. 8761 Fremont Pike, Perrysburg (43551). (419) 352-4649. Jimmy Swaggart Evangelistic Assoc. (group owner; acq: 10-14-76). Net: APR. Format: Religious. ■ Lee Mick, gen & coml mgr; Richard E. Dewese, chief engr. ■ Rates: \$12; —; —; —.

■ **WKIQ(FM)**—June 1964: 93.5 mhz; 3 kw. Ant 176 ft. 143 E. Wooster St. Box 1028 (43402). (419) 352-8411. Multi-Market Media (acq 7-21-76). Net: ABC/I. Format: MOR. Spec progs: Farm 5 hrs wkly. ■ Stephen E. Dinkel, pres; John R. Schaffner, gen mgr; Glen T. Cerny, stn mgr; Steve Bean, news dir; John Swan, prog dir; Bill Leutz, chief engr. ■ Rates: \$12; 12; 12; 12.

Bryan

■ **WBNO(AM)**—December 1962: 1520 khz; 500 w-D, 250 w-CH. Box 603 (43506). (419) 636-3175. Williams County Bcstg System Inc. (acq 2-6-77). Net: ABC/C, Agri-Bcstg. Format: C&W, Farm. ■ Carl Shipley, pres; Luke Thaman, gen mgr; Bob Beasley, coml mgr; Bill Priest, prom mgr; Mary Thaman, news dir; Tom Taylor, chief engr.

■ **WBNO-FM**—June 30, 1966: 100.9 mhz; 3 kw. Ant 300 ft. Dups AM 15%. Format: Farm, MOR. ■ Bob Beasley, prom mgr.

Bucyrus

■ **WBCO(AM)**—Dec 22, 1962: 1540 khz; 500 w-D, DA. Box 789 (44820). (419) 562-7979 or 562-2222. Brokensword Bcstg Co. Net: Agri Bcstg Net. Rep: PRO Radio. Regional Reps. Format: Mor, talk. Spec progs: Farm 10 hrs wkly. ■ Thomas P. Moore, pres & gen mgr; Eugene Luidhart, news dir; Jim Radke, prod dir; Doyle Weaver, chief engr. ■ Rates: \$9; 8.25; 8.25; —.

■ **WBCO(FM)**—Co-owned with WBCO(AM). Sept 5, 1964: 92.7 mhz; 3 kw. Ant 300 ft. Dup AM 16%. Format: Btl mus. ■ Rates: \$9; 7; 7.

Cambridge

■ **WILE(AM)**—April 9, 1948: 1270 khz; 1 kw-D. Box 338 (43725). (614) 432-5605. Cloverleaf Bcstg Corp. (acq 11-1-67). Format: MOR. ■ William R. Coffey, gen mgr; George E. Long, coml mgr; Daniel Earich, prog dir; Ed Derwacter, chief engr.

■ **WILE-FM**—October 1964: 96.7 mhz; 1.3 kw. Ant 420 ft. Dups AM 60%. Stereo.

Campbell

■ **WHOT(AM)**—Oct 16, 1955: 1330 khz; 500 w-D, 1 kw-N, DA-2. 401 N. Blaine Ave., Youngstown, Ohio (44505). (216) 746-8464. WHOT Inc. Group owner:

Myron Jones, Net: APR. Rep: Eastman, Regional Reps. Format: Contemp. ■ Myron Jones, pres; William Fleckenstein, gen mgr; William Glover, coml mgr; Richard Thompson, prog dir; Jack Aey, chief engr.

■ **WSRD(FM)**—Co-owned with WHOT(AM). See Youngstown.

Canal Fulton

■ ***WNWR(FM)**—July 11, 1975: 90.9 mhz; 840 w. Ant 47 ft. 3580 Karen Ave., Massillon (44646). (216) 833-1272. Community Radio Corp. (acq 6-8-0). Format: Top 40, educ. Spec prog: Religion 6 hrs wkly. ■ Robert D. Sassaman, gen mgr & chief engr; Gene Cihon, coml mgr; Jon Finna, sports dir; Bill Reibens-tein, prog dir; Bruce Hart, mus dir; Tom Cihon, news dir.

Canton

■ **WDJQ(FM)**—See Alliance.

■ **WFAH(AM)**—See Alliance.

■ **WHBC(AM)**—March 9, 1925: 1480 khz; 5 kw-U, DA-N. Box 9917 (44701). (216) 456-7166. Beaverkettle Co. (acq 12-11-67). Net: ABC/E. Rep: Christal. Format: MOR. Spec progs: Farm 1 hr, Black 19 hrs wkly. ■ Paul E. Gilmore, pres & gen mgr; William A. Chambers, ops dir; Robert C. Hippler, sls mgr; Rick Jacobs, prog dir; Jim Burnett, news dir; Wm. C. Glasser, dir of engr.

■ **WHBC-FM**—Feb 2, 1948: 94.1 mhz; 44 kw horiz, 17 kw vert. Ant 370 ft. Stereo. Format: Beautiful music.

■ **WINW(AM)**—April 14, 1966: 1520 khz; 1 kw-D, DA. 4111 Martindale Rd. N.E. (44705). (216) 492-5630. North American Radio (acq 7-22-74). Net: ABC/C. Rep: Bernard Howard. Format: MOR. ■ Earl E. Wise, pres; Tom Kling, coml mgr; Jack Steenbarger, gen mgr; Rick Singer, prog & mus dir; Heather Tate, prom mgr; Brian Arnold, news dir; Ron Colander, chief engr. ■ Rates: \$10; 10; 10; —.

■ **WOOS-FM**—Co-owned with WINW(AM). March 1, 1961: 106.9 mhz; 27.5 kw. Ant 340 ft. Stereo. 4111 Martindale Rd. N.E. (44705) (216) 492-5630. Kimochi Corp. (acq 1977). Rep: Eastman. Format: Top-40. ■ Earl Wise, pres; Jack Steenbarger, gen mgr; Tom Kling, coml mgr; Rick Singer, prog & mus dir; Heather Tate, prom mgr; Brian Arnold, news dir; Ron Colander, chief engr. ■ Rates: \$19; 19; 19; 15.

■ **WNYN(AM)**—1947: 900 khz; 500 w-U, Non-DA-D. 1515 Cleveland, N.W. (44703). (216) 456-8396. Keyes Corp. (acq 1-1-67). Rep: Savalli, Schutz; Regional. Format: C&W. Spec prog: Greek 1 hr wkly. ■ Donald C. Keyes, pres & gen mgr; Stuart C. McCaughran, sls mgr; Michael Seaman, news dir; Jerry McCully, prog & mus dir; Myra Rose, office mgr; Richard Smith, chief engr. ■ Rates: \$13.05; 9.65; 13.05; 9.65.

■ **WOOS-FM**—Listing follows WINW(AM).

■ **WQIO(AM)**—Aug 11, 1946: 1060 khz; 5 kw-D, DA-D. Box 9260 (44711). (216) 477-8585. Douglas Properties Corp. (acq 8-1-61). Rep: P/W Reps. Mid-Am. Media. Format: Top-40. ■ Sidney J. Collins, pres; Douglas P. Collins, VP & gen mgr; Ron Foster, prog dir; Donald A. Blesse, sls mgr; Bill Younkin, news dir; Daniel E. Brumbaugh, chief engr. ■ Rates: \$518; 16; 18; 12.

■ **WTOF(FM)**—Nov 19, 1961: 98.1 mhz; 35 kw. Ant 570 ft. Stereo. 619 Ameritrust Bldg. (44702). (216) 452-4009. Mortenson Bcstg Assn. (group owner). Net: UPI. Format: Relig. Spec prog: Farm ½ hr wkly. ■ Jack Mortenson, pres; Jack Nelson, corp gen mgr; Tom Bishop, prog, mus dir; Garry Edwards, news dir; David S. Johnson, corp chief engr.

Castalia

■ ***WGGN(FM)**—Jan 1975: 97.7 mhz; 3 kw. Ant 300 ft. Box 247 (44824). (419) 684-9496. Christian Faith Bcstg. Co. Net: APR. Format: Religious. ■ Shelby Gilliam, pres; Gene McClellan, VP & gen mgr; Clyde R. Yost, chief engr.

Cedarville

■ ***WCDR-FM**—Dec 1, 1962: 90.3 mhz; 3 kw. Ant 370 ft. Stereo. Box 601. (45314). (513) 766-5595. Cedarville College. Net: UPI. Format: Religious. ■ Dr. Paul H. Dixon, pres; Paul Gathany, gen mgr; Harold Kendall, ops dir; Dave Boston, chief engr.

Ohio Radio

Celina

■ **WCSM(AM)**—Sept 11, 1963: 1350 khz; 500 w-D, DA, Box 492 (45882). (419) 586-5134. Hayco Broadcasting Inc. Net: ABC/I. Format: MOR, top-40. Spec prog: Farm 8 hrs wkly. ■ John H. Coe, pres & gen mgr. ■ Rates: \$10; 9; 10; 8.

■ **WCSM-FM**—96.7 mhz; 3 kw. Ant 125 ft. Format: Adult contemp (days), country (night).

■ **WKKI(FM)**—Dec 18, 1960: 94.3 mhz; 3 kw. Ant 300 ft. 126 West Fayette (45822). (419) 586-7715. Mid America Radio (acq 5-7-77). Net: NBC's The Source. Rep: Keystone, Regional. Format: Top-40, AOR. Spec prog: Gospel 2 hrs wkly. ■ Jack E. Kauffman, pres; John W. Carille, gen mgr; Kevin Meek, stn mgr; Ed Goble, prod & mus dir; Norbert Poepelman, chief engr. ■ Rates: \$10; 10; 10; 10.

Centerville

■ ***WCWT-FM**—Sept 20, 1971: 91.9 mhz; 10 w. (CP: 92.9 mhz). Ant 104 ft. 500 E. Franklin (45459). (513) 433-8468. Centerville City Board of Education. Format: Top-40. ■ Ken Carper, gen mgr; Roy Grimes, chief engr.

Chardon

■ **WBKC(AM)**—Feb 14, 1969: 1560 khz; 1 kw-D, DA. Box 266 (44024). (216) 946-0136. Dale Bcstg Co. (acq 7-15-80). Net: UPI. Format: C&W. Spec progs: Hungarian 1½ hrs. Irish 1½ hrs, wkly. ■ Donald Smith, pres; Clarence V. Bucaro, VP & gen mgr; Chip Binder, prog dir; Mark Bergman, news dir; Jim Shea, chief engr. ■ Rates: \$9.50; 9.50; 9.50; 9.50.

Chillicothe

■ **WBEX(AM)**—Sept 1947: 1490 khz; 1 kw-D, 250 w-N, DA-2. Box 244 (45601). (614) 773-2244. Central Bcstg Co. (group owner; acq 5-8-0). Net: MBS, Agri Broadcasting, Rep: Keystone; Regional. Format: MOR. Spec prog: Farm 4 hrs wkly. ■ William Quigg, pres; Bill Spahr, gen mgr & news dir; Joe Murray, prog & mus dir; Tony Hays, prom & coml mgr; Mac Porter, chief engr. ■ Rates: \$72; 66; 72; 66.

■ **WBEX-FM**—July 1, 1961: 93.3 mhz; 18.5 kw. Ant 185 ft. Dups AM 33%. Format: C&W. Spec prog: Farm 4 hrs, Gospel 2 hrs, wkly. ■ Tonda Vanover, mus dir. ■ Rates same as AM.

■ **WCHI(AM)**—Oct 1, 1951: 1350 khz; 1 kw-D. Box 508, 1022 Eastern Ave. (45601). (614) 775-1350. First Capital Comm (acq 8-1-76). Net: UPI. Format: MOR. Spec prog: Farm 10 hrs wkly. ■ William H. Burchett, pres & gen mgr; Clare Matheny, coml mgr; Mike Smith, mus dir; Richard Everson, news dir; Joe Schuman, chief engr. ■ Rates: \$4.55; 4.25; 4.35; —.

■ **WFCB(FM)**—Dec 22, 1978: 94.3 mhz; 3 kw. Ant 300 ft. Stereo. 14 S. Paint St. (45601). (614) 773-3000. Terins Enterprises. Rep: Walton Bcstg. Format: MOR. Spec prog: Sports 3 hrs wkly. ■ Burrell Adkins, gen mgr; Ginny Quaglia sls coordinator; James Arledge, mus dir; Steve Streitenberger, chief engr & ops mgr. ■ Rates: \$7.75; 6.75; 7.75; 5.75.

Cincinnati

■ ***WAIF(FM)**—Nov 19, 1975: 88.3 mhz; 1.6 kw. Ant 390 ft. Stereo. 2525 Victory Pkwy (45206). (513) 961-8900. Stepchild Radio of Cincinnati Inc. Format: Diversified. Spec prog: Black 3½ hrs, Ger 3 hrs, Pol 2½ hrs, Country of India 2½ hrs, bluegrass 4 hrs, pub affairs 5 hrs, women's mus/news 7 hrs wkly. ■ David Dugle, chmn of bd; Parker Van Herpe, gen mgr; Felix T. Thomas, prog dir; Roy Dorenkemper, mus dir; Darryl Keeling, prog dir; Timothy Fuqua, news dir; Lewis Wear, chief engr.

■ ***WAKW(FM)**—Oct 22, 1961: 91.3 mhz; 50 kw. Ant 360 ft. 6275 Collegevue Place (45224) (513) 542-3442. Pillar of Fire. Net: UPI. Format: Educ, relig. ■ Russell Croucher, gen mgr.

■ **WBLZ(FM)**—See Hamilton.

■ **WCIN(AM)**—Oct 1953: 1480 khz; 5 kw-D. 500 w-N,

Ohio Radio

DA-2, 106 Glenwood Ave. (45217). (513) 281-7180. BENI of Ohio, Inc. Group owner: Bcst Enterprises Natl. Net: Natl Black Rep. Selcom. Format: Black. ■ Ragan A. Henry, pres; Peter Eden, gen mgr; Bob Long, stn mgr; Michael Roberts, prog dir; Everett Cork, mus dir; Kevin Foder, news dir; Jack Decker, chief engr. ■ Rates: \$37; 34; 37; 31.

WCKY(AM)—Sept 16, 1929; 1530 khz; 50 kw-U, DA-N. (LSS-Sacramento, Calif.) 501 Carew Tower (45202). (513) 241-6565. Truth Publishing Co. (acq 12-22-75). Group owner: Federated Media. Net: CBS, ABC/I. Rep: Eastman. Format: Talk & all news ■ John Dille Jr., pres; Phillip McDonald, VP & gen mgr; Bruce Still, prog dir; Mark Neeley, news dir; James Ranney, chief engr. ■ Rates: \$95; 65; 75; 35.

WWEZ(FM)—Co-owned with WCKY(AM). Aug 19, 1964; 92.5 mhz; 16 kw. Ant 910 ft. 520 Carew Tower (45202). (513) 721-5678. Truth Publishing Co. (acq 4-16-77). Group owner: Federated Media. Format: Btl mus. ■ Steve Kline, stn mgr; Ted Kendrick, chief engr. ■ Rates: \$85; 90; 90; 90.

WCLU(AM)—See listing in Covington, Ky.

WEBN(FM)—Aug 30, 1967; 102.7 mhz; 31 kw. Ant 600 ft. Stereo. 2724 Erie Ave. (45208). (513) 871-8500. Circe Communications Inc. Net: APR. Rep: Torbet. Format: AOR. ■ Frank Wood, pres & gen mgr; Denton Marr, prog dir; Curt Gary, mus dir; Joan Kunzelman coml mgr; Craig Kopp, news dir; Jay Crawford, chief engr. ■ Rates: \$60; 60; 64; 64.

***WGUC(FM)**—Sept 21, 1960; 90.9 mhz; 32 kw. (CP-12 kw). Ant 880 ft. Quad. Stereo. 1223 Central Parkway (45214) (513) 475-4444. U. of Cincinnati. Net: NPR. Format: Class. Spec prog: Jazz 15 hrs wkly. ■ Walter Sheppard, gen mgr; Sherry Arnsperger Kinsella, bus mgr; Jim Thornton, dev dir; Ann Santen, mus dir; Richard Pender, prog dir; Jim Stitt, chief engr.

WHKK(FM)—See Erlanger, Ky.

***WJVS(FM)**—April 7, 1976; 88.3 mhz; 175 w. Ant 105 ft. (ST WAIF). 3254 East Kemper Rd. (45241). (513) 771-8810. Great Oaks Joint Vocational School District. Format: Educ. variety. ■ Dr. Harold Carr, supt.

WKRC(AM)—1922; 550 khz; 5 kw-D, 1 kw-N, DA-2. 1906 Highland Ave. (45219). (513) 381-5500. Taft Bcstg Co. (group owner; acq 1939). Net: ABC/E Rep: Katz. Format: MOR. ■ Dudley Taft, pres; Harold Calvin, VP & gen mgr; Christopher Wheat, sls mgr; Randy Michaels, prog dir; Kathy Metz, prom mgr; Jerry Tolliver, traf mgr; John Phillips, mus dir; Richard Hunt, news dir; Tom Talley, chief engr.

WKRQ(FM)—Co-owned with WKRC(AM). 1947; 101.9 mhz; 23 kw. Ant 690 ft. Stereo. (513) 381-5500. Prog sep from AM. Format: Top-40. ■ John Solter, VP & gen mgr; Jim Fox, prog dir; Robert Schuman, news dir; Tim Mc Nerrey, sls mgr; Sheila Cann, traffic dir; Terry Stann, prom mgr; Tom Talley, chief engr.

WRRM(FM)—Oct 1, 1959; 98.5 mhz; 15 kw. Ant 810 ft. Quad Stereo. 1223 Central Parkway (45214). (513) 241-9898. Radio Cincinnati Inc. (acq 1-72). Group owner: Susquehanna. Rep: Torbet. Format: Adult contemp. ■ A. W. Carlson, VP; George Hyde, VP & gen mgr; Gordon Obariski, gen sls mgr; Tom Walker, prog dir; Paul Rogers, news dir; Steve Crum, chief engr. ■ Rates: \$95; 95; 95; 95.

WLW(AM)—March 22, 1922; 700 khz; 50 kw-U, 3 East Fourth St. (45202). (513) 241-9597. Mariner Communications Inc. (group owner; acq 11-79). Net: NBC. Rep: CBS Radio-Spot Sales. Format: Talk, farm & MOR. Spec prog: Farm 10 hrs wkly. ■ Barry Dickstein, pres; Nancy Holmes, nat sls coordinator; L. Joe Scallan, chmn of bd; Bernie Kvale, gen mgr; Betty Poole, coml mgr; James F. Meyer, gen sls mgr; W. C. Stedman, opns dir; Greg Pecciano, mus dir; Marian Shumate, prom mgr; Len King, news dir; James D. Hampton, chief engr. ■ Rates: \$40; 80; 115; 95.

WSKS(FM)—Co-owned with WLW(AM). See Hamilton.

WSAI(AM)—June 7, 1923; 1360 khz; 5 kw-U, DA-N, W. 8th St. & Matson Place (45204). (513) 251-5700. Affiliated Publications, Inc. (Group owner; acq

12-1-76). Net: MBS. Rep: Blair. Format: Modern country. ■ Jay Q. Berkson, pres; R. Patricia Brever gen mgr; Dale Turner, prog dir; John Marks, mus dir; Steve Douglas, news dir; Fred Williams, chief engr. ■ Rates: \$41; 31; 41; 29.

WSAI-FM—1955; 94.1 mhz; 32 kw. Ant 600 ft. Stereo. Net: ABC/C. Rep: Blair. Format: Mellow Rock. ■ R. Patricia Brever, gen mgr; Dale Turner, prog dir; John Marks, mus dir; Steve Douglas, news dir; Fred Williams, chief engr. ■ Rates: \$41; 31; 41; 29.

WMLX(AM)—1927; 1230 khz; 1 kw-D, 250 w-N, 225 E. Sixth St. (45202). (513) 621-6960. Plough Bcstg (acq 11-80). Net: APR. Rep: McGavren-Guild-PGW. Format: Mus of your life ■ H. Wayne Hudson, pres; Bob English, gen mgr; Terry Dean, gen sls mgr; Mike McCoy, prog & mus dir; Paul O'Brien, opns dir; Holly Robertson, prom mgr; Doug Anthony, news dir; John Crawford, chief engr. ■ Rates: \$35; 30; 35; 25.

WUBE(FM)—July 20, 1949; 105.1 mhz; 11 kw. Ant 920 ft. Stereo. Dups AM 25%. Format: Contemp country. ■ Rates: \$50; 45; 50; 40.

***WVXU-FM**—May 4, 1971; 91.7 mhz; 6.4 w. Ant 680 ft. Stereo. Alter Hall 11 (45207). (513) 745-3738. Xavier University. Net: NPR. Format: Variety. Spec prog: Big Band 12 hrs, Old Radio comedy/drama 7 hrs wkly. ■ Dr. James C. King, gen mgr; opns dir; Kathy Myers, opns & prog dir; Larry Ashcraft, special project dir; Alba Jelinek, dev dir; Steve Gottlieb, prod dir; Fr. Larry Flynn, pub info dir; Jay Crawford, chief engr.

WWEZ(FM)—Listing follows WCKY(AM).

WYYS(FM)—See Fairfield.

WTSJ(AM)—1947; 1050 khz; 1 kw-D, 602 Main Suite 420. (45202). (513) 579-8080. Terry Jacobs (acq 4-21-75). Group owner: Jacor Inc. Net: UPI. Format: Relig. ■ Terry Jacobs, pres; David Prince, stn mgr; Phil Miles, prom mgr; John Kline, chief engr. ■ Rates: \$15; 13; 11; 9.

Circleville

WNRE(AM)—1974; 1540 khz; 1 kw-D, Box 676 (43113). (614) 474-3344. Circleville Bcstg Co. Inc. Net: APR. Rep: Regional Reps; Keystone. Format: MOR, diversified. ■ Nelson R. Embrey II, pres, gen mgr & chief engr; Rick Sabine, coml mgr; P.J. Ryal, prog dir; Kim McKee, mus dir; Mary Van Diest, news dir. ■ Rates: \$5; 4; 5; 4.

WNRE-FM—Oct 1, 1965; 107.1 mhz; 3 kw. Ant 58 ft. Box 676 (43113).

Cleveland

WABQ(AM)—1947; 1540 khz; 1 kw-D, 2800 Euclid Ave. (44115). (216) 241-7555. WABQ Inc. (acq 8-15-80). Net: Sheridan. Rep: HR Stone. Format: Gospel, Jazz, Black. ■ Mike Galliger, gen mgr; Jim Scazar, chief engr. ■ Rates: \$30; 28; 30; 28.

WZZP(FM)—Co-owned with WABQ(AM). May 4, 1960; 106.5 mhz; 50 kw. Ant 480 ft. Stereo. 1 Radio Lane (44114). (216) 696-4444. Prog sep from AM. Format: Top-40 ■ Gordon Stenback, VP & gen mgr; Tony Grazzana, sls mgr; Bob McKay, prog dir; Pete Georgeson, mus dir. ■ Rates: \$60; 60; 68; 68.

WBBG(AM)—April 30, 1950; 1260 khz; 5 kw-U, DA-2, 3940 Euclid Ave. (44115). (216) 391-1260. Embrescia Communications Corp. (acq 4-12-78). Net: ABC/C. Rep: Torbet. Format: Oldies. ■ Thomas Embrescia, pres & gen mgr; Michelle Garvey, coml mgr; Dick Fraser, prog dir; Christie Smutack, prom mgr; Merle Pollis, news dir; Joe Knapp, chief engr. ■ Rates: \$66; 60; 66; 46.

WWWM(FM)—Co-owned with WBBG(AM). Nov. 4, 1954; 105.7 mhz; 27 kw. Ant 900 ft. Stereo. M105 Associates (acq 11-26-77). Net: ABC/C. Rep: Eastman. Format: AOR. ■ Lynn Dreistadt, coml mgr; Phil DeMarne, prog dir; Marty Sobel, mus dir; Barry Haughin, prom mgr; Doug Johnson, news dir. ■ Rates: \$90; 85; 105; 105.

***WBOE(FM)**—Oct 1938; 90.3 mhz; 50 kw. Ant 500 ft. (CP 50 kw. Ant 500 ft.). 10600 Quincy Ave. (44106). (216) 421-7373. Board of Education, Cleveland City School District.

WCLV(FM)—April 1, 1960; 95.5 mhz; 27 kw. horiz. 22.8 kw vert (CP 19.5 kw vert). Ant 640 ft. Stereo Quad. Penthouse E. Terminal Tower (44113). (216)

241-0900. Radio Seaway Inc. (acq 11-1-62). Rep: Concern Mus Bcst Sls. Format: Classical. Spec prog: Jazz 3 hrs. Black 1 hr Jewish 1 hr wkly. ■ C. K. Patrick, pres & gen mgr; Robert Conrad, VP, prog dir; Anthony F. Bianchi, opns mgr & news dir; Harry Dennis, gen sls mgr; Jim Simna, mus dir; Mrs. N. Cridland, office mgr; Andrew Sobel, chief engr. ■ Rates: \$40; 35; 45; 45.

***WCRF(FM)**—Nov. 23, 1958; 103.3 mhz; 25.5 kw. Ant 660 ft. Stereo. 9756 Barr Road (44141). (216) 526-1111. Moody Bible Institute of Chicago. Format: Relig. Net: UPO. ■ Dr. George Sweeting, pres; John E. Maddex, stn mgr; Robert Neff, bcstg dir; Mike Gleichman, asst mgr; Jim Wagner, chief engr.

***WCSB(FM)**—May 10, 1976; 89.3 mhz; 630w. Ant 190 ft. Cleveland State Univ. (44115). (216) 687-3523. Net: ABC/C. Cleveland State U. Format: Div. Spec progs: C&W 1 hr, Gr 1 hr, Slovenian 5 hrs, Class 7 hrs. German 1 hr, Polish 1 hr, Sp 2 hra wkly. ■ Brian Kvasnicka, gen mgr; Michael Murphy, prog dir; Guy Primiano, chief engr.

WDMT(FM)—July 14, 1959; 107.9 mhz; 70 kw. Ant 390 ft. Stereo. 14781 Sperry Rd. Box 298 (44065). (216) 338-3108. Beasley Radio Co. (acq 1975). Rep: Bernard Howard. Format: Urban contemp, Disco/R&B. ■ George Beasley, pres; Bill Becker, gen mgr; Jerry Miller, sls mgr; Bobby Magic, prog dir; Leonard Bates, news dir; Sam Garfield, chief engr.

WDOK(FM)—Listing follows WWWE(AM).

WERE(AM)—July 6, 1949; 1300 khz; 5 kw-U, DA-1, 1500 Chester Ave. (44114). (216) 696-1300. TWX 810-421-8528. GCC Communications. Net: MBS, ABC/I. Rep: Major mkg. Format: News, talk. Spec progs: Pol 1.5 hr. Slovak 1 hr. Czech 1/2 hr wkly. ■ Kim E. Colebrook, pres & gen mgr; Leonard Will, prog dir; Peggy George, prom mgr; Jim Young, chief engr.

WGCL(FM)—Co-owned with WERE(AM). Oct 23, 1948; 98.5 mhz; 40 kw. Ant 600 ft. Stereo (216) 861-0100. Net: ABC/FM. Format: Top 40. ■ Bob Travis, opns mgr; Jay Stone, mus dir; Bob Gott, news dir; Tom Schafer, chief engr; John Anderson, prom dir.

WGAR(AM)—Dec 1930; 1220 khz; 50 kw-U, DA-1, 9446 Broadview Rd. (44147). (216) 526-6700. Nationwide Communications Inc. (group owner; acq 1954). Net: ABC/E. Rep: Blair, Unicom Bcst Sls (Canada). Format: Adult contemp. ■ Art Caruso, gen mgr; Chick Watkins, prog dir; Martha Brunstein, dir adv & sls prom; Chuck Collier, mus dir; John O'Day, news dir; Robert A. Reymont, chief engr.

WKSJ(FM)—Co-owned with WGAR(AM). July 1948; 99.5 mhz; 50 kw. Ant 500 ft. One Playhouse Square (44115). (216) 696-2455. Progs sep from AM. Stereo. Format: C&W ■ David E. Gerad, gen mgr; Gary Drenik, sls mgr; John Olson, prog dir; Chuck Lehman, chief engr. ■ Rates: \$40; 40; 40; 30.

WGCL(FM)—Listing follows WERE(AM).

WHK(AM)—July 26, 1921; 1420 khz; 5 kw-U, DA-N, Euclid Ave. at E. 12th St. (44115). (216) 781-1420. TWX (810) 421-8299. Malrite Bcstg. (group owner; acq 11-72). Net: NBC. Rep: Katz. Format: C&W. ■ Milton Maltz, chmn of bd; Carl E. Hirsch, pres; Gil Rosenwald, VP-group opns; Ron Jones, opns mgr; Joel Raab, prog dir; Marcia Shedd, prom dir; Jim Caszar, chief engr.

WMMS(FM)—Co-owned with WHK(AM). Nov 11, 1948; 100.7 mhz; 32 kw. Ant 600 ft. Stereo. Net: NBC's The Source. Format: AOR. ■ Carl E. Hirsch, pres; Gil Rosenwald, VP of group opns; Walt Tiburski, VP & gen mgr; John Gorman, prog dir; Leo Travagliante, mus dir; Chris Hernandez, prom dir; Ed Ferenc, news dir; Jim Caszar, chief engr.

WJMO(AM)-WLYT(FM)—See Cleveland Heights, Ohio.

WJW(AM)—1926; 850 khz; 10 kw-D, 5 kw-N, DA-N, 13461 Ridge Rd., North Royalton (44133). (216) 237-8000. Lake Erie Radio Co. (acq 10-12-77). Net: CBS. Rep: Christal. Format: MOR. ■ Richard Bremkamp, pres & gen mgr; James Knowles, coml mgr; Ronnie Barrett, prog dir; Jeff Baxter, mus dir; Mike Drexler, news dir; Dick Satterwaite, chief engr. ■ Rates: \$75; 50; 75; 45.

WKSJ(FM)—Listing follows WGAR(AM).

WMMS(FM)—Listing follows WHK(AM).

WQAL(FM)—1948; 104.1 mhz; 7.8 kw. Ant 1060 ft.

Stereo. 3101 Euclid Ave. (44115). (216) 391-6666. SJR Communications (group owner). Rep: McGavren Guild. Format: Personality—Today's Bfl music. ■ William H. Scull gen mgr; Lou Salatine, stn mgr; Pat Malley, chief engr. ■ Rates: \$110; 110; 110; 45.

***WRUW-FM**—Feb 26, 1967: 91.1 mhz; 1 kw. Stereo. 11220 Bellflower Rd. (44106) (216) 368-2208. Case Western Reserve University. Format: Diversified. Spec progs: Classical 13 hrs, jazz 26 hrs, C&W 7 hrs, Pol 1½ hrs, R&B 9 hrs, Ukrainian ½ hr wkly. ■ John Cremer, stn dir; Wade Tolleson, mus dir.

WWWE(AM)—1923: 1100 khz; 50 kw-U, DA-1. Park Centre, 1250 Superior Ave. (44114). (216) 781-1100. Pacific & Southern Co. Inc. (acq 10-6-77). Group owner: Gannett Co. Inc. Net: APR, CBS Rep: Eastman. Format: MOR. ■ George R. Francis Jr., pres & gen mgr; Tom Wilson, VP/sls; Michael A. McVay, VP/opns; Bob Schable, controller; Kim Scott, mus dir; Joan Fox, prom dir; Jack Callaghan, news dir; Paul Donahue, chief engr. ■ Rates: \$110; 100; 110; 95.

WDOK(FM)—Co-owned with WWWE(AM). April 30, 1950: 102.1 mhz; 50 kw. Ant 370 ft. Stereo. Globe Bcstg Co. (acq 5-78). Group owner: Gannett Co. Inc. Format: Btfl mus. ■ Pete Irmiter, pres & gen mgr. Neil Hershberger, mus dir; Dave Pelunis, news dir; Paul Donahue, chief engr.

WWWM(FM)—Listing follows WBBG(AM).

WZAK(FM)—May 26, 1963: 93.1 mhz; 27.5 kw. Ant 620 ft. Stereo. 1303 Prospect Ave. (44115). (216) 621-9300. Trans World Bcstg Corp. Rep: Selcom. Regional. Format: Urban contemp. ■ Xenophon Zapis, pres & gen mgr; Harry Osibin, prog & mus dir; Lee Zapis, prom mgr; Wanda Harris, news dir; Alfred War-mus, chief engr. ■ Rates: \$45; 45; 30.

WZZP(FM)—Listing follows WABQ(AM).

Cleveland Heights

WJMO(AM)—1947: 1490 khz; 1 kw-D, 250 w-N. 11821 Euclid Ave. (44106). (216) 795-1212. United Bcstg Co. Inc. (group owner; acq 9-1-52). Net: Nat Black. Format: Black. ■ Gerald, pres; Curtis Shaw, gen mgr; Van Lane, sls mgr; Erik Stone, mus & prog dir; Linda Dukes, news dir; Dave Marcis, chief engr. ■ Rates: \$60; 55; 60; 49.

WLYT(FM)—Co-owned with WJMO(AM). Nov 23, 1960: 92.3 mhz; 27 kw. Ant 235 ft. Stereo. 2156 Lee Rd. (44118) (216) 371-3534. Prog sep from AM. Format: Top-40. ■ Scott Howitt, prog & mus dir; Tom Kroh, sls mgr. ■ Rates: \$34; 32; 36; 36.

Clyde

WMEX(FM)—1980: 100.9 mhz, 3 kw. Ant 300 ft. 806 Everett Rd, Fremont (43420). (419) 332-5352. Family Bcstg & Communications Corp. Format: Span, MOR. ■ Erasmo Cruz Sr., pres.

WNRN(FM)—See Bellevue.

Columbus

WBNS(AM)—1922: 1460 khz; 5 kw-D, 1 kw-N, DA-N. 62 E. Broad St. (43215). (614) 460-3850. Radio Ohio Inc. (acq 1933). Net: ABC/I. Rep: Blair. Format: MOR. Spec prog: Farm 3 hrs wkly. ■ Gene D'Angelo, pres; Tom Stewart, gen mgr; Gary Parks, prog dir; Pam Spencer, mus dir; Suzanne Wolery, prom mgr; William Orr, chief engr. ■ Rates: \$77; 44; 48; 32.

WBNS-FM—June 1959: 97.1 mhz; 26 kw. Ant 660 ft. (CP: 16 kw. Ant 800 ft.). Stereo. Prog sep from AM. Format: Btfl mus. ■ WBNS-TV affil. ■ Rates: \$53; 69; 73; 42.

***WCBE(FM)**—Sept 26, 1956: 90.5 mhz; 11 kw. Ant 530 ft. Stereo. 270 E. State St. (43215). (614) 225-2750. School District of Columbus. Net: NPR. Format: Ed. class. ■ John H. Sittig, gen mgr; Sharron Miller, prog dir; Marge Williams, prom mgr; Rick Tilton, news dir; Fred Ulferrman, chief engr.

WCOL(AM)—1922: 1230 khz; 1 kw-D, 250 w-N. 22 S. Young St. (43215). (614) 221-7811. Great Trails Bcstg Corp. (group owner; acq 1-1-52). Net: CBS. Rep: Eastman. Format: MOR. ■ Dan Morris, VP & gen mgr; Tom Simkins, VP & gen sls mgr; Buddy Scott, VP progmg; Terri Nutter, mus dir; Harry Valentine, prom mgr; Tom Locicero, VP news; Tilford C. Carpenter, VP engr.

WXGT(FM)—Co-owned with WCOL(AM). 1947: 92.3 mhz; 50 kw. Ant 310 ft. Stereo. Prog sep from AM. Format: Top 40.

WLQV(FM)—Listing follows WTVN(AM).

WMNI(AM)—April 26, 1958: 920 khz; 1 kw-D, 500 w-N, DA-2. Southern Hotel (43215). (614) 221-1354. North American Bcstg Co. Net: MBS. Rep: McGavren-Guild. Format: C&W. ■ William R. Mnich, pres & gen mgr; Tim Rowe, mus dir; Carl Wendelken, prom mgr; Jim Rapp, sls mgr; Martin Petree, news dir; Damon Sheridan, prog dir; Mark Jividen, chief engr.

WRMZ(FM)—Co-owned with WMNI(AM). April 26, 1962: 99.7 mhz; 50 kw. Ant 542 ft. Stereo. Quad. Net: MBS. Format: Btfl mus. Spec prog: German 2 hrs wkly. ■ Mark Jividen, prog dir; Ken Pugh, mus dir.

WNCI(FM)—July 1961: 97.9 mhz; 175 kw. Ant 564 ft. Stereo. 4900 Sinclair Rd. (43229). (614) 846-3698. Nationwide Communications Inc. (group owner). Net: ABC/C. Rep: Christal. Format: Top-40. ■ Art Ortega, gen mgr; Garry Wall, prog dir; Dennis Vincenti, gen sls mgr; Steve Edwards, mus dir; Lee Jordan, prom mgr; John Corby, news dir; Steve Schupbach, chief engr. ■ Rates: \$120; 105; 95; 65.

***WOSU(AM)**—April 24, 1922: 820 khz; 5 kw (LSS Dallas, Tex.) 2400 Olentangy River Rd. (43210). (614) 422-9678. Ohio State U. Net: NPR. Format: News & public affrs.

***WOSU-FM**—December 13, 1949: 89.7 khz; 50 kw. Ant 470 ft. Stereo. Prog sep from AM. Format: Class. ■ *WOSU-TV affil.

WRFD(AM)—Sept 27, 1947: 880 khz; 5 kw-D, DA. Powell Rd. N. High at Powell Rd. (43285). (614) 885-5342. Buckeye Media (acq 1974). Net: APR. Rep: Buckley. Format: Farm, MOR, Rel Spec prog: Farm 14 hrs wkly. ■ Michael D. Mahaffey, gen & coml mgr; Dennis Carter, prog dir; David Wagner, news dir; Ron Powers, asst farm dir; David Russell, farm dir; Bill Shingler, chief engr. ■ Rates: \$32; 28; 30; 25.

WRMZ(FM)—Listing follows WMMI(AM).

WTVN(AM)—1924: 610 khz; 5 kw-U, DA-N. (CP: 22.5 kw. Ant 500 ft.) 42 E. Gay St. (43215). (614) 224-1271. TWX 810-482-1617. Taft Bcstg Co. (group owner; acq 7-24-54). Net: ABC/E. Rep: Katz. Format: MOR. Spec prog: Farm 6 hrs wkly. ■ Perry A. Frey, gen mgr; Scott Kahler, prod dir; Ed Sander, coml mgr; Ted Cramer, prog dir; Denny Nugent, mus dir; Pat Nugent, prom dir; Bill Patterson, news dir; Jim Ary, chief engr. ■ Rates: \$145; 110; 120; 85.

WLQV(FM)—Co-owned with WTVN(AM). April 1, 1959: 96.3 mhz; 40 kw. Ant 550 ft. Stereo. Prog sep from AM. Format: AOR. ■ Dave Crowl, stn mgr; Steve Runner, mus dir. ■ WTVN-TV affil. ■ Rates: \$71; 71; 74; 74.

WVKO(AM)—Nov 21, 1951: 1580 khz; 1 kw-D, DA. 4401 Carriage Hill Lane (43220). (614) 451-2191. Skyway Bcstg Corp. Net: Sheridan; National Black. Rep: Howard. Format: Black. ■ Bert Charles, pres & gen mgr; Wm. Selander, coml mgr; Kirk Bishop, prog dir & opns mgr; Keith Willis, mus dir; James Evans, news dir; Nick Bodi, chief engr. ■ Rates: \$30; 25; 30; 25.

WVKO-FM—Nov 11, 1948: 94.7 mhz; 52 kw. Ant 220 ft. Dups AM 75%. Format: Jazz. ■ Rates: \$—; 16; —; 16.

WXGT(FM)—Listing follows WCOL(AM).

Conneaut

***WGOJ(FM)**—April 5, 1964: 105.5 mhz; 3 kw. Ant 295 ft. Stereo. Box 725 (44030). Bible Bcstg Inc. (acq 1979). ■ Dr. Roger P. Hogle, pres & mgr; Thomas A. Waters, stn coordinator & chief engr.

WWOW(AM)—Oct 25, 1959: 1360 khz; 500 w-D. Conneaut Plaza, Rt. 20 West (44030). (216) 593-2233. Contemporary Media Inc. (1-1-71). Format: C&W. Spec prog: Farm 1 hr wkly. ■ Doyle R. Flurry, pres & gen mgr; Kenneth Vaughn, prog, mus & news dir; Mildred Flurry, coml mgr & chief engr. ■ Rates: \$8; 8; 8; 8.

Coshocton

WTNS(AM)—Nov 9, 1947: 1560 khz; 1 kw-D. 114 N. 6th St. (43812). (614) 622-1560. Coshocton Bcstg

Co. Net: APR. Format: MOR, Top-40. ■ Bruce W. Wallace, pres & gen mgr; James T. Sigman, sales mgr; Herman L. Philabaum, chief engr. ■ Rates: \$10.75; 7; 8; 5.

WTNS-FM—April 25, 1968: 99.3 mhz; 1.2 kw. Ant 440 ft. Dups AM 45%.

Covington

WPTW-FM—See Piqua.

Cuyahoga Falls

WCUE(AM)—1950: 1150 khz; 1 kw-D, 500 w-N, DA-2. 424 Sackett Ave., Akron (44313). (216) 923-9761. WCUE Radio Inc. (acq 12-17-62). Net: RKO Radio II. Rep: Bernard Howard. Format: Mus of your life Spec prog: Black 9 hrs wkly. ■ George W. Mamas, pres; John J. Demeter, gen & VP; Harry Parks, sls mgr; Vince Radilovic, prog dir; Cliff Baechle, news dir; Larry S. Blum, rgnl sls mgr; Keith London, mus dir; Henry Neiderkofler, VP & chief engr. ■ Rates: \$27; 25; 27; 25.

WKDD(FM)—Co-owned with WCUE(AM). See Akron.

WQAL(FM)—See Cleveland.

Dayton

WAVI(AM)—March 1, 1955: 1210 khz; 250 w-D. 1400 Cincinnati St. (45408). (513) 224-1137. WAVI Bcstg Corp. Net: ABC/E. Rep: Howard, Regional Reps. Format: Talk, memory mus. ■ H. K. Crowl, pres; Joseph B. Whalen, gen mgr; Michael C. Jacques, coml mgr; Steve Hall, prog & mus dir; Don Mills, news dir; Harold Parshall, chief engr.

WDAO(FM)—Co-owned with WAVI(AM). September 1964: 107.7 mhz; 50 kw. Ant 420 ft. Stereo. Prog sep from AM. Net: ABC/C, Sheridan, Natl Black. Format: Stereo soul. ■ H.K. Crowl, pres; Joseph B. Whalen, gen mgr; John Jay, coml mgr; Turk Logan, prog dir; Lankford Stephens, mus dir; Don Mills, news dir; Harold parshall, chief engr.

***WCXL(FM)**—(Kettering) Aug 6, 1976: 88.7 mhz; 20 w. Ant 200 ft. Box 362, 5554 W. 3rd St. (45401). (513) 268-5293. Broadcast Workshop Inc. Format: Div. ■ Harold F. Parshall, pres, gen mgr & chief engr; Jim Gabbard, prog dir; Bob Jackson, mus dir; Garland Williams, prom mgr.

***WDPS(FM)**—Jan 5, 1976: 89.3 mhz; 200 w-D. Ant 198 Ft. (ST: WCXL, Dayton). 4535 Hoover Ave. (45417). (513) 268-6754. ext 58. Dayton City Schools. Format: Div. Spec progs: Class 4 hrs, jazz 4 hrs wkly. ■ William Scott, pres; Michael Reisz, gen mgr; Thomas Norrhold, chief engr.

WFCJ(FM)—See Miamisburg.

***WGXM(FM)**—October 1974: 88.1 mhz; 10 w. Ant 80 ft. 2251 Timber Lane (45414). (513) 275-8434. Northridge Local School Dist. Bd. of Ed. Format: Div, ed. ■ William Howell, gen mgr.

WHIO(AM)—Feb 9, 1935: 1290 khz; 5 kw-U, DA-N. 1414 Wilmington Ave. (45401). (513) 254-5311. TWX 513-944-0475. Miami Valley Bcstg Corp. Group owner: Cox. Net: CBS. Rep: Christal. Format: MOR. ■ Bill Schwartz, pres; Ron Kempff, VP & gen mgr; Mike McMurray, prog dir; Nancy Bunker, prom mgr; Peggy Powell, mus dir; Tim Kenner, coml mgr; Winston Hoehner, news dir; Donald Hapner, chief engr. ■ Rates: \$108; 47; 67; 41.

WHIO-FM—1946: 99.1 mhz; 50 kw. Ant 1,060 ft. Stereo. Prog sep from AM. Format: Btfl music. ■ Gary Calvert, prog & mus dir. ■ WHIO-TV affil. ■ Rates: \$77; 77; 77; 55.

WING(AM)—May 24, 1921: 1410 khz; 5 kw-U, DA-N. 717 E. David Rd. (45429). (513) 294-5858. Great Trails Bcstg Corp. (group owner; acq 5-39). Net: ABC/I, UPI. Rep: Katz. Format: Adult contemp. ■ Alexander J. Williams, pres James E. Eblin, VP & gen mgr; Robert Mendelsohn, gen sls mgr; George Wymer, VP & opns mgr; James Briggs, news dir; Jacob Yancey, VP & chief engr. ■ Rates: \$12; 85; 105; 80.

Ohio Radio

WJAI(FM)—Co-owned with WING(AM). Nov 28, 1960: 92.9 mhz; 20 kw. Ant 375 ft. Stereo. ■ Rates: \$50; 50; 50; 30.

WONE(AM)—March 20, 1949: 980 khz; 5 kw-U, DA-N. 11 S. Wilkinson St. (45402). (513) 224-1501. Group One Bcstg Co. (group owner; acq 1-1-65). Rep: McGavren-Guild-PGW. Format: C&W. ■ Roger G. Berk, pres; Don L. Kidwell, VP & gen mgr; E. F. Devine, bus mgr; Dean Taylor, prog dir; David G. McFarland, mus dir; Don G. Schwartz, sales mgr; Chuck Browning, oprns mgr; A.J. Brown, news dir; Pat Shirley, chief engr.

WTUE(FM)—Co-owned with WONE(AM). 1959: 104.7 mhz; 50 kw. Ant 780 ft. Prog sep from AM. Stereo. Format: AOR. ■ Michael McConnell, prog dir; Jim Kinney, mus dir.

***WSMR(FM)**—Feb 17, 1970: 89.3 mhz; 10 w. Mad River Local Board of Education. (Note: Strn off air.)

WTUE(FM)—Listing follows WONE(AM).

WVUD-FM—See Kettering.

***WWSU(FM)**—April 4, 1977: 88.5 mhz; 10 w. Ant 200 ft. 3640 Colonel Glenn Hwy. (45435). (513) 873-2000. Wright State University. Format: Div. Spec progs: C&W 3 hrs Christian rock 4 hrs, oldies 3 hrs wkly. ■ Mary Beth Kilmer, gen mgr; Kathy Kear, prog dir; Mike Deaton, mus dir; Ken Rinehart, news dir; Mark Palm, student engr.

Defiance

WONW(AM)—1949: 1280 khz; 1 kw-D, 500 w-N. DA-N. Radio Drive (43512). (419) 782-7776. Tri-State Bcstg Inc. Net: MBS. Rep: Devney, Ohio Stations. Format: C&W, MOR. Spec progs: Polka 4 hrs, Sp 3 hrs, wkly. ■ Glenn R. Thayer, pres & gen mgr; Marvin D. Sebring, coml mgr.

De Graff

***WDEQ-FM**—Sept 1, 1967: 91.1 mhz; 10 w. Moore St. (43318). (513) 585-5981. Riverside Local Board of Education. Format: Educ.

Delaware

WDLR(AM)—Jan 18, 1961: 1550 khz; 500 w-D, DA. 501 Bowtown Rd. (43015). (614) 363-1107. Radio Delaware Inc. (acq 2-74). Net: Ag Bcstg. Rep: Regional. Format: MOR. ■ Jim Shaheen, pres & gen mgr; Randy Varney, coml mgr; Bob Vincent, prog dir; Pat McLead, prom mgr; Dean Anthony, mus dir; Mark Nordstrom, news dir; Ken Bird, chief engr. ■ Rates: \$9; 8; 9; 7.

***WSLN(FM)**—April 28, 1952: 91.1 mhz; 10 w. Ant 105 ft. Slocum Hall (43015). (614) 359-5224. The Trustees of Ohio Wesleyan University. Net: ABC/FM. Format: Rock, educ, pub svc. ■ Thomas Chipka, dir of bcstg; Robert W. Bauter, gen mgr; Donna Potoma, mus dir; Sue Botiggi, news dir; George Clark, prom mgr; L. Foster, chief engr.

Delphos

WDOH(FM)—Dec 16, 1972: 107.1 mhz; 3 kw. Ant 300 ft. Stereo. Box 31 (45833). (419) 667-2251 or 692-3963. Vogel Roach Corp. Net: CBS. Format: MOR. Spec prog: Polka 4 hrs, farm 8 hrs wkly. ■ Raymond Tanner, chief engr; David Roach, gen mgr; Bill Vogel, pres; Mark Douglas, prog dir; Jim Paulus, coml mgr; Bob Ulm, news dir. ■ Rates: \$5.90; 5.90; 5.90; 5.90.

Dover-New Philadelphia

WJER(AM)—Feb 10, 1950: 1450 khz; 1 kw-D, 250 w-N. 646 Boulevard, Dover (44622). (216) 343-7755. WJER Radio Inc. (acq 3-9-77). Net: APR. Rep: Regional Reps. Format: Top-40. Spec prog: Farm 2 hrs wkly. ■ Gary A. Petricola, pres & gen mgr; Mike Mahone, coml mgr; Douglas C. Williams, mus dir; Carey Gardner, news dir; Don Graff, chief engr. ■ Rates: \$11.30; 8.15; 11.30; 5.60.

WJER-FM—Aug 29, 1968: 101.7 mhz; 3 kw. Ant 280 ft. Stereo. Format: MOR. ■ Gert Webb, prog dir; Don Gray, coml mgr. ■ Rates: \$6.55; 5.85; 6.55; 4.90.

East Liverpool

WELA(FM)—Listing follows WOHI(AM).

WOHI(AM)—Dec 1, 1949: 1490 khz; 1000 w-D, 250 w-N. 236 W. 6th St. (43920). (216) 385-1490. Con-strander Corp. (acq 10-71). Net: ABC/E. Format: MOR. ■ Frank Managano, pres; Bernard Brobst, exec VP & gen mgr. ■ Rates: \$10.45; 10.20; 10.45; 5.85.

WELA(FM)—Co-owned with WOHI(AM). April 15, 1959: 104.3 mhz; 50 kw-U, DA-1. Ant 330 ft. Stereo. Prog sep from AM. Box 90 (43920). (216) 385-1490. Net: MBS. Format: C&W. ■ Rates: \$8.05; 8.05; 8.05; 6.05.

Eaton

WCTM(AM)—Jan, 1979: 1130 khz; 250 w-D. RR 3, Box 134 A Woodside Dr., W. Alexandria (45381). (513) 456-3200. Western Ohio Bcstg Service Inc. Net: Agr Bcstg. Rep: Regional. ■ Stanley Coning, pres & gen mgr. Geneia Acheson, prog dir & prom mgr; Elton Miller, coml mgr; Tim Miller, news dir; John Baumann, mus dir & chief engr. ■ Rates: \$11.10; 11.10; 11.10; —.

WJAI(FM)—Co-owned with WING(AM), Dayton. Nov. 28, 1960: 92.9 mhz; 20 kw. Ant 224.5 ft. Stereo. 100 E. Somers St. (45320). (513) 456-4200. Great Trails Broadcasting Corp. Net: UPI. Agri Broadcasting. Rep: Eastman. Format: Modern country. Spec prog: Farm 6 1/2 hrs wkly. ■ James W. Bennett, div pres; Ronald Vance, stn mgr; Darris Forgy, exec VP & gen sls mgr; Roger Foreman, prog dir; Kim Faris, mus dir; Ronald Vance, local sls mgr; Art Barrett, mgng news dir; Jacob Yancey, VP & chief engr. ■ Rates: \$14; 14; 14; 14.

Elyria

WBEA(FM)—Listing follows WEOL(AM).

WEOL(AM)—November 1948: 930 khz; 1 kw-U, DA-2. 4th Floor, EST Bldg. (44035). 322-3761. Elyria-Lorain Bcstg Co. Group owner. Net: ABC/E. Rep: Regional Reps. Format: MOR. Spec prog: Sp 1 1/2 hrs wkly. ■ Otto B. Schoepfle, pres; Paul Nakel, VP & gen mgr; Bartlett Tyler, lcl sls mgr; Michael Nakel, stn coord.

WBEA(FM)—Co-owned with WEOL(AM). Nov 1948: 107.3 mhz; 50 kw. Ant 285 ft. Stereo. Prog sep from AM. Format: Btfl mus.

Fairfield

WCNW(AM)—Feb 14, 1964: 1560 khz; 5 kw-D. 1 kw-CH, DA-2. Box 50 (45014). (513) 874-9180. Bcst Management of Ohio Inc. (acq 10-75). Format: Div. ■ Joel M. Thrope, pres; John T. Stolz, gen mgr; John Thomas, coml mgr; Gary Hayes, mus dir; Bob Burford, news dir; Jack Fishler, chief engr. ■ Rates: \$20; 20; 20; —.

WYYS(FM)—Sept 20, 1962: 94.9 mhz; 27 kw. Ant 640 ft. Stereo. 1132 W. Kemper Rd., Cincinnati (45240). HBC Inc., a div of Heftel Bcstg. (acq 5-30-80). Rep: Major Mkt. Format: MOR. ■ John Piccirillo, gen mgr; Pat O'Brien, prog dir; Frank Kockritz, sls mgr; Jim Franklin, chief engr.

Findlay

WFIN(AM)—Dec 15, 1941: 1330 khz; 1 kw-D. 101 W. Sandusky St. (45840). (419) 422-4545. Findlay Publishing Co. (acq 1949). Net: APR. Rep: Logue Farm Media. Regional. Format: MOR. Spec prog: Farm 7 hrs, wkly. ■ H. H. Heminger, pres; Clyde W. Johnson, VP, gen mgr; Ron Griffin, coml mgr; Kert Radel, prog dir; Tom Sheldon, news dir; Gary Wright, farm dir; Dennis Rund, chief engr. ■ Rates: \$16; 16; 16; 16.

WHMQ(FM)—Co-owned with WFIN(AM). 1948: 100.5 mhz; 20 kw. Ant 240 ft. Stereo. Prog sep from AM. Format: Modern country. Spec prog: Farm 4 hrs wkly. ■ Jerry Lee Wells, prog dir. ■ Rates: \$15; 15; 15; 13.

***WLFC(FM)**—Nov 1, 1973: 88.3 mhz; 100 w. Ant 88.3 ft. Stereo. 1000 N. Main St. (45840). (419) 422-7041. Findlay College. Format: Top-40 rock. Spec prog: Classical 3 hrs wkly. ■ James G. Greenwood, faculty advisor; Rick Hettterscheidt, oprns dir; Dan Mangia, mus dir; Roger Krantz, prog dir; Ronald Rose, chief engr.

Fostoria

WFOB(AM)—Dec 9, 1952: 1430 khz; 1 kw-U. DA-2. Drawer W (44830). (419) 435-5555. Seneca Radio Corp. Net: APR. Rep: Regional Reps. Format: MOR, talk. Spec prog: Sp 5 hrs wkly. ■ Melvin L. Murray, pres; Gene Kinn, gen mgr & news dir; Roger V. Wise, VP & coml mgr; John Gregory, prog dir; Allen Gabel, mus dir & chief engr. ■ Rates: \$10; 10; 10; 8.60.

WFOB-FM—1946: 96.7 mhz; 3 kw. Ant 190 ft. Prog dups AM 90%.

Fremont

WFRO(AM)—Dec 1949: 900 khz; 500 w-D, DA. 905 W. State St. (43420). (419) 332-8218. Wolfe Bcstg Corp. Format: Contemp. ■ Margaret R. Wolfe, pres; Thomas J. Wolfe, gen mgr & prog dir; Art Smith, news dir; Shelby H. Bristow, chief engr. ■ Rates: \$8.25; 8.25; 8.25; 8.25.

WFRO-FM—Dec 15, 1946: 99.1 mhz; 20 kw. horiz, 4.2 kw. vert. Ant 195 ft. horiz; 180 ft. vert. Dups AM 15%. Format: Btfl mus. ■ Rates: \$6.20; 6.20; 6.20; 6.20.

Gahanna

***WCVO(FM)**—Oct 13, 1972: 104.9 mhz; 3 kw-U, DA-1. Ant 320 ft. Stereo. Box 7, 4400 Reynoldsburg, New Albany (43054). (614) 855-9171. Christian Voice of Central Ohio. Net: UPI. Format: Relig. ■ Paul B. Petterson, pres & gen mgr; Eunice King, mus dir; Nancy Munford, prog dir; Gary Figart, prom mgr; Gary Figart, news dir; John Hall, chief engr.

Galion

WGLX(AM)—Aug 21, 1972: 1570 khz; 250 w-D. DA. Box 608 (44833). (419) 468-4664. Malone Bcstg Inc. (acq 10-81). Net: ABC/E. Format: Mor. Spec prog: Farm 3 hrs wkly. ■ Ray Malone, pres; Dick Lauzenhiser, gen mgr; Shirley DeJean, coml mgr; Dennis Gordon, prog dir. ■ Rates: \$7; 7; 7; 7.

WGLX(FM)—Co-owned with WGLX(AM). Nov 8, 1974: 102.3 mhz; 3 kw. Ant 330 ft. Dups AM 70%.

Gallipolis

WJEH(AM)—June 19, 1950: 990 khz; 1 kw-D, 250 w-CH. Box 448 (45631). (614) 446-3543. Wagner Bcstg Corp. (acq 6-1-67). Net: APR. Rep: Regional Reps. Format: Adult contemp. Spec prog: Farm 3 hrs, wkly. ■ Ruth Wagner, pres; William J. Gray, gen & coml mgr; Lynn Smith, prog dir; Dick Laird, mus dir; Dick Thomas, news dir; William Atkins, chief engr. ■ Rates: \$9.55; 8.45; 9.55; 8.45.

WYPC(FM)—Co-owned with WJEH(AM). Dec 15, 1961: 101.5 mhz; 35 kw. Ant 350 ft. Stereo. Prog sep from AM. Format: Beautiful music. ■ William Gray, gen mgr; William J. Gray, coml mgr; Genny Turner, prog dir.

Gambier

***WKCO(FM)**—1975: 91.9 mhz; 10 w. Kenyon College, Box 716 (43022). (614) 427-3711. Format: Div, ed. ■ Jonathan Cohen, gen mgr; Bud Grebey, prog dir; Susan Hiteshew, mus dir; Iquoo Wood, news dir; E. Zanaudallis, chief engr.

Georgetown

WURD(FM)—April 9, 1976: 97.7 mhz; 1.6 kw. Ant 390 ft. Stereo. Box 222 (45121). (513) 378-6151. Brown County Radio. Net: ABC/E, Ohio News, Kentucky Rep. Walton. Format: C&W. Spec progs: Talk 3 hrs, farm 10 hrs wkly. ■ Jerry E. Kiefer, pres & gen mgr; Chuck Lewis, sls mgr; sports dir; Joanne Downing, traffic; Dave Hill, mus & news dir; Bette Lucas, office mgr; Tony Lavinder, sports, dir; Randall Carlisle, chief engr. ■ Rates: \$5; 5; 5; 5.

Granville

***WDUB(FM)**—Feb 7, 1962: 90.9 mhz; 10 w. Ant 122 ft. Stereo. Slayter Hall, Box 2422, Denison U. (43023). (614) 587-0810. Denison U. Net: UPI. Format: Prog. Spec progs: Black 5 hrs, class 5 hrs, jazz 10 hrs wkly. ■ Ronald T. Polk, gen mgr; Ray Hustek, prog dir; Mark Berkowsky, mus dir; Lise Kirk, prom mgr; Elizabeth Waggener, news dir; Geoff McNiven, chief engr.

Greenville

WDRK(FM)—April 15, 1962: 106.5 mhz; 12 kw. Ant 170 ft. Stereo. Box 129 (45331). (513) 548-1997. Lewel Bcstg Inc. Rep: Regional Reps. Format: MOR. Spec progs: Farm 14 hrs, religious 8 hrs, wkly. ■ C. L. Rutherford, pres & gen mgr; Randy Rutherford, asst & sls mgr; Jan Sargent, prom mgr; Jim Mosier, mus dir; Mike Mascoe, news dir; Clay Voke, chief engr. ■ Rates: \$11.75; 10.75; 11.75; 9.75.

***WGVO(FM)**—1974: 91.7 mhz; 78 w. Ant 96 ft. Memorial Hall, 4th St. (45331). (513) 547-1270. Greenville Bd. of Educ. Format: Top-40. ■ John E. Poyar, stn mgr.

Hamilton

***WHSS(FM)**—May 12, 1975: 89.5 mhz; 190 w. Ant 282 ft. 1165 Eaton Rd. (45013). (513) 869-3275. Hamilton City School Dist. Format: Jazz. ■ David P. Spurrier, gen mgr; Robert Schwab, prog dir; Robert Wilson, chief engr.

WMOH(AM)—Aug 15, 1944: 1450 khz; 1 kw-D, 250 w-N. 220 High St. (45011). (513) 863-6800. TWX 513-863-5545. RaKel Communications Inc. (acq 2-1-80). Net: ABC/C. Rep: H-R/Stone. Format: MOR. Spec prog: Farm 2.5 hrs wkly. ■ James C. Pride, pres & gen mgr; Bill Wright, asst mgr & sls dir; Brian O'Donnell, prog & mus dir; John Wade, news dir; Jay/Ohn Crawford, chief engr. ■ Rates: \$28; 24; 26; 18.

WBLZ(FM)—April 15, 1961: 103.5 mhz; 50 kw. Ant 500 ft. Stereo. First Natl Bank Bldg. (45011). (513) 863-3600. Beni Bcst Assoc. of Ohio (acq 5-78). Group owner: Broadcast Enterprises Natl. Inc. Net: UPI, MBS. Rep: Selcom. Format: Top-40. ■ Ragan Henry, pres; Don DeRosa, gen mgr; Tony Michaels, news dir. ■ Rates: \$23; 21; 23; 21.

WSKS(FM)—May 26, 1958: 96.5 mhz; 15 kw. Ant 810 ft. Stereo. 96 Stereo Ln. (45013). (513) 868-3696. Mariner Communications Inc. (group owner, acq 11-79). Net: RKO. Format: Top Track. ■ Barry Dickstein, pres; Susan Bethel, gen mgr; Doug Laufer, coml mgr; Jan McKay, prog dir; Mary Kuzan, mus dir & prom mgr; Larry Davis, news dir; Bob White, chief engr. ■ Rates: \$35; 35; 35; 30.

Heath

WHTH(AM)—Oct 16, 1970: 790 khz; 1 kw. DA. Box 1057, N. 40th St., Newark (43055). (614) 522-8171. Runnymede Inc. Net: UPI. Rep: Corlett. Format: Country. ■ Matt Matesich, pres; Carey Justice, gen mgr; Tom Swank, coml mgr; Scott Friedman, prog dir; Sam Wilder, mus dir; Don Talbot, chief engr. ■ Rates: \$10; 9; 10; —.

WNKO(FM)—Co-owned with WHTH(AM). See Newark.

Hillsboro

WSRW(AM)—July 15, 1956: 1590 hzk; 500 w-D. Drawer A (45133). (513) 393-1590. Highland Bcstg Co. (acq 7-59). Net: APR. Rep: Regional Reps. Format: Easy Istng. C&W. ■ Tom Archibald, gen mgr; Willard Parr, stn mgr; Chester Irwin, coml mgr; Paul Levo, chief engr. ■ Rates: \$5.95; 5.95; 5.95; 5.95.

WSRW-FM—July 25, 1952: 106.7 mhz; 50 kw. Ant 200 ft. Prog dups AM. ■ Rates same as AM.

Holland

WPOS-FM—Sept 1, 1966: 102.3 mhz; 3 kw. Ant 250 ft. 7112 Angola Rd. (43528). (419) 865-5551. Maumee Valley Bcstg Assoc. (acq 8-1-65). Audio news: APR. Format: Relig. ■ Lowell B. Yoder, pres; Ray Turkington, gen mgr; Bonnie Turkington, mus dir; Duane Ashbaucher, chief engr.

Ironton

WIRO(AM)—September 1951: 1230 khz; 1 kw-D, 250 w-N. Box 292 (45638). (614) 532-1922. Tri Radio Bcstg Inc. (acq 2-26-62). Net: MBS. Rep: Keystone, Regional Reps of Ohio. Format: MOR. ■ Kenneth H. Auble, pres, gen mgr & chief engr; Ronald Bell, coml mgr; Jim Forrest, news dir & opns mgr; Rick Mayne, sports & mus dir; Marlene Ferguson, off mgr. ■ Rates: \$8; 8; 8.

WITO(FM)—Co-owned with WIRO(AM). July 1, 1973: 107.1 mhz; 3 kw. Ant 125 ft. Prog sep from AM.

Format: C&W. ■ Rose A. Auble, gen mgr; Marlene Ferguson, prog dir; Rick Mayne, mus dir; Jim Forrest, sports dir. ■ Rates: \$6; 6; 6; 6.

Jackson

WCJO(FM)—Listing follows WLMJ(AM).

WLMJ(AM)—Dec 1953: 1280 khz; 1 kw-D. Box 72 (45640). (614) 286-2141. Radio Jackson Inc. (acq 7-11-67). Rep: Keystone, Regional Reps. Format: C&W. ■ Lloyd White, pres & gen mgr; Mark Gettles, prog dir; Jim Thompson, news dir; Marion Kepp, chief engr. ■ Rates: \$3.63; 3.63; 3.63; 3.63.

WCJO(FM)—Co-owned with WLMJ(AM). 1971: 97.7 mhz; 3 kw. Ant 300 ft. Radio Jackson Inc. Progs sep from AM. Format: Progressive rock. ■ Rates: \$3.45; 3.45; 3.45; 3.45.

Jefferson

WCVJ(FM)—1978: 90.0 mhz; 5.5 kw. Ant 372 ft. Stereo. Box 112 (44047). (216) 294-3854. Agape School Inc. Format: Religious-Christian. ■ Myron J. Hubler, pres; Joseph Zelle, dir engr.

Jefferson Township

WLMB(FM)—Not on air, target date unknown. 88.9 mhz, 1.6 kw. Ant 211 ft. Ashtabula County Joint Vocational School Board. Rt 167 (44047).

Johnstown

WWWJ(FM)—June 16, 1975: 103.1 mhz; 3 kw. Ant 300 ft. Stereo. Box 373 (43031). (614) 967-6776. Kramer Communications Inc. (acq 5-12-80). Net: Agri Bcstg. Rep: Keystone; Walton. Format: C&W. Spec progs: Farm 5 hrs wkly. ■ Robert A. Kramer, pres & gen mgr; Morgan Marsh, prog dir; Douglas A. LeVan, chief engr. ■ Rates: \$9.50; 8.50; 9.50; 8.50.

Kent

WKNT(AM)—March 1964: 1520 khz; 1 kw-D. DA. Box 629 (44240). (216) 673-2323. Media-Cor Inc. (acq 1971). Format: C&W. ■ Richard M. Klaus, pres; William B. Klaus, gen mgr; Robert Klaus, coml mgr; Jerry Goddard, mus dir; Dave Dysert, news dir; George Paul, chief engr.

WNIR(FM)—Co-owned with WKNT(AM). Feb 19, 1962: 100.1 mhz; 3 kw. Ant 333 ft. Net: ABC/E. Format: Talk. ■ Bryce Wilson, opns dir; mus dir. ■ Rates: \$16; 16; 16; 16.

***WKSU-FM**—1950: 89.7 mhz; 50 kw. Ant 381 ft. Stereo. 509 Wright Hall, Kent State U. (44242). (216) 672-3114. Kent State U. Net: NPR. Format: Class. jazz. ■ John E. Perry, gen mgr; Al Barthalet, opns dir; Stephen Sileo, mus dir; Bob Long, news dir; Sherry Yoke, prom mgr; Richard Dain, chief engr.

Kenton

WKTN(FM)—June 20, 1963: 95.3 mhz; 3 kw. Ant 270 ft. Box 213, 113 W. Carroll St. (43326). (419) 675-2355. Radio General Ltd. (acq 5-12-77). Net: Agri Bcstg. Format: MOR. Spec prog: Farm 3 hrs wkly. ■ Robert Dana McVay, pres; Keith P. Gensheimer, VP, gen mgr; Quentin White, coml mgr; Amy Downey, prog dir; Dave Woodburn, news dir; Robert Morris, chief engr. ■ Rates: \$6.30; 6.30; 6.30; 6.30.

***WCXL(FM)**—Licensed to Kettering, see Dayton.

***WKET(FM)**—May 5, 1975: 89.5 mhz; 10 w. Ant 150 ft. 3490 Far Hills Ave. (45429). (513) 296-7783. Kettering City School Dist. Format: Educ, MOR, Top-40. ■ John M. Goff, Ed. D. supt of schools; Charles Bernard, gen mgr.

WVUD-FM—Feb 20, 1962: 99.9 mhz; 50 kw. Ant 500 ft. Stereo. 300 College Park Ave., Dayton (45469). (513) 229-2041. U. of Dayton (acq 6-64). Net: ABC/FM. Rep: Masla. Format: MOR, div. ■ Jack C. Rang, gen mgr. ■ Rates: \$36; 28; 36; 28.

Lancaster

WLOH(AM)—Oct 1948: 1320 khz; 1 kw-D. 1660 Columbus-Lancaster Rd., N.W. (43130). (614) 653-4373. WHOK Inc. (acq 5-72). Group owner: Ar-

mington-France-Gehring-Ocepek. Net: APR. Format: MOR. ■ William M. France, pres; Stanley C. Robinson, gen mgr; Roger W. Hanners, sls mgr; Ron Lowry, dir of opns; Louis Varga, news dir; Mike Ervin, chief engr.

WHOK(FM)—Co-owned with WLOH(AM). Dec 1958: 95.5 mhz; 50 kw. Ant 225 ft. Progs sep from AM. Format: C&W.

Lima

WCIT(AM)—Aug 22, 1963: 940 khz; 250 w-D, DA. 1301 N. Cable Rd., Box 940 (45802). (419) 228-9248. Riggs Bcstg Corp. (acq 2-15-68). Rep: PRO Radio, Pearse. Format: Top-40. ■ Richard H. Riggs, pres & gen mgr; Robert Rice, coml mgr; Pete Stevens, prog dir & prom mgr; Paul Douglas, mus dir; Kent Kahn, news dir; Ray Allen, chief engr. ■ Rates: \$16; 14.50; 16; —.

WGLE(FM)—October 1981: 90.7 mhz; 50 kw. Ant 420 ft. 415 N. St. Clair St., Toledo (43604). Greater Toledo Educational Television Foundation.

WLSR(FM)—Co-owned with WCIT(AM). Nov 25, 1970: 104.9 mhz; 3 kw. Ant 260 ft. Stereo. Prog sep from AM. Net: MBS. Format: Btfl music. ■ Norma Riggs, gen mgr; Gary McWhinney, mus dir & prom mgr; Eric Bunn, prog dir; Kent Kahn, news dir. ■ Rates: \$16; 14.50; 16; 10.50.

WIMA(AM)—Dec 5, 1948: 1150 khz; 1 kw-D, 250 w-N, DA-N. 667 W. Market St. (45801). (419) 223-2060. WIMA Bcstg Corp. (acq 5-10-79). Group owner: WKBN Bcstg Corp. Net: ABC/E. Rep: Katz. Format: MOR. Spec progs: Farm 4.5 hrs, Black 1.5 hrs, wkly. ■ Les C. Rau, pres & gen mgr; Tom Francis, coml mgr; Woody Rooker, prog dir; Tom Watkins, news dir; James Hartzler, chief engr. ■ Rates: \$52; 40; 48; 24.

WIMA-FM—Dec 1948: 102.1 mhz; 23.5 kw. Ant 250 ft. Stereo. (419) 228-7515. Net: ABC/I. Progs sep from AM. Format: Modern country. Spec progs: Farm 3 hrs wkly. ■ Les C. Rav, pres & gen mgr; Art Versnick, coml mgr; Steve Lewis, prog dir; Tom Watkins, news dir; James Hartzler, chief engr. ■ Rates: \$52; 40; 48; 24.

WLSR(FM)—Listing follows WCIT(AM).

***WTGN(FM)**—Sept 27, 1966: 97.7 mhz; 3 kw. Ant 300 ft. Stereo. 1500 Elida Rd. (45805). (419) 227-2525. Associated Christian Bcstrs. Net: APR. Format: Religious. ■ Stan Tam, pres; Warren N. Wilson, gen mgr; Scott Young, prog dir; Jim Hartzler, chief engr.

Logan

WLGN(AM)—Dec 1967: 1510 khz; 1 kw-D, 250 w-CH. Box 429 (43138). (614) 385-2151. Logan Bcstg Co. Format: MOR. Spec prog: 2 hrs wkly. ■ Dannie Devol, pres; Roger Hinerman, gen & coml mgr; Mark Ravitz, news dir; Chuck Anthony, mus & prog dir; Jerry Carmean, chief engr. ■ Rates: \$6.25; 6.25; 6.25; 6.25.

WLGN-FM—Dec 10, 1965: 98.3 mhz; 3 kw. Ant 240 ft. horiz. 235 ft. vert. Dups AM 100%. ■ Rates same as AM.

London

WSYX(FM)—Oct 6, 1965: 106.3 mhz; 3 kw. Ant 300 ft. Stereo. 1219 London-Lockbourne Rd., Box 6 (43140). (614) 852-9802. Christa Bcstg Inc. (acq 1979). Rep: Regional Reps. Format: Contemp Christian. Spec prog: Farm 3 hrs wkly. ■ Dr. Clarence Reimer, pres; Jack Kandel, gen mgr; Wayne Blankinship, sls & stn mgr; Charles Brown, opns mgr & mus dir; Charles Steger, chief engr. ■ Rates: \$12; 9; 12; 9.

Lorain

WLRO(AM)—Dec 1969: 1380 khz; 500 w-D. 939 Broadway (44052). (216) 244-1380. Lorain Community Bcstg. Net: MBS. PRO Radio. Format: MOR, Top-40. Spec progs: Sp 4 hrs, Black 3 hrs wkly. ■ Andrew Warhola, pres; Joan Lowry, news dir; Charles Huddleston, chief engr. ■ Rates: \$15; 15; 15; 15.

WZLE(FM)—July 1975: 104.9 mhz; 3 kw. Ant 300 ft. Stereo. 214 Sheffield Ctr (44055). (216) 233-8403.

Ohio Radio

Lake Erie Bcstg Co. Net: ABC/C, UPI. Net: Mid America Media. Format: Mellow gold, adult contemp, country gold. Spec progs: Polish 3 hrs, Sp 2 hrs, Black 5 hrs wkly. ■ H. Gene Sens, pres & gen mgr; H. Gene Sens, coml mgr; Jack Heaton, news dir; John Sharp, prog dir; Flo Oravelz, prom mgr; Ernie Dachel, chief engr. ■ Rates: \$15; 14; 15; 14.

Mansfield

WCLW(AM)—Dec 30, 1957: 1140 khz; 250 w-D, DA-D. 771 McPherson St. (44906). (419) 525-2333. Greater Mansfield Bcstg. (acq 3-7-75). Net: NBC. Format: Easy MOR. ■ Frederick Eckardt, pres; Beatrice B. Eckhardt, gen mgr; Lynn Eckardt, coml mgr; Gary Michaels, prog dir; Bob Dickey, mus dir; John Dight, news dir; William Ball, chief engr. ■ Rates: \$13.80; 13.80; 13.80.

WCLW-FM—Oct 18, 1962: 105.3 mhz; 50 kw. Ant 370 ft. Stereo. Format: MOR.

WMAN(AM)—Dec 4, 1939: 1400 khz; 1 kw-D, 250 w-N. 1400 Radio Lane, Box 8 (44901). (419) 524-2211. Richland Inc. Net: ABC/I. Rep: Torbet, Regional Reps. Format: MOR. ■ Vaughn P. Rubin, pres; Charles M. Carson, VP gen & coml mgr; Robert A. James, prog dir; Mark Hellinger, mus dir; Ron Allen, news dir; Bill Morrison, chief engr. ■ Rates: \$22; 22; 22; 15.16.

WNCO-FM—See Ashland.

***WVMC(FM)**—March 1979: 90.7 mhz, 10 w. Ant 235 ft. 500 Logan Rd. (44907). (419) 756-1513. Mansfield Christian School Board. Format: Ed, relig. ■ Carl Key, gen mgr; Jeff Legg, student mgr; Bruce Kornhaus, prog dir; Roger Shaul, chief engr.

WVNO-FM—Aug 11, 1962: 106.1 mhz; 50 kw. Ant 360 ft. Stereo. 2900 Park Ave. West (44906). (419) 529-5900. Johnny Appleseed Bcstg Co. Net: ABC. Rep: Mid America Media. Format: Adult contemp. ■ Gunther S. Meisse, pres & gen mgr; Glenn Cheesman, coml mgr; Greg Campbell, mus dir; James Holmes, prog dir; Carol Meisse, prom mgr; Steve Nelson, news dir; H. James Hire, chief engr. ■ Rates: \$15.50; 15.50; 15.50; 15.50.

Mariemont

WLYK(FM)—See Milford.

Marietta

WBRJ(AM)—Aug 4, 1964: 910 khz; 5 kw-D. Box 329 (45750). (614) 373-0910. Employee Owned Bcstg Corp. (acq 5-7-79). Net: APR, Agri Bcstg. Rep: Dome, Rgnl Rep. Format: MOR. Spec progs: Farm 3.5 hrs wkly. ■ Carl Clovis, pres & gen mgr; Robert Martin, coml mgr; Greg Seigfried, prog dir; Ron Bishop, mus dir; Ann Newhouse, prom mgr; Dick Robinson, news dir; Tom Hamilton, chief engr. ■ Rates: \$6; 5; 6; —.

***WCMO(FM)**—Oct 1, 1960: 89.3 mhz; 10 w. Marietta College (45750). (614) 373-0200. Marietta College. Format: Jazz, Top-40, progsv. ■ Bernard Russi Jr, dir of bcstg.

WMOA(AM)—Sept 8, 1946: 1490 khz; 1 kw-D, 250 w-N. 925 Lancaster St. Box 708 (45750). (614) 373-1490. WMOA Inc. (acq 7-1-68). Group owner: Ray H. Rosenblum Stns. Net: CBS. Format: Talk, News, Sports & MOR. Spec prog: Farm 8 hrs wkly. ■ Ray H. Rosenblum, pres; Helen Faye Rosenblum, VP; Dan Latham, sis mgr; Doreen McCallister, news dir; Michael McLaughlin, mus dir; Ray Rosenblum, natl correspondent; Paulette Cunningham, office mgr; Earl Buck, prog dir. ■ Rates: \$9.05; 8.25; 9.05; 8.25.

WMOA-FM—Dec 1, 1966: 94.3 mhz; 3 kw. Ant 200 ft. Stereo. Prog sep from AM. Format: Class, btfl mus. ■ Rates: \$4.15; 4.15; 4.15; 4.15.

***WMRT(FM)**—Nov 13, 1975: 88.3 mhz; 9.2 kw. Ant 205 ft. Marietta College (45750). (614) 373-0200. Marietta College. Format: Variety. ■ Bernard Russi Jr, dir of bcstg; Ralph Matheny, gen mgr.

Marion

WDIF(FM)—Feb 27, 1975: 94.3 mhz; 3 kw. Ant 300

ft. Stereo. Box 10,000. (43302-1330). (614) 387-9343. Scantland Bcstg Co. Net: ABC/C. Rep: Rgnl Reps. Format: Top-40. ■ George F. Scantland III, pres; Rob Kemper, VP mktg; Bob Bender, news dir; Erich Miller, chief engr. ■ Rates: \$21; 20; 21; 16.

WMRN(AM)—Dec 23, 1940: 1490 khz; 1 kw-D, 250 w-N, DA-1. Box 518 (43302). (614) 383-1131. Sandance Corp. (acq 11-26-81). Net: UPI. Format: MOR. Spec prog: Farm 1 hr wkly. ■ Worth Kramer, chmn of bd; George C. Joachim, pres & gen mgr; Ned Cook, coml mgr; Stan Roberts, prog dir; Steve Stewart, news dir; Joe Peters, chief engr.

WMRN-FM—April 1953: 106.9 mhz; 25 kw. Ant 340 ft. Stereo. Prog sep from AM. Format: Contemp country.

Massillon

WTIG(AM)—Aug 1, 1957: 990 khz; 250 w-D, DA. Box 573, Massillon Bldg. (44648). (216) 832-5023. West Stark Bcstg Co. (acq 7-1-81). Net: MBS. Rep: Keystone, Regional Reps, Michigan Spot. Format: MOR. Spec progs: Black 1 hr, Yugoslav 1 hr wkly. ■ Virgil Musser, pres; Thomas C. Strebl II, gen mgr; Kevin Kenney, news dir; Jim Chenot, mus dir; Don Girard, prog dir; Bob Sassaman, chief engr. ■ Rates: \$10; 10; 10; —.

Medina

WDBN(FM)—1960: 94.9 mhz; 118 kw. Ant 430 ft. Quad. 4986 Gateway Dr. (44256). (216) 225-9300. WDBN Inc. (acq 4-16-68). Net: APR. Rep: Masla. Format: Btfl mus. ■ Robert Miller, pres & gen mgr; Roger MacKall, coml mgr; Pamela Miller, VP news & prog dir; Tom Cullison, mus dir; Al Hruska, chief engr. ■ Rates: \$30; 33; 30; 19.

Miamisburg

WFCJ(FM)—January 1961: 93.7 mhz; 59 kw. Ant 330 ft. Stereo. Box 222 (45342). (513) 866-2471. Miami Valley Christian Bcstg Assn. Inc. Net: APR. Format: Rel. Spec prog: Black 1 hr wkly. ■ L. Morse Weimer, pres; Wilbur G. Powell, VP; Clair D. Miller, gen mgr & prog dir; Jim Leightenheimer, pub affrs dir; Rick D. Jordan, chief engr. ■ Rates: \$—; 6.50; 6.50; —.

***WRSF(FM)**—1974: 89.9 mhz; 10 w. Ant 65 ft. 1860 Belvo Rd. (45342). (513) 866-7118. Miamisburg School Dist, Board of Ed. Format: Educl, Top-40. ■ Betty Lee, gen mgr.

Middleport-Pomeroy

WMPO(AM)—Aug 28, 1959: 1390 khz; 5 kw-D. Box 71 (45780). (614) 992-5355. Radio Mid-Pom inc. Net: ABC/E. Rep: Hopewell, Regional Reps. Format: MOR. ■ John E.M. Kerr, pres, gen mgr & chief engr; Bob Cooper, stn mgr; Dean Lutz, coml mgr; Bill Pyne, prog dir; Peter Chase, mus dir; Melissa Corise, news dir.

WMPO-FM—Aug 27, 1973: 92.1 mhz; 1.9 kw. Ant 370 ft. Stereo. Dups AM 40%. Format: C&W.

Middletown

WPBF(FM)—Listing follows WPFB(AM).

WPFB(AM)—Sept 1, 1947: 910 khz; 1 kw-D, 100 w-N. 4505 Central Ave. (45042). (513) 422-3625. Radio Station WPFB Inc. Group owner: Braden Stns. Net: APR. Rep: Walton, Regional Reps. Format: Div. Spec progs: Farm 2 hrs, C&W 17.5 hrs wkly. ■ Paul F. Braden, pres; Earl W. Francis, exec VP & gen mgr; Allen Mathews, prog dir; Tom Borgerding, news dir; Stan Reed, gen sls mgr; Walt Biggs, chief engr. ■ Rates: \$20.10; 14.20; 19.10; 7.40.

WPBF(FM)—Co-owned with WPFB(AM). July 1, 1959: 105.9 mhz; 34 kw. Ant 590 ft. Stereo. (513) 422-3625. Net: MBS. Rep: Regional reps. Format: MOR. Spec prog: Ger 5 hrs wkly. ■ Allen Mathews, prog dir. ■ Rates: \$23; 23; 29; 29.

Milford

WLYK(FM)—Aug 1, 1969: 107.1 mhz; 3 kw. Ant 300 ft. Stereo. Box 216 (45150). (513) 831-9595. Beautiful Island Bcstg (acq 5-1-75). Group owner: Perry Bcstg. Rep: Groskin. Format: Btfl mus. ■ Perry Samuels, pres; Mark Jordan, VP & gen mgr; Jerry Leshner, off mgr; Sandra Megowen, continuity; Ellen Samuels, prom mgr, prog & mus dir; Daryl Parry, chief engr; Sheri Heitker, news dir. ■ Rates: \$16; 16; 16; 16.

Morrow

***WLMH(FM)**—88.1 mhz; 10 w. Ant 200 ft. 605 Welch Rd. (45152). Little Miami Local Schools.

Mount Vernon



WVMVO(AM)—Nov 26, 1953: 1300 khz; 500 w-D, DA. Box 348 (43050). (614) 397-1000. Mt. Vernon Bcstg Co. Net: APR, ABN. Rep: Regional Reps. Format: News, talk, modern country. Spec prog: Farm 5 hrs wkly. ■ Mrs Charles Zelikowitz, bd chmn; Stephen W. Zelikowitz, pres & gen mgr; Ron Staats, prog dir; Dave Nelson, news dir; Dave Henry, chief engr.

WVMVO-FM—May 26, 1951: 93.7 mhz; 20 kw. Ant 370 ft. Stereo. Format: Adult contemp. Spec prog: Farm 2.5 hrs wkly.

Napoleon

WNDH(FM)—June, 1972: 103.1 mhz; 3 kw. Ant 300 ft. Stereo. Box 111 (43545). (419) 592-8060. Maumee Valley Bcstg Inc. Net: CBS, Agri Bcstg. Format: MOR. Spec progs: Ger 13 hrs; Sp 2 hrs wkly. ■ Dick McBroom, gen mgr; Carolyn George, opns mgr; Bob McLimans, stn mgr. ■ Rates: \$7; 7; 7; 7.

Nelsonville

WYNO(AM)—Sept 1, 1980: 1130 khz, 250 w-D. Box 118 (45764). (614) 753-2900. Allied Communications Inc. Net: RKO, UPI. Format: C&W. Spec prog: Farm 2 hrs wkly. ■ Ralph V. DeStefano, pres & gen mgr; Mark Hunter, prog dir; John Finamore, coml mgr; Fred Andrie, prom mgr; Steven Sargent, mus dir; James Sain, news dir; James W. Feasel, chief engr. ■ Rates: \$4.90; 4.90; 4.90; 4.90.

Newark

WCLT(AM)—Jan 4, 1949: 1430 khz; 500 w-D. 674 Jacksonville Rd. S.E., Box 880. (43055). (614) 345-4004. WCLT Radio Inc. (acq 1-1-58). Net: MBS. Rep: PRO Radio, Regional Reps. Format: Div. ■ Robert Pricer, pres & gen mgr; Fred Pyle, opns mgr & sls mgr; Bill Clifford, news dir; Doug Pricer, prog dir; Bob Breaker, mus dir; Doug Pricer, prom mgr; Ralph Renner, chief engr. ■ Rates: \$13.75; 7.95; 11.25; —.

WCLT-FM—Aug 7, 1947: 100.3 mhz; 50 kw. Ant 390 ft. Stereo. Prog sep from AM. Format: MOR. ■ Doug Pricer, prog dir. ■ Rates: \$13; 8.50; 10.50; 8.

WHTH(AM)—See Heath.

WNKO(FM)—Co-owned with WHTH(AM), Heath. Dec 8, 1972: 101.7 mhz; 3 kw. Ant 280 ft. Stereo. Prog sep from AM. (614) 522-8171. Net: UPI. Format: MOR. ■ Matt Matesich, pres; Vince Swinehart, prog dir; Carey Justice, gen mgr; Tom Swank, coml mgr; Celeste Reichert, mus dir; Don Talbot, chief engr. ■ Rates: \$10; 9; 10; 9.

New Boston

WIOI(AM)—Sept 2, 1959: 1010 khz; 1 kw-D, DA-D. Box 909, Portsmouth (45662). (614) 354-2801. New Boston Bcstg Inc. (acq 4-1-62). Net: MBS. Format: Top-40. ■ Charles R. Maillet, pres & gen mgr; Tyrone Henry, chief engr; Chip Maillet, coml mgr; Dana Kisor, mus dir. ■ Rates: \$7.50; —; —; —.

New Concord

***WMCO(FM)**—Jan 28, 1961: 90.7 mhz; 1.30 kw. Ant 84 ft. Stormont St. (43762). (614) 826-8375 or 826-8379. Muskingum College. Format: Div, educ. Spec progs: Farm 1/2 hr, jazz 8 hrs, class 8 hrs, Sp 2 hrs wkly. ■ Robert O. Bakkstrom, gen mgr & chief engr; Pete Kjellander, asst mgr & opns dir; Robert Stadler, prog dir; Dave Jarrett, mus dir; Lorraine Schmidt, prom mgr; Tim Paxton, news dir.

New Lexington

WWJM(FM)—May 1, 1978: 106.3 mhz, 3 kw. Ant. 300 ft. Stereo. 210 S. Jackson St. (43764). (614) 342-1988. Perry County Broadcasting Co. Net: APR. Format: Top-40. Spec progs: Farm 5 hrs wkly. ■ James

F. Myer, pres; Frank Kampel, gen mgr; Don Hoffman, opns mgr; Matt Russell, news dir. ■ Rates: \$5.50; 5.50; 5.50; 5.50.

New Philadelphia

WJER(AM)—See Dover-New Philadelphia.

WNPQ(FM)—Co-owned with WBCT(AM) Uhrichsville. Feb 2, 1969: 95.9 mhz; 3 kw. Ant 230 ft. Stereo. Box 143 (44663). (216) 343-2700. Tuscarawas Broadcasting Co. Net: UPI. Rep: Regional Reps. Format: Top-40. ■ James Natoli Jr, pres & chief engr; Dennis R. Newell, gen mgr; Mary Yant, coml mgr; Randy Ferguson, mus dir; Bob Holtzelaw, news dir. ■ Rates: \$6.60; 6.60; 6.60; 6.60.

Niles

WNIO(AM)—Nov 1, 1963: 1540 khz; 500 w-D, DA. Box 625 (44446). (216) 545-4024. WNIO Bcstg Inc. (acq 5-1-80). Net: MBS. Rep: PRO. Format: C&W. Spec progs: It 2 hrs, Polka 4 hrs wky. ■ Robert Doane, pres; Dominic Baragona, gen mgr; Robert Hotchkiss, coml mgr; Mike Richards, prog dir; Gary Zocolo, mus dir; Tom Morris, news dir; Ronald Laskey, chief engr. ■ Rates: \$18; 18; 18; —.

Norwalk

WLKR(AM)—March 18, 1968: 1510 khz; 500 w-D, DA. Box 547 (44857). (419) 668-8151. Firelands Bcstg Inc. (acq 9-1979). Format: Div. ■ James R. Westerhold, pres & gen mgr; Kay Penrose, coml mgr; Lisa Woods, prog dir; Mark Beier, news dir; Ken Wilde, chief engr. ■ Rates: \$8.80; 8.80; 8.80; 4.40.

WLKR-FM—Sept 17, 1962: 95.3 mhz; 3 kw. Ant 300 ft. Stereo. Dup AM 100%. ■ Rates same as AM.

Oberlin

***WOBC-FM**—September 1961: 91.5 mhz; 440 w. Ant 125 ft. Stereo. Wilder Hall (44074). (216) 775-8107. Oberlin College Student Network Inc. Net: MBS, Sheridan. Format: Div. ■ Hans Wagner, pres & gen mgr; T. Gregory Gray, prog dir; Anne Rubenstein, news dir; Marylou Jordan, bus mgr; Brian Blum, prom mgr; John Swierzbis, chief engr.

WOBL(AM)—Dec 24, 1971: 1320 khz; 1 kw-U, DA-2. Box 277 (44074). (216) 774-1570. WOBL Inc. (acq 9-7-71). Net: APR, Agri-Bcstg. Rep: Howard. Format: C&W. Spec progs: Farm 5 hrs, Black 3 hrs wky. ■ Harry Wilber, pres & gen mgr; Mainard Hicks, coml mgr; Ken Lucas, prog dir; Mike Snyder, sports & farm dir; Dave Walzer, news dir; Ernie Dachel, chief engr. ■ Rates: \$16; 14; 16; 12.

Ottawa

WPNM(FM)—Feb 4, 1977: 106.3 mhz; 3 kw. Ant 267 ft. Stereo. Box 30 (45875). (419) 523-4020. Triplett Bcstg Co. Net: ABC/E, ABN. Rep: Walton, Regional Rep. Format: MOR. Spec prog: Farm 10 hrs, Sp 3 hrs, wky. ■ Wendall A. Triplett, pres; Charles R. Earl, gen mgr; John Parrish, news dir; Bob Triplett, chief engr. ■ Rates: \$6.60; 5; 6.60; 5.

Oxford

***WMUB(FM)**—1950: 88.5 mhz; 820 w. Ant 260 ft. Stereo. Miami U. (45056). (513) 529-5708. President & Trustees of Miami University. Net: Ohio Public Radio. Format: Div, Class, jazz. ■ William L. Utter, mgr; Marion Hattenbach, news dir; Robert W. Bullio, chief engr.

WOXY(FM)—Dec 24, 1959: 97.7 mhz; 3 kw. Ant 255 ft. Stereo. 118 E. High St. (45056). (513) 523-4114. Balogh Bcstg Co. Inc. (acq 7-21-81). Net: NBC. Format: Oldies, top-40. Spec prog: Syndicated shows 3 hrs wky. ■ Douglas Balogh, pres & gen mgr; Linda Stacey, sls mgr; Michael Lamb, prog dir; Jill Wellington, news dir. ■ Rates: \$12; 9.90; 12; 9.90.

Painesville

WPVL(AM)—April 25, 1956: 1460 khz; 1 kw-D, 500 w-N, DA-2. 1 Radio Place. (44077). (216) 942-2918 or 352-9785. WPVL Associates (acq 10-1-81). Net: APR. Format: MOR. ■ Anthony S. Oceppek, pres; Gary Kneisley, gen mgr. ■ Rates: \$18; 15; 18; 12.

Parma

WSUM(AM)—May 31, 1973: 1000 khz; 500 w-D, DA. Box 33250, North Royalton (44133). (216) 237-3300.

Mortenson Bcstg Co. (acq 9-7-76). Net: UPI. Format: Relg. Spec prog: Black 4.5 hrs wky. ■ Jack Mortenson, pres; Gary Meeks, gen mgr & mus dir; Jon House, traf mgr; Vicky Winston, prog dir; Paul Porter, news dir; David Johnson, chief engr. ■ Rates: \$24.25; 24.25; 24.25; 24.25.

Piqua

WPTW(AM)—Nov 1947: 1570 khz; 250 w-D. 1625 Covington Ave. (45356). (513) 773-3513. WPTW Radio Inc. (acq 11-1-59). Rep: Regional Reps. ■ Richard Hunt, owner; Joanna Hill, stn mgr; Steve Baker, news dir; Donald Kuether, chief engr. ■ Rates: \$6.25; 5.75; 6.25; 5.75.

WPTW-FM—Nov 30, 1960: 95.7 mhz; 50 kw. Ant 164 ft. Stereo. Dup AM 50%.

Pomeroy

WMPO(AM)—See Middleport-Pomeroy.

Port Clinton

WOSE(FM)—Oct 4, 1961: 94.5 mhz; 30 kw. Ant 630 ft. Box P (43452). (419) 734-3146. WRWR Inc. (acq 11-1-79). Group owner: Triplett Bcstg. Net: CBS. Rep: Rgnl Reps. Format: Contemp country. ■ Wendell A. Triplett, pres; Stephen C. Dougherty, gen & coml mgr; Bobb Reider, prog dir.

Portsmouth

WNXT(AM)—Aug 30, 1951: 1260 khz; 5 kw-D, 1 kw-N, DA-2. Ant 540 ft. Box 1228 (45662). (614) 353-1161. T/R Inc. (group owner; acq 6-16-64). Net: ABC/E. Rep: Savalli/Schutz, Ohio Stns. Format: MOR. ■ Clay Littick, pres; Bob Wagner, gen mgr; Carl Mitchell, coml mgr; Howard Potts, chief engr. ■ Rates: \$7.05; 7.05; 7.05; 7.05.

WNXT-FM—Sept 1, 1965: 99.3 mhz; 900 w. Ant 490 ft. Stereo. Dups AM 25%. Net: APR, ABC/I. Format: Beautiful music. ■ Rates: \$5; 5; 5; 5.

WPAY(AM)—April 15, 1935: 1400 khz; 1 kw-D, 250 w-N. Box 951 (45662). (614) 353-5176. Radio Station WPAY (acq 2-1-57). Group owner: Braden. Net: CBS. Format: C&W. ■ Paul F. Braden, pres; Tom Reeder, VP & gen mgr; Earl Francis, exec VP; Phil Malone, prog dir; Jim Musick, coml mgr; Sam McKibben, news dir; Jerry Eves, chief engr. ■ Rates: \$8.10; 7.30; 8.10; 5.50.

WPAY-FM—June 15, 1948: 104.1 mhz; 100 kw. Ant 840 ft. Stereo. Dups AM 10%. Net: MBS. Format: Relg. Spec progs: Black 2 hrs wky. ■ Rates: \$8.10; 7.30; 8.10; 5.50.

Reading

***WRCJ(FM)**—Sept 1969: 89.3 mhz; 330 w. Ant 125 ft. 810 E. Columbia Ave. (45215). (513) 733-4887. Reading Community City Schools. Format: Variety/ed. Spec prog: Classical 4 hrs, C&W 4 hrs, Jazz 3 hrs, Gr 2 hrs wky. ■ Donald A. Parks, gen mgr.

Salem

WQXK(FM)—Listing follows WSOM(AM).

WSOM(AM)—June 25, 1965: 600 khz; 500 w-D, DA. 300 E. State St. Box 530 (44460). (216) 337-9544. Rust Communications Group. (acq 12-13-79). Group owner: Wm. F. Rust Jr. Net: Ind. Rep: Major Mkt. Format: MOR. Spec prog: Farm 1 hr, Big Band, 3.5 hrs, Pol 2 hrs wky. ■ William F. Rust Jr., pres; Ben Varishone, gen mgr; Roger Luscombe, prom mgr; Roger Luscombe, prog dir; Wayne Allio, chief engr. ■ Rates: \$9; 9; 9; —.

WQXK(FM)—Co-owned with WSOM(AM). Nov 25, 1958: 105.1 mhz; 88 kw. Ant 430 ft. Stereo. Net: APR. Format: C&W. Spec prog: Farm 1.5 hrs wky. ■ Rates: \$16; 15; 16; 8.

Sandusky

WCPZ(FM)—Listing follows WLEC(AM).

WGGN(FM)—See Castalia.

WLEC(AM)—Dec 7, 1947: 1450 khz; 1 kw-D, 250 w-N. Box 417 (44870). (419) 626-2000. Miller Broadcasting (acq 1-72). Net: MBS. Rep: Regional Reps. Format: MOR. Spec progs: Relg 6 hrs, class 2 hrs, farm 2 hrs wky. ■ Richard H. Miller, pres; James B. Hopes, gen mgr; Karl Bates, prog dir; Bill Zimmerman, mus

dir; Steven Jablonski, news dir; Mark Fogg, spts dir; Natalie Marshall, pub aff dir; Jay Leibach, chief engr. ■ Rates: \$13.90; 11.90; 13.90; 11.90.

WCPZ(FM)—Co-owned with WLEC(AM). Aug 15, 1959: 102.7 mhz; 5.9 kw. Ant 120 ft. (CP: 9.8 kw, Ant 145 ft). Stereo. 105 W. Market (44870). (419) 625-1010. Miller Bcstg Co. Rep: Frederick W. Smith, Regional Reps. Format: Top-40. ■ Richard H. Miller, pres; James B. Hopes, gen & coml mgr; Robert West, prog dir; Robert Bedi, mus dir; Thomas Fodor, news dir; Jay Leibach, chief engr. ■ Rates: \$10; 10; 10; 10.

Shelby

WSWR(FM)—Oct 1, 1981: 100.1 mhz; 3 kw. Ant 300 ft. Stereo. 47 E. Main St. (44875). (419) 347-3454. Petroleum V. Nasby Corp. Net: CBS, APR. Format: Contemp country. Spec prog: Farm 10 hrs wky. ■ David L. Williamson, pres & gen mgr; Michael Adelman, Willard studio mgr. ■ Rates: \$7.50; 7.50; 7.50; 7.50.

Sidney

WMVR(AM)—Nov 1, 1963: 1080 khz; 250 w-D, DA. Box 608 (45365). (513) 492-4101. Dean Miller Broadcasting. Net: MBS. Rep: Pearce Sis, Regional Reps. Format: MOR. Spec progs: Farm 10 hrs wky. ■ Dean Miller, pres; Jack Michaels, gen & coml mgr; Brad Smith, mus dir; Mike Lieber, news dir; Ray Tanner, chief engr. ■ Rates: \$7; 6; 7; 4.50.

WMVR-FM—1965: 105.5 mhz; 3 kw. Ant 155 ft. Prog dups AM 100%.

Springfield

WAZJ(FM)—Listing follows WBLY(AM).

WBLY(AM)—1947: 1600 khz; 1 kw-D, DA. 1711 W. Main St. (45504). (513) 324-5643. Champion City Bcstg Co. (acq 1954). Net: MBS. Rep: Regional Reps. Format: C&W. Spec prog: Farm 2 hrs wky. ■ Robert L. Yontz, pres & gen mgr; Ronald Yontz, coml mgr; Jane Powers, prog dir; Doug Montanus, prom mgr; Dan Edwards, mus dir; Pat Flavin, news dir; Ric Walsh, chief engr. ■ Rates: \$19.50; 14.10; 16.60; 14.10.

WAZU(FM)—Co-owned with WBLY(AM). August 1958: 102.9 mhz; 50 kw. Ant 160 ft. Stereo. Prog sep from AM. Format: AOR. ■ Steve Reynolds, mus dir. ■ Rates: \$18; 15; 21.50; 21.50.

***WEEC(FM)**—Dec 15, 1961: 100.7 mhz; 77 kw. Ant 280 ft. 2348 Troy Rd. (45504). (513) 399-7837. World Evangelistic Enterprise Corp. Net: APR. Format: Relg/Pub serv. Spec prog: Black 1 hr wky. ■ Mike Maddex, pres & gen mgr; Bob West, stn mgr; Charles Steger, chief engr.

WIZE(AM)—Nov 1, 1940: 1340 khz; 1 kw-D, 250 w-N. Box 1104 (45501). (513) 399-4955. Great Trails Bcstg Corp. (group owner). Net: ABC/C. Rep: Torbet. Format: Top-40. ■ Stephen T. Joos, pres & gen mgr; Gerry Allen, news dir.

***WUSO(FM)**—Feb 20, 1966: 89.1 mhz; 10 w. Wittenberg U. (45501). (513) 327-6415. Wittenberg U. Net: UPI, IBS. Format: AOR. Spec progs: Jazz 10 hrs wky. ■ Rick Flood, gen mgr; Pete Newcomb, exec sec; Randy Gallucci, pub affs dir; Dave Keefer, mus dir; Chip Todd, prog dir; Chuck Sevastos, prom mgr; Pat Hoffman, news dir; Kit Henry, chief engr.

Stuebenville

WLIT(AM)—Sept 25, 1973: 950 khz; 1 kw, DA-D. Box 1798 (43952). (614) 264-7771. Contemporary Communications Inc. (acq 7-2-77). Net: NBC. Format: C&W. Spec progs: Int 2 hrs, Pol 1 hr wky. ■ Raymond F. Reich, pres; Bruce Welles, prog dir; Jim Trefney, gen & coml mgr; David Gossett, news dir; John Lane, chief engr. ■ Rates: \$12.10; 10.60; 12.10; 10.60.

WRKY(FM)—Listing follows WSTV(AM).

WSTV(AM)—Nov 4, 1940: 1340 khz; 1 kw-D, 250 w-N. 320 Market St. (43952). (614) 283-4747. Associated Communications Corp. (acq 3-23-79). Net: ABC/C. Rep: McGavren-Guild. Format: MOR. ■ Myles P. Berkman, pres; Tom Day, gen mgr; William B. Chesson,

Ohio Radio

group mgr; Virginia Firm, coml mgr; Greg McCullough, prog dir; Greg McCullough, opns mgr; Frank Zlotkowski, chief engr; Greg Savoloi, news dir. ■ Rates: \$36; 36; 36; 36.

WRKY(FM)—Co-owned with WSTV(AM). May 1, 1947: 103.5 mhz; 12 kw horiz, 9.5 kw vert. Ant 880 ft. Stereo. Prog sep from AM. Format: Top-40. ■ Rates: \$40; 40; 40; 40.

Streetsboro

***WSTB(FM)**—Sept 1973: 91.5 mhz; 330 w. Ant 105 ft. 1951 Annalane Dr (44240). (216) 626-2221. Streetsboro City School District. Net: MBS. Format: Oldies. Spec progs: Public Affairs 5 hrs, Rock 3 hrs, Sports 3 hrs wkly. ■ Steven Foltin, gen mgr; Anthony Libertore, chief engr.

Struthers

***WKTL(FM)**—Sept 6, 1965: 90.7 mhz; 15 kw. Ant 23 ft. 111 Euclid Ave., Struthers High School (44471). (216) 755-1435. Struthers Bd. of Educ. Format: Div. Spec progs: Hungarian 1 hr, It 1 hr, Irish 1 hr, C&W 20 hrs, Gr 1 hr, Slovak 1 hr, Sp 1 hr, Ukrainian 1 hr, Pol 14 hrs wkly. ■ Sharon Lynn Fedor, bcstg dir; Thomas Trestel, dir; Lewis Moler, chief engr.

Sylvania

WXEZ(FM)—Co-owned with WOHO(AM) Toledo. Nov 29, 1968: 105.5 mhz; 2.25 kw. Ant 340 ft. Stereo. Broadcast House, Toledo, Ohio (43616). (419) 255-1470. Midwestern Bcstg Co. (acq 3-72). NBC's The Source. Rep: Blair. Format: AOR. ■ Lewis W. Dickey, pres; William V. Neiderman, gen mgr; Jeff McCarthy, prog dir; Dave Smith, chief engr. ■ Rates: \$28; 28; 30; 30.

Tiffin

***WHEI(FM)**—1972: 88.9 mhz; 10 w. Ant 80 ft. Heidelberg College (44883). (419) 448-2282. Heidelberg College. Net: APR. Format: Div. ■ Richard Perhals, gen mgr; Tad Dickerson, prog dir; Mike Roberts, mus dir; Mark Niedermier, news dir; James Getz, chief engr.

WTTF(AM)—Dec 19, 1959: 1600 khz; 500 w-D, DA, 185 S. Washington (44883). (419) 447-2212. WTTF Inc. Net: ABC/E, Agri Bcstg. Format: MOR. Spec progs: C&W 20 hrs, farm 10 hrs wkly. ■ Robert G. Wright, pres & gen mgr; Richard Wright, VP; Robert (Ed) Wright, prog dir; Jack Kagy, news dir; Loren Guild, chief engr. ■ Rates: \$7.50; 7.50; 7.50; 7.50.

WTTF-FM—1963: 103.7 mhz; 3.9 kw. Ant 125 ft. Dups AM 100%. ■ Rates same as AM.

Toledo

***WAMP-FM**—February 1975: 88.3 mhz; 107 w. Ant 125 ft. Stereo. 2400 Collingwood (43620). (419) 244-6875. Toledo Board of Education. Format: Jazz. ■ John Kuschell, gen mgr.

WCWA(AM)—April 10, 1938: 1230 khz; 1 kw-D, 250 w-N. 604 Jackson St. (43604). (419) 248-2627. Reams Bcstg Corp. (acq 1964) Net: ABC/E. Rep: McGavren-Guild. Format: Contemp. MOR. ■ Frazier Reams, pres; Bob Martz, gen mgr; Terry Shaw, prog dir; Lou Herbert, news dir; Dennis Moon, chief engr. ■ Rates: \$34; 32; 34; 30.

WIOT(FM)—Co-owned with WCWA(AM). Oct 1949: 104.7 mhz; 50 kw. Ant 620 ft (CP Ant 540 ft). Stereo. Prog sep from AM. (419) 248-3377. Format: Prog rock. Spec prog: Ger 1 hr wkly. ■ Dorian Paster, prog dir; Neal Lasher, mus dir; Rick Bird, news dir. ■ Rates same as AM.

WVOI(AM)—Nov 28, 1966: 1520 khz; 1 kw-U, DA-2. 6695 Box 916 (43692). (419) 243-7088. Jacor Bcstg. (group owner; acq 7-16-76). Net: UPL. Rep: Creative Communications. Format: Black, Relg. Spec progs: Sp 2 hrs wkly. ■ Terry Jacobs, pres; Paul Ploener, gen mgr; Marnie Vail, prog dir; Norriss Davis, mus dir; Tom Gardull, chief engr. ■ Rates: \$10; 10; 10; 10.

***WGTE-FM**—May 2, 1976: 91.3 mhz; 30 kw. Ant 570 ft. Stereo. 415 N. St. Clair (43623). (419) 255-3330.

Greater Toledo Educational Bcstg. Net: NPR, Ohio Public Radio. Format: Class. Spec progs: Span 1/2 hr, Black 1/2 hr, Jazz 13 hrs wkly. ■ James Brown, chmn; Robert D. Smith, pres & gen mgr; Thomas K. Paine, stn mgr & prog dir; Tibble Foster, public info dir; William Engelke, mus dir; Essie Hobgood, news dir; Alan Colwell, chief engr. ■ WGTE-TV afil.

WJYM(AM)—See Bowling Green.

WKLR(FM)—Listing follows WTOD(AM).

WLQR(FM)—Aug 11, 1946: 101.5 mhz; 15 kw Ant 810 ft. Stereo. 4230 Secor Rd. (43623). (419) 473-0101. Radio Akron Inc. Susquehanna Bcstg Co. (group owner; acq 3-1-71). Rep: Torbet. Format: Adult MOR. ■ Louis J. Appell Jr, pres; Arthur W. Carlson, VP radio; Sanford J. Goldberg, VP & gen mgr; Lawrence A. Jacquemotte, sis mgr; Richard McDonald, prog dir; Doriha Cosper, ofc mgr; Mary Beth Kirchner, opns mgr; Steve Kendall, news dir; Gary Sharpe, chief engr. ■ Rates: \$55; 55; 55; 55.

WMHE(FM)—Oct 14, 1957: 92.5 mhz; 50 kw. Ant 480 ft. Stereo. 4665 W. Bancroft St. (43615). (419) 531-1681. Hillebrand Electronics. Net: ABC/FM. Format: Adult contemp. ■ William A. Hillebrand, pres; Ruth H. Ray, gen mgr; Jerry Harrison, coml mgr; Kathy Fitts, prog & mus dir; Charles A. Myers, news dir; Wilbur McCoy, chief engr. ■ Rates: \$24; 28; 28; 28.

WOHO(AM)—Oct 1954: 1470 khz; 1 kw-U, DA-2. Broadcast House (43616). (419) 255-1470. The Midwestern Bcstg Co. (acq 3-15-65). Net: ABC/C. Rep: Blair. Format: Adult contemp. ■ Lewis W. Dickey, pres; Irwin H. Young, gen mgr; Mike Morin, prod dir; Beau Elliott, prog dir; Jeff McCarthy, mus dir; Tom Waniewski, news dir; Dave Smith, chief engr. ■ Rates: \$55; 27; 30; 22.

WSPD(AM)—April 15, 1921: 1370 khz; 5 kw-U, DA-N. 125 S. Superior St. (43602). (419) 244-8321. WSPD Inc. (acq 1-1-80). Net: NBC. Rep: Katz. Format: MOR. Spec prog: Farm 2.5 hrs wkly. ■ Thomas M. Girocco, pres; James P. White, VP & gen mgr; Skip Essick, prog mgr; Steve Stewart, news dir; Bill Rossini, chief engr. ■ Rates: \$70; 32; 36; 15.

WTOD(AM)—June 16, 1946: 1560 khz; 5 kw-D, DA, 3225 Arlington Ave. (43614). (419) 385-2507. Booth American Co. (group owner; acq 8-17-57). Net: ABC/I. Rep: Masla. Format: C&W. Spec prog: Pol 4 hrs wkly. ■ John Booth, pres; James W. Wood, gen mgr; Bill Hughes, opns mgr; Bill Manders, prog dir; Clyde Roberts, coml mgr; Fred Fisher, news dir; Bob Sowers, chief engr. ■ Rates: \$36; 32.80; 36; 32.80.

WKLR(FM)—Co-owned with WTOD(AM). Dec 7, 1956: 99.9 mhz; 8.8 kw. Ant 160 ft. Stereo. Prog sep from AM. (419) 385-2536. Rep: Masla. Format: Contemp. Country. ■ Clyde Roberts, coml mgr; Mark Adams, prog dir; Gary Shores, mus dir; James Wood, gen mgr; Fred Fisher, news dir. ■ Rates: \$36; 32.80; 36; 32.80.

WXEZ(FM)—See Sylvania.

Troy

WPTW-FM—See Piqua.

WTRJ(AM)—Not on air, target date unknown: 1510 khz; 250 w-D. Box 338, Cambridge (43725). Cloverleaf Bcstg Corp.

Uhrichsville

WBTC(AM)—Dec 13, 1963: 1540 khz; 250 w-D. 2305 N. Water St. Ext. (44683). (614) 922-2700. Tuscarawas Bcstg Co. Rep: Regional Reps. Format: Div. Spec prog: Ital 1 hr, Farm 5 hrs, Religious 16 hrs wkly. ■ James Natoli Jr, pres & chief engr; Dennis R. Newell, gen mgr; Mary Yant, coml mgr; Randy Ferguson, mus dir; Bob Holtzelaw, news dir. ■ Rates: \$350; 350; 350; —.

University Heights

***WUJC(FM)**—May 13, 1969: 88.7 mhz; 750 w. Ant 340 ft. c/o John Carroll U. (44118). (216) 932-7946. John Carroll University. Net: ABC/E. Format: Jazz, Top-40, Prgsv. ■ Mike Blanc, gen mgr.

Upper Sandusky

WYAN-FM—Dec 11, 1973: 95.9 mhz; 3 kw. Ant 300 ft. Stereo. Box 334 (43351). (419) 294-2379. TP Communications Inc. (acq 10-18-79). Net: CBS, Agri

Bcstg. Rep: Regional Reps. Format: MOR, Farm. ■ Charles Earl, pres; Forest F. Whitehead, gen mgr; J. Brug MacDougall, sis mgr; Carolyn L. Chare, prog dir. ■ Rates: \$7.50; 5.50; 6.50; 4.50.

Urbana

WCOM-FM—Aug 1, 1965: 101.7 mhz; 3 kw Ant 262 ft. Stereo. Box 232 (43078). (513) 682-2281. Campaign Communications Inc. (acq 11-16-70). Net: Agri Bcstg. Rep: Regional Reps. Format: C&W, farm, top-40. Spec progs: Farm 7 hrs, rel 6 hrs wkly. ■ Gary Conard, pres, gen & coml mgr; George (Duke) Rollins, prog & mus dir; Twilash Conard, prom mgr; Jim Bissey, news dir; Beth Evisizor, bus mgr. ■ Rates: \$5; 5; 5; 5.

***WUHS(FM)**—Sept 15, 1969: 91.7 mhz; 14.50 kw. Ant 95 ft. 500 Washington Ave. Urbana City Board of Education. Format: Educational, Blf mus. ■ Lee H. Collins, gen mgr; Tim Riley, prog dir; David Shiffer, mus dir; Mike Bowers, news dir.

Van Wert

WERT(AM)—Nov 27, 1958: 1220 khz; 250 w-D. Box 487 (45891). (419) 238-1220. WERT Radio Inc. (acq 6-30-71). Group owner: J.R. Livesay Group. Net: Agri-Bcstg, UPL. Rep: Regional Reps. Pearse. Format: Talk, farm, MOR. Spec prog: Sp 1 hr wkly. ■ J.R. Livesay, pres; J.R. Livesay II, exec VP; Donna Wermer, VP & gen mgr; Mark Hartman, stn mgr & news dir; Eric Hansen, prog dir; John Brodie, chief engr. ■ Rates: \$9; 9; 9; 8.

WERT-FM—Oct 1, 1962: 98.9 mhz; 6.3 kw. Ant 130 ft. Dups AM 100%.

Wapakoneta

WAXC(FM)—July 1, 1964: 92.1 mhz; 3 kw. Ant 150 ft. Stereo. Box 146 (45895). (419) 738-2413. Bulmer Communications (acq 7-1-78). Net: ABC/C, Agri Bcstg. Rep: Masla, Regional. Format: MOR, oldies. Spec progs: Farm 8 hrs, Polka 2 hrs wkly. ■ John A. Bulmer, pres, gen & coml mgr; R.L. Bollinger, exec VP; Mike Harvey, prog dir; Pete Richards, mus dir; Susan Renner, news dir; Dan Dietz, chief engr. ■ Rates: \$5.80; 4.35; 5.80; 4.35.

Warren

WRRO(AM)—Nov 11, 1941: 1440 khz; 5 kw-U, DA-N. Box 1440 (4448). (216) 373-1440. Warren Bcstg Corp. (acq 5-1-81). Net: ABC/I. Rep: Market 4, Rgnl Reps; Dome. Format: MOR. Spec prog: Greek 1 hr wkly. ■ Frank J. Mangano, pres; Joe Taylor, gen mgr; Don Ferguson, news dir; John Armour, chief engr. ■ Rates: \$14.25; 12.35; 14.25; 10.45.

WTCL(AM)—April 7, 1971: 1570 khz; 500 w-D, DA, 1295 Lane West Rd., S.W. (44481). (216) 373-1570. Geri Taczak Inc. (acq 1-2-75). Net: UPL. Reps: Pearse. Format: MOR, solid gold. Spec progs: Black 2 hrs, Jazz 2 hrs, Pol 2 hrs, Gr 2 hrs, It 2 hrs wkly. ■ L.W. Stauffer, pres and gen mgr; Michael L. Stauffer, coml mgr; PA. Stauffer, prog dir; Ed Airwyke, chief engr. ■ Rates: \$14.50; 14.50; 14.50; —.

Washington Court House

WCHO(AM)—Feb 1952: 1250 khz; 500 w-D. 1535 N. North St. Box 1 (43160). (614) 335-0941. Community Svc Radio (acq 9-1-78). Group owner: Keister Group. Net: Agri Bcstg. Format: MOR. Spec prog: Farm 5 hrs wkly. ■ David C. Keister, pres; Mike Edwards, gen & coml mgr, mus dir; Matt Goeller, news dir; Marion Kepp, chief engr. ■ Rates: \$8; 8; 8; 8.

WCHO-FM—Dec 1968: 105.5 mhz; 3 kw. Ant 300 ft. Dups AM 70%.

Waverly

WXIC(AM)—1954: 1380 khz; 1 kw-D, DA-D. Box 227 (45690). (614) 947-2166. Crystal Communications Corp. (acq 7-1-79). Net: ABC/E, APR. Format: C&W. Spec prog: Relg 15 hrs wkly. ■ Gerald E. Davis, pres & gen mgr, chief engr; Otto Collins, sis & prom mgr; Wayne Montgomery, prog dir; Phillip Swayne, mus dir; Dave Soummers, news dir; Deborah Davis, prog mgr; Gerald E. Davis, chief engr. ■ Rates: \$4.85; 3.85; 4.85; 3.85.

WXIZ(FM)—Co-owned with WXIC(AM). March 1971: 100.9 mhz; 920 w. Ant 500 ft. Stereo. Prog sep from AM. Net: ABC/FM. Format: Top-40. Spec progs: Relg 11 hrs wkly. ■ William Scott Ramsey, prog & mus dir. ■ Rates same as AM.

Wellston

WKOV(AM)—1953: 1330 khz; 500 w-D. Box 190 (45692). (614) 384-2000. Jackson County Bcstg Inc. (acq 9-14-70). Net: ABC/1. Format: Music, news, sports. ■ Lewis E. Davis, pres; John Wilson, VP & gen mgr; Jerry W. Simpson, prog dir.

WKOV-FM—July 17, 1971: 96.7 mhz; 3 kw. Ant 100 ft. Dups AM 10%. Format: Btfl music.

West Carrollton

***WQRP(FM)**—Co-owned with *WCXL(FM) Dayton. April 9, 1977: 88.1 mhz; 10 w. Ant 100 ft. 151 Grantwood Drive Box 362 (45449). (513) 268-5239. Broadcast Workshop Inc. (group owner). Format: Div. jazz. Spec progs: Black 20 hrs, Sp 2 hrs wkly. ■ Harold F. Parshall, pres, gen mgr & chief engr; Lillian Parshall, prog dir; Jim Gabbard, mus dir; Garland Williams, prom mgr.

West Chester

***WLHS(FM)**—Sept 3, 1976: 89.9 mhz; 100 w. Ant 338 ft. 5050 Tylersville Rd (45069). (513) 874-4699. Lakota School District. Format: Ed. ■ C. Kay Taylor, gen mgr; Dennis Russell, prog dir; Lora Anderson, mus dir; Bob Johnson, prom mgr; Tom Emmons, news dir; Steve Crum, chief engr.

West Union

WRAC(FM)—Not on air, target date unknown: 103.1 mhz; 1.4 kw. Ant 417 ft. Box 425 (45693). Ohio River Assoc.

Westerville

WBBY(FM)—May 5, 1969: 103.9 mhz; 2 kw. Ant 360 ft. 965-3038. Mid-Ohio Communications Inc. Net: APR, ABC/FM. Format: Jazz. ■ William R. Bates, pres; Kenneth M. Bates, gen mgr; Dave Mylander, coml dir; P. Norman Grant, prog dir & chief engr; Geoffrey Mayfield, mus dir; Manuela Wyant, news dir. ■ Rates: \$8; 8; 8; 8.

***WOBN(FM)**—Oct 8, 1958: 91.5 mhz; 10 w. Ant 108 ft. Stereo. Cowan Hall, Otterbein College (43081). (614) 890-3000. Otterbein College. Net: ABC/C. Format: Div. ed. ■ Dr. J.A. Grissinger, advisor; Rhonda Fulton, stn mgr; Kim Luther, prod dir; Janet Hunzelman, pub rel dir; Tom Gabriel, bus mgr; Don Miller, mus dir; Dolly Steven, prom mgr; Lee Anne Bookmeyer, news dir; Drew Kunter, chief engr.

Wilberforce

***WCSU-FM**—Dec 15, 1962: 88.9 mhz; 250 w. Ant 180 ft. Centra State Univ. (45384). (513) 376-6371. Central State University. Net: MBS, NPR. Format: Class, jazz, ed. ■ Dr. Lionel Newson, pres; La Rue Turner, gen mgr & chief engr; Willis Parker, prog dir; Gordon Cook, news dir; Barbara Friedmann, prom mgr.

Willoughby

WELW(AM)—Jan 25, 1965: 1330 khz; 500 w-D, DA. 36913 Stevens Blvd. (44094). (216) 946-1330 or 578-1330. WELW Radio (acq 10-24-77). Format: MOR, talk, oldies. Spec progs: It 1 hr, Slovenian 15 hrs, Rel 3 1/2 hrs, Big Band 6 hrs, Irish 1 1/2 hrs, Black 1 hr, C&W 9 1/2 hrs, Croatian 2 hrs, Hungarian 1 1/2 hrs wkly. ■ Joseph Tulley, pres; Leo D'Arcy, gen, coml mgr & prog dir; Bill Fait, mus dir; Leo P. D'Arcy, prom mgr; Joseph Jastremski, news dir; Robert Meyer, chief engr. ■ Rates: \$16.50; 16.50; 16.50; 16.50.

Wilmington

WKFI(AM)—Dec 5, 1964: 1090 khz; 1 kw-D, DA. Box 1 (45177). (513) 382-1608. Clinton County Radio Inc. (acq 1979). Net: Agri-Bcstg, Sports Ohio. Rep: Regional Reps. Format: MOR. Spec prog: Farm 16 hrs wkly. ■ Greg Meek, sls mgr; Dave Walker, gen mgr; Bill Willis, prog dir; Bill Liverman, news dir; Jerry Walker, chief engr. ■ Rates: \$7.80; 7.80; 7.80; 7.80.

WKFI-FM—1974: 102.3 mhz; 3 kw. Ant 300 ft. (45177). Dups AM 95%.

Wooster

***WCWS(FM)**—April 1968: 91.9 mhz; 390 w. Ant 43 ft. Wishart Hall, College of Wooster (44691). (216) 264-9010. College of Wooster. Format: Diversifd. Spec prog: Jazz 15 hrs, Black 10 hrs, Classical 20 hrs, wkly.

■ Timothy Frank, dir of bscgt; Tom Messner, gen mgr; Kim Hsieh, prog dir; John Walsh, mus dir, Tom Schrilla, chief engr.

WWST(AM)—1947: 960 khz; 1 kw-D. Box 384 (44691). (216) 264-5122. Wooster Republican Printing Co. Group owner; Dix. Net: UPI, MBS. Rep: Corlett, Regional Reps. Format: MOR, variety. Spec prog: Farm 3 hrs wkly. ■ E.B. (Ted) Evans, gen mgr; Ken Nemeth, asst mgr; Joe Wachtel, sls mgr; Michael Epler, chief engr. ■ Rates: \$9.10; 7.55; 7.55; 6.55.

WWST-FM—1947: 104.5 mhz; 52 kw. Ant 330 ft. Dups AM 16%. Stereo. Format: Btfl mus. Spec prog: Class 4 hrs wkly. ■ Rates same as AM.

Worthington

WRFD(AM)—See Columbus.

Xenia

WBZI(FM)—Listing follows WGIC(AM).

WDJX(FM)—June 18, 1972: 103.9 mhz; 3 kw. Ant 330 ft. 699 N. Valley Rd., Beaver Creek (45385). (513) 429-9080. Ohio Radio Bcstg. Net: RKO. Rep: Buckley. Format: Top-40. ■ Bryan McIntyre, gen mgr; Charly Butcher, prog dir; Joe Dawson, mus dir; Bob Montgomery, news dir; Jackie Andrews, office mgr; Mari-Jayne Boyer, prom mgr; Kurt Farmer, chief engr. ■ Rates: \$22; 22; 29; 27.

WELX(AM)—Sept 1, 1968: 1110 khz; 250 W-D, DA. Box 219 (45385). (513) 372-4461. L&D Bcstrs Inc. (acq 6-28-75). Net: MBS/Black. Rep: GCI. Format: Religious. Spec prog: Gospel 12 hrs wkly. ■ LaRue Turner, pres; J. Bracken, mus & prog dir & gen mgr; Dean Jexton, mus dir; Tim Livingston, prom mgr; Eleanor Wright, chief engr.

WGIC(AM)—Nov 11, 1963: 1500 khz; 500 w-D. Box 99 (45385). (513) 372-3531. Baker Bcstrs Inc. Group owner; Vernon H. Baker, Stns. Net: Agri Bcstg. Rep: Regional Reps. Format: Relig. ■ Richard A. Moran, pres; C. David Richley, VP & asst mgr; R.A. Moran, chief engr. ■ Rates: \$5.75; 5.75; 5.75; 5.75.

WBZI(FM)—Co-owned with WGIC(AM). March 3, 1967: 95.3 mhz; 3 kw. Ant 300 ft. Stereo. Rep: Pates/Walton-USA; Rgnl Reps. Format: C&W. ■ Rates: \$15; 15; 15; 15.

Yellow Springs

***WYSO(FM)**—Jan 25, 1958: 91.3 mhz; 10 kw. Ant 410 ft. Stereo. Antioch Union Bldg. (45387). (513) 864-2022. Antioch University. Net: NPR, Ohio Public Radio. Format: Diversifd. Spec progs: Class 18 hrs, jazz 19 hrs, Sp 5 hrs, bluegrass 19 hrs, blues 12 hrs wkly. ■ Mark Mericle, gen mgr; Larry Blood, prog dir; Willa Seidenberg, news dir; Tom Preston, chief engr.

Youngstown

WBBW(AM)—Feb 20, 1949: 1240 khz; 1 kw-D, 250 w-N. 418 Knox (44502). (216) 744-4421. Mahoning Valley Bcstg Corp. Net: ABC/E. Rep: McGavren-Guild. Format: Talk, news and sports. Spec progs: Ital 1 hr, Black 2 hrs wkly. ■ John Cherpack Jr., pres; Dick James, gen mgr; Anthony N. Ross, VP; Helen Blasko, prog dir; Helen Paes, news dir; George Drapp, chief engr. ■ Rates: \$43; 33; 36; 23.

WQOD(FM)—Co-owned with WBBW(AM). June 1959: 93.3 mhz; 14.5 kw. Ant 280 ft. Stereo. Net: MBS. Format: Btfl mus, progs: Black 2 hrs, Jazz 6 hrs, Italian 1 hr wkly. ■ Rates: \$6.50; 6.50; 6.50; 6.50.

WFMJ(AM)—Sept 7, 1939: 1390 khz; 5 kw-U, DA-N. 101 W. Boardman St. (44503). (216) 744-8611. WFMJ Bcstg Co. Net: NBC. Rep: B. Howard. Format: Oldies. ■ Betty H. Brown, pres; Mitchell F. Stanley, gen & coml mgr; Tim Rudell, news dir; Seymour Raymond, chief engr. ■ WFMJ-TV affil.

WGFT(AM)—May 9, 1976: 1500 khz; 500 w-D, 250 w-CH, DA. 275 Federal Plaza W (44503). (216) 744-5115. WGFT Inc. Net: NBC's The Source. Rep: PRO Radio. Format: Urban contemp. Spec progs: Gr 1 hr, Pol 3 hrs, Black 1 hr, Ger 1 hr wkly. ■ Emil Koledin, pres; Kathleen Koledin, gen mgr; Michael Freeman, prog dir; William Lofton, mus dir. ■ Rates: \$17; 15; 17; —.

WHOT(AM)—See Campbell.

WKBN(AM)—1926: 570 khz; 5 kw-U, DA-N. 3930

Ohio, Oklahoma Radio

Sunset Blvd. (44501). (216) 782-1144. TWX 216-736-0108. WKBN Bcstg Corp. Net: CBS. Rep: Katz. Format: MOR, C&W. ■ WP Williamson Jr, chmn of bd; WP Williamson III, pres; J.D. Williamson II, stn mgr; Pete Gabriel, opns mgr; William Kelly, sls mgr; William Koch, chief engr. ■ Rates: \$72; 61; 66; 40.

WKBN-FM—Aug 26, 1947: 98.9 mhz; 4.5 kw. Ant 1370 ft. Stereo. Prog sep from AM. Format: Btfl music. ■ Don Guthrie, prog dir; Bert Pharis, sls mgr. ■ WKBN-TV affil. ■ Rates same as AM.

WNIO(AM)—See Niles.

WQOD(FM)—Listing follows WBBW(AM).

WSRD(FM)—Nov 1959: 101.1 mhz; 15.3 kw. Ant 711 ft. Stereo. (216) 746-8464. Dups WHOT(AM), Campbell 20%. Format: Prog.

***WYSU(FM)**—Sept 1969: 88.5 mhz, 22.5 kw. Ant 110 ft. Stereo. A&S Bldg. 410 Wick Ave., Youngstown State University (44503). (216) 742-3368. Youngstown State University. Net: NPR. Format: Fine arts. Spec progs: Folk 1 hr, Jazz 2 hrs wkly. ■ Stephen J. Grevech, dir of bscgt; Bill Foster, prog dir; Lewis Moler, chief engr.

Zanesville

WHIZ(AM)—July 8, 1924: 1240 khz; 1 kw-D. 250 w-N. Lind Arcade Bldg. (43701). (614) 452-5431. Southeastern Ohio Bcstg System Inc. (acq 6-47). Net: NBC. Rep: Savalli/Schutz, Regional Reps. ■ Mrs. W. O. Littick, pres; Robert F. Hodous, gen mgr; Dave Crist, prog dir; C.E. Hartmeyer, chief engr; Allan Land, VP.

WHIZ-FM—Dec 16, 1961: 102.5 mhz; 20 kw. Ant 490 ft. ■ WHIZ-TV affil.

New-FM—Not on air, target date unknown: 92.7 mhz. 3 kw. Ant 300 ft. Reynoldsburg-New Albany Rd. Box 440. Albany (43054). Format: Div.

Oklahoma

Ada

KADA(AM)—September 1934: 1230 khz; 1 kw-D, 250 w-N. Box 609 (405) 332-1212. KADA Bcstg Inc. Net: ABC, Okla. News. Rep: Mellville. Format: C&W, MOR ads; Rock, evs. ■ Jerry Spencer, pres & gen mgr; Roy Colfman, coml mgr; Zoe Fulton, office mgr; David White, chief engr.

KASX(FM)—1979: 96.7 mhz, 3 kw. Ant 300 ft. 618 W. 18th St. (74820). (405) 436-2056. ADA Bcstg Inc. Rep: PRO. Format: Country. ■ Jerry Spencer, gen mgr.

KEOR(AM)—See Atoka.

KTEN-FM—April 15, 1971: 93.3 mhz; 100 kw. Ant 630 ft. Stereo. Box 10 (74820). (405) 332-3311. Oklahoma Broadcasting Co. Net: ABC/E. Rep: Lotus Reps. Format: Btfl mus. ■ Bill Hoover, pres & gen mgr; Paul Overton, coml mgr & prog dir; Jeff Cox, news dir; James Lollar, chief engr. ■ Rates: \$12; 12; 12; 12.

Altus

KWHW(AM)—April 2, 1947: 1450 khz; 1 kw-D, 250 w-N. Box 577 (73521). (405) 482-1450. KWHW Radio Inc. (acq 9-9-69). Net: ABC/E; Oklahoma News. Format: C&W. Spec progs: Farm 10 hrs, Span 3 hrs wkly. ■ Hugh Garnett, pres; George Wilburn, VP & gen mgr; Sue Denton, coml mgr; Eddie Wilcoxon, mus dir; Keith Dobson, news dir; Don Smith, chief engr. ■ Rates: \$9.50; 8.25; 8.25; 8.25.

KWHW-FM—April 1, 1974: 93.5 mhz; 3 kw. Ant 300 ft. Stereo. Progs sep from AM. Format: Top-40. ■ Rates: \$6.75; 6.75; 6.75.

Alva

KALV(AM)—Oct 18, 1956: 1430 khz; 500 w-U, DA-2. Box 843 (73717). (405) 327-1430. Martin Bcstg Corp. (acq 1-1-69). Net: ABC/1; Okla. News. Format: C&W. Spec prog: Farm 4 hrs wkly. ■ Lynn L. Martin, pres &

Oklahoma Radio

gen mgr; Joyce Russell, news dir; Marione Martin, chief engr. ■ Rates: \$6.50; 5.50; 5.50; 4.

KXLS(FM)—Licensed to Alva. See Enid.

Anadarko

KRPT(AM)—Dec 17, 1970: 850 khz; 500 w-D, DA. Box 969 (73005). (405) 247-6682. Andarko Bcstg Co. Net: ABC/I, Okla News. Format: C&W. Spec progs: Farm 1 hr, Indian 1 hr wkly. ■ G. Harold Wright, VP & gen mgr; Carolyn Riffel, coml mgr; James McWayne, chief engr; David Myers, opns mgr. ■ Rates: \$12.90; 10.70; 12.90; 10.70.

KRPT-FM—Sept 1981: 107.3 mhz; 75 kw. Ant 300 ft. Dups AM 90% Stereo.

Ardmore

KKAJ(FM)—June 24, 1974: 95.7 mhz; 100 kw. Ant 450 ft. Stereo. Box 488 (73401). (405) 226-0421. OKTEX Inc. (acq 12-31-79). Net: UPI. Format: C&W ■ Hal Cochran, pres & gen mgr; Curt Cochran, coml mgr & chief engr; Robert Bust, news dir. ■ Rates: \$6; 5; 5; 5.

KELS(FM)—June, 1977: 92.1 mhz; 3 kw. Ant 300 ft. Stereo. Box 991 (73401). (405) 226-2056. Pro Media Inc. (acq 12-24-80). Net: MBS. Rep: Frederick W. Smith. Format: C&W. Spec prog: Farm 7 hrs wkly. ■ J.W. Brauer, pres; Rick Rainbolt, gen mgr; Barbara Jarrett, prog dir. ■ Rates: \$4.50; 4; 3.50; 3.

KVSO(AM)—September 1935: 1240 khz; 1 kw-D, 250 w-N. Box 429 (73401). (405) 223-3030. KVSO Bcstg Co. Net: ABC/I. Format: MOR. ■ Jim Fischer, gen mgr; Pat Ownbey, coml mgr & prog dir; Reggie Bates, mus dir; Kathy Conry, news dir; Don Turley, chief engr. ■ Rates: \$8.70; 7.60; 8.70; 7.60.

Atoka

KEOR(AM)—Jan 29, 1968: 1110 khz; 5 kw-D, DA. Box 1110 (74525). (405) 889-3392. Southern Oklahoma Radio Inc. (acq 10-1-77). Net: ABC/I. Rep: Pro Radio, Savalli/Schutz. Format: C&W. Spec prog: Farm 3 hrs wkly. ■ Ray James, pres; Ronald E. Ball, gen mgr; Robyn Gabbard, coml mgr; Ralph Everly, mus dir; Allen Leaird, prom mgr; Kim Landram, news dir; Bill Young, chief engr. ■ Rates: \$8.15; 7.15; 8.15; 6.15.

KTEN-FM—See Ada.

Bartlesville

KWON MOR

KWON(AM)—April 1942: 1400 khz; 1 kw-D, 250 w-N. Box 1215 (74003). (918) 336-1400. KWON Radio Inc. (acq 5-11-73). Net: CBS. Format: MOR. ■ Hugh Garnett, pres; Herb Remick, VP & gen mgr; Jim Willaford, asst stn mgr; Morey Sullivan, prog dir; Duane Hargrove, sls mgr; Tim Gregg, sports dir; Don Smith, chief engr. ■ Rates: \$9.65; 8; 9.65; 8.

KYFM(FM)—Nov 6, 1961: 100.1 mhz; 3 kw. Ant 300 ft. Stereo. Box 1100 (74003). (918) 336-1001. Thompson Bcstg Inc. (acq 8-28-68). Net: ABC/I; Okla. News. Format: Btfl mus. ■ Fred L. Thompson, pres; Linda Baughman, sls mgr; Mary Iorns, prom mgr; Bill Mingle, stn mgr. ■ Rates: \$9.90; 8.55; 9.90; 8.55.

Bethany

KJIL(FM)—Oct 29, 1965: 104.9 mhz; 3 kw. Ant 300 ft. 2809 N. MacArthur Blvd., Oklahoma City (73127). (405) 789-1140. Jimmy Swaggart Evangelistic Assn. (group owner: acq 3-31-76). Net: APR. Format: Christian music & progms. ■ Rev. Jimmy Swaggart, pres; Thomas L. Harrison Jr., gen mgr; John Zondio, prog dir; Andy Lewis, mus dir; Jim Bowman, chief engr. ■ Rates: \$12; 12; 12; 12.

Blackwell

KLTR(AM)—October 1952: 1580 khz; 1 kw-D. Box 70 (74631). (405) 363-4567. Indian Nation Bcstrs

(acq 7-71). Net: ABC/C, Oklahoma Agricultural. Format: Top-40. Spec prog: Farm 12 hrs wkly. ■ Don M. Kelly, pres; Eric Kincaid, gen mgr; Larry Micheals, prog dir; Craig Lee, mus dir; Scott Taylor, spts dir; J. Craig Ortwein, news dir; David Gates, chief engr. ■ Rates: \$5.50; 4.35; 5.50; —.

KLOR-FM—Co-owned with KLTR(AM). See Ponca City.

Bristow

KREK(FM)—Nov 14, 1978: 104.9 mhz; 3 kw. Ant 300 ft. Stereo. Box 1280 (74010). (918) 367-5501. Big Chief Bcstg Co. of Bristow Inc. Net: ABC/I. Rep: Savalli/Gates. Format: C&W. ■ Clifford W. Smith, pres & gen mgr; Deanna Smith, mus dir. ■ Rates: \$6.10; 6.10; 6.10; 6.10.

Broken Arrow

KMYO(FM)—Co-owned with KTOW(AM), Sand Springs. Dec. 23, 1970: 92.1 mhz; 3 kw. Ant 245 ft. Stereo. (918) 251-1511. Proud Country Entertainment (acq 3-75). Dups AM 100% ■ Rates: \$14; 12; 14; 11.

Chickasha

KWCO(AM)—November 1946: 1560 khz; 1 kw-D, 250 w-N, DA-N. 500 Country Club Rd. (73018). (405) 224-1560. Sooner Bcstg Corp. (acq 5-10-65). Net: ABC/I, UPI, Okla. News. Format: Top-40, AOR. ■ Jack G. Brewer, pres; Charlie Jones, gen mgr; Nettie Hodges, coml mgr; Robert Yarbrough, prog dir; Gary Wafford, mus dir & prom mgr; Les Johns, news dir; Terry Fancher, chief engr.

KXXX(FM)—Nov 4, 1966: 105.5 mhz; 3 kw. Ant 195 ft. Box 1268 (73018). (405) 224-1604. Brewer Bcstg Corp. (acq 4-73). Net: Okla News. Format: C&W.

Claremore

KWPR(AM)—Jan 17, 1958: 1270 khz; 1 kw-D. Box 1147 (74017). (918) 341-1283. Warren Bcstg Inc. (acq 11-1-79). Net: MBS. Format: C&W. ■ Roy Lee Warren, pres; Mike Warren, VP & prom mgr; Jim Goad, opns mgr; David Warren, prog & mus dir; Bill Davis & Rick Rawding, chief engr. ■ Rates: \$8.50; 6.50; 7.75; 6.50.

KNGX(FM)—Aug 4, 1980: 91.3 mhz, 13 kw. Ant 360 ft. Claremore College (74017). (918) 341-7510, ext 201. Claremore College. Format: C&W, Oldies. ■ Larry Filkins, gen mgr.

Clinton

KCLI(FM)—April 9, 1978: 95.3 mhz; 3 kw. Ant 296 ft. Stereo. 104 S. 7th, Box 728 (73601). (405) 323-1953. Clinton-Cordell Bcstg Co Inc. (acq 5-15-80). Net: MBS. Format: C&W. Spec prog: Farm 6 hrs wkly. ■ C.C. Crispin Jr., pres; Gene Lintner, gen mgr; Dwain Weil, mus dir; Claudia Kristy, news dir. ■ Rates: \$8; 7; 8; 6.

KKCC(AM)—April 15, 1949: 1320 khz; 1 kw-D. Box 1326. (73601). (405) 323-0617. Moller Bcstg (acq 8-28-79). Net: ABC/I, Oklahoma News, Agrinet. Rep: Masla. Format: Adult contemp. Spec prog: Farm 1 1/2 hrs wkly. ■ Basil H. Price, stn mgr; Tom Libby, coml mgr; Craig Adams, opns mgr; Alan Pyburn, news dir. ■ Rates: \$9.50; 7.60; 9.50; 6.60.

KKCC-FM—September 1968: 106.9 mhz; 100 kw. Ant 286 ft. Stereo. Dups AM 50%.

Cushing

KUSH(AM)—1953: 1600 khz; 1 kw-D, Box 791 (74023). (918) 225-0922. Cinamarron Valley Bcstrs Inc. (acq 3-4-65). Net: ABC/I; Okla. News. Format: MOR. Spec progs: Farm 1 hr, C&W 12 hrs wkly. ■ Don M. Kelly, pres & gen mgr. ■ Rates: \$5.50; 5.50; 5.50; —

Duncan

KRHD(AM)—October 1947: 1350 khz; 250 w-D, 100 w-N, DA-1. 1701 Pine St. (73533). (405) 255-1350. Duncan Bcstg Co. Inc. Group owner: Drewry. Net: ABC/C, Okla. News, UPI. Format: C&W. ■ R.H. Drewry, pres; Ron Kirby, gen mgr; Ellis Meeks, prog & mus dir; Mike McCulloch, mgr; Marilyn Piggott, news dir; Lee Hermon, prom mgr; Jim Lockerd, chief engr.

KRHD-FM—December 31, 1975: 102.3 mhz; 3 kw. Ant 160 ft. Format: Top-40. ■ Larry Thompson, prog dir.

Durant

***KHIB(FM)**—Feb 1, 1972: 91.9 mhz; 323 w. Ant 135 ft. Stereo. Southeastern State Univ. (74701). (405) 924-0121, ext 420. Southeast Okla. State Univ. Format: Prog. Spec progs: Black 8 hrs, jazz 8 hrs, C&W 8 hrs, disco 8 hrs wkly. ■ Rick Morse, prog dir; Beverly Jones, mus dir.



KSEO(AM)—May 1947: 750 khz; 250 w-D. Drawer 190 (74701). (405) 924-3100. Durant Publishing-Bcstg Co. (acq 6-57). Net: ABC/I, Okla News. Format: MOR. Spec progs: Farm 1.5 hrs wkly. ■ Glen D. Burke, gen mgr; Carolyn Corbin, prom mgr; Jim Reagan, news dir; David Anderson, chief engr. ■ Rates: \$10; 8; 10; 8.

KSEO-FM—November 1958: 107.1 mhz; 1.9 kw. Ant 365 ft. Stereo. Net: ABC/I, OklaNews. Dups AM 65%. Format: Top-40. Spec prog: Farm 1 1/2 hrs wkly.

Edmond

***KCSC(FM)**—April 1966: 90.1 mhz; 100 kw. Ant 430 ft. Stereo. Central State Univ. (73034). (405) 341-2980, Ext 414. Central State Univ. Net: UPI. Format: Progs, jazz. Spec progs: Black 2 hrs, Indian 1 hr, Vietnamese 1 hr wkly. ■ Carla Mayfield, prog dir; Bo Summers, mus dir; Dot Miller, prom mgr; Debi Afentranter, news dir.

KKLR(FM)—June 28, 1962: 97.7 mhz; 3 kw. Ant 300 ft. Box 686 (73034). (405) 341-8440. Shreveport Bcstg Co. (acq 1979). Net: MBS. Rep: Miller. Format: Contemp. ■ Dwayne Allen, prog dir; Barbara Lee, news dir. ■ Rates: \$9; 9; 10; 10.

KOKF(FM)—Sept 1977: 90.9 mhz; 3.3 kw. Ant 234 ft. (CP: 3 kw). 3317 S. Wy-n, Box 1328 (73034). (405) 348-3412. Oklahoma Foundation for Research & Development. Format: Rel, MOR. ■ James Dawson, gen mgr; Doc Gattis, prog dir & prom mgr; Bruce Tidwell, mus dir; Gene Lyons, chief engr.

Elk City

KADS Farm/Beautiful Music/ Religious/C&W

KADS(AM)—Oct 1932: 1240 khz; 1 kw-D, 250 w-N. Box 949 (73648). (405) 225-3333. Beckham Bcstg Co. (acq 4-1-70). Net: ABC/I, Okla. News. Format: MOR. Spec prog: Farm 8 hrs wkly. ■ Howard McBee, pres; Joe Tilton, gen mgr; Renee Hill, mus dir; Wayne Phillips, coml mgr; Karla Hendricks, news dir; Pat Gilbreth, chief engr. ■ Rates: \$8.50; 8.50; 8.50; —.

El Reno

KCAN(AM)—Sept 9, 1962: 1460 khz; 500 w-D, DA. Box 1460 (73036). (405) 262-4248. Clark Bcstg Ltd. (acq 10-1-79). Net: ABC/I. Rep: Keystone Bcstg Co. Format: C&W. Spec progs: Farm 7 hrs, Indian 1 hr wkly. ■ Bob Clark, pres; Jan Clark, coml mgr; Jess Baldwin, prog & mus dir; Steve Zedler, chief engr. ■ Rates: \$8.40; 7; 8.40; —.

Enid

KCRC 56 Years of Service



KCRC(AM)—1926: 1390 khz; 1 kw-U, DA-1. Box 1390 (73701). (405) 237-1390. Enid Radiophone Co. (acq 1931). Net: ABC/C, Okla. News. Rep: Savalli/Gates. Format: Contemp, MOR, variety. Spec progs: farm 3 hrs, Polka 1 hr wkly. ■ Milton B. Garber, pres; Pat Murphy, VP & gen mgr; Jim Hannon, stn mgr; Milton Mason, prog dir. ■ Rates: \$6.40; 6.40; 6.40; 6.40.

KNID(FM)—Co-owned with KRCR(AM). May 1,

1967: 96.9 mhz; 100 kw. Ant 405 ft. Stereo. Net: ABC/I, Okla Agri Net. Rep: Savalli/Gates. Prog sep from AM. Format: C&W. ■ Dennis Spence, stn mgr. ■ Rates: \$12.50; 11.55; 12.60; 9.45.

Norman Fischer & Associates, Inc.
"10 Years Service to S.W. Broadcasters"
APPRAISALS—BROKERAGE—CONSULTING
PO. Box 5308 Austin, Texas 78763
Norman Fischer, Pres. 512-476 9457

KGWA(AM)—1950: 960 khz; 1 kw-U, DA-1. Box 960 (73701). (405) 234-4230. Public Bcstg Service Inc. (acq 1955). Net: CBS. Format: MOR. Spec prog: Farm 2 hrs wkly ■ Allan Page, pres & gen mgr; Bert Chambers, stn dir; Pat Maly, coml mgr; Wendy Frey, prog dir; Tom Holland, news dir; Ray Miller, chief engr. ■ Rates: \$20; 14; 20; 13.

KXLS(FM)—(Alva) Feb 1, 1981: 99.7 mhz; 100 kw. Ant 803 ft. 516 Oklahoma Blvd. (73717). (405) 242-5959. Zumma Broadcasting Co. Net: APR. Format: MOR. Spec progs: Farm 12 hrs, Black 11 hrs wkly ■ Bill Lacy, pres & gen mgr; Robert C. Bradley Jr., sls mgr; Denise Fuksa, off mgr. ■ Rates: \$10; 8; 10; 8.

Eufaula

KCES(FM)—June 15, 1967: 102.3 mhz; 3 kw. Ant 150 ft. Box 1290, Rte 4 (74432). (918) 689-3663. Harmon Davis. Net: Okla. News. Format: Relig, Top-40, C&W. ■ Harmon Davis, pres; Clark Davis, gen mgr & mus dir; Jean Shuey, prog dir; Lee Anderson, chief engr. ■ Rates: \$2.85; 2.85; 2.85, 2.85.

Frederick

KTAT(AM)—1948: 1570 khz; 250 w-D. Drawer B (73542). (405) 335-5555. Heritage Bcstg Corp (acq 7-1-79). Net: ABC/I, Format: C&W. Spec prog: Farm 15 hrs wkly ■ George Day, pres; Dale Jimison, gen mgr; Roy Parker, VP; Mike; Chesser, prog dir; Wayne Robinson, mus & news dir; Jim Turvaville, chief engr. ■ Rates: \$5; 4.75; 5; —.

KQFO(FM)—Not on air, target date unknown; 95.3 mhz, 3 kw. Ant 262 ft. 108 West Grand (73542). Tilo Bcstg Inc. Format: Easy Lstg.

Goodwell

***KPSU(FM)**—Sept 1977: 91.7 mhz; 380 w. Ant 121 ft. Box 430 (73939). (405) 349-2414. Panhandle State University. Format: Diversified. ■ Dr. Thomas Palmer, pres; Russell A. Guthrie, gen mgr.

Grove

KGVE(FM)—Dec 12, 1980: 99.3 mhz; 3 kw. Ant 300 ft. Box FM 99 (74344). (918) 786-2211. McPherson Media Inc. Net: APR. Rep: Pates/Walton. Format: C&W. ■ Eugene V. McPherson, pres; Scott C. McPherson, gen mgr; Bill Van Ness, news dir; Rick Clark, chief engr.

Guthrie

KOKC(AM)—Nov 16, 1955: 1490 khz; 500 w-D, 250 w-N. Box 1490 (73044). (405) 282-5005. Guthrie Radio Inc. (acq 6-11-81). Net: ABC/I, Okla. News. Format: MOR, C&W. Spec progs: Farm 3 hrs, big band 1 hr, class 1 hr wkly ■ Donald P. Hodges, pres; Jim Dixon, gen mgr & chief engr; Rex Brown, prog & mus dir; Scott Hackworth, news dir. ■ Rates: \$6.50; 5.30; 6.50; 4.

Guymon

KGYN(AM)—Dec 12, 1948: 1210 khz; 10 kw-U, DA-N. Box 130 (73942). (405) 338-6533. Plains Bcstg Co. Format: C&W. ■ T.M. Raburn Jr., pres & gen mgr.

Henryetta

KGCG(AM)—July 19, 1956: 1590 khz; 500 w-D. Box 969 (74437). (918) 652-3308. TW Communications (acq 11-16-78). Net: ABC/I, Okla. News. Format: C&W. Spec prog: Farm 2 hrs wkly ■ Howard McBee, pres; John Forester, coml & gen mgr; Ron Randall, prog & mus dir; Dan Caywood, sls mgr; John Arnold, news dir; James McWhite, chief engr. ■ Rates: \$7; 6.50; 7; 6.50.

KHEN-FM—Co-owned with KGCG(AM). Dec 20,

1966: 99.5 mhz; 28.5 kw. Ant 300 ft. Stereo. Dups AM 100%.

Hobart

KTJS(AM)—June 21, 1947: 1420 khz; 1 kw-D. Box 311 (73651). (405) 726-5656. Fuchs Bcstg Co. (acq 3-1-54). Net: ABC/I, Okla. News. Format: MOR. ■ A.R. Fuchs, pres, gen mgr & chief engr; Maxine Harrison, prog & mus dir; Dave Mills, sports dir; Paul Shields, news dir. ■ Rates: \$4.50; 4.50; 4.50; —.

KQTZ(FM)—Co-owned with KTJS(AM). May 28, 1979: 105.9; 25 kw. Ant 1020 ft. 316 E. 11th St. (73651). (405) 726-2222. Prog sep from AM. Format: MOR, Top-40.

Holdenville

KVYL(AM)—Oct 23, 1963: 1370 khz; 500 w-D. Box 856 (74848). (405) 379-2370. Victor W. Pryor Jr. (acq 1979). Format: C&W. ■ Bill Anderson, prog dir. ■ Rates: \$3; 2; 3; —.

KWSH(AM)—See Wewoka.

Hugo

KIHN(AM)—October 1948: 1340 khz; 1 kw-D, 250 w-N. Box 430 (74743). (405) 326-6411. Little Dixie Bcstg Co. Format: Variety. Spec progs: Farm 3 hrs wkly ■ D.W. Brawner, pres & gen mgr. ■ Rates: \$3.75; 3.75; 3.75; 3.75.

Idabel

KBEL(AM)—June 3, 1948: 1240 khz; 1 kw-D, 250 w-N. Box 400 (75455). (405) 286-3092. Idabel Bcstg Co. Net: ABC/C, Tex. St. Net: Okla. News. Format: C&W. ■ David H. Ward, pres; Lou Delle Stanley, prog dir; J.P. Stanley, stn, coml & gen mgr; Cliff Taylor, chief engr.

KWDG(FM)—Co-owned with KBEL(AM). Oct 1, 1973: 96.7 mhz; 3 kw. Ant 300 ft.

Langston

***KALU(FM)**—March 3, 1975: 90.7 mhz; 10 w. Ant 77 ft. Box 837 (73050). (405) 466-2314. Langston U. Format: Diversified. Spec prog: Black 12 hrs, class 12 hrs, jazz 12 hrs, C&W 12 hrs, rel 12 hrs wkly ■ Dr. Ernest Holloway, pres; Lester V. LeSure, gen mgr; John Hernandez, chief engr.

Lawton

KCCO(AM)—May 27, 1956: 1050 khz; 250 w-D, DA. Box 1050, 1525 S. Flower Mound Rd. (73502). (405) 355-1050. Progressive Bcstg Co. Net: APR. Rep: Messina. Format: C&W. Spec prog: Sp 1 hr, Ger 1 hr wkly ■ Louise Downing, pres; Glen D. Givens, gen mgr; Bob Stabler, coml mgr & chief engr; Dick Massie, prog dir; Jim West, mus dir; Craig Downing, news dir; Bill Garrett, asst mgr. ■ Rates: \$9.60; 8.60; 9.60; 8.60.

KRLG(FM)—Co-owned with KCCO(AM). Oct 23, 1970: 98.1 mhz; 100 kw. Ant 202 ft. Stereo. Box 1098 (73501). (405) 355-0098. Prog sep from AM. Format: Contemp rock. Spec prog: jazz 1 hr wkly ■ Ken Johnson, prog dir; Dan Carl, mus dir. ■ Rates: \$10; 10; 10; 9.

KLAW(FM)—Jan 1, 1965: 101.5 mhz; 100 kw. Ant 600 ft. (CP: 100 kw. Ant 590 ft). Stereo. 318 Security Bank Bldg (73501). (405) 357-2860. KLAW Bcstg. Inc. (acq 11-1-78). Net: ABC/I. Rep: Selcom. Format: C&W. Spec prog: Farm 1 hr wkly. ■ Ron Rogers, pres; Bill Shoemaker, gen & prom mgr; Tweed Scott, prog dir; Glen Boyer, news dir; Bob Fisher, chief engr. ■ Rates: \$12; 10; 10; 8.

KRLG(FM)—Listing follows KCCO(AM).

KSWO(AM)—May 1, 1941: 1380 khz; 1 kw-U, DA-2. Box 709 (73502). (405) 355-1380. TWX 910-836-3600. Oklahoma Quality Bcstg Co. (acq 5-1-45). Group owner: Drewry. Net: ABC/C. Okla. News. Rep: PRO Radio. Format: Top-40. ■ R.H. Drewry, pres; Ron Kirby, gen mgr; Ken McKay, sls mgr; Mike Muirhead, prog dir; Bret Murphy, mus dir; Jim Lockard, chief engr. ■ KSWO-TV affil.

Madill

KMAD(AM)—May 20, 1962: 1550 khz; 250 w-D. Box 576 (73446). (405) 795-2345. Radio Station KMAD (acq 7-25-74). Net: ABC/I, Okla. News. Rep: Riley. Format: C&W. Spec prog: Farm 2 hrs wkly. ■ Glenn Cor-

Oklahoma Radio

bin, gen mgr; Dave Williams, coml mgr; Sky Corbin, prog & mus dir; Pat Corbin, news dir; Ray Bryan, chief engr. ■ Rates: \$3.20; 3.20; 3.20; —.

McAlester

KNED(AM)—March 14, 1950: 1150 khz; 1 kw-D, 500 w-N, DA-N. Box 1068 (74501). (918) 423-1460. Little Dixie Radio (acq 2-16-63). Net: Okla. News. Rep: Keystone; Miller. Format: C&W. ■ Francis Stipe, pres & gen mgr; Frank Hopkins, coml mgr; Mike Stipe, news dir; Bill Gailey, chief engr; Lee Anderson, prog dir. ■ Rates: \$6.40; 6.40; 6.40; 6.40.

KNED-FM—November 1965: 101.3 mhz; 28 kw. Ant 135 ft. Dups AM 10%. Stereo. Net: ABC/I, Okla. News. Format: Btfl mus. ■ Rates: \$4.20; 4.20; 4.20; 4.20.

KTMC(AM)—March 3, 1946: 1400 khz; 1 kw-D, 250 w-N. Box 848 (74501). (918) 423-1400. Montray Bcstg (acq 11-15-75). Net: APR. Format: MOR. ■ Ed Montray, pres & gen mgr; Ric Smith, prog dir; Jeff Lee, mus dir; Rick Parrish, prom mgr; Larry Hoefling, news dir; Bill Young, chief engr. ■ Rates: \$7; 7; 7; 7.

Miami

KGLC(AM)—February 1948: 910 khz; 1 kw-U, DA-1. Professional Bldg. (74354). (918) 542-1818. Ottawa County Bcstg Inc. (acq 7-17-78). Net: ABC/E. Format: C&W. ■ Jay Smith, pres; David Stern, gen mgr; John Worthen, prog dir; Jim Boulware, mus dir; Gary Royal, sports mgr; Richard Hardy, chief engr. ■ Rates: \$11.52; 11.52; 11.52; 11.52.

KORS(FM)—Co-owned with KGLC(AM). December 1975: 100.9 mhz; 3 kw. Ant 265 ft. Stereo. Ottawa County Bcstg Inc. (acq 7-22-80). Net: NBC. Format: MOR. ■ Rates: \$11.64; 11.64; 11.64; 11.64.

Midwest City

KRMC(AM)—April 1973: 1220 khz; 250 w-D, DA. Box 488, Rt. 8. Oklahoma City (73109). (405) 672-5577. Midwest Broadcasting Corp. (acq 11-74). Net: MBS. ■ David Reddick, gen mgr; Pam Muse, coml mgr; James Gayfield, prog & news dir; Woodrow Embry, chief engr. ■ Rates: \$15.60; 12; 14.50; 12.

Muskogee

KBIX(AM)—May 1, 1936: 1490 khz; 1 kw-D, 250 w-N. Box 1329 (74401). (918) 682-1331. Bortz-Emboday Bcstg Co. Inc. (acq 5-13-77). Net: ABC/I; Okla. News. Rep: Devney, Keystone, Busby, Finch, Lathom & Widman. Format: MOR. ■ Richard Emboday, pres & gen mgr; Larry Arnel, prog dir; Sam Reece, mus dir; Gayle Lee, coml mgr & chief engr. ■ Rates: \$14.50; 11.60; 14.50; 11.60.

KMMM(FM)—February 1972: 106.9 mhz; 97 kw. Ant 125 ft. Box 36 (744010). (918) 683-3462. K Triple M Corp. Net: ABC/E. Format: Oldies, MOR, variety. Spec progs: Class 10 hrs, jazz 6 hrs, C&W 5 hrs wkly. ■ Daniel E. Wolff, pres, gen mgr & chief engr. E.C. Wolff, opns mgr; Imelda Wolff, mus dir. ■ Rates: \$4.50; 4.50; 4.50; 4.50.

KMUS(AM)—July 3, 1948: 1380 khz; 1 kw-D, 500 w-N, DA-N. Box 1269 (74401). (918) 682-2488. Parrish Bcstg System Inc. (acq 1-1-80). Net: CBS. Format: MOR. ■ Richard C. Parrish, pres & gen mgr; Linda L. Parrish, VP & bus mgr; Rick Scaggs, prog dir. ■ Rates: \$15; 13; 14; 10.

Norman

KGOU(FM)—Sept 25, 1970: 106.3 mhz; 3 kw. Ant 180 ft. 780 Van Vleet Oval (73019). (405) 325-3388. U. of Oklahoma. Format: Adult rock. Spec progs: Class 7 hrs, jazz 18 hrs, Christian mus 2 hrs wkly. ■ Joe Foote, gen mgr; Tom Zongker, sls mgr; John Askins, prog dir; Jim Schwarz, mus dir; Linda Hamblin, coop coord; Johnny Allen, opns mgr; Tim Granahan, news dir; Steve Page, chief engr. ■ Rates: \$10.50; 10.50; 10.50; 10.50.

KNOR(AM)—November 1949: 1400 khz; 1 kw-D, 250 w-N. Box 500 (73070). (405) 321-1400. KNOR Radio Inc. (acq 11-76). Net: ABC/I. Format: MOR. ■ Terry King, VP & gen mgr; Jerry Munday, prog dir &

Oklahoma Radio

chief engr; Dan O'Neal, mus dir; James Hale, sports dir & prom mgr; Nancy Kolb, news dir. ■ Rates: \$8.82; 8.82; 8.82; 8.82.

WNAD(AM)—Sept 26, 1922: 640 khz; 1 kw-D. 4000 W Indian Hills Rd. (73069). (405) 329-0640. Norman Bcstg. (acq 8-1-81). Net: APR. Rep: H.R. Stone. Format: C&W, farm. Spec prog: Indian 1 hr wkly. ■ Wah-leeta Steckline, pres; Larry Shell, gen mgr; Mark Allen, prom mgr. ■ Rates: \$25; 20; 20; —.

Nowata

KNFB(FM)—March 19, 1965: 94.3 khz; 3 kw. Ant 110 ft. 110 N. Maple St. (74048). (918) 273-0620. Dwight Carver (acq 5-15-78). Net: Okla. News, ABC/I, Okla. Agrinet. Format: C&W. Spec progs: Farm 2 hrs, sports 15 hrs, relig 6 hrs wkly. ■ Dwight Carver, gen mgr & chief engr; Carolyn Carver, traf mgr. ■ Rates: \$3.55; 3.55; 3.55; 3.55.

Oklahoma City

KAEZ(FM)—Oct 1, 1976: 107.7 khz; 100 kw. Ant 185 ft. Box 11333 (73136). (405) 424-3376. All American Bcstg. Format: Black. Spec prog: Jazz 5 hrs wkly. ■ James E. Miller, pres & gen mgr; Ingrid Pendleton, coml mgr; Fred Elkins, prog dir; Lee Simpson, mus dir; Darnell Holmes, news dir; William Davis, chief engr. ■ Rates: \$42; 35.70; 42; 35.70.

KATT(AM)—1946: 1140 khz; 1 kw-D. Box 25787 (73125). (405) 631-8881. Sun Bcstg Inc. (acq 11-15-77). Net: APR, NBC's The Source. Rep: RKO. Format: AOR. ■ John Tyler, pres; Mike Moore, VP & gen mgr; Mark Dempsey, prog dir; Clark Ryan, mus dir; Melanie Reeves, prom mgr; Mark Caesar, news dir; Bob Abiah, chief engr. ■ Rates: \$62; 48; 62; 48.

KATT-FM—Oct 17, 1960: 100.5 khz; 100 kw. Ant 600 ft. Stereo. Dups AM 20%. ■ Rates same as AM.

KBYE(AM)—1946: 890 khz; 1 kw-D. Box 20700 (73156). (405) 478-2100. FJL Bcstg Inc. (acq 1969). Group owner: Logos, Broadcast Group. Format: Relig. ■ David (Jerry) Lynch, pres & gen mgr; Roger Logan, prog dir & chief engr. ■ Rates: \$8.60; 8.60; 8.60; —.

KEBC(FM)—June 6, 1967: 94.7 khz; 100 kw. Ant 550 ft. Stereo. Box 94580 (73143). (405) 631-7501. Electronic Bcstg Co. (acq 2-72). Net: ABC/E. Rep: Torbet-Radio. Format: C&W. Spec prog: Farm 1 hr wkly. ■ Ralph Tyler, pres; Donald P. Hodges, gen mgr; Lynn Waggoner, prog dir; Jane Graber, prom mgr; Skip Stow, coml mgr; Al Hamilton, mus dir; Kevin Lynch, news dir; Randall Mullinax, chief engr. ■ Rates: \$65; 50; 50; 35.

KNKG(FM)—1964: 92.5 khz; 98 kw. Ant 900 ft. 110 N.E. 48th St. (73105). (405) 525-5595. Swanson Bcstg (group owner; acq 2-3-72). Rep: Christal. Format: Btlf music. ■ Gery Swanson, pres; Don Wm. Berndt II, VP, gen mgr; Steve White, opns mgr; Mike Nauman, coml mgr; Wayne Smith, chief engr.

KLNK(FM)—June 1969: 98.9 khz; 100 kw. Ant 420 ft. Stereo. Sunbelt Communications (group owner; acq 9-2-80). Format: Black. ■ Ron Williams, prom mgr & mus dir. ■ Rates: \$15; 12; 14; 12.

KLTE(FM)—March 16, 1962: 101.9 khz; 100 kw. Ant 457 ft. Stereo. 2814 Quail Plaza (73120). (405) 755-5583. KLTE Bcstg Inc. (acq 6-29-79). Net: CBS. Rep: Masla. Format: Adult contemp. ■ Ken Dowe, pres & gen mgr; David Thompson, gen sis mgr; Richard Corner, stn mgr; Joe Geoffrey, prog dir; John Williams, mus dir; Len Sasserath, news dir; Dan Walthers, chief engr. ■ Rates: \$47; 47; 47; 34.

***KOCC(FM)**—Nov. 3, 1980: 88.9 khz, 3 kw. Ant 300 ft. Stereo. Oklahoma Christian College, 2501 E. Memorial (73111). (405) 478-1661. Oklahoma Christian College. Format: Jazz. ■ Terry Johnson, pres; Dr. David Lowry, gen mgr.

KOCY(AM)—1922: 1340 khz; 1 kw-D, 250 w-N. 101 N.E. 28th St. (73105). (405) 528-5543. Summit Communications of Oklahoma Inc. (acq 5-1-79). Net: RKO. Rep: McGavren-Guild. Format: Contemp. ■ Richard S. Stokes, pres; Dick McKee, gen mgr; Bill Zervakos, coml mgr; Hi Roberts, prog dir; Jim Kelly, news dir;

Laurie De Spain, prom mgr; Paul Cinnamon, chief engr. ■ Rates: \$32; 26; 28; 24.

KXXY(FM)—Co-owned with KOCY(AM). October 1964: 96.1 khz; 100 kw. Ant 300 ft. Prog sep from AM. Stereo. Format: AOR. ■ Charlie Parker, prog dir. ■ Rates: \$39; 41; 43; 41.

KOFM(FM)—Nov 25, 1965: 104.1 khz; 100 kw. Ant 1425 ft. Stereo. 1200 E. Britton Rd. (73114). (405) 478-0444. KOFM Inc. (acq 4-1-80). Group owner: Guy Gannett Bcstg. Net: ABC/C. Rep: Buckley. ■ Michael J. Colliello, VP & gen mgr; Joe Jenkins, prog dir; Chuck Morgan, mus dir; Ron Williams, news dir; Dennis Orcutt, chief engr. ■ Rates: \$55; 45; 50; 45.

KOMA(AM)—Dec 24, 1922: 1520 khz; 50 kw-U, DA-N. Box 1520 (73101). (405) 794-1573. Storz Bcstg Co. (group owner; acq 5-1-58). Net: NBC. Rep: Blair. Format: C&W. ■ Robert H. Storz, pres; Woody Woodward, gen mgr; John Rogers, coml mgr; Gregg Lindahl, prog dir; Wade Carter, mus dir; Bob Glover, news dir; Dan Walther, chief engr. ■ Rates: \$66; 56; 66; 56.

KQCV

Oklahoma's
Quality Christian Voice

A Division of . . .

*Bott
Broadcasting
Company*



KQCV(AM)—1948: 800 khz; 250 w-D. 1919 N. Broadway (73103). (405) 521-1412. Bott Bcstg Co. (acq 1-76). Format: Religious. ■ Richard C. Bott, pres; Richard Bott II, VP & gen mgr; Carl J. Miller, corp prog dir; Steve Zedler, chief engr. ■ Rates: \$21; 21; 21; 21.

KTOK(AM)—Jan 29, 1927: 1000 khz; 5 kw-U, DA-2. Box 1000 (73101). (405) 840-5271. Insilco Broadcast Group (acq 8-1-78). Net: ABC/I. Rep: Eastman. Format: MOR. ■ Fred Walker, pres; Kenneth L. Gaines, VP & gen mgr; Russ Whitnah, coml mgr; Bob Durgin, news dir; B.J. Wexler, prog dir; Chester Lee Grubbs, dir of engr. ■ Rates: \$99; 63; 69; 46.

KJYO(FM)—Co-owned with KOTK(AM). April 9, 1961: 102.7 khz; 98 kw. Ant 900 ft. Box 1000 (73101). Rep: Eastman. Format: Adult contemp. ■ Bob Rogers, gen mgr; Bob Bray, coml mgr; Ben Cain, prog dir; Darrell Myers, news dir; Chester Grubbs, chief engr. ■ Rates: \$34; 31; 34; 27.

KXXY(FM)—Listing follows KOCY(AM).

WKY(AM)—January 1920: 930 khz; 5 kw-U, DA-N. Box 14930 (73113). (405) 478-2930. Gaylord Broadcasting Co. (group owner; acq 8-1-28). Net: NBC. Rep: Katz. Format: MOR. ■ Edward L. Gaylord, chmn & pres; A.D. (Dee) Sadler, gen mgr; Russ Spooner, prog dir; Jim Palmer, news dir; Allen Dennis, mus dir; Leon Harris, chief engr. ■ Rates: \$67; 47; 57; 32.

Okmulgee

KOKL(AM)—October 1937: 1240 khz; 1 kw-D, 250 w-N. Box 756, 410 West 6th (74447). (918) 756-3646. Brewer Communications Inc. (acq 6-1-73). Net: ABC/I, MBS. Rep: Keystone. Format: C&W. ■ James R. Brewer, pres & gen mgr; Keith Humphries, coml & prom mgr; Scott Aber, prog & mus dir; Ann Calvert, news dir; Wayne Rowley, chief engr. ■ Rates: \$10.88; 9; 10.88; 9.

KOKL-FM—Co-owned with KOKL(AM). May 24, 1976: 94.3 khz; 3 kw. Ant 300 ft. Stereo. Prog sep from AM. Format: MOR.

Owasso

KCMA(FM)—1981: 106.1 khz; 100 kw. Ant 467 ft. Stereo. 9911 E. 106 St. North 055). (918) 272-2277. KCMA Inc. Rep: Concert Music Bcst. Format: Classical. ■ John K. Major, pres & gen mgr; Gary L. Chew, opns mgr; Andrei M. Shidlowksi, mus dir. ■ Rates: \$21; 14; 21; 14.

Pauls Valley

KGOK(FM)—Listing follows KVLH(AM).

KVLH(AM)—December 1947: 1470 khz; 1 kw-D, DA. Box 610 (73075). (405) 238-3314. Garvin County

Bcstg Inc. (acq 1-1-70). Net: ABC/I; Okla. News. Rep: Riley. Format: C&W. Spec progs: Farm 6 hrs wkly. ■ Ronald R. Casey, pres, gen mgr & chief engr; Debra Tucker, mus dir; Jim Yeary, news dir. ■ Rates: \$4.60; 3.25; 3.25; 3.25.

KGOK(FM)—Co-owned with KVLH(AM). October 1978: 97.7 khz; 3 kw. Ant 303 ft. Stereo. Box 610 (73075). Garvin County Bcstg. Format: MOR. ■ Rates: \$6; 5.40; 5.40; 5.40.

Pawhuska

KXVQ(AM)—Oct 19, 1963: 1500 khz; 5 kw-U, DA-D. (500 w. (Non-DA, CH). 513 Kihekah (74056). (918) 287-1211. Edward R. Toles (acq 7-30-81). Net: ABC/I, Okla. News. Format: MOR. Spec prog: Osage Indian 1/2 hr wkly. ■ Edward R. Toles, pres; Monte L. Lyons, stn & prom mgr, prog & mus d-r; Cindy Bonnett, coml mgr; Sam Campbell. ■ Rates: \$7; 7; 7; 7.

Ponca City

KLOR-FM—December 1965: 99.3 khz; 3 kw. Ant 300 ft. Stereo. Suite 414, Community Bldg. (74601). (405) 765-6681. Pioneer Communications Inc. (acq 7-21-81). Net: UPI. Spec prog: Farm 1 hr wkly. ■ Mary J. Kelly, pres; Stan Bivin, VP & gen mgr; Kathy Tippin, coml mgr; Craig Eaton, prog dir; Jim Malone, mus dir; Steve Leonard, prom mgr; George Lawson, news dir; David Gates, chief engr. ■ Rates: \$11; 9; 11; 7.

KLTR(AM)—See Blackwell.

KPNC-FM—June 5, 1979: 100.9 khz, 3 kw. Ant 363 ft. Stereo. Box 2509 (74601). (405) 765-2485. Montez Radio Co. Net: ABC/I, Okla. News, Agri-net. Format: C&W. Spec progs: Farm 6 hrs, relig 2 hrs wkly. ■ Lewis Coleman, pres & gen mgr; Greg Brown, prog dir & VP; Bill Coleman, chief engr. ■ Rates: \$5; 4; 5; 3.

WBBZ(AM)—1927: 1230 khz; 1 kw-D, 250 w-N. Box 588 (74602). (405) 765-6607. Ponca City Publishing Co. (acq 1949). Net: MBS. Rep: Savalli/Schutz. Format: MOR. ■ Allan W. Muchmore, mngng ptnr; Don Putnam, coml mgr; James R. Morgan, prog dir; Clyde Muchmore, mus dir; Tom Muchmore, news dir. ■ Rates: \$9.47; 6.35; 9.47; 6.35.

Poteau

KINB(FM)—Oct 18, 1969: 107.3 khz; 70 kw. Horiz. 30 kw vert. Ant 1810 ft. Drawer H (74953). (918) 647-2127. U.F. Nowlin (acq 1974). Format: C&W/pop. ■ Vick F. Nowlin, pres & gen mgr; Hosea Shankle, prog mgr; Ron Allison, prom mgr; Lavon Coyle, news dir; Lloyd Sims, chief engr.

KTEW(AM)—Nov 25, 1953: 1280 khz; 1 kw-D. Box 520 (74953). (918) 647-2288. Collins Bcstg Corp. (acq 12-20-79). Net: ABC/I, Okla. News. Rep: R&R. Format: C&W, Rel. ■ R.D. Collins, pres & gen mgr; Jimmie Mae Collins, coml mgr; Jimmy D. Collins, prog & mus dir; Alan D. Collins, prom mgr; Lawrence H. Johnson Jr., chief engr. ■ Rates: \$6; 6; 6; —.

KLUP(FM)—Co-owned with KTEW(AM). 1967: 97.9 khz; 100 kw. Ant 2000 ft. Format: Rel. ■ Rates: \$9.50; 9.50; 9.50; 9.50.

Pryor

KMYZ(AM)—July 3, 1950: 1570 khz; 1 kw-D. 455 S. Mill (74361). (918) 825-0070. Communications Mktg Consultants Inc. (acq 12-1-79). Format: MOR. ■ Earl P. Butler, chmn bd; Dan Gould, pres; Brad Oleson, gen mgr, prog & mus dir; Greg Marlow, prom mgr & news dir; Bill Davis, chief engr. ■ Rates: \$12; 10; 12; 12.

KMYZ-FM—July 3, 1969: 104.5 khz; 100 kw. Ant 320 ft. Dups AM 30%. Stereo. Net: ABC/I. Format: AOR. ■ Rates same as AM.

Sallisaw

KKID(AM)—Sept 16, 1968: 1560 khz; 250 w-D. Box 666 (74955). (918) 775-9109. Demaree Enterprises Inc. (acq 1-1-77). Net: ABC/I; Okla. News. Format: Top-40, C&W. ■ Paul S. Demaree, pres; Leroy Patrick Demaree, gen mgr; Lawrence Lauck, coml mgr; Doug Berton, prog dir; Jerry Carter, mus dir; Mary Beth Armstrong, news dir; Dwayne McChristian, chief engr. ■ Rates: \$8; —; —; —.

KAZZ(FM)—May 18, 1972: 95.9 khz; 3 kw. Ant 245 ft. Stereo. Dups AM 65%. ■ Rates same as AM.

Sand Springs

KTOW(AM)—July 22, 1961: 1340 mhz; 500 w-D, 250 w-N. 5840 S. Memorial St., Tulsa (74145). (918) 622-5869. Proud Country Entertainment Inc. (acq 12-16-71). Net: ABC/E. Format: C&W. ■ John Randolph, pres & gen mgr; Jan Haley, coml mgr; Fran Couch, prog & mus dir; Leo Zablin, prom mgr; Bill Hickman, news dir; Jim Dougherty, chief engr. ■ Rates: \$13; 11; 13; 11.

Sapulpa

KXOJ(AM)—June 15, 1962: 1550 khz; 500 w-D, DA, Box 1250 (74066). (918) 224-2620. KXOJ Inc. (acq 5-2-73). Net: ABC/I; Okla. News. Format: MOR. Spec prog: Talk 6 hrs wkly. ■ Mike Stephens, pres & gen mgr; Joy Stephens, prog dir; Pete Halderman, chief engr; Kim Renay, mus dir. ■ Rates: \$5.95; 5.95; 5.95; 5.95.

KXOJ-FM—Feb 22, 1977: 100.9 mhz; 2 kw. Ant 360 ft. Dups AM 75%. Stereo. Spec progs: Religious.

Seminole

KSLE(FM)—Nov 1, 1978: 105.5 mhz; 3 kw. Ant 300 ft. Stereo. Hwy 9 E. (74868). (405) 382-0105. KXOJ Inc. Format: MOR. ■ Mike Stephens, pres; Steve Blazer, gen mgr. ■ Rates: \$3.65; 3; 3; 3.

KVYL(AM)—See Holdenville.

KWSH(AM)—See Wewoka.

Shawnee

KGFF(AM)—Dec 10, 1930: 1450 khz; 1 kw-D, 250 w-N. Box 9 (74801). (405) 273-4390. KGFF Bcstg Co. Net: ABC/I; Okla. News. ■ Stanley Stauffer, pres; William A. Weaver, gen & coml mgr; Dennis Ladd, prog dir & prom mgr; Keith Cooper, mus dir; Jeral C. Ziegler, news dir; Dennis Burton, chief engr. ■ Rates: \$7; 6; 6; 6.

Stillwater

***KOSU-FM**—September 1956: 91.7 mhz; 100 kw. Ant 400 ft. Communications Bldg., Oklahoma State U. (74078). (405) 624-6352. Oklahoma State U. Net: NPR. Format: Class, ed. ■ Dr. Lawrence Boger, pres of Okla. State Univ.; Craig Beeby, gen mgr & mus dir; Carolyn Smith, prog dir; Don Hoover, news dir; Dan Schroeder, chief engr.

KSPI(AM)—June 1, 1947: 780 khz; 250 w-D. Box 2288 (74074). (405) 372-7800. Stillwater Publishing Co. Net: MBS. Rep: Frederick Smith. Format: Crossover country. Spec progs: Farm 3 hrs wkly. ■ J.R. Bellatti, VP; Bill Platt, gen mgr; Ron Gabe, prog & mus dir; Leon Matthews, coml mgr; David Free, news dir; Lloyd Salsman, chief engr. ■ Rates: \$6.75; 6.75; 6.75; 6.75.

KSPI-FM—Nov 1, 1947: 93.9 mhz; 10 kw. Ant 300 ft. (CP; 10 kw, Ant 260 ft). Stereo. Dups AM 20%. Format: Top-40. ■ David Garrett, prog dir. ■ Rates same as AM.

KVRO(FM)—Feb 6, 1967: 105.5 mhz; 455 w. Ant 26 ft. Stereo. Box 2228. (74076). (405) 372-6000. KVRO Inc. Format: AOR. ■ Larry Anduss, pres; James W. Rhea, exec VP & gen mgr; Rick Ehmen, stn mgr; Sarah Wood, coml mgr; Diane Harper, opns mgr.

Sulphur

KSDW(FM)—Nov 11, 1979: 100.9 mhz; 3 kw. Ant 273 ft. Stereo. 416 W. Muskogee (73086). (405) 622-3090. Lula M. Stone. NET: ABC/I. Rep: Keystone. Format: MOR, C&W. Spec prog: Farm 15 hrs wkly. ■ Lula M. Stone, pres; Charles E. Stone, gen & coml mgr, chief engr; Richard Blakenship, prog & mus dir; Fay Stone, news dir & prom mgr. ■ Rates: \$4.50; 3.50; 4.50; 3.50.

Tahlequah

KEOK(FM)—Listing follows KTLQ(AM).

KTLQ(AM)—August 1957: 1350 khz; 1 kw-D, 517 S. Muskogee St. (74464). (918) 456-2511. KTLQ Radio I. ■ Ralph Lynch, gen mgr; Jim Masters, prog dir & chief engr.

KEOK(FM)—Co-owned with KTLQ(AM). Aug 20, 1966: 101.7 mhz; 3 kw. Ant 300 ft horiz, 70 ft vert. Stereo. Prog sep from AM.

Tonkawa

***KAYE-FM**—June 1, 1976: 90.7 mhz; 22.4 w. Ant 84 ft. 1220 E. Grand (74653). (405) 628-2587. Northern Oklahoma College. Format: Top-40. ■ Edwin E. Vineyard, pres; J.M. Emmert, gen mgr; Guy E. Howe, chief engr.

Tulsa

KAKC(AM)—1946: 970 khz; 2.5 kw-D, 1 kw-N, DA-2 3737 S. 37th W. Ave. (74107). (918) 445-1186. Salem Media of Okla. Inc. (acq 6-80). Format: Religious. ■ Stuart Epperson, pres; Dennis Worden, gen mgr; Gay Miller, prog dir; Frank Christal, chief engr. ■ Rates: \$15; 15; 15; 15.

KCFO(FM)—Co-owned with KAKC(AM). Nov 16, 1973: 98.5 mhz; 100 kw. Ant 660 ft. Inspiration Media Inc. Net: MBS. Format: Relig. ■ Dennis Worden, coml mgr; Mike Adams, prog dir; Cynthia Gunn, news dir. ■ Rates same as AM.

KBEZ(FM)—March 1964: 92.9 mhz; 100 kw. Ant 710 ft. Stereo. 1120 E. Skelly (74105). (918) 749-9371. Oklahoma Media (acq 6-2-80). Group owner: Mid America Media. Rep: Eastman. Format: Beautiful music. ■ William S. Powell, VP & gen mgr; Michael J. Moore, dir opns. ■ Rates: \$40; 44; 40; 28.

KCFO(FM)—Listing follows KAKC(AM).

KELI(AM)—Jan 22, 1934: 1430 khz; 5 kw-U, DA-N. Box 52185 (74152). (918) 622-1430. Tulsa Marketing Corp. (acq 6-7-79). Net: CBS. Rep: Buckley Radio Sls. Format: Adult contemp. Spec prog: Farm 3 hrs wkly. ■ Philip Jonsson, pres; Cal Crane, gen mgr; Lee Hubby, coml mgr; Jim Michaels, prog & mus dir; Charlie Derek, prom mgr; Glenn Thomas, chief engr. ■ Rates: \$36; 32; 34; 30.

KMOD(AM)—July 15, 1938: 1300 khz; 5 kw-D, 1 kw-N, DA-2. 5350 E. 31st St. (74135). (918) 664-2810. Clear Channel Communications (group owner: acq 10-1-73). Net: CBS. Format: Top-40. ■ L. Lowry Mays, pres; Stan Webb, gen mgr; Charlie West, prog dir; Glenda Silvey, news dir; Paul Easter, chief engr. ■ Rates: \$12; 12; 12; 12.

KMOD-FM—Oct 10, 1959: 97.5 mhz; 50 kw. Ant 380 ft. Stereo. Format: Album rock. ■ Davie Michaels, mus dir. ■ Rates: \$42; 42; 42; 42.

KRAV(AM)—1946: 1050 khz; 1 kw-D. Box 746 (74101). (918) 585-5555. The Kravis Co. Net: APR. Rep: Selcom. Format: Oldies. ■ George R. Kravis II, pres; Carl Smith, VP & gen mgr; Jim Lawson, prog dir; John Hunt, sls mgr; Johnny Bridges, chief engr.

KRAV(FM)—Co-owned with KRAV(AM). Nov 21, 1962: 96.5 mhz; 100 kw. Ant 380 ft. Stereo. Format: Adult contemp. ■ Phil Hall, prog dir; Jim Goss, news dir.

KRMG(AM)—Dec 31, 1949: 740 mhz; 50 kw-D, 25 kw-N, DA-2. 1502 S. Boulder (74119). (918) 583-7400. Swanson Bcstg Co. (group owner; acq 6-63). Rep: Christal. Format: MOR. ■ Gery Swanson, pres; Ron B. Blue, exec VP & gen mgr; Vic Bastien, sls mgr; Don Lincoln, opns dir; Jim Back, news dir; Don Bishop, mus dir; Jim Henry, chief engr.

KTFX(FM)—Nov 1, 1966: 103.3 mhz; 100 kw. Ant 240 ft. Stereo. 5840 S. Memorial (74045). (918) 663-6511. Central Bcstg Co. Inc. (acq 9-1-77). Net: ABC/C, RKO. Rep: H.R. Stone. Format: Contemp country. Spec prog: Farm 2 hrs wkly. ■ William Haydon Payne, pres & chief engr; Travis Reeves, gen mgr; Dwayne Allen Helt, prom mgr & prog dir; Frank Barrett, coml mgr; Don Thompson, mus dir; Mark Christian, news dir; Richard Hardy, chief engr. ■ Rates: \$33; 28; 33; 25.

KTOW(AM)—See Sand Springs.

KVOO(AM)—Jan 23, 1925: 1170 khz; 50 kw-U, DA-N. 3701 S. Peoria. Box 1349 (74101). (918) 743-7814. Southwestern Sales Corp. (acq 10-26-26). Rep: Blair. Format: C&W. ■ Jon R. Stuart, pres; Jack R. Cresse, gen mgr; Billy Parker, prog dir; Alan Lambert, news dir; John Barth, chief engr.

KWEN(FM)—1961: 95.5 mhz; 100 kw. Ant 300 ft. Stereo. 1502 S. Boulder Ave. (74119). (918) 587-9500. Katz Bcstg of Tulsa Inc. (acq 6-23-81). Net: APR. Rep: Katz. Format: Contemp country. ■ Richard A. Ferguson, pres; Robert Marc Backman, gen mgr; Bill Paddock, gen sls mgr; Dan Spice, prog dir; Bob

Oklahoma, Oregon Radio

Ryan, mus dir; Brandy Collins, prom mgr; Jo Harben, news dir; Bob Cauthon, chief engr. ■ Rates: \$35; 34; 35; 25.

***KWGS(FM)**—Oct 19, 1947: 89.5 mhz; 5.4 kw. Ant 580 ft. Stereo. 600 S. College (74104). (918) 592-5947. U. of Tulsa. Net: NPR. Format: Class, jazz, news. ■ David R. Anderson, gen mgr; Frank Christel, chief engr.

KXOJ(AM)—See Sapulpa.

Vinita

KVIN(AM)—Jan 12, 1955: 1470 khz; 500 w-D. 601 S. Foreman (74301). (918) 256-7224. PBL Bcstg Co. (acq 10-73). Format: Top-40, C&W. Spec prog: Farm 7 hrs wkly. ■ Wayne L. Boyd, VP & gen mgr; Jody Carter, coml mgr; Gary Lanier, prog dir; Darrell Cash, mus dir; Jeanie Olson, prom mgr; Cindy Meek, news dir; Bill Davis, chief engr. ■ Rates: \$12; 9; 12; 9.

KITO(FM)—April 9, 1981: 95.9 mhz; 3 kw. Ant 360 ft. Stereo. Box 961 (74301). (918) 256-2255. D.L.B. Bcstg Inc. Format: Country. ■ David L. Boyd, pres; William E. Davis, VP & chief engr; Leona Boyd, sec-treas; Arlen Sanders, prom mgr; Tari Stephenson, news dir. ■ Rates: \$5; 5; 5; 5.

Wagoner

KWOK(AM)—March 1, 1966: 1530 khz; 500 w-D. Box 219 (74467). (918) 485-2186. Sherman Enterprises Inc. (2-1-78). Net: ABC/I, Okla. News, Agrinet. Rep: Keystone. Format: C&W. ■ Phil Sherman, pres & gen mgr. ■ Rates: \$6.25; 6.25; 6.25; —.

Weatherford

KWEY(AM)—June 1, 1970: 1590 khz; 1 kw-D, DA, Box 587 (73096). (405) 772-5939. KWEY Inc. Net: ABC/I; Okla. News. Format: MOR, C&W. Spec prog: Farm 4 hrs wkly. ■ Paul H. Bunning, pres; Richard D. Johnson, gen mgr; Lynn Wolfgang, coml mgr; Ron Conley, prog dir; Harry B. Gilstrap, chief engr. ■ Rates: \$7; 7; 7; 7.

KWEY-FM—Aug 18, 1977: 97.3; 100 kw. Ant 385 ft. Dups AM 70%. Stereo.

Wewoka

KWSH(AM)—July 1951: 1260 khz; 1 kw-U, DA-N. Box 1260 (74884). (405) 382-1260. The Five Bells Inc. (acq 11-12-78). Net: ABC/I, ABC/C, Okla. News. Rep: Paul Miller. Format: MOR. ■ Jean Bell, pres; Jerry Spencer, gen mgr; Berry Bell, prog & mus dir; Garry Walker, news dir; Dennis Burton, chief engr. ■ Rates: \$6; 5; 6; 5.

Woodward

KSIW(AM)—September 1947: 1450 khz; 1 kw-D, 250 w-N. Box 128 (73801). (405) 256-7455. Woodward Bcstg Co. (acq 1948). Format: Variety. ■ Lenora Woods Ryan, pres & gen mgr; Joyce Nelson, asst stn mgr; Frank White, chief engr. ■ Rates: \$8; 8; 8; 8.

KSIW-FM—Nov 1, 1974: 93.5 mhz; 3 kw. Ant 150 ft. Prog sep from AM. Stereo. ■ Rates same as AM.

Oregon

Albany

KGAL(AM)—See Lebanon.

KHPE(FM)—Listing follows KWIL(AM).

KRKT(AM)—1959: 990 khz; 250 w-D. 1207 E. 9th (97321). (503) 926-8628. M3X Inc. (acq 5-1-73). Net: ABC/I. Rep: Roslin, Art Moore. Format: C&W. ■ Robert A. Esty, pres; Gary M. Grossman, VP & gen mgr; Dave Stone, mus dir; Virginia Jordan, coml mgr; Bill O'Brian, prog dir; H. David Allen, prom mgr; Rick Rogers, news dir; Marsh Johnson, chief engr. ■ Rates: \$13.80; 11.50; 13.80; 10.50.

Oregon Radio

KRKT-FM—Aug 1, 1977: 99.9 mhz; 100 kw. Ant 1075 ft. Stereo. 1207 E. 9th (97321). Dups AM 100%.

KWIL(AM)—Jan 14, 1941: 790 khz; 1 kw-U, DA-2. Box 278 (97321). (503) 926-2233. Albany Radio Corp. (acq 7-1-57). Net: MBS. Rep: Sandeberg-Glenn, Oregon & Washington: Broadcast Northwest. Format: Christian. Spec progs: Farm 1½ hrs wkly. ■ Larry Gordon, pres & gen mgr; Jack Lute, coml mgr; Barry Cotterill, opns mgr; Ed Knox, mus dir; Steve Woodruff, chief engr. ■ Rates: \$7.70; 7.70; 7.70; 7.70.

KHPE(FM)—Co-owned with KWIL(AM). Jan 12, 1969: 107.9 mhz; 100 kw. Ant 1160 ft. Stereo. Progs sep from AM. Format: Pop, standard. ■ Larry Gordon, gen mgr. ■ Rates: \$7.70; 7.70; 7.70; 7.70.

Ashland

KCMX(AM)—1946: 580 khz; 1 kw-U, DA-N. Box 128 (97520). (503) 482-2211, 779-2208. Rogue Radio Corp. (acq 7-16-76). Net: NBC. Rep: Katz. Format: C&W. Spec progs: Farm 3 hrs wkly. ■ Charles Wilson, pres; Dick Bennicink, gen mgr; Mike Slattery, coml mgr; John James, prog dir; Ron Stevens, mus dir; Sherry Ramos, news dir; Jeff Sherman, chief engr.

KCMX-FM—July 20, 1978: 101.7 mhz; 3 kw. Ant minus 310 ft. Stereo. Box 128 (97520). (503) 482-2211. Prog sep from AM. Format: Top-40. ■ Bob Davis, sls mgr. ■ Rates: \$7; 7; 7; 7.

KDOV(AM)—1960: 1350 khz; 1 kw-D. Box 1 (97520). (503) 482-3411. Faith Tabernacle Inc. Rep: Oakes. ■ Leo Wine, pres & gen mgr.

***KSOR(FM)**—April 1969: 90.1 mhz; 1.95 kw. Ant 1,340 ft 1250 Siskiyou Blvd. (97520). (503) 482-6300. Oregon State Board of Higher Education. Net: NPR. Format: Fine Arts. Spec prog: Jazz 11 hrs, children 1 hr, drama 3 hrs wkly. ■ John Baxter, prog dir; Howard LaMere, mus dir; Don McComb, prom mgr; John Patton, chief engr.

Astoria

KAST(AM)—1922: 1370 khz; 1 kw-U, DA-N. 1006 W. Marine Drive (97103). (503) 325-2911. KAST Broadcasting Co. (acq 6-1-77). Net: ABC/I. Rep: Sandeberg-Glenn; Art Moore. Format: MOR-Day, Soft rock. ■ Robert Chopping, pres; John Pender, coml mgr; Gary Dennis, prog dir; Lyn O'Brien, mus dir; Dennis Brodigan, news dir; Ed Betts, chief engr. ■ Rates: \$7.60; 7; 7.60; 7.

KAST-FM—May 10, 1981: 92.9 mhz; 99 kw. Ant 210 ft. Stereo. Format: Btfl music, MOR. ■ Rates same as AM.

KVAS(AM)—1950: 1230 khz; 1 kw-D, 250 w-N. 1490 Marine drive (97103). (503) 325-6221. Kay Bcstg Co. (acq 7-1-81). Net: MBS. Rep: The Tacher Co. Format: C&W. Spec prog: Scandinavian 1 hr wkly. ■ Bob Loucks, pres; Larry Heinrich, gen mgr; Dean Vrooman, mus & news dir; Chuck Farmer, chief engr. ■ Rates: \$8; 7.50; 8; 5.75.

Baker

KBKR(AM)—1939: 1490 khz; 1 kw-D, 250 w-N. 2030 Auburn Ave. (97814). (503) 523-4431. Oregon Trail Bcstg Co. (acq 6-1-55). Rep: Burns-Smith; Moore. Format: MOR. ■ Kenneth B. Lockwood, pres & gen mgr; Kenneth F. Holden, VP & coml mgr; Howard G. Rhoads, prog dir & prom mgr; David R. Moffit, news dir; Ronald E. Johnson, chief engr.

KBKR-FM—Not on air, target date unknown: 95.3 mhz; 3 kw. Ant minus 200 ft. Format: Variety.

Bend

KBND(AM)—1938: 1110 khz; 10 kw-D, 1 kw-N, DA-N. Box 5037. (97708). (503) 382-5263. KBND Inc. (acq 6-12-65). Net: CBS. Rep: PRO Radio; Moore. Format: Adult contemp. ■ Douglas Kahle, pres; John Stenkamp, VP, gen mgr & prom dir; Mardi Barnes, sls mgr; Chip Lewis, prog & mus dir; Jack Thornton, news dir & chief engr. ■ Rates: \$11.20; 8.55; 11.20; 6.45.

KGRL(AM)—Feb 4, 1960: 940 khz; 1 kw-D. Box 5068 (97701). (503) 382-5611. Capps Broadcasting

Group Inc. (group owner). Net: APR. Rep: Buckley, Tacher. Format: Adult contemp. ■ Gary L. Capps, pres; Bonnie Shields, natl sls mgr; Mike Cheney, local sls mgr; Les Sarnoff, prog dir; Marc Mooney, news dir; Alan Boyd, chief engr.

KXIQ(FM)—Co-owned with KGRL(AM). December 1974: 94.1 mhz; 50 kw. Ant 590 ft. Prog sep from AM. Stereo. Net: RKO. Format: Stereo Rock.

KICE(FM)—July 4, 1973: 100.7 mhz; 50 kw. Ant 598 ft. Stereo. 2445 N.E. 1st, Box 751 (97709). (503) 388-3300. Sequoia Communications Inc. (acq 6-13-79). Net: ABC/E. Rep: Blair/Northwest Radio. Format: C&W. ■ Richard Behrendt, pres; Sam D. Kirkaldie, gen mgr; Mark Robbins, prog dir; Craig Thorne, mus dir; Michael Holmes, sls mgr; R.L. Garigus, news dir; Terry Owens, chief engr. ■ Rates: \$14.12; 11.18; 12.35; 10.59.

KXIQ(FM)—Listing follows KGRL(AM).

Brookings

KURY(AM)—May 2, 1958: 910 khz; 1 kw-D. Dawson Rd. (97415). (503) 469-2111. KURY Radio Inc. (acq 11-1-64). Rep: Sandeberg/Glenn; Moore. Format: MOR. ■ Norm Oberst, pres, gen & coml mgr; Lois Mauti, prog dir; Lyle Irons, prom mgr; Joel Buffington, mus dir; Marge Barrett, news dir; Vern Garvin, chief engr. ■ Rates: \$4; 3.60; 4; —.

KURY-FM—95.3 mhz; 3 kw. Ant 208 ft. KURY Radio Inc. Prog dups AM 100%.

Burns

KRNS(AM)—Sept 28, 1957: 1230 khz; 1 kw-D, 250 w-N. SH. Box 271 (97720). (503) 573-6300. Warren D. Evans. Rep: Market 4. Moore. Format: Top 40, C&W. Spec progs: Farm 2 hrs wkly. ■ John C. Frost, gen mgr; John R. Wareham, mus dir; Maia Carol, news dir. ■ Rates: \$4; 3; 4; 2.75.

Central Point

***KCHC(FM)**—September 1974: 91.7 mhz; 18 w. Ant 35 ft 4410 Rogue Valley Blvd. (97502). (503) 664-1241. School District 6. Format: Educl. top 40.

Coos Bay

KHSN(AM)—March 15, 1928: 1230 khz; 1 kw-D, 250 w-N. Box 180 (97420). (503) 267-2121. Bay Radio Inc. (acq 6-1-81). Net: ABC/C. Rep: Tacher. Format: Top-40. ■ Van Sias, pres & gen mgr; Robert Young, coml mgr; Richard Bessant, prog dir; Roger Peterson, mus dir. ■ Rates: \$10; 9; 10; 8.

***KICR(FM)**—Nov 19, 1978: 98.3 mhz; 700 w. Ant 550 ft. Box 1181 (97420). (503) 269-2022. Intercontinental Ministries. Net: UPI. Format: Rel. Spec progs: Class 6 hrs wkly. ■ Gary Randall, pres; Paul Calentine, gen mgr. ■ Rates: \$7; 7; 7; 7.

***KOOS(FM)**—Co-owned with KHSN(AM). See North Bend.

KYNG(AM)—Dec 7, 1956: 1420 khz; 1 kw-D. 486 E. St., Eastside, (97420). (503) 267-7055. Sequoia Bcstg Inc. (acq 4-3-78). Net: ABC/E. Rep: Blair, Blair NW. Format: Btfl music. ■ Richard J. Behrendt, pres; Bud Hutchinson, gen mgr; Victoria Rich, sls mgr; Pat O'Leary, prog dir; Dave Lee, mus dir; Bob Cooper, news dir; Rodger Spaugh, chief engr. ■ Rates: \$9.75; 8.25; 9; 8.25.

KYNG-FM—Nov 1, 1979: 105.5 mhz; 3 kw. Ant 710 ft. Prog sep from AM. SGB Broadcasting Inc. Net: ABC/FM. Format: Album rock. Spec progs: Jazz 4 hrs wkly. ■ Rates: \$10; 8; 10; —.

Coquille

KWRO(AM)—Feb 1, 1949: 630 khz; 5 kw-D. Box 250 (97423). (503) 269-9102. KWRO Broadcasting Inc. Rep: Sandeberg Glenn; Moore. Format: MOR. ■ Kent Frandsen, pres; Warren Farwell, VP & gen mgr. ■ Rates: \$4.50; 4.50; 4.50; 4.50.

KWRO-FM—Not on air, target date unknown: 102.3 mhz; 3 kw. Ant 880 ft.

Corvallis

***KBVR(FM)**—Oct 26, 1965: 88.7 mhz; 340 w. Ant minus 80.6 ft. Memorial Union East, Oregon State Univ (97331). (503) 754-2008. State Bd of Higher Educa-

tion. Format: Jazz. ■ Eric Hagstrom, gen mgr & mus dir; Liz McKinney, prog dir & prom mgr; Wanda Bobo, news dir; Howard Paine, chief engr.

KFLY(AM)—August 1955: 1240 khz; 1 kw-D, 250 w-N. Box K (97330). (503) 754-6633. Madgekai Broadcasting Co. (acq 8-77). Net: ABC/C. Rep: Simpson-Reilly. Format: Top 40. ■ Mario Pastega, pres; Bob Holt, gen mgr; Dick Linn, opns dir & chief engr; Charlie Foxx, mus dir; Bob Holt, prom mgr; Mike Rich, news dir. ■ Rates: \$13; 10.25; 13; 10.25.

KEJO(FM)—Oct 1, 1966: 101.5 mhz; 28 kw. Ant 250 ft. Stereo. Format: Easy Roc. Spec progs: Jazz 3 hrs wkly. ■ Rates: \$9.25; 9.25; 11.50; 11.50.

KLOO(AM)—Aug 23, 1947: 1340 khz; 1 kw-D, 250 w-N. Box 731 (97330). (503) 753-4493. California-Oregon Bcstg Inc. (acq 5-78). Net: UPI. Rep: Moore; Sandeberg-Glenn. Format: MOR. ■ Tom Carnes, gen mgr; Julian Notestine, news dir; Ron Palmer, prog dir; Weldon Grieg, mus dir; Jeff Lindorf, chief engr. ■ Rates: \$12; 10; 12; 10.

KLOO-FM—January 1973: 106.1 mhz; 27.5 kw. Ant 140 ft. Prog sep from AM. Format: Rock, Top-40. ■ Rates: \$9; 8; 9; 8.

***KOAC(AM)**—Dec 7, 1922: 550 khz; 5 kw-U, DA-2. Covell Hall, Ore. State U (97331). (503) 754-4311. State of Oregon acting by & through the State Bd of Higher Education for & on behalf of the Oregon commission on Public Bcstg. Net: NPR. Format: Educ. ■ Don Bryant, exec. dir; Robert Hinz, dir of opns; Thomas Doggett, dir of prog & prod; Bob Mundt, prom mgr; Frank Woodman, mus dir; Robert Crook, asst chief engr; Robert Ridgeway, chief engr.

Cottage Grove

KNND(AM)—August 1953: 1400 khz; 1 kw-D, 250 w-N. SH. 321 Main St. (97424). (503) 942-2468. Thornton Pflieger Inc. (acq 12-1-76). Net: MBS. Rep: Moore. Format: Adult personality. Spec progs: Farm 2 hrs, C&W 15 hrs, jazz 2 hrs, class 2 hrs, rel 6 hrs wkly. ■ Mary T. Pflieger, pres; David R. Pflieger, gen mgr; Karen Hamilton, mus dir; Ken Osuna, news dir; Bob Cook, chief engr. ■ Rates: \$8.75; 7.65; 7.65; 5.70.

Dallas

KWIP(AM)—April 15, 1955: 1460 khz; 5 kw-D. Box KWIP (97338). (503) 623-5544. Firebird Communications Inc. (acq 10-23-80). Rep: Gillis Bcst Reps. Format: Oldies-based Adult contemp. ■ Mark Blinoff, pres; Roger Carroll, chmn; Eric G. Norberg, gen mgr & prog dir; G.E. Mallow, coml mgr; David Ross Jordan, news dir; Tim Mance, chief mgr. ■ Rates: \$12.50; 11.50; 12.50; 11.50.

Eagle Point

***KEPO(FM)**—Feb 3, 1976: 89.1 mhz; 10w. Ant 50 ft. Box 97 (97524). (503) 826-3364. School District 9.

Enterprise

KWVR(AM)—June 1, 1960: 1340 khz; 250 w-SH. 102 SW First St. (97828). (503) 426-3444. David D. Dirks (acq 11-74). Net: ABC/I. Format: C&W, MOR.

Eugene

KASH(AM)—Sept 19, 1947: 1600 khz; 5 kw-D, 1 kw-N, DA-2. 1330 Day Island Rd. (97440). (503) 686-9123. Frederic A. Danz (acq 8-11-71). Group owner: Sterling Bcstg. Net: NBC's The Source. Rep: Rosling, Tacher. Format: Top-40. ■ Frederic A. Danz, pres; Don Craig, gen mgr; Len Stolfo, coml mgr; Andy Barber, prog & mus dir; Susan Clark, news dir; Doug Smith, chief engr. ■ Rates: \$10; 10; 10; 10.

KBDF(AM)—Nov 9, 1949: 1280 khz; 5 kw-D, 1 kw-N, DA-N. Box 70128 (97401). (503) 484-4304. JAYAR Communications. (acq 6-1-78). Net: RKO. Rep: Buckley, Blair NW. Format: Adult contemp, oldies. ■ Peter Townsend, pres; Rob Skinner, gen mgr; Charlie Van Hall, prog & mus dir; Dave Kanner, news dir; Chris Murray, chief engr. ■ Rates: \$16; 13; 16; 13.

KZEL-FM—Co-owned with KBDF(AM). April 22, 1962: 96.1 mhz; 100 kw. Ant 870 ft. Stereo. Format: Progressive, AOR. Spec progs: Jazz 3 hrs wkly. Brad Hoffman, prog dir; Nancy Walton, mus dir. ■ Rates: \$21; 18; 21; 18.

KBMC(FM)—Oct 10, 1965: 94.5 mhz; 10 kw. Ant 813 ft. 205 W. 8th (97401). Inspirational Broadcasting

Corp. Rep: Chance. Format: Relig. ■ John W. Davis, pres; Robert W. Ball, gen mgr; Dennis Hines, prog dir; David Winchester, stn mgr; John Letcher, news dir; Chris Murry, chief engr. ■ Rates: \$4.56; 4.56; 4.56.

William A. Exline, Inc.

4340 Redwood Hwy., Suite F-121
SAN RAFAEL, CALIFORNIA 94903
(415) 479-3484

MEDIA BROKERS — CONSULTANTS

KEED(AM)—Sept 7, 1954: 1450 khz; 1 kw-D, 250 w-N. 1245 Charnelton (97401). (503) 344-1457. Community Eugene Bcstg (acq 7-1-79). Group owner: Community Pacific Bcstg. Net: ABC/I. Rep: S/R. Format: Country. ■ David J. Benjamin, chmn of bd; Charles W. Banta, pres; Donald R. Berry, gen mgr; Tom Edwards, mus & prog dir; Dan Volz, sls mgr; Steve Wohlers, news dir; Don Williams, chief engr. ■ Rates: \$22; 19; 22; 17.

***KLCC(FM)**—Feb 17, 1967: 89.7 mhz; 30 kw. Ant 750 ft. Stereo. 4000 East 30th Ave. (97405). (503) 747-4501. Lane Community College. Net: NPR. Format: Jazz, news, class. Spec progs: Black 4 hrs. Span 4 hrs, women's 2.5 hrs wkly. ■ Jim Dunne, gen mgr; Jon Schwartz, stn mgr; Steve Barton, chief engr.

KORE(AM)—See Springfield.

KPNW(AM)—Feb 12, 1962: 1120 khz; 50 kw-U, DA-1. Box 1120 (97440). (503) 485-1120. TWX 510-597-0402. Pacific N.W. Bcstg Corp. Net: NBC. Rep: KATZ Radio. Format: Popular adult. ■ Charles H. Wilson, pres; Dave Woodward, gen mgr; Bob Clarke, prog dir; Rick Cavagnaro, coml mgr; Lee Chabre, mus dir; Tory Mulder, chief engr. ■ Rates: \$27; 21; 24. 16.

KPNW-FM—November 1968: 99.1 mhz; 100 kw. Ant 1490 ft. Stereo. Format: Btfl mus. ■ Rates same as AM.

KQDQ(AM)—June 12, 1962: 1320 khz; 1 kw-D. 130 E. 13th Ave. (97401). (503) 345-3338 Spring-Gene Radio Inc. (acq 2-23-81). Group: Empire Bcstg Corp. Rep: Lotus, Broadcast Northwest. Format: Big Band. ■ Robert S. Keive, pres; James Trayhern, gen mgr; Kathy Martelli, coml mgr; John McLeod, prog dir; Susan Ouderkerk, news dir; George Hathaway, chief engr.

***KRVM(FM)**—Dec 8, 1947: 91.9 mhz; 1.9 kw. Ant minus 35 ft. 200 N. Monroe St (97402). (503) 687-3370. School District 4 J. Lane County. Format: MOR, jazz. ■ James Holst, gen mgr; Robert Rathman, opns mgr.

KSND(FM)—See Springfield.

KUGN(AM)—July 4, 1946: 590 khz; 5 kw-D, 1 kw-N, DA-2. 4222 Commerce (97402). (503) 485-5846. Obie Communications Corp. (acq 4-1-73). Net: CBS. Rep: Torber, Moore. Format: MOR. ■ Jim Torrey, VP & gen mgr; Chuck Chackel, coml mgr; Paul Thorne, prog dir; Brian James, mus dir; Chris Pontrelli, prom mgr; Fred Webb, news dir; Ted Hicks, chief engr. ■ Rates: \$35; 28; 29; 16.

KUGN-FM—Dec. 26, 1958: 97.9 mhz; 100 kw. Ant 780 ft. Stereo. Box 98 (97440). Net: MBS. Format: C&W. ■ Chuck Chackel, stn mgr; Rick Hinrichs, coml mgr; Bob Bosche, prog dir; Paul Thorne, mus dir. ■ Rates: \$23; 20; 21; 14.

***KWAX(FM)**—1951: 91.1 mhz; 20 kw. Ant 1,030 ft. Stereo. Rm 341, Villard Hall Eugene (97403). (503) 686-4245. State Bd of Higher Educ. Net: NPR. Format: Class & fine arts. ■ Janet Kenney, gen & prom mgr; Jim Lacoc, chief engr.

KZEL-FM—Listing follows KBDF(AM).

Gold Beach

KGBR(FM)—Not on air, target date unknown: 92.7 mhz; 2.6 kw. Ant 1030 ft. 5640 S. Broadway, Eureka (95501). James N. Hoff. Format: MOR.

Gold Hill

KRWQ(FM)—Aug 11, 1980: 100.3 mhz; 3 kw. Ant 985 ft. Box 388 (97525). (503) 855-1587. Hill Radio Inc. Net: APR. Format: C&W. Spec progs: Farm 6 hrs wkly. ■ Duane E. Hill, pres & gen mgr; Steve Newman,

coml mgr; Jack Hansen, prog dir & prom mgr; Gene Davis, mus dir; Gary Enoch, news dir; Mike Lindberg, chief engr. ■ Rates: \$6; 6; 6; 6.

Grants Pass

KAGI(AM)—Dec 16, 1939: 930 khz; 5 kw-D, 1 kw-N, DA-N. Box 148 (97526). (503) 476-4477. KAGI Inc. (acq 9-6-1). Group owner: California-Oregon Bcstg. Net: ABC/I. Rep: Masla/Young; Moore. ■ Buzz Florip, gen mgr; Harry Carmichael, coml mgr; Rich Birk, prog dir; Jim Broeffle, news dir; Phil Wakins, mus dir; Scott Hassett, chief engr. ■ Rates: \$14; 12; 14; 9.

KAJO(AM)—Aug 15, 1957: 1270 khz; 5 kw-D. Box 230 (97526). (503) 476-6608. Grants Pass Bcstg Co. Rep: Tacher Co. Format: Easy Istng. ■ Jim Wilson, pres & gen mgr; Elzie Parker, coml mgr; Carl Wilson, mus & prog dir; Shirley Campbell, news dir; Marvin Pangburn, chief engr.

KFMJ(FM)—Oct 2, 1981: 96.9 mhz; 25 kw. Ant 565 ft. Stereo. 1215 NE 7th St. (97526). Lindavox. Net: RKO. Format: MOR. ■ William John Miner, pres; Ward Warren, adv mgr; Gene Davis Christianson, prog dir; Tony Rich, prom mgr; Dave Myles, news dir; Dave Clearwaters, chief engr. ■ Rates: \$9.25; 8.50; 9.25; 8.

Gresham

***KMHD(FM)**—Not on air, target date unknown: 88.5 mhz, 7.5 kw. Ant 880 ft. Mt. Hood Community College Dist.

KRDR(AM)—Sept 28, 1956: 1230 khz; 1 kw-D, 250 w-N. Box 32 (97030). (503) 667-1230. Community Gresham Bcstg Corp. (acq 7-1-74). Group: Community Pacific Bcstg Corp. Net: MBS. Format: Modern country. ■ David J. Benjamin, chmn of the bd; Charles W. Banta, pres; Don Lane, prog dir; Daryl Delaney, mus dir; Jeff Manson, news dir; Don Coss, gen mgr; Charles Calkins, chief engr. ■ Rates: \$26; 25; 25; 24.

Hermiston

KOHU(AM)—Feb 6, 1956: 1360 khz; 1 kw-U, DA-N. Box 145 (97838). (503) 567-6500. Hermiston Bcstg Co. (acq 7-6-66). Net: CBS. Rep: Masla, Tacher. Format: C&W. Spec progs: Farm 3 hrs wkly. ■ Robert Chopping, pres; Harmon Springer, gen mgr; Steve Bertelson, coml mgr; Gordon Maurer, prog dir; Ron Riggs, mus dir. ■ Rates: \$10; 9; 10; 9.

KOHU-FM—Sept 18, 1978: 99.3 mhz; 3 kw. Ant 78 ft. Net: CBS. Format: Btfl mus.

Hillsboro

KUIK(AM)—1954: 1360 khz; 1 kw-D. Box 496 (97123). (503) 640-3703. Dolphin Communications Inc (acq 8-1-78). Net: MBS. Format: Ad contemp. Spec prog: Span 3 hrs, farm 2 hrs wkly. ■ Don McCoun, pres & gen mgr; Buzz Stroud, coml mgr; Dave Ryan, prog & mus dir; Jim Warinner, news & farm dir; Mike Mowery, chief engr. ■ Rates: \$18; 16; 12; —.

Hood River

KIHR(AM)—Oct 17, 1950: 1340 khz; 1 kw-D, 250 w-N. Box 360 (97031). (503) 386-1511. Columbia Gorge Bcstrs Inc. (acq 4-1-67). Net: MBS. Rep: Moore; Sandeberg-Flenn. Format: C&W. ■ Paul Walden, pres, gen mgr & chief engr; Russ Neff, news dir; Bill Baker, coml & stn mgr; Bill Oostenburg, mus dir. ■ Rates: \$9; 8; 9; 8.

KIHR-FM—Dec 4, 1978: 105.5 mhz; 3 kw. Ant minus 460 ft. Dups AM 100%.

John Day

KJDY(AM)—Dec 13, 1963: 1400 khz; 1 kw-D, 250 w-N, SH. Box 340 (97845). (503) 575-1185. T. A. Smith (acq 2-19-75). Rep: Art Moore Inc. ■ Dorothy M. Jolley, gen mgr.

Klamath Falls

KAGO(AM)—July 19, 1923: 1150 khz; 5 kw-D, 1 kw-N, DA-N. Box 1150 (97601). (503) 882-2551. Ariel Associates (acq 9-25-80). Net: ABC/I. Rep: Selcom, Art Moore. Format: Adult Contemp day/contemp night. Spec prog: Farm 6 hrs, oldies 6 hrs wkly. ■ Gary Katz, mgng gen partner; William R. Garrard, stn mgr; Jim Keye, coml mgr; Roger Stevens, prog dir; T.L. Collins, mus dir; Bob Wood, prom mgr; Ed Tomlin, chief engr. ■ Rates: \$17.65; 16.50; 17.65; 3.50.

KAGO-FM—Oct 15, 1973: 99.5 mhz; 26.5 kw. Ant 360 ft (503) 884-0661. Format: Contempt days/AOR nights. Spec prog: Jazz 3 hrs wkly. ■ Rates: \$17.65; 16.50; 17.65; 5.30.

KFLS(AM)—1946: 1450 khz; 1 kw-D, 250 w-N. Box 1450 (97601). (503) 882-4656. Wynne Bcstg Co. Inc. (acq 1-1-71). Net: CBS. Rep: Lucas; Tacher. Format: Country. ■ Robert Wynne, gen mgr; Jason McCarter, prog dir; Gary Gheer, sls mgr; John English, chief engr. ■ Rates: \$10; 8; 10; 8.

KJSN(FM)—Listing follows KLAD(AM).

KLAD(AM)—September 1955: 960 khz; 5 kw-U, DA-N. Box 969 (97601). (503) 882-8833. 960 Radio Inc. (acq 8-1-69). Net: MBS. Rep: Masla, S/R. Format: C&W. Spec progs: Farm 2 hrs wkly. ■ Cyrus L. Smith, pres, gen & coml mgr; Nell Smith, prog dir; Willie Rogers, mus dir; Larry Barleen, news dir; Steve Minschall, chief engr. ■ Rates: \$11.50; 9.25; 11.50; 7.50.

KJSN(FM)—Co-owned with KLAD(AM). July 19, 1974: 92.5 mhz; 27.5 kw. Ant 30 ft. Format: Bright MOR. ■ Rates: \$10; 7.75; 10; 6.

***KTEC(FM)**—September 1951: 88.1 mhz; 100 w. Ant 133 ft. Stereo. Oregon Institute of Tech (97601). (503) 882-6321, ext 379. Oregon State Board of Higher Education. Format: AOR. ■ Mitch Jorgensen, gen & prom mgr; Tony Pruitt, chief engr.

La Grande

***KEOL(FM)**—February 1974: 91.7 mhz; 300 w. Ant minus 749 ft. Stereo. Eastern Oregon State College Library (97850). (503) 963-9111. Ore State Bd of Higher Ed. Net: NPR. Format: Progs, rock, top 40. ■ Leonard A. Hermens, gen mgr; Jeff Geist, prog dir.

KLBM(AM)—1938: 1450 khz; 1 kw-D, 250 w-N. Box 907 (97850). (503) 963-4121. KLBM Inc. (acq 1-1-73). Net: ABC/I, APR. Rep: Sandeberg-Glenn; Moore. Format: Contemp. ■ Ken Lillard, pres, gen mgr; Karen Anderson, coml mgr; Robert Maszk, news dir; Warren Curry, chief engr. ■ Rates: \$6; 6; 6; 6.

KLBM-FM—August 15, 1977: 98.3 mhz; 1.3 kw. Ant minus 420 ft. Stereo. Box 907 (97850). (503) 963-4121. Net: ABC/E, APR. Format: C&W. ■ Rates: \$5.30; 5.30; 5.30; 5.30.

Lake Oswego

KMJK(FM)—Aug 1, 1977: 106.7 mhz; 100 kw. Ant 877 ft. 9500 S.W. Barbar Rd. Blvd. No. 302 Cortland (97219). (503) 245-1433. Harte-Hanks Communications Inc. (acq 3-1-79). Group owner: Southern Bcstg. Net: RKO. Rep: Selcom. Format: Top-40. ■ Ed Groppo, gen mgr; Tom Leslie, coml mgr; John Shomby, prog dir; J.D. Lloyd, news dir; Al Corbett, chief engr. ■ Rates: \$32; 28; 32; 24.

Lakeview

KQIK(AM)—Dec 5, 1956: 1230 khz; 1 kw-D, 250 w-N. Rt. 2, Box 46 (97630). (503) 947-3351. Lake County Communications Inc. (acq 4-1-74). Rep: Ad Sales West; S/R. Format: C&W, MOR. Spec progs: Farm 10 hrs wkly. ■ Ernest Riedelbach, pres & gen mgr.

Lebanon

KGAL(AM)—1950: 920 khz; 1 kw-U, DA-1. Box 749, Albany (97321). (503) 926-8683. Eads Bcstg Corp (acq 10-1-81). Net: APR. Rep: Tacher, Lotus. Format: Adult contemp. ■ Richard C. Eads, VP & gen mgr; Jay Eubanks, sls mgr; Brian Casey, prog dir; Bob Donovan, mus dir; Karen Oliver, news dir; Alan Boyd, chief engr. ■ Rates: \$10.50; 9.50; 10.50; 9.50.

KIQY(FM)—April 8, 1974: 103.7 mhz; 53 kw. Ant 380 ft. Stereo. 743 Main St. (97355). (503) 259-2414. Stereo Broadcasting Corp. (acq 7-1-77). Format: Top 40. ■ Von W. Johnson, gen mgr; B. Paul Moore, coml mgr; Russell Kimball, prog dir; Steve Milewski, mus dir. ■ Rates: \$11; 11; 14; 14.

Lincoln City

KBCH(AM)—May 27, 1955: 1400 khz; 1 kw-D, 250

Oregon Radio

w-N. Box 358 (97367). (503) 994-2181. Brown Bcstg Enterprises Inc. (acq 4-1-79). Net: ABC/I. Rep: Moore. Format: MOR. Spec prog: Class 2 hrs, jazz 1 hr, C&W 10 hrs, radio classics 6 hrs wkly. ■ William G. Brown, pres & gen mgr; Paul Schmidt, prog dir; Roger J. Robertson, sls mgr; Joe Della Valle, news dir. ■ Rates: \$9; 8; 9; 7.

McMinnville

KCYX(AM)—June 18, 1949: 1260 khz; 1 kw-U, DA-2. Box 207 (97128). (503) 472-2151. 1260 Radio Inc. (acq 6-1-80). Net: MBS. Rep: Moore. Format: MOR. Spec progs: Farm 5 hrs wkly. ■ Deane Johnson, pres & gen mgr; Mike Kolb, prog dir; Craig Foster, mus dir; Kay Egle, news dir. ■ Rates: \$14; 10.50; 14; 7.

***KSLC(FM)**—Jan 17, 1972: 90.3 mhz; 250 w. Ant minus 46 ft. Box 365, Linfield College (97128). (503) 472-3851. Linfield College. Format: Prog. Spec progs: Class 2 hrs, jazz 15 hrs, Span 1 hr, contemp rel 2 hrs wkly. ■ Ben Gueirrez, gen mgr; Gregg Walters, prog dir.

Medford

KBOY(AM)—May 31, 1954: 730 khz; 1 kw-D. 413 E. Main (97501). (503) 779-2244. M3X Corp. (acq 8-30-79). Rep: Lotus, Blair NW. Format: Top-40. ■ Robert Esty, pres & gen mgr; Phil Millier, opns mgr; Cora Caruthers, co-op mgr; Rick St. Clair, prog & mus dir; Rich Greene, chief engr. ■ Rates: \$13; 11; 13; 10.

KBOY-FM—February 1958: 95.3 mhz; 800 w. Ant minus 357 ft. (CP, 3 kw). Dups AM 50%.

KCMX(AM)—See Ashland.

KHUG(AM)—Jan 2, 1977: 1300 khz; 5 kw-D. Box 1562. (97501). (503) 772-4289. Rogue Valley Bcstg Corp. Net: MBS. Rep: Tacher Co. Format: MOR. ■ Richard Brown, pres & coml mgr; Mark Lochrie, gen mgr; Terrance W. Leavitt, prog dir. ■ Rates: \$8.50; 8.50; 8.50; 4.

KISD(AM)—April 7, 1962: 860 khz; 1 kw-D. 700 E. Main (97501). (503) 771-8600. CBF Bcstg Inc. Rep: PW Radio. Net: RKO. Format: MOR. Spec prog: Farm ½ hr wkly. ■ Craig Finley, pgrs & gen mgr; Margaret Victor, coml mgr; Sue Williams, prog dir; Shirley Finley, mus dir; Bob Dennis, news dir; Donald Bennett, chief engr. ■ Rates: \$7.50; 6.50; 7.50; —.

KKIC(FM)—See Ashland.

KMED(AM)—1922: 1440 khz; 5 kw-D, 1 kw-N. Box 1440. (97501). (503) 773-1440. Northstar Bcstg Inc. (acq 8-2-77). Net: NBC. Rep: Buckley, Tacher Co. Format: MOR. ■ Martin Hawke, pres & gen mgr; Dave Michaels, prog & news dir; Gary Hawke, coml mgr. ■ Rates: \$10; 5; 7; 3.

KTMT(FM)—Co-owned with KMED(AM). Oct 15, 1970: 93.7 mhz; 18.5 kw. Ant 3260 ft. Stereo. Progs sep from AM. Format: Btl mus. ■ KMED-TV affil. ■ Rates: \$10; 4.80; 10; 4.80.

KYJC(AM)—October 1947: 1230 khz; 1 kw-D, 250 w-N. Box 1945 (97501). (503) 779-3131. Matthias Enterprises (acq 5-18-78). Net: ABC/C. Rep: Moore. Format: MOR. ■ Russell H. Matthias, pres; Jerry Allen, gen mgr; Mike Raker, coml mgr; Kevin Martin, mus dir; R. Charles Snyder, prog dir & prom mgr; Al Sigala, news dir; Muffin Steelman, chief engr. ■ Rates: \$20; 16.40; 16.40; 9.20.

Myrtle Creek

KROR(AM)—Sept 24, 1980: 1360 khz; 5 kw-D. Box FF 119 S. Main St. (97457). (503) 863-6081. Coy W. Baker. Net: UPI. Rep: The Sandberg-Glenn Co., Broadcast Northwest-Seattle, Portland. Format: C&W. Spec progs: Farm 15 hrs, rel 3½ hrs wkly. ■ Coy W. Baker, owner, gen mgr & mus dir; Maggie Vargas, coml mgr; Don Williams, prog dir; Carole Lynn, prom mgr; Cindy Diane, news dir; Stan McMillian, chief engr. ■ Rates: \$7; 7; 7; —.

Newport

KNPT(AM)—June 24, 1948: 1310 khz; 5 kw-D, 1 kw-N, DA-N. Box 1430 (97365). (503) 265-2266. Char-

mar Bcstg (acq 7-30-79). Net: ABC/I; Oregon Coast Info News. Rep: Lucas; Moore. Format: MOR. ■ Charles F. King, pres; Bob Spangler, gen mgr; John Andersen, coml mgr; Ernie Birch, prog & mus dir; Cam Applegate, news dir; Al Balzer, chief engr. ■ Rates: \$14; 8.50; 8.50; 8.50.

KNPT-FM—Oct 25, 1976: 102.5 mhz; 100 kw. Ant 890 ft. 1932 N. Coast Hwy (97365). Dups AM 10%. Stereo. ■ John Jurgenson, prog dir.

KTDO(AM)—See Toledo.

North Bend

KBBR(AM)—December 1950: 1340 khz; 1 kw-D, 250 w-N. Box 308 (97459). (503) 756-5108. Big Bay Radio Inc. (acq 12-1-59). Rep: Maslar/Young, Simpson/Reilly. Format: C&W. ■ Bill Karl, pres & gen mgr; Art Schuldt, chief engr.

KOOS(FM)—Dec 10, 1979: 100.9 mhz; 3 kw. Ant 65 ft. Stereo. Box 180 (97420). (503) 267-2121. Bay Radio Inc. (acq 8-31-81). Net: ABC/I. Rep: Tacher. Format: C&W. ■ Van Sias, pres & gen mgr; Robert Young, coml mgr. ■ Rates: \$8; 7; 8; 6.

Ontario

KSRV(AM)—Nov 23, 1946: 1380 khz; 5 kw-D, 1 kw-N, DA-N. Box 129 (97914). (503) 889-8651. Inland Radio Inc. Rep: Sandberg-Glenn; Tacher. Format: MOR. ■ David N. Capps, pres; Keith M. Snodgrass, gen mgr; Brent King, coml mgr; D. Ray, prog dir; Ben Cook, news dir; Charles E. Harland, chief engr. ■ Rates: \$5.25; 5.25; 5.25; 5.25.

KWBJ(FM)—See Payette, Idaho.

KYET(A.)—See Payette, Idaho.

KXBO(FM)—July 4, 1977: 96.1 mhz; 27 kw. Ant 409 ft. Stereo. 125 S. Oregon (97914). (503) 889-9619. Ontario Bcstg Co. Net: MBS. Rep: S/R. Format: Top-40. ■ Duane Kerttula, pres & gen mgr; Bob Carruth, coml mgr; William Gentry, prog & mus dir; Rick Fife, prom mgr; Don Allen, news dir; Fran Wilson, chief engr. ■ Rates: \$6.40; 6.40; 6.40; 6.40.

Oregon City

KYXI(AM)—July 4, 1947: 1520 khz; 50 kw-D, 10 kw-N, DA-1. Box 22125, Portland (97222). (503) 656-1441. Western Sun Inc. (acq 6-1-79). Group owner: Des Moines Register & Tribune. (acq 1-25-73). Net: APR, CBS. Rep: Buckley. Format: All news. ■ Craig McCoy, pres & gen mgr; Linn Harrison, sls mgr; Marilyn Jones, prom mgr; Michael Johnson, bcst dir; Larry Holtz, chief engr. ■ Rates: \$48; 35; 40; 30.

KGON(FM)—Co-owned with KYXI(AM). See Portland.

KWBJ(FM)—See Payette, Idaho.

Pendleton

***KFMT(FM)**—103.5 mhz; 100 kw. Ant 970 ft. 21 S.W. Dorion (97901). Faith Media Inc.

***KRBM(FM)**—April 18, 1970: 90.9 mhz; 40 w. Ant minus 185 ft. 2411 N.W. Carden Ave. (97801). (503) 276-1260. Blue Mountain Community College. Format: Top-40. ■ Blaine T. Hanks, gen mgr.

KTIX(AM)—1941: 1240 khz; 1 kw-D, 250 w-N, DA-1. Box 579 (97801). (503) 276-1311. Appal Bcstg (acq 5-15-81). Net: APR. Rep: Buckley, Tacher. Format: Country Spec prog: Farm 2 hrs wkly. ■ Andrew F. Harle, pres & gen mgr; Cheryl McAnally, coml mgr; Ron O'Brien, prog & mus dir; Gary Walcott, news dir; Don Morris, chief engr. ■ Rates: \$10; 8.50; 10; 8.

KUMA(AM)—Aug 25, 1955: 1290 khz; 5 kw-U, DA-N. Box 340 (97801). (503) 276-1511. Pendleton Bcstg Co. (acq 11-1-66). Group owner: Ted Smith. Net: ABC. Rep: Moore. ■ Ted A. Smith, pres; Greg A. Smith, coml mgr; Tom Groat, news dir; Bruce Harris, prog dir; James C. Bradley, chief engr. ■ Rates: \$11; 8; 8; 8.

KUMA-FM—Oct 1, 1978: 107.7 mhz; 27.5 kw. Ant 610 ft. Dups AM 20%. Stereo. Format: Bright & btl. ■ Rates: \$5; 5; 4; 3.

Portland

KAAR(AM)—See Vancouver, Wash.



GARY WILLSON
Former FM Station
Owner-Operator
BROKER/CONSULTANT
28 Windward Road
Belvedere, Ca. 94920 (415) 435-3159

***KBOO(FM)**—June 1968: 90.7 mhz; 30 w horiz, 12.5 kw vert. Ant 800 ft. 65 SW Yamhill (97204). (503) 223-1155. KBOO Foundation (acq 8-5-75). Net: NPR. Format: Classical, jazz. Spec prog: Third world 20 hrs wkly. ■ Maureen Key, pres; Alan Garren, chief engr.

***KBPS(AM)**—March 23, 1923: 1450 khz; 1 kw-D, 250 w-SH-N, 546 N.E. 12th Ave. (97232). (503) 234-5469. Benson Polytechnic School (acq 1923). Net: NPR. Spec progs: Sp 1 hr, Black 1 hr, wkly. ■ Dr. Patricia Green Swenson, gen mgr; Darryl Conser, prod mgr.

New FM—Co-owned with *KBPS(AM). Not on air, target date unknown: 89.9 mhz; 8.7 kw. Ant 964 ft. Format: Ed.

KEX(AM)—1926: 1190 khz; 50 kw-U, DA-1. 4949 SW Macadam Ave. (97201). (503) 225-1190 or (503) 585-1190 or (206) 256-1190. TWX 910-464-8066. Golden West Bcstrs Inc. (group owner; acq 9-1-62). Net: ABC/I. Rep: Major Market Radio. Format: MOR. ■ Gene Aulry, chmn of bd; Greg Reed, VP & gen mgr; Skip Townsend, gen sls mgr; Bob Miller, prog dir; Eva Scoffone, continuity dir; Jane Hoyt, prom mgr; Carole Parks, traffic; Bob Swanson, mus dir; Jim Howe, news dir; Paul Mathew, chief engr; Darrell Aune, sports dir; Ken Bartell, bus mgr. ■ Rates: \$86; 45; 60; 37.

KQFM(FM)—Co-owned with KEX(AM). May 1946: 100.3 mhz; 100 kw. Ant 930 ft. (503) 226-0100. TWX 910-464-8066. Net: CBS/FM. Format: AOR. ■ Jack McSorley, gen mgr; Andrew Reimer, local sls mgr; Cindy Hansberry, office mgr; Thom O'Hair, prog dir; Cynde Stater, mus dir; Steve Fugett, prom mgr; Mike Turner, news dir; Tom Rose, chief engr. ■ Rates: \$39; 39; 46; 46.

KGON(FM)—Co-owned with KYXI(AM). Oregon City. December 1967: 92.3 mhz; 100 kw. Ant 920 ft. Box 22125 (97222). (503) 655-9181. Western Sun Inc. Group owner: Des Moines Register & Tribune. Rep: Buckley. Format: Album rock. ■ Craig McCoy, pres & gen mgr; Linn Harrison, sls mgr; Dave Van Dyke, prog dir; Gloria Johnson, mus dir; Diane Holler, prom mgr; Larry Holtz, chief engr. ■ Rates: \$70; 68; 69; 67.

KGW(AM)—March 25, 1922: 620 khz; 5 kw-U, DA-1. 1501 S.W. Jefferson (97201). (503) 226-5055. King Bcstg Co. (group owner; acq 11-1-53). Net: UPI. Rep: Blair, Blair N.W. Format: Top 40. ■ Ancil H. Payne, pres; James Woodyard, gen mgr; William Fuller, coml mgr; Richard Harker, prog dir; Janis Wojniak, mus dir; Roxann Miller, prom mgr; Dave Paull, news dir. ■ Rates: \$180; 160; 170; 65.

KINK(FM)—Co-owned with KGW(AM). Dec 12, 1968: 101.9 mhz; 97 kw. Ant 1,610 ft. Prog sep from AM. Format: Soft AOR. Stereo. ■ Stan Mak, coml mgr; Ron Saito, stn mgr; Mike Bailey, prog dir; Les Sarnoff, mus dir; Robin Forrest, prom mgr. ■ Rates: \$60; 55; 60; 55.

KJIB(FM)—Listing follows KWJJ(AM).

KKEY(AM)—July 4, 1954: 1150 khz; 5 kw-D, DA. Box 3361 (97208). (503) 222-1150. Western Bcstg Co. Net: MBS. Format: Talk. ■ Ralph C. Weagant, pres & gen mgr; Ernest Crater, coml mgr; Ronald Hudson, chief engr.

KLIQ(AM)—June 1948: 1290 khz; 5 kw-D. Oaks Park (97202). (503) 234-8448. Cascade Bcstg Co. (group owner; acq 4-1-67). Rep: Radio Spot Sales. Format: Talk. ■ David M. Jack, pres; Fran Griffes, gen mgr; Lawrence D. Lester, news dir; Joe Allen, chief engr. ■ Rates: \$45; 45; 45; 45.

KLLB(FM)—Listing follows KYTE(AM).

***KOAP-FM**—1962: 91.5 mhz; 61 kw. Ant 910 ft. 2828 S.W. Front Ave. (97201). (503) 229-4892. State of Ore, acting by & through the Oregon Commission on Public Bcstg. (acq 4-30-62). Net: NPR. ■ Gerard L. Appy, exec dir; Robert C. Hinz, dir of radio prog & opns. ■ *KOAP-TV affil.

KPAM(AM)—1949: 1410 khz; 5 kw-D. 4700 S.W.

Council Crest (97201). (503) 226-7676. Duffy Bcstg Corp. of Portland (acq 9-5-80). Net: ABC/C. Net: UPI. Rep: ABC Spot Sales. Format: Contemp, Top-40. ■ Wally Rossman, pres; Charlie King, coml mgr; Georgia Hess, nat'l sls mgr; Bill Mayne, mus & prog dir; Victoria Stewart, news dir; Byron Swanson, chief engr. ■ Rates: \$48; 43; 48; 40.

KCNR(FM)—Co-owned with KPAM(AM). Sept 1, 1946: 97.1 mhz; 100 kw. Ant 980 ft. Stereo. Net: ABC/C. Rep: Christal. Format: Contemp/top 40. ■ Robert Duffy, pres; Harold Hinson, gen mgr; Larry Rouse, coml mgr; Bill Mayne, prog dir; Erik Jensen, mus dir; Vicki Bomarito, prom mgr; Carolyn Meyers, news dir; Gary Hilland, chief engr. ■ Rates: \$57; 52; 47.

KPDQ(AM)—July 30, 1947: 800 khz; 1 kw-D. 5110 S.E. Stark St. (97215). (503) 231-7800. Inspirational Broadcasting Corp. Format: Relig. ■ Jack Davis II, pres; Robert W. Ball, gen mgr; Donald Lucich, coml mgr; Joe Alcorn, opns mgr; Jim Heim, chief engr. ■ Rates: \$23.50; 23.50; 23.50; 23.50.

KPDQ-FM—1961: 93.7 mhz; 100 kw. Ant 940 ft. Prog sep from AM. ■ Rates: \$29.50; 29.50; 29.50; 29.50.

KQFM(FM)—Listing follows KEX(AM).

***KRRC(FM)**—May 1958: 89.3 mhz; 10 w. Reed College (97202). (503) 771-1112 ext 220. The Reed Institute. Format: Variety. ■ Aaron Reynolds, chief engr.

KUPL(AM)—Nov 12, 1923: 1330 khz; 5 kw-U, DA-1. 6400 S.W. Canyon Ct. (97221). (503) 297-3311. Scripps-Howard Bcstg (group owner, acq 9-1-81). Net: MBS. Rep: Torbet, S/R. Format: Traditional MOR. Spec progs: Public serv & religious, Sunday morn. ■ Bob Oxarant, gen mgr; Joe Ferguson, opns mgr; Larry Anderson, sls mgr; Jim Heim, chief engr. ■ Rates: \$90; 80; 90; 60.

KUPL-FM—1948: 98.5 mhz; 100 kw. Ant 1,036 ft. Stereo. Dups AM 5%. Format: Btfl mus.

KWJJ(AM)—Jan 17, 1925: 1080 khz; 50 kw-D, 10 kw-N, DA-2. 931 S.W. King Ave. (97205). (503) 228-4393. TWX (503) 910-464-8094. Roy H. Park Bcstg (group owner, acq 2-11-73). Net: ABC/E. Rep: Katz. Format: C&W. ■ Roy H. Park, pres; James J. Opsitnik, VP & gen mgr; Dave McDonald, sls mgr; Mike Stone, prog dir; Mark Andrews, mus dir; Bryce Howard, chief engr. ■ Rates: \$110; 80; 85; 60.

KJIB(FM)—Co-owned with KWJJ(AM). 1968: 99.5 mhz; 100 kw. Ant 870 ft. Stereo. Prog dups AM 25%. Format: Country.

KXL(AM)—1926: 750 khz; 50 kw-D, 1 kw-N, DA-1. 1415 S.E. Ankeny (97214). (503) 231-0750. Kaye-Smith Radio (group owner, acq 6-7-58). Net: NBC, APR, UPI. Rep: McGavren-Guild. Format: News, Talk. ■ Lester M. Smith, exec dir; Ray G. Watson, gen mgr; Bob Kellogg, opns mgr; Larry Roberts, prog dir; Shirley Treacy, sls mgr; Alan Budwill, mus dir; John Salisbury, exec news dir; Larry Wilson, chief engr. ■ Rates: \$110; 78; 82; 55.

KXL-FM—June 18, 1965: 95.5 mhz; 100 kw. Ant 990 ft. Sep from AM. Stereo. Format: Beautiful music.

KYTE(AM)—Oct 18, 1925: 970 khz; 5 kw-U, DA-N. 2040 SW 1st St. (97201). (503) 222-1841. TWX: 910-464-6194. Edward L. Gaylord (acq 5-1-77). Group owner: Gaylord Bcstg Corp. Net: APR. Rep: Katz. Format: C&W. ■ Verl Wheeler, gen mgr; Chris Collier, prog dir; Jan Hamlin, coml & prom mgr; Phil Cook, news dir; Don Perry, mus dir; Leo Erickson, chief engr. ■ Rates: \$60; 50; 60; 30.

KLLB(FM)—Co-owned with KYTE(AM). May 1, 1977: 101.1 mhz; 100 kw. Prog sep from AM. Stereo. Format: Top-40. ■ Verl Wheeler, gen mgr; Robin Mitchell, prog dir; John Earling, mus dir. ■ Rates: \$23; 26; 26; 20.

Prineville

KRCO(AM)—Feb 1, 1950: 690 khz; 1 kw-D, DA-1. Box K (97754). (503) 447-6239. High Lakes Bcstg (acq 2-1-79). Net: MBS. Rep: Masla/Young; Tacher. Format: C&W. Spec progs: Farm 14 hrs wkly. ■ John Kendall, pres & coml mgr; Bob Housden, mus dir; Robert Arnot, news dir. ■ Rates: \$9.50; 9.50; 9.50; 9.5.

KIJK(FM)—Co-owned with KRCO(AM). April 8, 1981: 95.3 mhz; 3 kw. Ant minus 98 ft. Stereo. Format: Btfl mus. ■ Rates: \$13; 13; 13; 13.

Redmond

KPRB(AM)—October 1952: 1240 khz; 1 kw-D, 250 w-N. Box 1240 (97756). (503) 548-5101. KRC Bcstg (acq 7-30-80). Net: ABC/I. Rep: S/R. Format: C&W. Spec prog: Farm 1 hr wkly. ■ Donald Smullin, pres; Greg Partin, str mgr; Nat Shaw, prog dir; Joe Boyer, mus dir; Ritch Wells, news dir; Gary Fuller, chief engr. ■ Rates: \$9.50; 7; 9.50; 5.50.

KSBC(FM)—Feb 4, 1981: 92.7 mhz; 2.5 kw. Ant 380.5 ft. Stereo. 1106 W. Highland Ave. (97756). (503) 548-7117. Sonshine Bcstg Corp. Net: APR. Format: Adult contemp Christian. Spec progs: Farm 1/2 hr, Sp 1 hr wkly. ■ Robert Nash, pres; Dan Kennedy, gen mgr; Ray Westbrook, coml mgr; Duane Francis, prog & mus dir; Barbara Mason, news dir; Dan Beougher, chief engr. ■ Rates: \$8.25; 8.25; 8.25; 8.25.

Reedsport

KDUN(AM)—June 2, 1961: 1470 khz; 5 kw-D. Box 1470 (97467). (503) 271-3674. KDUN Radio Inc. (acq 3-7-2). Net: CBS. Rep: Moore Assoc. Format: MOR. ■ I. Jerome Kenagy, pres; V. Richard Good, VP & gen mgr; Mariellen Goody, coml mgr; Dave Odell, mus dir; Wes Lockard, chief engr. ■ Rates: \$6.95; 6.95; 6.95; 6.95.

Roseburg

KQEN(AM)—Sept 19, 1950: 1240 khz; 1 kw-D, 250 w-N. Box 847 (97470). (503) 673-4464. KQEN Bcstg Inc. (acq 1-1-64). Net: ABC/I. Rep: Simpson; Pacific Bcst Slis. Format: MOR. ■ Lyle E. Fenner, pres, gen mgr & prog dir; James Macke, news dir & chief engr.

KRRR(AM)—June 1935: 1490 khz; 1 kw-D, 250 w-N. Box 910 (97470). (503) 673-5553. Douglas County Tricasters Inc. (acq 3-1-61). Net: CBS. Rep: PRO Radio; Moore. Format: C&W. ■ James H. Johnson, pres, gen & coml mgr; Keith H. Williams, mus dir; Harold D. McKay Jr, news dir; James M. Macke, chief engr.

KRSB(FM)—Oct 1, 1970: 103.1 mhz; 2.75 kw. Ant 310 ft. 727 S.E. Cass St. (97470). (503) 672-6641. W.R.R. Inc. Net: ABC/E. Rep: Blair Northwest A/D Media Slis. Format: Adult Contemp. Spec progs: Jazz 4 hrs wkly. ■ Tom Worden, pres & gen mgr; mus dir & prog dir; Karen Worden, str mgr; Harry Worden, news dir; Bob Reese, chief engr. ■ Rates: \$4.65; 4.65; 4.65; 4.65.

KYES(AM)—November 1955: 950 khz; 1 kw-D. Box 2100 (97470). (503) 673-6678. Douglas Bcstrs Inc. Rep: Masla/Young; Tacher. Format: Contemp. ■ Elliott Motschenbacher, pres; Darell Rogers, VP & gen mgr.

St. Helens

KOHI(AM)—March 2, 1960: 1600 khz; 1 kw-D, 500 w-ch. Box 398 (97051). (503) 397-1600. Brownlow, Brownlow and Ward. Net: ABC/E. Rep: Savalli/Gates, Tacher Co. Format: C&W. Spec progs: Farm 1/2 hr, talk 1 hr wkly. ■ L. Berniece Brownlow, pres; Darl Stuvick, gen mgr; Debra Clay, prog & mus dir; Mark Raney, news dir; Joe Allen, chief engr. ■ Rates: \$10.75; 9.50; 9.50; —.

Salem

KBZY(AM)—May 1957: 1490 khz; 1 kw-D, 250 w-N. Box 14900 (97309). (503) 364-6748. Friendship Communications Co. (acq 2-1-81). Net: NBC. Rep: S/R. Format: MOR. ■ Burns Co. Nugent, pres & gen mgr; John Cary, coml mgr; Dean Norton, prog dir; Tim Patterson, mus dir; Jeremy Ruark, news dir. ■ Rates: \$13; 11; 12; 10.

KCCS(AM)—Dec 12, 1961: 1220 khz; 1 kw-D. 4303 Market St., N.E. (97301). (503) 364-1000. Christian Center of Salem. Net: APR. Rep: Gillis Broadcast Reps. Format: Contemp, religious. ■ Tom Marks, str mgr; Calvert C. Applegate, chief engr.

KGAY(AM)—1951: 1430 khz; 5 kw-D. Box 1430 (97308). (503) 581-1430. Capitol Equities Corp. (acq 8-15-68). Net: ABC/E, APR. Rep: Pro Radio; Tacher. Format: C&W. ■ Bob Ratter, gen mgr; Dick Bond, prog dir; Eddie Edwards, mus dir; Debra Barnes, news dir; Calvert C. Applegate, chief engr. ■ Rates: \$18.50; 15.50; 17; 15.50.

KSKD(FM)—Listing follows KSLM(AM).

KSLM(AM)—1934: 1390 khz; 5 kw-D, 1 kw-N. Box 631 (97308). (503) 364-8433. Holiday Radio Inc. (acq

Oregon Radio

10-30-77). Net: CBS. Rep: Howard. Format: MOR. Spec progs: Farm 5 hrs wkly. ■ Terry McRight, pres & gen mgr; Pat Freer, coml mgr; Wally Sale, prog mgr; Jim Zinn, mus dir; Pete Tosi, prom mgr; T.L. Fuller, news dir; Dave Freer, chief engr. ■ Rates: \$21.80; 16.35; 18.55; 10.90.

KSKD(FM)—Co-owned with KSLM(AM). July 3, 1970: 105.1 mhz; 100 kw. Ant 850 ft. Prog sep from AM. Stereo. Format: Top-40. ■ Ty Benham, coml mgr; Len Mitchell, prog & mus dir. ■ Rates: \$25; 24; 23; 18.

Seaside

KSWB(AM)—July 12, 1968: 930 khz; 1 kw-D. Box 24 (97138). (503) 738-5555. Seaside Bcstg Corp. (acq 6-30-72). Net: UPI. Rep: S/R. Format: MOR. ■ Robert E. Gilbert, pres & chief engr; Kenneth E. Karge, gen & coml mgr & prog dir; Scott Tom, mus dir; Andy Wetherill, prom mgr; Forrest Smith, news dir. ■ Rates: \$5; 4.50; 5; —.

Springfield

KATR(AM)—See Eugene.

KORE(AM)—September 1927: 1050 khz; 1 kw-D. 2080 Laura (97477). (503) 747-5673. Intercontinental Ministries (acq 12-1-79). Net: MBS. Rep: Radio Time Slis. Format: Relig. ■ Bruce Doran, gen mgr; Don Morningstar, prog dir; Greg Purdy, mus dir; Steve Barton, chief engr. ■ Rates: \$11; 11; 11; 11.

KPNW(AM)—See Eugene.

KSND(FM)—Co-owned with KASH(AM). See Eugene. Dec 18, 1958: 93.1 mhz; 100 kw. Ant 1800 ft. Stereo. Sterling Recreation Organization (acq 9-22-75). Net: NBC's The Source. Prog sep from AM. Format: Top-40. ■ Rates: \$27; 27; 27; 23.

KUGN(AM)—See Eugene.

Sweet Home

KFIR(AM)—Aug 7, 1968: 1370 khz; 1 kw-D. Box 611 (97386). (503) 258-8585. James D. and Mercedes F. McDaniel (acq 9-1-79). Net: ABC/E. Format: C&W. ■ Jim McDaniel, pres; Brian Schneider, gen mgr; Steve Woodruff, prog dir & chief engr; Dee Harrington, news dir. ■ Rates: \$9; 7; 8; —.

KNTL(FM)—Co-owned with KFIR(AM). Not on air, target date Jan 1982: 107.1 mhz; 1.8 kw. Ant 390 ft. (503) 364-4444. Format: Adult contemp.

The Dalles

KACI(AM)—June 1955: 1300 khz; 1 kw-D. Box 516 (97508). (503) 296-2211. Nugent Broadcasting Co. Group owner: Juniper Bcstg. Format: Contemp. C&W, MOR. ■ Bob Walters, gen mgr; Jim Davis, prog dir; Dick Licardi, news dir.

KCIV(FM)—Nov 28, 1968: 104.5 mhz; 32 kw. Ant 1,892 ft. Stereo. Box 104 (97058). (503) 296-4355. Leslie L. Cunningham. Format: Btfl music. Spec progs: Farm 1 hr, class 5 hrs, C&W 4 hrs, relg 1 hr wkly. ■ Leslie L. Cunningham, pres, gen mgr & prog dir; Chet DeBiazo, sls mgr; Les Cunningham, chief engr. ■ Rates: \$5; 5; 5; 5.

KODL(AM)—Oct 12, 1940: 1440 khz; 5 kw-D, 1 kw-N. DA-N. Box 741 (97058). (503) 296-2101. Larson-Wynn Inc. (acq 9-1-74). Net: CBS. Rep: Howard, Moore. Format: MOR. Spec progs: Farm 4 hrs wkly. ■ Al Wynn, pres & gen mgr; Rodger Nichols, VP & str mgr; Bob Carbis, sls mgr; Pat Carson, prog dir; Dave Brumbach, mus dir; Steve Hotka, prom mgr; Alex King, news dir; Steve Weber, chief engr. ■ Rates: \$13; 11; 13; 11.

Tillamook

KTIL(AM)—August 1947: 1590 khz; 5 kw-D, 1 kw-N, DA-2. Box 112 (97141). (503) 842-4422. Beaver Bcstg System Inc. (acq 12-1-62). Net: ABC/E. Rep: Market 4 Radio; Moore. Format: MOR. Spec progs: C&W 12 hrs, class 1 hr wkly. ■ Philip Tonken, pres; Mildred Davy, gen mgr; Jim Clark, coml mgr & prog dir; Tim Fosmark, mus dir & prom mgr; Steve Dumont, news dir; Jim Sampson, chief engr. ■ Rates: \$11.25; 10.25; 11.25; 10.25.

Oregon, Pennsylvania Radio

KTIL-FM—104.1 mhz; 98 kw. Ant 2,000 ft. 180 Third St. (97141).

Toledo

KCEL(FM)—107.1 mhz; 1.25 kw. Ant 430 ft. Charles A. Farmer.

KTDO(AM)—Sept 26, 1960: 1230 khz; 1 kw-D, 250 w-N. Box 910, Newport (97365). (503) 336-2252. Charles Farmer (acq 1969). Net: MBS. Rep: Simpson/Reilly, Tacher. Format: C&W. ■ Jim Biggs, stn mgr & chief engr; Don Cohen, mus dir; Peter Van Howe, news dir. ■ Rates: \$5.50; 4.75; 5.50; 4.75.

Umatilla

KLWJ(AM)—Not on air, target date unknown: 1090 khz; 2.5 kw-D. 27 Cedar Dr, Hermiston (97838). Interfaith Christian Center. Format: Rel.

Woodburn

KWRC(AM)—July 10, 1964: 940 khz; 250 w-D. 555 N. Pacific Hwy. (97071). (503) 981-3561. KWRC Inc. (acq 5-25-79). Rep: S/R Reps, Portland. Format: C&W. Spec progs: Sp 4 hrs, relg 7 hrs, farm 2 hrs wkly. ■ Thomas M. Jelineo, gen mgr; Collette Jelineo, prod mgr; Sandy Rhodes, prog & mus dir; Cindy Hanson, news dir; Mike Oregon, prom mgr; Michael Mowery, chief engr. ■ Rates: \$7.50; 6.50; 7.50; 6.50.

Pennsylvania

Allentown

WAEB(AM)—1949: 790 khz; 1 kw-U, DA-2. Box 2727, Lehigh Valley (18001). (215) 434-4424. Rust Communications Group Inc. (group owner; acq 8-10-57). Net: ABC/I. Rep: Eastman. Format: Modified adult contemp. ■ William Rust Jr., pres; Gordon Oplinger Jr., gen mgr; Jeff Frank, prog dir; Mathew Kerr, news dir; Robert Witchen, chief engr.

WXKW(FM)—Co-owned with WAEB(AM). June 30, 1961: 104.1 mhz; 50 kw. Ant 500 ft. Stereo. Prog sep from AM. Format: Contemp Country.

WFMZ(FM)—July 1947: 100.7 mhz; 12.5 kw. Ant 870 ft. Stereo. East Rock Rd. (18103). (215) 797-4530. Maranatha Bcstg Corp. (acq 1965). Rep: Masla. Format: Btfl mus. ■ Richard C. Dean, pres; David G. Hinson, asst gen mgr; Hal Tower, coml mgr; Kathy Crain, office mgr; Paul Brittin, news dir; Barry Fisher, chief engr. ■ Rates: \$19; 19; 19.

WHOL(AM)—Sept 12, 1948: 1600 khz; 500 w-D, DA. 1125 Colorado St. (18105). (215) 434-4801. Empire Bcstg (acq 3-1-64). Net: ABC/E. Format: C&W. Spec progs: Ger 1 hr, Pol 3 hrs, Span 1 hr wkly. ■ Ray M. Schacht, pres; Carl Stuart, gen mgr; James A. Herbert, coml mgr & chief engr; Alan J. Winkler, prom mgr; Phil May, mus dir. ■ Rates: \$9.50; 9.50; 9.50; —.

WKAP(AM)—Sept 1948: 1320 khz; 5 kw-D, 1 kw-N, DA-2. Box 246, Whitehall, Pa. (18052). (215) 435-9572. WKAP Inc. (acq 10-78). Group owner: Gulf Bcst Group. Net: ABC/E. Rep: Buckley. Format: Adult Contemp. Spec progs: Sp 1 hr wkly. ■ Alan Henry, pres; Jerry Duckett, VP & gen mgr; Bernice Leder, sls mgr; Bill Anthony, prog dir; Matt Clayton, mus dir; Alan Raber, news dir; Steve Boyer, chief engr. ■ Rates: \$24.75; 22.475; 22.

***WMUH(FM)**—Feb 6, 1966: 89.7 mhz; 500 w. Ant 70 ft. Stereo. Box 10-B, Muhlenberg College (18104). (215) 433-5957. Muhlenberg College. Format: Div. Spec progs: Class 10 hrs, jazz 12 hrs, Span 3 hrs, Asian 1 hr, Muslim 2 hr wkly. ■ Joe S. Ferrazza, gen mgr; Neil Hever, mus dir.

WSAN(AM)—May 24, 1923: 1470 khz; 5 kw-D, 500 w-N, DA-1. Box 568 (18105). (215) 434-9511. WSAN Inc. (acq 12-11-80). Net: NBC. Format: MOR. ■ Harold G. Fulmer III, owner. ■ Rates: \$16; 14; 16; 18.

WXKW(FM)—Listing follows WAEB(AM).

WZZO(FM)—See Bethlehem.

Altoona

WFBG(AM)—Oct 30, 1924: 1290 khz; 5 kw-D, 1 kw-N, DA-N. Hilltop, Logan Blvd. (16603). (814) 943-1136. Gilcom Corp. (acq 10-28-72). Group owner: Gilcom Stations. Net: RKO. Rep: Blair, Unicorn Bcst Sis, Dome. Format: Contemp. Spec prog: Farm 3 hrs wkly. ■ Edward T. Giller, pres & gen mgr; Richard M. DiAndrea, stn mgr; Jerry Hudkins, sls mgr; Tony Booth, mus & prog dir; Jim Thompson, news dir; Terry McAlarney, chief engr. ■ Rates: \$40; 37; 40; 27.

WFBG-FM—Oct 17, 1960: 98.1 mhz; 30 kw. Ant 1,020 ft. Stereo. Prog sep from AM. Net: CBS. Format: Btfl mus.

WHGM(FM)—See Bellwood.

WHPA(FM)—See Hollidaysburg.

WRTA(AM)—June 12, 1946: 1240 khz; 1 kw-D, 250 w-N. Box 272 (16603). (814) 943-6112. Altoona Trans-Audio Corp. (acq 4-56). Net: ABC/I. Rep: PRO Radio. Format: MOR. Spec prog: Talk 11 hrs wkly. ■ Martin F. Malarkey, pres; Louis H. Murray, exec VP; David R. Wolf, gen mgr; Gregg Lance, prog & mus dir; Charlotte Ames, news dir; Mike Morning, chief engr. ■ Rates: \$15; 11.25; 15; —.

WVAM(AM)—July 1948: 1430 khz; 5 kw-D, 1 kw-N, DA-N. 2727 West Albert Dr. (16602). (814) 944-9456. Phylidel Communications Corp. (acq 9-80). Net: NBC, APR. Rep: Torbet. Format: C&W. Spec progs: It 1 hr, Pol 1 hr, Farm 2 hrs wkly. ■ James A. Drayton, pres; Steve Clark, gen mgr; Jackie Weakland, coml mgr; Debbie Weakland, prom mgr; Thomas Riley, prog dir; Stan Davis, mus dir; Karl King, news dir; John Super, chief engr. ■ Rates: \$14; 11; 14; 10.

WPRR(FM)—July 1948: 100.1 mhz; 3 kw. Ant 30 ft. Stereo. Net: NBC's The Source. Prog sep from AM. Format: Prog. ■ Dave Banks, prog dir; Darrell Ray, mus dir. ■ Rates: \$13; 10; 13; 7.75.

Ambridge

WMBA(AM)—May 1957: 1460 khz; 500 w-D, DA. 291 14th St. (15003). (412) 266-1110. Bride Bcstg Inc. (group owner; acq 5-1-70). Net: MBS. Rep: Dome. Format: News, talk, oldies. Spec progs: Pol 2 hrs, It 1 hr wkly. ■ John W. Bride, pres; Douglas Finck, gen mgr; Don Shields, prog dir; Barb Trehar, news dir. ■ Rates: \$11; 11; 11; —.

Annville-Cleona

WAHT(AM)—Aug 4, 1968: 1510 khz; 5 kw-D, DA. Box 15, Lebanon, Pa. (17042). (717) 273-8547. Valley Communications Inc. (acq 8-1-81). Group owner: Progresswve Publishing Co. Net: APR. Rep: Market 4. Format: MOR. Spec prog: Talk 15 hrs wkly. ■ WK. Ulerich, pres; William E. Sullivan, gen mgr; Dick Rotunda, coml mgr; Ty Boltz, prog dir; Scott Lamar, news dir; William Margut, chief engr. ■ Rates: \$14.70; 14.70; 14.70.

Apollo

WAVL(AM)—Dec 13, 1947: 910 khz; 5 kw-D, DA. Box 277 (15613). (412) 478-4020. Tri-Borough Bcstg Co. ■ Cecil F. Clifton, pres, gen mgr & prog dir; Andrew J. West, coml & prom mgr; Robert Dain, asst mgr; Robert Harrington, chief engr. ■ Rates: \$5.80; 5.80; 5.80; —.

Barnesboro

WNCC(AM)—Oct 15, 1950: 950 khz; 500 w-D. Broadcast House; Box 277 (15714). (814) 948-9200 or 472-9200. Bland Group Inc. (acq 12-26-75). Net: ABC/E. Rep: Keystone, Dome & Associates. Format: Adult contemp. Spec progs: Farm 1 hr, Pol/ethnic 7 hrs, rel 2.5 hrs, talk 13 hrs wkly. ■ William C. Bland, pres & sls mgr; Larry J. Sherwin, gen mgr; Gail E. Bland, bus mgr; Joseph Gelormino, mus dir; Dennis Pompa, prod mgr; Patrick M. Cloonan, news dir; Francis Krug, chief engr. ■ Rates: \$6.54; 6.54; 6.54.

Beaver Falls

WBVP/WWKS
AM-MOR PERS.
FM-Adult Contemporary

WBVP(AM)—May 25, 1948: 1230 khz; 1 kw-D, 250 w-N. Box 719 (15010). (412) 846-4100. Beaver Valley Bcstg (acq 10-1-67). Group owner: Hall. Net: ABC/I. Rep: Market 4. Format: MOR. ■ Robert M. Hall, pres;

BROKERAGE

Over twenty years of service to Broadcasting
Appraisals • Brokerage • Analysis
Westgate Mall, Bethlehem, PA 18017
215-865-3775

THE HOLT CORPORATION

William S. Baldwin, gen mgr; Scott Lowe, opns mgr; Robert Martin, mus dir; Chris Shovlin, news dir; Robert King, chief engr. ■ Rates: \$12.35; 12.35; 12.35; 12.35.

WWKS(FM)—Co-owned with WBVP(AM). May 1960: 106.7 mhz; 47 kw. Ant 520 ft. Spec prog: Croation 1 hr wkly. ■ Scott Lowe, opns mgr. ■ Rates: \$14; 14; 14; 14.

***WGEV(FM)**—Nov 15, 1965: 88.3 mhz; 15 w. Ant 60 ft. Geneva College (15010). (412) 846-4623. Geneva College, Board of Trustees. Net: ABC/FM. Format: Div. ■ C. Benjamin Hale, dir of bcstg; John Schaefer, chief engr.

Bedford

WAYC(AM)—Aug 5, 1974: 1600 khz; 5 kw-D. Box 1 (15522). (814) 623-1000. Cessna Communications Inc. Net: NBC. Rep: Market 4 Radio. Format: Top-40. ■ Jay B. Cessna, pres & coml mgr; John H. Cessna, gen mgr; Sherwood B. Hawley, prod mgr; Michael P. Bowman, mus dir; Jenny Fetter, prom mgr; Joseph G. Will, traffic mgr; Robert Resconsin, chief engr. ■ Rates: \$4; 4; 4; —.

WBFD(AM)—July 2, 1955: 1310 khz; 5 kw-D. Box 672 (15522). (814) 623-5131. Bedford Bcstg Co. (acq 9-76). Net: MBS. Rep: Weed, Dome-Messeney. Format: Top-40. ■ Paul Imgrund, pres & gen mgr; Lois Imgrund, stn mgr; Patricia Mueller, sls mgr; Sue Caro, prog dir; Robert Reconsin, chief engr. ■ Rates: \$8.25; 8.25; 8.25; —.

WRAX(FM)—Co-owned with WBFD(AM). Dec 22, 1966: 100.9 mhz; 3 kw. Ant 205 ft. Stereo. Net: MBS. Format: C&W. Prog sep from AM. ■ George England, sls mgr. ■ Rates: \$5.50; 5.50; 5.50; 5.50.

Bellefonte

WBLF(AM)—Aug 1, 1958: 970 khz; 1 kw-D. Box 88 (16823). (814) 355-4751. Bellefonte Bcstg Co. Inc. Net: MBS. Alleghany Mtn. Format: MOR, Oldies. ■ Cary H. Simpson, pres; James F. Kerschner Jr., gen mgr; Bill Dann, prog dir; Shawna Kerschner, news dir; J.G. Daugherty, chief engr. ■ Rates: \$5.37; 3.60; 4.31; —.

WTLR(FM)—See State College.

Bellwood

WHGM(FM)—March 28, 1970: 103.9 mhz; 250 w. Ant 870 ft. Box 609, Altoona, Pa. (16603). (814) 943-2670. John R. Powley. Format: Btfl mus, rel. ■ John R. Powley, gen mgr & chief engr; Sandra B. Powley, prog dir. ■ WOPC(TV) affil.

Berwick

WBRX(AM)—Aug 1, 1957: 1280 khz; 1 kw-D. 119-A West Front St. (18602). (717) 752-4546. Berwick Bcstg Corp. (acq 1-21-77). Format: Mod country. ■ Jack Farichild, pres; Robert Neyhard, gen mgr; Richard Neyhard, coml mgr; Vince Webber, prog dir; Tod Steward, mus dir; William Brady, news dir; Ron Schacht, chief engr. ■ Rates: \$5.50; 5.50; 5.50; —.

Bethlehem

WGPA(AM)—Feb 14, 1946: 1100 khz; 250 w-D. 428 Broadhead Ave. (18015). (215) 866-8074. Chadwick Bcstg Co. (acq 12-5-78). Net: ABC/E. Format: MOR. Spec progs: Sp 1 hr wkly. ■ Henry G. Chadwick, pres; Robert Wolken, opns mgr; Kathleen Chadwick, bus mgr; Bill Zimpfer, news dir; Gilbert Akroyd, chief engr. ■ Rates: \$10; 10; 10; 10.

***WLVR(FM)**—May 3, 1973: 91.3 mhz. 10 w. Ant 99 ft. Lehigh Univ. (18015). (215) 691-0188. Lehigh Univ. Net: ABC/E. Format: Prog. Spec progs: Black 10 hrs, class 10 hrs, jazz 20 hrs wkly. ■ James P. Creedon, gen mgr; Andrew Lehgren, prog dir; Douglas Lebo, chief engr.

WZZO(FM)—Feb 14, 1946: 95.1 mhz; 13 kw. Ant 630 ft. Stereo. Suite 205, Westgate Mall (18017).

(215) 694-0511. The Holt Corp. of Pennsylvania Inc. (acq 1-12-73). Rep: Blair. Format: AOR. ■ Arthur H. Holt, pres & gen mgr; Gordon A. Holt, stn mgr; Lyn Cory, prog dir; Steve Gortvay, coml mgr; Bruce Bond, mus dir; Steve McNeer, prom mgr; Joan Edwardson, news dir; Dave Guerrero, chief engr. ■ Rates: \$50; 45; 50; 40.

Bloomsburg

WCNR(AM)—Sept 26, 1947: 930 khz; 1 kw-D. 125 W. Main St. (17815). (717) 784-1200. Columbia Montour Bcstg Co. Inc. (acq 4-30-66). Net: ABC/I. Rep: PRO Radio. Format: Contemp, MOR. Spec prog: Farm 2 hrs wkly ■ Joe Darlington, press, gen & coml mgr; Bill Hunchar, mus dir; Cary Williams, prom mgr; Bill Kishbaugh, news dir; David MacAdams, chief engr.

WHLM(AM)—1947: 550 khz; 1 kw-U, DA-2. Box 260 (17815). (717) 784-5500. Magee Industrial Enterprises. Net: NBC. Rep: Dome. Format: MOR, Top-40. ■ James Magee, pres; Robert Sweppenheiser, gen mgr; Rich Lewis, coml mgr; Tom Benson, prog & mus dir; Karl Hunsinger, prom mgr; Ron Williams, news dir; Tony Hogg, chief engr. ■ Rates: \$12; 9.50; 12; 7.75.

WHLM-FM—September 1956: 106.5 mhz; 8.8 kw. Ant 570 ft. Dups AM 100%.

Boyetown

WBYO(FM)—Oct 31, 1960: 107.5 mhz; 29.9 kw. Ant 611 ft. Stereo. Box 177 (19512). (215) 369-1075. Boyertown Bcstg Inc. Net: APR. Format: Religious. Spec progs: Farm 1 hr, C&W 17 hrs, Pa Dutch 1 hr wkly ■ David G. Hendricks, pres, gen mgr & prog dir; Mrs. Nedra Hendricks, coml mgr; Wilmer Borneman, chief engr. ■ Rates: \$10.80; 10.80; 10.80; 10.80.

Braddock

WCKG(AM)—June 1947: 1550 khz; 1 kw-D. 1233 Braddock Ave. (15104). (412) 351-1100. Malta Bcstg Co. Net: RKO. Rep: Buckley Radio Sales. Format: Adult contemp. ■ William J. Matta, pres & gen mgr; David R. Drum, stn mgr; Kevin Fennessey, prog dir; Phil Simon, mus dir; Veri Dibernardo, prom mgr; Rose Rymarz, news dir; Fred Sand, chief engr. ■ Rates: \$68; 74; 74; 62.

WFFM(FM)—June 1959: 96.9 mhz; 60 kw. Ant 520 ft. Stereo. Dups AM 100%.

Bradford

WESB(AM)—April 1947: 1490 khz; 1 kw-D, 250 w-N. 43 Main St. (16701). (814) 368-4141. Radio Station WESB. Net: NBC. Format: MOR. ■ T.R. Bromeley, mgng partner; George H. Daggett Jr., stn mgr; George M. Ward, coml mgr; Mike Vincent, mus dir; James Sheffer, prom mgr; William Winn, prog & news dir & chief engr. ■ Rates: \$7.95; 7.95; 7.95; 7.95.

Brookville

WMKX(FM)—Not on air, target date unknown: 95.9 mhz; 3 kw R.D. No. 3, New Bethlehem (16242). Format: Variety. ■ Stephen S. Stratton, owner.

Brownsville

WASP(AM)—Aug 2, 1968: 1130 khz; 5 kw-D, DA, 1 kw-CH. Box 270 (15417). (412) 785-3450. Brownsville Radio Inc. Format: C&W. Spec progs: Talk 10 hrs wkly. ■ D.C. Loughry, pres, gen mgr & chief engr; T.K. Smith, opns mgr; David Bridges, prog & mus dir; Joyce Smith, news dir. ■ Rates: \$8; 8; 8; —.

Butler

WBUT(AM)—March 14, 1949: 1050 khz; 500 w-D. Box 1645 (16001). (412) 287-5778. WBUT Inc. (acq 7-14-78). Net: MBS. Rep: Dome & Associates. Format: Adult contemp. ■ Robert C. Brandon, pres & gen mgr; Ronald W. Brandon, coml mgr; Chris Dunmyre, mus dir; Larry M. Berg, pub affairs dir; Joyce Catt, news dir; R.C. Brandon, chief engr. ■ Rates: \$6.30; 6.30; 6.30; 6.30.

WLER-FM—Co-owned with WBUT(AM). March 14, 1949: 97.7 mhz; 1.16 kw. Ant 370 ft. Stereo. Prog sep from AM. Format: btlf mus. ■ Rates: \$7.30; 7.30; 7.30; 7.30.

WISR(AM)—Sept 26, 1941: 680 khz; 250 w-D. 357 N. Main St. (16001). (412) 283-1500. Butler Bcstg Inc. Net: UPI. Rep: Keystone. Format: MOR, talk. Spec prog: Farm 10 hrs, jazz 3 hrs, C&W 1 hr wkly. ■ Joel W.

BROKERAGE
Over twenty years of service to Broadcasting
Appraisals • Brokerage • Analysis
Westgate Mall, Bethlehem, PA 18017
215-865-3775

THE HOLT CORPORATION

Rosenblum, pres; Lorraine C. Laconi, gen mgr; Ernest Francestine, coml mgr; Dave Malarkey, mus dir; Warren Ihlenfeld, news dir; Paul F. Rex, chief engr. ■ Rates: \$6; 8.50; 6; —.

California

***WVCS(FM)**—September 1973: 91.9 mhz; 3 kw. Ant 160 ft. Stereo. 428 Hickory St. California State College (15419). (412) 938-4330. Student Activities Association Inc. (acq 6-3-78). Format: Top-40, AOR. Spec progs: Black 3 hrs, Christian 3 hrs, class 3 hrs, jazz 3 hrs wkly. ■ Jay Helsel, pres; Tracy Behana, gen mgr; Brian Cleary, prog dir; Beth Bershok, mus dir; John O'Malley, news dir; Charlie Schuler, chief engr.

Canonsburg

WARO(AM)—Nov 28, 1957: 540 khz; 250 w-D, DA. Box 191 (15317). (412) 531-8800 or 745-5400. WARO Bcstg Inc. (acq 5-67). Group owner: Universal Bcstg Corp. Rep: Universal Bcstg. Format: Inspirational & ethnic. Spec progs: Black 3 hrs, farm 1 hr, Hindi 1 hr, Pol 3 hrs, Slovenian 1 hr wkly. ■ Ronald Dagg, gen mgr. ■ Rates: \$12.50; 12.50; 12.50; 12.50.

Canton

WKAD(FM)—Aug 30, 1978: 100.1 mhz; 500 W. Ant 652 ft. Stereo. Box 196 (17724) Galen D. Castlebury Jr. Net: ABC/C. Format: Adult contemp. Spec prog: Farm 3 hrs wkly. ■ Galen D. Castlebury Jr., pres & chief engr; Gary M. Strausser, gen mgr; Sheila Bellows, coml mgr; Stuart Wilson, prog dir; Sandy Johnson, mus dir; Stuart Streeter, news dir. ■ Rates: \$5.50; 5.50; 5.50; 5.

Carbondale

WCDL(AM)—Jan 1950: 1440 khz; 5 kw-D. Salem Rd. (18407). (717) 282-2770. Lifestyle Production of Pennsylvania Inc. (acq 7-8-81). Net: ABC/E. Format: MOR. Spec progs: Pol 7 hrs, wkly. ■ Noble V. Blackwell, pres; Marjorie Zapotosky, gen mgr; Paul Oles, coml mgr; Joseph Martin, prog & news dir. ■ Rates: \$7.50; 7.50; 7.50; —.

WCDL-FM—Dec 22, 1964: 94.3 mhz; 330 w. Ant 770 ft. Dup AM 60%. ■ Rates: \$10; 10; 10; 10.

Carlisle

***WDCV-FM**—September 1973: 88.3 mhz; 450 w. Ant 150 ft. Box 640, Holland Union Bldg, Dickinson College (17013). (717) 245-1444. Board of Trustees, Dickinson College. Net: ABC/C. Format: Div. Spec progs: Class 6 hrs, Fr 2 hrs wkly. ■ Brian J. Yost, gen mgr; Fran Moran, prog dir; Risa Silvia, mus dir; Robert Lasher, news dir.

WHYL(AM)—1948: 960 khz; 5 kw-D, DA. 1013 S. Hanover St. (17013). (717) 249-1717. Richard F. Lewis Jr. Inc. of Carlisle (acq 1952). Group owner: Mid-Atlantic. Net: APR. Rep: PRO Radio. Format: Contemp country. ■ John Lewis, pres; Frank W. Kelley, gen mgr; Alan Beck, sts mgr; Ray Thomas, mus dir; Delena Kelley, prom mgr; Rick Sietsema, chief engr. ■ Rates: \$28; 22; 28; 22.

WHYL-FM—Co-owned with WHYL(AM). 1959: 102.3 mhz; 3 kw. Ant 165 ft. Dups AM 100%. Stereo.

WIOO(AM)—July 8, 1965: 1000 khz; 1 kw-D. 180 York Rd. (17013). (717) 243-1200. Harold Swidler. Net: ABC/C. Format: Top-40. ■ Harold Swidler, pres & gen mgr; Ben Barber, coml mgr & mus dir; Vince Grande, prog dir & prom mgr; Chris Huntzinger, news dir; Frank Shoup, chief engr. ■ Rates: \$8.25; 7.50; 7.50; —.

Carnegie

WPLW(AM)—July 1962: 1590 khz; 1 kw-D, DA. 201 Ewing Ave. Pittsburgh (15205). (412) 922-0550. Hicking Bcstg Corp. (acq 9-75). Net: National Black. Format: MOR, rel. Spec progs: Black 5 hrs, Polish 1 1/2 hrs wkly. ■ Robert Hicking, pres; Thom Hicking, gen & coml mgr; Greg McAtee, mus dir; Charles Her-

rman, prom mgr; Cathy Hickling, news dir; Mike Metro, chief engr. ■ Rates: \$12; 12; 12; —.

Central City

WWZE(FM)—Oct 19, 1972: 101.7 mhz; 3 kw. Ant 570 ft. Stereo. Box 100 (15926). (814) 754-4651. H.E.M.H. Corp. (acq 1-1-81). Net: APR. Format: MOR. Spec progs: Polish 4 hrs wkly. ■ Jim Hancock, pres; Richard B. Elliot, Jr., gen mgr; Tim Longwill, news dir; Rod Kaufman, chief engr. ■ Rates: \$9.60; 9.60; 9.60; 9.60.

Chambersburg

WCBG(AM)—1956: 1590 khz; 5 kw-D, 1 kw-N, DA-N. Radio Hill (17201). (717) 263-4131. Four States Broadcasting Station Inc. (acq 1964). Net: NBC. Rep: Masla, Dome. Format: MOR. ■ Norman E. Messner, pres; Molly Darr Messner, VP and gen mgr; Robert Huffman, prog dir; Gary Cline, news dir; Drew Menter, traf dir; Charles Hubley, loc sls mgr; Harry M. Taylor, chief engr. ■ Rates: \$8; 8; 8; 8.

WCHA(AM)—Aug 11, 1946: 800 khz; 1 kw-D, DA-D. Box 479, Professional Arts Bldg. (17201). (717) 264-7121. Chambersburg Bcstg Co. Net: APR. Format: MOR. ■ John S. Booth III, pres; Thomas D. Boock, VP & gen mgr; Bill Sevast, coml mgr; John Carmen, mus dir; Dave Blackwell, news dir; John Pellegri, chief engr. ■ Rates: \$10.30; 9; 10.30; 9.

WIKZ(FM)—Co-owned with WCHA(AM). April 15, 1948: 95.1 mhz; 50 kw. Ant 265 ft. Prog sep from AM. Stereo. (717) 263-0813. Format: Top-40. ■ Rates: \$11.50; 10.50; 11.50; 10.50.

Charleroi

WESA(AM)—1948: 940 khz; 250 w-D, DA-D. Box 202 (15022). (412) 483-6551. Laubach Radio Properties Inc. (acq 4-23-65). Net: ABC/C. Format: MOR. ■ John L. Laubach Jr., pres; Jay Morton, gen mgr; Mike Ryan, mus dir; Linda Kinney, news dir; Chirs Hudak, chief engr. ■ Rates: \$20; 20; 20; 16.

WESA-FM—July 10, 1967: 98.3 mhz; 3 kw. Ant 230 ft. horiz, 225 ft. vert. (CP: Ant 300 ft H & V). Dups AM 100%

Chester

***WDNR(FM)**—April 22, 1977: 89.5 mhz; 10 w. Ant 170 ft. Box 1000 Widener University (19013). (215) 499-4440. Format: Div. Spec progs: Class 2 hrs, Gr 2 hrs, It 1 hr, jazz 5 hrs, Pol 1 hr, Span 1 hr wkly. ■ Mark Gallucci, tech dir.

WQIU(AM)—September 1947: 1590 khz; 1 kw-U, DA-N. 12 Kent Rd. Aston. (19014). (215) 459-8434. Robe Communications Inc. (acq 9-15-81). Rep: Market 4. Format: Pop adult. ■ Robert M. Altman, pres & gen mgr; Robert Lenio, chief engr. ■ Rates: \$20; 16; 20; 10.

WVCH(AM)—April 4, 1948: 740 khz; 1 kw-D. Box 102, Springhouse (19477). (215) 872-8861. WVCH Communications Inc. (acq 10-74). Net: ABC/E. Format: Rel. ■ Thomas H. Moffitt, pres; Larry Wissing, stn mgr; Tom Moffitt Jr., coml mgr; Alyce Harvey, prog dir; Nancy Fenton, mus dir; Lynne Gold, news dir; Fred Wise, chief engr. ■ Rates: \$22.50; 22.50; 17.50; —.

Clarion

***WCUC-FM**—April 1977: 91.7 mhz; 2.3 kw. Ant 323 ft. Stereo. Davis Hall, Clarion State College (16214). (814) 226-2330. Clarion State College (acq 6-76). Net: MBS. Format: Variety. Spec progs: Black 3 hrs, class 5 hrs, C&W 19 hrs, jazz 19 hrs, big band 4 hrs wkly. ■ Henry L. Fueg, gen mgr; Milburn Cooper, chief engr.

WWCH(AM)—June 12, 1960: 1300 khz; 1 w-D. Box 371 (16214). (814) 226-8600. Clarion County Bcstg Corp. Net: ABC/E. Rep: Dome-Messervey. Format: MOR, C&W. ■ William S. Hearst, pres, gen, coml & prom mgr; Mike Reed, prog & mus dir; Mark Heim, news dir; Scott Mathewson, chief engr. ■ Rates: \$6; 6; 6; —.

Pennsylvania Radio

Clearfield

WCPA(AM)—1947: 900 khz; 1 kw-D. Box 1032 (16830). (814) 765-5541. Clearfield Bcstrs Inc. Net: ABC/C. Rep: Market 4 Radio, Dome-Messervy. Format: MOR. ■ WK. Ulerich, pres; Carl A. Falvo, exec VP & gen mgr; Margaret Nemeth, coml mgr; Thomas Wonderling, chief engr.

WQYX(FM)—Co-owned with WCPA(AM). July 12, 1967: 93.5 mhz; 3 kw. Ant 98 ft. Stereo. Dups AM 20%. Net: ABC/FM. Format: Top-40.

Coatesville

WCOJ(AM)—Nov 29, 1949: 1420 khz; 5 kw-U, DA-N. Box 231 (19320). (215) 384-2100. Chester County Bcstg Co. Format: MOR. ■ Louis N. Seltzer, pres & chief engr; William S. Halpern, gen mgr; Donald G. Kimes, coml & prom mgr; Art Douglas, prog dir; Bob Orr, news dir.

Connellsville

WCVI(AM)—April 23, 1947: 1340 khz; 1 kw-D, 250 w-N. Box 865, 133 E. Crawford Ave. (15425). (412) 628-4600. Connellsville Bcstrs Inc. (acq 6-28-51). Net: ABC/E. Rep: Dome & Assoc. Format: C&W. Spec prog: Pol 1 hr wkly. ■ Cam T. Troilo, pres; William G. Richards, gen mgr & exec dir; Ralph Prinkey, sls mgr; Bob Stevens, prog dir; Mark Guadiano, mus dir; Dave Garrett, news dir; Andrew Wild, chief engr. ■ Rates: \$7.95; 7.95; 7.95; 4.10.

Corry

WWCB(AM)—April 2, 1955: 1370 khz; 1 kw-D, 500 w-N, DA-N. Box 4 (16407). (814) 664-8694. Corry Bcstg (acq 11-1-74). Net: RKO. Rep: Market 4, Dome. Format: MOR. ■ Art Arkelian, pres & gen mgr; Ron Smith, sls & prom mgr; Bruce Lewis, prog & news dir; Kathy Stolz, mus dir. ■ Rates: \$8; 8; 8.

Coudersport

WFRM(AM)—May 1953: 600 khz; 1 kw-D, 9 South Main St. (16915). (814) 274-8600. Farm & Home Bcstg Co. Group owner: Allegheny Mtn. Net: MBS. Rep: Dome. Format: Top-40. Spec progs: Farm 2 hrs, Pol 5 hrs, C&W 6 hrs wkly. ■ Cary H. Simpson, pres; Tina Knapp, coml mgr; David F. Lent, prog dir; Gerri Miller, news dir; Martin Weiss, chief engr. ■ Rates: \$3.65; 2.65; 3.15; —.

Cresson

WRKE(FM)—October 1981: 94.3 mhz; 3 kw. Ant 1025 ft. Stereo. Box FM 94 (16630). (814) 886-7777. Sounds Good Inc. Rep: Lotus, Dome. Format: Contemp. ■ Neil Hart, gen mgr; David C. Hill, coml mgr; Clark Ingram, prog dir; John Diulus, mus dir; Dave Shannon, prom mgr; Glen Clark, chief engr. ■ Rates: \$19.50; 18.50; 19; 18.50.

Danville

***WPGM(AM)**—June 1963: 1570 khz; 1 kw-D, 8 E. Market St. (17821). (717) 275-1570. Montrose Bcstg Corp. (acq 1-6-64). Net: APR. Format: Rel, btfl music. Spec progs: Class 5 hrs, farm 1 hr wkly. ■ W. Douglas Roe, pres; Lawrence Souder, gen mgr, prog dir; Jill K. Heisler, mus dir; Timothy D. Dressler, prom mgr; Terry M. Diener, news dir; John Rejmer, chief engr.

***WPGM-FM**—Sept 6, 1968: 96.7 mhz; 340 w. Ant 760 ft. Stereo. Dups AM 75%.

Doylestown

WBUX(AM)—1948: 1570 khz; 5 kw-D, DA. Box 512 (18901). (215) 348-3583. Central Bucks Bcstg Co. (acq 8-1-75). Rep: PRO Radio. Format: MOR. ■ George Pleasants, gen mgr; Tom Calvin, prog dir. ■ Rates: \$21; 20; 21; 20.

DuBois

WCED(AM)—February 1941: 1420 khz; 5 kw-D, 500 w-N, DA-N. 80 N. Park Place (15801). (814) 371-6100. Tri-County Bcstg Co. Net: CBS. Rep: Devney, Dome-Messervy. ■ Jason S. Gray, pres; George W. Williams,

gen & coml mgr; Ed Paul, prog dir; Bev Betton, prom mgr; Eric Decker, news dir; Frank Humphreys, chief engr.

WOWQ(FM)—Co-owned with WCED(AM). 1948: 102.1 mhz; 11.5 kw. Ant 640 ft. Progs sep from AM. Format: C&W.

WDBA(FM)—Nov 12, 1975: 107.3 mhz; 50 kw. Ant 500 ft. Stereo. 28 W. Scribner Ave. (15801). (814) 371-1330. DuBois Area Bcstg Co. Inc. Net: APR. Format: Btfl mus, relig. Spec progs: Class 1 hr, Childrens 2 hrs wkly. ■ Paul Griffith, pres; Don Shoberg, gen mgr; Randy Packer, sls mgr; Allan Maser, prog dir; Bob Walters, news dir; Jerry Meloon, chief engr. ■ Rates: \$4.77; 4.77; 4.77; 4.77.

Easton

WEEX(AM)—May 1956: 1230 khz; 1 kw-D, 250 w-N, DA-D. Box 190 (18042). (215) 258-6155. WEEX Inc. Net: NBC. Rep: Torbet Radio. Format: Adult contemp. ■ Hal B. Neitzel, pres; Thomas W. Wolfe, gen mgr; Charlie Ryan, opns mgr; Jane Farmer, news dir; Charles Eckhart, chief engr. ■ Rates: \$17.05; 17.05; 17.05; 15.50.

WQQQ(FM)—Co-owned with WEEX(AM). June 1950: 99.9 mhz; 50 kw. Ant 450 ft. Prog sep from AM. Stereo. (215) 258-8775. Format: Btfl mus. ■ Rates: \$23.87; 23.87; 23.87; 21.70.

WEST(AM)—1936: 1400 khz; 1 kw-D, 250 w-N, 436 Northampton St. (18042). (215) 258-6131. Sound Communications Corp. (acq 4-1-73). Net: CBS. Rep: Katz. Format: Talk, big band music. ■ Frank Stisser, pres; Theodore W. Pierce, gen mgr; William Noll, coml mgr; Joseph Prentice, prog mgr; Eugene Bethman, prom mgr & mus dir; Timothy Cain, news dir; Robert Kratz, chief engr. ■ Rates: \$60; 55; 60; 45.

WLEV(FM)—Co-owned with WEST(AM). 1948: 96.1 mhz; 50 kw horiz, 47 kw vert. Ant 500 ft. Prog sep from AM. Stereo. Format: Adult contemp. ■ Larry Roberts, coml mgr; Theodore Wider, prog & mus dir, prom mgr. ■ Rates same as AM.

***WJRH(FM)**—March 1953: 90.5 mhz; 10 w. Stereo. Lafayette College. (18042). (215) 258-5437. Lafayette College. Net: APR. Format: Prog. ■ James H. Farley, gen mgr.

WLEV(FM)—Listing follows WEST(AM).

WQQQ(FM)—Listing follows WEEX(AM).

East Stroudsburg

***WESS(FM)**—March 10, 1971: 90.3 mhz; 1 kw. Ant minus 165 ft. Student Center, Box 198 (18301). (717) 421-9833. Student Activity Association of East Stroudsburg State College. (acq 3-79). Net: NPR. Format: Div. ■ Marjorie A. Orloff, stn mgr; Chuck Pedone, prog dir.

Ebensburg

WEND(AM)—May 25, 1961: 1580 khz; 1 kw-D, DA, 102 S. Center St. (15931). (814) 472-8801. Herlihy-Kuehn & Associates (acq 5-1-81). Net: MBS. Rep: Dome. Format: Oldies. Spec prog: Polish 3 hrs wkly. ■ Carl C. Kuehn II, pres, gen mgr; prog dir & chief engr; David Herlihy, coml mgr; Bill Cessna, mus dir. ■ Rates: \$6; 6; 6; —.

WIYQ(FM)—July 15, 1962: 99.1 mhz; 50 kw. Ant 500 ft. Stereo. Box 787 (15907). (814) 539-8779, 266-5352. Cambria County Bcstg Co. (acq 4-1-72). Group owner: Allegheny Mtn. Net: Allegheny Mtn. Rep: P/W Radio, Dome. Format: C&W. Spec prog: Pol 3 hrs wkly. ■ Cary H. Simpson, pres; David C. Hill, gen mgr; Rick Caroway, prog dir; Robert Stackhouse, mus dir; Steve Gardner, chief engr. ■ Rates: \$10; 8; 10; 6.

Elizabethtown

WPDC(AM)—May 1958: 1600 khz; 500 w-D. Box 1600 (17022). (717) 367-7700. Penn Bcstg Corp. (acq 11-19-79). Group owner: Eastern Bcstg Corp. Net: APR. Rep: McGavren-Guild. Format: Country Gospel. Spec prog: Farm 5 hrs wkly. ■ Howard J. McAnany, gen mgr; John Meacham, coml mgr; Michael De Mark, prog dir; Tom Riley, chief engr.

WRKK(FM)—Co-owned with WPDC(AM). April 30, 1964: 106.7 mhz; 40 kw horiz, 20 kw vert. Ant 500 ft. Prog sep from AM. Stereo. Box 142, Hershey (17033). (717) 534-1107. Net: ABC/E. Format: C&W. ■ Richard Smith, coml mgr; Chris Gable, prog dir.

BROKERAGE

Over twenty years of service to Broadcasting
Appraisals • Brokerage • Analysis
Westgate Mall, Bethlehem, PA 18017
215-865-3775

THE HOLT CORPORATION

Ellwood City

WFEM(FM)—July 4, 1968: 92.1 mhz; 3 kw. Ant 420 ft. Stereo. 226 Fifth St. (16117). (412) 758-4527. Scott Bcstg Co. of Pennsylvania (acq 7-68). Group owner: Great Scott Stns. Net: MBS. Format: C&W. ■ Herb Scott, pres; Angelo M. Lordi, gen, coml & prom mgr; Bob Headland, prog & mus dir; Linda Linz, news dir; Paul Murro, chief engr. ■ Rates: \$9.90; 9; 9.90; 9.

Emporium

WLEM(AM)—March 2, 1958: 1250 khz; 1 kw-D. Box 310 (15834). (814) 486-3414. Emporium Bcstg Co. (acq 1-27-71). Rep: Dome & Assoc.; Market 4. Format: Variety. Spec prog: Farm 1/2 hr, btfl mus 1 hr, rel 4.5 hrs, C&W 1 hrs wkly. ■ Anne L. Spotts, pres; Vito Lanzillo, gen mgr; Debra Lanzillo, coml mgr; Jeannine A. Jones, prog dir; S. Patrick Kostur, news dir. ■ Rates: \$5.75; 4.50; 5.74; —.

Ephrata

WGSA(AM)—July 26, 1955: 1310 khz; 5 kw-D, DA, 44 Bethany Rd. (17522). (717) 738-1191. Garden Spot Bcstrs Inc. Net: ABC/E. Rep: Buckley Radio Sales. Format: MOR, farm. Spec prog: Pa. Dutch 1 hr wkly. ■ Samuel R. Youse, pres & gen mgr; John P. Weis, stn & coml mgr; Tom Roy, news dir; Dennis S. Eberly, chief engr.

WIOV(FM)—Co-owned with WGSA(AM). Nov 9, 1962: 105.1 mhz; 50 kw. Ant 500 ft. Prog sep from AM. Stereo. Box 430. (17522). Net: ABC/E. Format: C&W. Spec progs: Farm 5 hrs, Ger 1 hr, wkly.

Erie

WCCK(FM)—Listing follows WEYZ(AM).

***WERG(FM)**—Dec 1, 1972: 89.9 mhz; 3 kw. Ant minus 125 ft. Box 236 Gannon University (16541). (814) 871-7325. Gannon University. Net: ABC/FM. Format: AOR, div. Spec progs: Gr 1 hr, It 3 hrs, jazz 2 hrs, Pol 3 hrs, Span 3 hrs wkly. ■ Lisa J. Hein, gen mgr; Dr. John Duda, chief engr.

WEYZ(AM)—April 21, 1935: 1450 khz; 1 kw-D, 250 w-N. Box 1184 (16512). (814) 456-7078. Burbach Bcstg Co. (acq 9-67). Net: CBS. Rep: Katz. Format: MOR. Spec progs: Farm 1 hr, Pol 2 hrs wkly. ■ John L. Laubach, pres; Larry O. Garrett, VP & gen mgr; Barbara Panty, coml mgr; Bill Shannon, opns mgr & mus dir; J.J. Sanford, prom mgr; Gary Loncki, news dir; Lance Howell, chief engr. ■ Rates: \$12; 10; 12; 10.

WCCK(FM)—Co-owned with WEYZ(AM). May 1, 1969: 103.7 mhz; 50 w. Ant 500 ft. Dups AM 20%. Stereo. Net: ABC/C. Format: Top-40. ■ Valerie Ferrick, coml mgr; George Woods, prom mgr. ■ Rates: \$21; 20; 21; 21.

WHYP(AM)—See North East.

WJET(AM)—1951: 1400 khz; 1 kw-D, 250 w-N, 1635 Ash St. (16503). (814) 455-2741. Jet Bcstg Inc. Group owner: Myron Jones. Net: APR. Rep: Eastman, Dome, Regional. Format: Contemp. ■ Myron Jones, pres; John Kanzius, exec VP; Jim Cook, mus dir & prog dir; Bob Lindey, chief engr. ■ Rates: \$20; 18; 20; 16.

WLKK(AM)—1941: 1260 khz; 5 kw-U, DA-2. 471 Robinson Rd. W. (16509). (814) 868-9656. WERC Inc. (acq 1959). Group owner: Goldman. Net: NBC, UPI. Rep: Buckley. Format: Modern country. ■ Simon Goldman, pres; David W. Gifford, VP & gen mgr; Scott Osborne, sls mgr; Rich Peterson, opns mgr; John Speciale, news dir; George MacMurdy, chief engr. ■ Rates: \$18; 14; 18; 10.

WLUV(FM)—Co-owned with WLKK(AM). 1949: 99.9 mhz; 9.7 kw. Ant 400 ft. Prog sep from AM. Stereo. (814) 868-8611. Format: Btfl mus. ■ George Sample, sls mgr; Jim Schulke, mus dir; Rick Pogson, asst engr. ■ Rates: \$23; 26; 26; 23.

***WQLN-FM**—Jan 7, 1973: 91.3 mhz; 35 kw. Ant 500 ft. Stereo. Box 10 (16512). (814) 868-4654. TWX 510-696-6611. Public Bcstg of N.W. Pennsylvania.

Net: NPR. Format: Classical, jazz. Spec progs: Black 2 hrs, It 2 hrs, Span 1 hrs wkly. ■ Robert Chitester, pres; Thomas J. McLaren, radio opns mgr; James Van Dongen, news dir; William Podbielski, chief engr. ■ *WQLN(TV) affil.

WRIE(AM)—1947: 1330 khz; 5 kw-U, DA-2. Box 2072 (16512). (814) 796-6777. Radio Erie Inc. (acq 11-1-67). Net: ABC/E. Rep: McGavren-Guild. Format: MOR. ■ F. Brady Louis, gen mgr; F. Bill Erb, stn mgr; Ted Trampenau, sls mgr; Ted Abbott, mus dir; Bob Hughes, news dir; Jay Scott, prog dir; Tim Earl, prom mgr; Loretta Bellicini, continuity dir; Ken Husband, chief engr. ■ Rates: \$28; 26; 28; 22.

WSEG(FM)—See McKean.

Everett

WSKE(AM)—March 15, 1963: 1050 khz; 1 kw-D, DA. Box 187 (15537). (814) 652-2600. Radio Everett Inc. (acq 7-1-67). Net: ABC/I. Format: C&W. ■ Melvin "Shorty" King, pres & coml mgr; Sandra King, gen mgr & prog dir; Martin Bakner, prom mgr; Robert Resconsin, chief engr. ■ Rates: \$3.75; 3.75; 3.75; 3.75.

Exeter

***WASD(FM)**—Not on air, target date unknown: 88.1 mhz; 110 w. Ant minus 370 ft. Penn & Memorial Avenues (18643). Wyoming Area School District.

Fairless Hills

WKXW(FM)—See Trenton, N.J.

Farrell

WFAR(AM)—Licensed to Farrell. See Sharon.

WFAR-FM—Licensed to Sharpville. See Sharon.

Franklin

WFRA(AM)—April 13, 1958: 1450 khz; 1 kw-D, 250 w-N. Box 908 (16323). (814) 432-2188. Northwestern Pennsylvania Bcstg Co. Inc. Net: MBS. Format: Contemp & MOR. ■ Robert H. Sauber, pres, gen mgr & chief engr; Harry J. Kingdom, coml mgr; Dennis S. Woytek, opns mgr; John Last, news dir. ■ Rates: \$9; 8.50; 9; 8.50.

WVEN(FM)—Co-owned with WFRA(AM). March 5, 1971: 99.3 mhz; 3 kw. Ant 230 ft. Dups AM 100%. Stereo. ■ Rates same as AM.

Freeland

WGEQ(FM)—April 2, 1976: 103.1 mhz; 3 kw. Ant 680 ft. Stereo. 129 W. Broad St., Hazleton (18201). (717) 454-3103. Edward & Richard Genetti (acq 8-1-79). Format: Adult contemp. ■ Edward Genetti, pres, Neil J. Rodino, gen mgr; Joyce Steiman, coml mgr; Joe Cepino, mus & prog dir; Pat Ward, news dir; Paul Wensko, chief engr. ■ Rates: \$11; 10.25; 11; 10.25.

Gettysburg

WGET(AM)—Aug 27, 1950: 1320 khz; 1 kw-D, 500 w-N, DA-2. Box 280 (17325). (717) 334-3101. Times and News Publishing Co. Net: MBS. Rep: Dome. Format: MOR. Spec progs: Big bands 3 hrs wkly. ■ Richard E. Selby, gen mgr; Barbara M. Baugher, asst mgr; Mark Walkins, mus dir; Michael Saunders, news dir; Charles Lupp, chief engr. ■ Rates: \$8.80; 7.65; 8.80; 6.20.

WGET-FM—July 5, 1962: 107.7 mhz; 10 kw. Ant 350 ft. Prog sep from AM. Stereo. Format: Btfl mus. Spec progs: Big Bands 3 hrs wkly. ■ Rates: \$7.65; 6.45; 7.65; 6.45.

***WZBT(FM)**—1976: 90.3 mhz; 10 w. Ant 60 ft. Box 435 Gettysburg College (17325). (717) 334-7691. Gettysburg College. Format: Div. ■ Julian Wolfe and Christopher Jentsch, gen mgrs.

Girard

***WGAE(FM)**—Not on air, target date unknown. 88.3 mhz; 10 w. Ant 80 ft. Stereo. 1135 Lake St. (16417). (814) 774-2611 ext 253. Girard School District. Format: Educational. ■ Frederick Bentley, gen mgr; Dr. John Duda, chief engr.

Greencastle

WKSL(FM)—May 6, 1967: 94.3 mhz; 1.7 kw. Ant 360

ft. Box 10 (17225). (717) 597-7151. Greencastle Bcstg Inc. Format: C&W, MOR. Spec progs: Ger 5 hrs, Pol 5 hrs, Black 1 hr, wkly. ■ Benjamin F. Thomas, prop & gen mgr; Robert L. Thomas, coml mgr & mus dir; Harold D. Kuhns, chief engr.

Greensburg

WHJB(AM)—Oct 28, 1934: 620 khz; 2.5 kw-D, 500 w-N, DA-2. 245 Brown St. (15601). (412) 834-0600 or Pittsburgh (412) 242-3303. WHJB Radio (acq 1-1-62). Net: MBS. Rep: Dome. Format: MOR. ■ Melvin A. Goldberg, mgng ptrn; Jonn Longo, mgr; Marlene Milyak, office mgr; Barry Banker, opns mgr & news dir; Rod Sinclair, mus dir; Shawn Anderson, sports dir; Richard Ruby, chief engr. ■ Rates: \$19; 17.50; 19; 17.50.

WOKU-FM—Co-owned with WHJB(AM). July 8, 1968: 107.1 mhz; 3 kw horiz. 2.95 kw vert. Ant 300 ft. Dups AM 5%. Stereo. Format: C&W. ■ Rates: \$15; 13.50; 15; 13.50.

Greenville

WGRP(AM)—Sept 19, 1959: 940 khz; 1 kw-D, 500 w-N, DA-2. Box 189 (16125). (412) 588-8900. Greenville Bcstg Co. Net: APR. Rep: Dome-Messurvey. Format: MOR. ■ Merle G. Anderson, pres & chief engr; Donna M. Murray, coml mgr; William Shaffer, news dir. ■ Rates: \$6.50; 6.50; 6.50; 6.50.

WGRP-FM—July 1965: 107.1 mhz; 3 kw. Ant 240 ft. Dup AM 65%. ■ Rates: \$5; 5; 5.

***WTGP(FM)**—Sept 3, 1971: 88.1 mhz; 55 w. Ant 100 ft. Stereo. Thiel College (16125). (412) 588-7700, ext 363. Thiel College. Net: ABC/I. Format: Div. Spec prog: Class 15 hrs wkly. ■ Charles Brown, gen mgr.

Grove City

WEDA-FM—Sept 10, 1962: 95.1 mhz; 7 kw. Ant 200 ft. Stereo. 125 S. Broad St. (16127). (412) 458-6500. WEDA Inc. Rep: Dome, Gateway. Format: Btfl mus. Spec prog: Farm 3 hrs wkly. ■ James V. Perry, pres & gen mgr; Michael Troiano, coml mgr; Bill Snyder, prog dir; Jeff Brown, mus dir; Wayne Lightner, news dir; Edwin Meeks, chief engr. ■ Rates: \$8; 8; 8; 8.

***WSAJ(AM)**—April 1920: 1340 khz; 100 w-SH. Grove City College (16127). (412) 458-9352. Grove City College. Net: ABC/I. Format: Div, jazz, MOR. Spec progs: Class 3 hrs wkly. ■ James D. George, gen mgr; Dr. Frank T. Duda, chief engr.

***WSAJ-FM**—September 1968: 89.5 mhz; 10 w (CP: 100 w). Ant 93 ft. Prog sep from AM. (412) 458-9350. Format: AOR, MOR, top-40. Spec progs: Class 3 hrs, jazz 6 hrs, rel 9 hrs wkly. ■ Pauline Ringeisen, mus dir.

Hanover

WHVR(AM)—Jan 9, 1949: 1280 khz; 5 kw-D, 500 w-N, DA-2. Box 234 (17331). (717) 637-3831. Radio Hanover Inc. Net: UPI. Format: MOR. ■ John D. Bare, pres & gen mgr; Thom Smyser, com lmgr; Steve Petry, prog dir; Bob Dana, mus dir; Larry Rhoten, news dir; Daryl Hancock, chief engr.

WYCR(FM)—Co-owned with WHVR(AM). Dec 22, 1962: 98.5 mhz; 10.5 kw. Ant 930 ft. Stereo. Prog sep from AM. Rep: P/W Radio Reps. Format: Rock. ■ John W. Lawrence, stn mgr; Dave Jackson, prog dir.

Harrisburg

WCMB(AM)—February 1948: 1460 khz; 5 kw-U, DA-N. Box 3433 (17105). (717) 763-7020. Hudson Bcstg Corp. (acq 1-1-59). Group owner: McKenna. Net: ABC/I. Rep: Christal. Format: Country. Spec prog: Black 3.5 hrs wkly. ■ James A. McKenna, pres; Lloyd B. Roach, gen mgr; Bob Paiva, prog & mus dir; Bob Foor, news dir; Darren Dunlap, chief engr. ■ Rates: \$30; 28; 26; 22.

WSFM(FM)—Co-owned with WCMB(AM). July 1965: 99.3 mhz; 3 kw. Ant 235 ft. Prog sep from AM. Stereo. Net: ABC/FM. Format: Top 40. ■ Richard Hill, prog dir. ■ Rates: \$38; 34; 42; 42.

WFEC(AM)—May 28, 1945: 1400 khz; 1 kw-D, 250 w-N. 112 Market St. (17101). (717) 238-5122. Scott Bcstg Corp. (acq 10-15-68). Group owner: Great Scott Stns. Net: ABC/C, MBS, UPI. Rep: McGavren-Guild. Format: Disco. ■ Herbert Scott, pres; Bradford C. Siegel, asst mgr; Scott Robbins, prog dir; Jim

Brewster, news dir; Alan Boritz, chief engr. ■ Rates: \$16; 15; 16; 14.

WHP(AM)—1924: 580 khz; 5 kw-U, DA-N. Box 1507. (17105). (717) 238-2100. TWX 510-650-0816. WHP Inc. Net: CBS. Rep: Katz. Format: MOR. Spec progs: Black 1 hr, C&W 3 hrs, Farm 1 hrs wkly. ■ Donald D. Wear, pres & gen mgr; Donald C. Yeiser, VP & gen sls mgr; John Bowling, sls mgr; Maurice Gannaway, dir of engr; Shirley Schell, prog dir; Fred Caesar, news dir. ■ Rates: \$140; 135; 135; 55.

WHP-FM—1946: 97.3 mhz; 14 kw. Ant 840 ft. Dups AM 18%. Stereo. Format: Btfl mus. ■ Rates same as AM. ■ WHP-TV affil.

WKBO(AM)—1922: 1230 khz; 1 kw-D, 250 w-N. 411 S. 40th St. (17111). (717) 561-0710. Harrea Bcstgs Inc. (acq 6-80). Net: NBC. Rep: Blair. Format: Adult contemp. ■ J. Albert Dame, pres & gen mgr; John W. Dame, sls mgr; Tim Burns, prog dir; Dennis Edwards, news dir; Mike Smeltzer, chief engr. ■ Rates: \$38; 20; 32; 20.

***WMSP(FM)**—Sept 30, 1962: 94.9 mhz; 50 kw. Ant 205 ft. Stereo. 24 S. 2nd St. (17101). (717) 238-6763. Market Square Presbyterian Church. Net: UPI. Format: Class. Spec progs: Black 4.5 hrs, jazz 8 hrs, Vietnamese 2 hrs wkly. ■ David C. Zett, stn mgr; Twan Keller, prog dir; Tony Walsh, chief engr.

WRHY(FM)—See Starview.

WSFM(FM)—Listing follows WCMB(AM).

WTPA-FM—1962: 104.1 mhz; 24 kw. Ant 670 ft. Stereo. 3400 N. 6th St. (17110). (717) 238-1402. Newhouse Bcstg Corp. (group owner). Rep: Selcom. Format: AOR. ■ E.R. Vadeboncoeur, pres; Al Ruscito, gen mgr; Mary Ann McCurdy, coml mgr; Doug Sorensen, mus & prog dir; Jeanne Samoisi, prom mgr; Elton Cannon, news dir; Tom Walker, chief engr. ■ Rates: \$50; 45; 50; 45.

Havertown

***WHHS(FM)**—Dec 6, 1949: 89.3 mhz; 10 w. Ant 75 ft. Mill Rd. & Leedom Ave. (19083). (215) 446-7111. School District of Haverford Township. Net: NPR. Format: Div. Spec progs: Class 2 hrs, jazz 4 hrs wkly. ■ Dr. Harry R. Henly, supt of schools; Trish Naber, gen mgr.

Hazleton

WAZL(AM)—Dec 19, 1932: 1490 khz; 1 kw-D, 250 w-N. 706-12 Hazleton National Bank Bldg. (18201). (717) 454-3531. Hazleton Bcstg Co. (acq 12-1-47). Net: NBC. Rep: Market 4. Dome. Format: Contemp. ■ Victor C. Diehm, bd chmn; Victor C. Diehm, Jr., pres & gen mgr; Ron J. Gillenardo, asst gen sls mgr; Bill Waschko, prog dir; Terry Moran, news dir. ■ Rates: \$8.50; 7.50; 8.50; 6.50.

WVCD(FM)—Co-owned with WAZL(AM). 1949: 97.9 mhz; 24 kw. Ant 660 ft. Stereo. Progs sep from AM. Format: Btfl mus. ■ Rates: \$9.50; 8.50; 9.50; 8.50.

Hershey

***WITF-FM**—April 1, 1971: 89.5 mhz; 4.2 kw. (CP: 5.9 kw). Ant 1360 ft. Stereo, quad Box Z (17033). (717) 533-8000. TWX: 510-657-4010. South Central Educational Bcstg Council. Net: NPR, EPRN. Format: Class. ■ Lois Lehman Grass, chmn; Dr. Robert F. Larson, pres & gen mgr; Dr. Walter P. Sheppard, VP-bcstg; David L. Ginder, mus dir; Wick Woodford, prog mgr; Robert F. Hostetter Jr., VP, media & community mgr; John A. Bosak, dir engr. ■ *WITF-TV affil.

Hollidaysburg

WHPA(FM)—Co-owned with WKMC(AM) Roaring Spring. Oct. 15, 1978: 104.9 mhz; 120 w. Ant 1220 ft. Stereo. 224 Allegheny St. (16648). (814) 695-4441. Cove Broadcasting Co. Inc. Net: NBC. Rep: Pates-Walton, Keystone. Format: Easy listening, MOR. Spec prog: Class 3 hrs, jazz 3 hrs, C&W 3 hrs, Big Band, 3 hrs, oldies 3 hrs wkly. ■ Louis J. Maierhofer, pres; Dick Dowdell, opns mgr; Cathy Shaw, off mgr & traf coord; Dave Bithell, news dir; Gary Magill, chief engr. ■ Rates: \$15; 14; 14; 10.

Pennsylvania Radio

Homer City

WRID(AM)—Not on air, target date unknown: 1520 khz; 5 kw-D. Box 231, Somerset (15501). Ridge Communications Inc. Format: C&W.

Honesdale

WDNH(AM)—September 1972: 1590 khz; 2.5 kw-D. 350 Erie St. (18431). (717) 253-1616. WAEN Bcstg Corp. (acq 1-76). Net: ABC/E. Rep: Dome. Format: MOR. Spec progs: Farm 1 hr, Pol 2 hrs wkly. ■ Robert H. Mermell, pres & gen mgr; Robert A. Maculaitis, coml, prom & mus mgr; Jo Ann Heier, news dir; Gary Stinnard, chief engr. ■ Rates: \$8; 6.75; 7.50; —.

WDNH-FM—Oct 31, 1981: 95.3 mhz; 2.5 kw. Ant 338 ft. Dups AM 85%. Stereo. Spec prog: Class 2 hrs, C&W 3 hrs wkly. ■ Jo Anne Heier, prog dir.

Huntingdon

WHUN(AM)—March 2, 1947: 1150 khz; 5 kw-D. Box 404 (16652). (814) 643-3340. Huntingdon Bcstrs Inc. Format: Bright MOR. ■ Josephine B. McMeen, pres; W. E. Germann, gen mgr; Suana H. Germann, prog dir; Blair Shore, coml mgr; Karen Schydowski, news dir; Carl E. Smeal, chief engr. ■ Rates: \$5.40; 5.40; 5.40; 5.40.

WRLR(FM)—Co-owned with WHUN(AM). Sept 12, 1967: 106.3 mhz; 3 kw. Ant 150 ft. Stereo. Net: UPI. ■ Rates same as AM.

***WKVR-FM**—March 1978: 103.5 mhz; 13 w. Ant 51 ft. Box 1005, Juniata College (16652). (814) 643-5031. Juniata Bd of Trustees. Net: MBS. Format: AOR, jazz. Spec progs: Class 3 hrs wkly. ■ Brian Check, gen mgr; Patrick J. Madden, chief engr.

WQRO(AM)—Dec 18, 1978: 1080 khz; 1 kw-D, DA, 1 kw-CH. Box 107 (16652). (814) 643-5710. Raystown Radio Inc. Net: ABC/E. Format: Top-40. ■ Thomas L. Hanks, pres & gen mgr; Bob Hall, coml mgr; Steve Austin, prog & mus dir; Joe Thompson, news dir; Robert Resconsin, chief engr. ■ Rates: \$3.55; 3.55; 3.55; 3.55.

WRLR(FM)—Listing follows WHUN(AM).

Indiana

WDAD(AM)—Nov 4, 1945: 1450 khz; 1 kw-D, 250 w-N, Box 668 (15701). (412) 349-1450. WDAD Inc. (acq 8-58). Group owner: Progressive Publishing. Net: CBS. Format: MOR. ■ W. K. Ulerich, pres; Dick Sherry, gen & coml mgr; Jack Benedict, prog dir; Bernie Smith, news dir; Dyle Miller, chief engr. ■ Rates: \$10.35; 7.30; 10.35; 5.15.

WQMU(FM)—Co-owned with WDAD(AM). Aug 14, 1968: 103.1 mhz; 3 kw. Ant 170 ft. Prog sep from AM. Format: Soft rock. ■ Rates: \$6.80; 6.80; 6.80; 6.80.

***WIUP-FM**—October 1969: 90.1 mhz; 1.60 kw. Ant 88 ft. Stereo. Davis Hall, Indiana Univ. of Pa. (15705). (412) 357-2490. Indiana Univ. of Pa. Format: Variety. ■ Leon Salvayon, student coord; Lanny Kraszewski, gen mgr.

WQMU(FM)—Listing follows WDAD(AM).

Jeanette

WBCW(AM)—Jan 28, 1974: 1530 khz; 1 kw-D, 250 w-CH, 111 S. Fourth St. (15644). (412) 527-5656. Central Westmoreland Bcstg Co. Net: ABC/I. Format: Talk, Top 40, easy lstng. Spec progs: Ital 1 hr, Pol 5 hrs, Farm 1 hr, Slovenian 2 hrs, wkly. ■ Verna M. Calisti, pres & gen mgr; Jacqueline Rae Calisti, mus dir; John M. Orange, chief engr. ■ Rates: \$7.50; 7.50; 5; 5.

Jenkintown

WIBF-FM—Nov 1, 1960: 103.9 mhz; 270 w. Ant 1000 ft. The Benson East (19046). (215) 886-2000. Fox Bcstg Co. Net: ABC/E. Rep: Groskin. Format: Relg, ethnic. Spec progs: Ger 1 hr, Ital 15 hrs, Pol 2 hrs, Sp 18 hrs, Korean 2 hrs, Greek 3 hrs, Ukran 2 hrs wkly. ■ William L. Fox, pres & gen mgr; Douglas Henson, stn mgr; Larry Molinaro, mus dir; Douglas Henson, coml

mgr; Donald Hess, news dir; James S. Craig, chief engr. ■ Rates: \$17; 17; 17; 17.

Jersey Shore

WJSA(AM)—July 10, 1979: 1600 khz; 1 kw-D. 262 Allegheny St. (17740). (717) 398-7200. Tiadaghton Bcstg Co. Net: ABC/I. Format: Rel. ■ Kenneth H. Breon Jr., pres; John K. Hogg Jr., gen mgr; John B. Nelson, coml mgr. ■ Rates: \$ 5; 5; 5; —.

WSQV(FM)—Aug 20, 1979: 97.7 mhz; 3 kw. Ant 300 ft. Stereo. Box 354 (17740). (717) 398-4898. Audiophase Bcstg Inc. (5-1-81). Net: NBC's The Source. Format: Top tracks. ■ Curt Van Loon, pres & gen mgr; Tim Menowsky, sls mgr; Frank Bell, prog dir; Jackson Reed, mus dir; Jill Wollet, news dir; Lynn Deppen, chief engr. ■ Rates: \$11.77; 10.59; 11.77; 10.59.

Johnsonburg

WTMX(FM)—See Ridgway

Johnstown

WCRO(AM)—September 1947: 1230 khz; 1 kw-D, 250 w-N. 605 Main St. (15901). (814) 536-5158. Century Bcstg of Pa. Net: ABC/C. Rep: H-R/Stone. Format: Top 40. ■ John J. Keel, pres; Sandy D. Neri, VP & gen mgr; Mike Farrow, prog administrator; Jack Michaels, mus dir; Clyde May, chief engr. ■ Rates: \$23; 21; 23; 19.

WGLU(FM)—Sept 1, 1974: 92.1 mhz; 166 w. Ant 1042 ft. 516 Main St. (15901). (814) 536-7825. Conemaugh Communications Corp. (acq 8-29-80). Net: NBC's The Source. Rep: Buckley. Format: Album Oriented Adult Contemp. ■ Fred Glosser, pres; Gary H. Kleiman, VP & gen mgr; Ralph T. Lovette, gen sls mgr; Ken Williams, prog dir; Garrett Hart, mus dir; M.J. Vidmar, news dir; Roy Humphrey, chief engr. ■ Rates: \$32; 24; 32; 24.

WIYQ(FM)—See Ebensburg.

WJAC(AM)—April 1925: 850 khz; 10 kw-U, DA-1, Hickory Lane (15907). (814) 255-5831. TWX 814-248-8354. WJAC Inc. (acq 1932). Net: NBC. Rep: Torbet. Format: C&W. ■ Richard H. Mayer, pres; Michael D. Forostisky, gen mgr; Brian Cole, prog dir; Don Evans, mus dir; Ronald J. Kabo, prom mgr; Dennis Butebaugh, news dir; Arthur L. Vrooman, chief engr. ■ Rates: \$25.60; 24; 25.60; 24.

WJAC-FM—August 1949: 95.5 mhz; 57 kw horiz. 54 kw vert. Ant 1060 ft. Stereo. Format: Btlf mus. ■ WJAC-TV affil. ■ Rates: \$19.20; 18; 19.20; 18.

WJNL(AM)—August 1946: 1490 khz; 1 kw-D, 250 w-N. Cover Hill (15902). (814) 535-8554. Cover Bcstg Inc. (acq 1972). Net: CBS. Rep: PRO Radio. Format: Oldies, MOR. ■ John E. Gelormino, pres; Sharon M. McDevitt, sec & treas. ■ Rates: \$19; 17; 19; 15.

WJNL-FM—Aug 14, 1973: 96.5 mhz; 50 kw. Ant 100 ft. Dups AM 20%. Net: CBS, UPI. Format: MOR, oldies. ■ Rates: \$19; 17; 19; 15.

Kane

WKZA(AM)—June 7, 1954: 960 khz; 1 kw-D. Box 518 (16735). (814) 837-7100. Raise Kane Radio Inc. (acq 6-1-81). Net: ABC/C. Format: Div. ■ Bill Berry, pres & gen mgr; Marlene Sullivan, coml mgr; Scott Schul, mus dir; Champagne Berry, news dir; Lynn O. Smith, chief engr. ■ Rates: \$5.90; 5.90; 5.90; 5.90.

New FM—December 1981: 103.9 mhz; 3 kw. Ant 300 ft. Stereo. 5351 William Flynn Hwy. (15044). (412) 443-9900. Huber-Dixon Bcstg. Format: Talk, top-40, C&W. ■ C.V. Huber Jr., pres; TR. Dixon, pres; Clarence V. Huber Jr., gen mgr. ■ Rates: \$6.40; 6.40; 6.40; 6.90.

Kittanning

WACB(AM)—1948: 1380 khz; 1 kw-D. Box 511 (16201). (412) 453-1380. Nichola Bcstg (acq 4-1-81). Spec prog: C&W 6 hrs wkly. ■ Ray H. Rosenblum, pres; G. Earl Sadlon, gen mgr; David Cameron, prog dir; William Fullerton, chief engr.

Lancaster

WDAC(FM)—Dec 13, 1959: 94.5 mhz; 50 kw. Ant 500 ft. Box 3022 (17604). (717) 284-4123. WDAC Radio Co. Inc. (acq 3-3-81). Net: UPI. Format: Rel.

Spec progs: Farm 16 hrs wkly. ■ Richard Crawford, pres; Paul R. Hollinger, gen mgr; Donald Powell, coml mgr; John E. Eby, prog dir; John MacAlarney, news dir; Ralph Haneman, chief engr. ■ Rates: \$12.20; 8.20; 12.20; 8.20.

***WFNM(FM)**—May 1973: 89.1 mhz; 100 w. Ant 150. Franklin and Marshall College. (17604). (717) 291-4096. Franklin and Marshall College. Format: Prog. Spec progs: Class 6 hrs, jazz 8 hrs, Span 3 hrs wkly. ■ Jonathan Ziss, gen mgr; Daniel Fram, prog dir; Buddy Spada, mus dir; Mark G. Schieffley, news dir; Nelson Kepperling, chief engr.

WLAN(AM)—Aug 9, 1946: 1390 khz; 5 kw-D, 1 kw-N, DA-2. 252 N. Queen St. (17603). (717) 394-7261. Peoples Bcstg Co. Net: ABC/C, MBS. Rep: Masla, Dome. Format: MOR. Spec progs: Sp 1 hr, Farm ½ hr, Black ½ hr wkly. ■ Samuel M. Altdoerffer, pres; Samuel Altdoerffer Jr., gen mgr; William Cifuni, coml mgr; Walter Schmid, prog dir; David Russell, mus dir; Leslie WEndle, prom mgr; Ellen Wascou, news dir; Frank Altdoerffer, chief engr.

WLAN-FM—January 1948: 96.9 mhz; 50 kw. Ant 500 ft. Stereo. Prog sep from AM. Net: ABC/FM. Format: Mass Appeal Contemp. ■ Mel Edwards, prog dir.

WLPA(AM)—1922: 1490 khz; 1 kw-D, 250 w-N. 24 S. Queen St. (17603). (717) 397-0333. Hall Communications Inc. (group owner; acq 2-13-77). Net: NBC. Rep: McGavren-Guild. Format: MOR. Spec progs: Sp 3 hrs wkly. ■ Robert M. Hall, pres; Richard P. Reed, exec VP; Don Gabel, gen mgr; David Radcliff, prog dir; Marlene Joyce, news dir; Edd Monksie, chief engr. ■ Rates: \$22; 22; 22; 20.

WNCE(FM)—Co-owned with WLPA(AM). 1944: 101.3 mhz; 6.9 kw. Ant 1290 ft. Dups AM 8%. Stereo. Format: Btlf mus. Joe Winters, prog dir. ■ Rates: \$32; 32; 32; 30.

***WPTG(FM)**—April 1, 1979: 90.3 mhz; 1 kw. Ant 108 ft. Stereo. 780 Eden Rd. (17601). (717) 569-4259. Joy Public Bcstg Corp. Format: Rel. Spec progs: class 2 hrs wkly. ■ Joseph Brown, pres; John C. Banker, gen mgr; Robert Landis, chief engr.

Lansdale

WNPV(AM)—Oct 17, 1960: 1440 khz; 500 w-U, DA-2. Box 1440 (19446). (215) 855-8211. WNPV Inc (acq 10-1-80). Rep: Dome. Format: MOR. Spec prog: C&W 5 hrs, Big Band 5 hrs wkly. ■ John G. Skibbe, pres & gen mgr; Paul Hagerly, coml mgr; Fred Day, prog dir; Phillip Hunt, mus dir; Paul Taylor, news dir; Richard R. Wright, chief engr. ■ Rates: \$15.50; 15; 14.50; 8.

Lansford

WLSH(AM)—Dec 24, 1952: 1410 khz; 5 kw-D, DA. Box D (18232). (717) 645-3123. Pocono Anthracite Communications Inc. Net: UPI. Format: MOR. Spec progs: Big Band 1 hr, C&W 3 hrs, Pol 2 hrs wkly. ■ Bud Angst, pres; Mickey Angst, gen mgr. ■ Rates: \$6.50; 6.50; 6.50; —.

Latrobe

WCNS(AM)—Aug 11, 1956: 1480 khz; 500 w-D, DA. 317 Depot St. (15650). (412) 537-3338. Advance Communications Corp. (acq 1-79). Net: APR. Format: C&W. Spec progs: Pol 2 hrs wkly. ■ Marc Robertshaw, pres; Charles D. Wagner, gen sls mgr; Steve Todd Davies, mus dir; Charles Campbell, prog & news dir; Chris Hudack, chief engr. ■ Rates: \$10.60; 10.60; 10.60; —.

WQTW(AM)—1952: 1570 khz; 1 kw-D. Box 208 (15650). (412) 539-2511. Regency Bcstg Corp. (acq 10-31-73). Format: MOR. Spec prog: Pol 5 hrs wkly. ■ Nick A. Corvello, pres & gen mgr; Leandra M. Randall, office mgr; Charles F. Reid, coml & prom mgr; Terry Ray Miller, prog dir. ■ Rates: \$9.25; 9.25; 9.25; 9.25.

Lebanon

WAHT(AM)—See Annville-Cleona.

WLBR(AM)—Nov 13, 1946: 1270 khz; 5 kw-D, 1 kw-N, DA-2. Route 72 North (17042). (717) 272-7651. Lebanon Bcstg Co. Net: ABC/I. Rep: Masla, Dome. Format: MOR. ■ Lester P. Etter, pres; Robert D. Etter, gen mgr; Edward J. Burris, prog dir & coml mgr; Greg Lyons, mus dir; Hy White, news dir. ■ Rates: \$16.05; 13.65; 16.05; 13.65.

BROKERAGE

Over twenty years of service to Broadcasting
Appraisals • Brokerage • Analysis
Westgate Mall, Bethlehem, PA 18017
215-865-3775

THE HOLT CORPORATION

WUFM(FM)—Co-owned with WLBR(AM). January 1948: 100.1 mhz; 3 kw. Ant 270 ft horiz, 265 ft vert. Stereo. Prog sep from AM. Format: Top-40. ■ Rates: \$13.35; 13.35; 13.35; 13.35.

WVLV(AM)—July 4, 1976: 940 khz; 1 kw-D. Box 940 (17042). (717) 273-2611. Lebanon Valley Radio. Net: MBS. Format: C&W. ■ Robert M. Leshner, pres; Arthur Greiner, gen mgr; Galen McGarvey, coml mgr; Kenneth Lightner, prog dir; Randy Stamm, chief engr. ■ Rates: \$7.20; 7.20; 7.20; —.

Lehighton

WYNS(AM)—April 12, 1962: 1150 khz; 1 kw-D. DA. Box 115 (18235). (215) 377-1150. Valley Bcstg Co. Net: APR. Rep: Market 4. Regional. Format: MOR. ■ Martin H. Philip, pres; Jeff Dean, gen & coml mgr; Betty Straubinger, stn mgr; Gary James, mus dir; Tom Roberts, chief engr.

Lehman

***WPSU(FM)**—October 1974: 89.1 mhz; 17 w. Ant 66 ft. Stereo. Box 1830 Wilkes-Barre (18708). (717) 675-2171. Penn. State University. Format: AOR. Spec prog: Jazz 4 hrs wkly. ■ Mary D. Best; Harold Groff, consulting engr.

Levittown-Fairless Hills

WBCB(AM)—Dec 8, 1957: 1490 khz; 1 kw-D, 250 w-N. 200 Magnolia Dr. (19054). (215) 949-1490. O'Keefe Bcstg Co. Format: MOR, news. ■ William J. Garry, pres & gen mgr; Bob Burton, prog & mus dir; Vince Reed, news dir. ■ Rates: \$14.15; 14.15; 14.15; 14.15.

Lewisburg

WTGC(AM)—Sept 9, 1957: 1010 khz; 1 kw-D. Colonial Park R.D. 1 (17837). (717) 523-3271. Town, Gown and Country Radio (acq 6-28-76). Rep: Pates-Walton. Format: MOR. ■ Louis J. Maierhofer, pres; Richard Dowdell, opns mgr; Jeff Schlessinger, prog dir; Barbara Kling, off mgr; Dave Lightcap, chief engr. ■ Rates: \$7.50; 7; 7.50; 7.

***WVBU-FM**—October 1965: 90.5 mhz; 456 w. Ant minus 122 ft. Box C-3088, Bucknell Univ. (17837). (717) 524-3489. Bucknell Univ. Net: ABC/FM. Format: Prog. Spec progs: Black 6 hrs, class 5 hrs, jazz 15 hrs wkly. ■ Margretta A. Johnson, gen mgr; Paul Mullen, chief engr.

Lewistown

WKVA(AM)—Dec 4, 1949: 920 khz; 1 kw-D, 500 w-N, DA-2. Box 432, 1 Juniata St. (17044). (717) 242-1493. Central Pennsylvania Bcstg Co. (acq 3-1-51). Net: APR, ABC/I. Rep: Rgnl Reps Corp. Format: Mod-country. Spec progs: Jazz 4 hrs, Farm 1 hr wkly. ■ Robert L. Wilson, pres; David Wilson, gen mgr; Paul Bryan, coml mgr; Mary Lee Brandt, prog dir; Gary Drapcho, sports dir; Kimberly Sprout, prom mgr; Ron Patterson, news dir; John Dillon, chief engr. ■ Rates: \$8; 8; 8.

WMRF(AM)—June 1, 1941: 1490 khz; 1 kw-D, 250 w-N. 5 W. Market St. (17044). (717) 248-6757. Mifflin County Bcstg Co. (acq 1-1-78). Net: NBC. Rep: Devney, Dome. Format: MOR. ■ Frank Troiani, pres & gen mgr; Pete Herman, coml mgr; Harriet Rishel, prom mgr; Pam Wilson, news dir; Chip Morgan, prog dir & chief engr. ■ Rates: \$12; 12; 12; 12.

WMRF-FM—Oct 1, 1964: 95.9 mhz; 3 kw. Ant 350 ft. Dups AM 100%.

Lincoln University

***WLIU(FM)**—Aug 1, 1975: 88.7 mhz; 10 w. Ant 40 ft. Lincoln University (19352). (215) 932-8300. Lincoln University. Format: Variety. ■ Charles Breza, chief engr.

Linesville

WVCC(FM)—May 4, 1970: 101.7 mhz; 3 kw. Ant 300 ft. Box 307 (16424). (814) 683-4000. Arthur W. Cervi. Net: MBS. Format: MOR. ■ A.W. Cervi Sr., pres; A. W. Cervi Jr., gen mgr & prog dir; C. Stopp, news dir; M. Brown, chief engr. ■ Rates: \$10; 10; 10; 6.

Lock Haven

WBPZ(AM)—Feb 20, 1947: 1230 khz; 1 kw-D, 250 w-N. 132 1/2 E. Main St. (17745). (717) 748-4038. Lock Haven Bcstg Corp. Net: APR. Rep: Devney, Dome. Format: MOR. ■ Harry Shaffer, pres; John Lipez, gen mgr; Jim Eckert, prom mgr; Lynn Deppen, chief engr. ■ Rates: \$7.05; 5.30; 7.05; 5.30.

WBPZ-FM—September 1965: 92.1 mhz; 3 kw. Ant 255 ft. Format: C&W. ■ Rates: \$4.15; 3.90; 3.15; 3.90.

Loretto

WAMQ(AM)—Dec 7, 1963: 1400 khz; 1 kw-D, 250 w-N. Box 103 (15940). (814) 886-5800. Sherlock-Hart Bcstg Inc. (acq 8-1-79). Rep: Lotus, Dome. Format: Adult contemp. Spec progs: Farm 1 hr, It 1 hr, rel 5 hrs, talk 3 hrs wkly. ■ Ed Sherlock, pres; Neil Hart, gen mgr; Donna M. Hart, coml mgr; David C. Hill, sls mgr; Edward J. Horak, prog dir; Bob Arnold, mus dir; Tim Stevens, prod specialist; Neil F. Rosenbloom, prom mgr; Jeff Miller, news dir; Clyde May and Francis Krug, chief engr. ■ Rates: \$8.70; 6.50; 8.70; 6.50.

Lykens

WQIN(AM)—September 1975: 1290 khz; 500 w-D. 316 Market St. (17048). (717) 453-7125. Quinn Bcstg Inc. Net: MBS. Rep: Dome & Associates. Format: MOR. Spec progs: C&W 6 hrs, polka show 2 hrs wkly. ■ Jim Hepler, gen & coml mgr; prog dir; Curt Davis, mus dir; Rick White, news dir; John Thomas, chief engr. ■ Rates: \$8; 6.50; 8; 6.50.

Mansfield

***WNTE(FM)**—Sept 15, 1968: 89.5 mhz; 115 w. Ant minus 320.4 ft. Box 84, South Hall, Mansfield State College (16933). (717) 662-4290. Mansfield State College (acq 9-15-78). Net: APR. Format: Prog, top-40. Spec progs: C&W 2 hrs, jazz 4 hrs wkly. ■ Robert Allen Jr., gen mgr; Teresa Waltz, asst mgr; Robert Bogart, prog mgr; Martin J. Hanafin, mus dir; Thomas C. Vought II, PR dir; Steven Bernosky, news dir.

Martinsburg

WJSM(AM)—Feb 27, 1968: 1110 khz; 1 kw-D, DA. 118 Locust St. (16662). (814) 793-2188. Sherwalt Media Assoc. (acq 10-1-75). Net: UPI. Format: Relig, btl mus. Spec prog: Farm 1 hr C&W 1 hr wkly. ■ Sherwood B. Hawley, owner & news dir; Larry S. Walters, owner & prog dir; Mardelle Bonness, coml mgr; Richard Wertz, mus dir; Ira Wertz, prom mgr; Terry MacAlarney, chief engr. ■ Rates: \$3.75; 3.75; 3.75; 3.75.

WJSM-FM—April 19, 1965: 92.7 mhz; 390 w. Ant 610 ft horiz, 600 ft vert. Dups AM 100%. ■ Rates same as AM.

McConnellsburg

WVFC(AM)—December 1976: 1530 khz; 1 kw-D. Box 1530 (17233). (717) 485-3117. Fulton County Radio (acq 1-12-76). Format: C&W. Spec prog: Rock 12 hrs, Farm 6 hrs, wkly. ■ Arthur Greiner, pres & gen mgr; Mildred Fix, coml mgr; John Nelson, prog & mus dir; Kathy Brown, asst mgr; Brian Simmons, chief engr.

McKean

WSEG(FM)—Feb 8, 1971: 102.3 mhz; 3 kw. Ant 400 ft. Stereo. Box 3554, Erie (16508). (814) 456-0843. Seggi Bcstg Corp. Rep: Groskin. Format: Adult rock. Spec prog: Jazz 2 hrs wkly. ■ David Hawley, gen mgr; William Rilling, coml mgr; Mark Porgorzelski, news dir; Frank Adair, prog dir & chief engr. ■ Rates: \$8; 8; 8; 8.

McKeesport

WEDO(AM)—1947: 810 khz; 1 kw-D. 414 5th Ave. Midtown Plaza Mall (15132). (412) 462-9922. 810 Inc. (acq 5-72). Format: Rel. Spec progs: Pol 3 hrs, Greek 1 hr, It 1 hr, Hungarian 1 hr wkly. ■ Ralph Baron, pres; David Leiner, gen mgr; Richard Ruby, chief engr. ■ Rates: \$16; 16; 16; —.

Pennsylvania Radio

WIXZ(AM)—April 1947: 1360 khz; 5 kw-D, 1 kw-N. DA-N. 400 Lincoln Hwy, East McKeesport (15035). (412) 566-1360. Renda Bcstg Corp. (acq 6-19-74). Format: C&W. Spec progs: Pol 2 hrs wkly. ■ Anthony F. Renda, pres; Alan C. Serena, stn mgr; James E. Shields, coml mgr; Martie Gray, mus dir; Rich DeLong, prom mgr; Richard Grimes, news dir; Dick Ruby, chief engr. ■ Rates: \$32; 27; 32; 18.

Meadville

***WARC(FM)**—Feb 3, 1963: 90.3 mhz; 33 w. Ant 79 ft. (CP: 116 w. Ant 175 ft.). Stereo. Box C, Allegheny College (16335). (814) 724-3376. Allegheny College. Net: ABC/FM. Format: Div. Spec progs: Class 14 hrs, jazz 20 hrs wkly. ■ Robert Locke, gen mgr; Dave Manley, prog dir; Charlie McBride, mus dir; Viki Contie, prom mgr; Lori Wilson, news dir; Robert Smith, chief engr.

WMGW(AM)—1947: 1490 khz; 1 kw-D, 250 w-N. Downtown Mall, (16335). (814) 724-1111. Regional Bcstrs Inc. (group owner; acq 1957). Net: ABC/I. Rep: REgional, Dome. Format: MOR. ■ Ron Tops, gen mgr; Dave Hanahan, sls mgr; Kim Eaton, prog dir; Nick Bernard, news dir; Bernie Staudt, chief engr.

WZPR(FM)—Co-owned with WMGW(AM). 1948: 100.3 mhz; 10 kw. Ant 530 ft. Prog sep from AM. Stereo Format: Mod country.

Mechanicsburg

WQVE(FM)—Nov 1, 1978: 93.5 mhz; 3 kw. Ant 300 ft. Stereo. Box 38, Carlisle (17013). (717) 697-1141. West Shore Bcstg Co. Net: APR, NBC's The Source. Rep: Buckley. Format: Top 40. ■ George F. Gardner, pres; David A. Gardner, gen mgr; Dan Caruso, prom mgr. ■ Rates: \$22; 19; 22; 19.

Media

WKSZ(FM)—Not on air. target date unknown: 100.3 mhz. Greater Media Radio Co.

Mercer

WWIZ(FM)—October 1972: 103.9 mhz; 3 kw. Ant 300 ft. Stereo. Box 1120, Hermitage (16148). (412) 981-4580. PS Bcstg Corp. Net: MBS. Format: C&W. ■ James D. Psihoulis, pres & gen mgr; Karl Brandt, prog dir; John Clarke, mus dir; Bruce Rogers, chief engr. ■ Rates: \$7.25; 7.25; 7.25; 7.25.

Mercersburg

WRCV(FM)—March 6, 1976: 92.1 mhz. 3 kw. Ant 295 ft. Stereo. Box 92 (17236). (717) 597-9200. Fulton Bcstg Co. Rep: Pates/Walton. Format: MOR, oldies. Spec progs: Farm 1 hr wkly. ■ Pete Low, gen mgr; Marge Gardenhour, sls mgr; Norm Henry, mus dir; Sue McLaughlin, news dir; Tom Ringer, chief engr. ■ Rates: \$7.80; 7.80; 7.80; 7.80.

Mexico

WJUN(AM)—Sept 8, 1955: 1220 khz; 1 kw-D. Box 152 (17056). (717) 436-2135. Mid-State Bcstg Inc. (acq 1-6-78). Net: MBS. Format: Div. Spec progs: Gospel 3 hrs, Farm 2 hrs wkly. ■ Richard C. Lyons, pres & gen mgr; William H. Berry Jr., sls mgr; Al Turner, coml mgr; Jim Patrick, mus dir; Mel Thomas, prom mgr; Lauretta Corbin, news dir; Dave Supplee, chief engr. ■ Rates: \$5.10; 5.10; 5.10; 5.10.

Middletown

WMSS(FM)—Sept 7, 1978: 91.1 mhz; 194 w. Ant minus 59 ft. 214 Race St. (17057). (717) 944-4073. Middletown Area School District. Format: Educ, prog, Top-40. Spec prog: Class 5 hrs, jazz 2hrs, C&W 2 hrs wkly. ■ John D. Cooper, gen mgr; Terry Snyder, chief engr.

Mifflinburg

WVMC-FM—1975: 98.3 mhz. 3 kw. Ant 52 ft. 333 Chestnut St. (17844). (717) 966-1777. FM-98 Inc. (acq 6-4-79). Net: MBS. Format: Mod country. Spec prog: Rel country 6½ hrs Farm 2 hrs wkly. ■ Tony Sylvester, pres, gen mgr & prog dir, Eda Sylvester, VP

Pennsylvania Radio

& coml mgr; Steve Trager, sports dir; Rick Fox, mus dir; Bill Cain, new dir; John K. Hogg Jr, chief engr.

Millersville

***WIXQ(FM)**—1978: 91.7 mhz; 150 w. Ant 69 ft. Millersville State College (17551). (717) 872-3518. Millersville State College. Format: Div. Spec prog: Black 4 hrs, class 2 hrs, rel 3 hrs wkly. ■ J. Nelson Keperling, chief engr.

Milton

WMLP(AM)—Oct 27, 1955: 1380 khz; 1 kw-D. Box 334 (17847). (717) 742-8705. WMLP Inc. (acq 8-1-61). Format: Top 40. ■ Joseph Kesnow, pres; Douglas J. Kesnow, gen mgr; John H. Yingling, sls mgr; Don Steese, prog dir; Harry Bingaman, chief engr.

WOEZ-FM—Co-owned with WMLP(AM). Oct 1, 1967: 100.9 mhz; 410 w. Ant 690 ft. Stereo. Prog sep from AM. Format: Btfl mus. ■ Rates: \$8; 9; 8.

Monroeville

WRUA(AM)—Sept 27, 1964: 1510 khz; 250 w-D. No. 1 Sylves Lane (15146). (412) 373-3100. Barua Communications of Monroeville Inc. (acq 8-14-80). Format: MOR, old. Spec progs: Farm 1 hr, Pol 2 hrs wkly. ■ Dr. Subrata Barua, pres; Roger Stern, gen mgr; Mark Burcic, sls mgr; Dave Garrett, prog & news dir; Gregg Stone, mus dir; A.A. Aiello, chief engr. ■ Rates: \$18; 16; 18; —.

Montrose

***WPEL(AM)**—May 30, 1953: 1250 khz; 1 kw-D. Locust & High Sts. (18801). (717) 278-2811. Montrose Bcstg Corp. Net: APR. Format: Rel. Spec prog: Ukrainian 1 hr, farm 1 hr wkly. ■ W. Douglas Roe, pres & gen mgr; Doris R. Archer, prog dir; Doris R. Archer, mus dir; Lloyd Sheldon, news dir; Robert Brigham, chief engr.

***WPEL-FM**—June 5, 1961: 96.5 mhz; 57 kw. Ant 460 ft. Stereo. Dups AM 100%.

Mount Carmel

WMIM(AM)—1969: 1590 khz; 1 kw-D. 3rd & Oak Sts. (17851). (717) 339-1600. Mount Carmel Bcstg Co. (acq 12-1-78). Net: APR. Rep: Lotus. Format: Adult contemp. Spec progs: Farm 1 hr wkly. ■ David A. Donlin, pres & gen mgr. ■ Rates: \$5.25; 4.55; 5.25; —.

Mount Pocono

WPCN(AM)—April 1981: 960 khz; 1 kw-D. DA. Mountain Dr. (18344). (717) 839-6796 Mt. Pocono Bcstg Inc. Net: CBS. Format: Adult contemp. Spec prog: Ger ½ hr, Pol ½ hr, oldies 4½ hrs wkly. ■ George R. Buynak Sr, pres & mktg dir; Al De Hope, stn mgr; Fred Howe, coml mgr; George R. Buynak Jr, prog & mus dir; Janet Buynak, opns mgr; Gene Stanley, public aff & news dir; Stephen Steinis, chief engr.

Nanticoke

WMJW(FM)—Oct 31, 1973: 92.1 mhz. 860 w. Ant 552 ft. Stereo. Box 92 (18634). (717) 829-1957. Thunder Bcstg Corp. Net: ABC/FM. Format: Stereo rock. Spec prog: Farm 1 hr wkly. ■ Francis S. Koscielski, pres; Frank Stanley, gen mgr & prom mgr; Janine Dubik, coml mgr; Ron Schacht, chief engr. ■ Rates: \$10; 10; 10.

WNAK(AM)—February 1947: 730 khz; 1 kw-D. 40 E. Main St. (18634). (717) 735-0730. Seven-Thirty Bcstrs Inc. (acq 3-28-66). Net: APR. Rep: P/W Radio. Format: MOR. ■ Harold F. Detweiler, pres; R. W. Neilson, exec VP & gen mgr; Robert Baird, sls mgr; Charmaine Grove, stn mgr; Michael Lee, prom mgr; Hugh Finn, news dir; Ronald Schacht, chief engr. ■ Rates: \$20; 20; 20.

New Castle

WBZY(AM)—Aug 25, 1968: 1140 khz; 5 kw-D. DA. Kennedy Square West (16101). (412) 658-3587. Lawrence County Bcstg Corp. Net: APR. Format: Modern C&W. ■ Robert Purcell, pres; Robert McCracken, gen

& coml mgr; Jim Kapp, prog & mus dir, prom mgr; Ann Martin, news dir; Bill King, chief engr. ■ Rates: \$7.50; 7.50; 7.50; —.

WKST(AM)—Oct 23, 1938: 1280 khz; 1 kw-U, DA-N. 219 Savannah-Gardner Rd. (16101). (412) 654-5501. Scott Bcstg Co. of Pa. (acq 4-6-66). Group owner: Great Scott Stns. Net: MBS, ABC/C/IE. MBS. Rep: Market 4, Dome, Rgnl Reprs. Format: MOR. Spec progs: Farm 1 hr, Pol 1 hr, talk 5 hrs wkly. ■ Herbert Scott, pres; Byron McConnell, gen mgr; Rob Pratte, prog dir; Bradley W. Baker, mus dir; Bill Davis, prom mgr; Herbert Morgan, news dir; Thad Mazur, chief engr. ■ Rates: \$12; 11; 12; 10.

New Kensington

WKPA(AM)—October 1940: 1150 khz; 1 kw-D, DA. 810 Fifth Ave. (15068). (412) 337-3588. Gateway Bcstg Enterprises Inc. (acq 7-2-64). Net: MBS. Format: Talk, MOR. Spec progs: Pol 3 hrs, Ital 1.5 hrs wkly. ■ Nelson L. Goldberg, pres; Norm Siemenda, gen mgr; Joe Falsetti, coml mgr; Jim Durham, prog dir; John Lever, mus dir; Barry Pretzel, news dir; Mike Matey, chief engr. ■ Rates: \$20; 18; 18; —.

WYDD(FM)—Co-owned with WKPA(AM). See Pittsburgh.

WNUF(FM)—Aug 17, 1967: 100.7 mhz; 20 kw. Ant 1576 ft. Stereo. 404 North Ave., Pittsburgh, Pa. (15209). (412) 821-4100. Milton James Hammond. Net: MBS. Format: Big Band Sound. ■ Milton James Hammond, pres; Patricia McDonald, gen mgr; Tai Weimer, coml mgr; Gino Orsatti, prog dir; Noreen McGinnis, news dir; Dave Eskirne, chief engr. ■ Rates: \$14; 14; 14; 14.

New Wilmington

***WWNW(FM)**—Jan 31, 1968: 88.9 mhz; 39 w. Ant minus 28 ft. Box 59, Westminster College (16142). (412) 946-2828. Westminster College Board of Trustees. Net: ABC/I. Format: Div, Top-40, MOR. Spec prog: Farm 2 hrs, class 13 hrs, jazz 3 hrs, C&W 7 hrs, rel 2 hrs wkly. ■ Dr. Earland I. Carlson, pres; Mark C. Klinger, dir of bcstg.

Norristown

WNAR(AM)—Aug 16, 1946: 1110 khz; 500 w-D. 2311 Old Arch Rd. (19401). (215) 272-7600. WNAR Inc. (acq 11-30-68). Rep: Market 4 Radio. Format: MOR and big band. ■ Victor Mauck Jr., pres; John Grant, VP & gen mgr; Alex King, prog dir; Randy Brock, news dir; Albert Smith, engr. ■ Rates: \$27; 20; 27; —.

North East

WHYP(AM)—Nov 24, 1966: 1530 khz; 1 kw-D, 250 w-CH. Box 112. (16428). (814) 725-9664. James D. Brownard. Format: C&W. ■ James D. Brownard, pres & gen mgr; H. I. Brownard, prog dir; Dusty Rhodes, prom mgr; H. K. Rhodes, news dir; William Sebenick, chief engr.

WHYP-FM—March 29, 1970: 100.9 mhz; 3 kw. Ant minus 95 ft. Dups AM 100%.

Oil City

WOYL/WRJS

WOYL(AM)—Feb 14, 1946: 1340 khz; 1 kw-D, 250 w-N, DA. Box 1127 746 Orange St. (16301). (814) 676-5744. Oil City Broadcasting Inc. (acq 2-1-77). Net: NBC. Rep: Dome, Keystone. Format: Top 40. Spec progs: Pol 1 hr, C&W 3 hrs, farm 1 hr wkly. ■ Robert J. Shupala, pres; Sam Gordon, Lynn Morrow, exec mgrs; Scott Roberts, prog dir; Jim Davis, mus dir; Frank Stacey, news dir; Bernie Staudt, chief engr. ■ Rates: \$10.50; 10.50; 10.50; 10.50.

WRJS(FM)—Co-owned with WOYL(AM). May 1, 1957: 98.5 mhz; 3 kw. Ant 300 ft. Prog sep from AM. Stereo. Net: NBC. Format: MOR. ■ Matt Francis, FM coord. ■ Rates same as AM.

Palmira

WCTX(FM)—Sept 22, 1959: 92.1 mhz; 3 kw. Ant 300 ft. Stereo. Box 231 (17078). (717) 838-1318. Clinton Bcstg (acq 4-14-69). Net: ABC/FM. Format: Btfl music. Spec prog: Farm 1 hr, Class 3 hrs, C&W 14 hrs, Rel 18 hrs wkly. ■ Hugh Clinton, pres & gen mgr; Gary L.

Gruber, prog & mus dir; Tomas Phillips, news dir. ■ Rates: \$5; 4.50; 5; 4.50.

Philadelphia

KYW(AM)—1921: 1060 khz; 50 kw-U, DA-1. Independence Mall East, Philadelphia (19106). (215) 238-4700. TWX 710-670-0380. Westinghouse Bcstg Co. (group owner). Net: ABC/I. Rep: Radio Adv Reprs. Format: All news. ■ Dan Ritchie, pres; Nelson Cohen, gen mgr; Nick Marnell, gen sls mgr; Sherry Frank, prom mgr; Ed Belkin, news dir; ■ KYW-TV affil. ■ Rates: \$400; 110; 200; 80.

WCAU(AM)—1922: 1210 khz; 50 kw-U. City Line & Monument Aves. (19131). (215) 839-7000. Telex 849-279. CBS Inc. (group owner; acq 8-29-58). Net: CBS. Rep: CBS Radio Spot Sales. Format: News/talk/sports. ■ Sherman Wildman, VP & gen mgr; Bruce Braun, gen sls mgr; Bill McCadden, loc sls mgr; Mike McGee, prog dir; Carl Dickens, news dir; Gerri Bryant, dir editorials & pub affrs; William R. Davol, dir of info svcs; John J. Miller, chief engr.

WCAU-FM—May 16, 1944: 98.1 mhz; 12.5 kw. Ant 1000 ft. Stereo. Prog sep from AM. Net: CBS. Rep: CBS FM Natl sls. Format: Top-40. ■ Vince Benedict Jr, VP & gen mgr; Elissa Dorfsman, gen sls mgr; Roy Lawrence, prog dir; George Nice, news dir. ■ Rates: \$ 100; 100; 100; 125. ■ WCAU-TV affil.

WDAS(AM)—1923: 1480 khz; 5 kw-D, 1 kw-N, DA-2. Belmont Ave. & Edgely Drive (19131). (215) 878-2000. Unity Bcstg Network Pa. Inc. (acq 1979). Net: National Black. Rep: Bernard Howard. Format: Black. ■ Cody Anderson, gen mgr; Joe "Butterball" Tamburro, prog & mus dir; Arthur Newsham, prom mgr; Karen Warrington news dir; Bob Myers, chief engr.

WDAS-FM—1959: 105.3 mhz; 3.3 kw. Ant 870 ft. Stereo. Prog sep from AM. Format: Black.

WEAZ(FM)—May 13, 1963: 101.1 mhz; 12.5 kw. Ant 1010 ft. Stereo. 10 Presidential Blvd., Bala Cynwyd (19004). (215) 667-8400. TWX 510-662-4056. WDVR Inc. (acq 5-13-63). Rep: Eastman. Format: Btfl mus. ■ David L. Kurtz, chmn of the bd; Jerry Lee, pres; Mike Marder, gen mgr; Irwin R. Zelt, gen sls mgr. ■ Rates: \$130; 130; 130; 80.

WFIL(AM)—1922: 560 khz; 5 kw-U, DA-2. 440 Domino Lane (19128). (215) 482-7000. LIN Bcstg Corp. (group owner; acq 4-28-71). Rep: Blair. Format: Contemp country. ■ James M. DeCaro, pres & gen mgr; Michael R. Craven, asst gen & natl sls mgr; Dean Tyler, prog dir; Lori Benner, traf mgr.

WFLN(AM)—July 23, 1958: 900 khz; 1 kw-D, DA. 8200 Ridge Ave. (19128). (215) I/Vridge 2-6000. Franklin Bcstg Co. (acq 2-71). Net: APR. Rep: Concert Mus. Format: Class. ■ Raymond S. Green, pres and gen mgr; Raymond F. Green, exec VP; Harry J. Haas Jr., VP & stn mgr; Richard Gear, sls dir; Dave Conant, prog dir; Jules Rind, news dir; Thomas D. Moyer, chief engr.

WFLN-FM—March 1, 1949: 95.7 mhz; 50 kw. Ant 500 ft. Dups AM 100%.

WHAT(AM)—1925: 1340 khz; 1 kw-D, 250 w-N. WHAT Bldg., 3930 Conshohocken Ave. (19131). (215) 878-1500. Independence Bcstg Co. (acq 2-23-43). Net: Sheridan. Rep: Buckley Radio Sales Inc. Format: Black adult contemp. ■ Lita Indzel, exec VP; Jack Dash, gen sls mgr; Mary Mason, prog dir; Robert Hoy, chief engr. ■ Rates: \$54; 48; 48; 34.

WWDB(FM)—Co-owned with WHAT(AM). 1957: 96.5 mhz; 18 kw. Ant 850 ft. Prog sep from AM. Stereo. Banks Bcstg Co. Inc. Net: NBC. Format: Talk. ■ Marc Kuhn, prog dir; Sid Mark, prom mgr; Art Andrews, news dir. ■ Rates: \$100; 100; 85; 42.

WIFI(FM)—Sept 1958: 92.5 mhz; 50 kw. Ant 500 ft. Stereo. One Bala Cynwyd Plaza, Bala Cynwyd (19004). (215) 839-0900. GCC Communications of Philadelphia Inc. (acq 5-15-70). Group owner: GCC Communications Inc. Rep: Eastman. Format: Top-40. ■ Alexander M. Tanger, pres; Art Camiollo, VP & gen mgr; Frank Neil, sls mgr; Don Cannon, opns dir; Liz Kiley, prog dir; Dave Montgomery, news dir; William Rinier, chief engr.

WIOQ(FM)—1941: 102.1 mhz; 30 kw. Ant 650 ft. 2 Bala Cynwyd Plaza, Bala Cynwyd (19004). (215) 667-8100. The Outlet Co. (acq 8-21-79). Group owner: Outlet Bcstg. Net: RKO, UPI. Rep: McGavren-Guild. Format: MOR. Spec progs: Folk 4 hrs wkly. ■

David E. Henderson, pres; Donald N. Pettibone, VP & gen mgr; Richard Feinblatt, gen sls mgr; Chuck Varesko, prog mgr; Peggianne Archdeacon, prom dir; Alex DeMers, prog dir; Granville Klink Jr, chief engr ■ Rates: \$150; 115; 130; 90.

BROKERAGE

Over twenty years of service to Broadcasting
Appraisals • Brokerage • Analysis
Westgate Mall, Bethlehem, PA 18017
215-865-3775

THE HOLT CORPORATION

WIP(AM)—March 16, 1922: 610 khz, 5 kw-U, DA-1, 19th & Walnut Sts. (19103). (215) 568-2900. Metromedia Inc. (group owner; acq 2-8-60). Net: APR. Rep: Katz. Format: Adult contemp. ■ William S. Dallmann, gen mgr; Jim Smith, gen sls mgr; Al Herskovitz, prog dir; Paul Rust, news dir; Phil Harris, chief engr.

WMMR(FM)—Co-owned with WIP(AM). April 20, 1942: 93.3 mhz, 25 kw (CP: 29 kw). Ant 670 ft. Stereo. (215) 561-0933. Rep: Katz. Format: AOR. ■ Hal Smith, VP & gen mgr; John Bloodwell, prom mgr; Bob White, news dir.

***WKDU(FM)**—91.7 mhz; 10 w. Ant 217 ft. 3210 Chestnut St. (19104). (215) 895-2580. Drexel University. Format: Div, jazz, prog. Spec progs. Black 20 hrs. Israeli music 4 hrs wkly. ■ Diego F Navarrete, gen mgr; Paul Plotnick, chief engr.

WMGK(FM)—Listing follows WPEN(AM).

WMMR(FM)—Listing follows WIP(AM).

***WPEB(FM)**—November 1980: 88.1 mhz; 10 w. Ant 118 ft. 815 S. 48th St. (19143). (215) 724-1702. West Philadelphia Educational Bcstg Corp. Format: Div.

WPEN(AM)—April 1929: 950 khz, 5 kw-U, DA-N, 1 Bala Cynwyd Plaza, Bala Cynwyd (19004). (215) 819-6000. TWX: 510-622-4211. Greater Philadelphia Radio Inc. (acq 10-74). Group owner: Greater Media. Net: ABC/E. Rep: Major Market. Format: MOR. ■ Larry Wexler, gen mgr; Ed McCusker, sls mgr; Julian Ereen, prog dir; Ed Klein, news dir; Deb Hamilton, pub affrs dir; Bob Houck, news dir; Charles S. Fritz, chief engr.

WMGK(FM)—Co-owned with WPEN(AM). 1942: 102.9 mhz; 12.5 kw. Ant 1,010 ft. Prog sep from AM. Stereo. Format: Magic Music. ■ Bob Craig, prog dir.

***WPWT(FM)**—January 1950: 91.7 mhz; 180 w. Ant 10 ft. 1533 Pine St. (19102). (215) 546-3324. Philadelphia Wireless Technical Institute. Format: Diversified. Spec progs: Black 3 hrs. Jazz 3 hrs wkly. ■ Harry Raske, pres.

WRCP(AM)—July 11, 1947: 1540 khz, 50 kw-D, DA, 2043 Locust St. (19103). (215) 564-2300. Associated Communications of Pennsylvania Inc. Group owner: Associated Communications Corp. Net: RKO. Rep: RKO Radio Sales. Format: Oldies. Spec prog: Ital 1 hr wkly. ■ Joel Samuelsohn, gen mgr; Jack Taddeo, prog dir; Robert Ballantine, sls mgr; Barry Steiner, chief engr. ■ Rates: \$50; 50; 50; —.

WSNI(FM)—Co-owned with WRCP(AM). February 1965: 104.5 mhz; 50 kw. Ant 1,008 ft. Stereo. Prog sep from AM. Format: MOR. ■ Robert Ballantine, sls mgr. ■ Rates: \$85; 90; 90; 50.

***WRTI(FM)**—July 9, 1953: 90.1 mhz; 5 kw. Ant 400 ft. Stereo. 2020 N. 13th St. (19122). (215) 787-8405. Temple University. Net: ABC/FM. Format: Jazz Spec progs: Black 4 hrs. Caribbean 4 hrs. Span 4 hrs wkly. ■ Vincent C. Thomas, stn mgr; Warren Herrick, prog dir; Steve Rowland, mus dir; Bruce Bergethon, stn mgr; John B. Wright, chief engr.

WTEL(AM)—1925: 860 khz; 10 kw-D, DA, 4140 Old York Rd. (19140). (215) 455-9200. WTEL Inc. (acq 12-31-58). Format: Rel, Span. Spec progs: Ger 6 hrs. Ital 7 hrs. Pol 8 hrs wkly. ■ George D. Hopkinson, pres & treas; Quentin C. Sturm, exec VP & gen mgr. ■ Rates: \$16; 16; 16; 16.

***WUHY(FM)**—1954: 90.9 mhz; 11 kw. Ant 920 ft. 150 N. 6th St. (19106). (215) 351-9200. WHYHY Inc. Net: NPR. Format: Variety Spec prog: Black 1 hr, jazz 15 hrs wkly, radio drama 3 hrs wkly. ■ John Bunting, chmn of bd; Jim Karayn, pres & gen mgr; William Stiemering, stn mgr; Fred Landerl, prog mgr; Cary

Smith, mus dir; Kirby Smith, prom mgr; Nick Peters, news dir; Robert Hall, dir of engr. ■ WHYY-TV affil.

WUSL(FM)—1961: 98.9 mhz; 18 kw. Ant 830 ft. Stereo. 440 Domino Lane (19128). (215) 483-8900. WUSL Inc. (acq 7-76). Group owner: LIN Bcstg Corp. Rep: Blair. Format: Country. ■ James M. D. Caro, pres & gen mgr; Michael R. Craven, asst gen mgr/natl sls; Lori Brenner, traf mgr; Kris Chandler, prog dir; Juan Varieta, mus dir; Elizabeth Hardy, news contact; Ray McCloy, chief engr.

WWDB(FM)—Listing follows WHAT(AM).

WWSH(FM)—Nov 11, 1959: 106.1 mhz; 22 kw. Ant 740 ft. Stereo. 555 City Line Ave., Bala Cynwyd, Pa. (19004). (215) 835-2350. Cox Bcstg Corp. (group owner; acq 9-30-70). Format: Btlf mus. ■ James E. Connor, gen mgr; Dennis P. Collins, sls mgr; Bill Smith, chief engr.

***WXPN(FM)**—April 1957: 88.9 mhz; 1.9 kw. Ant 280 ft. Stereo. 3905 Spruce St. (19104). (215) 387-5401. Trustees of the University of Pennsylvania. Format: Variety Spec progs: C&W 5 hrs, Women 3 hrs wkly. ■ Peter Cuzzo, gen mgr; Kevin Doren, chief engr.

WYSP(FM)—August 1971: 94.1 mhz; 16 kw. Ant 900 ft. Stereo. No. 1 Bala Cynwyd Plaza, Bala Cynwyd (19004). (215) 668-9460. SJR Communications Inc. (group owner; acq 8-6-71). Net: NBC's The Source. Format: AOR. ■ Frank X. Feller, gen mgr; Gene Vassall, stn mgr; Dick Hungate, prog dir; Lisa Richards, mus dir; Jack Quigley, prom mgr; Jon Cossman, loc sls mgr; Bill Fantini, news dir; Richard Bagge, chief engr. ■ Rates: \$130; 125; 130; 125.

WZZD(AM)—1924: 990 khz; 50 kw-D, 10 kw-N, DA-2. 117 Ridge Pike, Lafayette Hill, Pa. (19444). (215) 242-6300. Communicom Corp of America (acq 5-7-80). Format: Rel. ■ Inge Rauchbach, pres; Jennifer E. Lear, stn mgr; Carl Dean, prog dir; Rene Tetro, chief engr.

Philipsburg

WPHB(AM)—June 1, 1956: 1260 khz; 5 kw-D. Box 361, Radio Park (16866). (814) 342-2300. Moshannon Valley Bcstg Co. (acq 1-28-71). Format: Rel. C&W. Spec prog: Pol 2 hrs wkly. ■ Dr. William Harvey, pres; C. Dean Sharpless, gen mgr & chief engr; Mrs. Ruth Gearhart, coml mgr; William Burchill, prog & news dir; Sheldon Sharpless, prom mgr.

Phoenixville

WYIS(AM)—Aug 23, 1978: 690 khz; 1 kw, DA, 400 Main St. (19460). (215) 783-5545. Hart Bcstg Co. Inc. Net: APR. Format: Rel, talk. ■ Dr. Sam B. Hart, pres; David Anthony Hart, gen mgr. ■ Rates: \$—; 12; 12; —.

Pittsburgh

KDKA(AM)—Nov 2, 1920: 1020 khz; 50 kw-U, 1 Gateway Center (15222). (412) 392-2200. TWX 710-664-4381. Westinghouse Bcstg Co. (group owner). Net: NBC. Rep: R.A.R. Format: MOR, Top-40. ■ Daniel L. Ritchie, pres; Jonathan Klein, gen mgr; Lee Fowler, prog dir; B.J. Leber, prom mgr; Gary Froseth, news dir; Jan Kowalczyk, chief engr.

WPNT(FM)—Co-owned with KDKA(AM). April 4, 1942: 92.9 mhz; 47 kw. Ant 890 ft. Format: Btlf mus. ■ James Aberle, gen mgr; Charles L. Hobbs III, gen sls mgr; Bruce A. Hanson, opns dir; Bob Henke, chief engr. ■ KDKA-TV affil.

KQV(AM)—Nov 19, 1919: 1410 khz; 5 kw-U, DA-1, 411 7th Ave. (15219). (412) 562-5900. Taft Bcstg Co. (group owner; acq 11-74). Net: CBS, MBS. Rep: Eastman Radio. Format: News/Information. ■ Robert W. Dickey, VP & gen mgr; Robert D. Schuff, gen sls mgr; Chris Corson, loc sls mgr; Judith Ross, prog dir; Patty Sanford, pub ser dir; Jeff Weissbart, assignment edit; Gerald Land, chief engr.

WDVE(FM)—Co-owned with KQV(AM). May 10, 1962: 102.5 mhz; 55 kw. Ant 820 ft. Stereo. Prog sep from AM. Net: NBC's The Source. Format: AOR. ■ Al Murdoch, stn mgr; Shawn V. Portmann, loc sls mgr; Dave Lange, prog dir; Terry Caywood, prom coord.

WAMO(AM)—Aug 1, 1948: 860 khz; 1 kw-D, DA, 1811 Blvd of Allies (15219). (412) 471-2181. Sheridan Bcstg Corp. (group owner; acq 3-1-73). Net: Sheridan Rep. Selcom. Format: Gospel, AM; Urban contemp, PM. ■ Glenn R. Mahone, exec VP & gen

Pennsylvania Radio

counsel; Ray R. Gusky, natl sls mgr; J.C. Floyd, prog dir; David Erskine, chief engr.

WAMO-FM—1960: 105.9 mhz; 72 kw. Ant 430 ft. Stereo. Prog sep from AM. Format: Urban contemp. ■ John Anthony, mus dir.

WARO(AM)—See Canonsburg.

WBZZ(FM)—July 19, 1948: 93.7 mhz; 41 kw. Ant 550 ft. Stereo. 1715 Grandview Ave. (15211). (412) 381-8100. EZ Communications Inc. (group owner). Rep: Torbet. Format: Contemp. ■ Arthur Kellar, pres; Garry Eves, gen mgr; Dan Vallie, opns mgr & prog dir; Don Young, sls mgr; Bud Aiello, chief engr.

WCKG(AM)—See Braddock.

***WDUQ(FM)**—Dec 15, 1949: 90.5 mhz; 25 kw. Ant 480 ft. Stereo. (15282). (412) 434-6030. Duquesne Univ. Net: UPI, NPR. Format: Class, ed, jazz. Spec progs: Asian 1 hr, It 1 hr, pub affrs 15 hrs wkly. ■ Dr. Kenneth Duffy, gen mgr; Jim Finsterle, mus dir; Steve Tury, chief engr.

WDVE(FM)—Listing follows KQV(AM).

WEDO(AM)—See McKeesport.

WEED(AM)—1947: 1080 khz; 50 kw-D, DA, 107 6th St., Fulton Bldg. (15222). (412) 471-9950. Radio 1080 Corp. (acq 9-15-77). Group owner: Entertainment Communications Inc. Net: NBC. Rep: Major Market. Format: Mod country. ■ Joseph M. Field, pres; Peter W. Casella, VP & gen mgr; Dolores M. Dorst, coml mgr; Barry Mardit, prog dir; Alan Furst, mus dir; Terri McKay, prom mgr; Jeff Gilbert, news dir; Cliff Bryson, chief engr. ■ Rates: \$115; 120; 120; 105.

WDSY(FM)—Co-owned with WEED(AM). September 1962: 107.9 mhz; 50 kw. Ant 500 ft. Stereo. Format: Album-oriented country. ■ Ted Sohler, prog dir; Ron Antill, mus dir. ■ Rates same as AM.

WFFM(FM)—See Braddock.

WJAS(AM)—Oct 19, 1921: 1320 khz; 5 kw-U, DA-N, Bcst Plaza, Crane Ave. (15220). (412) 531-4800. Bcst Enterprises National Inc. (group owner; acq 3-30-81). Format: Contemp. Spec progs: Pub affairs 6 hrs wkly. ■ Reagan Henry, pres; John M. O'Hearn, gen mgr; Paul Kunkler, gen sls mgr; Bob Harvey, Allen King, news dirs; Toni Martin, prog mgr; Chris Hudak, chief engr.

WPIT(AM)—1947: 730 khz; 5 kw-D, 200 Gateway Towers. (15222). (412) 281-1900. Associated Communications of Pennsylvania Inc. Group owner: Associated Communications Corp. Format: Contemp. Christian. Spec progs: Ger 1 hr, Gr 1 hr, It 1 hr, Lityuanian 1 hr, Ukrainian 1 hr, opera 4 hrs wkly. ■ Myles Berkman, pres; Michael Komichak, gen mgr; Nancy Johnston, bus mgr; Charles Ray Thompson, prog dir; Michael Lee, news dir; Dick Norwicke, chief engr. ■ Rates: \$30; 30; 30; —.

WPIT-FM—1960: 101.5 mhz; 19 kw. Ant 520 ft. Stereo. Spec progs: Pol 1 hr, Serbo-Croatian 1 hr, Slovenian 1 hr, Slovak ½ hr, Ukrainian 1 hr wkly. ■ Rates: \$18.50; 18.50; 18.50; 18.50.

WPLW(AM)—See Carnegie.

WPNT(FM)—Listing follows KDKA(AM).

***WQED-FM**—Jan 25, 1973: 89.3 mhz; 43 kw. Ant 500 ft. Stereo. 4802 5th Ave. (15213). (412) 622-1436. Metropolitan Pittsburgh Pub Bcstg Inc. Net: NPR. Format: Class. Spec progs: Broadway 1 hr, jazz 1 hr wkly. ■ Ceci Sommers, stn mgr; Rebecca Burdick, loc prom; Fred Majewski, chief engr.

***WRCT(FM)**—April 1974: 88.3 mhz; 10 w. Ant 100 ft. Stereo. 5020 Forbes Ave. (15213). (412) 621-9728. Carnie-Mellon Student Government Corp. Net: ABC/FM. Format: Div. Spec progs: Black 9 hrs, class 6 hrs, jazz 12 hrs wkly. ■ Robert Newstadt, pres; Mark Bodnar, gen mgr.

WSHH(FM)—March 8, 1948: 99.7 mhz; 10.5 kw. Ant 930 ft. Stereo. Broadcast Plaza, Crane Ave. (15220). (412) 531-9500. Rep: Christal. Format: Btlf mus. ■ Joseph Franko, gen mgr; Dick Richards, coml mgr; Joe Fenn, prog coord; Jeff Gulik, chief engr.

Pennsylvania Radio

1250/wtae

WTAE(AM)—May 1922: 1250 khz; 5 kw-U. DA-N. 400 Ardmore Blvd. (15230). (412) 731-1250. TWX: 710-664-4267. Hearst Corp. (group owner; acq 1931). Net: ABC/E, RKO. Rep: Katz. Format: Adult contemp, sports. ■ Ted J. Atkins, VP & gen mgr; John M. Ade, sls mgr; Mark Roberts, prog admin; Don Berns, mus dir; Bob Kopler, news admin; Kurt Haase, chief engr. ■ Rates: \$150; 80; 85; 40.

96 KX
WXXK FM STEREO

WXXK(FM)—Co-owned with WTAE(AM). Aug 8, 1960: 96.1 mhz; 50 kw. Ant 500 ft. Stereo. (412) 731-0996. Format: Contemp. ■ Bobby Christian, prog dir; Clarke Ingram, mus dir; Alan Jennings, news administrator. ■ WTAE-TV affil. ■ Rates: \$80; 90; 90; 90.

WWSW(AM)—1932: 970 khz; 5 kw-U, DA-2. One Allegheny Center (15212). (412) 323-5300. WWSW Inc. Net: ABC/C. Rep: Blair. Format: MOR. ■ Michael Harvey, pres & gen mgr; Diane Sutter, stn mgr; Dollie Bucci, sls mgr; Tom Daren, prog dir; Herb Crowe, mus dir; Terrie Laseter, prom mgr; Dave Berner, news dir; Dick Lucas, chief engr.

WWSW-FM—1940: 94.5 mhz; 50 kw. Ant 810 ft. Prog sep from AM. Stereo. Net: ABC/C. Format: MOR. ■ Wynn Rosenberg, mus dir. ■ Rates same as AM.

WXXK(FM)—Listing follows WTAE(AM).

WYDD(FM)—Co-owned with WKPA(AM) New Kensington, Pa. Feb 4, 1963: 104.7 mhz; 50 kw. Ant 500 ft. Stereo. 810 5th Ave., New Kensington (15068). (412) 362-2144. Gateway Bcstg Enterprises Inc. Rep: Masla. Format: AOR. Spec progs: Jazz 4 hrs wkly ■ Nelson L. Goldberg, pres; Norman Slemenda, gen mgr; Mike Perkins, prog dir; Ellie Maher, prom mgr; Mike Matey, chief engr. ■ Rates: \$40; 40; 45; 45.

***WYEP-FM**—April 30, 1974: 91.5 mhz; 840 w. (CP: 91.3 mhz; 1700 w). Ant 519 ft. 4 Cable Place (15213). (412) 687-0200. Pittsburgh Community Bcstg Corp. Format: Div. Spec progs: Black 18 hrs, farm 1 hr, class 1 hr, Arabic 1 hr, Native Am 1 hr, Fr 1 hr wkly. ■ Raymond Christman, pres; Kevin Amos, gen mgr.

Pittston

WARD(AM)—June 21, 1953: 1540 khz; 1 kw-D. Box 1540 (18640). (717) 655-5521. Ward Bcstg Corp. (acq 1-28-75). Format: Talk. ■ James F. Ward, pres; Samuel M. Liguori, prog dir; Frank Silva, spts dir; Chuck Johns, news dir; Ronald Schacht, chief engr. ■ Rates: \$7; 7; 7; 7.

Portage

WRML(AM)—Aug 30, 1960: 1470 khz; 500 w-D. Box 280 (15946). (814) 736-8000. Mainline Media. (acq 9-1-79). Rep: Dome. Format: C&W. Spec prog: Polka 14 hrs wkly ■ Janet Nepa, stn mgr; Howard Smith, chief engr.

Pottstown

WPAZ(AM)—Oct 1, 1951: 1370 khz; 1 kw-D. Broadcast Lodge (19464). (215) 326-4000. Pottstown Bcstg Co. Group owner: Great Scott Sins. Net: ABC/C, MBS. Format: MOR. Spec prog: Pol 2 hrs wkly. ■ Herbert Scott, pres, gen & natl sls mgr; Robert Eppehimer, loc sls dir; Jim Plummer, news dir.

WRFY-FM—See Reading.

Pottsville

WAVT-FM—Listing follows WPPA(AM).

WPAM(AM)—1946: 1450 khz; 1 kw-D, 250 w-N. Box

629 (17901). (717) 622-1450. Curran Communications (acq 1-76). Net: NBC. Format: Adult contemp. ■ James J. Curran, pres; Ken Meinhardt, gen mgr. ■ Rates: \$9; 9; 9; 4.50.

WPPA(AM)—May 9, 1946: 1360 khz; 5 kw-D, 500 w-N, DA-2. Box 540 (17901). (717) 622-1360. Pottsville Bcstg Co. Group owner: A. V. Tidmore Group. Net: CBS. Rep: PRO Radio, Dome. Format: MOR. ■ A.V. Tidmore, pres; Ralph L. Price, gen mgr; James B. Thompson, prog & news dir; Laurin Edmonds, chief engr. ■ Rates: \$10.50; 10.50; 10.50; 10.50.

WAVT-FM—Co-owned with WPPA(AM). Nov 20, 1948: 101.9 mhz; 50 kw. Ant 540 ft. Stereo. Prog sep from AM. Format: C&W. ■ Jim Bowman, stn mgr. ■ Rates: \$13; 13; 13; 13.

Punxsutawney

WPXZ(AM)—March 18, 1953: 1540 khz; 5 kw-D, 1 kw-CH. Box 38 (15767). (814) 938-6000. Renda Radio Inc. (acq 6-1-81). Net: ABC/I. Format: MOR. ■ Anthony F. Renda, pres; George H. Stewart, gen mgr; Robert L. Curry, prog, mus & news dir; Randall L. Engler, chief engr. ■ Rates: \$7.50; 6; 6.75; 4.40.

WPXZ-FM—Dec 12, 1973: 105.5 mhz; 3 kw. Ant 300 ft. Dups AM 100%.

Reading

WEEU 85 AM

Adult Contemporary/Talk



OMGAVREN GULD

WEEU(AM)—1931: 850 khz; 1 kw-U, DA-N. 34 N. Fourth St. (19601). (215) 376-7335. WEEU Bcstg Co. (acq 12-46). Net: ABC/E, APR. Rep: Buckley Radio. Format: Adult Contemp. Spec progs: Farm 5 hrs, Talk 20 hrs, wkly. ■ James C. Flippin, pres; Richard Schilpp, gen mgr; Jack B. Gounder, prog dir; Bill Brosey, mus dir; Lew Runkle, news dir; William Urban, chief engr. ■ Rates: \$40; 26; 32; 21.

WHUM(AM)—Sept 1, 1946: 1240 khz; 1 kw-D, 250 w-N. 45 S. Front St. Box 1657 (19603). (215) 376-3987. Reading Radio Inc. (acq 7-22-81). Net: NBC. Rep: Torbet. Format: C&W. wkly. ■ Kerby Conifer, pres; Henry E. Kirk, VP & gen mgr; Dave Bernstein, coml mgr; Ted Genevish, prog dir; Steve Haage, mus dir; Mark Abrams, news dir; James Hodgkins, chief engr. ■ Rates: \$31; 25; 27; 20.

WRAW(AM)—September 1922: 1340 khz; 1 kw-D, 250 w-N. 1265 Perkiomen Ave., Box 1710 (19603). (215) 376-7173. Camelot Communications Inc. (acq 11-1-76). Net: ABC/C. Rep: Masla. Format: Contemp. Spec prog: Talk 15 hrs wkly. ■ Jeffrey J. Levin, gen mgr; Rick Ryder, prog dir; Don Greth, news dir; John Arndt jr, chief engr. ■ Rates: \$24; 22; 24; 20.

WRFY-FM—Oct 1, 1962: 102.5 mhz; 15 kw. Ant 810 ft. Stereo. 2325 Perkiomen Ave. (19606). (215) 779-4545. City Bcstg Co. (acq 10-1-62). Net: RKO. Rep: H.R. Stone. Format: MOR, top-40. ■ Frank A. Franco, pres; Mrs. Helene Franco, gen mgr; Mike Shannon, prog dir; David P. Franco, mus dir; Connie Andrews, news dir; Gerhardt Klemm, chief engr. ■ Rates: \$22; 22; 22; 20.

***WXAC(FM)**—1967: 91.3 mhz; 219 w. Ant minus 23 ft. Albright College (19604). (215) 921-2217. Albright College. Format: Progressive. ■ Jim Jablonski, stn mgr; Michael Schatz, bus mgr; Michael Glass, prog dir; Randy Koslo, mus dir; William Siler, chief engr.

Red Lion

WGCB(AM)—Oct 22, 1950: 1440 khz; 1 kw-D. Box 88 (17356). (717) 244-5360. Red Lion Bcstg Co. Inc. Format: Rel. Spec progs: Farm 1 hr, It 1 hr, Dutch 1 hr wkly. ■ John H. Norris, pres; Geneva Stamper, stn mgr; Michael Smeltzer, chief engr. ■ Rates: \$14.50; 11.50; 14.50; 11.50.

WGCB-FM—October 1960: 96.1 mhz; 50 kw. Ant 500 ft. Stereo. Dups AM 10%. ■ Rates same as AM. ■ WGCB-TV affil.

Ridgway

WKBI(AM)—See St. Mary's.

WTMX(FM)—August 1966: 94.3 mhz; 740 w. Ant 550 ft. Quad. Box 303 (15853). (814) 773-3166. TWX: 814-773-7761. Elk/Cameron Bcstg Co. Net: MBS. Rep: Dome. Format: C&W. ■ Cary H. Simpson, pres; Eugene Dendorfer, gen, coml & prom mgr; Dean Paige, prog & mus dir; Mary Sullivan, news dir; Ken Cirioli, chief engr. ■ Rates: \$3.10; 3.10; 3.10; 3.10.

Roaring Spring

WHPA(FM)—See Hollidaysburg.

WKMC(AM)—1955: 1370 khz; 5 kw-DA. South Main St., Ext. (16673). (814) 224-2151. Cove Bcstg Co. (acq 9-18-69). Net: NBC. Rep: Pates/Walton Radio-U.S.A. Keystone. Format: C&W. ■ Louis J. Maierhofer, pres & gen mgr; Jane Butler, comptroller; Dave Bithell, opns mgr; E. Walt Frank, news dir; Gary Magill, chief engr. ■ Rates: \$15; 14; 14; 14.

Saegertown

WYSS

Saegertown-Meadville

WYSS(FM)—Jan 19, 1979: 94.3 mhz; 3 kw. Ant 300 ft. Stereo. Box 321, 320 Broad St. (16433). (814) 763-5221. Saegertown Bcstg Inc. Format: Top-40. ■ Arthur Arkelian, pres; James R. Nicholson, gen mgr; Robert Lachesky, prog dir; Kevin Nicholson, news dir; Debba Peterson, prog mgr; Lance Howell, chief engr. ■ Rates: \$ 8.50; 8.50; 8.50; 8.50.

St. Mary's

WKBI(AM)—July 23, 1950: 1400 khz; 1 kw-D, 250 w-N. 10 Railroad St. (15857). (814) 834-2821. Elk-Cameron Bcstg Co. Group owner: Allegheny Mtn. Network (50%). Net: MBS; Allegheny Mountain Network. Rep: Dome. Format: MOR/Contemp. ■ Cary H. Simpson, pres; John Salter, stn & coml mgr; David Mazzaferro, opns mgr; Ken Cirioli, chief engr. ■ Rates: \$6; 4; 6; 6.

WTMX(FM)—See Ridgway.

Sayre

WATS(AM)—June 1950: 960 khz; 1 kw-D. (CP 5 kw). 106 W. Lockhart St. (18840). (717) 888-7745. WATS Bcstg Inc. (acq 7-31-70). Net: ABC/E. Rep: Pates/Walton Radio-U.S.A. Format: MOR. Spec progs: Farm 1 hr wkly. ■ Robert E. Klose, pres & gen mgr; Virginia C. Klose, VP & sec; Charles C. Carver Jr., stn & sls mgr; George Thomas, opns mgr & mus dir; Lawrence Brown, contract engr. ■ Rates: \$13; 6.50; 9.50; 1.80.

WAVR(FM)—Co-owned with WATS(AM). See Waverly, N.Y.

Scottdale

WLSW(FM)—Dec 21, 1971: 103.9 mhz; 325 w. Ant 780 ft. Box 763, Connellsville (15425). (412) 628-2800. L. Stanley Wall. Net: MBS. Format: Top-40. Spec progs: Farm 1 hr, oldies 5 hrs wkly. ■ L. Stanley Wall, pres; Chris Moulton, gen mgr; Christopher Sky, prog & mus dir; Jean Griffin, news dir. ■ Rates: \$5.25; 5.25; 5.25; 5.25.

Scranton

WARD(AM)—See Pittston.

WARM(AM)—1940: 590 khz; 5 kw-U, DA-2. Box 590, Avoca (18641). (717) 346-4646. WARM Bcstg Co. (acq 6-15-58). Group owner: Susquehanna. Net: APR. Rep: Eastman. Format: MOR. ■ Louis J. Appell Jr., pres; James Davey, gen mgr; Phil Condon, coml mgr; Ron Allen, prog dir; Jerry Heller, news dir; Charles Morgan, chief engr. ■ Rates: \$65; 50; 60; 38.

WBAX(AM)—See Wilkes-Barre.

WBQW(AM)—1947: 1320 khz; 1 kw-D, 500 w-N, DA-N. 1520 North Keyser Ave. (18504). (717) 347-3388. Command Broadcast Group of N.Y. State (acq 9-21-79). Group owner: Command Broadcast Group. Net: NBC. Rep: Schutz. Format: Personality/Information/contemporary. ■ Al Lessner, pres; Bob

Woody, gen mgr; Art Dabue, sls mgr; Bob Michaels, prog & mus dir. ■ Rates: \$12.35; 10; 12.35; 10.

WEJL(AM)—Nov 22, 1922: 630 khz; 500 w-D. 149 Penn Ave. (18503). (717) 346-6555. The Scranton Times. Group owner: Shamrock Communications Inc. Net: ABC/I. Rep: Buckley. Format: Talk, top-40. Spec prog: Farm 1 hr wkly. ■ William R. Lynett, VP; Joseph Silva, gen mgr; Phillip Bullwinkel, coml mgr; Chris Norton, prog dir; Gene Free, mus dir; Joseph Fabian, chief engr. ■ Rates: \$20; 20; 20; 20.

WEZX(FM)—Co-owned with WEJL(AM). Nov 1, 1967: 107.1 mhz; 125 w. Ant 1,270 ft. Stereo. Prog sep from AM. Net: NBC's The Source. Format: AOR. ■ Hank Kestenbaum, coml mgr; Ben Smith, mus dir. ■ Rates: \$27; 27; 27; 27.

WGBI(AM)—Jan 12, 1925: 910 khz; 1 kw-D, 500 w-N. 1000 Wyoming Ave. (19509). (717) 961-2222. WGBI Radio Inc. Net: CBS. Rep: Torbet. Format: Country. ■ M.E. Megargee, pres; Madge Megargee Holcomb, gen mgr; Gerald Petrella, coml mgr; Mort Rosenthal, prog dir; Doug Holcomb, prom mgr; Thomas Powell, news dir. ■ Rates: \$22; 20; 22; 18.

WGBI-FM—Dec 25, 1948: 101.3 mhz; 7 kw. Ant 1,110 ft. Stereo. Prog sep from AM. Rep: Torbet. Format: Top-40. ■ WDAU-TV affil. ■ Rates: \$33; 30; 33; 27.

WICK(AM)—April 17, 1954: 1400 khz; 1 kw-D, 250 w-N. 1049 N. Sekol Rd. (18504). (717) 344-1221. Lanc-com Inc. (acq 9-11-78). Net: UPI. Format: Btlf mus. ■ Tim Durkin, coml mgr. ■ Rates: \$12; 12; 12; 12.

WWDL-FM—Co-owned with WICK(AM). Nov 26, 1964: 104.9 mhz; 145 w. Ant 1,093 ft. Stereo. Lane Bcstg Corp. Format: Contemp MOR. ■ Douglas V. Lane, pres & gen mgr; William J. Lane, VP; Virginia B. Lane, sec; Louis K. Schwass, prog dir; John Winslow, news dir; Tim Durkin, coml mgr. ■ Rates: \$14; 14; 14; 14.

WILK(AM)—See Wilkes-Barre.

WKRZ-AM-FM—See Wilkes-Barre.

***WVIA-FM**—April 23, 1973: 89.9 mhz; 5 kw. Ant 1,250 ft. Stereo. Public Bcstg Ctr. (18640). (717) 655-2808. TWX 510-658-3448. N.E. Pa. Educ TV Assoc. Net: NPR, UPI, Pa. Public Radio Network. Format: Class, jazz, prog. ■ Dr. John Walsh, actg gen mgr; A. William Kelly, dev dir; Thomas J. McHugh, prog dir; George D. Graham, contemp, jazz dir; Libby L. Smith, class dir; Jack Lewis, prom mgr; David C. Kush, news dir; George Seymour, chief engr. ■ *WVIA-TV affil.

***WVMW-FM**—September 1974: 91.5 mhz; 100 w. Ant minus 185 ft. Stereo. 2300 Adams Ave. (18509). (717) 348-6211. Marywood College. Format: Div. ■ Dr. George F. Perry, exec dir.

WWDL-FM—Listing follows WICK(AM).

WYZZ
Dick Evans, Sr's Copyrighted
"ALL-TIME HIT PARADE"

WYZZ(FM)—See Wilkes-Barre.

Selinsgrove

***WQSU(FM)**—September 1967: 88.9 mhz; 5.6 kw. Ant 620 ft. Stereo. Susquehanna University (17870). (717) 374-9700. Susquehanna Univ. Net: IBS, APR. Format: Ed, prog. Spec progs: Class 10 hrs wkly. ■ Larry D. Augustine, gen mgr; Joe Muscato, prog dir; Tim Brough, mus dir & opns mgr; Dave Lightcap, chief engr.

WSEW(AM)—Jan 16, 1967: 1240 khz; 1 kw-D, 250 w-N, DA-1. Box 1240, R.D. 1 (17870). (717) 374-1155. Riverside Media Inc. (acq 12-1-80). Net: APR. Format: MOR. Spec progs: Farm 2 hrs, C&W 3 hrs wkly. ■ Douglas George, gen mgr; C. Franklin Rhoades, prog dir; David Lightcap, chief engr. ■ Rates: \$6.45; 5; 6.45; 4.

Shamokin

WISL(AM)—January 1948: 1480 khz; 1 kw-U, DA-N. Rock & Sunbury Sts. (17872). (717) 648-6831. Radio Anthracite Inc. (acq 7-18-57). Rep: Forjoe. Spec prog: Pol 6 hrs wkly. ■ Henry W. Lark, pres; Bernard Fried-

man, gen mgr; Frank Eccker, coml mgr; Bernie Saks, prog dir; Bernie Flynn, prom mgr; Tom Kutza, news dir; Al Donovan, chief engr.

WISL-FM—September 1968: 95.3 mhz; 1.75 kw. Ant 300 ft. Dups AM 95%.

Sharon

WGBU(AM)—(Farrell) Oct 3, 1954: 1470 khz; 1 kw-D, 500 w-N, DA-N. Box 1470, (16146). (412) 981-9500. Broadcast Service Communications Inc. (acq 10-24-80). Net: RKO. Rep: Masla. Format: News, talk. ■ Robert E. Kassi, pres & gen mgr; Ed Baron, news dir; Joseph R. deGroot, stn & gen sls mgr; Bruce Robertson, prod dir. ■ Rates: \$26; 26; 26; 26.

WGBZ(FM)—(Sharpsville) Co-owned with WGBU(AM). Dec. 28, 1976: 95.9 mhz; 3 kw. Ant 285 ft. Stereo. Box 96, Youngstown, Ohio (44501). (216) 539-6060. Format: Adult contemp. ■ Rates: \$40; 40; 40; 40.

WPIC(AM)—Oct 25, 1938: 790 khz; 1 kw-D. 2030 Pine Hollow Blvd., Box 211 (16146). (412) 346-4113. Sharon Bcstg Co. (acq 5-21-59). Group owner: Rgnl Bcstrs. Net: ABC/I. Rep: Torbet. Format: MOR. Spec prog: Farm 6 hrs wkly. ■ George Rossi, gen mgr; Scott Kennedy, prog dir; Jack Taylor, opns mgr; Charles Ring, chief engr. ■ Rates: \$28; 28; 28; 28.

WYFM(FM)—Co-owned with WPIC(AM). 1947: 102.9 mhz; 26 kw. Ant 455 ft. Prog sep from AM. Stereo. Net: ABC/C. Format: Top-40. ■ Jeff Tobin, prog & mus dir. ■ Rates: \$38; 38; 38; 38.

Sharpsville

WGBZ(FM)—Licensed to Sharpsville. See Sharon.

Shenandoah

WMBT(AM)—March 19, 1963: 1530 khz; 2.5 kw-D, 250 W-CH. Box 1530 (17976). (717) 462-2759. Schuylkill Trans-Audio Corp. Format: Top-40. ■ Martin Malarky, pres; Steve Tisland, gen mgr; Nancy Love, coml mgr; Al Kovy, prog dir; Roger Siebert, news dir; Julian Milewski, chief engr. ■ Rates: \$8.70; 7; 8.70; —.

Shippensburg

WSHP(AM)—Dec 5, 1961: 1480 khz; 500 w-D. Box 1480 (17257) (717) 532-4105. Town Radio Inc. Net: APR. Format: Div. ■ Arthur K. Greiner, pres & gen mgr; Lisa R. Hamsher, asst gen mgr; Larry Flood, prog dir; Jenny Hiller, mus dir; Melody Holtry, prom mgr; Larry Thomas, news dir; Brian Simmers, chief engr. ■ Rates: \$5; 5; 5; 5.

***WSYC-FM**—February 1975: 88.7 mhz; 10 w. (CP 130 w. Ant minus 155 ft). Ant 100 ft. Cumberland Union Bldg. (17257). (717) 532-6006. Shippensburg State College. Format: Ed, jazz. Spec progs: Class 6 hrs, folk 3 hrs, pub affrs 5 hrs wkly. ■ Dr. Gilmore B. Seavers, pres; Dave Hilliard, gen mgr; Joe DeFrancisco, prog dir; Michelle Brooks, mus dir; Karen Wagner, news dir.

Slippery Rock

New FM—Not on air, target date unknown: 90.1 mhz; 109 w. Ant 347 ft. Slippery Rock State College (16057). Format: Educ.

Somerset

WADJ(AM)—June 15, 1981: 1330 khz; 1 kw-D, DA. Box 1330 (15901). (814) 443-1677. NorLin Broadcasters Inc. Net: MBS. Format: Top-40. ■ Ronald W. Lorence, pres & news dir; William C. Boyer, gen mgr & chief engr; Gerald Langley, prog dir. ■ Rates: \$6.75; 6.75; 6.75; 6.75.

WVSC(AM)—Jan 15, 1951: 990 khz; 5 kw-D, DA. Box 231 (15501). (814) 445-4186. Ridge Communications Inc. (acq 5-11-72). Net: ABC/I. Rep: Dome-Messervey. Format: C&W. ■ I. Richard Adams, pres & gen mgr; Gerald Chabot, coml mgr; Bill McDonald, mus dir; John Riley, news dir; Harold Showman, chief engr. ■ Rates: \$10; 10; 10; 10.

WVSC-FM—June 15, 1966: 97.7 mhz; 3 kw horiz, 2.95 kw vert. Ant 265 ft. Format: Top-40. ■ Rates same as AM.

South Williamsport

WMPT(AM)—Feb 22, 1957: 1450 khz; 1 kw-D, 250 w-N. Box 883, Williamsport (17701). (717) 323-3608. Will-Mont Bcstg Co. Net: ABC/C. Rep: Market 4 Radio. Format: MOR. ■ Galen D. Castlebury Jr., pres, gen mgr & chief engr; Robert Evans, prog dir & prom mgr; Nancy Faye, mus dir; William Byham, sports & news dir. ■ Rates: \$8.25; 8.25; 8.25; 8.25.

WMPT-FM—June 1, 1968: 99.3 mhz; 105 w. Ant 1,230 ft. Stereo. Dups AM 100%. ■ Rates same as AM.

Starview

WRHY(FM)—Nov 22, 1971: 92.7 mhz; 3 kw. Ant 700 ft. Stereo. R.D. 4, Box 312 B, York (17404). (717) 266-5606. Harrea Broadcasters (acq 5-76). Net: NBC. Rep: Blair. Format: Contemp. ■ J. Albert Dame, pres; Barry Carbaugh, gen mgr; Mark Wormsbaker, prog dir; Mike Smeltzer, chief engr. ■ Rates: \$14; 15; 15; 14.

State College

WBLF(AM)—See Bellefonte.

***WDFM(FM)**—Dec 6, 1953: 91.1 mhz; 870 w horiz, 850 w vert. Ant minus 78 ft horiz, minus 83 ft vert. Stereo. 304 Sparks Bldg. (18602). (814) 865-1876. Pennsylvania State U. Format: Div, class, jazz. Spec progs: Black 6 hrs wkly. ■ Len Siebert, gen mgr; Mark Hilliard, chief engr.

WGMR(FM)—See Tyrone.

WMAJ(AM)—1945: 1450 khz; 1 kw-D, 250 w-N. Box 888 (16801). (814) 237-4959. Centre Bcstrs Inc. (acq 1958). Net: NBC. Rep: Market 4 Radio. Format: Adult contemp. ■ W.K. Ulerich, chmn; Mark E. Harley, gen mgr; Greg Fuller, sls mgr; John Boyer, prog dir; Steve Abbott, news dir; Carl Volz Jr., chief engr. ■ Rates: \$20; 18; 20; 16.

WXLRFM—Co-owned with WMAJ(AM). 1965: 103.1 mhz; 3 kw. Ant minus 55 ft. Prog sep from AM. Stereo. Net: UPI. Format: AOR. Spec progs: Class 6 hrs wkly. ■ Gary Sinderson, prog dir. ■ Rates: \$18.75; 15.50; 17.50; 13.75.

WQWK(FM)—Listing follows WRSC(AM).

WRSC(AM)—May 29, 1961: 1390 khz; 2.5 kw-D. 160 Clearview Ave. (16801). (814) 238-5085. State College Communications (acq 1-75). Group owner: Eastern. Net: APR, ABC/C. Rep: Dome. Format: Contemp. Spec progs: Farm 1 hr wkly. ■ Robert K. Zimmerman, gen mgr; Howard McAnany, coml mgr; Mike St. John, prog dir; Mike McGuire, mus dir; Paige Bazzonne, prom mgr; Tina Hay, news dir; George Werl, chief engr. ■ Rates: \$14; 12; 12; 10.

WQWK(FM)—Co-owned with WRSC(AM). April 1965: 106.7 mhz; 3 kw. Ant 170 ft. Stereo. Prog sep from AM. Format: Progressive rock. Spec progs: Black 1 hr wkly. ■ Robert K. Zimmerman, gen mgr; Chris Borod, prog dir; Lanny Johnson, coml mgr; Tina Hay, mus dir; Tom Leopold, news dir; Pat Richards, chief engr. ■ Rates: \$8; 8; 8; 8.

***WTLR(FM)**—Jan 1, 1978: 89.9 mhz; 10 kw. Ant 446 ft. Stereo. 315 S. Atherton St. (16801). (814) 237-9857. Central Pennsylvania Christian Institute Inc. Net: APR. Format: Rel. ■ Pastor Claude E. Gran-nas, pres; Pastor Joe Emert, gen mgr; Paul DeSaegher, mus dir; Dan Barker, chief engr.

WXLRFM—Listing follows WMAJ(AM).

Stroudsburg

WVPO(AM)—1947: 840 khz; 250 w-D. 22 S. Sixth St. (18360). (717) 421-2100. Pocono Mountains Broadcasting Inc. (acq 7-1-77). Net: APR. Rep: Dome, Market 4. Format: MOR. Spec prog: Ger 2 hrs wkly. ■ Ronald C. Drescher, pres & gen mgr; Gary C. Drescher, sls mgr; Bill Amos, prog dir; Maurice Stuart, news dir; Ernest Transue, chief engr.

WVPO-FM—Oct 1, 1964: 93.5 mhz; 330 w vert; 330 w horiz. Ant 780 ft. Dups AM 33%. Format: Top-40.

Pennsylvania Radio

Sunbury

WKOK(AM)—1933; 1070 khz; 10 kw-D, 1 kw-N, DA-N. Box 1070 (17801). (717) 286-5838. Sunbury Bcstg Corp. Net: CBS. Rep: Masla, Dome. Format: Adult contemp. ■ Roger S. Haddon, pres; Joseph A. McGranaghan, VP & gen mgr; Marvin Benfer, coml mgr; Mike Powers, prog dir; Eric Walker, mus dir; Keith Stewart, news dir; John W. Keller Jr., chief engr. ■ Rates: \$11.75; 9.75; 10; 7.25.

WQKX(FM)—Co-owned with WKOK(AM). Sept 15, 1948; 94.1 mhz; 50 kw. Ant 875 ft. Rep: Masla. Format: Adult contemp. ■ Bob Chase, mus dir. ■ Rates: \$15.25; 15.25; 15.25; 15.25.

Swarthmore

***WSRN-FM**—Dec 31, 1939; 91.5 mhz; 110 w. Ant 140 ft. Stereo. Swarthmore College (19081). (215) 447-7340. Swarthmore College. Format: Prog. ■ David Neuville, stn mgr; Bill Sailer, mus dir; Steve Podell, chief engr.

Tamaqua

WZTA(FM)—June 14, 1965; 105.5 mhz; 1 kw. Ant 480 ft. Box 30 (18252). (717) 668-2992. Z Broadcasting Inc. Format: Top-40. ■ James A. Bowman, gen mgr; John Atkinson, prog dir; Joseph P. Yanacek, chief engr. ■ Rates: \$4; 4; 4; 4.

Tarentum

WNUF(FM)—See New Kensington.

Telford

***WBMR(FM)**—June 1967; 89.7 mhz; 10 w. Stereo. 145 N. Third St. (215) 723-7700. United Educational Bcstg Inc. ■ Richard A. Dean, pres and mus dir; Rick Allen, prog dir; Vic Feldman, news dir; Calvin Hartley, chief engr.

Titusville

WTVI(AM)—Nov 27, 1955; 1230 khz; 1 kw-D, 250 w-N. Box 184 (16354). (814) 827-3651. Robert H. Sauber. Net: MBS. Format: MOR. ■ Robert H. Sauber, gen & coml mgr & chief engr; John Litzinger, loc sls mgr; Timothy E. Nelson, prog & news dir. ■ Rates: \$8.30; 8.30; 8.30; 8.30.

Towanda

WTTC(AM)—1959; 1550 khz; 500 w-U, 214 Main St. (18848). (717) 265-2165. Twin Tier Bcstg Inc. (acq 11-1-65). Net: MBS. Format: Div. Spec prog: Farm 8 hrs, jazz 20 hrs wkly. ■ Michael DiSisti, pres; Jack Baker, gen & coml mgr, news dir; Michael Thomas, prog & mus dir; Larry Brown, chief engr. ■ Rates: \$8.63; 7.60; 8.63; 7.60.

WTTC-FM—Nov 1959; 95.3 mhz; 3000 w. Ant 125 ft. Dups AM 70%.

Troy

WJOZ(AM)—Not on air, target date unknown; 1310 khz; 500-w-D. 816 Windsor Ave., Elmira, NY. (14905). Joel Clawson.

Tyrone

WGMR(FM)—Aug 15, 1961; 101.1 mhz; 7.6 kw, Ant 1,060 ft. Stereo. Box 204, State College, Pa. (16801). (814) 238-0792. Tyrone Bcstg. Group owner: Allegheny Mtn. Network. Net: MBS. Rep: Dome-Messervy. Format: Country. ■ Cary Simpson, pres; William E. Moses, gen mgr; Harold O. Green, coml mgr; Jon Hariss, prog dir; Greg Lachs, mus dir; Kate McKowski, news dir; R. Hammond Lynn, J. Glen Daugherty, chief engr. ■ Rates: \$7.85; 5.20; 6.25; 3.95.

WTRN(AM)—Jan 12, 1955; 1340 khz; 1 kw-D, 250 w-N. Box 247 (16686). (814) 684-3200. Tyrone Bcstg Co. Group owner: Allegheny Mtn. Network. Net: MBS, Allegheny Mountain. Format: Top-40, C&W. Cary H. Simpson, pres; William E. Moses, gen mgr; Bill Moses,

coml mgr; Dennis L. Smith, prog dir; Adam Lee, mus dir; Greg Hevell, prom mgr; Joyce Nowlin, news dir; Robert H. Lynn, chief engr.

Union City

WCTL(FM)—Oct 31, 1967; 106.3 mhz; 3 kw. Ant 300 ft. RFD 3 (16438). (814) 438-2747. Inspiration Time Inc. (acq 3-72). Rep: Robertson. Format: Variety. Spec progs: Pol 1 hr, Black 1 hr, wkly. ■ Richard E. Frank, pres & gen mgr, prog dir & coml mgr; Duane Wessman, prom and news dir; Dick Hockett, mus dir; Alvin Landers, chief engr.

Uniontown

WMBS(AM)—July 15, 1937; 590 khz; 1 kw-U, DA-N, 82 W. Fayette St. (15401). (412) 438-3900. Fayette Bcstg Corp. Net: CBS. Format: MOR. Spec prog: Pol 1 hr wkly. ■ Philip O. Carr, pres; Simon W. Rider, VP gen mgr; Hester W. Nagy, coml & prom mgr; Charles H. Underwood, news dir; George Halvonic, chief engr. ■ Rates: \$12.85; 11; 12.85; 11.

WPQR-FM—Dec 20, 1968; 99.3 mhz; 3 kw. Ant 300 ft. Stereo. 540 Morgantown Rd. (15401). (412) 437-2813. Warman Bcstg Inc. Net: ABC/FM. Format: MOR. ■ Edward E. Olesh, pres & gen mgr; Lorraine Livingston, stn & coml mgr; Wendell Coffin, chief engr. ■ Rates: \$4.80; 4.80; 4.80; 4.80.

Upton

WRCV(FM)—See Mercersburg.

Warminster

***WCSD-FM**—Sept 1, 1976; 89.3 mhz; 200 w. Ant 88 ft. Box 2012 (18974). (215) 672-6345. Bux-Mont Educ. Radio Assoc. (acq 4-79). Format: MOR. Spec prog: Class 2 hrs, jazz 3 hrs wkly. ■ Charles W. Loughery, gen mgr & chief engr.

Warren

WNAE(AM)—Dec 28, 1945; 1310 khz; 5 kw-D, 310 Second Ave. (16365). (814) 723-1310. Kinzua Bcstg Co. (acq 1974). Net: UPI. Format: Contemp. ■ W. LeRoy Schneck, pres; Helen Brandt, office manager, Dave Whipple, prog dir; Robert Seiden, news dir; Richard Gilson, chief engr. ■ Rates: \$9; 6.95; 6.95; 6.95.

WRRN(FM)—Co-owned with WNAE(AM). March 1948; 92.3 mhz; 50 kw. Ant 410 ft. Stereo. Dups AM 17%. Format: Beautiful music. ■ Rates: \$9; 4.95; 4.95; 4.95.

Washington

***WJCR(FM)**—Nov 26, 1972; 88.3 mhz; 10 w. Stereo. 1 South Lincoln St. (15301). (412) 228-2419. Washington & Jefferson College. Format: Prog. ■ James Greenwood, faculty advisor.

WJPA(AM)—Feb 1, 1941; 1450 khz; 1 kw-D, 250 w-N. 98 S. Main St. (15301). (412) 222-2110. Washington Bcstg Co. Net: MBS. Rep: Direct, Rgnl Reps. Format: MOR. ■ Joseph F. Siegel, pres; Michael S. Siegel, gen mgr; Ron Adams, prog dir; Len Laabs, mus dir; Jim Jefferson, news dir; Chris Hudak, chief engr. ■ Rates: \$9; 8.25; 9; 8.25.

WYTK(FM)—Co-owned with WJPA(AM). Sept 26, 1964; 95.3 mhz; 3 kw. Ant 360 ft. Format: C&W. ■ 8.25; 7.75; 8.25; 7.75.

WKEG(AM)—1970; 1110 khz; 1 kw-D, DA. Box 86 (15301). (412) 225-8300. Genas Bcstg Inc. (acq 9-72). Format: Oldies. Spec progs: Farm 1 hr, Pol 5 hrs, wkly. ■ Joseph P. Nascone, pres; James R. Jones, gen mgr; Bobbi Hendrickson, coml mgr; John J. Gallagher, prog & mus dir, prom mgr; Robert A. Sabot, news dir; William Sheehan, chief engr. ■ Rates: \$10.50; 10.50; 10.50; 10.50.

Waynesboro

WAYZ(AM)—Aug 19, 1953; 1380 khz; 1 kw-D, 33 E. Main (17268). (717) 762-3138. Richard F. Lewis Jr. Inc. of Waynesboro. Group owner: Mid Atlantic. Net: ABC/C. Format: Contemp. Country. ■ John P. Lewis, pres; Lee Crawford, gen mgr; Judy Barthalow, coml mgr; Tom Ankerbrand, prog & mus dir; Diana Crawford, prom mgr; Gaty Borkold, news dir; Larry Angle, chief engr. ■ Rates: \$8.50; 8.50; 8.50; 8.50.

WAYZ-FM—Feb 3, 1959; 101.5 mhz; 3.2 kw. Ant 21 ft.

Stereo. Dups AM 100%.

WEEQ(AM)—1971; 1130 khz; 1 kw-D, DA. Old Airport Road (17268). (717) 762-9336. Tri-State Bcstg (acq 2-1-80). Net: ABC/E. Rep: Market 4. Format: Adult contemp. ■ Michael S. Ameigh, pres & gen mgr; Michael McGough, prog dir; Sue McGloghlin, news dir; Louis Scally, chief engr. ■ Rates: \$6; 6; 6; —.

Waynesburg

WANB(AM)—Sept 27, 1956; 1580 khz; 1 kw-D. First Federal Bldg. (15370). (412) 627-5555. Commonwealth Bcstrs Inc. (acq 1975). Net: NBC. Rep: Dome-Messervy. Format: Easy Listening. Spec prog: Talk 5 hrs wkly. ■ Abe Albright, pres and gen mgr; Bill Price, coml mgr; Cliff Ewing, prog dir; Chip Ewing, mus dir; Sherry Stoneking, news dir; Ken Strawberry, chief engr. ■ Rates: \$9.50; 7.50; 9.50; 7.50.

WANB-FM—April 21, 1978. 103.1 mhz; 3 kw. Ant 623 ft. Dups AM 100%. Stereo. 25 East High St. (15370).

***WCYJ-FM**—July 6, 1979; 88.7 mhz; 18 w. Ant minus 33 ft. Waynesburg College (acq 7-3-79).

Wellsboro

WGCR(FM)—Listing follows WNBT(AM).

WNBT(AM)—May 13, 1955; 1490 khz; 1 kw-D, 250 w-N. Box 98 (16901). (717) 724-1490. Farm & Home Bcstg Co. Group owner: Allegheny Mtn. Network (71%). Net: MBS. Rep: Dome. Format: MOR. Spec progs: Farm 1 hr wkly. ■ Cary Simpson, pres; David Burket, gen mgr; Dave Dzikowski, prog dir; Al Harer, news dir; Wells Farr, chief engr. ■ Rates: \$7.45; 5; 6; 3.75.

WGCR(FM)—Co-owned with WNBT(AM). July 2, 1969; 104.5 mhz; 50 kw. Ant 380 ft. Stereo. Net: MBS. Format: C&W. Spec progs: Farm 1 hr wkly. ■ Joan McKenna, mus dir & prom mgr. ■ Rates: \$6.95; 4.64; 5.55; 3.45.

West Chester

WCHE(AM)—Oct 4, 1963; 1520 khz; 250 w-D, 139 W. Gay St. (19380). (215) 692-3131. Farwill Communications Inc. (acq 12-7-64). Format: MOR. Spec prog: Span 2 hrs wkly. ■ Frank A. Robino Jr., pres; William H. Gehlert, gen mgr; Greg Pasquini, mus dir; Carol Murray, news dir; Dave Schmidt, chief engr. ■ Rates: \$15; 14; 15; —.

WCOJ(AM)—See Coatesville.

Wilkes-Barre

WARD(AM)—See Pittston.

WARM(AM)—See Scranton.

WBAX(AM)—May 1, 1922; 1240 khz; 1 kw-D, 250 w-N. One Broadcast Plaza (18703). (717) 288-7575. WBAX Inc. (acq 9-1-71). Group owner: Merv Griffin Group Radio. Net: ABC/E. Rep: Torbet Radio. Format: Country. ■ Merv Griffin, pres; Bob Maley, gen mgr; Max Kinkel, prog dir; Rick Walker, mus dir; Frank Forte, news dir; Jerry Oliver, chief engr. ■ Rates: \$12; 11; 12; 11.

WBQW(AM)—See Scranton.

***WCLH(FM)**—Feb 6, 1972; 90.7 mhz; 175 w. Ant 1,020 ft. Stereo. Wilkes College (18766). (717) 825-7663. Wilkes College. Net: Sheridan, NPR, APR. Format: Variety. Spec progs: Class 4 hrs, jazz 11 hrs, Pol 2 hrs wkly. ■ Stanley J. Ray Jr, stn mgr.

WEJL(AM)—See Scranton.

WGBI-AM-FM—See Scranton.

WICK(AM)—See Scranton.

WILK(AM)—Feb 13, 1947; 980 khz; 5 kw-D, 1 kw-N, DA-N. 88 N. Franklin St. (18711). (717) 824-4666. Wyoming Valley Bcstg Co. Net: ABC/E, RKO. Rep: McGavren-Guild. Format: Contemp hit, talk. Spec prog: Farm 1 hr wkly. ■ Dr. Roy E. Morgan, pres & gen mgr; James Morgan, stn mgr & prog dir; Lee Vincent, coml mgr; JoAnn McGee, bus mgr; Michael Quinn, mus dir; Stan Neishel, prom mgr; Jim McCarthy, sports dir; Kevin Jordan, news dir; Ronald Balonis, chief engr.

WKRZ(AM)—1923; 1340 khz; 1 kw-D, 250 w-N, DA-1. Box 9842 (18702). (717) 823-5000. Donald Wilks and Michael Schwartz (acq 10-9-80). Group

owner: Executive Bcstg Corp. Net: NBC. Rep: Chrystal. Format: Oldies. ■ Jim Shea, pres & gen mgr; Jay Daniels, coml mgr; Jim Rising, prog & mus dir; prom mgr; Bud Bronn, news dir; Tom Somer, chief engr.

WKZZ-FM—1947: 98.5 mhz; 5.8 kw. Ant 1180 ft. Stereo.

WNAK(AM)—See Nanticoke.

***WRKC(FM)**—Sept 18, 1968: 88.5 mhz; 440 w. Ant minus 470 ft. Stereo. King's College (18711). (717) 826-5821. King's College. (acq 9-18-68). Net: ABC/I. Format: Ed, prog. Spec progs: Jazz 15 hrs wkly. ■ Thomas F. Carten, gen mgr; Ron Reino, stn mgr; Bob Schacht, chief engr.

WWDL-FM—See Scranton.

WYZZ

Dick Evans, Sr's Copyrighted
"ALL-TIME HIT PARADE"

WYZZ(FM)—1946: 92.9 mhz; 9 kw. Ant 1,060 ft. Quad. Stereo Center, 156 Prospect St. (18702). (717) 823-1166. Scranton-Wilkes-Barre Fine Music Bcstg Inc. (acq 12-28-61). Net: MBS. Rep: Market 4, H-R/Stone. Format: Btfl music, class. Spec prog: Big Band 4 hrs, Polka 4 hrs wkly. ■ Richard G. Evans Sr, pres & gen mgr & popular mus dir; Mrs. Richard G. Evans Sr, opns & stn mgr & sec-treas; Richard G. Evans Jr, VP dev; Robert L. Evans, VP mktg & coml mgr; Robert L. Edwards, classcl mus dir; Ronald E. Schacht, chief engr. ■ Rates: \$20; 18; 20; 25.

Williamsport

WILQ(FM)—Listing follows WLYC(AM).

WKSAB(FM)—Listing follows WRAK(AM).



WLYC(AM)—June 1951: 1050 khz; 1 kw-D. Box 1176, 353 Pine St. (17701). (717) 322-4676. Pennsylvania Radio (acq 1975). Group owner: Lamco Communications. Net: APR. Rep: PRO Radio. Format: Contemp. ■ Andrew W. Stabler, pres; Paul H. Rothfuss, gen mgr; Judy Goidy, coml mgr; John H. Ellis, chief engr. ■ Rates: \$13.50; 12.25; 13.50; —.

WILQ(FM)—Co-owned with WLYC(AM). July 31, 1949: 105.1 mhz; 3.8 kw. Ant 1,140 ft. Stereo. (717) 322-4676. Format: Mod C&W. Spec progs: Farm 2 hrs wkly. ■ Mark Lindow, prog dir. ■ Rates: \$17; 14.50; 17; —.

WMPT-AM-FM—See South Williamsport.

WRAK(AM)—April 10, 1930: 1400 khz; 1 kw-D, 250 w-N, DA-1. 1559-61 W. Fourth St. (17703). (717) 322-6116. Stainless Bcstg Co. (acq 9-13-79). Net: NBC. Rep: Buckley. Format: C&W. Spec progs: Farm 2 hrs wkly. ■ Henry Guzewicz, pres; George Gilbert, gen mgr; Dan DeMuro, prog dir; Everett Rubendall, news dir; Clifford Smith, chief engr. ■ Rates: \$8.50; 7.50; 8.50; 7.50.

WKSAB(FM)—Co-owned with WRAK(AM). April 1, 1948: 102.7 mhz; 5.3 kw. Ant 1,270 ft. Sep from AM. Net: ABC/E. Format: Top-40. ■ Rates: \$9.50; 8.50; 9.50; 8.50.

***WRLC(FM)**—April 5, 1976: 91.7 mhz; 10 w. College Place (17701). (717) 323-1142. Lycoming College (acq 1-76). Format: AOR. Spec prog: Class 3 hrs, C&W 3 hrs, jazz 9 hrs, Rel 3 hrs, wkly. ■ Jack Buckle, advisor.

***WWAS(FM)**—Sept 3, 1980: 88.1 mhz; 100 w. Ant minus 332 ft. Williamsport Area Community College (17701). (717) 326-3761 ext 214. Williamsport Area Comm College. Format: Educ. ■ Linda Roller, gen mgr; Victor A. Michaels, chief engr.

WWPA(AM)—May 22, 1949: 1340 khz; 1 kw-D, 250 w-N, 230 Market St. (17701). (717) 323-7118. Summit Enterprises Inc. (acq 1-76). Net: CBS. Rep: Devney. Format: Adult contemp. ■ W. William Ott, pres, gen & prom mgr; Ken Sawyer, prog dir; Scott Masteller, mus dir; Ken Sawyer, sports dir; Tony Kale, news dir; Carl W. Steinbacher, chief engr.

Windber

WWBR(AM)—May 18, 1964: 1350 khz; 2.5 kw-D. 1724 Scalp Ave., Johnstown (15904). (814) 467-6644. WWBR Inc. Net: ABC/E. Rep: Keystone. Format: C&W. Spec progs: Hungarian ½ hr, Pol 3 hrs wkly. ■ Louis Popp, pres & gen mgr; Vic Gates, asst mgr; Glenn R. Thomas, stn & sls mgr; John Timko, prog & mus dir; Adam Bittinger, news dir; Bill Boyer, chief engr. ■ Rates: \$9.59; 9.59; 9.59; —.

York

WNOW(AM)—1948: 1250 khz; 1 kw-D. Box 1747 (17405). (717) 755-1049. Rust Communications Group Inc. (group owner; acq 1957). Net: ABC/I. Rep: Selcom. Format: Modern country. Spec progs: Farm 2 hrs wkly. ■ William F. Rust Jr, pres; Gary Burns, gen mgr; David H. Marino, stn mgr; Joyce McSherry, mus dir; Jerry Edling, news dir; Jim Back, chief engr. ■ Rates: \$14; 14; 14; —.

WQXA(FM)—Co-owned with WNOW(AM). 1948: 105.7 mhz; 46 kw horiz, 38 kw vert. Ant 520 ft. Stereo. Box M-88 (17405). (717) 757-9402. Prog sep from AM. Format: Top-40. ■ Gary Burns, gen mgr; Jim Cooke, prog dir; Barry K. Bruce, stn mgr; Liz Curtis, mus dir. ■ Rates: \$22; 20; 22; 17.

WRHY(FM)—See Starview.

WSBA(AM)—Sept 1, 1942: 910 khz; 5 kw-D, 1 kw-N, DA-2. Box 910 (17405). (717) 764-1155. Susquehanna Bcstg Co. (group owner). Net: APR. Rep: Eastman. Format: Information, entertainment. Spec progs: Black 4 hrs, farm 3 hrs wkly. ■ Louis J. Appell Jr, pres; Arthur W. Carlson, senior VP; Philip K. Eberly, VP & gen mgr; Chris J. Huber Jr, sls mgr; Rod Burnham, opns mgr; Jim Horn, mus dir; Ron Corbin, news dir; Paul Strickland, chief engr. ■ Rates: \$75; 60; 75; 45.

WSBA-FM—Sept 1, 1962: 103.3 mhz; 12 kw. Ant 890 ft. Stereo. Prog sep from AM. Format: Easy listening. ■ C. J. Huber Jr, VP, stn mgr; Don Heckman, sls mgr; Marshall Passmore, prog dir. ■ Rates same as AM. ■ WSBA-TV affil.

***WVYC(FM)**—Nov 18, 1976: 88.1 mhz; 37 w. Ant 95 ft. York College of Pennsylvania (17405). (717) 845-7413. York College of Pennsylvania. Format: AOR, div. Spec progs: Class 8 hrs, C&W 4 hrs, jazz 12 hrs wkly. ■ Dr. Robert V. Iosue, pres; Thomas Gibson, chief engr.

WYCR(FM)—See Hanover.

WOYK(AM)—1932: 1350 khz; 5 kw-D, 1 kw-N, DA-N, 2 W Market St. (17401). (717) 846-5000. Baltimore Radio Shows Inc. (group owner; acq 8-81). Rep: Buckley. Format: MOR. Spec prog: Farm 3 hrs wkly. ■ Harry Shriver, pres; David H. Marino, gen mgr; Richard Shockley, prog dir; John Hess, chief engr. ■ Rates: \$22; 18; 20; 15.

Rhode Island

Coventry

***WCVV(FM)**—Oct 19, 1979: 91.5 mhz; 2 kw. (CP. Ant 36 ft.) Reservoir Rd. (02816). 821-8540. Coventry Public Schools. Format: Top-40. Spec progs: Town Council meeting 2 hrs wkly. ■ Ken Grady, gen mgr; Bill English, prog dir; Jamie Grant, mus dir; John Ryan, prom mgr; Rick Moitoza, news dir; Steve Jurczyk, chief engr.

East Greenwich

WARV(AM)—See Warwick-East Greenwich.

Kingston

***WRIU(FM)**—Feb 16, 1964; 90.3 mhz; 3.7 kw. Ant 180 ft. 332 Memorial Union (02881). (401) 792-2382. U. of R.I. Net: APR. Format: Div. ■ David A. Tullii, gen mgr.

Middletown

WMYD(AM)—See Wickford.

WOTB(FM)—Oct 6, 1978: 107.1 mhz; 3 kw. Ant 270 ft. Stereo. 679 W. Main Rd., (02840). (401) 846-6900. Bay Broadcasters. Rep: The Queen Co., Herbert Groskin. Format: MOR & Btfl mus. Spec progs: Jazz 1

Pennsylvania, Rhode Island Radio

hr, class 2 hrs wkly. ■ Ronald L. Hickman, pres & gen mgr; Barbara Hickman, VP & com mgr; John Moitoza, prog dir; Jay Elliott, news dir; Duffy Egan, chief engr. ■ Rates: \$16; 16; 16; 14.

Newport

WADK(AM)—Nov. 6, 1948: 1540 khz; 1 kw-D. Box 367 (02840). (401) 846-1540. Newport Communications Inc. (acq 11-30-77). Net: MBS. Rep: Roslin, Wona Kirby Inc. Format: MOR, talk, news. Spec progs: Farm 1.5 hrs, jazz 2 hrs wkly. ■ Peter W. Kuyper, pres; Gary H. Lash, gen mgr; Bobb Angel, mus dir; Robert Angel, opns mgr; Robert Sullivan, news dir. ■ Rates: \$18; 16; 14; —.

Pawtucket

WNGG(AM)—Feb 12, 1950: 550 khz; 1 kw-D, 500 w-N, DA-N, 100 John St. Cumberland (02864). (401) 725-9000. Roger Williams Bcstg Co. Inc. Net: ABC/C. Rep: Christal Co., Kettel-Carter. Format: Oldies. Spec progs: Pol 1 hr, Sp 2 hrs, Por 3 hrs, Irish 2 hrs, Black 2 hrs, It 2 hrs wkly. ■ Dominick A. Hysko, pres; Donald R. Hysko, gen mgr; Chuck Stevens, sls mgr; Dennis W. Cole, prog dir; Vic Kovich, mus dir; Beverly J. Hall, bus mgr; Dick Bromley, chief engr; Paul O'Brien, news dir. ■ Rates: \$40; 32; 40; 32.

Portsmouth

***WJHD(FM)**—April 3, 1972: 90.7 mhz; 360 w. Ant 80 ft. Portsmouth Abbey School (02871). (401) 683-2000. The Order of St. Benedict. Format: Class. Spec prog: Opera (Sun night), rock. ■ Geoffrey Chase, dir & chief engr; David McCarthy, advisor & prog dir.

Providence

WBRU(FM)—Feb 21, 1966: 95.5 mhz; 20 kw. Ant 440 ft. Stereo. 88 Benevolent St. (02906). (401) 272-9550. Brown Bcstg Service Inc. Net: ABC/FM. Rep: Peterson-White. Format: AOR. Spec progs: Jazz 19 hrs, Black 6 hrs wkly. ■ Bruce Chick, pres; Bob D'Uva, sales mgr; Gary Rosenfeld, gen mgr; Nancy Abramson, prog dir; Carolyn Berman, mus dir; Gretchen Bauer, news dir; Joel Reiser, chief engr. ■ Rates: \$36; 40; 40; 40.

***WDOM(FM)**—March 15, 1966: 91.3 mhz; 125 w. Ant 130 ft. Box 377, Friar Stn. (02918). (401) 865-2460. Providence College. Net: MBS. Format: Ed/progsv. Spec progs: Jazz 10 hrs wkly. ■ Michael J. McCormick, gen mgr; Robert W. O'Conner III, prog dir; John Kennedy, chief engr.

WEAN(AM)—June 2, 1922: 790 khz; 5 kw-U, DA-2. 10 Dorrance St. (02903). (401) 277-7401. Providence Journal Co. (acq 10-9-54). Net: CBS, APR. Rep: MacGavren-Guild. Format: All news. ■ Michael Metcalf, pres; Lincoln W. N. Pratt, gen mgr; David Seaton, coml mgr; John Ennis, news dir; Austin Mulligan, nat'l sls; Joseph Drury, chief engr. ■ Rates: \$38; 33; 33; 28.

WPJB-FM—Co-owned with WEAN(AM). July 11, 1948: 105.1 mhz; 50 kw. Ant 500 ft. Stereo. Prog sep from AM. Format: Top-40. ■ Todd Chase, prog dir; Joe Drury, chief engr. ■ Rates: \$45; 45; 50; 50.

WHIM(AM)—April 15, 1947: 1110 khz; 5 kw-D, DA-D, 125 Eastern Ave., East Providence (02914). (401) 434-2400. East Providence Bcstg Co. (acq 7-80). Net: MBS. Rep: Christal, Lettell-Carter. Format: C&W. ■ Henry Hampton, pres; Richard D. Ruggieri, gen mgr; Phillip Lowe, treas; Thomas Allen, prog dir; Michael Bessette, mus dir; Jeffrey Salkin, sls mgr; Chuck Hinman, news dir; Pappy Philbrook, chief engr. ■ Rates: \$29; 29; 29; 25.

WHJJ(AM)—Sept 6, 1922: 920 khz; 5 kw-U, DA-N, 115 Eastern Ave. (02914). (401) 438-6110. Franks Bcstg Co. (acq 7-80). Net: ABC/E. Rep: Katz. Format: Adult contemp. ■ John E. Franks, pres; Robert Harrison, coml mgr; James Murphy, prog dir; David Graves, news dir; Carroll Philbrook, chief engr.

WHJY(FM)—Co-owned with WHJJ(AM). March 14, 1956: 94.1 mhz; 50 kw. Ant 546 ft. Stereo. Prog sep from AM. Format: AOR.

WICE(AM)—1947: 1290 khz; 5 kw-D, 1 kw-N, DA-2, 1110 Douglas Ave. (02904). (401) 273-7000. Dun

Rhode Island, South Carolina Radio

Bcstg (acq 5-27-78). Net: APR. Rep: New England Spot Sts. Format: Relg. Port. Spec progs: Spanish 3 hrs wkly. ■ John M. Dunn, pres; Berkley L. Fraser, gen & coml mgr; Jorge DiMello, news dir; Eduardo Rodrigues, prog dir; Jim Andrews, chief engr. ■ Rates: \$18; 16; 18; 12.

WLKW(AM)—April 12, 1961: 990 khz; 50 kw-U, DA-D. 1185 N. Main St. (02904). (401) 331-7810. Radio Rhode Island Inc. Group Owner: McCormick Communications. Net: ABC/I. Rep: Torbet. Format: Contemp, big bands, oldies. Spec progs: Black 1 hr, Span 0.5 hrs wkly. ■ William McCormick, pres; Eugene F. Mitchell, gen mgr; Eugene J. Lombardi, sls mgr; Anthony A. Rizzini, prog dir; Norm Jagoliner, news dir; Dana Puopolo, chief engr. ■ Rates: \$33; 33; 33; —.

WLKW-FM—June 7, 1968: 101.5 mhz; 50 kw. Ant 500 ft. Stereo. Prog separate from AM. Format: Btfl mus. ■ Rates: \$90; 90; 90; 81.

WPJB-FM—Listing follows WEAN(AM).

WPRO(AM)—Oct. 16, 1931: 630 khz; 5 kw-U, DA-N. 1502 Wampanoag Trail, East Providence (02915). (401) 433-4200. Capital Cities Communications (group owner; acq 4-59). Rep: Blair. Format: Contemp. ■ Thomas S. Murphy, chmn of the bd; Aaron Daniels, gen mgr; Dennis Murphy, coml mgr; Gary Berkowitz, prog dir & prom mgr; Frank Daly, news dir; Egidio J. Policastri, chief engr. ■ Rates: \$90; 45; 60; 35.

WPRO-FM—April 1949: 92.3 mhz; 50 kw. Ant 550 ft. (CP: 39 kw). Prog sep from AM. Format: Top-40. ■ Greg Delmonico, coml mgr; Jack O'Brien, prom mgr. ■ Rates: \$47; 38; 47; 47.

WRIB(AM)—June 16, 1946: 1220 khz; 1 kw-D. (401) 434-0406. WRIB Inc. (acq 1-1-73). Net: APR. Rep: Bernard. Format: Relg. Spec progs: Ital 5 hrs, Port 2 hrs, Greek 3 hrs, Spanish 2 hrs wkly. ■ Arthur Tacker, pres & gen mgr; John Pierce, asst to pres & prog dir; Donna Pisaturo, mus dir; Gloria Isabella, pub serv dir; Eugene Faltus, chief engr.

WSNE(FM)—Licensed to Providence-Taunton, Mass. See Taunton.

Smithfield

***WJMF(FM)**—Aug 31, 1974: 88.7 mhz; 225 w. Ant 130 ft. Box 36 (02917). (401) 231-1200 ext 318. (401) 231-8989. Bryant College of Business Administration. Format: Progs. Spec progs: Jazz 3 hrs wkly. ■ Newton Buckner, chmn of the bd; Duane Lefevre, gen mgr; Greg Fury, chief engr.

Warwick-East Greenwich

WARV(AM)—Aug 12, 1959: 1590 khz; 1 kw-D. 19 Luther Ave., Warwick (02886). (401) 737-0700. Blount Communications (acq 7-7-78). Net: UPI. Format: Rel. Spec progs: Black 1.5 hrs wkly. ■ William A. Blount, pres, gen mgr & prog dir; William Blount, coml mgr; David LaChance, mus dir; Eleanor Hubbard, news dir; Lincoln Hubbard, chief engr. ■ Rates: \$7.75; 7.75; 7.75; 7.75.

Westerly

WERI(AM)—July 1949: 1230 khz; 1 kw-D, 250 w-N, DA-D. Box 325, Colonial Office Bldg. (02891). (401) 596-7728. Westerly Bcstg Co. (acq 1967). Net: MBS, New England Network. Format: MOR, news. ■ Natale Urso, pres; Ray Champlin, coml mgr; Jim Van, prog dir; Ray Travis, mus dir; Gloria Russell, news dir; Peter Gowen, chief engr. ■ Rates: \$12.50; 9.50; 11.50; 9.50.

WERI-FM—Oct 17, 1967: 103.7 mhz; 16 kw. Ant 140 ft. Prog separate from AM. Format: Prog rock. ■ Ulysses Gallman, prog dir; Steve Feldman, mus dir.

West Warwick

WKRI(AM)—Aug 1956: 1450 khz; 1 kw-D, 250 w-N. 1585 Centreville Road (02893). (401) 821-6200. Rainbow Broadcasting Corp. (acq 10-5-79). Net: MBS. Rep: Kadetsky. Format: MOR, contemp. Spec progs: Fr 1 hr, jazz 3 hrs, Pol 1 hr wkly. ■ Lester Sobin, pres; Roger Bouchard, gen mgr; Donald Droux, exec VP; John Gregory, sls mgr; John Pantre, sports & news dir; Joseph Mattias, chief engr. ■ Rates: \$11; 9; 11; 7.

Wickford

WMYD(AM)—1961: 1370 khz; 500 w-D. 19 Udpdike Ave., North Kingstown (02852). (401) 295-1370. Acton Communications of R.I. (acq 5-10-79). Net: APR. Rep: Savalli & schutz. Format: Div. Spec progs: Por 6 hrs wkly. ■ Robert J. Crohan, VP & gen mgr; Karl Wahlberg, sls mgr; Steve Bianci, prog dir; Lori Smith, news dir. ■ Rates: \$10; 10; 10; —.

WOTB(FM)—See Middletown.

Woonsocket

WNRI(AM)—Nov 28, 1954: 1380 khz; 1 kw-D. 786 Diamond Hill Rd. (02895). (401) 769-6925. Conrad Communications Co. (acq 12-19-80). Net: UPI. Rep: Eckles & Queen. Format: MOR. Spec progs: Pol 2 hr, Por 3 hr wkly. ■ Louis E. Conrad, pres & gen mgr; Ronald Ouellette, coml mgr; Norm Deragon, prog dir; Gary Osbrey, mus dir; Norm Deragon, news dir; Steven Callahan, chief engr. ■ Rates: \$8; 5; 8; 5.

WWON(AM)—Nov 11, 1946: 1240 khz; 1 kw-D, 250 w-N. 98 Getchell Ave. (02895). (401) 762-1245. Woonsocket Bcstg Co. (acq 7-11-50). Net: MBS. Rep: Format: MOR, talk. Spec progs: Fr 3 hrs, Pol 1.5 hr wkly. ■ Drew H. Palmer, pres; Dave Russell, gen mgr; Mrs. Aurora Theriault, coml mgr; David Richards, opns dir; Gene O'Neill, news dir; Ron DesLauriers, chief engr. ■ Rates: \$9.50; 7; 8; 7.

WWON-FM—July 1, 1949: 106.3 mhz; 3 kw. Ant 215 ft. Prog separate from AM. Stereo. Format: Btfl mus. ■ Rates: \$7; 7; 7; 7.

South Carolina

Abbeville

WABV(AM)—March 1956: 1590 khz; 1 kw-D. Box 700 (29620). (803) 459-2163. Abcco Inc. (acq 1-6-73). Net: SCN. Rep: Keystone. Format: Div. Spec progs: Black 14 hrs wkly. ■ James Warren, gen & coml mgr, chief engr & news dir; Allen Quarles, prog & news dir. ■ Rates: \$4; 4; 4; 4.

Aiken

WAKN(AM)—1952: 990 khz; 1 kw-D. Box 870 (29801). (803) 649-7993. Aiken Radio. (acq 3-1-80). Net: MBS. Rep: Tobacco. Format: C&W. Spec prog: Farm 5 hrs. ■ Charles Hubbard Jr., pres & gen mgr; E.W. Burchfield, prog dir. ■ Rates: \$6; 6; 6; —.

WNEZ(FM)—Co-owned with WAKN(AM). August 1966: 99.3 mhz; 3 kw. Ant 300 ft. Stereo. Prog sep from AM. Format: Btfl mus. ■ Rates: \$8; 8; 8; —.

WKTX(AM)—Dec 16, 1962: 1300 khz; 500 w-D. Box 2206 (29801). (803) 648-6861. Air South Bcstg. Net: ABC/E, SCN. Format: Top-40. Spec progs: Black 3 hrs wkly. ■ John F. Foskett, pres. ■ Rates: \$6.50; 6; 6.50; —.

WPBM(FM)—Co-owned with WKTX(AM). Sept 17, 1966: 95.9 mhz; 3 kw. Ant 200 ft. Format: Btfl rock.

Allendale

WDOG(AM)—Jan 1, 1966: 1460 khz; 1 kw-D. Box 442 (29810). (803) 584-3500. All-Fair Bcstg Corp. Group owner: Chas. E. Bell Stns. Net: ABC/C. Rep: Carpenter. Format: C&W, MOR, Black. ■ Chas. E. Bell, pres; H. Carl Goodling, gen mgr & coml mgr; Lisa Gooding, prom dir; Alberta Davis, news dir. ■ Rates: \$2.50; 2.50; 2.50; —.

Anderson

WAIM(AM)—April 1935: 1230 khz; 1 kw-D. Ant 780 ft. 321 Kingsley Rd. (29621). (803) 226-1511. The One Corp. (acq 7/1/78). Net: MBS. Rep: Devney. Format: C&W. Spec progs: Farm 1 hr, gospel 3 hrs wkly. ■ Robert Nations, pres; Betty Black, stn mgr; Sears L. Hallett, coml mgr; Max Mace, prog dir; Jerry Howard, mus dir; Ken Allison, news dir. ■ Rates: \$15; 10.25; 15; 10.25.

WAIM-FM—1947: 101.1 mhz; 100 kw. Ant 310 ft. Format: MOR. ■ Michael Steele, mus & prog dir; Lee Rogers, prom mgr. ■ Rates: \$20; 11; 20; 11.

WANS(AM)—June 1, 1949: 1280 khz; 5 kw-D, 1 kw-N. DA-N. Box 211 (29622). (803) 224-3424. Radio Anderson Inc. (acq 2-28-74). Net: ABC/C. Rep: H-R Stone. Format: Contemp gold. Spec progs: Black 17 hrs wkly. ■ Nicholas T. Frangias, pres & gen mgr; Shirley Palmer, coml mgr; James Evans, mus & prog dir; Janet Langford, news dir; James B. Graham, chief engr.

WANS-FM—Aug 1, 1963: 107.3 mhz; 100 kw. Ant 1,008 ft. Stereo. Sep from AM. Format: Contemp Top-40.

Bamberg-Denmark

WWBD(AM)—June 23, 1957: 790 khz; 1 kw-D. Box 543 (29003). (803) 245-2411. WWBD Inc. (acq 10-1-62). Net: APR, SCN. Format: C&W. Spec prog: Black 5 hrs, Farm 2 hrs wkly. ■ Vic Whitestone Jr., pres & gen mgr & coml mgr; Walt Inabinet, mus & news dir; Guy Kirby, opns mgr & prog dir; Bob Smoak, chief engr.

WWBD-FM—May, 1967: 92.7 mhz; 3 kw. Ant 300 ft. Prog sep from AM. Format: Good mus.

Barnwell

WBAW(AM)—Oct 12, 1953: 740 khz; 1 kw-D. Box 447 (29812). (803) 259-3507. Radio WBAW Inc. (acq 8-30-56). Net: MBS, SCN. Rep: Busby, Finch, Latham Widman. Format: Contemp. ■ Joe Wilder, pres; Drew Wilder, gen mgr & prog dir; Sue Black, news dir; Fayne Anderson, chief engr.

WBAW-FM—Aug 31, 1966: 101.7 mhz; 3 kw. Ant 280 ft. Stereo. Dups AM 100%.

Batesburg

WBLR(AM)—May 10, 1956: 1430 khz; 5 kw-D. Box 410 (29006). (803) 532-6254. The Ridge Bcstg Co. (acq 5-1-59). Net: APR. Format: Adult contemp. ■ H.E. Crapps Sr., pres & coml mgr; H.E. Crapps Jr., gen mgr & prog dir; Shelton Lattimore, mus dir; J.H. Angel, chief engr. ■ Rates: \$3.50; 3; 3.50; 3.

WKWQ-FM—August 5, 1965: 92.1 mhz; 3 kw. Ant 300 ft. Dups AM 100%.

Beaufort

WBEU(AM)—March 1954: 960 khz; 1 kw-D. 3040 West Boundary St. (29902). (803) 524-3050. Beaufort Bcstg Co. Inc. Net: ABC/E. Rep: Southern Spot Sts. Format: C&W. ■ George G. Trask, pres; Robert E. Powell, gen mgr; William D. Peters, coml mgr; Mark Robertson, prog dir; Bill Poston, news dir; Mike Prow, chief engr. ■ Rates: \$8.20; 7.45; 8.20; 7.45.

WQLO(FM)—Aug 8, 1962: 98.7 mhz; 36 kw. Ant 225 ft. Stereo. Net: APR. Format: Top-40. ■ K.C. Jones, prog dir.

***WJWJ-FM**—Aug 1, 1980: 89.9 mhz; 47 kw. Ant 1,100 ft. South Carolina Educ TV. Box 1165 (29902). (803) 524-0808. Net: NPR. Format: Div. Spec progs: Jazz 8 hrs, Black 1 hr, Sp 1 1/2 hrs wkly.

WVGB(AM)—Feb 10, 1962: 1490 khz; 500 w-D, 250 w-N. 1210 Boundary St. (29902). (803) 524-4700. Charles E. Bell Sr. (acq 1959). Net: MBS, Nat. Black. Rep: Carpenter. Format: Top-40, MOR. ■ Charles Bell, pres & chief engr; Jay Ronn Prohaska, gen & prom mgr; Joe E. Drum, news dir; Pat Prohaska, coml mgr; Paul Martin, prog & mus dir. ■ Rates: \$5.25; 4.75; 5.25; 3.75.

Belton

WHPB(AM)—October 1956: 1390 khz; 1 kw-D. Box 490 (29627). (803) 338-7786. Andco Bcstg Co. Inc. (acq 10-1-68). Format: Rel. ■ William L. Thompson, pres; Yvonne B. Fleming, gen mgr. ■ Rates: \$4; —; —; —.

Bennettsville

WBSC(AM)—June 1947: 1550 khz; 10 kw-D, 5 kw-N. DA-N. Drawer 629 (29512). (803) 479-7121. Big Bend Bcstg. Corp. (group owner; acq 9-23-62). Net: MBS. Rep: Southern Spot Sts. Format: C&W, Black. ■ A.K. Harmon, VP & gen mgr. ■ Rates: \$4.65; 4.65; 4.65; 4.65.

Bishopville

WAGS(AM)—Feb 24, 1954: 1380 khz; 1 kw-D. Lee

County Bcstg. Rep: Southern, Keystone. Format: Variety. ■ H.S. Bowden, pres; Thomas J. Richards, gen mgr; L. Bryan Hicks, coml mgr; Tomie Howard, prog dir; Roger Hamlin, news dir; Ben Team, chief engr.

Burnettown

WVAP(AM)—Sept 28, 1968: 1510 khz; 1 kw-D, DA-D. Box 1, High Street Langley. (29834). (803) 593-3915. Midland Valley Investment Corp. Inc. Net: SCN. Rep: Carter S. Jones. Format: C&W. Spec prog: Gospel 8 hrs wkly. ■ Greg Stanford, gen mgr; Bobby Greene, prog dir; Shelby Garrick, prom mgr; Randy Davidson, chief engr. ■ Rates: \$6; 6; 6; 6.

Camden

WCAM(AM)—July 23, 1948: 1590 khz; 1 kw-D. Box 549 (29020). (803) 438-9002. Wateree Bcstg. Inc. Net: MBS, SCN. Rep: Keystone, Clayton. Format: MOR. Spec Progs: Farm 1 hr, sports 8 hrs wkly. ■ John Parker, pres; Don Mack, exec VP & gen mgr; Chris Johnson, sls mgr; Don Mack, mus dir; Ken Dennis, prom mgr & prog dir; Randy Brabham, news dir; Susan McGinnis, adv dir; Alan Hovermale, chief engr. ■ Rates: \$5.50; 5; 5.50. —

WPUB(AM)—Dec 15, 1970: 1130 khz; 1 kw-D. Box 753 (29020). (803) 432-1130. Kershaw County Bcstg. Co. Net: ABC/E. Rep: Southern Spot Sls. Format: C&W. Spec progs: American country countdown 3 hrs, farm 1 hr wkly. ■ Austin M. Sheheen Jr., pres; Cecil A. Bowers, gen mgr; Larry Hatcher, sls mgr; Bryan Hicks, mus dir; Ruth Joye, news dir; Alan Dovermale, chief engr. ■ Rates: \$4.75; 4.25; 4.75; 4.25.

WPUB-FM—December 1974: 94.3 mhz; 3 kw. Ant 197 ft. Stereo. (803) 432-1131. Format: Adult contemp. Spec Progs: King Biscuit Flower 1 hr, top-40 4 hrs wkly. ■ Phil Roger, mus dir; Joe W. Rogers, prog dir. ■ Rates same as AM.

Cayce

WLFF(AM)—Aug 22, 1958: 620 khz; 500 w-D, DA. Box 125 (29033). (803) 796-1850. Midland Bcstg. Corp. Net: MBS. Format: C&W. Spec prog: Farm 5 hrs wkly. ■ J. Olin Tice Jr., pres; Kent Kirkland, coml mgr; Joe E. Morris, bus mgr; Dale Hawkins, gen mgr; Kenneth Wilmont, mus dir; Glen Henderson, chief engr. ■ Rates: \$15; 11; 13; —

WZLD(FM)—July 11, 1974: 96.7 mhz; 3 kw. Ant 300 ft. Stereo. 1303 State St. (29033). (803) 796-8896. Suncom Inc. Net: ABC/FM. Rep: Selcom. Format: AOR. ■ William D. Hunt, pres & gen mgr; Agnes Hunt, VP & stn mgr; Mike Dineen, opns mgr; Weat Mattis Jr., chief engr. ■ Rates: \$14; 14; 14; 12.

Charleston

***WCEW(FM)**—March 1980: 90.9 mhz; 10 w. Ant 80 ft. C.E. Williams Middle School, Rt. 13 (29407). (803) 556-6841. Charleston Cnty. Pub. Schools. Format: Educ. ■ Charles A. Traynor, pres, gen, coml & prom mgr; prog, mus & news dir; Joseph Sarco, chief engr.

WCSC(AM)—May 14, 1930: 1390 khz; 5 kw-U, DA-N. Box 186 (29402). (803) 722-7611. WCSC Inc. (acq 1-1-44). Net: McGavren-Guild. Format: MOR. ■ John M. Rivers Jr., pres; Bud Thomas, VP & stn mgr; Howard Keller, VP sls; Bob Casey, VP opns; Bradley Stanley, prom mgr; Chris Bailey, mus dir; Bruce Roberts, chief engr; Don Morgan, news dir. ■ Rates: \$70; 60; 65; 60.

WXTG(FM)—Co-owned with WCSC(AM). April 1948: 96.9 mhz; 100 kw. Ant 780 ft. Stereo. Prog sep from AM. Format: Btfl mus. ■ Tom Burkhardt, VP & stn mgr; Bill Breland, prog dir. ■ WCSC-TV affil. ■ Rates: \$65; 55; 60; 55.

WEZL(FM)—Oct 5, 1970: 103.5 mhz; 100 kw. Ant 700 ft. Box 1228, 133 Church St. (29402). (803) 884-2534. WEZL Inc. (acq 1-30-76). Net: NBC. Rep: Masla. Format: C&W. ■ Charles N. Barton, pres & gen mgr; Ed Galligan, news dir; Charles Lindsey, mus & prog dir; Bruce Roberts, chief engr. ■ Rates: \$40; 36; 40; 36.

WGCA Contemporary-MOR

WGCA(AM)—1948: 1450 khz; 1 kw-D, 250 w-N. Box 2576. (29403). (803) 722-2652. Charleston Sports Enterprises Inc. Net: ABC/E. Rep: Roslin Radio Sls Inc. Format: Btfl mus. ■ C. Edward Little Sr., pres; C.J.

Jones, VP & gen mgr; Dave Vasser, opns mgr; Anthony Jones, news dir; Bruce Roberts, chief engr. ■ Rates: \$30; 28; 25; 23.

WKTM(FM)—Co-owned with WNCG(AM) North Charleston. July 17, 1952: 102.5 mhz; 100 kw. Ant 666 ft. Stereo. Box 5758, N. Charleston (29406). (803) 554-7154. KTM Broadcasting Corp. Net: ABC/C. Format: Adult contemp. ■ WG. Dudley III, pres & gen mgr; Doug Clements, gen sls mgr; Bob Kaake, prog dir; Alicia Mondicino, mus dir; Steve Russell, prom mgr; Greg McKinney, news dir; Gary Morgan, chief engr.

WOKE(AM)—1946: 1340 khz; 1 kw-D, 250 w-N. Box 30547, 1715 Sam Rittenberg Blvd. (29407). (803) 766-1643. Weaver Bcstg. Corp. (acq 7-20-55). Net: CBS. Format: MOR, variety. Spec prog: Black 6 hrs wkly. ■ Harry C. Weaver, pres & gen mgr; Alyce Clayton, wom dir; Lynn Tucker, traff dir; Gordon Knight, contract engr; Harry Weaver, prog dir; Wally Momeier, prom mgr.

WPAL(AM)—1947: 730 khz; 1 kw-D. Box 2828 (29403). (803) 722-2730. WPAL Inc. (acq 1-1-80). Net: National Black. Rep: Howard. Format: Black, contemp. ■ D. Ward Wilson, pres & gen mgr; Clay Butler, coml mgr; Theron Snype, stn mgr; Tony Robertson, news dir; Don W. Kendricks, mus dir; Jerry Smith, chief engr. ■ Rates: \$35; 33; 35; —

***WSCI(FM)**—1973: 89.3 mhz; 97 kw. Ant 540 ft. Stereo. 26 Broad St. (29401). (803) 792-7457. S.C. Educational TV Commission. Net: NPR. Format: Public, class. Spec progs: Black 3 hrs, jazz 15 hrs wkly. ■ Henry J. Cauthen, pres; John B. Dozier, gen mgr; Marcie Byers-Warnock, prog dir; Charlton Bowers, chief engr.

WSSX-FM—Listing follows WTMA(AM).

WTMA(AM)—1939: 1250 khz; 5 kw-D, 1 kw-N. Box 31089 (29407). (803) 556-5660. Scennix Group Bcstg. (acq 1-1-80). Net: MBS, ABC/I. Rep: Eastman. Format: Adult contemp. ■ Randy T. Odeneal, gen mgr & pres; Craig Erickson, prog dir; Robert Dodenhoff, coml mgr; Bradley Harris, news dir. ■ Rates: \$30; 28; 30; 28.

WSSX-(FM)—Co-owned with WTMA(AM). 1945: 95.1 mhz; 100 kw. Ant 350 ft. Format: Contemp. ■ Brad Harris, news dir; Rick Green, coml mgr; Bill Martin, prog dir; John Ashton, mus dir. ■ Rates: \$40; 36; 40; 40.

WXTG(FM)—Listing follows WCSC(AM).

Cheraw

WCRE(AM)—July 1953: 1420 khz; 1 kw-D. Box 631 (29520). (803) 537-7887. Orr Broadcasting Inc. (acq 8-2-77). Net: ABC/C. Rep: Keystone, Southern Spot Sls, TN Spot Sls. Format: MOR. Spec progs: Black 3 hrs, farm 1 hr wkly. ■ Michael G. Orr, pres, coml & gen mgr; John McFadden, news dir; George Adams, prog & mus dir; prom mgr; Dave Raley, chief engr. ■ Rates: \$42.5; 4.425; —

WPDZ(FM)—July 16, 1979: 103.1 mhz; 3 kw. Ant 300 ft. Stereo. Box Z-103, Old Society Hill Rd. (29520). (803) 537-5588. Cheraw Bcstg. Co. Inc. Net: ABC/FM. Format: MOR. ■ Robert F. Eskridge, stn mgr & pres; Bob Watkins, coml mgr; Bill Cox, prog dir; Mitch Adams, mus dir; Jack Daniels, news dir; David Taylor, chief engr. ■ Rates: \$5.75; 5.75; 5.75; 5.75.

Chester

WDZK(FM)—Co-owned with WBZK(AM) York. Aug 30, 1969: 99.3 mhz; 3 kw. Ant 365 ft. Stereo. Box 297 (29706). (803) 377-3193. Chester County Bcstg. Rep: Riley, Carolina Spot Sales. Format: Top-40. ■ Curtis Sigmon, pres, gen mgr & chief engr; Jeffrey Sigmon, prog dir; Milton Sigmon, coml mgr; Lynn Sinclair, mus dir. ■ Rates: \$8.50; 7.50; 8.50; 7.50.

WGCD(AM)—July 19, 1948: 1490 khz; 1 kw-D, 250 w-N. Box 746 (29706). (803) 377-1111. Noelle Bcstg. Co. Inc. Net: ABC/C. Format: Oldies, top-40, Black. ■ Donnie Godale, pres; Jerry Goodale, gen mgr; Beverly Green, coml mgr; Malcolm Watson, prog dir; David Shealy, news & mus dir; James Trammel, prom mgr; Joel Schockley, chief engr. ■ Rates: \$5; 5; 5; 5.

Clemson

WCPC(AM)—July 27, 1969: 1560 khz; 1 kw-D, DA. Box 1560 (29631). (803) 654-5400. Tri-County Bcstg.

South Carolina Radio

Corp. Net: APR. Rep: Southern Spot Sls. Format: MOR. ■ N. Matt Phillips, pres; Jay Clark Brown, prog dir & gen mgr; Bob Biermann, coml mgr; Jon Havermale, mus dir; Beverly Lockridge, prom mgr; Red Durkan, news dir; Dave Reddick, chief engr. ■ Rates: \$2.65; 2.65; 2.65; —

***WSBF-FM**—March 16, 1961: 88.1 mhz; 56 w. Ant 180 ft. Box 2156 Clemson University (29632). (803) 656-2279 or 654-3706. Clemson University. Format: Prog. Spec progs: Jazz 12 hrs, farm 1 hr, black 3 hrs wkly. ■ Lu Branch, prom mgr; Bruce Lennox, bus dir; Jim Stevenson, prog dir; Dave Ballenger, news dir; Lloyd Newman, mus dir; Tom Daspit, chief engr.

Clinton

WPCC(AM)—Sept 11, 1957: 1410 khz; 1 kw-D. Box 663 (29325). (803) 833-4215. Radio Station WPCC Inc. (acq 1964). Net: ABC/C. Rep: Keystone. Format: Top-40. ■ E.M. Spencer, pres; Dan Lynch, gen mgr & prog dir; Henry T. Lashley, asst mgr; Hayne Davis, prom mgr; Jimmy Cheeks, news dir; John Wallace, mus dir; Norman Payne, chief engr. ■ Rates: \$3.93; 3.93; 3.93; 3.93.

Columbia

New FM—Not on air, target date unknown: 103.1 mhz; 3 kw. Ant 300 ft. 2405 Pinetops Rd. (29210). Midcom Corp. Format: MOR, gospel.

WCAY(AM)—See Cayce.

WCOS(AM)—1939: 1400 khz; 1 kw-D, 250 w-N. Box 748, 2440 Millwood Ave. (29202). (803) 256-7348. WCOS Inc. (acq 2-1-58). Net: ABC/I. Rep: McGavren/Guild. Format: Modern country. ■ George H. Buck Jr., pres; Jake Bogan, gen mgr; Jimmy Collins, gen sls mgr; Jim Tice, prog dir; Cindy Taylor, news dir; Milton Holladay Jr., chief engr. ■ Rates: \$70; 60; 70; 50.

WCOS-FM—March 1951: 97.9 mhz; 20 kw. Ant 420 ft. Stereo. Net: ABC/I. Prog sep from AM. Format: Modern country. ■ Jim Tice, prog dir.

WIS(AM)—July 10, 1930: 560 khz; 5 kw-U, DA-N. Box 21567 (29221). (803) 772-5600. Cosmos Bcstg Corp. (group owner; acq 1931). Net: NBC. Rep: Christel. Format: Info, personality, adult contemp. ■ J.L. Epps, pres; G. Richard Edwardes, gen mgr; Don Barney, gen sls mgr; Bob McAlister, asst gen mgr & news dir; Bob Davis, prog dir; Jack Lovelady, chief engr. ■ WIS-TV affil. ■ Rates: \$70; 50; 60; 40.

***WLTR(FM)**—July 1, 1976: 91.3 mhz; 100 kw. Ant 850 ft. (CP. Ant 760 ft.). Stereo. Drawer L, 2712 Millwood Ave. (29205). (803) 758-2899. South Carolina Educational Radio Network. Format: Classical, educational, oldies. Spec prog: Sp 1 hr wkly. ■ Jay LeRoy Stowell, stn mgr; William D. Hay, educ radio dir; Jay Latham, University rel; Herbert Reeves, prog dir; Tom Shealey, mus dir; Marcia Milligan, prom mgr; Joe Pinkston, news dir; Herbert Moore, studio engr.

***WHMK(FM)**—Aug 30, 1976: 89.7 mhz; 100 kw. Ant 420 ft. Box 3122 (29230). (803) 754-5400. Columbia Bible College Bcstg. Co. Format: Educl, relig. ■ David Morrison, prog dir; Rashie Kennedy Jr., chief engr.

WNOK(AM)—Jan 1, 1947: 1230 khz; 1 kw-D, 250 w-N. 1717 Gervais St., Box 50568 (29250). (803) 254-9146. Audubon Bcstg. Co. Inc. (acq 1-1-79). Net: ABC/C. Format: Top-40. ■ Pegram Harrison, pres; William L. McElveen, VP & gen mgr; Ken Watts, coml mgr; Emily Chalker, prog dir; Dave Scott, mus dir; Pete Hamlett, chief engr. ■ Rates: \$60; 55; 60; 50.

WNOK-FM—July 15, 1959: 104.7 mhz; 100 kw. Ant 760 ft. Stereo. (803) 771-0105. Prog sep from AM. Net: ABC/C. Format: Top-40. ■ Tom Anderson, prog dir; Hunter Herring, mus dir. ■ WNOK-TV affil. ■ Rates same as AM.

WOIC(AM)—June 30, 1954: 1320 khz; 5 kw-D, 2.5 kw-N, DA-N. Box 565 (29202). (803) 796-0927. Nuance Corp. (acq 2-1-74). Net: Natl Black. Rep: Eastman. Format: Black contemp. ■ I.S. Leevy Johnson Esq., pres; Elliott E. Franks III, exec VP & gen mgr; Douglas W. Craig, gen sls mgr; Bobby Waiters, prog dir & prom mgr; Bobby Waiters, mus dir; Beverly

South Carolina Radio

Spearman, news dir; Ben Wood, chief engr. ■ Rates: \$30; 24; 28; 22.

WQXL(AM)—June 15, 1945: 1470 khz; 5 kw-D. Box 3277 (29230). (803) 779-7910. Metro Communications (acq 1974). Net: SCN, Sheridan. Rep: Keystone, Busby, Finch. Format: Relg, MOR. Spec prog: Black 12 hrs wkly. ■ Garrett M. Alderfer, pres; Dorothea S. Alderfer, VP; John H. George Jr., gen mgr; C.M. Dinwidie, coml mgr; Milton R. Holladay Jr., chief engr. ■ Rates: \$7.25; 7.25; 7.25; 7.25.

WSCQ(FM)—Aug 3, 1975: 100.1 mhz; 2.4 kw. Ant 330 ft. Stereo. 1440 Knox Abbott Dr. (29169). (803) 796-9060. Congaree Broadcasters Inc. Net: CBS. Rep: McGavren-Guild. Format: MOR. ■ Dave Wright, pres & gen mgr; Dennis Waldrop, VP & gen sls mgr; Eugene C. Klemick, sec & mus dir; Billy G. Benton, treas & news dir; Milton Holladay, chief engr. ■ Rates: \$29; 18; 22; 16.

***WUSC-FM**—Jan 17, 1977: 91.9 mhz; 10 w. Ant 260 ft. Drawer B, U. of South Carolina (29208). (803) 777-4165. Extension Division of U.S.C. Format: Progressive, educational. Spec prog: Jazz 19 hrs wkly. ■ Ron Marsh, stn mgr; Andy Moore, prog dir; Sandra M. Jones, mus dir; Bryan Glazer, news dir; Harry Bousberelis, chief engr.

WXYR(FM)—Feb 6, 1971: 93.5 mhz; 1.7 kw. Ant 380 ft. Stereo. 2310 Decker Blvd. (29206). (803) 788-6500. Frand D. Ward Inc. Rep: PRO Radio. Format: Btfl mus. ■ Frank D. Ward, pres; Linda A. Jackson, gen mgr; Charles J. White, coml mgr; John Kirby, prog dir; Marlin Taylor, mus dir; Dave McNamee, prom mgr; Bill Sherrard, news dir; Milton Holladay, chief engr. ■ Rates: \$18; 20; 18; 18.

WZLD(FM)—See Cayce.

Conway

WJXY(AM)—Feb 23, 1977: 1050 khz; 5 kw-D. DA-D. Box 1207 (29526). (803) 397-3666. Kingston Broadcasting Co. Net: UPI, SCN. Rep: S.C. News Net. Format: C&W. Spec prog: Farm 2 hrs wkly. ■ Mack Floyd, pres; Tommy Grainger, gen mgr; Danny Graham, coml mgr; Robert Smith, chief engr; David Joyner, prog mgr & mus dir; Bobby Vandergrift, news dir. ■ Rates: \$6; 6; 6; 6.

WLAT(AM)—August 1945: 1330 khz; 5 kw-D, 500 w-N, DA-N. Box 799 (29526). (803) 248-9040. Coastal Bcstg. Co. Net: MBS, APR. Rep: TN Spot Sls. Format: MOR, C&W. ■ Jack E. Hawley, pres, gen mgr & chief engr; Jessie Cox, prog dir; Kenny Ray, mus & news dir. ■ Rates: \$5; 5; 5; 5.

WLAT-FM—July 1964: 104.1 mhz; 26 kw. Stereo. Prog sep from AM. Net: MBS. Rep: TN Spot Sales. Format: Rock. ■ Miriam Robinson, prog dir; Keith Todd, mus dir. ■ Rates: \$5; 5; 5; 5.

Darlington

WDAR(AM)—1955: 1350 khz; 1 kw-D, DA-D. Box 811, 122 Asbury Ave. (29532). (803) 393-4081. Rebel Radio Inc. (acq 5-9-69). Net: ABC/I. Rep: Smith, TN Spot Sls. Format: MOR. Spec prog: Big Band 4 hrs wkly. ■ Stanley Boyd, pres; Bill C. Walls, news dir, gen & prom mgr; Freeland L. Riles, coml mgr; Alan Reames, prog & mus dir; Rudolph Hatcher, chief engr. ■ Rates: \$5.59; 5.59; 5.59; 5.59.

WDAR-FM—March 1966: 105.5 mhz; 3 kw. Ant 280 ft. Stereo. Sep from AM. Net: ABC/I. Format: C&W. Spec prog: Gospel 10 hrs wkly. ■ Bill Kelly, prog & mus dir. ■ Rates same as AM.

Dillon

WDSC-AM C/W

WDSC(AM)—May 22, 1946: 800 khz; 1 kw-D. Box 231 (29536). (803) 774-9031. Border Bcstg. Co. Net: ABC/E, ABC/C. Rep: Tobacco Spot Sls. Format: C&W. Spec prog: Black 10 hrs wkly. ■ L.B. Hyman, pres & gen mgr; Lee Lumpkin, sls mgr; Dorothy Fleming, opns mgr; John Quick, prog dir; Ginni Burden, mus dir;

John Stephens, news dir; Doug Carter, chief engr. ■ Rates: \$4; 4; 4; 4.

WDSC-FM Adult Contemporary

WDSC-FM—Feb 16, 1954: 92.9 mhz; 10 kw. Ant 310 ft. Prog sep from AM. Stereo. Format: MOR.

Due West

***WARP(FM)**—Sept 14, 1970: 91.7 mhz; 10 w. Ant 107 ft. Box 959, Erskine College (29639). (803) 379-8818. Erskine College Board of Trustees. Format: Variety. ■ Pierce Hellams, gen mgr; Becky Miller, prog dir; David Robinson, mus dir; J.R. Henry, chief engr.

Easley

WELP(AM)—March 1951: 1360 khz; 1 kw-D, DA-D. Box 667 (29640). (803) 859-9388. Pickens County Bcstg. Inc. (acq 7-53). Net: UPI, Keystone. Format: Relg. ■ Cleatus O. Brazzell, pres, gen mgr; Jasper D. Moore, coml mgr; Chas. B. Smith, prog dir; Joe L. Burgess, sports dir; Burt Anderson, chief engr. ■ Rates: \$5.50; 5.50; 5.50; 5.50.

WELP-FM—1964: 103.9 mhz; 2.5 kw. Ant 204 ft. Stereo. Dups AM 10%. Format: C&W.

Elloree-Santee

WSOL(AM)—Oct 1, 1981: 1370 khz; 5 kw, DA-D. Darwer 367 Orangeburg (29115). (803) 854-2671. Santee-Cooper Bcstg. of Orangeburg Inc. (group owner). Net: S.C. News Net. Rep: Lazar. Format: Black. Spec prog: Farm 1 hr wkly. ■ Clarence E. Jones, pres & chief engr; Bobby Nichols, gen mgr; Bob Fraizer, opns mgr; Jerome Gambrell, prog dir. ■ Rates: \$14; 12; \$4; 4.

Florence

WJMX(AM)—July 13, 1947: 970 khz; 5 kw-D, 1 kw-N. DA-N. US-52, Box F-21 (29501). (803) 665-0970. Atlantic Bcstg. Co. Net: CBS, Tobacco Radio Net. Rep: Devney, Carpenter. Format: Top-40. Spec prog: Farm 7 hrs wkly. ■ Paul H. Benson Jr., pres & gen mgr; Bill Smith, news dir; Mike Dusley, mus & prog dir; Frank A. Jenne, chief engr. ■ Rates: \$14; 13; 14; 13.

WSTN(FM)—Co-owned with WJMX(AM). Oct 1, 1964: 106.3 mhz; 1.5 kw. Ant 289 ft. Stereo. Prog sep from AM. Net: CBS. Format: MOR. ■ Bill Finch, mus dir. ■ Rates: \$14; 11; 14; 11.

WOLS(AM)—Nov 18, 1937: 1230 khz; 1 kw-D, 250 w-N. 151 S. Dargan St. F-13 (29501). (803) 665-1230. Florence Bcstg. Co. (acq 1941). Net: APR. Rep: Southern Spot Sls. Format: MOR. Spec progs: C&W 6 hrs, farm 2 hrs wkly. ■ A. Pinckney Skinner III, pres & gen mgr; Doug Williams, prom mgr; Millard Carter, prog dir; Mark Bailey, news dir. ■ Rates: \$4.95; 4.95; 4.95; 4.95.

WSTN(FM)—Listing follows WJMX(AM).

WYNN(AM)—Nov 5, 1958: 540 khz; 250 w-D. 170 E. Palmetto St. Box F-14. (29501). (803) 662-6364. Forjaj Bcstg. (acq 4-16-72). Net: Sheridan. Rep: PRO Radio. Format: Black. Spec prog: Gospel 10 hrs wkly. ■ James N. Maurer, pres & gen mgr; Pansy Morgan, coml mgr; Andrew Bailey, prog dir & prom mgr; Dudley Cox, chief engr; J.D. Jackson, mus dir; Jim Maurer, news dir. ■ Rates: \$9.75; 8.25; 9.75; 8.25.

Fountain Inn

WFIS(AM)—October 1956: 1600 khz; 1 kw-D. Box 156 (29644). (803) 963-5991. Fountain Inn-Simpsonville Enterprises Inc. Net: UPI, SCN. Format: C&W. Spec prog: Black 6 hrs. ■ Ben H. Davis Jr., pres, gen & sls mgr; Jerry Wickline, prog & news dir; Allen Riddle, mus dir; Mike LaBoone, chief engr. ■ Rates: \$6; 3.10; 5.50; 3.10.

Gaffney

WAGI-FM—Listing follows WEAC(AM).

WEAC(AM)—Sept 28, 1962: 1500 khz; 1 kw-D. 500 w-CH. Inx 1210 (29342). (803) 489-9066. Gaffnech Bcstg. Inc. Net: UPI. Rep: Penn Watson, Southern Spot Sls. Format: Top-40. ■ E. Raymond Parker, pres; Dennis Fowler, prog & mus dir; Steve Woodward, news dir; Ronald Owenby, gen mgr; Bright G. Parker, VP & sec;

Ed Elliott, stn mgr; Cleo Vaughn, office mgr; Craig S. Turner, chief engr. ■ Rates: \$6.55; 5.40; 5.40; 5.40.

WAGI-FM—Co-owned with WEAC(AM). 1959: 105.3 mhz; 100 kw. Ant 1190 ft. Stereo. Dups AM 5%. (acq 1-15-71). Format: C&W, gospel. ■ Rates same as AM.

WFGN(AM)—1948: 1570 khz; 250 w-D. Box 47 (29340). (803) 489-4795. M.W. Broadcasting Co. (acq 5-31-77). Net: ABC/E. Rep: Bolton, TN Spot Sls. Format: Top-40. Spec prog: Black 2 hrs wkly. ■ David L. Warf, pres & gen mgr; Pam Sutherland, sls mgr; Glenn Jones, pres dir; Bryan Wilkins, mus dir; Lynda Rogers, off mgr; Danny Taylor, chief engr. ■ Rates: \$5; 4; 4.50; 3.50.

Georgetown

WGMB(FM)—Listing follows WINH(AM).

WGTN(AM)—July 1, 1949: 1400 khz; 1 kw-D, 250 w-N. Drawer 1400 (29440). (803) 546-4161. Seacoast Bcst. Corp. (acq 7-6-71). Rep: Keystone. Format: MOR. ■ Richard T. Laughridge, pres; J. William Nichols, VP & gen mgr; Tom Walters, prog dir; Tom Walters, mus dir; Rita Given, prom mgr. ■ Rates: \$3.80; 3.80; 3.80; 3.80.

WSHG(FM)—Co-owned with WGTN(AM). May 1, 1973: 106.3 mhz; 3 kw. Ant 130 ft. Stereo. Format: C&W. ■ Sidney Breeze, prog dir. ■ Rates same as AM.

WINH(AM)—March 1962: 1470 khz; 1 kw-D. Drawer W (29440). (803) 546-5141. Winyah Bay Bcstg. Co. Inc. (acq 5-1-67). Net: ABC/I. Rep: S.C. Net. Format: MOR, info. ■ Harry R. Fogel, pres & gen mgr; Barbara J. Schnider, sls mgr; Scott Maxwell, opns mgr; Everette E. Davidson, news dir; Robert Swinton, mus dir; Allen S. Hovermale, chief engr. ■ Rates: \$4; 3.50; 4; 3.50.

WGMB(FM)—Co-owned with WINH(AM). Sept 25, 1971: 97.7 mhz; 3 kw. Ant 180 ft. (803) 546-5141. Net: ABC/C. Format: Top-40. ■ Robert Swinton Jr. ■ Rates: \$5; 4.50; 5; 4.50.

WSHG(FM)—Listing follows WGTN(AM).

Greenville

WBBR(AM)—See Travelers Rest.

***WEPR(FM)**—Sept 3, 1972: 90.1 mhz; 100 kw. Ant 1,100 ft. Stereo. 2712 Millwood Ave., Drawer L (29250). (803) 758-7318. S.C. Educational TV Commission. Net: NPR. Format: Educl, classcl. Spec prog: Farm 2 hrs wkly. ■ Henry J. Canthen, pres & gen mgr; Wm. D. Hay, dir of radio; Charlton Bowers, chief engr; Lily Roland Hall, stn mgr; Jon Snoddy, stn engr; Charlotte Holt, prom mgr; Bo Bierley, prog & news dir; Rachel Jeffreys, mus dir.

WESC(AM)—March 1974: 660 khz; 10 kw-U, DA-D. Ant 600 ft. Box 660 (29602). (803) 242-4660. Bcstg. Co. of the Carolinas Inc. (acq 4-58). Net: ABC/E. Rep: Blair. Format: C&W. ■ Robert A. Schmidt, chmn of bd; John Y. Davenport, pres & gen mgr; Wally Mullinax, coml mgr; Dale Gilbert, prog dir; Bob Hooper, mus dir; Allen Bookout, news dir; Don Gowens, chief engr. ■ Rates: \$65; 47; 65; 28.

WESC-FM—March 1948: 92.5 mhz; 100 kw. Ant 2,000 ft. Stereo. Format: Dups AM 50%.

WFBC(AM)—1933: 1330 khz; 5 kw-U, DA-N. Box 1330, 505 Rutherford St. (29602). (803) 271-9200. Multimedia Bcstg. Co. (group owner, acq 1-1-68). Net: NBC. Rep: Katz. Format: Contemp. ■ Walter E. Barlett, group pres; A. Bruce Buchanan, exec VP; Dave Hammond, stn mgr; Dennis DeMichele, coml mgr; Ken Rogers, opns dir; Al Kamhi, news dir; Jack Fulmer, chief engr. ■ Rates: \$71; 65; 66; 66.

WFBC-FM—1947: 93.7 mhz; 100 kw. Ant 1,850 ft. Stereo. Dups AM 19%. Net: ABC/FM. ■ WFBC-TV affil. ■ Rates same as AM.

WGXL(FM)—See Laurens.

WHYZ(AM)—May 26, 1966: 1070 khz; 50 kw-D, DA. Box 4308 (29608). (803) 246-1441. WHYZ Inc. (acq 10-17-70). Net: National Black. Format: Black. Spec prog: Jazz 18 hrs wkly. ■ Raymond Somers, gen mgr; Dorothy Somers, coml mgr; Mike Williams, mus & prog dir; Stan Montgomery, news dir; Ray Slotton, chief engr.

WMRB(AM)—Feb 8, 1954: 1490 khz; 1 kw-D, 250 w-N. Box 8876 (29604). (803) 242-1490. Paramount Bcstg. Co. (acq 4-21-54). Net: CBS. Format: Beautiful

music. Spec progs: Jazz 1 hr, Sp 1 hr wkly. ■ C.F. Cope, pres, gen & coml mgr; Evelyn M. Rust, stn mgr; Tom Waldenfels, mus dir; Lee Garrigan, news & prom dir; Danny Taylor, chief engr. ■ Rates: \$10; 8; 10; 8.

WMUU(AM)—Sept 15, 1949: 1260 khz; 5 kw-D. 920 Wade Hampton Blvd. (29609). (803) 242-6240. WMUU Inc. (acq 3-27-75). Net: APR. Format: Religious. ■ Dr. Bob Jones, pres; Jim Dickson, gen mgr; Charles Koelsch, mus dir; Willie Thompson, chief anncr; Bob Horton, coml mgr; Paul Wright, opns dir; Joe Norris, chief engr. ■ Rates: \$15; 15; 15; —.

WMUU-FM—Aug 15, 1960: 94.5 mhz; 100 kw. Ant 1,200 ft. Stereo. Format: Btfl mus, class, rel. Prog sep from AM. ■ Rates: \$20; 12; 15; 12.

***WPLS-FM**—Sept 1980: 91.5 mhz; 4.2 Ant 64 ft. Furman Univ. Box 28573 (29613). (803) 294-2062. Format: Progs. Spec prog: Jazz 10 hrs wkly. ■ Beth Rush, stn mgr; Mike Johnson, prog dir; Tim McGraw, bus mgr; Rob Winstel, mus dir; Jackie Russell, news dir; Danny Taylor, chief engr.

WQOK(AM)—1950: 1440 khz; 5 kw-U, DA-N. Box 7777. (29610). (803) 246-8960. WQOK Inc. (acq 5-27-68). Net: ABC/C. Rep: H-R Stone. Format: Top-40, adult contemp. ■ T.C. Hooper, pres; gen mgr; Dave Welchell, prog dir; John Foster, mus dir; Dave Crockett, news dir; Danny Taylor, chief engr. ■ Rates: \$26; 14; 22; 14.

WSHG(FM)—See Georgetown.

Greenwood

WCRS(AM)—Sept 1, 1941: 1450 khz; 1 kw-D. 250 w-N. Box 1247 (29646). (803) 223-8553. Grenco Inc. Net: NBC. Format: MOR. ■ Jim Owne, gen mgr; Don Noe, prog dir; Ralph Norman, coml mgr; Darroll Evans, mus dir; Charles M. Sparks, chief engr. ■ Rates: \$3.70; 3.70; 3.70; 3.70.

WSCZ(FM)—Co-owned with WCRS(AM). April 28, 1965: 96.7 mhz; 1.6 kw. Ant 390 ft. Dups AM 100%. ■ Rates same as AM.

WGSW(AM)—April 15, 1953: 1350 khz; 1 kw-D. Box 1306 (29646). (803) 223-5945. Radio Greenwood Inc. Net: ABC/E. Format: Top-40. ■ Mel Riley, mgr; Joe Swofford, gen mgr; Jon Paul Gauthier, mus dir; David Burdett, chief engr. ■ Rates: \$4.65; 4.65; 4.65; 4.65.

WMTY(AM)—June 20, 1973: 1090 khz; 1 kw-D. Rt. 11, Box 98. (29646). (803) 223-4300. United Community Enterprises Inc. Net: MBS, SCN. Rep: Southern Spot Sls. Format: C&W. ■ Wally Mullinax, pres; Norm Wiseman, VP, gen, prom mgr & prog dir; Gary Miller, mus dir; Karen Thomas, news dir; Harold Ward, chief engr. 6; 4.75; 6; 4.75.

WSCZ(FM)—Listing follows WCRS(AM).

Greer

WCKI(AM)—March 3, 1055: 1300 khz; 1 kw-D. (acq 5-4-64). Format: Gospel. ■ Marshall T. Pack, pres; Henry Condrey, gen mgr; William Steadman, coml mgr; Ronald Pack, prog & mus dir; Arlene Collins, prom mgr; Bill Pack, chief engr. ■ Rates: \$6; 6; 6; 6.

WEAB(AM)—June 15, 1949: 800 khz; 250 w-D. Box 70 (29651). (803) 877-3141. Edd A. Burch (acq 12-10-62). Net: ABC, Keystone. Format: C&W. ■ Edd A. Burch, own; John A. Salter Jr., gen mgr.

Hampton

WBHC(AM)—September 1957: 1270 khz; 1 kw-D. Box 666 (29924). (803) 943-2831. Hampton County Bcstrs. Inc. Net: MBS. ■ Joe Wilder, pres; Carl (Tony) Gross, VP & gen mgr; Adeline Gross, traf mgr; Don Starr, prog dir; Joey Altman, mus dir; Jim Daniel, news dir; Jerry Smith, chief engr.

WJBW-FM—Co-owned with WBHC(AM). September 1970: 103.1 mhz; 3 kw. Ant 145 ft. Dups AM 25%. Format: MOR.

Hartsville

WHSC(AM)—Oct 1, 1946: 1450 khz; 1 kw-D. 250 w-N. Box 940 (29550). (803) 332-8101. Hartsville Bcstg Co. Net: APR. Format: MOR. Spec progs: Farm 4 hrs, C&W 10 hrs wkly. ■ J. L. Wiggins, pres; Oby B. Lyles, gen mgr; Nancy Truesdale, news dir; Lambert Turnage, mus dir. ■ Rates: \$3.35; 3.35; 3.35; 3.35.

WSDC(AM)—Dec 4, 1972: 1490 khz; 250 w-U. Box 1166 (29550). (803) 332-1576. Community Bcstg Co. Inc. of Hartsville. Net: ABC/E, SCN. Format: MOR, Mod country. ■ Harold Bledsoe, pres, gen mgr; John Bledsoe, coml mgr; Sharon Morgan, prog & mus dir; Mike Hickey, news dir; David Raley, chief engr. ■ Rates: \$3.50; 3.50; 3.50; 3.50.

Hemingway

WKYB(AM)—April 28, 1967: 1000 khz; 10 kw-D, 5 kw-CH. Box 1000 (29554). (803) 558-2558. Hemingway Bcstg Co. Inc. Net: SCN. Rep: TN Spot Sls. Format: Rel. Spec progs: Religious 15 hrs wkly. ■ Dexter Stuckey, pres; Donald Hastings, gen mgr & chief engr; Louetta Williams, coml mgr; Mike Stevens, mus dir. ■ Rates: \$6; 6; 6; 6.

Hilton Head Island

WHHR(FM)—July 14, 1973: 106.3 mhz; 3 kw. Ant 300 ft. Stereo. Box 5683 (29928). (803) 785-9447. Hilton Head Radio Corp. (acq 4-1-79). Net: APR. Format: Btfl mus. ■ H. Stewart Corbett, pres; Charles B. Thompson, coml mgr; Al Rogers, VP, prog dir & gen mgr; Frank Kinsman, news dir; Jeff Brock, mus dir. ■ Rates: \$22; 22; 22; 12.

Holly Hill

WKHJ(AM)—Dec 1, 1973: 1440 khz; 1 kw-D. Box 1087 (29059). (803) 496-5352. G. Wayne Koonts (acq 2-11-78). Net: UPI, MBS. Format: Div, Top 40. Spec progs: Farm 2 hrs wkly. ■ G. Wayne Koonts, pres & gen mgr; Anna Koonts, coml mgr; Don Hill, news dir; G. Hall, mus dir; Alan Hovermale, chief engr. ■ Rates: \$4; 4; 4; —.

Honea Path

WRIX(FM)—June 10, 1977: 103.1 mhz; 3 kw. Ant 300 ft. Stereo. Box 525 (29654). (803) 369-2811. FM 103 Inc. Net: APR. Rep: South Spots. Format: MOR. ■ Matt Phillips, pres & gen mgr; Al Joseph, prog dir; Jeanette Phillips, coml mgr; Joel Kay, mus & news dir; Dave Reddick, chief engr. ■ Rates: \$3.50; 3; 3.50; —.

Johnston

WJES(AM)—June 12, 1961: 1190 khz; 1 kw. Drawer 1 (29832). (803) 275-4444. Edgefield-Saluda Radio Co. Net: SCN. Rep: Keystone. Format: MOR. Spec progs: Farm 2 hrs, Black 1.5 hrs, C&W 12 hrs wkly. ■ Mike Casey, pres & gen mgr; Frank Davis, mus & prog dir. ■ Rates: \$3.30; 3.30; 3.30; 2.80.

Kershaw

WKSC(AM)—Dec 21, 1961: 1300 khz; 500 w-D. 502 W. Church St (29067). (803) 475-3585. Kershaw Bcstg Corp. Net: ABC/I. Format: C&W, MOR. ■ Jess B. Tatum, pres, gen mgr & chief engr; Mozelle P. Byrd, coml mgr.

Kingstree

WDKD(AM)—July 1949: 1310 khz; 5 kw-D. Box 525 (29556). (803) 382-2361. Davidson Communications (acq 6-30-75). Group owner: WMUG Inc., Jesup Bcstg. Net: ABC/I, SCN. Format: Talk, farm, C&W. Spec progs: Farm 7 hrs wkly. ■ John W. Davidson, Sr., pres; G. Ross Hennigar III, gen mgr; Charles Walker, coml mgr; Nate Myers, Jr., mus dir; Alan Hovermale, chief engr; Warren Montgomery, news dir. ■ Rates: \$5; 5; 5; —.

WWKT-FM—Co-owned with WDKD(AM). May 28, 1966: 98.3 mhz; 3 kw. Ant 300 ft. Stereo. Prog sep from AM. Net: ABC/I, SCN. Format: Black, jazz. ■ Tony Larson, coml mgr; William Bragdon, prog dir. ■ Rates same as AM.

WKSP(AM)—Aug 29, 1967: 1090 khz; 1 kw-D. Box 698 (29556). (803) 382-2382. Williamsburg County Bcstg Co. Inc. (acq 12-1-79). Rep: Southern Spot Sls. Format: Top-40. Spec progs: Farm 10 hrs, Black 4 hrs wkly. ■ Gregory Knop, pres & gen mgr; Carolyn Hughes, coml mgr; John Buttermore, prog dir; Patti Cantey, mus dir; Linda Knop, prom mgr; Allen Hovermale, chief engr. ■ Rates: \$5; 5; 5; 5.

Ladson

WHCA(FM)—Nov 26, 1981: 91.5 mhz; 3 kw. Ant 100 ft. Stereo. Box 809 College Park Rd. (29456). (803) 553-8740. Chapel of the Holy Spirit and Holy Spirit Bi-

South Carolina Radio

ble College. Format: Ed, rel. ■ W.P. Phillips, pres; Jim Medlin, prom mgr; Bruce Roberts, chief engr.

Lake City

WGFG(FM)—Listing follows WJOT(AM).

WJOT(AM)—Oct 9, 1953: 1260 khz; 1 kw-D. Box 1177 (29560). (803) 394-2088. Coastline Bcstg Co. (acq 1-24-69). Rep: TN Spot Sales Inc. Format: MOR, Top-40. Spec progs: Black 4 hrs, C&W 5 hrs, gospel 6 hrs wkly. ■ F. Arnold Graham, pres & gen mgr; S. Charles Green, coml mgr; Ken Martin, mus & prog dir; Art Herbert, news dir; Donald Bryant, chief engr.

WGFG(FM)—Co-owned with WJOT(AM). May 11, 1977: 100.1 mhz; 3 kw. Ant 295 ft. Stereo. Format: Beautiful music. ■ Ken Martin, prog dir.

Lancaster

WAGL(AM)—Aug 7, 1962: 1560 khz; 50 kw. DA-2. Box 28 (29720). (803) 283-8431. Palmetto Bcstg System Inc. Net: ABC/E. Format: Top-40. ■ B. L. Phillips Jr., pres, gen & coml mgr; Mark Hanson, air prom; Jon Paul, mus dir; Jim Wall, news dir; Pete Gilmore, chief engr; Barbara Baldwin, prom mgr. ■ Rates: \$11; 11; 11; —.

WLCM(AM)—Nov 26, 1951: 1360 khz; 1 kw-D. 103 S. Catawba St. (29720). (803) 283-2051. Royal Bcstg Co. Net: APR, SCN. Rep: Keystone, Southern Spot Sls. Format: Modern country. Spec progs: Farm 2 hrs, Black 2 hrs wkly. ■ C. K. Connelly Jr., pres; Gene Baker, VP & gen mgr; Wendell Rowell, coml mgr; Heath Newman, opns mgr; Ronald Tollison, mus dir; Heath Newman, news dir; G. T. Gilmore Sr., chief engr. ■ Rates: \$4.90; 4.90; 4.90; 4.90.

WPAJ-FM—Co-owned with WLCM(AM). July 27, 1964: 107.1 mhz; 3 kw. Ant 220 ft. Stereo. Prog sep from AM. Net: APR. Format: Adult contemporary.

Laurens

WSSL(FM)—November 1960: 100.5 mhz; 100 kw. Ant 1280 ft. Stereo. Box 788 (29602). (803) 271-9495. Keymarket Communications Inc. (acq 1977). Net: ABC/I, RKO. Rep: Selcom, Southern Spot Sales. Format: Adult contemp. ■ Monty DuPuy, pres & gen mgr; Gene Phillips, coml mgr; Bill Krieger, prog dir; Dave Partridge, news dir; Bob Byrum, chief engr.

WLBG(AM)—March 1, 1947: 860 khz; 1 kw-D. Box 876 (29360). (803) 984-3544. CraCom Inc. (acq 7-20-81). Net: UPI, SCN. Format: C&W. Spec prog: Black 7 hrs wkly. ■ Craig S. Turner, pres; Larry Gar, coml mgr; Jim Blackwell, farm dir; Harold Ward, chief engr. ■ Rates: \$3.95; 3.95; 3.95; —.

Leesville

WBLR(AM)—See Batesburg.

Loris

WLSC(AM)—August 1958: 1570 khz; 1 kw-D. Box 578 (29569). (803) 357-3183. Media Services Inc. (acq 9-15-73). Net: ABC/I, SCN. Rep: Keystone; Continental; Southern Spot Sls. Format: Top 40. Spec progs: Farm 1 hr wkly, Gospel 2 hrs wkly. ■ Randy G. Ghent, pres & gen mgr; Mike Allen, prog dir.

Mt. Pleasant

WIXR(AM)—Oct 25, 1981: 1500 khz; 250 w. Box 652 (29464). (803) 881-2482. East Cooper Communications Inc. Net: ABC/C. Format: MOR. ■ William J. Pennington, III, pres & gen mgr; George E. Adams, VP, coml & opns mgr; Kevin Christopher, mus dir; Phillip E. Backus, prom mgr; Deborah Carter, news dir. ■ Rates: \$15.25; 13; 15.25; —.

Manning

WTWE(FM)—Listing follows WYMB(AM).

WYMB(AM)—July 15, 1957: 1410 khz; 1 kw-D. Box 400 (29102). (803) 435-8388. Clarendon County Bcstg Corp. (acq 5-15-68). Net: APR. Format: Top-40. Spec prog: Farm 12 hrs wkly. ■ Betty T. Roper, pres; Carl Roach, gen mgr; Tony Beam, coml mgr;

South Carolina Radio

Willarease Harrison, mus dir; Sharon Haley, news dir. ■ Rates: \$5; 5; 5; 5.

WTWE(FM)—Co-owned with WYMB(AM). April 16, 1973: 92.1 mhz; 3 kw. Ant 300 ft. Stereo. (CP: Ant 300 ft.) 92 Water's Edge (29102). (803) 435-2098. Prog sep from AM. Format: Mellow country. Spec progs: Farm 10 hrs wkly. ■ Betty Roper, pres; Carl Roach, gen mgr; Henrietta Cochran, coml mgr; Bill Johnson, prog dir; Sharon Haley, news dir. ■ Rates: \$6; 6; 6; 6.

Marion

WATP(AM)—July 1957: 1430 khz; 1 kw-D. Box 1033 (29571). (803) 423-5971. Swamp Fox Bcstg Corp. (acq 3-7-68). Format: C&W. ■ Richard T. Laughridge, pres; Charles S. Morris, VP; Harry Hyman, gen mgr & chief engr.

WATP-FM—September 18, 1970: 94.3 mhz; 3 kw. Ant 190 ft. Prog sep from AM. Format: Btlf mus.

Moncks Corner

WBER(AM)—December 1963: 950 khz; 500 w-D. Box 67 223 E. Main St. (29461). (803) 899-2195. Berkeley Bcstg Corp. (acq 5-7-72). Net: ABC/E. Rep: Southern Spot Sales. Format: C&W. Spec progs: Black 3 hrs wkly. ■ Joseph L. Cusaac, pres & gen mgr; Sheilah W. Cusaac, VP; Billy Baker, coml mgr; Mike Day, news dir; Ed Welch, mus & prog dir; Rod Bullard, chief engr. ■ Rates: \$6; 6; 6; 6.

WTWF(FM)—Dec 7, 1969: 105.5 mhz; 3 kw. Ant 265 ft. Box 758 (29461). (803) 899-7111. Nuance Corp. Format: Contemp. ■ Bo Wyley, stn mgr; Al Earnhardt, prog dir; Alan Hovermale, engr.

Mullins

WCIG(FM)—Listing follows WJAY(AM).

WJAY(AM)—June 1, 1949: 1280 khz; 5 kw-D. Drawer 542 (29574). (803) 464-9252 or 423-1140. Mullins & Marion Bcstg Co. Net: ABC/C, Tobacco. Rep: TN Spot Sls. Format: MOR. Spec progs: Farm 5 hrs wkly. ■ James F. Ramsey, pres & gen mgr; James Ramsey, coml mgr; Bill Huggins, news dir; Art Ramsey, opns & prom mgr, mus dir & chief engr. ■ Rates: \$4.50; 4.50; 4.50; 4.50.

WCIG(FM)—Co-owned with WJAY(AM). April 5, 1975: 107.1 mhz; 3 kw. Ant 235 ft. Stereo. Net: Sheridan. Format: Soul, Black gospel. ■ Norman Pee, opns mgr; Graylon Carmichael, mus dir; Eugene Brantley, news dir. ■ Rates: \$4.50; 4.50; 4.50; 4.50.

Myrtle Beach

WKZO(FM)—Listing follows WTGR(AM).

WMYB(AM)—June 16, 1948: 1450 khz; 1 kw-D, 250 w-N. Box 1497 (29577). (803) 448-3189. Golden Strand Bcstg Co. (acq 9-11-64). Net: ABC/E. Format: MOR. Rep: TN Spot Sls. ■ Wade H. Alley, pres & gen mgr; Wally Snider, coml mgr; Paul Eskew, news dir; Mike Holt, chief engr. ■ Rates: \$6.90; 6.90; 6.90; 6.90.

WJYR(FM)—Co-owned with WMYB(AM). Jan 11, 1965: 92.1 mhz; 3 kw. Ant 325 ft. Stereo. Net: ABC/FM. Rep: Carpenter. Format: Disco. ■ Dianne Montgomery, prog dir; Mitch Wooley, mus dir; Bill Clardy, prom mgr; Paul Barnhardt, news dir. ■ Rates: \$7; 7; 7; 7.

WTGR(AM)—April 24, 1965: 1520 khz; 5 kw-D. DA-D. Box 2005 130 Ocala St. (29577). (803) 448-5005. Grand Strand Bcstg Corp. Net: SCN. Format: MOR. ■ Thomas J. Rogers, pres; William S. Hennecey, gen mgr; Wanda Johnson, coml mgr; Bob Scarborough, prog dir; David Thomas, news dir; Bill Files, chief engr. ■ Rates: \$7; 7; —; —.

WKZO(FM)—Co-owned with WTGR(AM). July 3, 1969: 101.7 mhz; 3 kw. Ant 300 ft. Stereo. Box 2389 (29577). (803) 448-4739. Prog sep from AM. Net: APR, SCN. Rep: Carter Jones. Format: Top 40. ■ Gregg Fowler, prog dir; Jeff Stone, mus dir; Doug Smith, news dir. ■ Rates: \$12; 12; 12; 12.

Newberry

WKDK(AM)—October 1946: 1240 khz; 1 kw-D, 250

w-N. Box 753, 3000 Hazel St. (29108). (803) 276-2957. Newberry Bcstg Co. (acq 1951). Net: UPI, Tobacco. Rep: Dora-Clayton. Format: MOR, Contemp. ■ James F. Coggins, pres; E. F. McCutchen, gen & coml mgr; Shotsie McCutchen, news dir; Mary Beck, prom mgr; James Coggins, prog dir-mus dir; E. R. Gilliam Sr., chief engr. ■ Rates: \$4.50; 4.50; 4.50; 4.50.

WKMG(AM)—May 22, 1968: 1520 khz; 1 kw-D. Box 70, Glenn St. extension. (29108). (803) 276-2507. Service Radio Co. Inc. Net: ABC/E. Format: Modern country. Spec progs: Farm 2 hrs, relig & gospel 10 hrs wkly. ■ Roscoe Bedenbaugh, exec VP & gen mgr. ■ Rates: \$3.75; 3.75; 3.75; 3.75.

North Augusta

WKZK(AM)—May 9, 1962: 1600 khz; 500 w-D. Box 1454 Augusta, Ga. 30903. (404) 738-9191. The Warner GP Inc. (acq 2-21-73). Net: MBS. Format: Personality MOR. ■ Hans Petersen, gen & prom mgr; Ron Ward, sls mgr; Wallace Youngblood, news dir; Steve York, opns & mus dir; Earl Welsh, chief engr. ■ Rates: \$10; 7; 9; —.

WGUS(AM)—Licensed to North Augusta. See Augusta, Ga.

WTHB(AM)—See Augusta, Ga.

North Charleston

WKXZ(AM)—Nov 17, 1960: 910 khz; 500 w-D. Box 5758 (29406). (803) 554-7154. KTM Bcstg Co. (acq 5-1-79). Net ABC/I. Rep: Torbet Radio. Format: Relig. ■ W.G. Dudley III, pres; Joe Suggs, gen mgr; Doug Clements, gen sls mgr; Bob Nash, prog dir; Rob Braddock, mus dir; Greg McKinney, news dir; Gary Morgan, chief engr. ■ Rates: \$17; 16; 17; —.

WKTM(FM)—Co-owned with WNCG(AM). Licensed to North Charleston. See Charleston.

North Myrtle Beach

WNMB(FM)—Aug 15, 1972: 105.5 mhz; 3 kw. Ant 300 ft. Stereo. 429 Pine Ave. (29582). (803) 249-3441. N. Myrtle Beach Bcstg Corp. Net: ABC/C. Format: Easy top 40, best of the oldies. ■ Harry D. Dunnagan, pres & gen mgr; William N. Norman, prog dir; Don Holmes, mus dir; George Fill, news dir. ■ Rates: \$10; 6.75; 6.75; 6.75.

Orangeburg

WDIX(AM)—Dec 9, 1946: 1150 khz; 5 kw-D, 500 w-N, DA-2. Box 1326 (29115). (803) 534-4461. Smiles Assoc. Inc. Net: ABC/C. Format: MOR. ■ Norman J. Suttles, pres; Edwin L. Doyle, coml & gen mgr; Dave Ford, prom mgr; Robert Snowden, prog dir; Don Cubbison, chief engr. ■ Rates: \$4.50; 4.25; 4.50; 4.25.

WFCM(FM)—Not on air, target date unknown: 91.9 mhz; 10 w. Box 960M (29115). Word of Faith.

WORG(AM)—Nov 3, 1958: 1580 khz; 1 kw-D. Box 1386 (29115). (803) 536-1580. Radio Orangeburg Inc. (acq 7-1-62). Net: SCN. Format: Adult contemp. ■ Ed Crapps, pres; Marian R. Garris, gen & coml mgr; Stu Wright, prog & mus dir; Mike LaBoone, chief engr. ■ Rates: \$9.50; 9.50; 9.50; 9.50.

WORG-FM—September 1973: 103.9 mhz; 3 kw. Ant 300 ft. Stereo. Dups AM 100%.

WPJS(FM)—July 6, 1967: 106.7 mhz; 100 kw. Ant 580 ft. Stereo. Box 1326 (29115). (803) 534-1716. Smiles of S.C. Inc. (acq 12-7-66). Net: UPI. Rep: Southern Spot Sales. Format: Rel. ■ Derwood Godwin, pres; Joe Phillips, gen & coml mgr; Cleve Walker, prog & mus dir; Linda Nelson, news dir; Don Cubbison, chief engr. ■ Rates: \$6.65; 5.65; 6.65; 5.65.

WTND(AM)—June 13, 1948: 920 khz; 1 kw-D. Box 730 (29115). (803) 534-1301. WTND Inc. Net: ABC/E. Rep: TN Spot Sls. Format: C&W. Spec progs: Farm 5 hrs, gospel 6 hrs wkly. ■ J. H. Gressette, pres; Heber S. Price, gen mgr; Milton A. Blakely, coml mgr; Don Cubbison, chief engr. ■ Rates: \$4.65; 4.65; 4.65; 4.65.

Pageland

WCPL(AM)—April 15, 1975: 1510 khz; 500 w. Box 5 (29728). (803) 672-7839. Robert Bcstg Co. Inc. Rep: Southern Spot Sls. Format: C&W. ■ Laura Stallings, pres; Wayne Haas, gen mgr, prog & mus dir; James Reddish, news dir & prom mgr; Barbara Owen, coml

mgr; Lee Simmons, chief engr. ■ Rates: \$4.50; 4.50; 4.50; 4.50.

WCPL-FM—Feb 22, 1975: 102.3 mhz; 3 kw. Ant 285 ft. Stereo. Format: MOR, C&W. ■ Rates same as AM.

Pickens

WPKZ(AM)—Aug 3, 1967: 1540 khz; 10 kw-D. Box 837 (29671). (803) 878-4711. WPKZ Inc. (acq 9-3-81). Net: SCN. Format: MOR. ■ Anthony Fitzpatrick, news dir; Steve Clark, coml mgr; Tom Abrams, prog dir; Michael Sink, chief engr. ■ Rates: \$9; 7.50; 9; —.

Ridgeland

WJMR(AM)—1964: 1430 khz; 1 kw-D. Drawer E (29936). (803) 726-8116. Voice of Entertainment Inc. (acq 9-21-81). Rep: Southern Spot Sls. Rep: United Press International. Format: C&W. ■ Tex Lowther, gen mgr; Phil Davis, coml mgr; John All, chief engr. ■ Rates: \$4.50; 3; 4; —.

Rock Hill

***WNSC-FM**—Jan 3, 1978: 88.9 mhz; 100 kw. Ant 600 ft. Stereo. Drawer L, Columbia (29250). (803) 758-7318. South Carolina Educational Television Commission. Net: NPR, SECA. Format: Class, talk, jazz, ed. Spec progs: French 1 hr, Sp 1 hr wkly. ■ Henry J. Cauter, pres; William D. Hay, mgr; Dick Phipps, mus dir.

WRHI(AM)—Dec 14, 1944: 1340 khz; 1 kw-D 250 w-N. 142 N. Confederate Ave. (29730). (803) 327-2085. Radio Dixie Inc. Group owner: Gray Broadcasts Ent. Net: CBS. Format: MOR. ■ Ted J. Gray, pres; Allan M. Miller, gen mgr; Bill Curry, opns mgr; Lila Clinton, traffic mgr; John Scott, mus dir; Dave Burrage, sports dir; Terry Shinn, chief engr. ■ Rates: \$8.80; 6.75; 8.80; 6.75.

WTYC(AM)—1948: 1150 khz; 1 kw-D. Box 1091 (29730). (803) 366-4148. Tri-County Bcstg Co. (acq 11-1-58). Net: UPI, SCN. Rep: Southern Spot Sls. Format: Modern country. ■ T. Lamar Simmons, pres; Ted Burwell, gen & coml mgr; Dick England, opns mgr & prog dir; Rico Craft, mus dir; E. L. Burwell, chief engr. ■ Rates: \$6.47; 6.47; 6.47; 6.47.

St. George

WQIZ(AM)—Aug 23, 1962: 810 khz; 5 kw-D. Box 903 or 904 (29477). (803) 563-4533. Trident Communications Corp. (acq 12-3-79). Group owner: Paul Neuhoff. Net: Sheridan. Rep: Selcom. Format: Black, rel. ■ Paul Neuhoff, pres; Ernie Jackson, gen mgr; Steve Judy, coml mgr; Ron Pinckey, prog & mus dir; Mike Justin, news dir. ■ Rates: \$11; 11; 11; 11.

WDWQ(FM)—Co-owned with WQIZ(AM). January 5, 1971: 107.5 mhz; 100 kw. Ant 500 ft. Stereo. Format: Top-40. ■ Tracy Mitchell, prom mgr, news & prog dir. ■ Rates: \$18; 12; 18; 12.

St. Matthews

WQKI(AM)—Aug 15, 1975: 710 khz; 1 kw-D, DA. Box 777 (29135). (803) 534-2777. Radio Four Bcstg Inc. (acq 11-1-80). Net: APR. Rep: Dora-Clayton. Format: C&W, Black. Spec prog: Farm 3 hrs wkly. ■ Robert W. Newsham, pres & gen mgr; Andy Henderson, mus dir; James Salley, news dir. ■ Rates: \$5.75; 4.75; 5.75; —.

Seneca

WBFM(FM)—Listing follows WSNW(AM).

WSNW(AM)—June 1, 1949: 1150 khz; 1 kw-D. Box 793 (29678). (803) 882-2388. Blue Ridge Bcstg Co. Inc. Net: CBS. Format: MOR, C&W. ■ J. A. Gallimore, pres; C. Wayne Gallimore, gen mgr; Gary Morgan, prog & mus dir; H. Irwin Bridges III, sls mgr; R. Wayne Morton, prom mgr; Herbert J. Hosea, chief engr; Lloyd R. Mangrum, news dir. ■ Rates: \$8.35; 7.35; 8.35; 7.35.

WBFM(FM)—Co-owned with WSNW(AM). June 6, 1953: 98.1 mhz; 50 kw. Ant 280 ft. Dups AM 22%. Stereo. Format: Beautiful music, Religious. ■ Rates same as AM.

Simpsonville

WFIS(AM)—See Fountain Inn.

Spartanburg

WASC(AM)—Jan 15, 1968: 1530 khz; 1 kw-D, 250 w-CH. Box 5686 (29304). (803) 585-1530. New South Bcstg Corp. (acq 2-9-76). Network: Sheridan, ABC/C. Rep: Bernard Howard. Format: Black. ■ Sam E. Floyd, pres; James E. Harrelson, gen & prom mgr & chief engr; K. Joseph Sessoms, coml mgr; Jeraldine Mack, prog dir; Lou Broaddus, news dir. ■ Rates: \$13.50; 11.50; 13.50; —.

WKDY(AM)—Sept 1, 1952: 1400 khz; 1 kw-D, 250 w-N. Box 5035 (29304). (803) 583-2727. Capitol Bcstg Corp (acq 4-7-1). Net: ABC/E, SCN. Format: C&W. ■ Ken Johnson, pres; Paul Howard, gen mgr; Steve Sox, prog dir; Danny Taylor, chief engr. ■ Rates: \$11; 9; 10; 9.

WORD(AM)—September 1940: 910 khz; 5 kw-D, 1 kw-N, DA-2. Box 3257 (29304). (803) 583-2711. Brooks Bcstg (acq 7-31-75). Rep: Eastman Radio. Format: Top-40. ■ Charles A. Brooks, pres & gen mgr; Thomas Herndon, sls mgr; Ron Brandon, prog dir; Sally Chesnut, pub affairs dir; Jack Morrow, sports dir; Mrs. Aussie Geer, news dir; Carl Jackson, chief engr. ■ Rates: \$26; 18; 22; 18.

WSPA(AM)—February 17, 1930: 950 khz; 5 kw-U, DA-N. Box 1717 (29304). (803) 585-9500. TWX 810-282-2591. Spartan Radiocasting Co. Net: CBS. Rep: McGavren-Guild. Format: Contemp, MOR. Spec prog: Farm 2½ hrs wkly. ■ Walter J. Brown, pres. Terry P. Louigan, VP radio; Mike Collins, prog dir; Dan Priesendanz, news dir; Craig Whetstone, sls mgr; Gary Liebisch, chief engr.

WSPA-FM—Aug 29, 1946: 98.9 mhz; 100 kw. Ant 1,910 ft. (803) 585-9999. Stereo. Prog sep from AM. Format: Btfl mus. ■ Larry Alverson, gen mgr; Ed Cohen, opns mgr; Clyde McClure, chief engr. ■ WSPA-TV affil.

Summerville

WAZS(AM)—June 7, 1963: 980 khz; 1 kw-D. Box 859 (29483). (803) 873-2691. Radio Summerville Inc. (acq 2-22-65). Format: C&W. ■ W. L. Phillips, pres & gen & coml mgr; B. Wyley, prog dir; P. Firetag, news dir; R. L. Bullard, chief engr.

WWWZ(FM)—May 10, 1974: 93.5 mhz; 14.1 kw. Ant 510 ft. Stereo. Box 30669 Charleston, S.C. (29407). (803) 556-9132. WWWZ Radio Inc. (acq 1-1-81). Group owner: Attaway Bcstg Group. Net: Natl Black. Rep: Pro. Format: Black. ■ Wes Attaway, pres; Ken Goodman, coml mgr; Tony Jameson, prog dir; Wallace Coleman, gen mgr; Joe Lane, chief engr. ■ Rates: \$12; 11; 12; 12.

Sumter

WDXY(AM)—May 23, 1960: 1240 khz; 1 kw-D, 250 w-N. DA-2. Box 1269 (29150). (803) 775-2321 or 773-1523. Dailey & Reich. (acq 7-80). Net: APR. Rep: PRO Radio; Southern Spot sls. Format: Contemp. ■ Calvin Daley Jr, pres & gen mgr; Howard Dameron, opns dir; Drayton Cooper, news dir; Alan Hovermale, chief engr. ■ Rates: \$7.50; 7; 7.50; 7.

WFIG(AM)—March 16, 1940: 1290 khz; 1 kw-U, DA-N. Drawer 38 (29150). (803) 495-2575. Gamecock City Bcstg Inc. Net: MBS. Rep: Tobacco Network. Format: Modern Country. Spec progs: Farm 12 hrs wkly. ■ James D. Marshall, pres; Dan Mellette, mgr; Nancy Schmidt & Steve Patterson, sls; Vic Nielson, prog coordinator; Ernest Jenkinson, chief engr. ■ Rates: \$11.50; 9.25; 11.50; 9.25.

WVDM(FM)—Co-owned with WFIG(AM). 1961: 101.3 mhz; 100 kw. Ant 630 ft. Stereo. (803) 495-2558. Net: Sheridan. Rep: Howard. Format: Black contemp. ■ John D. Marshall, pres; LeRoy DuRant, gen mgr; Barbara Taylor, prog dir; Steve Patterson, natl sls; Dale Taylor, pub affairs; Brenda Jones, news dir; O.E. Martin, gospel dir; Ernest Jenkinson, chief engr. ■ Rates: \$28.50; 28.50; 28.50; 23.

***WRJA-FM**—Aug 35, 1975: 88.1 mhz; 100 kw. Ant 1,200 ft. Drawer L, Columbia, S.C. (29250). (803) 758-7318. S.C. Educational TV Commission. Net: S.C. Educl. Format: Educl. ■ Henry J. Cauthen, pres; William D. Hay, dir of radio; Charlton Bowers, chief engr.

WSSC(AM)—April 27, 1953: 1340 khz; 1 kw-D, 250 w-N. Box 1468, 201 Oswego Rd. (29150). (803)

778-2355. Mid Carolina Communications Inc. (acq 4-8-77). Net: ABC/E, SCN. Format: Adult pop & oldies. ■ William Sanders, pres, gen mgr, coml mgr; Jim Forrest, mus dir; Dave Jefferies, prog dir; Alan Hovermale, chief engr. ■ Rates: \$9.53; 7.92; 9.53; 5.55.

WVDM(FM)—Listing follows WFIG(AM)

Surfside Beach-Garden City

WYAK(AM)—June 27, 1980: 1270 khz; 5 kw-D. Box A (29577). Net: SCN. Format: C&W. ■ Rates: \$10; 10; 10; —.

WYAK-FM—April 4, 1977: 103.1 mhz; 3 kw. Ant 300 ft. Stereo. Box A (29577). (803) 651-7936. Lower Grand Strand Broadcasting Inc. Dups AM 100%. ■ Robert E. Johnson, pres & gen mgr; Teresa Howell, coml mgr; Thomas Edwards, mus dir; Steven Graham, news dir. ■ Rates: \$6.75; 6.75; 6.75; 6.75.

Travelers Rest

WBBR(AM)—Oct 12, 1964: 1580 khz; 1 kw-D. (CP: 5 kw). Box 456 (29690). (803) 271-1192. Piedmont Bcstg Co. Net: MBS, Sheridan. Rep: Busby, Finch, Latham & Widman. Format: Religions. ■ William H. Kirby, pres & gen mgr; Frances Kirby, coml mgr; Ruby Jones, prog dir. Mark Ferguson, mus & news dir; Don Goings, chief engr. ■ Rates: \$9; 8; 9; —.

Union

WBCU(AM)—August 9, 1949: 1460 khz; 1 kw-U, DA-N, SH. 210 E. Main (29379). (803) 427-2411. Bcstg Co. of Union Inc. (acq 10-52). Format: C&W. ■ Edward L. B. Osborne, pres, treas, gen & coml mgr. ■ Rates: \$5.60; 5.20; 5.20; 5.20.

Walhalla

WGOG(AM)—April 15, 1959: 1000 khz; 1 kw-D. Box 278 (29691). (803) 638-3616. Oconee Bcstg Co. Inc. Net: ABC/I. Format: C&W. ■ Dorothy Friend, pres & gen mgr; Edithe Mooneyham, VP & coml mgr; George F. Allgood Jr., prog & news dir; Jerry Dyar, prom mgr; Thomas C. Alexander, mus dir; Marvin Hill, sls mgr.

Walterboro

WALD(AM)—August 1947: 1060 khz; 1 kw-D. Box 833 (29488). (803) 538-5401. Walterboro Radiocasting Co. Net: ABC/C. Rep: Southern Spot Slis. Format: Contemporary. Spec progs: Farm 2 hrs wkly. ■ Klien B. Beach Jr, pres & chief engr; Tony Nuzzo, coml mgr; Doug Shearer, prog dir; Alycia Behling, news dir. ■ Rates: \$7; 5; 7; 2.75.

WALD-FM—Co-owned with WALD(AM). Sept 1968: 100.9 mhz; 3 kw. Ant 300 ft. Format: C&W. ■ Rates same as AM.

West Columbia

WLFF(AM)—See Cayce.

Winnsboro

WCKM(AM)—April 25, 1961: 1250 khz; 500 w-D. Box 505 (29180). (803) 635-5587. Fairfield Bcstg Inc. (acq 10-1-80). Net: S.C. Net. Rep: Keystone. Format: Adult contemp. ■ Williams Sanders, pres; John Benson, exec VP & gen mgr; Alan Hovermale, chief engr. ■ Rates: \$4.86; 4.13; 4.86; 4.13.

Woodruff

WSJW(AM)—July 7, 1967: 1510 khz; 1 kw-D, 250 w-N. Box 576 (29388). (803) 476-8189. Newton-Conover Communications Inc. (acq 4-1-79). Net: MBS, SCN. Rep: Dora-Clayton. Format: MOR. ■ Dave Lingafelt, pres; Reed Nelson, gen & coml mgr; Dan Cordell, mus dir. ■ Rates: \$3.30; 3.30; 3.30; —.

York

WBZK(AM)—April 19, 1956: 980 khz; 1 kw-D, DA-D. Box 398 (29745). (803) 684-4241. York-Clover Bcstg Co. Inc. Rep: Riley; Carolina Spot Sales. Format: Top-40. Spec progs: Farm 1 hr, Black 4 hrs wkly. ■ C. Curtis Sigmon, pres & chief engr; Jeffrey Sigmon, prog & mus dir; Milton Sigmon, coml mgr; Jeff Singer, news dir. ■ Rates: \$8.50; 6.50; 8.50; 4.25.

South Carolina, South Dakota Radio

South Dakota

Aberdeen

***KASD(FM)**—Oct 5, 1970: 90.1 mhz; 970 w. Ant 43 ft. Stereo. (605) 622-2631. Northern State College. Format: Diversified, educ. ■ Pat Kellar, gen mgr; Greg Charboneau, prod mgr; Kevin Tenille, chief engr.

KDBQ(AM)—September 1933: 1420 khz; 1 kw-D. DA-D. 349 Berkshire Plaza (57401). (605) 225-1420. Dakota Bcstg Inc. (acq 5-15-80). Format: MOR, Top-40. ■ Gordon Laidlaw, pres; Curtis Flund, gen mgr; Mark Mood, prod dir; Kathy Manning, prom mgr; Bill Meggers, coml mgr; Ed Welch, news dir; Greg Dehoogh, chief engr. ■ Rates: \$8.64; 8.64; 8.64; 8.64.

KKAA(AM)—Sept 12, 1974: 1560 khz; 10 kw-D, 5 kw-N, DA-2. Box 1770 (57401). (605) 225-1560. Sunset Communications Corp. (acq 12-77). Net: CBS. Rep: PRO Radio, Paul Ewing. Format: C&W, farm. Spec prog: Farm 13 hrs wkly. ■ David S. Lausten, pres & gen mgr; Michael Costello, sls mgr; Patricia Kirkpatrick, coml mgr; Merle Frisad, prog dir; Tom Marks, mus dir; Jean Barnum, prom mgr; Ray Smith, farm dir; Chuck Timanus, news dir; John Bible, chief engr. ■ Rates: \$22.50; 22.50; 22.50; 20.50.

KQAA(FM)—Sept 1979: 94.9 mhz; 100 kw. Ant 1300 ft. Stereo. Box 1770 (57401). (605) 226-0950. Dakota-North Plains Corp. Net: NBC The Source. Rep: PRO Radio, Paul Ewing. Format: Top-40. ■ David S. Lausten, VP bcst div; Sandy Stoebner, coml mgr; Paul Thompson, sls mgr; Steve Knoll, mus dir. ■ Rates: \$17; 17; 17.

KSDN(AM)—April 16, 1947: 930 khz; 5 kw-D, 1 kw-N, DA-2. Highway 281, Box 1930. (57401). (605) 225-5930. Green Bay Bcstg Co. (acq 1975). Net: ABC, Ag America. Rep: McGavren Guild. Format: Adult contemp, country crossover. Spec prog: Farm 15 hrs wkly. ■ Ben A. Laird, pres; Ken Peterson, gen mgr; Mike Levsen, stn mgr; Gene Rich, news dir; Jerry Larson, chief engr.

KSDN-FM—Nov 18, 1979: 94.1 mhz; 41 kw. Ant 265 ft. Stereo. Box 36 (54305). Format: Btfl mus.

Belle Fourche

KBFS(AM)—July 22, 1959: 1450 khz; 1 kw-D, 250 w-N. Box 787 (57717). (605) 892-2571. Pluimer Bcstg Inc. (acq 2-1-79). Net: ABC/I. Rep: Eastman, Inter-mountain. Format: MOR. Spec prog: Farm 3 hrs wkly. ■ Mark Pluimer, pres, gen mgr & chief engr; Ted Larsen, sls mgr; Mickey McCall, prog dir; Michael Anderson, mus dir; Dave Hahn, prom mgr; Ross Hespe, news dir. ■ Rates: \$9; 7.25; 9; 7.25.

Brookings

KBRK(AM)—July 28, 1955: 1430 khz; 1 kw-D, 227 22nd Ave. S. (57007). (605) 692-1430. Brookings Bcstg Co. Net: APR, Ag America. Format: MOR. Spec prog: Farm 9 hrs wkly. ■ Robert J. Reimers, pres, gen mgr & chief engr; Jerry Larson, coml mgr; Eugene J. Platek, prog dir; Ron Lazone, news dir. ■ Rates: \$11.50; 11.50; 9.20; 9.20.

KGKG(FM)—Co-owned with KBRK(AM). Aug 10, 1968: 94.3 mhz; 3 kw. Ant 175 ft. Dups AM 15%.

***KESD(FM)**—July 1967: 88.3 mhz; 50 kw. Ant 610 ft. Stereo. Pugsley Center Box 2218B (57007). (605) 688-4191. S.D. State U. Net: NPR, SCPR. Format: Class, jazz, ed. ■ David Leonard, dir; Dan Johnson, mgr & prog dir; Pat Oswald, mus dir; Juli Jafuert, news dir; Wilbur Kraft, chief engr. ■ *KESD-TV affil.

Deadwood

KDSJ(AM)—July 2, 1947: 980 khz; 5 kw-D, 1 kw-N, DA-N. Box 567. (57732). (605) 578-1826. Heart of the Black Hills Stns. (group owner). ■ Eli & Harry Daniels, owners. ■ Rates: \$5.50; 5.50; 5.50; —.

South Dakota Radio

Gregory

KFKX(FM)—May 1, 1981: 101.5 mhz; 100 kw. Ant 640 ft. 220 W. 5th (57533). (605) 835-8777. West Central Investment Co.

Hot Springs

KOBH(AM)—July 4, 1958: 580 khz; 500 w-D. Box 611 (57747). (605) 745-3152. Sorenson Bcstg Corp. (acq 9-1-79). Net: ABC/I. Rep: Eastman, Intermountain. Format: MOR, standards. Spec prog: Farm 6 hrs wkly. ■ Dean Sorenson, pres; Doug Olson, gen mgr & coml mgr; Frank Rasmussen, news dir; T.J. Simmons, prom mgr; Tony Acosta, news dir; Darby Cunningham, chief engr. ■ Rates: \$8.40; 8.40; 8.40; 8.40.

KOBH-FM—Not on air, target date unknown: 96.7 mhz; 1.4 kw. Ant 440 ft. Format: Var.

Huron

KIJV(AM)—July 1, 1947: 1340 khz; 1 kw-D, 250 w-N. 1726 Dakota Ave. S (57350). (605) 352-8621. James Valley Bcstg Co. (acq 9-22-74). Group owner: Gazette Printing Co. Net: APR. Format: MOR, farm, C&W. ■ Marshall Johnston, pres; Al Decker, gen mgr; Milt Herrick, coml mgr; Ken Lindblad, news dir; Diana Jensen, news dir; Rick Keefer, chief engr. ■ Rates: \$7.55; 7.55; 7.55; 5.60.

KURO(FM)—Nov 1, 1972: 92.1 mhz; 3 kw. Ant 185 ft. Stereo. Format: Top-40. ■ Rates: \$5.75; 5.75; 5.75; 4.75.

KOKK(AM)—January, 1976: 1190 khz; 500 w-D. 215 West Broadway, Pierre (57501). Dakota Communications Ltd. ■ Thomas C. & Patricia A. Adams, co-owners.

Lemmon

KBJM(AM)—April 1, 1966: 1400 khz; 1 kw-D, 250 w-N. Box 299 (57638). (605) 374-5747. Mid-State Bcstg Inc. Rep: Keystone, Walton. Format: C&W. Spec prog: Farm 10 hrs wkly. ■ Michael D. Troshynski, pres, gen, coml & prom mgr, prog dir; Mike Schweiter, mus & news dir; Michelle Gerard, chief engr. ■ Rates: \$3.85; 3.85; 3.85; 3.85.

Madison

KJAM(AM)—Dec 3, 1959: 1390 khz; 500 w-D. Box D (57042). (605) 256-4515. Madison Bcstg Co. Inc (acq 3-7-75). Net: UPI. Rep: Pates/Walton Radio-USA. Format: MOR. Spec prog: C&W 10 hrs, farm 5 hrs, wkly. ■ John A. Goeman, pres, gen & coml mgr; Dan Sudenga, prog dir; Jeff Anderson, mus dir; Paul Authier, Dan McAllister, sps dirs; Grant Graff, news dir; John Goeman, chief engr. ■ Rates: \$12.50; 12.50; 12.50; 12.50.

KJAM-FM—Dec 17, 1967: 103.1 mhz; 3 kw. Ant 300 ft. Dups AM 100%. Stereo. ■ Rates same as AM.

Millbank

KMSD(AM)—March 20, 1975: 1510 khz; 5 kw-D. Box 1005. (57252). (605) 432-5516. Sturgis Radio Co. Inc. Net: UPI. Format: Farm, C&W. ■ Les Kleven, pres; Rich Fellingham, gen mgr; Elwyn Karges, prog dir; Dean Robinson, news dir; Doug Johnson, coml mgr; Gary Larson, news dir.

Mitchell

KMIT(FM)—March 10, 1975: 105.9 mhz; 75 kw. Ant 290 ft. 200 W. 7th (57301). (605) 996-9667. Mitchell Bcstg Ltd. Format: MOR. Spec progs: Farm 4 hrs wkly. ■ Tim Smith, pres & coml mgr; Jim Baker, prog dir; Bob Van Genderen, genl mgr; Dave Edwards, mus dir; Jim Paul, news dir; Denny Heier, prom mgr; Dwight Pooley, chief engr. ■ Rates: \$5.75; 4.75; 4.75; 3.75.

KORN(AM)—1947: 1490 khz; 1 kw-D, 250 w-N. Box 921 (57301). (605) 996-1490. Korn Palace Bcstg Inc. (acq 11-1-75). Net: MBS. Rep: Buckley. Format: Farm, diversified. Spec progs: Farm 15 hrs, class 2 hrs wkly. ■ Joseph R. Shields, pres & gen mgr; Gary Kimm, prog dir; Margaret Bogenhagen, news dir; Gene Monday, chief engr. ■ Rates: \$17.35; 13.05; 8.60; 8.60.

KQRN(FM)—Co-owned with KORN(AM). Aug 17, 1980: 107.3 mhz; 100 kw. Ant 450 ft. Stereo. Rep: Masla. Format: Top-40. ■ Rates: \$7.20; 7.20; 7.20; 7.20.

Mobridge

KOLY(AM)—Aug 10, 1956: 1300 khz; 5 kw-D. 118 E. 3rd St. (57601). (605) 845-3654. Mobridge Bcstg Corp. Net: ABC/I. Rep: Masla. Format: C&W. Spec progs: Farm 9 hrs wkly. ■ Nadine Coleman, pres; Darrell Gill, gen mgr, prog dir; Lorraine Senn, coml mgr; Aaron Stadel, news dir; Ron Capelle, mus dir; Roland Cory, chief engr. ■ Rates: \$12; 12; 12; 12.

KOLY-FM—Oct 1, 1973: 99.5 mhz; 56 kw. Ant 560 ft. Stereo. Prog sep from AM. Format: MOR. Spec prog: Farm 2 hrs wkly. ■ Rates same as AM.

Pierre

KCCR(AM)—Feb 4, 1959: 1240 khz; 1 kw-D, 500 w-N. Box 309 (57501). (605) 224-7381. Sorenson Bcstg Corp. (group owner; acq 3-1-72). Net: ABC/I, Intermountain. Rep: Eastman, IMN. Format: MOR. Spec prog: Farm 2 hrs wkly. ■ Dean Sorenson, pres; Mel Moyer, gen mgr & coml mgr; Fred Smith, prog dir; T.J. Simmons, prom mgr; John Studeny, mus dir; Cal Crowe, news dir; Duayne Boesch, chief engr. ■ Rates: \$7.75; 6.20; 7.75; 6.20.

KNEY(FM)—Co-owned with KCCR(AM). Nov. 1, 1980: 95.3 mhz; 3 kw. Ant minus 300 ft. Prog sep from AM. Stereo. Format: MOR. ■ Dwayne Boesch, stn mgr. ■ Rates same as AM.

KGFX(AM)—1927: 1060 khz; 10 kw-D, 1 kw-N, DA-2. 214 W. Pleasant Dr. (57501). (605) 224-8686. James River Bcstg (acq 11-15-68). Group owner: Ingstad. Net: NBC. Rep: Buckley Radio Sls Format: C&W. Spec prog: Farm 11 hrs wkly. ■ Robert Ingstad, pres; Mark Swendsen, gen mgr; K.D. Lance, prom mgr; "Mule Skinner" Larson, mus dir; Don Haze, prog dir; Clay Pederson, news dir; Les Childers, chief engr. ■ Rates: \$22; 22; 22; 17.

KNEY(FM)—Listing follows KCCR(AM).

Rapid City

KIMM(AM)—March 16, 1962: 1150 khz; 5 kw-D. First Federal Plaza (57701). (605) 348-1100. James E. Taylor (acq 7-1-66). Net: ABC/C; IMN. Rep: Eastman; IMN. Format: C&W. Spec progs: Farm 1 1/2 hrs wkly. ■ Gene Taylor, pres & gen mgr; Ron Hansen, sis mgr; Jim Shaw, opns mgr; Marne Thomas, prod dir; Lonnie Glass, mus dir; Stu Steele, news dir. ■ Rates: \$19; 16; 19; 16.

KGGG-FM—Co-owned with KIMM(AM). April 11, 1977: 100.3 mhz; 100 kw. Ant 450 ft. Stereo. Progs sep from AM. Net: ABC/FM. Format: AOR. ■ Rates: \$19; 16; 19; 16.

KKLS(AM)—June 7, 1959: 920 khz; 5 kw-D, DA. Box 460 (57709). (605) 343-6161. S. Minn. Bcstg. (acq 8-15-80). Rep: Buckley; Hix/Hyeh. Format: Oldies, Top-40. ■ Greg Gentling, pres; Keith Tilkens, gen mgr; John Derrek, coml mgr; Michael Kjar, prog dir; Deb Smith, news dir; Bill Spitzer, chief engr. ■ Rates: \$16; 13; 16; 13.

KKHJ(FM)—Co-owned with KKLS(AM). 1971: 93.9 mhz; 60 kw. Ant 150 ft. Stereo. Progs sep from AM. Format: Btfl mus. ■ Michael Kjar, prog dir. ■ Rates: \$13.25; 11.25; 13.25; 11.25.

KOTA(AM)—November 1936: 1380 khz; 5 kw-U, DA-N. Box 1760 (57709). (605) 342-2000. TWX 910-688-0244. Duhamel Bcstg Enterprises (group owner; acq 5-54). Net: CBS. Rep: Katz, Soderlund, John McGuire. Format: Uptempo MOR. Spec progs: C&W 11 hrs, farm 15 hrs, class 2 hrs, wkly. ■ William F. Duhamel, pres, & gen mgr; Ralph Davison, bcst mgr; Arlyne Morgan, coml mgr; Mike Morgan, news dir; prom mgr; George Wielderhold, chief engr. ■ KOTA-TV affil. ■ Rates: \$14; 12; 14; 10.

***KTEQ(FM)**—August 7, 1971: 88.1 mhz; 750 w. Ant 300 ft. Stereo. SDS M&T. (57701). (605) 394-2231. Tech Educational Radio; group owner: Student Assoc. Format: Prog. Spec progs: Class 6 hrs, jazz 6 hrs, C&W 3 hrs, blues 3 hrs, bluegrass 3 hrs, R&B 3 hrs wkly. ■ Jim Boesch, gen mgr & chief engr; Steve Morgenstern, pres; Steve Bintliff, mus dir; Brian Thomas, news dir; Rich Hilliger, PR; Rod Nelson, prom mgr.

KTOQ(AM)—Sept 26, 1953: 1340 khz; 1 kw-D, 250 w-N. Box 8250, First Federal Plaza (57701). (605) 343-0888. Tom-Tom Communications Inc. (acq 12-7-78). Net: NBC. Rep: PRO Radio, Mountain Media. Format: &CW. ■ Tom Brokaw, chmn of bd; Tom Kearns, pres, gen & coml mgr; Bob Louis, mus dir; Mike Johnson, opns mgr; Abner Hunter George, news dir. ■ Rates: \$9; 8; 9; 8.

KVSR(FM)—Oct 1, 1968: 97.9 mhz; 100 kw. Ant 390 ft. Box 15, Keystone Rte. (57701). (605) 342-6822. Donald A. Swanson (acq 1974).

Redfield

KQKD(AM)—December 1962: 1380 khz; 500 w-D, DA. Bcst Park, Box 110 (57469). (605) 472-1380. Victoria Bcstg System Inc. (acq 11-73). Net: ABC/I. Rep: Keystone. Format: News, sports. Spec prog: Farm 15 hrs wkly. ■ Steve Kaiser, chmn & news dir; Jim Davis, pres & mus dir; Steve Kaiser, news dir; Majorie Kaiser, prog dir; Richard Kiefer, chief engr. ■ Rates: \$6; 6; 6; 6.

Sioux Falls

***KAUR(FM)**—Oct 9, 1972: 89.1 mhz; 377 w. Ant 115 ft. Stereo. 28 E. Summit, Augustana College (57197). (605) 336-5463. Augustana College Assoc. Net: ABC/FM. Format: Progs, jazz. ■ Dr. William Nelson, pres; Brian J. Bonde, chief engr & gen mgr; Chris Best, bus mgr; Dave Hogan, prog dir; John Lundeen, mus dir; Paul Krumrie, sports dir; Dorothy Miller, news dir; Doug Behrens, opns dir. ■ Rates: \$1; 1; 1; 1.

***KCFs(FM)**—Sept 10, 1972: 90.1 mhz; 148.44 w. Ant 164 ft. Sioux Falls College, 1501 S. Prairie (57101). (605) 334-1133. Sioux Falls College. Format: Educ, div. Spec progs: Class 6 hrs, jazz 6 hrs wkly. ■ Joseph E. Bierce, gen mgr; Dory Nielsen, mgr; Jean Shea, prog dir.

KDLO-FM—See Watertown.

KELO(AM)—1937: 1320 khz; 5 kw-U, DA-N. 501 S. Phillips (57102). (605) 336-1100. Midcontinent Bcstg Co. (group owner; acq 1952). Net: UPI. Rep: Torbet, Evans. Format: MOR. Spec prog: Farm 2 hrs wkly. ■ Joe Floyd, pres; Evans Nord, VP and gen mgr; Jim Molohon, coml and prom mgr; Phil Hever, prog & mus dir; Jon Michaels, news dir; Max Pierce, chief engr.

KELO-FM—July 11, 1965: 92.5 mhz; 100 kw. Ant 1,900 ft. Stereo. Prog sep from AM. Format: Btfl mus. ■ KELO-TV affil. ■ Evans Nord, pres; Vince Dave, gen & coml mgr.

KIOV(FM)—Listing follows KXRM(AM).

KKRC(AM)—May 6, 1948: 1230 khz; 1 kw-D, 250 w-N. Ant 100 1704 S. Cleveland (57103). (605) 335-8700. Tom Ingstad. (group owner; acq 5-1-78). Net: RKO. Rep: PRO Radio Format: Prog & Top-40. ■ Tom Ingstad, pres; Randy Holland, gen mgr; Bill Richards, prog dir; Jackie McKane, news dir; Jim Odney, sis mgr; Dave Schroeder, chief engr. ■ Rates: \$12; 10; 12; 10.

KLYX(AM)—June 13, 1970: 1520 khz; 500 w-D, DA-D. 224 S. Main Ave. (57101). (605) 339-1520. MRI (acq 10-14-77). Net: MBS. Format: MOR. ■ Neil Clarke, pres; Ken Mills, gen mgr; Ken Kock, opns mgr; Elaine Broughton, coml mgr; Bruce Fisher, mus dir; James Kidd, prom mgr; Bill McKean, news dir; Gene Schultz, chief engr. ■ Rates: \$4.80; 4.80; 4.80; 4.80.

KLYX-FM—May 6, 1969: 93.5 mhz; 3 kw. Ant 120 ft. Stereo. MidAmerica Radio Inc. Progs sep from AM. Format: AOR. Spec progs: Jazz 3 hrs wkly. ■ Gary Dickson, prom mgr; James Kidd, news dir. ■ Rates: \$5.30; 5.30; 5.30; 5.30.

***KNWC(AM)**—March 25, 1961: 1270 khz; 2.5 kw-U, DA-N. Box 23, Rt 3 (57101). (605) 339-1270. Northwestern College. Net: UPI. Format: Religious music. ■ William B. Bernstnsen, pres; Paul Ramseyer, exec dir; Harv Hendrickson, stn mgr; Ted Miller, chief engr.

***KNWC-FM**—March 28, 1969: 96.5 mhz; 100 kw. Ant 265 ft. Stereo. Dups AM 25%.

KPAT(FM)—Listing follows KSOO(AM).

KSOO(AM)—1926: 1140 khz; 10 kw-D, 5 kw-N, DA-N. 2600 S. Spring Ave. (57105). (605) 339-1140. KSOO Radio Inc. (acq 11-10-72). Net: ABC/E. Rep: McGavren-Guild, Soderlund. Format: Contemp MOR.

South Dakota, Tennessee Radio

■ Sylvia R. Henkin, pres; Joseph Henkin II, gen mgr; Wayne Pritchard, stn mgr; Darrell Stitt, prog dir; Gary Thie, sls mgr; Tom Sorensen, news & pub affrs dir; Tom Steever, farm dir; Roland Marly, chief engr. ■ Rates: \$38; 23; 23; 18.

KPAT(FM)—Co-owned with KSOO(AM). Oct 1, 1973: 97.3 mhz; 60 kw. Ant 221 ft. Stereo. (acq 2-73). 2600 S. Spring Ave. (57105). (605) 334-9700. Format: Top-40. ■ Craig Metz, prog dir; Bob Morey, sls mgr; Gerry Van Loh, chief engr. ■ Rates: \$11; 11; 10; 10.

KXRB(AM)—Feb 1969: 1000 khz; 10 kw-D, DA. 3205 South Meadow (57106). (605) 336-7393. Southern Minn. Bcstg. (group owner; acq 4-78). Net: NBC. Rep: Buckley; Hyett, Ramsland. Format: Farm & C&W. Spec progs: Farm 15 hrs wkly. ■ David Gentling, pres; Darrell Solberg, gen mgr; Tom Lyon, farm dir; Darrell Solberg, sls dir; Rick Stewart, mus dir; Ken Mills, prog dir; Jerry Dahmen, news dir; Dennis Semple, chief engr. ■ Rates: \$34; 28; 28; 28.

KIOV(FM)—Co-owned with KXRB(AM). March 1975: 104.7 mhz; 100 kw. Ant 740 ft. Stereo. (605) 336-6550. Net: NBC. Format: Farm, C&W. Spec prog: Farm 7 hrs wkly. ■ G. David Gentling, pres; Doug Friend, prog dir. ■ Rates: \$27; 21; 21; 21.

Spearfish

■ ***KBHU-FM**—Oct 18, 1974: 89.1 mhz; 100 w. Ant 55 ft. Stereo. Black Hills State College (57783). (605) 642-6737. Black Hills State College. Format: Variety. ■ Dr. J. Gilbert Hause, pres; Arthur Prosper, gen mgr; Kaye Hier, prog dir; Paul Rochester, mus dir; Al Thomas, chief engr.

Springfield

■ ***KSTI(FM)**—Dec 11, 1969: 88.5 mhz; 10 w Stereo. Univ. of S.D. (57062). (605) 369-2938. University of South Dakota. Format: Provs.

Sturgis

■ **KBHB(AM)**—Sept 27, 1962: 810 khz; 5 kw-D. Box 779 (57785). (605) 347-4455. Sturgis Radio Inc. Group owner: Kleven Comm. Net: UPI. Rep: Masla, Lakes & Prairies. ■ Les Kleven, pres & chief engr; Dana Caldwell, gen mgr. ■ Rates: \$18; 18; 18; —.

■ **KRCS(FM)**—Co-owned with KBHB(AM). Dec 5, 1972: 93.1 mhz; 100 kw. Ant 1060 ft. Stereo. Hwy 79 N. (57785). (605) 347-2526.

Vermillion

■ ***KUSD(AM)**—May 1922: 690 khz; 1 kw-D, DA. 310 E. Clark St. (57069). (605) 677-5277. U. of South Dakota. Net: NPR, UPI. Format: Classcl, educ. Spec prog: Indian 1 hr wkly. ■ Martin Busch, dir; W. T. Swisher, dir of radio opns; James Prusha, chief engr.

■ ***KUSD-FM**—Oct 1, 1967: 89.7 mhz; 20 kw horiz, 21.5 kw vert. Ant 520 ft. Stereo. Dups AM 80%. ■ *KUSD-TV affil.

■ **KVRA(AM)**—Nov 16, 1967: 1570 khz; 500 w-D. Rt. 3, Box 282 (57069). (605) 624-2662. Viking Communications Ltd. Net: APR. Format: Div. Spec progs: Jazz 2 hrs wkly. ■ Jerry Guth, pres & gen mgr; Dwayne Mosley, coml mgr & prog dir; Kent Porter, mus dir; Laura Mosley, prom mgr; Craig Mattick, news dir; Roy Jorgensen, chief engr. ■ Rates: \$5.50; 5.50; 5.50; 5.50.

■ **KVRF(FM)**—Co-owned with KVRA(AM). Nov 16, 1967: 102.3 mhz; 3 kw. Ant 255 ft. Stereo. Dups AM 100%.

Volga

■ **KVAA(AM)**—May 6, 1981: 910 khz; 500 w-D, 1 kw-N, DA-2. 605 Kasan (57071). (605) 627-9125. Dakota North Plains Corp. (group owner). Net: NBC's The Source. Rep: PRO Radio; Ewing. Format: MOR. ■ David Lausten, VP of bcstg div; Richard Krogstad, farm dir; Larry Bauer, gen mgr; Randy McDaniel, prog dir; Adam North, mus dir; Chris Steven Kornbaum, news dir; Scott Jeffrey, chief engr. ■ Rates: \$17; 17; 17; 17.

Watertown

■ **KDLO-FM**—Co-owned with KELO-AM-FM, Sioux Falls. March 1, 1968: 96.9 mhz; 100 kw. Ant 1,280 ft. Satellite to KELO-FM.

■ **KSDR(AM)**—April 16, 1961: 1480 khz; 1 kw-D, DA-D. Box 1480 (57201). (605) 886-5747. Vern A. McKee (acq 9-1-76). Net: ABC/C, APR. Rep: Keystone. Format: Contemp. ■ Vern McKee, pres & gen mgr; Michael Parsley, coml mgr; Ken Curry, prog dir; David J. Law, news dir; Scott Jeffrey, chief engr.

■ **KWAT(AM)**—March 8, 1940: 950 khz; 1 kw-U, DA-N. Box 950. (57201). (605) 886-8444. Sorenson Bcstg Co. (acq 6-1-76). Net: APR. Rep: Masla. Format: MOR. Spec prog: Farm 20 hrs wkly. ■ Dean Sorenson, pres; Dean Johnson, gen & coml mgr; Ian Logan, mus dir; David Law, news dir. ■ Rates: \$15.25; 12.20; 12.20; 12.20.

■ **KIXX(FM)**—Co-owned with KWAT(AM). Sept 29, 1968: 96.1 mhz; 100 kw. Ant 400 ft. Stereo. Box 96 (57201). (605) 886-9306. Net: ABC/FM. Format: Top-40. ■ Bruce Erlandson, gen & coml mgr; Curt Crawford, prog dir. ■ Rates: \$11.85; 10.85; 10.85; 10.85.

Winner

■ **KWYR(AM)**—Sept 27, 1957: 1260 khz; 5 kw-D. 346 Main (57580). (605) 842-3333. Midwest Radio Corp. (acq 11-23-58). Net: ABC/E. Format: MOR. Spec prog: Farm 16 hrs wkly. ■ Al Clark, pres; Steve Clark, gen mgr; Terry Nebelsick, prog dir; Kay Flakus, coml mgr; Tom Farnsworth, mus dir; Ben Viedt, prom mgr; Jason Brakke & Cindy Eldridge, news dirs; Scott Draper, chief engr. ■ Rates: \$13.50; 13.50; 13.50; 13.50.

■ **KWYR-FM**—Nov 25, 1971: 93.7 mhz; 100 kw. Ant 560 ft. Stereo. Dups AM 66%. Format: Good mus, contemp, MOR-night. ■ Rates: \$6.75; 6.75; 6.75; 6.75.

Yankton

■ **KQHU(FM)**—Aug 9, 1973: 104.1 mhz; 100 kw. Ant 430 ft. Stereo. Box 794 (57078). (605) 665-4498. Oyate Inc. Net: ABC/C. Format: Top-40, oldies. ■ W.F. Stange, pres; Bob Link, gen mgr; Terry Lien, prog dir. ■ Rates: \$9.50; 9.50; 9.50; 9.50.

■ **KYNT(AM)**—March 15, 1955: 1450 khz; 1 kw-D, 250 w-N. Box 625 (57078). (605) 665-7892. Sorenson Bcstg Corp. (acq 7-1-73). Net: ABC/I. Format: MOR. Spec progs: Farm 10 hrs, Polka 3.5 hrs wkly. ■ Dean Sorenson, pres; Kurt Browall, gen mgr; Harold Happe, coml mgr; Joel Cederholm, mus dir; Al Lundy, news dir; Rick Schram, prog dir. ■ Rates: \$13; 13; 13; 13.

■ **KKYA(FM)**—Co-owned with KYNT(AM). Jan 1, 1982: 93.1 mhz; 100 kw. Ant 480 ft. Stereo. Net: ABC/FM. Format: C&W. ■ Rates: \$14; 14; 14; 14.

■ **WNAX(AM)**—November 1922: 570 khz; 5 kw-U, DA-N. 3rd & Mulberry. (57078). (605) 665-7442. TWX 910-668-3602. Roy H. Park Bcstg (group owner; acq 12-68). Net: CBS. Rep: Eastman. Format: C&W, farm. ■ Roy H. Park, pres; William Fowler, VP & gen mgr; Mike Allen, prog mgr; Ed Nelson, farm dir; Bob Hill, news dir; Al Lawrence, chief engr. ■ Rates: \$84; 84; 48; 22.

■ **New FM**—Not on air, target date unknown: 100.3 mhz; 30 kw. Ant 260 ft. Box 309, 106 W. Capitol, Pierre (57501). Sorenson Bcstg Corp. Format: Standards/Contemp.

Tennessee

Adamsville

■ **WLIC(AM)**—Dec 20, 1978: 1540 khz; 2.5 kw. Box 291 (38310). (901) 632-0909. Dixie Communications of Tenn. Radio. Net: NBC, UPI. Rep: C.K. Beaver. Format: C&W. Spec progs: Farm 1 hr wkly. ■ Carl Swafford, pres, chief engr & gen mgr; Rich Salvucci, mus dir; Steve Bowers, news dir; Hack Johnson, coml mgr; Michael Swafford, prog dir; Dora Swafford, traffic mgr. ■ Rates: \$4; 3.50; 3.50; —.

Alamo

■ **WCTA(AM)**—Not on air, target date unknown: 810 khz; 250 w-D. Box F Parsons (38363). Format: MOR, C&W. Crockett Bcstg Corp.

Alcoa

■ **WEAG(AM)**—Aug 25, 1957: 1470 khz; 1 kw-D. Box 127 (37701). (615) Yukon 3-0890. Blount County

Bcstg Co. (acq 9-12-60). ■ Herman Petre, pres, gen & coml mgr; Charles Pickel, news & prog dir; Ted Tefetteller, chief engr. ■ Rates: \$3.50; 3.25; 3.25; —.

Algood

■ **WRZK(AM)**—1590 khz; 500 w-D. Drawer W. Crossville (38555). Dean & Cravens. Format: Standard.

Ardmore

■ **WSLV(AM)**—Sept 30, 1967: 1110 khz; 1 kw-D. Box 96 (38449). (615) 427-2178. WSLV Inc. Net: APR. Rep: Tenn. Radio. Format: Relig. ■ William Shelton, gen mgr; Rachel Mitchell, prog dir, coml & prom mgr; Bobby Powell, mus dir; Joe McGee, chief engr. ■ Rates: \$2.50; 2.50; 2.50; 2.50.

Arlington

■ **New AM**—Not on air, target date unknown: 1220 khz; 1 kw. Dr. George Flinn Jr.

Ashland City

■ **WAJN(AM)**—Not on air, target date unknown: 790 khz. 103 Main St. (37015). Cheatham Broadcasting Corp.

Athens

■ **WJSQ(FM)**—Dec. 1, 1979: 101.7 mhz; 1.2 kw. Ant 440 ft. Box 986 (37303). (615) 745-1000. James C. Slinger. Format: MOR C&W. Spec progs: Farm 1 hrs wkly. ■ James C. Slinger, owner & gen mgr, chief engr; Jerry Howell, coml mgr; Stephen Pell, prog dir; Sandy Campbell, news dir. ■ Rates: \$4; 3.50; 4; 3.

■ **WLAR(AM)**—May 15, 1946: 1450 khz; 1 kw-D, 250 w-N. Box 449 (37303). (615) 745-1314. Athens Bcstg Corp. (acq 5-1-80). Net: CBS. Rep: David Carpenter Co. Format: MOR. Spec progs: Farm 2 hr wkly. ■ Steve Snowden, pres; Charles Westbrook, gen mgr; J. Mitchell Russell, coml mgr; Bruce Wentworth, news dir; Larry Ledford, chief engr. ■ Rates: \$4.50; 3.75; 4.50; 2.75.

■ **WMCC(FM)**—Co-owned with WLAR(AM). See Etowah.

■ **WYXI(AM)**—Oct 5, 1966: 1390 khz; 2.5 kw. 14 Decatur Pike (37303). (615) 745-1390. Rep Broadcasting Inc. (acq 11-79). Net: ABC/E, Tenn. Radio Net. Rep: Busby, Finch, Latham, Widman. Format: C&W. Spec progs: Farm 2 hrs, Black 1 hr wkly. ■ W.L. Gerdes, pres; James V. Stevens, gen mgr; Sherri Moser, mus dir. ■ Rates: \$4.50; 4.50; 4.50; —.

Bells

■ **WBTV(AM)**—See Brownsville.

Benton

■ **WBIN(AM)**—Not on air, target date unknown: 1540 khz; 250 w. Stonewood Communications Corp. Box K (37307).

Berry Hill

■ **WVOL(AM)**—December 1951: 1470 khz; 5 kw-D, 1 kw-N, DA-2. 1320 Brick Church Road (37207). (615) 227-1470. Phoenix of Nashville Inc. (group owner; acq 5-16-80). Net: Natl. Black, UPI. Rep: Bernard Howard & Co. Format: Black. ■ Samuel Howard, pres; Clarence E. Kilcrease, gen mgr; David Lane, gen sls mgr; Fred Harvey, prog dir; W.C. Brown, news dir; Wayne Robinson, chief engr. ■ Rates: \$49; 46; 49; 42.

Bolivar

■ **WBOL(AM)**—Oct 19, 1962: 1560 khz; 250 w-D. Box 191 (38008). (901) 658-5400. Bolivar Bcstg Svc Inc. (acq 7-1-67). Net: UPI, Tenn. News Service, Rep: Mid-south Spot. Format: C&W, Disco, Gospel. Spec progs: Farm 5 hrs wkly. ■ Bill Morrow, pres & gen mgr; Johnny Shaw, sls mgr; Donnie Sipes, prog, mus & news dir; Nancy Morrow, stn mgr; Ben Enoch, chief engr. ■ Rates: \$3.25; 2.75; 3.25; 2.75.

■ **WVST(FM)**—Co-owned with WBOL(AM). Jan 27,

Tennessee Radio

1975: 96.7 mhz; 3 kw. Ant 300 ft. Format: C&W. Spec prog: Farm 2 hrs wkly.

Bristol

WFHG(AM)—See Bristol, Va.

WKPT-FM—See Kingsport.

WBCV(AM)—Aug 18, 1962: 1550 khz; 1 kw-D. DA. Box 657, Bristol, TN. (37620). (615) 968-5221. Sunshine Bcstrs. Net: ABC/E. APR. Rep: PW Radio Reps. Format: Rel. ■ William Carrigan, pres; Danny Creech, gen mgr; Paul Miller, prog & mus dir; Jackie Balthis, prom mgr; Bernie Leonard, chief engr. ■ Rates: \$5.50; 5.50; 5.50; 5.50.

WOPI(AM)—June 15, 1929: 1490 khz; 1 kw-D. 250 w-N. 1234 W. State St. (37620). (615) 764-5131. United Bcstg Co. Inc. (acq 10-15-78). Net: NBC. Format: Adult contemp. ■ Paul Culp, pres; Jim Conrad, mus dir; Doug Smith, news dir; Ray Stockard, coml mgr. ■ Rates: \$11; 9; 11; 8.

WQVT(FM)—See Johnson City.

WXBQ-FM—Co-owned with WFHG(AM) Bristol, Va. 1945: 96.9 mhz; 67 kw. Ant 2200 ft. Box 799, Bristol, Va. (24201). (703) 669-8115. Bristol Bcstg Inc. Net: ABC/I. Rep: McGavren-Guild. Format: C&W.

Brentwood

WTBN(AM)—Not on air, target date unknown: 560 khz; 500 w-D. 150 Windsor Drive, Nashville (37205).

Brownsville

WBHT(AM)—Oct 14, 1963: 1520 khz; 250 w-D. Box 198 (38012). (901) 772-3700. Brownsville Wireless Corp (acq 4-80). Rep: C.K. Beaver, Keystone. Format: C&W. Spec prog: Farm 5 hrs wkly. ■ Carlton Veirs, pres & gen mgr; Paul T. Jackson, coml mgr; Mike Frady, mus & news dir; Dee Winchester, prom mgr.

WTBG(FM)—Co-owned with WBHT(AM). Nov 9, 1965: 95.3 mhz; 3 kw. Ant 150 ft. Dups AM 70%. Stereo. Format: C&W, black.

Camden

WFWL(AM)—Sept 18, 1956: 1220 khz; 250 w-D. Box 543 (38320). (901) 584-7570. Benton County Bcstg Inc. (acq 6-3-77). Net: MBS. Rep: C. K. Beaver; Keystone; Walton Bcstg. Format: C&W. Spec prog: Gospel 8 hrs wkly. ■ Ron Lane, pres, gen mgr & coml mgr; Terry Hudson, prog & mus dir; Leisha Massengill, prom mgr; Bobby Mellon, news dir; Jim Crockett, chief engr. ■ Rates: \$4.50; 4.50; 4.50; —.

WRJB(FM)—June 11, 1976: 98.3 mhz; 3 kw. Ant 300 ft. Stereo. Box 508 (38320). (901) 584-4444. Valley Wide Bcstg Inc. Net: ABC/E, APR, Tennessee Radio. Rep: Southern Spot. Format: Top-40. Spec prog: Farm 14 hrs wkly. ■ Ray Smith, pres; John Latham, gen mgr; Charlie Baylor, prog dir & prom mgr. ■ Rates: \$5; 5; 5; 5.

Carthage

WRKM(AM)—June 20, 1959: 1350 khz; 1 kw-D. Box 179 (37030). (615) 735-1350. Carthage Bcstg Inc. Net: Tennessee Radio. Format: C&W. Spec prog: Farm 5 hrs, Black 1 hr wkly. ■ Reggie L. Honey, pres, gen mgr & chief engr; Mike Shoulders, coml mgr; Dan O. Agee, prog dir; Joe Brashier, news dir. ■ Rates: \$3.30; 3.30; 3.30; 3.30.

WRKM-FM—July 18, 1975: 102.3 mhz; 3 kw. Ant 300 ft. Stereo. Dups AM 80%.

Centerville

WHLP(AM)—Nov 16, 1955: 1570 khz; 5 kw-D. Box 280 (37033). (615) 729-5191. Davidson Bcstg. (acq 5-77). Net: CBS. Rep: C.K. Beaver & Assoc. Format: C&W. Spec prog: Farm 2 hrs wkly. ■ E.J. Preston, pres; Steve Turner, gen & coml mgr; Terry Durham, mus & prog dir, prom mgr; Steve Gregory, news dir; Ronald Lynch, chief engr. ■ Rates: \$5.50; 5.50; 5.50; 5.50.

WHLP-FM—May 1974: 96.7 mhz, 3 kw. Ant 250 ft. Dups AM 100%.

Chattanooga

WDEF(AM)—Jan 1, 1941: 1370 khz; 5 kw-U, DA-N. 3300 Broad St. (37408). (615) 267-3392. TWX 810-573-4252. Roy H. Park Bcstg of Tennessee Inc. (group owner; acq 2-64). Net: CBS. Rep: Katz. Format: MOR. ■ Roy H. Park, pres; R.M. Garstin, VP & gen mgr; John McFarlane, coml mgr; Stanley Hall, opns mgr; John D. Faulk, stn mgr; Larry Mack, news dir; David Beaman, chief engr. ■ Rates: \$70; 35; 39; 25.

WDEF-FM—Sept 15, 1964: 92.3 mhz; 100 kw. Ant 870 ft. Stereo. Dups AM 15%. Format: Btfl music. ■ WDEF-TV affil. ■ Rates: \$70; 30; 30; 20.

WDOD(AM)—April 13, 1925: 1310 khz; 5 kw-U, DA-N. Baylor School Road (37405). (615) 266-5117. TWX (810) 573-5203. WDOD of Chattanooga Inc. (acq 6-62). Group owner: Bahakel Bcstg. Net: Tennessee Radio Network, ABC/E. Format: C&W. Spec prog: Farm 10 hrs wkly. ■ Cy N. Bahakel, pres; Ken Maness, gen mgr; Clara Cooley, coml mgr; Steve Chappell, prog dir; Earl Freudenberg, news dir; S. Parks Hall, chief engr. ■ Rates: \$32; 29; 32; 29.

WDOD-FM—February 1960: 96.5 mhz; 100 kw. Ant 1080 ft. Stereo. Dups AM 15%. Net: RKO. Format: Contemp country. ■ Jay Christain, prog dir. ■ Rates: \$14; 14; 14; 14.

WDXB(AM)—July 4, 1948: 1490 khz; 1 kw-D, 250 w-N. Box 128 (37401). (615) 266-1114. Chattanooga Sound Inc. (acq 7-25-78). Net: NBC, TRN. Rep: Savalli-Schutz. Format: C&W. ■ Jim Smith, VP; John Bates, gen mgr; Jerry Pond, prog dir; Carl Harden, prom mgr; Helen Harden, news dir; Dave Hooker, chief engr. ■ Rates: \$12; 9; 12; 7.

***WDYN-FM**—June 1, 1968: 89.7 mhz; 62 kw. Ant 820 ft. 1815 Union Ave. (37404). (615) 698-5202. Tennessee Temple University. Net: ABC/I. Format: Religious, educ. Spec prog: Farm 1/3 hrs, class 6 hrs wkly. ■ Lee Roberson, chancellor; Kenneth E. Gould, acting stn mgr; Glenn Morgan, chief engr.

WFLI(AM)—See Lookout Mountain.

WGOW/WSKZ

WGOW(AM)—1936: 1150 khz; 5 kw-D, 1 kw-N, DA-N. Box 11202 (37401). (615) 756-6141. Radio Chattanooga Inc. (acq 5-1-78). Net: APR. Rep: Katz. Format: MOR. ■ Timothy Ives, pres; Donald Newberg, VP & gen mgr; Danny Brown, coml mgr; Greg Shaeffer, opns dir; Dale Deason, mus dir; Kris Copeland, prom mgr; Ron Wilson, chief engr. ■ Rates: \$21; 19; 21; 21.

WSKZ(FM)—Co-owned with WGOW(AM). November 1960: 106.5 mhz; 100 kw. Ant 1080 ft. Stereo. (615) 756-6141. ■ Donald Newberg, gen mgr; Dan Brown, coml mgr; Adam Cook, prog dir; David Carroll, mus dir; Ron Wilson, chief engr. ■ Rates: \$49; 46; 49; 29.

WJTT(FM)—See Red Bank.

WKXC(FM)—(Soddy-Daisy) July 14, 1977: 102.3 mhz; 3kw. Ant 700 ft. Stereo. No. 2 Northgate Park (37343). (615) 870-2102. James Gang Bcstg Co Inc. (acq 8-8-80). Format: Top-40. ■ Gordon James Jr, pres; Charlie Boman, gen mgr; Lana Sheets, coml mgr; Bobby O'Brien, prog & mus dir; Marilyn Beaman, prom mgr; Scott Michaels, news dir; David Beaman, chief engr. ■ Rates: \$14; 13; 14; 12.

***WMBW(FM)**—Aug 1, 1969: 88.9 mhz; 100 kw. Ant 1,270 ft. 1002 American National Bank Bldg. (37402). (615) 266-2795. Moody Bible Inst. of Chicago (acq 5-18-73). Net: UPI. Format: Educl, relig. ■ George Sweeting, pres-MBI; Robert Neff, bcstg dir-MBI; Dean Sippel, mgr; Scott Keegan, asst mgr; Alan Hill, chief engr.

WMOC(AM)—Oct 5, 1961: 1450 khz; 1 kw-D, 250 w-N. 3661 Brainerd Rd. (37411). (615) 629-1423. Quality Media Corp. Net: UPI, Tenn. Radio Net. Format: Relig. ■ William J. Kitchen, pres; Ray Davis, gen mgr; C. Wayne Williams, prog & mus dir; Bruce Maduri, coml mgr; Sharon Nix, prom mgr; Doug Daugherty, news dir; Charles Edwards, chief engr. ■ Rates: \$13.50; 12; 13.50; 12.

WNOO(AM)—June 1951: 1260 khz; 5 kw. Box 5156 (37406). (615) 698-8617. W.M.F.S. Inc. (acq 7-12-66). Net: Sheridan, APR. Rep: Lazar. Format: Black. ■ William Watt, pres; Fred Webb, gen mgr; David Oliver,

stn mgr; Bonnie Henry, prog dir; Frank Jackson, mus dir; Parks Hall, chief engr. ■ Rates: \$13.40; 11; 13.40; —.

WOWE(FM)—See Rossville, Ga.

WRIP(AM)—See Rossville, Ga.

WSKZ(FM)—Listing follows WGOW(AM).

***WSMC-FM**—See Collegedale.

***WUTC(FM)**—March 1980: 88.1 mhz; 50 kw. Ant 750 ft. 119 Race Hall U of Tenn. at Chattanooga. (37402). (615) 755-4346. Net: NPR. Format: Class. Spec prog: Jazz 9 hrs wkly. ■ Ron Area, gen mgr; Bill Dorsey, prog dir; Joseph Chasteen, chief engr.

Church Hill

WMCH(AM)—May 8, 1954: 1260 khz; 1 kw-D. Box 128 (37642). (615) 357-5601. Lola B. Wallace. Format: C&W, relig. ■ Lola B. Wallace, pres; Bettye Jo Creasy, gen mgr; Tom Davis, coml mgr; Mike Jackson, news dir; Darrell Smith, chief engr.

Clarksville

WDXN(AM)—Nov 12, 1954: 540 khz; 1 kw-D, DA-2. Box 724 (37040). (615) 645-2411. Jack Mayer (acq 1-1-74). Format: C&W. Spec prog: Farm 5 hrs wkly. ■ Jack Mayer, gen & sls mgr; Bob Wicks, prog & mus dir; David Ross, news dir; J.C. Morrow, chief engr.

WJZM(AM)—Oct 19, 1941: 1400 khz; 1 kw-D, 250 w-N. Box 648 (37040). (615) 645-6414. WJZM (acq 8-70). Format: Contemp. ■ John H. Bailey, partner & chief engr; Charles E. Malone, partner & gen mgr; Hank Bonecutter, prog dir; Jimmy Baird, prom mgr; Scott Shelton, news dir. ■ Rates: \$9.60; 7.95; 9.60; 7.95.

WKVL(AM)—Jan. 24, 1980: 1550 khz; 1 kw-D, 250 w-N. DA-N. Box 973 (37040). (615) 648-9585. Two Rivers Bcstg. Net: CBS. Rep: Carpenter. Format: MOR. Spec prog: sports 1½ hrs wkly. ■ Barry Williams, mngng partner; Bill Herndon, coml mgr; Charlie Drake, mus dir; Kerry Reese, news dir; Charles Anderson, chief engr. ■ Rates: \$4.75; 4.75; 4.75; 4.25.

Cleveland

WBAC(AM)—June 18, 1945: 1340 khz; 1 kw-D, 250 w-N. Box 3180. (37311). (615) 476-7593. Thomason Bcstg (acq 10-18-76). Net: MBS. Spec prog: Black 1 hr wkly. ■ Clyde Thomason, pres & gen mgr; Cordel Whitlock, VP & asst mgr; Reba Wilson, coml mgr; Charles Daugherty, chief engr.

WCLE(AM)—May 2, 1957: 1570 khz; 1 kw-D. (CP: 2.5 kw). Box 1189, 67 Ocoee St. N.W. (37311). (615) 472-6511. Allantic Broadcasting Group (acq 8-20-81). Net: APR. Format: Relig. C&W. Spec prog: Farm 1 hr wkly. ■ Carl J. Hoskins, pres; Jack L. Hoskins, VP & gen mgr; Peggy Pemberton, coml mgr; Tom Rowland, asst mgr, & prog & news dir; Ronald L. Murray, chief engr. ■ Rates: \$5.50; 4.75; 5.50; 4.75.

WQLS(FM)—Co-owned with WCLE(AM). Aug 1, 1961: 100.7 mhz; 50 kw. Ant 360 ft. Prog sep from AM. Format: MOR. ■ Don Johnson, coml mgr. ■ Rates: \$6; 6; 6; 6.

WQNE(FM)—98.3 mhz, 3 kw. Ant 295 ft. Bradley Enterprises Inc. ■ Roger Gupton, Daniel Winters, Arthur Hodge, owners.

***WSMC-FM**—See Collegedale.

Clinton

WYSH(AM)—November 1960: 1380 khz; 1 kw-D. DA-D. Box 329 (37716). (615) 457-1380. Clinton Bcstrs Inc. Format: C&W. ■ George R. Guertin, pres; James F. Stair, gen mgr & prog dir; Charles E. Phillips, coml mgr; Walter Stair, mus dir; Debbie Sharp, prom mgr; Walter Stair, news dir; Robert M. Wallace, chief engr. ■ Rates: \$5.25; 5.25; 5.25; 5.25.

WYSH-FM—July 4, 1966: 104.9 mhz; 3 kw. Ant 300 ft. Stereo. Dups AM 100%. ■ Rates same as AM.

Collegedale

***WSMC-FM**—November 1961: 90.5 mhz; 100 kw. Ant 550 ft. Stereo. Box 870 (37315). (615) 396-2320. Southern Missionary College Inc. Net: NPR. Format: Classical, relig. ■ Frank Knittel, pres; Donald Self, gen

mgr; Valerie Dick, prom mgr; Olson Perry, prog dir; Myrna Ott, opns asst; Sam McBride, mus dir; Larry Howard, chief engr.

Collierville

WMSO(AM)—Oct 1, 1966: 1590 khz; 500 w-D. 4554 Fleming Rd. (38017). (901) 853-8181; 853-0273. Albert L. Crain (acq 1971). Net: UPL, Tenn. Radio. Format: MOR, Relig. ■ Albert L. Crain, pres, gen mgr & chief engr; Lin Wieland, coml mgr; Bill Sullivan, prog & mus dir, prom mgr; Mark Wieland, news dir. ■ Rates: \$5; 5; 5; 5.

Colonial Village

WSKT(AM)—See Knoxville.

Columbia

WKOM(FM)—Listing follows WKRM(AM).

WKRM(AM)—Nov 25, 1946: 1340 khz; 1 kw-D, 250 w-N. Box 38401. (615) 388-3636. Middle Tennessee Bcstg Inc. Net: APR. Rep: Devney, Southern Spot Sls. Format: Top-40. Spec progs: Black 2 hrs, farm 3 hrs wkly. ■ R. M. McKay Jr, pres & gen mgr; Jerry Twilla, coml mgr; Ed McAnally, prog dir; Jill Jackson, mus dir; Connie Reed, news dir; Tom Delker, chief engr. ■ Rates: \$9.50; 5.50; 9.50; 5.50.

WKOM(FM)—Co-owned with WKRM(AM). Jan 1, 1967: 101.7 mhz; 3 kw. Ant 300 ft. Stereo. Progs sep from AM. (615) 388-0101. Middle Tenn. Bcstg Co. (acq 9-1-72). Format: C&W. Spec prog: Farm 3 hrs wkly. ■ Rates: \$5; 5; 5; 5.

WMCP(AM)—Nov 12, 1956: 1280 khz; 5 kw-D. 500 w-N. Box 711 (38401). (615) 388-3241. Maury County Boosters Corp. (acq 12-79). Net: ABC/E. Format: C&W, farm. ■ T. Earl Williford, pres & gen mgr; Tom Williford, prog dir; Dan Jaynes, mus dir; M. Keith Williford, chief engr; Mack Shaw, coml mgr; Harv Mason, news dir. ■ Rates: \$6; 6; 6; 6.

Cookeville

WHUB(AM)—July 20, 1940: 1400 khz; 1 kw-D. 250 w-N. Box 2707 (38501). (615) 526-2131. WHUB Inc. Net: CBS. Format: C&W. Spec prog: Farm 3 hrs wkly. ■ M. Luke Medley, pres; Stacey Mott, gen mgr; Martin Medley, coml mgr; Gene Davidson, prog dir; Ransom Siler, chief engr. ■ Rates: \$8.80; 6.40; 7; 5.90.

WHUB-FM—March 26, 1964: 98.3 mhz; 1.5 kw. Ant 400 ft. Stereo. Prog sep from AM. Net: Tenn. Radio Net. Format: MOR, Top-40. ■ Rates same as AM.

WPTN(AM)—July 10, 1962: 1550 khz; 250 w-D. Box 635 (38501). (615) 526-7144. Huffins & Gallaher (acq 9-18-81). Format: C&W, rock. ■ Redman L. Turner, pres; Larry Nunn, gen & coml mgr; Louise Keltner, asst mgr; Robert M. Cox Jr, prog & news dir; Ransom Siler, chief engr.

WPTN-FM—March 8, 1963: 94.3 mhz; 3 kw. Ant 210 ft. (CP: Ant 205 ft). Stereo. Dups AM.

***WTTU(FM)**—May 22, 1972: 88.5 mhz; 2.25 kw, Ant 168 ft. Box 5113 (38501). (615) 528-4144. Tennessee Technological University. Format: Prog, Top-40, Ed. ■ Terrie Dalton, stn mgr; Bob Warren, prog dir; Roland Anderson, mus dir; Dave Joynton, prom mgr; Jose Ferrer, news dir; Austin Stinnett, chief engr.

Copperhill

WLSB(AM)—Dec 2, 1958: 1400 khz; 1 kw-D, 250 w-N. Box A/C (37317). (615) 496-3631. Copper Basin Bcstg Inc. (acq 12-1-62). Net: Keystone. ■ Robert P. Schwab Sr, pres & gen mgr.

Covington

WKBL(AM)—Aug 16, 1955: 1250 khz; 1 kw-D, 500 w-N. Box 674 (38019). (901) 476-7129. Tipton County Bcstg (acq 7-57). Rep: C.K. Beaver & Assoc. Format: Div. ■ Bob Whiteley, pres, & chief engr; Royce Wilson, coml mgr; Dave Stuart, prog & mus dir; Judy Townsend, stn mgr; Kathy Whiteley, gen mgr; Eleanor McBride, news dir. ■ Rates: \$3.90; 3.90; 3.90; 3.90.

WKBL-FM—Aug 31, 1965: 93.5 mhz; 3 kw. Ant 165 ft. Net: Tennessee Radio. Rep: C. K. Beaver. Format: C&W. Spec progs: Farm 2 hrs wkly. ■ Billy Mashburn, mus dir & prom mgr. ■ Rates same as AM.

Cowan

WZYX(AM)—March 10, 1957: 1440 khz; 5 kw-D. DA-D. Box 247 (37318). (615) 967-7471. Tims Ford Bcstg Co. (acq 6-80). Net: APR, TRN. Rep: Carpenter. Format: C&W, MOR. Spec progs: Farm 8 hrs wkly. ■ R. Neil Bracken, pres & gen mgr; Joe Brewer, coml mgr & prog dir; Jim Harper, prom mgr; Mary L. Garner, mus dir; Ben Watson, news dir; Tom Wiseman, chief engr. ■ Rates: \$3.75; 2.25; 3; —.

Crossville

WAEW(AM)—1952: 1330 khz; 1 kw-D. Drawer W (38555). (615) 484-5115. Charles S. Hawkins (acq 7-28-81). Net: MBS. Rep: Carpenter. Format: All hit mus. ■ Dr. R. Gene Cravens, pres; Fred Warren Dean Jr, gen mgr; Jessie Dean, stn mgr; Allan Douglas, news dir; Alva Henry, coml mgr; Steve Wilson, mus dir; Archie Kendrick, chief engr. ■ Rates: \$4; 3; 3; 2.50.

WXVL(FM)—Co-owned with WAEW(AM). May 12, 1967: 99.3 mhz; 3 kw. Ant 170 ft horiz, 165 ft vert. Stereo. Dups AM 85%. ■ Rates same as AM.

WCSV(AM)—June 15, 1968: 1490 khz; 1 kw-D, 250 w-N. Box 591 (38555). (615) 484-5168. WCSV Inc. Net: ABC/E, Tennessee Radio Network. Rep: Crane. Format: Top-40, MOR. Spec prog: Farm 1 hr wkly. ■ Millard V. Oakley, pres; Ken Russell, gen mgr; Alan McPeck, coml mgr; Bob Roberts, prog & news dir; Ken Stevens, mus dir; James Hamby, prom mgr & chief engr. ■ Rates: \$5.40; 4; 4; 2.50.

Dayton

WDNT(AM)—Dec 6, 1957: 1280 khz; 1 kw-D. Box 290 (37321). (615) 775-2331. Dayton Bcstg Co. Net: MBS, Vol Net, APR. Rep: Keystone, Carpenter. Format: C&W. ■ Norman A. Thomas, pres; Marianne T. Ozmer, gen mgr; Gail Newell, asst gen mgr; Gec. Clifford Hudson III, prog dir & chief engr; Jim Lowe, news dir; Brenda Gail Hale, sls rep; Bob Simen, sports dir. ■ Rates: \$4; 4; 4; 4.

WNFM(FM)—Co-owned with WDNT(AM). July 1, 1976: 104.9 mhz; 3 kw. Ant minus 200 ft. Format: MOR. ■ Rates same as AM.

WREA(AM)—Sept 8, 1979: 1520 khz; 5 kw-D. 1803 N. Market St. (37321). (615) 775-5454. RHEA County Bcstg Co. Net: Tenn. Radio. Format: Rel. ■ Millard V. Oakley, pres; John Tillis, gen mgr; Bill Nash, news dir; George C. Hudson, chief engr. ■ Rates: \$3.65; —; —; —.

Dickson

WDKN(AM)—Jan 1, 1955: 1260 khz; 1 kw-D. Box 607, 301 E. College St. (37055). (615) 446-4000. Dickson Communications Inc. Net: ABC/E, Keystone, Tenn. Radio. Format: C&W. ■ Stan Hawkins, pres; Richard Albright, gen & coml mgr; Terry Mathis, prog & mus dir; L.D. Filson, chief engr. ■ Rates: \$3; 3; 3; 3.

WTNQ(FM)—Co-owned with WDKN(AM). April 27, 1964: 102.3 mhz; 3 kw. Ant 250 ft. (CP Ant 300 ft.) Dups AM 66%. ■ Rates same as AM.

Donelson

WAMB(AM)—Licensed to Donelson. See Nashville.

Dunlap

WSVC(AM)—1190 khz; 500 w-D. Morgan Bcstg Co. Box 2312 (37901).

Dyersburg

WASL(FM)—Listing follows WTRO(AM).

WDSG(AM)—July 13, 1946: 1450 khz; 1 kw-D; 250 w-N. Hwy 51 Bypass N. (38024). (901) 285-1294. State Gazette Bcstg Co. (acq 1958). Net: Delta Farm. Rep: Frederick W. Smith; C. K. Beaver. Format: C&W. Spec progs: Farm 9 hrs, gospel 3 hrs wkly. ■ Robert W. Ward, pres & gen mgr; Eddie Owens, coml mgr & news dir; Jean Fisher, prog dir; William Bryant, prom mgr & mus dir; James Stutts, chief engr. ■ Rates: \$10; 10; 10; 10.

WTRO(AM)—March 1, 1957: 1330 khz; 500 w-D. Box 100 (38024). (901) 285-1330. McQueen & Co. (acq 4-13-60). Net: ABC/C, Tenn. Radio. Rep: Southern Spot Sls. Format: Top-40. C&W. Spec progs: Farm 10 hrs wkly. ■ Alvin Wood, pres; Carl G. Minton, coml

Tennessee Radio

mgr; Don Meikle, gen mgr, prog dir & prom mgr; Jerry Osborne, news dir; Joe Bellis, chief engr. ■ Rates: \$6.40; 6.40; 6.40; 6.40.

WASL(FM)—Co-owned with WTRO(AM). July 1, 1968: 100.1 mhz; 3 kw. Ant 319 ft. Stereo. Prog sep from AM. Net: ABC/C. Format: MOR. ■ Rates: \$6.40; 6.40; 6.40; 6.40.

Elizabethton

WBEJ(AM)—July 1946: 1240 khz; 1 kw-D, 250 w-N. 626½ Elk Ave. (37643). (615) 542-2184. WBEJ Inc. (acq 2-15-56). Format: MOR, C&W, Top-100. ■ J. Drake Turrentine, pres; James P. Austin, gen & coml mgr; Cleo Reed, mus & prog dir; Bob Hopson, news dir; Lynn R. Williams, chief engr. ■ Rates: \$3.50; 3.50; 3.50.

WIDD(AM)—Nov 11, 1964: 1520 khz; 1 kw-D, 500 w-CH. 604 1/2 Elk Ave. (37643). (615) 543-3191. Metro Bcstg Corp. Net: Tenn. Radio. Format: C&W. ■ Haynes E. Elliott, pres; Norman White, gen & coml mgr; William R. Harris, prog & mus dir, prom mgr; Loretta Gouge, news dir; Jackie Bailey, chief engr. ■ Rates: \$3.10; 3.10; 3.10; 3.10.

WIDD-FM—May 17, 1968: 99.3 mhz; 3 kw. Ant minus 79 ft. (acq 6-23-75). Format: Relig. ■ Garry Ward, mus dir.

Englewood

WENR(AM)—April 21, 1967: 1090 khz; 1 kw-D. Box 556 (37329). (615) 887-7291. Mel-Lin Inc. (acq 7-12-80). Net: UPL, Tennessee Radio Network. Format: Rel, C&W. Spec progs: Farm 6 hrs wkly. ■ Larry Picus, pres; Mrs. Sue Kean, gen & coml mgr; Sidney Kean, prog & mus dir; Bill Watson, news dir; Donald Tonkin, chief engr. ■ Rates: \$4; 4; 4; 4.

Erwin

WEMB(AM)—May 17, 1956: 1420 khz; 5 kw-D. Box 280 (37650). (615) 743-6123. WEMB Inc. (acq 4-1-61). Net: ABC/E, Tenn. Radio. Rep: Keystone. Format: C&W, Variety. Spec progs: Bluegrass 2 hrs wkly. ■ J. E. True Jr, gen mgr; James F. Buchanan, coml mgr; Charles W. Ray, news & prog dir; Roy McCurry, chief engr.

WXIS(FM)—Co-owned with WEMB(AM). Nov 21, 1968: 103.9 mhz; 3 kw. Ant minus 430 ft. Stereo. Prog sep from AM. Format: Top-40.

Etowah

WCPH(AM)—1955: 1220 khz; 1 kw-D. Box L (37331). (615) 263-5585. Ketrone Bcstg. Format: MOR. ■ Clarence K. Daugherty, pres; John R. Blair, gen mgr, prog dir, chief engr; Mike Stephens, mus dir; Phillip Roy, coml mgr & news dir.

WMCC(FM)—1977: 103.1 mhz; 3 kw. Ant 14 ft. Box 372 (37331). (615) 263-1600. Athens Broadcasting (acq 9-1-81). Net: MBS. Rep: David Carpenter Co. Format: C&W. ■ Steve Snowdon, pres; Charles Westbrook, gen mgr; J. Mitchell Russell, coml mgr; Doug Lewis, prog dir; Kim Frank, mus dir; Bruce Wentworth, news dir; Larry Ledford, chief engr. ■ Rates: \$4; 3.50; 4; 3.50.

Fayetteville

WEKR(AM)—Oct 1, 1948: 1240 khz; 1 kw-D, 250 w-N. Box M (37334). (615) 433-3545. James Porter Clark (acq 10-1-60). Net: MBS. ■ James Porter Clark, own; Edward K. Chapman, mgr; Ted Barnes, prog dir; Jeannie M. Tucker, news dir; Ernest J. Tucker, chief engr. ■ Rates: \$4.45; 4.45; 4.45; 4.45.

WIXC(AM)—Dec 11, 1970: 1140 khz; 5 kw-D. (CP: 25 kw). Box 757 (37334). (615) 433-2537. Huntsville, Ala. (205) 539-5250. Lincoln County Bcstg Co. Net: ABC/I. Rep: Beaver, PRO-Meeker. Format: C&W. Spec prog: Black 1 hr wkly. ■ Bill Malone, pres & gen mgr; Sue Brooks, coml mgr; Bill Monk, prog & mus dir; Dan Agee, prom mgr; Lynn Yancey, news dir; Cactus A. Gay, chief engr. ■ Rates: \$6; 6; 6; —.

WYTM-FM—March 27, 1970: 105.5 mhz; 3 kw. Ant 295 ft. Stereo. Box 717 (37334). (615) 433-1531.

Tennessee Radio

Time Broadcasters Inc. Net: ABC/FM. Format: Top 40. ■ Joseph D. Young, pres & gen mgr; Ralph Mann, chief engr. ■ Rates: \$2.50; 2.50; 2.50; 2.50.

Franklin

WIZO(AM)—Feb 1, 1969: 1380 khz; 5 kw-D. Box 1380. (37064). (615) 794-4103. Harpeth Valley Bcstg Co. Inc. Net: MBS. Format: Mod C&W. ■ Robert E. Sewell, pres; James H. Hayes, VP & gen mgr; Joy Rodgers, mus dir; Dan Rodgers, prog dir; Mike Smiley, coml mgr; Charles Dibrell, news dir; Judy Hayes, prom mgr; Revis V. Hobbs, chief engr. ■ Rates: \$4.50; 4.50; 4.50; —.

WIZO-FM—Nov 16, 1961: 100.1 mhz; 2.5 kw. Ant 320 ft. Stereo. Progs sep from AM. (acq 1-1-70). Format: Oldies, Top 40. ■ Judy Hayes, coml mgr, prog & mus dir; Stanley Bassett, prom mgr. ■ Rates: \$3.85; 3.85; 3.85; 3.85.

WTJT(AM)—March 11, 1953: 950 khz; 1 kw-D. Box 469 (37064). (615) 794-1594. Starling Crabtree (acq 9-21-81). Format: Contemp country. Spec progs: Farm 1 hr, Rel & gospel 6 hrs wkly. ■ Tom T. Hall, pres; Dean T. Hall, gen mgr; Mark Schier, prog dir; Hudson Alexander, news dir. ■ Rates: \$4.60; 4.60; 4.60; —.

Gallatin

WAMG(AM)—Nov 1, 1966: 1130 khz; 2.5 kw-D. Box 521 (37066). (615) 452-3456. Southern Broadcasters Inc. (acq 3-7-76). Format: C&W. Spec prog: Farm 2 hrs wkly. ■ John R. Phillips, pres; Lee Raines, gen mgr; Sue Brown, coml mgr. ■ Rates: \$5.25; 5.25; 5.25; 5.25.

WHIN(AM)—Aug 2, 1948: 1010 khz; 1 kw-D. Highway 109 North. (37066). (615) 452-4747. Sumner County Bcstg Co. (acq 3-1-78). Net: RKO. Rep: Mid-South Spot Sls. Format: MOR. ■ Ronald Bledsoe, pres; Robert R. Mayben, gen mgr; Paul Rollins, prog dir; Michael St. John, prom mgr; Jay Hasting, news dir; Bob Mayben, chief engr. ■ Rates: \$8; 6; 8; —.

WWKX(FM)—Co-owned with WHIN(AM). Dec 1, 1960: 104.5 mhz; 100 kw. Ant 780 ft. Stereo. (615) 452-4747. (acq Prog sep from AM. Rep: Masla. Format: Top 40. ■ Ronald L. Bledsoe, pres & gen mgr; Edward Meyer, sls mgr; Beau Richards, mus dir.

***WVCP(FM)**—Jan 4, 1979: 88.5 mhz; 1 kw. Ant 390 ft. Nashville Pike (37066). (615) 452-8600. Volunteer State Comm. College. Net: TRN. Format: Div. Spec progs: Farm 1 hr, pub affairs 2 hrs wkly. ■ Dr. Hal R. Ramer, pres; Seth Sparkman, gen mgr; Dr. Bruce R. Smedley, mus dir; Dr. Donald R. Goss, div chmn; James Milliner, chief engr.

WWKX(FM)—Listing follows WHIN(AM).

Germantown

WLVS(FM)—April 15, 1977: 94.3 mhz, 3 kw. Ant 300 ft. 6080 Mt. Moriah Ext., Memphis (38138). (901) 365-6452. Omni Bcstg. Net: ABC/I. Format: MOR. ■ Sam C. Phillips, pres; Bill Thomas, gen mgr; Frank Armstrong, coml mgr.

Greeneville

WGRV(AM)—1946: 1340 khz; 1 kw-D, 250 w-N. Box 243 (37743). (615) 638-4147. Radio Greeneville Inc. Net: NBC, Tenn. Radio. Format: MOR. ■ Paul O. Metcalfe, pres; P. Ronald Metcalfe, gen mgr; Leroy Moon, coml mgr; Charlie Garant, mus dir; Pete Luttrell, news dir; Ray C. Elliott, chief engr. ■ Rates: \$5.50; 4.75; 5.50; 4.

WOFM(FM)—Co-owned with WGRV(AM). 1956: 94.9 mhz; 100 kw. Ant 1090 ft. (615) 639-1831. Stereo. Prog sep from AM. Format: C&W. ■ Ray Smith, gen mgr; Tracy Young, mus dir. ■ Rates: \$6.10; 5.50; 6.10; 5.40.

WSMG(AM)—Dec 1, 1961: 1450 khz; 1 kw-D, 250 w-N. Box 737 (37743). (615) 638-3188. Burley Bcstrs Inc. (group owner, acq 10-1-72). Net: ABC/E. Format: C&W. Spec prog: Farm 2 hrs wkly, sports 4 hrs wkly. ■ Don A. Crisp, pres & chief engr; Kenney Dearstone, gen mgr; J. P. Sauceman, mus dir & coml mgr; Mickey Dearstone, prog & news dir. ■ Rates: \$5; 5; 5; 5.

Harriman

WJZA(AM)—May 1946: 1600 khz; 5 kw-D. DA—D. Box (615) 615 882-1600. Folkways Bcstg Inc. (acq 9-16-81). Net: Tennessee Radio. Format: MOR. Spec prog: Rel 7 hrs wkly. ■ Donald H. Beck Jr., pres & gen mgr; Margaret V. Beck, VP & coml mgr; Gary Wallace, prog dir; Steve Smith, news dir; Don Tonkin, chief engr. ■ Rates: \$3.75; 3.75; 3.75; —.

WKJS(FM)—Jan 20, 1981: 92.7; 3 kw. Ant 436 ft. Box 234 (37748). (615) 882-6500. Kenneth J. Crosthwait. Format: Rel. ■ Ken Crosthwait, gen mgr; Joan McClung, prog dir; Betsy Crosthwait, prom mgr; R. Jack Prev, chief engr. ■ Rates: \$4.99; 4.99; 4.99; 4.99.

Harrogate

WSVQ(AM)—Oct 13, 1980: 740 khz; 250 w-D. Box 224 (37752). (615) 869-4705. Appalachian Communications. Net: APR. Format: MOR. Spec progs: Farm 5 hrs wkly. ■ Patrick Fultz, pres; Tom Amis, gen mgr & prog dir; H. Hergel Pack, coml mgr; Terry Keck, mus dir; Jeanelle Hoskins, prom mgr; Roger Stapleton, news dir; Charles E. Owens III, chief engr. ■ Rates: \$6; 6; 6; 6.

Hartsville

WJKM(AM)—September 1, 1966: 1090 khz; 1 kw-D. Box 176, Marlene St. (37074). (615) 374-2111. Hartsville Bcstg Corp. Net: ABC/I, ABC/E, TRN. Rep: Keystone. Format: C&W. Spec prog: Rel 7 hrs wkly. ■ Chester J. Davis, pres, gen mgr & coml mgr; Lisa Trout, prog & mus dir, prom mgr; Chester Davis, news dir; Paul Davis, chief engr. ■ Rates: \$3.10; 3.10; 3.10; —.

Henderson

***WFHC(FM)**—May 22, 1967: 91.5 mhz; 3 kw. Ant 300 ft. Stereo. 158 E. Main (38340). (919) 989-4611. Freed-Hardeman College. Net: ABC/I. Format: Top-40, MOR. Spec progs: Class 2 hrs, jazz 2 hrs, local culture 2 hrs wkly. ■ E. Claude Gardner, pres; John Gentry, gen mgr; Bradley Clark, prog dir.

WHHM(AM)—Dec 13, 1967: 1580 mhz; 250 w-D. Box 203 (38340). (901) 989-5981. Chester County Bcstg (acq 12-13-70). Rep: Keystone, C. K. Beaver & Assoc. Format: C&W, farm. ■ Don Fenimore, pres, gen mgr & chief engr; Wanda Smith, coml mgr; Randy Fenimore, prog dir; Randy Fenimore, mus dir; Mike Whited, news dir.

Hendersonville

WMAK-FM—Oct 16, 1970: 92.1 mhz; 1.5 kw. Ant 430 ft. Stereo. Box 24850 (37202). (615) 256-6556. Mooney Bcstg Corp. (group owner, acq 3-1-77). Net: ABC/C. Rep: H.R. Stone. Format: MOR. ■ George Mooney, pres; William H. Seaver, VP & gen mgr; James W. Wesley, sls mgr; Mark Damon, opns & prog mgr. Scooter Davis, mus dir; David Tower, news dir; Dale Howard, chief engr.

Hohenwald

WMLR(AM)—July 4, 1970: 1230 khz; 1 kw-D, 250 w-N. Box 402 B (38462). (615) 796-5966. Lewis County Bcstg Co. Net: ABC/E, TRN. Rep: Beaver. Format: MOR, C&W. Spec prog: Farm 2 hrs wkly. ■ Revis V. Hobbs, pres; Bryan Lane, gen mgr. ■ Rates: \$4; 3.20; 4; 2.40.

Humboldt

WHMT(AM)—July 5, 1972: 1190 khz; 500 w-D. Box 1190 (38343). (901) 784-1190. Communications Associates. Net: ABC/E, Tennessee Radio. Rep: Beaver. Format: C&W. ■ Donald Stephenson, pres; F. Darrell Boyd, VP & gen mgr; F. Darrell Boyd II, coml mgr; Bobby Mathews, mus dir; Steve Wood, news dir; Paul Cole, chief engr. ■ Rates: \$4.70; 4.70; 4.70; 4.70.

WIRJ(AM)—Feb 3, 1949: 740 khz; 250 w-D. 2606 E. End Dr. (38343). (901) 784-1740. Net: ABC/C. Rep: J. Walter Thompson, Mid South Spot. Format: MOR. Spec progs: Farm 4 hrs, Black 2 hrs wkly. ■ Frank Warmath, pres; Ron Hickerson, gen mgr & prom mgr; Bob Lawver, coml mgr; Bill Carter, prog & mus dir; Howard Byrum, news dir; Gerald Hicks, chief engr. ■ Rates: \$4.25; 4.25; 4.25; 4.25.

WIRJ-FM—Sept 1, 1964: 102.3 mhz; 3 kw. Ant 274

ft. Stereo. Dups AM 10%. Net: ABC/I. Format: C&W ■ Ron Hickerson, mus dir. ■ Rates same as AM.

Huntingdon

WJPJ(AM)—Oct 21, 1975: 1530 khz; 1 kw-D. ■ David B. Jordan.

WPVG(FM)—Nov. 1979: 100.9 mhz; 3 kw. Ant 300 ft. Stereo. 562 Main St. (38344). (901) 986-5035. Magic Valley Bcstg. Net: NBC, Tennessee Radio Network. Format: Prog, Top-40. ■ Will Luther, gen mgr; Sara Dunning, coml mgr; Gary Powley, prog dir & mus dir; David Peacock, chief engr. ■ Rates: \$4.80; 4.80; 4.80; 4.80.

Jackson

WDXI(AM)—Oct 31, 1948: 1310 khz; 5 kw-D, 1 kw-N, DA-N. 1 Radio Park (38301). (901) 427-9611. Community Service Bcstg Inc. (group owner; acq 1-1-74). Net: CBS. Rep: Bernard Howard. Format: Contemp C&W. Spec progs: Farm 12 hrs, gospel 5 hrs wkly. ■ Jerome Glassman, pres; Betty Mastick, gen mgr; Tommy Oliver, prog dir. ■ Rates: \$19.50; 16.50; 19.50; 16.50.

WJAK(AM)—Dec 13, 1954: 1460 khz; 1 kw-D. Box 2508, 210 Gordon St. (38301). (901) 424-1460. Broadcast Dynamics Inc. (acq 4-1-77). Net: APR, NBC. Format: Adult contemp, information. Spec progs: Farm 1 hr, black 2 hrs, religion 6 hrs wkly. ■ Jimmy Duke, pres; Hayes Greenwood, coml mgr; Richard Schoedel, mus dir; Carolyn Henry, psa mgr; Joe Case, prog & news dir; Wesley Bell, chief engr. ■ Rates: \$9.50; 7.25; 9.50; —.

WJHR(FM)—May 9, 1979: 103.1 mhz, 3 kw. Ant 262 ft. Stereo. Box 1743 (38301). (901) 423-0103. Madison County Bcstg. Net: MBS. Format: Easy rock. Spec progs: Farm 2 hrs, Black 3 hrs wkly. ■ J.A. Baxter, pres & gen mgr; Steve Hilliard, coml mgr; Rick James, prog dir; Linda Cox, prom mgr; Steve Fouch, news dir; Mike Gideon, chief engr. ■ Rates: \$11.75; 9.25; 11.75; 9.25.

WTJS(AM)—1931: 1390 khz; 5 kw-D, 1 kw-N, DA-N. Box 1119 (38301). (901) 427-3316. Radio station WTJS Inc. (acq 10-17-73). Group owner: Kirk Bcstg. Net: ABC/I/E. Format: MOR, C&W. Spec progs: Black 2 hrs wkly. ■ James L. Kirk II, pres; Jim Hoppers, VP & gen mgr; Bob Emerson, VP sls; Curtis White, opns mgr; Mark Ward, prog dir; Vincent S. Tapler, news dir; Carl Martin, chief engr. ■ Rates: \$8.25; 8.25; 8.25; 8.25.

WKIR(FM)—Co-owned with WTJS(AM). 1947: 104.1 mhz; 100 kw. Ant 655 ft. Stereo. Quad. Net: ABC/FM. Prog sep from AM. Format: AOR. ■ Mark Ward, prog dir. ■ Rates: \$8.25; 8.25; 8.25; —.

Jamestown

WCLC(AM)—Oct 28, 1957: 1260 khz; 1 kw-D. Box 130 (38557). (615) 879-8188. Jamestown Bcstg Co. ■ Howard Ray Cravens, gen mgr.

WDEB(AM)—Jan 12, 1968: 1500 khz; 1 kw-D; 500 w (CH). Box 69 (38556). (615) 879-8164. BAZ Bcstg (acq 4-1-72). Net: UPI, Tennessee Radio. Format: C&W, Relig, Top-40. Spec progs: Farm 3 hrs wkly. ■ N. A. Baz, pres; Earl Howard, prog & news dir & prom mgr; Gary Crockett, mus dir; Jim Boles, chief engr.

WDEB-FM—Oct 10, 1972: 103.9 mhz; 1.20 kw. Ant 450 ft. Stereo. Dups 80%.

Jefferson City

WJFC(AM)—Nov 1, 1961: 1480 khz; 500 w-D. Box 271 (37760). (615) 475-3825. Jefferson County Bcstg Inc. Net: Tennessee Radio, UPI. Format: C&W. Spec progs: Farm 8 hrs wkly. ■ Paul O. Metcalfe, pres; Wayne Roberts, VP & gen mgr. ■ Rates: \$4.40; 4.40; 4.40; 4.40.

WSBM(FM)—Feb 1, 1977: 99.3 mhz; 3 kw. Ant 300 ft. 213 East Andrew Johnson Hwy. (37760). Mossy Creek Bcstg Corp. Format: Easy listening.

Jellico

WJJT(AM)—Feb 1, 1972: 1540 khz; 1 kw-D (500 w-CH). Box 210 (37762). (615) 424-5991. Jellico Bcstg Corp. Net: Tenn Radio, Kentucky Radio. Format: Contemp, gospel. ■ Walter E. May, pres; Tim Zecchini, prog dir; Dave Smith, chief engr. ■ Rates: \$8; 8; 8; —.

Tennessee Radio

100 (37771). (615) 986-8021. Lauderdale/McKeehan Christian Bcstg Corp. Net: TRN. Format: Relig. ■ Earl Lauderdale, pres & gen mgr; Robert Van McKeehan, VP & sls mgr. ■ Rates: \$7; 7; 7; —.

WLIL(AM)—May 30, 1950: 730 khz; 1 kw-D. Box 340 (37771). (615) 986-7561. WLIL Inc. Group owner Arthur Wilkerson Stns. Format: Variety. ■ Arthur Wilkerson, pres & gen mgr; Dwight D. Wilkerson, VP; Mrs. Evelyn B. Wynn, sec, coml & office mgr; Joanne Greenway, prog & mus dir; Glenn McNish, prom, news & sports dir & sls mgr; Allen Breazeale, chief engr. ■ Rates: \$6; 6; 6.

WLIL-FM—Sept 19, 1967: 93.5 mhz; 3 kw. Ant 165 ft. Dups AM 40%. ■ Rates same as AM.

Lewisburg

WAXO(AM)—Sept 1, 1980: 1220 khz; 1 kw-D. DA-D. 217 W. Commerce St. (37091). (615) 359-6641. Lewisburg Radio Co. Inc. Net: ABC/I. Format: C&W. ■ James H. Hayes, pres; Michael E. Smiley, VP & gen mgr; Rick Williams, stn mgr; Bob Smart, prog dir; Dawn Logue, mus dir; Gwen Fuller, prom mgr; John Smiley, news dir; Jim Hayes, chief engr. ■ Rates: \$3.50; 3.50; 3.50; —.

WJMM(AM)—May 15, 1947: 1490 khz; 1 kw-D. 250 w-N. 344 E. Church St. (37091). (615) 359-4511. Martha M. Lingner (acq 9-15-53). Net: MBS, Tenn. Radio. Rep: Keystone. Format: Top-40, C&W. ■ Martha M. Lingner, pres; Pamela Bowden, gen mgr; Allen D. Walker, coml mgr; Sara Smith White, prog dir; Don Coleman, mus dir; Jim Travis, prom mgr; Fred Mustain, news dir; J.E. Sowell, chief engr. ■ Rates: \$3; 3; 3; 3.

WJMM-FM—Feb 20, 1969: 94.3 mhz; 3 kw. Ant 115 ft. Dups AM 100%.

Lexington

WDXL(AM)—July 1954: 1490 khz; 1 kw-D. 250 w-N. Box 170 (38351). (901) 968-3776. Lexington Bcst Svc Inc. (acq 1955). Net: ABC/I, Tenn. Radio. Rep: Keystone, Beaver. Format: C&W, farm, black. ■ Ben Enochs, pres, gen mgr & chief engr; A. D. Ward, coml mgr; Steve Bowers, prog dir; Gary Muse, mus dir; Greg Delaney, news dir. ■ Rates: \$2.50; 2.50; 2.50; 2.50.

WZLT(FM)—Co-owned with WDXL(AM). Sept 1964: 99.3 mhz; 3 kw. Ant 150 ft. (901) 968-9990. Prog sep from AM. Format: Top 40. Spec progs: Farm 5 hrs, Black 1 hr wkly.

Livingston

WLIV(AM)—Nov 26, 1956: 920 khz; 1 kw-D. Box 359 (38570). (615) 823-1226. WLIV Inc. (acq 9-1-65). Format: Mod country. ■ Millard V. Oakley, pres; Joel R. Upton, gen mgr; Drew Huffines, coml mgr & prog dir; Art Johnson, prom mgr; Jack Woodward, mus dir; Ransom Siler, chief engr. ■ Rates: \$4.25; 4.25; 4.25; 4.25.

WXKG(FM)—Co-owned with WLIV(AM). Dec 1966: 95.9 mhz; 1 kw. Ant 155 ft. (CP: 470 ft). Format: MOR. ■ Rates same as AM.

Lobelville

WPCT(FM)—Oct 1974: 94.3 mhz; 3 kw. Ant 280 ft. Box 4265 (37097). (615) 593-2294. George Buck Jr & Patrick Hogan Sr. (acq 11-78). Net: TRN. Format: C&W. Spec progs: Farm 4 hrs wkly. ■ Patrick Hogan, pres & gen mgr. ■ Rates: \$3; 3; 3.

Lookout Mountain

WFLI(AM)—Feb 20, 1961: 1070 khz; 50 kw-D; 1 kw-N. DA-2. 621 O'Grady Drive, Chattanooga (37409). (615) 821-3555. WFLI Inc. Net: APR. Rep: McGauron Guild. Format: C&W. ■ William E. Bennis Jr, pres; Michael Bennis, gen mgr; Johnny Eage, coml mgr; Bill Claiborn, mus dir; Robert Bennis, prom mgr; Mike King, news dir; Joe Poteet, chief engr. ■ Rates: \$18; 15; 18; 12.

Madison

WJRB(AM)—Oct 17, 1977: 1430 khz; 5 kw-D, 1 kw-N, DA-2. 48 Music Square East, Nashville (37203). (615) 244-7300. Jaco, Inc. (acq 10/15/77). Net: Tennessee Radio Network. Rep: Buckley. Format: C&W. Spec progs: Gospel 6 hrs, farm 1 hr wkly. ■ Mack San-

ders, pres; Don Keith, opns mgr & prog dir; Janet Bozeman, mus dir; John Gober, chief engr. ■ Rates: \$21; 19; 21; 15.

Madisonville

WZZI(AM)—July 12, 1967: 1250 khz; 500 w-D. U.S. Hwy 411 South (37354). (615) 442-4567. Gary L. Hall d/b/a MAN Corp. (acq 1-11-77). Net: Tenn Radio Net. Format: C&W. ■ Gary Hall, pres; Mary Hunt, gen mgr; Jerry Howell, prog dir; Sandra Campbell, coml mgr; Mark Boring, news dir; Bob Ward, chief engr. ■ Rates: \$2.95; 1.95; 2.95; 1.95.

Manchester

WMSR(AM)—March 5, 1957: 1320 khz; 5 kw-D. Box 290 (37355). (615) 728-3526. WMSR Inc. (acq 9-65). Format: C&W MOR rock. ■ Ray Spivey, pres; Russell Daniel, VP gen & coml mgr; Jim Harper, prog dir; Vernon Bogle, mus dir; Johnny Hill, news dir; Norman Reynolds, chief engr. ■ Rates: \$3.75; 3.75; 3.75; 3.75.

WMSR-FM—June 20, 1962: 99.7 mhz; 30 kw. Ant 172 ft. Stereo. Prog sep from AM. ■ Rates same as AM.

Martin

WCMT(AM)—June 8, 1957: 1410 khz; 1 kw-D. Box 318 (38237). (901) 587-9526. Thunderbolt Bcstg Co. (acq 3-1-80). Net: MBS, Tenn. Radio. Rep: C.K. Beaver. Format: POP/Adult contemp. Spec progs: Farm 5 hrs, public svcs 1.5 hrs wkly. ■ D.O. Goodlow, pres & gen mgr; Steve Hilton, prog & mus dir; Paul F. Tinkle, news dir; Cindy Stewart, traffic mgr; Sue Glasgow, office mgr; Ed Peacock, chief engr. ■ Rates: \$5.35; 4.35; 5.35; 4.35.

WCMT-FM—Sept 26, 1968: 101.7 mhz; 3 kw. Ant 184 ft. Prog sep from AM. Net: UPI. Format: Btfl mus. Spec prog: Class 1 hr wkly. ■ Victor DuRall, prog dir. ■ Rates: \$6; 5; 6; 5.

***WUTM(FM)**—Sept 1, 1971: 90.3 mhz; 185 w. Ant 250 ft. Univ of Tenn. at Martin (38238). (901) 587-7550. University of Tennessee. Net: ABC/I. Format: MOR, class. Spec progs: Classical 18 hrs, jazz 15 hrs wkly. ■ G. Steinke, faculty adv.

Maryville

WGAP(AM)—Aug 13, 1947: 1400 khz; 1 kw-D. 250 w-N. Box 607 (37801). (615) 983-4310. Stephen Y. Corbett (acq 11-74). Net: APR. Rep: Mid South Spot. Format: C&W. ■ Steve Corbett, gen mgr; Mike Anderson, prog dir; Charles Swank, news dir; Richard Kinerly, coml mgr; Harry Plumlee, chief engr. ■ Rates: \$8.25; 7.75; 7.25; —.

McKenzie

WHDM(AM)—Jan 29, 1954: 1440 khz; 500 w-D. (CP 5 kw.) Box 189 (38201). (901) 352-3371. B&P Properties Inc. (acq 7-5-77). Net: ABC/E. Format: C&W. ■ Richard Bennett, gen mgr; Dave Lawrence, prog dir.

WKTA(FM)—Feb 11, 1963: 106.9 mhz; 7.1 kw. Ant 290 ft. (CP: 100 kw; Ant 480). Stereo. Box 279 (38201). (901) 352-2212. Huntingdon-McKenzie Bcstg Corp. (acq 6-1-75). Net: ABC/FM. Format: Diversified. Spec progs: Black 2 hrs, farm 1 hr wkly. ■ Meredith C. Johnson, pres; Richard E. Bennett, gen & coml mgr & prog dir; Thomas E. Oliver, mus & news dir; Martin Dill, chief engr. ■ Rates: \$3.50; 3.50; 3.50; 3.50.

McMinnville

WAKI(AM)—1947: 1230 khz; 1 kw-D. 250 w-N. Box 409 (37110). Durham Bcstg Co., Inc. (acq 1967). Rep: Carpenter. Format: Top-40. Spec progs: Farm 4 hrs wkly. ■ Aaron Durham, pres & gen mgr; Rob Jones, coml mgr; Earl Dugan, prog dir; Mark DeBoard, news dir; Richard Myers, chief engr. ■ Rates: \$4.75; 4.75; 4.75; 7.5.

WBMC(AM)—May 1, 1955: 960 khz; 500 w-D. Box 759 (37110). (615) 473-2104. Cumberland Valley Bcstg Co. Nets: APR. Rep: Southern Spot Sales. Format: C&W, gospel. ■ James W. R. White, pres; Franklin H. Brown, gen mgr; Linda Porter, prog dir; Bud Godwin, prog mgr; Mark Parkhurst, mus dir; Dennis Stanley, news dir; Hal Wilson, chief engr. ■ Rates: \$5.25; 5.25; 5.25; —.

WBMC-FM—Jan 23, 1964: 103.9 mhz; 3 kw. Ant 130 ft. Stereo. Progs sep from AM. (acq 2-1-71). Format: MOR. ■ Rates: \$2.50; 2.50; 2.50; 2.50.

Memphis

KSUD(AM)—See West Memphis, Ark.

KWAM(AM)—1946: 990 khz; 10 kw-D, DA. Box 12107 (38112). (901) 323-2679. KWAM Inc. (acq 1951). Group owner: Dee Rivers Stns. Rep: Dora Clayton. Format: Gospel. ■ E. D. Rivers Jr, chmn bd.; M. B. Rivers, pres; E. W. Bie, gen mgr; Eugene Walton, prog dir; Jim Climer, news dir; Bill Travis, chief engr.

KWAM-FM—March 10, 1965: 101.1 mhz; 100 kw. Ant 500 ft. (CP: 19.2 kw, Ant 147 ft). Stereo. Prog sep from AM. Format: Gospel. ■ Rates: \$17; 17; 17; 17.

WDIA(AM)—June 7, 1947: 1070 khz; 50 kw-D. 5 kw-N, DA-2. Box 12045 2265 Central Ave. (38112). (901) 278-4551. Viacom International Inc. (acq 3-25-80). Net: APR. Rep: Bernard Howard. Format: Black. Spec progs: Farm 0.5 hr wkly. ■ Al Greenfield, div pres; Charles A. Scruggs, gen mgr; Charles Sullivan, coml mgr; Carl Conner, prog dir; Tinanel Rodgers, mus dir; Bobbie Anderson, prom mgr; Robin Brown, news dir; Alonzo Pendleton, chief engr. ■ Rates: \$64; 58; 64; 52.

WRVR(FM)—Co-owned with WDIA(AM). Sept 15, 1968: 104.5 mhz; 100 kw. Ant 750 ft. Stereo. Prog sep from AM. Rep: Torbet. Format: Soft rock. ■ Bob McDowell, stn mgr; Dan Vaccaro, prog dir.

***WEVL(FM)**—May 1, 1976: 90.3 mhz; 10 w. Ant 170 ft. 1337A Madison Ave. (38104). (901) 722-8787. Southern Communication Volunteers. Format: Diversified. Spec progs: Class 15 hrs, jazz 10 hrs, trad & contemp folk 18 hrs, bluegrass 6 hrs, blues 6 hrs wkly. ■ Mark Allen, gen mgr; Joy Tremewan, prog dir.

WEZI(FM)—Feb 9, 1968: 105.9 mhz; 100 kw. Ant 760 ft. Stereo. 5900 Poplar Ave. (38138). (901) 767-6532. Southern Bcstg Co. (acq 7-31-78). Group owner: Harte Hanks Bcstg. Rep: Katz. Format: Btfl mus. ■ L.G. Jones, pres; Dave Thomas, VP & gen mgr; Craig Harper, local sls mgr; Phyllis Moore, opns mgr; mus & news dir; Bob Chandler, prom mgr; Doug Gossett, chief engr. ■ Rates: \$80; 95; 95; 70.

WHBQ(AM)—March 18, 1925: 560 khz; 5 kw-D, 1 kw-N, DA-2. 483 S. Highland (38111). (901) 458-0056. TWX 810-591-1776. RKO General Inc. (group owner; acq 7-8-54). Net: APR, TRN, RKO. Rep: RKO Radio Reps. Format: Adult contemp. Spec progs: Black 2 hrs wkly. ■ Robert J. Williamson, pres; Ron C. Thompson, gen mgr; Mike Scalzi, prog & mus dir; Bob Bolinger, sls mgr; Ken Alexander, news dir; Chris Karb, chief engr. ■ Rates: \$76; 66; 76; 61.

***WKNO-FM**—March 1, 1972: 91.1 mhz; 40 kw. Ant 580 ft. Memphis State U. Box 80,000 (38152). (901) 458-2521. Memphis Community Television Foundation. Net: NPR. Format: Class. ■ Howard D. Holst, gen mgr; A. Fred Willis, prog dir; R.W. Burk, opns mgr; Pat Lane, chief engr.

WLOK Black Contemporary

WLOK(AM)—March 1, 1956: 1340 khz; 1 kw-D, 250 w-N. Box 69 (38101). (901) 527-9565. Gilliam Communications Inc. (acq 1-12-77). Net: Sheridan. Format: Black. ■ H.A. Gilliam Jr, pres; Lee Armstrong, gen mgr; Marcia Brown, coml mgr; C.J. Morgan, prog dir; R.J. Stone, mus dir; John Lawson, news dir; George McClintock, chief engr. ■ Rates: \$42; 39; 42; 39.

***WLYX(FM)**—Oct 1972: 89.3 mhz; 2.75 kw. Ant 195 ft. Stereo. 2000 N. Parkway (38112). (901) 272-1232. Southwestern at Memphis. Net: ABC/FM. Format: Progs. Spec progs: Jazz 12 hrs, oldies 8 hrs, blues 2 hrs wkly. ■ James H. Daughdrill, pres; George McClintock, gen mgr & chief engr.

WMC(AM)—Jan 21, 1923: 790 khz; 5 kw-U, DA-N. 1960 Union Ave (38104). (901) 274-8515. TWX 901-278-1822. Scripps-Howard Bcstg Co. (group owner). Net: ABC. Rep: Blair. Format: Country. ■ Donald L. Perris, pres; Dean L. Osmundson, gen mgr; Les Acree, prog dir; Rob Herring, chief engr.

WMC-FM—May 22, 1947: 99.7 mhz; 300 kw horiz; 100 kw vert. Ant 910 ft. Stereo. Prog sep from AM. Net: ABC/C. Rep: Blair. Format: Contemp rock. ■ Don Meyers, gen mgr; Carl McNeill, coml mgr; Gary Guthrie, prog dir; Tom Prestigiacomo, mus dir; Terrence McKeever, news dir; Diane Hampton, prom mgr; ■ WMC(TV) affil.

WMPS(AM)—March 1925; 680 khz; 10 kw-D, 5 kw-N, DA-N. Box 3584 (38103). (901) 529-4368. Plough Bcstg Inc. (group owner; acq 3-45). Net: ABC/E. Rep: Eastman. Format: Modern country. ■ H. Wayne Hudson, pres; Craig Scott, VP & gen mgr; Scott Fey, sls mgr; Walt Jackson, prog dir; Wayne Weinberg, news dir; Robert Kaufman, chief engr.

WHRK(FM)—Co-owned with WMPS(AM). Jan 1, 1961; 97.1 mhz; 100 kw. Ant 530 ft. (901) 529-4397. Prog sep from AM. Stereo. Net: ABC/FM. Format: Urban contemp. ■ Sandy Young, coml mgr; Ron Olson, prog dir.

WMQM(AM)—April 11, 1964; 1480 khz; 5 kw-D. 1331 Union Ave. (38104). (901) 725-5505. WMQM Inc. (acq 9-26-77). Net: UPI. Format: Relig. ■ Fred Westenberger, pres; Don Coleman, prog dir; George McClintock, gen mgr & chief engr. ■ Rates: \$17; 17; 17; 17.

***WQOX(FM)**—April 8, 1974; 88.5 mhz; 2.15 kw. Ant 510 ft. Stereo. 3333 Covington Pike (38128). (901) 386-0410. Bd of educ, Memphis City Schools. Format: Top 40, educ. Spec progs: Sports 8 hrs wkly. ■ John Lynch, dir; Franklin Schroer, gen mgr; Mike Powell, opns dir; Sherman Austin, mus dir; Ray Roberts, news dir; Harry Gibson, chief engr.

WQUD(FM)—Listing follows WDIA(AM).

WREC(AM)—September 1922; 600 khz; 5 kw-U. 1385 Lamar (38104). (901) 726-0060. Summit Communications of Tenn. Inc. (group owner; acq 1-10-75). Net: CBS, MBS. Rep: McGavren-Guild. Format: MOR. Spec prog: Farm 1 hr wkly. ■ Richard S. Stakes, pres; Bill H. Thomas, gen mgr; David Stewart, coml mgr; Allan Tynes, prog dir; Tony Delaney, mus dir; Dave Gilton, news dir; Mike Murphy, sls mgr; Howard Moran, chief engr. ■ Rates: \$59; 29; 54; 54.

WZXR(FM)—Co-owned with WREC(AM). March 1967; 102.7 mhz; 100 kw. Ant 970 ft. Stereo. Prog sep from AM. Net: NBC /sThe Source/. Format: AOR. ■ Doug Hill, prog & mus dir; Greg Hamilton, coml mgr; Dave Gilton, news dir. ■ Rates: \$90; 85; 90; 85.

***WSMS(FM)**—July 1975; 91.7 mhz; 165 w. (CP: 250 w). Ant 160 ft. Stereo. (901) 454-2001. Memphis State Univ. (acq 1979). Format: Prog, jazz, talk. ■ Bill Haines, gen mgr; Jim Johnson, prog dir; John DeCleux, chief engr.

WVEE(AM)—Oct 1955; 1430 khz; 1 kw-D. (CP: 2.5 kw-N, DA-N. 2.5 kw-D). 6080 Mt. Moriah Ext. (38117). (901) 365-2032. Tri-State Bcstg Service Inc. Net: ABC/I. Format: Talk. ■ Sam C. Phillips, pres; Bill Thomas, gen mgr; Frank Armstrong, coml mgr; Chris Thomas, news dir; Doug Cousar, chief engr.

Milan

WKBJ(AM)—April 27, 1955; 1600 khz; 1 kw-D. Box 230 (38358). (901) 686-7481. West Tennessee Bcstg Co. Rep: Southern Spot Sls. Format: C&W. ■ W. G. Denney, pres; Bill J. Haney, gen mgr; Larry H. Dunphy, prog dir; Linda Hawks, coml mgr; Tom Neal, mus & news dir; Bill George, prom mgr; Charles Wingate, chief engr.

WKBJ-FM—Dec 12, 1964; 92.3 mhz; 42 kw. (CP 100 kw). Ant 160 ft. Dups AM 15%. Format: MOR.

Millington

WTNN(AM)—June 22, 1962; 1380 khz; 500 w-D. 6960 Bucknell (38053). (901) 872-1380. The Moore Co. (acq 8-27-73). Net: ABC/E, MBS. Format: Relig. ■ W.E. Moore, pres; Steve L. Williams, gen coml & prom mgr; Jerry Williams, prog & mus dir; Mike Roten, news dir; Dave Church, chief engr. ■ Rates: \$10.25; 10.25; 10.25; —.

Morristown

WAZI(FM)—May 31, 1964; 95.9 mhz; 460 w. Ant 770 Ft. Stereo. Box 1759 (615) 586-9696. East Tenn. Bcstg Corp. (acq 1979). Net: Tenn. Radio. Format: Top 40. ■ Don Crisp, gen mgr; George R. Guertin, pres; Darrell Bryan, prog dir. ■ Rates: \$5; 5; 5; 5.

WCRK(AM)—October 1947; 1150 khz; 5 kw-D, 500 w-N, DA-N. Box 220 (37814). (615) 586-9101. WCRK Inc. (acq 11-22-60). Net: MBS. Format: MOR. ■ John P. Hart, pres; Howell Ashford, VP & gen mgr; Ed Dodson, prog dir; James A. Redden, chief engr; Gary Chesney, news dir.

WMTN(AM)—Oct 19, 1957; 1300 khz; 5 kw-D. Box

70 (37814). (615) 586-7993. East Tennessee Bcstg Corp. Net: APR. Format: C&W. ■ George R. Guertin, pres; gen mgr & chief engr; Ken Mynatt, prog dir; Johnny Walker, mus dir; Jim Poyens, asst mgr; Jim Potts, news dir. ■ Rates: \$6; 6; 6; 6.

Mount Juliet

WIAB(AM)—Not on air, target date unknown; 1330 khz; 500-W 500 w-D. Bryant Radio Co.

Mountain City

WMCT(AM)—Dec 8, 1967; 1390 khz; 1 kw-D. 1211 North Church St. (37683). (615) 727-6701. Johnson County Bcstg Co. Net: UPI, Tenn. Radio. Format: C&W. Spec progs: Farm 6 hrs wkly. ■ Frances Atkinson, pres; Paul Gobble Jr., gen & coml mgr; Willis Walker, prog dir; Robert Morrison, chief engr. ■ Rates: \$3; 3; 3; —.

Murfreesboro

WGNS(AM)—Jan 1, 1946; 1450 khz; 1 kw-D, 250 w-N. Box 1439 (37130). (615) 893-5373, 255-1436. Davidson Bcstg. (acq 9-1-79). Net: CBS. Format: MOR, community information. Spec progs: Farm 3 hrs, Gospel 12 hrs wkly. ■ John H. Haggard Jr., gen & coml mgr; Bob Nelson, prog & mus dir; Loni Neight, farm dir; Moe Denham, news dir; Ron Lynch, chief engr. ■ Rates: \$8.10; 8.10; 8.10; 8.10.

***WMOT(FM)**—April 9, 1969; 89.5 mhz; 50 kw. Ant 210 ft. Stereo. Middle Tenn. State U. (37132). (615) 898-2800. Middle Tenn. State University. Net: ABC/I, NPR. Format: Jazz, news & pub affairs. ■ John L. High, gen mgr; Chris Taylor, mus dir; Randy O'Brien, news prod; Julia Andrade, news dir; Don Wooten, chief engr.



WMTS(AM)—Nov 1, 1953; 810 khz; 5 kw-D. Box 860 (37130). (615) 893-6611. McCreery Bcstg Co. (acq 4-1-81). Net: Tenn. Radio, APR. Rep: Southern Spot Sls. Format: Modern country. Spec progs: Farm 3 hrs wkly. ■ John McCreery, pres; Neil Lancaster, coml mgr; Gary Lynn, prog dir; Pam Love, news dir; Jim Gilmore, chief engr. ■ Rates: \$6; 6; 6.

WKOS(FM)—Aug 10, 1963; 96.3 mhz; 20 kw. Ant 170 ft. Stereo. WKOS Inc. (acq 3-12-81). Format: Adult contemp. ■ Rates: \$6; 6; 6; 6.

Nashville

WAMB(AM)—(Donelson) Dec 1968; 1170 khz; 25 kw-U. 1617 Lebanon Rd. (37210). (615) 889-1960. Great Southern Bcstg Co. Inc. Net: MBS. Rep: Savalli & Schutz. Format: Big band. ■ William O. Barry, pres & gen mgr; Bart Walker, VP & stn mgr; Snooky Lanson, mus dir; Buzz Benson, prog dir; Robert Sticht, prom mgr; Beth Whitehead, news dir; Gary Brown, chief engr. ■ Rates: \$30; 25; 30; 22.

WBYQ(FM)—See Hendersonville.

WJRB(AM)—See Madison.

WKDA(AM)—1948; 1240 khz; 1 kw-D, 250 w-N. 506 Second Ave. S. (37210). (615) 244-9532. Dick Bcstg Co. (acq 8-1-76). Net: ABC/I. Format: C&W. ■ James A. Dick, pres; Vic Rumore, gen mgr; Scott Christenson, prog dir; David Lowrey, coml mgr; Fred Buc, mus dir; Steve Dickert, news dir; George Hale, chief engr. ■ Rates: \$18; 16; 18; 16.

WKDF(FM)—Co-owned with WKDA(AM). Jan 1, 1967; 103.3 mhz; 100 kw. Ant 390 ft. Stereo (615) 244-9533. Net: NBC. Prog sep from AM. Format: AOR. ■ Michael Beck, mus dir; Carl P. Mayfield, prom mgr. ■ Rates: \$26.50; 22.50; 26.50; 26.50.

WKQB(FM)—Listing follows WLAC(AM).

WLAC(AM)—Nov 24, 1926; 1510 khz; 50 kw-U, DA-N. Music Circle East (37203). (615) 748-8150. Sudbrink Bcstg (acq 10-80). Net: APR. Rep: Blair. Format: Contemp. ■ Mort L. Nasatir, sr VP & gen mgr; Rick Snowdon, gen sls mgr; Rick Harris, prog dir; Bill Gerson, opns mgr; Lynette Easley, news dir; Wm. Watt Hairston, chief engr. ■ Rates: \$72; 66; 72; 66.

WJYN(FM)—Co-owned with WLAC(AM). 1953; 105.9 mhz; 100 kw. Ant 410 ft. Stereo. Prog sep from AM. Net: APR. Format: AOR.



WMAK(AM)—July 1, 1948; 1300 khz; 5 kw-U, DA-N. Box 24850, 810 Division (37202). (615) 256-6556. Mooney Bcstg Corp. (group owner; acq 11-1-67). Net: ABC/C. Rep: H. R. Stone Inc. Format: Adult contemp. ■ George P. Mooney, pres; William H. Seaver, gen mgr; James W. Wesley, coml mgr; Chris Romer, prog dir; Mark Romer, opns & prom mgr; David Tower, news dir; Dale Howard, chief engr.

WMAK-FM—Co-owned with WMAK(AM). See Hendersonville.



WNAH(AM)—Dec 24, 1949; 1360 khz; 1 kw-D. 44 Music Square, East (37203). (615) 254-7611. Hermitage Bcstg Corp. Net: MBS, Sheridan. Format: Gospel & relig. ■ V. T. Irwin Jr., pres, gen & coml mgr; Hoyt Carter Jr., prog dir; Gary McCollum, news dir; Howard Woodard, chief engr.

***WNAZ-FM**—May 24, 1967; 89.1 mhz; 500 w. Ant 120 ft. Stereo. 333 Murfreesboro Rd. (37210). (615) 248-1689. Trevecca Nazarene College Inc. Format: Relig. ■ Dr. Homer Adams, pres; David Deese, gen mgr; Ken Westenberger, prog dir; Richard Shimer, chief engr.

***WPLN(FM)**—Dec 17, 1962; 90.3 mhz; 100 kw. Ant 295 ft. Stereo. 8th Ave. N. & Union (37203). (615) 244-4700. TWX 810-371-1541. Public Library of Nashville & Davidson County. Net: NPR, UPI. Format: Classical, cultural, educ, jazz. ■ David Marshall Stewart, chief librarian; Alvin Lewis Bolt, gen mgr; Dr. Calvert Bean, prog mgr; Brenda B. Lane, prom mgr; Suzanne Potter, mus dir; Gary W. Webb, news dir; William A. Hill Jr., chief engr.

***WRFN(FM)**—May 15, 1973; 88.1 mhz; 700 w. Ant 6 ft. Stereo. 906 17th Ave. N. (37203). (615) 329-8757. Fisk University. Format: Black, jazz; Spec progs: Gospel 7 hrs, oldies/soul 3 hrs, blues 1 hr, reggae 2 hrs wkly. ■ Preston A. Blakely, gen mgr; Alan Rivers, student mgr; Greg Lake, prog dir; Dennis Whitehead, mus dir; Courtney Black, prom mgr; Teronia Larrieu, news dir; Wayne Miller, chief engr.

***WRVU(FM)**—Dec 3, 1971; 91.1 mhz; 430 w. Ant 150 ft. Box 6303, Stn B (37235). (615) 322-7625. Vanderbilt Student Communications. Net: MBS, Sheridan. Format: Progs. Spec prog: Black 3 hrs, bluegrass 3 hrs, classical 9 hrs, jazz 18 hrs, Greek 1 hr, blues 2 hrs wkly. ■ Ted Vagelos, gen mgr; Bob Lipman, prog dir; Tommy Franklin, prom mgr; Jeannette Phillips, mus dir; Jeannette Huey, news dir.

WSIX(AM)—Jan 7, 1927; 980 khz; 5 kw-U, DA-N. 441 Murfreesboro Rd. (37210). (615) 259-2200. TWX 810-371-1943. General Electric Bcstg Co. (group owner; acq 4-6-66). Net: CBS. Rep: Katz. Format: Div. ■ Jim Bocock, mgr/radio; Cecil Thomas, sls mgr; Gerry House, prog mgr; John Hutson, chief engr. ■ Rates: \$115; 85; 90; 45.

WSIX-FM—1948; 97.9 mhz; 100 kw. Ant 1140 ft. Stereo. Prog sep from AM. Rep: Katz. Format: Metropolitan country. ■ Gerry House, prog dir. ■ WNGE-TV affil. ■ Rates same as AM.

WSM(AM)—1925; 650 khz; 50 kw-U, DA-1. Box 100 (37205). (615) 749-2244. TWX 810-371-1148. WSM Inc. Net: NBC. Rep: Christal. Format: C&W. Spec prog: Farm 6 hrs wkly. ■ E. W. Wendell, pres; Tom Griscom, senior VP; Len Hensel, VP Sam Littleton, sls mgr; Hairl Hensley, prog dir; Janet Fort, mus dir; Lou Moux, prom mgr; Mike Donegan, news dir; Tom Bryant, prog dir; Charles Birch, chief engr. ■ Rates: \$95; 70; 90; 65.

WSM-FM—Nov 1, 1962; 95.5 mhz; 100 kw. Ant 1,280

Tennessee Radio

ft. Stereo. Progs sep from AM. Net: ABC/FM. Format: AOR. ■ Donna Brake, prog dir. ■ Rates same as AM.

WVOL(AM)—See Berry Hill.

WWGM(AM)—April 23, 1967: 1560 khz; 10 kw-D, DA-D. 2003 Blair Blvd. (37212). (615) 298-4417. Dean A. Crawford Bcstg Co. (acq 2-1-79). Net: UPI. Format: Contemp Christian. ■ Dean A. Crawford, pres; Fred E. Smart, gen mgr; Jennifer Janney, off mgr; Scott Marshall, prog dir; Mary B. Franklyn, mus dir; Faye B. Lindsey, coml mgr; Lorna Harrison, prom mgr; Clinton Hooper, chief engr.

WZEZ(FM)—April 3, 1976: 92.9 mhz; 100 kw, Ant 400 ft. Box 40506 (37204). (615) 259-9393. Stereo Ninety-Three Inc. (acq 5-22-80). South Central Bcstg Corp. (group owner). Format: Btfl mus. ■ John D. Englebrecht, pres; Harry Stephenson, VP & gen mgr.

Newport

WLIK(AM)—April 9, 1954: 1270 khz; 5 kw-D, 500 w-N, DA-N. Route 1 (37821). (615) 623-3095. WLIK Inc. Group owner: Arthur Wilkerson Stns. Format: C&W. ■ Arthur Wilkerson, pres & gen mgr; Dwight D. Wilkerson, VP, coml mgr & chief engr; Jim Phillips, prog & mus dir; Jerry Clevenger, news dir. ■ Rates: \$4.80; 4.80; 4.80; 4.80.

WNPC(AM)—September 1978: 1060 khz; 1 kw-D. Box 591, Crossville (38555). Format: Easy Istng.

Oak Ridge

WATO(AM)—Feb 1, 1948: 1290 khz; 5 kw-D, 500 w-N, DA-2. Box 3268, 112 Eastburn Lane (37830). (615) 483-3535. Rau Radio Stations. (group owner; acq 6-1-67). Rep: Midsouth Spot sls. Format: MOR. ■ Ernest R. Colburn, VP; Bob Phillips, gen mgr; Dennis Willard, prog dir; David Brown, chief engr. ■ Rates: \$8.75; 8.75; 8.75; 8.75.

WETQ(FM)—Co-owned with WATO(AM). Feb, 1967: 94.3 mhz; 1.82 kw, Ant 395 ft. Stereo. Prog sep from AM. Format: C&W. ■ Rates: \$12; 12; 12; 12.

WORI(AM)—Aug. 25, 1973: 1550 khz; 1 kw-D. Suite 202, 114 Tulsa Rd. (37830). (615) 483-8541. Radi-Oak Inc. Net: Tennessee Radio Network. Rep: Buckley. Format: MOR. ■ John Pirkle, pres & gen mgr; L. M. McCoy, coml mgr; Joe Blackmon, prog dir; Gary Adkins, opns mgr; Ernest Sutton, chief engr. ■ Rates: \$5; 5; 5; 5.

WOKI-FM—Co-owned with WORI(AM). Licensed to Oak Ridge. See Knoxville.

Olive Hill

***WDNX(FM)**—Jan 10, 1975: 89.1 mhz; 1.5 kw, Ant 250 ft. Rt. 2, Box 212 Savannah, Tenn. (38372). (901) 925-3098, 925-9236. Rural Life Foundation. Format: Btfl mus, ed. Spec prog: Jazz 1 hr, C&W 1 hr, class 4 hrs, farm 1 hr wkly. ■ Lester L. Dickman, pres; Albert K. Nielsen, gen mgr & chief engr; Randy Dickman, prog dir; Glenda Salsberry, prom mgr.

Oneida

WBNT(AM)—Aug 1, 1959: 1310 khz; 1 kw-D. Box 370 (37841). (615) 569-8598. Oneida Broadcasters Inc. (acq 5-1-69). Net: Tenn. Radio. Format: C&W, top 40. ■ George Guertin, pres; Hillard Mattie, gen & coml mgr; Greg Roberts, mus dir; Darrel E. Smith, chief engr.

WBNT-FM—June 10, 1965: 105.5 mhz; 3 kw, Ant 285 ft. Dups AM 25%. Format: Gospel 7 hrs daily. ■ Hillard Mattie, coml mgr & prog dir.

Paris

WMUF(AM)—May 9, 1980: 1000 khz, 500 w-D. DA-D. Box 1239 (38242). (901) 644-9455. J-Star Bcstg Co. Net: NBC. Rep: Beaver. Format: MOR. Spec progs: Farm 2 hrs wkly. ■ Ted Johnson, pres; Barry N. Crowe, gen mgr; Terry Hendrix, mus & prog dir; Bart Herbison, news dir; Brad Hosford, chief engr. ■ Rates: \$4; 3.40; 4; 3.40.

WTPR(AM)—May 8, 1947: 710 khz; 250 w-D. Box 700 (38242). (901) 642-2621. H-M-S Bcstg Co. (acq 1-1-74). Net: ABC/C, TRN. Rep: Southern Spot Sls. Format: MOR. ■ Robin H. Mathis, pres; Joe P. VanDyke, stn mgr; Reed Brewer, asst mgr; Bill McCutcheon,

prog dir; Don Somerville, chief engr. ■ Rates: \$4.45; 4.45; 4.45; 4.45.

WTPR-FM—Sept 1967: 105.5 mhz; 3 kw, Ant 200 ft. Stereo. Format: C&W. ■ Rates same as AM.

Parsons

WTBP(AM)—Oct 3, 1970: 1550 khz; 1 kw-D. Box F (38363). (901) 847-3011. Townsend Bcstg Corp. Format: MOR. ■ H. L. Townsend Jr., pres; Ralph D. Cienney, gen & prom mgr & chief engr; Edna Maxwell, coml mgr; James Conrad, mus, prog & news dir. ■ Rates: \$3.15; 3.15; 3.15; —.

Pikeville

***WIKU(FM)**—Not on air, target date unknown: 91.3 mhz; 100 w. Ant 453 ft. (37367). Mary V. Wheller Elementary School & Bledsoe County Bd. of Education. Format: Ed.

WUAT(AM)—Dec. 19, 1972: 1110 khz; 250 w. Box 182 (37367). (615) 447-2906. Pikeville Bcstg Co. Rep: Carpenter. Format: Mod country. Spec progs: Farm 5 hrs, relig 15 hrs wkly. ■ Proctor Upchurch, pres; Mel Matthews, gen mgr; Wesley Hall, prog & news dir; Jaie Taylor, mus dir; Archie Kendrick, chief engr. ■ Rates: \$3.50; 3.50; 3.50; 3.50.

Portland

WMRL(AM)—July 15, 1980: 1270 khz; 1 kw-D, DA. Box 474. (37148). (615) 325-2014. Better Communications Inc. Net: TRN. Format: MOR. ■ B.L. Williamson, pres; Cliff Williamson, gen mgr; Pat Julian, prog dir; Cindy Williamson, mus dir; Robert Briley, chief engr.

Pulaski

WKSR(AM)—May 6, 1947: 1420 khz; 1 kw-U, DA-N. Box 738 (38478). (615) 363-2505. Pulaski Bcstg Inc. (acq 4-4-80). Net: ABC/E. Format: MOR, talk. Spec progs: Farm 3 hrs wkly. ■ George M. Martin, news dir; Bill Garner, coml mgr; Nathan P. Street, mus & prog dir; Dee L. Hoover, gen mgr; Jeff Newton, prom mgr; Harold Starks, chief engr. ■ Rates: \$3.30; 3.30; 3.30; 3.30.

WMGL(FM)—Jan 6, 1971: 98.3 mhz; 3 kw, Ant 300 ft. Stereo. Box 692 (38478). (615) 363-7257. Medium Rare Inc. (acq 5-12-78). Net: CBS, Tenn. Radio. Format: C&W. Spec progs: Farm 5 hrs, big band 6.5 hrs wkly. ■ Bob Lochte, gen mgr; Jay Austin, coml mgr; Ronnie Rose, prom mgr; Kate Lochte, news dir; Roger Wright, chief engr. ■ Rates: \$3.60; 3.60; 3.60; 3.60.

Red Bank

WJTT(FM)—Nov. 27, 1972: 94.3 mhz; 3 kw, Ant 325 ft. Stereo. 621 O'Grady Dr., Chattanooga (37409). (615) 821-3555. WSIM Inc. (acq 3-28-78). Net: APR. Rep: McGraven Guild. Format: Black. ■ W.E. Bennis Jr., pres; Michael Bennis, gen mgr; Johnny Eagle, gen sls mgr; Robert Bennis, prog dir; J.R. Walker, mus dir; Thomas Henderson, prom mgr; Lee Starnes, news dir; Joe Poteet, chief engr. ■ Rates: \$23; 20; 23; 15.

Ripley

WTRB(AM)—Dec 11, 1954: 1570 khz; 1 kw-D. Box 410 (38063). (901) 635-2820. Lauderdale Bcstg Co. (acq 11-13-57). ■ Don Paris, gen & coml mgr.

Rockwood

WOFE(AM)—May 12, 1957: 580 khz; 1 kw-D, DA-D. Box 387 (37854). (615) 354-0580. Roane Bcstg Co. (acq 8-4-77). Rep: David Carpenter. Format: Top-40, C&W. Spec prog: Bluegrass 5 hrs wkly. ■ David Ledford, pres & gen mgr; Wilma Eblew, coml & prom mgr; Doug Alfred, prog & mus dir; Tom Buckley, news dir; Ray Brown, chief engr. ■ Rates: \$3.25; 3.25; 3.25; 3.25.

Rogersville

WRGS(AM)—Aug 20, 1954: 1370 khz; 1 kw-D. Burem Road (37857). (615) 272-2628. WRGS Inc. Net: ABC/I, Tennessee Radio. Format: MOR. ■ C. Philip Beal, pres & gen mgr; Mavis Livingston, coml mgr; Steve Waller, prog & mus dir; John Waller, chief engr. ■ Rates: \$5; 5; 5; —.

Savannah

WKWX-FM—June 23, 1980: 93.5 mhz; 3 kw, Ant 300

ft. Stereo. Box 40 (38372). (901) 925-9600. Tennessee River Broadcasting. Net: UPI. Format: MOR. ■ Granville Hinton, pres; Melvin Carnal, gen mgr; Loyd Stricklin, coml mgr & chief engr; Donnie Lott, prog & mus dir; Bill Brown, news dir.

WORM(AM)—June 29, 1956: 1010 khz; 250 w-D. Box B (38372). (901) 925-4981. Savannah Bcstg Service Inc. (acq 8-1-57). Net: ABC/E, Tennessee Radio. Rep: Southern Spot Sls. ■ W.L. Barry, pres; Janet Bunn, VP; Edith A. Stricklin, gen mgr; Danny C. Johnson, prog dir; Donald T. Cornelius, sls mgr; Landon K. Carpenter, chief engr.

WORM-FM—Aug 25, 1966: 101.7 mhz; 3 kw, Ant 175 ft.

Selmer

WDTM(AM)—Oct 31, 1967: 1150 khz; 1 kw, Box 629. (38375). (901) 645-6165. McNairy County Bcstg. Net: ABC/E. Rep: Beaver. Format: C&W. Spec prog: Relig 15 hrs wkly. ■ David B. Jordan, pres; Frank Shafer, gen mgr; Wayne Doles, mus dir; Tony Ervin, prog dir. ■ Rates: \$3.65; 3.65; 3.65; 3.65.

Sevierville

WSEV(AM)—April 23, 1955: 930 khz; 5 kw-D, DA-D. Box 192 (37862). (615) 453-2844. Mooney Broadcasting Corp. (Group owner: acq 3-4-81). Format: Top-40. ■ Frank A. Woods, pres; Hugh E. Trotter, VP & gen mgr; Mary Sue Poe, coml mgr; Sam Truan, mus dir; Larry Trotter, news dir; A.T. Henderson Jr., chief engr. ■ Rates: \$5.40; 5.40; 5.40; —.

WMYU(FM)—Co-owned with WSEV(AM). Feb 3, 1961: 102.1 mhz; 22 kw, Ant 1000 ft. Middle Creek Rd. Stereo. Prog sep from AM. Format: Btfl mus. ■ Rates: \$5.40; 5.40; 5.40; 5.40.

Sewanee

***WUTS(FM)**—May 1972: 91.5 mhz, 200 w, Ant 100 ft. (CP: 91.3 mhz, 205 w, Ant 658 ft). Student Post Office (35357). (615) 598-5912. University of the South. Format: Progs. Spec progs: Jazz 10 hrs, classcl 12 hrs wkly. ■ William Cate, gen mgr; Ruth Ann McDonald, prog dir; Dawn Shepherd, mus dir; Nancy Heck, news dir; Ron Wilson, chief engr.

Shelbyville

WHAL(AM)—Dec 1946: 1400 khz; 1 kw-D, 250 w-N. Box 106 (37160). (615) 684-1400. Shelbyville Bcstg Corp. (acq 7-10-79). Net: ABC/E, Tenn. Radio. Rep: Southern Spot. Format: MOR, Top-40. ■ Tom Strawn, owner; J. Wayne Rinks, gen mgr; Clint Smith, news dir. ■ Rates: \$4; 4; 4; 4.

WLII(AM)—Dec 2, 1959: 1580 khz; 1 kw-D. Box 7 (37160). (615) 684-1514. Arthur Wilkerson (group owner). Format: Variety. ■ Arthur Wilkerson, own & gen mgr; Jack Totty, stn & coml mgr.

WYQC(FM)—May 1, 1962: 102.9 mhz; 100 kw, Ant 510 ft. Box 106 (37160). (615) 684-1400. Shelbyville Bcstg Corp. (acq 9-6-79). Net: ABC/E, Tenn. Radio. Rep: Southern Spot Sls. Format: Mod country. Spec progs: Farm 1 hr wkly. ■ Tom Strawn, pres; J. Wayne Rinks, gen mgr; Bill Mayo, chief engr; Clint Smith, news dir. ■ Rates: \$7; 7; 7; 7.

Signal Mountain

WCSO(FM)—Sept. 12, 1980: 91.5 mhz, 200 w, Ant 950 ft. Stereo. 4501 Amnicola Highway (37406). (615) 622-6262. Chattanooga State Technical Community College. Net: APR. Format: MOR, educ. Spec progs: Jazz 4 hrs, Broadway shows 2 hrs, ed 18 hrs, farm 4 hrs wkly. ■ Charles W. Branch, pres; Charles McCloy, stn mgr; Bob Riley, opns mgr; Ron Wilson, chief engr.

Smithville

WJLE(AM)—April 11, 1964: 1480 khz; 1 kw-D. Route 1 (37166). (615) 597-4265. Center Hill Bcstg Corp. Rep: Beaver. ■ W. E. Vanatta, pres; Kenneth Smith, gen mgr; Kathy White, prog dir; Jack Atnip, news dir; Alvin Byars, chief engr.

WJLE-FM—1970: 101.7 mhz; 3 kw, Ant 195 ft.

Smyrna

WSVT(AM)—Aug 1, 1981: 710 khz; 250 w, 214 N.

Lowry St. (37167). (615) 459-7777. Smyrna Broad-casting Corp. Format: MOR. ■ Bob Sticht, pres & gen mgr; Jack Bursack, coml mgr; Ron Dini, prog dir; Marion Segars, prom mgr; Jim Gilmore, chief engr. ■ Rates: \$12; 10; 12; —.

Soddy-Daisy

WCHU(AM)—May 23, 1970: 1550 khz; 1 kw-D. 8318 Dayton Pike (37319). (615) 842-4338. ARC Broad-casting Corp. (acq 8-15-81). Format: MOR, oldies. ■ Charles E. Dunn, pres & gen mgr; Jim Underwood, coml mgr; Robert Selcer, prog dir; Cliff Hudson, chief engr. ■ Rates: \$14.25; 14.25; 14.25; —.

WEDG(AM)—Feb 27, 1970: 1240 khz; 1 kw-D. 250 w-N. Box 277, Soddy (37379). (615) 332-6666. Roberta Davis (acq 5-6-81). Net: ABC/I, Tenn Radio. Rep: David Carpenter. Format: C&W, MOR. Spec prog: Farm 2 hrs wkly ■ Roberta Davis, pres; Roz Davis, gen mgr; Sharon Neighbors, coml mgr; Roberta Davis, prog dir; Roz Davis, chief engr. ■ Rates: \$10; 8; 10; 8.

WKXC(FM)—Licensed to Soddy Daisy. See Chattanooga

Sommerville

New AM—Not on air, target date unknown: 1410 khz; 500 w, DA-2. Box 111 East Main St., Henderson (38340). Format: C&W.

South Pittsburg

WEPG(AM)—July 9, 1954: 910 khz; 1 kw-D. Box 8 (37380). (615) 837-7577. Marion County Bcstg Svc Inc. (acq 6-1-65). Net: Keystone, APR. ■ Eaton P Govan Jr., pres & chief engr; Eaton P Govan III, gen mgr; Jean Milligan, traffic mgr; Dave Daffron, mus & news dir. ■ Rates: \$3.10; 2.60; 2.90; —.

Sparta

WSMT(AM)—April 26, 1953: 1050 khz; 1 kw-D. Route 8, Box 414 (38583). (615) 836-3714. Austin-Thompson Bcstg. (acq 5-80). Format: Div. ■ Tollye Wayne Tittsworth, pres & gen mgr & news dir; Joyce Tittsworth, treas; Gordon L. Moore, chief engr.

WSMT-FM—Aug 2, 1964: 105.5 mhz; 3 kw. Ant 35 ft. Dups AM 80%.

WUCR(AM)—Dec 1, 1971: 860 khz 1 kw-D. Box 237 (38583). (615) 738-2256. Net: ABC/E, Tennessee Radio. Rep: Mid South Spot Sls. Format: MOR. Spec prog: Far 3 hrs wkly. ■ Ed Whiteaker, gen mgr; Steve Bowman, coml mgr; Don Howard, prog & news dir; Philip Gibbons, mus dir; Ransom Siler, chief engr. ■ Rates: \$4.25; 4.25; 4.25; 4.25.

Spring City

WXQK(AM)—July 12, 1979: 970 khz, 500 w-D. Box 601 (37379). (615) 365-4567. RA-AD of Spring City. Net: ABC/I. Format: C&W. ■ Lee J. Cooper, pres; Walter Hooper III, gen mgr. ■ Rates: \$4; 3.25; 4; —.

Springfield

WDBL(AM)—July 24, 1950: 1590 khz; 1 kw-D Ant 190 ft. Box 729, Beautiful Signal Hill (37172). (615) 384-5541. Middle Tenn. Enterprises (acq 1-70) Net: Tennessee Radio. Net: UPI. Rep: Beaver, Keystone. Format: C&W, Soul. Spec progs: Rel, 10 hrs wkly. ■ H. A. Webster, pres; Billy B. Gray, gen mgr; Walter George, prog dir; Patsy Morton, coml mgr; Adrian Marshall, mus dir; Terry Mangum, news dir; Jay Alley, chief engr. ■ Rates: \$3.95; —; —; —.

WDBL-FM—Aug 31, 1964: 94.3 mhz; 3 kw. Ant 215 ft. Dups AM 65%.

WOYO(AM)—Nov 12, 1980: 1190 khz; 250-w, DA-D. 5628 South Hillview, Brentwood (37027). (615) 373-2059. Fred Harron. Format: MOR. ■ Fred Harron, pres; Amon X. Throckmorton, gen mgr; Arnold P Ziffelle, coml mgr; Eustis McCartherly, prog dir; Beatrice Z. Berthramone, mus dir; Elrod P Suggins, farm dir; Cullin J. Bingham IV, news dir; Gary Brown, chief engr. ■ Rates: \$5.50; 5.50; 5.50; —.

Summertown

***WUTZ(FM)**—June 1, 1979: 88.3 mhz; 10 w. Ant 200 ft. 156 Drakes Lane (38483). (615) 964-3574. Radio Free Bcstg Co. Format: Prog, New Wave. Spec progs: Reggae 16 hrs, jazz 12 hrs, traditional 12 hrs wkly. ■

Frank Horvath, gen mgr; Jeffrey Keating, mus & prog dir; Terrell McClintock, chief engr.

Sweetwater

WDEH(AM)—1955: 800 khz; 1 kw-D. Box 330 (3874). (615) 337-5025. Sweetwater Radio Inc. (acq 3-3-81). Format: Oldies, C&W. Spec prog: Farm 1 hr wkly. ■ Gene Chrusciel, pres, coml mgr, mus & new dir; Jerry Thomas, prog dir; Lemuel Stephens, chief engr. ■ Rates: \$6; 6; 6; 6.

WDEH-FM—Sept 1967: 95.3 mhz; 2.55 kw. Ant 150 ft. Dups AM 100%.

Tazewell

WNTT(AM)—July 1, 1960: 1250 khz; 580 w-D. Box 95 (37879). (615) 626-4203. Caliborne Bcstg Co. Format: Farm, ed, C&W. ■ Hubert Turner, pres; Floyd Turner, gen mgr & prog dir; Blanche Crawford, prom mgr & news dir. ■ Rates: \$3; 3; 3; —.

Trenton

WTNE(AM)—Dec 9, 1966: 1500 khz; 250 w. (CP: Ant 361 ft). Town House Office Bldg. (38382). (901) 855-1500. Trentone Inc. Net: Tenn Radio. Rep: Beaver. Format: MOR, C&W. Spec progs: Farm 3 hrs, Black 2 hrs wkly. ■ Billy H. Elliott, pres; Deion R. Courtney, gen mgr & chief engr; Jack Walker, sports dir; William Halbrook, news dir. ■ Rates: \$3.10; 3.10; 3.10; 3.10.

WTNE-FM—Aug 1980: 97.7 mhz; 3 kw. Ant 300 ft. Stereo. Rep: TRN. Format: MOR. ■ Jack Walker, prog dir. ■ Rates: \$6; 6; 6; 6.

Tullahoma

WBGY(AM)—Aug 1, 1947: 740 khz; 250 w-D, DA-D. Westside Dr. (37388). (615) 455-2607. Quin-Abi Bcstg (acq 9-4-75). Net: ABC/C, TRN. Rep: Keystone. Format: Urban country. ■ Jerry Newton, pres & gen mgr; Robin Austin Zimmerman, coml mgr; Bill West prog & mus dir; prom mgr; Wayne Thomas, news dir; Bill Spraggins, chief engr. ■ Rates: \$5.29; 5.29; 5.29; —.

WBGY-FM—July 1, 1962: 93.3 mhz; 100 kw. Ant 276 ft. (CP: Ant 640 ft). Stereo. Prog sep from AM. Format: MOR. ■ Rates: \$8.24; 8.24; 8.24; 7.24.

Union City

WALR-FM—1974: 104.9 mhz; 3 kw. Ant 352 ft. Stereo. Box 602 (38261). (901) 885-2014. Reelfoot Bcstg Inc. Net: ABC/I. Rep: Beaver. Format: MOR, AOR. Spec progs: Farm 8 hrs, gospel 11 hrs wkly. ■ Dale Hendrix, gen mgr; Tara Zipp, coml mgr; David Peacock, chief engr. ■ Rates: \$5; 5; 5; 5.

WENK(AM)—Oct 26, 1946: 1240 khz; 1 kw-D. 250 w-N. Box 669 (38261). (901) 885-1240. WENK of Union City Inc. (acq 1-74). Net: RKO, APR. Rep: Keystone, Midsouth Spot Sales. Format: MOR. Spec prog: Farm 5 hrs wkly. ■ WP Burnett Jr., pres; Terry Hailey, VP gen & coml mgr; Jimmie Lewis, mus dir; James Cawley, news dir; Charles Holland, chief engr. ■ Rates: \$10.60; 8.65; 10.60; 3.50.

Wartburg

WECO(AM)—Aug 31, 1970: 940 khz; 1 kw-D. Box 100 (37887). (615) 346-3900. Morgan County Bcstg Co. Rep: TRN. Format: C&W. ■ Carl Stump, pres & chief tech; Sandi Lavender, gen mgr & news dir. ■ Rates: \$4.30; 4.30; 4.30; 4.30.

Waverly

WPHC(AM)—Sept 25, 1963: 1060 khz; 1 kw-D. Box 415 (37185). (615) 296-2456. Humphreys County Bcstg Co. Net: APR. Rep: Southern spot sls. Format: C&W. Spec progs: Farm 2 hrs wkly. ■ R.M. McKay Jr., pres & gen mgr; Jerry Twilla, coml mgr; Tony Chapman, prog dir; Sharon Ward, news dir; Dave Alan, mus dir; Tom Delker, chief engr. ■ Rates: \$3.30; 3.80; 3.80; —.

WVRY(FM)—Co-owned with WPHC(AM). Sept 26, 1972: 104.9 mhz; 3 kw. Ant 300 ft. Prog sep from AM. Format: Top-40. ■ Rates: \$3.50; 3.50; 3.50; —.

Waynesboro

WNBG(AM)—Jan 31, 1970: 1400 khz; 1 kw-D, 250 w-N. Box 386 (38485) (615) 722-3631. CESR Radio

Tennessee, Texas Radio

Inc. (acq 5-16-80). Net: Tennessee Radio. Rep: Keystone, Beaver. Format: C&W. Spec progs: Farm 1 hr, rel 15 hrs wkly. ■ O.H. Freeland, pres; Donald T. Cornelius, gen mgr; Kathy Johnson, mus dir; Regina Ledford, news dir; Jerry Mathis, chief engr. ■ Rates: \$4.05; 4.05; 4.05; 4.05.

Winchester

WCDT(AM)—March 8, 1948: 1340 khz; 1 kw-D, 250 w-N. Box 340 (37398). (615) 967-2201. Franklin County Radio & Bcstg Co. Inc. (acq 8-1-56). Net: Tennessee Radio. Rep: Keystone, Beaver. Format: Top-40. Spec prog: Farm 2 hrs wkly. ■ Francis V. Frassrand, pres; Jack W. Vineyard, gen mgr; Bill N. Morris, asst mgr; Jan Yates, prog & mus dir; Brenda Sons, prom mgr; Al Tipps, news sls; Tom Wiseman, chief engr. ■ Rates: \$3.50; 3.50; 3.50; 3.50.

Woodbury

WBRY(AM)—Oct 24, 1963: 1540 khz; 500 w-D. Box 7 (37190). (615) 563-2313. Tenn Valley Bcstg Corp. (acq 9-74). Net: Tenn. Radio. Format: Relig, C&W. Spec prog: Farm 3 hrs wkly. ■ Frank A. Woods, pres; Hugh (Skip) Trotter, VP; Billy Allen, gen mgr; Lou Goins prog dir; Dave Mills, news dir; Homer Wilson, chief engr.

Texas

Abilene

KBER(AM)—Aug 29, 1962: 1560 khz; 500 w-D. Box 5744. (79608). (915) 692-1188. Hayes-Allison Communications Corp. (acq 10-15-81). Net: MBS. Rep: Lotus Repts. Format: Music of your Life. ■ Renate Wrobel, gen mgr; Mary Lois Duke, sls mgr; John Hollinger, opns mgr; Kenneth Gaymor, mus dir; Kay Dillard, news dir; John Turner, chief engr. ■ Rates: \$7.50; 6.50; 7.50; 6.50.

KEAN(AM)—June 15, 1957: 1280 khz; 500 w-D, DA. Box 3098 (79604). (915) 676-7711. Taylor County Bcstg Inc. (acq 12-2-77). Net: MBS. Rep: PRO, Rusty. Format: Modern country. ■ J. D. Osburn, pres; Rusty Reynolds, VP; Ben Springer, gen mgr; Terri Guffey, coml mgr; George Owens, prog dir; Greg Beatty, mus dir; Ron McCandlis, prom mgr; Hank Lanlanais, chief engr. ■ Rates: \$22; 18; 22; 14.

KEAN-FM—July 1, 1969: 105.1 mhz; 100 kw. Ant 810 ft. Stereo. Dups AM 25%.

KFMN(FM)—April 30, 1961: 107.9 mhz; 100 kw. Ant 285 ft. Box 473 (79604). (915) 677-7225. David L. Boyll and Adrian L. Mynatt, Dynamic Bcstg Co. (acq 1-81). Net: ABC/FM. Rep: Buckley. Format: Top-40. ■ David L. Boyll, ptrn & gen mgr; Lloyd A. Mynatt, ptrn; Chuck Roberts, prog dir; Bruce Denton, prom coord; Debbie Elliott, news dir; WH. Miller, chief engr. ■ Rates: \$9.70; 9.70; 9.70; 9.70.

***KGNZ(FM)**—March 9, 1981: 88.1 mhz; 3.1 kw. Ant 71 ft. Stereo. Box 2424 (79604). (915) 529-3000. Christian Bcstg Co. Format: Contemp Christian. ■ Larry Jack Hill, pres; Kevin Grady, gen mgr, prog & mus dir; Tom Dolan, chief engr.

KORQ(FM)—Listing follows KWKC(AM).

KRBC(AM)—Oct 1, 1936: 1470 khz; 5 kw-D, 1 kw-N, DA-2. Box 178, 4510 S. 14th (79604). (915) 692-4242. Radio Abilene Inc. (acq 7-1-63). Net: ABC/C. Rep: McGavren-Guild. Format: MOR. Spec progs: Farm 3 hrs, Span 2 hrs, wkly. ■ Bill Fox, pres & gen mgr; Bob Test, coml mgr; Scott K. Smith, prog dir; Len Johnson, opns admn; Bobbie Shannon, mus dir; Downing Bolls, news dir; Herman Ridgeway, chief engr. ■ Rates: \$20; 18; 20; 16.

KWKC(AM)—June 19, 1948: 1340 khz; 1 kw-D, 250 w-N, DA-1. Box 2201 (79602). (915) 673-2545. Adams-shelton Communications (acq 12-23-80). Net: NBC, TSN. Rep: Selcom Inc. Format: C&W. Spec progs: Farm 1.5 hrs wkly. ■ Keith Adams, pres; Terry L. Bettis, gen mgr; Dave Martin, coml mgr; Gary Foxe, prog & mus dir; Kirk Summers, prom mgr; Nancy Knowles, news dir; Dick Schultz, chief engr. ■ Rates: \$12.50; 9; 12.50; 9.

Texas Radio

KORQ(FM)—Co-owned with KWKC(AM). September 1974: 100.7 mhz; 100 kw. coml mgr. ■ Rates: \$12; 10.50; 9.50; 7.50.

Alamo

KJAV(FM)—Aug 17, 1980: 104.9 mhz; 3 kw. Ant 260 ft. Rt. 1, Box 55B (78516). (512) 787-6521. Lonnie M. Horton. Format: Relig. Spec progs: Sp 24.5 hrs wkly ■ Lonnie M. Horton, pres, gen & coml mgr prog dir & chief engr; Doris Horton, mus dir. ■ Rates: \$9.50; 8.50; 9.50; 8.50.

Alamo Heights

KCCW(AM)—See Terrell Hills.

KDRY(AM)—Nov 8, 1963: 1110 khz; 1 kw-D. Box 6628, San Antonio (78209). (512) 824-5361. National Enterprises Inc. Format: Relig. ■ Dr. Sam Morris, pres; Sam Morris Jr, gen mgr; M. Wade, chief engr. ■ Rates: \$5.60; 5.60; 5.60; —.

Alice

KBIC(FM)—Jan 1, 1974: 102.3 mhz; 3 kw. Ant 300 ft. Stereo. 1610 E. Main St. (78332). (512) 664-4356. Comal Bcstg Co. (acq 4-9-78). Net: TSN. Format: C&W. ■ C. Herb Skoog, pres; Tommy Thompson, gen mgr; Diana Thompson, coml mgr; ■ Rates: \$5.35; 4.80; 5.35; 4.80.

KOPY(AM)—1947: 1070 khz; 1 kw-U, DA-N. Box 731 (78332). (512) 664-4322. MS Bcstg Inc (acq 8-1-78). Net: MBS. Rep: Riley. Format: C&W, Span, talk. ■ Don Magee, pres; Ruben Cavazos, gen mgr; Pat Wiman, coml mgr; Mike Carr, prog dir; Jeff Koch, mus dir; Rick Davenport, news dir; Paul McKay, chief engr. ■ Rates: \$10; 8.50; 10; 8.50.

KXMS(FM)—Co-owned with KOPY(AM). Jan 20, 1976: 92.1 mhz; 3 kw. Ant 300 ft. Progs sep from AM. Format: Top-40.

Alpine

KVLF(AM)—Feb 27, 1947: 1240 khz; 1 kw-D, 250 w-N. 500 Hendryx Ave. (79830). (915) 837-2144. Big Bend Bcstrs (acq 1950). Net: MBS. Rep: Busby, Finch, Lathom & Widman. Format: Div. Spec prog: Farm 2 hrs, class 4 hrs, Sp 11 hrs, wkly ■ Gene Hendryx, pres; Ray Hendryx, gen mgr, prog, mus & news dir; Janice Harvey, coml & prom mgr; Sherman Newsom, chief engr. ■ Rates: \$5; 5; 5; 5.

Alvin

***KACC(FM)**—91.3 mhz; 800 w. Ant 117 ft. Stereo. Mustang Rd. (77511). (713) 331-6111. Alvin Community College. Format: Educational, Diversified. ■ Cathy Forsythe, gen mgr.

KTEK(AM)—November 1981: 1110 khz; 500 w-D, DA. Box 1110 (77511). (713) 388-1110. Brazoria Bcstg Co. Net: Texas State Network. Format: MOR. ■ A.J. Huffman, pres; Paul V. Webber, gen mgr; Lloyd Persons, prog dir; Ed Roberts, chief engr.

Amarillo

***KACV-FM**—March 15, 1976: 89.9 mhz; Net: MBS. Format: AOR, class, jazz. ■ Donald Ford, gen mgr.

KDJW(AM)—1946: 1010 khz; 5 kw-D, 500 w-N, DA-2. 5200 Amarillo Blvd E. (79107). (806) 372-6543. Walton Communications Inc. Group owner: John Walton Stns. Net: APR. Rep: HR/Stone Inc. Format: C&W. ■ John B. Walton, pres; George Schmidt, gen mgr; Steve Pingel, sis mgr; JQhn Fulton, prog dir; Kris Carpenter, mus dir; Doc DeWeese, news dir; Donald Freestone, chief engr. ■ Rates: \$10; 10; 10; 8.

KBUY-FM—Co-owned with KDJW(AM). March 1946: 94.1 mhz; 54 kw. Ant 700 ft. Progs sep from AM. Format: C&W. ■ Nancy Allen, prog mgr & mus dir.

KGNC(AM)—May 19, 1922: 710 khz; 10 kw-U, DA-2. Box 710 (79189). (806) 355-9801. Stauffer Communications Inc. (group owner). Net: CBS, MBS. Rep: Katz. Format: MOR, farm, C&W. ■ Jerry Holley, VP; Royce Bodiford, gen mgr; Jackie Reid, sales mgr; John Dawson, prog dir; Chuck Wiegner, news dir; Henry White, chief engr. ■ Rates: \$23; 21; 23; 16.

KGNC-FM—Dec 24, 1958: 97.9 mhz; 45 kw. Ant 1,290 ft. Dups AM 10%. Stereo. Net: NBC. Rep: Katz. Format: Btfl mus. ■ Rates: \$23; 21; 23; 15.

KIXZ(AM)—June 1947: 940 khz; 5 kw-D, 1 kw-N, DA-2. Box 10940 (79106). (806) 355-9777. Mel Tillis Communications Inc. (acq 3-19-79). Net: APR. Rep: Buckley Radio Sales Inc. Format: C&W. Spec prog: Farm 2 hrs wkly. ■ Mel Tillis, pres; Richard Haines, gen mgr; Dugg Collins, prog dir; Bob Sherwood, mus dir; Jody Carter, prom mgr; Tom Higley, news dir; Ted Green, chief engr. ■ Rates: \$20; 17; 20; 13.

KPUR(AM)—Aug 1, 1939: 1440 khz; 5 kw-D, 1 kw-N, DA-N. Box 30,000 (79120). (806) 374-1637. Lone Star Bcstg Co. (acq 1-1-58). Net: APR. Rep: McGavren-Guild. Format: Top 40. ■ Charlie B. Jordan, pres; Jay Speegle, gen & coml mgr; Ron Chase, prog dir; Randy Sherwyn, mus dir; Barry King, news dir; Melvin Rauh, chief engr. ■ Rates: \$18; 15; 17; 15.

KQIZ(AM)—Sept 15, 1955: 1360 khz; 500 w-D. Box 7488 (79109). (806) 353-6663. Wiskes/Abaris Communications (acq 12-15-78). Format: Top 40. ■ John P. Higgins, pres; Mike Fox, gen mgr; Terry Bettis, coml mgr; Steve Slucker, prog & mus dir; Chris Manning, news dir. ■ Rates: \$20; 8.50; 10; 8.50.

KQIZ-FM—November 1976: 93.1 mhz; 71 kw. Ant 160 ft. Stereo. Box 7488 (79109). (806) 353-6663. Dups AM 20%. Format: Top 40. ■ Rates: \$20; 14; 17; 14.

KWAS(FM)—March 11, 1976: 101.9 mhz; 100 kw. Ant 730 ft. Stereo. 810 N. Pierce (79107). (806) 372-4444. Good News Bcstg Co. (group owner; acq 2-2-76). Net: Texas State, MBS. Format: Christian. ■ Gary L. Acker, owner & gen mgr; Kelli Bullard, opns mgr; Weldon Irion, chief engr. ■ Rates: \$6.65; 6.65; 6.65; 6.65.

KZIP(AM)—Sept 15, 1955: 1310 khz; 1 kw-D. Box 7930 (79109). (806) 359-8561. Denning Bcstg Group Inc. (acq 1-7-78). Net: UPI. Rep: Jack Masla & Co. Format: Rock & roll. Spec progs: Span 4 hrs wkly. ■ Dana Denning, pres; Ken Williams, gen mgr; Danley West, coml mgr; Dale Miller, prog & mus dir; Jerry Hickman, chief engr. ■ Rates: \$15; 13; 15; —.

KYTX-FM—Co-owned with KZIP(AM). October 1979: 98.7 mhz; 100 kw. Ant 470 ft. Prog sep from AM. Stereo. Format: Rock & roll. ■ Don Sitton, prog & mus dir. ■ Rates: \$23; 21; 23; 20.

Andrews

KACT(AM)—Jan 12, 1955: 1360 khz; 1 kw-D. Drawer 308 (79714). (806) 523-2845. Zia Bcstg Co. (acq 5-25-76). Net: Continental News Service. Rep: Paul Miller. Format: Relig, talk, C&W. Spec progs: Farm 5 hrs wkly. ■ Lonnie Allwup, pres; Don Hightower, gen mgr; Johnny Sharp, prog dir; Jimmy Davis, coml mgr; John Roberts, news dir; Randy Hays, chief engr. ■ Rates: \$3.25; 3.25; 3.25; —.

KACT-FM—1980: 105.5 mhz; 3 kw. Ant 210 ft. Box 1907, Clovis, N.M. (88101). Format: Standard pops.

Arlington

KWJS-FM
Christian Lifestyle/Talk
Music/Sports

KWJS(FM)—April 1949: 94.9 mhz; 100 kw. Ant 670 ft. Stereo. 2216 S. Cooper (76013). (817) 265-3101. Jimmy Swaggart Evangelistic Assn. (group owner; acq 6-11-76). Net: APR. Format: Relig. ■ Jimmy Swaggart, pres; Jack Rabito, gen & sis mgr; Dave Jackson prog dir; Buddy Rose, mus & news dir; Nita Owen, traffic dir; John Allison, chief engr. ■ Rates: \$20; 20; 20; 20.

Athens

KBUD(AM)—May 17, 1948: 1410 khz; 1 kw-D. Box 309 (75751). (214) 675-2277. Henderson County Bcstg Co. Net: Texas State. Format: C&W. ■ Joe Short, gen mgr.

Atlanta

KALT(AM)—Oct 18, 1950: 900 khz; 1 kw-D. Box 858 (75551). (214) 796-2817. Ark-La-Tex Bcstg Co. (acq 1974). Net: MBS. Rep: Keystone. Format: MOR. ■ David A. Womack, pres; David A. Womack Jr, gen mgr;

Jeane Wright, coml mgr & news dir; George Womack, prog dir; Dick Wetherbee, chief engr. ■ Rates: \$4.40; 4.40; 4.40; —.

Norman Fischer & Associates, Inc.
"10 Years Service to S.W. Broadcasters"
APPRAISALS—BROKERAGE—CONSULTING
P.O. Box 5308 Austin, Texas 78763
Norman Fischer, Pres. 512-476-9457

KPYN(FM)—Co-owned with KALT(AM). Dec 22, 1978: 99.3 mhz; 6 kw. Ant 275 ft. Stereo. Prog sep from AM. Format: Btfl mus. ■ Rates: \$4.85; 4.85; 4.85; 4.85.

Austin

KASE(FM)—Listing follows KVET(AM).

***KAZI(FM)**—Not on air; target date unknown: 88.7 mhz; .15 kw. Ant 1,119 ft. (CP: 1.6 kw. Ant 350 ft.). c/o Dr. John Warfield, 5505 Pendleton Lane (78723). Austin Community Radio.

KCSW(FM)—Listing follows KNOW(AM).

KHFI-FM—1950: 98.3 mhz; 1.3 kw. Ant 420 ft. Stereo. 1219 W. 6th St. (78703). (512) 474-9233. Central Texas Bcstg Inc. (acq 7-25-80). Rep: Torbet. Format: Top 40. ■ Richard Oppenheimer, pres & gen mgr; Bill McKay, coml mgr; Bill Tate, news dir; Steve Freeman, chief engr. ■ Rates: \$36; 31; 36; 31.

KIXL(AM)—Aug 8, 1959: 970 khz; 1 kw-D, DA. 1018 W. 11th (78703). (512) 477-9926. Austin Bcstg Corp. Net: ABC/E. Format: Relig. ■ Richard Oppenheimer, pres & gen mgr; Gene Bender, coml mgr; Dave Jones, prog dir. ■ Rates: \$10; 10; 10; 10.

KLBJ(AM)—1939: 590 khz; 5 kw-D, 1 kw-N, DA-N. 910 Brazos (78701). (512) 474-6543. The LBJ Co. (group owner; acq 1943). Net: CBS, MBS. Rep: Eastman Radio. Format: MOR. ■ Donald Thomas, pres; E.A.W. Smith, gen mgr; Martha Brewster, coml mgr; Chuck Dunaway, prog dir; Frankie Rodriguez, news dir; Bryan King, chief engr.

KLBJ-FM—1960: 93.7 mhz; 100 kw. Ant 1,725 ft. Prog sep from AM. Stereo. Format: AOR. ■ Scott Lemke, coml mgr.

***KMFA(FM)**—January 1967: 89.5 mhz; 6.5 kw. Ant 880 ft. Stereo. 3001 N. Lamar, Suite 100 (78705). (512) 476-5632. Capitol Bcstg Assn. Format: Classcl. ■ John N. Eddins Jr, gen mgr; Leonard Masters, prog dir; Tom B. Morris, chief engr.

KMXX(FM)—Aug 13, 1976: 102.3 mhz; 741 w. Ant 550 ft. Stereo. 121 E. 8th St. (78701). (512) 478-5699. Dynamic Communication of Austin. Net: SIS. Rep: Savalli/Gates. Format: Spanish, Black. ■ Roberto C. Villanueva, pres, gen mgr & news dir; Martin Rosales, coml mgr; Lee Garza, prog & mus dir; Steve Freeman, chief engr. ■ Rates: \$8.80; 7.70; 8.80; 7.70.

KNOW(AM)—1922: 1490 khz; 1 kw-D, 250 w-N. Box 2197, 1907 N. Lamar (78768). (512) 477-9841. Pioneer Bcstg Co. (acq 6-1-49). Group owner: Mayes Stns (96%). Net: ABC/I. Rep: McGavren-Guild. Format: MOR. ■ Wendell Mayes, pres & gen mgr; Bob Joseph, prog dir; Gary Bond, news dir; Gil Garcia, chief engr. ■ Rates: \$27; 17; 27; 9.50.

KCSW(FM)—(San Marcos) Co-owned with KNOW(AM). 1971: 103.7 mhz; 100 kw. Ant 580 ft. Stereo. (512) 477-6375. Net: ABC/FM. Rep: McGavren-Guild. Format: Adult contemp. ■ Rates: \$29; 27; 29; 19.

KOKE(AM)—Aug 12, 1958: 1370 khz; 1 kw-D. Box 1208 (78767). (512) 454-2561. KOKE Inc. (acq 8-63). Rep: Selcom. Format: C&W. Dups FM 25%. ■ Rates sold in combination with FM.

KOKE-FM—Jan 5, 1968: 95.5 mhz; 10 kw. Ant 265 ft. Stereo. Box 1208 (78767). (512) 454-2561. KOKE Inc. (acq 8-63). Net: Texas State. Rep: Selcom. Format: C&W. ■ Iva Lea Barton, chmn; Jim Ray, VP & gen mgr; Bob McDonald, sis mgr; Steve Sever, opns mgr; Steve Gary, mus dir; Jim Green, prom mgr; Mike Richardson, news dir. ■ Rates: \$55; 41; 47; 31.

***KUT-FM**—Nov 10, 1958: 90.7 mhz; 4.1 kw. Ant 226.8 ft. Communication Bldg B, U. Texas (78712). (512) 471-1631. U. of Texas. Net: ABC/E, MBS,

Sheridan, NPR. Format: Div. class, jazz. Spec progs: Por 3 hrs, Sp 11 hrs wkly. ■ William S. Giorda, gen mgr; Howard Lenett, prog dir; Priscilla Drucker, cultural affrs dir; Dawn DeLong, prom mgr; Kevin Meyer, current affrs dir; Glenn Sawyer, chief engr.

KVET(AM)—1946: 1300 khz; 5 kw-D, 1 kw-N, DA-2. Box 380 (78767). (512) 474-1300. KVET Bcstg Inc. (acq 7-1-65). Net: APR. Rep: Katz. Format: C&W. ■ Roy Butler, pres; C. Ronald Rogers, gen mgr; Otis Dunagan Jr., coml mgr; Tom Allen, prog dir; Jim McNabb, news dir; Wayne Hardin, chief engr.

KASE(FM)—Co-owned with KVET(AM). March 30, 1969: 100.7 mhz; 100 kw. Ant 2,000 ft. Stereo. Prog sep from AM. Format: Mod country.

Ballinger

KRUN(AM)—August 1947: 1400 khz; 1 kw-D, 250 w-N. Box 351 (76821). (915) 365-3544 & 754-4136. Central West Bcstg Co. (acq 1-1-53). Net: Texas State. Rep: Milam Cowart. Format: Top-40, farm. Spec progs: Spanish 4 hrs wkly. ■ Dean Smith, pres & gen mgr; Jo Ann Barta, coml mgr; Pam Connor, studio & off mgr; Lynn Smith, prog dir.

KRUN(FM)—Co-owned with KRUN(AM). August 1977: 103.1 mhz; 3 kw. Ant 300 ft. Stereo. Box 103 (76821). (915) 365-2550. Net: Texas State. Rep: Milam Cowart. Format: C&W. ■ Sue Barkley, gen mgr.

Bandera

KQRK(FM)—July 11, 1981: 98.3 mhz; 3 kw. Ant 264 ft. Rt. 3 Box 586 (78003). (512) 796-3141. Paloma Blanco Bcstg Corp. Net: Texas State Network. Format: C&W. ■ John A. Pedraza, pres; Patricia A. DeWerff, gen mgr. ■ Rates: \$8; 7; 8; 6.

Bay City

KIOX
C/W

KIOX(AM)—Aug 1, 1947: 1270 khz; 1 kw-D, 250 w-N. DA-D. Box 1391 (77414). (713) 245-4642. John George Long. Net: MBS. Format: C&W (day), Top-40 (night). Spec prog: Farm 7 hrs, Span 8 hrs wkly. ■ Marie Mulligan, stn mgr; Ann Baker, coml mgr; Greg Faulx, prog & news dir; Joe Siptak, mus dir; Harry E. Wirth, chief engr. ■ Rates: \$8.65; 7.30; 8.65; 7.30.

Baytown

KBUK(AM)—1947: 1360 khz; 1 kw-U, DA-2. Box 419 (77520). (713) 424-5531. G & K Bcstrs Inc. (acq 1-78). Net: APR. Rep: Riley. Format: C&W. ■ Ray Lacey, VP & gen mgr; Gayla Susan, coml mgr; Jim Corley, prog dir; Mark Phillips, mus dir; Lanny Griffith, news dir; Charles McLeod, chief engr. ■ Rates: \$18; 15; 18; 12.

Beaumont

KALO(AM)—May 1, 1947: 990 khz; 1 kw-U, DA-1. Box 5425 (77702). (713) 898-2568. Security Bcstg of Beaumont Inc. (acq 5-5-78). Group owner: Security Bcstg. Net: Natl Black. Rep: Selcom. Format: Black. ■ Ed Muniz, pres; C. Carroll Larkin, gen mgr; Reg Henry, prog dir; Joe Mims, sls mgr; FM. Turner, news dir; Kent Fox, chief engr. ■ Rates: \$32; 30; 32; 30.

KZZB(FM)—Co-owned with KALO(AM). Feb 1, 1966: 95.1 mhz; 60 kw. Ant 220 ft. Stereo. (713) 898-2568. Net: National Black. Prog sep from AM. Format: Black. ■ Rates same as AM.

KAYC(AM)—1938: 1450 khz; 1 kw-D, 250 w-N, DA-1. Box 870 (77704). (713) 833-9421. Texas Coast Bcstrs of Beaumont Inc. (acq 6-1-62). Group owner: Texas Coast Bcstrs Inc. Net: ABC/E. Rep: HR/Stone. Format: MOR. ■ David Morris, pres; Vesta Brandt, gen & coml mgr; Gary Garrison, news dir; Jim Long, chief engr. ■ Rates: \$16; 13; 16; 8.

KAYD(FM)—Co-owned with KAYC(AM). 1948: 97.5 mhz; 50 kw. Ant 320 ft. Stereo. Format: C&W. ■ Bob Shannon, prog dir. ■ Rates: \$24; 17; 24; 9.

KJET(AM)—July 1947: 1380 khz; 1 kw-D. Box 6067 (77705). (713) 842-2210. Gibson Bcstg Co. (acq 2-22-63). Net: Sheridan. Rep: Eastman. Format: Black. ■ Don R. Durden, VP & gen mgr; Jeff Hedgmon, prog dir; Bill McKay, sls mgr; Dennis Vercher, news dir; Alvin Kriegel, chief engr.

KWIC(FM)—Co-owned with KJET(AM). July 10, 1967: 107.7 mhz; 100 kw. Ant 250 ft. Stereo. (713) 842-2210. Net: ABC/C. Prog separate from AM. Format: Top 40. ■ Joe Abernathy, gen mgr; Charles White, coml mgr; Mike Patrick, prog & mus dir.

KLVI(AM)—1924: 560 khz; 5 kw-U, DA-N. Box 5488 (77706). (713) 838-3911. KLVI Radio Inc. (acq 10-1-79). Group owner: Hicks Communications Inc. Net: ABC/I, UPI. Rep: Torbet Radio. Format: C&W. Spec progs: Farm 5 hrs wkly. ■ R. Steven Hicks, pres; Michael Byrd, VP & gen mgr; Mark A. Kiester, VP-mktg; Mickey Ashworth, VP-opns; Al Caldwell, opns dir; Candye Dodson, prom mgr; John Dennis, news dir; Steve Sandlin, chief engr. ■ Rates: \$40; 33; 30; 19.

KYKR-FM—Co-owned with KLVI(AM). See Port Arthur.

KOXY(FM)—Sept 1966: 94.1 mhz; 69 kw. Ant 600 ft. (CP: 100 kw. Ant 600 ft). Stereo. Air-Waves (acq 7-29-76). Net: NBC. Format: Btlf mus. ■ Lamar Simmons, pres; Jim McCullough, gen mgr; Jim Schulke, mus dir; Richard Ryley, chief engr. ■ Rates: \$ 13.50; 13.50; 13.50; 13.50.

***KVLU(FM)**—1974: 91.3 mhz; 40 kw. Ant 450 ft. Stereo. 4400 Port Arthur Road (77710). Lamar University. Net: NPR. Format: Class, jazz, drama. Spec prog: Sp 11 hrs wkly. ■ George Beverley, gen mgr; Darrell Brogdon, prog dir; Joanne Scarborough, prom mgr; Joe Feduccia, chief engr.

KWIC(FM)—Listing follows KJET(AM).

KZZB(FM)—Listing follows KALO(AM).

Beeville

KIBL(AM)—Oct 20, 1949: 1490 khz; 1 kw-D, 250 w-N, DA-1. Box 700 (78102). (512) 358-1490. Wacker Bcstg Corp. (acq 11-1-79). Net: UPI, Texas State Network, Spanish Information Service Network. Rep: Paul Miller. Format: Span. ■ Ed Lovelace, pres & gen mgr; Joan Lovelace, VP; Dorothy Burwick, coml mgr; Joe Hernandez, prog dir; Ruben Montez, mus dir; Jim Patterson, news dir; Lee Gamble, chief engr. ■ Rates: \$8; 6.50; 7.50; 6.50.

KCWW(FM)—Co-owned with KIBL(AM). Dec 12, 1976: 104.9 mhz; 3 kw. Ant 300 ft. Prog sep from AM. Stereo. Net: UPI, Texas State Network, Texas State Agribusiness Network. Format: C&W, farm. ■ Chris Ling, prog dir.

Bellville

KACO(AM)—Aug 8, 1974: 1090 khz; 250 w-D. Box 100 (77418). (713) 865-3652. J. Lee & Dinah L. Dittert. Net: MBS. Format: C&W. Spec progs: Black 1 hr, farm 14 hrs wkly. ■ J. Lee Dittert Jr., pres; Dinah L. Dittert, gen & prom mgr; Andy Denonn, news dir.

Belton

KTON(AM)—Dec 1, 1961: 940 khz; 1 kw-D, DA. Box 240 (76513). (817) 939-3738. Belton Bcstrs Inc. (acq 3-8-66). Group owner: Sigmor. Net: ABC/I. Format: C&W. ■ Tom E. Turner, pres; Neil Collier, gen mgr; Chuck Kelly, opns mgr; Bob Kirby, mus dir; Jay Van Dyke, news dir; Carl Knelly, chief engr. ■ Rates: \$16; 13; 16; 8.50.

KTON-FM—April 25, 1970: 106.3 mhz; 950 w. Ant 490 ft. Stereo. Prog dups AM 95%.

Big Lake

KWGH(AM)—May 16, 1958: 1290 khz; 1 kw-D. First & Florida (76932). (915) 884-2828. Dithot Bcstg (acq 4-1-80). Net: TSN. Rep: Keystone; Riley. Format: C&W. Spec progs: Farm 1/2 hr, Sp 7 hrs wkly. ■ Marvin G. Schwartz, pres; Jason C. Allen, stn & sls mgr.

Big Spring

KBST(AM)—Dec 23, 1936: 1490 khz; 1 kw-D, 250 w-N. Box 1632 (79720). (915) 267-6391. Snider Corp. (acq 10-11-59). Net: ABC/C, Texas State. Rep: Riley. Masla. Format: MOR. Spec progs: Farm 2 hrs wkly. ■ B. Winston Wrinkle, pres & gen mgr; David Wrinkle, coml mgr; Tom Wall, prog dir; George Franklin, chief engr; China Long, news dir.

KBYG(AM)—1949: 1400 khz; 1 kw-D, 250 w-N. Box 1713 (79720). (915) 263-7326. Giraffe Communications Inc. (acq 4-8-81). Net: ABC/I. Rep: Savalli & Schutz Inc. Format: C&W. Spec progs: Farm 6 hrs wkly.

■ Dick Fields, pres; Bob Taylor, mgr & coml mgr; John Sanders, prog dir & chief engr; Rick Ohman, mus dir; Si Roberts, opns mgr; Denise Creuwelge, news dir. ■ Rates: \$7.75; 7.25; 7.75; 2.75.

KHEM(AM)—Sept 11, 1956: 1270 khz; 1 kw-D. Box 750 (79720). (915) 267-2523. The Cobra Corp. (acq 1958). Net: MBS. Rep: Paul Miller & Co. Format: C&W. Spec progs: Span 3 hrs wkly. ■ Jo Ann Bradbury, pres; Gary O. Bradbury, gen & coml mgr, prog dir & chief engr; Bill Birrell, news dir. ■ Rates: \$10; 10; 10; 10.

KFNE(FM)—Co-owned with KHEM(AM). 1961: 95.3 mhz; 1.8 kw. Ant 300 ft. Prog sep from AM. Stereo. (915) 263-3595. Net: MBS. Format: Top-40. ■ Paul Cateling, prog dir. ■ Rates: \$10; 9; 10; 9.

Bishop

KFLZ(FM)—June 15, 1980: 3kw. Ant 300 ft. Stereo. 110 E. Main (78343). (512) 584-2915. Cismek Inc. Rep: Lotus. Format: Sp. ■ Joe A. Cisneros, pres, gen mgr & mus dir; D.K. Meek, gen & coml mgr & chief engr; Saul Zamora, news dir. ■ Rates: \$12; 10; 12; 10.

Bonham

KFYN(AM)—May 1948: 1420 khz; 250 w-D. Box 248 (7541E). (214) 583-3151. Bonham Bcstg Co. (acq 11-28-75). Net: TSN. Format: Div. Spec progs: Farm 6 hrs, relig 6 hrs wkly. ■ Roy Floyd, pres & gen mgr; Bill Bennett, prog dir; Mary Lou Dansby, prom mgr; Joe Johnson, chief engr. ■ Rates: \$6.15; 5.20; 6.15; —.

KFYZ-FM—Co-owned with KFYN(AM). Nov 1, 1979: 98.3 mhz, 3 kw. Ant 300 ft. Prog dups AM 50%.

Borger

KBBB(AM)—November 1957: 1600 khz; 5 kw-D, DA. Box 1478 (79007). (806) 273-7575. Spivey Bcstg Inc. (acq 2-9-81). Net: MBS. Rep: Riley. PRO. Format: C&W. ■ Gardner (Web) Webers, gen mgr; John Fulton, prog dir; Billy Shelton, mus dir; Jimmy Spiegler, prom mgr; Ray J. Melton, news dir; Wayne Clonts, chief engr.

KDKQ(FM)—Co-owned with KBBB(AM). March 1975: 104.3 mhz; 26 kw. Ant 180 ft. (806) 273-7576. Stereo. Format: Top 40. ■ Rates: \$5.80; 5.80; 5.80; 5.80.

KQTY(AM)—Jan 10, 1947: 1490 khz; 1 kw-D, 250 w-N. Box 165 (79007). (806) 273-7533. Zia Bcstg. (acq 12-1-79). Net: ABC/C. Format: Top-40. ■ Lonnie D. Allsup, pres; Bob Schneider, gen mgr; Paul Steele, prog dir. ■ Rates: \$4.70; 4.70; 4.70; 4.70.

Bowie

KBAN(AM)—May 29, 1959: 1410 khz; 500 w-D, DA. Box 1080 (76230). (817) 872-2288. Bowie-Nocona Bcstg Co. (acq 9-20-78). Net: TSN. Rep: Riley. PRO. Format: C&W, relig, talk. Spec prog: Farm 5 hrs wkly. ■ Everett Mason, pres, gen, coml & prom mgr; Billy Jon Etter, prog, mus & news dir; Peter Jordan, chief engr. ■ Rates: \$6; 6; 6; —.

Brady

KIXV(FM)—Listing follows KNEL(AM).

KNEL(AM)—December 1935: 1490 khz; 1 kw-D, 250 w-N. Box 630 (76825). (915) 597-2119. Radio Brady Inc. (acq 6-1-70). Net: Texas State. Rep: Riley; PRO. Format: C&W. Spec prog: Farm 4 hrs wkly. ■ Ed Keeling Jr., pres & gen mgr; Edsel Malmstrom, chief engr. ■ Rates: \$5.40; 5.40; 5.40; 5.40.

KIXV(FM)—Co-owned with KNEL(AM). Aug 21, 1979: 95.3 mhz; 3 kw. Ant 300 ft. 117 S. Blackburn St. (76825). Net: UPI. Rep: Riley; PRO. Format: MOR. ■ Rates: \$5.85; 5.35; 5.85; 5.35.

Breckenridge

KSTB(AM)—September 1947: 1430 khz; 1 kw-D. Route 1, Box 4 (76024). (817) 559-3331. Blintz Enterprises Inc. (acq 12-3-79). Net: MBS. Rep: Paul Miller. Format: C&W. ■ James A. Blintz, pres; Lloyd C. Mayberry, gen, coml mgr & chief engr; Rick McCracken, news dir. ■ Rates: \$6; 6; 6; 6.

Texas Radio

Brenham

KTTX(AM)—April 15, 1947: 1280 khz; 1 kw-D. Box 1280 (77833). (713) 836-3655. Tom S. Whitehead Inc. (acq 5-1-62). Net: TSN. Format: C&W. Spec prog: Polka 4 hrs wkly. ■ Tom S. Whitehead Sr., pres; Tom S. Whitehead Jr., VP & gen mgr; Bonnie Whitehead, prog dir; Lonnie Scholtmann, chief engr. ■ Rates: \$13.50; 7.15; 8.80; 7.15.

KWHI-FM—Co-owned with KTTX(AM). Sept 15, 1964: 106.3 mhz; 3 kw. Ant 300 ft. Dups AM 100%.

Brownfield

KKUB(AM)—August 1949: 1300 khz; 1 kw-D. 1722 Tahoka Rd. (79316). (806) 637-4531. Brownfield Radio Inc. (acq 1-22-76). Net: Texas St Net. Rep: Riley. Spec prog: Sp 16 hrs wkly. ■ Jim Farr, pres & gen mgr; Roy Lanning, coml mgr. ■ Rates: \$7.50; 7.50; 7.50; —.

Brownsville

KBOR(AM)—Feb 22, 1949: 1600 khz; 1 kw-U, DA-1. Box 3407 (78520). (512) 542-5677. Stereo Bcstg Corp. (acq 9-1-77). Net: MBS. Rep: Riley. Format: MOR. Spec prog: Farm 2.5 hrs wkly. ■ Stephen A. DeWalt, pres; W.H. Sadler Jr., gen & coml mgr; Gordon Marcy, opns & mus dir; Hank Hollingsworth, news dir; Jim DeWalt, chief engr. ■ Rates: \$11; 9.50; 11; 9.50.

KDUV(FM)—January 1975: 100.3 mhz; 100 kw. Ant 500 ft. Stereo. 1918 E. Elizabeth St. (78520). (512) 541-3151. John Horn Bcstg Inc. (acq 9-2-80). Rep: Milam Cowart. Format: Btff mus. ■ John J. Horn, pres; David K. Naber, exec VP & gen mgr; Cipriano Martinez III, coml mgr; Gary Vogel, prog & news dir; Travis Truitt, chief engr. ■ Rates: \$18; 16; 18; 16.

KRIX(FM)—Jan 17, 1978: 99.5 mhz; 100 kw. Ant 480 ft. Stereo. Box 5166 (78520). (512) 350-4215. TWX 910-877-1606. El Rio Bcstg. Net: Texas State. Rep: McGavren Guild. Format: MOR (ad contemp). ■ Matthew Trub, gen mgr; Charles McHan, chief engr. ■ Rates: \$11; 9.50; 11; 9.50.

***New FM**—Not on air target date August 1982: 88.3 mhz; 3 kw. Ant 297 ft. Box 3482 (78520). (512) 546-9037. Educom International Inc. Format: Span. ■ Roberto Avitia, pres; Stanley Swanson, chief engr.

Brownwood

KBWD(AM)—Aug 17, 1941: 1380 khz; 1 kw-D. 500 w-N. Box 280 (76801). (915) 646-3505. Brown County Bcstg Co. Group owner; Jamar. Net: ABC/C, Texas State. Rep: Walton. Format: Contemp. Spec prog: C&W 10 hrs wkly. ■ Bill Jamar, pres; Jim Laird, chief engr. ■ Rates: \$15; 15; 13; 13.

KOXE(FM)—Co-owned with KBWD(AM). May 17, 1975: 101.5 mhz; 100 kw. Ant 490 ft. (CP: Ant 568.81 ft.). Stereo. (915) 646-1015. Prog sep from AM. Format: C&W. Spec progs: Farm 3 hrs, Sp 1 hr wkly. ■ Rates same as AM.

KLSN(FM)—September 1965: 104.1 mhz; 100 kw. Ant 205 ft. (CP: 74 kw). Stereo. 2408 Coggin Ave. (76801). (915) 646-5576. G.B.E. Inc. (acq 8-2-73). Net: ABC/FM. Format: MOR. Spec progs: EZ Istng 6 hrs wkly. ■ Stephen Pasquini, pres & gen mgr; Russell Wristen, prog dir; Ernie Painter, coml mgr; Wesley Roan, chief engr. ■ Rates: \$4; 4; 4; 3.

KPSM(FM)—April 11, 1981: 99.3 mhz; 720 w. Ant 114 ft. 114 Center Ave., Suite 502 (76801); Box 602 (76801). (915) 646-7373. Multi-Media Ministries INC. Net: Sheridan. Format: Relig. Spec progs: Class 1 hr wkly. ■ H.R. Williams, pres, prog & mus dir; David Fair, gen mgr & news dir; Charlie Schomaker, coml mgr; Marion Bishop, prom mgr; Jim Parsons, chief engr. ■ Rates: \$7.50; 6.50; 7.50; 6.50.

KXYL(AM)—1953: 1240 khz; 1 kw-D. 250 w-N, DA-2. Box 100 (76801). (915) 646-3535. Central Texas Communications Inc. (acq 1-1-80). CBS. Rep: PRO, Riley. Format: Mod country. Spec progs: Span 5 hr wkly. ■ Mary Nabers, pres & gen mgr; Robert Hallmark, prog dir; Paula Morelock, prom mgr; Ralph

Bates, news dir; Bob Tomlinson, chief engr & asst to the pres. ■ Rates: \$11.05; 9.70; 11.05; 9.70.

Bryan

KAGC(AM)—Dec 27, 1977: 1510 khz; 500 w-D. Box 4132 (77805). (713) 779-1510. Paul Miller & Co. Format: MOR (ad contemp). Spec prog: Span 4 hrs wkly. ■ Barry Turner, gen mgr; Mike Conner, coml mgr; Diane Lasoyne, prog dir; Tanny Pardi, news dir; Kurt Lantz, chief engr. ■ Rates: \$10; 10; 10; 10.

KORA-FM—Listing follows KTAM(AM).

KTAM(AM)—Sept 10, 1947: 1240 khz; 1 kw-D. 250 w-N, DA-1. Box 3069 (77801). (713) 779-1240. Bryan Bcstg Co. (acq 2-6-73). Net: ABC/C. Format: Top 40. ■ Carolyn G. Vance, pres; Louis Nemece, stn mgr; Tom Church, prog dir; Kelly McClain, mus dir; Greg Moses, news dir; John Tindall, chief engr. ■ Rates: \$14.10; 11.65; 14.10; 11.65.

KORA-FM—Co-owned with KTAM(AM). April 1, 1966: 98.3 mhz; 3 kw. Ant 245 ft. Stereo. Prog sep from AM. Net: MBS. Format: C&W. ■ Ben Downs, prog dir; Roy Munse, mus dir & prom mgr. ■ Rates: \$8.70; 7.40; 8.70; 7.40.

WTAW-AM-FM—See College Station

Burnet

KHLB(AM)—Aug 19, 1963: 1340 khz; 1 kw-D. 250 w-N. Box 398 (78611). (512) 756-2147. Hawkins Bcstg Inc. (group owner; acq 8-1-81). Net: MBS. Rep: Milam-Cowart. Format: C&W. ■ Steve W. Hawkins, pres & gen mgr; Gene Turney, stn & opns mgr; Darrell Appelt, prog dir; Noel Smith, chief engr. ■ Rates: \$6.50; 5.50; 5.50; 4.75.

KMRB-FM—Co-owned with KHLB(AM). Dec 15, 1978; 107.1 mhz; 3 kw. Ant 300 ft. Prog separate from AM. Stereo. Box 176, Marble Falls (78654). (512) 693-3950. Net: MBS. Format: MOR. ■ Steve W. Hawkins, pres; Gene Turney, gen mgr; Frank Eller, prog dir. ■ Rates: \$7; 6; 6.50; 5.

Cameron

KML(AM)—September 1955: 1330 khz; 500 w-D. Drawer 832 (76520). (817) 697-6633. Milam Bcstg Co. (acq 1-1-60). Net: MBS. Rep: Frederick Smith. Format: C&W. Spec prog: Sp 5 hrs, gospel 6 hrs, Czech 8 hrs wkly. ■ Eugene Smitherman, pres, gen mgr & chief engr; Charles W. McGregor, opns mgr. ■ Rates: \$5; 5; 5; —.

Canyon

KHBJ(AM)—May 8, 1962: 1550 mhz; 1 kw-D, DA. 412 15th St. (79015). (806) 655-1550. Canyon Bcstg Co. (acq 9-1-77). Net: ABC/E. Rep: PRO Radio, Riley. Format: Rockin' Gold. ■ Jack Auldridge, pres & gen mgr; Earle H. Rast Jr., stn mgr; Jo Anna Shanks, coml mgr; Gary Houser, prog dir; Tony Mathes, opns mgr; Leonard Martinez, chief engr. ■ Rates: \$14; 9; 8; 7.50.

KHBZ(FM)—Co-owned with KHBJ(AM). Jan 12, 1981; 107.1 mhz; 3 kw. Ant 300 ft. Dups AM 16%. Stereo. Box 956 (79015). (806) 372-8259. Net: ABC/FM. Format: Top 40. ■ Jack Auldridge, pres; Charlie Broomhead, stn mgr; Earle H. Rast, Jr., coml mgr; Beth Auldridge, prom mgr. ■ Rates: \$18; 10; 12; 10.50.

***KWTS(FM)**—1971: 91.1 mhz; 10 w. Ant 85 ft. (CP: 125 w. Ant minus 9 ft.). Stereo. Box 275, West Texas Station (79016). (806) 656-3993. West Texas State University. Net: Texas State Network. Format: Top 40. Spec progs: Black 3 hrs, C&W 3 hrs, class 2 hrs, jazz 3 hrs wkly. ■ Dr. Jim Pratt, dir, radio-TV; Leonard Martinez, chief engr.

Carrizo Springs

KBEN(AM)—Aug 9, 1955: 1450 khz; 1 kw-D. 250 w-N. 203 S. 4th St. (78834). (512) 876-2210. Walter H. Herbert Jr. (acq 3-5-66). Net: TSN. Format: Spanish, C&W. Spec prog: Farm 4 hrs wkly. ■ Walter H. Herbert Jr., owner, gen mgr & chief engr; Noelia Herbert, prog & news dir; Joe Alaniz, mus dir. ■ Rates: \$4.10; 4.10; 4.10; 4.10.

Carthage

KGAS

Now 2500 Watts at 1590

KGAS(AM)—October 1955: 1590 khz; 2.5 kw-D. 218 E. Sabine St. (75633). (214) 693-6668. Beverly E. Brown (acq 3-9-65). Net: ABC/E, Texas State. Rep: Keystone; Miller. Format: MOR. Spec progs: C&W 15 hrs, Black 5 hrs wkly. ■ Bev E. Brown, owner & gen mgr; Harlan E. Riley, chief engr. ■ Rates: \$4.50; 4.50; 4.50; —.

Center

KDET(AM)—Feb 22, 1949: 930 khz; 1 kw-D. Box 231, 307 San Augustine St (75935). (713) 598-3304. Center Bcstg Inc. Net: TSN. Format: C&W. Spec progs: Black 10 hrs wkly. ■ Jack Bell, VP & gen mgr; Jack McLendon, sls mgr; Gene Fields, prog & mus dir; Leon Sanders, news dir; Dan Dellinger, chief engr. ■ Rates: \$7.45; 6.45; 7.45; 6.45.

KLCR(FM)—Co-owned with KDET(AM). July 5, 1978: 102.3 mhz; 3 kw. Ant 300 ft. Prog sep from AM. Stereo. Net: MBS, APR. Format: MOR. ■ Rates same as AM.

Childress

KCTX(AM)—May 8, 1947: 1510 khz; 250 w-d, DA. Box 297 (79201). (817) 937-2563. Golden West Bcstg Co. Rep: Messina. Format: C&W, farm, Top 40. ■ George E. Morey, pres, gen & coml mgr; Anne Detwiler, prog, news dir & prom mgr; Billy White, mus dir; Jack Cox, chief engr. ■ Rates: \$10; 10; 10; —.

Clarendon

KLSR(AM)—See Memphis

Clarksville

KCAR(AM)—April 27, 1956: 1350 khz; 500 w-D, DA. Box 609. (75426). (214) 427-3862. KCAR Inc. (acq 6-1-56). Rep: Melville. Format: C&W. ■ Maurice Woolley, pres; Winifred Bishop, gen mgr & news dir; Sandy Wester, coml mgr; Jerry Anderson, prog & mus dir; Mac Varley, chief engr. ■ Rates: \$4; 4; 4; —.

Clear Lake City

KMJQ(FM)—Feb 1, 1964: 102.1 mhz; 100 kw. Ant 790 ft. Stereo. Box 22900, Houston (77098). (713) 527-9545. Amaturo Group Inc. (group owner; acq 1973). Rep: McGavren-Guild. Format: Contemp rhythm. ■ Joseph C. Amaturo, pres; Monte Lang, exec VP; Lillian M. Lang, group sls dir; Jeff Silver, sls mgr; Bill Travis, prog dir; Ross Holland, mus dir; DeAnn Collins, news/pub affrs dir; C. Leroy Deitrich, chief engr. ■ Rates: \$300; 275; 330; 175.

Cleburne

KCLE(AM)—April 1947: 1120 khz; 250 w-D. 919 North Main (76031). (817) 645-6643. KCLE Inc. (acq 7-1-68). Net: TSN. Reps: Keystone, Milam & Cowart. Format: C&W. ■ John Fletcher, pres & gen mgr; Andy Gallo, prog dir; Gary Baden, news dir; Jim Fletcher, chief engr. ■ Rates: \$9.40; 8.95; 9.40; 8.95.

Cleveland

KJCH(AM)—March 1974: 1410 khz; 1 kw-U, DA-2. Box 520 (77327). (713) 592-7711. Thomas F. McDaniel (acq 7-1-79). Net: MBS. Rep: Keystone; Riley. Format: C&W. Spec progs: Farm 3 hrs wkly. ■ Thomas F. McDaniel, pres; Bill Ingram, prog & mus dir; Glenn Dodson, news dir & chief engr. ■ Rates: \$7; 5; 6; 4.

Coleman

KSTA(AM)—Nov 1, 1947: 1000 khz; 250 w-D. Box 432 (76834). (915) 625-4188. Coleman County Bcstg Inc. (acq 8-1-77). Net: MBS. Format: C&W. Spec prog: Farm 14 hrs, Sp 2 hrs wkly. ■ Ross Jones, pres; Don Harnes, gen, coml & prom mgr; Randy Turner, prog & mus dir; David Oxford, news dir; Cole McClellan, chief engr. ■ Rates: \$6.90; 5.20; 6.90; 5.20.

KSTA-FM—1974: 107.1 mhz; 3 kw. Ant 180 ft. Stereo. Dups AM 100%.

College Station

***KAMU-FM**—March 30, 1977: 90.9 mhz; 3.2 kw. Ant 340 ft. Stereo. Texas A&M University (77843). (713) 845-5611. Texas A&M University. Net: NPR. Format: Class, ed, jazz. Spec progs: Span 2 hrs wkly. ■ Steve Stites, stn mgr; Melissa Cotropia, prog dir; Rick Howard, traf dir.

KTAM(AM)—See Bryan.

WTAW(AM)—Oct 7, 1922: 1150 khz; 1 kw-D. Box 3008 (77801). (713) 846-7788. Radio Brazos Inc. (acq 2-28-80). Net: UPI. Rep: Savalli/Gates. Format: C&W. ■ Rodger B. Watkins, pres & gen mgr; David Barnett, stn mgr; Chuck Johnson, prog dir; Mark Hugg, mus dir. ■ Rates: \$17.15; 12.10; 15.30; 4.80.

WTAW-FM—Aug 8, 1964: 92.1 mhz; 3 kw. Ant 275 ft. Stereo. Progs sep from AM. Format: Top-40. Spec progs: Black 2 hrs wkly. ■ Ron Elliott, prog dir. ■ Rates same as AM.

Colorado City

KVMC(AM)—June 16, 1950: 1320 khz; 1 kw-D. Box 990 (79512). (915) 728-3320. James G. Baum (acq 2-13-81). Net: ABC/E. Texas State. Rep: Melville; Keystone. Format: C&W, MOR, variety. ■ Rudy England, gen mgr; Virginia Dearen, coml mgr; Eddie Kissinger, prog dir; Fred Crawford, mus dir; Joy Culwell, women's news dir; Lesa Wilkinson, news dir; Porter Richardson, chief engr.

Columbus

KULM(FM)—Sept 3, 1973: 98.3 mhz; 3 kw. Ant 200 ft. Stereo. 325 Radio Lane (78934). (713) 732-5766. Hawkins Bcstg Inc. (group owner; acq 9-8-80). Net: TSN. Format: C&W. Spec progs: Farm 3 hrs, Ger 4 hrs wkly. ■ Steve Hawkins, pres & gen mgr; Carl Geisler, coml mgr, prog & mus dir & prom mgr; Gary Dusek, news dir; Joe Miller, chief engr. ■ Rates: \$3.50; 3.50; 3.50; 3.50.

Comanche

KCOM(AM)—April 1, 1962: 1550 khz; 250 w-D. Box 9 (76442). (915) 356-2558. Arrowhead Bcstg Inc. (acq 4-1-74). Net: TSN. Rep: Melville. Format: C&W. Spec prog: Sp 1 hr wkly. ■ Roy E. Parker, pres; Bill B. Day, gen mgr, prog dir & chief engr; Bill Rodert, news dir; Ronald D. Hicks, sports dir.

Commerce

KEMM(FM)—Dec 1, 1981: 92.1 mhz; 3 kw. Ant 300 ft. Stereo. Box 1292, Greenville (75401). (214) 454-9245. Commerce Bcstg Inc. Net: APR. Rep: Milam & Cowart. Format: C&W. Spec progs: Farm 2.5 hrs wkly. ■ Chester Maxwell, chmn; Charles Cervantes, pres & gen mgr; Karen Cervantes, VP; Carol Maxwell, sec & treas; Michael Hart, prom mgr. ■ Rates: \$11; 10; 11; 7.

***KETR(FM)**—April 7, 1975: 88.9 mhz; 7.1 kw. Ant 245 ft. Stereo. Box BB, East Texas Station (75428). (214) 886-5848. East Texas State U. Net: NPR, Texas State. Format: Diversified. ■ Bill Oellermann, gen mgr; Debra Crowell, traffic/continuity; Lee Buhr, opns/prod dir; Linda Rutherford, prom/community rel dir; John Mark Dempsey, news dir; Jim Brasherars, chief engr.

Conroe

KIKR(AM)—April 16, 1951: 900 khz; 500 w-D, DA. 402 Simonton St., Box 2368 (77305). (713) 756-5501. Family Group Enterprises Inc. (acq 9-73). Format: C&W. ■ Rigby Owen Sr., pres; Errol R. Coker, gen & coml mgr & chief engr; Rhett Butler, prog dir; B.J. Jones, mus dir; Bob Morrison, news dir. ■ Rates: \$14.95; 12.50; 14.95; —.

KJOJ(FM)—Feb 14, 1965: 106.9 mhz; 98 kw. Ant 530 ft. Jimmy Swaggart Evangelistic Assoc (group owner; acq 3-31-78). Format: Relig.

KSKS(AM)—April 13, 1981: 1140 khz, 250 w-D. 2912 W. Davis (77301). (713) 539-1140. Montgomery Metro Inc. Net: MBS. Format: Oldies. ■ Ray Eller, gen mgr; Julie Bell, opns dir.

Copperas Cove

KOOV(FM)—Nov 21, 1977: 103.1 mhz; 3 kw. Ant 525 ft. Stereo. 408 S. Main, Box 607 (76522). (817) 547-8889. Cove Bcstg Co. Net: ABC/E. Rep: Riley For-

mat: C&W. Spec progs: Rel 2 hrs wkly. ■ Gaylon W. Christie, pres & gen mgr; Dennis James, stn mgr; Joe Lombardi, prog dir; James Harrison, dir of opns; Alan Reynolds, mus dir; Gary Pearcy, news dir; Leroy Franklin, chief engr. ■ Rates: \$9.60; 8; 9.60; 8.

Corpus Christi

KBCB(FM)—Listing follows KRYS(AM).

KCCT(AM)—June 1954: 1150 khz; 1 kw-D, 500 w-N, DA-2, 701 Benys, Box 5206 (78405). (512) 289-0999. Radio KCCT Inc. (acq 8-15-74). Rep: Selcom. Format: Spanish. ■ Manuel Davila Sr., pres; Manuel Davila Jr., exec VP & gen mgr; Garbriel Cervantes, mus dir; Leopoldo Luna, news dir; Nathan Lindsey, chief engr.

KCTA(AM)—Oct 24, 1959: 1030 khz; 50 kw. Box 898 (78403). (512) 643-3541. Bcstg Corp of the Southwest. (acq 1959). Net: APR. Format: Relig. Spec prog: Sp 12 hrs wkly. ■ Robert L. Trask, pres & gen mgr; Tom Peterson, mus dir; James S. Bumpous, chief engr.

KOUL(FM)—(Sinton) Co-owned with KCTA(AM). May 20, 1968: 103.3 mhz; 100 kw. Ant 310 ft. Stereo. Box 898 (78403). (512) 883-0927. Net: APR. Rep: McGavren-Guild. Format: C&W. Spec prog: Farm 12 hrs wkly. ■ Linda Hattersley, coml mgr; Albert Cox, prog & mus dir; Bobby Kay, prom mgr; Susan Noyes, news dir. ■ Rates: \$36; 36; 36; 22.

KEXX-FM—Listing follows KSIX(AM).

KEYS(AM)—March 1941: 1440 khz; 1 kw-U, DA-N. Box 9917 (78408). (512) 882-7411. Radio Corpus Christi (acq 12-31-66). Net: RKO. Rep: Torbet. Format: Adult Contemp. ■ Arnold Malkan, pres; E. C. Stern Jr., gen mgr; Ignacio Garcia Jr., coml mgr; Robert A. Welch, prog & mus dir & prom mgr; Rick Breckenridge, news dir; Marc Parma, chief engr. ■ Rates: \$31; 25; 31; 23.

KIKN(AM)—(Sinton) 1954: 1590 khz; 1 kw-D, 500 w-N, DA-2. Box 6809, Corpus Christi (78411). (512) 851-2511. Champagne Broadcasting Corp. (acq 4-1-75). Net: ABC/E, APR. Rep: Milam & Cowart. Format: C&W. Spec prog: Farm 11 hrs wkly. ■ Allen E. Schepper, pres & gen mgr; Jimmy Louis, prog & mus dir; Ed Bradley, news dir; Rich Rubright, chief engr. ■ Rates: \$16; 13; 16; 11.

KIOU(FM)—Sept 1, 1967: 96.5 mhz; 97 kw. Ant 870 ft. Stereo. Box 31274 (78404). (512) 882-4394. Stereo Bcstg Corp. Rep: PRO Radio, Southwest-Riley. Format: Btfl mus. ■ Stephen A. DeWalt, pres & gen mgr; Gordon L. Clark, news dir; Dale Taylor, chief engr. ■ Rates: \$16; 16; 16; 16.

***KKED-FM**—January 1982: 90.3 mhz; 100 kw. Ant 802 ft. Stereo. 2255 South Padre Island Drive, Suite 38 (78403). (512) 855-2213. South Texas Educ. Bcstg Council. Net: NPR. Format: Class, ed, jazz.

KNCN(FM)—See Sinton.

***KQIV(FM)**—Not on air, target date unknown: 91.9 mhz; 2.4 kw. Ant 320 ft. Spindizzy Pubcom. Format: Div, infom.

KRYS(AM)—1927: 1360 khz; 1 kw-U, Box 9698 (78408). (512) 289-0111. Big C. Bcstg Corp. (acq 6-68). Group owner: Sigmor. Net: ABC/I. Rep: Masla. Format: Top-40. ■ Tom E. Turner Sr., pres; Dan Daniels, gen & coml mgr; Russ Martin, prog dir & prom mgr; Ben Bubbett, mus dir; Bob Dixon, news dir; Jerry Anderson, chief engr. ■ Rates: \$24; 20; 23; 16.

KBCB(FM)—Co-owned with KRYS(AM). Not on air, target date unknown: 99.1 mhz; 100 kw. Ant 1049 ft. Stereo. Format: C&W.

KSIX(AM)—September 1947: 1230 khz; 1 kw-D, 250 w-N. Show Room Bldg. (78401). (512) 884-1616. Corpus Christi Bcstg Co. Net: CBS. ■ Vann M. Kennedy, pres & gen mgr; Charles R. Manning, coml mgr; Vivian L. Mitchell, prog dir; Ken Cessna, news dir; Eric M. Beals, chief engr.

KEXX-FM—Co-owned with KSIX(AM). January 1970: 93.9 mhz; 100 kw. Ant 840 ft. Prog sep from AM. Format: Btfl mus. ■ KZTV(TV) affil.

KUNO(AM)—May 1950: 1400 khz; 1 kw-D, 250 w-N. Drawer 4722 (78408). (512) 884-5203. TWX 910-876-1469. KUNO Radio Inc. (acq 6-58). Group owner: Tichenor Media System. Rep: Katz. Format: Spanish. ■ McHenry T. Tichenor, pres; Luis A. Munoz,

Texas Radio

gen mgr; Ramiro Garcia, coml mgr; Victor Lara Ortegón, prog dir; Nasario Guerrero, mus dir; Al Herrera, prom mgr; Francisco Regoso, news dir; John Mayberry, chief engr. ■ Rates: \$21; 19; 21; 15.

KZFM(FM)—Dec 7, 1964: 95.5 mhz; 41 kw. Ant 320 ft. Stereo. Box 9917 (78408). (512) 883-3516. Texas Media Group Inc. (acq 10-31-79). Net: ABC/C. Rep: Torbet. Format: Contemp. ■ Don Sitton, VP & gen mgr; Ken Burgess, gen s/s mgr; John Steel, prog dir & chief engr; C.C. Chandler, mus dir; Bud Lockhart, news dir. ■ Rates: \$30; 26; 30; 24.

Corsicana

KAND(AM)—May 17, 1937: 1340 khz; 1 kw-D, 250 w-N. 609 W. 7th (75110). (214) 874-7421. Kan-D Land Inc. (acq 6-1-68). Net: ABC/C, APR. Rep: Riley. Format: MOR. Spec progs: Farm 1 hr wkly. ■ Richard C. Parker, pres & gen mgr; Gary Colburn, coml mgr; Dick Aldama, prog dir; Ron Seegar, mus dir; Elona Alt, news dir; Lloyd Huffman, chief engr. ■ Rates: \$10.60; 9.40; 10.60; 8.85.

KXCL(FM)—Co-owned with KAND(AM). Nov 1, 1972: 107.9 mhz; 25 kw (CP: 100 kw). Ant 520 ft. Prog sep from AM. Stereo. Net: ABC/I, APR. Format: C&W. Spec prog: Farm 1 hr, Span 2 hrs wkly. ■ Roy Miller, prom mgr. ■ Rates: \$9.90; 8.70; 9.90; 8.70.

Crane

KBSN(AM)—December 1959: 810 khz; 1 kw-D, 500 w-N, DA-1. Box 1116 (79731). (915) 558-3202. TWX 915-558-2321. Victory Communications Inc. Net: Texas State Network. Format: Christian MOR. ■ Albert L. Crain, pres; Atmar Lester, gen mgr & prog dir; Sheila Lester, coml mgr; John Crain, chief engr. ■ Rates: \$7; 5; 7; 4.

Crockett

KIVY(AM)—Jan 19, 1950: 1290 khz; 1 kw-D. Box 1109 (75835). (713) 544-2171. Pioneer Bcstg. Format: C&W. ■ James H. Gibbs, pres, gen, coml & prom mgr, prog & news dir.

KIVY-FM—June 1, 1970: 92.7 mhz; 3 kw. Ant 200 ft. Dups AM 30%. Format: MOR, pop.

Cuero

KEWS(AM)—March 18, 1949: 1600 khz; 500 w-D. Box 864 (77954). (512) 275-3430. J.B. Broadcasting of Texas Inc. (acq 2-1-76). Net: TSN. Format: C&W. Spec prog: Sp 6 hrs, farm 4 hrs, polka 4 hrs wkly. ■ John Bumgardner, pres, chief engr & gen mgr; John Bradley, prog dir; Judy Bumgardner, coml & prom mgr; Debbie Henson, mus dir; Mateo Perez, news dir. ■ Rates: \$5.25; 5.25; 5.25; —.

Daingerfield

KEGG(AM)—August 1966: 1560 khz; 1 kw-D. Box 600 (75638). (214) 645-3806. Commercial Bcstg Co. Net: Texas State. Rep: Keystone, Paul Miller. Format: MOR. Top 40, oldies. Spec prog: Farm 1.5 hrs wkly. ■ Haron Durham, pres; C.S. Hays, gen mgr; Vernon Cox, mus dir; Linda Anthony, news dir; R.L. Hammer, chief engr.

Dalhart

KXIT(AM)—1948: 1410 khz; 500 w-D. Box 1350 (79022). (806) 249-4747. Dalhart Bcstrs. (1953). Net: TSN, JPI. Format: Farm, C&W. ■ Robert J. Beller, gen mgr & chief engr; Joe Hawkins, prog dir. ■ Rates: \$4.10; 3.75; 3.75; —.

KXIT-FM—1962: 95.9 mhz; 3 kw. Ant 170 ft. Dups AM 10%.

Dallas

KAAM Adult Contemporary

KAAM(AM)—1920: 1310 khz; 5 kw-D, 2.5 kw-N, DA-2. 12700 Park Central Drive, Suite 512 (75251). (214) 386-6100. Bonneville International Corp. (group owner; acq 1978). Rep: Torbet Radio. Format: MOR.

Texas Radio

KAFM Adult Contemporary

KAFM(FM)—Co-owned with KAAM(AM). April 1, 1948: 92.5 mhz; 100 kw. Ant 1590 ft. Stereo. Rep: Torbet Radio. Format: MOR. ■ Donald E. Bybee, pres & gen mgr; Brian L. Loran, coml mgr; Bob Minter, prog & news dir & prom mgr; Ron Dean, mus dir; Vance Henley, chief engr. ■ Rates: \$42; 32; 36; 28.

KBOX(AM)—1952: 1480 khz; 5 kw-D, 1 kw-N, DA-2. 9900 McCree Rd. (75238). (214) 348-3800. Group One Bcstg Co. of Texas (group owner; acq 8-1-67). Rep: McGavren-Guild. Format: C&W. ■ Roger G. Berk, pres; Chester Maxwell, VP & gen mgr; Dusty Black, asst gen mgr & gen sls mgr; Jack Weston, prog dir; Darcel Barnes, prom mgr; Dave O'Brien, news dir; Jim Rohnes, chief engr.

KMEZ(FM)—Co-owned with KBOX(AM). Dec 25, 1965: 100.3 mhz; 89 kw. Ant 1,280 ft. Prog sep from AM. Stereo. Format: Btfl mus. ■ Chet Maxwell, gen mgr; Dave O'Brien, prog & news dir.

***KCB(FM)**—May 19, 1976: 89.3 mhz; 9.7 kw. Ant 650 ft. Stereo. Box 1809 (75221). (214) 742-6379. Criswell Center for Biblical Studies. Format: Relig & Inspirational. Spec progs: Classical 4 hrs wkly. ■ Dr. Paige Patterson, pres; Carl Singer, gen mgr.

***KERA-FM**—July 11, 1974: 90.1 mhz; 100 kw. Ant 1546 ft. Stereo. 3000 Harry Hines (75201). (214) 744-9010. Public Communication Foundation for North Texas. Net: NPR. Format: Class, jazz. Spec prog: Black 2 hrs, Fr. 5 hrs, Ger 2 hrs wkly. ■ Bob Griendling, opns mgr; Edward J. Pfister, pres; Nancy Lamb, prog coord & mus dir; Pam Quinn, prom mgr; Jamie Friar, news dir; James Fitzgerald, chief engr.

KFJZ(AM)—See Fort Worth.

KIXK(FM)—See Denton.

KJIM(AM)—See Fort Worth.

KKDA(AM)—See Grand Prairie.

KKDA-FM—June 8, 1947: 104.5 mhz; 100 kw. Ant 1100 ft. 1513 Mayfield Rd, Grand Prairie (75050). (214) 647-1831. Service Bcstg Corp. (acq 12-22-75). Format: Black. ■ Rates: \$175; 160; 150; 140.

KLIF(AM)—1947: 1190 khz; 50 kw-D, 5 kw-N, DA-2. 411 Ryan Plaza Dr, Arlington (76011). (817) 461-0995. Susquehanna Bcstg Co. (group owner; acq 12-10-79). Net: ABC/E, APR. Format: C&W. ■ Art Carlson, pres; T.J. Donnelly, gen mgr; Ric Gorman, sls mgr; Danny McDuff, prog dir; Jason Walker, mus dir; Carolyn Poland, prom mgr; Mark Watkins, news dir; David Briggs, chief engr. ■ Rates: \$65; 60; 65; 45.

KLUV(FM)—1961: 98.7 mhz; 98 kw. Ant 1,590 ft. Stereo. 5217 Ross (75206). (214) 826-8760. SJR Communications Inc. (acq 5-7-79). Net: ABC/FM. Rep: Masla. Format: Adult contemp. ■ Ed Cossman, pres; Doyle A. Peterson, gen mgr; Elliot Fisch, sls mgr; Jon Rivers, prog dir; Cris Alexander, chief engr. ■ Rates: \$68; 58; 68; 49.

KMEZ(FM)—Listing follows KBOX(AM).

KMGC(FM)—1965: 102.9 mhz; 100 kw. Ant 1,570 ft. 1353 Regal Row (75247). (214) 688-0641. KDTX Inc. (acq 7-18-79). Group owner: Shamrock Bcstg. Rep: Selcom. Format: Soft Adult contemp. ■ David W. Small, pres & gen mgr; Bob May, gen sls mgr; Steve Nicholl, prog dir & prom mgr; Pam Lontos, local sls mgr; Shirley Clark, news dir; John Adcock, chief engr. ■ Rates: \$105; 105; 105; 80.

KNOK-AM-FM—See Forth Worth.

***KNON(FM)**—Aug 29, 1975: 90.9 mhz; 100 kw. Ant 790 ft. 4415 San Jacinto (75204). (214) 823-7490. Agape Bcstg Foundation Inc. Format: Diversified. ■ Peter Glassman, stn mgr.

KOAX(FM)—April 5, 1968: 105.3 mhz; 100 kw. Ant 1560 ft. Stereo. 105 Union Station, 400 S. Houston St. (75207). (214) 748-0105. Westinghouse Bcstg Co. (group owner; acq 4-80). Rep: Radio Advertising Rep-

resentatives Inc. Format: Btfl mus. ■ Chuck Heiser, pres & gen mgr; Ron Knowles, prog, mus & news dir & prom mgr; Derrell Pitcock, chief engr. ■ Rates: \$70; 75; 70; 30.

KPBC(AM)—June 8, 1947: 1040 khz; 1 kw-D. 3201 Royalty Row, Irving (75062). (214) 438-1776. Crawford Bcstg Co. (acq 1979). Net: UPI. Format: Adult Christian contemp. ■ Donald B. Crawford, pres; Bob Hill, gen mgr; Bill MacCormick, prog dir; Don Evans, mus dir; Josh Socolof, chief engr. ■ Rates: \$32; 32; 32; —.

KPLX(FM)—See Fort Worth.

KRLD(AM)—October 1926: 1080 khz; 50 kw-U, DA-N. 7901 Carpenter Freeway (75247). (214) 634-1080. Metromedia Inc. (group owner; acq 1978). Rep: Katz. Format: C&W, news. ■ George Duncan, pres; Carl Brazell, gen mgr; Ed Robbins, coml mgr; Becky Ulrick, mus dir; Deborah Hollinshead, prom mgr; Tony deHaro, news dir; Lance Klenk, chief engr. ■ Rates: \$280; 130; 160; 65.

***KRSM(FM)**—1975: 88.5 mhz; 10 w. Ant 88 ft. 10600 Preston Road (75230). (214) 363-6491 ext 30 & 41. St. Mark's School of Texas. Net: Longhorn. Format: Educl, AOR. ■ Ken Walters, gen mgr & mus dir; Scott Smith, prog dir; Ted Wilke, chief engr.

KSKY(AM)—Sept 30, 1941: 660 khz; 10 kw-D. Stoneleigh Terrace, 2927 Maple Ave. (75201). (214) 742-6193. Sky Bcstg Corp. (acq 8-18-79). Format: Rel. Spec progs: Andy Bell, pres; Bill Simmons, gen & coml mgr; Dolores Jefferson, prog dir; Pat Cunningham, news dir; Bill Clauss, chief engr. ■ Rates: \$18; 18; 18; —.

KTXQ(FM)—See Fort Worth.

KVIL(AM)—See Highland Park.

KVIL-FM—Licensed to Highland Park-Dallas. See Highland Park.

***KVTT(FM)**—Jan 26, 1950: 91.7 mhz; 100 kw. Ant 660 ft. Stereo. 8300 Douglas Ave. (75225). (214) 361-5599. Research Educl Foundation (acq 3-29-76). Format: Relig, ed. Spec progs: Sp 2 hrs, Korean, Chinese 1 hr wkly. ■ Eldred Thomas, pres & gen mgr; Brandon Donnell, prog dir; Brett Barber, mus dir; Raye Nell Thomas, news dir; Charles Shoemaker, chief engr.

KXOL(AM)—See Fort Worth.

KZEW(FM)—Listing follows WFAA(AM).

WBAP(AM)—See Fort Worth.



WFAA(AM)—June 26, 1922: 570 khz; 5 kw-U, DA-2. Communications Center. (75202). (214) 748-9631. TWX 910-861-4139. Belo Bcstg Corp. (group owner). Net: NBC, MBS. Rep: Major Market. Format: News talk. ■ James Moroney, chmn; Mike Shapiro, pres; Ward Huey, exec VP; Hal Magfield, gen mgr; Joe Holstead, prog dir; Paul Ghieser, gen sls mgr; Bill Kietzer, news dir; Ed Bates, chief engr. ■ Rates: \$110; 45; 60; 40.

KZEW(FM)—Co-owned with WFAA(AM). 1961: 97.9 mhz; 99 kw. Ant 1,680 ft. Stereo. (214) 748-9898. Prog sep from AM. Format: AOR. ■ Jeffery Poll, gen mgr; Wally Campbell, sls mgr; Tom Owens, prog dir; Marjorie Poole, prom mgr; Sally Francis, news dir; Edward Bates, chief engr. ■ Rates: \$139; 124; 155; 155 ■ WFAA-TV affil.

WRR(FM)—1948: 101.1 mhz; 100 kw. Ant 600 ft. Stereo. Fair Park Stn (75226). (214) 670-8888. City of Dallas. Rep: Concert Music Broadcast Sales. Format: Classical. ■ Bill Nicholson, gen mgr; Linda Weaver, coml mgr; Edward J. Hill, prog dir; Bonnie Glasgow, mus dir; Victor Marshall, prom mgr; John Crawford, chief engr. ■ Rates: \$60; 60; 60; 60.

Del Rio

KDLK(AM)—1947: 1230 khz; 1 kw-D, 250 w-N, DA-1. 402 E. 4th St. (78840). (512) 775-9583. Forum Bcstg. (acq 10-22-76). Net: UPI. Rep: PRO, Riley. Format: Adult contemp. ■ Chip Atkins, pres; Skipper

Wood, gen mgr; Bill Vance, mgr of stns; Doris Ann Davies, sls mgr; Chuck Dent, prog dir; Kathy Stockton, news dir; Lance Owens, prod mgr; Ronnie Pohler, chief engr. ■ Rates: \$8; 7.50; 8; 7.50.

KLKE(FM)—Co-owned with KDLK(AM). Aug 15, 1966: 94.3 mhz; 2.73 kw. Ant 230 ft. Prog sep from AM. Stereo. Format: Mod country. ■ Rates: \$7; 6.50; 7; 6.50.

KWMC(AM)—Aug 20, 1967: 1490 khz; 1 kw-D, 250 w-N. 903 E. Cortinas St. (78840). (512) 775-3544. Val Verde Bcstg Inc. (acq 8-13-76). Net: MBS. Rep: Smith, Miller. Format: C&W. Spec progs: Farm 6 hrs wkly. ■ Don Funkhouser, pres & gen mgr; Jeane Funkhouser, coml mgr; Norm Fester, prog & mus dir & prom mgr; Terrie Condry, news dir; A. T. Funkhouser, chief engr. ■ Rates: \$9; 7; 9; 7.

Denison

***KGCC(FM)**—March 18, 1969: 89.7 mhz; 28.5 kw. Ant 275 ft. Box 979 (75020). (214) 465-6033. Grayson County Junior College. Format: Contemp. ■ Dr. Truman Wester, pres; Tom E. Spellman, gen mgr & chief engr.

Denison-Sherman

KDSX(AM)—Sept 26, 1948: 950 khz; 500 w-U, DA-2. Box 331, Denison (75020). Drawer D, Sherman (75090). (214) 465-1600. KDSX Inc. Net: ABC/I. Rep: Savalli-Gates Inc. Format: MOR. Spec progs: Farm 6 hrs wkly. ■ John B. Mahaffey, pres; Bill Hooten, gen & coml mgr; K. B. Lorange, prog dir; Ralph Bates, news dir; Bob Stewman, chief engr. ■ Rates: \$6.15; 4.25; 6.15; 3.35.

KDSQ(FM)—Co-owned with KDSX(AM). June 29, 1967: 101.7 mhz; 3 kw. Ant 260 ft. Stereo. Prog dups AM 25%. Format: Contemporary. ■ Rates: \$3.75; 3.75; 3.75; 3.75.

Denton

KDNT(AM)—1938: 1440 khz; 5 kw-D, 500 w-N, DA-N. 1440 Wheeler Dr. (76201). (817) 382-2552. Mel Wheeler Inc. (acq 10-76). Rep: Riley, PRO. Format: C&W. Spec progs: Farm 1 hr wkly. ■ Mel Wheeler, pres; Clark Wheeler, gen mgr; Steve Rhodes, prog dir; Steve Wheeler, news dir; Hal Whatley, chief engr.

KIXK(FM)—1947: 106.1 mhz; 100 kw horiz, 44 kw vert. Ant 265 ft. 8235 Douglas, Suite 300, Dallas (75225). (214) 739-5000. KIX Radio Inc.

***KNTU(FM)**—November 1969: 88.5 mhz; 440 w. Ant 140 ft. (CP: 88.1 mhz; 6.7 kw. Ant 309 ft.). North Texas State Univ. Box 13585 (76203). (817) 788-2502. North Texas State University. Net: TSN. Format: Class, jazz, top-40. ■ Dick Kunkel, stn mgr; Frank Bonner, chief engr.

Diboll

KIPR-FM—Listing follows KSPL(AM).

KSPL(AM)—June 2, 1957: 1260 khz; 1 kw-D. Box 588, Lufkin (75901). (713) 634-5596. KSPL Associates (acq 12-24-80). Net: APR. Format: C&W. ■ Hal J. Davis, pres & gen mgr. ■ Rates: \$3; 3; 3; —.

KIPR-FM—Co-owned with KSPL(AM). 95.5 mhz; 50 kw. Ant 450 ft. Stereo. Net: APR. Format: Contemp country. ■ Rates: \$8; 7; 8; 4.

Dimmitt

KDHN(AM)—Dec 22, 1963: 1470 khz; 500 w-D, DA. Box 608 (79027). (806) 647-3186. Plains Media. Net: ABC/E. Rep: Pates/Walton. Format: C&W. Spec prog: Farm 12 hrs wkly. ■ Gerald M. Hanners, pres & gen mgr; John Brooks, chief engr; Susan Hanners, coml & prom mgr.

Dumas

KDDD(AM)—May 1, 1948: 800 khz; 250 w-D. 408 N. Dumas Ave., Box 555 (79029). (806) 935-4141. Dumas Bcstrs Inc. (acq 5-1-59). Net: TSN. Format: C&W. Spec progs: Sp 16 hrs wkly. ■ Kenneth E. Duke, pres & gen mgr; Al Tremble, VP & coml mgr; Fred Dalton, prog dir; Velda Cathey, office mgr; Granville Murphey, chief engr. ■ Rates: \$4.65; 4.65; 4.65; —.

KMRE(FM)—Co-owned with KDDD(AM). June 29, 1960: 95.3 mhz; 3 kw. Ant 260 ft. Prog sep from AM.

Stereo. Net: MBS. Format: Top-40. ■ Rates: \$3.95; 3.95; 3.95; 3.95.

Eagle Pass

KEPS(AM)—August 1957: 1270 khz; 1 kw-D. Box 1123 (78852). (512) 773-9246. Eagle Pass Bcstrs Inc. (acq 8-1-64). Net: Texas State. Rep: Caballero; Milam & Cowart. Format: Spanish, div. ■ Jay Harpole, pres; Doug Stalker, gen mgr; Ruben Carrillo, coml mgr; Teresa Rodriguez, prom mgr; Emma Salinas, news dir; James Stinson, chief engr. ■ Rates: \$6; 6; 6; —.

KINL(FM)—Co-owned with KEPS(AM). Nov 2, 1971: 92.7 mhz; 3 kw. Ant 185 ft. Prog sep from AM. Stereo. Format: Top-40. ■ Susan Stalker, coml mgr; Bill Turner, prog dir. ■ Rates: \$5.50; 5.50; 5.50; 5.50.

Eastland

KERC(AM)—August 1953: 1590 khz; 500 w-D. DA-D. Box 590 (76448). (817) 629-2621. Carnette Bcstg Inc. (acq 9-1-78). Net: Texas State. Format: C&W, relig. ■ Joe Willis, pres & gen mgr; Tom Bell, coml mgr; Tony Connell, chief engr. ■ Rates: \$8; 8; 8; —.

KVMX(FM)—Nov 1, 1981: 96.7 mhz; 1.7 kw. Ant 390 ft. Stereo. 2010 West Commerce (76448). (817) 629-8585. Micromedia. Net: NBC. Format: Adult contemp. Spec progs: Class 2 hrs, C&W 6 hrs wkly. ■ Don Pierson, gen mgr. ■ Rates: \$10; 10; 10; 10.

Edinburg

KBFM(FM)—Feb 1972: 104.1 mhz; 100 kw. Ant 505 ft. Stereo. Box 3764, McAllen (78501). (512) 383-4961. Edinburg Bcstg Co. Inc. (acq 12-15-78). Rep: Torbet. Format: Top 40. ■ Richard Oppenheimer, pres; Bobby Orlando, prog dir; Mike Cantu, news dir; Ronald Albert, chief engr. ■ Rates: \$12.50; 11.50; 12.50; 9.

KURV(AM)—October 1947: 710 khz; 250 w-U. DA-N. Box 1638 (78539). (512) 383-2777. Magic Valley Radio Inc. (acq 10-15-60). Net: MBS, NBC. Format: MOR, news. Spec prog: Farm 14 hrs wkly. ■ W. Lloyd Hawkins, pres; Lawrence E. Hawkins, gen mgr; L. M. Hawkins, coml mgr; Charles Rankin, farm dir; Noe Torres, news dir. ■ Rates: \$20; 12.50; 20; 12.50.

KVLY(FM)—1974: 107.9 mhz; 100 kw. Ant 500 ft. Stereo. Box 850 (78539). (512) 383-7478. Tippi Communications Inc. Rep: McGavren-Guild. Format: Btfl mus. ■ Bill R. McRae, pres & gen mgr; Randall McKey, dir of sls; Casey Hales, prog dir; Juan Castillo, news dir; Mike Hales, chief engr. ■ Rates: \$14; 13; 14; 12.

Edna

KQTI(AM)—July 28, 1980: 1130 khz; 2.5 kw-D. DA. Drawer HH (77957). (512) 576-4611. Vic-Jax Bcstg Inc. Net: APR. Format: Adult MOR. Nostalgic memories. ■ Robert Boutin, gen mgr; David Webb, news dir; Howard McReynolds, chief engr.

El Campo

KULP(AM)—1948: 1390 khz; 500 w-D. Box 1390 (77437). (713) 543-3303. Bar-B Bcstg Inc. (acq 7-1-68). Spec prog: Sp 14 hrs, C&W 10 hrs, Czech 5 hrs wkly. ■ Fred V. Barbee Jr., pres; Jerry Auids, gen mgr; Al Kozel, prog dir; Joe Miller, chief engr.

KULP-FM—September 1968: 96.9 mhz; 27 kw. Ant 180 ft. Prog sep from AM.

Elgin

KELG(AM)—April 22, 1981: 1440 khz; 550 w-U. DA-2. Box 1440 (78621). (512) 285-3353. Bastrop Country Communications Inc. Net: UPI. Format: C&W. ■ Ray Long, pres; Rob Riggs, gen mgr; Diane Britt, coml mgr; Dave Granger, opns & mus dir; Ivor Dolve, promotions dir; Michael Fair, news dir; Mike Price, chief engr. ■ Rates: \$8.70; 7.25; 8; 5.60.

El Paso

KAMA(AM)—July 13, 1972: 1060 khz; 10 kw-D. 4150 Pinnacle, Suite 120 (79902). (915) 544-7600. KAMA Radio Inc. (acq 7-1-74). Net: Span Info Svc. Rep: Eastman. Format: Spanish. ■ Jack R. McVeigh Sr., pres & gen mgr; Jack R. McVeigh Jr., nail sls mgr; Billie M. McVeigh, prog dir; Ernesto Quinones, mus coord; Javier Martinez, news dir; Greg Stone, chief engr. ■ Rates: \$44; 42; 38; 29.

KAMA-FM—Dec 30, 1975: 93.1 mhz; 30 kw. Ant 1,190 ft. Stereo. Prog dups AM 25%. Format: Sp.

KELP(AM)—June 1947: 920 khz; 1 kw-D, 500 w-N. DA-N. 444 Executive Center No. 125 (79912). (915) 544-7980. Clear Channel Communications Inc. (group owner; acq 10-1-77). Rep: Christal. Format: Contemp. Spec prog: Black 1 hr, Span 1 hr wkly. ■ John Barger, VP; Bob Payton, gen mgr; Ramon Mesa, prog dir; Chris Michaels, news dir; Gregory Stone, chief engr. ■ Rates: \$20; 15; 18; 13.

KEZB(FM)—July 4, 1975: 93.9 mhz; 100 kw. Ant 980 ft. (CP: 85 kw. Ant 1210 ft.). 3901 N. Mesa (79902). (915) 533-8211. El Paso Bcstg Corp. Net: RKO. Rep: McGavren-Guild. Format: AOR. Spec progs: Span 1 hr wkly. ■ Garrett Haston, chmn; Michelle A. Haston, pres; Rich Nichols, gen mgr; Randall Drescher, coml mgr; John Michael Scott, prog dir; Jeff Blazy, mus dir; Ben Schulman, prom mgr; John Lyons, news dir; John Holden, chief engr.

KFIM(FM)—June 6, 1978: 92.3 mhz; 100 kw. Ant 1860 ft. 5411 North Mesa, Suite 31-C (79912). (915) 581-6663. 92K/FM Inc. Rep: HR/Stone. Format: Top 40. ■ Ron Marks, pres & gen mgr; Dan Overstreet, coml mgr; Johnny Thompson, prog & mus dir; Dennis Forsyth, news dir. ■ Rates: \$17; 15; 17; 15.

KHEY(AM)—1947: 690 khz; 10 kw-U. DA-2. 2419 N. Piedras St. (79930). (915) 566-9301. KHEY Inc. (acq 12-6-9). Net: ABC/Rel. Rep: Katz Radio. Format: C&W. Spec prog: Farm 6 hrs wkly. ■ Jim R. Phillips, pres & gen mgr; Gary Ackers, coml mgr; Charles Russell, prog dir; Mike Henrichs, mus dir; Tee Casper, news dir; Herb Rand, chief engr. ■ Rates: \$56; 44; 48; 42.

KHEY-FM—Aug 1, 1974: 96.3 mhz; 100 kw. Ant 1390 ft. Stereo. Prog sep from AM. Format: C&W. ■ Ray Potter, prog dir; Herb Rand, chief engr. ■ Rates same as AM.

KINT-FM—Aug 15, 1969: 97.5 mhz; 60 kw. Ant 1080 ft. Stereo-Quad. 5710 Trowbridge (79925). (915) 779-6471. Taber Bcstg Co. Format: Top 40. ■ James M. Taber, pres; Charles Ashworth, stn mgr; Clay Ashworth, gen sls mgr; Jim Zippo, prog dir.

KISO(AM)—June 1958: 1150 khz; 1 kw-D. 444 Executive Center Blvd. Suite 216. (79912). (915) 533-3404. Jalapeno Bcstg (acq 1979). Net: UPI. Rep: Blair. Format: MOR. ■ Ed Henson, pres; Mike Reichert, gen mgr; Andy Whatley, coml mgr; Brian Kennedy, prog dir; Steve Bricker, news dir; Curt Hemming, chief engr. ■ Rates: \$11; 11; 11; —.

KLOZ(FM)—Co-owned with KISO(AM). Dec 5, 1969: 102.1 mhz; 57 kw. Ant 1,160 ft. Stereo. Prog separate from AM. Net: UPI. Format: C&W. ■ Rates: \$40; 35; 40; 35.

KKOL(AM)—April 10, 1959: 1590 khz; 1 kw-D. 5300 El Paso Dr. (79905). (915) 779-0016. Good News Bcstg Co. (group owner; acq 7-19-78). Rep: Selcom. Net: ABC/C. Format: Rel. ■ Gary L. Acker, gen mgr/owner; Steve Williams, stn mgr; Doug Paul, prog dir.

KLAQ(FM)—Listing follows KROD(AM).

KROD(AM)—June 1, 1940: 600 khz; 5 kw-U. DA-N. 4141 Pinnacle (79902). (915) 544-8864. Rex Bcstg Corp. (group owner; acq 7-19-78). Rep: Torbet. Format: Top-40. ■ Jim Slone, pres; Jim Arnold, VP gen & coml mgr; Randy Sanders, prog dir; Greg Stone, chief engr. ■ Rates: \$25; 25; 25; 25.

KLAQ(FM)—Co-owned with KROD(AM). Oct 1, 1978: 95.5 mhz; 88 kw. Ant 1390 ft. Stereo. Prog sep from AM. Net: NBC's The Source. Format: AOR. ■ Arin Michaels, prog dir; Rob Roman, mus dir. ■ Rates: \$32; 32; 32; 32.

KSET(AM)—Dec 3, 1949: 1340 khz; 1 kw-D, 250 w-N. Box 20,000 (79998). (915) 532-4979. Broadcast Assocs of Texas. Net: MBS. Rep: Lotus. Format: MOR. ■ Ed Hopper, gen mgr; Ben Stoltzman, sls mgr; John Holden, prog dir; Dennis Jones, chief engr. ■ Rates: \$18; 15; 18; 9.

KSET-FM—Nov 29, 1958: 94.7 mhz; 91 kw. Ant 740 ft. Stereo. Prog sep from AM. Format: C&W. ■ Rod Spain, sls mgr. ■ Rates: \$; 12; 12; 9.

***KTEP(FM)**—Sept 14, 1950: 88.5 mhz; 100 kw. Ant 730 ft. Stereo. Univ of Texas at El Paso (79968). (915) 747-5152. Univ of Texas at El Paso. Net: ABC/E, NPR. Format: Class, ed, jazz. Spec prog: Sp 5 hrs, Ger 1 hr, black 4 hrs wkly. ■ Victor S. Wheatman, gen mgr;

Texas Radio

William G. Everist, prog dir; Marianne Schumaker, mus dir; Bud Hall, chief engr.

KTSM(AM)—Aug 22, 1929: 1380 khz; 5 kw-D, 500 w-N. 801 N. Oregon (79902). (915) 532-5421. TWX 910-964-1329. Tri-State Bcstg Co. Net: NBC, MBS, CBS, Texas State, APR. Rep: Bernard Howard & Co. Format: All news. ■ Karl O. Wyler, pres & gen mgr; Jack Rye, exec VP; John Phelan, VP & coml mgr; Chris Russel, prog dir; Jeff Gates, news dir; W.T. McGill, chief engr. ■ Rates: \$12; 10; 12; 5.

KTSM-FM—June 11, 1962: 99.9 mhz; 87 kw. Ant 1,820 ft. Stereo. Prog sep from AM. Format: Btfl mus. ■ KTSM-TV affil. ■ Rates same as AM.

Fabens

KLMF-FM—March 24, 1979: 103.1 mhz; 3 kw. Ant 97 ft. Box 1409 (79838). (915) 764-2627. Algie A. Felder. Format: Btfl mus, C&W, relig. Spec progs: Farm 2 hrs, Span 2 hrs wkly. ■ Algie A. Felder, gen mgr & chief engr; Valerie I. Felder, admin & prog dir; Cheryl A. Felder, mus dir. ■ Rates: \$12; 12; 12; 12.

Falfurrias

KPSO(AM)—Jan 1, 1953: 1260 khz; 500 w-D. Box 309 (78355). (512) 325-2112, 325-3311. Brooks Bcstg Corp. (acq 1975). Net: TSN, SIS. Format: Spanish, C&W. Spec progs: Farm 3 hrs wkly. ■ Raymond Creely, pres, gen mgr, mus & prog dir; Cindy Chapa, coml mgr; Raymond Creely, chief engr. ■ Rates: \$5.29; 5.29; 5.29; 5.29.

Farwell

KZOL(AM)—April 17, 1958: 1570 khz; 250 w-D. DA. Box 458 (79325). (806) 481-3318. Best Bcstg Co. Inc. (acq 1-12-66). Net: UPI. Rep: Smith, Riley, PRO. Format: Rel. Spec prog: Farm 3 hrs wkly. ■ Gil Patschke, pres & gen mgr. ■ Rates: \$5.05; 5.05; 5.05; 5.05.

Floresville

KWCB(FM)—June 15, 1977: 94.3 mhz; 2.15 kw. Ant 94 ft. 1011 D St. (78114). (512) 393-6116. Alfonso Bazan Gonzalez. Format: Div. ■ Alfonso Bazan Gonzalez, pres & gen mgr; Ellie Gonzalez, coml mgr; Sammy Morales, prog dir; Cissy Gonzalez, mus dir; Ronnie McNeill, chief engr. ■ Rates: \$8; 8; 8; 8.

Floydada

KFBA(AM)—1951: 900 khz; 250 w-D. Box 490 (79235). (806) 983-2841. MBFA Communications Corp. (acq 5-80). Net: TSN. Rep: Paul Miller. Format: Rel. ■ Thomas Gilbreath, pres & gen mgr; Barry Copeland, coml mgr; Mike Samford, prog dir; Anthony Garza, news dir & chief engr.

Fort Stockton

KFST(AM)—May 8, 1954: 860 khz; 250 w-D. Box 165 (79735). (915) 336-2228. KFST Inc. (acq 3-1-61). Net: TSN. Rep: Corlett; Riley. Format: C&W. Spec prog: Sp 10 hrs wkly. ■ James W. Hawkins, pres, news dir; Richard King, prog dir; Dave Martin, sls mgr; Fred Dutchover, Spanish dir. ■ Rates: \$6.35; 6.35; 6.35; 6.35.

KPUH(FM)—Co-owned with KFST(AM). November, 1974: 94.3 mhz; 3 kw. Ant 235 ft. Stereo. Net: TSN. Format: Beautiful music.

Fort Worth

KAFM(FM)—Co-owned with KAAM(AM). See Dallas.

KEGL(FM)—Listing follows KFJZ(AM).

KESS(FM)—Dec 24, 1964: 93.9 mhz; 100 kw. Ant 430 ft. Stereo. 661 Seminary S. (76115). (817) 429-1037. Latin American Bcstg Corp. (acq 1976). Rep: Caballero. Format: Spanish. ■ Marcos Rodriguez, pres; Dennis Roberts, gen mgr; Rogelio Soto, mus dir; Armando Quintero, news dir; Ed Pryor, chief engr. ■ Rates: \$37; 27; 37; 27.

KFJZ(AM)—1922: 1270 khz; 5 kw-U. DA-1. Box 1317 (76101). (817) 429-1270. Swanson Bcstg (group owner; acq 10-1-76). Rep: Christal. Format:

Texas Radio

Music of Your Life. ■ Gery Swanson, pres; James A. Tandy, gen mgr; John Wallis, coml mgr; Richie Allen, sls mgr; Art Snow, prog dir; Hue Beavers, chief engr.

KEGL(FM)—Co-owned with KFJZ(AM). April 1959: 97.1 mhz; 100 kw. Ant 1,460 ft. Stereo. Prog sep from AM. Format: Adult contemp. ■ Christopher Haze, prog dir; Bob Stevens, mus dir; Mike Shannon, coml mgr.

KJIM(AM)—Feb 15, 1947: 870 khz; 250 w-D. Box 7321, 2214 E. Fourth (76111). (817) 336-7175. Fort Worth KJIM Inc. (acq 1975). Net: Texas State. Format: C&W. ■ William S. Hill, pres; Carol Patton, gen mgr & sls; Mike Terry, prog & mus dir; Hue Beavers, chief engr.

KLIF(AM)—See Dallas.

KLUV(FM)—See Dallas.

KMEZ(FM)—See Dallas.

KMGC(FM)—See Dallas.

KNOK(AM)—Dec 6, 1946: 970 khz; 1 kw-D. Box 7116 (76111). (817) 831-1278. EGG Dallas Bcstg Inc. (acq 10-12-77). Net: Nat Black. Rep: Howard. Format: Jazz. ■ Earl G. Graves, pres; William Chatman, gen mgr; Robert Stewart, prom mgr & mus dir; Ed Eubanks, news dir; Cecil Wilkinson, chief engr.

KNOK-FM—Feb 8, 1965: 107.5 mhz; 100 kw. Ant 450 ft. Stereo. Format: Contemp Black. ■ Duwayne Dancer, prog & mus dir.

KOAX(FM)—See Dallas.

KPLX(FM)—Dec 15, 1962: 99.5 mhz; 100 kw. Ant 1680 ft. Stereo. 411 Ryan Plaza Dr., Arlington (76011). (817) 461-0995. Radio Metroplex Inc. (acq 1974). Group owner: Susquehanna. Net: ABC/E. Rep: RKO. Format: C&W. ■ Art Carlson, pres; T.J. Donnelly, gen mgr; Ed Stevens, coml mgr; Bobby Kraig, prog dir; Mike McBride, mus dir; Craig Eaton, prom mgr; Mark Watkins, news dir; David Briggs, chief engr. ■ Rates: \$315; 240; 315; 190.

KRLD(AM)—See Dallas.

KSCS(FM)—Listing follows WBAP(AM).

KSKY(AM)—See Dallas.

***KTCU-FM**—Oct 6, 1964: 88.7 mhz; 3 kw. Ant 321 ft. (CP: Ant 300 ft.). Stereo. Texas Christian U. (76129). (817) 921-7631. Board of Trustees, Texas Christian University. Net: APR, Texas State Network. Format: Class, ed, jazz. ■ William Tucker, chancellor; R.C. Norris, gen mgr; C. Bernardez, stn mgr; D. Green, chief engr.

KTIA(AM)—1945: 1540 khz; 50 kw-D, 1 kw-N, DA-2. 616 One Tandy Center (76102). (817) 336-1540. S.G.M. Bcstg Co. Inc. (acq 4-1-80). Rep: Lotus. Format: Span. ■ Gabriel Salinas, pres; Ramon Medrano, gen mgr; Armando Reyna, coml mgr, prog & mus dir; Jesus Carrillo, news dir; Charles Staples, chief engr. ■ Rates: \$27; 27; 27; 27.

KTXQ(FM)—April 10, 1962: 102.1 mhz; 100 kw. Ant 1420 ft. 3626 N. Hall St., Dallas (75219). (214) 528-5500 or (817) 429-8750. KTXQ Inc. Group owner: Gulf Broadcast Group. Rep: CBS/FM. Format: AOR. ■ Clint Culp, pres & gen mgr; John Hiatt, coml mgr; Tom Owens, prog dir; Drake Hall, mus dir; Bernie Lucas, prom mgr; Bob Brame, news dir; Ken Fine, chief engr. ■ Rates: \$150; 150; 150; 150.

KWJS(FM)—See Arlington.

KXOL(AM)—April 1947: 1360 khz; 5 kw-D, 1 kw-N, DA-2. Box 2287, 1705 W. 7th St. (76102). (817) 335-4841. Metro Bcstg Corp. (acq 11-1-73). Group owner: Sigmor Net. UPI Format: C&W. ■ Tom E. Turner, pres; Mac Curtis, gen mgr; Tom Wayne, mus dir; Leo Burch, chief engr.

KZEW(FM)—Co-owned with WFAA(AM). See Dallas.

WBAP(AM)—May 2, 1922: 820 khz; 50 kw-U. 3900 Barnett St. (76103). (817) 429-2330 or 531-3656. Capital Cities Communications Inc. (group owner; acq 1974). Net: ABC/I. Rep: Eastman. Format: C&W, MOR. Spec prog: Farm 6 hrs wkly. ■ Warren Potash, gen

mgr; Jim Stanton, coml mgr; Sandy Beach, prog dir; Mary Ann Reiff, prom mgr; Art Davis, mus dir; Joe Holstead, news dir; Tom Green, chief engr. ■ Rates: \$215; 165; 185; 80.

KSCS(FM)—Co-owned with WBAP(AM). March 8, 1949: 96.3 mhz; 99 kw. Ant 1,680 ft. Stereo. Prog sep from AM. Format: C&W. ■ Vern Ore, stn mgr; R.T. Simpson, prog dir. ■ Rates: \$205; 185; 195; 175

WFAA(AM)—See Dallas.

Fredericksburg

KNAF(AM)—November 1947: 910 khz; 1 kw-D. 210 Woodcrest (78624). (512) 997-2197. Gillespie Bcstg Co. (acq 1968). Net: TNS; MBS. Format: C&W, Btfl mus. Spec progs: Farm 5 hrs. Ger 7 hrs wkly. ■ Norbert Fritz, pres & chief engr; Jayson Fritz, gen mgr; Alene Fritz, prog & mus dir; Jan Fritz, coml mgr; Sharon Jung, news dir. ■ Rates: \$4; 4; 4; —.

KFAN(FM)—Co-owned with KNAF(AM). Feb 18, 1971: 101.1 mhz; 100 kw. Ant 650 ft. Stereo. Dups AM 18%. Format: Btfl mus.

Freeport

KBRZ(AM)—October 1952: 1460 khz; 500 w-D. 1914 W. Highway 523 (77541). (713) 233-2655. Coastal Bcstg Inc. (acq 2-74). Format: C&W. ■ Jim T. Payne, pres & gen mgr; Kathy Thornberg, coml mgr; Tex Brashear, prog dir; Tommy Ward, mus dir; Danny Dee, prom mgr; Jim Rudy, news dir; Bill Fry, chief engr. ■ Rates: \$12; 11; 12; 11.

Gainesville

KGAF(AM)—1947: 1580 khz; 250 w-D. Box 368 (76240). (817) 665-5546. First IV Media Inc. (acq 11-15-1974). Net: Texas State. Format: C&W, farm. ■ Richard Klement, pres; Tom Carson, gen mgr; Pat Bolin, prog dir; Dee Blanton, mus dir; Earl Armstrong, news dir; J.O. Miller, chief engr. ■ Rates: \$9.35; 7.70; 9.35; 3.85.

KGAF-FM—1958: 94.5 mhz; 100 kw. Ant 370 ft. Dups AM 100%. ■ Rates same as AM.

Galveston

KGBC(AM)—May 1947: 1540 khz; 1 kw-D, 250 w-N, DA-N. Box 1138 (77550). (713) 744-4567. Harbor Bcstg Inc. (acq 12-20-64). Net: ABC/I. Rep: Savalli/Gates. Format: MOR, black. Spec prog: Sp 5 hrs wkly. ■ Pete Miller, pres; Vandy Anderson, exec VP & gen mgr; Woody Carson, coml mgr; Luke Stripling, chief engr. ■ Rates: \$24; 21; 24; 21.

KILE(AM)—1922: 1400 khz; 1 kw-D, 250 w-N. Box 1441 (77550). (713) 762-8434. Galveston Radio Inc. (acq 9-1-63). Net: ABC/C. Texas State. Rep: Riley (Dallas), PRO. Format: Top 40. Spec prog: Sp 3 hrs, Black 6 hrs wkly. ■ Tom Wiseheart, pres; Lou Muller, mgr; Liz Payer, coml mgr; Lee Victor, prog & mus dir; Moss Thornton, news dir; Jim Frazer, chief engr. ■ Rates: \$16; 14; 16; 14.

KXXK(FM)—Feb 11, 1968: 106.5 mhz; 26 kw. Ant 195 ft. (CP: 100 kw. Ant 688.67 ft.). Stereo. Flagship Pier (77550). (713) 763-4106. Marr Bcstg Co. (acq 3-17-81).

Gatesville

KMCS(FM)—April 6, 1976: 98.3 mhz; 3 kw. Ant 300 ft. Stereo. 813 Main (76528). Monarch Communications System Inc. (acq 6-1-79). Format: C&W. Spec progs: Farm 10 hrs, rel 5 hrs wkly. ■ Ron Briley, pres & gen mgr; Bob Saunders, chief engr. ■ Rates: \$4.75; 4.25; 4.75; 4.25.

Georgetown

KGTN(AM)—Dec 8, 1962: 1530 khz; 1 kw-D. Box 100 (78626). (512) 863-3911. Don Scarbrough. Net: MBS, TSN, UPI. Rep: Cowart. Format: C&W. Spec progs: Farm 3 hrs wkly. ■ Jack & Donna Josey, gen mgrs; David Hensley, coml dir; John Walters, news dir; David Be Hee, chief engr. ■ Rates: \$6.60; 6; 6.60; 6.

KGTN-FM—March 1, 1972: 96.7 mhz; 3 kw. Ant 295 ft. Dups AM 100%. Format: C&W.

Gilmer

KHYM(AM)—June 17, 1973: 1060 khz; 10 kw-D. 104 Cass St.; Box 160 (75644). (214) 843-5565.

KHYM Bcstg Co. Net: Texas State Network. Rep: Riley. Format: MOR, gospel. Spec prog: Black 2 hrs, farm 6.5 hrs wkly. ■ J. R. McClure, pres; Robert McClure, gen mgr; Pat Owens, office mgr; Al Tarasiuk, opns mgr & chief engr; John Kingston, prog dir; Mike Ross, news dir. ■ Rates: \$5; 5; 5; —.

KNIF(FM)—July 24, 1980: 95.3 mhz; 3 kw. Ant 610 ft. Stereo. Box 838 (75644). (214) 797-2771. Daniels Bcstg Inc. Format: MOR. Spec progs: Black 5 hr, farm 5 hr wkly. ■ Jack E. Daniels, pres, gen mgr, news dir & chief engr; Tom Danley, coml mgr; Glen Goza, prog & mus dir & prom mgr. ■ Rates: \$7.40; 6.50; 6.50; 7.

Gladewater

KEES(AM)—1947: 1430 khz; 5 kw-D, 1 kw-N, DA-N. Rt 4, Box 531 Longview (75604). (214) 753-0411. At-taway Investment Corp. Net: APR. Rep: Savalli/Gates. Format: C&W. ■ O. L. Kimbrough, owner & pres; J. H. Reynolds, VP & gen mgr; Barry Carter, sls mgr; Dub Murray, opns mgr & prog dir; Don Jackson, mus dir; Frank Norrin, prom mgr & news dir; Don Jackson, chief engr. ■ Rates: \$6.50; 6.50; 6.50; 5.50.

Gonzales

KCTI(AM)—Dec 17, 1947: 1450 khz; 250 w-U. 425 St. George St. (78629). (512) 672-3631. Gonzales Bcstg Co. Format: MOR, div. Spec progs: Black 2.5 hrs, Czech 1 hr, farm 12 hrs, Span 6 hrs wkly. ■ Lawrence M. Walshak & Frank Wilson Jr., co-mgrs; Frank Sievers, news dir; Frank Wilson Jr., chief engr. ■ Rates: \$5.55; 5.55; 5.55; 5.55.

Graham

KSWA(AM)—1948: 1330 khz; 500 w-D, DA. Box 1050 (76046). (817) 549-1330. KSWA Inc. (acq 12-7-67). Net: MBS. Rep: Riley. Format: C&W. ■ James M. Jones, pres, gen & coml mgr & chief engr; Bill Roberts, prog dir; William Profitit, mus dir; Larry Napper, news dir. ■ Rates: \$12; 10; 10; —.

KWKQ(FM)—Co-owned with KSWA(AM). August 1975: 107.1 mhz; 3 kw. Ant 100 ft. Stereo. Prog sep from AM. Net: MBS. Format: Btfl mus. ■ Rates: \$12; 10; 10; 10.

Granbury

KPAR(AM)—March 13, 1980: 1420 khz; 500 w-U, DA-2. Route 3, Box 208 (76048). (817) 573-5546. Granbury Radio Co. Net: Texas State Network. Format: C&W. Spec progs: Farm 3 hrs wkly. ■ Katy Hill, gen mgr; Alan Freeman, prog dir & chief engr; Pam Day, prog dir; Debby Black, mus dir; Gary Bruce, news dir. ■ Rates: \$6.60; 4.70; 6.60; 4.70.

Grand Prairie

KKDA(AM)—Aug 1, 1957: 730 khz; 500 w-D. Box 707 (75051). (214) 647-1831. Service Bcstg Corp. (acq 12-22-76). Rep: HR/Stone. Format: Black. ■ Hymen Childs, pres & gen mgr; Ken Johnson, coml mgr; Charles Smith, prog & mus dir; Jess Smith, news dir; Jim Howell, chief engr. ■ Rates: \$25; 20; 25; —.

Greenville

KGVL(AM)—March 26, 1946: 1400 khz; 1 kw-D, 250 w-N. Box 1015, 1517 Wolfe City Dr. (75401). (214) 455-1400. Radio Station KGVL Inc. (acq 9-55). Net: Texas State. Rep: Savalli/Gates. Format: MOR day, top-40 night. Spec progs: Farm 3 hrs, Black 2 hrs, wkly. ■ Leo Hackney, pres & gen mgr; J.P. Kimzey, coml mgr; Rich Reneau, prog dir; Luckard Koval, mus dir; Theresa Dempsey, news dir; Jim Brashears, chief engr. ■ Rates: \$6; 6; 6; 6.

KIKT(FM)—Co-owned with KGVL(AM). Sept 15, 1978: 93.5 mhz; 3 kw. Ant 300 ft. Stereo. Box 1094, 2824 Terrell Rd (75401). (214) 454-3282. Greenville Radio Corp. Format: C&W. ■ J.P. Kimzey, pres; Tom Simons, gen & coml mgr; Gail Lightfoot, prog dir; Leo Hackney, prom mgr; Norma Laden, news dir. ■ Rates same as AM.

Hallettsville

KRJH(AM)—Sept 5, 1979: 1520 khz. 250 w-D. 111 N. Main St. (77964). (512) 798-4333. Ritchey Communications and Tom E. Donnelly. Net: Texas State Network. Rep: Keystone, Ritchey. Format: C&W. Spec prog: Farm 6 hrs wkly. ■ Robert F. Ritchey, pres; Tom E. Donnelly, gen mgr; Chuck Stratman, prog dir; Vicki Causey off mgr. ■ Rates: \$7.50; 6.50; 6.50; —.

Hamilton

KCLW(AM)—May 22, 1948: 900 khz; 250 w-D. Box 592 (76531). (817) 386-5259. Hamilton Bcstg Inc. (acq -9-3-81). Net: Texas State. Format: C&W. Spec progs: Farm 3 hrs, German 1 hr wkly. ■ Bobby Swinson, mus dir. ■ Rates: \$ 3.30; 3.30; 3.30; —.

Harlingen

KELT(FM)—Listing follows KGBT(AM).

KGBT



REPRESENTED BY
KATZ RADIO

KGBT(AM)—1941: 1530 khz; 50 kw-D, 10 kw-N, DA-N. Drawer 711 (78551). (512) 423-3910. TWX 512-423-8990. Harbenito Radio Corp. Net: APR, UPI. Rep: Katz. Format: Spanish, top-40. ■ McHenry T. Tichenor, pres; Carlos A. Cantu, VP & gen mgr; Tony Solis, asst VP & coml mgr; Rogelio Botello Rios, prog dir; Jose Luis Munoz, news dir; Dale Boren, chief engr. ■ Rates: \$76; 70; 62.

KELT(FM)—Co-owned with KGBT(AM). January 1960: 94.5 mhz; 100 kw. Ant 730 ft. Prog sep from AM. Format: C&W. ■ Bill Walters, gen mgr; Bert Keyes, sls mgr; Larry Eunice, prog dir; Michael Morgan, news dir. ■ KGBT-TV affil. ■ Rates: \$13; 12; 13; 11.

KIWW(FM)—June 1975: 96.1 mhz; 100 kw. Ant 565 ft. (CP: Ant 454 ft.). 302 W. Adams (78550). (512) 423-3211. Magic Valley Bcstg Inc. Rep: Savalli/Gates. Format: Btlf mus, Sp. ■ Pedro Diaz Jr., pres & chmn; Willie Harris Jr., gen mgr; Efen Palacios, prog dir; Ignacio Cantu, chief engr. ■ Rates: \$17; 17; 17; 17.

Haskell

KVRP-FM—April 8, 1981: 95.5 mhz; 100 kw. Ant 529 ft. Stereo. Box 773 (79521). (817) 864-800. Rolling Plains Bcstg Corp. Net: APR. Rep: PRO Radio, Riley. Format: C&W. ■ Kenneth Lane, pres; Gary Barrett, gen mgr; Mike Williamson, prog dir & chief engr; Tex Harrison, mus dir; Andrea Morrow, news dir. ■ Rates: \$11; 10; 11; 10.

Hemphill

KAWS(AM)—Feb 16, 1978: 1530 khz; 1 kw-D. Box 1530 (75948). (713) 787-3150. Sabine Bcstg Co. Net: APR. Rep: Paul Miller & Co. Format: C&W. Spec progs: Farm 1 hr, gospel 3 hrs wkly. ■ G.C. Winslow Jr., owner; Gene Cordray, gen mgr; Kenny Carter, chief engr. ■ Rates: \$6.35; 6.35; 6.35; —.

Henderson

KGRI(AM)—September 1947: 100 khz; 250 w-D. Box 1400 (75652). (214) 657-4528. KGRI and Associates (acq 12-80). Net: APR. Rep: PRO, Riley. Format: C&W. ■ Gary Woods, pres; Jack Magan, gen mgr; Jim Wallace, bus mgr; Norman Johnson, opns mgr; Joe Phipps, news dir. ■ Rates: \$8; 8; 8; 8.

KGRI-FM—Aug 1, 1965: 100.1 mhz; 3 kw. Ant 250 ft. Dups AM 15%. Stereo. Format: C&W.

KWRD(AM)—March 1956: 1470 khz; 500 w-D. Box 217 (75652). (214) 657-2324. Wes Dean & Associates Inc. Net: Texas State. Rep: Milam & Cowart. Format: Div, MOR. ■ Helen Dean, pres & gen mgr; Chipper Dean, coml mgr, prog & news dir; John Paul Little, mus dir; Ronnie Powell, chief engr. ■ Rates: \$7.70; 7.70; —.

Hereford

KPAN(AM)—August 1948: 860 khz; 250 w-D. Drawer 1757 (79045). (806) 364-1860. KPAN Bcstrs. Group owner: Formby Stns. Net: TSN. Format: MOR. Spec progs: Sp 20 hrs, farm 18 hrs wkly. ■ Clint Formby, pres; Buddy Peeler, gen & coml mgr; Bruce Barlowe, prog dir; Dee Ann Trotter, prom mgr; Chip Formby, news dir; Melvin Rauh, chief engr. ■ Rates: \$5; 4; 4; 4.

KPAN-FM—Sept 1, 1965: 106.3 mhz; 3 kw. Ant 250 ft. Dups AM 100% until 7 pm. ■ Rates same as AM.

Highland Park

KVIL(AM)—March 1, 1960: 1150 khz; 1 kw-D, DA.

5307 E. Mockingbird, Dallas (75206). (214) 826-7900. Fairbanks Bcstg Co. of Texas Inc. (acq 7-1-73). Group owner: Fairbanks Broadcasting Co. Net: ABC/C, APR. Rep: Blair. Format: Contemp personality (MOR). Spec prog: Sp 1 hr wkly. ■ Richard M. Fairbanks, pres; James C. Hilliard, exec VP; David Spence, gen mgr; Jerry Bobo, coml mgr; Gerald Klambunde, chief engr.

KVIL-FM—(Highland Park-Dallas) Aug 14, 1961: 103.7 mhz; 100 kw. Ant 1,570 ft. Stereo. Dups AM 25%. ■ Larry Dixon, prog dir.

Hillsboro

KHBR(AM)—May 21, 1948: 1560 khz; 250 w-D. Box 569 (76645). (817) 582-3431. KHBR Radio Inc. (acq 1955). Rep: Millar. Format: C&W. Spec progs: Czech 2 hrs, farm 2 hrs, Sp 1 hr wkly. ■ Rick Bailey, gen & coml mgr; Dave Jackson, prog & mus dir; Jim Levins, chief engr.

KHBR-FM—October 20, 1959: 102.5 mhz; 3.2 kw. Ant 155 ft. Dups AM 50%. Format: C&W. Spec prog: SP 1 hr wkly.

Hondo

KRME(AM)—Feb 13, 1970: 1460 khz; 500 w-D. Box 447 (78861). (512) 426-3367. Radio Medina Inc. Rep: Keystone; Messina. Format: C&W, Sp. ■ William E. Berger, pres; James V. Fridle, VP & gen mgr; Ron Powers, coml mgr; Armondo Gonzalez, Spanish prog; George I. Goodling, chief engr.

Houston

KCOH(AM)—1948: 1430 khz; 1 kw-D. 5011 Alameda (77004). (713) 522-1001. KCOH Inc. (acq 12-10-75). Net: Sheridan. Rep: PRO. Format: R&B, Black. Spec prog: Gospel 10 hrs wkly. ■ Dr. John B. Coleman, pres; Mike Petrizzo, exec VP & gen mgr; John K. Wilson, gen sls mgr; Travis O. Gardner, prog & mus dir & prom mgr; Michael Harris, news dir; Larry Brandenburg, chief engr. ■ Rates: \$40; 35; 40; —.

KENR(AM)—Jan 17, 1968: 1070 khz; 10 kw-D, 5 kw-N, DA-2. 9801 Westheimer (77042). (713) 266-1000. Lake Huron Bcstg Corp. Net: ABC/I. Rep: Katz. Format: News/sports and country gold. ■ William J. Edwards, pres; Robert M. Chandler, senior VP & gen mgr; Miles Chandler, natl sls mgr; Keith Bolin, loc sls mgr; Jason Williams, prog dir; Beth Edridge, news dir; John Greer, sports mgr; Frank Roberts, chief engr. ■ Rates: \$140; 110; 140; 90.

KRBE(FM)—Co-owned with KENR(AM). Nov 8, 1959: 104.1 mhz; 96 kw. Ant 790 ft. Stereo. 9801 Westheimer, Suite 700 (77042). (713) 266-1111. Format: Top-40. ■ John K. Dew, VP & gen mgr; Carol Peluso, VP & opns mgr; Roger W. Garrett, prog dir; Dayna Steele, mus dir; Shari Highfield, prom mgr; Mike Martin, news dir; Dave Ping, chief engr. ■ Rates: \$150; 125; 150; 150.

KEYH(AM)—1974: 850 khz; 10 kw-D, DA. 3130 Southwest Freeway, Suite 501 (77098). (713) 527-9363. Artlite Bcstg Co. Rep: Lotus. Format: Contemp MOR, Sp. ■ David M. Best, pres; David E. Armstrong, VP; Eleaxar Garcia, prog dir; Luis Zuniga, news dir; David Armstrong, chief engr.

KFMK(FM)—January 1958: 97.9 mhz; 100 kw. Ant 440 ft. Stereo. 6420 Richmond (77057). (713) 978-7328. First Media Corp. (acq 1979). Format: Contemp. ■ Glen Potter, pres; Dan Mason, gen mgr; Lee Logan, prog dir; Jerry Steele, mus dir; Kathy King, news dir; Mike Gideon, chief engr; Bill McGlamery, sls mgr.

KGOL(FM)—See Lake Jackson.

***KHCB-FM**—March 10, 1962: 105.7 mhz; 100 kw. Ant 370 ft. 2424 South Blvd. (77098). (713) 520-5200. Houston Christian Broadcasters Inc. Format: Relig. Spec prog: Sp 9 hrs wkly. ■ Peter S. Steigerwald, pres & gen mgr; William Neyland, mus dir; John Houghtalling, prom mgr; Bruce E. Munsterman, news dir; Rex E. Sanders, chief engr.

KIKK(AM)—See Pasadena.

KIKK-FM—Oct 4, 1959: 95.7 mhz; 100 kw. Ant 790 ft. 6306 Gulfton Dr. (77081). (713) 772-4433. KIKK Inc. (acq 2-1-73). Group owner: Viacom. Rep: Torbet. Format: C&W. ■ Nick Trigony, gen mgr; Deane Hardy, gen sls mgr; David Simmers, loc sls mgr; Charlie Ochs, prog dir; Joe Ladd, mus dir; Linda Ware, prom

Texas Radio

mgr; Chuck Wolf, news dir; Bill Cordell, chief engr. ■ Rates: \$256.50; 211.50; 220.50; 84.50.

KILT(AM)—1948: 610 khz; 5 kw-U, DA-2. 500 Lovett Blvd. (77006). (713) 526-3461. Lin-Texas Bcstg (acq 4-15-68). Group owner: Lin Bcstg. Format: Adult contemp, top 40. ■ Dickie Rosenfeld, pres & gen mgr; Bob Presley, sls mgr; Bill Young, prog dir; Jim Carola, news dir.

KILT-FM—1961: 100.3 mhz; 100 kw. Ant 790 ft. Stereo. Prog sep from AM. Format: AOR. ■ Harry Rogers, sls mgr.

KLAT(AM)—July 31, 1961: 1010 khz; 5 kw-D, 1 kw-N, DA-2. 101 N. Milby Plaza (77003). (713) 224-5528. Spanish Bcstg Corp. (acq 8-14-79). Net: Texas State Network. Rep: Caballero. Format: Span. ■ Marcos Rodriguez Sr., pres; Ricardo Castillo, gen mgr; Chuck Brooks, sls mgr; Rogelio Soto, prog dir; Arturo Sanchez, PR dir; Mark Rodriguez, prom mgr; Rolando Becera, news dir; Ed Pryor, chief engr. ■ Rates: \$78; 78; 78; 59.

KLEF(FM)—Nov 1, 1964: 94.5 mhz; 100 kw. Ant 590 ft. Stereo. 5353 W. Alabama, Suite 410. (77056). (713) 622-5533. Entertainment Communications (group owner; acq 6-5-69). Net: UPI. Rep: Concert Music Broadcast Sales. Format: Class. ■ Joseph Field, pres; Steve Sheppard, gen mgr; Cynthia Potter, prog & mus dir; Ira J. Black, opns dir; Rohn Steelman & Julie Hill, pub ser dirs; Mike Krehel, chief engr. ■ Rates: \$76; 66; 76; 56.

KLLOL(FM)—Listing follows KTRH(AM).

KLVL(AM)—See Pasadena.

KMJQ(FM)—See Clear Lake City.

KNUZ(AM)—Feb 18, 1948: 1230 khz; 1 kw-D, 250 w-N. Box 188 (77001). (713) 523-2581. Texas Coast Bcstrs Inc. (group owner). Rep: HR/Stone. Net: APR. Format: C&W. ■ David H. Morris, pres & gen mgr; Ken Grant, coml mgr; Dr. Bruce Nelson, prog dir; Lea Foxe, news dir; Johnny Walker, chief engr. ■ Rates: \$55; 52; 47; 50.

KQUE(FM)—Co-owned with KNUZ(AM). Oct 4, 1960: 102.9 mhz; 280 kw. Ant 540 ft. Stereo. Prog sep from AM. Format: MOR. ■ Paul Berlin, prog dir; Walt Hammock, prod dir; Deborah Brandt, news dir. ■ Rates: \$95; 90; 80; 83.

KODA(FM)—Nov 9, 1958: 99.1 mhz; 97 kw. Ant 790 ft. Stereo. 4810 San Felipe Rd. (77056). (713) 622-1010. Westinghouse Bcstg Co. Inc. (group owner; acq 2-7-80). Format: Btlf mus. ■ Richard Harris, pres; Milt Willis, VP & gen mgr; Konstantin K. Grab, opns mgr; Dan Parsons, news & pub affrs coord; Wes Whiddon, chief engr. ■ Rates: \$175; 165; 160; 50.

***KPFT(FM)**—March 1970: 90.1 mhz; 100 kw. Ant 440 ft. 419 Lovett Blvd. (77006). (713) 526-4000. Pacifica Foundation Inc. (group owner). Net: NPR. Format: Div. Spec progs: Black 3 hrs, class 7 hrs, C&W 5 hrs, Fr 1 hr, Ger 3 hrs, jazz 9 hrs, Span 9 hrs wkly. ■ Peter Franck, pres; Ray Hill, gen mgr; Wayne Petrie, mus dir; Cliff Smith, news dir; Matt Dougherty, chief engr.

KPRC(AM)—May 9, 1925: 950 khz; 5 kw-U, DA-N. 8181 Southwest Freeway (77001). (713) 771-4631. TWX 910-881-1633, 910-881-2587. KPRC Radio Co. See Nwspr. Net: NBC, APR. Rep: CBS Radio Spot Sls. Format: News-talk. ■ Jack Harris, pres; Cleve Griffin, gen mgr; George Stokes, coml mgr; Jack London, prog dir; Harry Schultz, news dir; O.B. Johnson, chief engr. ■ KPRC-TV affil.

KQUE(FM)—Listing follows KNUZ(AM).

KRBE(FM)—Listing follows KENR(AM).

KRLY(FM)—Jan 1, 1964: 93.7 mhz; 20 kw. Ant 720 ft. Stereo. 2630 Fountainview, Suite 210 (77057). (713) 780-1646. Gulf United Corp. (acq 11-2-81). Group owner: Gulf Broadcast Group. Format: Mass appeal contemp. ■ Michael Raymond, gen mgr; Michael Jones, prog dir; Steve Fisch, prom dir; Blake Lawrence, mus dir; A.D. Green, chief engr. ■ Rates: \$175; 145; 175; 135.

KSRR(FM)—1961: 96.5 mhz. 100 kw. Ant 580 ft.

Texas Radio

Stereo. 1201 Fannin Bank Bldg. (77030). (713) 797-0097. KAUM Inc. (acq 1968). Group owner: American Bcstg Co. Net: ABC/C. Rep: Selcom. Format: Adult contemp. ■ Jay Hoker, VP & gen mgr; Bob Forrester, prog dir; Rick Lambert, mus dir; Ted Carson, prom mgr; Jon Matthews, news dir; Erick Steinberg, chief engr. ■ Rates: \$97; 81; 97; 73.

KTRH(AM)—March 29, 1930: 740 khz; 50 kw-U, DA-1. Box 1520 (77001). (713) 526-4591. Rusk Corp. (acq 11-30-65). Net: CBS, MBS. Rep: Christal. Format: Talk. Spec progs: Farm 12 hrs, hunting/fishing 14 hrs wkly. ■ John T. Jones Jr., pres; Hal Kemp, VP gen & stn mgr; E.V. Fritsch, coml mgr; Ed Shane, prog dir; Jennifer Powell, sls promotions dir; O. Garvin Berry, news dir; Don Meredith, chief engr. ■ Rates: \$165; 65; 80; 50.

KLOL(FM)—Co-owned with KTRH(AM). 1947: 101.1 mhz; 97 kw. Ant 790 ft. Stereo. Prog sep from AM. Format: AOR. ■ Max Cohen, gen sls mgr; Chris Miller, prog dir; Charles Weiss, news dir; Michele Robinson, mus dir. ■ Rates: \$35; 32; 35; 35.

***KTRU(FM)**—May 20, 1971: 91.7 mhz; 650 w. Ant 160 ft. Stereo. Box 1892, Rice University (77001). (713) 527-4050. Rice University. Format: Prog. Spec progs: Class 12 hrs, hazz 7 hrs wkly. ■ David C. Tuttle, gen mgr; David Hoehl, bus mgr; William LeFebvre, prog dir; Jim Fowler, mus dir; Sharon Hughes, publ dir; David B. Collins, news dir; Paul T. Williamson, engrg dir; William Watson, chief engr.

***KTSU(FM)**—Dec 14, 1979: 90.9 mhz; 18.5 kw. Ant 365 ft. Stereo. 3101 Wheeler Ave. (77004). (713) 749-7188. U. of Houston. Net: MBS, NPR. Format: Jazz. Spec prog: Sp 8 hrs wkly. ■ Dr. Charles Bishop, pres; Judy D. Jankowski, gen mgr; Robert Zachary, opns mgr; Priscilla Khoury, community rel dir. ■ *KUHT(TV) affil.

***KUHF(FM)**—Nov 6, 1950: 88.7 mhz; 100 kw. Ant 970 ft. Stereo. 4800 Calhoun (77004). (713) 749-7188. U. of Houston. Net: MBS, NPR. Format: Jazz. Spec prog: Sp 8 hrs wkly. ■ Dr. Charles Bishop, pres; Judy D. Jankowski, gen mgr; Robert Zachary, opns mgr; Priscilla Khoury, community rel dir. ■ *KUHT(TV) affil.

KULF(AM)—Oct 16, 1944: 790 khz; 5 kw-U, DA-2. 2100 Travis, Suite 1400 (77002). (713) 654-7900. Harte-Hanks Radio Inc. (group owner; acq 7-31-78). Rep: Eastman. Format: Adult Contemp. ■ Gary Edens, pres; Dick French, VP & gen mgr; Jack Collins, gen sls mgr; Tom Caputo, natl sls mgr; George Cooper, prog dir; Rusty Black, mus dir; Joe Pogge, prom dir; J.P. Pritchard, news dir; Ron Haney, chief engr.



KXYZ(AM)—Aug 8, 1930: 1320 khz; 5 kw-U, DA-N. Box 87190 (77017). (713) 472-2500. Slater Bcstg Co. (acq 3-14-79). Format: Span. ■ Manning Slater, pres; Bill Walters, gen mgr; Joyce C. Becker, sls mgr; Eleazar Garcia, prog dir; Luis Gomez, news dir; Erick Steinberg, chief engr.

KXYZ(AM)—Aug 8, 1930: 1320 khz; 5 kw-U, DA-N. Box 87190 (77017). (713) 472-2500. Slater Bcstg Co. (acq 3-14-79). Format: Span. ■ Manning Slater, pres; Bill Walters, gen mgr; Joyce C. Becker, sls mgr; Eleazar Garcia, prog dir; Luis Gomez, news dir; Erick Steinberg, chief engr.

KYND(FM)—See Pasadena.

KYOK(AM)—1955: 1590 khz; 5 kw-U, DA-N. 3001 LaBranch (77004). (713) 526-7131. KYOK Inc. (acq 7-18-79) Group owner: Shamrock Bcstg. Net: Natl Black. Rep: Buckley Radio Sales. Format: Black. Spec progs: Jazz 5 hrs, Religious 6 hrs wkly. ■ Bernard Walker, pres & gen mgr; Jim Fox, gen sls mgr; Rick Roberts, prog & mus dir; Don Rosette, news supvr; Don Nash, chief engr. ■ Rates: \$55; 44; 55; 44.

Humble

***New FM**—Not on air, target date unknown: 88.1 mhz;

100 kw. Ant 823 ft. Box 187 (77338). Something Better Educational Foundation. Format: Ed. ■ Robert Gonzalez, pres.

Huntsville

KSAM(AM)—Nov 3, 1938: 1490 khz; 1 kw-D, 250 w-N. Box 330 (77340). (713) 295-2651. Huntsville Bcstg Co. Inc. (acq 1974). Net: Texas State. Format: C&W. Spec prog: Black 4 hrs wkly. ■ Clyde C. Cauthen, pres, gen mgr & prog dir; Doug Mullins, coml mgr & chief engr; I.J. Waldon, news dir; Ron Edwards, sports dir. ■ Rates: \$10.46; 10.46; 10.46; 7.23.

KSAM-FM—Aug 1, 1965: 101.7 mhz; Ant 823 ft. Stereo. Prog sep from AM. ■ Rates: \$7.23; 7.23; 7.23; 7.23.

***KSHU(FM)**—1973: 89.3 mhz; 10 w. Ant 217 ft. Sam Houston Univ. (77341). (713) 294-1354. Sam Houston State U. Format: Div. ■ Robert Eubanks, dir RTF; Alan B. Albarran, gen mgr; Jack Nichols, chief engr.

Jacksonville

KEBE(AM)—Jan 12, 1947: 1400 khz; 1 kw-D, 250 w-N. Box 1648 (75766). (214) 586-2527. Waller Bcstg Inc. (acq 11-25-58). Net: ABC/E. Rep: Riley. Format: MOR. Spec prog: Farm 9 hrs wkly. ■ Wm. Dudley Waller, pres & gen mgr; Rick Watson, coml mgr; Alan Mather, prog dir; John Sims, mus dir; Perry Andrews, prom mgr; Annette Gonzales, news dir; Joe Morgan, chief engr. ■ Rates: \$15.20; 12; 12; 7.40.

KOOI(FM)—Co-owned with KEBE(AM). Sept 9, 1967: 106.5 mhz; 100 kw. Ant 700 ft. Stereo. Dups AM 30%.

Jasper

KTXJ(AM)—Aug 6, 1948: 1350 khz; 1 kw-D. Box 6090 (75951). (713) 384-2544. KTXJ Radio Inc. (acq 8-1-79). Net: MBS. Rep: Riley, PRO. Format: C&W. Spec prog: Farm 3 hrs wkly. ■ Ray May Jr., VP & gen mgr; Art Lay, stn mgr; Allan T. Lane, mus dir; Tim Krause, news dir; Alan McKee, chief. ■ Rates: \$8; 7; 8; 7.

KWYX(FM)—Co-owned with KTXJ(AM). November 1964: 102.3 mhz; 2.9 kw. Ant 140 ft. Stereo. Dups AM 10%. Format: MOR.

Junction

KMBL(AM)—1953: 1450 khz; 1 kw-D, 250 w-N. 214 Pecan St. (76849). (915) 446-3371. Heart-of-the-Hills Communications Corp. (acq 5-10-74). Net: TSN. Rep: Paul Miller. Format: Top-40. C&W. Spec prog: Farm 6 hrs, Sp 6 hrs wkly. ■ Thomas McCampbell, pres; Mike Smith, gen, coml & prom mgr & mus & news dir; Joyce Smith, prog dir; Mark Parma, chief engr. ■ Rates: \$4.25; 4.25; 4.25; 4.25.

Keene

***KSUC(FM)**—June 13, 1974: 88.3 mhz; 1.85 kw. Ant 235 ft. Keene (76059). (817) 641-8811. Southwestern Adventist College. Format: Relig. Spec progs: Class 5 hrs wkly. ■ Donald R. McAdams, pres; Robert R. Mendenhall, gen mgr; Edmund L. Fry II, prog dir; Keith T. Dobbs, news dir; Walter M. Bolinger, chief engr.

Kenedy-Karnes

KAML(AM)—November 1954: 990 khz; 250 w-D. Box 990 (78119). (512) 780-3393. Nine-Ninety Co. (acq 2-15-71). Format: Farm, MOR, Religious, Spanish, C&W. Spec prog: Farm 4 hrs wkly. ■ Dayton Smith, pres, gen mgr & chief engr; Fred Harper, prog & mus dir. ■ Rates: \$4; 4; 4; —.

Kermit

KERB(AM)—June 1950: 600 khz; 1 kw-D, DA. Drawer X (79745). (915) 586-3481. KERB Broadcasting Inc. (acq 10-1-68) Net: Keystone, Texas State. Format: C&W. ■ Ken Welch, pres en mgr; Jean Welch, office mgr & prog dir. ■ Rates: \$4.25; 4.25; 4.25; 4.25.

Kerrville

KERV(AM)—Nov 5, 1948: 1230 khz; 1 kw-D, 250 w-N. Box 2187 (78028). (512) 896-1230. Chess Enterprises Inc. (acq 5-80) Net: ABC/E. Format: MOR. ■ R.D. Hanna, pres; Gerlad Bright, gen mgr; Rohland Reider, coml mgr; Roland Richter, prog dir; Rick

Mirgles, mus dir; Leah Wilder, news dir. ■ Rates: \$9; 8; 9; 8.

KPFM(FM)—Co-owned with KERV(AM). Sept 12, 1975: 94.3 mhz; 3 kw. Ant 105 ft. Stereo. Prog sep from AM. Net: ABC/I. Format: Bfl mus. ■ Donise Perkins, prog dir; Roland Richter, chief engr. ■ Rates same as AM.

Kilgore

KKTX(FM)—Listing follows KOCA(AM).

KOCA(AM)—Dec 23, 1936: 1240 khz; 1 kw-D, 250 w-N. Box 192 (75662). (214) 984-2001. Noalmark Bcstg Corp. (acq 7-1-76). Net: MBS. Format: MOR. ■ William C. Nolan Jr., pres; Richard Martin, gen mgr; John Logan, gen sls mgr; Jim Hodo, mus dir & prom mgr; Karem O. Soule, chief engr. ■ Rates: \$4; 4; 4; 4.

KKTX(FM)—Co-owned with KOCA(AM). Dec 23, 1976: 95.9 mhz; 850 w. Ant 510 ft. Stereo. Prog sep from AM. 1100 N. Kilgore (75662) Format: Rock.

Killeen

KIIZ(AM)—July 4, 1955: 1050 khz; 250 w-D. 703 N. 38th St. (76541). (817) 634-3181. Citimidia Corp. (acq 4-1-81). Rep: Selcom. Format: Black. ■ John Smith, pres; Bill Knobler, gen mgr; Troy Deneke, coml mgr; Mark Meredith, prog & mus dir & prom mgr; Lee Mozley, news dir; Ken Carver, chief engr. ■ Rates: \$18; 16; 18; —.

KIXS-FM—Co-owned with KIIZ(AM). Aug 1, 1961: 93.3 mhz; 100 kw. Ant 520 ft. Stereo. Prog sep from AM. Format: Top-40. ■ Rates: \$18; 16; 18; 14.

***KNCT-FM**—Nov 23, 1970: 91.3 mhz; 50 kw. Ant 1,170 ft. Stereo. Central Texas College, Highway 190 West (76541). (817) 526-1176. Central Texas College. Net: NPR, ABC/FM. Format: Div, public. Spec prog: Black 1 hr, class 15 hrs, jazz 8 hrs wkly. ■ Edward H. Tasuta Jr., gen mrx; Mid Rdolph, stn mgr; Jeff Thomason, prog mgr; Teresa Roach, news dir; Lee Roy Franklin, chief engr.

Kingsville

KINE(AM)—Nov 1948: 1330 khz; 1 kw-D. Box 846 (78363). (512) 592-5211. Radio Station KINE Inc. (acq 1950). Net: UPI. Format: C&W. ■ J.H. Clemente pres; John Kardow, coml mgr; Gordon Marcy, prog dir; Bob Bodet, news dir; R.T. Whitaker, chief engr.

KPUP(FM)—Co-owned with KINE(AM). May 2, 1970: 97.7 mhz; 3 kw. Ant 130 ft. Stereo. Dups AM 100%.

KODK(FM)—Not on air, target date unknown: 92.1 mhz; 3 kw. Ant 210 ft. 901 Stratford Lane, Amory, Miss. (38821). Megahype Bcstg. Format: Contemp.

***KTAI(FM)**—Feb 23, 1970: 91.1 mhz; 100 w. Ant 75 ft. Stereo. Campus Box 215 (78363). (512) 595-3489. Texas A&I University. Format: AOR. ■ Delbert Seese, gen mgr & chief engr; Kyle Waggoner, prog dir; Jim Robbins, mus dir.

La Grange

KVLG(AM)—June 27, 1959: 1570 khz; 250 w-D, DA. Box 609 (78945). (713) 968-3173. Fayette Bcstg Co. (acq 7-1-80). Net: MBS. Format: C&W. Spec prog: Czech-German 8 hrs wkly. ■ Raymond G. Schindler, pres; Daniel L. Zitterich, gen mgr; Dottie Meinardus, sls mgr; Mike Anders, mus dir; Dan Mueller, news dir. ■ Rates: \$9.40; 8.65; 7.15; —.

KMUZ(FM)—Co-owned with KVLG(AM). Dec 21, 1970: 104.9 mhz. 3 kw. Ant 205 ft. Stereo. Prog sep from AM. Net: MBS. Format: All news, MOR, top-40. ■ Rates: \$7.90; 6.70; 5.65; —.

Lake Jackson

KBRZ(AM)—See Freeport.



KGOL(FM)—April 1963: 107.3 mhz; 100 kw. Ant 940 ft. 8500A Kirby Dr., Houston (77054). (713) 748-6500.

John Brown Bcstg Inc. Net: UPI. Format: Mod Religious. ■ Edward J. Mahoney, gen mgr; Burt Perreault, coml mgr. ■ Rates: \$35; 30; 35; 25.

Lamesa

KPET(AM)—May 21, 1947: 690 khz; 250 w-U, Box 30 (79331). (806) 872-2404. KPET Radio Inc. (acq 1974). Net: Texas State. Rep: Walton: Busby, Finch, Latham & Widman. Format: C&W, Spanish. ■ Galen O. Gilbert, pres; Jimmy K. Young, gen & coml mgr; Jess Gilbert, prog dir & chief engr; Bob Weston, mus dir; Steve Heller, news dir. ■ Rates: \$16; 8; 8; 5.50.

KCOT(FM)—Co-owned with KPET(AM). June 1, 1977: 104.7 mhz; 100 kw. Ant 227 ft. Stereo. KPET Radio Inc. (acq 10-76). Prog sep from AM. ■ Rates: \$18; 14; 10; 14.

Lampasas

KCYL(AM)—1948: 1450 khz; 1 kw-D, 250 w-N, Box 886 (76550). (512) 556-3671. Tafoya Bcstg Inc. (acq 10-1-80). Net: Texas State Network. Rep: Riley. Format: C&W. Spec prog: Farm 10 hrs wkly. ■ Gene Varner, gen mgr. ■ Rates: \$4; 3.75; 4; 3.75.

KLTD(FM)—Co-owned with KCYL(AM). May 16, 1976: 99.3 mhz; 3 kw. Ant 189 ft. Stereo. Box 506 (76550). (512) 556-3672. Net: Texas State Network, Spanish Information Service Network. Format: Black, Span. ■ Roy A. Medina, gen mgr. ■ Rates: \$7.60; 5.50; 7.60; 5.50.

Laredo

KFIX-FM—Not on air, target date unknown: 92.7 mhz. Rio Radio Bcstg. Group owner: Good News Broadcasting Co.

KLAR(AM)—1956: 1300 khz; 1 kw-D, 500 2-N, DA-N, Box 1899, Norton & S. Zapata Hwy (78041). (512) 723-7459. Radio Laredo Inc. (acq 1-1-81). Net: UPI. Rep: HR/Stone. Format: Top-40. ■ James A. Dickey III, gen mgr; Dave Michaels, coml mgr; Peter Alvarez, mus dir; John Hernandez, news dir; J. Robert Brown, prog dir; John Czaja, chief engr. ■ Rates: \$17; 12; 17; 11.

KVOZ(AM)—April 15, 1952: 1490 khz; 1 kw-D, 250 w-N, Box 1638 (78041). (512) 723-4396. Border Bcstrs Inc. Net: MBS, Texas State Network. Rep: Caballero, Milam & Cowart. Format: Talk, MOR, Span. ■ E.J. Harpole, chmn of bd; Bill Harrell, pres & gen mgr; Lowell Wilks, stn mgr; Barbara Karges, coml mgr; Pepe Joven, prog dir; Emet Huntsman, news dir; Bruce Earl, chief engr. ■ Rates: \$20; 14; 20; 14.

KOYE(FM)—Co-owned with KVOZ(AM). Feb 2, 1972: 94.9 mhz; 100 kw. Ant 950 ft. Sterep. Prog sep from AM. Box 1731 (78041). (512) 723-4398. Net: APR. Rep: Milam & Cowart. Format: Adult top-40. ■ Thomas Mitchell, stn mgr; Clem Perez, sls mgr. ■ Rates: \$15; 12; 15; 12.

Levelland

KLVT(AM)—August 1949: 1230 khz; 1 kw-D, 250 w-N, Box 1230. (805) 894-3134. KLVT Radio. Group owner: Formby Stns. Net: TSN. Format: MOR. Spec prog: Sp 15 hrs, Fr 9 hrs, C&W 9 hrs wkly. ■ Clint Formby, pres; Gene Stanley, gen mgr & chief engr; Terry Isaacs, prog dir; Del Kirby, news dir.

KHOC(FM)—Not on air, target date unknown: 105.5 mhz, 3 kw. Ant 300 ft. Route 5 (79336). Delbert L. Kirby. Format: Popular country, relig.

Liberty

KPXE(AM)—Dec 21, 1968: 1050 khz; 250 w-D, DA. 517 N. Travis (77575). (713) 336-5793. Trinity River Valley Bcstg Co. (acq 11-77). Net: Texas State Network. Rep: Riley. Format: C&W, oldies. ■ Bill Buchanan, pres & gen mgr; Allen Wayne, prog dir; Rhonda Smith, prom mgr; Kevin Ladd, news dir; Larry Hutson, chief engr. ■ Rates: \$5.30; 5.30; 5.30; —.

Littlefield

KZZN(AM)—1947: 1490 khz; 1 kw-D, 250 w-N, Box 192 (79339). (806) 385-4474. Littlefield Bcstg Co. (acq 1968). Net: TSN. ■ Jim Vandenberg, mgr.

Livingston

KETX(AM)—June 28, 1957: 1440 khz; 5 kw-D, Box 111 (77351). (713) 327-8916. Polk County Bcstg Co. Net: Texas State Network. Format: Mod C&W. ■ Hal

Haley, pres & gen mgr.

KETX-FM—Sept 1, 1970: 92.1 mhz; 1.85 kw. Ant 370 ft. Dups AM 100%.

Lockhart

KCLT(AM)—Feb 1, 1967: 1060 khz; 250 w-D, DA. Box 240 (78644). (512) 398-3485. Triple R Bcstg Inc. (acq 4-1-79). Format: C&W. Spec progs: Farm 3 hrs, Black 2 hrs, Sp 8 hrs wkly. ■ Ralph D. Copeland, pres; Shirley Matulla, coml mgr; Jerry Sotello, prog dir. ■ Rates: \$6.60; 6; 6.60; 6.

Longview

KFRO(AM)—1935: 1370 khz; 1 kw-U, DA-N. Curtis Bldg., Box 792 (75606). (214) 753-4461. Voice of Longview Inc. Net: ABC/I. Re5:Riller & Co. Formak-MOR. Spec prog: Black 2 hrs, farm 1 hr, wkly. ■ James R. Curtis Sr., pres & mus dir; M. H. Bair, prog dir; James R. Curtis Jr., VP, coml mgr & news dir; Irene Shirley, sec treas; L. George, chief engr; Elizabeth Hodges, prom mgr. ■ Rates: \$2.50; 10 12.55; 15.

KLUE(AM)—1948: 1280 khz; 1 kw-D, Box 7100 (75602). (214) 757-2020. McLarty Communications Inc. (acq 10-1-80). Net: Texas State Network. Rep: Masla. Format: Adult contemp. ■ FB. McLarty, pres, gen & coml mgr; Marc Avery, VP, prog & mus dir & prom mgr; Dick Forrester, news dir; Steve Comer, chief engr. ■ Rates: \$11.60; 9.60; 11.60; 9.60.

KYKX(FM)—March 3, 1963: 105.7 mhz; 100 kw. Ant 950 ft. Stereo. Box 2727 (75606). (214) 757-2662. Stereo 105 Inc. (acq 7-1-74). Rep: Selcom. Format: Mod country. ■ Dick Osburn, pres; Rusty Reynolds, VP & gen mgr; Dave Gotcher, coml mgr; Karen Williams, office mgr; Steve Bridges, chief engr. ■ Rates: \$24; 19; 24; 15.

Lubbock

KEND(AM)—May 14, 1947: 1590 khz; 1 kw-U, DA-2. 2112 Broadway (79401). (806) 747-0101. Radio Lubbock Inc. (acq 11-75). Net: Texas State. Rep: Bernard-Howard, Natl., Milam & Cowart, Southwest. Format: C&W. ■ Larry Ackers, pres & gen mgr; H. C. Barnwell, chief engr. ■ Rates: \$13.50; 11; 13.50; 7.00.

KFM(AM)—Listing follows KKAM(AM).

KFYO(AM)—September 6, 1927: 790 khz; 5 kw-D, 1 kw-N, DA-2. Box 64670 (79464). (806) 797-7979. South Plains Bcstg Co. Inc. (acq 2-1-79). Group owner: Seaton Stations. Net: CBS. Rep: Savalli & Schutz. Format: Mod country. Spec prog: Farm 15 hrs wkly. ■ Edward L. Seaton, pres; Robert E. Clark, gen mgr; Bob Clark, coml mgr; Bud Andrews, prog dir; Max Molt, news dir; Charles Kenny, chief engr. ■ Rates: \$20; 10; 14; 10.

KKAM(AM)—Jan 1, 1955: 1 kw-D, 25- w-N. 5613 Villa Drive (79452). (806) 747-1224. Southern Minnesota Bcstg Co. (group owner; acq 8-80). Net: ABC/C. rep: Selcom. Format: MOR. ■ Greg Gentling, pres; Chuck Spaugh, gen mgr; Chris Alexander, prog dir; Bob Riley, mus dir; Jack McCarty, news dir; Jim Galbreath, chief engr. ■ Rates: \$15; 12; 15; 10.

KFMX(FM)—Co-owned with KKAM(AM) Aug 1, 1966: 94.5 mhz; 100 kw. Ant 680 ft. Stereo. Net: NBC's "The Source." Rep: Selcom. Format: AOR. ■ Bobby Traber, coml mgr; Bo Jager, prog dir; Domino Rippy, mus dir. ■ Rates: \$20; 20; 20; 20.

KLFB(AM)—Nov 15, 1966: 1420 khz; 500 w-U, DA-2. 2700 Marshall (79417). (806) 765-8114. Tafoya Bcstg Co. Net: Spanish Information Service Network. Rep: Caballero. Format: Spanish. ■ Marcelo Tafoya, pres & gen mgr; Walter Ledesma, gen & coml mgr; Santos Perez, prog & mus dir; Efen Adame, prom mgr; Micky Rentrira, news dir; Roger Hively, chief engr. ■ Rates: \$22; 22; 22; 17.60.

KLLL(AM)—April 1953: 1460 khz; 1 kw-D. 1314 50th St. (97412). (806) 763-1911. Lubbock Bcstg Inc (acq 7-24-78). Net: MBS. Rep: Eastman. Format: C&W. Spec prog: Farm 6 hrs wkly. ■ James Thrash, pres; John Frankhouser, gen mgr; Karen Barta, news dir; George Harris, chief engr. ■ Rates: \$20; 14; 17; 6.

KLLL-FM—March 1, 1958: 96.3 mhz; 100 kw. Ant 540 ft. Stereo. Dups AM 25%. ■ Rates same as AM.

***KOHM(FM)**—January 1973: 89.1 mhz; 3 kw. Ant 300 ft. Stereo. 1324 E. 24th (79404). (806) 744-2034. Lubbock Independent School District. Net: MBS. For-

Texas Radio

mat: Div. Spec prog: Black 10 hrs wkly. ■ Charles Wilson, gen mgr & chief engr.

KRLB(AM)—Sept 19, 1953: 580 khz; 500 w-D, DA. Box 530 (79408). (806) 745-5800. KRLB Inc. (acq 11-16-78). Net: APR. Rep: PRO Radio, Riley. Format: MOR, sports. Spec prog: Farm 16 hrs wkly. ■ Don Workman, pres & gen mgr; Jack Dale, sports & sls mgr; Morris Wilkes, opns mgr; Big Ed Wilkes, farm dir; Dub Bowllus, news dir; Barney Barnwell, chief engr.

KRLB-FM—July 15, 1964: 99.5 mhz; 46 kw. Ant 630 ft. Stereo. Prog sep from AM. Net: APR. Format: Adult contemp.

KSEL(AM)—Nov 1, 1946: 950 khz; 5 kw-D, 500 w-N, DA-2. Box 2369 (79408). (806) 747-2555. KSEL Inc. (acq 1975). Group owner: Harris Enterprises. Rep: McGavren Guild. Format: Contemp, top 40. ■ John R. Kreiger, pres & gen mgr; Tom Petty, sls mgr; Steve Coggins, prog dir; Roger Hively, tech dir. ■ Rates: \$30; 25; 30; 25.

KSEL-FM—November 1963: 93.7 mhz; 100 kw. Ant 740 ft. Stereo. Prog sep from AM. Net: APR, RKO. Format: Top-40

KTEZ(FM)—1975: 101.1 mhz; 100 kw. Ant 750 ft. Stereo. Box 6752 (79413). (806) 797-3377. Southwest Records Suppliers Ltd. Rep: Torbet. Format: Btl mus. ■ Raymond Moran, pres; Jo MacAleese, gen mgr; Brad Moran, prog dir; Mike Kmkov, news dir; Guy Smith, chief engr. ■ Rates: \$22; 22; 22; 22.

***KTXT-FM**—April 1, 1961: 88.1 mhz; 18.5 kw. Ant 340 ft. (CP: Ant 410 ft). Box 4080, Texas Tech University (79409). (806) 742-3916. Texas Tech Univ. Net: ABC/FM. Format: AOR. Spec prog: Class 15 hrs, ed 10 hrs, wkly. ■ Mark Norman, gen mgr. ■ *KTXT-TV affil.

Lufkin

KLUF(AM)—Dec 5, 1947: 1420 khz; 5 kw-D, 1 kw-N, DA-N. Box 1866 (75901). (713) 634-7773. KLUF Radio Inc. (acq 6-1-80). Rep: Savalli & Schutz. Format: MOR. ■ Ralph W. Ridinger, pres & gen mgr; Royce McGaughey, coml mgr; Dwayne Luna, mus dir; Kim Davis, prom mgr; Sam Fitzgerald, news dir. ■ Rates: \$9.50; 8.50; 9.50; 6.75.

KRBA(AM)—May 3, 1939: 1340 khz; 1 kw-D, 250 w-N, DA 1. Box 1345 (75901). (713) 634-6661. Darrell E. Yates. Net: MBS, Texas State. Rep: Milam & Cowart. Format: C&W. Spec prog: Sp 4 hrs, Black 2 hrs, wkly. ■ Darrell E. Yates, owner & gen mgr; Melanie Quine, coml mgr; Shirley Yates, prog dir; Sheryl Yates, prom mgr; Keith Sims, mus dir; Royce Christenson, news dir. ■ Rates: \$7.50; 6.50; 7.50; 4.75.

KDEY(FM)—Co-owned with KRBA(AM). May 1, 1978: 99.3 mhz; 1.9 kw. Ant 360 ft. Stereo. Prog sep from AM. Format: AOR. ■ Rates same as AM.

KYKS(FM)—July 9, 1976: 105.1 mhz; 100 kw. Ant 660 ft. Stereo. Box 2209 (75901). (713) 639-4455. Lufkin Bcstg. (acq 12-1-1979). Group owner: Reynolds, Osburn. Format: MOR. ■ Dick Osburn, pres; Larry Gunter, gen mgr; Rusty Reynolds, VP; Bob Gambill, sls mgr; Michael Chaddock, prom mgr, prog & news dir; Bob King, mus dir; Al Tarasiuk, chief engr. ■ Rates: \$10.50; 8.50; 10.50; 8.50.

Marlin

KKIK(AM)—See Waco.

KLMT(FM)—April 2, 1977: 96.7 mhz; 1.25 kw. Ant 200 ft. Stereo. Box 6 (76661). (817) 883-5533. Midwestern Bcstg Inc. Format: C&W. Spec progs: Black 20 hrs, farm 11 hrs wkly. ■ Jerry Garrison, pres & gen mgr; Janie Holmes, coml mgr; Kathy Markowski, prog dir, Shari Gable, news dir. ■ Rates: \$6.50; 5.25; 5.25; 4.50.

Marshall

***KBWC(FM)**—1978: 91.1 mhz; 10 w. 711 Rosborough Springs Rd. Wiley College.

KKYR(AM)—Oct 7, 1957: 1410 khz; 500 w-D, DA. Box t326 (75670). (214) 935-1410. Citizens Bcstg Inc. (acq 9-2-80). Rep: Paul Miller. Format: C&W. Spec prog: Gospel 3.5 hrs, farm 3 hrs wkly. ■ Bob G. Hill,

Texas Radio

pres; Roy Greer, gen mgr; Van Godall, prog dir; Kevin Ward, mus dir; Ron Haney, chief engr. ■ Rates: \$9; 9; 9; 9.

KMHT(AM)—1947: 1450 khz; 1 kw-D, 250 w-N, Box AA (75670). (214) 938-6789. Radio Marshall Inc. (acq 1955). Net: Texas State. Rep: Masla. Format: MOR, black. ■ H.A. Bridge Jr, pres & gen mgr; Vinson L. Stevens, coml mgr; Jerry Rome, mus dir; Peggy Ives, prom mgr; Joe McChesney, prog dir; John Gordon, news dir; Tommy Moore, chief engr. ■ Rates: \$7.95; 7.45; 7.95; 7.45.

KMHT-FM—Sept 4, 1977: 103.9 mhz; 3 kw. Ant 300 ft. Stereo. Prog sep from AM. Format: Beautiful music. ■ Rates: \$9.30; 8.30; 9.30; 8.30.

McAllen

KIRT(AM)—See Mission.

KQXX(FM)—Co-owned with KIRT(AM). 1964: 98.5 mhz; 26 kw. Ant 280 ft. Stereo. 608 S. 10th St. (78501). (512) 686-2111. Bravo Bcstg Co. (acq 10-4-66). Group owner: The Gomez Group. Net: Texas State Network. Rep: Lotus. Format: Sp. ■ Edward L. Gomez, pres; C.T. (Chuck) McKasson, gen mgr; Tina Compean, prog dir; Dario Rnagel, prom mgr; Lawson D. Campbell, chief engr. ■ Rates: \$15; 15; 15; 15.

KRIO(AM)—1947: 910 khz; 5 kw-U, DA-2, 500 E. Beaumont (78501). (512) 686-5454. El Rio Bcstg (acq 9-75). Net: TSN, APR. Rep: McGavren-Guild. Format: Top 40, Contemporary. ■ Charles M. Trub, pres & gen mgr; Dave B. Highbaugh, stn mgr; Melvin Bedford, prog dir; Jay Moore, news dir; Charles McHan, chief engr. ■ Rates: \$18; 14; 18; 14.

***KVMV(FM)**—April 1972: 96.9 mhz; 100 kw. Ant 277 ft. Box 3333 (78501). (512) 787-9700. Rio Grande Family Radio Fellowship Inc. Net: UPI. Format: Religious, Sp. ■ Abe C. Van Der Puy, pres; Hardy V. Hayes, gen mgr & English prog dir; Hernan Meneses, Sp prog dir; Stanley Swanson, chief engr.

McKinney

KMMK(FM)—Aug 1, 1969: 95.3 mhz; 3 kw. Ant 215 ft. Box 446 (75069). (214) 542-1151. Modern Media of McKinney Inc. (acq 1-2-74). Net: MBS. Format: MOR. Spec prog: Farm 3 hrs wkly. ■ C.R. Graham, pres & gen mgr. ■ Rates: \$8; 8; 8; 8.

KXVI(AM)—Sept 29, 1947: 1600 khz; 5 kw-D, 1 kw-N, 1310 Avenue K, Plano (75074). (214) 248-0127 or 434-1600. NMR Inc. (acq 1971). Net: Texas State Network. Format: Gospel country. Spec progs: Farm 5 hrs wkly. ■ John Pckens, pres; Bob Wilson, gen mgr; Wyatt Cox, news dir; Ike Blevins, chief engr. ■ Rates: \$16.50; 15.50; 16.50; 10.50.

Memphis

KLSR(AM)—April 26, 1966: 1130 khz; 1 kw-D, DA, Box 400 (79245). (806) 259-3511. James A. Giesecke (acq 7-11-80). Format: Div, C&W. Spec prog: Farm 10 hrs wkly. ■ J. Craig Giesecke, pres; C.D. Giesecke, gen mgr. ■ Rates: \$5.50; 5; 5.50; —.

Mercedes

KTMW(FM)—Dec 10, 1981: 106.3 mhz; 3 kw. Ant 300 ft. Stereo. Bixby Great Electric Radio Co. ■ Jesse Johncox, pres.

Merkel

KBGG(AM)—June 1, 1963: 1500 khz; 250 w-D. (CP: 1 kw, Ant 317 ft). Box 220 (79536). (915) 928-4701. Big Country Broadcasting Co. Format: Relig. Spec prog: Farm 1 hr, Swap shop 5 hrs wkly. ■ Gaylon Christi, pres; George Dixon, gen mgr; Steve Sparks, prog dir; William H. Miller, chief engr. ■ Rates: \$3.50; 3.50; 3.85; —.

KBGG-FM—Not on air, target date unknown: 102.3 mhz; 3 kw. Ant 300 ft. Stereo. Dups AM 60%.

Mexia

KBUS(AM)—May 21, 1956: 1590 khz; 500 w-d. Box 227 (76667). (817) 562-3874. Limestone Bcstg Inc. (acq 7-1-78). Net: Texas State Network. Format: MOR,

top-40. ■ Andy Collins, stn mgr; Robert Anderson, chief engr.

Midland

KBAT(FM)—Listing follows KWEL(AM).

KCRS(AM)—Dec 20, 1935: 550 khz; 5 kw-D, 1 kw-N, DA-2, Box 4607 (79701). (915) 563-0550. Midland Bcstg Co. (acq 8-1-57). Group owner: Mayes Stn. Rep: McGavren-Guild. Format: MOR, top 40. ■ Wendell Mayes Jr, pres; Parker M. Humes, gen mgr; Darrell Ward, prog dir; Floyd Phillips, chief engr. ■ Rates: \$16; 15; 16; 11.

KWMJ(FM)—Co-owned with KCRS(AM). May 25, 1976: 103.3 mhz; 100 kw. Ant 920 ft. c/o Parker Humes, Box 4607 (79701).

KJBC(AM)—Aug 6, 1950: 1150 khz; 1 kw-D, 1903 South Lamesa Rd. (79701). (915) 684-5152. Hugh M. McBeath (acq 7-15-64). Format: C&W. Spec prog: Sp 6 hrs wkly. ■ Hugh M. McBeath, gen & coml mgr & chief engr; Keith Ward, prog dir.

KMND(AM)—Nov. 27, 1963: 1510 khz; 500 w-D. Box 4041 (79701). (915) 682-4300. Tumbleweed Bcstg Inc. Rep: Walton, Paul Miller & Co. Format: C&W. ■ Dale Palmer, pres; Jerry D. Elliott, gen & prom mgr; Elaine Oaks, coml mgr; Craig Anderson, prog, mus & news dir; Floyd Phillips, chief engr. ■ Rates: \$12; 11; 12; —.

KNFM(FM)—Nov 2, 1959: 92.3 mhz; 100 kw. Ant 390 ft. Stereo. 20001 West Hall (79701)(915) 683-3878. Citimedia Corp. (acq 4-20-81). Net: TSN. Rep: PRO Radio. Riley. Format: MOR. Spec progs: C&W 6 hrs, jazz 1 hr wkly. ■ John P Smith, pres; Douglas C. Raab, gen mgr; Pat Fogarty, coml mgr; Michael D. McLaren, prog dir; Jesse D. Grimes, news dir; Charles Debenport, chief engr. ■ Rates: \$181 141 161 12.

KWEL(AM)—April 1957: 1070 khz; 2.5 kw-D, DA, 3306 Andrews Hwy. (79703). (915) 697-7300. KWEL Inc. (acq 5-1-69). Net: ABC/JL. Format: MOR. ■ Bob Hicks, pres & gen mgr; Jim Martin, coml mgr; Paul Boe, mus dir; Scott Flurry, news dir.

KBAT(FM)—Co-owned with KWEL(AM). 1974: 93.3 mhz; 100 kw. Ant 500 ft. Stereo. (915) 697-7500. Format: C&W. ■ Albert Dale, mus dir.

KWMJ(FM)—Listing follows KCRS(AM).

Mineola

KMOO(AM)—Sept 12, 1963: 1510 khz; 500 w-D. Box 628 (75773). (214) 569-3823. A-C Corp. (acq 1-8-68). Net: Texas State. Format: C&W. ■ Bill Wallis, pres; Sam Curry, gen mgr; Monty Montgomery, coml mgr; Garry Willer, mus & prog dir; Gary Kennedy, prom mgr; Carey Tucker, news dir; Bob Anderson, chief engr. ■ Rates: \$5; 2.90; 2.90; —.

KMOO-FM—Sept 1, 1977: 96.7 mhz; 3 kw. Ant 300 ft. Box 628 (75773). (214) 569-3823. A-C Corp. Dups AM 20%. ■ Rates: \$5; 2.90; 2.90; 2.90.

Mineral Wells

KYXS(AM)—Dec 1, 1946: 1140 khz; 250 w-D. Box 638 (76067). (817) 325-1140. Long H. Williams (acq 10-8-81). Net: Texas State. Rep: Milam & Cowart. Format: C&W. Spec prog: Farm 3 hrs wkly. ■ Richard Klement, pres; Dale Kincaid, gen mgr; Shelley Stephens, coml mgr; Bill Perkins, prog dir; Robert Birt, mus dir; Charlotte Kincaid, prom mgr; Ken Bullock, news dir; J.O. Miller, chief engr. ■ Rates: \$7.60; 6.95; 7.60; —.

KYXS-FM—Co-owned with KORC(AM). 1970: 95.9 mhz; 3 kw. Ant 295 ft. Dups AM 100%. ■ Rates: \$7.60; 6.95; 7.60; 4.20.

Mission

KIRT(AM)—Feb 24, 1957: 1580 khz; 1 kw-D, 6055 10th St., McAllen (78501). (512) 686-2111. Rio Bcstg Co. Inc. (acq 8-1-70). Group owner: Gomez Grp. Rep: Lotus. Format: Spanish. ■ Edward L. Gomez, pres; C. T. (Chuck) McKasson, gen mgr; Jose Luis Villarreal, news dir; Wes Thompson, chief engr. ■ Rates: \$14; 14; 14; 14.

KQXX(FM)—Co-owned with KIRT(AM). See McAllen.

Monahans

KGEE(FM)—Not on air, target date unknown: 99.9 mhz; 100 kw. Ant 289 ft. (CP: Ant 540 ft). 104 E. 4th

St. (79756). Monahans Bcstg Inc. Format: Contemp.

KVKM(AM)—March 12, 1947: 1330 khz; 5 kw-D, 1 kw-N, DA-2, Drawer K (79756). (915) 943-2588. Monahans Bcstg Co. (acq 1975). Net: TSN, ABC/C. Rep: Paul Miller. Format: (C&W (days), Top-40 (nights). ■ Bill Jamar, pres; Paul Jamar, gen mgr; Betty Hansen, coml mgr; Karen Sanders, prog dir; Shawn Emrey, mus dir; Dick Aker, prom mgr & news dir; Mel Boatman, chief engr.

KWES(FM)—Not on air, target date unknown: 102.1 mhz; 100 kw. Ant 706 ft. 9615 Kilrenny Dr., Spring (77379). Texas Wireless Inc. Format: C&W.

Morton

KRAN(AM)—Dec 6, 1961: 1280 khz; 500 w-D. Box 1077 (79346). (806) 266-5545. West Texas Bcstg Inc. (acq 10-15-79). Net: APR. Rep: Gert Bunchez & Associates Inc. Format: C&W. Spec prog: Farm 3 hrs wkly. ■ Edward J. Couzens Jr, pres & gen mgr; Anne Couzens, coml mgr; Dave Russ, mus dir; Randall Clayton, chief engr. ■ Rates: \$4; 3.50; 4; —.

Mount Pleasant

KIMP(AM)—Oct 7, 1948: 960 khz; 1 kw-D. Box 990 (75455). (214) 572-8726. Mt. Pleasant Bcstg Co. Net: TSN. Format: MOR. ■ David H. Ward, pres; Ruby Stanley, stn & coml mgr; Clint Cooper, news dir; Clarence C. Taylor, chief engr.

KPXI(FM)—Co-owned with KIMP(AM). October 1961: 100.7 mhz; 100 kw. Ant 155 ft. Prog sep from AM. Format: Easy lstrg.

Muleshoe

KMUL(AM)—July 6, 1956: 1380 khz; 1 kw-D. Box 486 (79347). (806) 272-4273. Muleshoe Bcstg Co. Inc. Rep: Walton Broadcasting. Format: C&W, Span. Spec progs: Farm 3 hrs wkly. ■ Leola Randolph, pres; Gerald Reid, gen & prom mgr; Polly Otwell, coml mgr; Melissa Allison, prog dir; Tim Sain, mus dir; Neva Gray, news dir. ■ Rates: \$4.60; 4.60; 4.60; —.

KMUL-FM—Feb 6, 1966: 103.1 mhz; 2.9 kw. Ant 75 ft. Format: Top-40. ■ Rates: \$4.05; 4.05; 4.05.

Nacogdoches

KEEE(AM)—March 27, 1947: 1230 khz; 1 kw-D, 250 w-N. Box 1111 (75961). (713) 564-4444. Stone Fort Bcstg Co. (acq 1958). Net: ABC/E; TSN. Rep: Groskin. Format: Contemp. ■ Evelyn Stallings, pres; Jimmy Rucker, VP; Robert Hill, opns mgr; Van Goodall, prog dir; Bruce Bryant, news dir; Mike Hudman, chief engr. ■ Rates: \$10; 9; 10; 9.

KJCS(FM)—Partially co-owned with KEEE(AM). May 1967: 103.3 mhz; 100 kw. (713) 564-4443. Voice of the Lakes Bcstg Inc. Net: Texas State. Format: C&W. ■ Rates: \$15; 13; 15; 13.

***KSAU(FM)**—July 5, 1975: 90.1 mhz; 1 kw. Ant 116 ft. Box 13048 (75962). (713) 569-4000. Stephen F. Austin State U. Format: Diversified. Spec progs: Classical 8 hrs, jazz 5 hrs wkly. ■ Dr. Joe Oliver, gen mgr.

KSFA

Great Modern Country

KSFA(AM)—June 2, 1947: 860 khz; 1 kw-D. Box 848 (75961). (713) 564-3723. Texan Bcstg Inc. (acq 8-1-59). Net: MBS. Format: Modern C&W. Spec prog: Farm 2 hrs wkly. ■ Bob Dunn, gen mgr; Berl Raborn, coml mgr; Barney Vardeman, ops mgr; J.J. Barnhart, prod mgr; Richard Smith, prom mgr & news dir; Kemp Moore, exec asst; Henry Tucker, sports dir; Clark Wolcott, chief engr. ■ Rates: \$6.50; 6.50; 6.50; 6.50.

KTBC

Contemporary MOR

KTBC(FM)—Co-owned with KSFA(AM). July 15, 1967: 92.1 mhz; 3 kw. Ant 370 ft. Stereo. Prog sep from AM. Format: MOR (ad contemp)/rock. ■ Tom Baker, prod mgr; Patty Collins, mus dir; Suzie Haddox, psa dir. ■ Rates same as AM.

KYKS(FM)—See Lufkin.

Navasota

KWBC(AM)—Sept 21, 1960: 1550 khz; 250 w-D.

Box 751 (77868). (713) 825-6484. Whitten Bcstg Co. Net. TSN. Rep: Riley. Format: MOR. ■ Robert H. Whitten, owner, coml & prom mgr; Pat Craddock, prog & news dir & chief engr

Nederland

KEAM(AM)—Jan 11, 1969: 1510 khz; 5 kw-D. DA. Box 1716 (77627). (713) 724-1292. AOC Bcstg Corp. (acq 7-1-81). Rep: Masla. Format: Relig. ■ Richard Oppenheimer, pres; Steve White, gen mgr; Anthony Anderson, prog dir. ■ Rates: \$ 11.50; 8; 11.50; —

New Boston

KNBO(AM)—Oct 16, 1969: 1530 khz; 1 kw-D. Box 848 (75570). (214) 628-2561. Bowie County Broadcasting Co. Inc. Net. TSN. Format: Relig. Spec prog: Farm 2 hrs wkly. ■ Richard E. Knox, pres, gen & coml mgr; Evelyn Sladovnik, mus dir; Martha Knox, prom mgr; Will Shell, news dir; George Hammonds, chief engr. ■ Rates: \$4.50; 4.50; 4.50; —

New Braunfels

KGNB(AM)—April 1, 1950: 1420 khz; 1 kw-D. 1540 Loop 337 N. (78130). (512) 625-7311. Comal Bcstg Co. Net. Texas State, ABC/E. Rep: Milam & Cowart. Format: Big band music, news & information. Spec progs: Farm 2 hrs, Sp 6 hrs wkly. ■ C. Herb Skoog, pres & gen mgr; Fritzie Richter, coml mgr; Gerald Thiele, prog dir; Alyse Hoffman, prom mgr; Kelcy O'Neill, chief engr. ■ Rates: \$6; 5.50; 6; 5.50.

KNBT(FM)—Co-owned with KGNB(AM). Nov 22, 1968: 92.1 mhz; 3 kw. Ant 300 ft. Stereo Prog sep from AM. Format: C&W. Spec prog: Ger 3 hrs wkly.

Odessa

KJJT(AM)—Oct 1, 1980: 1000 khz; 250 w-D. 1315 West Country Rd. (79763). (915) 333-4466. L&T Enterprises Inc. Net: Span Info Svc. Rep: Lotus. Format: Span. ■ Adam Levario, pres; Bob Carbajal, gen mgr; Manuel Corrales, prog dir; Alberto Del Valle, mus dir; Cruz Alvarado, news dir. ■ Rates: \$ 15; 13; 15; 13.

KKKK(FM)—July 1, 1977: 99.1 mhz; 100 kw. Ant 410 ft. Box K, Midland (79701). (915) 563-2266. Tower Power Corp. Net: CBS. Spanish Inform. Net. Rep: Walton. Format: Relig, MOR, gospel. Spec prog: Spanish 15 hrs wkly. ■ J. R. McClure, pres; Robby McClure, mgr; Betty Park, opns mgr; Ann Park, coml & prom mgr; Paul Wiseman, prog & mus dir; Chuck Swedberg, news dir; Paul Easter, chief engr. ■ Rates: \$7; 6; 7; 5.

***KOCV(FM)**—Jan 6, 1964: 91.3 mhz; 5 kw. Ant 255 ft. Box 3752 (79760). (915) 337-5381. Odessa College. Net: APR. Format: Prog. Spec prog: Class 10 hrs, jazz 4 hrs, wkly. ■ Wally Jackson, gen mgr.

KOYL(AM)—Sept 7, 1957: 1310 khz; 1 kw-D. Box 6350 (79762). (915) 366-2801. Stream Bcstg of Texas Inc. (acq 5-19-79). Net: ABC/E. Rep: Masla. Format: C&W. Spec progs: Sp 2 hrs wkly. ■ Frank Hall, gen mgr; Chris Kay, prog dir; Tom Wall, opns mgr; Holly Mathias, news dir; Paul Easter, chief engr. ■ Rates: \$9; 8; 9; —

KUFO(FM)—Co-owned with KOYL(AM) 1965: 97.9 mhz; 34 kw. Ant 100 ft. (CP: 100 kw. Ant 360 ft.). Stereo. Prog sep from AM. Net: ABC/C. Format: AOR. ■ Jim Gardner, prog dir; J. Michael Scott, mus dir. ■ Rates: \$ 11; 10; 11; 10.

KOZA(AM)—Jan 20, 1947: 1230 khz; 1 kw-D. 250 w-N. Box 351 (79760). (915) 332-4301. Harris Enterprises (acq 6-79). Format: Top 40, MOR. ■ Steve Trigg, pres; Frank Childs, gen mgr; Mike Scott, prog dir; Jim Simpson, chief engr. ■ Rates: \$16; 14; 16; 12.

KQIP(FM)—January 1961: 96.9 mhz; 100 kw. Ant 500 ft. Stereo. American Bank Bldg. (79761). (915) 337-6262. Texas Bcstg Industries Inc. Net: RKO. Rep: Paul Miller. Format: Adult contemp. ■ James F. McCubbin, pres; Roy A. Elsner, treas & gen mgr; Edward Spang, coml mgr; John Roman, prog dir; Steve Meyers, mus dir; G. Edward Spang, mgr bcst sls; Roma Zyla, news dir; Charles Debenport, chief engr. ■ Rates: \$15; 13.50; 15; 13.50.

KRIG(AM)—June 1946: 1410 khz; 1 kw-U. DA-N. Box 4312 (79760). (915) 332-6871. BBC Bcstg Inc. (acq 7-31-80). Net: UPI. Rep: Savalli-Schutz. Format: MOR. Spec prog: Sp 4 hrs wkly. ■ James Blakemore, pres; Mike Deardorff, gen mgr; John Clay, prog dir; David Hart, news dir; Charles Debenport, chief engr. ■

Rates: \$20; 18; 20; 18.

KUFO(FM)—Listing follows KOYL(AM).

KYXX(AM)—Jan 29, 1947: 920 khz; 1 kw-D, 500 w-N, DA-N. Box 3509 (79760). (915) 332-5791. Adams-Shelton (acq 12-5-79). Net: Texas State. Rep: Selcom. Format: C&W. ■ Jerry Lovell, gen mgr; Darrell W. Ward, opns dir; Michael O'Rourke, news dir. ■ Rates: \$17; 11; 17; 11.

Ogden

KVFM(FM)—Dec 1, 1980: 95.5 mhz; 50 kw. Ant 2350 ft. Stereo. 3901 N. Mesa, El Paso (79902). (915) 533-8211. El Paso Bcstg Corp. Format: C&W. ■ Michelle H. Haston, pres; Garrett W. Haston, gen mgr; John Scott, prog dir; John Holden, chief engr.

Orange

KIOC(FM)—Feb 28, 1977: 106.1 mhz; 100 kw. Ant 1060 ft. 1725 Evangeline Dr., Vidor (77662). (713) 769-2852. KIOC Inc. Net: RKO. Rep: Christal. Format: Adult contemp. ■ Ken Stephens, pres; Gary Teaney, gen mgr; Dave Graichen, opns dir. ■ Rates: \$16; 16; 16; 16.

KOGT(AM)—August 1948: 1600 khz; 1 kw-U, DA-N. 5304 Meeks Drive (77630). (713) 883-4381. KOGT Inc. (acq 5-1-77). Format: C&W. ■ Tolbert Foster, pres; Richard Corder, gen mgr & prog dir; William Chamberlain, mus dir; George Eon, news dir; Robert Simmons, chief engr. ■ Rates: \$11; 11; 11; 11.

KZOM(FM)—1972: 104.5 mhz; 100 kw. Ant 400 ft. Stereo. Box 336, Port Arthur (77640). (713) 727-1408. Northstar Bcstg Inc. (acq 1978). Rep: Buckley Radio Sales. Format: AOR. Spec progs: Jazz 3 hrs wkly. ■ Al Leighton, pres; Gene C. Flowers, gen & coml mgr; Bill Demore, prog, mus & news dir; Mark Melearon, prog mgr; Ron Smith, chief engr. ■ Rates: \$14; 12; 14; 12.

Ozona

KRCT(FM)—Nov 25, 1976: 94.3 mhz; 3 kw. Ant 300 ft. Drawer 1517 (76943). (915) 392-3613. The Foster Broadcasters (acq 10-5-81). Net: TSN. Rep: Pro-Riley. Format: MOR. ■ Walton A. Foster, pres; Fred M. Key, gen mgr; C.L. Roy, stn mgr; John Long, prog dir. ■ Rates: \$7.80; 4.50; 7.80; 4.50.

Palestine

KLIS(FM)—June 15, 1970: 96.7 mhz; 3 kw. Ant 300 ft. Stereo. Box 788 (75801). (214) 729-0181. Vista Bcstg Co. Net: MBS. Rep: Paul Miller. Format: MOR. Spec progs: Talk 9 hrs wkly. ■ L.D. Harris, pres, gen & coml mgr; Dennis Lively, prog dir; Kevin Harris, mus dir; Barry O'Day, prom mgr; Marvin Crain, news dir; Joe Poteet, chief engr. ■ Rates: \$7.50; 7.50; 7.50; 7.50.

KNET(AM)—Jan 2, 1936: 1450 mhz; 1 kw-D, 250 w-N. Box 649 (75801). (214) 729-6077. Palestine Bcstg Co. (acq 9-10-81).

KHIM(FM)—Co-owned with KNET(AM). Aug 20, 1976: 98.3 mhz; 3 kw. Ant 300 ft. Box 789 (75801). Format: Gospel.

Pampa

KGRO(AM)—1947: 1230 khz; 1 kw-D, 250 w-N, DA-1. Box 1779 (79065). (806) 669-6809. Pampa Bcstrs Inc. (acq 8-1-67). Net: ABC/E. Rep: Keystone, Paul Miller. Format: MOR. Spec progs: Farm 10 hrs wkly. ■ Jim Hughes, pres; Darrell Sehorn, gen mgr; Brad Mink, coml mgr; Jim O'Malley, prog dir & chief engr; Chris Morgan, mus dir; Mike Ehrlie, news dir. ■ Rates: \$7; 7; 7; 7.

KOMX(FM)—Co-owned with KGRO(AM). May 18, 1981: 100.3 mhz; 32 kw. Ant 300 ft. Stereo. Prog sep from AM. Net: Texas State Network. Format: C&W.

KPDN(AM)—April 6, 1936: 1340 khz; 1 kw-D, 250 w-N. Hughes Bldg. (79065). (806) 669-7461. K&M Leasing (acq 9-14-81). Net: Mutual SW. Rep: Riley. Format: MOR. Spec prog: Spanish 1 hr, Farm 8 hrs wkly. ■ Warren L. Hasse, owner; Dennis I. Dehn, gen mgr & chief engr; Jimmie Williams, coml mgr; Earl Davis, prog dir. ■ Rates: \$4.50; 4; 4; 4.

Paris

KPLT(AM)—Nov 19, 1936: 1490 khz; 1 kw-D, 250 w-N. Box 9 (75460). (214) 784-3311. KPLT Inc. (acq

Texas Radio

9-60). Net: MBS. Rep: Savalli/Schutz. Format: MOR. Spec prog: Farm 2 hrs wkly. ■ Jeff Methven, pres, gen mgr & chief engr; Judy Simpson, coml mgr; Tom Allen, prog dir; Charles Clements, mus dir; Mike Patterson, news dir. ■ Rates: \$6; 6; 6; 6.

KTXU(FM)—Co-owned with KPLT(AM). Aug 14, 1966: 99.3 mhz; 3 kw. Ant 300 ft. Stereo. Prog sep from AM. (214) 784-3313. Format: Adult rock. ■ Joe Graham, stn mgr. ■ Rates same as AM.

KPRE(AM)—September 1950: 1250 khz; 500 w-D. 210 First City National Bank Bldg. (75460). (214) 784-6676. The Gene Sudduth Co. (acq 10-30-81). Net: ABC/I. Rep: Riley. PRO. Format: MOR. Spec prog: Farm 1 hr wkly. ■ Bill McCutcheon, gen mgr & mus dir; Sheri Byers, coml & prom mgr; Roy Norman, prog dir; Jan Ricks, news dir; Doug Resno, chief engr. ■ Rates: \$4.50; 4; 4.50; —

Pasadena

KIKK(AM)—October 1957: 650 khz; 250 w-D. 6306 Gulfton Dr. (77081). (713) 772-4433. KIKK Inc. (acq 6-24-80). Group owner: Viacom. Net: APR, UPI. Rep: Torbet. Format: C&W. ■ Nick Trigony, gen mgr; Deane Hardy, gen sls mgr; David Simmers, loc sls mgr; Charlie Ochs, prog dir; Joe Ladd, mus dir; Linda Ware, prom mgr; Chuck Wolf, news dir; Bill Cordell, chief engr. ■ Rates: \$36; 29; 31; 18.

KIKK-FM—See Houston.

***KJIC(FM)**—Oct 30, 1980: 89.3 mhz; 115 w. Ant 95 ft. 116 Eagle (77506). (713) 475-1720. Community Radio Inc. Format: Educ. ■ Robert Vaughn, pres.

KLVL(AM)—May 5, 1950: 1480 khz; 1 kw-D, 500 w-N, DA-N. 111 North Ennis, Houston (77003). (713) 225-3207. Felix H. Morales. Format: Spanish. Spec prog: Black 18 hrs wkly. ■ Felix H. Morales, owner &

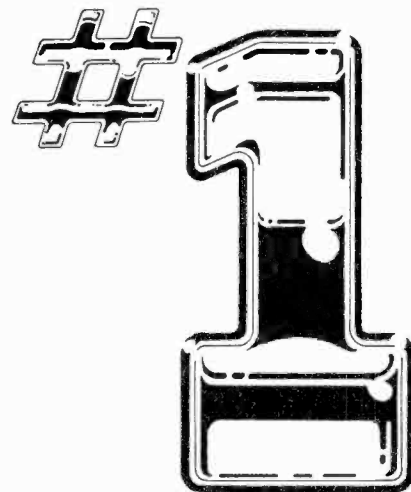

**#1 WITH PERSONS 25 AND OVER.
THAT'S WHAT KYND IS IN HOUSTON.***

SOURCE: ARB SPRING 1981
AVG. PERSONS METRO SURVEY AREA
MONDAY-SUNDAY 6AM-MIDNIGHT

Texas Radio

gen mgr; Johnny P. Hernandez, sls mgr; Mrs. Felix Morales, sec & treas; Maria Del Carmen Garcia, mus dir; Rene Cardenas, news dir; Charles R. Swanson, chief engr. ■ Rates: \$15; 15; 15; 15.

KYND(FM)—August 1962: 92.5 mhz; 97 kw. Ant 800 ft. Stereo. 11 Greenway Plaza, Suite 2022 Houston (77046). (713) 961-0092. 910-881-7169. Harte-Hanks Radio Inc. (group owner; acq 1978). Rep: Eastman. Format: Btfl mus. ■ Gary Edens, pres; Vici Williams, gen mgr; Mike Horne, sls mgr; John Davidson, opns mgr; Jon Bennett, chief engr. ■ Rates: \$215; 215; 215; 114.

Pearsall

KVWG(AM)—Nov 3, 1962: 1280 khz; 500 w-D. Box K (78061). (512) 334-2500. Pearsall Bcstrs Inc. (acq 11-26-75). Net: TSN. Format: Sp, C&W, farm. ■ Walter H. Herbolt, pres & chief engr; Elizabeth Sifuentes, gen, coml & prom mgr, mus & news dir; Jesus Sifuentes Jr., prog dir. ■ Rates: \$5; 5; 5; —.

Pecos

KIUN(AM)—Oct 23, 1935: 1400 khz; 1 kw-D, 250 w-N. Box 469 (79772). (915) 445-2497. Pecos Radio Co. (acq 6-15-78). Net: Texas State. Rep: PRO Radio, Riley. Format: C&W. Spec progs: Farm 5 hrs, Span 20 hrs wkly. ■ Roy E. Parker, pres; Bill R. Cole, gen mgr; Sherry Gray, coml mgr; J.D. Wade, prog dir; David Baeza, mus dir; Frances Holley, news dir; Harry Boehnemann, chief engr. ■ Rates: \$5.50; 5.50; 5.50; 5.50.

KPTX(FM)—Co-owned with KIUN(AM). Aug 3, 1981: 98.3 mhz; 3 kw. Ant 160 ft. Stereo. (915) 445-4092. Parday Inc. Net: ABC/E. Format: Btfl mus. ■ Rates same as AM.

Perryton

KEYE(AM)—Nov 19, 1948: 1400 khz; 1 kw-D, 250 w-N. Box 630 (79070). (806) 435-5458. Perryton Radio Inc. (acq 8-69). Net: Texas State. Rep: Riley. Format: C&W. Spec prog: Farm 2 hrs, relig 2½ hrs wkly. ■ Sharon Garrison Ellzey, pres; John Ellzey, VP & gen mgr; Johnny Moore, coml mgr; Lois Coady, mus dir. ■ Rates: \$4.75; 4.35; 4.75; 4.

KEYE-FM—January 1978: 95.9 mhz, 3 kw. Ant 300 ft. Stereo. Prog sep from AM. Format: Adult contemp. ■ Rates same as AM.

Plains

***KPLN-FM**—Nov 14, 1977: 90.3 mhz; 220 w. Ant 135 ft. Box 539 (79355). (806) 456-2610. Plains Independent School District. Format: Var. ■ Roy Dodds, school supt; Gary Harrell, principal; Terry Isaacs, fac dir; Mike Brown, student dir.

Plainview

KATX(FM)—Listing follows KVOP(AM).

KKYN(AM)—Oct 1, 1974: 1090 khz; 5 kw-D, 500 w-N, DA-2. 2202 Edgemere Dr., Box 147 (79072). (806) 293-2661. Adams-Shelton-KKYN. (acq 12-23-79). Net: ABC/I. Rep: Buckley. Format: C&W. Spec prog: Farm 12 hrs wkly. ■ Janie Kirkland, gen mgr; Scott Wilson, prog dir & chief engr; Chip Polk, prom mgr. ■ Rates: \$10; 8.50; 10; 8.50.

KVOP(AM)—Aug 14, 1944: 1400 khz; 1 kw-D, 250 w-N. Box 1420 (79072). (806) 296-2771. Hale Bcstg Co. (acq 10-1-80). Group owner: KAYS Inc. Net: TSN. Rep: PRO. Format: MOR. Spec prog: Farm 6 hrs wkly. ■ Ross Beach, pres; William Rice, gen mgr; Jeff Pier-sol, prog dir; Jim Davis, news dir; Tim McAlavy, farm dir; J.W. Margrave, chief engr. ■ Rates: \$15; 15; 15; 15.

KATX(FM)—Co-owned with KVOP(AM). September 1961: 97.3 mhz; 100 kw. Ant 500 ft. Stereo. (806) 293-3697. Net: MBS. Rep: PRO. Format: C&W. ■ Rates: \$13; 13; 13; 13.

***KWLD(FM)**—Feb 16, 1976: 91.5 mhz; 250 w. Ant 150 ft. Stereo. 1900 W. 7th St. (79072). (806) 296-7053. Wayland Baptist College. Net: ABC/C. Format: Rel.

Pleasanton

KBOP(AM)—Feb 8, 1951: 1380 khz; 1 kw-D. Drawer U. (78064). (512) 569-2194. Atascosa Bcstg Co. (acq 2-17-76). Net: TSN; Span Info Svc. Rep: PRO; Riley. Format: C&W, Sp. Spec prog: Farm 10 hrs wkly. ■ Norman Phillips, gen mgr; Encarnacion Lambaria, coml mgr; Joe Vickers, mus dir; Dick Schuh, chief engr. ■ Rates: \$7.20; 5.50; 5.50; 4.40.

KBOP-FM—Feb 1, 1976: 98.3 mhz; 3 kw. Ant 300 ft. Prog dups AM 37 1/2 %. Format: C&W. Spec prog: Farm 5 hrs wkly. ■ Rates same as AM.

Port Arthur

***KHYS(FM)**—Listing follows KPAC(AM).

KOLE(AM)—1947: 1340 khz; 1 kw-D, 250 w-N. Box 336 (77640). (713) 727-1408. Northstar Bcstg Co. (acq 6-1-77). Rep: Buckley Radio Sales Inc. Format: Adult contemp. Spec progs: Farm 5 hrs wkly. ■ Al Leighton, pres; Gene C. Flowers, gen, coml & prom mgr; Bill Demore, prog & mus dir; Sue Palmerozi, news dir; Ron Smith, chief engr. ■ Rates: \$14; 12; 14; 12.

KPAC(AM)—August 1934: 1250 khz; 5 kw-D, 1 kw-N, DA-N. 7700 Gulfway (77640). (713) 963-1276. Clear Channel Communications Inc. (group owner; acq 1-3-78). Net: CBS, Texas State Network. Rep: Bernard Howard & Co. Format: C&W. Spec progs: Fr 2 hrs wkly. ■ L. Lowry Mays, pres; James D. Smith, gen & coml mgr; Carole Arnold, prog dir & prom mgr; Jay Sever, mus dir; John Walsh, news dir; Al Alvarado, chief engr. ■ Rates: \$14; 13; 14; 10.

KHYS(FM)—Co-owned with KPAC(AM). April 15, 1963: 98.5 mhz; 65 kw. Ant 400 ft. Stereo. Prog separate from AM. Net: NBC. Format: Black. ■ Doug Davis, prog dir. ■ Rates same as AM.

KYKR-FM—Co-owned with KLVI(AM) Beaumont. July 4, 1969: 93.3 mhz; 100 kw. Ant 420 ft. Stereo. Box 2307 (77640). (713) 727-0771. KYKR Radio Inc. Group owner: Hicks Communications Inc. Net: UPI. Rep: Torbet. Format: Modern country. ■ R. Steven Hicks, pres; Tom Boggess, VP & gen mgr; Mark A. Keister, VP-mktz; Mickey Ashworth, VP-opns; Phil Williams, prog dir; Candye Dodson, prom mgr; Jim Love, news dir; Fred Chapman, chief engr. ■ Rates: \$40; 33; 30; 19.

Portland

KITE(FM)—Dec 15, 1979: 105.5 mhz; 3 kw. Ant 367 ft. 1918 E. Elizabeth, Brownsville (78520). (512) 888-8555. Media Properties Inc. Rep: Milam & Cowart. Format: MOR, btfl mus. Spec prog: Relig 3 hrs wkly. ■ Ron Whitlock, gen mgr; Dorothy Hartwell, coml mgr; Mary Summerall, prog dir; Anna Whitlock, mus dir; Mike Stowe, prom mgr; M. Allsummer, news dir; Ira McDaniel, chief engr. ■ Rates: \$12; 12; 12; 12.

KOUL(FM)—Co-owned with KCTA(AM), Corpus Christi. See Sinton.

Port Lavaca

KGUL(AM)—June 7, 1961: 1560 khz; 500 w-D. Box 386 (77979). (512) 552-2951. Double R Radio Inc. (acq 7-31-81). Net: Texas State Network. Rep: Paul Miller. Format: Span. ■ Joe Carreon, gen mgr. ■ Rates: \$7.95; 7.95; 7.95; 7.95.

KGUL-FM—August 1976: 95.9 mhz; 3 kw. Ant 180 ft. Stereo. Format: MOR. ■ Flip Moon, prog dir. ■ Rates: \$6; 6; 6; 6.

Port Neches

KDLF(AM)—June 13, 1959: 1150 khz; 500 w-D, DA. Box 545 (77651). (713) 727-2177. David Livingstone Missionary Foundation (acq 6-78). Rep: Savalli-Gates. Format: MOR. Spec prog: Gospel mus 6 hrs, farm 2 hrs wkly. ■ Floyd Badeaux, gen mgr. ■ Rates: \$7.75; 2.90; 2.90; —.

Post

KPOS(AM)—September 1955: 1370 khz; kw-D. Box 98 (79356). (806) 495-2831. Boles Bcstng. (acq 1-2-73). Rep: Keystone. Format: C&W. ■ James Boles, pres; Don Boles, gen mgr; Gail Boles, coml mgr; Steve Mason, prog dir; Maxine Marks, prom mgr; D. J. Atkinson, mus dir & chief engr; Jerry Airhart, news dir.

Prairie View

***KPVU(FM)**—Jan 1, 1980: 91.3 mhz; 9.8 kw horiz, 8.6 kw vert. Ant 410 ft. Box 2546 (77445). (713) 857-2229. Prairie View A&M Univ. Format: Var. ■ Dr. A.I. Thomas, pres; S. Staples, dir; J. Wilson, news dir.

Quanah

KIXC(AM)—May 11, 1951: 1150 khz; 500 w-D, DA. Box 456 (79252). (817) 663-5309. Crippen Communications Inc. (acq 4-13-81). Net: TSN. Format: C&W, rel. ■ Charles Maddox, pres; Joe Willis, gen mgr & sec-treas; Bob Seagraves, chief engr. ■ Rates: \$7; 7; 7; —.

KIXC-FM—Not on air, target date unknown: 100.9 mhz; 3 kw. Ant 219 ft. Format: C&W, talk.

Ralls

KCLR(AM)—May 31, 1963: 1530 khz; 5 kw-D (1 kw CH). Box 669 (79357). (806) 762-1314 or 253-2623. Pete Rodriguez (acq 6-10-80). Rep: Milam & Cowart. Format: Farm, Spanish, relig. ■ Pete Rodriguez, pres; Mickey Renteria, gen mgr; Charlie Wilson, chief engr. ■ Rates: \$4.50; 4.50; 4.50; 4.50.

Raymondville

KSOX(AM)—June 1, 1957: 1240 khz; 1 kw-D, 250 w-N. 345 S. 7th (78580). (512) 689-3333. Edgar L. Clinton (acq 9-1-69). Format: C&W. ■ Edgar L. Clinton, pres, gen mgr & prog dir.

KSOX-FM—Not on air, target date unknown: 101.7 mhz.

Refugio

KYOT(FM)—Oct 5, 1979: 106.3 mhz, 3 kw. Ant 300 ft. Stereo. Box F (78377). (512) 526-4647. Price K. Johnson. Net: ABC/I. Format: Sp, C&W. Spec progs: Farm 12 hrs, class 4 hrs wkly. ■ Price K. Johnson, owner & gen mgr; Mary Helen Lee, stn mgr; Mike Clark, sls mgr; Manny Berrios, prog dir. ■ Rates: \$9; 7; 9; 8.

Richardson

New FM—Not on air, target date unknown: 88.1 mhz, 10 w. 1210 W. Belt Line Rd. (75080). St. Lukes's Educational Foundation.

Richmond

KFRD(AM)—See Rosenberg-Richmond.

Rio Grande City

KCTM(FM)—January 1982: 97.7 mhz; 3 kw. Ant 300 ft. Route 2, Box 122-F (78582). (512) 487-4224. Hispanic Media Enterprises Inc. Format: C&W, Span. ■ Gustavo (Gus) Valadez Jr., chmn, pres & stn opns dir.

Robstown

KROB(AM)—Feb 22, 1963: 1510 khz; 500 w-D. Box 752 (78380). (512) 387-1510. Coastal Bend Bcstg Corp. Rep: Riley. Format: C&W. ■ George Leon Gossage, pres; Jeanette Gossage, gen mgr; Mrs. W. A. Reake, prog dir; John Parthun, chief engr. ■ Rates: \$9; 7.50; 9; 6.

KROB-FM—Oct 13, 1966: 99.9 mhz; 100 kw(H), 88 kw(V); Ant 270 ft. Stereo. Coastal Bend Bcstg Corp. Prog dups AM 100%.

Rockport

KYOT(FM)—See Refugio.

Rosenberg-Richmond

KFRD-AM Agricultural

KFRD(AM)—Nov 15, 1948: 980 khz; 1 kw-D. 1501 Radio Lane; Box 832 (77471). (713) 342-6601. Fort Bend Bcstg Co. Net: UPI. Format: Farm, Span. Spec progs: Black 2 hrs, Czech 8 hrs wkly. ■ J.E. Junker, pres; George Thompson, exec VP & gen mgr; Sophiann Tielke, stn/sls mgr; Paul Collins, prog dir; Bud Smith, mus dir. ■ Rates: \$25.50; 25.50; 25.50; —.

KFRD-FM
Country

KFRD-FM—Aug 8, 1968; 104.9 mhz; 3 kw. Ant 275 ft. Stereo. Net: Texas State Network. Format: C&W. Rates: \$15.50; 12.70; 15.50; 12.70.

Round Rock

***KHCS-FM**—Aug 13, 1981; 88.1 mhz; 730 w. Ant 53 ft. 402 W. Austin Ave. (78664). (512) 255-3871. Ixoye Productions Inc. Format: Relig. Randall Thomas, pres & gen mgr; Robert Herndlund, prog & mus dir; Mary Franz, prom mgr; Sheridan Priest, chief engr.

Rusk

KTLU(AM)—1955; 1580 khz; 500 w-D. Box 475 (75785). (214) 683-2258. E. H. Whitehead. Net: Texas State Network. Rep: Keystone. Format: Adult contemp, country, prog. Spec progs: Rel 3 hrs wkly. E.H. Whitehead, pres; Wendee Whitehead, gen mgr; Park Watson, coml mgr; Dan O'Neil, prog dir; Stanley Nolley, mus dir; Lance Boker, news dir; Bob Wilemon, chief engr. Rates: \$5.50; 5.50; 5.50; 4.50.

KWRW(FM)—Co-owned with KTLU(AM). July 1, 1981; 97.7 mhz, 1.4 kw. Ant 185 ft. Stereo. Dups AM 90%. Format: C&W. Rates same as AM.

San Angelo

KBIL-FM
Jamar Media

KBIL-FM—June 1, 1980; 92.9 mhz; 100 kw. Ant 729 ft. Stereo. 2702 Loop 306, Suite 412 (76901). (915) 944-0502. San Angelo Bcstrs Inc. Group owner: Jamar Media. Net: MBS. Rep: Paul Miller. Format: MOR. Spec prog: Class 4 hrs, oldies-big band 4 hrs wkly. Bil Jamar, pres & gen mgr; Steve Everett, coml mgr; Dave Clark, prog dir; Jim Laird, chief engr. Rates: \$16.95; 16.95; 13.50.

KGKL(AM)—Dec 4, 1928; 960 khz; 5 kw-D, 1 kw-N, DA-N. 1301 S. Bryant; Box 1878 (76902). (915) 655-7161. KGKL Inc. (acq 4-5-71). Net: ABC/C. Rep: Torbet. Format: MOR. Spec progs: Farm 5 hrs wkly. Reba Gloger, pres; Bill Neil, gen & coml mgr; Bill McAdams, prog & mus dir; Ben Harold, news dir; Bill Poteet, chief engr. Rates: \$12; 9; 12; 9.

KSJT(FM)—Co-owned with KGKL(AM). Dec 24, 1965; 97.5 mhz; 34 kw. Ant 100 ft. Prog sep from AM. Net: Spanish Information Service Network. Rep: Torbet. Format: Span. Pepe Avalos, prog dir; Mary Early, mus dir.

KIXY-FM—Listing follows KQSA(AM).

KPEP(AM)—November 1954; 1420 khz; 1 kw-D, Box 1351 (76902). (915) 655-8116. KHAG Inc. (acq 9-17-81). Net: ABC/I. Format: C&W, news. H. Grosse Mohler, gen mgr; W. H. "Tank" Sherman, coml & prom mgr, prog dir; Harlon Youngquist, mus dir; Jeff Rottman, news dir; Bob Rountree, chief engr. Rates: \$7; 7; 7; 7.

KQSA(AM)—Nov 28, 1954; 1260 khz; 1 kw-D. City Hall Plaza at W. 1st St. (76903). (915) 653-3389. CDI/IABaris Communications-KIXY Partnership (acq 7-1-78). Net: MBS. Rep: Selcom. Format: Music of Your Life. Ken French, gen mgr; Bobby Hart, prog dir; John Torre, news dir; Vista H. Richey, chief engr. Rates: \$8.30; 6.65; 8.30; —.

KIXY-FM—Co-owned with KQSA(AM) October 1966; 94.7 mhz; 39 kw. Ant 140 ft. Stereo. Prog sep from AM. (915) 653-3387. Net: MBS. Format: Contemp mass appeal. Clint Berry, mus dir. Rates: \$13.50; 11; 13.50; 11.

KSJT(FM)—Listing follows KGKL(AM).

KTEO(AM)—1947; 1340 khz; 1 kw-D, 250 w-N. Box 1711 (76902). (915) 653-6863. Angelo Bcstg Inc. (acq 2-1-75). Net: TSN. Rep: Masla, Riley. Format: Contemp country. Spec progs: Farm 8 hrs wkly. O.P. (Bob) Bobbitt, pres; Joe Rushing, gen & coml mgr; Dee Wooten, prog & mus dir; T. C. Carter, news dir; Don Larson, chief engr. Rates: \$9.45; 8.20; 9.45; 3.85.

KWLW(FM)—Co-owned with KTEO(AM). Feb 1, 1965; 93.9 mhz; 34 kw. Ant 145 ft. Stereo. Prog sepa-

rate from AM. Net: TSN. Format: Contemp country. Rates: \$8.20; 6.95; 8.20; 4.75.

San Antonio

KAJA(FM)—Listing follows WOAI(AM).

KAPE(AM)—June 1960; 1480 khz; 500 w-D, DA. 3900 M L. King Box 20107 (78220). (512) 337-8840. Southern Sound Sys. Bcstg Corp (acq 3-1-71). Net: Sheridan. Rep: PRO Radio, Riley. Format: Black & R&B. Spec prog: Gospel 7 hrs wkly. Center Atkins Jr., pres; Jerry Moon, gen mgr; Samuel B. Way, coml mgr; Jeff Jackson, prog & mus dir; Larry Hayden, prom mgr; Dan Burelson, news dir; Frank Manuel, chief engr. Rates: \$35; 31.50; 35; —.

KBUC(AM)—1948; 1310 khz; 5 kw-D, DA. Box 20267 (78220). (512) 222-9191. Turner Bcstg Corp. (acq 1-20-67). Group owner: Sigmor. Net: ABC/I. Format: C&W. Harrell Banks, gen mgr; Jim Whiteaker, coml mgr; Gene Kelly, prog dir; Don White, mus dir; Don Colson, news dir; Ray Heltinger, chief engr. Rates: \$72; 56; 61; 35.

KBUC-FM—Dec 31, 1967; 107.5 mhz; 100 kw. Ant 285 ft. Prog dups AM 25%. Rates same as AM.

KCCW(AM)—See Terrell Hills.

KCOR(AM)—Feb 1, 1946; 1350 khz; 5 kw-U, DA-N. (512) 225-2751. Harbenito Radio Corp (acq 11-1-75). Rep: Katz. Format: Spanish. McHenry Tichenor, pres; Nathan Safir, gen mgr; Sam Murray, coml mgr; Salvador Garza, prog dir; Ramiro Sanchez, news dir; Marvin Fiedler, chief engr. Rates: \$83; 78; 83; 55.

KQXT(FM)—Co-owned with KCOR(AM). Nov 19, 1967; 101.9 mhz; 100 kw horiz, 50 kw vert. Ant 750 ft. Stereo. Prog sep from AM. Format: Btlf mus. David Safir, coml mgr. Dan Sheldon, prog dir; Warren Knox, news dir. Rates: \$80; 85; 80; 45.

KEDA(AM)—March 14, 1966; 1540 khz; 5 kw-D, 1 kw-N, DA-2. 510 S. Flores St. (78204). (512) 226-5254. D & E Bcstg Co. (acq 10-4-76). Rep: Selcom. Format: Sp, C&W. Manuel G. Davila, pres; Wally Quinones, gen & prom mgr, prog & mus dir; Jordan E. Sawyer, coml mgr; Hector Rios, news dir; W.G. Egerton, chief engr. Rates: \$23; 20; 23; 10.

KFHM(AM)—Nov 13, 1961; 1150 khz; 1 kw-D, DA. 207 S. Concho (78207). (512) 224-1166. Felix H. Morales (acq 7-78). Rep: Natl Time Sls. Format: Spanish. Felix H. Morales, pres; Angel Toledo, gen & coml mgr; Carlos Garcia, news dir; Kenneth R. Hyman, chief engr. Rates: \$14; 14; 14; —.

KISS(FM)—Listing follows KMAC(AM).

KITY(FM)—Listing follows KONO(AM).

KKYX(AM)—1926; 680 khz; 50 kw-D, 10 kw-N, DA-N. 8022 Bandera Rd. (78228). (512) 684-0068. Swanson Bcstg Co Inc. (group owner; acq 6-14-67). Net: Texas State. UPI, RKO. Rep: Christal. Format: C&W. Gery Swanson, pres; Bill Rohde, gen mgr; Dennis Griffin, sls mgr; Paul Morgan, prog dir; Jerry King, mus dir; Joe Simpson, news dir; Paul Reynolds, chief engr. Rates: \$70; 58; 64; 58.

KMAC(AM)—Dec 26, 1926; 630 khz; 5 kw-U, DA-2. 1100 N. Main Ave. (78212). (512) 223-6211. KISS Bcstg Inc. (acq 11-1-80). Group owner: Capitol Bcstg Co. Inc. Rep: McGraven-Guild. Format: MOR. Jim Goodion, pres; Wally Voigt, exec VP radio division; Gary E. Burns, VP & gen mgr; Steve Gallego, prog dir; Guy Davis, mus dir; Bob Burns, news dir; Clarence Betz, chief engr. Rates: \$30; 20; 30; 20.

KISS(FM)—Co-owned with KMAC(AM) December 1946; 99.5 mhz; 100 kw. Ant 576 ft. Stereo. Prog sep from AM. Net: NBC's The Source. Rep: McGavren-Guild. Format: AOR. Tim Spencer, prog dir; Temple Lindsey, mus dir. Rates: \$50; 50; 60; 60.

KMFM(FM)—May 5, 1964; 96.1 mhz; 100 kw. Ant 195 ft. (CP; Ant 480 ft.) Stereo. 5430 Fredricksburg Rd. (78229). (512) 344-8481. Classic Media Inc. (acq 12-77). Net: MBS. Southwest Mutual. Rep: Groskin. Format: Classical, rel. Stuart Epperson, pres; Mel Taylor, gen mgr; B. J. McClain & John Hayes, mus dirs; John Hayes, prog dir & chief engr; David Webb, prom mgr. Rates: \$14; 12; 14; 12.

KONO(AM)—January 1927; 860 khz; 5 kw-D, 1 kw-N, DA-N. Box 2338, 317 Arden Grove (78298). (512) 225-5111. Mission Central Co. Group owner: Mission Bcstg. Net: MRS. Rep: Major Market Radio Sales Inc.

Texas Radio

Format: Old. Jack Roth, pres & gen mgr; Lee Taylor, sls mgr; Gary Steele, prog dir; Jim Dunlap, opns mgr; George W. Ing, chief engr.

KITY(FM)—Co-owned with KONO(AM). 1947; 92.9 mhz; 100 kw. Ant 390 ft. Stereo. Prog sep from AM. Format: Adult contemp. Robb Stewart, prog dir.

KQXT(FM)—Listing follows KCOR(AM).

***KRTU(FM)**—Jan 22, 1976; 91.7 mhz; 140 w. Ant 120 ft. 715 Stadium Dr. (78284). (512) 736-8314. Trinity University. Net: ABC/E, MBS. Format: Jazz, class. Emanuel Levy, gen mgr; Anthony Roger, prog dir; Tom Crotty, prom mgr; Mary Sellers, news dir; Frank Fleenor, chief engr.

***KSYM-FM**—Sept 15, 1966; 90.1 mhz; 800 w. Ant 110 ft. 1300 San Pedro Ave. (78284). (512) 733-2793 or 733-2800. Spec prog: Sp 2 hrs wkly. Dr. Byron McClenney, pres; Jean Longwith, gen mgr; Charles Wright, news dir; Bob Ramsey, chief engr.

KTSA(AM)—May 9, 1922; 550 khz; 5 kw-U, DA-N. 4050 Eisenhower (78218). (512) 655-5500. Waterman Bcstg Corp. of Texas (acq 1965). Net: APR. Rep: Blair. Format: Top-40. Bernard Waterman, pres; Joe Ernest, gen mgr; Mary Lanoue, coml mgr; Charlie Brown, prog dir; J.J. Rodriguez, mus dir; Lee Randall, prom mgr; Anne Schiller, news dir; Gary Wachter, chief engr. Rates: \$110; 88; 98; —.

KTFM(FM)—Co-owned with KTSA(AM). 1969; 102.7 mhz; 100 kw horiz, 70 kw vert. Ant 670 ft. Stereo. Prog sep from AM. Format: Top 40. Diana Torres, coml mgr; Fred Henderson, prog dir; Hector Reyes, mus dir. Rates: \$85; 80; 85; —.

KTUF(FM)—See Terrell Hills.

KUKA(AM)—Jan 1, 1953; 1250 khz; 1 kw-U, DA-N. 501 W. Quincy St. (78212). (512) 225-5757. Por Favor Inc. (acq 7-28-81). Group owner: Stuart Epperson Sns. Rep: PRO Radio, Spanish Inform. Service. Format: Spanish. Edmundo Jimenez, mus dir; Ken Hyman, chief engr.

***KURU(FM)**—Not on air, target date unknown; 89.1 mhz. 300 W. Jones Ave. (78215). San Antonio Community Radio Corp.

KVAR(FM)—Oct 1, 1966; 104.5 mhz; 100 kw horiz, 64 kw vert. Ant 660 ft. 8400 Data Pt. (78229). (512) 696-9940. Lotus Texas Corp (acq 10-78). Group owner: Lotus Communications Corp. Format: Prog, AOR.

KZZY(FM)—June 25, 1966; 100.3 mhz; 100 kw. Ant 500 ft. Stereo. GPM Bldg. South Tower-Plaza Level (78216). (512) 349-3275. Radio Alamo Inc. (acq 4-20-77). Rep: RKO; Spot Sls. Format: Contemp. Edward Shadok, pres; Bruce Swearingen, VP & gen mgr; Chris Franklin, coml mgr; Gary Housley, prog dir; Jerry Franklin, news dir; Richard Schuh, chief engr.

WOAI(AM)—Sept 29, 1922; 1200 khz; 50 kw-U, 6222 N.W. I-10, (78201). (512) 734-7301. Clear Channel Communications (group owner; acq 6-13-75). Net: NBC, CBS, MBS. Rep: Eastman. Format: News-talk. Spec progs: Farm 10 hrs wkly. L. Lowry Mays, pres; John W. Barger, VP & gen mgr; Rex Tackett, gen sls mgr; Pat Rodgers, prog dir; Pete Gardner, news dir; John Furr, chief engr.

KAJA(FM)—Co-owned with WOAI(AM). 97.3 mhz; 100 kw. Ant 450 ft. Stereo. Prog sep from AM. Format: Contemp country. Sam Goldfarb Jr., gen sls mgr; Jon Town, prog dir.

San Marcos

KCNV(AM)—1948; 1470 khz; 250 w-D, DA-D. Box 2150 (78666). (512) 396-3354. Central Bcstg Co. (acq 8-20-81). Net: MBS. Format: Top-40, C&W. Spec prog: Farm 2 hrs wkly. William C. Veidt, gen & coml mgr; Bill Forest, mus dir; William Forest Veidt, prog dir; N.W. Willett, chief engr. Rates: \$10; 10; 10; —.

KCSW(FM)—Licensed to San Marcos. See Austin.

San Saba

KBAL(AM)—1954; 1410 khz; 500 w-D. Box 206 (76877). (915) 372-3131. Hill Country Bcstg Co. (acq

Texas Radio

10-17-75). Net: MBS, CNS. Format: C&W. ■ Bryan Healer, pres & gen mgr; Sandy McHorse, coml & prom mgr. ■ Rates: \$5; 4; 5; 4.

Seguin

KWED(AM)—Sept 9, 1948: 1580 khz; 1 kw-D. Box 989 (78155). (512) 379-2234. Seguin Bcstg Co. (acq 12-31-69). Format: Span, easy lstng. Spec prog: Farm 6 hrs, Black 3 hrs, wkly. ■ Stanley W. McKenzie, pres & gen mgr; Edward Englehardt, coml mgr; Ed Leal, prog dir; Craig Reininger, news dir; James Sharp, chief engr. ■ Rates: \$8.25; 8.25; 7; 6.

KWED-FM—Sept 9, 1970: 105.3 mhz; 38 kw. Ant 130 ft. Prog sep from AM. Net: MBS. Rep: Milam-Cowert. Format: C&W. Spec progs: Farm 2 hrs wkly. ■ Rates same as AM.

Seminole

KIKZ(AM)—April 15, 1954: 1250 khz; 1 kw-D. 120 S.E. Ave B (79360). (915) 758-5878. Triple R Bcstg Inc. (acq 10-1-77). Net: Voice of Southwest Agriculture Radio Network. Format: C&W. Spec prog: Sp 6 hrs, farm 6 hrs wkly. ■ Ralph Copeland, pres; Steve Harrell, gen mgr; Dave Fisher, prog dir; Roy Key, mus dir; Charles Debenport, chief engr. ■ Rates: \$9; 7.50; 8; 7.

KIKZ-FM—Not on air, target date unknown: 106.3 mhz; 3 kw. Ant 173 ft. Stereo. Prog sep from AM.

Seymour

KSEY(AM)—Oct 26, 1950: 1230 khz; 1 kw-D. 250 w-N. Box 1191 (76380). (817) 888-5588. The Venture Group Inc. (acq 12-1-80). Net: MBS. Format: C&W. Spec progs: Farm 15 hrs, Span 5 hrs wkly. ■ B.J. Glascock Sr., pres; David T. Button, gen mgr; Debbie V. Morris, coml mgr; Joe Langdon, prog dir. ■ Rates: \$6.50; 6; 6.50; 6.

KSEY-FM—June 26, 1981: 94.3 mhz; 3 kw. Ant 150 ft. Stereo. Prog sep from AM. (817) 888-3416. Net: MBS. Format: MOR. Spec progs: Big band 2 hrs wkly. ■ Rates same as AM.

Shamrock

KBYP(AM)—1948: 1580 khz; 250 w-D. Box 21 (79079). (806) 256-2157. Eugene B. Henderson (acq 1962). Rep: Messina. Format: Variety, C&W. Spec prog: Relig 15 hrs wkly. ■ Johnny Carman, pres & gen mgr; Gladys Yates, coml mgr; Charlie Martin, sps dir; Bill Franklin, prog & news dir; Troy D. Johnson, chief engr.

Sherman

KDSX(AM)—See Denison-Sherman.

KIKM(AM)—October 1936: 910 khz; 1 kw-U, DA-1. Drawer M (75090). (214) 893-1151. Plye Communications Inc. (group owner, acq 4-1-79). Rep: PRO Radio, Riley. Format: Top-40. ■ Jerry Snyder, VP; Nadine Voigt, gen mgr; Don Renfro, coml mgr; Bob McKinzie, prog dir; Glynda Snyder, opns mgr; Mike Monday, mus dir; Howard Horton, news dir; Ken Smith, chief engr.

KIKM-FM—April 1, 1969: 96.7 mhz; 3 kw. Ant 265 ft. Stereo. Prog sep from AM. Format: C&W.

KTXO(AM)—Dec 19, 1947: 1500 khz; 1 kw-D, DA. Box 220 (75090). (214) 893-7477. KTXO Inc. (acq 5-7-72). Net: TSN. Rep: Miller. Format: C&W. Spec progs: Farm 12 hrs, relig 12 hrs wkly. ■ Larry L. Henderson, pres, gen & coml mgr; Margie Henderson, prog dir; Rick Mathis, mus dir; Duane Peters, prom mgr; Pat Sheehan, news dir. ■ Rates: \$6.80; 6.80; 6.80; —.

Silsbee

KKAS(AM)—Oct 13, 1959: 1300 khz; 500 w-D. Box 455 (77656). (713) 385-2883. Jewel P. White (acq 12-1-64). Rep: Riley. Format: MOR, C&W. ■ J.P. White, pres & gen mgr; John Pat White, chief engr. ■ Rates: \$4.50; 4.50; 4.50; —.

KWDX(FM)—Co-owned with KKAS(AM). June 11, 1980: 101.7 mhz; 3 kw. Ant 200 ft. Stereo. Prog sep from AM. (713) 385-4101. Net: MBS. Format: C&W. ■

Doug Reeh, gen mgr; Sydney Wilson, coml mgr; Betty Ann Pickle, prog dir; Bob Johnson, mus dir. ■ Rates: \$5; 5; 5; 5.

Sinton

KIKN(AM)—Licensed to Sinton. See Corpus Christi.

KNCN(FM)—July 1, 1972: 101.3 mhz; 100 kw. Ant 360 ft. Stereo. 3817 S. Alameda, Corpus Christi (78411). (512) 855-4641. KNCN FM C. 101.3 Inc. (acq 8-5-76). Rep: HR/Stone. Format: Prog. Spec progs: Jazz 6 hrs wkly. ■ Kenneth D. Schupbach, VP & gen mgr; Robert Fazio, prog dir; Armando Camina, mus dir. ■ Rates: \$19; 19; 22; 22.

KOUL(FM)—Licensed to Sinton. See Corpus Christi.

Slaton

KCAS(AM)—Jan 15, 1962: 1050 khz; 250 w-D. 133 S. Ninth St., Box 279 (79364). (806) 828-6217. Star of the Plains Bcstg Co. (acq 10-17-80). Net: ABC/I. Rep: Keystone; Milan & Cowart. Format: MOR. Spec progs: Farm 2 hrs, relig 20 hrs wkly, sports 10 hrs, wkly. ■ Fred Smith, gen mgr & prog dir; Craig H. Smith, sls mgr; Kevan Worley, mus dir; Leah Hayes, prom mgr; Kent Elliott, news dir; Charles Wilson, chief engr. ■ Rates: \$6; 6; 6; 6.

KJAK

Religious

KJAK(FM)—Feb 12, 1978: 92.7 mhz; 3 kw. Ant 300 ft. Box 3890, Lubbock (79452). Williams Bcstg Group (acq 6-19-81). Net: MBS. Format: Religious. ■ Jim McCuiston, gen mgr; Bob Merrill, coml mgr; Keith Burt, prog dir. ■ Rates: \$12; 12; 12; 12.

Snyder

KSNY(AM)—Dec 22, 1949: 1450 khz; 1 kw-D. 250 w-N. Box 1008 (79549). (915) 573-9322. Snyder Bcstg Co. (acq 1952). Group owner: Mayes Stns. Net: Texas State Network. Rep: Riley. ■ Mel Z. Gilbert, gen mgr.

KSNY-FM—Sept 2, 1980: 101.7 mhz; 3 kw. Ant 290 ft. Stereo. Format: Easy lstng. ■ Rates: \$ 5.50; 5.50; 5.50; 5.50.

Sonora

KVRN(AM)—April 9, 1976: 980 khz; 1 kw-D. Box 1216 (76950). (915) 387-3553. Sonora Bcstg Co. Net: MBS, Texas State. Rep: PRO. Format: Div. Spec progs: Farm 1.5 hrs, Sp 16 hrs wkly. ■ Walton A. Foster, pres; Mike Street, gen mgr; Art Foster, prog dir; Dan Wilson, chief engr. ■ Rates: \$9.30; 5.40. 9.30; 5.40.

KVRN-FM—May 1979: 92.1 mhz; 3 kw. Ant 3 ft. Dups AM 75%.

Spearman

KRDF-FM—Dec 16, 1963: 98.3 mhz; 3 kw. Ant 284 ft. Stereo. Box 307 (79081). (806) 659-2529. Cardiff Bcstg Inc. (acq 4-1-77). Format: Btfl mus. Spec progs: Farm 18 hrs, Sp 6 hrs wkly. ■ V. L. Patterson, pres; Brice Palmer, VP & gen mgr; Clarissa Wise, coml mgr; Dwayne Smith, prog dir; Regina Hunt Gordon, prom mgr; Bob Daniess, news dir.

Stamford

KDWT(AM)—November 1945: 1400 khz; 1 kw-D. 250 w-N 1302 Walnut, Box 1205 (79553). (915) 773-3401. ABKO Bcstg Co. (acq 7-1-58). Net: Texas State. Format: C&W. Spec prog: Span 9.5 hrs wkly. ■ A. Boyd Kelley, pres; Robert A. Prichard, gen & coml mgr & chief engr; Robert Jones, prog, mus & news dir & prom mgr. ■ Rates: \$5; 5; 5; —.

KDWT-FM—1977: 92.1 mhz; 3 kw. Ant 175 ft.

Stephenville

KSTV(AM)—1947: 1510 khz; 500 w-D. Box 102 (76401). (817) 968-2141. Dixie Bcstrs (acq 5-57). Group owner: Dixie Stns. Format: C&W. ■ C. Winselt Reddoch, gen mgr; George Payne, prog dir; Mel Bennett, coml mgr; Dan Dennis, mus dir; Shirley Payne, news dir; C. W. Reddoch, chief engr.

KWWM(FM)—Co-owned with KSTV(AM). August 15, 1968: 98.3 mhz; 3 kw. Ant 205 ft. Prog sep from AM.

Sulphur Springs

KSST(AM)—March 1947: 1230 khz; 1 kw-D, 250 w-N. Box 284 (75482). (214) 885-3111. Hopkins County Bcstg Co. (acq 1948). Net: TSN. Format: Diversified. ■ William Bradford, pres, gen mgr & chief engr; Clovis Pinion, coml mgr & mus dir; Duane Grimes, prog dir; Rod Henderson, prom mgr; Kelly Grimes, news dir. ■ Rates: \$5; 5; 5; 5.

Sweetwater

KXOX(AM)—November 1939: 1240 khz; 1 kw-D. 250 w-N. Box 570 (79556). (915) 236-6655. Stein Bcstg Inc. (acq 1956). Net: MBS. Rep: Station Direct. Format: C&W. Spec progs: Farm 5 hrs, Spanish 5 hrs wkly. ■ Jack Stein, pres & gen mgr; Johnny Moore, coml mgr; Terry Belyeu, mus dir; Randy Ray, prom mgr; Jeff Kent, sports dir; Earl B. Ray, chief engr. ■ Rates: \$7; 5.50; 5.50; 3.50.

KXOX-FM—April 7, 1976: 96.7 mhz; 2.6 kw. Ant 58 ft. (CP: 2.9 kw. Ant 155 ft.). Stereo. (79556). (915) 235-8688. Net: TSN. Rep: Station Direct. Format: Top-40. ■ Jack Stein, pres & gen mgr; Johnny Moore, coml mgr; Earl B. Ray, chief engr. ■ Rates: \$2.45; 2.45; 2.45; 2.45.

Taft

KNCN(FM)—See Sinton.

Taylor

KRGT(FM)—June 26, 1980: 92.1 mhz; 3 kw. Ant 300 ft. Box 6354, Austin (78702). (512) 255-1261. Tafoya Bcstg Co. Inc. Net: SIS. Rep: Caballero. Format: Span. ■ Marcelo Tafoya, pres & gen mgr; Eddie Espinoza, coml mgr; Napoleon Colombo, prog & mus dir; Mary Ramus, news dir. ■ Rates: \$ 11.50; 11.50; 11.50; 10.50.

KTAE(AM)—April 1, 1948: 1260 khz; 1 kw-D, DA. Box 1160 (76574). (512) 352-3631. KTAE Inc. Net: UPI. Rep: PRO; Riley. Format: Variety, C&W. Spec prog: Sp 14 hrs, Black 14 hrs, farm 4 hrs wkly. ■ G. G. Conoley, pres & gen mgr; John Wehby, coml mgr; Fred Switzer, news dir; Mark Rogers, mus dir; A. J. Zrubek, chief engr. ■ Rates: \$5; 5; 5; —.

Temple

KTEM(AM)—Nov 25, 1936: 1400 khz; 1 kw-D, 250 w-N. Box 1230 (76501). (817) 773-5252. KTEM Radio Inc. (acq 3-20-70). Group owner: Formby Stns. Net: MBS. Format: MOR. Spec prog: Sp 1 hr, Czech 3 hrs wkly. ■ Clint Formby, pres; George A. Franz, gen mgr; Ray Eller, coml mgr; Steve Cannon, prog dir; Don Norman, news dir; Charles Schlieper, chief engr. 2515; 15; 15; 15.

KPLE(FM)—Co-owned with KTEM(AM). April 4, 1975: 104.9 mhz; 2.9 kw. Ant 390 ft. Stereo. Progs sep from AM. (817) 773-1003. Net: MBS. Format: C&W. ■ Lynn Wooley, prog dir. ■ Rates same as AM.

Terrell

KTER(AM)—October 1947: 1570 khz; 250 w-D. Box 818 (75160). (214) 563-2646. Gale Bcstg Co. Inc. (acq 5-8-79). Net: TSN. Rep: Milam & Cowart. Format: Country politian. Spec progs: Farm 1 hr, Black 3 hrs, class 5 hrs, Sp 4 hrs, relig 8 hrs wkly. ■ Richard E. Zimmer, pres, gen & prom mgr, prog, mus & news dir; S.L. Jones, opns dir; John Crawford, chief engr; Douglas Newby, Dallas sls mgr. ■ Rates: \$8.80; 7.45; 8.80; 7.45.

KTLR-FM—May 23, 1979: 107.1 mhz; 3 kw. Ant 300 ft. Stereo 105 W. Moore Ave. (75160). (214) 563-7581. Terrell Radio. Net: MBS. Rep: PRO Radio, Riley. Format: C&W. Spec progs: Country gospel 6 hrs, farm 7 hrs wkly. ■ Ken Jones, own & gen mgr; Glenda Jones, coml mgr; Rich Flowers, prog & mus dir; Steve Lee, prod mgr; Robin Rhyand, prom mgr; Bill Dodge, news dir; Lowell Wallace, chief engr. ■ Rates: \$15; 15; 15; 15.

Terrell Hills

KCCW(AM)—Oct 17, 1947: 930 khz; 5 kw-D, 1 kw-N, DA-2. GPM Bldg. S. Tower Plaza Level, San Antonio (78216). (512) 349-3275. Lone Star Radio Inc. (acq 11-2-78). Rep: PRO, Spot Sls. Format: C&W. ■ Edward Shadck, pres; Bruce Swearingen, VP & gen mgr; Chris Franklin, coml mgr; Joe Conway, prog dir; Jerry Franklin, news dir; Richard Schuh, chief engr.

KTUF(FM)—July 18, 1979: 106.3 mhz; 3 kw. Ant 143 ft. (CP: 1.025603 kw. Ant 444 ft.). Stereo. Box 20107, San Antonio (78220). (512) 337-4550. The S.S.S. Bcstg Inc. Rep: PRO Radio, Riley Representatives. Format: Adult contemp. ■ Chip Atkins, Jr., pres; V.T. Wood, gen mgr; Don Frederick, coml mgr; Tom Poe, prog dir; Dan Burrelson, news dir; John Tucker, chief engr.

KVAR(FM)—See San Antonio.

Texarkana

KADO(AM)—Oct 23, 1961: 940 khz; 2.5 kw. 303 W. Broad St. (75501). (214) 793-4671. KATQ Inc. Net: ABC/E. Format: C&W. Spec prog: Farm 1/2 hr, Relg 3 hrs wkly. ■ Floyd Bell, pres & gen mgr; Richard Weber, sls mgr; John H. Bell, opns mgr; prog dir & chief engr; Fabienne Thrash, mus & news dir. ■ Rates: \$8; 6; 8; —.

KADO-FM—See Texarkana, Ark.

KCMC(AM)—Feb 26, 1932: 740 khz; 1 kw-U, DA-1. 3227 Summerhill Rd. (75501). (214) 793-1137. KCMC Inc. (acq 1936). Net: MBS. Rep: Jack Masla & Co. Format: C&W. Spec progs: Farm 4 hrs wkly. ■ Doug Davis, gen mgr; Al Hanna, prog dir & prom mgr; Steve Hunter, mus dir; Sherry Hammer, prod dir; James Cameron & George Hammond, chief engr. ■ Rates: \$11.50; 9.50; 1.50; 9.50.

KTAL-FM—Co-owned with KCMC(AM). 1945. 98.1 mhz; 100 kw horiz, 61 kw vert. Ant 1,360 ft. ■ KTAL-TV affil.

KOSY(AM)—See Texarkana, Ark.

KOSY-FM Savalli/Schutz

KOSY-FM—July 15, 1965: 102.5 mhz; 35 kw. Ant 260 ft. Stereo. Box 2018 (75501). (501) 772-3771. Gateway Bcstg Co. Net: APR. Rep: Savalli & Schutz Inc. Format: Adult contemp. ■ James K. Smith, pres & mgr; Don Rushin, prog dir; Dick Wetherbee, chief engr. ■ Rates: \$14.45; 14.45; 14.45; 14.45.

KTAL-FM—Listing follows KCMC(AM).

KTFS(AM)—1946: 1400 khz; 1 kw-D, 250 w-N. Box 1260 (75504). (214) 793-1109. KTFS Radio Inc. (acq 4-1-80). Net: Texas State. ABC/I. Rep: Riley. Format: Top-40. ■ James E. Nicholas Jr., pres; Dave Hall, stn mgr; Bruce Anderson, sls mgr.

Texas City

KYST(AM)—November 1947: 920 khz; 1 kw-D (CP: 5 kw-D, 1 kw-N, DA-2). Box 2279 (77590). (713) 945-4418. Henderson Bcstg Corp. (acq 6-11-80). Net: MBS. Rep: Lotus. Format: MOR, Oldies. ■ Roy E. Henderson, pres; Dave Wenger, gen mgr; Glenn Chisman, prog dir; Glenn Richards, mus dir; Marian Stein, news dir; Lyn Have, chief engr. ■ Rates: \$32.50; 27.50; 23.50; —.

Tulia

KTUE(AM)—November 1954: 1260 khz; 1 kw-D. Box 804 (79088). (806) 995-3531. JMcC Inc. (acq 8-1-80). Net: Texas State. Format: C7W, MOR. Spec progs: Farm 3 hrs, Sp 10 hrs wkly. ■ Jimmy R. McClendon, pres; Jay Amburn, gen. coml, prom mgr & mus dir; Ralph A. Bates Jr., prog & news dir; B.K. Barker Jr., chief engr.

New FM—Co-owned with KTUE(AM). Not on air, target date May 1981: 104.9 mhz; 3 kw. Ant 300 ft. Net: TSN. Prog sep from AM. Format: Mor.

Tyler

KDOK(AM)—1930: 1490 khz; 1 kw-D, 250 w-N. Box 6340 (75711). (214) 593-2519. Golden Eagle Broadcasters Inc. (acq 11-19-80). Net: Texas State Network. Rep: Jack Masla & Co. Format: Top-40. ■ Robert M. Rogers, pres; W.L. Whitworth, VP & gen mgr; Barry Carter, coml mgr; Steve Comer, chief engr.

KNUE(FM)—Co-owned with KDOK(AM). Dec 13, 1964: 101.5 mhz; 100 kw. Ant 402 ft. Stereo. Prog sep from AM. Net: Texas State Network. Rep: Jack Masla & Co. Format: Btfl mus.

KROZ(FM)—Listing follows KZEY(AM).

KTBB(AM)—Aug 28, 1947: 600 khz; 1 kw-U, DA-N. Box 929 (75710). (214) 597-7278. Smith County

Bcstrs (acq 4-1-74). Group owner: Formby Stns. Net: ABC/I. Rep: Seicom. Format: MOR. ■ Clint Formby, pres; Don Chaney, gen mgr; Bob Dalchau, coml mgr; Foster Byrd, prog dir; Don Foxe, mus dir; Mike Edwards, news dir; Robert Anderson, chief engr. ■ Rates: \$16; 13; 14; 13.

KTLY(AM)—July 1961: 1330 khz; 1 kw-U. Box 6367 (75711). (214) 593-1771. Oil Center Bcstg Co. (acq 12-23-65). Group owner: Center Group Bcstg Inc. Net: NBC, MBS. Format: Big band. ■ Dale Palmer, pres; Rick Welch, gen mgr. ■ Rates: \$8.50; 7; 8.50; —.

KTYL-FM—February 1966: 93.1 mhz; 100 kw. Ant 375 ft. Stereo. Prog sep from AM. Format: MOR. ■ Rates: \$13; 12; 13; 12.

KZEY(AM)—1958: 690 khz; 1 kw-D, DA. Box 4248 (75712). (214) 593-1744. Tyler Bcstg Co. Rep: Eastman. Format: Black. Spec progs: Gospel 5 hrs wkly. ■ Tom Gibson, pres; Rick Reynolds, VP & gen mgr; Buck Rogers, coml mgr; Ken Williams, prog dir; Bill Adkins, news dir; Bill Taylor, chief engr. ■ Rates: \$11.50; 10.50; 11.50; 10.50.

KROZ(FM)—November 1975: 92.1 mhz; 3 kw. Ant 280 ft. Stereo. Prog sep from AM. Format: C&W. ■ Joel Hardy, prog dir; J. DeMoss, mus dir; Alex Price, prom mgr. ■ Rates: \$14; 13; 14; 13.

Uvalde

KVOU(AM)—April 4, 1947: 1400 khz; 1 kw-D. 250 w-N. Box 758 (78801). (512) 278-2555. Uvalde Bcstrs Inc. Net: Texas State. Format: Country, Spanish. Spec progs: Farm 12 hrs. ■ William Ellis, exec dir.

KYUF(FM)—Co-owned with KVOU(AM). Sept 9, 1976: 95.3 mhz; 3 kw. Ant 125 ft. (512) 278-6095. Format: Soft rock.

Vernon

KVWC(AM)—July 1939: 1490 khz; 1 kw-D, 250 w-N. Box 1419 (76384). (817) 552-6221. KVWC Inc. (acq 6-1-61). Net: APR. Rep: Riley, PRO. Format: MOR, farm. Spec prog: Sp 7 hrs wkly. ■ Joe Garrison, pres & chief engr; Mike Klappenbach, gen mgr; Dottie Garrison, coml mgr; Dan Hendrix, prog dir; Shirley Yoakum, prom mgr.

KVWC-FM—April 10, 1972: 102.3 mhz; 3 kw. Ant 138 ft. Prog sep from AM. Format: Btfl mus.

Victoria

KCWM(AM)—August 1939: 1340 khz; 1 kw-D, 250 w-N. Box 3487 (77903). (512) 576-6111. Independence Bcstg Co. (acq 12-1-64). Group owner: Wendell Mayes Stns. Net: UPI. Rep: McGraven-Guild. Format: C&W. Spec progs: Farm 1 hr wkly. ■ Wendell Mayes Jr., pres. Bob Woodman, gen mgr; Cecil Parker, Tzena Love, data processing coord; Phil Robbins, opns mgr; Steve Thomas, mus dir; Geri Jarvis, prom mgr; Diane Boyett, news dir; Jim Koenig, chief engr. ■ Rates: \$15; 13; 15; 10.

KVIC(FM)—Co-owned with KCWM(AM). April 8, 1976: 95.1 mhz, 57 kw. Ant 500 ft. Stereo. Prog sep from AM. Format: Top-40. ■ Rates same as AM.

KNAL(AM)—April 16, 1948: 1410 khz; 500 w-U, DA-N. Box 2209 (77901). (512) 573-9176. Victoria Bcstrs Inc. (acq 6-15-59). Group owner: KWTX Stns. Net: MBS. Rep: Riley. Format: C&W. Spec prog: Sp 2 hrs wkly. ■ M.N. Bostick, pres; Robert C. Martin, gen & coml mgr; Russell Walters, chief engr; Chuck Gibbons, prog dir; Marvin Paul, mus dir; Bob Nance, news dir. ■ Rates: \$10.50; 10.50; 10.50; 9.50.

KTXN-FM—May 1, 1965: 98.7 mhz; 28 kw. Ant 285 ft. Box 2682 (77901). (512) 573-4366. Cosmopolitan Enterprises of Victoria Inc. Net: ABC/C, I, E, FM, CBS, MBS. Format: Country Spec prog: Gospel 4 hrs, farm 1 hr, Black 1 hr, Spanish 5 hrs wkly. ■ John J. Tibiletti, pres, gen mgr & chief engr; Ruben Flores, coml mgr; Ron Reynolds, mus dir. ■ Rates: \$5; 5; 5; 5.

KVIC(FM)—Listing follows KCWM(AM).

KZEY(FM)—Dec 4, 1980: 107.9 mhz; 50 kw. Ant 500 ft. Stereo. Box 1267 (77902). (512) 573-0777. McDougal Bcstg Inc. Net: APR. Rep: Milam & Cowart. Format: MOR. ■ Doug McDougal, pres & gen mgr; Leonard Schmidt, chief engr. ■ Rates: \$12; 10; 12; 8.

Waco

KHOO(FM)—Listing follows WACO(AM).

KKIK(AM)—April 1953: 1010 khz; 10 kw-D, 2.5 kw-N, DA-2. Box 7957 (76710). (817) 772-2101. KKIK Inc. (acq 1-75). Net: TSN. Rep: Masla. Format: C&W. Spec progs: Farm 7 hrs wkly. ■ Bill Jamar, pres; Ron Crowder, gen mgr; Mollie Cosper, coml mgr; Mike Wright, prog dir; Mike Isbell, mus dir; Barbra McCoslin, prom mgr; Layne Myers, news dir; Roger Tighe, chief engr. ■ Rates: \$9.55; 8.45; 9.55; 7.05.

KNFO(FM)—Sept 6, 1959: 95.5 mhz; 10 kw. Ant 200 ft. Stereo. 1512 Lake Air Dr. (76710). (817) 776-3900. Sunburst Productions Inc. (acq 9-11-80). Seicom. Rep: Format: Rock-contemp. ■ John Borders, pres; Bill Knobler, gen mgr; Robert Lauck, sls mgr; John Strealy, opns mgr; Dave Fricker, chief engr. ■ Rates: \$16; 12; 16; 10.

KRZI(AM)—Oct 8, 1962: 1580 khz; 1 kw-D, 500 w-N, DA-2. Box 8093 (76710). (817) 772-0930. KW Communications Inc. Net: RKO. Rep: PRO Radio, Riley. Format: Top-40. Spec progs: Black 3 hrs, Span 2 hrs wkly. ■ Donald Robertson, gen mgr; Joe Webb, coml mgr; Clay Steele, prog dir; Lee Bottom, news dir; Dave Fricker, chief engr.

KWBU(FM)—March 15, 1966: 107.1 mhz; 3 kw. Ant 190 ft. Stereo. Div of Radio-TV, Dept of Oral Communication, Baylor Univ. (76703). (817) 755-1511. Baylor U. Net: MBS. Format: Progs. Spec prog: Classical 15 hrs, jazz 12 hrs, Christian contemp 8 hrs wkly. ■ Abner McCall, univ pres; Sharon Evans, gen mgr; Bruce Wallace, prog dir; Cindy Sangster, mus dir; John Langford, prom mgr; Jim Cummins, news dir; Paul E. Wagenschein, chief engr.

KWTX(AM)—May 1, 1946: 1230 khz; 1 kw-D, 250 w-N. Box 7528 (76710). (817) 776-1330. TWX 910-894-5206. KWTX Bcstg Co. Group owner: KWTX Stns. Net: MBS. Rep: McGavren-Guild. Format: MOR. ■ M. N. Bostick, pres & gen mgr; Ron Crowder, stn mgr & prog dir; John Carrol, news dir; Bill Moore, chief engr.

KWTX-FM—Dec 1, 1970: 97.5 mhz; 71 kw. Ant 890 ft. Stereo. Dups AM 8%. ■ KWTX-TV affil.

WACO(AM)—July 22, 1922: 1460 khz; 1 kw-D, 250 w-N, DA-N. 314 West Loop 340 (76714). (817) 772-7100. WACO Bcstg Inc. (acq 11-1-78). Net: ABC/E. Rep: Torbet. Format: C&W. Spec progs: Black 2 hrs, farm 5 hrs wkly. ■ Robert E. Weathers, pres & gen mgr; Jody Hays, coml mgr; Jim Miller, prog & mus dir & prom mgr; Sharon Edwards Cook, news dir; Dave Fricker, chief engr. ■ Rates: \$38.40; 30.40; 38.40; 27.20.

KHOO(FM)—Co-owned with WACO(AM). June 1960: 99.9 mhz; 100 kw. Ant 452 ft. Stereo. Prog sep from AM. Net: ABC/FM. Format: MOR. Spec progs: Span 2 hrs wkly. ■ Rick May, prog & mus dir & prom mgr. ■ Rates same as AM.

Waxahachie

KBEC(AM)—July 6, 1955: 1390 khz; 500 w-D, DA. Box 558 (75165). (214) 937-1390. Faye and Richard Tuck Inc. Net: Texas State Network. Rep: Paul Miller & Co. Format: Country. Spec progs: Span 4 hrs wkly. ■ Richard Tuck, pres, gen & coml mgr & chief engr; Doug Harrison, prog dir. ■ Rates: \$12; 7.50; 12; —.

Weatherford

KZEE(AM)—Aug 12, 1956: 1220 khz; 500 w-D. Box 219 (76086). (817) 594-3826. KZEE Radio Inc. (acq 9-1-74). Net: Texas State. Format: C&W. Spec prog: Sp 1 hr, farm 6 hrs wkly. ■ Galen O. Gilbert, chmn of bd; David L. Solmonson, pres, gen mgr & chief engr; Garry Solmonson, news dir. ■ Rates: \$20; 14; 14; —.

Wellington

KBGH(AM)—See Memphis.

Weslaco

KRGV(AM)—1926: 1290 khz; 5 kw-U, DA-N. Box 4016 (78596). (512) 968-1548. Mobile Video Tapes Inc. (acq 3-1-64). Group owner: Manship Stns. Net: ABC/C. Rep: Blair. Format: Contemp. ■ Douglas L. Manship, pres; George Jenne, gen mgr; Bob Perry, prog dir; Rex Russell, opns mgr; Charlie Kennedy,

Texas, Utah Radio

news dir. ■ KRGV-TV affil. ■ Rates: \$14; 10; 12; 10.

KTMW(FM)—See Mercedes.

West Lake Hills

KTXZ(AM)—Jan 1, 1982: 1560 khz; 2.5 kw-U, DA-2, 1560 Austin National Bank Tower, Austin (78701), (512) 477-1560. SCAN Communications Corp. Format: Music of Your Life. ■ Neal Spelce, pres; Sheila Spelce, opns mgr.

Wharton

KANI(AM)—June 17, 1962: 1500 khz; 500 w-U, DA-1, Box 350 (77488), (713) 532-3800. Radio Wharton County Inc. (acq 1-78). Format: Top-40, C&W. Spec progs: Sp 10 hrs, polka 6 hrs wkly. ■ Buddy Pruess, pres; Glenn Gaertner, gen mgr & chief engr; Rich Worth, prog & mus dir; David Wallingsford, news dir. ■ Rates: \$7.95; 7.20; 7.95; 7.20.

Wichita Falls

KBID(FM)—Listing follows KNIN(AM).

KKQV(FM)—1961: 103.3 khz; 100 kw, Ant 440 ft. Stereo. Box 4327 (76308), (817) 723-6688. Sunshine Radio Co. (acq 9-12-80). Rep: Major Market Radio. Format: Top-40. ■ Rogers Brandon, VP & gen mgr; Michael Edwards, prog dir; Jesse Jones, chief engr.

KLUR(FM)—April 14, 1963: 99.9 khz; 100 kw, Ant 820 ft. Stereo. Box 5344 (76307), (817) 691-2311. KLUR Bcstg Co. (acq 7-6-70). Net: ABC/I. Rep: Selcom Inc. Format: C&W. ■ Sam F Beard, pres & gen mgr; Jim Russell, prog dir; Bill Michaels, mus dir; Leon Hoeffner, chief engr. ■ Rates: \$26.50; 26.50; 26.50; 26.50.

KNIN(AM)—November 1947: 990 khz; 10 kw-D, 1 kw-N, DA-2, Box 787 (76307), (817) 855-6924. KNIN Bcstg Inc. (acq 5-1-81). Net: ABC/C. Rep: Torbet. Format: Adult contemp. ■ Richard E. deButts, Jr., VP & gen mgr; Tony Kouri, coml mgr; Walt Howard, prog dir; Dave Dell, mus dir; Ted Jeffery, news dir; Eddie Bell, chief engr. ■ Rates: \$15.50; 11.50; 13.50; 9.50.

KBID(FM)—Co-owned with KNIN(AM). May 12, 1975: 92.9 khz; 100 kw, Ant 930 ft. Stereo. Box 1794 (76307), (817) 322-5546. Net: APR, MBS, Texas State Network. Format: MOR. Spec progs: Class 2 hrs wkly. ■ Roy Adams, coml mgr; Josh Fuller, prog & mus dir; Al Stevens, prom mgr; Tom Cox, news dir. ■ Rates: \$16; 15; 16; 14.

KTRN(AM)—1948: 1290 khz; 5 kw-D, 1 kw-N, DA-N, Box 5005 (76307), (817) 855-3555. KTRN Inc. (acq 4-1-60). Net: APR. Format: C&W. Spec prog: Farm 7 hrs wkly. ■ Raymond Ruff, pres; R.M. Lester, gen mgr; Lance Bailey, prog & mus dir; Phil Harlow, news dir; Vernon Beck, chief engr. ■ Rates: \$17; 14; 17; 12.

KWFT(AM)—July 15, 1939: 620 khz; 5 kw-U, DA-N, Box 420 (76307), (815) 322-4416. North Texas Radio Inc. (acq 11-57). Net: CBS. Rep: Buckley. Format: MOR, farm. Spec prog: Rel 8 hrs wkly. ■ Don F. Whan, pres & gen mgr; A. L. Pierce, coml mgr; Homer Cunningham, prog dir; Evelyn Smith, prom mgr; Earl Sargent, farm serv dir; Joe Tom White, news ed; Lonnie Padron, chief engr. ■ Rates: \$36; 15; 22; 7.50.

Winnboro

New FM—Not on air, target date unknown: 104.9 khz; 3 kw, Anr 300 ft, 4 Estanolle St., Greenville, S.C. (29615). Tower Power Corp. Format: Var.

Winters

KRWT(AM)—Not on air; target date unknown: 1060 khz; 1 kw-D, 633 N. Holly, Sherman (75090). Soho Bcstg (acq 10-5-81). Format: Gospel, C&W.

Woodville

KVLL(AM)—Jan 4, 1968: 1220 khz; 250 w-D, DA, Box 459 (75979), (713) 283-3734. Trinity Valley Bcstg Co. (acq 4-25-75). Net: Texas State Network. Format: C&W. Spec prog: Farm 5 hrs wkly. ■ Jack Jackson, pres; Don Stevenson, gen mgr & prog dir; Rob Sprouse, news dir; Joe Miller, chief engr. ■ Rates: \$4.80; 4.80; 4.80.

Yoakum

KYOC(FM)—Not on air, target date unknown: 102.3 khz. Jim T. Payne.

Utah

Beaver

***KBBD(FM)**—Sept 15, 1975: 90.1 khz; 10 w, Ant 72 ft, 150 N. Main (84713), (801) 438-2481. Beaver County School District. Format: Variety. Spec progs: Farm 1 hr, educ 5 hrs wkly. ■ Melvyn L. Douglas, advisor.

Blanding

KUTA(AM)—Sept 15, 1961: 790 khz; 1 kw-D, Box 7 Net: ABC/I, IMN. Format: MOR. Spec prog: Navajo 6 hrs wkly. ■ Geo. C Walton, pres & gen mgr. ■ Rates: \$30; 30; 30; 30.

Bountiful

KFAM(AM)—Not on air, target date unknown: 680 khz; 1 kw-D, 1171 South West Temple (84010). General Bcstg Inc.

Brigham City

KBUH(AM)—Feb 19, 1948: 800 khz; 500 w-D, Box 800, 948 W. Forrest St. (84302), (801) 723-3401. Brigham City Bcstg Co. (acq 4-81). Net: ABC/E. Rep: Hix. Format: C&W. Spec prog: Sp 1 hr wkly. ■ Gary Yantes, pres; John Halley, gen mgr; Jeff Reeves, prog dir; Ryan Unck, mus dir; Scott Cosgrove, news dir. ■ Rates: \$8; 7; 8; 6.

KBUH(FM)—Oct 20, 1972: 107.1 khz; 3 kw, Ant minus 590 ft. Stereo. Dups AM 100%.

Cedar City

KBRE(AM)—1970: 940 khz; 10 kw-D, Box 858 (84720), (801) 586-9428. New Era Bcstg Co. Net: ABC/C. Rep: Eastman, IMN. Format: MOR. ■ Charles F. Hunter, pres; Jon Charles Hunter, gen mgr & prog dir; Stan Sorenson, prom mgr; Carlene Brown, coml mgr; Dane Ronnow, mus dir; Gary Lassiter, news dir; Robert Williams, chief engr. ■ Rates: \$6.30; 6.30; 6.30; —.

KBRE-FM—May 10, 1974: 94.9 khz; 25.5 kw, Ant 1,681 ft. Net: ABC/FM. Format: AOR. ■ Rates: \$4.55; 4.55; 4.55; 4.55.

***KGSU-FM**—October 1966: 90.1 khz; 265 w, Ant minus 890 ft. Southern Utah State College (84720), (801) 586-7975. Southern Utah State College. Format: Ed, top-40. ■ Orville Carnahan, pres; Lance D. Jackson, chief engr.

KSUB(AM)—July 4, 1937: 590 khz; 5 kw-D, 1 kw-N, DA-N, Box 819 (84720), (801) 586-6547. Southern Utah Bcstg Co. (acq 1959). Net: CBS. Rep: Masla. Format: MOR. ■ Lucile M. Johnson, pres; Donald E. Cartwright, gen mgr & prog dir; Don McAllister, coml mgr; Randy Mathis, news dir; R.N. Gunn, chief engr. ■ Rates: \$10.20; 9.20; 10.20; 9.20.

KSUB-FM—Oct. 15, 1976: 92.5 khz; 41.6 kw, Ant 1,690 ft. Stereo. Net: CBS. Format: C&W. ■ Rates: \$6.45; 6.10; 6.45; 6.10.

Centerville

KBBX(AM)—Dec 1, 1957: 1600 khz; 5 kw-D, Box 388, Salt Lake City (84110), (801) 298-1142. Harold S. Schwartz (acq 7-25-77). Format: Religious, Sp. ■ Harold S. Schwartz, pres; Richard A. Schwartz, gen mgr. ■ Rates: \$20; 20; 20; 20.

KCGL(FM)—Co-owned with KBBX(AM). Dec 24, 1979: 105.5 khz; 500 w, Ant 650 ft. Rep: Schwartz & Assoc. Format: Btfl mus. ■ K. Henry, stn mgr.

Delta

KNAK(AM)—Feb 25, 1974: 540 khz; 1 kw-D, Box 636, 74 S. Center St. (84624), (801) 864-2797. L. John Miner (acq 1-1-79). Net: MBS. Format: MOR/Country. ■ L. John Miner, owner & gen mgr; L. Brent Miner, asst gen mgr; Tyler Richmond, stn mgr; Robert Holmar, chief engr. ■ Rates: \$5.25; 5.25; 5.25; 5.25.

William A. Exline, Inc.

4340 Redwood Hwy., Suite F-121
SAN RAFAEL, CALIFORNIA 94903
(415) 479-3484

MEDIA BROKERS — CONSULTANTS

Ephraim

***KEPH(FM)**—1972: 89.5 khz; 10 w, 150 E. 1st North (84627). Snow College.

Gunnison

***KGVH(FM)**—1975: 91.7 khz; 10 w, 51 S. Main St., Manti (84662). South Sanpete School District.

Heber City

KLVR(AM)—Oct 1, 1981: 1340 khz; 500 w-D, 250 w-N, 540 S. Main St., Suite 2 (84032), (801) 654-3180. Majestic Bcstg Inc. Net: MBS. Format: Div. ■ Jerold Johnson, pres; Kurt R. Ovard, gen, coml & prom mgr, prog & mus dir; David Johnson, chief engr. ■ Rates: \$9.13; 8.30; 9.13; 8.30.

Logan

KBLQ(AM)—March 1968: 1390 khz; 5 kw-D, 500 w-N, DA-2, Box 3369 (84321), (801) 752-1390. People's Bcstg Co. Inc. (acq 7-20-79). Net: MBS. Format: MOR. ■ M. Kent Frandsen, pres & gen mgr. ■ Rates: \$6.50; 6.50; 6.50; 5.50.

KBLQ-FM—August 1977: 92.9 khz; 29.5 kw, Ant 716 ft. Progs sep from AM. Format: Top-40. ■ Rates same as AM.

KJKJ(FM)—Nov 11, 1974: 94.5 khz; 25 kw, Ant minus 980 ft. (CP: 34 kw, Ant 2,038 ft.). Stereo. 21 B West Center (84321), (801) 753-5555. Bluejay Bcstg Inc. (acq 4-13-78). Format: C&W. Spec prog: Farm 2 hrs wkly. ■ Randy Morrison, pres & gen mgr; Brian Cragun, prog dir; Stephen Sheehan, news dir. ■ Rates: \$6.50; 6.50; 6.50; 6.50.

***KUSU-FM**—March 1953: 91.5 khz; 16.5 kw, Ant 1,140 ft. Stereo. 745 North 1200 East (84322), (801) 750-3128. Utah State U. Net: NPR. Format: Class, talk. ■ Jerry Allen, gen mgr; Richard Meng, prog dir; Charles Marston, prom mgr; Boyd V. Humpherys, chief engr.

KVNU(AM)—Nov 20, 1938: 610 khz; 5 kw-D, 1 kw-N, DA-2, 1393 N. Main St. (84321), (801) 752-5141. Cache Valley Bcstg Co. Net: ABC/I, IMN. Rep: Eastman. Format: MOR. Spec prog: Farm 1 3/4 hrs wkly. ■ Helen Bullen, pres; David J. Miller, mgr; Alan Lewis, mus & prog dir; Jennie Christensen, news dir; Paul Anderson, chief engr. ■ Rates: \$14; 10; 14; 8.

Manti

KMTI(AM)—June 7, 1976: 1590 khz; 5 kw-D, 1 kw-N, DA-N (84642), (801) 835-7301. Sanpete County Bcstg Co. Net: ABC/C, IMN. Format: MOR. Spec prog: Farm 3 hrs wkly. ■ Douglas Barton, pres, gen mgr & chief engr; Ned Jensen, coml mgr; Bruce Mehew, prog dir; Denny Fox, mus dir; Richard Hales, news dir; Douglas Barton, chief engr. ■ Rates: \$3.50; 3.50; 3.50; 2.50.

KMXU(FM)—Co-owned with KMTI(AM). Dec 1978: 105.1 khz; 30 kw, Ant 450 ft, 122 W. Union St. (84642). Format: Btfl mus. ■ Rates: \$4; 4; 4; 3.

***KSME(FM)**—January 1976: 90.7 khz; 10 w, 51 S. Main St. (84642). South Sanpete School District.

Moab

KURA(AM)—1956: 1450 khz; 1 kw-D, 250 W-N, Box 1296 (84532), (801) 259-6161. Moab Bcstg & TV Corp. (acq 1971). Net: ABC/C, IMN. Format: Adult contemp. ■ Rand Taylor, pres, gen & coml mgr; Christy Robbins, prog & mus dir; Ron Barnes, news dir; Ron Dickerson, chief engr. ■ Rates: \$7.70; 6.70; 6.70; 6.70.

Mount Pleasant

***KMTP(FM)**—1974: 91.1 khz; 10 w, Ant 885 ft, 41 W. Main St. (84657). North Sanpete School District.

Murray

KPRQ(AM)—Nov 8, 1948: 1230 khz; 1 kw-D, 250 w-N. 4874 S. State (84107). (801) 266-1230. Murray Bcstg Co. (acq 3-7-77). Net: ABC/C. rep: Savalli/Gates. Format: Adult contemp. ■ Jay Gardner, gen mgr; Van Madsen, prog mgr; Jackson Weaver, coml mgr; Jay Meehan, mus dir. ■ Rates: \$13; 11; 13; 11.

Neola

KUUU(FM)—88.1 mhz; 10 w. Ant 50 ft. Box 126 (84053). Unrecognized Utah Ute Indians Inc. Format: Native American.

Ogden

***KANN(AM)**—September 1961: 1090 khz; 5 kw-D. 2222 Washington Blvd. (84401). (801) 394-3438. Faith Communications Corp. (acq 11-1-75). Format: Rel. ■ Jack G. French, pres; James Goldring, gen mgr; Bernie Larson, chief engr.

KDAB(FM)—July 13, 1975: 101.1 mhz; 25 kw. Ant 3,740 ft. Stereo. 385 24th St., Suite 821 (84401). (801) 393-8611. KDAB Inc. Rep: Buckley Radio Sales. Format: Adult contemp. Spec prog: Farm 2 hrs wkly. ■ Paul R. Droubay, pres & gen mgr; Donald Droubay, coml mgr; Michael Droubay, mus & prog dir; Arlin Somers, news dir; Brent Sylvester, chief engr. ■ Rates: \$14.75; 13.75; 14.75; 11.50.

KJQN(AM)—April 1948: 1490 khz; 1 kw-D, 250 w-N. 1506 Gibson Ave. (84404). (801) 392-7535, 363-9991. SGS Bcstg of Utah (acq 10-78). Net: UPI. Rep: Walton, Mountain Media. For at: Adult top-40. ■ Tom Greenleigh, pres & gen mgr; Bill Allred, opns & prog dir; Tony Butler, mus dir; Sam Stephens, chief engr. ■ Rates: \$14; 11.50; 14; 11.50.

KLO(AM)—1924: 1430 khz; 5 kw-U, DA-D. Box 1430 (84420). (801) 731-1111. KVOC Inc. (acq 10-5-79). Net: ABC/I, IMN. Rep: Eastman. Format: Top-40. Spec progs: Sp 1 hr, Black 1 hr wkly. ■ Fred Hildebrand, pres & gen mgr; Andy Przybyla, coml mgr; Jordan Mitchell, prom mgr; Terry P Ingram, chief engr. ■ Rates: \$8; 7; 8; 7.

KQPD(AM)—Aug 1, 1964: 101.9 mhz; 96.3 kw. Ant 39 ft. Stereo. 388 23rd St., Box 9526 (84409). (801) 621-8200. Wireless Associates (acq 2-81). Net: UPI. Rep: Savalli/Shutz, McGuire. Format: Btfl mus. ■ Doris McIntyre, gen mgr; John Elizondo, coml mgr; Robert P Alzugarat, prog dir; Joey Santarelli, mus & news dir; Dennis Silver, chief engr. ■ Rates: \$8.75; 8.75; 3.75; 8.75.

KSVN(AM)—Jan 1, 1946: 730 khz; 1 kw-D. Box 9730 (84409). (801) 621-4730. Weber Bcstg Inc. (acq 9-17). Net: ABC/E. Rep: Masla, Hix/Wayne-Evans. Format: C&W. Spec prog: Sp 3 hrs wkly. ■ Rex Greene, gen mgr; Bruce Holland, opns mgr; Rick Worth, asst mgr & news dir; Jeff Reeves, mus dir; Steve Ferguson, prom mgr. ■ Rates: \$4.25; 3.50; 4.25; 3.50.

***KWCR-FM**—May 21, 1966: 88.1 mhz; 100 w. Weber State College, No. 1903 (84408). (801) 626-6450. Weber State College Board of Trustees. Net: ABC/FN, NPR. Format: AOR, Spec progs: Jazz 1 hr, class 5 hrs, ed 5 hrs wkly. ■ Jerri L. Byers, gen mgr; Wayne Moss, chief engr.

KZAN(FM)—1978: 97.9 mhz; 26 kw. Ant 3,770 ft. Box 325, 385 24th St. (84402). Ben Lomond Bcstg Co.

Orem

KABE(FM)—Nov 15, 1978: 107.5 mhz; 45 kw. Ant minus 920 ft. 66 East 800 North (84057). (801) 225-2682. Morris J. Jones. Format: MOR, oldies, btfl mus. ■ Morris J. Jones, gen mgr & chief engr; Fred Bond, coml mgr; Bob Morrey, prog dir. ■ Rates: \$4.70; 4.70; 4.70; 4.70.

***KOHs(FM)**—Oct 1974: 91.7 mhz; 10 w. (CP: 3 kw; Ant minus 920 ft.) Stereo. 175 S. 400 E. (84057). (801) 225-9155. Alpine School District. Format: MOR, educ, top 40. ■ Bob Robertson, pres; Clifton Pyne, gen mgr.

Park City

***KPCW(FM)**—July 2, 1980: 91.9 mhz; 104 w. Ant minus 340 ft. Stereo. 427 Main St. Box 1372 (84060). (801) 649-9004. Community Wireless of Park City. Net: APR. Format: Div. Spec progs: Class 17 hrs, C&W

18 hrs, jazz 12 hrs wkly. ■ Blair Feulner, pres & gen mgr; Wenda Miller, dev dir; Steve Lloyd, prog mgr; Howard Kadwitt, mus dir; Terry Hogan, prom mgr; Matt Madsen, news dir; Bill MacDonald, chief engr.

Parowan

***KPWN(FM)**—1970: 90.9 mhz; 10 w. Ant 88.5 ft. c/o Kent F. Peterson, 75 North 300 West, Cedar City (84720). Iron County School District. ■ James L. Benson, gen mgr.

Pleasant Grove

***KPGR(FM)**—May 1976: 88.1 mhz; 12.5 w. Ant minus 1,180 ft. (CP: 115 w. Ant minus 1,126 ft.). 50 N. Center, Americanfork (84003). Alpine School District.

Price

KOAL(AM)—October 1936: 1230 khz; 1 kw-D, 250 w-N. Box AC (84501). (801) 637-1167. Eastern Utah Bcstg Co. Net: ABC/C, IMN. Format: MOR. ■ Jack Richards, pre; Teomas B. Anderson, gen mgr; Kathy Hansen, coml mgr; Jim Jubbs, prog dir; Scott Caldwell, news dir. ■ Rates: \$8; 6.50; 8; 5.

KARB(FM)—Co-owned with KOAL(AM). July 1977: 98.3 mhz; 3 kw. Ant minus 145 ft. Format: C&W.

KRPX(AM)—Sept 6, 1980: 1080 khz; 2.5 kw. 163 East 1st North, Box AY (84501). (801) 637-4666. Dart Inc. Net: APR. Format: MOR. ■ James M. Dart, pres & gen mgr; David R. Dart, prog dir; James M. Dart Jr, chief engr.

Provo

KDOT(AM)—Sept 12, 1939: 960 khz; 5 kw-D, 1 kw-N, DA-N. Box 960 (84603). (801) 373-8550. First Media Corp. (group owner; acq 4-15-76). Net: ABC/E. Rep: Masla. Format: MOR. ■ Gene Manning, gen mgr; Larsen Bennett, prog dir; John Aughney, chief engr.

KFMY(FM)—Co-owned with KAYK(AM). Feb 14, 1968: 96.1 mhz; 55 kw. Ant 2,620 ft. Stereo (801) 359-0732. Format: Top-40. ■ Jim Sumpter, prog dir.

***KBYU-FM**—May 5, 1960: 88.9 mhz; 32 kw. Ant 2,910 ft. Stereo. C306 Harris Fine Arts Center, Brigham Young U. (84602). (801) 378-3555. Brigham Young U. Net: NPR, UPI. Format: Class. Spec progs: German 1 hr, jazz 1 hr, oriental 1 hr, Sp 1 hr wkly. ■ Jeffrey R. Holland, pres; Joe White, gen mgr; Walter Rudolph, prog dir; Val Kendall, prom mgr; Tom Griffith, news dir; Ralph Silver, chief engr. ■ *KBYU-TV affil.

KEYY(AM)—December 1949: 1450 khz; 1 kw-D, 250 w-N. 307 South 1600 W. (84601). (801) 373-2174. Mid-Utah Bcstg Co. Inc. Rep: PRO Radio. Format: Adult contemp. ■ Russell J. Heaton, gen mgr; Clark Bowler, prog dir; Steve Hope, mus dir; David James, news dir; Carl Watkins, chief engr. ■ Rates: \$14.50; 11.50; 14.50; 11.50.

KRMQ(FM)—Co-owned with KEYY(AM). Jan 1981: 94.9 mhz; 50 kw. Ant 2,730 ft. Equivox Inc. Format: Jazz. ■ Rates: \$20; 15; 20; 16.

KFTN(AM)—Nov 24, 1947: 1400 khz; 1 kw-D, 250 w-N. Box 1400 (84603). (801) 373-1400. Mountain States Bcstg (acq 5-1-81). Net: ABC/I, ABC/C. Format: C&W. Spec prog: Farm 5 hrs wkly. ■ Dan Lacey, pres; Art Fishler, gen mgr; Charlie Cruise, prog & mus dir; Heather Lockhart, news dir; Ray Bishop, chief engr.

Richfield

KSVC(AM)—Sept 1947: 980 khz; 5 kw-D. 450 South 4th East (84701). (801) 896-4456. Sevier Valley Bcstg Co. (acq 10-15-80). Group owner: Brent Larson Group Stations. Net: ABC/I. Rep: Eastman. Format: Modern country. Spec prog: Farm 2 hrs wkly. ■ Brent Larson, pres; Kent L. Colby, VP & gen mgr; Nathan Simmons, mus dir; Jeff Nielson, chief engr. ■ Rates: \$8; 7; 8; 7.

KKWZ(FM)—Co-owned with KSVC(AM). 93.7 mhz; 27.5 kw. Ant 283 ft. Net: ABC/FM. Format: Top-40. ■ Melinda Sittre, coml mgr; Richard Clawson, prog dir. ■ Rates: \$10; 10; 10; 10.

Roosevelt

KNEU(AM)—Jan 6, 1978: 1250 khz; 5 kw-D. Box 1250 (84066). (801) 722-5011. Golden Circle Bcstg. Net: UPI. Format: C&W. News dir; Mack Gilbert, chief engr. ■ Rates: \$8; 8; 8; 7.

Utah Radio

***KUHS(FM)**—May 24, 1977: 90.9 mhz; 10 w. Box 400 (84066). (801) 722-2474. Duchesne Country School District. Format: Top-40. ■ Wayne Merrell, gen mgr; Stuart Morrill, chief engr.

St. George

KDXU(AM)—July 3, 1957: 1450 khz; 1 kw-D, 250 w-N. 114 E. 100 North, Box K (84770). (801) 673-3579. Julie P. Miner (acq 10-1-68). Net: ABC/I, IMN. Rep: IMN. Format: MOR. ■ Julie P. Miner, owner; L. John Miner, gen mgr; L. Brent Miner, asst mgr & prog dir; Warren S. Ottley, coml mgr; Charles Wanlass, news dir; Ray Carpenter, chief engr. ■ Rates: \$11.25; 10.25; 11.25; 10.25.

KZEZ(FM)—Co-owned with KDXI(AM). June 15, 1973: 93.5 mhz; 3 kw. Ant minus 25 ft. Stereo. Dup's AM 5%. Net: ABC/FM. Format: Btfl mus.

***KRDC-FM**—1975: 90.1 mhz; 10 w. Dixie College (84770). (801) 673-4811, ext 331. Dixie College. Format: Variety. ■ Ned E. Carnahan, instructor, advisor.

New AM—Not on air: 890 khz; 50 kw. Albert L. Crain, Box 1116, Crane Texas (79731).

Salt Lake City

KALL(AM)—1945: 910 khz; 5 kw-D, 1 kw-N, DA-N. 312 E. South Temple (84111). (801) 364-3561. Communications Investment Corp. Group owner: Hatch Stns. Net: ABC/I, IMN. Rep: Eastman Radio. Format: Adult contemp. ■ George C. Hatch, pres; Homer K. Peterson, exec VP; Bennie L. Williams, gen mgr; Paul Engman, dir bcstg; Doug Wildfoerster, sls mgr; Fred Scott, news dir; Thomas R. McGinley, chief engr.

KALL-FM—Dec 1, 1968: 94.1 mhz; 40 kw. Ant 3,030 ft. Stereo. Prog sep from AM. Format: Contemporary. ■ Paul Engman, opns mgr. ■ KUTV(TV) affil.

KBBX(AM)—See Centerville.

KCGL(FM)—See Centerville.

KCPX(AM)—1923: 1320 khz; 5 kw-U, DA-1. 1760 Fremont Dr. (84104). (801) 972-3030. TWX 910-925-5685. KCPX Inc. (acq 1959). Group owner: Columbia Pictures. Rep: Katz. Format: Top-40. ■ Bruce Cummings, gen mgr; Randy Rodgers, coml mgr; Lynn Lehmann, prom mgr; Gary Waldron, prog & mus dir; Joe Lee, news dir; Richard Peterson, chief engr. ■ Rates: \$37; 34; 37; 31.

KCPX-FM—1947: 98.7 mhz; 27 kw. Ant 2,930 ft. (CP: 25 kw; Ant 3,830 ft.). ■ Rates: \$27; 25; 27; 19.

KFMY(FM)—See Provo.

KLUB(AM)—Aug 1, 1938: 570 khz; 5 kw-U, DA-1. Box 339, 1550 W. 22d N. (84110). (801) 359-7794. Carman Corp. Net: NBC. Rep: McGavren-Guild. Format: MOR. ■ Frank C. Carman, pres; FR. Robinson, gen mgr; Scott Gentry, prom mgr; Delbert Williams, chief engr.

KISN(FM)—Co-owned with KLUB(AM). Feb 1, 1961: 97.1 mhz; 26 kw. Ant 3,650 ft. Stereo. Prog sep from AM. (801) 322-5476. Net: NBC's "The Source." Format: MOR.

KPRQ(AM)—See Murray.

KRCL(FM)—Not on air, target date unknown: 90.9 mhz; 9 kw. Ant 3,595 ft. Listeners Community Radio. 1840 S. 1300 East (84105).

KRGO(AM)—(West Valley City) Nov 16, 1956: 1550 khz; 10 kw-D, 500 w-N. 5065 W. 2100 South West Valley City (84120). (801) 972-3449. Group Communications (acq 3-11-68). Net: ABC/E. Rep: Christal. Format: C&W. ■ Sherwin Brotman, pres; Gene Guthrie, gen mgr; Andy Anderson, coml mgr. ■ Rates: \$10; 10; 10; 10.

KRSP(AM)—(South Salt Lake) Sept 2, 1967: 1060 khz; 10 kw-D, 1 kw-N, DA-N. Box 7760 (84107). (801) 262-5541. Holiday Bcstg Co. Net: APR. Rep: Selcom. Format: Top-40. ■ Ralph J. Carlson, pres & gen mgr; Alan Hague, exec VP; Pam Ahleen, coml mgr; Steve Carlson, prog dir; Dan Bammes, news dir; Lorraine Winegar, mus dir; Kenneth Meyer, chief engr.

KRSP-FM—Aug 21, 1968: 103.5 mhz; 18.5 kw. Ant

Utah, Vermont Radio

3,630 ft. Stereo. Progs sep from AM. Format: AOR. ■ Randy Rose, prog dir.

KSL(AM)—May 6, 1922: 1160 khz; 50 kw-U, DA-1, 145 Social Hall Ave. (84111). (801) 237-2500. Bonneville Intl Corp. Group owner. Bonneville. Net: CBS, APR, UPI. Rep: Torbet. Format: MOR. Spec progs: Farm 7 hrs wkly. ■ Jay Lloyd, pres; Dean Lindsay, VP & stn mgr; George Lemich, prog dir; Doug Miller, news dir; A. Lee Pockock, prom mgr; John Dehnel, chief engr. ■ Rates: \$56; 40.80; 40.80; 23.20. ■ KSL-TV affil.

KSFI(FM)—Dec 26, 1946: 100.3 mhz; 26 kw. Ant 3,740 ft. Stereo. 57 WS. Temple (84101). (801) 524-2600. Simmons Family Inc. (acq 1-26-78). Rep: Blair. Format: Btfl mus. ■ Craig Hanson, gen mgr; Mike Peterson, prog dir. ■ Rates: \$50; 60; 60; 30.

KSOP(AM)—(South Salt Lake) Feb 1, 1955: 1370 khz, 1 kw-D, (CP: 5 kw-D), 500 w-N, DA-2. Box 25548 (84125). (801) 972-1043. KSOP Inc. Net: UPI. Rep: HR Stone. Format: C&W. Spec prog: Farm 1 hr wkly. ■ Henry Hilton, pres; Greg Hilton, gen mgr; Charlotte Downs, coml mgr; J.D. Jackson, prog dir; Joe Flint, mus dir; Don Hilton, prom mgr; Dick Jacobson, news dir; Richard Pexton, chief engr. ■ Rates: \$20; 18; 20; 18.

KSOP-FM—Dec 10, 1964: 104.3 mhz; 13 kw. Ant 3,630 ft. Stereo. Progs sep from AM. Format: C&W. ■ Don Shelline, coml mgr & prog dir; Larry Hunter, mus dir. ■ Rates: \$30; 27; 30; 27.

KSXX(AM)—(Sandy) May 13, 1960: 630 khz; 1 kw-D, 500 w-N, DA-2. 3595 South 1300 West, West Valley City (84119). (801) 264-8250. D&B Bcstg Co. (acq 12-1-63). Format: MOR. ■ Starley D. Bush, pres, gen & coml mgr; Jim Wallace, opns mgr; Robert E. Bush, news dir; Dennis Silver, chief engr. ■ Rates: \$18; 18; 18; 12.

***KUER(FM)**—June 6, 1960: 90.1 mhz; 22.5 kw. Ant 2,940 ft. Stereo. 103 Kingsbury Hall, U. of Utah (84112). (801) 581-6625. U. of Utah. Net: NPR. Format: Class, jazz. ■ Donald E. Smith, stn mgr; Gene Pack, prog dir; Cathy Gilbert, prom mgr; Maggie Crapo, news dir; Karl Huffman, chief engr.

KWHO(AM)—Nov 15, 1955: 860 khz; 1 kw-D. 329 E. 2nd South (84111). (801) 534-4105. Northwest Radio Bcstg Co. (acq 8-7-79). Rep: Concert Music Broadcast Sls. Format: Class. Spec progs: Ger 2 hrs, Dutch 1 hr wkly. ■ Joseph N. Vallery, VP & gen mgr; Al Thomas, coml mgr; Patrick A. Thomas, opns mgr; Gordon Wildman, prog dir; Bill Rainger, chief engr. ■ Rates: \$24; 22; 24; —.

KWHO-FM—July 31, 1965: 93.3 mhz; 26 kw. Ant 3,660 ft. Stereo. Prog sep from AM. Rep: Roslin Radio Sales Inc. Format: Big Band. ■ Rod Goodliffe, prog dir. ■ Rates: \$24; 22; 24; 22.

KWMS(AM)—February 1945: 1280 khz; 5 kw-D, 5-0 w-N, DA-N. 1042 S. 700 W. (84104). (801) 972-1280. Granite District Radio. Group: WMS Corp. (acq 3-75). Net: MBS, Major Market. Format: Talk. ■ Samuel Williams, pres; James O'Keefe, coml mgr; Barbara Miller, prog dir; Peter Gardner, news dir; Leon Frank, chief engr. ■ Rates: \$22; 17; 22; 13.

Sandy

KSXX(AM)—Licensed to Sandy. See Salt Lake City.

South Salt Lake

KRSP(AM)—Licensed to South Salt Lake. See Salt Lake City.

KSOP(AM)—Licensed to South Salt Lake. See Salt Lake City.

Spanish Fork

KONI(AM)—July 24, 1960: 1480 khz; 1 kw-D. Box 379 (84660). Neale Broadcast Alliance Inc. (acq 9-1-77). Net: UPI. Format: C&W. Spec prog: Farm 4 hrs wkly. ■ Sterrett Neale, pres & gen mgr; Jimmy Valentine, prog dir; Dale Edwards, news dir; Carl Dennis Watkins, chief engr. ■ Rates: \$10; 9; 10; 6.

KTMP(FM)—Nov 1, 1967: 106.3 mhz; 220 w. Ant 920 ft. Prog sep from AM. Stereo. Net: UPI. Format: MOR. ■ Rates: \$5; 5; 5; 5.

Tooele

KDYL(AM)—July 3, 1956: 990 khz; 1 kw-D. Box 490 (84074). (801) 882-1441. TW Mathis. (acq 2-78). Net: MBS. Rep: Masla, Hix. Format: MOR. ■ TW Mathis, pres & gen mgr; Julie Cohen, coml mgr & news dir. ■ 4.50; 4; 4.50; —.

KTLE(FM)—Co-owned with KDYL(AM) Sept 1, 1979: 92.1 mhz; 1.3 kw. Ant minus 737 ft. Stereo. Prog sep from AM. Format: Top-40. ■ Rates: \$450; 4; 4.50; 4.

Vernal

***KUIB(FM)**—June 20, 1972: 89.1 mhz; 10 w. Ant 60 ft. Stereo. 161 N. 10th W. (84078). (801) 789-1891. Uintah School District. Format: Variety. ■ Rick Menage, gen mgr.

KVEL(AM)—Jan 19, 1947: 920 khz; 4.5 kw-D, 1 kw-N, DA-N. 2425 N. Vernal Ave., Box 307 (84078). (801) 789-0920. KVEL Inc. (acq: 9-11-68). Net: ABC/I, IMN. Rep: Eastman. Format: MOR. ■ Dick Winters, gen & coml mgr; John Bailey, prog dir; Steve Schmidt, mus dir; Alan White, news dir; Tom McGinley, chief engr. ■ Rates: \$10; 9; 10; 9.

KUIN(FM)—Co-owned with KVEL(AM). May 1, 1975: 92.7 mhz; 1.35 kw. Ant 430 ft. Stereo. Prog sep from AM. Net: ABC/E. Format: C&W. ■ Rates: \$9; 8; 9; 8.

West Valley City

KRGO(AM)—Licensed to West Valley City. See Salt Lake City.

Vermont

Barre

WORK(FM)—Listing follows WSNO(AM).

WSKI(AM)—See Montpelier.

WSNO(AM)—Oct 13, 1959: 1450 khz; 1 kw-D, 250 w-N. Box 1 (05641). (802) 476-4168. Radio Barre Inc. Box 1 (05641). (802) 476-4168. Radio Barre Inc. (acq 9-1-74). Net: CBS. Rep: PRO Radio, Kadetsky. Format: C&W. ■ Robert I. Kimel, pres; Alan H. Noyes, gen mgr; Mike Donovan, coml mgr; Bill Noyes, prog dir; Allan R. Machell, chief engr. ■ Rates: \$10.20; 10.20; 10.20; 10.20.

WORK(FM)—Co-owned with WSNO(AM). Aug 5, 1974: 107.1 mhz; 1.5 kw. Ant 410 ft. Dups AM 10%. Format: Contemp. ■ Rates: \$10.85; 10.85; 10.85; 10.85.

Bellows Falls

WTIJ(FM)—November 1981: 107.1 mhz; 820 w. Ant 530 ft. Box 107FM (05101). (802) 463-9845 & (603) 445-5503. WTIJ Bcstg Inc. Format: Family & Gospel. Spec progs: Class 5 hrs wkly. ■ Brian Dodge, pres; Bill Ricker, chief engr. ■ Rates: \$7; 5; 7; 5.

Bennington

WBTN(AM)—Sept 13, 1953: 1370 khz; 1 kw-D. Box 560 (05201). (802) 442-6321. Catamount Bcstrs Inc. Net: APR. Rep: Kirby. Format: MOR. Spec progs: Farm 3 hrs, class 1 hr wkly. ■ Mrs. Belva Chase Keyworth, pres, gen & coml mgr; Robert J. Cathcart, prog dir; Robert Harrington, news dir; A. Paul Willey, chief engr. ■ Rates: \$8; 8; 8; —.

WHGC(FM)—Co-owned with WBTN(AM). Oct 2, 1978: 94.3 mhz; 3 kw. Ant 110 ft. Prog sep from AM. ■ R.A. Curtis, prog dir. ■ Rates: \$7; 7; 7; 7.

Brattleboro

WKVT(AM)—Nov 29, 1959: 1490 khz; 1 kw-D, 250 w-N. Box 818 (05301). (802) 254-2343. Webster Bcst Group (acq 8-28-78). Net: CBS. Rep: PRO Radio. Format: Adult contemp. Spec progs: Pol 1 hr, farm 1 hr wkly. ■ Don Webster, pres & gen mgr; Chuck Friedman, coml mgr; Ken Irwin, prog dir; Mike Maro, mus dir; Dale Houston, news dir; David Calef, chief engr. ■ Rates: \$11.40; 9.50; 11.40; 9.50.

WKVT-FM—1980: 92.7 mhz; 410 w. Ant 712 ft.

Stereo. Dups AM 100%.

WTSA(AM)—April 19, 1950: 1450 khz; 1 kw-D, 250-N. Box 819 (05301). (802) 254-4577. Southern Vermont Broadcasters (acq 1-8-68). Net: NBC. Rep: New England Spot. Format: Contemp. ■ John K. Healy, pres & gen mgr; B.L. Healy, coml & prom mgr; Joel O'Brien, prog dir; Larry Smith, news dir. ■ Rates: \$12.85; 6.90; 8.70; 6.21.

WMMJ(FM)—Co-owned with WTSA(AM). Dec 15, 1975: 96.7 mhz; 3 kw. Ant 170 ft. Stereo. Format: Beautiful music. ■ Bette L. Healy, gen mgr. ■ Rates same as AM.

Burlington

WDOT(AM)—April 19, 1954: 1390 khz; 1 kw-D, 250 w-N. 395 College St. (05401). (802) 862-5776. Hunter Bcstg Inc. (acq 2-25-64). Net: ABC/I. Rep: Schutz, Kadetsky. Format: Top-40. Spec progs: Oldies 6 hrs, album cuts, 6 hrs wkly. ■ William A. Hunter, pres & gen mgr; Ken Warren, coml mgr; Tom Richards, prog dir; Charles Cuisamano, news dir; Howard Ginsberg, chief engr. ■ Rates: \$11.75; 8.25; 11.75; 6.15.

WEZF(FM)—July 19, 1969: 92.9 mhz; 36 kw. Ant 2700 ft. Stereo. Box 22 (05401). (802) 655-3663. TWX (802) 510-299-0022. International Television Corp. (acq 4-14-74). Rep: Buckley. Format: Btfl mus. Spec progs: Farm 6 hrs wkly. ■ Donald G. Martin, pres; Thomas H. Pierce, VP; Nino Abbott, prog dir; Alice Smith, opns dir; Sarge Cathral, chief engr. ■ WEZF-TV affil. ■ Rates: \$20; 20; 14.

WJOY(AM)—Sept 14, 1946: 1230 khz; 1 kw-D, 250 w-N. Joy Drive, Broadcast Park, S. Burlington (05401). (802) 658-1230. Vermont Bcstg Corp. Audio news: APR. Net: CBS. Rep: PRO Radio, Kettell-Carter. Format: Adult contemporary. ■ Frank A. Balch, pres & gen mgr; Vincent J. D'Acuti, coml & prom mgr; Joel Najman, prog dir; Rob Michalak, news dir; Dennis Snyder, chief engr. ■ Rates: \$13; 10.50; 13; 10.50.

WQCR(FM)—Co-owned with WJOY(AM). June 26, 1962: 98.9 mhz; 50 kw. Ant 290 ft. Stereo. Prog sep from AM. ■ Rates: \$17; 16.50; 17; 16.50.

***WRUV(FM)**—Oct 3, 1965: 90.1 mhz; 460 w. Ant 145 ft. Stereo. 489 Main St. (05401). (802) 656-4399. U. of Vermont & State Agricultural College. Net: ABC/FM. Format: Diversified. ■ Scott Rathke, gen mgr; Howard Ginsberg, chief engr.

WVMT(AM)—1922: 620 khz; 5 kw-U, DA-2. Box 12. Colchester (05446). (802) 655-1620. Vermont Radio Inc. (acq 2-1-63). Group owner: Goldman. Net: NBC. Rep: Torbet, Queen. Format: MOR, oldies. Spec progs: Farm 6 hrs, Fr 1/2 hr wkly. ■ Simon Goldman, pres; George Cameron, VP & gen mgr; George Goldring, coml mgr; Gary Wheelock, prom mgr; Dale Smith, news dir; Michael Sequin, chief engr. ■ Rates: \$15.90; 13.70; 15.90; 13.70.

WVPS(FM)—Oct 15, 1980: 107.9 mhz; 36 kw. Ant 2640 ft. Stereo. Box 3031 (05401). (802) 655-9451. Vermont Public Radio. Net: NPR, Eastern Public Radio. Format: Educ. ■ Raymond Phillips, pres; Raymond Dilley, gen mgr; Betty Smith, asst mgr; Jerry Erickson, chief engr.

Castleton

***WIUV(FM)**—Oct 1, 1976: 91.3 mhz; 10 w. Castleton State College (05735). (802) 468-5114. Board of Trustees. Format: Progs Spec progs: Black 3 hrs, class 10 hrs, jazz 18 hrs, C&W 3 hrs, Reggae 3 hrs wkly. ■ Terry Cassidy, gen mgr; Christopher Higgins, prog dir; J. Scott Trayer, coml & prom mgr; Steven Green, mus dir; Deborah Hughes, news dir; Gregory White, chief engr.

Colchester

***WWPV-FM**—Aug 10, 1973: 88.7 mhz; 10 w. Saint Michaels College (05404). (802) 655-0176. Board of Trustees. St. Michaels College. Format: Diversified. ■ Matt Bowen, gen mgr.

East Montpelier

***WVEP(FM)**—March 5, 1973: 88.3 mhz; 10 w. RR No. 2, Montpelier (05602). (802) 229-0321. Union High School Dist No. 32. Format: Diversified, educ. Spec progs: Black 5 hrs, Classical 2 hrs wkly. ■ Grace Engel, gen mgr.

Johnson

***WJSC-FM**—July 16, 1972: 90.1 mhz; 100 w. JCS, Box A-60. (05656). (802) 635-2315. Vermont State College. Net: NPR. Format: Progrsv. ■ Bradford Walter, gen mgr.

Lyndonville

***WWLR(FM)**—Feb 4, 1977: 91.7 mhz, 10w. Ant minus 180 ft. Box F, Lyndon State College (05851). (802) 626-5881. Vermont State College. Format: Div. Spec progs: C&W 4 hrs, class 2 hrs, jazz 3 hrs wkly. ■ Douglas Smith, gen mgr.

Middlebury

WCVM(FM)—Listing follows WFAD(AM).

WFAD(AM)—Dec 24, 1965: 1490 khz; 1 kw-D, 250 w-N. Box 1490, 75 Court St (05753). (802) 388-2490. Addison Bcstg Inc. (acq 8-1-73). Net: CBS. Rep: Kadetsky. Format: MOR. ■ Mark Brady, pres & gen mgr; Robert Peskin, mus dir; Timothy Buskey, opns mgr; Bill Paine, news dir; Larry Maier, chief engr.

WCVM(FM)—Co-owned with WFAD(AM). April 2, 1975: 100.9 mhz; 3 kw. Ant minus 146 ft. Box 150, 75 Court St. (05753). (802) 388-6782. Format: Contemp.

***WRMC-FM**—February 1968: 91.7 mhz; 10 w. Box C2200 (05753). (802) 388-6323. President and Fellows of Middlebury College. Format: Classcl. prog rock. ■ Jonathan D. Hart, pres & gen mgr; Jeff Anderholm, prog dir; Chip Hoch, chief engr.

Montpelier

WNCS(FM)—June 12, 1977: 96.7 mhz; 480 w. Ant 700 ft. Box 551 (05602). (802) 223-2396. North County Communications Inc. Rep: Savilli & Shutz, New England Spot Sls. Format: Contemp variety. Spec progs: Class 6 hrs, jazz 4 hrs wkly. ■ George B. Spaulding, pres & gen mgr; Steve Zind, prog & news dir; Ed Flanagan, coml mgr; Linda Leehman, mus dir; Howard Ginsburg, chief engr. ■ Rates: \$6.30; 6.30; 6.30; 6.30.

WSKI(AM)—Dec 7, 1947: 1240 khz; 1 kw-D, 250 w-N. Box 487 (05602). (802) 223-5275. Green Mt. Bcstg Inc. (acq 12-1-58). Net: ABC/E. Rep: Market 4 Radio; Torbet. Format: MOR. Spec progs: Farm 1/2 hr wkly. ■ Daniel B. Ruggles III, pres & gen mgr; James Preston, coml mgr; Thomas Cheney, prog dir; Bruce Stebbins, mus dir; Robert J. Bannon, news dir; Gerard Marcotte, chief engr. ■ Rates: \$8.50; 8.50; 8.50; 8.50.

Newport

WIKE(AM)—Oct 12, 1952: 1490 khz; 1 kw-D, 250 w-N. DA-1. Box 377 (05855). (802) 334-6521. Northeast Kingdom Bcstg Inc. (acq 9-1-79). Net: CBS. Rep: M.A. Sales; The Queen Co. Format: Contemp. MOR. ■ Roy Morris, gen mgr; Cary Gladstone, news dir; James Russell, chief engr. ■ Rates: \$8.40; 8.40; 8.40; 8.40.

Northfield

***WNUB-FM**—Dec 8, 1967: 89.1 mhz; 10 w. Jackman Hall, Norwich University (05663). (802) 485-8400. Norwich U. Format: Variety. ■ George Turner, gen mgr.

Plainfield

***WDGR(FM)**—May 11, 1973: 91.1 mhz; 1.35 kw. Ant minus 370 ft. Goddard College (05667). (802) 454-7762. Goddard College Corp. Format: Div. ■ John Codman III, gen mgr; Tom Laffon, chief engr.

Poultney

WVNR(AM)—Not on air, target date unknown: 1340 khz; 250 w. Box 196 (05764). Vermont-N.Y. Bcstg Co. Format: Var.

Randolph

WCVR(AM)—Nov 26, 1968: 1320 khz; 1 kw-D. Rt 66 (05060). (802) 728-4411. Stokes Communication Corp. (acq 11-1-80). Net: APR. Rep: Savilli & Schutz, New England Spot Sls. Format: Adult contemp. Spec progs: Farm 7 hrs, class 1 hr. C&W 4 hrs wkly. ■ Edward H. Stokes, pres & gen mgr; Dick Lacaille, coml mgr; Greg Price, prog dir; Ann Peters, mus dir; Margaret Stokes, news dir. ■ Rates: \$8.32; 8.32; 8.32; —.

Randolph Center

***WVTC(FM)**—90.7 mhz; 10 w. Ant 88 ft. (CP: 300 w. Ant 203 ft.). Quad. Randolph Center, Vermont Technical College (05061). (802) 728-5646. Vermont State Colleges, Vermont Technical College. Format: Top-40. ■ Shane Cross, gen mgr; Linsey Collins, chief engr.

Rutland

WHWB(AM)—June 1949: 1000 khz; 1 kw-D. Box 518, West Proctor Rd. (05701). (802) 773-3315. Central Vermont Bcstg Corp. (acq 1954). Net: APR. Rep: New England. Format: Top-40, AOR. Spec progs: Farm 1 hr, talk 5 hrs wkly. ■ John Carusone Jr., pres; Francis E. McCormack, news dir & gen mgr; Jean Ann McCormack, prom mgr; Valarie Smith, coml mgr; Chris McCormack, prog & mus dir; Neil Langer, chief engr. ■ Rates: \$11; 10; 10; 10.

WHWB-FM—March 25, 1971: 98.1 mhz; 50 kw. Ant minus 300 ft. Prog sep from AM. Format: Country. Spec progs: Farm 1 hr wkly. ■ Rates same as AM.

WRUT(FM)—Listing follows WSYB(AM).

WSYB(AM)—Dec 10, 1930: 1380 khz; 5 kw-D, 1 kw-N, DA-N. Dorr Dr. (05701). (802) 775-5597. Vermont Radio Inc. (acq 11-1-70). Group owner: Goldman. Net: NBC. Rep: Torbet, Queen. Format: Contemp. Spec progs: Pol 1 hr, farm 1 hr wkly. ■ Simon Goldman, pres; Ralph Smith, coml mgr; Leonard Semp, gen mgr; Eric Michael, prog & news dir; David French, chief engr. ■ Rates: \$13.75; 11.75; 13.75; 11.75.

WRUT(FM)—Co-owned with WSYB(AM). 1974: 97.1 mhz; 1.9 kw. Ant 2997 ft. Stereo. Format: MOR. ■ Harry Weinhausen, coml mgr. ■ Rates: \$11.75; 9.75; 11.75; 9.75.

St. Albans

WWSR(AM)—1930: 1420 khz; 1 kw-D. Swanton Rd. (05478). (802) 524-2133. Radio St. Albans Inc. (acq 9-59). Net: UPI. Rep: Lotus, Kadetsky. Format: MOR, easy lstng. Spec progs: C&W 7 hrs, talk 5 hrs wkly. ■ Robert I. Kimel, pres; John O. Kimel, gen mgr; Cecil Fahl, natl sls mgr; Bob Leavitt, prog dir; Richard Cowperthwait, news dir; Theodore Boisvert, chief engr. ■ Rates: \$9; 9; 9; 9.

WLFE(FM)—Co-owned with WWSR(AM). April 1970: 102.3 mhz; 3 kw. Ant 215 ft. Stereo. Box 270 (05478). Format: C&W. ■ Steve Brown, mus dir. ■ Rates: \$10; 10; 10; 10.

St. Johnsbury

WSTJ(AM)—July 10, 1949: 1340 khz; 1 kw-D, 250 w-N. Box 249 (05819). (802) 748-2345. Northeast Kingdom Bcstg Inc. (acq 8-31-79). Net: CBS, Northeast Kingdom Bcstg. Rep: Masla; The Queen Co. Format: MOR. ■ Douglas N. Drown, gen mgr. ■ Rates: \$11.04; 11.04; 11.04; 11.04.

Springfield

WCFR(AM)—May 26, 1954: 1480 khz; 5 kw-D. Box 800 (05156). (802) 885-4555. Connecticut Valley Bcstg Inc. (acq 10-78). Net: NBC. Format: Adult contemp. ■ Frank P. Zezza, pres & gen mgr; John Frawley, prog dir; Robert W. Russo, coml mgr; Jeff Taylor, mus dir; Ken Bringenberg, news dir; Dick Wholey chief engr. ■ Rates: \$9.60; 8; 9.60; 7.

WCFR-FM—Jan 1, 1972: 93.5 mhz; 3 kw. Ant 300 ft. Stereo. Dups AM 60%. Format: Adult contemporary.

Stowe

WMTF(FM)—Not on air, target date unknown: 91.5 mhz; 10 w. The Stowe School Inc. c/o Mountain Rd. (05672).

WRFB(FM)—Feb 28, 1977: 101.7 mhz 3 kw. Ant 85 ft. Box 26 (05672). (802) 253-4877. RFB Inc. Rep: New England Spot Sls. Format: MOR, classical, jazz. ■ Brian Harwood, gen mgr; William Riley, sls mgr. ■ Rates: \$10.89; 9.90; 9.90; 9.90.

Waterbury

WDEI(AM)—July 16, 1931: 550 khz; 5 kw-D, 1 kw-N, DA-2. 9 Stowe St. (05676). (802) 244-7321. Radio Vermont Inc. (acq 1969). Rep: Devney; Kettell-Carter. Format: MOR. ■ Ken D. Squier, pres; Craig S. Parker, gen mgr; Tom Bearsley, prog dir; Jack Donovan, mus

Vermont, Virginia Radio

dir; Amy Gardener, news dir; Tom Laffan, chief engr. ■ Rates: \$12; 10; 12; 10.

Wells River

WYKR(AM)—Oct 3, 1976: 1490 khz; 1 kw-D, 250w-N. WYKR (05081). (802) 757-2773. Puffer Brothers. Rep: Kirby. Format: Diversified. ■ Rates: \$5.10; 5.10; 5.10; 5.10.

White River Junction

WNHV(AM)—Feb 28, 1963: 910 khz; 1 kw-D. Box 910 (05001). (802) 295-3093. N.H.-Vt. Bcstg Inc. (acq 10-1-66). Net: ABC/I. Format: MOR. ■ Rex Marshall, pres & gen mgr; Terry Boone, coml mgr; Andrew Leckart, chief engr. ■ Rates: \$14.40; 7.75; 10.75; 8.80.

WNVH-FM—Feb 15, 1969: 95.3 mhz, 3 kw. Ant 245 ft. Stereo. Dups AM 65%. Stereo. Fcformat: MOR. ■ Rates same as AM.

Windsor

***WVPR(FM)**—Aug 13, 1976: 89.5 mhz; 1.25 kw. Ant 2160 ft. Box 89.5 (05089). (802) 674-6772. Vermont Public Radio. Net: NPR. Format: Educational, classical, talk. Spec progs: Jazz 10 hrs wkly. ■ Raymond V. Phillips, pres; Raymond G. Dilley, gen mgr; Charlene Burns, prom mgr.

Virginia

Abingdon

WBBI(AM)—Dec 10, 1956: 1230 khz; 1 kw-D, 250 w-N. Box 1067 (24210). (703) 628-2147. Burley Bcstg Inc. Net: MBS; Va. Format: C&W. ■ Lindy M. Seamon, pres, gen mgr & chief engr; Lindy Seamon Jr., coml mgr; Robert E. Jones, prog dir & prom mgr; Gloria Corcoran, mus dir; Bobby Vee, news dir. ■ Rates: \$6.50; 6.50; 6.50; 6.50.

WABN-FM—Co-owned with WBBI(AM). Dec. 10, 1966: 92.7 mhz; 1.8 kw. Ant 370 ft. Stereo. Box 871 (24210). (703) 628-4422. Format: Top-40. ■ Fred Deere, gen & coml mgr; Jane Irwin, prog dir; Mark Syphers, mus dir; Betty Nickles, news dir.

Alexandria

WPKX(AM)—Dec 10, 1945: 730 khz; 5 kw-D, DA, 510 King Street, No. 315 (22314). (703) 683-3000. Metroplex Communications (group owner; acq 7-80). Net: ABC/E. Rep: Masla. Format: Mod country. Spec prog: Rel 4 hrs wkly. ■ Norman Wain, pres; William Sherard, gen mgr; Robert Woodward, sls mgr; Dennis Day, prog dir; Gerry Paxson, mus dir; Patricia Jones, prom mgr; Paul Bottoms, news dir; John Bisset, chief engr. ■ Rates: \$135; 100; 80; 70.

WVKX(FM)—Co-owned with WPKX(AM). See Woodbridge.

Altavista

WKDE(AM)—April 29, 1962: 1000 khz; 1 kw-D. Box 512 (24517). (804) 369-5588. Altavista Bcstg Corp. Group owner: Gray Bcst Enterprises. Rep: Southern Spot Sls, Virginia Net. Format: C&W. ■ Ted J. Gray Jr., pres; Lester Woodie, gen mgr; Bernice Johnson, coml mgr; Doug Catlin, prog dir; Glen Cook, chief engr. ■ Rates: \$5.50; 5.50; 5.50; —.

WKDE-FM—June 30, 1969: 105.5 mhz; 3 kw. Ant 300 ft. Dups AM 100%.

Amherst

WAMV(AM)—Sept. 6, 1976: 1420 khz; 1 kw-D. Box 522 (24521). (804) 845-4311. Central Virginia Media Inc. (acq 6-1-80). Net: MBS. Format: C&W. ■ Bill Neary, pres & gen mgr; Jim Branson, gen sls mgr; Alan Parker, prog dir; Glen Reinheimer, chief engr.

WCNV(FM)—Co-owned with WAMV(AM). Jan. 1, 1981: 107.9 mhz; 4.1 kw. Ant. 1,920 ft. Format: Mod country stereo.

Virginia Radio

Appalachia

WLSD-FM—See Big Stone Gap.

Appomattox

WTTX(AM)—June 1, 1974: 1280 khz; 1 kw-D, DA, Box 637 (24522). (804) 352-8353. HTB Inc. (acq 7-1-80). Net: ABC/C, VA Agrinet, VA. Net. Rep: Southern Spot Sls. Format: Rel. ■ Phyllis Giles, pres; Margaret Harris, gen mgr; E.W. Paulette, prog dir & prom mgr; Glenn Morris, chief engr. ■ Rates: \$3.60; 3.60; 3.60; —.

WTTX-FM—Sept 1976: 107.1 mhz; 3 kw. Ant 300 ft. Prog separate from AM. Format: Country, farm. ■ Rates: \$5.50; 5.50; 5.50; 5.50.

Arlington

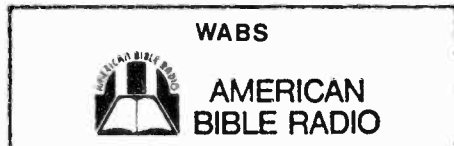

WABS(AM)—Nov 7, 1946: 780 khz; 1 kw-D, 5230 Lee Hwy. (22207). (703) 534-2000. Radio 780 Inc. (acq 11-10-77). Net: UPI. Format: Rel. ■ Edwin Tornberg, pres; W. Neale Carr, gen mgr; Steven R. Cross, prog dir. ■ Rates: \$15; 15; 15; 15.

WAVA(FM)—Aug 1, 1948: 105.1 mhz; 50 kw. Ant 500 ft. Stereo. 5232 Lee Hwy. (22207). (703) 534-0320. WAVA Ltd. Partnership. (acq 10-24-77). Rep: CBS FM Sales. Format: AOR, adult rock. ■ Alex Sheftell, pres & gen mgr; Jeff Hedges, VP & gen sls dir; Gary Chase, prog dir; Marty Dempsey, mus dir; Shannon Spring, prom mgr; Michael DeColliano, news dir; Bill Ashley, chief engr.

WEAM(AM)—April 7, 1947: 1390 khz; 5 kw-U, DA-2, 2131 Crimmins Lane, Falls Church (22043). (703) 534-1390. Arlington Fairfax Bcstg Co (acq 5-31-48). Group owner: Thoms. Net: MBS. Rep: H.R. Stone. Format: Big band. Spec prog: Jazz 6 hrs wkly. ■ Mrs. Harold Thoms, pres; Stan Karas, gen mgr; Al Kessler, prog & mus dir; Kevin A. Strom, chief engr. ■ Rates: \$28; 23; 28; 20.

Ashland

WIVE(AM)—May 1, 1962: 1430 khz; 1 kw-D, Box 272 (23005). (804) 798-4711. Christian Enterprises Inc. (group owner; acq 12-1-65). Net: Mutual, APR. Format: Rel. Spec progs: Black 2 hrs, farm 1 hr wkly. ■ James N. Birkitt Jr, VP & gen mgr; John Birkitt, coml mgr; Philip L. Bennett, prog dir; Jim Birkitt Jr, mus dir; Ray Swiderski, news dir; Ed Burkhardt, chief engr. ■ Rates: \$10.30; 10.30; 10.30; —.

WYFJ(FM)—Dec 7, 1967: 100.1 mhz; 3 kw. Ant 300 ft. Stereo. Bible Bcstg Network Inc. Net: MBS. Format: Religious.

Bassett

WODY(AM)—Oct 1, 1960: 900 khz; 500 w-D, DA-D, Drawer 231 (24055). (703) 629-2509. WODY Inc. Net: ABC/I. Format: C&W. ■ E. Arnold Terry, pres & gen mgr; Dawn Cline, coml mgr; Jennifer Pruitt, prog dir; Don Fields, mus & news dir; Troy Spencer, chief engr. ■ Rates: \$6; 6; 6; —.

Bedford

WBLT(AM)—Feb 9, 1950: 1350 khz; 1 kw-D, Box 506, Poplar St. (24523). (703) 586-8245. Bedford Bcstg Corp Net: APR. Format: Diversified. Spec prog: Farm 5 hrs wkly. ■ James E. Synan, pres; James W. Patterson, gen mgr & prog dir; H. Watts Key, mus dir; John Laughlin, chief engr. ■ Rates: \$3.50; 3.50; 3.50; —.

Berryville

WOO(FM)—May 19, 1980: 105.5 mhz; 3 kw. Ant 440 ft. Stereo. 8 S. Church St. (22611). (703) 955-3300. Berryville Media Group Inc. Net: NBC's The

Source. Format: Top-40. Spec prog: Farm ½ hr wkly. ■ Kenneth F. Smith, pres; Gary Kirtley, gen mgr & mus dir; Sue McDonald, coml mgr; Frank Michell, prog dir; Terry Cornwell, news dir; Fran Little, chief engr. ■ Rates: \$6.50; 5.50; 6.50; 4.75.

Big Stone Gap

WLSD(AM)—Aug 20, 1953: 1220 khz, 1 kw-D, DA-D, Drawer W (24219). (703) 523-1700. Valley Bcstg Inc. (acq 5-1-80). Net: ABC/I, Va. Net. Format: MOR, C&W. ■ Don Wax, pres; Barry Simmons, gen mgr; William Buckles Jr, coml mgr; Brenda Napier, prog dir; Paul Ayers, mus dir; David Barker, chief engr. ■ Rates: \$3.85; 3.85; 3.85; 3.85.

WLSD-FM—April 8, 1975: 93.5 mhz; 120 w. Ant 1,210 ft. Stereo. Dups AM 85%. Format: MOR, top-40. ■ Rates same as AM.

Blacksburg

WJJB(AM)—See Christiansburg.

WKEX(AM)—July 10, 1969: 1430 khz; 1 kw-D, (CP 5 kw-D, 5 kw-N, DA-2), 1501 Lark Lane (24060). (703) 552-2252. Paul T. Lucci and William E. Sams. Net: APR. Format: C&W.

WQB(AM)—1973: 710 khz; 5 kw-D, DA, 485 Tower Road, Box 2288 Christiansburg (24073). (703) 382-6106. Radio Montgomery Inc. ■ Irwin K. Largen, stn mgr; Robert Eric Scott, prog dir; Lynn Price, sls & prom mgr; Jack O'Neil, news dir.

***WUVT-FM**—Oct 23, 1969: 90.7 mhz; 3 kw. Ant 156 ft. Stereo. 352 Squires Center (24061). (703) 951-1642. Virginia Polytechnic Institute & State Univ. Format: Educ & diversified. ■ Linda DeVito, gen mgr.

WVVV(FM)—Co-owned with WJJB(AM), Christiansburg, Va. December 1964: 104.9 mhz; 2.7 kw. Ant 310 ft. Stereo. Box 882 (24060). (703) 382-4993. Blacksburg-Christiansburg Bcstg Co. Group owner: Suburban. Net: ABC/C. Format: Top-40. ■ Robert R. Hilker, pres; Lewis H. Bagwell, Jr, VP & gen mgr. ■ Rates: \$6.70; 6.70; 6.70; 6.70.

Blackstone

WBBC(FM)—Listing follows WKLV(AM).

WKLV(AM)—1947: 1440 khz; 5 kw-D, Drawer 192 (23824). (804) 292-4146. Blackstone Bcstg Corp. (acq 12-5-1). Net: APR. Rep: Keystone. Format: Country, adult contemp. Spec prog: Black gospel 6 hrs wkly. ■ David L. Umstead, pres; George T. Utley, gen mgr; Pamela Umstead, corp. mgr; Gary R. Taggart, mus & prog dir. ■ Rates: \$4.80; 3.85; 3.85; 3.85.

WBBC(FM)—Co-owned with WKLV(AM). Nov. 17, 1975: 93.5 mhz; 1.8 kw. Ant 370 ft. Format: Gospel, sports. ■ Mike Gregory, mus dir. ■ Rates same as AM.

Bluefield

WBDY(AM)—November 17, 1980: 1190 khz; 10 kw-D, DA, 134 Stockton St. (24605). (703) 326-1063. Bluefield Bcstg Co. Inc. Net: MBS, Va. News. Rep: PRO Radio. Format: C&W. Spec prog: Farm 1 hr wkly. ■ Aubrey Garber, pres; Mike Brown, gen mgr & prog dir; Wayne Fuller, mus dir; Richard Pyles, coml mgr; Mike McClanahan, prom mgr; Darnell Miller, news dir; Jay Belt, chief engr. ■ Rates: \$13; 11.50; 13; 9.

WBDY-FM—December 1970: 106.3 mhz; 3 kw. Ant. 156 ft. Dups AM 100%.

Bristol

WFHG(AM)—January 1947: 980 khz; 5 kw-D, 1 kw-N, DA-N, Box 799 (24201). (703) 669-8112. Bristol Bcstg Inc. (acq 1972). Group owner: Nininger. Net: ABC/C. Rep: McGavren-Guild. Format: Top-40. ■ WL Nininger, pres & gen mgr; Robert M. Fleming, coml mgr; Bill Hagy, prog & mus dir; Ned Michaels, news dir; J. Paxton Durham, chief engr.

WXBQ-FM—Co-owned with WFHG(AM). See Bristol, Tenn.

WKYE(AM)—See Bristol, Tenn.

WOPI(AM)—See Bristol, Tenn.

WZAP(AM)—1946: 690 khz; 10 kw-D, Box 1038 (24201). (703) 466-2201. RAM Communications, Inc. (acq 1-10-77). Net: MBS. Rep: Market 4 Radio. For-

mat: C&W. Spec prog: Farm 2 hrs wkly. ■ R. A. Morris, pres & gen mgr; John Faniola, chief engr. ■ Rates: \$13.50; 12.50; 13.50; —.

BROKERAGE

Over twenty years of service to Broadcasting
Appraisals • Brokerage • Analysis
Westgate Mall, Bethlehem, PA 18017
215-865-3775

THE HOLT CORPORATION

Broadway-Timberville

WBTX(AM)—May 18, 1972: 1470 khz; 5 kw-D, Box 337, Broadway (22815). (703) 896-8933. Massanutten Bcstg Co. Inc. Net: ABC/E. Format: Religious. Spec prog: Gospel 10 hrs wkly. ■ Samuel Shank, pres; David Eshleman, gen mgr; Bill Fawcett, chief engr. ■ Rates: \$5.70; 5.20; 5.70; —.

Brookneal

WODI(AM)—Oct 8, 1965: 1230 khz; 1 kw-D, 250 w-N, SH, Box 140 (24528). (804) 376-2288. Multi-County Media Inc. (acq 10-7-77). Net: APR, Agri-net, Va. Net. Format: C&W. Spec progs: Farm 7 hrs, rel 6 hrs wkly. ■ Alan L. Soper, pres & chief engr; Jenny Soper, gen mgr; Rick Bowe, prog dir. ■ Rates: \$4.50; 4.50; 4.50; —.

Buena Vista

WWDZ(FM)—96.7 mhz; 3 kw. Ant minus 296 ft. Stereo. 133 W. 21st St. (24416). (703) 261-6113. Rockbridge Communications Inc. Net: APR, Va. Net. Format: MOR. ■ James Geason, pres & gen mgr; Everette Coleman, sls mgr; Darby James, prog dir; Mark Dawson, mus dir; Robert Wideman, prom mgr; Kevin Spencer, news dir; Brenda Elliott, pub serv dir. ■ Rates: \$7.50; 5.50; 7.50; 5.50.

Charlottesville

WCHV(AM)—1930: 1260 khz; 5 kw-D, 1 kw-N, DA-2, Box 5387 (22903). (804) 977-5566. Clay Media Inc. (acq 9-1-74). Net: ABC/I. Rep: Savalli/Gates, Dome. Format: Adult contemporary. ■ Michael J. Ludgate, pres & gen mgr; Barty Bryant, sls mgr; Tom Evans, prog dir; Tom Twine, mus dir; Larry Mathiot, news dir; John Hall, chief engr. ■ Rates: \$21; 14.60; 19; 13.

WWWV(FM)—Co-owned with WCHV(AM). 1959: 97.5 mhz; 50 kw. Ant 450 ft. Stereo. Dups AM 15%. Format: AOR. ■ Alan Fendrich, sls mgr; Jay Lopez, prog dir; Phil Kirz, mus dir. ■ Rates: \$13; 8.75; 11.25; 11.25.

WINA(AM)—September 1949: 1070 khz; 5 kw-U, DA-N, Box 1230 (22902). (804) 977-3030. Charlottesville Bcstg Corp. (acq 1969). Net: CBS, Virginia. Rep: PRO Radio. Format: MOR. Spec prog: Farm 4 hrs wkly. ■ Laurence E. Richardson, pres; Colin Rosse, exec VP & gen mgr; Jerry Burkheimer, coml mgr; Sarah McConnell, news dir; Sam Killian, chief engr. ■ Rates: \$20; 14; 17; 11.

WQMC(FM)—Co-owned with WINA(AM). October 1954: 95.3 mhz; 2.8 kw. Ant 145 ft. Stereo. Sep from AM. Net: NBC. Format: Btfl mus. ■ Rates: \$14; 12; 14; 11.

***WTJU(FM)**—May 10, 1957: 91.3 mhz; 750 w. Ant 105 ft. Stereo. Station No. 1, U. of Va. (22904). (804) 924-3959. U. of Va. Net: UPI. Format: Progs, classical, jazz. ■ Tim Gilbert, pres.

WUVA(FM)—June 22, 1979: 92.7 mhz; 220 w. Ant 900 ft. Stereo. Emmet Post Office Stn No 1, (22904). (804) 924-3194. WUVA Inc. Net: ABC/FM, Va. Net. Format: AOR, Black. Spec prog: Jazz 3 hrs, Rel 3 hrs wkly. ■ W. Hal Carlson, gen mgr; Thomas C. Butler, gen mgr; Harry Clay Moore, sls mgr; Andrew W. Stuart, prog dir.; Phil Slimowitz, Anne Lyndon, mus dirs; Linda White, news dir. ■ Rates: \$9; 7.50; 9; 9.

WWWV(FM)—Listing follows WCHV(AM).

WXAM(AM)—October 1957: 1400 khz; 1 kw-D, 240 w-N, DA-1, 114 4th St. S.E. (22902). (804) 977-1400. Latora Bcstg Inc. (acq 8-29-79). Net: ABC/C, MBS. Format: Adult contemp. ■ Richard P. Latora, pres; John Powell Jr, gen mgr; Mike Terry, prog dir; Steve Reed, mus dir.

Chase City

WMEK(AM)—Jan 18, 1959: 980 khz; 500 w-D. Box 697 (23924). (804) 372-3141. Mecklenburg Bcstg Inc. (acq 3/31/78). Net: ABC. Format: MOR, Top-40, C&W ■ Arthur Moran Jr., pres, gen mgr, coml mgr; Lee Payne, prog dir. ■ Rates: \$4.35; 4.35; 4.35; 4.35.

Chatham

WKBY(AM)—June 8, 1966: 1080 khz; 1 kw-D. Rt. 2, Box 105A (24531). (804) 432-8108. Pittsylvania County Bcstrs Inc. (acq 11-68). Net: Tobacco, Va Net. Rep: TN Spot Sls. Format: C&W. Spec progs: Farm 3 hrs, Span ½ hr, Black 4½ hrs wkly. ■ Everett C. Peace Jr, pres & gen mgr; Paul Burke, prog dir; Neil Ryan, mus dir; Susan Neal, news dir; Ken Morris, chief engr. ■ Rates: \$4; 4; 4; 4.

Chesapeake

WCPK(AM)—1967: 1600 khz; 5 kw-D. 500 E. Liberty St. (23324). (804) 543-3535. Payne of Virginia Inc. Net: NBC, Va. Agri-net. Rep: Southern Spot Sls. Format: Btfl mus. Spec prog: Big Band 3 hrs wkly. ■ Charles F. Payne, pres & gen mgr; George W. Payne, prom mgr; Edward Scullion, chief engr. ■ Rates: \$18; 14; 18; —.

***WFOS(FM)**—May 2, 1955: 90.5 mhz; 1.5 kw. Ant. 145 ft. Stereo. 1617 Cedar Rd. (23320). (804) 547-7414. Chesapeake Public Schools. Format: Top-40, div. Spec prog: Big band 18 hrs, educ 15 hrs wkly. ■ C. Fred Bateman, supt; Frank Clemmons, supvr; Jack Garrison, gen mgr; Raymond Jones, prog dir.

WQZQ(FM)—(Moyock, N.C.) Oct. 17, 1974: 92.1 mhz; 3 kw. Ant 300 ft. Stereo. Box 15272, Chesapeake (23320). (804) 421-7111. Chesapeake Communications Inc. (acq 6-24-79). Net: MBS. Format: C&W. Spec prog: Farm 1 hr wkly. ■ Suzanne Griffith, pres; Clyde E. Griffith, VP & gen mgr; Dan Williams, prog dir; Bob Emerson, mus dir; Andy Booth, chief engr. ■ Rates: \$18; 15; 18; 15.

Chester

WDYL(FM)—Listing follows WGGM(AM).

WGGM(AM)—September 1964: 1410 khz; 5 kw-D. 10600 Jefferson Davis Hwy, Richmond (23234). (804) 275-6161. Hoffman Communications (acq 10-76). Format: Religious. ■ Herbert Hoffman, pres; Paul Scott Bulifant, gen mgr; Mary Weatherhead, traf dir; Mike Melynk, chief engr. ■ Rates: \$9; 7; 9; 7.

WDYL(FM)—Co-owned with WGGM(AM). December 1968: 92.1 mhz; 3 kw. Ant 356 ft. Prog sep from AM. Format: Religious.

Christiansburg

WJJB(AM)—October 1954: 1260 khz; 2.5 kw-D. Box 30 (24073). (703) 382-4993. Blacksburg-Christiansburg Bcstg Co. (acq 1-1-67). Group owner: Suburban. Net: ABC/C. Format: Contemp. ■ Robert R. Hilker, pres; Lewis H. Bagwell Jr., VP & gen mgr. ■ Rates: \$12.70; 12.70; 12.70; 12.70.

WVVV(FM)—Co-owned with WJJB(AM). See Blacksburg.

WQB(AM)—See Blacksburg.

Churchville

WNLR(AM)—March 9, 1962: 1150 khz; 1 kw-D. Box 400 (24421). (703) 885-8600. Blue Ridge Bcstg Inc. (acq 5-26-81). Net: APR, Virginia Net. Format: Inspirational. Spec prog: Farm 3 hrs, Class 2½ hrs, children 1½ hrs wkly. ■ Alan J. Carter, pres; Luke Church, mgr; Burton Lange, mus dir; Charles E. Neer, chief engr. ■ Rates: \$6.90; 6.90; 6.90; 6.90.

Clifton Forge

WXCF(AM)—Oct 19, 1950: 1230 khz; 1 kw-D. 250 w-N. Box 104 (24422). (703) 862-1230. Allegheny Highlands Bcstg Inc. (acq 6-9-80). Net: CBS, Va Agri-net. Rep: Southern Spot Sls. Format: C&W. ■ Michael Kelly, pres; Gary Henderson, VP; Bob Fenderson, gen mgr; Mike Higgins, prog dir; Mark Reid, mus dir; Marla Garza, news dir; Ot Newcomb, chief engr. ■ Rates: \$4.75; 4.75; 4.75; 4.75.

WXCF-FM—Co-owned with WXCF(AM). January

1982: 103.9 mhz; 3 kw. Ant minus 361 ft. Dups AM 100%. Stereo.

Clinchco

WDIC(AM)—May 1961: 1430 khz; 5 kw-D. Box 412, Rt. 1, Clintwood (24228). (703) 835-8626. Dickenson County Bcstg Corp. Net: APR. Format: Relig, C&W. Spec prog: Farm 1 hr wkly. ■ W.C. Southern Jr, pres; Craig Sutherland, gen & coml mgr, news dir; Betty N. Fleming, prog dir; Shanghai Nickles, mus dir; Cathy Pruitt, prom mgr; Randy Rose, chief engr. ■ Rates: \$3.50; 3.50; 3.50; —.

Collinsville

WFIC(AM)—March 1, 1970: 1530 khz; 1 kw-D (250 w CH). Box 475 (24078). (703) 647-3761. Collinsville Broadcasters (acq 9-24-74). Net: ABC/C. Va. Format: Top-40. ■ Blane T. Woody, pres & gen mgr; Bill Bass, mus dir; Steve Clark, news dir; Glenda Cragg, coml mgr; Jim Ottoway, chief engr. ■ Rates: \$4.60; 4.60; 4.60; —.

Colonial Heights

WPVA(AM)—See Petersburg.

Covington

WIQO-FM—Listing follows WKEY(AM).

WKEY(AM)—May 23, 1941: 1340 khz; 1 kw-D. 250 w-N. Box 710 (24426). (703) 962-1133. WKEY Inc. (acq 6-1-73). Net: ABC/E. Format: Contemp, C&W. ■ E. H. Barr, pres; James E. Croy, gen mgr; Ken Bryant, stn mgr & coml mgr; John Lee Davis, prog dir; Will Shawver, prom mgr; Ranny Mason, mus dir; Dwight Rohr, news dir; M. R. Burkholder Jr., chief engr. ■ Rates: \$5; 5; 5; 5.

WIQO-FM—Co-owned with WKEY(AM). October 1964: 100.9 mhz; 3 kw. Ant. minus 255 ft. Net: ABC/FM. Format: MOR/rock. ■ Rates same as AM.

Crewe

WSVS(AM)—April 7, 1947: 800 khz; 5 kw-D. 800 Melody Lane (23930). (804) 645-7734. Southern Va. Bcstg Corp. Net: MBS, Agrinet. Format: C&W. Spec prog: Farm 10 hrs wkly. ■ C.E. Wilson, pres & chief engr; Thelbert R. Silverman, gen mgr & sec. ■ Rates: \$11; 11; 11; 11.

WSVS-FM—June 9, 1949: 104.7 mhz; 100 kw. Ant 404 ft. Dups AM 95%. (804) 645-7735. Format: C&W. Spec prog: Farm 10 hrs wkly. ■ Mary Ann Silverman, coml mgr. ■ Rates same as AM.

Crozet

WPED(AM)—March 16, 1970: 810 khz; 500 w-D. Box 8 (22932). (804) 823-4385. McClenahan Bcstg (acq 1974). Net: APR, Agrinet. Format: Modern country. Spec prog: Farm 2 hrs wkly. ■ W. Edward McClenahan, pres & gen mgr; Diane Van Fossen, bus mgr; Joe Beall, opns dir; Mildred Jackson, news dir; Jon Hall, chief engr. ■ Rates: \$13.80; 11.25; 13.80; 6.

WCMZ(FM)—Co-owned with WPED(AM). September 1980: 102.3 mhz; 3 kw. Ant. 298 ft. Stereo. Dups AM 100%.

Culpeper

WCVA(AM)—February 1949: 1490 khz; 1 kw-D. 250 w-N. Box 672 (22701). (703) 825-3900. Culpeper Bcstg Corp. Net: ABC/E. Format: MOR. Spec prog: Farm 3 hrs wkly. ■ Robert Inskeep, pres; Michael Gummer, gen mgr; Sara McNemar, coml mgr; Gary Norman, prog dir; Jim Chambers, mus dir; Michele May, news dir; Leonard Cowherd, chief engr. ■ Rates: \$5; 5; 5; 5.

WCUL(FM)—Co-owned with WCVA(AM). Dec. 4, 1971: 103.1 mhz; 3 kw. Ant 300 ft. Stereo. Prog sep from AM. Format: Btfl music. ■ Rates: \$3.80; 3.80; 3.80; 3.80.

Danville

WAKG(FM)—Listing follows WBTM(AM).

WBTM(AM)—May 24, 1930: 1330 khz; 5 kw-D. 1 kw-N, DA-N. Box 1629 (24543). (804) 793-4411. Piedmont Bcstg Corp. Net: ABC/E. Rep: Southern Spot Sls. Format: MOR, adult contemp. ■ T. David Luther, pres & gen mgr; Alex Vardavas, prog dir; Joyce Wilburn, prom

Virginia Radio

mgr; Linwood Duncan, news dir; Frank Caldwell, chief engr. ■ Rates: \$9.50; 7.85; 9.50; 4.75.

WAKG(FM)—Co-owned with WBTM(AM). June 3, 1968: 103.3 mhz; 100 kw. Ant 630 ft. Stereo. Box 1629 (24541). (804) 797-4290. Prog sep from AM. Format: Modern country. ■ Dave Harville, sgn mgr; Bonnie Boswell, coml mgr; Philip R. Watlington, prog dir. ■ Rates: \$9.50; 9.50; 9.50; 9.50.

WDVA Country & Western

WDVA(AM)—June 29, 1947: 1250 khz; 5 kw-U. DA-N. One Radio Lne (24541). (804) 797-1250. Va-Carolina Bcstg Corp. Net: MBS. Rep: TN Spot Sls. Format: C&W. ■ Henry H. Hogan, chmn of bd & pres; Rumell S. Goodson, gen & sls mgr; Kenneth W. Parton, prog dir; Sharon Collins, news dir; Abraham Wilson, mus dir; Jeff Waugh, opns mgr; Tim Walker, engr. ■ Rates: \$8; 6; 8; 4.

WILA



WILA(AM)—Aug 25, 1957: 1580 khz; 1 kw-D. Box 3444 (24543). (804) 792-2133. WILA Inc. (acq 1-1-70). Net: SBN. Rep: Dore, Ochs. Format: Black. ■ Frances R. McMillan, pres; Lawrence Toller, prog dir; Ruby Miller, news dir; Leon Toller, mus dir; Benjamin Grogan, chief engr. ■ Rates: \$5.25; 5.25; 5.25; 5.25.

WYPR(AM)—Sept. 7, 1959: 970 khz; 1 kw-D. Box 3325 (24541). (804) 799-9700. WYPR Radio Inc. (acq 12-1-73). Net: ABC/C. Rep: Carpenter. Format: MOR. ■ Harry Reiner, pres; Don Webb, gen & coml mgr; Steve Stroud, mus dir; Roger Lea, chief engr. ■ Rates: \$6.30; 5.30; 6.30; 5.30.

Emporia

WEVA(AM)—Nov. 4, 1952: 860 khz; 1 kw-D. Box 1056 (23847). (804) 634-2133. Stone Bcstg Corp. Net: UPI. Agrinet. Format: MOR. Spec prog: Farm 10 hrs wkly. ■ Willis L. Stone, pres & gen mgr; Don Collins, sls mgr; Dick Phillips, prog & mus dir; Wayne Shimko, prom mgr; Rick Franklin, news dir; Elton A. Short Jr., chief engr. ■ Rates: \$6; 6; 6; 6.

Exmore

WEXM(AM)—(Jamesville). March 1, 1975: 1520 khz; 5 kw-D. DA. Box 218 D (23350). (804) 787-2750. Parker-Rew Enterprises. Net: Virginia. Rep: Frederick W. Smith. Format: Diversified. Spec progs: Farm 2 hrs, Black 3 hrs, Classical 1 hr wkly. ■ James A. Rew Jr, pres, gen mgr & chief engr; Fitzhugh L. Godwin Sr, coml & prom mgr; David M. Bralley, prog & mus dir; Emaline W. Ames, news dir. ■ Rates: \$3; 2.50; 3; 2.

WEXM-FM—1972: 107.5 mhz; 50 kw. Ant 260 ft. Route Dups AM 100%. ■ Rates same as AM.

Fairfax

WEEL(AM)—July 1956: 1310 khz; 5 kw-D. 500 w-N, DA-2. 3909 Oak St. (22030). (703) 273-4000. L.B.J. Co. (group owner; acq 3-78). Net: APR. Rep: Jack Bolton. Format: Adult contemp, oldies. ■ O.P. Bobbitt, pres & gen mgr; S. Curt Newton, coml mgr; Allan Prell, prog & news dir; Don O'Brian, mus dir; John Phillips, prom mgr; Joe Terrien, chief engr. ■ Rates: \$23; 17; 23; 12.

WEZR(FM)—See Manassas.

Falls Church

WFAX(AM)—September 1948: 1220 khz; 5 kw-D. 161-B Hillwood Ave., Tower Square (22046). (703) 532-1220. Newcomb Bcstg Corp. Format: Relig. Spec progs: Black 3 hrs, Greek 1 hr wkly. ■ Lamar A. Newcomb, pres; Mitchell A. Miller, gen & coml mgr; Roy C. Martin, prog & mus dir; Henry Stewart, prom mgr; Bob Dupree, news dir. ■ Rates: \$25; 25; 25; 25.

Virginia Radio

Farmville

WFLO(AM)—August 1947: 870 khz; 1 kw-D. Box 367 (23901). (804) 392-4195. Colonial Bcstg Co. Inc. (acq 4-71). Net: APR. Format: Contemp. C&W. ■ John D. Wilson, pres & gen mgr; T.J. Fulcher Jr., sls dir; Al Smith, prog dir; Francis Wood, news dir; Gene Eike, tech dir. ■ Rates: \$6; 6; 6.

WFLO-FM—May 1961: 95.7 mhz; 6.3 kw. Ant 340 ft. Prog sep from AM. Format: MOR. ■ Rates: \$7; 7; 7.

WPAK(AM)—June 15, 1978: 1490 khz; 1 kw-D, 250 w-N, DA-1. Box 494, 800 Old Plank Road (23901). (804) 392-8114. Everett Bcstg Corp. Net: Sheridan. Format: Black, gospel. Spec prog: Farm 1 hr wkly. ■ Shirley Everett, pres & sls mgr; Cle Everett, gen mgr; & prog dir; Lawrence Everett, VP; Samuel Richards, prom mgr; Teddy Benson, mus dir; Janice Allen, news dir; John Fuller, sports dir; John Glenn, chief engr. ■ Rates: \$4.50; 3.50; 4.50; 3.

***WUTA(FM)**—Not on air, target date unknown: 90.1 mhz; 13 w. Ant. 26 ft. High St. (23901). Longwood Radio Assoc.

Franklin

WYSR(AM)—Oct 13, 1956: 1250 khz; 1 kw-D. Box 735 (23851). (804) 562-5650. Franklin Bcstg Corp. (acq 8-10-59). Net: Tobacco, Va. Net. Format: MOR. Spec progs: Farm 10 hrs wkly. ■ Thomas F. Clark, pres; Peter E. Clark, gen & coml mgr; Henry Kastell, prog & mus dir; prom mgr; Augie Bender, news dir; Richard Harris, chief engr. ■ Rates: \$6; 6; 6; —.

Fredericksburg

WFLS(AM)—July 15, 1960: 1350 khz; 1 kw-D, 616 Amelia St. (24404). (703) 373-1500. Star Bcstg Corp. Rep: Dome-Messervy. Net: APR. Format: C&W. ■ Charles S. Rowe, pres; Josiah P. Rowe III, gen mgr; James William Poole, stn mgr; Randolph P. Ludlam, coml mgr; Dick Ricky, prom mgr; Gordon Decker, news dir; Gary Harrison, chief engr. ■ Rates: \$11; 10; 11; 10.

WFLS-FM—June 12, 1962: 93.3 mhz; 50 kw. Ant 540 ft. Stereo. Dups AM 100%.

WFVA(AM)—Sept 8, 1939: 1230 khz; 1 kw-D, 250 w-N, DA-1, 1914 Mimosa (22401). (703) 373-7721. Fredericksburg Bcstg Corp. Group owner: Mid Atlantic Network. Net: ABC/C. Rep: PRO Radio. Format: Top-40. Spec prog: Farm 2 hrs wkly. ■ Walter M. Lowery, pres; Vince Genson, gen & coml mgr; Dick Rossi, prog dir & prom mgr. ■ Rates: \$19; 15; 16; 15.

WFVA-FM—May 15, 1960: 101.5 mhz; 11.5 kw. Ant 61 ft. Stereo. Dups AM 100%.

Front Royal

WFFV(FM)—Jan 17, 1973: 99.3 mhz; 3 kw. Ant. 300 ft. Stereo. Box 252, Middletown (22645). (703) 869-1343. B-W Inc. (acq 3-1-79). Net: CBS, Virginia. Net. Format: MOR, C&W. ■ Jordan Bentley Jr., pres; Gil Bryan, gen mgr; Buddy Allen, coml mgr; Barry Lee, prog dir; Terry Turner, news dir; Fran Little, chief engr. ■ Rates: \$6; 4.65; 6; 4.65.

WFTR(AM)—Sept 19, 1948: 1450 khz; 1 kw-D, 250 w-N, Box 192 (22630). (703) 635-4121. Harris Bcstg. (acq 5-1-78). Net: MBS. ■ Donald Harris, pres; E. Richard Westlake, VP & gen mgr; Jim Lawrence, prog dir. ■ Rates: \$6; 4.50; 6; —.

WIXV(FM)—Co-owned with WFTR(AM). 95.3 mhz; 3 kw. Ant 300 ft. (acq 1973). Stereo. Prog separate from AM.

Galax

WBOB(AM)—Feb. 1, 1947: 1360 khz; 5 kw-D. Box 270 (24333). (703) 236-2921. Carroll-Grayson Bcstg Corp. Net: APR. Format: MOR. ■ Robert V. Morris, pres; Joseph P. Crockett, gen mgr; J. Brice Parks, sls mgr; Mrs. Muriel M. Bell, prog dir; Roger Poole, neww dir; Edward Boyer, chief engr. ■ Rates: \$3.50; 3.50; 3.50; 3.50.

WBOB-FM—Dec. 15, 1961: 98.1 mhz; 6.8 kw. Ant

590 ft. Format: C&W. ■ Rates: \$3; 3; 3; 3.

Gate City

WGAT(AM)—July 24, 1959: 1050 khz; 1 kw-D. Box 37, 133 E. Jackson (24251). (703) 386-7025. Tri-Cities Bcstg Corp. (acq 3-30-65). Net: Va. Net. Format: C&W. Spec prog: Farm 3 hrs wkly. ■ Herman Long, pres & gen mgr; Carol McConnell, coml mgr & prog dir; Mike Long, prom mgr & chief engr; Bill Meade, mus & news dir. ■ Rates: \$4; 4; 4; 4.

Gloucester

WDDY(AM)—Jan 20, 1957: 1420 khz; 1 kw-D. Box 673 (23061). (804) 693-2105. WDDY Inc. (6-10-81). Net: APR, Va. Net. Format: C&W. Spec prog: Farm 1 hr, rel 7 hrs wkly. ■ Thomas W. Robinson, pres & gen mgr; Lee Covington, sls mgr; Susan Thomas, traf dir; Charles Lawrence, chief engr. ■ Rates: \$8.50; 8.50; 8.50; —.

Gretna

WMNA(AM)—Aug 11, 1956: 730 khz; 1 kw-D, DA, Box 730 (24557). (804) 656-1234. Central Va. Bcstg Co. Net: MBS. Rep: TRN. Format: Div. Spec progs: C&W 15 hrs, farm 8 hrs, Black 2 hrs wkly. ■ Lyle C. Motley, pres & gen mgr, coml mgr & chief engr; Charlotte B. Wells, prog & mus dir; J. Carlton Rich, news dir. ■ Rates: \$2.90; 2.90; 2.90; 2.90.

WMNA-FM—Feb 28, 1959: 106.3 mhz; 3 kw. Ant 280 ft. Dups AM 75%. ■ Rates same as AM.

Grundy

WMJD(FM)—Listing follows WNRG(AM).

WNRG(AM)—Nov 16, 1955: 940 khz; 5 kw-D, DA-D, Drawer V (24614). (703) 935-2587. Virginia-Kentucky Bcstg Co. Net: UPI. Rep: Bernard Format: MOR, C&W. ■ Herman G. Dotson, pres; David B. Jordan, gen mgr; Ronald F. Cole, stn mgr & prog dir; Frank W. Spraker Jr., mus dir; Gary D. Street, chief engr. ■ Rates: \$7; 4.50; 7; 4.50.

WMJD(FM)—Co-owned with WNRG(AM). June 21, 1965: 97.7 mhz; 1.1 kw. Ant 490 ft. Prog sep from AM. Stereo. Format: Top-40. ■ Terry Jordan, stn mgr; Ernie Looney, mus dir. ■ Rates: \$5; 3; 5; 3.

Hampden-Sydney

***WWHS-FM**—Oct 11, 1972: 92.1 mhz; 10 w. Ant 140 ft. Stereo. Box 606, Hampden-Sydney College (23943). (804) 223-8887. Pres & Bd of Trustees of Hampden-Sydney College. Format: Progs. Spec progs: Class 6 hrs, jazz 10 hrs, bluegrass 2 hrs wkly. ■ Robert A. Benvissato, gen mgr.

Hampton

***WHOV(FM)**—March 5, 1964: 88.3 mhz; 1.25 kw. Ant 195 ft. Hampton Institute (23668). (804) 727-5670. Hampton Institute. Format: Free format (experimental). ■ Tracy Fields, stn mgr; Joseph Compton, chief engr.

WPEX(AM)—July 1, 1948: 1490 khz; 1 kw-D, 250 w-N, Tower Box 101, 2101 Executive Dr. (23666). (804) 838-4295. Golden East Bcstg Corp. (acq 7-1-78). Net: ABC/I. Rep: CBS/FM Natl Sls. Format: Modern country. ■ Dick Lamb, pres; Larry Saunders, chmn & coml mgr; Joe Moore, prog dir; Christine Walsh, news dir, Andy Booth, chief engr. ■ Rates: \$75; 70; 70; 60.

WWDE-FM—June 1, 1962: 101.3 mhz; 50 kw. Ant 380 ft. Stereo. Net: ABC/FM. Format: MOR. ■ Paul Richardson, prog dir. ■ Rates same as AM.

Harrisonburg

***WEMC(FM)**—1955: 91.7 mhz; 10 w. Ant 99.5 ft. Stereo. 1200 Park (22801). (703) 433-2781, ext. 289. Eastern Mennonite College Inc. Net: ABC/I. Format: Religious, educ, class. ■ John Davidhizar, gen mgr & prog dir.

WHBG(AM)—August 1956: 1360 khz; 5 kw-D. Box 392 (22801). (703) 434-1311. Radio Harrisonburg Inc. (acq 7-59). Net: RKO. Rep: Savalli-Schutz. Format: Adult contemp, top-40. ■ W. W. Greer Jr., pres; Dean Finney, gen & coml mgr; Larry Knight, opns mgr; Chris Leide, prog dir; Harold Richardson, chief engr. ■ Rates: \$10; 10; 10; 10.

WJSY(FM)—Listing follows WKCY(AM).

WKCY(AM)—May 11, 1967: 1300 khz; 5 kw-D. Box

BROKERAGE

Over twenty years of service to Broadcasting
Appraisals • Brokerage • Analysis
Westgate Mall, Bethlehem, PA 18017
215-865-3775

THE HOLT CORPORATION

1107 (22801). (703) 434-1777. Radio Blue Ridge Inc. Net: NBC, Agri-Net. Format: C&W. Spec prog: Farm 12 hrs wkly. ■ Donald W. Miller, pres; Tom Manley, mgr; Owen M. Voigt, prog dir & chief engr; Loretta Burkholder, mus dir; Tommy Thompson, news dir. ■ Rates: \$14.90; 10.30; 14.90; 10.30.

WJSY(FM)—Co-owned with WKCY(AM). November 1980: 104.3 mhz; 20 kw. Ant 359 ft. Stereo. Prog sep from AM. Format: Contemp hit. ■ Tom Manley, mgr; John Sebastian, prog dir. ■ Rates: \$12.65; 8.80; 11.45; 7.05.

***WMRA(FM)**—June 18, 1969: 90.7 mhz; 19.5 kw. Ant 730 ft. Stereo. James Madison Univ. (22807). (703) 433-6320. Board of Visitors of James Madison University. Net: NPR. Format: Classical, jazz, bluegrass. Spec progs: Black 5 hrs wkly. ■ Donald Lanham, gen mgr; Rex C. Houser, chief engr.

WQPO(FM)—Listing follows WSVA(AM).

WSVA(AM)—June 9, 1935: 550 khz, 5 kw, 1 kw-N, DA-N, Box 752, Rawley Pike (22801). (703) 434-0331. Gilmore Bcstg Corp. (group owner; acq 9-65). Net: APR. Rep: PRO Radio. Format: MOR. Spec prog: Farm 17 hrs wkly. ■ James Gilmore Jr., chmn & CEO; John Mazze, pres & chief op off; Alvin Mullenax, gen & coml mgr; Robert MacNeil, opns mgr; Gail Nardi, news dir; Ellsworth Neff, chief engr. ■ Rates: \$18; 12; 12; 6.

WQPO(FM)—Co-owned with WSVA(AM). Dec. 3, 1946: 100.7 mhz; 7.2 kw. Ant 340 ft. Stereo. Prog sep from AM. Format: Contemporary rock. ■ Kaye Miller, coml mgr. ■ Rates: \$9; 9; 9; 9.

Herndon

WVBK(AM)—Aug 14, 1965: 1440 khz; 1 kw-D, DA-D, 2455 Foxmill Rd., Box 666 (22070). (703) 471-6464. United Communications Corp. (acq 5-2-80). Net: APR. Rep: Savalli-Schutz. Format: MOR. ■ Ernest Petz, pres; Paul Lindsay, VP gen & coml mgr; Charles Dickemann Jr., prog & mus dir; Richard Sanderson, chief engr. ■ Rates: \$16; 14; 16; —.

Highland Springs

WENZ(AM)—May 18, 1959: 1450 khz, 1 kw-D, 250 w-N, DA-1, 4719 Nine Mile Rd., Richmond (23223). (804) 222-7000. Drum Communications Inc. (acq 7-31-78). Net: Mut Black. Rep: Howard. Format: Contemp Black. Spec prog: Jazz 10 hrs wkly. ■ Tyrone Dickerson, pres & gen mgr; Hilda Waddell, bus mgr; Hardy J. Lang, prog dir; Joseph Woodford, gen sls mgr; Ed Burkhardt, chief engr. ■ Rates: \$27; 25; 25; 23.

***WHCE(FM)**—Sept. 29, 1980: 91.1 mhz; 3 kw. Ant 103 ft. Box 99 (23075). (804) 737-3691. Henrico County Schools. Format: Div. ■ Mike Williams, gen mgr; Kevin McCarthy, chief engr.

Hillsville

WHHV(AM)—Sept. 16, 1961: 1400 khz; 1 kw-D, 250 w-N, Box 648 (24343). (703) 728-9114. Hillsville-Galax Bcstg Co. (acq 11-1-67). Group owner: Suburban. Net: MBS. Format: Div. Spec progs: Farm 2 hrs wkly. ■ Robert Hilker, pres; Zane Bennett, VP & gen mgr; John Brockwell, prog & new dir; Matt Showalter, mus dir; Jane Johnson, prom mgr; Theda Nester, coml mgr; Art Vile, chief engr. ■ Rates: \$3.25; 3.25; 3.25; 3.25.

Hopewell

WHAP(AM)—May 31, 1949: 1340 khz; 1 kw-D, 250 w-N, DA-1, Box 621 (23860). (804) 458-8518. First Christopher Corp. (acq 7-80). Net: CBS, Va. Net. Rep: Roberts. Format: MOR. ■ R. Gordon Finney, stn mgr; Jay Edwards, prog dir; Tom Hunt, chief engr. ■ Rates: \$8.75; 7.75; 8.75; 6.75.

Hot Springs

WWES(AM)—Not on air, target date unknown: 1270

BROKERAGE

Over twenty years of service to Broadcasting
Appraisals • Brokerage • Analysis
Westgate Mall, Bethlehem, PA 18017
215-865-3775

THE HOLT CORPORATION

khz. Box R (24445). Erwin S. Solomon.

Jamesville

WEXM(AM)—See Exmore.

Kilmarnock

WKWI(FM)—Sept 1, 1975: 101.7 mhz; 1.9 kw. Ant 235 ft. Stereo. Box 819 (22482). (804) 435-1414. Kilmarnock Bcstrs. Format: MOR. Spec prog: Farm 2 hrs w/ly. ■ Dean Loudy, gen & coml mgr & chief engr; Mildred Loudy, prog dir; Tom Davis, mus & news dir. ■ Rates: \$3.90; 3.50; 3.90; 3.50.

Lawrenceville

WLES(AM)—September 1959: 580 khz; 500 w-D. Court St. (23868). (804) 848-2600. Brunswick Bcstg Co. (acq 1-66). ■ E.N. Doyle Jr., mgr.

Lebanon

WLRV(AM)—Oct 28, 1974: 1380 khz; 1 kw-D. Box 1380 (24266). (703) 889-1380. J.T. Parker Bcstg Corp. Net: NBC. Format: C&W, MOR. Spec prog: Farm 1 hr w/ly. ■ J.T. Parker Jr., pres; Phil Roberts, gen mgr; Mickey Garrett, coml mgr; Mitch Sandidge, chief engr. ■ Rates: \$6; 6; 6; 6.

Leesburg

WAGE(AM)—March 6, 1958: 1290 khz; 1 kw-D. Box 1290 (22075). (703) 777-1290. Radio WAGE Inc. (acq 3-80). Net: MBS. Format: MOR. ■ Grenville Emmet, pres; William Spencer Jr., stn mgr; Paul Draisey, sls mgr; Gary Kirtley, prog dir; Mike Sherman, news dir; Fran Little, chief engr. ■ Rates: \$9.50; 8.50; 9.50; —.

Lexington

***WLUR(FM)**—Feb 27, 1967: 91.5 mhz, 225 w. Ant minus 75 ft. Stereo. Reid Hall, Washington and Lee U. (24450). (703) 463-9111, ext 260-261. Washington & Lee U. Format: Diversified, jazz, class. ■ Robert E.R. Huntley, pres; Robert J. de Maria, gen mgr; Thomas Tinsley, chief engr.

WREL(AM)—Nov 14, 1948: 1450 khz; 1 kw-D, 250 w-N. Drawer 902 (24450). (703) 463-2161. WREL Inc. (acq 12-9-76). Net: UPI. Rep: Keystone. Format: Adult contemp, modern country. Spec prog: Farm 3 hrs w/ly. ■ M. Robert Rogers, pres; Judy Brown, gen mgr & coml mgr; C.E. Floyd, prog & mus dir; Spencer Leffel, news dir; Jerry Dowd, chief engr. ■ Rates: \$5.15; 4.30; 5.15; 4.30.

Lorton

***WDCJ(FM)**—Not on air, target date unknown: 88.1 mhz; 30 w. Ant 145 ft. Box 2903, Washington (20013). Ethnic Public Bcstg Foundation. Format: Educ. ■ Morgan Hodges, pres.

Louisa

WLSA(FM)—July 10, 1980: 105.5 mhz; 3 kw. Ant 470 ft. Stereo. Box 8000 (23093). (703) 967-1142. Mid-Virginia Bcstg Corp. Net: APR. Agrinet. Format: Div. C&W. Spec progs: Farm 2 hrs, Black 2 hrs, class 1 hr, jazz 1 hr, bluegrass 1 hr w/ly. ■ Dr. D.H. Crockett, pres; R. Paul Brier, gen mgr; Wendy Wheaton, coml mgr; Ellen Lillie, prog dir; Valerie Craighead, news dir; Leon Riggins, chief engr. ■ Rates: \$4.75; 3.75; 4.75; 3.75.

Luray

WLCC(FM)—Oct 16, 1979: 106.3 mhz; 238 w. Ant 1,080 ft. Stereo. Box 748 (22835). (703) 743-5167. Caverns Broadcasting Co. Net: APR. Format: Adult contemp. Spec progs: Farm 1 hr, rel 4 hrs w/ly. ■ H.T.N. Graves, pres; Randy Swingle, gen mgr; J.D. Cave, gen sls mgr; Mike Decker, prog dir; Tom Cobb, mus dir;

Rick Skarda, news dir; Bill Fawcett, chief engr. ■ Rates: \$5.40; 4.50; 5.40; 4.50.

WRAA(AM)—1964: 1330 khz; 1 kw-D. Box 128 (22835). WRAA Broadcasters Inc. (acq 1971). ■ George R. Hume, mgr.

WQAA(FM)—Co-owned with WRAA(AM) October 1980: 103.9 mhz; 3 kw. Ant 11 ft. Stereo. Format: Country.

Lynchburg

WAMV(AM)—See Amherst.

WBRG(AM)—Sept 6, 1956: 1050 khz; 1 kw-D, DA-D. Box 1079 (24505). (804) 845-5916. Tri-County Bcstg Inc. (acq 7-1-67). Net: UPI. Rep: Savalli/Gates. Format: Modern country. Spec prog: Rel 20 hrs w/ly. ■ Lucy Bowman, pres; Eugene Coleman Sr., gen mgr; David Barry, prog dir; John Croy, news dir; Francis Jordan, traf dir; Victor Bossinger, chief engr. ■ Rates: \$9.50; 12.50; 9.50; —.

WCNV(FM)—See Amherst.

WGOL(FM)—Listing follows WLLL(AM).

WJJS-FM—Listing follows WLGm(AM).

WLGm(AM)—Feb 22, 1962: 1320 khz; 1 kw-D, DA-D. 8th & Church Streets (24504). (804) 847-1267. Neighborhood Communications Corp. (group owner; acq 9-1-79). Net: ABC/E. Rep: Bernard Howard & Co. Format: Oldies. ■ Morton G. Halhimer, pres; Edward W. Smith, gen mgr; Reeves Fowler, coml mgr; Tony Bonvini, opns mgr; Tom Kita, chief engr. ■ Rates: \$7; 6; 7; —.

WJJS-FM—Co-owned with WLGm(AM). Aug 1, 1964: 101.7 mhz; 3 kw. Ant 310 ft. Prog sep from AM. Stereo. NET: ABC/FM. Format: Black. Spec prog: Black gospel 10 hrs w/ly. ■ Robert Goins, prog dir; Arthur Young, mus dir. ■ Rates: \$14; 11; 14; 14.

WLLL(AM)—Nov 1, 1963: 930 khz; 5 kw-D. Box 11529, N. One Radio La. (24506). (804) 239-0333. The Jamarbo Corp. (acq 9-30-77). Net: NBC, Virginia Net. Rep: Masla, Dome & Assoc. Format: Adult contemp. ■ James V. Shircliff, pres & gen mgr; Bob Abbott, prog dir; Eric Vess, news dir; Bob Woods, chief engr.

WGOL(FM)—Co-owned with WLLL(AM). Sept 1, 1970: 98.3 mhz; 3 kw. Ant 240 ft. (24506). Prog sep from AM. Stereo. Format: Stereo rock.

WLVA(AM)—April 21, 1930: 590 khz; 1 kw-U, DA-2. Box 2179, 2316 Atherhold Rd., Suite 101 (24501). (804) 528-5959. WLVA of Lynchburg Inc. (acq 10-5-77). Group owner: Shenandoah Valley Bcstg. Net: ABC/I, APR. Rep: PRO Radio. Format: Adult contemp. ■ Brice Miller, pres; James Brown Jr., gen mgr; Joseph Cleary, sls mgr; Tom Leebrick, prog dir; Lynn Kricun, mus dir; Al Augustine, news dir; Gle-Reinheimer, chief engr. ■ Rates: \$18; 12; 16; 8.

***WRVL(FM)**—88.3 mhz; 100 kw. Ant 1,010 ft. Sterep. Box 25000 (24506). (804) 237-6388. Liberty Baptist College. Net: UPI. Format: Educ, rel. Spec progs: Farm 3 hrs, black 6 hrs, class 10 hrs w/ly. ■ A. Pierre Guillermin, pres; Albert W. Snyder, gen mgr; Donald Scholdfield, chief engr.

***WWLC(FM)**—Sept 5, 1979: 90.3 mhz; 10 w. Lynchburg College (24501). (804) 845-9071, ext 316. Lynchburg College. Format: Div. Spec progs: Class 10 hrs, jazz 6 hrs w/ly. ■ Peter Lamb, gen mgr.

WWOD(AM)—May 1947: 1390 khz; 5 kw-D, 1 kw-N, DA-N. Box 1390 (24505). Lynchburg Independent Bcstrs Inc. Net: MBS. Rep: Bob Dore. Format: C&W. ■ Cy N. Bahakel, pres; Wayne Campbell, gen mgr; Henry M. Ford, coml mgr; John Abbot, opns mgr; Mike Raff, news dir; John McGowan, mus dir; Vic Bosinger, chief engr. ■ Rates: \$13.75; 11.50; 13.75; 9.

WKZZ(FM)—Co-owned with WWOD(AM). 1948: 100.1 mhz; 3 kw. Ant 155 ft. ■ Richard Sanders, prog & mus dir. ■ Rates same as AM.

Manassas

WEZR(FM)—April 8, 1968: 106.7 mhz. 36.5 kw. Ant 590 ft. Stereo. 10380 Democracy Lane, Fairfax (22030). (703) 691-1900. EZ Communications Inc. (group owner). Rep: Herbert Groskin. Format: Btlf mus. ■ Arthur Kellar, pres; Wyatt Thompson, gen mgr; Jules Henry, opns mgr; Bob Hughes, chief engr.

Virginia Radio

WPRW(AM)—Oct 1, 1957: 1460 khz; 5 kw-U, DA-2. Box 1460 (22110). (703) 368-3100. Commonwealth Communications Corp. (acq 3-15-78). Net: APR. Format: MOR. ■ Robert McKee Jr., pres & gen mgr; Kenneth Poe, sls mgr; Johnny Long, prog dir. ■ Rates: \$18; 15; 17; 12.

Marion

WMEV(AM)—Dec 12, 1948: 1010 khz; 1 kw-D. Radio Rd. (24354). (703) 783-3151. Mountain Empire Broadcasting Corp. Net: ABC/I. Rep: Dome-Messervey. Format: MOR. ■ Mrs. Stella W. Maloney, pres & gen mgr; Lewis Preston Collins III, sls; George Mizelle, prom mgr; Linda Anderson, prog dir; Fred Cox, chief engr. ■ Rates: \$4.50; 4.50; 4.50; 4.50.

WMEV-FM—June 21, 1961: 93.9 mhz; 3.5 kw. Ant 1,480 ft. Dups AM 80%. ■ Rates same as AM.

WOLD(AM)—April 25, 1962: 1330 khz; 5 kw-D. Box 31 (24354). (703) 783-7109. Emerald Sound Inc. (acq 1965). Net: MBS. Format: Modern country. ■ Robert S. Dix, pres & gen mgr; Patricia Ann Dix, opns mgr & prog dir; Don Miller, mus dir; Kevin C. Soos, news dir & prom mgr; John Peterson, chief engr. ■ Rates: \$9; 8; 9; 7.

WOLD-FM—March 14, 1968: 102.3 mhz; 3 kw. Ant 300 ft. Stereo. Prog sep from AM. Net: MBS. Format: Stereo rock. ■ Rates same as AM.

Martinsville

WHEE(AM)—Aug 4, 1954: 1370 khz; 5 kw-D. 40 Franklin St. (24115). (703) 632-9811. Patrick Henry Bcstg Corp. Net: UPI. Format: C&W, MOR. ■ Thomas W. Patterson, pres, gen & coml mgr; Lewis Compton, prom mgr; Alice F. Divers, prog dir; Henry A. Gilbert, news dir; Joe Donlan, mus dir; H.A. Boaz Jr., chief engr. ■ Rates: \$9.19; 7.35; 9.19; —.

WMVA(AM)—December 1941: 1450 khz; 1 kw-D. 250 w-N. Box 3831 (24112). (703) 632-2152. Martinsville Broadcasting Co. Inc. Net: NBC, Virginia. Format: Contemp/MOR. ■ Lynwood J. Jenkins, pres & gen mgr; Louis Campbell, VP, coml mgr; Pete Bluhm, prog dir; Mike Evans, mus dir; Owen Hall, news dir; Alan Boaz, chief engr. ■ Rates: \$9.41; 9.41; 9.41; 9.41.

WMVA-FM—January 1950: 96.3 mhz; 100 kw. Ant 600 ft. Stereo. Dups AM 100%. ■ Rates same as AM.

Mount Jackson

WSIG(AM)—April 23, 1954: 790 khz; 1 kw-D, DA-D. Box 425 (22842). (703) 477-2937. Richard F. Lewis Jr. of Mt. Jackson Group owner: Mid Atlantic. Net: APR. Rep: Dome. Format: C&W. ■ John P. Lewis, pres; Dick Mawyer, gen & coml mgr; Frank Crum, prog dir; Dave Parks, mus dir & prom mgr; Debra Leigh, news dir; Alan Arehart, chief engr. ■ Rates: \$9.41; 7.65; 9.41; —.

Narrows-Pearisburg

WNRV(AM)—August 1953: 990 khz; 5 kw-D. Box 359, Narrows (24124). (703) 921-3990. Mrs. Megan H. McWilliams (acq 5-1-60). Net: MBS. Format: MOR. ■ Mrs. Megan H. McWilliams, pres; Robert M. Whitehead, gen mgr; James Christianson, coml mgr; Jeff Whitehead, prog dir; James R. Boul, chief engr. ■ Rates: \$6; 6; 6; 6.

Newport News

WGH(AM)—October 1928: 1310 khz; 5 kw-U, DA-N. Box 9347, Hampton (23670). (804) 826-1310. Military Circle, Norfolk, Va. (23502). (804) 340-1310. Hampton Roads Bcstg Corp. (acq 1938). Rep: Blair. Net: APR. Format: Top-40. ■ Raymond B. Bottom Jr., VP; Ambert Dail, gen mgr; Betty Whitley, coml mgr; Bob Canada, prog dir; Dan O'Brian, mus dir; Carl Holland, news dir; Herman Wood, chief engr.

WGH-FM—November 1948: 97.3 mhz; 74 kw. Ant 400 ft. Stereo. Prog sep from AM. Net: APR. Format: Class. Spec progs: Jazz 3 hrs, German 1 hr, oldies 4 hrs w/ly. ■ Howard Jennigan, gen mgr; Vianne Webb, prog & mus dir; Rollie Bristol, prog dir; Chuck Adams, news & pub affrs dir.

WTJZ(AM)—November 1947: 1270 khz; 1 kw-U.

Virginia Radio

533 Michigan Dr., Hampton (23669). (804) 723-3391. Bay Cities Communications Corp. (acq 1978). Net: MBS. Format: Jazz. ■ Gene Loving, pres; Paul Todd, exec VP; Larry Hollowell, prog & mus dir, prom mgr; Chuck Meads, news dir; Mike Hayden, chief engr. ■ Rates: \$12; 10; 12; 10.

WQRK(FM)—Co-owned with WTJZ(AM). See Norfolk.

Norfolk

WCMS(AM)—July 1, 1954: 1050 khz; 5 kw-D. 900 Commonwealth Pl., Virginia Beach (23464). (804) 424-1050. WCMS Radio Norfolk Inc. (acq 7-1-61). Net: Sheridan. Rep: Katz. Format: C&W. ■ William H. Weller, pres, gen & coml mgr; Carole Fargo, prom mgr; Russ Cassidy, prog dir; Dan Williams, mus dir; Mike Russell, news dir; Chuck Smith, chief engr.

WCMS-FM—Oct 1, 1962: 100.5 mhz; 50 kw. Ant 500 ft. Stereo. Net: ABC/E.

WFOG-FM—See Suffolk.

WGH-AM-FM—See Newport News.

***WHRO-FM**—July 15, 1973: 89.5 mhz; 23 kw. Ant 630 ft. 5200 Hampton Blvd. (23508). Hampton Roads Educ. Telecommunications Assoc., Inc. Net: NPR. Format: Classical, comntly affairs. Spec prog: Jazz 25 hrs, folk 3 hrs wkly. ■ John R. Morison, gen mgr; Joel H. Seguire, prog dir; Jack Beck, chief engr.

WLTY(FM)—Listing follows WTAR(AM).

WLPM(AM)—See Suffolk.

WNIS(AM)—See Portsmouth.

WNOR(AM)—1948: 1230 khz; 1 kw-D, 250 w-N, 700 Monticello Ave. (23510). (804) 623-9667. Tidewater Communications Inc. (group owner: Josephson International; acq 4-81). Net: RKO. Rep: RKO. Format: Black. ■ Ed Christian, exec VP bcst; Jack Starr, VP & gen mgr; Lorraine Golden, dir sls; Rocky Nelson, prog dir; Judy Hundley, gen sls mgr; Ed Scullion, chief engr.

WNOR-FM—1960: 98.7 mhz; 46 kw. Ant 520 ft. Prog sep from AM. Stereo. Format: AOR. ■ Ron Reger, prog dir.

***WNSB(FM)**—Feb 22, 1980: 91.1 mhz; 920 w, Ant 155 ft. Stereo. 2401 Corpew Ave. (23504). Norfolk State Univ. Board of Visitors. Net: UPI. Format: Jazz. ■ Wilbert Edgerton, gen mgr; Quay Austin, chief engr.

WOWI(FM)—June 1948: 102.9 mhz; 50 kw. Ant 500 ft. Stereo. 1010 Park Ave. (23504). (804) 622-4600. Willis Bcstg Corp. (acq 1-75). Net: Mutual Black. Rep: H.R. Stone. Format: Black, adult contemp. ■ L.E. Willis Sr., pres & gen mgr; Rose Penner, gen sls mgr; Chester Benton, mus dir; Charles Green, opns mgr; C.R. Mills, chief engr. ■ Rates: \$45; 45; 45.

WPCE(AM)—See Portsmouth.

WPEx(AM)—See Hampton.

WPMH(AM)—See Portsmouth.

WQRK(FM)—Co-owned with WTJZ(AM) Newport News. July 1967: 104.5 mhz; 50 kw. Ant 500 ft. Stereo. Newtown Sq. Bldg. 160 Newtown Rd., Virginia Beach (23462). (804) 497-1067. Prog sep from AM. Net: ABC/C. Rep: Selcom. Format: Adult contemp. ■ Gene Loving, pres; Paul Todd, gen mgr; Ralph Wimmer, opns dir; Bruce Garraway, prog dir; Janis White, news dir. ■ Rates: \$38; 33; 38; 33.

WRAP(AM)—September 1952: 850 khz; 5 kw-D, 1 kw-N, DA-1, 13 Downtown Plaza (23501). (804) 484-5243. Rollins Bcstg of Delaware (group owner). Net: Natl Black Net. Rep: Howard. Format: Black. ■ Jack M. Rattigan, gen mgr; Paul Downs, VP; Walter Huntsberry, gen sls mgr; Gary Maxwell, prog dir; Iron-da Campbell, news dir; Mike Settles, chief engr. ■ Rates: \$37; 31; 37; 31.

WTAR(AM)—Sept 21, 1923: 790 khz; 5 kw-U, DA-N, 720 Boush St. (23510). (804) 446-2700. WTAR/WKEZ Inc. (acq 1932). Group owner: Landmark. Net: CBS. Rep: Christal. Format: Adult contemp. Spec prog: Farm 1 hr wkly. ■ Dick Fraim, VP & gen mgr; Wayne

Simons, gen sls mgr; Wally Sale, prog dir; Vicky Pur-nell, prom mgr; Tom Looney, mus dir; Dale Gauding, news dir; John Zaub, chief engr. ■ Rates: \$70; 46; 53; 35.

WLTY(FM)—Co-owned with WTAR(AM). Sept 21, 1961: 95.7 mhz; 40 kw. Ant 881 ft. Stereo. (804) 446-2700. Format: MOR. ■ Dan Maxwell, gen sls mgr; Dale Parsons, prog dir. ■ Rates: \$28; 23; 24; 18.

WTJZ(AM)—See Newport News.

WVAB(AM)—See Virginia Beach.

WVDE-FM—See Hampton.

WXRI(FM)—Licensed to Norfolk. See Portsmouth.

WYFI(FM)—Oct 2, 1971: 99.7 mhz; 50 kw. Ant 380 ft. Box 33 (23501). (804) 623-6262. Bible Bcstg Network (acq 12-24-70). Net: APR. Format: Religious. ■ Lowell Davey, pres; Larry W. Soblotne, gen mgr; John Hutcheson, chief engr.

WZAM(AM)—April 6, 1976: 1110 khz; 50 kw-D, Suite 520, Janaf Office Bldg. (23502). (804) 461-1194. James River Bcstg Corp. Net: NBC's "The Source." Format: AOR. ■ Mrs. Barbara Bennis, pres; William E. Bennis III, gen mgr; Robert Conwell, coml mgr; John J. Heimerl, prog dir & chief engr; Bill Simmons, mus dir; Paige Beal, prom mgr; Art Williamson, news dir. ■ Rates: \$22; 18; 22; 18.

Norton

WNVA(AM)—March 1946: 1350 khz; 5 kw-D. Box 500 (24273). (703) 679-2211. Radio-Wise Inc. Rep: Keystone. Net: APR. Format: MOR, C&W. ■ R.B. Helms, pres; William G. Stallard, gen mgr; Larry Salyer, coml mgr; Grace Riggs, prog dir; Gary Lawson, mus dir; Jeff Moore, news dir; Raymond Waddell, chief engr. ■ Rates: \$4.50; 4.50; 4.50; 4.50.

WNVA-FM—July 25, 1969: 106.3 mhz; 700.3 kw. Ant 560 ft. Dups AM 75%. ■ Jim Baker, news dir. ■ Rates: \$5.40; 5.40; 5.40; 3.35.

Onley-Onancock

WESR(AM)—Jan. 23, 1958: 1330 khz; 5 kw-D. Box 458, Onley (23418). (804) 787-3200. Accomack-Norhampton Bcstg Co. Inc. Group owner: Vernon Baker. Net: APR. Format: MOR. Spec prog: Farm 5 hrs wkly. ■ Vernon H. Baker, pres; C. Brooks Russell, VP & gen mgr; John Hopkins, news dir; Morris Lewis, chief engr.

WESR-FM—1968: 103.3 mhz; 50 kw. Ant 320 ft. Dups AM 100%.

Orange

WJMA(AM)—Sept 10, 1949: 1340 khz; 1 kw-D, 250 w-N, Box 271 (22960). (703) 672-1000. WJMA Inc. (acq 7-1-61). Net: Virginia. Format: Div, MOR. Spec prog: Farm 2 1/4 hrs kly. ■ Arch Harrison Jr., pres & gen mgr; C.W. Little, loc sls mgr; Phil Goodwin, mus dir; Ross Hunter, opns mgr; Phil Audibert, news dir; E.V. Bossieux, chief engr. ■ Rates: \$7; 7; 7; 7.

WJMA-FM—Nov 22, 1971: 96.7 mhz; 2.7 kw. Ant 320 ft. Dups AM 95%.

Pennington Gap

WSWV(AM)—June 1, 1959: 1570 khz; 1 kw-D, 311 Woodway Rd. (24277). (703) 546-2520. Big Stone Bcstg Corp. (acq 6-1-80). Net: Va. Net. Format: MOR, C&W. ■ C. Gary Rakes, pres & gen mgr; Rhonda Carroll, asst mgr & mus dir; Wayne Sizemore, prog dir & chief engr. ■ Rates: \$3.55; 3.55; 3.55; 3.55.

WSWV-FM—1973: 105.5 mhz; 3 kw. Ant minus 58 ft. Dups AM 80%.

Petersburg

WPLZ(FM)—Listing follows WSSV(AM).

WPVA(AM)—1955: 1290 khz; 5 kw-D, Box 87, 1024 E. Washington St. (23803). (804) 732-3478. Atlantic Bcstg Corp. (acq 11-77). Net: ABC/E. Rep: Southern Spot Slis. Format: C&W. Spec prog: Farm 10 hrs wkly. ■ Alan R. Brill, pres; Jerry McKeown, gen mgr; Lyle Bradley, coml mgr; Bob Rich, opns mgr; Joe McLane, mus dir; Lois Bryant, prom mgr; Floyd Henderson, news dir; Aaron Nestor, chief engr. ■ Rates: \$18; 16; 18; 9.25.

BROKERAGE

Over twenty years of service to Broadcasting
Appraisals • Brokerage • Analysis
Westgate Mall, Bethlehem, PA 18017
215-865-3775

THE HOLT CORPORATION

WPVA-FM—Nov 17, 1972: 95.3 mhz; 3 kw. Ant 300 ft. Dups AM 100%.

WSSV

Adult Contemporary

WSSV(AM)—May 7, 1945: 1240 khz; 1 kw-D, 250 w-N, Box 231 (23803). (804) 733-4567. Petersburg Bcstg Inc. (acq 11-1-70). Net: APR. Rep: Selcom. Format: MOR. ■ William L. Eure Jr., pres & gen mgr; George Thoma, coml mgr; Nick Allen, prog & mus dir; Jim Latezia, news dir; Dan Vanko, chief engr. ■ Rates: \$18; 16; 18; 14.

WPLZ(FM)

Black Adult Contemporary

WPLZ(FM)—Co-owned with WSSV(AM). Oct 1, 1966: 99.3 mhz; 3 kw. Ant 290 ft. Stereo. Prog sep from AM. Format: Black. ■ Joe Woodford, coml mgr; Jay Lang, mus dir. ■ Rates: \$44; 44; 44; 40.

Portsmouth

***WNHS(FM)**—Sept 14, 1973: 88.7 mhz; 300 w. Ant 115 ft. 2900 Turnpike Rd. (23707). (804) 393-4212. School Board, City of Portsmouth. Format: Educ, MOR, top-40. Spec progs: Farm 1/2 hr, C&W 1/2 hr wkly. ■ Joe Cyrus Phibbs, chief oper; Thomas Woodall, gen mgr.

WNIS(AM)—January 1942: 1350 khz; 5 kw-U, DA-2, Box 1350, 206 W. York St. Norfolk, Va. (23501). (804) 622-5591. WNIS Inc. (acq 5-77). Group owner: Sinclair. Net: NBC. Rep: Unirep. Format: News/talk. ■ John L. Sinclair, pres; Robert L. Sinclair, gen mgr; Judy Hundley, sls mgr; Jerry Janes, prog dir; Doug Boynton, news dir; Tom Winslow, chief engr. ■ Rates: \$40; 29; 32; 19.

WPCE(AM)—Jan 11, 1964: 1400 khz; 1 kw-D, 250 w-N, 1010 Park Ave., Norfolk, Va. (23504). Tidewater Radio Show (acq 1-75). Net: Mutual Black. Rep: H.R. Stone. Format: Black, rel. ■ L.E. Willis, pres & gen mgr; Rose Penner, gen sls mgr; Charles Green, opns mgr; Celestine Willis, prom mgr; C.R. Mills, chief engr. ■ Rates: \$23; 23; 23; 23.

WPMH(AM)—Jan 9, 1972: 1010 khz; 5 kw-D, DA-D, Box 1010 (23705). (804) 488-1010. Chesapeake-Portsmouth Broadcasting Corp. Net: MBS. Format: Inspirational. ■ Ralph D. Epperson, pres; Les Litchfield, gen mgr; Allan Jumba, opns mgr. ■ Rates: \$7.45; 7.45; 7.45; 7.45.

WXRI(FM)—(Norfolk). Aug 3, 1962: 105.3 mhz; 50 kw. Ant 500 ft. Stereo. 1318 Spratley St. (23704). (804) 393-2501. TWX 710-882-7526. CBN Continental Bcstg Net (group owner). Net: UPI. Rep: Buckley. Format: MOR. ■ M.G. (Pat) Robertson, pres; Craig R. Hodson, gen mgr; Irving B. Hill, consulting sls mgr; Tom Dooley, prog dir; Jon Rivers, mus dir; David Fouk, news dir; Larry Loggeman, chief engr. ■ WYAA-TV affiliated.

Pound

WWLH(FM)—102.3 mhz; 190 w. Ant 1150 ft. 111 W. Fairview Ave., Johnson City, Tenn. Walter Lane Harbor. Format: Rel.

Pulaski

WBLB

Modern Country & Gospel

WBLB(AM)—May 8, 1973: 1510 khz; 1 kw-D (250 w CH). Box 150 (24301). (703) 980-3411. James McMillan (acq 1-18-78). Net: Virginia News, Agrinet, UPI. Rep: Savalli/Gates. Format: C&W. ■ James McMillan, pres; James L. Bryan, gen mgr; Lee Myers,

coml mgr; Robert Whitt, prog dir; Randy McAllister, chief engr. ■ Rates: \$3.50; 3; 3.25; —.

WPUV(AM)—May 31, 1946: 1580 khz; 5 kw-D, 1 kw-CR, Box 351 (24301). (703) 980-2702. Clayton Lake Bcstg Corp. (acq 11-24-81). Net: ABC/I. Rep: Dome, Keystone. Format: MOR. ■ Richard Fraser, pres; Roscoe Fraser, gen mgr; Bert Nouveau, prog dir; James Connally, mus dir; Dee Lindsey, news dir; Erwin White, chief engr. ■ Rates: \$5; 5; 5; —.

WPSK-FM—Dec 1, 1967: 107.1 mhz; 2.85 kw. Ant minus 58 ft. Dups AM 35%. ■ Rates: \$5; 5; 5; 5.

Quantico

WPWC(AM)—Dec 22, 1961: 1530 khz; 250 w-D, DA-D, Box 189, Dumfries (22026). (703) 221-1480. Happy Bcstg Co. Inc. (acq 6-1-74). Net: APR. Rep: Keystone. Format: C&W. ■ Raymond Woolfenden Sr., pres & gen mgr; Raynee Woolfenden, prog dir; Doris Woolfenden, sec & comptroller; Richard Sanderson, chief engr. ■ Rates: \$4.50; 4; 4; —.

Radford

WRAD(AM)—1950: 1460 khz; 5 kw-D, 500 w-N, DA-N, Box 1168 (24141). (703) 639-2461. WRAD Bcstg Co. (acq 10-9-57). Group owner: Dix. Net: UPI, Virginia. Format: C&W. ■ E.B. Evans, gen mgr; Grant Graham, coml mgr; Ervin White, chief engr.

WRIQ(FM)—Co-owned with WRAD(AM). 1965: 101.7 mhz; 3 kw. Ant 64 ft. horiz, 59 ft. vert. Prog sep from AM. Stereo. Format: Btfl mus.

***WVRU(FM)**—Oct 9, 1978: 89.9 mhz; 500 w. Ant 15 ft. Stereo. Box 5794 (24142). (703) 731-5171. Radford Univ. Format: Educ. Spec progs: Class 18 hrs, jazz 12 hrs wkly. ■ William Yerrick, dir telecommunications; Dave Sabaini, radio dir.

Richlands

WGTH(FM)—Jan 3, 1977: 105.5 450 w. Ant 800 ft. Box 370 (24641). (703) 964-2502. High Knob Broadcasters Inc. Net: APR. Format: Rel mus. ■ C. Richard Buskill, pres; Ron Brown, gen mgr; Charlene Pinkerton, sls mgr. ■ Rates: \$3.25; 3.25; 3.25; 3.25.

WRIC(AM)—Oct 5, 1951: 540 khz; 1 kw-D, DA-D, Box 838 (24641). (703) 964-4066. Clinch Valley Bcstg Corp. Net: ABC/I, Va. Net. Format: C&W. ■ C.D. Lawson, pres & gen mgr; Bonnie Mullins, traf dir; Robert Thurston, prom mgr; Harold Charles, chief engr. ■ Rates: \$4; 4; 4; —.

Richmond

WANT(AM)—May 4, 1951: 990 khz; 1 kw-D, 1101 Front St. (23222). (804) 321-5662. Old Dominion Bcstg Co. Inc. (acq 6-26-67). Net: National Black. Rep: Masla. Format: Black. ■ John L. Sinclair, pres; Ben Miles, gen mgr & prog dir; Rich Malkman, coml mgr; Kirby Carmichael, mus dir; Calvin King, news dir; Sam Straus, chief engr.

***WBBL(AM)**—January 1924: 1480 khz; 5 kw-U, DA-2. (ST-WLEE). 1627 Monument Ave. (23220). (804) 355-8443. Grace Covenant Presbyterian Church. Format: Rel. ■ William R. Dunaway, gen mgr; Jeff Keillam, prog dir.

***WDCE(FM)**—Sep 3, 1979: 90.1 mhz; 10 w. (CP 100 w) Ant 145 ft. Stereo. Box 85 (23173). (804) 288-8287. University of Richmond. Format: Prog, div. Spec prog: Jazz 10 hrs wkly. ■ Dan T. O'Shea, gen mgr; Sam Strauss, chief engr.

WEET(AM)—September 1955: 1320 khz; 5 kw-D, DA-D, Box 11163 (23230). (804) 359-1357. WEET Radio Bcstrs (acq 12-13-77). Net: MBS, Virginia. Format: C&W. ■ Edward Bell, pres; Jon A. Hill, gen mgr; Denise Carey, coml mgr; Royal A. Bruce, stn mgr; Tom Kennedy, mus dir; Robert Bauder, news dir; Ed Burkhardt, chief engr. ■ Rates: \$20; 16; 18; —.

WENZ(AM)—See Highland Springs.

WEZS(FM)—Dec 23, 1961: 103.7 mhz; 74 kw. Ant 440 ft. Stereo. Professional Bcstg Inc. (acq 1969). Group owner: EZ Communications. Rep: Torbet. Format: Easy lstrg. ■ Arthur Kellar, pres; Constance Golden, gen mgr; Dale Matteson, coml mgr; Bob Gilmore, opns mgr, & chief engr. ■ Rates: \$41; 41; 41; 31.

WGGM(AM)—See Chester.

WGOE(AM)—June 16, 1964: 1590 khz; 5 kw-D, 3122 W. Cary St. (23221). (804) 355-1791. WGOE Radio Inc. (acq 7-1-75). Rep: P/W Radio. Format: Oldies. ■ Barry P. Coffman, pres & gen mgr; Steve Leonard, prog dir; Robyn Bentley, news dir; James M. Grainger III, chief engr. ■ Rates: \$23; 21; 23; —.

WKIE(AM)—May 8, 1964: 1540 khz; 10 kw-D, DA-D, 6001 Wilkison Rd. (23227). (804) 264-1540. 1540 Bcstg Corp. (acq 7-29-79). Net: MBS, APR. Rep: Savalli/Gates. Format: Progressive disco, Black. ■ James A. Carter, gen mgr; Beverly G. Hamler, coml mgr; Tina Woods, prog dir; Jay Dee Jackson, mus dir; Chris Cortese, news dir; Jim Grainger, chief engr. ■ Rates: \$18; 16; 18; —.

WLEE(AM)—October 1945: 1480 khz; 5 kw-U, DA-2 (ST-WBBL). Box 8477, 6200 W. Broad St. (23226). (804) 288-2835. Nationwide Communications Inc. (group owner; acq 12-11-67). Net: ABC/C. Rep: Blair. Format: MOR, adult contemp. ■ Donald W. Cuthrell Jr., gen mgr; Phil Bell, sls mgr; Mike O'Brien, mus dir; Randy Davis, news dir; Jeff Gulick, chief engr. ■ Rates: \$31; 21; 25; 19.

***WRFK-FM**—May 1957: 106.5 mhz; 50 kw. Ant 235 ft. Stereo & quad. 528 Wilkerson Rd. (23227). (804) 264-2953. Union Theological Seminary in Va. Net: NPR, UPI. Format: Classical, jazz, educ. ■ Dr. Charles Swann, gen mgr; Jerry Glass, opns mgr & mus dir; Patty Elmer, community affrs dir; Jim Manning, prom mgr; Sam Straus, chief engr.

WRNL(AM)—Nov 15, 1937: 910 khz; 5 kw-U, DA-N, 7100 Bethlehem Rd. (23228). (804) 282-9731. Rust Communications Group, Inc. (group owner; acq 10-7-1). Net: ABC/I. Rep: Selcom. Format: Adult contemp. ■ Greg Pearson, gen mgr; Jack Casey, prog dir; Donna Gillmor, news dir; Jim Grainger, chief engr. ■ Rates: \$18; 14; 18; 14.

WRXL(FM)—Co-owned with WRNL(AM). March 4, 1949: 102.1 mhz; 140 kw. Ant 320 ft. Stereo. Format: AOR. ■ Rob Charry, mus dir. ■ Rates: \$24; 24; 29; 26.

WRVA(AM)—Nov 2, 1925: 1140 khz; 50 kw-U, DA-1, 200 N. 22nd St. (23223). (804) 643-6633. Harte Hanks Radio Inc. (group owner; 6-22-78). Net: NBC. Rep: Eastman. Format: Adult contemp. Spec prog: Farm 3 hrs wkly. ■ Bob Jones, VP & gen mgr; Hal Barre, sls mgr; Walt Williams, prog dir; Dick Grant, mus dir; John Harding, news dir; John Francioni, chief engr. ■ Rates: \$100; 60; 80; 50.

WRVQ(FM)—Co-owned with WRVA(AM). Aug 4 1948: 94.5 mhz; 200 kw. Ant 455 ft. Stereo. Box 1394 (23221). (804) 649-9151. Net: RKO. Format: Contemp hit. ■ J. Philip Goldman, VP & gen mgr; Bill Thomas, prog dir; Steve Kelly, mus dir; Porter Hulett, gen sls mgr; Treeda Smith, news dir; Beth Hyer, traf mgr; Harry Long, chief engr. ■ Rates: \$75; 55; 65; 45.

WRXL(FM)—Listing follows WRNL(AM).

WTVR(AM)—Sept 1926: 1380 khz; 5 kw-U, DA-N, 3314 Cuthshaw Ave (23230). (804) 355-3217. TWX: 710-956-0107. Park Broadcasting (group owner; acq 11-15-65). Net: CBS. Rep: Katz. Format: Big band, div. ■ Roy H. Park, pres; William L. Fowler, VP; Eddie Anderson, gen mgr; Tony Sposa, prog dir; Lucy McCoy, news dir; Ron Stauffer, chief engr. ■ Rates: \$14; 16; 16; 12.

WTVR-FM—February 1946: 98.1 mhz; 50 kw. Ant 840 ft. Stereo. Prog separate from AM. Net: ABC/E. Format: Btfl mus. ■ WTVR-TV affil.

WXGI(AM)—Oct 1, 1947: 950 khz; 5 kw-D, Box 8872 (23225). (804) 233-7666. Radio Virginia Inc. Format: C&W. ■ D.H. Robertson, pres; David M. Wilburn, gen & coml mgr; George Popkins, prog dir. ■ Rates: \$13.25; 9.40; 13.25; —.

WYFJ(FM)—See Ashland.

Roanoke

WFIR(AM)—June 20, 1924: 960 khz; 5 kw-U, DA-N, Box 150 (24002). (703) 345-1511. James L. Gibbons (acq 4-30-77). Net: CBS, Virginia. Rep: McGavren-Guild. Format: MOR. ■ Jim Gibbons, pres; Doug Matthews, gen mgr; Max Leach, gen sls mgr; Doug St. Clair, news dir. ■ Rates: \$32; 26; 32; 22.

WPVR(FM)—Co-owned with WFIR(AM). Nov 1948: 94.9 mhz; 50 kw. Ant 1,910 ft. (CP: 100 kw. Ant 1,979 ft.). Stereo. (703) 345-3841. Format: MOR.

Virginia Radio

WKBA(AM)—(Vinton) Oct 9, 1961: 1550 khz; 10 kw-D, DA. 2043 10th St., N.E. (24012). (703) 343-5597. Roanoke Vinton Radio Inc. Net: Keystone. Format: C&W. Gospel. ■ Stuart Epperson, pres; Harry Peyton, gen mgr; Betty Bivens, prog & mus dir; Dave Massey, news dir & prom mgr; Therl Leonard, sls mgr; Marvin Parsons, chief engr.

WPVR(FM)—Listing follows WFIR(AM).

WRIS(AM)—Feb 28, 1953: 1410 khz; 5 kw-D, DA-D, 219 Luckett St., Box 6099 (24017). (703) 342-3131. WRIS Inc. (acq 5-9-64). Net: MBS, Va. Net. Format: Rel. ■ Lloyd Gouchenour, pres & coml mgr; Gary E. Cooper, prog dir. ■ Rates: \$5.50; 5; 5.50; 5.

WJLM(FM)—Co-owned with WRIS(AM). See Salem.

WRQV(AM)—1946: 1240 khz; 1 kw-D, 250 w-N, 15th & Cleveland Ave. (24015). (703) 343-4444. WROV Bcstrs (acq 6-11-55). Net: ABC/C, APR. Rep: Eastman. Format: Adult contemp/top-40. ■ Burton L. Levine, pres and coml mgr; Rick Mosher, news dir; Ben Peyton, mus dir; Alfred Beckley, chief engr. ■ Rates: \$36; 32; 36; 22.

WSLC(AM)—Oct 1, 1940: 610 khz; 5 kw-D, 1 kw-N, DA-2, Box 6002 (24017). (703) 387-0234. Mel Wheeler Inc. (acq 10-1-76). Net: NBC. Rep: Katz. Format: C&W. ■ Mel L. Wheeler, pres; Herm Reavis, exec VP & gen mgr; George Gillock, prog dir; K.E. Smith, mus dir; Reynold Hawk, chief engr. ■ Rates: \$63; 52; 52; 32.

WSLQ(FM)—Co-owned with WSLC(AM). Nov 1, 1947: 99.1 mhz; 140 kw. Ant 1990 ft. Stereo. Prog sep from AM. Format: Rock. ■ Ric Johnson, prog dir.

WTOY(AM)—April 1957: 910 khz; 1 kw-D, DA-D, 26 E. Church Ave. (24011). (703) 343-5545. Roanoke Valley Bcstg Inc. (acq 5-31-79). Net: Sheridan. Rep: Jack Masla. Format: Black. ■ Tim Finnegan, pres; Ray Bentley, gen mgr; Donnie Dean, prog dir; Ben Givaudan, chief engr. ■ Rates: \$15; 15; 15; —.

***WVWR-FM**—Aug 1, 1973: 89.1 mhz; 100 kw. Ant 1,970 ft. Stereo. Box 4195 (24015). (703) 982-7397. Virginia Western Community College. Net: NPR. Format: Educ, class, jazz. ■ Steve Mills, gen mgr; Ralph Johnson, prog dir.

WXLK(FM)—Dec 17, 1960: 92.3 mhz; 93 kw. Ant 2,050 ft. Box 8428 (24014). (703) 989-4591. CEBE Investments (acq 9-15-72). Net: ABC/E. Format: Beautiful music. ■ Aylett B. Coleman, pres; Glenn E. Gleixner, opns dir & prom mgr; Debbie Murphy, traf dir; Wayne Moss, sls mgr; John Lane, chief engr. ■ Rates: \$24; 21.20; 24; 13.20.

Rocky Mount

WNLB(AM)—Dec. 10, 1959: 1290 khz; 1 kw-D, Box 602, 722 Glennwood Dr. (24151). WNLB Inc. Net: UPI, Virginia News, Agrinet. Rep: Savalli/Gates. Format: C&W. Spec prog: Farm 5 hrs wkly. ■ Donny Brooks, pres & gen mgr, coml mgr, prog dir, mus dir; Les Allen, news dir; Glenn Lynch, chief engr. ■ Rates: \$3.60; 3.60; 3.60; 3.60.

WYTK(AM)—March 31, 1957: 1570 khz; 1 kw-D, Drawer 430 (24151). (703) 483-9955. WYTI Inc. (acq 1-71). Net: MBS. Rep: Keystone. Format: C&W, Top-40. Spec prog: Farm 1½ hrs wkly. ■ William E. Jefferson, pres, gen & coml mgr, mus dir; Herbert R. Gardner, prog dir & chief engr; Joyce W. Gardner, prom mgr & news dir. ■ Rates: \$3.64; 3.64; 3.64; 3.64.

St. Paul

WSPC(AM)—Oct 1, 1981: 1140 khz; 1 kw-D, Rt. 3, Box 289-C, Castlewood (24224). Yearly Bcstg Inc. Format: C&W. ■ Lannis Yearly, pres. ■ Rates: \$5.25; 5.25; 5.25; 5.25.

Salem

WJLM(FM)—Co-owned with WRIS(AM) Roanoke. March 7, 1969: 93.5 mhz; 3 kw. Ant minus 83 ft. Box 6099, Roanoke (24017). (703) 342-3131. WRIS Inc. Net: ABC/I, Va. Net. Format: C&W. Spec prog: Farm 1

Virginia Radio

hr wkly. ■ Lloyd Gochenour, pres & gen mgr; Gary E. Cooper, prog dir. ■ Rates: \$5.50; 5; 5.50; 5.

WUEZ(AM)—Sept 7, 1956: 1480 khz; 5 kw-D, DA-D. Box 408, Spartan Square (24153). (703) 389-5443. Blue Ribbon Bcstg. (acq 2-19-76). Net: ABC/E. Format: MOR. ■ William Triplett, pres; Billy Peyton, gen mgr; Jack Martin, coml mgr; Sonny Widner, prog dir; Dave Lewis, prom mgr; Marty McCallister, news dir; Tom Crockett, chief engr. ■ Rates: \$10; 9; 10; —.

Saltville

WKGG(AM)—October 1981: 1600 khz; 5 kw-D. Hwy 107 (24370). (703) 496-5511. Childress of Virginia. Group owner: Childress Radio. Net: Va Net. Format: Div. ■ James B. Childress, pres. ■ Rates: \$7; 7; 7; —.

Smithfield

WKGM(AM)—Dec 18, 1974: 940 khz; 10 kw; DA-D. Box 339 (23430). (804) 357-9546. Laytron Inc. Group owner: Vernon H. Baker. Net: Virginia News; Agri-Net Rep: Keystone, Southern Spot Sls. Format: MOR. Spec prog: Farm 8 hrs wkly. ■ Dr. Vernon H. Baker, pres & chief engr; Larry W. Cobb, mgr; Mary Johnson, prog mgr; Robbie Stallings, pub svc dir. ■ Rates: \$5.50; 5.50; 5.50; —.

South Boston

WHLF(AM)—Sept 1, 1947: 1400 khz; 1 kw-D, 250 w-N. Box 526 (24592). (804) 572-2988. Halifax Bcstg Co. Inc. Net: APR. Rep: Tobacco. Format: MOR. Spec progs: Black 3 hrs, farm 12 hrs wkly. ■ John L. Cole Jr., pres; Preston Young Jr., gen & coml mgr; Ken Parton, stn mgr & prog dir; Kenneth Cranford, news dir; John L. Cole III, chief engr. ■ Rates: \$4.75; 4.75; 4.75; 4.75.

WJLC-FM—Co-owned with WHLF(AM). Oct 1, 1960: 97.5 mhz; 29 kw. Ant 250 ft. (804) 575-5030. Stereo. Dups AM 100%. ■ Rates same as AM.

WSBV(AM)—1560 khz; 2.5 kw-D. Drawer 231, Bassett (24055). WODY Inc. Format: C&W.

South Hill

WJWS(AM)—Nov 1, 1953: 1370 khz; 5 kw-D. Box 216 (23970). (804) 447-4007. Old Belt Bcstg Corp. (acq 7-1-64). Net: APR. Tobacco. Rep: Tobacco. Format: Diversified. Spec progs: Farm 25 hrs, Black 1 hr wkly. ■ WB. Hoffer, pres, & coml mgr; Norman Talley, gen & prom mgr; George Utley, prog dir; Leroy Penn, mus dir; Frank Malone, news dir; Charles E. Brown, chief engr. ■ Rates: \$6; 6; 6; —.

WSHV(FM)—Co-owned with WJWS(AM). Dec 23, 1966: 105.5 mhz; 3 kw. Ant 230 ft. Stereo. (804) 447-8997. Format: Rock, Black. ■ Norman Talley, coml mgr; Robert Wilson, prom mgr. ■ Rates: \$6; 6; 6; 6.

Staunton

WANV(AM)—See Waynesboro.

WKDW(AM)—April 1954: 900 khz; 1 kw-D. Box 2189 (24401). (703) 886-2377. Shenandoah Valley Broadcasting (acq 1-74). Net: APR. Rep: Dome & Associates. Format: Modern Country. Spec prog: Farm 3 hrs wkly. ■ Brice A. Miller, pres & gen mgr; Norman Brooks, stn mgr; Joe Grimm, sls mgr; William Betlej, chief engr. ■ Rates: \$10.50; 8.50; 10.50; 8.50.

WSGM(FM)—Co-owned with WKDW(AM). May 29, 1959: 93.5 mhz; 2.35 kw. Ant 350 ft. Stereo. Format: MOR. ■ Rates: \$9.75; 7.50; 9.75; 6.25.

WNLR(AM)—See Churchville.

WTON(AM)—March 9, 1946: 1240 khz; 1 kw-D, 250 w-N, DA-1. Box 1085 (24401). (703) 885-5188. Augusta County Bcstg Corp. (acq 9-1-73). Net: ABC/E. Format: Contemp/MOR. ■ Al Charles, pres & gen mgr; Linda Doyle, stn mgr; Cliff Somers, sls mgr; Tim McDonald, mus dir; Terry Maenza, news dir; Rick DeVoy, chief engr. ■ Rates: \$8.75; 8.75; 8.75; 8.75.

Stuart

WHEO(AM)—Oct 12, 1959: 1270 khz; 1 kw-D. (CP: 5 kw). Rt. 1, Box 24 (24171). (703) 694-3114. Community Bcstg Co. (acq 8-29-69). Net: APR. Va Net. Rep: National Time Sls. Format: Adult-oriented pop/

country. ■ James E. Litten, pres, gen mgr & news dir; Harry Lee Litten, coml mgr; Richard Rogers, prog & mus dir, prom mgr; C. LeMont Bryant, chief engr. ■ Rates: \$4.25; 4.25; 4.25; —.

Suffolk

WLPM(AM)—March 17, 1940: 1450 khz; 1 kw-D, 250 w-N. Box 1837 (23434). (804) 539-2394. McCormick Communications of Va. Inc. (group owner; acq 9-6-79). Net: Virginia Farm Bureau. Rep: Torbet. Format: MOR. Spec prog: Farm 10 hrs wkly. ■ William McCormick, pres; Stuart Cohen, VP & gen mgr; Michael Meehan, prog dir; Sheila White, coml mgr; Greg Gabriele, chief engr.

WFOG-FM—December 1965: 92.9 mhz; 50 kw. Ant 480 ft. Stereo. No 1 Hague Towers, 330 W. Brambleton Ave, Norfolk (23510). (804) 622-6771. Prog sep from AM. Format: Btlf music. ■ Allan Pressley, opns mgr; Don Wayne, news dir.

WTID(FM)—Not on air, target date unknown: 106.9 mhz. Box 230 Richmond (23202). Voice of the People.

Sweet Briar

***WUDZ(FM)**—March 30, 1980: 91.5 mhz; 10 w. Ant 200 ft. Sweet Briar College (24595). (804) 381-5888. Sweet Briar College. Format: Educ. Spec progs: Class 4 hrs, jazz 2 hrs wkly. ■ Heather Pirnie, gen mgr; Mary Aimes Booker, prog dir.

Tappahannock

WRAR(AM)—Nov 1, 1970: 1000 khz; 500 kw-D. Box 1023 (22560). (804) 443-4321 or 333-3000. Rappahannock Bcstg Co. Net: ABC/I. Format: MOR, adult contemp. Spec prog: Farm 5 hrs wkly. ■ George C. Clanton, pres; Danny C. Wadsworth, gen mgr & VP; Lin Wadsworth, coml mgr; Rich Morgan, prog dir; Dave Lankford, news dir; M.G. Stewart, pub affrs dir; Joe Patton, chief engr. ■ Rates: \$6; 5; 6; 5.

WRAR-FM—July 26, 1971: 105.5 mhz; 3 kw. Ant 300 ft. Stereo. Dups AM 100%.

Tasley

WESR-FM—See Onley-Onancock.

Tazewell

WTZE(AM)—April 22, 1966: 1470 khz; 5 kw-D. Box 69 (24651). (703) 988-4150. Tazewell Bcstg Co. Inc. (acq 4-1-68). Net: APR. Agrinet. Format: C&W. ■ Fred W. Cox, pres & chief engr; Garland Hess, VP & gen mgr; Clave Cox, mus dir & coml mgr. ■ Rates: \$4.50; 4.50; 4.50; 4.50.

WTZE-FM—Sept 1, 1968: 100.1 mhz; 3 kw. Ant minus 105 ft. Prog sep from AM. Format: Contemp. ■ Rates same as AM.

Triangle

WPWC(AM)—See Quantico.

Vinton

WKBA(AM)—Licensed to Vinton. See Roanoke.

Virginia Beach

WCMS-FM—See Norfolk.

WMYK(FM)—See Elizabeth City, N.C.

WNRN(FM)—Co-owned with WCPK(AM). November 1981: 94.9 mhz; 50 kw. Ant 500 ft. Stereo. c/o Charles F. Payne, Barnes Rd., Chesapeake (23224). Virginia Seashore Bcstg Corp. ■ Charles F. Payne, pres & gen mgr; George W. Payne, prom mgr; Edward Scullion, chief engr.

WVAB(AM)—Dec 10, 1954: 1550 khz; 5 kw-D, DA-D. Box 986 (23451). (804) 425-1550. Sea Bcstg Corp. (acq 9-28-66). Net: MBS. Format: Solid gold hits (1950-70). ■ Sidney S. Kellam, pres; Jack H. Harris, gen mgr; Roy Scott, gen sls mgr; Donald Beckstrom, prog dir; Robert Mitchell, prom mgr; Gerry Marshall, news dir. ■ Rates: \$13; 11; 13; —.

Warrenton

WEER(AM)—Nov 21, 1957: 1250 khz; 1 kw-D. Box 817 (22186). (703) 347-1250. Elektra Bcstg Corp. of

Virginia (acq 3-14-68). Net: APR. Agri-Net of Va. Format: Contemp, progs rock. Spec progs: Farm 3 hrs, Black 6 hrs, class 1 hr, Big Band 4 hrs, jazz 10 hrs, C&W 6 hrs wkly. ■ George J. Gillespie, pres; Daniel W. Kirby, gen & coml mgr; Bernie O'Brien, asst gen mgr & prog dir, prom mgr; Kathy Brown, mus dir; Bill Moore, news dir; James R. Thoroman, chief engr. ■ Rates: \$9.50; 8.50; 9.50; 8.50.

WEER-FM—March 28, 1966: 107.7 mhz; 3.8 kw. Ant 800 ft. Dups AM 100%. ■ Rates same as AM.

WKCW(AM)—Dec 7, 1957: 1420 khz; 5 kw-D. Box 740 (22186). (703) 347-1420. WKTF Inc (acq 10-58). Format: Traditional country & bluegrass. Spec progs: Farm 5 hrs, gospel 5 hrs wkly. ■ Joyce Crescente, pres; Van Teskey, gen mgr; Linda Law, coml mgr; Tom Reeder, prog and mus dir; Michelle Donnelly, prom mgr; Jim Wescott, news dir; John Biller, chief engr. ■ Rates: \$11; 10; 11; 10.

WQRA(FM)—Nov 2, 1978: 94.3 mhz; 3 kw. Ant 300 ft. Stereo. Box 1157 (22186). (703) 347-9430. Goldcup Bcstg Inc. Net: CBS, MBS. Rep: Robert's, Dome. Format: MOR. Spec progs: Farm 2 hrs, Black 4 hrs wkly. ■ Mary Dettra, pres; Keith Angstadt, gen mgr & tech dir, coml mgr; Peter Worman, prog dir; Nancy DeGulian, prom mgr; Anne-Marie Walsh, news dir; William Harris, chief engr. ■ Rates: \$6.40; 4.80; 6.40; 3.85.

Warsaw

WNNT(AM)—July 3, 1949: 690 khz; 250 w-D. Box 877 (22572). (804) 333-4900. Northern Neck and Tidewater Bcstg Inc. (acq 1963). Net: APR. Rep: Dome-Messervey. Format: C&W. Spec prog: Farm 12 hrs, Black 2 hrs wkly. ■ Patricia P. Williams, pres; William Martin, gen & coml mgr, news dir; Mike McKenny, mus dir; Jim Thorne, prog dir & chief engr. ■ Rates: \$4.10; 4; 4.10; 3.90.

WNNT-FM—March 1, 1967: 100.9 mhz; 2.4 kw. Ant 330 Ft. Dups AM 100%. Stereo. Net: APR. ■ Rates same as AM.

Waynesboro



WANV(AM)—March 10, 1965: 970 khz; 5 kw-D, 1 kw-N, DA-2. Box 1248 (22980). (703) 942-1153. WANV Inc. Net: UPL. Format: Adult contemp. Spec prog: Farm 2 hrs wkly. ■ M. Robert Rogers, pres; Gary Ratcliff, gen mgr; Alice Brandt, bus mgr; Jay Douglas, news dir; Jerry Lee Dowd, chief engr. ■ Rates: \$7.98; 6.65; 7.98; 6.65.

WAYB(AM)—Dec 19, 1947: 1490 khz; 1 kw-D, 250 w-N, DA-1. Box 40, Ivy St. (22980). (703) 943-9292. Waynesboro Bcstg Corp. (acq 1-5-79). Net: MBS. Rep: Dome. Southern Spot Sls. Format: MOR. Spec progs: Farm 1 hr, class 3 hrs wkly. ■ Margaret T. Harris, pres; Denny Dee Royer, gen mgr; Brian Douglas, mus dir; Warren Coleman, news dir; Glenn Channells, chief engr. ■ Rates: \$5.15; 5.15; 5.15; 5.15.

Williamsburg

WBCI(AM)—Nov 14, 1959: 740 khz; 500 w-D. Box 180 (23187). (804) 229-7400. NCM Life Communications Inc. (acq 8-1-81). Net: MBS. Format: MOR. Spec prog: Black 4 hrs wkly. ■ Cicero M. Greene Jr., pres; Donald M. Bentley, gen mgr; W. Pat Collins, coml mgr; Tim Grogan, mus dir; Wayne Block, news dir; Tony Macrini, prog dir; George V. Ramsey, chief engr. ■ Rates: \$24; 17; 24; 17.

WBCI-FM—July 29, 1963: 96.5 mhz; 50 kw. Ant 440 ft. Stereo. Dups AM 100%.

***WCWM(FM)**—Sept 28, 1959: 89.1 mhz; 1.6 kw, ant 125 ft. Stereo. College of William & Mary (23185). (804) 229-4068. College of William & Mary Net: MBS. Format: Progressive. Spec progs: Jazz 7 hrs, class 10 hrs, C&W 3 hrs wkly. ■ Thomas W. Brooke, gen mgr.

Winchester

WEFG(FM)—Listing follows WHPL(AM).

BROKERAGE

Over twenty years of service to Broadcasting
Appraisals • Brokerage • Analysis
Westgate Mall, Bethlehem, PA 18017
215-865-3775

THE HOLT CORPORATION

WHPL(AM)—Jan 27, 1961: 610 khz; 500 w-U, DA-2. Box 828 (22601). (703) 662-5101. Shenval Bcstg Corp. Net: MBS, Va. Net. Rep: Devney. Format: MOR. Spec progs: Farm 3 hrs wkly. ■ Edwin R. Fischer, pres; John P. Bell Jr., gen & coml mgr; Kay Bell, mgr; Phil Roby, prog dir; Steve Stewart, mus dir; Pam Bell, news dir; Rick Choy, chief engr. ■ Rates: \$7.75; 6.20; 7.75; 5.35.

WFG(AM)—Co-owned with WHPL(AM). Dec 10, 1965: 102.5 mhz; 21 kw. Ant 1,050 ft. Stereo (703) 667-7721. Prog sep from AM. Format: Gospel. ■ Phil Roby, prog dir. ■ Rates: \$4.80; 4.80; 4.80; 4.80

WINC(AM)—June 15, 1941: 1400 khz; 1 kw-D, 250 w-N, Box 3300 (22601). (703) 667-2224. Richard F. Lewis Jr. Inc. of Winchester. Group owner: Midatlantic Net. Net: ABC/E. Rep: Dome. PRO Radio. Format: Adult contemp. Spec prog: Farm 1 hrs wkly. ■ John Lewis, pres; David Lewis, gen mgr; Gary Kirtley, coml mgr; Joe Pasquali, mus dir; Joni Baluh, news dir; Arch McKay, chief engr. ■ Rates: \$11.75; 9.75; 11.75; 9.75.

WINC-FM—Co-owned with WINC(AM). October 1946: 92.5 mhz; 22 kw. Ant 1,400 ft. Box 3300 (22601). Dups AM 100%.

Wise

WNVA-FM—See Norton.

Woodbridge

WVKX(FM)—Co-owned with WPKX(AM) Alexandria, Va. Dec 25, 1958: 105.9 mhz; 50 kw. Ant 410 ft. Stereo. Dups AM 47%. Format: Mod country. Spec prog: Rel 4 hrs wkly. ■ Rates same as AM.

Woodstock

WAMM(AM)—October 10, 1981: 940 khz; 250 w-D, DA-D, 228 N. Main St (22664). (703) 459-5700. Dean-O'Connell. Net: Va. Net. Format: MOR. ■ Robert L. Dean, pres & gen mgr; Donna Justice, coml mgr; Doug Ramsey, prog dir; Karan Pazza, prom mgr. ■ Rates: \$9; 8.50; 9; —

Wytheville

WYVE(AM)—Sept 21, 1949: 1280 khz; 2.5 kw-D, DA-D, Box 534, 195 S First St (24382). (703) 228-3185. WYVE Radio Inc. Net: UPI. Rep: Dome; Carpenter; KBS. Format: Div. Spec prog: Farm 5 hrs wkly. ■ Arthur M. Gates, pres; Edward A. Zuber, coml mgr; Debra Flannagan, prog dir; Craig Allison, opns mgr & news dir; Charles Morris, mus dir; George Sanders, chief engr. ■ Rates: \$5.75; 5.75; 5.75; —.

Yorktown

***WYCS(FM)**—February 1966: 91.5 mhz; 21 kw. Ant 155 ft. 2890 George Washington Hwy (23692). (304) 898-0357. York County School Bd. Format: Ed, Visually handicapped 23.5 hrs wkly. ■ Donald Bruno, dir supvr; William M. Swartz, gen mgr & chief engr.

WYVA(FM)—July 4, 1975: 94.1 mhz; 50 kw. Ant 500 ft. Stereo. Box 941 (23690). (804) 898-7293. Cradle of Democracy Bcstg Co. (acq 4-15-78). Net: UPI. Format: C&W. Spec prog: Sports 2 hrs wkly. ■ David Wever Jr, pres, gen mgr, coml mgr; Michael Graves, prom-prog dir; Barbara Timmons, mus dir; M.S. Holben Jr, chief engr. ■ Rates: \$10.80; 8.40; 9.60; 6.60.

Washington

Aberdeen

KBKW(AM)—Aug 1, 1949: 1450 khz; 1 kw-D, 250 w-N, Box 188, (98520). (206) 532-1450. KBKW Inc. (acq 10-1-69). Net: ABC/I. Rep: Savalli-Schutz. Tacher For-

mat: C&W. ■ John R. Dimeo, pres; Don Downing, VP & gen mgr; Terry Downing, treas; Stu Black, prog & mus dir; Jack Onderack, chief engr. ■ Rates: \$11.75; 10.75; 11.75; 10.

KJMD(FM)—Co-owned with KBKW(AM). 99.3 mhz; 3 kw. Ant minus 16.5 ft. Box 188 (98520). KBKW Inc. Net: ABC/I. Rep: Savalli-Schutz. Tacher. Format: C&W. ■ John R. Dimeo, pres, Don Downing, gen mgr; Terri Downing, prog dir; Stu Black, mus dir; Jack Onderack, chief engr. ■ Rates: \$10.75; 9.75; 10.75; 9.

KGHO-AM-FM—See Hoquiam.

KXRO(AM)—May 28, 1928: 1320 khz; 5 kw-D, 1 kw-N, DA-N, Box 47 (98520). (206) 533-1320. Pioneer Bcstg Co. Net: APR. Rep: PRO. Moore. Format: MOR. Spec progs: Big Band 2 hrs wkly. ■ Matthew Clapp, pres; Joe Costello, gen mgr; Pat Foss, coml mgr; Lynn Benson, prog dir; Al Dale, mus dir; Milt Radford, news dir; Dan Rupe, chief engr. ■ Rates: \$10; 8; 10; —.

KDUX-FM—Co-owned with KXRO(AM). Oct 4, 1964: 104.7 mhz; 48 kw. Ant 155 ft. (CP: 31 kw; Ant 360 ft.). Stereo (206) 533-1320. Pioneer Bcstg. Net: APR. Rep: PRO. Moore. Format: Btfl mus. ■ Matt Clapp, pres; Milt Radford, news dir; Joe Costello, gen mgr; Dan Rupe, chief engr. ■ Rates: \$7; 6.50; 7; —.

Anacortes

KAGT(AM)—Dec 18, 1963: 1340 khz; 1 kw-D, 250 w-N, Box 96 (93221). (206) 293-3141. Island Bcstg Inc. Net: Sheridan, MBS. Rep: Savalli/Gates; Simpson/Reilly (Seattle). Format: MOR. ■ William Berry, pres, gen & prom mgr; Lynn McMullen, coml mgr; Ken Williams, prog dir; Robert Berry, mus dir; Scott Johnson, news dir; Lowell Johnson, chief engr. ■ Rates: \$14.15; 9.30; —; —.

Auburn

KASY(AM)—Aug 6, 1958: 1220 khz; 2.5 kw, DA, Box 459 (98002). (206) 883-5220. Auburn Ecstns Inc. Format: MOR. ■ Edward J. Garre, pres & gen mgr; Dennis Garre, prog dir; Carl Sawyer, mus dir; Steve Thomas, news dir; Bill Colgazer, chief engr. ■ Rates: \$12; 10; 12; 10.

***KGRG(FM)**—December 1974: 89.9 mhz; 41 w. Ant 570 ft. (CP: 100 w). 12401 S.E. 320th St. (98002). (206) 833-9119, ext 268. Green River Community College. Format: AOR. Spec prog: Jazz 10 hrs wkly. ■ Graeme M. Gowin, gen mgr; Emmett Comer, prog dir.

Bellevue

***KASB(FM)**—March 22, 1971: 89.3 mhz; 10 w. (CP: 2446 kw. Ant 3.23 ft). 601 108th Ave. S.E. (98004). (206) 455-6154. Bellevue School District No. 405. Format: MOR, top 40. Spec progs: Fr 2 hrs, Ger 1 hr, jazz 5 hrs wkly. ■ Dr. Dennis Carmichael, pres; Bill Poirier, gen mgr.

***KBKS(FM)**—Feb 3, 1973: 91.3 mhz; 100 w. Ant 210 ft. Bellevue Community College (98007). (206) 641-2221. Bellevue Community College. Format: Diversified. ■ M. Craig Sanders, gen mgr.

KJZZ(AM)—March 1958: 1540 khz; 5 kw-U, DA-N, 10245 Main St. (98004). (206) 454-1540. Sandusy Newspapers Inc. (group owner: acq 6-1-78). Rep: Selcom. Format: Jazz. ■ Toney Brooks, pres; Robert Sharon, VP & gen mgr; Jeff Hanley, prog dir; Chris Kovarik, prom mgr; Carl Gardner, news dir; James Stevens, chief engr. ■ Rates: \$59; 53; 59; 53.

KZAM-FM—Co-owned with KJZZ(AM). Nov 1964: 92.5 mhz; 100 kw. Ant 1,100 ft. Stereo. Dups AM 2%. Net: ABC/FM. Format: AOR. ■ Jerry Osterberg, prog dir; Dave Scott, mus dir. ■ Rates: \$66; 59; 66; 59.

Bellingham

KARI(AM)—See Blaine.

KGMI(AM)—1927: 790 khz; 5 kw-D, 1 kw-N, DA-N, 2219 Yew Street Rd. (98226). (206) 734-9790. KGMI Inc. (acq 9-69). Net: ABC/I. Rep: Market 4, Moore. Format: MOR. ■ Ann Burks, pres; William F. Day, gen mgr; John Monroe, prog dir; Harry Pagels, prom mgr; Haines Fay, news dir; Dan Coulthurst, chief engr. ■ Rates: \$19; 17; 19; 12.

KISM(FM)—Co-owned with KGMI(AM). March 1960: 92.9 mhz; 50 kw. Ant 2,440 ft. Stereo. Prog sep from AM. Net: ABC/FM. Format: AOR. ■ Patrick Rowe, gen mgr; Mike Beitel, prog & mus dir. ■ Rates: \$16; 14;

Virginia, Washington Radio

16; 14.

KNWR(FM)—Listing follows KPUG(AM).

KOQT(AM)—May 1963: 1550 khz; 10 kw-U, DA-2, Box 308, 5538 Imhoff Road Ferndale (98248). (206) 384-5117. HELP Ministries Inc. (acq 5-4-78). Net: UPI. Format: Religious. ■ Richard Ellison, pres; Scott Sessions, gen mgr, mus & news dir; Phil McConnell, prog dir; Ron Cowell, chief engr. ■ Rates: \$9; 9; 9; 4.50.

KPUG(AM)—Feb 29, 1948: 1170 khz; 10 kw-D, 5 kw-N, DA-N, Box 1170 (98227). (206) 734-1170. San Juan Broadcasting, Inc. Net: MBS. Rep: Masla; Simpson-Reilly. Format: Contemp. ■ Robert Pollock, pres; James Tincker, gen mgr; Dick Stark, coml mgr; Michael Pollock, prog dir; John Platner, chief engr. ■ Rates: \$13; 12; 13; 11.

KNWR(FM)—Co-owned with KPUG(AM). July 2, 1965: 104.3 mhz; 60 kw. Ant 2310. Format: Top-40. ■ Michael Pollock, prog dir.

***KUGS(FM)**—Feb 1974: 89.3 mhz; 10 w. Ant 62 ft. 410 Viking Union Bldg. (98225). Western Washington Univ. (206) 676-5847. Format: Div. Spec progs: Class 10 hrs, electronic 6 hrs, jazz 20 hrs, women 3 hrs wkly. ■ Kevin Majkot, pres; Gale Thompson, stn mgr; Michael Karn, prog dir. ■ Rates: \$10; 10; 10; 10.

Bellingham-Ferndale

KBFW(AM)—April 4, 1958: 930 khz; 1 kw-D, Box D (98227). (206) 734-8555. Whatcom Management Co. (acq 8-68). Group owner: Sterling Recreation Organization, Bcst Div. Net: UPI. Rep: Roslin, Tacher. Format: C&W. Spec progs: Sp 2 hrs, farm 1 hr wkly. ■ Fred A. Danz, pres; Peter A. Barnard, gen mgr; Steve Smith, opns mgr. ■ Rates: \$14; 13; 14; —.

Blaine

KARI(AM)—Feb 12, 1960: 550 khz; 5 kw-D, 1 kw-N, DA-2. (CP: 2.5 kw-N). Box X (98230). (206) 332-5500. Radio KARI. Format: Gosp. Spec progs: Ger 5 hrs, Ital 2 hrs, Sp 3 hrs, farm 6 hrs wkly. ■ George A. Wilson, pres; Don J. Bevilacqua, gen mgr; Gary Nawman, opns mgr; Jim Scott, mus dir & chief engr; Bob Dunn, coml mgr; Carol Post, news dir. ■ Rates: \$7; 7; 7; 7.

KNWR(FM)—See Bellingham.

Bremerton

KBRO(AM)—May 1947: 1490 khz; 1 kw-D, 250 w-N, DA-1, Box 1490 (98310). (206) 479-1490. Bremerton Bcstg Co. Net: UPI. Rep: SIR Repls. Format: Contemp/MOR. ■ Lillian S. Bartley, own & gen mgr; Doug Hicks, exec dir; Denny Denton, chief engr. ■ Rates: \$21; 17; 18; 11.

KWWA(FM)—Co-owned with KBRO(AM). Aug 22, 1964: 106.9 mhz; 30 kw. Ant 86 ft. (CP: Ant 1380 ft.) Stereo. Dups AM news & spec events. Format: C&W. ■ Rates: \$16; 13; 14; 13.

Burien

KQIN(AM)—Oct 10, 1970: 800 khz; 500 w-D, DA, Box 66160 Seattle (98166). (206) 243-8803. Willie Davis All Pro Broadcasters (acq 6-12-81). Net: MBS. Format: Btfl mus, rel. Spec progs: British 1 hr, Slavic 1 hr, Continental 1 hr wkly. ■ Willie Davis, pres; Ray Kelley, gen mgr; Joe Army, chief engr. ■ Rates: \$15; 15; 15; —.

Cashmere

KTRW(FM)—Licensed to East Wenatchee-Wenatchee-Cashmere. See East Wenatchee.

Centralia-Chehalis

***KCED(FM)**—Feb 17, 1975: 91.3 mhz; 26 w. Box 639 (98531). (206) 736-8044. Centralia Community College. Net: WSU Tape Net. Format: Ed, Top-40. ■ Roger Dale, advisor & gen mgr; Gil Elder, engr.

KELA(AM)—Nov 1, 1937: 1470 khz; 5 kw-D, 1 kw-N, 1635 So. Gold St., Centralia (98531). (206) 736-3321. Box 827, Chehalis (98532). (206) 748-3321. KE LA Corp. (acq 6-15-65). Net: APR. Rep: Howard; S/R. ■ Joe Chytil, pres; Ted Chytil, stn & coml mgr; Steve

Washington Radio

Riekert, prog dir; Jim Cook, news dir; William Tilton, chief engr. ■ Rates: \$12.70; 11.85; 12.70; 10.95.

KELA-FM—Aug 24, 1965: 102.9 mhz; 28.5 kw. Ant 300 ft. Dups AM 10%. Format: C&W. ■ Rates: \$10.25; 9.75; 10.25; 9.25.

KITI(AM)—October 1954: 1420 khz; 5 kw. DA-2. Box 1227, Chehalis (98532). (206) 736-1355. Premier Broadcasters, Inc. (acq 9-6-77). Net: ABC/I. Rep: Masla; Moore. Format: MOR. ■ Derek Shannon, gen mgr; Linda Stewart, coml mgr; Roger Dale, prog dir; Bill Michaels, mus dir; Bob Hart, prom mgr; Lex Reis, news dir; Joe Fiala, chief engr. ■ Rates: \$15; 12; 13.50; 5.50.

Chelan

KOZI(AM)—March 1, 1957: 1230 khz; 1 kw-D, 250 w-N. Box 819 (98816). (509) 682-4033. Northcentral Bcstg Co. (acq 12-15-69). Net: ABC/C. Format: MOR. ■ Jerry E. Isenhardt, pres, gen mgr; Steve Byquist, prog & news dir.

KOZI-FM—Aug 26, 1981L 93.5 mhz; 165 w. Ant 1040 ft. Dups AM 100%.

Cheney

***KEWC-FM**—Nov 11, 1963: 89.9 mhz; 10 w. Ant 129 ft. (CP: 89.5 mhz, 57.64 w, Ant 273 ft). Dept of RTV, Eastern Washington U. (99004). (509) 359-2228. Eastern Washington State University Bd of Trustees. Format: Div. ■ Dr. Howard E. Hopf, chmn, Dept of Radio-TV; Rey L. Barnes, gen mgr; Tom Binder, prog dir.

Clarkston

KCLK(AM)—March 2, 1971: 1430 khz; 500 w-D. Box 86 (99403). (509) 758-3361. Clarkston Bcstrs. Net: MBS. Rep: PRO Radio; Tacher. Format: Mod country. Spec progs: Farm 2 hrs, rel 4 hrs wklly. ■ W.E. Lawrence, pres & gen mgr; Julie Benedictson, coml mgr; Jim Davis, prog dir; Kyle Dye, mus dir; Dale Bobbit, chief engr. ■ Rates: \$7.98; 7.25; 7.98; 4.35.

KCLK-FM—1974: 94.1 mhz; 28.5 kw. Ant minus 520 ft. Stereo. Dups AM 100%. ■ Rates same as AM.

KNOI(AM)—See Pullman.

KRLC(AM)—See Lewiston, Idaho.

Colfax

KCLX(AM)—1950: 1450 khz; 1 kw-D, 250 w-N. Box 710 (99111). (509) 397-3441. Adrian DeVries (acq 9-7-5). Net: MBS. Rep: Smith; Moore. Format: Farm, MOR. ■ Adrian De Vries, pres, gen, coml & prom mgr & prog dir; Jim Nagey, mus dir.

College Place

***KGTS(FM)**—Oct 5, 1963: 91.3 mhz; 1 kw. Ant minus 63 ft. Walla Walla College, College Place (99324). (509) 527-2454. Walla Walla College. Format: Class, relig. ■ Loren Dickinson, gen mgr; David Bullock, prog & dev.

Colville

KCVL(AM)—Nov 15, 1955: 1270 khz; 1 kw-D. Box 111 (99114). (509) 684-5032. Colville Bcstg Co. (acq 11-1-61). Net: UPI. Rep: Masla/Young; Tacher. Format: Contemp/C&W. ■ Norman Davis, gen mgr; John E. Jern, prog dir; Dennis Balir, asst mgr & chief engr; Frank C. Marksman, news dir. ■ Rates: \$4.75; 4.75; 4.75; —.

KCRK-FM—Not on air, target date unknown: 92.1 mhz. (CP: Ant 790 ft). Tri-County Broadcasting.

East Wenatchee

KTRW(FM)—Dec 25, 1980: 97.7 mhz; 3 kw. Ant minus 150 ft. 960 Valley Mall Pkwy. (98801). (509) 884-1555. Read Bcstg System. Net: NBC, ABC/E. Rep: TWR. Format: Btfl mus. Spec progs: Class 10 hrs, farm 1 hr, oldies 5 hrs wklly. ■ Thomas W. Read, pres & gen mgr; Ted Worthington, coml mgr; Melinda Read, prog dir; Hal Simmons, mus dir; Brad Woods, opns mgr; Jim Key, news dir; Tom German, chief engr.

Edmonds

KBIQ(FM)—Listing follows KGDN(AM).

KGDN(AM)—1954: 630 khz; 5 kw-D. 19303 Fremont Ave. N. Seattle (98133). (206) 546-7350. Crista Ministries. Format: Rel. ■ Clarence Reimer, pres; Jack Kandel, gen mgr; Rod Josten, coml mgr; John Sherman, mus dir; Nancy Barrick, news dir; Bryan Hubert, chief engr. ■ Rates: \$31; 31; 31; 31.

KBIQ(FM)—Co-owned with KGDN(AM). March 11, 1960: 105.3 mhz; 115 kw. Ant 720 ft. Stereo. Prog sep from AM. (206) 546-7350. Format: Contemp Christian music. ■ Rod Josten, coml mgr; Frank Colburn, mus dir; Nancy Barrick, news dir. ■ Rates: \$31; 31; 31; 31.

Ellensburg

KXLE(AM)—1946: 1240 khz; 250 w-D, 1 kw-N. 1311 Vantage Hwy. (98926). (509) 925-1488. KXLE Inc. (acq 3-1-65). Net: ABC/E. Rep: Savalli-Schutz, Tacher. Format: Variety. ■ John R. DiMeo, sr, pres; Chris J. Lalande, VP & gen mgr; John DeMeo Jr, prog dir; Charlie McLennan, news dir; Lee Arnett, chief engr. ■ Rates: \$8.50; 7.25; 8.50; 7.25.

KXLE-FM—1972: 95.3 mhz; 1.4 kw. Ant minus 145 ft. Dups AM 100%.

Enumclaw

KENU(AM)—Not on air, target date unknown: 1330 khz; 500 w-D. 1506 Eastlake Ave. E. Seattle (98102). Robert Reverman. Format: Pop.

Ephrata

KTRQ

**Beautiful Music at 810
Old Time Radio**

Read Broadcasting System

KTRQ(AM)—Aug 17, 1950: 810 khz; 1 kw-D. Box 1077 (98823). (509) 754-4686. Mid-Columbia Bcstg (acq 7-74). Net: ABC/E. Rep: Young/Masla. Format: Btfl mus.

KTRM(FM)—Not on air, target date unknown: 95.9 mhz; 1.06 kw. Ant 470 ft. Box 683, Spokane (99210). Read Broadcasting. Format: Adult.

Everett

KRKO(AM)—1920: 1380 khz; 5 kw-U, DA-N. Box 1227 (98206). (206) 355-1144. Seattle; (206) 743-1144. First Pacific Bcstg Inc. (acq 4-76). Net: ABC/C. Rep: Savalli-Schutz, Simpson/Reilly. Format: MOR. ■ Jon H. Marple, pres; Tom Reber, gen mgr; R.P. McMurphy, prog dir; Dick Templeton, gen sls mgr; Dennis Wills, news dir; Darwin Fox, chief engr. ■ Rates: \$26; 18; 22; 18.

KWYZ(AM)—June 1957: 1230 khz; 1 kw-D, 250 w-N. Box 1234 (98206). (206) 252-5123. Prime Time Bcstg Inc. Net: NBC. Rep: Tacher. Format: Contemp, country. ■ Robert Brown, pres; Martin Hamstra, gen mgr; Ken Julian, sls mgr; Wayne Cordray, mus dir; Randy Thaut, prom mgr; Rick Knapp, opns mgr; Tom Lewis, prog dir, news dir & chief engr. ■ Rates: \$32; 26; 32; 20.

Forks

KVAC(AM)—October 1967: 1490 khz; 1 kw-D, 250 w-N. Box 450 (98331). (206) 374-6233. Ices' Inc. Net: MBS. Rep: Tacher. Format: Easy lsgng, top-40, C&W. ■ Don Ice, pres & gen mgr; Eola Ice, coml mgr; Michael Maher, news dir; Don Ice, chief engr. ■ Rates: \$6.25; 6; 6.25; 5.50.

KLLM(FM)—Co-owned with KVAC(AM). Not on air, target date unknown: 103.9 mhz; 3 kw.

Grand Coulee

KNCW(AM)—Not on air, target date unknown: 1490

khz; 1 kw-D, 250 w-N. Box 188 Electric City (99123). North Central Washington Broadcasters. Format: Standard pops/var.

Hoquiam

KGHO(AM)—Nov 16, 1961: 1560 khz; 1 kw-D. 3102 Bay Ave. (98550). (206) 532-1200. Grays Harbor Bcstg Co. (acq 7-15-65). Rep: Blair. Format: Contemp, Top 40. ■ Ernest Linnenkohl, pres; Steve Larson, prog & mus dir; Rich Daneker, news dir. ■ Rates: \$9.25; 9.25; 9.25; 9.25.

KGHO-FM—Sept 3, 1965: 95.3 mhz; 1.15 kw. Ant 750 ft. Dups AM 60%.

Kelso

KLOG(AM)—Oct 8, 1949: 1490 khz; 1 kw-D, 250 w-N. Box 90 (98626). (206) 636-0110. Wash. Interstate Bcstrs Inc. (acq 7-28-67). Net: NBC, ABC/C. Rep: Radio Time Sls; Moore. Format: Adult contemp. ■ Steve Hanson, pres; gen mgr; Rick Roberts, coml mgr; John Mitchell, prog & mus dir, prom mgr; Art Anderson, news dir; Brent Bradley, chief engr. ■ Rates: \$15; 14; 15; 12.

Kennewick

KALE(AM)—Licensed to Richland. See Richland-Pasco-Kennewick.

KIOK(FM)—Licensed to Richland. See Richland-Pasco-Kennewick.

***KOLU(FM)**—Licensed to Pasco. See Richland-Pasco-Kennewick.

KONA-AM-FM—Licensed to Kennewick. See Richland-Pasco-Kennewick.

KORD(AM)—Licensed to Pasco. See Richland-Pasco-Kennewick.

KOTY(AM)—Licensed to Kennewick. See Richland-Pasco-Kennewick.

KXDD(FM)—Licensed to Richland. See Richland-Pasco-Kennewick.

KZZK-FM—Licensed to Richland. See Richland-Pasco-Kennewick.

Kirkland

KGAA(AM)—1964: 1460 khz; 5 kw-D, 2.5 kw-N, DA-2. Box 682 (98033). (206) 827-8787. Community Kirkland Broadcasting Corp. (acq 2-1-79). Group owner: Community Pacific Bcstg. Format: MOR. ■ David J. Benjamin, chmn; Dennis A. Eckert, gen mgr; Charles W. Banta, pres; Dan Murphy, prog dir; Patti Payne, news dir; J. Andy Thompson, chief engr. ■ Rates: \$17; 15; 17; 15.

KYYX(FM)—See Seattle.

Lacey

KITN(AM)—See Olympia

Lakewood

KLAY(AM)—Licensed to Lakewood. See Tacoma.

Longview

KBAM(AM)—Aug 15, 1955: 1270 khz; 5 kw-D. Box 96 (98632). (206) 423-1210. Armak Bcstrs Inc. (acq 4-1-65). Net: APR, CBS. Rep: Market 4, S/R. Format: C&W. ■ Arne G. Peterson, pres & gen mgr; Howard (Terry) Kynaston, coml mgr; David Wasser, news dir; Danny Houle, prog dir; Harold L. Mahnke III, chief engr. ■ Rates: \$9; 8; 7.50; —.

KEDO(AM)—May 1938: 1400 khz; 1 kw-D, 250 w-N. Box 779 (98632). (206) 425-1500. KEEDOH Inc. (acq 7-1-70). Group owner: Stirling Recreation Org. Bcst Div. Net: ABC/I. Rep: Lotus; Tacher. Format: MOR. Spec progs: Pub affairs 2 hrs wklly. ■ F. A. Danz, pres; Ozzie Knudson, gen mgr; Greg Allen, prog & mus dir; Jim Wilson, coml & prom mgr; Nadine Ostroski, news dir; Steve Bard, chief engr. ■ Rates: \$10.45; 9.10; 10.45; 9.10.

KLYK(FM)—Co-owned with KEDO(AM). July 7, 1968: 105.5 mhz; 3 kw. Ant minus 21 ft. Stereo. (206) 423-6482. Vision Corp. (acq 7-74). Prog sep from AM. Net: ABC/FM. Format: Top-40. Spec progs: Pub affairs 2 hrs wklly. ■ Rates: \$7.50; 7.50; 9.50; 9.50.

William A. Estline, Inc.

4340 Redwood Hwy., Suite F-121
SAN RAFAEL, CALIFORNIA 94903
(415) 479-3484

MEDIA BROKERS - CONSULTANTS

KLOG(AM)—See Kelso.

KLYK(FM)—See listing following KEDO(AM).

Lynden

KLYN(FM)—Nov 8, 1960: 106.5 mhz; 100 kw. Ant 450 ft. Stereo. 1843 Front St. (98264). (206) 354-4963. Crista Ministries Inc. (group owner: acq 7-80). Net: ABC/E. Rep: Associated Broadcast Sls Ltd. Format: Contemp Christian. Spec prog: Farm 5 hrs wkly. ■ Jack Kandel, gen mgr; Chuck Lee, coml mgr; Marvin Mickle, prog dir. ■ Rates: \$18; 18; 18, 18.

Mercer Island

***KMIH(FM)**—February 1970: 90.1 mhz; 10 w. Ant 63 ft. 9100 S.E. 42d (98040). Mercer Island School District No. 400. Format: Div.

Moses Lake

KSEM(AM)—November 1947: 1470 khz; 5 kw-D, 1 kw-N, DA-2, Drawer S (98837). (509) 765-3441. KSEM Inc. Net: ABC/I. Rep: Savalli-Schutz, Blair NW. Format: Adult contemp. Spec progs: Farm 10 hrs; Sp 4 hrs wkly. ■ Jessica L. Longston, pres; Jeannie Lucke, gen mgr; Dennis L. Soapes, prog dir; Chris Knight, mus dir; Todd Liew, prom mgr; Bruce Edwards, news dir; Chick Bobbitt, chief engr. ■ Rates: \$8.80; 7.20; 8.80; 5.40.

KSEM-FM—Oct 1, 1980: 99.3 mhz; 3 kw. Ant 275 ft. Dups AM 90%.

KWIQ(AM)—Feb 20, 1956: 1260 khz; 1 kw-D, Box 999 (98837). (509) 765-1761. KWIQ Radio Inc. (acq 4-27-61). Net: MBS. Rep: PRO Radio, Tacher. Format: C&W. Spec progs: Sp 1 hr, farm 12 hrs wkly. ■ W.E. Lawrence, pres & gen mgr; Ben Graffis, coml mgr; Roger Nelson, prog dir; Rich Bichler, news dir; Dale Bobbitt, chief engr. ■ Rates: \$7.50; 7.50; 7.50; —.

KWIQ-FM—May 22, 1968: 100.3 mhz; 27.4 kw. Ant 210 ft. Stereo. Dups AM 100%.

Mountlake Terrace

KKNW(AM)—Sept 22, 1968: 1510 khz; 250 w-D, DA, Box C-1510, Lynnwood (98036). (206) 771-2343. Radio Northwest Bcstg Co. Net: APR. Format: Personality adult contemp. Spec prog: Contemp gospel 4 hrs wkly. ■ Burt Ketcham, pres & gen mgr; Ruth Crane, coml mgr; Paul Wilson, prog dir; Skip Piper, prom mgr; Rob Walker, chief engr.

Mount Vernon

KAPS(AM)—March 17, 1963: 1470 khz; 500 w-D, DA, Box 70 (98273). (206) 424-7676. Valley Bcstns Inc. (acq 3-15-78). Net: ABC/E. Rep: Radio Time Sls. Format: C&W. ■ Jim Keane, pres; Ron Cowell, chief engr. ■ Rates: \$10; 9; 10; 9.

KBRC(AM)—Dec 11, 1946: 1430 khz; 5 kw-D, 1 kw-N, DA-N, Box 250 (98273). (206) 424-4278. W. D. Radio Co. (acq 1-1-76). Net: UPI. Rep: Cooke; Moore. Format: MOR. Spec prog: Sp 1/2 hr, Scandinavian 1 hr wkly. ■ C.V. Payne, gen mgr; Don Wick, prog dir; Diane Summers, mus dir; Bob Fordan, news dir; Bill Major, chief engr. ■ Rates: \$9.50; 6.90; 9.50; 5.75.

***KSVR(FM)**—May 4, 1973: 90.1 mhz; 18 w. Ant 75 ft. 2405 College Way (98273). (206) 428-1198. Skagit Valley College. Format: Div. ■ Duke A. Hayduk, stn advisor; Ron Santini, gen mgr.

Neah Bay

***KRNB-FM**—Sept 29, 1975: 90.1 mhz; 10 w. Ant 77 ft. Makah Communications Enterprises.

Newport

***KUBS(FM)**—Sept 10, 1973: 91.5 mhz; 10 w. Ant 80 ft. Box 68 (99156). (509) 447-4931. KUBS FM Corp.

Format: MOR, progs. ■ Warren M. Lake, gen mgr; Roy Clark Jr., chief engr.

Olympia

***KAOS(FM)**—Jan 1, 1973: 89.3 mhz; 1.8 kw. Ant minus 19 ft. Cab 305 (98505). (206) 866-5267. Evergreen State College. Format: Div. Spec progs: Spanish 3 hrs, Vietnamese 2 hrs, womens prog, 3 hrs wkly. ■ Michael Huntsberger, gen mgr; Calvin Johnson, prog dir; Alex Stahl, technical dir.

KGY(AM)—April 15, 1922: 1240 khz; 1 kw-D, 250 w-N, Box 1249 (98507). (206) 943-1240. KGY Inc. (acq 1-15-39). Net: APR. Rep: Market 4, Moore. Format: MOR. ■ Theresa Olsen, pres; Herb Anderson, gen mgr; Durrell Wray, coml mgr; Richard Pust, prog dir; Bob MacLeod, news dir; Don Jones, chief engr. ■ Rates: \$22; 16; 19; 10.

KITN(AM)—October 1956: 920 khz; 1 kw-D, 500 w-N, Box 48 (98507). (206) 491-9200. Natl. Communications (acq 9-23-81). Net: ABC, MBS. Reps: Masla, Tacher. Format: Div. adult. ■ Donald F. Whitman, pres; Doug Whitman, VP & gen mgr; E.M. Whitman, chief engr.

Omak

KOMW(AM)—Sept 30, 1947: 680 khz; 5 kw-D, Box 151 (98841). (509) 826-0100. KOMW Inc. Net: APR. Rep: Masla, Tacher. Format: MOR. Spec progs: Class 7 hrs, farm 1 hr wkly. ■ Dean C. Nichols, pres & gen mgr; Kimberley Harriman, coml mgr; Mike Nichols, stn mgr & prog dir; Glenn Haggen Jr., news dir; Jerry Robinson, chief engr. ■ Rates: \$8.80; 8.80; 8.80; —.

KOMW-FM—April 1978: 92.7 mhz; 3 kw. Ant minus 836 ft. Prog sep from AM. Stereo. Net: APR. Format: Country, AOR. ■ Mike Nichols, gen mgr.

Opportunity

KZUN(AM)—November 1955: 630 khz; 1 kw-D, Box 14029, Spokane (99214). (509) 924-2400. KZUN Inc. (acq 7-24-75). Net: ABC/C. Rep: PRO/Radio, Tacher. Format: C&W. ■ Robert L. Swartz, pres; & gen mgr; Monty Muse, coml mgr; Peter D. Hicks, prog dir; Kent Allen Hembd, news dir; Bruce Morse, chief engr. ■ Rates: \$9.50; 8.50; 9.50; 8.50.

KZUN-FM—April 1, 1961: 96.1 mhz; 56 kw. Ant 2380 ft. Prog sep from AM. Stereo.

Othello

KRSC(AM)—Sept 1, 1957: 1400 khz; 1 kw-D, 250 w-N, DA-1, Box 566 (99344). (509) 488-2791. Basin Bcstg Corp. (acq 1-1-68). Net: ABC/C. Rep: S.R. Reps. Format: MOR, C&W. Spec progs: Sp 6 hrs, farm 2 hrs wkly. ■ R. Dan Leary, pres; Linda Capps, gen & coml mgr; Ralph Solberg, prog & news dir; Dale Bechthold, mus dir; Pamela Neace, prom mgr; Don Lockwood, chief engr. ■ Rates: \$7.25; 7.25; 7.25; 7.25.

Pasco

KALE(AM)—Licensed to Richland. See Richland-Pasco-Kennewick.

KICK(FM)—Licensed to Richland. See Richland-Pasco-Kennewick.

***KOLU(FM)**—Licensed to Pasco. See Richland-Pasco-Kennewick.

KONA-AM-FM—Licensed to Kennewick. See Richland-Pasco-Kennewick.

KORD(AM)—Licensed to Pasco. See Richland-Pasco-Kennewick.

KOTY(AM)—Licensed to Kennewick. See Richland-Pasco-Kennewick.

KXDD(FM)—Licensed to Richland. See Richland-Pasco-Kennewick.

KZZK-FM—Licensed to Richland. See Richland-Pasco-Kennewick.

Port Angeles

KAPY(AM)—June 16, 1961: 1290 khz; 1 kw-D, DA-D, Box 1290 (98362). (206) 452-9228. Strait Corp. (acq 10-16-78). Net: UPI. Rep: Radio Time Sls Internatl; Moore. Format: Country crossover. ■ Tom Newcomb, pres, gen, coml & prom mgr; prog & mus

Washington Radio

dir; Dennis Bragg, news dir; Dick Courtway, chief engr. ■ Rates: \$6.75; 5.30; 6.75; 5.30.

KONP(AM)—1945: 1450 khz; 250 w. Box 1450 (98362). (206) 457-1450. Radio Pacific Inc. Net: MBS. Rep: Advertising sls West, Tacher. Format: Adult contemp. ■ George Buck, gen mgr; James MacDonald, opns mgr.

Prosser

KACA(FM)—Sept 6, 1962: 101.7 mhz; 3 kw. Ant minus 260 ft. Stereo. 1227 Hillcrest Dr (99350). (509) 786-1017. Cormac C. Thompson. Net: MBS. Format: Btfl mus. Spec progs: Class 8 hrs wkly. ■ Cormac C. Thompson Sr., pres, gen mgr & chief engr; Cormac C. Thompson Jr., VP, stn mgr, prog & news dir; Inez Thompson, coml & prom mgr. ■ Rates: \$6; 6; 6; 6.

KARY(AM)—Dec 14, 1956: 1310 khz; 5 kw-D, Box 1310 (99350). (509) 786-1310. Prosser-Grandview Bcstns Inc. (acq 9-24-64). Rep: Devney; Broadcast NW. Format: C&W. Spec prog: Sp 6-12 hrs wkly. ■ Sidney Roach, pres, gen, coml mgr & chief engr; Sherry Roach, prom mgr & mus dir; Karl Wyokoff, sls mgr.

Pullman

KNOI(AM)—1938: 1150 khz; 1 kw-D, Box 1 (99163). (509) 332-6551. Radio Palouse (acq 12-74). Net: CBS. Rep: Masla/Young; Moore, Hix. Format: Mellow music, news, info. Spec prog: Farm 3 hrs wkly. ■ Bill Weed, gen mgr; Rod Schwartz, coml mgr; Chick Bobbitt, chief engr. ■ Rates: \$10.70; 9.50; 10.70; 9.50.

KQQQ(FM)—Co-owned with KNOI(AM). Fall 1967: 104.9 mhz; 3 kw. Ant 275 ft. Stereo. Prog sep from AM. Format: Mellow music. ■ Bobby Mitchell, prog dir; Rod Schwartz, coml mgr; J.P. Huddleston, news dir; E. Armstrong, chief engr. ■ Rates: \$9.50; 10.70; 10.70; 10.70.

***KWSU(AM)**—June 1922: 1250 khz; 5 kw-U, S-KYAC night. (99164). (509) 335-2681. Washington State U. Net: NPR. Format: Variety, classcl. Spec prog: Black 2 hrs wkly. ■ Dennis Haarsager, gen mgr; Denise Mongeau, prog dir; Barbara Hanford, prom mgr; Donald Gay, mus dir; Rick Simon, news dir; Gary Baker, tech supvr. ■ *KWSU-TV affil.

***KZUU(FM)**—Sept 21, 1979: 90.7 mhz; 16 w. Ant 105 ft. Wash State U., Compton Union Bldg. (99164). (509) 335-2208. Wash. State U. Format: Div. ■ Marvin E. Stahlhut, gen mgr; Scott McClure, prog dir; Linda Kulich, prom mgr; Robert Casserud, mus dir; Thomas Hennigan, news dir; Phillip Ricker, chief engr.

Puyallup

KRPM(AM)—Dec 1, 1951: 1450 khz; 1 kw-D, 250 w-N, Box 577 (98371). (206) 848-5588. Shortsleeve Bcstg Inc. (acq 10-12-78). Net: APR. Rep: John Curl. Format: C&W. Spec progs: Ger 1 hr, farm 1 hr wkly. ■ Ray Court, pres, coml, gen mgr & prog dir; John Clark, mus dir; Roger B. Nelson, news dir & prom mgr; Paul Vandegrift, chief engr. ■ Rates: \$11; 10; 11; 10.

Quincy

KWNC(AM)—Sept 10, 1957: 1370 khz; 1 kw-D, Box 607 (98848). (509) 787-4461. Quincy Communications (acq 5-10-67). Net: MBS. Format: MOR. Spec prog: Farm 2 hrs wkly. ■ H. Randall Brooks, gen mgr prog & mus dir; Don Lockwood, chief engr; Dave Molter, coml mgr & news dir. ■ Rates: \$3.40; 3.40; 3.40; —.

Raymond

KAPA(AM)—June 1950: 1340 khz; 1 kw-D, 250 w-N, SH, 2065 Ocean Ave. (98577). (206) 875-5661. Benjamin J. Corp. Willapa Bcstg. Net: CBS. Rep: Art Moore. Format: MOR. ■ Ben Tracy, pres & gen mgr; Dick Thorsen, news dir & oper mgr; Dave Brower, sls mgr; Mike Bastinelli, mus dir; Harold Nugent, chief engr. ■ Rates: \$6.50; 6.50; 6.50; —.

Renton

KSCR(AM)—March 1981: 1420 khz; 500 w-D, DA-D, 15408 SE 179th St. (98055). (206) 271-0600. South

Washington Radio

County Radio. Format: MOR. ■ Dale A. Owens, own & gen mgr; Ronald Kapral, coml mgr; Gillen Stewart, mus dir. ■ Rates: \$7.50; 7.50; 7.50; 7.50.

Richland-Pasco-Kennewick

KTRW

**Beautiful Music
Old Time Radio**

**On Cable Channel 13
and FM 99**

Read Broadcasting System

KALE(AM)—(Richland) April 1, 1950: 960 khz; 5 kw-D, 1 kw-N, DA-N, Box K Tri-Cities (99302). (509) 586-2151. KALE Inc. (acq 7-1-70). Group owner: Sterling Recreation. Net: NBC. Rep: Roslin, Tacher. Format: Adult contemp. ■ Fred A. Danz, pres; Ozzie Knudson, gen mgr; Herb Brendamour, natl sls mgr; Bob Taylor, opns mgr; Bud Redfearn, local sls mgr; Dennis Harmon, news dir; Bill Glenn, chief engr. ■ Rates: \$15; 14; 15; 13.

KIOK(FM)—(Richland) Co-owned with KALE(AM). Oct 3, 1978: 94.9 mhz; 100 kw. Ant 1250 ft. Box 2798 (99302). (509) 586-0459. Format: Top-40. ■ Michael Russell, prog dir; Charlie Rivers, mus dir. ■ Rates same as AM.

***KOLU(FM)**—(Pasco) Sep 1, 1971: 90.1 mhz; 3.99 kw. Ant 93 ft. Stereo. 4921 W Wernett (99301). (509) 547-2021. Riverview Baptist Christian Schools. Format: Rel. ■ Dr. Dallas Dobson, gen mgr; Kent Gunnison, prog dir & chief engr.

KONA(AM)—(Kennewick) Jan 1948: 610 khz; 5 kw-U, DA-2, Box 2623 Tri-Cities (99302). (509) 547-1618. Tri-Cities Communications Inc. (acq 1-16-78). Net: ABC/I. Rep: Torbet, Moore. Format: MOR. ■ Dean W. Mitchell, gen mgr; Mike Berriochoa, news dir.

KONA-FM—(Kennewick) Aug 1, 1969: 105.3 mhz; 100 kw. Ant 1180 ft. Stereo. Prog sep from AM. Net: CBS. Format: Btfl music.

KORD(AM)—(Pasco) July 28, 1956: 910 khz; 1 kw-D, Box 2485 (99302). (509) 547-9791. KIXI Inc. (acq 1969). Net: APR. Rep: Christal, S/R. Format: Old. Spec progs: Farm 2 hrs wkly. ■ Wally Nelskog, pres; Jack Lantry, gen mgr; Ed Dailey, prog dir; Anne Higgins, news dir; Gerry Greenfield, chief engr. ■ Rates: \$8.50; 7.10; 8.50; —.

KZZK-FM—Co-owned with KORD(AM). (Richland) Oct 15, 1965: 102.7 mhz; 100 kw. Ant 1,130 ft. Stereo. Dups AM 20%. Format: Adult contemp. Spec progs: Farm 1 hr wkly. ■ Rates: \$12; 10.50; 12; 8.

KOTY(AM)—(Kennewick) Aug 1945: 1340 khz; 1 kw-D, 250 w-N, Box 6127 (99336). (509) 586-4165. KUTI Communicators Inc. (acq 4-73). Net: ABC/E. Rep: PRO Radio; Blair. Format: C&W. Spec progs: Farm 1 hr, Sp 1 1/2 hrs wkly. ■ Don Heinen, pres; Gary R. McCollum, gen mgr; Kathy Dooley, sls coord; Geoff Harvey, prog dir; Mason Dixon, mus dir; Dennis Shannon, news dir; Dave Rataner, chief engr. ■ Rates: \$11; 9; 11; 8.

KXDD(FM)—(Richland) Co-owned with KOTY(AM). June 16, 1977: 106.5 mhz; 25 kw. Ant minus 44 ft. Stereo. Prog sep from AM. (509) 582-3023. Net: ABC/FM. Format: Top 40. ■ Rates: \$11; 9; 11; 7.50.

Seattle

KAYO(AM)—1926: 1150 khz; 5 kw-U, DA-N, 2939 4th Ave. South (98134). (206) 623-2480. Obie Bcstg Corp. (acq 1-4-80). Net: NBC, APR. Rep: Lotus. Format: News, talk. ■ Ralph Pettit, pres & gen mgr; Kay Thomas, sls mgr; Alex Simis, opns mgr; Jay Johnson, news dir; John Price, chief engr. ■ Rates: \$45; 35; 40; 30.

KBIQ(FM)—See Edmonds.

KBLE(AM)—1948: 1050 khz; 5 kw-D, 114 Lakeside Ave. (98122). (206) 324-2000. Radio KBLE(AM), ltd ptrnshp. Group owner: Ostrander-Wilson. ■ George A. Wilson, pres; George W. Boucher, gen mgr; Anita Busek, opns mgr; Ann Smith, prog dir; Ernest H. Opel, chief engr. ■ Rates: \$18; 18; 18; 18.

KBLE-FM—May 6, 1964: 93.3 mhz; 100 kw. Ant 1070 ft. Stereo. 110 Lakeside Ave. (98122). (206) 322-1622. First Media of Washington (group owner: acq 3-1-81). Format: Top-40. ■ Glenn Polter, pres; Michael O'Shea, gen mgr; Bob Case, coml mgr; Charlie Brown, prog dir; Tom Hutylar, mus dir; Ty L. Flint, news dir; Garnet Darkiotes, chief engr. ■ Rates: \$11; 11; 11; 11.

***KCMU(FM)**—1972: 90.5 mhz; 18 w. Ant 156 ft. 304 Communications DS-40 University of Washington (98195). (206) 543-4631. Univ. of Washington Bd of Regents. Format: Div. Spec prog: Jazz 6 hrs wkly. ■ Lynn Olson, stn mgr; Bob Webeck, prom mgr.

KEZX(FM)—May 1958: 98.9 mhz; 100 kw. Ant 1110 ft. Stereo. 3826 Woodland Park Ave. N. (98103). (206) 633-5590. TWX 910-444-1415. Roy H. Park of Wash. Inc. Park Bcstg (group owner: 1976). Net: ABC/E. Rep: David L. Littrell, gen mgr; Kim Mortensen, coml mgr; Tim Williams, opns mgr; Peyton Mays, prom mgr; Dwight Small, chief engr. ■ Rates: \$25; 27; 25; 20.

KING(AM)—1927: 1090 khz; 50 kw-U, DA-2, 333 Dexter Ave. N. (98109). (206) 343-3000. TWX (910) 444-2010. King Bcstg Co. (group owner; acq 5-27). Net: UPI. Rep: Blair. Format: Adult contemp. ■ Jim Kime, VP; Edith N. Hilliard, gen mgr; Dana Horner, loc sls mgr; Gale Johnson, natl sls mgr; Eileen Marshall, prom mgr; Bill Bartels, chief engr; Bruce Mudock, prog dir; John Erickson, news dir. ■ Rates: \$83; 66; 83; 45.

KING-FM—1947: 98.1 mhz; 100 kw. Ant 700 ft. Prog sep from AM. Stereo. Format: Classical, jazz. ■ Tim Davidson, gen mgr; Jane Wallace, local sls mgr; Dick Bailey, prog dir. ■ KING-TV affil. ■ Rates: \$58; 52; 58; 52.

KIRO(AM)—1927: 710 khz; 50 kw-U, DA-N, 3d & Broad Sts. (98121). (206) 624-7077. TWX 910-444-1350. KIRO Inc. Group owner: Bonneville International Corp. Net: CBS, MBS, APR, UPI. Rep: Torbet Radio, Moore. Format: news, sports, talk. ■ Kenneth L. Hatch, pres; Joseph K. Abel, VP & gen mgr; Gary Franklin, sls mgr; Vic Bremer, prog & news dir; Dave L. Hubert, chief engr. ■ Rates: \$145; 57; 100; 65.

KSEA(FM)—Co-owned with KIRO(AM). 1946: 100.7 mhz; 100 kw. Ant 730 ft. Stereo. (206) 624-7077. Prog sep from AM. Format: Btfl music. ■ William Knudsen, stn mgr; Terry Rose, opns mgr; Marlin Taylor, prog & mus dir; Linda Silk, news dir. ■ Rates: \$65; 77; 71; 36. ■ KIRO-TV affil.

KISW(FM)—1950: 99.9 mhz; 100 kw. Ant 1,150 ft. Stereo. Kaye-Smith Radio. (acq 1968). Box 21449 (98111). (206) 624-4305. Net: NBC/Source. Format: AOR. ■ Steve West, gen mgr; Karen Raines, coml mgr; Beau Phillips, prog dir; Steve Slayton, mus dir; Jim Carey, prom mgr; Craig Siegenthaler, chief engr. ■ Rates: \$50; 43; 50; 43.

KIXI(AM)—1947: 910 khz; 1 kw-U, DA-1, 801 Pine St. (98101). (206) 623-6910. KIXI, Inc. (acq 10-15-71). Net: APR. Rep: Christal. Format: Oldies. ■ Wally N. Nelskog, pres & prog dir; Dean L. Smith, stn mgr; Jim Kniest, coml mgr; Jim Willis, mus dir; Dave Langley, news dir; Marty Hadfield, chief engr. ■ Rates: \$85; 65; 70; 55.

KIXI-FM—May 25, 1960: 95.7 mhz; 100 kw. Ant 1150 ft. Stereo. Prog sep from AM. Format: MOR. ■ Don Simon, mus dir. ■ Rates same as AM.

KJR(AM)—1924: 950 khz; 5 kw-U, DA-N, (206) 937-5100. Metromedia Inc. Net: APR. Rep: McGavren-Guild. Format: Contemp. personality. ■ J. Shannon Sweatte, gen mgr; Edith Hilliard, gen sls mgr; Tracy Mitchell, prog & mus dir; Pat Deneen, prom mgr; B.R. Bradbury, news dir; Cliff Foote, chief engr.

KKFX(AM)—Aug 20, 1920: 1250 khz; 5 kw-U, ST-KWSU night. (206) 223-3900. Northstar Broadcasting Inc. (acq 4-21-81). Rep: Herbert E. Groskin. Format: Class. Spec progs: Ger 1 hr, Spanish 1 hr, Gr 1 hr, Scandinavian 2 hrs, British 1 hr wkly. ■ Brent T. Larson, pres; Al Wynn, gen mgr; Arthur Jacobson, coml mgr; Larry Lindsley, news dir; Gil Shepard, chief engr. ■ Rates: \$15; 15; 15; —.

KMPS(AM)—1922: 1300 khz; 5 kw-U, DA-N, Box 24888 (98124). (206) 622-2312. Affiliated Bcstg Inc. (acq 12-1-78). Net: UPI. Rep: Eastman; S/R. Format: C&W. ■ Jay Q. Berkson, pres; James B. McGovern, gen mgr; Ron Norwood, prog dir; Rob Hasson, coml mgr; George Garrett, news dir; Norn Fish, chief engr. ■ Rates: \$72; 70; 70; 48.

KMPS-FM—July 8, 1961: 94.1 mhz; 100 kw. Ant 1170 ft. Stereo. Dups AM 25%.

***KNHC(FM)**—Jan 25, 1971: 89.5 mhz; 3 kw. Ant 322 ft. Stereo. 10750 30th Ave. N.E. (98125). (206) 587-6361. Seattle Public Schools. Format: Div. Spec progs: Multi-lingual, multi-ethnic, multi-cultural 10 hrs, farm 1 hrs, Sp 2 hrs wkly. ■ Dr. David Moberly, pres; Lawrence E. Adams, gen mgr; mus dir & chief engr; Ron LaFayette, prom mgr; Gregg Neilson, news & prog dir.

KOMO(AM)—1926: 1000 khz; 50 kw-U, DA-N, 100 4th Ave. North (98109). (206) 223-4000. Fisher Bcstg Inc. Net: ABC/I. Rep: Katz. Format: MOR. ■ W. W. Warren, chm & CEO; John Behnke, pres, gen mgr & chief opr off; Monty Grau, stn mgr; Bob Adkins, sls mgr; Ken Kohl, prog mgr; Lee Somerstein, news dir; Bob Plummer, chief engr. ■ KOMO-TV affil. ■ Rates: \$101; 52; 62; 35.

KQIN(AM)—See Burien.

***KRAB(FM)**—Dec 13, 1962: 107.7 mhz; 63 kw (H); 27 kw (V). Ant 1200 ft. Stereo. 2212 S. Jackson (98144). (206) 325-5110. Jack Straw Memorial Foundation (acq 4-15-64). Format: Div, jazz. Spec progs: Black 2 hrs, class 20 hrs, Sp 7.5 hrs, Chinese 1.5 hrs, native american 1.5 hrs, women's 4 hrs, folk 12 hrs wkly. ■ Jamie Gerner, gen mgr; Nashira Priester, prog dir; Asaph Isreal, chief engr.

***KUOW(FM)**—Jan 16, 1952: 94.9 mhz; 86 kw. Ant 730 ft. Stereo. U. of Washington (98195). (206) 543-2710. U. of Washington. Net: NPR. Format: Fine arts/info. Spec prog: Sp 4 hrs wkly. ■ F. Kim Hodgson, gen mgr; Margy Collom, dev dir; Neil Burmester, mus dir; Nancy Shannon, opns mgr; Barbara Bernhard, news dir; Terry Denbrook, chief engr.

KVI(AM)—1929: 570 khz; 5 kw-U, Tower Bldg, 7th Ave & Olive Way (98101). (206) 223-5700. TWX 910-444-2185. Golden West Bcstrs Inc. (group owner; acq 7-1-59). Net: Sheridan. Rep: Major Market Radio. Format: News, talk, info. ■ Ron Jack, gen sls mgr; John Hendricks, natl sls mgr; Jack London, prog dir; Barbara Stenson, news dir; Kathy Beck, adv & prom dir; Dick Velo, chief engr. ■ Rates: \$90; 72; 72; 46.

KPLZ(FM)—Co-owned with KVI(AM). Sept 1, 1959: 101.5 mhz; 100 kw. Ant 1,150 ft. Stereo. Plaza 600 Bldg, 600 Stewart St. (98101). (206) 223-5703. Net: RKO. Format: Adult contemp. ■ Jeff King, prog dir; Todd Bitts, VP & gen mgr; Lesley Okura, opns dir; Ellen Knudsen, adv & prom dir; Bill Rice, news dir; Lauchy McMillan, chief engr.

KXA(AM)—1925: 770 khz; 1 kw-U, 1307 2d Ave. (98101). (206) 682-9033. KXA inc. Net: MBS. Rep: Groskin, Lotus. Format: Talk, class. Spec progs: German, Sp, Greek, British & Scandinavian, 1 hr wkly. ■ Brent T. Larson, pres; Robert L. Henstrom, gen mgr; Tom Olson, prog dir; Jocelyn Hennisger, prom mgr; Dennis Nettles, news dir; Gilbert Sheppard, chief engr. ■ Rates: \$30; 30; 30; 30.

KYYX(FM)—1959: 96.5 mhz; 81 kw. Ant 1220 ft. Stereo. 1305 Third Ave. (98101). (206) 682-2828. O'Day Broadcasting of Washington (acq 4-77). Net: UPI. Format: Top 40. ■ Pat O'Day, exec dir; Robert R. Bingham, gen mgr; Scott Smith, gen sls mgr; Tony Stone, prog & mus dir; Ken Mattler, news dir; Donald Winget, chief engr. ■ Rates: \$47; 40; 47; 40.

KZAM-FM—See Bellevue.

KZOK(AM)—Sept 10, 1956: 1590 khz; 5 kw-U, DA-N, 1426 5th Ave. (98108). (206) 223-3900. Sterling Recreation Org. Co. (acq 8-29-75). Net: NBC. Rep: CBS-FM, Tacher. Format: Old. ■ Fredric A. Danz, pres; Clifford M. Hunter, gen mgr; Jack Mathews, coml mgr; Nil Von Veh, prog dir; Janet Wainwright, prom mgr; Colleen Patrick, news dir; Jeff Nordstrom, chief engr.

KZOK-FM—December 1964: 102.5 mhz; 100 kw. Ant 1170 ft. Stereo. Net: NBC. Prog separate from AM. Format: AOR. ■ Steve Larson, opn mgr. ■ Rates: \$80; 70; 80; 50.

Shelton

KMAS(AM)—Sept 21, 1962: 1280 khz; 5 kw. DA-D. Box 760 (98584). (206) 426-4404. ABT Inc. Net: ABC/I. Rep: Masla/Young; S/R. Format: Top-40. ■ Bruce E. Jorgenson, pres; John L. Hendrickson, stn mgr; Ron Moyer, prog dir; Robert Joel, news dir; Tom Gorton, chief engr. ■ Rates: \$14; 11; 14; 8.

Spokane

KTRW

**Beautiful Music
Old Time Radio**

On Cox Cable FM 102.5

Read Broadcasting System

KCKO(AM)—March 21, 1957: 1380 khz; 5 kw-D, 2.5 kw-N. S. 6019 Crestline (99203). (509) 448-1333. Great American Radio Corp. (acq 6-1-79). Net: MBS. Rep: Howard. Format: MOR. ■ Brent Larson, pres; Bud Miller, gen mgr; Rune Goranson, chmn; Brian Harris, prog dir; Bob Wikstrom, prom mgr; Dennis Nettles, news dir; Bruce Morse, chief engr. ■ Rates: \$ 12; 12; 12; 12.

KGA(AM)—1926: 1510 khz; 50 kw-U, DA-N. 6228 S. Regal (99203). (509) 448-2311. Community Spokane Broadcasting (acq 4-1-81). Group owner: Community Pacific Broadcasting. Net: ABC/I. Rep: Eastman Radio; Moore. Format: C&W. Spec prog: Farm 1.5 hrs wkly. ■ David Benjamin, chmn; Charles Banta, pres; Stephen E. Dean, gen mgr; Beverly Bell, coml mgr; Tom Newman, mus dir; Ross Woodward, news dir; Jim Stargell, chief engr.

KDRK(FM)—Co-owned with KGA(AM). 1965: 93.7 mhz; 56 kw. Ant 2380 ft. Stereo. 6228 S. Regal (99203). (509) 448-8300. Net: RKO. Rep: Eastman Radio; Moore. Format: C&W. ■ Dennis Bookey, mus dir.

KHQ(AM)—1922: 590 khz; 5 kw-U, South 4202 Regal (99203). (509) 448-4666. TWX 510-773-1830. KHQ Inc. (acq 3-1-46). Net: NBC. Rep: Katz. Format: MOR. ■ J. Birney Blair, pres & gen mgr; Ron Hardin, coml mgr; Charles Heaton, prog dir; Dean Mell, news dir; Ed Antosyn, chief engr. ■ Rates: \$27; 20; 23; 18.

KHQ-FM—May 1, 1966: 98.1 mhz; 94 kw. Ant 2,030 ft. Stereo. Prog sep from AM. Format: Contemp. ■ Charles Heaton, prog dir. ■ KHQ-TV affil. ■ Rates: \$17; 19; 21; 17.

KICN(FM)—Listing follows KUDY(AM).

KJRB(AM)—1947: 790 khz; 5 kw-U, DA-N. Box 8007 (99203). (509) 448-1000. Seattle, Kaye-Smith Enterprises. (group owner; acq 6-7-58). Rep: McGavren-Guild-PGW. Format: Contemp. ■ Lester M. Smith, pres; Rod B. Krebs, gen mgr; John Sherman, prog dir & asst mgr; Ron Carolus, news dir; Wm Gott, chief engr.

KEZE-FM—Co-owned with KJRB(AM). Nov 8, 1965: 105.7 mhz; 41 kw. Ant 540 ft. Stereo. 57th & Helena, Box 8256 (99203). (509) 448-8888. Kaye-Smith Enterprises (acq 6-2-79). Net: APR. Rep: McGavren-Guild; Kaye-Smith. Format: MOR, Easy listening. Spec progs: Class 3 hrs wkly ■ Lester M. Smith, pres; Rod B. Krebs, gen mgr; John Sherman, prog dir; Tom Forsman, sis mgr; Ron Carolus, news dir; Bill Gott, chief engr.

***KMBI(AM)**—July 12, 1959: 1330 khz; 5 kw-D. Box 8024 (99203). (509) 448-2555. Moody Bible Institute (acq 6-74). Net: UPI. Format: Rel. ■ D. Gary Leonard, gen mgr; Gordon Canaday, chief engr.

***KMBI-FM**—April 22, 1968: 107.9 mhz; 56 kw. Ant 2,380 ft. Dups AM 30%. (acq 6-74).

***KPBX-FM**—1972: 91.1 mhz; 56 kw. Ant 2375 ft. N. 2319 Monroe St. (99205). (509) 328-5729. Spokane Public Radio Inc. Net: NPR. Format: Div. class, news, public affairs, jazz. ■ Marvin F. Granger, gen mgr & prog dir; Richard Malawista, mus dir; Lisa DeAmicis, news dir; Lee Rey, chief engr.

KREM(AM)—1947: 970 khz; 5 kw-D, 1 kw-N, DA-N. 4103 S. Regal (99203). (509) 448-2000. King Bcstg Co. (group owner; acq 1-1-58). Rep: Blair. Format: Adult contemp. ■ Ancil H. Payne, pres; Gary Taylor, gen mgr; Brad Barrett, coml mgr; Rick Scott, prog dir; Jim Arnold, mus dir; Cheryl Nielson, news dir; Warren Pritchard, chief engr. ■ Rates: \$30; 26; 30; 26.

KREM-FM—September 1955: 92.9 mhz; 81 kw. Ant 2080 ft. Stereo. Prog sep from AM. Format: AOR. ■ prog dir. ■ KREM-TV affil. ■ Rates same as AM.

***KSFC(FM)**—March 1973: 91.9 mhz; 10 w. W. 3410 ft. (CP: 100 w. Ant minus 1819.7 ft.). George Wright Dr. (99204). (509) 456-2995. Spokane Falls Community College. Format: Contemp. ■ Richi Shackette, gen supvr; Gary Stewart, chief engr.

KSPO(AM)—September 1921: 1230 khz; 1 kw-D, 250 w-N. 1406 N. Ash (99201). (509) 328-6794. World Pacific Radio (acq 10-1-81). Net: MBS, APR. Rep: Jack Masla. Format: Talk, news. ■ Clint Weyrauch, gen mgr; Jan Pierson, coml mgr; Mike Fitzsimmons, news dir; Bruce Morse, chief engr. ■ Rates: \$17; 9; 12; 9.

KUDY(AM)—1965: 1280 khz; 5 kw-D. Box 8436 (99203). (509) 448-1280. Cascade Bcstg Corp. (acq 1970). Group owner: Rainer Bcstg. Net: APR, UPI. Format: Relig. ■ David M. Jack, pres; Burton Light, gen mgr; Ray O'Russa, prog dir; Brad Kemmer, news dir. ■ Rates: \$7.10; 7.10; 7.10; —.

KICN(FM)—Co-owned with KUDY(AM). Oct 10, 1975: 98.9 mhz; 100 kw horiz. 32 kw vert. Ant 285 ft. Format: Rel. ■ Rates: \$12; 10; 12; 8.

***KWRS(FM)**—Sept 29, 1977: 90.3 mhz; 100 w. Ant 61 ft. Whitworth College (99251). (509) 466-3278. Associated Students of Whitworth College. Format: Div. ■ Ronna Detrick, gen mgr; Barry Adams, prog dir.

KXLY(AM)—October 1922: 920 khz; 5 kw-U. (CP: 25 kw; ant 3030). West 500 Boone Ave. (99201). (509) 328-6292. TWX 510-773-1852. Spokane Television Inc. (acq 3-21-62). Group owner: Morgan Murphy Sns. Net: CBS. Rep: PRO Radio. Format: MOR. ■ Mrs. Morgan Murphy, pres; Wayne McNulty, gen mgr; Jerry Jensen, coml mgr; Bob Sands, prog & mus dir; Brian Williams, prom mgr; T.O. Jorgenson, chief engr. ■ Rates: \$16; 14; 15; 10.

KXLY-FM—1960: 99.9 mhz; 25 kw. Ant 3010 ft. Stereo. Format: Btlf mus. Prog sep from AM. ■ KXLY-TV affil. ■ Rates: \$16.50; 17.50; 17.50; 13.

KXXR(AM)—Sept 1, 1962: 1440 khz; 5 kw-D W 933 Third Ave. (99204). (509) 624-1193. Independent Bcstg Corp. (acq 7-1-69). Net: ABC/E. Rep: Savalli-Gates; Broadcast NW. Format: Contemp. Spec prog: Farm 1/2 hr wkly. ■ Edward F. Kelley, pres, gen mgr & coml mgr; Marv Patton, prog dir; Jack Parr, prom mgr; Steve Nelson, news dir; Dave Green, chief engr. ■ Rates: \$12; 11; 12; —.

Sumner

KFWY(AM)—Oct 1, 1965: 1560 khz; 250 w-D. (CP: 1 kw-N, 1 kw-D). Box 156 Sumner (98390). (206) 863-1560. Northwest Communications Inc. (acq 2-1-80). Net: UPI. Format: Talk/news, Big Band. ■ Martin Durkan, pres; Robert J. Corcoran, gen mgr; Christopher J. Corcoran, news dir; Don Carroll, chief engr. ■ Rates: \$8; 8; 8; —.

Sunnyside

KREW(AM)—Sept 1950: 1230 khz; 1 kw-D, 250 w-N. Box 149 (98944). (509) 837-2277. Bennett Bcstg Co. (acq 7-1-65). Net: CBS. Rep: Simpson & Reilly. Format: MOR. Spec prog: Sp 10 hrs wkly. ■ Don G. Bennett, pres & coml mgr; Jean Runyon, prog dir; Mac Davis, chief engr. ■ Rates: \$7.30; 7.30; 7.30; 7.30.

KREW-FM—Aug 1, 1974: 96.7 mhz 3 kw. Ant minus 1 ft. Stereo. Dups AM 10%. Format: C&W. ■ Rates: \$3.65; 3.65; 3.65; 3.65.

Tacoma

KBRD(FM)—Listing follows KTAC(AM).

KLAY(AM)—(Lakewood) September 1978: 1480 khz; 1 kw-D, DA-D. 10025 Lakewood Drive SW, Suite B. (206) 584-1480. Clay F. Huntington. Net: ABC/C. Rep: KeyStone. Format: MOR. ■ Clay F. Huntington, pres; Clay Huntington, gen mgr; Kent Bassett, chief engr.

Washington Radio

KMO(AM)—1922: 1360 khz; 5 kw-U. Box 1277 (98401). (206) 927-1360. KMO Inc. (acq 11-77). Net: NBC. Format: C&W. ■ James L. Baine, pres, gen mgr, prom & prog dir; Chuck Maylin, coml mgr; Karen Klahn, mus dir; Win McCracken, news dir; Clay Freinwald, chief engr. ■ Rates: \$20; 18; 20; 15.

KNBQ(FM)—Listing follows KTNT(AM).

***KPEC-FM**—Feb 1, 1955: 90.9 mhz; 39 kw. Ant 180 ft. 4500 Steilacoom Blvd. S.W. (98499). (206) 756-8350. Clover Park School District 400. Format: Top-40, div. Spec progs: Black 1 hr, classical 5 hrs, jazz 5 hrs, Sp 2 hrs, wkly. ■ Bob Platt, gen mgr & prog dir; Dick Eng, chief engr. ■ *KCPQ-TV affil.

***KPLU-FM**—Nov 1966: 88.5 mhz; 100 kw. Ant 620 ft. Pacific Lutheran U. (98447). (206) 383-7758. Pacific Lutheran Univ. Inc. Net: NPR. Format: Class, jazz. ■ Dr. Martin Neeb, gen mgr; Scott C. Williams, prog dir; Craig Hansen, class mus dir; Greg Lehman, jazz mus dir; Dave Klein, news dir; David O. Christian, chief engr.

KRPM-FM—May 1959: 106.1 mhz; 25 kw. Ant 700 ft. Stereo. Box 5497. (98405). (206) 627-3137. RPM Bcstg Inc. (acq 4-80). Net: APR. Rep: John Curl. Format: C&W. ■ Ray Court, pres, gen mgr & prog dir; Roger B. Nelson, news dir & prom mgr; John Levich, coml mgr; Bruce Bond, mus dir; Paul Vandegrift, chief engr. ■ Rates: \$19; 18; 19; 18.

KTAC(AM)—Aug 1942: 850 khz; 10 kw-D, 1 kw-N, DA-2. 2000 Tacoma Mall Off Bldg. (98411). (206) 473-0085. Entertainment Communications Inc. (group owner; acq 6-73). Rep: Masla. Format: Top-40. ■ Joseph M. Field, pres; Harold S. Greenberg, VP & gen mgr; Robert Brokman, sis mgr; Ric Hansen, prog dir; Sean Carter, mus dir; Christine Grim, prom mgr; Chuck Bolland, news dir; Bill Dorweiler, chief engr. ■ Rates: \$46; 40; 46; 30.

KBRD(FM)—Co-owned with KTAC(AM). June 2, 1958: 103.7 mhz; 100 kw. Ant 1670 ft. Stereo. Sep from AM. Format: Btlf music. ■ Allan V. Chapman III, gen mgr; David C. Brandeburg, sis mgr; Claude Rorabaugh, mus dir & opns mgr. ■ Rates: \$22; 22; 22; 13.

KTNT(AM)—Oct 14, 1948: 1400 khz; 1 kw-D, 250 w-N. Box 5200 (98405). (206) 597-8700. Tribune Pub Co. Net: ABC/E, Evergreen News. Rep: Moore. Format: MOR, talk, news. Spec progs: Big Band 3 hrs wkly. ■ Elbert H. Baker, pres; Jack Bankson, gen mgr; Ralph Armstrong, coml mgr; Dewey Boynton, prog dir; John Burgess, news dir; Randle Sather, chief engr. ■ Rates: \$23; 20; 21; 12.

KNBQ(FM)—Co-owned with KTNT(AM). Oct 26, 1948: 97.3 mhz; 100 kw. Ant 370 ft. Prog sep from AM. Stereo. Format: Top 40. ■ Gary Bryant, prog dir; Chuck Woodstock, gen sis mgr; Mark Pierce, news dir. ■ Rates: \$35; 35; 38; 31.

***KTOY(FM)**—June 1, 1949: 91.7 mhz; 38 kw. Ant 310 ft. Stereo. 1101 S. Yakima Ave. (98405). (206) 597-7234. Tacoma School District 10. Net: NPR. Format: Variet. Spec progs: Sp 16 hrs, NW Am Ind 1 hr wkly. ■ Lee D. Perkins, stn mgr & prog dir; Debbie Emond, opns dir; Lloyd Hannal, chief engr. ■ *KTPS(TV) affil.

***KUPS(FM)**—March 1977: 90.1 mhz; 10 w. Stereo. 1500 N. Warner (98416). (206) 756-3277. University of Puget Sound. Format: AOR/Jazz/Info. Spec progs: Class 4 hrs wkly. ■ Robert A. Akamian, gen mgr; John L. Boots, prog dir.

Toppenish

KENE(AM)—July 1954: 1490 khz; 1 kw-D, 250 w-N. Box 350 (98948). (509) 865-3900. Radio Bcstrs Inc. (acq 3-1-80). Net: APR. Rep: Simpson/Reilly. Format: C&W. Spec progs: Farm 6 hrs wkly. ■ Roger Turnbaugh, pres; Dale Carpenter, coml mgr; James Martin, prog dir & prom mgr; Bryan Pratt, mus dir; Gary Rogers, chief engr. ■ Rates: \$9; 7.50; 9; 5.75.

KENE-FM—Oct 31, 1977: 92.7 mhz; 2.5 kw. Ant 35 ft. Dups AM 60%. Format: Top-40. ■ Rates: \$7; 7; 8; 5.

Washington, West Virginia Radio

Vancouver

KAAR(AM)—1955: 1480 khz; 1 kw-D, 5 kw-N, DA-N, 408 SW 2nd, Portland (97205). (503) 223-6328. Pat-ten Communications Corp. (acq 10-24-79). Rep: Roslin. Format: MOR. ■ Greg Fabos, gen mgr; Rob Marssdorf, coml mgr; Rick Johnson, prog dir; Beav Rafferty, mus dir; Dave Bischoff, chief engr. ■ Rates: \$26; 20; 26; 16.

KVAN(AM)—Aug 10, 1963: 1550 khz; 10 kw-U, DA-N, Box 4638 98662. (206) 256-9043. Inland Radio Inc. Group owner: Capps. (acq 12-1-78) APR. Rep: Moore, Tacher. Format: C&W. ■ Ron Hughes, VP gen & coml mgr; Bill Cole, opns & prom mgr, mus dir; Steve Meredith, news dir & chief engr. ■ Rates: \$25; 17; 21; 17.

KKEY(AM)—See Portland, Ore.

KKSN(AM)—April 1, 1980: 910 khz; 5 kw-U, DA-1, 4617 158th St., Portland, Ore. (97230). (503) 257-9106. FVBC Inc. (acq 12-79). Net: APR, UPI. Rep: Masla. Format: Div. ■ Wm. Failing, pres & gen mgr; Norman Davis, coml mgr; Bob Simmons, prog dir; Michael Knight, mus dir; Martha Bergman, prom mgr; Dave Smith, news dir; Byron Swanson, chief engr. ■ Rates: \$30; 24; 30; 22.

Walla Walla

KTRW

**Beautiful Music
Old Time Radio**

On Cable FM at 101.1

Read Broadcasting System

KEXI(FM)—May 10, 1977: 93.3 mhz; 28 kw. Ant minus 130 ft. Stereo. 112 N.E. 5th Milton-Freewater, Ore. (97862). (509) 529-0704. ComCast Media Inc. Net: ABC/E. Rep: PRO Radio. Blair. Format: MOR. Spec progs: Farm 4.5 hrs wkly. ■ Dennis L. Widmer, pres & gen mgr; Reed Price, prog dir; Dave Snowden, coml mgr; Leslie Waliser, prom mgr; Jeffrey Thomas III, news dir; Stan McClafferty, chief engr. ■ Rates: \$5.50; 5; 5.50; 5.

***KGTS(FM)**—See College Place.

KHIT(AM)—Dec 6, 1956: 1320 khz; 1 kw-D, Box 796 (99362). (509) 525-3190. STL Inc. (acq 10-25-78). Net: CBS. Rep: PRO Radio, Moore. Format: Mod country. Spec prog: Farm 4 hrs wkly. ■ F.M. Stevens, pres & gen mgr; Jack Comfort, stn mgr; Don Wesei, coml mgr; Stan McClafferty, chief engr. ■ Rates: \$10.10; 8.50; 10.10; —.

KSXT(FM)—Co-owned with KHIT(AM). Aug 1977: 97.1 mhz; 50 kw. Ant 1340 ft. Stereo. Format: Adult Contemp. ■ Rates same as AM.

KTEL(AM)—1946: 1490 khz; 1 kw-D, 250 w-N, Box 948 (99362). Walla Walla Bcstg Co. (acq 7-51). Net: ABC/I. Rep: Sandberg-Glenn; Simpson/Reilly. Format: C&W. ■ Jack Keating, pres, gen mgr; Terry McConn, news, prog & prom mgr; Sean McKinzie, coml mgr; Beven Roth, chief engr.

KUJ(AM)—1928: 1420 khz; 5 kw-U, Box 513 (99362). (509) 529-8000. Capricorn Communications Corp. (acq 4-14-76). Net: ABC/C. Rep: Howard, Tacher. Format: Div. ■ Jim Nelly, pres & prog dir, prom mgr & chief engr; Ken Brooks, gen mgr; Anthony Armstrong, coml mgr & news dir; Marlane Merry, mus dir. ■ Rates: \$21; 20; 21; 19.

KUJ-FM—Jan 1, 1980: 95.7 mhz; 100 kw. Ant 4,100 ft. Format: MOR.

***KWCW(FM)**—1971: 90.5 mhz; 10 w. Ant 116 ft. Stereo. Whitman College (99362). (509) 527-5283. The Associated Students of Whitman College Radio Committee. Net: ABC/FM. Format: Prog. Spec prog: Jazz 10 hrs wkly. ■ Jim Maxfield, gen mgr; Brian Muir,

community coord; Spencer Anthony Cahill, prog dir; Janelle Koester, mus dir; Rich Beaulaurier, news dir.

Wenatchee

KTRW

**Beautiful Music
Old Time Radio**

Stereo FM 97.7

Read Broadcasting System

KYJR-FM—May 1, 1976: 104.9 mhz; 105 w. Ant 1330 ft. Stereo. Box 1972 (98801). (509) 663-8513. Bethesda Christian Center. Format: Christian bright MOR. Spec prog: Classl 3 hrs, farm 1 hr wkly. ■ Larry M. Titus, pres; David Keefer, prog & mus dir; Stu Miller, chief engr. ■ Rates: \$7.50; 5.75; 7.50; 5.75.

KPQ(AM)—1930: 560 khz; 5 kw-U, DA-N, Box 159 (98801). (509) 663-5121. Westcoast Bcstg Co. (acq 9-7-77). Net: ABC/I, CBS, ABC/E. Rep: Howard, Tacher. Format: News, sports, MOR. Spec prog: Farm 5 hrs wkly. ■ James W. Wallace Sr., pres; Jim Wallace Jr., VP & gen mgr; Jill Turner, coml mgr; Fred Ross, prom mgr; Jeff Adams, news dir; Will Voss, chief engr. ■ Rates: \$29; 21; 21; 21.

KPQ-FM—Dec 1967: 102.1 mhz; 35 kw. Ant 2655 ft. Stereo. Prog dups AM 17%. Net: CBS. Format: Btl mus, news. Spec progs: Farm 2 hrs, light classics. 7 hrs wkly.

KTRW(FM)—Licensed to East Wenatchee-Wenatchee-Cashmere. See East Wenatchee.

KUEN(AM)—Nov 17, 1956: 900 khz; 1 kw-D, Box 79 (98801). (509) 663-5186. Wenatchee Wireless Works (acq 11-1-76). Net: MBS. Rep: Dahlsten, Moore. Format: MOR, C&W. ■ Peter Wells, pres; Dave Gellatly gen & coml mgr; Bob Davies, news dir. ■ Rates: \$9.50; 9.50; 9.50; 9.50.

KWWW(AM)—1948: 1340 khz; 1 kw-D, 250 w-N, Box 638 (98801). (509) 662-7135. Sans Inc. (acq 9-1-76). Net: RKO, APR. Rep: PRO Radio, Blair NW Top-40. ■ James W. Corcoran, pres & gen mgr; David Herald, coml mgr; Tom Cock, news dir; Rob Calhoun, chief engr. ■ Rates: \$12; 10; 12; 10.

Yakima

KTRW

**Beautiful Music
Old Time Radio**

On Cox Cable Channel 7

Read Broadcasting System

KBBO(AM)—1947: 1390 khz; 1 kw-D, 500 w-N, DA-N, Box 9188 (98909). (509) 248-1390. Yakima Bcstg Co. (acq 7-1-62). Net: UPI. Format: Relig. ■ Dick Waldbauer, pres; Pete Fretwell, gen mgr; Daryl Hanover, coml mgr; Bob Bartlett, prog dir; Arvid A. Erickson, chief engr.

KRSE(FM)—Co-owned with KBBO(AM). Aug 18, 1977: 98.3 mhz; 760 w. Ant 560 ft. Stereo. Prog sep from AM. Format: Btl mus. Spec progs: Classical 10 hrs wkly.

***KDNA(FM)**—Oct 1979: 91.9 mhz; 18.5 kw. Ant; 920 ft. Box 82 Granger (98932). (509) 854-1900. North-west Chicano Radio Network. Net: La Gran Cadena. Format: Sp. Spec progs: Polish. 1 hr. jazz 2 hrs wkly. ■ Rosa Ramon, gen mgr; Stella Del Villar, mus dir; Bernice Zuniga, news dir; Lee Arnet, chief engr.

KFFM(FM)—See listing following KMWX(AM).

KIT(AM)—April 8, 1929: 1280 khz; 5 kw-D, 1 kw-N, 114 S. 4th St. (509) 457-8115. Goetz Enterprises Inc.

(acq 6-1-65). Net: ABC/I. Rep: Katz. Format: MOR. Spec prog: Farm 3 hrs wkly. ■ Jack H. Goetz, pres & gen mgr; Ron King, sls mgr; Mike Casey, prog dir; Dave Hansen, mus dir; Al Bell, news dir; Robert Maxwell, chief engr. ■ Rates: \$21; 16.50; 16.50; 5.25.

KATS(FM)—Co-owned with KIT(AM). Dec 15, 1968: 94.5 mhz; 75 kw. Ant 910 ft. Stereo. Prog sep from AM. Net: ABC/FM. Format: AOR. Spec prog: Farm 12 hrs wkly. Jack H. Goetz, pres & gen mgr; Mike Goetz, prog & mus dir; Al Bell, news dir; Bob Maxwell, chief engr. ■ Rates: \$12; 9.75; 10.75; 4.90.

KMWX(AM)—Oct 19, 1944: 1460 khz; 5 kw-U, DA-N, Box 702 (98907). (509) 248-1460. DeVon Inc. (acq 1-16-78). Net: NBC. Rep: Masla/Young; Art Moore. Format: MOR/Up Tempo. ■ Tom Bostic, pres; Monte O. DeVon, gen & coml mgr; Art Fulton, prog & mus dir; Carl Clark, news dir; Mel Burrill, chief engr.

KFFM(FM)—Co-owned with KMWX(AM). September 1970: 107.3 mhz; 100 kw. Ant 904 ft. Stereo. Progs sep from AM. Format: Solid gold, top-40.

KUTI(AM)—1955: 980 khz; 5 kw-D, Box 2309 (98907). (509) 248-2900. KUTI Communicators Inc. (Group owner: acq 9-65). Net: ABC/E. Rep: PRO Radio; Blair. Format: C&W. ■ Don Heinen, pres; Norman Anglin, gen mgr; Bo Walker, prog dir; Terry Allen, news dir; Dave Ratener, chief engr. ■ Rates: \$15; 11; 15; 11.

KUEZ(FM)—Co-owned with KUTI(AM). July 1, 1971: 104.1 mhz; 61 kw. Ant 840 ft. Stereo. (509) 248-3110. Prog sep from AM. (acq 6-74). Format: Btl mus. ■ Rates: \$8.50; 11; 11; 8.50.

KVGM(AM)—Oct 17, 1962: 930 khz; 1 kw-D, Box 1194 (98907). (509) 248-4643. Mac-Audio Arts Inc. (acq 3-1-79). Net: MBS. Rep: Sandberg-Glenn. Format: MOR. Spec progs: Farm 10 hrs wkly. ■ J. Grant McDaniel, pres & gen mgr; Meg Wright, news dir; H. Ben Murphy, chief engr. ■ Rates: \$9.30; 7.75; 9.30; —.

KYBO(FM)—Listing follows KBBO(AM).

***KYSC(FM)**—Sept 1980: 88.5 mhz; 3 kw. Ant minus 254 ft. 1115 South 15th Ave. (98902). (509) 575-3463. Yakima School District No. 7. Format: Div. ■ Bob McLaughlin, pres; Rob Winters, gen mgr & prog dir; Lee Arnett, chief engr.

West Virginia

Beckley

WBKW(FM)—Listing follows WJLS(AM).

WCIR(AM)—Nov 14, 1966: 1070 khz; 10 kw-D, 305 Reservoir Rd. (25801). (304) 252-6452. Southern Communications Corp. Net: NBC. Format: Top-40. ■ Shane R. Southern, pres; Dan Sessler, chief engr & gen mgr; Mike Corey, coml mgr; Ron Hill, prog dir. ■ Rates: \$10; 9; 10; 9.

WCIR-FM—Oct 1971: 103.7 mhz; 25 kw. Ant 360 ft. Stereo. Prog dups AM 98%. Format: Top-40. ■ Rates same as AM.

WJLS(AM)—March 20, 1939: 560 khz; 5 kw-D, 500 w-N, DA-N, WJLS Bldg., Main & Kanawha (25801). (304) 253-7311. Personality Stns Inc. Net: CBS. Rep: Dome-Messervy, Regional Reps. Format: C&W. ■ Joe L. Smith Jr., pres; F. Daniel Blaney, VP gen & prom mgr; William A. O'Brien, VP & coml mgr; Dave Kessler, news dir; Randy Kerbaw, chief engr. ■ Rates: \$12; 10; 12; 8.

WBKW(FM)—Co-owned with WJLS(AM). Nov 6, 1946: 99.5 mhz; 34 kw. Ant 1,050 ft. Box A-B (25801). (304) 252-8578. Dups AM 1%. Format: Relig. ■ Sandra Smith, prog dir. ■ Rates: \$4; 4; 4; 4.

WOAY(AM)—See Oak Hill.

***WVBP(FM)**—May 1, 1974: 91.7 mhz; 10.5 kw. Ant 920 ft. Stereo. Bldg 6, Capitol Complex, Charleston (25305). (304) 348-3239. TWX 710-938-8379. West Virginia Educational Bcstg Authority. Net: NPR. Format: Variety. ■ Richard Eiswerth, gen mgr; Steve Moore, prog dir; Andy Ridenour, news dir; Francis Fisher, chief engr.

WVNR(AM)—Nov 17, 1946: 620 khz; 1 kw-D, 500 w-N, DA-N, Drawer AE (25801). (304) 253-8330. Rahall Bcstg Co. (acq 9-78). Group owner: Gulf

United Net: ABC/C. Format: Top 40. ■ Alan Henry, pres; Rodney O'Dell, gen mgr; Tom Hicks, coml mgr; Sean Michaels, mus dir; Larry Dale, prom mgr; Mike Wilson, news dir; Jack Slygh, chief engr. ■ Rates: \$11, 9; 11; 9.

Berkeley Springs

WCST(AM)—Sept 7, 1958: 1010 khz; 250 w-D. Box 8 (25411). (304) 258-1010. Berkeley Springs Radio Stn Corp. Format: C&W. ■ Carl Johnson, pres; Kenneth E. Robertson, gen & coml mgr & chief engr; Sammy Moss, news dir.

WCST-FM—December 1965: 93.5 mhz; 3 kw. Ant 70 ft. Prog dups AM 65%.

Bethany

***WVBC(FM)**—Jan 1, 1966: 88.1 mhz; 10 w. Bethany College (26032). (304) 829-7853. Bethany College. Net: UPI. Format: Diversified. ■ Dr. William E. Tucker, pres; James Humes, gen mgr.

Bluefield

WHAJ(FM)—Listing follows WHIS(AM).

WHIS(AM)—June 27, 1929: 1440 khz; 5 kw-D, 500 w-N. 900 Bluefield Ave. (24701). (304) 327-7114. Daily Telegraph Printing Co. (group owner). Net: NBC. Format: Adult contemp. ■ Ned Shott, pres; Mike Shott, gen mgr; Pat DiMaggio, coml mgr; Dean Gatherum, prog dir; Gail Lawson, prom mgr; Steve Gregory, news dir; Kenneth Dick, chief engr. ■ Rates: \$14, 14; 14; 14.

WHAJ(FM)—Co-owned with WHIS(AM). April 21, 1963: 104.5 mhz; 83 kw. Ant 1200 ft. Stereo. Prog sep from AM. Net: RKO. Format: Top-40. ■ Steve Gregory, coml mgr. ■ Rates: \$16, 16; 16; 16.

WKOY(AM)—May 18, 1948: 1240 khz; 1 kw-D, 250 w-N. Box 800 (24701). (304) 327-6124. Fincastle Communications Co. Inc. (acq 2-75). Net: UPI. Rep: Devney. Format: Top-30, adult rock. Spec progs. Rel 6 hrs wkly. ■ O.C. Young, pres; Greg Kanode, stn mgr; Greg Kanode, coml mgr; Mike Carroll, prog & mus dir; Betty Weimer, prom mgr; Mary Jo Babbitt, news dir; Jay Belt, chief engr. ■ Rates: \$8.86; 7.34; 8.86; 7.34.

Buckhannon

WBUC(AM)—Dec 13, 1959: 1460 khz; 5 kw-D. Drawer C (26201). (304) 472-1460. Radio Station WBUC Inc. Format: C&W, MOR. ■ Jesse D. Newman, pres, gen mgr & chief engr; Ann Newman, mus dir.

***WVPW(FM)**—September 1968: 88.9 mhz; 14 kw. Ant 840 ft. Stereo. Bldg 6, Capitol Complex, Charleston (25305). (304) 348-3239. W. Va. Educational Bcstg (acq 5-76). Net: NPR. Format: Div. Spec prog: Black 5 hrs wkly. ■ Richard Eiswerth, gen mgr; Steve Moore, prog dir; Andy Ridenour, news dir; Francis Fisher, chief engr.

***WVWC(FM)**—Sept 5, 1977: 92.1 mhz; 13.5 w. Ant 50 ft. Box 167 (26201). (304) 473-8034. W. Va. Wesleyan College. Net: ABC/FM. Format: Top-40. Spec prog: Class 1 hr, jazz 5 hrs wkly. ■ Debbie Hutlon, gen mgr; Gary Taylor, prog dir; Tom Siebert, mus dir; Bill Lowe, prom mgr; Brooks Oliver, news dir; Arnold Sayer, chief engr.

Charleston

WBES(FM)—Listing follows WCHS(AM).

WCAW(AM)—1946: 680 khz; 50 kw-D, 250 w-N, DA-N. Box 4318 (25304). (304) 925-4947. Capitol Bcstg Corp. (group owner; acq 1-56). Net: ABC/E. Format: Country. ■ Kenneth S. Johnson, pres; Paul Miles, gen mgr; Rick Johnson, prog dir; Rick Wookey, coml mgr; Kyle Gibson, mus dir; Bob Castro, news dir. ■ Rates: \$44; 40; 44; 32.

WVAF(FM)—Co-owned with WCAW(AM). Feb 1, 1965: 99.9 mhz; 50 kw. Ant 490 ft. Stereo. Prog sep from AM. Net: ABC/FM. Format: Adult contemp. ■ Jim Davis, gen mgr; Dan O'Toole, prog dir; George Bryant, coml mgr; Gary Mitchell, prog dir; Marta Gray, news dir. ■ Rates same as AM.

WCHS(AM)—Sept 15, 1927: 580 khz; 5 kw-U, DA-N. 1111 Virginia St. East (25301). (304) 342-8131. Rollins Bcstg of Delaware Inc. (acq 11-1-60). Group owner: Rollins Inc. Net: CBS. Rep: Blair. Format: MOR. ■ Paul Downs, VP; Henry C. Goldman, gen mgr; John Gabriel, prog dir; Edward Esposito, news dir. Vic

Marino, mus dir; Dave Gibson, chief engr. ■ Rates: \$53; 48; 53; 43.

WBES(FM)—Co-owned with WCHS(AM). Sept 16, 1969: 96.1 mhz; 50 kw. Ant 360 ft. Stereo. Prog sep from AM. Format: Btfl mus. ■ Mort Victorson, gen & prom mgr; Kendra Dunn, prog dir; Randy Mallory, mus & news dir; Dave Gibson, chief engr. ■ WCHS(TV) affil. ■ Rates: \$15.60; 15.60; 15.60; 14.

WKAZ(AM)—Feb 16, 1957: 950 khz; 5 kw-D, 1 kw-N, DA-N. Box 871 (25323). (304) 344-9691. WKAZ Inc. (acq 5-1-64). Group owner: Bristol Bcstg Inc. Net: ABC/C. Rep: McGavren-Guild. Format: Contemp, Top-40. Spec progs: Black 1/2 hr wkly. ■ W.L. Nininger, pres; Bob Turley, gen mgr; Dee Miller, coml mgr; Charlie Cooper, prog dir; Frank George, mus dir; Bill Hagy, prom mgr; Debbie Gibson, news dir; Charles Cooper, prog dir; L. Lovejoy, chief engr. ■ Rates: \$22.75; 18.40; 22.75; 18.40.

WQBE(FM)—Co-owned with WKAZ(AM). Feb 19, 1959: 97.5 mhz; 50 kw. Ant 500 ft. (304) 344-4433. Format: C&W. Progs sep from AM. ■ Geoff Peacock, prog dir; Bill Hagy, mus dir. ■ Rates: \$10.05; 9.70; 10.05; 9.

WTIO(FM)—Listing follows WTIP(AM).

WTIP(AM)—Nov 4, 1946: 1240 khz; 1 kw-D, 250 w-N. (CP: 45 kw. Ant 400 ft.). 817 Suncrest Place (25301). (304) 342-3136. Chemical City Bcstg Inc. Net: NBC. Rep: Masla, Dome. Format: Btfl music. Spec Prog: Class 5 hrs wkly. ■ Gus Zaharis, pres; Bob Knightstep, mgr; George Zaharis, prog dir; James Zaharis, chief engr. ■ Rates: \$10; 10; 10; 7.

WTIO(FM)—Co-owned with WTIP(AM). September 1964: 102.7 mhz; 50 kw. Ant 470 ft. Prog dups AM 25%. Format: Btfl mus. Spec Progs: Class 19 hrs wkly. ■ Rates: \$8; 8; 8; 8.

WVAF(FM)—Listing follows WCAW(AM).

***WVPN(FM)**—June 28, 1979: 88.5 mhz; 50 kw. Ant 230 ft. Stereo. Eldg 6, Capitol Complex (25305). (304) 348-3239. W. Va. Educational Bcstg Authority. Net: NPR. Format: Div. Spec progs, Black 5 hrs wkly. ■ Richard Eiswerth, gen mgr; Steve Moore, prog dir; Andy Ridenour, news dir; Francis Fisher, chief engr.

WXIT(AM)—1939: 1490 khz; 1 kw-D, 250 w-N. 136 High St. (25311). (304) 342-4166. Kanawha Bcstg Corp. (acq 5-15-78). Net: ABC/I. Format: Contemp Christian. Spec progs: Black 4 hrs wkly. ■ Frank Blake, pres; Don Black, gen mgr; Jim Hoge, prog dir & chief engr; Alan Kingery, mus dir. ■ Rates: \$7; 7; 7; 7.

Charles Town

WXVA(AM)—May 28, 1962: 1550 khz; 5 kw-D. Box 188 (25414). (304) 725-7055. WXVA Bcstg Corp. (acq 8-1-70). Format: Top-40. Spec prog: 1 hr wkly. ■ John P. Luce, pres, gen mgr, prog dir & chief engr; Jim McDonnell, mus dir. ■ Rates: \$6.55; 6.55; 6.55; 6.55.

WZFM(FM)—Co-owned with WXVA(AM). Aug 28, 1966: 98.3 mhz; 3 kw. 110 ft. Prog sep from AM. Format: C&W.

Clarksburg

WHAR(AM)—Nov 28, 1946: 1340 khz; 1 kw-D, 250 w-N. 350 W. Main St. (26301). (304) 624-5525. Harrison Corp. (acq 7-25-61). Net: ABC/C. Rep: PRO Time Sls. Format: Top-40. ■ James T. Fawcett, pres; Robert Hilber, gen mgr; Flora Vespoint, sec-treas; Mike Shirley, prog dir; Don Graye, mus dir; Greg Walsh, news dir; Joe Sweeney, chief engr. ■ Rates: \$10.50, 9.50; 10.50; 9.50.

WVHF-FM—Co-owned with WHAR(AM). 1975: 92.7 mhz; 660 w. Ant 600 ft. Stereo. Prog sep from AM. Format: MOR. ■ Nick Tennis, gen mgr; Sandy Steinhilber, prog dir. ■ Rates: \$11.50; 10.50; 11.50; 10.50.

WKKW(FM)—June 17, 1972: 106.5 mhz; 50 kw. Ant 500 ft. Stereo. 115 S. 4th, Box 2696 (26301). (304) 623-6546. Radio One Inc. (acq 6-1-77). Rep: Savalli & Schutz. Format: C&W, bluegrass. ■ James R. Dumire, pres & gen mgr; James Dorsey, prog dir; Norman Isherwood, coml mgr; David Anderson, chief engr. ■ Rates: \$10; 10; 10; 10.

WPDX(AM)—August 1947: 750 khz; 1 kw-D. Box 1920 (26301). (304) 624-6425. Rau Radio Stations Inc. (group owner; acq 12-1-73). Net: APR. Rep: Masla. Format: Country. ■ Robin (Rau) Henry, pres;

West Virginia Radio

Patrick H. Kelly, VP; Walker L. Trumble, gen mgr; Michael King, prog & mus dir & prom mgr; Terry Matthews, news dir; Mark Mills, coml mgr; Norris D. Phillips, chief engr. ■ Rates: \$9; 9; 9; 9.

WPDX-FM—August 19, 1974: 104.9 mhz; 2.5 kw. Ant 390 ft. Stereo. Dups AM 100%.

WPQZ(AM)—April 21, 1937: 1400 khz; 1 kw-D, 250 w-N. 444 West Pike St. (26301). (304) 624-7571. Allegheny Bcstg Co. (acq 2-29-80). Net: NBC. Rep: Smith, Regional Repts, Dome. Format: MOR. Spec prog: Farm 2 hrs wkly. ■ Jaimie W. Stevens, pres; John V. Kane, gen & prom mgr; Linda Selby, sls mgr; Lee Hudkins, prog dir; Mark Jeffries, mus dir; Karen Drummond, news dir; David Anderson, chief engr.

Elkins

***WCDE(FM)**—1975: 90.3 mhz; 10 w. Ant 2090 ft. Box J, Davis and Elkins College (26241). (304) 636-6565. Davis and Elkins Board of Trustees. Format: Div. ■ Mary Mullenax, gen mgr; Mike Betler, chief engr.

WDNE(AM)—February 1948: 1240 khz; 1 kw-D, 250 w-N. Box 967 (26241). (304) 636-1300. Marja Bcstg Corp. (acq 12-1-55). Net: Keystone. Format: MOR, Top-40, C&W. ■ John P. Carr, pres; William G. Carr, stn mgr; Ken Hinkle, coml mgr; Dale Wilson, prog dir; Ray Pollero, prom mgr; Dave Saffle, news dir.

Fairmont

WFGM(FM)—Oct 1975: 97.9 mhz; 32 kw. Ant 150 ft. Stereo. 1101 Fairmont (26554). (304) 366-9880. Mountain Bcstg. Format: Btfl mus. ■ Robert L. Purcell and Earl Judy Jr., owners; Numa Fabre, gen mgr; Jean Murdock, sls mgr; Pete Hunter, mus dir; John Turner, news dir; Robert Ice, chief engr. ■ Rates: \$6.75; 6.75; 6.75; 6.75.

WMMN(AM)—Dec 22, 1928: 920 khz; 5 kw-U, DA-N. Fairmont Hotel (26554). (304) 363-5200. Marion Bcst Corp. (acq 9-76). Net: CBS. Format: MOR, Contemp. ■ Robert Harvit, pres; Frank J. Lee, gen mgr; Chuck Warner, prog dir; Becky Richards, mus dir; Mark Thompson, news dir; Wayne Shroyer, chief engr. ■ Rates: \$13; 10; 13; 10.

WTCS(AM)—January 1948: 1490 khz; 1 kw-D, 250 w-N. Box 1549 (26554). (304) 366-3700. Fairmont Bcstg Co. (acq 5-1-56). Format: MOR, Top 40. Spec prog: Ital 3 hrs wkly. ■ Nick Fantasia, pres, news dir, coml & gen mgr; Joan Shannon, prog dir; Nicolena Fantasia, mus dir & prom mgr; Charles F. Snoderly, chief engr.

Fisher

WELD(AM)—Aug 1, 1956: 690 khz; 500 w-D. (26818). (304) 538-6062. South Branch Bcstg Corp. Group owner: Mid Atlantic Network. Net: APR. Rep: Dome-Messervey, Keystone. Format: C&W, Religious. Spec prog: Farm 3 hrs wkly. ■ Daniel Pennell, mgr. ■ Rates: \$5.45; 4.85; 5.45; —.

Fort Gay

***WFGH(FM)**—1973: 90.7 mhz; 7.8 kw. (CP: 89.3 mhz). Ant 205 ft. Fort Gay High School (25514). (304) 648-5752. Wayne County Board of Education. Format: MOR. Spec progs: C&W 3 hrs, rel 19 hrs wkly. ■ Vernon R. Stanfill, gen mgr & chief engr; Hazel Damrod, prom mgr.

Frost

WVMR(AM)—Not on air, target date unknown: 1370 khz; 1 kw-D. Box 86, Marlinton (24954). Pocahontas Cooperative Corp. Format: educ. ■ Omar Bowyer, pres.

Grafton

WQIT-FM—Sept 10, 1979: 100.9 mhz; 3 kw. Ant 300 ft. Stereo. Rt. 1, Box 91 (26354). (304) 265-4456. Conti Bcstg Inc. Net: UPI. Format: Top-40. ■ Stephen L. Conti, pres; Robert W. Scharnhorst, gen mgr & prog dir; Michael F. Priore, mus dir & chief engr. ■ Rates: \$3.75; 3.75; 3.75; 3.75.

WVWV(AM)—January 1957: 1260 khz; 500 w-D. Box 2 (26354). (304) 265-2000. WVWV Inc. Net:

West Virginia Radio

MBS. Format: MOR. Spec prog: C&W 6 hrs wkly. ■ Jean Bolyard, pres & gen mgr; Robert V. Ice, chief engr. ■ Rates: \$8; 8; 8; 8.

Hinton

WMTD(AM)—Jan 11, 1963: 1380 khz; 1 kw-D. Box 820 (25951). (304) 466-1380. Bluestone Bcstrs Inc. (acq 1963). Net: ABC/E, Keystone. Spec prog: C&W 12 hrs wkly. ■ Lonnie R. Mullins, gen mgr & chief engr. Thelma Mullins, news & prog dir.

Huntington

WCMI(AM)—See Ashland, Ky.

WEMM(FM)—Sept 6, 1971: 107.9 mhz; 50 kw. Ant 500 ft. Stereo. 703 Third Ave. (25701). (304) 525-5141. Mortenson Bcstg Co. Net: YPI. Format: Rel. ■ Jack M. Mortenson, pres; Roger Manning, gen mgr; David Johnson, chief engr. ■ Rates: \$8; 8; 9; 9.

WGNT(AM)—1923: 930 khz; 5 kw-D, 1 kw-N, DA-N. Box 1539 401 11th St. (25716). (304) 523-8401. Stoner Bcstg System Inc. (group owner; acq 6-1-70). Net: NBC. Rep: Torbet. Format: MOR. ■ Glenn Bell, pres; Toufieh L. Kassab, gen mgr; Rod Grant, prog dir; Bob Miller, mus dir; Jim Jablonski, news dir; Carroll Kessell, chief engr.

WHEZ(FM)—May 1, 1966: 103.3 mhz; 50 kw. Ant 490 ft. 3570 Skyview Drive (25701). (304) 529-2558. Greater Media Inc. (group owner). Rep: Selcom. Format: Btfl mus. ■ Mike Kirtner, gen mgr; Alan Sturm, prog dir; Joel Jackson, news dir; Edwin F. Walters, chief engr. ■ Rates: \$32; 22; 28; 22.

***WHPW(FM)**—Nov 24, 1978: 89.9 mhz; 8.1 kw. Ant 1200 ft. Stereo. Bldg 6, Capital Complex, Charleston (25305). (304) 348-3239. W. Va. Educational Authority (acq 7-76). Net: NPR. Format: Div. Spec progs: Black 5 hrs wkly. ■ Richard N. Eiswerth, gen mgr; Steve Moore, prog dir; Andy Ridenour, news dir; Francis Fisher, chief engr.

WHTN(AM)—July 1947: 800 khz; 5 kw-D. Box 2288 (25724). (304) 525-9485. Capital Bcstg (acq 9-1-79). Group owner: Capitol Bcstg. Net: APR. Rep: Katz. Format: C&W. ■ James Goodmon, pres; Charles A. Hicks, gen mgr; Walter Broadhurst, coml mgr; Rob Schieby, prog & mus dir; Clint McElroy, news dir; Lou Mueller, chief engr. ■ Rates: \$35; 31; 35; 31.

WKEE-FM—Nov 19, 1957: 100.5 mhz; 53 kw. Ant 560 ft. Stereo. Prog separate from AM. (304) 525-7788. Net: RKO. Format: Top-40. ■ Walter Broadhurst, coml mgr; Steve Hayes, prog dir; Gary Millen, mus dir. ■ Rates: \$50; 46; 50; 42.

WKSD(AM)—1946: 1470 khz; 5 kw-D. Box 390 (25701). (304) 525-1470. Johnson Bcstg Co. (acq 5-1-78). Net: MBS. Format: Rel. ■ Mike Johnson, pres; Ray Browning, gen mgr; Dwight Hensley, chief engr. ■ Rates: \$6; 6; 6; —.

***WMUL(FM)**—Nov 1, 1961: 88.1 mhz; 176 w. Ant 135 ft. Marshall U. (25701). (304) 696-6640. Marshall U. Format: Div. Spec progs: Jazz 15 hrs, Black 12 hrs, C&W 6 hrs, New Wave 3 hrs, Reggae 3 hrs wkly. ■ Dr. Robert B. Hayes, pres; H. Keith Spears, gen mgr; John Finch, prog dir; Tony Crutchfield, mus dir; James Perry, prom mgr; Cindy Martin, news dir; Tom Irwin, chief engr.

WTCR(AM)—See Ashland, Ky. (CP: to change city of license to Kenova.)

Hurricane

WZTQ(AM)—July 2, 1971: 1080 khz; 5 kw-D. DA. Box 454 (25526). (304) 562-9155. Putnam Bcstg Co. Inc. Format: MOR. Spec prog: Gospel 12 hrs wkly. ■ Robert Hanson, gen mgr; Vickey Chaffin, prom mgr; Don Seaton, chief engr.

Kenova

WTCR(AM)—See Ashland, Ky. (CP: to change city of license to Kenova.)

Keyser

WKLP(AM)—Aug 31, 1965: 1390 khz; 1 kw-D. Box 967 (26726). (304) 788-1662. Potomac Bcstg Co. (acq 2-1-70). Format: MOR. ■ Tom Butscher, pres; Gary Watson, gen mgr; Dick Long, mus dir; James Richards, news dir; Gary Daniels, chief engr. ■ Rates: \$6.50; 4.25; 4.25; 3.10.

WKLP-FM—September 15, 1973: 94.1 mhz; 6 kw. Ant 790 ft. Prog dups AM 100%.

Kingwood

WFSP(AM)—Aug 25, 1967: 1560 khz; 1 kw-D (250 w-CH). Box 186 (26537). (304) 329-1780. WFSP Inc. (acq 8-24-79). Rep: Dome-Messervey. Format: MOR. ■ Arthur W. George, pres; Dave Price, prog dir; Mike Smith, mus dir; Phil Schenk, news dir; Ron Witt, sports dir; Jerry Reeves, chief engr.

Lewisburg

WKCJ(FM)—October 1981: 105.5 mhz; 3 kw. Ant 300 ft. 200 W. Main St. (24901). (304) 645-7272. Lewisburg FM Bcstg Inc. Net: ABC/E. Rep: Regional Repts Corp. Format: C&W. Spec prog: Farm 3 hrs wkly. ■ Claude F. Jones, pres & gen mgr; chief engr; Charles Goddard, news dir. ■ Rates: \$6.50; 5; 6.50; 5.

Logan

WLOG(AM)—May 27, 1940: 1230 khz; 1 kw-D, 250 w-N. Box 1800 (25601). (304) 752-6280. Guyan Valley Bcstg Co. (acq 2-1-63). Net: MBS. Format: MOR. Spec prog: C&W 15 hrs wkly. ■ E. M. (Bill) Bailey, pres & gen mgr; Denny Frost, stn mgr; Jerry Godby, news dir; Lew Frye, chief engr. ■ Rates: \$8; 8; 8; 8.

WVOW(AM)—May 1954: 1290 khz; 5 kw-D, 1 kw-N, DA-N. Box 1776 (25601). (304) 752-5080. Logan Bcstg Corp. Format: MOR. ■ William P. Becker, pres & gen mgr; Martha Jane Becker, coml & prom mgr; Bill Sheridan, prog dir; Bob Weisner, news dir; Mike Simmons, chief engr.

WVOW-FM—Aug 1969: 101.9 mhz; 15 kw horiz, 13.5 kw vert. Ant 830 ft. Prog dups AM 100%.

Madison

WWBB(AM)—Oct 27, 1978: 1450 khz; 1 kw-D, 250 w-N. Number One Broadcast Place (25130). (304) 369-5201. Boone Bcstg Co. Format: Top-40, C&W. ■ Richard C. Callaway, gen mgr; Charles E. Seebeck, stn & coml mgr; Jay Jarrell, prog dir; Wayne Price, chief engr. ■ Rates: \$5.75; 5.75; 5.75; 5.75.

Martinsburg

WEPM(AM)—Oct 13, 1946: 1340 khz; 1 kw-D, 250 w-N. Box 767 (25401). (304) 263-6242. Elektra Bcstg (acq 6-1-78). Net: UPI. Keystone. Format: C&W. Spec progs: Farm 3 hrs wkly. ■ Charles C. Thornton Sr., pres; Charles C. Thornton Jr., gen & coml mgr; Dave Plume, mus & prog dir; Steven Kaeser, news dir; Francis Little, chief engr. ■ Rates: \$7.94; 7.06; 7.94; 6.47.

WKMZ(FM)—Co-owned with WEPM(AM). 1949: 97.5 mhz; 9 kw. Ant 1,010 ft. Stereo. (304) 263-8868. Net: UPI. Format: Top-40. ■ Charles Thornton Jr., coml mgr & prog dir; John Grissenger, mus dir; Mike Hurst, prod mgr. ■ Rates: \$ 7.94; 7.06; 7.94; 6.47.

WRNR(AM)—April 16, 1976: 740 khz; 500 w-D, DA. Box 709 (25401). (304) 263-6586. Shenandoah Communications Inc. Rep: Dome & Assocs. Format: MOR. Spec progs: Relg 2 hrs wkly. ■ Richard S. Wachtel, pres, gen & coml mgr; Bob Masters, prog dir; Jim Leonard, mus dir; Ann Reynolds, news dir; Fran Little, chief engr. ■ Rates: \$8.05; 7.75; 8.05; 7.75.

Matewan

WHJC(AM)—Dec 2, 1951: 1360 khz; 1 kw-D. Box 68 (25678). (606) 427-7261. Three States Bcstg Co. Net: UPI. Format: C&W. ■ Clifton Branham, pres & chief engr; Corenia Branham, coml mgr; Darrell W. Mitchell, mus dir; George Warren Jr., gen & prom mgr; David T. Browning, news dir. ■ Rates: \$4; 4; 4; 4.

Milton

WNST(AM)—June 26, 1973: 1600 khz; 5 kw-D. Box 266 (25541). (304) 743-9056. Naseeb S. & Roger G. Tweel. Format: C&W. Spec prog: Farm 2½ hrs wkly. ■

Naseeb S. Tweel, gen mgr; Roger Tweel, stn mgr; R. Johnson, chief engr. ■ Rates: \$16.20; 13.50; 16.20; 13.50.

WNST-FM—Jan 1, 1980: 106.3 mhz; 110 w. Ant 1,230 ft. Dups AM 98%. Stereo. Box 266 (25541). WSNT Radio. Format: Modern C&W.

Montgomery

WMON(AM)—July 14, 1946: 1340 khz; 1 kw-D, 250 w-N. Drawer 750 (25136). (304) 442-9555. Greater Montgomery Bcstg Inc. (acq 8-23-67). Net: NBC. Rep: Regional Repts. ■ Robert Harvit, pres; Jack Caldo, gen & coml mgr; Lyle Gaston, chief engr. ■ Rates: \$3.95; 3.95; 3.95; 3.95.

Morgantown

WAJR(AM)—December 1940: 1440 khz; 5 kw-D, 500 w-N, DA-2. Rt. 7, Greer Bld. (26505). (304) 296-0029. West Virginia Radio Corp. (acq 7-75). Net: APR, MBS. Format: C&W. ■ John Raese, pres; Dale Miller, VP & gen mgr; Carl J. Becker, prog dir; Harvey Kercheval, news dir; John McKinney, chief engr. ■ Rates: \$11.12; 11.12; 11.12; 11.12.

WVAQ(FM)—Co-owned with WAJR(AM). 1948: 101.9 mhz; 50 kw. Ant 500 ft. Stereo. Prog sep from AM. Net: RKO. Format: Top-40. Spec progs: Jazz 3 hrs wkly. ■ G. Scott Rader, prog dir; Kevin Nicolas, prom mgr. ■ Rates same as AM.

WCLG(AM)—Dec 1954: 1300 khz; 1 kw-D. Box 885 (26505). (304) 292-2222. Freed Bcstg Corp. (acq 12-19-59). Net: NBC. Rep: Dome. Format: MOR. ■ Eleanor I. Freed, pres; Gary Bowers, VP & gen mgr; Larry Nelson, prog dir; Bob Elliot, mus dir; Mark Russo, news dir; Lee Crowthers, chief engr. ■ Rates: \$18.50; 16.95; 18.50; 16.95.

WCLG-FM—Sept 28, 1974: 100.1 mhz; 3 kw. Ant 300 ft. Stereo. Format: Top-40. ■ James Watkins, prog & mus dir. ■ Rates same as AM.

WVAQ(FM)—Listing follows WAJR(AM).

***WVPM(FM)**—June 1, 1981: 90.9 mhz; 3 kw. Ant 1440 ft. B-424, Bldg 6, Capitol Complex, Charleston (25305). (304) 348-3239. West Virginia Educational Broadcasting Authority. Format: Ed, pub affairs, cultural. ■ Richard Eiswerth, gen mgr; Steve Moore, prog dir; Andy Ridenour, news dir; Francis Fisher, chief engr.

New FM—Not on air, target date unknown: 91.7 mhz; 384 kw. Ant 30 ft. W. Vir. Univ. (26506). W. Va. Bd. of Regents. Format: Ed.

Moundsville

WEIF(AM)—Oct 1, 1950: 1370 khz; 5 kw-D. 317 7th St. (26041). (304) 845-1230. Hank Grewe Bcstg (acq 7-1-75). Net: MBS. Format: C&W. ■ Henry Grewe, pres; Ted Lavelle, gen mgr; Joey Sutton, coml mgr; Gus Thomas, prog & mus dir; Mike Fitzpatrick, chief engr. ■ Rates: \$8.75; 7.75; 8.75; —.

Mount Hope

WTNJ(FM)—June 1, 1980: 105.9 mhz; 50 kw. Ant 500 ft. Stereo. Box 1127 Beckly (25801). (304) 877-5592. West Virginia Bcstg Inc. Net: ABC/E. Format: C&W. ■ Nick Rahall II, pres; A.P. Tony Gonzalez, gen mgr; Fred Persinger, coml mgr; Randy Smith, prog dir; Darrell Mentz, news dir; Jack Slygh, chief engr. ■ Rates: \$10; 10; 10; 10.

Mullens

WPMW(FM)—Sept 30, 1981: 92.7 mhz; 3 kw. Ant 247 ft. Stereo. 14 Moran Ave. Box 1027 (25882). (304) 294-8600. TWX: 710-988-0668. Slab Fork Bcstg. Net: MBS. Format: C&W. ■ Robert L. Cannon, gen mgr; Paty Shumate, coml mgr; Leon Drye, chief engr. ■ Rates: \$8; 8; 8; 8.

New Martinsville

WETZ(AM)—May 25, 1953: 1330 khz; 1 kw-D. Box 249 (26155). (304) 455-3030. Magnolia Bcstg Co. (acq 4-1-55). Rep: Regional Repts. Format: MOR. ■ Harry G. Bright, pres & gen mgr; George K. Eubanks, coml mgr; Bob Ferguson, prog dir; Nick Joseph, mus dir; Jean Long, news dir; David Miles, chief engr. ■ Rates: \$4; 4; 4; —.

WKGI(FM)—Dec 1977: 103.9 mhz; 3 kw. Ant 493 ft. Box 267 (26155). (304) 455-1440. Thomas Communications Corp. Net: ABC/FM. Format: MOR. ■ Thomas Loehr, pres; Thomas Myslinsky, gen mgr; George Eubanks, coml mgr. ■ Rates: \$5.90; 5.90; 5.90; 5.90.

Oak Hill

WOAY(AM)—1947: 860 khz; 10 kw-D (5 kw-CH). Box 251 (25901). (304) 465-0534. TWC 710-938-1633. Net: RKO. Rep: Savalli/Gates. Format: AOR. ■ Robert R. Thomas III, pres; Leah Thomas, VP & gen mgr; Lee Walsh, sls mgr; Charlie Jennings, opns mgr & mus dir; George Strange, news dir; James Martin, chief engr. ■ Rates: \$10; 9.60; 10; 8.50.

WOAY-FM—Co-owned with WOAY(AM). 1948: 94.1 mhz; 25.5 kw. Ant 650 ft. Stereo. Dups AM 100%. ■ WOAY-TV affil.

Parkersburg

WADC(AM)—April 9, 1954: 1050 khz; 5 kw-D. 703 Market St. (26101). (304) 485-7354. CDI WADC/WIBZ Partnership (acq 12-21-79). Net: ABC/C. Format: C&W. ■ Gerald Mikitka, pres; Kirk McCall, prog dir; Jim Henkel, chief engr. ■ Rates: \$7.75; 6.25; 7.75; 6.25.

WIBZ(FM)—Co-owned with WADC(AM). Sept 1, 1965: 99.3 mhz; 3 kw. Ant 210 ft. Stereo. Net: ABC/FM. Regional Reps. Format: AOR. ■ Gerald P. Mikitka, pres; Don Staats, mgr; Buster Bodine, prog dir; Jim Henkel, chief engr.

WKYG(AM)—September 1947: 1230 khz; 1 kw-D, 250 w-N. Box 368 (26101). (304) 485-4565. Community Bcstg Service (acq 10-72). Net: ABC/I. Rep: Savalli/Gates. Format: Modern country. ■ H. Smoot Fahlgren, pres; Robert B. Mitchell, gen mgr; Sean Marshall, prog dir; Jack See, news dir; Tyrone Henry, chief engr. ■ Rates: \$13; 10; 11; 9.

WQAW(FM)—Co-owned with WKYG(AM). March 1967: 103.1 mhz; 730 w. Ant 550 ft. Stereo. Format: Btfl mus. ■ Robert B. Mitchell, gen mgr. ■ Rates: \$9.50; 12; 10.50; 8.

WPAR(AM)—July 12, 1935: 1450 khz; 1 kw-D, 250 w-N. Box 449 (26101). (304) 485-4491. Burka Bcstg Co. Inc. (acq 9-1-74). Net: NBC. Rep: Jack Masia, Dome & Assoc. Format: MOR. ■ Bernard (Bud) Burka, pres; Richard Glaser, gen & coml mgr; Steve McCoy, prog dir; Tim Nichols, mus dir; Randy Kinsolving, chief engr. ■ Rates: \$7.50; 7.50; 7.50; 7.50.

WXIL(FM)—1975: 95.1 mhz; 50 kw. Ant 500 ft. Stereo. Box 1228 (26101). (304) 485-7425. Burback Bcstg Co. Net: NBC's The Source. Format: AOR, Top-40. ■ Larry O. Garrett, VP & gen mgr; Larry Lewis, stn mgr; Terry Lee Collins, prog & mus dir; Gary Pinkerman, sls mgr; Chuck Leavens, chief engr. ■ Rates: \$15; 14; 15; 14.

Philippi

***WQAB(FM)**—October 1975: 91.3 mhz; 10 w. Ant 46 ft. Alderson-Broadus College (26416). Alderson-Broadus College. Format: Diversified. ■ Mike Digman, gen mgr; Richard Hudson, media specialist.

Pineville

WWYO(AM)—1949: 970 khz; 1 kw-D. Box 549 (24874). (304) 732-7970. Wyoming Bcstg Co. Net: UPI. Rep: Regional Reps. Format: Top-40. ■ Robert D. Bailey Jr, pres; R.D. Bailey III, exec VP & news dir; L.R. Parks, opns mgr; Ken Edwards, sls mgr; Rex Carleton, mus dir; Brian Scott, sports dir; Cheryl Cook, traffic & office mgr; R. Kerbawy, chief engr. ■ Rates: \$4.15; 4.15; 4.15; 4.15.

Princeton

WAEY(AM)—December 1947: 1490 khz; 1 kw-D, 250 w-N. Box 1011 (24740). (304) 425-2151. Betap Corp. (acq 4-1-73). Format: C&W. ■ Henry G. Beam, pres, gen & coml mgr; Jack Sheridan, prog & mus dir, prom mgr; Brian Baxter, news dir; Raymond G. Kelly, chief engr. ■ Rates: \$5.50; 5.50; 5.50; 5.50.

WAEY-FM—September 1971: 95.9 mhz; 3 kw. Ant 285 ft. Stereo. Net: APR. Prog sep from AM. Format: Relig. ■ Rates: \$3; 3; 3; 3.

Rainelle

WRRL(AM)—1974: 1130 khz; 1 kw-D. Box 764 (25962). (304) 438-7811. R-B Co. Format: MOR. ■ Bruce Denny Tincher, gen mgr; Keith Thompson, mus dir; Bennie Kenny, chief engr. ■ Rates: \$4.60; 4.25; 4.60; 4.25.

WRRL-FM—February 1977: 96.7 mhz; 1.1 kw. Ant 460 ft.

Ravenswood

WMOV(AM)—1953: 1360 khz; 1 kw-D. Box 647 (26164). (304) 273-2544. Good Neighbor Bcstrs Inc. Net: UPI, APR. Format: C&W. ■ Rex Osborne, pres & gen mgr; Rob Ely, mus dir; Ruth Brooks, coml mgr; Dave Lee, prog dir; Jenny Elkins, prom mgr; Drew Hunnell, news dir; R. Osborne, chief engr. ■ Rates: \$8; 8; 8; 8.

Richwood

WVAR(AM)—January 1958: 600 khz; 1 kw-D. Box 349 (26261). (304) 846-2514. R-S Bcstg Co. (acq 1-1-65). Format: Variety. Spec prog: Farm 15 mins; C&W 70 hrs, gospel 5 hrs wkly. ■ C. Farrell Johnson, pres & chief engr; Jane W. Mundy, coml mgr; Des Thomas, prog dir & prom mgr.

Ripley

WCEF(FM)—Feb 24, 1981: 98.3 mhz; 3 kw. Ant 1140 ft. Stereo. Box 798 (25271). (304) 372-6665. Randy Jay Communications. Net: UPI. Format: Top-40. ■ Calvin Dailey, Jr, pres & gen mgr; Mike Hammer, prog & mus dir, prom mgr; Donn West, coml mgr; Mark Mayhugh, chief engr. ■ Rates: \$6; 6; 6; 6.

Romney

***WJGF(FM)**—March 30, 1973: 91.5 mhz; 10 w. Ant 42 ft. East Main St. (26757). (304) 822-3521, ext. 241. West Virginia Schools for the Deaf and Blind. Net: ABC, MBS. Format: Variety. ■ George E. Keady, gen mgr.

Ronceverte

WRON(AM)—1947: 1400 khz; 1 kw-D, 250 w-N. 276 Seneca Trail N. (24970). (304) 645-3425. Radio Greenbriar Inc. (acq 1969). Net: MBS. Rep: Dome. Format: Contemp. C&W. Spec prog: Farm 20 hrs wkly. ■ Roy D. Wooster Jr, pres; Betty Fisher, coml mgr; Mike Kidd, prog dir; David Moore, chief engr. ■ Rates: \$6.95; 6.95; 6.95; 5.90.

St. Albans

WGKV(AM)—Jan 14, 1956: 1300 khz; 1 kw-D. Box 556 (25177). (304) 722-3308. WKLC Inc. (acq 12-79). Net: APR, MBS. Rep: Dome. Format: C&W, religious. ■ William B. Harrison, pres; Skeeter Dodd, gen mgr; Bob Able, prog dir; Dave Newhouse, chief engr; Tom Nester, mus dir. ■ Rates: \$5.50; 4.90; 5.60; —.

WKLC-FM—Jan 1, 1966: 105.1 mhz; 50 kw. Ant 500 ft. Stereo. Prog sep from AM. Format: C&W. ■ Scott Berg, mus dir. ■ Rates: \$5.90; 4.90; 5.90; 4.90.

Salem

***WITB-FM**—July 29, 1976: 91.1 mhz; 10 w. Ant 180 ft. Salem College (26426). (304) 782-5230. Salem College. (acq 7-29-76). Net: ABC/C. Format: Progrsv, top-40. ■ James E. Gano, gen mgr; Mike Urban, prog dir; Rick Feura, news dir.

Shepherdstown

***WSHC(FM)**—1974: 88.7 mhz; 10 w. Ant 80 ft. Box 277, Shepherd College (25443). Shepherd College. Format: Progrsv Top 40. ■ Prince B. Woodward, chancellor; George Wilson, fac adv; Joe Griffin, mgr.

South Charleston

WSCW(AM)—Dec 13, 1963: 1410 khz; 1 kw-D. 605 D St. (25303). (304) 744-5345. CLW Communications Group Inc. (acq 11-75). Net: MBS. Format: Relig. ■ Spiros Zodiates, pres; Jerry Siler, VP; Boyce Lancaster, gen mgr; Cheryl Bowles, prom mgr; Dave Rock, prod dir; Dave Gibson, chief engr. ■ Rates: \$12; 12; 12; —.

West Virginia Radio

Spencer

WVRC(AM)—Sept 12, 1961: 1400 khz; 1 kw-D, 250 w-N. 106 Radio St. (25276). (304) 927-3760. MPY Bcstg Co. (acq 11-1-77). Rep: Keystone. Format: Div. ■ James E. Damron, VP & gen mgr; W. Ellis, prog dir; Scot Epling, mus dir; Sam Hall, news dir; Larry Koenig, chief engr. ■ Rates: \$3.50; 3.50; 3.50; 2.

Summerville

WCWV(FM)—Not on air, target date unknown: 92.9 mhz; 30.9 kw. Ant 656 ft. Box 349 Richwood (26261). R&S Bcstg Inc. Format: C&W, gospel, easy listening.

Sutton

WSGB(AM)—Jan 22, 1964: 1490 khz; 1 kw-D, 250 w-N. Box 115, 406 Main St. (26601). (304) 765-7373. Milliken Investment Corp. (acq 6-1-80). Net: APR. Rep: Dome & Assocs. Format: MOR. Spec prog: Rel 18 hrs wkly. ■ Jim Milliken, pres & gen mgr; Jim Milliken, coml mgr & chief engr; Jay Dove, news dir; Teresa Milliken, mus dir. ■ Rates: \$3.50; 3; 3.50; 3.

Weirton

WEIR(AM)—Sept 15, 1950: 1430 khz; 1 kw-U, DA-2. 3578 Penn. Ave. (26062). (304) 723-1430. Gilcom Corp. (acq 8-76). Net: CBS. Rep: Masia, Dome. Format: MOR. Spec prog: Ital 1 hr, Greek 1 hr wkly. ■ Edward T. Giller, pres; John Rambo, stn mgr; Gary Wickham, sls mgr; Roger Corey, prog dir; Colleen Marshall, news dir. ■ Rates: \$20; 17.50; 20; 12.

Welch

WELC(AM)—Aug 19, 1950: 1150 khz; 5 kw-D. Box 949 (24801). (304) 436-2131. Pocahontas Bcstg Co. Net: UPI. Rep: Keystone. Format: MOR, Oldies, religious, C&W. ■ Sam Sidote, pres, gen & coml mgr; Mary Sidote, prog dir, & prom mgr; John Sidote, mus dir & news dir; Marvin Smallwood, chief engr. ■ Rates: \$3; 3; —.

WXEE(AM)—Dec 1, 1955: 1340 khz; 1 kw-D, 250 w-N. Box 1340 (24801). (304) 436-4191. Mountaineer Bcstg (acq 6-1-78). Net: ABC/C. Format: Top 40. Spec progs: Relig 10 hrs. C&W 1 hr; Black 3 hrs wkly. ■ Tommy L. Kuhn, pres; W. Dale Ellis, VP & gen mgr; James A. Sassak, prog & news dir; Jesse Foust, chief engr. ■ Rates: \$3.50; 3.50; 3.50; 3.50.

Weston

WHAW(AM)—Feb 14, 1948: 980 khz; 1 kw-D. Box 431 (26542). (304) 269-5555. Central W. Va. Service Corp. (acq 6-11-54). Rep: Dome & Associates, Regional. Format: C&W. ■ Richard H. Ralston, pres; Mrs. Ruth Brown, sec-treas; Terry B. White, gen mgr; Arkie Posey, prog dir; George Whelan, news dir; Stanley Brown, chief engr. ■ Rates: \$3.30; 3.30; 3.30; —.

WSSN(FM)—Co-owned with WHAW(AM). Aug 29, 1972: 102.3 mhz; 940 w. Ant 490 ft. Format: Top-40. Prog sep from AM. ■ Rates: \$3.30; 3.30; 3.30; 3.30.

Wheeling

WCPI(FM)—Listing follows WWVA(AM).

WKWK(AM)—May 2, 1941: 1400 khz; 1 kw-D, 250 w-N. 1201 Main St. (26003). (304) 232-2250. Community Service Bcstg (group owner; acq 1975). Net: ABC/C, MBS. Rep: Torbet. Format: Oldies, Top-40. ■ Jerome Glassman, pres; Bill Glassman, VP; Ed Coury, news dir; Jack Armstrong, prog dir; John Lane, chief engr. ■ Rates: \$14.50; 11.50; 14.50; 11.50.

WKWK-FM—March 17, 1948: 97.3 mhz; 50 kw. Ant 420 ft. Stereo. Format: Top-40. ■ Ned Ferris, prog dir. Rates same as AM.

WNEU(AM)—April 7, 1963: 1600 khz; 5 kw-D. Broadcast House, Box 6462 (26003). (304) 232-1600. Radio Wheeling Inc. Net: ABC/E. Format: MOR. ■ Gene B. Johnson, pres; Neil B. Fondas, stn mgr; Dave Amos, prog & mus dir; Donald Wayne, news dir; Carl Robbins, chief engr. ■ Rates: \$13; 10.75; 11.25; 10.

West Virginia, Wisconsin Radio

***WPHF(FM)**—April 4, 1977: 91.9 mhz; 10 w. Box 1976 (26003). (304) 242-5092. Ohio County Board of Education. Format: Top-40. ■ A.L. Zeidman, gen mgr.

WANJ(FM)—October 1966: 107.5 mhz; 12.5 kw horiz; 11 kw vert. Ant 870 ft horiz, 910 ft vert. Stereo. 98 16th St. Box 6273 (26003). (304) 233-7560. W Va Bcstg Co., Inc. (group owner; acq 4-8-69). Net: NBC. Rep: McGavren-Guild. Format: Btfl Mus. Spec prog: Jazz 3 hrs wkly. ■ Thomas W. Scholsser, gen mgr. ■ WTRF-TV affil. ■ Rates: \$29; 26; 28; 25.

***WVNP(FM)**—Oct 1, 1981: 89.9 mhz; 25 kw Ant 300 ft. Stereo. Bldg 6, Capitol Complex, Charleston (25305). (304) 348-3239. W. Va. Educational Bcstg Authority. Format: Class, jazz, ed. ■ Richard N. Eiswerth, gen mgr; Steve Moore, prog dir; Andy Ridenour, news dir; Francis Fisher, chief engr.

WVVA(AM)—December 1926: 1170 khz; 50 kw-U, DA-N. 1015 Main St. (26003). (304) 232-1170. Columbia Pictures Radio Inc. (acq 9-1-72). Group owner: Columbia Pictures Industries. Net: ABC/I. Rep: Robert Eastman; Gardini. Format: C&W. Spec prog: Farm 2 hrs wkly. ■ J. Ross Felton, gen mgr; Tom Miller, prog dir; Bill Berg, mus dir; Cathy Gurley, prom mgr; John Price, news dir; Eric Crane, chief engr. ■ Rates: \$62; 52; 42; 38.

WCPI(FM)—Co-owned with WVVA(AM). September 1947: 98.7 mhz; 50 kw. Ant 390 ft. Net: ABC/C. Format: MOR. Spec prog: Jazz 2 hrs, oldies 3 hrs wkly. ■ Rates same as AM.

White Sulphur Springs

WSLW(AM)—1971: 1310 khz; 5 kw-D. Box 610 (24986). (304) 536-1310. Regional Radio Inc. Net: ABC/I. Format: MOR, diversified. Spec progs: Farm 6 hrs, C&W 12 hrs wkly. ■ Claude F. Jones, gen mgr & chief engr; Paul Rose, prog dir; Charles A. Goodard, news dir. ■ Rates: \$5.25; 5.25; 5.25; —.

Williamson

WBTH(AM)—April 19, 1939: 1400 khz; 1 kw-D, 250 w-N. Box 261 (25661). (304) 235-3600. Harvit Bcstg Corp. (acq 6-8-66). Net: MBS. Format: MOR. ■ Robert B. Harvit, pres; Janet C. Evans, VP & gen mgr; Fred Tuttle, continuity dir; Ken Vanderlaan, opns mgr; Mike Allen, mus dir; Steven Greenlee, news dir; Matthew Gaige, chief engr. ■ Rates: \$12; 12; 12; —.

WXCC(FM)—Co-owned with WBTH(AM). Oct 27, 1978: 96.5 mhz; 50 kw. Ant 500 ft. Sep from AM. Format: Modern country. ■ Rates: \$14; 14; 14; —.

Wisconsin

Amery

WXCE(AM)—Jan 23, 1978: 1260 khz; 5 kw-U, DA-2. Box 1260 (54001). (715) 268-7185. Polk County Bcstg. Net: ABC/E. Rep: Ewing. Format: C&W. Spec progs: Farm 2 hrs wkly. ■ Scott Slocum, gen mgr; Dave Hallin, sls mgr; Cary Dean, prog dir; J. Henderson, mus dir; Rey Lark, chief engr. ■ Rates: \$8.70; 7.40; 8.70; 6.10.

Antigo

WATK(AM)—March 15, 1948: 900 khz; 250 w-D. Box 509, Hwy 45 S. (54409). (715) 623-4124. Nicolet Communications. Net: MBS & APR. Format: C&W. Spec prog: Farm 5 hrs, Pol 1 hr wkly. ■ Roger L. Utnehrmer, pres & gen mgr; Mary Jo Utnehrmer, coml mgr; Jeff Thomas, prog dir; Gary Hartl, news dir. ■ Rates: \$9; 9; 9; 9.

WRLO-FM—Co-owned with WATK(AM). Nov 11, 1973: 105.3 mhz; 100 kw. Ant 542 ft. Prog sep from AM. Stereo. Net: MBS, APR. Format: MOR. ■ Rates: \$12.60; 12.60; 12.60; 12.60.

Appleton

WHBY(AM)—Dec 1, 1925: 1230 khz; 1 kw-D, 250 w-

N. 2727 E. Radio Rd. (54911). (414) 733-6639. Woodward Communications Inc. (group owner; acq 1975). Net: APR, CBS. Format: MOR. ■ Bob Woodward Jr, VP; Don J. Weir, gen mgr; Jeff Clark, prog dir; Rob Shannon, mus dir; Ray Waiter, news dir; Steve Brown, chief engr. ■ Rates: \$22; 17.50; 17.50; 13.

WAPL-FM—Co-owned with WHBY(AM). Dec 24, 1965: 105.7 mhz; 100 kw. Ant 500 ft. Stereo. Prog separate from AM. Format: AOR. Spec prog: Jazz 4 hrs wkly. ■ Wayne Shayne, prog dir; Mark Coulter, mus dir. ■ Rates: \$17.75; 17.75; 17.75; 17.75.

***WLFM(FM)**—March 10, 1956: 91.1 mhz; 10.5 kw. Ant 120 ft. Stereo. 113 S. Lawe St. (54911). (414) 735-6566. Lawrence U. Format: Fine Arts. Spec progs: Jazz 10 hrs, senior citizens 3 hrs wkly. ■ Larry E. Page, dir of bcstg & chief engr.

WVMS(AM)—1952: 1570 khz; 1 kw-D. Box 1035, Neenah (54956). (414) 725-5331. Fox Valley Communications Corp. (acq 9-23-78). Net: MBS. Rep: Lotus. Format: MOR, talk. ■ Harry Jacobs Jr, pres; James F. Bethke, gen mgr; Jim Choudoir, prog & mus dir; Bob Ruen, coml mgr; John Wittenmeier, chief engr. ■ Rates: \$9.60; 7.75; 9.60; 7.75.

Ashland

WATW(AM)—May 1, 1940: 1400 khz; 1 kw-D, 250 w-N, DA-1. Box 627 (54806). (715) 682-2727. Ashland Bcstg Corp (acq 5-1-77). Net: ABC/E. Format: MOR, top-40. Spec prog: Farm 3 hrs wkly. ■ Fred Drewry, pres; Tom Peterson, prog dir; Russ Johnston, chief engr. ■ Rates: \$6; 6; 6; 6.

WATW-FM—August 1, 1972: 95.9 mhz; 3 kw. Ant 155 ft. WATW-FM Inc. Dups AM 100%. ■ Rates same as AM.

Auburndale

***WLBL(AM)**—1922: 930 khz; 5 kw-D. 732 N. Midvale Blvd., Madison (53705). (608) 266-0036. State of Wis., Education Communications Bd. See *WERN(FM) Madison.

Baraboo

WRPQ(AM)—Aug 14, 1967: 740 khz; 250 w-D. 220 3rd Ave. Box R (53913). (608) 356-3974. Baraboo Bcstg Co. (acq 7-1-81). Group owner: Robert A. Jones. Net: ABC/C. Wisc. Independent Net. Format: C&W. ■ Robert A. Jones, pres; Donald Barr, gen mgr; Stephen Schmidt, news dir; John Schmelzer, chief engr; Robert Zirngible, prog dir; Cindy Davis, mus dir. ■ Rates: \$6.25; 6.25; 6.25; —.

WLVE(FM)—Co-owned with WIBU(AM) Poynette. 1945: 94.9 mhz; 37 kw. Ant 1,800 ft. 2041 Atwood Ave., Madison (53704). (608) 244-1112. Community Service Radio Inc. (acq 11-1-69). Rep: Stone. Format: Btfl mus. ■ Thomas R. Holter, pres; Howard Trickey, coml mgr; Dean Sherwood, prom mgr; George Coburn, news dir; John Schmelzer, chief engr. ■ Rates: \$17; 17; 17; 17.

Beaver Dam

WBEV(AM)—March 21, 1951: 1430 khz; 1 kw-U, DA-N. 98 Stoddart St., Box B (53916). (414) 885-4442. Beaver Dam Radio Inc. (acq 2-1-73). (Group owner: McNaughton Stns. Net: ABC/I. Format: MOR. Spec prog: Farm 5 hrs wkly. ■ John Klinger, mng owner; Norm Gray, sports dir; John Klinger, coml mgr; John Moser, opns & news dir; Ed Hoefs, mus dir; Clifford Groth, chief engr. ■ Rates: \$9.45; 7.95; 7.95; 7.95.

WXRO(FM)—Co-owned with WBEV(AM). July 15, 1968: 95.3 mhz; 3 kw. Ant 300 ft. Stereo. Progs sep from AM. Net: ABC/E. Format: Modern Country. ■ John Klinger, coml mgr. ■ Rates: \$7.95; 7.95; 7.95; 7.95.

Beloit

***WBCR-FM**—Nov 30, 1965: 88.1 mhz; 10 w. (53511). (608) 365-9734. Beloit College. Format: Educ. div. ■ Carl Balson, dir of radio-TV.

WBEL(AM)—(S. Beloit, Ill.) 1948: 1380 khz; 5 kw-U, DA-N. Box 27, 504 West Grand Ave. (53511). (608) 365-6641. Salter Bcstg Co. (group owner). (Licensed to South Beloit, Ill. Main studios in Beloit, Wis.) Net: Wisconsin Farm, UPI. Rep: PRO Radio. Format: Div, MOR. Spec progs: Farm 3 hrs, black 1 hr, C&W 10 hrs wkly. ■ Russell G. Salter, pres; Joseph E. Moen, VP & gen mgr; Irv Andreoni, asst mgr & sls mgr; Jerry Dun-

bar, prog dir; Jerry Dunbar, mus dir; John Weitzel, news dir; Chuck Ingle, chief engr. ■ Rates: \$16.50; 15.25; 16.50; 15.25.

WGEZ(AM)—Sept 26, 1948: 1490 khz; 1 kw-D, 250 w-N. Box 416 (53511). (608) 365-8865. Seehafer Bcstg. (group owner; acq 7-1-76). Net: CBS. Rep: Pates-Walton. Format: Ad Contemp. ■ Don Seehafer, pres; Mark West, gen mgr; Lois Keitch Moore, stn mgr; Steve Benton, news dir; Lee Shannon, sports dir; Randy Mason, mus dir; Steve Bandt, chief engr.

Berlin

WISS(AM)—June 28, 1971: 1090 khz; 500 w-D. 112 N. Pearl St., Box 5 (54923). (414) 361-3551. Kingsley H. Murphy Jr. Net: Wisconsin, APR. Format: C&W, prog, farm. Spec progs: Sp 1 hr wkly. ■ Kingsley H. Murphy Jr., pres; Malcolm H. MacDonald, gen mgr; Barbara A. Brook, opns mgr; Greg Allen, mus dir; Pat Siegmund, news dir. ■ Rates: \$7; 7; 7; 7.

WISS-FM—July 31, 1972: 102.3 mhz; 3 kw. Ant 155 ft. Dups AM 60%. ■ Rates: \$7; 7; 7; 7.

Black River Falls

WWIS(AM)—Aug 23, 1958: 1260 khz; 1 kw-D. Box 427 (54615). (715) 284-4391. WWIS Radio Inc. (acq 5-1-68). Format: Variety. ■ Robert E. Smith, pres; Charles Nibbe, sls mgr; Theresa Kerr, traf mgr; Nelson Lent, VP, gen mgr; Nelson Lent, chief engr; Mary Woods, news dir. ■ Rates: \$6; 6; 6; 6.

Brule

***WHSA(FM)**—Sept 14, 1952: 89.9 mhz; 38 kw. Ant 550 ft. 732 N. Midvale Blvd. State of Wis. Educational Communications Bd. See *WERN(FM) Madison.

Burlington

***WBSD(FM)**—April 7, 1975: 89.1 mhz; 216 w. Ant 91 ft. 225 Robert St. (53105). (414) 763-6532. Burlington Area School District. Rep: IBS. Format: Progs, Top-40. Spec progs: Class 5 hrs, jazz 17 hrs, C&W 1 hr wkly. ■ Terry Havel, gen mgr; David Kanter, prog dir; Scott Grissmeyer, mus dir; Joe Covelli, prom mgr; Erik Hellum, opns mgr; Robert Schiltz, news dir; Andy Campbell, chief engr.

Chippewa Falls

WAYY(AM)—Sept 7, 1958: 1150 khz; 5 kw-D. 100 1/2 N. Bridge St. (54729). (715) 832-1530. WAYY Inc. (acq 7-1-63). Group owner: Post Corps Stns. Net: ABC. Rep: Buckley, Hurley. Format: MOR, news, talk. Spec progs: Farm 5 hrs wkly. ■ Victor Minahan, pres; David L. Nelson, VP, treas; mgr Post Corp stns: Elmo Reed, dir engrg Post Corp stns; Bob Holtan, stn mgr; Clark Wideman, gen mgr; John Hoffland, news dir; Robert Fallis, chief engr. ■ Rates: \$24; 19.20; 22; —.

WAXX(FM)—See Eau Claire.

WCFW(FM)—Oct 20, 1968: 105.5 mhz; 3 kw. Ant 300 ft. 1034 1/2 Warren St. (54729). (715) 723-2257. Net: APR. Format: MOR. ■ Roland L. Bushland, gen mgr & prog dir; Larry Seidling, chief engr. ■ Rates: \$7; 7; 7; 5.50.

Clintonville

WRJQ(AM)—Not on air, target date Spring 1982: 1380 khz; 5 kw-D, 2.5 kw-N, DA-2. 543 S. Tomahawk Ave., Tomahawk (54487). (715) 453-4481. Jeff Smith. Net: CBS. Format: C&W. Spec prog: Farm 20 hrs wkly. ■ Jeff Smith, pres.

Cornell

WOGO(AM)—Not on air, target date unknown: 680 khz; 2.5 kw-D. Box 141 Chippewa Falls (54729). Stewards of Sound Radio Co. Format: MOR.

Delafield

***WHAD(FM)**—May 30, 1948: 90.7 mhz; 79 kw. Ant 700 ft. 732 N. Midvale Blvd., Madison (53705). (608) 266-0036. State of Wis Educational Communications Bd. See *WERN(FM) Madison.

De Pere

New FM—Not on air, target date unknown: 95.9 mhz; 3 kw. Ant 300 ft. 515 Randall Ave. (54115). Format: Adult contemp.

Dodgeville

WDMP(AM)—Nov 1, 1968: 810 khz; 250 w-D. Box 116 (53533). (608) 935-2302. Dodge-Point Bcstg Co. Net: Wis. Farm, APR. Rep: Pates/Walton. Format: C&W. Spec progs: Farm 9 hrs wkly. ■ Louise E. Hamlin, pres; Richard A. Carroll, gen mgr; Wendell F. Hamlin, prog dir; Andy Karsen, news dir. ■ Rates: \$3.75; 3.75; 3.75; —.

WDMP-FM—Nov 1, 1968: 99.3 mhz; 1.1 kw. Ant 460 ft. prog dups AM 100%.

Durand

WRDN(AM)—Oct 24, 1968: 1430 khz; 1 kw-D. Box 208, 300 W. Main St. (54736). (715) 672-8989. Marvete Hagevik (acq 11-1-72). Net: UPI, Wis Independent Net. Rep: Pates; Walton. Courtney Clifford. Format: C&W, farm. Spec prog: Farm 10 hrs wkly. ■ Marvete Hagevik, pres & gen mgr; Mary Ellen Krier, coml mgr; Terry Mesch, news dir; Tom Landry, farm dir. ■ Rates: \$10.80; 9.80; 10.80; 7.80.

WRDN-FM—Sept 1, 1973: 95.9 mhz; 1 kw. Ant 500 ft. Prog dups AM 100%.

Eagle River

WERL(AM)—May 23, 1961: 950 khz; 1 kw-D. Box 309 (54521). (715) 479-4451. Eagle River Bcstg Co. Rep: Walton. Format: MOR. Spec prog: Ger 2 hrs wkly. ■ George Palo, pres & gen mgr; Frank Burchby, coml mgr; Robert Rosenak, stn mgr; Kathy Burke, prog dir; Tom Korth, chief engr.

WERL-FM—July 31, 1971: 94.3 mhz; 3 kw. Ant 245 ft. Prog dups AM 90%. Format: MOR.

Eau Claire

WAXX(FM)—Co-owned with WAYY(AM) Chippewa Falls. Feb 1965: 104.5 mhz; 100 kw. Ant 1,830 ft. Stereo. 1907 S. Hastings Way (54701) (715) 832-1530. TWX 715-282-1633. WEAU, Inc. Group owner: Post Corp. Net: ABC/I. Rep: Buckley, Hurley. Format: Adult, news. Spec progs: Farm 15 hrs wkly. ■ Victor Minahan, pres; Clark Wideman, gen mgr; David Nelson, VP & treas; Bob Holtan, stn mgr; Elmo Reed, dir engr; John Hoffman, news dir; Bob Fallis, chief engr. ■ WEAU-TV affil. ■ Rates: \$24; 19.20; 22; n/a.

WBIZ(FM)—Listing follows WJJK(AM).

WEAQ(AM)—May 1937: 790 khz; 5 kw-U, DA-N. Box 1 (54702). (715) 832-3463. Bcstr Svcs Inc. (acq 11-1-59). Net: NBC. Rep: Selcom. Format: MOR. ■ Charles R. Dickoff, pres & gen mgr; Don Smith, sls mgr; Rick Roberts, prog dir; Steve J. Dickoff, opns mgr; Rick Roberts, mus dir; Fran Booton, news dir; Bill Holden, chief engr. ■ Rates: \$16.65; 10.05; 14; 5.80.

WIAL(FM)—1948: 94.1 mhz; 85 kw. Ant 350 ft. Stereo. Box 660 (54702). (715) 834-5385. WIAL Stereo Radio Inc. (acq 11-1-59). Net: NBC. Rep: Selcom. Format: Btfl mus. ■ Charles R. Dickoff, pres & gen mgr; Steven J. Dickoff, prog dir; Fran Booton, news dir; Robert Onarheim, sls mgr; Bill Holden, chief engr. ■ Rates: \$9; 8.55; 9.10; 6.45.

WJJK(AM)—Nov 11, 1947: 1400 khz; 1 kw-D, 250 w-N. Box 24, 609 Cameron St. (54701). Sentry Bcstg Inc. Net: MBS. Rep: Masla. Format: C&W. ■ Donald Colby pres; Wayne Phillips, gen mgr; Wayne Elliot, prog dir; Mike Sullivan, sports & news dir; Jim Casey, chief engr. ■ Rates: \$10.35; 6.82; 8.59; 5.06.

WBIZ(FM)—Co-owned with WJJK(AM). Dec 1967: 100.7 mhz; 100 kw. Ant 740 ft. Stereo. Prog sep from AM. (715) 835-1007. Net: ABC/I. Format: Top-40. ■ Julie Pangall, prom mgr; Brian Ketz, prog dir. ■ Rates: \$15.06; 11.53; 13.88; 9.18.

WOKL(AM)—April 1948: 1050 khz; 1 kw-D. 1819 Mitchell St. (54701). (715) 832-1629. Progressive Communications. Net: NBC's The Source. Rep: Pro Radio. Format: Top-40, gold. ■ William Payne, pres & gen mgr; Gary Pothour, coml mgr; Stan Amacher, news dir; Phil Conrad, prog dir; Jim Casey, chief engr. ■ Rates: \$8; 8; 8; —.

***WUEC(FM)**—1975: 89.7 mhz; 740 w. 630 ft. University of Wisconsin-Eau Claire (54701). (715) 836-4170. Bd of Regents, U. of Wis. Format: Div. Spec progs: Class 14 hrs, French 1 hr, German 1 hr wkly. ■ Dr. Robert L. Bailey, gen mgr.

Fond du Lac

KFIZ(AM)—July 6, 1922: 1450 khz; 1 kw-D, 250 w-N. Box 1167, 254 Winnebago Dr. (54935). (414) 921-3770. Wisconsin Cablevision and Radio Co. Inc. (acq 3-1-73). Net: APR. Rep: Masla. Format: MOR, farm. ■ Donald G. Jones, pres; Joe Goesser, VP opns; Bruce Grassman, VP sls; Mike Casper, sports dir; Max Showalter, news dir; Bob Schaeffer, chief engr. ■ Rates: \$20.50; 17.50; 20.50; 7.85.

WFON(FM)—Oct 5, 1967: 107.1 mhz; 3 kw. Ant 312 ft. Stereo. Box 1195, 103 W. Scott St. (54935). (414) 921-1071. Costas Enterprises. (acq 12-4-75). Format: MOR. Spec prog: Oldies 6 hrs, Big Band 2 hrs wkly. ■ Donald Rabbitt, pres; Paul C. Chasteen, gen & coml mgr; Warren Krech, prom mgr & prog dir; Dan Martin, mus dir; Ellen Zydock, news dir. ■ Rates: \$16; 14; 15; 8.

Fort Atkinson

WFAW(AM)—Jan 24, 1963: 940 khz; 500 w-D, DA. Box 94 (53538). (414) 563-6351. Goetz Bcstg Corp. (group owner). Net: ABC/C. Format: MOR. ■ Nathan L. Goetz, pres; Vern Falk, VP & gen mgr; Gary Moen, news dir; Jim Pfefferkorn, opns mgr; David Scott, mus dir; Scott Trentadue, coml mgr; Gary Moen, news dir; Cliff Groth, chief engr. ■ Rates: \$8.82; 8.82; 8.82; —.

WSJY-FM—Sept 4, 1959: 107.3 mhz; 50 kw. Ant 500 ft. Stereo. Progs sep from AM. Format: Btfl music. ■ Rates: \$13.50; 13.50; 13.50; 13.50.

Green Bay

WDUZ(AM)—June 19, 1947: 1400 khz; 1 kw-D, 250 w-N. 225 N. Adams, Box 36 (54305). (414) 435-5331. Green Bay Bcstg Co. Net: ABC/C. Rep: McGavren-Guild. Format: Contemp, top 40. ■ William C. Laird, pres; Ken Peterson, VP & gen mgr; James V. Mattson, sls mgr; Gregg Albert, prog & mus dir; Doug Moore, chief engr.

WDUZ-FM—July 1, 1967: 98.5 mhz; 100 kw. Ant 1254 ft. Stereo. Prog sep from AM. Format: Easy listening. ■ Gary Evans, FM coord.

***WGBP-FM**—February 1975: 90.1 mhz; 10 w. 610 Maryhill Dr. (54303). (414) 494-2311. Premontre Bd. of Educ. Format: Div. ■ Clayton Toonen, gen mgr; Dennis Ledvina, chief engr.

***WGBW(FM)**—Aug 26, 1974: 91.5 mhz; 3 kw. Ant 115 ft. Stereo. Instructional Svcs. U. of Wis. at Green Bay (54302). (414) 465-2444. Bd. of Regents, U. of Wis. System. Net: NBC. Format: Div. Spec progs: Class 10 hrs, Black 19 hrs wkly. ■ Glen Slaats, gen mgr; Gary Mach, chief engr.

WGEE(AM)—April 6, 1925: 1360 khz; 5 kw-U, DA-N. 115 S. Jefferson St. (54301). (414) 435-3771. Midwest Communications (acq 1975). Net: NBC, Wis, APR. Rep: Blair. Format: C&W. Spec prog: Farm 5 hrs wkly. ■ D.E. Wright, pres & gen mgr; Miles Knuteson, coml mgr; John Zucker, stn mgr; Randy Allen, mus dir; Rosalind Rouse, news dir; Steve Konopka, chief engr.

WIXX(FM)—Co-owned with WGEE(AM). Nov 1, 1960: 101.1 mhz; 100 kw. Ant 1,080 ft. Stereo. Net: ABC/FM. Format: Top-40. ■ Bill LuMaye, opns dir; Dennis Mentzos, sls mgr.

WNFL(AM)—Dec 12, 1947: 1440 khz; 5 kw-D, 500 w-N, DA-2. Box 520, Bellevue Rd. (54305). (414) 468-5445. Communications Prop. Inc. (group owner; acq 3-1-73). Net: MBS. Rep: Buckley Radio Slis. Format: Adult contemp. ■ W. Thomas Simmons, VP & gen mgr; Bob Hooper, prog dir; Bob Clark, sls mgr; Pete Devlin, news dir; Tom Lewis, chief engr. ■ Rates: \$13; 9.75; 10.25; 9.

***WPNE-FM**—January 15, 1973: 89.3 mhz; 55 kw. Ant 940 ft. 732 North Midvale Blvd., Madison (53705). (608) 266-0036. Educational Communications Board. See *WERN(FM) Madison.

Hartford

WTKM(AM)—1951: 1540 khz; 500 w-D. Box 216 (53027). (414) 673-3550. Iroquois County Bcstg Co. (acq 11-1-70). Rep: Walton. Format: MOR, polka. Spec prog: Ger 3 hrs wkly. ■ Samuel Martin, pres; Jerry Gresenz, gen, coml & prom mgr; Carl Hulbert Jr., prog, mus & news dir; Dick Feutz, chief engr. ■ Rates: \$9.75; 9.75; 9.75; 9.75.

Wisconsin Radio

WTKM-FM—Oct 1, 1973: 104.9 mhz; 3 kw. Ant 300 ft. Prog dups AM 50%. Format: MOR, polka. ■ Rates same as AM.

Hayward

WHSM(AM)—Dec 21, 1957: 910 khz; 5 kw-D. DA-D. Route 8 (54843). (715) 634-4836. Inland Communication Corp. (acq 4-15-77). Net: MBS. Rep: Keystone. Format: MOR. ■ William Landgraf, pres & gen mgr; Clarence Campbell, stn mgr; Nancy Pieters, coml mgr; Keith Johnson, news dir; Del Dayton, chief engr. ■ Rates: \$6; 4.40; 5.50; 4.20.

WHSM(FM)—Co-owned with WHSM(AM). June 21, 1980: 101.7 mhz; 3 kw. Ant 466 ft.

WRLS-FM—April 16, 1968: 92.1 mhz; 3 kw. Ant 300 ft. Stereo. Rt. 6 (54843). (715) 634-4871. Pine-Aire Bcstg Corp. Net: ABC/I. Format: MOR, sports. ■ C. Roland Williamson, pres; Dave Ortman, coml mgr; Dick Bender, stn mgr; Russ Scamler, mus dir; Dave Macik, news dir; James Casey, chief engr. ■ Rates: \$5.75; 5.25; 5.25; 4.70.

Highland

***WHHI(FM)**—Sept 14, 1952: 91.3 mhz; 100 kw. Ant 560 ft. 732 N. Midvale Blvd., Madison (53705). (608) 266-0036. State of Wis Educational Communications Board. See *WERN(FM) Madison.

Hudson

WEVR-FM—See River Falls.

Jackson

WYLO(AM)—May 1, 1964: 540 khz; 250 w-D, DA. 2330 Highland Rd. (53037). (414) 353-5300. Universal Bcstg of Milwaukee. (acq 4-1-67). Group owner: Universal Bcstg Corp. of N.Y. Rep: Universal Bcstg. Format: Inspirational, ethnic. Spec progs: Ger 12 1/2 hrs, Sp 13 1/2 hrs, Croatian 1 hr, Pol 5 hrs wkly. ■ Sol Radoff, gen mgr; Bob Bradley, prog dir; Kathy Chromy, coml mgr; Howard Warsaw, pres; Herb Wittka, prom mgr; Larry Jay, mus & news dir; Nels Harvey, chief engr. ■ Rates: \$17; 17; 17; —.

Janesville

WCLO(AM)—July 1930: 1230 khz; 1 kw-D, 250 w-N. 1 South Parker Dr. (53545). (608) 752-7895. Southern Wis. Radio Inc. (acq 10-8-76). Group owner: Gazette Printing Co. Net: APR. Format: MOR. ■ Marshall Johnson, pres; Robert Dailey, VP & gen mgr; Bill Bessire, coml mgr; Jim Swanson, prog dir; Jean Gilbertson, news dir; Cliff Hahn, chief engr. ■ Rates: \$13.05; 10.40; 13.05; 10.40.

WJVL(FM)—Co-owned with WCLO(AM). October 1947: 99.9 mhz; 20 kw. horiz. 18 kw. vert. Ant 200 ft. horiz. 135 ft. vert. Stereo. Prog sep from AM. Format: Btfl mus. Spec progs: Big band 4 hrs wkly. ■ Rates: \$7.70; 7.90; 7.70; 7.70.

Kaukauna

WKAU(AM)—Sept 25, 1965: 1050 khz; 1 kw-D. DA. Box 1050 (54130). (414) 739-9311. Fox River Communications. Group owner: Forward communications. Rep: PRO Radio. Format: Contemp. ■ Richard Dudley, pres; James S. Esler, gen & coml mgr; B. J. Corcker, prog dir; Steve Bailey, mus dir; Billy Day, news dir; Jim Rammer, chief engr; Ron Martin, prom mgr.

WKAU-FM—Sept 1, 1969: 104.9 mhz; 1 kw. Ant 480 ft. Prog dups AM 100%.

Kenosha

***WGTD(FM)**—Dec 23, 1975: 91.1 mhz; 5 kw. Ant 135 ft. 3520 30th Ave. (53141). (414) 552-9483. Gateway Vocational, Technical & Adult Educl District. Net: NPR. Format: Informational, fine arts. Spec progs: Ger 1 hr, Sp 1 1/2 hrs wkly. ■ Gary D. Vaillancourt, gen mgr.

WJZQ(FM)—Listing follows WLIP(AM).

WLIP(AM)—May 11, 1947: 1050 khz; 250 w-D. Box 659 (53141). (414) 657-6162. Kenosha Bcstg Co.

Wisconsin Radio

Net: APR. Format: MOR (ad contemp). ■ William L. Lipman, pres; Dex Card, gen mgr; Doug Nevel, prog dir; Brian Davis, news dir; James Sorenson, chief engr. ■ Rates: \$12.05; 9.65; 12.05; 9.65.

WJZQ(FM)—Co-owned with WLIP(AM). Dec. 22, 1962: 95.1 mhz; 22 kw. Ant 260 ft. Stereo Prog sep from AM. Format: Top-40, AOR. ■ Doug Nevel, prog dir. ■ Rates: \$7.25; 7.25; 8.25; 8.25.

WKZN-FM—(Zion, Ill.) 1962: 96.9 mhz; 10 kw horiz, 8.1 kw vert. Ant 500 ft. 2700 Sheridan Rd., Zion, Ill. (60099). (312) 746-1484. C.D.I. Communications (acq 7-2-79). Format: Adult contemp. Spec progs: Sp 4 hrs, Pol 2 hrs wkly. ■ John M. Carpenter, gen mgr; Charles E. King, opns mgr & chief engr; George Kapheim, stn mgr; Cynthia Resh, traffic mgr; Ron Jenkins, prog dir; Bob Ried, sports dir; Nanette Boryc, news dir.

Kewaunee

WAUN(FM)—1973: 92.7 mhz; 3 kw. Ant 300 ft. Box 219 Route 3 (54216). (414) 388-4852. Harbor Cities Bcstg Inc. Net: MBS, Wisconsin. Format: Farm. Spec progs: Polish 1 hr, Ger 1 hr, Czech 1 hr wkly. ■ Andrew J. Brusda, pres; Robert F. Stroebel, chief engr & gen mgr; Bill Zelinski, sls mgr; Benjamin Pyles, prog dir & news dir. ■ Rates: \$6; 6; 6.

Kimberly

WYNE(AM)—Aug 22, 1970, 1970: 1150 khz; 5 kw-U, DA-D. Box 1150 (54136). (414) 739-1158. Ned Hughes Bcstg (acq 1-1-77). Net: ABC/E. Rep: Mktg 4 Radio; Lake, Prairie. Format: C&W. ■ Ned Hughes, pres & gen mgr; Jay Edwards, prog dir & prom mgr; Steve Otis, mus dir; John Mitchell, news dir; Greg Schneider, chief engr. ■ Rates: \$15; 12; 15; 12.

La Crosse

***WHLA(FM)**—Nov 21, 1950: 90.3 mhz; 57 kw. Ant 1,010 ft. 732 N. Midvale Blvd., Madison (53705). (608) 266-0036. State of Wis. Educational Communications Board. See *WERN(FM) Madison.

WIZM(AM)—Jan 2, 1923: 1410 khz; 5 kw-U, DA-2. Box 99 (54601). (608) 782-1230. Family Radio Inc. (acq 7-12-71). Group owner: Mid-West Family. Net: NBC, Wis. Rep: HR Stone. Format: Adult Contemp. ■ Dick Record, pres & gen mgr; Bill Mann, VP & sls mgr; Kevin St. John, prog dir; Gene Uehling, chief engr. ■ Rates: \$16.50; 14.50; 15.50; 14.50.

WIZM-FM—1966: 93.3 mhz; 100 kw. Ant 540 ft. Prog sep from AM. Stereo. (acq 6-15-76). Net: NBC's The Source. Format: Top-40. ■ Kevin Gephart, prog dir. ■ Rates: \$20.50; 18.50; 19.50; 19.50.

WKTY(AM)—May 1948: 580 khz; 5 kw-D, 1 kw-N, DA-2. Box 1148 (54601). (608) 782-6430. Lee & Assoc. Inc. (acq 4-1-54). Net: ABC/E. Rep: Buckley, Ewing (Minneapolis). Format: MOR, news. Spec prog: Farm 15 hrs wkly. ■ Herbert H. Lee, pres; R.H. Topinka, exec VP & gen mgr; Earl Hunter, sls mgr; Charlie Kearns, sports dir; Marilyn Bahwell, prom mgr; Eric Parsons, farm dir. ■ Rates: \$18.50; 16.50; 18.50; 15.

WSPL(FM)—Co-owned with WKTY(AM). January 1972: 95.9 mhz; 1.7 kw. Ant 410 ft. Prog sep from AM. Net: ABC/FM. Format: AOR. ■ Rates: \$5; 5; 5.

WLCX(AM)—May 1947: 1490 khz; 1 kw-D, 250 w-N, 201 S. 7th, Box 2017 (54601). (608) 784-7699. La Crosse Radio Inc (acq 4-8-57). Net: CBS. Rep: Pro. Format: MOR. ■ Jean Gitz, pres & gen mgr; Bob Russell, coml mgr; Bill Hoel, prog dir; Paul Scott, news dir; Terry Wilkus, prom mgr; Joe Rohrer Jr., chief engr. ■ Rates: \$14; 11.25; 14; 11.25.

WLXR(FM)—Co-owned with WLCX(AM). 1975: 104.9 mhz; 1.35 kw. Ant 430 ft. Stereo. Box 2017 (54601). (608) 782-8335. Net: CBS. Rep: PRO. Format: C&W. ■ Joe Rohrer Jr., gen mgr; Mike Schmitz, coml mgr; Doug Lane, prog dir; Paul Scott, news dir. ■ Rates: \$19.20; 16; 19.20; 16.

***WLSU(FM)**—Jan 4, 1971: 88.9 mhz; 8.3 kw. Ant 540 ft. 1725 State St. U. of Wis.-La Crosse (54601). (608)

785-8380. Bd of Regents, U. of Wis. System. Net: NPR. Format: Ed, Jazz. ■ James Conway, gen mgr; Jack Marlowe, opns mgr; Robert Mullins, news dir; Chyrl Vandivier, mus dir; Sam Sokolik, chief engr; Robt Seaquist, pub affrs dir.

WLXR(FM)—Listing follows WLCX(AM).

WSPL(FM)—Listing follows WKTY(AM).

Ladysmith

WLDY(AM)—September 1948: 1340 khz; 1 kw-D, 250 w-N. Box 351 (54848). (715) 532-5588. Flambeau Bcstg Co. (acq 7-55). Net: ABC/E. Rep: Courtney-Clifford. Format: MOR, Top-40, C&W. Spec progs: Farm 3 hrs, live interviews 8 hrs wkly. ■ Ruth B. Nelson, pres & gen mgr; John Lovely, coml mgr & news dir; Brenda Didier, mus dir; Patricia Alden, prog dir; Robert Krejcarek, chief engr. ■ Rates: \$8.50; 8.50; 7.50; 7.50.

WWIB(FM)—Dec 30, 1972: 103.7 mhz; 100 kw. Ant 706 ft. Stereo. Rt. 4, Box 141, Chippewa Falls. (54729). (715) 723-2913. Stewards of Sound Inc. Net: Wisconsin. UPI. Format: Relig, MOR. Spec prog: Farm 12 hrs wkly. ■ Warren Steward, pres & gen mgr; Terry Steward, stn mgr; Addie Sprang, mus dir; Carol Steward, women's dir; Vic Rugh, chief engr; Greg Steward, sports dir; Rod Larson, news dir; Dave Saseila, prog dir. ■ Rates: \$6.10; 6.10; 6.10; 5.60.

Lake Geneva

WMIR(AM)—May 15, 1964: 1550 khz; 1 kw-D, DA. Box 552 (53147). (414) 248-1550. Southern Wisconsin Co., Inc. Net: APR. Rep: Pates/Walton. Format: MOR. Spec prog: Farm 6 hrs wkly. ■ John F. Monroe, pres; Ed R. Brunn, gen mgr; Gerry L. Dexter, opns mgr; William Huston, sls mgr; James Scott, prom dir; Jim Scott, mus dir; Greg Cergal, news dir. ■ Rates: \$26; 25; 25; 24.

Lancaster

WGLR(AM)—Sept 9 1977: 1280 khz; 500 w. Box 587, 130 W. Elm St. (53813). (608) 723-7671. Bert R. Peterson. Format: C&W. Spec prog: Farm 10 hrs wkly. ■ Bert R. Peterson, owner & gen mgr; Bev J. Peterson, prog dir. ■ Rates: \$7; 7; 5.50; —.

WAXL(FM)—Co-owned with WGLR(AM). Not on air, target date unknown: 97.7 mhz; 3 kw. Ant 235 ft. Stereo. 130 W. Elm Box 587 (53813). (608) 723-7671. ■ Beverly J. Peterson, gen mgr.

Madison

***WERN(FM)**—March 30, 1947: 88.7 mhz; 25 kw. Ant 990 ft. 732 N. Midvale Blvd. (53705). (608) 226-0036. State of Wis. Educational Communications Bd. Format: Educl. ■ Anton Moe, exec dir; Nancy Bauer, instructional sys dir; Paul Norton, deputy dir; Norman Michie, prog dir; William P. Estes, pub info off; William C. Woods, dir of engr.

***WHA(AM)**—1922: 970 khz; 5 kw-D. 821 University Ave. (53706). (608) 263-3970. Regents of U. of Wis System. Net: NPR, Wisconsin Ed. Radio Net. Format: Educ. ■ Ronald Bornstein, dir; Jack Mitchell, assoc dir; Rudy Wolff, asst tech dir; Tom Clark, prog dir. ■ WHA-TV affil.

WIBA(AM)—April 2, 1925: 1310 khz; 5 kw-U, DA-N. Box 99 (53701). (608) 274-5450. Badger Bcstg Inc. (acq 9-1-78). Group owner: Register Broadcast Group. Net: CBS. Rep: Buckley. Format: MOR. Spec prog: Farm 8 hrs wkly. ■ James C. Worthington, pres; James C. Worthington, VP & gen mgr; Deane D. Osborne, gen sls mgr; Barney Luv, prog dir; Robert King, news dir; A.J. Corstvet Jr., chief engr. ■ Rates: \$30; 19; 22; 15.

WIBA-FM—March 1947: 101.5 mhz; 50 kw. Ant 450 ft. Stereo. Prog separate from AM. Format: AOR. ■ Domenica Murphy, mktg dir; David Ervin, prog dir; Scott Watson, mus dir. ■ Rates: \$24; 24; 24; 24.

WISM(AM)—September 1948: 1480 khz; 5 kw-U, DA-2. Box 2058 (53701). (608) 271-1484. WISM Inc. (acq 11-1-59). Group owner: Mid-West Family Rep: McGavren-Guild. Format: Contemp. ■ William R. Walker, pres; Philip Fisher, VP; Bill Vancil, prog mgr; Charles G. Mefford, sls mgr; Chris Cain, chief engr. ■ Rates: \$34; 25; 32; 12.50.

WISM-FM—September 1948: 98.1 mhz; 20 kw. Ant 161 ft. Stereo. Midwest FM Inc. Progs sep from AM. Format: MOR. ■ Rates: \$37; 27; 34; 13.50.

***WNWC(FM)**—April 30, 1959: 102.5 mhz; 50 kw. Ant 460 ft. Stereo. 3250 Gammon Rd., Rt. 2 (53711). (608) 271-1025. Northwestern College (acq 1-19-73). Net: UPI, Intl Media Service (Washington D.C.). Format: Relig. Spec prog: Farm 1.5 hrs wkly. ■ William B. Bernsen, pres; Paul Ramseyer, gen mgr; Carl Ramsey, stn mgr; Greg Walters, prom mgr & prog dir; David Woodcock, chief engr.

***WORT(FM)**—Dec 1, 1975: 89.7 mhz; 1.3 kw. Ant 905 ft. Stereo. Box 3219 (53704). (608) 249-0111. Back Porch Bcstg Inc. Rep: Nat'l Federation of Community Bcsters. Format: Jazz, class, div. ■ Joan G. Rubel, sgn mgr & pres; Dan Kahn, mus dir; Terry Fitzpatrick, news dir; Mark Fuerst, bus mgr; Don Alan Steenweg, prog dir; Vincent Curren, chief engr.

WTSO(AM)—January 1948: 1070 khz; 10 kw-D, 5 kw-N, DA-2. 5721 Tokay Blvd. (53708). (608) 274-1070. Mid-Continent Bcstg Co. of Wis. Inc. (acq 9-1-60). Group owner: Mid-Continent Bcstg. Rep: Torbet Radio, Wayne-Evans. Format: C&W. Spec progs: Farm 7 hrs wkly. ■ N.L. Bentonson, pres; Roger Russell, VP & gen mgr; Andy Witt, prog dir; Mike Varney, loc sls mgr; Pat Martin, mus dir; Chuck Morkri, opns mgr; Judy Newman, news dir; Sherman Stern, chief engr. ■ Rates: \$36; 32; 32; 14.

WZEE(FM)—Co-owned with WTSO(AM). 1948: 104.1 mhz; 6.3 kw. Ant 1,120 ft. Stereo. (acq 11-1-74). Prog sep from AM. Format: Top-40. ■ Rates: \$30; 30; 30; 30.

WWQM(AM)—Aug 12, 1964: 1550 khz; 5 kw-D, DA. 5024 E. Lacy Rd. Box 4408 (53711). (608) 271-6611. Hudson Bcstg Corp. (group owner; acq 1-1-69). Net: ABC/I. Rep: Masla. Format: C&W. ■ James A. McKenna Jr., pres; Jim Schmitz, gen mgr; Mark Winston, prog & mus dir; Rob Haggart, prom mgr; John Dignan, news dir; Ted Knupp, coml mgr; Al Skinner, chief engr. ■ Rates: \$18; 18; 18; 18.

WWQM-FM—See Middleton.

WZEE(FM)—Listing follows WTSO(AM).

Manitowoc

WCUB(AM)—November 1952: 980 khz; 5 kw-D, DA-2. Box 98 (54220). (414) 682-8226. Cub Radio. Inc. (acq 1-1-61). Net: APR. Format: C&W. Spec prog: Farm 39 hrs wkly. ■ J.E. Severson, pres; Lee Davis, exec VP & gen mgr; Bob Barrock, VP sls; Bob Irish, prog dir; Bill Walters, farm dir; Mike Kinzel, news dir; Craig Bomgaars, chief engr. ■ Rates: \$29.72; 29.72; 29.72; 29.72.

WKKB(FM)—Co-owned with WCUB(AM). Sept 1, 1966: 92.1 mhz; 3 kw. Ant 160 ft. Stereo. Prog sep from AM. Format: MOR. ■ Bob Barrock, VP sls; Joe Allen, prog dir. ■ Rates: \$17.78; 17.78; 17.78; 17.78.

WOMT(AM)—Nov 8, 1926: 1240 khz; 1 kw-D, 250 w-N. 410 N. 10th St. (54220). (414) 682-0351. Seehafer Bcstg Corp. (group owner; acq 1-1-70). Net: CBS. Rep: Pates-Walton. Format: MOR/Contemp. ■ Don Seehafer, pres & gen mgr; Ben Jakel, coml mgr; Jeff Connors, prog dir; Bob Jung, opns mgr; Ron Zimmerman, prom mgr; Dean Lester, mus dir; Fred Barry, news dir; Damon Ryan, sports dir; Ed Duellman, chief engr.

WQTC-FM—See Two Rivers.

WRTR(AM)—See Two Rivers.

Marinette

WAGN(AM)—See Menominee, Mich.

WCJL(AM)—July 25, 1969: 1300 khz; 1 kw-D. 844 Pierce Ave., Box 684 (54143). (715) 732-4444. CJL Bcstg Inc. (acq 10-10-78). Net: UPI. Format: C&W. Spec progs: Farm 1 hr wkly. ■ Leon R. Felch, pres; Jim Callow, prog & mus dir; gen mgr & chief engr; Carol Rae, coml mgr. ■ Rates: \$4.40; 4.40; 4.40; 4.40.

WMAM(AM)—Oct 8, 1939: 570 khz; 250 w-D, 100 w-N. 400 Wells St. (54143). (715) 735-6631. Marinette Central Bcstg Co. (acq 9-1-60). Group owner: Frank J. Russell Stns. Net: NBC, Wisconsin. Rep: Devney. Format: MOR. Spec prog: C&W 6 hrs wkly. ■ Frank J. Russell, pres; Howard L. Emich, gen & coml mgr; W. J. Liegeois, prog dir; Paul V. Anick, chief engr. ■ Rates: \$5; 5; 5; 5.

WLST(FM)—Co-owned with WMAM(AM). Sept 1, 1976: 95.1 mhz; 100 kw. Ant 420 ft. Stereo. Prog sep from AM. Format: MOR.

Marshfield

WDLB(AM)—Feb 2, 1947: 1450 khz; 1 kw-D, 250 w-N, 1710 N. Central Ave. (54449). (715) 384-2191. Goetz Bcstg Corp. (acq 7-65). Format: Contemp, C&W. Spec prog: Farm 25 hrs, Ger 1 hr wkly. ■ Nathan L. Goetz, pres; Jack Hackman, VP & gen mgr; Mike Kissling, coml mgr; Chris Michaels, mus dir; Gary Diamond, opns mgr; Don Meyers, news dir; Les Leonard, farm dir; Gary Diamond, chief engr. ■ Rates: \$24.71; 12.82; 12.82.

WLJY(FM)—Co-owned with WDLB(AM). Dec 1, 1965: 106.5 mhz; 100 kw. Ant 800 ft. Stereo. Box 630 (54449). (715) 384-2192. Prog sep from AM. Format: Btfl mus. ■ William Allen, coml mgr; Jack Hackman, gen mgr; Gary Diamond, prog dir. ■ Rates: \$15.29; 15.29; 15.29.

Mauston

WRJC(AM)—Jan 4, 1962: 1270 khz; 500 w-D. Box 58 (53948). (608) 843-8001. G&R Bcstg (acq 10-15-69). Net: MBS, Keystone, Pearse. Format: Top-40, C&W, MOR. Spec prog: C&W 30 hrs, top-20 18 hrs, wkly. ■ George S. Blum, gen mgr & chief engr; Ruby E. Blum, coml mgr; Charles Hein, news dir.

WRJC-FM—1976: 92.1 mhz; 1.8 kw. Ant 390 ft. Stereo. West Milwaukee (53948). Format: Div.

Medford

WIGM(AM)—Oct 26, 1941: 1490 khz; 1 kw-D, 250 w-N. Box 59 (54451). (715) 748-2566. WIGM Inc. (acq 6-55). Net: ABC/I. Rep: Corlett. Format: Div. Spec prog: Farm 10 hrs wkly. ■ Joe Dahlvig, pres & gen mgr; Brad Dahlvig, coml mgr; Denny Gelbert, prog dir; Rus Gowey, mus dir; Ray Bohnert, sec, treas, news dir & chief engr. ■ Rates: \$4.50; 4.50; 4.50.

WIGM-FM—Dec 14, 1968: 99.3 mhz; 3 kw. Ant 240 ft. Format: MOR, C&W.

Menomonee Falls

WXJY(FM)—July 30, 1966: 98.3 mhz; 3 kw. Ant 280 ft. Stereo. Box 147 (53051). (414) 255-3100. Darrel Peters Productions Inc. (acq 5-1-79). Format: Btfl mus. ■ Darrel Peters, pres; James Wareham, gen mgr; Doug Yeager, opns dir; Rick Ryan, chief engr. ■ Rates: \$31; 33; 31; 16.

Menomonie

***WHWC(FM)**—June 28, 1950: 88.3 mhz; 10 kw. Ant 1,050 ft. 732 N. Midvale Blvd, Madison (53705). (608) 266-0036. State of Wis Educational Communications Bd. See *WERN(FM) Madison.

WMNE(AM)—May 1951: 1360 khz; 1 kw-D. Box 1360 (54751). (715) 235-2112. Phillips Bcstg Co. (acq 6-23-75). Net: UPI. Format: C&W. Spec prog: Farm 15 hrs wkly. ■ Michael A. Phillips, owner-manager.

WMEQ(FM)—Co-owned with WMNE(AM). July 19, 1967: 92.1 mhz; 1.3 kw. Ant 490 ft. Stereo. Prog sep from AM. Format: Top-40.

***WVSS(FM)**—April 22, 1969: 90.7 mhz; 1.05 kw. Ant 75 ft. Stereo. 820 S. Broadway St. (54751). (715) 232-2332. Board of Regents, U of Wis Systems. Format: Variety. Spec progs: Class 3 hrs, Black 6 hrs, jazz 12 hrs, C&W 11 hrs wkly. ■ John Edson Ludwig, pres; Arthur Matthews, gen mgr; Gretchen Ratzler, coml mgr; Jimmy Guenther, mus dir; Mike O'blesness, news dir.

Merrill

WJMT(AM)—May 10, 1960: 730 khz; 1 kw-D. 1018A E. Main St. (54452). (715) 536-6262. Roberts Bcstg Inc. (group owner, acq 11-14-75). Net: NBC. Rep: Masla. Format: MOR, contemp. Spec progs: Farm 7 hrs wkly. ■ W. Donald Roberts Jr., pres; Wayne H. Smith, VP & gen mgr; Steve Richards, prog dir; Steve Skogen, mus dir; Chuck Curtis, news dir. ■ Rates: \$7.50; 7.50; 7.50; 7.50.

WJMT-FM—Aug 25, 1968: 93.5 mhz; 3 kw. Ant 220 ft. Prog dups AM 100%. Stereo.

Middleton

WWQM(AM)—See Madison.

WWQM-FM—Oct 12, 1970: 106.3 mhz; 3 kw. Ant

380 ft. Stereo. Box 4408 (53711). (608) 271-6611. Hudson Bcstg Corp. (acq 1-1-69). Net: ABC/I. Format: C&W. ■ James A. McKenna Jr., pres; Jim Schmitz, gen mgr; Mark Winston, prog & mus dir; Ted Knupp, coml mgr; Rob Haggart, prom mgr; John Digman, news dir; Al Skinner, chief engr.

Milwaukee

WAWA(AM)—See West Allis.

WEMP(AM)—Oct 14, 1935: 1250 khz; 5 kw-U, DA-2, 11800 W. Grange Ave. Hales Corners (53130). (414) 529-1250. LIN Bcstg Corp. (group owner; acq 3-28-55). Rep: McGavren-Guild. Format: MOR. ■ Jack Lee, gen mgr; Gregg Ewert, opns dir; Paul Kelly, prom mgr; Tom Shanahan, sls mgr; Albert Hajny, chief engr. ■ Rates: \$30; 30; 30; 15.

WMYX(FM)—Co-owned with WEMP(AM). Nov 1, 1962: 99.1 mhz; 50 kw. Ant 450 ft. Stereo. Prog sep from AM. Format: MOR. Spec progs: C&W 2 hrs wkly. ■ Dick Williams, sls mgr; Beth Fast, prog dir. ■ Rates: \$30; 50; 50; 20.

WEZW(FM)—See Wauwatosa.

WFMR(FM)—May 1956: 96.5 mhz; 20 kw. Ant 806.67 ft. Stereo. (414) 372-8000. WFMR Inc. (acq 3-9-73). Rep: Groskin. Format: Class, jazz. ■ Jerold W. Ross, pres; Claudia Burns, gen mgr; JoAnn Strohn, coml mgr; Mark Kremer, mus dir; Martin Franke, chief engr. ■ Rates: \$22; 22; 24; 24.

WISN(AM)—1922: 1130 khz; 50 kw-D, 10 kw-N, DA-N. (CP 25 kw-N). Box 402 (53201). (414) 342-1111. TWX 910-262-1160. WISN Div. Hearst Corp. (group owner; acq 1924). Net: ABC/I. Rep: Katz. Format: MOR. ■ John E. Hinkle Jr., VP & gen mgr; Lee Dolnick, VP of sls; Dave Denver, prog dir; Debbie Hinkle, mus dir; Bree Beauvau, prom mgr; Don Froehlich, news dir; Tom Lambert, opns mgr; Bob Johnson, chief engr. ■ Rates: \$140; 110; 110; 45.

WLUM(FM)—Co-owned with WAWA(AM) West Allis, Sept 1960: 102.1 mhz; 50 kw. Ant 489 ft. Stereo. 12800 W. Bluemound Rd., Elm Grove (53122). (414) 786-1590. Suburbainaire Inc. (acq 1-5-79). Net: APR. Rep: Bernard Howard. Format: Urban contemp. ■ Mike Elliot, VP & gen mgr; Jack Krause, chief engr. ■ Rates: \$27; 25; 27; 20.

WLPX(FM)—Co-owned with WISN(AM). January 1961: 97.3 mhz; 11.5 kw. Ant 910 ft. Stereo. Prog sep from AM. Format: AOR. ■ Tom Daniels, prog dir; Terry Jeffords, sls mgr. ■ WISN-TV affil. ■ Rates: \$70; 70; 85; 85.

WMKE(AM)—1955: 1340 khz; 1 kw-D, 250 w-N, 5407 W. McKinley Dr. (53208). (414) 453-4130. Great Trails Bcstg (group owner; acq 10-1-62). Net: CBS & MBS. Rep: Torbet. Format: C&W. ■ Clark Davis, pres; Gina Gallagher, VP & gen mgr; Tony Russell, prog dir; Ric Schroeder, news dir; John Donahue, sls mgr; Marc Franklin, mus dir; Le Roy Wolniakowski, chief engr. ■ Rates: \$40; 35; 40; 15.

WBCS(FM)—Co-owned with WMKE(AM). 1960: 102.9 mhz; 50 kw. Ant 430 ft. Prog dups AM 24%. Format: MOR. ■ Marc Franklin, mus dir; Boo McKay, prog dir. ■ Rates: \$100; 95; 100; 60.

WMSE(FM)—Nov 1, 1980: 91.7 mhz; 1 kw. Ant 126 ft. Stereo. Box 644 (53201). (414) 277-7247. Milwaukee School of Engineering. Format: Educ. Div. ■ Chris Jacobson, pres, Pat Coffey, gen mgr; Wes Palmer, prog dir; Marty Wiedemeyer, mus dir; Ralph Van Zile, stn & prom mgr; Dave Hippe, chief engr.

WNOV(AM)—Aug 15, 1946: 860 khz; 250 w-D. DA-D. 3815 N. Tentionia Ave. (53206). (414) 445-1986. Courier Comm Inc. (acq 1-2-73). Net: Nat Black. Format: Black, prog. Spec progs: Sp 6 hrs, Greek 1 hr wkly. ■ Jerrel W. Jones, pres; German Womack, prog & mus dir; Jim Frazier, news dir; David Reynolds, stn mgr; Robert O. Mayer, chief engr. ■ Rates: \$27; 25; 27; 25.

WKTI(FM)—Listing follows WTMJ(AM).

WOKY(AM)—1947: 920 khz; 5 kw-D, 1 kw-N, DA-2, 3500 N. Sherman Blvd. (53216). (414) 442-0150. Charter Bcstg Inc. Ownership: Chart Com Inc. Net: APR. Rep: Blair. Format: Contemp. ■ Russell Wittberger, pres; William S. Jaeger, exec VP & gen mgr; Jim Brown, prog dir; Dallas Cole, mus dir; Doug Kiel, news dir; William Grevenow, chief engr. ■ Rates: \$68; 53; 68; 57.

Wisconsin Radio

WQFM AOR/Personality

WQFM(FM)—June 1958: 93.3 mhz; 14 kw. Ant 946 ft. Stereo. 606 West Wisconsin Ave. (53203). (414) 276-2040. Shamrock Development Corp. (group owner; acq 5-10-73). Format: AOR. ■ William R. Lynett, pres; Ralph J. Barnes, gen mgr; Brent Alberts, prog dir; Patti Gienko, prom mgr; Dave Janzer, sls mgr. ■ Rates: \$38; 35; 38; 32.

WTMJ(AM)—July 25, 1927: 620 khz; 5 kw-U, DA-N, 720 East Capitol Dr. (53201). (414) 332-9611. WTMJ Inc. Net: NBC. Rep: Christal. Format: MOR. ■ Michael McCormick, pres; Richard Herbst, VP; Donald Richards, gen mgr; Donald Richards, gen sls mgr; William Conway, prog dir; James McDonald, prom mgr; Wayne Godsey, mgr of news opns & news dir; James Wulliman, chief engr. ■ Rates: \$200; 130; 165; 85.

WKTI(FM)—Co-owned with WTMJ(AM). June 1959: 94.5 mhz; 15.5 kw. Ant 911 ft. Stereo. Prog sep from AM. Net: ABC/I. Format: Top-40. ■ Michael McCormick, pres; Steven Smith, stn mgr; Richard Hreber, VP; B.J. Hunter, prod dir; Donna Walker, mus dir; Kipper McGee, prom mgr; Wayne Godsey, news dir; Jim Wulliman, chief engr. WTMJ-TV affil. ■ Rates: \$48; 34; 40; 32.

***WUWM(FM)**—Sept 24, 1964: 89.7 mhz; 7.13 kw. Ant 871 ft. Box 413, U. of Wisconsin (53201). (414) 963-4664. Board of Regents of U. of Wisconsin. Net: NPR. Format: News, jazz. Spec prog: Sp 8 hrs wkly. ■ Geo Bailey, dir; Dorothy Gallas, adm asst; Dave Edwards, news dir; John Groff, chief engr.

***WVCY(FM)**—1961: 107.7 mhz; 38 kw. Ant 440 ft. 2712 W. Vliet St. (53208). (414) 933-1440. Wisc Voice of Christian Youth Inc. (acq 1-70). Format: Relig. ■ Victor Eliason, gen mgr.

WYLG(AM)—See Jackson.

***WYMS(FM)**—March 5, 1973: 88.9 mhz; 1.5 kw. Ant 870 ft. c/o Robert R. Suchy, 5225 W. Vliet St., Drawer 10K (53201). (414) 475-8143. Milwaukee Bd of School Dirs. Format: Cultural, educ. ■ Robert Suchy, gen mgr; James Ebner, prog dir; Guy Morrison, chief engr.

WZUU(AM)—April 20, 1947: 1290 khz; 1 kw-U, 520 W. Capitol Dr. (53212). (414) 964-8300. Malrite of Wisconsin (acq 5-1-68). Group owner: Malrite Communications Group Inc. Net: NBC's The Source. Rep: Eastman Radio Inc. Format: Solid Gold. ■ Carl E. Hirsch, pres; Doug Brown, reg VP; Paul LeSage, stn mgr; John Driscoll, prog dir; Bill Shannon, mus dir; Renee Reitman, coml mgr; David Haines, news dir; Dave Jonasen, prom mgr; Joe Knapp, chief engr. ■ Rates: \$100; 26; 26; 26.

WZUU-FM—May 10, 1961: 95.7 mhz; 34 kw. Ant 610 ft. Stereo. Prog dups AM 12%. Format: Adult contemp. ■ Rates: \$100; 45; 64; 34.

Minocqua

WFBZ(AM)—August 1, 1978: 1570 khz; 2.5 kw-D. Box 403 (54548). (715) 356-6363. Frederick H. Bierbaum. Format: Btfl mus. ■ Rates: \$5.75; 5.75; 5.75; 5.75.

WWMH(FM)—Co-owned with WFBZ(AM). April 3, 1975: 95.9 mhz; 3 kw. Ant 173 ft. Stereo. Box 403 (54548). Lakeland Communications Inc. Net: UPI. Format: MOR. ■ Geraldine A. Bierbaum, pres; Fred Bierbaum, gen mgr. ■ Rates same as AM.

Monroe

WEKZ(AM)—July 27, 1951: 1260 khz; 1 kw-D. Box 460 (53566). (608) 325-2161. Green County Bcstg Corp. Net: UPI. Format: Diversified Spec prog: Swiss 3 hrs wkly. ■ Kenneth W. Stuart, pres; Joseph G. Urban, gen mgr; Stanley J. Neuberger, coml mgr; Don Jacobson, news dir; AL Stewart, chief engr. ■ Rates: \$11; 11; 11; 11.

WEKZ-FM—June 1959: 93.7 mhz; 15 kw. Ant 180 ft. Prog dups AM 90%.

Wisconsin Radio

Neenah-Menasha

WEMI(FM)—1977: 100.1 mhz; 3 kw. Ant 300 ft. Stereo. 360 Chute St. (54952). (414) 725-9456. Evangel Ministries Inc. Net: UPI, WIR. Format: Rel. ■ Robert Knox, pres; Kelleth Ellis, gen mgr; Kurt Reinke, coml mgr; Dick Van Zandt, chief engr. ■ Rates: \$7; 7; 7; 7.

WMKC(FM)—See Oshkosh.

WNAM(AM)—May 23, 1947: 1280 khz; 5 kw-D, 1 kw-N, DA-1. Box 707 (54956). (414) 722-6471. Cummings Communications Corp. (group owner; acq 8-71). Net: ABC/I. Rep: Masla. Format: Top-40, Contemp. ■ Alan H. Cummings, pres; D. Perry Murphy, exec VP & gen mgr; Ron Ross, opns mgr; Dennis Edwards, local sls mgr; Jason Page, mus dir; Dave Hoopman, news dir; Gordon Daily, chief engr. ■ Rates: \$15.50; 10.50; 15.50; 10.

WROE(FM)—Co-owned with WVMS(AM), Appleton. Nov 1971: 94.3 mhz; 3 kw. Ant 340 ft. Stereo. Box 1035 (54956). (414) 725-5331. R N-M Inc. (acq 9-1-75). Rep: Lotus. Format: Btlf mus. ■ William Hansen, pres; James F. Bethke, gen; Robert Ruen, coml mgr; Jim Choudoir, prog & mus dir; Don Hollister, chief engr. ■ Rates: \$11.35; 18; 11.35; 11.35.

Neillsville

WCCN(AM)—Sept 22, 1957: 1370 khz; 5 kw-D. Wisconsin Pavilion (54456). (715) 743-3333. Central Wisconsin Bcstg Inc. Net: APR. Format: C&W, MOR. Spec prog: Farm 27 hrs wkly. ■ Wayne Grap, pres & gen mgr; Glen Mills, chief engr; Bob Zank, prog dir; Bob Zank, mus dir; Scott Johnson, news dir.

WCCN-FM—July 1964: 107.5 mhz; 100 kw. Ant 195 ft. Prog dups AM 50%. Format: MOR, C&W.

New London

WNBK-FM—Oct 6, 1967: 93.5 mhz; 3 kw. Ant 800 ft. Stereo. Box 226 (54961). (414) 982-3000. Wm Haig Bcstg Co. Net: ARP. Format: Country. Spec prog: C&W 12 hrs, Polka 2 hrs, wkly. ■ Wm. Haig, pres; Dale Sternhagen, gen mgr; Lynn Carter, coml mgr; Dick Johnson, prog dir; Cliff Groth, chief engr. ■ Rates: \$10; 8; 9; 7.

New Richmond

WIXK(AM)—Sept 29, 1960: 1590 khz; 5 kw-D. 125 E. Third St. (54017). (715) 246-2254. Smith Bcstg Inc. (acq 1-1-64). Net: MBS. Format: MOR. Spec prog: Farm 12 hrs wkly. ■ Robert E. Smith, pres; Charles B. Rang, gen mgr; Joan Becker, news dir; Craig Carlson, chief engr. ■ Rates: \$10; 10; 10; 10.

WIXK-FM—Sept 1, 1968: 107.1 mhz; 3 kw. Ant 270 ft. Stereo. Prog dups AM 70%.

Oconto

WOCO(AM)—March 11, 1966: 1260 khz; 1 kw-D. Box 197 (54153). (414) 834-3540. Lamardo Inc. (acq 8-27-71). Format: C&W, variety. ■ Walter P. Kaszynski, gen mgr & chief engr; Dorothy Kaszynski, prog dir; Jerry Finn, coml mgr; Bill Peshek, mus dir; Dane Scott & Mike Baker, news dirs. ■ Rates: \$3.30; 3.30; 3.30; 3.30.

WOCO-FM—Aug 1, 1968: 107.1 mhz; 3 kw. Ant 210 ft. Prog dups AM 40%. Format: Sounds of Now & Then. ■ Rates: \$5; 5; 5; 5.

Oshkosh

WAGO(AM)—July 1, 1969: 690 khz; 250 w-D, DA. Box 437 (54902). (414) 233-0690. WAGO Radio Inc. (acq 1975). Net: ABC/E. Rep: Hurley, Michigan Spot Sls. Format: Top-40, oldies. ■ Obed S. Borgen, pres; Dennis F. Quinn, gen mgr; Colleen Stepanck, coml mgr; Chuck Leonard, prog dir & chief engr; Bob Collins, mus dir; Bud McBain, news dir. ■ Rates: \$10.90; 10.90; 10.90; —.

WAHC(FM)—Jan 30, 1967: 96.7 mhz; 3 kw. Ant 295 ft. 3480 N. Shore Dr. (54901). (414) 233-3030. Cummings Communications Corp. Net: RKO. Format:

Top-40, AOR. ■ Alan H. Cummings, pres; D. Perry Murphy, exec VP & gen mgr; Steve Stach, coml mgr; Bob Beck, prog dir; Gordon Dailey, chief engr. ■ Rates: \$7.50; 7.50; 7.50; 7.50.

***WRST-FM**—April 20, 1966: 90.3 mhz; 960 w. Ant 125 ft. Stereo. U. of Wis-Oshkosh (54901). (414) 424-4343. Board of Regents, U of Wis System. Net: NPR. Format: Var. Spec prog: Class 12 hrs, Black 1.5 hrs wkly. ■ Robert L. Snyder, gen mgr; Richard S. Towne Jr., stn mgr; Richard Pitchford, chief engr.

WYTL(AM)—Dec 31, 1941: 1490 khz; 1 kw-D, 250 w-N. Box 1490 (54903). (414) 426-3239. Value Radio Corp. (acq 9-1-59). Group owner: Mid West Family Sns. Net: NBC. Rep: H-R Stone. Format: C&W. Spec prog: Farm 20 hrs wkly. ■ Philip J. Robbins, pres & gen mgr; Charlie Hart, mus & prog dir; Thomas Kriege, coml mgr; Sheree Sommers, news dir; Becky Brenner, prom mgr; Tim Morrissey, opns mgr; John Wittenmeier, chief engr. ■ Rates: \$20; 20; 20; 20.

WOSH(FM)—Co-owned with WYTL(AM). Sept 1, 1966: 103.9 mhz; 3 kw. Ant 336 ft. Stereo. Box 2846 (54903). (414) 235-3150. Net: NBC's The Source. Format: Contemp hit radio. ■ Philip Robbins, pres & gen mgr; Steve Ward, prog dir. ■ Rates: \$20; 20; 20; 20.

Park Falls

WNBI(AM)—April 13, 1968: 980 khz; 1 kw-D. Box 309 Hwy 13 S. (54552). (715) 762-3221. Northland Bcstg Inc. Format: MOR. Spec progs: Polka 1 1/2 hrs, class 1 1/2 hrs, polka 2 1/2 hrs wkly. ■ Desmond H. Callaghan, pres; George Palo, VP & gen mgr; TE. Korth, chief engr; Mike Strub, prom mgr; Mike Rockwell, stn mgr; Dick Knapp, prog & mus dir; Sandra Dural, coml mgr; John Scullin, news dir. ■ Rates: \$6.30; 6.30; 6.30; 6.30.

WNBI-FM—April 13, 1968: 98.3 mhz; 3 kw. Ant 275 ft. Prog dups AM 100%.

Pewaukee

WCQL(AM)—Oct 1979: 1370 khz; 500 w-D, DA. W 223 N 3251 Shady Lane (53072). (414) 691-4567. S.K.R. Inc. Net: UPI. Format: MOR. ■ George Scoufis, pres & gen mgr; Mary Scoufis, prog dir; Richard Seaver, sls mgr; Dan Rath, news dir. ■ Rates: \$15.75; 13.75; 15.75; 12.

Platteville

***WSUP(FM)**—Feb 25, 1964: 90.5 mhz; 420 w. Ant 140 ft. Room 42 Pioneer Tower, 725 W. Main St. (53818). (608) 342-1165. Board of Regents of Wis. State U. Format: AOR. Spec prog: Class 7 hrs, jazz 4 hrs, C&W 8 hrs wkly. ■ George Smith, gen mgr; Tom Voigts, chief engr.

WSWW(AM)—Feb 22, 1955: 1590 khz; 1 kw-D, 500 w-N, DA-N. Box 1 (53818). (608) 348-2775. Southwest Wisconsin Co. (acq 12-1-71). Net: CBS. Format: MOR. ■ Robert Bodden, pres, gen mgr & sls mgr; Jack O'Neill, sps dir; Kevin Long, farm dir; Mary Bodden, woman's dir. ■ Rates: \$7.25; 6.75; 6.75; 6.75.

WSWW-FM—Sept 1, 1966: 107.1 mhz; 3 kw. Ant 235 ft. Prog dups AM 20%. Stereo. Format: Btlf music. ■ Rates: \$4; 4; 4; 4.

Plymouth

WPLY(AM)—April 1954: 1420 khz; 500 w-D. Box 420 (53073). (414) 893-2661. WPLY Inc. (acq 7-57). Net: Wisc Ind. Format: MOR. Spec progs: Sp 1 hr, farm 1 hr wkly. ■ R. Bunker Rogoski, pres; Richard A. Crain, coml & gen mgr; Mike Phillips, prog dir; Ed Dudko, news dir; Tom Lange, chief engr. ■ Rates: \$8.20; 8.20; 8.20; 8.20.

Portage

WPDR(AM)—July 31, 1952: 1350 khz; 1 kw-D. Box 300 (53901). (608) 742-2350. Kramer Bcstg Inc. (acq 7-1-74). Net: ABC/E. Format: C&W. Spec progs: Talk 11 hrs, farm 9 hrs wkly. ■ Edward Kramer, pres & gen mgr; Bob Khouri, prog & mus dir; Carol Mork, coml mgr; Len Wood, news dir; Kenneth Ebnetter, chief engr. ■ Rates: \$8; 8; 8; 8.

WDDC(FM)—Co-owned with WPDR(AM). Nov 8, 1966: 100.1 mhz; 3 kw. Ant 300 ft. Stereo. Prog sep from AM. Net: ABC/E. Format: Adult contemp. Spec prog: Farm 3 hrs wkly. ■ Mike Schwartz. Rates same as AM.

Port Washington

WGLB(AM)—Dec 6, 1963: 1560 khz; 250 w-D, DA. Box 347 (53074). (414) 284-2666. WGLB Inc. (acq 5-16-73). Format: C&W. Spec progs: Ger 12 hrs, Farm 16 hrs wkly. ■ Daniel C. Palen, pres; Howard J. Fuys, VP & gen mgr; Bob Look, mus dir; Howard Fuys, news dir; Jack McLeland, chief engr. ■ Rates: \$10.50; 10.25; 10.50; 9.50.

WGLB-FM—Oct 1969: 100.1 mhz; 3 kw. Ant 180 ft. Prog dups AM 100%.

Poynette

WIBU(AM)—July 1925: 1240 khz; 1 kw-D, 250 w-N. 2041 Atwood Ave. Box 3336. Madison (53704). (608) 251-3955. Community Service Radio Inc. (group owner; acq 11-1-69). Net: NBC. Format: News. Spec prog: Farm 8 hrs wkly. ■ Thomas R. Holter, pres & gen mgr; Victor M. Aime, coml mgr; Dean Sherwood, prog dir; George Coburn, news dir; John Herbert, chief engr. ■ Rates: \$11.50; 9.50; 10.50; 7.50.

Prairie du Chien

WPRE(AM)—Dec 11, 1952: 980 khz; 1 kw-D. Box 90 (53821). (608) 326-2411. Prairie Bcstg Co. ■ WC. Schlaugat Jr., pres, gen mgr & chief engr; Robert Dillman, coml mgr; Norbert Aschom Jr., prog & news dir.

WPRE-FM—1968: 94.3 mhz; 750 w. Ant 544 ft.

Prairie du Sac

WVLR(FM)—See Sauk City

Racine

WFNY(FM)—Aug 6, 1962: 92.1 mhz; 3 kw. Ant 275 ft. Stereo. Box 565, 5720 Taylor Ave. (53401). (414) 554-8626. Lakeshore Bcstg Corp. Format: MOR. ■ Jerome P. Feeny, pres & gen mgr; Frank Ricchio, coml mgr; Ken Wilhelm, prog dir; John A. Madsen, prom mgr; Dick Wieland, mus dir; Chris Roth, news dir; George Feichtner, chief engr. ■ Rates: \$13; 13; 13; 13.

WRJN(AM)—December 1926: 1400 khz; 1 kw-D, 250 w-N. 4201 Victory Ave. (53405). (414) 634-3311. Sentry Bcstg (acq 7-2-69). Net: ABC/I, Wisconsin Net. Format: MOR. ■ Donald M. Colby, pres; WP Gumm Jr., gen mgr; Raoul (Frenchy) Boutan, prog dir; Donn R. Edmark, news dir; Rees Roberts, chief engr.

WWEG(AM)—June 4, 1950: 1460 khz; 500 w-D, DA. 2200 N. Green Bay Rd. (53405). (414) 552-7359. Broadcast Management of Wisconsin Inc. (acq 1-5-79). Group owner: Broadcast Management Corp. Format: C&W. Spec progs: Sp 2 hrs wkly. ■ Joel M. Thrope, pres; Dennis Plinska, gen mgr; Steve albright, prog dir. ■ Rates: \$11; 11; 11; 11.

WRKR(FM)—Co-owned with WWEG(AM). Aug 1948: 100.7 mhz; 50 kw. Ant 500 ft. Stereo. Prog sep from AM. Format: Top-40. ■ Joel Thrope, pres; Dennis Plinska, gen mgr; Steven Warren, prog dir; Shawn DeLong, news dir. ■ Rates: \$16; 15; 16; 15.

Reedsburg

WRDB(AM)—February 1953: 1400 khz; 1 kw-D, 250 w-N. Box 349 (53959). (608) 524-2321. Sauk Bcstg Corp. (acq 3-1-71). Net: ABC/I. Format: Contemp, C&W. ■ Nathan Goetz, pres; Richard Solberg, coml mgr; Jim Holtom, prog dir; Tommy Lee Bychinski, gen mgr; Arnold Peck, news dir; Cliff Groth, chief engr. ■ Rates: \$5.50; 4.50; 5.50; 4.50.

WRDB-FM—July 16, 1967: 104.9 mhz; 3 kw. Ant 230 ft. Prog dups AM 10%. Format: C&W. ■ Rates: \$6.35; 5.35; 5.35; 5.35.

Reserve

***WOJB(FM)**—January 1982: 88.9 mhz; 100 kw. Ant 605 ft. Stereo. Tribal Gov. Bldg., Rt. 2 Hayward (54843). (715) 634-8934. Lac Courte Oreilles Ojibwa Public Bcstg System. Net: NPR. Format: Div. Spec prog: Ojibwa 25 hrs wkly. ■ Gordon Thayer, pres; Robert Albee, gen & prom mgr; Glenn Hall, coml mgr; Mike Dukin, news dir.

Rhineland

WOBT(AM)—March 9, 1947: 1240 khz; 1 kw-D, 250 w-N. Box 738 (54501). (715) 362-6140. Oneida Bcstg Co. Net: NBC, UPI. Rep: PRO Radio. Format: MOR,

oldies. ■ Thomas Cleary, pres; Wallace Pasbrig, gen mgr; Carol Boron, coml mgr; Al Stevens, mus dir; Scott Witt, news dir; Pete Rondello, chief engr. ■ Rates: \$7; 6.75; 6.75; 6.50.

WRHN(FM)—Co-owned with WOBT(AM). Jan 26, 1966: 107.9 mhz; 25 kw. Ant 385 ft. Stereo. Prog sep from AM. Format: Btfl music. ■ Rates: \$6.80; 6.55; 6.55; 6.30.

Rice Lake

WAQE(AM)—Aug 6, 1979: 1090 khz; 1 kw-D, DA. Box 703 (54868). (715) 234-9059. Red Cedar Broadcasters Inc. Net: UPI. Format: MOR. Spec prog: Farm 2 hrs wkly. ■ Tom Beschta, gen mgr; Bill Weegman, sls mgr; Jon Rohrer, prog dir; Dean Kallenback, news dir. ■ Rates: \$8.60; 8.60; 8.60; 5.50.

WAQE(FM)—Nov. 27, 1980: 97.7 mhz; 3 kw. Ant 300 ft. Stereo. Red Cedar Bcstrs Inc. ■ Rates same as AM.

WJMC(AM)—1938: 1240 khz; 1 kw-D, 250-N. Box 352 (54868). (715) 234-2131. Barron Cnty Bcstg (acq 1-4-80). Net: MBS. Rep: PRO Radio, Hurley. Format: Adult MOR/personality. Spec progs: Farm 10 hrs, C&W 15 hrs wkly. ■ Donald A. Dew, gen & coml mgr; Richard Hoff, opns mgr; Bob Kolsky, chief engr. ■ Rates: \$9; 7; 9; 7.

WJMC-FM—1947: 96.3 mhz; 100 kw. Ant 540 ft. Prog sep from AM. Stereo. Format: C&W ■ Rates: \$8; 6.75; 8; 6.75.

Richland Center

WRCO(AM)—Oct 18, 1949: 1450 khz; 1 kw-D, 250 w-N. Box 529 (53581). (608) 647-2111. Richland Bcstg Corp. (acq 1-28-67). Net: ABC/C. Format: MOR, C&W. Spec prog: Farm 8 hrs wkly. ■ John F. Monroe, pres; Peter Athanas, VP & gen mgr; Gerald Cook, coml mgr; Rod Perry, stn mgr; Brian Kennedy, news dir; Steve Kennedy, prog dir. ■ Rates: \$8.40; 8.40; 3.40; 7.50.

WRCO-FM—August 1965: 100.9 mhz; 3 kw. Ant 240 ft. Prog dups AM 90%. ■ Rates same as AM.

Ripon

WCWC(AM)—Sept 15, 1957: 1600 khz; 5 kw-U, DA-2. Box 156, Radio Rd. (54971) (414) 748-5111. DeNovoCom Inc. (acq 3-11-77). Net: CBS. Format: MOR. Spec progs: Farm 14 hrs, gospel 5 hrs wkly. ■ Paula Richey, pres; Jack Rohde, gen mgr; Joe Vandell, news dir; James Parkinson, chief engr. ■ Rates: \$11.40; 11.40; 11.40; 11.40.

WYUR-FM—Co-owned with WCWC(AM). Feb 1, 1965: 95.9 mhz; 3 kw. Ant 300 ft. Stereo. Format: Btfl mus. ■ Joe Simon, prog dir. ■ Rates: \$7; 7; 7; 7.

***WRPN-FM**—1961: 90.1 mhz; 10 w. Ant 110 ft. Stereo. Ripon College (54971) (414) 748-8147 Bd of Trustees of Ripon College. Format: Progs, div. Spec progs: Sp 1 hr, class 7 hrs, jazz 15 hrs wkly. ■ Laurie Komberec, gen mgr.

River Falls

WEVR(AM)—Sept 14, 1969: 1550 khz; 1 kw-D, 500 w-N. Box 43, Radio Road (54022). (715) 425-8111. (612) 436-8634. Hanten Bcstg Company Inc. (acq 6-1-74). Format: Div. Spec progs: Farm 18 hrs, class 5 hrs, C&W 20 hrs wkly. ■ Jack Hanten, pres & gen mgr; Ken Benner, chief engr. ■ Rates: \$8; 7; 8; 6.

WEVR-FM—Sept 30, 1970: 106.3 mhz; 3 kw. Ant 300 ft. Stereo. Prog dups AM 70%. Format: Div. Spec progs: Farm 18 hrs, class 18 hrs, C&W 20 hrs, MOR 20 hrs wkly.

***WRFW(FM)**—Nov 2, 1968: 88.7 mhz; 3 kw. Ant 82 ft. Stereo. 310 North Hall, U. of Wisc-River Falls (54022). (715) 425-3169. Board of Regents, U of Wisconsin System. Format: Noncoml div. ■ J.M. Norman, gen mgr; Tom Zenk, mus dir; Kit Keifer, prom mgr; Eric Herman, prog dir; Peg Sybeldon, news dir; Alan E. Murray, chief engr.

Sauk City

WVLR(FM)—Sept 18, 1964: 96.7 mhz; 3 kw. Ant 300 ft. Stereo. 907 John Adams St (53583) (608) 643-3375. Daryl L. Fredine (acq 4-15-76). Rep: Keystone, Walton. Format: Div. Spec progs: Farm 20 hrs wkly. ■ Daryl Fredine, owner; Dennis Olson, prog

dir; Penny Roth, news dir; Jerry Batz, chief engr. ■ Rates: \$4; 4; 4; 4.

Schofield

***WESD(FM)**—Sept 1979: 89.1 mhz; 10 w. Ant 55.6 ft. 6500 Alderson St. (54476). (715) 359-6561 Ext. 35. D.C. Everest Area School District. Format: Div. ■ Dennis A. Uhlig, gen mgr; Todd Seis, prog dir; Mark Wyro, mus dir; Kelly Reyer, public svc dir; David Windorski, student engr.

Shawano

WOWN(FM)—Listing follows WTCH(AM).

WTCH(AM)—Sept 3, 1948: 960 khz; 1 kw-U, DA-2. Box 556 (54166). (715) 524-2194. Wheeler Bcstg Inc. Net: UPI. Rep: Corlett Assoc., Walton. Format: C&W, MOR. Spec prog: Farm 18 hrs wkly. ■ Ray L. Wheeler, pres; Gary Ehman, news dir. ■ Rates: \$10.25; 10.25; 10.25; 8.25.

WOWN(FM)—Co-owned with WTCH(AM). Dec 1966: 99.3 mhz; 3 kw. Ant 180 ft. Prog sep from AM. Format: MOR. ■ Rates: \$8.25; 8.25; 8.25; 8.25.

Sheboygan

WHBL(AM)—1926: 1330 khz; 5 kw-D, 1 kw-N, DA-2. Box 27 (53081). (414) 458-2107. Sheboygan County Bcstg. (acq 7-72). Net: ABC/E. Rep: Walton. Format: MOR. Spec progs: Sp 1 hr, farm 10 hrs, Ger 1 hr wkly. ■ Michael Walton, pres & gen mgr; Christ Bauer, chief engr. ■ Rates: \$30; 30; 30; 30.

WWJR(FM)—Co-owned with WHBL(AM). 1972: 97.7 mhz; 3 kw. Ant 240 ft. Stereo. Prog sep from AM. Format: Top-40. ■ Steve Jaberg, coml mgr. ■ Rates: \$19; 19; 19; 19.

WKTS(AM)—January 1956: 950 khz; 500 w. DA. 1156 Union Ave., Box 1045 (53081). (414) 457-5561. Sheboygan Bcstg Corp. (acq 11-28-77). Net: ABC/C. Rep: PRO Radio. Format: MOR. Spec progs: Slovenian 1 hr wkly. ■ Julian Jetzer, pres & gen mgr; Ray Wituhn, coml mgr; Colin Hoffmann, mus dir; Jonathan Jackson, news dir. ■ Rates: \$14.50; 14.50; 14.50; 14.50.

***WSHS(FM)**—Nov 19, 1971: 91.7 mhz; 10 w. 1042 School Ave (53081). (414) 459-3610. Board of Education, Sheboygan Public Schools. Format: MOR, div, educl, contemp. Spec progs: Jazz 1 hr, educ 15 hrs wkly. ■ William Horsch, gen mgr; Walter Primozic, bus mgr; Steve Rinke, Michael Mothersead, student mgrs; Christ Bauer, chief engr.

WWJR(FM)—Listing follows WHBL(AM).

Shell Lake

WCSW(AM)—Dec 30, 1967: 940 khz; 1 kw-D; 108 6th Ave W. (54371). (715) 468-2123. Charles Lutz. Net: ABC/E. Format: Div. ■ Charles R. Lutz, owner; Betty Lutz, prom dir; Steven C. Lutz, coml mgr; Greg Miller, mus dir; Donald Tobias, news dir; Truman Smith, chief engr. ■ Rates: \$4; 4; 4; —.

WGMO(FM)—Co-owned with WCSW(AM). Dec 1974: 95.3 mhz; 3 kw. Ant 300 ft. Stereo. 125 Fifth Ave. (54871). (715) 468-2213. Format: MOR.

Sparta

WCOW(AM)—June 1951: 1290 khz; 5 kw-D, 113 West Oak St. (54656). (608) 269-3307. Sparta-Tomah Bcstg Co. Net: MBS. Rep: Hal Walton. Format: C&W, farm. ■ John D. Rice, pres & gen mgr; Mike Gilbert, mus dir; Theresa Burns, news dir; Christina Heitman, prom mgr; Eugene G. Kuderer, coml mgr; George W. Schaller, chief engr. ■ Rates: \$7.50; 7.50; 7.50; 7.50.

WCOW-FM—March 1, 1960: 97.1 mhz; 50 kw. Ant 610 ft. Stereo. Prog dups AM 35%. Format: Farm, C&W.

Stevens Point

WSPT(FM)—Listing follows WXYQ(AM).

***WWSP(FM)**—Sept 28, 1968: 89.9 mhz; 300 w. Ant 67 ft. Stereo. Communications Bldg., U of Wisconsin. (54481). (715) 346-3755. Board of Regents of the U of Wis. Format: Progs, AOR. Spec prog: Jazz 16 hrs wkly. ■ Kelly Girard, stn mgr; James Haney, gen mgr; Caryn Scholtes, continuity dir; Gary J. Pearson, prog dir; Sharon Schroedl, pub affrs; Bob Mair, bus mgr;

Wisconsin Radio

Fred Brennan, mus dir; Kari Soiney, PR dir; Sue Hazlett, news dir; Rick Westenberger, chief engr.

WXYQ(AM)—1949: 1010 khz; 1 kw-D. Box 247 (54481). (715) 341-1300. Stevens Point Bcstg Co. (acq 2-68). Net: UPI. Format: Mod Country. Spec progs: Pol 1 hr, farm 5 hrs wkly. ■ Donald M. Colby, pres; James P. Schuh, gen mgr; Brad Fuhr, mus & prog dir; Gary Wescott, news dir; Tom Chapman, coml mgr; Jim Tazska, chief engr. ■ Rates: \$11; 11; 11; 8.

WSPT(FM)—May 1, 1961: 97.9 mhz; 50 kw. Ant 340 ft. Stereo. Prog sep from AM. Stereo. Net: NBC's The Source. Format: Adult rock. Spec prog: Farm 6 hrs.

Sturgeon Bay

WDOR(AM)—Sept 8, 1951: 910 khz; 1 kw-D, 800 S. 15th Ave. (54235). (414) 743-4411. Door County Bcstg Inc. Net: ABC/I, Wisc. Format: MOR. Spec prog: Farm 12 hrs wkly. ■ Edward D. Allen Jr., pres & gen mgr; Edward D. Allen III, VP & prog dir; Cyril Annoy, coml mgr; Jay Zahn, news dir; David Allen, mus dir; Tom Wagner, sports dir; William Everson, chief engr. ■ Rates: \$8.60; 7.50; 7.50; 7.50.

WDOR-FM—Dec 12, 1966: 93.9 mhz; 77 kw. Ant 640 ft. Stereo. Prog dups AM 40%. Format: C&W, sports. ■ David Allen, prog & mus dir. ■ Rates: \$8.60; 7.50; 7.50; 7.50.

WSBW(FM)—February 1982: 100.1 mhz; 3 kw. Ant 300 ft. Stereo. 228 N. 3rd Ave. (54235). (414) 743-8801. Davison Communications Corp. Format: Div. ■ Jack Davison, pres & gen mgr.

Sun Prairie

WMAD(FM)—April 12, 1972: 92.1 mhz; 3 kw. Ant 300 ft. Box 3470, Madison (53704). (608) 249-9277. Erin Bcstg Inc. (group owner, acq 8-23-78). Rep: Christal. Format: AOR. ■ Greg Theokas, pres; James Schmitz, gen mgr; Alan Young, prog dir; Les Cooke, mus dir; Mike Seger, prom mgr; Dennis Pearce, sls mgr; Sue Mields, news dir; John Jackson, chief engr. ■ Rates: \$15; 17; 18; 17.

WERU(AM)—Not on air, target date unknown: 1190 khz; 1 kw-D. Rt. 3 Hwy C (53590). Erin Bcstg Inc.

Superior

WAKX(AM)—June 18, 1959: 970 khz; 1 kw-D. Northland Bldg., 419 W. Michigan St., Duluth, Minn. (55802). (218) 727-7271. Stereo Bcstg Inc. (acq 12-1-74). Group owner: Latto Grp. Net: ABC/I. Rep: Bernard Howard, Ewing. Format: Top-40. ■ Lewis M. Latto, pres & gen mgr; Warren Randolph, VP & sls mgr; David Strandberg, prog dir; Richard Junger, news dir; Wilfred A. Meys, chief engr. ■ Rates: \$19; 16; 18; 16.

WAKX-FM—See Duluth, Minn.

WDSM(AM)—Oct 1939: 710 khz; 10 kw-D, 5 kw-N, DA-N. 1105 East Superior St. Duluth, Minn. (55802). (218) 728-6406. Ridson Inc. (acq 6-1-75). Net: NBC. Rep: Torbet, Hurley. Format: Modern C&W. ■ Robert B. Ridder Jr., pres & gen mgr; Tim Michaels, prog dir; Larry Wilson, VP & coml mgr; John Rebeau, opns mgr; David Ayers, news dir; Phil Maki, chief engr. ■ Rates: \$21; 20; 21; 15.

KZIO(FM)—Co-owned with WDSM(AM). Sept 9, 1980: 102.5 mhz; 100 kw. Ant 600 ft. Stereo. Format: Adult contemp. ■ Rates: \$19; 17; 19; 19.

WGGR(FM)—See Duluth, Minn.

***WSSU(FM)**—Jan 31, 1966: 91.3 mhz; 940 w. Ant minus 72 ft. Stereo. 1800 Grand Ave. (54880). (715) 392-3461. U. of Wis Bd of Regents. Format: Educ, div. Spec progs: Black 8 hrs, jazz 4 hrs, class 23 hrs, C&W 1 hr wkly. ■ Dr. Karl W. Meyer, chancellor; Lisa Huffman, radio dir.

Suring

WRVM(FM)—Sept 15, 1967: 102.7 mhz; 100 kw. Ant 1400ft. Stereo. Box 212 (54174). (414) 842-2839. WRVM Inc. (acq 1-1-69). Net: UPI. Format: Relig. Spec prog: Farm 3 hrs wkly. ■ Donald Abel, pres; Ken Hettlinga, gen mgr; Gordon Morris, coml mgr; Dennis Jones, prog dir; Marcia Ives, mus dir; Howard Lundgren, news dir; Alan Knuth, chief engr.

Wisconsin, Wyoming Radio

Tomah

WTMB(AM)—April 20, 1959: 1460 khz; 1 kw-D. Box 588 (54660). (608) 372-7188. Tomah-Mauston Bcstg Co. Format: Rel, talk, farm. ■ Hugh W. Dickie, pres & gen mgr; Del Lonquist, stn mgr; Phyllis Rice, sls mgr; Herb Boyer, farm dir; Willie Kapanke, chief engr. ■ Rates: \$9; 7; 7; 6.25.

WTMB-FM—Jan 29, 1965: 98.9 mhz; 100 kw. Ant 660 ft. Stereo. Prog separate from AM. Format: Farm, MOR, talk.

Tomahawk

WJQJ(AM)—August 1968: 810 khz; 10 kw-D, DA. Box 81 (54487). (715) 453-4481. WYYS Inc. (acq 8-1-74). Rep: Walton. Format: C&W. ■ Robert A. Jones, pres; Jeff Smith, gen mgr & chief engr; Jan Thomas, coml mgr; Jeff Smith, mus dir. ■ Rates: \$8.50; 8; 8.50; 8.

Two Rivers

WQTC-FM—Listing follows WRTR.

WRTR(AM)—1951: 1590 khz; 1 kw-D, 500 w-N, DA. Box 266, 1817 Washington St., (54241). (414) 793-1348. Paragon Radio Network Inc. (acq 5-14-77). Net: ABC/I. Format: Oldies. ■ Thomas L. Stewart, pres Donald R. Flick, coml mgr; Roger Levindusky, news dir; Pat Casey, mus dir. ■ Rates: \$11.40; 6.50; 6.50; —.

WQTC-FM—Nov. 19, 1965: 102.3 mhz; 3 kw. Ant 250 ft. Stereo. Box 417 (54241). (414) 794-8977. Seehafer Bcstg Corp. (group owner; acq 2-1-81). Rep: Pates; Walton. Format: Rock & Top-40 (contemp). ■ Don Seehafer, pres; Bob Jung, stn mgr; Rick Sawyer, prog dir; Don Cook, mus dir; Karen Seehafer, traffic dir; Ed Duellman, chief engr.

Viroqua

WGBM(FM)—Listing follows WISV(AM).

WISV(AM)—Feb 25, 1958: 1360 khz; 1 kw-D. Route 4 (54665). (608) 637-7200. Robinson Corp. (acq 1-1-67). Format: MOR. Spec progs: Farm 6 hrs, Polka 12 hrs wky. ■ Parks Robinson, pres & gen mgr; David Robinson, mus & prog dir; Gary Gilbertson, sports dir; Julie Day, news dir; James Graham, coml mgr; Verle Erickson, chief engr. ■ Rates: \$10; 10; 10; 8.

WGBM(FM)—Co-owned with WISV(AM). Oct 6, 1967: 102.3 mhz; 3 kw. Ant 300 ft. Stereo. Sep from AM. Net: Midwest Farm Net. Format: C&W. Spec prog: Farm 12 hrs wky.

Washburn

WBWA(FM)—Not on air, target date unknown: 105.9 mhz. Silver Birch Bcstg Co.

***WHIJ(FM)**—Not on air, target date unknown: 88.9 mhz; 1 kw. Ant 251 ft. 310 W. Fifth St. (54891). Washburn Public Schools.

Watertown

WTTN(AM)—April 2, 1950: 1580 khz; 1 kw-D. 104 W. Main St. (53094). (414) 261-1580. Watertown Radio Inc. Net: MBS, UPI. Format: MOR. Spec prog: Farm 10 hrs wky. ■ Carl V. Kolata, pres & gen mgr; Tom Klug, coml mgr; Tom Mack, news dir; Clifford Groth, chief engr.

WTTN-FM—Aug 1, 1961: 94.1 mhz; 20 kw. Ant 285 ft. Prog dups AM 85%.

Waukesha

WAUK(AM)—March 27, 1947: 1510 khz; 10 kw-D, DA-D. 1460 Whitehall St. (53186). (414) 544-6800. Walt-West Wisconsin Inc. (acq 2-10-78). Net: UPI. Format: Comedy & MOR. ■ Ed Walters, pres & gen mgr; Jim Dennis, coml mgr; Rusty Tym, stn mgr; Jackie Edwards, mus dir; Rosanne McQuire, news dir; Adin E. Randall, chief engr. ■ Rates: \$24; 22; 24; —.

***WCCX(FM)**—Sept 1, 1978: 104.5 mhz; 10 w. Ant 50 ft. 221 North East Ave. (53186). (414) 544-4577. Carroll College Bcst Bureau. Format: Div. Spec progs:

Jazz 12 hrs, Sp 6 hrs wky. ■ Mike Gallant, stn mgr; Loyce Luedtke, mus dir; Kris Larson, prog dir; Steve Huelsbeck, chief engr.

WMIL(FM)—Jan 1, 1962: 106.1 mhz; 19.5 kw. Ant 180 ft. (53186). WMIL Inc.

Waupaca

WDUX(AM)—April 29, 1956: 800 khz; 5 kw-D, DA. Box 247 (54981). (715) 258-5528. Laird Bcstg Co. Net: ABC/C; Wis Farm Bcstg Net. Rep: Guild. Format: Adult Contemporary, country crossover. Spec prog: Farm 10 hrs wky. ■ Dorothy J. Laird, pres; Kenneth E. Peterson, gen mgr; Gary Douglas, opns mgr; Sue Trinrud, gen sls mgr.

WDUX-FM—Jan 29, 1967: 92.7 mhz; 3 kw. Ant 255 ft. Stereo. Prog dups AM 100%.

Waupun

WLKE(AM)—May 26, 1966: 1170 khz; 1 kw-D. 609 Home Ave. (53963). (414) 324-4441. Coursolle Bcstg of Wisc. (acq 8-76). Net: Wisc Ind, UPI. Format: Farm, C&W. ■ James Coursolle, pres; George Baumann, gen mgr; James Perotto, sls mgr; Thomas Lang, prog dir & prom mgr; Mike Moran, mus dir & chief engr; Lane Bryant, news dir. ■ Rates: \$9; 9; 9; —.

WGGQ(FM)—Co-owned with WLKE(AM). 1974: 99.3 mhz; 2.8 kw. Ant 300 ft. Stereo. Prog separate from AM. Format: Top-40. ■ Rates: \$9; 9; 9; 9.

Wausau

WDEZ(FM)—Listing follows WRIG(AM).

***WHRM(FM)**—June 10, 1949: 90.9 mhz; 77 kw. Ant 1,120 ft. 732 N. Midvale Blvd., Madison (53705). (608) 266-0036. State of Wisconsin Educational Communications Bd. See *WERN(FM) Madison.

WIFC(FM)—Listing follows WSAU(AM).

WRIG(AM)—Aug 1958: 1400 khz; 1 kw-D, 250 w-N. 529 Third St. (54401). (715) 845-4275. WRIG Inc. Net: NBC. Rep: H-R Stone. Format: MOR. ■ D.E. Wright, pres; Roy Sellin, gen mgr; Dennis Quinn, coml mgr; Jerry Stephens, mus dir; Bob McBride, prog dir; Marv Nelles, news dir.

WDEZ(FM)—Co-owned with WRIG(AM). March 27, 1964: 101.9 mhz; 100 kw. Ant 490 ft. Stereo. Prog sep from AM. Format: C&W. Spec prog: Farm 8 hrs wky. ■ Al Sellers, opns dir.

WSAU(AM)—Jan 30, 1937: 550 khz; 5 kw-U, DA-N. Ant 1,080 ft. 1114 Grand Ave. Box 5595 (54401). (715) 842-1672. Mid-West Media Inc. Net: ABC/I, Wisc. APR, UPI. Rep: Selcom, Hyett/Ramsland. Format: MOR. Spec prog: Farm 10 hrs wky. ■ Dave Raven, pres & gen mgr; Dave Arrowood, prog dir; Roger Eisenman, stn mgr; Chuck Williams, mus dir; Al Lippert, news dir; Pete Radunz, sls mgr; Charles Struass, chief engr. ■ Rates: \$17.50; 15.50; 17.50; 15.50.

WIFC(FM)—Co-owned with WSAU(AM). 1947: 95.5 mhz; 98 kw. Ant 1,080 ft. Stereo. Net: ABC/FM, Wisc. APR, UPI. Format: Top-40. ■ Dave Raven, pres; Pat Plant, stn mgr; Duff Damos, prog & mus dir. ■ Rates: \$15; 14; 15; 14.

WXCO(AM)—Aug 1, 1953: 1230 khz; 1 kw-D, 250 w-N. Box 778 (54401). (715) 845-8218. Seehafer Bcstg Corp. (group owner; acq 9-26-73). Net: CBS. Rep: Pates-Walton. Format: C&W. ■ Don Seehafer, pres; Robert J. Bertrand, stn mgr; Gene Converse, prog dir; Ruth Schmidt, traf dir; Scott Thompson, sports dir; Mike Wilson, mus dir; Skip Schultz, coml dir; Frank Jaeger, chief engr.

Wauwatosa-Milwaukee

WEZW(FM)—Jan 1, 1961: 103.7 mhz; 19.5 kw. Ant 840 ft. Stereo. 735 W. Wisconsin Ave., Milwaukee (53233). (414) 272-1048. Multimedia Radio Inc. (acq 5-1-78). Group owner: Multimedia Inc. Rep: Maj Mkt. Format: Btfl mus. Spec prog: Farm ½ hr wky. ■ Paul W. Fiddick, sr VP & gen mgr; William Moos, opns dir; James T. Lynch, pres; John Timm, stn mgr; Ed Wolkenheim, news dir; Terrence Baun, chief engr. ■ Rates: \$76; 109; 109; 55.

West Allis

WAWA(AM)—Oct 29, 1961: 1590 khz; 1 kw-D, DA.

12800 Bluemond Rd., Elm Grove (53122). (414) 786-1590. Suburbanare Inc. (acq 1-5-79). Net: MBS/Black. Rep: Pro Radio. Format: Black. Spec progs: Sp 1.5 hrs wky. ■ Willie D. Davis, pres; Mike Elliot, VP & gen mgr; O.C. White, VP & stn mgr; Jack Krause, chief engr. ■ Rates: \$21; 10.50; 19; 19.

WLUM(FM)—See Milwaukee.

West Bend

WBKV(AM)—November 1950: 1470 khz; 1 kw-D. Box 60 (53095). (414) 334-2344. West Bend Bcstg Co. (acq 10-18-76). Group owner: Gazette Printing Co. Net: APR. Format: MOR. ■ Marshall W. Johnston, pres; Larry H. Tainter, gen mgr; Betty Christen, chief anncr; Mike Goetzmann, news dir; Charles Flynn, chief engr; Roger Micheln, coml mgr. ■ Rates: \$10.25; 8.60; 10.25; —.

WBKV-FM—September 1958: 92.5 mhz; 20 kw. Ant 530 ft. Stereo. Progs sep from AM. Format: Btfl music. Spec prog: Ger 3 hrs wky. ■ Rates: \$17.35; 12.41; 17.35; 12.41.

Whitehall

WHTL-FM—Sept 10, 1981: 102.3 mhz; 3 kw, Ant 400 ft. Stereo. Box 678 (54773). (715) 538-4341. Intercontinental Communications Corp. Net: Green Bay Packer Net. Format: MOR, C&W crossover. Spec prog: Farm 5 hrs, jazz 1 hr wky. ■ Richard L. Hencley, pres & gen mgr; Dave Daniels, prog dir; Rick Simon, mus dir; Russ Mancl, news dir; James Casey, chief engr. ■ Rates: \$6.20; 6.20; 6.20; 6.20.

Whitewater

***WSUW(FM)**—91.7 mhz; 1.3 kw. Ant 185 ft. 301 Hyer Hall, U. of Wisconsin, Whitewater (53190). (414) 472-1317. University of Wisconsin. Net: NPR. Format: Educ, MOR. Spec progs: Class 10 hrs, jazz 10 hrs wky. ■ Steven Owen Shields, radio dir; Clifford Groth, chief engr.

Wisconsin Dells

WNNO(AM)—May 1969: 900 khz; 1 kw-D, DA-D. 721 Superior (53965). (608) 254-2546. Voss Radio Inc. (acq 8-1-78). Net: MBS, Wis. Format: C&W. Spec prog: Farm 1 hr wky. ■ Gary Voss, gen mgr & pres; Clista McAllister, coml mgr; Bruce Voss, prog & news dir. ■ Rates: \$6.50; 5; 6; 5.

WNNO-FM—May 1974: 107.1 mhz; 2.6 kw. Ant 320 ft. Stereo. Prog separate from AM. Format: Top-40. ■ Gary Voss, pres; Gordy Young, sls mgr; Buddy Albert, prog dir. ■ Rates: \$6.50; 4; 5; 4.

Wisconsin Rapids

WFHR(AM)—Nov 1, 1940: 1320 khz; 5 kw-D, 500 w-N, DA-N. 220 First Ave. S. (54494). (715) 424-1300. Advance Bcstg Corp. Net: CBS, Wisconsin. Format: News & infor, MOR. ■ William F. Huffman, pres; Jack R. Gennaro, VP & gen mgr; Bary Nienow, chief engr; Arnie Strobe, opns dir; Dennis Gibson, loc sls mgr; Judy Lowell, news dir. ■ Rates: \$12.10; 12.10; 12.10; 12.10.

WRRW(FM)—Co-owned with WFHR(AM). Aug 1, 1946: 103.3 mhz; 7.3 kw horiz, 8.4 kw vert. Ant 330 ft. Stereo. Prog sep from AM. Format: Adult contemp. ■ Rates: \$12.10; 12.10; 12.10; 12.10.

Wyoming

William A. Exline, Inc.

4340 Redwood Hwy., Suite F-121
SAN RAFAEL, CALIFORNIA 94903
(415) 479-3484

MEDIA BROKERS — CONSULTANTS

Basin

KMMZ(AM)—See Greybull.

Buffalo

KBBS(AM)—April 17, 1956: 1450 khz; 250 w-U. (CP

1 kw-D). 90 S. Main St. (82834). (307) 684-7070. KBBS Inc. (acq 5-1-64). Net: ABC/I, IMN. Rep: RKO. Format: Variety. ■ Jeanette Maxwell, pres, gen & coml mgr; Marilyn Maxwell, prog dir; Steve Lawrence, prom mgr & mus dir; Susan Willis, news dir; Ralph Burger, chief engr.

Casper

KATI(AM)—May 5, 1956: 1400 khz; 1 kw-D, 250 w-N. Box 2006 (82602). (307) 266-1400. Casper Bcstg Co. (acq 6-81). Net: CBS. Rep: Masla, Mountain Media, Hix. Format: Top-40. ■ Frank Barrett, gen & coml mgr; Fred Leemhuis, prog dir; Donna Foxx, mus dir; Dave Beneke, prom mgr; Ken Johnson, news dir; Steve Fritz, chief engr. ■ Rates: \$18; 15; 18; 13.

KAWY(FM)—Co-owned with KATI(AM). Oct 1, 1967: 94.5 mhz; 65 kw. Ant 1,908 ft. (307) 235-1515. Prog sep from AM. Format: C&W. ■ Dave Beneke, prog dir. ■ Rates: \$17; 14; 17; 12.

KTRS(FM)—Not on air, target date unknown: 95.5 mhz; 1600 Van Lenner, Cheyenne (82001). Wyomingedia.

KTWO(AM)—Jan 2, 1930: 1030 khz; 50 kw-U, DA-N. 4200 E. Second St. (82601). (307) 237-3711. TWX 910-949-4462. Harriscope Bcstg Inc. (group owner; acq 3-59). Net: CBS. Rep: Katz, McGuire. Format: MOR. Spec prog: Farm 1 hr wkly. ■ Jack Rosenthal, pres; Bob Price, gen mgr; Dave Allen, coml mgr; Terry Gross, prog dir; Kathy Rae, mus dir; Pete Williams, news dir; Steve Broomell, chief engr. ■ KTWO-TV affil. ■ Rates: \$33; 30; 33; 24.

KVOC(AM)—Oct 1, 1946: 1230 khz; 1 kw-D, 250 w-N. Box 2090 (82601). (307) 265-2727. KVOC Inc. (acq 6-19-64). Net: ABC/I, IMN. Rep: Eastman. Format: Modern C&W. Spec progs: Farm 1 hr, Sp 1 hr wkly. ■ Harry Bubeck, pres; Fred Hildebrand, gen mgr; Ray Ebert, coml mgr. ■ Rates: \$17.90; 17.90; 17.90; 11.

Cheyenne

KFBC(AM)—1940: 1240 khz; 1 kw-D, 250 w-N. 1806 Capitol (82001). (307) 634-4461. Capitol Media Inc. (acq 8-1-78). Net: ABC/I, IMN. Rep: Eastman. Format: MOR. ■ Larry Birielfi, pres; Susan Gebhart, prog dir; David Montgomery, coml mgr.

KFBQ-FM—Co-owned with KFBC(AM). September 1968: 97.9 mhz; 34 kw. Ant 580 ft. (CP: 100 kw. Ant 540 ft.). Dups AM 50%. ■ KFBC-TV affil.

KRAE(AM)—April 29, 1961: 1480 khz; 1 kw-D. Box 189, 2109 E. 10th St. (82001). (307) 638-8921. KRAE Inc. (acq 6-8-75). Net: APR. Rep: PRO Radio, Mountain Media. Format: MOR, Old. Spec prog: Farm 2 hrs, Sp 3 hrs wkly. ■ Tom Bauman, pres & gen mgr; Doug Nelson, coml mgr; John Hull, mus dir; Ralph Graczak, news dir; Bob Rute, chief engr. ■ Rates: \$7.50; 6.50; 6.50; —.

KSHY(AM)—1952: 1370 khz; 1 kw-D. 1616 Warren (82001). (307) 635-8787. Harold S. Schwartz. (acq 6-1-78). Format: Rel, C&W. ■ Harold S. Schwartz, pres; Larry Green, VP & gen mgr; Randy Fetzer, stn mgr; Ramona Thomas, opns mgr & prog dir; Art Harlow, chief engr. ■ Rates: \$4; 4; 4; 4.

KUUY(AM)—1952: 1530 khz; 10 kw-D, 5 kw-CH, 1 kw-N, DA-N. Box 926 (82001). (307) 632-0551. KVWO Inc. (acq 1970). Net: CBS. Format: C&W. Spec progs: Farm 1 hr wkly. ■ John Hough, pres; Terrell Metheny Jr., exec VP & gen mgr; Dave Hatcher, sls mgr; Richard Lee, prog dir; Jim Cumberland, news dir; Larry Racine, chief engr. ■ Rates: \$27.50; 25; 27.50; 18.50.

KKAZ(FM)—Co-owned with KUUY(AM). Aug 1961: 100.7 mhz; 100 kw. Ant 490 ft. Stereo Net: NBC's The Source. Format: MOR, Top-40. ■ John Ramsey, prog dir. ■ Rates: \$27.50; 25; 27.50; 18.50.

Cody

KODI(AM)—March 1947: 1400 khz; 1 kw-D, 250 w-N. Box 1222 (82414). (307) 587-2211. Shoshone Communications Corp. (acq 12-74). Net: NBC, APR. Format: MOR. ■ James Hayes, pres; Doris Miller, gen mgr; Mike Cook, news dir; Margaret Lehman, coml mgr; Dave Rose, chief engr. ■ Rates: \$8; 7; 6; 6.

***KYDZ(FM)**—August 1976: 90.1 mhz; 10 w. 1225 10th St. (82414). Park County School District No. 6, State of Wyoming.

KTAG (FM)—Not on air, target date unknown: 97.9 mhz; 100 kw. Ant 1,901 ft. 1600 Van Lenner, Cheyenne (82001). Wyomingedia.

Douglas

KATH(FM)—Not on air, target date unknown: 99.3 mhz; 813 w. Ant 530 ft. Box 670, Torrington (82240). FM Bcsters Inc.

KWIV(AM)—June 22, 1957: 1470 khz; 1 kw-D, 500 w-N. 212 Center St. (82633). (307) 358-2768. Jackalope Radio Inc. (acq 1-15-80). Net: ABC/I, IMN. Rep: Eastman; IMN. Format: C&W, contemp. ■ Roger J. O'Dea, gen mgr; Beth French, coml mgr; Terri Amrhein, news dir.

Ethete

***KIEA(FM)**—September 1980: 89.7 mhz; 100 w. Stereo. Box 145 (82520). (307) 332-4248. Wind River Indian Educational Assn. Format: Ed. ■ Steve Hvizdak, project dir; Robert Toanty, asst project dir.

Evanston

KEVA(AM)—June 27, 1953: 1240 khz; 1 kw-D, 250 w-N. 137 10th St. (82930). (307) 789-9101. Listener's Network (acq 12-16-78). Rep: Hix. Format: C&W, top-40. ■ Gary W. Crowder, pres, chief engr & gen mgr; Bob Ellis, stn mgr; Tori Adams, news dir; Brian Beck, prom mgr. ■ Rates: \$6.30; 5.30; 6.30; 5.30.

New FM—Co-owned with KEVA(AM). Not on air, target date unknown: 106.3 mhz; 3 kw. Ant 1446 ft. Prog sep from AM.

Gillette

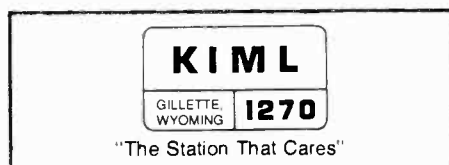

KIML(AM)—Sept 13, 1957: 1270 khz; 5 kw-D, 1 kw-N, DA-N. Box 1009 (82716). (307) 682-4747. Gillette Bcstg Co. Net: APR. Format: MOR, C&W. ■ Robert Ostlund, pres; Roy Mapel, gen mgr; Brad Abelseth, sls mgr; David King, news dir; Butch Luth, stn mgr & chief engr. ■ Rates: \$12.90; 12.90; 12.90; 12.90.

KOLL-FM—May, 1976: 93.5 mhz; 3 kw. Ant 272 ft. Stereo. 311 S. Gillette Ave. (82716). (307) 682-5101. Midland Bcstg of Wyoming. Net: ABC/FM, IMN. Format: Top-40, progs. ■ Stephen Hughes, pres; Susan Hughes, gen mgr; Michael Berry, prog dir; Elaine Jessen, coml mgr; John McPherson, chief engr. ■ Rates: \$12.20; 11.20; 12.20; 11.20.

Green River

KUGR(AM)—June 18, 1976: 1490 khz; 250 w, 1 kw. Box 970 (82935). (307) 875-6666. Wagon Wheel Communications Corp. (acq 1-1-79). Net: MBS. Format: Modern country. ■ Al Harris, pres & gen mgr; Marcos Ortiz, mus dir; Chris Boswell, news dir; Matthew Klar, chief engr. ■ Rates: \$13; 13; 13; 12.

Greybull

KMMZ(AM)—May 20, 1979: 1140 khz; 10 kw-D. Box 806 (82426). (307) 765-2332. KMMZ Broadcasters Inc. Rep: McGuire, Beartooth Net, Billings, Mont. Format: MOR, C&W. ■ Robert D. Zellmer, pres & gen mgr; Steve Warner, mus dir, stn & coml mgr; Ames Crosby, prog & news dir; Bill Cowan, chief engr. ■ Rates: \$5.25; 5.25; 5.25; —.

Jackson

KMTN(FM)—Dec 16, 1974: 96.9 mhz; 48 kw. Ant 940 ft. Stereo. Box 927 (83001). (307) 733-4500. Teewinot Broadcasting. Net: APR. Rep: Radio Time Sl's International. Format: Adult contemporary, AOR. Spec progs: Class 13 hrs, C&W 8 hrs wkly. ■ Jeff Woodruff, pres & owner; Walter Earl, mus dir; Dave Luze, news dir; Wayne Mills, chief engr. ■ Rates: \$8; 8; 8; 4.

KSGT
MOR

KSGT(AM)—July 20, 1962: 1340 khz; 1 kw-D, 250

w-N. Box 100 (83001). (307) 733-2120. Snow King Bcstg Corp. (acq 8-15-75). Net: ABC/I, IMN. Rep: Eastman, IMN. Format: MOR. ■ Robert W. Campbell, pres & gen mgr; Maria M. Campbell, VP; Roger Mayer, mus dir; Mara M. Campbell, bus mgr; Dave Young, news dir; Don Decker, sls mgr; Gary Shockley, sports dir; William L. McManus, chief engr. ■ Rates: \$12; 12; 12; —.

Kemmerer

KMER(AM)—Dec 7, 1962: 950 khz; 5 kw-D, 436 Fossil Butte Dr. (83101). (307) 877-4422. Big Wyoming Bcstg Corp. (acq 9-5-79). Net: ABC/I. Format: MOR. ■ Robert W. Campbell, pres; Jim Carroll, gen mgr; Ken Williams, sls mgr; David Smith, stn mgr; Dale Fetzer, prog dir; Dale Clark, mus dir; Rebecca Smith, news dir; William L. McManus, chief engr. ■ Rates: \$14; 12; 14; —.

Lander

KDLY(FM)—Listing follows KOVE(AM).

KOVE(AM)—1947: 1330 khz; 5 kw-D, 1 kw-N, DA-N. Box 430 (82520). (307) 332-5683. Fremont Bcstg Inc. (acq 1958). Net: CBS. Rep: Hix. Format: C&W, Contemp. Spec prog: Farm 4 hrs wkly. ■ Dan Breece, pres; Joe Kenney, gen mgr, coml mgr & prog dir; Jim Moir, news dir; Lee Roberts, chief engr. ■ Rates: \$7.50; 6.50; 6.50; 5.50.

KDLY(FM)—Co-owned with KOVE(AM). 1975: 97.5 mhz; 62 kw. Ant 200 ft. Net: MBS. Format: MOR, btlf mus. Spec progs: Class 5 hrs wkly. ■ Joe Kenney, mus dir. ■ Rates: \$7.50; 6.50; 6.50; 5.50.

Laramie

KIOZ(FM)—See listing after KOJO(AM).

KOJO(AM)—Feb 27, 1962: 1490 khz; 500 w-D, 250 w-N. Box 818 (82070). (307) 745-7396. Meadowlark Bcstg Inc. (acq 9-77). Group: Trans Western. Net: CBS. Rep: Masla; Hix. Format: Modern country. Spec prog: Sp 2 hrs wkly. ■ George Malt, pres; Ted Foster, gen mgr; Larry Rhodes, sls mgr; Doc Phillips, prom mgr, mus & prog dir; Mike Gorman, news dir; Dave Mosey, chief engr. ■ Rates: \$5.30; 5.10; 5.30; 5.10.

KIOZ(FM)—Co-owned with KOJO(AM). Sept 23, 1974: 102.9 mhz; 80 kw. Ant 1,150 ft. Stereo. Box 818, 409 S. 4th St. Format: Contemp, rock. ■ Rates same as AM.

KOWB(AM)—Feb 20, 1948: 1290 khz; 5 kw-D, 1 kw-N, DA-2. Box 1290 (82070). (307) 745-4888. Curt Gowdy Enterprises (group owner; acq 12-1-66). Net: ABC/C, Intermountain. Format: Top-40. Spec progs: Farm 1.5 hrs wkly. ■ Curt Gowdy, pres; Andy Hoefler, gen & coml mgr; Wayne McCormick, prog dir & prom mgr; Terry Petrick, mus dir; Jan Hyde, news dir; Dave Worley, chief engr. ■ Rates: \$9; 9; 9; 9.

***KUWR(FM)**—Sept 10, 1966: 91.9 mhz; 50 kw. Ant 1150 ft. Box 3984 University Stn. (82071). (307) 766-4240 U of Wyoming. Net: NPR. Format: Diversified. ■ John E. McMullen, gen mgr; Mick McLean, prog & opns dir; Chris Humphreys, chief engr.

Newcastle

KASL(AM)—July 10, 1953: 1240 khz; 1 kw-D, 250 w-D. 216 W. Main (82701). (307) 746-4433. Radio Broadcasters Inc. (acq 9-79). Net: ABC/I, IMN. Rep: Eastman, IMN. Format: Adult music, information. Spec prog: Farm 4.5 hrs, class 2 hrs wkly. ■ Kerm Kath, pres; Bill Koenig, gen mgr & chief engr; Pauline Koenig, coml mgr; Edward M. Schlup, prog dir; Mark Rogers, mus dir; Lee Hall, prom mgr. ■ Rates: \$8.28; 8.28; 8.28; 8.28.

Powell

KPOW(AM)—March 30, 1941: 1260 khz; 5 kw-D, 1 kw-N, DA-N. Box 968 (82435). (307) 754-2251. Broadcast Enterprises (acq 9-30-64). Net: ABC/I, IMN. Rep: Eastman; IMN. Format: MOR. Spec prog: Sp 1/2 hr wkly. ■ William A. Mack, pres; Art Brooks, mgr; Marla LeBlanc, coml mgr; Dave Rose, prog dir; Dean Abbott, news dir; Dave Rose, chief engr. ■ Rates: \$9.50; 8.10; 8.10; 8.10.

Wyoming, Guam, Puerto Rico Radio

Rawlins

KIAJ(FM)—Not on air, target date unknown. 92.7 mhz. Energy Enterprises Inc.

KRAL(AM)—February 1947: 1240 khz; 1 kw-D, 250 w-N. 319 Wyoming St. (82301). (307) 324-2711. Ihli Bcstg Inc. (acq 6-7-78). Net: ABC/C, IMN. Rep: Eastman, IMN. ■ Ronald L. Ihli, pres & gen mgr; Lindsay B. Ihli, coml mgr & mus dir; Roger Siverson, prog & news dir; Patty Sanks, prom mgr; Ken Marshall, chief engr. ■ Rates: \$12; 11; 12; 10.

Riverton

***KCWC(FM)**—March 1974: 88.1 mhz; 3 kw. Ant 145 ft. Stereo. Central Wyoming College (82501). (307) 856-9291. Board of Trustees, Central Wyoming College. Format: Educ, progrsv, MOR. ■ Jerold A. Garber, gen mgr.

KVOW AM

**T
A
K**

F
M

Big Wyoming's Favorite Music

KVOW(AM)—July 2, 1948: 1450 khz; 1 kw-D, 250 w-N. 603 E. Pershing Ave. (82501). (307) 856-2251. Riverton Broadcasting Co. (acq 4-1-61). Net: ABC/I, IMN. Rep: Eastman. Format: C&W, MOR. Spec prog: Farm 5 hrs wkly. ■ Tony A. Kehl, pres; Jeff Kehl, gen mgr & prog dir; Steve Kehl, coml mgr; Joel Kindle, mus dir; J. Larry Hedrick, news dir; Rich Bircumshaw, sports dir; Jerald Yenie, chief engr. ■ Rates: \$10; 7.75; 10; 7.75.

KTAK(FM)—Co-owned with KVOW(AM). Dec 15, 1976: 93.5 mhz; 3 kw. Ant 278 ft. Stereo. Net: ABC/E. Format: Oldies, top-40. Spec prog: Farm 5 hrs wkly. ■ Kevin Kilmer. ■ Rates: \$7.25; 7.25; 7.25; 7.25.

Rock Springs

KRKK(AM)—1938: 1360 khz; 1 kw-D, 500 w-N. DA-N. Box 2128 (82901). (307) 362-3793. Media West Inc. (acq 8-74). Net: APR. Rep: Fred Smith. Format: MOR. ■ Arnold Morck, pres; Jon Collins, VP; Rod Tucker, prog dir; Charlie Reeves, coml mgr; Rod Tucker, mus dir; Rick Beckwith, news dir; Robbin Smith, chief engr. ■ Rates: \$17; 17; 17; 14.

KQSW(FM)—Co-owned with KRKK(AM). Jan 1977: 96.5 mhz; 100 kw. Ant 1680 ft. Prog sep from AM. Format: C&W. ■ Pat Paisly, mus dir & prom mgr. ■ Rates same as AM.

KSIT(FM)—October 1981: 104.5 mhz; 100 kw. Ant 1630. Stereo. Box 1058 (82901). (307) 382-7034. Imperial Bcstg Co. Net: ABC/C, Intermountain. Format: Top-40. ■ Courtney L. Flatau, pres; Darrel E. Brunson, gen & coml mgr; Steven Holman, prog dir; Scott Bruce, chief engr.

Saratoga

KLLK(FM)—Not on air, target date unknown: 99.9 mhz; 29 kw. Ant 3430 ft. Ronald Ihli.

Sheridan

KROE(AM)—March 18, 1961: 930 khz; 5 kw-D. Box 5086 (82801). (307) 672-7421. Sheridan Communications Co. (acq 11-20-74). Net: APR. Rep: John McGuire, Art Moore. Format: MOR. Spec prog: Farm 4 hrs wkly. ■ Kim Love, pres; Cheryl Burton, gen mgr; Darlene Stahl, prog dir; Ken Bakka, news dir; Bob Arnold, chief engr. ■ Rates: \$8.50; 7.50; 7.50; —.

KROE-FM—Dec 1977: 94.9 mhz; 58 kw. Ant 44 ft. Format: Top-40.

KWYO(AM)—July 9, 1934: 1410 khz; 5 kw-D, 500 w-N. Box 727 (82801). (307) 674-4461. Community Media Inc. (acq 1-8-81). Net: ABC/I, IMN. Rep: IMN. Format: C&W. Spec progs: Classic 2 hrs, farm 1 hr wkly. ■ David F. Palmerlee, pres; Donald R. Hargis, gen

mgr; Melody Songer, coml mgr; Grant West, prog dir & prom mgr; Ken Campbell, mus dir; Rudy Kawulok, news dir; Dwight Blevins, chief engr. ■ Rates: \$12; 10; 10; 10.

KLWD(FM)—Co-owned with KWYO(AM) Sept 1973: 96.5 mhz; 25 kw. Ant minus 13 ft. Stereo. Net: ABC/E, IMN. Format: Beautiful music. ■ Karla J. Moore, coml mgr; Anderson Washburn, prog dir. ■ Rates: \$10; 10; 10; 10.

Thermopolis

KRTR(AM)—May 22, 1955: 1490 khz; 250 w-J. DA-1. Mildred V. Ernst.

KTHE(AM)—April 1957: 1240 khz; 1 kw-D, 250 w-N. Box 591 (82443). (307) 864-2119. Big Horn Basin Bcstg Co. Inc. (acq 12-1-76). Net: CBS, Northern Bcstg Sys. Rep: Hix. Format: Modern C&W. ■ Bruce Long, pres, prog & mus dir; gen mgr; Karen Long, coml mgr; Karl Kertson, chief engr. ■ Rates: \$6.25; 5.25; 6.25; —.

Torrington

KGOS(AM)—May 15, 1950: 1490 khz; 1 kw-D, 250 w-N. Box 670 (82240). (307) 532-2158. Kermit G. Kath (acq 3-1-56). Net: ABC/I, IMN. Format: MOR. Spec prog: Sp 1 hr, farm 20 hrs wkly. ■ Kerm G. Kath, gen mgr; Bill Law, coml mgr; Greg Kath, prog & mus dir; Lynn Murphy, prom mgr; Kevin Mooney, news dir; Bob Hinze, chief engr.

KERM(FM)—Co-owned with KGOS(AM). Dec 13, 1976: 98.3 mhz; 3 kw. Ant 500 ft. Stereo. Net: IMN. Format: C&W. ■ Jim Wood, coml mgr.

Wheatland

KYCN(AM)—Nov 16, 1960: 1340 khz; 250 w-U. Box 248 (82201). (307) 322-3883. Pioneer Bcstg Inc. (acq 7-1-63). Format: Diversified. Spec prog: Farm 3 hrs wkly. ■ Grover D. Allen, pres, news dir & chief engr; Charles M. Allen, prog dir & mus dir. ■ Rates: \$5.10; 5.10; 5.10; 5.10.

Worland

KWOR(AM)—March 7, 1946: 1340 khz; 1 kw-D, 250 w-N. Rt. 2 (82401). (307) 347-3231. KWOR Inc. (acq 7-69). Net: ABC/I, IMN. Rep: Eastman. Format: C&W. Spec progs: Farm 6 hrs wkly. ■ Tony A. Kehl, pres; Ken R. Brown, gen mgr. ■ Rates: \$9.60; 9.60; 8.40; 8.40.

KENB-FM—Co-owned with KWOR(AM). Dec 1, 1980: 95.9 mhz; 3 kw. Ant 400 ft. Stereo. Net: ABC/C, IMN. Format: Top-40. ■ Rates: \$7.30; 7.30; 6.70; —.

Guam

Agana

KGUM(AM)—Feb 1975: 570 khz; 5 kw-U. Box GM, (96910). 789-1245. K-67 Radio. (acq 1981). Net: ABC/I. Format: Top-40. ■ Jon A. Anderson, pres & gen mgr; Jim Long, chief engr.

KSTO(FM)—Sept 1973: 95.5 mhz; 3 kw. Ant 530 ft. Stereo. Box 20249 Main Facility (96921). (671) 477-7108. Inter-Island Communications Inc. (acq 11-77). Format: Hit, soft rock. Spec progs: Jazz 3 hrs, Chamorro 7 hrs wkly. ■ Edward Poppe, pres & gen mgr; Albert Juan, prog & mus dir; Pat Clayton, news dir; William McBride, chief engr. ■ Rates: \$17; 17; 17; 17.

KTWG(AM)—August 1975: 800 khz; 10 kw-U. c/o Dr. Paul E. Freed, 560 Main St., Chatham, N.J. (07928). Trans World Radio Pacific. Format: Btfl mus. Spec prog: Class 18 hrs wkly. ■ Dr. Paul E. Freed, pres; Tom Lowell, field dir; Dan Harvey, David Arthurs, chief engr.

KUAM(AM)—March 14, 1954: 610 khz; 10 kw-U. Box 368 (96910). 477-9861. TWX 721-6142. Pacific Telestations Inc. (acq 9-27-77). Net: CBS. Format: MOR (ad contemp) Spec prog: Chamorro 5 hrs, Tagalog 5 hrs, Japanese 3 hrs wkly. ■ Lawrence Berger, pres; John E. Crawford, gen mgr; Dave Hoebing, prog dir; Mason Altiery, news dir; David Obenauf, chief engr. ■ Rates: \$36; 32; 30; 23.

KUAM-FM—Sept 1, 1966: 93.9 mhz; 2 kw. Ant 950 ft.

Prog sep from AM. Format: Btfl mus. ■ KUAM-TV affil. ■ Rates: \$13; 10.75; 13; 10.75.

Puerto Rico

Aguada

WRFE(FM)—1975: 105.5 mhz; 3 kw. Ant 1,200 ft. Stereo. Box 847, Mayaguez (00709) (809) 833-3010. Format: Rel. ■ Aureo Matos, pres & chief engr; Noe Chapparo, gen & prom mgr; Efrain Barrios, prog dir; Silverio Enrique, news dir. ■ Rates: \$3.50; 3.50; 3.50; 3.50.

Aguadilla

WABA(AM)—Nov 15, 1951: 850 khz; 500 w. Box 188-Victoria Station (00603). (809) 891-1230. Aguadilla Radio & TV Corp Inc. (acq 1973). Net: Cadena Radio El Mundo Rep: Inter-American Publications; Promociones Max Muniz. Format: Contemp. ■ Hector Reichard, pres; Pito Hernandez, gen, coml & prom mgr; Luis Rosario, prog dir; Jose Hernandez, chief engr.

WIVA-FM—Co-owned with WABA(AM). April 16, 1964: 100.3 mhz; 15 kw (CP: 38 kw). Ant 1,000 ft. Stereo. Prog sep from AM.

WTPM(FM)—May 27, 1971: 92.9 mhz; 17.5 kw. Ant 980 ft. Stereo. Box 1629, Mayaguez (00708) (809) 832-6095. Corp. of the 7th Day Adventists of W. PR. Net: APR. Format: Spanish, btl mus, relig. Spec progs: English 20 hrs, classcl 3 hrs, wkly. ■ Victor Diaz Castro, pres; Francisco Javier Vega, gen mgr & prog dir; Elmer Gonzalez, coml mgr & mus dir; Hiram Rivera, news dir; Ricardo Vega, chief engr. ■ Rates: \$3.50; 2.75; 2.75; 2.70.

WUNA(AM)—1956: 1340 khz; 250 w-U. Box 809 (00603). (809) 891-2312. Noroeste Bcstg Corp. ■ William Carpenter, pres; Frank Arredondo, gen mgr; Guillermo Mota, coml mgr; Odair V. Tirado, prog dir; Ronald T. Cushing, chief engr.

Anasco

***WVID(FM)**—Not on air, target date unknown: 90.3 mhz; 14.5 kw. Ant 470 ft. Stereo. Box 3909, Marina St., Mayaguez (00708). (809) 833-7352. Centro Colegial Cristiano. Format: Ed, rel, Sp. ■ Rev. Oscar Corra, pres; Julio Cesar Bonet, gen mgr; Lillian Pagan, prog dir; Nirma Figueroa, mus dir & prom mgr; Hilda Gisela Morales, news dir; Samuel Morales, chief engr.

Arecibo

WCMN(AM)—June 24, 1947: 1280 khz; 5 kw-D, 1 kw-N. Box 436 (00612) (809) 878-0070. Caribbean Bcstg Corp. Net: APR. Format: MOR. ■ Carlos Esteva, pres; Byron Mitchell, gen mgr; Rafael Gonzalez, mus dir; Mario Maldonado, news dir; Carlos Arroyo, chief engr. ■ Rates: \$10; 10; 10; 10.

WCMN-FM—Jan 1, 1967: 107.3 mhz; 50 kw. Ant minus 135 ft. Stereo. Prog sep from AM. Format: MOR. ■ Archie Velez, gen mgr. ■ Rates: \$12; 12; 12; 12.

WMIA(AM)—Feb 21, 1957: 1070 khz; 500 w-U. Box 1055 (00612). (809) 878-1275. Abacoa Radio Corp. Net: APR. Format: Variety. Spec progs: Farm 1 hr, Spanish 19 hrs, wkly. ■ Carlos M. Pirallo, pres; Epifanio Rodriguez-Velez, gen & coml mgr & chief engr; Miguel Melendez de la Rosa, news dir; Angel L. Cappion, mus dir; Manuel Pirallo, prom mgr; Enid Gomez, prog dir. ■ Rates: \$2; 2; 2; 2.

WNIK(AM)—1957: 1230 khz; 1 kw-D, 250 w-N. 462 Jose de Diego Ave., Box 908 (00613). (809) 878-1366. Arecibo Radio Corp. ■ Frank Velazquez, gen, coml & prom mgr; Angel M. Natal, prog, mus & news dir; Ronald T. Cushing, chief engr.

WNIK-FM—July 17, 1965: 106.5 mhz; 19.5 kw. Ant minus 270 ft. Stereo. Prog sep from AM.

Barceloneta

WBQN(AM)—March 1, 1975: 1160 khz; 1 kw-U, DA-2. Box 761 Manati (00701). (809) 846-6155; 6185 Angel M. Rivera. Format: Top-40, Sp. ■ Angel M. Rivera, pres; Luis R. Rivera Caban, gen mgr & chief engr; Angel M. Rivera Caban, coml mgr; Jamie Colon, mus dir. ■ Rates: \$6.50; 6.50; 6.50; 6.50.

Barranquitas

New AM—Not on air, target date unknown: 1380 khz; 500 w-U., DA-2.

Bayamon

WGSX(FM)—Co-owned with WRAI(AM) San Juan. Dec 3, 1959: 94.7 mhz; 31 kw. Ant 110 ft. Stereo. 74 Mayaguez St., San Juan (00917). (809) 763-0020. Radio Aeropuerto Inc. (acq 12-31-66). Group owner: Pirallo Lopez. Net: APR. Format: Sp. top-40. ■ Carlos M. Pirallo-Lopez, pres & gen mgr & chief engr; Raphael Vega, coml mgr; Fernando Colon, prog dir. ■ Rates: \$12; 12; 12; 12.

WLUA(AM)—1966: 1600 khz; 1 kw-U, DA-1. (CP: 5 kw, DA-2). Box 9394, Santurce (00908). (809) 785-1600. Lucas Tomas Muniz. Format: MOR. ■ Lucas Tomas Muniz, own & pres; Herran Nigaglioni, gen mgr; Tomas G. Muniz, coml mgr & prog dir; Manuel Ruiz Martinez, news dir; Rodolfo Rivas, chief engr.

WRSJ(AM)—1947: 1560 khz; 5 kw-D, 250 w-N. Box 1560 (00619). (809) 782-6388. P.H. Bcstg Corp. (acq 1974). Format: Btfl mus, relig. ■ Paul Hernandez Jr., pres; Jose A. Cruz, prog & mus dir, prom mgr; Miriam Hernandez, gen & coml mgr; Hector J. Hernandez, news dir; Jesus (Tuto) Gomez, chief engr.

WXYX(FM)—Feb 1, 1979: 100.7 mhz; 50 kw. Ant minus 45 ft. Km 1.9-Carr. 831-Bo Minillas (00619). 786-8181, 4323. RAAD Bcstg Corp. Format: Latin jazz, Span. ■ Roberto Davila, pres & gen mgr; Nestor Perez, prog dir; George Arroyo, chief engr. ■ Rates: \$13; 13; 13; 13.

Cabo Rojo

WEKO(AM)—Jan 9, 1970: 930 khz; 500 w-U, DA-2. Box 681 (00623). (809) 851-1236. David Ortiz Inc. Format: Top 40, Sp. ■ David Ortiz, pres & gen mgr; Israel Irizarry, coml mgr; Maria I. Ortiz, prog dir; Wilkins T. Ortiz, mus dir; Jean Ortiz, prom mgr; Carlos Figueroa, news dir; Pedro Velez, chief engr. ■ Rates: \$120; 120; —; 60.

Caguas

WBRO(FM)—See Cidra.

WNEL(AM)—July 21, 1947: 1430 khz; 5 kw-D, 500 w-N. Box 487 (00626). (809) 744-3131. Turabo Radio Corp. (acq 4-1-73). Format: Top 40. ■ Jesus M. Soto, pres; Carmen Pagan, gen mgr; Cesar Perez, coml mgr; Pedro Ruiz, prog dir; Manuel Rivera Ortiz, news dir; Alberto Pereira, Juan R. Rivera, chief engr. ■ Rates: \$12; 12; 12; 12.

WPRM-FM—See San Juan.

WVJP(AM)—Nov 24, 1947: 1110 khz; 250 w-U. Box 207 (00625). (809) 743-5790. Borinquen Bcstg Co. ■ Hector Pereira, gen mgr; Jorge L. Arzuaga, coml mgr; Federico Virella, prom mgr; Manuel Rivera Ortiz, prog dir; Vicente Pintero Schroder, news dir; Jesus R. Gomez, chief engr.

WVJP-FM—October 1968: 103.3 mhz; 50 kw. Ant minus 370 ft. Stereo. Progs sep from AM.

Camuy

WCHQ(AM)—Oct 23, 1971: 1360 khz; 1 kw-D, 500 w-N, DA-2. Box 458 (00627). (809) 898-2510. Camuy Bcstg Corp. Net: UPI. Format: Sp, top-40. ■ Dr. Jesus Rodriguez Garcia, pres; Gilberto Rodriguez, treas; Jose A. Cordero Martinez, sec; Epifanio Rodriguez, chief engr. ■ Rates: \$4.50; 4.50; 4.50; 4.50.

WCHQ-FM—Aug 15, 1968: 102.9 mhz; 50 kw. Ant 58 ft. Format: Var. ■ Rates: \$8; 8; 8; —.

Carolina

WIDA(AM)—March 16, 1964: 1400 khz; 1 kw-D, 250 w-N. Villa Fontana Park (00630). (809) 769-4103. Primera Iglesia Bautista de Carolina. Net: Cadena Radio Voz. Net: UPI. Format: Sp. ■ Pedro Roman-Collazo, gen mgr; Pichin Roman-Collazo, prog dir; Pedro Ramon, mus dir & prom mgr; Amedee Robles, news dir; Margarita Nazario de Espinosa, coml mgr; Jose J. Arzuaga Jr., chief engr.

WVOZ-FM—Feb 8, 1967: 107.7 mhz; 50 kw. Ant 89 ft. (CP: Ant 1090 ft.). Stereo. Villa Fontana Park (00630). (809) 769-1400. International Bcstg Co. For-

mat: Top-40 ■ Angel Roman, pres; Rolando Sanchez Garcia, prog & mus dir.

Cayey

WLEY(AM)—Dec 3, 1965: 1080 khz; 250 w-U. Box 1186 (809) 738-2276. Ponce Bcstg Corp. (group owner). Rep: Carlos Bethel. Format: Contemp Latin. ■ J.H. Conesa, pres; J.H. Conesa Jr., gen mgr; Martin Col-on Jr., stn mgr & prog dir; Carlos Arroyo, chief engr. ■ Rates: \$9; 9; 9; 9.

Cidra

WBRO(FM)—March 1, 1972: 97.7 mhz; 360 w. Ant 860 ft. Box 2 (00639). (809) 743-8260. Radio Musical Inc. Format: Progs, Span. ■ George M. Arroyo, pres; Tomas Carrasquillo, gen mgr; Francisco Resto, coml mgr; Nestor Perez, mus dir; Tania Arroyo, news dir; George M. Arroyo, chief engr. ■ Rates: \$6; 6; 6; 6.

Coamo

WCPR(AM)—1967: 1450 khz; 1 kw-D, 250 w-N. Box 316. (00640). (809) 825-1775. Coamo Bcstg Corp. Format: Top-40. ■ Jose David Soler, pres, gen mgr & chief engr; Elliot Ortega, news dir. ■ Rates: \$10; 10; 10; 10.

Corozal

WORO(FM)—July 1968: 92.5 mhz; 50 kw. Ant 1010 ft. 208 Eleanor Roosevelt St., Hato Rey (00918). (809) 767-3500. Catholic Apostolic & Roman Church, San Juan Archdiocese.

Fajardo

WMDD(AM)—May 31, 1947: 1480 khz; 5 kw-U, Box 948 (00648). (809) 863-0202. Pan Caribbean Bcstg Corp. (acq 6-15-65). Richard L. Friedman, pres & gen mgr; Laura Jimenez, coml mgr; Angel Luis Vasquez, prog dir; Paquito Soto Jr., news dir; Carmelo Soto Perez, chief engr.

WDOY(FM)—Co-owned with WMDD(AM). Feb 15, 1969: 96.5 mhz; 6.8 kw. Ant 300 ft. (CP: 50 kw. Ant 970 ft.) Prog sep from AM. Format: Good mus.

Guayama

WBJA(AM)—March 1, 1981: 1540 khz; 250 w. Box 1540 (00655). (809) 864-1555. Radio Musical Inc. Format: Span. ■ Geprge M. Arroyo, pres & chief engr; Tomas Carrasquillo, gen mgr; Jesus M. Cruz, coml mgr; Miguel Osorio, prog dir; Hector Melendez, news dir. ■ Rates: \$5; 5; 5; —.

***WCRP(FM)**—Not on air, target date unknown: 88.1 mhz; 32 kw. Ant minus 219 ft. (CP 27 kw, Ant 1,890 ft.). 1225 Connecticut Ave., N.W. Washington (20036). Ministerio Radial Cristo Viene Pronto inc. Format: Ed, relig.

WXRF(AM)—July 1948: 1590 khz; 1 kw-U. Box 1590 (00655). (809) 864-3435. Guayama Bcstg Co. Inc. Format: Sp popular. ■ Jose Raul Fuster, pres; Frederico Leon, gen mgr; Maria Elisa Gallardo, coml mgr; Egardo Jose Ortiz, prog dir; Victor Colon Fuentes, mus dir; Francisco Melendez, news dir; Alberto Pereira, chief engr. ■ Rates: \$12; 12; 12; 12.

WXRF-FM—November 1966: 106.9 mhz; 50 kw. Ant minus 240 ft. Stereo. Prog sep from AM. Format: Sp. ■ Juan Ramon Rivera, chief engr. ■ Rates: \$7; 7; 7; 7.

Hatillo

WMSW(AM)—Not on air, target date unknown: 1120 khz; 1 kw-D, 250 w-N, DA-2. 537 Miramar Ave., Arecibo (00612). Aurora Bcstg Corp.

Hormigueros

WGIT(FM)—Not on air, target date unknown: 92.1 mhz; 3 kw. Ant minus 110 ft. (CP: 3.25 kw. Ant 870 ft.). Stereo. c/o Radio Voz, Villa Fontana Park, Carolina

Puerto Rico Radio

(00630). (809) 769-4100. Southwestern Bcstg Corp. Cadena Radio Voz, Cadena Nacional de Puerto Rico. Format: Spanish. ■ Pedro Roman-Collazo, pres, gen & prom mgr, mus dir; Pichin Roman-Collazo, prog dir; Margarita Nazario, coml mgr; Amedee Robles, news dir; Samuel Perez, chief engr.

Humacao

WALO(AM)—Feb 11, 1958: 1240 khz; 1 kw-D, 250 w-N. Box C (00661). (809) 852-1240. Ochoa Bcstg Corp. (acq 3-19-70). Format: Span, MOR. Spec prog: Class 1 hr wkly. ■ Efrain Archilla-Roig, pres & gen mgr; Efrain Archilla-Diez, coml mgr, prog dir & chief engr; Luis A. Gandara, mus dir; Angelo Pena-Perez, news dir; Jose O. Grau, prom mgr. ■ Rates: \$10; 10; 10; 10.

Isabela

WISA(AM)—Oct 19, 1961: 1390 khz; 1 kw-D, 500 w-N. Box W (00662). (809) 872-2680. Radio Noroeste Bcstg (acq 8-3-65). ■ Luis A. Mejia, pres; Samuel Rodríguez, coml mgr; Ronald T. Cushing, chief engr.

WKSA-FM—Co-owned with WISA(AM). 101.5 mhz; 42 kw. Ant minus 26 ft. Dups AM 100%.

Juana Diaz

WCGB(AM)—Nov 23, 1967: 1050 khz; 1 kw-D. Box 248 (00665). (809) 837-2440. Grace Broadcasters Inc. Format: Relig 25%, MOR, Sp. ■ Melvin Rivera, gen mgr; Carlos Torres, prog dir; James Meyers, chief engr. ■ Rates: \$5.68; 5.68; 5.68; —.

Juncos

WFAB(AM)—1971: 1460 khz; 500 w-D, DA. Box WW (00656). (809) 734-8060. Aerco Bcstg Corp. (acq 8-76). ■ Ramon A. Rodriguez, pres, gen mgr; Juan Ramon Rodriguez, coml mgr; Altigracia Llado, prog dir, prom mgr; Raul Martinez, chief engr.

Lares

WGDL(AM)—Not on air, target date unknown: 1200 khz; 250 w-D. 338 Bo. Buenos Aries (00669). Lares Bcstg Corp.

Levittown

***WJDZ(FM)**—Sept 30, 1979: 88.9 mhz; 10 w. Ant 50 ft. BM-5 Dr. Villalobos St. (00632). (809) 784-2484. Community Educational Group Corp. Format: Educ, Sp. Spec prog: Fr 1 hr wkly. ■ Jimmy Diaz, pres & gen mgr; Frank Quijano, mus dir; Carlos Bas, news dir; George Arroyo, chief engr.

Luquillo

WZOL(FM)—1976: 92.1 mhz; 3 kw. Ant 110 ft. Box 10547. Caparra Heights (00922). Carlos Rivera.

Manati

WMLD(FM)—Listing follows WMNT(AM).

WMNT(AM)—May 1961: 1500 khz; 1 kw-D, 250 w-N, DA-1. Box 6 (00701). (809) 854-2225. Arecibo Bcstg Corp. (acq 12-30-70). Format: Span, Top-40. ■ Jose A. Ribas, pres; Pedro Collazo Barbosa, gen mgr, prog & mus dir; Guillermo Bonnet, coml mgr; Carmen Collazo, prom mgr; Francisco Martinez, news dir; Arcadio Rodriguez, chief engr. ■ Rates: \$6; 6; 6; 6.

WMLD(FM)—Co-owned with WMNT(AM). 1973: 96.9 mhz; 18 kw. Prog sep from AM.

Maricao

WAEL(AM)—See Mayaguez.

WAEL-FM—July 1970: 96.1 mhz; 10.5 kw. Ant 1950 ft. Box AE (00708). (809) 832-4560. Progs sep from AM. Group owner: Pirallo Lopez. Format: Btfl mus. ■ Rates: \$2; 2; 2; 2.

Mayaguez

WAEL(AM)—1949: 600 khz; 1 kw-U, DA-1. Box AE (00708). (809) 832-0600. WAEL Inc. (acq 1957).

Puerto Rico Radio

Group owner: Pirallo Lopez. Format: MOR. ■ Manuel Pirallo, pres & gen mgr; Pedro Ojeda, coml mgr. ■ Rates: \$3; 3; 3; 3.

WAEL-FM—See Maricao.

WIVA-FM—See Aguidilla.

WKJB(AM)—Dec 6, 1946: 710 khz; 1 kw-D, 500 w-N. (CP: 15 kw. Ant 1,950 ft.) Box 1293 (00708). (809) 832-4585. Radio Stn WKJB AM-FM Inc. Rep: Promotores Asociados. Format: Top-40. ■ Jose A. Bechara Sr, pres; Jose A. Bechara Jr, gen mgr; Fain Ramos, coml & prom mgr; Esteban Rosado Baez, news dir; Ismael Lopez, prog & mus dir; Guillermo A. Bonet, chief engr.

WKJB-FM—Jan 15, 1963: 99.1 mhz; 13.3 kw. Ant minus 10 ft. Stereo. Prog sep from AM. Format: Rock.

WORA(AM)—May 12, 1947: 760 khz; 5 kw-U, DA-1, Box 43 (00708). (809) 832-1150. Radio Americas Corp. Group owner: Quality Bcstg. Net: Salsa 63/La Gran Cadena. Format: Spanish pop "Salsa" music. ■ Alfredo R. De Arrellano, pres; Guillermo Bonet, dir of engrg & gen mgr; Joe Diaz, mgr AM/FM. Nelson Nin, chief engr. ■ Rates: \$7.50; 7; 6.50; —.

ESTEREOTEMPO 99

No. 1 Ballad Network
in Puerto Rico

WIOA-fm WIOB-fm WIOC-fm
Mayaguez San Juan Ponce

WIOA(AM)—Co-owned with WORA(AM). Oct 12, 1947: 97.5 mhz; 25 kw. Ant 990 ft. Prog sep from AM. Net: Estereotempo 99. Format: Ballads. ■ Rates: \$6; 5.50; 5; —.

WOYE-FM—Co-owned with WFBA(AM) San Sebastian. June 13, 1967: 94.1 mhz; 25 kw. Ant minus 3000 ft. Box 1718 (00708). (809) 833-0094. Pepino Bcstrs (acq 1974). Format: Top 40. ■ Felix Bonnet, coml & prom mgr.

WPR(AM)—Oct 16, 1937: 990 khz; 1 kw-U, Box 1869 (00708). (809) 832-3020. WPR Inc. Net: APR. Format: Top-40. ■ Andres Camara, pres; Ederlinda C. de Tamayo, gen mgr; Virginia Di Cristina, coml mgr; Carlos A. R. Camara, prog dir; Rolando T. Ramirez, prom mgr; Samuel Perez Jr, chief engr. ■ Rates: \$6; 6; 6; 6.

WRPC(FM)—Co-owned with WPR(AM). See San German.

WTIL(AM)—Nov 1950: 1300 khz; 1 kw-U, Box 1360 (00708). (809) 832-1291. Mayaguez Radio Corp (acq 6-52). ■ Gilbert Mamary, pres & gen mgr; Alberto Basora, coml mgr; Alberto Basora Suarez, prog dir; Jose Ramirez, mus dir; Aristides Zapata, chief engr. ■ Rates: \$5; 5; 5; 5.

Morovis

WGFE(AM)—December 1981: 1580 khz; 1 kw-U, DA-1, 155 San Antonio St., Floral Park, Hato Rey (00917). (809) 754-0324. Morovis Radio Assoc. Format: Pop Latin music, 90%; pop American music, 10%. ■ Wilfredo G. Blanco Pi, principal ptrn, & chief engr; Carmen Galdo, gen & coml mgr; Jorge Blanco, prog dir; W. Blanco Galdo, mus dir.

Orocavis

WKCK(AM)—1470 khz; 1 kw; DA-N, Calle Pedro Arroyo No. 10 (00720). Radio Sol Broadcasting Corp. Format: Standard pop, country.

Penuelas

WENA(AM)—Nov 11, 1978: 1330 khz, 1 kw-D, Box 1330 (00725) (809) 836-1330. Penuelas Broadcasters. Format: Span, MOR, Div. Nephthali Rodriguez, pres, coml mgr & news dir; Rafael D. Cummings, gen & prom mgr; Victor M. Garcia, prog & mus dir; Carlos Arroyo, chief engr. ■ Rates: \$6.50; 5.50; 5.50; —.

WPPC(AM)—May 25, 1976: 1570 khz; 1 kw-D, DA, Box 350, Ponce (00731). Ponce Gospel Bcstg Corp. (acq 6-18-81). Format: MOR. Spec progs: Jazz 2 hrs, rock 10 hrs wkly. ■ Eric A. Gonzalez, pres; Josivan Padilla, gen, coml, prom mgr, prog & mus dir; Elsa Otero, Sp prog dir; Luis R. Penchi, news dir; Tommy Perez, chief engr. ■ Rates: \$72; 72; 95; —.

Ponce

***WEUC(AM)**—1957: 1420 khz; 1 kw-U, Box 529 Station 6, Catholic U. of Puerto Rico (00732). (809) 842-8046. Catholic University Service Assn. Format: Span, Top-40. ■ Jaime B. Fuster; Carlos Arroyo, chief engr. ■ Rates: \$5; 4; 5; 4.

WISO(AM)—Sept 15, 1953: 1260 khz; 1 kw-U, Box 7251 (00732). (809) 843-4124, 1257. South P. R. Bcstg Corp. Format Div. ■ Luis E. Freyre, pres, gen mgr & chief engr; Nilda P. Freyre, coml & prom mgr & prog dir; Angel L. Ramos, mus & news dir. ■ Rates: \$108; 108; 108; 108.

WLEO(AM)—Nov 3, 1956: 1170 khz; 250 w-U, Box 7213 Ponce (00732). (809) 842-3038. Ponce Bcstg Corp. (group owner). Rep: Carlos Bethel. Format: Contemp Latin. ■ J. H. Conesa Sr, pres; J. H. Conesa Jr, gen mgr; Luz Q. Baez, stn mgr; Miguel Perez, sls mgr; Wilfredo Marrero, prog dir; Rafael Acosta, chief engr. ■ Rates: \$9; 9; 9; 9.

WZAR(FM)—Co-owned with WLEO(AM). March 17, 1966: 101.9 mhz; 14 kw. Ant 2,580 ft. Stereo. Prog sep from AM. Format: Contemp Latin. ■ J.H. Conesa Jr, stn mgr; Guillermo Droing, prog dir. ■ Rates: \$20; 20; 20; 20.

WPAB(AM)—Aug 14, 1940: 550 khz; 5 kw-D, 1 kw-N, Box 7243 (00731). (809) 842-3260. Portorican American Bcstg Co. Rep: Rafael Vega. Format: MOR, Sp, talk. ■ Alfonso Gimenez-Aguayo, pres; Alicea, mus dir. ■ Rates: \$11; 9.50; 9.50; 7.

WOQI(FM)—Co-owned with WPAB(AM). May 1969: 93.3 mhz; 14.5 kw. Ant minus 225 ft. Stereo. Prog sep from AM. Format: Sp, Puerto Rican folk music. ■ Rates: \$6; 5; 5; 3.

WPRP(AM)—1936: 910 khz; 5 kw-D, 500 w-N, Box 430 (00731). (809) 842-0166. Voice of Puerto Rico Inc. (acq 1946). Group owner: Quality Bcstg. Net: Salsa 63/La Gran Cadena. Format: Spanish pop "Salsa" music. ■ Alfredo R. de Arrellano, pres; Edwin Berrios, prog dir; Miguel A. Borrero, resident mgr; Guillermo Bonet, engrg dir; Carlos Morales, sls mgr; Alfonso Santos, chief engr. ■ Rates: \$7.50; 7.25; 7; —. ■ WORA-TV affil.

WIOC(FM)—Co-owned with WPRP(AM). January 1970: 105.1 mhz; 9 kw. Ant minus 150 ft. Prog sep from AM. Net: Estereotempo 99. Format: Ballads. ■ Rates: \$6; 5.50; 5; —.

WZAR(FM)—Listing follows WLEO(AM).

WZBS(AM)—Feb 1, 1973: 1490 khz; 1 kw-D, 250 w-N, Box 7612 (00732). (809) 844-1490. Zaba Radio Corp. Format: Top-40. ■ Dr. Rene Bartolomei, pres; Dr. Humberto Zayas Chardon, coml mgr; Jose Manuel Rodriguez, gen mgr & prog dir; Carlos Torres, news dir; Jose Luis Torres, chief engr. ■ Rates: \$6; 6; 6; 6.

Quebradillas

New AM—Not on air, target date unknown: 960 khz, 500 w-U, Box W (00742). Jose J. Arzuaga.

WREI-FM—Nov 16, 1974: 98.3 mhz; 3 kw. Ant minus 40 ft. Stereo. Box W (00742). (809) 895-2725. Jose J. Arzuaga (acq 7-10-79). Net: APR. Format: Salsa & Disco. Span. ■ Jose J. Arzuaga, pres; Idalia Arrieta, gen mgr; Gloria Perez, coml mgr; Edwin Hernandez, prog dir; Jaime Reveron, mus dir; Sofia Reyes, prom mgr; Junior Feliciano, news dir; Rafael Serra, chief engr.

Rio Piedras

WFID(FM)—Nov 17, 1958: 95.7 mhz; 50 kw. Ant 800

ft. Stereo. Box 20079 (00928). (809) 767-7018. Fidelity Bcstg Corp. Format: Btlf mus. ■ Jose Julian Acosta, pres, prog dir & chief engr; Victoria S. Acosta, gen mgr; Jose Lomena, coml mgr; Victoria S. Acosta, news dir; Carol A. Camero, stn mgr.

WRAI(AM)—See San Juan.

WUNO(AM)—See San Juan.

Salinas

WHOY(AM)—April 6, 1967: 1210 khz; 5 kw-D, 1 kw-N, DA-2, Box H (00751). (809) 824-3420. Island Broadcasting Corp. Net: APR. Format: Spanish. ■ Johnny Ortiz, pres, gen & coml mgr & chief engr; Zulma Rodriguez, prog dir & prom mgr; Nequin Delgado, news dir. ■ Rates: \$6.50; 6.50; 6.50; 6.50.

San German

WBOZ(AM)—1090 khz; 250 w-U. (00753). Southwestern Bcstg Corp.

WPRA(AM)—See Mayaguez.

WRPC(FM)—Co-owned with WPR(AM). Feb 1, 1969: 95.1 mhz; 25 kw. Ant 1970 ft. Box 113 (00753). (809) 890-3030. WPR Inc. (acq 8-76). Progs sep from AM. Format: MOR. ■ Ederlinda C. de Tamayo, coml mgr. ■ Rates: \$8; 8; 8; 8.

San Juan

WAPA(AM)—Jan 15, 1947: 680 khz; 10 kw-U, Box 4563 (00905). (809) 724-3000. Hearst Radio Inc. (group owner; acq 3-17-64). Format: Contemp. ■ Franklin Snyder, pres; Ray Owen, gen mgr; Jose Bonilla, coml mgr; Francisco Aranzamendi, prog dir; Jose Ramon Diaz, news dir; Wilfredo Blanco, chief engr.

WBMJ(AM)—1968: 1190 khz; 10 kw-D, 5 kw-N, DA-1, Penthouse One, Hotel Gran Bahia (00907). (809) 724-1190. Mid-Ocean Bcstg Co. Format: Contemp. ■ Gerald Masucci, pres; Ralph Rodriguez, VP, gen & coml mgr; Richard Santiago, prog dir; Johnny Crespo, news dir; Alejandro Luciano, chief engr.

WDOY(FM)—See Fajardo.

WHAO(AM)—Nov 1, 1954: 870 khz; 5 kw-U, DA-1, Box V, Hato Rey (00919). (809) 756-8700. Continental Bcstg Corp. Net: ABC/I, NBC, MBS. Format: MOR, Contemp, English. ■ Bob Bittner, mus & prog dir; W. Blanco Pi, chief engr; Mary Novak, info specialist; Marcia Gold, women's editor. ■ Rates: \$16; 14; 14; 12.

WIA(AM)—1947: 740 khz; 10 kw-U, DA-1, Box 4504 (00905). (809) 724-0730. Bestov Bcstg Inc. of Puerto Rico (acq 1954). Net: APR. Format: Diversified. ■ Dorothy H. Mejia, pres; Luis A. Mejia, gen mgr; Mrs. Elsa Fernandez, coml mgr; Felipe Rodriguez, mus dir & prom mgr; Francisco Cancel, news dir; Alipio Carrion, chief engr. ■ Rates: \$12; 12; 12; 12.

WIA(AM)—March 1, 1961: 102.5 mhz; 91 kw horiz, 53 kw vert. Ant 310 ft. Stereo. Prog sep from AM. Format: Diversified. ■ Rafael Ortiz, prom mgr, prog & mus dir. ■ Rates: \$6; 6; 6; 6.

***WIPR(AM)**—Jan 26, 1948: 940 khz; 10 kw-U, DA-1, Box 909, Hato Rey (00919). (809) 766-5701. Dept of Education, Puerto Rico. ■ Mrs. Celeste Benitez de Rexach, sec of educ; Jose M. Garcia, gen mgr; Felix Rodriguez Baez, prog dir; Luisita Rodriguez, mus dir; Jose Manuel Alvarez, news dir; Manuel A. Collazo, chief engr.

***WIPR-FM**—June 3, 1960: 91.3 mhz; 125 kw. Ant 2720 ft. Dups AM 100%. ■ *WIPR-TV affil.

WKAQ(AM)—Dec 3, 1922: 580 khz; 5 kw-U, Box 4668 (00936). (809) 764-0058. Telex 385751. El Mundo Bcstg Corp. (acq 10-31-49). Rep: Inter-American Publications. Format: All news. ■ Mrs. Argentina Hills, pres; Peter Albi, exec VP; Huberto Biaggi, gen mgr; Ivan Vazquez, coml mgr; Raul Muxo, sls mgr; Machi Medina, news dir; Grafton Oliveras, chief engr. ■ Rates: \$115; 30; 75; 20.

WKAQ-FM—Oct 8, 1958: 104.7 mhz; 50 kw. Ant 1,120 ft. Stereo. Dups AM 10%. Format: Top-40. ■ Hector Marciano, coml mgr. ■ WKAQ-TV affil. ■ Rates: \$35; 35; 35.

WKVM(AM)—1951: 810 khz; 25 kw-U, DA-1, Box 4189 (00907). (809) 722-0151. American Colonial Bcstg Corp. (group owner). Format: MOR. ■ Mrs. Ishan

Perez Ramirez, pres; Pedro Mirando, gen & coml mgr; Johnny Vega, prog dir; Robert Beurquet, chief engr. ■ Rates: \$33; 29; 31; 25.

WKVM-FM—March 5, 1968: 105.7 mhz; 50 kw. Ant 1,100 ft. Stereo. Format: Rock, current & oldies. ■ Rates: \$21; 21; 21; 21. ■ WKBM-TV affil.

WNEL(AM)—See Caguas.

WOSO(AM)—Nov 21, 1977: 1030 khz; 10 kw-U, DA-1. Box 4349 (00905). (809) 724-4242. Cavallaro Bcstg Corp. Net: CBS. Format: MOR. ■ Augustine L. Cavallaro, pres & gen mgr; Burton Kane, coml mgr; Christopher Crommett, news dir; Herchel McClure, chief engr. ■ Rates: \$12; 12; 12; 12.

WPRM-FM—April 1959: 98.5 mhz; 25 kw. Ant 1910 ft. Stereo. Box 5725 (00906). (809) 744-3131. ARSO Radio Corp. (acq 4-1-73). Format: Top-40. Spec prog: Farm 1 hr wkly. ■ Jesus M. Soto, pres, gen mgr & chief engr; Victor J. Falcon, coml mgr; Felix Echevarria, prog dir; Herman Q. Davila, news dir. ■ Rates: \$20; 20; 20; 20.

***WRTU(FM)**—February 8, 1980: 89.7 mhz; 50 kw. Ant 796 ft. Box 21909, University Station (00931). (809) 751-8640. University of Puerto Rico. Format: Div. ■ Carlos M. Colon Torres, gen mgr.

No. 1 Spanish 'pop'/Salsa music network

WQBS-am	WPRP-am	WORA-am
San Juan	Mayaguez	Ponce

WQBS(AM)—Jan 11, 1960: 630 khz; 5 kw-U, DA-2. Box 13427, Santurce (00908). (809) 725-4020. Quality Bcstg. Net: Salsa 63/La Gran Cadena. Format: Spanish pop "Salsa" music. ■ Alfredo R. de Arellano, pres; Victor Feliciano, prog dir; Sebastian Robiou, VP resident mgr; Guillermo Bonet, engrg dir; Ismael Nieves, sls mgr; Nayda Valencia, news dir; Luis Molina, chief engr. ■ WORA-TV affil. ■ Rates: \$35; 32; 29; —.

WIOB(FM)—Co-owned with WQBS(AM). March 1, 1961: 99.9 mhz; 32 kw. Ant 180 ft. Stereo. Prog sep from AM. Net: Estereotempo 99. Format: Ballads. ■ Rates: \$25; 23; 20; —.

WQII(AM)—1947: 1140 khz; 10 kw-U, DA-1. Box 71398 (00936). (809) 790-5014. Pueblo Communications Inc. (acq 1969). Rep: Bernard Howard. Format: News, talk. ■ Glenn A. Tryon, VP & gen mgr; Julio Toro, VP sls mgr; Victelio Martinez, opns dir; Pablo Martinez, controller; Dolly Diaz, asst news dir; Rey Moriera, chief engr; Arthur A. Silver, dir engr. ■ Rates: \$47; 43; 47; 41.

WZNT(FM)—Co-owned with WQII(AM). 1959: 93.7 mhz; 50 kw. Ant 280 ft. Stereo. Prog sep from AM. Format: Latin American pop (salsa). ■ Rates: \$50; 42; 44; 35.

WRAI(AM)—July 4, 1949: 1520 khz; 10 kw-U, DA-1. 74 Mayaguez St. (00917). (809) 763-0020. Radio Aeroportu Inc (acq 12-3-59). Group owner: Pirallo Lopez. Rep: Contemporary Media. Format: Sp, top-40. ■ Carlos M. Pirallo, pres; Rafael Vega, coml mgr; Fernando Colon, prog dir; Rudi Rivas, chief engr. ■ Rates: \$12; 12; 12; 12.

WGSX(FM)—Co-owned with WRAI(AM). See Bayamon.

WRSJ(AM)—See Bayamon.

WUNO(AM)—Oct 15, 1949: 1320 khz; 5 kw-D, 1 kw-N. Box Q, Hato Rey (00919). (809) 765-4720. San Juan Bcstg Corp. (acq 5-1-70). Group owner: Mooney. Format: Top 40. ■ George P. Mooney, pres; Reinaldo Royo Jr., VP & gen mgr; Manuel Rivera Morales, coml mgr; Joaquin Radin, prog dir; Carlos Figueroa, news dir; Tuto Gomez, chief engr.

San Sebastian

WFBA(AM)—Feb 15, 1965: 1460 khz; 500 w-U. Box CC (00755). (809) 896-1024. Pepino Broadcasters Inc. Format: Variety. ■ Felix Bonnet-Velez, pres, gen mgr; William Rivera, coml mgr; Felix Bonnet, prog dir & prom mgr; Guillermo Bonet, chief engr.

WOYE-FM—Co-owned with WFBA(AM). See Mayaguez.

Utua

WUPR(AM)—April 18, 1964: 1530 khz; 1 kw-D, 250 w-N. Box 868 (00761). (809) 894-2460. Central Bcstg Corp. Format: Sp, top-40. ■ Benito Martinez, pres gen & prom mgr & news dir; Manuel E. Ardujar, pres gen, coml mgr & prog dir; Carlos Arroyo, chief engr.

WERR(FM)—Co-owned with WUPR(AM). Feb 1, 1970: 104.1 mhz; 50 kw. Ant 710 ft. Stereo. Radio Redentor (acq 6-75).

Vega Baja

WEGA(AM)—1972: 1350 khz; 500 w-U, DA-2, (CP: 25 kw). Box 1488 (00763). (809) 858-2575; 858-1350. Vega Broadcasting Co. ■ Angel Manuel Ciordia Jr., VP & gen mgr. ■ Rates: \$10; 10; 10.

Vieques

WIVV(AM)—Dec 8, 1956: 1370 khz; 5 kw-D; 1 kw-N. Box A, San Juan (00936). (809) 724-2727. Calvary Evangelistic Mission Inc. Format: Relig, div, English. Spec prog: Sp-9 hrs wkly. ■ Donald D. Luttrell, pres & gen mgr; Ruth Luttrell, coml mgr; Jim Brandt, prom mgr; Janet Luttrell, prog dir; Norman Bjornstad, chief engr.

WLID(FM)—Nov 4, 1978: 98.9 mhz; 50 kw. Ant 850 ft. Stereo. William Font 47, Culebra (00645). (809) 742-3535, 3838. Carlos J. Colon-Ventura. Format: Sp, Salsa soul. ■ Carlos J. Colon-Ventura, pres & gen mgr; Jose Julio Martinez, coml mgr; Nydia A. Rios Colon, prog dir & prom mgr; Raisaac Colon Rios, mus dir; Carlos J. Colon Ventura, news dir.

Yabuca

WXEW(AM)—May 10, 1975: 840 khz; 5 kw-D, 1 kw-N, DA-N. Box 42 (00767). (809) 893-3065. WXEW Radio Victoria Inc. (acq 1-1-78). Rep: Cadena Ultima Hora. Format: Div. ■ James Calderon, pres; Victoria Vargas, gen mgr; Victor M. Calderon, coml & prom mgr, prog & news dir, chief engr. ■ Rates: \$6; 6; 6; 6.

Yauco

WKFE(AM)—Nov 3, 1961: 1550 khz; 250 w-U. Box 324 (00768). (809) 856-1320. Ponce Bcstg Corp. Rep: Carlos Bethel. Format: Span Contemp. ■ J.H. Conesa, pres & chief engr; J.H. Conesa Jr., VP & gen mgr; Jaime Bermudez, stn & prom mgr; Marcelino Vazquez Vega, prog & mus dir; Jose Vazquez Vega, news dir. ■ Rates: \$9; 9; 9; 9.

Micronesia

(Trust Territory of the Pacific)

Office of the High Commissioner of the Pacific Islands—Saipan (96950). Esikiel A. Lippwe, Trust Territory best off; Daiziro Nakamura, pov affrs chief; Jesse Biluk, chief tech. Government-owned, noncommercial, operating the following stations:

WSZB Koror—1584 khz; 1 kw. (96940).

WTFL Lelu—1584 khz; 1 kw. (96950).

WSZO Majuro—1100 khz; 10 kw. (96960).

WSZD Ponape—1450 khz; 10 kw. (96941).

WSZC Truk—1593 khz; 5 kw. (96942).

WSZA Yap—1484 khz; 1 kw. (96943).

American Samoa

Leone

WVUV(AM)—April 16, 1975: 1120 khz; 10 kw-U. Box

Puerto Rico, V.I., Micronesia, Samoa Radio

2567, Pago Pago (96799). 688-7511. Radio Samoa Ltd. Net: MBS, NBC. Rep: ISL. Format: Diversified, English, Samoan. Spec progs: Classical 2 hrs, farm 1/2 hr, jazz 1 hr wkly. ■ Lawrence S. Berger, pres; Rick Petri, CRMC, gen mgr; Fekusone Pulu, mus dir; Leleiga Esera, news dir; William Faulkerson, chief engr. ■ Rates: \$10.25; 7; 9.25; 7.

Virgin Islands

Charlotte Amalie

WCRN(FM)—Nov 2, 1976: 101.1 mhz; 50 kw. Ant 1,543 ft. Murphy Gde No. 3, St. Thomas (00801). (809) 774-5350. Radio Virgin Inc. Net: APR. Format: Beautiful music, MOR. Spec progs: Class 5 hrs jazz 6 hrs wkly. ■ Walter B. Dunn, pres; Henrik Lockhart, opns mgr. ■ Rates: \$9; 9; 9.

WIBS(FM)—Sept 1, 1980: 97.9 mhz; 50 kw. Ant 295 ft. Box 9217 St. Thomas, U.S.V.I. (00801). (809) 774-4498. Arroyo & Figueroa Assocs. Net: RKO. Format: Rock. ■ Jose A. Figueroa, pres; Martha Prefontaine, VP & stn mgr; Rafael A. Figueroa, VP & news dir; Carolyn Austin, sls mgr; Robert A. Coates, prog dir; James D. Hague, traffic mgr; George M. Arroyo, chief engr.

WSTA(AM)—Aug 1, 1950: 1340 khz; 250 w-U. Box 489, St. Thomas (00801). (809) 774-1340. V.I. Industries Inc. (acq 3-24-61). Net: MBS, NBC. Rep: T.I.E. States Ltd.; Schellenberg & Kirwan. Format: Diversified. Spec prog: Talk 18 hrs wkly. ■ William O'Neil, pres; Big Saul, gen mgr; Irvin Brown, prog dir; Ray Jones, mus dir; Ron Martin, news dir; Karp Niel, chief engr. ■ Rates: \$8.40; 6.40; 6.40; 4.40.

WVWI(AM)—Nov 19, 1962: 1000 khz; 5 kw-D, 1 kw-N. Box 5170, St. Thomas (00801). (809) 774-1000. Thousand Islands Corp. (acq 5-15-70). Net: CBS. Format: Div. Spec progs: Jazz 9 hrs, C&S hrs, drara 5 hrs, talk 10 hrs, East Indian 1 hr wkly. ■ Robert E. Noble, pres & gen mgr; Rick Ricardo, stn mgr & VP; Harvey Henne, sls mgr; Curt Carlson, prog dir; Lee Carle, news dir; Doug Harris, mus dir; Herb Schoenbohm, chief engr. ■ Rates: \$20; 12; 20; 10.

Christiansted

WIVI-FM—May 17, 1965: 99.5 mhz; 4.9 kw. Ant 205 ft. Box 310, St. Croix (00820). (809) 773-3810. WIVI-FM (acq 8-26-76). Rep: Pan American Bcstg Co. Format: MOR. ■ William Shaw, pres & gen mgr; Dick Stevens, VP & opns mgr. ■ Rates: \$7.50; 6.50; 7.50; 5.50.

WSTX(AM)—1952: 970 khz; 5 kw-D, 1 kw-N. Box 428 (00820). (809) 773-0390. Virgin Islands Bcstg Corp. Net: APR. Format: Diversified. ■ William M. Carpenter, pres; Ruth J. Carpenter, gen mgr; Robert E. Miller, opns; Alan Woods, mus dir; Herbert Schoenbohm, chief engr. ■ Rates: \$13.20; 11.55; 13.20; 11.55.

Frederiksted

WRR(AM)—1976: 1290 khz; 500 w-D, DA. 72 Queen St., St. Croix (00840). (809) 772-1290. Carlos Lopez Lay. Format: Diversified. ■ Rates: \$5.50; 5.50; 5.50; —.

WVIS(FM)—June 10, 1973: 106.1 mhz; 9 kw. Ant 1110 ft. Stereo. Box 487, 7-A Estate, Frederiksted (00840). (809) 772-1652. Joseph Bahr. Net: MBS. Rep: Radio Spot Sls. Format: Adult Contemp. Spec progs: Spanish 2 hrs, E. Indian 1 hr wkly. ■ Joseph Bahr, pres & chief engr; Gaby Ortiz, gen & coml mgr; Randy Worthington, prog dir; Tito Ortiz, mus dir; Sam Deo Rahgoonan, news dir. ■ Rates: \$20; 20; 20; 20.

St. Thomas

***WUIJ(FM)**—Oct 5, 1979: 88.9 mhz; 10 w. Ant 50 ft. Box 7175 (00801). (809) 774-5265. Boy Scouts of America. Virgin Islands Council, St. Thomas Dist. Format: Div. Spec progs: C&W 1 hr, Class 5 hrs, French 1 hr, jazz 2 hrs, Sp 1 hr wkly. ■ Leo Moran, gen mgr; Flavie Ottley, prog dir; George Neathery, chief engr.

Canada

Note: Unless indicated as French (Fr), programming is in English on Canadian stations in all provinces except Quebec. In Quebec, programming is in French unless shown as English (Eng). Due to Canada's geographic expanse, several Canadian stations have affiliates on shortwave (sw) frequencies for domestic broadcasting. In all cases they duplicate the AM station programming 100%.

Alberta

Blairmore

CJPR(AM)—1972: 1490 khz; 1 kw-D, 250 w-N, DA-2, Box 840. (403) 562-2806. Lethbridge Bcstg Ltd. Audio news: BN. Rep: All Canada. Partially dups CJOC(AM) Lethbridge. Format: MOR, C&W. ■ Daryl Ferguson, gen mgr; Sue Poelt, coml mgr; Randy Spencer, news dir.

Brooks

CKBR(AM)—April 15, 1973: 1340 khz; 1 kw-D, 250 w-N, DA-1, Box 180 (TOJ OJO). (403) 362-3418. Dinosaur Bcstg 1957 Ltd. Audio news: SBN. Format: C&W. ■ Stan Solberg, pres; Ted Storch, gen & prom mgr; Sally Eddington, coml mgr; Paul Tessier, prog dir; Carmen Cosford, mus dir; Leslie Powell, news dir; Dean Hendricksen, chief eng.

Calgary

CBR(AM)—Oct 1, 1964: 1010 khz; 50 kw-U, DA-2, Box 2640 (T2P 2M7). (403) 283-3311. Telex 038-21604. CBC. ■ J. Phillips, dir of radio.

CBR-FM—Sept 29, 1975: 102.1 mhz; 100 kw. Ant 788 ft. Stereo.

CFAC(AM)—May 1922: 960 khz; 50 kw-U, 1301 17th Ave. S.W. (T2T 0C5). (403) 244-9311. Telex 038-22514. Calgary Bcstg Co. Format: C&W. ■ J. McColl, pres; Walter Machny, gen mgr; Jim Kunkel, prog dir; Robin Ingram, mus dir; Lynne Munro, prom mgr; Eugene Lehto, news dir; Ralph Eldridge, chief eng.

CFCN(AM)—May 18, 1922: 1060 khz; 50 kw-U, DA-2, Broadcast House Station 'E'. (T3C 3L9). (403) 246-7111. TWX 038-21637. A Division of CFCN Communication Ltd. (acq 1-67). Rep: Mulvihill; Stephens & Towndrow. Format: MOR. ■ E.W. Chapman, pres; Norman H. Haines, gen mgr; Clare Johanson, coml mgr; Dave Harrison, prog dir; Russ Tyson, mus dir; Mac Lindsay, prom mgr; Thompson MacDonald, news dir; Ron Nordquist, chief eng. ■ CFCN-TV affil.

CHFM-FM—Listing follows CKXL(AM).

CHQR(AM)—November 1964: 810 khz; 50 kw-U, DA-2, 830 9th Ave. S.W. (T2P 1L7). (403) 263-5522. Telex: 03-822618. Radio QR Ltd. (acq 4-15-70). Audio news: BN, SBN. Format: MOR. Spec progs: Class 14 hrs wkly. ■ T. Soskin, pres & gen mgr; Ray Delisle, gen sls mgr; Dave Maller, prog dir; Dave Reid, mus dir; Rick Hall, prom mgr; Dan Cox, news dir; Mel Hoyme, chief eng.

CJAY-FM—June 1, 1977: 92.1 mhz; 100 kw. Stereo. Ltd. Bcst House, Box 7060 (T3C 3L9). (403) 246-7252. CFCN Communications Ltd. Audio: News Radio. Rep: Mulvihill Ltd. Canda, Weed Walton, U.S. Format: AOR. ■ E.W. Chapman, pres; Ralph Connor, gen mgr; Vince DiMaggio, coml mgr; Tom Tompkins, prog dir; Wes Erickson, mus dir; Thompson MacDonald, news dir; Richard Coleman, chief eng.

CKO-FM-5—1977: 101.3 mhz; 100 kw. Ant 480 ft. 65 Adelaide St., Toronto, Ont. (M5C 1K6). CKO Inc. Format: All News.

***CKUA-FM**—93.7 mhz; 100 kw. Ant 500 ft. See CKUA-FM Edmonton.

CKXL(AM)—1927: 1140 khz; 50 kw-U, DA-2, Box 1140 (T2P 2M7). (402) 264-8000. Telex 038-21741. Moffat Communications Ltd. (acq 11-22-69). Audio news: BN. Format: Top-40. ■ J.R. Mitchell, pres; Thomas E. McBride, gen mgr.

CHFM-FM—Co-owned with CKXL(AM). Aug 29, 1962: 95.9 mhz; 100 kw. Ant 354 ft. Stereo. Prog sep from AM. Format: Btfl mus. Spec prog: Classcl 18 hrs, jazz 7 hrs wkly.

Camrose

CFCW(AM)—Nov 2, 1954: 790 khz; 50 kw-U, DA-2, 4752-99 St. Edmonton, Alberta (T6E 5H5). (403) 437-7879. CFCW Radio Ltd. Rep: Canadian Standard, Standard Bcst. Format: C&W. Spec prog: Uk 6 hrs wkly. ■ H.J. Yerxa, pres; W. H. Holte, VP gen & coml mgr; Rich Sims, prog dir.

Cold Lake

***CHCL(AM)**—1956: 1450 khz; 40 w-U, Box 1220, Medley (T0A 2M0). (403) 594-4449. Base Commander, CFB Cold Lake. Format: MOR. Spec progs: Fr 1 hr, class 2 hrs, jazz 2 hrs, C&W 13 hrs wkly. ■ Kip Hill, pres; Herb LaChance, gen mgr; Mark Hanley, prog dir; Ken Sanders, mus dir; Tim Raman, chief eng.

Drumheller

CJDV(AM)—1958: 910 khz; 5 kw-U, DA-2, Box 1480 (TOJ 0Y0). (403) 823-3384. Dinosaur Bcstg Ltd (1957). Audio news: BN. Rep: A. McDermott (Toronto); Paul McDermott (Montreal), Harold Olsen (Group One WPG). Format: C&W. Spec progs: Farm 6 hrs wkly. ■ Stan Solberg, pres & gen mgr; Leo Laysseur, coml & prom mgr; Duane Anderson, mus dir; Monty Solberg, prog dir; Ed Matthews, news dir; George Komarniskey, chief eng.

Edmonton

CBX(AM)—1948: 740 khz; 50 kw-U, DA-2, Box 555 (T5J 2P4). (403) 469-2321. Telex 0372-287. Net: CBC. ■ Bill White, stn mgr; Shirley Blue, opns mgr; Ken Anholt, tech mgr.

CBX-FM—93.3 mhz; 100 kw. Stereo.

CFRN(AM)—1934: 1260 khz; 50 kw-U, DA-N, Box 5030 Postal Station "E" (T5P 4C2). (403) 483-3311. Sunwapta Bcstg Ltd. Rep: Radio-TV, Walton. Audio news: SBN. Format: Adult contemp. ■ G.R.A. Rice, pres; J.S. Edwards, mgr; George W. Churchill, gen sls mgr; Don O'Neil, prog dir; Mark Lewis, mus dir; Gary Chomyn, prom mgr; Bruce Hogle, news dir; T.E. Wadson, chief eng.

CKXM-FM—Co-owned with CFRN(AM). April 25, 1951: 100.3 mhz; 100 kw. Ant 482 ft. Prog sep from AM. Stereo. Audio news: SBN. Rep: Weed, Walton. Format: Contemp, easy lstng. Spec prog: Class 5 hrs wkly. ■ George A. Duffield, mgr. ■ CFRN-TV affil.

CKER(AM)—Nov 1, 1980: 1480 khz; 10 kw-U, DA-1, 4443 99 St. (T6E 5B6). (403) 438-1480. CKER Radio Ltd. Audio News: SBN. Rep: Radio TV Reps. Format: Btfl music. Spec progs: Ger 7.5 hrs, It 9 hrs, Pol 3.5 hrs, Sp 1 hr, Por 1 hr, Hin 5 hrs, Uk 9.5 hrs, Cant 5 hrs, Croatian 1 hr wkly. ■ Roger Charest, pres & gen mgr; Don Rollans, news dir; Frank Makepeace, chief eng.

CHED(AM)—March 3 1954: 630 khz; 50 kw-U, DA-N, 10006-107th st. (T5J 1J3). (406) 423-1111. CHED Ltd. Group owner: Moffat Communications Ltd. Audio News: BN, SBN. Rep: Mutuelcom, Natl Radio Sls. Format: Top-40. ■ Randy Moffat, pres; Vern Traill, VP & gen mgr; Duncan Cameron, sls mgr; Roy Hennesy, prog dir; Brad Philips, mus dir; Wanda Street, prom mgr; C.R. Nichols, news dir; Tom Davis, chief eng.

CHFA(AM)—(Fr) Nov 23, 1949: 680 khz; 10 kw-U, DA-1, Box 555 (T5J 2P4). (403) 465-0911. CBC. (acq 4-1-74). Net: CBC. Audio news: CBN. Format: Educl, pub affrs. ■ Guy Pariseau, gen mgr & prog dir.

CHQT(AM)—Aug 19, 1965: 1110 khz; 50 kw-U, DA-N, 10154-103 St. (T5J 0X8). (403) 424-1141. CHQT Bcstg Ltd. (acq 5-1-72). Audio News: BN. Rep: Standard Bcst Sls, Western Bcst Sls. Format: MOR. Spec prog: Class 12 hrs. ■ Lewis R. Roskin, pres & gen mgr; Doug Shillington, sls mgr; John Woodbridge, prog mgr; Darrell Gushta, mus mgr; Ed Mason, news dir; Bob Hunter, chief eng.

CJCA(AM)—May 22, 1922: 930 khz; 50 kw-U, DA-2,

10230 108th St. (T5J 2X3). (403) 423-4930. Telex 037-2229. Edmonton Bcstg Co. Ltd. Format: MOR. ■ J.T. Strain, gen mgr.

CIRK-FM—Co-owned with CJCA(AM). 1949: 97.3 mhz; 100 kw.

CKO-FM-6—March 1, 1978: 101.9 mhz; 100 kw. Ant 500 ft. Stereo. 203, 12316 Jasper Ave. (T5N 3K5). (403) 482-5606. TWX 037-42632. Canada All News Radio Ltd. Audio: BN. Rep: CKO Nat Sls. Format: All news. ■ B.B. Torchinsky, pres; W.V. Furber, gen mgr; G.R. Bibby, sls mgr; C. Oginski, news dir; J. Pitcher, chief eng.

CKRA-FM—Nov 15, 1979: 96.3 mhz; 100 w. Ant 757 ft. Stereo. 4752-99 St. (T6E 5H5). (403) 437-4996. CFCW Radio Ltd. Audio: BN. Format: AOR. Spec prog: Jazz 2 hrs. ■ H.J. Yerxa, pres; W.H. Holte, gen mgr; Al Anderson, retail mgr; Len Thuesen, prog dir; Doug Robinson, mus dir; Kim Spence, prom mgr; Stephen Brown, news dir; Lyle Aumuller, chief eng.

***CKUA(AM)**—Nov 21, 1927: 580 khz; 10 kw-U, DA-2, 10526 Jasper Ave. (T5J 1Z7). (403) 428-7595. Telex 037-3948. Alberta Educl Communications Corp. (acq 4-1-74). ■ Larry T. Shorter, pres; Ed Kilpatrick, mgr; John Runge, opns dir; Ron McDonald, news dir; Don Wade, chief eng.

***CKUA-FM**—June 28, 1948: 94.9 mhz; 100 kw. Ant 400 ft. Stereo. Dups AM.

Edson

CJYR(AM)—April 4, 1968: 970 khz; 10 kw-U, DA-1, Box 1450 (T0E 0P0). (403) 723-4461. Yellowhead Bcstg Ltd. Audio news: BN. Format: MOR, C&W, Top-40, oldies. Spec prog: Farm 2 hrs wkly. ■ Ernie Mushtuk, pres; Mel Lazarenko, gen mgr; Keith Snelgrove, prog dir; Roy Anderson, mus dir; Mel Lazarenko, coml mgr; Kevin Schole, prom mgr; Keith Snelgrove, news dir; Peter Calvert, chief eng.

Fort McMurray

CJOK(AM)—Jan 1, 1973: 1230 khz; 1 kw-D, 500 w-N, 205-10011 Franklin Ave. (T9H 2K7). (403) 743-2246. TWX: 037-5271. OK Radio Group Ltd. Audio news: BN. Format: MOR. ■ Stu Morton, pres; Dan McAllister, gen mgr; Larry Snelgrove, coml mgr; Kelly Boyd, prog dir; Paul McDougal, prom mgr; Al Homberg, chief eng.

Grande Cache

CKYR-1(AM)—1230 khz, 50 w-U. See CKYR(AM) Edson.

Grande Centre

CIOK-1—Dec 1, 1979: 1340 khz; 250 w-U, DA-1. See CIOK St. Paul.

Grande Prairie

CFGP(AM)—Nov 2, 1937: 1050 khz; 10 kw-U, DA-1, 10008 103 Ave. (T8V 1B8). (403) 532-1050. Northern Bcstg Ltd. Audio news: BN. Rep: All Canada. Format: Top-40, MOR. ■ G.L. Pearcy, pres & gen mgr; Ken White, coml mgr; Diane Giffen, prog dir; Keith Wilson, mus dir; Gord Sharp, news dir; Kris Rodts, chief eng.

CJXX(AM)—Dec 16, 1979: 1430 khz; 10 kw-U, DA-1, 9913-100 Ave. (T8V 0V1). (403) 539-5599. Pioneer Bcstg. Rep: Radio & TV Reps. Format: C&W. Spec progs: Farm 4 hrs, Cree 1/2 hr wkly. ■ Harry Schneider, pres; Frank Valentini, gen mgr; Joyce Zasadny, coml mgr; Chuck Ingram, prog dir & prom mgr; Skip Norman, mus dir; Scott Armstrong, news dir; Sam Lowe, chief eng.

CKUA-FM-4—100.9 mhz; 100 kw. Ant 500 ft. See CKUA-FM Edmonton.

High River

CHRB(AM)—Dec 5, 1977: 1280 khz; 10 kw, DA-2, Box 1280 (TOL 1B0). (403) 652-2472. Telex 03-822840. Palliser Bcstg Ltd. Audio news: BN. Rep: Radio TV Reps Ltd., CHRB. Format: Div. C&W. Spec

progs: Farm 5 hrs, It 1 hr wkly. ■ Elmer Hildebrand, pres; Reuben Hamm, gen & coml mgr; Lorne Ball, prog & mus dir, prom mgr; Jim Butler, news dir; Ed Siemans, chief engr.

Hinton

CJYR(AM)—1230 khz, 50 w-U Co-owned with CJYR(AM) Edson.

Jasper

CKYR(AM)—Co-owned with CJYR(AM) Edson. Feb 19, 1970: 1450 khz; 100 w Dups CJYR(AM).

Lethbridge

CHEC(AM)—1959: 1090 khz; 5 kw-U, DA-2. Box 1090 (T1J 4A3). 329-4144 Southern Alberta Ltd. Audio news: BN. Format: Top-40. ■ William C Brown, pres; Brent Seely, gen mgr; Terry Robert Fleming, prog dir; Terry Vogt, news dir; Woody Sillito, chief engr.

CJOC(AM)—May 10, 1926: 1220 khz; 10 kw-D, 5 kw-N, DA-N. Box 820 (T1J 3Z9). (403) 327-3161. TWX 038-4915. Lethbridge Broadcasting Ltd. Rep: All-Canada. Audio news: BN. Format: Diversified. Spec progs: Blackfoot Ind. 1 hr, farm 2 hrs wkly. ■ Norman Botterill, pres; George A. Brown, gen mgr; Jack Innes, coml mgr; Jack Thys, prog dir; Larry Kunkel, prom mgr; Bill Skelton, news dir; Bob MacDonald, chief engr.

CILA-FM—Co-owned with CJOC(AM). 1959: 100.9 mhz; 32 kw. Ant 160 ft. ■ CFAC-TV affil.

***CKUA-FM-2**—Feb 27, 1976: 99.3 mhz; 100 kw. Ant 500 ft. See CKUA-FM Edmonton.

Lloydminster

CKSA(AM)—April 1, 1957: 1080 khz; 10 kw-U, DA-N. Radio-Television Bldg., 5026 50th St. (S9V 0Z1). (403) 875-3321. TWX: 403-037-49511. Sask-Alta Bcstrs Ltd. Audio news: BN, SBN. Rep: All-Canada. Format: Oldies. Spec progs: Class 1 hr farm 5 hrs wkly. ■ Mary L. Shortell, pres; Peter L. Senchuck, VP; Ken Ruptash, gen mgr; Steve Heintz, prom & prog dir; Brian Kilbank, mus dir; Wes Saunders, news dir; Antonie Stam, chief engr.

Medicine Hat

CHAT(AM)—Nov 1, 1946: 1270 khz; 10 kw-U, DA-2. Box 1270 (T1A 7H5). (403) 529-1270. Telex: 038-48124. Monarch Bcstg Co. Ltd. Rep: All-Canada. Audio news: BN. Format: Modern country. ■ W.H. Yuill, pres; Orv Kope, gen mgr; Pat O'Connor, prog & mus dir, prom mgr; Warner Fieldhouse, coml mgr; Doug MacArthur, news dir; Joel Simmons, chief engr. ■ CHAT-TV affil.

CJMH(AM)—1460 khz; 10 kw-U, DA-N. Box 1270 (T1A 7H5). Monarch Bcstg Co. Net: CBC. Rebroadcasts CBR(AM) Calgary.

***CKUA-FM-3**—June 23, 1976: 97.3 mhz; 100 kw. Ant 500 ft. See CKUA-FM Edmonton.

Medley

CHCL(AM)—1956: 1450 khz; 40 w-D, DA-1. Box 1220 (T0A 2M0). (403) 594-4449. Base Commander, CFB Cold Lake. Format: MOR. Spec progs: Class 2 hrs, Fr 3 hrs, jazz 2 hrs, C&W 13 hrs wkly. ■ John Hackett, pres; Bill Dmoulin, gen mgr; Kevin Battersby, prog dir; Kate Hackett, news dir; Geoff Manson, chief engr.

Peace River

CKUA-FM-5—96.8 mhz; 100 kw. Ant 500 ft. See CKUA-FM Edmonton.

CKYL(AM)—Nov 1, 1954: 610 khz; 10 kw-U, DA-N. Box 1150 (T0H 2X0). (403) 624-2535. Telex 037-5126. Peace River Bcstg Ltd. (acq 8-1-66). Audio News; BN. Rep: Target Media, M. Messner & Co. Format: MOR, rel. Spec progs: Farm 3hrs wkly. ■ Mary Cambridge, pres & gen mgr; Richard Rattery, coml & prom mgr; Dan Mody, prog dir; Dale Michaels, mus dir; Ian Hanna, news dir; Peter Calvert, chief engr.

Red Deer

CKGY(AM)—1973: 1170 khz; 10 kw-D, 5 kw-N. Box 339 (T4N 5E9). (403) 343-1170. Park Country Bcstg Ltd. Format: Farm, C&W.

CKRD(AM)—April 30, 1949: 850 khz; 10 kw-D, 1 kw-N, DA-N. Box 5555 (T4N 5H6). (403) 347-6681. Telex 038-3116. Central Alberta Bcstg Ltd (acq 5-76). Rep: All-Canada. Format: MOR. ■ WH. Yuill, pres; M.G. Phillips, VP & gen mgr; Doug Fix, sls mgr; Wayne Barry, opns mgr; Jack Barry, prog dir; Gordon Eno, prom mgr; Vic Krasowski, news dir; Rudy Broemer, chief engr.

CFCR-FM—Co-owned with CKRD(AM). 1965: 98.9 mhz; 69 kw. Ant 750 ft. Stereo. Prog sep from AM. Net: CBC FM. Format: C&W. ■ Joe Morrall, opns dir; Jim Jeffries, prog dir. ■ CKRD-TV affil.

CKUA-FM—1980: 101.3 mhz; 100 kw. Alberta Educational Communications Corp. See CKUA-FM Edmonton.

St. Albert

CKST(AM)—Dec 23, 1978: 1070 khz; 10 kw-U, DA-1. Box 131 (T8N 1N2). (403) 458-9722. St. Albert. Bcstg Ltd. Audio news: BN, SBN. Rep: Paul Mulvihill Ltd. Format: MOR, oldies. Spec progs: Fr 3 hrs, jazz 3 hrs wkly. ■ Bob Russell, pres & gen mgr; Brian Cux, prod mgr; Ray Telford, prog dir; Mark Woods, mus dir; Shenda Tanchak, prom mgr; Bob McDonald, news dir.

St. Paul

CIOK(AM)—1975: 1310 khz; 10 kw-U. Box 910 (T0A 3A0). (403) 645-4425. OK Radio Group (group owner; acq 5-78). Audio news: BN. Rep: Target, Messner, Radio-TV. Format: C&W. Spec progs: Farm 6 hrs, Fr 18 hrs, Cree 1 hr, Ukranian 6 hrs wkly.

Stettler

CHOA(AM)—Dec 16, 1976: 1400 khz; 1 kw-D, 250 w-N, DA-2. Box 1840 (T0C 2L0). (403) 742-2930. Dinosaur Bcstg Co. Ltd. (acq 1957). Audio news: BN. Rep: Andy McDermott, Bsts Sls, Harold Olson, Group One. Format: Div. ■ Stanley Solberg, pres; Marvin D. Seibel, gen & prom mgr; Keith Leask, prog dir & coml mgr; Keith Bradley, mus dir; Rob Simpson, news dir; George Walters, chief engr.

Taber

CKTA(AM)—1974: 1570 khz; 5 kw-U, DA-N. Box 2199 (T0K 2G0). (403) 223-4455. TWX: 403-038-49154. Southern Alberta Bcstg Ltd. Audio news: BN. Rep: Radio Television Reps. Format: C&W. Spec progs: Farm 2 hrs, Blackfoot 1/2 hr wkly. ■ W. "Bill" Brown, pres; Brent Seely, gen mgr; John Wolsey, coml mgr; Roy Murray, mus dir; Paul Primeau, news dir; Woody Sillito, chief engr.

Westlock

CFOK(AM)—1975: 1370 khz; 10 kw-U, DA-2. Box 1800 (T0G 2L0). (403) 349-4421. OK Radio Group Ltd. Audio news: BN. Rep: Target, Brian Gray. Format: C&W. Spec progs: Farm 6 hrs wkly. ■ R.S. Morton, managing dir; L.S. Snelgrove, gen & sls mgr; J.B. Cartwright, prog dir; Andy Kilkus, prom mgr; Ian Cook, mus dir; John T. Crawford, news dir; Allan Holmberg, chief engr.

Wetaskiwin

CJOI(AM)—1971: 1440 khz; 10 kw-U, DA-2. 5008-50th Ave. (T9A 0S4). (403) 352-6006. Parkland Radio Ltd. (acq 1977). Rep: McDermott, Group One, A&M Cairns. Format: C&W. Spec progs: Ger 2 hrs, Sp 1/2 hr, Farm 3 hrs, Pol 1/2 hr, Portuguese 2 hrs, Italian 2 hrs, East Indian 1 hr wkly. ■ Gene Daniel, pres; Henry Brill, gen & coml mgr, prog dir; Joe Burkholder, mus dir; Lawrence Herzog, news dir; Peter Calvert, chief engr.

Whitecourt

CFYR(AM)—1400 khz, 50 w-U. Co-owned with CJYR(AM) Edson.

British Columbia

Abbotsford

CFVR(AM)—Aug 20, 1962: 850 khz; 10 kw-U, DA-2. 2722 Allwood St. (V2T 3R8). (604) 859-5277. TWX: 04-363542. Fraser Valley Bcstrs Ltd. Audio news:

Alberta, British Columbia Radio

SBN. Rep: Target Bcst, Target Media. Format: Contemp MOR. Spec progs: Farm 1 hr, class 1 hr, Ger 1/2 hr wkly. ■ Dennis Barkman, pres; Bob Singleton, gen mgr; Peter Alpen, coml mgr; Brad Williams, prog dir; Paul McLellan, prom mgr; Bill Nelson, mus dir; Richard Dettman, news dir; Arnold Schmidt, chief engr.

Boston Bar

CKGO-FM-1—July 4, 1980: 106.1 mhz; 91 w. Ant minus 2,871 ft. Rebroadcasts CKGO(AM) Hope.

Burns Lake

CFLD(AM)—Nov 25, 1965: 1400 khz; 1 kw-D, 250 w-N. Box 600 (V0J 1E0). (604) 692-3414. Telex 047-7119. CFBV Ltd. Audio news: SBN. Format: MOR. Spec progs: Farm 2 hrs, Ger 1 hr wkly. ■ R. A. East, pres; N.C. Weseen, gen mgr.

Campbell River

CFWB(AM)—Sept 10, 1963: 1490 khz; 1 kw-D, 250 w-N. 117-1180 Ironwood Rd. (604) 287-7106. CFPC Radio Ltd. Format: C&W, old. ■ William Browne, pres; Bob McInnes, gen mgr.

Castlegar

CKQR(AM)—Sept 22, 1969: 1230 khz; 1 kw-D, 250 w-N, DA-D. 601 Columbia Ave. (V1N 1G9). (604) 365-7225. Valley Bcstrs Ltd. Audio news: BN. Format: C&W; MOR; Top 40. ■ Serge Plotnikoff, pres, coml & prom mgr; Gordon A. Brady, gen mgr; Fred Jack, prog & mus dir.

Chase

CFFM-FM-8—Oct 6, 1978: 93.1 mhz; 140 w. 460 Pemberton Terrace, Kamloops (V2C 1T5). (604) 372-3322. Telex 04-88148. Twin Cities Radio Ltd. Audio news: SBN. Rep: All Canada, Okanagan Mainline. Format: C&W. Spec progs: Farm 1 hr, class 7 hrs, jazz 1 hr, East Indian 1 hr wkly. ■ Dave Clark, pres; Rick Arnish, opns mgr & prog dir; Dave Dunn, sls mgr; Daniel Earl Knecht, mus dir & prom mgr; Doug Collins, news dir; Vern Golmar, chief engr.

Chetwynd

CHET(AM)—Nov 29, 1980: 1450 khz; 1 kw-D, 250 w-N. 901 102nd Ave., Dawson Creek, B.C. V1G 2B6. (604) 782-3341. Radio Station CJDC Ltd. Format: MOR. ■ Mike Michaud, gen mgr.

Chilliwack

CHWK(AM)—June 23, 1927: 1270 khz; 10 kw-U, DA-2. Box 386 (V2P 6J7). (604) 795-5711. Fraser Valley Bcstrs Ltd. (acq 1969). Net: CBC. Audio news: SBN. Rep: Target. Format: MOR. Spec progs: Farm 1 hr, Ger 2 hrs, Classcl 3 hrs wkly. ■ Dennis Barkman, pres; Bill Coombes, gen mgr; Bryan Laver, prog dir; Norman Mazuvan, mus dir; Gary Milne, coml mgr; David Stephen, prom mgr. Grant Uilyot, news dir; Arnie Schmidt, chief engr.

Clearwater

CHNL-1(AM)—1400 khz; 1 kw-D, 250 w-N. Rebroadcasts CHNL(AM) Kamloops.

Courtenay

CFCP(AM)—September 1, 1959: 1440 khz; 1 kw-U, DA-2. 1595 Cliffe Ave. (V9N 2K6). (604) 334-2421. CFPC Radio Ltd. Format: MOR, C&W. ■ William Browne, pres & gen mgr; Alex Cobban, coml mgr; Rusty Morgan, prog & mus dir; Greg Phelps, prom mgr; Brian Graves, news dir.

Cranbrook

CKEK(AM)—Oct 19, 1957: 570 khz; 10 kw-D, 1 kw-N. 28 8th Ave., South. (604) 426-2224. TWX: 041-45230. Columbia Kootenay Bcstg Co. Ltd. Audio news: SBN. Format: C&W, old, MOR. ■ Gerry Ridgley, pres, gen & prog dir; Gary D. Cavers, coml mgr; F. J. Hurtak, mus dir; Ron Peck, news dir; Dale Bulley, chief engr.

British Columbia Radio

Crawford Bay

CBTE-FM—Not on air, target date unknown: 99.7 mhz; 135 w. Box 8478, Ottawa (K1G 3J5). Canadian Bcstg Corp.

Creston

CFKC(AM)—Sept 21, 1968: 1340 khz; 250 w-U, DA-1. Box 310 (V0B 1G0). (604) 428-5385. K.C. Bcstg Ltd. (acq 5-1-76). Rep: Target Media. Format: MOR, Gold. Spec prog: Farm 2 hrs, classcl 1 hr, C&W 2 hrs wkly. ■ David Schmidt, pres & gen mgr; George Bulick, coml mgr; Chris Kelly, news dir; J. Renzie, chief engr.

Dawson Creek

CJDC(AM)—Dec 15, 1947: 1350 khz; 1 kw-U, DA-1. 901 102d Ave. (V1G 2B6). (604) 782-3341. Telex 036-77127. Radio Station CJDC (Dawson Creek, B.C.) Ltd. Audio news: BN, SBN. Rep: Radio-TV Reps. Format: Top-40, C&W, MOR. Spec progs: Farm 1 hr wkly. ■ Gregory Pick, pres; Mike Michaud, coml & gen mgr; Dawson Scotney, prog dir; Elaine Johnson, mus dir; Mike Woodworth, news dir; Jim Sexsmith, chief engr. ■ CJDC-TV affil.

Duncan

CKAY(AM)—October 1964: 1500 khz; 10 kw-D, 1 kw-N, DA-2. 160 Jubilee St. (V9L 1W7). (604) 746-4115. Radio CKAY Ltd. (acq 9-1-79). Format: MOR. ■ R. Drew, pres; B. Holder, gen mgr.

Fernie

CFEK(AM)—May 3, 1971: 1240 khz; 1 kw-D, 500 w-N. Box 1170 (V0B 1M0). (604) 423-4449. E K Radio Ltd. Format: Div. ■ Gerry Ridgley, pres; Howard Ashmore, gen, coml & prom mgr; Kirk Mason, news dir; Dale Bulley, chief engr.

Fort Nelson

CFNL(AM)—Nov 21, 1967: 590 khz; 250 w-U, DA-1. Box 880 (V0C 1R0). (604) 774-2525. Telex 036-73138. Northern Lights Bcstg Ltd. (acq 1971). Audio news: BN. Format: prog, top-40. ■ Gene Daniels, pres; Randy Fedorak, gen & prom mgr, prog dir.

Fort St. John

CKNL(AM)—June 1962: 560 khz; 1 kw-U, DA-2. Box 6310 (V1J 4H8). (604) 785-6634. Telex 036-75116. Northern Lights Bcstg Ltd. (acq 1971). Rep: Radio-TV, Messner. ■ Gene Daniel, pres; Len Novak, gen, coml & prom mgr, prog dir; Paul Hawkes, mus dir; Sandy Mann, news dir.

Golden

CKGR(AM)—Co-owned with CKXR(AM) Salmon Arm. 1400 khz; 1 kw-D, DA-1. Box 69, Salmon Arm (V0E 2T0). (604) 832-2161. TWX: 048-8379. Hall-Gray Bcstg Co. Ltd. Rep: All Canada Radio & TV Audio news: SBN. Format: MOR, C&W. Spec prog: Farm 1 hr, class 6 hrs wkly. ■ R.J. Hall, pres & gen mgr & mus dir; M. Sloper, coml mgr; G. Irving, prog dir; R. Crouse, news dir; P. Makintosh, chief engr.

Grand Forks

CKGF(AM)—June 1969: 1340 khz; 1 kw-D, 250 w-N, DA-1. Box 1570 (V0H 1H0). (604) 442-8221. Okanagan Radio Ltd. Audio news: SBN. Format: MOR. Spec prog: Farm 1 hr wkly. ■ Ken Davis, pres; Wilfred R. Warner, gen mgr; Ernie Blumke, coml mgr; R. James Swetlikoe, prog & mus dir; Fred V. Russell, news dir; Barry Johnston, chief engr.

Hope

CKGO(AM)—May 1972: 1240 khz; 1 kw-D, 250 w-N, DA-1. Box 1600 (V0X 1L0). (604) 869-9313. Fraser Valley Bcstrs Ltd. Audio news: SBN. ■ Dennis Barkman, pres; Peter Slack, gen, coml & prom mgr; Rob Schock, prog & mus dir; Grant Uliyot, news dir; Arnie Schmidt, chief engr.

Kamloops

CFFM-FM—Listing follows CFJC(AM).

CFJC(AM)—1927: 550 khz; 25 kw-D, 5 kw-N, DA-2. 460 Pemberton Terrace. (V2C 1T5). (604) 372-3322. Twin Cities Radio Ltd. Rep: All Canada Net. West Info. Audio news: SBN. Format: MOR. ■ D. S. Clark, pres; Rick Arnish, opns mgr; Dave Dunn, sls mgr; Bob Park, mus dir; John Pollard, prom mgr; Doug Collins, news dir; Vern Golmar, chief engr.

CFFM-FM—Co-owned with CFJC(AM). May 21, 1962: 98.3 mhz; 5 kw. Ant 469 ft. Stereo. Format: C&W. Spec progs: Farm 1 hr, Class 7 hrs, Jazz 1 hr, East Ind 1 hr, wkly. On 8 Translators. ■ Daniel Knecht, mus dir.

CHNL(AM)—May 16, 1970: 610 khz; 10 kw-D, 5 kw-N. Box 610, 611 Lansdowne St. (604) 372-2292. Telex 048-8233. NL Bcstg Ltd. Format: MOR. ■ J. Skelly, pres; Claude Richmond, gen & coml mgr; Larry Snelgrove, sls mgr; Ken Hardie, mus, prog dir & prom mgr; Jim Harrison, news dir.

Kelowna

CHIM-FM—Listing follows CKOV(AM).

CKIQ(AM)—Nov 8, 1971: 1150 khz; 10 kw-U, DA-2. 2419 Hwy 97N. (V1X 4J2). (604) 860-8600. Telex 048-5240. Four Seasons Radio Ltd. Audio news: SBN. Rep: Target. Format: Adult/Personality. Spec prog: Ethnic 2 hrs wkly. ■ Walter E. Gray, pres & gen mgr; Cliff Kliewer, coml mgr; Ted Pound, prog & mus dir, prom mgr; Doug Rutherford, news dir; George Young, chief engr.

CKOV(AM)—Nov 4, 1931. 630 khz; 5 kw-D, 1 kw-N. Box 100 (V1Y 7N3). (604) 762-3331. Okanagan Bcstrs Ltd. Audio news: BN. Format: Talk, MOR. Spec prog: Farm 1 hr wkly. ■ G.T. Browne, pres; James C. Browne, gen mgr.

CHIM-FM—Partially co-owned with CKOV(AM). 104.7 mhz; 3.8 kw. Ant 1611 ft. Stereo. Prog sep from AM. Format: Diversified. ■ B. D. Browne, pres.

Kitimat

CKTK(AM)—March 23, 1964: 1230 khz; 1 kw-U, DA-1. 350 City Centre (V8C 1T7). (604) 632-2102. Skeena Bcstrs Ltd. Audio news: SBN. Format: MOR, C&W. ■ Bryan Edwards, stn mgr; Tim MacLean, coml mgr; Doug Smith, prog dir; Gord Bailey, mus dir; Walt Yimatainen, news dir; Bill Packer, chief engr. ■ CFTK-TV affil.

Langley

CJJC(AM)—Jan 19, 1963: 800 khz; 10 kw-U, DA-1. 20590 Fraser Hwy (V3A 4G2). (604) 534-5341. City and Country Radio Ltd. (acq 1-1-77). Rep: McDermott. Audio news: BN. Format: Contemp country. ■ Ernie Mykyte, pres & gen mgr & chief engr; Doug Proby, coml & prom mgr; Lloyd Finlayson, prog & mus dir; Chris Olsen, news dir.

Mackenzie

CKMK(AM)—1240 khz; 1 kw-D, 250 w-N. Box 1210 (V0J 2C0). (604) 997-3400. TWX: 047-8613. Q Bcstg Ltd. Format: MOR. ■ Jack Stark, pres; Gord Leighton, gen mgr; Michael Mason, prog & mus dir; Hugh McKay, prom mgr; John Berry, news dir; Wayne Sanders, chief engr.

Merritt

CJNL(AM)—1970: 1230 khz; 1 kw-D, 250 w-N. Box 1630 (V0K 2B0). (604) 378-4288. N. L. Bcstg Ltd. Rep: Target. Audio news: BN. Format: MOR, Top 40. ■ J. Skelly, pres; R. Clark, gen & prod mgr.

Nanaimo

CHUB(AM)—May 24, 1949: 1570 khz; 10 kw-U, DA-2. Box 1570. (604) 753-4341. Nanaimo Bcstg Ltd. (acq 1-16-62). Audio news: SBN. Format: MOR. ■ Bob Giles, pres; George Lawlor, gen mgr; Michael Tate, coml mgr; Ted Kelly, prog dir; Duane Bodecker, mus dir; Bill deCarteret, prom mgr; D'arcy Rinald, news dir; Merv Pickford, chief engr.

CKEG(AM)—July 1, 1981: 1350 khz; 10 kw-U, DA-1. 2231 E. McGarrigle Rd. (V9S 4M5). (604) 758-1131. Central Island Bcstg Ltd. Audio news: BN. Rep: All Canada. Format: C&W. Spec progs: Class 2 hrs, jazz 2 hrs wkly. ■ Bob Adshead, pres & gen mgr; Ted

Schellenberg, asst gen & prom mgr; Joanne Campbell, coml mgr; John Michaels, prog dir; Patrick Nicholson, mus dir; David Tait, news dir; Rene Castellani, chief engr.

Nelson

CKKC(AM)—July 15, 1939: 1390 khz; 1 kw-D, 250 w-N, DA-1. Box 250 (V1L 5P9). (604) 352-7277. KC Bcstg Ltd. (acq 5-1-76). Net: CBC. Rep: Target Media. Format: MOR. ■ David Schmidt, pres & gen mgr; J.P. O'Hearn, mgr & prog dir; Robert Lindsay, news dir; John Renzie, chief engr.

New Westminster

CFMI-FM—Listing follows CKNW(AM).

CKNW(AM)—Sept 1, 1944: 980 khz; 50 kw-U, DA-1. 815 McBride Plaza (V3L 2C1). (604) 522-2711. Radio NW Ltd. (acq 4-1-56). Rep: Western. Audio news: SBN. Format: MOR; talk. ■ J.E. (Ted) Smith, gen mgr.

CFMI-FM—Co-owned with CKNW(AM). March 22, 1970: 101.1 mhz; 100 kw. Ant 1096 ft. Prog sep from AM. Stereo. Format AOR.

100 Mile House

CKBX(AM)—July 30, 1971: 1240 khz; 1 kw-D, 250 w-N. Box 939 (V0K 2E0). (604) 395-3848. Cariboo Broadcasters Ltd. ■ Bob Leckie, pres & gen mgr; Patrick Reid, stn mgr & news dir; Marion Arnason, coml mgr; Terry Shepard, prog dir; Jack Eakins, mus dir; Myles Green, prom mgr; Floyd Lust, chief engr.

Osoyoos

CKOO(AM)—December 1966: 1240 khz; 1 kw-D, 500 w-N, DA-2. Box 539 (V0N 1V0). (604) 495-7226. Okanagan Radio Ltd. (acq 1976). Audio news: SBN. Rep: All-Canada. Format: Farm, MOR, C&W. ■ Kenneth L. Davis, pres; Fred Trainor, gen mgr; Lynn Johnson, coml mgr; Al Daviss, prog & mus dir; Bob Mills, prom mgr; Tom Shields, news dir; Barry Johnston, chief engr.

Parksville-Qualicum

CHPQ(AM)—Dec. 7, 1973: 1370 khz; 1 kw, DA-1. Box 1370 (V0R 2S0). (604) 248-6177. Anchor Holdings Ltd. Audio news: BN. Rep: Radio-TV. Format: MOR, div. ■ Robert Giles, pres; Jim Bond, gen mgr & prog dir; Libs McLeod, coml mgr; Fran McKay, prom mgr; D'arcy Rinald, news dir; Merv Pickford, chief engr.

Penticton

CIGV-FM—Oct 18, 1981: 100.7 mhz; 10.6 kw. Ant 2497 ft. Stereo. 125 Nanaimo Ave. West (V2A 1N2). (604) 493-6767. Telex: 048-88141. Great Valleys' Radio Ltd. Rep: Natl Radio Sis. Format: C&W. Spec prog: Class 3 hrs wkly. ■ Ralph J. Robinson, pres, gen & coml mgr; Rolly Gillis, prog dir; Carl Harris, mus dir; Greg Thurlow & Del Phillips, prom mgrs; Glenn Bjarnason, news dir; George Cameron, chief engr.

CKOK(AM)—September 1948: 800 khz; 10 kw-D, 500 w-N, DA-1. 33 Carmi Ave. (V2A 3G4). (604) 492-2800. Okanagan Radio Ltd. (acq 4-20-72). Audio news: SBN. Rep: All Canada. Format: MOR. Spec prog: Farm 2 hrs wkly. ■ Kenneth L. Davis, pres; Gerald W. Pash, gen & coml mgr; Grant Sherwood, prog dir; Fred Straw, news dir; Barry Johnston, chief engr.

CKOR-FM—Co-owned with CKOK(AM). June 1, 1965: 97.1 mhz; 1.8 kw. Ant 755 ft. Prog sep from AM. Stereo. Format: Class, btfl mus. ■ Gerry Pash, gen & coml mgr; Neil Gillon, prog & mus dir, prom mgr; Fred Straw, news dir; Barry Johnston, chief engr.

Port Alberni

CJAV(AM)—April 1, 1946: 1240 khz; 1 kw-D, 250 w-N. 2970 3d Ave. (V9Y 7N4). (604) 723-2455. CJAV Ltd. (acq 4-1-72). Net: CBC. Rep: Target, Jim Crawford (Vancouver). Audio news: SBN. Format: Adult Contemp; talk; variety. ■ Bill Gibson, pres; Maurice Inwards, gen mgr.

Port Hardy

CFNI(AM)—Sept 1, 1979: 1240 khz; 1 kw-D, 250 w-N, DA-1. Box 1240. (VOV 2P0). (604) 949-6500. CFPC Radio Ltd. Format: MOR. ■ W.G. Browne, pres; A. Cobban, gen mgr; Julie Auld, coml mgr; Steve

Fraser, prog dir; Ron Phillips, mus dir; Ron Gebhard, news dir; Steve Boone, chief engr.

Powell River

CHQB(AM)—March 21, 1967: 1280 khz; 1 kw-U, DA-1. 6816 Courtenay St. (V8A 1X1). (604) 485-4207. Sunshine Coast Bcstg Ltd. (acq 4-75). Net: CBC. Rep: Target, Western. Format: Soft rock. ■ William G. Browne, pres & gen mgr; Len Rinn, coml mgr; Terry Griffiths, prog dir; Tim Gottfried, mus dir; A.D. Cobban, prom mgr; Ray Turner, news dir.

Prince George

CJCI(AM)—Aug 5, 1970: 620 khz; 10 kw-U, DA-N. 1940-3rd Ave (V2M 1G7). (604) 564-2524. Prince George Bcstg Ltd. Audio news: SBN. Rep: Target Bcst; Target Media. Format: Adult contemp. ■ Ron East, pres; Bill Opdahl, opns mgr; Don Kazakoff, coml mgr; Mark Forsythe, prog dir; Dzintar Cers, mus dir; Bob Harkins, prom mgr; Gregg Carmichael, news dir; Dave Allendal, chief engr.

CKPG(AM)—Feb 8, 1946: 550 khz; 10 kw-U, DA-N. 1220 6th Ave. (V2L 3M8). (604) 564-8861. CKPG Radio Ltd. Group owner: Q Bcstg Ltd. Format: C&W. ■ J. E. Stark, pres; G. M. Leighton, gen mgr. ■ CKPG-TV affil.

CIOI-FM—Co-owned with CKPG(AM). March 1, 1981: 101.3 mhz; 35 kw. Ant minus 19 ft. Stereo. Audio news: BN. Rep: Mulvihill. Format: C&W. ■ J.E. Stark, pres; Hugh MacKay, prog dir & prom mgr; George Jackson, mus dir; John Berry, news dir; W. Sanders, chief engr.

Prince Rupert

***CFPR(AM)**—1936: 860 khz; 10 kw-U, DA-1. Box 99 (V8J 3P4). (604) 624-2161. Telex 047-89130. CBC. Net: CBC AM. Audio news: SBN. Format: CBC info. ■ Jim Roache, stn mgr; Murray Hanna, prog supvr; Dick Gordon, sr news ed; Merv Newcombe, supv tech.

CHTK(AM)—1965: 560 khz; 1 kw-D, 250 w-N. 300 2nd Ave., W (V8J 1G6). (604) 624-9111. Skeena Bcsters Ltd. Audio news: SBN. Format: MOR. Spec progs: Jazz 1 hr, C&W 3 hrs wkly. ■ Ray Bergstrom, gen mgr; Mary Preston, coml mgr; Gord Bailey, prog & mus dir; Sy Gibb, prom mgr; Debi Pelletier, news dir; Bill Packer, chief engr.

Princeton

CINL(AM)—June 1972: 1400 khz; 1 kw-D, 250 w-N. DA-1. Box 1400 (V0X 1W0). (604) 295-6991. Princeton Broadcasting Ltd.

Pritchard

CFPM-FM-7—Oct 6, 1978: 106.3 mhz; 19 w. 460 Pemberton Terrace, Kamloops (V2C 1T5). (604) 372-3322. Twin Cities Radio Ltd.

Quesnel

CKCQ(AM)—Aug 28, 1957: 920 khz; 10 kw-D, 1 kw-N, DA-2. 160 Front St. (V2J 2K1). (604) 992-6202. Telex 047-82537. Cariboo Bcsters Ltd. Audio news: BN. Rep: All-Canada. Format: Progressive. Spec prog: C&W 2 hrs, Ger 1 hr, Ital 1 hr wkly. ■ John Boates, pres & gen mgr; Gil McCall, prog dir; Myles Green, coml mgr; Terry Shepperd, mus dir; Pat Reid, news dir; Floyd Lust, chief engr.

Revelstoke

CKCR(AM)—Nov 21, 1965: 1340 khz; 1 kw-D, 250 w-N. Box 69. (604) 837-2149. Hall-Gray Bcstg Ltd. ■ R. J. Hall, gen mgr.

Richmond

CFRD(AM)—Not on air, target date March 1, 1980: 940 khz; 2.5 kw-U, DA-1. 206-8060 Granville Ave. (V6Y 1P4). (604) 270-4032. South Fraser Bcstg Ltd. Rep: Target Bcst Sis, Target Media. Format: MOR. ■ Michael J. Dickinson, pres & gen mgr; Ian D. Alexander, prog dir.

CISL(AM)—May 1, 1980: 940 khz; 2.5 kw-U, DA-1. No. 20, 11151 Horseshoe Way (V7A 4S5). (604) 274-9940. South Fraser Bcstg Ltd. Rep: Target Bcst Sis; Target Media. Audio news: BN, SBN. Format: Div. ■ Michael J. Dickinson, pres & gen mgr; Steve Ever-son, coml mgr; Arnie Celsie, prog mgr; Bob Brown,

mus dir; Suzanne Fong, prom mgr; David Lang, news dir.

Salmon Arm

CKXR(AM)—Nov 18, 1965: 580 khz; 10 kw-D, 1 kw-N, DA-2. Box 69 (V0E 2T0). (604) 832-2161. Telex: 048-8379. Hall-Gray Bcstg Ltd. Rep: All Canada. Audio news: SBN. Format: MOR, C&W. Spec progs: Farm 1.3 hrs, class 6 hrs wkly. ■ R.J. Hall, pres, gen mgr & mus dir; M. Sloper, coml mgr; G. Irving, prog dir; R. Crouse, news dir; P. Makintosh, chief engr.

Smithers

CFBV(AM)—Oct 25, 1963: 1230 khz; 1 kw-D, 250 w-N. Box 335 (V0J 2N0). (604) 847-2521. CFBV Ltd. Audio news: SBN. On 2 translators. ■ R. A. East, pres; N.C. Weseen, gen mgr.

Summerland

CKSP(AM)—1972: 1450 khz; 1 kw-D, 250 w-N. Box 1170 (V0H 1Z0). (604) 495-7956. Okanagan Radio Ltd. Format: C&W. Spec prog: Farm 1 hr wkly. ■ Ken Davis, pres & coml mgr; Bob Mills, gen mgr & mus dir; F. Straw, news dir; Barry Johnston, chief engr.

Terrace

CFTK(AM)—1960: 590 khz; 1 kw-U, DA-1. 4625 Lazelle Ave. (V8G 1S4). (604) 635-6316. Telex 047-85529. Skeena Bcsters Ltd. Audio news: SBN. Format: MOR. ■ J. Fred Weber, pres; Mike Tindall, gen mgr; Bryan Edwards, stn mgr; Tim McLean, coml mgr; Shawn Rosvold, prog dir; Rob Ruhnau, mus dir; Bryan Edwards, radio opns; Walt Liimatainen, news dir; Bill Packer, chief engr. ■ CFTK-TV affil.

Traill

CJAT(AM)—Dec 25, 1931: 610 khz; 10 kw-D, 1 kw-N, DA-2. 1560 Second Ave. (V1R 1M4). (604) 668-5511. Four Seasons Radio Ltd. (acq 9-1-81). Rep: Target Bcst, Target Media. Audio news: SBN. Format: MOR. Spec progs: Ethnic music 2 hrs wkly. ■ Walter Gray, pres; Dennis Gerein, gen mgr; Phil Mackesy, prog dir; Mike Hagens, mus dir; Donna Johnson, prom mgr; Gord MacDonald, chief engr.

Vancouver

CBU(AM)—1925: 690 khz; 50 kw-U, DA-1. 700 Hamilton St. (V6B 2R5). (604) 665-8000. Canadian Bcstg Corp. Format: Diversified. ■ L. Laik, dir; Ken Davey, dir of radio; T. Robinson, resources mgr; R. Piercey, news dir; D. Reagh, tech mgt. ■ CKZU (sw) affil: 6160 khz; 500 w-DA.

CBU-FM—1947: 105.7 mhz; 100 kw. Ant 1,823 ft. Prog sep from CBU(AM). Stereo.

CBUF-FM—(Fr). Co-owned with CBU(AM). Dec 1, 1967: 97.7 mhz; 50 kw. Ant 1,823 ft. Box 4600, 700 Hamilton (V6B 2R5). (604) 665-8039. CBC (group owner). Net: CBC AM. Prog sep from AM. Stereo. ■ Jacques P. Boucher, gen mgr; Michel Thivierge, prog dir; Jacques Baillaut, gen mgr; Yves-Benoist Morin, news dir.

***CFRO-FM**—April 22, 1975: 102.7 mhz; 3.7 kw. 337 Carrall St. (V6B 2J4). (604) 684-8494. Vancouver Cop Radio. Format: Community. Spec progs: Jazz 6 hrs, class 5 hrs, C&W 4 hrs, Fr 2 hrs, Sp 1 hr wkly. ■ Paula Butler, gen mgr; Lavinia Mohr, prog dir; Paul Norton & Peter Thompson, mus dirs; Richard Bidwell, chief engr.

CFUN(AM)—April 20, 1922: 1410 khz; 50 kw-U, DA-2. 1900 West 4th Ave. (V6J 1M6). (604) 731-9222. Telex 04-508830. CHUM Western Ltd. (acq 1-1-73). ■ Allan Waters, pres; Paul Ski, gen mgr.

CHQM(AM)—Dec 10, 1959: 1320 khz; 50 kw-U, DA-2. 1134 Burrard St. (V6Z 1Y8). (604) 682-3141. Telex 04-51110. Q Bcstg Ltd. (acq 8-23-69). Rep: Paul Mulvihill. Audio news: BN. Format: MOR. ■ John E. Stark, pres; M.L. Foisy & N.L. Hullah, gen mgrs.

CHQM-FM—Aug 10, 1960: 103.5 mhz; 100 kw. Ant 1630 ft. horiz. 1580 ft. vert. Stereo. Prog sep from AM. Format: Btfl mus.

CJAZ-FM—Listing follows CKWX(AM).

CJOR(AM)—July 13, 1926: 600 khz; 10 kw-U, DA-N. 840 Howe St. (V6Z 1N6). (604) 669-6360. Radio Station CJOR, a division of Jim Pattison Group. (acq 1965; group owner). Audio news: Newsradio. Format:

British Columbia Radio

Talk, MOR. Spec prog: Rel 5 hrs wkly. ■ James A. Pattison, pres; Ron Vandenberg, gen mgr; Ralph Ragan, gen sls mgr; Frank Callaghan, prog dir; Kim Calloway, news dir; Dave Youell, chief engr.

CJVB(AM)—June 1972: 1470 khz; 50 kw-U, DA-2. 814 Richards St. (V6B 3A7). (604) 688-9931. Great Pacific Bcstg Ltd. Rep: Radio & TV. Format: Multilingual, MOR. ■ Jan Van Bruchem, pres & gen mgr; E. G. Rudy Hartman, prog & mus dir; Ed Nadort, coml mgr; Theo Donnelly, news dir; Stan Davis, chief engr.

CKLG(AM)—June 1954: 730 khz; 50 kw-U, DA-N. 1006 Richards St. (V6B 1S8). (604) 681-7511. Moffat Communications. Rep: Mutuelcom; Devney; Audio news: BN, SBN. Format: Top 40. ■ R. L. Moffat, chmn & pres; Bill Sysak, gen mgr; John Sitter, coml mgr; Gary Russell, prog dir; Don Stevens, mus dir; Diane Robinson, prom mgr; Stu McAllister, news dir; Greg Jardine, chief engr.

CFMX-FM—Co-owned with CKLG(AM). October 1964: 99.3 mhz; 100 kw. Ant 1750 ft. Prog sep from AM. Stereo. Format: AOR. ■ Don Shafer, prog dir; R. Shannon, mus dir; Kerry Marshall, news dir.

CKO-FM-4—1977: 96.1 mhz; 100 kw. 2780 E. Broadway (V5M 1Y8). CKO Inc.

CKWX(AM)—April 1, 1923: 1130 khz; 50 kw-U, DA-N. 1275 Burrard St. (V6Z 1Z8). (604) 684-5131. Telex 04-51197. CKWX Radio Ltd. (acq 10-10-66). Group owner: Selkirk Communications. Rep: All Canada. Audio news: SBN, BN. Format: C&W. ■ J. Dalton Elton, pres; Tom Peacock, gen mgr; John Iacobucci, coml mgr; John Fox, prog dir; Harold Kendall, mus dir; Berni Holsworth, prom mgr; Roy Jacques, news dir; Stan Davis, chief engr. ■ CKFX (sw) affil: 6080 khz; 10 w.

CJAZ-FM—Co-owned with CKWX(AM). March 1, 1980: 92.1 mhz; 100 kw. Ant 2,500 ft. Stereo. (604) 684-2111. Format: Jazz. ■ Ken Lundgren, prog dir & prom mgr; Harry Boon, mus dir; Ken Lundgren, news dir.

Vanderhoof

CIVH(AM)—November 1973: 1340 khz; 1 kw-D, 500 w-N. DA-2. Box 1370 (V0J 3A0). (604) 567-4914. TWX: 047-8667. Prince George Bcstg. Net: Central Interior. Audio news: SBN. Rep: Target. Format: C&W, MOR. Spec progs: rel 6 hrs wkly. ■ Ron A. East, pres; Bill Opdahl, gen mgr; Don Kazakoff, coml mgr; Stan Sterdan & Tom Bulmer, prog & mus dirs, prom mgrs; Gregg Carmichael, news dir; Dave Allendal, chief engr.

Vernon

CJIB(AM)—Sept 1947: 940 khz; 10 kw-U. 3313 32nd Ave. (V1T 2E1). (604) 545-2141. TWX: 048-85271. Interior Bcsters Ltd. Group owner: Selkirk Holdings Ltd. (acq 1961). Audio news: BN. Rep: All Canada. Format: MOR. Spec prog: Classical 1 hr, big band 3 hrs wkly. ■ Walter Everitt, pres & gen mgr; R. W. Morgan, coml mgr; Pat Nicol, prog & mus dir, prom mgr; Glen Morrison, news dir; John Mitschke, chief engr.

CKAL(AM)—October 23, 1978: 1050 khz; 10 kw-D, 1 kw-N, DA-N. 8808 Hwy 97 S. (V1B 1W2). (604) 545-9222. Telex 048-85349. Seabrook Bcstg Ltd. Audio news: News Radio, BN. Rep: Target Bcst, Target Media. Format: C&W. Spec prog: Jazz 1 hr, class 1 hr, ethnic 1 hr wkly. ■ G. Wayne Seabrook, pres & gen mgr; Warren D. Seabrook, coml mgr; Jack Crane, prog dir; Loretta White, mus dir; Phil McGrew, news dir; Gene Goulet, chief engr.

Victoria

CFAX(AM)—Sept 4, 1959: 1070 khz; 10 kw-U, DA-1. 825 Broughton St. (V8W 1E5). (604) 386-1070. CFA Radio 1070 Ltd. (acq 9-1-73). Audio news: SBN, BN. Rep: Mulvihill; Target Media. Format: MOR. ■ Mel Cooper, pres & gen mgr; Bill Hazell, coml mgr; Terry Spence, prog & news dir; Dan Show, mus dir; Earleen Bowers, prom mgr; Bob Calder, chief engr.

CFMS-FM—Listing follows CKDA(AM).

CJVI(AM)—April 2, 1923: 900 khz; 10 kw-U, DA-1.

British Columbia, Manitoba, N.B. Radio

817 Fort St. (604) 382-0900. Telex 044-8111. Island Bcstg Co. (acq 10-1-41). Net: CBC. Audio news: BN. Rep: All Canada. Format: C&W, talk. ■ John E. Ansell, pres & gen mgr; Adrian Andrew, coml mgr; Russ Mitten, prog dir; Helen Moulton, mus dir; Beverly Boys, prom mgr; Walt Rutherford, news dir; Cliff Smedley, chief engr.

CKDA(AM)—Jan 18, 1950: 1220 khz; 50 kw-U, DA-1. Box 967. (604) 384-9311. Capital Bcstg System Ltd. ■ David M. Armstrong, pres & gen mgr.

CFMS-FM—March 18, 1965: 98.5 mhz; 19 kw. Ant 567 ft. Prog sep from CKDA(AM) Stereo.

Williams Lake

CKWL(AM)—Feb 25, 1960: 570 khz; 1 kw-U, DA-2. 83 South 1st Ave. (V2G 1H4). (604) 392-6551. Cariboo Bcstrs Ltd. (acq 9-1-71). Rep: All Canada. ■ R.R. Leckie, pres, gen mgr; Ken Wilson, coml mgr; T. Shepherd, prog dir & prom mgr; Eric Sannes, mus dir; L. Urquhart, news dir; F. Lust, chief engr. Partially dups CKCQ(AM) Quesnel.

Manitoba

Altona

CFAM(AM)—March 13, 1957: 950 khz; 10 kw-U, DA-2. Box 950 (R0G 0B0). (204) 324-6464. Golden West Bcstg Ltd. Audio news: BN. Format: Community Svc. Spec progs: Farm 18 hrs, class 15 hrs, Continental 15 hrs, wkly. ■ Elmer Hildebrand, VP & gen mgr; Al Friesen, prog dir; Gladys Dueck, mus dir; David Wiebe, coml mgr; Ken Klassen, news dir; Jack Hoepfner, chief engr.

Boissevain

CJRB(AM)—Co-owned with CFAM(AM) Altona. 1973: 1220 khz; 10 kw-U. (204) 534-6000.

Brandon

CKLQ(AM)—March 1977: 1570 khz; 10 kw-U, DA-N. Box 1570 (R7A 6N6). (204) 725-1570. Riding Mountain Bcstg Ltd. Format: C&W. Spec prog: Farm 18 hrs wkly. ■ Harvey F. Davidson, pres & gen mgr; J. Agar, prog dir; Dennis Gerein, coml mgr; Ken Schiller, mus dir; Ron Arnt, news dir; George Sumvie, chief engr.

CKX(AM)—Dec 11, 1928: 1150 khz; 50 kw-U, DA-2. 2940 Victoria Ave. (204) 728-1150. Western Manitoba Bcstrs Ltd. ■ A. Stuart Craig, pres. ■ CKX-TV affil.

CJCM-FM—Dec 16, 1963: 96.1 mhz; 58 kw. Ant 1042 ft. Stereo. Prog sep from AM.

Churchill

CHFC(AM)—Sept 13, 1959: 1230 khz; 250 w-U, DA-1. Box 160, Winnipeg (R3C 2H1). CBC. Rebroadcasts CBW Winnipeg. Net: CBC AM.

Dauphin

CKDM(AM)—Jan 6, 1951: 730 khz; 10 kw-D, 5 kw-N, DA-N. 27 3rd Ave, N.E. (R7N 2V5). (204) 638-3230. Dauphin Bcstg Co. ■ J. C. Maillard, pres; J. Hugh Dunlop, gen mgr.

Flin Flon

CFAR(AM)—Nov 14, 1937: 590 khz; 10 kw-D, 1 kw-N, DA-2. Box 430 (R8A 1N3). (204) 687-3469. Arctic Radio Corp. Ltd. (acq 12-70). Net: CBC. Audio news: SBN. Rep: Radio & TV, Olson & Assocs. Format: MOR, C&W. Spec prog: Cree 4 hrs wkly. ■ Gordon Rawlinson, pres; Doug O'Brien, gen mgr; Andy Stewart, coml mgr; John Poulin, prog dir; Barry Hareman, mus dir; Joe McCormick, news dir; Barry Ogden, chief engr.

Limestone

CHGG-FM—Feb 23, 1978: 96.1 mhz; 15 w. Ant 40 ft. 11 Woodcrest Drive, Winnipeg (R2V 2T1). (204) 339-5939. Gary H. Shaper. ■ Rebroadcasts CJOB(AM) Winnipeg.

Portage la Prairie

CFRY(AM)—Oct 18, 1956: 920 khz; 10 kw-U, DA-2. 1500 Saskatchewan Ave. W (R1N 0N6). (204) 857-5111. Telex 07-57559. Portage-Delta Bcstg Ltd. Audio news: BN. Format: C&W. Spec prog: Farm 4 hrs wkly. ■ R.D. Hughes, gen mgr; John Aune, prog & mus dir.

St. Boniface

CKSB(AM)—(Fr) May 27, 1946: 1050 khz; 10 kw-U, DA-N. 607 Langevin St. (R2H 2W2). (204) 247-4843. Canadian Bcstg Corp. (acq 4-1-73). Format: Diversified. Spec progs: Farm 2 hrs wkly. ■ Maxime Desaulniers, gen mgr & prog dir; Germain Massicotte, news dir; O.E. Drouin, chief engr.

Steinbach

CHSM(AM)—March 19, 1964: 1250 khz; 10 kw-U, DA-2. Box 1250, Altona (204) 324-6464. Golden West Bcstg Ltd. (group owner). Format: Farm, community svc. ■ Elmer Hildebrand, pres & gen mgr; Lyndon Friesen, coml mgr; Ken Klassen, news dir; Jack Hoepfner, chief engr.

The Pas

CJAR(AM)—1974: 1240 khz; 1 kw-D, 500 w-N. Box 2980 (R9 1R7). Arctic Radio Corp. Ltd.

Thompson

CHTM(AM)—March 29, 1964: 610 khz; 1 kw-U, DA-1. 201 Hayes Rd. (R8N 1S4). (204) 778-7361. Arctic Radio Corp. Ltd. Audio news: SBN. Rep: Radio-TV, Group One. Format: MOR. Spec progs: Cree 8 hrs wkly. ■ Gordon Rawlinson, pres; Doug O'Brien, gen mgr.

Winkler-Morden

CISV(AM)—Aug 1, 1980: 1530 khz; 10 kw-D, 1 kw-N, DA-2. Box 1530 (R0G 1J0). Sun Valley Radio. Net: Canadian Standard. Rep: Western Bcstg, McDermott Bcstg, H. Olson & Assoc. Audio news: BN. Format: MOR, C&W. Spec prog: Farm 7 hrs wkly. ■ K.R. Hanssen, pres; Bob Simpson, gen & coml mgr; Wayne Bergman, mus dir; Brenda Simpson, prom mgr; Eric Turner, prog & news dir; Neil East, chief engr.

Winnipeg

CBW(AM)—Sept 3, 1948: 990 khz; 50 kw-U, Box 160 (R3C 2H1). (204) 775-8351. Net: CBC. Format: Div. Spec progs: Farm 10 hrs, jazz 2.5 hrs, C&W 1.5 hrs, folk 1.5 hrs, Native American 1 hr wkly. ■ A.W. Johnson, pres; Donald L. Bennett, rgnl dir; Michael McEwen, radio dir; Michael Snook, mus mgr; Norm Cowan, prom mgr; Steve Halinda, news dir; George Goosen, chief engr.

CBW-FM—Oct 11, 1965: 98.3 mhz; 354 kw. Dups AM 16%. Stereo. Format: Class. Spec progs: Jazz 8 hrs, educ 5 hrs wkly. ■ CBWT-TV affil.

CFRW(AM)—Nov 1, 1963: 1290 khz; 10 kw-U, DA-2. 432-Main St. (R3B 2Z7). (204) 957-0000. Telex: 07-55135. CHUM (Manitoba) Ltd. (acq 7-31-74). Rep: Major Market Audio news: BN. Format: Top-40. ■ A.F. Waters, pres; Bob Laine, gen mgr; Don Cluff, coml mgr; Bob McGregor, mus dir; Lee Marshall, prog dir; Brenda Lwisiki, prom mgr; Brian Stone, news dir; Bill East, chief engr.

CHIQ-FM—Co-owned with CFRW(AM). Nov 1, 1963: 94.3 mhz; 100 kw. Ant 450 ft. Stereo. Prog sep from AM. Format: Prog. ■ Pat Holliday, prog dir; Jim Darrin, mus dir; Jeff Sandler, news dir.

CHMM-FM—Listing follows CJOB(AM).

CJOB(AM)—1946: 680 khz; 50 kw-U, DA-N. 930 Portage Ave. (R3G 0P8). (204) 786-2471. Radio O.B. Ltd. ■ R.M. MacLennan, pres; M.J. Zalnsky, gen sis mgr; J. Cochrane, prog dir.

CHMM-FM—Co-owned with CJOB(AM). March 1948: 97.5 mhz; 310 kw. Ant 228 ft. Stereo. Format: C&W. ■ P. Grant, prog dir.

CKJS(AM)—March 25, 1975: 810 khz; 10 kw-U, DA-1. 191 Lombard Ave. (R3B 0X1). (204) 947-6641. CKJS Limited. Rep: McDermott Bcstg Sls Ltd. Format: MOR. Spec prog: Ger 12 hrs, It 7 hrs, Pol 2 hrs, Span 1/2 hr, Ukrainian 10 hrs, Gr 1 hr wkly. ■ Tony Carta,

pres & gen mgr; Maureen Chittock, coml mgr; Chris Brown, prog & mus dir; Jim Richardson, news dir; Neil East, chief engr.

CKRC(AM)—1928: 630 khz; 10 kw-U, DA-2. 300 Carlton St. Box 9700 (R3C 3E5). (204) 942-2231. Telex 07-57885. Armadale Communications Ltd. Format: C&W. ■ M. Sifton, pres; Gary L. Miles, mgr; Carol Bruce, coml mgr; Billy Gorrie, prog dir; John Norris, mus dir; Hugh Delaney, prom mgr; Jim Phillips, news dir; Ray Patterson, chief engr.

CKWG-FM—Co-owned with CKRC(AM). Feb 14, 1980: 103.1; 100 kw. Stereo. Prog sep from AM. Format: MOR. ■ Harry Crowder, mus dir.

CKY(AM)—1949: 580 khz; 50 kw-U, DA-2. Polo Park (R3G 0L7). (204) 775-0371. Telex: 07-57745. Moffat Communications Ltd. Format: Top-40. ■ R.L. Moffat, pres; Alden Diehl, VP & gen mgr.

CITI-FM—Co-owned with CKY(AM). 1962: 92.1 mhz; 360 kw. Ant 388 ft. Prog sep from AM. Stereo. Format: MOR; variety.

New Brunswick

Bathurst

CKBC(AM)—April 18, 1955: 1360 khz; 10 kw-U, DA-N. Box G (E2A 3Z2). (506) 546-4461. Bathurst Bcstg Ltd. Net: CBC. Audio news: SBN. Rep: Group one. ■ W.A. Winton, pres & gen mgr; Al Hebert, prog dir; R.J. Gallagher, coml mgr; Joe Deveau, mus dir; Phil Peck, news dir; Bruce Clark, chief engr.

Campbellton

CKNB(AM)—1939: 950 khz; 10 kw-D, 1 kw-N, DA-2. Box 340 (E3N 3G7). (506) 753-4415. Restigouche Bcstg Ltd. (acq 3-16-67). Format: MOR. Spec prog: Fr 18 hrs wkly. ■ J. W. Shoone, pres; D. Alberts, VP & gen mgr.

Caraquet

CJVA(AM)—(Fr) Sept 15, 1977: 810 khz; 10 kw-U, DA-2. C.P. 970 93 Blvd. St. Pierre Est. (E0B 1K0). (506) 727-4426. Radio Acadia Ltee. (group owner). Audio News: SBN. Format: MOR. Spec progs: Classcl 1 hr, C&W 5 hrs wkly. ■ Rufino Landry, pres, gen & coml mgr; Michael Albert, prog & mus dir; Bertrand G. Mallet, chief engr.

Edmundston

CJEM(AM)—(Fr) Dec 10, 1944: 570 khz; 5 kw-D, 1 kw-N. 174 Church St. (E3V 1K2). (506) 735-3351. Edmundston Radio Ltd. Net: CBC. Rep: All-Canada (U.S.). Group One (Canada). Format: MOR; variety. ■ Jean Marc Michaud, pres; Levio J. Theriault, gen & coml mgr; Donald Damours, prog dir; Ronald Duplessis, mus dir; Gaston Hebert, prom mgr; Claude Gagnon, news dir; Muriilo Soucie, chief engr. ■ On 1 translator.

Fredericton

CBZ(AM)—March 4, 1964: 970 khz; 10 kw-U, DA-1. Box 1538 (E3B 5R1). (506) 455-8974. Telex 014-46175. Net: CBC. Format: Diversified. ■ R. Smith, mgr; C. Adams, tech sup; N. Stairs, sen news ed; E. Purchase, exec prod.

CBZ-FM—Jan. 1978: 101.5 mhz; 100 kw. Stereo. Format: Div.

CFNB(AM)—Jan 12, 1923: 550 khz; 50 kw-U, DA-2. Box 217, 125 Hanwell Rd. (E3B 4Z4). (506) 455-5501. Radio Atlantic (1970) Ltd. Format: C&W, MOR, progsv. ■ D. Malcolm Neill, pres; Jack T. H. Fenety, VP & gen mgr.

CIHI(AM)—Aug 19, 1977: 1260 khz; 10 kw-U, DA-N. 364 Argyle St. (E3B 1T9). (506) 455-2444. Radio One Ltd. Audio news: BN. Rep: Major Market. Format: Top-40. Spec progs: Fr 1 hr wkly. ■ Robert Coy, pres; Pat Donelan, gen mgr; Sharon Pond, coml mgr; Tom Blizzard, mus dir; Doug Pond, prog dir; Michael MacFadyrin, news dir; Richard Cleveland, chief engr.

Fredericton-St. John

CBZF-FM—Sept 4, 1975: 102.3 mhz; 100 kw. Ant

1219 ft. 1160 Regent St. (E3B 5R1). (506) 455-8974. Canadian Bcstg Corp. Broadcasts CBAF Moncton.

Moncton

CBA(AM)—1939: 1070 khz; 50 kw-U. Box 950 (E1C 8N8). (506) 388-3061. CBC. Net: CBC. Format: Div. ■ Ron Smith, English SVC mgr; Bernard Barrett, exec prod; Rudi Amireault, sr edit.

CBAF(AM)—(Fr). Feb 20, 1954: 1300 khz; 5 kw-U. DA-1. Box 950 (E1C 8N8). (506) 388-3061. Radio Canada. Net: CBC. Audio news: SBN. Format: Variety. ■ Guy Theriault, pres & gen mgr; Amos Landry, coml mgr; Laetitia Cyr, prog dir & prom mgr; Claude Boubdrie, news dir; Francois Porelle, chief engr.

CHLR(AM)—Oct 31, 1981: 1380 khz; 10 kw-U. DA-1. 770 Main St. (506) 388-1138. Radio Aboiteaux Ltee. Rep: All Canada Radio & TV Ltd; Group One. Format: MOR, Top-40, C&W. ■ Rufino, pres; George A. Lebel, gen & coml mgr; Leopold Poirier, news dir; Albert Belzile, prog dir & prom mgr; Bruce Clark, chief engr.

CKCW(AM)—1934: 1220 khz; 25 kw-D, DA-2. Box 1220 (E1C 8R1). (506) 855-1220. Eastern Bcstg Ltd. Format: Contemp; C&W; MOR. ■ J.W. Schoone, pres; S. Gillis, VP, gen & prom mgr; Lorraine Maillet, coml mgr; Robin Geoffrey, prog dir; Bob Powers, mus dir; Roy Geldart, news dir; Bob Oke, chief engr.

Newcastle

CFAN(AM)—April 4, 1949: 790 khz; 5 kw-D, 1 kw-N. DA-2. Box 338 (E1V 3M5). (506) 622-3311. CFAN Bcstg Co. Ltd. (acq April 1970). Net: CBC. Format: MOR, C&W. ■ Jack Schoone, pres; Ian Byers, gen mgr.

Richibucto

CBHM-FM—(Fr) 98.5 mhz; 58.5 w. Ant 30 ft. CBC.

Saint John

CBD(AM)—Oct 15, 1964: 1110 khz; 10 kw-U, DA-N. Hilyard Place. Format: Diversified. ■ A. P. Lumsden, exec producer; R. Laplante, loc mgr; R. Reid, asst loc mgr; C. Adams, tech dir.

CFBC(AM)—Nov 21, 1946: 930 khz; 50 kw-U. Box 930, (E2L 4E2). (506) 652-1680. TWX: 014-47495. Fundy Bcstg Co. Ltd. Format: Top-40, C&W. ■ J. Turnbull, pres; Ralph McLenaghan, gen mgr; Wally Short, coml mgr; Mark Lee, prog dir; Dave Cochrane, mus dir; Tom Christie, prom mgr; Tom Young, news dir; Gordon Miller, chief engr.

CFBC-FM—March 12, 1965: 98.9 mhz; 5.6 kw. Ant 350 ft. Stereo. Prog sep from AM. Format: MOR.

CHSJ(AM)—April 18, 1934: 1150 khz; 10 kw-D, 5 kw-N. DA-2. Box 2000 (E2L 3T4). (506) 657-3410. TWX 014-47218. New Brunswick Bcstg Ltd (acq 1945). Audio news: BN. Format: C&W. ■ R. Costello, pres; Ken Clark, gen mgr; Bob Henry, prog dir; Dave White, news dir; Bill Piekarski, chief engr. TV affil: CHSJ-TV.

Sussex

CJCW(AM)—June 1975: 590 khz; 1 kw-D, 250 w-N. DA-2. Box 5900 (E0E 1P0). (506) 433-4522. CJCW Bcstg Ltd. Group owner: Eastern Bcstg System. Format: MOR, C&W. Spec progs: Farm 2 hrs wkly. ■ Jack Schoone, pres & gen mgr; Art Noiles, stn mgr; Ted Browne, prog & mus dir, prom mgr; Celia Kennedy, news dir; Brian Hooper, chief engr.

Woodstock

CJCJ(AM)—July 31, 1959: 920 khz; 10 kw-D, 1 kw-N. DA-2. Box 920 (EOJ 2B0). (506) 328-6661. Carleton-Victoria Bcstg Co. Ltd. Net: CBC. Audio news: SBN. Rep: All-Canada. Format: Diversified. Spec prog: Farm 1 1/2 hrs wkly. ■ W.B. Groh, pres; Bruce A. Smith, gen mgr & news dir; Charles Russell, coml mgr; Ted Hayward, prog dir; Douglas Finnie, chief engr.

Newfoundland

Argentia

CFOZ-FM—100.3 mhz; 10 kw. Box 2050, Logy Bay

Rd., St. John's (A1C 5R7). (709) 726-2233. Newfoundland Bcstg Co.

Baie Verte

CKIM(AM)—1240 khz; 1 kw-D, 500 w-N. Box 620, Grenfell Hts. (709) 489-2192. The Colonial Bcstg System Ltd.

Bonavista Bay

CBGY(AM)—750 khz; 10 kw-U, DA-2. Rebroadcasts CBG(AM) Gander.

CJOZ-FM—92.1 mhz; 10 kw. Box 2050, Logy Bay Rd., St. John's (A1C 5R7). (709) 726-2233. Newfoundland Bcstg Co.

Churchill Falls

CFLC-FM—1974: 97.9 mhz; 8 w. Ant 50 ft. Rebroadcasts CFLW(AM) Wabash.

Clarenville

CKVO(AM)—710 khz; 10 kw-U. Rebroadcasts VOCM(AM) St. John's

Corner Brook

CBY(AM)—1949: 990 khz; 10 kw-U, DA-1. Box 610 (A2H 6G1). (709) 634-3141. CBC. Net: CBC. ■ A.N. Greer, loc mgr; Charles Mardel, TV ops mgr; Patrick O'Brien, tech mgr; Austin Batten, admin off; Gerald Basha, sr news edit; Augustus Kenny, sls rep.

CFCB(AM)—Oct 3, 1960: 570 khz; 1 kw-U. 73 Premier Dr., Box 2020. (709) 634-3111. Humber Valley Bcstg Ltd. ■ Dr. Noel Murphy, pres; James R. O'Rourke, gen mgr; Roger Humber, stn mgr; Larry Bourne, sls mgr; Chris Greene, news dir.

CKOZ-FM—92.3 mhz; 50 kw. Box 2050, Logy Bay Rd., St. John's (A1C 5R7). (709) 726-2233. Newfoundland Bcstg Co.

Deer Lake

CFDL-FM—1974: 97.9 mhz. Rebroadcasts CFCB(AM) Corner Brook.

Gander

***CBG(AM)**—1949: 1450 khz; 1 kw-D, 500 w-N. 98 Sullivan Ave., Box 369 (A1V 1W7). (709) 256-4311. Telex 016-328. CBC. ■ M. A. Grace, stn mgr.

CFYQ(AM)—1350 mhz; 1 kw-U. 334 Elizabeth Dr. (709) 256-4037. Newfoundland Bcstg Co. Ltd. Format: C&W. ■ G. Sterling, pres; D. J. Wheeler, gen mgr.

CJOS-FM—99.9 mhz; 5 kw. Box 2050 Bay Rd., St. John's NFLD (A1C 5R6). Newfoundland Bcstg Co. Format: Class, MOR, prog, div. Spec prog: Class 7 hrs wkly. ■ G.W. Stirling, pres; Tim Forsythe, gen mgr; Gary Mox Ley, coml mgr; Bruce Morel, prog dir & prom mgr; Marie Hedderson, news dir; Jack Heaney, chief engr.

CKGA(AM)—730 khz; 1 kw-U, DA-1. Box 620, Grand Falls. (709) 256-8730. Colonial Bcstg System Ltd.

Goose Bay

CFLN(AM)—Aug 1, 1974: 1230 khz; 1 kw-D, 250 w-N. DA-1. Box 4000 (A0P 1C0). (709) 896-2968. Humber Valley Bcstg Co. Ltd. Rep: McDermott Sls, Group One. Format: MOR, Top-40, C&W. ■ Dr. M.F. Murphy, pres; James R. O'Rourke, gen mgr; Mike Aucoin, stn & coml mgr; Mike Aucoin, prog dir; Bob Byford, mus dir; Paul Saunders, news dir; Carlos Sintra, chief engr.

Grand Bank

CKYQ(AM)—Aug 27, 1968: 610 khz; 10 kw-U. Box 189. (709) 832-2650. Newfoundland Bcstg Co. Ltd. Format: C&W. Spec prog: Newfoundland mus 10 hrs wkly. ■ Colin Jamieson, pres.

Grand Falls

CBT(AM)—July 1949: 540 khz; 10 kw-U. Box 218 (A2A 2J7). (709) 489-2102. CBC. ■ M. A. Grace, gen mgr; D. G. Budgell, opns mgr; G. Ledren, chief engr.

CIYQ(AM)—680 khz; 10 kw-U, DA-2. Box 458. (709) 489-6601. Newfoundland Bcstg Ltd. Format: MOR & C&W. ■ Colin Jamieson, pres.

N.B., Nfld. Radio

CKCM(AM)—620 khz; 10 kw-U, DA-1. Box 620 (A2A 2K2). (709) 489-2192. Colonial Bcstg System Ltd. Format: C&W, contemp. ■ Ed Connolly, mgr.

Happy Valley

CFGB(AM)—Feb 23, 1959: 1340 khz; 1 kw-U. Box 736 (A0P 1E0). (709) 896-2911. Telex 016-2224. CBC. ■ Mac Atkinson, pres & loc mgr.

Marystown

CBNM(AM)—Dec 18, 1969: 740 khz; 10 kw-U, DA-N. Box 5490. CBC. ■ B.M. Dawe, coml mgr.

CHCM(AM)—1961: 560 khz; 10 kw-D, 5 kw-N, DA-2. Box 560 (A0E 2M0). (709) 279-2560. Colonial Bcstg System Ltd. Audio news: SBN. ■ Russ Murphy, gen mgr; Russ Murphy, coml mgr; Gary Myles, mus & prog dir; Jim Walsh, prom mgr; Robert Power, news dir; Mike Martin, chief engr.

CIQZ-FM—96.3 mhz; 50 kw. Box 2050, St. John's (A1C 5R7). Newfoundland Bcstg Co.

Musgravetown

CHYQ(AM)—670 khz; 10 kw-U, DA-2. Box 8160, St. John's (A1C 5X8). See CJYQ(AM) St. John's.

Port au Choix

CFNW(AM)—1960: 790 khz; 1 kw-U, DA-1. Rebroadcasts CFCB(AM) Corner Brook.

Port-aux-Basques

CFGN(AM)—April 9, 1973: 1230 khz; 250 w-U, DA-N. Box 1230. (709) 695-2183. Humber Valley Bcstg Co. Rep: Andy McDermitt Sls. Audio news: BN. Format: Div. ■ Dr. Noel Murphy, pres; James O'Rourke, gen mgr; George N. Critchell, coml mgr & prog dir; Ed Saunders, mus dir; Hadley Clarke, news dir; James Goosney, chief engr.

Rattling Brook

CHQS-FM—95.9 mhz; 50 kw. Box 2050, Logy Bay Rd., St. John's (A1C 5R7). (709) 726-2233. Newfoundland Bcstg Co.

Red Rocks

CKSS-FM—96.9 mhz; 2.5 kw. Box 2050, St. John's (A1C 5R7). Newfoundland Bcstg Co.

St. Andrews

CFCV-FM—1974: 97.7 mhz. Rebroadcasts CFGN(AM) Port-aux-Basques.

St. Anthony

CBNA(AM)—600 khz; 10 kw-U, DA-2. Box 5490, St. John's. CBC.

CFNN-FM—1974: 97.9 mhz; 126 w. Rebroadcasts CFCB(AM) Corner Brook.

St. John's

CBN(AM)—April 1, 1949: 640 khz; 10 kw-U. Box 12010, Stn A: Kenmount Rd. (A1B 3T8). (709) 753-1300. Telex 016-4590. CBC. ■ K. Hill, mgr.

CBN-FM—1975: 106.9 mhz.

CHOZ-FM—June 15, 1977: 93.9 mhz; 100 kw. Stereo. Box 2050, St. John's NFLD. (A1C 5R7). (709) 579-0058. Telex: 016-3155. Nfld. Bcstg Co. Group owner: Apache International. Net: OZ FM. Rep: Major Market Bcstr. Audio news: BN. Format: Div. Spec progs: Nfld, 4 hrs, class 6 3/4 hrs wkly. ■ G.W. Stirling, pres; Tim Forsythe, gen mgr; Bruce Morel, prom mgr & prog dir; John Day, mus dir; Marie Hedderson, news dir; Jack Heaney, chief engr. TV affil: NTV.

CJYQ(AM)—1951: 930 khz; 50 kw-U. Box 8160, 221 Duckworth St. (A1C 5X8). (709) 753-4040. Radio CJYQ 930 Ltd. Audio news: BN. Rep: Major Market. Format: Top-40. Spec prog: C&W 10.5 hrs wkly. ■ Col-

Nfld., N.W.T., N.S. Radio

in Jamieson, pres & gen mgr; Betty Pennell, coml mgr; Kirk Elliott, prog, mus dir & prom mgr; Bas Jamieson, news dir; Arnaldo Rodrigus, chief engr.

***VOAR(AM)**—1929: 1230 khz; 100 w-U, DA-1. 106 Freshwater Rd. (A1C 2N8). (709) 579-2104. Seventh-Day Adventist Church. Format: Relig; talk, MOR. Spec progs: Class 7 hrs, C&W 1/2 hr wkly. ■ Gerry D. Karst, pres; D. G. Uffindell, gen & coml mgr; Lawrence Burns, prog dir; Tary Humphries, opns mgr; Diane Parsons, mus dir; Austin Greene, chief engr.

VOCM(AM)—Oct 19, 1936: 590 khz; 10 kw-U, DA-N. Box 8-590 Stn A. (A1B 3P5). (709) 726-5590. Colonial Bcstg System Ltd. Audio news: SBN. Format: C&W; MOR. ■ Joseph V. Butler, pres & gen mgr; Elmer Harris, exec asst; David E. Broomfield, coml mgr; John Murphy, prog dir; John Reynolds, mus dir; Chris Morgan, prom mgr; Carl Cooper, news dir; Reg McCausland, dir engr; Brian Matthews, chief engr.

VOWR(AM)—1924: 800 khz; 5 kw-D, 2.5 kw-N, DA-1. Box 7430 Patrick St. (A1E 3Y5). (709) 579-9233. Wesley United Church Radio Board. Format: Div. Spec progs: Class 10 hrs, easy lstrg 18 hrs, C&W 6 hrs wkly. ■ Harry Benson, pres; Everett E. Hudson, gen & prom mgr, prog & mus dir; Clarence Avery, chief engr.

Stephenville

CFSX(AM)—Nov 14, 1964: 910 khz; 500 w-U. Box 276 (A2N 2X9). (709) 643-2191. Humber Valley Bcstg Co. Ltd. Audio news: BN, SBN. Format: Top-40, MOR. Spec prog: C&W 14 hrs wkly. ■ Dr. Noel Murphy, pres; Jim O'Rourke, gen mgr; Gerry Murphy, stn mgr & prog dir; Harry Bennett, mus dir; Wayne Morrison, adv mgr; Don Gibbon, news dir; Jim Goosney, chief engr.

CIOS-FM—98.5 mhz; 5 kw. Box 2050, Logy Bay Rd., St. John's (A1C 5R7). Newfoundland Bcstg Co.

Wabush

CBDQ(AM)—1490 khz; 1 kw-D, 250 w-N. Rebroadcasts CFGB(AM) Happy Valley.

CFLW(AM)—1971: 1340 khz; 250 w-U, DA-1. Box 6000 4 Grenfell Drive (A0R 1B0). (709) 282-3601. Humber Valley Bcstg Co. ■ N.F. Murphy, pres; Joyce Simms, stn mgr; John Malakoff, coml & prom mgr; Glenn Snute, mus dir; Jacinta Wall, news dir; J. Young, chief engr.

Northwest Territories

Baker Lake

CKQN-FM—1973: 99.3 mhz; 60 w. Ant minus 50 ft. Qamanittuap Naalautaa Society. Format: Eskimo 80%.

Fort Simpson

CFMR(AM)—1961: 1490 khz; 50 w-U. Box 100 (X0E 0N0). (403) 695-2323. Fort Simpson Bcstg Society. Format: Diversified. Spec progs: Slavery 4 hrs, Fr 2 hrs wkly. ■ Robert Yachney, pres, gen mgr & news dir.

Frobisher Bay

CFFB(AM)—Feb 6, 1961: 1210 khz; 1 kw-U, DA-1. Box 490 (X0A 0H0). (819) 979-5353. CBC. Net: CBC AM. Format: Diversified. ■ Joe Fiorito, area mgr; Art King, news dir; Dwayne Mac Intosh, chief engr.

Inuvik

CHAK(AM)—Nov 18, 1969: 860 khz; 1 kw-D, DA-1. Mackenzie Rd., Bag 8, (X0E 0T0). (403) 979-4411. Telex 037-44510. CBC. Net: CBS. Rep: MacKenzie De Ha & Northwest Territories. ■ A.W. Johnson, pres; Jim Coward, gen mgr; Lovie Goose, prog & mus dir; Althera Foster, news dir; Fred Mattocks, chief engr.

Tuktoyaktuk

CFCT(AM)—1971: 600 khz; 1 kw-U. Box 120 (X0E 1C0). (403) 977-2277. Tuktoyaktuk Bcstg Society. Net: CBC. Audio news: SBN. Format: Diversified. Spec prog: Eskimo 5 hrs wkly. ■ Terry Testart, pres; Vincent

Teddy, VP & prog dir; Fr. R. Lemeur, news dir; Ron Townsend, sec & treas.

Yellowknife

CFYK(AM)—Dec 13, 1958: 1340 khz; 1 kw-U. Box 160, 9002 Forrest Dr. (X0E 1H0). (403) 873-3464. Telex: 037-45517. CBC. Format: Diversified. Spec progs: Slavery 6 hrs, Dogrib 2 hrs, Chipewayan 2 hrs wkly. ■ Graham Hall, gen mgr; John Fielding, opns mgr; P. Radcliffe, tech sup.

CJCD(AM)—Nov 13, 1979: 1240 khz; 1 kw-U, DA-1. Box 218 (X1A 2N2). (403) 920-2526. TWX: 034-45625. CJCD Radio Ltd. Audio News: SBN. Rep: All Canada. Format: Top-40. Spec prog: Jazz 1 hr, C&W 3 hrs, gospel rock 1 hr wkly. ■ Charles Dent, pres & gen mgr; Jane Hutyra, traffic mgr; Kelly McCrae, prod & mus dir; Bruce Dinsmore, news dir; Ken Pook, chief engr.

Nova Scotia

Amherst

CKDH(AM)—Oct 25, 1957: 900 khz; 1 kw-U, DA-N. 32 Church St. (B4H 3A8). (902) 667-3875. Tantramar Bcstg Ltd. (acq 4-1-80). Audio news: BN. Format: MOR. ■ Fred W. Arenburg, pres, gen & coml mgr; Ian MacPhee, prog dir; Dave Lee, mus dir; Ron Bickle, prom mgr; Geoff de Gannes, VP & news dir; George Lewis, chief engr.

Antigonish

CJFX(AM)—March 25, 1943: 580 khz; 10 kw-U, DA-1. 85 St. Ninian Street (B2G 9Z9). (902) 863-4580. Atlantic Bcstrs Ltd. Net: CBS. Rep: All Canada, Group One. Format: Div. ■ Leo McIntyre, pres; David MacLean, gen mgr; Gus Mackinnon, asst gen mgr; Ray MacDonald, prog dir; Bill Graham, prom mgr; Ev. MacLean, news dir; Don Holmes, chief engr.

Bridgewater

CKBW(AM)—Dec 24, 1947: 1000 khz; 10 kw-U, DA-N. 215 Dominion St. (B4V 2G8). (902) 543-2401. Acadia Bcstg Ltd. (acq 6-7-74). Net: CBC. Audio news: BN. Format: MOR. Spec progs: C&W 19 hrs wkly. ■ James A. MacLeod, pres & gen mgr; R. MacLaren, prog dir; Mary Lowe, coml mgr; Gary Richards, prom mgr; Dave Carmen, mus dir; Ed Boylan, news dir; Ralph Borowski, chief engr.

CKBW-FM-1—See Liverpool.

CKBW-FM-2—See Shelburne.

Dartmouth

CFDR(AM)—Dec 5, 1962: 680 khz; 50 kw-U, DA-1. Box 1007 (902) 469-9231. Format: MOR. ■ C.A. Patterson, pres & gen mgr; John Cunningham, prog dir; Sandy Hutton, news dir; Jack Hutchison, chief engr.

Digby

CKDY(AM)—Jan 30, 1970: 1420 khz; 1 kw-U, DA-1. Box 1420 (B0V 1A0). (902) 245-2111. Annapolis Valley Radio Ltd. (group owner, acq 8-79). Net: CBC, Annapolis Valley. Audio news: SBN. Format: MOR, C&W. ■ Neil H. MacMullen, pres; Tom Fredericks, gen mgr; Leigh Everett, stn mgr; Mike Gee, coml mgr; Morrisey Dunn, prog dir; Wayne Hines, news dir; Dave Morrison, chief engr.

Halifax

CBH(AM)—September 1944: 860 khz; 10 kw-U, DA-N. Box 3000 (B3J 3E9). (902) 422-8311. Telex 019-216-18. CBC. Format: Div. ■ D. Robb, rgnl dir; J. McEwen, dir of radio.

CBH-FM—June 1, 1975: 102.7 mhz; 100 kw. Ant 711 ft. Stereo. Prog sep from AM. Format: Div.

CBHA-FM—90.5 mhz; 100 kw. Ant 711 ft. CBC.

CHNS(AM)—May 12, 1926: 960 khz; 10 kw-U, DA-2. 5230 Tobin St. Box 400 (B3J 2R2). (902) 422-1651. Maritime Bcstg Ltd. (acq 9-79). Format: MOR. ■ H.R. Marshall, pres; Harold E. Blackader, gen mgr; Jack Campbell, coml mgr; G. Michael Cranston, prog dir; Doug Branscombe, mus dir; Cynthia Anthony, prom mgr; David MacLachlan, news dir; Richard H. Parker,

chief engr. ■ CHNX(sw) affil: 6130 khz; 500 w.

CHFX-FM—Co-owned with CHNS(AM). Feb 9, 1970: 101.9 mhz; 100 kw. Ant 546 ft. Stereo. (902) 425-5210. Prog sep from AM. Format: Country. Spec progs: Class 2 hrs, jazz 2 hrs wkly. ■ Frank Lowe, coml mgr; John F. Gold, prog & mus dir.

CJCH(AM)—Nov 4, 1944: 902 khz; 25 kw, DA-D. 2885 Robie St. (B3J 2Z4). (902) 453-2524. Telex 019-21500. (acq 7-1-65). Audio news: BN, CHUM Group News. Rep: Major Market Bcstrs, Radio CJSH 920 Ltd. Format: Top-40. ■ Allan Waters, pres; Bi-I Bodnarchuk, gen mgr; Bruce Tinkham, coml mgr; David Wolfe, prog dir; Mike Richards, mus dir; Gregory Larsen, prom mgr; Chuck Bridges, news dir; Walter Labucki, chief engr.

CIOO-FM—Co-owned with CJCH(AM). Nov. 1977: 100.1 mhz; 100 kw. Ant 367 ft. Stereo. Format: MOR. ■ Barry Horne, prog & mus dir.

Kentville

CKEN(AM)—1948: 1490 khz; 1 kw-D, 500 w-N, DA-1. 29 Oakdale Ave. Box 310 (B4N 1H5). (902) 678-2111. Annapolis Valley Radio Ltd. (acq 6-26-79). Net: CBC. Rep: Group One Radio. Format: AOR. Spec progs: Farm 5 hrs, C&W 5 hrs wkly. ■ Neil H. MacMullen, pres; Thomas K. Fredericks, gen mgr; Morrossey Dunn, prog dir; Don Abbey, coml mgr; Dave Bannerman, mus dir; Wayne Hines, news dir; D.H. Morrison, chief engr.

CKWM-FM—Co-owned with CKEN(AM). March 14, 1965: 97.7 mhz; 18 kw. Ant 680 ft. Format: CBC FM stereo.

Liverpool

CKBW-FM-1—Sept 15, 1980: 94.5 mhz; 3 kw. Ant 250 ft. Dups CKBW(AM) Bridgewater 100%.

Middleton

CKAD(AM)—1962: 1350 khz; 1 kw-U, DA-1. Isnor Bldg, Annapolis Valley Radio Ltd. (acq 6-26-79). Format: Adult contemp, C&W. ■ Neil H. MacMullen, pres; Thomas K. Fredericks, gen mgr.

New Glasgow

CKEC(AM)—Dec 23, 1953: 1320 khz; 5 kw-U, DA-N. Box 519 (B2H 5E7). (902) 752-4200. Hector Bcstg Co. Ltd. (acq 1965). Net: CBC AM. Rep: All Canada Radio, TV Ltd., Group One Atlantic Ltd. Format: MOR, Farm, C&W. ■ Doug Freeman, pres & mgr/dir; Don Walker, opns mgr; Bill Ormond, coml mgr; Ron Mackey, prog dir; Winston McDonald, mus dir; Tom Peck, news dir; Peter Lann, chief engr.

Port Hawkesbury

CIGO(AM)—Oct 29, 1975: 1410 khz; 10 kw-U. Bag 1410 (B0E 2V0). (902) 625-1220. Eastern Bcstrs Ltd. Audio news: BN. Rep: McDermott Bcstg Sls, Major Mkt Bcstg Ltd. Format: MOR. Spec progs: Farm 1 hr, C&W 12 hrs, mic mac magazine 1/2 hr, French 1 hr wkly. ■ Peter King, gen mgr & pres; Bill Martin, coml & prom mgr; Bruce Lee, prog & news dir; Johnny Mac, mus dir; Brian Orford, chief engr.

Shelburne

CKBW-FM-2—Sept 15, 1980: 93.1 mhz; 3 kw. Dups CKBW(AM) Bridgewater 100%.

Sydney

CBI(AM)—Sept 1949: 1140 khz; 10 kw-U, DA-N. 285 Alexandra St. (B1P 6H7). (902) 539-5050. Telex 014-45109. CBC. Net: CBC (Eng & Fr). Audio news: SBN. Spec progs: Farm 2 1/2 hrs, class 2 hrs wkly. ■ F. Nicholson, gen mgr; T. Joseph, coml mgr; H. Tobin, prom mgr; J. Columbus, news dir; R. Volden, chief engr.

CBI-FM—Sept 1978: 105.9 mhz; 100 kw. Ant 300 ft. Dups AM 50%. Stereo.

CHER(AM)—Dec 21, 1965: 950 khz; 10 kw-U, DA-1. 715 Alexandria St. (902) 539-8500. Radio Cape Breton Ltd. (acq 12-74). Audio news: BN. Rep: All Canada Radio, Group one. Format: Top-40, MOR. Spec prog: Gaelic 1/2 hr wkly. ■ Duncan MacDonald, pres; John T. MacDonald, gen mgr; Ron McLeod, coml & prom mgr; Peter Stuart, prog & mus dir; Mike Corrigan, news dir; Doug Stevens, chief engr.

CJCB(AM)—Feb 14, 1929: 1270 khz; 10 kw-U, DA-N. Radio Bldg., Charlotte St. (B1P 6K2). (902) 564-5596. Celtic Investments Ltd. Audio news: Radio News Ltd. Rep: Major Market Bcstrs. Format: Diversified. ■ J.M. Nathanson, pres; Norris L. Nathanson, gen mgr; Don Brown, sls mgr; Don Graham, prog dir; Gerard MacMullen, news dir; Brain MacKeigan, chief engr.

CKPE-FM—September 1962: 94.9 mhz; 61 kw. Ant 210 ft. Stereo. Format: C&W. ■ Norris Nathanson, pres & gen mgr; Dave Reynolds, prog dir & prom mgr; Bill MacNeil, mus dir; Gerard MacMullen, news dir; Roy MacPherson.

Truro

CKCL(AM)—Sept 10, 1947: 600 khz; 1 kw-U, DA-1. Box 788 (B2N 5E8). (902) 895-4491. Colchester Bcstg Co. Ltd. (acq 5-15-75). Net: CBC. Audio news: SBN. Rep: All Canada Radio & TV Ltd., Group One Atlantic Ltd. Format: MOR, C&W, Top-40. Spec progs: Farm 1 hr, Dutch 1/2 hr wkly. ■ WA Winton, pres; R.M. McSween, gen mgr; Roy Publicover, coml mgr; Dave Guy, prog dir; Dave Inness, mus dir; R.L. Errington, news dir; Kevin MacInnis, chief engr.

CKTO-FM—Co-owned with CKCL(AM). 1965: 100.9 mhz; 11.5 kw. Ant 189 ft. Prog sep from AM. Format: Classcl, talk, MOR, btfl mus. ■ Jack Armstrong, prog dir; Lorne Breckon, mus dir

Windsor

CFAB(AM)—1945: 1450 khz; 250 w-U. Box 278 (BoN 2T0). (902) 678-2111. Net: CBC, Annapolis Valley Radio Net. Audio news: BN. Format: MOR. ■ Neil H. MacMullen, net pres; Tom Fredericks, net gen mgr; Morrison Dunn, prog dir; Lloyd Smith, reg mgr, reg news dir; Michael Gee, net coml mgr; Louis MacNamara, reg mus & news dir; Dave Bannerman, net mus; Wayne Hines, net news dir; Dave Morrison, chief engr.

Yarmouth

CJLS(AM)—1968: 1340 khz; 5 kw-D, 1 kw-N, DA-2. 222 Main St. (902) 742-7175. Telex 014-48522 Radio CJLS Ltd. (acq 11-68). Format: MOR. ■ L.G. Trask, pres; B.P. Wyman, gen mgr.

Ontario

Ajax

CHOO(AM)—Nov 21, 1967: 1390 khz; 10 kw-U, DA-1. 97 McMaster Ave. (L1S 2E6). (416) 683-4131. Community Communications Inc. (acq 3-77). Rep: Radio-TV. Audio news: BN. Format: C&W. ■ Elmer Hildebrand, exec VP; Lorna Braid, stn mgr; Joe Frchette, prog & mus dir; Gord Taschuk, news dir; Jack Hoepfner, chief engr.

Bancroft

CJNH(AM)—March 1, 1975: 1240 khz; 1 kw-D, 250 w-N. Box 1240 (K0L 1C0). (613) 332-1423. Quinte Bcstg Ltd. (group owner). Format: Diversified. ■ Dr. T.A. Morton, pres; F. Murray, gen mgr; J. Clayton, coml mgr; Karen Dillabough, news dir; D. Vanderwater, chief engr.

Barrie

CHAY-FM—May 21, 1977: 93.1 mhz; 100 kw. Ant 1,000 ft. Stereo. Box 937 (L4M 4Y6). (705) 737-3511. CHAY Ltd. Audio news: BN. Rep: Radio-TV. Format: Easy Listening. ■ Andrew F. Markle, pres; Vin Dittmer, gen mgr; Ron Gilbert, coml mgr; Bob Bowland, news dir.

CKBB(AM)—Aug 31, 1949: 950 khz; 10 kw-D, 2.5 kw-N, DA-2. Box 950 (L4M 4V1). (705) 726-9500. Four Seasons Radio Ltd. Rep: Mulvihill. Format: MOR. ■ H.J. Snelgrove, pres; Wayne E. Bjorgan, gen mgr; Doug Coulson, coml mgr; Jeff Walther, prog dir & prom mgr; Andy Pawelek, mus dir; George Montgomery, news dir; John Evans, chief engr.

Belleville

CJBQ(AM)—Aug 12, 1946: 800 khz; 10 kw-U, DA-2.

45 Bridge St. E., Box 488 (K8N 1L5). (613) 968-5555. Quinte Bcstg Ltd. ■ Frank C. Murray, gen mgr.

CIGL-FM—Co-owned with CJBQ(AM). August 1962: 97.1 mhz; 50 kw. Ant 135 ft. Prog sep from AM.

Blind River

CJNR(AM)—March 1, 1958: 730 khz; 1 kw-U, DA-N. 15 Charles Walk, Suite 6, Elliott Lake Box 1120 (P0R 1B0). (705) 848-2567. Algonquin Radio-TV Ltd. Net: CBC. Format: MOR. Spec progs: C&W 5 hrs, Fr 1 hr wkly. ■ Carmen Greco, pres; Harry Wolfe, gen mgr.

Brampton

CKMW(AM)—Dec 23, 1953: 790 khz; 5 kw-U, DA-2. 83 Kennedy Rd., S. (6W 3P3). (416) 453-7111. Mutual Bcst 1981. (acq 11-79). Group owner: Civitas. Rep: Mutuelcom. Audio news: BN. Format: MOR. ■ Ed Prevost, pres; P.J. Hurley, gen mgr; Gene Stevens, prog dir; Len Jones, mus dir; Brian Lyon, prom mgr; Rick Charles, news dir; David Haydu, chief engr.

CFNY-FM—Co-owned with CKMW(AM). Aug 8, 1960: 102.1 mhz; 100 kw. Ant 250 ft. Stereo. 340 Main St. N. Format: Progressive. ■ David Marsden, prog dir; E. Valiquette, mus dir.

Brantford

CKPC(AM)—December 1923: 1380 khz; 10 kw-U, DA-2. 571 West St. (N3T 5P8). (519) 759-1000. Telephone City Bcst Ltd. Audio news: BN. Rep: Key, Stovin, Direct. Format: MOR, C&W. ■ Richard D. Buchanan, pres & gen mgr; Jim Craig, coml mgr; Arnauld Anderson, prog dir; Stewart Bayley, chief engr.

CKPC-FM—May 1949: 92.1 mhz; 50 kw. Ant 385 ft. Stereo. Format: MOR, Class. Spec progs: Farm 5 hrs, Ger 2 3/4 hrs, C&W 5 hrs wkly. ■ Alex Reynolds, mus dir.

Brockville

CFJR(AM)—April 1926: 1450 khz; 1 kw-D, 250 w-N, DA-D. Box 666 (K6V 5V9). (613) 345-1666. Eastern Ontario Bcstg Co. (acq 1963). Net: BN, Newsradio. Format: Variety. ■ John A. Radford, pres & gen mgr.

Burlington

CING-FM—Sept 23, 1976: 107.9 mhz; 100 kw. Ant 1,100 ft. Stereo. 4144 S. Service Rd. (L7L 4X5). (416) 681-1079. Burlington Broadcasting Inc. Audio news: BN. Rep: Group 1. Format: Diversified. Spec progs: Ger 15 hrs, It 10 hrs, jazz 10 hrs, reggae 2 hrs wkly. ■ D. Ian McIntyre, pres; William Evanov, gen mgr; John Dukelow, coml & prom mgr; Constantine Chung, prog & mus dir; Bruce Jackson, news dir; Julien Gumley, chief engr.

Cambridge

CFTJ(AM)—Sept 17, 1954: 960 khz; 1 kw-U, DA-1. 46 Main St. (N1R 1V4). (519) 621-7510. Galt Bcstg Ltd. (acq 2-21-77). Rep: Target. Audio news: BN. Format: C&W, MOR & Oldies. Spec prog: Port 2 hrs wkly. ■ Neil A. Stillman, pres & gen mgr; Ray Norris, stn mgr; Mitch Lark, coml mgr; Ron Fitzpatrick, prog & mus dir; Joe Brnjas, news dir; Larry Smith, chief engr.

Chatham

CBEE-FM—Nov 27, 1977: 95.1 mhz; 33.5 kw. Ant 570. Rebroadcasts CBE(AM) Windsor.

CFCO(AM)—1926: 630 khz; 10 kw-D, 1 kw-N, DA-2. Box 630 (N7M 5K9). (519) 352-3000. Greatlakes Bcstg System Ltd. (acq 5-14-62). Format: MOR, C&W. Spec prog: Farm 8 hrs wkly. ■ D.G. Campbell, pres; Don Thomas, gen mgr.

Cobourg

CHUC(AM)—Aug 27, 1957: 1450 khz; 1 kw-U, DA-2. Box 520. (416) 372-5401. Radio CHUC Ltd. Rep: McDermott Sls. Format: MOR, C&W. Spec progs: Farm 5 hrs, classcl 8 hrs wkly. ■ D.B. Williamson, pres; Norman A. Hickey, mgng dir & coml mgr; Don Blair, prog dir; Louise Guy, mus dir; Larry Hall, news dir; Mike Parisot, chief engr.

CFMX-FM—Co-owned with CHUC(AM). Sept 29, 1980: 103.1 mhz; 117 kw. Ant 646 ft. Stereo. Box 520. (416) 372-5401. Audio news: SBN. Format: Class, MOR. ■ Donald C. Williamson, pres; Norman Hickey,

Nova Scotia, Ont. Radio

gen mgr; Louise Guy, coml mgr; Alex Baran, prog & mus dir; Larry Hall, opns mgr & news dir; Michael Parizeau, chief engr.

Collingwood

CKCB(AM)—1965: 1400 khz; 1 kw-D, 250 w-N. 84 Hurentario St. (705) 445-2011. Four Seasons Radio Ltd. ■ R.T. Snelgrove, pres; Wayne Bjorgan, gen mgr; Robert Hooper, loc stn mgr; John Nichols, prog dir. Rebroadcasts CKBB(AM) Barrie, Ont.

Cornwall

CFIX(AM)—(Fr) Nov 11, 1959: 1170 khz; 10 kw-D, DA. 1308 Pitt St. (K6V 3T6). (613) 932-3356. Les Communications Franco Ltee. (acq 4-4-76). Audio news: BN. Rep: Group One. Format: Div. ■ P. Belleau, pres; Robert Chevrier, gen mgr; Andre Mantha, coml mgr; Robert Germain, prog & mus dir; Robert Guindon, news dir; Marc Germain, chief engr.

CJSS(AM)—1945: 1220 khz; 1 kw-U, DA-2. Box 969 (K6H 5V1). (613) 932-5180. Tri-Co Bcstg Ltd. (acq 8-1-63). Rep: All-Canada. Format: MOR. Audio news: Newsradio. ■ Paul Emard, pres; Keith Clingen, gen & coml mgr; Gordon Bickstead, opns mgr; Gord Shaver, mus & prog dir; Jeff Evason, prom mgr; Marc Pilote, news dir; John W. Heffer, chief engr.

CFLG-FM—Co-owned with CJSS(AM). 1957: 104.5 mhz; 9.5 kw. Ant 300 ft. Prog sep from AM. Format: Btfl mus. Spec progs: Class 3 hrs, jazz 1 hr, opera 3 hrs wkly. ■ Gordon Bickstead, prog & mus dir.

Dryden

CKDR(AM)—August 1963: 900 khz; 1 kw-D, 250 w-N. Box 580. (807) 223-2355. Lake of the Woods Bcstg Ltd. ■ D.A. Fawcett, pres.

CKSB-FM-6—Not on air, target date unknown: 102.7 mhz; 1.5 kw. Box 8478, Ottawa (K1G 3J5). Canadian Bcstg Corp.

Elliott Lake

CKNR(AM)—Co-owned with CJNR(AM) Blind River. 1340 khz; 250 w-U. 15 Charles Walk (P5A 2A2). (705) 848-2567. Algonquin Radio-TV Ltd.

Espanola

CKNS(AM)—Oct 2, 1976: 930 khz; 10 kw-U, DA-2. Box 1910, 377 Station Rd. (POP 1C0). (705) 869-4930. Huron Bcstg Co. (group owner). Net: CBC AM. Rep: All-Canada. Format: C&W, MOR, Diversified. ■ C.P. Greco, pres; P. Fockler, gen mgr; M. Prud'Homme, coml mgr; M. Edwards, prog, news dir & prom mgr; M. Reagan, mus dir; Ray Rylatt, chief engr. ■ TV affil: CKCY-TV.

Fort Frances

CFGB(AM)—Nov 11, 1944: 800 khz; 1 kw-D, 500 w-N. Box 800 (P9A 3N1). (807) 274-5341. Border Bcstg Ltd. (acq 7-1-69). Net: CBC. Audio news: SBN. Format: MOR, C&W, top-40. ■ D.A. Fawcett, pres; Gordie McBride, mgr; John Thorpe, prog, mus & news dir; Neil East, chief engr.

Guelph

CFRU-FM—Jan 28, 1980: 93.3 mhz; 50 w. Ant 1085 ft. Stereo. Level 2 University Centre, U. of Guelph (N1G 2W1). (519) 837-2378. University of Guelph-Radio Gryphon. Format: Ed, prog, div. Spec progs: Class 8 hrs, Fr 1 1/2 hrs, Pol 2 hrs, jazz 8 hrs wkly. ■ Pat Munnolland, pres; Dianne Collins, gen mgr, prog dir & prom mgr; Paul Heap, news dir; W.G. Taylor, chief engr.

CJOY(AM)—June 14, 1948: 1460 khz; 10 kw-U. 75 Speedvale Ave E. (519) 824-7000. CJOY Ltd. Audio news: Newsradio. Rep: Target. Format: MOR. Spec prog: Ill 1 hr wkly. ■ W.O. Slatter, pres; Neil A. Stillman, gen mgr; Gord Field, prog dir; Bill Dawkins, coml mgr; Dan Murphy, mus dir; Guss Hazelaar, news dir; Larry Smith, chief engr.

CKLA-FM—Co-owned with CJOY 1969: 106.1 mhz; 50 kw. Ant 249 ft. Box 217. Prog sep from AM. Stereo. ■ Don LeBlanc, prog dir; Guss Hazelaar, news dir.

Ontario Radio

Hamilton

***CFMU-FM**—Jan 13, 1978: 93.3 mhz; 50 w. Ant 165 ft. 301 Hamilton Hall, McMaster Univ. (L8S 4K1). (416) 528-9888. CFMU Inc. Group owner: McMaster Students Union. Format: Diversified. Spec progs: Class 10 hrs, Ger 2 hrs, It 1 hr, jzaa 8 hrs, Pol 1/2 hr, Greek 1 hr, other langs 6 hrs wkly. ■ Peter Hutton, gen mgr; Gary Dell, coml mgr; Emmett Pearce, mus dir; Clive Baugh, prog dir; Michael Druiven, chief engr.

CHML(AM)—May 27, 1927: 900 khz; 50 kw-U, DA-1. 848 Main St. E. (L8M 1M1). (416) 549-2411. Radio M L Ltd. (acq 7-1-71). Format: Diversified. Audio news: SBN. ■ Don Luzzi, pres.

CKDS-FM—Co-owned with CHML(AM). Sept 14, 1964: 95.3 mhz; 200 kw. Ant 1,000 ft. Stereo. 11 Springer Ave. (L8M 1M1). (416) 549-2435. Format: Bfl mus. ■ Don Luzzi, pres.

CJJD(AM)—November, 1959: 1280 khz; 10 kw-U, DA-2. 2 King St. W. (L8P 1A1). (416) 526-1280. Moffatt Communications (acq 1977). (group owner). Audio news: BN. Rep: Mutuelcom. Format: Adult contemp. ■ Don Kay, gen mgr; Phil Viggiani, prog dir; Jack Dennis, mus dir; Brian Fisher, news dir; Rob Meuser, chief engr.

CKOC(AM)—May 20, 1922: 1150 khz; 10 kw-U, DA-2. Box 1150 (L8N 3P5). (416) 545-5885. Telex 021-660416. Armadale Communications Ltd. (acq 3-1-39). Format: Talk, Top 40. Spec prog: Rel 3 hrs wkly. ■ R.K. MacDonald, gen mgr.

Hawkesbury

CHPR(AM)—1976: 1110 khz; 250 w. 151 Main St. (613) 632-4128. Radio Hawkesbury.

Hearst

CFLH(AM)—(Fr) Feb 2, 1967: 1340 khz; 1 kw-D, 250 w-N, DA-2. CFCL, Box 620, Timmins. (705) 264-4211. Mid Canada Communications Corp. ■ Andre Boisvert, opns mgr.

Huntsville

CFBK(AM)—June 1958: 630 khz; 1 kw-U, DA-N. Box 820. (705) 789-4461. Muskoka-Parry Sound Bcstg Ltd. Group owner: Country Side. (acq 1-77). Net: CBC AM. Rep: Paul Mulvihill. Format: MOR. ■ Jack Schoone, pres; Dick Alberts, gen mgr & chief engr; Rick Chesworth, coml mgr; Scott Warnock, mus dir; Brian Thompson, prom mgr; Michael Holmes, news dir.

Kapuskasing

CFLK(AM)—(Fr) Feb 2, 1967: 1230 khz; 100 w. c/o CFCL, Box 620, Timmins. Mid Canada Communications Corp. ■ Andre Boisvert, mgr.

CKAP(AM)—July 31, 1965: 580 khz; 10 kw-D, 1 kw-N, DA-N. 24 Byng Ave. (P5N 1X5). (705) 335-2379. Kapuskasing Bcstg Ltd. Rep: All Canada. Format: MOR. ■ Miro Spacek, pres; Pat Bestall, gen mgr; Ian Philip Jones, prog dir; Kevin Burns, mus dir; Bill Gillespie, news dir; Kurt Arsenault, chief engr.

Kenora

CBQX-FM—March 28, 1978: 98.7 mhz; 38 kw. 1500 Bronson Ave., Ottawa, Ont (K1G 3J5). (416) 925-3311. Canadian Bcstg Corp. Net: CBC AM.

CJRL(AM)—Feb 19, 1938: 1220 khz; 1 kw-U, DA-1. Box 2490, 128 Main St. S. (P9N 3X8). (807) 468-3181. Lake of the Woods Bcstg Ltd. (acq 4-71). Group owner: Fawcett Bcstg Ltd. Rep: Canadian Standard Bcstg Sis, Northwestern Ontario Group, Major Market Bcstrs, Western Bcst Sis. Format: MOR. Spec prog: Ukranian 1/2 hr 2kly. ■ D.A. Fawcett, pres; Jim Gauld, prog dir & prom mgr; Cary Zroback, coml mgr; Tim Civil, mus dir; Mary Jane MacLennan, news dir; Sound Bcstg Ltd., chief engr.

Kingston

CBBK-FM—May 21, 1979: 92.9 mhz; 1.6 kw. Ant 395 ft. Stereo. Box 500, Terminal A, Toronto (M5W 1E6). (416) 925-3311. Canadian Bcstg Corp.

CFMK-FM—Listing follows CKWS(AM).

***CFRC(AM)**—October 1922: 1490 khz; 100 w-U, DA-1. Carruthers Hall (K7L 3N6). (613) 547-6677. Queen's University. Format: Div. ■ Steven Cutway, stn & gen mgr; Gary Racine, chief engr.

***CFRC-FM**—January 1953: 91.9 mhz; 1.27 kw. Ant 100 ft. Format: Div.

CKLC(AM)—Nov 18, 1953: 1380 khz; 10 kw-U, DA-2. Box 1380, 99 Brock St. (K7L 4Y5). (613) 544-1380. St. Lawrence Bcstg Ltd. (acq 5-14-76). Audio news: BN. Rep: Major Market. Format: Adult Contemporary. ■ James Waters, pres; J.P. Wright, gen & coml mgr; Terry Williams, prog dir; Gord Taylor, mus dir; Tony Orr, news dir; Albert Aufleger, chief engr.

CFLY-FM—Co-owned with CKLC(AM). 1953: 98.3 mhz; 50 kw. Ant 400 ft. Prog sep from AM. Stereo. Format: Jazz, classcl, MOR. ■ Bill Bell, prog & mus dir.

CKWS(AM)—Aug 31, 1942: 960 khz; 10 kw-D, 5 kw-N, DA-2. 170 Queen St. (K7K 1B2). (613) 544-2340. Frontenac Bcstg Ltd. (acq 8-31-77). Net: CBC Audio news: BN. Rep: Stephens, All-Canada. Format: MOR. Spec progs: C&W 5 hrs wkly. ■ Claude Pratte, pres; Allan Brooks, gen mgr; Leo Clark, coml mgr; Carl Cogan, prog dir; Gary Mercer, mus dir; Karen Donohoe, prom mgr; Ross Wotten, news dir; Larry Cameron, chief engr.

CFMK-FM—Co-owned with CKWS(AM). Aug 31, 1942: 96.3 mhz; 27 kw. Ant 500 ft. Prog sep from AM. Stereo. Format: C&W. ■ CKWS-TV affil.

Kirkland Lake

CJKL(AM)—March 30, 1934: 560 khz; 5 kw-U, DA-N. Box 430 (P2N 3J4). (705) 567-3366. Kirkland Lake Bcstg Ltd. Net: CBC. Audio news: BN. Rep: Mulvihill. Format: MOR. Spec progs: C&W 5 1/2 hrs, class 1 1/2 hrs wkly. ■ Robert Ancell, pres; Nick Harris, gen & prom mgr; Pat O'Connor, coml mgr; John Walker, prog dir; Andre Roy, mus dir; Linda Bishop, news dir; Harvey Parent, chief engr.

Kitchener

CFCA-FM—Listing follows CKKW(AM).

CHYM(AM)—May 11, 1965: 570 khz; 10 kw-D, 5 kw-N, DA-2. 305 King St. W. (N2G 4E4). (519) 743-2611. Greatlakes Bcstg System Ltd. (acq 3-16-67). Audio news: Newsradio/CBS. Rep: Mulvihill. Format: MOR, top-40. ■ Donald G. Campbell, pres; John E. Larke, gen mgr; Pat St. John, prog dir; Jim Webb, gen sls mgr; Sherm Fysh, prom mgr; Molly Zakrzewski, mus dir; Barrie Pauley, news dir; Paul Firminger, chief engr.

CKGL-FM—May 11, 1965: 96.7 mhz; 25 kw. Ant 658 ft. Dups AM 25%. Stereo.

CKKW(AM)—Aug 1, 1959: 1090 khz; 10 kw-U, DA-2. 864 King St., West (N2G 4E9). (519) 579-1090. Telex 069-55432. Toronto (416) 456-2930. CAP Communications Ltd. (acq 12-1-63). Audio news: SBN. Format: MOR. Spec progs: Talk 5 hrs, C&W 3 hrs, news & info 7 hrs wkly. ■ Stuart MacLellan, chmn; W.D. McGregor, pres; D.J. MacDobald, gen mgr; R.A. Woodward, prog dir; Walter D. Hulme, sls mgr; Reg Seller, prom mgr; Peter Ferguson, news dir; Paul Turchan, chief engr.

CFCA-FM—Co-owned with CKKW(AM). April 3, 1967: 105.3 mhz; 100 kw. Ant 812 ft. Stereo. Dups AM 16%. (519) 576-1053. Audio news: SBN. Format: Bfl mus. Spec progs: Class 17 hrs, Ger 2 hrs wkly. TV affil: CKCO-TV.

***CKWR-FM**—1974: 98.7 mhz; 202 w. Ant 146 ft. Stereo. Box 2035 Stn B (N2H 6K8). (519) 579-1150. Wired World Inc. Format: Div. Spec progs: Black 3 hrs, Class 4 hrs, Ger 5 hrs, jazz 4 hrs, Sp 2 hrs, C&W 1 hr, E. Ind 1 hr, Rumanian 2 hrs, Port 2 hrs, Croatian 1 hr, Turk 1 hr, Serb 1 hr, Fr 1 hr wkly. ■ Scott Jensen, pres & chief engr; Harry Luhrs, sec; Aubry D. Buchanan, treas & prog dir; Susan Bisset, mem chmn; Scott Jensen, chief engr.

Leamington

CHYR(AM)—Feb 19, 1955: 710 khz; 10 kw-D, 500 w-N, DA-2. 100 Talbot St. E. (N8H 1L3). (519) 326-6171. Rogers Radio Bcstg Ltd. (acq 1968). Audio news: BN. Format: Top-40. Spec progs: Ger 1 hr, farm 2 hrs, It 4 hrs wkly. ■ Jim Sward, pres; Lou Tomasi, gen mgr & prog dir; Bill Gay, coml mgr; Jim Miklos, prom mgr; Brad Robertson, news dir; Ted Cribbie, chief engr.

CHYR-7(AM)—Co-owned with CHYR(AM). 1968: 730 khz; 500 w-N, DA-2 (nighttime operation only).

Lindsay

CKLY(AM)—December 8, 1955: 910 khz; 10 kw-D, 5 kw-N, DA-2. 249 Kent St. West (K9V 2Z3). (705) 324-9103. Greg-May Bcstg Ltd. (acq 6-22-61). Net: CBC. Audio news: SBN. Rep: Tele-Capital Unicom. Format: MOR, C&W. Spec progs: Farm 2 hrs wkly. ■ J.A. McNabb, pres & gen mgr; J.B. Bagshaw, coml mgr; Bob Eakin, prog dir; John Lester, prom mgr; Ron Harris, mus dir; Dave Taylor, news dir; Ray McMurray, chief engr.

London

CBBL-FM—Oct 1, 1978: 100.5 mhz; 22.5 kw. Ant 707.5 ft. Stereo. Box 500, Terminal A, Toronto (M5W 1E6). (416) 925-3311. Canadian Bcstg Corp.

CBCL-FM—93.5 mhz; 100 kw. Ant 707.5 ft. Box 500, Terminal A, Toronto (M5W 1E6). (416) 925-3311. Canadian Bcstg Corp.

CFPL(AM)—September 1922: 980 khz; 10 kw-D, 5 kw-N, DA-2. Box 2580 (N6A 4H3). (519) 438-8391. CFPL Bcstg Ltd. Format: MOR, talk. Spec prog: Farm 1 hr wkly. ■ Murray T. Brown, pres; C.N. Knight, gen mgr; Dennis O'Neill, coml mgr; Barry Rutledge, prog dir; W. Brady, prom mgr; Peter Paczynski, chief engr.

CFPL-FM—Nov 10, 1958: 95.9 mhz; 179 kw. Ant 885 ft. Prog sep from AM. Stereo. (519) 433-3696. Format: MOR, jazz. Spec prog: Jazz 12 hrs wkly. ■ C.N. Knight, gen mgr; Dennis O'Neill, coml mgr; Barry Smith, prog dir; Greg Simpson, mus dir; Bill Brady, prom mgr; Feff Gilhooly, news dir; Peter Paczynski, chief engr. ■ CFPL-TV affil.

***CIXX-FM**—Oct 31, 1978: 106.9 mhz; 3 kw. Ant 150 ft. Stereo. 1460 Oxford St. E. (N5W 5H1). (519) 453-2810. Radio Fanshawe Inc. Audio news: BN. Format: Progressive, AOR. Spec progs: Class 2 hrs, jazz 2 hrs wkly. ■ Charles Brown, chmn; Barry P. Sarazin, gen mgr; Eric Samuels, prog dir; Paul Morris, mus dir; David Snell, prom mgr; Andy Bryce, news dir; Garry O'Brien, opns mgr; John Brouwer, chief engr.

CJBK(AM)—Jan 25, 1967: 1290 khz; 10 kw-U, DA-2. 743 Wellington Rd. S. (N6A 5A2). (519) 686-2525. Middlesex Bcstrs Ltd. (acq 7-26-72). Audio news: BN. Rep: Canadian Standard, Standard Broadcast, Target. Format: Top-40. ■ Rick Richardson, pres; Jim Boyle, VP & gen mgr; John Rea, VP of opns; Barry Sutherland, coml mgr; Jerry Stevens, prog dir; Geoff Franklin, mus dir; Steve Garrison, prom mgr; Gord Harris, news dir; Jeff Guy, VP-engr.

CJBX-FM—March 3, 1980: 92.7 mhz; 50 kw. Ant 400 ft. Stereo. Prog sep from AM. Box 5593 (N6A 5H8). (519) 685-9393. Audio news: BN. Format: C&W. ■ Mike Murphy, coml mgr; Vic Follitt, prog dir; Dave Collins, prom mgr.

CKO-FM-3—Nov. 1977: 97.5 mhz; 50 kw. Ant 497 ft. c/o CKO Radio, 65 Adelaide St. E., Toronto (M5C 1K6). (416) 862-7200. Western Caissons Ltd. (group owner). Net: CKO. Rep: Tele-Capitale. Format: All News. ■ W. Tayler Parnaby, pres; Gary Greenway, natl sls mgr.

CKSL(AM)—June 1956: 1410 khz; 10 kw-U, DA-2. 343 Richmond St., Box 1410 (N6A 5J2). (519) 432-4181. London Bcstrs Ltd. ■ F. Vincent Regan, pres; Gordon Hume, gen mgr; Sandy Davis, prog dir; Kevin Nelson, mus dir; Sharon Taylor, prom mgr; Al Gibson, news dir; W.E. (Bill) Post, chief engr.

CJBC-FM-20—(Fr) Not on air, target date unknown: 99.3 mhz; 22.5 kw. Canadian Broadcasting Corp. Rebroadcasts CJBC, Toronto.

Longlac

CHAP(AM)—(multi) 1974: 1450 khz; 40 w-U. Box 609 (POT 2A0). (807) 876-2865. Kenomadiwin Inc.

Midland

CKMP(AM)—July 1, 1959: 1230 khz; 1 kw-D, 250 w-N. 490 Dominion (L4R 1P6). (705) 526-2268. Telemedia Ont Inc. (group owner). Net: Telemedia. Rep: Opex. Format: MOR. Spec prog: Ger 2 hrs wkly. ■ John Van de Kamer, pres; Tom Manton, gen mgr; Gary Greer, prog dir & prom mgr; Barry Kentner, news dir; Gary Hooper, chief engr.

Mississauga

CJMR(AM)—June 17, 1974: 1190 khz, 10 kw-D. Box 1190, Port Credit Postal Station. (416) 279-1190. CHWO Radio Ltd. Format: Oldies, MOR. Spec prog. It 6 hrs, Pol 1 hr, Rel 2 hrs, Hindi 8 hrs wkly. ■ Jeane Caine, pres; Michael Caine, VP & stn mgr; Vic Tipple, VP-sls, Barry Morden, prog mgr; Don Rodie, mus dir; Michael Caine, prom mgr; Hal Rothenberg, news dir; Alex Velleman, chief engr.

Moosonee

CHMO(AM)—Feb 29, 1976: 1450 khz; 50 w. Box 400 (P0L 1Y0). (705) 336-2953 James Bay Broadcasting Inc. Format: Diversified. Spec prog: Cree Indian 10 hrs wkly. ■ William J.C. Sleaver, pres; Gary Stillmack, gen mgr; Katie Normand, prog dir; Bonnie Trapper, prom mgr; Fred Rickard, mus dir; Doug Fretz, chief engr.

New Liskeard

CJTT(AM)—Oct 27, 1969: 1230 khz; 1 kw-D, 250 w-N, 213 Whitewood Ave. Box 1058 (P0J 1P0). (705) 647-7334. Kirkland Lake Bcstg Ltd. Rep: Mulvihill. Format: Diversified. ■ Robert Ancell, pres; Jim Marvin, VP & coml mgr; Tom Bazinet, prog dir & prom mgr; Tom Bazinet, mus dir; Bryan James, news dir; Harvey Parent, chief engr.

Newmarket

CKAN(AM)—Feb 28, 1980: 1480 khz; 10 kw-U, DA-2. Box 1480 (L3Y 4X1). (416) 898-1100. CKAN Radio Ltd. (group owner) Rep: Mulvihill. Format: MOR. Spec prog: Farm 2 hrs wkly. ■ Bob Forhan, pres; Gene W. Plouffe, gen mgr; Dean Burton, prom mgr; James Pogue, mus dir; Roy Green, news dir; John Evans, chief engr.

Niagara Falls

CJRN(AM)—June 1, 1947: 710 khz, 5 kw-D, 2.5 kw-N, DA-2. Box 710 (L2E 6X7). (416) 356-6710. CJRN 710 Inc. (acq 1978) Rep: All Canada. Format: Talk, MOR. ■ Keith J. Dancy, pres; David Lyman, VP gen & coml mgr; Pau Mott, news dir; Scott Cameron, prog & mus dir; Doug Bruce, prom mgr; Ken Harris, chief engr.

North Bay

CFCH(AM)—March 3, 1931: 600 khz; 10 kw-D, 5 kw-N, DA-2. Box 3000 (P1B 8K8). (705) 474-2000. Northern Bcstg Ltd. Audio news: BN. ■ J.W. Schoone, pres; G.C. Ackhurst gen mgr; Rick Hart, coml & prom mgr; Robert J. Gibbons, opns mgr; Jerry Butler, mus dir; Clancy MacDonald, news dir; Wally Lennox, chief engr.

CKAT-FM—Co-owned with CFCH(AM). Jan 19, 1967: 101.9 mhz; 68 kw. Ant 350 ft. Stereo. (705) 474-3693. (acq July 1973). Format: C&W. Spec progs: Class 5 hrs, jazz 1 hr, '30's—'50's tunes 1 1/2 hrs wkly. ■ Mary Stillar, stn mgr; D. Gilglass, prog dir; J. Horne, mus dir.

Oakville

CHWO(AM)—Nov 17, 1956: 1250 khz; 10 kw-D, 5 kw-N, DA-2. 490 Wycroft Rd. (L6K 2H1) (416) 845-2821. CHWO Radio Ltd. Format: Oldies, MOR. Spec prog: Ethnic 5 hrs wkly. ■ Mrs. Jean E. Caine, pres & gen mgr.

Orillia

CFOR(AM)—Sept 1, 1942: 1570 khz; 10 kw-D, 5 kw-N, 241 West St. North (705) 326-3511. Orillia Bcstg Ltd. (acq 1977). Rep: Mulvihill. Format: Top-40. ■ Gordon V. Morratto, pres; James MacLeod, gen mgr; Jerry Zaroski, coml mgr; Jack Latimer, prog dir; Brian Hooper, chief engr.

Oshawa

CKAR(AM)—1946: 1350 khz, 10 kw-D, 5 kw-N, DA-2 360 King St. W. (L1J 2K2). (416) 686-1350. Grant Bcstg Ltd. (acq 1979) Rep: Unicom. Audio news: BN. Format: MOR. ■ George H. Grant, pres & gen mgr. Greg Sullivan, sls mgr; Mark Orton, news dir; Kirk Steward, chief engr.

CKQT-FM—Co-owned with CKAR(AM). Sept 12, 1957: 94.9 mhz; 50 kw. Ant 474 ft. Stereo. Prog sep from AM. Format: Btfl mus. Spec progs: Ger 3 hrs, class 1 hr, jazz 3 hrs, Dutch 1 hr, Scottish 1 hr, travel 1

hr, news magazine 10 hrs wkly.

Osnaburgh

CBQN-FM—Jan. 1977: 104.5 mhz; 81 w. Ant 164 ft. Rebroadcasts CBO(AM) Thunder Bay.

Ottawa

CBO(AM)—Feb 27, 1924: 920 khz; 50 kw-U, DA-2. Box 3220, Station C (K1Y 1E4). (613) 725-3511. Telex 053-4820. CBC. ■ George Huard, dir of Ottawa area; Larry O'Neil, area sls mgr; Iain Barrie, publicity & prom sup; Paul Parent, PR dir; Lou Webb, chief engr.

CBO-FM—Feb 18, 1947: 103.3 mhz; 70 kw. Stereo. Prog dups AM 100%.

CBOF(AM)—(Fr) Co-owned with CBO(AM). Aug 1, 1964: 1250 khz; 50 kw-U, DA-2. Box 3220, Station C (K1Y 1E4). (613) 725-3511. Telex 053-4260. Societe Radio-Canada. Net: CBC. Rep: Ghislaine Ethier. ■ Gordon Bruce, area dir.

CBOF-FM—(Fr) Sept 12, 1974: 102.5 mhz; 70 kw. Ant 1077 ft. Stereo. Dups AM 100%.

CFGO(AM)—June 7, 1964: 1440 khz; 50 kw-U, DA-1. 1575 Carling Ave. (K2P 1B4). (613) 725-1440. Bator Bcstg Inc. (group owner; acq 15-72). Audio news: BN. Rep: Glen-Warren. Format: Top-40. ■ Paul M. Kelly, pres & gen mgr; D. Roman, prog dir; Phillip Beswick, coml mgr; Trudy Chamberlain, mus dir; Steve Madely, news dir; Janet Bureau, prom mgr; H. McRae, chief engr.

CFMO-FM—Listing follows CFRA(AM).

CFRA(AM)—May 3, 1947: 580 khz; 50 kw-D, 10 kw-N, DA-2. 150 Isabella St. (K1S 5A3). (613) 233-6241. Radio Station CFRA Ltd. Audio news: BN. Format: MOR, Top 40. Spec prog: C&W 7 hrs wkly. ■ Allan Waters, pres; Terry Kiely, VP & gen mgr; Don Holtby, gen sls mgr; Larry Kelly, sls mgr; Ernie Calcult, news & spts mgr; Don Leger, news dir; Al Pascal, prog dir; George Roach, dir of engr; Dave Watts, mus dir.

CFMO-FM—Co-owned with CFRA(AM). 1959: 93.9 mhz; 95 kw. Ant 1077 ft. Stereo. (613) 233-6731. Prog sep from AM. Format: Classcl, MOR, btfl mus. ■ Gord Atkinson, stn mgr; Ray Eckford, mus dir; Bill Paton, opns dir.

CHEZ-FM—March 25, 1977: 106.1 mhz; 100 kw. Ant 998 ft. Stereo. 126 York St. (K1N 5T5). (613) 563-1919. CHEZ-FM Inc. Rep: Stephens. Format: Prog. ■ Harvey Glatt, pres; Chuck Azzarello, gen mgr & prog dir; Gary Perrin, coml mgr; Sheryl Nicholson, Brian Murphy, mus dirs; Steve Colwill, prom mgr; Steve Brown, news dir; Tom Young, chief engr.

CJRC(AM)—(Fr) June 3, 1968: 1150 khz, 50 kw-D, 5 kw-N, DA-2. 681 Belfast Rd. (K1G 0Z4). (613) 237-7100. CJRC Radio Capitale Limit. Group owner: Radiodifusion Mutuelle Limit. Net: Radiomutuel. Rep: Mutuelcom. Format: MOR. Spec progs: It 1 hr, Por 1 hr wkly. ■ M. Joyal, pres; Marc Lavoie, gen mgr; Claude Dufault, coml mgr; Ninon Charron, prog dir; Pierrette Thibeau, prom mgr; Raymond Dorion, mus dir; Robert Paradis, news dir; Andre Bonneau, chief engr.

CJSB(AM)—Not on air, target date September 1982: 540 khz; 50 kw-U. 150 Wellington St., Suite 400 (K1P 5A4). (613) 238-6585. Standard Bcstg Corp.

CKBY-FM—Listing follows CKOY(AM).

CKCU-FM—Nov 15, 1975: 93.1 mhz; 12 kw. Ant 860 ft. Stereo. Unicentre, Rm 517, Carleton University (K1S 5B6). (613) 231-4498. Radio Carleton Inc. (acq 8-78). Format: Div. Spec progs: Class 3 hrs, Fr 8 hrs, Black 2 hrs, C&W 3 hrs wkly. ■ Dr. Harsha Deheia; pres; Randle Long, gen mgr; Howard Bloom, coml mgr; Diane Laursen, prog dir; Robert Paage, prom mgr; Marieke Meyer, news dir; Fred Kayuk, chief engr.

CKO-FM-1—July 1, 1977: 106.9 mhz; 100 kw. Ant 1000 ft. Stereo. 69 Sparks St. (K1P 5A5). (613) 238-2555. Canada All-News Radio Ltd. Rep: Tele-Capitale. Audio news: BN. Format: All news. ■ David Ruskin, pres; Noel Norenium, news dir; Gilles Brazeau, sls mgr; Don Foley, exec ed; Robert B. David, gen mgr; Brian Crawford, prog dir; John Pitcher, chief engr.

CKOY(AM)—June 1, 1949: 1310 khz; 50 kw-U, DA-2. 112 Kent St., Ottawa Ont (K1P 6J1). (613) 238-7482. CKOY Ltd. Audio news: Newsradio. Format: MOR. ■ L. Harvey Gold, gen mgr; Scott McClelland,

Ontario Radio

coml mgr; David C. Davis, prog dir; Anne Axworthy, prom mgr; John Ross, news dir; Stan Harrison, chief engr.

CKBY-FM—Co-owned with CKOY(AM). Oct 29, 1969: 105.3 mhz; 74 kw. Ant 1077 ft. Prog sep from AM. Stereo. Format: Country.

Owen Sound

CFOS(AM)—March 1, 1940: 560 khz; 5 kw-U, DA-2. 270 Ninth St. E. (N4K 5P5). (519) 376-2030. Grey & Bruce Bcstg Ltd. ■ W.N. Hawkins, pres & gen mgr.

Parry Sound

CFBQ(AM)—1340 khz; 250 w-U, DA-1. 24A William St. (P2A 1V1) (705) 746-2163. Muskoka-Parry Sound Bcstg Ltd. Satellite of CKAR(AM) Huntsville. (acq 9-17-79). Net: CBC AM. Rep: Mulvihill. Format: MOR. ■ Joe Duchesne, pres; Dave Chamberlain, gen mgr; Bill Berry, coml mgr; Norm Edwards, prog & mus dir; Bill Adams, news dir; Charlie Tryon, chief engr.

Pembroke

CHOV(AM)—August 25, 1942: 1350 khz; 1 kw-U, DA-1. 175A Pembroke St. E. (K8A 6X2). (613) 735-6807. Ottawa Valley Bcstg Co. Ltd. Net: CBC AM. Audio news: SBN. Rep: Mulvihill. Format: MOR. Spec progs: Farm 1 hr, C&W 5.5 hrs wkly. ■ Edna Archibald, pres; Mrs. C.E. Gardener, gen mgr; Pat Leonard, prog & mus dir; Judy Moore, news dir; Donald A. Chant, chief engr.

Peterborough

CFMP-FM—Listing follows CHEX(AM)

CHEX(AM)—March 31, 1942: 980 khz; 10 kw-D, 5 kw-N, DA-2. Box 659 (K9J 6Z9). (705) 742-0451. Telex 06-962810. Kawartha Bcstg Co. Ltd. Rep: Radio-Television Rep. Ltd. Format: Contemp. ■ Jim Hook, gen & coml mgr; Don O'Neil, prog dir; Stuart Harrison, mus dir; Kay Richard, mus dir; Len Armino, news dir; Ben Wilke, chief engr. ■ CHEX-TV affil.

CFMP-FM—Co-owned with CHEX(AM). 1968: 101.5 mhz, 31.4 kw. Ant 518 ft. Prog sep from AM. Stereo. Audio news: Newsradio. Format: MOR. Spec progs: Class 14 hrs, Jazz 3 hrs wkly. ■ Don Hicken, coml mgr; Keith Andersson, mus dir.

CKPT(AM)—Dec. 1959: 1420 khz; 10 kw-D, 5 kw-N, DA-2. Box 177 (K9J 6V8). (705) 742-8844. Radio CKPT 1420 Ltd. Group owner: CHUM Ltd. Rep: Major Mkg Bcstrs. Format: MOR, top-40. Audio news: BN, SBN. ■ Allan F. Waters, pres; John J. Manol, VP gen & coml mgr; Jack Roe, prog & mus dir; Ric Johnson, prom mgr; Alan Porteous, news dir; Ed Crompton, chief engr.

CKQM-FM—Co-owned with CKPT(AM). Sept 16, 1977: 105.1 mhz; 50 kw. Ant 301 ft. Stereo. Prog sep from AM. Format: MOR. ■ E. McDermid, coml mgr; J. McLean, prom mgr.

Pickle Lake

CBQP-FM—May 1977: 105.1 mhz; 83 w. Rebroadcasts CBQ(AM) Thunder Bay.

Port Elgin

CFPS(AM)—June 21, 1978: 1460 khz; 1 kw-U. Rebcasts CFOS(AM) Owen Sound.

Red Lake

CKRE(AM)—Aug 1, 1981: 1340 khz; 250 w, DA-1. Box Dryden, Ont (P8A 2Z3). (807) 223-2355. Fawcett Bcstg Ltd. Group owner: Donald A. Fawcett. Net: CKRE Red Lake Bcstrs. Rep: Major Mktg, Western Bcstg Sls. Format: MOR, top-40. C&W. ■ D.A. Fawcett, pres; H.A. Syrja, gen mgr & prog dir; Cheryl Reid, coml mgr; Mike Moses, prom mgr; Jay Thomson, news dir; Sound Bcstrs Ltd.

Renfrew

CKGB(AM)—Sept 12, 1974: 1400 khz; 1 kw-D, 250 w-N, DA-1. Box 96 (L7V 4A2). (613) 432-6660.

Ontario Radio

Opeongo Bcstg Co. Ltd. (acq 6-1-81). Hewpex Sports Net. Format: Top-40, MOR. Spec progs: Farm 1 hr, C&W 6 hrs wkly ■ Jamie B. Pole, pres & gen mgr; Wray Ruthledge, sls mgr; Bob Rose, prog dir; Rick Niemi, mus dir; Sharon Shalla, traffic mgr; Terry Horner, news dir; Don Walmsley, chief engr.

Richmond Hill

CFGM(AM)—July 1, 1957: 1320 khz; 50 kw-U, DA-2. 10254 Yonge St. (L4C 3B7). (416) 961-1310. Radio I.W.C. Ltd. (acq 7-1-57). Audio news: BN. Format: C&W. ■ Allan Slaight, pres; A.P. Viner, gen mgr.

St. Catharines

CHRE-FM—Listing follows CHSC(AM).

CHSC(AM)—March 1, 1967: 1220 khz; 1 kw-D, 500 w-N, DA-2. Box 1220, 36 Queenston St. (L2R 7C7). (416) 682-6691. Radio Station CHSC Ltd. Audio news: BN. Rep: Mulvihill. Format: Top-40. Spec progs: Home & garden talk show 2 hrs wkly ■ Leo Bruzzese, pres; Michael F. Hanson, VP & gen mgr; James K. Shields, VP & coml mgr; Tom McLean, consultant & prog dir; Brian Harris, prom mgr; Ted Yates, mus dir; Jim Marino, news dir; Roland Brundie, chief engr.

CHRE-FM—Co-owned with CHSC(AM). March 1, 1967: 105.7 mhz; 100 kw. Ant 300 ft. Stereo. Format: Btfl mus. Spec progs: Comedy & mystery, 2 hrs wkly ■ Frank Fanstone, news dir; Cheryl Walmond, mus dir.

CJQR-FM—Listing follows CKTB(AM).

CKTB(AM)—1930: 610 khz; 10 kw-D, 5 kw-N, DA-1. Box 610 (L2R 6X7). (416) 684-1174. Niagara District Bcstg Co. Ltd. (acq 10-4-44). Audio news: Newsradio. Format: MOR. ■ Mary C. Burgoyne, pres; R.A. Reinhart, gen mgr & prog dir; Brian MacDonald, coml mgr; Bruce Smith, mus dir; Gene Stevens, prom mgr; Alan Van Alstine, news dir; Warren Parker, chief engr.

CJQR-FM—Co-owned with CKTB(AM). February 1949: 97.7 mhz; 50 kw. Ant 414 ft. Stereo. Format: C&W. Spec progs: Class 15 hrs, jazz 2 hrs, Big band 2 hrs wkly. ■ Bob Johnston, prog dir; Peter Hoopie, mus dir.

St. Thomas

CHLO(AM)—May 14, 1948: 1570 khz; 10 kw-U, DA-2. Box 160, 133 Curtis St. (N5P 3T8). (519) 631-3910. Souwesto Bcstrs Ltd. (acq 11-1-59). ■ Gordon Marratto, pres; Vern Furber, VP & gen mgr; Doug Hinz, coml mgr; Ken Cook, prog dir; Dave Helwig, news dir; Harry Pressey, chief engr.

Sarnia

CBEG-FM—Nov 27, 1977: 106.3 mhz; 50 kw. Ant 375 ft. Rebroadcasts CBE(AM) Windsor.

CHOK(AM)—July 26, 1946: 1070 khz; 10 kw-U, DA-2. 148 N. Front Box 1070 (N7T 7K5). (519) 336-1070. Richardson Bcstg (Sarnia) Ltd. (acq 6-15-79). Audio news: BN. Rep: Standard Bcst Sls. Format: C&W, MOR. ■ Rick Richardson, pres; Wayne Steele, VP & gen mgr; Cliff Jackson, prog & mus dir; Dave Curtis, prom mgr; Larry Gordon, news dir; Robert Cooke, chief engr.

CKJD(AM)—Aug 3, 1968: 1110 khz; 10 kw-D, 1 kw-N, DA-2. Box 1250, 546 N Christina St. (N7T 5W6). (519) 336-1110. Rogers Radio Bcstg Ltd. (acq 6-72). Audio news: BN. Rep: All Canada. Format: Contemp MOR. ■ Jim Sward, pres; Doug Burrows, gen & coml mgr; Les Palango, prog dir & prom mgr; Mike Wilmot, mus dir; John Divinski, news dir; Bob White, chief engr.

CJFI-FM—Sep 14, 1981: 99.9 mhz; 26 kw. Stereo. Dupls AM 25%. Rogers Radio Bcstg Ltd. Rep: All Canada. Format: MOR. Spec progs: Class 4 1/2 hrs, jazz 2 hrs, candlelight & wine 20 hrs wkly ■ Don Brown, coml mgr; Andrew Forsyth, mus & prog dir & prom mgr.

Sault Ste. Marie

CFYN(AM)—Oct 15, 1934: 1050 khz; 10 kw-D, 2.5 kw-N, DA-N. Box 1050, 426 Bruce St. (P6A 5N5). (705) 942-1050. Gilder Broadcasting Ltd. (acq

1-31-77). Audio news: BN. Rep: Mulvihill. Format: MOR. ■ Russ Hilderly, pres & gen mgr; G. Penny, coml mgr; John Campbell, prog dir; John Campbell, news dir; Kettles Communications, chief engr.

CHAS-FM—Co-owned with CFYN(AM). May 15, 1964: 100.5 mhz; 6.7 kw. Ant 103 ft. Stereo. Format: Btfl mus. Spec progs: Class 12 hrs, jazz 2 hrs, lt 10 hrs wkly. ■ James Warner-Smith, mus dir; Liz Baia, prom mgr.

CJQM-FM—Listing follows CKCY(AM).

CKCY(AM)—May 25, 1955: 920 khz; 10 kw-D, 5 kw-N, DA-2. 119 East St. (P6A 5M2). (705) 254-7111. Huron Bcstg Ltd. (acq 2-7-77).

CJQM-FM—Co-owned with CKCY(AM). May 13, 1964: 104.3 mhz; 100 kw. Ant 1000 ft. Stereo. Net: Hewpex. Audio news: Newsradio. Rep: All-Canada. Format: AOR. ■ Carmen Greco, pres; Paul Fockler, gen mgr; Bruce Krause, prog dir; John Cameron, mus dir; Carl Sepkowski, news dir; Stan Corbett, chief engr.

Savant Lake

CBQL-FM—Jan. 1977: 104.9 mhz; 78 w. Ant 287 ft. Rebroadcasts CBQ(AM) Thunder Bay.

Simcoe

CHNR(AM)—June 23, 1956: 1600 khz; 10 kw-U. Box 1600 (N3Y 4K8). (519) 426-7700. Simcoe Bcstg Co. Ltd. (acq 1975). Format: MOR. Spec progs: Farm 2 hrs, C&W 3 hrs wkly. ■ L. Bruzzese, pres; Andy Baird, gen mgr; Al Pooley, prog dir & prom mgr; Ed McMahon, mus dir; John Roxburgh, news dir; Roland Brundie, chief engr.

Sioux Narrows

CBQS-FM—May 1977: 95.7 mhz; 1.3 kw. Ant 134 ft. Rebroadcasts CBQ(AM) Thunder Bay.

Smiths Falls

CJET(AM)—Oct 22, 1955: 630 khz; 10 kw-U, DA-2. Box 630. (K7A 4T4). (613) 283-4630. Rideau Bcstg Ltd. Net: CBC. Format: C&W. ■ P. Watson, pres; Hal Botham, gen mgr; Harold Lowe, coml mgr; Mike Alexander, prog dir; David Bray, news dir; Dennis Disque, chief engr.

CUET-FM—Co-owned with CJET(AM). Jan 20, 1969: 101.1 mhz; 47.3 kw. Ant 278 ft. Box 1200 (K7A 4T4). (613) 283-4630. Rep: Mulvihill. Format: MOR, oldies, mellow rock. Spec progs: It 2 hrs, Ger 7 hrs wkly. ■ Patrick Watson, pres; Grant Barber, gen, prom mgr & prog dir; Harold Lowe, coml mgr; Dave White, mus dir; Dave Bray, news dir; Dennis Disque, chief engr.

Stratford

CJCS(AM)—1928: 1240 khz; 500 w-D, 250 w-N, 178 Ontario St. Box 904 (N5A 6W3). (519) 271-2450. Telemedia Ont. Inc. (group owner; acq 3-6-4). Rep: Opex. Audio news: BN. Format: MOR. ■ John Van de Kamer, pres; George K. Barr, gen mgr; Randy Williams, coml mgr; Mike Perras, prog dir & prom mgr; Rob Wreford, mus dir; Doug Lester, news dir; Marty Grant, chief engr.

Sudbury

CBCS-FM—Listing Follows CBON-FM.

CBON-FM—June 19, 1978: 98.1 mhz; 50 kw. Ant 800 ft. 16 Fir Lane (P3C 1Z6). (705) 675-2451. CBC. Net: CBC FM. Format: Div. ■ William Akerly, gen mgr; Marie Poulin, prog dir; Michel Denis, mus dir; Rejean Mathieu, news dir; Eckhard Dell, chief engr.

CBOS-FM—Co-owned with CBON-FM. June 19, 1978: 99.9 mhz; 50 kw. Ant 250 ft. 15 Fir St. (P3C 2A9). Net: CBC AM. ■ A.W. Johnson, pres; W.G. Akerley, prog dir; Bill Catalano, news dir.

CFBR(AM)—(Fr.) Dec 8, 1957: 900 khz; 10 kw-D, 1 kw-N, DA-2. Box 700 (P3A 4C5). (705) 674-6401. Sudbury Bcstg Ltd. ■ FB. Richard, pres & gen mgr.

CHNO(AM)—Co-owned with CFBR(AM). June 24, 1947: 550 khz; 10 kw-U, DA-2. 295 Victoria St. Box 700 (P3E 4R9). (705) 674-6401. Sudbury Bcstg 1977 Ltd. (acq 1946). Audio news: BN. Rep: Keytime Sls, Martin. Format: Talk, MOR. ■ FB. Richard, pres; Chuck

Babcock, gen mgr; Dan Harvey, prog dir & prom mgr; Rick Nelson, mus dir; Al Bailey, news dir; Henry Albert, chief engr.

CJMX-FM—Co-owned with CHNO-AM. 1980: 105.3 mhz; 100 kw. Ant 750 ft. Stereo. Box 700 (P3E 4R9). (705) 674-6401. TWX 067-7343. Sudbury Bcstg 1977 Ltd. Rep: Keytime Sls. Format: Btfl mus. ■ FB. Ricard, pres; Chuck Babcock, gen mgr; Gilles Martin, coml mgr; Dan Rioux, mus & prog dir & prom mgr; Allen Bailey, news dir; Henry Albert, chief engr.

CIGM-FM—Listing follows CKSO(AM).

CKSO(AM)—Aug 23, 1935: 790 khz; 50 kw-U, DA-2. 336 Ash St. (P3C 5N2). 400 (705) 674-0711. Telex 067-7584. United Bcstg Ltd. Audio news: Newsradio. Format: MOR. ■ W.B. Plaunt, pres; Eileen Forbum, gen mgr; Gary Duguay, stn mgr.

CIGM-FM—Co-owned with CKSO(AM). September 1965: 92.7 mhz; 100 kw. Ant 889 ft. Stereo. Format: C&W. Spec progs: Class 5 hrs, Ger 1 hr, Finnish 1 hr, international 1 hr wkly.

Thunder Bay

***CBQ(AM)**—1959: 800 khz; 10 kw-D, 5 kw-N, DA-1. 213 Miles St. (P7C 1J5). (807) 622-5811. CBC. (acq 1972). Net: CBC AM. Format: Diversified. Spec prog: Cree 1 hr wkly. ■ Peter Loucks, mgr; Margo Pineau, asst mgr; Larry Sanders, news dir; John Elder, chief engr.

CJLB(AM)—Sept 3, 1944: 1230 khz; 1 kw-D, 250 w-N. Stn P. Box 3448. (P7B 5J9). (807) 344-2404. Leader Bcstg Corp. Ltd. (acq 11-4-80). Rep: Opex, Western. Format: MOR, top-40. ■ Saul Laskin, pres; Ray Erickson, gen mgr & prog dir; Harry McIntyre, VP & sls mgr; Bob Karr, mus dir; Lynn Meicklejohn, prom mgr; Gordon Bucknell, news administrator; John Visser, chief engr.

CKPR(AM)—Feb 3, 1930: 580 khz; 5 kw-D, 1 kw-N. 87 N. Hill St. (P7A 5V6). (807) 344-3526. Telex 0734521. H.F. Dougall Ltd. Audio news: Newsradio. Rep: Major Market, Olson, Can. Std. Bcst Sales. Format: Top-40. ■ H.F. Dougall, pres; G.D. Jeffrey, gen mgr; Alastair MacKay, coml mgr; Ray Dee, prog dir & prom mgr; B. Mason Dean, mus dir; Rick Smith, dir of pub affrs; J. Paul Cross, news dir; G. Bueton, chief engr. ■ CKPR-TV & CHFD-TV affils.

CJSD-FM—Co-owned with CKPR(AM). Oct 1948: 94.3 mhz; 95 kw-U. Ant 1009 ft. Stereo. Prog sep from AM. Format: MOR. Spec progs: C&W 3 hrs, Fr 1 hr, Ger 1 hr, Pol 1 hr, Croatian 1 hr, Greek 1 hr, Slavic 1 hr, Classical 5 hrs wkly. ■ Ian Toppie, mus dir; Lessa Canning, news dir.

Tillsonburg

CKOT(AM)—April 30, 1955: 1510 khz; 10 kw-D, DA. Box 10 (N4G 4H3). (519) 842-4281. Tillsonburg Bcstg Ltd. Format: Farm, MOR. Spec progs: Ger 1 hr, Hungarian 1 hr, Belgian 1 hr, Dutch 1/2 hr wkly. ■ John Lamers Sr., pres; John D. Lamers Jr., coml mgr; Greg Peppier, mus dir; Dave Schulte, news dir; Robert Lamers, chief engr.

CKOT-FM—Dec 1, 1965: 101.3 mhz; 50 kw. Ant 454 ft. Stereo. Format: Btfl mus.

Timmins

CFCL(AM)—(Fr.) Dec 23, 1951: 620 khz; 10 kw-D, 5 kw-N, DA-2. Box 620 (P4N 7G3). (705) 264-4211. Telex: 067-81539. CFCL Radio (acq 4-1-80). Group owner: Mid Canada Communication Corp. Net: CBC AM. Audio news: SBN. Format: MOR, C&W, div. Spec progs: Pol 1 hr, class 8 hrs wkly. ■ R. Boucher, sls mgr; A. Boisvert, mgr prog dir; K. Martin, news dir; D. Gravel, prom mgr; R. Fauteux, chief engr.

CKGB(AM)—Sept 15, 1933: 680 khz; 10 kw-U, DA-N. Box 1046 (P4N 7H8). (705) 264-2351. Telemedia Ont. Inc. (acq 3-80). Net: Telemedia. ■ John Van de Kamer, pres; James MacLeod, gen mgr; Art Mousley, coml mgr; John Van Esch, prog dir; Dave Edwards, mus dir; Don Kohls, prom mgr; Rich Horner, news dir; Dave Swallow, chief engr.

CFTI-FM—Co-owned with CKGB(AM). Sept 6, 1976: 92.1 mhz; 17.2 kw. Ant 400 ft. Sep from AM. Stereo. Net: CBS AM, Telemedia. Audio news: BN. Format: C&W. ■ Jack Latimer, stn mgr; Mario Loreto, coml mgr; Derek Christopher, prog dir.

Toronto

CBL(AM)—1927: 740 khz; 50 kw-U. Box 500, Terminal A (M5W 1E6) (416) 925-3311. CBC. ■ N. Lacey, gen mgr; A. Simon, prog mgr; E.H. Jones, chief engr.

CBL-FM—1946: 94.1 mhz; 55.7 kw. Ant 389 ft. Prog sep from AM. Stereo.

CFGM(AM)—See Richmond Hill.

CFRB(AM)—Feb 19. 1927: 1010 khz; 50 kw-U, DA-2. 2 St. Clair Ave. West (M4V 1L6). (416) 924-5711. CFRB Ltd. Audio news: SBN. Rep: Standard Bcst Sls. Format: MOR; variety. ■ William E. Hall, VP & gen mgr; George E. Daniels, VP of s/s; John Spragge, VP & pgor dir; Arthur Collins, mus dir; Betty Abrams, prom mgr; Don Johnston, news dir; Clive Eastwood, VP & chief engr. ■ CFRX(sw) affil: 6070 khz; 1 kw.

CKFM-FM—Co-owned with CFRB(AM). July 1, 1961: 99.9 mhz; 40 kw. Ant 1,550 ft. Stereo. 24 St. Clair Ave. W. (M4V 1L4). (416) 922-9999. Prog sep from AM. Stereo. Format: MOR; variety. ■ W. R. Ballentine, VP & gen mgr; Bill Herz, VP-s/s; Shelia Conner, mus dir; John McFadyen, news dir.

CFTR(AM)—Aug 8, 1962: 680 khz; 44 kw-U, DA-2. 25 Adelaide St. E. (M5C 1H3). (416) 864-2000. TWX: 06-23113. Rogers Radio Bcstg Ltd. Audio news: BN. Rep: All-Canada. Format: Top 40. ■ Jim Sward, pres; Richard McFarland, gen s/s mgr; John Seymour, gen s/s mgr; Bill Gable, prog dir; John Keogh, mus dir; Peggy Colston-Weir, prog dir; Robert Holiday, news dir; Tom Hoar, chief engr.

CHFI-FM—Co-owned with CFTR(AM). Feb 8, 1957: 98.1 mhz; 44 kw. Ant 1815 ft. Stereo. (416) 842-2070. Format: Btl mus, MOR. Spec progs: Class 20 hrs wkly. ■ Ted Randal, gen mgr; David Barrett, exec VP & gen mgr; Peggy Colston-Weir, prog dir; Karyn Niblock, mus dir; Charlene Roycht, prom mgr; Gary Galt, chief engr.

CHIC(AM)—See Brampton.

CHIN(AM)—(Multi) 1966: 1540 khz; 50 kw-U, DA-D. 637 College St. (M6G 1B6) (416) 531-9991. Radio 1540 Ltd. Audio news: Newsradio. Rep: Radio-Television Rtd. Format: Multicultural (ethnic progs). ■ John B. Lombardi, pres; Robert Culliton, VP & gen mgr; Carl Redhead, VP & stn mgr; Angelo Cremisio, VP s/s & prom mgr; Jimmy Wong, asst opns mgr; Umberto Manca, VP Intl progmg; Al Zimmer, news dir; Trevor Joyce, VP engr.

CHIN-FM—1967: 100.7 mhz; 4 kw. Ant 1700 ft. Stereo. Prog sep from AM. Format: Multicultural.

CHUM(AM)—1945: 1050 khz; 50 kw-U, DA-2. 1331 Yonge St. (M4T 1V1). (416) 925-6666. CHUM Ltd. Audio news: BN. Format: Top 40. ■ A. F. Waters, pres & gen mgr; J. W. Armstrong, VP s/s & opns; Jim Waters, prog dir; Suzette Legault, prom mgr; Dick Smyth, news dir; George Jones, chief engr.

CHUM-FM—Sept 15, 1963: 104.5 mhz; 100 kw. Ant 1380 ft. Stereo. Format: Prog. ■ Ross Davies, prog dir; Suzette Legault, prom mgr; Brian Thomas, news dir.

CILQ-FM—May 22, 1977: 107.1 mhz; 40 kw. Ant 1380 ft. Stereo. 2 Bloor St. E. (M4W 1A8). (416) 967-3445. CFGM Bcstg Ltd. Audio news: BN. Format: Prog. ■ J. A. Slight, pres; A. P. Viner, gen mgr; Bob Mackowycz, mus dir; Jane Hawtin, news dir; Ron Heffler, chief engr.

CJBC(AM)—(Fr.) 1947: 860 khz; 50 kw-U. Box 500, Terminal A. (416) 925-3311. TWX 022-763. CBC. ■ Al Johnson, pres; J. R. St. Cyr, stn mgr.

***CJRT-FM**—1948: 91.1 mhz; 40 kw. Ant 1300 ft. Stereo. 297 Victoria St. (M5B 1W1). (416) 595-0404. CJRT-FM Inc. (acq 1974). Format: Educl, classical, jazz. ■ C.R. Finley, pres; Cameron Finley, gen mgr; Margaret Norquay, prog dir; Paul Robinson, mus dir; Adriane Markow, prom mgr; Bud Riley, news dir; Karl Poling, chief engr.

KKEY(AM)—May 5, 1925: 590 khz; 10 kw-U, DA-2. One Yonge St. (M5E 1G1). (416) 361-1281. KEY Radio Ltd. Audio news: Newsradio. Format: MOR. ■ Douglas C. Trowell, pres & gen mgr; Michael Mangialardo, VP s/s; James Kidd, prog dir; Harvey Clarke, VP of adv & rsch mgr; Richard K. Miller, news dir; Jim Hamm, mus dir; William R. Onn, VP-chief engr.

CJCL(AM)—Feb 21, 1951: 1430 khz; 50 kw-U, DA-2. 464 Yonge St. (M4Y 1W9). (416) 923-0921. Telemédia Ont. Inc. (acq 2-81). Net: Telemédia Audio news: BN. Rep: Opex Communications. Format: MOR, div, talk. ■ John Van de Kamer, pres; Marv Russell, gen mgr; Leslie Sole, stn mgr; Jim Brady, prog dir; Connie Sinclair, mus dir; Jean Marie Heimrath, prom mgr; Larry Silver, news dir; Gary Hoopie, chief engr.

CKO-FM-2—July 1, 1977: 99.1 mhz; 100 kw. Ant 1000 ft. Stereo. 65 Adelaide St. (M5C 1K6). (416) 862-7000. CKO Inc. Audio news: UPI, UPC, Dow Jones, CKO. Rep: Tele-Capitale. Format: All news. ■ W. Tayler Parnaby, pres; Gary S. Greenway, natl s/s mgr; Howard English, exec edit; Paul Kudla, chief engr.

Trenton

CJTN(AM)—1270 khz; 1 kw. Box 9, 31 Quinte St. (K8V 3S7). (613) 392-1237. Quinte Bcstg Ltd. Format: MOR.

Waterloo

CKMS-FM—October 15, 1977: 94.5 mhz; 50 w. Ant 110 ft. Stereo. CKMS. Univ of Waterloo (N21 3G1). (519) 886-2567. Radio Waterloo Inc. Format: Diversified. Spec progs: Class 8 hrs, jazz 15 hrs, Fr 1 hr, Sp 1 1/2 hrs wkly. ■ David Assmann, adm coord; Barbara Anderson, revenue dir; David Hight, mus dir; Scott Sutherland, news dir; William Wharrie, chief engr.

Wawa

CJWA(AM)—June 30, 1964: 1240 khz; 1 kw-D, 250 w-N. Box 1220 (POS 1K0) (705) 856-2328. Huron Bcstg Ltd. Net: CBC AM. Audio news: SBN. Format: MOR. ■ Carmen Greco, pres; Fred Zimmerman, gen & coml mgr; news dir; Fred Zimmerman, mus dir.

Welland

CHOW(AM)—June 4, 1957: 1470 khz; 10 kw-U, DA-2. Regional Rd No 23. (L3B 3N5). (416) 732-4433. Wellport Bcstg Ltd. Audio news: BN. Rep: Radio-TV Reps. Format: C&W. ■ Gordon W. Burnett, pres; Peter Webb, gen mgr & prog dir; Frank Cernak, news dir; Larry Holloway, chief engr.

Windsor

CBE(AM)—July 1, 1950: 1550 khz; 10 kw-U, DA-1. 267 Pelissier (N9A 4K5) (519) 254-5116. Telex 024-77622. CBC. Format: Diversified. Spec prog: Farm 6 hrs, Class 19 hrs, Jazz 2 hrs, C&W 3 hrs, wkly. ■ A.W. Johnson, pres; Bruce D. MacPherson, gen mgr; Marilyn Piche, prog asst; Beth Hebert, mus dir; Margaret Butcher, prom mgr; Grant Harrison, news dir; R.A. Clark, radio resources mgr.

CBE-FM—Co-owned with CBE(AM). October 15, 1978: 89.9 mhz; 100 kw. Ant 538 ft. Stereo. Format: Class. Div. ■ Ron Neily, exec prod; Ron Scott, mus & art dir.

CBEF(AM)—(Fr.) May 1970: 540 khz; 2.5 kw-D, 5 kw-N, DA-1. 267 Pelissier (N9A 4K5). (519) 255-3411. Telex 024-77622. CBC. Net: CBC AM. Format: Diversified. ■ Bruce D. MacPherson, gen mgr; Claude Hurtubise, prog dir; Therese Barrette, mus dir; Pierre Cote, prom mgr; Yvon Gaudet, news dir; R. Clarke, chief engr.

CFAB(AM)—1945: 1450 khz; 250 w-U, 87 Gerrish St. (902) 678-2111. Annapolis Valley Radio Ltd. (acq 6-79). Net: CBC. Audio news: BN. Group One. Format: Adult contemp. Spec progs: Farm 1 1/2 hrs wkly. ■ Neil H. MacMuller, pres; Thomas K. Fredericks, gen mgr; Don Abbey, coml mgr; Morrissey Dunn, prog dir; Dave Morrison, chief engr.

CJOM-FM—Listing follows CKWW(AM)

CKLW(AM)—June 1, 1932: 800 khz; 50 kw-U, DA-2. 26400 Lahser Rd. Southfield, Mich. (48034). (313) 353-6200. TWX 810-224-4968. CKLW Radio Bcstg Ltd. (acq 12-70) Rep: Christal. Format: MOR. ■ C. Camroux, pres & gen mgr.

CKLW-FM—1949: 93.9 mhz, 50 kw. Ant 567 ft. Prog sep from AM. Stereo. Format: C&W. ■ Ron Burgoyne, prog dir; R. Foster, mus dir.

CKWW(AM)—March 29, 1964: 580 khz; 500 w-U, DA-1. 1150 Ouelllette Ave. (N9A 1E2). (519) 252-5751. TWX: 064-7740. Radio Windsor Canadian Ltd. Audio news: BN. Rep: Major Market Bcstrs. Format: MOR. ■ Geoff Stirling, pres; George Ferguson,

Ontario, P.E.I., Quebec Radio

gen mgr; Tim Pratt, s/s mgr; Kevin McGowan, prog dir; Kevin McGowan, mus dir; Lee Schamahorn, prom mgr; David Carswell, news dir; Dave Snodgrass, chief engr.

CJOM-FM—Co-owned with CKWW(AM). July 10, 1967: 88.7 mhz; 84 kw. Ant 269 ft. (519) 252-7313. Prog sep from AM. Stereo. Format: MOR. ■ Bob Robinson, s/s mgr; Ian Davies, prog dir.

Wingham

CKNX(AM)—Feb 20, 1926: 920 khz; 10 kw-D, 1 kw-N, DA-2. 215 Carling Terrace. (NOG 2W0) (519) 357-1310. CKNX Bcstg Ltd. Rep: All Canada. Format: Farm, C&W. ■ Murray Brown, pres; Ross Hamilton, gen mgr; Jack Gillespie, s/s mgr; Jerry Chomyn, prog 7 mus dir; Don Frasser, prom mgr; Ray Bayton, news dir; news dir; Scott Reid, chief engr. ■ CKNX-TV affil.

CKNX-FM—April 17, 1977: 101.7 mhz; 22 kw. Ant 709 ft. Stereo. 215 Carling Terrace (NOG 2W0) (519) 357-1310. TWX: 06-95461. CKNX Bcstg Ltd. Audio news: BN. Rep: All Canada. Format: MOR. Spec progs: Farm 1 1/2 hrs wkly. ■ Murray Brown, pres; Ross Hamilton, gen mgr; Jack Gillespie, s/s mgr; Gary Moon, prog & mus dir; Ray Baynton, news dir; Scott Reid, chief engr.

Woodstock

CKDK(AM)—Dec 6, 1947: 1340 khz; 1 kw-D, 250 w-N, DA-N. Box 100. (N4S 7W7). (519) 539-7451. Oxford Bcstg Ltd. (1-77). Rep: Mulvihill. Format: MOR. ■ Gordon Marratto, pres; Hugh Clemence, gen mgr; Dave Taylor, prog dir; Aubrey Bell, news dir; Harry Pressey, chief engr.

Prince Edward Island

Charlottetown

CBCT-FM—96.9 mhz; 93.5 kw. Ant 540 ft. Box 2230, 430 Univ. Ave. (C1A 8B9). (902) 892-3591. CBC. Net: CBC AM. ■ Pat Reilly, mgr; J.A. Stewart, opns mgr; D. Ewart, prom mgr; Bill Cooper, news dir; Robert MacDonald, chief engr.

CFCY(AM)—Aug 15, 1924: 630 khz; 10 kw-U, DA-2. Box 1060, 51 University Ave. (902) 892-1066. The Island Radio Bcstg Co. Eastern Bcstg. Systems. Net: CBC. Audio news: BN. Format: C&W, MOR, top-40. Spec progs: Farm 2 hrs wkly. ■ J.W. Schoone, pres; Frank Lewis, gen mgr; Dale Werner, coml mgr; Rick McGuire, prog & mus dir; Brian O'Connell, prom mgr; Don Wilson, news dir; Walter Corney, chief engr.

CHLQ-FM—Co-owned with CFCY(AM). March 1982: 93.1 mhz; 25 kw.

CHTN(AM)—1974: 1190 khz; 10 kw-U, Box 1190. (902) 892-8591. Northumberland Bcstg. Co. Ltd. Format: MOR. ■ David S. Peppin, gen mgr; Robert Brennan, s/s & coml mgr; Lloyd Doyle, prog dir; Gord Johnston, prom mgr; Maurice Rodgerson, news; John Bentley, chief engr.

Summerside

CJRW(AM)—Nov 17, 1948: 1240 khz; 250 w-U. 218 Water St. (C1N 1B3) (902) 436-2201. The Gulf Bcstg Co. Format: MOR. ■ Paul H. Schurman, pres & gen mgr

Quebec

Note: Programming on stations in Quebec is in French unless indicated as English (Eng).

Alma

CFGT(AM)—October 1953: 1270 khz; 10 kw-D, 5 kw-N, DA-2. 65 St. Joseph Sud. (G8B 6V5). (418) 662-3461. Radio Lac St. Jean Ltee. (acq 1981). Net: Radiomutuel. Rep: Target Bcst Sls Ltd, Medium "S". Format: top-40. ■ Gilbert Pednault, pres; Normand

Quebec Radio

Bergeron, gen mgr; J.R. Guillot, coml mgr; Richard Turcotte, prog dir & prom mgr; Ruth Morrissette, mus dir; Richard Turcotte, news dir.

Amos

CHAD(AM)—Dec 1, 1941: 1340 khz; 1 kw-D, 250 w-N. 69, 1re Ave. Ouest. (J9T 1T7). (819) 732-3411. Radio-Nord Inc. Net: CBC. Format: Div. ■ Alain Gourd, pres; Michel Bolduc, gen mgr; Pascal Ouellet, news dir.

Amqui

CFVM(AM)—March 31, 1980: 1220 khz; 5 kw-U, DA-N. 39 Boulevard St. Benoit (GOJ 1B0). (418) 629-2025. La Radio de la Matpédia Ltee. Format: Top-40. ■ Jean-Hugues Guenette, pres; Gilles DuFour, gen mgr, prog & news dir, prom mgr; Adelbert Levesque, coml mgr; John Ferguson, mus dir; Michel Robichaud, chief engr.

Asbestos

CJAN(AM)—1972: 1340 khz; 1 kw-D, 250 w-N. Box 57 (J1T 1S4). (819) 879-5439. Radio Victoriaville Ltee. (acq 12-7-72). Audio news: BN. Rep: Radio Unie Quebec. Format: MOR. ■ Francois Labbe, pres; Maurice Ross, gen mgr; Gilles Vachon, mus dir, Yves Wichaud, news dir.

Baie-Comeau

CBMI-FM—Not on air, target date unknown: 99.7 mhz; 3 kw. Box 8478, Ottawa, Ont. (K1G 3J5). (613) 731-3111. Canadian Broadcasting Corp.

CKBH(AM)—March 9, 1980: 790 khz; 1 kw-U. 42 Place Lasalle (G4Z 1K3). (418) 296-8414. Communications Manicouagan Inc. ■ Henri Leonard, pres; Jacques, mgr; Robert Boulay, prom mgr.

Brisay

CHLG-FM-6—Not on air, target date unknown: 100.5 mhz; 520 w. Club Social La Grande.

Cabano

CJAF(AM)—Co-owned with CJFP(AM) Riviere du Loup. 1959: 1240 khz; 1 kw-D, 250 w-N. Radio CJFP Ltee. Net: CBC. ■ L. Simard, pres; Vince Gagnon, coml mgr; Marc Simard, prog dir; Gilles Gosselin, news dir; Germain Gelin, chief engr. ■ CIMT-TV affil.

Causapscal

CJBM(AM)—Co-owned with CBGA(AM), Matane. September 1963: 1450 khz; 1 kw-D, 250 w-N.

Chapais

CFED(AM)—1969: 1340 khz; 250 w-U. Town Hall, Chapais. Progs originate from CJMD(AM) Chibougamau.

Chibougamau

CHIB(AM)—1600 khz; 40 w. Commanding Officer, Chibougamau Canadian Forces Station.

CJMD(AM)—Nov 21, 1969: 1240 khz; 1 kw-D, 250 w-N. 618-6 Rue (GBP 2T9). (418) 748-4171. CJMD Chibougamau Inc. (acq 1-1-78). Format: Diversified. ■ Serge Driole, pres; Garry Gagnon, gen mgr; Steve Grenon, coml & prom mgr; Daniel Lapointe, prog & mus dir; Claude Bergeron, news dir; Michael Bouchard, chief engr.

Chicoutimi

CBJ(AM)—Sept 20, 1933: 1580 khz; 10 kw-U, DA-1. CP 790, 121 est rue Racine (G7H 1R6). (418) 545-4221. Telex: 011-36121. Canadian Bcstg Corp. Net: CBC. Audio news: SBN. Format: Variety. ■ Jacques Lambert, stn mgr.

***CBJ-FM**—Sept 9, 1974: 100.9 mhz; 98 kw. Ant 294 ft. Prog sep from AM. Format: Contemp; talk.

CBJE-FM—(Eng) 107.9 mhz; 98 kw. Ant 294 ft.

Rebroadcasting CBM(AM) Montreal. Weekdays 6-9 a.m. rebroadcasts CBVE-FM Quebec City.

CJMT(AM)—Feb 28, 1954: 1420 khz; 10 kw-D, 2.5 kw-N, DA-1. 365 rue Racine-est. (G7H 1S8). (418) 543-1717. CJMT Ltee. Format: MOR. ■ Pierre Tremblay, pres, dir general; Gaston Senechal, gen mgr.

Dolbeau

CHVD(AM)—1967: 1230 khz; 10 kw-D, 250 w-N. 1975 Boul. Wallberg. (GBL 1J5). (418) 276-3333. Les Placements Claude St. Arnault Inc. ■ Claude St-Arnault, pres & gen mgr; Jean St-Arnault, coml mgr; Robert Banford, prog dir; Serge Laprise, mus dir; Michel Bouchard, news dir.

Drummondville

CBF-FM-1—104.3 mhz; 50 kw. Ant 132 ft. Box 8478, Ottawa, Ont. (K1G 3J5). (613) 731-3111. Canadian Broadcasting Corp.

CHRD(AM)—Dec 23, 1954: 1480 khz; 10 kw-U, DA-2. 2070 rue St. Georges. (819) 472-5458. Radio Drummond Ltee. (Group owner: Radio Inter-Cite Inc.) ■ Gerard Lemieux, pres & gen mgr; Jean Guy Ruel & Jacques Papin, VPs.

CKRV(AM)—1974: 1400 khz; 250 w-U. Box 892, 2070 St. Georges. (819) 477-5114. La Radio Des Plaines Ltee.

Fermont

New FM—Not on air, target date unknown: 105.1 mhz; 16 w. Box 8478, Ottawa, Ont. (K1G 3J5). (613) 731-3111. Canadian Broadcasting Corp.

Forestville

CFRP(AM)—1977: 620 khz; 1 kw-U. 300 De Puyjalon, Hauterive (G5C 2Z7). (418) 589-3771. Radio Cote-Nord Inc. Net: Mutuel. Rep: Unicom Telecapital. ■ Normand Larouche, pres; Claude Desrosiers, gen mgr; Pierre Bergeron, coml mgr; Camille St-Pierre, prog dir; Jacques Renaud, mus dir; Guy Chanpoux, news dir; Gervais Santerre, chief engr.

Gaspe

New FM—Not on air, target date unknown: 103.1 mhz; 79 w. Radio Gaspesie Inc.

Granby

CHEF(AM)—March 14, 1946: 1450 khz; 10 kw-D, 5 kw-N, DA-1. 136 Principale, C.P. 249 (J2G 2V4). (514) 372-2433. La Voix l'Est Ltee. (acq 1958). Group owner: Les Journal Trans-Canada. Audio news: BN. Format: Oldies, Top 40. ■ M. Alain Guilbert, pres & gen mgr; Luc Gendreau, coml mgr; Pierre Lacouture, prog dir & prom mgr; Pierre DeLisle, mus dir; Andre Charbonneau, news dir; Raymond Labonte, chief engr.

Hauterive

CHLC(AM)—1962: 580 khz; 5 kw-D, 2.5 kw-N, DA-2. 399 Rue de Puyjalon (G5C 2Z7). (418) 589-3771. Radio Cote-Nord Inc. Net: Mutuel. Rep: Telecapital Unicom. Format: Div. ■ Norman Larouche, pres; Claude Desrosiers, gen mgr; Pierre Bergeron, coml mgr; Camille St-Pierre, prog dir; Jacques Renaud, mus dir; Guy Champoux, news dir; Gervais Santerre, chief engr.

Hull

CKCH(AM)—June 30, 1933: 970 khz; 10 kw-D, 5 kw-N. DA-1. 72 Laval St. (J8X 3H3). (819) 777-2771. CKCH Radio Ltee. (acq 7-1-70). Group owner: Telemédia. Format: MOR. ■ Andre Bureau, pres; Marc Paris, gen mgr; Andre Chevalier, prog dir; Miche Guitard, news dir; Jean-Claude Duguet, chief engr.

CIMF-FM—Co-owned with CKCH(AM). Jan 1, 1970: 94.9 mhz; 74 kw. Ant 1077 ft. Prog sep from AM. Stereo. 150 Rue Edmonton (J8Y 3S6). (819) 770-2463. Format: MOR. ■ Jean De La Durantaye, gen mgr.

Iles-de-la-Madeleine

CBIM-FM—93.5 mhz; 4.5 kw. Ant 670 ft. CBC. Rebroadcasting CBGA(AM) Matane.

Joliette

CJLM(AM)—April 1960: 1350 khz; 10 kw-D, 1 kw-N. DA-2. 854, Papineau. (J6E 2L5). (514) 759-0772. Radio Inter-cite (1978) Division CJLM. Rep: All Canada. Format: MOR. ■ Franklin Delaney, pres; Jean-Pierre DuBois, gen mgr; Daniel Latendresse, mus dir; Andre Nadeau, news dir; Pierre Cardin, chief engr.

Jonquiere

CKRS(AM)—June 23, 1947: 590 khz; 10 kw-D, 5 kw-N, DA-1. CP 59. (418) 547-3681. TWX: 051-36213. Radio-Saguenay Ltee. Format: Contemp. ■ Herve Baribeau, pres; Achille Soucy, gen mgr; Lewis Gagnon, coml mgr; Jean-Paul Berthiaume, prog, mus & news dir; Robert Allard, chief engr.

CHOC-FM—Not on air, target date unknown: 92.5 mhz; 423 w. Radio Communautaire de Jonquiere Inc.

Lac Etchemin

CIRB(AM)—October 16, 1977: 1240 khz; 1 kw-U. C.P. 100, St. Georges de Beauce. (418) 625-1240. Radio Beauce Inc. Net: CBC. Rep: Tele Capital Unicom. Format: MOR. ■ Jules Venne, pres & gen mgr; Jean Paul Veilleux, coml mgr; Dennis Lacombe, prog dir; Leopold Levesque, mus dir; Jacques Petit, news dir; Rene Berube, chief engr.

Lachute

CJLA(AM)—Dec 1, 1974: 630 khz; 500 w-D, 1 kw-N. DA-1. 385 Rue Principale (J8H 1Y1). (514) 562-8862. Radio Lachute Inc. (acq 1-2-80). Rep: Telecap-Unicom. Audio news: BN. Format: MOR, C&W. Spec progs: Farm 1/2 hr, C&W 10 hrs wkly. ■ Guy Vaillancourt, pres, gen mgr & prog dir; Lionel Baurque, coml mgr; Jacqueline Gauthier, mus dir; Bernard Gauthier, news dir; Marel Bellemare, chief engr.

Lac Megantic

CKFL(AM)—March 6, 1968: 1400 khz; 1 kw-D, 250 w-N. 3852 Quebec Central (G6B 2C6). (819) 583-0663. Radio Megantic Ltee. Format Top-40, Mor. ■ Francois Labbe, pres; Lucie Fillion, gen prom & coml mgr; Jacques Turcotte, coml mgr; Robert Daneau, prog dir; Richard Vigneault, mus dir; Michel Brochu, news dir.

Laforge

New FM—Not on air, target date unknown: 99.9 mhz; 520 w. Club Social La Grande.

La Malbaie

New FM—Not on air, target date unknown: 92.9 mhz; 805 w. Box 8478, Ottawa, Ont. (K1G 3J5) (613) 731-3111. Canadian Broadcasting Corp.

L'Annonciation

CKLR(AM)—1975: 1490 khz; 1 kw-D, 250 w-N. Radio CKML Inc.

La Pocatiere

CHGB(AM)—1938: 1310 khz; 10 kw-D, 5 kw-N, DA-2. CP 550, 508-4 Ave. (GOR 1Z0). (418) 856-1310. (Telex: 051-3956). Radio La Pocatiere Ltee. (acq 12-14-70). Net: CBC. Audio news: BN, SBN. Rep: Tele Cap Unicom. Format: MOR. Spec progs: Farm 10 hrs wkly. ■ Luc Simard, pres; Simard Marc, gen mgr; Gilles Gosselin, prog dir; Mrs. L. Bois, coml mgr; Maurice Lavesque, mus dir; Jacques Dufour, news dir; Germain Gelin, chief engr.

CHGB-FM—1966: 102.9 mhz; 1 kw. Ant 244 ft. Prog sep from AM. Format: MOR. Spec progs: Classcl 18 hrs wkly.

La Sarre

CKLS(AM)—Sept 1, 1950: 1240 khz; 1 kw-D, 250 w-N. 380 Murdoch, Noranda (J9X 1G5). Group owner: Radio Nord Inc. Net: CBC. Audio news: SBN. Rep: Warren. Format: MOR. (819) 762-0741. Radio La Sarre Inc. ■ Jean-Joffre Gourd, pres; Yvon Lariviere, gen mgr; Jean-Guy Veilleult, prom mgr; Rosaire Cauchon, news dir; Gerald Landry, chief engr.

La Tuque

CFLM(AM)—Oct 3, 1959: 1240 khz; 1 kw-D, 250 w-N, DA-2. Box 310 (G9X 3P3). (819) 523-4575. Radio La Tuque Ltee. (acq 1964). Net: CBC. Rep: Target. ■ J. Trepanier, pres & gen mgr; Laurette Leclerc, coml mgr; Rejean Leclerc, prog dir & prom mgr; Louis Arcand, mus dir; Andre Mercier, news dir; Andre Brassard, chief engr.

Laval

CFGL-FM—1968: 105.7 mhz; 100 kw-U. Ant 398 ft. 3 Place Laval, Suite 400, Chomedey (H7N 1A2). (514) 663-7550. Stereo Laval Inc. ■ R. Saucier, pres.

CKLM(AM)—Licensed to Laval. See Montreal.

Levis

CFLS(AM)—December 1967: 920 khz; 10 kw-U. Box 2000, 5 East Trans Canada (G6V 6P5). (418) 833-2151. Radio Etchemin Inc. (acq 9-1971). Format: Top-40. ■ Rene Coulombe, pres; Pierre Picard, gen mgr; Herue Lapointe, chief engr.

LG4

New FM—Not on air, target date unknown: 100.1 mhz; 583 w. Club Social La Grande.

Longueuil

CHRS(AM)—1956: 1090 khz; 10 kw-D. DA-D. 2019 Boul Taschereau. (514) 674-6238. Radio Rive-Sud (CHRS) Ltee. (acq 1973). Audio news: BN. Rep: Telecapital Unicom Ltee. Format: Top-40. ■ Pierre Paul Elie, pres & gen mgr; Jean-Guy Berthiaume, coml mgr; Yves Sauve, prog dir.

CIEL-FM—April 9, 1977: 98.5 mhz; 100 kw. Ant 623 ft. Stereo. 89 Ouest, rue St Charles (J4H 1C5). (514) 527-8321. Radio CIEL Inc. Rep: Major Market, Mediarep. Format: MOR. Spec progs: jazz 2 hrs wkly. ■ Stephane Venne, pres; Michel Jasmin, gen mgr; Jean-Marc Gagnon, coml mgr; Pierre Lapointe, prog & mus dir; Alain Tanguay, prom mgr; Jacques-Andre Gervais, news dir; Jean-Guy Gibeau, chief engr.

Maniwaki

CBFL-FM—Dec 16, 1967: 98.9 mhz; 58.5 w. Ant 30 ft. CBC.

Matane

CBGA(AM)—1250 khz; 10 kw-N, 5 kw-N, DA-N. 155 St. Sacrement St., Box 2000 (G4W 3P7). (418) 562-0290. CBC. (acq 9-1-72). Format: MOR. ■ Jaques D. Landry, gen mgr; Bertrand Emond, prog dir; Claude Roy, news dir.

CHRM(AM)—April 13, 1975: 1290 khz; 10 kw-U, DA-2. 800 Avenue du Phare Ouest (G4W 1V7). (418) 562-4141. Les Communications Matane Inc. Audio news: SBN, BN. Rep: Target Radio-Union. Format: MOR, Top-40. Spec progs: C&W 3 hrs, oldies 5 hrs wkly. ■ Roger Dion, pres; Andre Anderson, coml & prom mgr; Andre Leblanc, prog & mus dir; Charles Lepage, news dir; Jean-Marc Chouinard, chief engr.

Mont Laurier

CKML(AM)—May 19, 1963: 610 khz; 1 kw-D, 250 w-N, DA-N. Box 90, 515 Boul Paquette (J9L 3H1). (819) 623-1011. Radio CKML Inc. Net: CBC. Format: Contemp. ■ Patrick Ryan, pres; Paul Lessard, gen mgr.

Montmagny

CKBM(AM)—Jan 31, 1954: 1490 khz; 1 kw-D, 250 w-N, DA-1. C.P. 216, 120 St.-Jean Baptiste Est. (G5V 1K5). (418) 248-0800. Radio CKBM Inc. Net: TeleMedia. Rep: Tele-Capitale Unicom. Format: MOR. ■ Louis Paquin, pres; Pierrette Roy, gen mgr; Gilles Vallieres, coml & prom mgr; Manuel Marsan, mus dir; Pierre Laberge, news dir; Yves Hamel, chief engr.

Montreal

CBF(AM)—1937: 690 khz; 50 kw-U. Box 6000 (H3C 3A8). (514) 285-3211. Telex 05-267417. CBC. Format: Talk, diversified. ■ A.W. Johnson, pres; Raymond David, VP & gen mgr; Jean Blais, dir of radio; Paul M. Lapointe.

CBF-FM—1947: 100.7 mhz; 100 kw. Ant 823 ft. Prog

sep from AM. Stereo. ■ CBFT(TV) affil.

CBM(AM)—(Eng) 1933: 940 khz; 50 kw-U. Box 6000 (H3C 3A8). (514) 285-3211. Canadian Broadcasting Corp. ■ Ray Chaisson, rgnl dir (Eng); Ronald Laplante, Eng radio dir; David Ryan, mus consultant; Bill Akерley, news dir; Guy Gougeon, chief engr.

CBM-FM—(Eng) 1947: 93.5 mhz; 24.6 kw. Ant 823 ft. Prog sep from AM. Stereo. ■ CBMT(TV) affil.

CFCF(AM)—(Eng) November 1919: 600 khz; 5 kw-U, DA-1. 405 Ogilvy Ave. (H3N 1M4). (514) 273-6311. Telex (514) 05-826638. CFCF Inc. (acq 7-72). Rep: Paul Mulvihill Radio Ltd. Audio news: News Radio Audio. Format: MOR. ■ Jean A. Pouliot, pres; D.W.G. Martz, sr VP; Arthur Sutherland, sls mgr; Robert Linney, prog dir; Steve Pownall, news dir; Mike Eccles, chief engr. ■ CFCF-TV affil; CFCX SW affil.

CFQR-FM—(Eng) Co-owned with CFCF(AM). November 1966: 92.5 mhz; 41.4 kw. Ant 979 ft. Format: btl mus. ■ Dave Middleton, sls mgr; Brian McKean, prog dir.

CFMB(AM)—Dec 21, 1962: 1410 khz; 10 kw-U, DA-1. 35 York St., Westmount (H3Z 2Z5). (514) 483-2362. CFMB Ltd. Format: MOR, languages. ■ C.G. Stanczykowski, pres; George Sisto, gen mgr; A. Ferrara, mus dir; A. Mielewicz, chief engr.

CFQR-FM—Listing follows CFCF(AM).

CHOM-FM—Listing follows CKGM(AM).

CIBL-FM—April 26, 1980: 104.5 mhz; 10 w. Stereo. 1691 Boulevard Pie IX (H2K 3H4). Station De Radio MF Communautaire. Format: div. ■ Pierre Berube, pres; Alain Campagna, gen mgr; Jean Lalonde, coml mgr; Laurent Legault, prog & mus dir; Jacques Primeau, prog mgr; Sylvain Desjardins, news dir; Gilles Parent, chief engr.

CINQ-FM—Jan 27, 1975: 102.3 mhz; 36 w. Ant 180 ft. 3981 Boul. St. Laurent (H2W 1Y5). (514) 288-1731. Radio Centre Ville. Format: Community FM. Spec progs: Black 2 hrs, Sp 10 1/2 hrs, Port 10 1/2 hrs, Greek 10 1/2 hrs, Haitian 4 hrs, Chinese 2 1/2 hrs wkly. ■ Michel Kapeias, pres; Robert Pilon, gen mgr; Jean-Louis Legault, prog dir; Marc Provencier, tech dir.

CITE-FM—May 7, 1977: 107.3 mhz; 100 kw. Ant 700 ft. Stereo. 1184 Ste. Catherine (514) 866-3741. CITE-FM. Group owner: Telemedia Comm. Let. Rep: Opex. Format: MOR. Spec progs: Class 9 hrs wkly. ■ Pierre Beland, pres & gen mgr; Raymond Baril, coml mgr; Jean Archambault, prog dir; Danielle Malenfant, mus dir; Pierre Beland, prom mgr & news dir; Paul-Emile Mongeau, chief engr.

CJAD(AM)—(Eng) Dec 8, 1945: 800 khz; 50 kw-D, 10 kw-N, DA-2. 1411 rue du Fort (H3H 2R1). (514) 989-2523. CJAD. Audio news: SBN. Format: MOR. Spec progs: Class 3 hrs, C&W 3 hrs wkly. ■ Don Hartford, pres; Peter Shurman, VP & gen mgr; John Bartrem, sls mgr; Ralph Lucas, prog dir; Vance Randolph, mus dir; Nelson Smith, prom mgr; Bob Lamle, news dir; Ernie Mott, chief engr.

CJFM-FM—(Eng) Co-owned with CJAD(AM). Oct 1, 1962: 95.9 mhz; 41.2 kw. Ant 979 ft. Stereo. Audio news: BN, SBN. Format: MOR. Spec progs: Jazz 3 hrs wkly. ■ Peter Shurman, gen mgr; Greg Stewart, asst stn mgr & prog dir; Arlene Slavin, mus dir; Gina Roitman, prom mgr; Peter Coleman, news dir.

CJMS(AM)—Nov 3, 1953: 1280 khz; 50 kw-U, DA-2. 1700 Rue Berri, Montreal (H2L 4E8). (514) 849-5373. CJMS Radio-Montreal Ltee (acq 11-3-53). Net: Radiomutuel. Format: Adult contemp. ■ Alain Gourd, pres; Georges Lebel, gen mgr; Jean Sanche, coml mgr; Jacques-Charles Gilliot, prog dir; Colette Roger, mus dir; Claude Godin, prom mgr; Claude H. Roy, news dir; Jean-Claude Lalancette, chief engr.

CKMF-FM—Co-owned with CJMS(AM). May 18, 1964: 94.3 mhz; 41.4 kw. Ant 979 ft. Stereo. 225 est, rue Roy (H2W 1M5). (514) 282-3943. Supravox Corp. Ltee. Format: MOR. ■ Yves Guerand, gen mgr; Francois L'Herbier, mus dir; Andre Mochon, prom mgr; Roger Delorme, news dir.

CKAC(AM)—Sept 22, 1922: 730 khz; 50 kw-U, DA-1. 1400 Metcalfe St. (H3A 1X4). (514) 845-5151. Telemedia Communications Ltee. ■ Paul-Emile Beaulieu, pres & gen mgr; Guy Patenaude, asst gen mgr; Jean Durocher, coml mgr; R. Bastarache, prog dir; D. Lachapelle, mus dir; P. Archand, news dir; Georges Boulay, chief engr.

Quebec Radio

CKGM(AM)—(Eng) Dec 7, 1959: 980 khz; 10 kw-U, DA-1. 1310 Greene Ave. (H3Z 2B5). (514) 931-6251. Maisonneuve Bcstg Ltd. Rep: Major Market, All Canada. Format: Top-40. ■ Geoff Stirling, pres; John Mackey, gen mgr, prog & mus dir; Phil Parker, coml mgr; Karen Bryant, prom mgr; Bill Roberts, news dir; Brian Sawyer, chief engr.

CHOM-FM—(Eng) Co-owned with CKGM(AM). Sept 16, 1963: 97.7 mhz; 41.2 kw. Ant 979 ft. Stereo. 1355 Green Ave. (H3Z 2A5). (514) 935-2425. Telex: 05-24827. Maisonneuve Bcstg Corp Ltd. Format: AOR. ■ Rob Braide, prog & mus dir; Aaron Rand, prom mgr; Hilary MacLeod, news dir.

CKLM(AM)—(Laval) August 1962: 1570 khz; 50 kw-U, DA-1. 1600 est St. Martin, Ville de Laval (H7G 4R8). (514) 668-0100. Enterprises Tele-Capitale Ltee. (acq 1973). Audio news: SBN, BN. Format: Top 40. ■ Wibrod Brerer, pres; Robert Lauzon, VP & gen mgr; Pierre Bertrand, coml mgr; Claude Godin, prom mgr; prog & mus dir; Guy Mongrain, news dir; Gilles Walsh, chief engr.

CKMF-FM—Listing follows CJMS(AM).

CKO(AM)—See Pointe Claire.

CKOI-FM—See Verdun.

CKVL(AM)—See Verdun.

Noranda

CHLM-FM—See Rouyn.

CKRN(AM)—See Rouyn.

New Carlisle

CHNC(AM)—Dec 23, 1933: 610 khz; 10 kw-D, 5 kw-N, DA-1. Box 610, Rue Principale (G0C 1Z0). (418) 752-2215. Telex 014-43212. La Cie Gaspesienne De Radiodiffusion Ltee. Net: CBC AM. Audio news: SBN. Format: Top 40, MOR, diversified. ■ Mc. Lucien Grenier, pres; Arthur (Art) Houde, VP, gen mgr.

Plessisville

CKTL(AM)—Oct 18, 1972: 1420 khz; 1 kw-D, 500 w-N. 1646 St. Laurent, Box 160 (G6L 2Y7). (819) 362-3737. Radio Plessisville Ltee. Net: CBC. Audio news: BN, SBN. Rep: Group One. Format: Diversified. ■ Francois Labbe, pres; Gaston Bergeron, gen mgr; Michel Bourgoin, coml mgr; Robert Daneau, prog dir; Johanne Talbot, mus dir; Michel Roux, news dir; Serge Vachon, chief engr.

Pointe Claire

CKO(AM)—(Eng) March 15, 1960: 1470 khz; 10 kw-D, 5 kw-N, DA-2. 203 Hymus Blvd (H9R 1E9). (514) 697-1470. Telex: 05-822869. Canada All-News Radio Ltd. (acq 9-1-77). Group owner: Canada All-News Radio Ltd. Net: CKO. Audio news: BN. Rep: CKO. Format: All news. ■ B.B. Torchinsky, pres; Don N. Scheib, gen & coml mgr; Don Foley, prog dir; Bill Roberts, news dir; Mike Mathew, chief engr.

Port-Cartier

CIPC(AM)—710 khz; 1 kw-U, DA-1. 8 Boul. des Iles. (G5B 2J4). (418) 766-6868. Radio Sep-Nes Inc. Rep: Telemedia. Audio news: SBN. Format: Top-40. ■ Yvon Bergeron, pres; Yvon Saudie, gen, coml & prom mgr; George Dariault, prog & mus dir; Real-Jean Couture, news dir; Roland Bouchard, chief engr.

Quebec

CBV(AM)—Sept 29, 1938: 980 khz; 50 kw-D, DA-D. 2505 Blvd. Laurier (G1V 2X2). (418) 656-9440. Telex 051-2286. Radio Canada. Net: CBC. Audio news: SBN. Format: Div. ■ A.W. Johnson, pres; Jacques-Henri Gagnon, gen mgr; Martin Metivier, prog dir; Celine Fillion, mus dir; Suzie Bouchard, prom mgr; Louis Roberge, news chief; Andre Couture, chief engr. ■ CBVT(SW) affil.

***CBV-FM**—1974: 95.3 mhz; 100 kw. Ant 541 ft. Stereo. Net: CBC. Prog sep from AM. 2505 Blvd. Laurier (G1V 2X2). TWX: 051-2286.

Quebec Radio

CBVE-FM—(Eng) March 1979: 104.7 mhz; 100 kw. Ant 411 ft. 700 St Cyrille Est (G1R 5A9). (418) 522-8246. Canadian Bcstg Corp. Net: CBC. Format: News-Talk, div. ■ Barbara Uteck, gen mgr; Laurent Lavigne, news dir.

CFOM(AM)—1340 khz; 250 w. Rebroadcasts CBM(AM) Montreal.

CHOI-FM—Listing follows CHRC(AM).

CHRC(AM)—April 1, 1926: 800 khz; 50 kw-U, DA-1. Box 8080 (G1K 7R9). (418) 688-8080. CHRC Ltee. (acq 9-1-72). ■ Willbrod Bherer, pres; Andre de Chavigny, gen mgr; Andre Robitaille, coml mgr; Guy Aubrey, prog dir; Pierre Bourge, mus dir; Pierre Charest, prom mgr; Jacques Labrie, news dir; Gilles Parre, chief engr.

CHOI-FM—Co-owned with CHRC(AM). Nov 1, 1949: 98.1 mhz; 81 kw. Ant 1184 ft. Prog sep from AM. ■ Hughes Beaudoin, coml mgr; Francois Pare, prog dir.

CJRP(AM)—June 15, 1969: 1060 khz; 50 kw-D, 10 kw-N, DA-2. C.P. 4200, Sillery (G1T 2S2). (418) 688-1060. CJRP Radio Provinciale Ltee. (acq 6-15-69). Net: Radio mutuel. Rep: Mutuelcom. Format: MOR. ■ Alain Gourd, pres; Jacques Duhamel, gen mgr; Jacques Grenier, coml mgr; Laval Provencher, prog dir; Daniel Tremblay, Daniel Beumont, mus clerks; Pierre Charest, prom mgr; Jean-Luc Vachon, news dir; Jocelyn Ruel, chief engr.

CKCV(AM)—July 1, 1926: 1280 khz; 50 kw-U. 800 Place d'Youville (G1R 4W7). Telemedia Communications Ltee. (group owner). Format: MOR. ■ Andre Bureau, pres; Andre Decarie, gen mgr; Yvon Flageol, coml mgr; Andre Gagnon, prog dir; Regent Lacroix, mus dir; Norman Turcotte, prom mgr; Michel Gareau, news dir; Michel Duval, chief engr.

***CKRL-FM**—Feb 15, 1973: 89.1 mhz; 1.4 kw. Ant 255 ft. Universite Laval. (G1K 7P4). (418) 656-5675. Campus Laval FM Inc. Stereo. Format: Div. ■ Rene Vezina, pres; Francois Vasseur, gen & coml mgr; Pierre Mathieu, prog & mus dir; Jacques Laflamme, news dir; Marc Gauthier, chief engr.

Rimouski

CFLP(AM)—May 21, 1978: 1000 khz; 10 kw. DA-2. 875 Boul. St. Germain W. (418) 723-2323. Compagnie de Radiodiffusion Rimouski Ltee. ■ Andre Lecompte, pres & gen mgr; Rene Michaud, coml mgr; Denys Beaumont, prog dir; Daniel Dionne, mus dir; Sandy Burgess, news dir; Gilles Fournier, chief engr.

CJBR(AM)—Nov 15, 1937: 900 khz; 10 kw-U, DA-2. 273 Ouest, rue St. Jean Baptiste. (418) 723-2217. CJBR Radio Ltee. Group owner: Canadian Broadcasting Corp. (acq 1-8-77). Net: CBC AM, Radio Canada. Format: MOR. ■ A.W. Johnson, pres; Walter Ruest, gen mgr; Louis Theriault, prog dir; Lorenzo Michaud, mus dir; Lise Larivee, prom mgr; Sandy Burgess, news dir; Claude Marcotte, chief engr.

CJBR-FM—Feb 28, 1959: 101.5 mhz; 20 kw. Ant 931 ft. Prog sep from AM. Stereo.

Riviere au Renard

CJRE-FM—Not on air, target date unknown: 97.9 mhz; 56 w. Ant 594 ft. Radio Gaspesie Inc.

Riviere du Loup

CJFP(AM)—1947: 1400 khz; 10 kw-D, 5 kw-N. One Rue Frontenac (G5R 1R7). (418) 862-8241. Telex 051-3915. Radio CJFP Ltee. Rep: Tele-Capitale Unicom. Format: MOR. ■ Luc Simard, pres; Lisette Cote, prog dir; Marc Simard, gen mgr; Vincent Gagnon, coml mgr; Andre Levesque, mus dir; Gilles Gosselin, news dir; Germain Gelinas, chief engr. ■ CKRT(SW) affil.

Roberval

CHRL(AM)—June 1, 1949: 910 khz; 10 kw-U, DA-2. 568 Boulevard St. Joseph. (GBH 2K6). (418) 275-1831. Radio Roberval Inc. (acq 8-9-63). Rep: Opex. Net: CBC. Format: Up Tempo. ■ Benoit Leves-

que, pres & gen mgr; Serge Lefebvre, coml mgr; Germain Gagnon, prog dir; Jean-Claude St. Pierre, news dir; Marcel Bolduc, chief engr.

Rouyn

CKRN(AM)—Oct 2, 1939: 1400 khz; 1 kw-D, 250 w-N. 380 Murdoch Noranda (J9X 1G5). (819) 762-0741. TWX: 057-45626. Radio Nord Inc. (group owner) Net: CBC. Rep: Glenwarren. Format: Contemp. ■ Jean-Joffe Gourd, pres; Yvonne Lariviere, gen mgr; Rosaire Cauchon, news dir; Gerald Landry, prog dir.

CHLM-FM—Co-owned with CKRN(AM). 1979: 96.5 mhz; 55 kw. Ant 600 ft. Dups AM 60%. ■ TV affil: CFEM-CKRN.

Saguenay

CHLC(AM)—See Hauterive.

Ste. Adele

CIME-FM—March 25, 1977: 99.5 mhz; 50 kw. Ant 500 ft. Box 1260 (J0R 1L0). (514) 229-2995. Net: CBC. Audio news: SBN. Format: Btl mus, div. Spec prog: class 2 hrs wkly. ■ Collette Chabot, pres, gen mgr, prog dir; Gilles Lajoie, coml mgr; Daniel Gauthier, prom mgr; Marthe Rivard, news dir; Rejean Poitras, mus dir; Yves Hamel, chief engr.

Ste. Agathe des Monts

CJSA(AM)—March 6, 1975: 1230 khz; 1 kw-D, 250 w-N, DA-D. 3 Est Rue Principale. (J8C 1J2). (819) 326-1230. Radio CJSA Inc. Net: Radio Mutuel. Rep: Radio Uni/ Groupe One, Promotion Ste-Agatha. Format: Top-40. ■ Andre Senez, pres & coml mgr; Gilles Pelouquin gen & prom mgr, prog dir; Jean Guy Vaillencourt, mus dir; Susie Birsson, news dir; Marcel Bellemar, chief engr.

Ste. Anne des Monts

CBGN(AM)—1340 khz; 1 kw-D, 250 w-N. 155 St. Sacrament, Matane. (418) 562-0290. CBC (acq 9-1-72). Format: MOR. ■ Jacques D. Landry, gen mgr; Charles Fradette, coml mgr; Bertrand Emond, prog dir; Claude Roy, news dir.

CJMC(AM)—November 10, 1974: 1490 khz; 1 kw-U. 170 Blvd. Ste. Anne. C.P. 820 (G0E 2G0). (418) 763-5522. Radio du Golfe Inc. Group owner: Radio Cote-Nord. Audio news: BN. Rep: Tele Capital. Format: Div. ■ Roger Vallee, pres & prog dir; Claude Desrosiers, gen mgr; Jacques Vallee, coml mgr; Paul Huto, news dir; Gervais Santerre, chief engr.

St. Eleuthere

CHRT(AM)—Co-owned with CJFP(AM) Riviere-du-Loup. 1967: 1450 khz; 250 w-U.

St. Georges-de-Beauce

CKRB(AM)—1953: 1460 khz; 10 kw-D, 5 kw-N, DA-2. C.P. 100. (418) 228-1460. Radio Beauce Inc. (acq 2-7-73). Audio news: SBN, Telemedia News Service, Telbec News Service. Rep: Tele Capital Unicom. Format: MOR. ■ Jules Venne, pres & gen mgr; Denis Lacombe, prog dir & prom mgr; Jean Paul Veilleux, coml mgr; Leopold Levesque, mus dir; Jacques Petit, news dir; Rene Berube, chief engr.

St. Hyacinthe

CKBS(AM)—Oct 1, 1959: 1240 khz; 250 w-U. 855 Rue Ste. Marie. (514) 774-6486. Radio St. Hyacinthe Ltee.

St. Jean

CHRS(AM)—See Longueuil.

Ste. Marie-de-Beauce

CJVL(AM)—Dec 12, 1974: 1360 khz; 10 kw-D, 5 kw-N, DA-2. Box 1360, (GOS 2Y0). (418) 387-1360. Clival Inc. Format: MOR, top-40. Spec progs: Farm 1 hr wkly. ■ Jacques Vachon, pres & gen mgr; R. Robitaille, prog dir; G. Girard, mus dir; Herman Nadeau, coml mgr; Pierre Gregoire, news dir; Gaston Guay, chief engr.

St. Pamphile

CHAL(AM)—Co-owned with CHGB(AM). La

Pocatiere, Quebec. 1973: 1350 khz; 1 kw-U, DA-D. (418) 856-1310. Radio La Pocatiere Ltee. (acq 9-1-77). Net: CBC. Rep: TeleCap Unicom Ltee. ■ L. Simard, pres; M. Simard, gen mgr; Lise Bois, coml mgr; M. Levesque, prog dir; Gilles Cosselin, mus dir & prom mgr; Jacques Dufour, news dir; G. Gelinas, chief engr.

Sept-Iles

CIMH-FM—July 27, 1980: 94.1 mhz; 100 kw. Ant 980 ft. Stereo. 390 Smith St. (G4R 3X2). (418) 962-9410. Radio FM du Nord Ltee. Group owner. Rep: Tele-capital Unicom. Audio news: SBN. Format: Div. ■ Clement Gagnon, pres; Jacques Beaulieu, coml & mus dir; Pierre Bolduc, prog dir; Louise Beaudoin, news dir.

CKCN(AM)—March 30, 1963: 560 khz; 10 kw-D, 5 kw-N, DA-2. 106 Napoleon St. (418) 962-3838. Radio Sept-Iles Inc. Audio news: BN. Format: MOR. ■ Benoit Roberge, pres & gen mgr.

Shawinigan

CKSM(AM)—April 30, 1951: 1220 khz; 10 kw-D, 2.5 kw-N, DA-2. Box 695, (G9N 6V9). (819) 537-8824. La Cie de Radiodiffusion de Shawinigan Falls Ltee. Audio news: BN. Rep: Unicom. Format: MOR, prog, top-40. ■ Arthur Lacoursiere, pres; Pierre Demondehare, gen mgr & prog dir; Florent Nobert, coml mgr; Alain Lefevre, mus dir; Claude Fitzbay, news dir; Yves Hamel, chief engr.

Sherbrooke

CHLT(AM)—June 1937: 630 khz; 10 kw-D, 5 kw-N. 25 Bryant St. (J1J 3Z5). (819) 563-6363. CHLT Radio Sherbrooke Ltee. (acq 6-17-70). Format: MOR. ■ Roch Demers, pres; Raynald Briere, gen mgr; Andre Cote, news dir; Robert Theriault, chief engr.

CITE-FM—Co-owned with CHLT(AM). September 1962: 102.7 mhz; 62 kw. Ant 1851 ft. Stereo. ■ Johnson Roy, gen mgr.

CJRS(AM)—August 1967: 1510 khz; 10 kw-U, DA-2. 2655 Ouest rue King. (819) 567-8951. CJRS Radio Sherbrooke Ltee. ■ J. Lagasse, pres.

CKTS(AM)—(Eng) July 1, 1946: 900 khz; 10 kw-U, DA-2. 897 Galt East (J1G 1Y6). (819) 563-9090. CKTS Radio Sherbrooke Ltee. (acq 1971). Group owner: Telemedia Ltee. Net: CBC. Rep: Opex Communications. Audio news: SBN. Format: Top 40. ■ A. Bureau, pres; C. Ouellet, gen, coml & prom mgr; T. Silver, prog, mus & news dir; B. Lawson, chief engr.

Sorel

CJSO(AM)—Jan 1945: 1320 khz; 10 kw-D, 5 kw-N, DA-2. 59a Prince St. (J3P 4J5). (514) 743-3318. Radio Richelieu Ltee. (acq 9-79). Format: Variety. Rep: Communication AC. ■ Pierre Vachon, pres, gen & coml mgr, prog dir; Lorenzo Brouillard, news dir; Joseph Caroin, chief engr.

Temiscaming

CKVT(AM)—1340 khz; 250 w-U. C.P. 3000 Ville-Marie (J0Z 3W0). (819) 629-2710. Radio Temiscamingue Inc. ■ Herve Leblanc, pres; Yvon Lariviere, gen & prom mgr, prog dir; Raynald Denomme, coml mgr; Guy Abel, mus dir; Fernand St. Georges, news dir; Raymond Tasset, chief engr.

Thetford Mines

CKLD(AM)—Feb 12, 1950: 1330 khz; 10 kw-U. 69 Thetford Mines. (G6G 5S3). (418) 335-7533. Radio Megantic Ltee. (acq 12-1-59). Net: CBC. Rep: Target Broadcast Sis. Format: Diversified. ■ Francois Labbe, pres, coml mgr; Jeanne Martin, gen mgr; Robert Daneau, prog dir & prom mgr; Raymond Cusson, mus dir; Gilles Duval, chief engr.

Trois Rivieres

CFQC-FM—Not on air, target date unknown: 93.9 mhz; 28.8 kw. Louis Martel, representing a company to be incorporated.

CHLN(AM)—Oct 17, 1937: 550 khz; 10 kw-D, 5 kw-N, DA-2. 3550 Boulevard Royale (G9A 5G8). (819) 374-3556. CHLN/55. Group owner: Telemedia. (acq 7-70). Net: CBC, Telemedia. Rep: Opex, Weed-Walton, Western Bcstg. Format: MOR, top-40. Spec progs: pub affairs 7 1/2 hrs wkly. ■ Jacques Black,

gen & coml mgr; Andre Poitras, prog dir & prom mgr; Mathieu Jobin, coml mgr; Denis Boisclair, mus dir; Claude Fitzbay, asst news dir; Oric Lefebvre, chief engr.

CJTR(AM)—Feb 6, 1954: 1140 khz; 10 kw-U, DA-2. Edifice Place Royale, 1350 Rue Royale (819) 375-4855. CJTR Radio Trois-Rivieres Ltee. (acq 4-23-68). Format: Btfl mus. ■ Donat Bazinet, pres; Richard Gendron, gen mgr.

Val d'Or

CKVD(AM)—1939: 900 khz; 10 kw-D, 2.5 kw-N, DA-1. Angle 3e avenue et 3e rue. (819) 824-3643. (Val d'Or); 762-0741 (Rouyn). Telex 011-77526. Radio-Nord Inc. ■ David A. Gourd, pres & gen mgr.

Valleyfield

CFLV(AM)—Nov 10, 1961: 1370 khz; 10 kw-D, 5 kw-N, DA-2. 249 Victoria St. (J6T 1A9). (514) 373-1370. Radio Valleyfield Ltee. Rep: Telecapital-Unicom Ltee. Net: Bcst news; Telbec. Format: MOR. Spec progs: Farm 1 hr, classcl 1 hr wkly. ■ Jean-Pierre Filiatrault, pres; Jean-Claude Lefebvre, gen mgr; Roger Belair, coml & prom mgr; Yves Boyer, prog & mus dir; R. Leduc, news dir; Y. Allard, chief engr.

Verdun

CKVL(AM)—Nov 3, 1946: 850 khz; 50 kw-D, 10 kw-N, DA-2. 211 Gordon Ave, Montreal (H4G 2R2). (514) 766-2311. Telex 055-60602. Radio Futura Ltd. Audio news: BN. Rep: All Canada Radio & TV. Format: Talk, C&W. ■ Jack Tietolman, pres; Malcolm Scott, gen mgr; Stewart Bacon, coml mgr; Pierre Houde, prog dir; Daniel Beaudry, mus dir; Michel Sinclair, news dir; Roger Bonneville, chief engr.

CKOI-FM—Co-owned with CKVL(AM). 1953. 96.9 mhz; 307 kw. Ant 712 ft. 211 Gordon Ave (H4G 2R2). (514) 766-2311. TWX: 055-60602. Radio Future Ltee. Prog sep from AM. Stereo. Format: Progs, contemp. ■ Maurice Tietolman, gen mgr; Lise Major, rtl sls mgr; Robert Beauchamp, prog dir; Guy Brouillard, mus dir; Andre Liboiron, prom mgr.

Victoriaville

CFDA(AM)—Oct 19, 1951: 1380 khz; 10 kw-U, DA-1. Box 303 (G6P 6T3). (819) 752-5545. Radio Victoriaville Ltee. (acq 1-3-70). Net: CBC. Audio news: BN, SBN. Format: MOR, Top 40, C&W. Spec progs: Farm 6 hrs, Jazz 6 hrs wkly. ■ Francois Labbe, pres; Francois Bastien, gen mgr; Raymonde Poisson, coml mgr; Robert Daneau, prog dir; J. Francois Nolin, mus dir; George Poudrier, news dir.

Ville Degelis

CFVD(AM)—Feb 28, 1978: 1370 khz, 1 kw-U, CP 1370 (G0L 1H0). (418) 853-3370. Radio Degelis Inc. Format: Contemp. ■ Richard Leblond, pres; Jean-Marc Belzile, gen & coml mgr; Gilles Caron, prog, mus & news dir, prom mgr; Jacques Martin, chief engr.

Ville-Marie

CKVM(AM)—January 1951: 710 khz; 10 kw-U, CP 3000 (J0Z 3W0). (819) 629-2710. Radio Temiscamingue Inc. Net: CBC. Audio news: SBN. Format: div. ■ Herve Leblanc, pres; Yvon Lariviere, gen mgr & prog dir; Abel Guy, mus dir; Fernand St. Georges, news dir; Raymond Tasset, chief engr.

Ville Vanier

CFOM(AM)—See Quebec.

Westmount

CKGM(AM)—See Montreal.

Saskatchewan

Estevan

CJSL(AM)—August 1959: 1280 khz; 10 kw-U, DA-2. Box 365 (S4A 2A4). (306) 634-7224. Soo Line Bcstg Ltd. Rep: Target. Format: C&W. Spec progs: Farm 3 hrs wkly. ■ Tom G. Laing, pres; John R. Empey, gen & coml mgr; Dwain Anderson, prog dir; Rick Rymes, mus dir;

Jay Hitchen, prom mgr; Heather MacDonald, news dir; Jim Hutchings, chief engr.

Gravelbourg

CFGR(AM)—(Fr) 1952: 1230 khz; 250 w-N. 1840 McIntyre, Regina (S4P 2R1). (306) 523-6641. CBC.

CFRG(AM)—(Fr) 1952: 710 khz; 5 kw-D. 1840 McIntyre, Regina (S4P 2R1). (306) 523-6641. CBC. Format: Contemp. MOR. ■ Raymond J. Marcotte, gen & prog mgr; August Bendet, coml mgr; Sandra Ruhr, mus dir; Rejean Chenard, news dir; Stan Ewert, chief engr.

Meadow Lake

CJNS(AM)—Nov. 1, 1977: 1240 khz; 1 kw-D, 250 w-N, DA-1. Box 1660 (SOM 1V0). (306) 236-6494. The Northwestern Bcstg Co. Ltd. Format: C&W. Spec progs: Farm 3 hrs, Cree 1 hr wkly. ■ Ken Schilles, opns mgr; Russell Leschuk, mus dir.

Melfort

CJVR(AM)—Oct 8, 1966: 1420 khz; 10 kw-U, DA-N. Box 1420, 611 Main St. N (306) 752-2867. Radio CJVR Ltd. (acq 9-76). Format: Farm, C&W. Spec prog: Farm 7 hrs wkly. ■ Merv Chase, pres 7 gen mgr; Gary Fitz, VP & coml mgr; Lee Taylor, prog dir; Ray Edwardson, mus dir; Bill Wood, prom mgr; Phil DeVos, news dir; Bayne Opseth, chief engr.

Moose Jaw

CHAB(AM)—April 22, 1922: 800 khz; 10 kw-U, DA-2. 116 Main St North (S6H 3J7). (306) 692-6464. TWX: 071-29112. Moffat Communications Ltd. (acq 1968). Rep: Mutvelcom A.J. Messner; Devny. Format: Top-40. Net: BN. ■ Randall Moffat, pres; Stan Ravndahl, gen mgr; Warren Morgan, coml mgr; Brad Phillips, prog dir & prom mgr; Jerry O'Day, mus dir; Bob Price, news dir; Mike Soar, chief engr.

North Battleford

CJNB(AM)—Jan 28, 1947: 1050 khz; 10 kw-U, DA-1. Box 1460. (S9A 2Z5). (306) 445-2477. Telex 074-25127. Northwestern Bcstg Ltd (acq 1963). Audio news: BN. Rep: Olson, Denver (USA). Format: C&W. Spec prog: Farm 7 hrs, Ger ½ hrs, cree ½ hr, rel 10 hrs wkly. ■ E.A. Rawlinsong, pres; Harry Dekker, gen mgr; Alex Johnson, coml mgr; David Dekker, prog & news dir; Doug Harris, mus dir; Al Ruddell, chief engr.

Prince Albert

CKBI(AM)—1934: 900 khz; 10 kw-U, DA-2. 22 10th St. W. (S6V 3A5). (306) 763-7421. Telex 074-29132. Central Bcstg Ltd. (acq 1946). Audio news: BN. Rep: All Canada Radio & TV Ltd. Format: MOR. Spec progs: Farm 3 hrs wkly. ■ E.A. Rawlinsong, pres; Jim Scarrow, mgr; Ian Robertson, gen mgr; Earl Cherry, coml mgr; John Wessel, prod & mus dir; Bill Armstrong, news dir; R. Odegaard, chief engr.

Regina

CBK(AM)—July 29, 1939: 540 khz; 50 kw-U DA-1. 1840 McIntyre St. (S4P 2R1). (306) 352-6641. Telex 031-2289. CBC. Net: CBS AM. Format: Div. Spec progs: Farm 10 hrs wkly. ■ Joan Gottselia, dir; Doug Chase, PR.

CBK-FM—May 1, 1970: 96.9 khz; 100 kw. Ant 501 ft. Stereo. Net: CBC Stereo. Audio news: SBN. Format: Div. ■ CBK-RT affil.

CBKF-FM—(Fr) Sept 1, 1973: 97.7 mhz, 13.7 kw. Ant 501 ft. 1840 McIntyre (S4P 2R1). (306) 523-6641. Radio Canada. Net: CBC AM. Audio News: BN. ■ Raymond Marcotte, gen mgr; Auguste Bandet, coml mgr; Sandra Ruhr, mus dir; Richard Duret, news dir; Larry Bailey, chief engr.

CJME(AM)—Nov 24, 1959: 1300 khz; 10 kw-U, DA-1. Box 1300 (S4P 3B9). (306) 569-1300. Telex 071-2693. Rawlinsong. (group owner; acq 4-67). ■ Gordon Rawlinsong, pres; Douglas E. Rawlinsong, gen mgr; Blythe Poireis, coml mgr; Jeff Steele, prog dir; Ed Walker, mus dir; Chris Niemczyk, prom mgr; Bob Richards, news dir; Dave Senft, chief engr.

New FM—Co-owned with CJME(AM). Not on air, target date Feb 1982: 98.9 mhz; 100 kw. Ant 435 ft. Sep from AM. Stereo. Rawlinsong. (group owner). Format: AOR.

Quebec, Saskatchewan Radio

CKCK(AM)—July 29, 1922: 620 khz; 10 kw-U, DA-1. Box 6200 (S4P 3H7). (306) 522-8591. Armadae Communications Ltd. Audio news: SBN. Format: MOR, talk, farm. Rep: Standard Bcst. Sales. ■ M.C. Sifton, pres; R.A. Lamborn, gen mgr; Brian Douglas, sls mgr; Ken Singer, prod mgr; Royal Watson, mus dir; Doug Alexander, prog mgr; Don Black, prom mgr; Ross Wotlen, news dir; Howie Dean, chief engr.

CKRM(AM)—July 27, 1926: 980 khz; 10 kw-D, 5 kw-N, DA-2. Box 9800, 2060 Halifax St. (S4P 3J4). (306) 352-5661. Telex 071-2710. Buffalo Bcstg Ltd. (acq 6-15-70). Format: C&W, farm. ■ George G. Gallagher, pres & gen mgr; Fred King, prog dir; Paul Revere, mus dir; Paul Martin, news dir; Bill McDougall, chief engr.

CFMQ-FM—Co-owned with CKRM(AM). Feb 4, 1966: 92.1 mhz; 100 kw. Ant 153 ft. Stereo. Box 9800 (S4P 3J4). (306) 525-9195. Telex 071-2710. Buffalo Bcstg Co. Ltd. Format: MOR. ■ Gary Grayson, mus & prog dir; Fred Allary, prom mgr.

Rosetown

CKKR(AM)—Aug 8, 1966: 1330 khz; 10 kw-U, DA-1. Box 490 (SOL 2V0). (306) 882-2686. Goose Lake Bcstg Co. Ltd. (acq 9-79). Rep: Target Bcst Sls. Audio news: BN. Format: C&W, farm. ■ Dennis (Wax) Williams, pres Jim Blundell, gen mgr; Dennis Dyck, coml mgr; Rod McDonald, prog dir; Leon Tansey, news dir; Bob McLeod, mus dir; Al Pippin, chief engr.

Saskatoon

CBKS-FM—July 1, 1978: 105.5 mhz; 98 kw. Ant 586 ft. Stereo. 503 CN Tower Bldg (S7K 1J5). (306) 244-1911. CBC. Net: CBC FM. Format: Div. ■ A.W. Johnson, pres; B.L. Bennett, dir prairie provinces; H. Carmsen, location mgr.

CFMC-FM—Dec 12, 1965: 103.9 mhz; 6.02 kw. Ant 110 ft. Stereo. 516 2nd Ave. N. (S7K 2C5). (306) 665-0701. TWX: 074-2383. General Bcstg Ltd. (acq 10-75). Audio news: Newsradio. Rep: FM Canada. Format: Prog. Spec progs: Class 2 hrs, jazz 5 hrs wkly. ■ Gerry Fraser, pres & gen mgr; Jerry Lucky, prom mgr, prog & mus dir; Lynda Armitage, news dir; Terry Tosh, coml mgr; Don Firesen, chief engr.

CFNS(AM)—(Fr) Nov 6, 1952: 860 khz; 10 kw-U, DA-2. 1840 McIntyre St., Regina (S4P 2R1). (306) 523-6641. Telex 071-2289. Societe Radio-Canada.

CFQC(AM)—July 18, 1923: 600 khz; 10 kw-U, DA-N. 216 First Ave. N (306) 665-8600. TWX 034-2228. CFQC Bcstg Ltd. (acq 1972). Format: MOR. ■ G. Blair Nelson, pres; Dennis Fisher, gen & coml mgr; Denny Carr, prog dir; Robin Robinson, mus dir; Jason Schoonover, prom mgr; Howard Cooper, news dir; Albert Koenderink, chief engr.

***CJUS-FM**—Dec 9, 1965: 89.7 mhz; 3.8 kw. Ant 152 ft. Stereo. Sub PO 6, University of Saskatchewan (S7N 0W0). (306) 343-2772. TWX 074-2659. University of Saskatchewan. Format: Diversified. Spec progs: Fr 2 hrs, Sp 1 hr, Ger 1 hr, jazz 12 hrs, C&W 3 hrs, E. Ind 1 hrs, Chinese 1 hr, Arabic 1 hr, Ukran 1 hr wkly. ■ G.E. Walburn, gen mgr; Frank Harrington, prog dir; Robin Robinson, mus dir; Richard Ashby, prom mgr; Gerald Farkas, news dir; Al Pippin, chief engr.

CJWW(AM)—Jan 12, 1976: 1370 khz; 10 kw-U, DA-2. 345 4th Ave S. (S7K 5S5). (306) 244-1975. Western World Communications Ltd. Audio news: BN. Rep: All Canada. Format: C&W, Rel. Spec progs: Farm 1 hr wkly. ■ Clint Forster, pres; Yvette Balkwill, gen mgr; Nico Butzelaar, sls mgr; John Power, prog dir; Wayne Russell, mus dir; Terry Alix, prom mgr; Fred Peters, news dir; Dan Brann, chief engr.

CKOM(AM)—June 8, 1951: 1250 khz; 10 kw-U, DA-N. 3333 Eighth St. E. (S7H 0W3). (306) 374-3690. Saskatoon Community Bcstg Ltd. Format: Top-40. ■ Robert A. Hosie, pres & gen mgr.

Shaunavon

CJSN(AM)—Dec 6, 1966: 1490 khz; 1 kw-D, 250 w-N, DA-1. Box 1176 (SON 2M0). (306) 297-2671. Frontier City Bcstg Ltd. Format: MOR. ■ Elmer Hildebrand, pres; Len Enns, gen mgr; Neil Freiser, coml mgr; Fred

Saskatchewan, Yukon Radio, Mexican AM

Farnworth, mus & news dir; Bill Taylor, prom mgr; Mike Klippenstein, chief engr.

Swift Current

CJGL-FM—Oct 20, 1979: 94.1 mhz; 100 kw. Ant 420 ft. Stereo. Box 1590 (S9H 4G5). (306) 773-1505. Grasslands Bcstg. Audio news: BN, SBN. Rep: All Canada Radio & TV. Format: MOR, C&W. Spec progs: Farm 8 hrs ■ Stan Horner, pres & gen mgr; Joe Gregoire coml & prom mgr; Leanne Tuntland, prog & mus dir; Lisa Turner, news dir; Bud Shaheen, chief engr.

CKSW(AM)—June 1, 1956: 570 khz; 10 kw-U, DA-2. Box 570 (S9H 3W2). (306) 773-4605. Frontier City Bcstg Ltd. Audio news: BN. Net: BN. Format: Variety. ■ Elmer Hildebrand, VP; Len Enns, gen mgr Rod Gilbert, mus & prog dir; Lorri McNab, news dir; Mike Klippenstein, chief engr.

Weyburn

CFSL(AM)—Aug 16, 1957: 1190 khz; 10 kw-D, 5 kw-N, DA-N. Box 340 (S4H 2K2). (306) 842-4666. Soo Line Bcstg Ltd. (acq 1957). Group owner: Soo Line Bcstg. Net: CBC AM. Rep: Target Bcstg Sls. Olson.

Format: MOR. Spec progs: Farm 3 hrs. ■ Thomas G. Laing, pres; James T. Laing, gen mgr; Dave Graham prom mgr & mus dir; Mel Hoffman, coml mgr & prog dir; Brendan Crawley, news dir; Jim Hutchings, chief engr.

Wollaston Lake

CKUT(AM)—June 1979: 1600 khz; 12 w-D, DA. Wollaston Lake (S0J 3C0). (306) 633-2054. Axe Lake Communication & Education Society. Format: Div. ■ Jonas Hansen, pres; Victor Hansen, prog dir; Terry Daniels, contact person.

Yorkton

CJGX(AM)—Aug 19, 1927: 940 khz; 10 kw-U, DA-2. Tower Theatre Bldg., Second Ave. (S3N 1G2). (306) 782-2256. Telex 074-21513. Yorkton Bcstg Ltd. (acq 3-66). Format: MOR. ■ Ed A. Laurence, VP & gen mgr.

Yukon Territory

Whitehorse

CFWH(AM)—1958: 570 khz; 1 kw-U, DA-1. 3103 3rd Ave. (Y1A 1E5). Telex: 036-8247. (403) 667-6261. CBC. Net: Yukon, CBC. Audio news: CBC. Format:

C&W, MOR, news. Spec progs: Class 6 hrs, Jazz 15 hrs, Yukon native 1 hr, wkly. ■ Bruce Taylor, area mgr; Jim Boyles, opns mgr; John Steeves Sr., news dir; Ray Anderson, chief engr.

CKRW(AM)—November 1969: 610 khz; 1 kw-U. 203-4301 Fourth Ave. (Y1A 1H6). (403) 667-4247. Telex: 036-8392. Klondike Bcstg Co., Ltd. Audio news: CP. BN. Rep: All Canada. Format: AOR. ■ R. Hougen, pres; Dave Johnson, gen mgr; M. Walton, sports dir; L. Van Der Aa, traffic mgr; M. Derby, coml mgr; Greg Phillips, prog dir; G. Darling, prog mgr & news dir; R. Fraser, mus dir; Keith Bickerstaffe, chief engr.

Foreign AM Near Canada

Greenland

570 khz Godthab, 25 kw. Gronlands Radio, 3900 Godthab.

650 khz Godhavn, 5 kw. Gronlands Radio.

700 khz Simiutag, 20 kw. Gronlands Radio.

St. Pierre et Miquelon

1375 khz, 4 kw-U. B.P 7, St. Pierre et Miquelon. France Region 3.

AM Radio in Mexico

Note: The list of Mexican radio stations is based on information that the country periodically files with the FCC and does not necessarily reflect existing operations. [The abbreviation u.c. denotes under construction].

500

540 khz XEWA San Luis Potosi, La Voz de la America Latina, 150 kw (relay).

550 khz XEKL Jalapa, Ver., 1 kw-D/250 w-N.

550 khz XEQW Merida, Yuc., Radio La Podersa, 2 kw-D/200 w-N.

550 khz XEUC Tehuantepec, Oax., Radio Felicidad, 1 kw-D/250 w-N.

570 khz XEJBB Monterrey, N.L., Radio Fiesta El Canonera del Cuadrante, 5 kw-D/250 w-N.

570 khz XELQ Morelia, Mich., 1 kw.

570 khz XENZ Culiacan, Sin., Radio Impulsora, 1 kw-D/250 w-N.

570 khz XEOA Oaxaca, Oax., 5 kw-D/250 w-N.

570 khz XETJ Torreon, Coah., Radio Romantica, 1 kw-D/250 w-N.

570 khz XEVX Comalcalco, Tab., Radio Chontalpa, 1 kw-D/250 w-N.

580 khz XEAV Guadalajara, Jal., 10 kw-D/1 kw-N.

580 khz XEMU Piedras Negras, Coah., Radio Variedades, 5 kw-D/250 w-N.

580 khz XEFI Chihuahua, Chih., Radio Mexicana, 5 kw-D/250 w-N.

580 khz XEDZ Cordoba, Ver., Radio Difusora Eles, 1 kw-D/450 w-N.

580 khz XEHP Ciudad Victoria, Tams., Radio Variedades, 1 kw-D/150 w-N.

580 khz XEUE Tuxtla Gutierrez, Chis., La Voz de Chiapas, 1 kw-D/200 w-N.

590 khz XEHQ Hermosillo, La Chica de Sonora, 1.5 kw.

590 khz XEPH Mexico City, La Pantera de la juventud, 5 kw.

590 khz XEFD Rio Bravo, Tams., 5 kw-D/250 w-N.

590 khz XEE Durango, Dgo., 1 kw-D/150 w-N.

600

600 khz XEBB Acapulco, Gro., 5 kw-D/1 kw-N.

600 khz XEDN Torreon, Coah., 1 kw.

600 khz XEZ Merida, Yuc., 1 kw.

610 khz XEBX Sabinas, Coah., 5 kw-D/500 w-N.

610 khz XECV Ciudad Valles, S.L.P., 1 kw-D/250 w-N.

610 khz XEEL Fresnillo, Zac., 1 kw-D/150 w-N.

610 khz XEJA Jalapa, Ver., 1 kw-D/500 w-N.

610 khz XEUF Uruapan, Mich., Sistema Radio Michoacan, 5 kw-D/1 kw-N.

610 khz XEGS Guasave, Sin., 1 kw-D/500 w-N.

610 khz XEKZ Tehuantepec, Oax., 1 kw-D/500 w-N.

620 khz XEACM Villahermosa, Tab., 1 kw-D/100 w-N.

620 khz XEBU Chihuahua, Chih., 5 kw-D/250 w-N.

620 khz XECK Durango, Dgo., Radio Exitos, 1 kw-D/100 w-N.

620 khz XEKX Felipe Carrillo Puerto, Quintana Roo, 1 kw-D/250 w-N.

620 khz XENK Mexico City, 10 kw-D/5 kw-N.

620 khz XEOO Tepic, Nay., 1 kw-D/250 w-N.

630 khz XEFB Monterrey, N.L., 5 kw-D/1 kw-N.

630 khz XEFU Cosamaloapan, Ver., 5 kw-D/750 w-N.

630 khz XEID Cananea, Son., 5 kw-D, uc.

630 khz XETK Mazatlan, Sin., 1 kw-D/250 w-N.

630 khz XETS Tapachula, Chis., 1 kw-D/500 w-N.

630 khz XECA Acapulco, Gro., a ACA de Acapulco, 5 kw-D/250 w-N.

630 khz XEAC Acapulco, Gro., a ACA de Acapulco, 5 kw-D/250 w-N.

650

650 khz XEZM Zamora, Mich., La Voz del Comercio, 5 kw-D.

660 khz XEYG Matias Romero, Oax., 5 kw-D/250 w-N.

660 khz XERTM Macuspana, 1 kw.

670 khz XEIS Ciudad Guzman, 5 kw-D.

670 khz XETOR Torreon, Coah., 1 kw-D.

680 khz XELG Leon, Gto., 10 kw-D/5 kw-N.

680 khz XEKQ Tapachula, Chis., 5 kw-D/500 w-N.

680 khz XEORO Guasave, Sin., 1.5 kw-D.

680 khz XEFO Chihuahua, Chih., 1 kw-D.

680 khz XEFJ Teziutlan, Pue., 1 kw-D/100 w-N.

690 khz XEN Mexico City, Radio Mundo, 20 kw-D/5 kw-N.

690 khz XETRA Tijuana, B.C., 50 kw.

700

700 khz XEDKR Zapopan, Jal., 1 kw-D.

710 khz XEDP Cd. Cuauhtemoc, Chihuahua, 5 kw.

710 khz XEON Tuxtla Gutierrez, Chis., 2 kw-D/1 kw-N.

710 khz XERL Colima, Col., 1 kw-D/200 w-N.

710 khz XEBL Culiacan, Sin., 5 kw-D/250 w-N.

710 khz XEMP Mexico City, 1 kw-D/500 w-N.

710 khz XEPQ Muzquiz, Coah., 1 kw-D/100 w-N.

710 khz XERPO Oaxaca, Oax., 1 kw-D/100 w-N.

710 khz XERK Tepic, Nay., 1 kw-D/180 w-N.

730 khz XEX Mexico City, La X, La Voz de Mexico, *00 kw-D.

750

760 khz XEABC Mexico City, 20 kw-D/5 kw-N.

760 khz XEDGO Durango, Dgo., 1 kw-D.

760 khz XEZZ Guadalajara, 5 kw-D.

770 khz XEML Apatzingan, Mich., Sistema Radio Michoacan, 1 kw-D.

790 khz XEGZ Lerdo, Ogo., 1 kw-D, 250 w-N.

790 khz XEBI Aguascalientes, Ags., Radio Central, 1 kw-D/250 w-N.

790 khz XEFE Nuevo Laredo, Tams., 1 kw-D/500 w-N.

790 khz XESU Mexicali, B.C., 1 kw-D.

790 khz XENT La Paz, Terr., B.C., 5 kw-D, 750 w-N.

790 khz XERC Mexico City, 10 kw-D/1 kw-N.

790 khz XEVA Villahermosa, Tab., 5 kw-D/200 w-N.

790 khz XERPC Chihuahua, Chih., 5 kw-D/400 w-N.

790 khz XELN Linares, N.L., 1 kw-D.

800

800 khz XEROK Ciudad Juarez, Chih., 150 kw.

800 khz XEAN Ocotlan, Jal., 1 kw-D.

810 khz XEYM Morelia, Mich., 1 kw-D, u.c.

810 khz XERSV Ciudad Obregon, Son., 5 kw.

810 khz XEFW Tampico, Tams., 50 kw.

810 khz XEUX Tuxpan, Nay., 5 kw-D.

810 khz XEOE Tapachula, Chis., 1 kw-D/250 w-N.

820 khz XEKG Fortin de las Flores, Ver., 1 kw-D.

820 khz XEBA Guadalajara, Jal., 1 kw-D.

830 khz XELA Mexico City, 10 kw.

830 khz XEVQ Novolato, Sin., 1 kw-D.

840 khz XEFG Celaya, Gto., 1 kw.

850

850 khz XEM Chihuahua, Chih., 5 kw-D.

850 khz XETQ Orizaba, Ver., 10 kw-D.

850 khz XEZR Zaragoza, Coah., 1 kw-D/250w-N.

850 khz XEUS Hermosillo, Son., 1 kw-D.

850 khz XEMIA Guadalajara, Jal., 1 kw-D.

860 khz XENW Culiacan, Sin., 1 kw-D/250 w-N.

860 khz XEDU Durango, Dgo., 1 kw-D/500 w-N.

860 khz XERPNC Juarez, Chih., 1 kw.

860 khz XEAL Manzanillo, Col., 1 kw-D/100 w-N.

860 khz XEUN Mexico City, 10 kw.

860 khz XENL Monterrey, N.L., 5 kw-D/2 kw-N.

860 khz XEMO Tijuana, B.C., 5 kw.

860 khz XEZS Tenosique, Tab., 1 kw.

870 khz XELY Morelia, Mich., 1 kw-D.

880 khz XETZ Tequila, Jal., 1 kw-D.

880 khz XEEM Rio Verde, S.L.P., 1 kw-D.

900

900 khz XEW Mexico City, 250 kw.

900 khz XEWB Veracruz, Ver., 50 kw-D/5 kw-N (relay).

910 khz XEHO Ciudad Obregon, Son., 1 kw-D/250 w-N.

920 khz XEMJ Piedras Negras, Coah., 1 kw-D/250 w-N.

920 khz XEVV Chiapa de Corzo, Chis., 5 kw-D/250 w-N.

920 khz XECQ Culiacan, Sin., 1 kw-D/100 w-N.

920 khz XELT Guadalajara, Jal., 1 kw-D/250 w-N.

920 khz XEBH Hermosillo, Son., 5 kw-D/1 kw-N.

920 khz XEOK Monterrey, N.L., 1 kw-D/250 w-N.

920 khz XEQD Chihuahua, 10 kw-D/100 w-N.

920 khz XEBM San Luis Potosi, S.L.P., 5 kw.

920 khz XETA Torreon, Coah., 1 kw-D/200 w-N.

930 khz XEVA Veracruz, Ver., 5 kw-D/250 w-N.

940 khz XEWV Mexicali, B.C., 1 kw-D.

940 khz XEQ Mexico City, 50 kw-D.

950

950 khz XEYJ Nueva Rosita, Coah., 1 kw-D/100 w-N.
 950 khz XEGM Tijuana, B.C., 10 kw-D/5 kw-N.
 950 khz XERN Montemorelos, N.L., 1 kw.
 950 khz XEORF El Fuerte, Sin., 1 kw-D/500 w-N.
 960 khz XEROO Chetumal, Q.R., 1 kw-D/500 w-N.
 960 khz XEIQ Ciudad Obregon, Son., 1 kw-D/500 w-N.
 960 khz XEGB Coatzacoalcas, Ver., 1 kw-D/500 w-N.
 960 khz XEHK Guadalajara, Jal., 1 kw-D/250 w-N.
 960 khz XEOZ Jalapa, Ver., 1 kw-D/250 w-N.
 960 khz XECS Manzanillo, Col., 1 kw-D/200 w-N.
 960 khz XEK Nuevo Laredo, Tams., 5 kw-D/1 kw-N.
 960 khz XEUQ Zihuatanejo, Gro., 1 kw-D/250 w-N.
 970 khz XECJ Apatzingan, Mich., 1 kw-D/250 w-N.
 970 khz XEJ Ciudad Juarez, Chih., Radio Mexicana, 10 kw-D/5 kw-N.
 970 khz XEBJ Ciudad Victoria, Tams., 1 kw-D/200 w-N.
 970 khz XEUG Guanajuato, Gto., Radio Universidad, 1 kw-D/250 w-N.
 970 khz XEO Matamoros, Tams., 1 kw.
 970 khz XEOW Mazatlan, Sin., 1 kw-D/250 w-N.
 970 khz XEDF Mexico City, 10 kw-D/5 kw-N.
 970 khz XEVT Villahermosa, Tab., 5 kw-D/400 w-N.
 970 khz XEMH Merida, Yuc., 1 kw-D/100 w-N.
 980 khz XELC La Piedad, Mich., 5 kw-D/250 w-N.
 980 khz XEKE Navojoa, Son., 1 kw-D/250 w-N.
 980 khz XEQO Cosmaloapan, Ver., 5 kw.
 980 khz XENR Neuvia Rosita, Coah., 5 kw-D/500 w-N.
 980 khz XEQG Queretaro, Qro., 1 kw-D/150 w-N.
 980 khz XETU Tampico, Tams., 10 kw-D/1 kw-N.
 980 khz XEXT Tepic, Nay., 1 kw.
 990 khz XEBC Ciudad Guzman, Jal., 1 kw-D/100 w-N.
 990 khz XECL Mexicali, B.C., 5 kw.
 990 khz XET Monterrey, N.L., 50 kw.
 990 khz XEHZ La Paz, Terr., B.C., 1 kw-D/250 w-N.
 990 khz XETG Tuxtla Gutierrez, Chis., 10 kw, u.c.
 990 khz XEOL Teziutlan, Puebla, 1 kw-D/200 w-N.

1000

1000 khz XEFV Ciudad Juarez, Chih., 1 kw-D.
 1000 khz XEOY Mexico City, 10 kw.
 1010 khz XELO Chihuahua, 1 kw-D.
 1010 khz XEWS Culiacan, Sin., 5 kw-D/250 w-N.
 1010 khz XEHL Guadalajara, Jal., 10 kw-D/5 kw-N.
 1010 khz XETX Nuevo Casas Grandes, Chih., 1 kw-D/250 w-N.
 1010 khz XEVK Torreon, Coah., 5 kw-D/100 w-N.
 1010 khz XEFM Veracruz, Ver., 1 kw-D/200 w-N.
 1020 khz XEXL Patzcuaro, Mich., 1 kw.
 1030 khz XELJ Lagos de Moreno, Jalisco, 1 kw-D.
 1030 khz XEQR Mexico City, 10 kw-D/5 kw-N.
 1040 khz XEGR Coatepec, Ver., 1 kw-D.

1050

1050 khz XED Mexicali, B.C., 10 kw-D/1 kw-N.
 1050 khz XEG Monterrey, N.L., 150 kw.
 1050 khz XEMI Minatitlan, Veracruz, 1 kw-D/100 w-N.
 1060 khz XEEP Mexico City, Radio Educacion, 1 kw.
 1070 khz XEIT Ciudad del Carmen, Cam., 1 kw-D/250 w-N.
 1070 khz XESP San Pedro Tlaquepaque, Jal., 5 kw-D/500 w-N.
 1070 khz XEGY Tehuacan, Pue., 1 kw-D/250 w-N.
 1080 khz XECN Irapuato, Gto., 1 kw-D.
 1090 khz XEWL Nuevo Laredo, Tams., 1 kw-D.
 1090 khz XEPRS Rosarito, B.C., 50 kw.
 1090 khz XEOD Boca del Rio, Ver., 1 kw.

1100

1110 khz XELEO Leon, Gto., 5 kw-D.
 1110 khz XEES Chihuahua, 1 kw.
 1110 khz XERED Mexico City, Radio Red 50 kw-D/10 kw-N.
 1110 khz XEOQ Rio Bravo, Tams., 1 kw-D.
 1110 khz XEJAC Cardenas, 1 kw.
 1120 khz XETR Ciudad Valles, S.L.P., 1 kw-D.
 1130 khz XEEF Compostela, Nay., 1 kw-D.
 1130 khz XEZL Jalapa, Ver., Radio Juventud, 10 kw.
 1130 khz XEHN Nogales, Son., 1 kw-D, u.c.
 1130 khz XEFN Uruapan, Mich., Sistema Radio Michoacan, 1 kw-D.
 1140 khz XEMR Monterrey, N.L., 10 kw-D/350 w-N.
 1140 khz XEXF Leon, Gto., 5 kw-D.

1150

1150 khz XERM Mexicali, B.C., 1 kw-D/500 w-N.
 1150 khz XEJP Mexico City, 10 kw.
 1150 khz XEBF S. Pedro de las Colonias, Coah., 1 kw-

D/250 w-N.

1150 khz XEJS Hidalgo del Parral, Chih., 1 kw-D/500 w-N.
 1150 khz XEXZ Zacatecas, Zac., 1 kw-D/200 w-N.
 1150 khz XERRE Merida, 1 kw-D/350 w-N.
 1150 khz XERTM Macuspana, Tab., 1 kw-D/100 w-N.
 1160 khz XEBE Perote, Ver., 1 kw-D.
 1160 khz XEVW Acambaro, Gto., 1 kw-D.
 1160 khz XEIV Uruapan, Mich., 1 kw-D.
 1170 khz XECD Puebla, Pue., 1 kw-D/350 w-N.
 1170 khz XERT Reynosa, Tams., 5 kw-D.
 1180 khz XEFR Mexico City, 1 kw-D/250 w-N.
 1190 khz XEDO Jojutla, Mor., 1 kw-D.
 1190 khz XEPZ Cd. Juarez, Chi Huahua, 1 kw.
 1190 khz XEWK Guadalajara, Jal., 50 kw-D/10 kw-N.
 1190 khz XESOL Cd. Hidalgo, Mich., 1 kw.

1200

1200 khz XEZI Zacapu, Mich., 1 kw-D.
 1220 khz XEB Mexico City, 50 kw.
 1240 khz XELD Autlan de Navarro, Jal., Radio Autlan, 1 kw-D.
 1240 khz XEBN Ciudad Delicias, Chih., Radio Delicias, 1 kw-D/250 w-N.
 1240 khz XEBQ Guaymas, Son., 1 kw-D/250 w-N.
 1240 khz XENG Huachuinango, Pue., 1 kw-D/200 w-N.
 1240 khz XETZ Leon, Gto., 1 kw-D/250 w-N.
 1240 khz XEMQ Merida, Yuc., 1 kw-D/250 w-N.
 1240 khz XESI Santiago Ixcuintla, Nay., 1 kw-D/300 w-N.
 1240 khz XECG Nogales, Son., 1 kw-D/250 w-N.
 1240 khz XES Tampico, Tampico, Tams., 1 kw-D/250 w-N.
 1240 khz XELM Tuxtla Gutierrez, Chis., Radio Chiapas, 1 kw-D/250 w-N.
 1240 khz XEPC Zacatecas, 1 kw-D/150 w-N.

1250

1250 khz XEMG Arriaga, Chis., 1 kw-D/250 w-N.
 1250 khz XESC Sabinas, Coah., 1 kw-D, u.c.
 1250 khz XETF Veracruz, Ver., 1 kw-D/500 w-N.
 1250 khz XEJX Queretaro, Qro., 1 kw-D/100 w-N.
 1250 khz XEDK Guadalajara, Jal., 5 kw-D/1 kw-N.
 1250 khz XEDL Hermosillo, Son., Radio Capital, 1 kw-D/500 w-N.
 1250 khz XESJ Saltillo, Coah., 1 kw-D/500 w-N.
 1250 khz XEPI Tuxtla, Gro., 1 kw-D/100 w-N.
 1260 khz XEMF Monclova, Coahuila, 1 kw-D/250 w-N.
 1260 khz XER Linares, N.L., 1 kw-D/250 w-N.
 1260 khz XEOG Ojinaga, Chih., 1 kw-D/150 w-N.
 1260 khz XEL Mexico City, 10 kw-D/5 kw-N.
 1260 khz XEXR Cd. Valles, San Luis Potosi, 1 kw.
 1270 khz XEOH Cd. Camargo, Chih., 1 kw-D/150 w-N.
 1270 khz XEAX Oaxaca, Oax., Radio Actualidades, 5 kw-D/500 w-N.
 1270 khz XEAX Actualidades, Oaxaca, 5 kw-D/500 w-N.
 1270 khz XEGL Navojoa, Son., 1 kw-D/500 w-N.
 1270 khz XERPL Leon, Guo., 1 kw-D/150 w-N.
 1270 khz XENY Nogales, Son., 1 kw-D/250 w-N.
 1270 khz XENX Mazatlan, Sin., 3 kw-D/250 w-N.
 1270 khz XEMW San Luis Rio Colorado, Son., Radio Variedades, 1 kw-D.
 1270 khz XEPV Papantla, Ver., 1 kw-D/250 w-N.
 1280 khz XEAG Cordoba, Ver., 1 kw.
 1280 khz XEAW Monterrey, N.L., 5 kw-D/500 w-N.
 1280 khz XEBW Chihuahua, Chih., 1 kw-D/600 w-N.
 1280 khz XEQP Guadalajara, Jal., 1 kw-D/250 w-N.
 1280 khz XEKY Huixtla, Chis., 1 kw-D/100 w-N.
 1280 khz XELK Cacatecas, Zac., 5 kw-D/250 w-N.
 1290 khz XEDB Tonalá, Chiap., 1 kw-D/250 w-N.
 1290 khz XEAP Ciudad Obregon, Son., 1 kw-D/100 w-N.
 1290 khz XEIX Jiquipilan, Mich., 1 kw-D.
 1290 khz XEDA Mexico City, 10 kw-D/1 kw-N.

1300

1300 khz XEHU Martinez de la Torre, Ver., Radio Tropical, 5 kw-D.
 1300 khz XELE Tampico, 1 kw-D/150 w-N.
 1300 khz XEJL Guamuchil, Sin., 1 kw-D/250 w-N.
 1300 khz XEXV Trece, Leon, 1 kw.
 1300 khz XEXW Nogales, Son., 1 kw-D/100 w-N.
 1300 khz XEP Cd. Juarez, Chih., 1 kw-D/500 w-N.
 1300 khz XESW Cd. Madera, Chih., 1 kw.
 1310 khz XEAM Matamoros, Tams., 1 kw-D/250 w-N.
 1310 khz XEFH Agua Prieta, Son., 1 kw.
 1310 khz XEVB Villa de Juarez, N.L., 1 kw-D/250 w-N.
 1310 khz XEHV Veracruz, Ver., 1 kw.
 1310 khz XETIA Guadalajara, Jal., 1 kw-D/250 w-N.
 1310 khz XERU Chihuahua, Chih., Radio Universidad, 1 kw-D/250 w-N.

Mexican AM

1320 khz XEUH Tuxtepec, Oax., 1 kw-D/100 w-N.
 1320 khz XEJZ Cd. Jimenez, Chih., 1 kw-D/250 w-N.
 1320 khz XEUY Huejutla, Hgo., 1 kw-D/250 w-N.
 1320 khz XECY Comitan, Chis., 1 kw-D/500 w-N.
 1320 khz XERJ Mazatlan, Sin., 5 kw-D/500 w-N.
 1320 khz XECMQ Mexico City, 5 kw-D/1 kw-N.
 1320 khz XENI Nueva Italia, Mich., 1 kw-D/250 w-N.
 1330 khz XEBO Irapuato, Gto., 5 kw-D/1 kw-N.
 1330 khz XEUS Culiacan, Sin., 5 kw-D/1 kw-N.
 1330 khz XEFC Merida, Yuc., 1 kw.
 1330 khz XEWQ Monclova, Coah., 1 kw-D/250 w-N.
 1330 khz XEUZ Martinez de la Torre, Ver., Radio Veracruzana, 1 kw-D/100 w-N.
 1330 khz XERP Tampico, 1 kw-D/100 w-N.
 1340 khz XEAA Mexicali, B.C., 1 kw-D/250 w-N.
 1340 khz XECI Acapulco, Gro., Onda Internacional, 1 kw-D/250 w-N.
 1340 khz XEDH Cd. Acuna, Coah., 1 kw-D/250 w-N.
 1340 khz XEOM Coatzacoalcas, Ver., 1 kw-D/250 w-N.
 1340 khz XEMA Fresnillo, Zac., 1 kw/250 w-N.
 1340 khz XEDKT Guadalajara, Jal., 1 kw-D/250 w-N.
 1340 khz XECW Los Mochis, Sin., 1 kw-D/200 w-N.
 1340 khz XERP Ciudad Victoria, Tams., 1 kw-D/250 w-N.
 1340 khz XENV Monterrey, N.L., 1 kw-D/250 w-N.
 1340 khz XEJK Cd. Delicias, Chihuahua, 1 kw/250 w.

1350

1350 khz XETB Torreon, Coah., 5 kw-D/500 w-N.
 1350 khz XEQK Mexico City, 1 kw.
 1350 khz XETM Naco, Son., 1 kw.
 1350 khz XEJY El Grullo, Jal., Radio Sistema del Sureste, 1 kw.
 1360 khz XEKF Iguala, Gro., Radio Ka Efe, 1 kw-D/500 w-N.
 1360 khz XESA Culiacan, Sin., 1 kw-D/500 w-N.
 1360 khz XEY Celaya, Gto., 1 kw-D/250 w-N.
 1360 khz XELS Armeria, Col., 1 kw-D/100 w-N.
 1360 khz XETP Cd. Valles, S.L.P., 5 kw-D, u.c.
 1360 khz XEDQ San Andres Tuxtla, Ver., 1 kw-D/100 w-N.
 1370 khz XEA Campeche, Cam., 1 kw.
 1370 khz XERPU Durango, Dgo., 1 kw-D/100 w-N.
 1370 khz XEHF Nogales, Son., 5 kw.
 1370 khz XEPA Puebla, Pue., 5 kw-D/250 w-N.
 1370 khz XEPJ Tlaquepaque, Jal., 1 kw-D/500 w-N.
 1380 khz XEFAC Salvatierra, Gt., 1 kw-D.
 1380 khz XECO Mexico City, Radio Eco, 5 kw.
 1380 khz XEGW Cd. Victoria, Tamaulipas, 1 kw-D/150 w-N.
 1380 khz XEKV Villahermosa, Tab., 1 kw-D/250 w-N.
 1380 khz XEZW Cd. Hidalgo, Chis., 1 kw-D/250 w-N, u.c.
 1390 khz XERW Leon, Gto., 1 kw-D/250 w-N.
 1390 khz XEOR Reynosa, Tams., 1 kw.
 1390 khz XETL Tuxpan, Ver., 5 kw-D/1 kw-N.
 1390 khz XETY Tecoman, Col., 5 kw-D/250 w-N.
 1390 khz XEV Chihuahua, Chih., 1 kw-D/250 w-N.

1400

1400 khz XELH Acaponeta, Nay., 1 kw/250 w-N.
 1400 khz XEUB Oaxaca, Oax., 1 kw-D/200 w-N.
 1400 khz XEPB Hermosillo, Son., Radio Catorce, 1 kw-D/200 w-N.
 1400 khz XEPS Empalme, Sonota, 1 kw-D/100 w-N.
 1400 khz XEGD Hidalgo del Parral, Chih., 1 kw-D/200 w-N.
 1400 khz XEOJ Lazaro Cardenas, Michoacan, 1 kw-D/100 w-N.
 1400 khz XERUY Merida, Yuc., Universidad de Yucatan, 1 kw-D/250 w-N.
 1400 khz XEI Morelia, Mich., 1 kw-D/250 w-N.
 1400 khz XETO Tampico, Tams., 1 kw-D/250 w-N.
 1400 khz XEAB Santa Ana, Son., 1 kw-D/250 w-N.
 1410 khz XEKB Atemajac, Jal., 5 kw-D/150 w-N.
 1410 khz XEAS Nuevo Laredo, Tams., 1 kw-D/250 w-N.
 1410 khz XEBS Mexico City, 5 kw-D/1 kw-N.
 1410 khz XECF Los Mochis, Sin., 1 kw-D/500 w-N.
 1410 khz XETAB Villahermosa, Tab., 5 kw-D/500 w-N.
 1410 khz XEYD Torreon, Coah., 1 kw-D/100 w-N.
 1420 khz XEF Ciudad Juarez, Chih., 5 kw-D/500 w-N.
 1420 khz XEWE Irapuato, Gto., 10 kw-D/180 w-N.
 1420 khz XEWF Cuernavaca, Mor., 1 kw.
 1420 khz XEH Monterrey, N.L., 1 kw.
 1420 khz XERD Pachuca, Hgo., 1 kw-D/250 w-N.
 1420 khz XEWJ Tehuacan, Pue., Radio Popular, 1 kw-D/250 w-N.
 1420 khz XEXX Tijuana, B.C., 2 kw.

Caribbean Radio, International Radio, VOA

1110 HIJJ Jarabacoa, Radio Jarabacoa, 500 w.
1120 HICN Santo Domingo, Radio Antillas, 5 kw.
1130 HIRL Santiago, Radio Exitos, 10 kw.
1140 HIRA San Juan, Radio Anacaona, 1 kw.
1150 HIAS Santo Domingo, Onda Musical, 5 kw.
1160 HIBG Santiago, Radiolandia, 5 kw.
1180 HIBE Santo Domingo, Radio Mil, 10 kw.
1190 HIAG Santiago, Radio Azul, 5 kw.

1200-1290 khz

1200 HIBS San Pedro de Macoris, Radio 23, 1 kw.
1200 HIMR Azua, Radio Monte Rio, 1 kw.
1210 HICJ San Francisco de Macoris, Radio Merengue, 10 kw.
1220 HIN Santo Domingo, Radio HIN, 10 kw.
1230 HING Moca, Radio Ideal, 1 kw.
1240 HIAU Puerto Plata, La Voz de la Libertad, 1 kw.
1240 HICV Barahona, Radio Barahona, 5 kw.
1250 HIBC San Francisco de Macoris, La Voz del Progreso, 1 kw.
1260 HIT Santo Domingo, Radio Vision, 1 kw.
1270 HISS Santiago, Radio Television Dominicana, 1 kw.
1270 HITA Bani, Radio Ambiente, 1 kw.
1290 HIGA Barahona, Radio Guarocuya, 5 kw.
1290 HIVM Bonao, Radio Bonao, 1 kw.
1290 HIVD San Jose de las Matas, La Voz Serrana, 500 w.

1300-1390 khz

1300 HIKQ Santo Domingo, Radio Radio, 1 kw.
1300 HIFV Chihuahuita, Radio Chihuahuita, 500 w.
1310 HISS El Seibo, Radio Television Dominicana, 1 kw.
1310 HIMH La Vega, Radio Real, 500 w.
1315 HIAV Bani, Radio Bani, 1 kw.
1320 HIHZ Sabana Grande de Boya, Radio Boya, 500 w.
1330 St. Domingo, 10 kw.
1340 HIBZ San Juan, Radio Centro, 1 kw.
1350 HIXZ Santo Domingo, Radio Listin, 1 kw.
1360 HIMG La Romana, Radio Rutas Musical, 1 kw.
1360 HISS La Vega, Radio Television Dominicana, 250 w.
1360 HISS Monte Cristi, Radio Television Dominicana, 500 w.
1370 HIFA Elias Pina, Voz de la Fuerzas, 5 kw.
1280 HISC Santiago, Radio Nacional, 10 kw.
1390 HISS Barahona, Radio Television Dominicana, 1 kw.

1400-1490 khz

1400 HISS San Juan, Radio Television Dominicana, 1 kw.
1400 HIAL La Vega, Ondas del Valle, 250 w.
1410 HISS Perdomales, Radio TV Dominicana, 250 w.
1410 HIRM Higüey, Radio El Sol, 3 kw.
1410 HIAE Santo Domingo, La Gran Musical, 1 kw.
1410 Rio San Juan, Radio Gri Gri, 1 kw.
1410 HIPK Nneyba, Radio Neyba, 1 kw.
1415 HIOS Dajabon, Radio Marien, 1 kw.
1420 HIED Cotui, Radio Oro, 250 w.
1430 HILF Higüey, Radio Cayacoa, 250 w.
1430 HIVG La Vega, Radio La Vega, 5 kw.
1440 HIAK Santo Domingo, Radio Mi, 5 kw.
1440 HIFS Nagua, Radio Bahia, 1 kw.
1440 HIAD San Juan, Radio San Juan, 1 kw.
1450 HIAI San Cristobal, Radio San Cristobal, 500 w.
1450 HIAC Salcedo, Radio Util, 250 w.
1460 HIAN Hato Major, Radio Magua, 500 w.
1470 HIPV Villa Tapia, Radio Variedades, 3 kw.
1470 HILR Baranona, Radio Sur, 1 kw.
1480 HIAH Santo Domingo, Radio 14-80, 1 kw.
1490 HIKF Azua, Radio Azua, 1 kw.
1490 HISS Puerto Plata, Radio Television Dominicana, 1 kw.
1490 HIRP El Seibo, Radio Seibo, 1 kw.

1500-1600 khz

1500 HIAP Moca, Radio Generacion, 250 w.
1500 HISS San Pedro Macoris, Radio Television Dominicana, 1 kw.
1510 HIBL Santo Domingo, Radio Pueblo, 10 kw.
1527 HIPK Neyba, Radio Neyba, 1 kw.
1530 HIJN Santiago, Radio Accion, 5/1 kw.
1540 HIBD La Romana, La Voz de la Romana, 250 w.
1540 HIFB Santo Domingo, Radio El Mundo, 1 kw.
1550 HITS Tamayo, Radio Enriqueillo, 10 kw.
1560 HICJ Santiago Radio Maiba, 1 kw.
1560 HIPZ Pedernales, Radio Pedernales, 1 kw.
1570 HIRJ La Romana, Radio Juventud, 250 w.
1570 HIAJ Santo Domingo, Radio Reloj Union, 1 kw.

1580 HIWJ Samana, Radio Samana, 500 w.
1590 HIDA Santiago, Radio Hit Musical, 3 kw.
1600 HIEG Santo Domingo, Radio Alegria, 1 kw.

Haiti

610 khz 4VJS Port-au-Prince, La Voix du Seigneur, 210 w.
660 khz 4VI Port au Prince, Radio Lumiere, 5 kw.
720 khz 4VIA Artibonite, Radio Lumiere, 1 kw.
740 khz 4VIE Pignon, Radio Lumiere, 1 kw.
760 khz 4VU Les Cayes, Radio Lumiere, 20 kw.
780 khz 4VO Jeremie, Radio Lumiere, 500 w.
840 khz 4VEF Cap Haitien, Radio 4VEF, 10 kw.
880 khz Port-au-Prince, La Voix de Peuple, 500 w.
885 khz 4VGS Gonaives, Radio Independance, 300 w.
895 khz 4VVB Gonaives, Radio Artibonite, 500 w.
910 khz 4VRMN Port au Prince, Radio Nouveau Monde, 10 kw.
940 khz 4VLF Saint Marc, Radio Saint Marc, 400 w.
960 khz 4VCD Port au Prince, Radio Carillon, 300 w.
995 khz 4VPCS Port au Prince, Radio Cacique, 200 w.
1035 khz 4VEC Cap Haitien, Radio Stn. 4VEH, 10 kw.
1080 khz 4VRD Port-au-Prince, Radio Nationale, 20 kw.
1145 khz 4VWB Port-au-Prince, Radio Citadelle, 1 kw.
1150 khz 4VBL Port au Prince, Radio Caraibes, 250 w.
1170 khz 4VRS Port-au-Prince, Radio Soleil, 10 kw.
1190 khz 4VAF Jeremie, La Voix de la Grand Anse, 200 w.
1205 khz 4VLS Port-au-Prince, Radio Progress, 1 kw.
1230 khz 4VBL Cap Haitien, Radio Creole, 1 kw.
1280 khz 4VAM Port-au-Prince, Radio Metropole, 3 kw.
1330 khz 4VCD Port-au-Prince, Radio Haiti-Inter, 10 kw.
1370 khz 4VMM Les Cayes, Radio Cayenne, 1 kw.
1385 khz 4VRR Radio Port-au-Prince, 1 kw.
1385 khz 4VTS Port-de-Paix, Voix du Nord'Ouest, 1 kw.
1430 khz 4VBM Port-au-Prince, R.M.B.C., 1 kw.
1455 khz 4VEA Cap Haitien, La Voix du Nord, 1 kw.
1475 khz 4VAA Port-au-Prince, Radio Voix du Peuple, 500 w.
1500 khz 4VOC Port-au-Prince, Radio Select, 5 kw.
1595 khz 4VEC Cap Haitien, Radio Skywave, 1 kw.

Jamaica

550 khz Montego Bay, Radio Jamaica, 5 kw.
560 khz Kingston, Jamaica Bcstg Corp., 5 kw.
580 khz Point Galina, Radio Jamaica, 5 kw.
620 khz Mandeville, Jamaica Bcstg Corp., 5 kw.
700 khz Montego Bay, Jamaica Bcstg Corp., 5 kw.
720 khz Kingston, Radio Jamaica, 5 kw.
750 khz Port Maria, Jamaica Bcstg. Corp., 5 kw.
770 khz Spur Tree, Radio Jamaica, 5 kw.
90.5 mhz Spur Tree, Radio Jamaica, 20 kw.
91.1 mhz Coopers Hill, Jamaica Bcstg Corp., 2 kw.
92.1 mhz Montego Bay, Jamaica Bcstg Corp., 250 w.
92.7 mhz Kingston, Radio Jamaica, 10 kw.
93.3 mhz Spur Tree, Jamaica Bcstg Corp., 2 kw.
95.7 Kingston, Radio Jamaica, 5 kw.
95.9 mhz Kempshot, Jamaica Bcstg Corp., 3 kw.
970.1 mhz Coopers Hill, Jamaica Bcstg Corp., 2 kw.
99.7 mhz Halfway Tree, Jamaica Bcstg. Corp., 500 w.
100.3 mhz Oracabessa, Jamaica Bcstg Corp., 250 w.
103.3 mhz Spur Tree, Jamaica Bcstg Corp., 250 w.
105.7 mhz Half Way Tree, Jamaica Bcstg Corp., 250 w.

U.S. International Radio

These stations, located in the U.S. but beaming overseas, operate on various frequencies depending on the seasons of the year. The frequencies (in the 6-25 mhz band): 6-6,200, 9,500-9,775, 11,700-11,975, 15,100-15,450, 17,700-17,900, 21,450-21,750, 25,850-26,100.

Family Stations Inc., 290 Hegenberger Rd., Oakland, Calif. (94621)—**WYFR Okeechobee, Fla.** Five 100 kw transmitters and two 50 kw transmitters in Florida. Broadcasting on various frequencies, in English to Europe, Africa and the Americas (including Caribbean area), in German to Europe and South America, in Russian to East Europe and South America, in Arabic to West Africa, in French to Europe, North Africa, and the Americas and in Spanish to South Europe, Central and South America, in Portuguese to South America and West Africa, in Italian to Europe and the Americas. Harold Camping, pres; Thomas Schaff, prog mgr; Daniel Elyea, st mgr. Format: Relg.

Far East Broadcasting Co., Friendship Station, Redwood City, Calif. (94063). (415) 591-7374.—**KGEI San Francisco/Redwood City, Calif.** with 50 kw and 250 kw, broadcasting in English, Spanish, and German to Mexico, Central America, the Caribbean and South America; and in Japanese, Russian, Ukra-

nian, Chinese, and English to the USSR, China, Japan and Southeast Asia. Jack Brooks, gen mgr; Steve Overstreet, bus mgr; Hiley Rainer, chief engr. Format: Relg.

Trans World Radio Pacific, 560 Main St., Chatham, N.J. 07928. (201) 635-5775. **KTWR Agana, Guam**—Four 100-kw shortwave transmitters to broadcast to the eastern part of the Soviet Union and the Far East. Format: Religious (10 languages). Paul E. Freed, pres; John Roessner, field dir; George Zenson, chief engr.

United Nations Radio & Visual Services, New York 10017. (212) 754-1234. Coverage of UN meetings & other events on film, video & sound; radio broadcasts in 18 languages, documentary film prod. Marcel Martin, dir; George Yacoub, prin officer; Erik Valters, chief radio; Gilbert Lauzun, chief visual; Daphne Brooke-Landis, prom & distribution.

World International Broadcasters Inc., Box 88, Red Lion, Pa. (17356).—**WINB Red Lion, Pa.**, Beams programs to Western Europe, the Mediterranean and North Africa. John H. Norris, pres; Dorothy Norris, VP; Patricia Norris Slaughter, sec and dir; John C. Norris, dir; and Mary Norris Michel, dir. Format: Relg.

Gulf S. Broadcasters, Ltd. WRNO, 4539 1-10. Service Rd. Metairie (New Orleans), La. 70002. (504) 889-2424. Joseph M. Costello, pres, 100 kw transmitter (ERP 3,000,000 w) coml ser to central America, North America, Canada and Europe. Format: Contemporary top 40. accepts 30" or 60" spots and progs.

Voice of America

Headquarters: 330 Independence Ave. S.W., Washington. (202) 755-4180. James B. Conkling, dir; M. William Martunian, dep dir; Robert M. Henry, dir admin; Carlton Cleveland, act dir engr. Public info office: 755-4744.

Policy

By law, the Voice of America, a part of the International Communication Agency, operates under the following directive: "The long-range interests of the United States are served by communicating directly with the peoples of the world by radio. To be effective, the Voice of America must win the attention and respect of listeners. These principles will govern VOA broadcasts:

"1. VOA will serve as a consistently reliable and authoritative source of news. VOA news will be accurate, objective and comprehensive.

"2. VOA will represent America, not any single segment of American society, and will therefore present a balanced and comprehensive projection of significant American thought and institutions.

"3. VOA will present the policies of the United States clearly and effectively, and will also present responsible discussion and opinion on these policies."

To implement this directive, these broadcasts present news and news-related items of American and world events, news analyses, commentaries, correspondents' reports, editorial roundups, and feature material such as documentaries, roundtable discussions, interviews and special events all of which provides overseas audiences with a balanced and accurate concept of the many facets of American life and clear information regarding U.S. policies.

Facilities

The Voice of America has a network of 101 transmitters: 33 in the continental United States and 68 overseas. These are short and medium wave stations ranging in power from 35 kw to 1,000 kw. The largest transmitter complex is at Greenville, N.C. There, 18 transmitters relay programs received via microwave from the Washington studios to audiences and relay stations abroad over 73 directional antennas. Total power at Greenville is 4,800 kw. Other domestic facilities are at Bethany, Ohio; Marathon, Fla. (MW); Delano, California.

Overseas relay stations are at: Munich, Germany; Kavaia and Rhodes, Greece; Tangier, Morocco; Monrovia, Liberia; Tinang and Poro, The Philippines; Woolferton, England; Colombo, Sri Lanka; Bangkok, Thailand. These include short and medium wave transmitters, among which are three one-megawatt transmitters. VOA's total power is now 20,590,000 watts. Also 15 satellite circuits are used to feed VOA's overseas relay stations.

Local Placement

Many VOA tapes, music recordings and script materials are furnished by International Communication Agency offices overseas for local distribution and

broadcast. Other relays and rebroadcasts are made through arrangements with local broadcasters in Western Europe, Africa, the Near East, South Asia, the Far East and Latin America. For example, VOA's Spanish-language feed of 20 daily (M-F) correspondent reports are broadcast a total of 1,200 times on stations and networks throughout the southern hemisphere.

Voice of America Weekly Language Broadcasts (hours and minutes per week), July 1981

Albanian 7:00
 Arabic (Near East & North Africa) 52:30
 Armenian 8:45
 Bengali 10:30
 Bulgarian 10:30
 Burmese 7:00
 Chinese 63:00
 Czech-Slovak 14:00
 Dari 7:00
 English (inclusive to all areas) 229:00
 Estonian 8:45
 French (Africa) 37:00
 Georgian 8:45
 Greek 3:30
 Hausa 3:30
 Hindi 7:00
 Hungarian 17:30
 Indonesian 21:00
 Khmer 10:30
 Korean 10:30
 Lao 7:00
 Latvian 8:45
 Lithuanian 8:45
 Persian 35:00
 Polish 14:00
 Portuguese (Africa, Europe & Latin America) 28:00
 Romanian 12:15
 Russian 112:00
 Serbo-Croatian 8:45
 Slovenian 3:30
 Spanish (Latin America) 38:30
 Swahili 7:00
 Thai 3:30
 Turkish 7:99
 Ukrainian 28:00
 Urdu 10:30
 Uzbek 14:00
 Vietnamese 21:00
 Total Broadcasts 904:45

officer.
 1201 Connecticut Ave. N.W., Washington 20036.
 William A. Buell, VP

Broadcasts to East Europe in Bulgarian, Czech, Slovak, Hungarian, Polish and Romanian; broadcasts to the Soviet Union in Russian, Ukrainian, Belorussian, Armenian, Azeri, Georgian, Lithuanian, Estonian, Latvian, Tatar-Bashkir, Kazak, Kirghiz, Tajik, Turkmen, Uzbek.

Board for International Broadcasting

1030 15th St N.W., Suite 430, Washington 20005. (202) 254-8040. Established by Congress in 1973, the board evaluates and makes grants to Radio Free Europe and Radio Liberty and assures that funds are applied consistently with the board foreign policy objectives of the United States government. Board members are Frank J. Shakespeare, chmn; Charles D. Ablard, Mark Goode, Thomas H. Quinn, Ben J. Wattenberg; ex officio: Douglas L. Manship, Glenn W. Ferguson. Staff: Walter R. Roberts, exec dir; James Critchlow, rsch off; Anatole Shub, prog off; Arthur D. Levin, financial mgr.

American Forces Radio and Television Service

AFRTS operates over 800 radio and television outlets located in more than 20 foreign countries, remote areas of Alaska, U.S. trusts, territories and possessions, and aboard Navy ships. Most of the land-based stations are grouped into regional AFRTS networks to serve specific geographical areas (for example, American Forces Network-Europe in Europe and American Forces Korea Network in Korea). These AFRTS networks and independent stations create their own individual radio and television program schedules from broadcast materials provided by the AFRTS Programming Center in Los Angeles. Some outlets are broadcast operations and some carried on closed circuit systems of various types. AFRTS stations broadcasting in U.S. territory (primarily Alaska and the Pacific), in Canada and in the Caribbean are listed below.

HQ AFRTS. AFRTS is the broadcast arm of the American Forces Information Service located at 1117 N. 19th St., Arlington, Va. 22209. (202) 694-4606. Robert Cranston, dir, American Forces Information Service; Lieutenant Colonel William Duerre, chief, AFRTS plans & policy; Major Lawrence Pollack, opns mgr.

AFRTS Programming Center-Los Angeles. 1016 N. McCadden Pl., Los Angeles 90038. (213) 468-1201. Conel David Cole, dir; Colonel Peter J. Barrett, deputy dir; Gerry Fry, dir of progmg; Vince Harris, industry liaison dir.

Alaska

The American Forces Radio and Television Service operates radio stations over 200 watts in Alaska at the following locations:

Adak—890 khz; 250 w.
 Adak (FM)—101.1 mhz; 250 w.
 Fort Greely—1360 khz; 250 w.

VOA, Radio Free Europe, AFRTS

Fort Greely (FM)—90.5 mhz; 250 w.
 Galena/Campion—1490 khz; 250 w.
 King Salmon—970 khz; 250 w.

Guam

The American Forces Radio and Television Service operates radio stations in Guam at the following locations:

Andersen—1300 khz; 5 w.
 Andersen—1089 khz; 200 w.
 Andersen (FM)—89.5 mhz; 23 w.

Puerto Rico

The American Forces Radio and Television Service operates radio stations in Puerto Rico at the following locations:

Borinquen (FM)—90.5 mhz; 50 w.
 Borinquen (FM)—91.5 mhz; 50 w.
 Roosevelt Roads—1200 khz; 50 w.
 Roosevelt Roads (FM stereo)—90.5 mhz; 1 kw.
 San Juan/Ft. Buchanan—980 khz; 50 w.
 San Juan/Ft. Buchanan (FM)—90.5 mhz; 350 w.

Micronesia

The American Forces Radio and Television Service operates radio stations in Micronesia at the following locations:

Kwajalein—1220 khz; 1 kw.
 Kwajalein (FM)—100 mhz; 1 kw.

AFRTS stations elsewhere in U.S. Pacific Territory:

Phoenix Islands
 Wake Island—1490 khz; 50 w.

Newfoundland

The American Forces Radio and Television Service operates a radio station in Newfoundland at:

Argentia—1480 khz; 50 w.

Greenland

The American Forces Radio and Television Service operates radio stations in Greenland at the following locations:

Sondrestrom—1000 khz; 50 w.
 Sondrestrom—1420 khz; 250 w.
 Thule—1425 khz; 1 kw.
 Thule—1210 khz; 250 w.
 Thule (FM)—96.1 mhz; 500 w.
 Thule (FM)—102.1 mhz; 500 w.

Cuba

The American Forces Radio and Television Service operates radio stations in Cuba at the following locations:

Guantanamo Bay—1340 khz; 1 kw.
 Guantanamo Bay (FM)—103 mhz; 50 w.
 Guantanamo Bay (FM stereo)—102 mhz; 400 w.

**Radio Free Europe/
 Radio Liberty**

Radio Free Europe/Radio Liberty, RFE/RL Inc.

Oettingenstr 67, am Englischen Garten, 8000 Munich 22, Germany. Dr. Glenn W. Ferguson, pres & chief exec

Radio City of License with County or Market Population

The following is an alphabetical listing of every domestic radio station's city of license. The middle and right hand columns contain the county name and county population appropriate to each city. Population figures followed by an asterisk represent metropolitan markets which include more than one county. The figures are from the Bureau of the Census and Standard Rate and Data Service.

City	County	Population
Alabama		
Abbeville	Henry	16,700
Albertville	Marsnal	65,600
Alexander City	Tallapoosa	37,200
Andalusia	Covington	36,300
Anniston	Calhoun	124,900*
Arab	Marshall	65,600
Athens	Limestone	45,400
Atmore	Escambia	36,200
Auburn	Lee	75,300
Bay Minette	Baldwin	80,400
Bessemer	Jefferson	678,100
Birmingham	Jefferson	850,600*
Boaz	Marshall	65,600
Brewton	Escambia	36,200

Bridgeport	Jackson	55,000
Butler	Choctaw	17,700
Calera	Shelby	62,300
Camden	Wilcox	14,000
Carrollton	Pickens	23,000
Centre	Cherokee	18,800
Centreville	Bibb	15,600
Clanton	Chilton	30,900
Cullman	Cullman	64,900
Decatur	Morgan	89,500*
Demopolis	Marengo	23,700
Dothan	Houston	76,800*
Elba	Coffee	36,500
Enterprise	Coffee	36,500
Eufaula	Barbour	25,600
Evergreen	Conecuh	15,600
Fairfield	Jefferson	678,100
Fairhope	Baldwin	80,400
Fayette	Fayette	17,700
Flomaton	Escambia	36,200
Florence	Lauderdale	132,500*
Foley	Baldwin	80,400
Fort Payne	DeKalb	53,200

Gadsden	Etowah	103,800*
Geneva	Geneva	25,400
Greenville	Butler	21,200
Guntersville	Marshall	65,600
Haleyville	Winston	21,700
Hamilton	Marion	28,000
Hartselle	Morgan	89,500*
Huntsville	Madison	302,900*
Irontdale	Jefferson	678,100
Jackson	Clarke	28,900
Jacksonville	Calhoun	124,900
Jasper	Walker	70,000
Laneit	Chambers	39,200
Lineville	Clay	13,900
Luverne	Crenshaw	14,500
Marion	Perry	13,700
Mobile	Mobile	463,900*
Monroeville	Monroe	24,300
Montgomery	Montgomery	271,700*
Moulton	Lawrence	30,600
Muscle Shoals	Colbert	51,100
Oneonta	Blount	36,600
Opelika	Lee	75,300

County or Market Size

Opp	Covington	36,300	Yuma	Yuma	85,400*	Buena Park	Orange	2,017,100*
Ozark	Dale	45,700	Arkansas	Clark	22,100	Burbank	Los Angeles	7,382,500*
Pell City	St. Clair	40,200	Arkadelphia	Little River	12,900	Burney	Shasta	120,100
Phenix City	Russell	47,500	Ashdown	Woodruff	11,200	Calexico	Imperial	100,500
Piedmont	Calhoun	124,900	Augusta	Independence	29,500	Camarillo	Ventura	529,000*
Prattville	Autauga	31,200	Batesville	Saline	51,000	Carlsbad	San Diego	1,918,900*
Prichard	Mobile	41,600	Benton	Benton	71,100	Carmel	Monterey	292,900*
Rainsville	DeKalb	53,200	Bentonville	Carroll	16,100	Carmichael	Sacramento	794,200
Red Bay	Franklin	28,600	Berryville	Mississippi	67,700	Cathedral City	Riverside	670,800
Roanoke	Randolph	19,900	Blytheville	Monroe	14,400	Ceres	Stanislaus	271,500
Russellville	Franklin	28,600	Brinkley	Ouachita	30,400	Chico	Butte	149,200
Scottsboro	Jackson	55,000	Camden	Johnson	18,200	Claremont	Los Angeles	7,382,500*
Selma	Dallas	55,500	Clarksville	Van Buren	12,400	Clovis	Fresno	515,700
Sheffield	Colbert	51,100	Clinton	Faulkner	45,000	Coachella	Riverside	670,800
Stevenson	Jackson	55,000	Conway	Clay	20,600	Compton	Los Angeles	7,382,500*
Sylacauga	Talladega	72,300	Corning	Ashley	27,000	Concord	Contra Costa	669,500
Talladega	Talladega	72,300	Crossett	Yell	17,100	Corona	Riverside	670,800
Tallassee	Elmore	44,200	Dardanelle	Sevier	12,700	Crescent City	Del Norte	19,100
Thomasville	Clark	28,900	De Queen	Arkansas	24,600	Cupertino	Santa Clara	1,329,700
Troy	Pike	28,100	De Witt	Desha	19,200	Davis	Yolo	116,000
Tuscaloosa	Tuscaloosa	133,000*	Dumas	Union	46,400	Delano	Kern	395,400
Tuscumbia	Colbert	51,100*	El Dorado	Washington	172,100*	Dinuba	Tulare	245,400
Tuskegee	Macon	27,500	Fayetteville	Dallas	10,300	El Cajon	San Diego	1,918,900
Union Springs	Bullock	11,500	Fordyce	Saint Francis	31,900	El Centro	Imperial	100,500
Vernon	Lamar	16,700	Forrest City	Sebastian	200,400*	El Cerrito	Contra Costa	669,500
Wetumpka	Elmore	44,200	Fort Smith	Sebastian	94,500	Escondido	San Diego	1,918,900
Winfield	Marion	28,000	Greenwood	Sharp	14,000	Eureka	Humboldt	114,200
York	Sumter	16,800	Hardy	Boone	27,300	Fall Brook	San Diego	1,918,900
			Harrison	Cleburne	17,700	Fort Bragg	Mendocino	68,900
			Heber Springs	Phillips	37,300	Fortuna	Humboldt	114,200
			Helena	Hope	22,200	Fowler	Fresno	515,700
			Hot Springs	Garland	70,100	Fremont	Alameda	3,341,600*
			Jacksonville	Pulaski	343,300	Fresno	Fresno	515,700
			Jonesboro	Craighead	66,500	Garden Grove	Orange	2,017,100
			Lake Village	Chicot	17,100	Gilroy	Santa Clara	1,329,700
			Little Rock	Pulaski	394,300*	Glendale	Los Angeles	7,382,500*
			Magnolia	Columbia	27,600	Hanford	Kings	76,400
			Malvern	Hot Spring	26,100	Hemet	Riverside	670,800
			Mammoth Spring	Fulton	9,800	Hollister	San Benito	23,600
			Marianna	Lee	16,500	Independence	Inyo	19,500
			Marianna	Poinsett	28,700	Indio	Riverside	670,800
			Marked Tree	Searcy	8,900	Inglewood	Los Angeles	7,382,500*
			Marshall	Desha	19,200	Irvine	Orange	2,017,100*
			McGehee	Mena	16,800	Jackson	Amador	20,100
			Mena	Monette	66,500	King City	Monterey	292,900
			Monticello	Monticello	17,700	La Canada	Los Angeles	7,382,500*
			Morrilton	Conway	20,000	Lake Arrowhead	San Bernardino	833,300*
			Mountain Home	Baxter	27,400	Lake Isabella	Kern	395,400*
			N. Little Rock	Pulaski	394,300*	Lakeport	Lake	35,500
			Nashville	Howard	14,600	Lancaster	Los Angeles	7,382,500*
			Newport	Jackson	22,000	Lemoore	Kings	76,400
			Osceola	Mississippi	67,700	Livermore	Alameda	3,341,600*
			Ozark	Franklin	14,900	Lodi	San Joaquin	331,600*
			Paragould	Greene	32,900	Loma Linda	San Bernardino	1,504,100*
			Paris	Logan	20,700	Lompoc	Santa Barbara	311,100*
			Pine Bluff	Jefferson	86,700*	Long Beach	Los Angeles	7,382,500*
			Pocahontas	Randolph	20,300	Los Altos	Santa Clara	1,329,700*
			Prescott	Nevada	11,400	Los Angeles	Los Angeles	7,382,500*
			Rogers	Benton	71,100	Los Banos	Merced	135,900*
			Russellville	Pope	39,100	Los Gatos	Santa Clara	1,329,700*
			Salem	Fulton	9,800	Madera	Madera	59,100
			Searcy	White	50,300	Mammoth Lakes	Mono	8,600
			Siloam Springs	Benton	71,100*	Manteca	San Joaquin	331,600*
			Springdale	Washington	172,100*	Mariposa	Mariposa	10,600
			Stuttgart	Arkansas	24,600	Marysville	Yuba	50,300
			Texarkana	Miller	127,100	McFarland	Kern	395,400*
			Trumann	Poinsett	28,700	Mendocino	Mendocino	68,900
			Van Buren	Crawford	36,000	Merced	Orange	2,017,100*
			Walnut Ridge	Lawrence	20,200	Mission Viejo	Stanislaus	271,500*
			Warren	Bradley	12,800	Modesto	Kern	395,400*
			West Memphis	Crittenden	51,600	Mojave	Monterey	292,900*
			Wynne	Cross	20,900	Monterey	Sonoma	305,900*
						Monte Rio	Contra Costa	669,500
						Moraga	San Luis Obispo	161,400*
						Morro Bay	Siskiyou	41,900
						Mt. Shasta	Santa Clara	1,329,700*
						Mountain View	Napa	329,200*
						Napa	Needles	833,300
						Needles	Nevada	49,300
						Nevada City	Orange	2,017,100*
						Newport Beach	Alameda	3,341,600*
						Oakland	San Diego	1,918,900*
						Oceanside	Ventura	529,000*
						Ojai	San Bernardino	1,504,100*
						Ontario	Butte	149,200
						Oroville	Venture	529,000*
						Oxnard	Monterey	292,900*
						Pacific Grove	Riverside	670,800
						Palm Desert	Riverside	670,800
						Palm Springs	Los Angeles	7,382,500*
						Palmdale	Santa Clara	1,329,700*
						Palo Alto	Butte	149,200
						Paradise	Los Angeles	7,382,500*
						Pasadena	San Luis Obispo	161,400
						Paso Robles	Stanislaus	271,500*
						Patterson		

Pebble Beach	Monterey County	292,900*
Petaluma	Sonoma	305,900
Pismo Beach	San Luis Obispo	161,400
Pittsburg	Contra Costa	669,500
Pomona	Los Angeles	7,382,500*
Port Hueneme	Ventura	529,000*
Porterville	Tulare	245,400*
Quincy	Plumas	17,400
Red Bluff	Tehama	40,000
Redding	Shasta	120,100
Redlands	San Bernardino	1,504,100*
Redondo Beach	Los Angeles	7,382,500*
Ridgecrest	Kern	395,400*
Rio Vista	Solano	228,200
Riverside	Riverside	1,504,100*
Roseville	Placer	118,500
Sacramento	Sacramento	1,028,700*
St. Helena	Napa	101,000
Salinas	Monterey	292,900*
San Bernardino	San Bernardino	1,504,100*
San Clemente	Orange	2,017,100*
San Diego	San Diego	1,918,900*
San Fernando	Los Angeles	7,382,500*
San Francisco	San Francisco	3,341,600*
San Gabriel	Los Angeles	7,382,500*
San Jose	Santa Clara	1,329,700*
San Luis Obispo	San Luis Obispo	161,400*
San Mateo	San Mateo	617,300
San Rafael	Marin	236,100
Santa Ana	Orange	2,017,100*
Santa Barbara	Santa Barbara	311,100*
Santa Clara	Santa Clara	1,329,700*
Santa Cruz	Santa Cruz	193,100*
Santa Maria	Santa Barbara	311,100*
Santa Monica	Los Angeles	7,382,500*
Santa Paula	Ventura	529,000*
Santa Rosa	Sonoma	305,900*
Seaside	Monterey	292,900*
Shafter	Kern	395,400
Sonora	Tuolumne	35,800
South Lake Tahoe	El Dorado	91,400
Stockton	San Joaquin	331,600*
Stanford	Santa Clara	1,329,700*
Susanville	Lassen	21,600
Taft	Kern	395,400
Thousand Oaks	Ventura	529,000*
Torrance	Los Angeles	7,382,500*
Tracy	San Joaquin	331,600*
Travis AFB	Solano	228,200
Truckee	Nevada	49,300
Tulace	Tulare	245,400*
Turlock	Stanislaus	271,500*
Twentynine Palms	San Bernardino	833,300
Ukiah	Mendocino	63,900
Vacaville	Solano	228,200
Vallejo	Solano	329,200*
Ventura	Ventura	529,000*
Victorville	San Bernardino	833,300
Visalia	Tulare	245,400*
Vista	San Diego	1,918,900*
Walnut	Los Angeles	7,382,500*
Walnut Creek	Contra Costa	669,500*
Wasco	Kern	395,400
Watsonville	Santa Cruz	193,100*
West Covina	Los Angeles	7,382,500*
West Sacramento	Yolo	116,000
Willows	Glenn	22,400
Woodland	Yolo	116,000
Yreka	Siskiyou	41,900
Yuba City	Sutter	52,900

Colorado		
Alamosa	Alamosa	12,900
Arvada	Jefferson	398,500
Aspen	Pitkin	12,100
Aurora	Adams	261,700
Boulder	Boulder	1,654,600*
Breckenridge	Summit	7,500
Brighton	Adams	261,700
Brush	Morgan	22,200
Burlington	Kit Carson	8,100
Canon City	Fremont	29,200
Colorado Springs	El Paso	316,000*
Cortez	Montezuma	16,600
Craig	Moffat	12,300
Delta	Delta	22,200
Denver	Denver	1,654,600*
Durango	La Plata	27,600
Englewood	Arapahoe	292,400
Estes Park	Larimer	147,700
Fort Collins	Larimer	147,700
Fort Morgan	Morgan	22,200
Glenwood Springs	Garfield	22,200
Grand Junction	Mesa	76,500*
Greeley	Weld	120,300*

Gunnison	Gunnison	9,500
Ignacio	La Plata	27,600
La Junta	Otero	24,400
Lakewood	Denver	477,300
Lamar	Prowers	13,800
Leadville	Lake	8,500
Littleton	Arapahoe	292,400
Longmont	Boulder	196,200
Loveland	Larimer	147,700
Manitou Springs	El Paso	316,000*
Monte Vista	Rio Grande	11,100
Montrose	Montrose	24,400
Morrison	Jefferson	398,500
Oak Creek	Routt	13,100
Pagosa Springs	Archuleta	4,100
Pueblo	Pueblo	129,100*
Rifle	Garfield	22,200
Rocky Ford	Otero	24,400
Salida	Chaffee	13,100
Security	El Paso	316,000*
Steamboat Springs	Routt	13,100
Sterling	Logan	20,300
Telluride	San Miguel	3,000
Trinidad	Los Animas	16,300
Vail	Eagle	14,800
Walsenburg	Huerfano	6,900
Windsor	Weid	120,300*
Wray	Yuma	9,900

Connecticut		
Ansonia	New Haven	755,100*
Berlin	Hartford	1,046,700*
Bridgeport	Fairfield	814,400*
Bristol	Hartford	1,046,700*
Brookfield	Fairfield	814,400*
Danbury	Fairfield	814,400*
Derby	New Haven	755,100*
Fairfield	Fairfield	814,400*
Greenwich	Fairfield	814,400*
Groton	New London	259,100
Hamden	New Haven	755,100*
Hartford	Hartford	1,046,700*
Manchester	Hartford	1,046,700*
Meriden	New Haven	755,100*
Middlefield	Middlesex	121,600
Middletown	Middlesex	121,600
Milford	New Haven	755,100*
Monroe	Fairfield	814,400*
Naugatuck	New Haven	755,100*
New Britain	Hartford	1,046,700*
New Canaan	Fairfield	814,400*
New Haven	New Haven	755,100*
New London	New London	259,100
Norwalk	Fairfield	814,400*
Norwich	New London	248,200
Old Saybrook	Middlesex	121,600
Putnam	Windham	93,400
Ridgefield	Fairfield	814,400*
Southington	Hartford	1,046,700*
Stamford	Fairfield	814,400
Storrs	Tolland	117,400
Torrington	Litchfield	161,300
Wallingford	New Haven	755,100*
Waterbury	New Haven	755,100*
West Hartford	Hartford	1,046,700*
West Haven	New Haven	755,100*
Westport	Fairfield	814,400
Willimantic	Windham	93,400
Windsor	Hartford	1,046,700*

Delaware		
Bethany Beach	Sussex	94,500
Dover	Kent	101,100*
Georgetown	Sussex	94,500
Hockessin	New Castle	405,800*
Milford	Sussex	94,500
Newark	New Castle	530,600*
Rehoboth Beach	Sussex	94,500
Seaford	Sussex	94,500
Wilmington	New Castle	530,600*

D.C.		
Washington	Washington	3,075,100*
Florida		
Apopka	Orange	476,200
Arcadia	De Soto	19,600
Atlantic Beach	Duval	556,500
Auburndale	Polk	311,500
Avon Park	Highlands	45,400
Bartow	Polk	311,500
Belle Glade	Palm Beach	569,800*
Blountstown	Calhoun	10,600
Boca Raton	Palm Beach	569,800*
Bonita Springs	Lee	228,200
Boynton Beach	Palm Beach	569,800*
Bradenton	Manatee	153,000*

County or Market Size		
Brooksville	Hernando	39,100
Cape Coral	Lee	228,200
Chattahoochee	Gadsden	40,100
Chiefland	Levy	20,600
Chipley	Washington	14,900
Clearwater	Pinellas	1,604,500*
Clermont	Lake	105,900
Clewiston	Hendry	19,300
Cocoa	Brevard	258,100*
Cocoa Beach	Brevard	258,100*
Coral Gables	Dade	1,631,700*
Crestview	Okaloosa	117,900
Crystal River	Citrus	54,600
Cypress Gardens	Polk	311,500
Dade City	Pasco	185,400
Daytona Beach	Volusia	254,700
Defuniak Springs	Walton	20,800
Deland	Volusia	254,700
Delray Beach	Palm Beach	569,800
Dunedin	Pinellas	1,604,500*
Dunnellon	Marion	123,100
Englewood	Sarasota	209,300
Eustis	Lake	105,900
Fernandina Beach	Nassau	37,900
Fort Lauderdale	Broward	1,021,200*
Fort Myers	Lee	228,200
Fort Pierce	Saint Lucie	83,500
Ft. Walton Beach	Okaloosa	117,900
Gainesville	Alachua	150,300
Goulds	Dade	1,631,700*
Green Cove Springs	Clay	72,600
Haines City	Polk	311,500*
Hialeah	Dade	1,631,700*
Hollywood	Broward	1,021,200*
Holiday	Pinellas	1,604,500*
Homestead	Dade	1,631,700*
Immokalee	Collier	86,800
Indian Rocks Beach	Pinellas	1,604,500*
Inverness	Citrus	54,600
Jacksonville	Duval	733,800*
Jacksonville Beach	Duval	733,800*
Jupiter	Palm Beach	569,800*
Key West	Monroe	52,700
Kissimmee	Osceola	47,200
Lake City	Columbia	33,900
Lake Wales	Polk	311,500
Lake Worth	Palm Beach	569,800*
Lakeland	Polk	311,500
Largo	Pinellas	1,604,500*
Leesburg	Lake	105,900
Lehigh Acres	Lee	228,200
Live Oak	Suwannee	21,700
Madison	Madison	16,400
Maccleny	Baker	16,300
Marathon	Monroe	52,700
Marco Island	Collier	86,800
Marianna	Jackson	41,700
Melbourne	Brevard	258,100*
Miami	Dade	1,631,700*
Miami Beach	Dade	1,631,700*
Milton	Santa Rosa	58,600
Monticello	Jefferson	11,900
Mount Dora	Lake	105,900
Naples	Collier	86,800
New Port Richey	Pasco	185,400
New Smyrna Beach	Volusia	254,700
Oakland Park	Broward	1,021,200*
Ocala	Marion	123,100*
Ocoee	Orange	476,200
Okeechobee	Okeechobee	22,300
Orange Park	Clay	72,600
Orlando	Orange	701,700*
Palatka	Putnam	52,900
Palm Beach	Palm Beach	569,800*
Panama City	Bay	106,100*
Panama City Beach	Bay	106,100
Pensacola	Escambia	309,500*
Perry	Taylor	15,800
Pine Castle	Orange	701,700*
Pinellas Park	Pinellas	1,604,500*
Plant City	Hillsborough	663,400
Plantation Key	Monroe	52,700
Pompano Beach	Broward	1,021,200*
Port Charlotte	Charlotte	56,100
Port St. Joe	Gulf	11,100
Punta Gorda	Charlotte	56,100
Quincy	Gadsden	40,100
Rivera Beach	Palm Beach	569,800
Sanford	Seminole	178,300
Sarasota	Sarasota	209,300*

County or Market Size

Sebring	Highlands	45,400	Lyons	Toombs	23,500	Arlington Heights	Cook	7,140,200*
South Daytona	Volusia	254,700*	Macon	Bibb	259,800*	Aurora	Kane	291,600
South Miami	Dade	1,631,700*	Madison	Morgan	11,200	Barrington	Lake	448,500
St. Augustine	St. Johns	50,500	Manchesster	Meriwether	22,500	Beardstown	Cass	13,500
St. Petersburg	Pinellas	1,604,500*	Marietta	Cobb	289,100	Belleville	Saint Clair	283,400
St. Petersburg Beach	Pinellas	1,604,500*	McRae	Telfair	12,700	Belvidere	Boone	27,200
Starke	Bradford	20,000	Metter	Candler	7,800	Benton	Franklin	42,600
Stuart	Martin	59,300	Millidgeville	Baldwin	34,000	Bloomington	McLean	124,600*
Tallahassee	Leon	163,200*	Millen	Jenkins	8,500	Cahokia	St. Clair	283,400
Tampa	Hillsborough	1,604,500*	Monroe	Walton	33,400	Cairo	Alexander	10,900
Titusville	Brevard	258,100	Montezuma	Macon	12,600	Canton	Fulton	44,100
Valparaiso	Okaloosa	117,900	Morrow	Clayton	151,700	Carbondale	Jackson	56,200
Venice	Sarasota	209,300	Moultrie	Colquitt	37,000	Carlinville	Macoupin	48,000
Vero Beach	Indian River	57,600	Nashville	Berrien	13,900	Carmi	White	17,000
Wauchula	Hardee	19,900	Newnan	Coweta	41,000	Carthage	Hancock	23,700
West Palm Beach	Palm Beach	569,800*	North Atlanta	Fulton	2,016,900*	Casey	Clark	17,000
Winter Garden	Orange	701,700*	Ocilia	Irwin	9,500	Centralia	Marion	43,300
Winter Haven	Polk	311,500*	Perry	Houston	81,900	Champaign	Champaign	167,900*
Winter Park	Orange	701,700*	Quitman	Brooks	14,600	Charleston	Coles	51,300
Zephyrhills	Pasco	185,400	Reidsville	Tattnell	18,400	Chester	Randolph	35,300
Georgia			Rockmart	Polk	32,500	Chicago	Cook	7,140,200*
Adel	Cook	12,900	Rome	Floyd	86,600*	Cicero	Cook	7,140,200*
Albany	Dougherty	111,700*	Rossville	Walker	58,300	Chicago Heights	Cook	7,140,200*
Alma	Bacon	10,600	Royston	Franklin	15,100	Chillicothe	Peoria	204,500
Americus	Sumter	29,400	Sandersville	Washington	17,200	Clinton	DeWitt	17,200
Ashburn	Turner	9,200	Savannah	Chatham	232,800*	Columbia	Monroe	20,500
Athens	Clarke	74,800*	Smyrna	Cobb	289,100	Cresthill	Will	341,000
Atlanta	Fulton	2,016,900*	Soperton	Treutlen	6,700	Crete	Will	341,000
Augusta	Richmond	308,000*	Springfield	Effingham	20,100	Crystal Lake	McHenry	153,200
Austell	Cobb	289,100	Statesboro	Bulloch	38,500	Danville	Vermilion	98,500
Bainbridge	Decatur	28,300	Summerville	Chattooga	23,600	Decatur	Macon	131,800*
Barnesville	Lamar	12,500	Swainsboro	Emanuel	23,400	De Kalb	De Kalb	72,800
Baxley	Appling	16,500	Sylvania	Screven	14,500	Des Plaines	Cook	7,140,200*
Blackshear	Pierce	12,200	Sylvester	Worth	18,500	Dixon	Lee	35,100
Blakely	Early	14,300	Tallapoosa	Haralson	19,000	Downers Grove	Du Page	644,300
Blue Ridge	Fannin	16,400	Thomasston	Upson	27,200	Dundee	Kane	291,600
Bremen	Haralson	19,000	Thomasville	Thomas	41,400	Du Quoin	Perry	21,000
Brunswick	Glynn	53,100	Thomson	McDuffie	21,300	East Moline	Rock Island	380,900*
Buford	Gwinnett	164,400	Tifton	Tift	35,100	East St. Louis	St. Clair	283,400
Cairo	Grady	20,600	Toccoa	Stephens	24,600	Edwardsville	Madison	251,300
Calhoun	Gordon	31,700	Valdosta	Lowndes	68,600*	Effingham	Effingham	32,100
Camilla	Mitchell	21,100	Vidalia	Toombs	23,500	Eldorado	Saline	27,500
Canton	Cherokee	47,600	Warner Robins	Houston	81,900	Elgin	Kane	291,600
Carrilton	Carroll	58,600	Washington	Wilkes	10,600	Elmhurst	Du Page	644,300
Cartersville	Bartow	39,900	Waycross	Ware	39,000	Elmwood Park	Cook	7,140,200*
Cedartown	Polk	32,500	Waynesboro	Burke	19,500	Elsah	Jersey	20,600
Chatsworth	Murray	19,000	West Point	Troup	48,200	Evanston	Cook	7,140,200*
Clarkesville	Habersham	28,300	Winder	Barrow	22,300	Fairfield	Wayne	17,800
Claxton	Evans	9,700	Hawaii			Flora	Clay	15,800
Clayton	Rabun	10,700	Eleele	Kauai	38,900	Flossmoor	Cook	7,140,200*
Cleveland	White	10,000	Hilo	Hawaii	88,000	Freeport	Stephenson	46,700
Cochran	Bleckley	11,500	Honolulu	Honolulu	778,100*	Galesburg	Knox	60,800
Columbus	Muscogee	236,600*	Kahului	Maui	68,100	Geneseo	Henry	58,600
Commerce	Jackson	25,600	Kailua	Honolulu	778,100*	Geneva	Kane	291,600
Cordele	Crisp	20,900	Kealahou	Hawaii	88,000	Glen Ellyn	Du Page	644,300
Cornelia	Habersham	28,300	Lihue	Kauai	38,900	Godfrey	Madison	251,300
Covington	Newton	38,800	Wailuku	Maui	68,100	Granite City	Madison	251,300
Cumming	Forsyth	25,800	Waipahu	Honolulu	778,100	Greenville	Bond	14,000
Cuthbert	Randolph	9,200	Idaho			Harrisburg	Saline	27,500
Dalton	Whitfield	65,800	Blackfoot	Bingham	39,000	Harvard	McHenry	153,200
Dawson	Terrell	11,300	Boise	Ada	168,900*	Harvey	Cook	7,140,200*
Decatur	DeKalb	490,500	Bonnors Ferry	Boundary	7,100	Havana	Mason	21,300
Donaldsonville	Donaldsonville	9,000	Burley	Cassia	20,900	Herrin	Williamson	55,600
Douglas	Coffee	27,300	Caldwell	Canyon	83,600	Highland	Madison	251,300
Douglasville	Coffee	27,300	Coeur D'Alene	Kootenai	57,900	Highland Park	Lake	448,500
Dublin	Laurens	38,700	Emmett	Gem	11,700	Hinsdale	Du Page	644,300
East Point	Fulton	2,016,900*	Grangeville	Idaho	14,500	Jacksonville	Morgan	35,000
Eastman	Dodge	18,400	Hailey	Blaine	10,800	Jerseyville	Jersey	20,600
Eatonton	Putman	10,200	Idaho Falls	Bonneville	69,400*	Joilet	Will	341,000
Elberton	Elbert	20,000	Jerome	Jerome	57,700	Kankakee	Kankakee	97,400*
Elijay	Gilmer	11,900	Lewiston	Nez Perce	31,500	Kewanee	Henry	58,600
Fitzgerald	Ben Hill	16,400	McCall	Valley	4,900	La Grange	Cook	7,140,200*
Forsyth	Monroe	15,700	Montpelier	Bear Lake	7,500	Lake Forest	Lake	448,500
Fort Valley	Peach	22,600	Moscow	Latah	29,200	Lansing	Cook	7,140,200*
Gainesville	Hall	77,400	Mountain Home	Elmore	24,300	La Salle	La Salle	106,400
Garden City	Chatham	232,800*	Nampa	Canyon	83,600	Lawrenceville	Lawrence	18,200
Glennville	Tattnell	18,400	Orofino	Clearwater	9,100	Lincoln	Logan	28,400
Gordon	Wilkinson	10,700	Payette	Payette	16,300	Litchfield	Montgomery	30,600
Griffin	Spalding	50,300	Pocatello	Bannock	66,800*	Lockport	Will	341,000
Hartwell	Hart	17,800	Preston	Franklin	9,000	Loves Park	Winnebago	269,200*
Hawkinsville	Pulaski	8,400	Rexburg	Madison	20,200	Macomb	McDonough	37,700
Hazelhurst	Jeff Davis	11,400	Rupert	Minidoka	21,300	Marion	Williamson	55,600
Hinesville	Liberty	35,200	Salmon	Lemhi	7,400	Mattoon	Coles	51,300
Jackson	Butts	13,400	Sandpoint	Bonner	25,200	McLeansboro	Hamilton	9,000
Jasper	Pickens	12,800	Soda Springs	Caribou	9,400	Mendota	LaSalle	106,400
Jesup	Wayne	21,300	St. Anthony	Fremont	12,100	Metropolis	Massac	15,300
Lafayette	Walker	58,300	St. Maries	Benewah	7,800	Moline	Rock Island	380,900*
La Grange	Troup	48,900	Sun Valley	Blaine	10,800	Monmouth	Warren	21,600
Lawrenceville	Gwinnett	164,400	Twin Falls	Blaine	10,800	Monticello	Piatt	16,700
Louisville	Jefferson	18,400	Wallace	Twin Falls	50,100	Morris	Grundy	30,600
			Weiser	Shoshone	18,100	Morrison	Whiteside	63,800
			Illinois	Washington	9,400	Morton	Tazewell	133,400
			Alton	Madison	251,300	Mt. Carmel	Wabash	13,800
			Anna	Union	17,700	Mt. Vernon	Jefferson	38,000
						Murphysboro	Jackson	56,200
						Naperville	Du Page	644,300

Normal	McLean	124,600*
Oak Park	Cook	7,140,200*
Olney	Richland	18,000
Ottawa	La Salle	106,400
Pana	Christian	36,700
Paris	Edgar	21,700
Park Forest	Cook	7,140,200*
Park Ridge	Cook	7,140,200*
Pekin	Tazewell	133,400
Peoria	Peoria	371,200*
Peru	LaSalle	106,400
Pittsfield	Pike	18,800
Plano	Kendall	38,200
Pontiac	Livingston	41,400
Princeton	Bureau	37,700
Quincy	Adams	68,700
Rantoul	Champaign	167,900*
River Grove	Cook	7,140,200*
Robinson	Crawford	20,900
Rochelle	Ogle	42,900
Rock Island	Rock Island	380,900*
Rockford	Winnebago	269,200*
Rockton	Winnebago	269,200*
Salem	Marion	43,300
Savanna	Carroll	18,700
Shelbyville	Shelby	23,700
Skokie	Cook	7,140,200*
Sparta	Randolph	35,300
Springfield	Sangamon	190,000*
Sterling	Whiteside	63,800
Streator	LaSalle	106,400
Sullivan	Moultrie	13,900
Summit	Cook	7,140,200*
Taylorville	Christian	36,700
Tuscola	Douglas	21,000
Urbana	Champaign	167,900
Vandalia	Fayette	21,400
Watseka	Iroquois	32,300
Waukegan	Lake	448,500
West Frankfort	Franklin	42,600
Wheaton	DuPage	64,4300
Winnebago	Winnebago	269,200*
Winnetka	Cook	7,140,200*
Wood River	Madison	251,300
Woodstock	McHenry	153,200
Zion	Lake	448,500

Indiana		
Anderson	Madison	142,300*
Angola	Steuben	25,700
Auburn	DeKalb	32,800
Aurora	Dearborn	35,300
Batesville	Ripley	22,400
Bedford	Lawrence	41,300
Bloomington	Monroe	95,000
Bluffton	Wells	25,800
Boonville	Warrick	42,200
Brazil	Clay	25,900
Carmel	Hamilton	86,300
Centerville	Wayne	76,100
Chesterton	Porter	115,900
Columbia City	Whitley	26,400
Columbus	Bartholomew	63,700
Connersville	Fayette	26,900
Corydon	Harrison	26,400
Crawfordsville	Montgomery	34,800
Crown Point	Lake	543,500
Danville	Hendricks	69,700
Decatur	Adams	28,500
Elkhart	Elkhart	139,300*
Elwood	Madison	142,300
Evansville	Vanderburgh	302,500*
Fort Wayne	Allen	385,700*
Frankfort	Clinton	29,700
Franklin	Johnson	82,200
Gary	Lake	659,400*
Gaston	elaware	133,000
Goshen	Elkhart	139,300
Greencastle	Putnam	29,800
Greenfield	Hancock	44,400
Greensburg	Decatur	23,900
Hammond	Lake	659,400*
Hartford City	Blackford	17,000
Howe	Lagrange	25,000
Huntingburg	Dubois	32,900
Huntington	Huntington	35,700
Indianapolis	Marion	1,182,500*
Jasper	Dubois	32,900
Jeffersonville	Clark	97,200
Kendallville	Noble	33,400
Knox	Starke	21,200
Kokomo	Howard	106,900*
Lafayette	Tiptecanoe	119,100*
La Porte	La Porte	108,200
Lebanon	Boone	37,000
Linton	Greene	28,300

Logansport	Cass	38,900
Lowell	Lake	543,500
Madison	Jefferson	29,400
Marion	Grant	87,600
Martinsville	Morgan	54,300
Michigan City	LaPorte	108,200*
Monticello	White	23,500
Mt. Vernon	Posey	24,800
Muncie	Delaware	133,000*
New Albany	Floyd	64,300
New Castle	Henry	55,600
Noblesville	Hamilton	86,300
North Manchester	Wabash	35,900
North Vernon	Jennings	21,900
Notre Dame	St. Joseph	282,400*
Paoli	Orange	17,100
Pendleton	Madison	142,300
Plainfield	Peru	39,300
Plymouth	Hendricks	69,700
Portland	Marshall	40,300
Princeton	Jay	25,300
Rensselaer	Gibson	31,900
Richmond	Jasper	25,000
Rochester	Wayne	76,100*
Rockville	Fulton	19,200
Rushville	Parke	16,400
Salem	Rush	20,000
Scottsburg	Washington	20,900
Seymour	Scott	20,700
Shelbyville	Jackson	35,500
South Bend	Shelby	39,200
Sullivan	St. Joseph	282,400*
Tell City	Sullivan	19,900
Terre Haute	Perry	18,000
Valparaiso	Vigo	174,100*
Vevay	Porter	115,900
Vincennes	Switzerland	7,200
Wabash	Knox	39,400
Warsaw	Wabash	35,900
Washington	Kosciusko	57,900
West Lafayette	Daviess	25,900
West Terre Haute	Tiptecanoe	119,100*
Winchester	Vigo	174,100*
	Randolph	29,600

Iowa		
Algona	Kossuth	22,800
Ames	Story	70,400*
Ankeny	Polk	301,900
Atlantic	Cass	16,900
Boone	Boone	26,200
Burlington	Des moines	46,800
Carroll	Carroll	24,100
Cedar Falls	Black Hawk	142,800
Cedar Rapids	Linn	167,100*
Centerville	Appanoose	15,700
Charles City	Floyd	19,800
Cherokee	Cherokee	16,300
Clarinda	Page	18,800
Clarion	Wright	16,900
Clear Lake	Cerro Gordo	43,300
Clinton	Clinton	59,400
Council Bluffs	Pottawattamie	88,200
Creston	Union	13,700
Davenport	Scott	380,900*
Decorah	Winneshiek	21,900
Denison	Crawford	18,900
Des Moines	Polk	338,000*
Dubuque	Dubuque	94,500*
Emmetsbury	Palo Alto	13,700
Estherville	Emmett	13,800
Fairfield	Jefferson	4,900
Fort Dodge	Fort Dodge	46,600
Fort Madison	Lee	43,100
Grinnell	Poweshiek	19,700
Humboldt	Humboldt	12,800
Independence	Buchanan	23,100
Indianola	Warren	36,100
Iowa City	Johnson	77,900*
Iowa Falls	Hardin	22,000
Keokuk	Lee	43,100
Knoxville	Marion	30,100
Le Mars	Plymouth	24,600
Maquoketa	Jackson	22,900
Marshalltown	Marshall	44,100
Mason City	Cerro Gordo	48,300
Mt. Vernon	Linn	167,100
Mt. Pleasant	Henry	18,100
Muscatine	Muscatine	41,400
Newton	Jasper	37,600
Newton	Fayette	25,600
Oelwein	Mahaska	23,700
Oskaloosa	Wapello	40,100
Ottumwa	Marion	30,100
Pella	Dallas	29,600
Perry	Montgomery	13,400
Red Oak		

County or Market Size

Sheldon	O'Brien	16,900
Shenandoah	Page	18,800
Sioux Center	Sioux	31,100
Sioux City	Woodbury	122,400*
Spencer	Clay	19,700
Storm Lake	Buena Vista	20,600
Twin Lakes	Calhoun	13,300
Washington	Washington	18,900
Waterloo	Black Hawk	142,800*
Waukon	Allamakee	15,800
Waverly	Bremer	25,000
Webster City	Hamilton	17,600
West Des Moines	Polk	338,000*

Kansas		
Abilene	Dickinson	20,900
Arkansas City	Cowley	35,900
Atchison	Atchison	17,600
Baldwin City	Douglas	68,100
Chanute	Neosho	18,400
Coffeyville	Montgomery	40,600
Colby	Thomas	8,700
Concordia	Cloud	13,000
Derby	Sedgwick	397,100*
Dodge City	Ford	25,300
El Dorado	Butler	45,100
Emporia	Lyon	36,000
Fairway	Fairway	276,200
Fort Scott	Bourbon	15,500
Garden City	Finney	25,200
Goodland	Sherman	8,200
Great Bend	Barton	32,200
Hays	Ellis	27,800
Hiawatha	Brown	11,900
Hillsboro	Marion	13,800
Hutchinson	Reno	64,300*
Independence	Montgomery	40,600
Iola	Allen	15,800
Junction City	Geary	29,200
Kansas City	Wyandotte	166,800*
Larned	Pawnee	8,000
Lawrence	Douglas	68,100*
Leavenworth	Leavenworth	41,300
Liberal	Seward	16,800
Lyons	Rice	12,200
Manhattan	Riley	68,300
Marysville	Marshall	12,900
McPherson	McPherson	26,200
Mission	Johnson	276,200
Newton	Harvey	29,500
Norton	Norton	6,100
Oberlin	Decatur	4,900
Ottawa	Franklin	21,300
Parsons	Labelle	26,500
Phillipsburg	Phillips	8,100
Pittsburg	Crawford	37,400
Pratt	Pratt	9,900
Russell	Russell	8,900
Salina	Saline	50,800
Scott City	Scott	5,900
Topeka	Shawnee	189,700*
Ulysses	Grant	7,800
Wellington	Sumner	25,100
Wichita	Sedgwick	397,100*
Winfield	Cowley	35,900

Kentucky		
Albany	Clinton	8,800
Ashland	Boyd	312,700*
Barbourville	Knox	31,000
Bardstown	Nelson	28,200
Beattyville	Lee	7,800
Benton	Marshall	25,400
Berea	Madison	54,500
Bowling Green	Warren	68,600*
Brandenburg	Meade	21,800
Buffalo	Larue	11,700
Burkesville	Cumberland	7,200
Cadiz	Trigg	10,800
Campbellsville	Taylor	19,900
Carrollton	Carroll	9,000
Catlettsburg	Boyd	312,700*
Cave City	Barren	32,800
Central City	Muhlenberg	36,000
Columbia	Adair	15,300
Corbin	Whitley	34,700
Covington	Kenton	136,800
Cumberland	Harlan	43,600
Cynthiana	Harrison	15,500
Danville	Boyle	25,000

County or Market Size

Tupelo	Lee	56,700
Tylertown	Walshall	13,500
Vicksburg	Warren	52,600
Water Valley	Yalobusha	12,500
Waynesboro	Wayne	19,600
Wesson	Copiah	27,300
West Point	Clay	22,100
Wiggins	Stone	9,000
Winona	Montgomery	13,600
Yazoo City	Yazoo	29,300

Missouri

Aurora	Lawrence	29,200
Ava	Douglas	11,600
Ballwin	Saint Louis	2,377,400*
Bethany	Harrison	9,800
Bolivar	Polk	19,200
Boonville	Cooper	14,700
Bowling Green	Pike	17,500
Branson	Taney	21,600
Brookfield	Linn	14,700
Buffalo	Dallas	12,000
Butler	Bates	16,300
Cabool	Texas	21,900
Cameron	Clinton	15,400
Canton	Lewis	10,700
Cape Girardeau	Cape Girardeau	58,100
Carrollton	Carroll	11,900
Carthage	Jasper	86,500
Caruthersville	Pemiscot	25,500
Charleston	Mississippi	15,800
Chillicothe	Livingston	16,700
Clayton	St. Louis	2,377,400*
Clinton	Henry	19,600
Columbia	Boone	95,500
Crestwood	St. Louis	2,377,400*
Cuba	Crawford	18,400
De Soto	Jefferson	136,700
Dexter	Stoddard	30,500
Doniphan	Ripley	14,200
East Prairie	Mississippi	15,800
Eldon	Miller	18,600
El Dorado Springs	Cedar	11,300
Excelsior Springs	Clay	143,200
Farmington	St. Francois	40,300
Ferguson	St. Louis	2,377,400*
Festus	Jefferson	136,700
Flat River	St. Francois	40,300
Florissant	St. Louis	2,377,400*
Fredericktown	Madison	9,300
Fulton	Callaway	31,000
Greenfield	Dade	7,900
Hannibal	Marion	27,200
Harrisonville	Cass	50,900
Houston	Texas	21,900
Independence	Jackson	1,344,100*
Ironton	Iron	10,700
Jackson	Cape Girardeau	58,100
Jefferson City	Cole	58,300
Joplin	Jasper	86,500*
Kansas City	Jackson	1,344,100*
Kennett	Dunkin	38,100
Kirksville	Adair	23,700
Lebanon	Laclede	23,900
Lexington	Lafayette	29,500
Liberty	Clay	143,200
Macon	Macon	16,600
Malden	Dunklin	38,100
Mansfield	Wright	16,600
Marshall	Saline	23,800
Marshallfield	Webster	21,200
Maryville	Nodaway	20,900
Mexico	Audrain	25,300
Moberly	Randolph	25,400
Monett	Barry	24,700
Montgomery City	Montgomery	11,000
Mountain Grove	Wright	16,600
Neosho	Newton	39,300
Nevada	Vernon	20,500
Osage Beach	Camden	19,800
Overland	St. Louis	2,377,400*
Parkville	Jackson	1,344,100*
Piedmont	Wayne	11,800
Point Lookout	Taney	21,600
Poplar Bluff	Butler	37,900
Portageville	New Madrid	25,300
Potosi	Washington	18,400
Rolla	Phelps	33,100
Salem	Dent	13,500
Sedalia	Pettis	38,500

Sikeston	Scott	39,400
Springfield	Greene	213,500*
St. Charles	St. Charles	139,700
St. Genevieve	St. Genevieve	15,500
St. Joseph	Buchanan	101,600*
St. Louis	St. Louis	2,377,400*
Southwest City	McDonald	16,100
Sullivan	Franklin	70,300
Tarkio	Atchison	9,200
Thayer	Oregon	11,000
Trenton	Grundy	11,100
Union	Franklin	70,300
Warrensburg	Johnson	37,100
Warrenton	Warren	14,700
Waynesville	Pulaski	39,800
West Plains	Howell	28,700
Willow Springs	Howell	28,700

Montana

Anaconda	Powell	7,900
Baker	Fallon	3,800
Belgrade	Gallatin	42,300
Billings	Yellowstone	107,800*
Bozeman	Gallatin	42,300
Butte	Silver Bow	38,800
Deer Lodge	Powell	7,900
Dillon	Beaverhead	8,300
Forsyth	Rosebud	11,000
Glasgow	Valley	12,300
Glendive	Dawson	11,400
Great Falls	Cascade	88,300*
Hamilton	Ravalli	23,300
Hardin	Big Horn	11,100
Havre	Hill	19,400
Helena	Lewis & Clark	43,200
Kalispell	Flathead	52,600
Lewistown	Fergus	13,000
Libby	Lincoln	17,000
Livingston	Park	13,700
Miles City	Custer	13,700
Missoula	Missoula	71,500
Plentywood	Sheridan	4,900
Polson	Lake	19,500
Red Lodge	Carbon	8,500
Scobey	Daniels	2,900
Shelby	Toole	5,400
Sidney	Richland	10,700
West Yellowstone	Gallatin	42,300
Wolf Point	Roosevelt	10,800

Nebraska

Ainsworth	Brown	4,300
Allamore	Box Butte	13,700
Aurora	Hamilton	9,100
Beatrice	Gage	22,400
Blair	Washington	15,400
Broken Bow	Custer	13,900
Chadron	Dawes	8,900
Columbus	Platte	29,300
Cozad	Dawson	21,800
Crete	Saline	12,800
Crookston	Cherry	6,400
Fairbury	Jefferson	9,400
Falls City	Richardson	10,900
Fremont	Dodge	34,700
Grand Island	Hall	48,900
Hastings	Adams	28,700
Holdrege	Phelps	10,500
Kearney	Buffalo	34,200
Kimball	Kimball	4,500
Lexington	Dawson	21,800
Lincoln	Lancaster	88,400*
McCook	Red Willow	13,000
Nebraska City	Otoe	14,400
Norfolk	Madison	31,200
North Platte	Lincoln	38,300
O'Neill	Holt	12,800
Ogallala	Keith	10,400
Omaha	Douglas	590,900*
Ord	Valley	5,000
Plattsmouth	Cass	20,200
Scottsbluff	Scotts Bluff	37,600
Seward	Seward	15,100
Sidney	Cheyenne	9,900
Superior	Nuckolls	6,500
Terrytown	Scotts Bluff	37,600
Valentine	Cherry	6,400
Wayne	Wayne	8,900
York	York	14,600

Nevada

Battle Mountain	Lander	4,100
Carson City	Carson City	38,100
Elko	Elko	17,800
Ely	White Pine	10,600
Fallon	Churchill	14,200
Henderson	Clark	475,000*

Las Vegas	Clark	475,000*
Reno	Washoe	204,500*
Sparks	Washoe	204,500*
Winnemucca	Humboldt	9,500

New Hampshire

Berlin	Coos	37,400
Claremont	Sullivan	35,400
Concord	Merrimack	99,100*
Conway	Carroll	26,900
Dover	Strafford	86,500
Durham	Strafford	86,500
Exeter	Rockingham	196,100
Franklin	Merrimack	99,100
Hanover	Grafton	64,300
Henniker	Merrimack	99,100
Keene	Cheshire	63,300
Laconia	Belknap	42,200
Littleton	Grafton	64,300
Manchester	Hillsboro	271,800*
Mt. Washington	Coos	37,400
Nashua	Hillsboro	271,800*
Newport	Sullivan	35,400
Peterborough	Hillsboro	271,800*
Plymouth	Grafton	64,300
Portsmouth	Rockingham	196,100
Rochester	Strafford	86,500
Salem	Rockingham	196,100
Wolfeboro	Carroll	26,900

New Jersey

Asbury Park	Monmouth	512,700*
Atlantic City	Atlantic	191,500*
Avalon	Cape May	80,800
Blairstown	Warren	87,100
Bricktown	Ocean	360,000
Bridgeton	Cumberland	133,900*
Camden	Camden	471,900
Canton	Salem	65,200
Cape May	Cape May	80,800
Cherry Hill	Camden	471,900
Dover	Morris	410,100
East Orange	Essex	1,927,700*
Eatontown	Monmouth	512,700
Egg Harbor	Atlantic	191,500
Elizabeth	Union	497,900
Flemington	Hunterdon	86,500
Franklin	Sussex	119,000
Franklin Lakes	Bergen	859,100
Glassboro	Gloucester	207,400
Hackensack	Bergen	859,100
Hackettstown	Warren	87,100
Hammonton	Atlantic	191,500
Hanover	Morris	512,700
Highland Park	Middlesex	595,200
Lakewood	Ocean	360,800
Lawrence Township	Mercer	320,800
Lincroft	Monmouth	512,700
Long Branch	Monmouth	512,700
Millville	Cumberland	133,900
Morristown	Morris	410,100
Mount Holly	Burlington	371,300
New Brunswick	Middlesex	595,200
Newark	Essex	1,927,700*
Newton	Sussex	119,000
Ocean City	Cape May	80,800
Parsippany	Morris	410,100
Paterson	Passaic	438,500*
Piscataway	Middlesex	595,200
Plainfield	Union	497,900
Pleasantville	Atlantic	191,500*
Point Pleasant	Ocean	360,800
Pompton Lakes	Passaic	438,500
Princeton	Mercer	320,800
Princeton Junction	Mercer	320,800
Salem	Salem	65,200
Ship Bottom	Ocean	360,800
Somerville	Somerset	212,200
South Orange	Essex	1,927,700*
Stirling	Morris	410,100
Teaneck	Bergen	859,100
Toms River	Ocean	360,800
Trenton	Mercer	320,800
Upper Montclair	Essex	1,927,700*
Vineland	Cumberland	133,900
Washington	Warren	87,100
West Long Branch	Monmouth	512,700
Wildwood	Cape May	80,800
Zarepath	Somerset	212,200

New Mexico

Alamogordo	Otero	44,200
Albuquerque	Bernalillo	448,100*
Artesia	Eddy	50,700
Aztec	San Juan	86,300
Bayard	Grant	26,300
Belen	Valencia	60,200

Carlsbad	Eddy	50,700
Clayton	Union	5,600
Clovis	Curry	44,500
Deming	Luna	16,500
Espanola	Rio Arriba	30,100
Farmington	San Juan	86,300*
Gallup	McKinley	61,800
Grants	Valencia	60,200
Hobbs	Lea	57,100
Humble City	Lea	57,100
Las Cruces	Dona Anna	91,400*
Las Vegas	San Miguel	24,000
Los Alamos	Los Alamos	20,600
Lovington	Lea	57,100
Mesilla Park	Dona Anna	91,400
Portales	Roosevelt	17,400
Ramah	McKinley	61,800
Raton	Colfax	14,100
Roswell	Chaves	54,200
Ruidoso	Lincoln	11,500
Santa Fe	Santa Fe	70,700*
Santa Rosa	Guadalupe	5,000
Silver City	Grant	26,300
Socorro	Socorro	11,500
Taos	Taos	21,100
Truth or Consequences	Sierra	9,700
Tucumcari	Quay	12,200
Zuni	McKinley	61,800

New York

Albany	Albany	793,000*
Alfred	Allegany	49,800
Amherst	Erie	1,293,300*
Amsterdam	Montgomery	56,500
Attica	Wyoming	37,800
Auburn	Cayuga	80,200
Babylon	Suffolk	2,688,600*
Baldwinsville	Onondaga	471,300*
Batavia	Genesee	60,700
Bath	Steuben	100,100
Beacon	Dutchess	234,800
Binghamton	Broome	302,000*
Boonville	Oneida	258,800
Brentwood	Suffolk	2,688,600*
Brewster	Putnam	72,900
Briarcliff Manor	Westchester	865,700
Brockport	Monroe	969,700*
Brookville	Jefferson	90,200
Buffalo	Erie	1,056,200*
Canandaigua	Ontario	89,400
Canton	St. Lawrence	117,000
Catskill	Greene	38,600
Cazenovia	Madison	66,300
Central Square	Oswego	113,600
Cheektowaga	Erie	1,293,300*
Cherry Valley	Otsego	57,200
Clinton	Oneida	326,000*
Corning	Steuben	100,100
Cornwall	Orange	256,000
Cortland	Cortland	48,400
Dansville	Livingston	57,100
Depew	Erie	1,293,300*
De Ruyter Township	Madison	66,300
Dix Syracuse	Onondaga	651,200*
Dundee	Yates	21,300
Dunkirk	Chatauga	144,600
East Syracuse	Onondaga	651,200*
Ellenville	Ulster	155,900
Elmira	Chemung	97,100
Elmira Heights	Chemung	97,000
Endicott	Broome	302,000*
Fredonia	Chautauqua	144,600
Freeport	Nassau	2,688,600*
Fulton	Oswego	113,600
Garden City	Nassau	2,688,600*
Genesee	Livingston	57,100
Geneva	Ontario	89,400
Glens Falls	Warren	52,400
Gloversville	Fulton	54,400
Gouverneur	St. Lawrence	117,000
Greece	Monroe	969,700*
Hamilton	Madison	66,300
Hammondsport	Steuben	100,100
Hampton Bays	Suffolk	1,350,200
Hempstead	Nassau	2,688,600*
Henrietta	Monroe	269,700*
Herkimer	Herkimer	67,200
Hornell	Steuben	100,100
Horseheads	Chemung	97,000
Houghton	Allegany	49,800
Hudson	Columbia	57,100
Huntington	Suffolk	2,688,600*
Hyde Park	Dutchess	234,800
Islip	Suffolk	2,688,600*
Ithaca	Tompkins	155,900
Jamestown	Chautauqua	144,600

Johnstown	Fulton	54,400
Kingston	Ulster	155,900
Lake Placid	Essex	35,300
Lake Ronkonkoma	Suffolk	2,688,600*
Lake Success	Nassau	2,688,600*
Lancaster	Erie	1,293,300*
Liberty	Sullivan	63,400
Little Falls	Herkimer	67,200
Lockport	Niagra	237,100
Loudonville	Albany	793,000*
Malone	Franklin	44,600
Manlius	Onondaga	651,200*
Massena	St. Lawrence	117,000
Mechanicville	Saratoga	150,900
Middletown	Orange	256,000
Mineola	Nassau	2,688,600*
Monticello	Sullivan	63,400
Montour Falls	Schuyler	17,500
Mt. Kisco	Westchester	865,700
New City	Rockland	263,900
New Rochelle	Westchester	865,700
New York	New York	8,978,500*
Newark	Wayne	82,500
Newburgh	Orange	256,000
Niagara Falls	Niagara	237,100
North Syracuse	Onondaga	651,200*
Norwich	Chenago	47,500
Ogdensburg	St. Lawrence	117,000
Olean	Cattaraugus	87,500
Oneida	Madison	66,300
Oneonta	Otsego	57,200
Ossining	Westchester	865,700
Oswego	Oswego	113,600
Patchogue	Suffolk	2,688,600*
Paul Smith's	Franklin	44,600
Peekskill	Westchester	865,700
Plainville	Nassau	2,688,600*
Plattsburgh	Clinton	83,300
Port Jervis	Orange	256,000
Potsdam	St. Lawrence	117,000
Poughkeepsie	Dutchess	234,800*
Remsen	Oneida	326,000*
Rensselaer	Rensselaer	793,000*
Riverhead	Suffolk	2,688,600*
Rochester	Monroe	969,700*
Rome	Oneida	326,000*
Sag Harbor	Suffolk	2,688,600*
St. Bonaventure	Cattaraugus	87,500
Salamanca	Cattaraugus	87,500
Sandy Creek	Oswego	113,600
Saranac Lake	Franklin	44,600
Saratoga Springs	Saratoga	150,900
Schenectady	Schenectady	793,000*
Seneca Falls	Seneca	33,200
Smithtown	Suffolk	2,688,600*
Sodus	Wayne	82,500
South Bristol	Ontario	89,400
Southampton	Suffolk	2,688,600*
Spring Valley	Rockland	263,900
Stony Brook	Suffolk	2,688,600*
Syosset	Nassau	2,688,600*
Syracuse	Onondaga	651,200*
Ticonderoga	Essex	35,300
Troy	Rensselaer	793,000*
Utica	Oneida	326,000*
Vaihalla	Westchester	865,700
Walton	Delaware	47,400
Warsaw	Wyoming	37,800
Warsaw	Orange	256,000
Watertown	Jefferson	90,200
Watkins Glen	Schuyler	17,500
Waverly	Tioga	50,100
Wellsville	Allegany	49,800
Wethersfield	Wyoming	37,800
White Plains	Westchester	865,700

North Carolina

Ahoskie	Hertford	25,900
Albermarle	Stanly	48,000
Asheboro	Randolph	90,200
Asheville	Buncombe	181,100*
Beaufort	Carteret	39,500
Belmont	Gaston	638,800*
Benson	Johnston	70,700
Black Mountain	Buncombe	181,100*
Boiling Springs	Cleveland	83,600
Boone	Watauga	32,200
Brevard	Transylvania	23,600
Bridgeton	Craven	70,700
Bryson City	Swain	11,300
Buie's Creek	Harnett	59,300
Burgaw	Pender	23,500
Burlington	Alamance	103,300*
Burnsville	Yancey	15,300
Canton	Haywood	46,600
Chadbourn	Columbus	54,500

County or Market Size

Chapel Hill	Orange	76,500
Charlotte	Mecklenburg	638,800*
Cherryville	Gaston	638,800*
Clayton	Johnston	70,700
Clinton	Sampson	52,900
Concord	Cabarrus	83,600
Cullowhee	Jackson	27,500
Dallas	Gaston	638,800*
Davidson	Mecklenburg	638,800*
Dobson	Surry	59,000
Dunn	Harnett	59,300
Durham	Durham	532,800*
Eden	Rockingham	79,300
Edenton	Chowan	12,700
Elizabeth City	Pasquotank	29,900
Elizabethtown	Bladen	30,500
Elkin	Surry	59,000
Elon	Alamance	103,300
Fair Bluff	Columbus	54,500
Fairmont	Robeson	98,900
Farmville	Pitt	86,300
Fayetteville	Cumberland	245,400*
Forest City	Rutherford	54,800
Franklin	Macon	21,400
Fuquay Varina	Wake	532,800*
Garner	Wake	532,800*
Gastonia	Gaston	638,800*
Goldsboro	Wayne	98,200
Graham	Alamance	103,300
Granite Falls	Caldwell	64,300
Greensboro	Guilford	824,300*
Greenville	Pitt	86,300
Hamlet	Richmond	45,900
Havelock	Craven	70,700
Henderson	Vance	36,800
Hendersonville	Vance	36,800
Hickory	Catawba	108,700
High Point	Guilford	824,300*
Jacksonville	Onslow	123,600
Kannapolis	Cabarrus	83,600
King	Stokes	34,200
Kings Mountain	Cleveland	83,600
Kinston	Lenoir	62,500
Laurinburg	Scotland	33,000
Lenoir	Caldwell	64,300
Lexington	Davidson	110,300
Lincolnton	Lincoln	42,300
Louisburg	Franklin	29,200
Lumberton	Robeson	98,900
Marion	McDowell	35,500
Mars Hill	Madison	18,700
Marshall	Madison	18,700
Mayodan	Rockingham	79,300
Mebane	Alamance	103,300
Mocksville	Davie	23,700
Monroe	Union	71,700
Mooresville	Iredell	83,400
Morehead City	Carteret	39,500
Morganton	Burke	69,100
Mt. Airy	Surry	59,000
Mt. Olive	Wayne	98,200
Moyock	Currituck	11,300
Murfreesboro	Hertford	25,900
Murphy	Cherokee	18,100
New Bern	Craven	70,700
Newland	Avery	14,300
Newton	Catawba	108,700
North Wilkesboro	Wilkes	60,000
Oxford	Granville	33,300
Plymouth	Washington	16,200
Raeford	Hoke	19,900
Raleigh	Wake	532,800*
Red Springs	Robeson	98,900
Reidsville	Rockingham	79,300
Roanoke Rapids	Halifax	58,400
Rockingham	Richmond	45,900
Rocky Mount	Edgecombe	131,000*
Rose Hill	Duplin	42,100
Roxboro	Person	28,700
Rutherfordton	Rutherford	54,800
Salisbury	Rowan	97,000
Sanford	Lee	37,800
Scotland Neck	Halifax	58,400
Selma	Johnston	70,700
Shallotte	Brunswick	36,000
Shelby	Cleveland	83,600
Siler City	Chatham	32,600
Smithfield	Johnston	70,700
South Gastonia	Gaston	638,800*
Southern Pines	Moore	47,700

County or Market Size

Southport	Brunswick	36,000
Sparta	Alleghany	9,100
Spring Lake	Cumberland	245,400
Spruce Pine	Mitchell	14,900
St. Pauls	Robeson	98,900
Statesville	Iredell	83,400
Sylva	Jackson	27,500
Tabor City	Columbus	54,500
Tarboro	Edgecombe	131,000*
Taylorsville	Alexander	23,800
Thomasville	Davison	110,300
Troy	Montgomery	20,900
Tryon	Polk	12,800
Valdese	Burke	69,100
Wadesboro	Anson	25,300
Wallace	Duplin	42,100
Wanchese	Dare	11,300
Warrenton	Warren	17,500
Warsaw	Duplin	42,100
Washington	Beaufort	42,400
Waynesville	Haywood	46,600
Weldon	Halifax	58,400
Wendell-Zebulon	Wake	532,800*
West Jefferson	Ashe	21,300
Whiteville	Columbus	54,500
Wilkesboro	Wilkes	60,000
Williamston	Martin	27,100
Wilmington	New Hanover	140,600*
Wilson	Wilson	64,200
Windsor	Bertie	22,100
Winston-Salem	Forsyth	824,300*
Yadkinville	Yadkin	29,000

North Dakota

Belcourt	Rolette	13,500
Beulah	Mercer	8,200
Bismarck	Burleigh	80,800*
Carrington	Foster	4,700
Devils Lake	Ramsey	13,700
Dickinson	Stark	19,600
Fargo	Cass	137,400*
Grafton	Walsh	16,700
Grand Forks	Grand Forks	101,700*
Hettinger	Adams	3,800
Jamestown	Stutsman	24,100
Langdon	Cavalier	8,300
Mandan	Morton	25,000
Mayville	Traill	9,500
Minot	Ward	62,600*
Oakes	Dickey	7,700
Rugby	Pierce	6,900
Tioga	Williams	19,500
Valley City	Barnes	13,000
Williston	Williams	19,500

Ohio

Akron	Summitt	653,900*
Alliance	Stark	406,900*
Archbold	Fulton	38,000
Ashland	Ashland	46,200
Ashtabula	Ashtabula	101,200
Athens	Athens	55,600
Bainbridge	Ross	63,500
Batavia	Clermont	125,800
Bellaire	Belmont	81,700
Bellefontaine	Logan	38,500
Bellevue	Huron	55,500
Berea	Cuyahoga	1,912,300*
Bowling Green	Wood	109,800
Bryan	Williams	35,300
Bucyrus	Crawford	48,700
Cambridge	Guernsey	40,500
Campbell	Mahoning	547,700*
Canal Fulton	Stark	406,900*
Canton	Stark	406,900*
Castalia	Erie	76,800
Cedarville	Green	130,900
Celina	Mercer	39,700
Centerville	Montgomery	831,200*
Chardon	Geauga	75,000
Chillicothe	Ross	63,500
Cincinnati	Hamilton	1,395,800*
Circleville	Pickaway	47,000
Cleveland	Cuyahoga	1,912,300*
Cleveland Heights	Cuyahoga	1,912,300*
Clyde	Sandusky	62,500
Columbus	Franklin	1,118,700*
Conneaut	Ashtabula	101,200
Coshocton	Coshocton	35,300

Cuyahoga Falls	Summit	653,900*
Dayton	Montgomery	831,200*
Defiance	Defiance	38,600
De Graff	Logan	38,500
Delaware	Delaware	55,200
Delphos	Allen	211,200*
Dover	Tuscarawas	82,600
East Liverpool	Columbiana	117,800
Eaton	Preble	37,300
Elyria	Lorain	275,700
Fairfield	Hamilton	1,395,800*
Findlay	Hancock	63,000
Fostoria	Seneca	59,000
Fremont	Sandusky	62,500
Gahanna	Franklin	1,118,700*
Galion	Crawford	48,700
Gallipolis	Gallia	31,000
Gambier	Knox	46,300
Georgetown	Brown	33,000
Granville	Licking	122,600
Greenville	Darke	54,900
Hamilton	Butler	263,700*
Heath	Licking	122,600
Hillsboro	Highland	32,400
Holland	Lucas	783,700*
Ironton	Lawrence	65,000
Jackson	Jackson	30,400
Jacksonville	Athens	55,600
Jefferson	Ashtabula	101,200
Johnstown	Licking	122,600
Kent	Portage	135,700
Kenton	Hardin	32,500
Kettering	Montgomery	831,200*
Lancaster	Fairfield	91,800
Lima	Allen	211,200
Logan	Hocking	23,200
London	Madison	32,400
Lorain	Lorain	275,700
Mansfield	Richland	129,600
Marietta	Washington	163,300*
Marion	Marion	68,100
Massillon	Stark	406,900
Medina	Medina	118,900
Miamisburg	Montgomery	831,200*
Middleport	Meigs	22,400
Middletown	Butler	263,700
Milford	Union	30,500
Morrow	Warren	94,900
Mount Vernon	Knox	46,300
Napoleon	Henry	30,100
New Boston	Scioto	83,500
New Concord	Muskingum	82,900
New Philadelphia	Tuscarawas	82,600
Newark	Licking	122,600
Niles	Trumbull	547,700*
Norwalk	Huron	55,500
Oberlin	Lorain	275,700
Ottawa	Putnam	31,300
Oxford	Butler	263,700
Painesville	Lake	217,600
Parma	Cuyahoga	1,912,300*
Piqua	Miami	88,800
Port Clinton	Port Clinton	40,700
Portsmouth	Scioto	83,500
Reading	Hamilton	1,395,800*
Salem	Columbiana	117,800
Sandusky	Erie	76,800
Sidney	Shelby	42,000
Springfield	Clark	182,700*
Steubenville	Jefferson	163,800*
Streetsboro	Portage	135,700
Struthers	Mahoning	547,700*
Sylvania	Lucas	783,700*
Tiffin	Seneca	59,000
Toledo	Lucas	783,700*
Uhrichsville	Tuscarawas	82,600
University Heights	Hamilton	1,395,800*
Upper Sandusky	Wyandot	21,900
Urbana	Champaign	33,700
Van Wert	Van Wert	30,600
Wapakoneta	Auglaize	42,200
Warren	Trumbull	547,700*
Washington	Columbiana	117,800
Waverly	Pike	22,400
Wellston	Jackson	30,400
West Carrollton	Montgomery	831,200*
West Chester	Butler	263,700
Westerville	Franklin	1,118,700*
Wilberforce	Greene	130,900
Willoughby	Lake	217,600
Wilmington	Clinton	33,600
Wooster	Wayne	98,700
Xenia	Greene	130,900
Yellow Springs	Greene	130,900
Youngstown	Mahoning	547,700*
Zanesville	Muskingum	82,900

Oklahoma

Ada	Pontotoc	34,400
Altus	Jackson	36,600
Alva	Woods	9,900
Anadarko	Caddo	35,900
Ardmore	Carter	47,200
Atoka	Atoka	12,200
Bartlesville	Washington	46,400
Bethany	Oklahoma	831,600*
Blackwell	Blackwell	55,400
Bristow	Creek	60,000
Broken Arrow	McCurain	37,100
Chickasha	Grady	39,100
Claremore	Rogers	41,700
Clinton	Custer	24,300
Cushing	Payne	61,800
Duncan	Stephens	42,200
Durant	Bryan	28,700
Edmond	Oklahoma	831,600*
El Reno	Canadian	58,400
Elk City	Beckham	17,600
Enid	Garfield	67,700
Eufaula	McIntosh	15,900
Frederick	Tillman	11,900
Goodwell	Texas	19,900
Guthrie	Logan	23,500
Guymon	Texas	19,900
Henryetta	Okmulgee	39,900
Hobart	Kiowa	12,800
Hugo	Choctaw	15,200
Holdenville	Hughes	15,900
Idabel	McCurain	37,100
Langston	Logan	23,500
Lawton	Comanche	124,100
Madill	Marshall	9,500
McAlester	Pittsburg	39,900
Miami	Ottawa	34,600
Midwest City	Oklahoma	831,600*
Muskogee	Muskogee	72,400
Norman	Cleveland	119,500
Nowata	Nowata	11,100
Oklahoma City	Oklahoma	831,600*
Okmulgee	Okmulgee	39,900
Pauls Valley	Garvin	30,200
Pawhuska	Osage	37,600
Ponca City	Kay	55,400
Poteau	Le Flore	39,700
Pryor	Mayes	31,500
Sallisaw	Sequoyah	30,200
Sand Springs	Tulsa	663,000*
Shapulpa	Creek	60,000
Shawnee	Pottawatomie	56,800
Stillwater	Payne	61,800
Sulphur	Murray	11,900
Tahlequah	Cherokee	28,800
Tonkawa	Kay	55,400
Tulsa	Tulsa	663,000*
Vinita	Craig	16,000
Wagoner	Wagoner	33,300
Weatherford	Custer	24,300
Wewoka	Seminole	41,600
Woodward	Woodward	20,400

Oregon

Albany	Linn	93,500
Ashland	Jackson	135,900*
Astoria	Clatsop	32,500
Baker	Baker	16,900
Bend	Deschutes	59,000
Brookings	Curry	17,100
Burns	Harney	8,300
Central Point	Jackson	135,900*
Coos Bay	Coos	68,200
Coquille	Coos	68,200
Corvallis	Benton	72,800
Cottage Grove	Lane	281,400
Dallas	Polk	48,700
Eagle Point	Jackson	135,900
Enterprise	Wallowa	7,700
Eugene	Lane	281,400
Grants Pass	Josephine	60,400
Gresham	Multnomah	1,237,200*
Hermiston	Umatilla	59,600
Hillsboro	Washington	243,700
Hood River	Hood River	16,500
John Day	Grant	8,300
Klamath Falls	Klamath	64,400
La Grande	Union	26,500
Lake Oswego	Clackamas	256,100
Lakeview	Lake	7,200
Lebanon	Linn	93,500
Lincoln City	Lincoln	34,500
McMinnville	Yamhill	54,400
Medford	Jackson	135,900
Newport	Lincoln	34,500
North Bend	Coos	68,200

Ontario	Malheur	27,200
Oregon City	Clackamas	256,100
Pendleton	Umatilla	59,600
Portland	Multnomah	1,237,200*
Prineville	Crook	13,400
Redmond	Deschutes	59,000
Reedsport	Douglas	97,700
Roseburg	Douglas	97,700
Salem	Marion	244,200*
Seaside	Clatsop	32,500
Springfield	Lane	281,400*
St. Helens	Columbia	35,300
Sweet Home	Linn	93,500
The Dalles	Wasco	21,600
Tillamook	Tillamook	21,400
Toledo	Lincoln	34,500
Woodburn	Marion	244,200*

Pennsylvania

Allentown	Lehigh	641,800*
Altoona	Blair	137,000*
Ambridge	Beaver	212,400
Annville	Lebanon	109,200
Apollo	Armstrong	78,800
Barnesboro	Cambria	273,300*
Beaver Falls	Beaver	212,400
Bedford	Bedford	45,800
Bellefonte	Centre	114,000
Bellwood	Blair	137,000
Berwick	Columbia	62,400
Bethlehem	Northampton	641,800*
Bloomsburg	Columbia	62,400
Boyetown	Berks	311,700
Braddock	Allegheny	2,286,100*
Bradford	Mc Kean	50,600
Brownsville	Fayette	159,500
Butler	Butler	148,400
California	Washington	218,500
Canonsburg	Washington	218,500
Canton	Bradford	61,000
Carbondale	Lackawana	645,900*
Carlisle	Cumberland	181,200
Carnegie	Allegheny	2,286,100*
Central City	Somerset	83,000
Chambersburg	Franklin	111,500
Charleroi	Washington	218,500
Chester	Delaware	573,400
Clarion	Clarion	43,500
Clearfield	Clearfield	83,600
Coatesville	Chester	311,000
Connellsville	Fayette	159,500
Corry	Erie	274,700
Coudersport	Potter	17,800
Danville	Montour	17,200
Doylestown	Bucks	489,200
Du Bois	Clearfield	83,600
East Stroudsburg	Monroe	64,400
Easton	Northampton	641,800*
Ebensburg	Cambria	190,300
Elizabethtown	Lancaster	362,100
Ellwood City	Lawrence	108,700
Emporium	Cameron	6,700
Ephrata	Lancaster	362,100
Erie	Erie	274,700
Everett	Bedford	45,800
Farrell	Mercer	127,700
Franklin	Venango	64,600
Freeland	Luzerne	645,900*
Gettysburg	Adams	66,100
Girard	Erie	274,700
Greencastle	Franklin	111,500
Greensburg	Westmoreland	387,900
Greenville	Mercer	127,700
Grove City	Mercer	127,700
Hanover	York	302,000
Harrisburg	Dauphin	443,000*
Havertown	Delaware	573,400
Hazleton	Luzerne	645,900*
Hershey	Dauphin	443,000*
Holidaysburg	Blair	137,000
Honesdale	Wayne	36,900
Huntingdon	Huntingdon	41,200
Indiana	Indiana	91,100
Jeanette	Westmoreland	387,900
Jenkintown	Montgomery	634,200
Johnstown	Cambria	273,300*
Kane	McKean	50,600
Kittanning	Armstrong	78,800
Lancaster	Lancaster	362,100
Lansdale	Montgomery	634,200
Lansford	Carbon	53,900
Latrobe	Westmoreland	387,900
Lebanon	Lebanon	109,200
Lehighton	Carbon	53,900
Lehman	Luzerne	645,900*
Levittown	Bucks	489,200

Lewisburg	Lewisburg	33,300
Lewistown	Lewistown	44,800
Lincoln University	Lincoln University	311,000
Linesville	Linesville	87,400
Lock Haven	Lock Haven	38,800
Loretto	Loretto	190,300
Lykens	Lykens	225,700
Malvern	Malvern	311,000
Mansfield	Mansfield	42,200
Martinsburg	Martinsburg	137,000
McConnellsburg	McConnellsburg	12,600
McKean	McKean	274,700
McKeesport	McKeesport	2,286,100
Meadville	Meadville	87,400
Mechanicsburg	Mechanicsburg	181,200
Mercer	Mercer	127,700
Mercersburg	Mercersburg	111,500
Mexico	Mexico	19,500
Mifflinburg	Mifflinburg	19,500
Millersville	Millersville	33,300
Milton	Millersville	362,100
Monroeville	Milton	102,900
Montrose	Northumberland	102,900
Mt. Carmel	Allegheny	2,286,100*
Nanticoke	Susquehanna	37,600
New Castle	Northumberland	102,900
New Kensington	Luzerne	645,900*
New Wilmington	Lawrence	108,700
Norristown	Lawrence	108,700
North East	Montgomery	634,200
Oil City	Erie	274,700
Palmyra	Venango	64,600
Philadelphia	Lebanon	109,200
Philipsburg	Philadelphia	4,729,000*
Pittsburgh	Centre	114,000
Pittston	Allegheny	2,286,100*
Portage	Luzerne	645,900*
Pottstown	Cambria	273,300*
Pottsville	Montgomery	634,200
Punxsutawney	Schuylkill	162,000
Reading	Jefferson	50,200
Red Lion	Berks	311,700
Ridgway	York	368,100*
Roaring Spring	Elk	36,600
Saegertown	Blair	137,000
Sayre	Crawford	87,400
Scottdale	Bradford	61,000
Scranton	Westmoreland	387,900
Selingsgrove	Lackawanna	645,900*
Shamokin	Snyder	32,700
Sharpsville	Northumberland	102,900
Sharon	Mercer	127,700
Shenandoah	Mercer	127,700
Shippensburg	Schuylkill	162,000
Somerset	Cumberland	181,200
South Williamsport	Somerset	83,000
St. Marys	Lycoming	114,900
Starview	Elk	36,600
State College	York	368,100*
Stroudsburg	Centre	114,000
Sunbury	Monroe	64,400
Swarthmore	Northumberland	102,900
Tamaqua	Delaware	573,400
Telford	Schuylkill	162,000
Titusville	Montgomery	634,200
Towanda	Crawford	87,400
Tyrone	Bradford	61,000
Union City	Blair	137,000
Uniontown	Erie	274,700
Warminster	Fayette	159,500
Warren	Bucks	489,200
Washington	Warren	48,100
Waynesboro	Washington	218,500
Waynesburg	Franklin	111,500
Wellsboro	Green	41,100
West Chester	Green	41,100
Wilkes-Barre	Tioga	42,200
Williamsport	Chester	311,000
Winder	Luzerne	645,900*
York	Lycoming	114,900
	Somerset	83,000
	York	368,100*

Rhode Island

Coventry	Coventry	153,100
Kingston	Washington	92,400
Middletown	Newport	78,700
Newport	Newport	78,700
Pawtucket	Providence	912,900*
Portsmouth	Newport	78,700
Providence	Providence	912,900*
Smithfield	Providence	912,900*
Warwick	Kent	153,100
West Warwick	Kent	153,100
Westerly	Washington	92,400
Wickford	Washington	92,400
Woonsocket	Washington	92,400

Union	Union	33,300
Mifflin	Mifflin	44,800
Chester	Chester	311,000
Crawford	Crawford	87,400
Clinton	Clinton	38,800
Cambria	Cambria	190,300
Dauphin	Dauphin	225,700
Chester	Chester	311,000
Tioga	Tioga	42,200
Blair	Blair	137,000
Fulton	Fulton	12,600
Erie	Erie	274,700
Allegheny	Allegheny	2,286,100
Crawford	Crawford	87,400
Cumberland	Cumberland	181,200
Mercer	Mercer	127,700
Franklin	Franklin	111,500
Juniata	Juniata	19,500
Union	Union	33,300
Lancaster	Lancaster	362,100
Northumberland	Northumberland	102,900
Allegheny	Allegheny	2,286,100*
Susquehanna	Susquehanna	37,600
Northumberland	Northumberland	102,900
Luzerne	Luzerne	645,900*
Lawrence	Lawrence	108,700
Westmoreland	Westmoreland	387,900
Lawrence	Lawrence	108,700
Montgomery	Montgomery	634,200
Erie	Erie	274,700
Venango	Venango	64,600
Lebanon	Lebanon	109,200
Philadelphia	Philadelphia	4,729,000*
Centre	Centre	114,000
Allegheny	Allegheny	2,286,100*
Luzerne	Luzerne	645,900*
Cambria	Cambria	273,300*
Montgomery	Montgomery	634,200
Schuylkill	Schuylkill	162,000
Jefferson	Jefferson	50,200
Berks	Berks	311,700
York	York	368,100*
Elk	Elk	36,600
Blair	Blair	137,000
Crawford	Crawford	87,400
Bradford	Bradford	61,000
Westmoreland	Westmoreland	387,900
Lackawanna	Lackawanna	645,900*
Snyder	Snyder	32,700
Northumberland	Northumberland	102,900
Mercer	Mercer	127,700
Mercer	Mercer	127,700
Schuylkill	Schuylkill	162,000
Cumberland	Cumberland	181,200
Somerset	Somerset	83,000
Lycoming	Lycoming	114,900
Elk	Elk	36,600
York	York	368,100*
Centre	Centre	114,000
Monroe	Monroe	64,400
Northumberland	Northumberland	102,900
Delaware	Delaware	573,400
Schuylkill	Schuylkill	162,000
Montgomery	Montgomery	634,200
Crawford	Crawford	87,400
Bradford	Bradford	61,000
Blair	Blair	137,000
Erie	Erie	274,700
Fayette	Fayette	159,500
Bucks	Bucks	489,200
Warren	Warren	48,100
Washington	Washington	218,500
Franklin	Franklin	111,500
Green	Green	41,100
Tioga	Tioga	42,200
Chester	Chester	311,000
Luzerne	Luzerne	645,900*
Lycoming	Lycoming	114,900
Somerset	Somerset	83,000
York	York	368,100*

County or Market Size

South Carolina

Abbeville	Abbeville	23,500
Aiken	Aiken	106,100
Allendale	Allendale	11,000
Anderson	Anderson	130,000
Bamberg	Bamberg	17,600
Barnwell	Barnwell	21,400
Batesburg	Lexington	144,800
Beaufort	Beaufort	64,200
Belton	Anderson	130,000
Bennettsville	Marlboro	29,700
Bishopville	Lee	18,500
Burnettown	Aiken	106,100
Camden	Kershaw	38,700
Cayce	Lexington	144,800
Charleston	Charleston	416,300*
Cheraw	Chesterfield	36,800
Chester	Chester	32,600
Clemson	Pickens	79,300
Clinton	Laurens	54,200
Columbia	Richland	410,000*
Conway	Horry	102,800
Darlington	Darlington	60,200
Dillon	Dillon	31,500
Due West	Abbeville	23,500
Easley	Easley	79,300
Florence	Florence	109,700
Fountain	Greenville	579,100*
Gaffney	Cherokee	45,600
Georgetown	Georgetown	45,000
Greenville	Greenville	579,100*
Greenwood	Greenwood	56,500
Greer	Greenville	579,100*
Hampton	Hampton	18,200
Hartsville	Darlington	60,200
Hemingway	Williamsburg	38,700
Hilton Head Island	Beaufort	64,200
Holly Hill	Orangeburg	85,600
Honea Path	Anderson	130,000
Johnston	Edgefield	17,200
Kershaw	Kershaw	38,700
Lake City	Florence	109,700
Lancaster	Lancaster	52,100
Laurens	Laurens	54,200
Loris	Horry	102,800
Manning	Clarendon	29,800
Marion	Marion	35,700
Moncks Corner	Berkeley	83,900
Mullins	Marion	35,700
Myrtle Beach	Horry	102,800
North Myrtle Beach	Horry	102,800
North Charleston	Charleston	416,300*
Newberry	Newberry	32,500
North Augusta	Aiken	106,100
Orangeburg	Orangeburg	85,600
Pageland	Chesterfield	36,800
Pickens	Pickens	79,300
Ridgeland	Jasper	16,100
Rock Hill	York	108,400
Seneca	Oconee	48,300
Spartanburg	Spartanburg	579,100*
St. George	Dorchester	57,500
St. Matthews	Calhoun	12,000
Summerville	Dorchester	57,500
Sumter	Sumter	87,300
Surfs de Beach	Horry	102,800
Travelers Rest	Greenville	579,100*
Union	Union	31,200
Walhalla	Oconee	48,300
Walterboro	Colleton	32,000
West Columbia	Lexington	144,800
Winnsboro	Fairfield	21,300
Woodruff	Spartanburg	579,100*
York	York	108,400

South Dakota

Aberdeen	Brown	37,700
Belle Fourche	Butte	9,000
Brookings	Brookings	22,300
Deadwood	Lawrence	16,700
Hot Springs	Fall River	9,200
Huron	Beadle	18,300
Lemmon	Perkins	4,500
Madison	Lake	10,300
Milbank	Grant	10,300
Mitchell	Daivson	17,600
Mobridge	Walworth	7,700
Pierre	Hughes	15,500
Rapid City	Pennington	74,100
Redfield	Spink	9,600

County or Market Size

Sioux Falls	Minnehaha	105,200	Parsons	Decatur	11,000	Edna	Jackson	13,600
Spearfish	Lawrence	16,700	Pikesville	Bledsoe	9,400	El Campo	Wharton	39,400
Springfield	Bon Homme	7,900	Pulaski	Giles	25,400	El Paso	El Paso	489,000
Sturgis	Meade	20,200	Red Bank	Hamilton	426,000*	Falfurrias	Brooks	7,700
Vermillion	Clay	13,800	Ripley	Lauderdale	24,300	Farwell	Parmer	10,200
Watertown	Codington	20,600	Rockwood	Roane	49,000	Floresville	Wilson	15,900
Winner	Tripp	8,000	Rogersville	Hawkins	42,000	Floydada	Floyd	10,600
Yankton	Yankton	17,700	Savannah	Hardin	22,700	Fort Stockton	Pecos	14,900
Tennessee			Selmer	McNairy	23,300	Fort Worth	Tarrant	2,965,100*
Alcoa	Blount	82,400	Sevierville	Sevier	40,200	Fredericksburg	Gillespie	12,700
Ardmore	Giles	25,400	Sewanee	Franklin	32,300	Freeport	Brazoria	168,500
Athens	McMinn	43,000	Shelbyville	Bedford	28,600	Gainesville	Cooke	26,900
Benton	Polk	13,800	Smithville	DeKalb	13,900	Galveston	Galveston	215,900
Berry Hill	Davidson	819,200*	Soddy-Daisy	Hamilton	426,000*	Gatesville	Coryell	54,000
Bolivar	Hardeman	24,700	South Pittsburg	Marion	25,300	Georgetown	Williamson	67,000
Bristol	Sullivan	435,500*	Sparta	White	21,000	Gilmer	Upshur	29,400
Brownsville	Haywood	22,500	Springfield	Robertson	35,500	Gladewater	Gregg	143,100*
Camden	Benton	14,500	Summertown	Lawrence	35,900	Gonzales	Gonzales	16,600
Carthage	Smith	14,800	Sweetwater	Monroe	28,600	Graham	Young	18,600
Centerville	Hickman	15,000	Tazewell	Claiborne	29,500	Grand Prairie	Dallas	2,965,100*
Chattanooga	Hamilton	426,000*	Trenton	Gibson	50,000	Greenville	Hunt	55,600
Church Hill	Hawkins	42,000	Tullahoma	Coffee	37,800	Hamilton	Hamilton	7,800
Clarksville	Montgomery	159,700*	Union City	Obion	37,000	Harlingen	Cameron	194,900
Cleveland	Bradley	68,800	Wartburg	Morgan	20,400	Hemphill	Sabine	7,800
Clinton	Anderson	69,600	Waverly	Humphreys	16,800	Henderson	Rusk	43,200
Collegedale	Hamilton	426,000*	Waynesboro	Wayne	14,800	Hereford	Deaf Smith	21,100
Collierville	Shelby	931,700*	Winchester	Franklin	32,300	Highland Park	Dallas	2,965,100*
Columbia	Maury	51,600	Woodbury	Cannon	10,100	Hillsboro	Hill	24,500
Cookeville	Putnam	46,300	Texas			Hondo	Medina	24,300
Copperhill	Polk	13,800	Abilene	Taylor	141,900*	Houston	Harris	2,969,900*
Covington	Tipton	34,100	Alamo Heights	Bexar	1,130,400*	Huntsville	Walker	40,700
Cowan	Franklin	32,300	Alice	Jim Wells	37,600	Jacksonville	Cherokee	35,800
Crossville	Cumberland	29,600	Alpine	Brewster	8,400	Jasper	Jasper	31,400
Dayton	Rhea	24,800	Alvin	Brazoria	168,500	Junction	Kimble	4,200
Dickson	Dickson	30,900	Amarillo	Potter	172,700*	Keene	Johnson	67,200
Dickson	Davidson	819,200*	Andrews	Andrews	12,900	Kenedy	Karnes	13,000
Donelson	Dyer	35,800	Arlington	Tarrant	2,965,100*	Kermit	Winkler	9,800
Dyersburg	Carter	49,600	Athens	Henderson	39,800	Kerrville	Kerr	25,800
Elizabethton	McMinn	43,000	Atlanta	Cass	29,300	Kilgore	Gregg	143,100*
Englewood	Unicoi	16,700	Austin	Travis	541,900*	Killeen	Bell	233,600*
Erwin	McMinn	43,000	Ballinger	Runnels	12,100	Kingsville	Kleberg	34,500
Etowah	Lincoln	26,600	Bay City	Matagorda	36,500	La Grange	Fayette	19,000
Fayetteville	Williamson	57,300	Baytown	Harris	2,969,900*	Lake Jackson	Brazoria	168,500
Franklin	Sumner	86,300	Beaumont	Jefferson	383,600*	Lamesa	Dawson	16,400
Gallatin	Shelby	931,700*	Beeville	Bee	25,200	Lampasas	Lampasas	13,100
Germantown	Greene	55,100	Bellville	Austin	17,900	Laredo	Webb	96,500
Greeneville	Roane	49,000	Belton	Bell	233,600*	Levelland	Hockley	22,500
Harriman	Trousdale	6,200	Big Lake	Reagan	4,000	Liberty	Liberty	45,400
Hartsville	Chester	12,700	Big Spring	Howard	36,500	Littlefield	Lamb	18,100
Henderson	Sumner	86,300	Bonham	Faninn	24,500	Livingston	Polk	22,100
Hendersonville	Lewis	9,600	Borger	Hutchinson	27,300	Lockhart	Caldwell	24,200
Hohenwald	Gibson	50,000	Bowie	Montague	17,200	Longview	Gregg	143,100*
Humboldt	Carroll	29,000	Brady	McCullough	8,400	Lubbock	Lubbock	220,100
Huntingdon	Madison	75,400	Breckenridge	Stephens	10,200	Lufkin	Angelina	63,400
Jackson	Fentress	15,400	Brenham	Washington	21,400	Marlin	Falls	17,700
Jamestown	Jefferson	31,200	Brownfield	Terry	13,900	Marshall	Harrison	49,700
Jefferson City	Campbell	35,000	Brownsville	Cameron	194,900	McAllen	Hidalgo	262,200
Jellico	Washington	435,500*	Brownwood	Brown	33,400	McKinney	Collin	134,700
Johnson City	Washington	435,500*	Bryan	Brazos	85,900	Memphis	Hall	6,100
Jonesboro	Sullivan	435,500*	Burnet	Burnet	19,200	Merkel	Taylor	141,900*
Kingsport	Knox	484,500*	Cameron	Milam	21,400	Mexia	Limestone	19,000
Knoxville	Macon	16,300	Canyon	Randall	172,700	Midland	Midland	80,700
Lafayette	Campbell	35,000	Carrizo Springs	Dammit	12,900	Mineola	Wood	25,100
La Follette	Lawrence	35,900	Carthage	Panola	19,800	Mineral Wells	Palo Pinto	26,500
Lawrenceburg	Wilson	53,600	Center	Shelby	21,400	Mission	Hidalgo	262,200
Lebanon	Loudon	29,400	Childress	Childress	7,300	Monahans	Wards	13,300
Lenoir City	Marshall	19,400	Clarksville	Red River	15,000	Morton	Cochran	5,600
Lewisburg	Henderson	21,200	Clear Lake City	Harris	2,969,900*	Mount Pleasant	Titus	21,500
Lexington	Overton	18,400	Cleburne	Johnson	67,200	Muleshoe	Bailey	8,300
Livingston	Perry	6,600	Cleveland	Liberty	45,400	Nacogdoches	Nacogdoches	47,700
Lobelville	Hamilton	426,000*	Coleman	Coleman	10,300	Navasota	Grimes	13,500
Lookout Mountain	Davidson	819,200*	College Station	Brazos	85,900	New Boston	Bowie	127,100*
Madison	Monroe	28,600	Colorado City	Mitchell	9,000	New Braunfels	Comal	34,800
Madisonville	Coffee	37,800	Columbus	Colorado	18,000	Odessa	Ector	118,400
Manchester	Weakley	32,800	Comanche	Comanche	13,400	Orange	Orange	383,600*
Martin	Blount	82,400	Commerce	Hunt	55,600	Palestine	Anderson	40,200
Maryville	Carroll	29,000	Conroe	Montgomery	127,100	Pampa	Gray	27,300
McKenzie	Warren	33,100	Copperas Cove	Coryell	54,000	Paris	Lamar	40,500
Mc Minnville	Shelby	931,700*	Corpus Christi	Nueces	322,000*	Pasadena	Hariss	2,969,900*
Memphis	Gibson	50,000	Corsicana	Navarro	33,900	Pearsall	Frio	14,600
Milan	Shelby	931,700*	Crane	Crane	5,000	Pecos	Reeves	17,100
Millington	Hamblen	48,500	Crockett	Harris	2,969,900*	Perryton	Ochiltree	10,100
Morristown	Johnson	14,700	Cuero	De Witt	20,900	Plains	Yoakum	8,500
Mountain City	Rutherford	83,700	Daingerfield	Morris	15,400	Plainview	Hale	38,300
Murfreesboro	Davidson	819,200*	Dalhart	Dallam	7,400	Pleasanton	Atascosa	23,000
Nashville	Cocke	30,600	Dallas	Dallas	2,965,100*	Port Arthur	Jefferson	383,600*
Newport	Anderson	69,600	Del Rio	Val Verde	35,100	Port Lavaca	Calhoun	19,200
Oak Ridge	Hardin	22,700	Denison	Grayson	89,700	Port Neches	Jefferson	383,600*
Olive Hill	Scott	19,200	Denton	Denton	120,000	Portland	San Patricio	57,600
Oneida	Henry	27,900	Diboll	Angelina	63,400	Post	Garza	5,800
Paris			Dimmit	Castro	11,600	Prairie View	Waller	18,400
			Dumas	Moore	15,700	Quanah	Hardeman	6,900
			Eagle Pass	Maverick	27,500	Ralls	Crosby	8,600
			Eastland	Eastland	19,700	Raymondville	Willacy	18,000
			Edinburg	Hidalgo	262,200	Robstown	Nueces	322,000*
						Rosenberg	Ft. Bend	118,500

Rusk	Cherokee	35,800
San Angelo	Tom Green	83,500
San Antonio	Bexar	1,130,400*
San Marcos	Hays	39,900
San Saba	San Saba	6,000
Seguin	Guadalupe	46,100
Seminole	Gaines	11,900
Seymour	Baylor	5,200
Shamrock	Wheeler	6,000
Sherman	Grayson	89,700
Silsbee	Hardin	42,500
Sinton	San Patricio	57,600
Slaton	Lubbock	220,100
Snyder	Scurry	19,700
Sonora	Sutton	5,500
Spearman	Hansford	6,500
Stamford	Jones	17,600
Stephenville	Erath	21,800
Sulphur Springs	Hopkins	24,500
Sweetwater	Nolan	17,900
Taylor	Williamson	67,900
Temple	Bell	233,600*
Terrell	Kaufman	39,800
Terrell Hills	Bexar	1,130,400*
Texarkana	Bowie	127,100*
Texas City	Galveston	215,900
Tulia	Swisher	10,700
Tyler	Smith	125,500
Uvalde	Uvalde	23,200
Vernon	Wilbarger	15,200
Victoria	Victoria	70,200
Waco	McLennan	172,700
Waxahachie	Ellis	58,700
Weatherford	Parker	40,900
Weslaco	Hidalgo	262,200
Wharton	Wharton	39,400
Wichita Falls	Wichita	134,400*
Winters	Runnels	12,100
Woodville	Tyler	16,700

Utah		
Beaver	Beaver	4,700
Blanding	San Juan	15,400
Brigham City	Box Elder	34,600
Cedar City	Iron	18,700
Centerville	Davis	144,300
Delta	Millard	9,300
Ephraim	Sanpete	15,000
Granger	Salt Lake	954,400*
Gunnison	Sanpete	15,000
Logan	Cache	56,500
Manti	Sanpete	15,000
Moab	Grand	8,800
Mt. Pleasant	Sanpete	15,000
Murray	Salt Lake City	954,400*
Ogden	Weber	954,400*
Orem	Utah	216,600
Parowan	Iron	18,700
Pleasant Grove	Utah	216,600
Price	Carbon	25,500
Provo	Utah	216,600
Richfield	Sevier	15,700
Roosevelt	Duchesne	15,000
Salt Lake City	Salt Lake	954,400*
Spanish Fork	Utah	954,400*
St. George	Washington	24,600
Tooele	Tooele	25,700
Vernal	Uintah	21,500

Vermont		
Barre	Washington	53,500
Bennington	Bennington	33,100
Brattleboro	Windham	37,000
Burlington	Chittenden	120,800
Castleton	Rutland	59,300
Colchester	Chittenden	120,800
East Montpelier	Washington	53,500
Johnson	Lamoille	15,900
Lyndonville	Caledonia	26,300
Middlebury	Addison	28,000
Montpelier	Washington	53,500
Newport	Orleans	23,700
Northfield	Washington	53,500
Plainfield	Washington	53,500
Putney	Windham	37,000
Randolph	Orange	21,000
Randolph Center	Orange	21,000
Rutland	Rutland	59,300
Springfield	Windsor	51,300
St. Albans	Franklin	34,900
St. Johnsbury	Caledonia	26,300
Stowe	Lamoille	15,900
Waterbury	Washington	53,500
Wells River	Orange	21,000
White River Jct	Windsor	51,300
Windsor	Windsor	51,300

Virginia		
Abingdon	Washington	435,500*
Alexandria	Fairfax	730,100*
Altavista	Campbell	154,600*
Amherst	Amherst	28,100
Appomattox	Appomattox	12,000
Arlington	Arlington	140,300
Ashland	Hanover	56,300
Bassett	Henry	76,300
Bedford	Bedford	39,100
Big Stone Gap	Wise	52,500
Blacksburg	Montgomery	77,200
Blackstone	Nottoway	13,800
Bluefield	Tazewell	52,900
Bristol	Washington	435,500*
Broadway	Rockingham	77,700
Brookneal	Campbell	154,600*
Charlottesville	Albemarle	93,800
Chase City	Mecklenburg	30,700
Chatham	Pittsylvania	108,400
Chesapeake	Chesapeake	823,900*
Chester	Chesterfield	135,400
Christiansburg	Montgomery	77,200
Churchville	Augusta	100,300
Clifton Forge	Alleghany	27,100
Clintwood	Dickenson	21,100
Collinsville	Henry	76,300
Covington	Alleghany	27,100
Crewe	Nottoway	13,800
Crozet	Albemarle	93,800*
Culpeper	Culpeper	23,700
Danville	Pittsylvania	108,400
Emporia	Greensville	16,000
Exmore	Northampton	16,300
Fairfax	Fairfax	730,100
Falls Church	Fairfax	730,100
Farmville	Prince Edward	16,100
Franklin	Southampton	27,800
Fredericksburg	Spotsylvania	53,800
Front Royal	Warren	21,300
Galax	Carroll	31,200
Gate City	Scott	26,100
Gloucester	Gloucester	19,100
Gretna	Pittsylvania	108,400
Grundy	Buchanan	37,200
Hampden-Sydney	Prince Edward	16,100
Hampton	Hampton	372,500*
Harrisonburg	Rockingham	77,700
Herndon	Fairfax	730,100
Highland Spring	Henrico	629,500*
Hillsville	Carroll	31,200
Hopewell	Prince George	137,100*
Jamesville	Northampton	16,300
Kilmarnock	Lancaster	10,600
Lawrenceville	Brunswick	15,800
Lebanon	Russell	29,900
Leesburg	Loudon	58,000
Lexington	Rockbridge	33,700
Luray	Page	20,000
Lynchburg	Campbell	154,600*
Manassas	Prince William	176,300
Marion	Smyth	34,500
Martinsville	Henry	76,300
Mt. Jackson	Shenandoah	28,000
Narrows	Giles	17,100
Newport News	Hampton	372,500*
Norfolk	Norfolk	823,900*
Norton	Wise	52,500
Olney-Onancock	Accomack	34,100
Orange	Orange	17,800
Pennington Gap	Lee	27,300
Petersburg	Dinwiddie	137,100*
Portsmouth	Chesapeake	823,900*
Pulaski	Pulaski	35,200
Quantico	Prince William	176,300
Radford	Montgomery	77,200
Richlands	Tazewell	52,900
Richmond	Henrico	629,500*
Roanoke	Roanoke	215,800*
Roanoke	Roanoke	215,800*
Rocky Mount	Franklin	34,700
Salem	Roanoke	215,800*
Smithfield	Isle of Wight	21,900
South Boston	Halifax	38,300
South Hill	Mecklenburg	30,700
Staunton	Augusta	100,300
Stuart	Patrick	16,900
Suffolk	Suffolk	50,300
Tappahannock	Essex	8,600
Tasley	Accomack	34,100
Tazewell	Tazewell	52,900
Virginia Beach	Chesapeake	823,900*
Warrenton	Fauquier	32,800
Warsaw	Richmond	7,100
Waynesboro	Augusta	100,300

	County or Market Size	
Williamsburg	James City	34,400
Winchester	Frederick	54,800
Woodbridge	Prince William	176,300
Wytheville	Wythe	24,900
Yorktown	York	44,300
Washington		
Aberdeen	Grays Harbor	69,700
Anacortes	Skagit	65,400
Auburn	King	1,593,100*
Bellevue	King	1,593,100*
Bellingham	Whatcom	108,000
Blaine	Whatcom	108,000
Bremerton	Kitsap	143,700
Burien	King	1,593,100*
Centralia	Lewis	57,500
Chehalis	Lewis	57,500
Chelan	Chelan	47,700
Cheney	Spokane	356,100
Clarkston	Asotin	17,400
Colfax	Whitman	41,200
College Place	Walla Walla	47,600
Colville	Stevens	28,800
Edmonds	Snohomish	1,593,100*
Ellensburg	Kittias	26,000
Ephrata	Grant	56,200
Everett	Snohomish	1,593,100*
Ferndale	Whatcom	108,000
Forks	Clallam	52,100
Grand Coulee	Grant	56,200
Hoquiam	Grays Harbour	69,700
Kelso	Cowlitz	82,800
Kennewick	Benton	148,200*
Kirkland	King	1,593,100*
Longview	Cowlitz	82,800
Lynden	Whatcom	108,000
Mercer Island	King	1,593,100*
Moses Lake	Grant	56,200
Mountlake Terrace	Snohomish	1,593,100*
Mt. Vernon	Skagit	65,400
Neah Bay	Clallam	52,100
Newport	Pend Oreille	9,100
Ocean Shores	Grays Harbor	69,700
Olympia	Thurston	135,800
Ormak	Okanogan	32,200
Opportunity	Spokane	356,100
Othello	Adams	16,000
Pasco	Franklin	35,400
Port Angeles	Clallam	52,100
Prosser	Benton	148,200*
Pullman	Whitman	41,200
Puyallup	Pierce	475,800*
Quincy	Grant	56,200
Raymond	Pacific	17,800
Richland	Benton	148,200*
Seattle	King	1,593,100*
Shelton	Mason	28,300
Spokane	Spokane	356,100
Summer	Pierce	475,800
Sunnyside	Yakima	177,100
Tacoma	Pierce	475,800*
Tappanish	Yakima	177,100
Vancouver	Clark	200,400
Walla Walla	Walla Walla	47,600
Wenatchee	Chelan	47,700
Yakima	Yakima	177,100

West Virginia		
Beckley	Raleigh	89,700
Berkeley Springs	Morgan	9,900
Bethany	Brooke	31,400
Bluefield	Mercer	73,700
Buckhannon	Upshur	24,700
Charles Town	Jefferson	26,900
Charleston	Kanawha	268,000*
Clarksburg	Harrison	80,400
Elkins	Randolph	28,800
Fairmont	Marion	68,900
Fisher	Hardy	9,600
Fort Gay	Wayne	43,700
Grafton	Taylor	15,500
Hinton	Summers	15,400
Huntington	Cabell	312,700*
Hurricane	Putnam	35,200
Keyser	Mineral	29,200
Kingwood	Preston	30,600
Logan	Logan	52,100
Madison	Boone	31,300
Martinsburg	Berkeley	46,300
Matewan	Mingo	37,900
Milton	Cabell	312,700*

County or Market Size

Montgomery	Fayette	59,300	Eagle River	Vilas	16,200	River Falls	Pierce	30,400
Morgantown	Monongalia	71,600	Eau Claire	Eau Claire	128,900*	Sauk City	Sauk	41,300
Moundsville	Marshall	43,200	Fond Du Lac	Fond Du Lac	89,100	Shawano	Shawano	37,300
New Martinsville	Wetzel	21,900	Fort Atkinson	Jefferson	66,400	Sheboygan	Sheboygan	102,500
Oak Hill	Fayette	59,300	Green Bay	Brown	182,400	Shell Lake	Washburn	13,300
Parkersburg	Wood	163,300*	Hartford	Washington	88,600	Sparta	Monroe	34,400
Philippi	Barbour	18,000	Hayward	Sawyer	11,600	Stevens Point	Portage	57,500
Pineville	Wyoming	35,400	Highland	Iowa	19,300	Sturgeon Bay	Door	24,300
Princeton	Mercer	73,700	Holmen	La Crosse	92,100	Sun Prairie	Dane	324,800
Rainelle	Greenbrier	37,100	Jackson	Washington	88,600	Superior	Douglas	257,800*
Ravenswood	Jackson	25,900	Janesville	Rock	135,000	Suring	Oconto	30,100
Richwood	Nicholas	29,300	Kaukauna	Outagamie	295,400	Tomah	Monroe	34,400
Romney	Hampshire	14,800	Kenosha	Kenosha	125,600	Tomahawk	Lincoln	27,200
Ronceverte	Greenbrier	37,100	Kewaunee	Kewaunee	20,900	Two Rivers	Manitowoc	83,300
Salem	Harrison	80,400	La Crosse	La Crosse	92,100	Viroqua	Vernon	25,300
Shepherdstown	Jefferson	26,900	Ladysmith	Rusk	16,100	Watertown	Jefferson	66,400
South Charlestown	Kanawha	268,000*	Lake Geneva	Walworth	70,700	Waukesha	Waukesha	293,000
Spencer	Roane	15,900	Lancaster	Grant	51,800	Waupaca	Waupaca	42,500
St. Albans	Kanawha	268,000*	Madison	Dane	324,800	Waupun	Fond du Lac	89,100
Sutton	Braxton	14,300	Manitowoc	Manitowoc	83,300	Wausau	Marathon	110,100
Weirton	Hancock	163,800*	Marinette	Marinette	39,200	Wauwatosa	Milwaukee	1,408,100*
Weich	McDowell	54,600	Marshfield	Wood	71,800	West Allis	Milwaukee	1,408,100*
Weston	Lewis	18,600	Mauston	Juneau	19,200	West Bend	Washington	88,600
Wheeling	Ohio	185,500*	Medford	Taylor	20,200	Whitewater	Walworth	70,700
White Sulphur Springs	Greenbrier	37,100	Menomonee Falls	Waukeesha	293,000	Wisconsin Dells	Columbia	43,800
Williamson	Mingo	37,900	Menomonee Falls	Dunn	34,400	Wisconsin Rapids	Wood	71,800
Wisconsin								
Amery	Polk	32,000	Merrill	Lincoln	27,200	Wyoming		
Antigo	Langlade	19,500	Middleton	Rock	324,800	Buffalo	Johnson	7,100
Appleton	Outagamie	295,400*	Milton	Rock	135,000	Casper	Natrona	72,100
Ashland	Ashland	17,200	Milwaukee	Milwaukee	1,408,100*	Cheyenne	Laramie	71,900
Auburndale	Wood	71,800	Minocqua	Oneida	32,500	Cody	Park	22,800
Baraboo	Sauk	41,300	Monroe	Green	30,500	Douglas	Converse	14,600
Beaver Dam	Dodge	75,800	Neenah-Menasha	Winnebago	295,400	Ethete	Fremont	39,700
Beloit	Rock	135,000	Neillsville	Clark	33,200	Evanston	Uinta	12,500
Berlin	Green Lake	17,300	New London	Waupaca	42,500	Gillette	Campbell	21,100
Black River Falls	Jackson	16,300	New Richmond	Oconto	30,100	Green River	Sweetwater	43,800
Brule	Douglas	257,800*	Oconto	Winnebago	295,400*	Jackson	Teton	8,300
Burlington	Racine	177,000	Oshkosh	Price	15,400	Kemmerer	Lincoln	13,100
Chippewa Falls	Chippewa	51,100	Park Falls	Grant	51,800	Lander	Fremont	39,700
Colfax	Dunn	34,400	Platteville	Sheboygan	102,500	Laramie	Albany	32,100
Delafield	Waukesha	293,000	Plymouth	Ozaukee	70,800	Newcastle	Weston	7,700
Dodgeville	Iowa	19,300	Port Washington	Columbia	43,800	Powell	Park	22,800
Durand	Pepin	7,500	Portage	Columbia	43,800	Rawlins	Carbon	21,400
			Poynette	Crawford	16,700	Riverton	Fremont	39,700
			Prairie Du Chien	Racine	177,000*	Rock Springs	Sweetwater	43,800
			Racine	Sauk	41,300	Sheridan	Sheridan	25,500
			Reedsburg	Oneida	32,500	Thermopolis	Hot Springs	5,400
			Rhineland	Barron	37,900	Torrington	Goshen	13,400
			Rice Lake	Richland	16,400	Wheatland	Platte	9,600
			Richland Center	Fond du Lac	89,100	Worland	Washakie	9,700
			Ripon					

U.S. AM Radio by Call Letters

KAAA Kingman, AZ	KALB Alexandria, LA	KASA Phoenix, AZ	KBBA Benton, AR	KBKW Aberdeen, WA
KAAB Batesville, AR	KALE Richland, WA	KASH Eugene, OR	KBBB Borger, TX	KBLC Lakeport, CA
KAAM Dallas, TX	KALI San Gabriel, CA	KASI Ames, IA	KBBi Homer, AK	KBLE Seattle, WA
KAAR Vancouver, WA	KALL Salt Lake City, UT	KASL Newcastle, WY	KBBO Yakima, WA	KBFL Red Bluff, CA
KAAY Little Rock, AR	KALM Thayer, MO	KASM Albany, MN	KBBO Ventura, CA	KBFL Blackfoot, ID
KABC Los Angeles, CA	KALO Beaumont, TX	KASO Minden, LA	KBBR North Bend, OR	KBLL Helena, MT
KABI Abilene, KS	KALT Atlanta, TX	KAST Astoria, OR	KBBS Buffalo, WY	KBLS Santa Barbara, CA
KABL Oakland, CA	KALV Alva, OK	KASY Auburn, WA	KBV Big Bear Lake, CA	KBLU Yuma, AZ
KABN Long Island, AK	KAMA El Paso, TX	KATA Arcata, CA	KBBX Centerville, UT	KBWL Logan, UT
KABQ Albuquerque, NM	KAMD Camden, AR	KATE Albert Lea, MN	KBCC Cuba, MO	KBMN Bozeman, MT
KACH Preston, ID	KAMI Cozad, NE	KATI Casper, WY	KBCH Lincoln City, OR	KBMO Benson, MN
KACI The Dalles, OR	KAMI, Kenedy-Karnes, TX	KATL Miles City, MT	KBCL Shreveport, LA	KBMR Bismarck, ND
KACJ Greenwood, AR	KAMO Rogers, AR	KATO Safford, AZ	KBCQ Roswell, NM	KBMW Breckenridge, MN
KACO Bellville, TX	KAMP EL Centro, CA	KATQ Plentywood, MT	KBCR Steamboat Springs, CO	KBMY Billings, MT
KACT Andrews, TX	KAMQ Carlsbad, NM	KATT Oklahoma City, OK	KBDF Eugene, OR	KBND Bend, OR
KACY Port Hueneme, CA	KAMX Albuquerque, NM	KATY San Luis Obispo, CA	KBFA Mission, KS	KBNO Denver, CO
KADA Ada, OK	KANA Anaconda, MT	KATZ St. Louis, MO	KBEC Waxahachie, TX	KBOA Kennett, MO
KADE Boulder, CO	KANC Anchorage, AK	KAUL N Little Rock, AR	KBEE Modesto, CA	KBOE Oskaloosa, IA
KADI Clayton, MO	KAND Corsicana, TX	KAUS Austin, MN	KBEL Idabel, OK	KBOI Boise, ID
KADL Pine Bluff, AR	KANE New Iberia, LA	KAVA Burney, CA	KBEN Carrizo Springs, TX	KBOK Malvern, AR
KADO Texarkana, TX	KANI Wharton, TX	KAVI Rocky Ford, CO	KBEB Abilene, TX	KBOL Boulder, CO
KADS Elk City, OK	KANN Ogden, UT	KAVL Lancaster, CA	KBET Reno, NV	*KBOM Bismarck-Mandan, ND
KAFE Santa Fe, NM	KANS Larned, KS	KAVR Apple Valley, CA	KBFW Blue Earth, MN	KBOP Pleasanton, TX
KAFF Flagstaff, AZ	KAOK Lake Charles, LA	*KAWC Yuma, AZ	KBFI Bonners Ferry, ID	KBOR Brownsville, TX
KAFY Bakersfield, CA	KAOL Carrollton, MO	KAWL York, NE	KBFS Belle Fourche, SD	KBOT Cabot, AR
KAGC Bryan, TX	KAPA Raymond, WA	KAWS Hemphill, TX	KBFW Bellingham-Ferndale, WA	KBOW Butte, MT
KAGE Winona, MN	KAPB Marksville, LA	KAWW Heber Springs, AR	KBGG Merkel, TX	KBOX Dallas, TX
KAGH Crossett, AR	KAPE San Antonio, TX	KAYC Beaumont, TX	KBGN Caldwell, ID	KBOY Medford, OR
KAGI Grants Pass, OR	KAPR Douglas, AZ	KAYL Storm Lake, IA	KBHB Sturgis, SD	KBZ Bozeman, MT
KAGO Klamath Falls, OR	KAPS Mount Vernon, WA	KAYO Seattle, WA	KBHC Nashville, AR	*KBPS Portland, OR
KAGT Anacortes, WA	KAPY Port Angeles, WA	KAYR Van Buren, AR	KBHM Branson, MO	KBRS Ainsworth, NE
KAGY Port Sulphur, LA	KAPZ Bald Knob, AR	KAYS Hays, KS	KBHS Hot Springs, AR	KBRC Mount Vernon, WA
KAHI Auburn, CA	KARE Atchison, KS	KAYT Rupert, ID	KBIB Monette, AR	KBRE Cedar City, UT
KAHL North Platte, NE	KARI Blaine, WA	KAZA Gilroy, CA	KBIF Fresno, CA	KBRF Fergus Falls, MN
KAHU Waipahu, HI	KARM Fresno, CA	KAZM Sedona, AZ	KBIM Roswell, NM	KBRI Brinkley, AR
KAIM Honolulu, HI	KARN Little Rock, AR	KBAB Indiana, IA	KBIX Muskogee, OK	KBRJ Boise, ID
KAIR Tucson, AZ	KARR Great Falls, MT	KBAD Carlsbad, NM	KBIZ Ottumwa, IA	KBRK Brookings, SD
KAJN Crowley, LA	KARS Belen, NM	KBAI Morro Bay, CA	KBJM Lemmon, SD	KBRL McCook, NE
KAJO Grants Pass, OR	KART Jerome, ID	KBAL San Saba, TX	KBJT Fordyce, AR	KBRR Brighton, CO
KAKA Dermott, AR	KARV Russellville, AR	KBAM Longview, WA	KBKB Fort Madison, IA	KBRO Bremerton, WA
KAKC Tulsa, OK	KARY Prosser, WA	KBAN Bowie, TX	KBKR Baker, OR	KBRS Springdale, AR
KAKZ Wichita, KS	KARZ Phoenix, AZ	KBAR Burley, ID		KBRT Avalon, CA

KBRV Soda Springs, ID	KCOG Centerville, IA	KDWA Hastings, MN	KFJB Marshalltown, IA	KGRO Pampa, TX
KBRW Barrow, AK	KCOH Houston, TX	KDWB St. Paul, MN	*KFJM Grand Forks, ND	KGRT Las Cruces, NM
KBRX O'Neill, NE	KCOK Tulare, CA	KDWN Las Vegas, NV	KFJZ Fort Worth, TX	KGRZ Missoula, MT
KBRZ Freeport, TX	KCOL Fort Collins, CO	KDWT Stamford, TX	KFKA Greeley, CO	KGST Fresno, CA
KBSF Springhill, LA	KCOM Comanche, TX	KDXI Mansfield, LA	*KFKU Lawrence, KS	KGTL Homer, AK
KBSN Crane, TX	KCON Conway, AR	KDXU St. George, UT	KFLA Scott City, KS	KGFN Georgetown, TX
KBST Big Spring, TX	KCOR San Antonio, TX	KDYL Tooele, UT	KFLI Mountain Home, ID	KGU Honolulu, HI
KBTA Batesville, AR	KCOW Alliance, NE	KDZA Pueblo, CO	KFLJ Walsenburg, CO	KGUC Gunnison, CO
KBTC Houston, MO	KCPS Burlington, IA	KEAM Port Arthur, TX	KFLM Baker, MT	KGUD Banning, CA
KBTM Jonesboro, AR	KCPX Salt Lake City, UT	KEAN Abilene, TX	KFLR Phoenix, AZ	KGUL Port Lavaca, TX
KBTN Neosho, MO	KCRC Enid, OK	KEAP Fresno, CA	KFLS Klamath Falls, OR	KGUM Agana, GM
KBUC San Antonio, TX	KCRE Crescent City, CA	KEBE Jacksonville, TX	KFLT Tucson, AZ	KGUY Palm Desert, CA
KBUD Athens, TX	KCRG Cedar Rapids, IA	KECK Lincoln, NE	KFLY Corvallis, OR	KGVL Greenville, TX
KBUF Garden City, KS	KCRI West Helena, AR	KEDA San Antonio, TX	KFMB San Diego, CA	KGVO Missoula, MT
KBUG Springfield, MO	KCRL Reno, NV	KEDD Dodge City, KS	KFMJ Tulsa, OK	KGWV Belgrade, MT
KBUH Brigham City, UT	KCRS Midland, TX	KEDO Longview, WA	KFML Westminster, CO	KGYY Green Valley, AZ
KBUK Baytown, TX	KCRT Trinidad, CO	KEED Eugene, OR	KFMO Flat River, MO	KGW Portland, OR
KBUN Bemidji, MN	KCRV Caruthersville, MO	KEEE Nacogdoches, TX	KFNV Ferriday, LA	KGWA Enid, OK
KBUR Burlington, IA	KCRX Roswell, NM	KEEL Shreveport, LA	*KFNW Fargo, ND	KGY Olympia, WA
KBUS Mexia, TX	KCSJ Pueblo, CO	KEEN San Jose, CA	KFOR Lincoln, NE	KGYN Guyton, OK
KBWA Williams, AZ	KCSR Chardon, NE	KEEP Twin Falls, ID	KFPW Fort Smith, AR	KHAC Window Rock, AZ
KBWD Brownwood, TX	KCTA Corpus Christi, TX	KEES Gladewater, TX	KFOD Anchorage, AK	KHAD De Soto, MO
KBXM Kennett, MO	KCTE Southwest City, MO	KEEY St. Paul, MN	KFRA Franklin, LA	KHAK Cedar Rapids, IA
KBYE Oklahoma City, OK	KCTI Gonzales, TX	KEGG Daingerfield, TX	KFRS San Francisco, CA	KHAM Horseshoe Bend, AR
KBYG Big Spring, TX	KCTO Columbia, LA	KEHG Fosston, MN	KFRD Rosenberg-Richmond, TX	KHAS Hasting, NE
KBYP Shamrock, TX	KCTT Yellville, AR	KEIN Great Falls, MT	KFRE Fresno, CA	KHBJ Canyon, TX
KBYR Anchorage, AK	KCTX Childress, TX	KEKA Eureka, CA	KFRM Salina, KS	KHBM Monticello, AR
KBZY Salem, OR	KCTY Salinas, CA	KELA Centralia, WA	KFRN Long Beach, CA	KHBR Hillsboro, TX
KBZZ La Junta, CO	KCUB Tucson, AZ	KELC England, AR	KFRS Longview, TX	KHDS Hardin, MT
KCAB Dardanelle, AR	KCUE Red Wing, MN	KELD El Dorado, AR	KFRU Columbia, MO	KHEE Hayden, CO
KCAL Redlands, CA	KCUZ Clifton, AZ	KELG Elgin, TX	KFSB Fort Smith, AR	KHEI Kihai, HI
KCAM Glennallen, AK	KCVL Colville, WA	KELI Tulsa, OK	KFSJ Joplin, MO	KHEM Big Spring, TX
KCAN El Reno, OK	KCVR Lodi, CA	KELK Eiko, NV	KFTB Fort Stockton, TX	KHEP Phoenix, AZ
KCAP Helena, MT	KCYL Lampasas, TX	KELO Sioux Falls, SD	KFTM Fort Morgan, CO	KHEY El Paso, TX
KCAR Clarksville, TX	KCYX McMinnville, OR	KELP El Paso, TX	KFTN Provo, UT	KHIL Willcox, AZ
KCAS Slaton, TX	KDAD Fort Bragg, CA	KELY Ely, NV	KFTW Fredricktown, MO	KHNN Hannibal, MO
KCAT Pine Bluff, AR	KDAK Carrington, ND	KENA Mena, AR	KFUN Las Vegas, NM	KHND Harvey, ND
KCBC Des Moines, IA	KDAL Duluth, MN	KEND Lubbock, TX	*KFUO Clayton, MO	KHOB Hobbs, NM
KCBF Fairbanks, AK	KDAN St. Paul, MN	KENE Toppenish, WA	KFWB Los Angeles, CA	KHOG Fayetteville, AR
KCBN Reno, NV	KDAO Marshalltown, IA	KENI Anchorage, AK	KFWJ Lake Havasu City, AZ	KHOL Beulah, ND
KCBO San Diego, CA	KDAP Douglas, AZ	KENM Portales, NM	KFWY Summer-Puyallup, WA	KHOT Madera, CA
KCBS San Francisco, CA	KDAY Santa Monica, CA	KENN Farmington, NM	KFXD Nampa, ID	KHOW Denver, CO
KCCB Corning, AR	KDAZ Albuquerque, NM	KENO Las Vegas, NV	KFXM San Bernardino, CA	KHOZ Harrison, AR
KCCC Carlsbad, NM	KDB Santa Barbara, CA	KENR Houston, TX	KFYB Bonham, TX	KHO Spokane, WA
KCCCL Paris, AR	KDBM Dillon, MT	KENU Enumclaw, WA	KFYR Lubbock, TX	KHRT Minot, ND
KCCN Honolulu, HI	KDBS Alexandria, LA	KEOK Tahlequah, OK	KGAA Kirklind, WA	KHSJ Hemet, CA
KCCO Lawton, OK	KDCE Espanola, NM	KEOR Atoka, OK	KGAF Gainesville, TX	KHSL Chico, CA
KCCR Pierre, SD	KDDA Dumas, AR	KEOS Flagstaff, AZ	KGAK Gallup, NM	KHSN Coos Bay, OR
KCCS Salem, OR	KDDD Dumas, TX	KEPS Eagle Pass, TX	KGAL Lebanon, OR	KHUB Fremont, NE
KCCT Corpus Christi, TX	KDDR Oakes, ND	KERB Kermit, TX	KGAS Carthage, TX	KHUG Medford, OR
KCCV Independence, MO	KDEC Decorah, IA	KERC Eastland, TX	KGAY Salem, OR	KHVN Honolulu, HI
KCCW Terrell Hills, TX	KDEN Denver, CO	KERE Denver, CO	KGB San Diego, CA	KHYM Gilmer, TX
KCDR Cedar Rapids, IA	KDEO Waipahu, HI	KERN Bakersfield, CA	KGBC Galveston, TX	KHYT Tucson, AZ
KCEE Tucson, AZ	KDES Palm Springs, CA	KERR Polson, MT	KGBT Harlingen, TX	KIAK Fairbanks, AK
KCEY Turlock, CA	KDET Center, TX	KERV Kerrville, TX	KGXB Springfield, MO	KIAL Unalaska, AK
KCFI Cedar Falls, IA	KDEW De Witt, AR	KESE Monterey, CA	KGCA Rugby, ND	KIBE Palo Alto, CA
KCGS Marshall, AR	KDEX Dexter, MO	KESM El Dorado Springs, MO	KGCG Henryetta, OK	KIBL Beville, TX
KCHA Charles City, IA	KDFL Summer-Puyallup, WA	KEST San Francisco, CA	KGCC Sidney, MT	KIBS Bishop, CA
KCHE Cherokee, IA	KDFN Doniphan, MO	KETX Livingston, TX	KGDN Edmonds, WA	KICA Clovis, NM
KCHI Chillicothe, MO	KDGO Durango, CO	KEUN Euncie, LA	KGEM Boise, ID	KICD Spencer, IA
KCHJ Delano, CA	KDHI Twentynine Palms, CA	KEVA Evanston, WY	KGEN Tulare, CA	KICK Springfield, MO
KCHK New Prague, MN	KDHI Faribault, MN	KEWI Cape Girardeau, MO	KGEO Bakersfield, CA	KICO Calxico, CA
KCHR Charleston, MO	KDHN Dimmit, TX	KEWQ Paradise, CA	KGFR Long Beach, CA	KICS Hastings, NE
KCHS Truth or Consequence, NM	KDIA Oakland, CA	KEWS Cuero, TX	KGEE Kalispell, MT	KICX McCook, NE
KCHV Coachella, CA	KDIG San Bernardino, CA	KEX Portland, OR	KGFF Shawnee, OK	KICY Nome, AK
KCID Caldwell, ID	KDIO Ortonville, MN	KEXO Grand Junction, CO	KGFL Los Angeles, CA	KID Idaho Falls, ID
KCII Washington, IA	KDIX Dickinson, ND	KEXS Excelsior, MO	KGFL Clinton, AR	KIDD Monterey, CA
KCIJ Shreveport, LA	KDJJ Holbrook, AZ	KEYE Perryton, TX	KGFW Kearney, NE	KIDO Pueblo, CO
KCIM Carroll, IA	KDJQ Mesa, AZ	KEYH Houston, TX	KGFX Pierre, SD	KIEL Jacksonville, AR
KCIN Victorburg, PA	KDJW Amarillo, TX	KEYL Long Prairie, MN	KGGF Goffeyville, KS	KIEV Glendale, CA
KCJB Minot, ND	KDKA Pittsburg, PA	KEYR Terrytown, NE	KGHL Billings, MT	KIFG Iowa Falls, IA
KCJJ Iowa City, IA	KDKD Clinton, MO	KEYS Corpus Christi, TX	KGHM Brookfield, MO	KIFN Phoenix, AZ
KCKC San Bernardino, CA	KDKO Littleton, CO	KEYY Provo, UT	KGHO Hoquiam, WA	KIFW Phoenix, AZ
KCKN Kansas City, KS	KDLA De Ridder, LA	KEYZ Williston, ND	KGHS Intl. Falls, MN	KIFW Sitka, AZ
KCKO Spokane, WA	*KDLG Dillingham, AK	KEZM Sulphur, LA	KGIL San Fernando, CA	KIGO St. Anthony, ID
KCKW Jena, LA	KDLK Del Rio, TX	KEZY Anaheim, CA	KGIR Cape Girardeau, MO	KIHN Hugo, OK
KCKY Coolidge, AZ	KDLM Detroit Lakes, MN	KFAB Omaha, NE	KGIW Alamosa, CO	KIHR Hood River, OR
KCLA Pine Bluff, AR	KDLR Devils Lake, ND	KFAC Los Angeles, CA	KGJM Globe, AZ	KIX Fort Collins, CO
KCLD St. Cloud, MN	KDLS Perry, IA	KFAL Fulton, MO	KGKL San Angelo, TX	KIZ Killen, TX
KCLE Cleburne, TX	KDMA Montevideo, MN	KFAR Fairbanks, AK	KGKO Benton, AR	KIJB Huron, SD
KCLF New Roads, LA	KDMO Carthage, MO	KFAX San Francisco, CA	KGLA Greta, LA	KIKC Forsyth, MT
KCLK Clarkston, WA	KDMS El Dorado, AR	KFAY Fayetteville, AR	KGLC Miami, OK	KIKI Honolulu, HI
KCLM Redding, CA	KDNT Denton, TX	KFBA Floydada, TX	KGLE Glendive, MT	KIKK Pasadena, TX
KCLO Leavenworth, KS	KDOK Tyler, TX	KFBC Cheyenne, WY	KGLO Mason City, IA	KIKM Sherman, TX
KCLR Ralls, TX	KDOL Mojave, CA	KFBD Waynesville, MO	KGMI Bellingham, WA	KIKN Sinton, TX
KCLS Flagstaff, AZ	KDOM Windon, MN	KFBK Sacramento, CA	KGMS Sacramento, CA	KIKO Miami, AZ
KCLT Lockhart, TX	KDON Sairnas, CA	KFBR Nogales, AZ	KGMT Fairbury, NE	KIKR Conroe, TX
KCLU Rolla, MO	KDOT Provo, UT	KDFD Van Buren, AR	KGNB New Braunfels, TX	KIKS Iola, KS
KCLV Clovis, NM	KDOV Ashland, OR	KFDI Wichita, KS	KGNC Amarillo, TX	KIKX Tucson, AZ
KCLW Hamilton, TX	KDQD De Queen, AR	KFEL Pueblo, CO	KGNO Dodge City, KS	KIKZ Seminole, TX
KCLX Colfax, WA	KDRG Deer Lodge, MT	KFEQ St. Joseph, MO	KGNR Sacramento, CA	KILR Estherville, IA
KCLY Clay Center, KS	KDRM Albuquerque, NM	KFFA Helena, AR	KGOS Thousand Oaks, CA	
KCMC Texarkana, TX	KDRO Sedalia, MO	KFGO Fargo, ND	KGOS Torrington, WY	
KCMJ Palm Springs, CA	KDRS Paragould, AR	*KFGQ Boone, IA	KGRB West Covina, CA	
KCMO Kansas City, MO	KDRW Silverton, CO	KFH Wichita, KS	KGRH Henderson, TX	
KCMP Brush, CO	KDRY Alamo Heights, TX	KFHM San Antonio, TX	KGRL Bend, OR	
KCMX Ashland, OR	KDSJ Deadwood, SD	KFI Los Angeles, CA	KGRN Grinnell, IA	
KCNI Broken Bow, NE	KDSN Denison, IA	KFIA Carmichael, CA		
KCNO Alturas, CA	KDSX Denison-Sherman, TX	KFIL Preston, MN		
KCNW Fairway, KS	KDTA Delta, CO	KFIR Sweet Home, OR		
KCNY San Marcos, TX	KDTH Dubuque, IA	KFIV Modesto, CA		
KCOB Newton, IA	KDUN Reedspoint, OR	KFIZ Fond Du Lac, WI		
	KDUZ Hutchinson, MN			

AM Calls

KILT Houston, TX
 KIMB Kimball, NE
 KIML Gillette, WY
 KIMM Rapid City, SD
 KIMN Denver, CO
 KIMP Mount Pleasant, TX
 KINA Salina, KS
 KIND Independence, CA
 KINE Kingsville, TX
 KING Seattle, WA
 KINN Alamogordo, NM
 KINO Winslow, AZ
 KINS Eureka, CA
 KINY Juneau, AK
 KIOA Des Moines, IA
 KIOE Honolulu, HI
 KIoT Barstow, CA
 KIOX Bay City, TX
 KIPA Hilo, HI
 KIQI Hayward, CA
 KIQS Willows, CA
 KIRL St. Charles, MO
 KIRO Seattle, WA
 KIRT Mission, TX
 KIRV Fresno, CA
 KIRX Kirksville, MO
 KISA Honolulu, HI
 KISD Medford, OR
 KISO El Paso, TX
 KIST Santa Barbara, CA
 KIT Yakima, WA
 KITA Little Rock, AR
 KITI Chehalis, WA
 KITN Olympia, WA
 KIUL Garden City, KS
 KIUN Pecos, TX
 KIUP Durango, CO
 KIVM Lihue, HI
 KIVY Crockett, TX
 KIWA Sheldon, IA
 KIXC Quannah, TX
 KIXI Seattle, WA
 KIXL Austin, TX
 KIXZ Amarillo, TX
 KJAM Madison, SD
 KJAN Atlantic, IA
 KJAS Jackson, MO
 KJAY Sacramento, CA
 KJBC Midland, TX
 KJCF Festus, MO
 KJCH Cleveland, TX
 KJCK Junction City, KS
 KJDY John Day, OR
 KJEF Jennings, MO
 KJEL Lebanon, MO
 KJET Beaumont, TX
 KJIM Fort Worth, TX
 KJIN Houma, LA
 KJJJ Phoenix, AZ
 KJJR Whitefish, MT
 KJJT Odessa, TX
 KJLA Kansas City, MO
 KJLT North Platte, NE
 KJNO Juneau, AK
 KJNP North Pole, AK
 KJOE Shreveport, LA
 KJOP Lemoore, CA
 KJOY Stockton, CA
 KJPW Waynesville, MO
 KJQN Ogden, UT
 KJR Seattle, WA
 KJRB Spokane, WA
 KJRG Newton, KS
 KJSK Columbus, NE
 KJWH Camden, AR
 KJZZ Bellevue, WA
 KKAA Aberdeen, SD
 KKAL Arroyo Grande, CA
 KKAM Lubbock, TX
 KKAN Phillipsburg, KS
 KKAQ Thief River Falls, MN
 KKAS Sillsbee, TX
 KKAY White Castle, LA
 KKBK Bemidji, MN
 KKBK Aztec, NM
 KKBZ Santa Paula, CA
 KKCC Clinton, OK
 KKCM Waite Park, MN
 KKCS Colorado Springs, CO
 KKDA Grand Prairie, TX
 KKDI Sheridan, AR
 KKEY Portland, OR
 KKFY Seattle, WA
 KKHI San Francisco, CA
 KKID Sallisaw, OK
 KKIK Waco, TX
 KKIM Albuquerque, NM
 KKIN Aitkin, MN

KKIO Santa Barbara, CA
 KKIS Pittsburg, CA
 KKIT Taos, NM
 KKJO St. Joseph, MO
 KKLS Rapid City, SD
 KKNW Mountlake Terr, WA
 KKOA Minot, ND
 KKOJ Jackson, MN
 KKOL El Paso, TX
 KKON Kealahouka, HI
 KKOY Chanute, KS
 KKRC Sioux Falls, SD
 KCSI Mt. Pleasant, IA
 KKSJ Vancouver, WA
 KKUA Honolulu, HI
 KKUB Brownfield, TX
 KKXL Grand Forks, ND
 KKYN Plainview, TX
 KKYR Marshall, TX
 KKYX San Antonio, TX
 KKZZ Lancaster, CA
 KLAC Los Angeles, CA
 KLAD Klamath Falls, OR
 KLAJ Lakewood, CO
 KLAM Cordova, AK
 KLAR Laredo, TX
 KLAT Houston, TX
 KLAV Las Vegas, NV
 KLAY Tacoma, WA
 KLBA Albia, IA
 KLBK Austin, TX
 KLBM La Grande, OR
 KLBS Los Banos, CA
 KLCB Libby, MT
 KLCL Lake Charles, LA
 KLCN Blytheville, AR
 KLCO Poteau, OK
 KLCY Laurel, MT
 KLDR Denver, CO
 KLDY Liberty, MO
 KLEA Lovington, NM
 KLEB Golden Meadow, LA
 KLEE Ottumwa, IA
 KLEH Anamosa, IA
 KLEI Kailua, HI
 KLEM Le Mars, IA
 KLER Orofino, ID
 KLEU Waterloo, IA
 KLEX Lexington, MO
 KLEY Wellington, KS
 KLFH Lubbock, TX
 KLFD Litchfield, MN
 KLFF Glendale, AZ
 KLFJ Springfield, MO
 KLGA Algona, IA
 KLGR Redwood Falls, MN
 KLIC Monroe, LA
 KLID Poplar Bluff, MO
 KLIF Dallas, TX
 KLIK Jefferson City, MO
 KLIN Lincoln, NE
 KLIP Fowler, CA
 KLIQ Portland, OR
 KLIT Pomona, CA
 KLIV San Jose, CA
 KLIX Twin Falls, ID
 KLIZ Brainerd, MN
 KLKC Parsons, KS
 KLLA Leesville, LA
 KLLL Lubbock, TX
 KLLR Walker, MN
 KLMO Longmont-Boulder, CO
 KLMR Lamar, MO
 KLMS Lincoln, NE
 KLMX Clayton, NM
 KLNG Council Bluffs, IA
 KLNT Clinton, IA
 KLO Ogden, UT
 KLOA Ridgecrest, CA
 KLOC Ceres, CA
 KLOE Goodland, KS
 KLOG Kelso, WA
 KLOH Pipestone, MN
 KLOK San Jose, CA
 KLOM Lompoc, CA
 KLOO Corvallis, OR
 KLOQ Merced, CA
 KLOU Lake Charles, LA
 KLOV Loveland, CO
 KLPL Lake Providence, LA
 KLPW Union, MO
 KLRA Little Rock, AR
 KLRR Leadville, CO
 KLRS Mountain Grove, MO
 KLSR Memphis, TX
 KLTC Dickinson, WA
 KLTF Little Falls, MN
 KLTJ Macon, MO
 KLTN Albuquerque, NM
 KLTR Blackwell, OK
 KLTV Glasgow, MT
 KLUB Salt Lake City, UT
 KLUE Longview, TX

KLUF Lufkin, TX
 KLUV Haynesville, LA
 KLVI Beaumont, TX
 KLVL Pasadena, TX
 KLVT Levelland, TX
 KLVV Lompoc, CA
 KLWJ Umatillo, OR
 KLWN Lawrence, KS
 KLWT Lebanon, MO
 KLYQ Hamilton, MT
 KLYR Clarksville, AR
 KLYX Sioux Falls, SD
 KLZ Denver, CO
 KMA Shenandoah, IA
 KMAC San Antonio, TX
 KMAC Madill, OK
 KMAK Fresno, CA
 KMAM Butler, MO
 KMAN Manhattan, KS
 KMAQ Maquoketa, IA
 KMAR Winnsboro, IA
 KMAS Shelton, WA
 KMAV Hayville, ND
 KMAV Riverside, CA
 *KMBI Spokane, WA
 KMBL Junction, TX
 KMBZ Kansas City, MO
 KMCD Fairfield, IA
 KMCL McCall, ID
 KMCV Augusta, AR
 KMDO Fort Scott, KS
 KMED Medford, OR
 KMEN San Bernardino, CA
 KMEQ Phoenix, AZ
 KMER Kemmerer, WY
 KMFO Aptos-Capitola, CA
 KMGX Tucson, AZ
 KMHL Marshall, MN
 KMHY Marshall, TX
 KMIL Cameron, TX
 KMNI Grants, NM
 KMIS Portageville, MO
 KMJ Fresno, CA
 KMJC El Cajon, CA
 KMJJ Las Vegas, NV
 KMKR Meeker, CO
 KMLB Monroe, LA
 KMLQ Vista, CA
 KMMJ Grand Island, NE
 KMMO Marshall, MO
 KMMZ Grey Bull, WY
 KMND Midland, TX
 KMNO Willits, CA
 KMNS Sioux City, IA
 KMO Tacoma, WA
 KMOD Tulsa, OK
 KMOM Monticello, MN
 KMOM Great Falls, MT
 KMOO Mineola, NE
 KMOX St. Louis, MO
 KMPC Los Angeles, CA
 KMPG Hollister, CA
 KMPL Sikeston, MO
 KMPY Seattle, WA
 KMRC Morgan City, LA
 KMNR Cameron, MO
 KMRS Morris, MN
 KMSD Millbank, SD
 KMTI Manti, UT
 KMTX Helena, MT
 KMUL Muleshoe, TX
 KMUS Muskogee, OK
 KMWI Wailuku, HI
 KMWX Yakima, WA
 KMYC Marysville, CA
 KMYZ Pryor, CA
 KNAK Burlington, CO
 KNAF Fredericksburg, TX
 KNAK Delta, TX
 KNAL Victoria, TX
 KNBA Vallejo, CA
 KNBO New Boston, TX
 KNBR San Francisco, CA
 KNBY Newport, AR
 KNCB Vivian, LA
 KNCK Concordia, KS
 KNCO Grass Valley, CA
 KNCR Fortuna, CA
 KNCW Grandcoulee, WA
 KNCY Nebraska City, NE
 KNDC Hettlinger, ND
 KNDI Honolulu, HI
 KNDC Langdon, ND
 KNDN Farmington, NM
 KNDY Marysville, KS
 KNEA Jonesboro, AR
 KNEB Scottsbluff, NE
 KNED McAlester, OK
 KNEI Waukon, IA
 KNEK Washington, LA
 KNEL Brady, TX
 KNEM Nevada, MO
 KNET Palestine, TX

KNEU Roosevelt, UT
 KNEW Oakland, CA
 KNEX McPherson, KS
 KNEZ Lompoc, CA
 KNFT Bayard, NM
 KNKS Hanford, CA
 KNIA Knoxville, IA
 KNIC Winfield, KS
 KNIM Maryville, MO
 KNIN Wichita Falls, TX
 KNIR New Iberia, LA
 KNIX Tempe, AZ
 KNLV Ord, NE
 KNMX Las Vegas, NM
 KNND Cottage Grove, OR
 KNOC Natchitoches, LA
 KNOE Monroe, LA
 KNOI Pullman, WA
 KNOK Fort Worth, TX
 *KNOM Nome, AK
 KNOR Norman, OK
 KNOT Prescott, AZ
 KNOW Austin, TX
 KNOX Grand Forks, ND
 KNPT Newport, OR
 KNSE Ontario, CA
 KNSI St. Cloud, MN
 KNST Tuscon, AZ
 KNTA Santa Clara, CA
 KNTB Bakersfield, CA
 KNUI Kahului, HI
 KNUJ New Ulm, MN
 KNUU Las Vegas, NV
 KNUZ Houston, TX
 *KNWC Sioux Falls, SD
 *KNWS Waterloo, IA
 KNX Los Angeles, CA
 KNYO Independence, CA
 KOA Denver, CO
 *KOAC Corvallis, OR
 KOAK Red Oak, IA
 KOAL Price, UT
 KOB Albuquerque, NM
 KOBE Las Cruces, NM
 KOBH Hot Springs, SD
 KOBQ Yuba City, CA
 KOCY Reno, NV
 KOCA Kilgore, TX
 KOCY Oklahoma City, OK
 KODE Joplin, MO
 KODI Cody, WY
 KODL The Dalles, OR
 KODY North Platte, NE
 KOEL Oelwein, IA
 KOFE St. Maries, ID
 KOFI Kalispell, MT
 KOFO Ottawa, KS
 KOFY San Mateo, CA
 KOGA Ogallala, NE
 KOGO San Diego, CA
 KOGT Orange, TX
 KOH Reno, NV
 KOHI St. Helens, OR
 KOHO Honolulu, HI
 KOHU Hermiston, OR
 KOIL Omaha, NE
 KOJM Havre, MT
 KOJO Laramie, WY
 KOKA Shreveport, LA
 KOKC Gothrie, OK
 KOKE Austin, TX
 KOKK Huron, SD
 KOKL Okmulgee, OK
 KOKO Warrensburg, MO
 KOKX Keokuk, IA
 KOKY Little Rock, AR
 KOLE Port Arthur, TX
 KOLI Coalinga, CA
 KOLM Rochester, MN
 KOLO Reno, NV
 KOLT Scottsbluff, NE
 KOLY Moberly, SD
 KOMA Oklahoma City, OK
 KOMO Seattle, WA
 KOMW Omak, WA
 KOMY Watsonville, CA
 KONA Kennewick, WA
 KONE Reno, NV
 KONG Visalia, CA
 KONI Spanish Fork, UT
 KONQ San Antonio, TX
 KONP Port Angeles, WA
 KOOK Billings, MT
 KOOO Omaha, NE
 KOPY Alice, TX
 KOQT Bellingham, WA
 KORD Pasco, WA
 KORD Richland, WA
 KORE Springfield, OR
 KORK Las Vegas, NV
 KORL Honolulu, HI
 KORN Mitchell, SD
 KORT Grangeville, ID

KORV Oroville, CA
 KOSC Marshfield, MO
 KOSE Osceola, AR
 KOSY Texarkana, AR
 KOTA Rapid City, SD
 KOTD Plattsmouth, NE
 KOTN Pine Bluff, AR
 KOTS Deming, NM
 KOTY Kennewick, WA
 *KOTZ Kotzebue, AK
 KOUR Independence, IA
 KOVC Valley City, ND
 KOVE Lander, WY
 KOWB Laramie, WY
 KOWL South Lake Tahoe, CA
 KOWN Escondido, CA
 KOWO Waseca, MN
 KOXR Oxnard, CA
 KOY Phoenix, AZ
 KOYL Odessa, TX
 KOYN Billings, MT
 KOYY El Dorado, KS
 KOZA Odessa, TX
 KOZE Lewiston, ID
 KOZI Chelan, WA
 KOZY Grand Rapids, MN
 KPAC Port Arthur, TX
 KPAG Pagosa Springs, CO
 KPAL Pineville, LA
 KPAM Portland, OR
 KPAN Hereford, TX
 KPAR Grandbury, TX
 KPAC Chico, CA
 KPZA Bald Knob, AR
 KPBC Dallas, TX
 KPCA Marked Tree, AR
 KPCC Quincy, CA
 KPCR Bowling Green, MO
 KPDN Pampa, TX
 KPDD Portland, OR
 KPDL Lafayette, LA
 KPDP San Angelo, TX
 KPET Lamesa, TX
 KPGE Page, AZ
 KPHX Phoenix, AZ
 KPJA Ironton, MO
 KPJK Colorado Springs, CO
 KPIN Casa Grande, AZ
 KPIS Roseville, CA
 KPLS Santa Rosa, CA
 KPLT Paris, TX
 KPMC Bakersfield, CA
 KPMO Mendocino, CA
 KPNW Eugene, OR
 KPOC Pocatonton, AR
 KPOD Crescent City, CA
 KPOF Denver, CO
 KPOI Honolulu, HI
 KPOK Bowman, ND
 KPOS Post, TX
 KPOW Powell, WY
 KPPC Pasadena, CA
 KPQ Wenatchee, WA
 KPRB Redmond, OR
 KPRC Houston, TX
 KPRE Paris, TX
 KPRK Livingston, MT
 KPRM Paso Robles, CA
 KPRP Park Rapids, MN
 KPRO Riverside, CA
 KPRQ Murray, UT
 KPRT Kansas City, MO
 KPRZ Los Angeles, CA
 KPSS Alamogordo, NM
 KPSI Palm Springs, CA
 KPSO Falfurrias, TX
 KPUL Carson City, NV
 KPUA Hilo, HI
 KPUB Pueblo, CO
 KPUG Bellingham, WA
 KPUR Amarillo, TX
 KPWB Piedmont, MO
 KPXE Liberty, TX
 KQAD Luvette, MN
 KQAM Wichita, KS
 KQAA Austin, MN
 KQCV Oklahoma City, OK
 KQDI Great Falls, MT
 KQDJ Jamestown, ND
 KQDQ Eugene, OR
 KQEN Roseburg, OR
 KQEQ Albuquerque, NM
 KQIK Lakeview, OR
 KQIL Grand Junction, CO
 KQIN Burien, WA
 KQIQ Lemoore, CA
 KQIZ Amarillo, TX
 KQKD Redfield, SD
 KQKI Bayou Vista, LA
 KQMS Redding, CA
 KQNK Norton, KS
 KQOT Yakima, WA
 KQPM Glencoe, MN

KQRS Golden Valley, MN	KRVN Lexington, NE	KSVC Richfield, UT	KUDE Oceanside, CA	KWAD Wadena, MN
KQSA San Angelo, TX	KRWB Roseau, MN	KSVN Ogden, UT	KUDY Spokane, WA	KWAK Stuttgart, AR
KQTI Edna, TX	KRWC Buffalo, MN	KSVP Artesia, NM	KUEN Wenatchee, WA	KWAL Wallace, ID
KQTY Borger, TX	KRWT Winters, TX	KSWA Graham, TX	KUGN Eugene, OR	KWAM Memphis, TN
KQV Pittsburgh, PA	KRXA Seward, AK	KSWB Seaside, OR	KUGR Green River, WY	KWAT Watertown, SD
KQWB Fargo, ND	KRXK Rexburg, ID	KSWM Aurora, MO	KUHL Santa Maria, CA	KWAY Waverly, IA
KQWC Webster City, IA	KRYS Corpus Christi, TX	KSWO Lawton, OK	KUIK Hillsboro, OR	KWBC Navasota, TX
KQXI Arvada, CO	KRZE Farmington, NM	KSXO Redding, CA	KUJ Walla Walla, WA	KWBE Beatrice, NE
KQXK Springdale, AR	KRZI Waco, TX	KSXX Salt Lake City, UT	KUKA San Antonio, TX	KWBG Boone, IA
KQYX Joplin, MO	KRZJ Beloit, KS	KSZY Yreka, CA	KUKI Ukiah, CA	KWBO Hot Springs, AR
KRAE Cheyenne, WY	KRZY Albuquerque, NM	KSYL Alexandria, LA	KUKU Willow Springs, MO	KWBW Hutchinson, KS
KRAI Craig, CO	*KSAC Manhattan, KS	KSYP Santa Rosa, NM	KULE Ephrata, WA	KWBZ Englewood, CO
KRAK Sacramento, CA	KSAL Salina, KS	KTAC Tacoma, WA	KULF Houston, TX	KWCK Searcy, AR
KRAL Rawlins, WY	KSAM Huntsville, TX	KTAE Taylor, TX	KULP El Campo, TX	KWCL Oak Grove, LA
KRAM Las Vegas, NV	KSBQ Santa Maria, CA	KTAM Bryan, TX	KULY Ulysses, KS	KWCO Chickasha, OK
KRAN Morton, TX	KSCB Liberal, KS	KTAN Sierra Vista, AZ	KUMA Pendleton, OR	KWEB Rochester, MN
KRAV Tulsa, OK	KSCJ Sioux City, IA	KTAR Phoenix, AZ	KUMU Honolulu, HI	KWED Sequin, TX
KRBA Lufkin, TX	KSCO Santa Cruz, CA	KTAT Frederick, OK	KUNO Corpus Christi, TX	KWEI Weiser, ID
KRBC Abilene, TX	KSCR Raymond, WA	KTBB Tyler, TX	KUOA Siloam Springs, AR	KWEL Midland, TX
KRBI St. Peter, MN	KSD St. Louis, MO	KTCB Malden, MO	*KUOM Minneapolis, MN	KWEH Hobbs, NM
KRBN Red Lodge, MT	KSDN Aberdeen, SD	KTCH Wayne, NE	KUPI Idaho Falls, ID	KWEY Weatherford, OK
KRCO Prineville, OR	KSDO San Diego, CA	KTCR Minneapolis, MN	KUPL Portland, OR	KWFT Wichita Falls, TX
KRCQ Indio, CA	KSDR Watertown, SD	KTCS Fort Smith, AR	KURA Moab, UT	KWGW Stockton, CA
KRDD Roswell, MN	KSEI Pocatello, ID	KTDL Farmerville, LA	KURL Billings, MT	KWGH Big Lake, TX
KRDG Redding, CA	KSEK Pittsburg, KS	KTDO Toledo, OR	KURV Edinburg, TX	KWHK Hutchinson, KS
KRDO Colorado Springs, CO	KSEL Lubbock, TX	KTEE Idaho Falls, ID	KURY Brookings, OR	KWHN Fort Smith, AR
KRDR Gresham, OR	KSEM Moses Lake, WA	KTEK Alvin, TX	*KUSD Vermillion, SD	KWHO Salt Lake City, UT
KRDS Tolleson, AZ	KSEN Shelby, MT	KTEL Walla Walla, WA	KUSH Cushing, OK	KWHW Altus, OK
KRDU Dinuba, CA	KSEO Durant, OK	KTEM Temple, TX	KUTA Blanding, UT	KWIK Pocatello, ID
KRDZ Wray, CO	KSET El Paso, TX	KTEO San Angelo, TX	KUTI Yakima, WA	KWIL Albany, OR
KRE Berkeley, CA	KSEY Seymour, TX	KTER Terrell, TX	KUTY Paimdale, CA	KWIP Dallas, CA
KRED Eureka, CA	KSFA Nacogdoches, TX	KTEW Poteau, OK	KUUK Wickenburg, AZ	KWIZ Santa Ana, CA
KREH Oakdale, LA	KSFE Needles, CA	KTFS Texarkana, TX	KUUY Cheyenne, WY	KWJW Portland, OR
KREI Farmington, MO	KSFO San Francisco, CA	KTGO Tioga, ND	KUVR Holdrege, NE	KWK St. Louis, MO
KREM Spokane, WA	KSGL Wichita, KS	KTGR Columbia, MO	KUXL Golden Valley, MN	KWKA Clovis, NM
KREW Sunnyside, WA	KSGM Chester, IL	KTHE Thermopolis, WY	KUZN West Monroe, LA	KWKC Abilene, TX
KREX Grand Junction, CO	KSGT Jackson, WY	KTMO South Lake Tahoe, CA	KUZZ Bakersfield, CA	KWIX Moberly, MO
KRFO Owatonna, MN	KSHY Cheyenne, WY	KTHS Berryville, AR	KVAA Volga, SD	KWIZ Santa Ana, CA
KRFS Superior, NE	KSIB Creston, IA	KTIA Fort Worth, TX	KVAC Forks, WA	KWJW Portland, OR
KRGI Grand Island, NE	KSID Sidney, NE	KTIB Thibodaux, LA	KVAS Astoria, OR	KWK St. Louis, MO
KRGO West Valley City, UT	KSIG Crowley, LA	KTIL Tillamook, OR	KVBR Brainerd, MN	KWKA Clovis, NM
KRGV Westlaco, TX	KSIL Silver City, NM	KTIM San Rafael, CA	KVCK Wolf Point, MT	KWKC Abilene, TX
KRHD Duncan, OK	KSIM Sikeston, MO	KTIP Porterville, CA	KVCL Winnfield, LA	KWKH Shreveport, LA
KRHS Bullhead City, AZ	KSIR Estes Park, CO	*KTIS Minneapolis, MN	KVDB Sioux Center, IA	KWKN Wichita, KS
KRIB Mason City, IA	KSIS Sedalia, MO	KTIX Pendleton, OR	KVEC San Luis Obispo, CA	KWKW Pasadena, CA
KRIG Odessa, TX	KSIV Woodward, OK	KTJS Hobart, OK	KVEE Conway, AR	KWKY Des Moines, IA
KRIO McAllen, TX	KSIX Corpus Christi, TX	KTKN Ketchikan, AK	KVEM Henderson, NV	KWLA Many, LA
KRJH Hallettsville, TX	KSJB Jamestown, ND	KTKR Taft, CA	KVEL Vernal, UT	*KWLC Decorah, IA
KRKC King City, CA	*KSJN Minneapolis, MN	KTKT Tucson, AZ	KVEN Ventura, CA	KWLM Willmar, MN
KRKE Albuquerque, NM	KSJI Hailey, ID	KTLC Twin Falls, ID	KVET Austin, TX	KWLO Waterloo, IA
KRKK Rock Springs, WY	*KSKO McGrath, AK	KTLD Tallulah, LA	KVFC Cortez, CO	KWLS Pratt, KS
KRKO Everett, WA	KSKS Conroe, TX	KTLO Mountain Home, AR	KVFD Fort Dodge, IA	KWMB Wabasha, MN
KRKS Denver, CO	KSKX Topeka, KS	KTLU Rusk, TX	KVGB Great Bend, KS	KWMC Del Rio, TX
KRKT Albany, OR	KSKY Dallas, TX	KTMC McAlester, OK	KVIN Vinita, OK	KWMS Salt Lake City, UT
KRLA Pasadena, CA	KSL Salt Lake City, UT	KTMS Santa Barbara, CA	KVIP Redding, CA	KWNA Winnemucca, NV
KRLB Lubbock, TX	KSLM Salem, OR	KTNC Falls City, NE	KVKM Monahan, TX	KWNC Quincy, WA
KRLC Lewiston, ID	KSLO Opelousas, LA	KTNM Tucumcari, NM	KVLF Alpine, TX	KWNO Winona, MN
KRLD Dallas, TX	KSIV Monte Vista, CO	KTNQ Los Angeles, CA	KVLG La Grange, TX	KWNT Davenport, IA
KRLN Canon City, CO	KSIV San Luis Obispo, CA	KTNT Tacoma, WA	KVLH Pauls Valley, OK	KWOW Worthington, MN
KRLW Walnut Ridge, AR	KSMA Santa Maria, CA	KTOB Petaluma, CA	KVLI Lake Isabella, CA	KWOC Poplar Bluff, MO
KRMC Midwest City, OK	KSMM Shakopee, MN	KTOC Jonesboro, LA	KVLL Woodville, TX	KWOK Wagoner, OK
KRMD Shreveport, LA	KSMN Mason City, IA	KTOE Mankato, MN	KVLV Fallon, NV	KWON Bartlesville, OK
KRME Hondo, TX	KSMO Salem, MO	KTOK Oklahoma City, OK	KVMA Magnolia, AR	KWOR Worland, WY
KRMG Tulsa, OK	KSNO Aspen, CO	KTOM Salinas, CA	KVMC Colorado City, TX	KWOS Jefferson City, MO
KRML Carmel, CA	KSNY Snyder, TX	KTON Belton, TX	KVML Sonora, CA	KWOW Pomona, CA
KRMO Monett, MO	KSO Des Moines, IA	KTOP Topeka, KS	KVNI Coeur D'Alene, ID	KWPC Muscatine, IA
KRMS Osage Beach, MO	KSOA Ava, MO	KTOQ Rapid City, SD	KVNU Logan, UT	KWPM West Plains, MO
KRMX Pueblo, CO	KSOH Little Rock, AR	KTOW Sand Springs, OK	KVOB Bastrop, LA	KWPR Claremore, OK
KRNR Roseburg, OR	KSOK Arkansas City, KS	KTPA Prescott, AR	KVOC Casper, WY	KWRC Woodburn, OR
KRNS Burns, OR	KSON San Diego, CA	KTRB Modesto, CA	KVOE Emporia, KS	KWRD Henderson, TX
KRNT Des Moines, IA	KSOU Sioux Falls, SD	KTRC Santa Fe, NM	KVOK Kodiak, AK	KWRE Warrenton, MO
KRNY Kearney, NE	KSOP South Salt Lake, UT	KTRF Thief River Falls, MN	KVOL Lafayette, LA	KWRF Warren, AR
KROB Robstown, TX	KSIX Raymondville, TX	KTRH Houston, TX	KVOM Morrilton, AR	KWRM Corona, CA
KROC Rochester, MN	KSPD Boise, ID	KTRN Wichita Falls, TX	KVON Napa, CA	KWRO Coquille, OR
KROD El Paso, TX	KSPI Stillwater, OK	KTRQ Ephrata, WA	KVOO Tulsa, OK	KWRT Boonville, MO
KROE Sheridan, WY	KSPL Diboll, TX	KTRT Truckee, CA	KVOP Plainview, TX	KWSD Mt. Shasta, CA
KROF Abbeville, LA	KSPQ Spokane, WA	KTRY Bastrop, LA	KVOR Colorado Springs, CO	KWSH Wewoka, OK
KROI Sparks, NV	KSPT Sandpoint, ID	KTSA San Antonio, TX	KVOV Henderson, NV	KWSO Wasco, CA
KROP Brawley, CA	KSRA Salmon, ID	KTSM El Paso, TX	KVOW Riverton, WY	KWSR Rifle, CO
KROQ Burbank, CA	KSRB Hardy, AK	KTTN Trenton, MO	KVOX Moorhead, MN	*KWSU Pullman, WA
KROR Myrtle Creek, OR	KSRC Socorro, NM	KTTR Rolla, MO	KVOY Yuma, AZ	KWTC Barstow, CA
KROS Clinton, IA	KSRR Soldotna-Kenai, AK	KTTS Springfield, MO	KVPI Ville Platte, LA	KWTO Springfield, MO
KROX Crookston, MN	KSRO Santa Rosa, CA	KTTL Columbia, NE	KVRA Vermillion, SD	KWTX Waco, TX
KROY Sacramento, CA	KSRV Ontario, OR	KTUX Brenham, TX	KVRC Arkadelphia, AR	KWUN Concord, CA
KRPL Moscow, ID	KSKK Honolulu, HI	KTV Tucson, AZ	KVRE Santa Rosa, CA	KWVR Enterprise, OR
KRPM Puyhallup, WA	KSST Colorado Springs, CO	KTUE Tulia, TX	KVRH Salida, CO	KWWW Wenatchee, WA
KRPT Anadarko, OK	KSST Sulphur Springs, TX	KTUI Sullivan, MO	KVRN Sonora, TX	KWXI Glenwood, AR
KRPX Price, UT	KSTA Coleman, TX	KTWG Agana, GM	KVSA McGehee, AR	KWXY Cathedral City, CA
KRRK East Grand Forks, MN	KSTB Breckenridge, TX	KTWN Anoka, MN	KVSF Santa Fe, NM	KWYN Wynne, AR
KRRP Coushatta, LA	KSTC Sterling, CO	KTWO Casper, WY	KVSH Valentine, NE	KWYR Sheridan, WY
KRRR Ruidoso, NM	KSTL St. Louis, MO	KTXJ Jasper, TX	KVSI Montpelier, ID	KWYS West Yellowstone, MT
KRSA Petersburg, AK	KSTN Stockton, CA	KTXX Sherman, TX	KVSL Show Low, AZ	KXA Seattle, WA
KRSC Othello, WA	KSTP St. Paul, MN	KTXX Whitefish, MT	KVSO Ardmore, OK	KXAK Corrales, NM
KRSI St. Louis Park, MN	KSTR Grand Junction, CO	KTXX West Lake Hills	KVWC Vernon, TX	KXAM Scottsdale, AZ
KRSL Russell, KS	KSTT Davenport, IA	KTYY Tyler, TX	KVWG Pearsall, TX	KXAR Hope, AR
KRSN Los Alamos, NM	KSTV Stephenville, TX	KTYM Ingewood, CA	KVWM Show Low, AZ	KXEG Phoenix, AZ
KRSP Salt Lake City, UT	KSUB Cedar City, UT	KTYN Minot, ND	KVYL Holdenville, OK	KXEL Waterloo, IA
KRSY Roswell, NM	KUSD West Memphis, AR	KUAD Windsor, CO	KWAC Bakersfield, CA	
KRTN Raton, NM	KSUE Susanville, CA	KUAI Eielele, HI		
KRTR Thermopolis, WY	KSUM Fairmont, MN	KUAM Agana, GM		
KRTS Manitou Springs, CO	KSUN Bisbee, AZ	*KUAT Tucson, AZ		
KRUN Ballinger, TX	KSUZ Port Neches, TX	KUBA Yuba City, CA		
KRUS Ruston, LA	KSVA Sierra Vista, AZ	KUBC Montrose, CO		

AM Calls

KXEM McFarland, CA	New AM Derry, NH	WAMI Opp, AL	WAZL Hazleton, PA	WBNI Boonville, IN
KXEN St. Louis, MO	New AM California, MD	WAMK Brockton, MA	WAZS Summerville, SC	WBNO Bryan, OH
KXEO Mexico, MO	New AM Homer City, PA	WAML Laurel, MS	WAZY Lafayette, IN	WBNR Beacon, NY
KXES Salinas, CA		WAMM Woodstock, VA	*WBAA West Lafayette, IN	WBNS Columbus, OH
KXEW Tucson, AZ	New AM Arlington, IN	WAMO Pittsburgh, PA	WBAC Cleveland, TN	WBNT Oneida, TN
KXEX Fresno, CA	New AM Barranquitas, PR	WAMQ Loretto, PA	WBAF Barnesville, GA	WBNU New York, NY
KXGN Glendive, MT	New AM Albertville, AL	WAMR Warrenton, NC	WBAL Baltimore, MD	WBOB Galax, VA
KXIC Iowa City, IA	New AM Mishawaka, IN	WAMR Venice, FL	WBAM Montgomery, AL	WBOK New Orleans, LA
KXIT Dalhart, TX	New AM Willmar, MN	WAMS Wilmington, DE	WBAP Fort Worth, TX	WBOL Bolivar, TN
KXIV Phoenix, AZ	New AM Webster, MA	WAMT Titusville, FL	WBAR Bartow, FL	WBOP Pensacola, FL
KXJK Forrest City, AR	New AM Pineville, LA	WAMV Amherst, VA	WBAS Crescent City, FL	WBOW Terre Haute, IN
KXKS Albuquerque, NM	WAAA Winston-Salem, NC	WAMW Washington, IN	WBAT Marion, IN	WBX Bogalusa, LA
KXKW Lafayette, LA	WAAC Terre Haute, IN	WAMY Amory, MS	WBAW Barnwell, SC	WBOZ San German, PR
KXL Portland, OR	WAAK Dallas, IN	WANA Anniston, AL	WBAX Wilkes-Barre, PA	WBPA Elkhorn City, KY
KXLA Rayville, LA	WAAM Ann Arbor, MI	WANB Waynesburg, PA	WBBA Pittsfield, IL	WBPZ Lock Haven, PA
KXLE Ellensburg, WA	WAAO Andalusia, AL	WANC Aberdeen, NC	WBBS Burlington, NC	WBQN Barceloneta, PR
KXLF Butte, MT	WAAQ Gadsden, AL	WANL Lineville, AL	WBFB Rochester, NY	WBRR Mount Clemens, MI
KXLO Lewistown, MT	WAAZ Huntsville, AL	WANM Tallahassee, FL	WBBG Cleveland, OH	WBRD Bradenton, FL
KXLR North Little Rock, AR	WABA Aguadilla, PR	WANN Annapolis, MD	WBBJ Abingdon, VA	WBRI Lynchburg, VA
KXLY Spokane, WA	WABB Mobile, AL	WANO Pineville, KY	WBBK Blakely, GA	WBRI Indianapolis, IN
KXO El Centro, CA	WABC New York, NY	WANS Anderson, SC	*WBBL Richmond, VA	WBRJ Marietta, OH
KXOA Sacramento, CA	WABD Ft. Campbell, KY	WANT Richmond, VA	WBBM Chicago, IL	WBRK Pittsfield, MA
KXOJ Sapulpa, OK	WABF Fairhope, AL	WANV Waynesboro, VA	WBBN Clarksburg, WV	WBRL Berlin, NH
KXOK St. Louis, MO	WABG Greenwood, MS	WANY Albany, KY	WBBQ Forest City, NC	WBRR Marion, NC
KXOL Fort Worth, TX	WABH Churchville, VA	WAOA Opelika, AL	WBBQ Augusta, GA	WBRN Big Rapids, MI
KXOW Hot Springs, AR	WABI Bangor, ME	WAOE St. Augustine, FL	WBBR Travelers Rest, SC	WBRO Waynesboro, GA
KXOX Sweetwater, TX	WABJ Adrian, MI	WAOK Atlanta, GA	WBBT Lyons, GA	WBRT Bardonia, NY
KXPO Grafton, ND	WABK Gardiner, ME	WAOV Vincennes, IN	WBBW Youngstown, OH	WBRV Boonville, NY
KXQR Clovis, CA	WABL Amite, LA	WAPA San Juan, PR	WBBX Portsmouth, NM	WBRR Somerville, NJ
KXRA Alexandria, MN	WABO Waynesboro, MS	WAPE Jacksonville, FL	WBBZ Ponca City, OK	WBRX Berwick, PA
KXRB Sioux Falls, SD	WABQ Cleveland, OH	WAPF McComb, MS	WBCA Bay Minette, AL	WBRY Woodbury, TN
KXRO Aberdeen, WA	WABS Arlington, VA	WAPG Arcadia, FL	WBCB Levittown, PA	WBSA Boaz, AL
KXRO Trumann, AR	WABT Montgomery, AL	WAPI Birmingham, AL	WBCE Wickliffe, KY	WBSB Bennettsville, SC
KXRX San Jose, CA	WABV Abbeville, SC	WAPR Avon Park, FL	WBCH Hastings, MI	WBSM New Bedford, MA
KXTC Nampa, ID	WABY Albany, NY	WAQE Rice Lake, WI	WBCK Williamsburg, VA	WBSR Pensacola, FL
KXVI McKinney, TX	WACA Camden, SC	WAQI Ashtabula, OH	WBCK Battle Creek, MI	WBT Charlotte, NC
KXVQ Pawkusk, OK	WACB Kittanning, PA	WARA Attleboro, MA	WBCEM Bay City, MI	WBTA Batavia, NY
KXXL Bozeman, MT	WACD Alexander City, AL	WARB Covington, LA	WBCO Bucyrus, OH	WBTC Uhrichsville, OH
KXXR Spokane, WA	WACE Chicopee, MA	WARD Pittston, PA	WBOS Milwaukee, WI	WBTE Windsor, NC
KXXX Colby, KS	WACK Newark, NY	WARE Ware, MA	WBCU Union, SC	WBTH Williamson, WV
KXXL Brownwood, TX	WACL Waycross, GA	WARF Jasper, AL	WBCV Bristol, TN	WBTM Danville, VA
KXYZ Houston, TX	WACO Waco, TX	WARK Hagerstown, MD	WBCE Jeannette, PA	WBTV Bennington, VT
KYA San Francisco, CA	WACQ Carville, AL	WARM Scranton, PA	WBDN Escanaba, MI	WBTO Linton, IN
KYAC Seattle, WA	WACR Columbus, MS	WARO Canonsburg, PA	WBDY Bluefield, VA	WBTS Bridgeport, AL
KYAK Anchorage, AK	WACT Tuscaloosa, AL	WARU Peru, IN	WBEC Pittsfield, MA	WBTX Broadway, VA
KYCA Prescott, AZ	WACX Austell, GA	WARV Warwick, RI	WBEE Harvey, IL	WBUC Buckhannon, WV
KYCN Wheatland, WY	WADA Shelby, NC	WASA Havre De Grace, MD	WBEJ Elizabethton, TN	WBUD Trenton, NJ
KYDE Pine Bluff, AR	WADC Parkersburg, WV	WASC Spartanburg, SC	WBEL Beloit, WI	WBUL Birmingham, AL
KYES Roseburg, OR	WADE Wadesboro, NC	WASG Atmore, AL	WBEN Buffalo, NY	WBUT Butler, PA
KYET Payette, ID	WADJ Somerset, PA	WASK Lafayette, IN	WBEP Moncks Corner, SC	WBUX Doylestown, PA
*KYFR Shenandoah, IA	WADK Newport, RI	WASP Brownsville, PA	WBET Brockton, MA	WBUY Lexington, NC
KYJC Medford, OR	WADM Decatur, IN	WASR Wolfesboro, NH	WBEU Beaufort, SC	WBUZ Fredonia, NY
KYKK Humble City, NM	WADO New York, NY	WATA Boone, NC	WBEV Beaver Dam, WI	WBVD Beverly, MA
KYLT Missoula, MT	WADR Remsen, NY	WATC Gaylord, MI	WBEX Chillicothe, OH	WBVP Beaver Falls, PA
KYME Boise, ID	WADS Ansonia, CT	WATH Athens, OH	WBFC Stanton, KY	WBYS Calera, AL
KYMN Northfield, MN	WADX Trenton, GA	WATI Indianapolis, IN	WBFD Bedford, PA	WBYS Canton, IL
KYMO East Prairie, MO	WAEB Allentown, PA	WATK Antigo, WI	WBFI Winston-Salem, NC	WBZ Boston, MA
KYNG Coos Bay, OR	WAEC Atlanta, GA	WATM Atmore, AL	WBFN Quitman, MS	WBZA Glens Falls, NY
KYNN Omaha, NE	WAEL Mayaguez, PR	WATN Watertown, NY	WBGC Chipey, FL	WBZB Selma, NC
KYNO Fresno, CA	WAEW Crossville, TN	WATO Oak Ridge, TN	WBGY Tullahoma, TN	WBZK York, SC
KYNT Yankton, SD	WAEY Princeton, WV	WATP Marion, SC	WBHB Fitzgerald, GA	WBZQ Greenville, NC
KYOK Houston, TX	WAFI Milford, DE	WATR Waterbury, CT	WBHC Hampton, SC	WBZY New Castle, PA
KYOO Bolivar, MO	WAGC Centre, AL	WATS Sayre, PA	WBHF Cartersville, GA	WBACB Rutherfordton, NC
KYOR Blythe, CA	WAGE Leesburg, VA	WATT Cadillac, MI	WBHN Bryson City, NC	WCAI Fort Myers, FL
KYOS Merced, CA	WAGF Dothan, AL	WATV Birmingham, AL	WBHP Huntsville, AL	*WCAL Northfield, MN
KYOU Greeley, CO	WAGL Lancaster, SC	WATW Ashland, WI	WBHT Brownsville, TN	WCAO Baltimore, MD
KYRO Potosi, MO	WAGM Presque Isle, ME	WATZ Alpena, MI	WBIA Augusta, GA	WCAJ Lowell, MA
KYSM Mankato, MN	WAGN Menominee, MI	WAUB Auburn, NY	WBIB Centerville, AL	WCAR Garden City, MI
KYSN Colorado Springs, CO	WAGO Oshkosh, WI	WAUC Wauchula, FL	WBIC New Bern, NC	WCAS Cambridge, MA
KYSS Missoula, MT	WAGR Lumberton, NC	WAUD Auburn, AL	WBIG Greensboro, NC	WCAT Orange, MA
KYST Texas City, TX	WAGS Bishopville, SC	WAUK Waukesha, WI	WBIL Tuskegee, AL	WCAU Philadelphia, PA
KYTE Portland, OR	WAGY Forest City, NC	WAVC Warner Robins, GA	WBIN Benton, TN	WCAW Charleston, WV
*KYUK Bethel, AK	WAHT Annville-Cleona, PA	WAVG Louisville, KY	WBIO Parsippany, NJ	WCAZ Carthage, IL
KYVA Gallup, NM	WAIA Galesburg, IL	WAVL Dayton, OH	WBIP Booneville, MS	WCBA Corning, NY
KYW Philadelphia, PA	WAIB Columbia, KY	WAVL Apollo, PA	WBIS Bristol, CT	WCBG Cumberland, MD
KYXI Oregon City, OR	WAIR Winston-Salem, NC	WAVN Stillwater, MN	WBIT Adel, GA	WCBG Chambersburg, PA
KYXS Mineral Wells, TX	WAIT Chicago, IL	WAVO Decatur, GA	WBIW Bedford, IN	WCBJ Columbus, MS
KYXX Odessa, TX	WAIV Jacksonville, FL	WAVS Fort Lauderdale, FL	WBIX Jacksonville Beach, FL	WCBK Martinsville, IN
KZBQ Pocatello, ID	WAJF Decatur, AL	WAVU Albertville, AL	WBJA Guayama, PR	WCLB Benton, KY
KZEE Weatherford, TX	WAJL Winter Park, FL	WAWA West Allis, WI	WBKC Chardon, OH	WCBM Baltimore, MD
KZEY Tyler, TX	WAJN Ashland City, TN	WAWK Kendallville, IN	WBKH Hattiesburg, MS	WCBQ Oxford, NC
KZIA Albuquerque, NM	WAJR Morgantown, WV	*WAWZ Zarephath, NJ	WBKV West Bend, WI	WCBR Richmond, KY
KZIP Amarillo, TX	WAKE Valparaiso, IN	WAXE Vero Beach, FL	WBLA Elizabethtown, NC	WCBS New York, NY
KZIQ Ridgecrest, CA	WAKI McMinnville, TN	WAXO Lewisburg, TN	WBLB Pulaski, VA	WCBT Roanoke Rapids, NC
KZLA Los Angeles, CA	WAKK McComb, MS	WAXU Georgetown, KY	WBLC Lenoir City, TN	WCBX Eden, NC
KZOK Seattle, WA	WAKN Aiken, SC	WAYB Waynesboro, VA	WBLF Bellefonte, PA	WCBS Cheboygan, MI
KZOL Farwell, TX	WAKO Lawrenceville, IL	WAYC Bedford, PA	WBLJ Dalton, GA	WCCC Hartford, CT
KZON Santa Maria, CA	WAKR Akron, OH	WAYD Ozark, AL	WBLO Evergreen, AL	WCCD Athens, GA
KZOO Honolulu, HI	WAKS Fuquay Varina, NC	WAYE Baltimore, MD	WBLS Batesburg, SC	WCCF Punta Gorda, FL
KZOT Marianna, AR	WAKX Superior, WI	WAYK Lehigh Acres, FL	WBLT Bedford, VA	WCCJ Jackson, MS
KZRK Ozark, AR	WAKY Louisville, KY	WAYL Richfield, MN	WBLW Royston, GA	WCCM Lawrence, MA
KZUL Parker, AZ	WALD Waterboro, SC	WAYR Rockingham, NC	WBLY Springfield, OH	WCCN Neillsville, WI
KZUN Opportunity, WA	WALE Fall River, MA	WAYR Orange Park, FL	WBMA Beaufort, NC	WCCO Minneapolis, MN
KZYM Cape Girardeau, MO	WALG Albany, GA	WAYS Charlotte, NC	WBMB West Branch, MI	WCCP Clemson, SC
KZZK Flagstaff, AZ	WALK Patchogue, NY	WAYT Wabash, IN	WBMC McMinnville, TN	WCCR Urbana, IL
KZZN Littlefield, TX	WALL Middletown, NY	WAYX Waviness, GA	WBMD Baltimore, MD	WCCY Houghton, MI
KZZP Mesa, AZ	WALM Albion, MI	WAYY Chippewa Falls, WI	WBME Belfast, ME	WCCZ New Smyrna Beach, FL
New AM Albuquerque, NM	WALO Humacao, PR	WAYZ Waynesboro, PA	WBMI San Juan, PR	WCDJ Edenton, NC
	WAMB Nashville, TN	WAZA Bainbridge, GA	WBML Macon, GA	WCDL Carbondale, PA
	WAMD Aberdeen, MD	WAZE Clearwater, FL	WBMS Black Mountain, NC	WCDL Carbondale, PA
	WAME Charlotte, NC	WAZF Yazoo City, MS	WBNC Conway, NC	WCDT Winchester, TN
	WAMG Gallatin, TN			

WCEC Rocky Mount, NC
 WCED Du Bois, PA
 WCEH Hawkinsville, GA
 WCEM Cambridge, MD
 WCEN Mount Pleasant, MI
 WCEV Cicero, IL
 WCFI Chicago, IL
 WCFR Springfield, VT
 WCGA Conyers, GA
 WCGB Juana Diaz, PR
 WCGC Belmont, NC
 WCGJ Jacksonville, FL
 WCGO Chicago Heights, IL
 WCGR Canandaigua, NY
 WCHA Chambersburg, PA
 WCHB Inkster, MI
 WCHE West Chester, PA
 WCHI Chillicothe, OH
 WCHJ Brookhaven, MS
 WCHK Canton, GA
 WCHL Chapel Hill, NC
 WCHN Norwich, NY
 WCHO Washington C. H., OH
 WCHO Camuy, PR
 WCHS Charleston, WV
 WCHU Soddy-Daisy, TN
 WCHV Charlottesville, VA
 WCHI Louisville, KY
 WCIL Carbondale, IL
 WCIN Cincinnati, OH
 WCIR Beckley, WV
 WCIT Lima, OH
 WCJL Marinette, WI
 WCJU Columbia, MS
 WCJW Warsaw, NY
 WCKB Dunn, NC
 WCKC Milton, FL
 WCKG Braddock, PA
 WCKI Greer, SC
 WCKL Catskill, NY
 WCKM Winnsboro, SC
 WCKY Cincinnati, OH
 WCLA Claxton, GA
 WCLB Camilla, GA
 WCLC Jamestown, TN
 WCLD Cleveland, MS
 WCLE Cleveland, TN
 WCLG Morgantown, WV
 WCLI Corning, NY
 WCLN Clinton, NC
 WCLO Janesville, WI
 WCLS Columbus, GA
 WCLT Newark, OH
 WCLU Covington, KY
 WCLW Mansfield, OH
 WCMA Corinth, MS
 WCMB Harrisburg, PA
 WCMC Wildwood, NJ
 WCMD Cumberland, MD
 WCMJ Ashland, KY
 WCMN Arecibo, PR
 WCMP Pine City, MN
 WCMQ Miami, FL
 WCMR Elkhart, IN
 WCMS Norfolk, VA
 WCMT Martin, TN
 WCMY Ottawa, IL
 WCNB Connorsville, IN
 WCNK Elizabeth City, NC
 WCND Shelbyville, KY
 WCNH Quincy, FL
 WCNL Newport, NH
 WCNR Bloomsburg, PA
 WCNS Latrobe, PA
 WCNU Crestview, FL
 WCNW Fairfield, OH
 WCXN Middletown, CT
 WCOA Pensacola, FL
 WCOB Marietta, GA
 WCOG Greensboro, NC
 WCOH Newnan, GA
 WCOJ Coatesville, PA
 WCOK Sparta, NC
 WCOL Columbus, OH
 WCOR Cornelia, GA
 WCOR Lebanon, TN
 WCOS Columbia, SC
 WCOU Lewiston, ME
 WCOV Montgomery, AL
 WCOW Sparta, WI
 WCOX Camden, AL
 WCPA Clearfield, PA
 WCPH Houston, MS
 WCPH Etowah, TN
 WCPK Chesapeake, VA
 WCPD Pageland, SC
 WCPM Cumberland, KY
 WCPQ Havelock, NC
 WCPR Coamo, PR
 WPCS Tarboro, NC
 WCQL Pewaukee, WI
 WCRA Effingham, IL
 WCRE Cheraw, SC

WCRI Scottsboro, AL
 WCRJ Jacksonville, FL
 WCRK Morristown, TN
 WCRL Oneonta, AL
 WCRO Johnstown, PA
 WCRR Cornwall, NY
 WCRS Greenwood, SC
 WCRT Birmingham, AL
 WCRV Washington, NJ
 WCRW Chicago, IL
 WCSA Ripley, MS
 WCSB Charleston, SC
 WCSH Portland, ME
 WCSI Columbus, IN
 WCSJ Morris, IL
 WCSL Cherryville, NC
 WCSM Celina, OH
 WCSP Port Gibson, MS
 WCSR Hillsdale, MI
 WCSS Amsterdam, NY
 WCST Berkeley Springs, WV
 WCSV Crossville, TN
 WCSW Shell Lake, WI
 WCSY South Haven, MI
 WCTA Alamo, TN
 WCTC New Brunswick, NJ
 WCTM Eaton, OH
 WCTN Potomac-Cabin John, MD
 WCTT Corbin, KY
 WCTW New Castle, IN
 WCUB Manitowoc, WI
 WCUE Cuyahoga Falls, OH
 WCUG Cuthbert, GA
 WCUZ Grand Rapids, MI
 WCVA Culpeper, VA
 WCVC Tallahassee, FL
 WCVI Connellsville, PA
 WCVL Crawfordsville, IN
 WCVF Murphy, NC
 WCVR Randolph, VT
 WCVS Springfield, IL
 WCWA Toledo, OH
 WCWC Ripon, WI
 WCWR Cocoa, FL
 WCXI Detroit, MI
 WCYN Cynthia, KY
 WDAD Indiana, PA
 WDAE Tampa, FL
 WDAF Kansas City, MO
 WDAK Columbus, GA
 WDAL Meridian, MS
 WDAN Danville, IL
 WDAR Darlington, SC
 WDAS Philadelphia, PA
 WDAT Daytona Beach, FL
 WDAX Mc Rae, GA
 WDAY Fargo, ND
 WDBC Escanaba, MI
 WDBF Delray Beach, FL
 WDBL Springfield, TN
 WDBO Orlando, FL
 WDBQ Dubuque, IA
 WDCF Dade City, FL
 WDCI Gorham, ME
 WDCR Hanover, NH
 WDDO Macon, GA
 WDDT Greenville, MS
 WDDW Johnston City, IL
 WDDY Gloucester, VA
 WDEA Ellsworth, ME
 WDEB Jamestown, TN
 WDEC Americus, GA
 WDEF Chattanooga, TN
 WDEH Sweetwater, TN
 WDEL Wilmington, DE
 WDEM Macon, GA
 WDEV Waterbury, VT
 WDEY Lapeer, MI
 WDGL Douglasville, GA
 WDGJ New Albany, IN
 WDGK Minneapolis, MN
 WDMA Memphis, TN
 WDIC Clinchco, VA
 WDIG Dothan, AL
 WDX Orangeburg, SC
 WDJJ Jackson, MI
 WDJM Mount Olive, NC
 WDJZ Bridgeport, CT
 WDKD Kingstree, SC
 WDKN Dickson, TN
 WDLA Walton, NY
 WDLB Marshfield, WI
 WDLF Deland, FL
 WDLK Dadeville, AL
 *WDLM East Moline, IL
 WDLN Panama City, FL
 WDLR Delaware, OH
 WDLV Pinehurst, NC
 WDMC Dover-Foxcroft, ME
 WDMG Douglas, GA
 WDMJ Marquette, MI

WDMP Dodgeville, WI
 WDMV Pocomoke City, MD
 WDNC Durham, NC
 WDNE Elkins, WV
 WDNG Anniston, AL
 WDNH Honesdale, PA
 WDNT Dayton, TN
 WDNV Dansville, NY
 WDOC Prestonburg, KY
 WDOE Chattanooga, TN
 WDOE Dunkirk, NY
 WDOG Allendale, SC
 WDOR Sturgeon Bay, WI
 WDOS Oneonta, NY
 WDOT Burlington, VT
 WDOV Dover, DE
 WDOW Dowagiac, MI
 WDQN Duquoin, IL
 WDRS Hartford, CT
 WDRV Statesville, NC
 WDSC Dillon, SC
 WDSG Dyersburg, TN
 WDSL Mocksville, NC
 WDSM Superior, WI
 WDSR Lake City, FL
 WDTM Selmer, TN
 WDUN Gainesville, GA
 WDUK Durham, NC
 WDUX Waupaca, WI
 WDUZ Green Bay, WI
 WDVV Danville, VA
 WDVH Gainesville, FL
 WDVV Vineland, NJ
 WDWL Dawson, GA
 WDWX Champaign, IL
 WDXB Chattanooga, TN
 WDXE Lawrenceburg, TN
 WDXI Jackson, TN
 WDXL Lexington, TN
 WDXN Clarksville, TN
 WDXR Paducah, KY
 WDXV Sumter, SC
 WDXW Buford, GA
 WDWZ Decatur, IL
 WEAB Greer, SC
 WEAC Gaffney, SC
 WEAG Alcoa, TN
 WEAK Eddyville, KY
 WEAL Greensboro, NC
 WEAM Arlington, VA
 WEAN Providence, RI
 WEAO Eau Claire, WI
 WEAS Savannah, GA
 WEAT West Palm Beach, FL
 WEAV Plattsburgh, NY
 WEBB Baltimore, MD
 WEBC Duluth, MN
 WEBJ Brewster, AL
 WEBO Oswego, NY
 WEBQ Harrisburg, IL
 WEBR Buffalo, NY
 WEBS Calhoun, GA
 WECK Cheektowaga, NY
 WECO Wartburg, TN
 WECR Carthage, MS
 WEDC Chicago, IL
 WEDG Soddy-Daisy, TN
 WEDO McKeesport, PA
 WEEB Southern Pines, NC
 WEEC Rocky Mount, NC
 WEEF Highland Park, IL
 WEEI Boston, MA
 WEEL Fairfax, VA
 WEEN Lafayette, TN
 WEEW Waynesboro, PA
 WEEP Pittsburgh, PA
 WEER Warrenton, VA
 WEET Richmond, VA
 WEEU Reading, PA
 WEEV Washington, NC
 WEEZ Easton, PA
 WEGA Vega Baja, PR
 WEGG Rose Hill, NC
 WEGO Concord, NC
 WEGP Presque Isle, ME
 WEHH Elmira Heights, NY
 WEIC Charleston, IL
 WEIF Moundsville, WV
 WEIM Fitchburg, MA
 WEIR Weirton, WV
 WEIS Centre, AL
 WEJL Scranton, PA
 WEKC Williamsburg, KY
 WEKG Jackson, KY
 WEKO Cabo Rojo, PR
 WEKR Fayetteville, TN
 WEKY Richmond, KY
 WEKZ Monroe, WI
 WELB Elba, AL
 WELC Welch, WV
 WELD Fisher, WV
 WELI New Haven, CT
 WELM Elmira, NY

WELP Easley, SC
 WELS Roanoke, AL
 WELR Kingston, NC
 WELV Ellenville, NY
 WELW Willoughby, OH
 WELX Xenia, OH
 WELY Ely, MN
 WELZ Belzoni, MS
 WEMB Erwin, TN
 WEMD Easton, MD
 WEMJ Laconia, NH
 WEMP Milwaukee, WI
 WENA Penuelas, PR
 WENC Whiteville, NC
 WEND Ebensburg, PA
 WENE Endicott, NY
 WENG Englewood, FL
 WENK Union City, TN
 WENN Birmingham, AL
 WENO Chattahoochee, FL
 WENT Gloversville, NY
 WENY Elmira, NY
 WENZ Highland Springs, VA
 WEOK Poughkeepsie, NY
 WEOL Elyria, OH
 WEPK Eupora, MS
 WEPG South Pittsburg, TN
 WEPN Martinsburg, WV
 WEQO Whitley City, KY
 WERA Plainfield, NJ
 WERC Birmingham, AL
 WERD Jacksonville, FL
 WERE Cleveland, OH
 WERH Hamilton, AL
 WERI Westery, RI
 WERK Muncie, IN
 WERL Eagle River, WI
 WERT Van Wert, OH
 WESA Charleroi, PA
 WESB Bradford, PA
 WESC Greenville, SC
 WESL East St. Louis, IL
 WESO Southbridge, MA
 WESR Onley-Onancock, VA
 WEST Easton, PA
 WESX Salem, MA
 WESY Leland, MS
 WETB Johnson City, TN
 WETC Wendell-Zebulon, NC
 WETT Ocean City, MD
 WETU Wetumpka, AL
 WETZ New Martinsville, WV
 *WEUC Ponce, PR
 WEUP Huntsville, AL
 WEVA Emporia, VA
 WEVE Eveleth, MN
 WEVR River Falls, WI
 WEW St. Louis, MO
 WEWO Laurinburg, NC
 WEXI Jacksonville, FL
 WEXL Royal Oak, MI
 WEXM Jamesville, VA
 WEXY Oakland Park, FL
 WEYV Talladega, AL
 WEYZ Erie, PA
 WEZG Boston, MA
 WEZJ North Syracuse, NY
 WEZL Williamsburg, KY
 WEZO Winfield, AL
 WFAA Dallas, TX
 WFAB Juncos, PR
 WFAD Middlebury, VT
 WFAH Alliance, OH
 WFAI Fayetteville, NC
 WFAJ Fayetteville, PA
 WFAK White Plains, NY
 WFAU Augusta, ME
 WFAW Fort Atkinson, WI
 WFAZ Falls Church, VA
 WFBA San Sebastian, PR
 WFBC Greenville, SC
 WFBG Altoona, PA
 WFBM Syracuse, NY
 WFBM Noblesville, IN
 WFBT Baltimore, MD
 WFBZ Spring Lake, NC
 WFBZ Minocqua, WI
 WFCG Franklinton, LA
 WFCV Fort Wayne, IN
 WFDL Flint, MI
 WFDK Manchester, NH
 WFEA Manchester, GA
 WFEB Sylacauga, AL
 WFEH Harrisburg, PA
 WFEZ Meridian, MS
 WFFF Columbia, MS
 WFFG Marathon, FL
 WFLG Fitchburg, MA
 WFGN Gaffney, SC
 WFGS Milton, FL
 WFGW Black Mountain, NC
 WFHG Bristol, VA

WFHK Pell City, AL
 WFHR Wisconsin Rapids, WI
 WFIA Louisville, KY
 WFIC Collinsville, VA
 WFIF Milford, CT
 WFIG Sumter, SC
 WFIL Philadelphia, PA
 WFIN Findlay, OH
 WFIR Roanoke, VA
 WFIS Fountain, SC
 WFIV Kissimmee, FL
 WFIW Fairfield, IL
 WFIX Huntsville, AL
 WFJT Inez, KY
 WFKN Franklin, KY
 WFKY Frankfort, KY
 WFLA Tampa, FL
 WFLB Fayetteville, NC
 WFLF Flemingsburg, KY
 WFLI Lookout Mountain, TN
 WFLN Philadelphia, PA
 WFO Farmville, VA
 WFLR Dundee, NY
 WFLS Fredericksburg, VA
 WFLW Monticello, KY
 WFLT Flint, MI
 WFMG Goldsboro, NC
 WFMF Frederick, MD
 WFMH Cullman, AL
 WFMJ Youngstown, OH
 WFMQ Fairmont, NC
 WFMW Madisonville, KY
 WFNC Fayetteville, NC
 WFOB Fostoria, OH
 WFOG Suffolk, VA
 WFOM Marietta, GA
 WFOR Hattiesburg, MS
 WFOY St. Augustine, FL
 WFPA Fort Payne, AL
 WFPM Fort Valley, GA
 WFPN Hammond, LA
 WFR Franklin, PA
 WFRB Frostburg, MD
 WFRF Freeport, IL
 WFRM Coudersport, PA
 WFRQ Fremont, OH
 WFRX West Frankfort, IL
 WFSC Franklin, NC
 WFSH Valparaiso, FL
 WFSP Kingwood, WV
 WFSR Harlan, KY
 WFSY Caribou, ME
 WFTC Kinross, NY
 WFTG London, KY
 WFTH Morehead City, NC
 WFTL Fort Lauderdale, FL
 WFTM Maysville, KY
 WFTN Franklin, NH
 WFTO Fulton, MS
 WFTP Fort Pierce, FL
 WFTQ Worcester, MA
 WFTS Front Royal, VA
 WFUL Fulton, KY
 WFUN South Miami, FL
 WFUR Grand Rapids, MI
 WFWA Fredericksburg, VA
 WFWR Aurora, IL
 WFWL Camden, TN
 WFXI Haines City, FL
 WFXM Middlesboro, KY
 WFCY Alma, MI
 WGAA Cedartown, GA
 WGAC Augusta, GA
 WGAD Gadsden, AL
 WGAF Valdosta, GA
 WGAJ Elizabeth City, NC
 WGAN Dunnellon, FL
 WGBP Portland, ME
 WGAP Maryville, TN
 WGAR Cleveland, OH
 WGAS South Gastonia, NC
 WGAT Gate City, VA
 WGAU Athens, GA
 WGAW Gardner, MA
 WGGY Silver Spring, MD
 WGBB Freeport, NY
 WGBF Evansville, IN
 WGBI Scranton, PA
 WGBR Goldsboro, NC
 WGBS Miami, FL
 WGCN Red Lion, PA
 WGED Chester, SC
 WGCH Greenwich, CT
 WGDLD Lares, PR
 WGEA Geneva, AL
 WGEF Green Bay, WI
 WGEN Quincy, IL
 WGEN Geneseo, IL

AM Calls

WGEE Gettysburg, PA
 WGEZ Beloit, WI
 WGFA Watsela, IL
 WGF E Morovis, PR
 WGF S Covington, GA
 WGFT Youngstown, OH
 WGG A Gainesville, GA
 WGGG Gainesville, FL
 WGGH Marion, IL
 WGGM Chester, VA
 WGGO Salamanca, NY
 WGH Newport News, VA
 WGH B Farmville, NC
 WGHC Clayton, GA
 WGH N Grand Haven, MI
 WGHQ Kingston, NY
 WGIC Xenia, OH
 WGIG Brunswick, GA
 WGI L Galesburg, IL
 WGIR Manchester, NH
 WGIV Charlotte, NC
 WGKA Atlanta, GA
 WGKR Perry, FL
 WGTK St. Albans, WV
 WGL Fort Wayne, IN
 WGLB Port Washington, WI
 WGLC Mendota, IL
 WGLI Babylon, NY
 WGLR Lancaster, WI
 WGLX Galion, OH
 WGMF Watkins Glen, NY
 WGML Hinesville, GA
 WGMS Bethesda, MD
 WGN Chicago, IL
 WGNB Indian Rocks Beach, FL
 WGN C Gastonia, NC
 WNGN Pawtucket, RI
 WGN I Wilmington, NC
 WGN S Murfreesboro, TN
 WGN T Huntington, WV
 WGNU Granite City, IL
 WGN Y Newburgh, NY
 WGOC Kingsport, TN
 WGOE Richmond, VA
 WGOG Wallahalla, SC
 WGOH Grayson, KY
 WGOK Mobile, AL
 Wgom Marion, IN
 WGOR Toledo, OH
 WGOS High Point, NC
 WGOV Valdosta, GA
 WGOW Chattanooga, TN
 WGP A Bethlehem, PA
 WGPC Albany, GA
 WGR Buffalo, NY
 WGRA Cairo, GA
 WGR C Spring Valley, NY
 WGR D Grand Rapids, MI
 WGR I Griffin, GA
 WGR K Greensburg, KY
 WGR M Greenwood, MS
 WGR O Lake City, FL
 WGR P Greenville, PA
 WGR V Greenville, TN
 WGR Y Grayling, MI
 WGS A Ephrata, PA
 WGS B Geneva, IL
 WGS M Huntington, NY
 WGS O New Orleans, LA
 WGS R Millen, GA
 WGS T Atlanta, GA
 WGS V Guntersville, AL
 WGS W Greenwood, SC
 WGT A Summerville, GA
 WGT L Kannapolis, NC
 WGT M Wilson, NC
 WGT N Georgetown, SC
 WGT O Cypress Gardens, FL
 WGT R Natick, MA
 WGT X Defuniak Springs, FL
 WGU F Gulfport, MS
 WGU L New Port Richey, FL
 WGU N Atlanta, GA
 WGU S Augusta, GA
 WGU Y Bangor, ME
 WGV A Geneva, NY
 WGV M Greenville, MS
 WGW R Asheboro, NC
 WGW Y Charlotte, MI
 WGY Schenectady, NY
 WGY V Greenville, AL
 *WHA Madison, WI
 WHAG Halfway, MD
 WHAI Greenfield, MA
 WHAK Rogers City, MI
 WHAL Shelbyville, TN
 WHAM Rochester, NY
 WHAP Hopewell, VA

WHAR Clarksburg, WV
 WHAS Louisville, KY
 WHAT Philadelphia, PA
 WHAV Haverhill, MA
 WHAW Weston, WV
 WHAZ Troy, NY
 WHB Kansas City, MO
 WHBC Canton, OH
 WHBF Rock Island, IL
 WHBG Harrisonburg, VA
 WHBL Sheboygan, WI
 WHBN Harrodsburg, KY
 WHBO Tampa, FL
 WHBQ Memphis, TN
 WHBU Anderson, IN
 WHBY Appleton, WI
 WHCO Sparta, IL
 WHCU Ithaca, NY
 WHDH Boston, MA
 WHDL Olean, NY
 WHDM McKenzie, TN
 WHEB Portsmouth, NH
 WHEE Martinsville, VA
 WHEL Knoxville, TN
 WHEN Syracuse, NY
 WHEO Stuart, VA
 WHEP Foley, AL
 WHFB Benton Harbor, MI
 WHGI Augusta, GA
 WHGR Houghton Lake, MI
 WHHL Pine Castle, FL
 WHHH Henderson, TN
 WHHO Hornell, NY
 WHHV Hillsville, VA
 WHHY Montgomery, AL
 WHIC Hardinsburg, KY
 WHIE Griffin, GA
 WHII Bay Springs, MS
 WHIM Providence, RI
 WHIN Gallatin, TN
 WHIO Dayton, OH
 WHIP Mooresville, NC
 WHIR Danville, KY
 WHIS Bluefield, WV
 WHIT New Bern, NC
 WHIY Moulton, AL
 WHIZ Zanesville, OH
 WHJB Greensburg, PA
 WHJC Matewan, WV
 WHJJ Providence, RI
 WHK Cleveland, OH
 WHKP Hendersonville, NC
 WHKY Hickory, NC
 WHLB Virginia, MN
 WHLD Niagara Falls, NY
 WHLF South Boston, VA
 WHLI Hempstead, NY
 WHLM Bloomsburg, PA
 WHLN Harlan, KY
 WHLO Akron, OH
 WHLP Centerville, TN
 WHLS Port Huron, MI
 WHLT Huntington, IN
 WHLW Lakewood, NJ
 WHMA Anniston, AL
 WHMI Howell, MI
 WHMP Northampton, MA
 WHMT Humboldt, TN
 WHN New York, NY
 WHNC Henderson, NC
 WHND Monroe, MI
 WHNE Cumming, GA
 WHNI Mebane, NC
 WHNY McComb, MS
 WHO Des Moines, IA
 WHOA San Juan, PR
 WHOC Philadelphia, MS
 WHOD Jackson, AL
 WHOG Fernandina Beach, FL
 WHOL Allentown, PA
 WHON Centerville, IN
 WHOO Orlando, FL
 WHOP Hopkinsville, KY
 WHOS Decatur, AL
 WHOT Campbell, OH
 WHOU Houlton, ME
 WHOW Clinton, IL
 WHOY Salinas, PR
 WHP Harrisburg, PA
 WHPB Belton, SC
 WHPI Herrin, IL
 WHPL Winchester, VA
 WHPY Clayton, NC
 WHRT Hartselle, AL
 WHSC Hartsville, SC
 WHSM Hayward, WI
 WHSY Hattiesburg, MS
 WHTC Holland, MI
 WHTG Eatontown, NJ
 WHTH Heath, OH
 WHTN Huntington, WV
 WHTT Miami, FL
 WHTZ Mt. Dora, FL

WHUB Cookeville, TN
 WHUC Hudson, NY
 WHUE Boston, MA
 WHUM Reading, PA
 WHUN Huntingdon, PA
 WHUT Anderson, IN
 WHVL Hendersonville, NC
 WHVN Charlotte, NC
 WHVR Hanover, PA
 WHWB Rutland, VT
 WHWH Princeton, NJ
 WHYD Columbus, GA
 WHYL Carlisle, PA
 WHYM Pensacola, FL
 WHYN Springfield, MA
 WHY P North East, PA
 WHY Z Greenville, SC
 WIAC San Juan, PR
 WIAF Clarkesville, GA
 WIAM Williamston, NC
 WIBA Madison, WI
 WIBB Macon, GA
 WIBC Indianapolis, IN
 WIBG Ocean City-Somers Point, NJ
 WIBR Baton Rouge, LA
 WIBU Paynette, WI
 WIBV Belleville, IL
 WIBW Topeka, KS
 WIBX Utica, NY
 WICC Bridgeport, CT
 WICE Providence, RI
 WICH Norwich, CT
 WICK Scranton, PA
 WICO Salisbury, MD
 WICP Malone, NY
 WIDA Carolina, PR
 WIDD Elizabethton, TN
 WIDE Biddeford, ME
 WIDG St. Ignace, MI
 WIDU Fayetteville, NC
 WIEL Elizabethtown, KY
 WIFE Indianapolis, IN
 WIFF Auburn, IN
 WIFM Elkin, NC
 WIGG Wiggins, MS
 WIGM Medford, WI
 WIGO Atlanta, GA
 WIGS Gouverneur, NY
 WIIN Atlantic City, NJ
 WIIZ Jacksonville, NC
 WIKB Iron River, MI
 WIKC Bogalusa, LA
 WIKE Newport, VT
 WIL St. Louis, MO
 WILA Danville, VA
 WILD Boston, MA
 WILE Cambridge, OH
 WILI Willimantic, CT
 WILK Wilkes-Barre, PA
 *WILL Urbana, IL
 WILM Wilmington, DE
 WILP Frankfort, IN
 WILP Paris, KY
 WILS Lansing, MI
 WILY Centralia, IL
 WIMA Lima, OH
 WIMG Trenton, NJ
 WIMO Winder, GA
 WIMS Michigan City, IN
 WINA Charlottesville, VA
 WINC Winchester, VA
 WIND Chicago, IL
 WIINE Brookfield, CT
 WINF Manchester, CT
 WING Dayton, OH
 WINH Georgetown, SC
 WINI Murphysboro, IL
 WINK Fort Myers, FL
 WINN Louisville, KY
 WINQ Tampa, FL
 WINR Birmingham, NY
 WINS New York, NY
 WINU Highland, IL
 WINW Canton, OH
 WINX Rockville, MD
 WINY Putnam, CT
 WIOD Miami, FL
 WIOI New Boston, OH
 WION Ionia, MI
 WIOO Carlisle, PA
 WIOS Tawas City, MI
 WIOU Kokomo, IN
 WIP Philadelphia, PA
 WIPC Lake Wales, FL
 *WIPR San Juan, PR
 WIPS Ticonderoga, NY
 WIQT Horseheads, NY
 WIRA Fort Pierce, FL
 WIRB Enterprise, AL
 WIRC Hickory, NC
 WIRD Lake Placid, NY
 WIRE Indianapolis, IN

WIRJ Humboldt, TN
 WIRK West Palm Beach, FL
 WIRL Peoria, IL
 WIRO Ironton, OH
 WIRV Irvine, KY
 WIRY Plattsburgh, NY
 WIS Columbia, SC
 WISA Isabela, PR
 WISE Asheville, NC
 WISK Americus, GA
 WISL Shamokin, PA
 WISM Madison, WI
 WISN Milwaukee, WI
 WISO Ponce, PR
 WISP Kinross, NC
 WISR Butler, PA
 WISS Berlin, WI
 WIST Charlotte, NC
 WISV Viroqua, WI
 WITA Knoxville, TN
 WITB Baltimore, MD
 WITL Lansing, MI
 WITN Washington, NC
 WITS Boston, MA
 WITY Danville, IL
 WITZ Jasper, IN
 WIVE Ashland, VA
 WIVK Knoxville, TN
 WIVS Crystal Lake, IL
 WIVV Vieques, PR
 WIXC Fayetteville, TN
 WIXE Monroe, NC
 WIXI Lancaster, KY
 WIXK New Richmond, WI
 WIXN Dixon, IL
 WIXY East Longmeadow, MA
 WIXZ McKeesport, PA
 WIYD Palatka, FL
 WIYN Rome, GA
 WIZE Springfield, OH
 WIZM La Crosse, WI
 WIZO Franklin, TN
 WIZR Johnstown, NY
 WIZS Henderson, NC
 WIZY Gordon, GA
 WIZZ Streator, IL
 WJAC Johnstown, PA
 WJAG Norfolk, NE
 WJAK Jackson, TN
 WJAM Marion, AL
 WJAS Pittsburgh, PA
 WJAT Swainsboro, GA
 WJAX Jacksonville, FL
 WJAY Mullins, SC
 WJAZ Albany, GA
 WJBB Haleyville, AL
 WJBC Bloomington, IL
 WJBD Salem, IL
 WJBE Knoxville, TN
 WJBL Holland, MI
 WJBM Jerseyville, IL
 WJBO Baton Rouge, LA
 WJBQ Westbrook, ME
 WJBR Wilmington, DE
 WJBY Rainbow City, AL
 WJCD Seymour, IN
 WJCM Sebring, FL
 WJCV Johnson City, TN
 WJDA Quincy, MA
 WJDB Thomasville, AL
 WJDM Elizabeth, NJ
 WJDW Corydon, IN
 WJDY Jackson, MS
 WJDY Salisbury, MD
 WJEB Gladwin, MI
 WJEH Gallipolis, OH
 WJEJ Hagerstown, MD
 WJEM Valdosta, GA
 WJER Dover-New Phila, OH
 WJES Johnston, SC
 WJET Erie, PA
 WJFC Jefferson City, TN
 WJFL Vicksburg, MS
 WJHO Opelika, AL
 WJIC Salem, NJ
 WJIK Camp LeJeune, NC
 WJIL Jacksonville, IL
 WJIM Lansing, MI
 WJIT New York, NY
 WJJC Commerce, GA
 WJJD Chicago, IL
 WJJJ Christiansburg, VA
 WJJK Eau Claire, WI
 WJLL Niagara Falls, NY
 WJLM Lewisburg, TN
 WJQQ Tomahawk, WI
 WJTT Jellico, TN
 WJZZ Mount Holly, NJ
 WJKM Hartsville, TN
 WJKX Pascagoula, MS
 WJKY Jamestown, KY
 WJLD Fairfield, AL
 WJLE Smithville, TN

WJLJ Tupelo, MS
 WJLK Asbury Park, NJ
 WJLS Beckley, WV
 WJMA Orange, VA
 WJMB Brookhaven, MS
 WJMC Rice Lake, WI
 WJML Potoskey, MI
 WJMO Cleveland Heights, OH
 WJMQ Norfolk, MA
 WJMR Ridgeland, SC
 WJMS Ironwood, MI
 WJMT Merrill, WI
 WJMW Athens, AL
 WJMX Florence, SC
 WJNC Jacksonville, NC
 WJNJ Atlantic Beach, FL
 WJNL Johnston, PA
 WJNO West Palm Beach, FL
 WJOB Hammond, IN
 WJOE Port St. Joe, FL
 WJOL Joliet, IL
 WJON St. Cloud, MN
 WJOT Lake City, SC
 WJOY Burlington, VT
 WJPA Washington, PA
 WJPC Chicago, IL
 WJPD Ishpeming, MI
 WJPP Huntington, TN
 WJPW Rockford, MI
 WJQS Jackson, MS
 WJRR Detroit, MI
 WJRB Madison, TN
 WJRC Joliet, IL
 WJRD Tuscaloosa, AL
 WJRI Lenoir, NC
 WJRL Calhoun City, MS
 WJRM Troy, NC
 WJRO Glen Burnie, MD
 WJSA Jersey Shore, PA
 WJSB Crestview, FL
 WJSM Martinsburg, PA
 WJSO Jonesboro, TN
 WJTH Calhoun, GA
 WJTN Jamestown, NY
 WJTO Bath, ME
 WJTP Newland, NC
 WJUN Mexico, PA
 WJVA South Bend, IN
 WJW Cleveland, OH
 WJWL Georgetown, DE
 WJWS South Hill, VA
 WJXL Jackson, AL
 WJXN Jackson, MS
 WJXY Conway, SC
 WJYM Bowling Green, OH
 WJZA Harriman, TN
 WJZM Clarksville, TN
 WJZQ Kenosha, WI
 WKAC Athens, AL
 WKAI Macomb, IL
 WKAL Rome, NY
 WKAM Goshen, IN
 WKAN Kankakee, IL
 WKAO Boynton Beach, FL
 WKAP Allentown, PA
 WKQA San Juan, PR
 *WKAR East Lansing, MI
 WKAT Miami Beach, FL
 WKAU Kaukauna, WI
 WKAX Russellville, AL
 WKAY Glasgow, KY
 WKAZ Charleston, WV
 WKBA Vinton, VA
 WKBC North Wilkesboro, NC
 WKBI St. Marys, PA
 WKBJ Milan, TN
 WKBK Keene, NH
 WKBL Covington, TN
 WKBN Youngstown, OH
 WKBO Harrisburg, PA
 WKBQ Garner, NC
 WKBR Manchester, NH
 WKBV Richmond, IN
 WKBW Buffalo, NY
 WKBX Savannah, GA
 WKBY Chatham, VA
 WKCB Muskegon, MI
 WKCB Hindman, Ky
 WKCK Oracovis, PR
 WKCM Hawesville, KY
 WKCT Bowling Green, KY
 WKCU Corinth, MS
 WKCW Warrenton, VA
 WKCY Harrisonburg, VA
 WKDA Nashville, TN
 WKDC Elmhurst, IL
 WKDE Altavista, VA
 WKDK Ashland, SC
 WKDO Liberty, KY
 WKDR Plattsburgh, NY
 WKDW Staunton, VA
 WKDX Hamlet, NC
 WKDY Spartanburg, SC

WKDZ Cadiz, KY	WKTZ Jacksonville, FL	WLKM Three Rivers, MI	WMEL Melbourne, FL	WMVG Milledgeville, GA
WKEA Scottsboro, AL	WKUL Cullman, AL	WLKN Lincoln, ME	WMES Ashburn, GA	WMVI Mechanicville, NY
WKED Frankfort, KY	WKUN Monroe, GA	WLKR Norwalk, OH	WMEV Marion, VA	WMVO Mount Vernon, OH
WKEG Washington, PA	WKVA Lewistown, PA	WLKS West Liberty, KY	WMFC Monroeville, AL	WMVR Sidney, OH
WKEI Kewanee, IL	WKVE Cave City, NY	WLKW Providence, RI	WMFD Wilmington, NC	WMYB Myrtle Beach, SC
WKEM Immokalee, FL	WKVI Knox, IN	WLLH Lynch, MA	WMFG Hibbing, MN	WMYD Wickford, RI
WKEN Dover, DE	WKVL Clarksville, TN	WLLL Lowellburg, VA	WMFJ Daytona Beach, FL	WMYL Johnstown, NY
WKER Pompton Lakes, NJ	WKVM San Juan, PR	WLLN Lillington, NC	WMFL Monticello, FL	WMYJ Mayodan, NC
WKEU Griffin, GA	WKVT Brattleboro, VT	WLLS Hartford, KY	WMFR High Point, NC	WMYQ Newton, MS
WKEW Greensboro, NC	WKWF Key West, FL	WLLY Wilson, NC	WMGA Moultrie, GA	WMYR Fort Myers, FL
WKEX Blacksburg, VA	WKWK Wheeling, WV	WLMD Laurel, MD	WMGO Canton, MS	WMZK Detroit, MI
WKEY Covington, VA	WKWL Florida, AL	WLMJ Jacksonville, OH	WMGR Bainbridge, GA	WNAB Bridgeport, CT
WKFE Yaucou, PR	WKWM Kentwood, MI	WLMS Leominster, MA	WMGW Meadville, PA	WNAD Norman, OK
WKFI Wilmington, OH	WKXA Brunswick, ME	WLNA Peekskill, NY	WMGY Montgomery, AL	WNAE Warren, PA
WKGK Saltville, VA	WKXL Concord, NH	WLNC Laurinburg, NC	WMIA Arecibo, PR	WNAH Nashville, TN
WKGM Smithfield, VA	WKXJ Campbellsville, KY	WLNK Sag Harbor, NY	WMIB Marco Island, FL	WNAK Nanticoke, PA
WKGN Knoxville, TN	WKXO Berea, KY	WLNH Laconia, NH	WMIC Sandusky, MI	WNAM Neenah-Menasha, WI
WKGK Gainesville, FL	WKXQ Reidsville, NC	WLOB Portland, ME	WMID Atlantic City, NJ	WNAR Norristown, PA
WKGX Lenoir, NC	WKXR Exeter, NH	WLOC Munfordville, KY	WMIK Middlesboro, KY	WNAT Natchez, MS
WKHJ Holly Hill, SC	WKXT Aiken, SC	WLOE Eden, NC	WMIM Mt. Carmel, PA	WNAU New Albany, MS
WKHM Jackson, MI	WKXV Knoxville, TN	WLOF Orlando, FL	WMIN Maplewood, MN	WNAV Annapolis, MD
WKIC Hazard, KY	WKXY Sarasota, FL	WLOG Logan, WV	WMIO Iron Mountain, MI	WNAX Yankton, SD
WKIE Richmond, VA	WKXZ North Charleston, SC	WLOH Lancaster, OH	WMIR Lake Geneva, WI	WNBC New York, NY
WKIG Glennville, GA	WKY Oklahoma City, OK	WLOI La Porte, IN	WMIS Natchez, MS	WNBF Binghamton, NY
WKIK Leonardtown, MD	WKYB Hemingway, SC	WLOK Memphis, TN	WMIX Mt. Vernon, IL	WNBG Waynesboro, TN
WKIN Kingsport, TN	WKYD Andalusia, AL	WLOK Lincoln, NC	WMJK Kissimmee, FL	WNBH New Bedford, MA
WKIP Poughkeepsie, NY	WKYG Parkersburg, WV	WLOP Jesup, GA	WMJM Marion, KY	WNBI Park Falls, WI
WKIS Orlando, FL	WKYK Burnsville, NC	WLOR Thomasville, GA	WMJL Cordale, GA	WNBP Newburyport, MA
WKIX Raleigh, NC	WKYO Caro, MI	WLOU Louisville, KY	WMKR Millinocket, ME	WNBS Murray, KY
WKIZ Key West, FL	WKYR Burkesville, KY	WLOW Washington, GA	WMLB West Hartford, CT	WNBT Wellsboro, PA
WKJB Mayaguez, PR	WKYX Paducah, KY	WLOX Biloxi, MS	WMLC Monticello, MS	WNBY Newberry, MI
WKJK Granite Falls, NC	WKZA Kane, PA	WLPA Lancaster, PA	WMLM St. Louis, MI	WNBZ Saranac Lake, NY
WKJR Muskegon Heights, MI	WKZE Orleans, MA	WLPH Irontdale, AL	WMLN Milton, PA	WNCB Siler City, NC
WKKE Pearl, MS	WKZI Casey, IL	WLPM Suffolk, VA	WMLR Hohenwaid, TN	WNCC Barnesboro, PA
WKKK Rockford, IL	WKZK North Augusta, SC	WLPO La Salle, IL	WMLS Sylacauga, AL	WNCO Ashland, OH
WKKO Cocoa, FL	WKZN Zion, IL	WLPO Pittsburg, KY	WMLT Dublin, GA	WNCT Greenville, NC
WKKQ Hibbing, MN	WKZO Kalamazoo, MI	WLQB Flint, MI	WMMB Melbourne, FL	WNDB Daytona Beach, FL
WKKR Evansville, IN	WLAB St. Pauls, NC	WLQH Chieffland, FL	WMMH Marshall, NC	WNDE Indianapolis, IN
WKKK Vanceburg, KY	WLAC Nashville, TN	WLQV Detroit, MI	WMMM Westport, CT	WNDI Sullivan, IN
WKKX Paoli, IN	WLAD Danbury, CT	WLQY Hollywood, FL	WMMN Fairmont, WV	WNRD Syracuse, NY
WKLA Ludington, MI	WLAF LaFollette, TN	WLRO Lorain, OH	WMMW Meriden, CT	WNDR Syracuse, NY
WKLB Manchester, KY	WLAG La Grange, GA	WLRV Lebanon, VA	WMNA Gretna, VA	WNDU South Bend, IN
WKLK Clanton, AL	WLAM Lewiston, ME	WLS Chicago, IL	WMNB North Adams, MA	WNEA Newnan, GA
WKLK Cloquet, MN	WLAN Lancaster, PA	WLSB Copperhill, TN	WMNC Morgantown, NC	WNEB Worcester, MA
WKLW Wilmington, NC	WLAP Lexington, KY	WLSL Morris, SC	WMNE Meromone, WI	WNEG Toccoa, GA
WKLO Danville, KY	WLAQ Rome, GA	WLSD Big Stone Gap, VA	WMNI Columbus, OH	WNET Live Oak, FL
WKLK Keyser, WV	WLAR Athens, TN	WLSE Wallace, NC	WMNS Olean, NY	WNER Caguas, PR
WKLK Atlanta, GA	WLAS Jacksonville, NC	WLSH Lansford, PA	WMNT Manati, PR	WNES Central City, KY
WKLK Blackstone, VA	WLAT Conway, SC	WLSI Pikeville, KY	WMNZ Montezuma, GA	WNEU Wheeling, WV
WKLK Hartwell, GA	WLAU Laurel, MS	WLSM Louisville, MS	WMOA Marietta, OH	WNEW Macon, GA
WKMB Stirling, NJ	WLAW Lawrenceville, GA	WLSO Montgomery, AL	WMOB Mobile, AL	WNFL Green Bay, WI
WKMC Roaring Spring, PA	WLAY Muscle Shoals, AL	WLSV Wellsville, NY	WMOB Chattanooga, TN	WNGA Nashville, GA
WKMF Flint, MI	WLBA Gainesville, GA	WLTC Gastonia, NC	WMOE Alpharetta, GA	WNGO Mayfield, KY
WKMG Newberry, SC	WLBB Carrollton, GA	WLTH Gary, IN	WMOG Brunswick, GA	WNHC New Haven, CT
WKMI Kalamazoo, MI	WLBC Muncie, IN	WLTM Franklin, NC	WMOH Hamilton, OH	WNHV White River Junction, VT
WKMK Blountstown, FL	WLBE Leesburg, FL	WLTN Littleton, NH	WMOK Metropolis, IL	WNIC Dearborn, MI
WKMT Kings Mountain, NC	WLBG Laurens, SC	WLUV Loves Park, IL	WMON Montgomery, WV	WNIK Arecibo, PR
WKND Windsor, CT	WLBH Mattoon, IL	WLUX Baton Rouge, LA	WMOP Mobile, AL	WNIL Niles, MI
WKNE Keene, NH	WLBH Denham Springs, LA	WLVA Lynchburg, VA	WMOR Ocala, FL	WNIO Niles, OH
WKNG Tallapoosa, GA	WLBK Bowling Green, KY	WLVC Fort Kent, ME	WMOR Morehead, KY	WNIS Portsmouth, VA
WKNR Battle Creek, MI	WLBK De Kalb, IL	WLVL Lockport, NY	WMOU Berlin, NH	WNIX Greenville, MS
WKNT Kent, OH	*WLBL Auburndale, WI	WLVN Luverne, AL	WMOX Meridian, MS	WNJR Newark, NY
WKNX Saginaw, MI	WLBN Lebanon, KY	WLW Cincinnati, OH	WMPA Aberdeen, MS	WNKY Neen, KY
WKNY Kingstons, NY	WLBQ Morgantown, KY	WLWL Rockingham, NC	WMPC Lapeer, MI	WNLA Indianola, MS
WKOA Hopkinsville, KY	WLBK Lebanon, PA	WLYC Williamsport, PA	WMPL Hancock, MI	WNLC Rocky Mount, VA
WKOK Sunbury, PA	WLBZ Bangor, ME	WLYN Lynn, MA	WMPP Smithfield, NC	WNLC New London, CT
WKOL Amsterdam, NY	WLCB Buffalo, NY	WLYV Fort Wayne, IN	WMPO Middleport, OH	WNLK Norwalk, CT
WKOP Binghamton, NY	WLCK Scottsville, KY	WMAC Metter, GA	WMPP Chicago Heights, IL	WNLK Norwich, VA
WKOR Starkville, MS	WLCM Lancaster, SC	WMAF Madison, FL	WMPS Memphis, TN	WNMT Garden City, GA
WKOV Wellston, OH	WLCO Eustis, FL	WMAG Forest, MS	WMPT South Williamsport, PA	WNNC Newton, NC
WKOX Framingham, MA	WLCS Baton Rouge, LA	WMAJ State College, PA	WMPX Midland, MI	WNNJ Newton, NJ
WKQY Bluefield, WV	WLCX La Crosse, WI	WMAK Nashville, TN	WMPZ Soperton, GA	WNNO Wisconsin Dells, WI
WKQZ Kosciusko, MS	WLDM Westfield, MA	WMAL Washington, DC	WMQM Memphis, TN	WNOR New Orleans, LA
WKPA New Kensington, PA	WLDY Ladysmith, WI	WMAM Marinette, WI	WMRB Greenville, SC	WNOG Naples, FL
WKPG Port Gibson, MS	WLEA Hornell, NY	WMAN Mansfield, OH	WMRC Milford, MA	WNOK Columbia, SC
WKPO Prentiss, MS	WLEC Sanclusk, OH	WMAK Monroe, NC	WMRF Lewistown, PA	WNOC Chattanooga, TN
WKPR Kalamazoo, MI	WLEE Richmond, VA	WMAQ Chicago, IL	WMRK Selma, AL	WNOP Newport, KY
WKPT Kingsport, TN	WLEJ Elijah, GA	WMAS Springfield, MA	WMRL Portland, TN	WNOR Norfolk, VA
WKQE Tallahassee, FL	WLEM Emporium, PA	WMAX Grand Rapids, MI	WMRN Marion, OH	WNOV Milwaukee, WI
WKQT Garyville, LA	WLEO Ponce, PR	WMAY Springfield, IL	WMRO Aurora, IL	WNOW York, PA
WKRA Holly Springs, MS	WLES Lawrenceville, VA	WMAZ Macon, GA	WMSA Massena, NY	WNPC Knoxville, TN
WKRC Cincinnati, OH	WLET Toccoa, GA	WMBA Ambridge, PA	WMSG Oakland, MD	WNPT Tuscaloosa, AL
WKRG Mobile, AL	WLEW Bad Axe, MI	WMBC Columbus, MS	WMSK Morganfield, KY	WNPV Lansdale, PA
WKRI West Warwick, RI	WLEY Cayey, PR	WMBD Peoria, IL	WMSL Decatur, AL	WNRE Circleville, OH
WKRK Murphy, NC	WLFA Lafayette, GA	WMBH Joplin, MO	WMSR Manchester, TN	WNRG Grundy, VA
WKRM Columbia, TN	WLFY Cayce, SC	*WMBI Chicago, IL	WMST Mt. Sterling, KY	WNRI Woonsocket, RI
WKRO Cairo, IL	WLFF Little Falls, NY	WMBM Miami Beach, FL	WMSW Hatillo, PR	WNRK Newark, DE
WKRP Dallas, GA	WLGH Lynchburg, VA	WMBO Auburn, NY	WMT Cedar Rapids, IA	WNRS Saline, MI
WKRS Waukegan, IL	WLGK Lynchburg, VA	WMB3 Uniontown, PA	WMTA Central City, KY	WNRV Narrows, VA
WKRT Cortland, NY	WLGK Logan, OH	WMBT Shenandoah, PA	WMTB Vanclieve, KY	WNSA Brazil, IN
WKRW Wilkes-Barre, PA	WLIB New York, NY	WMC Memphis, TN	WMTD Hinton, WV	WNSI St. Petersburg, FL
WKSC Kershaw, SC	WLIC Adamsville, TN	WMCA New York, NY	WMTL Manistee, MI	WNST Milton, WV
WKSD Huntington, WV	WLII Shelbyville, TN	WMCH Church Hill, TN	WMTL Leitchfield, KY	WNTN Newton, MA
WKSJ Prichard, AL	WLJK Newport, TN	WMCL McLeansboro, IL	WMTM Moultrie, GA	WNTP Indianapolis, IN
WKSJ West Jefferson, NC	WLIL Lenoir City, TN	WMCP Columbia, TN	WMTN Morristown, TN	
WKSJ Jamestown, NY	WLIP Kenosha, WI	WMCS Oneida, NY	WMTS Murfreesboro, TN	
WKSP Kingstree, SC	WLIM Patchogue, NY	WMCT Mountain City, TN	WMTY Greenwood, SC	
WKSR Pulaski, TN	WLIS Old Saybrook, CT	WMCT Mountain City, TN	WMUS Muskegon, MI	
WKST New Castle, PA	WLIT Steubenville, OH	WMCV Harvard, IL	WMUU Greenfield, SC	
WKTE King, NC	WLIV Livingston, TN	WMCT Mountain City, TN	WMVA Martinsville, VA	
WKTJ Farmington, ME	WLIX Islip, NY	WMCT Mountain City, TN		
WKTS Sheboygan, WI	WLIZ Lake Worth, FL	WMCT Mountain City, TN		
WKTY La Crosse, WI	WLKE Waupun, WI	WMCT Mountain City, TN		
	WLKK Erie, PA	WMEK Chase City, VA		

AM Calls

WNNT Tazewell, TN
 WNTY Southington, CT
 WNUE Fort Walton Beach, FL
 WNUZ Talladega, AL
 WNVN Norton, VA
 WNVL Nicholasville, KY
 WNVN Naugatuck, CT
 WNVY Pensacola, FL
 WNW1 Valparaiso, IN
 WNWS South Miami, FL
 WNXT Portsmouth, OH
 *WNYC New York, NY
 WNYG Babylon, NY
 WNYM New York, NY
 WNYN Canton, OH
 WNYR Rochester, NY
 WOAI San Antonio, TX
 WOAP Ososno, MI
 WOAY Oak Hill, WV
 WOBL Oberlin, OH
 WOBR Wanchese, NC
 WOBS New Albany, IN
 WOBT Rhinelander, WI
 WOC Davenport, IA
 WOCB West Yarmouth, MA
 WOCH North Vernon, IN
 WOCN Miami, FL
 WOCO Oconto, WI
 WODI Brookneal, VA
 WODY Bassett, VA
 WOFE Rockwood, TN
 WOGO Cornell, WI
 WOHI East Liverpool, OH
 WOHO Toledo, OH
 WOHS Shelby, NC
 *WOI Ames, IA
 WOIC Columbia, SC
 WOKA Douglas, GA
 WOKB Winter Garden, FL
 WOKC Okeechobee, FL
 WOKE Charleston, SC
 WOKJ Jackson, MS
 WOKK Meridian, MS
 WOKL Eau Claire, WI
 WOKO Albany, NY
 WOKS Columbus, GA
 WOKV Jacksonville, FL
 WOKX High Point, NC
 WOKY Milwaukee, WI
 WOKZ Alton, IL
 WOL Washington, DC
 WOLD Marion, VA
 WOLF Syracuse, NY
 WOLS Florence, SC
 WOMI Owensboro, KY
 WOMP Bellaire, OH
 WOMT Manitowoc, WI
 WONA Winona, MS
 WOND Pleasantville, NJ
 WONE Dayton, OH
 WONN Lakeland, FL
 WONW Defiance, OH
 WONX Evanston, IL
 WOOD Grand Rapids, MI
 WOOF Dothan, AL
 WOOW Greenville, NC
 WOPA Oak Park, IL
 WOPI Bristol, TN
 WOPP Opp, AL
 WOR New York, NY
 WORA Mayaguez, PR
 WORC Worcester, MA
 WORD Spartanburg, SC
 WORG Orangeburg, SC
 WOR1 Oak Ridge, TN
 WORL Orlando, FL
 WORM Savannah, TN
 WORV Hattiesburg, MS
 WORX Madison, IN
 WOSC Fulton, NY
 WOSO San Juan, PR
 *WOSU Columbus, OH
 WOTT Watertown, NY
 WOTW Nashua, NH
 *WOUB Athens, OH
 WOW Omaha, NE
 WOWO Fort Wayne, IN
 WOYL Oil City, PA
 WOYO Springfield, TN
 WOZK Ozark, AL
 WOZN Jacksonville, FL
 WPAB Ponce, PR
 WPAD Paducah, KY
 WPAG Ann Arbor, MI
 WPAK Farmville, VA
 WPAL Charleston, SC
 WPAM Pottsville, PA
 WPAQ Mount Airy, NC
 WPAR Parkersburg, WV

WPAS Zephyrhills, FL
 WPAT Paterson, NJ
 WPAX Thomasville, GA
 WPAY Portsmouth, OH
 WPZA Pottstown, PA
 WPBK Whitehall, MI
 WPBR Palm Beach, FL
 WPCC Clinton, SC
 WPCE Portsmouth, VA
 WPCF Panama City Beach, FL
 WPCN Mt. Pocono, PA
 WPCO Mt. Vernon, IN
 WPCY Mobile, AL
 WPDC Elizabethtown, PA
 WPDN Potsdam, NY
 WPDQ Jacksonville, FL
 WDDR Portage, WI
 WPDZ Clarksville, WV
 WPED Crozet, VA
 WPEH Louisville, GA
 *WPEL Montrose, PA
 WPEN Philadelphia, PA
 WPEO Peoria, IL
 WPEP Taunton, MA
 WPET Greensboro, NC
 WPEX Hampton, VA
 WPFPA Pensacola, FL
 WPFB Middletown, OH
 WPGA Perry, GA
 WPGC Morningside, MD
 *WPGM Danville, PA
 WPGW Portland, IN
 WPHB Philipsburg, PA
 WPHC Waverly, TN
 WPHM Port Huron, MI
 WPIC Sharon, PA
 WPID Piedmont, AL
 WPIK Flomaton, AL
 WPIP Pompano Beach, FL
 WPIT Pittsburgh, PA
 WPJL Raleigh, NC
 WPKE Pikeville, KY
 WPKX Alexandria, VA
 WPKY Princeton, KY
 WPKZ Pickers, SC
 WPLA Plant City, FL
 WPLB Greenville, MI
 WPLK Rockmart, GA
 WPLM Plymouth, MA
 WPLO Atlanta, GA
 WPLP Pinellas Park, FL
 WPLW Carnegie, PA
 WPLY Plymouth, WI
 WPMB Vandalia, IL
 WPMH Portsmouth, VA
 WPMF Pascagoula, MS
 WPNC Plymouth, NC
 WPNF Brevard, NC
 WPNH Plymouth, NH
 WPNX Phenix City, AL—Coi-
 umber, GA
 WPOE Greenfield, MA
 WPOK Pontiac, IL
 WPOM Riviera Beach, FL
 WPON Pontiac, MI
 WPOP Hartford, CT
 WPOR Portland, ME
 WPOW New York, NY
 WPPA Pottsville, PA
 WPPC Penuelas, PR
 WPPA Mayaguez, PR
 WPRC Lincoln, IL
 WPRE Prairie Du Chien, WI
 WPRN Butler, AL
 WPRO Providence, RI
 WPRP Ponce, PR
 WPRS Paris, IL
 WPRT Prestonburg, KY
 WPRW Manassas, VA
 WPRY Perry, FL
 WPRZ Evanston, IL
 WPTB Statesboro, GA
 WPTF Raleigh, NC
 WPTL Canton, NC
 WPTN Cookeville, TN
 WPTR Albany, NY
 WPTW Piqua, OH
 WPTX Lexington Park, MD
 WPUB Camden, SC
 WPUL Bartow, FL
 WPUT Brewster, NY
 WPUV Pulaski, VA
 WPVA Petersburg, VA
 WPVL Painesville, OH
 WPWC Quantico, VA
 WPXC Prattville, AL
 WPXE Starke, FL
 WPXN Rochester, NY
 WPXZ Punxsutawney, PA
 WPYB Benson, NC
 WPYK Dora, AL
 WQAM Miami, FL
 WQBA Miami, FL

WQBC Vicksburg, MS
 WQBK Rensselaer, NY
 WQBS San Juan, PR
 WQBX Blacksburg, VA
 WQCC Charlotte, NC
 WQDE Albany, GA
 WQDI Homestead, FL
 WQDQ Lebanon, TN
 WQDY Calais, ME
 WQHK Fort Wayne, IN
 WQIC Meridian, MS
 WQII San Juan, PR
 WQIN Lykens, OH
 WQIO Canton, OH
 WQIQ Chester, PA
 WQIS Laurel, MS
 WQIZ St. George, SC
 WQKI St. Matthews, SC
 WQMA Marks, MS
 WQMR Skowhegan, ME
 WQMS Alabster, AL
 WQOK Greenville, SC
 WQPD Lakeland, FL
 WQPM Princeton, MN
 WQQT Savannah, GA
 WQQW Waterbury, CT
 WQRB Burlington, NC
 WQRO Huntington, PA
 WQSA Sarasota, FL
 WQTK Parsippany, NJ
 WQTW Latrobe, PA
 WQUA Moline, IL
 WQXI Atlanta, GA
 WQXL Columbia, SC
 WQXO Munising, MI
 WQXQ West Springfield, MA
 WQXR New York, NY
 WQXZ Taylorsville, NC
 WRAA Luray, VA
 WRAB Arab, AL
 WRAD Radford, VA
 WRAG Carrollton, AL
 WRAI San Juan, PR
 WRAJ Anna, IL
 WRAK Williamsport, PA
 WRAM Monmouth, IL
 WRAN Dover, NJ
 WRAP Norfolk, VA
 WRAQ Asheville, NC
 WRAR Tappahannock, VA
 WRAW Reading, PA
 WRAY Princeton, IN
 WRBA Normal, IL
 WRBC Jackson, MS
 WRBD Pompano Beach, FL
 WRBE Lucedale, MS
 WRBJ St. Johns, MI
 WRBN Warner Robins, GA
 WRBX Chapel Hill, NC
 WRC Washington, DC
 WRCD Dalton, GA
 WRCO Columbus, GA
 WRCN Riverhead, NY
 WRCP Richland Center, WI
 WRCP Philadelphia, PA
 WRCO New Britain, CT
 WRCS Aoshkie, NC
 WRDB Reedsburg, WI
 WRDC Cleveland, MS
 WRDI Hammonton, NJ
 WRDN Durand, WI
 WRDO Augusta, ME
 WRDW Augusta, GA
 WREA Dayton, TN
 WREB Holyoke, MA
 WREC Memphis, TN
 WRED Monroe, GA
 WREL Lexington, VA
 WREM Jenkins, KY
 WREN Topeka, KS
 WREV Reidsville, NC
 WREY Millville, NJ
 WRFC Athens, GA
 WRFD Columbus, OH
 WRFs Alexander City, AL
 WRGA Rome, GA
 WRGC Sylva, NC
 WRGS Rogersville, TN
 WRHC Coral Gables, FL
 WRHI Rock Hill, SC
 WRHL Rochelle, IL
 WRIB Providence, RI
 WRIC Richlands, VA
 WRIE Erie, PA
 WRIG Wausau, WI
 WRIN Rensselaer, IN
 WRIP Rossville, GA
 WRIS Roanoke, VA
 WRIV Riverhead, NY
 WRJC Mauston, WI
 WRJN Racine, WI
 WRJQ Clintonville, WI
 WRJW Picayune, MS

WRJZ Knoxville, TN
 WRKB Kannapolis, NC
 WRKD Rockland, ME
 WRKL New City, NY
 WRKM Carthage, TN
 WRKN Brandon, MS
 WRKO Boston, MA
 WRKT Cocoa Beach, FL
 WRLD Lanett, AL
 WRLV Salyersville, KY
 WRMG Red Bay, AL
 WRML Portage, PA
 WRMN Elgin, IL
 WRMS Beardstown, IL
 WRMT Rocky Mount, NC
 WRMV Herkimer, NY
 WRNA China Grove, NC
 WRNB New Bern, NC
 WRNG North Atlanta, GA
 WRNJ Hackettstown, NJ
 WRNL Richmond, VA
 WRNN Clare, MI
 WRNR Martinsburg, WV
 WRNY Rome, NY
 WROA Gulfport, MS
 WROB West Point, MS
 WROD Daytona Beach, FL
 WROK Rockford, IL
 WROL Boston, MA
 WROM Rome, GA
 WRON Ronceverte, WV
 WROS Jacksonville, FL
 WROV Roanoke, VA
 WROW Albany, NY
 WROX Clarksdale, MS
 WROY Carmi, IL
 WROZ Evansville, IN
 WRPM Poplarville, MS
 WRPO Baraboo, WI
 WRPT Peterborough
 WRRR Frederiksted, VI
 WRRL Rainelle, WV
 WRRR Rockford, IL
 WRRZ Clinton, NC
 WRSC State College, PA
 WRSG Sylvester, GA
 WRSJ Bayamon, PR
 WRSL Stanfort, KY
 WRSM Troy, AL
 WRSM Summit, AL
 WRSW Warsaw, IN
 WRTA Altoona, PA
 WRTH Wood River, IL
 WRTL Rantoul, IL
 WRTR Two Rivers, WI
 WRTT Vernon, CT
 WRUA Monroeville, PA
 WRUF Gainesville, FL
 WRUN Utica, NY
 WRUS Russellville, KY
 WRVA Richmond, VA
 WRVK Mt. Vernon, KY
 WRWH Cleveland, GA
 WRXB St. Petersburg Beach,
 FL
 WRXO Roxboro, NC
 WRXV Auburn, ME
 WRYM New Britain, CT
 WRZD Algood, TN
 WSPA Spartanburg, SC
 WSPB Sarasota, FL
 WSPC St. Paul, VA
 WSPD Toledo, OH
 WSPF Hickory, NC
 WSPR Springfield, MA
 WSRC Durham, NC
 WSRF Fort Lauderdale, FL
 WSRG Elkton, KY
 WSRQ Marlborough, MA
 WSRW Hillsboro, OH
 WSSA Morrow, GA
 WSSC Sumter, SC
 WSSJ Camden, NJ
 WSSD Chicago, IL
 WSSL Sanford, NC
 WSSB Boca Raton, FL
 WSBS Great Barrington, MA
 WSBT South Bend, IN
 WSBV South Boston, VA
 WSBY Salisbury, MD
 WSCP Sandy Creek, NY
 WSCR Hamden, CT
 WSCW South Charleston, WV
 WSDC Hartsville, SC
 WSDL Stidell, LA
 WSDR Sterling, IL
 WSDS Ypsilanti, MI
 WSEB Sebring, FL
 WSEL Pontotoc, MS
 WSEN Donaldsonville, GA
 WSEN Baldwinville, NY
 WSER Elkton, MD
 WSEV Sevierville, TN

WSEW Selinsgrove, PA
 WSFB Quitman, GA
 WSFC Somerset, KY
 WSFT Thomaston, GA
 WSFW Seneca Falls, NY
 WSGA Savannah, GA
 WSGB Sulton, WV
 WSGC Elberton, GA
 WSGN Birmingham, AL
 WSGO Oswego, NY
 WSGW Saginaw, MI
 WSHB Raelord, NC
 WSHF Sheffield, AL
 WSHN Fremont, MI
 WSHO New Orleans, LA
 WSHP Shippensburg, PA
 WSHY Shelbyville, IL
 WSIB Beaufort, SC
 WRNG North Atlanta, GA
 WSID Baltimore, MD
 WSIG Mt. Jackson, VA
 WSPB Paintsville, KY
 WSIR Winter Haven, FL
 WSVI East Syracuse, NY
 WSIX Nashville, TN
 WSIZ Occilla, GA
 WSJC Magee, MS
 WSJM St. Joseph, MI
 WSJP Murray, KY
 WSJR Madawaska, ME
 WSNJ Winston-Salem, NC
 WSJW Woodruff, SC
 WSKE Everett, PA
 WSKI Montpelier, VT
 WSKT Knoxville, TN
 WSKY Asheville, NC
 WSLB Ogdensburg, NY
 WSLC Roanoke, VA
 WSLG Gonzales, LA
 WSLI Jackson, MS
 WSLC Centerville, MS
 WSLK Hyden, KY
 WSLM Salem, IN
 WSLR Akron, OH
 WSLV Ardmore, TN
 WSLW White Sulphur Springs,
 WV
 WSM Nashville, TN
 WSMa Marine City, MI
 WSMB New Orleans, LA
 WSMC Sanford, ME
 WSMG Greenville, TN
 WSMI Litchfield, IL
 WSMN Nashua, NH
 WSMQ Bessemer, AL
 WSMT Sparta, TN
 WSMX Winston-Salem, NC
 WSMY Weldon, NC
 WSNB Torrington, CT
 WSNJ Bridgeton, NJ
 WSNQ Barre, VT
 WSNL Sandersville, GA
 WSNW Seneca, SC
 WSOB Charlotte, NC
 WSOV Savannah, GA
 WSON Salem, OH
 WSON Henderson, KY
 WSOO Sault Ste. Marie, MI
 WSOY Decatur, IL
 WSPA Spartanburg, SC
 WSPB Sarasota, FL
 WSPC St. Paul, VA
 WSPD Toledo, OH
 WSPF Hickory, NC
 WSPR Springfield, MA
 WSRC Durham, NC
 WSRF Fort Lauderdale, FL
 WSRG Elkton, KY
 WSRQ Marlborough, MA
 WSRW Hillsboro, OH
 WSSA Morrow, GA
 WSSC Sumter, SC
 WSSJ Camden, NJ
 WSSD Chicago, IL
 WSSL Largo, FL
 WSSV Petersburg, VA
 WSTA Charlotte Amalie, VI
 WSTC Stamford, CT
 WSTJ St. Johnsbury, VT
 WSTL Eminence, KY
 WSTP Salisbury, NC
 WSTR Sturgis, MI
 WSTU Stuart, FL
 WSTV Steubenville, OH
 WSTX Christiansted, VI
 WSUB Union, CT
 WSUH Oxford, MS
 *WSUI Iowa City, IA
 WSUM Parma, OH
 WSUN St. Petersburg, FL
 WSUT Smyrna, TN
 WSUX Seaford, DE
 WSWZ Palatka, FL

WSVA Harrisonburg, VA
 WSVL Shelbyville, IN
 WSVM Valdese, NC
 WSVQ Harrogate, TN
 WSVS Crewe, VA
 WSWG Greenwood, MS
 WSWI Evansville, IN
 WSWN Belle Glade, FL
 WSWV Pennington Gap, VA
 WSWW Platteville, WI
 WSYB Rutland, VT
 WSYD Mount Airy, NC
 WSYL Sylvania, GA
 WSYR Syracuse, NY
 WTAB Tabor City, NC
 WTAC Flint, MI
 WTAD Quincy, IL
 WTAE Pittsburg, PA
 WTAG Worcester, MA
 WTAI Melbourne, FL
 WTAL Tallahassee, FL
 WTAM Gulfport, MS
 WTAN Clearwater, FL
 WTAQ La Grange, IL
 WTAR Norfolk, VA
 WTAW College Station, TX
 WTAX Springfield, IL
 WTAY Robinson, IL
 WTBC Tuscaloosa, AL
 WTBF Troy, AL
 WTBN Brentwood, TN
 WTBO Cumberland, MD
 WTBP Parsons, TN
 WTBO Warwick, NY
 WTCA Plymouth, IN
 WTCH Shawano, WI
 WTCJ Tell City, IN
 WTCL Warren, OH
 WTCM Traverse City, MI
 WTCR Ashland, KY
 WTCW Whitesburg, KY
 WTEL Philadelphia, PA
 WTGA Thomaston, GA
 WTGC Lewisburg, PA
 WTGE Kalkaska, MI
 WTGR Myrtle Beach, SC
 WTHB Augusta, GA
 WTHE Mineola, NY
 WTHI Terre Haute, IN
 WTHO Thomson, GA
 WTHU Thurmont, MD
 WTIC Hartford, CT
 WTIF Tifton, GA
 WTIG Massillon, OH
 WTIK Durham, NC
 WTIJ Mayaguez, PR
 WTIM Taylorville, IL
 WTIP Charleston, WV
 WTIQ Manistique, MI
 WTIS Tampa, FL
 WTIV Titusville, PA
 WTIY New Orleans, LA
 WTJH East Point, GA
 WTJS Jackson, TN
 WTJT Franklin, TN
 WTJZ Newport News, VA
 WTKC Lexington, KY
 WTKL Baton Rouge, LA
 WTKM Hartford, WI
 WTKO Ithaca, NY
 WTKY Tompkinsville, KY
 WTLB Utica, NY
 WTLK Taylorsville, NC
 WTLN Apopka, FL
 WTLO Somerset, KY
 WTLS Tallahassee, AL
 WTMA Charleston, SC
 WTMB Tomah, WI
 WTMOC Ocala, FL
 WTMJ Milwaukee, WI
 WTMP Tampa, FL
 WTMR Camden, NJ
 WTMT Louisville, KY
 WTNC Thomasville, NC

WTND Orangeburg, SC
 WTNE Trenton, TN
 WTNL Reidsville, GA
 WTNN Millington, TN
 WTNR Kinston, TN
 WTNS Coshocton, OH
 WNTT Tallahassee, FL
 WNTY Watertown, NY
 WTOB Winston-Salem, NC
 WTOD Toledo, OH
 WTOE Spruce Pine, NC
 WTON Staunton, VA
 WTOO Bellefontaine, OH
 WTOP Washington, DC
 WTOT Marianna, FL
 WTOW Towson, MD
 WTOY Roanoke, VA
 WTPR Paris, TN
 WTOX Selma, AL
 WTRB Ripley, TN
 WTRC Eikhart, IN
 WTRF Greensburg, IN
 WTRI Brunswick, MD
 WTRL Bradenton, FL
 WTRN Tyrone, PA
 WTRQ Dyersburg, TN
 WTRP La Grange, GA
 WTRQ Warsaw, NC
 WTRR Sanford, FL
 WTRU Muskegon, MI
 WTRX Flint, MI
 WTRY Troy, NY
 WTSB Brattleboro, VT
 WTSB Lumberton, NC
 WTSJ Cincinnati, OH
 WTSK Tuscaloosa, AL
 WTSL Hanover, NH
 WTSN Dover, NH
 WTSO Madison, WI
 WTSV Claremont, NH
 WTTB Vero Beach, FL
 WTTT Towanda, PA
 WTTF Tiffin, OH
 WTTI Dalton, GA
 WTTL Madisonville, KY
 WTTM Trenton, NJ
 WTTN Watertown, WI
 WTRR Westminster, MD
 WTTT Bloomington, IN
 WTTT Amherst, MA
 WTTX Appomattox, VA
 WTUG Tuscaloosa, AL
 WTUP Tupelo, MS
 WTVB Coldwater, MI
 WTVL Waterville, ME
 WTVN Columbus, OH
 WTVR Richmond, VA
 WTWB Thurmond, GA
 WTWB Auburndale, FL
 WTNW Grand Rapids, MI
 WTXN Lafayette, AL
 WTXY Whiteville, NC
 WTYC Rock Hill, SC
 WTYL Tylertown, MS
 WTYM Tampa, FL
 WTYN Tryon, NC
 WTYM Marianna, FL
 WTZE Tazewell, VA
 WUAT Pikesville, TN
 WUCR Sparta, TN
 WUEZ Salem, VA
 WUFF Baxley, GA
 WUFF Eastman, GA
 WUFO Amherst, NY
 WUHN Pittsfield, MA
 WUIV Icard Township, NC
 WULA Eufaula, AL
 WULF Alma, GA
 WUNA Aguadilla, PR
 WUNI Mobile, AL
 *WUNN Mason, MI
 WUNO San Juan, PR
 WUNR Brockline, MA
 WUPR Utuado, PR

WUPY Ishpeming, MI
 WUSS Atlantic City, NJ
 WUST Washington, DC
 WUTO Utica, NY
 WVAB Virginia Beach, VA
 WVAC Sauk Rapids, MN
 WVAM Altoona, PA
 WVAP Burnetown, SC
 WVAR Ricinwood, WV
 WVBK Herndon, VA
 WVBS Burgaw, NC
 WVCB Charlotte, NC
 WVCF Ocoee, FL
 WVCG Coral Gables, FL
 WVCH Chester, PA
 WVFL Pekin, IL
 WVFC McConnellsburg, PA
 WVFR Ridgefield, CT
 WVIC East Lansing, MI
 WVIN Bath, NY
 WVIP Mt. Kisco, NY
 WVJP Caguas, PR
 WVJS Owensboro, KY
 WVKO Columbus, OH
 WVKY Louisa, KY
 WVLD Valdosta, GA
 WVLLK Lexington, KY
 WVLN Oney, IL
 WVLV Lebanon, PA
 WVLY Water Valley, MS
 WVMG Cochran, GA
 WVMI Biloxi, MS
 WVMR Frost, WV
 WVMS Appleton, WI
 WVMT Burlington, VT
 WVNA Tusculumbia, AL
 WVNH Salem, NH
 WVNJ Newark, NJ
 WVNR Poughkeepsie, NY
 WVOB Bel Air, MD
 WVOE Chadbourne, NC
 WVOG New Orleans, LA
 WVOH Hazlehurst, GA
 WVOI Toledo, OH
 WVOJ Jacksonville, FL
 WVOK Birmingham, AL
 WVOL Berry Hill, TN
 WVOM Iuka, MS
 WVON Chicago, IL
 WVOP Vidalia, GA
 WVOS Liberty, NY
 WVOT Wilson, NC
 WVOV Huntsville, AL
 WVOW Logan, WV
 WVOX New Rochelle, NY
 WVOY Charlevoix, MI
 WVPO Stroudsburg, PA
 WVRC Spencer, WV
 WVSA Vernon, AL
 WVSC Somerset, PA
 WVSI Jupiter, FL
 WVSM Rainsville, AL
 WVWV Grafton, WV
 WVWI Charlotte Amalie, VI
 WVWB Lakeland, FL
 WVWA Cadillac, MI
 WVBA St. Petersburg, FL
 WVBB Madison, WV
 WVBC Cocoa, FL
 WVBD Bamberg-Denmark, SC
 WVBE Brockport, NY
 WVBR Winder, PA
 WVWZ Vineland, NJ
 WVWA Cary, IN
 WVWB Cory, PA
 WVWC Bremen, GA
 WVWCH Clarion, PA
 WVWCM Brazil, IN
 WVWC Waterbury, CT
 WVWD Washington, DC
 WVWE Hampton, VA
 WVWJ Hackensack, NJ
 WVWR Murfreesboro, NC

WWEE Memphis, TN
 WVEG Racine, WI
 WWES Hot Springs, VA
 WWFL Clermont, FL
 WWGM Nashville, TN
 WWGP Sanford, NC
 WWGS Tifton, GA
 WWIL Wilmington, NC
 WWIN Baltimore, MD
 WWIS Black River Falls, WI
 WWIT Canton, NC
 WWIW New Orleans, LA
 WWJ Detroit, MI
 WWJB Brooksville, FL
 WWJC Duluth, MN
 WWKE Ocala, FL
 WWKO Fair Bluff, NC
 WWKQ Battle Creek, MI
 WWKY Winchester, KY
 WWL New Orleans, LA
 WWMR Rumford, ME
 WWNC Asheville, NC
 WWNH Rochester, NH
 WWNR Beckley, WV
 WWNS Statesboro, GA
 WWOD Lynchburg, VA
 WWOK Graham, NC
 WWOL Buffalo, NY
 WWON Woonsocket, RI
 WWOW Conneaut, OH
 WWPA Williamsport, PA
 WWPZ Petoskey, MI
 WWQM Madison, WI
 WWQT Dunedin, FL
 WWRL New York, NY
 WWSA Savannah, GA
 WWSC Glens Falls, NY
 WWSR St. Albans, VT
 WWSW Wooster, OH
 WWSW Pittsburgh, PA
 WWTG Minneapolis, MN
 WWUN Batesville, MS
 WWSA Wheeling, WV
 WWSW Jasper, AL
 WWSW Wilkesboro, NC
 WWWW Schenectady, NY
 WWWW Cleveland, OH
 WWWW Fayette, AL
 WWWW Rochester, NY
 WWWW Hyde Park, NY
 WWWW Vienna, GA
 WWWW Panama City, FL
 WWWW Russellville, AL
 WWWW Albemarle, NC
 WWWW Manchester, KY
 WWWW Pineville, WV
 WWWW Sarasota, FL
 WXAL Demopolis, VA
 WXAM Charlottesville, VA
 WXCE Amery, WI
 WXCF Clifton Forge, VA
 WXCL Peoria, IL
 WXCM Jackson, MI
 WXCO Wausau, WI
 WXEE Welch, WV
 WXEW Yabucoa, PR
 WXGI Richmond, VA
 WXGR Bay St. Louis, MS
 WXIC Waverly, OH
 WXIT Charleston, WV
 WXIV South Paris, ME
 WXKS Medford, MA
 WXLJ Dublin, GA
 WXLK Decatur, GA
 WXLW Indianapolis, IN
 WXLX Milledgeville, GA
 WXOK Baton Rouge, LA
 WXOL Cicero, IL
 WXOR Florence, AL
 WXOX Bay City, MI
 WXPQ Eatonton, GA
 WXQK Spring City, TN
 WXQT Grand Rapids, MI
 WXRK Guayama, PR

WXRL Lancaster, NY
 WXRS Swainsboro, GA
 WXTN Lexington, MS
 WXVA Charles Town, WV
 WXVI Montgomery, AL
 WXXV Jeffersonville, IN
 WXXX Hattiesburg, MS
 WXYQ Stevens Point, WI
 WYAZ Yazoo City, MS
 WYBG Massena, NY
 WYCB Washington, DC
 WXYZ Detroit, MI
 WYAK Surfside Beach, SC
 WYAL Scotland Neck, NC
 WYDE Birmingham, AL
 WYDK Yadkinville, NC
 WYER Mt. Carmel, IL
 WYFA Patchogue, NY
 WYFC Ypsilanti, MI
 WYGO Corbin, KY
 WYGR Wyoming, MI
 WYHI Fernandina Beach, FL
 WYIS Phoenixville, PA
 WYKC Grenada, MS
 WYKR Wells River, VT
 WYLD New Orleans, LA
 WYLO Jackson, WI
 WYLS York, AL
 WYMB Manning, SC
 WYMC Mayfield, KY
 WYNA Raleigh, NC
 WYNC Yanceyville, NC
 WYNE Kimberly, WI
 WYNG Goldsboro, NC
 WYNK Baton Rouge, LA
 WYNN Florence, SC
 WYNO Nelsonville, OH
 WYNR Brunswick, GA
 WYNS Lehigh, PA
 WYNY Smyrna, GA
 WYOU Tampa, FL
 WYPR Danville, VA
 WYRE Annapolis, MD
 WYRN Louisburg, NC
 WYRU Red Springs, NC
 WYSE Inverness, FL
 WYSH Clinton, TN
 WYSI Buffalo, NY
 WYSR Franklin, VA
 WYTH Madison, GA
 WYTI Rocky Mount, VA
 WYTL Oshkosh, WI
 WYVE Wytheville, VA
 WYWY Warburtonville, KY
 WYXI Athens, TN
 WYYY Kalamazoo, MI
 WYYZ Jasper, GA
 WYZD Dobson, NC
 WYZE Atlanta, GA
 WZAL McDonough, GA
 WZAM Norfolk, VA
 WZAP Bristol, VA
 WZBR Amory, MS
 WZBS Ponce, PR
 WZEP Defuniak Springs, FL
 WZIP South Daytona, FL
 WZKY Albemarle, NC
 WZNG Winter Haven, FL
 WZOB Fort Payne, AL
 WZOE Princeton, IL
 WZOO Asheboro, NC
 WZST Leesburg, FL
 WZTO Hurricane, WV
 WZUU Milwaukee, WI
 WZOR Frederick, MD
 WZYX Cowan, TN
 WZZA Paducah, AL
 WZZD Philadelphia, PA
 WZZI Madisonville, TN
 WZZZ West Point, GA

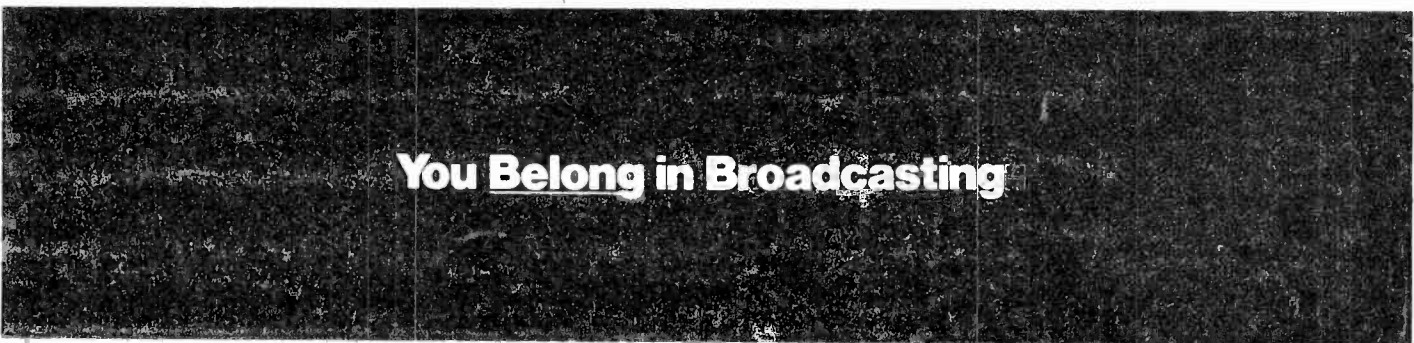

You Belong in Broadcasting

U.S. FM Radio by Call Letters

KAAK Great Falls, MT
 KAAO Bethany, MO
 KAAT Oakhurst, CA
 KABE Orem, UT
 KABG Cambridge, MN
 KABI-FM Abilene, KS
 KABK-FM Augusta, AR
 KABL-FM San Francisco, CA
 KACA Prosser, WA
 *KACC Alvin, TX
 *KACE Inglewood, CA
 KACQ Hot Springs, AR
 KACT-FM Andrews, TX
 *KACV-FM Amarillo, TX
 KACY-FM Oxnard, CA
 KADI-FM St. Louis, MO
 KADL-FM Pine Bluff, AR
 KADO-FM Texarkana, AR
 KADQ Rexburg, ID
 KADX Denver, CO
 KAER Sacramento, CA
 KAEZ Oklahoma City, OK
 KAFE-FM Santa Fe, NM
 KAFM Dallas, TX
 KAGE-FM Winona, MN
 KAGH-FM Crossett, AR
 KAGO-FM Klamath Falls, OR
 KAHN Prescott, AZ
 *KAHS Arcata, CA
 KAIM-FM Honolulu, HI
 KAJA San Antonio, TX
 KAJJ Greenwood, AR
 KAJN-FM Crowley, LA
 KAKI Benton, AR
 *KALA Davenport, IA
 KALL-FM Salt Lake City, UT
 KALQ-FM Alamosa, CO
 KALS Kalispell, MT
 *KALU Langston, OK
 *KALW San Francisco, CA
 *KALX Berkeley, CA
 KAMA-FM El Paso, TX
 *KAMB Merced, CA
 KAMO-FM Rogers, AR
 KAMS Mammoth Spring, AR
 *KAMU-FM College Station, TX
 *KANG Anqing, CA
 KANS-FM Larned, KS
 *KANU Lawrence, KS
 *KANW Albuquerque, NM
 KANZ Garden City, KS
 KAQI Wailuku, HI
 KAOL-FM Carrollton, MO
 *KAOS Olympia, WA
 KARA Santa Clara, CA
 KARB Price, UT
 *KASB Bellevue, WA
 *KASD Aberdeen, SD
 KASE Austin, TX
 *KASF Alamosa, CO
 KASK Las Cruces, NM
 KASO-FM Minden, LA
 *KASU Jonesboro, AR
 KASX Ada, OK
 KATK Carlsbad, NM
 KATQ-FM Plentywood, MT
 KATS Yakima, WA
 KATT Oklahoma City, OK
 KATX Plainview, TX
 *KAUR Sioux Falls, SD
 KAUS-FM Austin, MN
 KAVI-FM Rocky Ford, CO
 KAVO Fall Brook, CA
 KAVR-FM Apple Valley, CA
 *KAVS Thief River Falls, MN
 *KAVT-FM Austin, MN
 KAVV Benson, AZ
 KAWL-FM York, NE
 KAWW-FM Heber Springs, AR
 KAWY Casper, WY
 *KAXE Grand Rapids, MN
 KAYD Beaumont, TX
 *KAYE-FM Tonkawa, OK
 KAYL-FM Storm Lake, IA
 KAYN Nogales, AZ
 KAYQ Warsaw, MO
 KAYY Fairbanks, AK
 KAYZ El Dorado, AR
 *KAZI Austin, TX
 *KAZU Pacific Grove, CA
 KAZY Denver, CO
 KAZZ Sallisaw, OK
 KBAT Midland, TX
 KBAY San Jose, CA
 KBBC Phoenix, AZ
 *KBBD Beaver, UT
 *KBBF Santa Rosa, CA

KBBG Waterloo, IA
 KBBK-FM Boise, ID
 KBBY Ventura, CA
 KBCB Corpus Christi, TX
 KBCM Sioux City, IA
 KBCN Anchorage, AK
 KBCC Boulder, CO
 *KBCC Bellevue, WA
 KBCT Fairfield, IA
 *KBDG Turlock, CA
 *KBDY St. Louis, MO
 KBEE-FM Modesto, CA
 KBEK Lexington, MO
 *KBEM-FM Minneapolis, MN
 KBEQ Kansas City, MO
 *KBES Ceres, CA
 KBEZ Tulsa, OK
 KBFC Forrest City, AR
 *KBFL Buffalo, MO
 KBFM Edinburg, TX
 KBGA Holtville, CA
 KBGG-FM Merkel, TX
 *KBGL Pocatello, ID
 KBGX Ahurats, CA
 *KBHI-FM Modesto, CA
 KBHL Lincoln, NE
 KBHP Bemidji, MN
 *KBHU-FM Spearfish, SD
 *KBIA Columbia, MO
 KBIC Alice, TX
 KBID Wichita Falls, TX
 KBIG Los Angeles, CA
 KBIL San Angelo, TX
 KBIM-FM Roswell, NM
 KBIQ Edmonds, WA
 *KBJC Great Bend, KS
 KBKB-FM Fort Madison, IA
 KBKR-FM Baker, OR
 KBLE-FM Seattle, WA
 KBLL-FM Blackfoot, ID
 KBLJ La Junta, CO
 KBLL-FM Helena, MT
 KBLT Baxter Springs, KS
 KBLW-FM Logan, UT
 KBLX Berkeley, CA
 KBMC Eugene, OR
 KBMO-FM Benson, MN
 KBOB West Covina, CA
 KBOE-FM Oskaloosa, IA
 KBOI-FM Boise, ID
 KBON Lake Arrowhead, CA
 *KBOO Portland, OR
 KBOP-FM Pleasanton, TX
 KBOS Tulare, CA
 KBOY-FM Medford, OR
 KBPI Denver, CO
 *KBPK Buena Park, CA
 KBRA Wichita, KS
 KBRD Tacoma, WA
 KBRE-FM Cedar City, UT
 KBRF-FM Fergus Falls, MN
 KBRG San Francisco, CA
 KBRI-FM Brinkley, AR
 KBRU Fort Morgan, CO
 KBRX-FM O'Neill, NE
 *KBSB Bemidji, MN
 *KBSH Borrego Springs, CA
 KBSQ Espanola, NM
 *KBSU Boise, ID
 KBTM-FM Jonesboro, AR
 KBUC-FM San Antonio, TX
 KBUF-FM Garden City, KS
 KBUH-FM Brigham City, UT
 KBUY-FM Amarillo, TX
 KBUZ Arkansas City, KS
 KBVL Boulder, CO
 *KBVR Corvallis, OR
 KBWH Blair, NE
 KBXL Caldwell, ID
 *KBYU-FM Provo, UT
 KBZN Bozeman, MT
 KBZT San Diego, CA
 KCAL-FM Redlands, CA
 KCAP-FM Helena, MT
 KCAW Sitka, AK
 KCAZ Walnut Ridge, AR
 *KCB1 Dallas, TX
 KCBS-FM San Francisco, CA
 KCBW Sedalia, MO
 *KCBX San Luis Obispo, CA
 *KCCK-FM Cedar Rapids, IA
 *KCCM-FM Moorhead, MN
 KCCQ Ames, IA
 KCCU Columbia, KS
 KCCY-FM Pueblo, CO
 *KCCD Longmont, CO
 *KCED Centralia, WA

KCEL Toldeo, OR
 *KCEP Las Vegas, NV
 KCES Eufaula, OK
 KCEZ Kansas City, MO
 KCFD Tulsa, OK
 *KCFR Denver, CO
 *KCFV Fergusson, MO
 KCGI Centerville, UT
 KCGM Scobey, MT
 KCHA-FM Charles City, IA
 *KCHC Central Point, OR
 KCHE-FM Cherokee, IA
 KCHI-FM Chillicothe, MO
 *KCHO Chico, CA
 *KCIC Grand Junction, CO
 KCII-FM Washington, IA
 KCIL Houma, LA
 KCIV The Dalles, OR
 KCIZ Springdale, AR
 KCJB-FM Minot, ND
 *KCJH Stockton, CA
 KCKN-FM Kansas City, KS
 KCKS Concordia, KS
 *KCLB Santa Rosa, CA
 *KCLC St. Charles, MO
 KCLD-FM St. Cloud, MN
 KCLI Clinton, OK
 KCLK-FM Clarkston, WA
 KCLU-FM Rolla, MO
 KCMA Owasso, OK
 KCME Manitow Springs, CO
 KCM1 Terrytown, NE
 KCMK Glenwood Springs, CO
 KCMQ Columbia, MO
 KCMR Mason City, IA
 KCMS-FM Indio, CA
 KCMT-FM Alexandria, MN
 KCMU Seattle, WA
 *KCMW-FM Warrensburg, MO
 KCMX-FM Ashland, OR
 KCNB Waterloo, IA
 *KCNB Bismarck, ND
 KCNQ Brush, CO
 *KCNH Hastings, NE
 *KCOE Cedar Rapids, IA
 KCOL-FM Fort Collins, CO
 KCOT Lamesa, TX
 *KCOU Columbia, MO
 KCOZ Shreveport, LA
 *KCPB Thousand Oaks, CA
 KCPI-FM Albert Lea, MN
 *KCPR San Luis Obispo, CA
 KCPX-FM Salt Lake City, UT
 KCRE-FM Crescent City, CA
 KCRI-FM Helena, AR
 KCRJ-FM Cottonwood, AZ
 KCRF-FM Trinidad, CO
 KCRV-FM Caruthersville, MO
 *KCRW Santa Monica, CA
 *KCSB-FM Santa Barbara, CA
 *KCSO Edmond, OK
 *KCSU Chinle, AZ
 *KCSM San Mateo, CA
 *KCSN Northridge, CA
 *KCSS Turlock, CA
 *KCSU-FM Fort Collins, CO
 KCSW San Marcos, TX
 KCTB-FM Flagstaff, AZ
 KCTC Sacramento, CA
 KCTM Rio Grande City, TX
 KCTO Columbia, LA
 *KCU1 Pella, IA
 *KCU2-FM Crookston, MN
 *KCUR-FM Kansas City, MO
 *KCVW Riverton, WY
 KCWM Victoria, TX
 KCWR Oskaloosa, IA
 KCWW Beeville, TX
 KCVN Pochontas, AR
 KDAB Ogden, UT
 KDAR Oxnard, CA
 KDB-FM Santa Barbara, CA
 KDBX Boonville, MO
 KDBH Natchitoches, LA
 KDBZ Boonville, MO
 KDCX-FM Dodge City, KS
 KDCR Sioux Center, IA
 *KDCV-FM Blair, NE
 KDDA-FM Dumas, AR
 KDEA New Iberia, LA
 KDEL Arkadelphia, AR
 KDEM Deling, NM
 KDES-FM Palm Springs, CA
 KDEW-FM De Witt, AR
 KDEX-FM Dexter, MO
 KDEY Lufkin, TX

KDFC San Francisco, CA
 KDFM Walnut Creek, CA
 KDHL-FM Faribault, MN
 *KDHS Modesto, CA
 *KDIQ Grinnell, IA
 KDIQ Boise, ID
 KDKB Mesa-Phoenix, AZ
 KDKD-FM Clinton, MO
 KDKQ Borger, TX
 KDLN Dillon, MT
 KDLO-FM Watertown, SD
 KDLS-FM Perry, IA
 KDLY Lander, WY
 KDMI Des Moines, IA
 *KDNA Yakima, WA
 KDNO Delano, CA
 KDOL-FM Mojave, CA
 KDOM-FM Windom, MN
 KDON-FM Salinas, CA
 KDOS Fremont, CA
 *KDS Des Moines, IA
 KDQNF-FM DeQueen, AR
 *KDRC-FM St. George, UT
 KDRK Spokane, WA
 *KDSA Wichita, KS
 KDSN-FM Denison, IA
 KDSQ Denison-Sherman, TX
 *KDSU Fargo, ND
 KDTA-FM Delta, CO
 KDUK Honolulu, HI
 KDUO Riverside, CA
 *KDUK Durango, CO
 KDUV Brownsville, TX
 KDUX-FM Aberdeen, WA
 KDUZ-FM Hutchinson, MN
 KDVL Devils Lake, ND
 *KDVV Davis, CA
 KDVV Topeka, KS
 KDWB-FM Richfield, MN
 KDWT-FM Stamford, TX
 KDWZ Crookston, MN
 KDXL St. Louis Park, MN
 KDXT Missoula, MT
 KEAN-FM Abilene, TX
 KEAR San Francisco, CA
 KEAZ De Ridder, LA
 KEBC Oklahoma City, OK
 KEBR Sacramento, CA
 *KECG El Cerrito, CA
 *KECR El Cajon, CA
 *KEDP Las Vegas, NV
 KEDY Mt. Shasta, CA
 KEFY-FM St. Paul, MN
 KEEZ-FM Mankato, MN
 KEFM-FM Omaha, NE
 KEGL Fort Worth, TX
 KEHG-FM Fosston, MN
 KEJO Corvallis, OR
 KELE-FM Centralia, WA
 KELE Aurora, MO
 KELN North Platte, NE
 KELO-FM Sioux Falls, SD
 KELS Ardmore, OK
 KELT Harlingen, TX
 KEFB Emmetsburg, IA
 *KEMC Billings, MT
 KEME Fairbanks, AK
 KEMM Commerce, TX
 KENB-FM Worland, WY
 KENE-FM Toppish, WA
 KENO-FM Las Vegas, NV
 *KENW-FM Portales, NM
 *KEOL La Grande, OR
 *KEPC Colorado Springs, CO
 *KEPH Ephraim, UT
 *KEPO Eagle Point, OR
 KEPT Shreveport, LA
 *KERA-FM Dallas, TX
 KERM Torrington, WY
 *KESD Brookings, SD
 KESM-FM El Dorado Springs, MO
 *KESP Eureka Springs, AR
 KESS Fort Worth, TX
 KESY-FM Omaha, NE
 *KETR Commerce, TX
 KETX-FM Livingston, TX
 *KEWE-FM Cheney, WA
 KEWE Oroville, CA
 KEWT Sacramento, CA
 KEXI Walla Walla, WA
 KEXL Norfolk, NE
 KEXX-FM Corpus Christi, TX
 *KEYA Belcourt, ND
 KEYE-FM Perryton, TX
 KEYN-FM Wichita, KS
 KEZB El Paso, TX

KEZC Carnelian Bay, CA
 KEZH-FM Spokane, WA
 KEZH Hastings, NE
 KEZJ Twin Falls, ID
 KEZK St. Louis, MO
 KEZL San Diego, CA
 KEZO Omaha, NE
 KEZQ Jacksonville, AR
 KEZR San Jose, CA
 KEZS Liberal, KS
 KEZT Ames, IA
 KEZU Seattle, WA
 KEZY-FM Anaheim, CA
 KEZZ Aitkin, MN
 KFAC-FM Los Angeles, CA
 KFAH Alliance, NE
 KFAI Minneapolis, MN
 KFAN Fredericksburg, TX
 KFAT Gilroy, CA
 KFBD-FM Waynesville, MO
 KFBC-FM Cheyenne, WY
 KFBD-FM Waynesville, MO
 *KFCF Fresno, CA
 KFCM Cherokee Village, AR
 KFDI-FM Wichita, KS
 KFFB Fairfield Bay, AR
 KFFM Yakima, WA
 *KFGQ-FM Boone, IA
 KFG Fresno, CA
 KFLI-FM Preston, MN
 KFM El Paso, TX
 KFM Jonesboro, AR
 KFIO Ridgecrest, CA
 KFIV-FM Modesta, CA
 KFIX-FM Laredo, TX
 KFJB-FM Marshalltown, IA
 *KFJC Los Altos, CA
 *KFJM-FM Grand Forks, ND
 KFJX Grebory, SD
 KFJZ Greeley, CO
 KFLG Flagstaff, AZ
 KFLI-FM Mountain Home, ID
 KFLZ Bishop, TX
 KFMA Jerome, ID
 KFMB-FM San Diego, CA
 KFMC Fairmont, MN
 KFMD Dubuque, IA
 KFME Chico, CA
 KFMG Albuquerque, NM
 KFMM Muscatine, IA
 KFMI Eureka, CA
 KFJW Grants Pass, OR
 KFMK Houston, TX
 KFMM Thatcher, AZ
 KFNN Abilene, TX
 KFNP Cape Girardeau, MO
 KFNO Lincoln, NE
 KFMR Stockton, CA
 KFMS Las Vegas, NV
 KFMU Oak Creek, CO
 KFNV Magnolia, AR
 KFOW Waterloo, IA
 KFPM Lubbock, TX
 KFMC Columbia, MO
 KFNE Big Spring, TX
 KFNF Oberlin, KS
 KFNV-FM Ferriday, LA
 *KFNW-FM Fargo, ND
 KFOS San Francisco, CA
 KFOX Redondo Beach, CA
 KFRA-FM Franklin, LA
 KFRD-FM Rosenberg-Richmond, TX
 KFRY Fresno, CA
 KFSO-FM San Diego, CA
 KFSG Los Angeles, CA
 KFSH Hilo, HI
 *KFSI Rochester, MN
 *KFSK Petersburg, AK
 KFTM Pendleton, OR
 *KFUO-FM Clayton, MO
 KFXD-FM Nampa, ID
 KFXE Pine Bluff, AR
 KFXV Morgan City, LA
 KFFE Fresno, CA
 KFYZ-FM Bonham, TX
 KGAB Camarillo, CA
 KGAF-FM Gainesville, TX
 KGB-FM San Diego, CA
 *KGBI-FM Omaha, NE
 KGBR Gold Beach, OR
 *KGCC Denison, TX
 KGCH-FM Sidney, MT
 KGCS Derby, KS
 *KGED Batesville, AR
 KGEH Monahans, TX
 KGFM Bakersfield, CA

KGFT Carpinteria, CA
 KGGG-FM Rapid City, SD
 KGGI Riverside, CA
 KGGO Des Moines, IA
 KGHO-FM Hoquiam, WA
 KGIL-FM San Fernando, CA
 KGKG Brookings, SD
 KGLM-FM Anaconda, MT
 *KGLT Bozeman, MT
 KGMO-FM Cape Girardeau, MO
 KGNC-FM Amarillo, TX
 KGNU Boulder, CO
 *KGNZ Abilene, TX
 KGOK Paul's Valley, OK
 KGOL Lake Jackson, TX
 KGON Portland, OR
 KGOR Omaha, NE
 KGOT Anchorage, AK
 KGOU Norman, OK
 KGRC Hannibal, MO
 KGRE Greeley, CO
 *KGRG Auburn, WA
 KGRH-FM Henderson, TX
 *KGRM Grambling, LA
 KGRS Burlington, IA
 KGRT-FM Las Cruces, NM
 *KGSU-FM Cedar City, UT
 KGLT-FM Homer, AK
 KGTM-FM Georgetown, TX
 *KGTG College Place, WA
 KGUC-FM Gunnison, CO
 KGUL-FM Port Lavaca, TX
 KGUS Hot Springs, AR
 KGVG Grove, OK
 *KGVH Gunnison, UT
 KHAA Port Sulphur, LA
 KHAK-FM Cedar Rapids, IA
 KHAT Lincoln, NE
 KHAY Ventura, CA
 KHBM-FM Monticello, AR
 KHBQ Canyon, TX
 KHBR-FM Hillsboro, TX
 KHBT Humboldt, IA
 KHCB-FM Houston, TX
 *KHCC Hutchinson, KS
 *KHCS Round Rock, TX
 KHDN-FM Hardin, MT
 *KHDX Conway, AR
 KHEN-FM Henryetta, OK
 KHEP-FM Phoenix, AZ
 KHEY-FM El Paso, TX
 KHFI-FM Austin, TX
 KHFM Albuquerque, NM
 KHFO Osceola, AR
 *KHIB Durant, OK
 KHIG Paragould, AR
 KHIM Palestine, TX
 KHIP Hollister, CA
 KHIS Bakersfield, CA
 *KHKE Cedar Falls, IA
 KHLS Blytheville, AR
 KHNS Haines, AK
 KHNY Riverside, CA
 KHOC Levelland, TX
 KHOF Los Angeles, CA
 KHOK Hoisington, KS
 KHOM Houma, LA
 KHOO Waco, TX
 KHOP Modesto, CA
 KHOZ-FM Harrison, AR
 KHPA Hope, AR
 KHPE Albany, OR
 KHPR Honolulu, HI
 KHQ-FM Spokane, WA
 *KHRR Clayton, MO
 *KHSU-FM Arcata, CA
 *KHTE Helena, MT
 KHTZ Los Angeles, CA
 KHUB-FM Fremont, NE
 KHUM Denver, CO
 KHUT-FM Hutchinson, KS
 KHYE Hemet, CA
 KHYL Auburn, CA
 KHYS Port Arthur, TX
 KIAE Aurora, NE
 KIAH Ukiah, CA
 KIAJ Rawlins, WY
 KIAM-FM Wenatchee, WA
 KIBC Ogallala, NE
 *KIBQ Idaho Falls, ID
 KICA-FM Clovis, NM
 *KICB Fort Dodge, IA
 *KICC International Falls, MN
 KICD-FM Spencer, IA
 KICE Bend, OR
 KICN Spokane, WA
 *KICR Coos Bay, OR
 KICT Wichita, KS
 KICX-FM McCook, NE
 KICY-FM Nome, AK
 KID-FM Idaho Falls, ID

*KIDA Hoopa, CA
 KIDA-FM Ida Grove, IA
 KIDS Paimyra, MO
 KIDX Billings, MT
 *KIEA Etahete, WY
 KIEE Harrisonville, MO
 KIFG-FM Iowa Falls, IA
 KIFM San Diego, CA
 *KIGC Oskaloosa, IA
 KIHR-FM Hood River, OR
 KIHK Davenport, IA
 KIHQ-FM Manitow Springs, CO
 KIIS-FM Los Angeles, CA
 KIKJ Prineville, OR
 KIKF Garden Grove, CA
 KIKK-FM Houston, TX
 KIKM-FM Sherman, TX
 KIKO-FM Globe, AZ
 KIKT(FM) Greenville, TX
 KIKZ-FM Seminole, TX
 *KILA Henderson, NV
 KILJ Mt. Pleasant, IA
 KILO Colorado Springs, CO
 KIIR-FM Estherville, IA
 KIIT-FM Houston, TX
 KIMI Keokuk, IA
 KINB Poteau, OK
 KIND-FM Independence, KS
 KINF Dodge City, KS
 KING-FM Seattle, WA
 *KINI Crookston, NE
 KINK Portland, OR
 KINL Eagle Pass, TX
 KINN-FM Alamogordo, NM
 KINT-FM El Paso, TX
 KIOB Coeur d'Alene, ID
 KIOC Orange, TX
 KIOI San Francisco, CA
 KIOK Richland, WA
 KIOL Iola, KS
 KIOD Porterville, CA
 KIOQ-FM Bishop, CA
 *KIOS-FM Omaha, NE
 KIOU Corpus Christi, TX
 KIOV Sioux Falls, SD
 KIOW Forest City, IA
 KIOY Hanford, CA
 KIOZ Laramie, WY
 *KIPC Albuquerque, NM
 KIPR-FM Diboll, TX
 KIQO Atascadero, CA
 KIQQ Los Angeles, CA
 KIQY Lebanon, OR
 KIRK-FM Branson, MO
 KIRX Lincoln, NE
 KISM Bellingham, WA
 KISN Salt Lake City, UT
 KISR Fort Smith, AR
 KISS San Antonio, TX
 KISW Seattle, WA
 KISZ Cortez, CO
 KITE Portland, TX
 KITO Vinita, OK
 KITR Creston, IA
 KITY San Antonio, TX
 KITZ Alexandria, LA
 KIVE Glendive, MT
 KIVY-FM Crockett, TX
 KIWA-FM Sheldon, IA
 KIWI Dubuque, IA
 *KIWR Council Bluffs, IA
 KIWW Harlingen, TX
 KIXC-FM Quanah, TX
 KIXI-FM Seattle, WA
 KIXK Denton, TX
 KIXS-FM Killen, TX
 KIXV Brady, TX
 KIXX Watertown, SD
 KIXY-FM San Angelo, TX
 KIZZ Minto, ND
 KJAD Lihue, HI
 KJAK Stalon, TX
 KJAM-FM Madison, SD
 KJAN-FM Atlantic, IA
 KJAX Stockton, CA
 KJAZ Alameda, CA
 KJBQ Jennings, LA
 KJBS Bastrop, LA
 KJCK-FM Junction City, KS
 KJCO Yuma, CO
 KJCS Nacogdoches, TX
 KJEL-FM Lebanon, MO
 KJEZ Poplar Bluff, MO
 KJFF Jefferson City, MO
 KJFM Oceanside, CA
 KJFP Yakutat, AK
 *KJHK Lawrence, KS
 KJIB Portland, OR
 KJIC Pasadena, TX
 KJIL Bethany, OK
 KJJJ-FM Glendale, AZ
 KJKJ Fergus Falls, MN

KJJO St. Louis Park, MN
 KJYJ Ankeny, IA
 KJKJ Logan, UT
 KJLH Compton, CA
 KJLS Hays, KS
 KJMB Blythe, CA
 KJMD Aberdeen, WA
 KJMO Jefferson City, MO
 KJNP-FM North Pole, AK
 KJOI Los Angeles, CA
 KJOJ Conroe, TX
 KJOK Yuma, AZ
 KJOL Grand Junction, CO
 KJON Booneville, AR
 KJOT Boise, ID
 KJPW-FM Waynesville, MO
 KJQY San Diego, CA
 KJSK-FM Columbus, NE
 KJSN Klamath Falls, OR
 KJUG Tulare, CA
 KJVC Mansfield, LA
 KJYE Kailua, HI
 KJYK-FM Tucson, AZ
 KJYO Oklahoma City, OK
 KKAJ Ardmore, OK
 KKAU Lyons, KS
 KKAZ Cheyenne, WY
 KKBC Carson City, NV
 KKBG Hilo, HI
 KKBL Monett, MO
 KKBF-FM Santa Paula, CA
 KKCA Fulton, MO
 KKCC-FM Clinton, OK
 KKCS-FM Colorado Springs, CO
 KKDA-FM Dallas, TX
 KKDJ Fresno, CA
 KKDK-FM Morris, MN
 *KKED-FM Corpus Christi, TX
 KKEE Alamogordo, NM
 KKEG Fayetteville, AR
 KKEZ Fort Dodge, IA
 KKFM Colorado Springs, CO
 KKG-FM Los Angeles, CA
 KKH-FM San Francisco, CA
 KKHJ Rapid City, SD
 KKIQ Livermore, CA
 KKKY-FM Albuquerque, NM
 KKKK Odessa, TX
 KKKX-FM Ottawa, KS
 KCLR Edmond, OK
 KKLX Anchorage, AK
 KKNQ Oklahoma City, OK
 KKNV Fresno, CA
 KKOS Carlsbad, CA
 KKOZ Billings, MT
 KKQQ Clovis, NM
 KKQT Rexburg, ID
 KKQV Wichita Falls, TX
 KKRK Red Bluff, CA
 KKRW Wichita, KS
 KKRK Douglas, AZ
 KKRL Carrol, IA
 KKRQ Iowa City, IA
 KKTX Kilgore, TX
 *KKUP Cupertino, CA
 KKWS Wadena, MN
 KKWZ Richfield, UT
 KKKX Montrose, CO
 KKXLFM Grand Forks, ND
 KXXX(FM) Bakersfield, CA
 KKYA Yankton, SD
 KKYK Little Rock, AR
 KKYS Hanford, CA
 KLAN Glasgow, MT
 KLAN Williston, ND
 KLAQ El Paso, TX
 KLAU Lawton, OK
 KLAZ Little Rock, AR
 KLBK-FM Austin, TX
 KLBK-FM LaGrande, OR
 KLBQ El Dorado, AR
 KLBK-FM Los Banos, CA
 *KLCC Eugene, OR
 *KLCD Decorah, IA
 KLCJ Bayard, NV
 KLCL-FM Lake Charles, LA
 KLCC Lewistown, MT
 KLCR Center, TX
 KLDN Eldon, MO
 KLEA-FM Lovington, NM
 KLEE-FM Ottumwa, IA
 KLEF Houston, TX
 *KLEL San Jose, CA
 KLER-FM Orofino, ID
 KLFDFM Litchfield, MN
 KLGA-FM Algona, IA
 KLGR-FM Redwood Falls, MN
 KLGT Breckenridge, CO
 *KLHS-FM Lewiston, ID
 KLIL Moreauville, LA
 KLIN-FM Lincoln, NE

KLIR-FM Denver, CO
 KLIS Palestine, TX
 KLIZ-FM Brainerd, MN
 *KLJC Kansas City, MO
 KLKC-FM Parsons, KS
 KLKE Del Rio, TX
 KLLB Portland, OR
 KLLK Saratoga, WY
 KLLL-FM Lubbock, TX
 *KLME Battle Mountain, NV
 KLMF-FM Fabens, TX
 KLMO-FM Longmont-Boulder, CO
 KLMR-FM Lamar, CO
 KLMT Marlin, TX
 KLNK Oklahoma City, OK
 KLOH-FM Pipestone, MN
 KLOL Houston, TX
 *KLON Long Beach, CA
 KLOO-FM Corvallis, OR
 KLOP-FM Ponca City, OK
 KLOS Los Angeles, CA
 KLOV-FM Loveland, CO
 KLOZ El Paso, TX
 KLPC-FM Lompoc, CA
 *KLPI Ruston, LA
 KLPL Lake Providence, LA
 KLPO Little Rock, AR
 KLPW-FM Union, MO
 KLPT Tucson, AZ
 KLRB Carmel, CA
 *KLRE-FM Little Rock, AR
 KLRP Emporia, KS
 KLRS-FM Mountain Grove, MO
 *KLSE-FM Rushford, MN
 KLSN Brownwood, TX
 KLSM Mason City, IA
 KLTA Dinuba, CA
 KLTD Lampasas, TX
 KLEF Oklahoma City, OK
 KLUC Las Vegas, NV
 *KLUM-FM Jefferson City, MO
 KLUP Poteau, OK
 KLUR Wichita Falls, TX
 KLVA Lake Village, AR
 KLVE Las Vegas, CA
 KLVF Las Vegas, NM
 KLVN Newton, IA
 KLVU Dallas, TX
 KLWD Sheridan, WY
 KLWT-FM Lebanon, MO
 KLXL Dubuque, IA
 KLYD-FM Bakersfield, CA
 KLYF Des Moines, IA
 KLYK Longview, WA
 KLYN-FM Lynden, WA
 KLYQ-FM Hamilton, MT
 KLYR-FM Clarksville, AR
 *KLYT Albuquerque, NM
 KLYX-FM Sioux Falls, SD
 KLZR Lawrence, KS
 KMAK Fort Smith, AR
 *KMAH Atholton, CA
 KMAI Honolulu, HI
 KMAL Malden, MO
 KMAQ-FM Maquoketa, IA
 KMAR-FM Winnsboro, LA
 KMAV-FM Mayville, ND
 KMAW Arcadia, CA
 KMAZ Beatrice, NE
 *KMBI-FM Spokane, WA
 KMBQ Shreveport, LA
 KMBR Kansas City, MO
 KMBY-FM Seaside, CA
 KMCK Siloam Springs, AR
 *KMCR-FM Phoenix, AZ
 KMCS Gatesville, TX
 KMDX Parker, AZ
 KMEL-FM San Francisco, CA
 KMEO-FM Phoenix, AZ
 KMET Los Angeles, CA
 KMEZ Dallas, TX
 *KMFA Austin, TX
 KMFB-FM Mendocino, CA
 KMFE Emmett, ID
 KMFL-FM Marshall, MO
 KMFM San Antonio, TX
 KMGK Dallas, TX
 KMGK Des Moines, IA
 KMGN Shafter, CA
 KMGD Centerville, IA
 *KMHD Gresham, OR
 KMHL-FM Marshall, MN
 KMHT-FM Marshall, TX
 *KMIH Mercer Island, WA
 KMIS-FM Portageville, MO
 KMIT Mitchell, SD
 KMIX Turlock, CA
 KMJF Fresno, CA
 KMJD Castle Rock, CO
 KMJK Lake Oswego, OR

KMJM St. Louis, MO
 KMJQ Clear Lake City, TX
 KMJX Conway, AR
 KMFK Manhattan, KS
 KMLA Ashdown, AR
 KMLE Chandler, AZ
 KMMK McKinney, TX
 KMMM-FM Muskogee, OK
 KMMR Malta, MT
 KMMT Mammoth Lakes, CA
 *KMNK Rolla, MO
 KMOD-FM Tulsa, OK
 KMOE Butler, MO
 *KMOJ Minneapolis, MN
 KMOC-FM Mineola, TX
 KMOR Scottbluff, MT
 KMOX-FM St. Louis, MO
 KMPS-FM Seattle, WA
 KMPX San Francisco, CA
 KMRB-FM Burnet, TX
 KMRD Dumas, TX
 KMRJ Pittsburg, KS
 *KMSA Grand Junction, CO
 *KMSC Sioux City, IA
 *KMSM-FM Butte, MT
 KMSR Sauk Centre, MN
 *KMSU Mankato, MN
 KMTN Jackson, WY
 *KMTM Mt. Pleasant, UT
 KMTW Twin Falls, ID
 KMUL-FM Muleshoe, TX
 *KMUW Wichita, KS
 KMUZ La Grange, TX
 KMVC Burley, ID
 *KMXT Kodiak, AK
 KMXX Manti, UT
 KMXX Austin, TX
 KMYO Broken Arrow, OK
 KMYT Merced, CA
 KMYZ-FM Pryor, OK
 KMZK Belgrade, MT
 KNAB-FM Burlington, CO
 KNAC Long Beach, CA
 KNAN Monroe, LA
 KNAQ Repert, ID
 KNAS Nashville, AR
 *KNAU Flagstaff, AZ
 KNBU Tacoma, WA
 KNBT New Braunfels, TX
 *KNBU Baldwin City, KS
 *KNCC Tsalia, AZ
 KNCC Sinton, TX
 *KNCT-FM Killen, TX
 KNFY-FM Nebraska City, NE
 KNDE Tucson, AZ
 KNDR Mandan, ND
 KNDY-FM Marysville, KS
 KNBF-FM Scottsbluff, NE
 KNEF-FM McAlester, OK
 KNEI-FM Waukon, IA
 KNEN Norfolk, NE
 KNEV Reno, NV
 KNEX-FM McPherson, KS
 KNEY Pierre, SD
 KNFB Nowata, OK
 KNFM Midland, TX
 KNFO Waco, TX
 KNGT Jackson, CA
 KNGX Claremore, OK
 *KNHC Seattle, WA
 *KNHS Torrance, CA
 KNID Enid, OK
 KNIF Gilmer, TX
 KNIK-FM Anchorage, AK
 KNIM-FM Maryville, MO
 *KNIS Carson City, NV
 KNIT Portales, NM
 KNIX-FM Phoenix, AZ
 KNJO Thousand Oaks, CA
 KNJY Clinton, IA
 *KNLU Monroe, LA
 *KNMI Farmington, NM
 KNOB Long Beach, CA
 KNOB Harlan, IA
 KNOE-FM Monroe, LA
 KNOF St. Paul, MN
 *KNOG Havre, MT
 KNOK-FM Fort Worth, TX
 *KNOH Dallas, TX
 *KNOT Marshall, MO
 KNOT-FM Prescott, AZ
 *KNPR St. Paul, MN

FM Calls

KNPT-FM Newport, OR
 KNTF Ontario, CA
 KNTL Sweet Home, OR
 *KNTU Denton, TX
 KNUJ Tyler, TX
 KNUJ-FM New Ulm, MN
 KNUW Great Falls, MT
 KNVR Paradise, CA
 KNWA Fayetteville, AR
 KNWC-FM Sioux Falls, SD
 *KNWD Natchitoches, LA
 KNWR Bellingham, WA
 *KNWS-FM Waterloo, IA
 KNX-FM Los Angeles, CA
 KNXR Rochester, MN
 KNZA Hiawatha, KS
 KOAK-FM Red Oak, IA
 *KOAP-FM Portland, OR
 KOAQ Denver, CO
 KOAX Dallas, TX
 KOB-FM Albuquerque, NM
 *KOBK Joplin, MO
 KOBH-FM Hot Springs, SD
 *KOCC Oklahoma City, OK
 KOCCM Newport Beach, CA
 KOCN Pacific Grove, CA
 *KOCV Odessa, TX
 KODA Houston, TX
 KODK Kingsville, TX
 KODY-FM North Platte, NE
 KOEA Doniphan, MO
 KOEL-FM Oelwein, IA
 KOEZ Newton, KS
 KOFM Oklahoma City, OK
 KOGM Opelousas, LA
 *KOHK Fremont, CA
 *KOHM Lubbock, TX
 *KOHK Orem, UT
 KOIT San Francisco, CA
 *KOJC Cedar Rapids, IA
 KOKE-FM Austin, TX
 KOKF Edmond, OK
 KOKL-FM Okmulgee, OK
 KOKR Newport, AR
 KOLA San Bernardino, CA
 KOLL-FM Gillette, NY
 *KOLU Pasco, WA
 KOLY-FM Moberly, MO
 KOMB Ft. Scott, KS
 KOME San Jose, CA
 *KOMR St. Louis, MO
 KOMW-FM Omak, WA
 KONA-FM Kennick, WA
 KONG-FM Visalia, CA
 KOOI Jacksonville, TX
 KOOK-FM Billings, MT
 KOOL-FM Phoenix, AZ
 KOOS-FM North Bend, OR
 KOOV Copperas Cove, TX
 KOOZ Great Falls, MT
 KOPA-FM Scottsdale, AZ
 KOPE Mesilla Park, NM
 *KOPN Columbia, MO
 KOPO Marana, AZ
 KOPR Butte, MT
 KORA-FM Bryan, TX
 KORD-FM Richland, WA
 KORK-FM Las Vegas, NV
 KORQ Abilene, TX
 KORS Miami, OK
 KORT-FM Grangeville, ID
 KOSC-FM Marshfield, MO
 KOSI-FM Denver, CO
 KOSN-FM Thief River Falls, MN
 KOSO Patterson, CA
 KOST Los Angeles, CA
 *KOSU-FM Stillwater, OK
 KOSY-FM Texarkana, TX
 KOTE Lancaster, CA
 *KOTO Telluride, CO
 KOUK Sinton, TX
 KOUR-FM Independence, IA
 KOVA Ojai, CA
 *KOVF-FM Kearney, NE
 KOVO Gallup, NM
 KOWH-FM Omaha, NE
 KOWN-FM Escondido, CA
 KOXE Brownwood, TX
 KOYE Laredo, TX
 KOYY-FM El Dorado, KS
 KOZE-FM Lewiston, ID
 KOZN Imperial, CA
 KOZT Fort Bragg, CA
 KOZZ Reno, NV
 KPAM-FM Portland, OR
 KPAN-FM Hereford, TX

KPAT Sioux Falls, SD
 KPAY-FM Chico, CA
 KPBM-FM Poplar Bluff, MO
 *KPBS-FM San Diego, CA
 *KPBX-FM Spokane, WA
 *KPCC Pasadena, CA
 KPCR-FM Bowling Green, MO
 KPCW Park City, UT
 KPDJ Eureka, CA
 KPDQ-FM Portland, OR
 *KPEC-FM Tacoma, WA
 KPEN Los Altos, CA
 KPER Hobbs, NM
 *KPFA Berkeley, CA
 *KPFK Los Angeles, CA
 *KPFK Berkeley, CA
 *KPFK Los Angeles, CA
 KPFM Kerville, TX
 *KPFM Houston, TX
 KPGA Pismo Beach, CA
 *KPGP Pleasant Grove, UT
 *KPGY Ames, IA
 KPJH Fort Stockton, TX
 KPKE Denver, CO
 KPKY Pocatello, ID
 KPLE Temple, TX
 KPLN-FM Plains, TX
 *KPLU-FM Tacoma, WA
 KPLX Fort Worth, TX
 KPLZ Seattle, WA
 KPNC-FM Ponca City, OK
 KPND Sandpoint, ID
 KPNW-FM Eugene, OR
 *KPOO San Francisco, CA
 KPOP Roseville, CA
 KPOY Lithone, HI
 KPPL Lakewood, CO
 KPQ-FM Wenatchee, WA
 KPQX Havre, MT
 KPRA Paso Robles, CA
 KPRI San Diego, CA
 KPRM-FM Park Rapids, MN
 KPRS Kansas City, MO
 *KPSH-FM Palm Springs, CA
 *KPSU Goodwell, OK
 KPTX Pecos, TX
 KPUP Kingsville, TX
 *KPVU Prairie View, TX
 *KPWN Parowan, UT
 KPXI Mount Pleasant, TX
 KPYN Atlanta, TX
 KQAA Aberdeen, SD
 KQAD-FM Laverne, MN
 *KQAL Winona, MN
 KQCA Canton, MO
 KQCR Cedar Rapids, IA
 KQDE-FM Waseca, MN
 KQDS-FM Duluth, MN
 KQDY Bismarck, ND
 *KQED-FM San Francisco, CA
 KQEW Fordyce, AR
 KQEZ Coolidge, AZ
 KQFM Portland, OR
 KQFO Frederick, OK
 KQHJ-FM Hampton, IA
 KQHU Yankton, SD
 KQIC Willmar, MN
 KQID Alexandria, LA
 KQIP Odessa, TX
 KQIT-FM Stamps, AR
 *KQIV-FM Corpus Christi, TX
 KQIX-FM Grand Junction, CO
 KQIZ-FM Amarillo, TX
 KQKI-FM Bayou Vista, LA
 KQKK Manteca, CA
 KQKQ-FM Council Bluffs, IA
 KQKY Kearney, NE
 KQLH San Bernardino, CA
 KQMO Brookfield, MO
 KQMQ Honolulu, HI
 KQNM Gallup, NM
 KQOK Kenai, AK
 KQPD Ogden, UT
 KQPI-FM Idaho Falls, ID
 KQQQ Pullman, WA
 KQRK Bandera, TX
 KQRN Mitchell, SD
 KQRR Ronan, MT
 KQRS-FM Golden Valley, MN
 KQSK Chadron, NE
 KQSM Chanute, KS
 KQSW Rock Springs, WY
 KQTZ Hobart, OK
 KQUE Houston, TX
 KQUY Butte, MT
 KQWB-FM Moorhead, MN
 KQWC-FM Webster City, IA
 KQWI Clarinda, IA
 KQXL-FM New Roads, LA
 KQXT San Antonio, TX
 KQXX McAllen, TX
 KQXY Beaumont, TX
 KQYB-FM Spring City, MN
 KQYN Twentynine Palms, CA

KQYT Phoenix, AZ
 KQYZ Lemoore, CA
 KQOZ Caldwell, ID
 *KRAB Seattle, WA
 KRAI-FM Craig, CO
 KRAV Tulsa, OK
 KRAY-FM Salinas, CA
 KRAZ Farmington, NM
 KRBB-FM Sallisaw, OK
 *KRBD Ketchikan, AK
 KRBE Houston, TX
 KRBI-FM St. Peter, MN
 *KRBM Pendleton, OR
 KRBU Pocatello, ID
 *KRCC Colorado Springs, CO
 KRCH Rochester, MN
 KRCS Sturgis, SD
 KRCT Ozona, TX
 *KRCC Cape Girardeau, MO
 KRDF-FM Spearman, TX
 KRDO-FM Colorado Springs, CO
 KREK Bristow, OK
 KREM-FM Spokane, WA
 KREO Healdsburg, CA
 *KRER Billings, MT
 KRES Moberly, MO
 KREW-FM Sunnyside, WA
 KREX-FM Grand Junction, CO
 KRFD Marysville, CA
 KRFG Greenfield, MO
 KRFM Lake Havasu City, AZ
 KRFO-FM Owatonna, MN
 KRFS-FM Superior, NE
 KRGI-FM Grand Island, NE
 KRGG Carthage, MO
 KRGS Spencer, IA
 KRGT Taylor, TX
 KRHD-FM Duncan, OK
 KRHS-FM Bullhead City, AZ
 *KRIC Rexburg, ID
 KRIM Winslow, AZ
 KRIT Clarion, IA
 KRIX-FM Brownsville, TX
 KRIZ-FM Roswell, NM
 KRJB Monte Rio, CA
 KRJC Elko, NV
 KRKN Anchorage, AK
 KRKT-FM Albany, OR
 KRKY Castle Rock, CO
 KRLB-FM Lubbock, TX
 KRLG Lawton, OK
 KRLS Knoxville, IA
 KRLT South Lake Tahoe, CA
 *KRLL Northfield, MN
 KRLY Houston, TX
 KRMD-FM Shreveport, LA
 KRMO Provo, UT
 KRMX-FM Pueblo, CO
 KRNA Iowa City, IA
 *KRNB Neah Bay, WA
 *KRNL-FM Mount Vernon, IA
 KRNO Reno, NV
 KRND Des Moines, IA
 *KRNU Lincoln, NE
 KRNY-FM Kearney, NE
 *KROA Grand Island, NE
 KROB-FM Robstown, TX
 KROC-FM Rochester, MN
 KROE-FM Sheridan, WY
 KROF-FM Abbeville, LA
 KROG Sonora, CA
 KROK Shreveport, LA
 KROQ-FM Pasadena, CA
 KROY-FM Sacramento, CA
 KROZ Tyler, TX
 KRPC Owatonna, MN
 KRPL-FM Moscow, ID
 KRPM-FM Tacoma, WA
 *KRPR Rochester, MN
 KRQK Lompoc, CA
 KRQQ Tucson, AZ
 KROY Pueblo, CO
 *KRRC Portland, OR
 KRRK-FM East Grand Forks, MN
 KRRV Alexandria, LA
 KRSE Roseburg, OR
 *KRSH Overland, MO
 KRIS-FM St. Louis Park, MN
 KRSJ Durango, CO
 KRSL-FM Russell, KS
 *KRSM Dallas, TX
 KRSN-FM Los Alamos, NM
 KRSP-FM Salt Lake City, UT
 KRST Albuquerque, NM
 *KRSW-FM Pipestone, MN
 KRTH Los Angeles, CA
 *KRTM Temecula, CA
 KRTR-FM Raton, NM
 *KRTU San Antonio, TX
 KRUN-FM Ballinger, TX
 KRUZ Santa Barbara, CA

KRVE Los Gatos, CA
 *KRVI Rio Vista, CA
 *KRVM Eugene, OR
 KRVN-FM Lexington, NE
 KRVR Davenport, IA
 *KRVS Lafayette, LA
 *KRWG Las Cruces, NM
 KRWN Farmington, NM
 KRWF-FM Gold Hill, OR
 KRXL Kirksville, MO
 KRXX Yermo, CA
 KRZJ-FM Beloit, KS
 KSAK Casa Grande, AZ
 *KSAK Walnut, CA
 KSAM-FM Huntsville, TX
 KSAN-FM San Francisco, CA
 KSAK Salem, AR
 KSAK Liberty, MO
 *KSAU Nacogdoches, TX
 KSAV Clinton, IA
 KSCB Redmond, OR
 *KSBK Mission Viejo, CA
 KSBT Steamboat Sp. CO
 KSCC Berryville, AR
 KSCF Florissant, MO
 *KSCS Shreveport, LA
 KSCM-FM Houston, MO
 KSCO-FM Santa Cruz, CA
 KSCS Fort Worth, TX
 *KSCU Santa Clara, CA
 KSD-FM St. Louis, MO
 *KSDB-FM Manhattan, KS
 KSDM Internat'l Falls, MN
 KSDN-FM Aberdeen, SD
 *KSDS San Diego, CA
 KSDW Sulphur, OK
 KSDY Sidney, NE
 KSDZ Gordon, MT
 KSEA Seattle, WA
 KSEL-FM Lubbock, TX
 KSEFM Moses Lake, WA
 KSEO-FM Durant, OK
 KSER Searcy, AR
 KSET-FM El Paso, TX
 KSEY-FM Seymour, TX
 KSEZ Sioux City, IA
 *KSFH Spokane, WA
 *KSFH Mountain View, CA
 KSFJ Salt Lake City, UT
 KSFM Woodland, CA
 KSFT St. Joseph, MO
 KSFX San Francisco, CA
 KSGM-FM Ste. Genevieve, MO
 *KSGN Riverside, CA
 KSHA Redding, CA
 KSHE Crestwood, MO
 *KSHI Zuni, NM
 *KSHU Huntsville, TX
 KSID-FM Sidney, NE
 KSIQ Brawley, CA
 KSIT Rock Springs, WY
 KSIW-FM Woodward, OK
 *KSJC Stockton, CA
 KSJM Jamestown, ND
 *KSJN-FM Minneapolis, MN
 KSJO San Jose, CA
 KSJT San Angelo, TX
 *KSJU Collegeville, MN
 *KSJV Fresno, CA
 *KSKA Anchorage, AK
 KSKD Salem, OR
 KSKG Salina, KS
 KSKI-FM Sun Valley, ID
 KSKR Mena, AR
 KSKU Hutchinson, KS
 *KSLC McMinnville, OR
 KSLK Seminole, OK
 *KSLH St. Louis, MO
 KSLQ St. Louis, MO
 KSLK Liberal, KS
 *KSLU Hammond, LA
 KSMB Lafayette, LA
 *KSMC Moraga, CA
 *KSMF Manti, UT
 KSMI-FM Donaldsonville, LA
 KSMO-FM Salem, MO
 *KSMR Winona, MN
 *KSMU Springfield, MO
 KSMX Fort Dodge, IA
 KSNB Springfield, OR
 KSNL-FM Santa Maria, CA
 KSNM Santa Fe, NM
 KSNR Red Bluff, CA
 KSNY-FM Snyder, TX
 KSQL San Mateo, CA
 KSON-FM San Diego, CA
 KSPF-FM Salt Lake City, UT
 *KSOR Ashland, OR
 KSOX-FM Raymondville, TX
 *KSOZ Point Lookout, MO
 KSPA Hot Springs, AR
 *KSPB Pebble Beach, CA
 *KSPC Claremont, CA

KSPI-FM Stillwater, OK
 KSPN Aspen, CO
 KSPZ Colorado Springs, CO
 KSQU Weed, CA
 KSRA-FM Salmon, ID
 KSRD Seward, NE
 KSRF Santa Monica, CA
 *KSRH San Rafael, CA
 KSRN Reno, NV
 KSSN Little Rock, AR
 KSSR Houston, TX
 KSTA-FM Coleman, TX
 KSTC-FM Sterling, CO
 KSTG Sikeston, MO
 *KSTI Springfield, SD
 *KSTK Wrangell, AK
 KSTM Apache Junction, AZ
 KSTN-FM Stockton, CA
 KSTO Agana, GM
 KSTP-FM St. Paul, MN
 KSTX Canon City, CO
 KSUB-FM Cedar City, UT
 *KSUC Keene, TX
 KSUE-FM Susanville, CA
 *KSUI Iowa City, IA
 KSUT Ignacio, CO
 *KSUR Mt. Vernon, WA
 *KSWC Winfield, KS
 *KSWH Arkadelphia, AR
 KSWT Topeka, KS
 KSXT Walla Walla, WA
 *KSYM-FM San Antonio, TX
 KSYN Joplin, MO
 KTAG Cody, WY
 *KTAI Kingsville, TX
 KTAK Riverton, WY
 KTLA-FM Texarkana, TX
 KTAP Crete, NE
 KTAV Knoxville, IA
 KTAZ-FM Sierra Vista, AZ
 KTBC Nacogdoches, TX
 *KTCC Colby, KS
 KTCH-FM Wayne, NE
 KTCL Fort Collins, CO
 KTCR-FM Minneapolis, MN
 KTCS-FM Fort Smith, AR
 *KTCTU-FM Fort Worth, TX
 *KTDB Ramah, NM
 KTDY Lafayette, LA
 *KTEC Klamath Falls, OR
 KTED Fowler, CA
 KTFM-FM Ada, OK
 *KTEP El Paso, TX
 *KTEP Rapid City, SD
 KTEZ Lubbock, TX
 KTFX Sioux City, IA
 KTFM San Antonio, TX
 KTFX Tulsa, OK
 KTIK-FM Pequot Lakes, MN
 KTIK-FM Tillamook, OR
 KTIM-FM San Rafael, CA
 *KTIK-FM Minneapolis, MN
 KTIJ Farmington, MO
 *KTIJO-FM Ottawa, KS
 KTKC Springhill, LA
 KTLB Twin Lakes, IA
 KTLT Tooele, UT
 KTLQ-FM Mountain Home, AR
 KTLQ-FM Tahlequah, OK
 KTLR-FM Terrell, TX
 *KTLX Columbus, NE
 KTMO Kennett, MO
 KTMP Spanish Fork, UT
 KTMF-FM Santa Barbara, CA
 KTMW Medford, OR
 KTMW Mercedes, TX
 KTNK-FM Falls City, NE
 KTNM-FM Tucumcari, NM
 KTOC-FM Jonesboro, LA
 KTOF Cedar Rapids, IA
 KTON-FM Belton, TX
 *KTOO Juneau, AK
 KTOT Big Bear Lake, CA
 *KTOY Tacoma, WA
 KTRI-FM Tehachapi, CA
 KTRP Topeka, KS
 KTRP Fort Dodge, IA
 KTRM-FM Clovis, NM
 KTRQ Sulphur, LA
 KTRI-FM Mansfield, MO
 KTRM Ephrata, WA
 KTRQ Leavenworth, KS
 KTRS Casper, WY
 *KTRU Houston, TX
 KTRX Tarkio, MO
 KTRY-FM Bastrop, LA
 *KTRC-FM Pueblo, CO
 KTRM-FM El Paso, TX
 *KTRK Kansas City, MO
 *KTRU Houston, TX
 KTTI Yuma, AZ
 KTTL Dodge City, KS
 KTTN-FM Trenton, MO

KTTS-FM Springfield, MO
 KTTT-FM Columbus, NE
 KTUF Terrell Hills, TX
 *KTUH Honolulu, HI
 KTUI-FM Sullivan, MO
 KTUO Sonora, CA
 KTWN-FM Anoka, MN
 KTXN-FM Victoria, TX
 KTXQ Fort Worth, TX
 KTXR Springfield, MO
 *KTXT-FM Lubbock, TX
 KTXU Paris, TX
 KTYD Santa Barbara, CA
 KTYL Tyler, TX
 KTZA Artesia, NM
 *KUAC-FM Fairbanks, AK
 KUAD-FM Windsor, CO
 *KUAF Fayetteville, AR
 KUAM-FM Agana, GM
 *KUAT-FM Tucson, AZ
 KUBB Mariposa, CA
 KUBO Chualar, CA
 *KUBS Newport, WA
 *KUCB-FM Des Moines, IA
 *KUCI Irvine, CA
 *KUCR Riverside, CA
 *KUCV Lincoln, NE
 KUDL-FM Kansas City, KS
 KUDO Las Vegas, NV
 *KUER Salt Lake City, UT
 KUEZ Yakima, WA
 *KUFM Missoula, MT
 KUFO Odessa, TX
 KUGN-FM Eugene, OR
 *KUGS Bellingham, WA
 *KUHf Houston, TX
 *KUIB Vernal, UT
 KUIC Vacaville, CA
 *KUID Moscow, ID
 KUIN-FM Vernal, UT
 KUJ Walla Walla, WA
 KULA Waipahu, HI
 KULL Scott City, KS
 KULM Columbus, TX
 KULP-FM El Campo, TX
 KUMA-FM Pendleton, OR
 *KUMD-FM Duluth, MN
 *KUMM Morris, MN
 *KUMR Rolla, MO
 *KUMS Roosevelt, UT
 KUMU-FM Honolulu, HI
 KUNA San Luis Obispo, CA
 *KUNC-FM Greeley, CO
 *KUNF La Canada, CA
 *KUNI Cedar Falls, IA
 *KUNM Albuquerque, NM
 *KUNR Reno, NV
 KUNV Las Vegas, NV
 *KUOI-FM Moscow, ID
 *KUOP Stockton, CA
 *KUOR-FM Redlands, CA
 *KUOW Seattle, WA
 KUPD-FM Tempe, AZ
 KUPL-FM Portland, OR
 *KUPS Tacoma, WA
 KURO Huron, SP
 *KURU San Antonio, TX
 KURY-FM Brookings, OR
 *KUSC Los Angeles, CA
 *KUSD-FM Vermillion, SD
 *KUSF San Francisco, CA
 *KUSP Santa Cruz, CA
 *KUSU-FM Logan, UT
 *KUT-FM Austin, TX
 KUTE Glendale, CA
 KUUL Madera, CA
 KUUZ Nampa, ID
 KUVR-FM Holdrege, NE
 *KUWR Laramie, WY
 KVAR-FM San Antonio, TX
 *KVCA Conway, AR
 KVCL-FM Winnfield, LA
 KVCN Montgomery City, MO
 *KVCO Concordia, KS
 *KVCR San Bernardino, CA
 KVDB-FM Sioux Center, IA
 *KVFG Thibodaux, LA
 KVFM Ogden, UT
 KVGB-FM Great Bend, KS
 *KVHS Concord, CA
 KVIB Makawao, HI
 KVIC Victoria, TX
 *KVIK Travis AFB, CA
 KVIL-FM Highland Park, TX
 KVIM Coacheila, CA
 KVIP-FM Redding, CA
 KVLK Detroit Lakes, MN
 *KVLV Beaumont, TX
 KVLV-FM Fallon, NV
 KVLV Edinburg, TX
 *KVMR Nevada City, CA
 KVMT Vail, CO
 *KVMV-FM McAllen, TX

KVNF Paonia, CO
 *KVNO Omaha, NE
 KVOD Denver, CO
 KVOM-FM Morrilton, AR
 KVOX Moorhead, MN
 KVPJ-FM Volla Platte, LA
 *KVPR-FM Fresno, CA
 KVRE-FM Santa Rosa, CA
 KVRf Vermillion, SD
 KVRH-FM Salida, CO
 KVRN-FM Sonora, TX
 KVRO Stillwater, OK
 KVRP-FM Haskell, TX
 *KVSC St. Cloud, MN
 KVSr Rapid City, SD
 *KVTT Dallas, TX
 KVVC-FM Cabool, MO
 KVVp Leesville, LA
 KVVQ Victorville, CA
 KVWC-FM Vernon, TX
 KVWM-FM Show Low, AZ
 KVYN St. Helena, CA
 KWAM-FM Memphis, TN
 KWAO Sun City, AZ
 *KWAR Waverly, IA
 KWAS Amarillo, TX
 KWAV Monterey, CA
 *KWAX Eugene, OR
 KWAY-FM Waverly, IA
 KWBG-FM Boone, IA
 *KWBI Morrison, CO
 KWBj Payette, ID
 *KWBu Waco, TX
 KWCB Floresville, TX
 KWCL-FM Oak Grove, LA
 *KWCR-FM Ogden, UT
 *KWCV Walla Walla, WA
 KWCX Wilcox, AZ
 KWDE Montrose, CO
 KWDG Idabel, OK
 *KWDM West Des Moines, IA
 KWDX Sisbee, TX
 KWED-FM Seguin, TX
 KWEH Camden, AR
 KWEN Tulsa, OK
 KWEY-FM Weatherford, OK
 KWEZ Monroe, LA
 KWFC Springfield, MO
 KWFM Tucson, AZ
 *KWGS Tulsa, OK
 KWHI-FM Brenham, TX
 KWHO-FM Salt Lake City, UT
 *KWHs West Sacramento, CA
 KWHW-FM Altus, OK
 KWIC Beaumont, TX
 KWIN Lodi, CA
 KWIO-FM Moses Lake, WA
 *KWIT Sioux City, IA
 KWIZ-FM Santa Ana, CA
 KWJM-FM Farmerville, LA
 KWJS Arlington, TX
 KWKI Kansas City, MO
 KWKK Dardanelle, AR
 KWKK Graham, TX
 KWKI Winfield, KS
 KWLB-FM Marks, MO
 *KWLD Plainview, TX
 KWLF Oakdale, CA
 KWLS-FM Pratt, KS
 KWLV Many, LA
 KWLW San Angelo, TX
 KWMJ Midland, TX
 *KWMR Cedar Rapids, IA
 *KWMU St. Louis, MO
 KWNE Ukiah, CA
 KWOA-FM Worthington, MN
 KWOD Sacramento, CA
 KWOZ Mountain View, AR
 *KWPB Liberty, MO
 KWPM-FM West Plains, MO
 KWRF-FM Warren, AR
 KWRO-FM Coquille, OR
 *KWRs Spokane, WA
 KWRW Rusk, TX
 *KWRB-FM Gunnison, CO
 *KWSC Wayne, NE
 KWST Los Angeles, CA
 KWTO-FM Springfield, Mo
 *KWTS Canyon, TX
 KWTX-FM Waco, TX
 KWTY-FM Salinas, CA
 *KWUR Clayton, MO
 KWVE San Clemente, CA
 KWVA Bremerton, WA
 *KWVC-FM Columbia, MO
 KWVK Rochester, MN
 KWVM Stephenville, TX
 KWWR-FM Mexico, MO
 KWXL Albuquerque, NM
 KWXY-FM Cathedral City, CA
 KWDY Security, CO
 KWYK-FM Aztec, NM
 KWYN-FM Wynne, AR

KWYR-FM Winner, SD
 KWYX Jasper, TX
 KXAZ Page, AZ
 KXBO Ontario, OR
 KXCL Corsicana, TX
 *KXCV Maryville, MO
 KXDD Richland, WA
 KXEE Yuba City, CA
 KXFM Santa Maria, CA
 KXGO Arcata, CA
 KXGR Grand Rapids, MN
 KXIQ Bend, OR
 KXIT-FM Dalhart, TX
 KXJX Pella, IA
 KXXX Galveston, TX
 KXXZ Ruston, LA
 KXL-FM Portland, OR
 KXLE-FM Ellensburg, WA
 *KXLU Los Angeles, CA
 KXLY-FM Spokane, WA
 KXMS Alice, TX
 KXO-FM El Centro, CA
 KXOA-FM Sacramento, CA
 KXOJ-FM Sapulpa, OK
 KXOR Thibodaux, LA
 KXOX-FM Sweetwater, TX
 KXPR Sacramento, CA
 KXRA-FM Alexandria, MN
 KXRT Taos, NM
 KXTC Glendale, AZ
 KXTR Kansas City, MO
 KXTZ Henderson, NV
 KXVR Mountain Pass, CA
 KXXE Forsyth, MT
 KXXI Fort Smith, AR
 KXXX Chickasha, OK
 KXXX-FM Colby, KS
 KXXY Oklahoma City, OK
 KYA-FM San Francisco, CA
 KYBS Livingston, MT
 *KYDS Sacramento, CA
 *KYDZ Cody, WY
 KYEA West Monroe, LA
 KYEZ Salina, KS
 KYFM Bartlesville, OK
 KYGO Denver, CO
 KYKN Grants, NM
 KYKR-FM Port Arthur, TX
 KYKS Lufkin, TX
 KYKX Longview, TX
 KYKZ Lake Charles, LA
 KYLO Davis, CA
 KYLS Osage Beach, MO
 KYLT-FM Missoula, MT
 *KYMC Ballwin, MO
 KYMS Santa Ana, CA
 KYND Pasadena, TX
 KYNG-FM Coos Bay, OR
 KYNN-FM Omaha, NE
 KYNO-FM Fresno, CA
 KYNR-FM Pueblo, CO
 KYOC Yoakum, TX
 KYOO-FM Bolivar, MO
 KYOT Refugio, TX
 KYRS Chariton, IA
 *KYSC Yakima, WA
 KYSM-FM Mankato, MN
 KYSS-FM Missoula, MT
 KYTN Grand Forks, ND
 KYTX-FM Amarillo, TX
 KYUF Uvalde, TX
 KYUU-FM San Francisco, CA
 KYXS-FM Mineral Wells, TX
 KYXY San Diego, CA
 KYYA Billings, MT
 KYYS Kansas City, MO
 KYZZ Seattle, WA
 KYZZ Bismarck, ND
 KYZZ Wolf Point, MT
 KZAM-FM Bellevue, WA
 KZAN Ogden, UT
 KZAP Sacramento, CA
 KZED Wellington, KS
 KZEL-FM Eugene, OR
 KZEU Victoria, TX
 KZEV Clear Lake, IA
 KZEW Dallas, TX
 KZEZ St. George, UT
 KZFM Corpus Christi, TX
 *KZIG Cave City, AR
 KZIN-FM Shelby, MT
 KZIO Superior, WI
 KZIQ-FM Ridgecrest, CA
 KZLA-FM Los Angeles, CA
 KZLO Pueblo, CO
 KZMC-FM McCook, NE
 KZMK Bisbee, AZ
 KZMO-FM California, MO
 KZNN Rolla, MO
 KZNS Barstow, CA
 KZOK-FM Seattle, WA
 KZOM Orange, TX
 KZOR Humble City, NM

KZOZ San Luis Obispo, CA
 KZRK-FM Ozark, AR
 *KZSC Santa Cruz, CA
 KZST Santa Rosa, CA
 *KZSU Stanford, CA
 KZUE Oklahoma City, OK
 *KZUM Lincoln, NE
 KZUN-FM Opportunity, WA
 KZUU Pullman, WA
 KZZB Beaumont, TX
 KZZK-FM Richland, WA
 KZZL Le Mars, IA
 KZZP-FM Mesa, AZ
 KZZQ Golden Meadow, LA
 KZZX Albuquerque, NM
 KZZY San Antonio, TX
 KZZZ Kingman, AZ
 WAAF Worcester, MA
 WAAG Galesburg, IL
 WAAL Binghamton, NY
 WAAP Wilmington, NC
 WAAW Murray, KY
 WAAZ-FM Crestview, FL
 WABB-FM Mobile, AL
 WABD-FM Ft. Campbell, KY
 *WABE Atlanta, GA
 WABK-FM Gardiner, ME
 WABN-FM Abingdon, VA
 WABO-FM Waynesboro, MS
 *WABR-FM Tifton, GA
 WABX Detroit, MI
 WABZ-FM Albermarle, NC
 WACC Arnold, MD
 WACF Paris, IL
 *WACG-FM Augusta, GA
 WACI Freeport, IL
 WACJ Buffalo, NY
 WACL-FM Waycross, GA
 WACR-FM Columbus, MS
 WACT-FM Tuscaloosa, AL
 WADB Point Pleasant, NJ
 WADI Corinth, MS
 WADM-FM Decatur, IN
 WADZ Americus, GA
 *WAED Huntsville, AL
 WAEL-FM Maricao, PR
 *WAER Syracuse, NY
 WAEZ Akron, OH
 WAFB-FM Baton Rouge, LA
 WAFc Clewiston, FL
 *WAFG Fort Lauderdale, FL
 WAFI-FM Milford, DE
 WAFM Amory, MS
 *WAFR Durham, NC
 WAFT Valdosta, GA
 WAGJ-FM Gaffney, SC
 WAGQ Athens, GA
 WAHC Oshkosh, WI
 WAHR Huntsville, AL
 *WAHS Auburn Heights, MI
 WAIA Miami, FL
 *WAIC Springfield, MA
 WAID Clarksdale, MS
 *WAIF Cincinnati, OH
 WAII Slidell, LA
 WAIM-FM Anderson, SC
 WAIN-FM Columbia, KY
 WAIV-FM Jacksonville, FL
 *WAJC Indianapolis, IN
 WAJK La Salle, IL
 WAJP Joliet, IL
 WAJX Titusville, FL
 WAKG Danville, VA
 WAKH McComb, MS
 WAKO-FM Lawrenceville, IL
 WAKQ Russellville, KY
 WAKS-FM Fuquay Varina, NC
 *WAKW Cincinnati, OH
 WAKX-FM Duluth, MN
 WALD-FM Waterboro, SC
 *WALF Alfred, NY
 WALK-FM Patchogue, NY
 *WALP Corinth, MS
 WALR-FM Union City, TN
 WALT Meridian, MS
 WALX Selma, AL
 WALZ Machias, ME
 *WAMC Albany, NY
 *WAMF Tallahassee, FL
 *WAMH Amherst, MA
 WAMI-FM Opp, AL
 WAMO-FM Pittsburgh, PA
 *WAMP-FM Toledo, OH
 WAMR-FM Venice, FL
 *WAMU-FM Washington, DC
 WAMX Ashland, KY
 WAMZ Louisville, KY
 WANB-FM Waynesburg, PA
 WANJ Wheeling, WV
 WANS-FM Anderson, SC
 WANY-FM Albany, KY
 WAOP Otsego, MI
 WAOR Niles, MI

WAPI-FM Birmingham, AL
 WAPL-FM Appleton, WI
 *WAPS Akron, OH
 WAQE-FM Rice Lake, WI
 WAQT Carrollton, AL
 WAQX Manlius, NY
 WAQY Springfield, MA
 *WARC Meadville, PA
 *WARG Summit, IL
 *WARP Due West, SC
 WARU-FM Peru, IN
 *WARY Valhalla, NY
 *WASD Exeter, PA
 WASH Washington, DC
 WASK-FM Lafayette, IN
 WASL Dyersburg, TN
 WASM Saratoga Springs, NY
 *WASU-FM Boone, NC
 WASZ Ashland, AL
 WATD Marshfield, MA
 WATF-FM Marion, SC
 WATW-FM Ashland, WI
 WATZ-FM Alpena, MI
 WAUN Kewaunee, WI
 *WAUP Akron, OH
 WAUR Aurora, IL
 *WAUS Berrien Springs, MI
 WAVA Arlington, VA
 *WAVM Maynard, MA
 WAVR Waverly, NY
 WAVT-FM Pottsville, PA
 WAVV Vevay, IN
 WAVW Vero Beach, FL
 WAWK-FM Kendallville, IN
 *WAWZ-FM Zarepath, NJ
 WAXC Wapakoneta, OH
 WAXI Rockville, IN
 WAXT Alexandria, IN
 WAXU-FM Georgetown, KY
 *WAXX Eau Claire, WI
 WAXY Fort Lauderdale, FL
 *WAYD-FM Ozark, AL
 WAYL-FM Minneapolis, MN
 WAYU Lewiston, ME
 WAYV Atlantic City, NJ
 WAYZ-FM Waynesboro, PA
 WAZI Morristown, TN
 WAZU Springfield, OH
 WAZY-FM Lafayette, IN
 WAZZ New Bern, NC
 WBAB-FM Babylon, NY
 WBAD Leland, MS
 WBAG Burlington, NC
 *WBAI New York, NY
 WBAM-FM Montgomery, AL
 WBAQ Greenville, MS
 *WBAU Garden City, NY
 WBAA-FM Barnwell, SC
 WBBA-FM Pittsfield, IL
 WBBC Blackstone, VA
 WBBM-FM Chicago, IL
 WBBO-FM Forest City, NC
 WBBO-FM Augusta, GA
 WBBY-FM Westerville, OH
 WBCE Belleville, IL
 WBCH-FM Hastings, MI
 WBCL-FM Williamsburg, VA
 *WBCL Fort Wayne, IN
 WBCN Boston, MA
 WBCO-FM Bucyrus, OH
 *WBCE-FM Beloit, WI
 WBCE Milwaukee, WI
 WBCE-FM Charlotte, NC
 WBDC Huntingburg, IN
 *WBDE Indianapolis, IN
 WBDJ-FM Brazil, IN
 WBDY-FM Bluefield, VA
 WBEA Elyria, OH
 WBEC-FM Pittsfield, MA
 *WBEC Cherry Hill, NJ
 WBEN-FM Buffalo, NY
 WBES Charleston, WV
 WBEX-FM Chillicothe, OH
 WBFE Grasonville, MD
 *WBEG Chicago, IL
 WBEG Detroit, MI
 WBFG Bloomfield Hills, MI
 WBFM Seneca, SC
 *WBFO Buffalo, NY
 *WBGD Bricktown, NJ
 WBGL Champaign, IL
 WBGM Tallahassee, FL
 *WBGO Newark, NJ
 *WBGU Bowling Green, OH
 WBGW Bangor, ME
 WBGY-FM Tullahoma, TN
 *WBHI Chicago, IL
 *WBHM Birmingham, AL

FM Calls

*WBHR Bellaire, OH
 *WBHS Brunswick, ME
 *WBIE Marietta, GA
 *WBIF Bedford, IN
 *WBIL-FM Tuskegee, AL
 *WBIP-FM Booneville, MS
 *WBIV Wethersfield, NY
 *WBIZ Eau Claire, WI
 *WBJB-FM Lincroft, NJ
 *WBJC Baltimore, MD
 *WB JW Orlando, FL
 *WB JZ Olean, NY
 *WBKE-FM North Manchester, IN
 *WBKF MacLenny, FL
 *WBKR Owensboro, KY
 *WBKT Brockport, NY
 *WBKV-FM West Bend, WI
 *WBKW Beckley, WV
 *WBKY Lexington, KY
 *WBKZ Glen Burnie, MD
 *WB LD Orchard Lake, MI
 *WBLE Batesville, MS
 *WB LI Patchogue, NY
 *WB LK-FM Depew, NY
 *WB LM Lewiston, ME
 *WB LS New York, NY
 *WB LX Mobile, AL
 *WB LZ Hamilton, OH
 *WBMC-FM McMinnville, TN
 *WB MI West Branch, MI
 *WB MP Elwood, IN
 *WB MR Telford, PA
 *WB MT Boxford, MA
 *WB MU-FM Asheville, NC
 *WB MX Oak Park, IL
 *WB NL-FM Booneville, IN
 *WB NO-FM Bryan, OH
 *WB NQ Bloomington, IL
 *WB NS-FM Columbus, OH
 *WB NT-FM Oneida, TN
 *WB NZ Frankfort, MI
 *WB OB-FM Galax, VA
 *WB OE Cleveland, OH
 *WB OQ Terre Haute, IN
 *WB OR Brunswick, ME
 *WB OS Brookline, MA
 *WB PM Kingston, NY
 *WB PV-FM Charlton, MA
 *WB PZ-FM Lock Haven, PA
 *WB QM Decatur, AL
 *WB RH-FM Baton Rouge, LA
 *WB RK-FM Pittsfield, MA
 *WB RN-FM Big Rapids, MI
 *WB RQ Cidra, PR
 *WB RS Waltham, MA
 *WB RU Providence, RI
 *WB SB Baltimore, MD
 *WB SD Burlington, WI
 *WB SF Biddeford, ME
 *WB SJ Ellipsis, MS
 *WB SL Sheffield, MA
 *WB SN-FM New Orleans, LA
 *WB ST Muncie, IN
 *WB SU Brockport, NY
 *WB TF Attica, NY
 *WB TG Sheffield, AL
 *WB TR-FM Carrollton, GA
 *WB TY Homerville, GA
 *WB UB Boston, MA
 *WB VB Bloomington, IN
 *WB VC Berea, OH
 *WB VD Edenton, NC
 *WB VL Baldwinville, NY
 *WB VY Kankakee, IL
 *WB YB Boyertown, PA
 *WB YS-FM Canton, IL
 *WB YU New Orleans, LA
 *WB Z-FM Boston, MA
 *WB ZB Baxley, GA
 *WB ZI Xenia, OH
 *WB KA Cattelburg, KY
 *WB CA-FM Northfield, MN
 *WB AU-FM Philadelphia, PA
 *WB AV Bridgewater, MA
 *WB AV Brockton, MA
 *WB AZ-FM Carthage, IL
 *WB BE Columbus, OH
 *WB BK-FM Martinsville, IN
 *WB BL-FM Benton, KY
 *WB BN-FM Ann Arbor, MI
 *WB BR-FM Richmond, KY
 *WB BS-FM New York, NY
 *WB BU Peoria, IL
 *WB BV Columbia, IL
 *WB BY-FM Cheboygan, MI
 *WB CA McComb, MS

WCCC-FM Hartford, CT
 *WCCE Buie's Creek, NC
 *WCCH Holyoke, MA
 *WCCI Savannah, IL
 *WCCK Erie, PA
 *WCCN-FM Neillsville, WI
 *WCCO-FM Minneapolis, MN
 *WCCQ Cresthill, IL
 *WCCW-FM Traverse City, MI
 *WCXC Waukesha, WI
 *WCDB Albany, NY
 *WCDE Elkins, WV
 *WCDL-FM Carbondale, PA
 *WC DR-FM Cedarville, OH
 *WCED-FM Du Bois, PA
 *WCEF Ripley, WV
 *WCEH-FM Hawkinsville, GA
 *WCEN-FM Mount Pleasant, MI
 *WCEW Charleston, SC
 *WCEZ Jupiter, FL
 *WCFM Williamstown, MA
 *WCFR-FM Springfield, VT
 *WCFW Chippewa Falls, WI
 *WCGQ Columbus, GA
 *WCGY Lawrence, MA
 *WCHC Worcester, MA
 *WCHK-FM Canton, GA
 *WCHN-FM Norwich, NY
 *WCHO-FM Washington, Court House, OH
 *WCHQ-FM Camuy, PR
 *WCHR Trenton, NJ
 *WCHW-FM Bay City, MI
 *WCHY Savannah, GA
 *WCI B Falmouth, MA
 *WCIC Pekin, IL
 *WCIE Lakeland, FL
 *WCIF Melbourne, FL
 *WCIG Mullins, SC
 *WCIL-FM Carbondale, IL
 *WCIR-FM Beckley, WV
 *WCJC Madison, IN
 *WCJM West Point, GA
 *WCJO Jackson, OH
 *WCKO Pompano Beach, FL
 *WCKQ-FM Campbellsville, KY
 *WCKS Cocoa Beach, FL
 *WCKW La Place, LA
 *WCKX Clearwater, FL
 *WCLA-FM Claxton, GA
 *WCLD-FM Cleveland, MS
 *WCLG-FM Morgantown, WV
 *WCLH Wilkes-Barre, PA
 *WCLK Atlanta, GA
 *WCLR Skokie, IL
 *WCLT-FM Newark, OH
 *WCLV Cleveland, OH
 *WCLW-FM Mansfield, OH
 *WCLX Boyne City, MI
 *WCMF Rochester, NY
 *WCM L-FM Alpena, MI
 *WCMN-FM Arcadio, PR
 *WC MO Marietta, OH
 *WCMP-FM Pine City, MN
 *WC MQ-FM Hialeah, FL
 *WCMS-FM Norfolk, VA
 *WCMT-FM Martin, TN
 *WC MU-FM Mount Pleasant, MI
 *WCMZ Crozet, VA
 *WCNB-FM Connorsville, IN
 *WCNE Batavia, OH
 *WCNF Whitehall, MI
 *WCNI New London, CT
 *WCNL-FM Newport, NH
 *WCNV Amherst, VA
 *WCNY-FM Syracuse, NY
 *WCOD-FM Hyannis, MA
 *WCOE La Porte, IN
 *WCOH-FM Newnan, GA
 *WCOM-FM Urbana, OH
 *WC ON-FM Cornelia, GA
 *WCOS-FM Columbia, SC
 *WCOW-FM Sparta, WI
 *WCOZ Boston, MA
 *WCPC-FM Houston, MS
 *WCPE Raleigh, NC
 *WCPI Wheeling, WV
 *WCPL-FM Pageland, SC
 *WC PX Sandusky, OH
 *WCRB Waltham, MA
 *WCRC Eftingham, IL
 *WC RD Bluffton, IN
 *WC RF Cleveland, OH
 *WC RH Williamsport, MD
 *WC RJ-FM Jacksonville, FL
 *WC RN Charlotte Amalie, VI
 *WC RP Guayama, PR
 *WC RQ-FM Arab, AL
 *WC SB Cleveland, OH
 *WCSD-FM Warminster, PA
 *WC SE Asheboro, NC
 *WC SG Grand Rapids, MI

WCSI-FM Columbus, IN
 *WCSJ-FM Morris, IL
 *WC SM-FM Celina, OH
 *WC SO Signal Mountain, TN
 *WC SQ Central Square, NY
 *WC SR-FM Hillsdale, MI
 *WC ST-FM Berkeley Springs, WV
 *WC SU-FM Wilberforce, OH
 *WC TD-FM Federalsburg, MD
 *WC TL Union City, PA
 *WC TO Smithtown, NY
 *WC TS-FM Minneapolis, MN
 *WC TT-FM Corbin, KY
 *WC TX Palmyra, PA
 *WC TY Norwich, CT
 *WC UC-FM Clarion, PA
 *WC UL Culpeper, VA
 *WC UP Tifton, GA
 *WC UW Worcester, MA
 *WCUZ-FM Grand Rapids, MI
 *WC VF-FM Fredonia, NY
 *WC VH Flemington, NJ
 *WC VJ Jefferson, OH
 *WC VM Middlebury, VT
 *WC VO Gahanna, OH
 *WC VT Towson, MD
 *WC VU Naples, FL
 *WC VY Coventry, RI
 *WC WL Stockbridge, MA
 *WC WM Williamsburg, VA
 *WC WP Brookville, NY
 *WC WS Wooster, OH
 *WC WT-FM Centerville, OH
 *WC XL Kettering, OH
 *WC YC Chicago, IL
 *WC YJ-FM Waynesburg, PA
 *WC YN-FM Cynthia, KY
 *WC ZY Detroit, MI
 *WDAC Lancaster, PA
 *WDAD Dayton, OH
 *WDAR-FM Darlington, SC
 *WDAS-FM Philadelphia, PA
 *WDAV Davidson, NC
 *WDAX-FM McRae, GA
 *WDAY-FM Fargo, ND
 *WDBA Du Bois, PA
 *WDBI-FM Tawas City, MI
 *WDBK Blackwood, NJ
 *WDBL-FM Springfield, TN
 *WDBN Medina, OH
 *WDBO-FM Orlando, FL
 *WDBR Springfield, IL
 *WDBS Durham, NC
 *WDBY Duxbury, MA
 *WDCB Glen Eilyn, IL
 *WDCC-FM Sanford, NC
 *WDCE Richmond, VA
 *WDCG Durham, NC
 *WDCJ Lorton, VA
 *WDCS Scarborough, ME
 *WDCU Washington, DC
 *WDCV-FM Carlisle, PA
 *WDCX Buffalo, NY
 *WDDC Portage, WI
 *WDDD Marion, IL
 *WDDJ Paducah, KY
 *WDDQ Adel, GA
 *WDEA-FM Ellsworth, ME
 *WDEB-FM Jamestown, TN
 *WDEF-FM Chattanooga, TN
 *WDEH-FM Sweetwater, TN
 *WDEK De Kalb, IL
 *WDEN-FM Macon, GA
 *WDEQ-FM De Graff, OH
 *WDET-FM Detroit, MI
 *WDEY-FM Lapeer, MI
 *WDEZ Wausau, WI
 *WDFM State College, PA
 *WDFP Battle Creek, MI
 *WDGC-FM Downers Grove, IL
 *WDGR Plainfield, VT
 *WDHA-FM Dover, NJ
 *WDHP Presque Isle, ME
 *WDHR Pikeville, KY
 *WDHS Gaston, IN
 *WDIF Marion, OH
 *WDIO Orlando, FL
 *WDJ B Birmingham, AL
 *WDJF Westport, CT
 *WDJM-FM Framingham, MA
 *WDJQ Alliance, OH
 *WDJX Xenia, OH
 *WDKX Rochester, NY
 *WDLA-FM Walton, NY
 *WDL C-FM Port Jervis, NY
 *WDME-FM Dover Foxcroft, ME
 *WDMG-FM Douglas, GA
 *WDMP-FM Dodgeville, WI
 *WDMS Greenville, MS
 *WDMT Cleveland, OH
 *WDNA Miami, FL

WDNL Danville, IL
 *WDNR Chester, PA
 *WDNS Bowling Green, KY
 *WDNX Olive Hill, TN
 *WDOD-FM Chattanooga, TN
 *WDOH Delphos, OH
 *WDOK Cleveland, OH
 *WDOM Providence, RI
 *WDOQ Daytona Beach, FL
 *WDOR-FM Sturgeon Bay, WI
 *WDOW-FM Dowagiac, MI
 *WDOY Fajardo, PR
 *WDPS Dayton, OH
 *WDQN-FM Duquoin, IL
 *WDRC-FM Hartford, CT
 *WDRK Greenville, OH
 *WDRM Decatur, AL
 *WDRQ Detroit, MI
 *WDRU Drew, MS
 *WDSC-FM Dillon, SC
 *WDS D Dover, DE
 *WDSO Chesterton, IN
 *WDST Woodstock, NY
 *WDSY Pittsburgh, PA
 *WDTH Duluth, MN
 *WDTR Detroit, MI
 *WDUB Granville, OH
 *WDUK Havana, IL
 *WDUQ Pittsburgh, PA
 *WDUV Bradenton, FL
 *WDUX-FM Waupaca, WI
 *WDUZ-FM Green Bay, WI
 *WDVE Pittsburgh, PA
 *WDWN Auburn, NY
 *WDWQ St. George, SC
 *WDWS-FM Champaign, IL
 *WDXE-FM Lawrenceburg, TN
 *WDYL Chester, VA
 *WDYN-FM Chattanooga, TN
 *WDZD Shallotte, NC
 *WDZK Chester, SC
 *WDZQ Decatur, IL
 *WDZZ-FM Flint, MI
 *WEAA Baltimore, MD
 *WEAL Jacksonville, IL
 *WEAS-FM Savannah, GA
 *WEAT-FM West Palm Beach, FL
 *WEAX Angola, IN
 *WEAZ Philadelphia, PA
 *WEBF Olean, NY
 *WEBN Cincinnati, OH
 *WEBQ-FM Harrisburg, IL
 *WECL Richmond, IN
 *WECL Elkhorn City, KY
 *WECM Claremont, NH
 *WECQ Geneva, NY
 *WECS Willimantic, CT
 *WECW Elmira, NY
 *WEDA-FM Grove City, PA
 *WEDM Indianapolis, IN
 *WEDR Miami, FL
 *WEEC Springfield, OH
 *WEEE Taylorville, IL
 *WEEI-FM Boston, MA
 *WEEJ Port Charlotte, FL
 *WEEM Pendleton, IN
 *WEER-FM Warrenton, VA
 *WEEZ Heidelberg, MS
 *WEEG Winchester, VA
 *WEFM Chicago, IL
 *WEFT Champaign, IL
 *WEG L Auburn, AL
 *WEHB Grand Rapids, MI
 *WEIC-FM Charleston, IL
 *WEIV Ithaca, NY
 *WEIZ Phenix City, AL
 *WEJY Monroe, MI
 *WEKU-FM Richmond, KY
 *WEKZ-FM Monroe, WI
 *WELA East Liverpool, OH
 *WELE-FM Deland, FL
 *WELL-FM Marshall, MI
 *WELP-FM Easley, SC
 *WELR-FM Roanoke, VA
 *WELV-FM Ellenville, NY
 *WEMC Harrisonburg, VA
 *WEMD-FM Easton, MD
 *WEMI Neenah-Menasha, WI
 *WEMM Huntington, WV
 *WEMU Ypsilanti, MI
 *WENN-FM Birmingham, AL
 *WENS Shelbyville, IN
 *WEOS-FM Geneva, NY
 *WEPR Greenville, SC
 *WEPS Elgin, IL
 *WEQR Goldsboro, NC
 *WERB Berlin, CT
 *WERG Erie, PA
 *WERH-FM Hamilton, AL
 *WERI-FM Westery, RI
 *WERL-FM Eagle River, WI

*WERN Madison, WI
 *WERR Utuado, PR
 *WERS Boston, MA
 *WERT-FM Van Wert, OH
 *WESA-FM Charleroi, PA
 *WESC-FM Greenville, SC
 *WESD Schofield, WI
 *WESE Baldwin, MS
 *WESN Bloomington, IL
 *WESP-FM Cambridge, MD
 *WESR-FM Onley-Onancock, VA
 *WESS East Stroudsburg, PA
 *WESU Middletown, CT
 *WETA-FM Washington, DC
 *WETD Aifred, NY
 *WETL South Bend, IN
 *WETN Wheaton, IL
 *WETS Johnson City, TN
 *WEVD-FM New York, NY
 *WEVE-FM Eveleth, MN
 *WEVL Memphis, TN
 *WEVO Concord, NH
 *WEVR-FM River Falls, WI
 *WEWZ Fort Lauderdale, FL
 *WEXA Eupora, MS
 *WEXM-FM Exmore, VA
 *WEXP Gadsden, AL
 *WEZB New Orleans, LA
 *WEZC Charlotte, NC
 *WEZF Burlington, VT
 *WEZG North Syracuse, NY
 *WEZI Memphis, TN
 *WEZL Charleston, SC
 *WEZN Bridgeport, CT
 *WEZO Rochester, NY
 *WEZR Manassas, VA
 *WEZS Richmond, VA
 *WEZV Fort Wayne, IN
 *WEZW Wauwatosa, WI
 *WEZS Scranton, PA
 *WEZY Cocoa, FL
 *WEZZ Clanton, AL
 *WEAE Charlotte, NC
 *WFAM Jacksonville, FL
 *WFAR Danbury, CT
 *WFAU-FM Augusta, ME
 *WFAV Cordele, GA
 *WFCB-FM Greenville, SC
 *WFBE Flint, MI
 *WFBG-FM Altoona, PA
 *WFBQ Indianapolis, IN
 *WFCB Chillicothe, OH
 *WFCI Franklin, IN
 *WFCJ Miamisburg, OH
 *WFCM-FM Orangeburg, SC
 *WFCR Amherst, MA
 *WFCF New Britain, CT
 *WFDD-FM Winston-Salem, NC
 *WFDU Teaneck, NJ
 *WFEM Ellwood City, PA
 *WFFF-FM Columbia, MS
 *WFFM-FM Braddock, PA
 *WFFV Front Royal, VA
 *WFGH Fort Gay, WV
 *WFGM Fairmont, WV
 *WFHC Henderson, TN
 *WFID Rio Piedras, PR
 *WFIT Melbourne, FL
 *WFIU Bloomington, IN
 *WFIW-FM Fairfield, IL
 *WFJA Sanford, NC
 *WFLA-FM Tampa, FL
 *WFLC Canandaigua, NY
 *WFLM Crown Point, IN
 *WFLN-FM Philadelphia, PA
 *WFLQ-FM Farmville, VA
 *WFLQ Frenchlick, IN
 *WFLR-FM Dundee, NY
 *WFLS-FM Fredericksburg, VA
 *WFLY Troy, NY
 *WFMA Rocky Mount, NC
 *WFMB Springfield, IL
 *WFME Newark, NJ
 *WFMF Baton Rouge, LA
 *WFMG Grand Haven, MI
 *WFMH-FM Cullman, AL
 *WFMI Winchester, KY
 *WFMK East Lansing, MI
 *WFML Washington, IN
 *WFMN Newburgh, NY
 *WFMP Fitchburg, MA
 *WFMQ Lebanon, TN
 *WFMR Milwaukee, WI
 *WFMS Indianapolis, IN
 *WFMT Chicago, IL
 *WFMU East Orange, NJ
 *WFMV-FM Blairstown, NJ
 *WFMX Statesville, N.C.
 *WFMZ Allentown, PA

WFNE Forsyth, GA
 *WFNM Lancaster, PA
 WFNN Escabana, MI
 WFNW Racine, WI
 WFOB-FM Fostoria, OH
 WFOG-FM Suffolk, VA
 WFOF Fond Du Lac, WI
 *WFOS Chesapeake, VA
 WFOX Gainesville, GA
 WFOY-FM St. Augustine, FL
 WFPQ-FM Atlantic City, NJ
 *WFPK Louisville, KY
 *WFPL Louisville, KY
 WFRB-FM Frostburg, MD
 WFRD Hanover, NH
 WFRE Frederick, MD
 WFRJ Auburn, AL
 WFRN Elkhart, IN
 WFRQ-FM Fremont, OH
 WFRX-FM West Frankfort, IL
 WFSI Annapolis, MD
 *WFSZ Fayetteville, NC
 WFST-FM Caribou, ME
 *WFSU-FM Tallahassee, FL
 WFTA Fulton, MS
 WFTM-FM Maysville, KY
 WFTW Ft. Walton Beach, FL
 WFUL-FM Fulton, KY
 WFUR-FM Grand Rapids, MI
 *WFUV New York, NY
 WFUZ Ocala, FL
 WFVA-FM Fredericksburg, VA
 WFXE Columbus, GA
 WFXZ Buffalo, NY
 WFYC-FM Alma, MI
 WFIN-FM Key West, FL
 WFYR Chicago, IL
 WFVY Atlantic Beach, FL
 WGAE Girard, PA
 *WGAG-FM Orlando, FL
 WGAN-FM Portland, ME
 *WGAO Franklin, MA
 WGAJ-FM Washington, DC
 *WGBH Boston, MA
 WGBI-FM Scranton, PA
 WGBM Viroqua, WI
 *WGBP-FM Green Bay, WI
 WGBQ Galesburg, IL
 *WGBW Green Bay, WI
 WGBZ Sharon, PA
 WGCB-FM Red Lion, PA
 WGCI Chicago, IL
 WGCL Cleveland, OH
 WGCM Gulfport, MS
 WGCQ Buford, GA
 WGCR Wellsboro, PA
 *WGCS Goshen, IN
 WGCV Port St. Joe, FL
 WGEA-FM Geneva, AL
 WGEF Springfield, GA
 WGEN-FM Quincy, IL
 WGEN-FM Geneseo, IL
 WGEQ-FM Beaverton, MI
 WGER Bay City, MI
 WGET-FM Gettysburg, PA
 *WGEV Beaver Falls, PA
 WGFA-FM Watseka, IL
 WGFB Plattsburgh, NY
 WGFQ Lake City, SC
 WGFN Schenectady, NY
 *WGFH Glen Falls, NY
 WGGC Glasgow, KY
 *WGLL-FM Houghton, MI
 WGGN Castalia, OH
 WGGQ Waupun, WI
 WGGW Duluth, MN
 WGH-FM Newport News, VA
 WGHM Marietta, GA
 *WGHG Glen Ellyn, IL
 WGHJ-FM Manchester, NH
 WGIT Hormigueros, PR
 WGTK-FM Greenville, KY
 WGLB-FM Port Washington, WI
 WGLC-FM Mendota, IL
 WGLD-FM High Point, NC
 WGLE Lima, OH
 WGLF Tallahassee, FL
 WGLQ-FM Pekin, IL
 *WGLS-FM Glassboro, NJ
 *WGLT Normal, IL
 WGLU Johnstown, PA
 WGLV Goulds, FL
 WGMG Georgetown, SC
 *WGMN Greece, NY
 WGMQ Rehoboth Beach, DE
 WGMK Donaldsonville, GA
 WGMN Gladwin, MI
 WGMQ Shell Lake, WI
 WGMR Tyrone, PA
 WGMN-FM Washington, DC
 WGMZ Flint, MI

WGNA Albany, NY
 WGNE-FM Panama City, FL
 *WGNR Grand Rapids, MI
 WGOJ Conneaut, OH
 WGOY Lynchburg, VA
 WGOV-FM Valdosta, GA
 WGPC-FM Albany, GA
 WGRP Detroit, MI
 WGRD-FM Grand Rapids, MI
 *WGRE Greencastle, IN
 WGRF Pleasantville, NJ
 WGRG Greensboro, GA
 WGRK-FM Greensburg, KY
 *WGRN Greenville, IL
 WGRP-FM Greenville, PA
 WGRQ Buffalo, NY
 WGRS Danville, IN
 WGSS Lumberton, NC
 *WGSU Geneseo, NY
 WGSX Bayamon, PR
 WGTC Bloomington, IN
 *WGTD Kenosha, WI
 *WGTE-FM Toledo, OH
 WGTG-FM Nantucket, MA
 WGTI Richland, VA
 *WGTJ-FM Takoma Park, MD
 *WGUC Cincinnati, OH
 WGUJ Pascagoula, MS
 WGUJ-FM Gulfport, MS
 WGUJ-FM Augusta, GA
 WGUJ-FM Brewer, ME
 *WGVY Gary, IN
 *WGVQ Greenville, OH
 *WGWG Boiling Springs, NC
 *WGXN Dayton, OH
 WGYL Vero Beach, FL
 WHAB Acton, MA
 *WHAD Delafield, WI
 WHAI-FM Greenfield, MA
 WHAJ Bluefield, WV
 WHAV-FM Haverhill, MA
 WHAY Aberdeen, MS
 WHBC-FM Canton, OH
 WHBF-FM Rock Island, IL
 WHBN-FM Harrodsburg, KY
 WHBS Holiday, FL
 WHCA Ladson, SC
 *WHCE Highland Springs, VA
 *WHCF Bangor, ME
 WHCG Metter, GA
 *WHCJ Savannah, GA
 *WHCL-FM Clinton, NY
 WHCN Hartford, CT
 WHCR-FM New York, NY
 WHCU-FM Ithaca, NY
 WHDG Havre De Grace, MD
 WHEB-FM Portsmouth, NH
 *WHEI Tiffin, OH
 WHER Hattiesburg, MS
 WHEW Fort Myers, FL
 WHEZ Huntington, WV
 WHFB-FM Benton Harbor, MI
 *WHFC Bel Air, MD
 WHFD Archbold, OH
 *WHFH Flossmoor, IL
 WHFM Rochester, NY
 *WHFR Dearborn, MI
 WHFS Bethesda, MD
 WHFU Pinnington, MI
 WHGC Bennington, VT
 WHGM Bellwood, PA
 WHHB Holliston, MA
 *WHHI Highland, WI
 *WHHJ Dix Hills, NY
 WHHO-FM Hornell, NY
 WHHR Hilton Head Islands, SC
 *WHHS Havertown, PA
 WHHY-FM Montgomery, AL
 WHIA Dawson, GA
 WHIC-FM Hardinsburg, KY
 *WHIL-FM Mobile, AL
 WHIO-FM Dayton, OH
 WHIZ-FM Zanesville, OH
 *WHJE Carmel, IN
 *WHJT Clinton, MS
 WHJV Providence, RI
 WHKC Henderson, KY
 WHKK Erlanger, KY
 WHKW Fayette, AL
 WHKY-FM Hickory, NC
 *WHLA LaCrosse, WI
 WHLB-FM Virginia, MN
 WHLG Jensen Beach, FL
 WHLM-FM Bloomsburg, PA
 WHLP-FM Centerville, TN
 WHLY Leesburg, FL
 WHMA-FM Anniston, AL
 WHMD Hammond, LA
 WHME South Bend, IN
 WHMH-FM Sauk Rapids, MN
 WHMI-FM Howell, MI
 WHMP-FM Northampton, MA

WHMQ Findlay, OH
 WHNN Bay City, MI
 WHOD-FM Jackson, AL
 WHOK-FM Lancaster, OH
 WHOM Mt. Washington, NH
 WHOO-FM Orlando, FL
 WHOP-FM Hopkinsville, KY
 WHOU-FM Houliaton, ME
 *WHOV Hampton, VA
 WHOW-FM Clinton, IL
 WHP-FM Harrisburg, PA
 WHPA Hollidaysburg, PA
 *WHPC Garden City, NY
 WHPE-FM High Point, NC
 *WHPH Hanover, NJ
 *WHPK-FM Chicago, IL
 WHPO-FM Hooperston, IL
 *WHPR Highland Park, MI
 *WHPW Huntington, WV
 WHRB-FM Cambridge, MA
 WHRC-FM Port Henry, NY
 WHRK Memphis, TN
 WHRL Albany, NY
 *WHRM Wausau, WI
 *WHRO Norfolk, VA
 *WHRS Boynton Beach, FL
 *WHRW Binghamton, NY
 WHRZ Providence, KY
 *WHSA Brule, WI
 WHSB Alpena, MI
 *WHSD Hinsdale, IL
 *WHSK Kokomo, IN
 WHSL Wilmington, NC
 WHSM Hayward, WI
 *WHSN Bangor, ME
 WHSP Fairhope, AL
 *WHSR-FM Winchester, MA
 *WHSS Hamilton, OH
 WHSY-FM Hattiesburg, MS
 WHTB Talladega, AL
 WHTC-FM Holland, MI
 WHTG-FM Eatontown, NJ
 WHUB-FM Cookeville, TN
 WHUC-FM Rock Island, NY
 WHUD Peekskill, NY
 WHUE-FM Boston, MA
 WHUG Jamestown, NY
 WHUH Houghton, MI
 WHUR-FM Washington, DC
 *WHUS Storrs, CT
 WHUZ Huntington, IN
 WHWB-FM Rutland, VT
 *WHWC Menomonee, WI
 *WHWE Howe, IN
 WHWL Marquette, MI
 WHYI Fort Lauderdale, FL
 WHYL-FM Carlisle, PA
 WHYN-FM Springfield, MA
 WHYF-FM North East, PA
 *WIAA Interlochen, MI
 WIAC-FM San Juan, PR
 WIAI Danville, IL
 WIAK Clinton Park, NY
 WIAL Eau Claire, WI
 *WIAN Indianapolis, IN
 WIBA-FM Madison, WI
 WIBF-FM Jenkintown, PA
 *WIBI Carlisle, IL
 WIBM-FM Jackson, MI
 WIBQ Utica, NY
 WIBS Charlotte Amalie, VI
 WIBW-FM Topeka, KS
 WIBZ Parkersburg, WV
 *WIBC Ithaca, NY
 *WICN Worcester, MA
 WICO-FM Salisbury, MD
 *WICR Indianapolis, IN
 WIDD-FM Elizabethton, TN
 WIDE-FM Biddeford, ME
 WIDL Caro, MI
 *WIDR Kalamazoo, MI
 WIFC Wausau, WI
 WIFE-FM Indianapolis, IN
 WIFF-FM Auburn, IN
 WIFJ Philadelphia, PA
 WIFM-FM Elkin, NC
 WIFN Franklin, IN
 WIFO-FM Jesup, GA
 WIGM-FM Medford, WI
 WIGS-FM Gouverneur, NY
 WIGY Bath, ME
 WIHN Normal, IL
 *WIHS Middletown, CT
 WIIS Key West, FL
 WIKI Carrollton, KY
 WIKS Greenfield, IN
 WIKU Pikesville, TN
 WIKY-FM Evansville, IN
 WIL-FM St. Louis, MO
 WILE-FM Cambridge, OH
 *WILL-FM Urbana, IL
 WILQ-FM Frankfort, IN

WILQ-FM Williamsport, PA
 WILS-FM Lansing, MI
 WIMA-FM Lima, OH
 WIMI Ironwood, MI
 WIMZ Knoxville, TN
 WINC-FM Winchester, VA
 WINK-FM Fort Myers, FL
 WINZ-FM Miami Beach, FL
 WIOA Mayaguez, PR
 WIOB-FM San Juan, PR
 WIOC Ponce, PR
 WIOF Waterbury, CT
 WIOG Saginaw, MI
 WIOK Hempstead, NY
 WIOK Falmouth, KY
 WIOQ Philadelphia, PA
 WIOT Toledo, OH
 WIOV Ephrata, PA
 WIOZ Southern Pines, NC
 *WIPIR-FM San Juan, PR
 *WIPI Fort Wayne, IN
 WIOB Ann Arbor, MI
 *WIOH Concord, MA
 WIOO-FM Covington, VA
 *WIOX Millersville, PA
 WIRB-FM Enterprise, AL
 WIRJ-FM Humboldt, TN
 WIRK-FM West Palm Beach, FL
 *WIRQ Rochester, NY
 WIRX St. Joseph, MI
 WISL-FM Shamokin, PA
 WISM-FM Madison, WI
 WISS-FM Berlin, WI
 *WISU Terre Haute, IN
 *WITB-FM Salem, WV
 WITC Cazenovia, NY
 *WITF-FM Hershey, PA
 WITM-FM Baltimore, MD
 WITL-FM Lansing, MI
 WITN-FM Washington, NC
 WITO Ironton, OH
 *WITR Henrietta, NY
 WITT Tuscola, IL
 WITW Cadillac, MI
 WITZ-FM Jasper, IN
 WIUC Winchester, IN
 WIUJ St. Thomas, VI
 *WIUM Macomb, IL
 *WIUP-FM Indiana, PA
 *WIUV Macomb, IL
 *WIUV Castleton, VT
 WIVA-FM Aquadilla, PR
 WIVI-FM Christianssted, VI
 WIVK-FM Knoxville, TN
 WIVQ Peru, IL
 WIVY-FM Jacksonville, FL
 WIXK-FM New Richmond, WI
 WIXL-FM Newton, NJ
 WIXN-FM Dixon, IL
 WIXV Front Royal, VA
 WIXX Green Bay, WI
 WIYD-FM Palatka, FL
 WIYQ Ebensburg, PA
 WIYY Baltimore, MD
 WIZD Fort Pierce, FL
 WIZK Chambersburg, PA
 WIZM-FM La Crosse, WI
 WIZO-FM Franklin, TN
 WIZR-FM Johnstown, NY
 WIZY-FM Gordon, GA
 WJAC-FM Johnstown, PA
 WJAD Bainbridge, GA
 WJAI Eaton, OH
 WJAJ Marianna, FL
 WJAT-FM Swainsboro, GA
 WJAX-FM Jacksonville, FL
 WJBB-FM Haleyville, AL
 WJBD-FM Salem, IL
 WJBI Clarksdale, MS
 WJBL-FM Holland, MI
 WJBM-FM Jerseyville, IL
 WJBQ Portland, ME
 WJBR-FM Wilmington, DE
 WJBW-FM Hampton, SC
 WJCD-FM Seymour, IN
 WJCK Rensselaer, OH
 WJCL-FM Savannah, GA
 *WJCR Washington, PA
 *WJCT-FM Jacksonville, FL
 WJDB-FM Thomasville, AL
 WJDO Meridian, MS
 WJDR Prentiss, MS
 *WJDZ Levittown, PR
 *WJEF Lafayette, IN
 *WJEL Indianapolis, IN
 WJEQ Macomb, IL
 WJER-FM Dover-New Philadelphia, OH
 WJEZ Chicago, IL
 WJFD-FM New Bedford, MA
 WJFM Grand Rapids, MI

WJGA-FM Jackson, GA
 *WJGF Romney, WV
 WJGS Houghton Lake, MI
 *WJHD Portsmouth, RI
 WJHR Jackson, TN
 WJJB Boston, MA
 WJIM-FM Lansing, MI
 WJIV Cherry Valley, NY
 WJIZ Albany, GA
 WJJB-FM Hyde Park, NY
 WJJM-FM Lewisburg, TN
 WJJS-FM Lynchburg, VA
 *WJWW North Adams, MA
 WJYY Brainerd, MN
 WJKL Elgin, IL
 WJLB Detroit, MI
 WJLC-FM South Boston, VA
 WJLE-FM Smithville, TN
 WJLK-FM Asbury Park, NJ
 WJLM Salem, VA
 *WJLQ Pensacola, FL
 WJMA-FM Orange, VA
 WJMC-FM Rice Lake, WI
 WJMD Bethesda, MD
 *WJMF Smithfield, RI
 WJMI Jackson, MS
 *WJMJ Hartford, CT
 WJMM-FM Petoskey, MI
 WJMN Versailles, KY
 WJMT-FM Merrill, WI
 *WJMU Decatur, IL
 WJNL-FM Johnstown, PA
 WJNR-FM Iron Mountain, MI
 WJNS-FM Yazoo City, MS
 WJNZ Greencastle, IN
 WJOJ Picayune, MS
 WJOX-FM Jackson, MI
 WJOY Chickasaw, AL
 WJR-FM Detroit, MI
 WJRE Kewanee, IL
 *WJRH Easton, PA
 WJRS Jamestown, KY
 WJRZ Manahawkin, NJ
 *WJSC-FM Johnson, VT
 WJSE Cumberland, MD
 WJSK Lumberton, NC
 WJSM-FM Martinsburg, PA
 WJSN-FM Jackson, KY
 WJSO-FM Athens, TN
 WJSR Birmingham, AL
 *WJSU Jackson, MS
 *WJSV Morristown, NJ
 WJSY Harrisonburg, VA
 *WJUL Lowell, MA
 WJVL Janesville, WI
 WJVM Sterling, IL
 *WJVS Cincinnati, OH
 WJWF Columbus, MS
 WJWJ-FM Beaufort, SC
 *WJWK Jamestown, NY
 WJYE Buffalo, NY
 WJYL Jeffersonville, KY
 WJYN Nashville, TN
 WJYR Myrtle Beach, SC
 WJYW Tampa, FL
 WJZK Kenosha, WI
 WJZZ Detroit, MI
 WKAD Canton, PA
 WKAI-FM Macomb, IL
 WKAL-FM Rome, NY
 WKAQ-FM San Juan, PR
 *WKAR-FM East Lansing, MI
 WKAU-FM Kaukauna, WI
 WKBB West Point, MS
 WKBC-FM North Wilkesboro, NC
 WKBJ-FM Milan, TN
 WKBL-FM Covington, TN
 WKBN-FM Youngstown, OH
 WKCB-FM Hindman, KY
 *WKCC Grayson, KY
 WKCI Hamden, CT
 *WKCO Gambier, OH
 WKCO Saginaw, MI
 *WKCR-FM New York, NY
 *WKCS Knoxville, TN
 WKCU-FM Corinth, MS
 WKCX Rome, GA
 WKDD Akron, OH
 WKDE-FM Altavista, VA
 WKDF-FM Nashville, TN
 *WKDN-FM Camden, NJ
 WKDO-FM Liberty, KY
 WKDQ Henderson, KY
 *WKDU Philadelphia, PA
 WKDZ-FM Cadiz, KY
 WKEE-FM Huntington, WV
 WKES St. Petersburg, FL

FM Calls

*WKET Kettering, OH
 WKEU-FM Griffin, GA
 WKFI-FM Wilmington, OH
 WKFM Fulton, NY
 WKFR-FM Battle Creek, MI
 *WKGC-FM Panama City, FL
 WKGJ New Martinsville, WV
 WKGL Middleton, NY
 WKGQ Cumberland, MD
 WKGW Utica, NY
 WKHG Leitchfield, KY
 WKHI Ocean City, MD
 WKHK New York, NY
 WKHQ Charlevoix, MI
 *WKHR Bainbridge, OH
 *WKHS Worton, MD
 WKIG-FM Glennville, GA
 WKIO Urbana, IL
 WKIQ Bowling Green, OH
 WKIR Jackson, TN
 WKIT Hendersonville, NC
 WKJA Belhaven, NC
 WKJB-FM Mayaguez, PR
 WKJC Tawas City, MI
 WKJF Cadillac, MI
 WKJJ-FM Louisville, KY
 WKJR-FM Muskegon Heights, MI
 WKJS Harriman, IN
 WKKB Manitowoc, WI
 *WKKC Chicago, IL
 WKKD-FM Aurora, IL
 WKKI Celina, OH
 WKKL West Barnstable, MA
 WKKM Harrison, MI
 WKKO-FM Hibbing, MN
 WKKW Clarksburg, WV
 WKKY Pascagoula, MS
 WKKZ Dublin, GA
 WKLA-FM Ludington, MI
 WKLC-FM St. Albans, WV
 WKLD Oneonta, AL
 WKLK-FM Cloquet, MN
 WKLN Cullman, AL
 WKLP-FM Keyser, WV
 WKLR Toledo, OH
 WKLS-FM Atlanta, GA
 WKLT Kalkaska, MI
 WKLX-FM Plymouth, NC
 WKMO Hodgenville, KY
 *WKMS-FM Murray, KY
 WKMX Enterprise, AL
 *WKNC-FM Raleigh, NC
 *WKNH Keene, NH
 *WKNJ Union Township, NJ
 *WKNO-FM Memphis, TN
 *WKNS Kinston, NC
 WKNU Brewton, AL
 WKNZ-FM Collins, MS
 WKOA-FM Hopkinsville, KY
 *WKOC Kankakee, IL
 WKOM Columbia, TN
 WKOR-FM Starkville, MS
 WKOS Murfreesboro, TN
 WKOV-FM Wellston, OH
 WKOZ-FM Kosciusko, MS
 *WKPS New Wilmington, PA
 WKPT-FM Kingsport, TN
 WKQA Pekin, IL
 WKQK Eufaula, AL
 WKQQ Lexington, KY
 WKQS Boca Raton, FL
 WKQV Vineland, NJ
 WKQX Chicago, IL
 WKRA-FM Holly Springs, MS
 *WKRFB New York, NY
 WKRQ-FM Mobile, AL
 WKRQ Cincinnati, OH
 WKRK Vandalia, IL
 WKRX Roxboro, NC
 WKRZ-FM Wilkes-Barre, PA
 WKSA-FM Isabel, PR
 WKSJ Williamsport, PA
 WKSJ Eldorado, IL
 WKSJ Mobile, AL
 WKSJ Greencastle, PA
 WKSM Tabor City, NC
 WKSS Hartford-Meriden, CT
 *WKSU-FM Kent, OH
 WKSU Cleveland, OH
 WKSU Columbia City, IN
 WKSZ Media, PA
 WKTA McKenzie, TN
 WKTC Tarboro, NC
 WKTG Madisonville, KY
 WKTI Milwaukee, WI
 WKTK-FM Farmington, ME
 WKTC Catonsville, MD

*WKTL Struthers, OH
 WKTM Charleston, SC
 WKTN Kenton, OH
 WKTR Millinocket, ME
 WKTU New York, NY
 WKTZ-FM Jacksonville, FL
 WKUB Blackshear, GA
 WKUE Green Cove Springs, FL
 WKUZ Wabash, IN
 WKVI-FM Knox, IN
 WKVM-FM San Juan, PR
 *WKVR-FM Huntingdon, PA
 WKVT-FM Brattleboro, VT
 WKWI Kilmarnock, VA
 WKWK-FM Wheeling, WV
 WKWQ-FM Batesburg, SC
 *WKWZ Syosset, NY
 WKXA-FM Brunswick, ME
 WKXC Soddy-Daisy, TN
 WKXX Pana, IL
 WKXL-FM Concord, NH
 WKXN Greenville, AL
 WKXR-FM Exeter, NH
 WKXW-FM Trenton, NJ
 WKXX Birmingham, AL
 WKYD-FM Andalusia, AL
 WKYM Monticello, KY
 WKYQ Paducah, KY
 WKYS Washington, DC
 WKYV-FM Vicksburg, MS
 WKYW Frankfort, KY
 WKZE-FM Orleans, MA
 WKZL Winston-Salem, NC
 *WKZM Sarasota, FL
 WKZN Zion, IL
 WKZN-FM Kenosha, IL
 WKZQ Myrtle Beach, SC
 WKZW Peoria, IL
 WKZY Escanaba, MI
 WKZZ Lynchburg, VA
 WLAD-FM Danbury, CT
 WLAK Chicago, IL
 WLAN-FM Lancaster, PA
 WLAP-FM Lexington, KY
 WLAT-FM Conway, SC
 WLAV-FM Grand Rapids, MI
 WLAX Streator, IL
 WLAY-FM Muscle Shoals, AL
 WLBC-FM Muncie, IN
 WLBB-FM Mattoon, IL
 WLBJ-FM Bowling Green, KY
 WLBS Mount Clemens, MI
 *WLCA Godfrey, IL
 WLCC Luray, VA
 WLCC Southport, NC
 *WLCH Lebanon, TN
 WLCK-FM Scottsville, KY
 *WLCR Lawrence Township, NJ
 WLDR Traverse City, MI
 WLEN Adrian, MI
 WLEQ Bonita Springs, FL
 WLER-FM Butler, PA
 WLET-FM Toccoa, GA
 WLEV Easton, PA
 WLEW-FM Bad Axe, MI
 WLEZ Elmira, NY
 *WLFC Findlay, OH
 *WLFM Appleton, WI
 WLFG Crawfordsville, IN
 WLGA Valdosta, GA
 WLGN-FM Logan, OH
 *WLHI Fort Wayne, IN
 WLHN Anderson, IN
 *WLHS(FM) West Chester, OH
 WLID Vieques, PR
 WLIF Baltimore, MD
 WLII-FM New London, WI
 WLIL-FM Lenoir City, TN
 WLIN Jackson, MS
 WLIN Garden City, NY
 *WLIU Lincoln University, PA
 WLIV-FM Livingston, TN
 WLJC Beattyville, KY
 WLJE Valparaiso, IL
 *WLJS-FM Jacksonville, AL
 WLJY Marshfield, WI
 WLKI Angola, IN
 *WLKL Mattoon, IL
 WLKM-FM Three Rivers, MI
 WLKN-FM Lincoln, ME
 WLKR-FM Norwalk, OH
 WLKW-FM Providence, RI
 WLKX-FM Forest Lake, MN
 WLLI-FM Joliet, IL
 WLLS-FM Hartford, KY
 WLLV Melbourne, FL
 WLMB Jefferson Township, OH
 WLMC Okeechobee, FL
 *WLMH Morrow, OH
 WLMT Wilmington, IL
 WLNG-FM Sag Harbor, NY
 WLNH-FM Laconia, NH
 *WLNK Columbus, MS

WLNR Lansing, IL
 *WLNW Derby, CT
 *WLNK Lincoln, IL
 WLOB-FM Portland, ME
 WLOC-FM Munfordville, KY
 WLOL Minneapolis, MN
 WLOO Chicago, IL
 WLOQ Winter Park, FL
 WLOS Asheville, NC
 WLOW-FM Washington, GA
 WLOZ Wilmington, NC
 WLPL Baltimore, MD
 WLPR Mobile, AL
 WLPW Lake Placid, NY
 WLPX Milwaukee, WI
 WLQR Toledo, OH
 *WLRa Lockport, IL
 *WLRH Huntsville, AL
 *WLRN-FM Miami, FL
 WLRN Louisville, KY
 WLRW Champaign, IL
 WLRX Lincoln, IL
 WLS-FM Chicago, IL
 WLSA Louisa, VA
 WLSL-FM Big Stone Gap, VA
 WLSK-FM Lebanon, KY
 WLSM-FM Louisville, MS
 WLSR Lima, OH
 WLST Marinette, WI
 *WLSU La Crosse, WI
 WLSW Scottdale, PA
 WLTA Atlanta, GA
 WLTE Waycross, GA
 *WLTR La Grange, IL
 *WLTR Columbia, SC
 WLTJ Norfolk, VA
 WLUM-FM Milwaukee, WI
 WLUP Chicago, IL
 *WLUR Lexington, VA
 WLUV-FM Loves Park, IL
 *WLUV Chicago, IL
 WLVE Baraboo, WI
 WLVI Hartford, CT
 WLWQ Columbus, OH
 *WLVF Bethlehem, PA
 WLVN Germantown, TN
 WLVU Erie, PA
 WLVV Statesville, NC
 WLWV Tallahassee, FL
 WLWY Elmira, NY
 WLWI Montgomery, AL
 WLXN Lexington, NC
 WLXR La Crosse, WI
 WLXX Sault Ste. Marie, MI
 WLYF Miami, FL
 WLYK Milford, OH
 WLYN-FM Lynn, MA
 WLYQ Norwalk, CT
 WLYT Cleveland Heights, OH
 *WLYX Memphis, TN
 WMAK-FM Hendersonville, TN
 WMAR-FM Baltimore, MD
 WMAS-FM Springfield, MA
 WMAZ-FM Macon, GA
 *WMBI-FM Chicago, IL
 WMBL-FM Morehead City, NC
 WMBN-FM Petoskey, MI
 *WMBR Cambridge, MA
 *WMBW Chattanooga, TN
 WMC-FM Memphis, TN
 WMCB-FM Michigan City, IN
 WMCC Etowah, TN
 WMCD Statesboro, GA
 WMCI Brockton, MA
 WMCM Rockland, ME
 *WMCN St. Paul, MN
 *WMCQ New Concord, OH
 WMCB-FM Oneida, NY
 *WMCU Miami, FL
 *WMCX West Long Branch, NJ
 WMDC-FM Hazlehurst, MS
 WMDH New Castle, IN
 WMDK Peterborough, NH
 *WMEA Portland, ME
 *WMEB-FM Orono, ME
 WMEE Fort Wayne, IN
 *WMEH Bangor, ME
 *WMEM Presque Isle, ME
 WMEQ-FM Menomonia, WI
 WMET Chicago, IL
 WMEV-FM Marion, VA
 WMEY Clyde, OH
 WMEZ Pensacola, FL
 WMFC-FM Monroeville, AL
 WMFG-FM Hibbing, MN
 WMFM Gainesville, FL
 *WMFO Medford, MA
 WMFQ Ocala, FL
 WMFR-FM High Point, NC
 WMGE Danville, KY
 WMGK Philadelphia, PA
 WMGL Pulaski, TN
 WMGM Atlantic City, NJ

WMGQ New Brunswick, NJ
 WMGX Portland, ME
 *WMHB Waterville, ME
 *WMHC South Hadley, MA
 WMHE Toledo, OH
 *WMHK Columbia, SC
 WMHR Syracuse, NY
 *WMHS Morrison, IL
 *WMHT-FM Schenectady, NY
 *WMHW-FM Mount Pleasant, MI
 WMIK-FM Middlesboro, KY
 WMIL Waukesha, WI
 WMIT Black Mountain, NC
 WMIV South Bristol Township, NY
 WMIX-FM Mt. Vernon, IL
 WMJC Birmingham, MI
 WMJD Grundy, VA
 WMJQ Rochester, NY
 WMJS Prince Frederick, MD
 WMJW Nanticoke, PA
 WMJX Miami, FL
 *WMKY Morehead, KY
 WMLD Manati, PR
 *WMLN-FM Milton, MA
 WMLS-FM Sylacauga, AL
 *WMMC North Andover, MA
 WMMG Brandenburg, KY
 WMMJ Brattleboro, VT
 WMMQ Charlotte, MI
 WMMR Philadelphia, PA
 WMMC Cleveland, OH
 WMNA-FM Gretna, VA
 WMNB-FM North Adams, MA
 *WMNF Tampa, FL
 *WMNJ Madison, NJ
 *WMNR Monroe, CT
 WMOA-FM Marietta, OH
 WMOR-FM Morehead, KY
 WMOS Bath, ME
 *WMOT Murfreesboro, TN
 *WMPG Gorham, ME
 *WMPH Wilmington, DE
 WMPI Scottsburg, IN
 WMPN-FM Hancock, MI
 WMPQ-FM Middleport, OH
 WMPF-FM S. Williamsport, PA
 WMQT Ishpeming, MI
 *WMQA Harrisonburg, VA
 WMR-FM Lewiston, PA
 WMRI Marion, IN
 WMRN-FM Marion, OH
 WMRQ Brookhaven, MS
 *WMRT Marietta, OH
 WMRV Endicott, NY
 WMRW East St. Louis, IL
 *WMSB Mississippi State, MS
 *WMSC Upper Montclair, NJ
 WMSK-FM Morganfield, KY
 *WMSQ-FM Harrisburg, PA
 WMSQ-FM Havelock, NC
 WMSR-FM Manchester, TN
 WMST-FM Mt. Sterling, KY
 *WMSU Hattiesburg, MS
 WMT-FM Cedar Rapids, IA
 WMTB-FM Emmitsburg, MD
 *WMTM Park Ridge, IL
 WMTN-FM Moultrie, GA
 *WMUA Amherst, MA
 WMUB Oxford, OH
 WMUC-FM College Park, MD
 *WMUH Allentown, PA
 *WMUK Kalamazoo, MI
 *WMUL Huntington, WV
 WMUM Marathon, FL
 WMUS-FM Muskegon, MI
 WMUU-FM Greenville, SC
 *WMUW Columbus, MS
 WMUZ Detroit, MI
 WMVA-FM Martinsville, VA
 WMVB-FM Millville, NJ
 WMVO-FM Mount Vernon, OH
 WMVQ Amsterdam, NY
 WMVR-FM Sidney, OH
 WMVY Tisbury, MA
 *WMWA Glenview, IL
 WMWM Salem, MA
 WMWV-FM Conway, NH
 *WMXM Lake Forest, IL
 WMXR Lexington, MS
 WMYK Elizabeth City, NC
 WMYQ-FM Newton, MS
 WMYX New Bedford, MA
 WMYZ Milwaukee, WI
 WMZQ Washington, DC
 WNAA Greensboro, NC
 WNaN Demopolis, AL
 WNAP Indianapolis, IN
 *WNAS New Albany, IN
 WNAV-FM Annapolis, MD
 *WNAZ-FM Nashville, TN
 WNBI-FM Park Falls, WI

WNBW Wildwood, NJ
 WNBX-FM Keene, NH
 WNBZ-FM Newberry, MI
 WNCE Lancaster, PA
 WNCN New York, NY
 WNCQ-FM Ashland, OH
 WNCQ Watertown, NY
 WNCX Montpelier, VA
 WNCV-FM Greenville, NC
 WNCW-FM Paris, KY
 *WNCY Springvale, ME
 WNDA Huntsville, AL
 WNDH Napleton, OH
 WNDI Sullivan, IN
 *WNDN-FM Salisbury, NC
 WNDU-FM South Bend, IN
 *WNDY Crawfordsville, IN
 *WNDE-FM Henniker, NH
 WNED-FM Buffalo, NY
 WNEK-FM Springfield, MA
 WNES-FM Central City, KY
 WNEW-FM New York, NY
 WNEZ Aiken, SC
 WNFN Dayton, TN
 WNFQ Lake City, FL
 WNFY Palatka, FL
 WNGC Athens, GA
 WNGS West Palm Beach, FL
 *WNHS Portsmouth, VA
 *WNHU West Haven, CT
 WNHV-FM White River Junction, VT
 WNIB Chicago, IL
 WNIC-FM Dearborn, MI
 WNJK-FM Arcibo, PR
 WNIN-FM Evansville, IN
 WNIO-FM Glen Falls, NY
 WNIQ-FM Hudson Falls, NY
 WNIT Kent, OH
 *WNIU-FM De Kalb, IL
 *WNJC-FM Senatobia, MS
 WNJV Riviera Beach, FL
 WNKK Hopkinsville, KY
 WNKO Newark, OH
 WNLA-FM Indianola, MS
 WNMB N. Myrtle Beach, SC
 *WNMC-FM Traverse City, MI
 *WNMU-FM Marquette, MI
 WNNN Canton, NJ
 WNNQ-FM Wisconsin Dells, WI
 WNSN Springfield, IL
 WNNW-FM Warsaw, VA
 WNOE-FM New Orleans, LA
 WNOI Flora, IL
 WNOK-FM Columbia, SC
 WNON Lebanon, IN
 WNOR-FM Norfolk, VA
 WNOU Willimantic, CT
 WNOZ Cortland, NY
 WNPQ New Philadelphia, OH
 *WNPB Norwalk, CT
 *WNRD Dudley, MA
 WNRN-FM Circleville, OH
 WNRN Virginia Beach, VA
 WNRV Bellevue, OH
 *WNSB Norfolk, VA
 *WNSC-FM Rock Hill, SC
 WNSL Laurel, MS
 *WNTD Mansfield, PA
 *WNTH Winnetka, IL
 *WNTI Hackettstown, NJ
 WNTQ Syracuse, NY
 *WNUB-FM Northfield, VT
 WNUF New Kensington, PA
 *WNUR Evanston, IL
 WNUS Belpre, OH
 WNVA-FM Norton, VA
 *WNWC Madison, WI
 WNWV Coldwater, MI
 *WNWR Canal Fulton, OH
 WNXT-FM Portsmouth, OH
 *WNYC-FM New York, NY
 *WNYE New York, NY
 WNYK Nyack, NY
 *WNYU-FM New York, NY
 WOAB Ozark, AL
 *WOAK Royal Oak, MI
 WOAP-FM Owosso, MI
 *WOAS Ontonagon, MI
 WOAY-FM Oak Hill, VA
 *WOBC-FM Oberlin, OH
 WOBN Toms River, NJ
 *WOBN Westerville, OH
 WOBR-FM Wanchese, NC
 *WOCG Huntsville, AL
 WOCH-FM North Vernon, IN
 WOCO-FM Oconto, WI
 *WOCQ Olivet, MI
 *WOEL-FM Elkton, MD
 *WOES Ovid-Elsie, MI
 WOEF-FM Milton, PA
 WOFF Camilla, GA

WOFM Greenville, TN
 *WOI-FM Ames, IA
 WOIV Deruyter Township, NY
 WOJB Reserve, WI
 WOJO Evanston, IL
 WOKA-FM Douglas, GA
 WOKD Arcadia, FL
 WOKH Bardonia, NY
 WOKI-FM Oak Ridge, TN
 WOKM New Albany, MS
 WOKN Goldsboro, NC
 WOKQ Dover, NH
 WOKU-FM Greensburg, PA
 WOLC Princess Anne, MD
 WOLD-FM Marion, VA
 WOMC Detroit, MI
 WOMP-FM Bellaire, OH
 WOMR Provincetown, MA
 WONA-FM Winona, MS
 *WONC Naperville, IL
 WONT Oneonta, NY
 *WONY Oneonta, NY
 WOOD-FM Grand Rapids, MI
 WOOF-FM Dothan, AL
 WOOK Washington, DC
 WOOR Oxford, MS
 WOOB-FM Canton, OH
 *WOPR Oak Park, MI
 WOQI Ponce, PR
 WORG-FM Orangeburg, SC
 WORJ-FM Mount Dora, FL
 WORK Barre, VT
 WORM-FM Savannah, TN
 WORO Corozal, PR
 *WORT Madison, WI
 *WORW Port Huron, MI
 WOSE Port Clinton, OH
 WOSH Oshkosh, WI
 WOSM Ocean Springs, MS
 *WOSS Ossining, NY
 *WOSU-FM Columbus, OH
 WOTB Middletown, RI
 WOTW-FM Nashua, NH
 *WOUB-FM Athens, OH
 *WOUI Chicago, IL
 WOUR Utica, NY
 *WOVI Novi, MI
 WOVO Glasgow, KY
 WOVV Fort Pierce, FL
 WOWD Tallahassee, FL
 WOWE Rossville, GA
 WOWI Norfolk, VA
 WOWN Shawano, WI
 WOWW Pensacola, FL
 WOXO Norway, ME
 WQXY Oxford, OH
 WOYE-FM Mayaguez, PR
 *WPAA Andover, MA
 WPAG-FM Ann Arbor, MI
 WPAJ-FM Lancaster, SC
 WPAP-FM Panama City, FL
 WPAT-FM Paterson, NJ
 WPAY-FM Portsmouth, OH
 WPBC Bangor, ME
 WPBF Middletown, OH
 *WPBH Middlefield, CT
 WPBM Aiken, SC
 WPBR Barrington, IL
 WPBX Southampton, NY
 *WPCD Champaign, IL
 WPCB Atlanta, GA
 WPCM Burlington, NC
 *WPCR-FM Plymouth, NH
 *WPCS Pensacola, FL
 WPCT Lobelville, TN
 WPCV Winter Haven, FL
 WPDH Poughkeepsie, NY
 WPDZ Clarksville, WV
 WPDZ Cheraw, SC
 *WPEA Exeter, NH
 *WPEB Philadelphia, PA
 WPEG Concord, NC
 WPEH-FM Louisville, GA
 *WPEL-FM Montrose, PA
 *WPFM Winter Park, FL
 WPFM Panama City, FL
 WPFM Terre Haute, IN
 *WPFW Washington, DC
 WPGA-FM Perry, GA
 WPGC-FM Morningside, MD
 *WPGM-FM Danville, PA
 *WPGT Roanoke Rapids, NC
 WPGU Urbana, IL
 WPGW-FM Portland, IN
 WPHD Buffalo, NY
 *WPHW Wheeling, WV
 *WPHS Warren, MI
 *WPIO Titusville, FL
 WPIQ Brunswick, GA
 WPIW-FM Pittsburgh, PA
 WPIX-FM New York, NY
 WPJB-FM Providence, RI
 WPJS Orangeburg, SC

*WPKN Bridgeport, CT
 WPKY-FM Princeton, KY
 WPLB-FM Greenville, MI
 WPLJ New York, NY
 WPLM-FM Plymouth, MA
 *WPLN Nashville, TN
 WPLR New Haven, CT
 WPLT Plattsburgh, NY
 WPLZ Petersburg, VA
 WPMO Pascagoula, MS
 WPMW Mullens, WV
 *WPMF-FM Green Bay, WI
 WPNH-FM Plymouth, NH
 WPNM Ottawa, OH
 *WPNR-FM Utica, NY
 WPNR-FM Utica, NY
 WPNR-FM Utica, NY
 *WPOB Plainville, NY
 WPOC Baltimore, MD
 WPOK-FM Pontiac, IL
 WPOL Gaylord, MI
 WPOR-FM Portland, ME
 WPOS-FM Holland, OH
 WPPL Blue Ridge, GA
 WPPR-FM Uniontown, PA
 WPRB Princeton, NJ
 WPRE-FM Prairie Du Chien, WI
 WPRG Baton Rouge, LA
 *WPRK Winter Park, FL
 WPRM-FM San Juan, PR
 WPRO-FM Providence, RI
 WPRF-FM Prestonsburg, KY
 *WPSA Paul Smith's, NY
 WPSK-FM Pulaski, VA
 WPSO New Port Richey, FL
 *WPSR Evansville, IN
 WPST Trenton, NJ
 *WPSU Lehrman, PA
 *WPTG Lancaster, PA
 WPTH Fort Wayne, IN
 WPTM Roanoke Rapids, NC
 WPTN-FM Cookeville, TN
 WPTW-FM Piqua, OH
 WPTX-FM Lexington Park, MD
 WPUB-FM Camden, SC
 *WPUM Rensselaer, IN
 WPUR Americus, GA
 WPUA-FM Petersburg, VA
 WPUV Huntington, TN
 WPUV Roanoke, VA
 *WPWT Philadelphia, PA
 WPXE-FM Starke, FL
 WPXI Charleston, SC
 WPHY Rochester, NY
 WPXZ-FM Punxsutawney, AP
 WPHY Albany, NY
 WQAA Luray, VA
 *WQAB Philippi, WV
 WQAL Cleveland, OH
 *WQAO Hamden, CT
 WQAW Parkersburg, WV
 WQAZ Cleveland, MS
 WQBA-FM Miami, FL
 WQBE Charleston, WV
 WQBK-FM Rensselaer, NY
 WQBN-FM Grotton, CT
 WQCM Halfway, MD
 WQCR Burlington, VT
 *WQCS Fort Pierce, FL
 WQCY Quincy, IL
 WQDK Aoshkie, NC
 WQDR Raleigh, NC
 WQDW-FM Kinston, NC
 WQDY-FM Calais, ME
 *WQED-FM Pittsburgh, PA
 WQEN Greensden, AL
 WQEQ Fredland, PA
 WQEZ Birmingham, AL
 WQFL Rockford, IL
 WQFM Milwaukee, WI
 *WQFS Greensboro, NC
 WQGL Butler, AL
 WQHL Live Oak, FL
 WQHQ Salisbury, MD
 WQHY Prestonsburg, KY
 WQID Biloxi, MS
 WQIK-FM Jacksonville, FL
 WQIM Prattville, AL
 WQIT-FM Grafton, WV
 WQIX Horseheads, NY
 WQKX Sunbury, PA
 *WQLI Newbury, MA
 WQLK Richmond, IN
 WQLM-FM Punta Gorda, FL
 *WQLN-FM Erie, PA
 WQLO-FM Beaufort, SC
 WQLR Kalamazoo, MI
 WQLS Cleveland, TN
 WQLT Florence, AL
 WQLX Galion, OH
 WQMC Charlottesville, VA
 WQMF Jeffersonville, IN
 WQMG Greensboro, NC
 WQMT Chatsworth, GA

WQMU Indiana, PA
 WQMV Vicksburg, MS
 *WQNA Springfield, IL
 WQNE Cleveland, TN
 WQNS Waynesville, NC
 WQNZ Natchez, MS
 WQOD Youngstown, OH
 WQON Grayling, MI
 *WQOX Memphis, TN
 WQPM-FM Princeton, MN
 WQPO Harrisonburg, VA
 WQQQ Easton, PA
 WQRA Warrenton, VA
 WQRC Barnstable, MA
 WQRK Norfolk, VA
 WQRP West Carrollton, OH
 WQRS-FM Detroit, MI
 WQRX Benton, IL
 WQSB Albertville, AL
 WQSI Union Springs, AL
 WQSM Fayetteville, NC
 WQST Forest, MS
 *WQSU Selinsgrove, PA
 WQTC-FM Two Rivers, WI
 WQTE Adrian, MI
 WQTI Dunn, NC
 WQTK-FM St. John's, MI
 *WQTO Hartford, CT
 WQTR Whiteville, NC
 WQTU Rome, GA
 WQTY Linton, IN
 WQUE New Orleans, LA
 WQUH Defunisk Springs, FL
 WQUT Johnson City, TN
 WQVE Mechanicsburg, PA
 WQVR Southbridge, MA
 WQWK State College, PA
 WQWQ-FM Muskegon, MI
 WQXA York, PA
 WQXB Grenada, MS
 WQXE Elizabethtown, KY
 WQXI-FM Smyrna, GA
 WQXJ Salem, OH
 WQXM Clearwater, FL
 WQXO Munising, MI
 WQXR-FM New York, NY
 WQXX Morgantown, NC
 WQXY Dublin, GA
 WQXY-FM Baton Rouge, LA
 WQYK-FM St. Petersburg, FL
 WQYT Binghamton, NY
 WQYZ Clearfield, PA
 WQZQ Moyock, NC
 WRAC West Union, OH
 WRAF Toccoa Falls, GA
 WRAJ-FM Anna, IL
 WRAL Raleigh, NC
 WRAR-FM Tappahannock, VA
 *WRAS Atlanta, GA
 WRAX Bedford, PA
 WRAY-FM Princeton, IN
 *WRBB Boston, MA
 *WRBH New Orleans, LA
 WRBI Batesville, IN
 WRBN-FM Warner Robins, GA
 WRBQ Tampa, FL
 WRBR South Bend, IN
 WRBS Baltimore, MD
 WRCC Cape Coral, FL
 WRCH-FM New Britain, CT
 WRCI Midland, MI
 *WRDJ Reading, OH
 WRCK Utica, NY
 WRCK Jacksonville, NC
 WRCN-FM Riverhead, NY
 WRCO-FM Richland Center, WI
 WRCR Rushville, IN
 *WRCT Pittsburgh, PA
 *WRCU-FM Hamilton, NY
 WRDQ Mercersburg, PA
 WRDB-FM Reedsburg, WI
 *WRDL Ashland, OH
 WRDN-FM Durand, WI
 WRDR Egg Harbor, NJ
 WRDX Salisbury, NC
 WREI Quebradillas, PR
 WREK Atlanta, GA
 WREM-FM Jenkins, KY
 WREO-FM Ashtabula, OH
 WRES Troy, AL
 WREZ Montgomery, AL
 WRFB Stow, VT
 WRFE Aguada, PR
 *WRFG Atlanta, GA
 *WRFK-FM Richmond, VA
 WRFM New York, NY
 *WRFN Nashville, TN
 WRFR Franklin, NC
 WRFS-FM Alexander City, AL
 *WRFT Indianapolis, IN
 *WRFW River Falls, WI
 WRFY-FM Reading, PA

WRGI Naples, FL
 WRHL-FM Rochelle, IL
 WRHN Rhinelander, WI
 *WRHO Oneonta, NY
 *WRHR Henrietta, NY
 *WRHS Park Forest, IL
 WRHY Starview, PA
 WRIA Richmond, IN
 WRIF Detroit, MI
 WRIO-FM Cape May, NJ
 WRIQ Radford, VA
 WRIT Stuart, FL
 *WRIU Kingston, RI
 WRIX Honea Path, SC
 *WRJA-FM Sumter, SC
 WRJB Camden, TN
 WRJC-FM Mauston, WI
 WRJH Brandon, MS
 *WRJR Lewiston, ME
 WRJS Oil City, PA
 WRKA St. Matthews, KY
 WRKB-FM Kannapolis, NC
 *WRKC Wilkes-Barre, PA
 WRKE Cresson, PA
 *WRKF Baton Rouge, LA
 WRKI Brookfield, CT
 WRKK-FM Birmingham, AL
 WRKM-FM Carthage, TN
 WRKR-FM Racine, WI
 WRKS-FM New York, NY
 WRKT-FM Cocoa Beach, FL
 WRKX Ottawa, IL
 WRKY Steubenville, OH
 WRKZ Elizabethtown, PA
 *WRLC Williamsport, PA
 WRLO-FM Antigo, WI
 WRLR Huntington, PA
 WRLS-FM Hayward, WI
 *WRMB Boynton Beach, FL
 *WRMC-FM Middlebury, VT
 WRMF Palm Beach, FL
 WRMJ Aledo, IL
 WRMS-FM Beardstown, IL
 *WRMU Alliance, OH
 WRMZ Columbus, OH
 *WRNE-FM Houlton, ME
 WRNN-FM Clare, MI
 WRNO New Orleans, LA
 WRNS Kinston, NC
 WRNW Briarcliff Manor, NY
 WRNZ Wrens, GA
 WROA-FM Gulfport, MS
 WROE Neenah-Nenasha, WI
 WROI Rochester, IN
 WROQ Charlotte, NC
 WROR Boston, MA
 WROW-FM Albany, NY
 WRPC San German, PR
 *WRPI Troy, NY
 WRPM-FM Poplarville, MS
 *WRPN-FM Ripon, WI
 *WRPR Mahwah, NJ
 *WRPS Rockland, MA
 WRQK Greensboro, NC
 WRQR Farmville, NC
 WRQX-FM Washington, DC
 WRR Dallas, TX
 WRRB Syracuse, NY
 *WRRG River Grove, IL
 *WRRH Franklin Lake, NJ
 WRRK Manistee, MI
 WRRL-FM Rainel, e, WV
 WRRM Cincinnati, OH
 WRRN Warren, PA
 WRRZ-FM Clinton, NC
 WRSA Decatur, AL
 *WRSB Weston, MA
 WRSC Northampton, MA
 *WRSE-FM Elmhurst, IL
 *WRSF Miamisburg, OH
 *WRSH Rockingham, NC
 WRSL-FM Stanford, KY
 *WRST-FM Oshkosh, WI
 *WRSU-FM New Brunswick, NJ
 WRSV Rocky Mount, NC
 WRSW-FM Warsaw, IN
 WRTB Vincennes, IN
 *WRTC-FM Hartford, CT
 *WRTF Cahokia, IL
 *WRTI Philadelphia, PA
 WRTL-FM Rantoul, IL
 WRTM Blountstown, FL
 *WRTU San Juan, PR
 *WRUC Schenectady, NY
 WRUF-FM Gainesville, FL
 WRUL Carmi, IL
 WRUR Memphis, TN
 *WRUR-FM Rochester, NY
 WRUT Rutland, VT
 *WRUV Burlington, VT
 *WRUW-FM Cleveland, OH
 *WRVG Georgetown, KY

WRVH Patterson, NY
 *WRVL Lynchburg, VA
 WRVM Suring, WI
 *WRVO Oswego, NY
 WRVQ Richmond, VA
 *WRVU Nashville, TN
 WRVW Hudson, NY
 WRWC Rockton, IL
 WRXL Richmond, VA
 WRXX Centralia, IL
 WRYO Crystal River, FL
 *WSAE Spring Arbor, MI
 WSAI-FM Cincinnati, OH
 *WSAJ-FM Grove City, PA
 WSAK Sullivan, IL
 WSAI-FM Logansport, IN
 WSAQ Port Huron, MI
 WSB-FM Atlanta, GA
 WSB-A-FM York, PA
 *WSBF-FM Clemson, SC
 WSBH Southampton, NY
 WSBH-FM Brunswick, GA
 WSBM Jefferson City, TN
 *WSBU St. Bonaventure, NY
 *WSCB Springfield, MA
 *WSSC Somerset, KY
 *WSSD-FM Duluth, MN
 WSGC Corinth, NY
 WSHC Aurora, IN
 *WSCI Charleston, SC
 WSCC Augusta, ME
 WSCC Columbia, SC
 *WSSS Sodus, NY
 WSCZ Greenwood, SC
 *WSDH Sandwich, MA
 *WSDK Kalamazoo, MI
 *WSDP Plymouth, MI
 WSEA Georgetown, DE
 WSEC Williamstown, NC
 WSEI Olney, IL
 WSEK Somerset, KY
 WSEL-FM Pontotoc, MS
 WSEN-FM Baldwinville, NY
 WSEV-FM Sevierville, TN
 WSEV-FM Winston-Salem, NC
 WSFL Bridgeton, NC
 WSMF Harrisburg, PA
 WSMF-FM Seneca Falls, NY
 WSGF Savannah, GA
 WSGL Naples, FL
 WSGM Staunton, VA
 WSGO-FM Oswego, NY
 *WSGR-FM Port Huron, MI
 WSGS Hazard, KY
 *WSHA Raleigh, NC
 *WSHC Shepherdstown, WV
 WSHF Fort Lauderdale, FL
 WSHG Georgetown, SC
 WSHH Pittsburgh, PA
 *WSHJ Southfield, MI
 *WSHL-FM Easton, MA
 WSHN-FM Fremont, MI
 *WSHR Lake Ronkonkoma, NY
 *WSHS Sheboygan, WI
 *WSHU Fairfield, CT
 WSHV South Hill, VA
 WSHY-FM Shelbyville, IL
 WSLA New York, NY
 *WSIE Edwardsville, IL
 *WSIF Wilkesboro, NC
 WSIM Red Bank, TN
 WSIP-FM Paintsville, KY
 *WSIU Carbondale, IL
 WSIX-FM Nashville, TN
 WSJC-FM Magee, MS
 WSJY-FM Fort Atkinson, WI
 *WSKB Westfield, MA
 *WSKG-FM Binghamton, NY
 WSKP-FM Sebring, FL
 WSKS Hamilton, OH
 WSKV Stanton, KY
 WSKZ Chattanooga, TN
 WSLM-FM Salem, IN
 *WSLN Delaware, OH
 WSLQ Roanoke, VA
 WSLT Ocean City, Somers Point, NJ
 *WSLU Canton, NY
 *WSLX New Canaan, CT
 WSLY York, AL
 WSM-FM Nashville, TN
 *WSMC-FM Collegedale, TN
 WSMF-FM Sanford, ME
 WSMI-FM Litchfield, IL
 *WSMR Dayton, OH
 *WSMS Memphis, TN

FM Calls

WSMT-FM Sparta, TN
 WSMU-FM Starkville, MS
 *WSND-FM Notre Dame, IN
 WSNE Taunton, MA
 WSNL Philadelphia, PA
 WSNJ-FM Bridgetown, NJ
 WSNM Potsdam, NY
 WSNT-FM Sandersville, GA
 WSOE-FM Charlotte, NC
 *WSOE Elon College, NC
 *WSOF-FM Madisonville, KY
 WSOJ-FM Jesup, GA
 WSOR Fort Myers, FL
 *WSOU South Orange, NJ
 WSOX-FM West Yarmouth, MA
 WSOY-FM Decatur, IL
 WSPA-FM Spartanburg, SC
 WSPB-FM Sarasota, FL
 *WSPH Baltimore, MD
 WSPK Poughkeepsie, NY
 WSPN La Crosse, WI
 *WSPN Saratoga Springs, NY
 *WSPS Concord, NH
 WSPV Stevens Point, WI
 WSPY Plano, IL
 WSSQ Jersey Shore, PA
 WSRB Walpole, MA
 WSRD Youngstown, OH
 WSRK Oneonta, NY
 *WSRN-FM Swarthmore, PA
 WSRQ Eden, NC
 WSRW Worcester, MA
 WSRW-FM Hillsboro, OH
 *WSRX Allendale, MI
 WSRZ Sarasota, FL
 *WSSD Chicago, IL
 WSSH Lowell, MA
 WSSL Laurens, SC
 WSSN Weston, WV
 *WSSR Springfield, IL
 *WSSU Superior, WI
 *WSTB Streetsboro, OH
 WSTN Florence, SC
 WSTO Owensboro, KY
 WSTR-FM Sturgis, MI
 WSTS Laurinburg, NC
 WSTW Wilmington, DE
 *WSUC-FM Cortland, NY
 WSUE Sault Ste Marie, MI
 WSUL Monicella, IL
 *WSUP Platteville, WI
 WSUS Franklin, NJ
 *WSUW Whitewater, WI
 WSUX-FM Seaford, DE
 *WSVH Savannah, GA
 WSVS-FM Crewe, VA
 WSWF Lenich Acres, FL
 WSWG-FM Greenwood, MS
 WSWN-FM Belle Glade, FL
 WSWT Peoria, IL
 WSWV-FM Pennington Gap, VA
 WSWW-FM Platteville, WI
 *WSYC-FM Shippensburg, PA
 WSYR-FM Syracuse, NY
 WSYX London, OH
 WTAO Murphysboro, IL
 WTAS Crete, IL
 WTAW-FM College Station, TX
 WTAZ-FM Robinson, IL
 WTAZ Morton, IL
 WTBB Bonifay, FL
 WTBB-FM Brownsville, TN
 *WTBR-FM Pittsfield, MA
 *WTCC Springfield, MA
 WTCM-FM Traverse City, MI
 WTCO Arlington Hts, IL
 WTCQ Vidalia, GA
 WTFM Lake Success, NY
 WTGI Hammond, LA
 *WTGN Lima, OH
 *WTGP Greenville, PA
 WTGV-FM Sandusky, MI
 WTHI-FM Terre Haute, IN
 WTHO-FM Thomson, GA
 WTIH Iuka, MS
 WTIC-FM Hartford, CT
 WTIO Charleston, WV
 WTIJ Pineville, KY
 *WTJU Charlottesville, VA
 WTKM-FM Hartford, WI
 WTKX Pensacola, FL
 WTKY-FM Tompkinsville, KY
 WTLC Indianapolis, IN
 WTLN-FM Apopka, FL
 *WTLR State College, PA
 WTMB-FM Tomah, WI
 WTMJ Miami, FL

WTMS Presque Isle, ME
 WTMX Ridgway, PA
 WTNC-FM Thomasville, NC
 WTNE-FM Trenton, TN
 WTNQ Dickson, TN
 WTNB-FM Coshocton, OH
 WTOF Canton, OH
 WTOH Mobile, AL
 WTOO-FM Bellefontaine, OH
 WTOS-FM Skowhegan, ME
 WTPA-FM Harrisburg, PA
 *WTPC Elsie, IL
 WTPL-FM Tupperlake, NY
 WTPM Aguadilla, PR
 WTPR-FM Paris, TN
 WTQR Winston-Salem, NC
 WTRF-FM Greensburg, IN
 WTRS Ocala, FL
 *WTRF-FM Potsdam, NY
 *WTRD Drayton Plains, MI
 *WTRT Trenton, NJ
 WTSU Troy, AL
 WTTT-FM Towanda, PA
 WTTM-FM Tiffin, OH
 WTTN-FM Watertown, WI
 WTTT-FM Westminster, MD
 *WTTU Cookeville, TN
 WTTX-FM Appomattox, VA
 WTUE Dayton, OH
 WTUF Thomasville, GA
 WTUG-FM Tuscaloosa, AL
 *WTUL New Orleans, LA
 WTUN Selma, AL
 WTVL-FM Waterville, ME
 WTVR-FM Richmond, VA
 WTVY-FM Dothan, AL
 WTWI Manning, SC
 WTWI Moncks Corner, SC
 WTVR Detroit, MI
 WTWX Guntersville, AL
 WTXI Ripley, MS
 WTYD New London, CT
 WTYL-FM Tyler, TN
 WTYX Jackson, MS
 WTYE-FM Tazewell, VA
 *WUAG Greensboro, NC
 *WUAL-FM Tuscaloosa, AL
 WUBE-FM Cincinnati, OH
 WUCF-FM Orlando, FL
 *WUDZ Sweet Briar, VA
 *WUEC Eau Claire, WI
 *WUEV Evansville, IN
 WUFF-FM Eastman, GA
 *WUFG Fort Kent, ME
 WUFG Lebanon, PA
 WUFG Albion, MI
 WUFT-FM Gainesville, FL
 WUGN Midland, MI
 WUGO-FM Grayson, KY
 *WUHS Urbana, OH
 *WUHY Philadelphia, PA
 *WUIC Chicago, IL
 *WUJC University Heights, OH
 WUME-FM Paoli, IN
 *WUMF-FM Farmington, ME
 *WUNC Chapel Hill, NC
 *WUNF-FM Asheville, NC
 *WUNH Durham, NH
 WUOA Tuscaloosa, AL
 *WUOG Athens, GA
 *WUOL Louisville, KY
 *WUOM Ann Arbor, MI
 *WUOT Knoxville, TN
 WUPE-FM Pittsfield, MA
 *WUPI Presque Isle, ME
 WUPM Ironwood, MI
 WURD Georgetown, OH
 WUSB Stony Brook, NY
 *WUSC-FM Columbia, SC
 *WUSF Tampa, FL
 WUSL Philadelphia, PA
 *WUSM North Dartmouth, MA
 *WUSO Springfield, OH
 WUSW Lebanon, TN
 *WUTA Farmville, VA
 WUTC Chattanooga, TN
 *WUTK Knoxville, TN
 *WUTM Martin, TN
 *WUTS Sewanee, TN
 *WUTZ Summertown, TN
 WUUN Marquette, MI
 WUUU Oak Ridge, TN
 WUVA Charlottesville, VA
 *WUVT Blacksburg, VA
 *WUWF Pensacola, FL
 *WUWM Milwaukee, WI
 *WVAC Adrian, MI
 WVAF Charleston, WV
 WVAM-FM Altoona, PA
 WVAQ Morgantown, WV
 *WVBC Bethany, WV
 WVBF Framingham, MA
 WVBR-FM Ithaca, NY

WVBS-FM Burgaw, NC
 *WVBU-FM Lewisburg, PA
 WVCA-FM Gloucester, MA
 WVCC Linesville, PA
 WVCD Hazleton, PA
 *WVCP Gallatin, TN
 *WVCR-FM Loudonville, NY
 *WVCS California, PA
 *WVCY Milwaukee, WI
 WVEE Atlanta, GA
 WVEM Springfield, IL
 WVEN Franklin, PA
 *WVEP East Montpelier, VT
 WVEZ Louisville, KY
 WVFK Key West, FL
 WVFM Lakeland, FL
 WVFV Dundee, IL
 *WVGR Grand Rapids, MI
 *WVGS Statesboro, GA
 *WVHC Hempstead, NY
 WVHF-FM Clarksburg, WV
 WVHG La Belle, FL
 WVHI Evansville, IN
 *WVHP-FM Highland Park, NJ
 *WVIA-FM Scranton, PA
 WVIC-FM East Lansing, MI
 *WVID Anasco, PR
 *WVIK Rock Island, IL
 WVIM-FM Coldwater, MS
 WVIN—FM Bath, NY
 WVIN-FM Hammondsport, NY
 WVIP-FM Mount Kisco, NY
 WVIS Frederiksted, VI
 *WVJC Mt. Carmel, IL
 WVJP-FM Caguas, PR
 *WVKC Galesburg, IA
 WVKO-FM Columbus, OH
 *WVKR-FM Poughkeepsie, NY
 WVKX Woodbridge, VA
 WVLI Monticello, IL
 WVLM-FM Lexington, KY
 WVLR Sauk City, WI
 *WVLS Jackson, MS
 *WVMC Mansfield, OH
 WVMG-FM Cochran, GA
 *WVMH-FM Mars Hill, NC
 WVMO Monroe, MI
 *WVMW-FM Scranton, PA
 WVNA-FM Tusculumbia, AL
 WVNJ-FM Newark, NJ
 WVNO-FM Mansfield, OH
 *WVNP Wheeling, WV
 WVOC-FM Columbus, GA
 *WVOF Fairfield, CT
 WVJO-FM Hazelhurst, GA
 WVOR Rochester, NY
 WVOS-FM Liberty, NY
 WVOW-FM Logan, WV
 WVQX-FM New Rochelle, NY
 WVQZ-FM Carolina, PR
 *WVPA-FM Windsor, VT
 *WVPB Beckley, WV
 *WVPE Elkhart, IN
 *WVPH Piscataway, NJ
 *WVPM Morgantown, WV
 *WVPP Charleston, WV
 WVPO-FM Stroudsburg, PA
 *WVPP Buchannon, WV
 *WVRM Hazlet, NJ
 *WVRU Radford, VA
 WVRV Waverly, TN
 WVSC-FM Somerset, PA
 *WVSH Huntington, IN
 *WVSP Warrenton, NC
 *WVSS Menomonie, WI
 WVST Bolivar, TN
 *WVSV-FM Birmingham, AL
 WVSV Stevenson, AL
 *WVTC Randolph Center, VT
 WVTH Goodman, MS
 WVTL Monticello, IL
 WVTS Terre Haute, IN
 WVUA-FM Tuscaloosa, AL
 *WVUB Vincennes, IN
 WVUD-FM Kettering, OH
 *WVUM Coral Gables, FL
 *WVUR-FM Valparaiso, IN
 *WVUS Putney, VT
 *WVVS Valdosta, GA
 WVVV Blacksburg, VA
 WVXX Highland Park, IL
 *WVXC Buckhannon, WV
 *WVXR-FM Roanoke, VA
 *WVXU-FM Cincinnati, OH
 *WVYC York, PA
 *WVAS Williamsport, PA
 WVAV Auburn, ME
 WVBA-FM St. Petersburg, FL
 WVBD-FM Bamberg, SC
 WVCG La Grange, GA
 WVCK Flint, MI
 *WVCL Wesson, MS
 WVCS Hagerstown, MD

WWCT Peoria, IL
 *WWCU Cullowhee, NC
 WWCW Albany, GA
 WWDB Philadelphia, PA
 WWDC-FM Washington, DC
 WWDE-FM Hampton, VA
 WWDL-FM Scranton, PA
 WWDM Sumter, SC
 WWDR-FM Murfreesboro, NC
 *WWDS Muncie, IN
 *WWEB Wallingford, CT
 WWEL-FM London, KY
 WWEV Cumming, GA
 WWEZ Cincinnati, OH
 *WWFM Trenton, NH
 WWSA Waynesboro, GA
 *WWGC Carrollton, GA
 WWHB Hampton Bays, NY
 WWHC Hartford City, IN
 *WWHI Muncie, IN
 *WVHWS-FM Hampden-Sydney, VA
 WWIB Ladysmith, WI
 WWID Gainesville, GA
 WWIH High Point, NC
 WWIZ Mercer, PA
 WWJF-FM Detroit, MI
 WWJM New Lexington, OH
 WWJO St. Cloud, MN
 WWJR Sheboygan, WI
 WWJY South Bend, IN
 WWKI Kokomo, IN
 WWKK Fort Knox, KY
 WWKS Beaver Falls, PA
 WWKT-FM Kingstree, SC
 WWKX Gallatin, TN
 WWL-FM New Orleans, LA
 *WWLC Lynchburg, VA
 WWLH Pound, VA
 *WWLR Lyndonville, VT
 WWLV Daytona Beach, FL
 WWMC-FM Milliflin, PA
 WWMD Hagerstown, MD
 WWMH Minocqua, WI
 WWMO Reidsville, NC
 WWMR-FM Rumford, ME
 WWNH-FM Rochester, NH
 *WWNO New Orleans, LA
 WWOC Albany, NJ
 WWOM Albany, NY
 WWON-FM Woonsocket, RI
 WWOO Berryville, VA
 WWOZ New Orleans, LA
 WWPH Princeton Junction, NJ
 *WWPT Westport, CT
 *WWPV-FM Colchester, VT
 *WWQC Quincy, IL
 WWQM Middleton, WI
 WWQQ-FM Wilmington, NC
 WWRK Elberton, GA
 WWRM Gaylord, MI
 WWRW Wisconsin Rapids, WI
 WWSD Quincy, FL
 WWSE Jamestown, NY
 WWSH Philadelphia, PA
 WWSL Philadelphia, MS
 WWSM Bay Minette, AL
 *WWSR Stevens Point, WI
 WWSR-FM St. Albans, VT
 WWST-FM Wooster, OH
 *WWSU Dayton, OH
 WWSW-FM Pittsburgh, PA
 WWTR-FM Bethany Beach, DE
 *WWUW West Hartford, CT
 WWUS Big Pine Key, FL
 WWUU Long Branch, NJ
 WWVW West Terre Haute, IN
 WWWB-FM Jasper, AL
 WWVWJ Johnstown, OH
 WWVK Granite City, IL
 WWVL Miami Beach, FL
 WWVM Cleveland, OH
 WWVS Saginaw, MI
 WWWT Oswego, NY
 WWVW Charlottesville, VA
 WWVWW Detroit, MI
 WWVWV Columbus, IN
 WWVWZ Summerville, SC
 WWXL-FM Manchester, KY
 WWYD White Plains, NY
 WWYN Carthage, MS
 WWYZ Waterbury, CT
 WWZD Buena Vista, VA
 WWZE Central City, PA
 *WXAC Reading, PA
 *WXBA Brentwood, NY
 WXBM-FM Milton, FL
 WXBQ-FM Bristol, TN
 WXCC Williamsville, WV
 *WXCI Danbury, CT
 WXDR Newark, DE
 WXEZ Sylvania, OH
 WXXM Elmwood Park, IL

*WXGC Milledgeville, GA
 WXGT Columbus, OH
 WXID Mayfield, KY
 WXIE Oakland, MD
 WXIK Shelby, NC
 WXIL Parkersburg, WV
 WXIR Plainfield, IN
 WXIS Erwin, TN
 WXIY Bay Springs, MS
 WXIZ Waverly, OH
 WXJY-FM Menomonee Falls, WI
 WXKE Fort Wayne, IN
 WXKQ Whitesburg, KY
 WXKS-FM Medford, MA
 WXXW Allentown, PA
 WXXK Pittsburgh, PA
 WXXL Waukegan, IL
 WXLE Abbeville, AL
 WXLK Roanoke, VA
 WXLN Savannah, GA
 WXLN-FM Louisville, KY
 WXXP Moline, IL
 WXLQ Berlin, NH
 WXLR State College, PA
 WXXV Mercer, PA
 *WXXM Monticello, ME
 WXXC Henderson, NC
 WXOS Plantation Key, FL
 *WXXP Philadelphia, PA
 WXXR Jacksonville, NC
 WXXC Hickory, NC
 WXXD Woodstock, IL
 WXXF-FM Guayama, PR
 WXXI Norfolk, VA
 WXXO Beaver Dam, WI
 WXXS-FM Swainsboro
 WXXT Chicago, IL
 WXXY Columbia, SC
 WXXC Charleston, SC
 WXXQ Athens, OH
 WXXR-FM La Plata, MD
 WXXT Indianapolis, IN
 WXXU Lafayette, IN
 WXXV Baltimore, MD
 *WXXI-FM Rochester, NY
 WXXQ Freeport, IL
 WXXY Montour Falls, NY
 *WXXY Chapel Hill, NC
 WXXY Bayamon, PR
 WXXY Wilson, NC
 WXXJ Sudbury, MA
 WXXK-FM Surfside Beach, SC
 WXXN-FM Upper Sandusky, OH
 WYBC-FM New Haven, CT
 WYBR Belvidere, IL
 WYCA Hammond, IN
 WYCO Shelbyville, TN
 WYCR Hanover, PA
 *WYCS Yorktown, VA
 WYDD Pittsburgh, PA
 WYEN Des Plaines, IL
 *WYEP-FM Pittsburgh, PA
 WYER Mt. Carmel, IL
 WYFE Elkhart, IN
 WYFZ-FM Winnebago, IL
 WYFI Norfolk, VA
 WYFJ Ashland, VA
 WYFM Sharon, PA
 WYFO-FM Corbin, KY
 WYII Williamsport, MD
 WYKK Quitman, MS
 WYKS Galesville, FL
 WYLD-FM New Orleans, LA
 WYLR-FM Glens Falls, NY
 *WYMS Milwaukee, WI
 WYMX Augusta, GA
 WYNF St. Petersburg, FL
 WYNK-FM Baton Rouge, LA
 WYNY New York, NY
 WYOR Coral Gables, FL
 WYPC Gallipolis, OH
 WYRK Buffalo, NY
 WYRL Melbourne, FL
 WYRQ Little Falls, MN
 WYRS Stamford, CT
 WYSH-FM Clinton, TN
 *WYSO Yellow Springs, OH
 WYSP Philadelphia, PA
 WYSS Saegertown, PA
 *WYSU Youngstown, OH
 WYTK Washington, PA
 WYTM-FM Fayetteville, TN
 WYUR-FM Ripon, WI
 WYUT Herkimer, NY
 WYVA Yorktown, VA
 WYVY-FM Barboursville, KY
 WYXN Sun Prairie, WI
 WYSD Raleigh, NC
 WYYS Fairfield, OH
 WYZZ Wilkes-Barre, PA
 WZAK Cleveland, OH

WZAR Ponce, PR
 WZAT Savannah, GA
 *WZBC Newton, MA
 WZBK Wallace, NC
 *WZBT Gettysburg, PA
 WZEE Madison, WI
 WZEN Alton, IL
 WZEE Nashville, TN
 WZFM Charles Town, WV
 WZGC Atlanta, GA
 WZID Manchester, NH

WZIR Niagra Falls, NY
 WZKZ Corning, NY
 WZLD Cayce, SC
 WZLE Lorain, OH
 WZLQ Tupelo, MS
 WZLT Lexington, TN
 *WZLY Wellesley, MA
 WZMB Greenville, NC
 WZND Zeeland, MI
 WZNT San Juan, PR
 WZOE-FM Princeton, IL

WZOK Rockford, IL
 WZOL Luquillo, PR
 WZOT Rockmart, GA
 WZLE Goshen, IN
 WZPR Meadville, PA
 *WZRD Chicago, IL
 WZTA Tamaqua, PA
 WZUU-FM Milwaukee, IL
 WZVN Lowell, IN
 WZVZ Kokomo, IN
 WZXI-FM Gastonia, NC

WZXR Memphis, TN
 WZXY Kingsport, TN
 WZYP Athens, AL
 WZYQ-FM Braddock Heights,
 MD
 WZYZ Fairmount, NC
 WZZB-FM Centreville, MS
 WZZC East Moline, IL
 *WZZE Hockessin, DE
 WZZK Birmingham, AL
 WZZO Bethlehem, PA

U.S. FM, Canadian

WZZP Cleveland, OH
 WZZQ Jackson, MS
 WZZR Grand Rapids, MI
 WZZW Augusta, GA

Canadian AM Stations By Call Letters

CBA Moncton, N.B.
 CBAF Moncton, N.B.
 CBD Saint John, N.B.
 CBDQ Wabush, Nfld.
 CBE Windsor, Ont.
 CBEF Windsor, Ont.
 CBF Montreal
 *CBG Gander, Nfld.
 CBGA Matane, Que.
 CBGN Ste-Anne-des-Monts
 CBGY Bonavista Bay, Nfld.
 CBH Halifax, N.S.
 CBI Sydney, N.S.
 CBJ Chicoutimi, Que.
 CBK Regina, Sask.
 CBL Toronto
 CBM Montreal
 CBN St. John's, Nfld.
 CBNA St. Anthony, Nfld.
 CBNM Marystown, Nfld.
 CBO Ottawa
 CBOF Ottawa
 CBO Thunder Bay, Ont.
 CBR Calgary, Alberta
 CBT Grand Falls, Nfld.
 CBU Vancouver, B.C.
 CBV Quebec
 CBW Winnipeg, Man.
 CBX Edmonton, Alberta
 CBY Corner Brook, Nfld.
 CBZ Fredericton, N.B.
 CFAB Windsor, Ont.
 CFAC Calgary, Alberta
 CFAM Altona, Man.
 CFAN Newcastle, N.B.
 CFAR Flin Flon, Man.
 CFA Victoria, B.C.
 CFBC Saint John, N.B.
 CFBK Huntsville, Ont.
 CFBQ Parry Sound, Ont.
 CFBR Sudbury, Ont.
 CFBV Smithers, B.C.
 CFCB Corner Brook, Nfld.
 CFCF Montreal
 CFC North Bay, Ont.
 CFCL Timmins, Ont.
 CFCN Calgary, Alberta
 CFCO Chatham, Ont.
 CFCP Courtenay, B.C.
 CFCU Tuktoyaktuk, N.W.T.
 CFCW Camrose, Alberta
 CFCY Charlottetown, PE.I.
 CFDA Victoriaville, Que.
 CFDR Dartmouth, N.S.
 CFED Chapais, Que.
 CFEK Fernie, B.C.
 CFFB Frobisher Bay, N.W.T.
 CFBG Happy Valley, Nfld.
 CFGM Richmond Hill, Ont.
 CFGN Port-aux-Basques, Nfld.
 CFGO Ottawa
 CFGP Grande Prairie, Alberta
 CFGR Gravelbourg, Sask.
 CFGT Alma, Que.
 CFIX Cornwall, Ont.
 CFJC Kamloops, B.C.
 CFJR Brockville, Ont.
 CFKC Creston, B.C.
 CFLD Burns Lake, B.C.
 CFLH Hearst, Ont.
 CFLK Kapuskasing, Ont.
 CFLM La Tuque, Que.
 CFLN Goose Bay, Nfld.
 CFLP Rimouski, Que.
 CFLS Levis, Que.
 CFLV Valleyfield, Que.
 CFLW Wabush, Nfld.
 CFMB Montreal
 CFMR Fort Simpson, N.W.T.
 CFNB Fredericton, N.B.

CFNI Port Hardy, B.C.
 CFNL Fort Nelson, B.C.
 CFNS Saskatoon, Sask.
 CFNW Port-au-Choix, Nfld.
 CFOB Fort Frances, Ont.
 CFOK Westlock, Alberta
 CFOR Orillia, Ont.
 CFOS Owen Sound, Ont.
 CFPL London, Ont.
 CFPR Prince Rupert, B.C.
 CFPS Port Elgin, Ont.
 CFQC Saskatoon, Sask.
 CFRA Ottawa
 CFRB Toronto
 *CFRC Kingston, Ont.
 CFRD Richmond, B.C.
 CFRG Gravelbourg, Sask.
 CFRN Edmonton, Alberta
 CFRP Forestville, Que.
 CFRW Winnipeg, Man.
 CFRY Portage la Prairie, Man.
 CFSL Weyburn, Sask.
 CFSX Stephenville, Nfld.
 CFTJ Cambridge, Ont.
 CFTK Terrace, B.C.
 CFTR Toronto
 CFUN Vancouver, B.C.
 CFVR Abbotsford, B.C.
 CFWB Campbell River, B.C.
 CFWH Whitehorse, Y.T.
 CFYK Yellowknife, N.W.T.
 CFYN Sault Ste. Marie, Ont.
 CFYQ Gander, Nfld.
 CFYR Whitecourt, ALT
 CHAB Moose Jaw, Sask.
 CHAD Amos, Que.
 CHAK Inuvik, N.W.T.
 CHAL St. Pamphile, Que.
 CHAP Longlac, Ont.
 CHAT Medicine Hat, Alberta
 CHCL Cold Lake, Alberta
 CHCM Marystown, Nfld.
 CHEC Lethbridge, Alberta
 CHED Edmonton, Alberta
 CHEF Granby, Que.
 CHER Sydney, N.S.
 CHEX Peterborough, Ont.
 CHFA Edmonton, Alberta
 CHFC Churchill, Man.
 CHGB La Pocatiere, Que.
 CHIB Chibougamau, Que.
 CHIN Toronto, Ont.
 CHIC Brampton, Ont.
 CHIN Toronto
 CHLC Hauterive, Que.
 CHLN Trois-Rivieres, Que.
 CHLO St. Thomas, Ont.
 CHLT Sherbrooke, Que.
 CHML Hamilton, Ont.
 CHMO Moosonee, Ont.
 CHNC New Carlisle, Que.
 CHNL Kamloops, B.C.
 CHNL-1 Clearwater, B.C.
 CHNO Sudbury, Ont.
 CHNR Simcoe, Ont.
 CHNS Halifax, N.S.
 CHOA Stettler, ALT
 CHOK Sarnia, Ont.
 CHOO Ajax, Ont.
 CHOV Pembroke, Ont.
 CHOW Welland, Ont.
 CHPQ Parksville, B.C.
 CHPR Hawkesville, Ont.
 CHQB Powell River, B.C.
 CHQM Vancouver, B.C.
 CHNL-1 Clearwater, B.C.
 CHOR Calgary, Alberta
 CHQT Edmonton, Alberta
 CHRH High River, Alt.
 CHRC Quebec
 CHRD Drummondville, Que.

CHRL Roberval, Que.
 CHRM Matane, Que.
 CHRSL Longueuil, Que.
 CHRT St. Eleuthere, Que.
 CHSC St. Catharines, Ont.
 CHSJ Saint John, N.B.
 CHSM Steinbac, Man.
 CHTK Prince Rupert, B.C.
 CHTM Thompson, Man.
 CHTN Charlottetown, PE.I.
 CHUB Nanaimo, B.C.
 CHUC Cobourg, Ont.
 CHUM Toronto
 CHVD Dolbeau, Que.
 CHWK Chilliwick, B.C.
 CHWO Oakville, Ont.
 CHYM Kitchener, Ont.
 CHYQ Muskgravetown, Nfld.
 CHYR Leamington, Ont.
 CHYR-7 Leamington, Ont.
 CIGO Port Hawkesbury, N.S.
 CIHI Fredericton, N.B.
 CIINL Princeton, B.C.
 CIOK St. Paul, Alberta
 CIOK-1 Grande Centre, Alt.
 CIPC Port-Cartier, Que.
 CIRB Lac Ethemin, Que.
 CISL Richmond, B.C.
 CIVH Vanderhoof, B.C.
 CIYQ Grand Falls, Nfld.
 CJAD Montreal
 CJAF Cabano, Que.
 CJAN Asbestos, Que.
 CJAR The Pas, Man.
 CJAT Trail, B.C.
 CJAV Port Alberni, B.C.
 CJBC Toronto
 CJBK London, Ont.
 CJBK Causapsal, Que.
 CJBQ Belleville, Ont.
 CJBK Rimouski, Que.
 CJCA Edmonton, Alberta
 CJC Sydney, N.S.
 CJCD Yellowknife, N.W.T.
 CJCH Halifax, N.S.
 CJCI Prince George, B.C.
 CJCJ Woodstock, N.B.
 CJCJ Toronto, Ont.
 CJCS Stratford, Ont.
 CJCW Sussex, N.B.
 CJDC Dawson Creek, B.C.
 CJDV Drumheller, Alberta
 CJEM Edmonton, N.B.
 CJEN St. Jerome, Que.
 CJET Smiths Falls, Ont.
 CJFP Riviere-du-Loup, Que.
 CJFX Antigonish, N.S.
 CJGX Yorkton, Sask.
 CJIB Vernon, B.C.
 CJJ Langley, B.C.
 CJJH Hamilton, Ont.
 CJKL Kirkland Lake, Ont.
 CJLA Lachute, Que.
 CJLM Joliette, Que.
 CJLS Yarmouth, N.S.
 CJMC Ste-Anne-des-Monts
 CJMD Chibougamau, Que.
 CJME Regina, Sask.
 CJMH Medicine Hat, Alt.
 CJMR Mississauga, Ont.
 CJMS Montreal
 CJMT Chicoutimi, Que.
 CJNI North Battleford, Sask.
 CJNH Bancroft, Ont.
 CJNL Merrit, B.C.
 CJNR Blind River, Ont.
 CJNS Meadow Lake, Sask.
 CJOB Winnipeg, Man.
 CJOC Lethbridge, Alberta
 CJOI Wetaskiwin, Alberta

CJOK Fort McMurray, Alberta
 CJOR Vancouver, B.C.
 CJOY Guelph, Ont.
 CJPR Blairmore, Alberta
 CJRB Boissevain, Man.
 CJRC Ottawa
 CJRL Kenora, Ont.
 CJRN Niagara Falls, Ont.
 CJRP Quebec
 CJRS Sherbrooke, Que.
 CJRW Summerside, PE.I.
 CJS Ste. Agathe des Monts,
 Que.
 CJSB Ottawa, Ont.
 CJSL Estevan, Sask.
 CJSN Shaunavon, Sask.
 CJSO Sorel, Que.
 CJSS Cornwall, Ont.
 CJTN Trenton, Ont.
 CJTR Trois-Rivieres, Que.
 CJTT New Liskeard, Ont.
 CJVA Carquet, NB
 CJVBC Vancouver, B.C.
 CJVI Victoria, B.C.
 CJVL Ste-Marie-de-Beauce,
 Que.
 CJVR Melfort, Sask.
 CJWA Wawa, Ont.
 CJWW Saskatoon, Sask.
 CJXX Grande Prairie, Alt.
 CJYQ St. John's, Nfld.
 CJYR Edson, Alberta
 CKAC Montreal
 CKAD Middleton, N.S.
 CKAL Vernon, B.C.
 CKAN Newmarket, Ont.
 CKAP Kapuskasing, Ont.
 CKAR Oshawa, Ont.
 CKAY Duncan, B.C.
 CKBB Barrie, Ont.
 CKBC Bathurst, N.B.
 CKBI Prince Albert, Sask.
 CKBM Montmagny, Que.
 CKBR Brooks, Alberta
 CKBS St. Hyacinthe, Que.
 CKBW Bridgewater, N.S.
 CKBX 100 Mile House, B.C.
 CKCB Collingwood, Ont.
 CKCH Hull, Que.
 CKCK Regina, Sask.
 CKCL Truro, N.S.
 CKCM Grand Falls, Nfld.
 CKCN Sept-Isles, Que.
 CKCO Quesnel, B.C.
 CKCR Revelstoke, B.C.
 CKCV Quebec
 CKCW Moncton, N.B.
 CKCY Sault Ste. Marie, Ont.
 CKDA Victoria, B.C.
 CKDH Amherst, N.S.
 CKDK Woodstock, Ont.
 CKDM Dauphin, Man.
 CKDR Dryden, Ont.
 CKDY Digby, N.S.
 CKEC New Glasgow, N.S.
 CKEG Nanaimo, B.C.
 CKEK Cranbrook, B.C.
 CKEN Kentville, N.S.
 CKER Edmonton, Alberta
 CKET Toronto
 CKFL Lac Megantic, Que.
 CKGA Gander, Nfld.
 CKGB Timmins, Ont.
 CKGF Grand Forks, B.C.
 CKGM Montreal
 CKGO Hope, B.C.
 CKGR Golden, B.C.
 CKGY Red Deer, Alberta
 CKIM Baie Verte, Nfld.
 CKIQ Kelowna, B.C.

CKJD Sarnia, Ont.
 CKJS Winnipeg, Man.
 CKKC Nelson, E.C.
 CKKR Rosetown, Sask.
 CKKW Kitchener, Ont.
 CKLC Kingston, Ont.
 CKLD Theftford Mines, Que.
 CKLM Montreal
 CKLQ Brandon, Man.
 CKLR L'Annonciation, Que.
 CKLS La Sarre, Que.
 CKLW Windsor, Ont.
 CKLY Lindsay, Ont.
 CKMK MacKenzie, B.C.
 CKML Mont Laurier, Que.
 CKMP Midland, Ont.
 CKMW Brampton, Ont.
 CKNB Campbellton, N.B.
 CKNL Fort St. John, B.C.
 CKNR Elliott Lake, Ont.
 CKNS Espanola, Ont.
 CKNW New Westminster, B.C.
 CKNX Wingham, Ont.
 CKO Pointe Claire, Que.
 CKOB Renfrew, Ont.
 CKOC Hamilton, Ont.
 CKOK Penticton, B.C.
 CKOM Saskatoon, Sask.
 CKOO Osyoos, B.C.
 CKOT Tillsonburg, Ont.
 CKOV Kelowna, B.C.
 CKOY Ottawa
 CKPC Brantford, Ont.
 CKPG Prince George, B.C.
 CKPR Thunder Bay, Ont.
 CKPT Peterborough, Ont.
 CKQR Castlegar, B.C.
 CKRB St. Georges de Beauce,
 Que.
 CKRC Winnipeg, Man.
 CKRD Red Deer, Alberta
 CKRM Regina, Sask.
 CKRN Rouyn, Que.
 CKRS Jonquiere, Que.
 CKRV Drummondville, Que.
 CKRW Whitehorse, Y.T.
 CKSA Lloydminster, Alberta
 CKCB Collingwood, Ont.
 CKSL London, Ont.
 CKSM Shawinigan, Que.
 CKSO Sudbury, Ont.
 CKSP Summerland, B.C.
 CKST St. Albert, Sask.
 CKSW Swift Current, Sask.
 CKTA Taber, Alberta
 CKTB St. Catharines, Ont.
 CKTK Kitimat, B.C.
 CKTL Plessisville, Que.
 CKTS Sherbrooke, Que.
 *CKUA Edmonton, Alberta
 CKUT Wollaston Lake, Sask.
 CKVD Val-d'Or, Que.
 CKVL Verdun, Que.
 CKVO Clareville, Nfld.
 CKVT Ville Marie, Que.
 CKWL Williams Lake, B.C.
 CKWS Kingston, Ont.
 CKWW Windsor, Ont.
 CKWX Vancouver, B.C.
 CKX Brandon, Man.
 CKXL Calgary, Alberta
 CKXR Salmon Arm, B.C.
 CKY Winnipeg, Man.
 CKYL Peace River, Alberta
 CKYQ Grand Bank, Nfld.
 CKYR Jasper, Alberta
 CKYR-1 Grand Cache, Alt.
 *VOAR St. John's, Nfld.
 VOAM St. John's, Nfld.
 VOWR St. John's, Nfld.

Canadian FM Stations By Call Letters

<p>CBBK-FM Kingston, Ont. CBBL-FM London, Ont. CBCL-FM London, Ont. CBCT-FM Sudbury, Ont. CBCT-FM Charlottetown, PE.I. CBE-FM Windsor, Ont. CBEE-FM Chatham, Ont. CBEG-FM Sarnia, Ont. CBF-FM Montreal CBF-FM-1 Drummondville, Que. CBF-FM Maniwaki, Que. CBH-FM Halifax, N.S. CBHM-FM Richibucto, N.B. CBI-FM Sydney, N.S. CBIM-FM Iles—Madeleine, Que. *CBJ-FM Chicoutimi, Que. CBJE-FM Chicoutimi, Que. CBK-FM Regina, Sas. CBKF-FM Regina, Sas. CBKS-FM Saskatoon, Sask. CBL-FM Toronto CBM-FM Montreal CBMI-FM Baie-Comenau, Que. CBN-FM St. John's, Nfld. CBO-FM Ottawa CBO-FM Ottawa CBON-FM Sudbury, Ont. CBQ-FM, Pickle Lake, Ont. CBQL-FM Savant Lake, Ont. CBQN-FM Osnaburgh, Ont. CBQS-FM Sioux Narrows, Ont. CBQX-FM Kenora, Ont. CBR-FM Calgary, Alt. CBTE-FM Crawford Bay, B.C. CBU-FM Vancouver B.C.</p>	<p>CBUF-FM Vancouver, B.C. *CBV-FM Quebec, Que. CBVE-FM Quebec, Que. CBW-FM Winnipeg, Man. CBX-FM Edmonton, Alt. CBZ-FM Fredericton, N.B. CBZF-FM Fredericton, N.B. CFBC-FM St. John, N.B. CFCA-FM Kitchener, Ont. CFCQ-FM Trois Rivières, Que. CFR-FM Red Deer, Alt. CFFM-FM-8 Chase, B.C. CFFM-FM Kamloops, B.C. CFGL-FM Laval, Que. CFLC-FM Churchill Falls, Nfld. CFLG-FM Cornwall, Ont. CFLY-FM Kingston, Ont. CFMC-FM Saskatoon, Sask. CFMI-FM New Westminster, B.C. CFMK-FM Kingston, Ont. CFMO-FM Ottawa CFMP-FM Peterborough, Ont. CFMQ-FM Regina, Sask. CFMS-FM Victoria, B.C. CFMU-FM Hamilton, Ont. CFMX-FM Cobourg, Ont. CFNN-FM St. Anthony, Nfld. CFNY-FM Brampton, Ont. CFOX-FM Vancouver, B.C. CFOZ-FM Argentina, Nfld. CFPL-FM London, Ont. CFQR-FM Montreal CFRC-FM Kingston, Ont. *CFRO-FM Vancouver, B.C. CFRU-FM Guelph, Ont. CFTI-FM Timmins, Ont.</p>	<p>CHAS-FM Sault Ste. Marie, Ont. CHAY-FM Barrie, Ont. CHEZ-FM Ottawa, Ont. CHFI-FM Toronto CHF-FM Calgary, Alberta CHF-FM Halifax, N.S. CHGB-FM La Pocatière, Que. CHGG-FM Limestone, Man. CHIM-FM Kelowna, B.C. CHIN-FM Toronto CHI-FM Winnipeg, Man. CHLG-FM-6 Brisay, Que. CHLQ-FM Charlottetown, PE.I. CHOC-FM Jonquière, Que. CHOI-FM Quebec CHOM-FM Montreal CHOS-FM Rattling Brook, Nfld. CHOZ-FM St. John's, Nfld. CHQM-FM Vancouver, B.C. CHRE-FM St. Catharines, Ont. CHUM-FM Toronto CIEL-FM Longueuil, Que. CIGL-FM Belleville, Ont. CIGM-FM Sudbury, Ont. CIGV-FM Penitence, B.C. CILA-FM Lethbridge, Alt. CILQ-FM Toronto CIMF-FM Hull, Que. CIMH-FM Sept-Îles, Que. CING-FM Burlington, Ont. CINO-FM Montreal CIOS-FM Stephenville, Nfld. CIOZ-FM Marystown, Nfld. CIRK-FM Edmonton, Alt. CITE-FM Montreal, Que. CITI-FM Winnipeg, Man.</p>	<p>CIXX-FM London, Ont. CJAT-FM Trail, B.C. CJAY-FM Calgary, Alt. CJAZ-FM Vancouver, B.C. CJBC-FM London, Ont. CJBR-FM Rimouski, Que. CJBX-FM London, Ont. CJCH-FM Halifax, N.S. CJCM-FM Brandon, Man. CJFI Sarnia, Ont. CJFM-FM Montreal CJGL-FM Swiftcurrent, Sask. CJMX-FM Sudbury, Ont. CJOB-FM Winnipeg, Man. CJOM-FM Windsor, Ont. CJOS-FM Gander, Nfld. CJOZ-FM Bonaville, Nfld. CJQM-FM Sault Ste. Marie, Ont. CJQR-FM St. Catharines, Ont. CJRE-FM Rivière Au Renard *CJRT-FM Toronto CJSJ-FM Thunder Bay, Ont. *CJUS-FM Saskatoon, Sask. CKAT-FM North Bay, Ont. CKBY-FM Ottawa CKCL-FM Truro, N.S. CKCU-FM Ottawa CKDS-FM Hamilton, Ont. CKFM-FM Toronto CKGL-FM Kitchener, Ont. CKGO-FM-1 Boston Bar, B.C. CKLA-FM Guelph, Ont. CKLW-FM Windsor, Ont. CKMF-FM Montreal CKMS-FM Waterloo, Ont. CKNX-FM Wingham, Ont.</p>	<p>CKO-FM-1 Ottawa, Ont. CKO-FM-2 Toronto CKO-FM-3 London, Ont. CKO-FM-4 Vancouver, B.C. CKO-FM-5 Calgary, Alt. CKO-FM-6 Edmonton, Alt. CKOI-FM Verdun, Que. CKOR-FM Penticton, B.C. CKOT-FM Tillsonburg, Ont. CKOZ-FM Corner Brook, Nfld. CKPC-FM Brantford, Ont. CKPE-FM Sydney, Ns. CKQM-FM Peterborough, Ont. CKQN-FM Baker Lake, N.W.T. CKQT-FM Oshawa, Ont. CKRA-FM Edmonton, Alt. *CKRL-FM Quebec, Que. CKSS-FM Red Rocks, Nfld. *CKUA-FM Edmonton, Alberta *CKUA-FM-3 Medicine Hat, Alt. *CKUA-FM-5 Peace River, Alt. *CKUA-FM-2 Lethbridge, Alt. *CKUA-FM-4 Grande Prairie, Alt. CKUE-FM Smith Falls, Ont. CKWG-FM Winnipeg, Man. CKWM-FM Kentville, N.S. *CKWR-FM Kitchener, Ont. CKXM-FM Edmonton, Alt. New FM Fermont, Que. New FM LaForge, Que. New FM La Malbaie, Que. New FM LG4, Que. New FM Dryden, Ont. VBBL-FM London, Ont.</p>
--	--	--	--	---

U.S. AM Stations by Frequency

<p>540 khz (Canadian) I-A</p> <p>KVIP Redding, Calif. (II) WGTQ Cypress Gardens, Fla. (II) WDAK Columbus, Ga. (II) KWMT Fort Dodge, Iowa (II) KNOE Monroe, La. (II) WDMV Pocomoke City, Md. (II) KNMX Las Vegas, N.M. WLIX Islip, N.Y. (II) WETC Wendell-Zebulon, N.C. (II) WARO Canonsburg, Pa. (II) WYNN Florence, S.C. (II) WDXN Clarksville, Tenn. (II) KNAK Delta, Utah (II) WRIC Richlands, Va. (II) WYLO Jackson, Wis. (II)</p>	<p>D-1,000 DA-2-D-50,000 N-1,000 LS-5,000 DA-N-500 DA-D-5,000 DA-2-LS-5,000 N-1,000 D-500 D-5,000 D-250 DA-D-5,000 DA-D-250 D-250 D-1,000 D-1,000 D-1,000 DA-D-250</p>	<p>WSVA Harrisonburg, Va. (III) KARI Blaine, Wash. (III) WSAU Wausau, Wis. (III) WPAB Ponce, PR. (II) 560 khz Regional WWOOF Dothan, Ala. (III) KVOK Kodiak, Alaska KBLU Yuma, Ariz. (III) KSFO San Francisco (III) KLZ Denver (III) WQAM Miami (III) WIND Chicago (III) WMIK Middlesboro, Ky. (III) WGAN Portland, Me. (III) WFRB Frostburg, Md. (III) WHYN Springfield, Mass. (III) WHND Monroe, Mich. (III) WEBC Duluth, Minn. (III) KWTO Springfield, Mo. (III) KMONT Great Falls, Mont. (III) WCKL Catskill, N.Y. (III) WGAI Elizabeth City, N.C. (III) WFIL Philadelphia (III) WIS Columbia, S.C. (III) WHBQ Memphis (III) KLVI Beaumont, Tex. (III) KPQ Wenatchee, Wash. (III) WJLS Beckley, W. Va. (III)</p>	<p>LS-5,000 DA-N-1,000 DA-2-LS-5,000 N-1,000 DA-2-5,000 LS-5,000 N-1,000 D-5,000 DA-N-1,000 LS-5,000 N-1,000 DA-5,000 DA-2-5,000 LS-5,000 N-1,000 DA-2-5,000 DA-N-5,000 DA-D-1,000 DA-1-1,000 N-500 DA-2-5,000 DA-N-5,000 DA-2-LS-5,000 N-1,000 DA-N-5,000 DA-N-5,000 LS-5,000 DA-N-5,000 DA-N-5,000 DA-N-5,000 LS-5,000 DA-N-1,000 DA-N-5,000 DA-1-1,000 N-500 DA-2-5,000 DA-N-5,000 DA-2-LS-5,000 N-1,000 DA-N-5,000 DA-N-5,000 LS-5,000 DA-2-LS-5,000 N-1,000</p>	<p>WVMI Biloxi, Miss. (III) KGRT Las Cruces, N.M. (III) WMCA New York (III) WSYR Syracuse, N.Y. (III) WWNC Asheville, N.C. (III) WKBN Youngstown, Ohio (III) WNAX Yankton, S.D. (III) WFAA Dallas (III) KLUB Salt Lake City (III) KVI Seattle (III) WMAM Marinette, Wis. (III) KGUM Agana, Guam (III) 580 khz Regional WBIL Tuskegee, Ala. (III) *KYUK Bethel, Alaska (III) KRSA Petersburg, Alaska (III) KIKX Tucson, Ariz. (III) KMJ Fresno, Calif. (III) KUBC Montrose, Colo. (III) WDBO Orlando, Fla. (III) WGAC Augusta, Ga. (III) KFXD Nampa, Idaho (III) *WILL Urbana, Ill. (III) *KSAC Manhattan, Kan. (III) WIBW Topeka, Kan. (III) KALB Alexandria, La. (III) WTG Worcester, Mass. (III) WTCM Traverse City, Mich. (III) WELO Tupelo, Miss. (III) KANA Anacosta, Mont. (III) WAGR Lumberton, N.C. (III) WKSK West Jefferson, N.C. KCMX Ashland, Ore. (III) WHP Harrisburg, Pa. (III) KOHB Hot Springs, S.D. (III) WOFE Rockwood, Tenn. (III) KRLB Lubbock, Tex. (III) WLES Lawrenceville, Va. (III) WCHS Charleston, W. Va. (III) WKTY La Crosse, Wis. (III) WKAQ San Juan, PR. (III)</p>	<p>D-1,000 D-5,000 DA-5,000 DA-2-5,000 DA-N-5,000 DA-N-5,000 DA-N-5,000 DA-2-5,000 DA-5,000 LS-250 N-100 5,000 LS-5,000 DA-N-1,000 DA-N-5,000 LS-5,000 DA-N-500 5,000 LS-5,000 DA-N-1,000 DA-N-5,000 DA-D-5,000 LS-5,000 N-500 ST-WIBW DA-N-5,000 ST-*KSAC LS-5,000 DA-N-1,000 DA-2-5,000 N-500 DA-2-LS-1,000 N-500 D-1,000 D-500 D-1,000 DA-N-1,000 DA-N-5,000 D-500 DA-D-1,000 DA-D-500 D-500 DA-N-5,000 DA-2-LS-5,000 N-500 DA-2-LS-5,000 N-1,000</p>
---	---	--	---	--	--

590 khz Regional

WRAG Carrollton, Ala. (III)	D-1,000
KHAR Anchorage (III)	5,000
KBHS Hot Springs, Ark. (III)	D-5,000
KFXM San Bernardino, Calif. (III)	DA-2-1,000
KTHO S. Lake Tahoe, Calif. (III)	LS-2,500
	DA-N-500
KCSJ Pueblo, Colo. (III)	DA-N-2,000
WDLF Panama City, Fla. (III)	DA-N-1,000
WPLO Atlanta (III)	DA-N-5,000
KSSK Honolulu (III)	5,000
KID Idaho Falls, Idaho (III)	LS-5,000
	DA-N-1,000
WRTH Wood River, Ill. (III)	DA-2-1,000
WVLC Lexington, Ky. (III)	DA-2-LS-5,000
	N-1,000
WEEI Boston (III)	DA-5,000
WJMS Ironwood, Mich.	LS-5,000
	DA-N-1,000
WKZO Kalamazoo, Mich. (III)	DA-N-5,000
KGLE Glendive, Mont. (III)	D-500
WOW Omaha (III)	5,000
WROW Albany, N.Y. (III)	DA-2-LS-5,000
	N-1,000
WCAB Rutherfordton, N.C.	D-500
WGTM Wilson, N.C. (III)	DA-2-5,000
KUGN Eugene, Ore. (III)	DA-2-5,000
	N-1,000
WARM Scranton, Pa. (III)	DA-2-5,000
WMBS Uniontown, Pa. (III)	DA-N-1,000
KLBJ Austin, Tex. (III)	LS-5,000
	DA-N-1,000
KSUB Cedar City, Utah (III)	D-5,000
	DA-N-1,000
WLVA Lynchburg, Va. (III)	DA-2-1,000
KHQ Spokane, Wash. (III)	5,000

600 khz Regional

WIRB Enterprise, Ala. (III)	D-1,000
KCLS Flagstaff, Ariz. (III)	LS-5,000
	DA-N-500
KNYO Independence, Calif. (III)	D-500
KSXO Redding, Calif. (III)	DA-1,000
KOGO San Diego (III)	DA-5,000
KIIX Fort Collins, Colo. (III)	DA-1,000
WICC Bridgeport, Conn. (III)	DA-2-LS-1,000
	N-500
WOKV Jacksonville, Fla. (III)	DA-N-5,000
WMT Cedar Rapids, Iowa (III)	DA-2-5,000
WVOG New Orleans (III)	D-1,000
WFST Caribou, Me. (III)	D-5,000
WCAO Baltimore (III)	DA-5,000
WBDN Escanaba, Mich. (III)	DA-D-1,000
WTAC Flint, Mich. (III)	DA-1-LS-1,000
	N-500
KGEZ Kalispell, Mont. (III)	D-5,000
	DA-N-1,000
WCVP Murphy, N.C. (III)	D-1,000
WSJS Winston-Salem, N.C. (III)	DA-2-5,000
KSJB Jamestown, N.D. (III)	DA-5,000
WSOM Salem, Ohio (III)	DA-D-500
WFRM Coudersport, Pa. (III)	D-1,000
WREC Memphis (III)	DA-2-5,000
KROD El Paso (III)	DA-N-5,000
KERB Kermit, Tex. (III)	DA-D-1,000
KTBB Tyler, Tex. (III)	DA-N-1,000
WVAR Richwood, W. Va.	D-1,000
WAEI Mayaguez, PR. (III)	DA-1,000

610 khz Regional

WSGN Birmingham, Ala. (III)	LS-5,000
	DA-N-1,000
KARV Russellville, Ariz. (III)	D-1,000
	N-500
KAVL Lancaster, Calif. (III)	DA-2-LS-1,000
	DA-N-500
KFRC San Francisco (III)	5,000
WSNG Torrington, Conn. (III)	DA-2-LS-1,000
	N-500
WIOD Miami (III)	10,000
WHYM Pensacola, Fla. (III)	D-500
WCEH Hawkinsville, Ga. (III)	D-500
WRUS Russellville, Ky. (III)	D-500
KDAL Duluth, Minn. (III)	DA-N-5,000
WDAF Kansas City, Mo. (III)	5,000
KOJM Havre, Mont. (III)	DA-2-1,000
KCSR Chadron, Neb. (III)	D-1,000
WGIR Manchester, N.H. (III)	DA-2-LS-5,000
	N-1,000
KRKE Albuquerque, N.M. (III)	DA-N-5,000
WAYS Charlotte, N.C. (III)	DA-2-LS-5,000
	N-1,000
WTVN Columbus, Ohio (III)	DA-N-5,000
WIP Philadelphia (III)	DA-5,000
KILT Houston (III)	DA-2-5,000
KVNU Logan, Utah (III)	LS-5,000
	DA-N-1,000
WSLC Roanoke, Va. (III)	DA-2-LS-5,000
	N-1,000
WHPL Winchester, Va. (III)	DA-2-500

KONA Kennewick-Richmond-Pasco, Wash. (III)	DA-2-5,000
KUAM Agana, Guam (III)	10,000

620 khz Regional

WWLX Lexington, Ala. (III)	D-500
KCNL Homer, Alaska (III)	5,000
KTAR Phoenix (III)	DA-N-5,000
KNGS Hanford, Calif. (III)	DA-N-1,000
KWSD Mt. Shasta, Calif. (III)	D-1,000
KSTR Grand Junction, Colo. (III)	D-5,000
WSUN St. Petersburg, Fla. (III)	DA-N-5,000
WTRP La Grange, Ga. (III)	D-1,000
KIPA Hilo, Hawaii (III)	5,000
KWAL Wallace, Idaho (III)	DA-N-1,000
KMNS Sioux City, Iowa (III)	DA-2-1,000
WTMT Louisville, Ky. (III)	DA-D-500
WACZ Bangor, Me. (III)	DA-N-5,000
WJDX Jackson, Miss. (III)	LS-5,000
	DA-N-1,000
WVNJ Newark, N.J. (III)	DA-2-5,000
WHEN Syracuse, N.Y. (III)	LS-5,000
	DA-N-1,000
WDNC Durham N.C. (III)	DA-2-LS-5,000
	N-1,000
KGW Portland, Ore. (III)	DA-N-5,000
WHJB Greensburg, Pa. (III)	DA-2-1,000
	N-500
WLFF Cayce, S.C. (III)	D-500
WRJZ Knoxville, Tenn. (III)	DA-2-5,000
KWFT Wichita Falls, Tex. (III)	DA-N-5,000
WVMT Burlington, Vt. (III)	DA-2-5,000
WWNR Beckley, W. Va. (III)	LS-1,000
	DA-N-500
WTMJ Milwaukee (III)	DA-N-5,000

630 khz Regional

WAVU Albertville, Ala. (III)	D-1,000
WJDB Thomasville, Ala. (III)	D-1,000
KJNO Juneau, Alaska (III)	LS-1,000
	N-500
KVMA Magnolia, Ark. (III)	D-1,000
KIDD Monterey, Calif. (III)	DA-2-1,000
KHOW Denver (III)	DA-N-5,000
WMAL Washington (III)	DA-2-5,000
WKBV Savannah, Ga. (III)	DA-N-5,000
WNEG Toocoo, Ga. (III)	D-500
KIDO Boise, Idaho (III)	DA-2-5,000
WLAP Lexington, Ky. (III)	DA-1-5,000
	N-1,000
KTIB Thibodaux, La. (III)	D-500
KDWB St. Paul (III)	DA-2-LS-5,000
	N-500
KXOK St. Louis (III)	DA-2-5,000
KGWV Belgrade, Mont. (III)	D-1,000
KOH Reno (III)	LS-5,000
	DA-N-1,000
KLEA Lovington, N.M. (III)	D-500
WIRC Hickory, N.C. (III)	D-1,000
WMFD Wilmington, N.C. (III)	DA-2-1,000
KWRO Coquille, Ore. (III)	D-5,000
WEJL Scranton, Pa. (III)	D-500
WPRO Providence, R.I. (III)	DA-N-5,000
KMAC San Antonio, Tex. (III)	DA-2-5,000
KSXX Salt Lake City (III)	DA-2-1,000
	N-500
KGDN Edmonds, Wash. (III)	D-5,000
KZUN Opportunity, Wash. (III)	D-1,000
WQBS San Juan, PR. (III)	DA-N-1,000

640 khz Clear

KFI Los Angeles (I-A)	50,000
*WOI Ames, Iowa (II)	D-5,000
WHLO Akron, Ohio (II)	DA-1,000
WNAD Norman, Okla. (II)	D-1,000

650 khz Clear

KYAK Anchorage (II)	DA-2-50,000
	N-25,000
KORL Honolulu (II)	DA-1-10,000
WSM Nashville (I-A)	50,000
KIKK Pasadena, Tex. (II)	D-250

660 khz Clear

KFAR Fairbanks, Alaska (II)	10,000
KCRO Omaha (II)	D-1,000
KABQ Albuquerque, N.M. (II)	D-50,000
	DA-N-500
WNBC New York (I-A)	50,000
WESC Greenville, S.C. (II)	D-10,000
	DA-SH-D-10,000
KSKY Dallas (II)	D-10,000

670 khz Clear

*KDLG Dillingham, Alaska	D-5,000
	N-1,000

AM by Frequency

KBOI Boise, Idaho (II-A)	DA-LS-50,000
	N-25,000
WMAQ Chicago (I-A)	50,000

680 khz Clear

KBRW Barrow, Alaska (II)	D-10,000
	N-5,000
KNBR San Francisco (I-B)	50,000
WWLF St. Petersburg, Fla. (II)	D-1,000
WRNG North Atlanta, Ga. (II)	D-25,000
	N-10,000
WCTT Corbin, Ky. (II)	DA-N-1,000
New AM Pineville, La.	D-250
WCBM Baltimore (II)	DA-2-LS-10,000
	N-5,000
WRKO Boston (II)	DA-2-50,000
WDBC Escanaba, Mich. (II)	DA-2-10,000
	N-1,000
KFEQ St. Joseph, Mo. (II)	DA-2-5,000
KWKA Clovis, N.M. (II)	DA-500
WINR Binghamton, N.Y. (II)	DA-2-LS-1,000
	N-500
WNYR Rochester, N.Y. (II)	D-250
WPTF Raleigh, N.C. (II)	DA-N-50,000
WRGC Sylva, N.C. (II)	CP-LS-1,000
	DA-N-250
WISR Butler, Pa. (II)	D-250
WMPS Memphis (II)	LS-1,000
	DA-N-5,000
KKYX San Antonio, Tex.	LS-50,000
	DA-N-10,000
KFAM Bountiful, Ut. (II)	D-1000
KOMW Omak, Wash. (II)	D-5,000
WCAW Charleston, W.Va. (II)	DA-2-LS-10,000
	N-250
WOGD Cornell, Wis.	D-2,500
WAPA San Juan, PR. (II)	10,000

690 khz (Canadian) Clear

WVOK Birmingham, Ala. (II)	D-50,000
KZKZ Flagstaff, Ariz. (II)	DA-1-10,000
	N-500
KVOI Tucson, Ariz. (II)	D-250
KBBA Benton, Ark. (II)	D-250
KRMX Pueblo, Colo. (II)	D-250
WADS Ansonia, Conn. (II)	DA-D-500
WAPE Jacksonville, Fla. (II)	LS-50,000
	DA-N-10,000
KKUA Honolulu (II)	10,000
KBLL Blackfoot, Idaho (II)	D-1,000
KGGF Coffeyville, Kan. (II)	DA-2-LS-10,000
	N-5,000
WTIX New Orleans (II)	DA-2-10,000
	N-5,000
KTCR Minneapolis (II)	DA-D-500
KSTL St. Louis (II)	D-1,000
KEYR Terrytown, Neb. (II)	DA-D-1,000
KRCO Prineville, Ore. (II)	D-1,000
WYIS Phoenixville, Penn.	DA-1,000
*KUSD Vermillion, S.D. (II)	DA-D-1,000
KHEY El Paso (II)	DA-2-10,000
KPET Lamesa, Tex. (II)	250
KZEY Tyler, Tex. (II)	DA-D-1,000
WZAP Bristol, Va. (II)	D-10,000
WNNT Warsaw, Va. (II)	D-250
WELD Fisher, W. Va. (II)	D-500
WAGO Oshkosh, Wis. (II)	DA-D-250

700 khz Clear

KBYR Anchorage (II)	LS-1,000
	N-500
WLW Cincinnati (I-A)	50,000

710 khz Clear

WKRK Mobile, Ala. (II)	LS-1,000
	DA-N-500
KUET Black Canyon City, Ariz. (II)	DA-2-500
	N-1,000
KAPZ Balk Knob, Ark.	D-250
KFIA Carmichael, Calif. (II)	DA-2-10,000
	LS-N-250
KMPC Los Angeles (II)	LS-50,000
	DA-N-10,000
KERE Denver (II)	DA-5,000
WGBS Miami (II)	DA-2-50,000
WUFF Eastman, Ga. (II)	D-1,000
WROM Rome, Ga. (II)	D-1,000
WEKC Williamsburg, Ky. (II)	DA-2-LS-50,000
KEEL Shreveport, La. (II)	N-5,000
	D-25,000
WEPA Eupora, Miss. (II)	DA-2-LS-10,000
WHB Kansas City, Mo. (II)	N-5,000

AM by Frequency

WOR New York (I-B) DA-50,000
 WZOO Asheville, N.C. (II) DA-D-1,000
 WEGG Rose Hill, N.C. (II) D-250
 WQKI St. Matthews, S.C. DA-D-1,000
 WTPR Paris, Tenn. (II) D-250
 WSUT Smyrna, Tenn. (II) D-250
 KGNC Amarillo, Tex. (II) DA-2-10,000
 KURV Edinburg, Tex. (II) DA-N-250
 WQBX Blacksburg, Va. (II) DA-D-5,000
 KIRO Seattle (II) DA-N-50,000
 WD SM Superior, Wis. (II) DA-N-5,000
 WKJB Mayaguez, PR. (II) LS-1,000
 N-500

720 khz Clear

*KOTZ Kotzebue, Alaska (II) 5,000
 KUAI Eleeele, Hawaii (II) 5,000
 WGN Chicago (I-A) 50,000
 KDWN Las Vegas (II-A) LS-50,000
 DA-N-10,000

730 khz (Mexican) Clear

WJMW Athens, Ala. (II) D-1,000
 KSUD West Memphis, Ark. (II) D-250
 WLOR Thomasville, Ga. (II) D-5,000
 KLOE Goodland, Kan. (II) D-1,000
 WFMW Madisonville, Ky. (II) D-500
 WMTC Vance, Ky. (II) D-1,000
 KTRY Bastrop, La. (II) D-250
 WARB Covington, La. (II) D-250
 WJTO Bath, Me. (II) D-1,000
 WACE Chicopee, Mass. (II) D-5,000
 WVGW East Lansing, Mich. (II) DA-D-500
 KWOA Worthington, Minn. (II) D-1,000
 KWRE Warrenton, Mo. (II) D-1,000
 KURL Billings, Mont. (II) D-5,000
 KDAZ Albuquerque, N.M. (II) DA-D-1,000
 WDOS Oeonta, N.Y. (II) D-1,000
 WFMC Goldsboro, N.C. (II) D-1,000
 WOHS Shelby, N.C. (II) D-1,000
 WJYM Bowling Green, Ohio (II) DA-D-1,000
 KBOY Medford, Ore. (II) D-1,000
 WNAK Nanticoke, Pa. (II) D-1,000
 WPIT Pittsburgh (II) D-5,000
 WPAL Charleston, S.C. (II) D-1,000
 WLIL Lenoir City, Tenn. (II) D-1,000
 KKDA Grand Prairie, Tex. (II) DA-D-500
 KSVN Ogden, Utah (II) D-1,000
 WPKX Alexandria, Va. (II) DA-D-5,000
 WMNA Gretna, Va. (II) DA-D-1,000
 WJMT Merrill, Wis. (II) D-1,000

740 khz (Canadian) Clear

WBAM Montgomery, Ala. (II) DA-D-50,000
 KMEO Phoenix (II) DA-D-1,000
 KBRT Avalon, Calif. (II) DA-D-10,000
 KCBS San Francisco (II) DA-2-50,000
 KSSS Colorado Springs (II) DA-2-LS-1,000
 N-250
 KVFC Cortez, Colo. (II) LS-1,000
 DA-N-250
 WSBR Boca Raton, Fla. (II) DA-D-1,000
 WKIS Orlando, Fla. (II) DA-D-5,000
 N-1,000
 KYME Boise, Idaho (II) D-500
 WVLN Olney, Ill. (II) D-250
 KBOE Oskaloosa, Iowa (II) D-250
 WNOP Newport, Ky. (II) DA-D-1,000
 WCAS Cambridge, Mass. (II) D-250
 KBAD Carlsbad, N.M. (II) D-1,000
 WGSM Huntington, N.Y. (II) D-25,000
 WMBL Moorehead City, N.C. (II) D-1,000
 WPAQ Mt. Airy, N.C. (II) D-10,000
 KRMG Tulsa, Okla. (II) DA-2-LS-50,000
 N-25,000
 WVCH Chester, Pa. (II) D-1,000
 WBAW Barnwell, S.C. (II) D-1,000
 WSVQ Harrogate, Tenn. D-250
 WIRJ Humboldt, Tenn. (II) D-250
 WBGY Tullahoma, Tenn. (II) DA-D-250
 KTRH Houston (II) DA-2-50,000
 KCMC Texarkana, Tex. (II) DA-1,000
 WBCI Williamsburg, Va. (II) D-500
 WRNR Martinsburg, W. Va. DA-D-250
 WRPO Baraboo, Wis. (II) D-250
 WIAC San Juan, PR. (II) DA-10,000

750 khz Clear

KFQD Anchorage (II) LS-50,000
 N-10,000
 WSB Atlanta (I-A) 50,000
 WBMD Baltimore (II) D-1,000

KMMJ Grand Island, Neb. (II) DA-10,000
 L-WSB
 WHEB Portsmouth, N.H. (II) D-1,000
 L-WSB
 KSEO Durant, Okla. (II) D-250
 KXL Portland, Ore. (II) DA-1-50,000
 N-1,000
 D-1,000
 WPDX Clarksburg, W. Va. (II)

760 khz Clear

KFMB San Diego (II) DA-N-5,000
 KGU Honolulu (II) 10,000
 WJR Detroit (I-A) 50,000
 WCPS Tarboro, N.C. (II) D-1,000
 WORA Mayaguez, PR. (II) DA-5,000

770 khz Clear

*KUOM Minneapolis (II) D-5,000
 ST-WCAL
 D-5,000
 ST-KUOM
 D-1,000
 WEW St. Louis (II) DA-N-50,000
 KOB Albuquerque, N.M. (II) 50,000
 WABC New York (I-A) 50,000
 KXA Seattle (II) 1,000
 L-WABC

780 khz Clear

*KNOM Nome, Alaska (II) LS-10,000
 N-5,000
 KAZM Sedona, Ariz. (II) D-5,000
 DA-N-500
 WBBM Chicago (I-A) 50,000
 WJAG Norfolk, Neb. (II) 1,000
 L-WBBM
 DA-N-50,000
 WCKB Dunn, N.C. (II) D-1,000
 WBBO Forest City, N.C. (II) D-1,000
 KSPI Stillwater, Okla. (II) D-250
 WABS Arlington, Va. (II) D-1,000

790 khz Regional

WTSK Tuscaloosa, Ala. (III) D-2,500
 KCAM Glennallen, Alaska (III) 5,000
 KCEE Tucson, Ariz. (III) DA-2-LS-5,000
 N-500
 KOSY Texarkana, Ark. (III) LS-1,000
 DA-N-500
 KXQR Clovis, Calif. (III) D-500
 KEKA Eureka, Calif. (III) DA-D-5,000
 KABC Los Angeles (II) DA-N-5,000
 WLBE Leesburg-Eustis, Fla. (III) LS-5,000
 DA-N-1,000
 WPGA Pensacola, Fla. (III) DA-D-1,000
 WNWS S. Miami, Fla. (III) DA-2-5,000
 WQXI Atlanta (III) LS-5,000
 DA-N-1,000

WYNR Brunswick, Ga. (III) DA-D-500
 WGRA Cairo, Ga. (III) D-1,000
 KKON Kealahou, Hawaii (III) 5,000
 KSPD Boise, Idaho (III) D-1,000
 KBRV Soda Springs, Idaho (III) D-5,000
 WRMS Beardstown, Ill. (III) DA-D-500
 KXXX Colby, Kan. (III) D-5,000
 WAKY Louisville, Ky. (III) DA-2-LS-5,000
 N-1,000
 WWMR Rumford, Me. (III) D-1,000
 WSGW Saginaw, Mich. (III) DA-2-LS-5,000
 N-1,000
 KGHL Billings, Mont. (III) DA-N-5,000
 WTNV Watertown, N.Y. (III) DA-N-1,000
 WLSV Wellsville, N.Y. (III) D-1,000
 WTNK Thomasville, N.C. (III) D-1,000
 KFGO Fargo, N.D. (III) DA-N-5,000
 WHTH Heath, Ohio (III) DA-D-1,000
 KWIL Albany, Ore. (III) DA-2-1,000
 WAEB Allentown, Pa. (III) D-1,000
 WPIC Sharon, Pa. (III) DA-2-5,000
 WEAN Providence, R.I. (III) D-1,000
 WWBD Bamberg-Denmark, S.C. (III) D-1,000
 WAJN Ashland City, Tenn. (III) D-1,000
 WETB Johnson City, Tenn. (III) DA-N-5,000
 WMC Memphis (III) DA-2-5,000
 KULF Houston (III) DA-2-LS-5,000
 KFYO Lubbock, Tex. (III) N-1,000
 D-1,000

KUTA Blanding, Utah (III) D-1,000
 W SIG Mt. Jackson, Va. (III) DA-D-1,000
 WTAR Norfolk, Va. (III) DA-N-5,000
 KGMI Bellingham, Wash. (III) LS-5,000
 DA-N-1,000
 DA-N-5,000
 DA-N-5,000

800 khz (Mexican) Clear

KJRB Spokane, Wash. (III) D-1,000
 WEAQ Eau Claire, Wis. (III) D-1,000
 D-1,000
 5,000
 D-250

KVOM Morrilton, Ark. (II) D-250
 KHIS Bakersfield, Calif. (II) D-250
 KBRN Brighton, Colo. (II) D-500
 WLAD Danbury, Conn. (II) D-1,000
 WSST Largo, Fla. (II) DA-D-2,500
 WSUZ Palatka, Fla. (II) D-1,000
 WJAT Swainsboro, Ga. (II) D-1,000
 WKZI Casey, Ill. (II) D-250
 KXIC Iowa City (II) DA-D-1,000
 WKVE Cave City, Ky. (II) DA-D-250
 WSHO New Orleans (II) DA-D-1,000
 WCCM Lawrence, Mass. (II) D-1,000
 KQAD Luverne, Minn. (II) DA-D-500
 WVAL Sauk Rapids, Minn. (II) D-250
 KREI Farmington, Mo. (II) D-1,000
 WTMR Camden, N.J. (II) DA-D-5,000
 KQCV Oklahoma City (II) D-250
 KPQD Portland, Ore. (II) D-1,000
 WCHA Chambersburg, Pa. (II) D-1,000
 WDSC Dillon, S.C. (II) D-1,000
 WEAB Greer, S.C. (II) D-250
 WDEH Sweetwater, Tenn. (II) D-1,000
 KDDD Dumas, Tex. (II) D-250
 KBUH Brigham City, Utah (II) D-250
 WSVS Crewe, Va. (II) D-5,000
 KQIN Burien, Wash. (II) DA-D-500
 WHTN Huntington, W. Va. (II) D-5,000
 WDUX Waupaca, Wis. (II) DA-D-5,000
 KTWG Agana, Guam (II) 10,000

810 khz Clear

WJXL Jacksonville, Ala. (I-B) DA-2-50,000
 KGO San Francisco (I-B) DA-50,000
 KWSR Rifle, Colo. (II) D-1,000
 WBLW Royston, Ga. (II) D-250
 WDDW Johnston City, Ill. (II) 250
 WATI Indianapolis (II) D-250
 WEKG Jackson, Ky. (II) D-1,000
 WYRE Annapolis, Md. (II) D-250
 WJPW Rockford, Mich. (II) D-500
 WSJC Magee, Miss. (II) LS-50,000
 DA-N-500
 KCMO Kansas City, Mo. (II) LS-50,000
 DA-N-10,000

KAFE Santa Fe, N.M. (II) D-5,000
 WGY Schenectady, N.Y. (I-B) 50,000
 WKBC N. Wilkesboro, N.C. (II) D-1,000
 WCEO Rocky Mount, N.C. (II) D-1,000
 WEDO McKeesport, Pa. (II) D-1,000
 WOIZ St. George, S.C. (II) D-5,000
 KBHB Sturgis, S.D. (II) D-5,000
 WCTA Alamo, Tenn. (III) D-250
 WMTS Murfreesboro, Tenn. (II) D-5,000
 KBSN Crane, Tex. (II) DA-1,000
 N-500
 WPED Crozet, Va. (II) D-500
 KTRQ Ephrata, Wash. (II) D-1,000
 WDMP Dodgeville, Wis. (II) D-250
 WJQJ Tomahawk, Wis. (II) D-1,000
 WKVM San Juan, PR. (II) DA-1-25,000

820 khz Clear

WAIT Chicago (II) DA-2-5,000
 N-1,000
 L-WBAP
 D-250
 WSWI Evansville, Ind. (II) 5,000
 *WOSU Columbus, Ohio (II) L-WBAP
 50,000
 WBAP Fort Worth (I-A) 50,000

830 khz Clear

KIKI Honolulu (II) 10,000
 WCCO Minneapolis (I-A) 50,000
 KBOA Kennett, Mo. (II) DA-D-1,000
 *WNYC New York (II) DA-1,000
 L-WCCO

840 khz Clear

WMOB Mobile, Ala. (II) D-1,000
 WRYM New Britain, Conn. (II) D-1,000
 WHAS Louisville, Ky. (I-A) 50,000
 WVPO Stroudsburg, Pa. (II) D-250
 WXEW Yabuca, PR. (II) D-250

850 khz Clear

WYDE Birmingham, Ala. (II) DA-2-N-1,000
 LS-50,000
 5,000
 KICY Nome, Alaska (II) D-1,000
 KGKO Benton, Ark. (II) D-1,000
 KGOE Thousand Oaks, Calif. (II) DA-1-500
 N-250
 50,000
 KOA Denver (I-B)
 WVFR Ridgefield, Conn. (II)
 WRUF Gainesville, Fla. (II) DA-N-5,000
 WEAT West Palm Beach, Fla. (II) DA-1,000
 WCUG Cuthbert, Ga. (II) D-500
 WPTB Statesboro, Ga. (II) DA-N-1,000
 KHLO Hilo, Hawaii (II) 1,000

AM by Frequency

WIVS Crystal Lake, Ill. (II) DA-D-500
 KLEU Waterloo, Iowa (II) DA-D-500
 WHDH Boston (II) DA-2-50,000
 WKBZ Muskegon, Mich. (II) DA-1,000
 WWJC Duluth, Minn. (II) D-10,000
 WMAG Forest, Miss. (II) DA-D-10,000
 *KFUO Clayton, Mo. (II) LS-5,000
 WKIX Raleigh, N.C. (II) DA-N-5,000
 L-KOA
 WJW Cleveland (II) CP-DA-2-LS-10,000
 N-5,000
 KRPT Anadarko, Okla. (II) DA-D-500
 WJAC Johnstown, Pa. (II) DA-10,000
 WEEU Reading, Pa. (II) DA-N-1,000
 WIVK Knoxville, Tenn. (II) DA-D-50,000
 KEYH Houston (II) DA-LS-10,000
 N-10,000
 WRAP Norfolk, Va. (II) DA-2-LS-5,000
 N-1,000
 KTAC Tacoma, Wash. (II) DA-2-10,000
 N-1,000
 WABA Aguadilla, P.R. (II) 500

860 khz (Canadian) Clear

WHRT Hartselle, Ala. (II) D-250
 WAMI Opp, Ala. (II) D-1,000
 KIFN Phoenix (II) D-1,000
 KOSE Osceola, Ark. (II) D-1,000
 KWRF Warren, Ark. (II) D-250
 KTRB Modesto, Calif. (II) DA-2-LS-10,000
 N-1,000
 WAZE Clearwater, Fla. (II) DA-D-500
 WKKO Cocoa, Fla. (II) D-1,000
 WAEC Atlanta (II) D-1,000
 WDMG Douglas, Ga. (II) DA-N-5,000
 Wgom Marion, Ind. (II) DA-D-250
 KWPC Muscatine, Iowa (II) D-250
 KKOW Pittsburg, Kan. (II) D-10,000
 DA-N-5,000
 WSON Henderson, Ky. (II) D-500
 WAYE Baltimore (II) DA-D-1,000
 WSBS Great Barrington, Mass. (II) D-250
 KNUJ New Ulm, Minn. (II) D-1,000
 KARS Belen, N.M. (II) D-250
 WFMO Fairmont, N.C. (II) D-1,000
 WOXZ Taylorsville, N.C. (II) D-250
 KISD Medford, Ore. (II) D-1,000
 WTEL Philadelphia (II) DA-D-10,000
 WAMO Pittsburgh (II) DA-D-1,000
 WLBG Laurens, S.C. (II) D-1,000
 WUCR Sparta, Tenn. (II) D-250
 KFST Ft. Stockton, Tex. (II) D-250
 KPAN Hereford, Tex. (II) D-250
 KSFA Nacogdoches, Tex. (II) D-1,000
 KONO San Antonio, Tex. (II) LS-5,000
 DA-N-1,000
 KWHO Salt Lake City (II) D-1,000
 WEVA Emporia, Va. (II) D-1,000
 WOAY Oak Hill, W. Va. (II) D-10,000
 CH-5,000
 WNOV Milwaukee (II) D-250

870 khz Clear

*KSKO McGrath, Alaska D-5,000
 N-1,000
 KIEV Glendale, Calif. (II) D-5,000
 KAIM Honolulu (II) DA-1-50,000
 WWL New Orleans (I) DA-50,000
 *WKAR East Lansing, Mich. (II) DA-D-10,000
 WHCU Ithaca, N.Y. (II) D-5,000
 N-1,000
 WGTL Kannapolis, N.C. (II) D-1,000
 KJIM Fort Worth (II) D-250
 WFLO Farmville, Va. (II) D-1,000
 WHOA San Juan, P.R. (II) DA-5,000

880 khz Clear

KRVN Lexington, Neb. (II-A) DA-N-50,000
 WCBS New York (I-A) 50,000
 WRRZ Clinton, N.C. (II) D-1,000
 WRFD Columbus-Worthington, Ohio (II) DA-D-5,000

890 khz Clear

WLS Chicago (I-A) 50,000
 WHNC Henderson, N.C. (II) D-1,000
 KBYE Oklahoma City (II) D-1,000

900 khz (Mexican) Clear

WATV Birmingham, Ala. (II) D-1,000
 WGOK Mobile, Ala. (II) DA-D-1,000
 WOZK Ozark, Ala. (II) D-1,000
 KCBF Fairbanks, Ak. (II) 10,000
 KHOZ Harrison, Ark. (II) D-1,000
 KBIF Fresno, Calif. (II) D-1,000
 KGRB West Covina, Calif. (II) DA-D-250
 WJWL Georgetown, Del. (II) D-1,000
 WSWN Belle Glade, Fla. (II) D-1,000
 WMOP Ocala, Fla. (II) D-5,000

WJTH Calhoun, Ga. (II) D-1,000
 WBML Macon, Ga. (II) D-250
 WEAS Savannah, Ga. (II) D-5,000
 KNUI Kahului, Hawaii 5,000
 KSGI Wichita, Kan. (II) D-250
 WEAK Eddyville, Ky. (II) D-250
 WFIA Louisville, Ky. (II) D-1,000
 WLSI Pikeville, Ky. (II) D-5,000
 D-250
 KREH Oakdale, La. (II) D-1,000
 WKXA Brunswick, Me. (II) D-1,000
 WLMD Laurel, Md. (II) DA-D-1,000
 WATC Gaylord, Mich. (II) D-1,000
 *KTIS Minneapolis (II) D-2,500
 WDDT Greenville, Miss. (II) D-1,000
 KFAL Fulton, Mo. (II) DA-D-1,000
 KJSK Columbus, Neb. (II) D-1,000
 WOTW Nashua, N.H. (II) D-1,000
 WBRV Boonville, N.Y. (II) D-1,000
 WKJK Granite Falls, N.C. (II) D-500
 WAYN Rockingham, N.C. (II) D-1,000
 WIAM Williamston, N.C. (II) D-1,000
 WNYN Canton, Ohio (II) D-500
 WFRO Fremont, Ohio (II) DA-D-500
 WCPA Clearfield, Pa. (II) D-1,000
 WFLN Philadelphia (II) DA-D-1,000
 D-1,000
 WKXV Knoxville, Tenn. (II) D-500
 WCOR Lebanon, Tenn. (II) D-1,000
 KALT Atlanta, Tex. (II) D-1,000
 KIKR Conroe, Tex. (II) D-500
 KFBA Floydada, Tex. (II) D-250
 KCLW Hamilton, Tex. (II) D-250
 WODY Bassett, Va. (II) DA-D-500
 D-1,000
 WKDW Staunton, Va. (II) D-1,000
 KUEN Wenatchee, Wash. (II) D-1,000
 WATK Antigo, Wis. (II) D-250
 WNNO Wisconsin Dells, Wis. (II) DA-D-1,000

910 khz Regional

WTXN Jasper, Ala. (III) D-1,000
 KJJJ Phoenix (II) DA-N-5,000
 KLCN Blytheville, Ark. (III) D-5,000
 KAMD Camden, Ark. (III) DA-2-LS-5,000
 N-5,000
 KMJC El Cajon, Calif. (III) DA-2-5,000
 KNEW Oakland, Calif. (III) DA-2-5,000
 KOXR Oxnard, Calif. (III) DA-2-LS-5,000
 N-1,000
 *KPOF Denver (III) LS-5,000
 N-1,000
 WRCQ New Britain, Conn. (III) DA-2-5,000
 WPLA Plant City, Fla. (III) DA-1-1,000
 WGAF Valdosta, Ga. (III) DA-N-5,000
 KBGN Caldwell, Idaho (III) D-1,000
 WAKO Lawrenceville, Ill. (III) DA-D-500
 New AM Mishawaka, Ind. (II) 1,000
 *WSUI Iowa City (III) DA-2-5,000
 KINA Salina, Kan. (III) DA-D-500
 WLCS Baton Rouge (III) DA-1,000
 WABI Bangor, Me. (III) DA-N-5,000
 WDFD Flint, Mich. (III) DA-1-LS-5,000
 N-1,000
 WOKK Meridian, Miss. (III) LS-5,000
 D-1,000
 KOYN Billings, Mont. (III) LS-5,000
 KBIM Roswell, N.M. (III) DA-N-500
 WRKL New City, N.Y. (III) DA-D-1,000
 WLAS Jacksonville, N.C. (III) DA-2-5,000
 KCJB Minot, N.D. (III) DA-2-LS-5,000
 N-1,000
 WBRJ Marietta, Ohio (III) D-5,000
 WPFB Middletown, Ohio (III) LS-1,000
 N-100
 KGLC Miami, Okla. (II) DA-1,000
 KURY Brookings, Ore. (III) D-1,000
 WAVL Apollo, Pa. (III) DA-D-5,000
 WGBI Scranton, Pa. (III) LS-1,000
 N-500
 WSBA York, Pa. (III) DA-2-LS-5,000
 N-1,000
 WKXZ North Charleston, S.C. (III) D-500
 WORD Spartanburg, S.C. (III) DA-2-LS-5,000
 N-1,000
 KVAA Volga, S.D. (III) DA-2-5,000
 N-1,000
 WJCW Johnson City, Tenn. (II) LS-5,000
 DA-N-1,000
 WEPG South Pittsburg, Tenn. (III) D-500
 KNAF Fredericksburg, Tex. (III) D-1,000
 KRIO McAllen, Tex. (II) DA-2-LS-5,000
 N-1,000
 KIKM Sherman, Tex. (III) DA-1,000
 KALL Salt Lake City (III) LS-5,000
 DA-N-1,000
 WNHV White River Junction, Vt. (III) D-1,000
 WRNL Richmond, Va. (III) DA-N-5,000
 WTOY Roanoke, Va. (III) D-1,000
 KORD Pasco, Wash. (III) D-1,000
 KIXI Seattle (III) DA-1,000
 KKSJ Vancouver, Wash. DA-1-5,000
 WHSM Hayward, Wis. (III) D-5,000
 WDOR Sturgeon Bay, Wis. (III) D-1,000

WPRP Ponce, P.R. (III) LS-5,000
 N-500

920 khz Regional

WKYD Andalusia, Ala. (III) LS-5,000
 DA-N-500
 WWWR Russellville, Ala. (III) D-1,000
 KSRM Soldatna, Alaska (III) 5,000
 KARN Little Rock, Ark. (III) DA-N-5,000
 KLOC Ceres, Calif. (III) DA-D-500
 KDES Palm Springs, Calif. (III) DA-2-5,000
 N-1,000
 KVEC San Luis Obispo, Calif. (III) LS-1,000
 N-500
 KLMR Lamar, Colo. (III) LS-5,000
 DA-N-500
 WGAM Dunnellon, Fla. (II) D-500
 WMEL Melbourne, Fla. (III) DA-N-1,000
 WGST Atlanta (III) LS-5,000
 N-1,000
 WVOH Hazelhurst, Ga. (III) D-500
 WGNU Granite City, Ill. (III) DA-2-500
 WMOK Metropolis, Ill. (III) D-1,000
 *WBAA W. Lafayette, Ind. (III) LS-5,000
 DA-N-1,000
 KYFR Shenandoah, Iowa (III) LS-1,000
 N-500
 WTCW Whitesburg, Ky. (III) D-5,000
 WBOX Bogalusa, La. (III) DA-N-1,000
 KTCC Jonesboro, La. (III) D-1,000
 WPTX Lexington Park, Md. (III) DA-2-LS-5,000
 N-1,000
 WMPL Hancock, Mich. (III) D-1,000
 KDHL Faribault, Minn. (III) DA-2-5,000
 KWAD Wadena, Minn. (III) DA-N-1,000
 KWYS West Yellowstone, Mont. (III) D-1,000
 KORK Las Vegas (III) DA-2-LS-5,000
 N-500
 KOLO Reno (III) LS-5,000
 DA-N-1,000
 WTTM Trenton, N.J. (III) DA-1,000
 KQEO Albuquerque, N.M. (III) LS-1,000
 DA-N-500
 WKRT Cortland, N.Y. (III) LS-1,000
 DA-N-500
 WGHQ Kingston, N.Y. (III) DA-D-5,000
 WIRD Lake Placid, N.Y. (III) DA-D-5,000
 WBBB Burlington-Graham, N.C. (III) D-5,000
 WPTL Canton, N.C. (III) D-500
 WMNI Columbus, Ohio (III) DA-1-1,000
 N-5,000
 KGAL Lebanon, Ore. (III) DA-1,000
 WKVA Lewistown, Pa. (III) LS-1,000
 DA-N-500
 WHJL Providence, R.I. (III) DA-N-5,000
 WTNB Orangeburg, S.C. (III) D-1,000
 KKLS Rapid City, S.D. (III) DA-D-5,000
 WLIV Livingston, Tenn. (III) D-1,000
 KERP El Paso (III) LS-1,000
 DA-N-500
 KYXX Odessa, Tex. (III) LS-1,000
 DA-N-500
 KYST Texas City, Tex. (III) DA-1,000
 KVEL Vernal, Utah (III) D-4,500
 DA-N-1,000
 KITN Olympia, Wash. (III) D-1,000
 KXLY Spokane, Wash. (III) 5,000
 WMNI Fairmont, W. Va. (III) DA-N-5,000
 WOKY Milwaukee DA-2-LS-5,000
 N-1,000

930 khz Regional

WJBY Gadsden, Ala. (III) D-1,000
 KTKN Ketchikan, Alaska (III) LS-5,000
 N-1,000
 KAPP Douglas, Ariz. (III) D-1,000
 KAFF Flagstaff, Ariz. (III) D-5,000
 KHJ Los Angeles (III) DA-N-5,000
 KEWQ Paradise, Calif. (III) D-500
 KIUP Durango, Colo. (III) LS-5,000
 DA-N-1,000
 WAFI Milford, Del. (III) DA-D-500
 WFXI Haines City, Fla. (III) DA-D-500
 WJAX Jacksonville, Fla. (III) DA-N-5,000
 WKXY Sarasota, Fla. (III) DA-2-LS-1,000
 N-500
 WMGR Bainbridge, Ga. (III) LS-5,000
 DA-N-500
 KSEI Pocatello, Idaho (III) DA-N-5,000
 WTAD Quincy, Ill. (III) LS-5,000
 DA-N-1,000
 WHCN Centerville, Ind. (III) DA-D-500
 WKCT Bowling Green, Ky. (III) LS-1,000
 DA-N-500
 WFMD Frederick, Md. (III) DA-2-LS-5,000
 N-1,000

AM by Frequency

KATQ Plentywood, Mont. (II) D-5,000
 KERR Polson, Mont. (II) LS-25,000
 WKMB Stirling, N.J. (II) D-250
 WKDR Plattsburgh, N.Y. (II) D-5,000
 WSCP Sandy Creek, N.Y. (II) D-2,500
 WNCT Greenville, N.C. (II) DA-2-10,000
 WGOS High Point, N.C. (II) D-1,000
 WKOK Sunbury, Pa. (II) DA-N-LS-10,000
 WHYZ Greenville, S.C. (II) N-1,000
 WFLI Lookout Mountain, Tenn. (II) DA-D-50,000
 WDIA Memphis (II) DA-2-LS-50,000
 KOPY Alice, Tex. (II) DA-N-1,000
 KENR Houston (II) DA-1-LS-10,000

KWEL Midland, Tex. (II) D-1,000
 WINA Charlottesville, Va. (II) DA-N-5,000
 WCIR Beckley, W. Va. (II) D-10,000
 WTSO Madison, Wis. (II) DA-2-LS-10,000
 WMIA Arecibo, PR. (II) N-5,000
 500

1080 khz Clear

WKAC Athens, Ala. (II) D-5,000
 CH-1,000
 WLVN Luverne, Ala. (II) D-500
 KANC Anchorage (II) 10,000
 KGVV Green Valley, Ariz. D-1,000
 KSCO Santa Cruz, Calif. (II) LS-10,000
 WTIC Hartford, Conn. (I-B) DA-N-5,000
 (DA after Sunset at Dallas)
 WVCG Coral Gables, Fla. (II) DA-2-50,000
 N-10,000
 WFIV Kissimmee, Fla. (II) D-5,000
 WJOE Port St. Joe, Fla. (II) D-1,000
 WCOB Marietta, Ga. (II) DA-D-10,000
 KIOE Honolulu (II) 5,000
 KVIN Coeur d'Alene, Idaho (II) DA-10,000
 N-1,000

WPOK Pontiac, Ill. (II) DA-D-1,000
 WNWI Valparaiso, Ind. (II) D-250
 KOAK Red Oak, Iowa (II) D-250
 WCII Louisville, Ky. (II) DA-2-LS-10,000
 N-1,000

WOAP Owosso, Mich. (II) D-1,000
 KYMN Northfield, Minn. (II) D-1,000
 WECF Carthage, Miss. (II) DA-D-5,000
 KYMO East Prairie, Mo. (II) D-250
 KJEL Lebanon, Mo. (II) D-250
 WUFO Amherst, N.Y. (II) D-1,000
 WKGX Lenoir, N.C. (II) D-1,000
 WWDNR Murfreesboro, N.C. (II) D-1,000
 KNDK Langdon, N.D. (II) D-1,000
 WMMVR Sidney, Ohio (II) DA-D-250
 KWJJ Portland, Ore. (II) DA-2-LS-50,000
 N-10,000

WQRO Huntington, Penn. (II) DA-D-1,000
 WEEP Pittsburgh (II) (CP) DA-50,000
 CH-25,000

KRLD Dallas (I-B) DA-N-50,000
 KRXP Price, Utah D-2,500
 WKBY Chatham, Va. (II) D-1,000
 WZTQ Hurricane, W. Va. (II) DA-D-5,000
 WLEY Cayce, PR. (II) 250

1090 khz (U.S. & Mexican) Clear

New AM Albertville, Ala. DA-N-50,000
 KAAY Little Rock, Ark. (I-B) D-10,000
 KNCR Fortuna, Calif. (III) DA-D-50,000
 KLDL Denver (II) D-1,000
 WMFL Monticello, Fla. (II) D-500
 WBAF Barnesville, Ga. (II) D-1,000
 WCRA Effingham, Ill. (II) D-250
 WGLC Mendota, Ill. (II) DA-D-1,000
 WFCV Ft. Wayne, Ind. (II) DA-D-500
 KVDB Sioux Center, Iowa (II) D-1,000
 *KNWS Waterloo, Iowa (II) DA-D-10,000
 WSLG Gonzales, La. (II) DA-N-50,000
 WBAL Baltimore (I-B) D-5,000
 WILD Boston (II) DA-D-250
 WCAR Garden City, Mich. (II) D-1,000
 WMUS Muskegon, Mich. (II) DA-D-250
 KEXS Excelsior Springs, Mo. (II) DA-N-50,000
 KBOZ Bozeman, Mont. (II) D-1,000
 WKTE King, N.C. (II) D-1,000
 WBZB Selma, N.C. (II) D-250
 KTGO Tioga, N.D. (II) DA-D-1,000
 WKFI Wilmington, Ohio (II) D-2,500
 KLWJ Umatilla, Ore. (II) D-1,000
 WMTY Greenwood, S.C. (II) D-5,000
 WKSP Spartanburg, S.C. (II) D-1,000
 WENR Englewood, Tenn. (II) D-1,000

WJKM Hartsville, Tenn. (II) D-1,000
 WGOC Kingsport, Tenn. (II) DA-D-1,000
 KACO Bellville, Tex. (II) D-250
 KKYN Plainview, Tex. (II) DA-1,000
 KANN Ogden, Utah (II) D-5,000
 KING Seattle (II) DA-2-50,000
 WISS Berlin, Wis. (II) D-250
 WAQE Rice Lake, Wisc. (II) DA-D-1,000
 WBOZ San German, PR. (II) 250

1100 khz Clear

KHAC Window Rock, Ariz. (II) DA-D-10,000
 KFAX San Francisco (II) DA-D-50,000
 N-1,000
 KREX Grand Junction, Colo. (II) SL-50,000
 DA-N-10,000
 WLBB Carrollton, Ga. (II) D-1,000
 WHLI Hempstead, N.Y. (II) DA-D-10,000
 WWWE Cleveland (I-A) DA-50,000
 WPGA Bethlehem, Pa. (II) D-250

1110 khz Clear

WBCA Bay Minette, Ala. (II) D-10,000
 DA-CH-10,000
 WBIB Centreville, Ala. (II) D-1,000
 KGFL Clinton, Ark. (II) D-250
 KAKA Dermott, Ark. (II) DA-D-10,000
 KRLA Pasadena, Calif. (II) DA-2-LS-50,000
 N-10,000

KPIP Roseville, Calif. (II) DA-N-500
 WTIS Tampa, Fla. (II) DA-D-10,000
 WEBS Calhoun, Ga. (II) DA-D-250
 KHEI Kihai, Hawaii (II) 5,000
 *WMBI Chicago (II) L-WBT-5,000-KFAB
 WFBM Noblesville, Ind. (II) DA-D-250
 WKDZ Cadiz, Ky. (II) D-1,000
 WCBR Richmond, Ky. (II) D-250
 WFCG Franklinton, La. (II) D-1,000
 KPAL Pineville, La. (II) D-500
 WUHN Pittsfield, Mass. (II) D-1,000
 *WUNN Mason, Mich. (II) D-250
 WJML Petoskey, Mich. (II) DA-D-10,000
 WKRA Holly Springs, Miss. (II) D-1,000
 KFAB Omaha (I-B) DA-N-50,000
 WVNH Salem, N.H. (II) D-5,000
 KYKK Humble City, N.M. (II) D-1,000
 WSFW Seneca Falls, N.Y. (II) D-1,000
 WTBQ Warwick, N.Y. (II) D-250
 WBT Charlotte, N.C. (II) DA-N-50,000
 WELX Xenia, Ohio (II) DA-D-250
 KEOR Atoka, Okla. (II) DA-D-5,000
 KBND Bend, Ore. (II) LS-10,000
 DA-N-1,000

WJSM Martinsburg, Pa. (II) D-1,000
 WNAR Norristown, Pa. (II) DA-D-500
 WKEG Washington, Pa. (II) DA-D-1,000
 WHIM Providence, R.I. (II) D-1,000
 WSLV Ardmore, Tenn. (II) D-1,000
 WUAT Pikesville, Tenn. (II) LS-250
 KDRY Alamo Heights, Tex. (II) D-1,000
 KTEK Alvin, Tex. DA-D-500
 WZAM Norfolk, Va. (II) CP-DA-D-50,000
 WVJP Caguas, PR. (II) 250

1120 khz Clear

WUST Washington (II) D-1,000
 KMOX St. Louis (I-A) 50,000
 WWOL Buffalo, N.Y. (II) D-1,000
 KPNW Eugene, Ore. (II) DA-2-50,000
 KCLE Cleburne, Tex. (II) D-250
 WMSW Hatillo, PR.

1130 khz (U.S. & Canadian) Clear

WACQ Carrville, Ala. (II) D-1,000
 KAAB Batesville, Ark. DA-1,000
 KRDU Dinuba, Calif. (II) DA-2-LS-50,000
 KSDO San Diego (II) N-10,000
 WPUL Bartow, Fla. (II) D-1,000
 WLBA Gainesville, Ga. (II) D-10,000
 WMGA Moultrie, Ga. (II) LS-10,000 (DA-CH)
 N-250
 KLEI Kailua, Hawaii (II) 10,000
 WNSA Brazil, Ind. (II) DA-D-500
 KCSI Mt. Pleasant, Iowa (II) D-250
 KLEY Wellington, Kan. (II) DA-D-250
 WKED Frankfort Ky. (II) DA-D-500
 WSJP Murray, Ky. D-1,000
 KWKH Shreveport, La. (I-B) DA-N-50,000
 WCXI Detroit (II) DA-2-LS-50,000
 N-10,000
 WDGY Minneapolis (II) DA-2-LS-50,000
 N-25,000
 WGUF Gulfport, Miss. (II) (CP)D-500
 KYOO Bolivar, Mo. (II) DA-D-250
 WNEW New York (II) DA-N-50,000
 WPYB Benson, N.C. (II) D-1,000
 WCBX Eden, N.C. (II) D-1,000
 WJTP Newland, N.C. (II) D-1,000
 KBMR Bismarck, N.D. (II) D-10,000

WCTM Eaton, Ohio (II) D-250
 WYNO Nelsonville, Ohio (II) D-250
 WASP Brownsville, Pa. (II) DA-D-5,000 (CH-1,000)
 WEEO Waynesboro, Pa. (II) DA-D-1,000
 WPUB Camden, S.C. (II) D-1,000
 WAMG Gallatin, Tenn. (II) D-250
 WDTM Selmer, Tenn. (II) D-250
 KQTI Edna, Tex. (II) DA-D-10,000
 KLSR Memphis, Tex. (II) DA-D-1,000
 WRRL Rainelle, W.Va. (II) D-1,000
 WISN Milwaukee (II) (CP)DA-2-LS-50,000
 N-25,000

1140 khz (U.S. & Mexican) Clear

WASG Atmore, Ala. (II) D-10,000
 KVLJ Lake Isabella, Calif. (II) D-500
 KRAK Sacramento, Calif. (II) DA-50,000
 KNAB Burlington, Colo. (II) D-1,000
 WQBA Miami (II) DA-2-LS-10,000
 N-5,000

KGEM Boise, Idaho (II) DA-10,000
 WVEL Pekin, Ill. (II) D-5,000
 CH-1,000
 WAWK Kendallville, Ind. (II) D-250
 KNEI Waukon, Iowa (II) D-1,000
 WKCM Hawesville, Ky. (II) D-2,500
 WRLV Salyersville, Ky. (II) D-1,000
 WKWM Kentwood, Mich. (II) D-5,000
 WAKK McComb, Miss. (II) D-500
 KLDY Liberty, Mo. (II) D-500
 KPWB Piedmont, Mo. (II) DA-D-1,000
 KCTE Southwest City, Mo. (II) D-250
 KMJJ Las Vegas (II) D-10,000
 WCJW Warsaw, N.Y. (II) DA-D-1,000
 WRNA China Grove, N.C. D-250
 WCLW Mansfield, Ohio (II) DA-D-250
 KATT Oklahoma City (II) D-1,000
 WBYZ New Castle, Pa. (II) DA-D-5,000
 KSOO Sioux Falls, S.D. (II) LS-10,000
 DA-N-5,000

WIXC Fayetteville, Tenn. (II) D-5,000
 KSKS Conroe, Tex. (II) D-250
 KYXS Mineral Wells, Tex. (II) D-250
 WRVA Richmond, Va. (I-B) DA-1-50,000
 WSPC St. Paul, Va. D-1,000
 KMMZ Grey Bull, Wyo. (II) DA-D-10,000
 WQII San Juan, PR. (II) DA-1-10,000

1150 khz Regional

WGEA Geneva, Ala. (III) D-1,000
 WJRD Tuscaloosa, Ala. (II) D-5,000
 DA-N-1,000
 KABN Long Island, Alaska 5,000
 KCKY Coolidge, Ariz. (III) DA-N-1,000
 KXLR North Little Rock, Ark. (III) LS-5,000
 DA-N-1,000
 KPRZ Los Angeles (III) LS-5,000
 N-1,000

KBAI Morro Bay, Calif. (III) DA-N-5,000
 KPLS Santa Rosa, Calif. (III) DA-2-LS-5,000
 N-500
 KWBZ Englewood, Colo. (III) D-5,000
 N-1,000

WCNX Middletown, Conn. (III) D-1,000
 WDEL Wilmington, Del. (III) DA-2-5,000
 WNDL Daytona Beach, Fla. (III) DA-N-1,000
 WTMP Tampa, Fla. (III) DA-D-5,000
 WFPM Ft. Valley, Ga. (III) D-1,000
 WJEM Valdosta, Ga. (III) D-1,000
 WGGH Marion, Ill. (III) DA-D-5,000
 WKKN Rockford, Ill. (III) DA-D-1,000
 KCPS Burlington, Iowa (III) DA-D-500
 KWKY Des Moines, Iowa (III) DA-2-1,000
 KSAL Salina, Kan. (III) DA-N-5,000
 WMST Mt. Sterling, Ky. (III) D-500
 WLOC Munfordville, Ky. (III) DA-1,000
 WJBO Baton Rouge (III) DA-1-5,000
 WQMR Skowhegan, Me. (III) D-5,000
 WHUE Boston (III) DA-2-5,000
 WCEN Mount Pleasant, Mich. (III) LS-1,000
 DA-N-500

KASM Albany, Minn. (III) D-1,000
 KRMS Osage Beach, Mo. (III) D-1,000
 KSEN Shelby, Mont. (III) DA-2-5,000
 KDRM Albuquerque, N.M. (III) D-5,000
 DA-N-500

WRUN Utica, N.Y. (III) DA-2-LS-5,000
 N-1,000
 WQRB Burlington-Graham, N.C. (III) D-1,000
 WGBR Goldsboro, N.C. (III) DA-2-LS-5,000
 N-1,000
 WCUE Cuyahoga Falls, Ohio (III) DA-2-LS-1,000
 N-500

WIMA Lima, Ohio (III) DA-N-1,000
 KNED McAlester, Okla. (III) LS-1,000
 DA-N-500
 KAGO Klamath Falls, Ore. (II) LS-5,000
 DA-N-1,000
 KKEY Portland, Ore. (III) DA-D-5,000
 WHUN Huntingdon, Pa. (III) D-5,000
 WYNS Lehighton, Pa. (III) DA-D-1,000

AM by Frequency

WBOW Terre Haute, Ind. (IV)	LS-1,000	KRSY Roswell, N.M. (IV)	LS-1,000	KPRQ Murray, Utah (IV)	LS-1,000
KFJB Marshalltown, Iowa (IV)	N-250	WECK Cheektowaga, N.Y. (IV)	N-250	LS-250	N-250
WHIR Danville, Ky. (IV)	DA-1-1,000	WENY Elmira, N.Y. (IV)	LS-500	KOAL Price, Utah (IV)	LS-1,000
WHOP Hopkinsville, Ky. (IV)	N-250	WIGS Gouverneur, N.Y. (IV)	N-250	N-250	N-250
WANO Pineville, Ky. (IV)	LS-1,000	WHUC Hudson, N.Y. (IV)	LS-1,000	WJOY Burlington, Vt. (IV)	LS-1,000
KLIC Monroe, La. (IV)	N-250	WLFH Little Falls, N.Y. (IV)	N-250	N-250	N-250
WBOK New Orleans (IV)	LS-1,000	WFAS White Plains, N.Y. (IV)	LS-1,000	WBBI Abingdon, Va. (IV)	LS-1,000
KSLO Opelousas, La. (IV)	N-250	WSKY Asheville, N.C. (IV)	N-250	N-250	N-250
WBME Belfast, Me. (IV)	LS-1,000	WFAI Fayetteville, N.C. (IV)	LS-1,000	WODI Brookneal, Va. (IV)	LS-1,000
WQDY Calais, Me. (IV)	N-250	WMFR High Point, N.C. (IV)	N-250	SH-250	SH-250
WSJR Madawaska, Me. (IV)	LS-1,000	WISP Kinston, N.C. (IV)	LS-1,000	D-1,000	D-1,000
WITH Baltimore (IV)	N-250	WNNC Newton, N.C. (IV)	N-250	N-250	N-250
WCMD Cumberland, Md. (IV)	LS-1,000	WCBT Roanoke Rapids, N.C. (IV)	LS-1,000	WFVA Fredericksburg, Va. (IV)	DA-1-1,000
WMNB North Adams, Mass. (IV)	N-250	KDIX Dickinson, N.D. (IV)	N-250	N-250	N-250
WESX Salem, Mass. (IV)	LS-1,000	WMLX Cincinnati (IV)	LS-1,000	WNOR Norfolk, Va. (IV)	LS-1,000
WNEB Worcester, Mass. (IV)	N-250	WCOL Columbus, Ohio (IV)	LS-1,000	N-250	N-250
WCUZ Grand Rapids, Mich. (IV)	LS-1,000	WIRO Ironton, Ohio (IV)	N-250	KOZI Chelan, Wash. (IV)	LS-1,000
WIKB Iron River, Mich. (IV)	N-250	WCWA Toledo, Ohio (IV)	LS-1,000	N-250	N-250
WMPC Lapeer, Mich. (IV)	LS-1,000	KADA Ada, Okla. (IV)	N-250	KWYZ Everett, Wash. (IV)	LS-1,000
WSOO Sault Ste. Marie, Mich. (IV)	SH-250	WBBZ Ponca City, Okla. (IV)	LS-1,000	N-250	N-250
WSTR Sturgis, Mich. (IV)	LS-1,000	KVAS Astoria, Ore. (IV)	N-250	KSPO Spokane, Wash. (IV)	LS-1,000
WKLK Cloquet, Minn. (IV)	N-250	KRNS Burns, Ore. (IV)	LS-1,000	N-250	N-250
KGHS International Falls, Minn. (IV)	250	KHSN Coos Bay, Ore. (IV)	LS-1,000	KREW Sunnyside, Wash. (IV)	LS-1,000
KYSM Mankato, Minn. (IV)	LS-1,000	KRDR Gresham, Ore. (IV)	N-250	N-250	N-250
KMRS Morris, Minn. (IV)	N-250	KQIK Lakeview, Ore. (IV)	LS-1,000	WLOG Logan, W. Va. (IV)	LS-1,000
KTRF Thief River Falls, Minn. (IV)	LS-1,000	KYJC Medford, Ore. (IV)	SH-N-250	N-250	N-250
KWNO Winona, Minn. (IV)	N-250	KTDO Toledo, Ore. (IV)	LS-1,000	WKYG Parkersburg, W. Va. (IV)	LS-1,000
WCMA Corinth, Miss. (IV)	LS-1,000	WBVP Beaver Falls, Pa. (IV)	N-250	N-250	N-250
WHSY Hattiesburg, Miss. (IV)	N-250	WEEX Easton, Pa. (IV)	LS-1,000	WHBY Appleton, Wis. (IV)	LS-1,000
WSSO Starkville, Miss. (IV)	LS-1,000	WKBO Harrisburg, Pa. (IV)	N-250	N-250	N-250
WAZF Yazoo City, Miss. (IV)	N-250	WCRO Johnstown, Pa. (IV)	LS-1,000	WCLO Janesville, Wis. (IV)	LS-1,000
KODE Joplin, Mo. (IV)	LS-1,000	WBPZ Lock Haven, Pa. (IV)	N-250	N-250	N-250
KLWT Lebanon, Mo. (IV)	N-250	WTIV Titusville, Pa. (IV)	LS-1,000	WXCO Warsaw, Wis. (IV)	LS-1,000
KWIX Moberly, Mo. (IV)	LS-1,000	WERI Westerly, R.I. (IV)	N-250	N-250	N-250
KBMN Bozeman, Mont. (IV)	N-250	WAIM Anderson, S.C. (IV)	LS-1,000	KVOC Casper, Wyo. (IV)	LS-1,000
KHDN Hardin, Mont. (IV)	LS-1,000	WNOK Columbia, S.C. (IV)	N-250	N-250	N-250
KXLO Lewistown, Mont. (IV)	N-250	WOLS Florence, S.C. (IV)	LS-1,000	WNIK Arecibo, PR. (IV)	LS-1,000
KLCB Libby, Mont. (IV)	LS-1,000	KKRC Sioux Falls, S.D. (IV)	N-250	N-250	N-250
KTNC Falls City, Neb. (IV)	N-250	WMLR Hohenwald, Tenn. (IV)	LS-1,000	1240 khz Local	
KHAS Hastings, Neb. (IV)	D-500	WAKI McMinnville, Tenn. (IV)	N-250	WEBJ Brewton, Ala. (IV)	LS-1,000
KELY Ely Nev. (IV)	N-250	KSIX Corpus Christi, Tex. (IV)	LS-1,000	SH-N-250	SH-N-250
KLAV Las Vegas (IV)	LS-1,000	KDLK Del Rio, Tex. (IV)	N-250	WPRN Butler, Ala. (IV)	LS-1,000
KCBN Reno (IV)	N-250	KNUZ Houston (IV)	LS-1,000	N-250	N-250
WMOU Berlin, N.H. (IV)	LS-1,000	KERV Kerrville, Tex. (IV)	N-250	WULA Eufaula, Ala. (IV)	LS-1,000
WTSV Claremont, N.H. (IV)	N-250	KLVT Levelland, Tex. (IV)	LS-1,000	N-250	N-250
WCMC Wildwood, N.J. (IV)	LS-1,000	KEEE Nacogdoches, Tex. (IV)	N-250	WBCF Florence, Ala. (IV)	LS-1,000
KPSA Alamogordo, N.M. (IV)	N-250	KOZA Odessa, Tex. (IV)	LS-1,000	N-250	N-250
KOTS Deming, N.M. (IV)	LS-SH-1,000	KGRO Pampa, Tex. (IV)	N-250	WARF Jasper, Ala. (IV)	LS-1,000
KYVA Gallup, N.M. (IV)	N-250	KSEY Seymour, Tex. (IV)	LS-1,000	N-250	N-250
KFUN Las Vegas, N.M. (IV)	LS-1,000	KSST Sulphur Springs, Tex. (IV)	N-250	KGJM Globe, Ariz. (IV)	LS-1,000
	N-250	KWTX Waco, Tex. (IV)	LS-1,000	N-250	N-250
			N-250	KBWA Williams, Ariz. (IV)	LS-1,000
				N-250	N-250
				KVRC Arkadelphia, Ark. (IV)	LS-1,000
				N-250	N-250
				KTLO Mountain Home, Ark. (IV)	LS-1,000
				N-250	N-250
				KWAK Stuttgart, Ark. (IV)	LS-1,000
				N-250	N-250
				KPOD Crescent City, Calif. (IV)	250
				KJOP Lemoore, Calif. (IV)	DA-D-1,000
				KESE Monterey, Calif. (IV)	LS-1,000
				N-250	N-250
				KPPC Pasadena, Calif. (IV)	SH-100
				KLOA Ridgecrest, Calif. (IV)	LS-1,000
				N-250	N-250
				KROY Sacramento, Calif. (IV)	LS-1,000
				N-250	N-250
				KDIG San Bernardino, Calif. (IV)	LS-1,000
				N-250	N-250
				KSON San Diego (IV)	LS-1,000
				U-250	U-250
				KSMA Santa Maria, Calif. (IV)	LS-1,000
				N-250	N-250
				KSUE Susanville, Calif. (IV)	LS-1,000
				N-250	N-250
				KRDO Colorado Springs (IV)	LS-1,000
				N-250	N-250
				KDGO Durango, Colo. (IV)	LS-1,000
				N-250	N-250
				KSLV Monte Vista, Colo. (IV)	LS-1,000
				N-250	N-250
				KCRT Trinidad, Colo. (IV)	250
				WWCO Waterbury, Conn. (IV)	LS-1,000
				N-250	N-250
				WBGC Chipley, Fla. (IV)	LS-1,000
				N-250	N-250
				WLCO Eustis, Fla. (IV)	LS-1,000
				N-250	N-250
				WINK Ft. Myers, Fla. (IV)	DA-D-LS-1,000
				N-250	N-250
				WMMB Melbourne, Fla. (IV)	LS-1,000
				N-250	N-250
				WFOY St. Augustine, Fla. (IV)	LS-1,000
				N-250	N-250
				WBHB Fitzgerald, Ga. (IV)	LS-1,000
				N-250	N-250
				WDUN Gainesville, Ga. (IV)	LS-1,000
				N-250	N-250
				WLAG LaGrange, Ga. (IV)	LS-1,000
				N-250	N-250

AM by Frequency

WZZI Madisonville, Tenn. (III) DA-D-580
 WNNT Tazewell, Tenn. (III) D-500
 KPRE Paris, Tex. (III) D-500
 KPAC Port Arthur, Tex. (III) LS-5,000
 KUKA San Antonio, Tex. (III) DA-N-1,000
 KIKZ Seminole, Tex. (III) D-1,000
 KNEU Roosevelt, Utah (III) D-5,000
 WDVa Danville, Va. (III) DA-N-5,000
 WYSR Franklin, Va. (III) D-1,000
 WEER Warrenton, Va. (III) D-1,000
 *KWSU Pullman, Wash. (III) L-5,000
 KKFX Seattle, Wash. (III) L-5,000
 KYAC Seattle (III) L-5,000
 WEMP Milwaukee (III) DA-2-5,000

1260 khz Regional

WCRT Birmingham, Ala. (III) D-5,000
 KPIN Casa Grande, Ariz. (III) D-1,000
 KCCB Corning, Ark. (III) D-1,000
 KBHC Nashville, Ark. (III) D-500
 KGIL San Fernando, Calif. (III) DA-2-5,000
 KYA San Francisco (III) LS-5,000
 KSNO Aspen, Colo. (III) D-5,000
 WMMM Westport, Conn. (III) DA-D-1,000
 WNRK Newark, Del. (III) D-1,000
 WWDG Washington (III) DA-2-5,000
 WFTW Ft. Walton Beach, Fla. (III) D-1,000
 WHIT Miami (III) DA-2-5,000
 WIYD Palatka, Fla. (III) LS-1,000
 WUFE Baxley, Ga. (III) DA-N-500
 WBBK Blakely, Ga. (III) D-5,000
 WTJH East Point, Ga. (III) D-1,000
 KTEE Idaho Falls, Idaho (III) D-5,000
 KWEI Weiser, Idaho (III) D-1,000
 WIBV Belleville, Ill. (III) DA-2-5,000
 WNDE Indianapolis (III) DA-N-5,000
 *KFGQ Boone, Iowa (III) D-1,000
 KWHL Hutchinson, Kan. (II) DA-2-LS-1,000
 WTKL Baton Rouge (III) N-500
 WEZE Boston (III) DA-N-500
 WALM Albion, Mich. (III) DA-D-5,000
 WJBL Holland, Mich. (III) DA-D-5,000
 KROX Crookston, Minn. (III) LS-1,000
 KDUZ Hutchinson, Minn. (III) DA-N-500
 WGVM Greenville, Miss. (III) D-1,000
 WQIS Laurel, Miss. (III) D-5,000
 WCSA Ripley, Miss. (III) D-500
 KGBX Springfield, Mo. (III) DA-N-5,000
 KIMB Kimball, Neb. (III) D-1,000
 WBUD Trenton, N.J. (III) DA-2-LS-5,000
 KVSF Santa Fe, N.M. (III) N-1,000
 WBNR Beacon, N.Y. (III) D-5,000
 WNDR Syracuse, N.Y. (III) DA-D-1,000
 WGWR Asheboro, N.C. (III) DA-2-LS-5,000
 WCDJ Edenton, N.C. (III) N-500
 WBBG Cleveland (III) D-1,000
 WNXI Portsmouth, Ohio (III) DA-2-LS-5,000
 KWSH Wewoka, Okla. (III) N-1,000
 KCYX McMinnville, Ore. (III) DA-N-1,000
 WLKK Erie, Pa. (III) DA-2-5,000
 WPHB Philipsburg, Pa. D-5,000
 WMUU Greenville, S.C. (III) D-5,000
 WJOT Lake City, S.C. (III) D-1,000
 KWYR Winner, S.D. (III) D-5,000
 WNOO Chattanooga (III) D-1,000
 WMCH Church Hill, Tenn. (III) D-1,000
 WDKN Dickson, Tenn. (III) D-1,000
 WCLC Jamestown, Tenn. (III) D-1,000
 KSPD Diboll, Tex. (III) D-1,000
 KPSS Fairburris, Tex. (III) D-500
 KQSA San Angelo, Tex. (III) D-1,000
 KTAE Taylor, Tex. (III) D-1,000
 KTUE Tulia, Tex. (III) D-1,000
 WCHV Charlottesville, Va. (III) DA-2-LS-5,000
 WJJB Christiansburg, Va. (III) DA-D-25,000
 KWIQ Moses Lake, Wash. (III) D-1,000
 WVWV Grafton, W. Va. (III) D-500
 WXCE Amery, Wis. (III) DA-2-5,000
 WWIS Black River Falls, Wis. (III) D-1,000
 WEKZ Monroe, Wis. (III) D-1,000
 WOCO Oconto, Wis. (III) D-1,000
 KPOW Powell, Wyo. (III) LS-5,000
 WISO Ponce, PR. (III) DA-N-1,000

1270 khz Regional

WGSV Guntersville, Ala. (III) D-1,000
 WKSJ Pritchard, Ala. (III) D-1,000
 KDJI Holbrook, Ariz. (III) D-5,000
 KADL Pine Bluff, Ark. (III) D-5,000
 KBLC Lakeport, Calif. (III) DA-D-500
 KGOY Palm Desert, Calif. (III) DA-D-1,000
 KKUC Tulare, Calif. (III) LS-5,000
 WNOG Naples, Fla. (III) DA-N-1,000
 WORL Orlando, Fla. (III) DA-N-500
 WTNT Tallahassee, Fla. (III) D-5,000
 WYXC Cartersville, Ga. (III) D-5,000
 WHYD Columbus, Ga. (II) D-5,000
 WJJC Commerce, Ga. (III) D-1,000
 KNDI Honolulu (III) 5,000
 KTLC Twin Falls, Idaho (III) LS-5,000
 WEIC Charleston, Ill. (III) N-1,000
 WHBF Rock Island, Ill. (III) DA-2-LS-1,000
 WCMR Elkhart, Ind. (III) N-500
 WWCA Gary, Ind. (III) DA-N-5,000
 WORX Madison, Ind. (III) DA-2-LS-5,000
 KSCB Liberal, Kan. (III) N-1,000
 WAIN Columbia, Ky. (III) DA-1-1,000
 WFUL Fulton, Ky. (III) DA-D-1,000
 WVKY Louisa, Ky. (III) LS-1,000
 KVCL Winfield, La. (III) D-1,000
 WCBC Cumberland, Md. (III) DA-2-LS-5,000
 WSPR Springfield, Mass. (III) N-1,000
 WVOY Charlevoix, Mich. (III) DA-N-5,000
 WXYZ Detroit (III) DA-N-5,000
 KWEB Rochester, Minn. (III) DA-2-LS-5,000
 WVOM Iuka, Miss. (III) N-1,000
 WLSM Louisville, Miss. (III) D-1,000
 WMLC Monticello, Miss. (III) D-1,000
 KGNM St. Joseph, Mo. (III) D-1,000
 KFBD Waynesville, Mo. (III) D-500
 KROI Sparks, Nev. (III) D-1,000
 WTSN Dover, N.H. (III) DA-2-5,000
 WDVV Vineland, N.J. (III) DA-D-5,000
 KINN Alamogordo, N.M. (III) D-1,000
 WHLD Niagara Falls, N.Y. (III) DA-D-5,000
 WDLA Walton, N.Y. (III) D-1,000
 WCGC Belmont, N.C. (III) LS-1,000
 WMPM Smithfield, N.C. (III) DA-N-500
 KBOM Bismarck-Mandan, N.D. (III) D-5,000
 WILE Cambridge, Ohio (III) LS-1,000
 KWPR Claremore, Okla. (III) D-1,000
 KAJO Grants Pass, Ore. (III) D-5,000
 WLBR Lebanon, Pa. (III) DA-2-LS-5,000
 WBHC Hampton, S.C. (III) N-1,000
 WYAK Surfside Beach-Garden City, S.C. (III) D-5,000
 *KNWC Sioux Falls, S.D. (III) DA-N-1,000
 WLK Newport, Tenn. (III) LS-5,000
 WMRL Portland, Tenn. DA-N-500
 KIOX Bay City, Tex. (III) D-1,000
 KHEM Big Spring, Tex. (III) DA-N-250
 KEPS Eagle Pass, Tex. (III) D-1,000
 KFJZ Fort Worth (III) D-1,000
 WWES Hot Springs, VA DA-1-5,000
 WTJZ Newport News, Va. (III) DA-N-1,000
 WHEO Stuart, Va. (III) D-1,000
 KCVL Colville, Wash. (III) D-1,000
 KBAM Longview, Wash. (III) D-5,000
 WRJC Mauston, Wis. (III) D-500
 KIML Gillette, Wyo. (III) LS-5,000

1280 khz Regional

WPID Piedmont, Ala. (III) D-1,000
 WNPT Tuscaloosa, Ala. (III) LS-5,000
 KHPE Phoenix (III) DA-N-500
 KNBY Newport, Ark. (III) D-1,000
 KKAL Arroyo Grande, Calif. (III) DA-2-5,000
 KFRN Long Beach, Calif. (III) N-2,500
 KJOY Stockton, Calif. (III) 1,000
 KBRQ Denver (III) DA-N-1,000
 WSUX Seaford, Del. (III) DA-2-5,000
 WGTX DeFuniak Springs, Fla. (III) D-1,000
 WEXI Jacksonville, Fla. (II) D-5,000
 WIPC Lake Wales, Fla. (III) D-1,000
 WWZZ Sarasota, Fla. (III) DA-D-500
 WIBB Macon, Ga. (III) D-5,000
 WMRO Aurora, Ill. (III) DA-2-LS-1,000
 WGBF Evansville, Ind. (III) N-500

KCOB Newton, Iowa (III) D-1,000
 KSOK Arkansas City, Kan. (III) LS-1,000
 WCPM Cumberland, Ky. (III) N-100
 WIXI Lancaster, Ky. (III) DA-D-1,000
 WGSO New Orleans (III) D-1,000
 KWCL Oak Grove, La. (III) DA-5,000
 WABK Gardiner, Me. (III) D-1,000
 WEIM Fitchburg, Mass. (III) DA-N-5,000
 WFYC Alma, Mich. (III) N-1,000
 WWTC Minneapolis (III) D-1,000
 KVOX Moorhead, Minn. (III) DA-N-5,000
 KDKD Clinton, Mo. (III) N-500
 KYRO Potosi, Mo. (III) D-1,000
 KCNI Broken Bow, Neb. (III) D-500
 KVOV Henderson, Nev. (III) D-1,000
 KRZE Farmington, N.M. (III) D-5,000
 WADO New York (III) DA-5,000
 WPXN Rochester, N.Y. (III) DA-N-5,000
 WSAT Salisbury, N.C. (III) DA-N-1,000
 WYAL Scotland Neck, N.C. (III) DA-2-LS-5,000
 WONW Defiance, Ohio (III) D-5,000
 WLMJ Jackson, Ohio (III) LS-1,000
 KTEW Poteau, Okla. (III) DA-N-500
 KBDF Eugene, Ore. (III) D-1,000
 WBRX Berwick, Pa. (III) D-1,000
 WHVR Hanover, Pa. (III) DA-2-LS-5,000
 WKST New Castle, Pa. (III) N-500
 WANS Anderson, S.C. (III) DA-N-1,000
 WJAY Mullins, S.C. (III) LS-5,000
 WCTA Alamo, Tenn. D-500
 WMCP Columbia, Tenn. (III) D-1,000
 WDNT Dayton, Tenn. (III) D-1,000
 KEAN Abilene, Tex. (III) D-500
 KTTX Brenham, Tex. (III) D-1,000
 KLUE Longview, Tex. (III) D-1,000
 KRAN Morton, Tex. (III) D-500
 KVVW Pearsall, Tex. (III) D-500
 KWMS Salt Lake City (III) LS-5,000
 WTTX Appomattox, Va. (III) DA-N-500
 WYVE Wytheville, Va. (III) D-1,000
 KMAS Shelton, Wash. (III) DA-D-2,500
 KUDY Spokane, Wash. (III) DA-D-5,000
 KIT Yakima, Wash. (III) LS-5,000
 WGLR Lancaster, Wis. (III) N-1,000
 WNAM Neenah-Menasha, Wis. (III) DA-2-LS-5,000
 WCMN Arcibo, PR. (III) LS-5,000

1290 khz Regional

WOPP Opp, Ala. (III) DA-1-2,500
 WSHF Sheffield, Ala. (III) N-500
 WMLS Sylacauga, Ala. (III) D-1,000
 KCUB Tucson, Ariz. (III) D-1,000
 KDMS El Dorado, Ark. (III) DA-D-5,000
 KUOA Siloam Springs, Ark. (III) D-5,000
 KHSL Chico, Calif. (III) DA-2-5,000
 KAZA Gilroy, Calif. (III) DA-D-5,000
 KMEN San Bernardino, Calif. (III) DA-2-5,000
 KPIO Santa Barbara, Calif. (III) DA-D-500
 WCCC Hartford, Conn. (III) D-500
 WJBR Wilmington, Del. (III) D-1,000
 WTMOC Ocala, Fla. (III) LS-5,000
 WPCF Panama City Beach, Fla. (III) DA-N-1,000
 WIRK West Palm Beach, Fla. (III) D-500
 WDEC Americus, Ga. (III) LS-5,000
 WCHK Canton, Ga. (III) DA-N-1,000
 WWSA Savannah, Ga. (III) D-1,000
 KZBQ Pocatello, Idaho (III) DA-N-5,000
 WIRL Peoria, Ill. (III) DA-D-1,000
 WDGs New Albany, Ind. (III) DA-2-5,000
 KLEH Anamosa, Iowa (III) DA-D-500
 KWLS Pratt, Kan. (III) DA-2-LS-5,000
 WCBL Benton, Ky. (III) N-500
 WKLB Manchester, Ky. (III) D-5,000
 KJEF Jennings, La. (III) D-1,000
 WHGR Houghton Lake, Mich. (III) DA-N-5,000
 WNIL Niles, Mich. (III) D-500
 WNRs Saline, Mich. (III) DA-D-500
 KBMO Benson, Minn. (III) D-500
 WWUN Batesville, Miss. (III) D-1,000
 WTYL Tylertown, Miss. (III) D-1,000
 KALM Thayer, Mo. (III) D-1,000
 KGVO Missoula, Mont. (III) DA-N-5,000
 KOIL Omaha (III) DA-N-5,000
 WKNE Keene, N.H. (III) DA-5,000
 KSRC Socorro, N.M. (III) D-1,000
 WGLI Babylon, N.Y. (III) DA-2-LS-5,000

WNBF Binghamton, N.Y. (III)
 WHKY Hickory, N.C. (III)
 WIIZ Jacksonville, N.C. (III)
 WSBL Sanford, N.C. (III)
 WOMP Bellaire, Ohio (III)
 WHIO Dayton, Ohio (III)
 KUMA Pendleton, Ore. (III)
 KLIQ Portland, Ore. (III)
 WFBG Altoona, Pa. (III)
 WQIN Lykens, Pa. (III)
 WICE Providence, R.I. (III)
 WFIG Sumter, S.C. (III)
 WATO Oak Ridge, Tenn. (III)
 KWGH Big Lake, Tex. (III)
 KIVY Crockett, Tex. (III)
 KRGV Westaco, Tex. (III)
 KTRN Wichita Falls, Tex. (II)
 WAGE Leesburg, Va. (III)
 WPVA Petersburg, Va. (III)
 WNLB Rocky Mount, Va. (III)
 KAPY Port Angeles, Wash. (III)
 WVOW Logan, W. Va. (III)
 WZUU Greenfield, Wis. (III)
 WZUU Milwaukee, Wis. (III)
 WCOV Sparta, Wis. (III)
 KOWB Laramie, Wyo. (III)
 WRRR Frederiksted, V.I.

1300 khz Regional

WBSA Boaz, Ala. (III)
 WTLS Tallahassee, Ala. (III)
 WEZQ Winfield, Ala. (III)
 KWCK Searcy, Ark. (III)
 KROP Brawley, Calif. (III)
 KYNO Fresno, Calif. (III)
 KPMD Mendocino, Calif. (III)
 KWKW Pasadena, Calif. (III)
 KVOR Colorado Springs (III)
 WAVZ New Haven, Conn. (III)
 WRKT Cocoa Beach, Fla. (III)
 WFFG Marathon, Fla. (III)
 WTYM Tampa, Fla. (III)
 WMTM Moultrie, Ga. (III)
 WNEA Newman, Ga. (III)
 WIMO Winder, Ga. (III)
 KOZE Lewiston, Idaho (III)
 WTAQ La Grange, Ill. (III)
 WFRX West Frankfort, Ill. (III)
 WHLT Huntington, Ind. (III)
 WAAC Terre Haute, Ind. (III)
 KGLO Mason City, Iowa (III)
 WTKC Lexington, Ky. (III)
 WIBR Baton Rouge (III)
 KFLO Shreveport, La., (III)
 WFBR Baltimore (III)
 WJDA Quincy, Mass. (III)
 WOOD Grand Rapids, Mich. (III)
 WQPM Princeton, Minn. (III)
 WRBC Jackson, Miss. (III)
 KMMO Marshall, Mo. (III)
 KBRL McCook, Neb. (III)
 KPTL Carson City, Nev. (III)
 WPNH Plymouth, N.H. (III)
 WIMG Trenton, N.J. (III)
 WOSC Fulton, N.Y. (III)
 WXRL Lancaster, N.Y. (III)
 WQBK Rensselaer, N.Y. (III)
 WGRC Spring Valley, N.Y. (III)
 WYNG Goldsboro, N.C. (III)
 WLNC Laurinburg, N.C. (III)
 WSYD Mt. Airy, N.C. (III)
 WERE Cleveland (III)
 WMVO Mt. Vernon, Ohio
 KMOD Tulsa, Okla. (III)
 KHUG Medford, Ore. (III)
 KACI The Dalles, Ore. (III)
 WWCH Clarion, Pa. (III)
 WKXT Aiken, S.C. (III)
 WCKI Greer, S.C. (III)
 WKSC Kershaw, S.C. (III)

DA-N-5,000
 LS-5,000
 DA-N-1,000
 D-1,000
 D-1,000
 DA-D-1,000
 DA-N-5,000
 DA-N-5,000
 DA-N-5,000
 D-5,000
 D-5,000
 DA-N-1,000
 D-500
 DA-2-LS-5,000
 N-1,000
 DA-N-1,000
 D-1,000
 DA-2-LS-5,000
 N-500
 D-1,000
 D-1,000
 DA-N-5,000
 LS-5,000
 DA-N-1,000
 D-1,000
 D-5,000
 DA-D-1,000
 DA-D-1,000
 LS-5,000
 DA-N-1,000
 DA-2-5,000
 D-1,000
 D-5,000
 DA-2-LS-5,000
 N-1,000
 D-500

KOLY Mobridge, S.D. (III)
 WMTN Morristown, Tenn. (III)
 WMAK Nashville (III)
 KVET Austin, Tex. (III)
 KKUB Brownfield, Tex. (III)
 KLAR Laredo, Tex. (III)
 KKAS Silsbee, Tex. (III)
 WKCY Harrisonburg, Va. (III)
 KMPS Seattle (III)
 WCLG Mountaintop, W. Va. (III)
 WGVV St. Albans, W. Va. (III)
 WCJL Marinette, Wis. (III)
 WTLA Mayaguez, PR. (III)

1310 khz Regional

WHEP Foley, Ala. (III)
 WJAM Marion, Ala. (III)
 KZZP Mesa, Ariz. (III)
 KBOK Malvern, Ark. (III)
 KIOT Barstow, Calif. (III)
 KCRE Crescent City, Calif. (III)
 KDIA Oakland, Calif. (III)
 KTKR Taft, Calif. (III)
 KFKA Greeley, Colo. (III)
 WICH Norwich, Conn. (III)
 WDLF De Land, Fla. (II)
 WGKR Perry, Fla. (III)
 WAUC Wauchula, Fla. (III)
 WXLL Decatur, Ga. (III)
 WOKA Douglas, Ga. (III)
 WBRO Waynesboro, Ga. (III)
 WZZZ West Point, Ga. (III)
 KLIX Twin Falls, Idaho (III)
 WIFE Indianapolis (III)
 KOKX Koekuk, Iowa (III)
 KDLS Perry, Iowa (III)
 KFLL Scott City, Kan. (III)
 WTTL Madisonville, Ky. (III)
 WDOC Prestonburg, Ky. (III)
 KEZM Sulphur, La. (III)
 KUZM West Monroe, La. (III)
 WLOB Portland, Me. (III)
 WORC Worcester, Mass. (III)
 WNIC Dearborn, Mich. (III)
 WCCW Traverse City, Mich. (III)
 KRBI St. Peter, Minn. (III)
 WXXX Hattiesburg, Miss. (III)
 KFSS Joplin, Mo. (III)
 KEIN Great Falls, Mont. (III)
 KGMT Fairbury, Neb. (III)
 WJLK Asbury Park, N.J. (III)
 WSSJ Camden, N.J. (III)
 WBIO Parsippany-Troy Hills, N.J. (III)
 KXAK Corrales, N.M.
 WVIP Mt. Kisco, N.Y. (III)
 WTLB Utica, N.Y. (III)
 WISE Asheville, N.C. (III)
 WHVN Charlotte, N.C. (III)
 WTIK Durham, N.C. (III)
 KNOX Grand Forks, N.D. (III)
 WFAH Alliance, Ohio (III)
 KNPT Newport, Ore. (III)
 Wbfd Bedford, Pa. (III)
 WGSNA Ephrata, Pa. (III)
 WNAE Warren, Pa. (III)
 WDKD Kingstree, S.C. (III)
 WDOD Chattanooga (III)
 WDXI Jackson, Tenn. (III)
 WBNT Oneida, Tenn. (III)
 KZIP Amarillo, Tex. (III)
 KAAM Dallas (III)
 KOYL Odessa, Tex. (III)
 KBUC San Antonio, Tex. (III)
 WEEL Fairfax, Va. (III)
 WGH Newport News, Va. (III)
 KARY Prosser, Wash. (III)
 WSLW White Sulphur Springs, W. Va. (III)
 WIBA Madison, Wis. (III)

D-5,000
 DA-D-5,000
 DA-N-5,000
 DA-2-LS-5,000
 N-1,000
 D-1,000
 D-1,000
 LS-1,000
 N-500
 D-500
 D-5,000
 DA-N-5,000
 D-1,000
 D-1,000
 D-1,000
 D-1,000
 1,000

D-1,000
 D-5,000
 LS-5,000
 DA-N-500
 D-1,000
 DA-D-5,000
 D-1,000
 DA-2-LS-5,000
 N-1,000
 D-5,000
 D-1,000
 D-500
 D-1,000
 D-1,000
 DA-N-1,000
 DA-2-LS-5,000
 N-1,000
 D-5,000
 D-1,000
 D-1,000
 D-500
 D-1,000
 D-1,000
 DA-N-1,000
 DA-2-LS-5,000
 N-1,000
 D-5,000
 D-1,000
 DA-N-5,000
 D-5,000
 D-1,000
 D-5,000
 D-1,000
 DA-2-LS-5,000
 N-1,000
 D-5,000
 D-1,000
 DA-N-5,000
 D-5,000
 D-1,000
 D-1,000
 DA-2-LS-5,000
 N-1,000
 D-5,000
 D-1,000
 DA-N-5,000
 D-1,000
 D-1,000
 DA-2-5,000
 N-2,500
 D-1,000
 N-2,500
 D-1,000
 D-5,000
 D-5,000
 D-5,000
 DA-N-5,000
 LS-5,000
 DA-N-1,000
 D-1,000
 D-1,000
 DA-2-5,000
 N-2,500
 D-1,000
 D-1,000
 DA-2-LS-5,000
 N-500
 DA-N-5,000
 D-5,000
 D-5,000
 DA-N-5,000
 D-5,000
 D-5,000
 DA-N-5,000
 D-5,000
 D-5,000
 DA-2-LS-5,000
 N-500
 DA-N-5,000
 D-5,000
 D-5,000
 DA-N-LS-5,000

1320 khz Regional

WENN Birmingham, Ala. (III)
 WAGF Dothan, Ala. (III)
 *KAWC Yuma, Ariz. (III)
 KWHN Ft. Smith, Ark. (III)
 KRLW Walnut Ridge, Ark. (III)
 KHSJ Hemet, Calif. (III)
 KOIQ Lemoore, Calif. (III)
 KUDE Oceanside, Calif. (III)
 KGNR Sacramento, Calif. (III)
 KAVI Rocky Ford, Colo. (III)
 WATR Waterbury, Conn. (III)
 WLQY Hollywood, Fla. (III)
 WVQJ Jacksonville, Fla. (III)
 WAMR Venice, Fla. (III)
 WHIE Griffin, Ga. (III)
 WKAN Kankakee, Ill. (III)
 KNIA Knoxville, Iowa (III)
 KMAQ Maquoketa, Iowa (III)
 KLWN Lawrence, Kan. (III)
 WBRT Bardstow, K. (III)
 WCLU Covington, Ky. (III)
 WNGO Mayfield, Ky. (III)
 KNCB Vivian, La. (III)
 WICO Salisbury, Md. (III)
 WARA Attleboro, Mass. (III)
 WILS Lansing, Mich. (III)
 WDMJ Marquette, Mich. (III)
 WRJW Picayune, Miss. (III)
 WKPG Port Gibson, Miss. (III)
 WVLY Water Valley, Miss. (III)
 KADI Clayton, Mo. (III)
 KOLT Scottsbluff, Neb. (III)
 New AM Derry, N.H. (III)
 KRDD Roswell, N.M. (III)
 WHHD Hornell, N.Y. (III)
 WAGY Forest City, N.C. (III)
 WCOG Greensboro, N.C. (III)
 WKRK Murphy, N.C. (III)
 WEEW Washington, N.C. (III)
 KHRT Minot, N.D. (III)
 WLOH Lancaster, Ohio (III)
 KKCC Clinton, Okla. (III)
 KQDQ Eugene, Ore. (III)
 WKAP Allentown, Pa. (III)
 WGET Gettysburg, Pa. (III)
 WJAS Pittsburgh (III)
 WBQW Scranton, Pa. (III)
 WOIC Columbia, S.C. (III)
 KELO Sioux Falls, S.D. (III)
 WKIN Kingsport, Tenn. (III)
 WMSR Manchester, Tenn. (III)
 KVMC Colorado City, Tex. (III)
 KXYZ Houston (III)
 KCPX Salt Lake City (III)
 WCVR Randolph, Vt. (III)
 WLGM Lynchburg, Va. (III)
 WEET Richmond, Va. (III)
 KXRC Aberdeen, Wash. (III)
 KHIT Walla Walla, Wash. (III)
 WFHR Wisconsin Rapids, Wis. (III)
 WUNO San Juan, PR. (III)

1330 khz Regional

WKEA Scottsboro, Ala. (III)
 KHYT Tucson, Ariz. (III)
 KVEE Conway, Ark. (III)
 KLOM Lompoc, Calif. (III)
 KFAC Los Angeles (III)
 KLBS Los Banos, Calif. (III)
 KCLM Redding, Calif. (III)
 WBAS Crescent City, Fla. (III)
 WFTF Ft. Pierce, Fla. (III)
 WWAB Lakeland, Fla. (III)
 WFGS Milton, Fla. (III)

AM by Frequency

WCVB Tallahassee, Fla. (III)	D-5,000	KWXY Cathedral City, Calif. (IV)	LS-1,000	WNBH New Bedford, Mass. (IV)	LS-1,000
WPPI Carrollton, Ga. (III)	D-500	KMAK Fresno, Calif. (IV)	N-250	WBRK Pittsfield, Mass. (IV)	LS-1,000
WMLT Dublin, Ga. (III)	D-5,000	KDOL Mojave, Calif. (IV)	LS-1,000	WLEW Bad Axe, Mich. (IV)	LS-1,000
WPRZ Evanston, Ill. (III)	DA-N-500	KSFE Needles, Calif. (IV)	N-250	WTWN Grand Rapids, Mich. (IV)	LS-1,000
WRAM Monmouth, Ill. (III)	DA-D-5,000	KORV Oroville, Calif. (IV)	SH-D-1,000	WCSR Hillsdale, Mich. (IV)	N-250
WRRR Rockford, Ill. (III)	DA-D-1,000	KATY San Luis Obispo, Calif. (IV)	N-250	WMTE Manistee, Mich. (IV)	LS-500
WKKR Evansville, Ind. (III)	D-5,000	KIST Santa Barbara, Calif. (IV)	LS-1,000	WAGN Menominee, Mich. (IV)	N-250
WTRE Greensburg, Ind. (III)	DA-N-1,000	KOMY Watsonville, Calif. (IV)	N-250	WWPZ Petoskey, Mich. (IV)	LS-1,000
KWLO Waterloo, Iowa (III)	DA-D-500	KDEN Denver (IV)	N-250	WEXL Royal Oak, Mich. (IV)	DA-D-LS-1,000
KFH Wichita, Kan. (III)	DA-N-5,000	KQIL Grand Junction, Colo. (IV)	LS-1,000	KVBR Brainerd, Minn. (IV)	N-250
WYGO Corbin, Ky. (III)	DA-D-5,000	KVRH Salida, Colo. (IV)	N-250	KDLM Detroit Lakes, Minn. (IV)	LS-1,000
WMOR Morehead, Ky. (III)	D-1,000	WNHC New Haven, Conn. (IV)	LS-1,000	WEVE Eveleth, Minn. (IV)	N-250
KVOL Lafayette, La. (III)	LS-5,000	WYCB Washington (IV)	N-250	KROC Rochester, Minn. (IV)	LS-1,000
WASA Havre de Grace, Md. (III)	DA-N-1,000	WTAN Clearwater, Fla. (IV)	LS-1,000	KWLM Willmar, Minn. (IV)	N-250
WDLW Waltham, Mass. (III)	D-5,000	WWFL Clermont, Fla. (IV)	N-250	WJMB Brookhaven, Miss. (IV)	LS-1,000
WTRX Flint, Mich. (III)	DA-2-LS-5,000	WROD Daytona Beach, Fla. (IV)	LS-1,000	WKOZ Kosciusko, Miss. (IV)	SH-N-250
KSJN Minneapolis (III)	N-1,000	WDSR Lake City, Fla. (IV)	N-250	WML Laurel, Miss. (IV)	N-250
WFTO Fulton, Miss. (III)	DA-2-5,000	WTYS Marianna, Fla. (IV)	LS-1,000	KXEO Mexico, Mo. (IV)	LS-1,000
WNIX Greenville, Miss. (III)	D-5,000	WPBR Palm Beach, Fla. (IV)	N-250	KLID Poplar Bluff, Mo. (IV)	LS-1,000
WDAL Meridian, Miss. (III)	LS-1,000	WSEB Sebring, Fla. (IV)	LS-1,000	KSMO Salem, Mo. (IV)	N-250
KUKU Willow Springs, Mo. (III)	DA-N-500	WFSH Valparaiso-Niceville, Fla. (IV)	N-250	KICK Springfield, Mo. (IV)	LS-1,000
KGAK Gallup, N.M. (III)	D-1,000	WGAU Athens, Ga. (IV)	LS-1,000	KCAP Helena, Mont. (IV)	LS-1,000
WNYM New York (III)	LS-5,000	WIGO Atlanta (IV)	N-250	KPRK Livingston, Mont. (IV)	N-250
WPOW New York (III)	DA-1-5,000	WBBQ Augusta, Ga. (IV)	D-1,000	KATL Miles City, Mont. (IV)	LS-1,000
WEBO Owego, N.Y. (III)	SH-WHAZ-WPOW	WGAA Cedartown, Ga. (IV)	N-500	KYLT Missoula, Mont. (IV)	N-250
WHAZ Troy, N.Y. (III)	DA-5,000	WOKS Columbus, Ga. (IV)	LS-1,000	KHUB Fremont, Neb. (IV)	LS-500
WCPQ Havelock, N.C. (III)	SH-WEVD-WHAZ	WBBT Lyons, Ga. (IV)	N-250	KGFW Kearney, Neb. (IV)	N-250
WHOT Campbell, Ohio (III)	D-1,000	WTIF Tifton, Ga. (IV)	LS-1,000	KSID Sidney, Neb. (IV)	LS-1,000
WFIN Findlay, Ohio (III)	DA-2-LS-1,000	WSKI Hailey, Idaho (IV)	N-250	KRAM Las Vegas (IV)	N-250
WKOV Wellston, Ohio (III)	N-500	KXTC Nampa, Idaho (IV)	D-1,000	KBET Reno (IV)	LS-1,000
WELW Willoughby, Ohio (III)	D-500	KACH Preston, Idaho (IV)	N-250	WDCR Hanover, N.H. (IV)	N-250
KUPL Portland, Ore. (III)	DA-D-500	WSOY Decatur, Ill. (IV)	LS-1,000	WMID Atlantic City (IV)	LS-1,000
WRIE Erie, Pa. (III)	DA-5,000	WHPI Herrin, Ill. (IV)	N-250	KKBK Aztec, N.M. (IV)	N-250
WADJ Somerset, Pa.	DA-2-5,000	WJOL Joliet, Ill. (IV)	LS-1,000	KSIL Silver City, N.M. (IV)	LS-1,000
WLAT Conway, S.C. (III)	D-1,000	WBIW Bedford, Ind. (IV)	N-250	KKIT Taos, N.M. (IV)	N-250
WFBC Greenville, S.C. (III)	LS-5,000	WTRC Elkhart, Ind. (IV)	LS-1,000	WMBO Auburn, N.Y. (IV)	LS-1,000
WAEW Crossville, Tenn. (III)	DA-N-500	WLBC Muncie, Ind. (IV)	N-250	WENT Gloversville, N.Y. (IV)	N-250
WTRO Dyersburg, Tenn. (III)	D-1,000	KROS Clinton, Iowa (IV)	LS-1,000	WKSJ Jamestown, N.Y. (IV)	250
KMIL Cameron, Tex. (III)	D-500	KCKN Kansas City, Kan. (IV)	N-250	WLVL Lockport, N.Y. (IV)	DA-D-1,000
KSWA Graham, Tex. (III)	D-500	KSEK Pittsburg, Kan. (IV)	LS-1,000	WMSA Massena, N.Y. (IV)	N-250
KINE Kingsville, Tex. (III)	D-1,000	WCMI Ashland, Ky. (IV)	N-250	WALL Middletown, N.Y. (IV)	LS-1,000
KVKM Monahans, Tex. (III)	LS-5,000	WBGN Bowling Green, Ky. (IV)	LS-1,000	WIRY Plattsburgh, N.Y. (IV)	LS-1,000
KTYL Tyler, Tex. (III)	DA-N-1,000	WKCB Hindman, Ky. (IV)	N-250	WOOV Greenville, N.C. (IV)	N-250
WBTM Danville, Va. (III)	D-1,000	WNBS Murray, Ky. (IV)	LS-1,000	WJRI Lenoir, N.C. (IV)	LS-1,000
WRAA Luray, Va. (III)	LS-5,000	WEKY Richmond, Ky. (IV)	N-250	WTSB Lumberton, N.C. (IV)	N-250
WOLD Marion, Va. (III)	DA-2-LS-5,000	KVOB Bastrop, La. (IV)	LS-1,000	WCBQ Oxford, N.C. (IV)	LS-1,000
WESR Onley, Va. (III)	N-1,000	KRMD Shreveport, La. (IV)	N-250	WGNI Wilmington, N.C. (IV)	N-250
KENU Enumclaw, Wash.	LS-5,000	WFAU Augusta, Me. (IV)	LS-1,000	WAIR Winston-Salem, N.C. (IV)	LS-1,000
*KMBI Spokane, Wash. (III)	D-5,000	WDME Dover-Foxcroft, Me. (IV)	N-250	KPOK Bowman, N.D. (IV)	N-250
WETZ New Martinsville, W. Va. (III)	D-1,000	WLVC Fort Kent, Me.	LS-1,000	KXPO Grafton, N.D. (IV)	LS-1,000
WHBL Sheboygan, Wis. (III)	DA-2-LS-5,000	WHOU Houlton, Me. (IV)	N-250	WNCO Ashland, Ohio (IV)	LS-1,000
KOVE Lander, Wyo. (III)	N-1,000	WGAW Gardner, Mass. (IV)	LS-1,000	*WOUB Athens, Ohio (IV)	N-250
WENA Penuelas, PR. (III)	LS-5,000		N-250		LS-500
	DA-N-1,000				N-250
	D-500				
1340 khz Local					
WKUL Cullman, Ala. (IV)	LS-1,000				
WXOR Florence, Ala. (IV)	N-250				
WMRK Selma, Ala. (IV)	LS-1,000				
WFEB Sylacauga, Ala. (IV)	N-250				
KIKO Miami, Ariz. (IV)	LS-1,000				
KFBR Nogales, Ariz. (IV)	N-250				
KPGE Page, Ariz. (IV)	LS-1,000				
KBTA Batesville, Ark. (IV)	N-250				
KWBO Hot Springs, Ark. (IV)	DA-1-1,000				
KCAT Pine Bluff, Ark. (IV)	N-250				
KBRS Springdale, Ark. (IV)	LS-1,000				
KATA Arcata, Calif. (IV)	N-250				
	LS-1,000				
	N-250				

WIZE Springfield, Ohio (IV)	LS-1,000 N-250	WBCS Milwaukee (IV)	LS-1,000 N-250	WZNG Winter Haven, Fla. (III)	D-1,000
WSTV Steubenville, Ohio (IV)	LS-1,000 N-250	KSGT Jackson, Wyo. (IV)	LS-1,000 N-250	WAZA Bainbridge, Ga. (III)	D-1,000
KIHN Hugo, Okla. (IV)	LS-1,000 D-250	KYCN Wheatland, Wyo. (IV)	LS-1,000 N-250	WLAW Lawrenceville, Ga. (III)	D-1,000
KOCY Oklahoma City (IV)	LS-1,000 N-250	KWOR Worland, Wyo. (IV)	LS-1,000 N-250	WMAC Metter, Ga. (III)	D-500
KTOW Sand Springs, Okla. (IV)	LS-500 N-250	WUNA Aguadilla, PR. (IV)	250	WIYN Rome, Ga. (III)	D-500
KLOO Corvallis, Ore. (IV)	LS-1,000 N-250	WSTA Charlotte Amalie, VI. (IV)	250	WLBK DeKalb, Ill. (III)	D-1,000
KWVR Enterprise, Ore. (IV)	SH-250			WYER Mt. Carmel, Ill. (III)	D-500
KIHR Hood River, Ore. (IV)	LS-1,000 N-250	1350 khz Regional		WGFA Wateka, Ill. (III)	DA-D-1,000
KBBR North Bend, Ore. (IV)	LS-1,000 N-250	WELB Elba, Ala. (III)	D-1,000	KHAK Cedar Rapids, Iowa (III)	DA-D-1,000
WCVI Connellsville, Pa. (IV)	LS-1,000 N-250	WGAD Gadsden, Ala. (III)	LS-5,000	KBKB Fort Madison, Iowa (III)	D-1,000
*WSAJ Grove City, Pa. (IV)	SH-100	WYLS York, Ala. (III)	DA-N-1,000	KSCJ Sioux City, Iowa (III)	DA-N-5,000
WOYL Oil City, Pa. (IV)	DA-D-LS-1,000 N-250	KBOT Cabot, Ark.	D-500	KOYY El Dorado, Kan. (III)	D-500
WHAT Philadelphia (IV)	LS-1,000 N-250	KNTB Bakersfield, Calif. (III)	D-1,000	WFLW Monticello, Ky. (III)	D-1,000
WRAW Reading, Pa. (IV)	LS-1,000 N-250	KCKC San Bernardino, Calif. (III)	DA-2-LS-5,000	KDXI Mansfield, La. (III)	D-1,000
WTRN Tyrone, Pa. (IV)	LS-1,000 N-250	KSRO Santa Rosa, Calif. (III)	DA-N-5,000	KNIR New Iberia, La. (III)	D-1,000
WKRZ Wilkes-Barre, Pa. (IV)	LS-1,000 N-250	KIDN Pueblo, Colo. (III)	LS-5,000	KTLD Tallulah, La. (III)	D-500
WWPA Williamsport, Pa. (IV)	LS-1,000 N-250	WNLK Norwalk, Conn. (III)	DA-N-1,000	WEBB Baltimore (III)	DA-D-5,000
WOKE Charleston, S.C. (IV)	LS-1,000 N-250	WINY Putnam, Conn. (III)	DA-N-500	WLYN Lynn, Mass. (III)	D-1,000
WRHI Rock Hill, S.C. (IV)	LS-1,000 N-250	WCWR Cocoa, Fla. (III)	D-1,000	WKYG Caro, Mich. (III)	DA-2-1,000
WSSC Sumter, S.C. (IV)	LS-1,000 N-250	WDCF Dade City, Fla. (III)	D-1,000	WKMI Kalamazoo, Mich. (III)	LS-5,000
KIJV Huron, S.D. (IV)	LS-1,000 N-250	WCAI Fort Myers, Fla. (III)	D-1,000		DA-N-1,000
KTOQ Rapid City, S.D. (IV)	LS-1,000 N-250	WBSG Blackshear, Ga. (III)	D-2,500	KKBJ Bemidji, Minn. (III)	5,000
WBAC Cleveland, Tenn. (IV)	LS-1,000 N-250	WRWH Cleveland, Ga. (III)	D-1,000	KRWC Buffalo, Minn. (III)	D-500
WKRM Columbia, Tenn. (IV)	LS-1,000 N-250	WAVC Warner Robins, Ga. (III)	D-5,000	WFFF Columbia, Miss. (III)	D-1,000
WGRV Greeneville, Tenn. (IV)	LS-1,000 N-250	KIVM Lihue, Hawaii (III)	D-5,000	KMRN Cameron, Mo. (III)	DA-D-500
WKGX Knoxville, Tenn. (IV)	LS-1,000 N-250	KRLC Lewiston, Idaho (III)	D-5,000	KLRS Mountain Grove, Mo. (III)	D-1,000
WLOK Memphis (IV)	LS-1,000 N-250			KICX McCook, Neb. (III)	D-1,000
WCDT Winchester, Tenn. (IV)	LS-1,000 N-250	WXCL Peoria, Ill. (III)	DA-N-1,000	WNNJ Newton, N.J. (III)	D-1,000
KWKC Abilene, Tex. (IV)	LS-1,000 N-250	WJBD Salem, Ill. (III)	DA-2-1,000	WWBZ Vineland, N.J. (III)	DA-N-1,000
KHLB Burnet, Tex. (IV)	LS-1,000 N-250	WIOU Kokomo, Ind. (III)	D-500	KRRR Ruidoso, N.M. (III)	D-5,000
KAND Corsicana, Tex. (IV)	SH-250		DA-2-LS-5,000	WKOP Binghamton, N.Y. (III)	DA-2-LS-5,000
KSET El Paso (IV)	LS-1,000 N-250	KRNT Des Moines, Iowa (III)	DA-N-5,000		N-500
KKAM Lubbock, Tex. (IV)	LS-1,000 N-250	KMAN Manhattan, Kan. (III)	D-500	WMNS Olean, N.Y. (III)	D-1,000
KRBA Lufkin, Tex. (IV)	LS-1,000 N-250	WLOU Louisville, Ky. (III)	D-5,000	WCHL Chapel Hill, N.C. (III)	DA-N-1,000
KPDN Pampa, Tex. (IV)	SH-250	WSMB New Orleans (III)	DA-N-5,000	KEYZ Williston, N.D. (III)	LS-DA-N-5,000
KOLE Port Arthur, Tex. (IV)	LS-1,000 N-250	WJEB Gladwin, Mich. (III)	DA-D-1,000	WSAI Cincinnati (III)	DA-N-5,000
KTEO San Angelo, Tex. (IV)	LS-1,000 N-250	WHMI Howell, Mich. (III)	D-500	WVOW Woonsocket, Ohio (III)	D-500
KCWM Victoria, Tex. (IV)	LS-1,000 N-250	KCHK New Prague, Minn. (IV)	DA-D-500	KOHU Hermiston, Ore. (III)	DA-N-1,000
KLVR Heber City, Utah (IV)	D-500	KDIO Ortonville, Minn. (III)	D-1,000	KUIK Hillsboro, Ore. (III)	D-1,000
WVNR Poultney, Vt. (IV)	LS-1,000 N-250	WCMP Pine City, Minn. (III)	D-1,000	KROR Myrtle Creek, Ore.	D-5,000
WSTJ St. Johnsbury, Vt. (IV)	LS-1,000 N-250	WKCU Corinth, Miss. (III)	D-1,000	WIXZ McKeesport, Pa. (III)	LS-5,000
WKEY Covington, Va. (IV)	LS-1,000 N-250	KCHR Charleston, Mo. (III)	D-1,000		DA-N-1,000
WHAP Hopewell, Va. (IV)	LS-1,000 N-250	KBRX O'Neill, Neb. (III)	D-1,000	WPPA Pottsville, Pa. (III)	DA-2-LS-5,000
WJMA Orange, Va. (IV)	LS-1,000 N-250	WLNH Laconia, N.H. (III)	D-5,000		N-500
KAGT Anacortes, Wash. (IV)	LS-1,000 N-250	WHWH Princeton, N.J. (III)	DA-2-5,000	WELP Easley, S.C. (III)	D-1,000
KOTY Kennewick, Wash. (IV)	LS-1,000 N-250	WCBA Corning, N.Y. (III)	D-1,000	WLCM Lancaster, S.C. (III)	D-1,000
KAPA Raymond, Wash. (IV)	SH-LS-1,000 N-250	WRNY Rome, N.Y. (III)	D-500	WBLC Lenoir City, Tenn. (III)	D-1,000
KWWW Wenatchee, Wash. (IV)	LS-1,000 N-250	WANC Aberdeen, N.C.	D-2,500	WNAH Nashville (III)	D-1,000
WHAR Clarksburg, W. Va. (IV)	LS-1,000 N-250	WBMS Black Mountain, N.C. (III)	D-500	KQIZ Amarillo, Tex. (III)	D-500
WEPM Martinsburg, W. Va. (IV)	LS-1,000 N-250	WHIP Mooresville, N.C. (III)	D-1,000	KACT Andrews, Tex. (III)	D-1,000
WMON Montgomery, W. Va. (IV)	LS-1,000 N-250	WLLY Wilson, N.C. (III)	D-1,000	KBUK Baytown, Tex. (III)	DA-2-1,000
WXEE Welch, W. Va. (IV)	LS-1,000 N-250	WLSR Akron, Ohio (III)	DA-5,000	KRYS Corpus Christi, Tex. (III)	1,000
WLDY Ladysmith, Wis. (IV)	LS-1,000 N-250	WCSM Celina, Ohio (III)	DA-D-500	KXOL Fort Worth (III)	LS-5,000
		WCHI Chillicothe, Ohio (III)	D-1,000		DA-N-1,000
		KRHD Duncan, Okla. (III)	LS-250	WBOB Galax, Va. (III)	D-1,000
		KEOK Tahlequah, Okla. (III)	N-100	WHBG Harrisonburg, Va. (III)	5,000
		KDOV Ashland, Ore. (III)	D-1,000	KMO Tacoma, Wash. (III)	D-1,000
		WWBR Windber, Pa. (III)	D-1,000	WHJC Matewan, W. Va. (III)	D-1,000
		WOYK York, Pa. (III)	D-2,500	WMOV Ravenswood, W. Va. (III)	D-1,000
		WDAR Darlington, S.C. (III)	LS-5,000	WGEE Green Bay, Wis. (III)	DA-N-5,000
		WGSW Greenwood, S.C. (III)	DA-N-1,000	WMNE Menomonee, Wis. (III)	D-1,000
		WRKM Carthage, Tenn. (III)	DA-D-1,000	WISV Viroqua, Wis. (III)	D-1,000
		KCAR Clarksville, Tex. (III)	D-1,000	KRKK Rock Springs, Wyo. (III)	LS-1,000
		KTXJ Jasper, Tex. (III)	DA-D-500		DA-N-500
		KCOR San Antonio, Tex. (III)	D-1,000	WCHQ Camuy, PR. (III)	DA-2-1,000
		WBLT Bedford, Va. (III)	DA-N-5,000		N-500
		WFLS Fredericksburg, Va. (III)	D-1,000	1370 khz Regional	
		WNVN Norton, Va. (III)	D-1,000	WBYE Calera, Ala. (III)	D-1,000
		WNIS Portsmouth, Va. (III)	D-5,000	KAWW Heber Springs, Ark. (III)	D-1,000
		WPDR Portage, Wis. (III)	DA-2-5,000	KTPA Prescott, Ark. (III)	D-500
		WEGA Vega Baja, PR. (III)	DA-D-500	KWRM Corona, Calif. (III)	DA-2-5,000
					N-2,500
		1360 khz Regional		KPCO Quincy, Calif. (III)	D-500
		WWWB Jasper, Ala. (III)	D-1,000	KEEN San Jose, Calif. (III)	DA-2-5,000
		WPCY Mobile, Ala. (III)	DA-D-5,000	KGEN Tulare, Calif. (III)	D-1,000
		WMFC Monroeville, Ala. (III)	1,000	WWKE Ocala, Fla. (III)	D-5,000
		WELR Roanoke, Ala. (III)	D-1,000	WCOA Pensacola, Fla. (III)	DA-N-5,000
		KLFF Glendale, Ariz. (III)	LS-5,000	WAXE Vero Beach, Fla. (III)	D-1,000
			DA-N-500	WLOP Jesup, Ga. (III)	D-5,000
		KLVR Clarksville, Ark. (III)	D-500	WFDNR Manchester, Ga. (III)	D-1,000
		KFFA Helena, Ark. (III)	DA-N-1,000	WLOY Washington, Ga. (III)	D-1,000
		KFIV Modesto, Calif. (III)	DA-2-LS-5,000	WPRC Lincoln, Ill. (III)	D-1,000
			N-1,000	WTTS Bloomington, Ind. (III)	DA-2-LS-5,000
		KZIQ Ridgecrest, Calif. (III)	D-1,000		N-500
		KGB San Diego (III)	D-1,000	WLTH Gary, Ind. (III)	D-1,000
			LS-5,000	KLBA Albia, Iowa (III)	D-500
		WDRC Hartford, Conn. (III)	N-1,000	KDTH Dubuque, Iowa (III)	LS-5,000
		WCGL Jacksonville, Fla. (III)	DA-N-5,000		DA-N-1,000
		WKAT Miami Beach, Fla. (III)	D-5,000	KGNO Dodge City, Kan. (III)	LS-5,000
			LS-5,000		DA-N-1,000
			N-1,000	KIKS Iola, Kan. (III)	DA-D-500
				WABD Fort Campbell, Ky. (III)	D-1,000

AM by Frequency

WGOH Grayson, Ky. (III) D-5,000
 WTKY Tompkinsville, Ky. (III) D-1,000
 KAPB Marksville, La. (III) D-1,000
 WDEA Ellsworth, Me. (III) DA-2-5,000
 WZYQ Frederick, Md. DA-D-5,000
 WKIK Leonardtown, Md. (III) DA-N-1,000
 WWAM Cadillac, Mich. (III) DA-2-LS-5,000
 N-1,000
 D-500
 WGHN Grand Haven, Mich. (III) D-500
 KSUM Fairmont, Minn. (III) DA-2-1,000
 KDAN Minneapolis (III) DA-D-500
 WMGO Canton, Miss. (III) D-1,000
 KWRT Boonville, Mo. (III) D-1,000
 KCRV Caruthersville, Mo. D-1,000
 KXLF Butte, Mont. (III) 5,000
 KAWL York, Neb. (III) D-500
 WFEA Manchester, N.H. (III) DA-5,000
 WELV Ellenville, N.Y. (III) D-500
 WALK Patchogue, N.Y. (III) D-500
 WSAY Rochester, N.Y. (III) DA-N-5,000
 WLTC Gastonia, N.C. (III) D-5,000
 WLLN Lillington, N.C. (III) DA-D-2,500
 WTAB Tabor City, N.C. (III) D-5,000
 *KFJM Grand Forks, N.D. (III) D-1,000
 WSPD Toledo, Ohio (III) DA-N-5,000
 KYVL Holdenville, Okla. (III) D-500
 KAST Astoria, Ore. (III) DA-N-1,000
 KFIR Sweet Home, Ore. (III) D-1,000
 WWCB Cory, Pa. (III) LS-1,000
 D-1,000
 WPAZ Pottstown, Pa. (III) D-1,000
 WKMC Roaring Spring, Pa. (III) D-1,000
 WMYD Wickford, R. I. (III) D-500
 WDEF Chattanooga (III) DA-N-5,000
 WSOL Elloree-Santee, S.C. (III) DA-D-5,000
 WDXE Lawrenceburg, Tenn. (III) D-1,000
 WRGS Rogersville, Tenn. (III) D-1,000
 KOKE Austin, Tex. (III) D-1,000
 KFRO Longview, Tex. (III) DA-N-1,000
 KPOS Post, Tex. (III) D-1,000
 KSOP Salt Lake City (III) DA-2-1,000
 N-500
 D-1,000
 WBTN Bennington, Vt. (III) D-1,000
 WHEE Martinsville, Va. (III) D-5,000
 WJWS South Hill, Va. (III) D-5,000
 KWNC Quincy, Wash. (III) D-1,000
 WVMR Frost, W. Va. D-1,000
 WEIF Moundsville, W. Va. (III) 5,000
 WCCN Neillsville, Wis. (III) D-5,000
 WCQL Pewaukee, Wis. (III) DA-D-5,000
 KSHY Cheyenne, Wyo. (III) D-1,000
 WIVV Island of Vieques, PR. (III) LS-5,000
 N-1,000

1380 khz Regional

WRAB Arab, Ala. (III) D-1,000
 WGYV Greenville, Ala. (III) D-1,000
 WYSA Vernon, Ala. (III) D-1,000
 KZUL Parker, Ariz. (III) D-2,500
 KAUL North Little Rock, Ark. (III) D-1,000
 KKZZ Lancaster, Calif. (III) DA-D-1,000
 KGMS Sacramento, Calif. (III) DA-2-1,000
 KTM Salinas, Calif. (III) DA-2-5,000
 KFLJ Walsenburg, Colo. (III) D-1,000
 WNVN Naugatuck, Conn. (II) DA-2-LS-5,000
 N-500
 WAMS Wilmington, Del. (III) DA-3-LS-5,000
 N-1,000
 DA-N-1,000
 WDAT Daytona Beach, Fla. (III) D-1,000
 WLIZ Lake Worth, Fla. (III) D-1,000
 WNSI St. Petersburg, Fla. (III) DA-N-5,000
 WAOK Atlanta (III) DA-N-5,000
 WGUS Augusta, Ga. (III) D-1,000
 WSIZ Ocala, Ga. (III) D-5,000
 WQHK Ft. Wayne, Ind. (III) DA-2-5,000
 KCIM Carroll, Iowa (III) DA-2-1,000
 KCII Washington, Iowa (III) D-500
 KCNW Fairway, Kan. (III) DA-2-LS-5,000
 N-500
 D-500
 WMTA Central City, Ky. (III) D-1,000
 WWKY Winchester, Ky. (III) D-1,000
 WYNK Baton Rouge (III) DA-D-5,000
 WKTJ Farmington, Me. (III) D-1,000
 WPLB Greenville, Mich. (III) LS-1,000
 DA-N-500
 WPHM Port Huron, Mich. (III) DA-2-5,000
 KLIZ Brainerd, Minn. (III) DA-N-5,000
 KAGE Winona, Minn. (III) D-1,000
 WNLA Indianola, Miss. (III) D-500
 KWK St. Louis (III) DA-2-5,000
 KUVR Holdrege, Neb. (III) D-500
 WBBX Portsmouth, N.H. (III) DA-N-1,000
 *WAWZ Zarephath, N.J. (III) DA-2-5,000
 S-WBNX
 D-500
 WVIN Bath, N.Y. (III) DA-LS-5,000
 WBNX New York (III) LS-5,000
 WRAQ Asheville, N.C. (III) DA-N-1,000

WBIC New Bern, N.C. (III) D-5,000
 WTOB Winston-Salem, N.C. (III) LS-5,000
 DA-N-1,000

WLRO Lorain, Ohio (III) D-500
 WXIC Waverly, Ohio (III) DA-D-1,000
 KSWO Lawton, Okla. (III) DA-2-1,000
 KMUS Muskogee, Okla. (III) LS-1,000
 DA-N-500
 KBCH Lincoln City, Ore. (III) D-1,000
 KSRV Ontario, Ore. (III) LS-5,000
 DA-N-1,000

WACB Kittanning, Pa. (III) D-1,000
 WMLP Milton, Pa. (III) D-1,000
 WAYZ Waynesboro, Pa. (III) D-1,000
 WNRJ Woonsocket, R.I. (III) D-1,000
 WAGS Bishopville, S.C. (III) D-1,000
 KOTA Rapid City, S.D. (III) DA-N-5,000
 KOKD Redfield, S.D. (III) DA-D-500
 WYSH Clinton, Tenn. (III) D-1,000
 WIZO Franklin, Tenn. (III) D-1,000
 WTNN Millington, Tenn. (III) D-1,000
 KJET Beaumont, Tex. (III) D-1,000
 KBWD Brownwood, Tex. (III) LS-1,000
 N-500

KTSM El Paso (III) LS-5,000
 N-500

KMUL Muleshoe, Tex. (III) D-1,000
 KBOP Pleasanton, Tex. (III) D-1,000
 WSYB Rutland, Vt. (III) LS-5,000
 DA-N-1,000

WLRV Lebanon, Va. (III) D-500
 WTVR Richmond, Va. (III) DA-N-5,000
 KRKO Everett, Wash. (III) DA-N-5,000
 KCKO Spokane, Wash. (III) D-5,000
 WMTD Hinton, W. Va. (III) D-1,000
 WBEL Beloit, Wis. (III) DA-N-5,000
 WRJQ Clintonville, Wis. (III) DA-1-5,000
 N-2,500

New AM Barranquitas, PR.

1390 khz Regional

WHMA Anniston, Ala. (III) LS-5,000
 DA-N-1,000
 D-500
 KQON DeQueen, Ark. (III) D-1,000
 KAMO Rogers, Ark. (III) DA-1-5,000
 KGER Long Beach, Calif. (III) DA-2-5,000
 KCEY Turlock, Calif. (III) D-5,000
 KFML Westminster, Colo. (III) D-1,000
 WAPR Avon Park, Fla. (III) D-5,000
 WKGR Gainesville, Fla. (III) D-5,000
 WISK Americus, Ga. (III) D-500
 WTNL Reidsville, Ga. (III) DA-2-5,000
 WVON Chicago (III) D-1,000
 WFIW Fairfield, Ill. (III) D-1,000
 WJCD Seymour, Ind. (III) D-1,000
 KLNT Clinton, Iowa (III) DA-D-1,000
 KCBC Des Moines, Iowa (III) DA-1,000
 KNCK Concordia, Kan. (III) D-500
 WANY Albany, Ky. (III) D-1,000
 WKIC Hazard, Ky. (III) D-5,000
 D-500
 KFRA Franklin, La. (III) D-500
 WEGP Presque Isle, Me. (III) DA-2-5,000
 WCAT Orange, Mass. (III) DA-D-1,000
 WPLM Plymouth, Mass. (III) DA-2-5,000
 WGWY Charlotte, Mich. (III) DA-D-5,000
 D-500
 WNLT Duluth, Minn. (III) D-500
 KRFO Owatonna, Minn. (III) D-500
 KKCM Waite Park, Minn. D-2,500
 N-1,000

WROA Gulfport, Miss. (III) DA-2,500
 WFEZ Meridian, Miss. (III) LS-5,000
 KJPW Waynesville, Mo. (III) D-1,000
 KENN Farmington, N.M. (III) LS-5,000
 DA-N-1,000
 D-5,000

KHOB Hobbs, N.M. (III) DA-D-5,000
 WEOK Poughkeepsie, N.Y. (III) D-1,000
 WRIV Riverhead, N.Y. (III) DA-N-5,000
 WFBL Syracuse, N.Y. (III) LS-5,000
 WEED Rocky Mount, N.C. (III) DA-N-1,000
 LS-1,000
 DA-N-500
 D-1,000
 LS-5,000
 N-1,000
 D-500
 WTOO Bellefontaine, Ohio (III) D-500
 WMPQ Middleport-Pomeroy, Ohio (III) D-5,000
 WFMJ Youngstown, Ohio (III) DA-N-5,000
 KCRC Enid, Okla. (III) DA-1,000
 KSLM Salem, Ore. (III) LS-5,000
 N-1,000

WLAN Lancaster, Pa. (III) DA-2-LS-5,000
 N-1,000
 D-1,000
 WRSC State College, Pa. (III) D-1,000
 WHPB Belton, S.C. (III) D-1,000
 WCSC Charleston, S.C. (III) DA-N-5,000
 KJAM Madison, S.D. (III) D-500
 WYXI Athens, Tenn. (III) D-500
 WTJS Jackson, Tenn. (III) LS-5,000
 DA-N-1,000
 D-1,000

WMCT Mountain City, Tenn. (III) D-1,000
 KULP El Campo, Tex. (III) D-500
 KBEC Waxahachie, Tex. (III) DA-D-500

DA-2-5,000
 LS-5,000
 DA-N-1,000
 D-500
 DA-D-1,000
 DA-2-1,000
 LS-1,000
 DA-N-500
 D-1,000
 LS-5,000
 DA-N-1,000
 D-1,000
 D-1,000
 D-1,000
 D-1,000
 D-1,000
 D-1,000
 D-1,000
 D-1,000
 LS-1,000
 N-500
 LS-5,000
 N-500
 D-1,000
 D-1,000
 LS-5,000
 DA-N-1,000
 D-500
 DA-N-5,000
 DA-N-5,000
 DA-N-5,000
 DA-N-5,000
 DA-N-5,000
 DA-1-5,000
 N-2,500

KBLW Logan, Utah (III) DA-2-5,000
 N-500
 D-1,000
 N-250
 DA-2-5,000
 LS-5,000
 DA-N-1,000
 LS-1,000
 DA-N-500
 D-1,000
 WSA Isabela, PR. (III) LS-1,000
 N-500

1400 khz Local

WMSL Decatur, Ala. (IV) DA-1-1,000
 N-250
 WXAL Demopolis, Ala. (IV) LS-1,000
 N-250
 WJLD Fairfield, Ala. (IV) LS-1,000
 N-250
 WFPA Fort Payne, Ala. (IV) LS-1,000
 N-250
 WJHO Opelika, Ala. (IV) LS-1,000
 N-250
 KXIV Phoenix (IV) LS-1,000
 N-250
 KTUC Tucson, Ariz. (IV) LS-1,000
 N-250
 KVOY Yuma, Ariz. (IV) LS-1,000
 N-250
 KELD El Dorado, Ark. (IV) LS-1,000
 N-250
 KCLA Pine Bluff, Ark. (IV) LS-1,000
 N-250
 KWYN Wynne, Ark. (IV) LS-1,000
 N-250
 KRE Berkeley, Calif. (IV) LS-1,000
 N-250
 KRCQ Indio, Calif. (IV) LS-1,000
 N-250
 KQMS Redding, Calif. (IV) LS-1,000
 N-250
 KSLY San Luis Obispo, Calif. (IV) LS-1,000
 N-250
 KKBZ Santa Paula, Calif. (IV) LS-1,000
 N-250
 KTRT Truckee, Calif. (IV) LS-1,000
 N-250
 KUKI Ukiah, Calif. (IV) LS-1,000
 N-250
 KONG Visalia, Calif. (IV) LS-1,000
 N-250
 KRLN Canon City, Colo. (IV) LS-1,000
 N-250
 KDTA Delta, Colo. (IV) LS-1,000
 N-250
 KFTM Ft. Morgan, Colo. (IV) LS-1,000
 N-250
 KBZZ La Junta, Colo. (IV) LS-1,000
 N-250
 KPAG Pagosa Springs, Colo. LS-1,000
 N-250
 WSTC Stamford, Conn. (IV) LS-1,000
 N-250
 WILI Willimantic, Conn. (IV) LS-1,000
 N-250
 WFTL Ft. Lauderdale, Fla. (IV) LS-1,000
 N-250
 WIRA Ft. Pierce, Fla. (IV) LS-1,000
 N-250
 WNUE Fort Walton Beach, Fla. (IV) LS-1,000
 N-250
 WERD Jacksonville, Fla. (IV) LS-1,000
 N-250
 WPRY Perry, Fla. (IV) LS-1,000
 N-250
 WTRR Sanford, Fla. (IV) LS-1,000
 N-250
 WPAS Zephyrhills, Fla. (IV) LS-1,000
 N-250
 WULF Alma, Ga. (IV) LS-1,000
 SH-N-250
 WMOE Alpharetta, Ga. (IV) D-1,000
 N-250
 WSGC Elberton, Ga. (IV) LS-1,000
 N-250
 WNEC Macon, Ga. (IV) LS-1,000
 N-250
 WCOH Newnan, Ga. (IV) LS-1,000
 N-250
 WSGA Savannah, Ga. (IV) LS-1,000
 N-250
 KART Jerome, Idaho (IV) LS-1,000
 SH-250
 KRPL Moscow, Idaho (IV) LS-1,000
 N-250
 KSPT Sandpoint, Idaho (IV) LS-1,000
 N-250
 KIGO St. Anthony, Idaho (IV) LS-1,000
 N-250
 WDWS Champaign, Ill. (IV) LS-1,000
 N-250
 WGIL Galesburg, Ill. (IV) LS-1,000

AM by Frequency

WROZ Evansville, Ind. (IV)	N-250 LS-1,000	WOND Pleasantville, N.J. (IV)	N-250 LS-1,000	KTFS Texarkana, Tex. (IV)	LS-1,000 N-250
WBAT Marion, Ind. (IV)	N-250 LS-1,000	KTRC Santa Fe, N.M. (IV)	N-250 LS-1,000	KVOU Uvalde, Tex. (IV)	LS-1,000 N-250
KCOG Centerville, Iowa (IV)	DA-1-1,000 N-250	KCHS Truth or Consequences, N.M. (IV)	N-250 LS-1,000	KFTN Provo, Utah (IV)	LS-1,000 N-250
KVFD Ft. Dodge, Iowa (IV)	N-250 LS-1,000	KTNM Tucumcari, N.M. (IV)	N-250 LS-1,000	WXAM Charlottesville, Va. (IV)	LS-1,000 N-250
KVOE Emporia, Kan. (IV)	N-250 LS-1,000	WABY Albany, N.Y. (IV)	N-250 LS-1,000	WHHV Hillsville, Va. (IV)	LS-1,000 N-250
KAYS Hayes, Kan. (IV)	N-250 LS-1,000	WYSL Buffalo, N.Y. (IV)	N-250 D-500	WPCE Portsmouth, Va. (IV)	LS-1,000 N-250
WCYN Cynthiana, Ky. (IV)	N-250 LS-500	WDNY Dansville, N.Y. (IV)	N-250 D-1,000	WHLF South Boston, Va. (IV)	LS-1,000 N-250
WIEL Elizabethtown, Ky. (IV)	N-250 LS-1,000	WSLB Ogdensburg, N.Y. (IV)	N-250 D-1,000	WINC Winchester, Va. (IV)	LS-1,000 N-250
WFTG London, Ky. (IV)	N-250 LS-1,000	WBMA Beaufort, N.C. (IV)	N-250 LS-1,000	KEDO Longview, Wash. (IV)	LS-1,000 N-250
WFPR Hammond, La. (IV)	SH-N-250 LS-1,000	WKEW Greensboro, N.C. (IV)	N-250 LS-1,000	KRSC Othello, Wash. (IV)	LS-1,000 SH-250
KAOK Lake Charles, La. (IV)	N-250 LS-1,000	WSHB Raeford, N.C. (IV)	N-250 LS-1,000	KTNT Tacoma, Wash. (IV)	LS-1,000 N-250
KWLA Many, La. (IV)	N-250 DA-1-1,000	WSIC Statesville, N.C. (IV)	N-250 LS-1,000	WBBN Clarksburg, W. Va. (IV)	LS-1,000 N-250
WRDO Augusta, Me. (IV)	N-250 LS-1,000	WLSE Wallace, N.C. (IV)	N-250 LS-1,000	WRON Ronceverte, W. Va. (IV)	LS-1,000 N-250
WIDE Biddeford, Me. (IV)	N-250 LS-1,000	WHCC Waynesville, N.C. (IV)	N-250 LS-1,000	WVRC Spencer, W. Va. (IV)	LS-1,000 N-250
WMCS Machias, Me. (IV)	N-250 LS-1,000	WSMY Weldon, N.C. (IV)	N-250 LS-1,000	WKWK Wheeling, W. Va. (IV)	LS-1,000 N-250
WWIN Baltimore (IV)	N-250 LS-1,000	KQDJ Jamestown, N.D. (IV)	N-250 LS-1,000	WBTH Williamson, W. Va. (IV)	LS-1,000 N-250
WALE Fall River, Mass. (IV)	N-250 LS-1,000	WMAN Mansfield, Ohio (IV)	N-250 LS-1,000	WATW Ashland, Wis. (IV)	LS-1,000 N-250
WLLH Lowell, Mass. (IV)	N-250 LS-1,000	WPAY Portsmouth, Ohio (IV)	N-250 LS-1,000	WJJK Eau Claire, Wis. (IV)	LS-1,000 N-250
WHMP Northampton, Mass. (IV)	N-250 LS-1,000	KWON Bartlesville, Okla. (IV)	N-250 LS-1,000	WDUZ Green Bay, Wis. (IV)	LS-1,000 N-250
WKNR Battle Creek, Mich. (IV)	N-250 DA-1-1,000	KTMC McAlester, Okla. (IV)	N-250 LS-1,000	WRJN Racine, Wis. (IV)	LS-1,000 N-250
WMZK Detroit (IV)	N-250 LS-1,000	KNOR Norman, Okla. (IV)	N-250 LS-1,000	WRDB Reedsburg, Wis. (IV)	LS-1,000 N-250
WCCY Houghton, Mich. (IV)	N-250 LS-1,000	KNND Cottage Grove, Ore. (IV)	N-250 LS-1,000	WRIG Wausau, Wis. (IV)	LS-1,000 N-250
WQXO Munising, Mich. (IV)	N-250 LS-1,000	KJDY John Day, Ore. (IV)	N-250 SH-N-250	KATI Casper, Wyo. (IV)	LS-1,000 N-250
WSAM Saginaw, Mich. (IV)	N-250 LS-1,000	KBCH Lincoln City, Ore. (IV)	N-250 SH-N-250	KODI Cody, Wyo. (IV)	LS-1,000 N-250
WSJM St. Joseph, Mich. (IV)	N-250 LS-1,000	WEST Easton, Pa. (IV)	N-250 LS-1,000	WIDA Carolina, PR. (IV)	LS-1,000 U-250
WTCM Traverse City, Mich. (IV)	N-250 LS-1,000	WJET Erie, Pa. (IV)	N-250 LS-1,000		
KEYL Long Prairie, Minn. (IV)	N-250 LS-1,000	WFEC Harrisburg, Pa. (IV)	N-250 LS-1,000		
KMHL Marshall, Minn. (IV)	N-250 LS-1,000	WAMQ Loretto, Pa. (IV)	N-250 LS-1,000		
KEEY St. Paul (IV)	N-250 LS-1,000	WKBI St. Marys, Pa. (IV)	N-250 LS-1,000		
KKAQ Thief River Falls, Minn.	N-250 LS-1,000	WICK Scranton, Pa. (IV)	N-250 LS-1,000		
WHLB Virginia, Minn. (IV)	N-250 LS-1,000	WRAC Williamsport, Pa. (IV)	N-250 LS-1,000	1410 khz Regional	
WBIP Booneville, Miss. (IV)	N-250 LS-1,000	WCOS Columbia, S.C. (IV)	N-250 LS-1,000	WUNI Mobile, Ala. (III)	DA-N-5,000
WMBC Columbus, Miss. (IV)	N-250 LS-1,000	WGTN Georgetown, S.C. (IV)	N-250 LS-1,000	WQZR Prattville, Ala. (III)	DA-2-5,000 N-1,000
WYKC Grenada, Miss. (IV)	N-250 LS-1,000	WKDY Spartanburg, S.C. (IV)	N-250 LS-1,000	WZZA Tusculumbia, Ala. (III)	D-500
WFOR Hattiesburg, Miss. (IV)	N-250 LS-1,000	KBJM Lemmon, S.D. (IV)	N-250 LS-1,000	KTCS Ft. Smith, Ark. (III)	D-1,000
WJQS Jackson, Miss. (IV)	N-250 LS-1,000	WJZM Clarksville, Tenn. (IV)	N-250 SH-250	KERN Bakersfield, Calif. (III)	1,000
KFRU Columbia, Mo. (IV)	N-250 LS-1,000	WHUB Cookeville, Tenn. (IV)	N-250 LS-1,000	KRML Carmel, Calif. (III)	D-500
KJCF Festus, Mo. (IV)	N-250 LS-1,000	WLSB Copperhill, Tenn. (IV)	N-250 LS-1,000	KLTV Lompoc, Calif. (III)	DA-D-500
KSIM Sikeston, Mo. (IV)	N-250 LS-1,000	WKPT Kingsport, Tenn. (IV)	N-250 LS-1,000	KMYC Marysville, Calif. (III)	DA-2-5,000
KTTS Springfield, Mo. (IV)	N-250 LS-1,000	WGAP Maryville, Tenn. (IV)	N-250 LS-1,000	KCAL Redlands, Calif. (III)	DA-N-LS-5,000 N-500
KDRG Deer Lodge, Mont. (IV)	N-250 LS-1,000	WHAL Shelbyville, Tenn. (IV)	N-250 LS-1,000	KCOL Ft. Collins, Colo. (III)	DA-N-1,000
KXGN Glendive, Mont. (IV)	N-250 LS-1,000	KRUN Ballinger, Tex. (IV)	N-250 LS-1,000	WPOP Hartford, Conn. (III)	DA-2-5,000
KARR Great Falls, Mont. (IV)	N-250 LS-1,000	KBYG Big Spring, Tex. (IV)	N-250 LS-1,000	WDOV Dover, Del. (III)	DA-N-5,000
KJJR Whitefish, Mont. (IV)	D-1,000 N-250	KUNO Corpus Christi, Tex. (IV)	N-250 LS-1,000	WMYR Ft. Myers, Fla. (III)	-DA-N-5,000
KBRB Ainsworth, Neb. (IV)	N-250 LS-1,000	KILE Galveston, Tex. (IV)	N-250 LS-1,000	WZST Leesburg, Fla. (III)	DA-D-5,000
KCOW Alliance, Neb. (IV)	N-250 LS-1,000	KGVL Greenville, Tex. (IV)	N-250 LS-1,000	WKQE Tallahassee, Fla. (III)	D-5,000
KLIN Lincoln, Neb. (IV)	N-250 LS-1,000	KEBE Jacksonville, Tex. (IV)	N-250 LS-1,000	WGRI Griffin, Ga. (III)	D-1,000
KVEG Henderson, Nev. (IV)	N-250 LS-1,000	KIUN Pecos, Tex. (IV)	N-250 LS-1,000	WDAX McRae, Ga. (III)	D-1,000
KWNA Winnemucca, Nev. (IV)	N-250 LS-1,000	KEYE Perryton, Tex. (IV)	N-250 LS-1,000	WLAQ Rome, Ga. (III)	DA-N-1,000
WBRL Berlin, N.H. (IV)	N-250 DA-2-1,000	KVOP Plainview, Tex. (IV)	N-250 LS-1,000	WRMN Elgin, Ill. (III)	D-1,000 N-500
WTSL Hanover, N.H. (IV)	N-250 LS-1,000	KDWT Stamford, Tex. (IV)	N-250 LS-1,000	WTIM Taylorville, Ill. (III)	DA-D-1,000
WLTN Littleton, N.H. (IV)	N-250 LS-1,000	KTEM Temple, Tex. (IV)	N-250 LS-1,000	WAZY Lafayette, Ind. (III)	DA-D-1,000
				KGRN Grinnell, Iowa (III)	D-500
				KLEM LeMars, Iowa (III)	D-1,000
				KCLO Leavenworth, Kan. (III)	DA-D-5,000
				KQAM Wichita, Kan. (III)	DA-2-LS-5,000 N-1,000
				WLBJ Bowling Green, Ky. (III)	LS-5,000 DA-N-1,000
				WHLN Harlan, Ky. (III)	D-5,000
				KDBS Alexandria, La. (III)	D-1,000
				WHAG Halfway, Md. (III)	DA-D-1,000
				WAMK Brockton, Mass. (III)	DA-D-1,000
				WXQT Grand Rapids, Mich. (III)	D-1,000
				KLFD Litchfield, Minn. (III)	D-500
				KRWB Roseau, Minn. (III)	DA-N-1,000
				WRDC Cleveland, Miss. (III)	D-1,000
				WMYQ Newton, Miss. (III)	D-500
				KBCC Cuba, Mo. (III)	D-1,000
				KAHL North Platte, Neb. (III)	D-5,000
				WHTG Eatontown, N.J. (III)	DA-N-1,000
				WDOE Dunkirk, N.Y. (III)	D-500 DA-LS-1,000

AM by Frequency

WELM Elmira, N.Y. (III) LS-1,000
 DA-N-500
 WBZA Glens Falls, N.Y. (III) D-1,000
 WOTT Watertown, N.Y. (III) LS-5,000
 DA-N-1,000
 WEGO Concord, N.C. (III) D-1,000
 WSRC Durham, N.C. (III) D-1,000
 WVCB Charlotte, N.C. (III) D-500
 KHOL Beulah, N.D. (III) D-1,000
 WING Dayton, Ohio (III) DA-N-5,000
 KPAM Portland, Ore. (III) D-5,000
 WLSH Lansford, Pa. (III) DA-D-5,000
 KQV Pittsburgh (III) DA-1-5,000
 WPCC Clinton, S.C. (III) D-1,000
 WYMB Manning, S.C. (III) D-1,000
 WTNR Kingston, Tenn. (III) D-500
 DA-N-1,000
 WCMT Martin, Tenn. (III) D-1,000
 KBUD Athens, Tex. (III) D-1,000
 KBAN Bowie, Tex. (III) DA-D-500
 KJCH Cleveland, Tex. (III) 1,000
 KXIT Dalhart, Tex. (III) D-500
 KKYR Marshall, Tex. (III) DA-D-500
 KRIG Odessa, Tex. (III) DA-N-1,000
 KBAL San Saba, Tex. (III) D-500
 KNAL Victoria, Tex. (III) DA-N-500
 WGGM Chester, Va. (III) D-5,000
 WRIS Roanoke, Va. (III) D-5,000
 WSCW S. Charleston, W. Va. (III) D-1,000
 WIZM La Crosse, Wis. (III) DA-N-5,000
 KWYO Sheridan, Wyo. (III-B) D-5,000
 N-500

1420 khz Regional

WACT Tuscaloosa, Ala. (III) D-5,000
 KTAN Sierra Vista, Ariz. (III) LS-1,000
 DA-N-500
 KXOW Hot Springs, Ark. (III) D-5,000
 KPOC Pochontas, Ark. (III) D-1,000
 KSTN Stockton, Calif. (III) DA-2-LS-5,000
 N-1,000
 WLIS Old Saybrook, Conn. (III) D-500
 WBRD Bradenton, Fla. (III) DA-D-1,000
 WDBF Delray Beach, Fla. (III) DA-2-LS-5,000
 N-500
 WAOC St. Augustine, Fla. (III) D-1,000
 WRCG Columbus, Ga. (III) DA-N-5,000
 WAVO Decatur, Ga. (III) DA-D-1,000
 WPEH Louisville, Ga. (III) D-1,000
 WADX Trenton, Ga. D-500
 WLET Toccoa, Ga. (III) D-5,000
 KCCN Honolulu (III) 5,000
 WINI Murphysboro, Ill. (III) D-500
 WIMS Michigan City, Ind. (III) DA-2-LS-5,000
 N-500
 WOC Davenport, Iowa (III) DA-2-5,000
 KJCK Junction City, Kan. (III) D-1,000
 KULY Ulysses, Kan. (III) DA-2-LS-1,000
 N-500
 WTCR Ashland, Ky. (III) D-5,000
 WHBN Harrodsburg, Ky. (III) D-1,000
 WVJS Owensboro, Ky. (III) DA-2-LS-5,000
 N-1,000
 KPEL Lafayette, La. (III) LS-1,000
 DA-N-500
 WBSM New Bedford, Mass. (III) DA-1-LS-5,000
 N-1,000
 WBEC Pittsfield, Mass. (III) DA-N-1,000
 WFLT Flint, Mich. (III) DA-D-500
 WKPR Kalamazoo, Mich. (III) DA-D-1,000
 WTGE Kalkaska, Mich. (III) D-500
 KTOE Mankato, Minn. (III) DA-N-5,000
 WSUH Oxford, Miss. (III) D-1,000
 WQBC Vicksburg, Miss. (III) LS-1,000
 N-500
 WIGG Wiggins, Miss. (III) D-1,000
 New AM California, Mo. (III) DA-N-500
 KBTN Neosho, Mo. (III) DA-D-1,000
 KOOO Omaha (III) D-1,000
 WASR Wolfesboro, N.H. (III) D-1,000
 KSYX Santa Rosa, N.M. (III) D-1,000
 WRMV Herkimer, N.Y. (III) D-1,000
 WACK Newark, N.Y. (III) D-500
 WLNA Peekskill, N.Y. (III) DA-2-5,000
 N-1,000
 WMYN Mayodan, N.C. (III) D-500
 WGAS South Gastonia, N.C. (III) D-500
 WVOT Wilson, N.C. (III) LS-1,000
 DA-N-500
 WHK Cleveland (III) DA-N-5,000
 KTJS Hobart, Okla. (III) D-1,000
 KYNG Coos Bay, Ore. (III) D-1,000
 WCOJ Coatesville, Pa. (III) DA-N-5,000
 WCED DuBois, Pa. (III) LS-5,000
 DA-N-500
 WCRE Cheraw, S.C. (III) D-1,000
 KDBQ Aberdeen, S.D. (III) D-1,000

WEMB Erwin, Tenn. (III) D-5,000
 WKSR Pulaski, Tenn. (III) DA-N-1,000
 KFYB Bonham, Tex. (III) D-250
 KPAR Granbury, Tex. (III) DA-2-500
 D-500
 KLFB Lubbock, Tex. (III) D-5,000
 KLUF Lufkin, Tex. (III) D-1,000
 KGNB New Braunfels, Tex. (III) D-1,000
 KPEP San Angelo, Tex. (III) D-1,000
 WWSR St. Albans, Vt. (III) D-1,000
 WAMV Amherst, Va. (III) D-1,000
 WDDY Gloucester, Va. (III) D-1,000
 WKCW Warrenton, Va. (III) D-5,000
 KITI Chehalis, Wash. (III) DA-2-5,000
 KSCR Raymond, Wash. (III) DA-D-5000
 KUJ Walla Walla, Wash. (III) 5,000
 WPLY Plymouth, Wis. (III) D-500
 WEUC Ponce, PR. (III) 1,000

1430 khz Regional

WFHK Pell City, Ala. (III) D-1,000
 WRMG Red Bay, Ala. (III) D-1,000
 KHBM Monticello, Ark. (III) D-1,000
 KAMP El Centro, Calif. (III) D-1,000
 KARM Fresno, Calif. (III) DA-2-5,000
 KJAY Sacramento, Calif. (III) DA-D-500
 KALI San Gabriel, Calif. (III) DA-2-5,000
 KNTA Santa Clara, Calif. (III) DA-1-1,000
 KEZW Aurora, Colo. (III) DA-N-5,000
 WQDI Homestead, Fla. (III) DA-500
 WCPD Lakeland, Fla. (III) LS-5,000
 N-1,000
 WWWW Panama City, Fla. (III) DA-2-5,000
 WGF5 Covington, Ga. (III) D-1,000
 WRCD Dalton, Ga. (III) D-1,000
 WVGS Tifton, Ga. (III) LS-5,000
 DA-N-1,000
 WEEF Highland Park, Ill. (III) DA-D-1,000
 WCMY Ottawa, Ill. (III) D-500
 WIRE Indianapolis (III) DA-N-5,000
 KASI Ames, Iowa (III) D-1,000
 WLCB Buffalo, Ky. (III) D-500
 WYMC Mayfield, Ky. (III) DA-2-500
 KMRC Morgan City, La. (III) D-500
 WNAV Annapolis, Md. (III) LS-5,000
 WTTT Amherst, Mass. (III) DA-N-1,000
 WXKS Medford, Mass. (III) D-5,000
 WION Ionia, Mich. (III) DA-D-5,000
 WBRB Mt. Clemens, Mich. (III) DA-2-500
 WLAU Laurel, Miss. (III) D-5,000
 KSOA Ava, Mo. (III) D-500
 KAOL Carrollton, Mo. (III) D-500
 WIL St. Louis (III) DA-2-5,000
 KRGI Grand Island, Neb. (III) LS-5,000
 WNRJ Newark, N.J. (III) DA-N-1,000
 KCRX Roswell, N.M. (III) LS-5,000
 WENE Endicott, N.Y. (III) DA-N-1,000
 New AM Monroe, N.C. (III) 2,500
 WMNC Morganton, N.C. (III) LS-5,000
 WDJ5 Mount Olive, N.C. (III) DA-N-1,000
 WRXO Roxboro, N.C. (III) D-1,000
 KTYN Minot, N.D. (III) D-5,000
 WFOB Fostoria, Ohio (III) DA-2-1,000
 WCLT Newark, Ohio (III) D-500
 KALV Alva, Okla. (III) DA-1-500
 KELI Tulsa, Okla. (III) DA-2-5,000
 KGAY Salem, Ore. (III) D-5,000
 WVAM Altoona, Pa. (III) LS-5,000
 DA-N-1,000
 WBLR Batesburg, S.C. (III) D-5,000
 WATP Marion, S.C. (III) D-1,000
 WJMR Ridgeland, S.C. (III) D-1,000
 KBRK Brookings, S.D. (III) D-1,000
 WJBE Knoxville, Tenn. (III) D-1,000
 WJRB Madison, Tenn. (III) LS-5,000
 DA-N-1,000
 WVEE Memphis (III) D-1,000
 KSTB Breckenridge, Tex. (III) D-1,000
 KEES Gladewater, Tex. (III) D-5,000
 DA-N-1,000
 KCOH Houston (III) D-1,000
 KLO Ogden, Utah (III) DA-1-5,000
 WIVE Ashland, Va. (III) D-1,000
 WKEX Blacksburg, Va. (III) D-1,000
 WDIC Clintwood, Va. (III) D-5,000
 KCLK Clarkston, Wash. (III) D-500
 KBRC Mt. Vernon, Wash. (III) LS-5,000
 WEIR Weirton, W. Va. (III) DA-N-1,000
 WBEV Beaver Dam, Wis. (III) DA-2-1,000
 WRDN Durand, Wis. (III) D-1,000
 WNEL Caguas, PR. (III) LS-5,000
 N-500

KXAM Scottsdale, Ariz. (III) D-5,000
 KHOG Fayetteville, Ark. (III) D-1,000
 KITA Little Rock, Ark. (III) D-5,000
 KVON Napa, Calif. (III) DA-2-LS-5,000
 N-1,000
 KPRO Riverside, Calif. (III) 1,000
 KUHL Santa Maria, Calif. (III) DA-N-1,000
 KRDZ Wray, Colo. D-500
 WBIS Bristol, Conn. (III) D-500
 WAYK Lehigh Acres, Fla. DA-2-LS-5,000
 N-1,000
 WAJL Winter Park, Fla. (III) LS-5,000
 DA-N-1,000
 WWCC Bremen, Ga. (III) D-2,500
 WGiG Brunswick, Ga. (III) LS-5,000
 DA-N-1,000
 WVMG Cochran, Ga. (III) DA-1-1,000
 WRAJ Anna, Ill. (III) D-500
 WRBA Normal, Ill. (III) DA-2-LS-1,000
 WPRS Paris, Ill. D-1,000
 WGEN Quincy, Ill. (III) DA-2-LS-5,000
 N-1,000
 WROK Rockford, Ill. (III) DA-D-LS-5,000
 N-500
 WPGW Portland, Ind. (III) DA-D-500
 KCHE Cherokee, Iowa (III) D-500
 KSKX Topeka, Kan. (III) DA-1-LS-500
 N-1,000
 WCDS Glasgow, Ky. (III) D-5,000
 WMDJ Martin, Ky. (III) D-2,500
 WILP Paris, Ky. (III) D-1,000
 WEZJ Williamsburg, Ky. (III) D-1,000
 KMLB Monroe, La. (III) D-5,000
 DA-N-1,000
 WJBO Westbrook, Me. (III) D-5,000
 WFTQ Worcester, Mass. (III) DA-2-LS-5,000
 WBCM Bay City, Mich. (III) LS-1,000
 N-500
 WDOW Dowagiac, Mich. (III) D-1,000
 WCHB Inkster, Mich. (III) LS-1,000
 N-500
 KQRS Golden Valley, Minn. (III) LS-5,000
 DA-N-500
 WRBE Lucedale, Miss. (III) D-5,000
 WSEL Pontotoc, Miss. (III) D-1,000
 WREY Millville, N.J. (III) DA-D-1,000
 WNYG Babylon, N.Y. (III) D-LS-1,000
 WJLJ Niagara Falls, N.Y. (III) D-1,000
 WSGO Oswego, N.Y. (III) D-1,000
 WBLA Elizabethtown, N.C. (III) D-1,000
 WBUY Lexington, N.C. (III) DA-2-LS-5,000
 N-1,000
 KKXL Grand Forks, N.D. (III) LS-1,000
 DA-N-500
 WPRO Warren, Ohio (III) DA-2-5,000
 KMED Medford, Ore. (III) LS-5,000
 N-1,000
 KODL The Dalles, Ore. (III) DA-N-1,000
 WCDL Carbondale, Pa. (III) D-5,000
 WNPV Lansdale, Pa. (III) DA-2-500
 WGC8 Red Lion, Pa. (III) D-1,000
 WQOK Greenville, S.C. (III) DA-N-5,000
 WKHJ Holly Hill, S.C. (III) D-1,000
 WZYX Cowan, Tenn. (III) D-1,000
 WHDM McKenzie, Tenn. (III) D-500
 KPUR Amarillo, Tex. (III) LS-5,000
 KEYS Corpus Christi, Tex. (III) DA-N-1,000
 KDNT Denton, Tex. (III) 5,000
 DA-N
 KELG Elgin, Tex. DA-2-550
 KETX Livingstone, Tex. (III) D-5,000
 WKLV Blackstone, Va. (III) D-5,000
 WVBK Herndon, Va. (III) DA-D-1,000
 KXXR Spokane, Wash. (III) D-5,000
 WHIS Bluefield, W. Va. (III) LS-5,000
 N-500
 WAJR Morgantown, W. Va. (III) DA-2-LS-5,000
 N-500
 WNFL Green Bay, Wis. (III) DA-2-LS-5,000
 N-500

1450 khz Local

WDNG Anniston, Ala. (IV) LS-1,000
 N-250
 WSMQ Bessemer, Ala. (IV) LS-1,000
 N-250
 WCOX Camden, Ala. 250
 WDLK Dadeville, Ala. LS-1,000
 WDIG Dothan, Ala. (IV) N-250
 WWNT Dothan, Ala. (IV) D-1,000
 N-250
 WFIX Huntsville, Ala. (IV) LS-1,000
 N-250
 WLAY Muscle Shoals, Ala. (IV) LS-1,000
 N-250
 KLAM Cordova, Alaska (IV) SH-250
 KIAL Unalaska, Alaska (IV) 50
 KDAP Douglas, Ariz. (IV) LS-1,000
 N-250
 KNOT Prescott, Ariz. (IV) LS-1,000

		AM by Frequency	
KVSL Show Low, Ariz.	N-250 LS-1,000	KSIG Crowley, La. (IV)	N-250 LS-1,000
KFLT Tucson, Ariz. (IV)	N-250 LS-1,000	KNOC Natchitoches, La. (IV)	N-250 LS-1,000
KJWH Camden, Ark. (IV)	N-250 LS-1,000	WWIW New Orleans (IV)	N-250 LS-1,000
KENA Mena, Ark. (IV)	N-250 LS-1,000	WLKN Lincoln, Me. (IV)	N-250 LS-1,000
KYOR Blythe, Calif. (IV)	DA-2-1,000 LS-1,000	WRKD Rockland, Me. (IV)	N-250 LS-1,000
KAVA Burney, Calif. (IV)	N-250 LS-1,000	WXIV South Paris, Me. (IV)	N-250 LS-1,000
KOWN Escondido, Calif. (IV)	N-250 LS-1,000	WTBO Cumberland, Md. (IV)	N-250 LS-1,000
KPSI Palm Springs, Calif. (IV)	N-250 LS-1,000	WTHU Thurmont, Md. (IV)	LS-500 N-100
KTIP Porterville, Calif. (IV)	N-250 LS-1,000	WMAS Springfield, Mass. (IV)	LS-1,000 N-250
KEST San Francisco (IV)	N-250 LS-1,000	WATZ Alpena, Mich. (IV)	LS-1,000 N-250
KVML Sonora, Calif. (IV)	N-250 LS-1,000	WHTC Holland, Mich. (IV)	LS-1,000 N-250
KVEN Ventura, Calif. (IV)	DA-D-LS-1,000 N-250	WMIQ Iron Mountain, Mich. (IV)	LS-1,000 N-250
KOBO Yuba City, Calif. (IV)	LS-500 N-250	WXCM Jackson, Mich. (IV)	LS-1,000 N-250
KGIW Alamosa, Colo. (IV)	N-250 LS-1,000	WKLA Ludington, Mich. (IV)	LS-1,000 N-250
KYOU Greeley, Colo. (IV)	N-250 LS-1,000	WNBY Newberry, Mich. (IV)	DA-1-1,000 N-250
KMKR Meeker, Colo. (TV)	D-1,000 N-250	WHLS Port Huron, Mich. (IV)	LS-1,000 N-250
KDRW Silverton, Colo. (IV)	D-1,000 N-250	KATE Albert Lea, Minn. (IV)	LS-1,000 N-250
WNAB Bridgeport, Conn. (IV)	N-250 LS-1,000	KBUN Bemidji, Minn. (IV)	LS-1,000 N-250
WILM Wilmington, Del. (IV)	LS-1,000 N-250	KBMW Breckenridge, Minn-Wahpeton, N.D. (IV)	LS-1,000 N-250
WOL Washington (IV)	LS-1,000 N-250	WELY Ely, Minn. (IV)	LS-1,000 N-250
WWJB Brooksville, Fla. (IV)	LS-1,000 N-250	KNSI St. Cloud, Minn. (IV)	D-1,000 N-2,500
WMFJ Daytona Beach, Fla. (IV)	LS-1,000 N-250	WROX Clarksdale, Miss. (IV)	LS-1,000 N-250
WOCN Miami (IV)	LS-1,000 N-250	WCJU Columbia, Miss. (IV)	LS-1,000 N-250
WBSR Pensacola, Fla. (IV)	LS-1,000 N-250	WJXN Jackson, Miss. (IV)	LS-1,000 N-250
WSPB Sarasota, Fla. (IV)	LS-1,000 N-250	WQIC Meridian, Miss. (IV)	LS-1,000 N-250
WSTU Stuart, Fla. (IV)	LS-1,000 N-250	WNAT Natchez, Miss. (IV)	LS-1,000 N-250
WTAL Tallahassee, Fla. (IV)	LS-1,000 N-250	WROB West Point, Miss. (IV)	LS-1,000 N-250
WGPC Albany, Ga. (IV)	LS-1,000 N-250	KFTW Fredericktown, Mo. (IV)	DA-1-1,000 N-250
WBHF Cartersville, Ga. (IV)	LS-1,000 N-250	WMBH Joplin, Mo. (IV)	LS-1,000 N-250
WCON Cornelia, Ga. (IV)	LS-1,000 N-250	KIRX Kirksville, Mo. (IV)	LS-1,000 N-250
WKEU Griffin, Ga. (IV)	LS-1,000 N-250	KOKO Warrensburg, Mo. (IV)	LS-1,000 N-250
WMVG Milledgeville, Ga. (IV)	LS-1,000 N-250	KWPM West Plains, Mo. (IV)	LS-1,000 N-250
WQQT Savannah, Ga. (IV)	LS-1,000 N-250	KXXL Bozeman, Mont. (IV)	LS-1,000 N-250
WVLD Valdosta, Ga. (IV)	LS-1,000 N-250	KQDI Great Falls, Mont. (IV)	LS-1,000 N-250
KBFI Bonners Ferry, Idaho (IV)	LS-1,000 N-250	KGRZ Missoula, Mont. (IV)	LS-1,000 N-250
KVSI Montpelier, Idaho (IV)	LS-1,000 N-250	KRBN Red Lodge, Mont. (IV)	LS-1,000 N-250
KYET Payette, Idaho (IV)	250 LS-1,000	KTXS Whitefish, Mont. (IV)	D-1,000 N-250
KEEP Twin Falls, Idaho (IV)	N-250 D-1,000	KVCK Wolf Point, Mont. (IV)	LS-1,000 N-250
WCEV Cicero, Ill. (IV)	N-250 D-1,000	KWBE Beatrice, Neb. (IV)	LS-1,000 N-250
WXOL Cicero, Ill. (IV)	D-1,000 N-250	KONE Reno (IV)	LS-1,000 N-250
WKEI Kewanee, Ill. (IV)	LS-500 N-250	WKXL Concord, N.H. (IV)	LS-1,000 N-250
WCVS Springfield, Ill. (IV)	LS-1,000 N-250	WIIN Atlantic City (IV)	LS-1,000 N-250
WLYV Ft. Wayne, Ind. (IV)	LS-1,000 N-250	WCTC New Brunswick, N.J. (IV)	LS-1,000 N-250
WXVW Jeffersonville, Ind. (IV)	LS-1,000 N-250	KRZY Albuquerque, N.M. (IV)	LS-1,000 N-250
WASK Lafayette, Ind. (IV)	LS-1,000 N-250	KLMX Clayton, N.M. (IV)	D-250 LS-1,000
WAOV Vincennes, Ind. (IV)	LS-1,000 N-250	KOBE Las Cruces, N.M. (IV)	LS-1,000 N-250
KCDR Cedar Rapids, Iowa (IV)	LS-1,000 N-250	KENM Portales, N.M. (IV)	LS-1,000 N-250
KWBW Hutchinson, Kan. (IV)	LS-1,000 N-250	WCLI Corning, N.Y. (IV)	LS-1,000 N-250
WCKQ Campbellsville, Ky. (IV)	LS-1,000 N-250	WWSC Glens Falls, N.Y. (IV)	LS-1,000 N-250
WWXL Manchester, Ky. (IV)	LS-1,000 N-250	WHDL Olean, N.Y. (IV)	LS-1,000 N-250
WDXR Paducah, Ky. (IV)	D-1,000 N-250	WKIP Poughkeepsie, N.Y. (IV)	DA-D-1,000 N-250
WLKS West Liberty, Ky. (IV)	LS-1,000		
		WKAL Rome, N.Y. (IV)	LS-1,000 N-250
		WATA Boone, N.C. (IV)	LS-1,000 N-250
		WGNC Gastonia, N.C. (IV)	LS-1,000 N-250
		WIZS Henderson, N.C. (IV)	LS-1,000 N-250
		WHKP Hendersonville, N.C. (IV)	LS-1,000 N-250
		WHIT New Bern, N.C. (IV)	LS-1,000 N-250
		WFBS Spring Lake, N.C. (IV)	LS-1,000 N-250
		KGCA Rugby, N.D. (IV)	LS-1,000 N-250
		WJER Dover-New Philadelphia, Ohio (IV)	LS-1,000 N-250
		WMOH Hamilton, Ohio (IV)	LS-1,000 N-250
		WLEC Sandusky, Ohio (IV)	250 LS-1,000
		KWHW Altus, Okla. (IV)	N-250 LS-1,000
		KGFF Shawnee, Okla. (IV)	N-250 LS-1,000
		KSIW Woodward, Okla. (IV)	LS-1,000 N-250
		KEED Eugene, Ore. (IV)	LS-1,000 N-250
		KFLS Klamath Falls, Ore. (IV)	LS-1,000 N-250
		KLBM La Grande, Ore. (IV)	LS-1,000 N-250
		*KBPS Portland, Ore. (IV)	LS-1,000 SH-250
		WEYZ Erie, Pa.	LS-1,000 N-250
		WFRA Franklin, Pa. (IV)	LS-1,000 N-250
		WDAJ Indiana, Pa. (IV)	LS-1,000 N-250
		WPAM Pottsville, Pa. (IV)	LS-1,000 N-250
		WMPJ S. Williamsport, Pa. (IV)	LS-1,000 N-250
		WMAJ State College, Pa. (IV)	LS-1,000 N-250
		WJPA Washington, Pa. (IV)	LS-1,000 N-250
		WKRI W. Warwick, R.I. (IV)	LS-1,000 N-250
		WGCA Charleston, S.C. (IV)	LS-1,000 N-250
		WCRS Greenwood, S.C. (IV)	LS-1,000 N-250
		WHSE Hartsville, S.C. (IV)	LS-1,000 N-250
		WMYB Myrtle Beach, S.C. (IV)	LS-1,000 N-250
		KBFS Belle Fourche, S.D. (IV)	LS-1,000 N-250
		KYNT Yankton, S.D. (IV)	LS-1,000 N-250
		WLAR Athens, Tenn. (IV)	LS-1,000 N-250
		WMOC Chattanooga (IV)	LS-1,000 N-250
		WDSG Dyersburg, Tenn. (IV)	LS-1,000 N-250
		WSMG Greeneville, Tenn. (IV)	LS-1,000 N-250
		WLAF La Follette, Tenn. (IV)	LS-1,000 N-250
		WGNS Murfreesboro, Tenn. (IV)	LS-1,000 N-250
		KAYC Beaumont, Tex. (IV)	DA-1-1,000 N-250
		KBEN Carrizo Springs, Tex. (IV)	LS-1,000 N-250
		KCTI Gonzales, Tex. (IV)	250 LS-1,000
		KMBL Junction, Tex. (IV)	LS-1,000 N-250
		KCYL Lampasas, Tex. (IV)	LS-1,000 N-250
		KMHT Marshall, Tex. (IV)	LS-1,000 N-250
		KNET Palestine, Tex. (IV)	LS-1,000 N-250
		KSNY Snyder, Tex. (IV)	LS-1,000 N-250
		KURA Moab, Utah (IV)	LS-1,000 N-250
		KEYY Provo, Utah (IV)	LS-1,000 N-250
		KDXU St. George, Utah (IV)	LS-1,000 N-250

AM by Frequency

WSNO Barre, Vt. (IV)	LS-1,000	KCAN El Reno, Okla. (III)	D-500	WKSD Huntington, W. Va. (III)	D-5,000
	N-250	KWIP Dallas, Ore. (II)	D-5,000	WBKV West Bend, Wis. (III)	D-1,000
WTSA Brattleboro, Vt. (IV)	LS-1,000	WMBA Ambridge, Pa. (II)	DA-D-500	KWIV Douglas, Wyo.	LS-1,000
	N-250	WCMB Harrisburg, Pa. (III)	DA-N-5,000		N-500
WFTR Front Royal, Va. (IV)	LS-1,000	WDOG Allendale, S.C. (III)	D-1,000	WKCK Orocovis, PR. (III)	DA-N-1,000
	N-250	WBCU Union, S.C.	DA-N-SH-1,000		
WENZ Highland Springs, Va. (IV)	DA-1-1,000	WJAK Jackson, Tenn. (III)	D-1,000	1480 khz Regional	
	N-250	WEEN Lafayette, Tenn. (III)	D-1,000	WARI Abbeville, Ala. (III)	D-1,000
WREL Lexington, Va. (IV)	LS-1,000	KBRZ Freeport, Tex. (II)	D-500	WBTS Bridgeport, Ala. (III)	D-1,000
	N-250	KRME Hondo, Tex. (III)	D-500	WLPH Irondale, Ala. (III)	D-5,000
WMVA Martinsville, Va. (IV)	DA-1-1,000	KLLL Lubbock, Tex. (III)	D-1,000	WABB Mobile, Ala. (III)	DA-N-5,000
	N-250	WACO Waco, Tex. (III)	D-1,000	KPHX Phoenix (III)	D-1,000
WLPM Suffolk, Va.	LS-1,000	WPRW Manassas, Va. (III)	DA-2-5,000	KTHS Berryville, Ark. (III)	D-5,000
	N-250	WRAD Radford, Va. (III)	LS-5,000	KPHX Phoenix, Ariz. (III)	DA-2-1,000
KBKW Aberdeen, Wash. (IV)	LS-1,000	KGAA Kirkland, Wash. (III)	DA-N-500		N-500
	N-250	KMWW Yakima, Wash. (III)	DA-D-5,000	KWUN Concord, Calif. (III)	DA-D-500
KCLX Colfax, Wash. (IV)	LS-1,000	WBUC Buckhannon, W. Va. (III)	DA-N-5,000	KRED Eureka, Calif. (III)	D-5,000
	N-250	WWEG Racine, Wis. (II)	D-5,000		N-1,000
KONP Port Angeles, Wash. (IV)	250	WTMB Tomah, Wis. (II)	DA-D-500	KYOS Merced, Calif. (III)	DA-N-5,000
KRPM Puyallup, Wash. (IV)	LS-1,000	WFAB Juncos, PR. (II)	D-1,000	KWIZ Santa Ana, Calif. (III)	DA-5,000
	N-250	WFBA San Sebastian, PR. (III)	D-500		DA-N-1,000
WWBB Madison, W. Va. (IV)	DA-1-1,000	1470 khz Regional	500	KSBO Santa Maria, Calif. (III)	D-1,000
	N-250	WBLO Evergreen, Ala. (III)	D-1,000	KPUB Pueblo, Colo. (III)	DA-D-1,000
WPAR Parkersburg, W. Va. (IV)	LS-1,000	KSVA Sierra Vista, Ariz.		WKND Windsor, Conn. (III)	DA-D-500
	N-250	KDEW DeWitt, Ark. (II)	D-500	WAPG Arcadia, Fla. (III)	D-1,000
KFIZ Fond du Lac, Wis. (IV)	LS-1,000	KWXI Glenwood, Ariz. (III)		WVCF Ocoee, Fla. (III)	D-1,000
	N-250	KOLI Coalinga, Calif. (III)	D-500	WKGC Panama City Beach, Fla. (III)	D-500
WDLB Marshfield, Wis. (IV)	LS-1,000	KUTY Palmdale, Calif. (III)	D-5,000	WYZE Atlanta (II)	D-5,000
	N-250	KXOA Sacramento, Calif. (III)	DA-N-500	WRDW Augusta, Ga. (III)	DA-N-5,000
WRCO Richland Center, Wis. (IV)	LS-1,000	KSIR Estes Park, Colo. (III)	D-5,000	WGSB Geneva, Ill. (III)	DA-2-LS-1,000
	N-250	WMMW Meridan, Conn. (III)	D-1,000		N-500
KBBS Buffalo, Wyo. (IV)	LS-1,000	WWQT Dunedin, Fla. (II)	D-5,000	WJBM Jerseyville, Ill. (III)	DA-D-500
	N-250	WRBD Pompano Beach, Fla. (III)	DA-1-5,000	WTHI Terre Haute, Ind. (III)	DA-2-LS-5,000
KVOW Riverton, Wyo. (IV)	LS-1,000		N-2,500		N-1,000
	N-250		D-1,000	WRSW Warsaw, Ind. (III)	LS-1,000
WCPR Coamo, PR.	LS-1,000		D-1,000		DA-N-500
	N-250		D-1,000	KLEE Ottumwa, Iowa (III)	D-500
			D-1,000	KBEA Mission, Kan. (III)	DA-2-LS-1,000
			D-1,000		N-500
1460 khz Regional			D-1,000	KWKW Wichita, Kan. (III)	DA-2-LS-5,000
WFMH Cullman, Ala. (III)	LS-5,000		D-1,000		N-1,000
	DA-N-500		D-1,000	WKOA Hopkinsville, Ky. (III)	D-1,000
WPNX Phenix City, Ala.-Columbus, Ga. (III)	LS-5,000		D-1,000	WNKY Neon, Ky. (III)	D-1,000
	DA-N-1,000		D-1,000	WTLO Somerset, Ky. (III)	D-1,000
KZOT Marianna, Ark. (III)	DA-D-500		D-1,000	KCKW Jena, La. (III)	D-500
KCCOL Paris, Ark. (III)	D-500		D-1,000	KJOE Shreveport, La. (III)	D-1,000
KTYM Inglewood, Calif. (III)	DA-D-5,000		D-1,000	WSAR Fall River, Mass. (III)	DA-2-5,000
KDON Salinas, Calif. (III)	DA-5,000		D-1,000	WMAX Grand Rapids, Mich. (III)	D-5,000
KVRE Santa Rosa, Calif. (III)	DA-D-1,000		D-1,000	WIOS Tawas City-E. Tawas, Mich. (III)	DA-D-1,000
KYSN Colorado Springs (III)	LS-1,000		D-1,000	WSDS Ypsilanti, Mich. (III)	DA-D-500
	DA-N-500		D-1,000	KAUS Austin, Minn. (III)	DA-2-1,000
WBAR Bartow, Fla. (II)	D-1,000		D-500	KEHG Fosston, Minn. (III)	D-5,000
WZEP DeFuniak Springs, Fla. (III)	D-1,000		D-1,000	KPIA Ironton, Mo. (III)	DA-D-5,000
WPDQ Jacksonville, Fla. (III)	DA-N-5,000		D-1,000	KGCC Sidney, Mont. (III)	DA-5,000
WDYX Buford, Ga. (III)	D-5,000		D-1,000	KLMS Lincoln, Neb. (III)	DA-2-1,000
WPNX Columbus, Ga. (III)	D-5,000		D-1,000	KWEW Hobbs, N.M. (III)	LS-5,000
WROY Carmi, Ill. (III)	D-1,000		D-1,000		DA-N-1,000
WXN Dixon, Ill. (III)	DA-D-1,000		D-1,000	WLEA Hornell, N.Y. (III)	D-1,000
WRTL Rantoul, Ill. (III)	DA-D-500		D-1,000	WJIT New York (III)	DA-2-5,000
WKAM Goshen, Ind. (III)	LS-1,000		D-1,000	WADR Remsen, N.Y. (III)	D-5,000
	DA-N-500		D-1,000	WAME Charlotte, N.C. (III)	DA-2-5,000
	D-1,000		D-1,000	WWKO Fair Bluff, N.C. (III)	D-1,000
WOCH North Vernon, Ind. (III)	DA-N-5,000		D-1,000	WLTM Franklin, N.C. (III)	D-5,000
KSO Des Moines, Iowa (III)	D-1,000		D-1,000	WYRN Louisburg, N.C. (III)	D-500
KKOY Chanute, Kan. (III)	D-1,000		D-1,000	WYDK Yadkinville, N.C.	DA-D-1,000
WBPA Elkhorn City, Ky.	D-1,000		D-1,000	WHBC Canton, Ohio (III)	DA-N-5,000
WRVK Mt. Vernon, Ky. (III)	D-500		D-1,000	WCIN Cincinnati (III)	DA-2-LS-5,000
WXOK Baton Rouge (II)	LS-5,000		D-1,000		N-500
	DA-N-1,000		D-1,000	WCNS Latrobe, Pa. (III)	D-500
	D-1,000		D-1,000	WDAS Philadelphia (III)	DA-2-LS-5,000
KBSF Springhill, La. (III)	D-1,000		D-1,000		N-1,000
WEMD Easton, Md. (III)	DA-2-LS-1,000		D-1,000	WISL Shamokin, Pa. (III)	DA-N-1,000
	N-500		D-1,000	WSHP Shippensburg, Pa. (III)	D-500
WBET Brockton, Mass. (III)	LS-5,000		D-1,000	KSDR Watertown, S.D. (III)	D-1,000
	DA-N-1,000		D-1,000	WJFC Jefferson City, Tenn. (III)	D-500
	D-1,000		D-1,000	WMQM Memphis (II)	D-5,000
WBRN Big Rapids, Mich. (III)	LS-1,000		D-1,000	WJLE Smithville, Tenn. (III)	D-1,000
WPON Pontiac, Mich. (III)	DA-N-500		D-1,000	WNBG Waynesboro, Tenn. (III)	D-1,000
	D-1,000		D-1,000	KBOX Dallas (III)	DA-2-LS-5,000
KDWA Hastings, Minn. (III)	D-1,000		D-1,000		N-500
KDMA Montevideo, Minn. (III)	DA-N-1,000		D-1,000	KLVL Pasadena, Tex. (III)	LS-1,000
WELZ Belzoni, Miss. (III)	D-1,000		D-1,000	KAPE San Antonio, Tex. (III)	DA-N-500
WJKX Pascogoula, Miss. (III)	D-500		D-1,000	KONI Spanish Fork, Utah (III)	DA-D-500
KIRL St. Charles, Mo. (III)	DA-D-5,000		D-1,000	WCFR Springfield, Vt. (III)	D-5,000
KRNY Kearney, Neb. (III)	D-5,000		D-1,000	*WBBL Richmond, Va. (III)	DA-2-5,000
KENO Las Vegas (III)	DA-N-1,000		D-1,000		Sh with WLEE
	LS-5,000		D-1,000	WLEE Richmond, Va. (III)	DA-2-5,000
	DA-D-5,000		D-1,000		SH with WBBL
WJJZ Mt. Holly, N.J. (III)	DA-N-5,000		D-1,000	WUEZ Salem, Va. (III)	DA-D-5,000
WOKO Albany, N.Y. (III)	D-500		D-1,000	KLAY Tacoma, Wash. (III)	DA-D-1,000
WVOX New Rochelle, N.Y. (III)	DA-N-5,000		D-1,000	KARO Vancouver, Wash. (III)	D-1,000
WWWG Rochester, N.Y. (III)	D-500		D-1,000		DA-N-5,000
WAKS Fuquay-Varina, N.C. (III)	D-1,000		D-1,000	WISM Madison, Wis. (III)	DA-2-5,000
WRKB Kannapolis, N.C. (III)	D-500		D-1,000	KRAE Cheyenne, Wyo. (III)	D-1,000
WEWO Laurinburg, N.C.	5,000		D-1,000	WMDD Fajardo, PR. (III)	5,000
WMMH Marshall, N.C. (III)	D-500		D-1,000		
KLTC Dickinson, N.D. (III)	DA-N-5,000		D-1,000	1490 khz Local	
WBNS Columbus, Ohio (III)	LS-5,000		D-1,000	WANA Anniston, Ala. (IV)	DA-1-1,000
	DA-N-1,000		D-1,000		N-250
	DA-2-1,000		D-1,000	WAJF Decatur, Ala. (IV)	LS-1,000
WPVL Painesville, Ohio (III)	DA-2-1,000		D-1,000		N-250
	N-500		D-1,000		

AM by Frequency

KNCW Grand Coulee, Wash. (IV)	D-1,000	WMBI Marco Island, Fla. (II)	DA-D-1,000	WEXM Jamesville, Va.	DA-D-500
KLOG Kelso, Wash. (IV)	N-250	WNU Highland, Ill. (II)	DA-D-1,000	WRAI San Juan, PR. (II)	DA-10,000
KENE Toppenish, Wash. (IV)	LS-1,000	WJRC Joliet, Ill. (II)	D-500		
KTEL Walla Walla, Wash. (IV)	N-250	WKAI Macomb, Ill. (II)	D-1,000	1530 khz Clear	
WXIT Charleston, W. Va. (IV)	LS-1,000	WAYT Wabash, Ind. (II)	D-250	WAAO Andalusia, Ala. (II)	D-1,000
WTCS Fairmont, W. Va. (IV)	N-250	KIFG Iowa Falls, Iowa (II)	D-1,000	KELC England, Ark. (II)	D-250
WAEY Princeton, W. Va. (IV)	LS-1,000	KANS Larned, Kan. (II)	D-1,000	KXRQ Trumann, Ark. (II)	D-250
WSGB Sutton, W. Va. (IV)	N-250	KAGY Port Sulphur, La. (II)	D-1,000	KCTT Yellowville, Ark.	D-500
WGEZ Beloit, Wis. (IV)	LS-1,000	WITS Boston (II)	DA-2-LS-50,000	KFBK Sacramento, Calif. (I-B)	DA-50,000
WLCX La Crosse, Wis. (IV)	N-250	WDJD Jackson, Mich. (II)	N-5,000	KKCS Colorado Springs (II)	D-1,000
WIGM Medford, Wis. (IV)	LS-1,000	WLKM Three Rivers, Mich. (II)	DA-D-5,000	WDJZ Bridgeport, Conn. (II)	DA-D-10,000
WYTL Oshkosh, Wis. (IV)	N-250	WKPO Prentiss, Miss. (II)	D-500	WENG Englewood, Fla. (II)	D-1,000
KUGR Green River, Wyo. (IV)	D-100	KCCV Independence, Mo. (II)	D-1,000	WCRJ Jacksonville, Fla. (II)	DA-D-50,000
KOJO Laramie, Wyo. (IV)	N-250	KOSC Marshfield, Mo. (II)	DA-D-250	WTTI Dalton, Ga. (II)	DA-D-10,000
KRTR Thermopolis, Wyo. (IV)	LS-1,000	KTTT Columbus, Neb.	D-500	WTHO Thomson, Ga. (II)	D-1,000
KGOS Torrington, Wyo. (IV)	N-250	WRAN Dover, N.J. (II)	DA-2-1,000	WKDC Elmhurst, Ill.	DA-D-250
WZBS Ponce, PR. (II)	LS-1,000	WJIC Salem, N.J. (II)	N-500	KDSN Des Moines, Iowa (II)	D-500
	N-250	WPUT Brewster, N.Y. (II)	D-250	KQNK Norton, Kan. (II)	D-1,000
1500 khz Clear		WEAL Greensboro, N.C. (II)	D-1,000	WRXV Auburn, Me. (II)	DA-D-10,000
WQMS Alabaster, Ala. (II)	D-1,000	WYRU Red Springs, N.C. (II)	D-1,000	WCTR Chestertown, Md. (II)	D-250
WVSM Rainsville, Ala. (II)	D-1,000	WLGW Logan, Ohio (II)	LS-1,000	WDEY Lapeer, Mich. (III)	DA-D-5,000
WKAX Russellville, Ala. (II)	D-1,000	WLKR Norwalk, Ohio	DA-D-500	WYGR Wyoming, Mich. (II)	D-500
KIEL Jacksonville, Ark. (II)	D-1,000	WAHT Annaville-Cleona, Pa.	DA-D-5,000	KSMW Shakopee, Minn. (II)	D-500
KROQ Burbank, Calif. (II)	DA-2-LS-10,000	WRUA Monroeville, Pa. (II)	D-250	WJRL Calhoun City, Miss. (II)	D-250
	N-1,000	WVAP Burnetown, S.C. (II)	DA-D-1,000	WRPM Poplarville, Miss. (II)	D-10,000
KXRX San Jose, Calif. (II)	N-5,000	WCPL Pageland, S.C. (II)	D-500	WYAZ Yazoo City, Miss. (II)	DA-D-250
	DA-D-5,000	WSJW Woodruff, S.C. (II)	D-1,000	KPCR Bowling Green, Mo.	D-1,000
WFIF Milford, Conn. (II)	DA-2-50,000		N-250	KMAM Butler, Mo. (II)	D-500
WTOP Washington (I-B)	DA-2-50,000	KMSD Millbank, S.D. (II)	D-500	KECK Lincoln, Neb. (II)	DA-D-5,000
WKIZ Key West, Fla. (II)	DA-250	WLAC Nashville (I-B)	DA-N-50,000	WJDM Elizabeth, N.J. (II)	D-500
WGUL New Port Richey, Fla. (II)	D-250	KAGC Bryan, Tex. (II)	D-250	WRBX Chapel Hill, N.C. (II)	DA-D-5,000
WIAF Clarkesville, Ga. (II)	D-5,000	KCTX Childress, Tex. (II)	D-500	WOBW Wanchese, N.C. (II)	DA-D-1,000
WKRP Dallas, Ga. (II)	DA-D-1,000	KMND Midland, Texas (II)	D-500	WCKY Cincinnati (I-B)	DA-N-50,000
WSEM Donaldsonville, Ga. (II)	D-1,000	KMOO Mineola, Tex. (II)	D-250	KWOK Wagoner, Okla.	D-250
WDEW Macon, Ga. (II)	D-1,000	KEAM Port Arthur, Tex. (II)	D-1,000	WBCW Jeannette, Pa.	D-1,000
KUMU Honolulu (II)	5,000	KROB Robstown, Tex. (II)	D-500	WFCC McConnellsburg, Pa.	CH-500
WGEN Geneseo, Ill. (II)	D-250	KSTV Stephenville, Tex. (II)	D-250		
WPMB Vandalia, Ill. (II)	D-250	WBLB Pulaski, Va. (II)	D-1,000	WHYP North East, Pa. (II)	LS-1,000
WKZN Zion, Ill. (II)	DA-D-250	WLNW Mountlake Terrace, Wash. (II)	DA-D-250	WMBT Shenandoah, Pa. (II)	D-2,500
WBRI Indianapolis (II)	DA-D-5,000	KGA Spokane, Wash. (I-B)	DA-N-50,000	WASC Spartanburg, S.C. (II)	D-1,000
WAKE Valparaiso, Ind. (II)	DA-D-1,000	WAUK Waukesha, Wis. (II)	DA-D-10,000	WJJP Huntingdon, Tenn.	D-1,000
WKXO Berea, Ky. (II)	D-250			KGTN Georgetown, Tex. (II)	D-1,000
WMJL Marion, Ky. (II)	D-250	1520 khz Clear		KGBT Harlingen, Tex. (II)	LS-50,000
KCLF New Roads, La. (II)	D-1,000	WAOA Opelika, Ala. (II)	DA-D-5,000		DA-N-10,000
WWKQ Battle Creek, Mich. (II)	DA-D-1,000	KMPG Hollister, Calif. (II)	D-500	KAWS Hemphill, Tex. (II)	
WLQV Detroit (II)	DA-2-LS-50,000	KACY Port Huenuene, Calif. (II)	DA-2-50,000	KNBO New Boston, Tex. (II)	D-1,000
	N-5,000		N-1,000	KCLR Falls, Tex. (II)	D-5,000
WDEE Reed City, Mich. (II)	D-250	WTLN Apopka, Fla. (II)	DA-D-5,000	WFIC Collinsville, Va. (II)	D-1,000
KSTP St. Paul (II)	DA-N-50,000	WGNB Indian Rocks Beach, Fla. (II)	DA-D-1,000	WPWC Quantico, Va. (II)	D-250
WBFN Quitman, Miss. (II)	D-1,000	WEXY Oakland Park, Fla. (II)	D-1,000	KUUY Cheyenne, Wyo. (II)	D-10,000
KDFN Doniphan, Mo. (II)	D-1,000	WDGL Douglasville, Ga. (II)	D-1,000		DA-CH-5,000
WKER Pompton Lakes, N.J. (II)	DA-D-1,000	WPQP Eatonton, Ga. (II)	D-1,000	WUPR Utuado, PR. (II)	LS-1,000
WGMF Watkins Glen, N.Y. (II)	D-250	WNMT Garden City, Ga. (II)	D-1,000		N-250
WLWL Rockingham, N.C. (III)	D-500	WHOW Clinton, Ill. (II)	D-5,000	1540 khz (Bahamian) Clear	
WSMX Winston-Salem, N.C. (II)	DA-D-10,000	WLUV Loves Park, Ill. (II)	D-500	WANL Lineville, Ala. (II)	D-1,000
WGIC Xenia, Ohio (II)	D-500	WKVI Knox, Ind.	D-250	WRSM Sumiton-Troy, Ala. (II)	D-1,000
WGFT Youngstown, Ohio (II)	DA-D-500	WSVL Shelbyville, Ind. (II)	DA-2-LS-1,000	KASA Phoenix (II)	D-500
KXVQ Pawhuska, Okla. (II)	DA-D-5,000		N-250	KZRK Ozark, Ark. (II)	D-500
WEAC Gaffney, S.C. (II)	D-1,000	KSIB Creston, Iowa (II)	D-1,000	KKDI Sheridan, Ark.	D-250
WIXR Mt. Pleasant, S.C. (II)	D-250	WHIC Hardinsburg, Ky. (II)	D-250	KMFO Aptos-Capitola, Calif. (II)	D-1,000
WDEB Jamestown, Tenn. (II)	D-1,000	WRSL Sanford, Ky. (II)	D-500	KZLA Los Angeles (II)	DA-2-LS-50,000
WTNE Trenton, Tenn. (II)	D-250	KXKW Lafayette, La. (II)	LS-10,000		N-10,000
KBGG Merkel, Tex. (II)	D-250		DA-N-500	WZAL McDonough, Ga. (II)	D-2,500
KTXO Sherman, Tex. (II)	DA-D-1,000	WVOB Bel Air, Md. (II)	D-250	WRSG Sylvester, Ga. (II)	D-1,000
KANI Wharton, Tex. (II)	DA-500	WTRI Brunswick, Md. (II)	D-500	KISA Honolulu	DA-1-5,000
WMNT Manati, PR. (II)	LS-1,000	WPOE Greenfield, Mass. (II)	DA-D-10,000	WSMI Litchfield, Ill. (II)	D-1,000
		WKJR Muskegon Hts., Mich. (II)	DA-D-10,000	WBNI Boonville, Ind. (II)	D-250
1510 khz Clear		WYFC Ypsilanti, Mich. (II)	D-250	WADM Decatur, Ind. (II)	D-250
KDJQ Mesa, Ariz. (II)	D-10,000	KOLM Rochester, Minn. (II)	D-10,000	WLOI La Porte, Ind. (II)	D-250
KACJ Greenwood, Ark. (II)	D-1,000	WZBR Amory, Miss. (II)	D-500	WCBK Martinsville, Ind. (II)	D-250
KIRV Fresno, Calif. (II)	D-500	WQMA Marks, Miss. (II)	D-250	KXEL Waterloo, Iowa (I-B)	DA-N-50,000
KNSE Ontario, Calif. (II)	DA-2-LS-10,000	WCSP Port Gibson, Miss. (II)	D-250	KNEX McPherson, Kan. (II)	D-250
	N-1,000	KMPL Sikeston, Mo. (II)	DA-2-LS-5,000	KLKC Parsons, Kan. (II)	D-250
KTIM San Rafael, Calif. (II)	D-1,000		N-500	KCTO Columbia, La. (II)	D-1,000
KDKO Littleton, Colo. (II)	DA-2-LS-1,000	WIBG Ocean City-Somers Pt., N.J. (II)	DA-D-1,000	KGLA Gretna, La. (II)	D-500
	N-5,000	KAMX Albuquerque, N.M. (II)	D-1,000	WMDO Wheaton, Md. (II)	D-1,000
WNLC New London, Conn. (II)	DA-2-LS-10,000	WKBW Buffalo, N.Y. (I-B)	DA-50,000	WMLM St. Louis, Mich. (II)	1,000
	N-5,000	WTHE Mineola, N.Y. (II)	D-1,000	WSWG Greenwood, Miss. (II)	D-1,000
WKAQ Boynton Beach, Fla. (II)	D-1,000	WDSL Mocksville, N.C. (II)	D-5,000	KBXM Kennett, Mo. (II)	D-1,000
WWBC Cocoa, Fla. (II)	D-1,000	WYRU Red Springs, N.C. (II)	D-5,000	WKXR Exeter, N.H. (II)	D-1,000
		WAMR Warrenton, N.C. (II)	DA-D-1,000	WPTR Albany, N.Y. (II)	DA-50,000
		KMAV Mayville, N.D. (II)	D-250	WSIV East Syracuse, N.Y. (II)	D-1,000
		WBNO Bryan, Ohio (II)	D-500	WQCC Charlotte, N.C. (II)	D-1,000
		WINW Canton, Ohio (II)	DA-D-1,000	WIFM Elkin, N.C. (II)	D-1,000
		WKNT Kent, Ohio (II)	DA-D-1,000	WTXY Whiteville, N.C.	D-1,000
		WVOI Toledo, Ohio (II)	DA-2-1,000	WYNC Yanceyville, N.C. (II)	D-1,000
		KOMA Oklahoma City (II)	LS-50,000	KHND Harvey, N.D.	D-500
			DA-N-1,000	WBCO Bucyrus, Ohio (II)	DA-D-500
		KYXI Oregon City, Ore. (II)	DA-2-LS-50,000	WNRE Circleville, Ohio	DA-D-1,000
			N-10,000	WABQ Cleveland (II)	D-1,000
		New AM Homer City, Pa.	D-5,000	WNIO Niles, Ohio (II)	DA-D-500
		WCHE West Chester, Pa. (II)	D-250	WBTC Uhrichsville, Ohio (II)	D-250
		WTGR Myrtle Beach, S.C. (II)	DA-D-5,000	WRCP Philadelphia (II)	DA-D-50,000
		WKMG Newberry, S.C. (II)	D-1,000	WARD Pittston, Pa. (II)	D-1,000
		KLYX Sioux Falls, S.D. (II)	DA-D-500	WPXZ Punxsutawney, Pa. (II)	D-5,000
		WBHT Brownsville, Tenn. (II)	D-250	WADK Newport, R.I. (II)	D-1,000
		WREA Dayton, Tenn. (II)	D-5,000	WPKZ Pickens, S.C. (II)	D-1,000
		WIDD Elizabethton, Tenn. (II)	D-1,000	WLIC Adamsville, Tenn. (II)	250
		KCMG Lawrenceburg, Tenn. (II)	D-500	WBIN Benton, Tenn. (II)	D-250
		KRJH Hallettsville, Texas (II)	250	WJJT Jellico, Tenn. (II)	D-1,000

AM by Frequency

WBRY Woodbury, Tenn. (II)	D-500	WBYS Canton, Ill. (II)	D-250	WTCL Warren, Ohio (II)	DA-D-500
KTIA Fort Worth (II)	DA-2-LS-50,000	WSHY Shelbyville, Ill. (II)	DA-D-500	KTAT Frederick, Okla. (II)	D-250
	N-1,000	WSQR Sycamore, Ill.	D-250	KMYZ Pryor, Okla. (II)	D-1,000
KGBC Galveston, Tex. (II)	LS-1,000	WKXX Paoli, Ind. (II)	D-250	*WPGM Danville, Pa. (II)	D-1,000
	DA-N-250	WRIN Rensselaer, Ind. (II)	D-1,000	WBUX Doylestown, Pa. (II)	DA-D-5,000
KEDA San Antonio (II)	DA-2-5,000	KLNG Council Bluffs, Iowa (II)	D-1,000	WQTV Latrobe, Pa. (II)	D-1,000
	N-1,000	KCJJ Iowa City, Iowa (II)		WFGM Gaffney, S.C. (II)	D-250
WKIE Richmond, Va. (II)	DA-D-1,000	KABI Abilene, Kan. (II)	D-250	WLSC Loris, S.C. (II)	D-1,000
KZAM Bellevue, Wash. (III)	DA-N-5,000	WKDO Liberty, Ky. (II)	D-250	KVRA Vermillion, S.D. (II)	D-500
WTKM Hartford, Wis. (II)	D-500	WFXV Middlesboro, Ky. (II)	D-1,000	WHLP Centerville, Tenn. (II)	D-1,000
WBUA Guayama, P.R. (II)	250	WPAD Paducah, Ky. (II)	DA-2-10,000	WCLE Cleveland, Tenn. (II)	D-1,000
			N-1,000	WTRB Ripley, Tenn. (II)	D-1,000
1550 khz (Mexican) Clear				KZOL Farwell, Tex. (II)	D-250
WAAY Huntsville, Ala. (II)	LS-5,000	KAJN Crowley, La. (II)	DA-D-1,000	KVLG La Grange, Tex. (II)	DA-D-250
	DA-N-500	WSDL Slidell, La. (II)	D-1,000	KTER Terrell, Tex. (II)	D-250
WMOO Mobile, Ala. (II)	DA-D-50,000	WXTR La Plata, Md. (II)	D-1,000	WSWV Pennington Gap, Va. (II)	D-1,000
*KUAT Tucson, Ariz. (II)	D-50,000	WBUK Portage, Mich. (II)	DA-D-1,000	WYTI Rocky Mount, Va. (II)	D-1,000
KXEX Fresno, Calif. (II)	D-500	WMIC Sandusky, Mich.	DA-D-1,000	WVM5 Appleton, Wis. (II)	D-1,000
KKHI San Francisco (II)	DA-2-10,000	KBEW Blue Earth, Minn. (II)	D-1,000	WFBZ Minocqua, Wis. (II)	D-1,000
KQXI Arvada, Colo. (II)	D-10,000	KQYX Joplin, Mo. (II)	DA-D-10,000	WPPC Penuelas, P.R. (II)	D-1,000
WMLB West Hartford, Conn. (II)	D-1,000	KLTI Macon, Mo. (II)	D-250		
WRHC Coral Gables, Fla. (II)	DA-D-10,000	KTUI Sullivan, Mo. (II)	D-1,000	1580 khz (Canadian) Clear	
WCCZ New Smyrna Beach, Fla. (II)	D-250	WQXR New York (I-B)	DA-2-50,000	WEYY Talladega, Ala. (II)	D-1,000
WYOU Tampa, Fla. (II)	D-10,000	WYDZ Dobson, N.C. (II)	D-2,500	KNIX Tempe, Ariz. (II)	D-50,000
WTHB Augusta, Ga. (II)	D-5,000	WTRQ Warsaw, N.C. (II)	DA-2-10,000	KPCA Marked Tree, Ark. (II)	D-250
WYNX Smyrna, Ga. (II)	D-10,000	WBKC Chardon, Ohio (II)	DA-D-1,000	KFDF Van Buren, Ark. (II)	D-1,000
WWWN Vienna, Ga. (II)	D-1,000	WTNS Coshocton, Ohio (II)	D-1,000	KLOQ Merced, Calif. (II)	D-1,000
WJIL Jacksonville, Ill. (II)	DA-D-1,000	WCNW Fairfield, Ohio (II)	DA-2-5,000	KDAY Santa Monica, Calif. (II)	DA-2-50,000
WCSJ Morris, Ill. (II)	D-250	WTOB Toledo, Ohio (II)	DA-D-5,000	KPIK Colorado Springs (II)	D-5,000
WJDW Corydon, Ind. (II)	D-250	KWCO Chickasha, Okla. (II)	LS-1,000	WENO Chattanooga, Fla. (II)	D-5,000
WCVL Crawfordsville, Ind. (III)	DA-N-250		DA-N-250	WSRF Ft. Lauderdale, Fla. (II)	DA-2-LS-10,000
WCTW New Castle, Ind. (II)	DA-2-250	KKID Sallisaw, Okla. (II)	D-250		N-5,000
WNDI Sullivan, Ind. (II)	D-250	WCCP Clemson, S.C. (II)	D-1,000	WHTZ Mount Dora, Fla. (II)	DA-D-5,000
KIWA Sheldon, Iowa (II)	D-500	WAGL Lancaster, S.C. (II)	DA-2-50,000	WCCF Punta Gorda, Fla. (II)	DA-D-1,000
KEDD Dodge City, Kan. (II)	DA-D-1,000	KKAA Aberdeen, S.D.	DA-2-5,000	WCLS Columbus, Ga. (II)	DA-N-1,000
KNIC Winfield, Kan. (II)	D-250	WBOL Bolivar, Tenn. (II)	D-250	WKIG Glennville, Ga. (II)	D-1,000
WGRK Greensburg, Ky. (II)	D-1,000	WWGM Nashville (II)	DA-D-10,000	WKUN Monroe, Ga. (II)	D-1,000
WIRV Irvine, Ky. (II)	D-1,000	KBER Abilene, Tex. (II)	D-500	WFVR Aurora, Ill. (II)	DA-D-250
WMSK Morganfield, Ky. (II)	D-250	KEGG Daingerfield, Tex. (II)	D-1,000	WDQN Du Quoin, Ill. (II)	D-250
WLUX Baton Rouge (II)	D-5,000	KHBR Hillsboro, Tex. (II)	D-250	WBBA Pittsfield, Ill. (II)	D-250
KOKA Shreveport, La. (II)	LS-10,000	KGUL Port Lavaca, Tex. (II)	D-500	WCCR Urbana, Ill. (II)	D-250
	DA-N-500	KTXZ West Lake Hills, Tex. (II)	DA-2-2,500	WCNB Connerville, Ind. (II)	D-250
WSER Elkton, Md. (II)	DA-D-1,000	WSBV S. Boston, Va. (II)	D-2,500	WAMJ South Bend, Ind. (II)	D-1,000
WNTN Newton, Mass. (II)	D-10,000	KGHO Hoquiam, Wash. (II)	D-1,000	WAMW Washington, Ind. (II)	D-250
WSHN Fremont, Mich. (II)	DA-1-1,000	KFWY Summer-Puyallup, Wash. (II)	D-250	KCHA Charles City, Iowa (II)	D-500
	N-3,000	WFSP Kingwood, W. Va.	D-1,000	KWNT Davenport, Iowa (II)	D-500
KQPM Glencoe, Minn. (II)	D-500	WGLB Port Washington, Wis. (II)	DA-D-250	WAXU Georgetown, Ky. (II)	DA-D-10,000
WOKJ Jackson, Miss. (II)	DA-2-LS-50,000	WRSJ Bayamon, P.R. (II)	LS-5,000	WMTL Leitchfield, Ky. (II)	
	N-10,000		N-250	WPKY Princeton, Ky. (II)	D-250
WSAO Senatobia, Miss. (II)	D-5,000	1570 khz (Mexican) Clear		KLUV Haynesville, La. (II)	D-1,000
KEWI Cape Girardeau, Mo. (II)	DA-D-5,000	WCRL Oneonta, Ala. (II)	D-1,000	KLOU Lake Charles, La. (II)	DA-N-1,000
KKJO St. Joseph, Mo. (II)	DA-N-5,000	WTQX Selma, Ala. (II)	D-5,000	WPGC Morningside, Md. (II)	DA-D-10,000
KLJF Springfield, Mo.	D-500	KBRI Brinkley, Ark. (II)	D-250	WQTH St. Johns, Mich. (II)	DA-D-1,000
KICS Hastings, Neb. (II)	500	KBJT Forgyce, Ark. (II)	D-250	KDOM Windom, Minn. (II)	DA-D-250
KOBY Reno	DA-D-10,000	KSRB Hardy, Ark. (II)	D-1,000	WAMY Amory, Miss. (II)	D-5,000
WCGR Canandaigua, N.Y. (II)	D-250	KCVR Lodi, Calif. (II)	DA-D-5,000	WSLL Centerville, Miss. (II)	D-250
WUTQ Utica, N.Y. (II)	D-1,000	KMAY Riverside, Calif. (II)	DA-D-5,000	WORV Hattiesburg, Miss. (II)	DA-D-1,000
WBZQ Greenville, N.C. (II)	D-1,000	KXES Salinas, Calif. (II)	D-250	WESY Leland, Miss. (II)	D-1,000
WYNA Raleigh, N.C. (II)	DA-D-1,000	KLOV Loveland, Colo. (II)	D-1,000	WPMP Pascagoula-Moss Point, Miss. (II)	DA-D-5,000
WTYN Tryon, N.C. (II)	D-1,000	WTWB Auburndale, Fla. (II)	D-5,000	KTGR Columbia, Mo. (IV)	D-250
WBFJ Winston-Salem, N.C. (II)	D-1,000	WHOG Fernandina Beach, Fla. (II)	D-5,000	KESM El Dorado Springs, Mo. (II)	D-500
KQWB Fargo, N.D. (II)	D-5,000	WOKC Okeechobee, Fla. (II)	D-1,000	KNIM Maryville, Mo. (II)	D-250
WDLR Delaware, Ohio	DA-D-500	WMES Ashburn, Ga. (II)	D-1,000	KAMI Cozad, Neb. (II)	D-250
KMAD Madill, Okla. (II)	D-250	WGHC Clayton, Ga. (II)	D-1,000	WRDI Hammonon, N.J. (II)	D-1,000
KXOJ Sapulpa, Okla. (II)	DA-D-500	WGSR Millen, Ga. (II)	D-1,000	WCRV Washington, N.J. (II)	D-1,000
WCKG Braddock, Pa. (II)	D-1,000	WSSA Morrow, Ga. (II)	DA-D-5,000	KZIA Albuquerque, N.M. (II)	D-1,000
WTTC Towanda, Pa. (II)	D-500	WOKZ Alton, Ill. (II)	D-1,000	WLIM Patchogue, N.Y. (II)	D-10,000
WBSC Bennettsville, S.C. (II)	LS-10,000	WFRL Freeport, Ill. (II)	DA-D-5,000	WZKY Albemarle, N.C. (II)	D-250
	DA-N-5,000	WBEE Harvey, Ill. (II)	DA-D-1,000	WJIK Camp Le Jeune, N.C.	
WBCV Bristol, Tenn. (II)	D-1,000	WTAY Robinson, Ill. (II)	D-250	WUIV Icard Township, N.C. (II)	D-5,000
WKVL Clarksville, Ten.	D-1,000	WIFF Auburn, Ind. (II)	DA-D-500	WVKO Columbus, Ohio (II)	DA-D-1,000
	DA-N-250	WILO Frankfort, Ind. (II)	D-250	KLTR Blackwell, Okla. (II)	D-1,000
WPTN Cookeville, Tenn. (II)	D-250	WOBS New Albany, Ind. (II)	D-1,000	WENB Ebensburg, Pa. (II)	DA-D-1,000
WORI Oak Ridge, Tenn. (II)	D-1,000	KMCD Fairfield, Iowa (II)	D-250	WANB Waynesboro, Pa. (II)	D-250
WTBP Parsons, Tenn. (II)	D-1,000	KQWC Webster City, Iowa (II)	D-250	WORG Orangeburg, S.C. (II)	D-1,000
WCHU Soddy-Daisy, Tenn.	D-250	KNDY Marysville, Kan. (II)	D-250	WBBR Travelers Rest, S.C. (II)	D-5,000
KHBJ Canyon, Tex. (II)	DA-D-1,000	WKYR Burkesville, Ky. (II)	D-1,000	WHHM Henderson, Tenn.	D-250
KCOM Comanche, Tex. (II)	D-250	WLBQ Morgantown, Ky. (II)	D-250	WSKT Knoxville, Tenn. (II)	D-5,000
KWBC Navasota, Tex. (II)	D-250	WKKS Vanceburg, Ky. (II)	N-100	WLJH Shelbyville, Tenn. (II)	D-1,000
KRGO West Valley City, Utah (II)	D-10,000	WABL Amite, La. (II)	1,000	KGAF Gainesville, Tex. (II)	D-250
	N-500	KLLA Leesville, La. (II)	D-500	KIRT Mission, Tex. (II)	DA-D-1,000
WKBA Vinton, Va. (II)	DA-D-10,000	KMAR Winnsboro, La. (II)	D-1,000	KTLU Rusk, Tex. (II)	D-500
WVAB Virginia Beach, Va. (II)	D-5,000	WTOW Towson, Md. (II)	D-1,000	KWED Sequin, Tex. (II)	D-1,000
KOQT Bellingham, Wash. (II)	D-1,000	WBVD Beverly, Mass. (II)	DA-D-500	KBYP Shamrock, Tex. (II)	D-250
KVAN Vancouver, Wash. (I-B)	D-1,000	WPEP Taunton, Mass. (II)	D-1,000	KRZI Waco, Tex. (II)	DA-2-LS-1,000
WXVA Charles Town, W. Va. (II)	D-5,000	WLDM Westfield, Mass. (II)	D-1,000		N-500
WMIR Lake Geneva, Wis. (II)	DA-D-1,000	WLQB Flint, Mich. (II)	D-1,000	WILA Danville, Va. (II)	D-1,000
WWQM Madison, Wis. (II)	DA-D-5,000	WFUR Grand Rapids, Mich. (II)	D-1,000	WPUV Pulaski, Va. (II)	D-5,000
WEVR River Falls, Wis. (II)	D-1,000	KUXL Golden Valley, Minn. (II)	D-1,000	WTTN Watertown, Wis. (II)	D-1,000
WKFE Yauco, P.R. (II)	250	WHII Bay Springs, Miss. (II)	D-1,000	WGFV Morovis, P.R.	
		WONA Winona, Miss. (II)	D-1,000		
1560 khz (Cuban) Clear		KLEX Lexington, Mo. (II)	D-250	1590 khz Regional	
WAGC Centre, Ala. (II)	D-1,000	WKOL Amsterdam, N.Y. (II)	D-1,000	WACD Alexander City, Ala. (III)	D-1,000
KDDA Dumas, Ark. (II)	D-500	WFLR Dundee, N.Y. (II)	D-1,000	WATM Atmore, Ala. (III)	D-5,000
KBIB Monette, Ark. (II)	D-250	WBUZ Fredonia, N.Y. (II)	D-250	WVNA Tusculmbia, Ala. (III)	LS-5,000
KPMC Bakersfield, Calif. (I-B)	DA-10,000	WRCN Riverhead, N.Y. (II)	DA-D-1,000		DA-N-1,000
KIQS Willows, Calif. (II)	DA-D-250	WNCA Siler City, N.C. (II)	D-1,000		
WYSE Inverness, Fla. (II)	D-1,000	WTLK Taylorsville, N.C. (II)	DA-D-1,000		
WTAI Melbourne, Fla. (II)	D-5,000	WGLX Galion, Ohio	DA-D-250		
WLEJ Ellijay, Ga. (II)	D-250	WOBK Oberlin, Ohio (II)	DA-D-250		
WIZY Gordon, Ga. (II)	D-5,000	WPTW Piqua, Ohio (II)	D-250		

AM, FM by Frequency

KYDE Pine Bluff, Ark. (III) D-1,000
 KQXK Springdale, Ark. (III) D-1,000
 KXEM McFarland, Calif. (III) DA-D-500
 KLIV San Jose, Calif. (III) DA-N-5,000
 KBBQ Ventura, Calif. (III) DA-2-5,000
 KCIN Victorville, Calif. (III) D-500
 WQQW Waterbury, Conn. (III) DA-5,000
 WRXP St. Petersburg Beach, Fla. (III) DA-D-1,000
 WZLP South Daytona, Fla. (III) D-1,000
 WALG Albany, Ga. (III) DA-2-LS-5,000
 N-1,000
 D-1,000
 WFLA Lafayette, Ga. (III) N-1,000
 WXRK Swainsboro, Ga. (III) D-2,500
 WTGA Thomaston, Ga. (III) D-500
 WONX Evanston, Ill. (III) D-1,000
 WAIK Galesburg, Ill. (III) DA-D-5,000
 WNTS Indianapolis (III) DA-2-5,000
 N-500
 D-500
 WPCO Mt. Vernon, Ind. (III) D-500
 KWBG Boone, Iowa (III) LS-1,000
 DA-N-500
 KVGB Great Bend, Kan. (III) DA-N-5,000
 WFJT Inez, Ky. (III) D-10,000
 WLBN Lebanon, Ky. (III) D-1,000
 KKAY White Castle, La. (III) D-1,000
 WDCI Gorham, Maine
 WJRO Glen Burnie, Md. (III) DA-2-500
 WETT Ocean City, Md. (III) DA-2-LS-1,000
 N-500
 LS-5,000
 WTVB Coldwater, Mich. (III) DA-N-1,000
 WGRY Grayling, Mich. (III) DA-1-1,000
 WWSA Marine City, Mich. (III) DA-D-1,000
 KRRK East Grand Forks, Minn. (III) DA-2-5,000
 N-1,000
 D-1,000
 New AM Willmer, Minn.
 WCCL Jackson, Miss. (III) D-5,000
 DA-N-1,000
 KDEX Dexter, Mo. (III) D-1,000
 KPRT Kansas City, Mo. (III) D-1,000
 KCLU Rolla, Mo. (III) D-1,000
 KTCH Wayne, Neb. (III) DA-D-2,500
 WSMN Nashua, N.H. (III) DA-5,000
 WERA Plainfield, N.J. (III) DA-D-500
 WAUB Auburn, N.Y. (III) DA-D-500
 WJBT Brockport, N.Y. (III) DA-2-1,000
 WEGH Elmira Hts.-Horseheads, N.Y. (III) D-500
 WGGO Salamanca, N.Y. (III) D-5,000
 WBHN Bryson City, N.C. D-500
 WVOE Chadbourne, N.C. (III) D-1,000
 WCSL Cherryville, N.C. (III) D-500
 WHPY Clayton, N.C. (III) DA-D-5,000
 WOKX High Point, N.C. (III) D-1,000
 WAKR Akron, Ohio (III) DA-N-5,000
 WSRW Hillsboro, Ohio (III) D-500

KGCG Henryetta, Okla. (III)
 KWEY Weatherford, Okla. (III)
 KTLT Tillamook, Ore. (III)

WPLW Carnegie, Pa. (III)
 WCBG Chambersburg, Pa. (III)

WQIQ Chester, Pa. (III)
 WDNH Honesdale, Pa. (III)
 WMIM Mt. Carmel, Pa. (III)
 WARV Warwick-E. Greenwich, R.I. (III)
 WABV Abbeville, S.C. (III)
 WACA Camden, S.C. (III)
 WMSO Collierville, Tenn. (III)
 WJSO Jonesboro, Tenn. (III)
 WDBL Springfield, Tenn. (III)
 KGAS Carthage, Tex. (III)
 KERC Eastland, Tex. (III)
 KKOL El Paso (III)
 KYOK Houston (III)
 KEND Lubbock, Tex. (III)
 KBUS Mexia, Tex. (III)
 KIKN Sinton, Tex. (III)

KMTI Manti, Utah (III)

WGOE Richmond, Va. (III)
 KZOK Seattle (III)
 WIXK New Richmond, Wis. (III)
 WSWW Platteville, Wis. (III)

WRTR Two Rivers, Wis. (III)
 WAWA West Allis, Wis. (III)
 WXRK Guayama, PR. (III)

1600 khz Regional

WEUP Huntsville, Ala. (III) D-5,000
 WXVI Montgomery, Ala. (III) DA-2-5,000

KRVD Cottonwood, Ariz. (III) D-1,000
 KXEW Tucson, Ariz. (III) D-1,000
 KCGS Marshall, Ark.
 KCRI West Helena, Ark.
 KGST Fresno, Calif. (III)
 KWOW Pomona, Calif. (III)

KZON Santa Maria, Calif. (III)
 KUBA Yuba City, Calif. (III)

KLAK Lakewood, Colo. (III)
 WKEN Dover, Del. (III)

WJNJ Atlantic Beach, Fla. (III)
 WKWF Key West, Fla. (III)

WPOM Riviera Beach, Fla. (III)
 WOKB Winter Garden, Fla. (III)
 WACX Austell, Ga. (III)

WNGA Nashville, Ga. (III)
 WRBN Warner Robins, Ga. (III)

DA-500
 WMCW Harvard, Ill. (III) D-500
 WBTO Linton, Ind. (III) D-500
 WARU Peru, Ind. (III) D-1,000
 KLGA Algona, Iowa (III) DA-D-1,000
 KCRG Cedar Rapids, Iowa (III) LS-5,000
 KMDO Fort Scott, Kan. (III) DA-N-1,000
 WSTL Eminence, Ky. (III) DA-N-1,000
 WLLS Hartford, Ky. (III) D-500
 WSLK Hyden, Ky. D-500
 WLPQ Pittsburg, Ky. (III) D-1,000
 KFNV Ferriday, La. (III) D-1,000
 KLEB Golden Meadow, La. (III) D-1,000
 WINX Rockville, Md. (III) LS-1,000
 DA-N-500
 WUNR Brookline, Mass. (III) DA-5,000
 WIXY East Longmeadow, Mass. (III) D-5,000
 WAAM Ann Arbor, Mich. (III) DA-2-5,000
 WTRU Muskegon, Mich. (III) DA-N-5,000
 KLLR Walker, Minn. (III) D-1,000
 KATZ St. Louis (III) DA-N-LS-5,000
 KTTN Trenton, Mo. (III) D-500
 KNKY Nebraska City, Neb. (III) DA-D-500
 KRFS Superior, Neb. (III) D-500
 WWRL New York (III) DA-2-5,000
 WMCR Oneida, N.Y. (III) D-1,000
 WLNG Sag Harbor, N.Y. (III) D-500
 WGIV Charlotte, N.C. LS-1,000
 DA-N-500

WIDU Fayetteville, N.C. (III) D-1,000
 WHVL Hendersonville, N.C. (III) DA-D-1,000
 WKXQ Reidsville, N.C. (III) DA-N-1,000
 KDAK Carrington, N.D. (III) D-500
 WAQI Ashtabula, Ohio (III) DA-D-1,000
 WBLY Springfield, Ohio (III) D-1,000
 WTTT Tiffin, Ohio (III) DA-D-500
 KUSH Cushing, Okla. (III) D-1,000
 KASH Eugene, Ore. (III) DA-2-5,000
 N-1,000
 KOHI St. Helens, Ore. (III) D-1,000
 WHOL Allentown, Pa. (III) DA-D-500
 WAYC Bedford, Pa. D-1,000
 WPDC Elizabethtown, Pa. (III) D-500
 WJSA Jersey Shore, Pa. (III) 1,000
 WFIS Fountain Inn, S.C. (III) D-1,000
 WKZK N. Augusta, S.C. (III) D-500
 WJZA Harrison, Tenn. (III) D-5,000
 WQDQ Lebanon, Tenn. (III) D-500
 WKBK Milan, Tenn. (III) D-1,000
 KBBB Borger, Tex. (III) D-5,000
 KBOR Brownsville, Tex. (III) DA-2-1,000
 KEWS Cuero, Tex. (III) D-500
 KXVI McKinney, Tex. (III) DA-D-5,000
 KOGT Orange, Tex. (III) DA-N-1,000
 KBBX Centerville, Utah (III) D-5,000
 WCPK Chesapeake, Va. (III) D-5,000
 WKGK Saltville, Va. D-5,000
 WNST Milton, W. Va. (III) D-5,000
 WNEU Wheeling, W. Va. (III) D-5,000
 WWCW Ripon, Wis. (III) DA-2-5,000
 WLUZ Bayamon, PR. (III) DA-1,000

U.S. FM Radio by Frequencies and Channels

*88.1 mhz (ch. 201)

KGED Batesville, AR
 KCEG El Cerrito, CA
 KFCF Fresno, CA
 KLON Long Beach, CA
 KUCR Riverside, CA
 KSRH San Rafael, CA
 KZSC Santa Cruz, CA
 KCME Manitou Springs, CO
 WESU Middletown, CT
 WMNR Monroe, CT
 WUWF Pensacola, FL
 KHPR Honolulu, HI
 WESN Bloomington, IL
 WSSD Chicago, IL
 WUIC Chicago, IL
 WLTL La Grange, IL
 WLRA Lockport, IL
 WRHS Park Forest, IL
 WETN Wheaton, IL
 WNTH Winnetka, IL
 WVPE Elkhart, IN
 WNAS New Albany, IN
 KDPS Des Moines, IA
 KICB Fort Dodge, IA
 KBBG Waterloo, IA
 KSDB-FM Manhattan, KS
 KTJO-FM Oltawa, KS
 KRVS Lafayette, LA
 WSPH Baltimore, MD
 WHFC Bel Air, MD
 WMUC-FM College Park, MD
 WMBR Cambridge, MA
 WYAJ Sudbury, MA

WVAC Adrian, MI
 WBFH Bloomfield Hills, MI
 WTSD Drayton Plains, MI
 WHPR Highland Park, MI
 WSDP Plymouth, MI
 KHRU Clayton, MO
 KCOU Columbia, MO
 KCNT Hastings, NE
 KLME Battle Mountain, NV
 KCEP Las Vegas, NV
 WBEK Cherry Hill, NJ
 WMCX West Long Branch, NJ
 WCWP Brookville, NY
 WECW Elmira, NY
 WUNF-FM Asheville, NC
 WKNC-FM Raleigh, NC
 WAUP Akron, OH
 WBGU Bowling Green, OH
 WLMH Morrow, OH
 WQRP West Carrollton, OH
 KTEC Klamath Falls, OR
 WASD Exeter, PA
 WTGP Greenville, PA
 WPEB Philadelphia, PA
 WWAS Williamsport, PA
 WVVC York, PA
 WSBF-FM Clemson, SC
 WRJA-FM Sumter, SC
 KTEQ Rapid City, SD
 WUTC Chattanooga, TN
 WRFN Nashville, TN
 KGNZ Abilene, TX
 New FM Humble, TX
 KHCS-FM Round Rock, TX
 KWCR-FM Ogden, UT

KPGR Pleasant Grove, UT
 WDCJ Lorton, VA
 WVBC Bethany, WV
 WMUL Huntington, WV
 WBCR-FM Beloit, WI
 WCCX Waukesha, WI
 KCWC Riverton, WY
 WCRP Guyama, PR

*88.3 mhz (ch. 202)

KUNF La Canada, CA
 KPSH-FM Palm Springs, CA
 KSDS San Diego, CA
 WQAQ Hamden, CT
 WQCS Fort Pierce, FL
 WHPK-FM Chicago, IL
 WZRD Chicago, IL
 WDGC-FM Downer's Grove, IL
 WKOC Kankakee, IL
 WEAX Angola, IN
 WNIN-FM Evansville, IN
 WLHI Fort Wayne, IN
 KCCK-FM Cedar Rapids, IA
 KMSC Sioux City, IA
 KVCO Concordia, KS
 KSWC Winfield, KS
 WRBH-FM New Orleans, LA
 WOEL-FM Elkton, MD
 WBMT Boxford, MA
 WIQH Concord, MA
 WRSB Weston, MA
 WCBN-FM Ann Arbor, MI
 WIAA Interlochen, MI
 WSHJ Southfield, MI

KQYB Spring Grove, MN
 WBGO Newark, NJ
 KLYT Albuquerque, NM
 WVCR-FM Loudonville, NY
 WBSU St. Bonaventure, NY
 WAER Syracuse, NY
 WGWG Boiling Springs, NC
 WKHR Bainbridge, OH
 WBWC Berea, OH
 WAIF Cincinnati, OH
 WJVS Cincinnati, OH
 WLFC Findlay, OH
 WMRT Marietta, OH
 WAMP-FM Toledo, OH
 WGEV Beaver Falls, PA
 WDCV-FM Carlisle, PA
 WRCT Pittsburgh, PA
 WJCR Washington, PA
 KESD Brookings, SD
 WVCP Gallatin, TN
 WUTZ Summertown, TN
 KSUC Keene, TX
 WVPE East Montpelier, VT
 WHOV Hampton, VA
 WRVL Lynchburg, VA
 WHWC Menomonie, WI

*88.5 mhz (ch. 203)

KNAU Flagstaff, AZ
 KSBR Mission Viejo, CA
 KCSN Northridge, CA
 KQED-FM San Francisco, CA
 KGNU Boulder, CO
 KCIC Grand Junction, CO

WVOF Fairfield, CT
 WAMU-FM Washington, DC
 WMNF Tampa, FL
 WRAS Atlanta, GA
 WHCJ Savannah, GA
 WPBR Barrington, IL
 WBHI Chicago, IL
 WHFH Flossmoor, IL
 WGHS Glen Ellyn, IL
 WHSD Hinsdale, IL
 WMTB Park Ridge, IL
 KALA Davenport, IA
 KDIC Grinnell, IA
 KDCR Sioux Center, IA
 WFCR Amherst, MA
 WSRX Allendale, MI
 WOAS Ontonagon, MI
 KBEM-FM Minneapolis, MN
 KFSl Rochester, MN
 KVSC St. Cloud, MN
 WMUW Columbus, MS
 KLJC Kansas City, MO
 KUMR Rolla, MO
 WXBA Brentwood, NY
 WPOB Plainview, NY
 WRUR-FM Rochester, NY
 WKWZ Syosset, NY
 WARY Valhalla, NY
 WFFD-FM Winston-Salem, NC
 KEVA Belmont, ND
 WWSU Dayton, OH
 WMUB Oxford, OH
 WYSU Youngstown, OH
 KMHD Gresham, OR
 WRKC Wilkes-Barre, PA

KSTI Springfield, SD
WTTU Cookeville, TN
WQOX Memphis, TN
KRSM Dallas, TX
KNTU Denton, TX
KTEP El Paso, TX
KPLU-FM Tacoma, WA
KYSY Yakima, WA
WVFN Charleston, WV

***88.7 mhz (ch. 204)**

KSPC Claremont, CA
WNHU West Haven, CT
WZZE Hockessin, DE
WPCD Champaign, IL
WCYC Chicago, IL
WLUW Chicago, IL
WSIE Edwardsville, IL
WRSE-FM Elmhurst, IL
WGVE Gary, IN
WICR Indianapolis, IN
KIGC Oskaloosa, IA
KNLU Monroe, LA
WQLI Newbury, MA
KUNR Reno, NV
WRRH Franklin Lake, NJ
WRSU-FM New Brunswick, NJ
WBFO Buffalo, NY
WHCL-FM Clinton, NY
WVHC Hempstead, NY
WNYK Nyack, NY
WCNE Batavia, OH
WBHR Bellaire, OH
WCXL Kettering, OH
WUJC University Hts, OH
WESS East Stroudsburg, PA
WFNM Lancaster, PA
WLIU Lincoln University, PA
WSYC-FM Shippensburg, PA
WCYJ-FM Waynesburg, PA
WLCH Lebanon, TN
KAZI Austin, TX
KTCU-FM Fort Worth, TX
KUHF Houston, TX
WWPV-FM Colchester, VT
WNHS Portsmouth, VA
WSHC Shepherdstown, WV
WERN Madison, WI
WRFW River Falls, WI

***88.9 mhz (ch. 205)**

KUAF Fayetteville, AR
KBBS Borrego Springs, CA
KXLU Los Angeles, CA
KXPR Sacramento, CA
KUSP Santa Cruz, CA
KRTM Temecula, CA
WJMJ Hartford, CT
WDNA Miami, FL
WPFL Winter Park, FL
WXGC Milledgeville, GA
WOUI Chicago, IL
WMWA Glenview, IL
WMXM Lake Forest, IL
WRRG River Grove, IL
WQNA Springfield, IL
WARG Summit, IL
WSND-FM Notre Dame, IN
KWMR Cedar Rapids, IA
KWDM West Des Moines, IA
KNBU Baldwin City, KS
WEKU-FM Richmond, KY
WEAA Baltimore, MD
WERS Boston, MA
WGNR Grand Rapids, MI
KLUM-FM Jefferson City, MO
KRER Billings, MT
WMNJ Madison, NJ
KNMI Farmington, NM
WDWN Auburn, NY
WBSU Brockport, NY
WHHJ Dix Hills, NY
WCVF-FM Fredonia, NY
WSIA New York, NY
WSHA Raleigh, NC
WRDL Ashland, OH
WLMB Jefferson Township, OH
WHEI Tiffin, OH
WCSU-FM Wilberforce, OH
KOCC Oklahoma City, OK
WKPS New Wilmington, PA
WXPB Philadelphia, PA
WQSU Selinsgrove, PA
WNSC-FM Rock Hill, SC
WMBW Chattanooga, TN
KETR Commerce, TX
KBYU-FM Provo, UT
WVVS Putney, VT
WVPV Buckhannon, WV
WLSU La Crosse, WI
WYMS Milwaukee, WI

WOJB Reserve, WI
WHIJ Washburn, WI
WJDZ Levittown, PR
WIUJ St. Thomas, VI

***89.1 mhz (ch. 206)**

KCSD Chinle, AZ
KHDX Conway, AR
KMAH Atherton, CA
KUOR-FM Redlands, CA
KSCU Santa Clara, CA
KBBF Santa Rosa, CA
WNPR Norwich, CT
WUFT-FM Gainesville, FL
WPIO Titusville, FL
KLHS-FM Lewiston, ID
WVJC Mt Carmel, IL
WONC Naperville, IL
WDSO Chesterton, IN
WIPU Fort Wayne, IN
WJEL Indianapolis, IN
WHSK Kokomo, IN
KCUJ Pella, IA
KWAR Waverly, IA
KMUW Wichita, KS
WBSN-FM New Orleans, LA
KLPI Ruston, LA
WRNE-FM Houlton, ME
WHAB Acton, MA
WNEK-FM Springfield, MA
WCHC Worcester, MA
WIDR Kalamazoo, MI
WEMU Ypsilanti, MI
KSJU Colledgeville, MN
KUMD-FM Duluth, MN
WMSB Mississippi State, MS
KCLC St. Charles, MO
KUFM Missoula, MT
WEVO Concord, NH
WKNH Keene, NH
WFDU Teaneck, NJ
WVFM Trenton, NJ
KANW Albuquerque, NM
WNYU-FM New York, NY
WPSA Paul Smith's, NY
WMHT-FM Schenectady, NY
WFSS Fayetteville, NC
WAPS Akron, OH
WUSO Springfield, OH
KEPO Eagle Point, OR
WPSU Lehman, PA
KAUR Sioux Falls, SD
KBHU-FM Spearfish, SD
WNAZ-FM Nashville, TN
WDNX Olive Hill, TN
KOHM Lubbock, TX
KURU San Antonio, TX
KUIB Vernal, UT
WNUB-FM Northfield, VT
WVWR-FM Roanoke, VA
WCWM Williamsburg, VA
WBSD Burlington, WI
WESD Schofield, WI

***89.3 mhz (ch. 207)**

WLRH Huntsville, AL
KPFB Berkeley, CA
KOHM Fremont, CA
KVPR-FM Fresno, CA
KPCC Pasadena, CA
KLEL San Jose, CA
KHUM Denver, CO
WRTC-FM Hartford, CT
WPFW Washington, DC
WRMB Boynton Beach, FL
WGAG-FM Orlando, FL
WPCS Pensacola, FL
WRFQ Atlanta, GA
KUOI-FM Moscow, ID
WKKC Chicago, IL
WNUR Evanston, IL
WGRN Greenville, IL
WFCI Franklin, IN
KUCB-FM Des Moines, IA
WKNK Hopkinsville, KY
WFPL Louisville, KY
WRKF Baton Rouge, LA
WHSN Bangor, ME
WAMH Amherst, MA
WHFR Dearborn, MI
WBLD Orchard Lake, MI
WOAK Royal Oak, MI
WSAE Spring Arbor, MI
WCAL-FM Northfield, MN
KCUR-FM Kansas City, MO
KOMR St. Louis, MO
WVRM Hazlet, NJ
WSKG-FM Binghamton, NY
WCSO Central Square, NY
WGSU Geneseo, NY
WXYC Chapel Hill, NC

WSOE Elon College, NC
KFJM-FM Grand Forks, ND
WCSB Cleveland, OH
WSMR Dayton, OH
WCMD Marietta, OH
WRJC Reading, OH
KRRR Portland, OR
WHHS Havertown, PA
WQED-FM Pittsburgh, PA
WCSO-FM Warminster, PA
WSCI Charleston, SC
WLYX Memphis, TN
KCBI Dallas, TX
KSHU Huntsville, TX
KJIC Pasadena, TX
KASB Bellevue, WA
KUGS Bellingham, WA
KAOS Olympia, WA
WPNE-FM Green Bay, WI

***89.5 mhz (ch. 208)**

KBES Ceres, CA
KSMC Moraga, CA
KVMR Nevada City, CA
KPBS-FM San Diego, CA
KPOO San Francisco, CA
KSJC-FM Stockton, CA
KTSC-FM Pueblo, CO
WPKN Bridgeport, CT
WFIT Melbourne, FL
KBGL Pocatello, ID
WRTE Cahokia, IL
WNIU-FM De Kalb, IL
WBKE-FM North Manchester, IN
WVUR-FM Valparaiso, IN
KHKE Cedar Falls, IA
KLCD Decorah, IA
WXMN Monticello, ME
WCHC Holyoke, MA
WTCR-FM Pittsfield, MA
WSKB Westfield, MA
WAHS Auburn Heights, MI
WEJY Monroe, MI
WCMU-FM Mount Pleasant, MI
WOVI Novi, MI
KQAL Winona, MN
WVTH Goodman, MS
KOPN Columbia, MO
KCFV Ferguson, MO
KHTC Helena, MT
KZUM Lincoln, NE
KNPR-FM Las Vegas, NV
WSOU South Orange, NJ
KENW-FM Portales, NM
WRHO Oneonta, NY
WSSS Sodus, NY
WDCC-FM Sanford, NC
WRDL Ashland, OH
WHSS Hamilton, OH
WKET Kettering, OH
KWGS Tulsa, OK
WDNR Chester, PA
WSAJ-FM Grove City, PA
WITF-FM Hershey, PA
WNTS Mansfield, PA
WETS Johnson City, TN
WMOT Mountfreeseboro, TN
KMFA Austin, TX
KEPH Ephraim, UT
WVPA-FM Windsor, VT
WHRO Norfolk, VA
KNHC Seattle, WA

***89.7 mhz (ch. 209)**

KFJC Los Altos, CA
KSGN Riverside, CA
KNHS Torrance, CA
WJUM Somers, CT
WMCU Miami, FL
WUSF Tampa, FL
WCBE Belleville, IL
WTPC Elsie, IL
WHWE Howe, IN
WISU Terre Haute, IN
KOJC Cedar Rapids, IA
KIWR Council Bluffs, IA
KRNL-FM Mount Vernon, IA
WCVT Towson, MD
WGBH Boston, MA
WOCR Olivet, MI
KBSB Bemidji, MN
KMSU Mankato, MN
KMOJ Minneapolis, MN
KUMM Morris, MN
KMNR Rolla, MO
WGLS-FM Glassboro, NJ
WLCR Lawrence Township, NJ
KTDB Ramah, NM
WALF Alfred, NY
WEOS-FM Geneva, NY

WITR Henrietta, NY
WCPE Raleigh, NC
WOSU-FM Columbia, OH
WKSU-FM Kent, OH
KLCC Eugene, OR
WMUH Allentown, PA
WBMR Telford, PA
WMHK Columbia, SC
KUSD-FM Vermillion, SD
WDYN-FM Chattanooga, TN
KGCC Denison, TX
WUEC Eau Claire, WI
WORT Madison, WI
WUWM Milwaukee, WI
KIEA Ethete, WY
WRTU San Juan, PR

***89.9 mhz (ch. 210)**

KZIG Cave City, AR
KANG Angwin, CA
KCRH Hayward, CA
KUCI Irvine, CA
KBHI-FM Modesto, CA
KCRW Santa Monica, CA
WERB Berlin, CT
WQTQ Hartford, CT
WWEB Wallingford, CT
WJCT-FM Jacksonville, FL
WUCF-FM Orlando, FL
WJMU Decatur, IL
WLCA Godfrey, IL
WCBU Peoria, IL
WSOF-FM Madisonville, KY
WWNO New Orleans, LA
WACC Arnold, MD
WMTB-FM Emmitsburg, MD
WCSB Springfield, MA
WEHB Grand Rapids, MI
KRPR Rochester, MN
KYMC Ballwin, MO
KBDY St. Louis, MO
WKCR-FM New York, NY
WRVO Oswego, NY
WDAV Davidson, NC
WRSF Miamisburg, OH
WLHS West Chester, OH
New FM Portland, OR
WERG Erie, PA
WVIA-FM Scranton, PA
WQSU Selinsgrove, PA
WTLR State College, PA
WJWJ-FM Beaufort, SC
KACV-FM Amarillo, TX
WVRU Radford, VA
KGRG Auburn, WA
KEWC-FM Cheney, WA
WVVC Buckhannon, WV
WHPW Huntington, WV
WVNP Wheeling, WV
WWSA Brule, WI
WWSW Stevens Point, WI

***90.1 mhz (ch. 211)**

WOCG Huntsville, AL
WTSU Troy, AL
KBPK Buena Park, CA
KCBX San Luis Obispo, CA
KZSU Stanford, CA
KCJH Stockton, CA
KSAK Walnut, CA
KCFR Denver, CO
WLVN Derby, CT
WFCS New Britain, CT
WECS Willimantic, CT
WDCU Washington, DC
WABE Atlanta, GA
KBSU Boise, ID
KRIC Rexburg, ID
WEFT Champaign, IL
WMBI-FM Chicago, IL
WLNK Lincoln, IL
WIAN Indianapolis, IN
WOFI-FM Ames, IA
KHCC Hutchinson, KS
WRVG Georgetown, KY
WBRH Baton Rouge, LA
WMEA Portland, ME
WBPV-FM Charlton, MA
WVNU-FM Marquette, MI
KSJR-FM Collegeville, MN
KAVS Thief River Falls, MN
WNJC-FM Senatobia, MS
KTSR Kansas City, MO
KRSH Overland, MO
KNOG Havre, MT
KUNM Albuquerque, NM
WGMG Greece, NY
WRCU-FM Hamilton, NY
WUSB Stony Brook, NY
WCCE Buie's Creek, NC
WNAA Greensboro, NC

WPGT Roanoke Rapids, NC
WSIF Wilkesboro, NC
KCSC Edmond, OK
KSOR Ashland, OR
KBVR Corvallis, OR
WIUP-FM Indiana, PA
WRTI Philadelphia, PA
WEPR Greenville, SC
KASD Aberdeen, SD
KCSF Sioux Falls, SD
KERA-FM Dallas, TX
KPFT Houston, TX
KSAU Nacogdoches, TX
KSYM-FM San Antonio, TX
KBBD Beaver, UT
KGSU-FM Cedar City, UT
KUER Salt Lake City, UT
KDRC-FM St. George, UT
WRUV Burlington, VT
WJSC-FM Johnson, VT
WUTA Farmville, VA
WDCE Richmond, VA
KMIH Mercer Island, WA
KSVR Mt. Vernon, WA
KRNH Neah Bay, WA
KOLU Pasco, WA
KUPS Tacoma, WA
WGBP-FM Green Bay, WI
WRPN-FM Ripon, WI
KYDZ Cody, WY

***90.3 mhz (ch. 212)**

WBHM Birmingham, AL
KDVS Davis, CA
KAZU Pacific Grove, CA
KUSF San Francisco, CA
KJOL Grand Junction, CO
WWPT Westport, CT
WAFG Fort Lauderdale, FL
WDCB Glen Ellyn, IL
WLKL Mattoon, IL
WQOC Quincy, IL
WBCL Fort Wayne, IN
KCOE-FM Cedar Rapids, IA
KWIT Sioux City, IA
WVKY Morehead, KY
WUJK Fort Kent, ME
WUPI Presque Isle, ME
WZBU Newton, MA
WOPR Oak Park, MI
KFBI Minneapolis, MN
KRLX Northfield, MN
KBFL Buffalo, MO
KWUR Clayton, MO
KGSP Parkville, MO
KRNW Lincoln, NE
WHPH Hanover, NJ
WVHP-FM Highland Park, NJ
WRPR Mahwah, NJ
WVPH Piscataway, NJ
WMSC Upper Montclair, NJ
WAMC Albany, NY
WBAU Garden City, NY
WHPC Garden City, NY
WHCR-FM New York, NY
WOSS Ossining, NY
WAFR Durham, NC
WCDR-FM Cedarville, OH
WBOE Cleveland, OH
KSLC McMinnville, OR
WZBT Gettysburg, PA
WPTG Lancaster, PA
WARC Meadville, PA
WRIU Kingston, RI
WCSK Kingsport, TN
WUTK Knoxville, TN
WUTM Martin, TN
WEVL Memphis, TN
WPLN Nashville, TN
KKED-FM Corpus Christi, TX
KPLN-FM Plains, TX
WWLC Lynchburg, VA
KWRS Spokane, WA
WCDE Elkins, WV
WHLA La Crosse, WI
WRST-FM Oshkosh, WI
WVID Anasco, PR

***90.5 mhz (ch. 213)**

WTOH Mobile, AL
KUAT-FM Tucson, AZ
KLRE-FM Little Rock, AR
KHSU-FM Arcata, CA
KVHS Concord, CA
KDHS Modesto, CA
KSFH Mountain View, CA

FM by Frequency

KEPC Colorado Springs, CO
KCMK Glenwood Springs, CO
WPBH Middlefield, CT
WVUM Coral Gables, FL
WAMF Tallahassee, FL
WUOG Athens, GA
WVGC Carrollton, GA
WABR-FM Tifton, GA
KTUH Honolulu, HI
WVKC Galesburg, IL
WVDS Muncie, IN
WPUM Rensselaer, IN
WMHD Terre Haute, IN
WUOL Louisville, KY
WKHS Worton, MD
WMCI Brockton, MA
WMMC North Andover, MA
WUSM North Dartmouth, MA
WICN Worcester, MA
WKAR-FM East Lansing, MI
KRPC Owatonna, MN
WALP Corinth, MS
KWWC-FM Columbia, MO
KXCV Maryville, MO
WSPS Concord, NH
WPEA Exeter, NH
WCVH Flemington, NJ
WBJB-FM Lincroft, NJ
WJSV Morristown, NJ
WKNJ Union Township, NJ
WBXL Baldwinville, NY
WHRW Binghamton, NY
WBKT Brockport, NY
WSUC-FM Cortland, NY
WRHR Henrietta, NY
WASU-FM Boone, NC
WWIH High Point, NC
WKNS Kinston, NC
WVMH-FM Mars Hill, NC
KCND Bismarck, ND
WCEB Columbus, OH
WJRH Easton, PA
WVBU-FM Lewisburg, PA
WDUQ Pittsburgh, PA
WSMC-FM Collegedale, TN
WFOS Chesapeake, VA
KCMU Seattle, WA
KWCW Walla Walla, WA
WSUP Platteville, WI

*90.7 mhz (ch. 214)

WVUA-FM Tuscaloosa, AL
KALX Berkeley, CA
KPFK Los Angeles, CA
KSJS San Jose, CA
KDCD Longmont, CO
WHRB Boynton Beach, FL
WKGC-FM Panama City, FL
WACG-FM Augusta, GA
WPSR Evansville, IN
WVST Muncie, IN
KJHK Lawrence, KS
WSCC Somerset, KY
WVOZ New Orleans, LA
WTCC Springfield, MA
WKKL West Barnstable, MA
WAUS Berrien Springs, MI
WJSU Jackson, MS
KBOC Joplin, MO
KWMU St. Louis, MO
KVNO Omaha, NE
New FM Manchester, NH
KRWG Las Cruces, NM
WFUV New York, NY
WPNR-FM Utica, NY
WFAE Charlotte, NC
WQFS Greensboro, NC
WGLE Lima, OH
WVMC Mansfield, OH
WMCO New Concord, OH
WKTL Struthers, OH
KALU Langston, OK
KAYE-FM Tonkawa, OK
KBOO Portland, OR
WCLH Wilkes-Barre, PA
WJHD Portsmouth, RI
KUT-FM Austin, TX
KSME Manti, UT
WVTC Randolph Center, VT
WVUT-FM Blacksburg, VA
WMRA Harrisonburg, VA
KZUU Pullman, WA
WFGH Fort Gay, WV
WHAD Delafield, WI
WVSS Menomonie, WI

*90.9 mhz (ch. 215)

WAED Huntsville, AL
KESP Eureka Springs, AR
KUBO Chular, CA
KRVH Rio Vista, CA
KBDG Turlock, CA
KASF Alamosa, CO
KCSU-FM Fort Collins, CO
KVNF Paonia, CO
WETA-FM Washington, DC
WRAF Toccoa, GA
WVVS Valdosta, GA
WEPS Elgin, IL
WILL-FM Urbana, IL
WBDG Indianapolis, IN
KUNI Cedar Falls, IA
KSLU Hammond, LA
WMEH Bangor, ME
WBUR Boston, MA
WDTR Detroit, MI
WNMC-FM Traverse City, MI
KSMR Winona, MN
WLNK Columbus, MS
KRCU Cape Girardeau, MO
KCMW-FM Warrensburg, MO
KUCV Lincoln, NE
KSHI Zuni, NM
WCDB Albany, NY
WITC Cazenovia, NY
WKRB New York, NY
WONY Oneonta, NY
WIRQ Rochester, NY
WRUC Schenectady, NY
WVSP Warrenton, NC
WNWR Canal Fulton, OH
WGUC Cincinnati, OH
WDUB Granville, OH
WCVJ Jefferson, OH
KOKF Edmond, OK
KRBM Pendleton, OR
WUHY Philadelphia, PA
WCEW Charleston, SC
KAMU-FM College Station, TX
KNON Dallas, TX
KTSU Houston, TX
KPWN Parowan, UT
KUMS Roosevelt, UT
KRCL Salt Lake City, UT
KPEC-FM Tacoma, WA
WVPM Morgantown, WV
WHRM Wausau, WI

*91.1 mhz (ch. 216)

WEGL Auburn, AL
WJSR Birmingham, AL
WVSU-FM Birmingham, AL
WLJS-FM Jacksonville, AL
KSWH Arkadelphia, AR
KCHO Chico, CA
KCSM San Mateo, CA
KCPB Thousand Oaks, CA
KWBI Morrison, CO
WSHU Fairfield, CT
WFAM Jacksonville, FL
WREK Atlanta, GA
WSVH Savannah, GA
WIBI Carlinville, IL
WVIK Rock Island, IL
WDHS Gaston, IN
WGCS Goshen, IN
WEDM Indianapolis, IN
WVUB Vincennes, IN
KTPR Fort Dodge, IA
KANZ Garden City, KS
KDSA Wichita, KS
WBOR Brunswick, ME
WMPG Gorham, ME
WNCY Springvale, ME
WMUA Amherst, MA
WNRD Dudley, MA
WJJW North Adams, MA
WGGL-FM Houghton, MI
KSJN-FM Minneapolis, MN
KCCM-FM Moorhead, MN
KSJN St. Paul, MN
WMSU Hattiesburg, MS
WWCL Wesson, MS
KSMU Springfield, MO
KDCV-FM Blair, NE
WFMU East Orange, NJ
KEDP Las Vegas, NM
WPLT Plattsburgh, NY
WTSF-FM Potsdam, NY
WSPN Saratoga Springs, NY
WRSH Rockingham, NC
WVND-FM Salisbury, NC
WRMU Alliance, OH
WVUW-FM Cleveland, OH
WDEQ-FM De Graff, OH
WLSN Delaware, OH
KWAX Eugene, OR

KEOL La Grande, OR
WMSS Middletown, PA
WDFM State College, PA
WKCS Knoxville, TN
WKNO-FM Memphis, TN
WRVU Nashville, TN
KWTS Canyon, TX
KTAI Kingsville, TX
KOHM Lubbock, TX
KMTP Mt. Pleasant, UT
WDGR Plainfield, VT
WHCE Highland Springs, VA
WNSB Norfolk, VA
KPBX-FM Spokane, WA
WITB-FM Salem, WV
WLFM Appleton, WI
WGTD Kenosha, WI

*91.3 mhz (ch. 217)

WHIL-FM Mobile, AL
KIDA Hoopa, CA
KCPR San Luis Obispo, CA
KUOP Stockton, CA
KMSA Grand Junction, CO
KSUT Ignacio, CO
WVUH West Hartford, CT
WXDR Newark, DE
WCIE Lakeland, FL
WLRN-FM Miami, FL
WVGS Statesboro, GA
WUIM Macomb, IL
WHJE Carmel, IN
WBKY Lexington, KY
WKMS-FM Murray, KY
KGRM Grambling, LA
KSCS Shreveport, LA
WSHL-FM Easton, MA
WDJM-FM Framingham, MA
WGAO Franklin, MA
WCWL Stockbridge, MA
WCUW Worcester, MA
WCHW-FM Bay City, MI
WCSG Grand Rapids, MI
WOES Ovid-Elsie, MI
WGRF-FM Port Huron, MI
KAVT-FM Austin, MN
KBIA Columbia, MO
KOVF-FM Kearney, NE
WUNH Durham, NH
WTSR Trenton, NJ
WETD Alfred, NY
WVKK-FM Poughkeepsie, NY
WPBX Southampton, NY
WCNY-FM Syracuse, NY
WBMU-FM Asheville, NC
WZMB Greenville, NC
WLOZ Wilmington, NC
WOUB-FM Athens, OH
WGTE-FM Toledo, OH
KNGX Claremore, OK
WLVR Bethlehem, PA
WQLN-FM Erie, PA
WXAC Reading, PA
WDOM Providence, RI
WLTR Columbia, SC
WFMQ Lebanon, TN
WIKU Pikesville, TN
KACC Alvin, TX
KVLU Beaumont, TX
KNCT-FM Killeen, TX
KOCV Odessa, TX
KPVU Prairie View, TX
WUWU Castleton, VT
WTJU Charlottesville, VA
KBCS Bellevue, WA
KCED Centralia, WA
KGTG College Place, WA
WQAB Philippi, WV
WHHI Highland, WI
WSSU Superior, WI
WIPR-FM San Juan, PR

*91.5 mhz (ch. 218)

WEXP Gadsden, AL
WUAF-FM Tuscaloosa, AL
KMCR-FM Phoenix, AZ
KUCA Conway, AR
KAHS Arcata, CA
KKUP Cupertino, CA
KSJV Fresno, CA
KUSC Los Angeles, CA
KYDS Sacramento, CA
KCSB-FM Santa Barbara, CA
KTUO Sonora, CA
KVIK Travis, AB, CA
KRCC Colorado Springs, CO
KUNC-FM Greeley, CO
WCNI New London, CT
WFSU-FM Tallahassee, FL
WPRK Winter Park, FL
WWEV Cumming, GA
WBEZ Chicago, IL

WMHS Morrison, IL
WCIC Pekin, IL
WUEV Evansville, IN
WGRE Greencastle, IN
WRFT Indianapolis, IN
WVHI Muncie, IN
WECI Richmond, IN
KANU Lawrence, KS
WTUL New Orleans, LA
KVFG Thibodaux, LA
WVMS Bath, ME
WRJR Lewiston, ME
WMHB Waterville, ME
WBJC Baltimore, MD
WCAV Bridgewater, MA
WVHB Holliston, MA
WJUL Lowell, MA
WMFO Medford, MA
WMLN-FM Milton, MA
WRPS Rockland, MA
WSDH Sandwich, MA
WMHC South Hadley, MA
WVSR Walpole, MA
WZLY Wellesley, MA
WMHW-FM Mount Pleasant, MI
WPHS Warren, MI
KICC International Falls, MN
WVLS Jackson, MS
KSLH St. Louis, MO
KMSM-FM Butte, MT
KIOS-FM Omaha, NE
KUNV Las Vegas, NV
WDBK Blackwood, NJ
KIPC Albuquerque, NM
WJWK Jamestown, NY
WVNY New York, NY
WMHW-FM Mount Pleasant, MI
WXXI-FM Rochester, NY
WRPI Troy, NY
WUNC Chapel Hill, NC
WBOC-FM Oberlin, OH
WSTB Streetsboro, OH
WOBW Westerville, OH
WYSO Yellow Springs, OH
KOAP-FM Portland, OR
WYEP-FM Pittsburgh, PA
WVMM-FM Scranton, PA
WVSR-FM Swarthmore, PA
WCVY Coventry, RI
WJMF Smithfield, RI
New FM Greenville, SC
WHCA Ladson, SC
WFHC-FM Henderson, TN
WUTS Seawanee, TN
WCSO Signal Mountain, TN
KWLW Plainville, TX
KUSU-FM Logan, UT
WLUR Lexington, VA
WUDZ Sweet Briar, VA
WYCS Yorktown, VA
KUBS Newport, WA
WJGF Romney, WV
WGBW Green Bay, WI

*91.7 mhz (ch. 219)

WBQM Decatur, AL
KALW San Francisco, CA
KWHS West Sacramento, CA
KOTO Telluride, CO
WXCJ Danbury, CT
WHUS Storrs, CT
WMPH Wilmington, DE
New FM Cartersville, GA
KUID Moscow, ID
WBLG Champaign, IL
WGLT Normal, IL
WEEM Pendleton, IN
KSUI Iowa City, IA
KNWD Natchitoches, LA
WBSF Biddeford, ME
WPAW Andover, MA
WRBB Boston, MA
WDBY Duxbury, MA
WMWC Gardner, MA
WAVM Maynard, MA
WVMM Salem, MA
WBSL Sheffield, MA
WBRS Waltham, MA
WCML-FM Alpena, MI
WUOM Ann Arbor, MI
KUCM-FM Crookston, MN
KAXE Grand Rapids, MN
KRWF-FM Pipestone, MN
KLSE-FM Rushford, MN
KDXL St. Louis Park, MN
WVNCN St. Paul, MN
KNOS Marshall, MO
KSOZ Point Lookout, MO
KEMC Billings, MT
WNEC-FM Henniker, NH

WPCR-FM Plymouth, NH
WICB Ithaca, NY
WVUC Cullowhee, NC
WVSG Dallas, NC
WVXU-FM Cincinnati, OH
WVGO Greenville, OH
WUHS Urbana, OH
KPSU Goodwell, OK
KOSU-FM Stillwater, OK
KCHC Central Point, OR
WVUC-FM Clifton, OR
WVIX Millersville, PA
WKDU Philadelphia, PA
WVPT Philadelphia, PA
WRLC Williamsport, PA
WVWP Due West, SC
WSMS Memphis, TN
KVTT Dallas, TX
KTRU Houston, TX
KRTU San Antonio, TX
KGVH Gunnison, UT
WVLR Lyndonville, VT
WRMC-FM Middlebury, VT
WEMC Harrisonburg, VA
KTOY Tacoma, WA
WVBP Beckley, WV
WMUS Milwaukee, WI
WSHS Sheboygan, WI
WSUW Whitewater, WI

*91.9 mhz (ch. 220)

KNCC Tsalle, AZ
KASU Jonesboro, AR
KSPB Pebble Beach, CA
KVCR San Bernardino, CA
KCLB Santa Rosa, CA
KCSS Turlock, CA
KOUR Durango, CO
KWSB-FM Gunnison, CO
WVSL New Canaan, CT
WVCL Atlanta, GA
KIBQ Idaho Falls, ID
WVSI Carbondale, IL
WVSR Springfield, IL
WVSH Huntington, IN
WJEF Lafayette, IN
WVETL South Bend, IN
KPGY Ames, IA
KTCC Colby, KS
KINF Dodge City, KS
KBJC Great Bend, KS
WVFPK Louisville, KY
WBHS Brunswick, ME
WUMF-FM Farmington, ME
WVMB-FM Orono, ME
WVGS-FM Takoma Park, MD
WVRS Northampton, MA
WVOM Provincetown, MA
WVAC Springfield, MA
WVCFM Williamstown, MA
WVHSR-FM Winchester, MA
WVORW Port Huron, MI
KWPB Liberty, MO
KGLT Bozeman, MT
KTLX Columbus, NE
KWSC Wayne, NE
WVBD Bricktown, NJ
WVNT Hackettstown, NJ
WVGR Glens Falls, NY
WVSHR Lake Ronkonkoma, NY
KDSU Fargo, ND
WVCFM-FM Centerville, OH
WVCO Gambier, OH
WVCS Wooster, OH
KHIB Durant, OK
KRVM Eugene, OR
WVCS California, PA
WVSC-FM Columbia, SC
WVCFM-FM Orangeburg, SC
WVQOT Knoxville, TN
KQIV-FM Corpus Christi, TX
KOHOS Orem, UT
KPCW Park City, UT
KSFCS Spokane, WA
KDNA Yakima, WA
WVPH Wheeling, WV
KUWR Laramie, WY

92.1 mhz (ch. 221)

WVKN Cullman, AL
WVSP Fairhope, AL
WERH-FM Hamilton, AL
KZMK Bisbee, AZ
KJON Booneville, AR
KKEG Fayetteville, AR
KOWN-FM Esccondido, CA
New FM Grass Valley, CA
KJUL Madera, CA
KDFM Walnut Creek, CA
KRYK Castle Rock, CO
KBLJ La Junta, CO
KVRH-FM Salida, CO

New FM Dunedin, FL
 WCMQ-FM Hialeah, FL
 WVHG LaBelle, FL
 WBKF MacLennay, FL
 WAMR-FM Venice, FL
 WNGS West Palm Beach, FL
 WDDQ Adel, GA
 WBTR-FM Carrollton, GA
 WHIA Dawson, GA
 WUFF-FM Eastman, GA
 WWRK Elberton, GA
 WJGA-FM Jackson, GA
 WPEH-FM Louisville, GA
 KNAQ Repert, ID
 WCAZ-FM Carthage, IL
 WEIC-FM Charleston, IL
 WACI Freeport, IL
 WJRE Kewanee, IL
 WROI Rochester, IN
 KSMX Fort Dodge, IA
 KRLS Knoxville, IA
 KTAV Knoxville, IA
 WMOR-FM Morehead, KY
 WDHR Pikeville, KY
 WTKY-FM Tompkinsville, KY
 KDKS Benton, LA
 KLIL Moreauville, LA
 KVCL-FM Winnfield, LA
 WSCL Augusta, ME
 WSME-FM Sanford, ME
 WXIE Oakland, MD
 WLEW-FM Bad Axe, MI
 WDWOW-FM Dowagiac, MI
 WFMG Grand Haven, MI
 WKKM Harrison, MI
 WCSR-FM Hillsdale, MI
 WQTK-FM St. Johns, MI
 WCCW-FM Traverse City, MI
 WYRQ Little Falls, MN
 WCMP-FM Pine City, MN
 KQDE-FM Waseca, MN
 WMRQ Brookhaven, MS
 WJMG Hattiesburg, MS
 WKOR-FM Starkville, MS
 WJNS-FM Yazoo City, MS
 KMQE Butler, MO
 KLWT-FM Lebanon, MO
 KCBW Sedalia, MO
 KTTN-FM Trenton, MO
 KBLL-FM Helena, MT
 KFAH Alliance, NE
 WMDK Peterborough, NH
 WKQV Vineland, NJ
 KATK Carlsbad, NM
 WSEN-FM Baldwinsville, NY
 WHRC-FM Port Henry, NY
 WLNQ-FM Sag Harbor, NY
 WDLA-FM Walton, NY
 WKJA Belhaven, NC
 WRCM Jacksonville, NC
 WQXX Morganton, NC
 WQZQ Moyock, NC
 WRSV Rocky Mount, NC
 WNRR Bellevue, OH
 WMPO-FM Middleport, OH
 WAXC Wapakoneta, OH
 KELS Ardmore, OK
 KMYO Broken Arrow, OK
 WFEM Ellwood City, PA
 WGLU Johnstown, PA
 WBPZ-FM Lock Haven, PA
 WRCV Mercersburg, PA
 WMJW Nanticoke, PA
 WCTX Paimyra, PA
 WKWQ-FM Batesburg, SC
 WTWE Manning, SC
 WJYR Myrtle Beach, SC
 KURO Huron, SD
 WMAK-FM Hendersonville, TN
 KXMS Alice, TX
 WTAW-FM College Station, TX
 KEMM Commerce, TX
 KODK Kingsville, TX
 KETX-FM Livingston, TX
 KTBC Nacogdoches, TX
 KNBT New Braunfels, TX
 KVRN-FM Sonora, TX
 KDWT-FM Stamford, TX
 KRGF Taylor, TX
 KROZ Tyler, TX
 KTFE-FM Tooele, UT
 WDYL Chester, VA
 WWH5-FM Hampden-Sydney, VA
 WVWC Buckhannon, WV
 WRLS-FM Hayward, WI
 WKKB Manitowoc, WI
 WRJC-FM Mauston, WI
 WMEQ Menomonie, WI
 WFNW Racine, WI
 WYXE Sun Prairie, WI
 WGIT Hornigueros, PR
 WZOL Luquillo, PR

92.3 mhz (ch. 222)

WLWI Montgomery, AL
 KJJI-FM Glendale, AZ
 KFEX Pine Bluff, AR
 KPDJ Eureka, CA
 KFAC-FM Los Angeles, CA
 KSJO San Jose, CA
 KREX-FM Grand Junction
 KGRE Greeley, CO
 WDBO-FM Orlando, FL
 KULA Waipahu, HI
 KBBK-FM Boise, ID
 WGTC Bloomington, IN
 WYCA Hammond, IN
 KOEL-FM Oelwein, IA
 KOEZ Newton, KS
 WCKW La Place, LA
 WLPL Baltimore, MD
 WTRV Detroit, MI
 WJPD-FM Ishpeming, MI
 WIL-FM St. Louis, MO
 KQRR Ronan, MT
 KEZO Omaha, NE
 KENO-FM Las Vegas, NV
 KRST Albuquerque, NM
 WKTU New York, NY
 WFLY Troy, NY
 WCSE Asheville, NC
 WLYT Cleveland Heights, OH
 WXGT Columbus, OH
 KQON Portland, OR
 WRRN Warren, PA
 WPRO-FM Providence, RI
 WDEF-FM Chattanooga, TN
 WKBJ-FM Milan, TN
 KFIM El Paso, TX
 KNFM Midland, TX
 WXLK Roanoke, VA

92.5 mhz (ch. 223)

KPRA Paso Robles, CA
 KAER Sacramento, CA
 WYVZ Waterbury, CT
 WFYN-FM Key West, FL
 WPAP-FM Panama City, FL
 WDEK De Kalb, IL
 WBKR Owensboro, KY
 WHAV-FM Haverhill, MA
 KQRS-FM Golden Valley, MN
 WQST Forest, MS
 KSYN Joplin, MO
 KPQX Havre, MT
 WMJQ Rochester, NY
 WXNC Henderson, NC
 WDJQ Alliance, OH
 WWEZ Cincinnati, OH
 WMHE Toledo, OH
 KKNG Oklahoma City, OK
 KJSN Klamath Falls, OR
 WIFL Philadelphia, PA
 WESC-FM Greenville, SC
 KELO-FM Sioux Falls, SD
 KAFM Dallas, TX
 KYND Pasadena, TX
 KSUB-FM Cedar City, UT
 WINC-FM Winchester, VA
 KZAM-FM Bellevue, WA
 WBKV-FM West Bend, WI
 WORO Corozal, PR

92.7 mhz (ch. 224)

WCRO-FM Arab, AL
 WKOK Eufaula, AL
 WJBB-FM Haleyville, AL
 WHTB Talladega, AL
 WTUG-FM Tuscaloosa, AL
 KZZZ Kingman, AZ
 KLYR-FM Clarksville, AR
 KDQN-FM De Queen, AR
 KWYN-FM Wynne, AR
 KJAZ Alameda, CA
 KLPC-FM Lompoc, CA
 KMFB-FM Mendocino, CA
 KZIQ-FM Ridgecrest, CA
 KHNY Riverside, CA
 KROG Sonora, CA
 KSUE-FM Susanville, CA
 KNJO Thousand Oaks, CA
 KMTS Glenwood Springs, CO
 KCRT-FM Trinidad, CO
 WGMF Rehoboth Beach, DE
 WKUE Green Cove Springs, FL
 WMFQ Ocala, FL
 WQLM-FM Punta Gorda, FL
 WRIT Stuart, FL
 WKKZ Dublin, GA
 KJAD Lihue, HI
 KORT-FM Grangeville, ID
 KSRA-FM Salmon, ID
 WRAJ-FM Anna, IL

WTCO Arlington Heights, IL
 WGBQ Galesburg, IL
 WMLA LeRoy, IL
 WEEE Taylorville, IL
 WADM-FM Decatur, IN
 WXUS Lafayette, IN
 KLGA-FM Algona, IA
 KIDA-FM Ida Grove, IA
 WCAK Cattlettsburg, KY
 WMIK-FM Middlesboro, KY
 KWJM Farmerville, LA
 KJBQ Jennings, LA
 KLPL Lake Providence, LA
 KJVC Mansfield, LA
 KTKC Springhill, LA
 WQDY-FM Calais, ME
 WOXO Norway, ME
 WMJS Prince Frederick, MD
 WMVY Tisbury, MA
 WMMQ Charlotte, MI
 WDDZ-FM Flint, MI
 WLXX Sault Ste. Marie, MI
 KXRA-FM Alexandria, MN
 WQAZ Cleveland, MS
 WKRA-FM Holly Springs, MS
 KLDN Eldon, MO
 KMAL Malden, MO
 KLR5-FM Mountain Grove, MO
 KYZZ Wolf Point, NJ
 WOBM Toms River, NJ
 KLCJ Bayard, NM
 KTNM-FM Tucumcari, NM
 WLEZ Elmira, NY
 WLIR Garden City, NY
 WIGS-FM Gouverneur, NY
 WYUT Herkimer, NY
 WKGL Middletown, NY
 WPAC Ogdensburg, NY
 WBCO-FM Bucyrus, OH
 KGBR Gold Beach, OR
 KSBC Redmond, OR
 WJSM-FM Martinsburg, PA
 WRHY Starview, PA
 WWBD-FM Bamburg, SC
 WKJS Harrison, TN
 KIVY-FM Crockett, TX
 KINL Eagle Pass, TX
 KFXX-FM Laredo, TX
 KJAK Slaton, TX
 KUIN-FM Vernal, UT
 WKVT-FM Brattleboro, VT
 WABN-FM Abingdon, VA
 WUVA Charlottesville, VA
 KOMW-FM Omak, WA
 KENE-FM Toppenish, WA
 WVHF-FM Clarksburg, WV
 WPMW Mullens, WV
 WAUN Kewanee, WI
 WDXU-FM Waupaca, WI
 KIAJ Rawlins, WY

92.9 mhz (ch. 225)

WBLX Mobile, AL
 KFLG Flagstaff, AZ
 KWFM Tucson, AZ
 KRGD Healdsburg, CA
 KONG-FM Visalia, CA
 KSPZ Colorado Springs, CO
 WZGC Atlanta, GA
 WGOV-FM Valdosta, GA
 WNDU-FM South Bend, IN
 KFMD Dubuque, IA
 WVLK-FM Lexington, KY
 WPBC Bangor, ME
 WBOS Brookline, MA
 WKJF Cadillac, MI
 *WSCD-FM Duluth, MN
 KGRC Hannibal, MO
 KMAZ Beatrice, NE
 KMOR Scottsbluff, NE
 KTZA Artesia, NM
 KRWN Farmington, NM
 WFXZ Buffalo, NY
 KYYY Bismarck, ND
 KKXL-FM Grand Forks, ND
 WJAI Eaton, OH
 KBEZ Tulsa, OK
 KAST-FM Astoria, OR
 WPNT Pittsburgh, PA
 WYZZ Wikes-Barre, PA
 WDSC-FM Dillon, SC
 WZEZ Nashville, TN
 KBIL San Angelo, TX
 KITY San Antonio, TX
 KBID Wichita Falls, TX
 KBLW-FM Logan, UT
 WEZF Burlington, VT
 WFOG-FM Suffolk, VA
 KISM Bellingham, WA
 KREM-FM Spokane, WA
 WTPM Aguadilla, PR

93.1 mhz (ch. 226)

KJOK Yuma, AZ
 New FM Batesville, AR
 KNX-FM Los Angeles, CA
 KOSO Patterson, CA
 KOIX-FM Grand Junction, CO
 WTMF Miami, FL
 WEAS-FM Savannah, GA
 KQMQ Honolulu, HI
 WXRT Chicago, IL
 WNAP Indianapolis, IN
 KWLS-FM Pratt, KS
 KOID Alexandria, LA
 WMGX Portland, ME
 WPOC Baltimore, MD
 WHYV-FM Springfield, MA
 WDRO Detroit, MI
 KNUJ-FM New Ulm, MN
 KGCH Sidney, MT
 KRVN-FM Lexington, NE
 KUDO Las Vegas, NV
 WPAT-FM Paterson, NJ
 WNTQ Syracuse, NY
 WSEZ Winston-Salem, NC
 WZAK Cleveland, OH
 KNSD Springfield, OR
 KRCS Sturgis, SD
 KKYA Yankton, SD
 KQIZ-FM Amarillo, TX
 KAMA-FM El Paso, TX
 KTYL Tyler, TX

93.3 mhz (ch. 227)

KDKB Mesa-Phoenix, AZ
 *KECR El Cajon, CA
 KYA-FM San Francisco, CA
 KZOO San Luis Obispo, CA
 KTCL Fort Collins, CO
 KLMR-FM Lamar, CO
 WFLA-FM Tampa, FL
 WQCK Manchester, GA
 WKZW Peoria, IL
 WAWK-FM Kendallville, IN
 KMGK Des Moines, IA
 WKYQ Paducah, KY
 WQUE New Orleans, La
 WSNB Taunton, MA
 WCPC-FM Houston, MS
 KWKI Kansas City, MO
 KYA Billings, MT
 KDDT Missoula, MT
 KOB-FM Albuquerque, NM
 WWSE Jamestown, NY
 WBBO-FM Forest City, NC
 WITN-FM Washington, NC
 KSJM Jamestown, ND
 WBEX-FM Chillicothe, OH
 *WAKW Cincinnati, OH
 WQOD Youngstown, OH
 KTEN-FM Ada, OK
 WMMR Philadelphia, PA
 WBGY-FM Tullahoma, TN
 KIXS-FM Killeen, TX
 KBAT Midland, TX
 KYKR-FM Port Arthur, TX
 KWHO-FM Salt Lake City, UT
 WFLS-FM Fredericksburg, VA
 KBLE-FM Seattle, WA
 KEXI Walla Walla, WA
 WIZM-FM La Crosse, WI
 WQFM Milwaukee, WI
 WQQI Ponce, PR

93.5 mhz (ch. 228)

WQGL Butler, AL
 WGEA-FM Geneva, AL
 KXAZ Page, AZ
 KWVM-FM Show Low, AZ
 KBFC Forrest City, AR
 KHBM-FM Monticello, AR
 KXGO Arcata, CA
 KHIP Hollister, CA
 KNTF Ontario, CA
 KFOX Redondo Beach, CA
 KPOP Roseville, CA
 KALQ-FM Alameda, CO
 WSEA Georgetown, DE
 WSWN-FM Belle Glade, FL
 WWUS Big Pine Key, FL
 WRGI Naples, FL
 WGVF Port St Joe, FL
 WGYL Vero Beach, FL
 WVOH-FM Hazelhurst, GA
 KPOY Lihue, HI
 KSKI-FM Sun Valley, ID
 WAJP Joliet, IL
 WITT Tuscola, IL
 WZVZ Kokomo, IN
 WQTY Linton, IN
 KDWD Burlington, IA
 KLKC-FM Parsons, KS

FM by Frequency

KZED Wellington, KS
 WYVY-FM Barbourville, KY
 WMMG Brandenburg, KY
 WAIN-FM Columbia, KY
 KVPF-FM Ville Platte, LA
 WMCM Rockland, ME
 WGTN Nantucket, MA
 WATZ-FM Alpena, MI
 WCLX Boyne City, MI
 WZRK Hancock, MI
 WHMI-FM Howell, MI
 WRCI Midland, MI
 WNBV-FM Newberry, MI
 KBMO-FM Benson, MN
 WXIY Bay Springs, MS
 *WHJT Clinton, MS
 KRFG Greenfield, MO
 KYLS Osage Beach, MO
 KTRX Tarkio, MO
 KLAN Glasgow, MT
 KTTT-FM Columbus, NE
 KEZH Hastings, NE
 KIBZ Ogallala, NE
 WMWV-FM Conway, NH
 KBVD Ruidoso, NM
 WSCG Corinth, NY
 WRVW Hudson, NY
 WVBR-FM Ithaca, NY
 WVOX-FM New Rochelle, NY
 WDDZ Charlotte, NC
 WKIO Bowling Green, OH
 KWHW-FM Altus, OK
 KSIW-FM Woodward, OK
 WQYX Clearfield, PA
 WQVE Mechanicsburg, PA
 WVPO-FM Stroudsburg, PA
 WXYR Columbia, SC
 WWWVZ Summerville, SC
 KLYX-FM Sioux Falls, SD
 WKBL-FM Covington, TN
 WLIL-FM Lenoir City, TN
 WKWX-FM Savannah, TN
 KIKT Greenville, TX
 KZEE St. George, UT
 WCFR-FM Springfield, VP
 WLSD-FM Big Stone Gap, VA
 WBBC Blackstone, VA
 WJLM Salem, VA
 WSGM Staunton, VA
 WCST-FM Berkeley Springs, WV
 WJMT-FM Merrill, WI
 WLIH-FM New London, WI
 KOLL-FM Gillette, WY
 KTKA Riverton, WY

93.7 mhz (ch. 229)

WDJC Birmingham, AL
 KRQQ Tucson, AZ
 KISR Fort Smith, AR
 KFMF Chico, CA
 KVMC Coachella, CA
 KFFE Fresno, CA
 KDB-FM Santa Barbara, CA
 KRAI-FM Craig, CO
 WLWH Hartford, CT
 WSTW Wilmington, DE
 WFUJ Ocala, FL
 KZBO-FM Pocatello, ID
 WJCD-FM Seymour, IN
 KRRL Carroll, IA
 KYEZ Salina, KS
 WAMX Ashland, KY
 KMBO Shreveport, LA
 WCGY Lawrence, MA
 WJFM Grand Rapids, MI
 WAYL-FM Minneapolis, MN
 WQID Biloxi, MS
 KSD-FM St. Louis, MO
 KBZN Bozeman, MT
 KQNM Gallup, NM
 WBLK-FM Depew, NY
 WMYK Elizabeth City, NC
 WDAY-FM Fargo, ND
 KIZZ Minot, ND
 WFCJ Miamisburg, OH
 WMVO-FM Mount Vernon, OH
 KTMF Medford, OR
 KPQD-FM Portland, OR
 WBZZ Pittsburgh, PA
 WFCB-FM Greenville, SC
 KWYR-FM Winner, SD
 KLBJ-FM Austin, TX
 KRLY Houston, TX
 KSEL-FM Lubbock, TX
 KJMC Richfield, UT
 KDRK Spokane, WA

FM by Frequency

WEKZ-FM Monroe, WI
WZNT San Juan, PR

93.9 mhz (ch. 230)

KCTB-FM Flagstaff, AZ
KZLA-FM Los Angeles, CA
KILQ Colorado Springs, CO
WKYS Washington, DC
WWWL Miami Beach, FL
WMTM-FM Moultrie, GA
KMAI Honolulu, HI
WLAQ Chicago, IL
WSEI Olney, IL
KRNA Iowa City, IA
KTTL Dodge City, KS
WKTG Madisonville, KY
WAYU Lewiston, ME
WKQO-FM Hibbing, MN
KWPM-FM West Plains, MO
*WNYC-FM New York, NY
WCHN-FM Norwich, NY
WBAG Burlington, NC
KSPI-FM Stillwater, OK
KKHJ Rapid City, SD
KEXX-FM Corpus Christi, TX
KEZB El Paso, TX
KESS Fort Worth, TX
KWLV San Angelo, TX
WMEV-FM Marion, VA
WDOR-FM Sturgeon Bay, WI
KUAM-FM Agana, GM

94.1 mhz (ch. 231)

WAQT Carrollton, AL
KLPO Little Rock, AR
KLYD Bakersfield, CA
*KPFA Berkeley, CA
KFSD-FM San Diego, CA
KKXK Montrose, CO
WVFM Lakeland, FL
WMEZ Pensacola, FL
WCHY Savannah, GA
WQXI-FM Smyrna, GA
KBXL Caldwell, ID
WMIX-FM Mt. Vernon, IL
WGFA-FM Watseka, IL
KCKN-FM Kansas City, KS
WIBM-FM Jackson, MI
WCCA McComb, MS
KOPR Butte, MT
KYNR-FM Omaha, NE
KNEB-FM Scottsbluff, NE
KXTZ Henderson, NV
KWXL Albuquerque, NM
KZOR Humble City, NM
WLXN Lexington, NC
WHBC-FM Canton, OH
WSAI-FM Cincinnati, OH
KXIQ Bend, OR
WYSP Philadelphia, PA
WQKX Sunbury, PA
WHYJ Providence, RI
KSDN-FM Aberdeen, SD
KBUY-FM Amarillo, TX
KQXY Beaumont, TX
KALL-FM Salt Lake City, UT
WYVA Yorktown, VA
KCLK-FM Clarkston, WA
KMPS-FM Seattle, WA
WKLP-FM Keyser, WV
WOAY-FM Oak Hill, WV
WIAL Eau Claire, WI
WTTN-FM Watertown, WI
WOYE-FM Mayaguez, PR

94.3 mhz (ch. 232)

WXLE Abbeville, AL
KAMO-FM Rogers, AR
KZNS Barstow, CA
KCRE-FM Crescent City, CA
KIKF Garden Grove, CA
KNGT Jackson, CA
KGIL-FM San Fernando, CA
WYBC-FM New Haven, CT
WNFQ Lake City, FL
WMUM Marathon, FL
WNJY Riviera Beach, FL
WADZ Americus, GA
WSNT-FM Sandersville, GA
KVIB Makawao, HI
KADQ Rexburg, ID
WRMS-FM Beardstown, IL
WTRX Chillicothe, IL
WJJK Elgin, IL
WJVM Sterling, IL
WJNZ Greencastle, IN

WNZE Plymouth, IN
WRCR Rushville, IN
KVDB-FM Sioux Center, IA
WHIC-FM Hardinsburg, KY
WREM-FM Jenkins, KY
KTRY-FM Bastrop, LA
KZZQ Golden Meadow, LA
WIDE-FM Biddeford, ME
WICO-FM Salisbury, MD
KEZZ Aitkin, MN
KSDM International Falls, MN
KMSR Sauk Centre, MN
KDOM-FM Windom, MN
WKCU-FM Corinth, MS
WBAD Leland, MS
KZMO-FM California, MO
KCLU-FM Rolla, MO
WJLK-FM Asbury Park, NJ
WWOC Avalon, NJ
KKEE Almagordo, NM
KDEM Deming, NM
KRTN-FM Raton, NM
WLVY Elmira, NY
WBPM Kingstons, NY
WCTO Smithtown, NY
WRQR Farmville, NC
WZKB Wallace, NC
WKKI Celina, OH
WFCB Chillicothe, OH
WMOA-FM Marietta, OH
WDIF Marion, OH
KNFB Nowata, OK
KOKL-FM Okmulgee, OK
WCDL-FM Carbondale, PA
WRKE Cresson, PA
WKSJ Greencastle, PA
WTMX Ridgway, PA
WYSS Saegertown, PA
WPUB-FM Camden, SC
WATP-FM Marion, SC
KGGK Brookings, SD
WPTN-FM Cookeville, TN
WLVS Germantown, TN
WJJM-FM Lewisburg, TN
WPCT Lobelville, TN
WETQ Oak Ridge, TN
WISN Red Bank, TN
WDBL-FM Springfield, TN
KLKE Del Rio, TX
KWCB Floresville, TX
KPJH Fort Stockton, TX
KPFM Kerrville, TX
KRCT Ozona, TX
KSEY-FM Seymour, TX
WHGC Bennington, VT
WQRA Warrenton, VA
WERL-FM Eagle River, WI
WROE Neenah-Nenasha, WI
WPRE-FM Prairie Du Chien, WI

94.5 mhz (ch. 233)

WAPI-FM Birmingham, AL
KOOL-FM Phoenix, AZ
KBGX Alturas, CA
KFAT Gilroy, CA
KWNE Ukiah, CA
WWLV Daytona Beach, FL
WCVU Naples, FL
WLRW Champaign, IL
KKEZ Fort Dodge, IA
KJCK-FM Junction City, KS
KULL Scott City, KS
WLAP-FM Lexington, KY
KSMB Lafayette, LA
KROK Shreveport, LA
*WCRH Williamsport, MD
WCOZ Boston, MA
WJBL-FM Holland, MI
WCEN-FM Mount Pleasant, MI
KSTP-FM St. Paul, MN
KRXL Kirksville, MO
KPBM-FM Poplar Bluff, MO
KNUW Great Falls, MT
WCHR Trenton, NJ
KOVO Gallup, NM
WNED-FM Buffalo, NY
WSYR-FM Syracuse, NY
WSRQ Eden, NC
KQDY Bismarck, ND
WQSE Port Clinton, OH
KBMC Eugene, OR
WDAC Lancaster, PA
WWSW-FM Pittsburgh, PA
WMUU-FM Greenville, SC
KGAF-FM Gainesville, TX
KELT Harlingen, TX
KLEF Houston, TX
KFMC Lubbock, TX
KJKJ Logan, UT
WRVQ Richmond, VA
KATS Yakima, WA
WKTJ Milwaukee, WI

KAWY Casper, WY

94.7 mhz (ch. 234)

KMET Los Angeles, CA
KBVL Boulder, CO
WDSD Dover, DE
KUMU-FM Honolulu, HI
WLS-FM Chicago, IL
WFBQ Indianapolis, IN
WXID Mayfield, KY
WJMD Bethesda, MD
WMA5-FM Springfield, MA
WJMC Birmingham, MI
WITY Jackson, MS
KSHE Crestwood, MO
KTTS-FM Springfield, MO
KNEN Norfolk, NE
*KNIS Carson City, NV
WFME Newark, NJ
WQDR Raleigh, NC
KYTN Grand Forks, ND
WVKO-FM Columbus, OH
KEBC Oklahoma City, OK
KSET-FM El Paso, TX
KIXY-FM San Angelo, TX
WGSX Bayamon, PR

94.9 mhz (ch. 235)

WKSJ Mobile, AL
KJYK-FM Tucson, AZ
KADL-FM Pine Bluff, AR
KBZT San Diego, CA
KSNAN-FM San Francisco, CA
KBOS Tulare, CA
WINZ-FM Miami Beach, FL
WYNF St. Petersburg, FL
WLVW Tallahassee, FL
WPCB Atlanta, GA
KFXD-FM Nampa, ID
KPKY Pocatello, ID
WLUP Chicago, IL
WAAG Galesburg, IL
WYER Mt. Carmel, IL
KGGO Des Moines, IA
WSOX-FM West Yarmouth, MA
WVIC-FM East Lansing, MI
KQDS Duluth, MN
KCEZ Kansas City, MO
KYSS-FM Missoula, MT
KODY-FM North Platte, NE
WHOM Mt. Washington, NH
KWYK-FM Aztec, NM
KBIM-FM Roswell, NM
WYYS Fairfield, OH
WDBN Medina, OH
*WMSP Harrisburg, PA
KQAA Aberdeen, SD
WOFM Greeneville, TN
KWJS Arlington, TX
KOYE Laredo, TX
KBRE-FM Cedar City, UT
KRMQ Provo, UT
WPVR Roanoke, VA
WNRN Virginia Beach, VA
KIOK Richland, WA
*KUOW Seattle, WA
WLVE Baraboo, WI
KROE-FM Sheridan, WY

95.1 mhz (ch. 236)

WNDA Huntsville, AL
KRIM Winslow, AZ
KTTI Yuma, AZ
KAMS Mammoth Spring, AR
KPAY-FM Chico, CA
KWLF Oakdale, CA
KQLH San Bernardino, CA
KBBY Ventura, CA
KRDO-FM Colorado Springs, CO
WRKI Brookfield, CT
WJAX-FM Jacksonville, FL
KAOI Wailuku, HI
WDZQ Decatur, IL
WPTH Fort Wayne, IN
KICT Wichita, KS
WGGC Glasgow, KY
WRBS Baltimore, MD
*WFBE Flint, MI
KWOA-FM Worthington, MN
WQNZ Natchez, MS
KSDY Sidney, MT
WAYV Atlantic City, NJ
WMIV South Bristol Township, NY
WROQ Charlotte, NC
WRNS Kinston, NC
WZZO Bethlehem, PA
WIZK Chambersburg, PA
WEDA-FM Grove City, PA
WPXI Charleston, SC

KZZB Beaumont, TX
KVIC Victoria, TX
WXIL Parkersburg, WV
WJZO Kenosha, WI
WLST Marinette, WI
WRPC San German, PR

95.3 mhz (ch. 237)

WASZ Ashland, AL
WQIM Prattville, AL
WELR-FM Roanoke, AL
WJDB-FM Thomasville, AL
KKRK Douglas, AZ
KOZT Fort Bragg, CA
KRVE Los Gatos, CA
KEDY Mt. Shasta, CA
KPCA Pismo Beach, CA
KUIK Vacaville, CA
KDTA-FM Delta, CO
WTLN-FM Apopka, FL
WSOR Fort Myers, FL
WDAX-FM Mcrae, GA
KLER-FM Orofino, ID
KPNL Sandpoint, ID
WRXX Centralia, IL
WGLO-FM Pekin, IL
WRTL-FM Rantoul, IL
WYFE-FM Winnebago, IL
WVTL Monticello, IN
WUME-FM Paoli, IN
WNDI Sullivan, IN
KOUR-FM Independence, IA
KIFG-FM Iowa Falls, IA
KIMI Keokuk, IA
KMAQ-FM Maquoketa, IA
KOKA-FM Red Oak, IA
KCII-FM Washington, IA
KCKS Concordia, IA
WIOK Falmouth, KY
WMSK-FM Morganfield, KY
KQKI-FM Bayou Vista, LA
KASO-FM Minden, LA
WALZ Machias, ME
WHRB-FM Cambridge, MA
New FM Greenfield, MA
WQTE Adrian, MI
WDFP Battle Creek, MI
WRNN-FM Clare, MI
WPOL Gaylord, MI
WAOR Niles, MI
WCNF Whitehall, MI
KCPI-FM Albert Lea, MN
KVLK Detroit Lakes, MN
KLFJ-FM Litchfield, MN
KNOF St. Paul, MN
KAGE-FM Winona, MN
WAFM Amory, MS
WVIM-FM Coldwater, MS
WADI Corinth, MS
WDRU Drew, MS
KDKD-FM Clinton, MO
KHDN-FM Hardin, MT
KTNC-FM Falls City, NE
KBHL Lincoln, NE
KSID-FM Sidney, NE
KRJC Elko, NV
KYNK Grants, NM
KNIT Portales, NM
WAQX Manlius, NY
WSBH Southampton, NY
WOBFR-FM Wanchese, NC
WKTN Kenton, OH
WLKR-FM Norwalk, OH
WBZI Xenia, OH
KCLI Clinton, OH
KQFO Fredrick, OK
KBKR-FM Baker, OR
KURY-FM Brookings, OR
KBOY-FM Medford, OR
KIKJ Prineville, OR
WDNH-FM Honesdale, PA
WISL-FM Shamokin, PA
WTTT-FM Towanda, PA
WYTK Washington, PA
KNEY Pierre, SD
WTBG-FM Brownsville, TN
WDEH-FM Sweetwater, TN
KFN E Big Spring, TX
KIXV Brady, TX
KMRE Dumas, TX
KNIF Gilmer, TX
KMMK McKinney, TX
KYUF Uvalde, TX
WNHV-FM White River Junction, VT
WQMC Charlottesville, VA
WIXV Front Royal, VA
WPVA-FM Petersburg, VA
KXLE-FM Ellensburg, WA
KGHO-FM Hoquiam, WA
WXRO Beaver Dam, WI
WGMO Shell Lake, WI

95.5 mhz (ch. 238)

WTVY-FM Dothan, AL
KQYT Phoenix, AZ
KYNO-FM Fresno, CA
KLOS Los Angeles, CA
WQVW Fort Pierce, FL
WVFK Key West, FL
WNGC Athens, GA
WWSG Savannah, GA
KAIM-FM Honolulu, HI
WMET Chicago, IL
WFM5 Indianapolis, IN
KBCM Sioux City, IA
KCKC-FM Dodge City, KS
WQHY Prestonburg, KY
WPGC-FM Morningside, MO
WZCY Detroit, MI
WLIN Jackson, MS
KJEZ Poplar Bluff, MO
KQUY Butte, MT
KSDZ Gordon, NE
*KILA Henderson, NV
KNEV Reno, NV
KSNM Santa Fe, NM
WROW-FM Albany, NY
WPLJ New York, NY
*WHPE-FM High Point, NC
WCLV Cleveland, OH
WHOK-FM Lancaster, OH
KWEN Tulsa, OK
KXL-FM Portland, OR
WJAC-FM Johnstown, PA
WBRU Providence, RI
WSPM-FM Nashville, TN
KOKE-FM Austin, TX
KZFM Corpus Christi, TX
KIPR-FM Diboll, TX
KLAQ El Paso, TX
KVRP-FM Haskell, TX
KVFM Ogden, TX
KNFO Waco, TX
WIFC Wausau, WI
KTRS Casper, WY
KSTO Agana, GM

95.7 mhz (ch. 239)

WUOA Tuscaloosa, AL
KSSN Little Rock, AR
KKHI-FM San Francisco, CA
KQYN Twenty Nine Palms, CA
KPKA Denver, CO
WKSJ Hartford-Meriden, CT
WCKX Clearwater, FL
KEZJ Twin Falls, ID
WCRC Effingham, IL
WQMF Jeffersonville, IN
KXKX Ottawa, KS
WBYU New Orleans, LA
WDEA-FM Ellsworth, ME
WZZR-FM Grand Rapids, MI
WHWL Marquette, MI
KLIZ-FM Brainerd, MN
KKDK-FM Morris, MN
KWWR-FM Mexico, MO
KCGM Scobey, MT
*KROA Grand Island, NE
WZID Manchester, NH
KPER Hobbs, NM
WBEF Olean, NY
WXRK Hickory, NC
WGSS Lumberton, NC
WPTW-FM Piqua, OH
KKAJ Ardmore, OK
WFLN-FM Philadelphia, PA
KIKK-FM Houston, TX
WFLO-FM Farmville, VA
WLTY Norfolk, VA
KIXI-FM Seattle, WA
KUJ-FM Walla Walla, WA
WZUU-FM Milwaukee, WI
WFID Rio Piedras, PR

95.9 mhz (ch. 240)

WXNX Greenville, AL
WTWX Greensville, AL
WBIL-FM Tuskegee, AL
KCRJ-FM Cottonwood, AZ
KRFM Lake Havasu City, AZ
KLVA Lake Village, AR
KSAR Salem, AR
KEYZ-FM Anaheim, CA
KGAB Camarillo, CA
KKOS Carlsbad, CA
KLBS-FM Los Banos, CA
KSNR Red Bluff, CA
KAVI-FM Rocky Ford, CO
WLYQ Norwalk, CT
WWTR-FM Bethany Beach, DE
WLEQ Bonita Springs, FL
WQXY Dublin, GA
WLGA Valdosta, GA

WKKD-FM Aurora, IL
 WHOW-FM Clinton, IL
 WDQN-FM Duquoin, IL
 WIFN Franklin, IN
 WMCB-FM Michigan City, IN
 WAVV Vevay, IN
 WKUJ Wabash, IN
 KCHA-FM Charles City, IA
 KILR-FM Estherville, IA
 KBCT Fairfield, IA
 KLVN Newton, IA
 KQWC-FM Webster City, IA
 KDRB Derby, KS
 KRSL-FM Russell, KS
 WFTM-FM Maysville, KY
 WRSL-FM Stanford, KY
 KMAR-FM Winnsboro, LA
 WBKZ Glen Burnie, MD
 WYII Williamsport, MD
 WATD Marshfield, MA
 WUPE-FM Pittsfield, MA
 WLKM-FM Three Rivers, MI
 KDHL-FM Faribault, MN
 WLXK-FM Forest Lake, MN
 WESE Baldwin, MS
 WBLE Batesville, MS
 KAAAN Bethany, MO
 KTRI-FM Mansfield, MO
 KKBLL Monett, MO
 KSMO-FM Salem, MO
 KLYQ-FM Hamilton, MT
 KLCM Lewistown, MT
 KICX-FM McCook, NE
 WADB Point Pleasant, NJ
 WFLR-FM Dundee, NY
 WYLR-FM Glens Falls, NY
 WYOS-FM Liberty, NY
 WKAL-FM Rome, NY
 WMBL-FM Morehead City, NC
 WKLX-FM Plymouth, NC
 WHFD Archbold, OH
 WNPQ New Philadelphia, OH
 WYAN-FM Upper Sandusky, OH
 KAZZ Sallisaw, OK
 KITO Vinita, OK
 WMKX Brookville, PA
 WMRF-FM Lewistown, PA
 WGBZ Sharon, PA
 WPBM Aiken, SC
 WDXE-FM Lawrenceburg, TN
 WXKG Livingston, TN
 WAZI Morristown, TN
 KXIT-FM Dalhart, TX
 KXTX Kilgore, TX
 KYXS-FM Mineral Wells, TX
 KEYE-FM Perryton, TX
 KGUL-FM Port Lavaca, TX
 KTRM Ephrata, WA
 WAHY-FM Princeton, WV
 WATW-FM Ashland, WI
 New FM DePerie, WI
 WRDN-FM Durand, WI
 WSPJ La Crosse, WI
 WMMH Minocqua, WI
 WYUR-FM Ripon, WI
 KENB-FM Worland, WY

96.1 mhz (ch. 241)

WLPR Mobile, AL
 KLPX Tucson, AZ
 KHLS Blytheville, AR
 KSIQ Brawley, CA
 KCTC Sacramento, CA
 KUNA San Luis Obispo, CA
 KFKZ Greeley, CO
 KWDE Montrose, CO
 WKTZ-FM Jacksonville, FL
 WKLS-FM Atlanta, GA
 KID-FM Idaho Falls, ID
 WQLK Richmond, IN
 KSAV Clinton, IA
 WSTO Owensboro, KY
 KYKZ Lake Charles, LA
 WTMS Presque Isle, ME
 WSRW Worcester, MA
 WHNN Bay City, MI
 WHTC-FM Holland, MI
 *KINI Crookston, NE
 KEFM-FM Omaha, NE
 WJYE Buffalo, NY
 WYYD Raleigh, NC
 WXIK Shelby, NC
 KLAN Williston, ND
 KXXY Oklahoma City, OK
 KZEL-FM Eugene, OR
 KXBO Ontario, OR
 WLEV Easton, PA
 WXXK Pittsburgh, PA
 WGBF-FM Red Lion, PA
 KIXX Watertown, SD
 KIWW Harlingen, TX

KMFM San Antonio, TX
 KFMV Provo, UT
 KZUN-FM Opportunity, WA
 WBES Charleston, WV
 WAEL-FM Maricao, PR

96.3 mhz (ch. 242)

KFMI Eureka, CA
 KFSG Los Angeles, CA
 KUBB Mariposa, CA
 WHUR-FM Washington, DC
 WMJX Miami, FL
 WJIZ Albany, GA
 KJYE Kailua, HI
 WBBM-FM Chicago, IL
 WWMR-FM Rumford, ME
 WJR-FM Detroit, MI
 WXLY Jackson, MS
 KADI-FM St. Louis, MO
 KZIN-FM Shelby, MT
 KHFM Albuquerque, NM
 WQXR-FM New York, NY
 WLVO Columbus, OH
 WKOS Murfreesboro, TN
 KHEY-FM El Paso, TX
 KSCS Fort Worth, TX
 KLLL-FM Lubbock, TX
 WMVA-FM Martinsville, VA
 WJMC-FM Rice Lake, WI

96.5 mhz (ch. 243)

WQEZ Birmingham, AL
 KHIS-FM Bakersfield, CA
 KYXY San Diego, CA
 KOIT San Francisco, CA
 KKFM Colorado Springs, CO
 WTIC-FM Hartford, CT
 WHOO-FM Orlando, FL
 WJCL-FM Savannah, GA
 KMTW Twin Falls, ID
 WMT-FM Cedar Rapids, IA
 KEPT Shreveport, LA
 KJKJ Fergus Falls, MN
 KXTR Kansas City, MO
 KIVE Glendive, MT
 KRGI-FM Grand Island, NE
 WCMF Rochester, NY
 WSTS Laurinburg, NC
 WKDD Akron, OH
 WSKS Hamilton, OH
 KRAV Tulsa, OK
 WJNL-FM Johnstown, PA
 *WPEL-FM Montrose, PA
 WWDW Philadelphia, PA
 *KNWC-FM Sioux Falls, SD
 WDOD-FM Chattanooga, TN
 KIOU Corpus Christi, TX
 KSSR Houston, TX
 WBCI-FM Williamsburg, VA
 KYXX Seattle, WA
 WXCC Williamson, WV
 WPMR Milwaukee, WI
 KQSW Rock Springs, WY
 KLWD Sheridan, WY
 WDOY Fajardo, PR

96.7 mhz (ch. 244)

KDEW-FM De Witt, AR
 KAWW-FM Heber Springs, AR
 KSPA Hot Springs, AR
 KZRK-FM Ozark, AR
 KTED Fowler, CA
 KQKK Manteca, CA
 KNVR Paradise, CA
 KCAL-FM Redlands, CA
 KWIZ-FM Santa Ana, CA
 KKBZ-FM Santa Paula, CA
 KSBT Steamboat Springs, CO
 KSTC-FM Sterling, CO
 WYRS Stamford, CT
 WCEZ Jupiter, FL
 WVMG-FM Cochran, GA
 WCOH-FM Newnan, GA
 WRNZ Wrens, GA
 KOZE-FM Lewiston, ID
 WLLI-FM Joliet, IL
 WLUV-FM Loves Park, IL
 WIHN Normal, IL
 New FM Virden, IL
 WAXT Alexandria, IN
 WBWB Bloomington, IN
 WAZY-FM Lafayette, IN
 WCOE La Porte, IN
 WCJC Madison, IN
 WRTB Vincennes, IN
 KANS-FM Larned, KS
 KNEF-FM McPherson, KS
 WOKH Bardston, KY
 WLBV-FM Bowling Green, KY
 WKCC Grayson, KY
 WNCW-FM Paris, KY

WSEK Somerset, KY
 KFXV-FM Morgan City, LA
 KWCL-FM Oak Grove, LA
 WEMD-FM Easton, MD
 WQCM Halfway, MD
 WUFN Albion, MI
 WITW Cadillac, MI
 WMBN-FM Petoskey, MI
 KXGR Grand Rapids, MI
 KWWK Rochester, MN
 WFFF-FM Columbia, MS
 WGUJ-FM Gulfport, MS
 WSEL-FM Pontotoc, MS
 WONA-FM Winona, MS
 KCMQ Columbia, MO
 KMZK Belgrade, MT
 WNNH-FM Rochester, NY
 New FM Albany, NY
 *WLSU Canton, NY
 WIAK Clinton Park, NY
 WDLG-FM Port Jervis, NY
 WRFR Franklin, NY
 WKRX Roxboro, NC
 KDVL Devils Lake, ND
 WILE-FM Cambridge, OH
 WCSM-FM Celina, OH
 WFOB-FM Fostoria, OH
 WKOV-FM Wellston, OH
 KASX Ada, OK
 KWGD Idabel, OK
 *WPGM-FM Danville, PA
 WQWK State College, PA
 WZLD Cayce, SC
 WSCZ Greenwood, SC
 KOBH-FM Hot Springs, SD
 WVST Bolivar, TN
 WHLP-FM Centerville, TN
 KVMX Eastland, TX
 KGTN-FM Georgetown, TX
 KLMT Marlin, TX
 KMOO-FM Mineola, TX
 KLIS Palestine, TX
 KIKM-FM Sherman, TX
 KXOX-FM Sweetwater, TX
 WMMJ Brattleboro, VT
 WNCS Montpelier, VA
 WWZD Buena Vista, VA
 WJMA-FM Orange, VA
 KREW-FM Sunnyside, VA
 WRRF-FM Rainelle, WV
 WAHC Oshkosh, WI
 WVLR Sauk City, WI

96.9 mhz (ch. 245)

WRSR Decatur, AL
 WIRB-FM Enterprise, AL
 KMEO-FM Phoenix, AZ
 KWAU Monterey, CA
 KROY-FM Sacramento, CA
 WINK-FM Fort Myers, FL
 WAIV-FM Jacksonville, FL
 KUUZ Nampa, ID
 WLBH-FM Mattoon, IL
 WXLN Moline, IL
 WKZN Zion, IL
 KRIT Clarion, IA
 KMRJ Pittsburg, KS
 WDDJ Paducah, KY
 KITZ Alexandria, LA
 WDHP Presque Isle, ME
 WJIB Boston, MA
 WLAV-FM Grand Rapids, MI
 KSRD Seward, NE
 WFPQ-FM Atlantic City, NJ
 KRAZ Farmington, NM
 WGRQ Buffalo, NY
 WOUR Utica, NY
 WEOR Goldsboro, NC
 WLVV Statesville, NC
 KNID Enid, OK
 KFMJ Grants Pass, OR
 WFFM Braddock, PA
 WLAN-FM Lancaster, PA
 WXTX Charleston, SC
 KDLO-FM Watertown, SD
 WXBO-FM Bristol, TN
 KULP-FM El Campo, TX
 *KVMV-FM McAllen, TX
 KQIP Odessa, TX
 WKZN-FM Kenosha, IL
 KMTN Jackson, WY
 WMLD Manati, PR

97.1 mhz (ch. 246)

KWEH Camden, AR
 KHTZ Los Angeles, CA
 WASH Washington, DC
 WFOX Gainesville, GA
 KFSH Hilo, HI
 WNIB Chicago, IL
 WENS Shelbyville, IN
 WEZB New Orleans, LA

WBGW Bangor, ME
 WWJ-FM Detroit, MI
 WKZY Escanaba, MI
 KDWZ Crookston, MN
 KTCR-FM Minneapolis, MN
 WALT Meridian, MS
 KSCF Florissant, MO
 KKOZ Billings, MT
 KALS Kalispell, MT
 KELN North Platte, NE
 KORK-FM Las Vegas, NV
 KRIZ-FM Roswell, NM
 WYNY New York, NY
 WOMG Greensboro, NC
 KCJB-FM Minot, ND
 WREO-FM Ashtabula, OH
 WBNS-FM Columbus, OH
 KPAM-FM Portland, OR
 WHRK Memphis, TN
 KEGL Fort Worth, TX
 KISN Salt Lake City, UT
 WRUT Rutland, VT
 KSXT Walla Walla, WA
 WCOW-FM Sparta, WI

97.3 mhz (ch. 247)

KSON-FM San Diego, CA
 KCBS-FM San Francisco, CA
 KBCO Boulder, CO
 WAIA Miami, FL
 WJAD Bainbridge, GA
 WXML Savannah, GA
 WRUL Carmi, IL
 WMEE Fort Wayne, IN
 KDMI Des Moines, IA
 KBUF-FM Garden City, KS
 WIBW-FM Topeka, KS
 WJFD-FM New Bedford, MA
 WKFC Springfield, MO
 KKBC Carson City, NV
 WMMV-FM Millville, NJ
 KAFE-FM Santa Fe, NM
 WHCU-FM Ithaca, NY
 WKBC-FM North Wilkesboro, NC
 WSHL Wilmington, NC
 KWEY-FM Weatherford, OK
 WHP-FM Harrisburg, PA
 KPAT Sioux Falls, SD
 KATX Plainview, TX
 KAJA San Antonio, TX
 WGH-FM Newport News, VA
 KNBO Tacoma, WA
 WKWK-FM Wheeling, WV
 WLXP Milwaukee, WI

97.5 mhz (ch. 248)

WABB-FM Mobile, AL
 KGUS Hot Springs, AR
 KMYT Merced, CA
 KDUO Riverside, CA
 KTMS-FM Santa Barbara, CA
 WPCV Winter Haven, FL
 KDUK Honolulu, HI
 WDWS-FM Champaign, IL
 KPUP Rockford, IL
 WAMZ Louisville, KY
 WJIM-FM Lansing, MI
 KPRM-FM Park Rapids, MN
 KNXR Rochester, MN
 WOOR Oxford, MS
 KYBS Livingston, MT
 KQSK Chadron, NE
 WOKQ Dover, NH
 WPST Trenton, NJ
 WALK-FM Patchogue, NY
 WNCQ Watertown, NY
 WAEZ Akron, OH
 KMOD-FM Tulsa, OK
 WFKM Knoxville, TN
 KAYD Beaumont, TX
 KINT-FM El Paso, TX
 KSJT San Angelo, TX
 KWTX-FM Waco, TX
 WWWW Charlottesville, VA
 WJLC-FM South Boston, VA
 WQBE Charleston, WV
 WKMZ Martinsburg, WV
 KDLY Lander, WY
 WIOA Mayaguez, PR

97.7 mhz (ch. 249)

WFRI Auburn, AL
 WEZZ Clanton, AL
 WKLD Oneonta, AL
 KABK-FM Augusta, AR
 KAVV Benson, AZ
 KWIN Lodi, CA
 KPEN Los Altos, CA
 KDOL-FM Mojave, CA
 KRJB Monte Rio, CA

KEWE Oroville, CA
 KMGH Shafter, CA
 KSPN Aspen, CO
 WCTY Norwich, CT
 WAFI-FM Milford, DE
 WSLG Naples, FL
 WFOY-FM St Augustine, FL
 WPUR Americus, GA
 WKEU-FM Griffin, GA
 WKCX Rome, GA
 WTCQ Vidalia, GA
 KBLU-FM Blackfoot, ID
 WMOI Monmouth, IL
 WBBA-FM Pittsfield, IL
 WLAX Streator, IL
 WFRX-FM West Frankfort, IL
 WBDU-FM Brazil, IN
 WZOW Goshen, IN
 WJCK Rensselaer, IN
 KNJY Clinton, IA
 KHBH Humboldt, IA
 KLEE-FM Ottumwa, IA
 WJSN-FM Jackson, KY
 WHRZ Providence, KY
 KWLB-FM Marksville, LA
 KDBH Natchitoches, LA
 WFST-FM Caribou, ME
 WKTR Millinocket, ME
 WCAV Brockton, MA
 WGEU-FM Beaverton, MI
 WHUH Houghton, MI
 WKLT Kalkaska, MI
 WRRK Manistee, MI
 WTVG-FM Sandusky, MI
 KLGR-FM Redwood Falls, MN
 WRJH Brandon, MS
 WTYL-FM Tyler, TN
 KQMO Brookfield, MO
 KOEA Doniphan, MO
 KKCA Fulton, MO
 KSTG Sikeston, MO
 KAYQ Warsaw, MO
 KFBF-FM Waynesville, MO
 KGLM-FM Anaconda, MT
 KLUV-FM Holdrege, NE
 KNCY-FM Nebraska City, NE
 WMMQ Amsterdam, NY
 WJJB-FM Hyde Park, NY
 WQDW-FM Kingston, NC
 WGGN Castalia, OH
 WURD Georgetown, OH
 WCJO Jackson, OH
 *WITN Lima, OH
 WOXY Oxford, OH
 KCLR Edmond, OK
 KGOK Pauls Valley, OK
 WLER-FM Butler, PA
 WSQV Jersey Shore, PA
 WVSC-FM Somerset, PA
 WGBM Georgetown, SC
 WTNE-FM Trenton, TN
 KPUP Kingsville, TX
 KCTM Rio Grande City, TX
 KWRW Rusky, TX
 WMMJ Grundy, VA
 KTRW East Wenatchee, WA
 WAQE-FM Rice Lake, WI
 WWJR Sheboygan, WI
 WBRQ Cidra, PR

97.9 mhz (ch. 250)

KUPD-FM Tempe, AZ
 KMJ-FM Fresno, CA
 KNOB Long Beach, CA
 KISZ Cortez, CO
 KCCY-FM Pueblo, CO
 WQXM Clearwater, FL
 WRMF Palm Beach, FL
 KKBG Hilo, HI
 KBOI-FM Boise, ID
 WLHN Anderson, IN
 KSEZ Sioux City, IA
 KBRA Wichita, KS
 WJBO Portland, ME
 WYYY Baltimore, MD
 WJLB Detroit, MI
 WGRD-FM Grand Rapids, MI
 WBAQ Greenville, MS
 WEVD-FM New York, NY
 WPYX Rochester, NY
 WPEG Concord, NC
 *KFNW-FM Fargo, ND
 WNCI Columbus, OH
 KLUP Poteau, OK
 KUGN-FM Eugene, OR
 WUCD Hazleton, PA
 WCOS-FM Columbia, SC

FM by Frequency

KVSR Rapid City, SD
WSIX-FM Nashville, TN
KGNC-FM Amarillo, TX
KZEW Dallas, TX
KFMK Houston, TX
KUFO Odessa, TX
KZAN Ogden, UT
WFGM Fairmont, WV
WSPT Stevens Point, WI
KFBO-FM Cheyenne, WY
KTAG Cody, WY
WBS Charlotte Amalie, VI

98.1 mhz (ch. 251)

WRYD-FM Andalusia, AL
WHKW Fayette, AL
KHFO Osceola, AR
KVIP-FM Redding, CA
KIFM San Diego, CA
KABL-FM San Francisco, CA
KRXV Yermo, CA
WQHL Live Oak, FL
WRAY-FM Princeton, IN
KHAK-FM Cedar Rapids, IA
KUDL-FM Kansas City, KS
WKQQ Lexington, KY
WAFB-FM Baton Rouge, LA
WMYS New Bedford, MA
WKCO Saginaw, MI
WWJO St. Cloud, MN
KSLQ St. Louis, MO
WQYT Binghamton, NY
WQSM Fayetteville, NC
WTOF Canton, OH
*WGXN Dayton, OH
KRLG Lawton, OK
WFBG-FM Altoona, PA
WCAU-FM Philadelphia, PA
WBFM Seneca, SC
KTAL-FM Texarkana, TX
WHWB-FM Rutland, VT
WBOB-FM Galax, VA
WTVR-FM Richmond, VA
KING-FM Seattle, WA
KHQ-FM Spokane, WA
WISM-FM Madison, WI

98.3 mhz (ch. 252)

WJOY Chickasaw, AL
WKEA-FM Scottsboro, AL
WMLS-FM Sylacauga, AL
KOPO Marana, AZ
KAYN Nogales, AZ
KNOT-FM Prescott, AZ
KWXC Wilcox, AZ
KTLO-FM Mountain Home, AR
KDAR Oxnard, CA
KMIX Turlock, CA
KBOB West Covina, CA
KGUC-FM Gunnison, CO
WLAD-FM Danbury, CT
WNOU Willimantic, CT
WSUX-FM Seaford, DE
WOKD Arcadia, FL
WGly Goulds, FL
WAJX Titusville, FL
WFAV Cordele, GA
WSOJ-FM Jesup, GA
WJAT-FM Swainsboro, GA
KMVC Burley, ID
KKQT Rexburg, ID
WBYS-FM Canton, IL
WCCQ Cresthill, IL
WRKX Ottawa, IL
WZOE-FM Princeton, IL
WARU-FM Peru, IN
WXIR Plainfield, IN
WIUC Winchester, IN
KWBG-FM Boone, IA
KEMB Emmetsburg, IA
*KCMR Mason City, IA
KABI-FM Abilene, KS
KCCU Columbus, KS
WDNS Bowling Green, KY
KXOU Boyce, LA
KYEA West Monroe, LA
WTVL-FM Waterville, ME
WHA1-FM Greenfield, MA
WVMO Monroe, MI
WQXO Munising, MI
WWYN Carthage, MS
WJDR Prentiss, MS
WYKK Quitman, MS
KFMZ Columbia, MO
KIDS Palmyra, MO

KDLN Dillon, MT
WLNH-FM Laconia, NH
WMGQ New Brunswick, NJ
WVIN-FM Hammondsport, NY
WIOK Hempstead, NY
WSUL Monticello, NY
WWDR-FM Murfreesboro, NC
WTNC-FM Thomasville, NC
WTOO-FM Bellefontaine, OH
WLGK-FM Logan, OH
KLBK-FM La Grande, OR
WESA-FM Charleroi, PA
WWMC-FM Mifflinburg, PA
WWKT-FM Kingstree, SC
WRJB Camden, TN
WQNE Cleveland, TN
WHUB-FM Cookeville, TN
WMGL Pulaski, TN
KHFI-FM Austin, TX
KQRK Bandera, TX
KFYZ-FM Bonham, TX
KORA-FM Bryan, TX
KULM Columbus, TX
KMCS Gatesville, TX
KHIM Palestine, TX
KPTX Pecos, TX
KBOP-FM Pleasanton, TX
KRDF-FM Spearman, TX
KWWM Stephenville, TX
KARB Price, UT
WGOL Lynchburg, VA
KRSE Yakima, WA
WZFM Charles Town, WV
WCEF Ripley, WV
WXJY Menomonee Falls, WI
WNBI-FM Park Falls, WI
KERM Torrington, WY
WREI-Quebradillas, PR

98.5 mhz (ch. 253)

KLAZ Little Rock, AR
KDNO Delano, CA
KZAP Sacramento, CA
KOME San Jose, CA
KYGO Denver, CO
WRYO Crystal River, FL
WGNF-FM Panama City, FL
WSB-FM Atlanta, GA
WXXQ-FM Freeport, IL
WACF Paris, IL
KOKQ-FM Council Bluffs, IA
WYLD-FM New Orleans, LA
WHCF Bangor, ME
WPTX-FM Lexington Park, MD
WROR Boston, MA
WNWN Coldwater, MI
WJGS Houghton Lake, MI
*KTIS-FM Minneapolis, MN
KTJJ Farmington, MO
WZLQ Tupelo, MS
KIDX Billings, MT
KLUC Las Vegas, NV
KRSN-FM Los Alamos, NM
WZIR Niagara Falls, NY
WRRM Cincinnati, OH
WGCL Cleveland, OH
KCFO Tulsa, OK
KUPL-FM Portland, OR
WYCR Hanover, PA
WRJS Oil City, PA
WKRZ-FM Wilkes-Barre, PA
WKPT-FM Kingsport, TN
KQXX McAllen, TX
KHYS Port Arthur, TX
WDUZ-FM Green Bay, WI
WPRM-FM San Juan, PR

98.7 mhz (ch. 254)

KBBC Phoenix, AZ
KJOI Los Angeles, CA
WMQZ Washington, DC
WIZD Fort Pierce, FL
WFMT Chicago, IL
WNSN Springfield, IL
KMGO Centerville, IA
WHOP-FM Hopkinsville, KY
WBFM Detroit, MI
KQWB-FM Moorhead, MN
KLOH-FM Pipestone, MN
WQMV Vicksburg, MS
KWTO-FM Springfield, MO
WRKS-FM New York, NY
WIBQ Utica, NY
WRQK Greensboro, NC
WQLO-FM Beaufort, SC
KYTX-FM Amarillo, TX
KLVU Dallas, TX
KTXN-FM Victoria, TX
KCPX-FM Salt Lake City, UT
WNOR-FM Norfolk, VA
WCPI Wheeling, WV

98.9 mhz (ch. 255)

WBAM-FM Montgomery, AL
KLTA Dinuba, CA
KMPX San Francisco, CA
KRQY Pueblo, CO
WBGW Tallahassee, FL
WHBF-FM Rock Island, IL
WSLM-FM Salem, IN
KTRO Leavenworth, KS
WSIP-FM Paintsville, KY
WKXA-FM Brunswick, ME
WJML-FM Petoskey, MI
WAKX-FM Duluth, MN
KTMO Kennett, MO
KAAK Great Falls, MT
KRNy-FM Kearney, NE
WHFM Rochester, NY
WERT-FM Van Wert, OH
WKBN-FM Youngstown, OH
KLNK Oklahoma City, OK
WUSL Philadelphia, PA
WSPA-FM Spartanburg, SC
WQCR Burlington, VT
KEZX Seattle, WA
KICN Spokane, WA
WTMB-FM Tomah, WI
WLID Vieques, PR

99.1 mhz (ch. 256)

WAHR Huntsville, AL
KFMM Thatcher
KMGF Fort Smith, AR
KGGI Riverside, CA
KSCO-FM Santa Cruz, CA
KXFM Santa Maria, CA
KUAD-FM Windsor, CO
WPLR New Haven, CT
WQIK-FM Jacksonville, FL
WEDR Miami, FL
WMAZ-FM Macon, GA
KQPI-FM Idaho Falls, ID
WIAI Danville, IL
KDEA New Iberia, LA
WNAV-FM Annapolis, MD
WPLM-FM Plymouth, MA
WFMK East Lansing, MI
KEEZ-FM Mankato, MN
WSWG-FM Greenwood, MS
WPMO Pascagoula, MS
*KFUO-FM Clayton, MO
*WAWZ-FM Zarephath, NJ
KKQQ Clovis, NM
WAAL Binghamton, NY
WOTR Whiteville, NC
WHIO-FM Dayton, OH
WFRO-FM Fremont, OH
KPNW-FM Eugene, OR
WIYQ Ebensburg, PA
KBCB Corpus Christi, TX
KODA Houston, TX
KKKK Odessa, TX
WSLQ Roanoke, VA
WNUW Milwaukee, WI
WKJB-FM Mayaguez, PR

99.3 mhz (ch. 257)

WMFC-FM Monroeville, AL
WSLY York, AL
KMDX Parker, AZ
KLBQ El Dorado, AR
KSER Searcy, AR
KOZN Imperial, CA
KVYN St. Helena, CA
KJAX Stockton, CA
WEZY Cocoa, FL
WFTW Fort Walton Beach, FL
WQMT Chatsworth, GA
WCON-FM Cornelia, GA
KFLI-FM Mountain Home, ID
WDUK Havana, IL
WAJK La Salle, IL
WSCH Aurora, IN
WKVI-FM Knox, IN
*KFGO-FM Boone, IA
KWAY-FM Waverly, IA
KOYY-FM El Dorado, KS
KIOL Ioila, KS
KSLs Liberal, KS
WYGO-FM Corbin, KY
WFUL-FM Fulton, KY
WHBN-FM Harrodsburg, KY
WLCK-FM Scottsville, KY
KJNA Jena, LA
WKTJ-FM Farmington, ME
WLKN-FM Lincoln, ME
WHMP-FM Northampton, MA
WBNZ Frankfort, MI
WIKB-FM Iron River, MI
WSTR-FM Sturgis, MI
WZND Zeeland, MI
KOSN-FM Thief River Falls, MN

WBIP-FM Booneville, MS
WEEZ Heidelberg, MS
KDBX Boonville, MO
KSCM-FM Houston, MO
KNIM-FM Maryville, MO
KVLV-FM Fallon, NV
WFRD Hanover, NH
WGRF Pleasantville, NJ
WELV-FM Ellenville, NY
WSNN Potsdam, NY
WSFW-FM Seneca Falls, NY
WRCS-FM Ahoskie, NC
WTNS-FM Coshocton, OH
WNXT-FM Portsmouth, OH
KGVE Grove, OK
KLOR-FM Ponca City, OK
WVEN Franklin, PA
WSFM Harrisburg, PA
WMPF-FM South Williamsport, PA
WPQR-FM Uniontown, PA
WNEZ Aiken, SC
WDZK Chester, SC
WXLV Crossville, TN
WIDD-FM Elizabethton, TN
WBSM Jefferson City, TN
WZLT Lexington, TN
KPNY Atlanta, TX
KPSM Brownwood, TX
KLTLD Lampasas, TX
KDEY Lufkin, TX
KTXU Paris, TX
WFFV Front Royal, VA
WPLZ Petersburg, VA
KJMD Aberdeen, WA
KSEM-FM Moses Lake, WA
WIBZ Parkersburg, WV
WDMF-FM Dodgeville, WI
WIGM-FM Medford, WI
WOWN-FM Shawano, WI
WGGQ Waupun, WI

99.5 mhz (ch. 258)

WRKK-FM Birmingham, AL
KNDE Tucson, AZ
KHOF Los Angeles, CA
KXVR Mountain Pass, CA
KVOD Denver, CO
WJBR Wilmington, DE
WGAY-FM Washington, DC
WQYK-FM St. Petersburg, FL
WDMG-FM Douglas, GA
WEFM Chicago, IL
WQCY Quincy, IL
WIKS Greenfield, IN
KZZL Le Mars, IA
WKDO Henderson, KY
KLCL-FM Lake Charles, LA
WRNO New Orleans, LA
WSSH Lowell, MA
WABX Detroit, MI
WL0L Minneapolis, MN
KZZX Albuquerque, NM
WDCX Buffalo, NY
*WBAL New York, NY
WGFM Schenectady, NY
WMFR-FM High Point, NC
WKSW Cleveland, OH
KHEN-FM Henryetta, OK
KAGO-FM Klamath Falls, OR
KJIB Portland, OR
KOLY-FM Moberg, SD
KRIX-FM Brownsville, TX
KPLX Fort Worth, TX
KWGO-FM Lubbock, TX
KISS San Antonio, TX
WBKW Beckley, WV
WIVI-FM Christiansted, VI

99.7 mhz (ch. 259)

WOOFF-FM Dothan, AL
KIOO Porterville, CA
KYUU-FM San Francisco, CA
WTBB Bonifay, FL
WLTA Atlanta, GA
WILO-FM Frankfort, IN
KFHM Muscatine, IA
WKJJ-FM Louisville, KY
WIMI Ironwood, MI
*WUGN Midland, MI
WJMI Jackson, MS
KMBR Kansas City, MO
WRKB-FM Annapolis, NC
WRMZ Columbus, OH
WSSH Pittsburgh, PA
WMSR-FM Manchester, TN
WMC-FM Memphis, TN
WYFI Norfolk, VA

99.9 mhz (ch. 260)

WKRG-FM Mobile, AL

New FM Phoenix, AZ
KTCS-FM Fort Smith, AR
KRFD Marysville, CA
KOLA San Bernardino, CA
KTYD Santa Barbara, CA
KYNR-FM Pueblo, CO
WEZN Bridgeport, CT
WKQS Boca Raton, FL
WNFY Palatka, FL
WEBQ-FM Harrisburg, IL
WBYG Kankakee, IL
WTHI-FM Terre Haute, IN
KSKG Salina, KS
KTDY Lafayette, LA
WFRE Frederick, MD
WKHI Ocean City, MD
WQRC Barnstable, MA
WHFB-FM Benton Harbor, MI
KAUS-FM Austin, MN
KVQX Moorhead, MN
KQOR Omaha, NE
KTOM-FM Clovis, NM
WNOZ Cortland, NY
WGBF Plattsburgh, NY
WLOS Asheville, NC
WVSB-FM Burgaw, NC
WVUD-FM Kettering, OH
WKLK Toledo, OH
KRKT-FM Albany, OR
WQQQ Easton, PA
WLVU Erie, PA
KTSM-FM El Paso, TX
KGEF Monahans, TX
KROB-FM Robstown, TX
KHOO Waco, TX
KLUR Wichita Falls, TX
KISW Seattle, WA
KXLY-FM Spokane, WA
WVAF Charleston, WV
WJVL Janesville, WI
KLKK Saratoga, WY
WIOB-FM San Juan, PR

100.1 mhz (ch. 261)

WEIZ Phenix City, AL
WTUN Selma, AL
KQOK Kenai, AK
*KMXT Kodiak, AK
KQIT-FM Stamps, AR
KBGA Holtville, CA
KZST Santa Rosa, CA
KRLT South Lake Tahoe, CA
KFMF Stockton, CA
WEEJ Port Charlotte, FL
WFNE Forsyth, GA
WMCD Statesboro, GA
WLOV-FM Washington, GA
WPRC-FM Lincoln, IL
WKAI-FM Macomb, IL
WGLC-FM Mendota, IL
WJBD-FM Salem, IL
WCCI Savannah, IL
WLKI Angola, IN
WCRD Bluffton, IN
WFLQ Frenchlick, IN
WIKI Carrollton, KY
WQXE Elizabethton, KY
WFMI Winchester, KY
KJBS Bastrop, LA
KCOZ Shreveport, LA
WVAU Auburn, ME
WHOU-FM Houlton, ME
WMNB-FM North Adams, MA
WQVR Southbridge, MA
WVSN-FM Fremont, MI
WQON Grayling, MI
WBCH-FM Hastings, MI
WUUN Marquette, MI
WEVE-FM Eveleth, MN
KMH1-FM Marshall, MN
KTIG-FM Pequot Lakes, MN
WQXB Grenada, MS
KELE Aurora, MO
KJMO Jefferson City, MO
KMMR Malta, MT
KYLT-FM Missoula, MT
KATQ-FM Plentywood, MT
WPNH-FM Plymouth, NH
WJZR Manahawkin, NJ
WDST Woodstock, NY
WBXB Edenton, NC
WNIT Kent, OH
WSWR Shelby, OH
KYFM Bartlesville, OK
WPRR Altoona, PA
WKAD Canton, PA
WUJF Lebanon, PA
WSCQ Columbia, SC
WGFQ Lake City, SC
WASL Dyersburg, TN
WIZO-FM Franklin, TN
KGRI-FM Henderson, TX

WYFJ Ashland, VA
 WKZZ Lynchburg, VA
 WTZE-FM Tazewell, VA
 WCLG-FM Morgantown, WV
 WEMI Neenah-Menasha, WI
 WGLB-FM Port Washington, WI
 WDDC Portage, WI

100.3 mhz (ch. 262)

WVNA-FM Tusculumbia, AL
 KICY-FM Nome, AK
 KJNP-FM North Pole, AK
 KIKO-FM Globe, AZ
 KEZO Jacksonville, AR
 KJMB-FM Blythe, CA
 KIOQ Los Angeles, CA
 KBAY San Jose, CA
 KLIR-FM Denver, CO
 WOOK Washington, DC
 WDIZ Orlando, FL
 WXOS Plantation Key, FL
 WCUP Tifton, GA
 WZEN Alton, IL
 WLOO Chicago, IL
 WCNB-FM Connersville, IN
 KLYF Des Moines, IA
 KXXX-FM Colby, KS
 KDVV Topeka, KS
 WKOA-FM Hopkinsville, KY
 KRRV Alexandria, LA
 WNIC Dearborn, MI
 *WCTS-FM Minneapolis, MN
 WNSL Laurel, MS
 WHEB-FM Portsmouth, NH
 WVNJ-FM Newark, NJ
 KKJY-FM Albuquerque, NM
 WGLD-FM High Point, NC
 WCLT-FM Newark, OH
 KRWQ-FM Gold Hill, OR
 KQFM Portland, OR
 WZPR Meadville, PA
 WKSZ Media, PA
 KGGG-FM Rapid City, SD
 New FM Yankton, SD
 WOKI-FM Oak Ridge, TN
 KDUV Brownsville, TX
 KMEZ Dallas, TX
 KILT-FM Houston, TX
 KOMX Pampa, TX
 KZZY San Antonio, TX
 KSKI Salt Lake City, UT
 KSWI-FM Moses Lake, WA
 WIVA-FM Aguadilla, PR

100.5 mhz (ch. 263)

WHMA-FM Anniston, AL
 KBCN Anchorage, AK
 KEBR Sacramento, CA
 New FM Walnut Creek, CA
 KRSJ Durango, CO
 WRCH-FM New Britain, CT
 WEAI Jacksonville, IL
 WWKI Kokomo, IN
 WWOR Rochester, NY
 WOMP-FM Bellaire, OH
 WHMQ Findlay, OH
 KATT Oklahoma City, OK
 WSSL Laurens, SC
 WCMS-FM Norfolk, VA
 WKEE-FM Huntington, WV

100.7 mhz (ch. 264)

KOPA-FM Scottsdale, AZ
 KIOQ-FM Bishop, CA
 KWTY-FM Salinas, CA
 KFMB-FM San Diego, CA
 KHAY Ventura, CA
 KZLO Pueblo, CO
 WHYI Fort Lauderdale, FL
 WJLQ Pensacola, FL
 WJYW Tampa, FL
 WSBI-FM Brunswick, GA
 WYEZ Elkhart, IN
 WWTS Terre Haute, IN
 KKRO Iowa City, IA
 KHOK Hoisington, KS
 WQXY-FM Baton Rouge, LA
 WTTR-FM Westminster, MD
 WHUE-FM Boston, MA
 WITL-FM Lansing, MI
 KCMT-FM Alexandria, MN
 WDMS Greenville, MS
 KGMO-FM Cape Girardeau, MO
 KIEE Harrisonville, MO
 *KGBI-FM Omaha, NE
 WNBK Wildwood, NJ
 WHUD Peekskill, NY
 WFMA Rocky Mount, NC
 WMMS Cleveland, OH

*WEEC Springfield, OH
 KICE Bend, OR
 WFMZ Allentown, PA
 WNUF New Kensington, PA
 WQLS Cleveland, TN
 KORQ Abilene, TX
 KASE Austin, TX
 KPXI Mount Pleasant, TX
 WQPO Harrisonburg, VA
 KSEA Seattle, WA
 WBIZ Eau Claire, WI
 WRKR-FM Racine, WI
 KKAZ Chayenne, WY
 WXYX Bayamon, PR

100.9 mhz (ch. 265)

WALX Selma, AL
 WQSI Union Springs, AL
 *KFSK Petersburg, AK
 KTAZ-FM Sierra Vista, AZ
 KDEL Arkadelphia, AR
 KFCM Cherokee Village, AR
 KXXI Fort Smith, AR
 KRQK Lompoc, CA
 KTIM-FM San Rafael, CA
 KWGF Tracy, CA
 KSQU Weed, CA
 KJCO Yuma, CO
 WTYD New London, CT
 WMFM Gainsville, FL
 New FM Gainesville, FL
 WJAO Marianna, FL
 WPGA-FM Perry, GA
 WWGA Waynesboro, GA
 WCJM West Point, GA
 KWBJ Payette, ID
 WHPO-FM Hooperston, IL
 WKXK Pana, IL
 WIVQ Peru, IL
 WQFL Rockford, IL
 WBDC Huntington, IN
 WNON Lebanon, IN
 WPGW-FM Portland, IN
 WMPI Scottsburg, IN
 KCLY Clay Center, KS
 WHKK Erlanger, KY
 WLSK Lebanon, KY
 WJMM Versailles, KY
 KTQQ Sulphur, LA
 WGUY-FM Brewer, ME
 WLOB-FM Portland, ME
 WBRN-FM Big Rapids, MI
 WAOP Otsego, MI
 WHFU Pinconning, MI
 WKLK-FM Cloquet, MN
 KQAD-FM Luverne, MN
 WMDC-FM Hazelhurst, MS
 WKBB West Point, MS
 KPCR-FM Bowling Green, MO
 KTUI-FM Sullivan, MO
 KLVF Las Vegas, NM
 WWOM Albany, NY
 WQIX Horseheads, NY
 WEZG North Syracuse, NY
 WBJZ Olean, NY
 WAFB-FM Albemarle, NC
 WIFM-FM Elkin, NC
 WZYZ Fairmont, NC
 WWQQ-FM Wilmington, NC
 WBNO-FM Bryan, OH
 WMEX Clyde, OH
 WXIZ Waverly, OH
 KORS Miami, OK
 KPNC-FM Ponca City, OK
 KXOJ-FM Sapulpa, OK
 KSDW Sulphur, OK
 KOOS-FM North Bend, OR
 WRAX Bedford, PA
 WOEZ-FM Milton, PA
 WHYF-FM North East, PA
 WALD-FM Walterboro, SC
 WPGV Huntington, TN
 KIXC-FM Quana, TX
 WCVM Middlebury, VT
 WIQO-FM Coburg, VA
 WNNF-FM Warsaw, VA
 WQIT-FM Grafton, WV
 WRCO-FM Richland Center, WI

101.1 mhz (ch. 266)

WFMH-FM Cullman, AL
 KAYY Fairbanks, AK
 KHYL Auburn, CA
 KFIG Fresno, CA
 KRTH Los Angeles, CA
 KOSI-FM Denver, CO
 WWDC-FM Washington, DC
 WCKS Cocoa Beach, FL
 WAFT Valdosta, GA
 WKQX Chicago, IL

WMRY East St. Louis, IL
 KFJB-FM Marshalltown, IA
 KFNF Oberlin, KS
 WSGS Hazard, KY
 WAKQ Russellville, KY
 WNOE-FM New Orleans, LA
 KRMD-FM Shreveport, LA
 WRIF Detroit, MI
 KBHP Bemidji, MN
 KAOL-FM Carrollton, MO
 KJKS-FM Columbus, NE
 WGR-FM Manchester, NH
 WCBS-FM New York, NY
 WPCM Burlington, NC
 WSRD Youngstown, OH
 KLLB Portland, OR
 WEAZ Philadelphia, PA
 WGMR Tyrone, PA
 WAIM-FM Anderson, SC
 KWAM-FM Memphis, TN
 WRR Dallas, TX
 KFAN Fredericksburg, TX
 KLLO Houston, TX
 KTEZ Lubbock, TX
 KDAB Ogden, UT
 WIXX Green Bay, WI
 WCRN Charlotte Amalie, VI

101.3 mhz (ch. 267)

KGOT Anchorage, AK
 KIOI San Francisco, CA
 WKCI Hamden, CT
 WZZC East Moline, IL
 WRIA Richmond, IN
 KFDI-FM Wichita, KS
 WFAU-FM Augusta, ME
 WCUZ-FM Grand Rapids, MI
 WSUE Sault St Marie, MI
 KDWB-FM Richfield, MN
 WJDQ Meridian, MS
 KXXE Forsyth, MT
 WEZO Rochester, NY
 WNCO-FM Ashland, OH
 KNED-FM McAlester, OK
 WNCE Lancaster, PA
 WGBI-FM Scranton, PA
 WWDW Sumter, SC
 KNCN Sinton, TX
 WWDE-FM Hampton, VA

101.5 mhz (ch. 268)

KHEP-FM Phoenix, AZ
 KGFN Bakersfield, CA
 *KAMB Merced, CA
 KGB-FM San Diego, CA
 WLYF Miami, FL
 WTKX Pensacola, FL
 WKES St. Petersburg, FL
 WPIQ Brunswick, GA
 WBIE Marietta, GA
 WBNQ Bloomington, IL
 WCIL-FM Carbondale, IL
 WCSI-FM Columbus, IN
 WWJY South Bend, IN
 KAYL-FM Storm Lake, IA
 WYNK-FM Baton Rouge, LA
 WJNR-FM Iron Mountain, MI
 KTXR Springfield, MO
 WKXW-FM Trenton, NJ
 WPDH Poughkeepsie, NY
 WRAL Raleigh, NC
 WYPC Gallipolis, OH
 WLQR Toledo, OH
 KLAW Lawton, OK
 KEJO Corvallis, OR
 WPIT-FM Pittsburgh, PA
 WAYZ-FM Waynesboro, PA
 WLKW-FM Providence, RI
 KFKX Grebory, SD
 WQUT Johnson City, TN
 KOXE Brownwood, TX
 KNUE Tyler, TX
 WFVA-FM Fredericksburg, VA
 KPLZ Seattle, WA
 WIBA-FM Madison, WI
 WKSA-FM Isabela, PR

101.7 mhz (ch. 269)

WVSV Stevenson, AL
 *KSTK Wrangell, AK
 KQEW Fordyce, AR
 KSKR Mena, AR
 KVOM-FM Morrilton, AR
 KTOT Big Bear Lake, CA
 KLRB Carmel, CA
 KEZC Carmelien Bay, CA
 KGFT Carpinteria, CA
 KKIQ Livermore, CA
 KVRE-FM Santa Rosa, CA
 KBRU Fort Morgan, CO
 WWSD Quincy, FL

WWCW Albany, GA
 WTHO-FM Thomson, GA
 WRBN-FM Warner Robins, GA
 KMFE Emmett, ID
 WIXN-FM Dixon, IL
 WTAY-FM Robinson, IL
 WBMP Elwood, IN
 WEZV Fort Wayne, IN
 KITR Creston, IA
 KBKB-FM Fort Madison, IA
 KIND-FM Independence, KS
 KMKF Manhattan, KS
 WJYL Jeffersontown, KY
 WKYM Monticello, KY
 WCBR-FM Richmond, KY
 KEAZ De Ridder, LA
 WLYN-FM Lynn, MA
 WBRK-FM Pittsfield, MA
 WILS-FM Lansing, MI
 WKJR-FM Muskegon Heights, MI
 WDBI-FM Tawas City, MI
 KRCH Rochester, MN
 WHMH-FM Sauk Rapids, MN
 WDGM Canton, MS
 WJBI Clarksdale, MS
 WKNZ Collins, MS
 WEXA Eupora, MS
 WFTA Fulton, MS
 KLPW-FM Union, MO
 WCNL-FM Newport, NH
 WNNN Canton, NJ
 KLEA-FM Lovington, NM
 KXRT Taos, NM
 WBTF Attica, NY
 WECO Geneva, NY
 WHUG Jamestown, NY
 WWWT Oswego, NY
 New FM Southold, NY
 KMAV-FM Mayville, ND
 WJER-FM Dover-New Philadelphia, OH
 WNKO Newark, OH
 WCOM-FM Urbana, OH
 KTLQ-FM Tahlequah, OK
 KCMX Ashland, OR
 WERS Central City, PA
 WVCC Linesville, PA
 WBAW-FM Barnwell, SC
 WKZQ Myrtle Beach, SC
 WJSQ-FM Athens, TN
 WKOM Columbia, TN
 WCMT-FM Martin, TN
 WORM-FM Savannah, TN
 WJLE-FM Smithville, TN
 WJSQ-FM Athens, TX
 KDSQ Denison-Sherman, TX
 KSAM-FM Huntsville, TX
 KSOX-FM Raymondville, TX
 KWDX Silsbee, TX
 KSNY-FM Snyder, TX
 WFRB Stowe, VT
 WKWI Kilmarnock, VA
 WJJS-FM Lynchburg, VA
 WRIO Radford, VA
 KACA Prosser, WA
 WHSM Hayward, WI

101.9 mhz (ch. 270)

WHHY-FM Montgomery, AL
 KBTM-FM Jonesboro, AR
 KFRY Fresno, CA
 KUTE Glendale, CA
 KKCS-FM Colorado Springs, CO
 WDOQ Daytona Beach, FL
 WHEW Fort Myers, FL
 WCLR Skokie, IL
 WVEM Springfield, IL
 *KNWS-FM Waterloo, IA
 WNES-FM Central City, KY
 KNOE-FM Monroe, LA
 WWL-FM New Orleans, LA
 WPOR-FM Portland, ME
 WLIF Baltimore, MD
 WCIB Falmouth, MA
 *WDET-FM Detroit, MI
 WLDR Traverse City, MI
 KFMO Lincoln, NE
 KFMS Las Vegas, NV
 WJIV Cherry Valley, NY
 WPIX-FM New York, NY
 WZXI Gastonia, NC
 WAZZ New Bern, NC
 New FM Bottineau, ND
 WKRO Cincinnati, OH
 KLTE Oklahoma City, OK
 KINK Portland, OR
 WAVT-FM Pottsville, PA
 KWAS Amarillo, TX
 KOXT San Antonio, TX
 KQPD Ogden, UT

WVOW-FM Logan, WV
 WVAQ Morgantown, WV
 WDEZ Wausau, WI
 WZAR Ponce, PR

102.1 mhz (ch. 271)

WDRM Decatur, AL
 KRKN Anchorage, AK
 KJFM Oceanside, CA
 KDFC San Francisco, CA
 WZAT Savannah, GA
 WDNL Danville, IL
 KSKU Hutchinson, KS
 WAQY Springfield, MA
 *WMUK Kalamazoo, MI
 KEEY-FM St. Paul, MN
 KYYS Kansas City, MO
 WMMO Reidsville, NC
 WDOK Cleveland, OH
 WIMA-FM Lima, OH
 WCED-FM Du Bois, PA
 WIOQ Philadelphia, PA
 WSEV-FM Sevierville, TN
 KMJQ Clear Lake City, TX
 KLOZ El Paso, TX
 KTXQ Fort Worth, TX
 KWES Monahans, TX
 WRXL Richmond, VA
 KPO-FM Wenatchee, WA
 WLUM-FM Milwaukee, WI

102.3 mhz (ch. 272)

WAMI-FM Opp, AL
 KHNS Haines, AK
 KRHS-FM Bullhead City, AZ
 KBRI-FM Brinkley, AR
 KWKK Dardanelle, AR
 KAVR-FM Apple Valley, CA
 KJLH Compton, CA
 KKRK Red Bluff, CA
 KLGT Breckenridge, CO
 KYLE Gunnison, CO
 KLOV-FM Loveland, CO
 WRTM Bountstown, FL
 WHLG Jensen Beach, FL
 WYRL Melbourne, FL
 WYRS Ocala, FL
 WUGS-FM Augusta, GA
 WGO Buford, GA
 WKZR Milledgeville, GA
 WOTU Rome, GA
 WRMJ Aledo, IL
 WTAS Crete, IL
 WKSJ Eldorado, IL
 WTAZ Morton, IL
 WRHL-FM Rochelle, IL
 WXLX Waukegan, IL
 WSAI-FM Logansport, IN
 WCBK-FM Martinsville, IN
 KCHE-FM Cherokee, IA
 KLXL Dubuque, IA
 KIOV Forest City, IA
 WLJC Beattyville, KY
 WCBL-FM Benton, KY
 WCYN-FM Cynthia, KY
 WUGO Grayson, KY
 WLRS Louisville, KY
 WLOC-FM Munfordville, KY
 WHFS Bethesda, MD
 WBSJ Ellisville, MS
 WGCM Gulfport, MS
 WWSL Philadelphia, MS
 WTXI Ripley, MS
 KQCA Canton, MO
 KDIX-FM Dexter, MO
 KJPW-FM Waynesville, MO
 WKXL-FM Concord, NH
 WRIO-FM Cape May, NJ
 WSUS Franklin, NJ
 KBSQ Espanola, NM
 WBAB-FM Babylon, NY
 WFLC Nanandaigua, NY
 WASM Saratoga Springs, NY
 WTPL-FM Tupperlake, NY
 WAVR Waverly, NY
 WOKN Goldsboro, NC
 WJSK Lumberton, NC
 WPTM Roanoke Rapids, NC
 WQLX Gallion, OH
 WPOS-FM Holland, OH
 WKFI-FM Wilmington, OH
 KRHD-FM Duncan, OK
 KCES Eufaula, OK
 KWRO-FM Coquille, OR
 WHYL-FM Carlisle, PA
 WSEG McKean, PA

FM by Frequency

WCPL-FM Pageland, SC
 KMIT Mitchell, SD
 KVRV Vermillion, SD
 WRKM-FM Carthage, TN
 WTNQ Dickson, TN
 WIRJ-FM Humboldt, TN
 KBIC Alice, TX
 KMXX Austin, TX
 KLCR Center, TX
 KWYX Jasper, TX
 KBGG-FM Merkel, TX
 KVWC-FM Vernon, TX
 KYOC Yoakum, TX
 WWSR-FM St. Albans, VT
 WCMZ Crozet, VA
 WOLD-FM Marion, VA
 WWLH Pound, VA
 WSSN Weston, WV
 WISS-FM Berlin, WI
 WQTC-FM Two Rivers, WI
 WGBM Viroqua, WI
 WHTL-FM Whitehall, WI

102.5 mhz (ch. 273)

WWWB-FM Jasper, AL
 KEME Fairbanks, AZ
 KNIX-FM Phoenix, AZ
 KDON-FM Salinas, CA
 KSNJ-FM Santa Maria, CA
 KSFM Woodland, CA
 WSRZ Sarasota, FL
 WGHR Marietta, GA
 WLTE Waycross, GA
 WMDH New Castle, IN
 KRNO Des Moines, IA
 WFMF Baton Rouge, LA
 WOLC Princess Anne, MD
 WCRB Waltham, MA
 WGER Bay City, MI
 KQIC Willmar, MN
 KKUZ Joplin, MO
 KEZK St. Louis, MO
 WBEN-FM Buffalo, NY
 WKIT Hendersonville, NC
 WHIZ-FM Zanesville, OH
 KNPT-FM Newport, OR
 WDVE Pittsburgh, PA
 WRFY-FM Reading, PA
 WKTM North Charleston, SC
 KHBR-FM Hillsboro, TX
 KOSY-FM Texarkana, TX
 WFEF Winchester, VA
 KZOK-FM Seattle, WA
 *WNWC Madison, WI
 KZIO Superior, WI
 WIAC-FM San Juan, PR

102.7 mhz (ch. 274)

KKNU Fresno, CA
 KILS-FM Los Angeles, CA
 KIIQ-FM Manitowish Springs, WI
 WXBM-FM Milton, FL
 WCKO Pompano Beach, FL
 WBMX Oak Park, IL
 WPFTR Terre Haute, IN
 WXVY Baltimore, MD
 WLBS Mount Clemens, MI
 KIRX Lincoln, NE
 WNEW-FM New York, NY
 WAAV Wilmington, NC
 WEBN Cincinnati, OH
 WCPZ Sandusky, OH
 KJYO Oklahoma City, OK
 WKSB Williamsport, PA
 WZXR Memphis, TN
 KTFM San Antonio, TX
 KORD-FM Richland, WA
 KZZK-FM Richland, WA
 WTIO Charleston, WV
 WRVM Suring, WI

102.9 mhz (ch. 275)

KHOZ-FM Harrison, AR
 KBLX Berkeley, CA
 KEZL San Diego, CA
 WDRG-FM Hartford, CT
 WIVY-FM Jacksonville, FL
 WVOC-FM Columbus, GA
 KFMA Jerome, ID
 WSOF-FM Decatur, IL
 KQCR Cedar Rapids, IA
 KHUT-FM Hutchinson, KS
 KAJN-FM Crowley, LA
 WGAN-FM Portland, ME
 WJSE Cumberland, MD
 WIQB Ann Arbor, MI

WFUR-FM Grand Rapids, MI
 WCCO-FM Minneapolis, MN
 WZZQ Jackson, MS
 KFMP Cape Girardeau, MO
 KMFL-FM Marshall, MO
 KOOK-FM Billings, MT
 KBRX-FM O'Neill, NE
 WMHR Syracuse, NY
 WHKY-FM Hickory, NC
 WAZU Springfield, OH
 WMGK Philadelphia, PA
 WYFM Sharon, PA
 WYCO Shelbyville, TN
 KMGC Dallas, TX
 KQHE Houston, TX
 WOWI Norfolk, VA
 KELE-FM Centralia, WA
 WBCS Milwaukee, WI
 KIOZ Laramie, WY
 WCHO-FM Camuy, PR

103.1 mhz (ch. 276)

*KSKA Anchorage, AK
 KAYZ El Dorado, AR
 KZRI Helena, AR
 KWXY-FM Cathedral City, CA
 KCMS Indio, CA
 KOCM Newport Beach, CA
 KSRF Santa Monica, CA
 KZFR South Lake Tahoe, CA
 KPTI Tehachapi, CA
 KVVQ Victorville, CA
 WQUH Defuniak Springs, FL
 WLMC Okeechobee, FL
 WOWD Tallahassee, FL
 WLOQ Winter Park, FL
 WZZW Augusta, GA
 KQZQ Caldwell, ID
 KIOB Coeur D'Alene, ID
 WVVX Highland Park, IL
 WAKO-FM Lawrenceville, IL
 WJEC Macomb, IL
 WPOK-FM Pontiac, IL
 WRWC Rockton, IL
 WHUZ Huntington, IN
 WHME South Bend, IN
 KZEV Clear Lake, IA
 KNDY-FM Marysville, KS
 WECL Elkhorn City, KY
 WAXU-FM Georgetown, KY
 WGRK-FM Greensburg, KY
 WHKC Henderson, KY
 WWXL-FM Manchester, KY
 WRKA St. Matthews, KY
 KCTO Columbia, LA
 WDME-FM Dover Foxcroft, ME
 WBEY Grasonville, MD
 WGMM Gladwin, MI
 WDEY-FM Lapeer, MI
 KFIL-FM Preston, MN
 WJWF Columbus, MS
 WOSM Ocean Springs, MS
 KCRV-FM Caruthersville, MO
 KCAP-FM Helena, MT
 KIAE(FM) Aurora, NE
 KASK Las Cruces, NM
 WHRL Albany, NY
 WFMN Newburgh, NY
 WONT Oneonta, NY
 WQTI Dunn, NC
 WWWJ Johnstown, OH
 WNDH Napoleon, OH
 WRAC West Union, OH
 KRBS Roseburg, OR
 WQEQ Freeland, PA
 WQMU Indiana, PA
 WXLX State College, PA
 WANB-FM Waynesburg, PA
 WPDZ Cheraw, SC
 New FM Columbia, SC
 WJBW-FM Hampton, SC
 WRIX Honea Path, SC
 WYAK-FM Surfside Beach, SC
 KJAM-FM Madison, SD
 WMCC Etowah, TN
 WJHR Jackson, TN
 KRUN-FM Ballinger, TX
 KOOV Copperas Cove, TX
 KLMF-FM Fabens, TX
 KMUL-FM Muleshoe, TX
 WCUL Culpeper, VA
 WQAW Parkersburg, WV

103.3 mhz (ch. 277)

WREZ Montgomery, AL
 WROZ Mountain View, AR
 KBEE-FM Modesto, CA
 KRUZ Santa Barbara, CA
 KIAH Ukiah, CA
 WDUV Bradenton, FL
 WVEE Atlanta, GA
 WACL-FM Waycross, GA

WXTZ Indianapolis, IN
 KXJX Pella, IA
 KTFC Sioux City, IA
 KJLS Hays, KS
 WTGI Hammond, LA
 WEEI-FM Boston, MA
 WKFR-FM Battle Creek, MI
 WDFW Duluth, MN
 KBRF-FM Fergus Falls, MN
 KPRS Kansas City, MO
 KMOX-FM St. Louis, MO
 WPRB Princeton, NJ
 WPHD Buffalo, NY
 *WCRF Cleveland, OH
 KTFX Tulsa, OK
 WBSA-FM York, PA
 WKDF-FM Nashville, TN
 KWMJ Midland, TX
 KJCS Nacogdoches, TX
 KOUL Sinton, TX
 KKQV Wichita Falls, TX
 WAKG Danville, VA
 WESR-FM Onley-Onancock, VA
 WHEZ Huntington, WV
 WWRW Wisconsin Rapids, WI
 WVJP-FM Caguas, PR

103.5 mhz (ch. 278)

KGTL-FM Homer, AK
 KOST Los Angeles, CA
 KOAQ Denver, CO
 WGMS-FM Washington, DC
 WSHE Fort Lauderdale, FL
 WFYR Chicago, IL
 WMU2 Detroit, MI
 WTCM-FM Traverse City, MI
 KYSM-FM Mankato, MN
 WOKM New Albany, MS
 WTFM Lake Success, NY
 WBLZ Hamilton, OH
 WRKY Steubenville, OH
 KFTM Pendleton, OR
 *WKVR-FM Huntingdon, PA
 WEZL Charleston, SC
 WIMZ Knoxville, TN
 KRSP-FM Salt Lake City, UT

103.7 mhz (ch. 279)

WQEN Gadsden, AL
 KKYK Little Rock, AR
 KIOY Hanford, CA
 KJQY San Diego, CA
 KSFJ San Francisco, CA
 WRUF-FM Gainesville, FL
 WDBR Springfield, IL
 *WFIU Bloomington, IN
 KJAN-FM Atlantic, IA
 KIJK Davenport, IA
 KEYN-FM Wichita, KS
 WAAW Murray, KY
 KBUI Lake Charles, LA
 WHDG Havre De Grace, MD
 WHER Hattiesburg, MS
 KJEL-FM Lebanon, MO
 WXLQ Berlin, NH
 WNBX-FM Keene, NH
 WMMG Atlantic City, NJ
 WIXL-FM Newton, NJ
 WEIV Ithaca, NY
 WSOC-FM Charlotte, NC
 WSEC Williamston, NC
 WTTT-FM Tiffin, OH
 KIQQ Lebanon, OR
 WCKE Erie, PA
 WERI-FM Westerly, RI
 KVIL-FM Highland Park, TX
 KCSW San Marcos, TX
 WEZS Richmond, VA
 KBRD Tacoma, WA
 WCIR-FM Beckley, WV
 WWIB Ladysmith, WI
 WEZW Wauwatosa, WI

103.9 mhz (ch. 280)

WAYD-FM Ozark, AL
 KKLW Anchorage, AK
 KJFP Yakutat, AK
 KQEZ Coolidge, AZ
 KAHN Prescott, AZ
 KMLA Ashdod, AR
 KNWA Fayetteville, AR
 KCYN(FM) Pochontas, AR
 KACE Inglewood, CA
 KBOB Lake Arrowhead, CA
 KRAY-FM Salinas, CA
 KXEZ Yuba City, CA
 KSTX Canon City, CO
 KFMU Oak Creek, CO
 WRCC Cape Coral, FL
 WPPL Blue Ridge, GA

WGRG Greensboro, GA
 WCEH-FM Hawkinsville, GA
 WGEF Springfield, GA
 WXRS-FM Swainsboro, GA
 KRPL-FM Moscow, ID
 WVFV Dundee, IL
 WNOI Flora, IL
 WDOI Urbana, IL
 WRBI Batesville, IN
 WLFQ Crawfordsville, IN
 WFLM Crown Point, IN
 WXKE Fort Wayne, IN
 WRBR South Bend, IN
 KNEI-FM Waukon, IA
 KOMB Ft. Scott, KS
 KNZA Hiawatha, KS
 WCKQ-FM Campbellsville, KY
 WWEL London, KY
 WXLN Louisville, KY
 WXKQ Whitesburg, KY
 WZYQ-FM Braddock Heights, MD
 WLEN Adrian, MI
 WOAP-FM Owosso, MI
 WKJC Tawas City, MI
 KRRK-FM East Grand Forks, MN
 WCLD-FM Cleveland MS
 WACR-FM Columbus, MS
 KCHI-FM Chillicothe, MO
 KVCM Montgomery City, MO
 KTAP Crete, NE
 KNLV-FM Ord, NE
 KRFS-FM Superior, NE
 KCMJ Terrytown, NE
 KGRT-FM Las Cruces, NM
 WQBC-FM Rensselaer, NY
 WRCN-FM Riverhead, NY
 WDKX Rochester, NY
 WWYD White Plains, NY
 WAKS-FM Fuquay Varina, NC
 WBBY-FM Westerville, OH
 WDJX Xenia, OH
 WHGM Bellwood, PA
 WIBF-FM Jenkintown, PA
 WWIZ Mercer, PA
 WLSW Scottsdale, PA
 WELP-FM Easley, SC
 WORF-FM Orangeburg, SC
 WXIS Erwin, TN
 WDEB-FM Jamestown, TN
 WBMC-FM McMinnville, TN
 KMHT-FM Marshall, TX
 WQAA Luray, VA
 WKGI New Martinsville, WV
 WOSH Oshkosh, WI

104.1 mhz (ch. 281)

KSKR Atmore, AL
 KHOP Modesto, CA
 KNAB-FM Burlington, CO
 WIOF Waterbury, CT
 WRKT Cocoa Beach, FL
 WGLF Tallahassee, FL
 WWCG La Grange, GA
 WJBM-FM Jerseyville, IL
 WIKY-FM Evansville, IN
 WLBC-FM Muncie, IN
 KEZT Ames, IA
 KHOM Houma, LA
 KWEZ Monroe, LA
 WXTR-FM La Plata, MD
 WBCN Boston, MA
 *WVGR Grand Rapids, MI
 KJJO St. Louis Park, MN
 WACJ Buffalo, NY
 WTQR Winston-Salem, NC
 WQAL Cleveland, OH
 WPAV-FM Portsmouth, OH
 KOFM Oklahoma City, OK
 KTEL-FM Tillamook, OR
 WXKW Allentown, PA
 WTPA-FM Harrisburg, PA
 WLAT-FM Conway, SC
 KQHU Yankton, SD
 WKIR Jackson, TN
 KLSN Brownwood, TX
 KBFM Edinburg, TX
 KRBE Houston, TX
 KUEZ Yakima, WA
 WZEE Madison, WI
 WERR Utuado, PR

104.3 mhz (ch. 282)

WZYP Athens, AL
 *KTOO Juneau, AK
 KBIG Los Angeles, CA
 KSHA Redding, CA
 KLMO-FM Longmont/Boulder, CO

WBBO-FM Augusta, GA
 KDIQ Boise, ID
 WJEZ Chicago, IL
 KVGB-FM Great Bend, KS
 WABK-FM Gardiner, ME
 WBSW Baltimore, MD
 WITM-FM Baltimore, MD
 WOMC Detroit, MI
 KBEQ Kansas City, MO
 WNCN New York, NY
 WKGW Utica, NY
 WKTC Tarboro, NC
 WELA East Liverpool, OH
 KDKQ Borger, TX
 KSOP-FM Salt Lake City, UT
 WJSY Harrisonburg, VA
 KNWR Bellingham, WA

104.5 mhz (ch. 283)

KIQO Atascadero, CA
 KFOG San Francisco, CA
 WFFV Atlantic Beach, FL
 WEAT-FM West Palm Beach, FL
 WGPC-FM Albany, GA
 WFMB Springfield, IL
 *WAJC Indianapolis, IN
 KTOF Cedar Rapids, IA
 WFMP Fitchburg, MA
 WQWQ-FM Muskegon, MI
 WHSY-FM Hattiesburg, MS
 KESY-FM Omaha, NE
 KSRN Reno, NV
 WWST-FM Wooster, OH
 KMYZ Pryor, OK
 KCIW The Dalles, OR
 WSNJ Philadelphia, PA
 WGRW Wellsville, PA
 WWKX Gallatin, TN
 WRUR Memphis, TN
 KKDA-FM Dallas, TX
 KZOM Orange, TX
 KWAR-FM San Antonio, TX
 WQRK Norfolk, VA
 WHAJ Bluefield, WV
 WHAX Eau Claire, WI
 KSIK Rock Springs, WY

104.7 mhz (ch. 284)

WZZK Birmingham, AL
 *KUAC-FM Fairbanks, AK
 KCAW Sitka, AK
 KZZP-FM Mesa, AZ
 KACY-FM Oxnard, CA
 KDES-FM Palm Springs, CA
 KVMJ Vail, CO
 WRBQ Tampa, FL
 WAGQ Athens, GA
 WCSJ-FM Morris, IL
 WFRN Elkhart, IN
 WITZ-FM Jasper, IN
 WWMW Hagerstown, MD
 WQHQ Salisbury, MD
 WKZE-FM Orleans, MA
 WFNZ Escanaba, MI
 KCLD-FM St. Cloud, MN
 KRES Moberly, MO
 WKFM Fulton, NY
 WSPK Poughkeepsie, NY
 WSEC Charlotte, NC
 WTUE Dayton, OH
 WIOT Toledo, OH
 WYDD Pittsburgh, PA
 WNOK-FM Columbia, SC
 KIOV Sioux Falls, SD
 KCOF Lamesa, TX
 WSVS-FM Crewe, VA
 KDUX-FM Aberdeen, WA
 WKAQ-FM San Juan, PR

104.9 mhz (ch. 285)

WHOD-FM Jackson, AL
 WOAB Ozark, AL
 KAGH-FM Crossett, AR
 KHFA Hope, AR
 KHIG Paragould, AR
 KCIZ Springdale, AR
 KDOS Fremont, CA
 KQYZ Lemoore, CA
 KOCN Pacific Grove, CA
 KFIO Ridgecrest, CA
 *WHS Middletown, CT
 WAAZ-FM Crestview, FL
 WKUB Blackshear, GA
 WFXE Columbus, GA
 WHCG Metter, GA
 KRBU Pocatello, ID
 WYBR Belvidere, IL
 WCBW Columbia, IL
 WFIW-FM Fairfield, IL
 WGEN-FM Geneseo, IL

WTAO Murphysboro, IL
 WKOA Pekin, IL
 WSHY-FM Shelbyville, IL
 WWWW Columbus, IN
 WWHC Hartford City, IN
 New FM Muncie, IN
 WAXI Rockville, IN
 KOHJ-FM Hampton, IA
 KBOE-FM Oskaloosa, IA
 KDLS-FM Perry, IA
 KRGS Spencer, IA
 KLRF Emporia, KS
 WKYW Frankfort, KY
 WJRS Jamestown, KY
 WKHG Leitchfield, KY
 WPKY-FM Princeton, KY
 WSKV Stanton, KY
 KROF-FM Abbeville, LA
 KSMI-FM Donaldsonville, LA
 KTOC-FM Jonesboro, LA
 KCWR Oakdale, LA
 WVCA-FM Gloucester, MA
 WFCY-FM Alma, MI
 WIDL Caro, MI
 WELL-FM Marshall, MI
 KKWB Breckenridge, MN
 KRFO-FM Owatonna, MN
 New FM St. James, MN
 WZZB-FM Centerville, MS
 WTB Iuka, MS
 WKKY Pascagoula, MS
 KRKG Carthage, MO
 KOSC-FM Marshfield, MO
 KTCH-FM Wayne, NE
 KAWL-FM York, NE
 WRDR Egg Harbor, NJ
 KOPE Mesilla Park, NM
 WIZR-FM Johnstown, NY
 WXXY Montour Falls, NY
 WMSQ-FM Havelock, NC
 WKSM Tabor City, NC
 WQNS Waynesville, NC
 KNDR Mandan, ND
 *WCVO Gahanna, OH
 WLSR Lima, OH
 WZLE Lorain, OH
 KJIL Bethany, OK
 KREK Bristow, OK
 WHPA Hollidaysburg, PA
 WWDL-FM Scranton, PA
 WYSH-FM Clinton, TN
 WNFN Dayton, TN
 WZXY Kingsport, TN
 WALR-FM Union City, TN
 WVRV Waverly, TN
 KCWW Beeville, TX
 KMUZ La Grange, TX
 KFRD-FM Rosenberg-
 Richmond, TX
 KPLE Temple, TX
 New FM Tulia, TX
 New FM Winnsboro, TX
 WVVV Blacksburg, VA
 KQQQ Pullman, WA
 KIAM-FM Wenatchee, WA
 WPDZ-FM Clarksburg, WV
 WRLO-FM Antigo, WI
 WTKM-FM Hartford, WI
 WKAU-FM Kaukauna, WI
 WLXR La Crosse, WI
 WRDB-FM Reedsberg, WI

105.1 mhz (ch. 286)

WQSB Albertville, AL
 KMJX Conway, AR
 KKGO Los Angeles, CA
 KEWT Sacramento, CA
 KADX Denver, CO
 WYOR Coral Gables, FL
 WBJW Orlando, FL
 KJOT Boise, ID
 WOJO Evanston, IL
 WGEM-FM Quincy, IL
 WTOS-FM Skowhegan, ME
 WCBY-FM Cheboygan, MI
 WQRS-FM Detroit, MI
 WGGF Duluth, MN
 WKOZ-FM Kosciusko, MS
 KSFT St. Joseph, MO
 WOIV Deruyter Township, NY
 WRFM New York, NY
 WDCG Durham, NC
 WUBE-FM Cincinnati, OH
 WQXK Salem, OH
 KSKD Salem, OR
 WIOV Ephrata, PA
 WILQ-FM Williamsport, PA
 WJPB-FM Providence, RI
 KEAN-FM Abilene, TX
 KYKS Lufkin, TX
 WAVA Arlington, VA
 WKLC-FM St. Albans, WV

WIOC Ponce, PR

105.3 mhz (ch. 287)

KCBQ-FM San Diego, CA
 KBRG San Francisco, CA
 WDNF-FM Macon, GA
 WVHI Evansville, IN
 WASK-FM Lafayette, IN
 KIWI Dubuque, IA
 KWKS Winfield, KS
 WAIL Slidell, LA
 WFRB-FM Frostburg, MD
 KZNN Rolla, MO
 KZMC-FM McCook, NE
 WHHO-FM Hornell, NY
 WCLW-FM Mansfield, OH
 WDSF-FM Philadelphia, PA
 WAGI-FM Gaffney, SC
 KOAX Dallas, TX
 KWED-FM Seguin, TX
 WXRI Norfolk, VA
 KBIQ Edmonds, WA
 KONA-FM Kennewick, WA
 WRLO-FM Antigo, WI

105.5 mhz (ch. 288)

WWSM Bay Minette, AL
 WLAY-FM Muscle Shoals, AL
 WACT-FM Tuscaloosa, AL
 KNIF-FM Anchorage, AK
 KSA A Casa Grande, AZ
 KNAS Nashville, AR
 KOKR Newport, AR
 KWRW-FM Warren, AR
 KYLO Davis, CA
 KHVE-FM Hemet, CA
 KNAC Long Beach, CA
 KOVA Ojai, CA
 KWYD Security, CO
 WQBN-FM Groton, CT
 WYKS Gainesville, FL
 WPSO New Port Richey, FL
 *WKZM Sarasota, FL
 WSKP-FM Sebring, FL
 WAWV Vero Bch, FL
 WOFF Camilla, GA
 WCHK-FM Canton, GA
 WBTY Homerville, GA
 WIFO-FM Jesup, GA
 WOVE Rossville, GA
 WVLT Monticello, IL
 WLMT Wilmington, IL
 WXR D Woodstock, IL
 WIFF-FM Auburn, IN
 WBIF Bedford, IN
 WLJE Valparaiso, IN
 WWVR West Terre Haute, IN
 KYRS Chariton, IA
 KNO D Harlan, IA
 KILJ Mt. Pleasant, IA
 KIWA-FM Sheldon, IA
 KTLB Twin Lakes, IA
 KRZJ-FM Beloit, KS
 KQSM Chanute, KS
 KEZS Liberal, KS
 WWKK Fort Knox, KY
 WOVO Glasgow, KY
 WGKY-FM Greenville, KY
 WKDO-FM Liberty, KY
 WMST-FM Mt. Sterling, KY
 WPRF-FM Prestonsburg, KY
 KFRA-FM Franklin, LA
 KVPV Leesville, LA
 WBEC-FM Pittsfield, MA
 WWCK Flint, MI
 WBMI West Branch, MI
 KABG Cambridge, MN
 KWNG Red Wing, MN
 KRBI-FM St. Peter, MN
 WHAY Aberdeen, MS
 WNLA-FM Indianola, MS
 WABO-FM Waynesboro, MS
 KESM-FM El Dorado Springs,
 MO
 KAUB-FM Auburn, NE
 KHUB-FM Fremont, NE
 New FM Boulder City, NV
 WDHA-FM Dover, NJ
 KINN-FM Alamogordo, NM
 WLPW Lake Placid, NY
 WSGO-FM Oswego, NY
 WRVH Patterson, NY
 WXQR Jacksonville, NC
 WFJA Sanford, NC
 WXTQ Athens, OH
 WGOJ Conneaut, OH
 WMVR-FM Sidney, OH
 WXEZ Sylvania, OH
 WCHO-FM Washington Court
 House, OH
 KXXX Chickasha, OK

KSLE Seminole, OK
 KVRO Stillwater, OK
 *KICR Coos Bay, OR
 KYNG-FM Coos Bay, OR
 KIHR-FM Hood River, OR
 WPXZ-FM Punxsutawney, PA
 WZTA Tamaqua, PA
 WDAF-FM Darlington, SC
 WTWF Moncks Corner, SC
 WNMB N. Myrtle Beach, SC
 WYTM-FM Fayetteville, TN
 WBNT-FM Oneida, TN
 WTPR-FM Paris, TN
 WSMT-FM Sparta, TN
 KACT-FM Andrews, TX
 KHOC Levelland, TX
 KITE Portland, TX
 KCGI Centerville, UT
 WKDE-FM Altavista, VA
 WWOO Berryville, VA
 WLSA Louisiana, VA
 WSWV-FM Pennington Gap,
 VA
 WGTB Richlands, VA
 WSHV South Hill, VA
 WRAR-FM Tappahannock, VA
 KLYK Longview, WA
 WKCJ Lewisburg, WV
 WCFW Chippewa Falls, WI
 WRFE Aguada, PR

105.7 mhz (ch. 289)

WRES Troy, AL
 KMCK Siloam Springs, AR
 KARA Santa Clara, CA
 WYMX Augusta, GA
 WWCT Peoria, IL
 WTL Indianapolis, IN
 KCNB Waterloo, IA
 WKTK Catonsville, MD
 WVBV Framingham, MA
 WOOD-FM Grand Rapids, MI
 WAKH McComb, MS
 KSGM-FM Ste. Genevieve, MO
 KOZZ Reno, NV
 WMRV Endicott, NY
 WFMX Statesville, NC
 WWWW Cleveland, OH
 WQXA York, PA
 KHCB-FM Houston, TX
 KYKX Longview, TX
 KEZE-FM Spokane, WA
 WAPL-FM Appleton, WI
 WKVM-FM San Juan, PR

105.9 mhz (ch. 290)

KRBD Ketchikan, AK
 KKDJ Fresno, CA
 KWST Los Angeles, CA
 KBPI Denver, CO
 WHCN Hartford, CT
 WLEF-FM Deland, FL
 WAXY Fort Lauderdale, FL
 WXF M Elmwood Park, IL
 KLZR Lawrence, KS
 WIGY Bath, ME
 WKHO Charlevoix, MI
 WJZZ Detroit, MI
 KKWS Wadena, MN
 KQKY Kearney, NE
 WHBI Newark, NJ
 WBPB Middletown, OH
 KQTZ Hobart, OK
 WAMO-FM Pittsburgh, PA
 WEZI Memphis, TN
 WJYN Nashville, TN
 KVKK Woodbridge, VA
 WBWA Washburn, WI

106.1 mhz (ch. 291)

WRFS-FM Alexander City, AL
 KMEL-FM San Francisco, CA
 WLET-FM Toccoa, GA
 WSMI-FM Litchfield, IL
 WOCH-FM North Vernon, IN
 KLSS Mason City, IA
 KKAT Lyons, KS
 KNAN Monroe, LA
 *WMEM Presque Isle, ME
 WKGO Cumberland, MD
 WCOD-FM Hylanis, MA
 WJQX Jackson, MI
 WECM Claremont, NH
 WZKZ Corning, NY
 WBLI Patchogue, NY
 *WUAG Greensboro, NC
 WXYY Wilson, NC
 WVNO-FM Mansfield, OH
 KCMA Owasso, OK
 KLOO-FM Corvallis, OR
 WWSH Philadelphia, PA

KIXK Denton, TX
 KIOC Orange, TX
 KRPM-FM Tacoma, WA
 WMIL Waukesha, WI
 WVIS Frederiksted, VI

106.3 mhz (ch. 292)

WKNU Brewton, AL
 WNAN Demopolis, AL
 WBTG Sheffield, AL
 KWAO Sun City, AZ
 KFFB Fairfield Bay, AR
 KAJJ Greenwood, AR
 KACQ Hot Springs, AR
 KCAZ Walnut Ridge, AR
 New FM Goleta, CA
 KOTE Lancaster, CA
 KMMT Mammoth Lakes, CA
 KYMS Santa Ana, CA
 New FM Avon Park, FL
 WAFC Clewiston, FL
 WCIF Melbourne, FL
 WSPB-FM Sarasota, FL
 WPXE-FM Starke, FL
 WGMK Donaldsonville, GA
 WQBZ Fort Valley, GA
 WKIG-FM Glennville, GA
 WORX Benton, IL
 WLNR Lansing, IL
 WSAK Sullivan, IL
 WKSJ Columbia City, IN
 *WNDY Crawfordsville, IN
 KJJY Ankeny, IA
 KQWI Clarinda, IA
 WANY-FM Albany, KY
 WKDZ-FM Cadiz, KY
 WLLS-FM Hartford, KY
 WKMO Hodgenville, KY
 WTJM Pineville, KY
 KQXL-FM New Roads, LA
 KXOR Thibodaux, LA
 WDCS Scarborough, ME
 WESP-FM Cambridge, MD
 WKLA-FM Ludington, MI
 WIOG Saginaw, MI
 WMFG-FM Hibbing, MN
 WQPM Princeton, MN
 WAID Clarksdale, MS
 WMXR Lexington, MS
 WMYQ-FM Newton, MS
 WGD Pascagoula, MS
 WJOJ Piquette, MS
 WSMU-FM Starkville, MS
 KYOO Bolivar, MO
 KIRK-FM Branson, MO
 KVVV-FM Cabool, MO
 KMIS-FM Portageville, MO
 KOOZ Great Falls, MT
 KBWH Blair, NE
 KHAT Lincoln, NE
 WOTW-FM Nashua, NH
 WFMV-FM Blairstown, NJ
 WHTG-FM Eatontown, NJ
 WSLT Ocean City-Somers
 Point, NJ
 WVIP-FM Mount Kisco, NY
 WMCR-FM Oneida, NY
 WSYX London, OH
 WWJM New Lexington, OH
 WPNM Ottawa, OH
 KGOU Norman, OK
 WRLR Huntingdon, PA
 WCTL Union City, PA
 WWON-FM Woonsocket, RI
 WSTN Florence, SC
 WSHG Georgetown, SC
 WHHR Hilton Head Islands, SC
 KTON-FM Belton, TX
 KWHI-FM Brenham, TX
 KPAN-FM Hereford, TX
 KYOT Refugio, TX
 KIKZ-FM Seminole, TX
 KTUF Terrell Hills, TX
 KTMP Spanish Fork, UT
 WBDY Bluefield, VA
 WMNA-FM Gretna, VA
 WLCC Luray, VA
 WNVA-FM Norton, VA
 KXDD Richland, WA
 WWQM Middleton, WI
 WEVR-FM River Falls, WI
 New FM Evanston, WV

106.5 mhz (ch. 293)

KWOD Sacramento, CA
 KPRI San Diego, CA
 KEZR San Jose, CA
 KWK-FM Granite City, IL
 WFML Washington, IN
 KRVR Davenport, IA
 KBUZ Arkansas City, KS

WMAR-FM Baltimore, MD
 WQLR Kalamazoo, MI
 KFMC Fairmont, MN
 KSAS Liberty, MO
 WYPX Albany, NY
 WYRK Buffalo, NY
 WSWL Bridgetown, NC
 WRDX Salisbury, NC
 WZZP Cleveland, OH
 WDRK Greenville, OH
 WHLW-FM Bloomsburg, PA
 WSKZ Chattanooga, TN
 KXKX Galveston, TX
 KOOI Jacksonvile, TX
 *WRFK-FM Richmond, VA
 KLYN-FM Lynden, WA
 WKKW Clarksburg, WV
 WLJY Marshfield, WI
 WNIK-FM Arcibco, PR

106.7 mhz (ch. 294)

WKMX Enterprise, AL
 KROO-FM Pasadena, CA
 KJUG Tulare, CA
 KAZY Denver, CO
 WWJF Fort Lauderdale, FL
 WHLY Leesburg, FL
 WOKA-FM Douglas, GA
 WVID Gainesville, GA
 WYEN Des Plaines, IL
 KHAA Port Sulphur, LA
 WMAJ Boston, MA
 WWWW Detroit, MI
 WWRM Gaylord, MI
 WJWJ Brainerd, MN
 WKYV-FM Vicksburg, MS
 KEXL Norfolk, NE
 WKHK New York, NY
 WSRW-FM Hillsboro, OH
 KMJK Lake Oswego, OR
 WWKS Beaver Falls, PA
 WRKZ Elizabethtown, PA
 WPJS Orangeburg, SC
 WEZR Manassas, VA

106.9 mhz (ch. 295)

WKXX Birmingham, AL
 KEAR San Francisco, CA
 WCCC-FM Hartford, CT
 WSWT Peoria, IL
 WMRI Marion, IN
 KTPK Topeka, KS
 WVEZ Louisville, KY
 WWCS Hagerstown, MD
 WUPM Ironwood, MI
 WMUS-FM Muskegon, MI
 KROC-FM Rochester, MN
 KJFF Jefferson City, MO
 KRNO Reno, NV
 *WKDN-FM Camden, NJ
 WRXC Auburn, NY
 WMIT Black Mountain, NC
 WOOS-FM Canton, OH
 WMRN-FM Marion, OH
 KKCC-FM Clinton, OH
 KMMM-FM Muskogee, OK
 WKTA McKenzie, TN
 KJOJ Conroe, TX
 KWVA Bremerton, WA
 WXR-FM Guayama, PR

107.1 mhz (ch. 296)

KSTM Apache Junction, AZ
 KAKI Benton, AR
 KSCC Berryville, AR
 KDDA-FM Dumas, AR
 KADO-FM Texarkana, AR
 KMAX Arcadia, CA
 KAVO Fall Brook, CA
 KAAT Oakhurst, CA
 KMBY-FM Seaside, CA
 KAPI-FM Pueblo, CO
 KCNO Brush, CO
 KRMX-FM Pueblo, CO
 WIIS Key West, FL
 WSWF Lehigh Acres, FL
 WLLV Melbourne, FL
 WCLA-FM Claxton, GA
 WIZY-FM Gordon, GA
 WZOT Rockmart, GA
 WTUF Thomasville, GA
 WSPY Plano, IL
 WPGU Urbana, IL
 WKRV Vandalia, IL
 WBNL-FM Boonville, IN
 WGRT Danville, IN

U.S. FM, Canadian AM Frequencies

WZVN-FM Lowell, IN
KCCQ Ames, IA
KDSN-FM Denison, IA
KBLT Baxter Springs, KS
WCTT-FM Corbin, KY
WMGE Danville, KY
WKCB-FM Hindman, KY
KFNV-FM Ferriday, LA
WHMD Hammond, LA
KCJL Houma, LA
KWLV Many, LA
KOGM Opelousas, LA
WCTD-FM Federalburg, MD
WPAG-FM Ann Arbor, MI
WMQT Ishpeming, MI
WSAQ Port Huron, MI
WWWS Saginaw, MI
WIRX St. Joseph, MI
KEHG-FM Fosston, MN
KDUZ-FM Hutchinson, MN
WHLB-FM Virginia, MN
WROA-FM Gulfport, MS
WLSM-FM Louisville, MS
WKXR-FM Exeter, NH
WWUU Long Branch, NJ
WRNW Briarcliff Manor, NY
WNIQ-FM Hudson Falls, NY
WRRZ-FM Clinton, NC
WDBS Durham, NC
WIOZ Southern Pines, NC
WLCF Southport, NC
WNUS Belpre, OH

WNRE-FM Circleville, OH
WDOH Delphos, OH
WITO Ironton, OH
WLYK Milford, OH
KSEO-FM Durant, OK
KNTL Sweet Home, OR
KCEL Toledo, OR
WOKU-FM Greensburg, PA
WGRP-FM Greenville, PA
WEZX Scranton, PA
WOTB Middletown, RI
WPAJ-FM Lancaster, SC
WCIG Mullins, SC
KFLZ Bishop, TX
KMRB-FM Burnet, TX
KHBQ Canyon, TX
KSTA-FM Coleman, TX
KWKQ Graham, TX
KTLR-FM Terrell, TX
*KWBU Waco, TX
KBUH-FM Brigham City, UT
KABE Orem, UT
WORK Barre, VT
WTIJ Bellow Falls, VT
WTTX-FM Appomattox, VA
WPSK-FM Pulaski, VA
WFON Fond Du Lac, WI
WIXK-FM New Richmond, WI
WOCO-FM Oconto, WI
WSWW-FM Platteville, WI
WNNO-FM Wisconsin Dells, WI

107.3 mhz (ch. 297)

WQLT Florence, AL
KSTN-FM Stockton, CA

WRQX Washington, DC
WCRJ-FM Jacksonville, FL
WOWW Pensacola, FL
WWBA-FM St. Petersburg, FL
WCGQ Columbus, GA
WDDD Marion, IL
WTRE-FM Greensburg, IN
WRSW-FM Warsaw, IN
KGRS Burlington, IA
KKRD Wichita, KS
WPRG Baton Rouge, LA
WAAF Worcester, MA
WPLB-FM Greenville, MI
KBEK Lexington, MO
KLIN-FM Lincoln, NE
WRCK Utica, NY
WBEA Elyria, OH
KINB Poteau, OK
WDBA Du Bois, PA
WANS-FM Anderson, SC
KQRN Mitchell, SD
WUSW Lebanon, TN
KGOL Lake Jackson, TX
KFFM Yakima, WA
WSJY-FM Fort Atkinson, WI
WCMN-FM Arcibo, PR

107.5 mhz (ch. 298)

KXO-FM El Centro, CA
KKYS Hanford, CA
KLVE Los Angeles, CA
KPPL Lakewood, CO
WQBA-FM Miami, FL
WGCI Chicago, IL
WBOQ Terre Haute, IN
KXKZ Ruston, LA

WBLM Lewiston, ME
WGPR Detroit, MI
WSJC-FM Magee, MS
KICA-FM Clovis, NM
WBLS New York, NY
WKZL Winston-Salem, NC
WBYO Boyertown, PA
WDWQ St. George, SC
KNOK-FM Fort Worth, TX
KBUC-FM San Antonio, TX
WEXM-FM Exmore, VA
WANJ Wheeling, WV
WCCN-FM Neillsville, WI

107.7 mhz (ch. 299)

WENN-FM Birmingham, AL
KSOL San Mateo, CA
WORJ-FM Mount Doran, FL
KICD-FM Spencer, IA
KSWT Topeka, KS
WHSB Alpena, MI
KMJM St. Louis, MO
WSNJ-FM Bridgeton, NJ
WGNA Albany, NY
WBIV Wethersfield, NY
WNCT-FM Greenville, NC
WDAO Dayton, OH
KAEZ Oklahoma City, OK
KUMA-FM Pendleton, OR
WGET-FM Gettysburg, PA
WIVK-FM Knoxville, TN
KWIC Beaumont, TX
WEER-FM Warrenton, VA
*KRAB Seattle, WA
*WVCY Milwaukee, WI
WOLA-FM Carolina, PR

107.9 mhz (ch. 300)

KMLE Chandler, AZ
KFIN Jonesboro, AR
KFMV Magnolia, AR
KXXY Bakersfield, CA
KXOA-FM Sacramento, CA
KWVE San Clemente, CA
KCOL-FM Fort Collins, CO
WDJF Westport, CT
WJPF Panama City, FL
WIRK-FM West Palm Beach, FL
WPEZ Macon, GA
WAUR Aurora, IL
WIFE-FM Indianapolis, IN
KFMW Waterloo, IA
WABD-FM Fort Campbell, KY
WFSI Annapolis, MD
WXKS-FM Medford, MA
WGMZ Flint, MI
KTWN-FM Anoka, MN
WRPM-FM Poplarville, MS
WWPH Princeton Jct., NJ
WALB-FM Albuquerque, NM
WRRB Syracuse, NY
WBCY-FM Charlotte, NC
WDMT Cleveland, OH
KHPE Albany, OR
WDSY Pittsburgh, PA
KFMN Abilene, TX
KXCL Corsicana, TX
KVIV Edinburg, TX
KZEU Victoria, TX
WCNV Amherst, VA
*KMBI-FM Spokane, WA
WEMM Huntington, WV
WRHN Rhinelander, WI

Canadian AM By Frequency

540 Kilohertz

CBEF Windsor, Ont.
CBK Regina, Sask.
CJSB Ottawa, Ont.
CBT Grand Falls, Nfld.

550 Kilohertz

CFNB Fredericton, N.B.
CFJC Kamloops, B.C.
CHLN Trois-Rivieres, Que.
CHNO Sudbury, Ont.
CKPG Prince George, B.C.

560 Kilohertz

CFOS Owen Sound, Ont.
CHCM Marystown, Nfld.
CHTK Prince Rupert, B.C.
CJLK Kirkland Lake, Ont.
CKCN Sept-Isles, Que.
CKNL Fort St. John, B.C.

570 Kilohertz

CFCB Corner Brook, Nfld.
CFWH Whitehorse, Yukon.
CJEM Edmundston, N.B.
CKEK Cranbrook, B.C.
CKSW Swift Current, Sask.
CKWL Williams Lake, B.C.

580 Kilohertz

CFRA Ottawa.
CHLC Hauterive, Que.
CJFX Antigonish, N.S.
CKAP Kapuskasing, Ont.
CKPR Thunder Bay, Ont.
*CKUA Edmonton, Alberta.
CKWW Windsor, Ont.
CKXR Salmon Arm, B.C.
CKY Winnipeg, Man.

590 Kilohertz

CFAR Flin Flon, Man.
CFNL Fort Nelson, B.C.
CFTK Terrace, B.C.
CJCW Sussex, N.B.
CKEY Toronto.
CKRS Jonquiere, Que.
VOCM St. John's, Nfld.

600 Kilohertz

CBNA St. Anthony, Nfld.
CFCF Montreal.
CFCH North Bay, Ont.

CFCT Tuktoyaktuk, N.W.T.
CFQC Saskatoon, Sask.
CJOR Vancouver, B.C.
CKCL Truro, N.S.

610 Kilohertz

CHNC New Carlisle, Que.
CHNL Kamloops, B.C.
CHTM Thompson, Man.
CJAT Trail, B.C.
CKYQ Grand Bank, Nfld.
CKML Mont Laurier, Que.
CKRW Whitehorse, Y.T.
CKTB St. Catharines, Ont.
CKYL Peace River, Alberta.

620 Kilohertz

CFCL Timmins, Ont.
CJCI Prince George, B.C.
CKCK Regina, Sask.
CKCM Grand Falls, Nfld.
CFRP Forestville, Que.

630 Kilohertz

CFBK Huntsville, Ont.
CFCO Chatham, Ont.
CFY Charlotteville, P.E.I.
CHED Edmonton, Alberta.
CHLT Sherbrooke, Que.
CJET Smiths Falls, Ont.
CJLA Lachute, Que.
CKOV Kelowna, B.C.
CKRC Winnipeg, Man.

640 Kilohertz

CBN St. John's, Nfld.

670 Kilohertz

CHYQ Muskgravetown, Nfld.

680 Kilohertz

CFDR Dartmouth, N.S.
CFTR Toronto.
CHFA Edmonton, Alberta.
CIYQ Grand Falls, Nfld.
CJOB Winnipeg, Man.
CKGB Timmins, Ont.

690 Kilohertz

CBF Montreal.
CBU Vancouver, B.C.

710 Kilohertz

CFRG Gravelbourg, Sask.
CHYR Leamington, Ont.
CKVM Ville-Marie, Que.
CIPC Port-Cartier, Que.
CJRN Niagara Falls, Ont.
CKVO Clarenceville, Nfld.

730 Kilohertz

CHYR-7 Leamington, Ont.
CJNR Blind River, Ont.
CKAC Montreal.
CKDM Dauphin, Man.
CKGA Gander, Nfld.

740 Kilohertz

CBL Toronto.
CBNM Marystown, Nfld.
CBX Edmonton, Alberta.

750 Kilohertz

CBGY Bonavista Bay, Nfld.

790 Kilohertz

CFCW Camrose, Alberta.
CFNW Port au Choix, Nfld.
CFAN Newcastle, N.B.
CKMW Brampton, Ont.
CKSO Sudbury, Ont.
CKBH Bale-Comeau, Que.

800 Kilohertz

CBQ Thunder Bay, Ont.
CFOB Fort Frances, Ont.
CHAB Moose Jaw, Sask.
CHRC Quebec.
CJAD Montreal.
CJBQ Belleville, Ont.
CJJC Langley, B.C.
CKLW Windsor, Ont.
CKOK Penticton, B.C.
VOWR St. John's, Nfld.

810 Kilohertz

CHQR Calgary, Alberta.
CKJS Winnipeg, Man.
CJVA Carquet, N.B.

850 Kilohertz

CFVR Abbotsford, B.C.
CKRD Red Deer, Alberta.
CKVL Verdun, Que.

860 Kilohertz

CBH Halifax, N.S.
CFNS Saskatoon, Sask.
CFPR Prince Rupert, B.C.
CHAK Inuvik, N.W.T.
CJBC Toronto.

900 Kilohertz

CFBR Sudbury, Ont.
CHML Hamilton, Ont.
CJBR Rimouski, Que.
CJVI Victoria, B.C.
CKBI Prince Albert, Sask.
CKDH Amherst, N.S.
CKDR Dryden, Ont.
CKTS Sherbrooke, Que.
CKVD Val d'Or, Que.

910 Kilohertz

CFSX Stephenville, Nfld.
CHRL Roberval, Que.
CJDV Drumheiler, Alberta.
CKLY Lindsay, Ont.

920 Kilohertz

CBO Ottawa.
CFLS Levis, Que.
CFRY Portage La Prairie, Man.
CJCH Halifax, N.S.
CJCJ Woodstock, N.B.
CKCQ Quesnel, B.C.
CKCY Sault Ste. Marie, Ont.
CKNX Wingham, Ont.

930 Kilohertz

CFBC Saint John, N.B.
CJCA Edmonton, Alberta.
CJYQ St. John's, Nfld.
CKNS Espanola, Ont.

940 Kilohertz

CBM Montreal.
CJGX Yorkton, Sask.
CJIB Vernon, B.C.
CISL Richmond, B.C.

950 Kilohertz

CFAM Altona, Man.
CHER Sydney, N.S.
CKBB Barrie, Ont.
CKNB Campbellton, N.B.

960 Kilohertz

CFAC Calgary, Alberta.
CFTJ Cambridge, Ont.
CHNS Halifax, N.S.
CKWS Kingston, Ont.

970 Kilohertz

CBZ Fredericton, N.B.
CFYR Edson, Alberta.
CKCH Hull, Que.

980 Kilohertz

CBV Quebec, Que.
CFPL London, Ont.
CHEX Peterborough, Ont.
CKGM Montreal.
CKNW New Westminster, B.C.
CKRM Regina, Sask.

990 Kilohertz

CBW Winnipeg, Man.
CBY Corner Brook, Nfld.

1000 Kilohertz

CKBW Bridgewater, N.S.
CFLP Rimouski, Que.

1010 Kilohertz

CBR Calgary, Alberta.
CFRB Toronto.

1050 Kilohertz

CFGP Grande Prairie, Alberta.
CFYN Sault Ste. Marie, Ont.
CHUM Toronto.
CJNB North Battleford, Sask.
CKSB St. Boniface, Man.
CKAL Vernon, B.C.

1060 Kilohertz

CFCN Calgary, Alberta.
CJRP Quebec, Que.

1070 Kilohertz

CBA Moncton, N.B.
CFAX Victoria, B.C.
CHOK Sarnia, Ont.
CKST St. Albert, Alberta.

1080 Kilohertz

CKSA Lloydminster, Alberta.

1090 Kilohertz
 CHEC Lethbridge, Alberta.
 CHRS Longueuil-St. Jean, Que.
 CKKW Kitchener, Ont.

1110 Kilohertz
 CBD St. John, N.B.
 CHPR Hawkesbury, Ont.
 CHQT Edmonton, Alberta.
 CKJD Sarnia, Ont.

1130 Kilohertz
 CKWX Vancouver, B.C.

1140 Kilohertz
 CBI Sydney, N.S.
 CJTR Trois-Rivieres, Que.
 CKXL Calgary, Alberta.

1150 Kilohertz
 CHSJ St. John, N.B.
 CJRC Ottawa.
 CKIQ Kelowna, B.C.
 CKOC Hamilton, Ont.
 CKX Brandon, Man.

1170 Kilohertz
 CFIX Cornwall, Ont.
 CKGY Red Deer, Alberta.

1190 Kilohertz
 CFSL Weyburn, Sask.
 CHTN Charlottetown, PE.I.
 CJMR Mississauga, Ont.

1210 Kilohertz
 CFFB Frobisher Bay, N.W.T.

1220 Kilohertz
 CHSC St. Catharines, Ont.
 CJOC Lethbridge, Alberta.
 CJRB Boissevain, Man.
 CJRL Kenora, Ont.
 CJSS Cornwall, Ont.
 CKCW Moncton, N.B.
 CKDA Victoria, B.C.
 CKSM Shawinigan, Que.

1230 Kilohertz
 CFBV Smithers, B.C.
 CFGN Port aux Basques, Nfld
 CFGR Gravelbourg, Sask.
 CFLK Kapuskasing, Ont.
 CFLN Goose Bay, Nfld.
 CJLB Thunder Bay, Ont.
 CHFC Churchill, Man.
 CHVD Dolbeau, Que.
 CJNL Merritt, B.C.
 CJOK Fort McMurray, Alberta.
 CJSA Ste. Agathe des Monts,
 Que.
 CJTT New Liskeard, Ont.

CKMP Midland, Ont.
 CKQR Castlegar, B.C.
 CKTK Kitimat, B.C.
 CKYR-1 Grande Cache,
 Alberta.
 *VOAR St. John's, Nfld.
 CKLD Thetford Mines, Que.

1240 Kilohertz
 CFEK Fernie, B.C.
 CFLM La Tuque, Que.
 CFNI Port Hardy, B.C.
 CIRB Lac Etchemin, Que.
 CJAF Cabano, Que.
 CJAR The Pas, Man.
 CJAV Port Alberni, B.C.
 CJCS Stratford, Ont.
 CJCD Yellowknife, N.W.T.
 CJMD Chibougamau, Que.
 CJNH Bancroft, Ont.
 CJNS Meadow Lake, Sask.
 CJRW Summerside, PE.I.
 CJWA Wawa, Ont.
 CKBS St. Hyacinthe, Que.
 CKBX 100 Mile House, B.C.
 CKGO Hope, B.C.
 CKIM Baie Verte, Nfld.
 CKLS La Sarre, Que.
 CKMK Mackenzie, B.C.
 CKOO Osoyoos, B.C.

1250 Kilohertz
 CBGA Matane, Que.
 CBOF Ottawa.
 CHSM Steinbach, Man.
 CHWO Oakville, Ont.
 CKOM Saskatoon, Sask.

1260 Kilohertz
 CFRN Edmonton, Alberta.
 CHHI Fredericton, N.B.

1270 Kilohertz
 CFGT Alma, Que.
 CHAT Medicine Hat, Alberta.
 CHWK Chilliwack, B.C.
 CJCB Sydney, N.S.
 CJTN Trenton, Ont.

1280 Kilohertz
 CHQB Powell River, B.C.
 CJJD Hamilton, Ont.
 CJMS Montreal.
 CJSL Estevan, Sask.
 CKCV Quebec, Que.
 CHRB High River, Alberta.

1290 Kilohertz
 CHRM Matane, Que.
 CJBK London, Ont.

1300 Kilohertz
 CBAF Moncton, N.B.
 CJME Regina, Sask.

1310 Kilohertz
 CHGB La Pocatiere, Que.
 CIOK St. Paul, Alberta.
 CKOY Ottawa.

1320 Kilohertz
 CFGM Richmond Hill, Ont.
 CHQM Vancouver, B.C.
 CJSO Sorel, Que.
 CKEC New Glasgow, N.S.

1330 Kilohertz
 CKKR Rosetown, Sask.

1340 Kilohertz
 CBGN Ste.-Anne-des-Monts,
 Que.
 CFBQ Parry Sound, Ont.
 CFED Chapais, Que.
 CFGB Happy Valley, Nfld.
 CFKC Creston, B.C.
 CFLH Hearst, Ont.
 CFLW Wabush, Labrador, Nfld.
 CFYK Yellowknife, N.W.T.
 CHAD Amos, Que.
 CIOK-1 Grande Centre,
 Alberta.
 CIVH Vanderhoof, B.C.
 CJAN Asbestos, Que.
 CJLS Yarmouth, N.S.
 CKBR Brooks, Alberta.
 CKCR Revelstoke, B.C.
 CKGF Grand Forks, B.C.
 CKNR Elliott Lake, Ont.
 CKDK Woodstock, Ont.
 CKRE Red Lake, Ont.
 CKVT Temiscaming, Que.

1350 Kilohertz
 CHAL St. Pamphile, Que.
 CHOV Pembroke, Ont.
 CFYQ Gander, Nfld.
 CJDC Dawson Creek, B.C.
 CJLM Joliette, Que.
 CKAD Middleton, N.S.
 CKEG Nanaimo, B.C.
 CKAR Oshawa, Ont.

1360 Kilohertz
 CJVL Ste-Marie de Beauce,
 Que.
 CKBC Bathurst, N.B.

1370 Kilohertz
 CFLV Valleyfield, Que.
 CFOK Westlock, Alberta.
 CHPQ Parksville, B.C.
 CJWW Saskatoon, Sask.
 CFVD Ville Degelis, Que.

1380 Kilohertz
 CFDA Victoriaville, Que.
 CHLR Moncton, N.B.

CKLC Kingston, Ont.
 CKPC Brantford, Ont.

1390 Kilohertz
 CHOO Ajax, Ont.
 CKKC Nelson, B.C.

1400 Kilohertz
 CFLD Burns Lake, B.C.
 CHNL-1 Clearwater, B.C.
 CHOA Stettler, Alberta.
 CINL Princeton, B.C.
 CJFP Riviere du Loup, Que.
 CKCB Collingwood, Ont.
 CKFL Lac Megantic, Que.
 CKGR Golden, B.C.
 CKOB Renfrew, Ont.
 CKRN Rcuyn, Que.
 CKRV Drummondville, Que.
 CFYR Whitecourt, Alberta.

1410 Kilohertz
 CFMB Montreal.
 CFUN Vancouver, B.C.
 CIGO Port Hawkesbury, N.S.
 CKSL London, Ont.

1420 Kilohertz
 CJMT Chicoutimi, Que.
 CJVR Melfort, Sask.
 CKDY Digby, N.S.
 CKPT Peterborough, Ont.
 CKTL Plessisville, Que.

1430 Kilohertz
 CJCL Toronto.
 CJXX Grande Prairie, Alberta.

1440 Kilohertz
 CFCP Courtenay, B.C.
 CJOI Wetaskiwin, Alberta.
 CFGO Ottawa.

1450 Kilohertz
 *CBG Gander, Nfld.
 CFAB Windsor, N.S.
 CHET Chetwynd, N.C.
 CFJR Brockville, Ont.
 CHAP Longlac, Ont.
 CHCL Cold Lake, Alberta.
 CHEF Granby, Que.
 CHMO Moosonee, Ont.
 CHRT St. Eleuthere, Que.
 CHUC Cobourg, Ont.
 CJBW Causapscal, Que.
 CKSP Summerland, B.C.
 CKYR Jasper, Alberta.

1460 Kilohertz
 CJOY Guelph, Ont.
 CJMH Medicine Hat, Alberta.
 CKRB St. Georges des
 Beauce, Que.

1470 Kilohertz
 CHOW Welland, Ont.
 CJVB Vancouver, B.C.
 CKO Pointe Claire, Que.
 CFRW Winnipeg, Man.

1480 Kilohertz
 CHRD Drummondville, Que.
 CKAN Newmarket, Ont.
 CKER Edmonton, Alberta.

1490 Kilohertz
 CBDQ Wabush, Nfld.
 CFMR Fort Simpson, N.W.T.
 CFPS Port Elgin, Ont.
 *CFRC Kingston, Ont.
 CFWB Campbell River, B.C.
 CHYM Kitchener, Ont.
 CJMC Ste. Anne des Monts,
 Que.
 CJPR Blairmore, Alberta.
 CJSN Shaunavon, Sask.
 CKBM Montmagny, Que.
 CKEN Kentville, N.S.
 CKLR L'Annonciation, Que.

1500 Kilohertz
 CKAY Duncan, B.C.

1510 Kilohertz
 CJRS Sherbrooke, Que.
 CKOT Tillsonburg, Ont.

1530 Kilohertz
 CISV Winkler-Moden, Man.

1540 Kilohertz
 CHIN Toronto.

1550 Kilohertz
 CBE Windsor, Ont.

1570 Kilohertz
 CFOR Orilla, Ont.
 CHLO St. Thomas, Ont.
 CHUB Nanaimo, B.C.
 CKLM Montreal.
 CKLQ Brandon, Man.
 CKTA Taber, Alberta.

1580 Kilohertz
 CBJ Chicoutimi, Que.

1600 Kilohertz
 CHIB Chibougamau, Que.
 CHNR Simcoe, Ont.
 CKUT Wollaston Lake, Sask.

Canadian FM By Frequency

88 Megahertz
 88.7 mhz CJOM-FM Windsor, Ont.

89 Megahertz
 89.1 mhz *CKRL-FM Quebec, Que.
 89.7 mhz *CJUS-FM Saskatoon, Sask.
 89.9 mhz CBE-FM Windsor, Ont.

91 Megahertz
 91.1 mhz *CJRT-FM Toronto
 91.9 mhz *CFRC-FM Kingston, Ont.

92 Megahertz
 92.1 mhz CJAZ-FM Vancouver, B.C.
 92.1 mhz CKPC-FM Brantford, Ont.
 92.1 mhz CJAY-FM Calgary, Alt.
 92.1 mhz CITI-FM Winnipeg, Man.
 92.1 mhz CFMQ-FM Regina, Sask.
 92.1 mhz CJOZ-FM Bonavista, Nfld.
 92.3 mhz CKOZ-FM Corner Brook, Nfld.
 92.5 mhz CFQR-FM Montreal.
 92.5 mhz CHOC-FM Janquiere, Que.

92.7 mhz CIGM-FM Sudbury, Ont.
 92.7 mhz CJBX-FM London, Ont.
 92.9 mhz New FM La Malbaie, Que.
 92.9 mhz CBBK-FM Kingston, Ont.

93 Megahertz
 93.1 mhz CFFM-F— Chase, B.C.
 93.1 CHAY-FM Barrie, Ont.
 93.1 CKCU-FM Ottawa, Ont.
 93.1 CHLQ-FM Charlottetown, PE.I.
 93.3 mhz CFMU-FM Hamilton, Ont.
 93.3 mhz CFRU-FM Guelph, Ont.
 93.3 mhz CBX-FM Edmonton, Alberta.
 93.5 mhz CBIM-FM Iles-de-la-
 Madeleine, Que.

93.5 mhz CBQX-FM Kenora, Ont.
 93.5 mhz CBM-FM Montreal, Que.
 93.5 mhz CBCL-FM London, Ont.
 93.9 mhz CFMO-FM Ottawa.
 93.9 mhz CKLW-FM Windsor, Ont.
 93.9 mhz CHOZ-FM St. John's, Nfld.
 93.9 mhz CFCQ-FM Trois Rivieres,
 Que.

94 Megahertz
 94.1 mhz CBL-FM Toronto.
 94.1 mhz CIMH-FM Sept-Iles, Que.
 94.1 mhz CJGL-FM Swift Current, Sask.
 94.3 mhz CKMF-FM Montreal.
 94.3 mhz CHIQ-FM Winnipeg, Man.
 94.3 mhz CJSJ-FM Thunder Bay, Ont.
 94.5 CKMS-FM Waterloo, Ont.
 94.5 mhz CFTI-FM Timmins, Ont.
 94.9 mhz CKPE-FM Sydney, N.S.
 94.9 mhz CIMF-FM Hull, Que.
 94.9 mhz CKQT-FM Oshawa, Ont.

95 Megahertz
 95.1 mhz CBEE-FM Chatham, Ont.
 95.3 mhz *CBV-FM Quebec, Que.
 95.3 mhz CKDS-FM Hamilton, Ont.
 95.7 mhz CBQS-FM Sioux Narrows, Ont.
 95.9 mhz CFPL-FM London, Ont.
 95.9 mhz CHFM-FM Calgary, Alberta.
 95.9 mhz CJFM-FM Montreal.
 95.9 mhz CHOS-FM Rattling Brook, Nfld.

96 Megahertz
 96.1 mhz CHFX-FM Halifax, N.S.
 96.1 mhz CHGG-FM Limestone, Man.
 96.1 mhz CJCM-FM Brandon, Man.
 96.1 mhz CKO-FM-4 Vancouver, B.C.
 96.3 mhz CFMK-FM Kingston, Ont.
 96.3 mhz CKRA-FM Edmonton, Alberta.
 96.3 mhz CIOZ-FM Marystown, Nfld.
 96.7 mhz CKGL-FM Kitchener, Ont.
 96.9 mhz *CKUA-FM Peace River,
 Alberta
 96.9 mhz CBC-FM Charlottetown, PE.I.
 96.9 mhz CKOI-FM Verdun, Que.
 96.9 mhz CKSS-FM Red Rocks, Nfld.
 96.9 mhz CBK-FM Regina, Sask.

97 Megahertz
 97.1 mhz CIGL-FM Belleville, Ont.
 97.1 mhz CKOR-FM Penticton, B.C.
 97.3 mhz CIRQ-FM Edmonton, Alt.
 97.3 mhz *CKUA-FM-3 Medicine Hat,
 Alberta.
 97.5 mhz CJOB-FM Winnipeg, Man.

Canadian FM by Frequency

97.5 mhz CKO-FM-3 London, Ont.
 97.7 mhz CBUF-FM Vancouver, B.C.
 97.7 mhz CFCV-FM St. Andrews, Nfld.
 97.7 mhz CHOM-FM Montreal.
 97.7 mhz CJQR-FM St. Catharines, Ont.
 97.7 mhz CKWM-FM Kentville, N.S.
 97.7 mhz CBKF-FM Regina, Sask.
 97.9 mhz CFLC-FM Churchill Falls, Nfld.
 97.9 mhz CFNN-FM St. Anthony, Nfld.
 97.9 mhz CJRE-FM Riviere au Renard

98 Megahertz

98.1 mhz CHFI-FM Toronto.
 98.1 mhz CHOI-FM Quebec, Que.
 98.1 mhz CBN-FM Sudbury, Ont.
 98.1 mhz CKUA-FM Edmonton, Alt.
 98.3 mhz CBW-FM Winnipeg, Man.
 98.3 mhz CFNN-FM Kamloops, B.C.
 98.3 mhz CFLY-FM Kingston, Ont.
 98.5 mhz CBHM-FM Richibucto, N.B.
 98.5 mhz CFMS-FM Victoria, B.C.
 98.5 mhz CLOS-FM Stephenville, Nfld.
 98.5 mhz CIEL-FM Longueuil, Que.
 98.7 mhz CKWR-FM Kitchener, Ont.
 98.9 mhz CBFL-FM Maniwaki, Que.
 98.9 mhz CFBC-FM St. John, N.B.
 98.9 mhz CFR-FM Red Deer, Alberta.

99 Megahertz

99.1 mhz CKO-FM-2 Toronto, Ont.

99.3 mhz CFOX-FM Vancouver, B.C.
 99.3 mhz CKQN-FM Baker Lake, N.W.T.
 99.3 mhz CKUA-FM-2 Lethbridge,
 99.3 mhz CJBC-FM London, Ont.
 99.5 mhz New FM Red Lake, Ont.
 99.7 mhz CBTE-FM Crawford Bay, B.C.
 99.7 mhz CBMI-FM Baie-Comeau, Que.
 99.9 mhz CBCS-FM Sudbury, Ont.
 99.9 mhz New FM LaForte, Que.
 99.9 mhz CKFM-FM Toronto.
 99.9 mhz CJOS-FM Gander, Nfld.
 99.9 mhz CFJI-FM Sarnia, Ont.

100 Megahertz

100.1 mhz CJCH-FM Halifax, N.S.
 100.1 mhz New FM LG4, Que.
 100.3 mhz CKXM-FM Edmonton
 100.3 mhz CFMM-FM-7 Pritchard, B.C.
 100.3 mhz CFOZ-FM Argentina, Nfld.
 100.5 mhz CBLL-FM London, Ont.
 100.5 mhz CHAS-FM Sault Ste. Marie
 100.5 mhz CHLG-FM-6 Brisa, Que.
 100.7 mhz CIGV-FM Penticton, B.C.
 100.7 mhz CBF-FM Montreal.
 100.7 mhz CHIN-FM Toronto.
 100.9 mhz CBJ-FM Chicoutimi, Que.
 100.9 mhz CKUA-FM-4 Grand Prairies
 100.9 mhz CILA-FM Lethbridge
 100.9 mhz CKCL-FM Truro, N.S.

101 Megahertz

101.1 mhz CFMI-FM New Westminster
 101.1 mhz CKUE-FM Smiths Falls, Ont.
 101.3 mhz CKO-FM-5 Calgary, Alberta.

101.3 mhz CKOT-FM Tillsonburg, Ont.
 101.3 mhz CKUA-FM Red Deer
 101.3 mhz CIOI Prince George, B.C.
 101.5 mhz CFMP-FM Peterborough
 101.5 mhz CJBR-FM Rimouski, Que.
 101.5 mhz CBZ-FM Fredericton, N.B.
 101.7 mhz CKNX-FM Wingham, Ont.
 101.9 mhz CKO-FM-6 Edmonton
 101.9 mhz CKAT-FM North Bay, Ont.

102 Megahertz

102.1 mhz CBR-FM Calgary, Alberta.
 102.1 mhz CFNY-FM Brampton, Ont.
 102.3 mhz CBZF-FM Fredericton, N.B.
 102.3 mhz CINF-FM Montreal, Que.
 102.5 mhz CBOF-FM Ottawa.
 102.7 mhz CBH-FM Halifax, N.S.
 102.7 mhz CFRO-FM Vancouver, B.C.
 102.7 mhz CITE-FM Sherbrooke, Que.
 102.7 mhz New FM Dryden, Ont.
 102.9 mhz CHGB-FM La Pocatiere

103 Megahertz

103.1 mhz CKWG-FM Winnipeg, Man.
 103.1 mhz CFMX-FM Cobourg, Ont.
 103.3 mhz CBO-FM Ottawa.
 103.5 mhz CHQM-FM Vancouver, B.C.
 103.9 mhz CFMC-FM Saskatoon, Sask.

104 Megahertz

104.3 mhz CBF-FM-1 Drummondville
 104.3 mhz CJQM-FM Sault Ste. Marie
 104.5 mhz CHUM-FM Toronto.
 104.5 mhz CFLG-FM Cornwall, Ont.

104.5 mhz CBQN-FM Osnaburgh, Ont.
 104.5 mhz CIBL-FM Montreal.
 104.7 mhz CHIM-FM Kelowna, B.C.
 104.7 mhz CBVE-FM Quebec, Que.
 104.9 mhz CBQL-FM Savant Lake, Ont.

105 Megahertz

105.1 mhz CBQ-FM Pickle Lake, Ont.
 105.1 mhz New FM Ferront, Que.
 105.1 mhz CKQM-FM Peterborough, Ont.
 105.3 mhz CFCA-FM Kitchener, Ont.
 105.3 mhz CJMX-FM Sudbury, Ont.
 105.3 mhz CKBY-FM Ottawa.
 105.5 mhz CBKS-FM Saskatoon, Sask.
 105.7 mhz CBU-FM Vancouver, B.C.
 105.7 mhz CFGL-FM Laval, Que.
 105.7 mhz CHRE-FM St. Catharines, Ont.
 105.9 mhz CBI-FM Sydney, N.S.

106 Megahertz

106.1 mhz CKGO-FM-1 Boston Bar, B.C.
 106.1 mhz CKLA-FM Guelph, Ont.
 106.1 mhz CHEZ-FM Ottawa, Ont.
 106.3 mhz CBEG-FM Sarnia, Ont.
 106.7 mhz CJAT-FM Trail, B.C.
 106.9 mhz CBN-FM St. John's, Nfld.
 106.9 mhz CIXX-FM London, Ont.
 106.9 mhz CKO-FM-1 Ottawa, Ont.

107 Megahertz

107.1 mhz CILQ-FM Toronto, Ont.
 107.3 mhz CITE-FM Montreal.
 107.9 mhz CING-FM Burlington, Ont.
 107.9 mhz CBJE-FM Chicoutimi, Que.

Table of FM Assignments

FM FREQUENCY SEARCH \$200

LOW POWER COMMERCIAL FM

Applications & Equipment. Tap new markets.
 FM translator systems start below \$5,000.

BROADCAST PLANNING SERVICES

Box 42, Greenwood, Arkansas 72936
 (501) 996-2254

The following table of assignments contains the channels (other than non-commercial educational channels) assigned to the listed communities in the United States, its territories and possessions as of August 1981. Channels designated with "A" are for class A FM stations. All other listed channels are for class B stations in Zones I and I-A and for class C stations in Zone II. (See "FCC Rules," Section A.)

Alabama

Abbeville 232A
 Albertville 286
 Alexander City 291
 Andalusia 251
 Anniston 263
 Arab 224A
 Ashland 237A
 Athens 282
 Atmore 281
 Auburn 249A
 Bay Minette 288A
 Birmingham 229, 233,
 243, 258, 295, 299, 394
 Brewton 292A
 Butler 228A
 Carrollton 231
 Chato 276A
 Chickasaw 252A
 Clanton 249A
 Cullman 221A, 266
 Decatur 245, 271
 Demopolis 292A
 Dothan 238, 259

Enterprise 245, 294
 Eufaula 224A
 Evergreen 228A
 Fairhope 221A
 Fayette 251
 Florence 297
 Gadsden 279
 Geneva 228A
 Greenville 240A
 Guntersville 240A
 Haleyville 224A
 Hamilton 221A
 Huntsville 236, 256
 Jackson 285A
 Jasper 273
 Marion 280A
 Mobile 255, 235, 241,
 248, 260
 Monroeville 257A
 Montgomery 222, 255,
 270, 277
 Muscle Shoals 288A
 Oneonta 249A
 Opelika 265A
 Opp 272A
 Ozark 285A, 280A
 Phenix City 261A
 Prattville 237A
 Reform 269A
 Roanoke 272A
 Scottsboro 252A
 Selma 261A, 265A
 Sheffield 292A
 Stevenson 269A
 Sylcauga 252A
 Talladega 224A
 Thomasville 237A
 Troy 289
 Tuscaloosa 224A, 239,
 288A
 Tuscumbia 262A
 Tuskegee 240A
 Union Springs 265A
 York 257A

Alaska

Anchorage 263, 267,
 271, 276A, 281, 288A,
 293
 Bethel 261A
 College
 Cordova 265A
 Fairbanks 266, 273, 284
 Haines 272A
 Homer 278
 Juneau 282, 286
 Kenai 261A
 Ketchikan 290, 294
 Kodiak 261A
 Nome 262
 North Pole 262
 Petersburg 265A
 Seaward 276A
 Sitka 284
 Wrangell 269A
 Yakutat 280A

Arizona

Ajo 252A
 Apache Junction 249A
 Benson 249A
 Bisbee 221A
 Bullhead City 272A
 Casa Grande 288A
 Chandler 300
 Claypool 252A
 Clifton 237A
 Coolidge 280A
 Cottonwood 240A
 Douglas 237A
 Eloy 292A
 Flagstaff 225, 230
 Glendale 222
 Globe 262
 Green Valley 221A
 Holbrook 221A
 Kingman 224A
 Lake Havasu City 240A
 Marana 252A
 Mesa 227, 284
 Miami 276A
 Nogales 252A
 Page 228A
 Parker 257A
 Payson 280A
 Phoenix 233, 238, 245,
 254, 260, 268, 273
 Prescott 252A, 280A
 Safford 231, 256

San Manuel 288A
 Scottsdale 264
 Sedona 261A
 Show Low 228A
 Sierra Vista 265A
 Sun City 292A
 Tempe 250
 Tolleson
 Tucson 225, 229, 235,
 241, 258, 298
 Wickenburg 288A
 Willcox 252A
 Winslow 236, 247
 Yuma 226, 236

Arkansas

Arkadelphia 265A
 Ashdown 280A
 Augusta 249A
 Bald Knob 296A
 Batesville 226
 Benton 226A
 Bentonville 252A
 Berryville 296A
 Blytheville 242
 Booneville 221A
 Brinkley 272A
 Camden 246
 Cherokee Village 265A
 Clarksville 224A
 Conway 224A, 286
 Corning 228A
 Crossett 285A
 Dardanelle 272A
 DeQueen 224A
 De Witt 244A
 Dumas 296A
 El Dorado 240A, 257A,
 276A
 Fairfield Bay 292A
 Fayetteville 221A, 280A,
 300
 Fordyce 269A
 Forrest City 228A
 Fort Smith 229, 256, 260,
 265A
 Greenwood 292A
 Harrison 244A, 275
 Heber Springs 244A
 Helena 298
 Hope 285A
 Hot Springs 244A, 248,
 292A
 Jacksonville 262

Jonesboro 261A, 270,
 300
 Lake Village 240A
 Little Rock 231, 239,
 253, 279
 Lonoke 292A
 Magnolia 300
 Malvern
 Mammoth Spring 236
 McGehee 272A
 Mena 269A
 Monticello 228A
 Morrilton 269A
 Mountain Home 252A,
 288A
 Mountain View 277
 Murfreesboro 237A
 Nashville 288A
 Newport 288A
 Osceola 251
 Ozark 244A
 Paragould 285A, 296A
 Paris 237A
 Piggott 288A
 Pine Bluff 222, 235
 Pochantans 280A
 Rogers 232A
 Russellville 265A
 Salem 240A
 Searcy 257A
 Sheridan 272A
 Siloam Springs 289
 Springdale 285A
 Stamps 261A
 Stuttgart 288A
 Texarkana 296A
 Van Buren 272A
 Waldron 276A
 Walnut Ridge 292A
 Warren 288A
 West Memphis 296A
 Wynne 224A

California

Alameda 224A
 Alturas 233
 Anaheim 240A
 Anderson 232A
 Apple Valley 272A
 Arcata 228A
 Arroyo Grande 237A
 Auburn 266
 Bakersfield 231, 243,
 268, 300

Banning 269A
 Barstow 232A
 Berkeley 231, 275
 Bishop 264
 Blythe 262
 Brawley 233, 241
 Burney 291
 Calexico 249A
 Calipatria 265A
 Camarillo 240A
 Carlsbad 240A
 Carmel 269A
 Carpinteria 269A
 Cathedral City 253
 Chico 229, 236
 Coachella 229
 Corning 264
 Crescent City 232A
 Davis 288A
 Delano 253, 287
 Denair 240A
 Dinuba 255
 El Cajon 227
 El Centro 298
 Escondido 221A
 Eureka 222, 242, 268
 Fairfield 237A
 Fallbrook 269A
 Fort Bragg 224A, 237A
 Fowler 244A
 Fremont 285A
 Fresno 229, 238, 250,
 266, 270, 274, 290
 Garberville 261A
 Garden Grove 232A
 Gilroy 233
 Glendale 270
 Goleta 292A
 Grass Valley 232A
 Grover City 296A
 Hanford 279, 298
 Healdsburg 225
 Hemet 288A
 Hollister 228A
 Holtville 261A
 Imperial 257A
 Indio 276A
 Inglewood 280A
 Jackson 232A
 Kernville 272A
 King City 221A
 Lake Arrowhead 280A
 Lakeport-252A, 258
 Lancaster 292A

Lemoore 285A
Livermore 269A
Lodi 249A
Lompoc 224A, 265A
Long Beach 250, 272A, 288A
Los Altos 249A
Los Angeles 222, 226, 230, 234, 238, 242, 246, 254, 258, 262, 266, 274, 278, 282, 286, 290, 298
Los Banos 284
Los Gatos 237A
Los Osos-Baywood Park 267
Madra 221A
Mammoth Lakes 292A
Manteca 244A
Mariposa 242
Marysville 260
Merced 248, 268
Modesto 272A, 277, 281
Mojave 249A
Monterey 224A, 245
Monte Rio 249A
Moorpark 216
Morro Bay 283
Mountain Pass 258
Mt. Shasta 237A
Needles 250
Newport Beach 276A
Oakdale 236
Oakhurst 296A
Oceanside 271
Ojai 288A
Ontario 228A
Oroville 249A
Oxnard 252A, 284
Pacific Grove 285A
Palm Springs 265A, 284, 291
Paradise 224A, 244A
Pasadena 294
Paso Robles 223
Patterson 226
Placerville 211A
Porterville 259
Quincy 270
Red Bluff 240A, 272A
Redding 251, 282
Redlands 244A
Redondo Beach 228A
Ridgecrest 224A, 285
Riverside 224A, 248, 256
Rohnert Park 285A
Rosamond 288A
Roseville 228A
Sacramento 223, 241, 245, 253, 263, 286, 293, 300
Salinas 264, 273, 280A
San Bernardino 236, 260
San Clemente 300
San Diego 231, 235, 243, 247, 251, 264, 268, 275, 279, 287, 293
San Fernando 232A
San Francisco 227, 235, 239, 243, 247, 251, 255, 259, 267, 271, 279, 283, 287, 291, 295
San Jose 222, 253, 262, 293
San Luis Obispo 227, 241, 251
San Mateo 299
San Rafael 265A
Santa Ana 244A, 292A
Santa Barbara 229, 248, 260, 277
Santa Clara 289
Santa Cruz 256
Santa Maria 256, 273
Santa Monica 276A
Santa Paula 244A
Santa Rosa 261A, 269A
Seaside 296A
Sierra Madre 296A
Solvang 244A
Sonora 224A
So. Lake Tahoe 251A
St. Helena 257A
Stockton 257A, 261A, 297
Susanville 224A

Tahoe City 243
Taft 280A
Tehachapi 276A
Thousand Oaks 224A
Tracy 265A
Truckee 269A
Tulare 235, 294
Turlock 252A
Twentynine Palms 239
Ukiah, 233, 277
Ventura 236, 264, 296A
Victorville 276A
Visalia 225
Walnut Creek 221A
Wasco 249A
Weed 265A
West Covina 252A
Williams 298
Willows 288A
Woodland 273
Yreka 249A
Yuba City 280A
Yucca Valley 295

Colorado

Alamosa 228A
Aspen 249A
Boulder 234, 247
Breckenridge 272A
Brush 296A
Burlington 281
Canon City 280A
Castle Rock 223, 241
Colorado Springs 225, 230, 236, 243, 270
Cortez 250, 254
Craig 229, 273
Delta 237A
Denver 239, 253, 258, 262, 266, 278, 286, 290, 294
Durango 263, 267
Eagle 268
Fort Collins 227, 256, 300
Fort Morgan 269A
Fruita 260
Glenwood Springs 224A
Grand Junction 222, 226
Greeley 221A
Gunnison 252A, 272A
La Junta 221A
Lakewood 298
Lamar 227, 245
Leadville 228A
Littleton 298
Longmont 282
Loveland 272A
Manitou Springs 274
Monte Vista 244A
Montrose, 231, 241
Oak Creek 280A
Pueblo 250, 255, 260, 264, 296A
Rocky Ford 240A
Salida 221A
Security 288A
Silverton 280A
Snowmass Village 280A
Steamboat Springs 244A
Sterling 284, 288A
Trinidad 224A
Vail 284
Walsenburg 272A
Yuma 265A

Connecticut

Bridgeport 260
Brookfield 236
Danbury 252A
Darien 240A
Groton 288A
Hamden 267
Hartford 229, 243, 275, 290, 295
Meriden 239
Middletown 285A
New Britain 263
New Haven 232A, 256
New London 265A
Norwich 249A
Stamford 244A
Stonington 272A
Waterbury 223, 281

Westport 300

Delaware

Bethany Beach 240A
Dover 234
Georgetown 228A
Milford 249A
Rehoboth Beach 244A
Seaford 252A
Willimantic 252A
Wilmington 229, 258

District of Columbia

Washington 230, 242, 246, 254, 258, 262, 266, 278, 297

Florida

Arcadia 252A
Avon Park 292A
Belle Glade 228A
Big Pine Key 228A
Blountstown 272A
Boca Raton 260
Bonita Springs 240A
Bradentown 277
Cape Coral 280A
Chipley 249A
Clearwater 239, 250
Clewiston 292A
Cocoa 257A
Cocoa Beach 266, 281
Coral Gables 286
Crestview 285A
Crystal River 253
Daytona Beach 233, 270
Defuniak Springs 276A
DeLand 290
Del Ray Beach 274
Destin 221A
Dunedin 221A
Dunnellon 272A
Ft. Lauderdale 264, 278, 290, 294
Ft. Myers 237A, 245, 270
Ft. Myers Beach 257A
Ft. Pierce 238, 254
Ft. Walton Beach 243, 257A
Gainesville 265A, 279, 288A
Goulds 252A
Green Cove Springs 224A
Hialeah 221A
High Springs 285A
Holiday 292A
Homestead 239
Homosassa Springs 237A
Immokalee 252A
Jacksonville 236, 241, 245, 256, 275, 283, 297
Jensen Beach 272A
Jupiter 296A
Key West 223, 238, 296A
La Belle 221A
Lake City 232A
Lakeland 231
Leesburg 294
Lehigh Acres 296A
Live Oak 251
Macclenny 221A
Madison 285A
Marathon 232A
Marco 266
Marianna 265A
Melbourne 272A, 292A, 296A
Miami 226, 243, 247, 256, 268, 298
Miami Beach 230, 235
Milton 274
Mount Dora 299
Naples 228A, 233, 249A
New Port Richey 288A
Ocala 224A, 229
Okeechobee 276A
Orlando 222, 243, 262, 286
Palatka 260

Palm Beach 250
Panama City 223, 253, 300
Pensacola 231, 264, 268, 297
Perry 288A
Plantation Key 262
Port Charlotte 261A
Port St. Joe 228A
Punta Gorda 224A
Quincy 269A, 285A
Riviera Beach 232A
St. Augustine 249A, 288A
St. Petersburg 258, 268, 297
Sanford 237A
Sarasota 273, 288A, 292A
Sebring 288A
Starke 292A
Stuart 224A
Tallahassee 235, 240A, 255, 276A, 281
Tampa 227, 235, 264, 284
Titusville 252A
Venice 22:A
Vero Beach 288A
West Palm Beach 221A, 283, 300
Winter Haven 248
Winter Park 276A

Georgia

Adel 221A
Albany 242, 269A, 283
Americus 232A, 249A
Athens 238, 284
Atlanta 225, 235, 241, 253, 259, 277
Augusta 272A, 276A, 282, 289
Bainbridge 247
Baxley 233
Blackshear 285A
Blue Ridge 280A
Brunswick 264, 268
Buford 272A
Cairo 272A
Camilla 288A
Carrollton 221A
Cartersville 288A
Chatsworth 257A
Claxton 296A
Cochran 244A
Columbus 275, 285A, 297
Cordele 252A
Cornelia 257A
Covington 221A
Dawson 221A
Donalsonville 292A
Douglas 258, 294
Dublin 240A
Eastman 221A
Elberton 221A
Forsyth 261A
Fort Valley 292A
Gainesville 246, 294
Glennville 292A
Gordon 296A
Greensboro 280A
Griffin 249A
Hazelhurst 228A
Hawkinsville 280A
Hinesville 221A
Homerville 288A
Jesup 252A, 288A
La Grange 281
Louisville 221A
Macon 256, 287, 300
Manchester 227
Marietta 268
Martinez 232A
McRae 237A
Metter 285A
Milledgeville 272A
Moultrie 230
Newnan 244A
Ocilla 249A
Perry 265A
Rockmart 296A
Rome 249A, 272A
Sandersville 228A

Savannah 226, 231, 238, 243, 247, 271
Smyrna 231
Soperton 269A
Sparta 249A
Springfield 280A
St. Marys 228A
St. Simons Island 224A
Statesboro 261A
Swainsboro 252A, 280A
Thomaston 237A
Thomasville 296A
Thomson 269A
Tifton 262
Toccoa 291
Valdosta 225, 240A, 266
Vidalia 249A
Warner Robins 269A
Washington 261A
Waycross 249A, 273, 277
Waynesboro 265A
Wrens 244A

Hawaii

Hilo, Hawaii 246, 250
Kealahou, Hawaii 221A
Honolulu, Oahu 226, 230, 234, 238, 248
Kailua, Oahu 242
Waipahu, Oahu 222
Lihue, Kauai 224A, 228A
Makawao, Maui 232A
Wailuku, Maui 236

Idaho

Alameda
Blackfoot 249A
Boise 222, 250, 282, 286
Burley 252A
Caldwell 231, 276A
Chubbuck 280A
Coeur d'Alene 276A
Emmett 269A
Grangeville 224A
Idaho Falls 241, 256, 277
Jerome 275
Lewiston 244A, 295
Moscow 280A
Mountain Home 257A
Nampa 235, 245
Orofino 237A
Payette 261A
Pocatello 229, 235, 273
Preston 244A
Rexburg 232A, 252A
Rupert 221A
Salmcn 224A
Sandpoint 237A
Soda Springs 261A
Sun Valley 228A, 237A
Twin Falls 239, 243
Wallace 274, 282
Weiser 265A

Illinois

Aledo 272A
Alton 262
Anna 224A
Arlington Heights 224A
Aurora 240A, 300
Ava 280A
Beardstown 232A
Benton 292A
Bloomington 268
Canton 252A
Carbondale 268
Carmi 247
Carpentersville 280A
Carthage 221A
Centralia 237A
Champaign 233, 248
Charleston 221A
Chicago 226, 230, 234, 238, 242, 246, 250, 254, 258, 262, 266, 278, 282, 298
Chillicothe 232A
Clinton 240A
Crest Hill 252A
Danville 256, 271

FM Assignments

Decatur, 236, 257A, 275
DeKalb 223
Dixon 269A
DuQuoin 240A
East Moline 267
E. St. Louis 266
Effingham 239, 249A
Eldorado 272A
Elgin 232A
Elmwood Park 290
Evanston 286
Fairfield 285A
Farmer City 252A
Flora 280A
Freeport 221A, 253
Galesburg 224A, 235
Geneseo 285A
Granite City 285A, 293
Harrisburg 260
Havana 257A
Highland Park 276A
Hoopeston 265A
Jacksonville 263
Jerseyville 281
Joliet 228A, 244A
Kankakee 260, 272A
Kewanee 221A
Lansing 292A
LaSalle 257A
Lawrenceville 276A
LeRoy 224A
Lincoln 261A
Litchfield 291
Loves Park 244A
Macomb 261A, 276A
Marion 297
Mattoon 245
Mendota 261A
Metropolis 252A
Moline 245
Monmouth 249A
Monticello 288A
Morris 284
Morton 272A
Mount Carmel 235
Mount Vernon 231
Murfreesboro 285A
Normal 244A
Oak Park 274
Olney 225
Ottawa 237A
Pana 265A
Paris 253
Paxton 285A
Pekin 237A, 285A
Peoria 227, 289, 295
Peru 265A
Pinkneyville
Pittsfield 249A
Plano-Sandwich 296A
Pontiac 276A
Princeton 252A
Quincy 258, 286
Rantoul 237A
Robinson 269A
Rochelle 272A
Rockford 248, 265A, 285A
Rock Island 255
Rushville 244A
Salem 261A
Savannah 261A
Shelbyville 285A
Skokie 254, 258, 262, 266, 270, 278, 282, 298
South Beloit 276A
Springfield 254, 270, 279
Sterling 232A
Streator 249A
Sullivan 292A
Taylorville 224A
Tuscola 228A
Urbana 280A, 296A
Vandalia 296A
Virden 244A
Wasketka 231
Waukegan 272A, 294
West Frankfort 249A
Wilmington 288A
Woodstock 288A

FM Assignments

Indiana

Alexandria 244A
Anderson 250
Angola 261A
Aurora 257A
Batesville 280A
Bedford 288A
Berne
Bloomfield
Bloomington 222, 244A, 279
Bluffton 261A
Boonville 296A
Brazil 232A, 249A
Columbia City 292A
Columbus 268, 285A
Connersville 262
Covington 276A
Crawfordsville 280A, 292A
Crown Point 280A
Danville 296A
Decatur 224A
Elkhart 264, 284
Elwood 269A
Evansville 281, 287
Fort Wayne 236, 247, 269A, 280
Fowler 252A
Frankfort 259
Franklin 240A
French Lick 261A
Goshen 249A
Greenfield 258
Greensburg 297
Hammond 222
Hartford City 228A
Huntingburg 265A
Huntington 276A
Indianapolis 226, 234, 238, 277, 283, 289, 300
Jasper 284
Jeffersonville 239
Kendallville 227
Knox 257A
Kokomo 224A, 263
Lafayette 228A, 243, 287
Laporte 244A
Lebanon 265A
Linton 228A
Logansport 237A, 272A
Lowell 296A
Loogootee 232A
Madison 244A
Marion 295
Martinsville 272A
Michigan City 240A
Muncie 221A, 281, 285A
New Castle 273
North Vernon 291
Paoli 237A
Peru 252A
Petersburg 272A
Plainfield 252A
Plymouth 232A
Portland 265A
Princeton 251
Rensselaer 249A
Richmond 241, 267
Rochester 221A
Rockville 285A
Rushville 232A
Salem 255
Scottsburg 265A
Seymour 229
Shelbyville 246
South Bend 225, 268, 276A, 280A
Spencer 224A
Sullivan 237A
Terre Haute 260, 264, 274, 298
Valparaiso 288A
Versailles 276A
Vevay 240A
Vincennes 221A, 244A
Wabash 240A
Warsaw 297
Washington 293
West Terre Haute 288A
Winchester 252A

Iowa

Algona 224A
Ames 281, 296A
Anamosa 232A
Ankeny 292A
Atlantic 279
Bettendorf 228A
Blumfield 292A
Boone 252A, 257A
Burlington 228A, 297
Carroll 229
Cedar Rapids 243, 251, 275, 283
Centerville 254
Chariton 288A
Charles City 240A
Cherokee 221A
Clarinda 292A
Clarion 245
Clear Lake 276A
Clinton 241, 249A
Creston 269A
Davenport 279, 293
Decorah 280A
Denison 296A
Des Moines 227, 235, 247, 262, 273
Dubuque 225, 272A, 287
Elkader 261A
Emmetsburg 252A
Estherville 240A
Fairfield 240A
Forest City 272A
Fort Dodge 221A, 233
Fort Madison 269A
Grundy Center 249A
Hampton 285A
Harlan 288A
Humboldt 249A
Ida Grove 224A
Independence 237A
Iowa City 230, 264
Iowa Falls 237A
Keokuk 237A
Knoxville 221A
Le Mars 258
Maquoketa 237A
Marshalltown 266
Mason City 252A, 291
Mount Pleasant 288A
Muscatine 259
Newton 240A
Oelwein 222
Onawa 272A
Osage 224A
Oskaloosa 285A
Ottumwa 224A, 249A
Pella 277
Perry 285A
Red Oak 237A
Rockwell City 288A
Sheldon 288A
Sioux City 232A
Spencer 285A, 299
Storm Lake 268
Washington 237A
Waterloo 270, 280, 300
Waverly 257A
Webster City 240A

Kansas

Arkansas City 293
Baxter Springs 296A
Beloit 288A
Chanute 288A
Clay Center 265A
Coffeyville 221A
Columbus 252A
Colby 262
Concordia 237A
Derby 240A
Dodge City 230, 238
El Dorado 257A
Emporia 285A
Fort Scott 280A
Garden City 247
Goodland 273
Great Bend 282
Hays 277
Hiawatha 280A
Horsington 265A
Hutchinson 271, 275
Independence 269A
Iola 257A
Junction City 233, 252A

Kansas City 231, 251
Larned 244A
Lawrence 290
Leavenworth 255
Liberal 257A, 288A
Lyons 291
Manhattan 269A, 280A
Marysville 276A
McPherson 244A
Newton 222
Oberlin 266
Osage 224A
Ottawa 239
Parsons 228A
Phillipsburg 221A
Pittsburg 245
Pratt 226
Russell 240A
Salina 229, 260
Scott City 233
Topeka 247, 262, 295, 299
Wellington 228A
Wichita 236, 250, 267, 279, 297
Winfield 288A

Kentucky

Albany 292A
Ashland 229, 272A
Barbourville 228A
Bardstown 244A
Beattyville 272A
Benton 272A
Bowling Green 244, 252A
Brandenburg 228A
Cadiz 292A
Campbellsville 280A
Carrollton 261A
Cattlettsburg 224A
Central City 270
Columbia 228A
Corbin 257A, 296A
Cynthiana 272A
Danville 296A
Elizabethtown 261A
Elkhorn City 276A
Erlanger 265A
Falmouth 237A
Flemingsburg 292A
Fort Knox 288A
Frankfort 285A
Fulton 257A
Georgetown 276A
Glasgow 236, 288A
Greensburg 276A
Greenup 288A
Greenville 288A
Hardinsburg 232A
Harrodsburg 257A
Hartford 292A
Hazard 266
Henderson 258, 276A
Hindman 296A
Hopkinsville 292A
Hodgenville 254, 262
Jackson 249A
Jamestown 285A
Jeffersonton 269A
Jenkins 232A
Lancaster
Lawrenceburg
Lebanon 265A
Leitchfield 285A
Lexington 233, 251, 255
Liberty 288A
Lombard 280A
Louisville 248, 259, 272A, 276A, 280A, 295
Madisonville 230
Manchester 276A
Martin 261A
Mayfield 234
Maysville 240A
Middlesboro 224A
Monticello 269A
Morehead 221A
Morganfield 237A
Mount Sterling 288A
Munfordville 272A
Murray 279
Owensboro 223, 241
Paducah 227, 245
Paintsville 255

Paris 244A
Pikeville 221A
Pineville 292A
Prestonsburg 238, 288A
Princeton 285A
Providence 249A
Richmond 269A
Russellville 266
Somerset 244A
Stanford 240A
Stanton 285A
Tompkinsville 221A
Vanceburg 285A
Versailles 292A
Whitesburg 280A
Wickliffe 240A
Winchester 261A

Louisiana

Abbeville 285A
Alexandria 226, 245, 262
Baton Rouge 251, 264, 268, 273
Bayou Vista 237A
Benton 221A
Bogalusa 300
Boyce 252A
Clinton 224A
Columbia 276A
Crowley 275
DeRidder 269A
Donaldsonville 285A
Dubach 249A
Eunice 288A
Farmerville 224A
Ferriday 296A
Franklin 288A
Golden Meadow 232A
Hammond 277, 296A
Haynesville 288A
Houma 281, 296A
Jena 257A
Jennings 224A
Jonesboro 285A
Kaplan 249A
Lafayette 233, 260
Lake Charles 241, 258, 279
Lake Providence 224A
Leesville 224A, 288A
Many 296A
Mansfield 224A
Marksville 221A, 249A
Minden 273A
Monroe 270, 281, 291
Morgan City 244A
Natchitoches 249A
New Iberia 256
New Orleans 222, 227, 239, 246, 253, 258, 266, 270
New Roads 292A
Oakdale 285A
Oak Grove 244A
Opelousas 296A
Port Sulphur 294
Ruston 298
Shreveport 229, 233, 243, 261A, 266
Slidell 287
Springhill 224A
Sulphur 265A
Tallulah 285A
Thibodaux 292A
Ville Platte 228A
West Monroe 252A
Winfield 221A
Winnboro 240A

Maine

Auburn 260
Augusta 221A, 267, 282
Bangor 225, 246
Bath 290
Biddeford 232A
Brewer 265A
Brunswick 255
Calais 224A
Camden 273
Caribou 249A
Dover-Foxcroft 276A
Ellsworth 232A, 239
Farmington 257A

Houlton 261A
Lewiston 230, 298
Lincoln 257A
Machias 237A
Madawaska 272A
Millinocket 249A
Norway 224A
Portland 226, 250, 270, 275
Presque Isle 241, 245, 269A, 291
Rockland 228A
Rumford 242
Saco 240A
Sanford 221A
Scarborough 292A
Skowhegan 286A
South Paris 224A
Waterville 252A
Westbrook 265A

Maryland

Annapolis 256, 300
Baltimore 222, 226, 236, 250, 270, 274, 282, 293
Berlin 280A
Bethesda 234, 272
Braddock Heights 280A
Cambridge 292A
Catonsville 289
Cumberland 275, 291
Easton 244A
Federalburg 296A
Frederick 260
Frostburg 287
Glen Burnie 240A
Grasonville 276A
Hagerstown 284, 295
Halfway 244A
Havre de Grace 279
Leonardtown
Lexington Park 249A
Middletown 276A
Oakland 238
Oakland (Western) 221A
Ocean City 260, 284
Pocomoke City 273
Prince Frederick 224A
Salisbury 232A, 288A
Waldorf 281
Westminster 264
Williamsport 240A

Massachusetts

Amherst 265A
Barnstable 260
Boston 233, 245, 264, 277, 281, 294
Brookton 249A
Brookline 225
Cambridge 273A
Chatham 298
Falmouth 265A, 270
Fitchburg 283
Framingham 289
Gloucester 285A
Greenfield 273A, 252A
Haverhill 223
Hyannis 291
Lawrence 229
Lowell 258
Lynn 269A
Marshfield 240A
Medford 300
Nantucket 228A
New Bedford 247, 251
North Adams 261A
North Attleboro 227
Northampton 257A
Orleans 284
Pittsfield 240A, 269A, 288A
Plymouth 256
Southbridge 261A
Springfield 226, 234, 271
Tisbury 224A
Waltham 273
West Yarmouth 235
Winchendon 249A
Worcester 241, 297

Michigan

Adrian 273A, 280A
Albion 244A, 285A

Alma 285A
Alpena 228A, 299
Ann Arbor 296A
Atlanta 223A
Bad Axe 221A
Battle Creek 273A, 277
Bay City 241, 273
Beaverton 249A
Benton Harbor 260
Big Rapids 265A, 272A
Birmingham 234
Boyer City 228A
Cadillac 225, 244A
Caro 285A
Charlevoix 290
Charlotte 224A
Cheboygan 286
Clare 237A
Coldwater 253
Dearborn 262
Detroit 226, 238, 242, 246, 250, 254, 258, 266, 270, 278, 282, 286, 290, 294, 298
Dowagiac 221A
East Lansing 235, 256
Escanaba 246, 284
Flint 224A, 236, 288A, 300
Frankfort 257A
Fremont 261A
Gaylord 273A, 294
Grand Haven 221A
Grand Rapids 229, 239, 245, 250, 267, 275, 281, 289
Grayling 261A
Greenville 297
Hancock 228A
Harrison 221A
Hart 287
Hastings 261A
Hillsdale 221A
Holland 233, 241
Houghton 249A
Houghton Lake 253
Howell 228A
Hutchinson 296A
Ipsheim 222, 296A
Iron Mountain 226, 268
Iron River 257A
Ironwood 259, 295
Jackson 231, 291
Kalamazoo 271, 293, 299
Kalkaska 249A
Lansing 248, 264, 269A
Lapeer 276A
Lincoln Park 222
Ludington 292A
Mackinaw City 232A
Manistee 249A
Manistiquette 234
Marquette 239, 261A
Menominee 292A
Midland 228A, 259
Mt. Clemens 274
Mt. Pleasant 233
Muskegon 283, 295
Muskegon Heights 296A
Newberry 228A
Niles 237A
Ostego 265A
Owosso 280A
Petoskey 244A, 255
Pinconning 265A
Port Huron 296A
Rogers City 249A
Saginaw 251, 292A, 296A
St. Helens 288A
St. Ignace 275A
St. Johns 221A
St. Joseph 296A
Saline 275
Sandusky 249A
Sault Ste. Marie 258, 267
Scottville 240A
South Haven 252A
Sturgis 257A
Tawas City 296A, 280A
Three Rivers 240A
Traverse City 221A, 270, 278

Whitehall 238A
Zeeland 257A

Minnesota

Aitkin 232A
Albany 288A
Albert Lea 237A
Alexandria 224A, 264
Anoka 300
Austin 260
Bemidji 266
Benson 228A
Blue Earth 265A
Brainerd 294, 298
Breckenridge 285A
Cambridge 288A
Cloquet 265A
Crookston 241, 246
Detroit Lakes 237A
Duluth 225, 235, 255,
273, 277, 286
East Grand Forks 280A
Ely 221A
Eveleth 261A
Fairmont 293
Faribault 240A
Fergus Falls 243, 277
Forest Lake 240A
Fosston 296A
Golden Valley 223
Grand Rapids 245
Hibbing 230, 292A
Hutchinson 296A
International Falls 232A
Litchfield 237A
Little Falls 221A
Luverne 265A
Mankato 256, 278
Marshall 261A
Minneapolis 229, 246,
253, 258, 262, 267, 275
Montevideo 288A
Moorhead 254, 260
Morris 239
New Ulm 226
Nisswa 261A
Ortonville 292A
Owatonna 285A
Park Rapids 248
Pine City 221A
Pipestone 254
Preston 276A
Princeton 292A
Red Wing 288A
Redwood Falls 249A
Rochester 244A, 248,
269A, 295
Spring Grove 252A
St. Cloud 251, 284
St. James 285A
St. Louis Park 281
St. Paul 233, 237A, 271
St. Peter 228A
Sauk Centre 232A
Sauk Rapids 269A
Thief River Falls 257A
Virginia 296A
Wadena 290
Waseca 221A
Willmar 273
Windom 232A
Winona 237A
Worthington 236

Mississippi

Aberdeen 288A
Ackerman 300
Amory 237A
Baldwyn 240A
Bay Springs 228A
Biloxi 229
Booneville 257A
Brandon 249A
Brookhaven 221A
Calhoun City 272A
Canton 269A
Carthage 252A
Centerville 285A
Charleston 232A
Clarksdale 269A, 276A
Cleveland 224A, 280A
Clinton 228A
Collins 269A
Columbia 244A

Columbus 276A, 280A
Corinth 232A, 237A
Drew 237A
Europa 269A
Fayette 249A
Forest 223
Fulton 269A
Greenville 250, 264
Greenwood 256
Grenada 261A
Gulfport 244A, 272A,
296A
Hattiesburg 221A, 279,
283
Hazelhurst 265A
Heidelberg 257A
Holly Springs 224A
Houston 227
Indianola 288A
Iuka 285A
Jackson 234, 233, 242,
259, 275
Kosciusko 286
Laurel 262A, 272A
Leland 232A
Lexington 292A
Louisville 296A
Macon 280A
Magee 298
McComb 231, 289
Meridian 246, 267
Moss Point 285A
Natchez 236
Newton 292A
New Albany 278, 292A
Ocean Springs 276A
Oxford 248
Pascagoula 256, 292A
Philadelphia 272A
Picayune 292A
Pontotoc 244A
Prestiss 252A
Quitman 252A
Ripley 272A
Sardis 240A
Senatobia 237A
Starkville 221A, 292A
Tupelo 253
Tylertown 249A
Vicksburg 254, 294
Waynesboro 288A
West Point 265A
Winona 244A
Yazoo City 221A

Missouri

Aurora 261A
Bethany 240A
Bolivar 292A
Boonville 257A
Bowling Green 265A
Branson 292A
Brookfield 249A
Butler 221A
Cabool 292A
California 232A
Canton 272A
Cape Girardeau 264,
275
Carrollton 266
Carthage 285A
Caruthersville 276A
Chillicothe 280A
Clayton 256
Clinton 237A
Columbia 244A, 252A
Crestwood 234
DeSoto 261A
Dexter 272A
Doniphan 249A
Eldon 224A
Eldorado Springs 288A
Farmington 253
Fulton 249A
Gordonville 257A
Greenville 228A
Hannibal 225
Harrisonville 264
Houston 257A
Jefferson City 261A, 295
Joplin 223, 273
Kansas City 227, 235,
243, 259, 271, 277, 282
Kennett 255

Kirkville 228A, 233
Lebanon 221A, 233
Lexington 297
Liberty 293
Louisiana 269A
Malden 224A
Mansfield 240A
Marshall 275
Marshfield 285A
Maryville 257A
Memphis 244A
Mexico 239
Moberly 284
Monett 240A
Monroe City 269A
Montgomery City 280A
Mountain Grove 224A
Nevada 249A
Osage Beach 228A
Palmyra 252A
Poplar Bluff 233, 238,
244A
Portageville 292A
Potosi 249A
Rolla 232A, 287
St. Genevieve 289
St. Charles 246
St. Joseph 286
St. Louis 222, 229, 242,
251, 273, 277, 299
Salem 240A
Sedalia 221A
Sikeston 249A
Springfield 234, 247,
254, 268
Steelville 244A
Sullivan 265A
Tarkio 228A
Thayer 296A
Trenton 221A
Union 269A
Vandalia 261A
Warrensburg 288A
Warsaw 249A
Washburn 237A
Waynesville 249A, 272A
West Plains 230, 272A
Willow Springs 261A

Montana

Anaconda 249A
Baker 265A
Belgrade 244A
Billings 227, 246, 253,
275
Bozeman 229
Butte 231, 238
Columbia 244A, 252A,
269A
Dillon 252A
Forsyth 267
Glasgow 228A
Glendive 243
Great Falls 225, 233,
255, 292A
Hamilton 240A
Hardin 237A
Havre 223, 236
Helena 221A, 276A
Kalispell 246, 253
Lewiston 240A
Libby 269A
Livingston 248
Malta 261A
Miles City 224A
Missoula 227, 235, 261A
Monroe City 292A
Plentywood 261A
Red Lodge 257A
Ronan 222
Scobey 239
Shelby 242, 250
Sidney 226, 236
Wolf Point 224A

Nebraska

Alliance 221A
Auburn 288A
Aurora 276A
Beatrice 225
Blair 292A
Bridgeport 267
Broken Bow 252A

Central City 262
Chadron 248
Columbus 228A, 266
Crete 280A
Fairbury 257A
Falls City 237A
Fremont 288A
Gordon 238
Grand Island 239, 243,
299
Hastings 228A
Holdrege 249A
Kearney 255, 290
Kimball 261A
Lexington 226
Lincoln 237A, 270, 274,
292A, 297
McCook 240A, 276A
Nebraska City 249A
Norfolk 234, 294
North Platte 235, 246,
278
Ogallala 224A, 228A
Omaha 222, 231, 241,
253, 260, 264, 283
O'Neill 275
Ord 280A
Scottsbluff 225, 231
Seward 245
Sidney 237A
Superior 280A
Terrytown 280A
Valentine 241
Wayne 285A
York 285A

Nevada

Boulder City 288A
Carson City 234, 247,
251
Elko 228A, 237A
Ely 224A
Fallon 257A
Gardnerville-Minden
257A
Henderson 231, 238,
263
Incline Village 228A
Las Vegas 222, 226,
242, 246, 253, 270
Reno 238, 283, 289, 295
Sparks 265A
Tonopah 224A
Winnemucca 224A

New Hampshire

Berlin 241, 279
Claremont 291
Concord 272A, 288A
Conway 228A
Dover 246
Exeter 296A
Franklin 232A
Hanover 221A, 257A
Keene 221A, 279
Laconia 252A
Manchester 239, 266
Littleton 292A
Mt. Washington 235
Nashua 292A
Newport 269A
Peterborough 221A
Plymouth 261A, 287
Portsmouth 262
Rochester 244A
Wolfeboro 285A

New Jersey

Asbury 232A
Atlantic City 236, 245,
279
Avalon 232A
Blairstown 292A
Bridgeton 299
Camden 295
Canton 269A
Cape May 272A
Cape May Court House
288A
Dover 285A
Eatontown 292A
Egg Harbor City 285A
Franklin 272A
Long Branch 296A

Millville 247
Newark 234, 262, 290
New Brunswick 252A
Newton 279
Ocean City 252A, 292A
Paterson 226
Pleasantville 257A
Point Pleasant 240A
Princeton 277
Ship Bottom 261A
Toms River 224A
Trenton 233, 248, 268
Vineland 221A
Wildwood 264
Zarephath 256

New Mexico

Alamogordo 232A, 288A
Albuquerque 222, 227,
231, 242, 258, 262, 277,
300
Artesia 225
Aztec 235
Belem 249A
Bernalillo 269A
Carlsbad 221A
Clayton 228A
Clovis 256, 260, 298
Deming 232A
Española 272A
Eunice 265A
Farmington 225, 245
Gallup 229, 233
Grants 237A
Hobbs 231, 239
Jal 236A
Las Cruces 276A, 280A
Las Vegas 265A
Lordsburg 249A
Los Alamos 253
Lovington 269A
Mesilla Park 285A
Portales 237A
Raton 232A
Roswell 235, 246
Ruidoso 228A
Santa Fe 238, 247, 281,
286, 290
Santa Rosa 240A
Silver City 224A
Socorro 224A
Taos 269A
Truth or Consequences
244A
Tucumcari 244
Tularosa 244A

New York

Albany 238, 265A, 276A,
280A, 293, 299
Amsterdam 249A, 285A
Attica 269A
Auburn 295
Babylon 232A, 272A
Baldwinsville 221A
Ballston Spa 244A
Bath 252A
Binghamton 251, 256
Buffalo 225, 233, 241,
245, 258, 273, 277, 281,
293
Canandaigua 272A
Cazenovia 237A
Cherry Valley (Otsego
Co.) 270
Cobleskill 278
Corning 291
Cortland 260
Depew 229
De Ruyter 286
Dundee 240A
Ellenville 257A
Elmira 224A, 232A
Endicott 289
Fulton 284
Garden City 224A
Geneva 269A
Glens Falls 240A, 296A
Gouverneur 237A
Hadley 228A
Hempstead 252A
Herkimer 224A
Hornell 221A, 287
Horseheads 265A
Hudson 228A

FM Assignments

Hudson Falls 269A
Ithaca 228A, 247, 279
Jamestown 227, 269A
Kingston 232A, 249A
Lake Placid 288A
Lake Success 278
Liberty 240A
Little Falls 288A
Middletown 224A
Monticello 252A
Mountour Falls 285A
Moriah 292A
Mt. Kisco 292A, 296A
Newburgh 276A
New Rochelle 228A
New York 222, 230, 238,
242, 246, 250, 258, 266,
270, 274, 282, 286, 294,
298
Niagara Falls 253
Norwich 230
Ogdensburg 224A, 244A
Olean 239, 265A
Oneida 292A
Oneonta 276A, 280A
Oswego 288A
Owego 269A
Patchogue 248, 291
Patterson 288A
Peekskill 264
Plattsburgh 260
Port Jervis 244A
Potsdam 257A
Poughkeepsie 221A,
268, 284
Pulaski 269A
Remsen 228A
Riverhead 280A
Rochester 223, 243, 250,
255, 263, 267, 280A
Romer 240A, 273
Sag Harbor 221A
Salamanca 261A
Saranac Lake 269A
Saratoga Springs 272A
Schneectady 258
Seneca Falls 257A
South Bristol Twp.
(Ontario Co.) 236
Southampton 237A
Southold 269A
Syracuse 226, 233,
265A, 275, 300
Ticonderoga 280A
Troy 222
Tupper Lake 272A
Utica 245, 254, 282, 297
Walton 221A
Watertown 248
Weathersfield Twp.
(Wyoming Co.) 299
Wellsville 228A
Westhampton Beach
296A
White Plains 280A
Woodstock 261A

North Carolina

Ahoscie 257A
Albemarle 265A
Asheboro 222
Asheville 260
Belhaven 221A
Black Mountain 295
Burlington 230, 266
Charlotte 236, 279, 284,
300
Clinton 296A
Columbia 289
Concord 250
Dunn 276A
Durham 286, 296A
Eden 233
Edenton 261A, 272
Elizabeth City 229, 244A
Elkin 265A
Fairmont 265A
Farmville 232A
Fayetteville 251
Forest City 227

FM Assignments

Franklin 244A
Fuquay-Varina 280A
Gastonia 270
Goldsboro 245, 272A
Greenville 300
Greensboro 246, 254
Havelock 285A
Henderson 223
Hendersonville 273
Hickory 239, 275
High Point 238, 258, 262
Jacksonville 221A, 288A
Kannapolis 259
Kingston 236, 249A
Kinston 236
Laurinburg 243
Lexington 231
Lumberton 239, 272A
Morehead City-Beaufort 240A, 277
Morgantown 221A
Moyock 221A
Murfreesboro 252A
Murphy
New Bern 270, 293
North Wilkesboro 247
Plymouth 240A
Raleigh 234, 241, 268
Reidsville 271
Roanoke Rapids 272A
Rocky Mount 221A, 264
Roxboro 244A
Salisbury 293
Sanford 288A
Shallotte 228A
Shelby 241
Southern Pines 296A
Southport 296A
Statesville 245, 289
Tabor City 285A
Tarboro 282
Thomasville 252A
Wallace 232A
Wanchese 237A
Washington 227
Waynesville 285A
Whiteville 256
Williamston 279
Wilmington 247, 260, 265A, 274
Wilson 291
Windsor 249A
Winston-Salem 226, 281, 298

North Dakota

Bismarck 225, 233
Bottineau 270
Carrington 249A
Devils Lake 244A
Dickinson 221A
 Fargo 229, 250, 270
Grafton 265A
Grand Forks 225, 234
Hettinger 228A
Jamestown 227, 238
Mandan 285A
Mayville 288A
Minot 229, 246
Oakes 252A
Rugby 237A
Tioga 280A
Valley City 265A
Williston 241, 253

Ohio

Akron 243, 248
Alliance 223
Archbold 240A
Ashland 267
Ashtabula 246
Barberton 235
Bellaire 263
Bellevue 221A
Belpre 296A
Bowling Green 228A
Bryan 265A

Bucyrus 224A
Caldwell 285A
Cambridge 244A
Canton 231, 251, 295
Celina 232A, 244A
Chillicothe 227, 232A
Cincinnati 223, 227, 231, 253, 270, 274, 286
Circleville 296A
Cleveland 226, 238, 253, 258, 264, 271, 277, 281, 289, 293, 300
Cleveland Heights 222
Clyde 265A
Columbus 222, 234, 242, 246, 250, 259, 285A
Conneaut 288A
Coshocton 257A
Dayton 256, 284, 299
Defiance 251
Delphos 296A
Dover 269A
East Liverpool 282
Eaton 225
Elyria 297
Findlay 263
Fostoria 244A
Fremont 256
Galion 272A
Gallipolis 268
Geneva 285A
Georgetown 249A
Greenville 293
Hamilton 235, 243, 278
Hillsboro 294
Ironton 296A
Jackson 249A
Jewett 292A
Johnston 276A
Kent 261A
Kenton 237A
Kettering 260
Lancaster 238
Lima 249A, 271, 285A
London 292A
Lorain 285A
Mansfield 287, 291
Marietta 232A
Marion 232A, 295
McConnelsville 265A
Miamisburg 229
Middleport 221A
Middletown 290
Milford 296A
Mt. Vernon 229, 252A
Napoleon 276A
New Albany 280A
New Lexington 292A
New Philadelphia 240A
Newark 262, 269A
Norwalk 237A
Ottawa 292A
Oxford 249A
Piqua 239
Plymouth 261A
Port Clinton 233
Portsmouth 257A, 281
Salem 286
Sandusky 249A, 274
Sidney 288A
Springfield 264, 275
Stuebenville 278
Tiffin 279
Toledo 223, 252A, 260, 268, 272A, 284, 288A
Upper Sandusky 240A
Urbana 269A
Van Wert 255
Wapakoneta 221A
Wash. Ct. House 288A
Waverly 265A
Wellston 244A
Westerville 280A
West Union 276A
Wilmington 272A
Wooster 283
Xenia 237A, 280
Youngstown 227, 255, 266
Zanesville 224A, 273

Oklahoma

Ada 227, 244A
Altus 228A

Alva 259, 284
Anadarko 279
Ardmore 221A, 239
Bartlesville 261A
Bethany 285A
Bristow 285A
Broken Arrow 292A
Chickasha 288A
Clinton 237A, 295
Duncan 244A, 272A
Durant 296A
Edmond 249A
Elk City 243
Enid 245, 276A
Eufaula 272A
Frederick 240A
Grove 257A
Guymon 224A
Henryetta 258
Hobart 290
Hugo 237A
Idabel 244A
Lawton 237A, 251, 268
Madill 285A
McAlester 267
Miami 265A
Muskogee 269A
Norman 292A
Nowata 232A
Oklahoma City 223, 234, 241, 255, 263, 270, 274, 281, 299
Okmulgee 232A
Oologah 291
Pauls Valley 249A
Pawhuska 272A
Ponca City 257A, 265A
Poteau 250, 297
Pryor 283
Sallisaw 240A
Sapulpa 265A
Seminole 288A
Stillwater 230, 288A
Sulphur 265A
Tahlequah 269A
Tulsa 225, 238, 243, 248, 253, 277
Vinita 240A
Weatherford 247
Woodward 221A, 228A, 272A

Oregon

Albany 260, 300
Ashland 270, 286
Astoria 225
Baker 237A
Bend 231, 264
Brookings 237A
Burns 224A
Coos Bay 252A, 288A
Coquille 272A
Corvallis 268, 291
Cottage Grove 244A
Enterprise 221A
Eugene 233, 241, 250, 256
Florence 284
Gold Beach 224A
Grants Pass 245, 262
Hermiston 257A
Hood River 288A
Klamath Falls 223, 258
La Grande 252A
Lakeview 228A
Lebanon 279
Lincoln City 244A
Medford 229, 237A
Newport 273
North Bend 265A
Ontario 226, 241
Oregon City 294
Pendleton 278, 299
Portland 222, 229, 238, 246, 253, 258, 262, 266, 270, 277
Prineville 237A
Redmond 224A
Roseburg 276A
Salem 286
Springfield 226
Sweet Home 296A
The Dalles 249A, 283
Tillamook 281
Toledo 296A

Pennsylvania

Allentown 264, 281
Alltoona 251, 261A, 285A
Beaver Falls 294
Bedford 265A
Bellwood 280A
Bethlehem 236
Bloomsburg 293
Boyetown 298
Braddock 245
Bradford 252A
Brookville 240A
Butler 249A
Canton 261A
Carbondale 232A
Carlisle 228A
Central City 269A
Chambersburg 236
Charleroi 252A
Clearfield 228A
Columbia 224A
Connellsville 280A
Coudersport 244A
Cresson 232A
Danville 244A
Dubois 271, 297
Easton 241, 260
Ebensburg 256
Elizabethtown 294
Ellwood City 221A
Emporium 224A
Ephrata 286
Erie 260, 272A, 279, 292A
Franklin 257A
Gettysburg 299
Greensburg 296A
Greenville 296A
Grove City 236
Harrisburg 235, 247, 257A, 281
Hazellton 250
Honesdale 237A
Huntington 292A
Indiana 276A
Jenkintown 280A
Jersey Shore 249A
Johnstown 221A, 238, 243
Kane 280A
Lancaster 233, 245, 267
Lebanon 261A
Lewistown 240A, 288A
Linesville 269A
Lock Haven 221A
Martinsburg 224A
Meadville 262
Media 262
Mercersburg 221A
Mifflinburg 252A
Mifflintown 296A
Milton 265A
Montrose 243
Naticoke 221A
New Kensington-Tarentum 264
North East 265A
Oil City 253
Palmyra 221A
Philadelphia 223, 227, 231, 239, 243, 251, 255, 266, 271, 275, 283, 287, 291
Philipsburg
Pittsburgh 225, 229, 233, 241, 259, 268, 273, 284, 290, 300
Pittston 272A
Pottsville 270
Punxsutawney 288A
Reading 273
Red Lion 241
Saegertown 232A
St. Mary's 232A
Sayre 272A
Scranton 267, 285A, 296A
Shamokin 237A
Sharon 275, 280A
Sharpsville 240A
Shenandoah 288A
Shippensburg 232A
Somerset 249A
South Williamsport 257A

State College 244A, 276A
Stroudsburg 228A
Sunbury 231
Towanda 237A
Tyrone 266
Uniontown 257A
Warren 222, 276A
Washington 237A
Waynesboro 268
Waynesburg 276A
Wellsboro 283
White Haven 276A
Wilkes-Barre 225, 253
Williamsport 274, 286
York 253, 277, 289

Rhode Island

Newport 296A
Providence 222, 231, 238, 268, 286
Westerly 279
Woonsocket 292A

South Carolina

Aiken 240A, 257A
Allendale 228A
Anderson 266, 297
Bamberg 224A
Barnwell 269A
Batesburg 221A
Beaufort 254, 259
Camden 232A
Cayce 244A
Charleston 236, 245, 278
Cheraw 276A
Chester 257A
Columbia 228A, 250, 261A, 276A, 284
Conway 281
Dillon 225
Easley 280A
Florence 288A, 292A
Gaffney 287
Georgetown 249A, 292A
Greenville 223, 229, 233
Greenwood 244A
Hampton 276A
Hilton Head Island 292A
Honea Path 276A
Kingstree 252A
Lake City 261A
Lancaster 296A
Laurens 263
Manning 221A
Marion 232A
Moncks Corner 288A
Mullins 296A
Myrtle Beach 221A, 269A
North Charleston 273
North Myrtle Beach 288A
Orangeburg 280A, 294
Pageland 272A
Ridgeland 285A
St. George 298
Seneca 251
Spartanburg 255
Summerville 288A
Sumter 267
Surfside Beach 276A
Waterboro 265A

South Dakota

Aberdeen 231, 235
Belle Fourche 240A
Brookings 232A
Deadwood 226, 236
Gregory 268
Hot Springs 244A
Huron 221A
Madison 276A
Milbank 282
Mitchell 290, 297
Mobridge 258
Pierre 224A, 237A
Rapid City 230, 250, 262
Sioux Falls 223, 228A, 243, 247, 284
Vermillion 272A

Watertown 241, 245
Winner 229
Yankton 262, 281

Tennessee

Athens 269A
Bolivar 244A
Bristol 245
Camden 252A
Carthage 272A
Centerville 244A
Chattanooga 222, 243, 288A, 293
Clarksville 300
Cleveland 237A
Clinton 237A
Columbia 269A
Cookeville 232A, 252A
Covington 228A
Crossville 257A
Dayton 285A
Dickson 272A
Donelson 221A
Dyersburg 271A
Elizabethton 257A
Erwin 280A
Etowah 276A
Fayetteville 288A
Franklin 261A
Gallatin 283
Gallinburg 288A
Germantown 232A
Greeneville 235
Harriman 224A
Henderson 240A
Humboldt 272A
Huntingdon 265A
Jackson 276A, 281
Jamestown 280A
Jefferson City 257A
Johnson City 268
Kingsport 253, 285A
Knoxville 248, 278, 299
Lafayette 257A
LaFollette 285A
Lawrenceburg 240A
Lebanon 297
Lenoir City 228A
Lewisville 232A
Lexington 257A
Livingston 240A
Lobelville 232A
Manchester 259
Memphis 246, 259, 266, 274, 283, 290
Milan 222
Morristown 240A
Murfreesboro 242
Nashville 225, 238, 250, 277, 290
Oak Ridge 232A, 262C
Oneida 288A
Paris 288A
Pulaski 252A
Red Bank City 232A
Ripley 237A
Savannah 228A, 269A
Sevierville 271
Shelbyville 275
Smithville 269A
Soddy-Daisy 272A
Sparta 288A
Springfield 232A
Sweetwater 252A
Trenton 249A
Tullahoma 227
Union City 285A
Waverly 285A

Texas

Abilene 257A, 264, 286, 300
Alice 221A, 272A
Alpine 224A
Alvin 271
Amarillo 226, 231, 250, 254, 270
Andrews 288A
Arlington 235
Atlanta 257A
Austin 229, 238, 252A, 264, 272A
Ballinger 276A

Bandera 252A
 Bay City 245
 Beaumont 231, 236, 248, 299
 Beeville 285A
 Belton 292A
 Big Lake 252A
 Big Spring 237A
 Bishop 296A
 Bonham 252A
 Borger 282
 Brady 237A
 Breckenridge 228A
 Brenham 292A
 Bridgeport 244A
 Brownfield 280A
 Brownsville 226, 262
 Brownwood 257A, 268, 281
 Bryan 252A, 285A
 Burkburnett 285
 Burnet 296A
 Cameron 276A
 Canadian 276A
 Canyon 296A
 Carrizo Springs 228A
 Carthage 255
 Center 272A
 Childress 240A
 Cleveland 295
 Coleman 296A
 College Station 221A
 Colorado City 292A
 Columbus 252A
 Comanche 232A
 Commerce 221A
 Copperas Cove 276A
 Corpus Christi 230, 238, 243, 256, 260
 Corsicana 300
 Cotulla 249A
 Crane 265A
 Crockett 224A
 Crystal City 272A
 Cuero 249A
 Dalhart 240A
 Dallas 223, 250, 254, 262, 266, 275, 279, 283, 287
 Del Rio 232A
 Denison 269A
 Denton 291
 Devine 221A
 Dibell 238
 Dumas 237A
 Eagle Pass 224A
 Eastland 244A
 Edinburg 281, 300
 El Paso 222, 226, 230, 234, 238, 242, 248, 260, 271
 Fabens 276A
 Falfurrias 292A
 Farwell 252A
 Floresville 232A
 Floydada 237A
 Fort Stockton 232A
 Fort Worth 230, 242, 246, 258, 271, 298
 Fredericksburg 266
 Freeport 273
 Freer 240A
 Gainesville 233
 Galveston 293
 Gatesville 252A
 Georgetown 244A
 Gilmer 237A
 Gonzales 292A
 Graham 296A
 Granbury 294
 Greenville 228A
 Hamilton 221A
 Harlingen 233, 241
 Haskell 238
 Hebronville 269A
 Henderson 261A
 Hereford 292A
 Hillsboro 273
 Hondo
 Houston 229, 233, 239, 243, 250, 256, 262, 266, 275, 281, 289
 Huntsville 269A
 Jacksonville 293
 Jasper 272A

Junction 228A
 Kenedy-Karnes 221A
 Kermit 292A
 Kerrville 232A
 Kilgore 240A
 Killeen 227, 288A
 Kingsville 224A, 249A
 La Grange 285A
 Lake Jackson 297
 Lamesa 262, 284
 Lampasas 257A
 Laredo 224A, 235, 251
 Levelland 288A
 Livingston 221A
 Llano 285A
 Lockhart 234
 Longview 289
 Lubbock 229, 233, 242, 258, 266, 273
 Lufkin 257A, 286
 Malakoff 240A
 Marfa 228A
 Marlin 244A
 Marshall 280A
 Mathis 252A
 McAllen 245, 253
 McCamey 237A
 McKinney 237A
 Memphis 287
 Mercedes 292A
 Merkel 272A
 Mexia 285A
 Midland 222, 227, 277
 Mineola 244A
 Mineral Wells 240A
 Mission 288A
 Monahans 260, 271
 Mt. Pleasant 264A
 Mulshoe 276A
 Nacogdoches 221A, 277
 Nederland 221A
 New Boston 240A
 New Braunfels 221A
 Odessa, 245, 250, 256
 Orange 283, 291
 Ozona 232A
 Palestine 232A, 252A
 Pampa 262
 Paris 257A
 Pasadena 223
 Pearsall 237A
 Pecos 252A
 Perryton 240A
 Plainview 247
 Pleasanton 252A
 Port Arthur 227, 253
 Port Lavaca 240A
 Premont 285A
 Quanah 265A
 Ralls 252A
 Raymondville 269A
 Refugio 292A
 Rio Grande City 276A
 Rockport 272A
 Roma-Los Saenz 249
 Rosenberg 285A
 Rusk 249A
 San Angelo 225, 230, 234, 248
 San Antonio 225, 241, 247, 258, 262, 270, 274, 283, 298
 San Marcos 279
 San Saba 244A
 Seguin 287
 Seminole 292A
 Seymour 232A
 Shamrock 224A
 Sherman 244A
 Silsbee 269A
 Sinton 267, 277
 Slaton 224A
 Stamford 269A
 Sonora 221A
 Spearman 252A
 Stamford 221A
 Stephenville 289
 Sulphur Springs 240A
 Sweetwater 244A
 Taft 288A
 Taylor 221A
 Temple 269A, 285A
 Terrell 296A
 Terrell Hills 292A
 Texarkana 251, 273

Tulia 285A
 Tyler 221A, 226, 268
 Uvalde 285A
 Vernon 272A
 Victoria 236, 254, 300
 Waco 238, 248, 260, 296A
 Weslaco 285A
 Whitehouse 257A
 Wichita Falls 225, 260, 277
 Winnsboro 285A
 Yoakum 272A

Utah

Blanding 221A
 Bountiful 258
 Brigham City 296A
 Cedar City 223, 235
 Centerville 288
 Logan 225, 235
 Manti 286
 Moab 244A
 Ogden 238, 250, 266, 270
 Orem 298
 Price 252A
 Provo 235, 241
 Richfield 229
 Roy 300
 St. George 228A
 Salt Lake City 227, 231, 246, 254, 262, 278, 282
 Spanish Fork 292A
 Tooele 221A
 Vernal 224A
 West Jordan 274

Vermont

Barre 296A
 Bellows Falls 296A
 Bennington 232A
 Brattleboro 224A, 244A
 Burlington 225, 255, 300
 Lyndon 252A
 Manchester 274
 Middlebury 265A
 Montpelier 244A, 276A
 Newport
 Randolph 272A
 Rutland 246, 251
 St. Albans 272A
 South Burlington 237A
 Springfield 228A
 Waterbury 269A
 White River Junction 237A

Virginia

Abington 224A
 Altavista 288A
 Amherst 300
 Appomattox 296A
 Arlington 286
 Ashland 261A
 Berryville 288A
 Big Stone Gap 228A
 Blacksburg 285A
 Blackstone 228A
 Cape Charles 241
 Charlottesville 224A, 237A, 248
 Chesapeake—Ports-mouth—Va. Beach 235
 Clarksville 252A
 Clifton Forge 280A
 Clintwood 272A
 Colonial Beach 240A
 Covington 265A
 Crewe 284
 Crozet 272A
 Culpeper 276A
 Danville 277
 Exmore 298
 Farmville 239
 Fredericksburg 227, 268
 Front Royal 257A
 Galax 251
 Gretna 292A
 Grundy 249A
 Hampton 267
 Harrisonburg 282

Hopewell 221A
 Kilmarnock 269A
 Lawrenceville 288A
 Lexington 244A
 Louisa 283A
 Luray 280A, 292A
 Lynchburg 252A, 261A, 269A
 Manassas 294
 Marion 230, 272A
 Martinsville 242
 Mechanicsville 224A
 Norfolk-Newport News 239, 247, 254, 259, 263, 275, 283, 287
 Norton 292A
 Orange 244A
 Pennington Gap 288A
 Petersburg 237A, 257A
 Pulaski 296A
 Radford 269A
 Richlands 288A
 Richmond 233, 251, 271, 279, 293
 Roanoke 222, 235, 256
 Salem 228A
 South Boston 248
 Staunton 228A, 259
 Suffolk 225, 295
 Tappahannock 288A
 Tasley 277
 Tazewell 261A
 Warrenton 232A, 299
 Warsaw 265A
 Williamsburg 243
 Winchester 223, 273
 Woodbridge 290
 Yorktown 231

Washington

Aberdeen 257A, 284
 Bellingham 225, 282
 Bremerton 295
 Centralia 275
 Chelan 223A
 Clarkston 231
 Colfax 272A
 Colville 221A
 East Wenatchee 249A
 Edmonds 287
 Ellensburg 237A
 Ephrata 240A
 Forks 280A
 Grand Coulee 253, 266
 Hoquiam 237A
 Kennewick 287
 Longview 288A
 Lynden 293
 Moses Lake 257A, 262
 Olympia 241
 Omak 224A
 Opportunity 241
 Othello 249A
 Prosser 269A
 Pullman 285A
 Quincy 276A
 Richland 235, 274, 292A
 Seattle 223, 227, 231, 235, 239, 243, 251, 255, 260, 264, 268, 273, 299
 Spokane 225, 229, 251, 255, 260, 289, 300
 Sunnyside 244A
 Tacoma 247, 279, 291
 Toppenish 224A
 Walla Walla 227, 239, 246
 Wenatchee 271, 285A
 Yakima 233, 252A, 281, 297

West Virginia

Bath (Berkeley Springs) 228A
 Beckley 258, 279
 Bluefield 283, 292A
 Buckhannon 228A
 Charleston 241, 248, 260, 274
 Charles Town 252A
 Clarksburg 224A, 285A, 293

Elkins 237A
 Fairmont 250
 Grafton 240A
 Hinton 272A
 Huntington 263, 277, 300
 Hurricane 292A
 Keyser 231
 Lewisburg 288A
 Logan 270
 Martinsburg 248
 Montgomery 296A
 Morgantown 261A, 270
 Moundsville 288A
 Mullens 224A
 New Martinsville 280A
 Oak Hill 231, 290
 Parkersburg 236, 257A, 276A
 Petersburg 269A
 Princeton 240A, 265A
 Rainelle 244A
 Ravenswood 272A
 Ripley 252A
 Roncoverte 249A
 St. Albans 286
 St. Mary's 269A
 Summersville 225
 Weston 272A
 Westover 265A
 Wheeling 247, 254, 298
 Williamson 243

Wisconsin

Antigo 287
 Appleton 289
 Ashland 240A
 Beaver Dam 237A
 Beloit 237A
 Berlin 272A
 Chippewa Falls 288A
 Clintonville 221
 Dodgeville 257A
 Durand 240A
 Eagle River 232A
 Eau Claire 231, 264, 283
 Fond du Lac 296A
 Fort Atkinson 297
 Green Bay 240A, 253, 266
 Greenfield Township 235
 Hartford 285A
 Hayward 221A, 269A
 Janesville 260
 Kaukauna 285A
 Kenosha 236, 245
 Kewaunee 244A
 LaCrosse 227, 240A, 285A
 Ladysmith 279
 Lancaster 249A
 Madison 251, 268, 273, 281
 Manitowoc 221A, 272A
 Marinette 236
 Marshfield 293
 Mauston 221A
 Medford 257A
 Menomonee Falls 252A
 Menomonie 221A
 Merrill 228A
 Middleton 292A
 Milwaukee 227, 233, 239, 243, 247, 256, 271, 275, 299
 Minocqua 240A
 Monroe 229
 Neenah-Menasha 232A, 261A
 Neillsville 298
 New London 228A
 New Richmond 296A
 Oconto 296A
 Oshkosh 244A, 280A
 Park Falls 252A
 Platteville 296A
 Portage 261A
 Port Washington 261A
 Prairie du Chien 232A
 Racine 221A, 264
 Reedsburg 285A
 Rhinelander 248, 300
 Rice Lake 242, 249A

FM Assignments

Richland Center 265A
 Ripon 240A
 River Falls 292A
 Sauk City 244A
 Shawano 257A, 274
 Sheboygan 249A
 Shell Lake 237A
 Sparta 246
 Stevens Point 244A, 250
 Sturgeon Bay 230, 261A
 Sun Prairie 221A
 Tomah 255
 Tomahawk 261A
 Viroqua 272A
 Washburn 290
 Watertown 231
 Waupun 257A
 Wausau 238, 270
 Wauwatosa 279
 West Bend 223
 West Salem 261A
 Whitehall 272A
 Wisconsin Dells 296A
 Wisconsin Rapids 277

Wyoming

Buffalo 224A
 Casper 233, 238
 Cheyenne 250, 264, 292A
 Cody 250
 Douglas 257A
 Evanston 292A
 Gillette 245, 264
 Jackson 245
 Lander 248
 Laramie 236, 275
 New Castle 257A
 Powell 225
 Rawlins 224A
 Riverton 230
 Rock Springs 243, 258
 Saratoga 260
 Sheridan 235, 243
 Thermopolis 252A, 269A
 Torrington 252A
 Wheatland 269A
 Worland 240A

Guam

Agana 230, 238

Puerto Rico

Adjuntas 275
 Aguada 288A
 Aguadilla 225, 262
 Arecibo 293, 297
 Bayamon 234, 264
 Cabo Rojo 221A
 Caguas 277
 Cayey 249A
 Coamo 223
 Fajardo 243
 Guayama 295
 Humacao 299
 Isabella 268
 Luquillo 221A
 Manati 245
 Mayaguez 231, 248, 256
 Ponce 227, 266, 270, 280
 Quebradillas 252A
 Rio Piedras 239
 San German 236
 San Juan 229, 253, 260, 273, 284, 289
 Utuado 281
 Yauco 241

Virgin Islands

Charlotte Amalie 226, 250
 Christiansted 258, 291

Radio Billings—1955-1980

Figures for the years 1955 through 1967 are net time sales by stations and networks after all frequency and promotional discounts but before deduction of commissions to agencies and representatives. Figures from 1969 on were computed under a new formula and represent total amounts paid by advertisers for the use of

broadcast facilities. They include commissions paid to advertising agencies and representatives and payments for broadcast time and programs, materials, facilities and services supplied by broadcast stations and networks in connection with the sale of time. Figures are based on FCC data.

Year	National network	% change	Regional network	% change	National non-network	% change	Local	% change	Total	% change
1955	60,268,000	-23.6	3,809,000	-20.1	120,393,000	+0.2	272,011,000	+9.9	456,481,000	+0.7
1956	44,839,000	-25.6	3,585,000	-5.9	145,461,000	+20.8	297,822,000	+9.5	491,707,000	+7.7
1957	47,951,000	+6.9	3,709,000	+3.5	169,511,000	+16.5	316,493,000	+6.3	537,664,000	+9.3
1958	42,786,000	-10.8	3,733,000	+0.6	171,939,000	+1.4	323,207,000	+2.0	541,665,000	+0.9
1959	35,633,000	-23.4	188,143,000	+9.4	359,138,000	+11.1	582,914,000	+7.6
1960	35,026,000	-1.7	202,102,000	+7.4	385,346,000	+7.3	622,474,000	+6.8
1961	35,837,000	+2.3	197,352,000	-2.4	384,053,000	-0.3	617,242,000	-0.8
1962	37,326,000	+4.1	208,455,000	+5.6	419,468,000	+9.2	665,249,000	+7.8
1963	41,797,000	+12.5	220,227,000	+5.7	449,717,000	+7.2	711,741,000	+7.0
1964	43,783,000	+4.8	232,038,000	+5.4	487,947,000	+8.5	763,768,000	+7.3
1965	44,602,000	+1.9	247,942,000	+6.9	535,238,000	+9.7	827,782,000	+8.4
1966	47,217,000	+5.9	284,522,000	+12.0	580,210,000	+9.7	911,979,000	+10.2
1967	47,600,000	+0.8	289,800,000	+1.8	602,200,000	+5.0	946,600,000	+3.8
1968	54,700,000	+12.7	342,200,000	+14.7	733,400,000	+14.4	1,130,300,000	+13.3
1969	50,900,000	-6.9	349,600,000	+2.2	799,900,000	+9.1	1,200,400,000	+6.2
1970	48,800,000	-4.1	355,300,000	+1.6	852,700,000	+6.6	1,256,800,000	+4.7
1971	55,100,000	+12.9	378,000,000	+6.4	954,600,000	+10.7	1,387,700,000	+10.1
1972	65,000,000	+18.0	384,300,000	+1.7	1,098,400,000	+15.1	1,547,700,000	+11.5
1973	59,400,000	-8.6	382,300,000	-0.4	1,205,400,000	+10.5	1,647,100,000	+7.0
1974	60,300,000	+1.5	386,800,000	+1.2	1,308,800,000	+8.6	1,755,900,000	+6.6
1975	72,700,000	+20.6	416,300,000	+7.6	1,403,300,000	+7.2	1,892,300,000	+7.8
1976	92,200,000	+26.8	494,600,000	+18.8	1,639,300,000	+16.8	2,226,100,000	+17.6
1977	118,100,000	+28.0	521,300,000	+5.3	1,873,100,000	+14.2	2,512,500,000	+12.8
1978	126,400,000	+7.0	592,100,000	+13.6	2,208,400,000	+17.9	2,926,900,000	+16.5
1979	138,500,000	+9.6	637,300,000	+7.6	2,396,600,000	+9.3	3,172,400,000	+9.0
1980	157,302,000	+13.5	734,775,000	+15.2	2,616,132,000	+9.1	3,508,209,000	+10.5

U.S. Radio Set Sales—1958-1980

Year	Domestic label		Other imports		Total table, clock, portable		Total auto radio		Total	
	Units	Dollars	Units	Dollars	Units	Dollars	Units	Dollars	Units	Dollars
1958	8,227	\$159,000	2,570	10,797	3,715	\$96,000	14,512
1959	9,947	192,000	5,825	15,772	5,501	130,000	21,273
1960	10,513	190,000	7,518	18,031	6,432	154,000	24,463
1961	11,590	190,000	12,064	23,654	5,568	134,000	29,222
1962	11,811	207,000	12,970	24,781	7,249	181,000	32,030
1963	10,439	179,000	13,163	23,602	7,946	206,000	31,548
1964	10,836	179,000	12,722	\$88,000	23,558	\$267,000	8,313	205,000	31,871	\$472,000
1965	13,812	212,000	17,877	116,000	31,689	328,000	10,037	248,000	41,726	576,000
1966	14,468	231,000	20,311	115,000	34,779	346,000	9,394	267,000	44,173	613,000
1967	12,568	201,000	19,116	132,000	31,684	333,000	9,527	259,000	41,211	592,000
1968	11,660	191,000	22,662	180,000	34,322	371,000	12,510	330,000	46,832	701,000
1969	10,400	166,000	29,014	256,000	39,414	422,000	11,939	316,000	51,353	738,000
1970	7,948	124,000	26,101	256,000	34,049	380,000	10,378	271,000	44,427	651,000
*1971	8,224	131,000	25,811	356,000	34,105	487,000	13,505	315,000	47,610	802,000
1972	9,848	157,000	32,301	449,000	42,149	606,000	13,162	377,000	55,311	983,000
1973	37,652	572,000	12,546	391,000	50,198	963,000
1974	33,230	559,000	10,762	370,000	43,992	929,000
1975	25,276	369,000	9,239	355,000	34,515	724,000
1976	31,656	398,000	12,445	497,000	44,101	895,000
1977	40,036	509,000	12,890	534,000	52,926	1,043,000
1978	35,367	485,000	12,668	582,000	48,035	1,067,000
1979	27,648	440,000	12,381	623,000	40,029	1,063,000
1980	28,104	9,622	780,000	37,726

*Prior to 1971, data reflects factory sales by U.S. manufacturers plus those products imported directly by distributors or dealers for resale. All import statistics are based on average value as published by the U.S. Department of Commerce, which is F.O.B. and therefore excludes U.S. import duties, freight charged from the foreign country to the U.S. and insurance.

WHEN BMI MUSIC IS PLAYED AMERICA LISTENS.

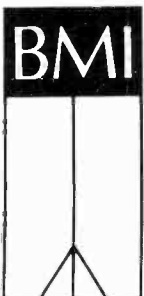
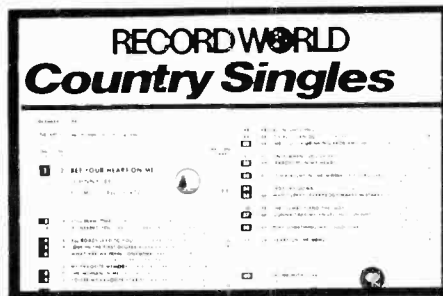

**BMI STANDS FOR THE MOST POPULAR
MUSIC PLAYED IN THE COUNTRY.**

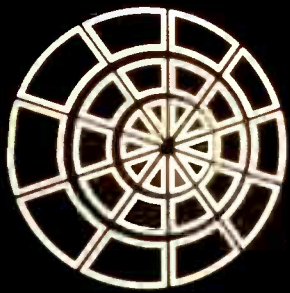

COMSAT

COMSAT FIRSTS. COMSAT'S commanding lead in satellite communications was launched by an impressive record of firsts.

FIRST to bring you the state-of-the-art TORUS Antenna. This multi-beam Antenna provides high quality signals from several satellites simultaneously utilizing the same reflecting surface, and offers the versatility of switching easily between satellites.

FIRST to provide you with COMSAT specialists to handle every phase of setting up your new Torus Antenna from earth station installation to offering related training programs.

AND FIRST, again, to have a full-service Maintenance and Supply Center ready and available to give you the quickest turn-around-time for your telecommunications needs.

For further information call: (202) 863-6224.



COMSAT

950 L ENFANT PLAZA, S.W. • WASHINGTON, D.C. 20024

LEADERSHIP SATELLITE COMMUNICATIONS
PRODUCTIVITY
GLOBAL / U.S.A. / MARITIME

D

Broadcast Advertising

Advertising Agencies	D-1
Media Buying/Planning Services	D-7
U.S. Representatives	D-7
Canadian Representatives	D-15
Industry Standard Commercial Identification System	D-15
NAB TV Code	D-15
NAB Radio Code	D-20

Networks and Programing

ABC	D-23
-----	------

APR	D-32	Canadian Networks	D-45
CBS	D-32	Regional TV Networks	D-45
Mutual	D-36	Regional Radio Networks	D-46
National Black Network	D-38	Radio and TV News Services	D-50
NBC	D-39	Producers, Distributors and Production Services for Radio-TV/Programs	D-54
UPI	D-42	Pay Cable Services	D-73
RKO Radio Network	D-42	Music Licensing Groups	D-74
Sheridan Broadcasting Network	D-43	Closed Circuit TV	D-74
Spanish International Network	D-43	Major Awards and Citations	D-74
Hughes Television Network	D-43	Radio Formats	D-77
TVS Television Network	D-44	Special Radio Programing	D-98
Robert Wold Co. Inc.	D-44	Radio-TV Audiences	D-112
Public Broadcasting	D-44		

Broadcasting/Cablecasting

Yearbook 1982

Broadcast Advertising

Advertising Agencies Handling Major Radio and TV Accounts

A

Aitkin-Kynett Co. Inc. Four Penn Center, Philadelphia 19103. (215) LO 8-6700. George B. Barnard, chmn; Robert H. McCullough, gen mgr.

Radio-Television Media Dept.: Michael A. Walsh, sr VP, med dir; Richard E. Roderick, sr VP, creative dir.

Ally & Gargano Inc. 360 W 31st Street, New York 10001. (212) 688-5300. Carl Ally, chmn; Amil Gargano, pres, CEO; Edward Gallagher, exec VP; Harold Weston, exec VP treas.

Radio-TV Dept.: Larry Dexheimer, VP & med dir.

Altman Stoller Weiss Advertising Inc. 641 Lexington Ave., New York 10022. (212) 421-6633. David Altman, bd chmn, sec & treas; Max Stoller, pres; Melvin Weiss, exec VP.

Radio-TV Department: Tom Clancy, med dir; Merry DePhillips, radio & TV prod dir.

Ammirati & Puris Inc. 153 E. 53rd St., New York 10022. (212) 752-8500. Ralph Ammirati, chmn & creative dir; Martin Puris, pres, CEO; Ted Hazard, sr VP, acct mgmt; Clayton Wilhite, sr VP, dir acct mgmt.

Radio-TV Media Dept.: Arthur Molesphini, sr VP, dir media sbcs; Tom DeFrancesco, supvr; Mike Wedgroski, sr planner; Paula Brooks, sr planner; Shelly Kriss, buying supvr.

N.W. Ayer ABH International. 1345 Ave. of the Americas, New York 10019. (212) 974-7400. Louis Hagopian, chmn & CEO; Neal O'Connor, chmn exec comm; Robert P. Zabel, pres; Marcella Rosen, sr VP, med dir.

Chicago 60601: 111 E. Wacker Dr. (312) 645-8800. Robert P. Zabel, pres; Robert W. Castle, exec VP and gen mgr; Tom Spasari, VP and media dir.

Los Angeles 90017: Ayer Jorgensen Macdonald. 707 Wilshire Blvd. (213) 621-1400. Bartine Stoner Jr., pres; Lewis Woodward, exec VP; Shirley Miller, VP, med dir.

San Francisco 94108: Ayer Pritikin & Gibbons. 27 Maiden Lane. (415) 391-0650. Jerry Gibbons, pres; William Beyers, dir media svcs.

B

Backer & Spielvogel Inc. 11 W. 42nd St., New York

10036. (212) 556-5200. Carl Spielvogel, chmn & CEO; William Backer, pres; Stephen Leff, exec VP & dir, med svcs; G. R. Holmen, exec VP; R. Lenz, exec VP & creative dir; R. Meury, sr VP & copy chief; Jay Schoenfeld, sr VP & media dir.

Baker, Abbs, Cunningham & Klepinger Inc. 55 W. Maple, Birmingham, Mich. 48011. (313) 645-0300. Jerome K. Abbs, chmn of bd; Ernest W. Baker, chmn exec committee; Robert Klepinger, pres; Robert Cunningham, exec VP.

Radio-TV Media Dept.: Robert Johnson, creative dir; Judy Neubarth, traffic mgr; Cheryl Collins, media planner & buyer.

Barickman Advertising. Box 9569, Greenwood Plaza, Denver 80209. (303) 770-4500.

Barickman Advertising. 427 W 12th St., Kansas City 64105. (816) 421-1000. James H. Barickman, chmn of bd & pres.

Ted Bates & Co. Inc. 1515 Broadway, New York 10036. (212) 869-3131. R.E. Jacoby, chmn, pres & chief exec off.

Media & Program Dept.: Walter E. Reichel, senior VP exec dir; Isabel Ziegler, sr VP; Jacqueline DaCosta, sr VP media dir; Joel Segal, sr VP network TV/radio div.

Batten, Barton, Durstine & Osborn Inc. 383 Madison Ave., New York 10017. (212) 355-5800.

Bruce Crawford, chmn; Allen G. Rosenshine, pres; E.E. Norris, exec VP chmn adv strategy review bd; Richard B. White, exec VP; Robert H. Ellis, exec VP & mgmt supvr; Larry Light, exec VP, dir mktg, media svcs & bus dev; J. Thomas Clark, exec VP; Arnold Semsky, sr VP, dir media & network programing; Philip Dusenberry, sr VP & creative dir; Karl Fischer, sr VP, dir radio/TV prod & art svcs.

Minneapolis 55402: 1640 Northwestern Bank Bldg. (612) 338-8401. William D. Reber, sr VP & gen mgr.

Bayless-Kerr & Palm Inc. Hanna Bldg., 1422 Euclid Ave., Cleveland, Ohio 44115. (216) 621-0648.

BDA/BBDO Inc. 3290 Northside Parkway NW, Atlanta, Ga. 30327. (404) 231-1700. Glen Verrill, pres & mgt supvr.

Radio-TV Media Dept.: Martin Hollinger, VP media dir.

Behrends & Company Inc. Box 2556, 101 W. Green Dr., High Point, N.C. 27261. (919) 882-4151. Richard D. Behrends, pres; Oliver S. Trone III, exec VP; John H. Lockhart Jr., sr VP; Sylvia Y. Passavant, sec-treas; Robert P. Donohoe, VP s/s prom; Robert A. Bodle Jr., VP creative dir/bcst; Richard Furmanski, VP graphics creative dir.

Radio-TV Media Dept.: Lee Reitzel, media dir.

Walter F. Bennett & Co. 20 N. Wacker Dr., Chicago, Ill. 60606. (312) 372-1131. Walter F. Bennett, principal; Jane M. Gunther, radio-TV time buyer.

Philadelphia 19103: 1634 Spruce St. (215) KI5-2003.

Hollywood 90028: 1717 N. Highland Ave. (213) HO4-8291.

Benton & Bowles Inc. 909 Third Ave., New York 10022. (212) 758-6200. Victor G. Bloede, chmn bd; John S. Bowen, pres and CEO; Charles Blakemore, exec VP, dir creative svcs; Roy Bostock, exec VP; George J. Simko, sr VP group exec, media and rsch; Michael Moore, sr VP, dir media mgmt.

Media Dept.: Phil Guarascio, sr VP assoc dir media mgmt; Irwin Gottlieb, VP mgr natl bcst buying; Marc Goldstein, VP mgr bcst progmg; Richard Rock, VP mgr media planning; Mike Samet, VP mgr media svcs; Frank Henderson, Frank Massaro, VP assoc media dirs.

Dallas 75251: Suite 450, 12200 Park Central Dr., Park Forest No. 1 (214) 239-6883. Robert Burnett, VP, gen mgr.

Houston 77056: 2000 W. Loop South. (713) 960-9070. William C. Munro, sr VP, gen mgr.

Los Angeles 90010: 3435 Wilshire Blvd. (213) 385-0077. Richard Rudd, sr VP gen mgr; Al Larson, VP media.

Chicago 60601: 233 N. Michigan Ave. (312) 861-0300. William J. Lunn Jr., sr VP, gen mgr; Patrick C. McKeon, VP media.

Ralph Bing Advertising Co. 16109 Selva Dr., San Diego, Calif. 92128. (714) 487-7444. Ralph S. Bing, pres.

Radio-TV Media Dept.: Ralph Bing.

Advertising Agencies

Bruce J. Bloom Inc. 535 Fifth Ave., New York 10017. (212) 687-9259. Bruce J. Bloom, pres; Linda K. Brown, mgr account svcs.

Scarsdale, N.Y. 10583: 14 Donnellan Rd. (914) 472-3888.

Botsford Ketchum Inc. 55 Union St., San Francisco 94111. (415) 781-9480. Robert Savage, chmn of bd; Donald Sullivan, pres, CEO; Denis Hitchmough, sr VP med dir.

Bozell & Jacobs Inc. One Dag Hammarskjold Plaza, New York 10017. (212) 644-7200. Charles D. Peebler Jr., pres & CEO; J. Liener Temerlin, chmn bd.

Radio-TV Media Dept.: Robert Welty, corporate media dir; Joel Kushin, NY media dir.

Chicago 60611: 444 N. Michigan Ave. (312) 644-9800. Katherine Werner, media dir.

Atlanta 30361: 400 Colony Sq., Suite 1833. (404) 892-2221. Dan Kalinowski, media dir.

Omaha 68114: Bozell & Jacobs Plaza, 10250 Regency Cir. (402) 397-8660. Roger Gaylord, media dir.

Union, N.J. 07083: 2700 Rte 22. (201) 688-2700. Dick Berry, media dir.

Milwaukee 53202: 735 N. Water St. (414) 276-2760. Dean Johnson, media dir.

Minneapolis 55403: 100 N. 6th St. (612) 371-7500. Carol Clemms, media dir.

Los Angeles 90024: Bozell & Jacobs Pacific, 10850 Wilshire Blvd. (213) 879-1800. Marlene Uebel, media dir.

Palo Alto, Calif. 94303: Bozell & Jacobs Pacific, 2440 Embarcadero Way. (415) 856-9000. Steve Davison, media dir.

Newport Beach, Calif. 92660: Bozell & Jacobs Pacific, 4590 McArthur Blvd. (714) 833-0888. Jim Ristow, media dir.

Dallas 75261: 201 E. Carpenter Freeway, Box 61200, Dallas/Fort Worth Airport. (214) 556-1100. Hugh O'Brien, media dir.

Houston 77002: Two Allen Center, 1200 Smith St. (713) 651-3114. Bill Asnes, media dir.

Phoenix 85012: Park Central Plaza, Suite 1600, 3225 N. Central Ave. (602) 264-9100. Dan McCarthy, media dir.

London, England W1V 3AP: St. Ann's House, 3-4 Diadem Court, Dean St. 001-44-1-734-0511. Ms. Moe Jenns, mgng dir.

Montreal H2Z 1A8: 505 Dorchester Blvd. W. (514) 871-8601. Lynn Helpard, pres.

Toronto M5R 3M1: 111 Avenue Rd. (416) 962-8330. Michael Irwin, chmn bd; Charles King, mgr.

Hamilton, Ont. L8L 7Y9: Bozell Jacobs & Partners, 70 Sanford Ave N. (416) 528-0058.

Broyles, Allebaugh & Davis Inc. 31 Denver Technological Center, Englewood, Colo. 80111. (303) 770-2000. George H. Eakins, pres; Kent Eggleston, exec art dir.

Radio-TV Media Dept.: James McCoy, med dir.

Burke Dowling Adams Inc. 3290 Northside Parkway N.W., Atlanta 30327. (404) 231-1700. Glenn Verill, pres & mgmt supvr; Bart Casey, acct supvr; Jack Walz, VP & account supvr.

Radio-TV Media Dept.: Martin Hollinger, VP, dir media; Boots Ballard, Judy Beskin, Cindy Abramovitz, media planners, buyers.

Leo Burnett Company Inc. Prudential Plaza, Chicago 60601. (312) 565-5959. C.R. (Jack) Kopp, chmn & CEO; Martin H. Snitzer, chmn of exec committee; Wayne A. (Al) Wiggins, exec VP admin & finance; A.E. McKeough, exec VP client service; Norman Muse, exec VP creative svcs; J.J. Kinsella, pres, international.

Radio-TV Media Dept.: Kenneth Lane, sr VP media svcs; Willard Hadlock, VP & media mgr; Dr. Seymour Banks, VP media research; William Eckert, VP TV prog dept; Peter Weber, VP broadcast business; Jack Phelps, VP mgr TV prod svcs; Dave Arnold, VP admin & dev; John Hanrahan, mgr media research.

New York 10022: 767 Fifth Ave. (212) PL9-5959. Eugene Accas, VP net rel.

Southfield (Detroit), Mich. 48076: 26555 Evergreen Rd. (313) 355-1900. John C. Ryan, exec VP & gen mgr.

Hollywood 90028: 6255 Sunset Blvd. (213) HOLLYWOOD 4-7373. John Christ, VP prog prod.

Leo Burnett Co. Ltd. 165 University Ave., Toronto M5H 3C1. (416) 366-5801. C.H. Gamble, sr VP media & mktg svcs.

Media Dept.: A.W. Donaldson, J. Flanagan, T. Sheehy, D. Aronson, M. Liskear, J. Powell, supervisors; D. Baranowsky, B. Chiu, C. Lewis, B. Rousseau, buyers.

Byer & Bowman Adv. Agency Inc. 66 S. Sixth St., Columbus, Ohio 43215. (614) 221-7751. E. Ray Wilkin, chmn & CEO; John Bowman, pres; Tom Heiby, sr VP & treas; Keith Shaffer, media dir.

C

Calet, Hirsch, Kurnit & Spector Inc. 1271 Ave of the Americas, New York 10020. (212) 489-7300. Shepard Kurnit, chmn of bd; Larry Spector, pres & CEO; Peter Hirsch, exec VP creative dir; Neil Calet, exec VP creative dir.

Radio-TV Media Dept.: Robert Petizon, sr VP, dir media & progmg.

J.M. Camp & Co. 333 So. Cross, Wheaton, Ill. 60187. (312) 668-8000. Ruth S. Camp, pres; Martha Thomas, med dir.

Campbell-Ewald Co. 30400 Van Dyke, Warren, Mich. 48093. (313) 574-3400. Thomas B. Adams, chmn of bd; Richard D. O'Connor, vice chmn; P.L. John, pres; Thomas J. Glynn, exec VP & media dir; Louis M. Schultz, sen VP & assoc. media dir; Judith Sawyer, VP net buying mgr; Katherine Ostrander, VP, mgr bcst spot buying.

Campbell-Mithun Inc. 1000 Northstar Center, Minneapolis 55402. (612) 339-7383. Stanhope E. Blunt, chmn exec committee; George H. Gruenwald, chmn bd; David R. Seibel, pres.

Media Dept.: Earl Herzog, med dir.

Chicago 60601: 111 E. Wacker Dr. (312) 565-3800. David R. Seibel, pres.

Cargill, Wilson & Acree Inc. Suite 1150 Tower Place Atlanta 30026. (404) 261-8700. Daniel R. Makowski, chmn bd & CEO.

Birmingham, Ala.: 1 Independence Ave. Suite 302.

Harvey Chertok & Co. 40 W 57th St., Suite 415, New York 10019. (212) 246-8750. Harvey Chertok, pres; Stephanie Stefko, VP adv & prom.

Chestnut Communications Inc. 767 5th Ave., New York 10153. (212) 752-9864. Albert Kestnbaum, pres.

Chiat/Day Inc. 517 S Olive St., Los Angeles 90013. (213) 622-7454. Montgomery N. McKinney, chmn of bd; Jay Chiat, chmn exec committee; Neil Donavan, pres & CEO.

Radio-TV Media Dept.: Hank Antosz, VP media dir.

New York 10019: 666 Fifth Ave. (212) 245-6730. Mark Mullin, exec VP.

San Francisco 94111: 414 Jackson Square (415) 445-3000. Chuck Phillips, exec VP.

Seattle 98101: 1414 Alaskan Way. (206) 682-4404. Roger Livingston, exec VP.

Cole & Weber Inc. 3100 S. 176th St. Seattle 98188. (206) 433-6200. Lee Jacobi, chmn of bd; Harold Dixon, pres; Larry Field, VP radio/TV dir.

Radio-TV Media Dept.: Lyn W. Gross, VP med dir; Terri Kirkland, VP med dir.

Seattle, Wash. 98101: 1619 Terry Ave. (206) 223-4855. Lee Bartlett, exec VP, client svcs.

Portland, Ore. 97204: 220 S.W. Morrison St. (503) 226-2821. Don Harris, sr VP, mgng dir.

Los Angeles 90048: 6420 Wilshire Blvd. (213) 651-5500. Jack Wagner, exec VP, mgng dir.

Colle & McVoy Advertising Agency Inc. 1550 E. 78th St., Minneapolis 55423. (612) 861-7181. Clarence M. Thompson Jr., CEO; Ray Foley, pres.

Radio-TV Media Dept.: Rose Chick, prod coord.

Waterloo, Iowa 50703: 416 E. Fourth St. (319) 234-1583. James Heinz, sr VP, Midwest div.

Sioux Falls, S.D. 57102: 101 N. Phillips. (605) 336-7828. James Heinz, sr VP, Midwest div.

Coral Gables, Fla. 33134: 134 Almeria Ave. (305) 448-3011. Jim Benson, mgr, Eastern div.

Englewood, Colo. 80111: 6900 E. Bellevue Ave. (303) 771-7700. Ed Hunte, sr VP, Western div.

Los Angeles 90036: 5670 Wilshire Blvd. (213) 937-3610. Shel Stuart, prog mgr.

Southfield, Mich. 48096: American Center Bldg. (313) 354-5400. Dick Scott, acct supvr.

Compton Advertising Inc. 625 Madison Ave. New York 10022. (212) PL4-1100. Milton Gossett, chmn bd & CEO; Robert O. Jordan, exec VP; Robert H. Huntington Jr., exec VP; Dawn Sibley, sr VP med dir; Don Mohr, dir network bcstg; Teddy Tsousis, dir spot TV & radio.

Los Angeles 90036: 5670 Wilshire Blvd. (213) 937-3610. Shel Stuart, prog mgr.

Southfield, Mich. 48096: American Center Bldg. (313) 354-5400. Dick Scott, acct supvr.

Comstock Advertising Inc. 70 Niagara St., Buffalo, N.Y. 14202. (716) 856-2100. Joseph H. Radder, chmn; Mitchell Owen, pres; James N. Felger, sr VP; John A. Mitchell, VP.

Don Costello & Company Inc. 401 N Michigan Ave., Chicago 60611.

Cove, Cooper, Lewis Inc. 153 E 57th St., New York 10022. (212) 421-2822. Bernard Cooper, pres; Richard Lewis, exec VP.

Radio-TV Media Dept.: Francesca Herzog, media dir.

The Carmer-Krasselt Co. 733 N. Van Buren St., Milwaukee 53217. (414) 276-3500. R.L. Christiansen, chmn & treas; T.J. Wing, pres; Bruce Cole, exec VP; C.R. Littig Jr., vice chmn.

Radio-TV Media Dept.: Donald E. Pom, VP TV/radio.

Creamer Inc. 1633 Broadway, New York 10019. (212) 887-8000. Donald E. Creamer, chmn of bd, pres, CEO; Harold L. Strauss, vice chmn.

Radio-TV Media Dept.: George Russo, sr VP, media dir.

Chicago 60611: 410 North Michigan Ave. (312) 222-4900. John A. Wiegand, exec VP & gen mgr.

Pittsburgh 15222: One Oliver Plaza. (412) 471-9565. Herbert Burger, pres.

Providence, R.I. 02903: 40 Westminster St. (401) 456-1500. Robinson C. Trowbridge, pres.

Hartford, Conn. 06103: 100 Constitution Plaza. (203) 278-1500. Andrew Stewart, sr VP, mgr.

Cresswell, Munsell, Fultz & Zirbel Inc. 4211 Signal Rd. N.E., Cedar Rapids, Iowa 52406. (319) 393-0200. E.W. Munsell, pres & CEO; R.P. Zirbel, sr VP; William Fultz, exec VP.

Media Dept.: Joseph F. Pratt, VP, dir media svcs.

Des Moines 50306: 727 E. Second St. (515) 247-8550. William Fultz, exec VP.

Cunningham & Walsh Inc. 260 Madison Ave., New York 10016. (212) 683-4900. Carl W. Nichols, chmn, chief exec off; Anthony C. Chevins, pres; William T. Brooks, sr VP, dir acct mgmt; Frank P. McDonald, sr VP, dir mktg & med svcs.

San Francisco 94111: 500 Sansome St. (415) 981-7850. Fred Hale, exec VP & dir.

Los Angeles 90067: One Century Plaza. (213) 556-1600. Dixie Thompson, VP radio/TV prod.

Chicago 60611: PKG/Cunningham & Walsh Inc. 875 N. Michigan Ave. (312) 943-9400. Donald Carter, chmn of bd; John Doherty, pres.

D

Dancer Fitzgerald Sample Inc. 405 Lexington Ave., New York 10174. (212) 661-0800. Stuart B. Upson, bd chmn & CEO; Peter F. McSpadden, pres & COO.

Radio-TV Media Dept.: Allen Banks, sr VP media dir.

San Francisco 94111: 1010 Battery St. (415) 982-8400. O. Burtch Drake, pres & gen mgr.

Torrance, Calif. 90503: 3878 Carson St., Suite 220. (213) 540-2554. Norman W. Lauchner, pres.

Daniel & Charles Associates Ltd. 261 Madison Ave., New York 10016. (212) 661-0200. Charles Goldschmidt, bd chmn; Daniel S. Karsch, chmn exec com; Laurence Dunst, pres.; Richard Walken, sr VP, media dir.

D'Arcy-MacManus & Masius Inc. 360 Madison Ave., New York 10017. (212) 850-7300. James B. Orthwein, chmn of bd & CEO; John DeGarmo, chmn New York.

Radio-TV Media Dept.: Eugene A. Petrillo, exec VP, corporate bcst dir.

Bloomfield Hills, Mich. 48013: Woodward at Long Lake Rd. (313) 646-1000. Hal Bay, chmn & CEO.

Chicago 60601: 200 East Randolph Dr. (312) 861-5000. H. Johnson, chmn.

St. Louis 63102: Gateway Tower, 1 Memorial Dr. (314) 342-8600. Alvin Kacin, chmn St. Louis.

Atlanta 30361: 400 Colony Square N.E. (404) 892-8722. Robert F. Kane, pres.

Los Angeles 90067: 1801 Century Park East. (213) 277-2888. Fay Lizotte, spot bcst buyer.

Minneapolis/St. Paul 55431: 7900 Xerxes Ave. South, Bloomington, Minn. (612) 831-7900. Todd E. Thomas, pres.

San Francisco 94104: 433 California St. (415) 391-2750. K.L. Rice Jr., chmn.

Wesley Day Advertising. 717 Mulberry St., Des Moines, Iowa 50309. (515) 243-4135. Robert M. Buckley, pres; Kelly Rucker, exec VP.

DDB Group Two Inc. 444 Madison Ave., New York 10022. (212) 826-0200. Bruce L. Albert, pres, gen mgr.

de Garmo Inc. 605 Third Ave., New York 10016. (212) 986-2122. John de Garmo, chmn, pres; Robert Berman, exec VP, chief of oper off; George Karalekas, exec VP, dir med.

Della Femina, Travisano & Partners Inc. 625 Madison Ave., New York 10022. (212) 421-7180. Jerry Della Femina, chmn; Ronald Travisano, pres; Herb Mangelveg, sr VP, dir med & mktg svcs. Los Angeles 90036: 5900 Wilshire Blvd. (213) 937-8540. Jim Travis, exec VP.

Del Rey Communications. Box 42694, Chicago 60642. (312) 655-0020. John R. Hamilton, pres.

Dentsu Inc. 1-11-10, Tsukiji, Chuo-ku, Tokyo, Japan. 03-544-5111. Hideharu Tamaru, pres; Tetsuro Umagaki, exec VP; Bunpei Yoshioka, exec VP. Radio-TV Media Dept.: Yoshito Kaihara, dir. New York: 1114 Ave. of Americas, New York 10036. (212) 869-8318. Iwao Ono, gen mgr. Los Angeles 90036: 5900 Wilshire Blvd. (213) 931-8101. Kanshi Tanabe, gen mgr. Honolulu 96814: 1221 Kapiolani Blvd. (808) 573-5268. Hiroshi Nishida, mgr.

Direct Response Broadcasting Network Inc. Lewis Tower Bldg., Philadelphia 19102. (215) 735-7911. Bernard J. Kramer, pres; Larry Magill, VP med dir.

Doe-Anderson Advertising Agency Inc. 223 E. Broadway, Louisville, Kentucky 40202. (502) 589-1700. Larry Barker, bd chmn; Robert S. Allison, pres, chief exec off; Robert J. Beggs, sr VP & creative dir; John L. Shaw, VP & med dir; Susie Wilhelm, assoc med dir.

Domain Communication. 289 Main Pl., Carol Stream, Ill. 60187. (312) 668-5300. Edward A. Elliott, pres; Jim Draper, audio lab mgr. Media Dept.: Orva Koenigsberg, media dir.

The Ralph L. Dombrower Co. Inc. 11 E. Franklin St., Richmond, Va. 23219. (804) 643-1113. Ralph L. Dombrower Sr., pres, treas, med buyer; Ralph L. Dombrower Jr., VP, sec, med dir.

W.B. Doner & Co. 26711 Northwestern Hwy, Southfield, Mich. 48034. (313) 354-9700. Wilfred B. Doner, chmn exec comm; Stanley T. Burkoff, pres; M. Kevin Wixted, VP finance & admin; Emanuel Klein, exec VP corporate media dir. Baltimore 21218: 2305 N. Charles St. (301) 338-1600. Herbert D. Fried, chmn of bd. Houston 77019: 2777 Allen Pkwy. (713) 526-1544. Los Angeles 90010: 3440 Wilshire Blvd. (213) 385-0099. David Marchese, VP gen mgr. St. Petersburg, Fla. 33702: 9620 Executive Center Dr., Suite 101. (813) 576-6920.

Doremus & Co. 120 Broadway, New York 10005. (212) 964-0700. Frank Schaffer, chmn bd; G. Barry McMennamin, pres; James Lawson, sr VP creative svcs. Chicago 60604: 208 S. LaSalle St. (312) 236-9132. George Fischer, VP & reg mgr. Boston 02110: 140 Federal St. (617) 357-9876. Coleman Cody, VP & reg mgr. Los Angeles 90005: 680 Wilshire Pl. (213) 380-5430. Robert Garrick, sr VP & reg mgr. Miami 33131: 200 S.E. First St. (305) 374-2201. Charles Flynn, VP & reg mgr. San Francisco 94104: 690 Market St. (415) 981-4020. Harrison Beardsley, VP & reg mgr. Washington 20006: 1701 K St. N.W. (202) 296-5527. John Horton, VP & reg mgr. Minneapolis 55402: Braman/Doremus, 650 Baker Bldg. (612) 339-7123. Don Braman, VP & reg mgr.

Doyle Dane Bernbach International Inc. 437 Madison Ave. New York 10022. (212) 826-2000. William Bernbach, chmn of the exec committee; Joseph R. Daly, chmn of bd & CEO; Neil Austrian, pres & chief oper off; Paul J. Paulson, NY pres. Radio-TV Media Dept.: Michael Drexler, sr VP media & progmg; Sy Goldis, sr VP-dir of media svcs; John Curran, sr VP dir net progmg. Los Angeles 90036: Doyle Dane Bernbach/West Inc. 5900 Wilshire Blvd. (213) 937-5100. Barry Loughrane, pres & CEO.

Draper Daniels Media Services Inc. John Hancock Center, 875 N. Michigan Ave., Chicago 60611. (312) 751-2244. Cecilia M. Odziomek, VP gen mgr. Radio-TV Media Dept.: Rita K. Hart, media planner.

Dubin Bunde Associates Inc. 304 S Broadway, Suite 545, Los Angeles 90013. (213) 617-3409. Karen N. Bunde, chmn of bd & CEO; Gerlad R. Dubin, pres.

Jess Duboy Advertising Inc. 1504 Santa Rosa Rd., Box K-95, Richmond, Va. 23288. (804) 282-7661. Jess Duboy, pres; William M. Allen, exec VP; Charles P. Bowles, sec-treas; David M. Barnett, sr VP. Radio-TV Media Dept.: Aiden Abernathy, media buyer. Charlotte, N.C. 28211: 6525 Morrison Blvd., Suite 424. (704) 364-6950. Phil Jackson, VP.

E

Ehrlich-Manes & Associates Inc. 4301 Fairmont Ave., Washington 20014. (301) 657-1800. Alvin Q. Ehrlich, chmn of bd; Nella C. Manes, pres. Radio-TV Media Dept.: Toni Pearson, Michele LeBar, Chris Nugent.

A. Eicoff & Co. 520 N. Michigan Ave., Chicago 60611. (312) 944-2300. Alvin M. Eicoff, chmn of bd; Ronald Bliwis, pres; Jerrold Siegal, Robert Berg, Susan Thompson, sr VPs. TV Media Dept.: Katie Vail. New York 10021: 733 3rd Ave. (212) 355-2001. Martin Grossman, VP.

Eisaman, Johns & Laws Advertising Inc. 6255 Sunset Blvd., Los Angeles 90028. (213) 469-1234. Jess M. Johns, chmn & CEO; J.R. Eisaman, pres; Robert F. Laws, exec VP. Radio-TV Media Dept.: Jackie Garrett, dir Los Angeles; Gary Sather, dir Chicago; Mark Alexander, dir Houston; Marion Bakke, dir New York. Chicago 60601: 333 N. Michigan Ave. (312) 263-3474. Hal Farris, VP-mgr. Houston 77056: 2121 Sage Rd. (713) 961-4355. Richard Westman, exec VP-mgr.

Elkman Advertising Co. Inc. 150 Monument Rd., Bala Cynwyd, Pa. 19004. (215) 835-2400. Stanley Elkman, CEO; Donald M. Tuckerman, pres; Donald Rosenblit, exec VP. Radio-TV Media Dept.: David Phillips, sr VP med dir. Virginia Beach, Va. 23462: Pembroke Office Park, Pembroke One Bldg. (804) 497-1044. Linwood Dickerson, mgr.

Erwin Wasey Inc. (Subsidiary of the Interpublic Group of Companies Inc.) 5455 Wilshire Blvd., Los Angeles 90036. (213) 931-1211. Elliott W. Plowe, chmn of bd & CEO; Joseph F. Gallagher, pres. Media Dept.: Lawrence K. Witter, VP media dept mgr; Franklin S. McMahon, VP med dir; Anne W. Fox, media planner.

William Esty Co. Inc. 100 E. 42nd St., New York 10017. (212) 697-1600. John H. Peace, chmn exec comm; Robert B. Betts, chmn bd; Gordon P. Bushell, vice chmn bd; Paul R. Dooling, pres; William Seaman Sr., VP dir med svcs. Los Angeles 90045: 9841 Airport Blvd. (213) 776-5780. Donald Trepte, VP.

David W. Evans Inc. 110 Social Hall Ave., Salt Lake City 84111. (801) 364-7452. L. Glen Snarr, chmn of bd, CEO; G. Robert Ruff, pres; Dennis Newbold, VP med dir. Seattle 98119: Evans/Pacific, 190 Queen Anne. (206) 284-8383. Richard Jennings, chmn of bd; Frank Horsley, pres & gen mgr. Portland, Ore. 97205: David W. Evans/Pacific, Morgan Bldg. (503) 222-1021. Everett Mitchell, chmn of bd; Delliann Nelson, pres. Pittsburgh 15222: One Oliver Plaza. (412) 232-0067. Daniel Huch, VP & reg mgr. Los Angeles 90048: Evans/Weinberg, 6380 Wilshire Blvd. (213) 653-2300. Bernard Weinberg, chmn; Gordon Hearne, pres. San Francisco 94111: 22 Battery St. (415) 986-6178. James Elder, pres. Atlanta 30305: Evans/Lowe & Stevens, 550 Pharr Rd. N.E. (404) 261-6055. John Stevens, chmn; Donald McKelvey, pres. Denver 80202: Evans & Bartholomew, 1430 Larimer Sq. (303) 534-2343. Charles Bartholomew, pres.

F

Fahlgren & Ferriss Inc. 120 E. Fourth St., Cincinnati 45202. (513) 241-9200. H. Smoot Fahlgren, pres & CEO; Vincent J. Backley Jr., exec VP & chief oper off. Radio-TV Media Dept.: Thomas Neville, VP/med dir. Parkersburg, W. Va. 26101: Box 1628. (304) 424-3491. H. Smoot Fahlgren, pres. Pittsburgh 15222: 1414 Oliver Bldg., Mellon Square. (412) 391-2270. Ronald J. Koeper, sr VP-gen mgr. Columbus, Ohio 43229: 1080 Kingsmill Pkwy. (614) 888-6479. Andrea Cain Brock, acct supvr. Lexington, Ky. 40502: 120 Kentucky Ave. (606) 252-0740. James McBride, acct supvr.

Toledo, Ohio 43617: Fahlgren & Ferriss/Phillips & Harrington, 7654 W. Bancroft. (419) 841-3351. Fred Harrington, sr VP & gen mgr.

Fairfax Inc. 635 Madison Ave., New York 10022. (212) 350-1800. Stanley I. Fishel, exec prod; Richard Mirenda, art dir; Jonathan M. Horn, media dir.

FCB International Inc. Dr. Eduard Grosse, chmn of bd (Frankfurt); Julian Morrison, exec VP west (Chicago); Carl Behr, exec VP (Frankfurt).

Australia: Foote, Cone & Belding Pty. Ltd., South Yarra, Victoria 3141, Australia. 204 Toorak Rd. (61-3) 240211. Timothy J. Morell, gen mgr.

Australia: Sydney, New South Wales 2011. 159 Brougham St., Kings Cross. (61-2) 357-3433. M.M. Walker, mgng dir & chmn of Australian bd.

Belgium: Impact-FCB S.A. Brussels 1180. 225 Avenue Moliere, 1060 Brussels. (32-2) 345-18-95. Maurice Frydman, mgng dir.

Canada: Foote, Cone & Belding Advertising Ltd., Toronto M4Y 1R1. 10 St. Mary Street. (416) 924-9331. Richard B. Bradshaw, chmn of bd.

Montreal H3A 1S5: 1405, Rue Peel. Denmark: Foote, Cone & Belding A/S. Copenhagen DK-2100. Rydegade 53B. (45-1) 37-11-66. P. Bulow Lehnby, mgng dir.

England: Foote, Cone & Belding Ltd. London W1M. 2AE. 62 Baker Street. (44-1) 935-4426. William Kiely, mgng dir.

France: Impact/FCB S.A. 75008 Paris. 30 ave. de Friedland. (33-1) 766-0203. Pierre Lemonnier, pres.

Germany: Foote, Cone & Belding GmbH. 6000 Frankfurt/Main. Falkensteiner Strasse 75-77. (49-611) 15071. Norbert Borsch, mgng dir.

Italy: Foote, Cone & Belding S.p.A. 20123 Milano. Via della Posta 8/10. (39-2) 867-851. Gian Luigi Botter, chmn; Giovanna Ubertazzo, gen mgr.

00198 Roma: Corso Trieste 42. Franco Farina, mgr. Mexico: Foote, Cone & Belding de Mexico, S.A. Mexico 7. D.F. Salamanca No. 102-10 Piso. 905-511-9713. Jorge Cardoze, pres.

Netherlands: JB/FCB, b.v. Amsterdam Rijswijkstraat 141. (31-20) 156808. Pieter Akkerman, mgng dir.

Puerto Rico: Foote, Cone & Belding Adv. Inc., Caribbean. GPO 2338 San Juan 00936. (809) 751-0040. Mike Martinez, pres.

South Africa: Lindsay Smithers-FCB Pty. Ltd. Box 1604, Johannesburg. (2711) 783-5110. Len van Zyl, chmn & mgng dir.

Box 989 Capetown. (27-21) 45-3411. Hugh N. Milne, department chmn.

Spain: Foote, Cone & Belding, S.A.E. Madrid 1. Serano 27. (34-1) 275-66-06. Antonio Beja, mgng dir.

Sweden: FCB and Partners AB. Stockholm S-105 62. Kungsgaten 5. (46-8) 240-240. Karl-Gunner Lindquist, mgng dir.

Hong Kong: John Roddy-FCB Advertising Ltd. One Lockhart Rd. (5) 277522.

The First Media Management Co. 101 Wymore Rd., Suite 506, Altamonte Springs, Fla. 32751. (305) 869-5200. William Kirk, pres.

Fitzgerald Adv. Inc. 615 K&B Plaza, New Orleans 70130. (504) 529-3161. E.W. Rector Wooten, chmn of bd; Donald Halsey, vice chmn; Joseph Killeen Jr., pres; William Conery, VP pub rel.

Foltz-Wessinger Inc. 800 New Holland Ave., Lancaster, Pa. 17604. 392-2105. David E. Wagenseller Jr., pres.

Foote, Cone and Belding Communications Inc. 401 N. Michigan Ave., Chicago 60611. (312) 467-9200. Arthur W. Schultz, chmn (Chicago); John E. O'Toole, pres (N.Y.); Louis E. Scott, chmn exec comm (L.A.); Robert Trump, chmn finance committee.

Media Dept.: Frank Gromer Jr., sr VP natl dir media (N.Y.); Robert Daubenspeck, sr VP natl dir of broadcast; Madeline Nagel, sr VP dir of media (N.Y.); Greg Blaine, sr VP dir of media (Chicago); Mary Flatlie, acting media dir (L.A.); Theodore Block, media dir (S.F.).

New York 10017: 200 Park Ave. (212) 880-9000. Abbott Jones, gen mgr. Los Angeles 90057: 2727 W. Sixth St. (213) 736-8500. Hugh Duncan, gen mgr. San Francisco 94119: 55 Francisco St. (415) 398-5200. Craig Wiggins, gen mgr.

Advertising Agencies

Albert Frank-Guenther Law Inc. (Subsidiary of Foote, Cone & Belding Communications Inc.) 61 Broadway, New York 10006. (212) 248-5200. John V. McAdams, chmn; John Angus, pres; Joseph Callo, creative dir.

Media Dept.: Robert Jenove, VP dir mktg svcs.
Chicago 60602: 1 North LaSalle St. (312) 332-6424. John Graham, VP & mgr.

Philadelphia 19107: Philadelphia National Bank Bldg. (215) Locust 4-2345. Robert G. Fest, sr VP & mgr.

Clinton E. Frank Inc. 120 S. Riverside Plaza, 22nd floor, Chicago 60606. (312) 454-5500. Robert Savard, pres & CEO; P. Brickman, exec VP, dir client svcs; James C. Arthur, exec VP, dir creative svcs.

Radio-TV Media Dept.: Richard Matullo, sr VP, med dir; G. Boyd, bcst buyer.

Richmond, Va. 23230: 6620 W. Broad St. (804) 288-7961. William P. Dunlea, sr VP, gen mgr.

Sheldon Fredericks Advertising Inc. 71 Vanderbilt Ave. New York 10169. (212) 867-0110. Frederick A. Schwartz, pres; Allen Murphy, VP.

G

Garden Way Associates Inc. 509 Westport Ave., Norwalk, Conn. 06851. (203) 853-1813. Rick Jacobs, gen mgr; Hunter Marvel, dir of broadcast & direct mail.

Gardner Advertising Co. Inc. 10 Broadway, St. Louis 63102. (314) 444-2200. Kelly O'Neill, pres; Larry Noedel, sr VP creative rsch; Don Weakley, sr VP account service.

Radio-TV Media Dept.: Don Stork, pres Advanswers Media/Programming Inc., subsidiary of Gardner; Jack Shubert, exec VP, Advanswers Media/Programming Inc.; John Marlow, sr VP, Advanswers Media/Programming.

New York 10021: 660 Madison Ave. (212) 752-1005. Paul Schulman, sr VP.

Los Angeles 90028: 1717 N. Highland Ave. (213) 466-8536. Min Spears, VP.

Gaynor & Ducas Inc. 505 Park Ave., New York 10022. (212) 688-6900. Allen Falcone, pres; Thomas Murray, exec VP, gen mgr; Michael Russell, VP media dir.

Geers Gross Advertising Inc. 845 Third Ave., New York 10022. (212) 350-9200. Robert Gross, chmn & CEO; Martin Landey, deputy chmn; Edward Wax, pres; Arnold Arlow, exec VP & creative dir; Peter Barnes, exec VP & dir acct svcs; Jules Lashenick, exec VP & chief financial officer; Burt Zaretsky, exec VP opns; Howard Kamin, sr VP & media dir.

George, Gibbs, Hammerman & Myers Advertising Co. 1515 N. Warsaw Rd., St. Louis 63132. (314) 428-9850. Irven Hammerman, chmn bd & sec-treas; Henry George, pres; Louis Myers, Harry Gibbs, VPs.

Radio-TV Media Dept.: Mary Clare Geerling, VP TV prod; Maggie Mangan, radio prod.

Gilmore Advertising. 200 Michigan Bldg., Kalamazoo, Mich. 49007. (616) 381-4262. James Gilmore Jr., chmn; Thomas Roth, pres; James H. Duncan Jr., VP & media dir.

Keith S. Gormezano and Associates. 621 Holt Ave. Iowa City 52240. (319) 354-5447. Keith S. Gormezano, pres.

Gray & Rogers Inc. 1234 Market St., Philadelphia 19107. (215) 864-8800. James W. Finegan, CEO & chmn bd; Robert T. Butler, pres; David Ferrell, exec VP.

Media Dept.: Charles Pennypacker, med dir; Mary Ann Reznichak, prod; Alice Callahan, media buyer; Judy Cox, media buyer; Jane Bear, natl yellow page specialist; Ellen Brightman, media planner; Chris Stuart, yellow page specialist.

Cleveland 44114: 1 Erieview Plaza. (216) 621-8089. John Flemer, VP.

Grey Advertising Inc. 777 Third Ave., New York 10017. (212) 751-3500. Edward H. Meyer, chmn of bd & pres; Stephen Zimmerman, exec VP, acct svcs & admn; Richard Karp, exec VP, creative svcs.

Grey-North Inc. Chicago 60654: 2100 Merchandise Mart Plaza (312) 527-5030. Ed Holzer, pres.

Minneapolis 55402: 1000 Midwest Plaza East. (612) 341-2701. Robert Murphy, sr VP, gen mgr.

Los Angeles 90010: 3435 Wishire Blvd. (213) 380-0530. Robert L. Humphreys, pres, Western opns.
San Francisco 94108: 601 California St. (415) 362-0393. Tom Hennessy, sr VP & gen mgr.

The Griswold/Eshleman Co. 55 Public Square, Cleveland 44113. (216) 696-3400. R.E. Gerbracht, chmn & CEO; Patrick J. Morin, pres; Robert Huddilston, treas & controller; Patricia Toncar, sec.

Radio-TV Media Dept.: Daniel J. Corrigan, sr VP dir mktg; James Ziegler, VP med dir; Edmund Norwick, VP dir bus & industrial media; Cynthia Beerbohm, VP bcst media supvr.

Pittsburgh 15222: 300 6th Ave. Bldg. (412) 471-5701. Wynn T. Sullivan, sr VP & gen mgr.

Cincinnati 45202: Provident Tower, 1 E. 4th St. (513) 241-4400. G. Richard Kountz, sr VP, gen mgr.

New York 10017: 485 Lexington Ave. (212) 682-4665. William Brigden, sr VP, gen mgr.

Columbus 43220: 1880 MacKenzie Dr. (614) 457-1700. Charles Rath, sr VP, gen mgr.

Grubb, Graham & Wilder Inc. Century 21 Plaza, Champaign, Ill. 61820. (217) 344-4334. Robert F. Grubb, bd chmn; John A. Grubb, pres.

Radio-TV Media Dept.: Gerri M. Kirchner, media dir.

H

Hall, Haerr, Peterson & Harney Inc. 6907 N. Knoxville Ave., Peoria, Ill. 61614. (309) 692-7011. J. Philip Harney, bd chmn; Richard A. Hall, pres; William L. Kamin, VP & mgr; Margaret Conger, VP sec & treas.

Radio-TV Media Dept.: Nancy J. Jones.
Jefferson City, Mo. 65101: 312 E. Capitol Ave. (314) 636-3107. Richard A. Hall, pres.

James Neal Harvey Inc. 477 Madison Ave., New York 10022. (212) 759-2800. James N. Harvey, chmn; Henry Calam, exec VP.

Radio-TV Media Dept.: Edward J. Harvey, VP prod.

C.J. Herrick Assoc. Inc. 2 W. 45th St., New York 10036. (212) 840-6090. Clarence Herrick, pres; David Crowell, VP.

Radio-Television Dept.: N.G. Marchica.

Bernard Hodes Advertising Inc. 711 Fifth Ave New York 10022. (212) 758-2600. Bernard Hodes, pres.

Hoffman-York Inc. 2300 N. Mayfair Rd., Milwaukee 53226. (414) 259-2000. Eugene P. Lawler, pres & chief exec; Joel Kursel, chmn; Ray Gomber, vice chmn; Richard A. Garvey, exec VP & creative svcs dir; Gordon Sierakowski, sr VP finance.

Radio-TV Media Dept.: Robert Zschunke, VP dir media & mktg svcs; Joe Mulvanny, VP & sr media planner; John Rock, sr media planner; Lylas Collins, media planning mgr.

Minneapolis 55431: 7900 Xerxes Ave South, Suite 1300. (612) 835-5313. Phil Skinner, VP acct grp supervisor.

E.T. Howard Co. Inc. 6 East 43rd St., New York 10017. (212) 661-2626. Alvin R. Kracht, exec VP.

Hutchins/Young & Rubicam Inc. 400 Midtown Tower, Rochester, New York 14604. (716) 546-6480. Frank Hutchins, chmn; James Morey, pres & CEO; Charles Reller, sr VP, treas & gen mgr.

Radio-TV Media Dept.: Francie Nichols, media dir; Marsha Rogler, mgr bcst prod.

I

The Ideasmiths Company. Box 712, Burlington, Ontario L7R 3Y5. (416) 827-9677. Patrick M. Festing-Smith, pres & CEO; Janine Spink, media buyer. Oakville, Ont L6L 5K9: 2538 Speers Road, Suite 3. (416) 827-9677.

The Interpublic Group of Companies Inc. 1271 Ave. of the Americas, New York 10020. (212) 399-8000. Paul Foley, chmn of bd & CEO; Philip Geier, pres. Parent company of: McCann Erickson Corp., Erwin Wasey Inc., Campbell-Ewald Co., Tinker Campbell-Ewald, Clinton E. Frank Inc., The Marschalk Co. Inc., Infoplan International Inc., Local Communications Inc.

J

Johnson and Jordan Inc. 400 W. Roosevelt Rd. Wheaton, Ill. 60187. (312) 665-4965. Grace R. Jordan, pres; Lenore B. Macafee, VP.

Radio-TV Media Dept.: Camille Kolcz, media dir.

Bob Jones Associates. 164 8th Ave. North, Nashville 37203. (615) 254-1324. Bob Jones, pres.

K

Kalish & Rice Inc. 1845 Walnut St., Philadelphia 19103. (215) LO 4-3000. Allan S. Kalish, pres; Howard M. Rice, exec VP, creative svcs.
Media Dept.: Claudia Consiglio, VP/med dir.

Henry J. Kaufman & Assocs Inc. 2233 Wisconsin Ave., N.W., Washington 20007. (202) 333-0700. Stuart E. Karu, pres; Michael G. Carberry, exec VP.

Radio-TV Media Dept.: Joan Yonkier, sr VP media dir.

Kelly, Nason Advertising Inc. 300 E. 42nd, New York 10017. (212) 986-4200. Shelton Weeks, chmn bd; John Sullivan, pres & creative dir; Roger White, VP, media dir.

Kenyon & Eckhardt Advertising Inc. 200 Park Ave., New York 10017. (212) 973-2000. Leo-Arthur Kelmenson, pres & CEO; John Morrissey, chmn; David J. Gillespie, chmn emeritus; Ronald DeLuca, exec VP, chmn exec comm; John Balson, exec VP & gen mgr N.Y.

Radio-TV Media Dept.: Howard J. Lechuk, VP media dir.

Boston 02108: One Boston Pl. (617) 367-7300. Thomas J. Mahoney, sr VP, mgr.

Chicago 60606: Ten S. Riverside Plaza. (312) 346-4020. Stanley Tannenbaum, vice chmn.

Ketchum International Ltd. 52 Bedford Row, London WC1. 01-242-4838. Peter L. Day, mng dir; David Williams, chmn.

Lee King & Partners Inc. 360 N. Michigan Ave. Chicago 60601. (312) 645-6600. Lee King, pres creative dir.

Radio-TV Media Dept.: Bill Landgraf, sr VP media dir.

William Kirk Advertising. 101 Wymore Rd., Altamonte Springs, Fla. 32751. (305) 869-5200. William Kirk, pres; Susan Rittger, creative dir; Arlene Byrd, media buyer; Robin Callie, media buyer.

KM&G International Inc. Four Gateway Center, Pittsburgh 15222. (412) 456-3500. William H. Genge, chmn, pres & CEO.

Radio-TV Media Dept.: William H. Lynn, sr VP dir media TV prod.

Ketchum New York 10016: 90 Park Ave. (212) 983-8000. William H. Lynn, sr VP, dir media/TV prod.

Ketchum Houston 77027: 1900 W. Loop South. (713) 961-0998. Charles Lutz, pres.

Ketchum, MacLeod & Grove Rockville, Md. 20852: 11300 Rockville Pike (301) 468-7700. William S. Harrington, Sr VP.

Klemtner Advertising Inc. 1185 Ave. of the Americas, New York 10036. (212) 869-8200. Albert P. Molinaro Jr., pres, CEO; Morgan Cline, exec VP; Fredric Mann, sr VP, creative dir; Clyde Davis, sr VP, creative dir.

KSW&G Advertising Inc. 575 Lexington Ave., New York 10022. (212) 486-8800. Richard L. Gilbert, pres & CEO; Raphael Solomon, exec VP; John Russick, VP fin & admin; Marinn Schneider, exec VP mktg; Lew Sherwood & Dave Wiseltier, sr VPs, co-creative dirs; Joseph Davis, sr VP acct svcs; Chris Vitale, prod.

L

Lang, Fisher & Stashower Advertising Inc. 1010 Euclid Ave., Cleveland 44115. (216) 771-0300. David L. Stashower, pres; Thomas S. Case, sr VP; Edmund M. Kagy, sr VP.

Radio-Television Media Dept.: Charles D. Knepper Jr., med dir-VP; Richard M. Ruhman, VP creative dir; James A. Reilly, bcst prod mgr; Dorothy Hartrick, assoc med dir.

Lavidge & Assoc. Inc. 409 Bearden Park Circle, Knoxville, Tenn. 37919. (615) 584-6121. Arthur W. Lavidge, pres; Hal Ernest, sr VP; Tom Roberts, VP & sls mgr; R. Lyle Lavidge, asst VP.

Radio-TV Media Dept.: Pat Dawson, VP, media; Dan Thurman, VP art; Marghie Watson, VP copy.

Greensboro, N.C. 27408: Box 9177. (919) 272-5152. Mike Tanksley, mgr.

Chattanooga, Tenn. 37404: Box 3160. (615) 698-3366. Tom Erwin, VP.

LeBow Advertising Co. 100 Merrick Rd., Rockville Centre, N.Y. 11570. (516) 536-4646. Stanley E. LeBow, pres.

J. Richard Lee Inc. 5670 Wilshire Blvd., Los Angeles 90036. (213) 939-3147. J. Richard Lee, pres & CEO; Dorothy K. Lee, corp sec.

Al Paul Lefton Co. Inc., Rohm & Haas Bldg., Independence Mall West, Philadelphia 19106. (215)

923-9600. Al Paul Lefton Jr., pres & CEO; Grayson F. Lathrop, chmn.

Radio-TV Media Dept.: Geraldine Flynn, VP media dir

New York 10169: 71 Vanderbilt Ave. (212) 867-5100.

Lewis & Gilman Inc. 1700 Market St., Philadelphia 19103. (215) 568-3775. John C. Bellfield, chmn bd; Robert G. Wilder, pres; Palmer L. Reed, pres, pub relations div; Charles M. Lodovico, exec VP oper; Charles B. Mathias, pres Health Com div.

Radio-TV Media Dept.: Chester Harrington Jr., VP dir media svcs; Carl E. Casselman, sr VP creative dir; Stephen Barcus, VP, assoc creative dir.

Carr Liggett Advertising Inc. 815 Superior Ave., Cleveland 44114. (216) 696-0330. Harold A. Shoup, pres & CEO; Joan Kriiku, VP, creative dir; John Morton and Mike Carlton, sr VPS.

Radio-TV Media Dept.: Jeff Russell.

Liller Neal Weltin Inc. 1300 Life of Georgia Tower, Atlanta 30308. (404) 881-0221. Howard G. Axelberg, CEO & chmn of exec comm; Richard Hodges, chmn of bd; W. Lawrence Weltin, pres; James D. Gonia, exec VP client service; Richard Hemsley, exec VP client service; Merrill Williams, exec VP client service; Lucien Kapuscinski, exec VP creative dir.

Radio Media Dept.: Everett Nelson, sr VP dir rnkgt svcs; Mary Jean Meadows, VP assoc media dir; Bobbie Kemp, VP assoc media dir; Val Ritter, assoc media dir.

Lois Pitts Gershon Inc. 650 Fifth Ave., New York 10017. (212) 974-1407. George Lois, chmn of bd, CEO; Richard Gershon, pres, dir med; Richard Gershon, media.

Luckie & Forney Advertising Inc. 120 Office Park Dr., Birmingham, Ala. 35223. (205) 879-2121. Robert E. Luckie Jr., chmn of bd & CEO; John Forney, vice chmn; Frank Lee, pres; Anne Clisby, VP media isch; Linda McRevy, assoc bcst dir.

M

Mandabach & Simms Inc. 20 N. Wacker Dr., Chicago 60606. (312) 236-5333. Irwin Simms, pres; Lee Lippmann, VP; Ron Plummer, VP; Robert Murphy, VP.

Radio-TV Media Dept.: Fran Patterson, Edmund Kasser, Paula Linnen.

New York 10022: 555 Madison Ave. (212) 371-8799. Ron Plummer, VP.

Emeryville, Calif. 94608: 1201 Park Ave. (415) 652-2138. Robert Murphy, VP.

Manheim Advertising Inc. 23200 Chagrin Blvd., One Commerce Park Square Cleveland 44122. (216) 464-1184. Ed Manheim, pres.

Marcus Advertising Inc. 29001 Cedar Rd., Cleveland 44124. (216) 461-8000. Ed Manheim, exec VP.

Marketing Facts & Sales. Apt 212, 401 N. 10th St., Hamilton, Mont. 59840. (406) 363-5285. T. Norman Tveter, pres.

The Marschalk Co. (Subsidiary of The Interpublic Group of Companies) 1345 Ave. of the Americas, New York 10105. (212) 974-7700. Michael S. Lesser, bd chmn & CEO; Andrew Langer, pres; Arthur Wilen, exec VP & media dir.

Cleveland 44114: 601 Rockwell Ave. (216) 687-8800. Robert Gold, sr VP media dir.

Marsteller Inc. 866 Third Ave., New York 10222. (212) PL2-6500. William A. Marsteller, bd chmn & chief exec off; R.G. Gaulke, pres; Peter Johns, VP, gen mgr; Joseph Newman, VP, med dir.

Chicago 60601: One East Wacker Drive. (312) 329-1100. R. Milton Lynnes, VP, gen mgr.

Pittsburgh 15219: 600 Grant St. (412) 456-2500. Richard Farrell, VP, gen mgr.

Los Angeles 90010: 3600 Wilshire Blvd. (213) DU 6-8600. Donald Brashears, VP, mgr client svcs.

McCaffrey and McCall Inc. 575 Lexington Ave., New York 10022. (212) 421-7500. David B. McCall, chmn & CEO; Donald C. Goss, exec VP; Margaret G. Wasley, exec VP; Joseph Sutton, sr VP dir net relations.

Radio-TV Media Dept.: Harris Lefkon, sr VP med dir; H. Thomas Wilson, VP, media mgr; Barbara Kunen, VP spot bcst mgr.

McCann-Erickson Inc. (International) 485 Lexington Ave., New York 10017. (212) 697-6000. Eugene Kummel, chmn; James Agnew, pres & CEO.

Affiliated companies in Switzerland, Belgium, France, Germany, Great Britain, Italy, Netherlands, Spain, Costa Rica, El Salvador, Guatemala, Mexico, Panama, Puerto Rico, Argentina, Brazil, Colombia, Ecuador, Peru, Uruguay, Venezuela, Australia, Hong Kong, Japan, Philippines.

Meldrum and Fewsmith Inc. 1220 Huron Rd., Cleveland 44115. (216) 241-2141. Arthur E. Early, chmn & CEO; Terrence G.E. Parmelee, pres, chief operating officer; Warren J. Eggly, sr VP finance; J. Wesley Rosberg, sr VP admin.

Radio-TV Media Dept.: Chris Perry, VP creative svcs; Christopher Dieck, mgr audio visual svcs; W. Gene Thompson, VP media; Carol Guska, media planner/buyer.

Southfield, Mich. 49076: 26011 Evergreen Rd. (313) 358-5300. W. Dean Neill, exec VP.

Chicago 60601: 200 E. Randolph Dr. (312) 861-0006. T.E. Butterfield, sr VP gen mgr.

McCann-Erickson March Inc. 15 W. 44th St. New York 10036. (212) 840-0788. Sy Levy, chmn; Michael R. Fabian, pres.

Meltzer, Aron & Lemen Inc. Steuart Tower, One Market Plaza, San Francisco 94105. (415) 543-0850. Richard N. Meltzer, bd chmn; Wallace X. Aron, pres.

Radio-TV Media Dept.: Stan Coloberson, VP med dir. Detroit 48226: 1950 First National Bank Bldg. (313) 961-4810. Robert D. MacGregor, VP.

New York 10020: 1221 Ave. of the Americas. (212) 575-7940. John Coleman, VP, mgr.

Chicago 60606: 2 N. Riverside Plaza. (312) 454-0266. Valeria T. Feely, mgr.

Arthur Meyerhoff Associates Inc. (div of BBDO International Inc.) 410 N. Michigan Ave., Chicago 60611. (312) 337-7860. Roger Mohr, pres; A.E. Meyerhoff, bd chmn; Arthur Caplin, sr VP; Ernest Stern, sec, treas.

Radio-Television Dept.: Len Kay, med dir; Francine Goldfine, assoc med dir; Richard Lane, assoc media dir; Nancy Swiet, assoc media dir.

Milici/Valenti Advertising Inc. 12th Floor 700 Bishop St., Honolulu 96813. (808) 536-0881. Raymond B. Milici, chmn of bd & CEO; Frank Valenti, pres. Radio-TV Media Dept.: Leslie Rings, bcst prod.

Miller Advertising Agency Inc. 850 Third Ave., New York 10022. (212) 688-1300. Leonard J. Miller, chmn bd; Robert Miller, pres.

Moss Advertising Inc. 633 Third Ave., New York 10017. (212) 687-7377. Joseph Moss, chmn bd; Murray Brauman, pres.

Radio-TV Media Dept.: Peter Beior, Marcie Stander.

John F. Murray Advertising Agency, Inc. 685 Third Ave., New York 10017. (212) 878-5200. Frank D. Donno, pres; Charles J. Hasser, sr VP.

Media Dept.: John Conti, VP dir of net progmg.

W.S. Myers & Associates Inc. Ward Plaza, Honolulu 96814. (808) 531-3531. Jean K. Myers, pres; Robert Chum, BP; Ted Sax, VP radio-TV dir.

N

Nadler & Larimer Inc. 1350 Avenue of Americas, New York 10019. (212) 245-7300. Arch Nadler, chmn of bd; Robert Larimer, pres, creative dir; Irwin Goldberg, exec VP & co-creative dir.

Radio-TV Media Dept.: Manas Sternschein, VP, med dir.

London: 7 Hertford St., Mayfair. Nadler, Larimer & Cromer.

Needham, Harper & Steers Advertising Inc. 909 Third Ave., New York 10022. (212) 758-7600. Paul C. Harper Jr., chmn of bd & CEO; B. Blair Vedder Jr. chmn exec committee & chief off; Joel Baum Woll, pres New York; Richard C. Anderson, exec VP dir media resources Chicago.

Chicago 60601: 303 E. Wacker Dr. (312) 861-0200. Keith Reinhard, pres.

Los Angeles 90024: Kirkeby Center, 10889 Wilshire Blvd. (213) 478-6525. Bradley H. Roberts, vice chmn, pres.

San Francisco 94133: 560 Pacific Ave. (415) 781-9230. Haldane E. King, VP gen mgr.

Dayton 45423: Suite 2100, Winters Bank Tower. (513) 226-1515. D. Ronald Bott, sr VP, gen mgr.

McLean, Va.: 8300 Greensboro Drive, McLean, Va. (703) 790-4800. James Williams, sr VP & gen mgr.

Newmark, Posner & Mitchell Inc. 300 E. 42nd St., New York 10017. (212) 867-3900. Sidney Posner, pres; Pearse A. Mitchell, chmn of bd.

Advertising Agencies

New York Communications. 207 S. State Rd., Upper Darby, Pa. 19082. (215) 352-2772. Michael Davis, pres; Paul Wiltenger, VP; Edward Fingerhood, dir mktg & rsch.

Norman, Craig & Kummel Inc. 919 Third Ave., New York 10022. (212) 751-0900. W. Graham Lockey, chmn; Dan Rodgers, pres; N.B. Norman, chmn of fin; John Beresford, chmn of exec.

Radio-TV Media Dept.: Joel Kushins, VP-med dir.

Northlich, Stolley Inc. 200 W. Fourth St., Cincinnati 45202. (513) 421-8840. Alexander Stolley, pres; Charles W. Powers, sr VP; John A. Kerley, sr VP; Barry E. Raut, sr VP; Robert J. Terbruggen, sec-treas & media dir; William M. LaWarre, sr VP creative dir; Judy A. Anzek, media mgr; Martin L. Schadler, media planner; Kath Dicome, media buyer; Susan C. Schoenling, media planner; Suzanne Gibson, bcst prod mgr.

O

Ogilvy & Mather Inc. 2 East 48th St., New York 10017. (212) 688-6100. William E. Phillips, chmn; Kenneth Roman, pres.

Radio-TV Media Dept.: Jules Fine, exec VP, dir mktg svcs; William Chororas, sr VP & TV prod head; Kenneth Caffrey, sr VP, exec dir media opns; Lawrence Cole, sr VP, dir media svcs.

Los Angeles 90036: 5900 Wilshire Blvd. (213) 937-7900. Bourne Morris, sr VP & mgng dir.

Chicago 60601: 200 E. Randolph Dr. (312) 861-1166. Henry P. Bernhard, vice chmn; William E. Whitney, sr VP mgr; James Surmanek, sr VP med dir.

Houston 77002: One Allen Center. (713) 659-6688. Bruce Odza, sr VP & gen mgr.

San Francisco 94111: 120 Green St. (415) 981-0950. Hal Riney, sr VP & mgng dir; Alan Mooney, sr VP & gen mgr; Carol Lee Kelliher, bcst prod mgr.

Toronto M5J 1V5: 88/100 University Ave. (416) 593-7711.

Montreal H3B 2P6: Place du Canada. (514) 866-6961.

P

Paramount Advertising Agency. 52 Wellington St., Hong Kong. (5) 226096. James Kwok, mgng dir; Charles Lee, art dir; Jones Wong, gen mgr; Joel Laykin, creative dir; Carol Kim, campaign dir.

Parkson Advertising Agency Inc. 767 Fifth Ave., New York 10153. (212) 752-3300. Edward Kletter, chmn of the bd; Philip Agisim, pres & CEO; Herbert Gruber, sr VP dir of bcst media; Ida Vendetti, bcst media supvr; Vincent Battaglia, bcst media buyer.

The Patten Corp. (Subsidiary of Patten Communications Corp.) 27200 Lahser Rd., Southfield, Mich. 48037. (313) 353-4520. Neil C. Churchill, pres; Douglas Ekman, sr VP; Joseph A. Castor, exec VP; Dale Peterson, media dir.

Portland, Ore. 97207: Box 1480. (503) 286-5731.

West Palm Beach, Fla. 33404: 100 W. Blue Heron Blvd. (305) 842-4616. Carl Como Tuteraga, gen mgr.

Lawrence Penzell & Associates. 106 E. 60th St., New York 10022. (212) 759-9411. Lawrence Penzell, pres; Ivy Merrill, VP; Lynette Bergman, sec/treas.

Sands Point, N.Y. 11050: 19 Hilldale Lane. (516) 883-5219. Lawrence Penzell.

Production and Programming Associates (PAPA). 3000 Turtle Creek Plaza 219, Dallas 75219. (214) 521-7010. Bruce Collier Jr., pres; Bing Wehlander, VP.

R

Rapp & Collins Inc. 475 Park Ave. S., 18th Floor, New York 10016. (212) 725-8100. Stan Rapp, pres.

L.W. Ramsey Advertising Agency. 111 E. 3rd St., Davenport, Iowa 52801. (319) 326-0157. Gordon S. Fowler, pres; Emory Yager, comp.

Rives Smith Baldwin & Carlberg Inc. (Subsidiary of Young & Rubicam U.S.A.) Box 27359, Houston 77092. (713) 783-7640. Ben A. Baldwin Jr., pres; Richard E. Smith & W. Charles Carlberg, sr VPs & creative dirs; Ian Brookbanks, sr VP dir of client svcs; Sonia Jones, VP media dir; Patsy Weaver, Jan Engle, Judi Cardwell, Mary McGovern, media svcs.

Advertising Agencies

Rothman and Lowry Inc. Suite 1050, No. 1 Union Plaza, Little Rock, Ark. 72201. (501) 376-2051. Alan Rothman, pres; Bud Lowry, VP; Debbie Dollar, media buyer.

Ross Roy Inc. 2751 E. Jefferson Ave., Detroit 48207. (313) 568-6000. Glen W. Fortinberry, pres & CEO; Gerald N. Moody, sr VP mktg svcs; Bruce S. Wagner, exec VP client svcs; Richard C. Ward, exec VP.

Radio-TV Media Dept.: Patricia Cuda, group media dir.

R S M & K Incorporated. 770 Lexington Ave., New York 10021. (212) PLaza 9-7070. Mel Mohr, pres; Lansing Moore, dir mktg svcs and med; Leon Katz, chmn.

Radio-TV Media Dept.: Ken Kornbluth, exec VP direct account svcs.

Rumrill-Hoyt Inc. 635 Madison Ave., New York 10022. (212) 753-1770. Gene Novak, pres; Paul Godsmith, exec VP.

Radio-TV Media Dept.: Jack Rudwell.

Lowe Runkle Company. 6801 N. Broadway, Oklahoma City 73116. (405) 848-6800. Lowe Runkle, bd chmn; Howard Neumann, pres & CEO.

Radio-TV Media Dept.: Nora Owens, VP creative svcs.

Dallas 75243: 12606 Greenville Ave. (214) 699-7700. Fredda Stout, VP.

Tulsa, Okla. 74135: 5800 E. Skelly Dr. (918) 663-1050. William B. Roberts, VP.

S

Sawdon & Bess Inc. 444 Madison Ave., New York 10022. (212) 751-6660. Jerome Bess, chmn, pres; John Paul Jones, exec VP mgt; Martin M. Mitchell Jr., exec VP gen mgr.

Radio-TV Media Dept.: John Prendergast, media dir; Pat Slattery, assoc media dir; D. Smith, sr bcst buyer.

Scali, McCabe, Sloves Inc. 800 Third Ave., New York 10022. (212) 421-2050. Marvin Sloves, chmn of bd; Sam Scali, vice-chmn; Edward A. McCabe, pres.

Radio-TV Media Dept.: Michael Ephron, exec VP dir media & prog.

Toronto M4T 2T5: 2 St. Claire Ave East (416) 961-3817. Richard Kelly.

Melbourne, Australia 3004: 390 St. Kilda Road. 267-1344. William Shannon, mgng dir.

London W1M J13: 32 Ayerbrook Street. 839-6361. Peter Mead, mgng dir.

Mexico: Lafayette 88 Colonia Anzures, Mexico 5 D.F. David Hart, pres.

Charles Schlaifer & Co. Inc. 150 E. 58th St., New York 10022. (212) 688-1510. Charles Schlaifer, pres; Mort Hock, exec VP; Herb Joseph, VP; Diane Rosner, bcstg buyer.

Los Angeles 90028: 6430 Sunset Blvd. (213) 469-8147. Kenneth Goodman, VP.

Schuller, Briggs & Mitchell Inc. 425 Bush St., San Francisco 94108. (415) 398-2669. Brice W. Schuller, chmn of bd creative dir.

Schwab Beatty, Div. of Marsteller Inc. 866 Third Ave., New York 10022. (212) 752-6500. Louis Magnani, pres; Leonard Reiss, vice chmn, creative dir.

Radio-TV Media Dept.: Donna Brown, med buyer.

Scott & Scott Advertising Inc. 9435 N. Drake Ave., Evanston, Ill. 60203. (312) 675-4714. R. Jack Scott, pres; Lucy A. Scott.

The Shaller Rubin Associates Inc. 909 Third Ave., New York 10022. (212) 758-3600. Milton Shaller, pres; Jack Schwartz, radio-TV dir.

Sheldon Fredericks Adv. Inc. 71 Vanderbilt Ave., New York 10169. (212) 867-0110. Frederick Schwartz, pres; Allen Murphy, VP; Charles Ryan, VP.

The Sherrill Co. 5115 McKinney Ave., Dallas 75205. (214) 521-9350. R. Webb Sherrill, pres; Norman Dugleby, sr VP mktg; Brenda McHam, sr VP creative dir; Dan Rich, VP pub rel; Sally Seibold, VP media dir.

The Siesel Co. 845 Third Ave., New York. (212) PLaza 9-6500. Alfred J. Siesel, pres; Daniel Siesel, exec VP & med dir.

Silton/Turner Inc. 45 Bromfield St., Boston 02108. (617) 542-9460. Ramon H. Silton, chmn bd; John R. Cuneo, pres & CEO; Sally L. Stitt, exec VP; Howard Dinan, VP creative dir; Scott W. Baran VP pub rel.

Radio-TV Media Dept.: Lois Bell, med dir.

Simons Michelson Zieve Inc. 3250 West Big Beaver Rd., Troy, Mich. 48084. (313) 649-5600. Morton Zieve, chmn bd; James A. Michelson, pres; Evelyn Keller, exec VP gen mgr; Helen Charewych, VP finance.

Radio-TV Media Dept.: Shirley Gareffa, media supvr.

Smith/Greenland Inc. 1414 Ave. of the Americas, New York 10019. (212) 752-5500. Leo Greenland, chmn & CEO; Norman Goluskin, pres; Murray Platte, exec VP; Oscar H. Haffner, sr VP fin.

Radio-TV Media Dept.: Beryl Seidenberg, sr VP/med dir; Jeanne Massaro, assoc med dir; Jack O'Connor, VP med.

SSC&B Inc. One Dag Hammarskjold Plaza, New York 10017. (212) 644-5000. S. Heagan Bayles, chmn of bd; Alfred J. Seaman, chmn & CEO; Harold V. Rover, vice chmn; T. Kirk Parrish, Kenneth L. Robbins, exec VPs; Harold Miller, exec VP media & network progmg; William V. Weithas, pres & chief operating officer.

Los Angeles 90036: 5455 Wilshire Blvd. (213) 931-1211. Elwood Gair, exec VP.

Hato Rey, Puerto Rico 00918: 221 Ponce de Leon Ave., Suite 806. (809) 754-8810. Ramon R. Lasa, VP & mgr.

Stern Walters/Earle Ludge Inc. 150 E. Huron St., Chicago 60611. (312) 642-4990. Gerald J. Stern, chmn; W.J. Lowney, pres; V.M. McRae, exec VP; S.S. Shryer, exec VP; E.M. Healy, sr VP; R. Anderson, sr VP.

Radio-TV Media Dept.: R.W. Walters, sr VP dir media svcs; H. Furlong, E. Gradenegger, assoc media dirs; J. Scholl, M. Dickman, buyer/planners; K. Krugman, T. Hayden, F. Kobayakawa, estimators.

Los Angeles, Calif. 90035: 9911 W. Pico Blvd. (213) 277-7550. L.J. Walters, vice chmn of bd; Joseph Barnett, VP.

Sudler & Hennessey Inc. 130 E. 59th St., New York 10022. (212) 751-1250. Mathew Hennessey, pres, chmn, Vivian Shknis, dir med prod; Barbara Mcrano, dir med.

Daniel F. Sullivan Co. Inc. 1266 Soldiers Field Rd., Boston 02135. (617) 783-1150. Robert F. Sullivan, pres; William H. Sullivan, exec VP; Raymond M. Blue, VP mktg; Leo D. Sullivan, sr VP.

Radio-TV Media Dept.: Rosemary McLaughlin, time buyer; Suzanne Sudan, med dir.

T

Tatham-Laird & Kudner. 625 N. Michigan Ave., Chicago 60611. (312) 337-4400. Jerome F. Birn, chmn & CEO; William J. Bienemann, mgng ptrn; David A. Fairman, mgng ptrn exec creative dir; Charlotte Beers, chief operating officer; John J. Valverde, chief financial off.

Radio-TV Media Dept.: Leonard Materna, media dir; Colleen R. O'Kane, media planning dir; Willard Hensworth, media rchd dir; Steven Broeker, Joanne Frank, Kathryn McPherson, assoc media dirs.

New York 10016: 605 Third Ave. (212) 972-9000. David A. Heneberry, gen mgr; Walt McKenzie, med dir.

J. Walter Thompson Co. 466 Lexington Ave., New York 10017. (212) 210-7000. Burton J. Manning, chmn & CEO; E.G.A. Bathon, pres.

Radio-TV Media Dept.: Robert E. Buchanan, exec VP U.S. media dir.

Atlanta 30326: 3340 Peach Tree Rd. NE, 2828 Tower Place. (404) 266-2828. Lamont Greene, sr VP, gen mgr.

Chicago 60611: The John Hancock Center, 875 North Michigan Ave. (312) 951-4000. Wally O'Brien, gen mgr.

Dearborn, Mich. 48126: 17000 Executive Plaza. (313) 336-6900. Joseph O'Donnel, exec VP, gen mgr.

Los Angeles 90067: 10100 Santa Monica Blvd. (213) 553-8383. Dave Guyer, gen mgr.

San Francisco 94111: 4 Embarcadero Center, Suite 900. (415) 955-2000. Frank Mainero, gen mgr.

New York 10017: 466 Lexington Ave. (212) 210-7000. Peter Mills, gen mgr.

Washington 20005: 1156 15th St. NW. (202) 861-8500. Peter Gridley, mgr.

Charlotte, N.C. 28212: 4801 E. Independence Blvd. Suite 708. (704) 536-9091. Wayne Upchurch, rep.

Dallas 75251: 12700 Park Central Dr. (214) 386-7202. Tim O'Connell.

Denver 80114: Market Tower I, 3033 S. Parker Rd., Aurora, Colo. (303) 695-1111. Everitt Herter, rep.

Houston 77074: 8323 Southwest Freeway. (713) 995-9595. Ted Thompson, rep.

Indianapolis 46208: 3737 N. Meridian, Suite 404. (317) 925-9021. Jeffrey L. Hitch, rep.

Louisville 40222: 9200 Shelbyville Road. (502) 425-7255. Jim O'Neal, rep.

Memphis 38157: 5050 Poplar St., Suite 1715. (901) 682-9656. James Schaffer, rep.

New Orleans 70112: 1005 Commerce Bldg., 821 Gravier St. (504) 581-1115. Carl Yager, rep.

Pittsford, N.Y. 14534: 656 Kreag Road. (716) 248-8100. Tom Recht, rep.

Oklahoma City 73118: 50 Penn Place, Suite 1208. (405) 848-3788. Zebe Henderson, rep.

Omaha 68137: 11128 John Gault Blvd. (402) 592-3660. Jim Hawkes, rep.

Overland Park, Kan. 66211: 10983 Granada Lane Suite 310. (913) 648-8600. Mike Apple, rep.

Salt Lake City 84111: 455 S. Third East. (801) 363-0310. Phil Johnson, rep.

Phoenix 85012: 3003 N. Central Ave., Suite 1400 (602) 277-3886. Tom Martinson, rep.

Richmond, Va. 23219: 5th & Franklin St. (804) 643-0241. Rusty Wester, rep.

St. Ann, Mo. 63074: 500 Northwest Plaza, Suite 809. (314) 291-4540. Richard T. Dill, rep.

Wauwatosa, Wis. 53226: 2600 N. Mayfair, Suite 370. (414) 475-7770. Bill Curtis, rep.

Tinker-Campbell-Ewald Inc. 1345 Ave. of the Americas, New York 10019. (212) 245-1030. Lester A. Delano, chmn bd; Harry Thompson, pres; Roger C. Bumstead, VP, med dir.

Radio-TV Media Dept.: Roger C. Bumstead, VP, med dir; J. Fraser Tindall, Jules N. Neuberger, Jay E. Cossey.

Tracy-Locke Advertising and Public Relations Inc. 1407 Main St., Dallas 75202. (214) 742-3131. Morris Hite, chmn bd; Norman Campbell, pres; Robert D. Brown, exec VP; Stewart Mitchell, exec VP; O.T. Forman, Mark Doyle, Donald Mitchum, sr VPs.

Radio-TV Media Dept.: Lawrence H. Spiegel, VP-med dir. Assoc med dirs: Judy Miller, Melba Meade, Roth Stout, Walt Atkinson.

Englewood 80110: 7503 Marin Drive. (303) 885-9065. Dan Pollick, sr VP.

San Francisco 94111: One California. (415) 956-5125. Peter Smith, VP mgr.

Tucker Wayne & Co. 230 Peachtree St., Atlanta 30043. (404) 522-2383. Matthew Connor, chmn of bd; Robert E. Schaefer, chmn of bd; Knox Massey Jr., pres; Sid Smith, exec VP.

T.V. Leads Inc. 1 Union National Plaza, Little Rock, Ark. 72201. (501) 376-2051. Alan Rothman, pres; Bud Lowry, BP.

Radio-TV Media Dept.: Debbie Dollar, media buyer; Santa Barbara, Calif. 93101: 924 Anacapa St. (805) 963-8888. David B. Avrick, VP.

Deerpark, N.Y. 11729: 45 E. Industry Court, Stuart Avrick, sec-treas.

V

V & R Advertising Inc. 919 Third Ave., New York 10022. (212) 371-6040. V.D. Lindeman Jr., pres; Herman Liebenson, VP.

Radio-TV Media Dept.: Muriel Franco, Diane Handle, media planners.

Beverly Hills, Calif. 90210: 434 N. Canon Dr. (213) 278-2620. Dorothy Scheer, media dir.

Van Brunt & Co., Advertising-Marketing Inc. 300 East 42nd St., New York 10017. (212) 949-1300. Edwin Van Brunt, chmn; Albert D. Van Brunt, pres.

Media Dept.: William D. Buckley, dir of bcst; Neal Shupak, asst bcst buyer.

VanSant, Dugdale & Company Inc. The World Trade Center, Baltimore 21202. (301) 539-5400. Nick VanSant, chmn of bd; Raymond J. Sachs, pres.

Radio-TV Media Dept.: Sheldon Taule, sr VP, media dir.

Philadelphia 18103: 1845 Walnut St. (215) 567-7662. Thomas Newton, mgr.

Varicom Inc. (see Campbell-Ewald Co.)

W

Waring & LaRosa Inc. 555 Madison Ave., New York 10022. (212) 755-0700. Joseph LaRosa, chmn creative dir; Saul Waring, pres; Marty Narva, sr VP media dir.

Warren, Muller, Dolobowsky Inc. 474 Third Ave., New York 10017. (212) 754-1600. Robert Dolobowsky, pres; Hilary Hinchman, VP.

Warwick, Welsh & Miller Inc. 375 Park Ave., New York 10152. (212) 751-4700. John P. Warwick, pres & chmn; Wilder D. Baker, exec VP; Michael F. Pedone, exec VP.

Media Dept.: John Chervokas, exec VP/dir creative svcs; Lou Kohuth, bcst bus mgr; John J. Meskil, sr VP-med, progmg & corporate admin; Dominick Spoto, sr VP/med dir.

Chapman, Troast & Warwick, San Diego 92103. 2900 4th Ave. (714) 293-7720. Robert Troast, pres.

Weightman Inc. 1818 Market St., Philadelphia 19106. (215) 561-6100. C. Coffey, pres; G.M. Patrizio, exec VP; Neil Harrison, VP media dir; Leslie Coffee, VP creative svcs.

Weiss & Geller Inc. 880 Third Ave., New York 10022. (212) 421-0600. Max Tendrich, pres.

Radio-Television Media Dept.: Max Tendrich, dir creative svcs; Jack Geller, William Allbritton.

Wells, Rich, Greene Inc. 767 Fifth Ave., New York 10022. (212) 758-4300. Mary Wells Lawrence, chmn. Los Angeles 90067: 1900 Ave of the Stars. (213) 277-3200. Ray Townsend, chmn.

Wunderman, Ricotta & Kline Inc. 575 Madison Ave., New York 10022. (212) PL2-9800. Lester Wunderman, chmn, chief exec off; John Destler, pres, chief opr off.

Radio-TV Media Dept.: Si Sanders, VP acct supvr; Larry Schneiderman, media dir.

Branch offices: Montreal, London, Paris.

The Wyman Co. Inc. 650 E. Blithedale, Mill Valley, Calif 94942. (415) 383-5530. H. Jack Wyman, pres; John Otto, VP; Greg Sherwood, VP; Elaine Wyman, sec/treas.

Radio-TV Dept.: Elaine Wyman, media buyer. Los Angeles 90010: 3200 Wilshire Blvd. (213) 480-0235. Mark Wells, mgr.

Wyse Advertising Inc. 2800 Euclid Ave., Cleveland 44115. (216) 696-2424. Marc A. Wyse, chmn; Lois

Wyse, pres; Ron Campana, exec VP gen mgr; James B. Rucker, exec VP corporate planning; Dave London, exec VP creative; Jim Pockmire, VP media dir; Wendy Marguardt, media supvr bcst buying grp; Diane Niederman, Kay Morrow, media supvrs.

New York 10022: 505 Park Ave. (212) PL2-9880. Lois Wyse, pres; Nat Gayster, VP media dir.

Y

Young & Rubicam Inc. 285 Madison Ave., New York 10017. (212) 953-2000. Edward N. Ney, chmn & CEO; Alexander Kroll, pres, Young & Rubicam USA.

Radio-TV Media Dept.: Joseph W. Ostrow, exec VP, dir communications svcs; Richard H. Low, exec VP, dir bcst progmg & purchasing; Robert E. Iglie, VP group supvr, net TV nighttime; Arthur Greenfield, VP group supvr, net TV daytime & specials; Frank Zingale, VP group supvr, net TV daytime; Patrick J. Briody, VP, group supvr, net TV sports & news; Joseph Schrier, VP, group supvr Y & R prog svcs; Gerald B. Baldwin, group supvr, local bcst and net radio.

Detroit 48243: 200 Renaissance Tower. (313) 446-8600. Wm. Power, sr VP mgng dir.

Los Angeles 90010: 3435 Wilshire Blvd. (213) 736-7400. Sid Marshall, exec VP; Fred Goldberg, sr VP mgr.

Chicago 60601: 111 E. Wacker Dr. (312) 861-2600. Peter Georgescu, exec VP; John Hayter, sr VP mgr.

Toronto M4W 1J2: 60 Bloor St. W. (416) 961-5711. R. James McCoubrey, pres & mgng dir.

Montreal H3B 3T2: 1155 Dorchester Blvd. W. (514) 866-8941. Madeleine Saint-Jacques, VP mgng dir.

Z

W.M. Zemp & Associates Inc. Box 14234, St. Petersburg, Fla. 33733. (813) 898-0881. W.M. Zemp, pres, chmn.

Radio-TV Media Dept.: Eugene Camoosa, VP, med dir.

Independent Media Buying/Planning Services

Advanswers Media/Programming Inc. 10 Broadway, St. Louis 63102. (314) 444-2100. Donald Stork, pres; Jack Shubert, exec VP; John Marlow, sr VP mktg; Wm. Fisher, VP prog; Network Subsidiary, Paul Schulman Co. N. Y., Paul Schulman, pres.

New York 10021: 660 Madison Ave. (212) 752-0205.

Los Angeles 90028: 1717 N. Highland Ave. (213) 466-8539.

Air Time Inc. 919 Third Ave., N.Y. 10022. (212) 371-4750.

American Media Consultants. 9911 W. Pico Blvd. Los Angeles 90035. (213) 277-9555. Clifford A. Botway, chmn of bd; Milton J. Beckman, pres.

New York 10022: 800 3rd Ave. (212) 753-9653.

Atwood Richards Inc. 99 Park Ave., New York 10016. (212) 490-9200.

CPM Inc. 919 N. Michigan Ave., Chicago 60611. (312) 440-5200. Norman M. Goldring, pres; Michael Willner, exec VP; L. Roger Casty, exec VP; Bob Riemschneider Kevin Berg, VP.

Creative Media Services Inc. Box E, Glastonbury, Conn. 06033. (203) 633-3556. Douglas K. Burch, pres; Christopher A. Burch, VP; John C. Coykendall, controller.

Gaynor Media Corp. 555 5th Ave., New York 10017. (212) 697-8010. Lee Gaynor, pres; Elizabeth Solding, VP media.

Greenstripe Media Inc. 901 Dove St., Suite 220, Newport Bch, Calif. 92660. (714) 752-9277. Joe B. Winkelmann, pres.

Independent Media Services. 770 Lexington Ave., New York 10021. (212) 826-8700. Neil Aronstam, pres; Barry Deckter, VP; Gale Gilchrist, VP.

Kelly, Scott and Madison Inc. 1 E. Wacker Drive., Chicago, Ill. 60601. (312) 828-9850. Leonard Cohen, pres; Herb Isaacs, VP sls; Marge Navolio, VP media; Chuck Abrams, VP client svcs.

William Kirk Advertising. 101 Wymore Rd., Suite 506, Altamonte Springs, Fla. 32751. (305) 869-5200. Wilm Kirk, pres; Susan Ritterger, creative dir; Arlene Byrd, media buyer.

Media Communications Inc. of New York. 660 Madison Ave., New York 10021. (212) 832-6500. Michael Nichter, pres; John Gaskell, VP med dir; John Fortune, VP; Judith Bloedorn, VP.

The Mediators Inc. 39 W. 55th St., New York 10019. (212) 581-3380. Richard Manney, pres; Thomas Setineri, Zetelle Guerra, exec VPs.

The National Media Group Inc. 1150 First Ave., King of Prussia, Pa. 19406. (215) 265-1410.

Rind Total Media Inc. 41 E. 42nd St., New York 10017. (212) 986-1128. Nate Rind, pres.

SFM Media Service Corp. 1180 Ave. of the Americas, New York 10036. (212) 790-4800. Walter Staab, pres; Robert A. Frank, exec VP; Stanley H. Moger, exec VP; Jordan Ringel, sr VP bus affairs; David Tabin, VP dir med planning; Bob Perlstein, VP net & prog concepts; Mike Siegel, VP dir bcst opns; George Nankoff, VP dir prog sls; Maria Carayas, VP mgr TV spot; Joe Gerard, VP treas.

Sheldon Communications Inc. 24 W. 39th St., New York 10018. (212) 575-1555. Sheldon Hechtman, pres; Marianne Wassmer, exec VP; Sandra Bausano, VP assoc med dir.

S.M.Y. Inc. 230 N. Michigan Ave., Chicago 60601. (312) 621-9600. A. E. Staley III, pres; Virginia L. Shirley, exec VP.

Time Buying Services Inc. 1345 Ave. of the Americas, New York 10105. (212) 765-7710. Stephens Dietz, co-chmn & co-CEO; Rodney Erickson, co-chmn, co-CEO; Stanley Leipzig, pres.

William B. Tanner Co. Inc. 2714 Union Ave. Ext., Memphis 38112. (901) 320-4212. TWX 810-591-1066.

Vitt Media International Inc. 1114 Ave. of the Americas, New York 10036. (212) 921-0500. TWX: 710-581-4294. Sam B. Vitt, pres; F. Richard Olsen, vice chmn; Archa O. Knowlton, exec VP client svcs; Roy A. Muro, exec VP finance; David R. Williams, exec VP mgmt rep; Max E. Buck, exec VP dir net TV opns.

Wasserman Media Services Inc. 1501 Broadway, New York 10036. (212) 869-0070.

Buying Services, Reps

U.S. Radio and TV Station Representatives

ABC Television Spot Sales Inc. 1345 Ave. of the Americas, New York 10019. (212) 887-7777. Walter K. Flynn, VP & gen mgr; Lawrence S. Perl, bus mgr; Fred Cohen, Eastern sls mgr; Elio Betty, gen sls mgr; Darrell Anderson, Eastern rgnl sls mgr.

Chicago 60601: Two Illinois Center, Suite 1921. (312) AN 3-0800. Phil Sweeney, sls mgr; Gary Brooks, rgnl sls mgr.

Los Angeles 90028: 1313 N. Vine. (213) 557-6241. John Watkins, sls mgr.

San Francisco 94104: One Jackson Place, 633 Battery St. (415) UN 3-0077. James Sherbert, sls mgr.

Detroit 48075: 3000 Town Center, Southfield. (313) 444-1111. Larry Widrig, sls mgr.

Red Abels. Box 81804, Lincoln, Neb. 68501. (402) 489-3855.

A/D Media Sales. 2755 Franklin St., San Francisco 94123. (415) 441-3955. Al Dougherty, mgr.

Los Angeles 90010: 3660 Wilshire Blvd. (213) 380-0721. Ed Wocho, mgr.

Advertising Sales West. 2755 Franklin St., San Francisco 94123. (415) 441-3955. Al Dougherty, mgr.

Los Angeles 90010: 3660 Wilshire Blvd. (213) 380-0721. Ed Wocho, mgr.

All-Canada Radio and Television Limited. 750 Third Ave. New York 10017. (212) 286-0480. Lynne Hayden, mgr; Amy McIlvane.

Chicago 60611: 601 N. Michigan Ave. Suite 3125. (312) 951-8120. Cindi McNow, mgr. Michelle Tenny.

Detroit 48076: 26011 Evergreen Road, Suite 218, Southfield, Mich. (313) 353-1590.

Los Angeles 90036: 5900 Wilshire Blvd. Suite 2650. (213) 931-8479. John Bradley, mgr.

Arecibo Adv. Agency. Box 1652, Arecibo, PR. 00612. (809) 878-1458.

Avery-Knodel Television. 437 Madison Ave., New York 10022. (212) 421-5600. J.W. Knodel, chmn; Robert J. Kizer, pres; David Donelson, sls mgr alpha; William Azan, sls mgr kappa; Joseph N.R. Poulin, VP rch/progmg; Patricia Clemency, VP & dir of mktg/prom; Alfred Larson, VP sls dev.

Chicago 60601: 2600 Prudential Plaza. (312) 467-6111. F. Robert Kalthoff, exec VP, Midwest sls mgr.

Los Angeles 90005: 633 S. Shatto Place. (213) 385-6394. I. Robert Steres, VP South West sls mgr.

San Francisco 94104: 155 Montgomery St. (415) 986-8082. Joseph Friedman, VP & Northwest sls mgr.

St. Louis 63102: 410 Mansion House Center. (314) 241-5051. Fred W. Johnson, VP & mgr.

Atlanta 30326: Tower Place, 3340 Peachtree Rd. NE. (404) 233-4474. Richard Hughes, VP South-eastern sls mgr.

Dallas 75219: Oakwood Tower, Suite 608, 3626 North Hall St. (214) 528-1741. Wallis Ivy Jr., VP, mgr.

Denver 80206 280 Columbine St. (303) 321-1086. Bob Hix, mgr.

Detroit 48084: 500 Stephenson Hwy, Suite 308, 589-1870. Troy, Mich. 48084: (313) David Brangan, VP & mgr.

Portland, Ore. 97204: 620 SW 5th. (503) 223-5980. Ron Hillbury, mgr.

Minneapolis (Edina) 55435: 6700 France Ave. S. (612) 929-1300. Maureen Kvam, mgr.

Philadelphia: 537 Mt. Vernon Ave., Haddonfield, N.J. C8033. (509) 429-0003/0004. Thomas Wood, mgr.

Seattle 98109: Box 19417. (206) 282-4900. Jack Davies, mgr.

C.K. Beaver & Associates. 3000 Walnut Grove Rd., Memphis 38111. (901) 458-7220. George Faulder, pres.

Atlanta 30342: 4651 Roswell Rd. N.E. (404) 252-2663. W.O. Jones, pres.

Dallas 75248: 16970 Dallas Pkwy. (214) 385-0101. Jack Riley, pres.

Biddick Co. 18127 Roscoe Blvd., 6 Northridge, Calif. 91324. (213) 349-9526. Guy Biddick, mgr.

Representatives

John Blair & Co. 717 Fifth Ave., New York 10022. (212) 752-0400. Jack W. Fritz, pres & CEO; James A. Jurist, VP & chief financial off; Ellen C. Conlon, sec; Donald M. Smith, dir internal audit; William J. Merz, ctrlr.

Blair Radio. (A division of John Blair & Co.) 717 Fifth Ave., New York 10022. (212) 752-0400. John Boden, pres; George Wolfson, exec VP; Robert Lobdell, sr VP, creative sls; Thomas Turner, VP & office mgr.

Chicago 60611: 645 N. Michigan Ave. (312) 787-2300. Thomas Walton, VP & mgr.

Atlanta 30308: 600 W. Peachtree St. N.W. (404) 991-1377. William White, VP & mgr.

Boston 02116: 535 Boylston St. (617) 536-6230. Michael C. Horn, VP & mgr.

Dallas 75240: 5400 LBJ Freeway, Suite 975. (214) 239-9700. Brian Robinson, VP mgr.

Detroit 48202: 1811 Fisher Bldg. (313) 871-3066. Michael Verschuren, VP mgr.

Los Angeles 90036: 5670 Wilshire Blvd., Suite 2415. (213) 937-4620. Francis X. Wilkinson, VP & mgr.

Minneapolis 55402: 510 Marquette Ave. (612) 339-8894. Scott T. Meier, VP mgr.

Philadelphia 19102: Three Girard Plaza. (215) 568-6540. Margie Kane, off mgr.

Portland 97201: 1501 Southwest Jefferson. (503) 226-5007. Beverly Anne Fisher.

Seattle 98124: Box 24525. (206) 343-3613. Ralph Heyward, office mgr.

St. Louis 63102: 10 Broadway. (314) 421-5262. Thomas V. Cinquina, VP & mgr.

San Francisco 94111: 505 Sansome St. (415) 434-3272. Robert F. Ferraro, VP & mgr.

Blair Television. (A division of John Blair & Co.) 717 Fifth Ave., New York 10022. (212) 752-0400. Jack W. Fritz, pres, John Blair and Co.; Harry B. Smart, chmn & CEO, Blair Television; Walter A. Schwartz, pres & chief operating off, Blair Television; Patrick J. Devlin, exec VP Blair Television; James R. Kelly, sr VP & gen sls mgr; William E. Breda Jr., VP & natl sls mgr; Jack Poor, VP sls support & strategy; Dan S. Harrison, VP sls mgr, ABC Blue team; Murray L. Berkowitz, VP sls mgr, ABC Green team; Donald J. Gorman, VP sls mgr, ABC Red team; John W. Hubbell Jr., sls mgr, CBS Red team; Dave Herman, VP sls mgr, CBS Green team; Briggs Palmer, VP sls mgr, NBC Red team; William F. Murphy, VP sls mgr, NBC Blue team; Armand Grez, sls mgr, NBC Gold team; Les Einhorn, VP sls mgr Ind team; Timothy McAuliff, sls mgr, NBC Green team; Eugene Cunningham, dir Ind sls rsch; Alan B. Picazzi, dir of sls rsch; Josef B. Rosenberg, VP communications; Pat Yancovitz, dir sls rsch, ABC; John J. Scott, dir sls rsch, CBS; Frank Centola, dir sls rsch, NBC; Mike Levinton, VP dir of progmg; John Rohr, rsch dir audience prom; Steven A. Murphyk VP mgmt sys & svcs.

(Same offices and phone number as Blair Radio above unless otherwise indicated.)

Chicago 60611: Leon Serruys, VP & mgr; Charles R. Hitchins, VP & sls mgr. ABC; Owen McKeane, VP & sls mgr, CBS; Robert T. Jacobs, VP & sls mgr, NBC; Michael Norten, VP & sls mgr Ind.

Atlanta 30308: (404) 881-1145. H.W. Maier, VP & dir of Southeastern opns.

Boston 02116: Floyd Gelini, VP & mgr.

Charlotte, N.C. 28210: 5950 Fairview Rd., 2 Fairview Plaza, Suite 414. (704) 554-1284. Steve Castellaw, VP mgr.

Cleveland 44114: Natl City Center, 1900 E. Ninth St., 14th floor. (216) 566-7000. Daniel Maimad, VP mgr.

Dallas 75240: One Lincoln Centre, 5400 LBJ Freeway, Suite 975 Steven F. Beard, VP & mgr; Sidney Brown, VP sls mgr.

Detroit 48202: (313) 871-3060. Paul T. Pearce, VP & mgr.

Jacksonville, Fla. 32207: Gulf Life Tower, Suite 2554. (904)399-1900. James L. Harmeyer, mgr.

Los Angeles 90036: (213) 937-5020. Robert S. Billingsley, VP & mgr; Robert Manown, VP sls mgr/ABC team; Ed Youngmark, sls mgr/CBS-Ind team; John Thackaberry, VP & mgr/NBC team.

Miami 33131: 444 Brickell Ave., Rivergate Plaza, Suite 48. (305) 358-9911. Norman Grudman, mgr.

Minneapolis 55402: Robert R. Saracen, VP & mgr. Philadelphia 19102: Jack F. Satterfield, VP & mgr.

St. Louis 63102: William D. McKinstry, VP & mgr. San Francisco 94111: (415) 434-2393. John F. Ryan, VP & mgr.

Seattle 98121: 2033 Sixth Ave., Suite 1008. (206) 622-7771. Jeff Hufford, VP & mgr.

Jack Bolton Associates. Suite 417, 3384 Peachtree Rd., NE, Atlanta 30326. (404) 237-1577. Jack Bolton, pres; Audrey Beebe, off mgr. New York 10036: 1466 Broadway, Suite 600. (212) 719-3838. Lynn Gainnini.

Chicago 60602: 6 N. Michigan Ave. (312) 236-8062. Bob Pates, Ruth Anderson.

San Francisco 94131: 596 Dellbrook. (415) 731-3620. Jim Lucas.

Los Angeles 90028: 6922 Hollywood Blvd. (213) 462-6655. Jim Lucas.

Boston 02116: 100 Boylston St. (617) 482-4370. George Bingham.

Dallas 75219: 3511 N. Hall. (214) 521-6800. K. L. Miller.

Detroit 48075: 20100 Civic Center, Suite 308. (313) 354-0646. Bernard Pearse.

St. Louis 63102: 314 N. Broadway. (314) 231-5143. Bruce Scheider.

Broadcast Associates. 6350 N. Wayne Ave., Chicago 60660. (312) 761-3486. A.J. Polley.

Broadcast Media Sales. 6290 Sunset Blvd., Los Angeles 90028. (213) 462-7241. William L. Wallace, pres.

San Francisco 94111: 500 Sansome St. (415) 986-5371. William Peavey, mgr.

Broadcast Northwest. Box 17068, Seattle 98107. (206) 784-6740. Dean Seaton, owner.

Broadcast Representatives Inc. Cantrell Pl., Suite 100, 2311 Biscayne Dr., Little Rock, Ark. 72207. (501) 227-7564. Mrs. Pat Wilcox, pres.

Brydson Spot Sales Inc. 888 Seventh Ave., Suite 2811, New York 10106. (212) 586-7773. David G. Brydson, pres.

Gert Bunchez & Associates Inc. 7730 Carondelet, Suite 130, St. Louis 63105. (314) 862-5250. Gert Bunchez, Carla Ramin.

New York 10022: 663 Fifth Ave. (212) 755-1339. Gert Bunchez.

Chicago 60601: 333 N. Michigan Ave., Suite 715. (312) 782-7497. Tom Griffin.

Atlanta 30367: 1371 Peachtree St. N.E., Suite 622. (404) 892-8851. Fanny Lee Garrett.

Dallas 75219: 3511 N. Hall. (214) 521-6800. K.L. Miller.

San Francisco 94111: 66 Broadway, Studio 3. (415) 391-2272. Diane McMeekin.

Los Angeles 90403: 2210 Wilshire Blvd, Suite 531. (213) 828-7084.

Busby, Finch, Latham & Widman. Suite 130, 57 Executive Park S., Atlanta 30329. (404) 633-4314. Lanny Finch, pres; Jim Latham.

Dallas 75219: Suite 214, 3141 Hood St. (214) 528-1724. Ralph Widman Jr., mgr.

Caballero Spanish Media Inc. 310 Madison Ave. New York 10017. (212) 972-1019. Eduardo Caballero, pres; Alberto Fernandez, sls mgr.

Chicago 60606: 20 N. Wacker Dr. (312) 263-3340. Howard Weiss, mgr.

Atlanta 30309: 1819 Peachtree Rd. N.E. (404) 355-6432. Bernard Ochs, mgr.

Dallas 75204: 3267 Howew St., Suite 227. (214) 521-6520. David Milliam, mgr.

Los Angeles 90028: 5724 Hollywood Blvd., Hollywood. (213) 465-8337. Chris Nevil, mgr.

San Francisco 94109: 1255 Post St., Suite 628. (415) 673-8013. Dennis Shanahan, mgr.

Cable Time. Box 961 Radio City Station, New York 10019. Randy Kromol, pres.

Cable Spot Television Sales Inc. Pan American Bldg., 200 Park Ave., Suite 303E, New York 10166. (212) 687-5520. Roger O'Connor, pres; Thomas J. Brown, sr VP.

Canadian Standard Broadcast Sales Inc. 654 Madison Ave., New York 10021. (212) 838-5774. Ted Roberts, pres; Richard Hebron, VP.

Dallas 75247: 83 Stemmons Freeway. (214) 637-1959. Ms. Johnnie Pegues, mgr.

St. Louis 63102: Room 228 Pierce Bldg., 112 North Fourth St. (314) 231-5143. Bruce W. Schneider, mgr.

San Francisco 94111: 500 Sansome St., (415) 986-5372. Gail Harrison, TV mgr.

Detroit 48226: 1901 Industrial Bldg. (313) 961-2685. Bernard Pearse, mgr.

Memphis 38111: 3000 Walnut Grove Rd., Suite 10. (901) 458-7220. George B. Faulder, mgr.

Atlanta 30318: 1900 Emery St., Suite 301, 1 Park Place. (404) 355-0777. W. O. Jones, mgr.

Carolina Spot Sales. Box 695, Cary, N.C. 27511. (919) 467-8645. Barry A. Noll, pres.

David Carpenter Co. 300 W. Wieuca Rd., Atlanta 30342. (404) 257-0777. David Carpenter, pres, gen mgr; Cynthia Ward, exec VP; Lynn Hackney, sls mgr.

Caverly Corp. 333 E. 55 St., New York 10022. (212) 980-3575. E. S. Summer, gen mgr.

Los Angeles 90069: 999 N. Doheny. (213) 271-8133. Ben F. Conway.

Don Cavitt. 6404 Washburn Ave. S., Minneapolis 55423. (612) 866-7660. Don Cavitt.

CBN Continental National Sales. 60 E. 42nd St. Suite 3320 New York 10165. (212) 661-2600. Charles F. Verell, VP gen mgr; Joseph T. Hoffman, mgr rsch & sls dev; Janet Fergus Daugherty, mgr creative info svcs dept; John J. Fernandez, dir sls Satellite Cable Network; Richard N. McHugh, CBN Broadcast Network sls.

Atlanta 30029: 1810 Briarcliff Road, N.E. Box 98097, (404) 325-3103. Jane McCrary, Southeast rgnl mgr.

Needham Heights, Mass. 02194: 100 Second Ave. (617) 449-4200. Kevin P. Cullen, New England rgnl mgr.

Chicago 60601: 360 N. Michigan Ave. Suite 2010. (312) 782-8695. Douglas M. Johnson, sls mgr Southern & Western regions; Rose-Marie Snyder, Midwest rgnl mgr.

Dallas 75219: 3900 Harry Hines Blvd. Box 19307. (214) 521-3900. Elizabeth Robinson, Southwest rgnl mgr.

Los Angeles 90069: 9220 Sunset Blvd, Suite 230. (213) 275-5271. Al Ward Pacific rgnl mgr.

Portsmouth, Va. 23704: 1318 Spartley St. Box 1338 (23705). (804) 393-2501. David G. Mitchell, Mid-Atlantic rgnl mgr.

St. Louis 63102: 314 N. Broadway, Suite 807. (314) 231-5143. Bruce W. Schneider, account exec.

CBS/FM National Sales. 51 W. 52nd St., New York 10019. (212) 975-3185. Eli W. Kaufman, VP & gen mgr; Simona McCray, NY sls mgr; Maggie Hauck, mgr/mktg & rsch; Susan Garone, mgr prom & sls dev.

Chicago 60611: 630 N. McClurg Ct. (312) 944-6000. Stuart Layne, sls mgr.

San Francisco 94111: One Embarcadero Center. (415) 982-7000. Rocky Cosgrove, sls mgr.

Los Angeles 90028: 6121 Sunset Blvd. (213) 469-1212. Debra Stephens, sls mgr.

Detroit 48202: 1910 Fisher Building. (313) 872-5500. John Beck, sls mgr.

Atlanta 30305: 6 Piedmont Center. (404) 261-2227. Lesley Norman, sls mgr.

Dallas (Ft. Worth): 1215 Country Club Lane, Woodhaven Square. (817) 457-9096. Bob Brooks, sls mgr.

CBS Radio Spot Sales. 51 W. 52 St., New York 10019. (212) 975-4321. Nancy C. Widmann, VP & gen mgr; Gary Koester, New York sls mgr; Don MacFarlane, dir market dev; Harvey K. Watkins, dir of opns; Terry Drucker, dir research.

Chicago 60611: 630 N. McClurg Court. (312) 944-6000. Rod Calarco, sls mgr.

Philadelphia 19131: City Line Ave. & Monument Rd. (215) 839-3758. Raif D'Amico, sls mgr.

Los Angeles 90028: 6121 Sunset Blvd. (213) 460-3701. Rich Allen, sls mgr.

San Francisco 94111: 1 Embarcadero Center. (415) Yukon 2-7000. Thomas E. Cosgrove, sls mgr.

Atlanta 30326: 3445 Peachtree Rd., N.E. Suite 1033, (404) 233-8281. Joseph Sierer, sls mgr.

Detroit 48202: 1910 Fisher Bldg. (313) TRinity 2-5500. Don Jimusco, sales mgr.

St. Louis 63102: 1 Memorial Drive. (314) MA 1-2345. David M. Brennan, sls mgr.

CBS Television Stations National Sales. 51 W. 52 St., New York 10019. (212) 975-4321. Rod H. Perth, VP & gen mgr; Gary Montanus, dir, Eastern natl sls; Robert Fogarty, WCAU-TV sls mgr; Terry Shlofrock, KNXT sls mgr; Douglas Cox, gen sls mgr, WBBM-TV & KMOX-TV; Eugene Wetzel, dir, planning & administration.

Atlanta 30305: 6 Piedmont Center. (404) 261-2227. Sam Stallworth, office mgr.

Chicago 60611: 630 North McClurg Ct. (312) 944-6000. Inger Jensen, dir of Midwest sls.

Detroit 48034: 26877 N.W. Highway. (313) 352-2800.

Los Angeles 90067: 1801 Century Park West. (213) 556-4967. Robert Berglund, office mgr.

San Francisco 94111: One Embarcadero Center, Suite 3237. (415) 433-0500. Frank Wheeler, office mgr.

The Christal Co. 919 Third Ave., New York 10022. (212) 688-4414. Robert J. Duffy, pres & chief exec off; Bruce C. Blevins, exec VP, sta. relations; William S. Froelich, exec VP sls.

Chicago 60601: 333 N. Michigan Ave. (312) 236-6357. David K. Winston, VP Midwest mgr; Craig Wilbraham, VP & mgr.

Detroit (Troy) 48084: 2100 W. Big Beaver Rd., Suite 214. (313) 649-3230. John M. Fouts, sr VP new bus; Joe Archer, mgr.

Boston 02116: 9 Newbury St. (617) 267-1180. John Kettell, mgr.

Atlanta 30309: 1447 Peachtree St., N.E., (404) 892-1262. Tom Dolliff, VP & mgr.

Dallas 75240: 13789 Noel Rd. (214) 386-5300. Phyllis Engelbrecht, mgr.

Los Angeles 90010: 3807 Wilshire Blvd. (213) 388-1271. Paddy Ramsay, sr VP & West Coast mgr.

Philadelphia 19103: Suburban Station Bldg. (215) 564-4561. Barry Drake, mgr.

San Francisco 94104: 1646 Russ Bldg. (415) 982-1390. Gail Harrison, mgr.

Clayton, Mo. 63105: 130 S. Bemiston. (314) 726-6340. Betty Morgan, mgr.

Clem & Lowrance Inc. 2801 Buford Hwy. Atlanta 30329. (404) 325-8410. Bomar A. Lowrance, chmn, C EO, treas; Clyde L. Clem Jr., pres; Joe H. Carey, mgr.

Dallas 75219: Oakwood Tower, Hall at Welborn. (214) 521-1942. Jim Svehla Jr., mgr.

St. Louis 63102: 10 Broadway. (314) 241-2451. Clyde L. Clem Jr., pres.

Courtney Clifford Inc. Box 24345 Minneapolis 55424. (612) 922-3822. Robert C. Bouchier, pres; Harry Zimmerman, Account exec.

Edwin H. Cohen. Box 560222, Miami 33156. (305) 233-3336. Edwin H. Cohen.

Communications Fund Inc. Stations. 7530 Forsyth Blvd., St. Louis 63105. (314) 721-2323. Richard J. Miller, pres; Edward Goodman, gen sls mgr.

Concern Music Broadcast Sales Inc. 50 E. 42nd St. New York 10017. (212) 867-9750. Peter J. Cleary, pres; Peter Besheer, exec VP.

Chicago 60601: 303 E. Wacker Drive (312) 565-5000. Laurence Levis, mgr.

Charles Cordero. Box 391, Juncos, PR. 00666. (809) 724-1465 & 725-5904. Charlie Cordero.

Corlett Associates. Box 5146, Dearborn, Mich. 48128. (313) 561-3823. Thomas W. Corlett, owner.

New York 10036: 15 W. 44th St. (212) 867-0295. Frederick W. Smith, mgr.

Chicago 60645: 3322 W. Peterson Ave. (312) 478-5544. Hooper Jones, mgr.

Atlanta 30326: 3384 Peachtree Rd. (404) 266-2133. Mary O'Shields; Anne Benton.

Beverly Hills, Calif. 90211: 11 N. La Cienega Blvd. (213) 652-1441. Chuck Dwyer, mgr.

Dallas 75219: 3141 Hood St. (214) 528-1724. Ralph Widman, mgr.

San Francisco 94133: 559 Pacific Ave. (415) 391-1984. Sam Posner.

Raleigh, N.C. 27609: Box 18006. (919) 782-0896. Penn Watson, Susan Self.

Charles H. Cowling. 9565 Reseda Blvd., No. 128, Northridge, Calif. 91324. (213) 886-0472. Charles H. Cowling.

Creative Communicators Inc. 4125 Victoria Drive, Fort Wayne, Ind. 46815. (219) 483-3882. Gene Pyle, pres, gen mgr.

Creed Associates Inc. Park Square Bldg., Boston 02116. (617) 482-4845. Richard A. Keating, pres; Richard P. Luettens, VP; Irene Kelleher, office mgr.

Santo Crupi. 1400 Statler Bldg., Boston 02116. (617) 542-0478.

Charles Curran Company Inc. 521 Fifth Ave., Suite 1700, New York 10017. (212) 980-1999. Charles Curran, pres; Joan Curran, sec.

Bill Dahlsten & Associates. 1680 Vine St., Los Angeles 90028. (213) 464-9263. Bill Dahlsten, proprietor.

New York 10036: 15 W. 44th St. (212) 867-0295. Frederick W. Smith.

San Francisco 94133: 559 Pacific Ave., No. 37. (415) 397-4512. Sam Posner, rgnl mgr.

Seattle 98101: 614 Lloyd Bldg. (206) 622-7343. Dean Seaton.

Chicago 60606: 20 N. Wacker Dr. (312) 326-8887. Bob Walton.

Dallas 75219: 3626 N. Hall. (214) 521-1240. Jack Riley.

Memphis 38104: 2158 Union Ave. Bldg. (901) 272-7503. George Faulder.

The Devney Organization Inc. 141 East 44th St., New York 10017. (212) 661-2460. Edward J. Devney, pres.

Boston 02116: 100 Boylston St. 482-4370. George C. Bingham, mgr.

Chicago 60645: 3322 W. Peterson Ave. (312) 478-5544. Hopper Jones, mgr.

Los Angeles 90028: 6922 Hollywood Blvd. (213) 462-6558. Hugh Wallace, mgr.

San Francisco 94131: 596 Dellbrook. (415) 731-3620. Ward Glenn, mgr.

Atlanta 30339: Suite 315, The Exchange. (404) 952-4555. Nick Imbornone, mgr.

Dallas 75219: 3141 Hood Street. (214) 528-1724. Ralph Widman, mgr.

Detroit: Enterprise 6525.

Dome & Associates Inc. 15 W. Highland Ave., Philadelphia 19118. (215) 242-3660. Robert S. Dome, pres. Kay Baltrukonis, VP.

Pittsburgh 15222: 1704 Investment Bldg. (412) 391-6520. Steve Rooney, VP.

Atlanta 30326: 3384 Peachtree Road, N.E. (404) 266-2133. Mary O'Shields, account exec.

Raleigh, N.C. 27609: Box 18006. (919) 732-0896. Penn Watson.

D-O Sales Service. 141 East 44th St. New York 10017. (212) 661-2460. Edward J. Devney, pres.

(offices same as Devney Organization, above.)

Doorley & Associates. 183 N. Mansfield Ave., Los Angeles 90036. (213) 936-8009. Marilyn Doorley.

Dora-Clayton Agency Inc. Drawer 7308. Atlanta 30309. (404) 881-0220. Daniel A. Haight, pres; Arlette G. Haight, VP.

Eastman Cablerrep. 1 Rockefeller Plaza New York 10020. (212) 581-9771. Carl D. Weinstein, pres;

Robert B. Hance III, VP dir sls; Barbara E. Lowe, VP mktg svcs.

Boston 02116: 175 Marlborough Street (617) 267-2655. Robert D. Williams.

Chicago 60611: 400 North Michigan Ave. Suite 1608 (312) 321-9395. Robert J. McCarthy.

Los Angeles 90067: 2049 Century Park East Suite 2722 (213) 553-8224. Robert L. Dickenson, VP/Western sls.

Olympia, Washington 98501: 3411 Capitol Blvd. (206) 754-7081. James H. Jenner.

Seattle 98188: 561 Industry Drive (206) 575-8155. W. Ian Christopher.

Eastman Radio Inc. 1 Rockefeller Plaza, New York 10020. (212) 581-0800. Francis L. Boyle Jr., chmn of the board; William Burton, pres; Charlie Colombo, exec VP; Gerald J. Schubert, Sr., VP/Corporate/Eastern region; Jay Keay, VP bus dev/client services; Alan Tobkes, VP/rsch & mktg; Mary Downey, VP/opns; Lee Lahey, sr VP; Tom Gatti, VP.

Chicago 60611: 444 N. Michigan Ave. (312) 644-0670. Jerry Donovan, VP, mgr; Dave Recher, sr VP Midwest region.

San Francisco 94111: 425 Battery St. (415) 956-3994. Steve H. Block, VP/mgr.

Dallas 75206: 6060 N. Central Expressway, Suite 224. (214) 691-7984. Gary Andon, VP mgr.

St. Louis 63101: 1015 Locust St. (314) 241-7040. Dave MacAllister, mgr.

Los Angeles 90028: 6255 Sunset Blvd. (213) 464-6104. Carl Butrum, VP, Western region; Dan Prodanovich, mgr.

Detroit 48202: 2990 West Grand Blvd. (313) 873-2090. David A. Gneiser, VP & mgr.

Atlanta 30309: 1447 Peachtree St. N.E. (404) 892-2484. Richard M. Walker, VP/mgr.

Philadelphia 19103: 1700 Walnut St. (215) 735-0102. Jim Harder, mgr.

Denver 80211: 2701 Alcott, Suite 464. (303) 455-4111. Charlie Vais.

Salt Lake City 84111: 312 E. South Temple. (801) 355-4641. Doug Wildfoerster, Bennie Williams.

Boston 02116: Park Square Bldg. (617) 482-0440. S. Peter Kadetsky, Austen Smithers.

Evans Bcstg Corp. TV Sales. 919 Third Ave., New York 10022. (212) 758-7152. Len Ziegel, VP.

Los Angeles 90028: 6290 Sunset Blvd. (213) 463-7106. Robin Adrian.

St. Louis 63106: 1215 Cole St. (314) 436-3030. Jack Petrik, pres.

San Francisco 94115: 1933 Webster. (415) 921-8411. Diane McMeekin.

Chicago 60611: 520 N. Michigan. (312) 664-4645. Sue Eppler, midwestern sls mgr.

Paul J. Ewing Co. 536 Builders Exchange Bldg., Minneapolis 55402. (612) 333-3660. Paul J. Ewing, pres.

Hugh Feltis & Associates. 3909 51st Ave. N.E., Seattle 98105. (206) 523-1283. Hugh Feltis.

Fine Music Hi-Fi Broadcasters. Rm. 413, 10 Fiske Place, Mount Vernon, N.Y. 10550. (914) 668-3534. Kenneth C. Schwartz, owner.

Florida Media Reps. Box 5038, Daytona Beach, Fla. 32018. (904) 672-2200. William Hunter, pres.

Michael Fulford Co. 210 East 47 St., New York 10017. (212) 751-6107. Michael Fulford, pres.

J.C. Gates & Co. 6255 Sunset Blvd., Hollywood 90028. (213) 462-6839. James C. Gates, owner; Juanita Haddy Landon, natl sls mgr.

Gentle, Larry, Assoc. 288 Fisher Rd., Grosse Pointe Farms, Detroit 48230. (313) 885-0252.

Gillis Broadcasting Representatives. 8693 Wilshire Blvd. Beverly Hills, Calif. 90211. (213) 657-2061. Jim Gillis, pres.

Gill-Perna Inc. 745 Fifth Ave., New York 10022. (212) 355-0656. Helen Gill, pres; John J. Perna Jr., exec VP.

Chicago 60601: 75 E. Wacker Drive. Financial 6-9393.

Detroit 48226: 2915 Book Bldg. (313) 962-7022.

Los Angeles 90028: 6922 Hollywood Blvd., Suite 508. (213) 462-2371. Hugh Wallace, mgr.

San Francisco 94133: 1331 Columbus Ave. (415) 885-1436. David H. Sandeberg, Ward Glenn.

Eugene F. Gray Co. 1012 Baltimore Bldg., Kansas City 64105. (816) 471-5502. Gene Gray, Margarita Perez.

Denver 80206: Room 306, 280 Columbine St. (303) 321-2080. Bob Hix, George Matthews, Pete Calloway.

Herbert E. Groskin and Co. 310 Madison Ave. New York 10017. (212) 986-4366. Herbert Groskin, pres; D.G. Groskin, VP; Spyri Treacy, bus mgr.

Group One Radio Ltd. 3322 W. Peterson Ave. Chicago 60659. (312) 478-5544. Hooper Jones, Rene Gold.

Group W Television Sales Inc. 90 Park Ave. New York 10016. (212) 883-6100. Robert Kunath, pres; Peter Weisbard, VP natl sls mgr; Arma E. Andon, VP.

Atlanta 30326: 330 Peachtree Road N.E., Suite 345. (404) 885-5882. Gregg Lemiere, mgr.

Chicago 60611: 625 N. Michigan Ave. Suite 400. (312) 454-6910. Richard 'Chico' Kurtzawski, mgr.

Oak Park, Mich. 48237: 25900 Greenfield Road, Suite 243. (313) 968-2160. Robert Newsham, mgr.

Los Angeles 90048: 6420 Wilshire Blvd. Suite 1150. (213) 655-3556. Phillip Gore, mgr.

San Francisco 94111: 825 Battery St. (415) 765-8793. James Hodgett, mgr.

Philadelphia 19106: Independence Mall East (215) 238-4966. Tom Hollingshead, mgr.

Harrington, Righter and Parsons Inc. 280 Park Ave. New York 10017. (212) 687-8777. TWX 710-581-3988. John J. Walters Jr., pres & treas; Peter F. Ryan, exec VP & sec; Stephen H. Raffel, VP rsch; Michael L. Carson, VP rgnl sls & sls planning; Thomas Comerford, VP spec projs & planning; Frank Morello, VP group mgr blue; Michael Schwartz, sls mgr gold; Les Abrams, sls mgr green.

Chicago 60611: 444 N. Michigan Ave. (312) 222-5500. Michael W. Colen, VP Midwest sls mgr; Cary Jones, sls mgr blue team; Hal Wettersten, sls mgr gold team; Marty Daniels, sls mgr green team.

Atlanta 30309: 1819 Peachtree Rd., N.E. (404) 355-5612. Albert Strada, VP, Southern sls mgr.

Boston 02116: 80 Boylston St. (617) 542-7537. Mary Jane Mitchell, N.E. sls mgr.

Dallas 75206: Campbell Centre II. (214) 369-3925. George L. Pettett, Dallas sls mgr.

Los Angeles 90048: 6420 Wilshire Blvd. (213) 655-7244. Thomas W. Carroll, VP, West Coast opns; Robert T. Cipolletti, sls mgr blue; Jan Eggers, sls mgr gold.

Detroit (Southfield) 48034: 29200 Northwestern Hwy. (313) 353-3370. Roger Alexander, Detroit sls mgr.

Representatives

- Philadelphia 19103: 3 Penn Center Plaza. (215) 665-1170. Michael D. Miglino, Philadelphia sls mgr.
St. Louis 63102: Ten Broadway. (314) 231-9797. George Diederich, St. Louis sls mgr.
San Francisco 94104: 235 Montgomery St. (415) 781-4125. William Wexelblatt, San Francisco sls mgr.
Cleveland 44114: 815 Superior Ave., N.E. (216) 861-2265. Steve Shadid, sls mgr.
Minneapolis 55402: 625 Second Ave. S. (612) 332-2446. Mary Meahan, sls mgr.
- Hillier, Newmark & Wechsler Radio Sales Inc.** 485 Lexington Ave. New York 10017. (212) 370-9303. Chuck Hillier, VP Central Division mgr; Phillip Newmark, VP Eastern Division mgr; Ira Weshsler, VP Western Division mgr.
Chicago 60601: 360 N. Michigan Ave. (312) 372-9600. Chuck Hillier, VP.
Los Angeles 90024: 1145 Gayley Ave. (213) 270-3183. Ira Wechsler, VP.
Philadelphia 19103: 255 S. 17th St. (215) 735-5843. Janet Engel, VP.
Dallas 75204: 3031 Allen St. (214) 698-9961. Mark Stacy, VP.
Detroit 48010: 30800 Telegraph Road (313) 540-2660. Valerie Tuttle, VP.
San Francisco 94133: 1736 Stockton St. (415) 398-7662. Ester Felsenfeld, VP.
- Bob Hix Co. Inc.** 280 Columbine St., Denver 80206. (303) 321-2080. TWX 910-931-2581. Robert S. Hix, pres/gen mgr; George Mathews, Peter Callaway.
Kansas City 64105: 1012 Baltimore Bldg. (816) 471-5502. Gene Gray.
- Bernard Howard & Co. Inc.** 800 Third Ave., New York 10022. (212) 421-4900. Bernard Howard, pres; Robert V. Coppinger, exec VP; Robert Weiss, VP natl sls mgr.
Chicago 60601: 1 E. Wacker Dr. (312) 467-1350. Len Sable, mgr.
Atlanta 30309: 1800 Peachtree St. N.W. (404) 355-9700. Georgann Lavelle, mgr.
Los Angeles 94104: 5455 Wilshire Blvd. (213) 938-0118. Dennis Powell, mgr.
St. Louis 63102: 314 N. Broadway. (314) 231-5143. Bruce Schneider, mgr.
Dallas 75219: 626 N. Hall St. Oakwood Towers. (214) 522-3762. Rocky Crawford, Mgr.
San Francisco 94104: 235 Montgomery St. (415) 981-3676. Dianne Carstens, mgr.
Dearborn, Mich. 48126: Parkland Towers East. (313) 336-3444. Thomas Tiernan, exec.
- HR/Stone Inc.** 575 Lexington Ave., New York 10022. (212) 758-2323. Saul Frischling, pres; Abe Mendel, VP natl sls mgr; Rosemary Zimmerman, VP eastern sls mgr; Inge Jacobson, VP rsch.
Chicago 60601: 230 N. Michigan Ave. (312) 641-5190. Marty Steadman, VP, Midwest sls mgr.
Atlanta 30309: 1422 W. Peachtree N.W. (404) 873-2228. Jack Lenz, mgr.
Dallas 75219: 3511 N. Hall St. (214) 528-8881. David Tolbert, mgr.
Detroit (Troy) 48084: 2075 W. Big Beaver. (313) 649-4464. Debra Koehler, mgr.
Los Angeles 90010: 4311 Wilshire Blvd. (213) 930-2040. John Graziano, mgr.
Philadelphia 19102: 225 S. 15th St. (215) 732-0117. Rosemary Zimmerman.
San Francisco 94104: 690 Market St. (415) 986-7880. Cheryle Hangartner, mgr.
St. Louis 63101: 1139 Olive. (314) 241-2682. Alan Albert, mgr.
- Hurley Company** Suite 418, 625 2nd Ave. S., Minneapolis 55402. (612) 333-3348. John Hurley, pres.
- Hyett/Ramsland Inc.** 630 Baker Bldg., Minneapolis 55402. (612) 339-7179. James O. Ramsland, pres.
- Independent TV Sales.** 909 Third Ave., New York 10022. (212) 832-5700. L. Donald Robinson, pres & CEO; Fred R. Petrosino, VP gen mgr; Ron Cochran, VP natl sls mgr; Alarf S. Elkin, VP natl sls mgr; John Washington, N.Y. sls mgr; Art Wagner, N.Y. sls mgr; Ann Cathleen Egan, VP dir mktg; controller; Serge Vaile, VP prog rsch dir; Claudia Stein, VP sls rsch dir.
Chicago 60611: 410 N. Michigan Ave. (312) 836-0800. Jack Arslanian, sls mgr; Helene Hollander, sls mgr.
- Los Angeles 90048: 6420 Wilshire Blvd. (213) 852-8800. San Ashenofsky, sls mgr.
Troy, Mich. 48084: 1650 W. Big Beaver Rd. (313) 643-4732. Michael J. Garza, sls mgr.
Minneapolis 55420: 2850 Metro Dr. (612) 854-5534. John Mathias, sls mgr.
Philadelphia 19102: Three Parkway. (215) 864-0252. Sam Feinberg, sls mgr.
- Inter-American Publications Inc.** 41 E. 42nd St., New York 10017. (212) 682-0884. Octavio Gonzalez, VP, gen mgr.
- Inter-American Radio Advertising Inc.** 313 Pecan St., Del Rio, Tex. 78840. (512) 775-5141, 775-5463. Arthur C. Gonzalez, pres.
- Intercontinental Services Ltd.** 183 Madison Ave., New York 10016. (212) 679-3910. Harry M. Engel Jr., pres; Jeanette Beaudoin, VP; Elaine Herzstein, asst mgr.
Puerta de Tierra, Santurce, P.R.: Schellenberg & Kirwan, Box 8961. 722-5665. James T. Kirwan.
San Francisco 94133: (Radio Time Sales, International) 559 Pacific Ave. (415) 391-1984. Sam Posner, pres.
- Ivy Network Corp.** 242-A Yale Sta., New Haven 06520. (203) 865-3451. Antony Talaway, chmn; Steven Eckert, pres; R.J. Cerato, sec-treas.
- JBA Television.** Suite 417, 3384 Peachtree Road, N.E. Atlanta 30326. (404) 237-1577. Jack Bolton, pres; Audrey Beebe, ofa mgr.
Boston 02116: 100 Boylston. (617) 482-4370. George Bingham.
Chicago 60606: 20 N. Wacker Drive, Suite 540. (312) 263-3340. Howard Weiss.
Dallas 75219: 3511 N. Hall, Suite 306. (214) 521-6800. K.L. Miller.
Southfield, Mich. 48075: 20100 Civic Center, Suite 308. (313) 354-0646. Bernard Pearse.
Los Angeles 90036: 5455 Wilshire Blvd, Suite 1403. (213) 937-7249. Barbara Forrest.
New York 10022: 527 Madison Ave., Suite 1125. (212) 752-9410. Stuart Reich.
San Francisco 94111: 66 Broadway. (415) 391-2272. Diane McMeekin.
- Carter S. Jones Agency** Box 785, Stone Mountain, Ga. 30086. (404) 498-0009. Joan Stone own.
Dallas 75219: 3141 Hood St., Suite 214. (214) 528-1724. Ralph Wioman, mgr.
New York 10036: 15 W. 44th St. (212) 354-8474. Al Peterson, Thomas P. White, mgrs.
Chicago 60601: 1 E. Wacker Dr., Suite 1302. (312) 329-9500. Robert A. Lazar, mgr.
- Jones, Hooper Associates.** 3322 W. Peterson Ave., Chicago 60659. (312) 478-5544. Renee Gold, Hcooper Jones.
- Katz Communications Inc.** One Dag Hammarskjold Plaza, New York 10017. (212) 572-5500. James L. Greenwald, pres; Richard D. Mendelson, exec VP, chief financial officer; Sal J. Agovino, exec VP; Frank J. McCann, exec VP; David S. Abbey Sr., sr VP, broadcast relations; Kenneth P. Donnellon, VP corp communication; Barry Lewis, VP corp dev; Gordon Hastings, VP dir new bus dev.
- Katz Radio.** One Dag Hammarskjold Plaza, New York 10017. (212) 572-5500. Ken J. Swetz, pres; Bill Fortenbaugh, VP stns, Atlantic Div.; Jerry Cregan, VP natl sls; Dick Romanick, VP natl sls; Sandy Gasman, VP mgr Katz Radio Network; Tom Masone, VP stns, Pacific div; Carol Gilbert Mayberry, dir of radio rsch; David Halberstram, mgr sports.
Atlanta 30361: 100 Colony Square. (404) 892-3811. Wm. Aaron, VP & mgr.
Chicago 60611: 444 N. Michigan Ave. (312) 836-0500. John Roberts, VP stns central div; Bob McArthur, VP mgr; Glen Kummerow, VP dir of agricultural svcs.
Dallas 75219: 3626 N. Hall St. (214) 526-7300. Wm. Keys, VP mgr.
Detroit (Troy) 48084: 1650 W. Big Beaver Rd. (313) 649-4333. Stu Olds, mgr.
Los Angeles 90048: 6420 Wilshire Blvd. (213) 852-8700. Jerry Stehney, mgr.
Philadelphia 19102: 3 Parkway, Suite 622. (215) 567-7950. Jack Marino, VP mgr.
St. Louis 63101: 1 Mercantile Center. (314) 231-1868. Mike Marshall, mgr.
Seattle 98121: 4th and Battery Bldg. (206) 682-8131. Earl Reilly, mgr.
San Francisco 94111: One California Bldg. (415) 362-7534. Pat Hodges, VP mgr.
Minneapolis 55420: 2850 Metro Drive. (612) 854-2106. Bob McCurdy, mgr.
- Portland, Ore. 97204: 620 SW Fifth Ave. (503) 226-3973. Dennis Mahoney, mgr.
Boston 02116: 20 Providence St. (617) 426-7290. Ed Gottmann, VP, mgr.
- Katz Television.** One Dag Hammarskjold Plaza, New York 10017. (212) 572-5500.
The Katz Agency: James Greenwald, pres; Oliver Blackwell, exec VP; Sal Agovino, exec VP admin; Frank McCann, exec VP client svcs; Dick Mendelson, exec VP treas; David Abbey, pres TV Broadcast Group; Gordon Hastings, VP, dir new bus dev; Barry Lewis, VP, corporate dev; Kenneth Donnellon, VP corp communication; Alan Bennett, VP progmg; Phil Oldham, VP progmg opns; George Feldman, VP rsch/Probe/mktg.
Katz Television American: (212) 572-5500. TWX 710-581-4909/5106, Red; TWX 710-581-5206, White; TWX 710-581-5207, Blue; TWX 710-581-5257, Stars. Richard A. Goldstein, pres; James Beloyianis, VP gen sls mgr; Michael Raounas, VP natl sls mgr.
Chicago 60611: 444 N. Michigan Ave. (312) 836-0500. TWX 910-221-4425. Larry Shrum, rg VP, mid-west; Thomas Alt, sls mgr white; Tom Morrissey, sls mgr red; Bob Johnston, sls mgr blue.
Atlanta 30361: 100 Colony Square. (404) 892-3811, TWX 810-751-8235. Len Graziano, reg VP south; Marshal Lichstrahl, sls mgr.
Boston 02116: 20 Evidance St. (617) 542-5458, TWX 710-321-0516. Thomas Lauchner, sls mgr.
Charlotte, N.C. 28210: 2 Fairview Plaza, TWX 810-621-0427. Paul Quinn, VP, sls mgr.
Cleveland 44115: Euclid at E. 12th. (216) 621-7924, TWX 810-421-8238. John Morris, sls mgr.
Dallas 75219: 3626 N. Hall St. (214) 526-7941. TWX 910-861-4173. Wanda Tucker, sls mgr.
Detroit 48084: 1650 W. Big Beaver Rd. (313) 643-4722, TWX 810-232-4834. Patrick McNew, VP, sls mgr.
Jacksonville 32202: One Independent Sq. (904) 358-2914, TWX 810-827-0489. L. Herbert King, sls mgr.
Kansas City 64105: 1100 Main. (816) 842-2606. TWX 910-771-0556. David Jacquemin, sls mgr.
Los Angeles 90036: 5900 Wilshire Blvd. (213) 937-5250, TWX 910-321-3734. Gerald Jones, VP, stn & industry rel; Joel Segall, reg VP west; Rich London, sls mgr.
Memphis 38112: 2714 Union Ave. (901) 454-0168, TWX 810-591-1284. Swan Burrus III, sls mgr.
Minneapolis 55420: 2850 Metro Dr. (612) 854-0020, TWX 910-576-2739. Tom Hetherington, sls mgr.
Philadelphia 19102: 3 Parkway. (215) 567-7950, TWX 810-591-1284. David Chodkoff, VP sls mgr.
Portland, Ore. 97204: 620 W. S.W. 5th Ave. (503) 226-3973, TWX 910-464-4712. Dennis Mahoney, sls mgr.
St. Louis 63102: 10 Broadway. (314) 231-1868, TWX 910-761-0528. Richard Epp, VP & sls mgr.
San Francisco 94111: One California Bldg. (415) 362-7628, TWX 910-372-7219. Leonard Warager Jr., VP, sls mgr.
Seattle 98119: Fourth and Battery Bldg. (206) 682-8131, TWX 910-444-1382. Earl Reilly, sls mgr.
Katz Television Continental: (212) 572-5500. TWX 710-581-5241, Gold; TWX 710-581-5227, Silver; TWX 710-581-5228, Bronze. Victor Ferrante, pres; Edward Papazian, rg VP sls; Jack Muldringer, VP, sls mgr, bronze; Robert Levenstein, VP, sls mgr, silver; Earl Overton, sls mgr, gold.
Chicago 60611: 444 N. Michigan Ave. (312) 836-0500, TWX 910-221-4425. Larry Shrum, rg VP mid-west; Thomas Olson, sls mgr gold; Robert Swan, sls mgr silver.
Atlanta 30361: 100 Colony Square. (404) 892-3811, TWX 810-751-8235. Len Graziano, reg VP south; Thomas Barrett, sls mgr.
Boston 02116: 20 Providence St. (617) 542-5458, TWX 710-321-0516. Edward O'Rourke, sls mgr.
Charlotte 28210: 2 Fairview Plaza. (704) 523-5505, TWX 810-621-0427. Paul Quinn, VP, sls mgr.
Cleveland 44115: Euclid at E. 12th. (216) 621-7924, TWX 810-421-8238. John Morris, sls mgr.
Dallas 75219: 3626 N. Hall St. (214) 526-7941, TWX 910-861-4173. Clifton Hahne, VP sls mgr.
Detroit 48084: 1650 W. Big Beaver Rd. (313) 643-4722, TWX 810-232-4834. John Hoffman, sls mgr.
Jacksonville 32202: One Independent Square. (904) 358-2914, TWX 810-827-0489. L. Herbert King, sls mgr.
Kansas City 64105: 1100 Main. (816) 842-2606. TWX 910-771-0556. David Jacquemin, sls mgr.
Los Angeles 90036: 5900 Wilshire Blvd. (213)

937-5250, TWX 910-321-3734. Gerald Jones, VP, stn & industry rel; Joel Segall, reg VP, west; Raleigh Fitzpatrick, VP, sls mgr.

Memphis 38112: 2714 Union Ave. (901) 454-0168. TWX 810-591-1284. Swan Burrus III, sls mgr.
Minneapolis 55420: 2850 Metro Dr. (612) 854-0020, TWX 910-576-2739. John Aronson, sls mgr.
Philadelphia 19102: 3 Parkway. (215) 567-7950.
TWX 710-670-6219. James Carmine Jr., sls mgr.
Portland, Ore. 97204: 620 SW 5th Ave. (503) 226-3973, TWX 910-464-4712. Dennis Mahoney, sls mgr.

St. Louis 63102: 10 Broadway. (314) 231-1868.
TWX 910-761-0528. Michael Gratz, sls mgr.
San Francisco 94111: One California Bldg. (415) 362-7628, TWX 910-372-7219. Leonard Warager Jr., VP, sls mgr.

Seattle 98119: Fourth and Battery Bldg. (206) 682-8131, TWX 910-444-1382. Earl Reilly, sls mgr.

Kentucky Radio/TV Sales. 102 Tristan Rd., Louisville, Ky. 40222. (502) 426-6116. Don E. Smith, Dorothy Smith.

Kettell-Carter Inc. 9 Newbury St., Boston 02116. (617) 262-4760. John D. Kettell, pres; Beth M. Kettell, VP/opns.

Nona Kirby Co. Inc. 1208 Statler Bldg., Boston 02116. (617) 482-6117. Kay Chille, pres.

KLM Media Representatives. 3511 N. Hall St., Dallas, Tex. 75219. (214) 521-6800. K. L. Miller, own mgr.

Knight Radio Sales. 390 Commonwealth Ave., Suite 300, Boston 02115. (617) 262-1950. N. Scott Knight, pres.

John W. Koehn Co. 149 S. Main St., Adrian, Mich. 49221. (517) 263-1039. John W. Koehn; Sylvia D. Haynes.

R.A. Lazar & Co. 1 E. Wacker Drive, Chicago 60601. (312) 329-9500. Robert Lazar, pres.

New York 10017: 366 Madison Ave., Suite 504. (212) 687-9660. Tony Patti, Andrew Patti.
Atlanta 30326: 3384 Peachtree Rd. N.E., Suite 417. (404) 237-1577. Jack Bolton, Audrey Beebe.
Boston 02116: 1400 Statler Building. (617) 542-0478. Santo Crupi, mgr.
Dallas 75219: 3141 Hood Street. (214) 528-1724. Ralph Widman, mgr.

Beverly Hills, Calif. 90211: 8693 Wilshire Blvd. Suite 204. (213) 657-2061. Jim Gillis.
San Francisco 94133: 559 Pacific Ave. (415) 391-1984. Sam Posner.

Lobster Radio Sales. 638 Congress St., Portland, Me. 04101. (207) 774-6561. Melvin L. Stone. Neal Chamberlain, Robert P. Mooney.
Bangor, Me. 04401: 7 Main St. (207) 947-7354.

Logue Farm Media. 1427 Valley Lake Drive, Suite 627, Schaumburg, Ill. 60195. (315) 882-8580. Thomas J. Logue, pres.

Lotus Reps. 50 E. 42nd St., New York 10017. (212) 697-7601. Rick Kraushaar, pres; George Sternberg, VP; Gary Issaacs, VP-Eastern mgr.
Los Angeles 90028: 6777 Hollywood Blvd. (213) 466-8119. Lee Langer, VP mgr.
Chicago 60601: 203 N. Wabash Ave., Suite 1308. (312) 346-8442. Don Marion, VP Midwest mgr.
San Francisco 94123: 2225 Union St. (415) 563-3252. George Bradley, VP/mgr.
Dallas 75251: 7616 LBJ Freeway (214) 960-1707. Robert Albright, mgr.
Atlanta 30326: 3384 Peachtree Rd. N.E. (404) 237-1577. Jack Bolton.

J.A. Lucas Co. 6922 Hollywood Blvd., Los Angeles 90028. (213) 462-6655. James A. Lucas, pres; Sanford L. Kahn, VP.
San Francisco 94131: 596 Dellbrook Dr. (415) 731-3620. Jim Lucas, mgr.
Atlanta 30361: 3384 Peachtree Rd., Suite 417. (404) 237-1577. Jack Bolton, mgr.
Chicago 60606: 20 N. Wacker Dr. (312) 236-8887. M. Friedman, mgr.
New York 10036: 25 W. 43rd St. (212) 575-5020. Tom Allen, mgr.
Dallas 75219: 3131 Turtle Creek Tower. (214) 528-2923. F.H. Ryan, mgr.

MMT Sales Inc. 630 Third Ave., New York 10017. (212) 599-0899. Gary Schollard, chmn of bd & pres. Neil Kennedy, exec VP; Jack Oken, sr VP, dir sls; Roger Goldhamer, sr VP, dir natl sls; Ted Van Erk, VP, group sls mgr; Elaine Linker, VP, group sls mgr; Jon Gluck, VP, dir prog; Ethel Melcher, dir rsch.

Atlanta 30339: 6201 Powers Ferry Rd. (404) 955-1369. Jack Lyons, VP mgr.

Boston 02116: 545 Boylston St. (617) 276-7707. Morris Peck, VP mgr.

Chicago 60611: 444 N. Michigan Ave. (312) 467-9810. Mike Maisho, mgr; John Lionberger, mgr; Larry VanderBeke, VP mgr.

Cleveland 44114: 1717 E. 9th St. (216) 621-1933. Pete Uzelac, VP mgr.

Dallas 75240: 6606 LBJ Freeway. 5125 Five Oaks Plaza. (214) 980-9855. Karen Schmidtke branch mgr.
Detroit 48084: 755 West Big Beaver Rd., Suite 414. (313) 362-0430. Thomas Rice, VP mgr.

Los Angeles 90036: 5900 Wilshire Blvd. (213) 937-6434. Sid Gurkin, VP mgr. Tony Thompson. VP mgr. Steve Merren, mgr.

Miami 33131: 444 Brickell Ave. (305) 371-4969. Mike Armstrong, mgr.

Minneapolis 55436: 5100 Eden Ave. (612) 929-8571. Nan Diley, mgr.

Philadelphia 19102: 3 Parkway. (215) 568-6570. Frank DeMarco, branch mgr.

St. Louis 63102: 727 N. First St. (314) 421-5360. Mike Held, branch mgr.

San Francisco 94107: 185 Berry St. No. 2 China Basin Bldg. (415) 777-0655. Sandi Boesch, mgr.

Major Market Radio Inc. 415 Madison Ave., New York 10017. (212) 355-1700. J. Warner Rush, pres;

Richard White, VP gen sls mgr, R. Thomas McKinley, VP rgnl eastern mgr; Roy Lindau, VP mktg sports dir;

Dave Kaufman, NY sls mgr; Jeff Wakefield, rsch dir.
Chicago 60611: 400 N. Michigan Ave. (312)

Michael B. Disney, VP-Midwest rgnl mgr.
Boston 02215: 63 Bay State Road. (617) 266-1300.

N. Scott Knight, gen mgr.
Detroit 48034: 26400 Lahser, Suite 215, Southfield,

Mich. (313) 358-2060. Tom Tiernan, sr VP rgnl mid-west mgr; Jim Hagar, off mgr.

Atlanta 30309: 1375 Peachtree St. N.E. (404) 892-7525. Ray Napier, Mgr.

Dallas 75230: 12900 Preston Rd., Suite 315. (214) 387-8958. Elaine Jenkins, mgr.

Los Angeles 90028: 5858 Sunset Blvd. (213) 461-3117. Bill Gilreath, VP & L.A. mgr.

Philadelphia 19130: 2200 Ben Franklin Pkwy. (215) LO 7-3600. Cathi Foster, mgr.

San Francisco 94123: 1868 Union St. (415) 922-9600. Austin P. Walsh, VP rgnl west coast mgr.

Market 4 Radio. 25 W. 43rd St., Suite 1511, New York 10036. (212) 354-8244. James P. Smith, pres;

Susan Genis, Lori Sheppard.
Chicago 60601: 333 N. Michigan Ave. (312) 827-7550. John F. Murphy.

Dallas 75234: 3001 LBJ Freeway. (214) 247-5707. Jack Riley, Julie Bartholomew.

Dearborn, Mich. 48128: Box 5146. (313) 561-3823. Tom Corlett.

Los Angeles 90028: 1680 N. Vine St. (213) 464-9263. Bill Dahlsten.

San Francisco 94131: 596 Dellbrook. (415) 731-3620. Ward Glenn.

M.A. Sales Company, Inc. 41 E. 42nd St. New York 10017. (212) 490-3760. Jack Masla, pres.

Bill Masi Network. 201 Springside Drive, Longwood, Fla. 32750. (305) 862-2265. Bill Masi, pres;

John Ondo, rgnl mgr.
Winter Park, Fla. 32750: 2001 Brandywine Drive.

(305) 628-4578.

Jack Masla & Co Inc. 41 E. 42nd St., New York 10017. (212) 490-3760. Jack Masla, pres; Stan Feinblatt, VP & Eastern sls mgr.

Chicago 60611: 401 N. Michigan. (312) 670-3570. Arnold Taylor, VP & Midwest mgr.

Dallas 75247: 8383 Stemmons Freeway. (214) 637-2052. Johnnie Pegues, mgr.

Southfield, Mich. 48076: 20100 Center Drive, Suite 308. Tim Robisch, mgr; Bud Pearce, mgr.

St. Louis 63102: 314 North Broadway, Rm 708. (314) 231-5143. Bruce Schneider, mgr.

Memphis 38111: 3000 Walnut Grove Rd. (901) 458-7220. George Faulder, mgr.

Los Angeles 90028: 6290 Sunset Blvd. (213) 462-7351. David Adams, VP & mgr.

San Francisco 94111: 545 Sansome St. (415) 986-5372. Julie Judge, mgr.

Atlanta 30342: 4651 Roswell Rd. N.E., Suite 601. (404) 252-2660. Bill Jones, mgr.

McClatchy Broadcasting. 1440 Ethan Way, Sacramento, Calif. 95825. (916) 446-9674. Ramsey G. Elliott, exec VP/dir bcstg; Carolyn Vind, bcst bus mgr; Dave Metts, dir of engr.

McGavren-Guild Inc. 154 E. 46th St., New York

10017. (212) 599-6500. Ralph Guild, pres & gen mgr; Elise Hochfeld, dir rsch; Marc Guild, net rsch dir; Ellen Hulleberg, exec VP mktg; Dick Sharpe, exec VP Eastern dir; Ellen Hulleberg, VP, rsch/client svcs.

Boston 02116: 224 Clarendon St. (617) 266-0666. Tom Poulos, rgnl mgr.

Chicago 60601: 111 E. Wacker Dr. (312) 644-7150. Anthony A. Durpetti, exec VP, Central div.

Detroit 48084: 3155 W. Big Beaver Rd., Troy. (313) 649-6200. Greg Campbell, rgnl mgr.

Philadelphia 19103: 1730 Spruce St. (215) 732-3380. Pamela Little.

San Francisco 94104: 235 Montgomery St. (415) 986-4112. Dennis Dalton, rgnl mgr.

St. Louis 63102: 10 South Broadway. (314) 231-0000. Gary Ahrens, rgnl mgr.

Houston 77027: 1614 S. Post Oak Rd. (713) 960-3790. Mike Blackman.

Dallas 75219: 3626 Hall St. (214) 528-5471. Shane Fox, rgnl mgr.

Atlanta 30339: Suite 300, 1900 The Exchange. (404) 953-1111. Anthony Maisano, VP, Southern div.

Minneapolis 55402: 625 Second Ave S. (612) 333-8717. Fran Sharp.

Portland 97204: 506 S.W. Sixth Ave. (503) 223-1700. Sally Livengood.

Los Angeles 90048: 6420 Wilshire Blvd. (213) 658-7072. Les Goldberg, VP, Western div.

John L. McGuire Inc. 231 Milwaukee St., Suite 202, Denver 80206. (303) 321-2354. TWX 910-931-0338. Paul Becker, pres; John L. McGuire, mgr.

Salt Lake City 84111: 10 Exchange Pl., Suite 801. (801) 521-2177. Robert L. Baila, mgr.

Media Sales Inc. 366 Madison Ave New York 10017. (212) 687-9660. Anthony Patti, pres; Andrew Patti, VP.

Metro Marketing West Ltd. 1345 Burrard St., Vancouver, BC. V6Z 2A2. David Mintz, pres; Mike Durban, gen mgr.

Metro TV Sales. (A Metromedia Company). 485 Lexington Ave., New York 10017. (212) 682-9100.

William J. Tynan, pres; Robert Somerville, VP, Eastern sls mgr; Al Cannarella, VP, dir of rsch & sls prom;

Richard Maloney, VP & sls mgr; Rick Feldman, sls mgr.

Atlanta 30305: 550 Pharr Rd. (404) 231-9020. Dennis Christine, mgr.

Chicago 60611: 410 N. Michigan Ave. (312) 467-5200. Marty Miller, VP, Central region; Ed Shea, VP & sls mgr.

Detroit 48220: 2201 Woodward Heights Blvd. (313) 543-2280. John Maloney, mgr.

Los Angeles 90028: 5746 Sunset Blvd. (213) 462-7111. Kirk Kopic, mgr.

Minneapolis 55427: 441 Boone Ave. N. (612) 546-1111. Jeff Nathan, mgr.

San Francisco 94111: One Embarcadero Center. (415) 362-1947. Anthony Santino, VP & mgr.

Philadelphia 19103: Wellington Bldg., 19th & Walnut. (215) 568-2900. Edward Hardison, mgr.

St. Louis 63102: 10 Broadway. (314) 241-3282. Marion Bock, VP & mgr.

Dallas 75219: 3626 N. Hall St. (214) 522-5700. Don Memke, mgr.

Michigan Spot Sales. 925 David Whitney Bldg., 1550 Woodward Ave., Detroit 48226. (313) 961-3353. Eleanor Krupp, owner; Mary George, acct exec.

Mid American Media Services Inc. 319 Hanna Bldg. Cleveland 44115. (216) 523-1886. N.J. Kocab, pres.

Midsouth Spot Sales, Inc. P.O. Box 17766, Memphis 38117. (901) 761-0920. Bob Chisholm, pres.

Raleigh 27609: P.O. Box 18006. (919) 782-0896. Penn Watson, mgr.

Atlanta 30326: 3384 Peachtree Rd., NE. (404) 266-2133. Mary O'Shields, mgr.

Dallas 75205: 5019 McKinney Ave. (214) 521-6520. David Milam, Dean Cowert, mgrs.

Milam & Cowart. 3627 Howell St. No. 227 Dallas 75204. (214) 521-6520. David C. Milam, co-owner; Dean W. Cowart, co-owner.

Representatives

Paul Miller & Co. 3618 Noble, Dallas 75204. (214) 528-2923. Paul Miller, pres.

Atlanta 30309: 1819 Peachtree Road N.E. (404) 355-6432. Barney Ochs.

Chicago 60645: 3322 W. Peterson Ave. (312) 478-5544. Hooper Jones.

Los Angeles 90028: 6922 Hollywood Blvd. (213) 462-6655. J.A. Lucas.

New York 10036: 25 W. 43rd St. (212) 575-5020. L. Kenney.

San Francisco 94131: 596 Dellbrook. (415) 731-3620. J.A. Lucas.

Minnesota Star Radio Network. 3415 University Ave., St. Paul 55114. (612) 646-5555.

Montana Television Network. Box 2557, Billings, Mont. 59103. (406) 252-5611. Joseph S. Sample, pres; Harvey D. Backman, VP admin; Donald G. Bradley, VP oprs; Diane S. Crants, natl sls mgr.

Art Moore Inc. 220 W. Mercer St. Suite 101. Seattle 98119. (206) 282-3400. Earle Baker, chmn of bd & CEO; Greg Smith, pres.

Portland 97204: 520 SW Yamhill. (503) 228-7284. Darrell Rutter, VP.

Tracy Moore & Associates. 535 Alta Vista Ave., South Pasadena, Calif. 91030. (213) 257-4627.

Mountain Media Inc. 2695 Alcott St., Suite 138S, Denver 80211. (303) 433-6446. George A. Myers, pres.

William Murphy. 3195 Hull Ave., Bronx, N.Y. 10467.

National Time Sales. 9 E. 41 St. New York 10017. (212) 661-6550. Hank Franklin, Gene R. Bernald.

Chicago 60645: 3322 W. Peterson Ave. (312) 478-5544. Renee Gold, Hooper Jones.

San Francisco 94133: 559 Pacific Ave. (415) 391-1984. Sam Posner.

Atlanta 30309: 1819 Peachtree Rd., N.E. (404) 355-6432. Barney Ochs.

Tulsa, Okla. 74101: Box 1384. (918) 743-9708. Beverly Butler.

Beverly Hills 90211: 8693 Wilshire Blvd. (213) 657-2061. Jim Gillis.

NBC Spot Television Sales. 30 Rockefeller Plaza, New York 10020. (212) 664-4444. Bud Hirsch, VP TV sls; James Zafiros, VP spot sls; Steve Hirsch, Joan Cerussi, Eastern sls mgrs.

Chicago 60654: Merchandise Mart Plaza. (312) 861-5576. Joe Fraczek, dir central div.

Burbank, Calif. 91523: 3000 W. Alameda Ave. (213) 845-7000. Cliff Ford, dir Western div.

San Francisco 94111: 100 California St. (415) 421-4515.

Minneapolis: Merchandise Mart Plaza, Chicago 60654. (312) 861-5555. Charles Dunn, acct exec.

Atlanta 30342: 4651 Roswell Road, NE Corporate Commons. (404) 255-0521. Clyde Clem, pres.

Denver 80206: 2829 E. Second Ave. (303) 321-2354. Art Moore Inc., Paul Becker, VP/mgr.

Dallas 75225: 8235 Douglas, Suite 1223, Lock Box 34. (274) 373-4617. Jim Suehla, mgr.

Portland, Ore. 97204: 520 S.W. Yamhill St. (503) 228-7284. Art Moore Inc., Earle Baker, chmn.

St. Louis 63101: 10 Broadway. (314) 241-2451. Clem & Lawrence Inc.

Salt Lake City 84111: 10 Exchange Plaza. (801) 521-2177. Art Moore Inc., Bob Baila, mgr.

Toronto & Montreal: NBC Spot TV Sales, 30 Rockefeller Plaza, N.Y. 10020. (212) 664-2228. Dickens Wright, account exec.

Detroit: Troy, Mich. (313) 643-0050. Richard Taylor, sls mgr.

Seattle 98119: 220 W. Mercer St. Suite No. 101. (206) 282-3400. Art Moore Inc., Earle Baker, chmn.

Boston and Philadelphia: NBC Spot TV Sales, 30 Rockefeller Plaza, New York 10020. (212) 664-2228. Dickens Wright, account exec.

Neidgh Co. 1039 E. 36th, Seattle 98102. (206) 322-4742. Jim Neidgh.

New England Spot Sales Inc. 100 Boylston St., Boston 02116. (617) 482-4370. George C. Bingham, pres; Carolyn S. Bingham, admin asst.

Michael Nichter Associates Inc. 660 Madison Ave., New York 10021. (212) 832-6500. Michael A. Nichter, pres.

Northland Stations. 1821½ Logan Ave., S., Min-

neapolis 55403. (612) 377-6860. Kingsley H. Murphy Jr.

Northwest Television Sales. Box 24525, Seattle 98124. (206) 343-3620. Gordon W. Fountain, gen mgr; Don Oylear, sls rep.

Portland 97201: Box 8 (503) 226-5090. Ray Heacox, mgr.

Harlan G. Oakes and Associates Inc. 6922 Hollywood Blvd. Los Angeles 90028. (213) 462-6558. Hugh Wallace, pres; Mary Williams, Elaine Bilbo, Howard Oakes, account execs.

Chicago 60659: 3322 W. Peterson Ave. (312) 478-5544. Rene Gold, account exec.

New York 10017: 141 E. 44th St. (212) 661-2460. Ed Devney, account exec.

San Francisco 94131: 596 Dellbrook. (415) 731-3620. Ward Glen, account exec.

Oak Television Services. 79 N.W. Lakeside Drive. Medford, New Jersey 08055. (609) 654-1361. Carlo Anneke, pres; Ron Gold, VP; Alan Fever, VP.

Bernard I. Ochs Co. 1819 Peachtree Rd. N.E., Atlanta 30309. (404) 355-6432. Bernard I. Ochs, pres.

Pan American Broadcasting Co. 9 East 41 St., New York 10017. (212) 661-6550. E. Bernald, pres; Henry Franklin, VP.

Atlanta 30309: 1819 Peachtree Rd. (404) 355-7961. Barney Ochs.

Beverly Hills, Calif. 90211: 8693 Wilshire Blvd. (213) 657-2061. James Gillis, pres.

Chicago 60645: 3322 Peterson Ave. (312) 478-5544. Hooper Jones, Renee Gold.

San Francisco 94133: 559 Pacific Ave. (415) 391-1984. Sam Posner.

Sacramento 94821: 2600 Auburn St. (916) 483-3469. Jim Hodges.

Seattle 98101: 516 Securities Bldg. (206) 624-6333. Jack Hauser.

Panamericana Television Network Inc. 1680 N. Vine St., Hollywood 90028. Box 3413 (213) 465-1181. Alexander Prada, pres & gen mgr.

Pates/Walton Radio—Canada. 6 N. Michigan Ave., Chicago 60602. (312) 236-8062. Robert Pates, pres.

New York 10036: 25 W. 43rd St. (212) 575-5020. Jeff Pinnick, Loretta Kenny.

Los Angeles 90036: 5455 Wilshire Blvd. (213) 937-7247. Barbara Forrest, mgr.

Atlanta 30326: 3384 Peachtree Rd. N.E. (404) 237-1577. Jack Bolton, sls mgr.

Dallas 75204: 3627 Howell St. (214) 521-6520. David Milam, Dean Cowart.

Boston 02166: 100 Boylston St. (617) 482-4370. George Bingham, mgr.

Pates/Walton Radio USA. 6 N. Michigan Ave., Chicago 60602. (312) 236-8062. Robert Pates, pres.

New York 10036: 25 W. 43rd St. (212) 575-5020. Jeff Pinnick, Loretta Kenny.

San Francisco 94133: 559 Pacific Ave. (415) 391-1984. Sam Posner.

Los Angeles 90036: 5455 Wilshire Blvd. (213) 937-7247. Barbara Forrest, mgr.

Atlanta 30326: 3384 Peachtree Rd. N.E. (404) 237-1577. Jack Bolton, sls mgr.

Dallas 75204: 3627 Howell St. (214) 521-6520. David Milam, Dean Cowart.

Boston 02166: 100 Boylston St. (617) 482-4370. George Bingham, mgr.

Pearse Sales. 20100 Civic Center Drive. Suite 308, Southfield, Mich. 48076. (313) 354-0646.

Pembroke Pines Mass Media. Box 167, Hammondsport, N.Y. 14840. (607) 733-5627. Ernest Peltz.

Peters, Griffin, Woodward Inc. 645 Olympic Tower, 645 Fifth Ave., New York 10022. (212) James King, pres; Dennis Gillespie, exec VP; Arthur Elliot, sr VP planning & dev; Lon King, VP spec proj; Robert S. Paine, VP rsch; Colleen Roach, VP finance/admin; Marc Solomon, VP N.Y. sls mgr.

Atlanta 30305: 3565 Piedmont Rd. N.E. (404) 231-3911. Ed May, sls mgr.

Chicago 60601: Prudential Plaza. (312) 372-6373. Lawrence Grossman, sls mgr.

Dallas 75219: 3131 Turtle Creek Blvd. (214) 526-5240. Randolph M. Brown, sls mgr.

Detroit (Troy) 48084: 2855 Coolidge Rd. (313) 649-3333. Richard Kelly, VP/sls mgr.

Los Angeles 90036: 5455 Wilshire Blvd. (213) 937-0510. Raymond Johns, VP mgr.

St. Louis 63101: 1 Mercantile Center. (314) 241-3171. David Reid, sls mgr.

San Francisco 94104: 425 California St. (415) 982-9188. Tony McMahon, sls mgr.

Petry Television Inc. 3 E. 54th St., New York 10022. (212) 688-0200. David S. Allen, pres; Edward T. Karlik, sr VP & sls dir; Bill Fagan, sr VP & gen sls mgr; George Blinn, sr VP & N.Y. sls dir; C.W. Schellenger, sr VP finance & admin; Browning Holcombe Jr., VP & dir of manpower dev; Theodore D. Van Erk, VP admin; Ed Aiken, dir progmg; Dick Weinstein, VP & mktg dir; Mike Conway, Steve Eisenberg, Rich Levy, Jerry Linehan, Joe Lyons, group sls mgr.

Chicago 60611: 410 N. Michigan Ave., Suite 1280. (312) 644-9660. John Heise, gen mgr.

Atlanta 30305: 400 Colony Square. (404) 874-2220. John Dobson, sls mgr.

Boston 02116: 1016 Statler Bldg. (617) 482-6440. Diane Gosdarian, VP/sls mgr.

Detroit (Troy) 48084: 2855 Coolidge Rd. (313) 649-0100. Jim Donnelly, sls mgr.

Los Angeles 90036: 5670 Wilshire Blvd., Suite 2180. (213) 937-4330. Bob Miggins, VP dir west coast opns.

Minneapolis 55402: 706 Second Ave. South, Suite 1138. (612) 339-6606. Stu Lutz, sls mgr.

San Francisco 94109: 781 Beach St. (415) 441-2227. Ernie Rizzuti, sls mgr.

St. Louis 63102: 100 North Broadway. (314) 241-2445. Denny Van Valkenburgh, VP/sls mgr.

Dallas 75240: 5700 LBJ Freeway, Suite 1047. (214) 239-5310. Don Travis, sls mgr.

Houston 77027: 2100 W. Loop South. (713) 850-0194. Chuck Sitta, sls mgr.

Philadelphia 19102: No. 2 Penn Center. (215) 561-6230. John Morrws, sls mgr.

Don R. Pickens Co. Box 516, Orinda, Calif. 94563. (415) 986-0621. Don Pickens.

Beverly Hills 90211: 111 N. LaCienega Blvd. Oleander 2-1313. Lee F. O'Connell.

Don Pontius Sales. 681 Market St., San Francisco 94105. (415) 362-7159.

Potter-Gillis Co. 3600 Wilshire Blvd., Los Angeles 90010. (213) 388-3407. John "Andy" Potter, Jim Gillis, partners.

San Francisco 94104: 465 California St. (415) 398-5710. Andy Potter.

Chicago 60606: 20 N. Wacker Drive. (312) 236-8887. Bob Walton.

Dearborn, Mich. 48128: Box 5146. (313) 561-3823. Tom Corlett, mgr.

New York 10036: 25 West 43rd St. (212) 575-5020. Dallas 75219: 3141 Hood St. (214) 528-1724. Ralph Widman, mgr.

Promotores Asociados Inc. Box 8711, Santurce, PR. 00910. (809) 781-5307. Raphael Fusaro, pres; Abilio Felipe, VP; Maria E. Benitez, treas & sec.

PRO MEDIA Inc. 1925 Pontius Ave. No. 250 Los Angeles 90025. (213) 473-1131. Terence J. Koilman, pres; Synda M. Sekac, VP; Christopher Guillet, media dir.

PRO Radio. 9E. 38th St. New York 10016. (212) 684-1610. Sam Brownstein, pres & gen mgr; Tom Hayes, VP & mgr Eastern div; Ed Fisher, Ralph Dennis, Harvey Sheiber.

Chicago 60601: 333 N. Michigan Ave. (312) 368-1644. Pamela Caldwell.

Troy, Mich. 48084: 1721 Crooks Rd. (313) 649-4820. Nancy McLean, Marian Nagel, sls rep.

Kansas City, Mo. 64105: 1012 Baltimore Bldg. (816) 471-5502. Eugene F. Gray.

Memphis 38104: 3000 Walnut Grove Road. (901) 458-7220. George Faulder.

Raleigh, N.C. 27609: Box 18006. (919) 782-0896. Penn Watson.

Seattle 98107: Box 17068. (206) 784-6740. Dean Seaton.

Dallas 75248: 100 Bldg., 16970 Dallas Parkway. (214) 931-2230. Jack Riley.

Baltimore 21202: 204 E. Biddle St. (301) 727-6566. Senius Smith.

Salt Lake City 84111: 10 Exchange Place, Suite 801. (801) 521-2177. Bob Baila.

St. Louis 63126: 50 Crestwood Exec. Center. (314) 843-4160. Arnold Knippenberg.

Atlanta 30326: 3355 Lenox Rd., Suite 750. (404) 237-0016. Christina Hyde.

Denver 80206: 231 Milwaukee. (303) 321-2354. John L. McGuire.

Los Angeles 90028: 6922 Hollywood Blvd. (213) 463-3201. Bill Allen, mgr pacific div; Bill Warren.

San Francisco 94105: 681 Market St. (415) 362-7159. Richard D. Holmberg.

P/W Radio Representatives. 15 West 44th St. New York 10036. (212) 354-8474. Thomas P. White, Al Peterson.

Chicago 60601: 203 N. Wabash Ave. Suite 1014. (312) 782-9732. Bob Williams.
 Los Angeles 90010: 3660 Wilshire Blvd. Suite 344D (213) 380-0721. Ed Wocher, acct exec.
 Detroit (Troy) 48084: 3155 W. Big Beaver, Suite 209. (313) 649-3999. Jim Neil, Mike Koehler, Gigi Newsham.
 Atlanta 30326: 3384 Peachtree Rd. N.E. Suite 417. (404) 237-1577. Jack Bolton, Audrey Beebee.
 Dallas: 75219: 3511 N. Hall, Suite 306. (214) 521-6800. K.L. Miller.
 San Francisco 94104: 155 Montgomery St. (415) 394-1214. Jerolyn Janssen.

Quality Broadcasting System. Box 13427, Santurce, PR. 00908. (809) 725-4020. Alfredo R. de Arellano Jr., pres; Pedro Ruiz, prog dir; Wilson Laracuente, VP ctrlr; Sebastian Robiou, VP.

The Queen Company. 105 Newbury St. Boston 02116. (617) 262-1145. (800) 225-7683. William A. Queen, pres & treas; Esther F. McQueeney, VP.

R & R Representatives Inc. 28 Fairmount St., Eureka Springs, Ark. 72632. (501) 253-8702. Beverley Butler, pres.

Erle Racey & Associates. 12037 Arbagee Circle, Dallas 75230. (214) 239-2105.

Radio Advertising Representatives Inc. 90 Park Ave., New York 10016. (212) 883-6154. Robert E. Richer, VP gen mgr; Joseph Armao, Eastern sls mgr; Jan Kramer, prom mgr.

Chicago 60611: 625 N. Michigan Ave. (312) 454-6990. Judy Hill, midwest sls mgr.
 Dallas 75202: 400 S. Houston St. (214) 651-7871. Fred Standridge, office mgr.
 Detroit-Oak Park 48237: 25900 Greenfield Rd. Suite 258. (313) 968-2030. James McQuaide.
 Atlanta 30326: 3330 Peachtree Rd. N.E. (404) 885-5880. Robert Jones.
 Los Angeles 90028: 6230 Yucca St. (213) 469-2923. Terry Saidel.
 San Francisco 94111: 825 Battery St. (415) 765-8788. Ed Gardner, office mgr.

Radio Spot Sales Inc. 366 Madison Ave. New York 10017. (212) 687-9660. Anthony Patti, pres; Andrew Patti, VP.
 Chicago 60606: 20 N. Wacker Drive. (312) 263-3340. Howard Weiss, sls mgr.
 Dallas 75252: 4205 High Star. (214) 248-4500. Jud Jackson, sls mgr.
 Los Angeles 90028: 6922 Hollywood Blvd. (213) 462-6558. Hugh Wallace, sls mgr.

Radio Time Sales/International. 559 Pacific Ave., San Francisco 94133. (415) 391-1984. Sam Posner, own-pres; Audrey Posner, VP.
 New York 10017: 9 E. 41 St. (212) 661-6550. Hank Franklin, mgr.
 Chicago 60602: 6 N. Michigan Ave. Suite 1100. (312) 236-8062. Bob Pates, mgr.
 Los Angeles 90211: 8693 Wilshire Blvd. (213) 657-2061. Jim Gillism, mgr.
 Dallas 75204: 3627 Howell St. (214) 521-6520. David Milam, Dean Cowart.
 Memphis 38111: 3000 Walnut Grove Rd. (901) 458-7220. George Faulder, mgr.
 Detroit (Dearborn) 48226: Box 5146. (313) 561-3823. Tom Corlett, mgr.
 Seattle 98107: Box 17068. (206) 784-6740. Dean Seaton, mgr.
 Atlanta 30318: 1900 Emery St. N.W. Suite 301. (404) 355-0777. Bill Jones, mgr.

Radio West. see Sandeberg—Glenn.

Rechtin Adverltising Ltd. 816 Citizens Bank Bldg., Paducah, Ky. 42001. (502) 442-9520. Richard Linton, pres; Dana McDermitt, rep.

Regional Reps Corp. 7 Park Circle, N. Redington Bch., Box 8025, Madeira Bch, Fla. 33738. (813) 397-1456. Leonard F. Auerbach, pres; Madge G. Auerbach, exec VP admin.
 Cleveland 44115: 1220 Huron Road. (216) 781-0035. Stuart J. Sharpe, reg mgr; Alex Kelemen, account exec.
 Cincinnati 45203: 408 Holiday Park Tower, 644 Linn St. (513) 651-1511. Don O. Hays, sr VP; Liz Rohman, mgr media svcs; M.A. Terlinden, acct exec.

Religlous Media Associates. Box 246, Knoxville, Tenn. (615) 525-5442. Art Jones, pres/gen mgr.

Riley Representatives. 16970 Dallas Parkway, Dallas 75248. (214) 931-7171. Jack Riley, Janet Passmore, Jim Cathey. (see PRO Radio listing for all other cities).

RKO Radio Sales Inc. 1440 Broadway, New York 10018. (212) 764-6800. William Hogan, pres; Jerry Kelly, dir natl sls; Harry Durando, dir stn rel.
 Atlanta 30309: 1365 Peachtree St. N.E. (404) 881-0095. Lina Jean Troser, mgr.
 Chicago 60611: 401 N. Michigan Ave. (312) 836-8300. Linda Packer-Spitz, mgr.
 Dallas 75219: 3626 N. Hall St. (214) 522-5650. James Allen, mgr.
 Detroit 48084: 3221 W. Big Beaver Rd. (313) 643-7655. WF Grimme, mgr.
 Los Angeles 90036: 5670 Wilshire Blvd. (213) 934-6531. Bob Bordonaro, mgr.
 San Francisco 94105: One Market Plaza. (415) 777-5722. Sonny Mitchell, mgr.

The Roberts' Associates. 1 E. Wacker Dr., Chicago 60601. (312) 329-9501. Sid Roberts, pres.
 New York 10017: 366 Madison Ave. (212) 687-9660. Tony Patti, Andy Patti.
 Boston 02116: 1400 Stailer Bldg. (617) 542-0478. Santo Crupi.
 San Francisco 94133: 559 Pacific Ave. (415) 391-1984. Sam Posner.
 Los Angeles 90211: 8693 Wilshire Blvd. (213) 657-2061. Jim Gillis.
 Dallas 75219: 3141 Hood St. (214) 528-1724. Ralph Widman.
 Atlanta 30309: 1819 Peachtree Rd. N.E. (404) 355-6432. Bernard Ochs.

Rollins Broadcasting. Box 647, Atlanta 30301. (404) 873-2355. Paul H. Downs.
 Chicago 60601: 35 E. Wacker Dr., Suite 1044. (312) 726-6842. Charles Sherrill, stn mgr.

Roslin Radio Sales Inc. 509 Madison Ave., New York 10022. (212) 486-0720. Marvin Roslin, pres; Bruce A. Kaplan, exec VP; Debbie Dunley, VP.
 Atlanta 30355: Box 11885, 18 Peachtree Ave. N.E. (404) 231-9595. Robert Glasser, sls mgr.
 Chicago 60601: 230 N. Michigan Ave. (312) 725-5451. Bruce A. Kaplan, exec VP midwestern sls mgr.
 Los Angeles 90066: 5456 McConnell Ave. (213) 391-0434. Debbie Dunley, VP western sls mgr.
 San Francisco 94105: 149 Natoma St. (415) 777-5057. Gary Randles, acct exec.

Rounsville Stations. Box 11898, Atlanta 30355. (404) 261-3000. Robert W. Rounsville, pres.

RTV Management Inc. 152 W. 42nd St., New York 10036. (212) 840-1797. William Minette, pres.
 Tucson, Ariz. 85718: 720 E. Placita del Mirador. (602) 888-0747. Michael Minette, sls mgr.

Sandeborg-Glenn Co. 596 Dellbrook, San Francisco 94131. (415) 731-3620. Ward Glenn.
 Los Angeles 90028: 6922 Hollywood Blvd. (213) 462-6558. Hugh Wallace, mgr.
 Chicago 60659: 3322 W. Peterson Ave. (312) 478-5544. Rane Gold, mgr.
 New York 10017: 141 East 44th St. (212) 661-2460. Ed Devney, mgr.
 Dallas 75204: 3627 Howell St. (214) 521-6520. Dave Milam, Dean Cowart, mgr.
 Seattle 98107: Box 17068. (206) 784-6740. Dean Seaton, mgr.
 Dearborn, Mich. 48128: Box 5146. (313) 561-3823. Tom Corlett, mgr.

Savalli & Schutz Inc. 515 Madison Ave., New York 10022. (212) 688-2380. Joseph Savalli, pres; William Schutz, exec VP; Lori Sheppard; Jill Cohen.
 Atlanta 30309: 1371 Peachtree St., N.E. Suite 622. (404) 892-8850. Fanny Lee Garrett.
 Chicago 60601: 333 N. Michigan Ave. (312) 782-7494. Thomas Griffin, Gail McDermott.
 Dallas 75219: 3511 N. Hall St. (214) 521-2111. K.L. Miller.
 St. Louis 63105: 7730 Carondelet. (314) 862-5250.
 Boston 02116: 100 Boylston St. (617) 482-4370. George Bingham.
 Los Angeles 90211: 9015 Wilshire Blvd., Suite 212. Beverly Hills. (213) 273-3593. Jim Gillis.
 Memphis 38111: 3000 Walnut Grove Rd., Suite 10. (901) 458-7220. Diane Cole, George Faulder.
 Philadelphia 19103: 1617 John Kennedy Blvd. (215) 563-3716. Bob Dome.
 San Francisco 94131: 596 Dellbrook. (415) 731-3620. Ward Glen.

Schellenberg & Kirwan Inc. Box 8961, Santurce, PR. 00910.

San Juan, PR: Suite 109-110, Condominio San Martin, 1605 Ponce de Leon Ave. (809) 722-5665. 722-0330. James T. Kirwan, pres.

Bruce Schneider & Co. 314 N. Broadway, Rm. 807,

St. Louis 63102. (314) 231-5143. Bruce Schneider, pres & TV sls mgr; Peter Drochelman, radio sls mgr.

Harold S. Schwartz & Associates Inc. 6415 Sheridan Rd., Chicago 60626. (312) 764-1502.

Selcom Radio. 521 Fifth Ave. New York 10017. (212) 490-6620. Louis Faus, pres; Bill McHale, exec VP; Robert J. Smith, VP/Comptroller; Linda La Plant, VP Network sls; Andy Rainey, VP rsch sls prom; Jim Schneider, VP mgr N.Y. sls.
 Atlanta 30305: 3030 Peachtree Rd. N.W. (404) 266-9958. John Wilson, VP mgr; Bonnie Chapman, acct exec.

Chicago 60611: 401 N. Michigan Ave. (312) 644-4700. Donn Winther, VP mgr; Barbara Mandel, Scott Donahue, Bill Servick, acct execs.

Dallas 75219: 3626 N. Hall. (214) 522-3970. Barbara Brooks, VP mgr; B. J. Longoria, acct exec.

Detroit: 26011 Evergreen Rd., Southfield, Mich. 48076. (313) 355-0840. Jim Forrer, VP mgr; Leah Myers, acct exec.

Los Angeles 90036: 5900 Wilshire Blvd. (213) 935-0500. B. Il Smith, sr VP dir West Coast opns; Bruce Massie, sls mgr.

San Francisco 94111: 50 California St. (415) 781-3990. Lynn Picadio, VP mgr; Andrea Gouch, acct exec.

St. Louis 63102: 712 N. Second St. (314) 621-1417. Bob Tiernan, Mgr.

Seltel Inc. 750 Third Ave. New York 10017. (212) 697-0944. Arthur C. Stringer, pres & CEO; Edgar E. White Jr, exec VP; Harry H. Wise Jr, vice-chmn; Philip L. Corper, VP gen mgr; James R. Bloom, VP N.Y. sls mgr; Dick Owen, VP rsch sls; WB Taylor Eldon, VP prog; Charles Lore, asst prog mgr; Steve Boutis, VP finance; Mary Jo Rozell, VP systems & per; Don R. Caparis, VP natl sls mgr Silver team; William Coldwell, VP natl sls mgr Red team; Terri Johnsen, VP natl sls mgr White team; Robert G. Spielmann, VP natl sls mgr Blue team; Joseph Eisberg, VP natl sls mgr Ind team; Steve Schwarz, sls mgr Silver team; Carl Dietze, sls mgr Red team; Judy Kleinberger, sls mgr White team; Marge Meyer, sls mgr Blue team; Whitney Smith, sls mgr Ind team.

Atlanta 30309: 1819 Peachtree Road, N.E. (404) 355-7701. Cal Cass, mgr.

Boston 02116: 1400 Statler Office Bldg. (617) 542-0478. Santo Crupi, Mgr.

Charlotte, N.C. 28029: 5821 Park Road. (704) 554-7124. Claudia Brooks, mgr.

Chicago 60611: 401 N. Michigan Ave. (312) 670-2450. William D. Leslie, VP mgr.

Dallas 75219: Lee Park Bldg., 3511 N. Hall St. (214) 522-5910. Frances Painter, mgr.

Des Moines, Iowa 50309: 345 Insurance Exchange Bldg. (515) 282-2555. Gene Shaw, mgr.

Detroit 48076: 26111 Evergreen Road, Southfield, Mich. (313) 354-3611. Carol J. Charron, mgr.

Los Angeles 90036: 5900 Wilshire Blvd. (213) 930-2450. Roy S. Edwards Jr, sr VP.

Minneapolis 55402: 905 Foshay Tower. (612) 338-7017. Bob Bowden, mgr.

Sibos National Sales. 127 Beverly Road Worcester, Mass. 01605. (617) 852-0027. Gregory T. Lano, gen sls mgr; David E. Bedard, mgr.

Simpson/Reilly & Associates. 314 First Ave. W., Seattle 98119. (206) 282-7010. William L. Simpson, pres; Earl F. Reilly Jr, VP & gen mgr; Cam Wilson, VP sismn; Deb Riedesel, slsman; Jane E. Gallagher, Ellie McDonald, Susie Wilson, Joan Cook, Barbara Neeley, sls assts.

Portland, Ore. 97204: Suite 1000, 620 Bldg., 620 S.W. 5th Ave. (503) 226-3973. Dennis Mahoney, VP-mgr/Portland; Teddi Jones, Ron Hillbury, sls; Ellen Johanson, Rosemary Bloom, sls asst.

SIN National Spanish Television Network. 250 Park Ave. New York 10177. (212) 953-7500. Rene Anselmc, pres; William D. Stiles, exec VP.

Los Angeles 90038: 5358 Melrose Ave. (213) 463-2152. Tom Donahue, West Coast sls mgr.

Chicago 60601: 230 N. Michigan Ave. (312) 782-1129. Eileen Martinez Holmes, sls mgr.

Dallas 75129: 3626 N. Hall St. (214) 528-8161. Joe Villarreal, Southwest sls mgr.

Miami 33129: 2525 S.W. 3rd Ave. (305) 856-2793. Hal Parks, Southeast sls mgr.

San Francisco 94124: 2200 Palou Ave. (415) 641-1400. Suzanne Avila, N. Calif. sls mgr.

Representatives

- SJR Communications Inc.** 655 Madison Ave. New York 10021. (212) 750-6400. Edward L. Cossman, exec VP; Sylvan Taplinger, VP.
- Frederick W. Smith Station Representative.** 15 W. 44th St., New York 10036. (212) 840-0614.
- Soderlund Co.** Suite 241, Terrace Plaza, 11414 W. Center Rd., Omaha, Neb. 68144. (402) 333-4500. Harold A. Soderlund, chmn of the board; Ruth Schmid, pres.
- Southern Spot Sales Inc.** Box 18006, Raleigh, N.C. 27619. (919) 782-0896. Penn Watson, pres; George McCall, sls mgr.
Atlanta 30326: 3384 Peachtree Rd. N.E., Suite 701. (404) 266-2133. Mary O'Shields.
Chicago 60659: 3322 West Peterson Ave. (312) 478-5544. Hooper Jones.
Dallas 75204: 3627 Howell St. (214) 521-6520. Ms. Dean Cowart, mgr.
Memphis 38117: PO. Box 17766. (901) 761-0920. Bob Chisholm.
New York 10036: 15 W. 44th St. Frederick W. Smith, Philadelphia 19118: 15 W. Highland Ave. (215) 242-3660. Robert Dome.
San Francisco 94131: 596 Dellbrook Dr. (415) 731-3620. Ward Glenn.
Santa Monica, Calif. 90403: 2210 Wilshire Blvd. (213) 828-7084. Bettie Holden.
Pittsburgh 15222: 1704 Investment Bldg. (412) 391-6520. Steve Rooney.
Seattle 98199: 3520 27th Pl. W. (206) 283-8484. Dean Seaton.
- Southern Television System Sales.** Box 2220, Florence, Ala. 35630. (205) 764-7711. Richard B. Bidle, chmn of bd & CEO.
- Southwest Radio Representatives.** 5327 N. Central Expressway, Dallas 75205. (214) 521-1164.
- Spot Time Ltd.** 1345 Avenue of the Americas, New York 10019. (212) 765-7981, TWX 710-581-6776. Carmine Patti, pres; Harley Lucas, sls mgr.
Chicago 60606: 20 N. Wacker Dr. (312) 236-3503. Bob Walton, Gayle-Lee McDermott, Mary Friedman.
Atlanta 30326: 3384 Peachtree Rd., NE. (404) 237-1577. Jack Bolton.
Los Angeles 90036: 5455 Wilshire Blvd. (213) 937-7247. Barbara Forrest.
Dallas 75219: 3511 N. Hall St. (214) 521-6800. K. Layton Miller.
San Francisco 94131: 596 Dellbrook. (415) 731-3620. Ward Glenn.
Detroit 48226: 1901 Industrial Blvd. (313) 961-2685. Bud Pearce, Dick Sheppard.
New York (Farm Div.) 10017: 25 W. 43rd St. (212) 575-5020. Loretta Kenney, Jeff Pilnick.
- S/R Reps Inc.** Box 19417, Seattle 98109. (206) 624-2290. Jack Davies, pres.
Portland 97204: 620 SW 5th. (503) 221-0330. Ron Hillbury, VP.
- Stars Inc.** Drawer 1207, Valdosta, Ga. 31601. (912) 244-1900. E.D. Rivers, chmn; M.B. Rivers, pres; M.S. Vines, sec.
- Storer Television Sales Inc.** 800 Third Ave., New York 10022. (212) 935-6000. Francis P. Barron, pres; Peter E. Murray, exec VP & gen sls mgr; Joseph P. Dowling, VP-rsch.
Southfield 48075: No. Two Storer Pl. (313) 557-0300. Susan Loda, sls mgr.
Chicago 60611: 400 N. Michigan Ave. (312) 329-1930. Charles M. Lieber, VP & midwest sls mgr.
Atlanta 30305: 3 Piedmont Center. (404) 233-9935. Bill Mason, VP & southern mgr.
Los Angeles 90010: 3660 Wilshire Blvd., Suite 816. (213) 380-7320/21. Joseph P. Mertens, VP & sls mgr.
St. Louis 63102: 100 No. Broadway. (314) 241-7547. William Bannister, mgr.
San Francisco 94111: 50 California St., Suite 2240. (415) 981-8860. Shawn McGreevy, VP & sls mgr.
- Susquehanna Broadcasting Co.** 230 Park Ave., New York 10017. (212) 862-5850. Eric Bosch, VP natl sls mgr.
- Tacher Co. Inc.** 1411 Fourth Ave., Seattle 98101. (206) 624-4191. Mick Tacher, pres; Bob Tacher, VP; Vickie Coombs, office mgr; Dick Morgans, Shirley Peringer, acct execs.
- Portland, Ore. 97201: 1512 S.W. 18th Ave. (503) 226-2911. Richard Gohlman, VP; Jim Cummings, VP; Karen LeGore, off mgr.
- Taft Broadcasting Co.** 602 Hanna Bldg., Cleveland 44115. (216) 621-3078. Bill Kaletta, mgr. Cleveland sls office.
Cleveland 44115: 602 Hanna Bldg. (216) 621-3078.
- TeleRep Inc.** 919 Third Ave., New York 10022. (212) 759-8787. Alfred M. Masini, pres & gen mgr; Steven Herson, VP/dir opns; Richard Brown, VP & gen sls mgr; Cougar stns; Thomas Belviso, VP gen sls mgr, Tiger stns; Thomas Tilson, VP; s:gen sls mgr Jaguar stns; Dick Waller, VP/gen sls mgr Lion stns; Patricia Prie, VP/bus mgr; Dan Kelly, dir prom & pub.
Atlanta 30308: Life of Georgia Tower, Suite 1022. (404) 881-1948. Greg Rose, sls mgr.
Chicago 60611: 625 N. Michigan Ave. (312) 329-1515. Jim Jordan, VP/Midwest mgr.
Detroit 48202: 1400 Fisher Bldg. (313) 873-6664. Ed Kroninger, sls mgr.
Los Angeles 90036: 5900 Wilshire Blvd. Suite 2100. (213) 937-4644. Jerry Braet, VP/West Coast mgr.
Minneapolis 55402: 625 Second Ave., South. Suite 419. (612) 332-7333. Gregg Filandrinos, sls mgr.
St. Louis 62101: 1 Mercantile Tower. (314) 241-7979. Debra Browne, sls mgr.
San Francisco 94111: 50 California St. Suite 750. (415) 433-1966. Steve Jones, sls mgr.
Philadelphia 19102: 2 Drexel Bldg., 15th & Walnut St. (215) 564-1206. Richard Singer, VP, East coast mgr.
Boston 02116: 607 Boylston St. (617) 247-2555. Jerry Pelletier, sls mgr.
Dallas 75219: 2929 Cedar Spring, Suite 103. (214) 521-5660. Susan Ziller, VP, Southwest mgr.
Cleveland 44115: 762 Hanna Bldg. (216) 566-8282. Pat O'Donnell, sls mgr.
Houston 77046: 11 Greenway Plaza, Suite 2012. (713) 627-7791. Tim Lavendar, sls mgr.
Memphis 38104: 1407 Union Ave., Suite 709. (901) 722-8234. Jerry Jones, sls mgr.
Miami 33137: 3550 Biscayne Blvd., Suite 407. (305) 573-5985. Steve Bluestone, sls mgr.
Charlotte, N.C. 28210: 11 Fairview Plaza, Suite 705, 5950 Fairview Rd. (704) 552-8862. Dan Giordano, sls mgr.
Seattle 98121: 2121 Fourth Ave., Suite 210. (206) 223-0561. Lou Morlino, sls mgr.
Philadelphia 19106: Independence Mall East. (215) 238-4966. Thomas J. Hollingshead, mgr.
- The Thoms Broadcasting Companies Inc.** 75 Elk Mtn. Scenic Highway, Asheville, N.C. 28804. (704) 255-0111. M. Selene Thoms, pres; Matilann S. Thoms, exec VP.
- T-N Spot Sales.** Box 12900, 711 Hillsborough St., Raleigh, N.C. 27605. (919) 832-8885. George I. Otwell, VP gen mgr; Paul von Hagel, Allen B. Jones, acct execs.
Detroit 48226: 20100 Civic Center Drive. (313) 354-0646. Bernard P. Pearce.
- Top Market Television Inc.** 437 Madison Ave., New York 10022. (212) 644-0930. Henry J. O'Neill, exec VP & CEO; Robert Brady, VP; Martin Goldberg, VP & dir rsch & prog svcs; Patrick Garvey, VP & Eastern sls mgr; Robert Bulkowski, bus mgr.
Atlanta 30309: 1819 Peachtree Rd., N.E. (404) 351-1776. Russ Naiman, SE rgnl sls mgr & VP.
Boston 02116: 437 Boylston St. (617) 247-1776. Don McGannon, VP & N.E. rgnl sls mgr.
Chicago 60611: 401 North Michigan Ave. (312) 440-1776. Thomas Shannon, VP/Western sls mgr.
Detroit 48084: 3155 West Big Beaver Rd. (313) 649-1776. Richard Freeman, VP/Midwest rgnl sls mgr.
Los Angeles 90048: 6420 Wilshire Blvd. (213) 653-1776. Marti Miller, office mgr.
Cleveland 44114: 1 Erieview Plaza. (216) 441-1776. Tom Slocum, office mgr.
Dallas 75219: 3141 Hood St. (214) 528-1776. Jim Horky, office mgr.
San Francisco 94111: 601 Montgomery St. (415) 362-1776. Rudi Taylor, office mgr.
- Torbet Radio.** 1 Dag Hammarskjold Plaza, New York 10017. (212) 355-7705. Alan Torbet, chmn of bd; Peter Moore, pres; Michael Bellantoni, exec VP.
Chicago 60611: 444 N. Michigan Ave. (312) 222-1430. John Geary, VP mgr.
Detroit 48084: 911 W. Big Beaver Road, Troy Michigan. (313) 362-1405. Betty Pazdernik, VP mgr.
Atlanta: 2531 Briarcliff Rd. N.E. (404) 325-4500. Jim Lavelle, VP mgr.
Memphis 38117: Box 17766. (901) 761-0921. Bob Chisholm, mgr.
- Dallas 75234: 4101 McEwen. (214) 980-1680. Carol Cagle, VP mgr.
Denver 80206: 280 Columbine St. (303) 321-2080. Bob Hix, mgr.
Los Angeles 90036: 5900 Wilshire Blvd. (213) 937-4500. Ron Woods, VP/mgr.
Philadelphia 19103: 1700 Market St. (215) 563-7414. Jerry Gubin, mgr.
Portland, Ore. 97204: 520 S.W. Yamhill St. (503) 228-7287. Earle Baker, mgr.
St. Louis 63102: 330 Mansion House Center. (314) 241-8130. Sam Hall, VP/mgr.
San Francisco 94111: 3 Embarcadero Center. (415) 956-7778. Steve Marriott, sr VP mgr.
- TWR Enterprises Ltd.** Box 683, Read Broadcasting Center, Spokane, Wash. 99210. (509) 624-6694. Thomas Wilmot Read.
Wenatchee, Wash. 98801: 960 Valley Mall Parkway. (509) 884-1555.
- UBC Sales Inc.** 122 E. 42nd St., New York 10017. (212) 682-1833. Robert Wittig, VP natl sls; Richard McHale, Howard Grufferman, sls reps.
Chicago: 400 N. Michigan Ave. (312) 467-1632. Herb Scharff.
Atlanta 30339: 1900 The Exchange. (404) 434-4539. Nick Imbornone.
Dallas 75219: 3131 Turtle Creek Tower. (214) 528-2923. Paul Miller.
Los Angeles 90036: 5455 Wilshire Blvd. (213) 937-7247. Barbara Forrest.
San Francisco 94133: 559 Pacific Ave., Suite 37. (415) 397-4512. Sam Posner.
- ULC Radio-Television Representatives.** 1330 S. Vermont Ave., Los Angeles 90006. (213) 387-1115. Teddy Fregoso, sls mgr; Jose Molina, pres.
- United Television Broadcasting Systems Inc.** 6601 Hollywood Blvd., Hollywood, Calif. 90028. (213) 467-4044. Yasushi Haneda, pres.
Tokyo: 2-D Kitano Bldg., 2-16-15 Hiraikawa-cho, Chiyoda-ku, Tokyo. (03) 265-2371. Yoshimichi Ot-suka, VP.
- Unirep Broadcasting Co.** 527 Madison Ave. New York 10022. (212) 752-9410. Stuart Reich, pres; Sandi Alter, VP; Carol Gross, Lynn Kost, acct execs.
Chicago 60606: Suite 540, 20 N. Wacker Dr. (312) 263-3340. Howard Weiss, sls mgr.
Dallas 75204: 3627 Howell St. (214) 521-6520. Dave Milama. Dean Cowart.
Detroit (Troy) 48084: 3155 W. Big Beaver, Suite 209. (313) 649-3999. James Neil, Mike Koehler.
Los Angeles 90036: Suite 1403, 5455 Wilshire Blvd. (213) 937-7247. Barbara Forrest, VP.
San Francisco 94111: 66 Broadway. (415) 391-2272. Diane McMeekin, VP.
- Universal Broadcasting Corp.** 3844 E. Foothill Blvd., Pasadena, Calif. 91107. (213) 577-1224. Dick Marsh, VP.
- Hugh Wallace Inc.** 6922 Hollywood Blvd., Suite 514, Los Angeles 90028. (213) 462-6558. Hugh Wallace, TV; Mary Williams, Elaine Bilb, Radio.
New York 10022: 333 East 55th St. (212) 980-3575. Gene Sumner, mgr.
- Walton Broadcasting.** 25 West 43rd St., New York 10036. (212) 575-5020. Loretta Kenny, acct exec; Jeffrey Pilnick, acct exec; Anthony Pates, N.Y. sls mgr.
Chicago 60606: 20 N. Wacker Dr. (312) 236-8887. Robert Pates, pres.
Atlanta 30326: 3384 Peachtree Rd. N.E. (404) 237-1577. Jack Bolton, sls mgr.
Boston 02116: 100 Boylston St. (617) 482-4370. George C. Bingham, sls mgr.
Dallas 75219: 3131 Turtle Creek. (214) 528-2923. Paul Miller, sls mgr.
Los Angeles 90046: 5455 Wilshire Blvd. (213) 937-7247. Barbara Forrest, mgr.
San Francisco 94133: 559 Pacific Ave. (415) 391-1985. Sam Posner.
- Hal Walton Co.** (Division of UBC Sales Inc.) 122 E. 42nd St., New York 10017. (212) 682-1833. Robert L. Wittig, VP natl sls; Richard McHale, Howard Grufferman, sls reps.
Chicago 60611: 400 N. Michigan Ave. (312) 467-1632. Herb Scharff.
Los Angeles 90036: 5455 Wilshire Blvd. (213) 937-7247. Barbara Forrest.
Dallas 75219: 3131 Turtle Creek Tower. (214) 528-2923. Paul Miller.
San Francisco 94133: 559 Pacific Ave., Suite 37. (415) 747-0135. Sam Posner.
Atlanta 30309: 1819 Peachtree Road N.E. (404) 351-9288. Nick Imbornone.

Harley L. Ward Inc. 360 N. Michigan Ave., Chicago 60601. (312) 236-6269.

Wayne-Evans & Associates. 905 Foshay Tower, Minneapolis 55402. (612) 338-7017. Robert E. Bowden, exec VP & gen mgr.

Gilbert A. Wellington. 186 Westlake North Suite 106, Seattle 98109. (206) ATwater 4-4404.

Adam Young Inc. (Television). 3 East 54th St., New York 10022. (212) 688-5100. Adam Young, chmn of bd; Vincent Young, pres.

Atlanta 30339: 375 The Exchange. (404) 952-5056. Nick Imbornone, mgr.

Chicago 60601: 360 N. Michigan Ave., Ste 315. (312) 346-3017. Mary Ann Tiernan, mmm.

Detroit (Troy) 48084: 2855 Coolidge, Suite 222. (313) 649-3999. Mike Danaher, Mike Koehler,

Los Angeles 90010: 4929 Wilshire Blvd. (213) 938-2081. Neal Wein, VP

Memphis 38111: 3000 Walnut Grove Rd. (901) 458-7220. George Faulder, mgr.

San Francisco 94111: 545 Sansome St. (415) 986-5366. Keith Bainbridge.

St. Louis 63102: 314 N. Broadway. (314) 231-5143. Bruce Schneider, mgr.

Allison Park, Pa. 15101: 4068 Mt. Royal. (412) 991-9472.

Philadelphia 19118: 15 West Highland Ave. (215) 242-3660. Bob Dome, mgr.

Arlington, Tex. 76012: Fielder Square, 1619-H West. (817) 265-6242.

Canadian Station Representatives

Alexander, Pearson & Dawson Inc. 14 Carlton St. Toronto M5B 1K5. (416) 595-1800.

All-Canada Radio & Television Ltd. 1000 Yonge St., Toronto M4W 2K2. (416) 963-7800. Ross A. McCreath, pres; Alan C. Butler, VP radio; Brian Foley, VP TV; Charles Jacobs, sec-treas.

Montreal: 1010 rue Ste. Catherine ouest, Bureau 925, H3B 3R7. (514) 861-5654. Claude Desjean, mgr.

Winnipeg: Suite 407, 180 Smith St. (407 House of York) R3C 3G6. (204) 942-0895. Bill Edge, mgr.

Calgary: 1230A 17th Ave. S.W. T2T 0B8. (403) 245-6861. Bob Johnston, mgr.

Vancouver V7X 1M8: Two Bentall Centre, Suite 615, 555 Burrard St. (604) 684-7461. Neil Henderson, mgr.

New York 10017: 750 Third Ave., 17th floor. (212) 286-0480. Lynne Hayden, mgr.

Chicago 60611: 401 N. Michigan Ave., Suite 3125. (312) 828-0766. Cindi McNow, mgr.

Detroit 48076: 26011 Evergreen Rd., Suite 218. (313) 353-1590.

Los Angeles 90036: 5900 Wilshire Blvd., Suite 2650. (213) 931-8479. John Bradley, mgr.

Brydson Spot Sales 888 Seventh Ave., Suite 2811, New York 10106 (212) 586-7773.

Canadian Broadcasting Corp. National Selective Sales. U.S. representatives for English & French National Selective TV Sales are: Canadian Standard Broadcast Sales Inc., New York. (212) 838-5774.

Canvideo Television Sales 2200 Yonge Street, Suite 310, Toronto M4S 2C6. (416) 482-6200. David Mintz, pres; Rodger Hone, exec VP; Edward Wood, gen mgr.

Montreal H3A 1S3: 1405 Peel St. (514) 844-3454.

Glen-Warren Broadcast Sales Div. 2 Bloor St. Toronto M4W 3L2. (416) 963-9898. William H. Cox, VP & gen mgr.

Montreal H3A 2R7: 1010 Sherbrook St. (514) 282-1845.

Vancouver, B.C. V7Y 1C6: Box 10149, Pacific Centre. (604) 682-8404.

Paul L'Anglais Inc. Montreal: 1600 De Maisonneuve Blvd., H2L 4P2. (514) 526-9201.

Andy McDermott Broadcast Sales Ltd. 85 Bloor St. E., Toronto M4W 1B4. (416) 924-4477. TWX: 610-491-4205. Andy McDermott, pres & gen mgr. Ted Brock, sls mgr; Bill Wallace, John Callahan.

Montreal H3G 1Y3: 3450 Drummond St. No. 607. (514) 849-1131. Irene Guiliano, mgr.

A.J. Messner & Co. Ltd. 802-228 Notre Dame Ave., Winnipeg, Man. R3B 1N7. (204) 943-9574. Elmer Hildebrand, pres; Henry Boschman, acct exec, mgr.

Metro Marketing West Ltd. 1033 Davie Street, Suite 609, Vancouver V6E 1M7. (604) 681-1828.

Metrospot Television. 102 Bloor St. W., Toronto M5S 1M8. (416) 964-9404. Dick Cutler, pres; Gord Foster, VP; Norm Bain, VP; Doug Bower, VP.

Montreal H3A 1G8: 1110 Sherbrooke St. W. (514) 288-1506. Bob D'Artois, pres.

Paul Mulvihill Ltd. 14 Carlton St., Toronto M5B 1J2. (416) 595-0080. Paul Mulvihill, pres; Norman Bonnell, exec VP; Leigh Keik, TV sls mgr; Bruce Hawkins, radio sls mgr.

Montreal H3A 1S5: 1405 Peel St., Suite 206. (514) 849-4101. Luc Leduc, mgr.

Vancouver V6E 1M7: 1033 Davie St., Suite 410. (604) 684-6277. John Grant, mgr.

Mutual Communications Ltd. 666 Sherbrooke St. W., Suite 1702, Montreal H3A 1E7. (514) 844-3411. Ed A. Ross, pres & chief ops off; Terry Williams, exec VP & gen mgr; Ken Purdy, senior VP.

Toronto M4T 1N5: 60 St. Clair Ave. E. (416) 961-4371. Terry Williams, exec VP & gen mgr.

Radio Rep House. 48 St. Clair Ave. W., Toronto M4V 2Z2. (416) 961-4770. Richard R. Moody, pres; Patrick Grierson, VP & gen mgr.

Montreal H3G 1R8: 1440 St. Catherine St. W. (514) 861-3473. Ronald L. Nason, VP & gen mgr.

Radio-Television Representatives Ltd. Toronto: 9 Price St., M4W 1Z1. (416) 962-3221. Robert H. Quinn, pres & gen mgr; Frank A. Jobs, exec VP; R. Gadjola, VP television; Sandra McLaughlin, VP radio.

Vancouver: 969 West Broadway. (604) 685-0288. Frank Jobs.

Calgary T2P 3C4: 300 5th Ave. S.W., Suite 2050. (403) 269-3496. Gary Dietrich, mgr.

Montreal, Quebec: Rm 201, 1118 St. Catherine St. W. (514) 866-3466.

Standard Broadcast Sales Co. Ltd./Television 365 Bloor St. E., Toronto M4W 3L4. (416) 920-9200.

Fred Ursel, pres; Tom Atkins, VP & Toronto mgr

Montreal H3G 1R8: 1440 St. Catherine St. W. (514) 875-2116. Jack McElligott, mgr.

Target Broadcast Sales 10 St. Mary St., Toronto M4Y 1P9. (416) 923-1239. Richard Sienko, pres; George Hellman, rsch.

Montreal H3A 1R3: 1500 Stanley St. Irene Guiliano

NAB Television Code

Preamble

Television is seen and heard in nearly every American home. These homes include children and adults of all ages, embrace all races and all varieties of philosophic or religious conviction and reach those of every educational background. Television broadcasters must take this pluralistic audience into account in programming their stations. They are obligated to bring their positive responsibility for professionalism and reasoned judgment to bear upon all those involved in the development, production and selection of programs.

The free, competitive American system of broadcasting which offers programs of entertainment, news, general information, education and culture is supported and made possible by revenues from advertising. While television broadcasters are responsible for the programming and advertising on their stations, the advertisers who use television to convey their commercial messages also have a responsibility to the viewing audience. Their advertising messages should be presented in an honest, responsible and tasteful manner. Advertisers should also support the endeavors of broadcasters to offer a diversity of programs that meet the needs and expectations of the total viewing audience.

The viewer also has a responsibility to help broadcasters serve the public. All viewers should make their criticisms and positive suggestions about programming and advertising known to the broadcast licensee. Parents particularly should oversee the viewing habits of their children, encouraging them to watch programs that will enrich their experience and broaden their intellectual horizons.

Program Standards

I. Principles Governing Program Content

It is in the interest of television as a vital medium to

Reps, Canadian Reps

Tele-Capital/Unicom Ltd. Suite 935, 1010 St. Catherine St. W., Montreal H3B 1E7. (514) 861-5461. Bernard Brossard, exec VP & gen mgr.

Toronto M4W 3E2: 2 Bloor St. W. (416) 923-4342. T. Wm. Townsend, VP & mgr.

Vancouver V7Y 1C6: Box 10149, Pacific Centre. (604) 682-8404.

Western Broadcast Sales Ltd. 505 Burrard, Suite 1960, Vancouver, B.C. V7X 1M6. (604) 687-2844.

Industry Standard Commercial Identification System

A computer format system for identifying television commercials, adopted by the American Association of Advertising Agencies, the Association of National Advertisers, the National Association of Broadcasters, the Station Representatives Association, the Television Bureau of Advertising and the television networks effective July 1, 1970.

The eight-character (four letters and four numbers) coding is to be used on commercials themselves and on their schedules, leaders, boxes, etc. . . . with all commercials of a single advertiser (the "parent" company if there are subsidiaries, divisions or affiliates) identified by that advertiser's prefix which is assigned by the ISCI system.

David W. Dole, ISCI System supervisor. 110 Stratford Road, Des Plaines, Ill. 60016.

Copies of the "ISCI Register," a 288-page book listing national and regional advertisers and 900 advertising agencies with assigned ISCI coding, are obtainable from Dole, to whom all questions regarding the system should be addressed.

encourage programs that are innovative, reflect a high degree of creative skill, deal with significant moral and social issues and present challenging concepts and other subject matter that relate to the world in which the viewer lives.

Television programs should not only reflect the influence of the established institutions that shape our values and culture, but also expose the dynamics of social change which bear upon our lives.

To achieve these goals, television broadcasters should be conversant with the general and specific needs, interests and aspirations of all the segments of the communities they serve. They should affirmatively seek out responsible representatives of all parts of their communities so that they may structure a broad range of programs that will inform, enlighten and entertain the total audience.

Broadcasters should also develop programs directed toward advancing the cultural and educational aspects of their communities.

To assure that broadcasters have the freedom to program fully and responsibly, none of the provisions of this Code should be construed as preventing or impeding broadcast of the broad range of material necessary to help broadcasters fulfill their obligations to operate in the public interest.

The challenge to the broadcaster is to determine how suitably to present the complexities of human behavior. For television, this requires exceptional awareness of considerations peculiar to the medium.

Accordingly, in selecting program subjects and themes, great care must be exercised to be sure that treatment and presentation are made in good faith and not for the purpose of sensationalism or to shock or exploit the audience or appeal to prurient interests or morbid curiosity.

Additionally, entertainment programming inappropriate for viewing by a general family audience should not be broadcast during the first hour of network entertainment when an entertainment program in this time period is deemed to be inappropriate for such an au-

NAB Television Code

dience, advisories should be used to alert viewers. Advisories should also be used when programs in later prime time periods contain material that might be disturbing to significant segments of the audience.

These advisories should be presented in audio and video form at the beginning of the program and when deemed appropriate at a later point in the program. Advisories should also be used responsibly in promotional material in advance of the program. When using an advisory, the broadcaster should attempt to notify publishers of television program listings.

Special care should be taken with respect to the content and treatment of audience advisories so that they do not deserve their intended purpose by containing material that is promotional, sensational or exploitative. Promotional announcements for programs that include advisories should be scheduled on a basis consistent with the purpose of the advisory.

The scheduling provisions of Section I (Principles Governing Program Content) shall not apply to programs under contract to a station as of April 8, 1975, all episodes of which were then in existence, if such station is unable, despite reasonable good faith efforts, to edit such programs to make them appropriate for family viewing or to reschedule them so as not to occupy family viewing periods. This exception shall in no event apply after September 1, 1977. Any such programs excepted from scheduling provisions shall, of course, bear the required advisory notices. (*Interpretation No. 5*).

II. Responsibility Toward Children

Broadcasters have a special responsibility to children. Programs designed primarily for children should take into account the range of interests and needs of children, from instructional and cultural material to a wide variety of entertainment material. In their totality, programs should contribute to the sound, balanced development of children to help them achieve a sense of the world at large and informed adjustments to their society.

In the course of a child's development, numerous social factors and forces, including television, affect the ability of the child to make the transition to adult society.

The child's training and experience during the formative years should include positive sets of values which will allow the child to become a responsible adult, capable of coping with the challenges of maturity.

Children should also be exposed, at the appropriate times, to a reasonable range of the realities which exist in the world sufficient to help them make the transition to adulthood.

Because children are allowed to watch programs designed primarily for adults, broadcasters should take this practice into account in the presentation of material in such programs when children may constitute a substantial segment of the audience.

All the standards set forth in this section apply to both program and commercial material designed and intended for viewing by children.

III. Community Responsibility

1. Television broadcasters and their staffs occupy positions of unique responsibility in their communities and should conscientiously endeavor to be acquainted fully with the community's needs and characteristics in order better to serve the welfare of its citizens.

2. Requests for time for the placement of public service announcements or programs should be carefully reviewed with respect to the character and reputation of the group, campaign or organization involved, the public interest content of the message, and the manner of its presentation.

IV. Special Program Standards

1A. Violence, physical or psychological, may only be projected in responsibly handled contexts, not used exploitatively. Programs involving violence should present the consequences of it to its victims and perpetrators.

Presentation of the details of violence should avoid the excessive, the gratuitous and the instructional.

The use of violence for its own sake and the detailed dwelling upon brutality or physical agony, by sight or by sound, are not permissible.

B. The depiction of conflict, when presented in programs designed primarily for children, should be handled with sensitivity.

2. The treatment of criminal activities should always convey their social and human effects.

The presentation of techniques of crime in such detail as to be instructional or invite imitation shall be avoided.

3A. Narcotics addiction shall not be presented except as a destructive habit. The use of illegal drugs or the abuse of legal drugs shall not be encouraged or shown as socially acceptable.

B. The use of gambling devices or scenes necessary to the development of plot or as appropriate background is acceptable only when presented with discretion and in moderation, and in a manner which would not excite interest in, or foster, betting nor be instructional in nature.

C. The use of liquor and the depiction of smoking in program content shall be deemphasized. When shown, they should be consistent with plot and character development.

4. Telecasts of actual sports programs at which on-the-scene betting is permitted by law shall be presented in a manner in keeping with federal, state and local laws, and should concentrate on the subject as a public sporting event.

5. Special precautions must be taken to avoid demeaning or ridiculing members of the audience who suffer from physical or mental afflictions or deformities.

6. The presentation of marriage, the family and similarly important human relationships, and material with sexual connotations, shall not be treated exploitatively or irresponsibly, but with sensitivity. Costuming and movements of all performers shall be handled in a similar fashion.

7. Special sensitivity is necessary in the use of material relating to sex, race, color, age, creed, religious functionaries or rites, or national or ethnic derivation.

8. Subscribers shall not broadcast any material which they determine to be obscene, profane or indecent. Above and beyond the requirements of law, broadcasters must consider the family atmosphere in which many of their programs are viewed. There shall be no graphic portrayal of sexual acts by sight or sound. The portrayal of implied sexual acts must be essential to the plot and presented in a responsible and tasteful manner. Subscribers are obligated to bring positive responsibility and reasoned judgment to bear upon all those involved in the development, production and selection of programs.

9. The creation of a state of hypnosis by act or detailed demonstration on camera is prohibited and hypnosis as a form of "parlor game" antics to create humorous situations within a comedy setting is forbidden.

10. Program material pertaining to fortune-telling, occultism, astrology, phrenology, palm-reading, numerology, mind-reading, character-reading, and the like is unacceptable if it encourages people to regard such fields as providing commonly accepted appraisals of life.

11. Professional advice, diagnosis and treatment will be presented in conformity with law and recognized professional standards.

12. Any technique whereby an attempt is made to convey information to the viewer by transmitting messages below the threshold of normal awareness is not permitted.

13. The use of animals, consistent with plot and character delineation, shall be in conformity with accepted standards of humane treatment.

14A. Quiz and similar programs that are presented as contests of knowledge, information, skill or luck, must, in fact, be genuine contests; and the results must not be controlled by collusion with or between contestants, or by any other action which will favor one contestant against any other.

B. Contests may not constitute a lottery.

15. The broadcaster shall be constantly alert to prevent inclusion of elements within a program dictated by factors other than the requirements of the program itself. The acceptance of cash payments or other considerations in return for including scenic properties, the choice and identification of prizes, the selection of music and other creative program elements and inclusion of any identification of commercial products or services, their trade names or advertising slogan within the programs are prohibited except in accordance with Sections 317 and 508 of the Communications Act.

16A. No program shall be presented in a manner which through artifice or simulation would mislead the audience as to any material fact. Each broadcaster must exercise reasonable judgment to determine whether a particular method of presentation would constitute a material deception, or would be accepted by the audience as normal theatrical illusion.

B. A television broadcaster should not present fictional events or other non-news material as authentic news telecasts or announcements, nor permit dramatizations in any program which would give the false impression that the dramatized material constitutes news.

17. The standards of this Code covering program content are also understood to include, wherever applicable, the standards contained in the advertising section of the Code.

V. Treatment of News and Public Events

General

Television Code standards relating to the treatment of news and public events are, because of constitutional consideration, intended to be exhortatory. The standards set forth hereunder encourage high standards of professionalism in broadcast journalism. They are not to be interpreted as turning over to others the broadcaster's responsibility as to judgments necessary in news and public events programming.

News

1. A television station's news schedule should be adequate and well-balanced.

2. News reporting should be factual, fair and without bias.

3. A television broadcaster should exercise particular discrimination in the acceptance, placement and presentation of advertising in news programs so that such advertising should be clearly distinguishable from the news content.

4. At all times, pictorial and verbal material for both news and comment should conform to other sections of these standards, wherever such sections are reasonably applicable.

5. Good taste should prevail in the selection and handling of news:

Morbid, sensational or alarming details not essential to the factual report, especially in connection with stories of crime or sex, should be avoided. News should be telecast in such a manner as to avoid panic and unnecessary alarm.

6. Commentary and analysis should be clearly identified as such.

7. Pictorial material should be chosen with care and not presented in a misleading manner.

8. All news interview programs should be governed by accepted standards of ethical journalism, under which the interviewer selects the questions to be asked. Where there is advance agreement materially restricting an important or newsworthy area of questioning, the interviewer will state on the program that such limitation has been agreed upon. Such disclosure should be made if the person being interviewed requires that questions be submitted in advance or if he participates in editing a recording of the interview prior to its use on the air.

9. A television broadcaster should exercise due care in the supervision of content, format, and presentation of newscasts originated by his/her station, and in the selection of newscasters, commentators, and analysts.

Public Events

1. A television broadcaster has an affirmative responsibility at all times to be informed of public events, and to provide coverage consonant with the ends of an informed and enlightened citizenry.

2. The treatment of such events by a television broadcaster should provide adequate and informed coverage.

VI. Controversial Public Issues

1. Television provides a valuable forum for the expression of responsible views on public issues of a controversial nature. The television broadcaster should seek out and develop with accountable individuals, groups and organizations, programs relating to controversial public issues of import to his/her fellow citizens; and to give fair representation to opposing sides of issues which materially affect the life or welfare of a substantial segment of the public.

2. Requests by individuals, groups or organizations for time to discuss their views on controversial public issues, should be considered on the basis of their individual merits, and in the light of the contribution which the use requested would make to the public interest, and to a well-balanced program structure.

3. Programs devoted to the discussion of controversial public issues should be identified as such. They should not be presented in a manner which would mislead listeners or viewers to believe that the program is purely of an entertainment, news or other character.

4. Broadcasts in which stations express their own opinions about issues of general public interest should

be clearly identified as editorials. They should be unmistakably identified as statements of station opinion and should be appropriately distinguished from news and other program material.

VII. Political Telecasts

1. Political telecasts should be clearly identified as such. They should not be presented by a television broadcaster in a manner which would mislead listeners or viewers to believe that the program is of any other character.

(Ref.: Communications Act of 1934, as amended, Secs. 315 and 317, and FCC Rules and Regulations, Secs. 3.654, 3.657, 3.663, as discussed in NAB's "Political Broadcast Catechism & The Fairness Doctrine.")

VIII. Religious Programs

1. It is the responsibility of a television broadcaster to make available to the community appropriate opportunity for religious presentations.

2. Programs reach audiences of all creeds simultaneously. Therefore, both the advocates of broad or ecumenical religious precepts, and the exponents of specific doctrines, are urged to present their positions in a manner conducive to viewer enlightenment on the role of religion in society.

3. In the allocation of time for telecasts of religious programs the television station should use its best efforts to apportion such time fairly among responsible individuals, groups and organizations.

Advertising Standards

IX. Presentation of Advertising

1A. This Code establishes basic standards for all television broadcasting. The principles of acceptability and good taste within the program standards section govern the presentation of advertising where applicable. In addition, the Code establishes in this section special standards which apply to television advertising.

B. Commercial television broadcasters make their facilities available for the advertising of products and services and accept commercial presentations for such advertising. However, television broadcasters should, in recognition of their responsibility to the public, refuse the facilities of their station to an advertiser where they have good reason to doubt the integrity of the advertiser, the truth of the advertising representations, or the compliance of the advertiser with the spirit and purpose of all applicable legal requirements.

C. Since advertising by television is a dynamic technique, a television broadcaster should keep under surveillance new advertising devices so that the spirit and purpose of these standards are fulfilled.

2. Identification of sponsorship must be made in all sponsored programs in accordance with the requirements of the Communications Act of 1934, as amended, and the Rules and Regulations of the Federal Communications Commission.

3. Representations which disregard normal safety precautions shall be avoided.

Children shall not be represented, except under proper adult supervision, as being in contact with, or demonstrating a product recognized as potentially dangerous to them.

4A. In consideration of the customs and attitudes of the communities served, each television broadcaster should refuse his/her facilities to the advertisement of products and services, or the use of advertising scripts, which the station has good reason to believe would be objectionable to a substantial and responsible segment of the community. These standards should be applied with judgment and flexibility, taking into consideration the characteristics of the medium, its home and family audience, and the form and content of the particular presentation.

B. Advertising messages should be presented with courtesy and good taste; disturbing or annoying material should be avoided; every effort should be made to keep the advertising message in harmony with the content and general tone of the program in which it appears.

5. A multiple product announcement is one in which two or more products or services are presented within the framework of a single announcement. A multiple product announcement shall not be scheduled in a unit of time less than 60 seconds, except where integrated so as to appear to the viewer as a single message. A multiple product announcement shall be considered integrated and counted as a single announcement if:—the products or services are related and interwoven within the framework of the announce-

ment (related products or services shall be defined as those having a common character, purpose and use); and—the voice(s), setting, background and continuity are used consistently throughout so as to appear to the viewer as a single message.

Multiple product announcement of 60 seconds in length or longer not meeting this definition of integration shall be counted as two or more announcements under this section of the Code. This provision shall not apply to retail or service establishments.

6A. The broadcaster and the advertiser should exercise special caution with the content and presentation of television commercials placed in or near programs designed for children. Exploitation of children should be avoided. Commercials directed to children should in no way mislead as to the product's performance and usefulness.

B. Commercials, whether live, film or tape, within programs initially designed primarily for children under 12 years of age shall be clearly separated from program material by an appropriate device.

C. Trade name identification or other merchandising practices involving the gratuitous naming of products is discouraged in programs designed primarily for children.

D. Appeals involving matters of health which should be determined by physicians should not be directed primarily to children.

E. No children's program personality or cartoon characters shall be utilized to deliver commercial messages within or adjacent to the programs in which such a personality or cartoon character regularly appears. This provision shall also apply to lead-ins to commercials when such lead-ins contain sell copy or imply endorsement of the product by program personalities or cartoon character.

7A. The advertising of hard liquor (distilled spirits) is not acceptable.

B. The advertising of beer and wine is acceptable only when presented in the best of good taste and discretion, and is acceptable only subject to federal and local laws.

This requires that commercials involving beer and wine avoid any representation of on-camera drinking. *Television Code Interpretation No. 4*

8. Advertising by institutions or enterprises which in their offers of instruction imply promises of employment or make exaggerated claims for the opportunities awaiting those who enroll for courses is generally unacceptable.

9. The advertising of firearms/ammunition is acceptable provided it promotes the product only as sporting equipment and conforms to recognized standards of safety as well as all applicable laws and regulations. Advertisements of firearms/ammunition by mail order are unacceptable. The advertising of fireworks is unacceptable.

10. The advertising of fortune-telling, occultism, astrology, phrenology, palm-reading, numerology, mind-reading, character reading or subjects of a like nature is not permitted.

11. Because all products of a personal nature create special problems, acceptability of such products should be determined with special emphasis on ethics and the canons of good taste. Such advertising of personal products as is accepted must be presented in a restrained and obviously inoffensive manner.

12. The advertising of tip sheets and other publications seeking to advertise for the purpose of giving odds or promoting betting is unacceptable.

The lawful advertising of government organizations which conduct legalized lotteries and the advertising of private or governmental organizations which conduct legalized betting on sporting contests are acceptable provided such advertising does not unduly exhort the public to bet.

13. An advertiser who markets more than one product should not be permitted to use advertising copy devoted to an acceptable product for purposes of publicizing the brand name or other identification of a product which is not acceptable.

14. "Bait-switch" advertising, whereby goods or services which the advertiser has no intention of selling are offered merely to lure the customer into purchasing higher-priced substitutes, is not acceptable.

15. The "pitchman" technique of advertising on television is inconsistent with good broadcast practice and generally damages the reputation of the industry and the advertising profession.

Sponsored program-length segments consisting substantially of continuous demonstrations or sales presentation, violate not only the time standards established in the Code, but the broad philosophy of improvement implicit in the voluntary Code operation and are not acceptable. (*Interpretation No. 1*)

16. Personal endorsements (testimonials) shall be genuine and reflect personal experience. They shall contain no statement that cannot be supported if presented in the advertiser's own words.

17. A charge for television time to churches and religious bodies is not recommended.

X. Claims: General

1. The role and capability of television to market sponsors' products are well recognized. In turn, this fact dictates that great care be exercised by the broadcaster to prevent the presentation of false, misleading or deceptive advertising. While it is entirely appropriate to present a product in a favorable light and atmosphere, the presentation must not, by copy or demonstration, involve a material deception as to the characteristics, performance or appearance of the product.

Broadcast advertisers are responsible for making available, at the request of the Code Authority, documentation adequate to support the validity and truthfulness of claims, demonstrations and testimonials contained in their commercial messages.

2. References to the results of bona fide research, surveys or tests relating to the product to be advertised shall not be presented in a manner so as to create an impression of fact beyond that established by the work that has been conducted.

3. Appeals to help fictitious characters in television programs by purchasing the advertiser's product or service or sending for a premium should not be permitted, and such fictitious characters should not be introduced into the advertising message for such purposes.

4. Advertising should offer a product or service on its positive merits and refrain from discrediting, disparaging or unfairly attacking competitors, competing products, other industries, professions or institutions.

5. A sponsor's advertising messages should be confined within the framework of the sponsor's program structure. A television broadcaster should avoid the use of commercial announcements which are divorced from the program either by preceding the introduction of the program (as in the case of so-called "cow-catcher" announcements) or by following the apparent sign-off of the program (as in the case of so-called trailer or "hitchhike" announcements). To this end, the program itself should be announced and clearly identified, both audio and video, before the sponsor's advertising material is first used, and should be signed off, both audio and video, after the sponsor's advertising material is last used.

XI. Advertising of Medical Products Services

1. The advertising of medical products presents considerations of intimate and far-reaching importance to consumers because of the direct bearing on their health.

2. Because of the personal nature of the advertising of medical products, claims that a product will effect a cure and the indiscriminate use of such words as "safe," "without risk," "harmless," or terms of similar meaning should not be accepted in the advertising of medical products on television stations.

3. A television broadcaster should not accept advertising material which in his/her opinion offensively describes or dramatizes distress or morbid situations involving ailments, by spoken word, sound or visual effects.

4. Commercials for services or over-the-counter products involving health considerations are of intimate and far-reaching importance to the consumer. The following principles should apply to such advertising:

A. Physicians, dentists or nurses or actors representing physicians, dentists or nurses, shall not be employed directly or by implication. These restrictions also apply to persons professionally engaged in medical services (e.g., physical therapists, pharmacists, dental assistants, nurses' aides).

B. Visual representations of laboratory settings may be employed, provided they bear a direct relationship to bona fide research which has been conducted for the product or service. (*See Television Code, X, 11*) In such cases, laboratory technicians shall be identified as such and shall not be employed as spokespersons or in any other way speak on behalf of the product.

C. Institutional announcements not intended to sell a specific product or service to the consumer and public service announcements by non-profit organizations may be presented by accredited physicians, dentists or nurses, subject to approval by the broadcaster. An accredited professional is one who has met required qualifications and has been licensed in his/her resident state.

NAB Television Code

XII. Contests

1. Contests shall be conducted with fairness to all entrants, and shall comply with all pertinent laws and regulations. Care should be taken to avoid the concurrent use of the three elements which together constitute a lottery-prize, chance and consideration.

2. All contest details, including rules, eligibility requirements, opening and termination dates should be clearly and completely announced and/or shown, or easily accessible to the viewing public, and the winners' names should be released and prizes awarded as soon as possible after the close of the contest.

3. When advertising is accepted which requests contestants to submit items of product identification or other evidence of purchase of products, reasonable facsimiles thereof should be made acceptable unless the award is based upon skill and not upon chance.

4. All copy pertaining to any contest (except that which is required by law) associated with the exploitation or sale of the sponsor's product or service, and all references to prizes or gifts offered in such connection should be considered a part of and included in the total time allowances as herein provided. (See *Television Code, XIV*)

XIII. Premiums and Offers

1. Full details of proposed offers should be required by the television broadcaster for investigation and approved before the first announcement of the offer is made to the public.

2. A final date for the termination of an offer should be announced as far in advance as possible.

3. Before accepting for telecast offers involving a monetary consideration, a television broadcaster should be satisfied as to the integrity of the advertiser and the advertiser's willingness to honor complaints indicating dissatisfaction with the premium by returning the monetary consideration.

4. There should be no misleading descriptions or visual representations of any premiums or gifts which would distort or enlarge their value in the minds of the viewers.

5. Assurances should be obtained from the advertiser that premiums offered are not harmful to person or property.

6. Premiums should not be approved which appeal to superstition on the basis of "luck-bearing" powers or otherwise.

XIV. Time Standards for Network-Affiliated Stations

The following standards for quantity and placement of non-program material are designed to serve the interests of the viewers and reflect as well consideration of the appropriate interests of broadcasters and advertisers within that public interest context.

1. **Non-Program Material Definition.** Non-program material, in both prime time and all other time, includes billboards, commercials and promotional announcements.

Non-program material also includes:

A. In programs of 90 minutes in length or less, credits in excess of 30 seconds per program, except in feature films. In no event should credits exceed 40 seconds in such programs.

The 40-second limitation on credits shall not apply, however, in any situation governed by a contract entered into before October 1, 1971.

B. In programs longer than 90 minutes, credits in excess of 50 seconds per program except in feature films. In no event should credits exceed 60 seconds in such programs.

C. Credits in excess of 70 seconds per program for the following categories exclusive of feature films: Award or variety programs two hours in length or longer; movies three hours in length or longer, and any program two hours in length or longer whose production involves the use of two or more production units working in different locations. In no event should credits exceed 80 seconds in such programs.

The only exclusions from the foregoing definition of non-program material are: (1) public service announcements; (2) voice-over credits program information announcements not to exceed 30 seconds; (3) scheduling information regarding unusual special news

programs; (4) scheduling information presented in special programs of indeterminate length (e.g., special news, sports or other special events programs) regarding an immediately upcoming program(s) whose regular broadcast time has been affected by the indeterminate length program, and (5) promotional/informational material used to fulfill time requirements of certain formats two hours in length or longer such as theatrical length motion pictures, mini-series, made-for-television movies, occasional special long-length versions of series programs. In such situations, the broadcaster may, no more than 12 times per year, and at his/her discretion, utilize promotional/informational material to fill the time requirement provided such material does not exceed an average of two minutes per hour. The limit on the amount of such material per program shall be four minutes and, when used, the material shall be generic in nature.

2. Allowable Time for Non-Program Material.

A. Prime time is a continuous period of not less than three consecutive hours per broadcast day as designated by the station between the hours of 6:00 pm and midnight.

In prime time on network affiliated stations, the amount of non program material shall not exceed nine minutes 30 seconds in any 60-minute period. When deemed necessary by the broadcaster, an additional 30 seconds per hour may be used for promotional announcements.

B. In all other time, non-program material shall not exceed 16 minutes in any 60-minute period.

C. **Children's Programing Time**—Defined as those hours other than prime time in which programs initially designed primarily for children under 12 years of age are scheduled.

Within this time period on Saturday and Sunday, non-program material shall not exceed 9 minutes 30 seconds in any 60-minute period.

Within this time period on Monday through Friday, non-program material shall not exceed 12 minutes in any 60-minute period.

3. **Averaging Concept.** In prime time and all other time, programs of 90 minutes in length or longer, the reasonable averaging of the amount of allowable time for non-program material and/or of the number of the viewer. In such situations, one or more 60-minute period(s) may contain more than the allowable amount of non-program material and/or more than the allowable number of interruptions providing the remaining 60-minute period(s) contains appropriately less non-program material and/or fewer interruptions so that, on average, each hour of the program is compliant with applicable Television Code standards. Additionally, when the telecast of live programs of indeterminate length, such as sports programs and on-the-spot news coverage, carries over from one time period to another (e.g., prime time to all other time) allowance will be made for the reasonable overage of non-program material in any given hour of the program providing the total amount of non-program material does not exceed the total allowed for the period of time which the program covers.

4. Program Interruptions.

A. **Definition:** program interruption is any occurrence of non-program material within the main body of the program.

B. In prime time, the number of program interruptions shall not exceed two within any 30 minute program, or four within any 60-minute program.

Programs longer than 60 minutes shall be pro-rated at two interruptions per half-hour.

The number of interruptions in 60-minute variety shows shall not exceed five.

C. In all other time, the number of interruptions shall not exceed four within any 30-minute program period.

D. In children's weekend programing time, as above defined in 2C, the number of program interruptions shall not exceed two within any 30-minute program or four within any 60-minute program.

E. In both prime time and all other time, the following interruption standard shall apply within programs of 15 minutes or less in length:

5-minute program—1 interruption;
10-minute program—2 interruptions;
15-minute program—2 interruptions.

F. News, weather, sports and special events programs are exempt from the interruption standards because of the nature of such programs.

5. **Consecutive Announcements.** In both prime time and all other time, no more than five non-program material announcements may be scheduled consecutively within programs by the originating Code subscriber, of which no more than four may be commercial announcements, and no more than three non-program material announcements may be scheduled consecutively during any station break.

Public service announcements are excluded from the consecutive announcement count. The consecutive announcement limitation need not apply in situations in which the number of interruptions in a program has been reduced.

6. Reasonable and limited identification of prizes and donors' names where the presentation of contest awards or prizes is a necessary part of program content shall not be included as non-program material as defined above.

Aural and/or visual prize identification of up to 10 seconds duration may be deemed "reasonable and limited." Where such identification is longer than 10 seconds, the entire announcement or visual presentation will be charged against the total commercial time for the program period. (*Interpretation No. 3*)

7. Programs presenting women's/men's service features, shopping guides, fashion shows, demonstrations and similar material provide a special service to the public in which certain material normally classified as non-program is an informative and necessary part of the program content. Because of this, the time standards may be waived by the Code Authority to a reasonable extent on a case-by-case basis.

8. Gratuitous references in a program to non-sponsor's product or service should be avoided except for normal guest identification.

9. The presentation of commentary or film excerpts from current theatrical releases in some instances may constitute commercial material under the Time Standards for Non-Program Material. Specifically, for example, when such presentation, directly or by inference, urges viewers to attend, it shall be counted against the commercial allowance for the program of which it is a part. (*Interpretation No. 2*)

10. Stationary backdrops or properties in television presentations showing the sponsor's name or product, the name of the sponsor's product, trademark or slogan should be used only incidentally and should not obtrude on program interest or entertainment.

XV. Time Standards for Independent Stations

1. Non-program elements shall be considered as all-inclusive, with the exception of required credits, legally required station identifications, and "bumpers". Promotion spots and public service announcements, as well as commercials, are to be considered non-program elements.

2. The allowed time for non-program elements, as defined above, shall not exceed seven minutes in a 30-minute period or multiples thereof in prime time (prime time is defined as any three contiguous hours between 6 p.m. and midnight, local time), or eight minutes in a 30 minute period or multiples thereof during all other times.

3. Where a station does not carry a commercial in a station break between programs, the number of program interruptions shall not exceed four within any 30-minute program, or seven within any 60-minute program, or 10 within any 90-minute program, or 13 in any 120-minute the number of program interruptions to three within any 30-minute program, or six within any 60-minute program, or nine within any 90-minute program, or 12 in any 120-minute program. News, weather, sports, and special events are exempted because of format.

4. Not more than four non-program material announcements as defined above shall be scheduled consecutively. An exception may be made only in the case of a program 60 minutes or more in length, when no more than seven non-program elements may be scheduled consecutively by stations who wish to reduce the number of program interruptions.

5. The conditions of paragraphs three and four shall not apply to live sports programs where the program format dictates and limits the number of program interruptions.

(For children's time standards on independent stations see provisions XIV-2C, 3D under Time Standards for Network Affiliated Stations.)

Guidelines/Interpretations Based on Code Standards

From time to time the Code Authority issues adver-

tising guidelines and clarifications expanding on provisions of the Code. Among areas covered are acne, alcoholic beverages, arthritis and rheumatism remedies, bronchitis, comparative advertising, children's premiums and offers, children's TV advertising, disparagement, hallucinogens, hypnosis, men-in-white, non-prescription medications, personal products, testimonials, time standards, toys, vegetable oils and margarines, and weight reducing products/services. Copies may be obtained from any NAB Code Authority Office.

Regulations and Procedures

The following regulations and procedures shall obtain as an integral part of the Television Code of the National Association of Broadcasters:

I. Name

The name of this code shall be *The Television Code of the National Association of Broadcasters*.

II. Purpose of the Code

The purpose of this code is cooperatively to maintain a level of television programing which gives full consideration to the educational, informational, cultural, economic, moral and entertainment needs of the American public to the end that more and more people will be better served.

III. Subscribers

Section 1. Eligibility

Any individual, firm or corporation which is engaged in the operation of a television broadcast station or network or which holds a construction permit for a television broadcast station within the United States or its dependencies, shall, subject to the approval of the Television Board of Directors as hereinafter provided, be eligible to subscribe to the Television Code of the NAB to the extent of one subscription for each such stations and/or network which it operates or for which it holds a construction permit; provided, that a non-television member of NAB shall not become eligible via code subscription to receive any of the member services or to exercise any of the voting privileges of a member.

Section 2. Certification of Subscription

Upon subscribing to the code, subject to the approval of the Television Board of Directors, there shall be granted forthwith to each such subscribing station authority to use the "NAB Television Seal of Good Practice," a copyrighted and registered seal to be provided in the form of a certificate, a slide and/or a film, signifying that the recipient thereof is a subscriber in good standing to the Television Code of the NAB. The seal and its significance shall be appropriately publicized by the NAB.

Section 3. Duration of Subscription

Subscription shall continue in full force and effect until thirty days after the first of the month following receipt of notice of written resignation. Subscription to the Code shall be effective from the date of application subject to the approval of the Television Board of Directors; provided, that the subscription of a television station going on the air for the first time shall, for the first six months of such subscription, be probationary, during which time its subscription can be summarily revoked by an affirmative two-thirds vote of the Television Board of Directors without the usual process specified below.

Section 4. Suspension of Subscription

Any subscription, and/or the authority to utilize and show the above-noted seal, may be voided, revoked or temporarily suspended for television programing, including commercial copy, which, by theme, treatment or incident, in the judgment of the Television Board constitutes a continuing, willful or gross violation of any of the provision of the Television Code, by an affirmative two-thirds vote of the Television Board of Directors at a regular or special meeting; provided, however, that the following conditions and procedures shall apply:

A. Preferring of Charges—Conditions Precedent:

Prior to the preferring of charges to the Television Board of Directors concerning violation of the Code by a subscriber, the Television Code Board (hereinafter provided for) (1) Shall have appropriately, and in good time, informed and advised such subscriber of any and all complaints and information coming to the attention of the Television Code Board and relating recommen-

ation or otherwise, of the possibility of a violation or breach of the Television Code by the subscriber, and (3) Shall have served upon the subscriber, by Registered Mail a Notice of Intent to prefer charges, at least 20 days prior to the filing of any such charges with the Television Board of Directors. During this period the Television Code Board may, within its sole discretion, reconsider its proposed action based upon such written reply as the subscriber may care to make, or upon such action as the subscriber may care to take program-wise, in conformance with the analysis, interpretation, or recommendation of the Television Code Board.

(i) Notice of Intent

The Notice of Intent shall include a statement of the grounds and reasons for the proposed charges, including appropriate references to the Television Code.

(ii) Time

In the event that the nature of the program in question is such that time is of the essence, the Television Code Board may prefer charges within less than the 20 days above specified, provided that a time certain in which reply may be made is included in its Notice of Intent, and provided that its reasons therefor must be specified in its statement of charges preferred.

B. The Charges:

The subscriber shall be advised in writing by Registered Mail of the charges preferred. The charges preferred by the Television Code Board to the Television Board of Directors shall include the grounds and reasons therefor, together with specific references to the Television Code. The charges shall contain a statement that the conditions precedent, herein before described, have been met.

C. Hearing.

The subscriber shall have the right to a hearing and may exercise same by filing an answer within 10 days of the date of such notification.

D. Waiver:

Failure to request a hearing shall be deemed a waiver of the subscriber's right thereto.

E. Designation:

If hearing is requested by the subscriber, it shall be designated as promptly as possible and at such time and place as the Television Board may specify.

F. Confidential Status:

Hearings shall be closed; and all correspondence between a subscriber and the Television Code Board and/or the Television Board of Directors concerning specific programing shall be confidential; provided, however, that the confidential status of these procedures may be waived by a subscriber.

G. Presentation; Representation.

A subscriber against whom charges have been preferred, and who has exercised his/her right to a hearing, shall be entitled to effect presentation of his/her case personally, by agent, by attorney, or by deposition and interrogatory.

H. Intervention:

Upon request by the subscriber-respondent or the Television Code Board, the Television Board of Directors, in its discretion, may permit the intervention of one or more other subscribers as parties-in-interest.

I. Transcript:

A stenographic transcript record shall be taken and shall be certified by the Chairperson of the Television Board of Directors to the Office of the Secretary of the National Association of Broadcasters, where it shall be maintained. The transcript shall not be open to inspection unless otherwise provided by the party respondent in the proceeding.

J. Television Code Board; Counsel:

The Television Code Board may, at its discretion, utilize the services of an attorney from the staff of the NAB for the purpose of effecting its presentation in a hearing matter.

K. Order of Procedure:

At hearings the Television Code Board shall open and close.

L. Cross-Examination:

The right of cross-examination shall specifically obtain. Where procedure has been by deposition or interrogatory, the use of cross-interrogatories shall satisfy this right.

M. Presentation:

Oral and written evidence may be introduced by the subscriber and by the Television Code Board. Oral argument may be had at the hearing and written memoranda or briefs may be submitted by the subscriber and by the Television Code Board. The Television Board of Directors may admit such evidence as it deems relevant, material and competent, and may determine the nature and length of the oral argument and the written argument or briefs.

N. Authority of Presiding Officer: of Television Board of Directors:

The Presiding Officer shall rule upon all interlocutory matters, such as, but not limited to, the admissibility of evidence, the qualifications of witnesses, etc. On all other matters, authority to act shall be vested in a majority of the Television Board unless otherwise provided.

O. Films, Transcriptions, etc.:

Films, kinescopes, records, transcriptions, or other mechanical reproductions of television programs, properly identified, shall be accepted into evidence when relevant.

P. Continuances and Extensions:

Continuance and extension of any proceeding or for the time of filing or performing any act required or allowed to be done within a specific time may be granted upon request, for a good cause shown. The Board or the Presiding Officer may recess or adjourn a hearing for such time as may be deemed necessary, and may change the place thereof.

Q. Findings and Conclusions:

The Television Board of Directors shall decide the case as expeditiously as possible and shall notify the subscriber and the Television Code Board, in writing, of the decision. The decision of the Television Board of Directors shall contain findings of fact with conclusions, as well as the reasons or bases therefor. Findings of fact shall set out in detail and with particularity all basic evidentiary facts developed on the record (with appropriate citations to the transcript of record or exhibit relied on for each evidentiary fact) supporting the conclusion reached.

R. Reconsideration or Rehearing:

A request for reconsideration or rehearing may be filed by parties to the hearing. Requests for reconsideration or rehearing shall state with particularity in what respect the decision or any matter determined therein is claimed to be unjust, unwarranted, or erroneous, and with respect to any finding of fact shall specify the pages of record relied on. If the existence of any newly-discovered evidence is claimed, the request shall be accompanied by a verified statement of the facts together with the facts relied on to show that the party, with due diligence, could not have known or discovered such facts at the time of the hearing. The request for rehearing may seek:

- a. Reconsideration
- b. Additional oral argument
- c. Reopening of the proceedings
- d. Amendment of any findings, or
- e. Other relief.

S. Time for Filing:

Requests for reconsideration or rehearing shall be filed within 10 days after receipt by the respondent of the decision. Opposition thereto may be filed within five (5) days after the filing of the request.

T. Penalty, Suspension of:

At the discretion of the Television Board, application of any penalty provided for in the decision may be suspended until the Board makes final disposition of the request for reconsideration or rehearing.

U. Disqualification:

Any member of the Television Board may disqualify himself/herself, or upon good cause shown by any interested party, may be disqualified by a majority vote of the Television Board.

Section 5. Additional Procedures

When necessary to the proper administration of the Code, additional rules of procedure will be established from time to time as authorized by the By-Laws of the NAB; in keeping therewith, special consideration shall be given to the procedures for receipt and processing of complaints and to necessary rules to be adopted from time to time, taking into account the source and nature of such complaints; such rules to include precautionary measures such as the posting of bonds to cover costs and expenses of processing same; and further provided that special consideration will be given to procedures insuring the confidential status of proceedings relating to Code observance.

Section 6. Amendment and Review

Because of the new and dynamic aspects inherent in television broadcast, the Television Code, as a living, flexible and continuing document, may be amended from time to time by the Television Board of Directors; provided that said board is specifically charged with review and reconsideration of the entire Code, its appendices and procedures, at least once each year.

Section 7. Termination of Contracts

All subscribers on the air at the time of subscription

NAB Television Code

to the Code shall be permitted that period prior to and including the earliest legal cancellation date to terminate any contracts, then outstanding, calling for program presentations which would not be in conformity with the Television Code, provided, however, that in no event shall such period be longer than 52 weeks.

IV. Affiliate Subscribers

Section 1. Eligibility

Any individual, firm or corporation, which is engaged in the production or distribution, lease, or sale of recorded programs for television presentation, subject to the approval of the Television Code Board as hereinafter provided, shall be eligible to become an affiliate subscriber to the Television Code of the NAB.

Section 2. Certification of Subscription

Upon becoming an affiliate subscriber to the Code, subject to the approval of the Television Code Board, there shall be granted forthwith to each such affiliate subscriber authority to use a copyrighted and registered seal and declaration, in a manner approved by the Television Code Board, identifying the individual firm or corporation as an affiliate subscriber to the Television Code of the NAB. Such authority shall not constitute formal clearance or approval by the Television Code Board of specific films, programs or other recorded material.

Section 3. Duration of Affiliate Subscription

The affiliate subscription shall continue in full force and effect until 30 days after the first of the month following receipt of a written notice or resignation. The affiliate subscription to the code shall be effective from the date of application subject to the approval of the Television Code Board.

Section 4. Suspension of Affiliate Subscription

Any affiliate subscription and the authority to utilize and show the above-noted seal may be voided, revoked, or temporarily suspended for the sale or distribution for television presentation of any film or other recorded material which by themes, treatment, or incident, in the judgment of the Television Code Board, constitutes a continuing willful or gross violation of any of the provisions of the Television Code, by a majority vote of the Television Code Board at any regular or special meeting. The conditions and procedures applicable to subscribers shall not apply to affiliate subscribers.

Section 5. Representation of Affiliate Subscribers

Any affiliate subscriber or group of affiliate subscribers may authorize an individual or association to act

for them in connection with their relations with the Television Code Board by filing a written notice of such representation with the Board. Such representation, however, in no way will limit the right of the Television Code Board to suspend individual affiliate subscribers in accordance with the provisions of Section 4.

V. Rates

Each subscriber and affiliate subscriber shall pay "administrative" rates in accordance with such schedule, at such time, and under such conditions as may be determined from time to time by the Television Board (see Article VI, section 8, C. Television Board [3] and [4], By-Laws of the NAB); provided, that appropriate credit shall be afforded to a television member of the NAB against the regular dues paid to NAB.

VI. The Television Code Board

Section 1. Composition

There shall be a continuing committee entitled the Television Code Board to be composed of not more than nine members, all of whom shall be from subscribers to the Television Code. They shall be appointed by the President of NAB, subject to confirmation by the Television Board, and may include one member from each of the subscribing nationwide television networks. Members of the Television Board shall not be eligible to serve on the Board. Due consideration shall be given, in making the appointments, to factors of diversification of geographical location, market size, company representation and network affiliation.

No person shall continue as a member of the Television Code Board if the station or entity he/she represents ceases to subscribe to the Television Code. In such case a vacancy occurs in the office immediately, and a successor may be appointed to serve out the unexpired term.

The first term shall be for three years. The second term shall be for two years. Each new term shall commence at the close of the annual meeting of membership following appointment.

A. Limitation of Service:

No person shall serve for more than two terms, consecutively, as a member of the Television Code Board; provided, however, this limitation shall not apply to network representatives.

Serving out the unexpired term of a former member shall not constitute a term within the meaning of this section.

B. Meetings:

The Television Code Board shall meet at least twice in each calendar year on a date to be determined by the Chairperson. The Chairperson, or the Code Authority General Manager, may, at any time, on at least five days written notice, call a special meeting of the Board.

C. Quorum:

For all purposes, a majority of the members of the Television Code Board shall constitute a quorum. Section 2. Authority and Responsibilities

The Television Code Board is authorized and directed:

(1) To recommend to the Television Board of Directors amendments to the Television Code; (2) to consider, in its discretion, any appeal from any decision made by the Code Authority General Manager with respect to any matter which has arisen under the Code, and to suspend, reverse, or modify any such decision; (3) to prefer formal charges, looking toward the suspension or revocation of the authority to show the Code seal, to the Television Board of Directors concerning violations and breaches of the Television Code by a subscriber; (4) to be available to the Code Authority General Manager for consultation on any and all matters affecting the Television Code.

VII. Code Authority General Manager

Section 1. Code Authority General Manager

There shall be a position designated as the Code Authority General Manager. This position shall be filled by appointment of the President of NAB, subject to approval of the Board of Directors.

Section 2. Authority and Responsibilities.

The Code Authority General Manager is authorized and directed: (1) to maintain a continuing review of all programming and advertising material presented over television, especially that of subscribers to the Television Code of NAB; (2) to receive, screen and clear complaints concerning television programing; (3) to define and interpret words and phrases in the Television Code; (4) to develop and maintain appropriate liaison with governmental agencies and with responsible and accountable organizations and institutions; (5) to inform, expeditiously and properly, a subscriber to the Television Code of complaints or commendations, as well as to advise all subscribers concerning the attitudes and desires program-wise of accountable organizations and institutions, and of the American public in general; (6) to review and monitor, if necessary, any certain series of programs, daily programing, or any other program presentations of a subscriber, as well as to request recorded material, or script and copy, with regard to any certain program presented by a subscriber; (7) to reach conclusions and make recommendations or prefer charges to the Television Code Board concerning violations and breaches of the Television Code by a subscriber; (8) to recommend to the Code Board amendments to the Television Code.

A. Delegation of Powers and Responsibilities:

The Code Authority General Manager shall appoint such executive staff as is needed, consistent with resources, to carry out the above described functions, and may delegate to this staff such responsibilities as he/she may deem necessary.

NAB Radio Code

Preamble

In 1937 a major segment of U.S. commercial radio broadcasters first adopted industry-wide standards of practice. The purpose of such standards, then, as now, is to establish guideposts and professional tenets for performance in the areas of programing and advertising content.

Admittedly, such standards for broadcasting can never be final or complete, because broadcasting is a creative art, always seeking new ways to achieve maximum appeal and service. Therefore, its standards are subject to periodic revision to reasonably reflect changing attitudes in our society.

In 1945 after two years devoted to reviewing and revising the 1937 document, new standards were promulgated. Further revisions were made in subsequent years when deemed necessary. The objectives behind them have been to assure that advertising messages be presented in an honest, responsible and tasteful manner and that broadcasters, in their programing, tailor their content to meet the needs and expectations of that particular audience to which their programing is directed.

The growth of broadcasting as a medium of entertainment, education and information has been made possible by its commercial underpinning. This aspect

of commercial broadcasting as it has developed in the United States has enabled the industry to grow as a free medium in the tradition of American enterprise. The extent of this freedom is underscored by those laws which prohibit censorship of broadcast material. Rather, those who own the nation's radio broadcasting stations operate them—pursuant to this self-adopted Radio Code—in recognition of the needs of the American people and the reasonable self-interests of broadcasters and broadcast advertisers.

The Radio Broadcaster's Creed

We Believe:

That Radio Broadcasting in the United States of America is a living symbol of democracy; a significant and necessary instrument for maintaining freedom of expression, as established by the First Amendment to the Constitution of the United States;

That its contributions to the arts, to science, to education, to commerce, and therefore to the public welfare have the potential of influencing the common good achievements of our society as a whole;

That it is our obligation to serve the people in such manner as to reflect credit upon our profession and to encourage aspiration toward a better estate for our au-

dience. This entails making available to them through all phases of the broadcasting art such programing as will convey the traditional strivings of the U.S. towards goals beneficial to the populace;

That we should make full and ingenious use of the many sources of knowledge, talents and skills and exercise critical and discerning judgment concerning all broadcasting operations to the end that we may, intelligently and sympathetically:

Observe both existing principles and developing concepts affecting our society;

Respect and advance the rights and the dignity of all people;

Enrich the daily life of the people through the factual reporting and analysis of news, and through programing of education, entertainment, and information;

Provide for the fair discussion of matters of public concern; engage in works directed toward the common good; and volunteer our aid and comfort in times of stress and emergency;

Contribute to the economic welfare of all by expanding the channels of trade, by encouraging the development and conservation of natural resources, and by bringing together the buyer and seller through the broadcasting of information pertaining to goods and services.

Toward the achievement of these purposes we agree to observe the following:

I. Program Standards

A. News

Radio is unique in its capacity to reach the largest number of people first with reports on current events. This competitive advantage bespeaks caution—being first is not as important as being accurate. The radio code standards relating to the treatment of news and public events are, because of constitutional considerations, intended to be exhortatory. The standards set forth hereunder encourage high standards of professionalism in broadcast journalism. They are not to be interpreted as turning over to others the broadcaster's responsibility as to judgments necessary in news and public events programming.

1. **News Sources.** Those responsible for news on radio should exercise constant professional care in the selection of sources—on the premise that the integrity of the news and the consequent good reputation of radio as a dominant well-balanced news medium depend largely upon the reliability of such sources.

2. **News Reporting.** News reporting should be factual, fair and without bias. Good taste should prevail in the selection and handling of news. Morbid, sensational, or alarming details not essential to factual reporting should be avoided. News should be broadcast in such a manner as to avoid creation of panic and unnecessary alarm. Broadcasters should be diligent in their supervision of content, format, and presentation of news broadcasts. Equal diligence should be exercised in selection of editors and reporters who direct news gathering and dissemination, since the station's performance in this vital informational field depends largely upon them.

3. **Commentaries and Analyses.** Special obligations devolve upon those who analyze and/or comment upon news developments, and management should be satisfied completely that the task is to be performed in the best interest of the listening public. Programs of news analysis and commentary should be clearly identified as such, distinguishing them from straight news reporting.

4. **Editorializing.** Broadcasts in which stations express their own opinions about issues of general public interest should be clearly identified as editorials.

5. **Coverage of News and Public Events.** In the coverage of news and public events broadcasters should exercise their judgments consonant with the accepted standards of ethical journalism and should provide accurate, informed and adequate coverage.

6. **Placement of Advertising.** Broadcasters should exercise particular discrimination in the acceptance, placement and presentation of advertising in news programs so that such advertising is clearly distinguishable from the news content.

B. Controversial Public Issues

1. Radio provides a valuable forum for the expression of responsible views on public issues of a controversial nature. Controversial public issues of importance to fellow citizens should give fair representation to opposing sides of issues.

2. Requests by individuals, groups or organizations for time to discuss their views on controversial public issues should be considered on the basis of their individual merits, and in the light of the contributions which the use requested would make to the public interest.

3. Discussion of controversial public issues should not be presented in a manner which would create the impression that the program is other than one dealing with a public issue.

C. Community Responsibility

1. Broadcasters and their staffs occupy a position of responsibility in and characteristics to best serve the welfare of its citizens.

2. Requests for time for the placement of public service announcements or programs should be carefully reviewed with respect to the character and reputation of the group, campaign or organization involved, the public interest content of the message, and the manner of its presentation.

D. Political Broadcasts

1. Political broadcasts, or the dramatization of political issues designed to influence voters, shall be pro-

perly identified as such.

2. Political broadcasts should not be presented in a manner which would mislead listeners to believe that they are of any other character.

3. Because of the unique character of political broadcasts and the necessity to retain broad freedoms of policy void of restrictive interference, it is incumbent upon all political candidates and all political parties to observe the canons of good taste and political ethics, keeping in mind the intimacy of broadcasting in the American home.

E. Advancement of Education and Culture

1. Because radio is an integral part of American life, there is inherent in radio broadcasting a continuing opportunity to enrich the experience of living through the advancement of education and culture.

2. Radio broadcasters, in augmenting the educational and cultural influences of the home, schools, religious institutions and institutions of higher education and other entities should:

(a) be thoroughly conversant with the educational and cultural needs and aspirations of the community served;

(b) develop programming consonant with the stations particular target audience.

F. Religion and Religious Programming

1. Religious programming shall be presented by responsible individuals, groups or organizations.

2. Radio broadcasting reaches audiences of all creeds simultaneously. Therefore, both the advocates of broad or ecumenical religious precepts, and the manner conducive to listener enlightenment on the role of religion in society.

G. Responsibility Toward Children

Broadcasters have a special responsibility to children. Programming which might reasonably be expected to hold the attention of children should be presented with due regard for its effect on children.

1. Programming should be based upon sound social concepts and should include positive sets of values which will allow children to become responsible adults capable of coping with the challenges of maturity.

2. Programming should convey a reasonable range of the realities which exist in the world to help children make the transition to adulthood.

3. Programming should contribute to the healthy development of personality and character.

4. Programming should afford opportunities for cultural growth as well as for wholesome entertainment.

5. Programming should be consistent with integrity of realistic production, but should avoid material of extreme nature which might create undesirable emotional reaction in children.

6. Programming should avoid appeals urging children to purchase the product specifically for the purpose of keeping the program on the air or which, for any reason, encourage children to enter inappropriate places.

7. Programming should present such subjects as violence and sex without undue emphasis and only as required by plot development or character delineation.

Violence, physical or psychological, should only be projected in responsibly handled contexts, not used to excess or exploitatively. Programs involving violence should present the consequences of it to its victims and perpetrators.

The depiction of conflict, and of material reflective of sexual considerations, when presented in programs designed primarily for children, should be handled with sensitivity.

8. The treatment of criminal activities should always convey their social and human effects.

H. Dramatic Programming

1. In the design of dramatic programs it is in the interest of radio as a vital medium to encourage those that are innovative, reflect a high degree of creative skill, deal with significant moral and social issues and present challenging concepts and other subject matter that relate to the world in which the listener lives.

2. Radio programming should not only reflect the influence of the established institutions that shape our

values and culture, but also expose the dynamics of social change which bear upon our lives.

3. To achieve these goals, radio broadcasters should be conversant with the general and specific needs, interests and aspirations of all the segments of the communities they serve.

4. Radio should reflect realistically the experience of living, in both its pleasant and tragic aspects, if it is to serve the listener honestly. Nevertheless, it holds a concurrent obligation to provide programming which will encourage positive adjustments to life.

In selecting program subjects and themes, great care must be exercised to be sure that treatment and presentation are made in good faith and not for the purpose of sensationalism or to shock or exploit the audience or appeal to prurient interests or morbid curiosity.

5. In determining the acceptability of any dramatic program, especially those containing elements of crime, mystery, or horror, consideration should be given to the possible effect on all members of the listening audience.

In addition, without sacrificing integrity of presentation, dramatic programs on radio shall avoid:

(a) the presentation of techniques of crime in such detail as to be instructional or invite imitation;

(b) presentation of the details of violence involving the excessive, the gratuitous and the instructional;

(c) sound effects calculated to mislead, shock, or unduly alarm the listener;

(d) portrayals of law enforcement in a manner which does not contribute to its proper role in our society.

I. General

1. The intimacy and confidence placed in radio demand of the broadcaster, the networks and other program sources that they be vigilant in protecting the audience from deceptive broadcast practices.

2. Sound effects, expressions and other techniques characteristically associated with news or editorial broadcasts (such as "bulletin," "flash," "We interrupt this program to bring you," approaches which parallel techniques used by stations in presenting editorial comments and relies, etc.) shall be reserved for the announcement of news and the presentation of editorial comments and replies, and the use of any deceptive techniques in connection with fictional events and non-news programming shall not be employed.

3. The broadcasters shall be constantly alert to prevent inclusion of elements within programming dictated by factors other than the requirements of the programming itself. The acceptance of cash payments or other considerations in return for including the choice and identification of prizes, the selection of music and other creative programming elements and inclusion of any identification of commercial products or services, trade names or advertising slogans within the programming are prohibited unless consideration for such inclusion is revealed to the listeners in accordance with Sections 317 and 508 of the Communications Act.

4. Special precautions should be taken to avoid demeaning or ridiculing members of the audience who suffer from physical or mental afflictions or deformities.

5. The broadcast of gambling sequences deemed necessary to the development of plot or as appropriate background is acceptable only when presented with discretion and in moderation, and in a manner which would not excite interest in, or foster, betting nor be instructional in nature.

6. Quiz and similar programming that is presented as a contest of knowledge, information, skill or luck, must in fact, be a genuine contest and the results must not be controlled by collusion with or between contestants, or by any other action which will favor one contestant against any other.

7. Contests may not constitute a lottery.

8. Listener contests should not mislead as to the nature or value of prizes, likelihood of winning, nor encourage thoughtless or unsafe acts.

9. No programming shall be presented in a manner which through artifice or simulation would mislead the audience as to any material fact. Each broadcaster must exercise reasonable judgment to determine whether a particular method of presentation would constitute a material deception, or would be accepted by the au-

dience as normal theatrical illusion.

10. Legal, medical and other professional advice will be permitted only in conformity with law and recognized ethical and professional standards.

11. Narcotic addiction shall not be presented except as a destructive habit. The use of illegal drugs or the abuse of legal drugs shall not be encouraged or be presented as desirable or socially acceptable.

12. Material pertaining to fortune-telling, occultism, astrology, phrenology, palm-reading, numerology, mind-reading, character-reading, or subjects of a like nature is unacceptable if it encourages people to regard such fields as providing commonly accepted appraisals of life.

13. Representations of liquor and smoking shall be de-emphasized. When represented, they should be consistent with plot and character development.

14. Obscene, indecent or profane matter, as proscribed by law, is unacceptable.

15. Special sensitivity is necessary in the use of material relating to sex, race, color, age, creed, religious functionaries, or rites, or national or ethnic derivation.

16. The presentation of marriage, the family and similarly important human relationships, and material with sexual connotations, should not be treated exploitatively or irresponsibly, but with sensitivity.

17. Broadcasts of actual sporting events at which on-the-scene betting is permitted by law should be presented in a manner in keeping with federal, state and local laws, and should concentrate on the subject as a public sporting event.

18. Detailed exposition of hypnosis or material capable of having an hypnotic effect on listeners is forbidden.

19. Any technique whereby an attempt is made to convey information to the listener by transmitting messages below the threshold of normal awareness is not permitted.

20. The commonly accepted standards of humane animal treatment should be adhered to as applicable in programming.

21. Broadcasters are responsible for making good faith determinations on the acceptability of lyrics under applicable Radio Code standards.

22. Guests on discussion/interview programs and members of the public who participate in phone-in programs shall be treated with due respect by the program host/hostess.

Interview/discussion programs, including telephone participation programs, should be governed by accepted standards of ethical journalism. Any agreement substantively limiting areas of discussion/questions should be announced at the outset of the program.

23. The standards of this Code covering programing content are also understood to include, wherever applicable, the standards contained in the advertising section of the Code.

24. To assure that broadcasters have the freedom to program fully and responsibly, none of the provisions of this Code should be construed as preventing or impeding broadcasts of the broad range of material necessary to help broadcasters fulfill their obligations to operate in the public interest.

II. Advertising Standards

Advertising is the principal source of revenue of the free, competitive American system of radio broadcasting. It makes possible the presentation of all American people of the finest programs of entertainment, education, and information.

Since the great strength of American radio broadcasting derives from the public respect for and the public approval of its programs, it must be the purpose of each broadcaster to establish and maintain high standards of performance, not only in the selection and production of all programs, but also in the presentation of advertising.

This Code establishes basic standards for all radio broadcasting. The principles of acceptability and good taste within the Program Standards section govern the presentation of advertising where applicable. In addition, the Code establishes in this section special standards which apply to radio advertising.

A. General Advertising Standards

1. Commercial radio broadcasters make their

facilities available for the advertising of products and services and accept commercial presentations for such advertising. However, they shall, in recognition of their responsibility to the public, refuse the facilities of their stations to an advertiser where they have good reason to doubt the integrity of the advertiser, the truth of the advertising representations, or the compliance of the advertiser with the spirit and purpose of all applicable legal requirements.

2. In consideration of the customs and attitudes of the communities served, each radio broadcaster should refuse his/her facilities to the advertisement of products and services, or the use of advertising scripts, which the station has good reason to believe would be objectionable to a substantial and responsible segment of the community. These standards should be applied with judgment and flexibility, taking into consideration the characteristics of the medium, its home and family audience, and the format and content of the particular presentation.

B. Presentation of Advertising

1. The advancing techniques of the broadcast art have shown that the quality and proper integration of advertising copy are just as important as measurement in time. The measure of a station's service to its audience is determined by its overall performance.

2. The final measurement of any commercial broadcast service is quality. To this, every broadcaster shall dedicate his/her best effort.

3. Great care shall be exercised by the broadcaster to prevent the presentation of false, misleading or deceptive advertising. While it is entirely appropriate to present a product in a favorable light and atmosphere, the presentation must not, by copy or demonstration, involve a material deception as to the characteristics or performance of a product.

4. The broadcaster and the advertiser should exercise special caution with the content and presentation of commercials placed in or near programs designed for children. Exploitation of children should be avoided. Commercials directed to children should in no way mislead as to the product's performance and usefulness. Appeals involving matters of health which should be determined by physicians should be avoided.

5. Reference to the results of research, surveys or tests relating to the product to be advertised shall not be presented in a manner so as to create an impression of fact beyond that established by the study. Surveys, tests or other research results upon which claims are based must be conducted under recognized research techniques and standards.

C. Acceptability of Advertisers and Products

In general, because radio broadcasting is designed for the home and the entire family, the following principles shall govern the business classifications:

1. The advertising of hard liquor shall not be accepted.

2. The advertising of beer and wines is acceptable when presented in the best of good taste and discretion.

3. The advertising of fortune-telling, occultism, astrology, phrenology, palm-reading, numerology, mind-reading, character-reading, or subjects of a like nature is not acceptable.

4. Because the advertising of all products and services of a personal nature raises special problems, such advertising, when accepted, should be treated with emphasis on ethics and the canons of good taste, and presented in a restrained and inoffensive manner.

5. The advertising of tip sheets and other publications seeking to advertise for the purpose of giving odds or promoting betting is unacceptable.

The lawful advertising of government organizations which conduct legalized lotteries and the advertising of private or governmental organizations which conduct legalized betting on sporting contests are acceptable provided such advertising does not unduly exhort the public to bet.

6. An advertiser who markets more than one product shall not be permitted to use advertising copy devoted to an acceptable product for purposes of publicizing the brand name or other identification of a product which is not acceptable.

7. Care should be taken to avoid presentation of "bait-switch" advertising whereby goods or services which the advertiser has no intention of selling are offered merely to lure the customer into purchasing higher-priced substitutes.

8. Advertising should offer a product or service on its positive merits and refrain from discrediting, dis-

paraging or unfairly attacking competitors, competing products, other industries, professions or institutions.

Any identification or comparison of a competitive product or service, by name, or other means, should be confined to specific facts rather than generalized statements or conclusions, unless such statements or conclusions are not derogatory in nature.

9. Advertising testimonials should be genuine, and reflect an honest appraisal of personal experience.

10. Advertising by institutions or enterprises offering instruction with exaggerated claims for opportunities awaiting those who enroll, is unacceptable.

11. The advertising of firearms/ammunition is acceptable provided it promotes the product only as sporting equipment and conforms to recognized standards of safety as well as all applicable laws and regulations. Advertisements of firearms/ammunition by mail orders are unacceptable.

D. Advertising of Medical Products

Because advertising for over-the-counter products involving health considerations are of intimate and far-reaching importance to the consumer, the following principles should apply to such advertising:

1. When dramatized advertising material involves statements by doctors, dentists, nurses or other professional people, the material should be presented by members of such profession reciting actual experience, or it should be made apparent from the presentation itself that the portrayal is dramatized.

2. Because of the personal nature of the advertising of medical products, the indiscriminate use of such words as "safe," "without risk," "harmless," or other terms of similar meaning, either direct or implied, should not be expressed in the advertising of medical products.

3. Advertising material which offensively describes or dramatizes distress or morbid situations involving ailments is not acceptable.

E. Time Standards for Advertising Copy

1. As a general rule, up to 18 minutes of advertising time within any clock hour are acceptable. However, for good cause and when in the public interest, broadcasters may depart from this standard in order to fulfill their responsibilities to the communities they serve.

2. Any reference to another's products or services under any trade name, or language sufficiently descriptive to identify it, shall, except for normal guest identification, be considered as advertising copy.

F. Contests

1. Contests shall be conducted with fairness to all entrants, and shall comply with all pertinent laws and regulations.

2. All contest details, including rules, eligibility requirements, opening and termination dates, should be clearly and completely announced or easily accessible to the listening public; and the winners' names should be released as soon as possible after the close of the contest.

3. When advertising is accepted which requests contestants to submit items of product identification or other evidence of purchase of products, reasonable facsimiles thereof should be made acceptable. However, when the award is based upon skill and not upon chance, evidence of purchase may be required.

4. All copy pertaining to any contest (except that which is required by law) associated with the exploitation or sale of the sponsor's product or service, and all references to prizes or gifts offered in such connection should be considered a part of and included in the total time limitations heretofore provided. (See Time Standards for Advertising Copy.)

G. Premiums and Offers

1. The broadcaster should require that full details of proposed offers be submitted for investigation and approval before the first announcement of the offer is made to the public.

2. A final date for the termination of an offer should be announced as far in advance as possible.

3. If a consideration is required, the advertiser should agree to honor complaints indicating dissatisfaction with the premium by returning the consideration.

4. There should be no misleading descriptions or comparisons of any premiums or gifts which will distort or enlarge their value in the minds of the listeners.

Networks & Programing

ABC

1330 Avenue of the Americas, New York 10019 (212) 887-7777

American Broadcasting Companies Inc.

Board of Directors: Ray C. Adam, Frank T. Cary, Ulric Haynes Jr., John T. Connor, Donald C. Cook, Everett H. Erlick, Leonard H. Goldenson, Jack Hausman, Leon Hess, George P. Jenkins, Thomas M. Macioce, Michael P. Mallardi, Frederick S. Pierce, Elton H. Rule, Martin J. Schwab, Simon B. Siegel.

Officers: Leonard H. Goldenson, chmn of the tid & chief exec off; Elton H. Rule, pres & chief operating off; Everett H. Erlick, senior VP & gen counsel; Frederick S. Pierce, exec VP & pres, ABC Inc.; Michael P. Mallardi, VP chief financial off; James L. Abernathy, VP corporate affairs; Arnold H. Agree, VP-taxes; Peter Cusack, VP, Human Resources, ABC Inc.; John T. Dealy, VP, corporate legal affairs; Richard L. Freund, VP, labor rel; Jerome B. Golden, VP & sec; Robert T. Goldman, VP, administration; Herbert A. Granath, VP in chg of ABC Video Enterprises; Ann Gray, bus planning; David Johnson, VP, strategic planning; Ellis O. Moore, VP corporate rel; Warren D. Schaub, VP, finance; Alfred R. Schneider, VP; Edward D. Williams, VP, mgt info systems; William E. Pierson, comptroller; Franklin Feinstein, asst sec; David Vondrak, treas; John Wolters, asst comptroller; Alan Rowan, asst comptroller; Vincent Romano, asst comptroller; Philip R. Farnsworth, asst sec.

Legal: Everett H. Erlick, sr VP and gen counsel, ABC Inc.; John T. Dealy, VP, corporate legal affairs, ABC Inc.; Robert J. Kaufman, VP and gen attorney, ABC; Mark Roth, VP & gen atty, ABC radio net and owned TV stns; Samuel Antar, VP, gen atty & dir bus affairs, ABC News; Griffith Foxley, VP & gen atty ABC Publishing; Larry Loeb, VP, gen atty & dir bus affrs ABC Video Enterprises Washington office; Eugene S. Cowen, VP, ABC.

Financial: Michael P. Mallardi, VP & chief financial off, ABC Inc.; James L. Abernathy, VP, corporate affairs, ABC Inc.; James MacGregor, dir corporate projects; Edward D. Williams, VP, management info systems, ABC Inc.; Warren D. Schaub, VP, finance; William E. Pierson, comptroller; Joseph Lock, VP, internal audit; John Diell, dir, internal audit, East coast; Ronald Pratz, dir, internal audit, West coast; Vincent Romano, asst comptroller; Alan Rowan, asst comptroller; John Walters, asst comptroller; Arnold H. Agree, VP, taxes; Andrew C. Governali, dir taxes; Ann Maynard Gray, VP, bus planning, ABC Inc.; L. Brooks Pennell, VP, bus planning & analysis, ABC Inc.; David Vondrak, treas, ABC Inc.; Joseph Shawy, assistant to the comptroller; Raymond Matarazzo, dir accounting services; Ray Manupelli, dir, treasury forecasting & analysis; Richard Koplitz, dir, corporate purchasing.

Administration: Robert T. Goldman, VP, administration, ABC Inc.; Richard L. Freund, VP in chg of labor rel, ABC Inc.; Plassie Williams, dir of security; William S. Gennerich, VP, labor rel, East Coast; Irving Novick, VP, labor rel, West Coast; Peter Cusack, VP, Human Resources, ABC Inc.; Stephen J. Solomon, VP, Human Resources planning & dev; Thomas J. Gorey, VP, employe benefits & human resources inf systems; Carole Elaine Foster, VP, per, Anita Hecht, dir, per, hqtrs facilities, East Coast, ABC Inc.; William Wilkinson, dir, compensation, ABC Inc.; Lynn Underwood, dir, human resources planning, ABC Inc.; Fred Neuwirth, VP, real estate & construction; Anthony D. Sproule, dir, admin asst VP, human resources, ABC Inc.;

Calvin Ballard, dir, per, prod facilities, East Coast, ABC Inc.; Ed Erickson, dir of insurance, Robert Sammon, dir of corporate svcs; Paul Masterson, VP, administration, West Coast; William Hawkins, VP of per, West Coast; Garry C. Kief, gen mgr, ABC Entertainment Center; Michael Lewellyn, dir, per Chicago; Ronnie Lazar, dir corp staffing.

Corporate Relations: Ellis O. Moore, VP, corporate rel, ABC Inc.; Rick Giacalone, VP, planning & visual communication; Peter Murray, dir, visual communication, East Coast; Hal Garb, dir, visual communication, West coast; Denise Burke, dir of awards & spec proj.

Public Relations: Richard J. Connelly, VP, PR, ABC Television; Patricia Matson, VP, PR, planning & dev; Tom Mackin, dir, prog info; Jeff Tolvin, dir, bus info; Alan Raymond, dir, news PR, ABC; Katherine F. Halpin, dir, news info, Washington; Kaye Pullen, dir, editorial svcs; Roanne Levinsohn, dir, PR, video enterprises; David Horowitz, mgr, entertainment publ; Irv Brodsky, mgr, sports info; Vic Ghidalia, mgr, magazine division; Charles L. Franke, mgr, nwspr publ; Veronica Pollard, mgr, bus info; Gary Gerard, mgr, audience info; Maxine Levinson, mgr, broadcast publ; Asa Hoff, mgr, administration; Constance Kastelnik, mgr, news PR; Janice Gretemeyer, mgr, community rel; Phil Krieger, VP, PR, bcstg, West Coast, ABC; Robert Wright, dir, PR, bcstg, West Coast; Jeff Duclos, mgr, bus info, West Coast; Joe Maggio, mgr, press rel, West Coast; Jerry Hellard, dir, spec projects, West Coast; John Chavez, mgr, spec projects, West Coast.

ABC Publishing

Seth H. Baker, pres; William K. Baker, VP mfg; Robert G. Burton, group VP, spec interest publishing; Herbert S. Cohen, VP, finance; John F. D'Avolio, group VP, trade publishing; Mitchell L. Drobner, VP, per & admin; Mindy Green Gerson, edit asst; Linda A. Giers, group VP, agricultural publishing; Mitchell I. Gordon, opns analyst; Peter A. Mellis, VP, strategic long planning; Anthony F. Morgano, VP, planning; Brian O'Neill, opns analyst; Marc Reisch, financial analyst; Jonathan F. Zimman, opns analyst.

ABC Farm Progress Publications

Richard E. Albrecht, pres.

ABC Leisure Magazines Inc.

Barbara Hanzel, dir, planning; Herbert Keppler, sr VP, ABC Leisure Magazines & edit dir/publisher, *Modern Photography*; Steven I. Rosenbaum, VP/publisher, *High Fidelity*; Ronald Stuart, VP, fin; Ernest Scarfone, VP, graphics/production; Leonard Levine, publisher *High Fidelity Magazine*; Herbert Keppler, publisher *Modern Photography*; Rosemary McMurtry, exec VP, publisher McCall's Needlework and Crafts publications.

Word Inc.

Jarrell F. McCracken, pres.

Los Angeles Magazine

D.F. Delle Monache, publisher.

NILS Publishing Co.

William Bang, pres.

Hitchcock Publishing Co.

Loren Walsh, pres.

Miller Publishing Co.

Wilfred Lingren, pres.

R.L. White Co. Inc.

Robert L. White, pres.

Chilton Co.

William A. Barbour, pres.

National Price Service

Paul Warner, pres.

ABC Video Enterprises

Herbert A. Granath, VP in chg of ABC Video Enterprises; John T. Healy, VP, product dev & acquisitions; Archie Purvis, VP, video sls; James Shaw, mktg VP; S. Arthur Schimmel, VP & gen mgr; Mary Ann Tighe, VP, prog dev; Jerry Sullivan, VP, financial controls planning; Jack Singer, VP, TV theatrical sls, ABC Pictures International Inc.; Peter Schillaci, dir, ABC Wide World of Learning Inc.; William Potts Jr., dir, mktg svcs.

American Broadcasting Co.

(The broadcast division of American Broadcasting Companies Inc.)

ABC News

Roone Arledge, pres, ABC News and Sports; Richard C. Wald, sr VP; David Burke, VP & asst to pres; Bill Lord, VP & exec prod, *ABC News Nightline* Pamela Hill, VP & exec prod, documentary unit; Av Westin, VP for prog dev; Jeff Gralnick, VP & exec prod, special events & exec prod *World News Tonight*; George Watson, VP; Robert Siegenthaler, exec prod news specials; David Horwitz, exec prod "*Good Morning America*" news; Dorrance Smith, exec prod, ABC News weekend reports; Nicholas Archer, VP, TV news svcs; Ben Blank, dir of graphics; Jack Bush, dir of film; Sydney Byrnes, dir of syndicated news svcs; John Yarbrough, mgr, domestic syndicated news (DEF); Sam Antar, VP, gen atty & dir bus affrs; Thalia Verganelis, dir news svcs; Robert Murphy, dir, TV news coverage; Stan Opatowsky, dir of political svcs; Gideon Fiat, dir, ABC News electronic newsgathering; Ed Kinney, assignment mgr; Bob Regan, asst assignment mgr; Charles Schuman, asst assignment mgr; Carl Bernstein, prod principal correspondent, ABC News spec reporting unit; Peggy Whedon, prod, *Issues and Answers*; John Thompson, asst dir, political unit; Thomas Wolf, dir, cultural affairs; Sid Darion, mgr, cultural affairs & prod of *Directions*; James Reina, dir of spec projects; Irwin Weiner, VP, financial talent affairs, ABC News and Sports; Winifred Rowe, dir of administration; Frank Cannizzaro, dir, fin planning; William Nagy, mgr, budget control progmg; Bernard Osborne, mgr of budget & financial control; Madeline Cohen, mgr, ABC News Information Center; Bill Knowles, Washington bureau chief; Jay Malkie, dir, opns ABC News, Washington; Robert Zeinick, deputy bureau chief; Robert Benson, VP, radio news; Joseph F. Keating, dir, radio news svcs; Peter Flannery, asst dir, ABC radio news; Kenneth Scott, mgr, radio news, Washington bur; George Phillips, mgr, radio news progmg; Dick Dressel, mgr of news, American Contemporary Network; Tina Press, mgr of news, American Information Network; Dala McKinsey, mgr of news, American Entertainment Network; Jeffrey Sprung, mgr of news, American FM Network; Mark Richards, assignment mgr, radio news.

ABC Radio

Ben Hoberman, pres; Philip Giordano, VP, finance admin; Henry Kavett, mgr, info & PR.

ABC Radio Enterprises

Michael Hauptman, VP in charge; Rick Sklar, VP, progmg; Joseph Sherikjian, dir, finance admin; Robert K. Cambridge, dir, mktg.

ABC

ABC Radio Networks

Edward F. McLaughlin, pres; Robert M. Chambers, VP & gen mgr; Larry Friedman, dir of finance; Linda Stern, dir admin; Frank Atkinson, dir station admin; Robert Chaisson, dir network dev.

Sales: Louis A. Severine, VP and dir of sls; Arthur Sulzburgh, VP & natl sls mgr; Robert Watson, VP & Eastern sls mgr; Francis Boehm, VP & Western sls mgr; Dennis Glynn, VP & Central sls mgr; Joseph F. Kelly, VP & Detroit sls mgr; Linda Meilan, dir sls admin; David Logan, sls mgr, Entertainment & Information Networks; Blaise Leonardi, sls mgr, Contemporary & FM Networks.

Creative svcs: Michael Winter, dir creative svcs; Leo Collins, dir, mktg svcs; Sam Patterson, mgr, adv & prom; Suzanne Banks, mgr publicity & promo.

Affiliate affairs: Willard Lochridge, VP, ABC Contemporary; Darryl Brown, dir, ABC Contemporary; Corinne Baldassano, dir, progmg, ABC Contemporary; Julie Eisenberg, mgr stn rel; Chuck King, VP, ABC Entertainment; Leslie Benson, dir, ABC Entertainment; Ruth Meyer, dir, progmg, ABC Entertainment; Edward P. Ockden, mgr stn rel, ABC Entertainment; A. Thomas Plant, VP, ABC FM; Virginia Westphal, dir, ABC FM; Louise Callahan, mgr stn rel, ABC FM; John Axten, VP, ABC Info; Stuart G. Krane, dir, ABC Info; Tina Press, dir, progmg, ABC Info; Nancy Pfeffer, mgr stn rel.

Engineering: Kent Coughlin, dir, engrg & prog opns; Harry Curtis, mgr, tech opns; Richard Martinez, mgr, tech opns, Washington.

Research: Bill McClenaghan, dir of rsch.

ABC Owned AM Radio Stations

Charles DeBare, pres; Robert Holmgren, dir, bus analysis & planning; Bruce Hoban, dir, rsch & sls systems.

WABC New York: Alfred Racco, VP & gen mgr.

KABC Los Angeles: George Green, VP & gen mgr.

WXYZ Detroit: Charles Fritz, VP & gen mgr.

KGO San Francisco: Mickey Luckoff, VP and gen mgr.

KLOS Los Angeles: Bill Sommers, VP and gen mgr.

WMAL Washington: Andrew M. Ockershausen, exec VP.

ABC Owned FM Radio Stations

Martin Greenberg, pres, Andrew Fisher, dir, finance & administration.

WPLJ New York: Joseph Parish, VP & gen mgr.

WLS-AM/WLS-FM Chicago: Don Bouloukos, VP gen mgr; John Gehron, VP stn mgr.

KSFX San Francisco: Ron Denman, VP & gen mgr.

WRIF Detroit: John Hare, VP & gen mgr.

KSRR Houston: Jay Hoker, VP & gen mgr.

WRQX-FM Washington: Ernest Fears, VP & gen mgr.

ABC Television

Frederick S. Pierce, exec VP, ABC Inc.; Mark Cohen, VP, ABC Inc. & sr VP; John Severino, pres, ABC TV; Albert Rubin, VP, ABC TV; Charles M. Smith, VP; Donald Flynn, VP; Leonard E. Maskin, VP, administration; James Donaghy, dir, TV systems; Jerry Regina, dir, administration; Arnold Marfoglia, dir, affil contract administration.

ABC Television Network

James E. Duffy, pres; George H. Newi, VP, gen mgr; Richard N. Savage, VP; Mary Jane Raphael, VP, communications/administration; Bertrand M. Faiberg, dir of bus affairs; Susan Kusiel, dir, affiliate dev planning.

Affiliate Relations: Robert F. Fountain, VP in chg of affiliate rel; Mario Cucinotta, VP & dir, affiliate opns; Richard Kozak, VP & dir of stn rel; Joseph E. Giaquinto, VP, affiliate planning & spec projects; Don Dunphy, mgr, TV news advisory service; Bryce Rathbone, dir, TV news advisory service.

Network Sales: H. Weller (Jake) Keever, VP, TV net sls; Warren J. Boorum, VP and gen mgr, sls; Bob

Silberberg, VP and natl sls mgr; Gordon Link, VP, Eastern sls dir; Douglas Streff, VP, sls, Western division; John Grace, VP, sls, Central division; John Lazarus, VP, spots sls; William Breen, VP, news sls; Jerry Solomon, VP, mktg, ABC TV Network sls; Ed Ryan, VP, eastern sls mgr; Edward Wollock, sls mgr, Central div; Richard C. Wozniak, VP, sls mgr, Detroit; John Tiedemann, VP, daytime sls; sls; Anthony Rocco, VP, bus dev, sls; William C. Gillogly, VP, news sls, Central division; Charles Allen, VP, sls administration; Robert Cagliero, VP, early-morning sls; Harold Geary, dir, of sls serv, nighttime; John McCarthy, dir, sports sls administration & sls proposals; Robert T. Wallen, prime-time sls proposals; Marvin Goldsmith, VP, prime-time sls proposals; Josephine Maggio, dir, rgnl sls; Alfred Smith, dir, daytime sls.

Advertising & Promotion: Symon B. Cowles, VP, creative services; John T. Curry, Jr., VP, advertising; Chuck Gabelmann, VP, sls dev; Joel Cohen, VP, special projects, creative services; Paul W (Pete) Barrett, VP & natl adv dir; Henry Epstein, art director; Milton Carney, dir of conference planning; Frank Cuciti, dir, of on-air adv, East Coast; Andre Gebstaedt, dir, advertising administration; Allen Hirschman, dir, sales development; Don Wollman, dir, of operations and administration, on-air advertising, West Coast; Ralph Broitman, mgr, sls dev; Donald E. Norris, dir, stn adv services.

ABC Entertainment:

Anthony D. Thomopoulos, pres; Lewis Erlich, VP & asst to the pres.

West Coast: Brandon Stoddard, pres, ABC Motion Pictures, & senior VP, ABC Entertainment; Robert Bookman, VP in chg of worldwide prod, ABC theatrical motion pictures; Phillip Blumberg, VP, creative affairs, ABC theatrical motion pictures; Jud Kinberg, exec prod, motion pictures for TV; Stu Samuels, VP, motion pictures for TV; Jacqueline Babbitt, VP, novels & limited series for TV; Paul Coss, dir, feature films & late night series; Candace Farrell, VP, adv, publ prom, ABC Motion Pictures Inc. & ABC Entertainment; Dottie Gagliano, dir, creative svcs, motion pictures & novels for TV; Maggie Duffy, dir, story department; Ron Taylor, exec prod motion pictures for TV; Lynne Littman, Ilene Berg, Stephen White, exec prod motion pictures for TV; Lance Taylor, dir, current comedy programs; Peter Roth, dir, current dramatic series; Tom Werner, sr VP, prime-time series; Jonathan Axelrod, VP, dramatic series dev; Ann Daniel, VP, dramatic series dev; Jordan Kerner, dir, dramatic prog dev; Barbara Corday, VP, comedy dev; Paul Hunter, VP, ent west coast; Stuart Bloomberg, VP, variety series, specials & late night progmg dev; Phyllis Glick, dir, comedy series dev; Michael Sullivan, comedy series dev; John Hamlin, dir, spec programs, West Coast; Christy Walker, exec prod novels limited series; Launa Newman-Minson, exec prod, spec programs; Gary Pudney, VP, spec projects & senior exec in chg of talent; Tim Flack, VP, casting; Ina Bernstein, VP, casting motion pictures; Linda Berken, dir, artist rel; Susan Glicksman, dir, casting, West Coast.

East Coast: Seymour Amien, VP; "Good Morning America" & children's TV; Amy Dorn Kopelan, dir, early morning progmg & asst to VP; "Good Morning America" & children's TV; Squire Rushnell, VP; Sandy Russell Gartin, dir, children's programs, East Coast; Judy Price, dir, children's & early morning programs, West Coast; George Merlis, exec prod, *Good Morning America*; Jacqueline Smith, VP, daytime programs; Christy Welker, dir, daytime prog dev; JoAnn Emermich, VP, daytime programs, East Coast; Randi Le Winter, dir, daytime programs, East Coast; Wally Weltman, dir, daytime programs, West Coast; John B. Moranville, mgr, daytime programs, West Coast; Gus Lucas, VP, prog planning & scheduling; Ted Harbert, asst to the VP, prog planning & scheduling; André de Szekezy, dir, feature film creative post prod; Stephen K. Nenko, dir, prog administration; Judy Ahlberg, dir, prog svcs; Hank Miller, dir, prog administration, West Coast; Jack Sharkey, dir, prog administration, East Coast; Al Ludington, dir, post prod; Richard Levine, VP, East Coast prog; Susan Nerenberg, dir, prime time prog dev East Coast; Roy Polevoy, VP, on-air prom; Mari Lyn Henry, dir, casting East Coast.

ABC Sports

Roone Arledge, pres, ABC News & Sports; James Spence, senior VP; John Martin, VP, progmg & asst to the pres; Chuck Howard, VP, prog prod; Charles Lavery, VP, prog planning; Irwin Weiner, VP, financial affairs, ABC News and Sports; John Fitzgerald, dir, news sls; Peter Dimmock, VP, worldwide mktg & syndication; Marvin Bader, VP, Olympics opns; Chet Forte, dir, pro-

duction, creative svcs; Dennis Lewin, dir, prod coordination; Bob Apter, dir, of administration & financial control; John Wilcox, dir, film prod & dev; Charles Stanford, VP, legal & bus affairs; Don Gadsen, dir, legal bus affairs, 1984 Olympics.

ABC Owned Television Stations

Richard A. O'Leary, pres; Phil Boyer, VP, gen mgr, prod dev planning; Richard L. Beesemyer, VP, gen mgr, opns; Jim Allegro, VP, finance admin; John S. Bonanni, VP, sls; Elio Betty, VP, mktg; Walter Stein, VP, rsch & planning; Joseph Rowan, VP, administration and planning; Rita Scarfone, asst to the pres.

WABC-TV New York: Bill Fyffe, VP & gen mgr.

WLS-TV Chicago: Peter Desnoes, VP & gen mgr.

KABC-TV Los Angeles: Tom Van Amburg, VP & gen mgr.

KGO-TV San Francisco: James Osborn, VP & gen mgr.

WXYZ-TV Detroit: Jeanne Findlater, VP & gen mgr.

ABC Television Spot Sales: Walt Flynn, VP & gen mgr; Georgia Breza, dir, of planning & administration; Gary Schineller, Eastern rgnl sls mgr; Gary Brooks, midwest rgnl sls mgr; Mike Kincaid, Detroit sls mgr; Keith Ritter, dir, market planning; Tom Kane, New York sls mgr; Michael Rosenberg, sls mgr, Detroit; Philip Sweeney, sls mgr, Chicago; James Sherbert, sls mgr, San Francisco; Murray Rosenblum, dir, of rsch and sls prom; Larry Perl, bus mgr.

ABC International Television: Richard A. O'Leary, pres.

ABC Television Planning: Marvin Mord, VP, mktg & rsch svcs; George Keramidis, VP, TV rsch; Mel Goldberg, VP, market planning; Roy Rothstein, VP, entertainment rsch; Gloria Messina, dir, prog rsch; Henry Schafer, dir, Paul Sonkin, VP, news & affil rsch; ABC TV net & ABC Entertainment; P. Thomas Van Schaick, VP, bus analysis & financial planning; Murray Resnick, VP, financial controls, ABC Television Network & ABC Entertainment; Patrick Lofaro, dir, financial controls, East Coast, ABC TV Net and ABC Entertainment; James E. O'Grady, dir, financial controls, West Coast, ABC TV Network & ABC Entertainment; Leo Michaelson, asst dir, financial controls, West Coast; Ronald D. Sunderland, VP, bus affairs; Charles Smiley, VP, asst to VP, bus affairs contracts pictures TV affairs; Joseph Morris, VP, bus affairs, East Coast; Barry Gordon, VP, bus affairs West Coast; Ronald Schubert, dir, music; Richard N. Burns, VP, contracts; Anthony S. Farinacci, VP, bus affairs, daytime & specials, East Coast; Christine Warshaw, VP, bus affrs, ABC Motion Pictures, West Coast; David Sherman, dir, motion picture contracts; Herbert Jellinek, VP, prod, ABC Motion Pictures & ABC Entertainment; Ted Butcher, VP, film prod, ABC TV; Albert J. Simon, VP, tape production, West Coast; Mort Goldstein, dir, prod control, West Coast; Rod Rodomista, VP, tape prod, East Coast; Frederick J. Schuhmann, VP, dir, tape prod, East Coast; Christopher Seitz, dir, prod administration & opns film; Dale Leeson, dir, budgets & prod accounting.

Broadcast Operations and Engineering

Julius Barnathan, pres; Phil Levens, VP & gen mgr, TV facilities & svcs, East Coast; Norman H. Grant, VP, planning & spec projects, West Coast; R.L. Pointer, VP, of broadcast engrg; Timothy Millhiser, VP, finance, planning & administration; Joe DiGiovanna, dir, of TV opns; Jacques Lesgards, VP & dir, European tech production & broadcast opns; Robert Trachinger, VP & gen mgr, TV facilities svcs, West Coast; Jack Neitlich, dir, TV broadcast opns, West Coast; John Serafin, mgr, allocations & licensing; David Eschelbacher, dir, of TV prod svcs, New York; William Hynes, dir, of traffic; Edward Messina, dir, of film svcs, New York; Charles Baldour, dir, of prod planning & controls, New York; John Gilmore, dir, of net svcs; Richard Stubbe, dir, TV net opns; James Baker, dir, of engrg, WABC-TV New York; Winston Loyd, chief engr, WABC Radio, New York; Robert Hudson, dir, of film svcs, Los Angeles; David Loring, dir, prod svcs, Los Angeles; Herb Kraft, gen mgr, tech opns center; William Dryer, dir, of engrg, KABC-TV Los Angeles; Joe Kresnicka, dir, of engrg, WLS-TV Chicago; Jim Von Striver, dir, of engrg, KGO-TV San Francisco; Wallace Rodammer, dir, of engrg, WXYZ-TV Detroit; Randy Hooper, dir, TV opns West Coast; Michael Fisher, dir, equipment planning; Max Berry, dir, audio/video systems; John Hidle, VP, radio opns; Tony Lyttendaele, dir, RF allocations & systems.

Broadcast Standards, Quality Control

Alfred R. Schneider, VP, ABC Inc.

Broadcast Standards & Practices: Julie Tarachow Hoover, East Coast VP; Thomas Kersey, VP, West Coast; Jeffrey Edelstein, dir, East Coast; Don Ross Bay, dir, West Coast; Brett White, dir progs in dev, comedy & var prog; Susan Futterman, dir childrens prog, West coast.

Quality Control: Vivian Weller, dir.

ABC Board of Governors, ABC TV Network Affiliates Association

Ward Huey Jr, WFAA-TV Dallas, chmn; Robert E. Rice, WRAU-TV Peoria, Ill., vice chmn; Alan Perris, WPLG-TV Miami, sec; Edwin C. Metcalfe, WPTA-TV Fort Wayne, Ind., treas; Clayton Bracem, KGTV San Diego; Terry Shockley, Wisconsin TV; Thomas Cookerly, WJLA-TV Washington, sec; Max Sklower, KOAT-TV

Albuquerque, treas; R. Kent Replogle, KMBC-TV Kansas City; William Wuerch, WPRI-TV Providence.

ABC television network

(206 primary affiliates, 36 secondary affiliates)

WBRC-TV Birmingham, Ala
 WDHN Dothan, Ala
 WAAV-TV Huntsville-Decatur, Ala
 WKAB-TV Montgomery, Ala
 KIMO Anchorage
 KTVK Phoenix
 KGUN-TV Tucson, Ariz
 KTVE El Dorado, Ark
 KTVP Fayetteville, Ark Satellite to KFPW-TV
 KFPW-TV Ft. Smith, Ark
 KAIT-TV Jonesboro, Ark
 KATV Little Rock, Ark
 ZFB-TV Hamilton, Bermuda
 KBK-TV Bakersfield, Calif
 KVIQ-TV Eureka, Calif
 KJEO Fresno, Calif
 KABC-TV Los Angeles
 KESQ-TV Palm Springs, Calif
 KRCR-TV Redding, Calif
 KOVR Sacramento-Stockton, Calif
 KGTV San Diego
 KGO-TV San Francisco
 KNTV San Jose, Calif
 KEYT Santa Barbara, Calif
 KRDO-TV Colorado Springs
 KBTV Denver
 KJCT-TV Grand Junction, Colo.
 WTNH-TV New Haven, Conn.
 WJLA-TV Washington
 WEVU Fort Myers-Naples, Fla.
 WCJB Gainesville, Fla
 WTLV Jacksonville, Fla.
 WPLG Miami
 WFTV Orlando, Fla
 WJHG-TV Panama City, Fla
 WEAR-TV Pensacola, Fla.-Mobile, Ala
 WXLT-TV Sarasota, Fla
 WECA-TV Tallahassee, Fla
 WTSP-TV Tampa-St. Petersburg, Fla
 WPEC West Palm Beach, Fla
 WSB-TV Atlanta
 WJBF Augusta, Ga
 WTVM Columbus, Ga
 WJCL Savannah, Ga
 WVGA-TV Valdosta, Ga
 KHVO Hilo, Hawaii
 KITV Honolulu, Hawaii
 KMAU-TV Wailuku, Maui, Hawaii, ... Satellite to KITV
 KIVI Boise, Idaho
 KPVI Pocatello/Idaho Falls, Idaho
 WLS-TV Chicago
 WAND Decatur, Ill
 WSIL-TV Harrisburg, Ill
 WQAD-TV Moline, Ill
 WRAU-TV Peoria, Ill
 WREX-TV Rockford, Ill
 WSJV Elkhart, Ind
 WTVW Evansville, Ind
 WPTA Fort. Wayne, Ind
 WRTV Indianapolis
 WBAK-TV Terre Haute, Ind
 KCRG-TV Cedar Rapids, Iowa
 WOI-TV Ames, Iowa
 KDUB-TV Dubuque, Iowa
 KTVO Ottumwa, Iowa
 KCAU-TV Sioux City, Iowa
 KUPK-TV Garden City, Kan. Satellite to KAKE-TV
 KAKE-TV Wichita, Kan
 WBKO Bowling Green, Ky
 WTVQ-TV Lexington, Ky
 WLKY-TV Louisville, Ky
 WBRZ Baton Rouge
 KATC Lafayette, La
 WVUE New Orleans, La
 KTBS-TV Shreveport, La
 WVII-TV Bangor, Me
 WMTW-TV Portland, Me.-Mt. Washington, N.H.
 WJZ-TV Baltimore
 WMDT Salisbury, Md
 WCDC Adams, Mass. Satellite to WTEN
 WCVB-TV Boston
 WGGB-TV Springfield, Holyoke, Mass

WUHQ-TV Battle Creek, Mich
 WXYZ-TV Detroit
 WJRT-TV Flint, Saginaw, Bay City, Lansing, Mich
 WZZM-TV Grand Rapids, Mich
 WGTQ Sault Ste. Marie, Mich. Satellite to WGTU
 WGTU Traverse City, Mich
 KAAL Austin, Rochester, Minn.-Mason City, Iowa
 WDIO-TV Duluth, Minn
 WIRT Hibbing, Minn Satellite to WDIO-TV
 KSTP-TV Minneapolis, St. Paul
 WLOX-TV Biloxi, Miss
 WABG-TV Greenwood-Greenville, Miss
 WAPT Jackson, Miss
 WTOK-TV Meridian, Miss
 KCBJ-TV Columbia, Mo
 KODE-TV Joplin, Mo
 KMBC-TV Kansas City, Mo
 KPOB-TV Poplar Bluff, Mo. Satellite to WSIL-TV
 KQTV St. Joseph, Mo
 KTVI St. Louis
 KMTC Springfield, Mo
 KULR-TV Billings, Mont
 KXLF-TV Butte, Mont
 KFBB-TV Great Falls, Mont
 KPAX-TV Missoula, Mont Satellite to KXLF-TV
 KCNA-TV Albion, Neb. Satellite to KHGI-TV
 KWNB-TV Hayes Center, Neb. Satellite to KHGI-TV
 KHGI-TV Kearney-Hastings, Neb
 KETV Omaha
 KSNB-TV Superior, Neb. Satellite to KHGI-TV
 KTNV-TV Las Vegas
 KOLO-TV Reno
 WMUR-TV Manchester, N.H.
 KOAT-TV Albuquerque, N.M.
 KAVE-TV Carlsbad, N.M. Satellite to KVIA-TV
 KMCC Clovis, N.M. Satellite to KAMC
 WTEN Albany, N.Y.
 WMGC-TV Binghamton, N.Y.
 WKBW-TV Buffalo, N.Y.
 WENY-TV Elmira, N.Y.
 WABC-TV New York
 WOKR Rochester, N.Y.
 WIXT Syracuse, N.Y.
 WUTR-TV Utica, N.Y.
 WLOS-TV Asheville, N.C.
 WSOC-TV Charlotte, N.C.
 WGHP-TV Greensboro, High Point, N.C.
 WCTI-TV Greenville, New Bern, N.C.
 WRAL-TV Raleigh, N.C.
 WWAY-TV Wilmington, N.C.
 KTHI-TV Fargo, Grand Forks, N.D.
 WAKR-TV Akron, Ohio
 WKRC-TV Cincinnati
 WEWS Cleveland
 WTVN-TV Columbus, Ohio
 WDTN Dayton, Ohio
 WDHO-TV Toledo, Ohio
 WYTV Youngstown, Ohio
 KTEN Ada-Ardmore, Okla
 KSWO-TV Lawton, Okla.-Wichita Falls, Tex.
 KOCO-TV Oklahoma City, Okla
 KVIJ-TV Sayre, Okla Satellite to KVII-TV
 KTUL-TV Tulsa, Okla
 KEZI-TV Eugene, Ore
 KOTI Klamath Falls, Ore
 KOBV-TV Medford, Ore
 KATU Portland, Ore
 WOPC Altoona, Pa
 WJET-TV Erie, Pa
 WHTM Harrisburg, Pa.
 WPVI-TV Philadelphia, Pa
 WTAE-TV Pittsburgh, Pa
 WNBP-TV Scranton-Wilkes Barre, Pa
 WPRI-TV Providence, R.I.
 WCBD-TV Charleston, S.C.
 WOLO-TV Columbia, S.C.
 WPDE-TV Florence, S.C.
 KIVV-TV Lead, S.D. Satellite to KEVN-TV
 KXON-TV Mitchell-Sioux Falls, S.D.
 KEVN-TV Rapid City, S.D.
 WTVV Chattanooga
 WBBJ-TV Jackson, Tenn

WKPT-TV Kingsport, Bristol, Johnson City, Tenn
 WATE-TV Knoxville, Tenn
 WHBQ-TV Memphis
 WNGE Nashville
 KVII-TV Amarillo, Tex
 KVUE Austin, Tex
 KBMT Beaumont, Tex
 KWAB-TV Big Springs, Tex. Satellite to KMOM-TV
 KBTX-TV Bryan, Tex
 Kill Corpus Christi, Tex
 WFAA-TV Dallas, Ft. Worth
 KVIA-TV El Paso
 KTRK-TV Houston
 KAMC Lubbock, Tex
 KTRE-TV Lufkin, Tex
 KTPX Odessa, Tex
 KSAT-TV San Antonio, Tex
 KTXS-TV Sweetwater-Abilene, Tex
 KLTV Tyler, Tex
 KXIX Victoria, Tex Satellite to KILL
 KWTX-TV Waco, Tex
 KRGV-TV Weslaco, Tex.
 KTVX Salt Lake City
 WEZF-TV Burlington, Vt
 WSVI Christiansted, VI.
 WHSV-TV Harrisonburg, Va
 WSET-TV Lynchburg, Roanoke, Va
 WVEC-TV Norfolk, Va
 WXEX-TV Richmond, Va
 KVEW Kennewick, Wash. Satellite to KAPP
 KOMO-TV Seattle
 KXLY-TV Spokane, Wash
 KAPP Yakima, Wash
 WOWK-TV Huntington-Charleston, W. Va
 WOAY-TV Oak Hill, W. Va
 WOOW Eau Claire, Wis.
 WLUK-TV Green Bay, Wis
 WXOW-TV La Crosse, Wis
 WKOW-TV Madison, Wis
 WISN-TV Milwaukee
 WAOW-TV Wausau, Wis
 KTWO-TV Casper, Wyo
Secondary affiliates
 KFAR-TV Fairbanks, Alaska
 KTVF Fairbanks, Alaska
 KINY-TV Juneau, Alaska
 KIFW-TV Sitka, Alaska
 KYEL Yuma, Ariz
 KTVS Sterling, Colo. Satellite to KYCU-TV
 WMAZ-TV Macon, Ga
 KUAM Agana, Guam
 WGEM-TV Quincy, Ill
 KLOE Goodland, Kan
 KAYS-TV Hays, Kan
 WIBW-TV Topeka, Kan
 KTSB Topeka, Kan
 KALB-TV Alexandria, La
 WAGM-TV Presque Isle, Me
 WLUC-TV Marquette, Mich
 KCMT Alexandria, Minn
 KNMT Walker, Minn Satellite to KCMT
 WTVa Tupelo, Miss.
 KDUH-TV Hay Springs, Neb.
 KSTF Scottsbluff, Neb. Satellite to KYCU-TV
 WNNY-TV Watertown, Carthage, N.Y.
 KXMB-TV Bismarck, N.D.
 KFVR-TV Bismarck, N.D.
 KDIX-TV Dickinson, N.D.
 KOCD-TV Dickinson, N.D.
 KXMC-TV Minot, N.D.
 KMOT Minot, N.D.
 KUMV-TV Williston, N.D.
 KXMD-TV Williston, N.D.
 WTOV-TV Steubenville, Ohio
 KGNS-TV Laredo, Tex
 WBOY-TV Clarksville, W. Va.
 WDTV Weston, W. Va
 WTRF-TV Wheeling, W.Va.
 KYCU-TV Cheyenne, Wyo
 ZFB-TV Hamilton, Bermuda, is subject to an additional charge for shipping and handling.

ABC radio networks

Affiliates as of September 1979, for the ABC Contemporary, Entertainment, FM, and Information networks.

City	ABC/C	ABC/E	ABC/FM	ABC/I	City	ABC/C	ABC/E	ABC/FM	ABC/I
<i>Alabama</i>					Los Angeles	KIIS(FM)	KFI	KLOS(FM)	KABC
Alexander City	WRFS				Merced	KYOS			
Andalusia					Modesto-Turlock	KHOP(FM)	KTRB		KOSO(FM)
Anniston			WHMA-FM	WKYD-AM-FM	Mojave		KDOL		
Atmore	WATM			WHMA	Oroville		KEWE(FM)		KORV
Auburn				WAUD	Oxnard-Ventura	KGAB(FM)	KVEN		KAAP-AM-FM
Birmingham	WJLD			WYDE	Palm Springs				KPSI
Centreville	WBIB				Paradise		KEWQ		
Decatur		WHOS	WDRM(FM)		Paso Robles				KPRL
Dothan		WWNT			Red Bluff				KBLF
Enterprise		WIRB		WLHQ(FM)	Redding	KRDG			
Fayette	WHKW(FM)				Ridgecrest		KZIQ		
Florence	WBCF		WQLT(FM)	WXOR	Riverside	KGGI(FM)			
Gadsden		WAAX			Sacramento	KROY	KGNR		
Greenville		WKXN(FM)			Salinas-Monterey	KRML	KTOM		KESE
Guntersville	WGSV		WTWX(FM)		San Bernardino		KDIG	KOLA(FM)	KCKC
Huntsville		WTAK	WAHR(FM)	WBHP	San Diego	KMEN	KOGO	KBZT(FM)	KSON
Lineville	WANL				Santa Barbara		KNEW	KSFX(FM)	KGO
Mobile	WABB	WKSJ-AM-FM		WMOB	Santa Maria				KVEC
Monroeville		WMFC-FM		WMFC	Seaside	KMBY(FM)			KKIO
Montgomery	WHHY-AM-FM	WLWI(FM)		WMGY	Sonora			KXFM(FM)	KUHL
Opelika		WAOA			South Lake Tahoe				
Roanoke			WELR-AM-FM		Stockton		KJAX(FM)		KVML
Scottsboro		WCNA(FM)			Tulare	KBOS(FM)			KOWL
Selma	WHBB				Ukiah		KIAH(FM)		KJOY
Sheffield		WSHF			Vallejo-Napa		KVIN		KGEN
Sylacauga		WMLS-AM/FM			Victorville				
Talladega	WEYY				Yermo				KRXV(FM)
Tuscaloosa	WTBC			WNPT					KXVR(FM)
York		WYLS							
<i>Alaska</i>					Yuba City	KOBO			
Anchorage	KENI				<i>Colorado</i>				
Fairbanks	KFAR				Alamosa				KGIW
Juneau	KINY				Aspen				KSPN(FM)
Ketchikan				KTKN	Boulder				KBOL
<i>Arizona</i>					Brush				KCMP
Casa Grande		KPIN			Burlington				KNAB
Douglas					Colorado Springs	KPIK	KKCS-FM	KKFM(FM)	KIIQ-AM-FM
Flagstaff	KFLG(FM)			KAPR	Delta	KDTA			
Holbrook				KAFF	Denver	KLDR	KLZ	KYGO(FM)	KADX(FM)
Miami				KDJI	Durango				KRSJ(FM)
Page				KIKO	Estes Park				KSIR
Parker		KZUL		KPGE	Ft. Collins				KCOL
Phoenix	KXAM	KJJJ			Glenwood Springs		KMTS(FM)		
Show Low	KVSL			KTAR	Grand Junction	KEXO			
Sierra Vista		KSVA			Greeley		KYOU		
Tucson	KRQQ(FM)	KIKX	KWFM(FM)	KMGX	Gunnison				KGUC
Yuma				KVOY	Longmont	KLMO		KLMO-FM	
<i>Arkansas</i>					Pueblo	KPUB		KZLO(FM)	
Berryville					Rifle				KCSJ
					Salida				KWSR
					Steamboat Springs				KVRH
Blythesville		KHLS(FM)		KSCC(FM)/	Sterling				KBCR
Dardenelle				KTHS	Trinidad				KSTC
El Dorado	KDMS/				Vail		KVMT(FM)		KCRT
	KLBQ(FM)				Wray				KRDZ
Fayetteville			KKEG(FM)		<i>Connecticut</i>				
Ft. Smith		KWHN	KISR(FM)	KFSA	Bridgeport				WNAB
		KMAG(FM)			Hartford	WCCC/AM/FM		WHCN(FM)	WINF
Helena		KCRI			Middletown				WCNX
Hot Springs					Milford	WFIF			
Little Rock	KAAY	KXLR	KLPQ(FM)	KBHS	Naugatuck	WNVR			
Mountain Home				KDXE	New Haven				WAVZ
Searcy		KSER(FM)		KTLO-FM	New London-Groton		WSUB	WCTY(FM)	
Springdale					Norwalk		WNLK		
<i>California</i>					Old Saybrook				WLIS
Alturas					Stamford				WSTC
Aptos-Capitola	KMFO			KCNO	Waterbury		WBIS	WYRS(FM)	WATR
Arcata		KXGO(FM)					WIOF(FM)		
Bakersfield	KERN	KLYD(FM)		KNTB	Willimantic	WILI			
Barstow	KIOT				<i>Delaware</i>				
Bishop		KIBS			Dover		WKEN		
Burney					Newark	WNRK			
Centro					Seaford	WSUX-FM			
Chico			KFMF(FM)	KAVA	Wilmington	WAMS			
Concord	KWUN			KICO	<i>District of</i>				
Escondido	KOWN				<i>Columbia</i>				
Eureka					Washington			WRQX(FM)	WMAL
Fresno		KMAK		KEKA					
Grass Valley		KNCO		KFRE	<i>Florida</i>				
Hanford		KNGS			Auburndale		WTWB		
Hemet		KHSJ			Avon Park		WAPR		
Indio		KRCQ			Big Pine Key	WWUS(FM)			
Jackson		KNGT			Boca Raton		WSBR		
King City					Brooksville		WWJB		
Lompoc		KLOM/			Clearwater	WAZE			
		KLPC(FM)			Cocoa		WCWR		

City	ABC/C	ABC/E	ABC/FM	ABC/I	City	ABC/C	ABC/E	ABC/FM	ABC/I
Cypress Gardens	WZNG	WGTO			Moscow		KRPL	KRPL-FM	
Daytona Beach		WROD		WMFJ	Orofino	KLER			
DeLand				WXVQ	Payette		KYET		KWIK
Dunnellon		WGAM/ WTRS(FM)			Pocatello		KOFE		
Englewood		WENG	WSHE(FM)	WFTL	St. Maries				KSRA
Ft. Lauderdale				WAYK	Salmon	KMTW(FM)			KLIX
Fort Myers	WLEQ(FM)				Twin Falls				KWAL
Ft. Pierce		WFTP			Wallace				
Gainesville		WDVH	WGVL(FM)	WKGR	<i>Illinois</i>				
Green Cove Springs		WKUE(FM)			Beardstown	WRMS			
Jacksonville	WJAX-FM		WCEZ(FM)	WAPE	Belleville				WIBV
Jupiter					Bloomington				WJBC
Lakeland	WQPD				Canton				WBYS
Live Oak				WQHL(FM)	Carbondale	WCIL AM/FM			
Marathon				WFFG	Casey		WKZI		
Marco Island		WMIB		WTYS	Champaign-Urbana		WLRW(FM)	WKIO(FM)	WCCR
Mariana					Chicago	WLS	WIND	WLS-FM	WJJD-WJEZ
Melbourne		WTAI							WKDC
Miami	WAIA(FM)	WGBS		WIOD	Chillicothe	WTRX(FM)			
Milton				WXBM(FM)	Danville			WITY	
Mount Dora		WHTZ			Dundee				WCRM(FM)
Naples				WRGI(FM)	DuQuoin			WDQN	
Ocala	WWKE				Eldorado			WKS(FM)	
Orlando		WDBO		WHOC	Galesburg			WAIK	
Palatka		WSUZ			Geneva			WFXW	
Panama City	WGNE	WWWQ	WGNE-FM	WDLP	Jacksonville				WJIL
Pensacola	WOWW(FM)	WBSR	WMEZ(FM)		Joliet				WJOL
Perry		WGKR			Kankakee				
Sarasota	WKXY			WBRD	Kewanee	WJRE(FM)			WKEI
Sebring				WJCM	La Grange			WTAQ	
Tallahassee	WBGM(FM)	WTAL	WGLF(FM)		La Salle	WAJK(FM)			WGGH
Tampa-St.					Marion				
Petersburg		WSUN	WYNF(FM)	WDAE	Mendota			WGLC-AM-FM	
Titusville				WAMT	Moline			WQUA	
Valparaiso		WFSH			Morris	WCSJ			
Vero Beach			WGYL(FM)		Peoria				WKQA(FM)
West Palm Beach				WEAT	Plano				WXCL
		WJNO			Pontiac			WSPY(FM)	
Winter Haven	WPCV(FM)				Quincy			WPOK	
					Rockford	WROK		WGEM-FM	WGEM
<i>Georgia</i>								WLUV AM-FM	WRRR
Adel		WBIT						WQFL(FM)	
Albany	WALG		WDDQ(FM)	WWCW(FM)	Springfield	WCVS		WVEM(FM)	WFMB(FM)
Alma				WULF	Streator				WIZZ
Americus	WDEC		WPUR(FM)		Watseka			WGFA	
Atlanta	WZGS(FM)	WGST		WPLO	Waukegan			WXLC(FM)	
Augusta	WBBQ-AM-FM		WZZW(FM)						
Baxley		WUFE			<i>Indiana</i>				
Blakely		WBBK			Anderson	WHUT			WLHN(FM)
Blue Ridge		WPPL(FM)			Angola				WLKI(FM)
Brunswick		WGIG			Bedford				WBIW
Buford	WDYX- WGCO(FM)				Bloomington			WTTS	
		WCLB			Crawfordsville				WCVL
Camilla		WLBB			Evansville	WGBF			WROZ
Carrollton					Ft. Wayne	WPTH(FM)	WQHK		WOWO
Clarksville					Gary		WWCA		WAKE-WLJE
Columbus	WVOC(FM)	WEIZ(FM)	WFXE(FM)	WIAF	Greencastle				WJNZ(FM)
Commerce				WDAK	Indianapolis	WIFE	WIRE		WGRT(FM)
Cornelia		WCON		WJJC	Jeffersonville				WIFE
Cumming		WHNE			Kokomo				WXVW
Dawson		WDWD			Lafayette	WAZY-FM			WIOU
Dublin		WMLT	WQZY(FM)		La Porte	WLOI	WCOE(FM)		WAZY
Gainesville				WDUN	Madison	WGOM			WORX
Griffin		WHIE			Marion		WMRI(FM)		
Jasper		WYYZ			Monticello		WVTL(FM)		
Jesup		WLOP			Portland	WPGW-AM-FM			
Macon	WNEX	WDEN(FM)	WMAZ-FM	WIFO(FM)	Richmond	WQLK(FM)			WKBV
McRae		WDAX		WBML	South Bend				WNDU
Milledgeville		WXLX			Terre Haute	WBOV	WBOQ(FM)	WPFR(FM)	WVTS(FM)
Moultrie					Washington				WAMW
Ocilla-Douglas	WSIZ			WMGA					WFML(FM)
Reidsville		WTNL			<i>Iowa</i>				
Rome		WRGA			Boone				KWBG
Savannah	WSGA	WNMT	WZAT(FM)	WWSA	Burlington	KBUR	KCPS	KGRS(FM)	
		WCHY(FM)			Cedar Rapids		KCRG		KHAK AM-FM
			WMCD(FM)		Clinton		KLNT		
Statesboro				WTGA	Davenport	KSTT			KWNT
Thomaston				WVOP	Des Moines				KSO
Vadalia	WTCQ(FM)				Dubuque	WDBQ	KBAB-KCBC	KGGO(FM)	
Waycross	WACL		WACL-FM		Estherville				KILR AM-FM
West Point	WRLD				Fairfield				KMCD
									KBCT(FM)
<i>Hawaii</i>									KIOW(FM)
Hilo		KIPA			Forest City				KWMT
Honolulu	KIOE	KHVH		KORL	Fort Dodge				
					Humboldt				
<i>Idaho</i>					Ida Grove				
Blackfoot	KBLI				Iowa City		KIDA(FM)		KCJJ
Boise		KBRJ		KGEM	Keokuk				KOKX
Bonnars Ferry				KBFI	Marshalltown	KDAO			
Burley			KMVC(FM)	KBAR	Mason City	KRIB			
Grangeville	KORT				Oelwein			KOEL-FM	KOEL
Hailey				KSKI	Osage			KOSG(FM)	
Idaho Falls	KQPI(FM)				Pella			KPLL(FM)	
Lewiston	KOZE-AM-FM				Shenandoah				KMA
Montpelier				KVSI					

City	ABC/C	ABC/E	ABC/FM	ABC/I	City	ABC/C	ABC/E	ABC/FM	ABC/I
Sioux City	KWSL		KSEZ(FM)	KSCJ	Baltimore	WCAO	WBAL	WBSB(FM)	WPOC(FM)
Washington		KCII AM-FM			Bel Air		WVOB		
Waterloo	KCNB(FM)	KLEU		KXEL	Berlin		WSER		
Kansas					Elkton		WSEY		
Arkansas City			KBUZ(FM)		Frederick	WZYQ-AM-FM			
Chanute				KKOY- KQSM(FM)	Hagerstown				WHAG
Coffeyville	KGGF				Halfway			WQCM(FM)	
Dodge City	KEDD				Lexington Park		WPTX	WMDM(FM)	
Emporia				KVOE	Massachusetts				
Garden City				KBUF-AM-FM	Boston	WRKO	WBZ		WGTR
Hays		KJLS(FM)			Brockton				WBET
Hutchinson				KWHK	Lowell				WLLH
Liberal				KSCB	Lynn		WLYN-AM-FM		
Lyons		KKAT(FM)			New Bedford		WNBH		WBSM
Norton				KQNK	Newburyport		WNBP		
Ottawa		KOFO	KKKX(FM)		Northampton				WHMP
Pratt		KWLS AM-FM			Pittsfield	WBEC		WBEC-FM	WUHN
Salina	KSKG(FM)	KFRM		KSAL	Springfield	WAQY(FM)	WSPR		WIXY
Topeka				KWREN	Worcester	WEIM	WNEB		
Wichita	KAKZ	KFDI-AM-FM	KICT(FM)	KWKN	Michigan				
Kentucky					Adrian				WABJ
Bowling Green		WKCT	WDNS(FM)		Alpena	WHSB(FM)			
Burkesville		WKYR			Ann Arbor		WAAM	WIQB(FM)	WPAG AM/FM
Cave City				WKVE	Battle Creek	WKNR			
Columbia	WAIN-AM-FM				Bay City		WXOX		WBCM
Corbin	WYGO-AM-FM				Benton Harbor				WHFB
Danville				WKLO	Boyne City				WCLX(FM)
Elizabethtown	WIEL			WQXE(FM)	Cheboygan		WNWN(FM)		WCBY
Ft. Campbell	WABD AM-FM				Coldwater		WTWR(FM)	WRIF(FM)	WTVB
Frankfort	WKED				Detroit	WHND-WMJC			WBRB-WXYZ
Greensburg				WGRK	Escanaba				
Hawesville		WKCM			Flint	WTAC	WKMF	WWCK(FM)	WTRX
Hodgenville		WKMO(FM)			Grand Rapids	WGRD-FM	WTWN	WLQV-FM	WXQT
Hopkinsville		WKOA			Grayling			WQON(FM)	
Leitchfield		WMTL		WKHG(FM)	Harrison			WKKM(FM)	
Lexington				WVLK	Hastings			WBCH-AM-FM	
Liberty	WKDO-AM-FM				Houghton	WHUH(FM)		WCCY	
Louisville	WRKA(FM)	WAMZ(FM)	WQHI(FM)	WAKY	Houghton Lake				WHGR- WJGS(FM)
Madisonville	WTTL				Ionia		WION		
Monticello				WKYM(FM)	Iron Mountain		WMIQ		
Murray			WAAW(FM)		Ironwood				WUPM(FM)
Owensboro	WVJS		WSTO(FM)		Ishpeming				WUPY
Paducah	WKYX			WKYQ(FM)	Jackson			WXCW	WIBM-FM
Paris		WBGR			Kalamazoo	WKMI		WBUK	WAOP
Pineville		WTJM(FM)			Lansing	WVIC AM/FM			WMTE/ WRRK(FM)
Pittsburg				WLPQ	Manistee				
Richmond		WEKY			Marquette			WDMJ	
Somerset		WSFC	WSEK(FM)		Menominee				WAGN
Warsaw		WAVV(FM)			Munising				WQXO-AM-FM
Williamsburg				WEZJ	Muskegon				WKBZ
Winchester	WWKY		WFMI(FM)		Port Huron				WPHM
Louisiana					Reed City				
Alexandria	KDBS	KRRV(FM)			Rockford		WDEE		
Baton Rouge	WYNK(FM)		WFMF(FM)		Rogers City		WJPW		
Bogalusa	WIKC				Saginaw		WSGW		WHAK
Crowley	KSIG				St. Louis				WMLM
Franklin				KFRA-AM-FM	South Haven		WJOR		
Garyville				WKQT- WCKW(FM)	Sault Ste. Marie				WSOO/ WSUE(FM)
Haynesville		KLUV			Tawas City				WIOS
Jennings				KJEF-AM-FM	Wyoming				WYGR
Lake Charles	KAOK	KTQQ(FM)	KSNS(FM)		Zeeland			WZND(FM)	
Mansfield		KDXI			Minnesota				
Monroe		KNOE		KNOE-FM	Alexandria				KXRA
Natchitoches		KNOC		KDBH(FM)	Bemidji	KKBJ			KVBR
New Iberia		KANE			Brainerd				KBMW
New Orleans	WNOE	WNOE-FM	WRNO(FM)	WGSO	Breckenridge				WKLK
Opelousas				KSLO	Cloquet				WAKX-AM-FM
Shreveport	KOKA	KWKH	KROK(FM)	KEEL	Duluth			WEBC-WWJC	WELY
Thibodaux			KXOR(FM)	KMBQ(FM)	Ely				
Maine					Eveleth	WEVE-AM-FM			
Bangor	WABI	WBGW(FM)			Grand Rapids				KXGR(FM)
Bath		WJTO	WIGY(FM)		Hastings			KDWA	
Biddeford				WIDE	Hibbing				WMFG
Brunswick				WKXA-AM-FM	Luverne				KOQD-AM-FM
Dover				WDME	Marshall	KMHL		KRSI AM/FM	KFMX(FM)
Gardiner				WABK	Minneapolis				KSTP
Houlton	WHOU-AM-FM				Montevideo				KDMA
Lewiston	WLAM				Pine City				WCMP
Lincoln				WLKN AM/FM	Pipestone	KLOH			
Madawaska				WSJR	Redwood Falls				KLGR
Portland	WJBQ-FM	WPOR		WMER	Rochester		KNXR(FM)	KRCH(FM)	KWEB
Presque Isle				WKZX	St. Cloud		WJON		KCLD
Rockland				WRKD	Thief River Falls				KKAQ
Rumford				WRUM	Virginia		WHLB		
Waterville		WTVL			Wadena				KWAD
Maryland					Willmar	KQIC(FM)			
Aberdeen	WAMD				Windom		KDOM-AM-FM		
					Winona				KWNO

City	ABC/C	ABC/E	ABC/FM	ABC/I	City	ABC/C	ABC/E	ABC/FM	ABC/I
Mississippi					O'Neill				KBRX AM-FM
Batesville	WBLE				Scottsbluff				KNEB
	WWUN(FM)				Sidney				KSID
Bay Springs				WHII	Valentine				KVSH
				WXIY(FM)	Nevada				
Biloxi-Gulfport	WLOX	WVMI	WQID(FM)	WGCM	Elko				KELK
Booneville	WBIP				Las Vegas	KENO	KMJJ		
Brookhaven				WMRQ(FM)	Reno	KROI	KONE		KBET
Clarksdale	WJB(FM)			WRDC	Winnemucca				KWNA
Cleveland					New Hampshire				
Columbia	WCJU				Berlin				WBRL
Drew			WDRU(FM)		Dover	WTSN			
Greenville				WBAQ(FM)	Franklin		WFTN		
Grenada	WQXB(FM)				Keene	WKBK			
Hattiesburg	WHSY	WBKH	WHSY-FM		Littleton				WLTN
Indianola	WNLA-AM-FM				Manchester-Nashua		WFEA	WOTW-FM	
Jackson			WJMI(FM)	WSLI / WXYL(FM)	Newport		WCNL-AM-FM		
					Portsmouth				WBBX
Laurel	WNSL(FM)				Wolfesboro		WASR		
McComb	WHNY				New Jersey				
Meridian	WJDQ(FM)	WOKK	WALT(FM)	WMOX	Atlantic City				
Natchez				WNAT					
Starkville	WKOR				Newton		WOND- WMGM(FM)		WNNJ
Tupelo	WZLQ(FM)			WELO	Ocean City		WIXL(FM)		WIBG / WSLT(FM)
Vicksburg		WQBC		WKYV(FM)					WJIC
Water Valley				WVLY	Salem				WKMB
Winona				WONA AM-FM	Ship Bottom	WJRZ(FM)			WIMG
Missouri					Stirling				WMVB-FM
Boonville		KWRT			Trenton	WTTM	WHWH	WPRB(FM)	
Brookfield				KGHM	Vineland		WWBZ		
Cape Girardeau	KEWI KGMO(FM)	KFMP(FM)			New Mexico				
					Albuquerque		KRKE	KWXL(FM)	KZIA
Carthage				KDMO	Belen		KARS		
Clinton			KFMZ(FM)	KDKD-AM-FM	Clovis	KCLV			
Columbia				KFRU	Deming		KOTS	KDEM(FM)	
Doniphan		KDFN KOEAFM)			Farmington				KENN
			KLDN(FM)		Gallup				KYVA
Eldon					Grants				
Farmington		KREI		KTJJ(FM)	Humble City				KYKN(FM)
Fulton		KFAI /			Las Cruces				KASK(FM)
					Las Vegas		KFUN		
Gordonville			KJAQ(FM)		Santa Fe		KSNM(FM)		KTRC
Hannibal			KGRC(FM)		Silver City	KSIL			
Jackson				KJAS	Taos				KKIT
Jefferson City	KLIX				New York				
Joplin	KQYX	KFSB	KSYN(FM)		Albany	WFLY	WQBK	WQBK-FM	WPTR
Kansas City	KBEQ(FM)	WDAF		KBEA/KJLA	Amsterdam		WCSS	WMVQ-FM	
Kirksville		KIRX			Babylon		WGLI		
Lebanon		KJEL-AM-FM			Binghamton		WENE	WAAL(FM)	WINR
Poplar Bluff	KLID								
Portageville				KMIS-AM-FM	Brewster				
Rolla		KTTR		KZNN(FM)	Buffalo	WPHD(FM)	WPUT	WFXZ(FM)	WWOL
St. Louis		WIL	KADI-FM	WRTH			WGR		WACJ(FM)
Sedalia				KSIS	Canandaigua				
Sikeston	KSIM				Cornwall				WCRR
Springfield		KTTS		KWTO	Cortland	WKRT			
Montana					Dunkirk				WDOE
Billings	KOOK			KBMY	Ellenville				
Bozeman				KBMN	Elmira		WELV		
Butte				KOPR(FM)			WIQT- WQIX(FM)		
Dillon				KDBM	Fredonia	WBUZ			
Glasgow				KLTZ	Geneva	WGVA			
Glendive				KXGN	Glens Falls			WWSC	
Great Falls			KAAC(FM)	KMON	Hampton Bays				WWHB(FM)
Hardin				KHDN	Hornell				WLEA
Helena			KCAP-FM	KBLL	Hudson				WHUC
Lewiston				KXLO	Ithaca				WTKO
Libby				KLCB	Jamestown				
Livingston				KPRK	Johnstown		WJTN		
Malta				KMMR(FM)	Liberty				WIZR-FM
Miles City				KATL	Lockport				WVOS-AM-FM
Missoula		KYLT	KYLT-FM	KYSS-FM	Massena				WLVL
Plentywood		KATQ-FM			Mt. Kisco		WMSA		
Polson		KERR			Newark				WVIP
Whitefish				KTXX	New York				WACK
Columbia Falls					Olean	WABC	WOR	WPLJ(FM)	WINS
Wolf Point	KYZZ(FM)				Oneonta	WHDL			
Nebraska					Patchogue		WDOS		
Alliance				KCOW	Plattsburgh	WLIM			
Chadron				KCSR	Potsdam				WPDM
Columbus	KTTC-AM-FM								WSNN(FM)
Fairbury				KGMT	Poughkeepsie	WKIP	WBNR	WPDH(FM)	
Falls City				KTNC	Riverhead		WRIV		
Fremont				KHUB	Rochester		WNYR		WHAM
Grand Island		KRGI-FM		KRGI	Salamanca				WGGO
Holdrege					Saranac Lake				WNBZ
Kearney	KUVR-AM-FM				Syracuse				WSEN-AM-FM
Lexington	KRNY				Ticonderoga	WFBL	WHEN	WAQX(FM)	WIPS
Lincoln				KFOR	Utica-Rome			WOUR(FM)	WRNY
McCook				KICX AM-FM		WTLB	WLFH		WKGW(FM)
Norfolk	KNEN(FM)				Watkins Glen	WRCK(FM)	WUTQ		
Ogallala				KOGA					
Omaha	WOW	KYNN	KEZO(FM)			WGMF			

City	ABC/C	ABC/E	ABC/FM	ABC/I	City	ABC/C	ABC/E	ABC/FM	ABC/I
Waverly		WAVR(FM)			Poteau		KINB(FM)		
White Plains		WFAS			Tulsa	KTFX(FM)	KMYO(FM)		KELI
<i>North Carolina</i>					<i>Oregon</i>				
Ahoskie		WQDK			Astoria				KAST
Asheville		WLOS-FM		WWNC	Bend		KICE(FM)		
Belmont				WCGC	Coos Bay	KHSN	KYNG	KYNG-FM	
Black Mountain				WFGW / WMIT(FM)	Corvallis	KFLY		KEJO(FM)	
Boone	WATA				Enterprise				KWVR
Charlotte		WBT	WBCY(FM)	WIST	Eugene		KASH		KEED
Cherryville	WXRC				Grants Pass				KAGI
Clayton	WHPY				Klamath Falls				KAGO
Clinton		WCLN			La Grande		KLBM-FM		
Durham	WDUR				Lincoln City				KBCH
Elkin				WIFM-AM-FM	Medford	KYJC		KHUG	
Fayetteville	WFLB	WFAI			Newport				KNPT
Forest City	WBBO				Pendleton		KUMA-FM		KUMA / KQFM(FM)
Franklin				WFSC - WRFR(FM)	Portland	KCNR(FM)	KWJJ		KEX
Gastonia		WGNC			Redmond				KPRB
Goldsboro				WGBR	Roseburg		KRSB(FM)		
Graham				WSML	St. Helens		KOHI		
Greensboro	WCOG	WMFR	WMFR-FM	WKEW	Salem		KGAY		
Greenville	WOOW				Sweet Home		KFIR		
Hamlet				WKDX	The Dalles	KACI			
Havelock		WCPQ			Tillamook		KTIL		
Henderson		WHNC			<i>Pennsylvania</i>				
Hendersonville		WXNC(FM)			Allentown		WKAP		WAEB
Hickory			WKIT(FM)	WHKP	Altoona				WRTA
Jacksonville	WIIZ	WHKY	WHKY-FM		Barnesboro		WNCC		
Kingston		WFTC			Beaver Falls				WBVP
Lumberton			WGSS(FM)	WTSB	Bethlehem		WGPA		
Newland			WJTP	WJTP	Bloomsburg				WCNR
Raleigh		WPTF	WQDR(FM)	WKBQ	Canton	WKAD(FM)			
Reidsville		WKXQ	WYNA	WYNA	Carbondale		WCDL-AM-FM		
Rocky Mount	WEED				Charleroi	WESA			
Rose Hill					Chester		WVCH		
Sanford	WSBL			WEGG	Clarion		WWCH		
Southern Pines					Clearfield	WCPA			
Wadesboro				WEEB	Connellsville		WCVI		
Washington				WADE	Erie	WCCK(FM)	WRIE		
Weldon	WSMY	WITN	WITN-FM		Everett				WSKE
Whiteville		WTTY			Harrisburg	WIOO		WSFM(FM)	WCMB
Wilkesboro		WWWC			Hershey		WRKZ(FM)		
Wilmington		WKLM	WHSL(FM)		Honesdale		WDNH		
Wilson		WLLY			Huntington		WQRO		
Winston-Salem	WTOB			WSMX	Jersey Shore				WJSA
<i>North Dakota</i>					Jeannette				WBCW
Bismarck	KQDY(FM)				Johnstown	WCRO	WWBR		
Fargo	KVOX				Kane	WKZA			
Grand Forks	KYTN(FM)			KVOX-FM	Lancaster	WLAN	WGSA-WIOV	WLAN-FM	
Jamestown		KSJB		KNOX	Lebanon		WTGC		WLBR
Minot	KCJB				Lewisburg				WKVA
Oaks				KDDR	Lewiston				WMGW
Valley City				KOVC	Meadville	WKST			
Williston				KEYZ	New Castle			WCTX(FM)	
<i>Ohio</i>					Palmyra			WMGK(FM)	KYW
Akron	WCUE	WSLR			Philadelphia	WIFI(FM)	WRCP-WPEN		
Bellefontaine			WTOO-FM	WTCY	Pittsburgh	WWSW AM/FM	WIBF-FM	WXXK	WEEP / WDSY(FM)
Bellevue	WNRN(FM)				Punxsutawney				WPXZ AM-FM
Bowling Green				WKIQ(FM)	Pottstown	WPAZ			
Canton	WINW	WHBC		WFAH	Reading	WRAW	WEEU		
Celina				WCSM-AM-FM	Sayre		WATS		
Chillicothe				WCHI	Sharon				WPIC
Cincinnati	WSAI-FM	WKRC	WSKS(FM)	WCKY	State College	WRSC		WQWK(FM)	
Cleveland	WWWM(FM)	WGAR	WGCL(FM)	WERE	Uniontown			WPQR(FM)	
Columbus	WNCI(FM)	WTVN		WBNS	Waynesboro	WAYZ			
Dayton	WDAO(FM)	WAVI	WVUD-FM	WING	Wilkes-Barre	WILK	WBAX	WMJW(FM)	WEJL
East Liverpool		WOHI			Williamsport	WMPT	WKSJ(FM)		
Galion		WGLX			York	WZIX			WNOW
Georgetown		WURD(FM)			<i>Rhode Island</i>				
Hamilton					Providence	WGNG	WHJJ		WLKW-AM-FM
Kent	WMOH	WNIR(FM)			<i>South Carolina</i>				
Lima		WIMA	WLSR(FM)	WIMA-FM	Aiken		WKTJ/WPBM- FM		
Lorain-Elyria	WZLE(FM)	WEOL			Anderson	WANS			
Mansfield			WVNO-FM	WMAN	Beaufort			WBEU-AM-FM	
Marion	WDIF(FM)				Camden			WPUB AM/FM	
Middleport		WMPO-AM-FM			Charleston			WQSN	WTMA
Portsmouth				WNXT	Cheraw	WCRE			WPDZ(FM)
Springfield	WIZE				Clinton	WPCC			
Steubenville	WSTV				Columbia	WNOK AM/FM			
Tiffin		WTFE-AM-FM			Darlington				
Toledo		WOHO	WMHE(FM)	WTOD	Gaffney		WFGN		
Wapakoneta	WAXC(FM)				Georgetown	WGMB(FM)			WCOS AM-FM
Waverly		WXIC			Greenville	WQOK	WESC-AM-FM	WFBC-FM	WDAR-AM-FM
Youngstown	WYFM(FM)	WBBW		WRRO(FM)	Greenwood		WGSW		WINH
<i>Oklahoma</i>					Hartsville		WSDC		WEAB
Enid	KCRC	KMMM-FM			Kingstree				WDKD
Lawton	KSWO	KEBC(FM)		KLAW(FM)	Lancaster		WAGL		
Muskogee			KZUE(FM)	KTOK					
Oklahoma City	KOFM(FM)								

City	ABC/C	ABC/E	ABC/FM	ABC/I	City	ABC/C	ABC/E	ABC/FM	ABC/I
Laurens				WGXL(FM)	Refugio				KYOT(FM)
Loris				WLSC	San Angelo	KGKL			KPEP
Moncks Corner		WBEB			San Antonio	KONO			KBUC-AM-FM
Myrtle Beach	WNMB(FM)	WMYB			Sherman-Denison		KDSX	KDSQ(FM)	
Newberry		WKMG			Spearman		KRDF-FM		
Orangeburg	WDIX	WTND			Texarkana		KADO	KTFS	
Spartanburg	WASC	WKDY			Tyler				KTBB
Sumter		WSSC			Waco		WACO	KHOO(FM)	
Walhalla				WGOG	Weslaco	KRGV			
South Dakota					Wichita Falls	KNIN			KLUR(FM)
Aberdeen	KSDN-AM-FM				Utah				
Belle Fourche				KBFS	Blanding				KUTA
Hot Springs				KOBH	Brigham City	KBUH			
Huron	KOKK				Cedar City	KBRE		KBRE-FM	
Mobridge				KOLY AM-FM	Logan				KVNU
Pierre				KCCR	Moab				KURA
Rapid City	KIMM		KGGG(FM)		Ogden		KSVN		KLO
Redfield				KQKD	Price	KOAL		KARB(FM)	
Sioux Falls	KHRC	KSOO			Provo		KDOT	KKWZ(FM)	KFTN
Watertown		KSDR	KIXX(FM)		Richfield				KSVC
Winner		KWYR-AM-FM			Salt Lake City	KCPX	KRGO		KALL
Yankton	KQHU(FM)	WNAX		KYNT	St. George				KDXU
					Vernal				KVEL
Tennessee					Vermont				
Athens		WYXI			Burlington				WDOT
Bristol		WKPT-AM-FM			Montpelier		WSKI		
Camden		WRJB(FM)		FWFL	White River Junction				WNHV
Chattanooga		WDOD	WQNE(FM)	WEDG					
Cleveland					Virginia				
Crossville		WCSV			Bassett				WODY
Dyersburg	WASL(FM)				Blacksburg	WVVV(FM)			
Erwin		WEMB			Bristol	WFHG	WBCV		WXBQ(FM)
		WXIS(FM)			Broadway		WBTX		
Fayetteville			WYTM(FM)	WIXC	Charlottesville			WUVA	WCHV
Greenville		WSMG			Chase City	WXAM			WMEK
Hohenwald		WMLR			Christiansburg	WJJJ			
Humboldt	WIRJ	WHMT		WIRJ-FM	Collinsville	WFIC			
Jackson		WTJS	WKIR(FM)		Covington		WKEY	WIQO(FM)	
Kingston	WTNR				Danville		WBTM		
Knoxville	WNOX	WIVK-AM-FM	WIMZ(FM)	WRJZ	Fredericksburg	WFVA-AM-FM			
Lexington				WDXL	Harrisonburg	WHBG			
Lewisburg				WAXO	Lynchburg	WTTX	WLGW	WJJS(FM)	WLVA
Memphis	WMC-FM	WMPS	WHRK(FM)	WMC	Marion				WMEV
				WEEF(FM)	Norfolk-Portsmouth-				
Millington		WTNN			Petersburg		WPVA-AM-FM		
Nashville	WMAK AM/FM	WKDF(FM)	WSM-FM	WKDA	Pulaski				WPUV
Newport	WNPC				Richlands		WRIC		
Paris	WTPR				Richmond	WLEE	WTVR-AM-FM		WRNL
Ripley				WTRB	Roanoke	WROV		WLSQ(FM)	
Rogersville				WRGS	Salem		WJLM(FM)		WUEZ
Savannah		WORM-AM-FM			Staunton		WTON		
Selmer		WDTM			Tappahannock				WRAR-AM-FM
Shelbyville		WHAL			Winchester		WINC		
Sparta		WUCR			Washington				
Tullahoma	WBGY				Aberdeen				KBK W /
Union City				WALR-FM	Bellingham			KISM(FM)	KJMD(FM)
Texas					Centralia				KGMI
Abilene	KRBC		KFMN(FM)		Chelan	KOZI-AM/FM			KITI
Amarillo	KBUY(FM)			KIXZ	Ellensburg		KXLE		
Austin	KHFI-FM	KIXL	KCSW(FM)	KNOW	Everett	KRKO			KNCW
Beaumont	KJET/KWIC(FM)	KAYC		KLVI	Grand Coulee				KONA
Belton				KTON-AM-FM	Kennewick-Pasco		KOTY		KEDO
Big Spring	KBST	KBYG			Longview				
Borger	KQTY				Lynden		KLYN(FM)		KSEM
Brownwood	KBWD			KLSN(FM)	Moses Lake				
Bryan	KTAM				Mount Vernon		KAPS		
Carthage		KGAS			Olympia		KITN		
Canyon		KHBJ	KHBQ(FM)		Othello				
Colorado City		KVMC			Richland			KXDD(FM)	
Copperas		KOOV(FM)			Seattle	KXA	KEZX(FM)		KOMO
Corpus Christi	KZFM(FM)	KIKN		KRYS	Shelton	KYYX(FM)			KMAS
Corsicana	KAND			KXCL(FM)	Spokane				KGA
Dallas-Ft. Worth	KEGL(FM)	KPLX(FM)	KNUS(FM)	WBAP	Tacoma	KZUN-AM-FM	KXXR	KZAM(FM)	
		KLIF(FM)			Walla Walla	KLAY	KEXI(FM)	KTDL	
		KDHN			Wenatchee	KUJ			KPQ
Dimmitt					Yakima		KUTI	KATS(FM)	KIT
El Paso	KKOL			KHEY	West Virginia				
Galveston	KILE			KGBC	Charleston	WKAZ	WCAW	WVAF(FM)	WQBE(FM)
Greenville	KIKT(FM)				Clarksburg	WHAR			
Houston	KSRR(FM)	KQUE(FM)			Huntington	WAMX(FM)		WTNR	
Jacksonville		KEBE			Mount Hope		WTNJ(FM)		
Longview				KFRO	Parkersburg			WIBZ-FM	WKYG
Lubbock	KKAM	KCAS		KPFM(FM)	Welch	WADC			
Kerrville		KERV			Wheeling	WXEE	WNEU	WCPI(FM)	WWVA
Killeen	KIIZ/KIXS(FM)				White Sulphur Spgs	WKWK			WSLW
Monahans	KVKM				Wisconsin				
Nacogdoches		KEEE			Amery		WXCE		
New Braunfels		KGNB			Appleton		WYNE	WATW-AM-FM	WNAM
		KNBT(FM)			Ashland				
		KOYL			Baraboo	WRPQ			
		KNET		KPRE	Beaver Dam			WXRO(FM)	WBEV
		KGRO							
Odessa									
Palestine									
Pampa									
Paris									
Pecos		KPTX(FM)							
Plainview				KKYN					

City	ABC/C	ABC/E	ABC/FM	ABC/I	City	ABC/C	ABC/E	ABC/FM	ABC/I
Eau Claire	WBIZ(FM)			WAXX(FM) WAYY	Waupaca Wausau	WDUX		WIFC(FM)	WSAU
Green Bay	WDUZ-AM-FM		WIXX(FM)						
Hayward				WRLS(FM)	<i>Wyoming</i>				
La Crosse		WKTY	WSPL(FM)		Buffalo				KBBS
Ladysmith		WLDY			Casper				KVOC
Madison				WWQM-FM	Cheyenne	KFBQ(FM)	KFBC		
Milwaukee	WKTI(FM)			WISN	Douglas			KOLL(FM)	KWIV
Oshkosh		WAGO			Gillette				
Portage		WPDR			Jackson				KSGT
		WDDC(FM)			Laramie	KOWB			
Racine	WRKR(FM)			WRJN	New Castle				KASL
Reedsburg				WRDB	Powell				KPOW
Richland Center	WRCO				Rawlins	KRAL			
Sheboygan	WKTS	WHBL			Riverton		KTAK(FM)		KVOW
Shell Lake	WCSW/ WGMO(FM)				Rock Springs				KSIT(FM)
					Sheridan				KWYO
Sturgeon Bay				WDOR	Torrington				KGOS
Two Rivers				WRTR	Worland		KENB(FM)		KWOR

APR

Associated Press Radio

Tom Robson, Iowa, Nebraska. (515) 243-3281.
John L. Harris, North Carolina, South Carolina. (919) 833-8687.
Jerry Jackson, Tennessee, Virginia. (615) 522-3963.
John Schweitzer, Minnesota, North Dakota, South Dakota, Wisconsin. (612) 332-2727.
John Kenney, Arizona, New Mexico. (505) 243-7857.
Doug Kienitz, Oklahoma, North Texas. (214) 742-3447.
Dennis McBroom, Illinois, Indiana. (312) 781-0500.
Lee Perryman, Florida. (813) 223-5997.
Patricia Adsit, Kansas, Missouri. (816) 421-4844.
Eugene Manning, Delaware, District of Columbia, Maryland, New Jersey, Pennsylvania. (717) 238-9413.
Dick Shafer, New York. (518) 458-7821.
Ward Sims, Alaska. (907) 272-1131.
Jim Smith, New England. (617) 357-8100.
Jim Spehar, Colorado, Wyoming. (303) 825-0123.
Marshall Tanner, Idaho, Montana, Utah. (801) 322-3405.
Mark Thayer, South California, South Nevada. (213) 746-1200.
Mary Clunis, Oregon, Washington. (503) 228-2169.
Terry Wiggins, Kentucky, West Virginia. (502) 583-7718.
Jim Williams, Arkansas, Louisiana, Mississippi. (601) 948-5897.

John Willis, South Texas. (713) 220-7391.

Associated Press Broadcasters Board of Directors:

Charles Whitehurst, WSFA-TV Montgomery, Ala., pres; Bob Wells, Harris Enterprises, Garden City, Kan. pre-elect; Ralph Renick, Wometco Enterprises, Miami; Emerson Stone, CBS news (radio), New York, net rep; Sylvia Westerman, NBC Radio News, New York, net rep; Bob Benson, ABC News (radio), New York, net rep; Paul McGonigle, Koy Radio, Phoenix; Fred Heckman, WIBC Indianapolis; Clint Formby, KPAN Radio, Hereford, Tex; Franklin H. Brown, WBMC-AM-FM McMinnville, Tenn; Jack Gennaro, WFHR/WWRW Radio, Wisconsin Rapids, Wis; Tom Worden, KRSB-FM Roseburg, Ore; Peter R. Martin, WCAX TV Burlington, VT; Roy E. Morgan, WILK Radio, Wilkes-Barre, Pa.; A. Bruce Buchanan, Multimedia Broadcasting, Greenville, S.C.; Hal Kennedy, KKTV Colorado Springs, Colo; Wille Davis, KACE-FM Los Angeles; Dan Giddens, WPTV-AM-TV Raleigh, N.C.; Bob Morse, WHAS AM-TV Louisville, Ky; Jerry Danziger, KOB-TV Albuquerque, N.M.; Chris Clark, WTVF-TV Nashville; Charles Wright, WBYS Radio Canton, Ill.; Charles Gray, WDAF Radio Kansas City, Mo.; Ed Bell, WHDH Radio Boston; Bob McKee Jr., WPRW Manassas, Va.

Offices:

50 Rockefeller Plaza, New York 10020. (212) 621-1516.
1825 K St. N.W., Washington 20006. (202) 833-5910.

Executives:

Roy Steinfort, VP & dir of broadcast svcs; Henry Heilbrunn, deputy dir of broadcast svcs; Ben Avery, deputy dir of broadcast svcs; Edward J. DeFontaine, mgng editor; Bill McCloskey, asst mgng editor; George Mayo, chief engr; Jerry Smith, affil rel dir; James Hood, deputy dir bcst svcs.

General Broadcast Executives:

Bill Cook (Western) (214) 742-5641
Brent Kallestad (Central) (816) 421-6725
Glenn Serafin (Eastern) (212) 621-1520

Broadcast Executives:

Don Blohowiak, Michigan, Ohio. (313) 965-9500.
Clem Brossier, Hawaii. (808) 536-5510.
Winston Burrell, Alabama, Georgia. (404) 522-8971.
Nancy Cook, North California, North Nevada. (415) 621-7432.

CBS

51 West 52nd St., New York 10019 (212) 975-4321

CBS Inc.

Board of Directors: William S. Paley, chmn; William A. M. Burden, Roswell L. Gilpatric, Franklin A. Thomas, Henry B. Schacht, Marietta Tree, Donald R. Osborn, Walter R. Yetnikoff, James R. Houghton, Gene F. Jankowski, Benno C. Schmidt, Thomas H. Wyman, Michael C. Bergerac, Harold Brown, Walter Cronkite.

Officers: William S. Paley, chmn; Thomas H. Wyman, pres; Gene F. Jankowski, VP (pres, CBS/Broadcast Group); Walter R. Yetnikoff, VP (pres, CBS/Records Group); Thomas M. Kirwan, senior VP finance (pres, CBS/Columbia Group); Peter A. Derow, VP (pres, CBS/Publishing Group); M. Richard Asher, VP (deputy pres, CBS/Records Group); David M. Blank, VP, chief economist; Drew Brinckerhoff, VP, facilities; Alvin H. Fenichel, VP & gen auditor; C.S. LaFollette, VP finance; William Lilley III, VP corporate affairs; Haskell P. MacCowan, senior VP administration; J. Roger Moody, VP, dev; Carl Anton Muller, VP & treas; James K. Parker, senior VP gen counsel; Louis J. Rauchenberger Jr., VP & controller; Joan Showalter, VP per; James F. Simmons, senior VP, industrial rel; Harry E. Smith, VP technology; Nathan Snyder, VP planning & acquisitions; James A. Walsh, VP mgt info systems; Marilyn Walsh, VP & dir of taxes; Donald D. Wear Jr., VP Washington affairs; Charles T. Bates, sec; Nicole G. Mix, asst sec; Jack B. Purcell, asst sec; Richard F. Marangelo, asst treas; Joseph Rothman, asst treas; William F. Crean, asst controller.

Department Officers: Noel B. Berman, VP negotiation svcs department, industrial rel; J. Garrett Blowers, VP investor rel department, corporate affairs; Norman C. Brodessa, VP facilities engr & building opns;

Louis Dorfsman, VP, corp adv & design; Guy Fleming, VP, dev & mgt planning, per; Thomas Giordano, VP, placement & systems rsch, per; Paula Gottschalk, VP, corporate info department, corporate affairs; John W. Kiermaier, VP, corporate contributions & civic affairs; Donald Panzer, VP, comp & benefit, pers; Keith Sachs, controller, staff organ; Orison S. Marden, VP, industrial rel, West Coast; Warren Spellman, VP, mktg communications department, corp affr; Simon Volinsky, VP, real estate.

CBS/Records Group

Walter R. Yetnikoff, pres; M. Richard Asher, deputy pres & chief operating off; Albert Earl, senior VP, opns; Seymour Gartenberg, senior VP, finance & administration; Robert Altschuler, VP, press & pub affrs; Frank Calamita, VP, administration & per; William Fox, VP, ops & finance on staff of deputy pres; Caroline Moore, VP, admin & planning staff of deputy pres; Bob Jamieson, VP, mktg creative svcs on staff of deputy pres; Joe Dash, VP, gen mgr, Masterworks.

CBS Records Division:

M. Richard Asher, pres; Walter L. Dean, exec VP; Donald Dempsey, senior VP, gen mgr, Epic/Portrait/Associated labels; Paul Smith, senior VP, gen mgr, mktg; Arma Andon, VP, product dev, Columbia Records; Hope Antman, VP, press & public info, Columbia Records; Theodore S. Bache, VP, finance; Linda Barton, VP, adv planning; John Berg, VP, packaging art & design; Rick Blackburn, VP, gen mgr, CBS Records Nashville; Susan Blond, VP, press & public info, Epic/Portrait/Associated labels; Samuel Burger, senior VP, opns mfg; George Butler, VP, jazz & progressive mus,

artist & repertoire, Columbia Records; Jack Chase, VP, mktg, Southwest region; Marvin Cohn, senior VP, bus affairs; Rich Kudolla, VP, mktg, Western region; Al DeMarino, VP, artist dev, Epic Records; Don DeVito, VP, talent acquisition, East Coast, Columbia Records; Michael Dilbeck, VP, West Coast artist & repertoire, Columbia Records; Michael H. Eichner, VP, nat artist & repertoire, Columbia Records; Paris Eley, VP, nat prom, black mus, Epic/Portrait/Associated labels; Eugene P. Friedman, VP, customer financial rel; Gregg Geller, VP, nat artist & repertoire, Epic Records; Joan Griewank, VP, mktg planning; David Benjamin, VP, bus affairs, East Coast; Al Gurewitz, VP, natl prom, Epic/Portrait/Associated labels; Ed Hynes, VP, natl prom; Floyd Kershaw, VP, opns administration; J. Kenneth Lemry, VP, Terre Haute mfg; Arnold Levine, VP, adv & creative svcs; Joe Mansfield, VP, mktg, Columbia label; Tony Martell, VP, gen mgr, Associated labels; Mike Martinovich, VP, mdse; Ron McCarrell, VP, mktg, Epic/Portrait/Associated labels; Thomas McGuinness, VP, mktg, CBS Records; Roger Metting, VP, mktg, South-eastern region; William Meyerchak, controller; Stan Monteiro, VP, mktg, West Coast, Epic/Portrait/Associated labels; Ron Oberman, VP, mdse, West Coast, Columbia Records; Lennie Petze, VP, gen mgr, Portrait label; Ron Piccolo, VP, mktg, Northeastern region; Frank Rand, VP, artist & repertoire, West Coast, Epic Records; Calvin Roberts, VP, opns mktg; Myron Roth, senior VP, gen mgr, West Coast opns, CBS Records; John F. Ryan, VP, mfg administration; Howard Schwartz, VP, mfg svcs; Billy N. Sherrill, VP, country artist & repertoire; Albert E. Shulman, VP, Columbia spec products; Vernon Slaughter, VP, jazz/progressive prom, Columbia; Lebaron Taylor, VP, gen mgr, div affr, CBS Radio; Thomas Van Gessel, VP, Columbia record pro-

ductions; Don Van Gorp, VP, mktg, Midwest region, CBS Records; Win Wilford, VP, press & public info, black mus mktg; Roy Wunsch, VP, mktg, Nashville, CBS Records.

Subsidiary: April/Blackwood Music Publishing Inc. Michael Stewart, pres; Mel Ilberman, VP & gen mgr; Harvey Shapiro, VP, CBS Songs International.

CBS Records International Division:

Allen Davis, pres; Peter V. de Rougemont, senior VP, European opns; Arthur Bruno, VP, opns; Farrell Bushing Jr., VP, finance; Nicolas J. Cirillo, VP, Latin American opns; John Dolan Jr., VP, mgng dir, CRI Europe; Bernice A. Freidus, VP, creative opns; Bernard Di Matteo, VP, chmn, CBS Records Canada; Maurice Oberstein, VP, chmn, CBS Records U.K.; Sol Rabinowitz, VP; Paul Russell, VP; Joseph Senkiewicz, VP, international artist dev & prom; A. William T. Smith, VP, Australasian opns; Norman S. Stollman, VP, administration; Thomas Tyrrell, VP, bus affairs; Manuel Villarreal, VP; Frank Welzer, VP, bus dev; Michi Yoshimura, VP, mfg & engrg svcs.

CBS Video Enterprises Division:

Cy Leslie, pres; Myron Hyman, VP, bus & administration; James Mervis, VP, prog; Herbert Mendelsohn, VP, mktg; Lawrence K. Stern, VP, fin.

CBS/Columbia Group

Thomas M. Kirwan, pres; Edmund R. Auer, senior VP; Robert Lee Hunter, VP; Charles F. Wasseem, VP

CBS Columbia House Division:

Benjamin Ordover, pres; Raiph F. Colin Jr., VP, bus & gov affir; Richard C. Wolter, VP, finance; Richard Archer, VP, creative svcs; Leon N. Graham, VP, mus mktg; Paul A. Harris, VP, editorial svcs; Oren Testa, VP, opns; Harry Perepeluk, VP, plan & admin; John C. Prebich, controller; Diane Aronow, VP, music club adv; John Awerdick, government & consumer affairs; Max Pinkerton, VP, fulfillment.

CBS Musical Instruments Division:

John C. McLaren, pres; William L. Mendello, VP & controller; William C. Schultz, pres, Fender/Rogers/Rhodes/Squire; Lloyd W. Meyer, senior VP, Gulbransen; Kenneth L. Ingram, pres, Gemeinhardt; Steven P. Sidwell, VP & gen mgr, Rodgers Organ Co.

Subsidiaries: Steinway & Sons; John H. Steinway, chmn; Peter M. Perez, pres. Lyon & Healy; M. Ross Brown, senior VP.

CBS Specialty Stores Division:

G. Richard Sabbag, exec VP; Robert T. Gilbert, VP, administration; Richard J. Clancy, VP, finance; S. Allen Selby, VP, mktg; Nicholas Vergis, VP, mdse; Armand L. Phillippi, VP, store opns.

CBS Toys Division:

Jerome M. Fryer, pres; Alfred Nordstrom, VP & asst to the pres; Maurice Martin, VP & asst to the pres; Arthur M. Golden, VP, finance & administration; Henry A. Kaplan, VP, mktg & sls; Ray Eigenbrode, VP, opns; Seymour Rosenthal, VP, administration; Arthur Barnett, VP, mktg; Daniel Weiss, VP, sls; Nunzio Palumbo, VP, product engrg; Bernard J. Borkowski, VP, mfg.

CBS/Publishing Group

Peter A. Derow, pres; Stanley D. Frank, exec VP; Ralph E. Sabatini, VP, finance & planning; Ophelia M. Smith, VP, per & administration.

CBS Educational and Professional Publishing Division:

Stanley D. Frank, pres; William J. Tribe, senior VP, administration; Lawrence A. Fornasieri, VP, finance, planning & mgt info systems; John Scotto, controller, CBS Educational and Professional Publishing Division; Richard E. Gerien, controller, educ publishing; Isidro Campos, controller, international publishing; Frank D'Andrea, controller, professional publishing; William J. Pesce, VP, bus planning & dev; Robert F. Palmerton, VP, opns; Lyman O. Louis, VP, mfg & purchasing, School Publishing; Thomas J. Murphy, pres; H. James Hare, VP, natl sls mgr; Paul Gessler, VP, mktg svcs; Robert D. Tompkins, VP, editor-in-chief, BFA Educational; William T. Roland, VP, administration & controller, College Publishing; Harry A. McQuillen, pres; John Wood, VP, mktg & sls, International Publishing; James F. Mirrielees, pres; Richard H. Pippert, VP, publishing; Alan Taylor, VP, Asia-Pacific opns; Martin Visconti, VP, Canadian opns; Daniel Waingart, VP, IBERO-American opns; General Book; Richard W. Seaver, VP & publisher, Medical Publishing; John J. Hanley Jr., pres; Neils Buessem, senior VP; Eugene J. Hoguet, VP, opns; Carl Katila, VP, administration; Albert E. Meier, VP, editor-in-chief, Fawcett Books; Leona Nevler, VP & group

publisher; Robert J. Granata, VP & mgng dir; Arlene Shepherd, VP, editor-in-chief.

CBS Consumer Publishing Division:

Robert J. Krefting, pres; Lawrence B. Glasberg, VP, financial & admin svcs; W. Ronald Kops, VP & dir, market planning & analysis; Daniel Moriarty, controller; Harold Hayes, VP, editorial planning & dev; George H. Allen, senior VP, magazines, Women's Magazine Group; Peter A. Bonanni, VP & group publisher; Geraldine Rhoads, VP & editor-in-chief; Carl Kopf, VP & circulation dir; Don O. Davidson, VP & assoc publisher; Jay Burzon, VP; Anne Sutherland, VP, spec prod. Men's Magazine Group; Michael J. O'Neill, VP & group publisher; John I. Condon, VP & gen mgr; Eugene Bay, VP & publisher, *Field & Stream*, Special Interest Magazine Group; Francis P. Pandolfi, VP & group publisher; Michael Brennan, VP & gen mgr; Richard Bartkus, VP & publisher, *Road & Track*, *Cycle World* and *PVA*, Publishing Services Group; Peter Hanson, VP, opns; William C. Hall, VP & dir, Fawcett mktg svcs; Murray Romer, VP & dir, mfg & distribution, Newspaper Magazine Group; Morton Frank, VP & group publisher; Patrick Linskey, VP, sls; Allan Rabinowitz, VP, bus mgt; Richard Millen, VP, opns; Jonathan Thompson, VP & gen mgr.

CBS Technology Center

Donald S. McCoy, VP and gen mgr.

CBS Theatrical Films Group

Michael Levy, pres; Sheldon Perry, VP, administration & asst to pres; David Saunders, VP, bus affairs; Joy Davis, VP, planning; Gary McCarthy, VP, finance; Ellen Weston, dir, bus affairs; Rick Shane, dir, accounting; Kathleen Culleton, assoc dir, accounting; Margaret Linn, assoc dir, administration.

Theatrical Films Division:

Joe Wizan, pres; Robert M. Benard, VP, dev; Nancy Hardin, VP, prod; Lindsley Parsons Jr., VP, exec prod mgr; Kathrin Seitz, VP, dev; Michael Borofsky, dir, creative affairs; Robert Sheehan, dir, administration; Ron Yerxa, dir, dev; Harry Chotiner, story edit; Michael Langley, story edit.

Marketing and Distribution: Stephen A. Unger, VP, international sls; Leonard Morpurgo, dir, international adv.

Legal: Jack Purcell, West Coast counsel; Robert A. Mackey, deputy West Coast counsel; Norma Acland, atty; John Drinkwater, atty; Frederick C. Wing, gen atty

CBS/Broadcast Group

Gene F. Jankowski, pres; Thomas F. Leahy, senior broadcast VP; Gene P. Mater, senior VP, policy; Neal H. Pilson, senior VP, planning & administration; Arnold Becker, VP, natl TV rsch; Jerome H. Dominus, VP, per; John Eger, VP, strategic planning & international dev; Jay Eliasberg, VP, rsch; David Fuchs, VP, communications; Alice M. Henderson, VP, prog practices, Hollywood; D. Thomas Miller, VP, new ventures; Donn H. O'Brien, VP, prog practices; Timothy Reynolds, VP, finance.

Departmental Officers: Sylvia Hughes, VP, CBS Radio Division rsch; Paul Kramer, VP, CBS Television Stations broadcast rsch; Phillip Lutlinger, VP, planning & administration, natl TV rsch.

CBS Broadcast International: John M. Eger, VP, strategic planning & international dev (also holds same position in CBS Broadcast Group); Joseph Bellon, VP & mgng dir for mktg & dev; Arthur F. Kane, VP & mgng dir for international TV sls.

Headquarters: 51 W. 52d St., New York 10019. (212) 975-4321. **Broadcast Center:** 524 57th St., New York 10019. (212) 975-4321; Television City, Los Angeles. (213) 651-2345.

Program Practices: Donn O'Brien, VP, prog practices; Alice Henderson, VP, prog practices, Hollywood; Mary Lou Jennerjahn, dir, coml clearance; Jim Baerg, dir, prog clearance.

CBS Cable

Dick Cox, pres; Robert L. Turner, VP & gen mgr; James A. Joyella, VP, sls; Jack Willis, VP, prcgm & prod; Charlotte Schiff Jones, VP, mktg; Aaron German, VP, finance; Sidney Kaufman, VP, opns; David Johnson, VP, bus affairs; Regina Dantas, mgng dir, international acquisitions; Nina Rosenthal, dir, prog dev.

CBS Radio Division:

Robert L. Hosking, pres; Robert F. Hyland, rgnl VP; Gail Trell Barker, VP, sls & mktg.

Engineering: Ralph E. Green, VP.

Finance: Peter W. Keegan, VP, controller; Edmund LoVerde, asst controller, finance; William T. Wilson, asst controller, accounting; Donald D. Ducotey, mgr, credit & collection.

Radio Stations News Service: Joseph P. Durso Jr.

CBS Radio Network: Richard M. Brescia, VP & gen mgr; W. Thomas Dawson, VP, market dev; Norman Ginsburg, dir, info svcs; H. William Falk, dir, press info; Pamela Haslam, mgr, press info; Suzanne Sack, dir, sls prom; Ann Langtry, mgr, sls prom; Winifred Hall, mgr, creative svcs; Joseph Dembo, news dir, CBS News; Jack Stuppler, dir, administration.

Network Affiliate Relations: Cornelius Knox, VP; Eric H. Salline, dir, administration; Peter Acquaviva, Northeast mgr; Harfield Weedon, Western mgr.

Network Operations: Bernard Krause, dir, opns & bus affairs; Mortimer Goldberg, mgr, tech svcs; Thomas Sheehy, engr-in-charge; Thomas E. McGinn, mgr, broadcast opns; Marie Betzig, mgr, traf opns.

Network Programming: Frank Miller, VP; David Kurman, prog asst.

Network Sales: P. Richard Macaluso, VP; Judson Niver, Eastern sls mgr; Thomas Montgomery, Detroit sls mgr; Robert Schroeder, Chicago sls mgr; Jay Adair, West Coast sls mgr; Alvin Balkin, bus mgr; Susan Maricondo, sls service mgr.

RADIORADIO: Robert Kipperman, VP & gen mgr; David P. West, dir, affil rel; Nicholas Kiernan, rgnl mgr, affil rel; Robert Leeder, rgnl mgr, affil rel; Lawrence Storch, dir, sls; Larry Cooper, news dir, CBS News; Leslie Corn, dir, prcgm.

Program Practices: Barbara Malinowski, dir.

Research: Sylvia Hughes, VP, CBS/Broadcast Group, radio.

CBS-Owned AM Stations: Eugene Lothery, VP.

CBS Radio Spot Sales: Michael Ewing, VP & gen mgr.

CBS-Owned FM Stations: Robert Hyland, VP; Robert Van Derheyden, dir, prog service; Kathleen Seipp, dir, mktg.

CBS/FM Natl Sales: Eli Kaufman, VP & gen mgr.

CBS-Owned AM-FM Stations

WCBS(AM): 51 W. 52nd St., New York 10019. (212) 975-4321. James R. McQuade, VP & gen mgr.

WCBS-FM: 51 W. 52nd St., New York 10019. (212) 975-4321. Nancy C. Widman, VP & gen mgr.

WBBM(AM): 630 N. McClurg Ct., Chicago 60611. (312) 944-6000. William C. O'Donnell, VP & gen mgr.

WBBM-FM: 630 N. McClurg Ct., Chicago 60611. (312) 944-6000. Brian Pussilano, VP & gen mgr.

KNX(AM): 6121 Sunset Blvd., Los Angeles 90028. (213) 460-3000. George Nicholaw, VP & gen mgr.

KNX-FM: 6121 Sunset Blvd., Los Angeles 90028. (213) 460-3000. Robert Nelson, VP & gen mgr.

WCAU(AM): City & Monument Aves., Philadelphia 19131. (215) 839-7000. Sherman Wildman, VP & gen mgr.

WCAU-FM: City & Monument Aves., Philadelphia 19131. (215) 839-7000. Vincent Benedict, VP & gen mgr.

WEEI(AM): 4450 Prudential Tower, Boston 02199. (617) 262-5900. John Baker, VP & gen mgr.

WEEI-FM: 4418 Prudential Tower, Boston 02199. (617) 262-5900.

KMOX(AM): 1 Memorial Dr., St. Louis 63102. (314) 621-2345. Virginia Dawes, stn mgr.

KMOX-FM: 1 Memorial Dr., St. Louis 63102. (314) 621-2345. Howard Bernhard, stn mgr.

KCBS(AM): 1 Embarcadero Center, San Francisco 94111. (415) 982-7000. Roy Barnett, VP & gen mgr.

KCBS-FM: 1 Embarcadero Center, San Francisco 94111. (415) 982-7000. George Sossen, VP & gen mgr.

CBS

CBS Television Stations Division:

Neil E. Derrough, pres; George Dessart, VP & asst to pres; E. Hal Hough, VP prog; William G. Barker, VP finance & planning; Frank LoDolce, asst controller; Rod Perth, VP gen mgr, nat sls; Eric Ober, VP news; Ken R. Hall, VP sls; Aaron Shelden, dir, communications; Jerry Stahler, VP, engineering & opns technology; Paul Kramer, VP rsch.

CBS Owned television stations:

WCBS-TV: 51 W 52nd St., New York 10019. (212) 975-4321. Edward Joyce, VP & gen mgr.

WBBM-TV: 630 N. McClurg Court, Chicago 60611. (312) 944-6000. Peter Lund, VP & gen mgr.

KMOX-TV: 1 Memorial Dr., St. Louis 63102. (314) 621-2345. Allen Cohen, VP & gen mgr.

KNXT(TV): 6121 Sunset Blvd., Los Angeles 90028. (213) 469-1212. James Bennett, VP & gen mgr; Ron Tindiglia, stn mgr.

WCAU-TV: City & Monument Aves., Philadelphia 19131. (215) 839-7000. Jay Feldman, VP & gen mgr; Richard Goldstein, stn mgr.

CBS Television Stations National Sales: (see listings under Repts. Section D).

CBS News Division:

William A. Leonard, pres; Edward Fouhy, VP & dir of news; Roger Colloff, VP & dir of pub affrs broadcasts; Robert Chandler, senior VP administration; Margery Baker, VP pub affrs broadcasts; Ernest Leiser, VP spec events & political coverage; John Lane, VP deputy dir news; Marshall B. Davidson, VP opns; Jack Smith, VP Washington bureau chief; Emerson Stone, VP radio news; Joel Hymson, VP & controller; Joseph Bellon, VP resources dev & prod; Arthur Sekerak, VP bus affairs; Peter Herford, VP affil svcs; Burton Benjamin, senior exec prod, hard news broadcasts; Sanford Socolow, exec prod, *CBS Evening News with Dan Rather*; Robert "Shad" Northshield, senior exec prod *Morning and CBS News Sunday Morning*; E.S. Lamoreaux II, exec prod, *CBS News Sunday Morning*; Joan Richman, exec prod, *CBS Evening News*, weekend editions; Don Hewitt, exec prod, *60 Minutes*; Pamela Illott, VP, exec prod, religious & cultural broadcasts; Perry Wolff, exec prod, CBS news specials; Howard Stringer Sr., exec prod; *CBS Reports*; Joel Heller, exec prod & dir, children's broadcasts; Grace Diekhaus, exec prod, *Up to the Minute*; Jonathan Ward, exec prod, Walter Cronkite's *Universe*; John Sharnik, dir pub affrs prog dev; Russ Bensley, dir, spec events; Geraldine Sharpe-Newton, dir info svcs; Robert A. Little, dir news syndication svcs; Peter Larkin, foreign edit; Peter Sturtevant, natl edit; Sam Surait, archivist; Warren Mitofsky, dir, election & survey unit.

CBS Television Network:

James Rosenfield, pres; Peter Kohler, VP & asst to pres.

Network Sales: Paul Isacson, VP, sls; William Cecil, VP, sales plan; John O'Connor, VP, Detroit sales; Albert Crane, VP, prime time sls; John Ginway, VP, central sls; John Gray, VP, natl sls mgr; Alfred DiGiovanni, VP, late night sls; Winifred Heavy, VP, sls svcs; John Brooks, VP, news & spec prog sls; Charles Martin, VP, West Coast sls; Harold Trencher, VP, sls proposals; Richard Pinkham Jr., VP, Eastern sls; Richard Steenberg, VP, sls & prog coord; David Poltrack, VP, mktg svcs; Dorothy Schwartz, VP, day & child prog sls; Robert Tassie, VP, sports sls.

Engineering: Joseph Flaherty, VP; Richard S. O'Brien, mgng dir of planning; William Connolly, mgng dir of dev.

Production Facilities and Engineering: George Shannon, VP; David White, VP, administration; Robert Hammer, VP, opns, New York; Ira Schackman, dir, broadcast svcs; John O'Donnell, dir of tech svcs; Michael Pakalik, dir, design & prod svcs; Leonard Kaufman, dir, prod control; Gordon Batten, dir, net transmission facilities, New York; Robert Norvet, VP, West Coast; Charles Cappleman, VP, opns, Television City; Bernard Oseransky, VP, opns, Studio Center; Herman Badler, gen mgr, Washington opns.

Affiliate Relations: Tony Malara, VP affil rel; Scott Michels, VP, stn svcs; Bruce Bryant, VP & gen mgr; Theodore W. O'Connell, VP, dev; Donald Clancy, VP, administration; David Cassaro, district mgr; Elizabeth D. Hayter, district mgr; Heather Regan, district mgr; James R. Page, district mgr; Dorothy Bolts, district mgr; Joseph Eustace, district mgr; Tom White, district mgr; George Zurich, dir, communications; Robert Shellard, dir, bus affairs.

CBS Entertainment:

B. Donald Grant, pres.

Programs: Harvey Shephard, VP, progs; William Self, VP, progs, motion pics for TV & miniseries; Michael Ogiens, VP, day progs; Robert Silberling, VP, prog prod, Hollywood; Andrew Siegel, VP, comedy prog dev, Hollywood; Steve Mills, VP, motion pictures for TV; Alan Wagner, VP, progs, N.Y.; Mae Helms, dir, spec progs; Lea Stalmaster, VP, talent & casting, Hollywood; Bernie Sofronski, VP, spec prog; Bob Markell, VP, creative svcs.

Business Affairs: Alan Levin, VP, bus affairs; Richard Katz, dir of bus affairs, Hollywood; Anthony G. O'Malley, dir of sls contracts; J.A. Baer, VP, talent & prog negotiations; Isadore Miller, assoc dir, talent & prog negotiations; Ralph Dale, asst dir, research planning.

Advertising & Promotion: Steve Sohmer, VP; Daniel Stern, dir, prom; Bruce Weiner, dir, affil adv.

Press Information: Barrie Richardson, VP, press info; Harry J. Feeney, dir; Enid Moore, assoc dir; Michael Silver, dir, spec proj; Michael Buchanan, VP, press info, Hollywood.

CBS Sports:

Van Gordon Sauter, pres, CBS Sports; Carl Lindemann, VP, asst to pres; James Harrington, VP, prog administration; James McKenna, VP, finance & administration; Kay Wight, VP, compliance & administration; Craig Foster, VP, bus affairs; George F. Schweitzer, VP, communications & opns.

CBS TV Affiliates Assn.

CBS Television Affiliate Board: Robert E. Schmidt, KAYS-TV Hays, Kan., chmn; James G. Babb Jr., WBTV Charlotte, N.C., sec.

CBS-TV network by cities

(198 affiliates)

KTAB-TV Abilene, Tex.
KUAM-TV Agana, Guam
KGGM-TV Albuquerque, N.M.
WBKB-TV Alpena, Mich.
WTAJ-TV Altoona, Pa.
KFDA-TV Amarillo, Tex.
KTVA Anchorage
WHMA-TV Anniston, Ala.
KXII Ardmore, Okla.
WAGA-TV Atlanta
WRDW-TV Augusta, Ga.
KTBC-TV Austin, Tex.
KPWR-TV Bakersfield, Calif.
WBAL-TV Baltimore
WABI-TV Bangor, Me.
WAFB-TV Baton Rouge
KFDM-TV Beaumont, Tex.
KVOS-TV Bellingham, Wash.
KTVZ Bend, Ore.
KTVQ Billings, Mont.
WBNG-TV Binghamton, N.Y.
WBMG Birmingham, Ala.
KXMB-TV Bismarck, N.D.
KBCI-TV Boise, Idaho
WNAC-TV Boston
KBTX-TV Bryan, Tex.
WIVB-TV Buffalo, N.Y.
WCAX-TV Burlington, Vt.
KXLF-TV Butte, Mont.
WWTV Cadillac-Traverse City, Mich.
KFVS-TV Cape Girardeau, Mo.
WNNY-TV Carthage, N.Y.
KCWY-TV Casper, Wyo.
WMT-TV Cedar Rapids, Iowa
WCIA Champaign, Ill.
WCSC-TV Charleston, S.C.
WCHS-TV Charleston, W. Va.
WBTV Charlotte, N.C.
WDEF-TV Chattanooga
KYCU-TV Cheyenne, Wyo.
WBBM-TV Chicago
KHSL-TV Chico, Calif.
WCPO-TV Cincinnati
WJKW-TV Cleveland
KKTU Colorado Springs-Pueblo
WLTX-TV Columbia, S.C.
WRBL Columbus, Ga.
WCBI-TV Columbus, Miss.
WBNS-TV Columbus, Ohio
KZTV Corpus Christi, Tex.
KDFW-TV Dallas
WHIO-TV Dayton, Ohio
KMGH-TV Denver
KCCI-TV Des Moines, Iowa
WJBK-TV Detroit
KDIX-TV Dickinson, N.D.
WTVY Dothan, Ala.
KDLH-TV Duluth, Minn.
WTVD Durham, N.C.
KECC-TV El Centro, Calif.
KDBC-TV El Paso
KTVC Ensign, Kan.
WSEE Erie, Pa.
KIEM-TV Eureka, Calif.
WEHT Evansville, Ind.
KTVC Fairbanks, Alaska
KXJB-TV Fargo-Valley City, N.D.
WBTW Florence, S.C.
WINK-TV Fort Myers, Fla.
WTVX Fort Pierce, Fla.
KFSM-TV Fort Smith, Ark.
WANE-TV Fort Wayne, Ind.
KFSN-TV Fresno, Calif.
KXGN-TV Glendive, Mont.
KLOE-TV Goodland, Kan.
KREX-TV Grand Junction, Colo.
KRTV Great Falls, Mont.
WBAY-TV Green Bay, Wis.
WFMY-TV Greensboro-Winston-Salem, N.C.
WXVT Greenville, Miss.
WNCN-TV Knoxville, N.C.
KGBT-TV Harlingen, Tex.
WHP-TV Harrisburg, Pa.
WFSB Hartford, Conn.
KAYS-TV Hays, Kan.
KGMB-TV Honolulu
KHOU-TV Houston
WHNT-TV Huntsville, Ala.
KID-TV Idaho Falls, Idaho
WISH-TV Indianapolis
WJTV Jackson, Miss.
WJXT Jacksonville, Fla.
KRCG-TV Jefferson City, Mo.
WJHL-TV Johnson City, Tenn.
KTVJ Joplin, Mo.
WKZO-TV Kalamazoo-Grand Rapids, Mich.
KCMO-TV Kansas City, Mo.
WBIR-TV Knoxville, Tenn.
WKBTV La Crosse, Wis.
WLFI-TV Lafayette, Ind.
KLFY-TV Lafayette, La.
WLYH-TV Lancaster-Lebanon, Pa.
WJIM-TV Lansing, Mich.
KVTU Laredo, Tex.
KLAS-TV Las Vegas
KLEW-TV Lewiston, Idaho
WYBT-TV Lexington, Ky.
KOLN-TV Lincoln, Neb.
KTHV Little Rock-Pine Bluff, Ark.
KNXT Los Angeles
WHAS-TV Louisville, Ky.
KLBK-TV Lubbock, Tex.
WMAZ-TV Macon, Ga.
WISC-TV Madison, Wis.
KEYC-TV Mankato, Minn.
WLUC-TV Marquette, Mich.
KIMT Mason City, Iowa
KTVL Medford, Ore.
WREG-TV Memphis
WHTV Meridian, Miss.
WTVJ Miami
WITI-TV Milwaukee
WCCO-TV Minneapolis
KXMC-TV Minot, N.D.
WKRQ-TV Mobile, Ala.
KNOE-TV Monroe, La.
KMST Monterey-Salinas, Calif.
WCOV-TV Montgomery, Ala.
WTVF Nashville
WWL-TV New Orleans
WCBS-TV New York
WTKR-TV Norfolk, Va.
KOSA-TV Odessa, Tex.
KWTU Oklahoma City
WOWT Omaha
WDBO-TV Orlando, Fla.
KEPR-TV Pasco, Wash.
ZBM-TV Pembroke, Bermuda
WMBD-TV Peoria, Ill.
WCAU-TV Philadelphia
KOOL-TV Philadelphia
KDKA-TV Pittsburgh
WGAN-TV Portland, Me.
KOIN-TV Portland, Ore.
WAGM-TV Presque Isle, Me.
WLNE Providence, R.I.
KHQA-TV Quincy, Ill.-Hannibal, Mo.
KTVN Reno

WTVR Richmond, Va.
 WDBJ-TV Roanoke, Va.
 WHEC-TV Rochester, N.Y.
 WIFR-TV Rockford, Ill.
 WHBF-TV Rock Island, Ill.-Davenport, Iowa
 KBIM-TV Roswell, N.M.
 KXTV Sacramento, Calif.
 WEYI-TV Saginaw, Mich.
 KMOX-TV St. Louis
 WBNB-TV St. Thomas, V.I.
 WBOC-TV Salisbury, Md.
 KSL-TV Salt Lake City
 KCTV San Angelo, Tex.
 KENS-TV San Antonio, Tex.
 KFMB-TV San Diego
 KPIX San Francisco
 KCOY-TV Santa Maria, Calif.
 WTOG-TV Savannah, Ga.
 WRGB Schenectady
 WDAU-TV Scranton, Pa.

KIRO-TV Seattle
 WSLA Selma, Ala.
 KSLA-TV Shreveport, La.
 KMEG-TV Sioux City, Iowa
 KELO-TV Sioux Falls, S.D.
 KIFW-TV Sitka, Alaska
 WSBT-TV South Bend, Ind.
 WSPA-TV Spartanburg & Greenville, S.C.
 KREM-TV Spokane, Wash.
 KOLR-TV Springfield, Mo.
 WTVH Syracuse, N.Y.
 WCTV Tallahassee, Fla.—Thomasville, Ga.
 WTVT Tampa, Fla.
 WTHI-TV Terre Haute, Ind.
 WTOL-TV Toledo, Ohio
 WIBW-TV Topeka, Kan.
 KOLD-TV Tucson, Ariz.
 KOTV Tulsa, Okla.
 WCFT-TV Tuscaloosa, Ala.
 KMVT Twin Falls, Idaho

KWTV-TV Waco, Tex.
 KGMV-TV Wailuku, Hawaii
 WDVM-TV Washington
 WSAW-TV Wausau, Wis.
 WDTV Weston, W. Va.
 WTRF-TV Wheeling, W. Va.—Stubenville, Ohio
 KAUZ-TV Wichita Falls, Tex.
 KTWH Wichita-Hutchinson, Kan.
 KXMD-TV Williston, N.D.
 KIMA-TV Yakima, Wash.
 WSBA-TV York, Pa.
 WKBN-TV Youngstown, Ohio

CBS Radio Network

The following stations, according to CBS, were affiliates as of October 1981.

Alabama

WRAB Arab
 WAPI Birmingham
 WAJF Decatur
 WTVY-FM Dothan
 WGYV Greenville
 WFX Huntsville
 WKRG Mobile
 WCOV Montgomery
 WTUN(FM) Selma
 WJRD Tuscaloosa
 WVNA Tusculumbia

Alaska

KBYR Anchorage
 KCBF Fairbanks
 KJNO Juneau
 KICY Nome
 KIFW Sitka

Arizona

KIKO-FM Globe
 KFBR Nogales
 KARZ Phoenix
 KYCA Prescott
 KTUC Tucson
 KTTI(FM) Yuma

Arkansas

KFPW Fort Smith
 KWBO Hot Springs
 KBTM Jonesboro
 KBTM-FM Jonesboro
 KLRA Little Rock
 KAMO-AM-FM Rogers
 KARV Russellville

California

KPMC Bakersfield
 KWTC Barstow
 KZNS(FM) Barstow
 KROP Brawley
 KHSL Chico
 KINS Eureka
 KMJ Fresno
 KNX Los Angeles
 KBEE Modesto
 KBEE-FM Modesto
 KCMJ Palm Springs
 KPRO Riverside
 KFBK Sacramento
 KSDO San Diego
 KCBS San Francisco
 KSMA Santa Maria
 KTHO South Lake Tahoe
 KUKI Ukiah
 KONG-AM-FM Visalia

Colorado

KSNO Aspen
 KSTX(FM) Canon City
 KVOR Colorado Springs
 KOA Denver
 KDGO Durango
 KREX Grand Junction
 KLRN Leadville

Connecticut

WPOP Hartford
 WNLC New London
 WQQW Waterbury

Delaware

WILM Wilmington

District of Columbia

WTOP Washington

Florida

WJSB Crestview

WNDB Daytona Beach
 WDBF Delray Beach
 WINK Fort Myers
 WRUF-FM Gainesville
 WYSE Inverness
 WJAX Jacksonville
 WHLG(FM) Jensen Beach
 WDSR Lake City
 WMEL Melbourne
 WINZ Miami
 WNOG Naples
 WKIS Orlando
 WCOA Pensacola
 WFOY St. Augustine
 WNSI St. Petersburg
 WSPB Sarasota
 WTNT Tallahassee
 WTTB Vero Beach
 WJNO West Palm Beach
 WSIR Winter Haven

Georgia

WGPC Albany
 WGAU Athens
 WRNG Atlanta
 WGAC Augusta
 WMOG Brunswick
 WGHC Clayton
 WRCG Columbus
 WGGG Gainesville
 WMAZ Macon
 WLAQ Rome
 WJCL-FM Savannah
 WPAX Thomasville
 WTIF Tifton
 WAYX Waycross
 WCJM(FM) West Point
 WZZZ West Point

Hawaii

KHVV Honolulu

Idaho

KIDO Boise
 KID Idaho Falls
 KFLI Mountain Home

Illinois

WRBA Bloomington
 WDWS Champaign
 WEIC Charleston
 WBBM Chicago
 WDAN Danville
 WSOY Decatur
 WFRL Freeport
 WYER Mt. Carmel
 WYER-FM Mt. Carmel
 WMBD Peoria
 WTAD Quincy
 WYBR(FM) Rockford
 WHBF Rock Island
 WTAX Springfield

Indiana

WHBU Anderson
 WKKR Evansville
 WGL Fort Wayne
 WNDE Indianapolis
 WBTO Linton
 WQTY(FM) Linton
 WBAT Marion
 WLBC Muncie
 WSBT South Bend
 WAAC Terre Haute
 WAOV Vincennes

Iowa

WMT Cedar Rapids

KRNT Des Moines
 KGLO Mason City
 KBIZ Ottumwa
 KOAK Red Oak
 KOAK-FM Red Oak

Kansas

KXXX Colby
 KGNO Dodge City
 KDCK(FM) Dodge City
 KIUL Garden City
 KHOK(FM) Hoisington
 KKOW Pittsburg
 WIBW Topeka
 KFH Wichita

Kentucky

WCMI Ashland
 WBGN Bowling Green
 WSON Henderson
 WHOP Hopkinsville
 WLAP Lexington
 WHAS Louisville
 WSIP Paintsville
 WTKY Tompkinsville
 WTKY-FM Tompkinsville
 WTCW Whitesburg

Louisiana

KALB Alexandria
 WAFB-FM Baton Rouge
 KPFL Lafayette
 WWL New Orleans
 KTAL-FM Shreveport

Maine

WFAU Augusta
 WDEA Ellsworth
 WCOU Lewiston
 WMKR Millinocket
 WYNZ Portland

Maryland

WKTK(FM) Baltimore
 WCBC Cumberland
 WFMD Frederick
 WJBJ Hagerstown
 WASA Havre de Grace
 WHDG(FM) Havre de Grace
 WSBY Salisbury

Massachusetts

WEEI Boston
 WSAR Fall River
 WFGL Fitchburg
 WHAI Greenfield
 WHAI-FM Greenfield
 WBRK Pittsfield
 WIXY Springfield
 WORC Worcester

Michigan

WWAM Cadillac
 WVOY Charlevoix
 WWJ Detroit
 WDSC Escanaba
 WDFD Flint
 WGHM Grand Haven
 WFMG(FM) Grand Haven
 WCUZ Grand Rapids
 WCUZ-FM Grand Rapids
 WKHM Jackson
 WKZG Kalamazoo
 WILS Lansing
 WTIQ Manistique
 WSGW Saginaw

Minnesota

KDAL Duluth

WCCO Minneapolis

Mississippi

WCBI Columbus
 WNIX Greenville
 WABG Greenwood
 WJQS Jackson

Missouri

KGIR Cape Girardeau
 KWOS Jefferson City
 KODE Joplin
 KCMO Kansas City
 KMFL Marshall
 KWIX Moberly
 KRMS Osage Beach
 KYLC(FM) Osage Beach
 KZNN(FM) Rolla
 KFEQ St. Joseph
 KMOX St. Louis
 KDRO Sedalia
 KMPL Sikeston
 KGBX Springfield

Montana

KGHL Billings
 KBOW Butte
 KARR Great Falls
 KCAP Helena
 KGEZ Kalispell
 KGVO Missoula
 KSEN Shelby
 KVCK Wolf Point

Nebraska

KWBE Beatrice
 KHAS Hastings
 KGFV Kearney
 KLIN Lincoln
 KODY-FM North Platte
 KOOO Omaha
 KOLT Scottsbluff

Nevada

KNUU Las Vegas
 KOH Reno

New Hampshire

WMOU Berlin
 WTSV Claremont
 WECM(FM) Claremont
 WKXL Concord
 WTSL Hanover
 WKNE Keene
 WEMJ Laconia
 WKBR Manchester
 WWNH Rochester

New Jersey

WIIW Atlantic City

New Mexico

KRZY Albuquerque
 KRWN(FM) Farmington
 KQNM(FM) Gallup
 KPER(FM) Hobbs
 KOBE Las Cruces
 KOPE(FM) Mesilla Park
 KAFE Santa Fe

New York

WROW Albany
 WKOP Binghamton
 WYSL Buffalo
 WELM Elmira
 WENT Gloversville
 WHCU Ithaca
 WHUG(FM) Jamestown
 WKSN Jamestown

WKNY Kingston
 WIRD Lake Placid
 WLPW(FM) Lake Placid
 WCBX New York
 WBJZ(FM) Olean
 WMNS Olean
 WIEZ(FM) Oneonta
 WEAV Plattsburgh
 WPXN Rochester
 WNDR Syracuse
 WIBX Utica
 WTNV Watertown

North Carolina

WWWX Albemarle
 WABZ Albemarle
 WSKY Asheville
 WDNC Durham
 WFNC Fayetteville
 WBIG Greensboro
 WNCT Greenville
 WUIV Icard
 WRKB-FM Kannapolis
 WRNB New Bern
 WCEC Rocky Mount
 WDRV Statesville
 WMFD Wilmington
 WTOB Winston-Salem

North Dakota

KBOM Bismarck
 KBTO(FM) Bottineau
 KDIX Dickinson
 KFGO Fargo

Ohio

WHLO Akron
 WKCY Cincinnati
 WWWV Cleveland
 WCOL Columbus
 WHIO Dayton
 WDOH(FM) Delphos
 WMOA Marietta
 WNDH(FM) Napoleon
 WOSE-FM Port Clinton
 WPAY Portsmouth
 WYAN-FM Upper Sandusky
 WKBN Youngstown

Oklahoma

KWON Bartlesville
 KGWA Enid
 KMUS Muskogee
 KLTE(FM) Oklahoma City

Oregon

KBND Bend
 KWRO Coquille
 KWRO-FM Coquille
 KLOO Corvallis
 KLOO-FM Corvallis
 KUGN Eugene
 KOHU-FM Hermiston
 KFLS Klamath Falls
 KTMT(FM) Medford
 KYXI Portland
 KDUN Reedport
 KRNR Roseburg
 KSLM Salem
 KODL The Dalles

Pennsylvania

WFBG-FM Altoona
 WBFX Berwick
 WCED DuBois
 WEST Easton
 WEYZ Erie
 WHP Harrisburg

Mutual

WDAD Indiana
WJNL Johnstown
WPCN Mount Pocono
WCAU Philadelphia
KQV Pittsburgh
WPPA Pottsville
WGBI Scranton
WKOK Sunbury
WMB5 Uniontown
WWPA Williamsport

Rhode Island
WEAN Providence

South Carolina
WOKE Charleston
W3CQ(FM) Columbia
WJMX Florence
WMRB Greenville
WRHI Rock Hill

WSNW Seneca
WBFM(FM) Seneca
WSPA Spartanburg

South Dakota
KKAA Aberdeen
KOTA Rapid City
WNAX Yankton

Tennessee
WLAR Athens
WHLP-FM Centerville
WDEF Chattanooga
WKVL Clarksville
WHUB Cookeville
WDXI Jackson
WJCW Johnson City
WHEL Knoxville
WREC Memphis
WGNS Murfreesboro
WSIX Nashville
WMGL(FM) Pulaski

Texas
KGNC Amarillo
KLBJ Austin
KXYL Brownwood

KAGC Bryan
KSIX Corpus Christi
KRLD Dallas
KTSM-FM El Paso
KTRH Houston
KFYO Lubbock
KRIO McAllen
KRIX(FM) McAllen
K4KK(FM) Odessa
KPAC Port Arthur
WOAI San Antonio
KWFT Wichita Falls

Utah
KSUB Cedar City
KSL Salt Lake City

Vermont
WSNO Barre
WKVT Brattleboro
WJOY Burlington
WFAD Middlebury
WIKI Newport
WSTJ St. Johnsbury

Virginia
WINA Charlottesville

WXCF Clifton Forge
WFFV(FM) Front Royal
WHAP Hopewell
WVOD Lynchburg
WKZZ(FM) Lynchburg
WTAR Norfolk
WTVR Richmond
WFR Roanoke
WTZE Tazewell
WTZE-FM Tazewell
WQRA(FM) Warrenton

Washington
KBAM Longview
KNOI Pullman
KQQQ(FM) Pullman
KAPA Raymond
KIRO Seattle
KXLY Spokane
KREW Sunnyside
KHIT Walla Walla
KPQ Wenatchee
KPQ-FM Wenatchee

West Virginia
WJLS Beckley
WCHS Charleston

WMMN Fairmont
WEIR Weirton
WOMP Wheeling

Wisconsin
WHBY Appleton
WGEZ Beloit
WNFL Green Bay
WLX La Crosse
WIBA Madison
WOMT Manitowoc
WBCS(FM) Milwaukee
WMKE Milwaukee
WSWW Platteville
WSWW-FM Platteville
WCWC Ripon
WJQJ Tomahawk
WXCO Wausau
WFHR Wisconsin Rapids

Wyoming
KTWO Casper
KUUJ Cheyenne
KOVE Lander
KQJO Laramie
KTHE Thermopolis

Mutual Broadcasting System

1755 S. Jefferson Davis Hwy., Arlington, Va. 22202. (703) 685-2000

Mutual Broadcasting System Inc.

A Subsidiary of Amway Communications, Inc.

Washington hqtrs: 1755 S. Jefferson Davis Hwy., Arlington, Va. 22202. (703) 685-2000.

Board of Directors: Jay Van Andel & Richard DeVos, co-chmn, William Halliday Jr.

Officers: Martin Rubenstein, pres & CEO; Jerry Wallace, sr VP-corp svcs; Jack Clements, VP sports; Bruce Goodman, VP & gen counsel; Richard Carr, VP progmg; Thomas O'Brien, VP news & spec progmg; William Wisniewski, VP net opns; Donald A. Budd, VP domestic news; Ed Doherty, VP eastern sls mgr; Carl Lanci, VP Detroit sls mgr; George Rogers, VP midwest sls mgr; Dick McGeary, VP west coast sls mgr; Connie Kiernan, VP adv & prom; Bill Lockett, VP & per; Gene Swanzy, VP broadcast svcs; Art Kriemelman, VP sls; John Butler, VP southern sls mgr; Joe Hildebrand, VP natl sports sls; Dan Flamberg, dir.

Legal Counsel: General counsel: Regan, Goldfarb, Heller, Wetzel & Quinn, New York. FCC counsel: Cohn & Marks, Washington. Labor counsel: Tolbert, Smith, Fitzgerald & Ramsey, Arlington, Va. MBS general counsel: Bruce Goodman.

Station Relations: Bill Armstrong, Lynn McIntosh, Getorgette Kohler, George Barber, Jerry Jackson, rgnl mgrs.

News: Thomas A. O'Brien, VP-news & spec progmg; Donald Budd, VP domestic news; Charles F. Eldridge, dir news opns.

Advertising and Promotion: Connie Kiernan, VP

Engineering: Gene Swanzy, VP broadcast svcs.

Sales: Art Kriemelman, VP sls; Ed Doherty, VP-Eastern sales mgr; Carl Lanci, VP-Detroit sls mgr; George Rogers, VP-midwestern sls mgr; Dick McGeary, VP-West coast sls mgr; Joe Hildebrand, VP-National sports sales (Detroit); Peter Bloom, dir-sis admin.

Accounting: Phil Leitzinger, Controller.

Mutual Southwest Radio Network

Headquarters: 4141 Office Parkway, Dallas 75204.

News: (214) 827-6190 (newsroom); (214) 827-2800. John Butler, VP & exec dir; Joe Dickey, dir, stn rel; Craig Whetstone, dir of opns; Bill Kendrick, bureau chief; Bill Armstrong, stn rel clearance mgr.

Sales offices
New York 10019: 708 Third Ave. (212) 661-8360.
Chicago 60611: 435 N. Michigan Ave., Suite 1817. (312) 467-9790.
Detroit: 27777 Franklin Road, Suite 1525, Southfield, Mich. 48034. (313) 354-4270.
Los Angeles 90067: 2029 Century Plaza East No. 268C. (213) 277-7700.

Dallas 75204: 4141 Office Parkway. (214) 827-2800.

Mutual Radio News

Headquarters: 1755 S. Jefferson Davis Hwy., Arlington, Va. 22202. (703) 685-2000. Tom O'Brien, VP news & spec progmg; Don Budd, VP domestic news. Three 5-minute newscasts each hour, more than 350 actualities and voice reports each week, public affairs and special programs.

Mutual Advisory Board.

Dir at large: Hal Kemp, KTRH Houston; Lee Morris, WSOC Charlotte, N.C.; Ted Rodgers, WQSA Sarasota, Fla.; Richard T. Wartell, KSOK Arkansas City, Kan., Russ Withers, WMIX Mt. Vernon, Ill., Vernon, Ill.

Northeast region: Alan H. Andrews, WCLI Corning N.Y.

Southcentral region: William Mnich, WNMI/WRNZ Columbus, Ohio.

Northwest region: James A. Johnson, KVI Seattle, Wash.

Southcentral region: FM. Smith, WLAU Laurel, Miss.

Southeast region: Randy Odeneal, WTMA/WPXI Charleston, S.C.

Southwest region: Jim Myers, KSFO San Francisco.

MBS affiliates as of November 1980: 941.

Mutual Broadcasting System

Alabama

WACD Alexander City
WSMQ Bessemer
WAPI-FM Birmingham
WKNV(FM) Brewton
WBYE Calera
WACQ Carrville
WMSL Decatur
WXAL Demopolis
WNAN Demopolis
WOOO Dothan
WOOO-FM Dothan
WABF Fairhope
WLAY Florence
WLAY-FM Florence
WHEP Foley
WJBY Gadsden
WJBB Haleyville
WJBB-FM Haleyville
WNDA(FM) Huntsville
WHOD-FM Jackson
WKRQ Mobile
WKRQ-FM Mobile
WREZ(FM) Montgomery
WETU Montgomery (Wetumpka)
WCRL Oneonta
WKLD(FM) Oneonta

WJHO Opelika-Auburn
WKAX Russellville
WTUN(FM) Selma
WFEB Sylacauga
WACQ Tallahassee
WTBF Troy

Alaska
KYAK Anchorage
KGOT(FM) Anchorage
KIAK Fairbanks

Arizona
KSTM(FM) Apache Junction
KRHS Bullhead City
KCUZ Clifton
KCKY Coolidge
KDPAD Douglas
KGJM Globe
KTAR Phoenix
KNOT Prescott
KNOT-FM Prescott
KCEE Tucson

Arkansas
KMLA(FM) Ashdown
KGKO Benton
KAKI-FM Benton
KJEM Bentonville
KAMD Camden

KWEH(FM) Camden
KFFA Helena
KXQW Hot Springs
KACQ(FM) Hot Springs
KSOH Little Rock
KADL Pine Bluff
KADL-FM Pine Bluff
KCTT Yellville

California
KKAL Arroyo Grande
KIQO(FM) Atascadero
KMPC Bakersfield
KWRM Corona
KPOD Crescent City
KNCR Fortuna
KTED-FM Fresno
KLOY-FM Fresno
KEAP Fresno
KNYO Independence
KCMS(FM) Indio
KNGT(FM) Jackson
KVLJ Lake Isabella
KKIQ(FM) Livermore
KLVV Lompoc
KRQK(FM) Lompoc
KFAC Los Angeles
KFAC-FM Los Angeles

KLBS Los Banos
KLBS-FM Los Banos
KHOT Madera
KUUL(FM) Madera
KMMT(FM) Mammoth Lakes
KMVC Marysville
KMCE Merced
KCEY Modesto
KWDE(FM) Montrose
KEDY-FM Mount Shasta
KSFE Needles
KДАР(FM) Oxnard
KACY Oxnard-Ventura
KACY-FM Oxnard-Ventura
KGUY Palm Desert
KUTY Palmdale
KPOP(FM) Roseville
KFBK Sacramento
KOCN(FM) Salinas-Monterey
KQLH(FM) San Bernardino
KSDO San Diego
KOGO San Diego
KSFO San Francisco
KKIS San Francisco (Pittsburg)
KSJO San Jose
KBL5 Santa Barbara
KWG Stockton
KGOE Thousand Oaks

KEZC(FM) Truckee
KCOK Tulare-Visalia
KJUG(FM) Tulare-Visalia
KDHI Twentynine Pines
KOYN-FM Twentynine Pines
KNBA Vallejo
KOMY, Watsonville
KIQS Willows

Colorado
KALQ-FM Alamosa
KADE Boulder
KRAI Craig
KEZW Denver
KIUP Durango
KRSJ(FM) Durango
KGLN Glenwood Springs
KBZZ La Junta
KLOV Loveland
KPAG Pagosa Springs
KAPI Pueblo
KRQY(FM) Pueblo

Connecticut
WDJZ Bridgeport
WINE Danbury
WGCH Greenwich
WMLB Hartford
WSNG Torrington

Delaware

WDOV Dover
 WDSD(FM) Dover
 WJWL Georgetown
 WILM Wilmington

District of Columbia

WGMS Washington
 WEAM Washington
 WGMS-FM Washington
 WTOP Washington
 WINX Washington
 (Rockville, Md.)

Florida

WSWN Belle Glade
 WSWN-FM Belle Glade
 WTRL Bradenton
 WWFL Clermont
 WKKO Cocoa
 WCNU Crestview
 WLEL Daytona Beach
 WLEL-FM De Land
 WCAI Ft. Myers
 WGGG Gainesville
 WKEM Immokalee
 WROS Jacksonville
 WAIV(FM) Jacksonville
 WOKU Jacksonville
 WEXI Jacksonville
 WWSI Jupiter
 WWHG(FM) LaBelle
 WGRO Lake City
 WPUL Lakeland (Bartow)
 WMAF Madison
 WMMB Melbourne
 WYRL(FM) Melbourne
 WINZ Miami
 WINZ-FM Miami
 WNOG Naples
 WSBW New Smyrna Beach
 WTMC Ocala
 WFIV Orlando (Kissimmee)
 WIYD Palatka
 WIYD-FM Palatka
 WPBR Palm Beach
 WBOP Pensacola
 WPRY Perry
 WXOS(FM) Plantation Key
 WCNH Quincy
 WQSA Sarasota
 WSEB Sebring
 WPXE Starke
 WPXE-FM Starke
 WPLP Tampa-St. Petersburg
 (Pinellas Park)
 WTTB Vero Beach

Georgia

WQDE Albany
 WCCD Athens
 WGST Atlanta
 WAKN Augusta (Aiken, S.C.)
 WNEZ Augusta (Aiken, S.C.)
 WKZK Augusta (North
 Augusta, SC)
 WMGR Bainbridge
 WPIQ(FM) Brunswick
 WBHF Cartersville
 WCLA Claxton
 WCLA-FM Claxton
 WHYD Columbus
 WCLS Columbus
 WMJM Cordele
 WBHB Fitzgerald
 WLAG La Grange
 WPEH Louisville
 WPEH-FM Louisville
 WBBT Lyons
 WRBN-FM Macon
 WMVG Milledgeville
 WMTM-FM Moultrie
 WCOH Newnan
 WCOH-FM Newnan
 WROM Rome
 WQQT Savannah
 WGEC(FM) Springfield
 WWNS Statesboro
 WJAT-FM Swainsboro
 WTWA Thomson
 WRBN Warner Robins

Hawaii

KDEO Honolulu
 KHVV Honolulu

Idaho

KAIN Boise
 KSPD Boise
 KVIN Coeur d'Alene
 KTEE Idaho Falls
 KSEI Pocatello
 KRBU-FM Pocatello
 KADQ(FM) Rexburg

KAYT Rupert
 KNAQ(FM) Rupert
 KSPT Sandpoint
 KIGO St. Anthony
 KWEL Weiser

Illinois

WMRO Aurora
 WAUR(FM) Aurora
 WRBA Bloomington
 (Normal)
 KSGM Chester
 WCFL Chicago
 WIXN Dixon
 WIXN-FM Dixon
 WZZC(FM) East Moline
 WEBQ Harrisburg
 WEBQ-FM Harrisburg
 WHPI Herrin
 WJRC Joliet
 WAKO Lawrenceville
 WAKO-FM Lawrenceville
 WSMI Litchfield
 WMIX Mt. Vernon
 WMIX-FM Mt. Vernon
 WIRL Peoria
 WPEO Peoria
 WIVQ Peru
 WKRS Waukegan

Indiana

WBNI Boonville
 WBNI-FM Boonville
 WWCM Brazil
 WWWY(FM) Columbus
 WFLM(FM) Crown Point
 WADM Decatur
 WADM-FM Decatur
 WCMR Elkhart
 WVHI(FM) Evansville
 WIFF Fort Wayne
 WDKB Fort Wayne (Auburn)
 WIFN(FM) Franklin
 WLTH Gary
 WWHC Hartford City
 WIFE Indianapolis
 WGR Indianaopolis (Danville)
 WNON-FM Lebanon
 WPCO Mt. Vernon
 WRAY Princeton
 WRAY-FM Princeton
 WRRC(FM) Rushville
 WMPI(FM) Scottsburg
 WJVA South Bend
 WKUZ(FM) Wabash

Iowa

KBKB Burlington-Ft. Madison
 KBKB-FM Burlington-Ft.
 Madison
 KCFI Cedar Falls
 KTOF-FM Cedar Rapids
 KQWI(FM) Clarinda
 KRIT(FM) Clarion
 KZEV Clear Lake
 WZZC(FM) Davenport (East
 Moline, Ill.)
 KDMI(FM) Des Moines
 KVFJ Fort Dodge
 KBAB Indianola
 KILJ(FM) Mt. Pleasant
 KDLS Perry
 KDLS-FM Perry
 KMNS Sioux City

Kansas

KSOK Arkansas City
 KIND Independence
 KIND-FM Independence
 KIKS Iola
 KIOL(FM) Iola
 KLKC-FM Parsons
 KTOP Topeka
 KFH Wichita
 KBRA-FM Wichita
 KWKS(FM) Winfield

Kentucky

WKXO Berea
 WLBW Bowling Green
 WKCB Hindman
 WKCB-FM Hindman
 WJRS(FM) Jamestown
 WJY Jamestown
 WJKY Lexington
 WAXU-FM Lexington
 WCII Louisville
 WXID Mayfield
 WNGO Mayfield
 WFTM Maysville
 WMSK Morganfield
 WMSK-FM Morganfield
 WNKY Neon
 WDXR Paducah
 WPKE Pikeville

WCBR Richmond
 WCBR-FM Richmond
 WCND Shelbyville
 WLKS West Liberty

Louisiana

KASC(FM) Abbeville
 WABL Amite
 WJBO Baton Rouge
 WBOX Bogalusa
 KRRP Coushatta
 WARB Covington
 WLBI Denham Springs
 KLEB Golden Meadow
 WTGI(FM) Hammond
 KCKW Jena
 KJNA(FM) Jena
 KVV(FM) Leesville
 KWLW Many
 KASO Minden
 KASO-FM Minden
 WWIW New Orleans
 KPAL Pineville
 KEPT Shreveport
 WSDL Slidell

Maine

KEYL Long Prairie
 WDSC(FM) Portland
 WDCI Portland (Gorham)
 WEGP Presque Isle
 WTMS Presque Isle
 WMCM Rockland

Maryland

WNAV Annapolis
 WNAV-FM Annapolis
 WITH Baltimore
 WCTD-FM Federalburg
 WARK Hagerstown
 WWCS(FM) Hagerstown
 WINX Rockville

Massachusetts

WEZE Boston (Milton)
 WITS Boston
 WOKW Brockton
 WKZE Cape Cod (Orelenas)
 WALE Fall River
 WCCM Lawrence
 WLMS Leominster
 WMAS Springfield

Michigan

WLEN(FM) Adrian
 WVKQ Battle Creek
 WCXI Detroit
 WLQB Flint
 WFLT Flint
 WMAX Grand Rapids
 WJFM(FM) Grand Rapids
 WHTC Holland
 WYYY Kalamazoo
 WKLT(FM) Kalkaska
 WMMQ(FM) Lansing
 (Charlotte)
 WRCI(FM) Midland
 WVMO Monroe
 WCEN Mt. Pleasant
 WCEN-FM Mt. Pleasant
 WNIL Niles
 WAOR(FM) Niles
 WWPZ Petosky
 WNRS Salline
 WKNX Saginaw
 WRBJ St. John's
 WRBJ-FM St. John's
 WLKM Three Rivers
 WLKM-FM Three Rivers
 WSDS Ypsilanti
 WYFC Ypsilanti

Minnesota

KKIN Aitkin
 KAUS Austin
 KAUS-FM Austin
 WJFY-FM Brainerd
 KDLM Detroit Lakes
 KVLRFM Detroit Lakes
 KRAD E. Grand Forks
 KRAD-FM E. Grand Forks
 KBRF Fergus Falls
 KOZY Grand Rapids
 KGHS International Falls
 KSDM-FM International Falls
 WWTC Minneapolis
 KMRS Morris
 KKOK-FM Morris
 KOLM Rochester
 KRWB Roseau
 KTRF Thief River Falls
 KOSN Thief River Falls

Mississippi

WAFM(FM) Amory
 WAMY Amory

WROX Clarksdale
 WFFF Columbia
 WFFF-FM Columbia
 WACR-FM Columbus
 WKCU Corinth
 WGUF Gulfport
 WGUF-FM Gulfport
 WXXX Hattiesburg
 WJXN Jackson
 WLAU Laurel
 WSUH Oxford
 WOOR-FM Oxford
 WSEL Pontotoc
 WJLJ Tupelo
 WJFL Vicksburg
 WROB West Point

Missouri

KBHM Branson
 KZYM Cape Girardeau
 KCRV Caruthersville
 KCRV-FM Caruthersville
 KCHR Charleston
 KCMO Kansas City
 KTRI Mansfield
 KOSC Marshfield
 KOSC-FM
 KCLU Rolla
 KCLU-FM Rolla
 KSGM Ste. Genevieve
 (Chester, Ill.)
 KSGM-FM St. Genevieve
 KSD St. Louis
 KBUG Springfield
 KOKO Warrensburg
 KJPW Waynesville
 KYSDFM Waynesville
 KWPM West Plains
 KWPM-FM West Plains

Montana

KOFI Kalispell
 KLYC Laurel
 KGXC Sidney

Nebraska

KMMJ Grand Island
 KBHL(FM) Lincoln
 KBRL McCook
 KEXL(FM) Norfolk
 WJAG Norfolk
 KELN(FM) North Platte
 KAHL North Platte

Nevada

KLAV Las Vegas
 KNUU Las Vegas
 KOH Reno

New Hampshire

WKXR Exeter
 WKXR-FM Exeter
 WTSL Hanover
 WSMN Nashua

New Jersey

WUSS Atlantic City
 WSNJ Bridgeton
 WSNJ-FM Bridgeton
 WTMR Camden
 WJDM Elizabeth
 WSUS(FM) Franklin
 WRNJ Hackettstown
 WHLW Long Branch-Asbury
 Pk
 WTTM Trenton
 WCMC Wildwood
 WCMC-FM Wildwood
 WNBR(FM) Wildwood

New Mexico

KPSA Alamogordo
 KSVP Artesia
 KTZA(FM) Artesia
 KCCC Carlsbad
 KLMX Clayton
 KGAK Gallup
 KMIN Grants
 KHOB Hobbs
 KUUB Hobbs
 KENN Portales
 KRSY Roswell
 KDCE Santa Fe
 KSYX Santa Rosa
 KOAY-FM Tucumcari
 KTNM-FM Tucumcari

New York

WHSB(FM) Albany-
 Schenectady- Troy

WPYX(FM) Albany-Schenectady-

Troy
 WTRY Albany-Schenectady-
 Troy
 WWWD Albany-Schenectady-
 Troy
 WMBO Auburn
 WEBO Binghamton (Owego)
 WACJ(FM) Buffalo
 WXRL Buffalo (Lancaster)
 WECK Buffalo
 (Cheektowaga)
 WCLI Corning
 WZKZ-FM Corning
 WDNV Dansville
 WFLR Dundee
 WFLR-FM Dundee
 WEHH Elmira
 KTRI Mansfield
 WBIQ-FM Glen Falls
 WICY Malone
 WVOX New Rochelle
 WRTN(FM) New Rochelle
 WHN New York City
 WJLJ Niagara Falls
 WIRY Plattsburgh
 WSPK(FM) Poughkeepsie
 WSAY Rochester
 WLNQ Southampton-Sag Har-
 bor
 WLNQ-FM Southampton-Sag
 Harbor
 WSOQ Syracuse (North)
 WSCP Syracuse (Sandy Creek)
 WSGO Syracuse (Oswego)
 WSGO-FM Syracuse (Oswego)
 WKAL Utica-Rome
 WADR Utica-Rome (Remsen)

North Carolina

WKYK Burnsville
 WPTL Canton
 WCHL Chapel Hill
 WSOC Charlotte
 WSOC(FM) Charlotte
 WTIK Durham
 WIDU Fayetteville
 WAKS Fuquay Springs
 WRQK(FM) Greensboro
 WKTE King
 WRNB New Bern
 WNNC Newton
 WKBC North Wilkesboro
 WDLV Pinehurst
 WSHB Raeford
 WPJL Raleigh
 WSTP Salisbury
 WDZD(FM) Shalotte
 WOHS Shelby
 WXIK(FM) Shelby
 WIOZ Southern Pines
 WRGC Sylva
 WTAB Tabor City
 WKSJ(FM) Tabor City
 WQXZ Taylorsville
 WQVM Valdese

North Dakota

KDAK Carrington
 KDLR Devil's Lake
 WDAY-FM Fargo
 KPPO Grand Forks
 KRRK Grand Forks (E. Grand
 Forks, Minn.)
 KRRK-FM Grand Forks (E.
 Grand Forks, Minn.)
 KMAV Mayville
 KKOQ Minot
 KGCA Rugby

Ohio

WHLO Akron/Canton
 WNCO Ashland
 WXTQ(FM) Athens
 WBEX Chillicothe
 WBEX-FM Chillicothe
 WOKV-FM Cincinnati (Hamilton)
 WSAI Cincinnati
 WSAI-FM Cincinnati
 WERE Cleveland
 WNNI Columbus
 WRMZ(FM) Columbus
 WPBF(FM) Dayton
 (Middletown)
 WONW Defiance
 WELA(FM) East Liverpool
 WIRO Ironton

National Black

WITO(FM) Ironton
 WLSR(FM) Lima
 WLRO Lorain
 WMRN-FM
 WTIG Massillon
 WCLT Newark
 WNI0 Niles
 WPAY-FM Portsmouth
 WIOI Portsmouth (New Boston)
 WLEC Sandusky
 WMVR Sidney
 WMVR-FM Sidney
 WBLY Springfield
 WAZU-FM Springfield
 WRRO Warren
 WQOD(FM) Youngstown

Oklahoma

KASX-FM Ada
 KWPR Claremore
 KCLI(FM) Clinton
 KRMC Oklahoma City (Midwest City)
 KGOK(FM) Pauls Valley
 WBBZ Ponca City
 KSPI Stillwater
 KCFO(FM) Tulsa

Oregon

KHPE(FM) Albany
 KWIL Albany-Corvallis
 KVAS Astoria
 KNND Cottage Grove
 KUGN-FM Eugene
 KIHR Hood River
 KIHR-FM Hood River
 KJSN-FM Klamath Falls
 KLAD Klamath Falls
 KCYX McMinnville
 KMED Medford
 KKEY Portland
 KUPL Portland
 KRDR Portland (Gresham)
 KUIK Portland (Hillsboro)
 KRCO Prineville
 KIJK(FM) Prineville
 KQEN Roseburg
 KORE Springfield
 KTDO Toledo

Pennsylvania

WHOL Allentown
 WMBA Ambridge
 WAKM Bedford
 WBFJ Bedford
 WBLF Bellefonte
 WBUT Butler
 WLER Butler
 WLSW(FM) Connellsville
 WFRM Coudersport
 WEND Ebensburg
 WFEM(FM) Ellwood City
 WFRM Franklin
 WVEN(FM) Franklin
 WGET Gettysburg
 WGET-FM Gettysburg

WHJB Greensburg
 WOKU Greensburg
 WFEC Harrisburg
 WIYQ-FM Johnstown
 WLAN Lancaster
 WVVL Lebanon
 WVCC(FM) Linesville
 WQIN Lykens
 WWIZ(FM) Mercer
 WJUN Mexico
 WVMC-FM Mifflinburg
 WKST New Castle
 WKPA New Kensington
 WSN1(FM) Philadelphia
 WTMR Philadelphia (Camden, N.J.)
 WRCP Philadelphia
 KOV Pittsburgh
 WPAZ Reading (Pottstown)
 WTMX-FM Ridgway
 WADJ Somerset
 WKBI St. Marys
 WZTA(FM) Tamaqua
 WTVI Titusville
 WTTC Towanda
 WTRN Tyrone
 WGMF(FM) Tyrone
 WJPA Washington
 WNBT Wellsboro
 WPCR-FM Wellsboro
 WYZZ(FM) Wilkes-Barre

Rhode Island

WADK Newport
 WEAN Providence
 WHIM Providence
 WERI Westerly
 WERI-FM Westerly
 WKRI West Warwick
 WWON Woonsocket
 WWON-FM Woonsocket

South Carolina

WAKN Aiken
 WNEZ(FM) Aiken
 WAIM Anderson
 WAIM-FM
 WBAW Barnwell
 WBAW-FM Barnwell
 WSIB Beaufort
 WBSC Bennettsville
 WACA Camden
 WTMA Charleston
 WIS Columbia
 WLAT Conway
 WBBR Greenville (Travelers Rest)
 WMTY Greenwood
 WBHC Hampton
 WJBW Hampton
 WKHJ Holly Hill
 WKSP Kingstree
 WKZK North Augusta
 WORG Orangeburg
 WORG-FM Orangeburg
 WFIG Sumter

South Dakota

KORN Mitchell

Tennessee

WDXB Chattanooga

WBAC Cleveland
 WAEW Crossville
 WXVL-FM Crossville
 WNFN(FM) Dayton
 WDGS Dyersburg
 WCPH Etowah
 WMCC(FM) Etowah
 WEKR Fayetteville
 WIZO Franklin
 WJHR(FM) Jackson
 WEB Johnson City
 WSKT Knoxville
 WHEL Knoxville
 WNAX Knoxville
 WJLM Lewisburg
 WJLM-FM Lewisburg
 WCMT Martin
 WKTA(FM) McKenzie
 WDLA Memphis
 WDEF Memphis
 WREC Memphis
 WTNN Millington
 WCRK Morristown
 WAMB Nashville
 WKOS Nashville
 WATO Oak Ridge
 WETQ(FM) Oakridge

Texas

KBER Abilene
 KEAN Abilene
 KEAN-FM Abilene
 KOPY Alice
 KXMS(FM) Alice
 KVLV Alpine
 KVAS Amarillo
 KACT Andrews
 KALT Atlanta
 KLBJ Austin
 KIOX Bay City
 KACO Bellville
 KFNE(FM) Big Spring
 KBBB Borger
 KSTB Breckenridge
 KBOR Brownsville
 KOXE(FM) Brownwood
 KORA-FM Bryan
 KHLB Burnet
 KHLB-FM Burnet
 KMIL Cameron
 KCTX Childress
 KJCH Cleveland
 KSTA Coleman
 KSKS Conroe
 KSIX Corpus Christi
 KIVY Crockett
 KIVY-FM Crockett
 WFAA Dallas
 KWMC Del Rio
 KDXX Denison
 KMRE(FM) Dumas
 KURV Edinburg
 KTSM El Paso
 KFST Fort Stockton
 KPJH(FM) Fort Stockton
 KTXQ(FM) Fort Worth
 KFAN(FM) Fredericksburg
 KGTN Georgetown
 KGTN-FM Georgetown
 KSWA Graham
 KWKQ(FM) Graham
 KTRH Houston
 KRYX(FM) Jasper
 KTXJ-FM Jasper

KOCA Kilgore
 KMUZ(FM) La Grange
 KCOOT(FM) Lamesa
 KHOC Levelland
 KLLL Lubbock
 KLLL-FM Lubbock
 KJAK Lubbock
 KDEY(FM) Lufkin
 KRBA Lufkin
 KMMK(FM) McKinney
 KPXI(FM) Mt. Pleasant
 KSFA Nacogdoches
 KTBC(FM) Nacogdoches
 KLIS(FM) Palestine
 KPDN Pampa
 KTXU(FM) Paris
 KPLT Paris
 KATX(FM) Plainview
 KJET Port Arthur
 KQSA San Angelo
 KIXY-FM San Angelo
 KBLL San Angelo
 KMFM(FM) San Antonio
 WOA1 San Antonio
 KCNY San Marcos
 KWED Seguin
 KWED-FM Seguin
 KSEY Seymour
 KWDX Silsbee
 KXOX Sweetwater
 KXOX-FM Sweetwater
 KTEM Temple
 KPLE Temple
 KTLR-FM Terrell
 KCMC Texarkana
 KYST Texas City
 KTYL Tyler
 KTYL-FM Tyler
 KNAL Victoria
 KWTX Waco
 KWTX-FM Waco
 KBID(FM) Wichita Falls

Utah

KNAK Delta
 KBLQ Logan
 KWMS Salt Lake City
 KZAN(FM) Salt Lake City (Ogden)
 KDYL Tooele

Virginia

WABN-FM Abingdon
 WBB1 Abingdon
 WCNV(FM) Amherst
 WBDY(FM) Bluefield
 WZAP Bristol
 WSVS Crewe
 WSVS-FM Crewe
 WDVA Danville
 WFTR Front Royal
 WMNA Gretna
 WMNA-FM Gretna
 WHHV Hillsville
 WAGE Leesburg
 WOLD Marion
 WOLD-FM Marion
 WNRV Narrows
 WTJZ Newport News
 WPMH Portsmouth
 WEET Richmond
 WKIE Richmond
 WKDH Richmond (Ashland)
 WRIS Roanoke

WYTI Rocky Mount
 WSBV South Boston
 WCMS Virginia Beach
 WAYB Waynesboro
 WBCL Williamsburg
 WBCI(FM) Williamsburg
 WHPL Winchester
 WFEFG(FM) Winchester

Washington

KAGT Anacortes
 KPUG Bellingham
 KNWR Bellingham
 KLIS Clarkston
 KCLK-FM Clarkston
 KCLX Colfax
 KVAC Forks
 KGAA Kirkland
 KJET Moses Lake
 KWIQ(FM) Moses Lake
 KITN Olympia
 KONP Port Angeles
 KACA(FM) Prosser
 KWNC Quincy
 KVI Seattle
 KQIN Seattle
 KSPO Spokane
 KCKO Spokane
 KYQR Wenatchee
 KVGM Yakima

West Virginia

WSCW Charleston (South)
 WVVW Grafton
 WKSD Huntington
 WKLP Keyser
 WKLP-FM Keyser
 WLOG Logan
 WRON Ronceverte
 WEIF Wheeling (Moundsville)
 WBTH Williamson

Wisconsin

WGEZ Beloit
 WJJK Eau Claire
 WAUN(FM) Green Bay (Kewaunee)
 WHSM Hayward
 WRJC Mauston
 WRJC-FM Mauston
 WMNE Menomonie
 WVMN Neenah
 WIXK New Richmond
 WIXX-FM New Richmond
 WSWW Platteville
 WJMC Rice Lake
 WCOW Sparta
 WCOW-FM Sparta
 WTTN Watertown
 WTTN-FM Watertown
 WLKE Waupun
 WNN0 Wisconsin Dells
 WNN0-FM Wisconsin Dells

Wyoming

KUUY Cheyenne
 KKAZ(FM) Cheyenne
 KEVA Evanston
 KUGR Green River
 KDLY(FM) Lander

Puerto Rico

WHOA San Juan (Hato Rey)

National Black Network

10 Columbus Circle,
 New York 10019. (212) 586-0610.

Officers: Eugene D. Jackson, pres; Sydney L. Small, exec VP; Del Raycee, exec VP; George R. Edwards, VP & gen mgr; Vince Sanders, VP & news dir; Joan Logue-Henry, dir PR; Jack Bryant, sls mgr; Jeff Palmer, sls mgr.

National Black Network affiliates

Alabama
 WENN-AM-FM Birmingham
 WBLX(FM) Mobile
 WGOK Mobile
 WXVI Montgomery
 WTQX Selma
 WZZA Tusculumbia

California
 KRE Berkeley
 KJOP Lemoore
 KDAY Los Angeles
 KSOL(FM) San Francisco
 KOKQ(FM) Seaside

Connecticut
 WKND Hartford
 WNHC New Haven
 WLIB Bridgeport

Delaware
 WDAS Wilmington

District of Columbia
 WUST Washington

Florida
 WRBD Fort Lauderdale
 WPDQ Jacksonville
 WWAB Lakeland
 WEDR(FM) Miami
 WOKB Orlando
 WBOP Pensacola

WANM Tallahassee
 WRXB Tampa/St. Petersburg

Georgia
 WIPE(FM) Americus
 WAOK Atlanta
 WTHB Augusta
 WOKS Columbus
 WFXE(FM) Columbus
 WXKO Fort Valley
 WDDO Macon
 WEAS-AM-FM Savannah
 WTUF(FM) Thomasville
 WGOV Valdosta

Illinois
 WJPC Chicago

WBEE Chicago
 WMPP Chicago Heights

Indiana
 WTLC(FM) Indianapolis

Kentucky
 WLOU Louisville

Louisiana
 KTIZ-FM Alexandria
 KTRY-AM-FM Bastrop
 WXOK Baton Rouge
 KZZB(FM) Lake Charles
 WNNR New Orleans
 WA1L(FM) New Orleans
 WXEL(FM) New Orleans
 KOKA Shreveport

Maryland

WVIN Baltimore

Massachusetts

WDLW Boston

Michigan

WCHB Detroit
WAMM Flint
WFLT Flint
WKWM Grand Rapids
WWW5(FM) Saginaw

Mississippi

WTAM(FM) Biloxi/Gulfport
WBAD(FM) Greenville
WOKJ Jackson
WTNK Meridian
WJKX Pascagoula
WYAZ Yazoo City

Missouri

KPRS(FM) Kansas City
KATZ St. Louis

New Jersey

WUSS Atlantic City
WNJR Newark
WDAS Trenton
WTNJ Trenton

New York

WBLK-FM Buffalo
WLIB New York
WDKX(FM) Rochester

North Carolina

WVOE Chadbourn
WGLV Charlotte
WOKN(FM) Goldsboro

WAAA Greensboro

WQDW(FM) Kinston
WSRC Raleigh/Durham
WARR Warrenton
WGTM Wilson

South Carolina

WVGB Beaufort

Ohio

WCIN Cincinnati
WJMO Cleveland
WNNR Cleveland
WVKKO-AM-FM Columbus
WDAO(FM) Dayton

Pennsylvania

WDAS Philadelphia
WPLW Pittsburgh

South Carolina

WSIB Beaufort
WPAL Charleston
WOIC Columbia
WHYZ Greenville/Spartanburg
WWKT-FM Kingstree

Tennessee

WLOK Memphis
WVOL Nashville

Texas

KALO(FM) Beaumont
KTRM Beaumont
KNOK-AM-FM Dallas/
Fort Worth
KYOK Houston
KZZB(FM) Port Arthur

Virginia

WKYY Lynchburg
WRAP Newport News
WRAP Norfolk
WANT Richmond

Wisconsin

WLUM-FM Milwaukee
WNOV Milwaukee

AM and FM affiliates: 90

NBC

30 Rockefeller Plaza, New York 10020 (212) 664-4444

National Broadcasting Co.

NBC is a subsidiary of RCA Corp. (See Section E).

Board of Directors: Grant Tinker, chmn; Irwin Segelstein, vice chmn; Thornton Bradshaw, Robert E. Mulholland, John R. Petty, Dr. Cecily C. Selby, Donald B. Smiley.

Officers: Grant Tinker, chmn & chief op off; Robert E. Mulholland, pres & chief exec off; Irwin Segelstein, vice chmn; William Small, pres, NBC News; Brandon Tartikoff, pres, NBC Entertainment; Arthur Watson, pres, NBC Sports; Robert Walsh, pres, TV stns; Ray Timothy, pres, TV net; Robert Butler, exec VP finance; Corydon Dunham, exec VP & gen counsel; Robert MOUNTY, exec VP, AM Radio; Walter Sabo, exec VP, FM Radio; Richard Verne, pres, NBC Radio; Michael Sherlock, exec VP; Richard Sonnenfeldt, exec VP ops & tech svcs; Charles Renwick, exec VP, NBC Radio Net; M.S. Rukeyser, exec VP public info.

VP's: Arthur Angstreich, Alan Baker, George Bartiame, John Baziotis, Pat Betz, W. Watts Biggers, George Black, Robert Blackmore, Lenore Cantor, Donald Carswell, William Caulfield, Anthony Cervini, Lucille Chazanoff, Aaron M. Cohen, Robert Conrad, Kevin Cox, Lee -Curlin, Ralph Daniels, Bob Dinsmore, Kirk Dodd, Don Dunkel, Michael Eskridge, Frank Flemming, Stephen Flynn, David Freedman, Robert Galvin, Edward Garrett, Alan Gerson, Richard Gitter, Richard Graham, Weston Harris, Diane Healey, Bernard Hirsch, Bettye L. Hoffmann, Larry Hoffner, Betty Hudson, Robert A. Hurford, Joseph Iaricci, Jerry Jaffe, Al Jerome, Josh Kane, Henry Kanegsberg, John R. Kennedy, Peter B. Kenney, Paul King, Joan Leahy, Kathryn Lenard, Gordon Manning, Pier Mapey, Geoff Mason, Vera Mayer, Donald Meaney, Carl Meyer, Jay Michelis, Leslie Midgley, Howard Monderer, Jo Moring, Jon Nesvig, Monte Newman, John Noon, Alfred Ordover, Frank Osborn, Kathryn Pelgrift, Frank Pintauro, James Ritter, Jay Rodriguez, John Rohrbeck, Roberta Romberg, William Rubens, Walter Saffer, Richard Schade, Jerome Stanley, Tom Straszewski, Joseph Sutton, Neal Van Ellis, Gene Walsh, James Way, Richard Welsch, Sylvia Westerman, Jerome Wexler, James White, Irv Wilson, Bert Zeldin, Joan Barnett, Peter Calabrese, Eilyn Ambrose, Robert Cornet, Karl Bell, Don Baer, John Agoglia, Tabin Bolden, Charles Blake, Joe Cicero, Kevin Cox, Robert Hynes Jr, Dan Tate, Sid Davis, Ed Planer, James Zafiros, Joe Ciero, Sara Dempsey, Curt Block, Charles Goldstein, Saul Ilson, Bill Kelley, Earl Greenberg, Jeff Ryder, Perry Massey, Alan Sabinsan, Stuart Sheslow, Joel Thurm, Marion Searchinger, David Wedeck, Paula Mermelstein, Eric Koopman, Anthony Pedalino, Daniel Walters, John Weir, Kristin Fitzgerald, Noel Engler, Joseph Ulaszewicz, Robert Corwin, Ed Reiner, Warren Littlefield, Lucy Johnson, Peter Calabrese, Robert Finnerly, Barbara Landes, Jay Martin, Ron Milansky, Susan Beckett, Dina DuBois, William Dwyer, Alexander Law, Bartley Walsh, John Hayes Jr, Michael Phillips.

Departments

Executives: Grant Tinker, chmn; Irwin Segelstein, vice chmn; Robert Mulholland, pres.

Finance

Robert Butler, exec VP; Michael Sherlock, exec VP prod admin; Arthur Angstreich, VP, tax administration; Don Carswell, VP; finance admin; Barbara Levy Landes, VP, fin plan & analysis; Robert Small, VP, staff fin & admin; John Baziotis, VP, fin; Arthur Digman, VP, auditing; J. Bell, VP, fin West Coast; George Blank, VP & controller; James White, VP & treas.

West Coast

3000 West Alameda Ave., Burbank, Calif. (213) 845-7000.

Perry Lafferty Sr., VP, programs & talent West Coast; John Agoglia, VP prog & talent negotiation; Patrick Betz, VP, story department; Perry Massey, VP, prog prod; Paul King, VP, drama series; Jay Michelis, VP, talent rel; J. Bell, VP, finance; Saul Ilson, VP, Comedy dev; Donald Zachary, VP, law, West Coast; Joseph Kubin, controller, West Coast; Earl Greenberg, VP, daytime West Coast; Joan Barnett, VP, motion pictures for TV; Stuart Sheslow, VP, drama dev; Joel Thorm VP talent; Peter Calabrese, VP, specials; Sara Dempsey, VP, current drama.

Employee Relations

George Black, exec VP; Robert Hurford, VP, staff labor rel; Eugene McGuire, VP, labor rel; John Noon, VP, human resources planning & dev; Roberta Romberg, VP, per administration; Stan Klubeck, VP, per & labor rel; Al Jackson, dir, employee counsel; Nelson Rosabal, dir, staff AFF action prog.

Research and Planning

William Rubens, VP, rsch; Kathryn Lenard, VP, TV, stns rsch; George Hooper, VP, audience rsch; Ron Milavsky, VP, news & soc rsch; Alfred Ordover, VP, bcst rsch; Lenore Cantor, VP, prog rsch; Jerry Jaffe, VP, rsch projects.

Advertising

W. Watts Biggers, VP, adv & creative svcs; Jay Michaels, VP, talent rel & creative svcs; Paula Mermelstein, VP, on-air prom; Francis Pintauro, VP, adv ops; Noel Engler, VP, on-air prom, West Coast; Charles Blake, VP, print & design.

Affiliate Relations

Pier Mapey, VP, affil rel; Raymond O'Connell, VP, communications; Anthony A. Cervini, VP, affil ops; James Ritter, VP, affil svcs; Diane Healey, VP, net plan; Mortimer Dillon, Malcolm R. Laing, Peter Flynn, John Barry; C.C. Leslie, Shannon Hack, Erik Bennorth, Kym Grinnage, Joe Marazzi, directors, reg affil rel; William Kelley, VP, affil rel ops; Steve Flynn, VP, sls svcs.

Law

Corydon B. Dunham, exec VP & gen counsel; Jay Gerber, VP, law; Donald Zachary, VP, West Coast; Peter Kenney, VP, Washington; Ralph Daniels, VP, broadcast standards; Howard Monderer, VP, law, Washington; Stephen Stander, -George Hiltzik, Ellen Agress, Carl Trunk Jr, Stan Kaufman, gen attorneys.

Washington, D.C. 20006, 1825 K St., N.W. (202) 833-3600. Peter B. Kenney, VP; Howard Monderer, VP, law; Robert Hynes, VP, legislative liaison; Dan Tate, VP, communications dir; dir, gov rel; Sally Forman, dir, gov rel; Donald Zachary, asst gen attorney, John Sturm, asst gen attorney.

Public Information: M.S. Rukeyser, exec VP public info; Gene Walsh, VP, press West Coast; Curt Block,

VP, press, East Coast; Robert Cornet, VP, editorial svcs; Betty Hudson, VP, corp rel; Vera Mayer, VP, info & archives; Jay Rodriguez, VP, corp info West Coast; Alan Baker, VP, info; Al Kroeger, dir, corp communications.

Press & Publicity: Curt Block, VP, press, East Coast; Gene Walsh, VP, press, West coast; Ron Najman, dir, news press; Owen Comora, dir, natl press; Mike Cohen, dir, sports press; Howard Vandermeulen, mgr, news publicity; Helen Manasian, mgr, corporate press; Hal Bender, mgr, natl press; Tom Merrit, mgr, sports press; Natalie Tiranno, mgr, consumer press; Matthew Messina, mgr, entertainment press.

Foreign Representatives

8 Bedford **London WC1B 3NQ**, England. John Cochran, John Hart, Steve Mallory, Rebecca Sobel.

73 Ave. des Champs Elysees, **Paris 8**, France. Rebecca Bell, Jim Bitterman, Martin Fletcher.

Roseggerleasse 8, **Frankfurt 1**, -Germany. Fred Francis, Phil Bremen.

New Mercury House, 22 Fenwick St., **Hong Kong** B.C. Leonard Pratt, Jack Reynolds.

E-339 Greater Kailash, **New Delhi**, India. PK. Khan-na.

10 Marmorek St., **Tel Aviv**, Israel. Paul Miller, Arthur Kent.

Piazza del Collegio, Romano 1A, **Rome**, Italy. Keith Miller, Elda Gugliametta.

18 Sahel Al Galal St., **Cairo**, Egypt. Abdullah Schleifer Paul Miller.

NTV-Yonbancho-Bakkan, 4th Floor, 5-6 Yobancho, Chi Yoda Ku, **Tokyo**, Japan. Bruce MacDonell, Jim Upshaw.

Commodore Hotel, **Beirut**, Lebanon. Lillian Simaan. Montevideo 643, Piso 3 **Buenos Aires**, Argentina. Eduardo Nunez.

President House, 31 Soi Papat **Bangkok**, Thailand. Jerry Knight, Neil Davis.

Gruaindky Pereulok 3, **Moscow**, Russia. Gene Randall.

Houghton, **Johannesburg**, South Africa. Vic Aiken.

NBC News William J. Small, pres; Sylvia Westerman, VP & exec asst to the pres; Edward G. Planer, VP, news coverage; Leslie Midgley, VP, spec broadcasts; Gordon Manning, VP, politics & spec programs; Lester M. Crystal, senior exec prod, politics & spec programs; Geoffrey Meadows, mgng dir, news ops; Donald V. Meany, mgng dir, affil & international liaison; Jo Moring, VP, radio news; Henry S. Kanegsberg, VP, finance & administration.

NBC Radio Group

Richard Verne, pres, NBC Radio; Robert MOUNTY, exec VP, AM radio; Walter Sabo, exec VP, FM radio; Charles Renwick, exec VP, network dev; Jo Moring, VP, radio news; Frank Osborn, VP, administration; Kevin Cox, VP, mktg sls; Richard Penn, VP & gen mgr.

NBC Radio Stations

WNBC(AM): 30 Rockefeller Plaza, New York 10020. (212) 664-4444. Bob Sherman, VP & gen mgr.

WYNY-FM: D. Griffin, VP & gen mgr.

WMAQ(AM) & WKQX(FM): 2000 Merchandise Mart, Chicago 60654. (312) 861-8222. Jay Martin, VP & gen mgr (AM); (312) 861-7968. James Smith, VP & gen mgr (FM).

NBC

WRC(AM) & WKYS(FM): 4001 Nebraska Ave. N.W., Washington 20016. (202) 686-4338. Frank Scott, VP & gen mgr (AM); (202) 686-5272. Bartley Walsh, VP & gen mgr (FM).

KNBR(AM) & KYUU(FM): 1700 Montgomery St., San Francisco 94102. (415) 686-2212. William Dwyer, VP & gen mgr (AM); (415) 391-3900. John Hayes, VP & gen mgr (FM).

NBC Radio Network

Richard Penn, VP gen mgr NBC Radio Network; Morris Trumble, dir prog; Joan Vonkides, dir adv prom; Buddy Young, dir opns engy; Meredith Woodyard, dir affil rel; Charles Killner, dir central sls; Charles Strehan, VP mkt dev; Neal Weed, VP net sls; John Patt, dir sls; Alan Liebrecht, dir sls Detroit; Jim McCaffrey, mgr sls Dallas; Marabeth Richmond, dir radio net West Coast.

NBC Radio Affiliates

Executive committee: Kenneth MacDonald, WSAM Saginaw, Mich., chmn; Ron Sack, KOB Albuquerque; Robert Tyrol, WVIC Hartford; Robert Taylor, WDEL Wilmington; Cliff Thompson, WBGM Tallahassee; Gil Rosenwald, WHK Cleveland; Thomas G. Barr, KFJR Bismark N.D.; Roy Cordell, KPNW Eugene, Ore.; John Tansey, WRVA Richmond, Va.
NBC affiliates as of September 1981: 357.

The Source

Eilyn Ambrose, VP gen mgr; George Morris, dir prog admin; Dan Forth, dir affil rel.
Source affiliates as of September 1981: 180.

NBC Television Network

Ray Timothy, pres, NBC-TV; Jarobin Gilbert, VP NBC-TV; Don Carswell, VP finance admin; W. Watts Biggers, VP adv creative svcs; Kristin Fitzgerald, VP western sls; Robert Blackmore, VP sls; Aaron Cohen, VP natl sls; Richard Golden, VP mktg; Joseph Iaricci, VP sls & administration; William Caulfield, VP sls dev; Bertram Zeldin, VP sports sls; Larry Hoffner, VP Eastern sls; K. Kuechenmeister, dir sports sls; Carl Meyer, VP spec prog sls; Joan Leahy, VP part progs & daytime sls; Richard Schade, VP Central sls; Joseph Sulton, VP Detroit sls; Robert Conrad, VP participating prog sls; Pier Mapes, VP affil rel; Diane Healey, VP net planning, affil rel; Stephen Flynn, VP sls svcs; Anthony Cervini, VP affil rel opns; Raymond O'Connell, VP affil rel communications; Arthur Watson, pres, NBC Sports; Geoff Mason, exec VP sports; Don Wear, VP talent & prog sports; Michael Sherlock, VP fin & admin; Richard Auerbach, VP prog plan & dev; Don Baer, VP sports opns; Donald Ohlmeyer, exec prod sports.

Operations and Engineering: Richard Sonnenfeldt, exec VP; Eric Koopman, VP mgt info systems; Dan Walters, VP engrg technical svcs; Maurice Corwin, VP prog prod opns; James Stevens, VP dev; Alfred Grover, VP opns systems software; Edward Garrett, VP finance admin; Robert Galvin, VP prog prod svcs; Anthony Pedalino, VP mat svcs; Joseph Ulasewicz, VP opns & tech svcs West Coast; John Weir, VP bcst opns.

NBC Entertainment Division

Brandan Tartikoff, pres; Perry Lafferty, sr VP prog & tal West Coast; Lee Currin, VP prog planning; Josh Kane, VP theatrical features asst. to pres; Kirk Dodd, VP fin & admin; Joel Thurm, VP tal; Joan Barnett, VP motion pictures for TV; Paul King, VP drama prog; Stuart Sheslow, VP drama prog devel; Sara Dempsey, BP cur drama prog; Albert Trescony, VP talent admin; Dave Wedleck, VP scheduling; Marion Searchinger, VP story dept; Perry Massey, VP prog prod; Warren Littlefield,

VP current comedy progmg; Saul Ilson, VP current comedy variety progmg; Allen Sabinson, VP prog admin; Dennis Considine, VP prime time, late night progmg; Peter Calabrese, VP specials; Earl Greenberg, VP daytime prog, West Coast; Jeff Ryder, VP daytime prog East Coast; Lucy Antek Johnson, VP daytime children's Project Peacock progmg.

NBC Television Stations

Robert Walsh, pres, NBC TV Stations.

NBC Television Stations

Robert S. Walsh, pres; Michael L. Eskridge, exec VP TV slns; Duffy Sasser, VP opns & engrg; Weston J. Harris, VP programs; Bernard Hirsch, VP sls; James Zafiros, VP spot sls; J. Tabor Bolden, VP stn affrs; Roy Meyer, VP news.

NBC Television Stations

WNBC-TV: 30 Rockefeller Plaza, New York 10020. (212) 664-4444. Al Jerome, VP gen mgr.

WMAQ-TV: 2000 Merchandise Mart, Chicago 60654. (312) 861-5555. Monte Newman, VP & gen mgr.

WKYC-TV: 1403 East 6th Street, Cleveland 44114. (216) 344-3333. Neal Van Ellis, VP & gen mgr.

WRC-TV: 4001 Nebraska Ave. N.W., Washington 20016. (202) 686-4000. John Rohrbeck, VP & gen mgr.

KNBC: 3000 W. Alameda Ave., Burbank, Calif. 91503. (213) 845-7000. Thomas Straszewski, VP & gen mgr.

NBC Television Affiliates

Board of Delegates: Fred Paxton, WPSD-TV Paducah, Ky.; George Andrick, WSAZ-TV Huntington, W.Va.; William H. Dilday Jr., WLBT Jackson, Miss.; Ray Karpowicz, KSDK St. Louis; Francis Martin, KRON-TV San Francisco; Jon Ruby, KVOA-TV Tucson, Ariz.; Jim Lynch, pres Multimedia TV; William Faber, pres WFLA-TV Tampa, Fla.; David Oakley, VP gen mgr WGEM-TV Quincy, Ill.; Donald Powers, exec VP gen mgr WCSH-TV S. Portland, Me.

NBC-TV network

(214 Affiliates)

Alabama

WVTM-TV Birmingham
WOWL-TV Florence
WAFF Huntsville
WALA-TV Mobile
WSFA-TV Montgomery

Alaska

KTUU-TV Anchorage
KFAR-TV Fairbanks
KINY-TV Juneau

Arizona

KNAZ-TV Flagstaff
KPNX-TV Phoenix
KVOA-TV Tucson
KYEL-TV Yuma

Arkansas

KLMM-TV Fort Smith
KARK-TV Little Rock

California

KERO-TV Bakersfield
KIEM-TV Eureka
KSEE-TV Fresno
KNBC Los Angeles
KMIR-TV Palm Springs
KCRA-TV Sacramento
KSBW-TV Salinas-Monterey
KCBT-TV San Diego
KRON-TV San Francisco

Colorado

KOA-TV Denver
KOAA-TV Pueblo-Colorado Springs
(MCF) KOA-TV

Connecticut

WVIT Hartford
WATR-TV Waterbury

District of Columbia

WRC-TV Washington, D.C.

Florida

WESH-TV Daytona Beach-Orlando
WBBH-TV Fort Myers
WJKS Jacksonville
WCKT Miami
WPTV Palm Beach
WMBB Panama City
WFLA-TV Tampa-St. Petersburg

Georgia

WALB-TV Albany

WXIA-TV Atlanta
WAGT-TV Augusta
WYEA-TV Columbus
WCWB-TV Macon
WSAV-TV Savannah

Hawaii

KHON-TV Honolulu
Wailuku (KAIL-TV)
Hilo (KHAW-TV)

Idaho

KTVB Boise (MCF) KUTV
KIFI-TV Idaho Falls
KMVT Twin Falls

Illinois

WICD Champaign-Danville
WMAQ-TV Chicago
WEEK-TV Peoria
WGEM-TV Quincy-Hannibal, Mo.
WTVO Rockford
WICS Springfield-Decatur

Indiana

WFIE-TV Evansville
WKJG-TV Fort Wayne
WTHR Indianapolis
WNDU-TV South Bend-Elkhart
WTWO-TV Terre Haute

Iowa

WOC-TV Davenport
WHO-TV Des Moines
KTIV Sioux City
KWWL-TV Waterloo-Cedar Rapids

Kansas

KCKT Great Bend
Garden City (KGLD)
McCook, Neb. (KOMC)
KOAM-TV Pittsburg
KTSB Topeka
KARD-TV Wichita

Kentucky

WPSD-TV Cape Girardeau-Harrisburg-
Paducah
WKYH-TV Hazard
WLEX-TV Lexington
WAVE-TV Louisville

Louisiana

KALB-TV Alexandria
WRBT Baton Rouge
KPLC-TV Lake Charles
KLAA Monroe

WDSU-TV New Orleans
KTAL-TV Shreveport

Maine

WLBZ-TV Bangor
WCSH-TV Portland

Maryland

WMAR-TV Baltimore
WHAC-TV Hagerstown

Massachusetts

WBZ-TV Boston
WWLP Springfield-Holyoke-Greenfield

Michigan

WDIV Detroit
WJMN-TV Escanab
WOTV Grand Rapids
WILX-TV Lansing-Onondaga
WNEM-TV Saginaw-Bay City
WPBN-TV Traverse City (OAI) WOTV or
WNEM-TV
*Cheboygan (WTOM-TV)

Minnesota

KCMT Alexandria-Walker (KNMT)
KBJR-TV Duluth
WTCN-TV Minneapolis
KTCC Rochester

Mississippi

WDAM-TV Hattiesburg-Laurel (3)
WLBT Jackson
WTVA Tupelo

Missouri

KOMU-TV Columbia
WGEM-TV Hannibal-(Quincy, Illinois)
WDAF-TV Kansas City
KSDK St. Louis
KYT Springfield

Montana

KTVQ Billings
KTVM Butte
KRTV Great Falls (OAI) KUTV
KTVG Helena
KCFW-TV Kalispell
KYUS-TV Miles City
KECI-TV Missoula

Nebraska

KHAS-TV Hastings-Kearney
KDUH-TV Hay Springs
KNOP-TV North Platte
KMTV Omaha

Nevada
KVBC-TV Las Vegas-Henderson
KCRL-TV Reno (MCF) KCRA-TV

New Hampshire
WNNE-TV Hanover

New Mexico
KOB-TV Albuquerque
KIVA-TV Farmington
KSWB-TV Roswell

New York
WNYT Albany
WICZ-TV Binghamton
WGR-TV Buffalo
WNBC-TV New York
WROC-TV Rochester
WRGB Schenectady
Syracuse-Elmira (WSYE-TV)
WSTM-TV Syracuse
WKTV Utica

North Carolina
WPCQ Charlotte
WPTF-TV Raleigh-Durham
WITN-TV Washington-Greenville
WECT-Wilmington (MCF) WITN-TV
WXII Winston-Salem-Greensboro

North Dakota
KFYR-TV Bismarck (OAI) WDAY-TV
WDAZ-TV Devils Lake
KQDC-TV Dickinson
WDAY-TV Fargo
*KMOT Minot (MCF) KFYR-TV
KUMV-TV Williston (OAI) KMOT-TV

Ohio
WLWC-TV Cincinnati
WKYC-TV Cleveland
WCMH-TV Columbus
WKEF Dayton
WLIO Lima
WTOV-TV Steubenville
WTVG Toledo
WFMJ-TV Youngstown
WHIZ-TV Zanesville

Oklahoma
KXII Ardmore (MCF) KXAS-TV

KTVY Oklahoma City
KJRH Tulsa

Oregon
KTVZ Bend
KVAL-TV Eugene-Coos Bay (KCBY-TV)
KTVL Medford
KGW-TV Portland

Pennsylvania
WICU-TV Erie
WJAC-TV Johnstown
WGAL-TV Lancaster-Harrisburg-York
(WCMC-TV)
KYW-TV Philadelphia
WPXI-TV Pittsburgh
WBRE-TV Wilkes-Barre-Scranton

Rhode Island
WJAR-TV Providence

South Carolina
WCIV Charleston
WIS-TV Columbia
WFBC-TV Greenville-Spartanburg

South Dakota
KABY-TV Aberdeen
KOTA-TV Rapid City-*Lead-Deadwood (KHSD-TV)
KSFY-TV Sioux Falls (OAI) KTVI or KCMT

Tennessee
WRCB-TV Chattanooga
WCYB-TV Bristol, Va.
WTVK Knoxville
WMC-TV Memphis
WSM-TV Nashville

Texas
KRBC-TV Abilene (KACB-TV)
San Angelo (KACB-TV)
KAMR-TV Amarillo
KTVV Austin
KJAC-TV Beaumont-Port Arthur
KUEO-TV Brownsville
KRIS-TV Corpus Christi
KTSM-TV El Paso
KXAS-TV Fort Worth-Dallas
KPRC-TV Houston
KGNB-TV Laredo (OAI) KMOL-TV

KCBD-TV Lubbock
KMID-TV Midland-Odessa
KMOL-TV San Antonio
KCEN-TV Temple-Waco
KTAL-TV Texarkana-Shreveport, La
KFDX-TV Wichita Falls

Utah
KUTV Salt Lake City

Vermont
WPTZ Burlington-Plattsburgh, N.Y.
(MCF) WRGB

Virginia
WCYB-TV Bristol
WVIR-TV Charlottesville
WAVY-TV Norfolk
WWBT Richmond
WSLA-TV Roanoke

Washington
KING-TV Seattle-Tacoma
KHQ-TV Spokane
KNDO Yakima-Richland, Wash. (KNDU)

West Virginia
WVVA Bluefield
WBOY-TV Clarksburg
WSAZ-TV Huntington-Charleston
WTAP-TV Parkersburg

Wisconsin
WEAU-TV Eau Claire
WFRV-TV Green Bay
WMTV Madison
WTMJ-TV Milwaukee
WAEQ-TV Rhinelander
KBJR-TV Superior-Duluth, Minn.

Wyoming
KTWO-TV Casper (OAI) KYCU-TV
KTNW Riverton

NBC Radio Network

Alabama
WAPI Birmingham
WRSA Decatur
WGAD Gadsden
WUNI & WKRG Mobile
WBAM AM&FM Montgomery

Alaska
KANC Anchorage

Arizona
KSAA Casa Grande
KCLS Flagstaff
KXIV Phoenix
KAIR Tucson
KBLU Yuma

Arkansas
KELD El Dorado
KARN Little Rock

California
KATA Arcata
KGAM Bakersfield
KPAY Chico
KCHV Coachella
KXO El Centro
KMJ Fresno
KKZZ Lancaster
KFWB Los Angeles
KTIP Porterville
KQMS Redding
KDON Salinas
KSON-FM San Diego
KNBR San Francisco
KTMS Santa Barbara
KSBQ Santa Maria
KBBQ Ventura

Colorado
KSSS Colorado Springs
KDEN Denver
KSTR Grand Junction
KIDN Pueblo

Connecticut
WTIC Hartford

Delaware
WDEL Wilmington

Dist. of Columbia
WRC Washington

Florida
WRCC-FM Cape Coral

WRKT Cocoa
WDAT Daytona Beach
WRUF Gainesville
WVOJ Jacksonville
WONN Lakeland
WLBE Leesburg
WQAM Miami Beach
WSGL-FM Naples
WNVY Pensacola
WKQE Tallahassee
WFLA Tampa
WAMR Venice
WKAO West Palm Beach

Georgia
WJAZ Albany
WSB Atlanta
WBIA Augusta
WPNX Columbus
WOKA Douglas
WKKZ(FM)/WXLI-AM Dublin
WUFF Eastman
WVOH-AM-FM Hazlehurst
WPEZ-FM Macon
WKBX Savannah
WTHO-AM-FM Thomson
WCUP-FM Tifton
WGAF Valdosta

Hawaii
KIPA Hilo
KHVH Honolulu

Idaho
KBOI Boise
KID-FM Idaho Falls
KACH Preston
KTLC Twin Falls

Illinois
WMLA Bloomington
WMAQ Chicago
WTAZ-FM Peoria
WKKN Rockford
WMAY Springfield

Indiana
WAXT(FM) Alexandria
WTRC Elkhart
WBKR Evansville
WXKE(FM) Ft. Wayne
WIFE Indianapolis
WRIN Rensselaer
WTHI Terre Haute

Iowa
KFMV Cedar Rapids
KCHA-AM-FM Charles City
WOC Davenport
WHO Des Moines

Kansas
KARE Atchison
KVBG Great Bend
KWBW Hutchinson
KOAM Pittsburg
KYEZ(FM) Salina
KSKX Topeka
KKRD(FM) Wichita

Kentucky
WCBL-AM-FM Benton
WCKQ-AM-FM Campbellsville
WCTT-AM-FM Corbin
WTKC Lexington
WAVE Louisville
WMIK Middlesboro
WDXR Paducah
WDHR(FM) Pikeville
WPRT Prestonsburg
WSEK(FM) Somerset
WBCE Wickliffe

Louisiana
KSYL Alexandria
WIBR Baton Rouge
KVOL Lafayette
KLCL Lake Charles
KAPB Marksville
KWEZ-FM Monroe

Maine
WRXV Auburn
WRDO Augusta
WACZ Bangor
WMCB Machias
WQMR Showhegan

Maryland
WFBR Baltimore
WTBO Cumberland
WETT Ocean City
WYII-FM Williamsport/
Hagerstown

Massachusetts
WITS Boston
WOCB Cape Cod
WSBS Great Barrington
WMNB-AM-FM North Adams
WTAG Worcester

Michigan
WATZ-AM-FM Alpena
WBCK Battle Creek
WJR Detroit
WATC Gaylord
WOOD Grand Rapids
WMPL-AM-FM Hancock
WIKB Iron River
WJMS Ironwood
WJPD Ishpeming
WJIM-AM-FM Lansing
WTRU Muskegon
WSAM Saginaw-Bay City
WTCM-AM-FM Traverse City

Minnesota
KCMT-FM Alexandria
KLIZ Brainerd
WDSM Duluth-Superior
KEHG-AM-FM Fosston
WYRQ Little Falls
KYSM Mankato
WDGY Minneapolis
KPRM-AM-FM Park Rapids
KROC Rochester
WHMH-FM Sauk Rapids
WVAL Sauk Rapids

Mississippi
WMPA Aberdeen
WCLD Cleveland
WMBC Columbus
WGRM Greenwood
WROA Gulfport
WFOR Hattiesburg
WJDX Jackson
WAML Laurel
WMIS Natchez
WSSO Starkville

Missouri
KESM-AM-FM El Dorado
Springs
KHMO Hannibal
WHB Kansas City
KWOC-FM-AM Poplar Bluff
KPBH-FM Poplar Bluff
KXOK St. Louis
KTXR Springfield

Montana
KOYN Billings
KBOZ Bozeman
KXLF Butte

KEIN Great Falls
KBLL Helena
KGRZ Missoula

Nebraska
KODY North Platte
KFAB Omaha

Nevada
KORK Las Vegas
KOLO Reno

New Hampshire
WGR Manchester
WPNH-AM-FM Plymouth

New Jersey
WMID Atlantic City
WXXW Trenton
WCRV Washington

New Mexico
KOB Albuquerque

New York
WBNF Binghamton
WBEN Buffalo
WENY Elmira
WKSN Jamestown
WHHO-AM-FM Hornell
WGHQ Kingston
WSUL Monticello
WNBC New York
WWWI Poughkeepsie
WNYR Rochester
WGY Schenectady
WSYR Syracuse
WATN Watertown

North Carolina
WRAQ Asheville
WSOC Charlotte
WWKO Fairbluff
WJNC Jacksonville
WLNC Laurinburg
WMNC Morganton
WAZZ(FM) New Bern
WRNB New Bern
WPTF Raleigh
WYRU Red Springs
WADA Shelby
WTFN Tryon
WAAV-FM Wilmington
WGNL Wilmington
WSJS Winston-Salem

NBC, UPI, RKO

North Dakota

KFYR Bismarck
WDAY Fargo

Ohio

WATH Athens
WLW Cincinnati
WHK Cleveland
WCLW-AM-FM Mansfield
WLIT Steubenville
WSPD Toledo
WFMJ Youngstown
WHIZ Zanesville

Oklahoma

KOMA Oklahoma City

Oregon

KPNW-AM-FM Eugene
KCMX Medford
KXL Portland
KBZY Salem

Pennsylvania

WVAM Altoona

WESB Bradford
WAYC Bedford
WHLM Bloomsburg
WCBG Chambersburg
WEEX Easton
WQQQ(FM) Easton
WLKK Erie
WKBO Harrisburg
WAZL Hazleton
WHPA(FM) Hollidaysburg
WJAC Johnstown
WLPA Lancaster
WMRF Lewisport
WOYL Oil City
WWDB Philadelphia
WPHB Phillipsburg
KDKA Pittsburg
WPAM Pottsville
WHUM Reading
WKMC Roaring Spring
WBQW Scranton
WRTTY(FM) Starview
WMOJ State College
WANB Waynesburg
WKRZ Wilkes-Barre
WRAK Williamsport

Rhode Island

WSNE(FM) Providence

South Carolina

WEZL-FM Charleston

WIS Columbia
WFBC Greenville
WCRS Greenwood
WTGR Myrtle Beach

South Dakota

KGFX Pierre
KTOQ Rapid City
KIOV-FM Sioux Falls

Tennessee

WLIC Adamsville
WOPI Bristol
WZYK Cowan
WREA Dayton
WSVC Dunlap
WGRV Greenville
WOFM(FM) Greenville
WJAK Jackson
WITA Knoxville
WMP5 Memphis
WSM Nashville
WMUF Paris
WDEF-AM-FM Sweetwater

Texas

KWKC Abilene
KGNC-FM Amarillo
KQXY-FM Beaumont
KEXX-FM Corpus Christi
WFAA Dallas
KURV Edinburg
KTSM El Paso

KPRC Houston
WOAI San Antonio
KYTL Tyler
KKIK Waco

Utah

KLUB Salt Lake City

Vermont

WMMJ(FM) Brattleboro
WTSA Brattleboro
WVMT Burlington
WSYB Rutland
WCFR-AM-FM Springfield

Virginia

WYPR Danville
WKCY Harrisonburg
WLLL Lynchburg
WmVA-AM-FM Martinsville
WCPK Norfolk-Chesapeake
WNIS Norfolk
WRVA Richmond
WSLC Roanoke
WQUS(FM) Winchester

Washington

KTRO Ephrata
KWYZ Everett
KLOG Kelso
KALE Kennewick
KAYO Seattle
KHQ Spokane

KMO Tacoma
KTRW Wenatchee
KMWX Yakima

West Virginia

WHIS Bluefield
WTIP Charleston
WPQZ Clarksburg
WGNT Huntington
WTCS Fairmont
WKG(FM) New Martinsville
WMON Montgomery
WCLG Morgantown
WPAR Parkersburg
WVAR Richwood
WANJ Wheeling

Wisconsin

WEAQ Eau Claire
WIAL(FM) Eau Claire
WGEE Green Bay
WIZM La Crosse
WIBU Madison
WMAM Marinette
WJMT Merrill
WTMJ Milwaukee
WYTL Oshkosh
WOBT Rhinelander
WRIG Wausau

Wyoming

KTAI Casper
KAWY(FM) Casper

UPI

United Press International Audio Network

220 East 42nd St., New York 10017. (212) 682-0400.

Gordon Rice, VP broadcast svcs; Ted Feurey, gen mgr, UPI audio.

Stan Sabils, dir of network news, operations & programs.

New York: 220 East 42nd St., New York 10017. (212)

867-3995 (hotline). Jim Buchanan, bureau mgr.

Washington: National Press Bldg., 529 14th St., Washington. (202) 628-2688. Merrilee Cox, bureau mgr.

Los Angeles: 316 West 2nd St., Los Angeles 90012. (213) 620-0977. Bob Fuss, audio correspondent.

London: 8 Bouverie St., London EC4Y 8BB. 353-1787. Edwin Smith, bureau mgr.

National Broadcast Wire: 360 N. Michigan Ave., Chicago 60601. (312) 781-1605. Bill Ferguson, editor.

UPI Broadcast Advisory Board: Arch L. Madsen, Bonneville International Corp., chmn; Joseph L. Floyd, Midcontinent Broadcasting Co.; Sally Hawkins, WILM Wilmington, Del.; Lewis Klein, Gateway Communications Inc.; Norman Knight, Knight Quality Stations; David Lampel, Inner City Broadcasting Corp.; Ernesto Portillo, KXEW(AM) Tucson, Ariz.; Ken Bagwell, Storer Broadcasting Co.; Marty Haag, WFAA-TV Dallas; Paul M. Davis, WGN AM/TV Chicago; Terry Connelly, Taft Broadcasting; Lou Adler, WOR(AM) New York; Robert R. Hiker, Suburban Radio Group, Belmont, N.C.

RKO Radio Network

1440 Broadway
New York 10018. (212) 575-6100

RKO Radio Network is a subsidiary of RKO General Inc.

Board of Directors: Hubert DeLynn, vice chmn RKO Inc.; Robert Williamson, pres RKO Radio; Thomas F. Burchill, pres, RKO Radio Network; Kenneth R. Frankl, gen counsel RKO General Inc.

Management: Thomas F. Burchill, pres; Frank Musumeci, controller; Kenneth Harris, VP dir affiliate svcs; Pamela Hamilton, dir creative svcs; Joseph Maguire, VP dir engr; Dan Griffin, VP dir progmg; Dave Cooke, VP dir news; Rob Fisher, dir mktg & rsch; Kevin Lyons, VP dir sls.

Legal Counsel: Kenneth R. Frankl, gen counsel RKO General Inc.; R. David Bustard, atty; Pierson, Ball & Dowd, Washington.

Affiliate Services: Kenneth Harris, VP dir; Thom Gatewood, mgr; Peter Marcus, mgr; Lucille Favuzzi, mgr stn clearances; Julie Spira, mgr.

News: Dave Cooke, VP dir; Harvey Nagler, mgng editor; John McConnell, mgr, RKO One; Sam Hall, mgr, RKO Two. Washington News Bureau, 1776 G St., N.W., Washington 20006. John Watkins, mgr.

Programming: Dan Griffin, VP dir; Tom Bender, mgr; Judy Stoven, feature edit; Charley Steiner, sports mgr.

Advertising/Promotion: Pamela J. Hamilton, dir.

Engineering: Joseph Maguire, dir; David Pollard, chief engr.

Sales: Kevin Lyons, VP dir.

Sales Offices: 1440 Broadway, New York 10018. (212) 575-6100. Josh Mayberry, sls mgr Eastern Region; Jane Mallof, traffic dir.

Chicago 60611: 401 N. Michigan Ave. (312) 836-8300. Vance Harrison, sls mgr Chicago region.

Troy, Mich. 48084: 3221 W. Big Beaver. (313) 644-0960. Jack Patterson, sls mgr Detroit region.

Los Angeles 90036: 5900 Wilshire Blvd. (213) 934-0442. Richard Rameriz, sls mgr Western region.

Accounting: Frank Musumeci, controller; Ed Linton, acct svcs coordinator.

RKO Radio Network Affiliate Board: Bill Jaeger, WOKY Milwaukee, chmn; Phil Goldman, WRVQ Richmond, Va.; Rick Marcellan, KFJZ Fort Worth; Todd Bitts, KPLZ Seattle; Jim Barker, WFYR Chicago; Dick Rackovan, Outlet Bcstg; Pat Norman, KFRC San Francisco.

RKO Radio Network affiliates

Alabama

WZYP(FM) Athens
WJMW Athens
WSGN Birmingham
WABT Montgomery
WBLX Mobile

Alaska

KAYY(FM) Fairbanks

Arizona

KBBC(FM) Phoenix
KNDE(FM) Tucson
KJOK(FM) Yuma

Arkansas

KXXI(FM) Fort Smith
KCAZ(FM) Walnut Ridge

California

KMGN(FM) Bakersfield
KPDJ(FM) Eureka
KFYE(FM) Fresno
KHJ Los Angeles

KRTH(FM) Los Angeles
KIDD Monterey
KWOD(FM) Sacramento
KCBO San Diego
KFRC San Francisco
KZOZ(FM) San Luis Obispo

Colorado

KVLE(FM) Gunnison
KPPL(FM) Lakewood

Connecticut

WWYZ(FM) Waterbury

District of Columbia

WASH(FM) Washington

Florida

WAXY(FM) Fort Lauderdale
WLEQ(FM) Bonita Springs
WAVI-FM Jacksonville
WBJW(FM) Orlando
WLOF Orlando
WWWQ Panama City

WIRK West Palm Beach

Georgia

WAGO(FM) Athens
WVEE(FM) Atlanta
WZZW(FM) Augusta
WCGQ(FM) Columbus
WRCG Columbus
WAEV(FM) Savannah
WKUB(FM) Waycross

Hawaii

KMQQ(FM) Honolulu

Idaho

KFXD Nampa
KFXD-FM Nampa
KKLB Chubbuck

Illinois

WBYR(FM) Chicago
WZZC(FM) E. Moline
WNN5(FM) Springfield

Indiana

WBDJ-FM Brazil

WLYY Fort Wayne
WIRE Indianapolis
WQLK(FM) Richmond
WRBR(FM) South Bend

Iowa

KKRQ(FM) Iowa City
KCNC-FM Waterloo
KRNO(FM) Des Moines

Kansas

KQAM Wichita

Kentucky

WLB, J-AM-FM Bowling Green
WKDQ(FM) Henderson
WLAP-FM Lexington
WINN Louisville
WWXL-FM Manchester
WPRT-AM-FM Prestonburg

Louisiana

KOID(FM) Alexandria
KLIC Monroe
WEZB(FM) New Orleans
KRMD-AM-FM Shreveport

Maine

WBME Belfast

Maryland

WLPL(FM) Baltimore
WETT Ocean City

Massachusetts

WRKO Boston
WROR(FM) Boston
WNSO(FM) Taunton
WMVY Tisbury

Michigan

WKFR-FM Battle Creek
WHNN(FM) Bay City
WCFX(FM) Claire
WDRQ(FM) Detroit
WZZR-FM Grand Rapids
WFMK(FM) Lansing

Minnesota

WEBC Duluth
WLWL-FM St. Paul

Mississippi
WZBR Amory
WLOX Biloxi
WTYX(FM) Jackson
WJDQ(FM) Meridian

Missouri
KSAS(FM) Kansas City
KLDY Liberty
KICK Springfield
KADI-FM St. Louis

Montana
KYYA(FM) Billings
KCDQ(FM) Bozeman
KNUW(FM) Great Falls
KYLT-AM-FM Missoula

Nebraska
KOIL Omaha
KHAT(FM) Lincoln
KMOR(FM) Scotts Bluff

Nevada
KUDO(FM) Las Vegas
KKBC(FM) Carson City

New Jersey
WWUU(FM) Long Branch

New Mexico
KZZX(FM) Albuquerque

New York
WWOM(FM) Albany
WKOP Binghamton
WFXX(FM) Buffalo
WVBR-FM Ithaca
WRKS(FM) New York
WOR New York
WBBF Rochester
WOLF Syracuse
WRUN Utica-Rome
WSBH(FM) Southampton

North Carolina
WROQ(FM) Charlotte
WISE Asheville
WKIX Raleigh
WOTI(FM) Raleigh
WSEZ(FM) Winston-Salem
WSFL(FM) Bridgeton
WPCM(FM) Greensboro

North Dakota
KKWL(FM) Grand Forks

Ohio
WKDD(FM) Akron
WDMT(FM) Cleveland
WSKS(FM) Cincinnati
WDJX(FM) Dayton
WJER-FM Dover
WCWA Toledo
WRKY(FM) Steubenville

Oklahoma
WKY Oklahoma City
KRAY(FM) Tulsa

Oregon
KBDF Eugene
KXIQ(FM) Bend
KFMJ(FM) Grants Pass
KISD Medford
KIVR Medford
KXBB(FM) Ontario
KQFM(FM) Portland

Pennsylvania
WFBG Altoona
WWCB Erie
WZUE(FM) Harrisburg
WJNL-FM Johnstown
WIOQ(FM) Philadelphia
WFFM-FM Pittsburgh
WRFY-FM Reading
WGBJ Sharon
WGBZ(FM) Sharon
WEOE Waynesboro
WILK Wilkes-Barre

South Carolina
WANS-FM Anderson
WCSC Charleston
WZLD(FM) Columbia

Tennessee
WDOD-AM-FM Chattanooga
WRJZ Knoxville
WZXY(FM) Kingsport
WHBQ Memphis
WWKX(FM) Nashville
WENK Union City

Texas
KOIZ-FM Amarillo
KHFI-FM Austin
KIOC(FM) Beaumont
KEYS Corpus Christi
KULF Houston
KSEL Lubbock
KBFM(FM) McAllen
KKYX San Antonio
KRZI Waco
KKQV-FM Wichita Falls

Utah
KALL-FM Salt Lake City
KZEZ(FM) St. George

Virginia
WWWV(FM) Charlottesville
WHBG Harrisonburg
WKZZ-FM Lynchburg
WNOR-AM-FM Norfolk
WRVQ(FM) Richmond
WXLK(FM) Roanoke

Sheridan, SIN, Hughes

Virgin Islands
WIBS(FM) St. Thomas

Washington
KPLZ(FM) Seattle
KCVL Colville
KDRK(FM) Spokane
KWWW Wenatchee

West Virginia
WKEE-FM Charleston
WHAJ(FM) Bluefield
WVAQ(FM) Morgantown
WOAY-AM-FM Oak Hill

Wisconsin
WIBU Madison
WOKY Milwaukee
WAHC(FM) Oshkosh

AM and FM affiliates: 150.

Sheridan Broadcasting Network

1745 S. Jefferson Davis Highway,
Arlington, Va. 22202. (703) 685-2146.

Sheridan Broadcasting Network—A subsidiary of Sheridan Broadcasting Corp. World hqtrs: 1745 S. Jefferson Davis Highway, Suite 404, Arlington, Va. 22202. (703) 685-2146.

Officers: Skip Finley, pres.
News: Gerald A. Lopes, news dir
Sports: Edward Thompson, sports dir
Station Relations: William H. Butler III
Sales: Thaddeus Hill, Midwestern sls mgr (Tribune Tower, 720 N. Michigan Ave., Chicago 60611) (312) 951-7488. Ronald Weston, Eastern sls mgr (888 Se-

venth Ave., New York 10019) (212) 586-4400.

Sheridan Broadcasting Network Rates

Sheridan Broadcasting Network's five-minute news, sportscasts and special programs are available at ten minutes before each hour between 6 a.m. and 11 p.m. Information and conditions available upon request.

Sheridan Broadcasting Network

Alabama
WXLE Abbeville
WBUL Birmingham
WZZA Tusculumbia/Florence/
Muscle Shoals
WEUP Huntsville
WGOK Mobile
WTQX Selma
WTUG(FM) Tuscaloosa
WBIL-AM-FM Tuskegee

Arkansas
KCAT Pine Bluff

California
KMAX Arcadia
KLIP Fresno (Fowler)
KGFJ Los Angeles
KJLH(FM) Los Angeles
(Compton)
KDIA Oakland

Colorado
KDKO Littleton (Denver).

Connecticut
WYBC-FM New Haven
WNHC New Haven

District of Columbia
WOL Washington
WOOK(FM) Washington

Florida
WWBC Cocoa

WRBD Ft. Lauderdale
WERD Jacksonville
WMBM Miami
WOKB Winter Garden
(Orlando)
WTMP Tampa
WPOW West Palm Beach

Georgia
WJIZ(FM) Albany
WIGO Atlanta
WRDW Augusta
WYNR Brunswick
WOKS Columbus
WFXE Columbus
WXLL Decatur
WIBB Macon
WFDR Manchester
WSOK Savannah

Illinois
WVON Chicago
WESL East St. Louis

Indiana
WGRT Indianapolis

Kentucky
WLOU Louisville

Louisiana
WTKL Baton Rouge
KEZM Sulphur
WBOK New Orleans

Maryland
WSDI Baltimore

Massachusetts
WILD Boston
WQXQ Springfield

Michigan
WGPR(FM) Detroit
WDZZ Flint
WWWS Saginaw
WDZZ-FM Flint

Minnesota
KDAN Woodbury (St. Paul)

Mississippi
WSLL Centerville
WZZB Centerville
WACR Columbus
WESY Greenville
WORV Hattiesburg
WQIS Laurel
WQIC Meridian
WKXI Jackson
WQBC Vicksburg

Missouri
KPRS(FM) Kansas City
KPRT Kansas City
KATZ St. Louis

Nevada
KVOV Las Vegas
(Henderson)

New York
WUFO Buffalo
WTHE Mineola
WVOX New Rochelle
WMCA New York
WJLJ Niagara Falls

North Carolina
WPEG Charlotte
WIDU Fayetteville
WEAL Greensboro/High
Point/Winston-Salem
WQDW Kinston
WRNB New Bern
(Greenville)
WCBQ Oxford
WLEL Raleigh/Durham
WRSV(FM) Rocky Mount
WWIL Wilmington

Ohio
WABQ Cleveland
WVCO Columbus
WVCO-FM Columbus
WDAO(FM) Dayton
WKLRFM Toledo

Oklahoma
KAEZ Oklahoma City

Pennsylvania
WHAT Philadelphia
WAMO(FM) Pittsburgh
WYJZ Pittsburgh

South Carolina
WQXL Columbia
WVDM(FM) Columbia
(Sumter)
WYNN Florence
WCIG(FM) Mullins
WQIZ St. George
(Charleston)
WASC Spartanburg

Tennessee
WNOO Chattanooga
WBMK Knoxville
WLOK Memphis
WNAH Nashville

Texas
KPSM Brownwood
KCOH Houston
KAPE San Antonio

Virginia
WILA Danville
WPAK Farmville
WPCE Norfolk/Portsmouth
WOWI(FM) Norfolk/
Portsmouth
WENZ Richmond (Highland
Springs)
WTOY Roanoke

Wisconsin
WAWA Milwaukee (Elm Grove)
AM and FM affiliates: 105

SIN National Spanish Television Network

250 Park Ave.
New York 10177. (212) 953-7500.

Principal Executives: Rene Anselmo, pres; William Stiles, exec VP; Neil Randell, VP eastern sls mgr; John Pero, VP natl sls mgr; Robert Hitchens, VP sls dev; Leandro Blanco, dir progmg; Luis de Llano, dir prog dev; Frank Marrero, head of network prod; Suzette Grimm, dir pub rlns; Carole Bird, dir mktg svcs.
Washington 20003: 904 Pennsylvania Ave., SE. (202) 546-0130.

Sales Offices:
New York 10177: 250 Park Ave. (212) 953-7500.
Chicago 60601: 230 N. Michigan Ave. (312) 782-1129.
Los Angeles 90038: 5358 Melrose Ave. (213) 463-2152.
San Francisco 94124: 2200 Palou Ave. (415) 641-1400.
Miami 33129: 2525 SW Third Ave. (305) 856-2793.
Dallas 75219: 3626 N. Hall St. (214) 528-8161.
SIN has 106 satellite interconnected TV affiliates and 6 non-interconnected TV affiliates.

Hughes Television Network

4 Penn Plaza
New York 10001. (212) 563-8900

Live telecasts of sports, special events, as well as entertainment specials.

Officers
John A. Tagliaferro, pres; William Hyland, VP bus affrs; John C. Lydon, gen mgr.

(Note: Hughes Television Network is a division of the Madison Square Garden Communications Network.)

TVS, Wold, Public Bcstg.

TVS Television Network

280 Park Avenue
New York 10017. (212) 949-3939

A division of Corinthian Broadcasting Corp. Independent network for sports.

Officers: Lee S. Eden, pres; William Madden, VP prog sls & prod; Richard J. Hussey, VP sports; Ellen R. Bedell, dir stns rel; Steven D. Hyden, financial manager.

Robert Wold Co. Inc.

10880 Wilshire Blvd.,
Los Angeles 90049. (213) 474-3500.

Complete satellite and terrestrial transmission and interconnection services for ad hoc audio and video networks via Wold Satellite Network. Complete program origination centers interconnected to fixed transmit/receive satellite earth stations in New York, Los Angeles, and Washington. Network of radio and TV receive only satellite earth stations across country. Fleet of transportable satellite earth stations capable of transmitting audio and video from virtually any remote location. Clients include producers, syndicators, distributors, advertisers, and individual radio and TV stations.

Washington Office: 8150 Leesburg Pike, Vienna, Va. 22180. (703) 442-8550.

New York Office: Empire State Bldg., 350 Fifth Ave., New York 10118. (212) 945-4475.

Principal Executives: Robert N. Wold, pres; Gary J. Worth, pres Wold Communications; Wayne Baruch, pres Wold Entertainment; Robert M. Patterson, sr VP mgr new mkt dev; Robert E. Wold, VP radio & TV sls; Gary Lippmann, VP radio & TV opns.

Public Broadcasting

Corporation for Public Broadcasting

Headquarters: 1111 16th St. N.W., Washington 20036. (202) 293-6160.

Chairman: Sharon P. Rockefeller, Governor's Mansion, Charleston, W.Va. 25311. (304) 348-3588. or 348-3587 (term ends 1982).

Vice chairman: Jose A. Rivera, atty at law, 16 Court St., Suite 1603, Brooklyn, N.Y. 11241. (212) 858-0066 (term ends 1984).

Directors: L. Geoffrey Cowan, Esq., Center for Law in the Public Interest, 10203 Santa Monica Blvd., Los Angeles 90067. (213) 879-5588 (term ends 1984); Diana Lady Dougan, Dougan Associates, 4300 Parkview Drive, Salt Lake City 84117. (801) 272-1125 (term ends 1986); Paul S. Friedlander Sr., Friedlander & Sons Inc., Fifth Ave. at Pike, Seattle 98101. (206) 223-7474 (term ends 1984); Michael A. Gammino, pres, Columbus National Bank, 33 Weybosset St., Providence, R.I. 02901. (401) 751-9200 (term ends 1984); Lillie E. Herndon, 525 North Trenholm Rd., Columbia, S.C. 29206. (803) 787-0556 (term ends 1986); Dr. Michael R. Kelley, George Mason University, 3623 Parklane Road, Fairfax, Va. 22030. (703) 691-1119 (term ends 1982); Kathleen Nolan, pres, Screen Actors Guild, 7750 Sunset Blvd., Hollywood 90046. (213) 876-3030 (term ends 1984); Clyde M. Reed, editor & publisher, The Parsons Sun, 220 S. 18th St., Parsons, Kan 67357. (316) 421-2000 (term ends 1982); Charles W. Roll Jr., 2797 Main St., Lawrenceville, N.J. 08648. (609) 896-0647 (term ends

1982); Donald E. Santarelli, Esq., Santarelli & Gilmer, 2033 M St. N.W., Suite 700, Washington 20036. (202) 466-6800 (term ends 1980); Gillian M. Sorensen, New York City Commissioner for the UN & Consular Corps, 25 Central Park West, New York 10023. (212) 986-4321 (term ends 1982); Howard A. White, senior VP & gen counsel, ITT World Communications Inc., 67 Broad St., New York 10004. (212) 797-4825 (term ends 1986).

(Note: Dr. James R. Killian Jr., honorary chairman).

Principal personnel: Edward J. Pfister, pres; Fred P. Wacker, VP administration & treas; Paul A. Mutina, gen counsel & sec; Harvey G. Dickerson, VP controller; Ronald Bernstein, spec asst to the pres; telecommunications; Mildred Morse, spec asst to the pres, human resources dev; Geroge Linn, spec asst to the pres, legislative affairs. Mary C. Lawton, gen counsel & sec; Maxine L. Rockoff, VP planning & rsch; George Stein, acting VP, telecommunications.

Educational Broadcasting Corp.

356 West 58th St., New York 10019. (212) 560-2000. Owner and licensee of WNET New York, channel 13. Local public television station and (having absorbed the functions of the former National Educational Television) major source of programing distributed nationally to 250 public television stations by the Public Broadcasting Service.

Principal personnel: John Jay Iselin, pres; Robert Kotlowitz, senior VP & dir of natl division; Jerome Toobin, dir of pub affrs; George Marketos, senior VP & dir of enterprises division; Hudson G. Stoddard, VP & dir for dev; Steve Salyer, VP & dir of education division.

Public Broadcasting Service

Headquarters: 475 L'Enfant Plaza West, S.W., Washington 20024. (202) 488-5000.

New York: 609 Fifth Ave. 10017. (212) 753-7373.

Principal personnel: Lawrence K. Grossman, pres; Suzanne Weil, sr VP/PTV-1; Wayne Goodwin, senior VP/PTV-2; William T. Reed, senior VP/PTV-3; Peter Downey, senior VP, prog support group; Michael Hobbs, senior VP corporate sec; Neil B. Mahler, senior VP mktg & administration; Daniel R. Wells, senior VP engrg & opns; Eric Smith, senior VP gen counsel; James Kluttz, senior VP treas; (vacant), VP opns.

Board of Directors

Gerald L. Appy (1984), exec dir, Oregon Educational and Public Broadcasting Service, Portland, Ore.; Dr. John Lott Brown (1983), pres, University of South Florida, Tampa, Fla. (representing WUSF-TV Tampa, Fla.); Henry J. Cauthen (1982) (vice chmn), pres, South Carolina Educational Television Network, Columbia, S.C.; Bruce L. Christensen (1982), dir of med svcs & gen mgr, KUED(TV), University of Utah, Salt Lake City; J. Michael Collins (1983), pres, WNED-TV, Western New York Public Broadcasting Association, Buffalo, N.Y.; Mrs. Margaret H. Cunningham (1984), pres, Council for Public Television/Channel 6 Inc., Denver (representing KRMA-TV Denver); Mrs. Jolly Ann Davidson (1983), chmn, Iowa State Educational Radio and Television Facility Board, Des Moines, Iowa (representing the Iowa Network); Robert H. Ellis (1983), gen mgr, KAET(TV), Arizona State University, Tempe, Ariz.; Stanley J. Evans, M.D. (1984) (vice chmn), chmn, board of trustees, University of Maine, Orono, Me. (representing Maine Public Broadcasting Network); Martin L.C. Feldman (1984), ptnr, Bronfin Heller Feldman & Steinberg, New Orleans (representing WYES-TV New Orleans); Phillip Gonzales (1982), retired assoc supt for finance, Albuquerque Public Schools, Albuquerque, N.M. (representing KNME-TV Albuquerque, N.M.); Ms. Hope S. Green (1984), gen mgr, Vermont Educational Television, Winooski, Vt.; Lawrence K. Grossman, pres, Public Broadcasting Service, Washington; George H. Gruenwald (1983), chmn of the bd, Campbell-Mithum Inc., Minneapolis (representing Twin Cities Public Television Inc.); Benjamin L. Hooks (1983), exec dir, National Association for the Advancement of Colored People, New York; Dr. Teruo Ihara (1984), chmn, bd of directors, Hawaii Public Broadcasting Authority Honolulu; R. Bruce MacGregor (1983), ptnr, Ernst & Whinney, Washington (represent-

ing WETA-TV Washington); Ms. Leeda P. Marting (1982), exec dir, John Hay Whitney Foundation, New York; William J. McCarter (1983), pres & gen mgr, WTTW/Chicago Educational Television Association, Chicago; Dr. Richard J. Meyer (1983), gen mgr, KCTS-TV, University of Washington, Seattle; John R. Morison (1982), exec VP & gen mgr, WHRO-TV/Hampton Roads Educational Telecommunications Association, Norfolk, Va.; F. Lee Morris (1982), exec dir, Mississippi Authority for Educational Television, Jackson, Miss.; Dallin H. Oaks (1982) (chmn), justice Supreme Court of Utah, Utah State Capitol, Salt Lake City (representing KBYU-TV Provo, Utah); Mrs. Saralyn B. Oberdorfer (1984), vice chmn, Georgia State Board of Education, Atlanta (representing Georgia Educational Television Network); Richard A.R. Pinkham (1982), retired vice chmn of bd, Ted Bates & Co., New York (representing WNET(TV) New York); Lloyd Richards (1984), artistic dir, Yale School of Drama/Repertory Theater, New Haven, Conn.; Ralph B. Rogers (1982), chmn, Texas Industries Inc., Dallas (representing KERA-TV Dallas); Dr. John W. Ryan (1982), pres, Indiana University, Bloomington, Ind. (representing WTIU(TV) Bloomington, Ind.); Robert L. Shepherd (1983), exec VP & gen mgr, WDCN-TV, Metropolitan Board of Education, Nashville; Paul J. Steen (1984), gen mgr, KPBS-TV-San Diego State University, San Diego; Mrs. Juanita C. Storey (1983), financial aid coord, John Hay High School, Cleveland Scholarship Program, Cleveland (representing WVIZ-TV Cleveland); Mrs. Ann Stranahan (1982), VP, bd of trustees, Greater Toledo Educational Television Foundation Inc., Toledo, Ohio (representing WGTE-TV Toledo, Ohio); Dr. Norman E. Watson (1983), chancellor, Coast Community College District, Costa Mesa, Calif. (representing KOCE-TV Huntington Beach, Calif.); N. Joseph Welling (1984), dir, Telecommunications Center and gen mgr, WOUB-TV/WOUC-TV, Ohio University, Athens, Ohio; Ms. Valena Minor Williams (1984), member Systemwide Administration Public Information, Berkeley, Calif. (representing KOED(TV) San Francisco).

National Public Radio

Headquarters: 2025 M St. N.W., Washington 20036. (202) 822-2000.

Personnel: Frank Mankiewicz, pres; Thomas C. Warneck, exec VP; Samuel C.O. Holt, senior VP for progmg; Billy B. Oxley, senior VP for distribution; Clyde Robinson, senior VP, representation; Walda Roseman, senior VP natl affairs & planning; Michael Glass, gen counsel & asst corporate sec; Arthur Roberts, chief financial officer & asst treas.

Board of Directors: Mrs. Ritajeau Butterworth, Washington State Dir, Senator Slade Gorton, 2988 New Federal Office Bldg, 915 Second Ave., Seattle 98174. (206) 442-5545 (term expires Sept. 30, 1982); William Devine III, stn mgr, WEBR(AM), 23 North St., Buffalo, N.Y. 14202. (716) 886-0970 (term expires Sept. 30, 1982); Cathleen H. Douglas, Leva, Hawes, Symington, Martin & Oppenheimer, Suite 1001, 815 Connecticut Ave. N.W., Washington 20006. (202) 828-7869 (term expires Sept. 30, 1982); Earl G. Graves, pres, Earl G. Graves Ltd., 295 Madison Ave., New York 10017. (212) 889-8220 (term expires Sept. 30, 1984); Dr. John G. Gregory, gen mgr, KPCC(FM), 1570 E. Colorado Blvd., Pasadena, Calif. 91106. (213) 578-7231 (term expires Sept. 30, 1982); James H. Irwin, gen mgr, WFSU-FM, Box 20066, Tallahassee, Fla. 32304. (904) 644-6220 (term expires Sept. 30, 1983); Myron Jones, 1604 Lafayette Drive N.E., Albuquerque, N.M. 87106. (505) 265-7957 (term expires Sept. 30, 1983); Dr. George S. Klingler, asst dir of bcstg, gen mgr, KSUI(FM), 3300 EB, University of Iowa, Iowa City, Iowa 52242. (319) 353-5665 (term expires Sept. 30, 1982); Frank Mankiewicz, pres, National Public Radio, 2025 M St., N.W., Washington 20036. (202) 822-2010; Steven K. Meuche, gen mgr, WKAR-FM, 283 Communications Arts Bldg, Michigan State University, East Lansing, Mich. 48824. (517) 355-6540 (term expires Sept. 30, 1984); C.E. Meyer Jr., pres & CEO, Trans World Airlines, 605 Third Ave., 42nd Floor, New York, 10158. (212) 557-3463 (term expires Sept. 30, 1984); Maurice B. Mitchell, 1518 Alameda Padre Serra, Santa Barbara, Calif. 93103. (805) 963-5340 (term expires Sept. 30, 1983); Dr. Graciela Olivarez, Olivarez & Bowman Associates, 11000 Candelaria N.E., Albuquerque, N.M. 87112. (505) 292-6833 (term expires Sept. 30, 1983); Dale K. Ouzts, dir, Telecommunications Center, The Ohio State University, 2400 Olentangy River Road, Columbus, Ohio 43210 (614) 422-9678 (term expires Sept. 30, 1983); Dr. Wallace A. Smith, gen mgr, KUCC(FM), University Park, Los Angeles 90007. (213) 743-5852.

(term expires Sept. 30, 1984); Dr. Patricia L. Swenson, mgr, KBPS(AM), 546 N.E. 12th Ave., Portland, Ore. 97232. (503) 234-5469 (term expires Sept. 30, 1982).

Public Radio Cooperative

Headquarters: 132 Beacon St., Boston 02116. (617) 247-0779.

Executives: Julie A. Crockford, exec dir; Nancy V. Raine, assoc dir; Robert Goldfarb, prog council chmn. Other members: George Bailey, Priscilla Drucker, Peter Goldsmith, Nicholas Nash, Walter Sheppard and Charles Wooten.

Canadian Networks

Canadian Broadcasting Corp.

Head Office: 1500 Bronson Ave., Ottawa; P.O. Box 8478, Ottawa K1G 3J5. (613) 731-3111.

CBC Board of Directors: A.W. Johnson, Paul D. Break, James de B. Domville, Dr. F. Pat Doyle, Daniel P. Hays, Fernand D. Laverigne, Ronald Y. Oberlander, Philippe Roberge, Marceil G. Saddy, George G. Sinclair, John A. Young, (4 vacancies).

Principal Officers: A.W. Johnson, pres; Pierre DesRoches, exec VP; Raymond David, VP and gen mgr, French svcs division; Peter Herrndorf, VP and gen mgr, English svcs division; Jacques Allyn, Q.C., gen counsel; Guy Coderre, VP, human resources; Arthur C. Boughner, VP, finance; Gordon Bruce, VP, corporate affairs; N.R. Grover, VP, engrg; Jean-Louis Arcand, VP, audience rel; M. Deschamps, VP, planning; John Shewbridge, asst VP, planning; Betty Zimmerman, dir of Radio Canada International, Montreal.

CKO Incorporated

Head Office: 65 Adelaide St. E., Toronto M5C 1K6. (416) 862-7200.

Executives: W. Tayler Parnaby, pres; W. Vern Furber, VP; Roy M. Robertson, controller; Howard English, exec edit; Gary S. Greenway, natl sls mgr.

CTV Television Network Ltd.

Head Office: 42 Charles St. East, Toronto M4Y 1T5. (416) 928-6000. Telex: administration 06-22080; sales service 06-22098.

Montreal H5A 1A9; P.O. Box 181, 48 Farnham, Place Bonaventure. (514) 878-3135. Telex: 01-20229

Vancouver, B.C. V6G 2Z6: 1500 W. Georgia St., Suite 1480. (604) 669-1570. Telex: 04-507826. Murray Cornish, mgr.

New York 10020: Intercontinental Communications Inc., 10 Rockefeller Plaza, Room 523. (212) 489-6817.

CTV Principal Officers and Department Executives: Murray H. Chercover, pres & mgng dir; Jack Ruttle, exec VP; Dennis T. Fitzgerald, VP & gen sls mgr; Philip Wedge, VP & dir of progmg; Don Cameron, VP, news, features & info progmg; Arthur Weinthal, VP & dir of entertainment progmg; H. Bruce Parkes, VP & sec-treas; Johnny Esaw, VP, sports; Marge Anthony, VP, net & public rel; Joseph A. Colson, dir, net opns & engrg; John T. Coleman, VP, planning & dev; Larry Hertzog, dir, dev, film & drama; John D. Murray, mgr, prog administration; Alex Semeniuk, mgr, sls administration; Oliver Babirad, asst sports dir & bus mgr; Phil Brown, prog presentation dir; Alice Wert, mgr, sls service.

Global Television Network

Head Office: 81 Barber Greene Rd., Don Mills, Ont. M3C 2A2. (416) 446-5311.

Principal Officers: Dave Mintz, pres; J. Burgis, VP, finance & administration; W.A. Stewart, VP progmg; R. Hone, VP mktg; J. Appleton, prod head; D. George, VP engrg; A. Dubin, dir info svcs; R. Heard, dir news; C. Johnson, treas; D. McGuire, mgr prod; A. Bayley, controller; M. Danagher, personnel mgr; B. Moore, mgr, admin svcs.

Radiodiffusion Mutuelle Ltee.

Head Office: 1700 Berri St., Montreal H2L 4E8. (514) 849-6221.

Principal Officer: Alain Gourd, pres.

TVA

Head Office: 1600 de Maisonneuve Blvd. East, Montreal H2L 4P2. (514) 526-9251.

Principal Officer: Claude Blain, exec VP of the TVA television net.

Sales: Paul L'Angeles Inc., Montreal (514) 526-9251 and Toronto (416) 487-1551.

Regional TV Networks

Alaska Television Network—Comprising KTVA(TV) Anchorage & KTVF(TV) Fairbanks, Alaska. Hqtrs: c/o Stn KTVA, Box 2200, Anchorage, Alaska 99510. (907) 272-3456. A.G. Hiebert, chmn; Ron Moore, pres, Anchorage div; Henry Hove, pres, Fairbanks div.

California Farm Network—Comprising KMPH(TV) Tulare, KOVR(TV) Sacramento, KCRL-TV Reno, KFMB-TV San Diego, KMJ-TV Fresno, KEYT(TV) Santa Barbara, KRCR-TV Redding, KBSC-TV Los Angeles, KERO-TV Bakersfield, KSBW-TV Salinas, KSBY-TV San Luis Obispo, KTVU(TV) Oakland-San Francisco, KYEL-TV Yuma, Ariz. Hqtrs: 1601 Exposition Blvd., Sacramento, Calif. 95825. (916) 924-4360. Parke Blanton, opns mgr.

California-Oregon Broadcasting Inc.—Comprising KRCR-TV Redding, Calif; KOB(TV) Medford and KOTI(TV) Klamath Falls, both Oregon. Hqtrs: Box 5M, Medford, Ore. 97501. (503) 779-5555. TWX 510-757-0607. William E. Smullin, pres. Represented by John Blair & Co; Northwest. Art Moore & Associates.

Central Educational Network—Comprising KBDI-TV Broomfield, Colorado; WTTW(TV) Chicago, WLLI-TV Urbana, WTVP Peoria, Illinois; WIPB Muncie, Indiana; KBIN(TV) Council Bluffs, KJIN(TV) Des Moines, KIIN(TV) Iowa City, KHIN(TV) Red Oak, KSID(TV) Sioux City, KRIN Waterloo, KYIN Mason City, KTN Fort Dodge, all Iowa; KTWU Topeka, KPTS(TV) Wichita, Kansas; WTVS(TV) Detroit, WKAR-TV East Lansing, WFUM Flint, WGVG(TV) Grand Rapids, WNMU(TV) Marquette, WUCM(TV) University Center, WCMU Mt. Pleasant all Michigan; KTCA(TV), St. Paul, KAVT Austin, Minnesota, KCPT(TV) Kansas City, KETC St. Louis, both Missouri; KNE-TV Alliance, KMNE-TV Bassett, KHNE-TV Hastings, KLNE-TV Lexington, KUON-TV Lincoln, KRNE-TV Merriman, KXNE-TV Norfolk, KPNE-TV North Platte, KYNE Omaha, all Nebraska; KFME Fargo, KGFE Grand Forks, both North Dakota, WEAO-TV Akron, WNEO-TV Alliance, WOUB-TV Athens, WOUC-TV Cambridge, WOSU-TV Columbus, WPTD Dayton, WBGU-TV Lima, WPTO Oxford, WPBO-TV Portsmouth, WGTG-TV Toledo, all Ohio; KDSD-TV Aberdeen, KESD-TV Brookings, KPSD-TV Eagle Butte, KQSD-TV Lowry, KZSD-TV, Martin, KTSDD-TV Pierre, KBHE-TV Rapid City, KUSD-TV Vermillion, all South Dakota; WHWC(TV) Eau Claire, WPNE(TV) Green Bay, WHLA(TV) LaCrosse, WMVS(TV) Milwaukee, WLEF(TV), Park Falls, WHRM(TV) Wausau, all Wisconsin, WHMM Washington, D.C., WMFE-TV Orlando, WFYI Indianapolis, KAWB Bemidji, Minnesota, WDSE-TV Duluth, Minnesota. Hqtrs: 4300 W. Peterson Ave. Chicago 60656. (312) 545-5525. John A. Montgomery, pres.

Central-Wisconsin Combination—Comprising WSAW-TV Wausau; WMTV(TV) Madison, both Wisconsin. Hqtrs: Forward Communications Corp., Box 1088, Wausau 54401. (715) 845-4211. James W. Frey, VP sls; Donald Hoepke, exec VP gen sls mgr. Represented by Seltel; Hyett/Ramsland (Minneapolis-St. Paul).

Channel 2 Broadcasting Co. Comprising KTUU-TV Anchorage, KTTU-TV Fairbanks, both Alaska. Hqtrs: Box 1160, Anchorage 99510. (907) 272-7461. Jessica L. Longston, pres. Represented by Katz (Pacific Coast); Avery-Knodel (New York).

Public, Canadian Broadcasting Regional TV Networks

Dakota Giant Network—Comprising KFYP-TV Bismarck, KMOT-TV Minot, KUMV-TV Williston, KQCD-TV Dickinson, all North Dakota. Hqtrs: Box 1738, Fourth & Broadway, Bismarck, N.C. 58501. (701) 223-0900. William A. Ekberg, pres gen mgr; Jerry Hegel, gen sls mgr; Dave Stuart, dir sls dev. Represented by Blair.

Eastern Educational Television Network—Comprising WETA-TV Washington; WEDH(TV) Hartford, WEDN(TV) Norwich, WEDW(TV) Bridgeport, all Connecticut; WCBB(TV) Augusta, WMEB-TV Orono, WMEM-TV Presque Isle, WMED-TV Calais, all Maine; WGBH-TV Boston, WGBX-TV Boston, WGBY-TV Springfield, all Massachusetts; WENH-TV Durham, WEDB-TV Berlin, WLED-TV Littleton, WHED-TV Hanover, WEKW-TV Keene, all New Hampshire; WNJT-TV Trenton, N.J.; WNET(TV) New York, WCFE(TV) Plattsburgh, WMHT(TV) Schenectady, WCNV-TV Syracuse, WXXI(TV) Rochester, WNED-TV Buffalo, WNPE-TV Watertown, WNYE-TV Brooklyn and WSKG(TV) Binghamton, WLIW-TV Plainville, all New York; WCET-TV Cincinnati, WVIZ-TV Cleveland, both Ohio; WHYY-TV Philadelphia, WLVT-TV Bethlehem-Allentown, WVIATV Scranton-Wilkes-Barre, WPSX-TV Clearfield, WQED(TV) Pittsburgh, WITF-TV Hershey, all Pennsylvania; WSBE-TV Providence, R.I.; WETK(TV) Burlington, WVTB(TV) St. Johnsbury, WVTA(TV) Windsor, WVER(TV) Rutland, all Vermont; WAPB-TV Annapolis, WMPB(TV) Baltimore, WCPB-TV Salisbury, all Maryland.; WWVU-TV Morgantown, WPBY Huntington-Charlestown, WSWP-TV Beckley, all West Virginia; WHA-TV Madison, Wis. Hqtrs: 131 Clarendon St., Boston 02116. (617) 247-0470. John S. Porter, exec dir.

4X Network—Comprising KXMB-TV Bismarck, KDIX-TV Dickinson, KXMC-TV Minot and KXMD-TV Williston, all North Dakota. Hqtrs: Box 1682, KXMC-TV Bldg, Hwy 83 South, Minot, N.D. 58701. (701) 852-2104. Chester Reiten, pres; H.F. Beuchler, gen mgr. Represented by Katz Agency Inc.; W.L. Hurley, Minneapolis area.

The Kakeland Stations—Comprising KAKE-TV Wichita, KUPK-TV Garden City, both Kansas. Hqtrs: Box 10, Wichita, Kansas. 67201. (316) 943-4221. TWX 910-741-6926. Martin Umansky, pres & gen mgr. Rep: PGW.

Kansas Broadcasting System—Comprising KTVH-TV Wichita-Hutchinson; KTVC-TV Ensign, KAYS-TV Hays, KLOE-TV Goodland, all Kansas. Hqtrs: Box 12, Wichita. 67201. (316) 838-1411. TWX 910-741-6998. Represented by Blair Television.

Kansas State Network—Comprising KARD-TV-FM Wichita, KCKT-TV Great Bend, KGLD-TV Garden City, all Kansas; KOMC-TV McCook, Nebraska (Oberlin, Kansas). Hqtrs: Box 333, 833 N. Main, Wichita, Kansas 67201. (316) 265-5631. TWX 910-741-6976. Above television stations affiliated with NBC Television Network. TV represented nationally by Katz American. KTVJ-TV, Joplin, Mo., CBS affiliate, Katz Continental natl rep. George C. Hatch, chmn; Blaine V. Glasmann Jr., pres; Robert C. Waddill, VP gen mgr.

Keloland—Comprising KELO-TV Sioux Falls, KDLO-TV Florence, KPLO-TV Reliance, all South Dakota. Hqtrs: Midcontinent Broadcasting Co., KELO Bldg., Phillips at 13th St., Sioux Falls 57102. (605) 336-1100. TWX 910-660-0552. Joe Floyd, chmn; Evans Nord, pres. Represented by Seltel; Wayne-Evans (Minneapolis); McDermott (Canada).

Keystone Network—Comprising WLYH-TV Lancaster-Lebanon, WSBA-TV York, both Pennsylvania. c/o WLYH-TV, Television Hill, R.D. 5, Lebanon, 17042. (717) 273-4551. TWX LEB 351. Rigby Wilson, sls mgr. Represented by Avery Knodel Television.

Minnesota Public Television Association (MPTA), Comprising KWCM-TV Appleton, KAVT-TV Austin, KAWB-TV Bemidji, WDSE-TV Duluth, KTCA-TV Minneapolis-St Paul, KTCI-TV Minneapolis-St Paul, all Minnesota; KFME Fargo, N.D. Hqtrs: 164 O Como Ave., St. Paul, Minn. 55108. (612) 646-4611. Barry G. Baker, pres; Bill Kolin, treas; Don Checats, sec.

Montana Television Network—Comprising KTVQ(TV) Billings, KXLF-TV Butte, KRTV(TV) Great Falls, KPAX-TV Missoula, all Montana. Hqtrs: Box 2557, Billings 59103. (406) 252-5611. TWX 910-975-1030. Joseph S. Sample, pres; Donald

Regional Radio Networks

Bradley, VP; Harvey D. Backman, VP; Barbara Diekhans, ops mgr; Diana Crants, nat sls mgr. Represented by Avery-Knodel, Art Moore (Seattle & Portland).

Ohio Educational Broadcasting Network Commission—Comprised of WEOA Akron, WNEO-TV Alliance, WOUB-TV Athens, WOUC-TV Cambridge, WCET Cincinnati, WVIZ-TV Cleveland, WOSU-TV Columbus, WPTD Dayton, WBGU-TV Lima-Bowling Green, WPTO Oxford, WPBO-TV Portsmouth, and WGTE-TV Toledo, all Ohio. Hqtrs: 2470 North Star Road, Columbus, Ohio 43221. (614) 421-1714. Dave L. Fornshell, exec dir.

Pennsylvania Public Television Network—Comprising WQED(TV) Pittsburgh, WHYI Philadelphia, WITF-TV Hershey, WQLN(TV) Erie, WPSX-TV Clearfield, WLVT-TV Allentown, and WVIA-TV Scranton, all Pennsylvania. Hqtrs: 169 West Chocolate Ave., Box 397, Hershey, Pa. 17033. TWX 510-657-4012 (717) 533-6010. H. Sheldon Parker Jr., gen mgr; Richard A. Jones, asst. gen mgr.

Southern Educational Communications Association—Comprising Alabama ETV Commission; Arkansas ETV Commission; WEDU-TV, WFSU-TV, WLRLN-TV, WSRE-TV, WUFT-TV, WUSF-TV, all in Florida; WGTV Athens, WETV Atlanta, both Georgia; Georgia ETV Network; WKPC-TV Louisville, Kentucky Authority for TV; WYES-TV New Orleans; Louisiana ETV Authority; Maryland Center for Public Broadcasting; Mississippi ETV; WTVI-TV Charlotte, University of North Carolina TV Network; Oklahoma ETV Authority; WJWJ-TV; WNSC-TV; WRJA-TV, South Carolina ETV Network; WDCN-TV, WTCL-TV, WSJK-TV, WKNO-TV, WCTE-TV, all in Tennessee; KLRN-TV, KERA-TV, KTXT-TV, KEDT-TV, KUHT-TV, KCOS-TV, KLRU-TV, all in Texas; WHRO-TV, WYPT-TV, WNVN-TV, all in Virginia. Hqtrs: Box 5966, Columbia, S.C. 29250. (803) 799-5517. Virginia G. Fox, pres.

T.V. Sports Scene Inc.—8200 Normandale Blvd., Minneapolis 55437. (612) 925-9661. Donald L. Herrick, pres; Robert C. Bruce, VP; Norman Greengard, sls mgr.

Wisconsin Educational Television Network—Comprising WHWC-TV Menomonie/Eau Claire, WPNE(TV) Green Bay, WHLA-TV La Crosse, WLEF-TV Park Falls and WHRM-TV Wausau, WHA-TV Madison, WMVS(TV) Milwaukee, affiliates all Wisconsin. Hqtrs: 732 N. Midvale Blvd., Madison, Wis. 53705. (608) 266-0036. Tony Moe, exec dir; Paul M. Norton, deputy dir. Rep: Don Kates, WHRM-TV, WLEF-TV, WPNE-TV; James Kissinger, WHLA-TV and WHWC-TV.

Regional Radio Networks

Ag-America Radio Network—Comprising 36 stations in Minnesota, North Dakota and South Dakota. Hqtrs: 1901 North University Drive, Fargo, N.D. 58102. (701) 235-3276. Gene Redlin, pres; Phil Duchscher, VP & rgnl sls mgr; Charles A. Newman, VP & natl sls mgr.

Alamo Farm Network—KCAD, KFMN-FM, KEAN-AM(FM), Abilene; KOPY Alice, KVLV Alpine, KZIP Amarillo, KACT Andrews; KALT Atlanta, KCWB-FM, KRUN-AM Ballinger, KBUK Baytown, KBST Big Spring, KFYN Bonham, KBBB-AM(FM), KQTY Borger, KBAN Bowie, KNEL Brady, KSTB Breckenridge, KTTX-AM, KWHI-FM Brenham, KKUB Brownfield, KBOR, KDUV-FM Brownsville; KBWD, KOXE-FM Brownwood, KORA-FM, KTAM Bryan, KHBJ Canyon, KDET Center, KCTX Childress, KCAR Clarksville, KJCH Cleveland, KVMC Colorado City, KIKR Conroe, KIOU, KNCN-FM, KOUL-FM, KRYS Corpus Christi, KAND Corsicana, KBNS Crane, KEWS Cuero, KEGG Daingerfield, KXIT, KXIT-FM Dalhart, KDLC, KDLC-FM Del Rio, KDSX Denison, KDNT Denton, KSPL, KSPL-FM Diboll, KDHN Dimmitt, KEPS-AM, KINL-FM Eagle Pass, KERC Eastland, KBFM-FM Edinburg, KULP El Campo, KRAD El Paso, KP50 Falfurrias, KZOL Farwell, KFLP Floydada, KFT-AM, KPJH-FM Ft. Stockton, KXOL Ft. Worth, KNAF-AM Fredericksburg, KILE Galveston, KGTN, KGTN-FM Georgetown, KHYM Gilmer, KSWA, KWKQ-FM Graham, KGRI Henderson, KHBR, KMBR-FM

Hillsboro, KRME Hondo, KEYH, KLVL Houston, KEBE, KOOI-FM Jacksonville, KTXJ Jasper, KMBL Junction, KAML Kennedy/Karnes, KERB Kermit, KIXS, KIXS-FM Killeen, KCOT-FM, KPET Lamesa, KCYL, KLTD Lampasas, KLVT Levelland, KPXE Liberty, KETX, KETX-FM Livingston, KCLT Lockhart, KFRO, KLUE Longview, KEND Lubbock, KKYR, KMHT Marshall, KBGH Memphis, KMND, KNFM-FM Midland, KORC, KORC-FM Mineral Wells, KVKM Monahans, KRAN Morton, KMUL, KMUL-FM Muleshoe, KEEE, KJCS-FM, KSFA Nacogdoches, KWBC Navasota, KOYL, KYXX Odessa, KOGT Orange, KNET Palestine, KPDN Pampa, KPPE Paris, KIUN Pecos, KEYE Perryton, KATX-FM, KVOP-AM Plainview, KBOP, KBOP-FM Pleasanton, KYKR, KYKR-FM Port Arthur, KGUL Port Lavaca, KP05 Post, KOLJ Quanah, KCLR Ralls, KSOX Raymondville, KROB, KROB-FM Robstown, KTLU Rusk, KPPE, KTEO San Angelo, KCON San Marcos, KBAL San Saba, KIKZ Seminole, KSEY Seymour, KBYP Shamrock, KIKM, KTXO Sherman, KKAS Silsbee, KCAS Slaton, KSNY Snyder, KBMF-FM Spearman, KWWW-FM Stephenville, KTAE Taylor, KTER Terrell, KTFS Texarkana, KTLW Texas City, KTUE Tulia, KTBB, KTYL-FM, KZAK Tyler, KVMC Vernon, KTXN-FM Victoria, KKIK Waco, KBEC Waxahachie, KNTI-FM, KTRN Wichita Falls, all Texas. Hqtrs: 20 N. Wacker Dr., Chicago 60606. (312) 236-8887. George Caccippio, sls mgr. Rep: Walton Broadcasting Sales Corp.

Allegheny Mountain Network—Comprising WKBI St. Marys, WFRM Coudersport, WNB2 Wellsville, WTRN Tyrone, WBLF Bellefonte, WGMR Tyrone-State College, WTMX Ridgway-Johnsonburg, WIYQ(FM) Ebensburg-Johnstown, WPCR-FM Wellsville-Mansfield, all Pennsylvania. Headquarters: Washington Ave & First St., Box 247, Tyrone Pa 16886. (814) 238-0792. Representative: Dome & Associates. Cary H. Simpson, pres; John Salter, VP; William E. Moses, VP sls; David Burkett, VP; Tina K. Stickers, VP; Eugene Dendorfer, VP; James F. Kershner, VP; Jon Hariss, VP; Dennis L. Smith, VP ops; Robert H. Lynn, VP engr; Ann G. Searer, bus mgr.

Arizona Lotus Network—KRUX Phoenix, KTKT Tucson. Hqtrs: Lotus Communications Corp., 6777 Hollywood Blvd., Los Angeles 90028. (213) 466-8111. Howard A. Kalmenson, pres; Benjamin Mehr, sec-treas; KRUX—Joseph Koff, mgr; KTKT—Mark Schwartz, VP gen-mgr.

Arizona Recreation Network—Comprising 11 stations in Arizona. Headquarters: 116 S Alto, Prescott, Ariz. 86301. (602) 778-9361. Cody Wamsley, dir; Burkett Wamsley, sls mgr; Darrel Wilson, prod mgr.

Arkansas Radio Network—Comprising KVRC Arkadelphia, KMLA-FM Ashdown, KMCW Augusta, KABK Augusta, KBBA Benton, KSCC & KTHS Berryville, KLCCN and KHLS(FM) Blytheville, KBRI & KBRI-FM Brinkley, KJWH Camden, KLYR Clarksville, KGFL Clinton, KCON Conway, KAGH & KAGH-FM Crossett, KAKA Dermott, KDQN DeQuene, KDEW & KDEW-FM DeWitt, KDDA Dumas, KELD & KAYZ El Dorado, KNWA(FM) Fayetteville, KBJT Fordyce, KXJK Forrest City, KWHN Fort Smith, KSRB Hardy, KHOZ Harrison, KAWW & KAWW-FM Heber Springs, KCRIF(FM) Helena, KXAR Hope, KXOW Hot Springs, KFINF(FM) Jonesboro, KLVLA Lake Village, KARN Little Rock, KVMA & KFMV(FM) Magnolia, KBOK Malvern, KZOT Marianna, KPCA Marked Tree, KCGS Marshall, KENA & KSKR(FM) Mena, KBIB Monette, KHBM & KHBM-FM Monticello, KTLO-FM Mountain Home, KBHC Nashville, KNBY & KOKR(FM) Newport, KOSE & KHFO(FM) Osceola, KZRK Ozark, KCCL Paris, KCLA Pine Bluff, KCYN Pochontas, KTPA Prescott, KAMO & KAMO-FM Rogers, KSAR Salem, KWCK Searcy, KWAK Stuttgart, KSUD West Memphis, KBOT Cabot, KELC England, KWXI Glenwood, KVOM Morrilton, KHIG Paragould KWCK Searcy, KOSY Texarkana, KWRF Warren, all Arkansas; KDFN & KOEA(FM) Doniphan, all Missouri; Hqtrs: 4021 W 8th, Little Rock 72204. (501) 661-7550. John Reeder, mgr; Mike Specht, exec asst, Jim Shearin, sls mgr. Representative: Blair.

Badger Farm & Dairy Network—Comprising WAPL-AM Appleton, WISS Berlin, WWIS Black River Falls, WDMP Dodgeville, WRDN Durand, WOKL Eau Claire, KFIZ Fond du Lac, WTKM Hartford, WLIP Kenosha, WMIR Lake Geneva, WOMET Manitowoc, WLOT Marinette, WRJC-AM-FM Mauston, WMNE Monomonee, WJMT Merrill, WIXK New Richmond, WOCO Oconto, WAGO Oshkosh, WNBI Park Falls, WGLB Port Washington, WPRE Prairie du Chien, WRJN Racine, WCWC Ripon, WEVR-AM-FM River Falls, WVLR(FM) Sauk City, WTCH Shawano, WHBL Sheboygan, WXYQ-AM, WSPT Stevens Point, WJJO Tomahawk, WISV-AM, WGBM(FM) Viroqua, WLKE Waupun, WDUX Waupaca, WXCO Wausau, WBKV

West Bend, WNNO Wisconsin Dells, all Wisconsin. Hqtrs: 20 N. Wacker Dr., Chicago 60606. (312) 236-8887. Robert J. Walton, pres. Rep: Walton Bcstg Sls Corp.

Beasley Broadcasting Group—Comprising WFMC Goldsboro, N.C.; WOKN(FM) Goldsboro, N.C.; WWMO(FM) Greensboro/Reidsville, N.C.; WFAI Fayetteville, N.C.; WJNC Jacksonville, N.C.; WRCC(FM) Jacksonville, N.C.; WGAC Augusta, Ga.; WSGF(FM) & WKBX Savannah, Ga.; WMOO Mobile, Ala.; WBLX(FM) Mobile, Ala. and WDMT(FM) Cleveland. Hqtrs: Box 1355, Mid Towne Mall, 200 W. Ash St., Goldsboro, N.C. 27530. (919) 734-8003. George G. Beasley, pres. Bob Manning, exec VP.

Beck-Ross Group—Comprising WHCN Hartford, Conn; WKTZ AM/FM Jacksonville, Fla. WKMF Flint Mich, WGMZ Flint Mich, WBLI Patchogue Long Island N.Y. Hqtrs: 100 Merrick Rd., Rockville, Centre, N.Y. 11570. (212) 343-1234, (516) 764-8999. Martin F. Beck, pres; James E. Cahmplin, VP Representative: Jack Masia & Co. and The Katz Agency.

Beef Empire Radio Group—Comprising WJAG, KEXL(FM) Norfolk, Neb., and KCOL & KCOL-FM Fort Collins, Colo. Hqtrs: 309 Braasch Ave., Norfolk, Neb. 68701 (402) 371-0780. Bob Thomas, VP. WJAG represented by McGavren-Guild; KCOL by IMN/RKO Radio Rep.

The Berkshire Group—Comprising WSBS Great Barrington, WMNB-AM-FM North Adams, both Mass, PRO-Radio New York. Hqtrs: 466 Curran Hwy, North Adams, Mass. 01247. (413) 663-6567. Rep.: Nona Kirby Co., Boston.

Big-K Media—KMHT & KMHT-FM Marshall, KLUE Longview, both Texas. Hqtrs: 2323 Jefferson Ave., PO. Box AA, Marshall, Tex. 75670. (214) 758-2222. H.A. Bridge Jr., pres-gen mgr; Mildred J. Mahone, VP. Represented nationally by Jack Masia. Merchandising coordinated through Outdoor Marshall Inc.

Blair Wired State Networks—Comprising Alabama Information Network, Alaska Radio Network, Arkansas Radio Network, Brownfield Network, Florida Network, Georgia Network Kansas Information Network, Louisiana Network, Mississippi Agricultural & News Network, Missouri Network, Nebraska Broadcasting System, South Carolina Network, Tennessee Radio Network, Virginia Network, Wisconsin Independent Radio Network. Hqtrs: 717 Fifth Ave, New York 10022. (212) 752-0400. Edwin J. Howard, senior VP/ mgr.

Brownfield Network—Comprised of 82 radio stations in Illinois, Indiana, Iowa, and Missouri. Hqtrs: New Hope Rd., Centertown, Mo. 65023. (314) 584-3317. Clyde G. Lear, mgr; Derry Brownfield, farm dir; Don Osborn, asst farm dir; Dan Coons, farm broadcaster.

Buckeye Farm Network—Comprised of WTOO Bellefontaine, WJYM Bowling Green, WBNO Bryan, WBCO Bucyrus, WWOW Conneaut, WTNS Coshocton, WJER Dover, WFIN Findlay, WURD-FM Georgetown, WDRK(FM) Greenville, WMOH Hamilton, WPFBF(FM) Hamilton, WSRW Hillsboro, WKNT Kent, WKTN-FM Kenton, WHOK Lancaster, WSYK-FM London; WCLW Mansfield, WPFB Middletown, WMVO-AM Mt. Vernon, WNDH-FM Napoleon, WPNM-FM Ottawa, WOXY-FM Oxford, WPAW Portsmouth, WSOM Salem, WYAN-FM Upper Sandusky, WAXC-FM Wapakoneta, WWST Wooster, WDHK Wilmington, WELX Zenia, all Ohio. Hqtrs: 20 North Wacker Dr., Chicago 60606. (312) 236-8887. Detroit: Enterprise 7772; Minneapolis: Zenith 7772; St. Louis: Enterprise 41135. Robert J. Walton, pres. Rep: Walton Bcstg Sls Corp.

California Farm Network—Comprising KRAK Sacramento, KJAY Sacramento, KWG Stockton, KLBS & KLBS-FM Los Banos, KPLS Santa Rosa, KTIIP Porterville, KPAY Chico, KYOR Blythe, KHOT Madera, KZIQ Ridgecrest, KBEE & KBEE-FM Modesto, KMJ & KMJ-FM Fresno, KPMC Bakersfield, KXO El Centro, KOMY Watsonville, KTOB Petaluma, KCHV Coachella, KDAC Fort Bragg, KRKC King City, KESE Monterey, KCMJ Plam Springs, KGEN Tulare, KONG Visalia KIQS Willows, KSYC Yreka, KLBS Los Banos, KORV Oroville, KYOS Merced, KXQR Clovis, KYOS Merced, KSMA Santa Maria. Hqtrs: 1601 Exposition Blvd., Sacramento 95815. (916) 4360. Parke Blanton, ops mgr.

Christian Broadcasting Network—Comprising WMIV(FM) Bristol Center WOIV(FM) De Ruyter, WVIV(FM) Ithaca, WBIV(FM) Weathersfield Township. Hqtrs: Sunshine Mt., Newfield, N.Y. 14867. (607) 272-8080. John Tomczyk, mgr; Csilco Sawyer, prog dir; Doris Rowland, sls mgr.

Connecticut Radio Network—Comprising WAVZ New Haven, WBIS Bristol, WCXN Middletown, WELI New Haven, WEZN, WICC Bridgeport, WGCH Greenwich, WICH Norwich, WILI Willimantic, WINF Manchester, WINY Putnam, WIOF Waterbury, WKCI Hamden, WLAD AM/FM Danbury, WLIS Old Saybrook, WMMW Meriden, WNAB Bridgeport, WNHC New Haven, WNLK AM/FM Norwich, WNTY Southington, WPLR New Haven, WPOP Hartford, WQQW Waterbury, WRYM Newington, WWSG Torrington, WSTC Stamford, WSUB AM/FM New London, WWCO, WWYZ Waterbury, WYRS Stamford, all Connecticut; WNUS Springfield, Massachusetts. Hqtrs: Box 3086, New Haven, Conn. 06515. (203) 562-9400. Barry H. Beriman, dir.; Kevin J. Buckley, dir.

Dakota Farm Network—North Dakota—Comprising KBMR Bismarck, KDAK Carrington, KDLR Devils Lake, KXPO Grafton, KNDC Hettinger, KMAV Mayville, KHRT Minot, KDDR Oakes, KGCA Rugby, KOVC Valley City, KBMW Wahpeton. Hqtrs: 20 N. Wacker Dr., Chicago 60606. (312) 236-8887. Detroit: Enterprise 7772; Minneapolis: Zenith 7772; St. Louis: Enterprise 41135.

Dakota Farm Network—South Dakota—Comprising KABR Aberdeen; KBFS Belle Fourche; KBRK Brookings; KDSJ Deadwood; KBJM Lemmon; KJAM Madison; KORN Mitchell; KCCR Pierre; KVRA Vermillion; KSDR Watertown; KYNT Yankton. Hqtrs: 20 N. Wacker Dr., Chicago 60606. (312) 236-8887. Detroit: Enterprise 7772; Minneapolis: Zenith 7772; St. Louis: Enterprise 41135. Robert J. Walton, mgr. Rep: Walton Bcstg Sls Corp.

Delta/Net—Comprising KBOA, KTMO(FM) Kennett; KWOC, Poplar Bluff; KMPL, Sikeston, all Mo.; WDSG Dyersburg, Tenn. Hqtrs: New Hope Rd., Centertown, Mo. 65023. (314) 584-3317. Clyde G. Lear, mgr.; Derry Brownfield, farm dir.; Don Osborn, asst farm dir.; Dan Coons, farm broadcaster.

Eastern Public Radio Network—Comprising 25 stations in Maine, Conn., Vermont, Maryland, Washington, New York, Pennsylvania, New Hampshire, New Jersey & Massachusetts. Hqtrs: 132 Beacon St. Boston 02116. (617) 247-0779. Julie A. Crockford, exec dir.; Nancy V. Raine, assoc. dir.; Dean Boal, chmn of bd; Ed Winchester, treas.

Esterotempo 99—Comprised of WIOB-FM San Juan, WIOC(FM) Ponce, WIOA(FM) Mayaguez. Hqtrs: Box 13427, Santurce, PR. 00908. (809) 725-4020. Alfredo R. deArellano, prog dir.—prod dir, Amado Martinez, VP controller; Sebastian Robiou, resident VP; Guillermo Bonet, dir engrg.

Fine Music Group—Comprising WTRE-FM Greensburg, Ind.; KMODO(FM) Tulsa, Okla.; WRFY(FM) Reading, Pa.; WMZK(FM) Detroit; WVT(SAM) Terre Haute, Ind.; WCEN-FM Mt. Pleasant, Mich. Hqtrs: 10 Fiske Pl., Mount Vernon, N.Y. 10550. (914) 668-3535. Kenneth C. Schwartz, dir of sls. Rep: Fine Music Hi-Fi Bcstrs.

Florida Growers Network—Comprising WTLN Apopka, WAPR Avon Park, WBAR Bartow, WSBP Chattahoochee, WKKX De Land, WWQT Dunedin, WAKA Gainesville, WQDI Homestead, WFIV Kissimmee, WDSR Lake City, WIPC Lake Wales, WNER Live Oak, WCKC Milton, WMOP Ocala, WFUZ-FM Ocala, WOKZ Okeechobee, WPLA Plant City, WCNH Quincy, WAUC Wauchula. Hqtrs: 20 N. Wacker Dr., Chicago 60606. (312) 236-8887. Robert J. Walton, pres. Rep: Walton Bcstg.

Florida Network Inc.—Comprised of 72 radio stations throughout Florida. Hqtrs: Box 4957, Winter Park, Fla. 32793. (305) 671-8383. Don Kennedy, pres.; Tim Patton, natl sls mgr.; Allen Shaw, dir of sls; Rod Hemphill, opns mgr.; Joe Brown, news dir.; Bill Thompson, sports dir.

French Program Group of New England—Comprising WREB Holyoke, Mass. WZID Manchester, WSMN Nashua, N.H.; WLAM Lewiston, Maine, WMLB West Hartford, WINY Putnam, WBIS Bristol, all Conn.; WNRI Woonsocket, R.I. Hqtrs: 10 Center St., Box 333, Chicopee, Mass. 01013. (413) 596-6464. Leon J. Alarie, VP Rep: Leon Alarie.

Georgia Network Inc.—Comprising WBIT Adel, WWCW(FM) Albany, WULF Alma, WISK Americus, WGAU Athens, WPLO Atlanta, WYZE Atlanta, WRNG Atlanta, WCHK & WCHK-FM Atlanta/Canton, WLLA Atlanta/Decatur, WCOB Atlanta/Marietta, WSSA Atlanta/Morrow, WYNX Atlanta/Smyrna, WGUS & WGUS-FM Augusta, WACX Austell, WAZA Bainbridge, WBAF Barnesville, WUFE Baxley, WBSG Blackshear, WBBK Blakely, WPPL(FM) Blue Ridge, WMOG

Brunswick, WGRA Cairo, WCLB Camilla, WPPI Carrollton, WKRW Cartersville, WGAA Cedartown, WRWH Cleveland, WVMG & WGMV-FM Cochran, WCLS Columbus, WRGC Columbus, WJJC Commerce, WCON & WCON-FM Cornelia, WGFS Covington, WHNE Cumming, WCUG Cuthbert, WBLJ Dalton, WSEM Donaldsonville, WKRP Dallas, WDMG & WDMG-FM Douglas, WDGL Douglasville, WXLI Dublin, WUFF-FM & WUFF Eastman, WXPQ Eatonton, WLEJ Ellijay, WBHB Fitzgerald, WXKK Fort Valley, WDUN Gainesville, WKIG & WKIG-FM Glennville, WRGR Greenboro, WGRI Griffin, WCEH & WCEH-FM Hawkinsville, WVOH & WVOH-FM Hazlehurst, WBTY Homerville, WJGA Jackson, WSOJ-FM Jesup, WLAG La Grange, WLAW Lawrenceville, WBBT Lyons, WDEN Macon, WYTH Madison, WZAL McDonough, WMAC & WHCG(FM) Metter, WLXL Milledgeville, WGRS Millen, WKUN Monroe, WMNZ Montezuma, WMTM & WMTM-FM Moultrie, WNGA Nashville, WCOH & WCOH-FM Newnan, WSFB Quitman, WROM Rome, WBLW Royston, WSNT Sanderville, WSNT-FM Sanderville, WWSA Savannah, WYOK Soperton, WWSN Statesboro, WMCD-FM Statesboro, WXRS Swainsboro, WSYL Sylvania, WKSG Sylvester, WGEC(FM) Springfield, WKNG Tallapoosa, WTGA Thomaston, WLOR Thomasville, WTIF Tifton, WGOV & WGOV(FM) Valdosta, WVOP Vidalia, WWWW Vienna, WRBN Warner Robins, WWGA Waynesboro, WBRO (pending) Waynesboro, WCJM(FM) West Point, WRNZ Wrens, all Georgia. Non-commercial stations: WRAS-FM Atlanta, WWGC-FM Carrollton. Hqtrs: 1800 Peachtree St., NW, Suite 808, Atlanta 30367. (404) 355-8686. Don Kennedy, pres.; Jim Flitts, sls mgr.

Golden Crescent Group—Comprising WTIK Durham, WHPE High Point, WGWV Asheboro, WSAT Salisbury, WDBM Statesville, WABZ Albemarle, WGLT Kannapolis, WIST Charlotte, all N.C.; WEAC Gaffney, S.C. Hqtrs: Box 5251, High Point, N.C. 27262. E.C. Bryant Jr., ntl sls mgr.

Goldman Group—Comprising WJTN & WWSE(FM) Jamestown, N.Y.; WVMT Burlington, Vt.; WSYB & WRUT(FM) Rutland, Vt.; WLJU(FM) & WLKK Erie, Pa. Hqtrs: Box 1139, Jamestown, N.Y. 14701. (716) 487-1151. Simon Goldman, pres.; Merrill Rosen, VP Regional Reps: Market IV Radio, Torbet, Buckley Radio Sales & regional reps, Jack Masla & Co. Inc.

Great Lakes Radio Network—Comprising Michigan News Network with 35 stations in Michigan. Michigan Farm Radio Network with 42 stations in Michigan. Sports—Michigan Network with 33 stations in Michigan. Hqtrs: 233 Hurd Street, Milan Michigan 48160. (313) 439-1610. Robert Driscoll, pres.; Roy Olson, gen mgr; Rep: J.S. Farmakis Inc.

Gulf Central Radio Network—Comprising WMPA, WHAY(FM) Aberdeen; WMBC, WJWF(FM) Columbus; WFOR, WHER(FM) Hattiesburg, all Miss. Hqtrs: Box 707, Columbus, Miss. 39701. (601) 328-1420. J.W. Furr, owner.

Houston-Beaumont Network—Comprising KNUZ & KQUE(FM) Houston, KAYC & KAYD(FM) Beaumont. Hqtrs: Box 188, Houston 77001. (713) 523-2581. David H. Morris, pres.; Ken Grants, VP; sls mgr. Rep: H.R. Stone.

Illinois Radio Network—Comprising WOKZ-AM-FM Alton, WFVR Aurora, WMRS-AM-FM Beardstown, WIHN Bloomington, WBYS-AM-FM Canton, WROY-AM, WRYL-FM Carmi, WILY-AM, WRXX-FM Centralia, WCCR Champaign, WCLL-FM Chillicothe, WHOW-AM, WHOW-FM Clinton, WCBW-FM Columbia, WDAN Danville, WDEK-FM, WLKB De Kalb, WIXN-AM-FM Dixon, WDQN-AM-FM Du Quoin, WFRL-AM-FM Freeport, WAIK Galesburg, WGEN, WRSQ-FM Geneseo, WEBQ-AM, WEBQ-FM Harrisburg, WHPI Herrin, WINU Highland, WJLL Jacksonville, WCCQ-FM, WJRC Joliet, WAKO-AM-FM Lawrenceville, WSMI Litchfield, WLHB Matton, WMCL Mc Leansboro, WRAM Monmouth, WVLI-FM Monticello, WCSJ-AM-FM Morris, WYER-AM-FM Mt. Carmel, WRBA Normal, WVLN-AM-FM Olney, WCMY Ottawa, WKXX-FM Pana, WPRS Paris, WPEO Peoria, WIVQ-FM Peru, WSPY-FM Plano, WPOK-AM-FM Pontiac, WZOE Princeton, KHMO Quincy/Hannibal, WTAY-AM-FM Robinson, WRHL Rochelle, WKKN Rockford, WRWC-FM Rockton, WCCI(FM) Savanna, WSHY-AM-FM Shelbyville, WFMB-FM Springfield, WSAK-FM Sullivan, WTIM Taylorville, WPMB Vandalia, WGF-AM-FM Watske, WFRX West Frankfort, all Illinois. Hqtrs: 20 North Wacker Drive, Chicago 60606. (312) 236-8887. Robert J. Walton, mgr. Rep: Walton Broadcasting Sales Corp.

Indiana Broadcasters Group—Comprising WHUT Anderson, WLHN-FM Anderson, WLKI-FM Angola,

WBIW Bedford, WBIW-FM Bedford, WGTC-FM Bloomington, WTTT Bloomington, WCRD-FM Bluffton, WWCN Brazil, WKSX-FM Columbia City, WCSI Columbus, WCSI-FM Columbus, WJDW-AM Corydon, WGRT Danville, WADM Decatur, WADM-FM Decatur, WBMP-FM Elwood, WKDQ-FM Evansville, WLYV Fort Wayne, WILQ Frankfort, WILQ-FM Frankfort, WIFN-FM Frankfort, WKAM Goshen, WZOW(FM) Goshen, WJNZ(FM) Greencastle, WTRE Greensburg, WTRE-FM Greensburg, WJOB Hammond, WWHC-FM Hartford City, WHLT Huntington, WHUZ-FM Huntington, WIRE Indianapolis, WXTZ-FM Indianapolis, WITZ Jasper, WITZ-FM Jasper, WXVW Jeffersonville, WIOU Kokomo, WZZW-FM Kokomo, WASK Lafayette, WASK-FM Lafayette, WLOI-AM LaPorte, WCOE-FM LaPorte, WNON-FM Lebanon, WBTO Linton, WQTY Linton, WSAI-AM Logansport, WSAI Logansport, WORX Madison, WROX-FM Madison, WGOB Marion, WMRI-FM Marion, WIMS-AM Michigan City, WVTL-FM Monticello, WLBC Muncie, WLBC-FM Muncie, WOCH North Vernon, WOCH-FM North Vernon, WKKX-AM Paoli, WUME-FM Paoli, WARU Peru, WARU-FM Peru, WPGW Portland, WPGW-FM Portland, WRIN Rensselaer, WHON Richmond, WQLK-FM Richmond, WRCR-FM Rushville, WSLM Salem, WSLM-FM Salem, WMPI-FM Scottsburg, WJCD Seymour, WSVL Shelbyville, WSVL-FM Shelbyville, WNDI Sullivan, WTCJ Tell City, WPRF(FM) Terre Haute, WAKE Valparaiso, WAOV Vincennes, WRTB FM Vincennes, WAYT Wabash, WAMW Washington, WFML-FM Washington, WZZY-FM Winchester, all Ind. Hqtrs: 704 Holiday Park Tower, 644 Linn St., Cincinnati 45203. (513) 651-1511. Don O. Hays, VP Rep: Regional Reps Corp.

Indiana Radio Network—Comprising WHBU Anderson; WIFF Auburn; WRBI-FM Batesville; WCRD Bluffton; WBNL Boonville; WWCN Brazil; WWHN Centerville-Richmond; WFDT Columbia City; WWWY-FM Columbus; WCVL Crawfordsville; WFLM-FM Crown Point; WADM Decatur; WCMR Elkhart; WILQ Frankfort; WKAM Goshen; WHLT Huntington; WLXW Indianapolis; WKVI-AM-FM Knox; WIOU Kokomo; WNON(FM) Lebanon; WBTO Linton; WMRI-FM Marion; WMCB(FM) Michigan City; WVER Muncie; WREY New Albany; WCTW-AM-FM New Castle; WOCH North Vernon; WHYT Noblesville; WARU Peru; WTCA Plymouth; WPGW Portland; WRAY Princeton; WJCK-FM Rensselaer; WRCR-FM Rushville; WSVL Shelbyville; WJVA South Bend; WKCM Tell City; WAAC Terre Haute, all Ind; WSON, WKDQ(FM) Henderson/Evansville, Ky. Hqtrs: 20 North Wacker Drive, Chicago 60606. (312) 236-8887. Robert J. Walton, mgr. Rep: Walton Broadcasting Sales Corp.

Intermountain Network Inc.—KALL-AM-FM Salt Lake City, KLO Ogden, KFTN Provo, KVNU & KVNU-FM Logan, KOAL & KARB(FM) Price, KVEL & KUIN(FM) Vernal, KURA & KNYN Moab, KUCA Blanding, KDXU & KZEZ(FM) St. George, KBRE, KBRE(FM) Cedar City, KSVC & KJMC(FM) Richfield, KMTI & KMUX(FM) Mantt. all Utah; KVOW, KTKA Riverton, KVOC Casper, KPQW Powell, KWYO & KLWD(FM) Sheridan, KRAL & KRAL-FM Rawlins, KFBC & KFBC(FM) Cheyenne, KOWB Laramie, KASL Newcastle, KOLL-FM Gillette, KBBS Buffalo, KGOS, KERM Torrington, KWOR & KENB(FM) Worland, KSGT Jackson, KWIV Douglas, all Wyoming. KWIK & KSIH(FM) Pocatello, KQPI-FM Idaho Falls, KLIX & KMTW-FM Twin Falls, KGEM, KJOT Boise, KVIS Montpelier, KWAL & KWAL-FM Wallace, KBAR, KMVC(FM) Burley, KSRA & KSRA-FM Salmon, KSKI, KMIY, KSKI-FM Sun Valley, KBLI, KBLI-FM Blackfoot, KBFI Bonners Ferry, KMCL McCall, all Idaho. KGH & KIDX(FM) Billings, KATL Miles City, KPRK Livingston, KBOW & KOPR(FM) Butte, KBLL & KBLL-FM Helena, KXLO, KLCC Lewistown, KMOM, KNUW Great Falls, KYSS-AM-FM Missoula, KBMN Bozeman, KDBM & KDLN(FM) Dillon, KTXK Kalispell, KMMR(FM) Malta, KLTZ Glasgow, KLCB Libby, KSEN & KZIN-FM Shelby, KXGN Glendive, all Montana. KELK Elko, KWNA Winnemucca, both Nevada. KNEB-AM-FM Scottsbluff, KSID & KSID(FM) Sidney, KCOW Alliance, KVSH Valentine, KCSR & KQSK(FM) Chadron, KRNY-AM-FM Kearney, KAMI Coldz, KOGA & KOGA-FM Ogallala, KURV-AM-FM Holdrege, KICX & KICX-FM McCook, KTTT & KTTT-FM Columbus, all Nebraska. KCSJ Pueblo, KGIW, KALQ Alamosa, KVRH-AM-FM Salida, KSTC & KSTC-FM Sterling, KCRT Trinidad, KCOL & KCOL-FM Fort Collins, KYOU, KGRE(FM) Greeley, KIIQ-AM-FM Colorado Springs, KEXO Grand

Regional Radio Networks

Junction, KGUC Gunnison, KNAB & KNAB-FM Burlington, KWSR Rifle, KBOL Boulder, KDTA & KDTA-FM Delta, KRSJ(FM) Durango, KMTS Glenwood Springs, KCMP & kCMP-FM Brush, KBCR & KBCR(FM) Steamboat Springs, all Colorado. KEYZ KYYZ(FM) Williston, North Dakota. KIMM, KGGG Rapid City, KBFS Belle Fourche, KOBH & KOBH-FM Hot Springs, KCCR & KNEY(FM) Pierre, all South Dakota. KENN, KRWN Farmington, KKIT Taos, KSNM(FM) Santa Fe, all New Mexico. KPGE Page, Ariz. Hqtrs: 312 East South Temple, Salt Lake City 84111. (801) 355-4641. Homer K. Peterson, pres; Jerry Trapp, VP gen. mgr, Denver office: Continental Terrace West, 2701 Alcott, Suite 464, Denver 80211. (303) 455-4111. Charlie Vais, mgr. Rep: Eastman Radio Inc., S/R Reps in northwest.

Intermountain-Midwest Farm Network—Comprising KGIW Alamosa, Colo.; KPIK-AM/FM Colorado Springs, Colo.; KCMP Brush/Ft. Morgan, Colo.; KDTA Delta, Colo.; KRSJ-FM Durango, Colo.; KLMO Longmont, Colo.; KWSR Rifle, Colo.; KVRH Salida, Colo.; KSTC Sterling, Colo.; KCRF Trinidad, Colo.; KNAB Burlington, Colo.; KCOL Fort Collins, Colo.; KEXO Grand Junction, Colo.; KYOU Greeley, Colo.; KGUC Gunnison, Colo.; KPUB Pueblo, Colo.; KBMR Bismarck, N.D.; KEYZ Williston, N.D.; KENN Farmington, N.M.; KELK Elko, Nev.; KGEM Boise, Idaho; KBAR Burley, Idaho; KTEE Idaho Falls, Idaho; KVIS Montpelier, Idaho; KWIK Pocatello, Idaho; KLIX Twin Falls, Idaho; KBIL Blackfoot, Idaho; KDBM Dillon, Idaho; KLIZ Glasgow, Idaho; KOBH Hot Springs, S.D.; KCCR Pierre, S.D.; KIMM Rapid City, S.D.; KFBS Belle Fourche, S.D.; KBRE Cedar City, Utah; KVNU Logan, Utah; KLO Ogden, Utah; KOAL Price, Utah; KFTN Provo, Utah; KSCV Richfield, Utah; KVEL Vernal, Utah; KGHL Billings, Mont.; KBMN Bozeman, Mont.; KBOW Butte, Mont.; KXGN Glendive, Mont.; KMON Great Falls, Mont.; KBLL Helena, Mont.; KPRK Livingston, Mont.; KXLO Lewistown, Mont.; KATL Mile City, Mont.; KYSS Missoula, Mont.; KSEN Shelby, Mont.; KCOW Alliance, Neb.; KCSR Chadron, Neb.; KAMI Cozad, Neb.; KICS Hastings, Neb.; KUVR AM-FM Holdrege, Neb.; KRNK AM-FM Kearney, Neb.; KICX McCook, Neb.; KOGA Ogallala, Neb.; KNEB Scottsbluff, Neb.; KSID Sidney, Neb.; KVSH Valentine, Neb.; KVOC Casper, Wyo.; KFBC Cheyenne, Wyo.; KMER Kemmerer, Wyo.; KOWB Laramie, Wyo.; KASL Newcastle, Wyo.; KPOW Powell, Wyo.; KRAL Rawlins, Wyo.; KVOW Riverton, Wyo.; KBBS Buffalo, Wyo.; KUGR Green River, Wyo.; KSGT Jackson, Wyo.; KWYO Sheridan, Wyo.; KGOS Torrington, Wyo.; KWOR Worland, Wyo. Hqtrs: Continental Terrace West, 2701 Alcott, Suite 464, Denver 80211. (303) 455-4111. Rep: Eastman Radio Inc.

Iowa Hawkeye/Town & Country Radio Network—Comprising KLGA-AM/FM Algona, KCOG Centerville, KCHA-AM-FM Charles City, KCHE Cherokee, KRIT-FM Clarion, KLNT-AM Clinton, KWNT Davenport, KDEC Decorah, KDTH Dubuque, KMCD Fairfield, KTGA-FM Fort Dodge, KBKB-AM-FM Ft. Madison, KGRN Grinnell, KHBT-FM Humboldt, KOUR-AM-FM Independence, KBAB Indianola; KIMI-FM Kiokuk, KNIA, KRLS-FM Knoxville, KMAQ-AM, KMAQ-FM Maquoketa, KILJ-FM Mt. Pleasant, KLEE, KLEE-FM Ottumwa, KDLS Perry, KOAK Red Oak, KIWA-AM-FM Sheldon, KVDB Sioux Center, KLEU Waterloo, KNEI-AM-FM Waukon, KWAY Waverly, KQWO-AM-FM Webster City, all Iowa. 20 N. Wacker Drive, Chicago 60606. (312) 236-8887. Rep: Walton Broadcasting Sales Corp.

Iowa Radio Network—Comprising KJAN Atlantic, KCOG Centerville, KROS Clinton, KSiB Creston, KDSN Denison, KCBS Des Moines, WDBQ Dubuque, KILR Estherville, KVFD Fort Dodge, KXIC Iowa City, KOKX Keokuk, KLEM Le Mars, KFJB Marshalltown, KSMN Mason City, KWPC Muscatine, KBOE Oskaaloosa, KAYL Storm Lake, all Iowa. KQAO Austin Minn. Hqtrs: 319-321 E. 5th St., Des Moines 50309. (515) 244-2115. C. Ross Martin, mgr. Rep: Midwest Radio Reps.

Ivy Network of College Stations—Comprising WTBU (Boston University), WYBC New Haven (Yale), WBRU Providence (Brown), WPRB Princeton (Princeton), WVBR Ithaca (Cornell), WKCR New York (Columbia), WXPB Philadelphia (U. of Penn.), WHRB Cambridge (Harvard), WDCR Hanover (Dartmouth), WZBC Chestnut Hill (Boston College), WMS Williams-

town (Williams); WTBS (MIT), WRSU (Rutgers), WESU (Wesleyan), WLRN (Lehigh), WRUC (Union College), WCHC Worcester (Holy Cross). Hqtrs: 242-A Yale Station, New Haven, Conn. 06520. Ivy Network Sls, 360 Lexington Ave., New York 10017. (212) 867-8073. Steven Eckert, pres; Antony Talalay, chmn; R. Joseph Cerato, sec-treas. Rep: National Educational Advertising Service.

Jalapeno Network—Comprising KCCT Corpus Christi and KEDA San Antonio, Tex. 510 S. Flores, San Antonio 78204. (512) 226-5254. Rep: Selcom.

Kansas Agriculture Network—Comprising 31 stations in Kansas. Hqtrs: 1500 N. West St., Box 1240 Wichita Kan 67201. (316) 942-7955. Frank Gunn, gen mgr; Rich Hull, Ken Root, farm dir; Frank Horn, sls mgr. Rep: Blair Radio.

Kansas Information Network—Comprising KABI & KABI-FM Abilene, KSOK Arkansas City, KARE Atchison, KRZJ Beloit, KKOY Chanute, KCLY Clay Center, KGGF Coffeyville, KNCK Concordia, KEDD Dodge City, KOYY & KOYY-FM El Dorado, KIUL Garden City, KLOE Goodland, KVGB-FM Great Bend, KAYS Hays, KNZA(FM) Hiawatha, KWBW Hutchinson, KIKS & KIOL(FM) Iola, KJCK Junction City, KCMO Kansas City, KANS & KANS-FM Larned, KLWN Lawrence, KTRO Leavenworth, KSCB Liberal, KLOQ Lyons, KNEK McPherson, KMAN Manhattan, KNDY & KNDY-FM Marysville, KOEJ(FM) Newton, KQNK Norton, KOFO Ottawa, KSEK & KMRJ(FM) Pittsburg, KINA Salina, KULL(FM) Scott City, WREN Topeka, KULY Ulisses, KZED(FM) Wellington, KAKZ Wichita, KNIC Winfield. Hqtrs: Box 1240, 1500 N. West St., Wichita, Kan. 67201. (316) 942-7955. Frank Gunn, gen mgr.

Kansas Radio Network—Comprising KSOK Arkansas City, KQSM-FM, KKOY Chanute, KNCK Concordia, KOYY El Dorado, KVOE Emporia, KBOF & KBUF(FM), Garden City, KWBW Hutchinson, KIKS & KIKS(FM) Iola, KANS Larned, KLWN Lawrence, KLIB Liberal, KNEK McPherson, KQNK Norton, KRSL Russell, KSKG(FM) Salina, KULY Ulisses, KLEY Wellington. Hqtrs: 20 N. Wacker Dr., Chicago (312) 236-8887. New York 10036. 75 W. 43rd St. (212) 575-5020. Detroit: Enterprise 7772; Minneapolis: Zenith 7772; St. Louis: Enterprise 41135. Robert J. Walton, mgr. Rep: Walton.

Kentucky Network Inc.—Comprising WANY, WANY-FM Albany, WCAK-FM Ashland-Catlettsburg, WCBL Benton, WKXO Berea, WBGW Bowling Green, WMMG-FM Brandenburg, WKYR Burkesville, WKVE Cave City, WNES, WNES-FM Central City, WAIN, WAIN-FM Columbia, WYGO, WYGO-FM Corbin, WCPM Cumberland, WKMO-FM Elizabethtown, WNKRFM Falmouth, WFKY, WKYF-FM Frankfort, WURD-FM Georgetown, Ohio, WGRK, WGRK-FM Greensburg, WHBN, WHBN-FM Harrodsburg, WLLS, WLLS-FM Hartford, WKCM Hawesville, WSGS-FM Hazard, WHKC-FM Henderson, WLCB Hodgenville, WKOA, WKOA-FM Hopkinsville, WFJT Inez, WIRV Irvine, WEKG, WJSN-FM Jackson, WJRS Jamestown, WKDO, WBLG Lexington, WKDO-FM Liberty, WFTG London, WVKY Louisa, WAVE Louisville, WXID-FM Mayfield, WMK Middlesboro, WMST-FM Mt. Sterling, WNVL Nicholasville, WBRK-FM Owensboro, WDXR Paducah, WDHR-FM Pikeville, WSFC, WSEK-FM Somerset, WTKY, WTKY-FM Tompkinsville, WAVV-FM Warsaw, WEZJ Williamsburg, WKDJ-FM Winchester, WHLN Harlan, WIXI Lancaster, WSIP, WSIP-FM Paintsville, WSKV-FM Stanton, WKKS Vanceburg, WSRG Elkton, WXKQ-FM Whitesburg, WFTG-FM London, WFUL, WFUL-FM Fulton, WSJP Murray, all Kentucky. Hqtrs: 2043 Consul Crest Dr., Louisville, Ky. 40299. (502) 491-2377. Tom Stevens, asst gen mgr; Shirley Smith, news dir; Dick Robeson, sls mgr.

Kentucky Radio Network—Comprising WANY Albany, WANY-FM Albany, WCMi Ashland, WYWY-AM-FM Barbourville, WOKH-FM Bardstow, WBRT Bardstow, WKXO Berea, WBGW Bowling Green, WMMG-FM Brandenburg, WKYR Burkesville, WCKQ-AM-FM Campbellsville, WIKI-FM Carrollton, WAIN Columbia, WAIN-FM Columbia, WCTT-AM-FM Corbin, WCYN-AM-FM Cynthia, WHIR, WMGE-FM Danville, WIEL Elizabethtown, WSTL Eminence, WFKY Frankfort, WKYF-FM Frankfort, WFKN Franklin, WGGC-FM Glasgow, WKAY Glasgow, WGOH-AM & WUGO-FM Grayson, WHIC Hardinsburg, WHIC-FM Hardinsburg, WHLN Harlan, WHBN Harrodsburg, WHBN-FM Harrodsburg, WLLS-AM Hartford, WKIC Hazard, WSGS-FM Hazard, WKDO-FM Henderson, WSON Henderson, WKCB-AM-FM Hindman, WKMO-FM Hodgenville, WHOP-AM-FM Hopkinsville, WIRV Irvine, WEKG Jackson, WREM-AM-FM Jenkins, WIXI Lancaster, WLBN & WLSK-FM Lebanon, WMTL Leitchfield, WKHG-FM Leitchfield, WAXU Lexington,

WAXU-FM Lexington, WVKY Louisa, WFMW Madisonville, WKTG(FM) Madisonville, WXXL-AM-FM Manchester, WJML Marion, WNGO, WXID Mayfield, WFTM Maysville, WFTM-FM Maysville, WMK Middlesboro, WMK-FM Middlesboro, WFLW Monticello, WKYM-FM Monticello, WMOR Morehead, WMOR-FM Morehead, WMSK Morganfield, WMSK-FM Morganfield, WMST Mt. Sterling, WMST-FM Mt. Sterling, WLOC Munfordville, WLOC-FM Munfordville, WNVL Nicholasville, WSTO-FM Owensboro, WVJS Owensboro, WPAD-AM & WDDJ-FM Paducah, WSIP Paintsville, WSIP-FM Paintsville, WDHR-FM Pikeville, WPKE Pikeville, WZHY-FM Prestonsburg, WDOC-FM Prestonsburg, WEKY Richmond, WLCK Scottsville, WLCK-FM Scottsville, WCOND Shelbyville, WSEK-FM Somerset, WSFC Somerset, WTKY Tompkinsville, WTKY-FM Tompkinsville, WKKS Vanceburg, WLKS West Liberty, WLKS-FM West Liberty, WTCW-AM WXKQ-FM Whitesburg, WFMI-FM Winchester. 644 Linn St., Cincinnati 45203. (513) 651-1511. Don O. Hays, VP Reps: Regional Reps Corp.

Keystone Broadcasting System Inc.—Officers & Directors: Nicholas Gordon, pres (director).

New York: 527 Madison Ave. 10022. (212) 355-3720. Eric Selch, VP sls; Ralph Perry, VP; Jim O'Boye, acct exec; Barbara Reich, office mgr.

Chicago: 111 W. Washington St. 60602. (312) 782-8900. Joseph Lipsitz, VP ctrlr; Anita Larie, auditor; Jane McFadgen, traf mgr.

Detroit 48202: 1811 Fisher Bldg. (313) 871-3060. Charles Campbell, VP.

Marina Del Rey 90291: 4265 Marina City Drive. (213) 822-3310. Tim McClintock.

Agency Commission: 15% on net station time to accredited agencies; no cash discount.

The stations can be bought separately. Minimum order 20 stations.

Stations may be purchased by state groups, regions or full network. One contract, one itemized invoice and individual station affidavits. Schedules, start dates, copy and/or live tags may vary from station to station. Rates for special combinations available on request.

Knight Quality Stations—Comprising WGIR, WGIR-FM Manchester, N.H., WHEB, WHEB-FM Portsmouth, N.H., WSRS Worcester, Mass., WSAR Fall River, Mass., WEIM Fitchburg, Mass. Hqtrs: 63 Bay State Road, Boston, Mass. 02215. (617) 262-1950. Officers: Norman Knight, pres; N. Scott Knight, VP. Reps: Regionally: Knight Radio Sales, Nationally: Major Market Radio.

Laird Group—Comprising KSDN Aberdeen, S.D.; WDUX-AM-FM Waupaca, WDUZ-AM-FM Green Bay. Hqtrs: Box 36, 810 Victoria St., Green Bay, Wis. 54305. (414) 468-4100. Ben A. Laird, pres; Kenneth E. Peterson, VP & gen mgr. William C. Laird, stn mgr. Reps: McGavren Guild.

Laurel Radio Group—Comprising WDAQ, WQMU(FM) Indiana, WCPA, WCPA(FM) Clearfield, WMAJ, WXLR(FM) State College, all Penna. Hqtrs: Box 668, Indiana, Pa. (412) 349-1450.

Linder Farm Network—Comprising KWLM & KQIC(FM) Willmar, KMHL & KMHL(FM) Marshall, KTOE Mankato, KDMA Montevideo, all Minn. Hqtrs: Box 838, Willmar, Minn. 56201. (612) 235-1340. Lynn Ketelsen, farm dir, Willard Linder, mgr. Rep: Torbet-Lasker Inc.

Lobster Network—Comprising WGUY Bangor, WGUY-FM Brewer, Me., WRUM-AM-FM Rumford, Me., Hqtrs: 638 Congress St., Portland, Me. 04101. (207) 774-6561. Officers: Melvin L. Stone, pres. Reps: Masla Associates, Kadetsky Broadcast properties (Boston).

Louisiana Agri-news Network—Comprising KROF-FM Abbeville, KRRV Alexandria, KVOB Bastrop, WBOX Bogalusa, KCTO CTO-FM Columbia, WARB Covington, KAJN, KAJN-FM Crowley, KDLA, KEAZ-FM DeRidder, KFNKFN-FM Ferriday, KLHV Haynesville, KCKW, KJNA-FM Jena, KJEF, KJEF-FM Jennings, KXKW Lafayette, KLCL Lake Charles, KLPL & KLPL-FM Lake Providence, KDXI, KJVC-FM Mansfield, KWLA Many, KLIC Monroe, KLIL-FM Moreauville, KQXL New Roads, KREH, KCWR-FM Oakdale, KWCL & KWCL-FM Oak Grove, KNEK Washington, KRIH Rayville, KEEL, Shreveport, KYOR Thibodeaux, all Louisiana. Hqtrs: 224 Florida, Baton Rouge 70821. (504) 383-8695. Tim Patton, nat sls mgr; Ann McMahon, state sls mgr. Rep: John Blair.

Louisiana Network—Comprising KSYL Alexandria, KVOB, KJBS-FM Bastrop, WBOX Bogalusa, KCTO & KCTO-FM Columbia, WZZB-FM Centerville, WARB Covington, KDLA, KEAZ-FM Deridder, KSMI-FM Donaldsonville, KTDL WJM Farmerville, KFNV, KFNV-

FM Ferriday, WKQT Garyville, KLUV Haynesville, KCKW, KJNA-FM Jena, KJEF, KJEF-FM Jennings, KTOC & KTOC-FM Jonesboro, KAOK Lake Charles, KLPL & KLPL-FM Lake Providence, WCKW-FM Laplace, KVVP-FM Leesville, KDXI, KJVC-FM Mansfield, KWLA Many, KAPB & KAPB-FM Marksville, KASO & KASO-FM Minden, KLIL-FM Moreauville, KOKI, KOKI-FM Morgan City (Bayou Vista), WWL New Orleans, KREH, KCWR-FM Oakdale, KWCL, KDDI-FM Oak Grove, KNEK Opelousas, KAGY Port Sulphur, KRIH Bayville, KXOR-FM Thibodaux, KKAY White Castle, KVCL, KVCL-FM Winnfield, all Louisiana. Hqtrs: 224 Florida, Baton Rouge 70821. (504) 383-8695. Tim Patton, nat sls mgr; Ann McMahon, state sls mgr. Rep: John Blair.

Magick Circle Network—Comprising KSWM & KELE(FM) Aurora, KSOA Ava, KBLR Bolivar, KBHM & KIRK-FM Branson, KMAM & KMOE(FM) Butler, KMRN Cameron, KGMO & KGMO-FM Cape Girardeau, KTGR & KCMQ(FM) Columbia, KHAD DeSoto, KDFN & KOEA(FM) Doniphan, KEXS Excelsior Springs, KREI Farmington, KFTW Fredericktown, KJCF Festus, KRFG Greenfield, KIEE(FM) Harrisonville, KPAA Ironton, WMBH & KODE Joplin, KLWT Lebanon, KTCB Malden, KTRI-FM Mansfield, KEMM Marshfield, KRMO Monett, KLRS & KLRS-FM Mountain Grove, KNEM Nevada, KBTN Neosho, KPWB Piedmont, KLID Poplar Bluff, KMIS & KMIS-FM Portageville, KYRO Potosi, KCLU & KCLU-FM Rolla, KDRO Sedalia, KSGM & KSGM-FM Ste. Genevieve, KSIM Sikeston, KTXR(FM) Springfield, KTUI Sullivan, KTRX(FM) Tarkio, KALM Thayer, KLPW & KLPW-FM Union, KOKO Warrensburg, KWRE Warrenton, KFBD & KFBD-FM Waynesville, KWPM & KWPM(FM) West Plains, KUKU Willow Springs, all Missouri; KMLA Ashdown, KBTA Batesville, KJEM Bentonville, KBRI & KBRI-FM Brinkley, KVEE Conway, KCCB Corning, KSRB Hardy, KHOZ & KHOZ-FM Harrison, KDXE Little Rock, KAMS Mammoth Springs, KPCA Marked Tree, KCGS Marshall, KTLO & KTLO-FM Mth. Home, KDORS Paragould, KCCL Paris, KPOC & KPOC-FM Pocahontas, KAMO & KAMO-FM Rogers, KARV Russellville, KWCK Searay, KUOA & KMCK(FM) Siloam Springs, KSPR & New FM Springdale, KWAK Stuttgart, KXQR Truman, KRLW & KCAC(FM) Walnut Ridge, KWYN & KWYN-FM Wynne, all Arkansas; KMDO Ft. Scott, KSKU(FM) Hutchinson, KLCK & KLCK-FM Parsons, KSEK & KMRJ(FM) Pittsburg, all Kansas; GLGC & KCLC-FM Miami, KVLH Pauls Valley, KOLS & KKMA(FM) Pryor, KVIN Vinita, KSIW & KSIW-FM Woodward, Hqtrs: 1525 S. Glenstone, Box 3335 GS, Springfield, Mo. 65804. (417) 881-4114. M. Richard Bradley, pres. Rep: Tom Corlett (Detroit). (313) 961-3822.

Maine Information Radio Networks Inc.—Comprising 18 stations in Maine, 17 Pike St., Augusta, Me. 04330. (207) 623-5178. Frank Gibbs, pres; Mal Leary, VP. Rep: Blair Radio.

Masla New York Suburban Plan—Comprising WHLI & WKYJ Hempstead, WHUD(FM) Peekskill, WLNA Peekskill, WGCH Greenwich, Conn.; WGLI Babylon, WVIP Mount Kisco; WBLI(FM) Patchogue, WCTC & WMGQ New Brunswick, all N.Y. Hqtrs: Jack Masla & Co., 41 E. 42nd St. New York 10017. (212) 490-3760. Stanley Feinblatt, VP & eastern sls mgr. Rep: Jack Masla.

McClatchy Broadcasting Co.—Comprised of KMJ AM/FM Fresno, KFBK & KAER(FM) Sacramento, KBEE AM & FM Modesto, all California and KOH & KNEV, Reno, Nev. Hqtrs: 1440 Ethan Way, Sacramento, Calif. 95825. (916) 446-9674. C.K. McClatchy, pres; Ramsey Elliott, exec VP and dir of bcstg. Rep: Katz radio.

Michigan Rural Radio Network—Comprising WALM Albion; WFYC Alma, WLEW Bad Axe, WRDD Bay City, WKYO Caro, WCBY Chenoyan, WTVB Coldwater, WKZY-FM Escanaba, WWRM-FM Gaylord, WPLB Greenville, WJBL Holland, WHGR Houghton Lake, WHMI Howell, WION Iona, WTHM Lapeer, WKLA Ludington, WDMJ Marquette, WMUS Muskegon, WMPX Midland, WNIL Niles, WAOP Otsego, WOPAW Owasco, WJML Petoskey, WHAK Rogers City, WIDG St. Ignace, WRBL St. Johns, WMIC Sandusky, WIOS, WDBI Tawas City, WKLM Three Rivers, WCCW Traverse City, WBMB West Branch, WLRC Whitehall. Hqtrs: 20 N. Wacker Dr., Chicago 60606. (312) 236-8887. Detroit: Enterprise 7772; Minneapolis: Zenith 7772; St. Louis: Enterprise 41135. Robert J. Walton, mgr. Rep: Walton.

Mid Atlantic Network—Comprising WINC, Winchester, WFVA-AM-FM Fredericksburg, WSIG Mount Jackson, all Va.; WHYL-AM-FM Carlisle, both Pa.; WELD Fisher, W. Va. Hqtrs: Box 3300, Winchester,

Va. 22601. (703) 667-2224. John P. Lewis, pres. Represented by PRO Radio.

Mid-America Ag Network—Comprising 21 stations in Kansas, Nebraska, Oklahoma and Colorado. Hqtrs: 154 Emporia, Wichita Kansas 67202. (316) 267-0293. Larry Steckline, pres—owner; Bob Givens, farm broadcaster; Dave Gersnter, sls mgr; Bonita McClure bus mgr. Rep: J.L. Farmakis Inc.

Midnight Sun Broadcasters Inc.—Comprising KENI-AM Anchorage, KFAR-AM Fairbanks, KINY-AM Juneau, KTKN-AM Ketchikan, all Alaska. Hqtrs: I.C. Box 1160 Anchorage 99510. (907) 272-7461. A.O. Bramstedt Sr., pres & gen mgr; R.D. Jensen, VP. Reps: Bernard Howard, N.Y., Katz, N.W.

Missouri Network Inc. (Missourinet)—Comprising KSWM & KELE(FM) Aurora, KYOO & KYOO-FM Bolivar, KWRT & KDBX(FM) Boonville, KGHM Brookfield, KMAM & KMOE(FM) Butler, KMRN Cameron, KGMO & KGMO-FM Cape Girardeau, KAOL & KAOL-FM Carrollton, KDMO & KRGM(FM) Carthage, KDKD & KDKD-FM Clinton, KTGR & KCMQ-FM Columbia, KBCC Cuba, KDFN & KOEA(FM) Doniphan, KEXS Excelsior Springs, KREI & KTJJ(FM) Farmington, KJCF Festus, KFTW Fredericktown, KIEE(FM) Harrisonville, KBTC & KSCM-FM Houston, KPAA Ironton, KWOS Jefferson City, KCMO Kansas City, KBOA & KTMO(FM) Kennett, KRXL(FM) Kirksville, KJEL & KJEL-FM Lebanon, KTRI-FM Mansfield, KOSC & KOSC-FM Marshfield, KNIM & KNIM-FM Maryville, KXEO & KWWR-FM Mexico, Moberly, KVCM(FM) Montgomery City, KBTN Neosho, KRMS & KRMS-FM Osage Beach, KPWB Piedmont, KWOC Poplar Bluff, KYRO Potosi, KTRT & KZNN(FM) Rolla, KFEQ St. Joseph, KMOX St. Louis, KSMO & KSMO-FM Salem, KSIS Sedalia, KMPL Sikeston, KGBX Springfield, KTRX(FM) Tarkio, KLPW & KLPW-FM Union, KOKO Warrensburg, KJPW & KYSD(FM) Waynesville, all Missouri. Hqtrs: New Hope Rd., Centertown, Mo. 65023. (314) 584-3317. Clyde G. Lear, sec-treas. Rep: Blair Radio.

Missouri Radio Network—Comprising KELE-AM/FM Aurora, KBLR Bolivar, KCRV Caruthersville, KCHR Charleston, KDKD Clinton, WCBW Columbia/St. Louis, KDEX Dexter, KRFG-FM Greenfield, KHMO Hannibal, KWOS Jefferson City, KFBS Joplin, KMMO Marshall, KWIX Moberly, KLID Poplar Bluff, KTRT Rolla, KSIS Sedalia, KMPL Sikeston, KGBX Springfield, KUSN, KFST-FM St. Joseph, KTTN Trenton, KOKO Warrensburg, KJPW Waynesville. Hqtrs: 20 N. Wacker Drive, Chicago 60606. (312) 236-8887. Detroit: Enterprise 7772; Minneapolis: Zenith 7772; St. Louis: Enterprise 41135. Rep: Walton Broadcasting Sales Corp.

Montana Radio Network—Comprising KOOK Billings, KBOZ Bozeman, KYLT Missoula, KOFI Kalispell, KXLF Butte, KUDI Great Falls. Hqtrs: Box 1276, Billings, Mont. 59103. (406) 248-7827. Dan Miller, mgr. Reps: Torbet; John McGuire, Denver; Art Moore, Seattle.

Moon Radio Network—Comprising 27 stations in 10 states. 2842 Shady Ave., Pittsburgh 15217. (412) 421-5155. Russell F. Moon, chmn.

Nebraska Radio Network—Comprising KCOW Alliance, KCNI Broken Bow, KJSK Columbus, KAMI Cozad, KGMT Fairbury, KTNC Falls City, KHUB Fremont, KICS Hastings, KRNY Kearney, KECK Lincoln, KBRLL McCook, KAHN North Platte, KBRX O'Neill, KNBL Ord, KOTD Plattsmouth, KEYS Scottsbluff, KFRR Superior, KTCH Wayne, KAWL York. Hqtrs: 20 N. Wacker Drive, Chicago 60606. (312) 236-8887. Detroit: Enterprise 7772; Minneapolis: Zenith 7772; St. Louis: Enterprise 41135. Robert J. Walton, mgr. Rep: Walton Bcstg Sls Corp.

New South Radio Network—Comprising WOKK & WALM Meridian, WVMI & WQID Biloxi, WNSL & WQLS Laurel, all Mississippi. Hqtrs: Box 5797, Meridian. (601) 693-2651. Ed Holladay, pres. Represented nationally by Torbet Radio.

New York Farm Network—Comprising WKOL Amsterdam, WBTF-FM Attica, WBTA Batavia, WKOP Binghamton, WWBK Brockport, WCGR Canandaigua, WCLL Corning, WDOE Dunkirk, WIGS Gouverneur, WALY Herkimer, WHHO Hornell, WIQT, WIQT-FM Horseheads, WHCU Ithaca, WJTN Jamestown, WIZR Johnstown, WUSJ Lockport, WCHN Norwich, WSGO Oswego, WPDMM Potsdam, WADR Remsen, WIPS Ticonderoga, WBVM Utica, WDLA Walton, WAVR Waverly, WLSV Wellsville. Hqtrs: 20 N. Wacker Dr., Chicago 60606. (312) 236-8887. Rep: Walton Bcstg Sales Corp.

North Carolina News Network—Comprising

WRCS, WRCS-FM Ahsokie, WCSE-FM Asheboro, WBBB & WPCM(FM) Burlington, WRBX Chapel Hill, WQCC Charlotte, WRRZ-AM WRRZ-FM, Clinton, WEGO & WPEG-FM Concord, WYDZ Dobson, WBXB Edenton, WGAI Elizabeth City, WBLA Elizabethtown, WFMO, WZYZ-FM Fairmont, WGH, WRQR-FM Farmville, WGAS Gastonia, WGBR Goldsboro, WEQR-FM Goldsboro, WIZS Henderson, WHKY Hickory, WGOS High Point, WRNS Kinston, WEWO Lauringburg, WBUY, WLXN-FM Lexington, WYRN Louisville, WHNI Mebane, WDSL Mocksville, WMAP Monroe, WHIP Mooresville, WMBL Morehead City, WHIT New Bern, WCBQ Oxford, WPNC Plymouth, WRAL-FM Raleigh, WWMO Reidsville, WCBT Roanoke Rapids, WLWL Rockingham, WCEC, WFMA-FM Rocky Mount, WRXO WKRR-FM Roxboro, WRDX-FM Salisbury, WWJF, WFJA-FM Sanford, WYAL Scotland Neck, WBZB Selma, WNCA Siler City, WEEB Southern Pines, WSIC, WFMX-FM Statesville, WPCS, WKTC-FM Tarboro, WTLK Taylorsville, WTRQ Warsaw, WETC Wendell, WENC-AM, WQTR-FM Whiteville, WIAM-AM, WSEC-FM Williamston, WVOT, WXYI(FM) Wilson, WAIR, WSEZ FM Winston Salem, WBTE Windsor, WYNC Yanceyville, all North Carolina. Hqtrs: Box 12000, Raleigh 27605. (919) 828-2511. Wally Voight, VP; Ray Wilkinson, VP; Howard M. Schwartz, sls mgr. Rep: Katz Radio Network; TN Spot Sales.

Ohio Educational Broadcasting Network Commission—Comprising WOUB-AM FM Athens, WGUC Cincinnati, WCBE Columbus, WOSU-AM-FM Columbus, WKSU-FM Kent, WGLE Lima, WMUB Oxford, WGT-FM Toledo, WCSU-FM Wilberforce, WYSO Yellow Springs, WYSU Youngstown, all Ohio. Hqtrs: 2470 North Star Rd. Columbus 43221 (614) 421-1714. Dave L. Fornshell, exec dir.

Ohio Radio Network—Comprising WNCO & WNCO-FM Ashland, WAQI Ashtabula, WATH & WXTQ(FM) Athens, WOMP & WOMP-FM Bellaire, WBNO & WBNO-FM Bryan, WBCO & WBCQ(FM) Bucyrus, WYNY Canton, WKKI Celena, WBEX & WBEX-FM Chillicothe, WNRE & WNRE-FM Circleville, WZAK(FM), WZZP(FM) Cleveland, WWOW Conneaut, WTNS & WTNS-FM Coshocton, WAVI, WDAO(FM) Dayton, WONW Defiance, WDLR Delaware, WJER & WJER-FM Dover, WEOL, WBEA(FM) Elyria-Lorain, WFIN & WHMQ(FM) Findlay, WIRO & WITO(FM) Ironton, WLMJ & WCJO Jackson, WSYX London, WMAN Mansfield, WBRJ Marietta, WDFI(FM) Marion, WTIG Massillon, WMPO & WMPO-FM Middleport/Pomeroy, WPFB & WPFB(FM) Middleton, WMWO-AM-FM Mount Vernon, WCLT & WCLT(FM) Newark, WLKR(FM) Norwalk, WPNM(FM) Ottawa, WPTW & WPTW-FM Piqua, WNXT & WNXT-FM Portsmouth, WOSE(FM) Port Clinton, WLEC & WCPZ(FM) Sandusky, WMVR & WMVR-FM Sidney, WBLV & WAZU(FM) Springfield, WLIT Steubenville/Weirton, WBTC & WNPQ(FM) Urichsville, WYAN-FM Upper Sandusky, WCOM(FM) Urbana, WERT & WERT-FM Van Wert, WRRO Warren, WAXC(FM) Wapakoneta, WXIC & WXIZ-FM Waverly, WELW Willoughby, WKFI & WKFI-FM Wilmington, WWST & WWST-FM Wooster, WGIC & WBZI(FM) Xenia, WHOT, WSRD(FM) Youngstown, WHIZ AM(FM) & TV Zanesville. Hqtrs: 9th fl., 1220 Huron Rd., Cleveland 44115. (216) 781-0035. Stuart Sharpe, mgr. Rep: Regional Reps.

Oklahoma Farm Network—Comprising KTEN-FM Ada, KWHW Altus, KEOR Atoka, KWCO Chickasha, KWOE Clinton, KYVL Holdenville, KCCO-AM & KRLG-FM Lawton, KOKL Okmulgee, KKMA-FM & KOLS-AM Pryor, KXOJ Sapulpa, KVIN Vinita, KWOK Wagoner. Hqtrs: 20 N. Wacker Dr., Chicago 60606. (312) 236-8887. Detroit: Enterprise 7772. Minneapolis: Zenith 7772; St. Louis: Enterprise 41135. Robert J. Walton, mgr. Rep: Walton Bcstg Sls Corp.

Oklahoma News Network—Comprised of 55 stations throughout Oklahoma. Hqtrs: Box 1000, Oklahoma City 73101. (405) 840-5271. Sherol L. Hovis, VP gen mgr. Rep: Eastman Radio.

Pacific Mountain Network—Comprised of 33 stations in 11 western states. Hqtrs: 2480 W. 26th Ave., Denver 80211. (303) 455-7161. Joseph Zesbaugh, pres.

Paul Bunyan Network—Michigan regional network comprising WTCM-AM-FM Traverse City, WATT Cadillac, WATZ-AM-FM Alpena, WMBN-AM-FM Petoskey, WATC Gaylord. Hqtrs: Paul Bunyan Bldg., Traverse City, Mich. 49684. (616) 947-7675. Les Biederman, pres; Ross Biederman, gen mgr. radio

Radio Networks, News Services

stns; Russell H. Loomis, bus mgr; Cordon & Jacob, atty; William H. Kiker, chief engr. Represented nationally by Torbet Radio.

Pennsylvania Farm Network—Comprising WHOL Allentown, WBYO(FM) Boyertown, WISR Butler, WCHA, WIKZ Chambersburg, WWCH Clarion, WGSA Ephrata, WHJB Greensburg, WAZL Hazleton, WDAD Indiana, WJAC Johnstown, WKZA Kane, WDAC-FM Lancaster, WQTW Latrobe, WTGC Lewisburg, WKVA Lewistown, WBPZ Lock Haven, WBZY New Castle, WPPA Pottsville, WKMC Roaring Spring, WATS Sayre, WGBI Scranton, WPIC Sharon, WVSC Somerset, WZTA-FM Tamaqua, WTV Titusville, WMB5 Uniontown, WRAK Williamsport. Hqtrs: 20 N. Wacker Dr. Chicago 60606. (312) 236-8887. Detroit: Enterprise 7772; Minneapolis: Zenith 7772; St. Louis: Enterprise 41135. Rep: Walton Bdcstg.

Radio Smiles Group—Comprising WKFT-TV Fayetteville, WPJL Raleigh, all North Carolina; WDX-AM-WPJS-FM Orangeburg, S.C.; Hqtrs: Box 622, Fayetteville, N.C. 28302. (919) 483-1461. N.J. Suttles, pres. Rep: Southern Spot Sales.

Rollins Inc.—Comprising KDAY Santa Monica, Calif., WAMS Wilmington, Del., WBEE Harvey, Ill., WCHS-AM-TV Charleston, W. Va., WBES(FM) Charleston, W. Va., WRAP Norfolk, Va., WEAR-TV Pensacola, Fla., WPTZ(TV) Plattsburgh, N.Y. Hqtrs: PO. Box 647, Atlanta 30301. (404) 873-2355.

Salsa 63/La Gran Cadena—Comprised of WQBS San Juan, WPRP Ponce, WORA Mayaguez. Hqtrs: Box 13427, Santurce, PR. 00908. (809) 725-4020. Alfredo R. deArellano, pres; Amado Martinez, VP controller; Sebastian Robious, resident VP; Silvio Iglesias, prog dir; Guillermo Bonet, dir engr.

Skyline Network—Comprising WBIP Booneville, Miss.; WBOP Pensacola, Fla., WTKX-FM, WBOP-FM Pensacola, Fla.; WGCM Gulfport, Miss.; WTAM-FM Gulfport, Miss.; WOKJ Jackson, Miss.; WJMI(FM) Jackson, Miss.; WTUP Tupelo, Miss. Hqtrs: Box 232, Booneville, Miss. 38829. (601) 728-5301. E. O. Roden, gen mgr.

Southern Educational Communications Association—Comprising, WBHM-FM Birmingham, WLRH-FM Huntsville, Ala.; KASU Jonesboro, Ark.; WABE-FM Atlanta; WUNC(FM) Chapel Hill, N.C.; WEPR(FM) Greenville, WSCI-FM Charleston, WLTR-FM Columbia, S.C.; WUOT-FM Knoxville, WPLN-FM Nashville, WKNO-FM, Memphis, WMOT-FM Murfreesboro, Tenn., WFPL-FM Louisville, WKMS-FM Murray Ky.; KERA-FM Dallas, KETR-FM Commerce, KUT-FM Austin, Texas, WHRO-FM Norfolk, WMRA-FM Harrisonburg, WVWR-FM Roanoke, Va.; WVVP-FM Charleston, W. Virginia. Hqtrs. Box 5966, Columbia, S.C. 29250. (803) 799-5517. Virginia G. Fox, pres.

The Southwest Agri-Radio Network—Comprising KCKY Coolidge, KCUZ Clifton, KZUL Parker, KARZ Phoenix, KYCA Prescott, KTUC Tucson, KBLU Yuma, KHIL Wilcox, all Arizona; KYOR Blythe, KRCP Brawley, California. Hqtrs. Box 1501, Yuma, Ariz. 85364. (602) 782-3881. George Gatley, dir.

Spanish Information Service—Comprising 26 stations in Texas. Hqtrs: 8585 N. Stemmons, Suite 901 Dallas 75247. (214) 688-1133. Gene Ashcraft, gen mgr. Rep: Blair Radio.

Sportline—Comprising WYNE Appleton, WRPO Baraboo, WBEL Beloit, WISS Berlin, WDMP Dodgeville, WFON Fond du Lac, WTKM Hartford, WISM Hayward, WAUN Kewaunee, WLXR LaCrosse, WKKB Manitowoc, WCJL Marinette, WOKY Milwaukee, WLIH New London, WNGI Park Falls, WSWW Platteville, WGLB Port Washington, WIBU Poyntette, WJMC Rice Lake, WKTS Sheboygan, WTMB Tomah, WRIG Wausau, WFHR Wisconsin Rapids, all Wisconsin. Hqtrs: 6944 N. Port Washington, Milwaukee 53217. (414) 351-2043. Ted Moore, pres.

Suburban Radio Group—Comprising WCGC Belmont, N.C., WEGO Concord, N.C., WPEG(FM) Concord, N.C.; WPIQ(FM) WYNA(AM) Brunswick, Ga.; WJJJ Christiansburg, Va.; WHHV Hillsville, Va.; WVVV(FM) Blacksburg, Va.; WSMV Valdese, N.C.; Hqtrs: PO. Box 888, Belmont, N.C. 28012. (704) 825-5272. Robert R. Halker, pres; William R. Rollins, exec VP; Lewis Bagwell, group VP; Rep: Southern Spot Sales.

Tennessee Radio Network—Comprising WLIC Adamsville, WSLV Ardmore, WYXI Athens, WBIN Benton, WVST Bolivar, WOPI Bristol, WBHT, WTBG Brownsville, WRJB-FM Camden, WRKM, WRKM-FM Carthage, WHLP WKA-FM Centerville, WDDO-FM, WDXB, WMOCC Chattanooga, WABD Clarksville/Ft. Campbell, WCLE Cleveland, WYSH Clinton, WMSO Collierville, WKOM-FM Columbia, WHUB-FM Cookeville, WLSB Copperhill, WKBL-FM Covington, WCSV Crossville, WREA Dayton, WDKN Dickson, WTRO, WASL-FM Dyersburg, WEMB, WXIS-FM Erwin, WCPH, WMCC-FM Etowah, WIDD, WIDD-FM Elizabethton, WIXC Fayetteville, WAGG Franklin, WHIN Gallatin, WGRV, WOFM-FM Greenville, WJZA Harrison, WHHM, Henderson, WMLR Hohenwald, WHMT Humboldt, WJAK Jackson, WDEB, WDEB-FM Jamestown, WJFC Jefferson City, WJUT Jellico, WKPT-AM Kingsport, WIVK, WIVK-FM, WSKT Knoxville, WEEN Lafayette, WLAF LaFollette, WDXE Lawrenceburg, WBLC Lenoir City, WDXL-FM, WJMJ & WJMJ-FM Lewisburg, Lexington, WLIV, WLIV-FM Livingston, WTHJ-FM Lobberville, WZZI Madisonville, WCMT, WCMT-FM Martin, WKTA-FM McKensie, WAKI McMinnville, WVEE & WHBO Memphis, WKBJ, WKBJ-FM Milan, WTNN Millington, WAZI-FM, WMTN Morristown, WMCT Mountain City, WMTS Murfreesboro, WWGM, WSIX Nashville, WOBI, WOKI-FM Oak Ridge, WBNT, WBNT-FM Oneida, WTPR, WTPR-FM Paris, WUAT Pikeville, WMGL-FM Pulaski, WRGS Rogersville, WORM, WORM-FM Savannah, WSEV, WSEV-FM Sevierville, WHAL & WICV-FM Shelbyville, WEDB Soddy, WUCR Sparta, WDBL, WDBL-FM Springfield, WTNE Trenton, WBGY, WBGY-FM Tullahoma, WALR-FM Union City, WVRV(FM) Waverly, WAAN Waynesboro, WCDDT Winchester, WBRY Woodbury, all Tennessee. Hqtrs: 4711 Trousdale Dr., Nashville 37220. (615) 833-2111. Don Spain, pres. Steve Hill, VP; Cecilia Carver, sec.

Texas State Agribusiness Network—Comprising KBIC Alice, KBUD Athens, KRUN Ballinger, KIBL Beeville, KBST Big Spring, KFYN Bonham, KBAN Bowie, KKUB Brownfield, KXYL Brownwood, KBEN Carrizo Springs, KGAS Carthage, KCLE Cleburne, KVMC Colorado City, KBSN Crane, KEWS Cuero, KEGG Dainfield, KDDD Dumas, KINL Eagle Pass, KERC Eastland, KULP El Campo, KTSM El Paso, KPSS Falgout, KFLP Floyd, KFST Ft. Stockton, KNAF Fredericksburg, KMCS(FM) Gatesville, KGTN Georgetown, KPAR Granbury, KCLW Hamilton, KWRD Henderson, KPAN Hereford, KMBL Junction, KPET Lamesa, KVOZ Laredo, KJAK(FM) Lubbock, KRBA Lufkin, KLMT-FM Marlin, KMOO Mineola, KORC Mineral Wells, KIMP Mt. Pleasant, KRCT(FM) Ozona, KVVW Pearsall, KIUN Pecos, KYOT Refugio, KFRD Rosenberg, KTEO San Angelo, KTXO Sherman; KSNY Snyder, KVRN Sonora, KTER Terrell, KTUE Tulia, KVOU Uvalde, KBEC Waxahachie, KZEE Weatherford, KVLL Woodville, all Texas. Hqtrs: 8585 Stemmons, 901 N. Tower, Dallas 75247. (214) 688-1133. Gene Ashcraft, gen mgr; Irene Runnels, sls mgr; Murray Cox, farm dir. Rep: Blair Radio.

Comprising of 146 interconnected stns, all Texas. Hqtrs: 8585 N. Stemmons, Suite 901, Dallas 75247. (214) 688-1133. Gene Ashcraft, gen mgr; Ann Ranson, dir sls. Rep: Katz Radio.

Texas State Network—Comprised of 146 interconnected stns, all Texas. Hqtrs: 8585 N. Stemmons, Suite 901, Dallas 75247. (214) 688-1133. Gene Ashcraft, gen mgr; Ann Ranson, dir sls. Rep: Katz.

Tichenor Media System—Comprising KUNO(AM) Corpus Christi, KGBT-TV, KGBT(AM), KELT(FM) Harlingen, KCOR(AM), KQXT(FM) San Antonio. Hqtrs: Box 711, Harlingen, Tex. 78550. (512) 423-3910. McHenry Tichenor, chmn of bd; McHenry T. Tichenor, vice chmn; McHenry T. Tichenor Jr, pres; Malcolm Kasantoff, exec VP; David Lykes, VP & gen mgr. Rep: Katz Radio.

Tobacco Radio Network—Comprising stations in N.C., S.C., Ga., Va., Fla., Ala. Hqtrs: 711 Hillsborough St., Box 1988, Raleigh, N.C. 27603. (919) 832-8885. Ray Wilkinson, gen mgr; Paul Von Hagel, natl acct exec; Allen B. Jones, regional acct exec. Rep: TN Spot Sales.

Viking Radio Network—Comprising KKIN Aitkin, KASM Albany, KBMO Benson, KBEW Blue Earth, KROX Crookston, KDWA Hastings, KDUZ Hutchinson, KLFD Litchfield, KEYL Long Prairie, KOAD Laverne, WMIN Minneapolis/St. Paul, KMRS Morris, KTMF New Prague, KYMN Northfield, KRFO Owatonna, KFIL Preston, KCUE Red Wing, WCLD St. Cloud, KRBI St. Peter, KWAD Wadena, KWMB Wabasha, KDOM Windom, KAGE Winona, all Minn. Hqtrs: 20 N. Wacker Dr., Chicago 60606. (312) 236-8887. Detroit: Enterprise 7772; Minneapolis: Zenith 7772; St. Louis: Enterprise

41135. Robert J. Walton, mgr. Rep: Walton Bcstg Sls Corp.

The Virginia Network—Comprising 52 stations in Virginia. Hqtrs: Box 1230, Charlottesville, Va. 22902. (804) 977-1070. Larry Richardson, pres; George Habel, gen mgr. Rep: Blair Radio.

Voice of Southwest Agriculture Radio Network—Comprising KBER Abilene, KRUN Ballinger, KPET Lamesa, KHEM Big Spring, KVMC Colorado City, KIKZ Seminole, KXOX Sweetwater, KKIK Waco, KGKL San Angelo, KNEL Brady, KOXE(FM), KBWD Brownwood, all Tex. Hqtrs: Box 3610, San Angelo, Tex. 76901. (915) 944-1213. Roddy Peeples, farm & ranch dir & own.

Wisconsin Educational Radio Network (State of Wisconsin-Educational Communications Board). Comprising WERN Madison, WHAD Delafield, WPNE Green Bay, WLBL Auburndale, WHRM Wausau, WHSA Brule, WHWC Menomonie/Eau Claire, WHLA LaCrosse, WHHI Highland, all Wis. 732 North Midvale Boulevard, Madison, Wis. 53705. (608) 266-0036. Tony Moe, exec dir; Paul Norton, deputy dir, ECB.

Wisconsin Farm Broadcasting Network—Comprising WBEL Beloit, WDMP Dodgeville, WTSO Madison, WOMT Manitowoc, WCCN Neillsville, WPRE Prairie du Chien, WCOW-AM-FM Sparta, WTTN Watertown, WXCO Wausau, WRDB Reedsburg, WDUX Waupaca. Hqtrs: 6208 Schroeder Rd., Madison, Wis. 53708. (608) 274-1440. John B. Zimmerman, gen mgr.

Wisconsin Network Inc.—Comprising KFIZ Fond du Lac, WGEW Green Bay, WCLO Janesville, WTSO Madison, WKKB Manitowoc, WISN Milwaukee, WRJN Racine, WJMC Rice Lake, WSAU Wausau, WKVJ West Bend, WFHR Wisconsin Rapids, all Wisconsin. Hqtrs: 220 1st Ave. S., Wisconsin Rapids, Wis. 54494. (715) 424-1300. Jack R. Gennaro, gen mgr.

Radio and TV News Services

ABC News—See ABC listing in section D.

Africa News Service Inc. Box 3851, Durham, North Carolina 27702. (919) 286-0747. Tami Hultman, exec edit; Elmira Thacker, exec prod; Reed Kramer, pres.

A radio news magazine and shorter news features designed to provide unique international affairs programming for commercial and non-commercial broadcasters.

Allied Press International Inc. 767 National Press Bldg., Washington 20045. (202) 638-2749. R.A. Miller, VP; Athena Adams, VP; M. J. Der, sec treas; E. von Rothkirch, exec edit.

Reno, Nev. 89513; Box 5418. (202) 638-2749. Hugh Fraser, mgng edit.

Rego Park, N.Y. 11275; Apt. 6-G, 102-45 62nd Rd. (212) 592-4913. Vijay K. Pandhi, assoc. edit.

Haiti, West Indies: Box 2443, Port-au-Prince. Arthur Candell, edit.

Services: Syndicating 15 programs for radio and select TV film.

AMI Radio News Bureau. 47 Kearny St., San Francisco 94108. (415) 982-1441. John Hamilton, pres; Jeff Shaffer, exec prod; Rob Brown, stn rel.

Washington, D.C. 20016; Box 9648, Friendship Station. (202) 342-0886. Bob Enzel, mgr.

Radio program production and distribution, specializing in leisure and recreation features.

American Jewish Broadcasting Service Inc. 5608 Greentree Road, Bethesda, MD 20817. (301) 530-6052. David J. Rosenstein.

Nationally syndicated ten minute weekly news and commentary on Jewish public affairs, worldwide coverage. Prog is Washington International Report.

AP Newscable. (a division of Associated Press) 50 Rockefeller Plaza, New York 10020. (212) 262-4014. Greg Groce, dir. A complete news service for CATV. Fully automated reports from the world, nation and state, plus sports, financial news and features 24 hours a day.

Associated Broadcast NewsAmerica Inc. 740 National Press Bldg., Washington 20045. (202) 628-6397. Robert C. Cody, pres/mngng edit.

Services: Washington bureau for radio/TV stns & cable systems. Produce syndicate Open Line: USA; Public Affairs features with local station participation.

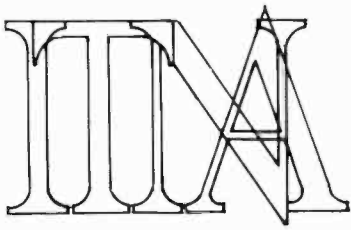

INDEPENDENT TELEVISION NEWS ASSOCIATION, INC.

Mark BvS Monsky

President

WNEW	New York	Everybody wants you to help <u>them</u> make it big in news. When was the last time you heard from people whose only interest is <u>your</u> show?
WTTG	Wash., D.C.	
KTLA	Los Angeles	Newspapers have Associated Press and UPI . . . and television stations have <u>us</u>—Independent Television News (ITN).
KTTV	Los Angeles	
KTVU	San Fran.	We don't hang onto the key sound bite of the day . . . we'll deliver it to you, via satellite . . . along with the tops in national and international coverage, features and specials.
KTXL	Sacramento	
KPLR	St. Louis	Sure, you may already have an affiliation . . . but they want to take your airtime away. We want to make it more valuable to you. And we won't service you to our advantage at your expense.
KSTW	Tacoma	
KPTV	Portland	
KHJ	Hollywood	This isn't a fly-by-night slice of a poor news show . . . or :45 bad talking heads from the morass of so-called new networks. This is the product of top VHF news shows in markets like New York, Los Angeles and San Francisco . . . to say nothing of the fact that we're the only national television news agency with headquarters in Washington, D.C. . . . A headquarters that actually welcomes your reporters when they come to town.
WTOG	St. Petersburg	
WOR	New York	
KMEX	Hollywood	
KWEX	San Antonio	ITN . . . Independent Television News. We're you . . . the best of the nation's TV news shows. . . . giving you their best. . . . every day.
WLTV	Miami	
WXTV	Paterson	You can't get a deal like that anywhere else.
SIN	New York	ITN . . . we'll be here when the amateurs have folded their tents.

News Services

Associated Press. 50 Rockefeller Plaza, New York 10020. (212) 621-1500. Executives: Keith Fuller, pres & gen mgr; Roy Steinfort, VP & dir of broadcast svcs; Ben Avery, Henry Heilbrunn, James Hood, deputy dir of broadcast svcs.

Services: 24 hour broadcast and television news service via high and slow speed teleprinters, laserphoto and photocolor picture and slide service, specialized CATV svcs and APRadio network audio news svc.

Associated Press Radio. See network listing in this section.

Audio-Video News. 6130 Beachway Drive, Falls Church Va. 22044. (703) 671-1049. Constance Lawn, pres & chief correspondent.

Bay Film Associates. 635 Potrero Ave., San Francisco 94110. (415) 826-5250.

Services: Production and distribution of television news films.

The Berns Bureau. 148 G St., W.W., Washington 20024. (202) 484-1840. Frederick L. Berns, bur chief. Services Localized Washington coverage for 200 radio stations, regional, networks.

Black Radio Network Inc. (BAN). 166 Madison Ave., New York 10016. (212) 686-6850. Diane Levy, pres; Roy Thompson, VP; Ronan Johnson, chief correspondent; Peter Knight, VP/isis; Sam Tucker, mgr Washington; Sam Clark, mgr Atlanta; Brandon Blackman, mgr Los Angeles.

Provides a daily actuality news service featuring specialized coverage of Blacks, Spanish-speaking, Native Americans and women.

British Information Services. 845 Third Ave., New York 10022. (212) 752-8400. Peter Beckingham, dir radio & TV div.

Services: Provides radio and TV actuality material about current events, and commercial and scientific developments in Britain. Also helps radio & TV producers and reporters visiting Britain.

Broadcast News Ltd. 36 King St. E., Toronto M5C 2L9. (416) 364-3172. John McColl, pres; Martin Goodman, VP; Keith Kincaid, chief exec; Robert Trimbee, gen mgr.

Montreal H2Y 3J6; Box 998, Place d'Armes, Quebec. (514) 849-8008. Donat Valois, gen exec.

Edmonton T5J 2X8; Box 7690, Station A. (403) 428-6107. Jerry Fairbridge, gen exec.

Ottawa K1P 5P7; Box 595, Station B. (613) 238-4142. Eric Murray.

Services: Teletype, audio and cable television news services in English and French.

Broadcast News Service. Box 1008, Boston 02103. (617) 426-6602. P.J. Romano, dir.

Services: Daily audio news transmissions. Public affairs and spec events. Services via broadcast line and telephone.

Cable News Network. 1050 Techwood Drive N.W., Atlanta 30318. (404) 898-8500. Reese Schonfeld, pres; Burt Reinhardt, exec VP.

Washington 20007; 2133 Wisconsin Ave. (202) 298-7400. Jerry Levin, bureau chief.

New York 10048; 1 World Trade Center, Lobby bldg., 1. (212) 938-1950. Mary Alice Williams, bureau chief.

Chicago 60654; Suite 409, Chicago Merchandise Mart. (312) 661-1100. Charles Hoff, bureau chief.

Dallas 75250; 1 Main Plaza. (214) 747-1440. Mike Boettcher, bureau chief.

San Francisco 94111; Suite 2405, 50 California Ave. (415) 434-1661. Chip Walter, acting bureau chief.

Los Angeles 90028; 6290 Sunset Boulevard. (203) 469-5533. Larry Lamotte, bureau chief.

London: 31 Foley St. W.L. (011) 44-1-636-678. Francoise Husson, bureau chief.

Rome: Via Dei Robillanti, 1B 00194 Rome. Anthony Collings, bureau chief.

Services: Continuous live in-depth news coverage from around the world 24 hours a day.

Cable News Network 2. See listing above.

CBS News. see CBS listing in section D.

Capital Broadcast News. 400 1st St., N.W., Washington 20001. (202) 638-6733. Doug Terry, pres, Washington bureau chief; Carol Kadushin, VP & spec. projects dir; Jeff Cole, assignments coord; Taylor Rickert, satellite coord.

Services: Serves as Washington bureau for local

stations; investigative and documentary reporting. Daily national satellite news feed.

The Christian Science Monitor News Service. One Norway St., Boston 02115. (800) 225-7090. Dave Dunbar, radio news service editor.

Self-contained news and feature stories on subjects such as energy, economy, law, living. Available by barter. Market exclusive.

Congressional Quarterly Inc. 1414 22nd St. N.W., Washington 20037. (202) 887-8500. Wayne P. Kelley, pub; Eugene C. Patterson, edit & pres; Peter A. Harkness, exec edit; Robert C. Hur, gen mgr.

Services: Congressional Quarterly Weekly Report & News Service, Editorial Research Reports, newsletters, seminars, research, reference volumes, paperbacks; daily & weekly congressional info publications.

Consumer Information Network. Media Services TV/Radio/Film, MVR Hall Cornell University, Ithaca, N.Y. 14853. (607) 256-2109. Michael D. Veley, news dir; David O. Watkins, asst dir of med services; Gordon Webb, supvr of radio center.

24 hour news actuality service specializing in "soft news." Topics deal with consumer and social issues. Feeds include a one minute correspondent wrap-up and five separate actualities all produced and edited in concise broadcast style. No charge.

DOCUVID, Electronic News Services. 400 N. Capitol St., Suite 164, Washington, 20001. (202) 737-1996. Paul Bergman, VP opns; David Janeck, mgn ed.

New York 10010; 220 23rd St. (212) 532-6903. Rory Fielding, pres; Donald A. Roosa, exec VP.

Services: Provides Washington and New York bureau facilities and service for broadcasters and cable companies. ENG, editing and studio facilities, satellite transmission.

Ecumedia News Service. 475 Riverside Drive, Suite 850, New York 10115. (212) 870-2255. L. Franklin Devine, dir; Marjie Melblom, prod.

Services: Produces a bi-weekly taped audio feed of 20-25 stories covering issues of religion, ethics, the religious dimensions of social issues.

Ethnic Press International News Service. 4710 Bethesda Ave., Suite 917, Bethesda, Md. 20814. (301) 986-1455. Giorgio L. Perna, exec dir.

Services: Ethnic oriented news services to ethnic-language (bilingual) media in U.S., Canada and Europe. Branches in major news centers.

Brooklyn, N.Y. 11201; 297 State St. (212) TR5-2167. Dominic Polimeni, bureau chief & staff correspondent.

Fairchild Broadcast News. 166 Madison Ave., New York. Jay Levy, pres. (Audio news service, domestic & foreign coverage.)

Fantasia Italiana—News Service. c/o Radio Station WLM-D. Box 5952, Bethesda 20014. (301) 656-1920 or 656-0048. Gianfranco Perlini, prod dir bilingual progmg; Giorgio Perna, prog coord.

Services: Features a direct-line international telephone hook-up news broadcast for metropolitan Washington, Virginia and Maryland. Also maintains broadcast facilities in Rome, Italy.

Farm Radio News. Box 6053, Leawood, Kansas 66206. (913) 642-7373. David K. Ray, pres; William Wilson, edit.

Washington 22045; 1195 National Press Bldg. (202) 637-3650. Linda Kendall, bureau chief.

Chicago 60604; 141 W. Jackson Blvd. (312) 427-1784. Steve Lazar, bureau chief.

New York 10048; 4 World Trade Center. (212) 432-5662. Lorna Strauss, bureau chief.

Services: Teletype services for stations interested in farm programming.

Galaxie Productions Ltd. Box 1933, Washington 20013. (202) 638-5595. Bernard Blazes, pres; Edward von Rothkirch, exec VP.

Florida 33129; 2250 S.W. 3 Ave., Miami. (305) 858-0220. A. L. Weintraub, chmn.

Services: Production and distribution of A/V material for radio and TV.

Her Say News Service. Box 11010, San Francisco 94101. (415) 495-3881. Marlene T. Edmunds, Anne Milner, Shelley Buck, editors.

National news stories about matters affecting women.

Hispanic-American News Service/Servicio Hispano de Noticias. Suite 758, National Press Bldg., Washington 20045. (202) 638-6971. Roger Langley, sen edit.

Services: News in English about Hispanic-Ameri-

cans, serviced to English language dailies; produce Spanish/English TV news shows.

Independent Network News 220 E. 42nd St., New York 10017. (212) 949-2411. John R. Corporon, VP/ exec prod; Bill Littauer, sen prod; Henry Florsheim, prod.

Washington 20045; 528 National Press Bldg. (202) 783-5616. Elvera Ruby, bureau chief.

Services: Provides a fully produced national/international nightly newscast to independent stations for prime time airing; distribution via satellite.

Independent Television News. 800 National Press Bldg, Washington 20045 (202) 638-2413. Michael Brunson, U.S. correspondent/bureau chief.

London W1: 48 Wells St. (Head Office).

Services: U.S. bureau of ITN London, the news division of the British commercial television network.

Intercontinental Media Service. Box 1933, Washington, D.C., 20013. (202) 638-5595. BB Blazes, pres; N.A. Caron, mgr edit; Edward Von Rothkirch, exec edit.

World-wide syndicated radio and TV programs; equipment for film and videotape production; recording equipment.

Intermedia News and Feature Service. 229 Seventh Ave., New York 10011. (212) 255-5355. Charles B. Yulish, dir.

Services: Written feature material, including reviews of products, e.g. books, records, movies, entertainment, hi-fi, consumer goods, etc.

International Media Service. 20 National Press Bldg, Washington 20045. (202) 638-5071. Forrest J. Boyd, pres; Victro Beattie, news dir.

Services: Radio and television news material and features, plus video facilities.

InterNews. Box 4400, Berkeley, Calif. 94704. (415) 845-7220. Banning Garrett, pres.-treas; Jan Austin, VP; Steve Talbot, sec.

Services: Daily radio news reports and biweekly review of world affairs; international news only. Quality reports and analysis.

Intrigue Associates. Box 68, Woodbridge, N.J. 07095. Ted Pastuszak Jr., exec dir.

Services: Intelligence gathering on domestic & international developments. Comprehensive background research and analysis on specific subjects prepared exclusively. Summary of dispatches appear in monthly publication, "Intrigue."

Israel Information Service. 800 Second Ave., New York 10017. (212) 867-7584. Myra Cohen, dir; Jon Schachter, asst.

Services: Provides radio actuality material about current events in Israel.

Maine Information Radio. (A Div. of Capitol News Service) State House, Augusta, Maine 04333. (207) 623-1087. Mal Leary, news edit.

Services: Daily actuality service, audio wraps and features covering Maine. Portable Comrex capability.

Maine News Service Inc. State House, Augusta, Maine 04333. (207) 289-3200. Robert L. Bergeron, pres.

Services: International TV & radio news coverage, spec events, assignments accepted for anywhere.

Marathon International Productions Inc. 10 E. 49 St., New York 10017. (212) 688-1130. Konstantin Kaiser, pres, exec prod; Martha Faberman, sec. prod mgr.

Services: Production of television newfilm and distribution to all television markets in U.S., by satellite and other methods.

Mother Earth News. Box 70, Henderson, N.C. 28739 (704) 693-0211, John Shuttleworth, ed & pub.

Services: Three-minute programs on back-to-nature, do-it-yourself, alternate lifestyles and other information.

Mutual Broadcasting System.—See MBS listing in section D.

Mutual Radio News.—See MBS listing in section D.

National Black Network. 1350 Ave. of the Americas, New York 10019. (212) 586-0610. Eugene D. Jackson, pres & chmn of bd; Sidney L. Small, exec VP & sec; Del Rayce, exec VP; George R. Edwards, VP mktg & sis.

Services: Black network news, sports, commentaries, public affairs programs.

NBC News.—See NBC listing in section D.

National Catholic News Service. 1312 Massachu-

sells Ave., N.W. Washington 20005. (202) 659-6665. Richard W. Daw, dir & editor in chief; Richmond J. Egan, mgr, TV radio news.

Rome 00187: Via Dei Lucchesi 19. Kenneth J. Doyle, bureau chief.

Services: Weekly half hour TV news program, covering national & international news about religious and ethical issues.

National Television News Inc. Los Angeles office: 6016 Fallbrook Ave., Woodland Hills, Calif. 91367. (213) 883-6121. Howard Back, pres; David Kaplan, production dir; Barbara Presson, stn rel mgr.

Detroit: 13691 W. Eleven Mile Rd., Oak Park, Mich. 48237. (313) 541-1440. James O'Donnell, managing edit.

Planning, film & videotape production and full national or regional distribution of newfilm and public svc spots and related audio-visual materials for radio-TV.

Nemo News Service. 7179 Via Maria, San Jose, Calif. 95139. (408) 226-6339. Dick Reizner, pres; Susan Reizner, VP.

Videotape and film coverage of news, sports and features using ENG or multi-camera 3/4 and 1" video or 16 mm film.

NewScript Media Services. 210 California St., Ste. 306, San Francisco 94111. (415) 362-3045. David McQueen, pres; Bob Rogers, VP & gen mgr; Nancy Stevens, sec-treas & sen edit.

Two daily dispatches. (NewScript and Starship) and weekly "trade" for info programmers (Page Seven). News and PA. consultation.

Newsfilm Inc. (affiliate of Marathon International Productions Inc.) 10 E. 49th St., New York 10017. (212) MURRAY Hill 8-3063. Konstantin Kaiser, pres. (Produces news for industry with worldwide coverage and distribution.)

NewsGroup Inc. 4720 Montgomery Lane, Bethesda, Md. 20814. (301) 657-9434. Stanley Berk, pres.

Services: Independent TV producer, packager, syndicator.

News Information Weekly Service (NIWS). 291 S. La Cienega Blvd., Beverly Hills 90211. (213) 659-9020. David E. Salzman, pres; Don Ross, VP & news dir.

Services: News stories, investigative series, features.

Newsradio Limited. One Yonge St., Toronto M5E 1G1. (416) 364-2162. Tayler Parnaby, pres; Paul F. Taylor, gen mgr; Bernie Boucher, mgng edit.

Ottawa K1P 5E3: 151 Sparks St. (613) 238-6896. James D. Maclean parliamentary bureau chief.

Services: Print and audio news and sports service to 50 radio stations, CBS Radio Network affiliate for Canada, supplies many complete radio programs on either closed circuit or network basis.

News West. 3348 Louise Ave., Salt Lake City 84109. (801) 467-3740. John Rasmussen, news dir.

Services: Videotape and film production of TV news stories, documentaries and commercials for national and international clients. Videotape/film crews and editing facilities for hire.

NOAA/National Weather Service. 8060 13th St., Silver Spring, Md. 20910. (301) 427-7858. Dr. Richard E. Hallgren, dir; Gerald A. Petersen, assoc dir, Office of Meteorology & Oceanography.

Garden City, N.Y. 11530: (516) 222-1616. Eastern Region Headquarters.

Fort Worth, Tex. 76102: (817) 334-2668. Southern Region Headquarters.

Kansas City, Mo. 64106: (816) 374-5463. Central Region Headquarters.

Salt Lake City Utah 84147: (801) 524-5122. Western Region Headquarters.

Services: Weather and flood warnings, forecasts and related info on NOAA Weather radio/wire. WEather radar & satellite displays.

Omega News Group. 1200 Walnut St., Philadelphia 19107. (215) 985-9200. A. Stephen Rubel, mgng edit; Bob Allas, dir opns.

Radio news and features.

Pacifica National News Service. 868 National Press Building, Washington 20045. (202) 628-4620. Tim Frasca, bureau chief.

Los Angeles 90019: 5316 Venice Blvd. (213) 931-1625. Sharon Maeda, exec dir.

Services: Daily news features with actuality from Washington and United Nations, averaging 15 to 20 minutes total, plus special events.

Pennsylvania Broadcast News Service. 840 S. 19th St., Harrisburg 17104. (717) 232-5840. Steven D. Hammel.

Covers state government; market exclusive; news customized for individual stations.

Press Assn. (Associated Press subsidiary) 50 Rockefeller Plaza, New York (212) 262-4000. Wes Gallagher, pres; Robert Eunson, VP; Harry T. Montgomery, sec; Roy Steinfort, asst sec.

Progressive Radio Network. Box 172, New York 10451. (212) 585-2717. Rich Barna, pres; Bill Quinn, gen mgr; Susan A. O'Connell, sls; Tom Powell, exec prod.

Services: News Blimps/News Spot: news features produced with contemporary music and topical comedy; Sound Advice: the audio info show; the Holiday Package.

Radio Pulsebeat News (div. of Pulsebeat News Inc.) 166 Madison Ave., New York 10016. (212) 686-6850. Jay Levy, pres & dir of news; Ralph Edwards, VP-sls; Aaron Rich, controller.

Washington: Chris Cutter, bur ch.

Atlanta: Ernest Green.

Chicago: Bill Healy.

Los Angeles: Paul Stein.

London: Charles Richards, bur ch.

Paris: Dick Sands, bur ch.

West Berlin: Charles Froelich.

Offers radio and TV stations actuality news and sports coverage worldwide. Transmits daily actuality feeds and offers weekly actuality news disc service.

Reuters. 1700 Broadway, New York 10019. (212) 582-4030. Glen Renfrew, mgr, North America; Desmond Maberley, mgng edit, North America.

Kansas City, Mo. 64112: 4800 Main, Suite 201. (816) 561-8671. Bob Martin.

Chicago 60604: 141 W. Jackson Blvd. (312) 922-6038. Geoffrey Atkins, bureau chief.

Los Angeles 90020: 3407 West 6th St. (213) 380-2014. Ronald Clarke, bureau chief.

Washington 20045: 615 National Press Bldg. (202) 628-9212. Bruce Russell, bureau chief.

Montreal PQ H2Y 3K5: CP 1298 Place D'Armes. (514) 282-0705. Bill Miller.

Toronto M5L 1J1: Box 403 Commerce Court Postal Station. (416) 869-3600. Peter Thomas, mgr for Canada.

Ottawa K1P 5P8: 165 Sparks St., Rm 500. (613) 235-6745. Antony Parry, financial correspondent; John Rogers, gen news.

Services: News for media, cable television, bankers, brokers, and commodity traders.

Southwest International News Service Inc. Box 13486, Capitol Station, Austin, Tex. 78711. (512) 476-6204. Susan Marmor, pres; Bill Anderson, exec prod.

Mexico City: Apartado Postal 5-817, Mexico, 5 D.F. (905) 397-3309. George Notanson, foreign correspondent.

Services: Hard news and feature TV news service of the Southwest and Latin America; 90 minute documentaries.

Sports News Syndication. 3 Jean Lane, Monsey, N.Y. 10952. (914) 352-9295. Evan Weiner, VP; Joseph Allen, VP; Robert Janis, dir mktg.

Services: New York area sports and news audio feeds. Available in the U.S. and Canada.

Sportsticker Department, Commodity Quotations Inc. Two Overhill Road, Scarsdale, N.Y. 10583. (914) 725-3477. Philip M. Hogan, pres; Grace Gaffney, operations & mktg dir.

Services: Up to the minute sports score and high-light reporting. Wire service delivered on ticker or broadpage printer.

Standard Broadcast News. 150 Wellington, Room 400, Ottawa K1P 5A4. (613) 238-5585. Sidney Margles, VP & gen mgr.

Toronto M4V 1L6: 2 St. Clair Ave. West. (416) 924-5242. Stuart Morrison, senior edit.

Services: Audio news for Canadian radio stations, on exclusive basis in market, incorporating NBC News for American and international coverage, coupled with own Canadian staff and stringers.

The States News Service. 316 Pennsylvania Ave. S.E., Washington 20003 (202) 546-5160. Leland J. Schwartz, edit; Bob Ras, assist mgng edit bcst news; Peter Vandevanter, mgng edit.

Services: Washington bureau for radio and newspapers with localized coverage of congressional delegations and federal agencies.

News Services

TV-Airs (TV Audio Information Release Service). 740 National Press Bldg., Washington 20045. (202) 737-6397. Robert C. Cody, pres & mgng edit; John Kinsells, VP operations.

Services: News/Public affairs editorial/production services to industry, government, nonprofit organizations; TV/radio news releases, corporate documentaries, teleconferencing, seminars.

Trans World Communications Inc. 166 Madison Ave., New York 10016. (212) 686-6850. Jay Levy, editor.

Services: News feeds and programs for radio and TV stations. Offers a daily news service featuring actualities and correspondent reports.

UPI Audio Network. 220 E. 42d St., New York 10017. (202) 850-8707. Gordon Rice, VP bcst svcs; Ted Feurey, gen mgr; Stan Sabik, dir net news, opns, progmg; James Buchanan, New York bureau mgr.

Washington 20045: 529 14th St., N.W. (202) 637-3776. Merrilee Cox, bureau mgr.

Los Angeles 90012: 316 W. 2nd St., Sixth floor. (213) 620-0977. Robert Fuss, bureau mgr.

London ED4Y 8BB: 8 Bouverie St. Tel: 353-1787. Edwin Smith, European audio mgr.

UPITN. 7 West 66th St., New York 10023. (212) 787-0842. Clarence E. Rhodes, pres; Kenneth A. Coyte, exec VP; A. Trevor Jones, VP news; Gernot Anderle, VP Europe; Roy Berke, U.S. mgr.

London: 48 Wells St. W1. (01) 637-2424. Trevor Jones.

Frankfurt, Germany: Kaiserstrasse 15. 293873. Gernot Anderle.

Hong Kong: Box 15692. 273221. Nick Quin.

Services: Film and cassette television news service, film library, special shooting, production, daily satellite news service.

United Press International. 220 East 42d St., New York 10017. (212) 850-8600. Roderick W. Beaton, pres; Gordon Rice, VP broadcast svcs; Don Brydon, VP gen sls mgr; H.L. Stevenson, VP & edit-in-chief.

Chicago 60601: 360 N. Michigan Ave. (312) 781-1600. Bob Crennen, VP Central zone.

San Francisco 94102: Box 4329. (415) 552-5900. John Mantle, VP Pacific zone.

Boston 02108: 20 Ashburton Place. (617) 227-4000.

Washington 20045: 529 14th St., N.W. (202) 637-3700.

Atlanta 30367: 1819 Peachtree Rd., N.E., Suite 415. (404) 355-3700. Thomas J. Beatty, VP.

Denver 80222: 720 S. Colorado Blvd., Suite 188. (303) 758-2002. Leroy A. Hamann, VP.

Pittsburgh 15222: 7 Wood St. (412) 553-5300. John Payne, VP.

Services: Broadcast newswires, 1200-word-per-minute broadcast data news, UPI Audio Network, Unifax newspaper service, Unislides color transparencies.

United Press Canada. 366 Adelaide St. E., Toronto, Ont. M5A 1N4. Patrick Harden, gen mgr; Malcolm Hughes, edit.

Services: International news, sports and telephoto svcs.

United States Catholic Conference. 1011 First Ave., Suite 1300, New York 10022. (212) 644-1880. Richard H. Hirsch, sec communication; Rev. Joseph D. Fenton, mgr bcst prod.

Services: Communication agency, including broadcasting and cable, of the national office of the American Roman Catholic Church.

Vanguard News. Box 1025, Brattleboro, Vt. 05301. (802) 257-7131. Dave Calif, pres.

Services: Photo, written, audio & video news gathering. Facilities for broadcast, wire service and company uses.

The Wall Street Journal Business Report. Box 300, Princeton, N.J. 08540. (609) 452-2000. Donald Sutphen, broadcast marketing mgr.

Business and financial news for radio. Eight newscasts each business day prepared by the editors of the *Wall Street Journal*.

New Services, Producers, Distributors

Washington International Report. Suite 200, 7245 Arlington Blvd., Falls Church, Va. 22042. (703) 573-7192. David J. Rosenstein, pres. prod.; Steven D. Bryen, VP, assoc prod.

Services: Provides world wide coverage on Jewish public affairs, produced nationally syndicated ten minute weekly program with international correspondents.

Weathermean. 1390 Oak Court, Boulder, Colo.

80302. (303) 443-7443. Dan Niemeier, pres.

Western Information Network. 815 McBride Plaza, New Westminster, B.C., Canada V3L 2C1. (604) 522-2711. Dave Rutherford, dir.

Services: Provides 24 hour news and sports audio service, high speed print service, play by play professional hockey and football to 33 stations.

Westinghouse Broadcasting Co. 90 Park Ave., New York 10016. (212) 983-6500. S. Richard P. Sabreen, VP & gen mgr; Anita Klever, exec prod. Philadelphia 19106: KYW-TV, Independence Mall East.

Services: News, sports, features and weather for TV

stations delivered daily via sate-lite. Packages, raw video, DC reports provided.

World Wide Information Services Inc. 660 First Ave., New York 10016. (212) 679-7240. Richard W. Hubbell, pres. (3750 reporting offices in 144 countries).

Services: Customized news service for specific, contract broadcasters & companies.

Zodiac News Service. 54 Mint St., Rm 510, San Francisco 94103. (415) 956-3555. Jonathan Newhall, edit; Anne Milner, assoc edit; Steve Baim, bus mgr.

Services: Daily written packet of news and features for radio and television. Rates on request.

Producers, Distributors and Production Services

A

Academy Film Productions Inc. 3918 W. Estes Ave., Lincolnwood, Ill. 60645. (312) 674-2132. Bernard Howard, pres & exec prod.

C F G J

Academy Lighting. Suite 220, 44 W. 63d St., New York 10023. (212) 582-8101. F. L. Manning, Charles Reinhard.

Hollywood 90028: 6777 Hollywood Blvd. (213) Hollywood 2-3941. Thomas Schamp, Carl Gibson.

A B

ADCO Productions. 7101 Biscayne Blvd., Miami 33138. (305) 751-3118. Bill Wyler, pres; Earl Wainwright, VP.

A B C D G J K

ADS Audio Visual Productions Inc. 100 N. Washington St., Falls Church, Va. 22046. (202) 536-9000. Bert B. Stamler, VP, creative dir; Blake B. Stamler, VP, comptroller.

A B C D E F G H J

Ad Vantage Audio, Inc. Box 8057, Pensacola, Fla. 32505. (904) 483-8054. Frederic T. C. Brewer, pres.

D E F

Advertisers Broadcasting Co. 1700 Broadway, New York 10019. (212) 757-3560. Sholom Rubinstein, exec prod.

C D F

AEF Television. 132 Lasky Dr., Beverly Hills, Calif. 90212. (213) 278-4996. Robert Springer, pres.

B

Agency Recording Inc. 676 N. La Salle St., Chicago 60610. (312) 236-3632. John Garamoni, pres.

C D F J

Roger Ailes & Associates Inc. 230 Central Park South, New York 10019. (212) 765-3022. Roger E. Ailes, pres.

A C F G

AIR Crafts Ltd. Inc. 516 Leonard Ave., Woodbridge, N.J. 07095. (201) 634-0388. Ted Pastuszak Jr., CEO.

D E F J

Air Force Broadcast Services Inc. 216 Carlton St., Toronto M5A 2L1. (416) 961-2541. R. Loth, pres.

Air Time International Inc. 919 Third Ave., New York 10022. (212) 371-4750. Fred B. Weiner, pres; Dick Waller, sr. VP.

A B

Airwaves Audio Inc. 175 Bloor St. East, Toronto, M4W 1C8. (416) 925-2422. Brian Larter, pres; Al Staruch, gen mgr; Cathy Onyskin, prod co-ordinator.

F

AKO Productions Ltd. 43 Colborne St., Toronto M5E 1E3. (416) 862-1700. Ken Orton, pres.

A C G J

Alan Enterprises Inc. 26170 Pacific Coast Hwy, Malibu, Calif. 90265. (213) 456-3676. Alan L. Gleitsman, pres; Cheri Rosche, VP; Chris Buchanon, opns mgr.

B

Aicare Communications Inc. 1503-05 Walnut St., Philadelphia 19102. (215) 568-6010. Jordan Sch-

Key to service codes

The following codes indicate type of service company offers:

- A - TV program production
- B - TV program distribution
- C - TV commercial production
- D - Radio program production
- E - Radio program distribution
- F - Radio commercial jingle production
- G - Business/promotion film production
- H - Business/promotion film distribution
- J - Production services
- K - TV processing laboratory

For reader convenience in locating companies by function, each particular code letter always appears in the same place across the width of the column, as shown below:

A B C D E F G H J K

wartz, pres; Frank Beazley, chmn of bd.

A B C E J

Alden Films. 7820 20th Ave., Brooklyn, N.Y. 11214. (212) 331-1045. Jerome Schapiro, pres; Tessie Schapiro, sec.

B

Allegro Film Productions Inc. Box 26330, Tamarac, Fla. 33320. (305) 484-5150. Jerome G. Forman, pres.

C G J

Allied Advertising Corp. Box 786, Richmond, Ind. 47374. Roy Ridge, pres.

E

Allied Artists Television Corp. 15 Columbus Circle, New York 10023. (212) 541-9200. Andrew P. Jaeger, pres; Leo M. Brody, TV opns dir.

A B

Allied States TV Service. 3518 West Caluenga Blvd., Hollywood 90068. (213) 851-5811. Tom J. Corradine, pres; Kyle C. Thomas, VP & treas.

B

Altman Productions. 3401 Macomb St., NW, Washington 20016. (202) 362-0234. Sophie B. Altman, exec prod; Susan Altman, prod.

A D

Amazing But True Inc. 501 Althea Rd., Belleair Estates, Clearwater, Fla. 33516. (813) 584-7167. Doug Storer, pres-own.

A B C D E F G H J

American Chiropractic Association Inc. 1735 DeSales St. N.W. Suite 600, Washington, D.C. 20036. (202) 347-9090. Edwin M. Kenrick, pres; G.M. Brassard, exec VP.

B E

American Educational Films Inc. 132 Lasky Dr., Beverly Hills, Calif. 90212. (213) 278-4996. Robert Springer, pres.

B

American Farm Bureau Federation. 225 Touhy

B E

American Film Productions Inc. 1540 Broadway, New York 10036. (212) 582-1900. Robert Gross, pres; Sheldon Abramowitz, VP.

C G J

American Foundation for the Blind Inc. 15 W. 16th St., New York 10011. (212) 924-0420. Loyal E. Apple, exec dir.

C D

American Image Productions. Box 23355, Nashville, Tenn. 37202. (800) 251-2058 or (615) 329-1988. Jerry K. Williams, pres; C. H. Quick, VP.

C E F J

American International Productions. Box 683, Spokane, Wash. 99203. (509) 624-6694. Thomas W. Read, pres; Lori Alexander, mgr.

D E F

The American Lutheran Church. Media Svcs Ctr 1568 Eustis St., St. Paul 55108. (612) 645-9173. Lawrence R. Hackett, coord; Hal Dragseth, dir of spec svcs; Don Oberdorder, dir of video svcs; Doug Tuve, dir of audio svc; Harry Souders, med educ.

A C D F G J

American Radio Programs. 1227 Spazier Ave., Glendale, Calif. 91201. (213) 843-1664. Gerald A. Simmonds, pres; Craig B. Simmonds, VP/gen mgr.

D E

America's Productions Inc. 1735 Northwest 7th St., Miami 33125. (305) 643-0250. Louis J. Boeri, pres; Alicia Blanco, treas.

C E

AMI Radio News Bureau. 47 Kearny St., San Francisco 94108. (415) 982-1441. John Hamilton, pres; Rob Brown, dir med rel; Lance O'Conner, dir prod.

A B D E

Ken Anderson Films. Box 618, Winona Lake, Ind. 46590. (219) 267-5774. Ken Anderson, pres; Lane Anderson, VP; Ken Anderson, prod supvr.

A B

Robert Anderson Associates Ltd. Skyridge, Aymer East, Que. J9H 5E1. (819) 827-2551. Robert Anderson, pres.

A

Andersen Media Productions. Box 4, Bisbee, Ariz. 85603. L.E. Andersen, own.

Ken Angell Films/The Shooting Gallery Inc. 450 E. Ohio St., Chicago 60611. (312) 664-2447. Ken Angell, pres.

C

Animated Productions Inc. 1600 Broadway, New York 10019. (212) CO 5-2942. Al Stahl, pres; Irwin Stahl, VP; Shirley DeBrier, mgr; David Hale, prod supvr.

A B C G H

The Mel Appel Company. Box 330, 87 Woodland Rd., Short Hills, N.J. 07078. (201) 379-5300. Mel Appel, prod; George Kress, exec dir/creative; Anna Denysyk, creative admin.

A B G H

Archive Film Productions Inc. 530 W. 25th St., New York 10001. (212) 620-3955. Patrick Montgomery, pres.

A C G J

Area Christian TV Services. Box 209, Ellicottville, N.Y. 14731. (716) 699-2549. George A. Thayer, pres; John A. Burrell, VP.

Toby Arnold and Associates Inc. 4255 LBJ, Suite 156, Dallas 75234. (214) 661-8201. Toby Arnold, pres; D. Arnold, VP; Dick Starr, exec prod.

C D E F

Around the World Programs. 4202 Benedict Canyon Dr., Sherman Oaks, Calif. 91423. (213) 789-5177. Mike Stokey, pres; E. Davis, VP.

A

Artcom. div LaRue Communications Inc. 708 North Dearborn St., Chicago 60610. (312) 787-8656. G. Deotsch, pres and sls mgr; K. Russell, VP; C. Cummings, prod mgr.

A B G H

Emil Ascher Music Inc. 630 Fifth Ave., New York 10111. (212) 581-4504. Everett Ascher, pres; Robert Sandler, gen mgr.

J

Associated Productions Inc. 627 Dumaine St., New Orleans 70116. (504) 586-8444. Bill Dukeshire, pres; Lee Brown, sec-treas.

A B J

Association Films Inc. 866 Third Ave., New York 10022. (212) 935-4210. William N. Farlie, pres; Annette Minkalis, mgr-TV.

H

Associated Production Services Inc. 3 Sandia Court Edison, N.J. 08820. (201) 494-9500. Hilliard Arthur Schendorf, pres.

A B D E G H

Association of Regional Religious Communicators. 1836 Fairmount Ave., Cincinnati 45214. (513) 251-4666. D. Richard Jameson, pres.

B

Astra Films. 530 Eighth St., S.E., Washington 20003. (202) 546-1453. Leonard Grossman, pres; Sanford M. Ullman, VP.

A C

Astral Television Films Ltd. 720 King St. W., Toronto M5V 2T3. (416) 364-3894. Jim Willis, sls mgr.

A B J K

Atlantic Broadcast Services Inc. Box 3003, Framingham, Mass. 01701. (617) 235-4265. Maryann R. Miller, pres; Wayne H. Brown, exec VP; Richard E. Johnson, VP.

A B C F G H

Atlantic Commercial Mastering. 163 Garfield Rd., Auburn, Me. 04210. (207) 784-5678. Richard P. Daigault, pres; David P. Biron, VP.

F

Atwood-Richards Inc. 99 Park Ave. 15th Floor, New York 10016. (212) 490-9200. Moreton Binn, chmn & pres; Robert Angelus, exec VP; Jack Fennell, sr VP; Sidney Hoening, sr VP.

Beverly Hills, Calif. 9171 Wilshire Blvd., (213) 276-1083.

Chicago 60611: 625 N. Michigan Ave. (312) 226-0884.

Toronto M5T 2G5: 18-22 Spadina Ave. (416) 364-7766.

B

Auburn Television. Auburn University, Ala. 36849. (205) 826-4110. James Stone, gen mgr; Glenn Brackin, opns mgr.

A G J

Audible Advertising Prods. Inc. 663 Fifth Ave., New York 10022. (212) 873-1238. Marry Hurt, exec prod; Jim Vickers, head of prod.

F

Audio Visual Technologies. 1433 N. 1st St., Phoenix 85004. (602) 258-2972. Ed Miller, exec VP; Don Conroy, VP mktg.

A B C D F G H J K

Audio Works. 144 Wolf Hill Rd., Huntington Station, N.Y. 11747. (516) 643-4870. Shelton Leigh Palmer, pres.

C F J

Aura Recording Co. 136 W. 52d St., New York 10019. (212) 582-8105. Allan Mirchin, pres. Benjamin

Stern, VP.

J

Australian Tourist Commission. 1270 Ave. of the Americas, New York 10029. (212) 489-7550. John I. Richardson, North American mktg dir; Peter Goulding, mgr, Eastern region; Bill Tuck, publ mgr, North America.

Los Angeles 90010: (213) 380-6060. Steve Bowman, mgr, western region.

Chicago 60601: (312) 329-0314. Steve Bowman, mgr, central U.S.A.

B

Automated Marketing Systems, Inc. 1000 Greenfield Rd., Detroit, Mich. 48227. (313) 272-1000. John D. Joseph, senior VP; Chandler D. Simonds, VP/mktg.

C G J

Avco Embassy Pictures Corp. 956 Seward St., Los Angeles 90038. (213) 460-7200. Frank Capra Jr., pres; Peter Bierstedt, sr VP.

G H

A-V Corp. Box 66824, Houston 77006. (713) 523-6701. J. C. Rebman, pres; W. B. Padon, VP; D. J. Cazalet, VP.

A C G H

Avon Productions Inc. 200 W. 57th St., New York 10019. (212) 581-4460. Ralph Weisinger, pres; Suzy Widawski, prod.

A B C

AVT Inc. 837 E. McDowell Rd. Phoenix 85008. (602) 231-0874. David W. Wilson, pres.

Award Films. 20 N. Wacker Drive, Chicago 60606. (312) 236-8488. A.D. LeVine, own; FE. LeVine, treas; Jane Gallagher, film coord.

Producers, Distributors

BBI Productions. 5 TV Place, Needham Br., Boston 02192. (617) 449-8400. Robert M. Bennett, pres; William J. Poorvu, chmn; Paul Rich, VP; Jack Duffield, VP sls.

A B

Bebell Inc. Motion Picture Lab Division. 416 West 45th St., New York 10036. (212) 245-8900. Norman Lars Bebell, pres; Herbert J. Braun, sls mgr.

K

The Behrens Co. Inc. 170 S.E. 14th St., Miami 33131. (305) 371-6077. Betsy & Bob Behrens, procs; Bill Behrens, sls rep.

A B

Jerry Bender Editorial. 26 E. 36th St., New York 10016. (212) 685-7407. Jerry Bender, edit; Allen Rozek, edit; Richard Schmeizer, editorial asst; Bonnie Cullen, bus mgr.

A B

Bendick Associates Inc. 360 Grace Church St., Rye, N.Y. 10580. (914) 967-2936. Robert Bendick, pres; Jeanne Bendick, VP.

A G

Bergman Film Assoc. 235 E. 49 St., New York 10017. (212) 751-4143. Walter Bergman, pres; Bernard L. Boccia, VP.

J

Bernard-Couvant Media. 605 Alcatraz Ave., Oakland, Calif. 94069. Melvin Cox, prod dir; Alan Kempner Davis, writer prod.

A C D G J

BES Teleproductions, Inc. 6829 E. Atmore Rd., Richmond, Va. 23225. (804) 276-5110. Guy Spiller, pres; Charlie Reilly, prod mgr.

A C

BevTel Programs Inc. 15 Chieftain Crescent, Willowdale, Ont. M2L 2H3. (416) 223-6362. Beverly Fein, pres.

B

"Audio/Video Communications"



**FULL SERVICE
VIDEOTAPE
PRODUCTION**

(602) 231-0874
David Wilson, President

**4837 E. McDowell Road
Phoenix, Arizona 85008**

Producers, Distributors

BGM International. Box 8057, Pensacola, Fla. 32505. (904) 434-1953. Frederic T. C. Brewer, own.
D E

Biddick Co. 18127 Roscoe Blvd., Northridge, Calif. 91324. (213) 349-9526. Guy Biddick, mgr.
C D E F

Blake Films. 84-104 West Concord St., Boston 02118. (617) 266-8181. Benjamin S. Blake, owner; Bud White, mgr.

J

Blanc Communications Corp. 9454 Wilshire Blvd. Beverly Hills, Calif. 90210. (213) 278-2600. Noel Blanc, pres; Patrick Bailey, exec VP; Bill Baldwin Jr., VP/prod.

A C D

Aaron S. Bloom TV Productions. 3993 Washington St., San Francisco 94118. (415) 752-9331. Aaron S. Bloom, own; Jane Bloom, prod.

A B C

Chuck Blore & Don Richman Inc. 1606 N. Argyle, Hollywood, Calif. 90028. (213) 462-0944. Chuck Blore, chmn bd; Don Richman, pres; Bill McDonald, VP.
C F

Blue River Music Inc. 1626 N. Vine St. Hollywood 90028. (213) 463-7661. Harry Bluestone, pres; Leora Bluestone, VP.
C F

BNA Communication Inc. 9417 Decoverly Hall Rd., Rockville, Md. 20850. (301) 948-0540. Robert A. Gehrke, pres; Pare Lorentz Jr, prod dir.
A B G H J

Robert L. Bocchino. Box 99, Haverford, Pa. 19041. (215) 922-1876. Robert L. Bocchino, principal.
D G

The Fred Bock Advertising Co. 185 W. Bowery St., Akron, Ohio 44308. (216) 535-2637. Fred C. Bock, pres.
F

Bonneville Productions. 130 Social Hall Ave., Salt Lake City 84111. (801) 237-2400. Richard D. Alsop, pres/gen mgr; Walter H. Canals, VP prog; M.F. Collett, VP prod; David C. Whipple, VP product; Allan Henderson, VP video prod.
A B C D E F G H J

Borden Productions Inc. Box 520, Great Meadows Rd., Concord, Mass. 01742. (617) 369-5030. Richard Borden, pres; William Sweney III, VP.
A C G J

Boston Symphony Orchestra. Boston Pops, Symphony Hall, Boston 02115. (617) 266-1492. Thomas W. Morris, gen mgr; Walter D. Hill, dir bus affrs.
A D

Robert Braverman Productions Inc. 77 North Centre Ave., Rockville Centre, N.Y. 11570. (516) 536- Robert Braverman, pres; Joan Braverman, VP; John J. Ruvalo, exec rep.
A J

Bray Studios Inc. 630 Ninth Ave., New York 10036. (212) 245-4582. Paul Bray Jr, pres.
A B G H

Breath of Life. 1100 Rancho Conejo Blvd., Newbury Park, Calif. 91320. (805) 498-4561. Charles D. Brooks, speaker; Phillip Moores, mgr; Guy G. Stewart, sec-treas; Walter E. Arties, prod-coord.
A B

Brillig Productions Inc. 300 Central Park WEst, New York 10024. (212) 595-5454. Barry Brown, pres.
C

British Broadcasting Corp. 630 Fifth Ave., New York 10020. (212) 581-7100. John Grist, dir of U.S. office; Peter Foges, exec producer, TV; Phil Laven, sr engr.
A B D E

Broadcast Activities. 345 Bercado Circle, Mishawaka, Ind. 46544. (219) 255-1046. Charles Sharpless, own; Michael Sharpless, sls mgr; Elda Hut-ton, creative dir; Jan C. Gabriel, prod.
A B C D E F G J

Broadcast Alternatives Inc. Box 1141, Toms River,

N.J. 08753. (201) 244-2047. Greg Koziar, chmn of bd; Bud Wilson, pres; Gene Bramlett, opns mgr.
B D E F

The Broadcast Department Inc. 110 West 57th St., New York 10019. (212) 582-1303. Joseph Danis, pres; Jane Blecher, mgr.
C F

Broadcasting & Film Commission of National Council of Churches of Christ in the U.S.A. (See National Council of Churches of Christ listing.)

Broadcasting Foundation of America. 52 Vanderbilt Ave., Suite 1810, New York 10017. (212) 986-6448. George E. Probst, chmn; Howard L. Kany, VP & exec dir; J. Merriam, treas; Cal Stillman, sec.
D E J

Broadcast News Service. Box 1008, Boston 02103. (617) 426-6602. P. J. Romano, dir.
A B D E

Broadcast News...Washington Inc. 1428 Wisconsin Ave., N.W., Washington 20007. (202) 337-8961. Robert G. McHendrix, pres; Harry K. Smith, VP.

Broadcast Productions and Services Inc. 603 National Press Building, Washington 20045. (202) 347-8629. Robert M. Johnson, pres.
A C D E F G J

Broadcast Productions Inc. 960 Time Life Bldg., New York 10020. (212) 245-2870. Blair Walliser, pres.
D E F

Broadcast Programming International Inc. Box 547, Bellingham, Wash. 98227. (206) 676-1400; (800) 426-9082. Kemper Freeman Jr., pres; John Iles, gen mgr.
D E

Himan Brown. 221 W. 26th St., New York 10001. (212) 675-2211. Himan Brown, prod, dir.
D J

Brown Broadcasting & Recording Company, Inc. Box 3007, Charlottesville, Va. 22903. (804) 971-7683. John M. Brown Sr, pres; Rev. C.H. Brown, VP; Rev. Ralph E. Brown, sec-treas.
A C D

Brut Productions Inc. 10201 W. Pico Blvd., Los Angeles 90035. (213) 277-2211. George Barrie, exec prod.
A

BSW Productions. 505 S. Bradley 58, Mt. Pleasant, Mich. 48858. (517) 773-2198. Dan Wolan Jr., Bob Braunlich, Phil Sgriccia, all exec prods.
A C G

Budget TV Spots. 521 Fifth Ave., New York 10017. (212) 682-5844. Anthony Brook, pres.
C

Gert Bunchez & Associates Inc. 7730 Carondelet Ave., St. Louis 63105. (314) 862-5250. Gert Bunchez, pres.
B D E

Burkhart/Abrams/Michaels/Douglas and Associates. 6500 River Chase Circle East, Atlanta 30328. (404) 955-1550. Kent Burkhart, pres; Lee Abrams, dir; Pat Burkhart, sec-treas; Dwight Douglas, Lee Michaels, John Sinton, Bob Elliot, assoc.
D E F

Bill Burrud Production Inc. 1100 S. La Brea Ave., Los Angeles 90019. (213) 937-0300. Bill Burrud, pres; Gerald L. Dhesse, VP; John Burrud, VP.
A B

Budget TV Spots. 521 Fifth Ave., New York 10017. (212) 682-5844. Anthony Brook, mgr.
C

Byron Motion Pictures Inc. 65 K. St. N.E., Washington 20002. (202) 783-2700. Byron Roudabush, pres; Michael D'Ambr. K

C

Cable Cash Call. Newhoff-Blumberg Inc., 1012 Court Square Bldg., Baltimore, Md. 21202. (301) 539-7155. Theodore A. Newhoff, chmn bd.
A B

Cabscott Broadcast Productions Inc. 517 Seventh Ave., Lindenwold, N.J. 08021. (609) 346-3400. Larry Scott, pres; Elaine Scott, VP; Jeff Matarese, N.Y. sls.

A B C D E F G H J K

Campbell-Ewald Co. 3044 W. Grand Blvd., Detroit 48202. (313) TR 2-6200. Kird E. Beauregard, VP-dir, radio-TV bcst prod.
C

Canadian Broadcasting Corporation. 245 Park Ave., New York 10167. (212) 949-1500. Jacques Blouin, dir; Robert Straight, U.S. sls mgr.
A B D E

Candid Productions Inc. 888 Seventh Ave., New York 10106. (212) 581-9450. Paul Feigay, pres; Dick Button, VP; Richard R. Alford, VP.
A B G H J

Cape Cod Broadcasting Inc. 737 West Main St., Hyannis, Mass. 02601. (617) 771-1224. Donald P. Moore, pres; Gregory D. Bone, VP mktg sls; John W. Miller, VP gen mgr.
A C D F J

Cape Video Network Inc. 737 West Main St., Hyannis, Mass. 02601. (617) 771-1224. Donald P. Moore, pres; Edmond Nickerson, opns mgr; Gregory D. Bone, VP mktg sls; John W. Miller, VP.
A C D F J

Capital Cities Television Productions. 4100 City Line Ave., Philadelphia 19131. (215) 878-9700. Charles Keller, VP & gen mgr; William G. Mulvey, mktg dir.
A B

Capital Film Laboratories Inc. 470 E. St. S.W., Washington 20024. (202) 347-1717. Warren Van Genderen, chmn; T. James Herrmann, pres; Paul M. Lyons, VP mktg & sls.
J

Capital Recording Co. Inc. Box 53, Springfield, Va. 22150. (703) 941-3553. Clarence E. McDaniel, pres; Jacqueline M. McDaniel, sec & treas.
E J

Cardinal Communications Inc. 205 Lexington Ave., New York 10016. (212) 889-1540. Robert A. Wulforst, pres.
B E

Carefree Video Company. 1802 N. 32nd St., Phoenix 85201. (602) 275-4103. Jerry Kosowsky, pres; Stanley R. Rosenfeld, exec VP.
A C J

George Carlson & Associates. 113 Battery St., Seattle 98121. (206) 623-8045. George Carlson, prod.
A

Carleton Productions. 1500 Merivale Rd., Ottawa K2A 3G6. (613) 224-1313. Wayne Hicks, VP.
A B C G H J K

Cass Broadcasting Inc. Murray Hills Station 367, New York 10156. (212) 365-4418. Gregory H. Castello, pres; Cregg Cass, exec prod.
D E

Cathedral Teleproductions. 2700 State Road, Cuyahoga Falls, Ohio 44223. (216) 929-1875. Don Caminati, prod mgr; David A. Ginaven, chief engr; Steve McNeal, asst chief engr.
A B G H

Cavalcade Pictures Inc. 959 North Fairfax Ave., Hollywood 90046. (213) 654-4144. Harvey Pergament, pres; Robert Pergament, VP; Esther Pergament, sec-treas.
B

CaVox Stereo Productions. 502 S. Isis, Inglewood, Calif 90301. (800) 421-1029 or (213) 776-6933. Lee Tate, pres; Robert Mayfield, natl sls prog mgr.
D E

Celebrities Productions. 8229 Maryland Ave., Clayton, Miss. 63105. (314) 862-7800. Irvin Davis, pres.
A B C D E F G H J

Center City Video Inc. 1503-05 Walnut St., Philadelphia 19102. (215) 568-4134. David Prestoy, Harry Hartman.
J

Century Features Inc. Box 597 Pittsburgh 15230. (412) 471-6533. Charles Reichblum, pres.
B E

Century National Productions. 6430 Sunset Blvd., Los Angeles 90029. (213) 467-1191. Lynn Christian, exec VP; David Scher, VP.
A B

Century 21 Programming Inc. 4340 Beltwood Pkwy, Dallas 75234. (214) 934-2121 or (800) 527-5959. Tom McIntyre, pres & sls mgr; Dave Scott,

Key to service codes

The following codes indicate type of service company offers:

- A —TV program production
- B —TV program distribution
- C —TV commercial production
- D —Radio program production
- E —Radio program distribution
- F —Radio commercial/jingle production
- G —Business/promotion film production
- H —Business/promotion film distribution
- J —Production services
- K —TV processing laboratory

For reader convenience in locating companies by function, each particular code letter always appears in the same place across the width of the column, as shown below:

A B C D E F G H J K

VP & gen mgr.

D E F

Bob Cessna's Consultant Services Inc. Box 5356, Daytona Beach, Fla. 32018. (904) 255-1154. Robert W. Cessna, pres.

B E

CFTO-TV Ltd. Box 9, Channel 9, Scarborough, Ont. (416) 291-9111. J. W. Bassett, pres-chmn of bd; E. J. Delaney, VP-gen mgr; Peter F. Reesen, prom mgr.

A B C G H J K

Channel 8 Color Laboratory. 905 Jackson St., Tampa, Fla. 33601. (813) 229-7781. Bill Faber, pres; Leo Fasselt, color laboratory mgr.

K

Channel Films Inc. 45 W. 45th St., New York 10036. (212) 586-4311. Hal Seeger, exec VP; Leonard Bird, prod. supvr; Susan Blaney, art dir.

J

Channel One Inc. 1727 Clifton Road N.E., Atlanta 30329. (404) 634-3324. William W. Horlock, pres; William W. Gee, dir vis med.

A B C D E F G H J

The Bruce Chapman Co. Grafton, Vt. 05146. (302) 843-2321. Bruce Chapman, pres; William Chapman, VP.

A C

Sam Chase Associates Inc. 118 West 79 St. New York 10024. (212) 799-4455. Sam Chase, pres.

A D E

Children's Media Productions. Box 767-C, Pasadena, Calif. 91104. (213) 797-5469. C. Ray Carlson, exec prod; Glenn Carlson.

A

J

Children's Television Workshop. 1 Lincoln Plaza, New York 10023. (212) 595-3456.

A

Chris-Craft Video Tape Center. 915 N. La Brea Ave., Los Angeles 90038. (213) 851-2626. John E. Braislin, gen mgr; Leslie Podkin, unit mgr; Charlotte Morelli, post prod supvr.

J

Christian Broadcasting Network Inc. Virginia Beach, Va. 23463. (804) 499-8241. M.G. Roertson, pres; Dave Williams, natl sls mgr; Robert Johnson, mgr/owned & operated stns.

A B C D E F J

Christian Media Service. Rt. 11, Box 546, Johnson City, Tenn. 37601. J. Richard Morris, pres.

C F G J

Christian Service Agency. Box 1947, Glendale, Calif. 91209. (213) 246-2200. Ray Wilson, pres; Ray Alcorn, media dir.

A B D E

The Christophers Inc. 12 East 48th St., New York 10017. (212) 759-4050. Rev. John Catoir, dir; Jeanne Glynn, exec prod; Cecelia Harriendorf, prod.

A B D E

Churchill Productions, Inc. 1130 E. Missouri, Suite 800, Phoenix, Ariz. 85014. (602) 264-3331. Tom Churchill, pres; Tom Moran, VP.

D

Maria Chychula Ukrainian Radio. 2224 W. Chicago Ave., Chicago 60622. (312) 276-3747 or (312) 342-6818. Maria Chychula, prog dir.

D E F

Cinecraft Inc. 2515 Franklin Blvd., Cleveland 44113. (216) 781-2300. Paul Culley, pres; Neil McCormick, exec prod.

A C G

CineFilm Laboratory Inc. 2156 Faulkner Rd. NE, Atlanta 30324. (404) 633-1448. William G. Thornton, gen mgr.

K

Cinefix/Slidefix Inc. 525 Mildred Ave., Primos, Pa. 19019. (215) 626-7732. Sal Visalini, pres; Joel Stango, VP.

C G H J

Cinema Processors Inc. 2156 Faulkner Rd. N.E., Atlanta 30324. (404) 633-1448. Philip Limonciello, laboratory mgr.

K

Cinema Shares International Television Ltd. 450 Park Ave., New York 10022. (212) 421-3161. Ken Israel, pres; Beverly Partridge, VP.

B

Cinema/Sound Ltd. 311 W 75th St., New York 10023. (212) 799-4800. Joan Franklin, pres.

D E F

Cinemusic Inc. 30 W. 60th St., New York 10023. (212) 757-3795. Jack Shaindlin, pres; Joan Barry, mgr.

J

Cine-Tele Productions. Box 1565, Palm Desert, Calif. 92261. (714) 346-4033. Harry J. Lehman, own mgr; Jacques R. Lehman, prod mgr.

G H

City Film Productions; City Film Center Inc. 64-12 65th Place, Middle Village, New York 11379. (212) 456-5050. John R. Gregory, exec prod; Clarence Schmidt, Herbert Avnire, prods.

A G J

The Claridge Group, Ltd. 540 Madison Ave., New York 10022. (212) 355-7070. William F. Storke, pres; Janet H. Gardner, dir of dev.

A

Clark Cable Network. 777 Silver Spur, Rolling Hills, Calif. 90274. (213) 541-5559. Frank Jelle, prog consultant.

D E F

Dick Clark Productions. 3003 W. Olive Ave., Burbank, Calif. 91505. (213) 841-3003. Dick Clark, pres; Francis C. Lamain, exec VP.

A D E

Classic International Television. 6 Union Square, Dover-Foxcroft, Me. 04426. (207) 564-8371. Carl Andrews, pres.

B

Claster Television Productions/Romper Room Enterprises. 560 Kenilworth Drive, Towson, Md. 21204. (301) 325-4576. John Claster, pres; Sally Gelbard, VP; Michael Bayer, sls mgr; Janice Carter, prog dir.

A B

Clayton-Davis & Assoc. Inc. 8229 Maryland Ave., St. Louis 63105. (314) 862-7800. Irvin Davis, pres.

A B C D E F G H J K

CnB Studios. 3415 Beresford Ave., Belmont, Calif. 94002. (415) 592-6149. Alden G. Thompson, ownr

TAPES FOR AUTOMATION

FROM THE
CnB STUDIOS

- PROMAT "B" - BEAUTIFUL YESTERYEAR
- PROMAT "C" - CONTEMPORARY PLUSH M-O-R
- PROMAT "N" - NOSTALGIC 78's
- PROMAT "P" - POTPOURRI OF UNUSUAL FORMATS

(415) 592-6149

3415 BERESFORD AVE. • BELMONT, CA 94002

Producers, Distributors

mgr; Carole H. Thompson, exec VP; Orvie A. Steele, recording consultant.

D

Coe Film Associates Inc. 65 East 96th St., New York 10028. (212) 831-5355. Bernice Coe, pres; Mig-non Levey, opns mgr.

B

Columbia Pictures Television. Columbia Plaza, Burbank, Calif. 91505. (213) 843-6000. Herman Rush, pres; Henry Gillespie, pres, worldwide prod.

A B

Co Media Communications Inc. 603 National Press Bldg., Washington 20004. (202) 347-8629. Robert M. Johnson, pres.

A C D E F G J

The Comedy Center Inc. 700 Orange St., Wilmington, Del. 19801. (302) 656-2209. Robert Orben, edit; Lamot Copeland Jr, publisher.

Flushing N.Y. 11365: 6700 192nd St. (212) 454-9090.

A C D F G

Command Appearance. 137 Lake Ave., St. James, N.Y. 11780. (516) 862-7442. Robert M. Master, exec dir; R.A. Sternway, talent.

G J

Command Productions. Box 26348, San Francisco 94126. (415) 332-3161. Warren G. Weagant, pres; Kitt Weagant, VP.

D E F

Communications Programs International Inc. 1212 Ave of the Americas, New York 10036. (212) 869-8957. Lawrence F. Mhlon, chmn exec committee; Kevin Corrigan, VP.

London W4 1JZ: 1 The Orchard, Chiswick. (01) 944-1269. Alvin Rakoff, European rep.

Marina del Rey, Calif 90291: 13900 Marquesas Way, C-69. (213) 823-5922. Fred Hamilton, VP West Coast.

Washington, D.C. 20006: 1747 Pennsylvania Ave. N.W. (202) 833-1200. Robert F. Corrican, Wash. rep.

A B G H

Communi-Creations Inc. 2130 S. Bellaire, Denver 80222. (303) 759-1155. Don Spencer, pres.

C F G J

Community Club Awards Inc. Box 151, Westport, Conn. 06880. (203) 226-3377. John C. Gilmore, pres; Bess Gilmore, exec VP; Philip G. Peterson, VP-sls; Tom Boone, asst to pres; Boyd Lawlor, dir med sls.

A D

Company of Artists Inc. 3518 Cahuenga Blvd. W., Hollywood 90068. (213) 851-5811. Tom J. Corradine, exec prod; Jay Lawrence, prod mgr.

A C

Compass Productions. 7535 N. Washtenaw, Chicago 60645. (312) 262-4102. Hal Stein, exec prod.

A C D F G

Contact Corp. 1185 Ave. of the Americas, New York 10035. (212) 869-9292. Ed Rasp, pres; Norman A. Lucas, mgr, audio-vis communications.

J

Comworld International. Box 1788, Provo, Utah 84601. (801) 226-0111. Phillip G. Catherall, pres.

B

Concept Plus II Productions. 5800 Sunset Blvd., Hollywood 90028. (213) 469-3581. Bill Persky, Sam Denoff

A

Concept Productions. 801 D. Riverside Ave., Roseville, Calif. 95678. (916) 782-7754. Dick Wagner, pres; Mary Wagner, VP; Lee Nye, mgr.

D E

Concept Programming and Syndication. Box 12644, Roanoke, Va. 24027. (703) 387-0300. Tom Crockett, pres; Jeff Shepherd, VP.

C D E F G H J

Concrete Concepts Corp. Ltd. No 200, 12 Water St. Vancouver, B.C. V6B 1A5. (604) 683-0656. Bruce Davidsen, VP mktg; Lynne G. Merrill, sls mgr.

D E F

Consolidated Communications Consultants. 5125 Briggs Ave., La Crescenta, Calif. 91214. (213) 957-0957. Mark Bliniff, VP & gen mgr.

Producers, Distributors

Consolidated Film Industries. 959 N. Seward St., Hollywood 90038. (213) 462-3161. Jerry Virnig, VP sls.

Consumer Information Network. NB08 MVR Cornell University, Ithaca, N.Y. 14853. Michael Veley.

Continental Recordings Inc. 210 South St., Boston 02111. (617) 426-3131. L. Daniel Flynn, pres; John F. Flynn, VP; Stan Silverman, dir mktg.

Cool Breeze Productions. 70 Pasadena, Highland Park, Mich. 48203. James K. Warunek, pres & gen mgr.

Coote Communications. 9 Trailsmoke Cres. Etobicoke-Toronto M9C 1L9, Ont. (416) 621-2565. Morgan Coote, pres; Donald Coote, VP.

Copymotion. Box 5173, New York 10017. (212) 988-6957. Ed Darius, pres; S. Estellaus.

Corelli-Jacobs Film Music Library. 25 W. 45th St., New York 10036. (212) 586-6673. Fred Jacobs, pres.

Corporate Communications Inc. 516 2nd Ave. W., Seattle 98119. (206) 282-1771. William P. Endicott, pres; John Holberg, VP.

Tom Corradine & Associates. 3518 W. Cahuenga Blvd., Hollywood 90068. (213) 851-5811. Tom J. Corradine, pres; Kyle C. Thomas, VP & treas.

Countryman-Klang Inc. 4725 Lagoon Dr., Mound, Minn. 55364. (612) 474-6679. Thomas C. Countryman, pres.

Douglas S. Cramer Company. c/o 20th Cent. Fox, Box 900, Beverly Hills, Calif. 90213. (213) 277-2211. Douglas S. Cramer, pres; W.L. Baumes, VP.

Thomas Craven Film Corp. 316 E. 53d St., New York 10022. (212) 688-1585. Thomas Craven, pres; Willis Briley, exec prod.

Creative Marketing & Communications Corp. 3914 Miami Road, Cincinnati 45227. (513) 271-6632. John P. Fields, pres.

Creative Productions Inc. 200 Main St., Orange, N.J. 07050. (201) 676-4422. William E. Griffing, co-owner; Gus J. Nichols, co-owner.

Creative Productions Marketing Group Inc. 1555 Niagara St., Buffalo, N.Y. 14213. (716) 834-2764. Benjamin R. Freedman, pres; Alan L. Freedman, VP; Al Ripley, gen mgr.

Creative Production Services Inc. 2800 Superior Ave., Cleveland, Ohio 44114. (216) 771-7711. James A. Wolan, pres; Carol Frankel, VP & creative dir.

Creative Services of the U.S. Catholic Conference. 1312 Mass. Ave., NW, Washington, 20005. (202) 659-6754. Francis P. Frost, dir.

Crest National Videotape & Film Laboratories. 1141 N. Seward St., Hollywood 90038. (213) 462-6696. Ronald Stein, film opns dir; Jon Truckenmiller, video opns dir.

Criterion Productions. 2715 McKinney Ave., Dallas 75204. (214) 651-0029. Mike Eisler, pres; Bob McIntosh, VP.

Bing Crosby Productions Inc. 780 North Gower St., Hollywood 90038. (213) 463-0100. Charles Pratt, pres; J. R. Rodgers, VP-finance & bus affairs; John Pommer, VP-prod.

Crystal Pictures Inc. 1560 Broadway, New York 10036. (212) 757-5130. F. Feinstein, pres; Sidney

Tager, gen sls mgr.

Cummings Productions. Box 207, Dorset, Vt. 05251. (802) 362-3051. Ralph Waldo Cummings, own.

Custom Films/Video Inc. 11 Cob Drive, Westport, Conn. 06880. (203) 226-0300. Lester S. Becker, pres.

D4 Film Studios Inc. 109 Highland Ave., Needham, Mass. 02194. (617) 444-0226. Stephen Dephoure, pres.

Dabar Productions. 3035 Fourth St. N.E., Washington 20017. (202) 526-0780. Martin Doblmeier, exec prod; Sister Gretchen Dysart, M.S.C., assoc prod.

Darino Films. 222 Park Ave. S., New York 10003. (212) 228-4024. Ed Darino, Susan Darino.

Gordon M. Day Inc. 15 West 44 St., New York 10036. (212) 840-2866. Gordon M. Day, pres; Carol Bulkley, VP.

Day of Discovery. Box 22, Grand Rapids, Mich. 49555. (616) 942-6770. Richard DeHaan, pres; Carl Ferwerda, exec VP.

Dekko Sound Services Inc. 295 Huntington Ave., Boston 02115. (617) 536-6160. Ralph J. Biggs, pres; Alejandrina Banegas, prod mgr.

DeLuxe Laboratories. 1546 N. Argyle Ave., Hollywood, 90028. (213) 462-6171. Burton Stone, pres-Deluxe General, Inc.; Robert E. Klees, VP mktg.

Demo-Vox Sound Studio Inc. 1038 Bay Ridge Ave., Brooklyn, N.Y. 11219. (212) 680-7234. Frank J. Grassi, pres/dir of opns; Laura B. Grassi, sec/treas.

Hal Dennis Productions. 6314 La Mirada Ave., Hollywood 90038. (213) 467-7146. Howard J. Dennis, pres.

De Wolfe Music Library. 25 West 45th St., New York 10036. (212) 586-6673. Fred M. Jacobs, pres; Larry Kessler, VP; Andy Jacobs, VP.

Jerry Dexter Program Syndication. 139 South Beverly Dr., Beverly Hills, Calif. 90212. (213) 278-9510. Jerry Dexter, pres.

dgp Studios/Graveline Enterprises Inc. 1975 N.E. 149 St., N. Miami, Fla. 33181. (305) 940-6999. Dave Graveline, pres; Jim Rudd, exec VP; Ted Stein, chief engr; Rick Zaurrini, engr; Candy Cox, studio mgr.

Dialing for Dollars. Newhoff-Blumberg Inc. 1012 Court Sq. Bldg., Baltimore 21202. (301) 539-7155. Theodore A. Newhoff, chmn of bd.

Diamond P Enterprises Inc. 7715 Sunset Blvd., Los Angeles 90046. (213) 874-1512. Harvey M. Palash, pres; Diane Lechner, administrator; Mark Magram, sls.

D.I.R. Broadcasting Corp. 445 Park Ave., New York 10022. (212) 371-6850. Robert B. Meyrowitz, pres; Alan H. Steinberg, VP.

Dirigo Media. 638 Congress St., Portland, Me. 04101. (207) 773-9022. Fred Miller, gen mgr; Paul Holton, sls mgr.

Disc-Location. 4627 Van Nuys Blvd., Sherman Oaks, Calif. 91403. (213) 789-5293. Jim Schlichting, pres; Linda C. Schlichting, VP.

Disco Magic. 321 Commercial Ave., Palisades Park, N.J. 07650. (201) 224-8000.

Discovery Productions Inc. 151 E. 50th St., New

York 10022. (212) 752-7575. David Epstein, proprietor.

Walt Disney Productions Inc. 500 S. Buena Vista St., Burbank, Calif. 91521. (213) 840-1000. Ron Miller, pres; Len Ringquist, VP TV; Bill Yates, VP TV; Bob King, VP mkt planning motion pictures, TV.

William Ditzel Productions. 933 Shroyer Rd., Dayton, Ohio 45419. (513) 298-5381. William G. Ditzel, own.

Dolphin Productions Inc. 140 E. 80th St., New York 10021. (212) 628-5930. Allan Stanley, pres.

Doorbell Productions Inc. 370 Windsor Rd., Englewood, N.J. 07631. (201) 569-2562. Bill Britten, pres.

Douglas Film Industries Inc. 10 W. Kinzie, Chicago 60610. (312) 664-7455. Fred C. Raymond, pres; Douglas P. Raymond, VP.

Drake-Chenault Enterprises Inc. Box 1629, Canoga Park, Calif. 91304. (213) 883-7400. James Kefferd, pres; Denny Adkins, sr VP.

Mark Druck Productions. 300 E. 40th St., New York 10016. (212) 682-5980. Mark Druck, pres.

D-V-X International. 1038 Bay Ridge Ave., Brooklyn, N.Y. 11219. (212) 680-7234. Frank J. Grassi, creative dir; Laura B. Grassi, account exec.

Eagle Film Laboratory Inc. 4971 N. Elston Ave., Chicago 60630. (312) 282-7161. Robert J. Yuskaitis, pres.

East Coast Productions Inc. 64-11 99th St., Forest Hills, N.Y. 11374. (212) 459-5216. Joseph Josephson, own.

Arthur Eckstein & Associates Inc. 415 Lexington Ave., New York 10017. (212) 599-2494. Arthur Eckstein, pres.

Ecumedia News Service. Room 850, 475 Riverside Drive, New York 10115. (212) 870-2255. L. Franklin Devine, dir.

Editel-Chicago. a div. of Columbia Pictures Industries Inc. 301 E. Erie St., Chicago 60611. (312) 440-2360. Doyle W. Kaniff, exec VP; Suzanne Salvage, exec VP; Lenard Pearlman, gen mgr; Dave Mueller, mgr client svcs.

Education Development Center Inc. 55 Chapel St., Newton, Mass. 02160. (617) 969-7100. William T. Dale, dir of educ tech; David Nelson, dir media svcs.

Educational Communication Association. 960 National Press Bldg., Washington 20004. (202) 393-6267. Ella F. Harilee, pres.

Educational Productions. 8328 Willow Way, Raytown, Mo. 64138. (816) 353-1010. Bill L. Godden, pres.

Ed-Venture Films. 1122 Calada St., Los Angeles 90023. (213) 261-1885. William E. Hines, pres; Robert E. Hines, VP.

Electronic Sound Productions Inc. 4020 W. 94th Terrace, Prairie Village, Kan. 66208. (816) 333-7090. Hank Reynolds, chmn; Michael Huebner, pres.

Eli Productions Inc. 1518 P St. N.W., Washington 20005. (202) 332-1100. John O'Toole, pres.

Ralph C. Ellis Enterprises Ltd. 1231 Yonge St., Toronto, Ont. M4T 2T8. (416) 924-2186. Ralph C. Ellis,

Key to service codes

The following codes indicate type of service company offers:

- A —TV program production
- B —TV program distribution
- C —TV commercial production
- D —Radio program production
- E —Radio program distribution
- F —Radio commercial/jingle production
- G —Business/promotion film production
- H —Business/promotion film distribution
- J —Production services
- K —TV processing laboratory

For reader convenience in locating companies by function, each particular code letter always appears in the same place across the width of the column, as shown below:

A B C D E F G H J K

pres; Stephen Ellis, gen mgr.

B

Charles Elms Productions Inc. 1260 South 350 W., Bountiful, Utah 84010. (801) 298-2727. Charles D. Elms, pres & gen mgr; Charles D. Elms Jr., VP; Edward Whitman, VP; Ruth M. Elms, sec-treas.

A C D G H

E.L.M. Recording. R.D. 2, Clearfield, Pa. 16830. (814) 765-5400.

D E

Empire Recording Studios Inc. 18 W. 45th St., New York 10036. (212) 757-8855. Ralph Friedman, pres; Larry Roemer, mgr.

New York 10036; Magno Sound, 212 W. 48th St.

A D F

Enterprise Productions. Box 9668, 6925 Tujunga Ave., N. Hollywood 91609. (213) 769-8131. Sherman L. Weiss, exec prod.

A C D F G

Episcopalian Church-The Domestic & Foreign Missionary Society of the Protestant Episcopalian Church. 815 Second Ave., New York 10017. (212) 867-8400. Sonia Francis, radio-TV officer.

A C D

EUE Screen Gems/Video Services. 222 East 44th St., New York 10017. (212) 867-4030. George Cooney, VP gen mgr; Nicholas Bavaro, VP.

A B C

Excel Video International Corp. 450 Park Ave., New York 10022. (212) 371-7333. Ken Israel, pres.

B

Executive Radio Research. Box 17044, Salt Lake City, Utah 84117. (801) 484-2692. Dennis Drake, pres & gen mgr; Tom Jonsson, dir prod & distribution dir.

D E

Eye View Films Inc. 145 E. 52d St., New York 10022. (212) 838-3329. Bob Schwartz, prod/interviewer; John Horvath, dir.

C F G

F

Mike Fadell Company Inc. 6101 York South, Minneapolis 55410. (612) 922-5606. John Brady Benson, bd chmn; Michael J. Fadell Sr, pres; Edna Fadell, VP.

A

Jerry Fairbanks Productions. 826 N. Cole Ave., Hollywood 90038. (213) 462-1101. Jerry Fairbanks, exec prod & own.

G H

Faith for Today. Box 320, Newbury Park, Calif. 91320. (805) 498-6661. William B. Hull, dir stn rel; Daniel Matthews, speaker dir.

A B

Family Stations Inc. 290 Hegenberger Road, Oakland, Calif. 94621. (415) 568-6200. Harold E. Camping, pres/gen mgr; Scott Smith, VP; George T. Somerville, communications coord; Robert Rhoads, tech dir; W. Craig Hulsebos, prog mgr.

D E

Farkas Productions. 40 E. 34th St., New York 10016. (212) 679-4300. Craig Farkas, exec prod. Hollywood 90028; 6725 Sunset Blvd. (213)

465-6666. Zoltan Farkas, exec prod.

Hong Kong: 48 Wyndham St. (5) 229-097. Marvin Farkas, exec prod.

Don Fedderson Productions. 4024 Radford Ave., Studio City, Calif. 91604. (213) 763-8411. Don Fedderson, chmn of the bd; Charles Spira, pres.

A

Dick Feldman Associates Inc. 205 E. 42nd St., New York 10017. (212) 490-2955. Dick Feldman, pres; Jerry Baerwitz, VP.

C

Toni Ficalor Productions. 28 E. 29th St., New York 10016. (212) 679-7700. Toni Ficalora, dir; Ken Licata, dir; Michael A. Ficalora, exec prod; Paul Anthony, sls rep.

C

Film Art Inc. 2436 Vine, Cincinnati 45219. (513) 621-5313. Charles H. Metzger, pres; Ray M. Metzger, VP.

C

G J K

Filmation Studios. 18107 Sherman Way Reseda, Calif. 91335. (213) 345-7414. Louis Scheimer, pres; Norman Prescott, exec prod; Hal Sutherland, dir.

A B

Filmcrafters. Box 45572, Los Angeles 90045. (213) 641-6028. Gene Burson, prod, own; Patricia P. Burson, prod, own.

C

G J

FilmFair Inc. 10900 Ventura Blvd., Studio City, Calif. 91604. (213) 877-3191. Gus Jekel, chmn of the bd; William D. Jekel, pres; Ted Goetz, VP sec; Sherrill Silk, comptroller, treas.

C

FilmLab Service Inc. 4117 Prospect Ave., Cleveland 44103. (216) 881-4510. George F. Golden, pres, treas; Edward A. Kuban, VP; Robert W. Hiltwine, mktg mgr; Ken Kuban lab mgr.

K

Films Five Inc. 42 Overlook Rd. Great Neck, N.Y. 11020. (516) 487-5865. Walter Bergman, pres.

J

Films Inc. 1144 Wilmette Ave., Wilmette, Ill. 60091. (312) 256-4730. Charles Benton, chmn; Gale Livingood, pres.

B

H

Films of India. Box 48303, Los Angeles 90048. (213) 934-3030. R. M. Bagai, pres & own.

B

G H

Films of the Nations. 7820 20th Ave., Brooklyn, N.Y. 11214. (212) 331-1045. Jerome Schapiro, pres; Tessie Schapiro, sec.

B

Film Service Lab. 58-62 Berkeley St., Boston 02116. (617) 542-1238. George G. Fall, pres.

K

Filmsounds Inc. 128 E. 41st St., New York 10017. (212) 867-0330. Norman Kasow, pres; Shyamoli Sen, assoc dir.

D F G J

Filmtel International Corp. 425 Broad Hollow Rd., Melville, N.Y. 11747. (516) 454-6767. Peter M. Piech, pres; Charles Haydon, VP; George A. Fausel, VP.

A B

Filmvideo Releasing Corp. 37 W. 57th St., New York 10019. (212) 371-7828. Maurice Zourary, pres.

B

Filmways Inc. 2049 Century Park East, Los Angeles 90067. (213) 557-8700. Richard L. Bloch, chmn, pres & CEO; L. Douglas Nolan, vice chmn of bd; Robert A. Grunberg, exec VP; Salvatore J. Iannucci Jr, sr VP; Alan R. Markizon, gen counsel & corporate sec.

A B

G H

Fine Arts Films Inc. 11632 Ventura Blvd., Studio City, Calif. 91604. (213) 980-3034. John Wilson, pres, dir; Steve Glick, comptroller.

A C

Fiore Films. 118 Mallory Ave., Jersey City, N.J. 07304. (201) 432-4474. Albert A. Fiore, pres.

A C

D F G H J

Firestone Program Syndication Co. 1200 W. Broadway, Hewlett, N.Y. 11557. (516) 569-6900. Len Firestone, pres; Brian Firestone, exec VP.

B

Alan M. Fishburn Productions. 1313 Ritchie Ct., Chicago 60601. (312) 332-0657. Alan M. Fishburn,

Producers, Distributors

own.

A C D F G J

Five Seas Productions Inc. 1 West 30th St., New York 10001. (212) 564-4599. William A. Coleman, pres, dir/camera man; Christopher K. Coleman, VP prod.

C F G H

Flagg Films Inc. Box 1107, Studio City, Calif. 91604. (213) 985-5050. Don Flagg, pres; Ethel Taylor, office mgr.

A C G J

Fleischer Wilson Peck Enterprises Inc. 2425 Maryland Ave., Baltimore 21218. (301) 889-9300. Stuart J. Fleischer, pres.

F

Fletcher Films Inc. 43 Thorncliffe Park Dr., Suite 214, Toronto M4H 1J4. (416) 425-5969. Howard D. Fletcher, pres & exec prod; Marguerite Appleton, assoc prod.

A G

Flying Tiger Communications Inc. 155 W. 18th St., New York 10011. (212) 929-1156.

J

The FM 100 Plan. 875 N. Michigan Ave., Suite 3112, Chicago 60611. (312) 440-3123. Darrel Peters, pres; Rod Mitchell, acct exec; Elaine Peters, corp sec; Michael Krafcisin, progmg consultant; R. Miller, chief engr; R. Lowy, sls dir.

D E

Focal Point Films. 35 Sutton Place, New York 10022. (212) Plaza 9-6222. John P. Strang, pres.

A B

Focus on Youth Network. Box 3035, 70 Washington Rd., Princeton, N.J. 08540. (609) 452-1150. David Williams, pres; Lawrence T. Rosin, prod.

D

Forde Motion Picture Labs. 306 Fairview Ave., North Seattle 98109. (206) 682-2510. Edward Watton, pres; Richard E. Vedvick, lab mgr.

K

For Love and Money Productions. 2634 N. Pima Rd., Scottsdale, Ariz. (602) 941-1555. Georglyn Estruth, exec prod; Stan Rosenfeld, exec prod.

A

Format Productions Inc. 4253 Reyes Drive, Tarzana, Calif. 91356. (213) 987-2900. Herbert Klynn, pres; Marvin Klynn, exec VP; Selma Klynn, VP; Ruth Paige, sec-treas.

A C

Four Star Entertainment Corporation. Subsidiary of Four Star International Inc. 19770 Bahama St., Northridge, Calif. 91324. (213) 709-1122. David B. Charnay, pres & chmn; Joseph J. Doyle, VP opns; Hervey S. Sawh, VP & treas; Martha I. Arnold, VP & sec.

B

Four Star International Inc. 19770 Bahama St., Northridge, Calif. 91324. (213) 709-1122. David B. Charnay, chmn of bd & pres; Joseph J. Doyle, VP opns; Hervey S. Shaw, VP & treas; Martha I. Arnold, VP & sec.

A B

Fox & Associates Inc. 2nd floor, Standard Bldg., Cleveland 44113. (216) 621-8520. Aaron S. Fox, pres; Evelyn Allen, corporate sec; John Scott, prod dir; Dan Zola, art dir.

New York 10016; 137 E. 36th St. (212) 889-7250. Aaron S. Fox, pres.

C F G H

Franciscan Communication. 1229 S. Santee St., Los Angeles 90015. (213) 746-2916. Fr. Anthony Scannell, pres; Karl Holtsnider, exec VP.

C

F

Sandy Frank Film Syndication Inc. 645 Madison Ave., New York 10022. (212) 628-2770. Sandy Frank, pres; Rick Bompante, Philip Besser, sls exec; Nancy Schecter, dir sls svc.

A B

Erwin Frankel Productions. 155 W. 72nd St., New York 10023. (212) 873-1222. Erwin Frankel, pres; Ellen Rafel, exec VP.

C D E F

Producers, Distributors

Fremantle International Inc. 660 Madiso Ave., New York 10021. (212) 421-4530. Paul Talbot, pres & CEO.

A B

French Broadcasting System. 1290 Avenue of the Americas, New York 10019. (212) 581-1771. Michel Anfrol, dir; Charles Greber, asst dir.

Washington 20036. (202) 833-1818. Michel Anfrol, dir.

A B

FSS Productions Inc. Box 139, Deale, Md. 20751. (301) 867-2836. William F. Sigmund, pres; Arnold Fine, VP.

D

Cathy Furniss & Assoc. 680 Beach St., San Francisco 94109. (415) 885-2807. Cathy Furniss, pres.

C D F G

G

GalaVision Inc. 250 Park Ave., New York 10177. (212) 953-7547. Rene Anselmo, pres; Fred Landman, exec VP.

B

Dave Gale Productions Ltd. 360 E. 72d St., New York 10021. (212) 628-7813. David L. Gale, pres; William G. Harthorn, VP.

A B

Gamut Productions Inc. Route 2, Spring Creek Rd., Barrington, Ill. 60010. (312) 381-3736. Rita Jacobs Willens, pres & prod; David L. Willens, dir music div.

A C D E F

Gateway Productions Inc. 304 E. 45th St., New York 10017. (212) 286-0770. Dick Hubert, bd chmn & chief op off; Paul Galan, exec VP; Morty Schwartz, pres.

A G

Kevin Gavin Productions Inc. 420 Lexington Ave., New York 10017. (212) 751-6020. Kevin Gavin, pres; Susan Gavin, VP.

C F

General Broadcasting Co. 1167 Tower Rd., Schaumburg, Ill. 60195. (312) 882-3313. Robert E. Potter, pres.

D E

General Conference of Seventh-day Adventists. 60840 Eastern Ave., N.W. Washington 20012. (202) 723-0800 ext 813. J.E. Chase, dir; Tulio Haylock, assoc dir.

D E

General Media Corp. Inc. 1065 Park Ave., New York 10028. (212) 534-3971. Richard Hall, pres & exec prod; Jack Sumroy, VP prod; Thomas A. Kennedy, VP prog dev.

A C

General Television Network. 13225 Capital Ave., Oak Park, Mich. 48237. (313) 548-2500. R. Randolph Hippler, pres; Joan Chester, exec VP.

A B C J

Georgetown Productions Inc. 1428 Wisconsin Ave., N.W., Washington 20007. (202) 337-1487. Robert G. McHendrix, pres; Ann C. Brown, sec-treas.

A B C D E G H

GK Productions Inc. Box 1407 Nashua, N.H. 03061. (603) 880-3430. Patrick M. Griffith, pres; Kevin C. Kalunian, VP; Robert Dollinger, dir.

A D E J

Glenray Communications. Box 767-C Pasadena, Calif. 91104. (213) 797-5462. C. Ray Carlson, pres; Glenn R. Carlson, VP.

A B

Glen-Warren Productions Ltd. Box 9, Channel 9 Dr., Agincourt, Ontario. M4A 2M9. (416) 291-9111. E. J. Delaney, pres; Allan P. Chapman, VP.

A C G

GLL TV Enterprises Inc. 17 Sinclair Martin Dr., Roslyn, N.Y. 11576. (516) 484-2473. Gunther L. Less, pres; Ellen G. Less, sec treas.

A C G

The Glyn Group Inc. 258 W. 4th St., New York

10014. (212) 255-5156. Michael Glyn, creative dir; Joseph Olewitz, pres.

A C G J

Goldberger Productions. 1210 Tamm Ave., St. Louis 63139. (314) 647-7112. Edward H. Goldberger, own.

Golden Egg. 1373 Westwood Blve., Los Angeles 90024. (213) 475-0817. Richard Cook, pres.

D E

Melvin L. Gold Enterprises. 301 E. 48th St. New York 10017. (212) 688-0897. Melvin L. Gold, own.

C G H

Gold Key Entertainment. 159 W 53rd St., New York 10019. (212) 486-9116. Jerome Kurtz, chmn; Bob Muller, pres.

B

Golden West Videotape Division. 5800 Sunset Blvd., Los Angeles 90028. (213) 460-5866. Don Patton, VP/gen mgr.

J

Jeff Gold Productions Inc. 300 East 51st St., New York 10022. (212) 759-8785. Jeff Gold, dir; Walter Gold, prod.

A B C F G H J K

Good News Broadcasting Association Inc. Box 82808 Lincoln, Neb. 68501. (402) 474-4567.

E D

Goodson-Todman Productions. 375 Park Ave., New York 10022. (212) 751-0600. 6430 Sunset Blvd., Hollywood, Calif., 90028. (213) 464-4300. Mark Goodson, principal; Giraud Chester, exec VP; Howard Todman, VP & bus affairs dir.

A

Gordon Newsfilms Inc. 1557 Pine St., San Francisco 94109. (415) 776-7484. Gerald D. Gordon, pres; Margaret Gordon, sec & treas.

A B G H J

Gotham Film Productions Inc. 11 E. 44th St., New York 10017. (212) 697-6020. Susan Wayne, pres.

A G

Gould Entertainment Corp. 101 W 57th St., New York 10019. (212) 586-5760. Michael J. Gould, pres.

B

Gray-Schwartz Enterprises Inc./Teleflex Div. 21777 Ventura Blvd., Woodland Hills, Calif. 91364. (213) 702-9888. Marv Gray, pres & treas; Beverly J. Bastedo, admin asst.

B

Great Dane Enterprises Inc. 14859 Greenleaf St., Sharman Oaks, Calif. 91403. (213) 990-4595. Lee Hansen, pres; Jonni Hansen, sec.

D F J

Greater Media Services, Inc. Box 859, East Brunswick, N.J. 08816. (201) 247-6161. Philip H. Roberts gen mgr; Judith H. Breen, prog dir.

D E

Greene Inc. Communications. 71 Park Ave., New York 10016. (212) 725-2660. Howard Greene, pres.

D E F

Lewis C. Green Productions Box 234, Arlington Heights, Ill. 60006. (312) 253-5110. Lewis G. Green, mgr.

F

Sherman Grinberg Productions. (div of Filmrite Associates Inc.) 1040 N. McCadden Pl., Hollywood 90038. (213) 464-7491. Sherman Grinberg, pres; Nancy Casey, VP.
New York: 630 Ninth Ave. (212) 765-5170.

A B

Group IV Distributors Inc./General Entertainment, Inc. 1515 Broadway, New York 10036. (212) 354-4470. Mort Zimmerman, chmn; Ronald Tausend, VP bus affairs.

A B

Group W Cable Productions. 90 Park Ave., New York 10016. (212) 983-5165. 70 Universal City Plaza, Universal City, Calif. 91608. (213) 760-8800. Edwin T. Vane, pres & CEO; Robert H. Rubin, VP prog.

A B C

Group W Productions Inc. 70 Universal City Plaza, Universal City, Calif. 91608. (213) 760-8800. 90 Park Ave., New York 10016. (212) 983-5343. Edwin T. Vane, pres & CEO; George E. Resing Jr, sr VP; Owen Simons, VP creative svcs; Christopher Claus, con-

troller; Nancy Hamilton, opns dir.

A B J K

G&S Productions Inc. 12 East 44th St., New York 10017. (212) 986-4747. Devlin Stalter, pres; Jolynn Hennessy, prod mgr.

F

Gunn-Sports Inc. 612 S. St. Paul Ave., Los Angeles 90017. (213) 482-4371. Johnny Gunn, owner.

F

H

Alfred Haber Inc. 321 Commercial Ave., Palisades Park, N.J. 07650. (201) 224-8000. Alfred Haber, pres; Russell Kagan, VP; Martha Strauss, VP.

B

Helen Hall Productions. 20 E 53rd St., New York 10022. (212) 832-3220. Helen Hall, owner, exec prod; Iris Raven-Stark, prod; Walter Mantani, tech dir.

D E

Halvorson Associates. Box 9975, Chevy Chase, Md. 20015. (301) 654-1698. Robert L. Halvorson, head.

D E

Al Hamm's "Music of Your Life". "Music of Your Life" Research Center, 90 Soundview Ave., Huntington, Conn. 06484. (203) 929-6395. Al Ham, pres; Jim West, natl sis dir.

D E

Handel Film Corp. 8730 Sunset Blvd., West Hollywood, Calif. 90069. (213) 657-8990. Leo A. Handel, pres; Peter Mertens, VP.

A

Hankinson Studio Inc. 1156 Ave. of the Americas, New York 10036. (212) 730-0434. Walter Klas, pres.

C

Hanna-Barbera Enterprises One E. 57th St., New York 10022. Gary Johnson, mgng dir; Gail Munn, dir of licensing; John Spangler, mchdsng rep.

Cincinnati 45202; Donald Stapleton, VP, gen mgr; Donald Warner, dir of sports div.

B

Hanna-Barbera Productions Inc. 3400 Cahuenga Blvd., Hollywood 90068. (213) 851-5000. Joseph Barbera, pres; William Hanna, senior VP; Martyn Weinberg, VP gen mgr; Margaret Loesch, VP children's progs & spec; John Michaeli, VP communications.

A

Larry Harmon Pictures Corp. 650 North Bronson Ave., Hollywood 90004. (213) 463-2331. Larry Harmon, pres.

B

Harris-Tuchman Productions Inc. 1226 W. Olive Ave., Burbank, Calif. 91506. (213) 841-4100. Ralph G. Tuchman, pres; Fran Harris, VP-creative dir.

G H

Con Harsock & Co. 1110 Glendon Ave., Los Angeles 90024. (213) 208-6091. Con Harsock, own; Hank Profenius, S.E. div mgr.

B

Hartwest Productions Inc. 145 W. 55th St., New York 10019. (212) 582-6588. Saul Jaffe, pres; David R. Ames, VP.

A C D F G

Hartwest Television Inc. 145 W. 55th St., New York 10019. (212) 582-6588. Selma Jaffe, pres; David R. Ames, VP.

B E

Hatfield Associates. 212 Whitestone Rd., Silver Spring, Md. 20901. (202) 338-8244. W.B. Hatfield, pres.

A D E G J

Hayes Broadcasting Corp. 710 S. Bowie, San Antonio, Tex. 78205. (512) 224-9565. Jerry M. Hayes, pres.

David Haylock Productions 1825 N.E. 149 St., Miami 33181. (305) 945-6789. David Haylock, pres.
Hollywood, Calif. 91364; 21608 Arcos Dr., Woodland Hills (213) 992-4846.

San Francisco 94010; Box 673, Burlingame (415) 342-7039.

Atlanta 30349; 1651 Phoenix Blvd., Box 490240. (404) 996-6789.

Telluride, Colo. 81435; Box 296. (303) 728-4343.

Key to service codes

The following codes indicate type of service company offers:

- A — TV program production
- B — TV program distribution
- C — TV commercial production
- D — Radio program production
- E — Radio program distribution
- F — Radio commercial/jingle production
- G — Business/promotion film production
- H — Business/promotion film distribution
- J — Production services
- K — TV processing laboratory

For reader convenience in locating companies by function, each particular code letter always appears in the same place across the width of the column, as shown below:

A B C D E F G H J K

A C G J

HD Productions Inc. Box 400, Henderson, Nev. 89015. (702) 564-2591. Cy Newman, pres.

A

HEA Productions Inc. 219 East 49th St., New York 10017. (212) 758-4120. Susan Hamilton, pres; Herman Edel, mgng dir; Bernard Drayton, VP

C F

Hearst Metrotone News. 235 E. 45th St., New York 10017. (212) 682-7690. J. F. D'Angelo, VP; Jerome Berger, VP; Joseph Dowling, admin mgr; Walter de Hoog, prod; Screen News Digest division—Cloyd Aarseth, prod; Martin Kendrick, dir; Norman Turell, sls dir. Washington 20024: 270 E St. S.W. (202) 393-8311. Charles E. Shutt, bureau mgr.

A B G H

Heil Enterprises. Box 1372, Lancaster, Pa. 17603. (717) 299-5899. Paul S. Heil, own exec prod; Charles E. Morris, dir mktg.

D E

Arthur Henley Productions. 234 Fifth Ave., New York 10001. (212) 263-0136. Arthur Henley, pres.

A D J

Heritage Enterprises Inc. 9255 Sunset Blvd., Los Angeles 90069. (213) 278-1566. Arthur Skip Steloff, pres; Dennis W. Speigelman, dir opns.

A B

Highland Laboratories. 840 Battery St., San Francisco 94111. (415) 981-5010. Barry J. Brose, pres.

A B C G J

HiHo Productions. Box 8135, Chicago 60680. (312) 787-8220 or (312) 224-5612. Frank Howard Jr., pres; R.C. Hillsman, exec VP, prod.

A B C D E F G H J

Hollywood Distributors International. 7032 Middlebury Ridge Circle, Canoga Park, Calif. 91307. (213) 999-4320. Arden D. Moser, pres; Paul Berkowitz, VP Eastern sls rep; Rex Waggoner, VP Western sls rep.

B

Home Box Office Inc. 1271 Ave. of the Americas, New York 10020. (212) 484-1000. James O. Heyworth, pres & CEO; Gerald M. Levin, chmn of bd.

A B J

Horizon Audio Creations 108 Oakland Ave., Box 150, Hudson Heights, Quebec. JOP 1J0. (514) 458-7973. Craig W. Cutler, gen mgr; Douglas Price, exec prod; Mike Mathieu, chief engr.

D F J

Howard Radio-TV Productions. 3918 W. Estes Ave., Lincolnwood, Ill. 60645. (312) 674-2132. Bernard Howard, own.

D F G J

H-R Productions Inc. 251 W. 57th St., New York 10019. (212) 246-5133. Herbert Rosen.

G

Hudson Music Service. 220 Canal St., San Rafael, Calif. 94901. (415) 457-4611. Bill Hudson, pres; Jo Galbraith, VP & treas.

D E

Hughes Television Network Inc. 4 Penn Plaza, N.Y. 10001. (212) 563-8900. John Tagliaferro, gen mgr; John Lydon, comptroller; John Koussouris, prod; Gordon Brieger, dir communications svcs.

A B

Rex Humbard Foundation. 2690 State Rd., Cuyahoga Falls, Ohio 44223. (216) 929-1875. Rex Humbard Jr., exec prod; Jerry Patton, dir of teleprod.

A B

I

Icarus Films Inc. 200 Park Ave South, New York 10003. (212) 674-3375. Jonathan S. Miller, pres; James Davis, VP sls mgr.

B

Image Factory Inc. 18 East 53 St., New York 10022. (212) 759-9363. George McGinnis, pres.

A C G J

Imagerie. Box 101, Hartsdale, N.Y. 10530. (914) 698-7929. Wm. A. Keith, dir.

A C J

Images Presentations Corp. 77 North Centre Ave., Rockville Centre, N.Y. 11570. (516) 536-7400. Robert Braverman, pres; Joseph Bellucci, spec projected.

B E

Impact Films Inc. 144 Bleecker St., New York 10012. (212) 674-3375. Lionel Rogosin, pres; Joy Pereths, distribution mgr.

G H

Independent Artists. (div. of Columbia Pictures Ind. Inc.) 16 W. 56th St., New York 10019. (212) 765-4640. Herb Sidel, gen mgr, exec prod; Paul Rosen, exec prod

C

Infocom Broadcast Services Inc. 1440 Broadway, New York 10018. (212) 921-8280. John Scott, pres; Howard Greene, exec VP; Gloria Scott, VP

D E

Inner City Trade Production. 2743 E. 79th St., Chicago 60649. (312) 721-4137. William C. Tyson, pres; Howard Scott, exec VP

A D F

The Innovation Organization. Box 3133, No. Hollywood 91609. (213) 882-0177. Ron Lewis, own; Linda Allen, dir svcs.

C D E F G

International Broadcasting Network. 3648 FM 1960 West, Houston 77068. (713) 444-9182. Paul James Broyles, pres; Pershing Paul Stringer, VP

International Motion Pictures Ltd. Box 3201, Erie, Pa. 16509. (814) 864-4908. Holly Trayeser, mgr.

A C G J

International Tele-Film Enterprises LTD. 47 Densley Ave., Toronto, Ont. M6M 5A8. (416) 241-4483. Murray L. Sweigman, pres; Stuart Grant, VP sls.

B H

Inter-Video Inc. 5000 Wellington St. Verdun, Que. H4G 1X9. (514) 761-4851. Stan Schwartz, pres; Fred Schacter, controller; Omer Tremblay, VP

A

Irving Productions Inc. 3202 East 21st, Tulsa, Okla. 74114. (918) 936-2112. Dick Schmitz, pres & owner.

D F

Israel Broadcasting Service. 800 Second Ave., New York 10017. (212) 697-5500. Myra Cohen, dir; Jon Schachter, asst.

D E

Italian Radio TV System. See RAI Corp.

ITC Entertainment Inc. 115 East 57th St., New York 10022. (212) 371-6660. Abe Mandell, pres; Leonard Kornblum, senior exec VP corporate admin, financial & bus affairs; Pierre Weis, exec VP syndication; Joseph Fusco Jr., exec VP adv. publ & prom.

A B

ITC of Canada Ltd. Suite 1404, Manulife Centre, 55 Bloor St. W., Toronto M4W 1A5. (416) 964-7795. Val Rowley, VP & gen mgr.

B

The It Is Written Telecast. (Division of The Adventist Media Center.) 1100 Rancho Conejo Blvd. (Box 0) Thousand Oaks, Calif. 91360. (805) 498-3151. George Vandeman, speaker; David L. Jones, exec prod; Randy Schornstein, assoc prod, domestic syndication; Daniel A. Neira, assoc dir asst prod intl syndication.

A B

J

Riley Jackson Films. 6353 Homewood Ave., Holly-

Producers, Distributors

wood 90028. (213) 464-4708. Riley Jackson, pres.

A B

Henry Jaffe Enterprises Inc. Sunset/Gower Studios, 1420 N. Beachwood Dr., Los Angeles 90028. (213) 466-3543. Henry Jaffe, pres; Michael Jaffe, VP

A

JAM Creative Productions Inc. 4631 Insurance Lane, Dallas 75205. (214) 526-7080. Jonathan Wolfert, pres; Mary Lynn Wolfert, VP; Fred Hardy Jr., Randy Bell, Fred Hardy, Dan Plouffe, sls rep.

F J

Jameson Broadcast Inc. 3919 Sunbury Rd., Columbus, Ohio 43219. (614) 476-4424. 2311 Connecticut Ave., N.W. 20008. (202) 483-6465. Jamie G. Jameson, pres. (202) 483-6465; Trulee C. Burns, VP creative. (614) 476-4424.

D E

JC Productions Inc. 16 W. 46th St., New York 10036. (212) 575-9611. Joe Conforti, prod dir.

C F

J.E.D. Productions Corp. 140 East 56th St., New York 10022. (212) 751-5758. Jackson Dube, pres.

A B

Jefferson Communications Inc. 11730 Bowman Green Dr., Reston, VA. 22090. (703) 437-0500. Neal B. Freeman, pres.

Jefferson Productions. One Julian Price Place, Charlotte, N.C. 28208. (704) 374-3823. Bailey Dwiggins, gen mgr; Reno Bailey, opns mgr; Ed Beam, gen sls mgr; Bill Napier, tech opns mgr.

A B C G

Jewish Broadcasting Services Inc. 98-15 65th Rd., Rego Park, N.Y. 11376. (212) 275-2546. Ray Kestenbaum, pres; Yaakov Spivak, VP & creative dir.

D E

Tom Jones Recording Studios. 220 South Broadway, Rochester, Minn. 55901. (507) 288-7711. Thomas H. Jones, pres & gen mgr.

D F G J

JPI & Associates. 13001 W. 29th Ave., Golden, Colo. 80401. (303) 278-8380. Jack E. Carver, exec prod.

A C G J

JWT Syndication—See J. Walter Thompson.

K

KalaMusic. Industrial State Bank Bldg, Kalamazoo, Mich. 49007. (616) 385-5110. Steven C. Trivers, pres/gen mgr; William J. Wertz, exec VP; David M. Goldsmith, natl sls mgr; Randall H. Parker, client svcs dir.

D E

Victor Kayfetz Productions Inc. 295 W. 4th St., New York 10014. (212) 924-3935. Victor F. Kayfetz, pres; Sy Posner, VP/sec.

C G H J

KCRA-TV (Kelly Broadcasting Co.) 310 10th St., Sacramento, Calif. 95814. (916) 444-7300. Jon Kelly, Bob Kelly, partners; Don Saraceno, gen mgr.

A C J K

Stacy Keach Productions. d/b/a Industrial Theatre Corp. 5216 Laurel Canyon Blvd., North Hollywood, Calif. 91607. (213) 877-0472. Stacy Keach Sr., pres; Mary Keach, VP; Andrew Davis, sec.

A G J

M. A. Kempner Inc. 4699 N. Federal Hwy, Pompano Beach, Fla. 33064. (305) 946-7660.

A

K & H Productions Inc. 3601 Oak Grove, Dallas 75232. (214) 526-5268. R.K. Keitz, pres; Tom Young, exec VP; John Bronaugh, VP

C G J

Killiam Shows Inc. 6 E. 39th St., New York 10016. (212) 679-8230. Paul Killiam, pres; John Rogers, VP

A B C G J

KIM Productions Inc. 295 Huntington Ave., Boston 02115. (617) 262-6622. Ralph J. Biggs, pres; Ale-

Producers, Distributors

Janrina Banegas, prod mgr.

A C D F G J

King Features. 235 E. 45th St., New York 10017. (212) 682-5600. Bruce L. Paisner, pres; William Miller, VP mktg; Charles E. Shutt, dir opns; Sam Gang, internatl sls dir.

A B G

King World Productions Inc. 480 Morris Ave., Summit, N.J. 07901. (201) 522-0100. Robert King, pres; Michael G. King, VP/sls; Roger King, VP.

A B

Walter J. Klein Co. Ltd. Box 220766, 6301 Carmel Road, Charlotte, N.C. 28222. (704) 542-1403. Walter J. Klein, pres; Richard A. Klein, VP; Robert P. Klein, VP; John Burgess, sls, svc mgr; John Klyn, comp; David Jordan, print sls; Bill Gorgus, lab mgr; Donna Davis, distribution dir.

A B C G H J K

Kleinerman/Kaiser Associates Ltd. 10 East 49th St., New York 10017. (212) 688-1130. Konstantin Kaiser, pres; Isaac Kleinerman, exec VP; Martha Faberman, sec treas.

A B G H J

Krypton Corp. Box 664, Palm Beach, Fla. 33480. (305) 842-1558. C. E. Feltner Jr., chmn; R. J. Levine, exec VP.

A D

KUT-FM Communication Ctr., Communication Bldg B., Univ Texas, Austin 78712. (512) 471-1631. William S. Giorda, dir; Priscilla Drucker, exec prod/cultural; Kevin Meyer, exec prod/info.

D E

KVXL-FM Cable. d/b/a Anderson Media Prod. Box 4 Bisbee, Ariz. 85603. (602) 432-3447. Lynn Anderson, own gen mgr.

D F J

L

Lakeside Television Co. Inc. 18 Crescent Lane, Dobbs Ferry, N.Y. 10522. (914) 693-4643. Bernard Schulman, pres.

B

Anthony Lane Film Studios Inc. 5050 W. 78 St., Bloomington, Minn. 55435. (612) 835-5050. Anthony Lane, pres.

A B C G H

La Rue Communications Inc. Scientificom Division, 708 N. Dearborn St., Chicago 60610. (312) 787-8656. Gunter H. Doetsch, pres & chmn of the bd; Bob Bassindale, dir adv mktg svcs.

A C D F G H J

Robert Lawrence Productions Inc. 342 Madison Ave., New York 10173. (212) 697-7268. Robert L. Lawrence, pres.

A

Lawren Productions Inc. Box 666, Mendocino, Calif. 95460. (707) 937-0536. Lawrence A. Williams, pres; Mary E. Williams, treas.

B

Learn Incorporated. 113 Gaither Dr., Mt. Laurel, N.J. 08054. (609) 234-6100. Bruce E. Corley, pres; Nate Rosenblatt, VP; Steven Lember, mktg dir; Vic Brody, prod mgr.

J. Richard Lee Inc. 5670 Wilshire Blvd., Suite 815, Los Angeles 90036. (213) 939-3147. J. Richard Lee, pres.

A B C D E F J

John Lemmon Films. 5016 Furman Place, Charlotte, N.C. 28210. (704) 525-8776.

A B

Lemorande Production Co. 207 E. Michigan Ave., Milwaukee 53202. (414) 271-3358. William J. Lemorande, pres & exec prod; Lyn Deuster, assoc prod.

C G J

Le Roy Motion Picture Production Studios. 531 South St., Philadelphia 19147. (215) X-2-LEROY. Charles Roy, pres; Rita Roy, VP.

A B C F G

Gene Lester Productions. 4918 Alcove Ave., N.

Hollywood 91607. (213) 769-6160. Gene Lester, prod/dir; Burt Wenland, assoc prod.

A C G J

Joseph Levine Presents Inc. 277 Park Ave., New York 10017. (212) 826-0370. John White, VP.

A B

Frank S. Lewis, Consultant. Box 618, Bakersfield, Calif. 93302. (805) 325-7773. Frank S. Lewis.

A C D F G J

Lexicon Music Inc. Box 296, Woodland Hills, Calif. 91365. (213) 884-0333. Ralph Carmichael, pres; Larry Jordan, VP.

D

Lexington Broadcast Services Co. 800 Third Ave., New York 10022. (212) 838-1185. Henry Siegel, pres; Roger Lefkon, sr VP.

B

Liberty Studios Inc. 238 E. 26th St., New York 10010. (212) 532-1865. Anthony Lover, pres.

A C

Jack Lieb Productions. 200 E. Ontario St., Chicago 60611. (312) 943-1440. Warren H. Lieb, pres; Charles R. Kite, chief edit.

C

G J

Linale Sound Studios. 1995 N.E. 150th St., North Miami, Fla. 33161. (305) 944-1006. Frank Linale, pres; Randy Bird, VP.

D

Lindberg Productions Inc. 49 W. 46th St., New York 10036. (212) 719-2060. Larry Lindberg, pres.

A

Lindy Productions Inc. 4784 N. High St., Columbus, Ohio 43214. (614) 262-2262. Nils Lindquist, pres, treas; Richard Huntsberger, exec prod; Donns Lindquist, sec VP.

A

C G H J

Lionheart Television International. 40 W. 57 St., New York 10019. (212) 541-7342. Wynn Nathan, pres; Robert Greenstein, VP mktg dir; Frank Miller, exec VP.

B

Live Sound Inc. 1741 N. Ivar Street, Hollywood 90028. (213) 462-3351. Agnes F. Peterson, pres.

D E

J

Pepe Lobo. 2330 Panorama Terrace, Los Angeles 90039. (213) 666-3689. Pepe Lobo, pres.

A

G

Arthur Lodge Productions Inc. 315 Millwood Road, Chappaqua, N.Y. 10514. (914) 666-5486. Arthur Lodge, pres.

A B

Robert Longenecker Agency. 11704 Wilshire Blvd., Suite 200, Los Angeles 90025. (213) 477-0039. C. Robert Longenecker, pres.

C

Longhorn Radio Network. Center for Telecommunication Services, Univ. of Texas, Austin, Texas. 78712. (512) 471-1631. Kevin Meyer, exec prod; Leo Siedo, opns mgr.

D E

J

Bob Lorentzen Television Production. 1508 82nd St. N.W., Bradenton, Fla. 33529. (813) 792-8570. Bob Lorentzen, pres.

A

C G

Lorimar Productions Inc. 10202 W. Washington Blvd., Culver City, Calif. 90230. (213) 836-3000. Lee Rich, pres; Merv Adelson, chmn of bd.

A B

G

Lori Productions Inc. 6430 Sunset Blvd., #1217, Hollywood 90028. (213) 466-7567. Jack Wipoor, pres; Jack B. Dawson, VP sls; Richard Galli, VP corporate show sls; Emmy Cresiman, VP administration.

A

G J

Louisville Productions. Box 1084, Louisville, Ky. 40201. (502) 582-7555. Robert J. Gordon, pres; Richard M. Simmons, VP opns.

A B

C D E F G H J K

James Love Productions Inc. 477 Madison Ave., New York 10022. (212) 751-0728. James A. Love, pres.

C

F G

Lutheran Church in America, Department of Press, Radio & TV. 231 Madison Ave., New York 10016. (212) 481-9668. R. Marshall Stross, dir.

A B C D

Lutheran Council in the USA. 360 Park Ave. South, New York 10010. (212) 532-6350. Clement W. K. Lee, dir.

A D

The Lutheran Hour/International Lutheran Laymen's League. 2185 Hampton Ave., St. Louis, Mo. 63139. (314) 647-4900. Janet R. Naji, mgr media mktg & prom; Violet I. Knickrehm, specialist radio placement.

D E

Lutheran Television. 2185 Hampton Ave., St. Louis 63139. (314) 647-4900. Ardon D. Albrecht, exec prod; Janet R. Naji, mgr media mktg & prom.

A B

M

MacRae/Druck Productions. 300 E. 40th St., New York 10016. (212) 682-5980. Mark Druck, William MacRae, ptrns.

A D E G

Madison Square Garden Cablevision. 2 Penn Plaza, New York 10121. (212) 563-8000. Joseph M. Cohen, pres; Alan Rubinstein, exec VP; George Snowden, VP.

A B

Magic Key. Newhoff, Blumberg, Inc. 1012 Court Sq. Bldg., Baltimore 21202. (301) 539-7155. Theodore A. Newhoff, chmn.

A B

Magne-Tronics Inc. 93 Broad St., Matawan, N.J. 07747. (201) 566-9600. John H. Bolendz, pres.

A B D E

Magno-Empire Recording Studios. 18 West 45th St., New York 10036. (212) 757-8855. Ralph Friedman, pres; Larry Roemer, mgr.

C D G J

Magno Sound & Video Inc. 212 West 48th St., New York 10036. (212) 757-8855. Ralph Friedman, pres; Robert Friedman, VP TV svcs.

J

Howard T. Magwood Productions. 23852 Casandra Bay, Laguna Niguel, Calif. 92677. (714) 496-1992. Howard T. Magwood, pres; Frances Benton, writer, sec.

A C

Major Records, Thomas J. Valentino Inc. 151 W. 46th St., New York 10036. (212) 246-4675. Robert Valentino, pres; Thomas J. Valentino, VP; John Battaglia, sound engr; C. Delgado, prod head.

A C D F G J

Manbeck Pictures Corp. 3621 Wakonda Dr., Des Moines, Iowa 50321. (515) 285-8345. Earl Manbeck, Jr., pres, treas; Bonnie Manbeck, VP sec.

B

Manitou Productions Ltd. 1231 Yonge St., Toronto M4T 2T8. (416) 924-2186. Ralph C. Ellis, pres.

A

Eddy Manson Productions Inc. 7245 Hillside Ave., Los Angeles 90046. (213) 874-9318. Eddy Lawrence Manson, pres & creative dir; Paula Dorne Manson, VP treas.

C F

Marathon International Productions Inc. 10 E. 49th St., New York 10017. (212) 688-1130. Konstantin Kalser, pres & exec prod; Martha Faberman, sec & prod mgr.

A G H J

Marina Music Productions. Box 3087, Hollywood, Calif. 90028. (213) 541-5559. Charles W. Patterson, exec VP; Franke Jolle, prog consultant.

A C D E F

Mark Century Corp. 200 Central Park South, New York 10019. (212) 245-3737. Michael Bogen, gen mgr.

D E F

Quinn Martin Productions. 1041 North Formosa Ave., Hollywood 90046. (213) 851-1234. Quinn Martin, pres; Merril H. Karpf, exec VP.

A

Roland Martin Enterprises/"Fishing with Roland Martin". 6216 S. Lewis, Tulsa, Okla. 74136. (918) 749-9470. Roland V.R. Martin, pres; Ron Gentzen, VP.

A B

Key to service codes

The following codes indicate type of service company offers:

- A —TV program production
- B —TV program distribution
- C —TV commercial production
- D —Radio program production
- E —Radio program distribution
- F —Radio commercial/jingle production
- G —Business/promotion film production
- H —Business/promotion film distribution
- J —Production services
- K —TV processing laboratory

For reader convenience in locating companies by function, each particular code letter always appears in the same place across the width of the column, as shown below:

A B C D E F G H J K

The Maryknoll Fathers Media Relations Dept., Maryknoll, N.Y. 10545. (914) 941-7590. Rev. Paul Newpower, M.M., dir.

Masai Films Inc. 6922 Hollywood Blvd., Suite M-2, Hollywood 90028. (213) 466-5451. Fritz Goode, pres; Denise Nicholas, VP; Joseph Wilcots, VP

Master Broadcast Services Inc. 6 E. Trenton Ave., Suite 2, Trenton, N.J. 19067. (215) 736-0211. Jason M. Taylor, pres.

Master Key. Newhoff-Blumberg Inc. 1012 Court Sq. Bldg., Baltimore 21202. (301) 539-7155. Theodore A. Newhoff, chmn.

Mattco Associates. 3309 N. Chapel Hill Rd., McHenry, Ill. 60050. (815) 385-5508. Richard J. Matt, dir; Ned Payne, assoc prod; William M. Fraser, assoc prod.

William Mauldin Broadcasting Productions. 2268 N.W. 30th Rd., Boca Raton, Fla. 33431. (305) 994-8484. William D. Mauldin, own.

Maysles Films Inc. 250 W. 54th St., New York 10019. (212) 582-6050. Albert Maysles, David Maysles, dirs.

MCA TV. A division of MCA Inc. 445 Park Ave., New York 10022. (212) 759-7500. Lou Friedland, chmn of bd; Don Menchel, pres; Shelly Schwab, VP dir of sls. Cleveland: 14600 Detroit Ave. (216) 221-6770. Universal City, Calif.: 100 Universal City Plaza. (213) 985-4321. Chicago: 425 North Michigan Ave. (312) 337-1100. Dallas: 2906 Maple Ave. (214) 747-7536. Atlanta: 175 W. Wieuca Rd. N.E. (404) 257-9166. St. Louis: 1754 Armstead Dr. (314) 231-8230.

MCI Productions. (Mobile Color Inc.) 2500 Farrington St., Dallas, Texas 75207. (214) 630-1262. Stuart W. Klein, pres; Jerry D. West, exec VP; Jerry Blair, sls mgr. Houston 77046: 10 Greenway Plaza (713) 627-9270. John Crowe mgr.

McGraw-Hill Films. 1221 Ave. of the Americas, New York 10020. (212) 997-1221. Edmund Zazzera, VP/gen mgr. Hightstown, N.J. 08520: Princeton-Hightstown Rd. (609) 448-1700. Charles Eisenberger, Eastern rgnl mgr. Manchester, Mo. 63011: Manchester Rd. (314) 227-1600. David Wisely, Western rgnl mgr.

Fenton McHugh Enterprises Inc. 501 Maple St., San Diego, Calif. 92103. (714) 232-9996. Fenton McHugh, pres.

McLendon Broadcasting. 2008 Jackson St., Dallas 75201. (214) 698-0470. Bart McLendon, pres; Gordon McCaw, natl sls dir; Dave Gerety, dir mktg.

MCP/DaviSound. 1504 Sunset Ave., Box 521, Newberry, S.C. 29108. (803) 276-0639. Hayne Davis, prod dir; Polly Davis, acct rep.

Kenneth Meades. Box 3831, Beverly Hills, Calif. 90212. (213) 771-0636. K.R. Meades, owner-mgr.

Medallion TV Enterprises Inc. 8831 Sunset Blvd., No. 100 W. Hollywood, Calif. 90069. (213) 652-8100. John A. Ettlinger, pres.

Media Action Research Center Inc. 475 Riverside Dr., New York 10027. (212) 663-8900. Nelson Price, pres; Ben T. Logan, sec-treas.

Media Americana Inc. Box 106, Santa Monica, Calif. 90406. (213) 488-0808. Michael S. Emerson, pres; Christina Aerenlund, exec prod.

Media Expressions Inc. Box 11, St. Albans, N.Y. 11412; 64 W. 36th St., New York 10018. (212) 695-3654 or (212) 528-8205. S. Adam Bush, pres.

Media Services Center-American Lutheran Church. 1568 Eustis St., St. Paul, Minn. 55108. (612) 645-9173. Larry Hackett, coord; Don Oberdorfer, dir of video svcs; Harry Souders, dir of dev for mktg & prom; Hal Dragseth, dir of spec svcs.

Mediatech Inc. 205 W. Wacker Dr., Chicago 60606. (312) 644-1314. William Scheer, gen mgr.

Bill Melendez Productions Inc. 429 North Larchmont Blvd., Los Angeles 90004. (213) 463-4101. Bill Melendez, prod & pres; Helen Melendez, sec & treas; Ed Levitt, layout & design; Bernard Gruver, story & design. Chicago 60601: 221 North La Salle St. (312) 782-2736. Joe Edwards.

Metromedia Producers Corp. 5746 Sunset Blvd., Hollywood 90028. (213) 462-7111. Lennert Ringquist, pres; Klaus Lehmann, VP intl sls; Joseph D. Indelli, VP domestic sls; James A. Stabile, VP bus affrs.

Metrotape. (Division of Metromedia Inc.) 5746 Sunset Blvd., Los Angeles 90028. (213) 856-1253. Ted Kaye, VP gen mgr; Steven D. McPeck, assist gen mgr.

MG Films Inc. 400 E. 54th St., New York 10022. (212) 371-1622. Marvin M. Grieve, pres.

MGM Television (div. of Metro-Goldwyn-Mayer Inc.). 10202 W. Washington Blvd., Culver City, Calif. 90230. (213) 558-5000. Thomas D. Tannenbaum, pres; Werner Michel, sr VP prog; Arthur Joel Katz, sr VP bus affairs admin; Dori Weiss, VP prog dev; Leslie H. Friends, VP admin.

New York 10019: 1350 Avenue of the Americas. (212) 977-3400. Lawrence E. Gershman, exec VP worldwide syndication; Joseph C. Tirinato, sr VP domestic sls; Neil Russell, VP domestic syndication. Culver City, Calif.: 10202 W. Washington Blvd. (213) 558-5000. William A. Kunkel, sls mgr.

Chicago: 333 N. Michigan Ave. (312) 263-1490. Robert J. Horen, sls mgr. Atlanta: 1819 Peachtree St. 30309 (404) 352-3465. Virgil Wolff, sls mgr.

MGS Services. 619 W. 54th St., New York 10019. (212) 765-4500. William J. McElhenny, pres; Richard A. Russell, VP. Chicago 60611: 201 E. Erie St. (312) 337-3761. Hollywood 91601: 10507 Burbank Blvd. (213) 508-5488.

MHL Productions Inc. 609 Brickville Rd., Sycamore, Ill. 60178. (815) 895-3561. Michael Lazar, pres.

Charles Michelson Inc. 9350 Wilshire Blvd., Beverly Hills, Calif. 90212. (213) 278-4546. 127 W. 26th St. New York 10001. (212) 243-2702. Charles Michelson, pres; Robert Michelson, gen mgr; Susan Scharf, sls mgr.

Robert Michelson Inc. 127 West 26th St., New York 10001. (212) 243-2702. Susan Scharf, sls mgr; Robert Michelson, pres.

Mighty Minute Programs. 840 Battery St., San Francisco 94111. (415) 788-1211. David Meblin, pres; Lou

Producers, Distributors

Hummel, sls mgr; Andrew Meblin, VP opns.

Richard S. Milbauer Productions. 21 W. 46th St., New York 10036. (212) 757-4970. Richard S. Milbauer, exec prod.

Chicago 60602: 173 W. Madison (312) RA 6-8693. Mr. Hathorn. Washington 20005: 1510 H St. N.W. (202) 628-7668. Mr. Cutler.

Robin Miller, Filmmaker Inc. 606 W. Broad St., Bethlehem, Pa. 18018. (215) 691-0900. Robin Miller, exec prod; Robert Lanning, assoc prod.

Warren Miller Productions Inc. 505 Pier Ave., Box 536, Hermosa Beach, Calif. 90254. (213) 376-2494. Warren Miller, chmn; Chris Miloe, pres; Bob Knop, prod mgr.

Miss Universe Inc. 640 Fifth Ave., New York 10019. (212) 757-9396. Harold G. Lasser, pres; Frank Sweeney, VP.

John H. Mitchell Co. Inc. 1801 Ave. of the Stars, Los Angeles 90067. (213) 277-5195. John H. Mitchell, pres.

Mobile Video Services Ltd. 2139 Wisconsin Ave., N.W. Washington, D.C. 20007. (202) 298-9100. Sheldon Levy, pres; Lawrence Vander Veen, VP; James Schneider, prod dir.

Modern Sound Pictures Inc. 1402 Howard St., Omaha 68102. (402) 341-8476. Keith T. Smith, pres; Margareth Kell Smith, sec-treas.

Modern Talking Picture Service Inc. 5000 Park St. N., St. Petersburg, Fla. 33709. (813) 541-7571. Carl H. Lenz, pres; William Oard, exec VP.

MARINA MUSIC PRODUCTIONS

Presents

THE SH BOOM RADIO SHOW

The great "OLDIES BUT GOODIES" are alive again.

The ShBoom Radio Show is a countdown of a 'year that was' which includes all the hits, all the trivia and all the important news of the target year. The target demographic of ShBoom Radio Show is 25-49. AND WE'LL DELIVER IT!

THE HITMUSIC HUNDRED

This radio station format is all the great "OLDIES BUT GOODIES" that America has loved best. This is a format like none in syndication.

Your A M has never sounded better than when it was NUMBER 1 Now it can be again with Hitmusic Hundred from Hollywood.

SALUTE SALES PACKAGE

Increase your companies SALES and PROFITS with a low cost, efficient telephone sales operation.

You'll receive all the tools necessary to train, to close and collect

Write or call (213) 541-5559
MARINA MUSIC PRODUCTIONS
 BOX 3087
 HOLLYWOOD, CA
 90028

Producers, Distributors

Modern Teleservice Inc. 619 W. 54th St., New York 10019. (201) 765-4500. Benjamin DeSio, pres; Richard Russell, exec VP.

Chicago 60611: 201 E. Erie St. (312) 337-3761. Peter Markovich, VP.

Hollywood 90038: 1153 N. McCadden Place. (213) 463-1124. John Lipsky, VP.

A B

Moody Bible Institute Broadcasting Services. 2101 W. Howard St., Chicago 60645. (312) 274-2535. Perry Straw, admin; Gary W. Head, supvr progmg svcs.

A D E

Morgan Productions. 6020 S. 45th St., Phoenix 85040. (602) 966-3426. Morgan Skinner, pres; Charles A. Skinner, VP.

D E F

Nelson Morris Productions Inc. 11 E. 48th St., New York 10017. (212) Plaza 3-1484. Nelson Morris, pres.

A B

Charles Morrow Associates Inc. 1515 Broadway, 41st Floor, New York 10036. (212) 799-0636. Charles G. Morrow, pres.

C F

Moss Communications Inc. 160 E. 38th St., New York 10016. (212) 687-8640. Jack Moss, pres, exec prod.

G H

Mother Cleo Productions. Box 521, Newberry, S.C. 29108. (803) 276-0639. Hayne Davis, prod/dir; Polly Davis, mgr.

C D E F G H J

The Mother Earth News. 516 Fifth Ave., New York 10036. (212) 921-9090. Robert Michelson, gen mgr.

D E

Motion Picture Laboratories, Inc. 781 South Main St., Memphis 38101. (901) 774-4944. Blain Baker, pres; W.A. Morgan, sls mgr.

J

THE NEW ZOO REVUE

A Magical Way Of Life



Our 9th Season!

★★★★ 4-STAR NATIONAL PTA RATING

ENDORSED BY THE NATIONAL EDUCATION ASSN.

FCC INSTRUCTIONAL CLASSIFICATION

195 AWARD-WINNING HALF-HOUR SHOWS

90 SHOWS AVAILABLE FOR BARTER

FOR
INFORMATION
CALL:

BARBARA ATLAS (213) 278-5325

Motion Picture Service Co. Inc. 125 Hyde St., San Francisco 94102. (415) 673-9162. Lino Kwong, opns mgr.

C G J

Motor Racing Network. Drawer S, Daytona Beach, Fla. 32015. (904) 258-0100. Michael K. Joy, exec prod; Robert A. Monroe, dir TV affiliates; John A. McMullin, radio affiliates; Harry O. Howard, chief engr.

A B D E F

MovieLab Inc. 619 W. 54th St., New York 10019. (212) 586-0360. S. Jeffee, chmn; J. Kowalak, exec VP; B. Macklin, VP; Peter P. Cardasis, VP; Norman Rinehart, VP.

K

MRC Films. 71 W. 23d St., New York 10010. (212) 989-1754. Larry Mollot, exec prod.

A C D G J

MRN Broadcasting Company. Drawer S, Daytona Beach, Fla. 32015. (904) 253-6711. Jack Arute, exec prod; Mike Joy, assoc prod & dir of stn rel.

A B C D F G H

MTM Enterprises Inc. 4024 Radford Ave., Studio City, Calif. 91604. (213) 760-5741. Arthur Price, pres; Mel Blumenthal, exec VP bus affairs; Stuart Erwin Jr., exec VP creative affairs.

A

Multimedia Program Productions Inc. 140 W. Ninth St., Cincinnati 45202. (513) 352-5000. Karl Wiener, VP; Donald Dahlman, exec VP sls; Richard Thrall, exec VP prod; Lee Jackoway gen sls mgr.

A B

Burt Munk & Co. 666 Dundee Road, Northbrook, Ill. 60062. (312) 564-0855. Burton M. Munk, pres; Mary Abraham, bus mgr.

G J

Murakami Wolf Swenson Inc. 1463 Tamarind Ave., Hollywood 90028. (213) 462-6474. Fred Wolf, pres; Charles Swenson, VP.

A B

Owen Murphy Productions Inc. 49 Richmondville Ave., Westport, Conn. 06880. (203) 226-4241. Paul Cohen, pres.

C G J

John Murtaugh Music Inc. 140 W. 57th St., New York 10019. (212) 581-4536. John Murtaugh, pres; Daniel Murtaugh, prod; Irene Sternlieb, off mgr.

C F

The Music Director Programing Service. Box 103, Indian Orchard, Mass. 01151. (413) 783-4626. Budd Clain, edit & gen mgr; Norman S. Blodgett, consultant; William Schoenborn, prod dir; Chuck Voboril, chief engr; Brenda Clain, circulation mgr.

D E

Music in the Air. div. of Billboard Publications Inc. 1515 Broadway, New York 10036. (212) 764-7307. Denis Hyland, gen mgr; Gig Barton, exec prod.

D

Music Makers Inc. 200 Central Park South, New York 10019. (212) 245-3737. Mitch Leigh, creative dir.

C F

Music Masters Inc. 2800 Superior Ave., Cleveland 44114. (216) 771-1720. Carol A. Frankel, pres; James Wolan, VP creative dir.

D E F

The Musicworks Inc. Box 111390, Nashville 37211. (615) 790-1200. Bill Robinson, gen mgr; Skeeter Dodd, sls mgr.

D E

Musifex Inc. 2420 Wilson Blvd, Arlington, Va. 22201. (703) 578-3774. E. Robert Velazco, pres; Richard West, VP.

C F J

Musi-Mation. L35 E. Muller Rd., E. Peoria, Ill. 61611. (309) 699-7204. Martin Mitchell, gen mgr; Michael Mitchell, asst mgr.

D E F J

N

Narwood Productions Inc. 40 E. 49th St., New York 10017. (212) 755-3320. Ted LeVan, pres; Ellen Silver, VP progmg; John Patt, dir of mktg; Jame Reino, mgr of stn rel.

D E

Key to service codes

The following codes indicate type of service company offers:

- A — TV program production
- B — TV program distribution
- C — TV commercial production
- D — Radio program production
- E — Radio program distribution
- F — Radio commercial/jingle production
- G — Business/promotion film production
- H — Business/promotion film distribution
- J — Production services
- K — TV processing laboratory

For reader convenience in locating companies by function, each particular code letter always appears in the same place across the width of the column, as shown below:

A B C D E F G H J K

Nassour Productions. 5995 Sepulveda Blvd., Culver City, Calif. 90230. (213) 390-7688.

C

National Aeronautics and Space Administration. LFD/13 Washington 20546. (202) 755-3500. Les Gaver, chief, audio vis branch; Byron Morgan, chief motion picture prod; Joe Headlee, chief TV prod; Tom Jaqua, head radio prod; Marie Jones, head motion picture distrib.

A B C D E G H

National Council of Churches in the USA. Communication Commission, 475 Riverside Drive, New York 10115. (212) 870-2567. William F. Fore, asst gen sec for communications; D. W. McClurken, exec dir for bcstg & film; Lois J. Anderson, dir of placement & distribution; Franklin Devine, dir Ecumedia News Svc; David Pomeroy, dir media resources.

A B D E

National Educational Media Inc. 15760 Ventura Blvd., Los Angeles, Calif. 91436. (213) 990-2125. Jack L. Copeland, pres; Howard Yarbrough, VP, mktg.

G H

National Film Board of Canada. 16th Floor, 1251 Ave. of the Americas, New York 10020. (212) 586-5131. Karen Capen-Schioler, U.S. TV rep; Kenneth Shere, U.S. gen mgr.

A B G H

Nationality Broadcasting Network. 11916 Madison Ave., Lakewood, Ohio 44107. (216) 221-0330. Miklos Kossanyi, pres; Maria Kossanyi, gen mgr; Leo Krusiensky, tech dir; Csilla Pavlos, stn mgr.

A B C D E F G

National News Service Inc. National Press Bldg., Washington 20045. (202) 628-2735. Stephen J. McCormick, pres.

A B D E G H

National Telefilm Associates Inc. 12636 Beatrice St., Los Angeles 90066. (213) 306-4040. Bud Groskopf, pres; Arthur Gross, VP worldwide sls.

A B

NCAA Productions. Box 1906, Mission Kansas 66201. (913) 384-3220. C. Dennis Cryder, dir; James W. Shaffer, asst dir; Jennifer A. Boyer, prod coord.

A G H J

NCAA Television News Service. 888 7th Ave., New York 10019. (212) 541-8840. Ron Schwartz.

A B G H J

Nemo News Service. 7179 Via Maria, San Jose, Calif. 95139. (408) 226-6339. Dick Reizner, pres; Susan Reizner, VP.

A B C G H J

NET Enterprises 3200 Eisenhower Parkway, Ann Arbor, Mich. 48104. (313) 971-0031. Peter Polakowski, gen mgr; Donald J. Frehe, mktg dir; Bob Russell, opns mgr.

A B C J K

News West. 3348 Louise Ave., Salt Lake City 84109. (801) 467-3740. John Rasmussen, prod dir.

A C G J

New Tribes Mission-Radio & TV Dept. Box 275, North Prairie, Wisc. 53153. (414) 968-3405. Robert Gilman, dir.

A B D E

It's the *net* result that counts!

When you're in the business, you know that there's more to television than meets the eye. The planning, the shoot, the editing, the duplication, the syndication. It's the *net* result that counts.

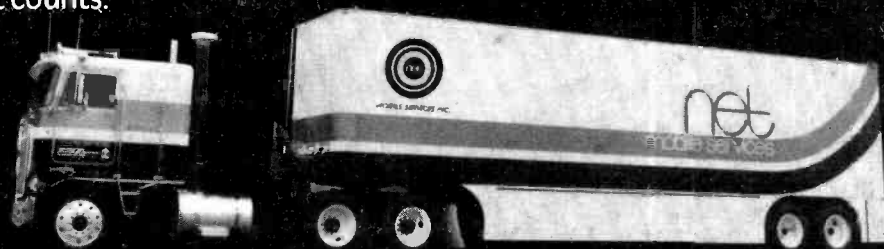

MOBILE SERVICES...

Three mobile units including a "state-of-the-art" 40-foot remote truck and two modern compact units give you unlimited capability for 1-inch video recording and transmission *net* results!



EDITING FACILITY...

The most up-to-date computerized 1-inch and 2-inch editing equipment to meet all of your post-production needs. *net* results!

DUPLICATION AND DISTRIBUTION...

Two high-speed duplicators, capable of reproducing five half-hour programs in three minutes. In addition to our duplicating capability, we provide the most efficient distribution techniques. *net* results!

VIPEO PROGRAM SERVICES...

Production and distribution of popular top-quality programs for television. VIPEO is currently producing 4 new programs for syndication. *net* results!

net enterprises inc.

356 West 58th Street
New York, New York 10019
(212) 560-2710

645 North Michigan Avenue
Chicago, Illinois 60611
(312) 664-7161

3200 Eisenhower Parkway
Ann Arbor, Michigan 48104
(313) 971-0031

6200 Sunset Blvd.
Los Angeles, CA 90069
(213) 859-0421

Producers, Distributors

New York Communications Inc. 207 S. State Rd., Upper Darby, Pa. 19082. (215) 352-7472. Michael Davis, pres; Paul Witengier, VP; Edward Fingerhood, dir rsch & mktg; Jim McGorman, creative dir; Peter Churchman, prod dir.

A C D F G J

New Zoo Review. 9401 Wilshire Blvd., Suite 620, Beverly Hills 90212. (213) 278-5325. Barbara Atlas, exec VP.

NFL Films Inc. 330 Fellowship Rd., Mt. Laurel, N.J. 08054. (609) 778-1600. Ed Sabol, pres; Steve Sabol, exec VP; John Hentz, prod VP; David Morcom, dir sls.

A C G J

NHK Japan Broadcasting Corp. Rm 245, National Press Bldg., Washington 20045. (202) 393-1076. Toshio Iwasaki, bureau chief; Akito Hida, asst bureau chief.

B E

Nicholson-Muir Productions Inc. 1890 Palmer Ave., Larchmont, N.Y. 10538. (914) 834-3005. E. Roger Muir, pres; Robert A. Nicholson, exec VP.

A

Nielsen-Ferns International Ltd. Suite 1100, 55 University Ave., Toronto M5J 2H7. (416) 361-0306. Telex 06-22745 (NFI TOR). Richard Nielsen, pres; W. Paterson Ferns, VP; R.E. Giroux, VP & gen mgr; Michael Peacock, prod; Samuel C. Jephcott, prod supvr; Paul Quigley, post prod; Theo Vanderbloom, corp controller; Derek McGillivray, dir mktg & distrib; David Peddie, edit.

A B

Nightingale-Conant Corp. 3730 W. Devon Ave., Lincolnwood, Ill. 60659. (312) 677-3100. Bryant W. Gillespie, VP, broadcast division.

D E

Fred A. Niles Communications Centers Inc. 1058 W. Washington Blvd., Chicago 60607. (312) 738-4181. Fred A. Niles, pres.

A C D E F G J K

Noid Productions Inc. 1065 Park Ave., New York 10028. (212) 534-3971. Richard Hall, pres; Tom Kennedy, VP.

A C D G

Ray Norman Productions Inc. 11 Glenwood Rd., Toms River, N.J. 08753. (201) 349-8569. Ray Norman, pres.

D E F G J

North American Broadcasting Corp. (NABC) Broadcasting House, Monte Rio, Calif. 95462. James Hunt, VP; H. Kateley, VP; Major M.K. Erickson, chmn. New York NABC & N-A Television Inc. Suite 711, 1650 Broadway Dr. Chesnals.

Monterey, Calif.: NABC, 425 Van Buren St. (International Service of the NABC)

D E

North American Video. 423 E. 90th St., New York 10028. (212) 369-2552. Burton Grodin, pres; Seward Ryan, mgr; Lorraine Garnett, PR dir.

A C J

Northwest Communications Ltd. 5381 48th Ave, Delta, B.C. Canada. V4K 1W7. (604) 946-1146. W.S. Thomas, pres; John S. Thomas, VP & sr mgr.

A C G J

Northwestern Inc. 1224 S.W. Broadway, Portland, Ore. 97205. (503) 226-0170. Bob Lindahl, pres; Paul Buescher, sls mgr.

D F J

No Soap Radio Ltd. 161 W. 54th St., N.Y. 10019. (212) 581-5572. Don Aron, pres & creative dir; Barbara Leigh, sls rep; Bryan Wells, music dir; John Franklin, copy chief.

F

O

Helene Obolensky Enterprises Inc. Box 87, 909 Third Ave., New York 10150. (212) 838-4722. Helene Obolensky, pres.

A

Walter G. O'Connor Co. Box Y, Hershey, Pa. 17033. (717) 534-1000. Walter G. O'Connor, chmn; Patrick

O'Connor, pres.

A C D F G J

O'Connor Creative Services Inc. Box 8888, Universal City, Calif. 91608. (213) 769-3500. Harry O'Connor, pres; Maris Milas, VP gen mgr; Ed Cotter, VP mktg; Chris Biddle, mktg dir.

D E

Off Network Productions Inc. 515 Madison Ave., New York 10022. (212) HA 1-4030. Mert Koplin, pres; Charles Grinker, exec VP; Brooke Taylor, VP & gen mgr

A B

Lillian Okun Inc. 307 East 44th St., New York 10017. (212) 661-3958. Lillian Okun, writer, prod.

D

Omega News Group. 1200 Walnut St., Philadelphia 19107. (215) 985-9200. A. Stephen Rubel, mgng edit; Bob Allas, dir opns.

D E

One Inch Video Productions. 292 S. La Cienega Blvd., Beverly Hills 90211. (213) 659-7020.

A C J

On the Line, With Bon Considine. 501 Althea Rd., Belleair Estates, Clearwater, Fla. 33516. (813) 584-7167. Doug Storer, personal rep.

A C D F

Operation Prime Time. 919 Third Ave., New York 10022. (212) 935-7264. Alfred M. Masini, William Andrews, Mary Jane Hastings, Ivan Ladizinsky, Daniel Kelly.

B

OPI. 9255 Sunset Blvd., Los Angeles 90069. (213) 550-7866. Nate Long, exec dir.

A B C E F G H J

Opryland Productions. 2806 Opryland Dr., Nashville 37214. (615) 889-6840. David Hall, gen mgr; John McCorkle, sls mgr.

A C D E J

Optimedia Systems Inc. 1080 Route 46 West, Clifton, N.J. 07013. (201) 777-7600. George Hoffman, pres.

C

J K

Orange Productions. 3930 Conshohocken Ave., Philadelphia 19131. Litá I. Cohen, exec VP gen counsel; Sid Mark, exec prod.

D E

Orbit Radio/Video. Box 1644, Louisville, Ky. 40201. (502) 584-5535. S.A. Cislser, pres.

B D E

Our Daily Bread Box 22, Grand Rapids, Mich. 49555. (616) 942-6770. Richard DeHaan, teacher & pres; Carl Ferwerda, exec VP.

A B D E

Overseas Programming Cos. Ltd. Box 99129, San Francisco 94109. (415) 421-6353. Irving Feld, pres; George Gund IV, Gregory Gund, VPs; Peter Feld, treas.

B D

P

Pacific Music. 23 W. Micheltorena St., Santa Barbara, Calif. 93101. (805) 966-4131. Roby Scott.

Pacific Standard Television 1126 S.W. 13th Ave. Portland Oregon 97205. (503) 222-1471. Matthew E. Simek, pres; Joseph P. Pistacchio, VP.

A B D E G H J

Palamar Productions Inc. 313 Hempstead Ave., West Hempstead, N.Y. 11552. (516) 486-8240. Alexander J. Buttice, pres; Patricia Buttice, sec. treas. New York: 415 Lexington Ave. (212) 986-6487.

A B C G H

Shelton Leigh Palmer & Co. 144 Wolf Hill Rd., Huntington, N.Y. 11747. (516) 421-4841. Shelton Leigh Palmer, pres.

A C D F G

Panel Film Productions Inc. 271 Madison Ave., New York 10016. (212) 679-6401. Henry E. Knaup, pres, dir; Richard G. Tousey, VP.

C

Pantomime Pictures Inc. 12144 Riverside Dr., North Hollywood, Calif. 91607. (213) 980-5555. Fred Crippen, pres; Julie Crippen, VP.

C

Parade Pictures. 6353 Homewood Ave., Hollywood 90028. (213) 464-4708. Riley Jackson, pres.

A B

Paramount Television Distribution. 1 Gulf & Western Plaza, New York 10023. (212) 333-4600. Richard Frank, pres.

Los Angeles 90038: 5451 Marathon St. (213) 468-5000.

Domestic Syndication/Advertising and Promotional Services. W. Randolph Reiss, sr VP Domestic Syndication; Robert Jacquemin, VP sls N.Y.; Leonard Grossi, VP opns N.Y.; Helen Ricketts, mgr admin, N.Y.; Rick Weidner, dir adv, prom svcs N.Y.

New York 10023: 1 Gulf & Western Plaza. (212) 333-4600. Dan Greenblatt, Northeast div mgr; Chuck McFadden, Eastern div mgr.

Chicago 60611: 625 N. Michigan Ave. (312) 372-0638. Steve Goldman, Robert Horen, Kevin Tannehill, Central div mgrs.

Atlanta 30339: 6520 Powers Ferry Rd. N.W. (404) 952-1309. Steve Halpern, Southeast div mgr.

Dallas 75219: 3131 Turtle Creek. (214) 526-2222. Greg Meidel, Southwest div mgr.

Los Angeles 90038: 5451 Marathon St. (213) 468-5000. Sid Cohen, VP feature planning, Western div mgr.

International Distribution. Bruce Gordon, sr VP internatl sls, worldwide acquisitions, N.Y.; Joseph Lucas, dir opns internatl sls N.Y.

United Kingdom: Paramount Television Ltd., 23 Berkeley House, Hay Hill, London, W1X 8JB. 01-499-5837. Peter Cary, mgng dir U.K.; Europe, Middle East, Africa. Malcolm Vaughan, European sls mgr.

Australia: Paramount Pictures Pty Ltd., Australia Square, Box 4272 G.P.O., Sydney, 2001, N.S.W. 27-9367. George Mooratoff, mgng dir Australia, Far East (except Japan)

Canada: Paramount Television, Toronto Star Bldg., 1 Yonge St., Toronto M5E 1E9. (416) 366-9707. Malcolm Orme, pres.

Latin America: Paramount Pictures Corp., 5451 Marathon St., Los Angeles 90038. (213) 468-5000. Ramon Perez, VP.

Programming and Video Distribution. Mel Harris, sr VP progmg, video distribution; John Goldhammer, VP prog; Robert Klingensmith, VP video distribution; Garrett Hart, dir rsch; Lynne Brodsky, mgr syndicated audience measurement; Bruce Rosenblum, rsch analyst. Operations. Mike Policare, VP; Paul Sperrazza, fulfillment domestic and internatl distribution.

Finance: Ronald Nelson, VP

B

Paramount Television Productions. 5451 Marathon St., Los Angeles 90038. (213) 468-5000.

Gary Nardino, pres; Robert Rosenbaum, sr VP prod; Richard Weston, sr VP bus affrs & admin; Cecilia Andrews, VP bus affrs; Howard Barton, VP legal affrs; Jeffrey Benson, VP prog dev; Mark Ovitz, VP current progs; Hoyt Bowers, exec casting dir; Shirley Stahnke, exec dir bus affrs; Richard Winters, exec dir publ, adv.

A

Parkas/Frankel Entertainments Int. Ltd. 155 W. 72 St., New York 10023. (212) 873-1222. Erwin Frankel, exec prod; Philip Parkas, exec prod.

C D E F

Parkway Productions Inc. 7979 Old Georgetown Road, Washington 20014. (301) 657-9808. Neil Currie, pres; John Stevenson, VP/progmg; Candace Johnson, dir mktg; Edward Henkel, chief engr; Roger Elm, opns mgr.

A B D E J

Passionist Radio-TV Apostolate. 1089 Elm St. West Springfield, Mass. 01089. (413) 732-4546. Rev. John P. Moore, C.P., exec dir; Brother John Powers, C.P., dir.

A B D E

Pavillion Communications 1330 N. Vine St., Hollywood 90028. (213) 466-9351. Yasushi Takeda, chmn of bd; Shinya Egawa, pres.

A C G J

P.D.S. Inc. Pomfret Center, Conn. 06259. (203) 974-1220. Peter Schachte, pres.

A C G J

Peckham Productions Inc. 9 East 48th St., New York 10017. (212) 758-0490. Peter H. Peckham, pres.

A C G

Performers Services. 4120 W. 189th Pl., Country Club Hills, Ill. 60477. (312) 798-6400. Catherine M. Billo, pres; Brad Lucchini.

F J

Perpetual Motion Pictures Inc. 545 Fifth Ave., New York 10017. (212) 953-9110. Hal Silvermintz, creative dir; Buzz Potamkin, pres, exec prod; Hal Hoffer, prod sls.

A C

Key to service codes

The following codes indicate type of service company offers:

- A —TV program production
- B —TV program distribution
- C —TV commercial production
- D —Radio program production
- E —Radio program distribution
- F —Radio commercial/jingle production
- G —Business/promotion film production
- H —Business/promotion film distribution
- J —Production services
- K —TV processing laboratory

For reader convenience in locating companies by function, each particular code letter always appears in the same place across the width of the column, as shown below:

A B C D E F G H J K

Paterson Firms, pres.

A G

Producers Group Ltd. 405 N. Wabash Ave., Chicago 60611. (312) 467-1830. Lee W. Gluckman Jr., pres, exec prod.

A G

Production and Programming Assoc. (PAPA) Box 3394, Irving, Tex. 75061. (214) 253-7725. Bruce Collier Jr., pres; Charles Yaryan, VP; Ed Lomax, sec & treas.

F

Production Center Inc. 221 W. 26th St., New York 10001. (212) Oregon 5-2211. Hirman Brown, pres.

A B C D E

Program Syndication Services Inc. 405 Lexington Ave., New York 10174. (212) 532-1560. Peggy Green, pres; Ronda Kerschner; VP & Western sls mgr; Suzanne Crowe, Eastern sls mgr.
San Francisco 94111. 1010 Battery St. (415) 982-8400. Ronda Kerschner.

B

Progressive Radio Network. Box 172, Bronx, N.Y. 10451. (212) 585-2717. Rich Barna, pres; William Quinn, gen mgr.

D E

Project 90 101 Wymore, Altamonte Springs, Fla. 32751. (305) 869-5200. William Kirk, pres.

J

Pro Sports Films. 20 N. Wacker Drive, Chicago 60606. (312) 236-8955. Alfred D. LeVine, pres; Phil Cane, VP adv; Court Chilton, prod supvr; Jane Gallagher, treas.

B C G H J

Protestant Radio and Television Center Inc. 1727 Clifton Road N.E., Atlanta 30329. (404) 634-3324. William W. Horlock, pres; Gordon Thompson, chmn of bd.

A B D E G H J

Public Affairs Broadcast Group. Box 48911, Los Angeles 90048. (213) 559-9933. Mark A. Bragg, pres; Terese Keil, opns mgr; Pegge Goertzen, sr mgr.

D E

Public Television Library. 475 L'Enfant Plaza S.W., Washington 20024. (202) 488-5000. Alan F. Lewis, dir bcst & archives svcs; Ken Winslow, dir video; Jean Williams, rights & acquisitions coord; Pam Fey, distribution coord; Karin Ades, public info coord.

B

Purcell Productions Inc. 300 W. 55th St., New York 10019. (212) 757-5300. Don Purcell, pres; Lou Carter, VP.

D E F

Pyramid Enterprises Ltd. 515 Madison Ave., New York 10022. (212) 223-1122. Robert Wussler, pres; Martin Cohen, VP; Helen Perdreaux, VP.

A

Q

Q.E.D. Productions Inc. 21 W. 46th St., New York 10036. (212) 582-4291. Robert Baron, exec prod; Robert Naud, John Whited, dirs; Steve Tennyson, prod rep.

A C D F G H J

QM Productions. 1041 North Formosa Ave. Los Angeles 90046. (213) 851-1234. Quinn Martin, exec prod; Howard Alston, in chg of prod; Steneham, supervising prod; John Conwell, asst to exec prod; Richard Brockway, exec editorial supvr.

A

Quarry Lane Productions. Box 1237 Alexandria, Ontario K0C 1A0. (613) 525-3639. Noela Lucking, pres & gen mgr.

D E

Quartet Films Inc. 5631 Hollywood Blvd., Hollywood 90028. (213) 464-9225. Michael R. Lah, pres.

C

Quality Film Labs Inc. 5800 York Rd., Baltimore 21212. (301) 435-1212. Peter A. Garey, pres.

K

R

Radio Arts Inc. 210 North Pass Ave., Burbank, Calif. 91505. (213) 841-0225. Larry C. Vanderveen, pres;

Producers, Distributors

Ron Harrison, VP & gen mgr; John Benedict, VP prog dir; Sam Holman, Frank Jolle, prog consultants; Rudy Maugeri, music dir.

D E

Radio Bible Class. Box 22, Grand Rapids, Mich. 49555. (616) 241-6771. Richard DeHaan, pres; Carl Ferwerda, exec VP.

A B D E

Radio Bible Institute. Box 272, Ashland, Va. 23005. (804) 798-4711.

D

Radio Canada International. Box 6000, Montreal H3C 3A8. (518) 285-2410. Betty Zimmerman, dir.

The Radio Gospel Fellowship. International hqtrs: Box 72, Denver 80201; 3105 W. Iowa Ave., Denver 80219. (303) 934-5521. Albert H. Salter, pres; Timothy L. Van Ryn, assoc.

Toronto M5C 2K3: The Radio Gospel Fellowship, Box 872, Adelaide Stn. Albert H. Salter, dir.

D E

Radio Programming Management Inc. (RPM) 25140-Lahser Rd., Suite 232, Southfield, Mich. 48034. (313) 358-1040. Thomas M. Krikorian, pres; Richard G. Graf, stn service dir.

D E

Radio Sweden International c/o Swedish Broadcasting Corp. 825 Third Ave., New York 10022. (212) 688-6872. Britt Simonson, dir; Sam Nilsson, mgng dir.

A B E

Radio & TV Roundup Productions. 111 Maplewood Ave., Maplewood, N.J. 07040. (201) 732-2755 or (212) 749-1214. Bill Bertenshaw, exec prod; Daniel E. Fericks, radio dir; Betty Janeway, bus mgr; Ron Parris, TV dir; Fred Long & Jack Minkowitz, prog consultants. New York 10115: 475 Riverside Dr.

A B C D E F G H J

Radio Works. 6363 Sunset Blvd., Hollywood, Calif. 90028. (213) 466-1935. Stacie Hunt, pres; Robert A. Ryan, VP sls.

D E F

Carl Ragsdale Associates Inc. 4725 Stillbrooke, Houston 77035. (713) 729-6530. Carl V. Ragsdale, pres.

G H

RAI Corp. (Italian Radio TV System). 1350 Avenue of the Americas, New York 10019. (212) 975-0200. Renato M. Pachetti, pres.

A B C D E F G H

Rainbow Productions. 25 Ewing Ave., Spring Valley, N.Y. 10977. (914) 425-9350. Rudy Scott, pres.

C

Ralph & Friends. 7920 Ward Pkwy., Kansas City, Mo. 64114. (816) 333-9469. Jim Ballard, Paul Murphy, John Stingley.

C

F

Real Radio Co. 127 Glen Summer Road, Pasadena, Calif. 91105. (213) 795-4900. John Price, pres; John Campbell, dir of opns.

D E

Rebo Associates. 118 E. 28th St., New York 10016. (212) 889-5571. Barry Rebo, pres.

A

J

Reel Formats. 6413 Denny Ave. N. Hollywood, Calif. 91606. Dave Lavessi, pres.

Reel Radio Box 213, Dunkirk, Md. 20754. (301) 257-9410. Mel Stewart, gen mgr; Mark Lawrence, prod.

D E

Reid Ray Films Inc. 2269 Ford Parkway, St. Paul 55115. (612) 699-1393. Howard H. Gelb, pres; Robert H. Winter, dir of prod; Dennis Anderson, communication consultant.

G H

Reizner & Reizner Film & Video. 7179 Via Maria, San Jose, Calif. 95139. (408) 226-6339. Dick Reizner, pres; Susan Reizner, VP.

A C G J

Producers, Distributors

Relevant Productions. 118 W. 79 St., New York 10024. (212) 799-4455. Sam Chase, pres.

A D E

Reliance Audio-Visual Corp. 550 W. 43rd St. New York 10036. (212) 736-0700. G. Meyer, pres.

J

Religious Television Associates. 315 Queen St. East, Toronto, Ontario M5A 1S7. (416) 366-9221. Rev. R.D. McCalmont, exec prod; Peter Flemington, dir & writer.

A C D E

Rhodes Productions. 1416 Ardmore Ave., Manhattan Beach, Calif. 90266. (213) 546-3422. Jack E. Rhodes, pres; Ralph V. Cunningham, exec VP.

A B

Norm Richards Music Inc. 45 W. 45th St., New York 10036. (212) 581-8336. Norm Richards, pres; Jeff Slevin, writer/prod.

C F

Richardy Productions. Rte. 2, Box 350B, Grove, Okla. 74344. (918) 786-2485. Richard G. Hardy, exec prod & chief engr.

D

Richter McBride Productions Inc. 330 W. 42nd St., New York 10036. (212) 935-4884. Robert Richter, pres.

A G J

Riddle Video & Film Production Inc. 507 Fifth Ave., New York 10017. (212) 697-8895. William R. Riddle, pres-exec prod; Robert Baron, VP exec prod.

A B C G H J

The Riviera Library. 6610 Selma Ave., Hollywood 90028. (213) 462-8585. F. W. Zens, pres.

J

Riviera Productions. 6610 Selma Ave., Hollywood 90028. (213) 462-8585. Will Zens, prod & dir; Jan Elblein, assoc prod.

A C G J

R. M. D. & Assoc. Inc. 140 Sycamore Mills Rd., Media, Pa. 19063. (215) 566-3799. Dick D'Anjolelli, pres.

A C D G

Roberson Communications Corp. 425 Fremont Ave., Daytona Beach, Fla. 32014. (904) 258-0222. Helene B. Roberson, pres; F. J. Roberson Jr., VP.

Charlie Roberts Advertising & Promotion Inc. Vat 69, Farmingdale, N.J. 07727. (201) 938-4351. Robert C. Shumann, pres; Linda Chiaramonte, creative svcs; Jerry Goldstein, treas; Jerome P. Kineavy, contracts; Jerry Carroll, consultant.

A B C D E F

Roberts Television International. 5785 Pine Tree Drive, Miami Beach, Fla. 33140. (305) 861-5788. Tommy Roberts, pres.

A

Robinson Recording Laboratories. Box 15, Lafayette Hill, Pa. 19444. (215) 922-1875. Charles J. Metz, owner.

F

Rock & Roll Roots Associates. Colonial Theatre Building, 718 E. Broad St., Richmond, VA. 23214. (804) 643-1893. Jack Alix, pres; Linda Goodridge, mktg mgr.

D E

Richard H. Roffman Associates Inc. 697 West End Ave., New York 10025. (212) 749-3647. Richard H. Roffman, pres; Malvina Cohn, VP.

A C D F J

John Rock & Associates Inc. 19031 Marilla St., Northridge, Calif. 91324. (213) 885-7404. John Rock, pres; Paul Kirby, VP; David Rook, music dir.

D E

Robert Rose Music Productions. 1250 South Iseminger St., Philadelphia 19147. (215) 468-9306. Robert Rosania, pres; Lucy Risiana, pres.

C F J

Ross-Gaffney Inc. 21 W. 46th St., New York 10036.

(212) 582-3744. James Gaffney, pres.

J

Jack Rourke Productions. Box 1705, Burbank, Calif. 91507. (213) 843-4839. Jack Rourke, pres; Tim Rourke, VP PR.

A C D

Danny Rouzer Studio. 7022 Melrose Ave., Hollywood 90038. (213) 936-2494. Danny Rouzer, own.

G J

Rowe International Inc., Custommusic Division. Box 288, Dedham, Mass. 02026. (617) 326-4446. R.E. Johnson, natl sis mgr; A.M. Ross, Field sis mgr.

J

RPM-Radio Programming/Management 25140 Lahser Road, Southfield, Mich. 48075. (313) 358-1040. Thomas M. Krikorian, pres; Richard G. Graf, gen mgr.

D E

Jack Russell & Associates. 244 Constance Lane, Chicago Heights, Ill. 60411. (312) 756-7060. Jack Russell, own.

C F

Rustad/Wickhem Inc. 2984 Triverton Pike, Madison, Wis. 53713. (608) 274-4000. John Rustad, pres; Bob Wickham, VP.

C F

S

The Saluki Radio Network. Southern Illinois University, Carbondale, Ill. 62901. (618) 453-4343. Richard B. Hildreth, dir; J. Patrick Crawford, assoc dir.

D E

Sandler Tape & Film. 1001 N. Poinsettia Pl., Hollywood 90046. (213) 876-2021. Jack Yopp, pres; Patrick Collins, VP.

C

Alan Sands Productions. 565 Fifth Ave. New York 10017. (212) 697-6135. Alan Sands, pres; C. Diamond, VP sls.

A B D E

Satellite Music Network. Box 31542, Dallas 75231. (214) 252-8611. (800) 527-4892. Roy Bliss, Jim Rupp, John Tyler, owners; Ivan Braiker, gen mgr.

Satori Productions Inc. 330 W. 42nd St., New York 10136. (212) 563-2323. Ernest G. Sauer, pres; Gary P. Conner, VP.

A B C G H J

Schnur Appel Television Corp. 87 Woodland Road, Short Hills, N.J. 07078. (201) 375-5300. Mel Appel, pres; Joseph Schackner, VP.

B

Gladney Schrag Communications Ltd. 919 Third Ave., New York 10022. (212) 752-7150.

A D E

Schulke Radio Productions Ltd. 3001 Hadley Rd., S. Plainfield, N.J. 07080. (201) 753-0444. Jim Schulke, pres; Phil Stout, sr VP; David MacFee, VP; Laurence R. Adams, VP; Kenneth Mellgren, VP.

D

Lee Schulman Productions 4057 Cody Road, Sherman Oaks, Calif. 91403. (213) 995-4441. Lee Schulman.

A

Walter Schwimmer Enterprises. 400 N. Michigan Ave., Chicago 60611. (312) 828-9422. Walter Schwimmer, pres.

D E

Scientificom, Division of Larue Communications Inc. 708 N. Dearborn St., Chicago 60610. (312) 787-8656. Gunter H. Doetsch, pres-exec prod; Joyce Doetsch, VP prod.

A B C F G H J

Scott Broadcast Services Inc. 1440 Broadway, New York 10018. (212) 921-8280. John L. Scott, pres; Gloria Scott, VP.

D E

S.D.A. Productions Ltd. 1103 St. Mathieu St., Montreal, H3H-2H3. (514) 937-3525. F. Champagne, pres; Claude Barnwell, VP; Richard Ramsay, sec-treas.

C

Secondari Productions Ltd. 1148 Fifth Ave., New York 10028. (212) 860-0141. Helen J. Secondari, pres.

A C D

Hal Seeger Studios Inc. 45 W. 45th St., New York 10036. (212) 586-4311. Hal Seeger, pres; S. Blaney, prod supvr.

A B

SESAC Inc. 10 Columbus Circle, New York 10019. (212) 586-3450. A. H. Prager, chm; Norman Weiser, pres; Albert F. Ciancimino, VP; Norman Odium, VP; Charles Scully, VP.

J

Seven Network Australia. 1500 Broadway, New York 10036. (212) 354-5183. Ilya G. Olshever, US rep; Zane Bair, sub-agent, Calif.

A B C

Seven Oaks Productions. Box 1007, Silver Spring, Md. 20910. (301) 587-0030. M.A. Marlow, chief exec off; Gene Starbecker, pres.

A B C G H J

1776 Productions Inc. 200 W. 57th St., New York 10019. (212) 736-1776. Ralph Weisinger, pres.

A B

The Seventh Day Productions. 200 Park Ave. South, New York 10003. (212) 673-4954. (212) 865-2872. Ilan Ziv, pres.

A

Seventh Day Adventists (See General Conference of.)

SFM Media Corp./SFM Entertainment. 1180 Ave. of Americas, New York 10036. (212) 790-4800. Stanley Moger, pres; Jordan Ringel, senior VP/bus affairs; Maria Carayas, VP.

A B D E

The Shane Media Services. 7703 Windswept, Houston 77063. (713) 461-9958. Ed Shane, consultant; Pamela Shane, pres.

D

William R. Sheeky. 170 Broadway, New York 10038. (212) 267-2913. William R. Sheeky, own.

B

Shelton Leigh Palmer & Co. 144 Wolf Hill Road, Huntington N.Y. 11747. (516) 421-4841. Shelly Palmer, pres; Sam K. Koltun, natl sls mgr.

A B C D E F G H J

Sheridan-Elson Communications Inc. 355 Lexington Ave., New York 10017. (212) 661-0500. Robert E. Elson, pres; William R. Sheridan, VP.

A C D G

Shield Productions Inc. 161 E. Grand Ave., Chicago 60611. (312) 642-6441. James C. Dolan, pres.

D F G J

Sho-Art Productions. 304 Nelson St., Cambridge, Neb. 69022. (308) 697-3334. J. Richard Shoemaker, Gordon Peterson.

A C

Shoe Productions Inc. Box 12025, Memphis 38112. (901) 458-4496. Warren Wagner, pres; Wayne Crook, VP; Bill Mitchell, sec; Alan Perlman, treas.

C D F G J

The Shooting Gallery Inc. 450 E. Ohio St., Chicago 60611. (312) 664-2447. Ken Ancell, pres & exec dir; Kate Brinegar, prod coord.

C

Show Biz Inc. 110 21st Ave. S., Nashville 37203. (615) 327-2532. J. Reginald Dunlap, pres; Stan Sellers, sr VP; Dick Montgomery, VP sls; Larry Frankenkback, VP spec projects.

A B F

Show Biz Productions. 4001 Hillcrest Dr., Hollywood, Fla. 33021. (202) 723-4215. Hirsh de LaViez, pres.

A C D F

Showcase Productions. 145 West 55th St., New York 10019. (212) 582-6588. Selma Jaffe, pres; David R. Ames, VP.

A B

Showcorporation of America. Box 1070, Stamford, Conn. 06904. (203) 327-9252. John T. Manby, pres; Robert Manby Jr., VP.

B

Sierra Productions Inc. Box 341108, Coral Gables, Fla. 33134. (305) 871-5525. Santiago Sierra, pres; Juan Sierra, sec; Delia S. Sierra, VP.

A

J

Key to service codes

The following codes indicate type of service company offers:

- A —TV program production
- B —TV program distribution
- C —TV commercial production
- D —Radio program production
- E —Radio program distribution
- F —Radio commercial/jingle production
- G —Business/promotion film production
- H —Business/promotion film distribution
- J —Production services
- K —TV processing laboratory

For reader convenience in locating companies by function, each particular code letter always appears in the same place across the width of the column, as shown below:

A B C D E F G H J K

Signal Productions Inc. 6223 Selma Ave. Suite 207, Hollywood 90028. (213) 463-4173. Ken Veth. VP. E

Signature Productions Inc. 2146 Holly Drive, Hollywood 90068. (213) 464-1632. Donald MacIntosh Havens, pres; Stephen Brockelman, exec VP; Peter M. Witt, sec & creative VP; Eric M. Crowe, chief financial off & dir of dev. A D E F G J

Simcom International Inc. 1900 Ave. of the Stars, Suite 1000, Los Angeles 90067. (213) 552-2284. Peter R. Simpson, pres; David Simpson, exec VP; Donald M. Hine, VP sls; Richard Simpson, VP (Canada). A B

Jim Sims Production. Box 211, Sharon Pa 16146 (412) 981-3350. Jim Sims, dir; Sam Messersmith, sls rep. A D

Sincinc. 250 Park Ave., New York 10177. (212) 953-7500. Rene Anselmo, pres; William D. Stiles, exec VP. A B

SkiMedia Network. 47 Kearny St. San Francisco 94108. (415) 982-1441. John Hamilton, dir; Jeff Shaffer, prog dir. D E

Skyline Films Inc. Box C1012, Wykagyl Stn., New Rochelle, N.Y. 10804. (212) 490-1668. J.F. McDonough, pres; D.A. Saperstein, VP. A C G

SLS Entertainment Enterprises Inc. 6464 Sunset Blvd., Hollywood, Calif. 90028. (213) 462-2666. Lee Schulman, pres; Shari Lewis, VP. A C D G

SMA Entertainment 41 E. 42nd St., Suite 1615, New York 10017. (212) 286-0166. Scott Moger, pres; Dan Gershon, sls mgr. A B

Smith-Lee Productions. 27 Colonial Hills Pkwy, St. Louis 63141. (314) 569-0767. David Smith, pres; Barry Lee, VP. C F G J

Ken Snyder Enterprises. 2032 Alameda Padre Serra, Santa Barbara, Calif. 93103. (805) 962-8171. Kenneth C. T. Snyder, pres; Tish Gainey, VP; Knoeuf Duane Busick, prod mgr. A C D F G

Sound Cutting Inc. 5937 Ravenswood Rd., Ft. Lauderdale, Fla. (305) 966-0680. Gene Settler, pres; Ruth Gamba, off, studio mgr; Joe Casale, proc; Joe Martin, pub rel; Al Brown, gen mgr. J

Sound Ideas Recording Studio. 86 McGill St. Toronto M5B 1H2. (416) 977-0512. Brian Nimens, pres; Mark Okopyn, engr. D F J

Sounds of the Times Box 22, Grand Rapids Mich 49555. (616) 942-6770. Richard Dehaan, pres & teacher; Carl Ferwerda, exec VP. A B D E

The Soundshop Inc. 1307 Division St., Nashville 37203. (615) 244-4149. Craig Deitschmann pres; Jon

Shulenberg, exec VP

A C F
Source Television Productions 532 Ives St., Pittsburgh 15232. (412) 441-3880. Kay Benko, exec prod; Peter Bachman, east coast video markets mgr; Harriet Levinson, west coast mgr.

A
Southeastern Films. 22 Seventh St. N.E., Atlanta 30308. (404) 873-5353. Alva B. Lines, gen mgr; Thomas S. Lines, sls mgr. C G J

Southern Baptist Radio-TV Commission. 6350 W. Freeway, Fort Worth 76150. (817) 737-4011. Jimmy Allen, pres; Luke Williams, VP. A B D E

Southwest International News Service. Box 13486, Capitol Station, Austin, Tex. 78711. (512) 476-6204.

Special Features Syndicate. 3993 Washington St., San Francisco 94118. (415) 752-9331; Aaron S. Bloom, owner; Jane Bloom, prod. D E F

Spectrum Associates Inc. 536 W. 29th St., New York 10001. (212) 563-1680. George Pitt, pres; W. Bruce Connors, VP. G

Spelling-Goldberg Productions. Box 900, Twentieth Century Fox Studios, Beverly Hills, Calif. 90213. (213) 277-2211. Aaron Spelling, Leonard Goldberg. A

Aaron Spelling Productions Inc. Box 900, (Twentieth Century Fox Studios), Beverly Hills, Calif. 90213. (213) 277-2211. Aaron Spelling, Douglas S. Cramer. A

Spencer Productions Inc. 234 Fifth Ave., New York 10001. (212) 697-5895. Alan Abel, creative dir; Bruce Spencer, gen mgr. A C D

Spicer Cablecasting Corp. 1315 Granville Pike, Lancaster, Ohio 43130. (614) 653-4049. Shirley Spicer, pres, gen mgr; William Spicer, VP. A B C G J K

Edgar S. Spizel Productions. 1782 Pacific Ave., San Francisco 94109. (415) 474-5735. Edgar S. Spizel, pres; Sheila K. Spizel, VP. A C D F G J

Sportlite Films. 20 N. Wacker Dr., Chicago 60606. (312) 236-8955. Alfred D. LeVine, gen mgr-prod; Robert Erinberg, comptroller; Jack Paige, sls mgr. A B G H J

Sportsquest International. 605 Alcatraz Ave. Oakland, Calif. 94609. (415) 652-7649. Melvin Cox, dir; Sabrina Trueman, art coord.

Spotmaker Studio. 612 Penn. Ave., San Diego, Calif. 92103. (714) 296-0181. Gary L. Seger, proprietor. C F G J

The Spottery. 521 Fifth Ave., New York 10017. (212) 682-5844. Anthony Brook, pres; Raymond Phelan, VP; Hyman Miller, sec. C F

Stage Door Studios. Camelot, Florida, Mass. 01247. (413) 663-6060. Robert M. Master, dir; S. Carson-Denent, exec asst. A D G

Al Stahl Animated. 1600 Broadway, New York 10019. (212) 265-2942. Al Stahl, pres; Shirle De Brier, VP. A C J

Stanley-Frank Films Inc. 200 E. 27th St. New York 10016. (212) 689-1150. Frank Lander, pres; Jack Fenimore, VP; Ronnie Sherwood, edit; Kay Fenimore, prod mgr. A C J

Starborne Productions Corp. 4627 Van Nuys Blvd., Sherman Oaks, Calif. 91403. (213) 995-7832. James P. Schlichting, pres. D E J

The Starr Studios. 7011 N. Janmar Dr., Dallas 75230. (214) 691-8846. Dick Starr, pres; Carole Stambaugh, mgr; Hal Dubbs, sls mgr. D F J

State Farm Insurance Companies. One State Farm Plaza, Bloomington, Ill. 61701. (309) 662-2845. Edward B. Rust, pres. D E J

Producers, Distributors

Station Syndication Inc. 635 Madison Ave., New York 10022. (212) 628-2770. Sandy Frank, pres; Maury Shields, exec VP; Ellen Fuhrmann, dir opns; Charles Reckitt, ctrlr. A B

Hal Stein's Compass Productions. 7535 N. Washtenaw, Chicago 60645. (312) 262-4102. Hal Stein, exec prod. A C D F

Sterling Films Limited. Room 25, King Edward Hotel, 37 King St., E. Toronto MSC 1G2. (416) 366-6221. John R. Jackson, pres; Eunice Alcorn, VP. B

Charles H. Stern Agency Inc. 9220 Sunset Blvd., Los Angeles 90069. (213) 273-6890. Charles H. Stern, pres. F

Don Stern Productions. 13743 Victory Blvd., Van Nuys, Calif. 91401. (213) 994-7000. Donald H. Stern, pres; Gene Huggens, VP gen mgr. A C G J

Steven B. Stevens. 2077 Edinburg La., Fairfield, Ohio 45014. (513) 829-1211. G

E. J. Stewart Inc. 525 Mildred Ave., Primos, Pa. 19018. (215) 626-6500. Eric Address, pres, dir engrg; David Wiggins, VP finance; Howard Lipman, sec-treas, gen mgr. A C G H J

Studio Center Corp. 200 W. 22nd St., Norfolk Va 23515. (804) 622-2111. Warren M. Miller, pres; Fred W. Donaour, exec prod. D E F G J

Marty Stouffer Productions Inc. 300 S. Spring St., Aspen Colo. 81611. (303) 925-5536. Marty Stouffer, pres. A B

SIGNAL PRODUCTIONS, INC.

6223 Selma Avenue
Hollywood, Calif. 90028
Telephone (213) 463-4173

DISTRIBUTORS QUALITY RADIO FEATURES

(including)
5 min. (3 1/4 plus Commercial)

POINT OF LAW

(Over 1000 Benchmark Legal decisions narrated in an interesting, informative entertaining manner—challenging!)

DOCTOR'S HOUSE CALL

(650 medical subjects of great general interest discussed in Layman terms we can all understand.)

WORLD OF TRAVEL

(Widely listened to travel series—local and foreign. Wide sponsorship among all travel related companies.)

1 min

PHYSICAL FITNESS

(Helpful hints for keeping fit.)

29th Year of

Experience	Service
Quality	Dependability

Producers, Distributors

Strand Broadcast Services. 1636 Voorhees Ave. Manhattan Beach, Calif. 90266. (213) 372-6282. Donna M. Lum, exec VP

D E F

Studio 21 Sound. 635 Madison Ave., New York 10022. (212) 688-4070. Sandi Morrof, sls prod rep.

D F G J

Studiohouse Radio. 6565 Sunset Blvd., Suite 120, Hollywood 90028. (213) 464-1133. George Gilbreath, pres; Don Hills, dir prod; Bob Luttrell, prod/dir; Joan Cunningham, sls coord.

D E F

James Roy Stunkard. 401 Palm Island, N.E., Clearwater, Fla. 33515. James Roy Stunkard, pres & exec prod; Robert A. Swanson, VP & dir.

A B C

Sugarman Program Syndication Inc. 165 W. 46 St., New York 10036. (212) 869-3890. Telex: 429 605. Howard Sugarman, pres; Sherman Price, VP

A B

Sullivan Productions Inc. 2029 Century Park East; Suite 1940, Los Angeles 90067. (213) 552-6962. Robert H. Precht, pres.

A

The Sunbelt Network Inc. 2500 McKinney Ave., Dallas 75201. (214) 741-1198. James T. Johns, pres; Margaret Digan Sinclair, VP.

D E

Sundial Productions. 1000 Boardwalk, Atlantic City 08401. (609) 344-1177. Jack Kresimer, pres; David Lapidus, VP

A D E G

Sun Studio. Division of Sun Co. 1600 Walnut St., Philadelphia 19103. (215) 972-4011. Richard W. Brown, mgr.

A

Suntree Productions Ltd. 220 E. 23rd St., New York 10010. (212) 686-4111. David W. Funt, pres; Roslyn Baws, exec VP

A C G J

Survival Anglia Ltd. 420 Lexington Ave., New York 10017. (212) 867-6978. John Fleming Ball, pres; James T. deKay, VP; Victor Simpkins, mgr bus affrs & corp communications; Michael Pontecorve, prod coord.

A B

Susquehanna Production. 140 E. Market St., York, Pa. 17401. (717) 845-5626. Carl Loucks, mktg dir.

D E

SWA Productions Ltd. 55 Fifth Ave., New York 10016. (212) 661-9580. Bill Aronson, pres; Stephen Fox, VP/sls; Betty Ackerman, asst prod; Tom Buckholtz, Bert Stern, David Nagata, dir.

A C D G

Swell Pictures Inc. 3133 North Halsted St., Chicago 60657. (312) 348-4000. Walter Topel, pres; Sidney Kavenow, VP mgr bus affrs; James Topel, VP, studio mgr; Mickey Mitidiero, opns mgr.

A C J

Allen Swift Inc. 110 W. 57th St., New York 10019. (212) 246-1824. Allen Swift, pres-creative dir; Cal A. Stadler, prod.

C F G J

Steve Syatt Productions. 7220 Hollywood Blvd., Los Angeles 90046. (213) 851-3465. Steve Syatt, exec prod; Dorrie Batcowitz, talent coord.

A

Syndicast Services Inc. 2 W. 45th St., New York 10036. (212) 921-5091. Sheldon Boden, chief exec off; Leonard V. Koch, chief exec off; Gerry Lepkanich, VP sls; Bernie Schulman, Joe Weinfeld, stn sls; Terry Paolillo, prom dir.

B

Syndicated Program Production, Gert Bunchez & Assoc. Inc. 7730 Carondelet St. Louis 63105. (314) 862-5250. Gert Bunchez, pres.

B D E

Syndicators & Production Companies/Penta Communications 2500 Galen Drive, Champaign, Ill. 61820. (217) 351-4940. Bala Ramakrishnan, pres;

Bill Earman, VP; Bob Murrell, sls mgr.

D E F J

T

D.L. Taffner Ltd. 1370 Ave. of the Americas, New York 10019. (212) 245-4680. Donald L. Taffner; Dick Cignarelli; John Fitzgerald; Leo M. Brody.

A B

Talco Productions. 279 E. 44 St., New York 10017. (212) 697-4015. Alan Lawrence, pres; Peter Yung, VP

A E G J

Talent Phone. 612 N. Michigan Ave., Chicago 60611. (312) 664-5757. John Lindley, Dawn Lindley, owners; Colleen McNamara, mgr.

J

TAM Productions 1445 Kill Circle, Suite 101, San Jose Calif. 95112. (408) 947-1122. Susan L. O'Connor Fraser, exec prod; Tam T. O'Connor Fraser, prod:

A B C D E F G J

Tandem Productions Inc. 1901 Avenue of the Stars, Los Angeles 90067. (213) 553-3600. Norman Lear, Bud Yorkin, Jerry Perenchio, chmn of bd & CEO; Alan Horn, pres & chief operating officer.

A B

William B. Tanner Co. Inc. 2714 Union Extended, Memphis 38112. (901) 320-4340. David Tyler, sls mgr; Keith Lee, VP library division.

F J

Tape Productions Inc. (TPI). 60 E. 42nd St., New York 10017. (212) 867-6038. Alan Beaumont, pres.

A D E G H J

TAT/Tandem/PITS. 1901 Avenue of the Stars Los Angeles 90067. (213) 553-3600. Norman Lear, Jerry Perenchio, chmn of bd & CEO; Alan Horn, pres & chief operating officer; A. Burton, sr VP; Art Warshaw, sr VP

A B

Technisonic Studios Inc. 1201 S. Brentwood Blvd., St. Louis 63117. (314) 727-1055. Edward H. Canter, pres.

A C D F G J

Tei-Air Interests Inc. 1755 N.E. 149th St., Miami 38161. (305) 944-3268. Grant H. Gravitt, pres.

A C G

Telecine Film Studios Inc. Box 613, Park Ridge, Ill. 60068. (312) 823-1418. Byron L. Friend, pres.

A C G H J

TM Programming. 1349 Regal Row, Dallas 75247. (214) 634-8511. Pat Shaughnessy, pres; Lee Bayley, VP gen mgr.

D E F

Tele-Color Productions Inc. 150 S. Gordon St., Alexandria, Va. 22314. (703) 823-2800. Charles Riley, pres.

A B C J

Tele-Comm Media Inc. 300 6th Ave., Suite 200M, Pittsburgh 15222. (412) 765-3270. John L. Butler Jr. pres; David L. Early, prod/dir sls & mktg.

A C D G J

TeleCom Production Inc. 2350 E. Devon, Suite 206, Des Plaines, Ill. 60018. (312) 296-1111. Richard Palmer, pres; Howard P. Christensen, exec VP; Paul S. Eggleston, VP; F. Lee Ridings, VP

A B

Tele-Image Inc. 2225 Beltline Rd., Carrollton, Tex. 75006. (214) 245-3561. Robert L. Schiff, pres; Christopher A. Nicolaou, VP

A C G J

Telegenic Programs Inc. 250 Merton St. Toronto M4S 1B1. (416) 485-8040. Telex: "Telegenic" 06-23326. H. Lawrence Fein, pres; June Barker, exec sec & treas; FJ (Skip) Braun, gen mgr; Linda Williams, film booker

B

Telemated Motion Pictures. 77 Bleecker St., New York 10012. (212) 475-8050. Saul S. Taffet, prod dir.

A C G J

Telemation Productions Inc. 1200 Stewart St. Seattle 98101. (206) 623-5934. Al Abady, gen mgr; Jim Eaton, dir; Marc Sterling, dir.

A C F G J

Teletictures Corp. One Dag Hammarskjold Plaza, New York 10017. (212) 838-1122. Michael Jay Solomon, chmn bd & CEO; Michael N. Garin, pres & chief operating off; Richard T. Robertson, VP mktg. VP

& gen sls mgr; Rocco Viglietta, VP non-theatrical & foreign theatrical sls; Jim McGillin, Grant Norlin, Jody Shapiro, VP's domestic TV; Jules Stein, pres "TPC Films Internat'l", wholly owned subsidiary of Teletictures.

B

Teleprompter Manhattan Cable TV. 5120 Broadway, New York 10034. (212) 942-7200. Christopher Conley, pres; Roy Carrington, prod mgr.

J

Telepros. Box 1116, Belmont, Calif. 94002. (415) 595-1169. Niels Melo, pres.

A B C G

TeleScene Inc. 2185 S. 3600 W., Salt Lake City 84117. (801) 973-3140. Fred Edwards, gen mgr; Art Wilder, mgr.

C F G J

Telesound Inc. 1088 Howard St., San Francisco 94103. (415) 863-4880. Karl Sjodahl, pres, mgr creative dir; Debra Robins, dir mktg.

A C F G J

TeleSPOT Productions. 1229 S. Santee St., Los Angeles 90015. (213) 748-8331. Fr. Anthony Scannell, pres; Karl Holtsnider, exec VP; Martin J. Neeb, dir bcstg.

A B C

Tele-Tactics. 9 E. 19th St., New York 10003. (212) 673-4800. Barry Drucker, pres; Paul Krupnick, VP

A B

Televents Ltd. 2450 Virginia Ave., N.W. Washington 20037. (202) 296-0541.

A B D E

Television Business Inc. 400 N. Michigan Ave., Chicago 60611. (312) 828-9422. Walter Schwimmer, pres; Philip Schwimmer, corp sec.

A B

Television & Radio Features Inc. Newberry Plaza, 1030 N. State, Suite 40-E, Chicago 60610. (312) 944-3700. Morton A. Small, pres; Toi M. Zahner, gen mgr.

Teleworld Inc. 10 Columbus Circle, New York 10019. (212) 489-9310. Robert Seidelman, pres.

Los Angeles 90069: 9000 W. Sunset Blvd. (213) 278-5115. Dalton Danon, VP

A B

Tei-Fax, Television Facilities, Inc. 7263 Airport Rd., Bath, Pa. 18014. (215) 865-3110. Gregory Symanovich, pres.

A C

Tellic Inc. 317 W. 89th St., New York 10024. (212) 595-7078. Elwood Siegel, pres, exec prod.

A G J

Tel Ra Productions Inc. 420 E. Lancaster Ave., Wayne, Pa. 19087. (215) 668-9233. William Orr, pres.

A G J

Telstar Inc. Box 388, Westport, Conn. 06880. (203) 226-3379. Bess Gilmore, pres; John C. Gilmore, exec VP; Keith Gilmore, VP prod; Douglas Gilmore, VP

A D

Texas Rasslin' Films Inc. Cadiz and Industrial Blvd. Dallas 75207. (214) 748-2083. Ed Watt, sls mgr.

A B

Bob Thomas Productions. 55 W. 43rd St., New York 10036. (212) 221-3602. Robert G. Thomas, exec prod.

A B G J

Danny Thomas Productions. 11350 Ventura Blvd., Studio City, Calif. 91604. (213) 985-2940. Danny Thomas, Ronald Jacobs, exec prods.

A C

J. Walter Thompson/JWT Syndication. 420 Lexington Ave., New York 10017. (212) 686-7000. Thornton B. Wierum, VP dir of med svcs; Marie G. Luisi, VP mgr spot bcst & syndication; William C. Cameron, VP dir of progmg

Atlanta 30309: (404) 892-2321. Frank Carlson, VP & mgr

Chicago 60611: (312) 664-6700. Larry Olshan, med dir

Los Angeles 90048: (213) 653-0300. Farlan Myers, VP & mgr

Detroit 48226: (313) 962-8900. Howard Spokes, VP & dir of med

San Francisco 94111: (415) 421-3510. Rick Pike, med dir & supvr of bcst unit

Time Capsule Inc. 28 Barnstable Rd., Hyannis,

Key to service codes

The following codes indicate type of service company offers:

- A - TV program production
- B - TV program distribution
- C - TV commercial production
- D - Radio program production
- E - Radio program distribution
- F - Radio commercial/jingle production
- G - Business/promotion film production
- H - Business/promotion film distribution
- J - Production services
- K - TV processing laboratory

For reader convenience in locating companies by function, each particular code letter always appears in the same place across the width of the column, as shown below:

A B C D E F G H J K

Mass. 02601. (617) 771-1434. Richard T. Teimer, pres & dir sls; Dorothy T. O'Toole, VP opns; Bill Stephens, creative consultant.

D E F

Time-Life Television. 1271 Ave. of the Americas, New York 10020. (212) 841-3089. Bruce L. Paisner, pres; William Miller, sr VP; David Susskin, sr exec prod; Robert Peyton, VP syndication; Wynn Nathan, VP Worldwide Syndication; Harvey Chertok, VP adv; prom, publ; Bob Greenstein, dom sls mgr; Frank Miller, dir intl sls; Peter Hansen, dir progmg; Harvey Chertok, dir adv.

Chicago 60611: Time-Life Building, 303 East Ohio St. (312) 329-7835. Monte Lounsbury.

Los Angeles 90010: Equitable Bldg; 3435 Wilshire Blvd. (213) 385-8151. Jack Donahue.

Atlanta 30303: 229 Peachtree St., N.E. (404) 659-8050. J. Scott Taule.

A B

Times Four Productions. 405 E. 54th St., New York 10022. (212) 751-2728. Wiley F. Hance. J. Robert DeLaney, plnrs.

A G

TM Productions Inc. 1349 Regal Row, Dallas 75247. (214) 634-8511. Pat Shaughnessy, pres; R. W. Schmidt, VP, gen mgr.

C F J

TM Programming Inc. 1349 Regal Row, Dallas 75247. (214) 634-8511. Robert Bruton, gen sls mgr.

D E F J

TM Special Projects. 1349 Regal Row, Dallas 75247. (214) 634-8511. Neil Sargent, VP & gen sls mgr.

D E

Toddy Pictures Corp. 2 Laurel Oak Pl., Woodlands, Texas 77380. T. Toddy, pres.

A B C

Total Communication Systems. 890 Constitution Blvd., New Kensington, Pa. 15068. (412) 361-5758. Nelson L. Goldberg, pres; William C. Strong, VP sls; Thomas V. Huot, prod coord.

A B C

Total Services Inc. 21024 Victory Blvd., Woodland Hills, Calif. 91367. (213) 883-3627. D. Alan Clark, pres; Kent Weed, opns dir; Doug Cramer, sls, stn rel.

D E

TPT Manhattan Productions. 5120 Broadway, New York 10034. (212) 942-7200. Peter Hess, prog dir; Joel Willis, dir of studio opns; Jim Miller, adv sls mgr; Sy Yoskowitz, dir of engrg.

A B

Trans-American Video. 1541 N. Vine St., Hollywood 90028. (213) 466-2141. Jack McClenahan, pres; Randy Lyenebrink, treas; Maury Stevens, VP prod; Frank Carr, VP video; Harvey Plotnick, VP sls; Pete Wood, VP, prod svcs; Al Malang, VP engrg.

A B C J K

TRAV-Television, Radio and Audio-Visuals. 341 Ponce de Leon Ave., N.E., Atlanta 30365 (404) 873-1531. Bill Huie, dir.

D E

TRC Corp. 1330 N. Illinois St., Indianapolis 46202. (317) 638-1491. R. Gary Schatzlein, exec prod; John G. Garrett, pres.

F

TRC Mid America Recording Center. 1330 N. II-

linois St., Indianapolis 46202. (317) 638-1491. R.G. Schatzlein, pres; K.M. Clevenger, VP

C F J

Tri-Comm/Atlanta. 575 Ponce de Leon Ave., Atlanta, Ga. 30308. (404) 892-0808. George Booker, gen mgr.

A C G J

Tri-Comm Productions Inc. Sea Pines Circle, Hilton Head Island, S.C. 29928. (803) 785-5920. William Robinson, pres; Stuart Silver, VP prod.

A C G J

Trident Anglia. 420 Lexington Ave., New York 10017. (212) 867-6978. John F. Ball, pres; Jack Crutchfield, dir sls progs.

A B

Trident Television Associates Inc. 540 Madison Ave., New York 10022. (212) 355-7070. Arthur Zeiger, pres & CEO; Elliott Abrams, vice chmn & chief operating off; Murray Oken, VP dom sls.

B

Trilo Productions. 157 West 57th St., New York 10019. (212) 977-8380. Richard Simon, pres.

C F

Tri/Media Communications Inc. Box 5124, Boise, Idaho 83705. (208) 362-5258. Tom Hotchkiss, pres.

A B C D E G H J

Trinity Television Network. 3210 Southwestern Blvd., Orchard Park, N.Y. 14127. (716) 675-2888. Rev. Thomas Reid; William Nieman, pres.

A C

Trio Productions Inc. 144 E 44th St., New York 10017. (212) 985-3333. Newt Mitzman, pres; Howard H. Henkin, chmn of the bd; S. William Aronson, exec VP.

A B C D E G H

TRM Laboratories Ltd. 121 St. Patrick St., Toronto M5T 1V3. (416) 598-2700. Thomas R. Murray, pres.

K

TR Productions. 1031 Commonwealth Ave., Boston 02215. (617) 783-0200. Alfred D. Benjamin, pres; Eugene W. Jones, VP & music dir; Kenneth A. MacAskill, VP rod mgr; Ross Benjamin, exec VP.

C F G J

Tuesday Productions Inc. 4429 Modena Blvd., San Diego, Calif. 92117. (714) 272-7660. Thomas di Noto, pres; James Jerauld, exec VP; Bo Donovan, VP broadcast div.

D E F

Tulchin Productions Ltd. 126 E. 37th St., New York 10016. (212) 532-3453. Harold Tulchin, pres; Heris Stenzel, exec VP; Lou Georganas, exec prod; Judy Simon, post prod mgr.

A C

Tulchin Production Services. 107 E. 38th St., New York 10016. (212) 532-7376. Harold M. Tulchin, pres; Ed Babcock, mgr.

A B

TV Cinema Sales Corp. 211 S. Beverly Dr., Beverly Hills, Calif. 90212. (213) 273-4018. Jerry Weisfeldt, pres.

B

TVC Laboratories Inc. 311 W. 43d St., New York 10036. (212) 397-8600. Paul Sulzer, chmn bd; Dan Sandberg, pres; G. David Rosen, exec VP.

K

TVSC (Television Syndication Center)-Group W Productions. 310 Parkway View Drive, Pittsburgh 15205. (412) 928-4700. George A. Sperry Jr., VP & gen mgr; Eugene Bormann, gen sls mgr.

J K

TV Hollywood. 6325 Santa Monica Blvd., Hollywood 90038. C. J. Vertalen, prod; Charles Gross, sls mgr.

A B

TV Program Distributors. 2 Carlton St., Suite 1720, Toronto M5B 1J3. (416) 363-4033. William F. Wineberg, gen mgr.

B

TV Sports Scene Inc. (TVSS Inc.) 8200 Normandale Blvd., 323 Normandale Office Park, Minneapolis 55437. (612) 925-9661. Donald Herrick, pres; Robert C. Bruce, VP; Norman Greengard, sls; Jalene Nordstrom, prom mgr.

A B D E G

Twelve Oaks Productions. Box 4917, Thousand Oaks, Calif. 91359. (213) 665-5249. Paul Stilwell, pres

Producers, Distributors

& prod; Toby Foster, VP & engr prod.

D E

20th Century-Fox Television. 10201 W. Pico Blvd., Los Angeles 90035. (213) 277-2211. Jack Haley Jr., pres; Ron Beckman, exec VP bus affairs; Alan Silverbach, senior VP world wide syndication; Sy Salkowitz, VP prime time programming; William L. Clarke, VP domestic sls; Richard A. Harper, VP inatl sls.

A B

U

Ukrainian Melody Hour. Box 2257, Washington 20013. (202) 529-7606. Roman V. Marynowych, prod & dir; Roman A. Marynowych, asst prod & musical dir.

A D

United Artists Television Inc. 729 Seventh Ave., New York 10019. (212) 575-3000. Martin J. Robinson, pres & CEO; Andy Coscia, VP mktg; Ben Broyle, VP & treas.

A B

United Artists Television International Inc. 729 Seventh Ave., New York 10019. (212) 575-4784. Raul Lefcovich, VP; Joe Levinsohn, asst dir of inatl opns.

Rio de Janeiro, Brazil: Rua Senador Dantas, 74-3º-Andar 2C 06. 224-5322. Francisco Jose Serrador, TV gen mgr.

Frankfurt/Main, Germany: Wiesenhuettenstrasse 11. 23-42-47/48. Gisela Wawtoldt-Hildebrandt, sls co-ordinator.

Mexico 5, D.F.: c/o Latin TV Services, Presidente Mazarik no. 61-301. 250-16-99. Guillermo Cuello, administrator Latin American opns.

London, W1A2JL England: 37/41 Mortimer House, 01-636-1655. Peter Pawsey, dir of TV opns.

Sydney, Australia: K.M.S. Bldg., 6th Floor, 81/24 Kipax St., Surry Hills, 212-1266. Ronald G. Michaels, dir of Far Eastern division-TV.

Paris, France: 25-27 Rue d'Astorg, 265-4590. Mary Jane Fourniel, TV mgr for France, Belgium, Switzerland.

Tokyo: No. 15 Mori Bldg., 16 Akefune-cho Shiba Nishikubo, Minato-ku. 503-6130/6129. Hiromi Amano, TV coord for Japan, Okinawa and Korea.

Santurce Puerto Rico: Suite 223A, Caribbean Towers Bldg., 760 Ponce de Leon Ave., Miramar 722-2580. Nestor J. Rivera, TV coord for P.R. & Dominican Republic.

Bangkok, Thailand: South East Insurance Bldg., 6th Floor, 315 Silom Road. 2340240. K.K. Poon, TV coord.

Kowloon, Hong Kong: Room 222, J. Holung House, 5/15 Hankow Road, Tsimshtsui. 3-676744. Doven Chow, TV coord.

Manila: Third Floor, PPL Bldg., United Nations Ave. 592-143. Policarpo Domingo, TV coord.

Bogota, Colombia: Apartado Aereo 91188. 362518. Juan Jorge Jaeckel, TV agent.

Rome, Italy: Via Banchi Vecchi 41. 565-766. Lionello Torossi, TV agent.

Madrid 8, Spain: Videoprograma, S. A., Martires de Alcalá 4. 248-9205. Jose Augustin, TV agent for Spain.

Singapore 9: 269 Orchard Rd. 374233. Vasant S. Padbidri, TV coord for Singapore & Malaysia.

A B

United Artists Television of Canada. 2 Carlton St., Toronto, Ont. M5B 1J3. (416) 977-4033. William F. Wineberg, gen mgr.

B

The United Church of Canada. Berkeley Studio, 315 Queen St. E., Toronto, Ont. M5A 1S7. (416) 366-9221. Rev. Des McCalmont, exec prod Film & TV; Earl Leard, dir.

A C D E

United Film Enterprises Inc. 37 W. 57th St. New York 10019. (212) 758-0870. Munio Podhorzer, pres; Nathan Podhorzer, VP.

G H

United Methodist Communications. 475 Riverside Drive, Suite 1370, New York 10115. (212) 663-8900. Nelson Price, dir, div of pub media; Ben Logan, sr prod; Bruce Moshe, prod; Kathleen Dale, assoc prod.

A B C D E F

United Nations Television. United Nations, New York 10017. (212) 754-7460. Marcel Martin, dir, E.

Producers, Distributors

Valters, radio chief; G. Lauzun, visual chief; Raul Aicardi, chief, news prod section.

A B D E J

United Presbyterian Church in the U.S.A. 475 Riverside Drive, New York 10027. (212) 870-2863. Rev. Robert J. Thompson, dir med.

A B D E J

United Sound Systems Inc. 5840 Second Blvd., Detroit 48202. (313) 832-3313. Donald Davis, pres.

D J

U.S. Army Command Information. 2nd & M Streets, N.E., building 160/216, Washington, D.C. 20315. (202) 433-2615. Edward J. Caputo, chief; Ralph R. Fick, chief engr.

A B C D E F

United States Catholic Conference—See Creative Services—U.S. Catholic Conference.

U.S. Chamber of Commerce. 1615 H St. Washington 20062. (202) 659-6238 Robert Adams, mgr, Broadcast Center; Dr. Richard L. Leshner, pres; Dr. Carl Grant, VP communications; Bette Alofsin, dir TV syndication.

A D G

United Tapes of America. Box 1193, Grand Junction, Colo. 81502. (303) 242-0405. Stephen W. Schmidt, pres & own; Carol-Ann Ross, sls mgr.

D E F

United/Western Recorders (U.R.P.I.) 6050 Sunset Blvd., Los Angeles 90028. (213) 463-6811. M.T. Putnam, pres; D. F. Morris, exec VP; Jerry Barnes, gen mgr.

San Francisco 94107; Coast Recorders. (415) 397-7676.

A B

Universal Sounds Unlimited Inc. N. 921 Adams St., Spokane, Wash. 99201. (509) 328-0766. Larry Bergman, pres & gen mgr; Mary Victoria Miner, VP.

D E

Universal Sound. Box 8213, Universal City, Calif. 91608. (213) 845-0108. George Crowell, Tom Marks.

University of Chicago. News & Information, 5801 S. Ellis Ave., Room 200, Chicago 60637. (312) 4421. Robert Heitsch, mgr of bcstg.

A B D E

University of Colorado Radio Service. 313 Stadium Bldg., Boulder, Colo. 80302. Kenneth Prather, coord for radio.

D E J

University of Colorado Television. Campus Box 379, Boulder, Colo. 80309. (303) 492-7341. Daniel Niemeyer, head Univ. media prod; Bud Leonard, unit head bcst TV prod unit.

A B D E H

University of Detroit. Communications Studies Dept., University of Detroit, Detroit 48221. (313) 927-1173. Thomas Poisson, prod mgr.

D E F

University of Kentucky Information Services. 4 Matthews Bldg., Lexington, Ky. 40506. (606) 257-2803. Bernie Vonderheide, dir; John Henderson, dir radio & TV news bureau; Doug Bruce, asst dir.

A B D E G H

UPA Pictures Inc. 4440 Lakeside Dr., Burbank, Calif. 91505. (213) 849-6666. Henry G. Saperstein, pres.

A B C G

UPA Productions of America. Box 1546, 4440 Lakeside Dr., Burbank, Calif. 91507. (213) 849-6666. Henry G. Saperstein, pres; Richard S. Krown, prod mgr.

A B C

UPITN Corp. 1017 New Jersey Ave., S.E., Washington, D.C. 20003. (202) 488-7313 Roy Berke, U.S. mgr; Paul C. Sisco, bureau mgr; Kenneth Coyle, pres.

A uf7C J

V

Thomas J. Valentino Inc. 151 W. 46th St., New York 10036. (212) 246-4675. Thomas Valentino Jr, pres; Francis T. Valentino, VP.

J

Vanguard Film Co. One Times Square, New York 10036. (212) 354-3966. C.E. Feltner, chmn; Robert Levine, VP.

A B D E

Vavin Inc. 235 E. 46th St., New York 10017. (212) 412-2676. Richard de Rochemont, pres & chmn of the bd; N.Z. Moreno, VP.

A G

Versatile Television Productions Inc. 324 Broadway, Cape Girardeau, Mo. 63701. (314) 335-8816. Robert Hirsch, pres; Jerrold Hollis, mgr.

C G J

Versatile Video Inc. 151 Gibraltar Court, Sunnyvale, Calif. 94086. (408) 734-5550. Jane Segers, sls; Frank Baker, engr.

A B C G H J K

Viacom International Inc. 1211 Ave. of the Americas, New York 10036. (212) 575-5175. Ralph M. Barucy, chmn & CEO; Viacom International; Terrence A. Elkes, pres Viacom International; Kenneth F. Gorman, Pres Viacom Entertainment Group; Richard S. Reisberg, pres, Viacom Productions; Willard Block, pres Viacom Enterprises.

A B

Victory Television Inc. The Biltmore, 43rd St., New York 10017. (212) 687-1516. James T. Victory, pres; Ben Okulski, Western div; John Rohrs, Midwest div; Chuck Wolfertz, East div.

B

Video-Cinema Films Inc. 510 E. 86th St., New York 10028. (212) 734-1632. Larry Stern, pres & sls mgr.

B

Video Dub Inc. 423 W. 55th St., New York 10019. (212) 582-9550. Donald Buck, pres; Martin Irwin, exec VP; Leonard Schwartz, VP opns.

Video East Inc. 780 Fifth Ave., King of Prussia, Pa. 19406. (215) 337-8766. Henry H. Briggs, pres; George Hoover, VP engr; Richard W. Rose, prod mgr; Susan B. Greenblatt, opns mgr.

A C J

Video Enterprises Inc. 8721 Sunset Blvd., Los Angeles 90069. (213) 659-4311. Philip J. Lane, pres. New York 10021; 667 Madison Ave. (212) 753-9327.

H

Video Espanol. 758 National Press Bldg., Washington. (202) 638-6971. Michael Markrich, ptrn; Roger Langley, ptrn.

A C D G

Video Films Inc. 679 E. Mandoline, Madison Heights, Mich. 48071. (313) 588-7171. Clifford Hanna, pres; Hrayr (Peter) Toukhanian, VP.

C G J

Video/Films International Inc. Box 767-C, Pasadena, Calif. 91104. (213) 798-2118. Leonard Jarlkowski, chmn; C. Ray Carlson, pres.

A B J

Video/Media Corp of America. 1019 Cole Ave., Hollywood 90038. (213) 464-5141. C.J. Ver Halen, chmn; Ted Reddington, VP; Robert Budman, sec; Peter Ver Halen, pres.

A B C K

Videosmith. 2400 Chestnut St., Philadelphia 19103. (215) 864-0658. Steven T. Smith, pres; Don A. Barlieb, exec prod.

A C G J

Video Tape Center. 1 Gateway Center, Pittsburgh 15222. (412) 391-6260.

A B

Video Production Services (division of Kayvid Inc.). 112 Bentwood Drive, Stamford, Conn. 06903. (203) 329-7795. Victor F. Kayfetz, pres; David Shefts, chief engr.

A C G J

Video Ventures Inc. Box 2795, Rocky Mount, N.C. 27801. (919) 977-2100. Carol L. Barnhill, VP & gen mgr; Michael V. Bernhill, pres.

A C G J

Video West (Division of Bonneville Productions). 130 Social Hall Ave., Salt Lake City 84111. (801) 237-2526. Allan Henderson, VP division; Brent Feulner, prod mgr.

A C G J

Video-U Productions. 612 N. Sepulveda Blvd., Los Angeles 90049. (213) 472-7023. Brad Friedman,

pres; Wendy Harrison, opns dir.

A C G J

Vidistrib Inc. 4209 Troost Ave., Studio City, Calif. 91604. (213) 760-2849. John Ballinger, pres; Rita Cross, VP traffic mgr; R.M. Ballinger, VP treas; Robert Mallicoat, sec.

B J

Vidpro. 295 W. 4th St., New York 10014. (212) 924-4545. Victor Kayfetz, pres; Sy Posner, sec; Bill Chromy, chief engr.

C J

Viking Films Inc. 1600 Broadway, New York 10019. (212) 245-8858. Israel M. Berman, exec prod.

A

Vipro Program Services. 645 N. Michigan Ave., Rm 614, Chicago 60611. (312) 664-7111. Donald J. Frehe, pres; Thomas M. Edinger, sls mgr; Linda Ziegler, admin asst.

A B D E

Norm Virag Productions. 3415 N. East St., Lansing, Mich. 48906. (517) 374-8193. Norm Virag, own; Cheryl Virag, treas.

A C D G H J

Visual Information Systems Inc. 10304 S. Dolfield Rd., Owings Mills, Md. 21117. (301) 363-6390. Nelson E. Sweglar, pres; Morgan R. Lewis, VP.

A C

Visual Projects Ltd. 67 Yale St., Roslyn Heights, N.Y. 11577. (516) 621-5285. Newton E. Meltzer, exec prod; Barbara L. Brilliant, creative dir.

A G H J

VTR Productions Ltd. 47 Scollard St., Toronto M5R 1G1. (416) 921-5127. Jerry Zaludek, pres; Bill Burak, sls mgr.

C J K

W

Roger Wade Productions Inc. 15 W. 44th St., New York 10036. (212) 575-9111. Roger Wade, pres; James M. Logan, VP.

G

Les Wallwork & Associates. Suite 830, Bonaventure Motel, Los Angeles 90071. (622)-5225. Leslie Wallwork, pres.

B

Warner Bros. Television. 70 Carlton St., Toronto M5B 1L7. (416) 922-5145. J. McGregor, asst dir/ Canadian sls; Max Sheine, mgr/booking dept.

A B

Warner Bros. Television Distribution. 4000 Warner Blvd., Burbank, Calif. 91522. (213) 954-6000. Charles D. McGregor, pres; William Hart, VP domestic sls mgr; John Whitesell, VP intnatl sls & admin; Arthur Kananack, VP bus affairs & admin; Gordon A. Hellmann, VP adv, prom & publ; Paul Simon, VP rsch; John Chickering, dir financial admin; Dee Eulberg, dir product coord; Joel Kaplan, dir adv, prom, pub.

New York 10019; 75 Rockefeller Plaza. (212) 484-6300. Edward Bleier, exec VP; Hall Geer, exec prod, VP; Katherine Rasenberger, mgr adv/publ.

A B

Watermark Inc. 10700 Ventura Blvd., N. Hollywood 91604 (213) 980-9490. Tom Rounds, pres; Ralph T. Smith, sr VP finance; Peter F. Hartz, dir adv prom; Carol Holt, sls mgr.

D E

WAVP (Cableradio). Box 55, Bloomfield, N.J. 07003. (201) 743-1415. Anthony Petrillo, pres; Tony Vincent, gen mgr; Eugene Khoury, asst gen mgr; Michael Von-Fabian, prog dir.

D

WCVB-TV. 5 TV Place, Needham Br, Boston -2192. (617) 449-0400.

A B

Weedek Corp. 1512 Crossroads of the World, Hollywood 90028. (213) 462-5922. Ronald Martin, Bd chmn; Lloyd A. Heaney, pres.

A B D E F

Weiss Global Enterprises. 2055 S. Saviers Road, Oxnard, Calif. 93033. (805) 486-4495. Adrian Weiss, pres; Steven Weiss, sec-treas; Ethel Weiss, VP; Laurie

Key to service codes

The following codes indicate type of service company offers:

- A —TV program production
- B —TV program distribution
- C —TV commercial production
- D —Radio program production
- E —Radio program distribution
- F —Radio commercial/jingle production
- G —Business promotion film production
- H —Business promotion film distribution
- J —Production services
- K —TV processing laboratory

For reader convenience in locating companies by function, each particular code letter always appears in the same place across the width of the column, as shown below:

A B C D E F G H J K

Weiss, VP

A B

Bryan Wells Music for Advertising. 161 W. 54th St., New York 10019. (212) 581-5575. Bryan Wells, pres, composer, arranger; Barbara Leigh, sls dir; Dan Aron, prod; John Franklin, lyricist.

F

West Coast Bible College/Media Ministries. 6901 North Maple Ave., Fresno, Calif. 93710. (209) 299-7205. Horance S. Ward Jr., pres; Henry J. Smith, dean of the college.

D

Western International Syndication. 8732 Sunset Blvd., Los Angeles 90069. (213) 659-5711. Wally Sherwin, pres.

A B

Western World Television. 132 Lasky, Beverly Hills, Calif. 90034. (213) 278-4996. Robert Springer, pres & CEO; Julio Gonzalez Reyes, chmn.

A B G

Westwood One. 9540 Washington Blvd., Culver City, Calif. 90230. (213) 204-5000. Norman Pattiz, pres; Judy Gold, VP/dir sls.

D E

WFLA, Inc. Box 1410, Tampa, Fla. 33601. (813) 229-7781. William Faber, chmn of bd & pres; Wesley Quinn, TV stn mgr; Doug Duperrault, TV prog dir; Jack Jarvis, TV prod mgr; Charlie High, gen sls mgr; Harry Smith, asst to pres.

A C F J

WFMT Productions. (WFMT Inc.) 500 N. Michigan Ave., Chicago, Ill. 60611. (312) 751-7177. Jess W. Brodnax, dir broadcast syndication.

D E

WGN Continental Productions Co. 2501 W. Bradley Place, Chicago 60618. (312) 883-3411. Bradley R. Eidmann, exec VP; Milt Johnson, opns mgr; Robert Varecha, prod dir; Phil Reid, asst dir; Corinne Wencel, prod asst.

A B C D E G J

Alton Whitehouse & Assoc. 7061 Old Kings Rd. S. Jacksonville, Fla. 32217. (904) 733-9555-733-9566. Alton Whitehouse, pres.

B

Whodunnit Productions. 539 Milliken Ave., Sharpsville, Pa. 16150. (412) 962-3555. James W. Bryan, exec prod; Jaye Dee, bus mgr; Ronald Williams, talent coordinator.

D E F J

Wilding. 18000 W. Eight Mile Rd., Southfield, Mich. 48075. (313) 569-2900. W. W. Kraft, pres; J.R. Farley, exec VP; G.H. Sheahen, VP controller; R. Cassell, sr VP creative dir.

C G J

Willard Productions Inc. 1842 Briarwood Road N.E., Atlanta 30329. (404) 634-2433. Frank H. Willard Jr., pres; Patty H. Willard, VP; Edward J. Magner, sec.

C F

Daniel Wilson Productions Inc. 300 W. 55th St., New York 10019. (212) 765-7148. Daniel Wilson, pres; Frances Mary Sears, prod; Linda Marmelstein, prod.

A G

Witt/Thomas/Harris Productions. 1438 N. Gower, Hollywood, Calif. 90028. (213) 464-1333. Paul Junger

Witt, Tony Thomas, Susan Harris, exec prods.

A

WMAQ-TV 5, Chicago. Merchandise Mart, Chicago 60654. (312) 861-5555. Monte Newman, VP & gen mgr; Fred DeMarco, stn mgr; Dick Daggett, dir of sls; Paul Beavers, dir of news; Dillion Smith, dir of prog.

WNA Music. 1200 Stewart St., Seattle 98101. (206) 623-5934. Wally Nelskog, pres; Donald Hedman, prog asst.

E

WNA Audio/Video. 1200 Stewart St., Seattle 98101. (206) 623-5934. Wally Nelskog, pres; Harry Watkins, gen mgr.

J

Robert Wold Company Inc. 10880 Wilshire Blvd., Los Angeles 90024. (213) 474-3500. Wayne Baruch, pres; Robert N. Wold, founder & chmn; Gary J. Worth, pres Wold Communications.

A B D J

Wometco Film Laboratories. 65 N.W. Third St., Miami 33128. (305) 377-2611. Nat Alper, exec VP; Robert G. Crane, VP engrg & sls.

J K

World Championship Tennls. 405 Park Ave., New York 10022. (212) 688-2191. Jon Doyle, dir TV.

A B

World Northal Corporation. One Dag Hammarskjold Plaza, New York 10017. (212) 486-5722. George Hankoff, VP/TV; Larry Bensky, prod supvr.

B

Worldvision Enterprises Inc. 660 Madison Ave., New York 10021. (212) 832-3838. Kevin O'Sullivan, pres & CEO; Neil Delman, exec VP; Hal Golden, sr VP; Bert Cohen, sr VP International sls; Albert Hartigan, sr VP Home Video Inc.; John Ryan, sr VP dom sls; Jerry Rettig, sr VP creative svcs; Lawrence Gottlieb, sr VP fin; Ben DeAugusta, VP opns; Eugene Moss, VP adv prom, pub rel.

Atlanta 30346; 14 Perimeter Center E., (404) 394-7444. Jim Thomson, VP

Chicago 60611; 625 N. Michigan Ave. (312) 642-2650. John Barrett.

Beverly Hills, Calif. 90212; 9465 Wilshire Blvd. (213) 273-7667. Howard M. Lloyd, sr VP

A B

World Wide Bingo Inc. Box 1401, Englewood, Colo. 80110. (303) 781-8697. Jack Hampton, gen sls mgr.

B E

Worldwide Films. 3 Sandia Ct., Edison, N.J. 08817. (201) 494-9500. Elaine Schendorf, pres.

A B G H

World Wide Trade Exchange. St. Petersburg, Fla. 33705; 781 58th Ave., S. (813) 867-5845. Arthur N. Millman, pres; Walter Novak, VP.

A B C D E F J

World Witness Missions Films. Box 40226, Cincinnati, Ohio 45240. (513) 829-1211. Steven B. Stevens, pres.

A C D F G J

Wrather Corp. 270 N. Canon Dr., Beverly Hills, Calif. 90210. (213) 274-8021. Jack Wrather, pres; Monte E. Livingston, exec VP & gen counsel; Edward D. Tisch, senior VP; Frank L. Bret, VP; Bonita Granville Wrather, VP.

B E

Carter Wright Enterprises. 6533 Hollywood Blvd., Hollywood 90028. (213) 469-0944. Carter Wright, pres; June Martin, sec.

A C D F G

WRS Motion Picture & Video Laboratory. 210 Temple St., Pittsburgh 15213. (412) 687-3700. F. Jack Napor, pres; Arthur Rescher, VP sls; Nick Q. Farrell, video sls; Bob Kalin, gen mgr.

K

WTOP Call for Action. 4646 40th St., N.W., Washington, D.C. 20016. (202) 686-6287. Shirley L. Rooker, dir.

D

WUTV Productions. 951 Whitehaven Rd., Grand Island, N.Y. 14072. (716) 773-7531. Herman Pease, gen mgr; Abert M. Berg, sls dir; Darrel Moen, prod mgr.

C

Y

Yale Reports. 149 York St., New Haven, Conn. 06511. (203) 436-4631. Trudy Bialic, edit; Betsy Dzwonkoski,

Producers, Distributors

admin asst.

D

Yongestreet Program Services Inc. 357 N. Canon Drive, Beverly Hills, Calif. 90210. (213) 273-8290. Alan D. Courtney, pres; Nick Vanoff, VP

A B

J

York Enterprises Inc. 246 E. 44th St., New York 10017. (212) 682-3511. Jack Sobel, pres.

Marvin Young Assoc. 4432 Farndale Ave., North Hollywood 91602. (213) 763-5347. Marvin Young, head assoc.

A

Z

Zachry Associates. Box 1739, 709 N. 2nd St., Abilene, Tex. 79604. (915) 677-1342. H. C. Zachry, pres; Homer Hutto, VP

B C D E F G J

Ziehl/Radio. 200 Park Ave., New York 10017. (800) 451-4453. Joan Ziehl, Joe Ziehl, co-owners.

D E

Pay Cable and Cable Program Suppliers

Action TV. 890 Constitution Blvd., New Kensington, Pa. 15068. (412) 361-5758. Neilson Goldberg, pres & chmn of bd.

American Business Network. 1615 H St., Washington, D.C. 20062. (202) 659-6238. Robert L. Adams, mgr.

American Educational Television Network. 2172 Dupont Drive, Irvine, Calif. 92715. (800) 854-7387 or (714) 955-3800. Clare N. Thain, pres.

Black Entertainment Television. 3222 N St., N.W., Washington, D.C. 20007. (202) 337-5260. Robert L. Johnson.

Blairsat Inc. 717 Fifth Ave., New York 10022. Jack F. Beaucamp.

Bravo. Rainbow Programing Service. 1355 S. Colorado Blvd., Denver 80222. (303) 753-1822. Gerard A. Magli, pres.

Cable Newspaper Corp. Old Route 101, Epping, New Hampshire 03042. (603) 679-2222. Dennis A. Avila, pres.

CBS Cable. 51 W. 52nd St., New York 10019. (212) 975-6557. Dick Cox, pres.

CBN Satellite Network. CBN Center, Virginia Beach, Va. 23463. (804) 424-7777. M.G. "Pat" Robertson, pres.

Cinemax. See Home Box Office.

Cinevue. Continental Cablevision Inc., The Pilot House, Lewis Wharf, Boston 02110. (617) 742-9500. Thomas P. Willett, VP mktg.

C-SPAN (Cable Satellite Public Affairs Network). 400 N. Capitol St., N.W., Washington, D.C. 20001. (202) 737-3220. John Saeman, chmn.

Christian Broadcasting Network Inc. CBN Center, Virginia Beach, Va. 23463. (804) 424-7777. M.G. "Pat" Robertson, pres.

The Entertainment Channel. 30 Rockefeller Plaza, New York 10112. (212) 757-2007. Arthur R. Taylor, chmn, pres & CEO.

Escapade. Rainbow Programing Service. See Bravo.

ESPN (Entertainment and Sports Programing Network Inc.) ESPN Plaza, Bristol, Conn. 06010. (203) 584-8477. Chester R. Simmons, pres & CEO.

Producers, Music Licensing Closed Circuit, Major Awards

Eternal Word Television Network Inc. 5817 Old Leeds Road., Birmingham, Ala. 35210. (205) 956-9537. William Steltmeier, pres.

Farkas Productions. 40 E. 34th St., New York 10016. (212) 679-4300. Craig Farkas, exec prod.

Galavision. 250 Park Ave., New York 10017. (212) 953-7547. Fred Landman, exec VP.

Gannett Satellite Information Network (GAN-SAT). 1000 Wilson Blvd., Arlington, Va. 22209. Maurice Hickey, pres.

Group W Cable Productions. 90 Park Ave., New York 10016. (212) 983-5165. 70 Universal City Plaza, Universal City, Calif. 91608. (213) 760-8800. Edwin T. Vane, pres & CEO.

Group W Satellite Communications. 41 Harbor Plaza Drive, Stamford, Conn. 06904. (203) 964-8355. Dr. William F. Baker, chmn.

Hearst/ABC Video Services. 555 Fifth Ave., New York 10017. (212) 974-5000. James N. Parker.

Hollywood Home Theatre. 49 W. 57th St., New York 10019. (212) 750-1208. Janet Rogers, progmg dir.

Home Box Office Inc. Time & Life Bldg., Rockefeller Center, New York 10020. (212) 484-1100. N.J. Nicholas, chmn & CEO.

Home Theatre Network Inc. 465 Congress St., Portland, Me. 04101. (207) 774-0300. Peter M. Kendrick, pres.

Hughes Television Network Inc. 4 Penn Plaza, New York 10001. (212) 563-8900. William J. Page Jr., dir sls div.

Impact Theatre. Telemine Co., 888 7th Ave., New York 10106. (212) 489-7231. Robert Jacobs, pres.

Independent Television News Association. 1414 22nd St., N.W., Washington, D.C. 20037. (202) 872-8700. Marilyn S. Isaacs, bus mgr.

Madison Square Garden Cablevision. 2 Penn Plaza, New York 10121. (212) 563-8000. Joseph M. Cohen, pres.

Modern Satellite Network/Modern Cable Programs. (Div of Modern Talking Pictures Service Inc.) 45 Rockefeller Plaza, New York 10111. (212) 765-3100. Jay Campbell, VP dir.

Modern Talking Picture Service Inc. 5000 Park St. N., St. Petersburg, Fla. 33709. (813) 541-7571. Carl H. Lenz, pres.

The Movie Channel. Warner Amex Satellite Entertainment Corp., 1211 Ave. of the Americas, New York 10036. (212) 944-4250. Robert Pittman, VP progmg.

National Jewish Television. 2621 Palisade Ave., Riverdale, New York 10463. (212) 549-4160. Joel A. Levitch, chmn.

PBS/Cable. 475 L'Enfant Plaza West S.W., Washington, D.C. 20024. (202) 488-5000. Beth Tucker, prog dir.

PTL Television Network. 7224 Park Road, Charlotte, N.C. 28279. (704) 542-6000. Jim Bakker, pres.

Radio-TV Commission of the Southern Baptist Convention. 6350 West Freeway, Fort Worth, Tex. 76150. (817) 737-4011. Dr. Jimmy Allen, pres.

Rainbow Programing Services. 100 Crossways Park West, Woodbury, New York 11797. (516) 364-2222. Gerard A. Maglio.

Premiere. 10880 Wilshire Blvd., Los Angeles 90024. (213) 474-3500. Burt I. Harris, chmn & CEO.

Prism. 7 Penn Center Plaza, Philadelphia 19103. (215) 665-9400. Jack Williams, pres.

Reuters. 1700 Broadway, New York 10019. (212) 582-4030. Roy Owens, asst mgr.

RKO Radio Network. 1440 Broadway, New York 10018. (212) 575-6100. Tom Burchill, VP gen mgr.

Satori Productions. 330 West 42nd St., Penthouse Suite, New York 10036. (212) 563-2323. Ernest G. Sauer.

Showtime Entertainment. 1633 Broadway, New York 10019. (212) 708-1600. Mike Weinblatt, pres.

SIN Inc. 250 Park Ave., New York 10177. (212) 953-7500. Reynold V. Anselmo, pres.

Telemation Program Services. Time & Life Bldg., Rockefeller Center, New York 10020. (212) 556-2433. Gerald Levin, chmn.

USA Network. 208 Harristown Rd., Glen Rock, N.J. 07452. (201) 445-8550. Kay Koplovitz, pres.

UTV Cable Network. 22-08 Route 208, Fair Lawn, N.J. 07410. (210) 794-3660. Frank D'Alessio, chmn.

Viacom Enterprises. 1211 Ave. of the Americas, New York 10036. (212) 575-5175. Willard Block, pres.

WGN Continental Productions Co. 2501 W. Bradley Place, Chicago 60618. (312) 883-3411. Bradley R. Eidman, exec VP gen mgr.

Robert Wold Co. Inc. 10880 Wilshire Blvd., Los Angeles 90024. (213) 474-3500.

Worldvision Enterprises Inc. 660 Madison Ave., New York 10021. (212) 832-3838. Martin Weinstein, dir pay cable progmg.

Z Channel. Theta Cable of California, Box 25990, Los Angeles 90025. (213) 829-2676. W.E. Bratton, pres.

Music Licensing Groups

American Composers Alliance. 170 W. 74th St., New York 10023. (212) 362-8900. Francis Thorne, exec dir; Rosalie Calabrese, gen mgr.

American Society of Composers, Authors & Publishers (ASCAP). 1 Lincoln Plaza, New York 10023. (212) 595-3050. Hal David, pres.

Belwin-Mills Publishing Corp. 1776 Broadway, New York 10019. (212) 245-1100. Martin Winkler, pres; Burton L. Litwin, VP.

Broadcast Music Inc. (BMI). 320 West 57 St., New York 10019. (212) 586-2000. Edward M. Cramer, pres & chief exec off; Robert Wells, chmn of bd; Edward W. Chapin, counsel and sec; Theodora Zavin, sr VP performing rights admin; Alan H. Smith, VP licensing; Ronald M. Anton, VP California; Edward J. Molinelli, VP finance and treas; Frances Preston, VP Nashville; Russell Sanjek, VP pub rel. Directors: Edward M. Cramer; Don F. DeGroot; John H. DeWitt Jr.; Carl E. Lee; Merrill Lindsay; Dwight W. Martin; Robert L. Pratt; Odin S. Ramsland; Richard S. Stakes; E.R. Vadeboncoeur; Wilson C. Wearn; Robert Wells.

10 Music Square East, Nashville 37203. (615) 259-3625.

6255 Sunset Blvd., Hollywood, Calif. 90028. (213) 465-2111.

Composers, Authors & Publishers Assn. of Canada Ltd. (CAPAC) 1240 Bay St., Toronto M5R 2C2. (416) 924-4427. John V. Mills, Q.C. gen mgr; Arthur Dodd, mgr, licensing dept.

European American Music Distributors Corp. 11 West End Road, Totowa, N.J. 07512. (201) 256-7100. Ronald Freed, pres.

The Harry Fox Agency Inc. 110 E. 59th St., New York 10022. (219) 751-1930.

Performing Rights Organization of Canada Ltd. 41 Valleybrook Drive, Don Mills, Ont. M3B 2S6. (416) 445-8700. Jan Matejcek, VP/mngng dir.

SESAC Inc. 10 Columbus Circle, New York 10019. (212) 586-3450. A.H. Prager, chmn & CED; W.F. Myers, VP/performance licensing.

Closed Circuit TV

Bramson Telecasting Service 1440 Broadway, New York 10018. (212) 354-9575. E.M. Abramson, pres.

(All phases of closed-circuit television.)

Contact Corp. 1185 Avenue of the Americas, New York 10036. (212) 869-9292. Edward C. Rasp, pres; Norman A. Lucas, mgr audio-visual prod.

Multi-media producer in the field of education.

Direct Video Corp. Time & Life Building, Rockefeller Center, New York 10020. (212) 541-5954. James Nichols, pres.

Subsidiaries:

Video Conference Networks Inc. 1271 Ave. of the Americas, New York 10020. (212) 541-5954. (Conference TV network, point-to-point and single location svcs.)

Management Television Systems Inc., 1271 Ave. of the Americas, New York 10020. (212) 541-5954. (Rental-leasing of color/B&W TV projection equip.)

Amphicon Systems Inc. 1 Graphic Place, Moonachie, N.J. (201) 641-3383. (design, mfg, research & devel for MTS, above.)

General Television Network 13225 Capital Ave., Oak Park, Mich. 48237. (313) 548-2500. R. Randolph Hippler, pres; Joan Chester, exec VP.

Closed circuit television studio equipment for industrial, educational and commercial use.

Kenneth R. Meades Box 3831, Beverly Hills, 90212. (213) 771-0636. K. R. Meades, own & mgr.

Systems design; L-O programing development; program marketing.

Telecasting Services Inc. 1058 W. Washington Blvd., Chicago 60607. (312) 738-1022. H. Walter Thompson, pres; Jack Gregoris, production.

(Remote, studio and closed circuit facilities for broadcast color TV. Total programing and engineering services for conventions and other large meetings.)

TNT Communications Inc. 575 Madison Ave., New York 10022. (212) 644-0200. Nathan L. Halpern, pres; Michael D. Halpern, dir mktg & opns; Philip R. D'Alessio, dir of engrg; Joan Buday, dir of prom.

(Closed circuit TV progmg, prod, networking and display facilities and svcs. Featuring TNT SuperVision theatre size color TV for group audiences.)

Robert Wold Co. Inc. 10880 Wilshire Blvd., Los Angeles 90024. (213) 820-2668. Robert Wold, chmn; Wayne Baruch, pres, Wold Entertainment; Gary J. Worth, pres, Wold Communications; Thomas Rasmussen, mktg dir (West); William Jackson, mktg dir east.

Turnkey custom closed circuit TV services, including programing, production, transmission, network interconnection and large screen video projection.

Major Awards and Citations

Academy of Television Arts & Sciences 'Emmy' Awards. The Emmys are awarded by the Academy of Television Arts & Sciences for outstanding achievement in the following areas: Programs, performing, directing, writing, film editing, film sound, tape sound, videotape editing, technical direction/electronic camera, lighting and graphics, choreography, cinematography, art direction, music, costume design, costumers, makeup and hairstyling. Emmys and citations may also be awarded for outstanding achievement in engineering development. To be considered, all achievement must have been broadcast to 50% or more of the national, nighttime audience in the awards year under consideration. Deadline: first week in July, 1982. Contact: John Leverence, Awards Administrator, Academy of Television Arts & Sciences, 4605 Lankershim Blvd., N. Hollywood, Calif. 91602.

Achievement in Children's Television Awards. Action for Children's Television presents annual awards to producers and broadcasters who have made a significant contribution towards improving children's television. Qualifications: programs designed for and directed to an audience of children

and broadcast during the year as part of a series (six new episodes minimum). A single children's "special" is not eligible for consideration and programs of less than 15 minutes are ineligible. Eligibility period: March 1, 1981 - Feb. 28, 1982 (This year programs aired in Jan. and Feb. will be eligible.) Deadline for entries: March 1, 1982. Contact: Judith Rubenstein, ACT, 46 Austin St., Newtonville, Mass. 02160.

American Legion 'Fourth Estate' Awards. The award is given each year to the newperson or organization (newspaper, radio or television) judged to have done the outstanding job of service to community, state or nation. Deadline for entries is the first Friday of April. They must be in Legion's Indianapolis PR offices no later than first Monday in April. Contact: National Adjutant, The American Legion, Box 1055, Indianapolis, Ind 46206. The award is an inscribed bronze scroll mounted on a polished walnut backing and \$1000 cash award.

Armstrong Awards. Given annually for excellence and originality in radio broadcasting, AM and FM, by the Armstrong Foundation in six basic categories: music, education, news, news documentary, community service and creative use of the medium. Deadline: June 1. Contact: Kenneth K. Goldstein, exec dir, Armstrong Awards, Journalism School, Columbia Univ., New York 10027.

Howard W. Blakeslee Award. Given annually for creative efforts in any medium of mass communication judged to have contributed most to public understanding of progress in research and the prevention, care and treatment of heart and circulatory diseases; \$1,000 and citation. Programs must have been broadcast March 1 through December 31. Deadline for entry: March 1. In subsequent year, the calendar year is the contest year. Contact: Science Information, Howard W. Blakeslee Awards, American Heart Assn., National Center, 7320 Greenville Ave., Dallas 75231.

Broadcast Designers Association Award. An annual juried exposition to reward and give exposure to design contributions in radio and television from April 1, 1981 to April 10, 1982. Certificates are awarded to all pieces accepted in the show. At the judges discretion, several "Awards of Excellence" and one "Best of Show" are given at the BPA/BDA combined awards banquet June 9, 1982 at the St. Francis Hotel, San Francisco. Broadcast designers may submit in categories of on-air, print, scenic, mixed media and campaigns. Non-BDA members are encouraged to submit. The total show will be on display at the San Francisco Academy of Art and the International Typeface Galleries in New York. This show will also be published as an annual. Deadline: April 10, 1982. Contact: Gil Cowley, WCBS-TV, 518 W. 57th St., New York 10019. (212) 975-6041.

Broadcasters Promotion Association Awards. Audience promotions, sales promotion & community involvement by TV & radio stations and program distributors between April 15, 1981 and April 15, 1982. Winners are announced at the annual seminar in June. Contact: BPA, 248 W. Orange, Lancaster, Pa., 17303.

Heywood Broun Award. \$1,000 award for outstanding journalistic achievement during calendar year "in the spirit of Heywood Broun." Deadline for entry: January 10. Contact: Yetta Riesel, The Newspaper Guild, 1125 15th St. NW, Washington 20005.

Russell L. Cecil Arthritis Writing Awards. Given each year by the Arthritis Foundation for calendar year's outstanding writing about arthritis in television, radio, newspapers and magazines. Deadline for entries: Jan. 31. Contact: Russell L. Cecil Awards, Arthritis Foundation, 3400 Peachtree Rd. NE, Atlanta, Ga. 30326.

Champion Media Awards for Economic Understanding. Given in recognition for economic reporting which is easily understandable for the average reader, viewer, or listener. A total of \$105,000 awarded in 14 media categories. Entries must be works published, broadcast or telecast between Jan. 1, 1982 and Dec. 31, 1982. Deadline: January 15, 1982. Contact: Jan Brigham Bent, dir, Champion Media Awards, Amos Tuck School of Business Administration, Dartmouth College, Hanover, N.H. 03755. (603) 643-5596.

Clarion Awards. Sponsored by Women in Communications Inc. Open to all media. Two-thirds or more of an entry must have been published, broadcast or implemented between Jan. 1, 1981 and Dec. 31, 1981. Entry forms will be available in December. Winners will receive Clarion Award plaques at the Women in Communications, Inc., National Professional Con-

ference in Denver Sept. 30-Oct. 3, 1981. The competition, now in its ninth year, is divided into three divisions; Human Rights, The World We Live In and The Community We Serve. The thirteen categories are: magazine article, magazine series, newspaper article, newspaper series, public relations campaign, external newsletter, external magazine, special event, radio documentary program or series, TV documentary program or series. Deadline: Feb. 15. Contact: Ruth Massingill, Box 9561, Austin, Tex. 78766.

The CLIO Awards. Given annually for best U.S. radio & TV commercials. CLIO statues for Best, certificates of recognition for finalists. In 34 product categories and 15 craft categories for TV; 28 product categories and 7 craft categories for radio; International TV/cinema awards presented in 28 product and 7 craft categories. Open to all commercials introduced in prior year. Deadline for entries: radio, TV: Feb. 1. Contact: Bill N. Evans, CLIO Awards, 30 E. 60th St., New York 10022. (212) 593-1900.

Corporation for Public Broadcasting. CPB presents the following awards annually: "Local Program Awards" to single out excellence in local programming in public television and radio. Up to six awards are given in each medium. The "Ralph Lowell Medal" is presented to an individual who has made a contribution to public television programming. The "Edward R. Murrow Award" is presented to an individual for outstanding contributions to public radio. "Local Promotion Awards" recognize outstanding radio and television promotion activities. Deadlines vary to coincide with the annual meetings of the public radio and television licensees. Contact: Office of corporate communications, Corporation for Public Broadcasting, 1111 16th St. N.W., Washington 20036.

Alfred I. duPont-Columbia Survey and Awards. The survey will report on the performance of electronic journalism during the preceding year. Awards for outstanding performance in radio and TV journalism will be based on the survey. Time period from July 1 to June 30. Deadline: July 31. Sponsored by Alfred I. duPont Awards Foundation and Columbia U. Graduate School of Journalism. Contact: Marvin Barrett, dir., Alfred I. duPont-Columbia Survey and Awards, Graduate School of Journalism, Columbia University, New York 10027.

Freedoms Foundation Awards. Given annually to radio and TV stations which develop or feature constructive activities to bring about a better understanding of America. Subjects may be drug abuse education, ecology projects, patriotic programs, respect for the law, economic education, moral and spiritual values, human dignity, brotherhood and responsible citizenship. The awards will cover the period Oct. 1, 1981-Oct. 1, 1982. Principle award of encased honor medal, additional honor medals and honor certificates. Substantiating materials must include an audio tape, video tape, 3/4-inch video cassette or a 16 mm kinescope. A script or synopsis must accompany the nomination. Information needed is date aired or released, name of sponsor (station, network and/or company/organization), full address(es) and the chief executive officer. If sponsor is a station, is helpful to know the network affiliation. Nominations must be received by Oct. 1st. Awards are announced on Washington's birthday. Contact: Awards Dept., Freedoms Foundation at Valley Forge, Valley Forge, Pa. 19481.

Gabriel Awards. Given annually by UNDA-USA, (the National Catholic Association for Broadcasters and Allied Communicators,) for 38 categories of radio and television programming, as well as a Personal Achievement Award. Program Classes are: entertainment, informational or educational, religious, youth-oriented, features, public service announcements, and station-of-the-year. Deadline for entries is September 1. Eligible entries must have been initially broadcast between July 1, 1980 and June 30, 1981. Contact: Mr. Charles J. Schisla, UNDA-USA Awards Committee Chairman, 136 West Georgia Street, Indianapolis, Ind. 46226. (317) 635-3586.

Martin R. Gainsbrugh Awards. Designed to encourage and recognize excellence in economic news broadcasting with impact on a local, regional or national basis. Deadline: Entries must be received in the Florida office by February. Entry must be aired between Oct. 1, 1980 and Dec. 31, 1981. Technical support is provided by the Economic News Broadcasters Association. Contact: Joseph S. Dolan, exec dir, Fiscal Policy Council Inc., 100 E. 17 St., Riviera Beach, Fla 33404.

Gavel Awards. Given annually by the American Bar Association in recognition of outstanding public service by United States newspapers, wire services, magazines, book publishers, news syndicates, theatre, radio, television and motion pictures in "increasing public understanding of the American system of law and justice."

Awards for media organizations are in the form of individually inscribed gavels. Gavel Award certificates are given to authors, in the case of the print media, and to the producer, director, and writer representing electronic and film media winners. The Gavels are presented at the ABA's annual meeting in August to the chief executive officer of the award-winning organization; the Certificates are mailed directly to the winners. Eligible materials must have been published, broadcast or produced during the period of Jan. 1, 1981 and Dec. 31, 1981, and entries must be postmarked not later than February for all materials. Request official order form prior to submitting entries.

TV programs considered in seven classifications: Network programs; syndicated programs; local and/or independent programs; local non-commercial programs; cable. All entries must be submitted in the form of 3/4-inch video cassettes. Radio programs considered in six classifications. Maximum of 5 entries per media organization. Write for entry form and rules brochure. Deadline: Feb. 1. Contact: Marcia L. Kladder, staff liaison, Gavel Awards, American Bar Assn., 77 S. Wacker Dr., Chicago 60606.

Golden Mike Awards. Given annually by the American Legion Auxiliary for best local radio and television programs in the interest of youth, originating over a local station between May 1 and May 1 of succeeding year. A Golden Mike trophy is awarded the producers of the winning series of three or more programs and a Golden Mike certificate is awarded the winning program series in each state. Deadline for entry: May 1. Contact: Layton K. Hurst, American Legion Auxiliary, 1608 K. St., N.W., Washington 20006.

Hall of Fame Award. (world-wide in scope) Given to anyone who had made an outstanding contribution to art of broadcasting. Candidate must have been deceased at least two years prior to annual meeting of Broadcast Pioneers in spring of each year. Nomination must be accompanied by short biography and statement of achievement. Contact: Ed DeGray, exec dir, Broadcast Pioneers, 320 W. 59th St., New York 10019.

Health Journalism Awards. Given annually by the American Chiropractic Association to recognize journalists in every medium and reward those who have distinguished themselves in health reporting. The categories of competition include newspapers, consumer magazines, television, radio, student publication and productions, trade, professional or special interest publications and audio-visuals. Each winner will receive a cash award of \$200 and an ACA distinguished journalism plaque. Special recognition plaques also go to runner-ups. Deadline for entries: March 1, 1983 for works published or produced between Jan. 1, 1982 and Dec. 31, 1982. Contact: director of Public Affairs, ACA Headquarters, 2200 Grand Avenue, Des Moines, Iowa 50312.

Sidney Hillman Foundation Prize Awards. Given annually by the Sidney Hillman Foundation for contributions in the fields of daily or periodical journalism, non-fiction, radio and television. Themes would include the protection of individual civil liberties, improved race relations, a strengthened labor movement, the advancement of social welfare and economic security, greater world understanding, and related problems. Contributions must be published or produced under professional auspices in 1982. Prizes of \$750 are awarded. Deadline for entries is Jan. 15, 1983. Contact: Joyce D. Miller, Executive Director, Sidney Hillman Foundation, 15 Union Square, New York 10003 (212) 242-0700.

Roy W. Howard Public Service Awards. Given by the Scripps-Howard Foundation to bring recognition and reward to radio and television stations and newspapers for outstanding public service and urban reporting during 1980. Public service is defined as exposure and contributions towards the alleviation of corruption, crime, health or other problems inimical to the general welfare. First prize is for up to \$2,500 and a medallion plaque will be given for stories or broadcasts that exposed and/or corrected situations that

Major Awards

directly or indirectly influenced the lives of readers, listeners and viewers. Prizes will be distributed to the individual or among the individuals at the stations or newspapers, who, in the opinion of the editor or station manager, contributed significantly to the winning entry. Runnerup prizes of \$1,000 each, one to a television station and one to a radio station, may also be awarded. Nominations may be submitted by any station or newspaper and should consist of clippings, a tape of a broadcast, or a reel and soundtrack of a TV program. Entries should be made no later than Feb. 1. Contact: Roy W. Howard Awards, Scripps-Howard Foundation, 200 Park Ave., New York 10166.

Hugo Awards. The Annual Chicago International Film Festival, November 4-24. Gold and silver Hugo statues awarded annually in 37 categories, and in TV productions competition for best station and best multi-station documentaries and best station and best multi-station presentations and best station and best multi-station children's programs. Open to all TV film commercials and documentary and entertainment programs telecast worldwide. Annual Chicago International Film Festival: November. Deadline: October 3. Contact: Michael J. Kutza Jr., director, Chicago International Film Festival Inc., 415 North Dearborn, Chicago 60610.

International Broadcasting Awards. Given to "world's best" radio and TV commercials broadcast anywhere in the world in 1981. Competition is sponsored by Hollywood Radio and Television Society. Deadline for entries: December. Contact: Oliver H. Crawford, exec. dir., Hollywood Radio and Television Society, 5315 Laurel Canyon Blvd., N. Hollywood, Calif. 91607. Cable address: HORTSIBA.

International Radio & Television Society "Gold Medal" Award. A gold medal is presented each year to a person or other entity judged to have made "an outstanding contribution to, or achievement in" radio or television. Contact: International Radio & Television Society, 420 Lexington Ave., New York 10170.

Iris Awards. Presented annually (Jan.-Dec.) by National Association of Television Program Executives. Outstanding locally produced television in seven categories and Person of the Year award to individual who has contributed to the creative programming process. Deadline: Nov. 15. Contact Mrs. Pat Evans, exec. secy., NATPE, Box 5272, Lancaster, Pa. 17601.

Robert F. Kennedy Journalism Awards. Given annually for outstanding broadcast, print, and photojournalism coverage of the problems of the disadvantaged in American society. Separate professional and student categories, with prizes up to \$4000 available to top professional entry and a summer journalism internship in Washington, D.C. to best student submission. Entries must have been broadcast or published during calendar year previous to end of January receipt deadline. Broadcast (both TV and radio) submissions must be accompanied by three copies of complete script or transcript. The Awards Program is sponsored by an independent committee of broadcast and print journalists who annually choose a panel of judges from within the profession. Contact: Coates Redmon, exec. dir., 4014 49th St. NW, Washington, D.C. 20016.

The Abe Lincoln Awards. Made annually by the Southern Baptist Radio and Television Commission to broadcasters for achievements advancing the quality of life in America and helping the broadcast industry enrich its service to the public. Highest award is the Abe Lincoln Award, a bronze statuette of the Civil War President. Select other broadcasters receive Abe Lincoln Merit awards, mounted bronze medallions. Special awards are also presented. Recipients are chosen from entries submitted throughout the nation. Covers the period of July 1 through June 30 of the following year. Deadline for entries is Sept. 15. Contact: Bonita Sparrow, Baptist Radio-TV Commission, 6350 W. Freeway, Fort Worth, Texas 76150.

Missouri Medals. Given annually to a selection from U.S. and foreign newspapers, magazines, broadcast stations, Missouri edits, alumni of the School of Journalism and other leaders in news, advertising, photography, radio and television, and other areas. Missouri Medals are based on records of performance over many years rather than upon particular instances of journalistic achievement. Deadline for nominations is

Nov. 1. Contact: Dean, School of Journalism, Box 838, University of Missouri, Columbia, Mo. 65205.

Mortgage Bankers Assn. of America 'Janus' Awards. For excellence in financial news programming, given annually by the Mortgage Bankers Association of America, in four categories: Local television, network television, local radio and network radio. Competition recognizes authoritative regularly scheduled programs characterized by comprehensive coverage of financial news. Competition year: Jan. 1-Dec. 31. Submission deadline: Postmarked Feb. 1. Contact: Virginia Hoy, asst. director of pub. rel., Mortgage Bankers Assn. of America, 1125 15th St. N.W., Washington 20005.

National Association of Broadcasters Awards:

Distinguished Service plaque awarded annually to any broadcaster, whether or not actively engaged in the operations end of the broadcasting industry, who has made a significant and lasting contribution to the American system of broadcasting by virtue of singular achievement or continuing service for or in behalf of the industry shall be eligible to receive the annual NAB Distinguished Service Award. The recipient is required to be present at the convention to receive the award. Established in 1953, the award is presented at the annual convention.

Engineering Achievement Award. Annual award presented to an owner, officer or employe of any company, subsidiary or division whose primary business is broadcasting by stations licensed by the FCC, including employes of the Federal Government directly engaged in broadcast engineering work for contributions "which measurably advance the technical state of the broadcasting art." Deadline for entries: Dec. 1. Contact: Thomas Keller, sr VP for engrg., NAB, 1771 N St. N.W. Washington 20036.

Harold E. Fellows Memorial Scholarships. Consist of four annual scholarships of \$1,250 each awarded for study in the junior or senior years in college or for study in graduate school. Applicants must pursue a course of study in a university or college which is an institutional member of the BEA and must be or have been an employe of an NAB member radio or TV station or the child of such an employe. Contact: Harold Niven, VP NAB, 1771 N St. N.W. Washington 20036.

National Academy of Television Arts & Sciences 'Emmy' Awards. Recognizes outstanding achievements in all phases of daytime television, including programming, directing, writing, performing etc. The National Academy of Television Arts And Sciences also presents the Sports Emmy and the Engineering Development awards, covering the entire previous year. Contact: Trudy Wilson, Judith Feinstein, Awards Mgr. (212) 586-8424, for deadline info. Alvin Cooperman, chmn National Awards, 110 W. 57th St., New York 10019.

National Headliners Club Awards. Given annually for radio and television network news broadcasting and individual stations' news, public service and editorials; medallions. Deadline for entry: February. Contact: Herb Brown, chmn. National Headliners Club, Devins Lane, Pleasantville, N.J. 08232.

National Mass Media Brotherhood Awards. Given by National Conference of Christians and Jews, to pay tribute to mass media for outstanding creative work promoting better mutual understanding and co-operation among Americans of different religions, races and ethnic origins. Material must have appeared originally between Jan. 1, 1981 and Dec. 31, 1981. Contact: Brotherhood Media Awards, National Conference of Christians and Jews, 43 West 57th St., New York 10019. Attn: Harry A. Robinson, VP and director of public relations.

National Press Photographers Assn. Award. Presented annually for the best news stories produced in Spot, General, Sports, Feature, Documentary and mini documentary classes. News photography Station of the Year and News photographer of the Year are also included. Stories evolving from film or tape acceptable. Deadline: January. Contact: Sheila Keyes, 23918 Via Copeta, Valencia, Calif. 91355.

NBC Fellowships for Minorities. Fellowships (2): (both for graduate study in Journalism), Columbia University and Northwestern University. Scholarships (4): (undergraduate level), Columbia University, broadcast journalism; Howard University, telecommunications; Kent State University, telecommunications; St. John's University, broadcast journalism. NBC Special Scholarships" (2): New School for Social Research

(Graduate Department of Urban Affairs and Policy Analysis of the Center for New York City Affairs); Five Fellowships distributed among institutions near each of the NBC TV stations in New York, Washington, Burbank, Calif., Cleveland and Chicago. Contact: Schools.

Ohio State Awards. Annually recognizes excellence in educational, informational and public affairs broadcasting. Any agency, organization or institution producing, broadcasting or cablecasting a radio or television program which is presented in English, and whose primary intent is to educate (to instruct, inform, or enrich understanding) rather than entertain may enter. The competition is sponsored by the Institute for Education by Radio-Television under the auspices of The WOSU Stations of The Ohio State University. Entries must have been broadcast between July of the previous year through June of the current year. Deadline for entries is Sept. 24, 1982. Contact: M.A. Durea or PT Madry, 2400 Olentangy River Road, Columbus, Ohio 43210, or call (614) 422-0185.

Overseas Press Club Awards. Given annually in news media categories including daily newspaper or wire service reporting from abroad, daily newspaper or wire service interpretation of foreign affairs, Robert Capa Gold Medal for best photographic reporting or interpretation from abroad requiring exceptional courage and enterprise, radio spot news from abroad, radio interpretation of foreign news, TV spot news reporting from abroad, TV interpretation or documentary on foreign affairs, magazine reporting from abroad, magazine interpretation of foreign affairs, cartoon on foreign affairs, book in foreign affairs, Madeline Dane Ross Award for international reporting which demonstrates concern for humanity (any medium). Winners receive illuminated scrolls; winner of best cartoon on foreign affairs receives \$150 from the New York Daily News; winner of Ross Award receives \$400. Deadline: mid-February. Contact: Overseas Press Club Awards, 52 East 41st St., New York 10017.

George Foster Peabody Broadcasting Awards. Given annually and covering year prior to presentation for radio and television achievement in following fields: news, entertainment, education, programs for children, documentaries, public service. Deadline for entry or recommendation: Jan. 11. Contact: Dr. Worth McDougald, director, Peabody Awards, Henry W. Grady School of Journalism, U. of Georgia, Athens 30602. (404) 542-3785.

George Polk Awards. The basic criteria for awards are discernment of a news story, coverage and resourcefulness in gathering information and skill in relating the story. Categories vary somewhat from year to year, but it has been customary to give awards in foreign, national and local reporting (in print and broadcasting), news photography, and criticism. Documentary films and books based on investigative reporting or dealing specifically with the field of journalism also may be considered for awards. From time to time, awards are made for a body of work. Two copies of news or feature stories, radio or television tapes should be submitted. Packaging is not a consideration—the simpler, the better. There are no entry fees or application forms. Entries will not be returned. Deadline for entry: Jan. 5. Contact: Professor Sidney Offit, Curator, George Polk Awards, Long Island University, The Brooklyn Ctr., Univ. Plaza, Brooklyn, N.Y. 11201.

Psychological Assn. 'Public' Media Awards. Given annually to programs on radio and TV aimed at the lay public rather than professionals. Eligible programs deal with a single disability such as blindness, deafness, mental retardation, a crippling orthopedic condition, emotional illness or the overall subject of disability. Contact: Awards Committee chairman, American Psychological Assn., Box 1241, Hines, Ill. 60141.

RTNDA Radio & Television News Awards. Given by Radio-TV News Directors Assn. to TV and radio news departments for spot news coverage, continuing coverage, investigative reporting and overall excellence. Covering calendar year. Deadline for entry: March 13. Contact: David Bartlett, RTNDA awards chmn, WRC(AM), 4001 Nebraska Ave., N.W., Washington, D.C. 20016.

The Society of Professional Journalists, Sigma Delta Chi Distinguished Service Awards. Given annually for meritorious achievement in following categories: Editorializing on radio, editorializing on television, television reporting, radio reporting, public service in radio journalism; public service in television journalism; bronze medallions and certificates. Deadline for entry: Jan. 10. Contact: Russell C. Tor-

nabene, exec off., Society of Professional Journalists, Sigma Delta Chi, 840 N. Lake Shore Drive, Suite 801 W., Chicago 60611.

Silver Anvil Awards. Given annually by Public Relations Society of America Inc. to recognize outstanding public relations programs of preceding year. Deadline for entry: mid-March. Contact: Jaci Locker, Public Relations Society of America Inc., 845 Third Ave., New York 10022.

Society of Motion Picture & Television Engineers Awards. "David Sarnoff Gold Medal"—Awarded to an individual for meritorious achievement in television engineering. "Eastman Kodak Gold Medal"—Presented annually for outstanding achievement in new techniques using television, high-speed photography, etc. "Progress Medal"—Awarded for research inventions or development making a significant advance in TV or film. "The Journal Award" is presented to the author of the most outstanding paper originally published in the Journal of the Society during the preceding calendar year. "The Agfa-Gevaert Gold Medal" It is the purpose of this award to do honor to the recipient by recognizing the individual's outstanding leadership, inventiveness and/or other achievement in the research, development, or engineering of new techniques and/or equipment which result in a significant improvement to the interface between motion picture film and television imaging systems, whereby the combined advantages of both contribute to the further development of visual

communications systems. "Herbert T. Kalmus Gold Medal Award" is awarded for outstanding contributions in the development of color films, processes, techniques or equipment useful in making color motion pictures for TV or theaters. Contact: Society of Motion Pictures and Television Engineers, Donald F. Breidt, exec dir, 862 Scarsdale Ave., Scarsdale, N.Y. 10583.

Television Bureau of Advertising Awards. Annual competition with National Retail Merchants Association (NRMA) for outstanding department and specialty store television commercials; annual competition with National Auto Dealers Association (NADA) for dealer and dealer association television commercials and annual competition in conjunction with Public Utilities Communicators Association (PUCA) for utility television commercials. Contact: Robert Greb, Television Bureau of Advertising, 485 Lexington Ave., New York, 10017.

Television Directorial Awards. Given in six categories: Best direction of TV dramatic series, one hour or less; comedy series, one hour or less; musical/variety, one hour or less; actually any length; and specials over one hour (except news and documentaries, any length.) Contact: Directors Guild of America Inc., 7950 Sunset Blvd., Hollywood, Calif. 90046.

Voice of Democracy Scholarship Program. A nationwide broadcast scriptwriting competition for 10th,

Major Awards, Formats

11th and 12th grade students. The program is sponsored annually by the Veterans of Foreign Wars of the United States and its ladies auxiliary with the cooperation of broadcasters and secondary school principals during the fall term of each school year. \$32,500 in national scholarship awards are made. The deadline for completion of school competition is Nov. 30. Contact: Voice of Democracy Program, VFW National Headquarters, Broadway at 34th St., Kansas City, Mo. 64111.

Western Heritage Awards. Made in three television categories: western documentaries, factual TV shows and fictional TV programs. Deadline: January. Contact: Marsi Thompson, National Cowboy Hall of Fame, 1700 N.E. 63rd, Oklahoma City.

Women at Work Broadcast Awards. To recognize radio and television broadcasters for excellence in reporting and programming about working women in the categories of spot news, news series, editorials, public affairs/documentaries, entertainment. Entries must have aired between Aug. 1, 1981 and July 31, 1982. Deadline for entry: Sept. 1, 1982. Contact: Sally Steenland, Information Specialist, National Commission on Working Women/Center for Women and Work, 1211 Connecticut Ave., N.W., Washington, D.C. 20036.

Programming on Radio Stations in the United States

Following, in alphabetical order, by city, state and call letter within each classification, is a listing of program formats and the radio stations that use them.

For convenience the editors have combined the format types indicated by the stations into logical groupings. A station using a combination of formats may appear under several classifications. Blocks of programming averaging less than some 20 hours per week are considered "special programming"; a list of stations by special programs is presented in a supplementary directory.

In many cases more specific information on format or special programming is given in individual listings in the C section station directory, including addresses for each station.

Adult

(See Middle of the Road)

Agriculture & Farm

WKLF Clanton, AL
KYDE Pine Bluff, AZ
KWCK Searcy, AR
KRLW Walnut Ridge, AR
KFTM Fort Morgan, CO
KSLV Monte Vista, CO
KRDZ Wray, CO
WBAR Bartow, FL
WFIV Kissimmee, FL
WXBM-FM Milton, FL
WVMG Cochran, GA
WSEM Donaldsonville, Ga.
WOKA Douglas, GA
WOKA-FM Douglas, GA
WDAX-FM McRae, GA
KMAI(FM) Honolulu, HI
KLIX Twin Falls, ID
WRMJ(FM) Aledo, IL
WRMS Beardstown, IL
WCAZ Carthage, IL
WCAZ-FM Carthage, IL
WGN Chicago, IL
WSMI Litchfield, IL
WSMI-FM Litchfield, IL
WLUV Loves Park, IL
WLBB Mattoon, IL
WRAM Monmouth, IL
WPOK Pontiac, IL
WPOK-FM Pontiac, IL
WHCO Sparta, IL
WAXT(FM) Alexandria, IN
KYRS(FM) Chariton, IA
KSIB Creston, IA
KVFD Fort Dodge, IA
KOUR Independence, IA
KOUR-FM Independence, IA
KDLS Perry, IA
KMA Shenandoah, IA
KSCJ Sioux City, IA
KICD Spencer, IA
KICD-FM Spencer, IA
KNEI Waukon, IA
KNEI-FM Waukon, IA
*KWDM(FM) West Des Moines, IA

KRZJ Beloit, KS
KGGF Coffeyville, KS
KXXX Colby, KS
KIUL Garden City, KS
KKOW Pittsburg, KS
KWLS Pratt, KS
KWLS-FM Pratt, KS
KFRM Salina, KS
KULY Ulysses, KS
WKAY Glasgow, KY
WJGS(FM) Houghton Lake, MI
WJPW Rockford, MI
*KSJU(FM) Collegeville, MN
KDHL Faribault, MN
KDHL-FM Faribault, MN
KKOJ Jackson, MN
KTOE Mankato, MN
KMHL Marshall, MN
KDMA Montevideo, MN
KMRS Morris, MN
KNUJ-FM New Ulm, MN
KYMN Northfield, MN
KLOH Pipestone, MN
KLGR Redwood Falls, MN
KLGR-FM Redwood Falls, MN
WWJO(FM) St. Cloud, MN
KDOM Windom, MN
KWOA Worthington, MN
WBLE Batesville, MS
WWUN Batesville, MS
WJBI(FM) Clarksdale, MS
WDDT Greenville, MS
WGVG Greenville, MS
WNIX Greenville, MS
WSEL Pontotoc, MS
KSWM Aurora, MO
KELE(FM) Aurora, MO
KYMO East Prairie, MO
KLEX Lexington, MO
KWWR-FM Mexico, MO
KXEO Mexico, MO
KRES(FM) Moberly, MO
KWPM West Plains, MO
KGVV Beigrade, MT
KATL Miles City, MT
KJSK Columbus, NE
KMMJ Grand Island, NE
KRVN Lexington, NE
KBRL McCook, NE

KODY North Platte, NE
WJAG Norfolk, NE
KGRT Las Cruces, NM
WIGS-FM Gouverneur, NY
WFMC Goldsboro, NC
WMPM Smithfield, NC
KPOK Bowman, ND
KLTC Dickinson, ND
KKOA Minot, ND
WBNO Bryan, OH
WBCO Bucyrus, OH
WLW Cincinnati, OH
WRFD Columbus, OH
WYAN-FM Upper Sandusky, OH
WCOM-FM Urbana, OH
WNAD Norman, OK
*WRLC Williamsport, PA
WDKD Kingstree, SC
KMSD Millbank, SD
KORN Mitchell, SD
KOIV(FM) Sioux Falls, SD
KXRB Sioux Falls, SD
KBHB Sturgis, SD
KRCS(FM) Sturgis, SD
KWAT Watertown, SD
KWYR Winner, SD
WNAX Yankton, SD
WMCP Columbia, TN
WHHM(AM) Henderson, TN
WDXL Lexington, TN
WNTT Tazewell, TN
KGNC Amarillo, TX
KRUN Ballinger, TX
KCCWW(FM) Beeville, TX
KCTX Childress, TX
KXIT Dalhart, TX
KGAF Gainesville, TX
KGAF-FM Gainesville, TX
KMBL Junction, TX
KVVG Pearsall, TX
KCLR Ralls, TX
KFRD Rosenberg-Rchmd, TX
KWVC Vernon, TX
KWFT Wichita Falls, TX
WTTX-FM Appomattox, VA
WELD Fisher, WV
WISS Berlin, WI
WRDN Durand, WI
KFIZ Fond du Lac, WI
WAUN(FM) Kewaunee, WI
WCOW Sparta, WI
WCOW-FM Sparta, WI
WTMB Tomah, WI
WTMB-FM Tomah, WI
WLKE Waupun, WI
CJAY-FM Calgary, AL
CKGY Red Deer, AL
CKOO Osoyoos, BC
CKEY New Glasgow, NS
CKOT Tillonsburg, Ont
CJVR Melfort, SAS

CKKR Rosetown, SAS
Alternative
(See Progressive)

Black

Includes station formats characterized as rhythm & blues and soul.

WXLE(FM) Abbeville, AL
WATV Birmingham, AL
WBUL Birmingham, AL
WENN-FM Birmingham, AL
WJLD Fairfield, AL
WXAL Demopolis, AL
WDIG Dothan, AL
WULA Eufaula, AL
WBCF Florence, AL
WEUP Huntsville, AL
WBLX(FM) Mobile, AL
WGOK Mobile, AL
WTQX Selma, AL
WEYY Talladega, AL
WZZA Tusculumbia, AL
WBIL Tuskegee, AL
WBIL-FM Tuskegee, AL
WYLS York, AL
KXIV Phoenix, AZ
KDDA-FM Dumas, AR
KCRI-FM Helena, AR
KOKY Little Rock, AR
KCAT Pine Bluff, AR
KADO-FM Texarkana, AR
KJLH(FM) Compton, CA
KLIP Fowler, CA
KACE(FM) Ingewood, CA
KJOP Lemoore, CA
KGFJ Los Angeles, CA
KDIA Oakland, CA
*KUOR-FM Redlands, CA
KPOP(FM) Roseville, CA
*KPOO(FM) San Francisco, CA
KSOL(FM) San Mateo, CA
KDAY Santa Monica, CA
*KEPC(FM) Colorado Springs, CO
KDKO Littleton, CO
WYBC-FM New Haven, CT
*WNHU(FM) West Haven, CT
WKND Windsor, CT
*WDCU(FM) Washington, DC
WOL Washington, DC
WQOK(FM) Washington, DC
WSWN-FM Belle Glade, FL
WERD Jacksonville, FL
WWAB Lakeland, FL
WEDR(FM) Miami, FL
WMBM Miami Beach, FL
WORB Orlando, FL
WBOP Pensacola, FL
WRBD Pompano Beach, FL
WCNH Quincy, FL
WRXB St. Petersburg Beach, FL
FL
WANM Tallahassee, FL
WTMP Tampa, FL
WOKB Winter Garden, FL
WJIZ(FM) Albany, GA
WADZ(FM) Americus, GA
WAOK Atlanta, GA
WGOV Atlanta, GA
WYZE Atlanta, GA
WRDW Augusta, GA
WTHB Augusta, GA
WBAF Barnesville, GA
WYNR Brunswick, GA
WOKS Columbus, GA
WHIA(FM) Dawson, GA
WXLL Decatur, GA
WJGA-FM Jackson, GA
WDDO Macon, GA
WIBB Macon, GA
WPGA-FM Perry, GA
WSNT Sandersville, GA
WEAS-FM Savannah, GA
WXRS-FM Swainsboro, GA
WTUF(FM) Thomasville, GA
WGOV Valdosta, GA
WACL Waycross, GA
WZEN(FM) Alton, IL
WKKD-FM Aurora, IL
WJPC Chicago, IL
WVON Chicago, IL
WGCI(FM) Chicago, IL
WXOL Cicero, IL
WESL East St. Louis, IL
WBXM(FM) Oak Park, IL
WRTL-FM Rantoul, IL
*WARG(FM) Summit, IL
WGR(FM) Danville, IN
WTLG(FM) Indianapolis, IN
WLONG Council Bluffs, IA
*KALA(FM) Davenport, IA
*KUCB-FM Des Moines, IA
KBBG(FM) Waterloo, IA
WABD Fort Campbell, KY
WLOU Louisville, KY
KITZ(FM) Alexandria, LA
WTKL Baton Rouge, LA
WXOK Baton Rouge, LA
KEUN Eunice, LA
KJBQ(FM) Jennings, LA
KLPL Lake Providence, LA
WBOK New Orleans, LA
WYLD New Orleans, LA
New AM Pineville, LA
KOKA Shreveport, LA
WAIL(FM) Slidell, LA
KEZM Sulphur, LA
KYEA(FM) West Monroe, LA
WANN Annapolis, MD
*WEAA(FM) Baltimore, MD
WEBB Baltimore, MD
WESB Baltimore, MD
WWIN Baltimore, MD

Formats

*WPAA(FM) Andover, MA
 WILD Boston, MA
 *WAIC(FM) Springfield, MA
 *WSCB(FM) Springfield, MA
 WGR(FM) Detroit, MI
 WJLB Detroit, MI
 WMZK Detroit, MI
 WVGO East Lansing, MI
 WDZZ-FM Flint, MI
 *WHPR(FM) Highland Park, MI
 WCHB Inkster, MI
 WKWM Kentwood, MI
 WKBZ Muskegon, MI
 WXIY(FM) Bay Springs, MS
 WMGO Canton, MS
 WSLC Centerville, MS
 WCLD-FM Cleveland, MS
 WACR Columbus, MS
 WSWG-FM Greenwood, MS
 WYKC Grenada, MS
 WTAM(FM) Gulfport, MS
 WORV Hattiesburg, MS
 WTYX(FM) Jackson, MS
 WOKJ Jackson, MS
 WNSL(FM) Laurel, MS
 WBAD(FM) Leland, MS
 WESY Leland, MS
 WMXR(FM) Lexington, MS
 WLMS-FM Louisville, MS
 WQIC Meridian, MS
 WMLC Monticello, MS
 WNAT Natchez, MS
 WJKX Pascagoula, MS
 WQBC Vicksburg, MS
 WABO Waynesboro, MS
 WROB West Point, MS
 WYAZ Yazoo City, MS
 KPRS(FM) Kansas City, MO
 KPRT Kansas City, MO
 KATZ St. Louis, MO
 KVOV Henderson, NV
 WUSS Atlantic City, NJ
 WNJR Newark, NJ
 WUFO Amherst, NY
 WBLK-FM Depew, NY
 WWRL New York, NY
 WDKX(FM) Rochester, NY
 *WAER(FM) Syracuse, NY
 *WPNR-FM Utica, NY
 *WBMU-FM Asheville, NC
 WVOE Chadbourne, NC
 WGIV Charlotte, NC
 *WAFR(FM) Durham, NC
 WDUR Durham, NC
 WSRD Durham, NC
 WFLB Fayetteville, NC
 WIDU Fayetteville, NC
 WOKN(FM) Goldsboro, NC
 WEAL Greensboro, NC
 WQMG(FM) Greensboro, NC
 WIZS Henderson, NC
 WQDW-FM Kinston, NC
 WBCI New Bern, NC
 WRNB New Bern, NC
 *WSHA(FM) Raleigh, NC
 WRSV(FM) Rocky Mount, NC
 WEGG Rose Hill, NC
 WYAL Scotland Neck, NC
 WFBS Spring Lake, NC
 WAMR Warrenton, NC
 WWIL Wilmington, NC
 WAAA Winston-Salem, NC
 WAIR Winston-Salem, NC
 WCIN Cincinnati, OH
 WABQ Cleveland, OH
 WDMT(FM) Cleveland, OH
 WJMO Cleveland Heights, OH
 WVKO Columbus, OH
 WVKO-FM Columbus, OH
 WDAO(FM) Dayton, OH
 WVOI Toledo, OH
 KAEZ(FM) Oklahoma City, OK
 KLNK(FM) Oklahoma City, OK
 WDAS Philadelphia, PA
 WDAS-FM Philadelphia, PA
 WHAT Philadelphia, PA
 WDOG Allendale, SC
 WBSC Bennettsville, SC
 WPAL Charleston, SC
 WGDC Chester, SC
 WOIC Columbia, SC
 WYNN Florence, SC
 WHYZ Greenville, SC
 WWKT-FM Kingstree, SC
 WCIQ(FM) Mullins, SC
 WASC Spartanburg, SC
 WQIZ St. George, SC
 WQKI St. Matthews, SC
 WWWZ(FM) Summerville, SC

WVDM(FM) Sumter, SC
 WVOL Berry Hill, TN
 WBOL Bolivar, TN
 WTBG-FM Brownsville, TN
 WNOO Chattanooga, TN
 WJBE Knoxville, TN
 WDXL Lexington, TN
 KWAM Memphis, TN
 WDLA Memphis, TN
 WLK Memphis, TN
 *WRFN(FM) Nashville, TN
 WSM(FM) Red Bank, TN
 WDBL Springfield, TN
 WDBL-FM Springfield, TN
 KMXX(FM) Austin, TX
 KJET Beaumont, TX
 KALO Beaumont, TX
 KZZB(FM) Beaumont, TX
 KKDA-FM Dallas, TX
 KGBC Galveston, TX
 KKDA Grand Prairie, TX
 KCOH Houston, TX
 *KTSU(FM) Houston, TX
 KYOK Houston, TX
 KITZ(AM) Killeen, TX
 KLTDFM Lampasas, TX
 KMHT Marshall, TX
 KHYS(FM) Port Arthur, TX
 KAPE San Antonio, TX
 KZEY Tyler, TX
 KABE(FM) Orem, UT
 WUVA(FM) Charlottesville, VA
 WILA Danville, VA
 WPAK Farmville, VA
 WENZ Highland Springs, VA
 WJJS-FM Lynchburg, VA
 WOWI(FM) Norfolk, VA
 WNOR Norfolk, VA
 WRAP Norfolk, VA
 WPLZ(FM) Petersburg, VA
 WPCE Portsmouth, VA
 WANT Richmond, VA
 WKIE Richmond, VA
 WTOY Roanoke, VA
 WSHV(FM) South Hill, VA
 WNOV Milwaukee, WI
 WAWA West Allis, WI
 WREI(FM) Quebradillas, PR
 CJRP Quebec, QUE

Bluegrass

(See Country & Western)

Bright

(See Middle-of-the-Road)

Christian

(See Religious)

Classical

Includes station formats characterized as concert, fine music, semi classical and serious music.

*WBHM(FM) Birmingham, AL
 *WLRH(FM) Huntsville, AL
 *WHIL-FM Mobile, AL
 WQIM(FM) Prattville, AL
 WTSU(FM) Troy, AL
 KHFP-FM Phenix, AZ
 *KUAT-FM Tucson, AZ
 *KLRE-FM Little Rock, AR
 *KANG(FM) Angwin, CA
 *KCHO(FM) Chico, CA
 *KSPC(FM) Claremont, CA
 *KVPF-FM Fresno, CA
 KCMS(FM) Indio, CA
 KFAC Los Angeles, CA
 KFAC-FM Los Angeles, CA
 *KUSC(FM) Los Angeles, CA
 *KXLU(FM) Los Angeles, CA
 KWAV(FM) Monterey, CA
 KOVA(FM) Ojai, CA
 KIBE Palo Alto, CA
 *KPCC(FM) Pasadena, CA
 KXPR(FM) Sacramento, CA
 *KVCR(FM) San Bernardino, CA
 KFSD-FM San Diego, CA
 KDFF(FM) San Francisco, CA
 KKH San Francisco, CA
 KKH San Francisco, CA
 *KQED-FM San Francisco, CA
 *KCBX(FM) San Luis Obispo, CA
 *KCSM(FM) San Mateo, CA
 KDB-FM Santa Barbara, CA
 *KUSP(FM) Santa Cruz, CA
 *KUOP(FM) Stockton, CA
 *KCPB(FM) Thousand Oaks, CA
 KBVL(FM) Boulder, CO
 *KCFR(FM) Denver, CO

*KPOF Denver, CO
 KDVO(FM) Denver, CO
 *KUNC-FM Greeley, CO
 KCME(FM) Manitou Springs, CO
 *WPBH(FM) Middlefield, CT
 *WAMU-FM Washington, DC
 *WETA-FM Washington, DC
 WGMS-FM Washington, DC
 *WHR(FM) Boynton Beach, FL
 *WQCS(FM) Fort Pierce, FL
 WUFT-FM Gainesville, FL
 *WJCT-FM Jacksonville, FL
 *WLRN-FM Miami, FL
 WTM(FM) Miami, FL
 *WKGCFM Panama City, FL
 *WUWF(FM) Pensacola, FL
 *WUSF(FM) Tampa, FL
 WGKA Atlanta, GA
 WSVH(FM) Savannah, GA
 KFSH(FM) Hilo, HI
 KAIM Honolulu, HI
 KAIM-FM Honolulu, HI
 KHPR(FM) Honolulu, HI
 KYME Boise, ID
 *WSIU(FM) Carbondale, IL
 WFMT(FM) Chicago, IL
 WNI(FM) Chicago, IL
 *WNIU-FM De Kalb, IL
 *WSIE(FM) Edwardsville, IL
 *WMWA(FM) Glenview, IL
 *WIUM(FM) Macomb, IL
 WYER(FM) Mt. Carmel, IL
 *WGTL(FM) Normal, IL
 *WCBU(FM) Peoria, IL
 *WVIK(FM) Rock Island, IL
 *WSSR(FM) Springfield, IL
 *WILL Urbana, IL
 *WILL-FM Urbana, IL
 *WFIU(FM) Bloomington, IN
 *WNIN-FM Evansville, IN
 *WBCL(FM) Fort Wayne, IN
 *WIPU(FM) Fort Wayne, IN
 *WGCS(FM) Goshen, IN
 *WRFT(FM) Indianapolis, IN
 *WBST(FM) Muncie, IN
 *WSND-FM Notre Dame, IN
 *WBAA West Lafayette, IN
 *WOI-FM Ames, IA
 *KHKE(FM) Cedar Falls, IA
 *KLCD(FM) Decorah, IA
 KTPR(FM) Fort Dodge, IA
 *KSUI Iowa City, IA
 *KDCR(FM) Sioux Center, IA
 *KWIT(FM) Sioux City, IA
 *KHCC(FM) Hutchinson, KS
 *KANU(FM) Lawrence, KS
 *WBKY(FM) Lexington, KY
 *WFPK(FM) Louisville, KY
 *WUOL(FM) Louisville, KY
 *WKMS-FM Murray, KY
 *WEKU-FM Richmond, KY
 *WRKF(FM) Baton Rouge, LA
 WARB Covington, LA
 *WWNO(FM) New Orleans, LA
 WDCS(FM) Portland, ME
 *WBJC(FM) Baltimore, MD
 WGMS Bethesda, MD
 *WGST-FM Takoma Park, MD
 *WFCR(FM) Amherst, MA
 *WPAA(FM) Andover, MA
 *WGBH(FM) Boston, MA
 WVCA-FM Gloucester, MA
 WCRB(FM) Waltham, MA
 *WCML-FM Alpena, MI
 *WAUS(FM) Berrien Springs, MI
 WQRS-FM Detroit, MI
 *WKAR-FM East Lansing, MI
 *WCSG(FM) Grand Rapids, MI
 *WGGL-FM Houghton, MI
 *WIAA(FM) Interlochen, MI
 *WMUK(FM) Kalamazoo, MI
 *WCMU-FM Mount Pleasant, MI
 *WSDP(FM) Plymouth, MI
 *KSJR-FM Collegeville, MN
 *WSDC-FM Duluth, MN
 *KBEM-FM Minneapolis, MN
 *KSNJ-FM Minneapolis, MN
 *KCCM-FM Moorhead, MN
 *WCAL Northfield, MN
 *WCAL-FM Northfield, MN
 *KRSW-FM Pipestone, MN
 *KLSE-FM Rushford, MN
 *WMSU(FM) Hattiesburg, MS
 *KFUO Clayton, MO
 *KFUO-FM Clayton, MO
 *KBIA(FM) Columbia, MO
 *KCUR-FM Kansas City, MO
 KXTR(FM) Kansas City, MO
 *KXCV(FM) Maryville, MO

*KSOZ(FM) Point Lookout, MO
 *KUMR(FM) Rolla, MO
 *KWMU(FM) St. Louis, MO
 *KEMC(FM) Billings, MT
 *KUCV(FM) Lincoln, NE
 *KGBI-FM Omaha, NE
 *KIOS-FM Omaha, NE
 *KNO(FM) Omaha, NE
 New FM Boulder City, NV
 *KNPR(FM) Las Vegas, NV
 KCRL Reno, NV
 *KUNR(FM) Reno, NV
 *WEVO(FM) Concord, NH
 WFRD(FM) Hanover, NH
 WPRB(FM) Princeton, NJ
 KHFM(FM) Albuquerque, NM
 *KRWG(FM) Las Cruces, NM
 KRSN-FM Los Alamos, NM
 *KENW-FM Portales, NM
 *WAMC(FM) Albany, NY
 *WSKG-FM Binghamton, NY
 WNEF-FM Buffalo, NY
 *WLSU(FM) Canton, NY
 *WHHJ(FM) Dix Hills, NY
 WHCU-FM Ithaca, NY
 *WFUV(FM) New York, NY
 WNCN(FM) New York, NY
 *WNYC-FM New York, NY
 WQXR New York, NY
 WQXR-FM New York, NY
 *WVCR-FM Poughkeepsie, NY
 *WRUR-FM Rochester, NY
 *WXXI-FM Rochester, NY
 *WMHT-FM Schenectady, NY
 *WCNY-FM Syracuse, NY
 WDSF(FM) Woodstock, NY
 *WUNC(FM) Chapel Hill, NC
 *WFAE(FM) Charlotte, NC
 *WDAV(FM) Davidson, NC
 *WCPE(FM) Raleigh, NC
 *WFDD-FM Winston-Salem, NC
 *KEND(FM) Bismarck, ND
 *KFJM-FM Grand Forks, ND
 *WOUB-FM Athens, OH
 *WBGU(FM) Bowling Green, OH
 *WCDR-FM Cedarville, OH
 *WGUC(FM) Cincinnati, OH
 WCLV(FM) Cleveland, OH
 *WCBE(FM) Columbus, OH
 *WOSU-FM Columbus, OH
 *WKSU-FM Kent, OH
 WZLE(FM) Lorain, OH
 WMOA-FM Marietta, OH
 *WMUB(FM) Oxford, OH
 *WGTE-FM Toledo, OH
 *WCSU-FM Wilberforce, OH
 *WYSU(FM) Youngstown, OH
 KCM(FM) Oswego, OK
 *KOSU-FM Stillwater, OK
 *KWGS(FM) Tulsa, OK
 *KSOR(FM) Ashland, OR
 *KLCC(FM) Eugene, OR
 *KWAX(FM) Eugene, OR
 *KBOO(FM) Portland, OR
 *WQLN-FM Erie, PA
 *WMSP(FM) Harrisburg, PA
 *WITF-FM Hershey, PA
 WFLN Philadelphia, PA
 WFLN-FM Philadelphia, PA
 *WDUQ(FM) Pittsburgh, PA
 *WQED-FM Pittsburgh, PA
 *WVIA-FM Scranton, PA
 *WDFM(FM) State College, PA
 WYZZ(FM) Wilkes-Barre, PA
 *WJHD(FM) Portsmouth, RI
 *WSCI(FM) Charleston, SC
 *WLTR(FM) Columbia, SC
 *WEPR(FM) Greenville, SC
 WUUU-FM Greenville, SC
 *KESD(FM) Brookings, SD
 *KUSD Vermillion, SD
 *KUSD-FM Vermillion, SD
 WUTC(FM) Chattanooga, TN
 *WSMC-FM Collegedale, TN
 *WUOT(FM) Knoxville, TN
 *WUTM(FM) Martin, TN
 *WKNO-FM Memphis, TN
 *WPLN(FM) Nashville, TN
 *KACV-FM Amarillo, TX
 *KMFA(FM) Austin, TX
 *KUT-FM Austin, TX
 *KLVU(FM) Beaumont, TX
 *KAMU-FM College Station, TX
 *KKED-FM Corpus Christi, TX
 *KERA-FM Dallas, TX
 WRR(FM) Dallas, TX
 *KNTU(FM) Denton, TX
 *KTEP(FM) El Paso, TX
 KLEF(FM) Houston, TX
 KMFM(FM) San Antonio, TX
 *KRTU(FM) San Antonio, TX

*KBYU-FM Provo, UT
 *KUER(FM) Salt Lake City, UT
 KWHO Salt Lake City, UT
 *WRUV(FM) Burlington, VT
 *WRMC-FM Middlebury, VT
 WRFB(FM) Stowe, VT
 *WVPA-FM Windsor, VT
 *WTJU(FM) Charlottesville, VA
 *WEMC(FM) Harrisonburg, VA
 *WMRA(FM) Harrisonburg, VA
 *WLUR(FM) Lexington, VA
 WGH-FM Newport News, VA
 *WHRO(FM) Norfolk, VA
 *WRFK-FM Richmond, VA
 *WVWR-FM Roanoke, VA
 *KGTS(FM) College Place, WA
 *KWSU Pullman, WA
 KING-FM Seattle, WA
 KKYF Seattle, WA
 KXAC Seattle, WA
 *KUOW(FM) Seattle, WA
 KXA Seattle, WA
 *KPBX-FM Spokane, WA
 *KPLU-FM Tacoma, WA
 *WVNP(FM) Wheeling, WV
 *WLSU(FM) La Crosse, WI
 WIBA Madison, WI
 *WORT(FM) Madison, WI
 WFMR(FM) Milwaukee, WI
 CBW-FM Winnepeg, MAN
 CKCL-FM Truro, NS
 CKPC-FM Brantford, ONT
 CFMX-FM Cobourg, ONT
 *WMHT-FM Kingston, ONT
 CFMO-FM Ottawa, ONT
 *CJRT-FM Toronto, ONT
 CBE-FM Windsor, ONT

Concert

(See Classical)

Conservative

(See Middle-of-the-Road)

Contemporary

(See Top-40)

Beautiful Music

Includes station formats characterized as good music and instrumental music.

WAPI-FM Birmingham, AL
 WCRT Birmingham, AL
 WQEZ(FM) Birmingham, AL
 WJQY(FM) Chickasaw, AL
 WNaN(FM) Demopolis, AL
 WQOF-FM Dothan, AL
 WLPR(FM) Mobile, AL
 WREZ(FM) Montgomery, AL
 WEIZ(FM) Phenix City, AL
 WALX(FM) Selma, AL
 WTSU(FM) Troy, AL
 WVNA-FM Tusculumbia, AL
 KHAR Anchorage, AK
 KNK-FM Anchorage, AK
 KCBF Fairbanks, AK
 KQOK(FM) Kenai, AK
 KICY-FM Nome, AK
 KZZZ(FM) Kingman, AZ
 KRFM(FM) Lake Havasu City, AZ
 KMEO Phoenix, AZ
 KMEO-FM Phoenix, AZ
 KAZM Sedona, AZ
 KAIR Tucson, AZ
 KJYK-FM Tucson, AZ
 KLPX(FM) Tucson, AZ
 KBWA Williams, AZ
 KTTI(FM) Yuma, AZ
 KDEL(FM) Arkadelphia, AR
 KCON Conway, AR
 KNWA(FM) Fayetteville, AR
 KMAG(FM) Fort Smith, AR
 KGSU(FM) Hot Springs, AR
 KEZQ(FM) Jacksonville, AR
 KADL-FM Pine Bluff, AR
 KQIT-FM Stamps, AR
 KXGO(FM) Arcata, CA
 KGFM(FM) Bakersfield, CA
 KWXY Cathedral City, CA
 KWXY-FM Cathedral City, CA
 KPAY-FM Chico, CA
 KXQR Clovis, CA
 KLTA(FM) Dinuba, CA
 KXO-FM El Centro, CA
 KKNU(FM) Fresno, CA
 KIEV Glendale, CA
 KBON(FM) Lake Arrowhead, CA
 KBLC Lakeport, CA
 KOTE(FM) Lancaster, CA
 KLPC-FM Lompoc, CA

KNOB(FM) Long Beach, CA
 KBIG(FM) Los Angeles, CA
 KJOI(FM) Los Angeles, CA
 KOST(FM) Los Angeles, CA
 KMYT(FM) Merced, CA
 KBEE-FM Modesto, CA
 KOCM(FM) Newport Beach, CA
 KABL Oakland, CA
 KJFM(FM) Oceanside, CA
 KOVA(FM) Ojai, CA
 KEWE(FM) Oroville, CA
 KACY-FM Oxnard, CA
 KDES-FM Palm Springs, CA
 KIOO(FM) Porterville, CA
 KZIQ-FM Ridgecrest, CA
 KDUO(FM) Riverside, CA
 KEWT(FM) Sacramento, CA
 KAER(FM) Sacramento, CA
 KXES Salinas, CA
 KWTY-FM Salinas, CA
 KEZL(FM) San Diego, CA
 KJQY(FM) San Diego, CA
 KABL-FM San Francisco, CA
 KFOG(FM) San Francisco, CA
 KOIT(FM) San Francisco, CA
 KBAY(FM) San Jose, CA
 KUNA(FM) San Luis Obispo, CA
 KWIZ-FM Santa Ana, CA
 KDB-FM Santa Barbara, CA
 KRUZ(FM) Santa Barbara, CA
 KSNI-FM Santa Maria, CA
 KSRF(FM) Santa Monica, CA
 KZST(FM) Santa Rosa, CA
 KZFR(FM) South Lake Tahoe, CA
 KJAX(FM) Stockton, CA
 KSUE-FM Susanville, CA
 KDFM(FM) Walnut Creek, CA
 KXEZ(FM) Yuba City, CA
 KALQ-FM Alamosa, CO
 KEZW Aurora, CO
 KOSI-FM Denver, CO
 KLIR-FM Denver, CO
 KCOL-FM Fort Collins, CO
 KREX-FM Grand Junction, CO
 KGRE(FM) Greeley, CO
 KLOV Loveland, CO
 KYNR-FM Pueblo, CO
 WEZN(FM) Bridgeport, CT
 WLAD-FM Danbury, CT
 WRCH-FM New Britain, CT
 WTYD(FM) New London, CT
 WIOF(FM) Waterbury, CT
 WJBR Wiimington, DE
 WJBR-FM Wiimington, DE
 WGAY-FM Washington, DC
 WKQS(FM) Boca Raton, FL
 WDUV(FM) Bradenton, FL
 WENO Chattahoochee, FL
 WEZY(FM) Cocoa, FL
 WYOR(FM) Coral Gables, FL
 WWLV(FM) Daytona Beach, FL
 WWQT Dunedin, FL
 *WAFG(FM) Fort Lauderdale
 WMFM(FM) Gainesville, FL
 WRUF-FM Gainesville, FL
 WCRJ-FM Jacksonville, FL
 WKTZ Jacksonville, FL
 WKTZ-FM Jacksonville, FL
 WHLG(FM) Jensen Beach, FL
 WIPC Lake Wales, FL
 WVFM(FM) Lakeland, FL
 WAYK Lehigh Acres, FL
 WMUM(FM) Marathon, FL
 WLLV(FM) Melbourne, FL
 WLYF(FM) Miami, FL
 WHTZ Mount Dora, FL
 WCVU(FM) Naples, FL
 WMFQ(FM) Ocala, FL
 WDBO-FM Orlando, FL
 WGNF-FM Panama City, FL
 WMEZ(FM) Pensacola, FL
 WEEJ(FM) Port Charlotte, FL
 WQLM-FM Punta Gorda, FL
 WNJY(FM) Riviera Beach, FL
 WSKP-FM Sebring, FL
 WWBA St. Petersburg, FL
 WWBA-FM St. Petersburg, FL
 WPXE-FM Starke, FL
 WLVW(FM) Tallahassee, FL
 WFLA-FM Tampa, FL
 WAMR-FM Venice, FL
 WEAT-FM West Palm Beach, FL
 WGPC-FM Albany, GA
 WPCH(FM) Atlanta, GA
 WSB-FM Atlanta, GA
 WGMK(FM) Donaldsonville, GA
 WKEU-FM Griffin, GA
 WPEZ(FM) Macon, GA

WJCL-FM Savannah, GA
 WCUP(FM) Tifton, GA
 KKBG(FM) Hilo, HI
 KDUK(FM) Honolulu, HI
 KUMU-FM Honolulu, HI
 KLEI Kailua, HI
 KAOI(FM) Wailuku, HI
 KB0I-FM Boise, ID
 KID-FM Idaho Falls, ID
 KOZE-FM Lewiston, ID
 KLER-FM Orofino, ID
 KSRM-FM Salmon, ID
 WDSW-FM Champaign, IL
 WAIT Chicago, IL
 *WBHI(FM) Chicago, IL
 WLAK(FM) Chicago, IL
 WLOO(FM) Chicago, IL
 WHOW-FM Clinton, IL
 WCCQ(FM) Cresthill, IL
 WGEN-FM Geneseo, IL
 *WMWA(FM) Glenview, IL
 *WLCA(FM) Godfrey, IL
 WDDW Johnston City, IL
 WJWP(FM) Joliet, IL
 *WKOC(FM) Kankakee, IL
 WLRX(FM) Lincoln, IL
 WKAI-FM Macomb, IL
 WLBB-FM Mattoon, IL
 WGLC Mendota, IL
 WGLC-FM Mendota, IL
 WIHN(FM) Normal, IL
 WVLE Pekin, IL
 WGLO-FM Pekin, IL
 WSWT(FM) Peoria, IL
 WPOK Pontiac, IL
 WZOE-FM Princeton, IL
 WRWC(FM) Rockton, IL
 WVEW(FM) Springfield, IL
 WLAX(FM) Streator, IL
 WKZN Zion, IL
 WKSY(FM) Columbia City, IN
 WLFQ(FM) Crawfordsville, IN
 WFLM(FM) Crown Point, IN
 WFRN(FM) Elkhart, IN
 WIKY-FM Evansville, IN
 WEZV Fort Wayne, IN
 *WHWE(FM) Howe, IN
 WATI Indianapolis, IN
 WXTZ(FM) Indianapolis, IN
 WSAI-FM Logansport, IN
 WMRI(FM) Marion, IN
 New FM Muncie, IN
 WOCH-FM North Vernon, IN
 WARU-FM Peru, IN
 WXIR(FM) Plainfield, IN
 WTHI-FM Terre Haute, IN
 WRSW-FM Warsaw, IN
 KEZT(FM) Ames, IA
 WMT-FM Cedar Rapids, IA
 KRVR(FM) Davenport, IA
 KLYF(FM) Des Moines, IA
 KIWI(FM) Dubuque, IA
 KEMB(FM) Emmetsburg, IA
 KIOW(FM) Forest City, IA
 KHBT(FM) Humbolt, IA
 KZZL(FM) Le Mars, IA
 *KCMR(FM) Mason City, IA
 KILJ(FM) Mt. Pleasant, IA
 KAYL-FM Storm Lake, IA
 KCII-FM Washington, IA
 KRZJ(FM) Beloit, KS
 KCKS(FM) Concordia, KS
 KEZS(FM) Liberal, KS
 KNEF-FM McPherson, KS
 KOEZ(FM) Newton, KS
 KSWT(FM) Topeka, KS
 KZED Wellington, KS
 WQXE(FM) Elizabethtown, KY
 WLSK(FM) Lebanon, KY
 WVVK-FM Lexington, KY
 WVEZ(FM) Louisville, KY
 WFTM Maysville, KY
 WLOC-FM Munfordville, KY
 WNCW-FM Paris, KY
 WQXY-FM Baton Rouge, LA
 KFNW-FM Ferriday, LA
 KCIL(FM) Houma, LA
 KWEZ(FM) Monroe, LA
 KDEA(FM) New Iberia, LA
 WBYU(FM) New Orleans, LA
 WEZB(FM) New Orleans, LA
 KCOZ(FM) Shreveport, LA
 WWAV(FM) Auburn, ME
 WPBC(FM) Bangor, ME
 WGAN-FM Portland, ME
 WTMS(FM) Presque Isle, ME
 WLIF(FM) Baltimore, MD
 WMAR-FM Baltimore, MD
 WFRE(FM) Frederick, MD
 WWMD(FM) Hagerstown, MD
 WQHQ(FM) Salisbury, MD

WGAY Silver Spring, MD
 WTRR-FM Westminster, MD
 WQRC(FM) Barnstable, MA
 WHUE Boston, MA
 WJIB(FM) Boston, MA
 WHAV-FM Haverhill, MA
 WMRC Milford, MA
 WMNB-FM North Adams, MA
 WUHN Pittsfield, MA
 WSOX-FM West Yarmouth, MA
 WFTQ Worcester, MA
 WQTE(FM) Adrian, MI
 WGER(FM) Bay City, MI
 WHFB-FM Benton Harbor, MI
 WITW(FM) Cadillac, MI
 WVOY Charlevoix, MI
 WJR-FM Detroit, MI
 WJWJ-FM Detroit, MI
 WDOV Dowagiac, MI
 WDOV-FM Dowagiac, MI
 WGMZ(FM) Flint, MI
 WWRM(FM) Gaylord, MI
 *WCSG(FM) Grand Rapids, MI
 WFUR-FM Grand Rapids, MI
 WOOD-FM Grand Rapids, MI
 WHTC-FM Holland, MI
 WJBL Holland, MI
 WJGS(FM) Houghton Lake, MI
 WIKB-FM Iron River, MI
 WMQT(FM) Ishpeming, MI
 WQLR(FM) Kalamazoo, MI
 WJIM-FM Lansing, MI
 WELL-FM Marshall, MI
 WQWQ-FM Muskegon, MI
 WNBV-FM Newberry, MI
 WTVG-FM Sandusky, MI
 WDBI-FM Tawas City, MI
 *WPHS-FM Warren, MI
 KEZZ(FM) Aitkin, MN
 WGGF(FM) Duluth, MN
 WYAL-FM Minneapolis, MN
 KKDK-FM Morris, MN
 KPRM-FM Park Rapids, MN
 WYAL Richfield, MN
 KEEY St. Paul, MN
 KEEY-FM St. Paul, MN
 WAFM(FM) Amory, MS
 WESE(FM) Baldwyn, MS
 WBAQ(FM) Greenville, MS
 WROA Gulfport, MS
 WEEZ(FM) Heidelberg, MS
 WPCP-FM Houston, MS
 WLIN(FM) Jackson, MS
 WFEZ Meridian, MS
 WPMO(FM) Pascagoula, MS
 WZLQ(FM) Tupelo, MS
 WKBB(FM) West Point, MS
 KFMP(FM) Cape Girardeau
 KRKG(FM) Carthage, MO
 KJFF(FM) Jefferson City, MO
 *KOBK(FM) Joplin, MO
 KCEZ(FM) Kansas City, MO
 KMBR(FM) Kansas City, MO
 KPBM-FM Poplar Bluff, MO
 KSFT(FM) St. Joseph, MO
 KEZK(FM) St. Louis, MO
 KMZK(FM) Belgrade, MT
 KOOK-FM Billings, MT
 KKOZ(FM) Billings, MT
 KOPR(FM) Butte, MT
 KIVE(FM) Glendive, MT
 KAAK(FM) Great Falls, MT
 KOOZ(FM) Great Falls, MT
 KBLL-FM Helena, MT
 KMTX Helena, MT
 KALS(FM) Kalispell, MT
 KLCM(FM) Lewistown, MT
 KYSS-FM Missoula, MT
 KATQ-FM Pellywood, MT
 KZIN-FM Shelby, MT
 KJSK-FM Columbus, NE
 KTNC-FM Falls City, NE
 KEZH Hastings, NE
 KRNV-FM Lexington, NE
 KLIN-FM Lincoln, NE
 KNCY Nebraska City, NE
 KNCY-FM Nebraska City, NE
 KESY-FM Omaha, NE
 KNEB-FM Scottsbluff, NE
 KSID-FM Sidney, NE
 KRFS-FM Superior, NE
 KCMI(FM) Terrytown, NE
 KXTZ(FM) Henderson, NV
 KORK-FM Las Vegas, NV
 KNEV(FM) Reno, NV
 KOBY Reno, NV
 KSRN(FM) Reno, NV
 WKXR-FM Exeter, NH
 WZID(FM) Manchester, NH
 WHOM(FM) Mt. Washington, NH
 WPPG(FM) Atlantic City, NJ

WHTG Eatontown, NJ
 WHTG-FM Eatontown, NJ
 WVNJ-FM Newark, NJ
 WPAT Paterson, NJ
 WADB(FM) Point Pleasant, NJ
 WCHR(FM) Trenton, NJ
 KLTN Albuquerque, NM
 KKXS Albuquerque, NM
 KKJY-FM Albuquerque, NM
 KDRM Albuquerque, NM
 KDEM(FM) Deming, NM
 *KENW-FM Portales, NM
 KBIM-FM Roswell, NJ
 WHRL(FM) Albany, NY
 WPYX(FM) Albany, NY
 WROW-FM Albany, NY
 WQYT(FM) Binghamton, NY
 WJYE(FM) Buffalo, NY
 WLEZ(FM) Elmira, NY
 WECQ(FM) Geneva, NY
 WIOK(FM) Hempstead, NY
 WIQT Horseheads, NY
 WJJB-FM Hyde Park, NY
 WTFM(FM) Lake Success, NY
 WVIP Mt. Kisco, NY
 WRFM(FM) New York, NY
 WEZG North Syracuse, NY
 WEZG-FM North Syracuse, NY
 WONT(FM) Oneonta, NY
 WRVH(FM) Patterson, NY
 WHUD(FM) Peekskill, NY
 WHRC-FM Port Henry, NY
 WDLG-FM Port Jervis, NY
 WEZO(FM) Rochester, NY
 WKAL-FM Rome, NY
 WASM(FM) Saratoga Springs, NY
 WCTO(FM) Smithtown, NY
 WNTQ(FM) Syracuse, NY
 WLOS(FM) Asheville, NC
 WEZC(FM) Charlotte, NC
 WNCT-FM Greenville, NC
 WCPQ Havelock, NC
 WGLD-FM High Point, NC
 WMFR-FM Highpoint, NC
 WPNC Plymouth, NC
 WYYD(FM) Raleigh, NC
 WYRU Red Springs, NC
 WQBR-FM Wanchese, NC
 WQNS(FM) Waynesville, NC
 WAAV(FM) Wilmington, NC
 KDVL(FM) Devils Lake, ND
 *KFNW-FM Fargo, ND
 WDAY-FM Fargo, ND
 KSJM(FM) Jamestown, ND
 KCJB-FM Minot, ND
 WAEZ(FM) Akron, OH
 WFAH Alliance, OH
 WREO-FM Ashtabula, OH
 WBNO-FM Bryan, OH
 WBCO-FM Bucyrus, OH
 WHBC-FM Canton, OH
 WMLX Cincinnati, OH
 WWEZ(FM) Cincinnati, OH
 WDOK(FM) Cleveland, OH
 WKSU(FM) Cleveland, OH
 WBNS-FM Columbus, OH
 WRMZ(FM) Columbus, OH
 WCUE Cuyahoga Falls, OH
 WHIO-FM Dayton, OH
 WJER-FM Dover-New Philadelphia, OH
 WJAI(FM) Eaton, OH
 WBEA(FM) Elyria, OH
 WFRO-FM Fremont, OH
 WYPC(FM) Gallipolis, OH
 WLSR(FM) Lima, OH
 WMOA-FM Marietta, OH
 WDBN(FM) Medina, OH
 WLYK(FM) Milford, OH
 WCLT-FM Newark, OH
 WNXF-FM Portsmouth, OH
 WCPZ(FM) Sandusky, OH
 *WUHS(FM) Urbana, OH
 WKOV-FM Wellston, OH
 WKBN-FM Youngstown, OH
 WQOD(FM) Youngstown, OH
 KYFM(FM) Bartlesville, OK
 KNED-FM McAlester, OK
 KLTE(FM) Oklahoma City, OK
 KKNG(FM) Oklahoma City, OK
 KQCV Oklahoma City, OK
 KBEZ(FM) Tulsa, OK
 KAST-FM Astoria, OR
 KYNB Coos Bay, OR
 KPNW-FM Eugene, OR
 KAJJ Grants Pass, OR
 KTMT(FM) Medford, OR
 KUMA-FM Pendleton, OR
 KUPL-FM Portland, OR
 KXLM-FM Portland, OR
 KJKJ(FM) Prineville, OR

KCVI(FM) The Dalles, OR
 WFMZ(FM) Allentown, PA
 WFBG-FM Altoona, PA
 WHGM(FM) Bellwood, PA
 WLER-FM Butler, PA
 *WPGM Danville, PA
 *WPGM-FM Danville, PA
 WDBA(FM) Du Bois, PA
 WQQQ(FM) Easton, PA
 WLWU(FM) Erie, PA
 WGET-FM Gettysburg, PA
 WEDA-FM Grove City, PA
 WHP-FM Harrisburg, PA
 WVCD(FM) Hazleton, PA
 WHPA(FM) Hollidaysburg, PA
 WRLR(FM) Huntingdon, PA
 WJAC-FM Johnstown, PA
 WNCE(FM) Lancaster, PA
 WJSM Martinsburg, PA
 WJSM-FM Martinsburg, PA
 WOEZ-FM Milton, PA
 WCTX(FM) Palmyra, PA
 WEAZ(FM) Philadelphia, PA
 WMGK(FM) Philadelphia, PA
 WWSH(FM) Philadelphia, PA
 WPNT(FM) Pittsburgh, PA
 WSHH(FM) Pittsburgh, PA
 WICK Scranton, PA
 WTTT-FM Towanda, PA
 WYZZ(FM) Wilkes-Barre, PA
 WBSA-FM York, PA
 WOTB(FM) Middletown, RI
 WLKW-FM Providence, RI
 WWOV-FM Woonsocket, RI
 WNEZ(FM) Aiken, SC
 WWBD-FM Bamberg, SC
 WXTC(FM) Charleston, SC
 WXRY(FM) Columbia, SC
 WNLAT-FM Conway, SC
 WMRB Greenville, SC
 WUUU Greenville, SC
 WHHR(FM) Hilton Head Isl, SC
 WFGF(FM) Lake City, SC
 WATP-FM Marion, SC
 WBFM(FM) Seneca, SC
 WSPA-FM Spartanburg, SC
 KSDN-FM Aberdeen, SD
 KKHU(FM) Rapid City, SD
 KELO-FM Sioux Falls, SD
 WDEF-FM Chattanooga, TN
 WKPT-FM Kingsport, TN
 WEZK(FM) Knoxville, TN
 *WFMQ(FM) Lebanon, TN
 WCMT-FM Martin, TN
 WEZI(FM) Memphis, TN
 WZEZ(FM) Nashville, TN
 *WDX(FM) Olive Hill, TN
 WUCV-FM Sevierville, TN
 KGNC-FM Amarillo, TX
 KPNY(FM) Atlanta, TX
 KQXY(FM) Beaumont, TX
 KDUV(FM) Brownsville, TX
 KIOU(FM) Corpus Christi, TX
 KEXX-FM Corpus Christi, TX
 KOAX(FM) Dallas, TX
 KMEZ(FM) Dallas, TX
 KLVJ(FM) Edinburg, TX
 KTSM-FM El Paso, TX
 KLMF-FM Fabens, TX
 KPJM(FM) Fort Stockton, TX
 KNAF Fredericksburg, TX
 KFN-FM Fredericksburg, TX
 KWKQ(FM) Graham, TX
 KIWW(FM) Harlingen, TX
 KODA(FM) Houston, TX
 KPFM(FM) Kerrville, TX
 KTEZ(FM) Lubbock, TX
 KMHT-FM Marshall, TX
 KYND(FM) Pasadena, TX
 KPTX(FM) Pecos, TX
 KITE Portland, TX
 KQXT(FM) San Antonio, TX
 KWED Sequin, TX
 KSNY-FM Snyder, TX
 KNUE(FM) Tyler, TX
 KWVC-FM Vernon, TX
 KCGL(FM) Centerville, UT
 KMZU(FM) Manti, UT
 KQPD(FM) Ogden, UT
 KISN(FM) Salt Lake City, UT
 KSKI(FM) Salt Lake City, UT
 KZEZ(FM) St. George, UT
 WMMJ(FM) Brattleboro, VT
 WQMC(FM) Burlington, VT
 WRUT(FM) Rutland, VT
 WQMC(FM) Charlottesville, VA
 WCPK Chesapeake, VA
 WCLU(FM) Culpeper, VA
 WEZR(FM) Manassas, VA

Formats

WRIQ(FM) Radford, VA
 WTVR-FM Richmond, VA
 WXLK(FM) Roanoke, VA
 WFOG-FM Suffolk, VA
 KQIN Burien, WA
 New FM East Wenatchee, WA
 KONA-FM Kennewick, WA
 KACA(FM) Prosser, WA
 KQQQ(FM) Pullman, WA
 KEZX(FM) Seattle, WA
 KSEA(FM) Seattle, WA
 KIXI Seattle, WA
 KIXI-FM Seattle, WA
 KMPS-FM Seattle, WA
 KXLY-FM Spokane, WA
 KDRK(FM) Spokane, WA
 KBRD-FM Tacoma, WA
 KPQ-FM Wenatchee, WA
 KUEZ(FM) Yakima, WA
 KRSE(FM) Yakima, WA
 WBES(FM) Charleston, WV
 WTIO(FM) Charleston, WV
 WTIP Charleston, WV
 WFGM(FM) Fairmont, WV
 WHEZ(FM) Huntington, WV
 WPAR Parkersburg, WV
 WANJ(FM) Wheeling, WV
 WLVE(FM) Baraboo, WI
 WIAL(FM) Eau Claire, WI
 WSJY-FM Fort Atkinson, WI
 WDUZ-FM Green Bay, WI
 WJVL(FM) Janesville, WI
 WLJY(FM) Marshfield, WI
 WXJY(FM) Menomonee Falls, WI
 WFBZ Minocqua, WI
 WROE(FM) Neenah-Nenasha, WI
 WSWW-FM Platteville, WI
 WRHN(FM) Rhinelander, WI
 WJMC-FM Rice Lake, WI
 WYUR-FM Ripon, WI
 WEZW(FM) Wauwatowa, WI
 WBKV-FM West Bend, WI
 KDLY(FM) Lander, WY
 KLWD(FM) Sheridan, WY
 KTWG Agana, GM
 KUAM-FM Agana, GM
 WPTM(FM) Aguadilla, PR
 WRSJ Bayamon, PR
 WAEL-FM Maricao, PR
 WIOA Mayaguez, PR
 WFID(FM) Rio Pedras, PR
 WIOB-FM San Juan, PR
 WCRN(FM) Charlotte Amalie, VI
 CHFM-FM Calgary, ALT
 CKER Edmonton, ALT
 CJAT-FM Trail, BC
 CHQM-FM Vancouver, BC
 CHFX-FM Halifax, NS
 CKCL-FM Truro, NS
 CHAY-FM Barrie, ONT
 CFLG-FM Cornwall, ONT
 CKDS-FM Hamilton, ONT
 CFCA-FM Kitchener, ONT
 CKQT-FM Oshawa, ONT
 CFMO-FM Ottawa, ONT
 CHRE-FM St. Catharines, ONT
 CHAS-FM Sault Ste. Marie, ONT
 CJMX-FM Sudbury, ONT
 CKOT-FM Tillsonburg, ONT
 CHFI-FM Toronto, ONT
 CJOM-FM Windsor, ONT
 CFQR-FM Montreal, QUE
 CJTR Trois Rivières, QUE

Country & Western

Includes station formats characterized as country, bluegrass, country/politan, contemporary country and modern country.

WARI Abbeville, AL
 WAVU Albertville, AL
 New AM Albertville, AL
 WACD Alexander City, AL
 WAAO Andalusia, AL
 WKYD Andalusia, AL
 WRYD-FM Andalusia, AL
 WANA Anniston, AL
 WRAB Arab, AL
 WJMW Athens, AL
 WKAC Athens, AL
 WSKR(FM) Atmore, AL
 WBCA Bay Minette, AL
 WSMQ Bessemer, AL
 WVOK Birmingham, AL

WYDE Birmingham, AL
 WZZK(FM) Birmingham, AL
 WBSA Boaz, AL
 WEBJ Brewton, AL
 WKNU(FM) Brewton, AL
 WBTS Bridgeport, AL
 WPRN Butler, AL
 WAGC Centre, AL
 WEIS Centre, AL
 WBIB Centreville, AL
 WKLF Clinton, AL
 WKUL Cullman, AL
 WDLK(AM) Dadeville, AL
 WHOS Decatur, AL
 WNNAN(FM) Demopolis, AL
 WAGF Dothan, AL
 WTVY-FM Dothan, AL
 WELB Elba, AL
 WIRB Enterprise, AL
 WULA Eufaula, AL
 WKQK(FM) Eufaula, AL
 WPIK Flomaton, AL
 WKWL Florala, AL
 WXOR Florence, AL
 WZOB Fort Payne, AL
 WAAAX Gadsden, AL
 WGEA Geneva, AL
 WGYV Greenville, AL
 WJBB Haleyville, AL
 WHRT Hartselle, AL
 WBHP Huntsville, AL
 WARF Jasper, AL
 WANL Lineville, AL
 WJAM Marion, AL
 WKSJ(FM) Mobile, AL
 WUNI Mobile, AL
 WBAM Montgomery, AL
 WLWI(FM) Montgomery, AL
 WHIY Moulton, AL
 WLAY-FM Muscle Shoals, AL
 WAOA Opelika, AL
 WAMI Opp, AL
 WAMI-FM Opp, AL
 WAYD Ozark, AL
 WOAB(FM) Ozark, AL
 WFHK Pell City, AL
 WPNX Phenix City, AL
 WPID Piedmont, AL
 WKSJ Prichard, AL
 WJBY Rainbow City, AL
 WVSM Rainsville, AL
 WRMG Red Bay, AL
 WELR-FM Roanoke, AL
 WWWW Russellville, AL
 WKEA-FM Scottsboro, AL
 WTUN(FM) Selma, AL
 WSHF Sheffield, AL
 WRSM Summit, AL
 WMLS Sylacauga, AL
 WMLS-FM Sylacauga, AL
 WEYY Talladega, AL
 WRES(FM) Troy, AL
 WACT Tuscaloosa, AL
 WACT-FM Tuscaloosa, AL
 WJRD Tuscaloosa, AL
 WVSA Vernon, AL
 WETU Wetumpka, AL
 WEZQ Winfield, AL
 WYLS York, AL
 KANC Anchorage, AK
 KYAK Anchorage, AK
 KLAM Cordova, AK
 KIAK Fairbanks, AK
 KICY Nome, AK
 *KNOM Nome, AK
 KJNP North Pole, AK
 KJNP-FM North Pole, AK
 KAVV(FM) Benson, AZ
 KSUN Bisbee, AZ
 KRHS-FM Bullhead City, AZ
 KPIN Casa Grande, AZ
 KCKY Coolidge, AZ
 KOEZ Coolidge, AZ
 KVRD Cottonwood, AZ
 KAPR Douglas, AZ
 KAFF Flagstaff, AZ
 KAAA Kingman, AZ
 KOPO(FM) Marana, AZ
 KFBR Nogales, AZ
 KPGE Page, AZ
 KARZ Phoenix, AZ
 KJJJ Phoenix, AZ
 KNIX-FM Phoenix, AZ
 KVSL Show Low, AZ
 KNIX Tempe, AZ
 KCUB Tucson, AZ
 KNDE(FM) Tucson, AZ
 KIKX Tucson, AZ
 KUUK Wickenburg, AZ
 KHIL Willcox, AZ
 KVOY Yuma, AZ
 KVRC Arkadelphia, AR
 KMLA(FM) Ashdown, AR

KMCW Augusta, AR
 KPZA Bald Knob, AR
 KBTA Batesville, AR
 KBBA Benton, AR
 KAKI(FM) Benton, AR
 KJEM Bentonville, AR
 KSCC(FM) Berryville, AR
 KHLS(FM) Blytheville, AR
 KJON Booneville, AR
 KBRI Brinkley, AR
 KAMD Camden, AR
 *KZIG(FM) Cave City, AR
 KLYR-FM Clarksville, AR
 KGFL Clinton, AR
 KCAB Dardanelle, AR
 KDQN De Queen, AR
 KDEW De Witt, AR
 KDEW-FM De Witt, AR
 KLBO(FM) El Dorado, AR
 KFAY Fayetteville, AR
 KBJT Fordyce, AR
 KBFC(FM) Forrest City, AR
 KTCS Fort Smith, AR
 KTCS-FM Fort Smith, AR
 KAJC Greenwood, AR
 KAJJ Greenwood, AR
 KWXI Glenwood, AR
 KSRB Hardy, AR
 KHOZ Harrison, AR
 KAWW Heber Springs, AR
 KAWW-FM Heber Springs, AR
 KXAR Hope, AR
 KHAM Horseshoe Bend, AR
 KBHS Hot Springs, AR
 KACQ(FM) Hot Springs, AR
 KWBO Hot Springs, AR
 KFIN(FM) Jonesboro, AR
 KNEA Jonesboro, AR
 KLVA Lake Village, AR
 KLRA Little Rock, AR
 KSSN(FM) Little Rock, AR
 KBOK Malvern, AR
 KAMS(FM) Mammoth Spring, AR
 KZOT Marianna, AR
 KPCA Marked Tree, AR
 KCGS Marshall, AR
 KENA Mena, AR
 KSKR(FM) Mena, AR
 KVOM Morrilton, AR
 KTLO Mountain Home, AR
 KWQZ Mountain View, AR
 KXLR N. Little Rock, AR
 KBHC Nashville, AR
 KOSE Osceola, AR
 KZRK Ozark, AR
 KKCL Paris, AR
 KADL Pine Bluff, AR
 KCLA Pine Bluff, AR
 KPOC Pochontas, AR
 KSAR Salem, AR
 KSER(FM) Searcy, AR
 KUOA Siloam Springs, AR
 KQXK Springdale, AR
 KWAK Stuttgart, AR
 KXRQ Trumann, AR
 KAYR(AM) Van Buren, AR
 KRLW Walnut Ridge, AR
 KWRF Warren, AR
 KWRF-FM Warren, AR
 KCRI West Helena, AR
 KWYN Wynne, AR
 KCTT Yellville, AR
 KCNO Alturas, CA
 KKAL Arroyo Grande, CA
 KHIS Bakersfield, CA
 KUZZ Bakersfield, CA
 KWTC Barstow, CA
 KZNS Barstow, CA
 KTOT(FM) Big Bear Lake, CA
 KIBS Bishop, CA
 KYOR Blythe, CA
 KRBP Brawley, CA
 KAVA Burney, CA
 KEZC Carmelina Bay, CA
 KHSL Chico, CA
 KPOD Crescent City, CA
 KYLO(FM) Davis, CA
 KCHJ Delano, CA
 KRED Eureka, CA
 KDAC Fort Bragg, CA
 KARM Fresno, CA
 KEAP Fresno, CA
 KFRY(FM) Fresno, CA
 KMAK Fresno, CA
 KIKF(FM) Garden Grove, CA
 KFAT(FM) Gilroy, CA
 KNGS Hanford, CA
 KHIP(FM) Hollister, CA
 KRCQ Indio, CA
 KVL1 Lake Isabella, CA
 KBLC Lakeport, CA
 KLVV Lompoc, CA

KHTZ Los Angeles, CA
 KHJ Los Angeles, CA
 KLAC Los Angeles, CA
 KZLA Los Angeles, CA
 KHTZ(FM) Los Angeles, CA
 KHOT Madera, CA
 KQKK(FM) Manteca, CA
 KUBB(FM) Mariposa, CA
 KPMD Mendocino, CA
 KTRB Modesto, CA
 KDOL Mojave, CA
 KWLIF(FM) Oakdale, CA
 KNEW Oakland, CA
 KUDE Oceanside, CA
 KNTF(FM) Ontario, CA
 KUTY Palmdale, CA
 KCLM Redding, CA
 KZIQ Ridgecrest, CA
 KRAK Sacramento, CA
 KVVN(FM) St. Helena, CA
 KDON Salinas, CA
 KTOM Salinas, CA
 KDIG San Bernardino, CA
 KCBQ San Bernardino, CA
 KCBQ-FM San Diego, CA
 KSON San Diego, CA
 KSON-FM San Diego, CA
 KSNAN-FM San Francisco, CA
 KEEN San Jose, CA
 KATY San Luis Obispo, CA
 KKIO Santa Barbara, CA
 KSBQ Santa Maria, CA
 KPLS Santa Rosa, CA
 KFMR(FM) Stockton, CA
 KWG Stockton, CA
 KSUE Susanville, CA
 KTFI(FM) Techachapi, CA
 *KRIM(FM) Temecula, CA
 KJUG(FM) Tulare, CA
 KCEY Turlock, CA
 KDHI Twenty-nine Palms, CA
 KIAH(FM) Ukiah, CA
 KBBQ Ventura, CA
 KHAY(FM) Ventura, CA
 KCIN Victorville, CA
 KUBA Yuba City, CA
 KALO-FM Alamosa, CO
 KSNO Aspen, CO
 KNAB Burlington, CO
 KNAB-FM Burlington, CO
 KKCS Colorado Springs, CO
 KKCS-FM Colorado Springs, CO
 KPIK Colorado Springs, CO
 KSSS Colorado Springs, CO
 KRRI Craig, CO
 KBBQ Denver, CO
 KLZ Denver, CO
 KRSJ(FM) Durango, CO
 KIIX Fort Collins, CO
 KFTM Fort Morgan, CO
 KMTS(FM) Glenwood Springs, CO
 KQIL Grand Junction, CO
 KYOU Greeley, CO
 KBLJ(FM) La Junta, CO
 KLAJ Lakewood, CO
 KLMR Lamar, CO
 KLMO-FM Longmont/Boulder, CO
 KMKR Meeker, CO
 KSLV Monte Vista, CO
 KKXK(FM) Montrose, CO
 KWDE(FM) Montrose, CO
 KCCY-FM Pueblo, CO
 KIDN Pueblo, CO
 KPIB Pueblo, CO
 KWSR Rifle, CO
 KCRT Trinidad, CO
 KFLJ Walsenburg, CO
 KJCO(FM) Yuma, CO
 KRZD Wray, CO
 WCTY(FM) Norwich, CT
 WMLB West Hartford, CT
 WDSD(FM) Dover, DE
 WAFI Millford, DE
 WAFI-FM Millford, DE
 WMZQ(FM) Washington, DC
 WOKD(FM) Arcadia, FL
 WAPR Avon Park, FL
 WPUL Bartow, FL
 WSWN Belle Glade, FL
 WSWN-FM Belle Glade, FL
 WRTM(FM) Blountstown, FL
 WBRD Bradenton, FL
 WTRL Bradenton, FL
 WWJB Brooksville, FL
 WENO Chattahoochee, FL
 WLQH Chiefland, FL
 WWFL Clermont, FL
 WAFD(FM) Clewiston, FL
 WCWR Cocoa, FL

WRKT Cocoa Beach, FL
 WRKT-FM Cocoa Beach, FL
 WBAS Crescent City, FL
 WAAZ-FM Crestview, FL
 WCNV Crestview, FL
 WJSB Crestview, FL
 WGT0 Cypress Gardens, FL
 WGTX Defuniak Springs, FL
 WZEP Defuniak Springs, FL
 WLELE-FM Deland, FL
 WDLF Deland, FL
 WHOG Fernandina Beach, FL
 WSRF Fort Lauderdale, FL
 WCAI Fort Myers, FL
 WHEW(FM) Fort Myers, FL
 WFTF Fort Pierce, FL
 WDVH Gainesville, FL
 WQDI Homestead, FL
 WKHM Immokalee, FL
 WYSE Inverness, FL
 WAPE Jacksonville, FL
 WQZN Jacksonville, FL
 WQIK-FM Jacksonville, FL
 WWOJ Jacksonville, FL
 WVFV Kissimmee, FL
 WWHF(FM) La Belle, FL
 WDSR Lake City, FL
 WGRO Lake City, FL
 WZST Leesburg, FL
 WQHL(FM) Live Oak, FL
 WBK(FM) Macclenny, FL
 WTOT Marianna, FL
 WTYS Marianna, FL
 WTAI Melbourne, FL
 WYRL(FM) Melbourne, FL
 WQAM Miami, FL
 WXBM-FM Milton, FL
 WMFL Monticello, FL
 WSLG(FM) Naples, FL
 WCCZ New Smyrna Beach, FL
 WMOP Ocala, FL
 WTRS(FM) Ocala, FL
 WOKC Okeechobee, FL
 WHOO Orlando, FL
 WHOO-FM Orlando, FL
 WNFY(FM) Palatka, FL
 WSUZ Palatka, FL
 WPAP-FM Panama City, FL
 WNVV Pensacola, FL
 WOWW(FM) Pensacola, FL
 WPA Pensacola, FL
 WPLA Plant City, FL
 WXOS(FM) Plantation Key, FL
 WJOE Port St. Joe, FL
 WCCF Punta Gorda, FL
 WCNH Quincy, FL
 WSEB Sebring, FL
 WZIP South Daytona, FL
 WAOC St. Augustine, FL
 WQYK-FM St. Petersburg, FL
 WWSN St. Petersburg, FL
 WPXE Starke, FL
 WTNT Tallahassee, FL
 WHBO Tampa, FL
 WAMR-FM Venice, FL
 WAVW(FM) Vero Beach, FL
 WEAT West Palm Beach, FL
 WIRK-FM West Palm Beach, FL
 WPCV(FM) Winter Haven, FL
 WBIT Adel, GA
 WJAZ Albany, GA
 WWCW(FM) Albany, GA
 WISK Americus, GA
 WCCD Athens, GA
 WNGC(FM) Athens, GA
 WGUN Atlanta, GA
 WPLO Atlanta, GA
 WGUS Augusta, GA
 WGUS-FM Augusta, GA
 WACX Austell, GA
 WMGR Bainbridge, GA
 WBAF Barnesville, GA
 WUFE Baxley, GA
 WBBK Blakely, GA
 WGI Brunswick, GA
 WDXF Buford, GA
 WGCO(FM) Buford, GA
 WGRA Cairo, GA
 WEBS Calhoun, GA
 WCHK-FM Canton, GA
 WLB Carrolton, GA
 WYXC Cartersville, GA
 WIAF Clarkesville, GA
 WRWH Cleveland, GA
 WVMG Cochran, GA
 WPNX Columbus, GA
 WRCG Columbus, GA
 WJJC Commerce, GA
 WHNE Cumming, GA
 WCUG Cuthbert, GA
 WRCD Dalton, GA

WKRP Dallas, GA
 WDWD Dawson, GA
 WSEM Donaldsonville, GA
 WDMG Douglas, GA
 WOKA Douglas, GA
 WOKA-FM Douglas, GA
 WXLI Dublin, GA
 WKKZ(FM) Dublin, GA
 WUFF Eastman, GA
 WUFF-FM Eastman, GA
 WLBA Gainesville, GA
 WNMT Garden City, GA
 WIZY-FM Gordon, GA
 WGRI Griffin, GA
 WCEH Hawkinsville, GA
 WCEH-FM Hawkinsville, GA
 WVOH Hazelhurst, GA
 WVOH-FM Hazelhurst, GA
 WLOP Jesup, GA
 WWCG(FM) La Grange, GA
 WPEH Louisville, GA
 WBBT Lyons, GA
 WDEN Macon, GA
 WDEN-FM Macon, GA
 WYTH Madison, GA
 WQCK(FM) Manchester, GA
 WBIE(FM) Marietta, GA
 WDAX McRae, GA
 WDAX-FM McRae, GA
 WKZR(FM) Milledgeville, GA
 WGSR Millen, GA
 WKUN Monroe, GA
 WMNZ Montezuma, GA
 WSSA Morrow, GA
 WMTM Moultrie, GA
 WMTM-FM Moultrie, GA
 WNGA Nashville, GA
 WNEA Newnan, GA
 WPGA Perry, GA
 WZOT(FM) Rockmart, GA
 WLAO Rome, GA
 WRGA Rome, GA
 WOVE(FM) Rossville, GA
 WRIP Rossville, GA
 WSNT Sandersville, GA
 WCHY(FM) Savannah, GA
 WQQT Savannah, GA
 WMPZ Soperton, GA
 WGEC(FM) Springfield, GA
 WPTB Statesboro, GA
 WJAT Swainsboro, GA
 WRXS Swainsboro, GA
 WLOR Thomasville, GA
 WTHO-FM Thomson, GA
 WADX Trenton, GA
 WTIF Tifton, GA
 WLET Toccoa, GA
 WGAJ Valdosta, GA
 WGOV-FM Valdosta, GA
 WJEM Valdosta, GA
 WVOP Vidalia, GA
 WACL Waycross, GA
 WLTE(FM) Waycross, GA
 WBRO Waynesboro, GA
 KDEO Waipahu HI
 KBRJ Boise, ID
 KGEM Boise, ID
 KIDO Boise, ID
 KBFJ Bonners Ferry, ID
 KMFE(FM) Emmett, ID
 KQRT Grangeville, ID
 KORT-FM Grangeville, ID
 KSKI Hailey, ID
 KUPI Idaho Falls, ID
 KOPI-FM Idaho Falls, ID
 KART Jerome, ID
 KMCL McCall, ID
 KYET Payette, ID
 KWIK Pocatello, ID
 KACH Preston, ID
 KAYT Rupert, ID
 KSRA Salmon, ID
 KBRV Soda Springs, ID
 KIGO St. Anthony, ID
 KOFE St. Maries, ID
 KEZJ(FM) Twin Falls, ID
 KLIX Twin Falls, ID
 KWAL Wallace, ID
 KWEI Weiser, ID
 WRMJ(FM) Aledo, ID
 WRMS Beardstown, IL
 WRUL(FM) Carmi, IL
 WCAZ Carthage, GA
 WCAZ-FM Carthage, IL
 WKZI Casey, IL
 WRXX(FM) Centralia, IL
 WJJD Chicago, IL
 WJEE(FM) Chicago, IL
 WMAQ Chicago, IL
 WHOW Clinton, IL
 WIAI(FM) Danville, IL

WDZQ(FM) Decatur, IL
 WZZC(FM) East Moline, IL
 WCR(FM) Effingham, IL
 WXXQ(FM) Freeport, IL
 WAAG(FM) Galesburg, IL
 WGEN Geneseo, IL
 *WLCA(FM) Godfrey, IL
 WBEQ Harrisburg, IL
 WMCW Harvard, IL
 WDUK(FM) Havana, IL
 WHPI Herrin, IL
 WJIL Jacksonvill, IL
 WJBM Jerseyville, IL
 WAKO Lawrenceville, IL
 WAKO-FM Lawrenceville, IL
 WMLA(FM) LeRoy, IL
 WPRC Lincoln, IL
 WSMI-FM Litchfield, IL
 WLUV Loves Park, IL
 WKAI Macomb, IL
 WDDD(FM) Marion, IL
 WLBH Mattoon, IL
 WMCL McLeansboro, IL
 WRAM Monmouth, IL
 WMIX-FM Mt. Vernon, IL
 WRKA(FM) Ottawa, IL
 WKXK(FM) Pana, IL
 WACF(FM) Paris, IL
 *WRHS(FM) Park Forest, IL
 WXCL Peoria, IL
 WGEM-FM Quincy, IL
 WRHL Rochelle, IL
 WHBF Rock Island, IL
 WKKN Rockford, IL
 WCCI(FM) Savanna, IL
 WFMB(FM) Springfield, IL
 WSAK(FM) Sullivan, IL
 WCCR Urbana, IL
 WKRV(FM) Vandalia, IL
 WPMB Vandalia, IL
 WAXT(FM) Alexandria, IN
 WIFF Auburn, IN
 WIFF-FM Auburn, IN
 WSCH(FM) Aurora, IN
 WGTC(FM) Bloomington, IN
 WBNL Boonville, IN
 WNSA Brazil, IN
 WHON Centerville, IN
 WCSI-FM Columbus, IN
 WJDW Corydon, IN
 WROZ Evansville, IN
 WQHK Fort Wayne, IN
 WFLO FM Frenchlick, IN
 WBDC(FM) Huntingburg, IN
 WFMS(FM) Indianapolis, IN
 WIRE Indianapolis, IN
 WWKI(FM) Kokomo, IN
 WASK-FM Lafayette, IN
 WCOE(FM) La Porte, IN
 WBTO Linton, IN
 WORX Madison, IN
 WSJC(FM) Madison, IN
 WGMG Marion, IN
 WCTW New Castle, IN
 WMDH(FM) New Castle, IN
 WOCH North Vernon, IN
 WKKX Paoli, IN
 WJCK(FM) Rennselaer, IN
 WNDU South Bend, IN
 WNDI Sullivan, IN
 WBOQ(FM) Terre Haute, IN
 WTHI Terre Haute, IN
 WLJE(FM) Valparaiso, IN
 WAVV(FM) Vevay, IN
 WAOV Vincennes, IN
 WAMW Washington, IN
 WFML(FM) Washington, IN
 KLBA Albia, IA
 KLEH Anamosa, IA
 KJJY(FM) Ankeny, IA
 KJAN Atlantic, IA
 KJAN-FM Atlantic, IA
 KWBG-FM Boone, IA
 KCPS Burlington, IA
 KCDR Cedar Rapids, IA
 KCFI Cedar Rapids, IA
 KHAK Cedar Rapids, IA
 KHAK-FM Cedar Rapids, IA
 KMGQ(FM) Centerville, IA
 KYRS(FM) Chariton, IA
 KLNT Clinton, IA
 KSIB Creston, IA
 KDSN-FM Denison, IA
 KSO Des Moines, IA
 KDTH Dubuque, IA
 KBCT(FM) Fairfield, IA
 KMCD Fairfield, IA
 KNOD(FM) Harlan, IA
 KOUR-FM Independence, IA
 KCJJ Iowa City, IA
 KIMI(FM) Keokuk, IA
 KNIA Knoxville, IA

KLEM Le Mars, IA
 KMAQ Maquoketa, IA
 KFJB-FM Marshalltown, IA
 KSMN Mason City, IA
 KKS Mt. Pleasant, IA
 KWPC Muscatine, IA
 KOEL-FM Oselwein, IA
 KDLS-FM Perry, IA
 KOAK Red Oak, IA
 KBCM(FM) Sioux Center, IA
 KTFC(FM) Sioux City, IA
 KICD-FM Spencer, IA
 KXEL Waterloo, IA
 KNEI Waukon, IA
 KNEI-FM Waukon, IA
 KWAY Waverly, IA
 KQWC Webster City, IA
 KRZJ Beloit, KS
 KQSM(FM) Chanute, KS
 KDRB(FM) Derby, KS
 KTTL(FM) Dodge City, KS
 KOYY El Dorado, KS
 KVOE Emporia, KS
 KMDO Fort Scott, KS
 KBUF Garden City, KS
 KBUF-FM Garden City, KS
 KVGB-FM Great Bend, KS
 KJLS(FM) Hays, KS
 KNZA(FM) Hiawatha, KS
 KHUT-FM Hutchinson, KS
 KJCK Junction City, KS
 KANS Larned, KS
 KANS-FM Larned, KS
 KTRO(FM) Leavenworth, KS
 KLS(FM) Liberal, KS
 KNDY Marysville, KS
 KNDY-FM Marysville, KS
 KFNF(FM) Oberlin, KS
 KLKC Parsons, KS
 KLKC-FM Parsons, KS
 KKOW Pittsburg, KS
 KWLS Pratt, KS
 KWLS-FM Pratt, KS
 KFRM Salina, KS
 KINA Salina, KS
 KSKX Topeka, KS
 KTPK(FM) Topeka, KS
 KFDI Wichita, KS
 KFDI-FM Wichita, KS
 KFH Wichita, KS
 KICT(FM) Wichita, KS
 WTCR Ashland, KY
 WYWY Barbourville, KY
 WBRT Bardstown, KY
 WCBL Benton, KY
 WKXO Berea, KY
 WLBJ Bowling Green, KY
 WMMG(FM) Brandenburg, KY
 WKYR Burkesville, KY
 WIKI(FM) Carrollton, KY
 WCAK(FM) Catlettsburg, KY
 WCTT Corbin, KY
 WCLU Covington, KY
 WMGE(FM) Danville, KY
 WKLO Danville, KY
 WEAK Eddyville, KY
 WBPA Elkhorn City, KY
 WSRG Elton, KY
 WIOK(FM) Falmouth, KY
 WFLE Flemingsburg, KY
 WFKN Franklin, KY
 WAXU Georgetown, KY
 WAXU-FM Georgetown, KY
 WCDS Glasgow, KY
 WGGC(FM) Glasgow, KY
 WGOH Grayson, KY
 WFSR Harlan, KY
 WHBN Harrodsburg, KY
 WHBN-FM Harrodsburg, KY
 WLLS Hartford, KY
 WSGS(FM) Hazard, KY
 WSON Henderson, KY
 WKCB-FM Hindman, KY
 WKMO-FM Hodgenville, KY
 WHOP-FM Hopkinsville, KY
 WSLK Hyden, KY
 WFJT Inez, KY
 WJKY Jamestown, KY
 WJRS(FM) Jamestown, KY
 WREM-FM Jenkins, KY
 WREM-FM Jenkins, KY
 WIXI Lancaster, KY
 WLSK(FM) Lebanon, KY
 WMTL Leitchfield, KY
 WTKC Lexington, KY
 WKDO Liberty, KY
 WWEL(FM) London, KY
 WAMZ(FM) Louisville, KY
 WTMU Louisville, KY
 WFMW Madisonville, KY
 WWXL Manchester, KY
 WFTM Maysville, KY

WMIK Middlesboro, KY
 WFLW Monticello, KY
 WLBO Morgantown, KY
 WMST Mt. Sterling, KY
 WRVK Mt. Vernon, KY
 WLOC-FM Munfordville, KY
 WSJP Murray, KY
 WNKY Neon, NY
 WNVL Nicholasville, KY
 WBKR(FM) Owensboro, KY
 WKYQ(FM) Paducah, KY
 WPAD Paducah, KY
 WDHR(FM) Pikeville, KY
 WLSI Pikeville, KY
 WTJM(FM) Pineville, KY
 WCBR Richmond, KY
 WRLV Salyersville, KY
 WCND Shelbyville, KY
 WSEK(FM) Somerset, KY
 WRSL Stanford, KY
 WSKV(FM) Stanton, KY
 WTKY Tompkinsville, KY
 WKKS Vanceburg, KY
 WLKS West Liberty, KY
 WTCW Whitesburg, KY
 WEQO Whitley City, KY
 WBCE Wickliffe, KY
 WEZJ Williamsburg, KY
 KROF Abbeville, LA
 KALB Alexandria, LA
 KRRV(FM) Alexandria, LA
 WABL Amite, LA
 KTRY Bastrop, LA
 KVOB Bastrop, LA
 WYNK Baton Rouge, LA
 WYNK-FM Baton Rouge, LA
 KOKI Bayou Vista, LA
 KOKI-FM Bayou Vista, LA
 KCTO Columbia, LA
 KRRP Coushatta, LA
 KSIG Crowley, LA
 KEAZ(FM) DeRidder, LA
 WLBI Denham Springs, LA
 KEUN Eunice, LA
 KWJM(FM) Farmerville, LA
 KFRA Franklin, LA
 WFCG Franklinton, LA
 WKOT Garyville, LA
 KLEB Golden Meadow, LA
 KZZQ(FM) Golden Meadow, LA
 WSLG Gonzales, LA
 WFRP Hammond, LA
 WTGI(FM) Hammond, LA
 KJIN Houma, LA
 CKKW Jena, LA
 KJEF Jennings, LA
 KTQC Jonesboro, LA
 WCKW(FM) La Place, LA
 KXKW Lafayette, LA
 KAOK Lake Charles, LA
 KYKZ(FM) Lake Charles, LA
 KLCL Lake Charles, LA
 KLPL(FM) Lake Providence, LA
 KLLA Leesville, LA
 KVVV(FM) Leesville, LA
 KDXI Mansfield, LA
 KWLV(FM) Many, LA
 KAPB Marksville, LA
 KASO-FM Minden, LA
 KLIC Monroe, LA
 KDBH(FM) Natchitoches, LA
 KNIR New Iberia, LA
 WNOE New Orleans, LA
 WNOE-FM New Orleans, LA
 WWIW New Orleans, LA
 KCLF New Roads, LA
 KWCL Oak Grove, LA
 KWCL-FM Oak Grove, LA
 KREH Oakdale, LA
 KPAL Pineville, LA
 KAGY Port Sulphur, LA
 KXKZ(FM) Ruston, LA
 KFLO Shreveport, LA
 KRMD Shreveport, LA
 KWKH Shreveport, LA
 KTOQ(FM) Sulphur, LA
 KTLD Tallulah, LA
 KTFB Thibodaux, LA
 KPPI-FM Ville Platte, LA
 KNEK Washington, LA
 KVCL Winnfield, LA
 KMAR Winnsboro, LA
 KMAR-FM Winnsboro, LA
 WFAU Augusta, ME
 WFAU-FM Augusta, ME
 WRDO Augusta, ME
 WSLC(FM) Augusta, ME
 WBGW(FM) Bangor, ME
 WBME Belfast, ME
 WKXA-FM Brunswick, ME
 WQDY Calais, ME

Formats

WQDY-FM Calais, ME
 WFST-FM Caribou, ME
 WAYU(FM) Lewiston, ME
 WLKN-FM Lincoln, ME
 WMCS Machias, ME
 WMKR Millinocket, ME
 WKTR(FM) Millinocket, ME
 WPOR Portland, ME
 WPOR-FM Portland, ME
 WWMR-FM Rumford, ME
 WQMR Skowhegan, ME
 WBMD Baltimore, MD
 WPOC(FM) Baltimore, MD
 WTRI Brunswick, MD
 WCMD Cumberland, MD
 WJSE(FM) Cumberland, MD
 WCTD-FM Federalsburg, MD
 WFMD Frederick, MD
 WFRB Frostburg, MD
 WFRB-FM Frostburg, MD
 WJRO Glen Burnie, MD
 WBEEY(FM) Grasonville, MD
 WWCSS(FM) Hagerstown, MD
 WHDG(FM) Havre De Grace, MD
 WXTR-FM La Plata, MD
 WMSG Oakland, MD
 WDMV Pocomoke City, MD
 WMSJ(FM) Prince Frederick, MD
 WICO Salisbury, MD
 WICO-FM Salisbury, MD
 WTHU Thurmont, MD
 WMDO Wheaton, MD
 WYII(FM) Williamsport, MD
 WIXY East Longmeadow, MA
 WQVR Southbridge, MA
 WDLW Waltham, MA
 WATZ-FM Alpena, MI
 WLEW Bad Axe, MI
 WXXO Bay City, MI
 WCLX(FM) Boyne City, MI
 WKYO Caro, MI
 WCBY Cheboygan, MI
 WNNW(FM) Coldwater, MI
 WWWW(FM) Detroit, MI
 WBDN Escanaba, MI
 WKMF Flint, MI
 WTAC Flint, MI
 WJEB Gladwin, MI
 WCUZ Grand Rapids, MI
 WCUZ-FM Grand Rapids, MI
 WGRY Grayling, MI
 WPLB-FM Greenville, MI
 WKKM(FM) Harrison, MI
 WBCH Hastings, MI
 WCCY Houghton, MI
 WJPD Ishpeming, MI
 WJPD-FM Ishpeming, MI
 WDJJ Jackson, MI
 WXXM Jackson, MI
 WTGE Kalkaska, MI
 WKLT(FM) Kalkaska, MI
 KLLA Lansing, MI
 WITL-FM Lansing, MI
 WITL-FM Manistiquette, MI
 WWSA Marine City, MI
 WMPX Midland, MI
 WVMO(FM) Monroe, MI
 WCEN Mount Pleasant, MI
 WCEN-FM Mount Pleasant, MI
 WMUS Muskegon, MI
 WMUS-FM Muskegon, MI
 WAOP Otsego, MI
 WPON Pontiac, MI
 WKCO(FM) Saginaw, MI
 WNRS Saline, MI
 WMIC Sandusky, MI
 WSUE(FM) Sault St. Marie, MI
 WSJM St. Joseph, MI
 WMLM St. Louis, MI
 WKJC(FM) Tawas City, MI
 WTCM-FM Traverse City, MI
 WPBK Whitehall, MI
 WCNF(FM) Whitehall, MI
 WSDS Ypsilanti, MI
 WZND(FM) Zeeland, MI
 KKin Aitkin, MN
 KASM Albany, MN
 KNEK Albert Lea, MN
 KCMT-FM Alexandria, MN
 KTNW Anoka, MN
 KAUS-FM Austin, MN
 KBEW Blue Earth, MN
 KLIZ Brainerd, MN
 KVBR Brainerd, MN
 KBMW Breckenridge, MN
 WKLK Cloquet, MN
 WKLK-FM Cloquet, MN
 KRRK East Grand Forks, MN
 KRRK-FM East Grand Forks, MN

Formats

WELY Ely, MN
 WEVE Eveleth, MN
 KSUM Fairmont, MN
 KDHL Faribault, MN
 KDHL-FM Faribault, MN
 KBRF Fergus Falls, MN
 KEHG Fosston, MN
 KEHG-FM Fosston, MN
 WKKQ Hibbing, MN
 KDUZ Hutchinson, MN
 KDUZ-FM Hutchinson, MN
 KSDM(FM) Intl. Falls, MN
 KKOJ Jackson, MN
 KLFD Litchfield, MN
 KLFD-FM Litchfield, MN
 WYRQ(FM) Little Falls, MN
 KYSM-FM Mankato, MN
 WMIN Maplewood, MN
 KMHL Marshall, MN
 KTCR Minneapolis, MN
 KTCR-FM Minneapolis, MN
 WDGY Minneapolis, MN
 KDMA Montevideo, MN
 KVOX(FM) Moorhead, MN
 KMRS Morris, MN
 KCHK New Prague, MN
 KDIO Ortonville, MN
 KPRM Park Rapids, MN
 WCMP-FM Pine City, MN
 KLOH Pipestone, MN
 KFIL Preston, MN
 KFIL-FM Preston, MN
 WQPM Princeton, MN
 WQPM-FM Princeton, MN
 KLGR Redwood Falls, MN
 KOLM Rochester, MN
 KRWB Roseau, MN
 WWJO(FM) St. Cloud, MN
 KJJO(FM) St. Louis Park, MN
 KKAQ Thief River Falls, MN
 KWMB Wabasha, MN
 KKCM Waite Park, MN
 KLLR Walker, MN
 KOWO Waseca, MN
 KDOM Windom, MN
 KDOM-FM Windom, MN
 KWNO Winona, MN
 KWAO Worthington, MN
 WHAY(FM) Aberdeen, MS
 WAMY Amory, MS
 WBLE Batesville, MS
 WHII Bay Springs, MS
 WVMI Biloxi, MS
 WBIP Booneville, MS
 WRKN Brandon, MS
 WCHJ Brookhaven, MS
 WJRL Calhoun City, MS
 WMGO Canton, MS
 WWYN(FM) Carthage, MS
 WZZB-FM Centerville, MS
 WRDC Cleveland, MS
 WVIM-FM Coldwater, MS
 WKNZ(FM) Collins, MS
 WCJU Columbia, MS
 WFFF Columbia, MS
 WACR-FM Columbia, MS
 WMBG Colubus, MS
 WADI(FM) Corinth, MS
 WCMa Corinth, MS
 WBSJ(FM) Ellisville, MS
 WEPa Eupora, MS
 WMAG Forest, MS
 WFTO Fulton, MS
 WDDT Greenville, MS
 WGVN Greenville, MS
 WYKC Grenada, MS
 WGUF Gulfport, MS
 WGCM(FM) Gulfport, MS
 WFOR Hattiesburg, MS
 WTB(FM) Iuka, MS
 WVOM Iuka, MS
 WXYL(FM) Jackson, MS
 WJQS Jackson, MS
 WCCL Jackson, MS
 WZZQ(FM) Jackson, MS
 WKOZ-FM Kosciusko, MS
 WLAU Laurel, MS
 WMXR(FM) Lexington, MS
 WRBE Lucedale, MS
 WSJC Magee, MS
 WSJC-FM Magee, MS
 WAKK McComb, MS
 WDAL Meridian, MS
 WOKK Meridian, MS
 WMLC Monticello, MS
 WMIS Natchez, MS
 WNAT Natchez, MS
 WOKM(FM) New Albany, MS
 WGUD(FM) Pascagoula, MS

WPMP Pascagoula, MS
 WKKE Pearl, MS
 WWSL(FM) Philadelphia, MS
 WRJW Picayune, MS
 WSEL Pontotoc, MS
 WKPO Prentiss, MS
 WJDR Prentiss, MS
 WBFN Quitman, MS
 WTXI Ripley, MS
 WELO Tupelo, MS
 WTYL Tyertown, MS
 WKYV-FM Vicksburg, MS
 WVLY Water Valley, MS
 WABO Waynesboro, MS
 WABO-FM Waynesboro, MS
 WONA Winona, MS
 WJNS-FM Yazoo City, MS
 KSOA Ava, MO
 KYOO Bolivar, MO
 KYOO-FM Bolivar, MO
 KWRT Boonville, MO
 KPCR Bowling Green, MO
 KPCR-FM Bowling Green, MO
 KBHM Branson, MO
 KGHM Brookfield, MO
 *KBFL(FM) Buffalo, MO
 KMAM Butler, MO
 KMoe(FM) Butler, MO
 KVCV-FM Cabool, MO
 New AM California, MO
 KZMO-FM California, MO
 KEWI Cape Girardeau, MO
 KZYM Cape Girardeau, MO
 KAOL Carrollton, MO
 KAOL-FM Carrollton, MO
 KCRV Caruthersville, MO
 KBCC Cuba, MO
 KDEX Dexter, MO
 KLDN(FM) Eldon, MO
 KESM El Dorado Springs, MO
 KESM-FM El Dorado Springs, MO
 KEXS Excelsior, MO
 KTJJ(FM) Farmington, MO
 KJCF Festus, MO
 KFTW Fredericktown, MO
 KFAL Fulton, MO
 KHMO Hannibal, MO
 KBTC Houston, MO
 KSCM-FM Houston, MO
 KPIA Ironton, MO
 KQYX Joplin, MO
 WMBH Joplin, MO
 KTMO(FM) Kennett, MO
 KJEL-FM Lebanon, MO
 KBK(FM) Lexington, MO
 KLTI Macon, MO
 KTRI-FM Mansfield, MO
 KMMO Marshall, MO
 KOSC Marshfield, MO
 KWWR-FM Mexico, MO
 KRES(FM) Moberly, MO
 KRMO Monett, MO
 KLRs Mountain Grove, MO
 KYLS(FM) Osage Beach, MO
 KIDS(FM) Palmyra, MO
 KPWB Piedmont, MO
 KWOC Poplar Bluff, MO
 KMIS Portageville, MO
 KYRO Potosi, MO
 KZNN(FM) Rolla, MO
 KSMO Salem, MO
 KDRO Sedalia, MO
 KSM Sikeston, MO
 KTTS Springfield, MO
 KTTS-FM Springfield, MO
 KWTO Springfield, MO
 KFEQ St. Joseph, MO
 KSD St. Louis, MO
 KSTL St. Louis, MO
 WIL St. Louis, MO
 WIL-FM St. Louis, MO
 KTUI Sullivan, MO
 KTRX(FM) Tarkio, MO
 KALM Thayer, MO
 KLPW-FM Union, MO
 KOKO Warrensburg, MO
 KWRE Warrenton, MO
 KAYQ Warsaw, MO
 KJPW Waynesville, MO
 KJPW-FM Waynesville, MO
 KWPM West Plains, MO
 KUKU Willow Springs, MO
 KANA Anaconda, MT
 KFLN Baker, MT
 KBMY Billings, MT
 KGHL Billings, MT
 KOYN Billings, MT
 KXXL Bozeman, MT
 KDBM Dillon, MT
 KIKC Forsyth, MT
 KXXE(FM) Forsyth, MT

KLTZ Glasgow, MT
 KMON Great Falls, MT
 KLYQ Hamilton, MT
 KHND Hardin, MT
 KPQX(FM) Havre, MT
 KGEZ Kalispell, MT
 KXLO Lewistown, MT
 KLCC Libby, MT
 KPRK Livingston, MT
 KMMR(FM) Malta, MT
 KGRZ Missoula, MT
 KGVO Missoula, MT
 KYSS Missoula, MT
 KERR Polson, MT
 KRBN Red Lodge, MT
 KQRR(FM) Ronan, MT
 KCGM(FM) Scobey, MT
 KSEN Shelby, MT
 KGXC Sidney, MT
 KSDY(FM) Sidney, MT
 KWYS West Yellowstone, MT
 KTXX Whitefish, MT
 KVCK Wolf Point, MT
 KIAE(FM) Aurora, NE
 KMAZ(FM) Beatrice, NE
 KBWH(FM) Blair, NE
 KCSR Chadron, NE
 KQSK Chadron, NE
 KTTT Columbus, NE
 KGMT Fairbury, NE
 KSDZ(FM) Gordon, NE
 KRGI-FM Grand Island, NE
 KRVN Lexington, NE
 KBHL(FM) Lincoln, NE
 KECK Lincoln, NE
 KHAT(FM) Lincoln, NE
 KBRL McCook, NE
 KNCY Nebraska City, NE
 KNCY-FM Nebraska City, NE
 WJAG Norfolk, NE
 KODY-FM North Platte, NE
 KBRX-FM O'Neill, NE
 KYNN Omaha, NE
 KYNN-FM Omaha, NE
 KOOO Omaha, NE
 KNLV Ord, NE
 KNLV-FM Ord, NE
 KOTD Plattsmouth, NE
 KSRD(FM) Seward, NE
 KSID Sidney, NE
 KRFS Superior, NE
 KRFS-FM Superior, NE
 KEYR Terrytown, NE
 KVSH Valentine, NE
 KAWL York, NE
 KBBC(FM) Carson City, NV
 KELK Elko, NV
 KRJC(FM) Elko, NV
 KVLV Fallon, NV
 KVEG Henderson, NV
 KFMS(FM) Las Vegas, NV
 KRAM Las Vegas, NV
 KBET Reno, NV
 KONE Reno, NV
 WOKQ(FM) Dover, NH
 WPNH-FM Plymouth, NH
 WIXL-FM Newton, NJ
 WJBG Ocean City-Somer, NJ
 WKMB Stirling, NJ
 KPASA Alamogordo, NM
 KDAZ Albuquerque, NM
 KRKE Albuquerque, NM
 KRST(FM) Albuquerque, NM
 KRZY Albuquerque, NM
 KSPV Artesia, NM
 KKBK Aztec, NM
 KNFT Bayard, NM
 KARS Beien, NM
 KCCC Carlsbad, NM
 KLMX Clayton, NM
 KICA Clovis, NM
 KWKA Clovis, NM
 KOTS Deming, NM
 KBSQ(FM) Espanola, NM
 KRZE Farmington, NM
 KGAK Gallup, NM
 KOVO(FM) Gallup, NM
 KMIN Grants, NM
 KYKN(FM) Grants, NM
 KPER(FM) Hobbs, NM
 KWEW Hobbs, NM
 KYKK Humble City, NM
 KGRT Las Cruces, NM
 KGRT-FM Las Cruces, NM
 KFUN Las Vegas, NM
 KLEA Lovington, NM
 KLEA-FM Lovington, NM
 KOPE(FM) Mesilla Park, NM
 KENN Portales, NM
 KRSY Roswell, NM
 KRRR Ruidoso, NM
 KAFE Santa Fe, NM

KSYX Santa Rosa, NM
 KSRC Socorro, NM
 KCHS Truth or Consequences, NM
 KTNM Tucumcari, NM
 WOGA(FM) Albany, NY
 WOKO Albany, NY
 WKOL Amsterdam, NY
 WPCX(FM) Auburn, NY
 WSEN Baldwinsville, NY
 WSEN-FM Baldwinsville, NY
 WKOP Binghamton, NY
 WWOL Buffalo, NY
 WYRK(FM) Buffalo, NY
 WFLC(FM) Canandaigua, NY
 WSCG(FM) Corinth, NY
 WELV-FM Ellenville, NY
 WIGS Gouverneur, NY
 WQIX(FM) Horseheads, NY
 WXLN Lancaster, NY
 WLFH Little Falls, NY
 WHN New York, NY
 KVCK(FM) New York, NY
 WBJZ(FM) Olean, NY
 WKDR Plattsburgh, NY
 WDLG Port Jervis, NY
 WDLG-FM Port Jervis, NY
 WEOK Poughkeepsie, NY
 WADR Remsen, NY
 WNYR Rochester, NY
 WSCP Sandy Creek, NY
 WOLF Syracuse, NY
 WRRB(FM) Syracuse, NY
 WOUR(FM) Utica, NY
 WCJW Warsaw, NY
 WNCQ(FM) Watertown, NY
 WANC Aberdeen, NC
 WQDK(FM) Ahoskie, NC
 WCSE(FM) Asheboro, NC
 WWNC Asheville, NC
 WBMA Beaufort, NC
 WCGC Belmont, NC
 WPHY Benson, NC
 WBMS Black Mountain, NC
 WBHN Bryson City, NC
 WPCM(FM) Burlington, NC
 WKYK Burnsville, NC
 WPTL Canton, NC
 WWIT Canton, NC
 WRBX Chapel Hill, NC
 WBT Charlotte, NC
 WIST Charlotte, NC
 WSOC-FM Charlotte, NC
 WHPY Clayton, NC
 WRRZ-FM Clinton, NC
 WYZD Durham, NC
 WTIK Durham, NC
 WCBX Eden, NC
 WBXB(FM) Edenton, NC
 WBLA Elizabethtown, NC
 WWKO Fair Bluff, NC
 WGHF Farmville, NC
 WFAI Fayetteville, NC
 WFNC Fayetteville, NC
 WAGY Forest City, NC
 WBBO-FM Forest City, NC
 WFSC Franklin, NC
 WLTN Franklin, NC
 WAKS Fuquay Varina, NC
 WKBQ Garner, NC
 WGNC Gastonia, NC
 WLTC Gastonia, NC
 WFMC Goldsboro, NC
 WWOK Graham, NC
 WKJK Granite Falls, NC
 WNCN Greenville, NC
 WKDX Hamlet, NC
 WIZS Henderson, NC
 WKIT(FM) Hendersonville, NC
 WIRC Hickory, NC
 WOKX High Point, NC
 WLAS Jacksonville, NC
 WRMC(FM) Jacksonville, NC
 WRKB-FM Kannapolis, NC
 WKTE King, NC
 WKMT Kings Mountain, NC
 WELS Kinston, NC
 WRNS(FM) Kinston, NC
 WBUY Lexington, NC
 WYRN Louisburg, NC
 KWEW Lumberton, NC
 WMMH Marshall, NC
 WMYN Mayodan, NC
 WDSL Mocksville, NC
 WIXE Monroe, NC
 WHIP Mooresville, NC
 WMNC Morgantown, NC
 WPAQ Mount Airy, NC
 WWRD Murfreesboro, NC
 WKRR Murphy, NC
 WAZZ(FM) New Bern, NC
 WJTP Newland, NC

WKBC North Wilkesboro, NC
 WKIX Raleigh, NC
 WYNA Raleigh, NC
 WYRU Red Springs, NC
 WREV Reidsville, NC
 WPTM(FM) Roanoke Rapids, NC
 WFMA(FM) Rocky Mount, NC
 WFGF Rose Hill, NC
 WKRX(FM) Roxboro, NC
 WRDX(FM) Salisbury, NC
 WSAT Salisbury, NC
 *WDCC(FM) Sanford, NC
 WSWG Sanford, NC
 WBZB Selma, NC
 WDDZ(FM) Shallotte, NC
 WVCB Shallotte, NC
 WOHSh Shelby, NC
 WMPM Smithfield, NC
 WCOC Sparta, NC
 WTOE Spruce Pine, NC
 WLAB St. Pauls, NC
 WFMX(FM) Statesville, NC
 WKSM(FM) Tabor City, NC
 WKTC(FM) Tarboro, NC
 WTLK Taylorsville, NC
 WTNC Thomasville, NC
 WLSE Wallace, NC
 WZBK(FM) Wallace, NC
 WTRQ Warsaw, NC
 WITN Washington, NC
 WETC Wendell-Zebulon, NC
 WKSK West Jefferson, NC
 WENC Whiteville, NC
 WQTR(FM) Whiteville, NC
 WTXY Whiteville, NC
 WKLM Wilmington, NC
 WWQQ-FM Wilmington, NC
 WLLY Wilson, NC
 WXYF(FM) Wilson, NC
 WBTE Windsor, NC
 WSMX Winston-Salem, NC
 WYQR(FM) Winston-Salem, NC
 WYDK Yadkinville, NC
 WYNC Yanceyville, NC
 KHOL Beulah, ND
 KBMR Bismarck, ND
 KQDY(FM) Bismarck, ND
 New FM Bottineau, ND
 KPOK Bowman, ND
 KDAK Carrington, ND
 KLTC Dickinson, ND
 KFGO Fargo, ND
 WDAY Fargo, ND
 KHND Harvey, ND
 KNDC Hettinger, ND
 KSJB Jamestown, ND
 KNDK Langdon, ND
 KMAV Mayville, ND
 KMAV-FM Mayville, ND
 KCJB Minot, ND
 KKOA Minot, ND
 KDDR Oakes, ND
 KGCA Rugby, ND
 KTGO Tioga, ND
 KOVC Valley City, ND
 KEYZ Williston, ND
 WLSR Akron, OH
 WNCO-FM Ashland, OH
 *WOUB-FM Athens, OH
 WTOO Bellefontaine, OH
 WBNO Bryan, OH
 WNYN Canton, OH
 WCSM-FM Celina, OH
 WBKC Chardon, OH
 WBEX-FM Chillicothe, OH
 WSAI Cincinnati, OH
 WUBE(FM) Cincinnati, OH
 WTSJ Cincinnati, OH
 WHK Cleveland, OH
 WMNI Columbus, OH
 WGOJ(FM) Conneaut, OH
 WWOW Conneaut, OH
 WTNF-FM Coshocton, OH
 WONE Dayton, OH
 WONW Defiance, OH
 WELA(FM) East Liverpool, OH
 WHMQ(FM) Findlay, OH
 WFOB Fostoria, OH
 WFOB-FM Fostoria, OH
 WURD(FM) Georgetown, OH
 WHTH Heath, OH
 WSRW Hillsboro, OH
 WSRW-FM Hillsboro, OH
 WITO(FM) Ironton, OH
 WLMJ Jacksonville, OH
 WWWJ(FM) Johnstown, OH
 WKNT Kent, OH
 WHOK(FM) Lancaster, OH
 WIMA-FM Lima, OH
 WMRN-FM Marion, OH

WMPO-FM Middleport, OH
 WMVO Mount Vernon, OH
 WYNO Nelsonville, OH
 WNIO Niles, OH
 WOBL Oberlin, OH
 WOSE(FM) Port Clinton, OH
 WPAV Portsmouth, OH
 WQXK(FM) Salem, OH
 WSWR Shelby, OH
 WBLV Springfield, OH
 WLIT Steubenville, OH
 WKLR(FM) Toledo, OH
 WTOD Toledo, OH
 WXIC Waverly, OH
 WBZI(FM) Xenia, OH
 WKBN Youngstown, OH
 KADA Ada, OK
 KATEN-FM Ada, OK
 KASX(FM) Ada, OK
 KWHW Altus, OK
 KALV Alva, OK
 KRPT Anadarko, OK
 KELS(FM) Ardmore, OK
 KEOR Atoka, OK
 KREK(FM) Bristow, OK
 KMYO(FM) Broken Arrow, OK
 KXXX(FM) Chickasha, OK
 KNGX(FM) Claremore, OK
 KCLI(FM) Clinton, OK
 KRHD Duncan, OK
 KCAN El Reno, OK
 KGWA Enid, OK
 KNID(FM) Enid, OK
 KCES(FM) Eufaula, OK
 KTAT Frederick, OK
 KGVE(FM) Grove, OK
 KOKC Guthrie, OK
 KGYN Guymon, OK
 KGCG Henryetta, OK
 KHEN-FM Henryetta, OK
 KVVY Holdenville, OK
 KBEL Idabel, OK
 KCCO Lawton, OK
 KLAWF(FM) Lawton, OK
 KMAD Madill, OK
 KNED McAlester, OK
 KGLC Miami, OK
 WNAD Norman, OK
 KNFB(FM) Nowata, OK
 KEBC(FM) Oklahoma City, OK
 KOKL Okmulgee, OK
 KVLH Pauls Valley, OK
 KPNC-FM Ponce City, OK
 KINB(FM) Poteau, OK
 KTEW Poteau, OK
 KKID Sallisaw, OK
 KAZZ(FM) Sallisaw, OK
 KTOW Sand Springs, OK
 KSPI Stillwater, OK
 KSDW(FM) Sulphur, OK
 KTFX(FM) Tulsa, OK
 KVOO Tulsa, OK
 KWEN(FM) Tulsa, OK
 KITO(FM) Vinita, OK
 KVIN Vinita, OK
 KWOK Wagoner, OK
 KWEY Weatherford, OK
 KRKT Albany, OR
 KRKT-FM Albany, OR
 KCMX Ashland, OR
 KVAS Astoria, OR
 KICE(FM) Bend, OR
 KRNS Burns, OR
 KWVR Enterprise, OR
 KEED Eugene, OR
 KUGN-FM Eugene, OR
 KRWO(FM) Gold Hill, OR
 KRDR Gresham, OR
 KOHU Hermiston, OR
 KHIR Hood River, OR
 KHIR-FM Hood River, OR
 KFLS Klamath Falls, OR
 KLAD Klamath Falls, OR
 KLBM-FM La Grande, OR
 KOIK Lakeview, OR
 KROR Myrtle Creek, OR
 KBBR North Bend, OR
 KOOS(FM) North Bend, OR
 KTX Pendleton, OR
 KUMA Pendleton, OR
 KJIB(FM) Portland, OR
 KYTE Portland, OR
 KWJJ Portland, OR
 KRCO Prineville, OR
 KPRB Redmond, OR
 KRNR Roseburg, OR
 KGAY Salem, OR
 KOHI St. Helens, OR
 KFIR Sweet Home, OR
 KACI The Dalles, OR
 KTDQ Toledo, OR
 KWRC Woodburn, OR
 WHOL Allentown, PA

WXKW(FM) Allentown, PA
 WRAX(FM) Bedford, PA
 WBRX Berwick, PA
 WASP Brownsville, PA
 WHYL Carlisle, PA
 WHYL-FM Carlisle, PA
 WWCW Clarion, PA
 WCVI Connellsville, PA
 WCED-FM Du Bois, PA
 WIYQ(FM) Ebensburg, PA
 WPDC Elizabethtown, PA
 WRKZ(FM) Elizabethtown, PA
 WFEM(FM) Ellwood City, PA
 WIOV(FM) Ephrata, PA
 WLKK Erie, PA
 WSKE Everett, PA
 WKSL(FM) Greencastle, PA
 WOKU-FM Greensburg, PA
 WCMB Harrisburg, PA
 New AM Homer City, PA
 WJAC Johnston, PA
 WCNS Latrobe, PA
 WVLV Lebanon, PA
 WKVA Lewistown, PA
 WBPZ-FM Lock Haven, PA
 WFCF McConnellsburg, PA
 WIXZ McKeesport, PA
 WZPR(FM) Meadville, PA
 WWIZ(FM) Mercer, PA
 WWMC-FM Milliflburg, PA
 WBZY New Castle, PA
 WHYR North East, PA
 WHYP-FM North East, PA
 WUSL(FM) Philadelphia, PA
 WPHB Philipsburg, PA
 WEEP Pittsburg, PA
 WDSY(FM) Pittsburgh, PA
 WRML Portage, PA
 WAVT-FM Pottsville, PA
 WHUM Reading, PA
 WTMX(FM) Ridgway, PA
 WKMC Roaring Spring, PA
 WGBI Scranton, PA
 WVSC Somerset, PA
 WGMR(FM) Tyrone, PA
 WTRN Tyrone, PA
 WYTK(FM) Washington, PA
 WAYZ Waynesboro, PA
 WAYZ-FM Waynesboro, PA
 WGCR(FM) Wellsboro, PA
 WBAX Wilkes-Barre, PA
 WILQ(FM) Williamsport, PA
 WRAK Williamsport, PA
 WWBR Windber, PA
 WNOW York, PA
 WHIM Providence, RI
 WDOG Allendale, SC
 WAIM Anderson, SC
 WWBD-FM Bamberg, SC
 WWBD Bamberg-Denmark, SC
 WBEU Beaufort, SC
 WHPB Belton, SC
 WBSC Bennettsville, SC
 WVPB Burnettsville, SC
 WVPB Camden, SC
 WLFY Cayce, SC
 WEZL(FM) Charleston, SC
 WGCA Charleston, SC
 WCOS-FM Columbia, SC
 WJXY Conway, SC
 WLAT Conway, SC
 WDFR-FM Darlington, SC
 WDSC Dillon, SC
 WELP-FM Easley, SC
 WFIS Fountain, SC
 WAGI-FM Gaffney, SC
 WSHG(FM) Georgetown, SC
 WESC Greenville, SC
 WESC-FM Greenville, SC
 WMTY Greenwood, SC
 WEAB Greer, SC
 WKSC Kershaw, SC
 WDKD Kingstree, SC
 WLCM Lancaster, SC
 WLBG Laurens, SC
 WTWE(FM) Manning, SC
 WATP Marion, SC
 WBER Moncks Corner, SC
 WJYR(FM) Myrtle Beach, SC
 WKMG Newberry, SC
 WTND Orangeburg, SC
 WCPL Pageland, SC
 WCPL-FM Pageland, SC
 WJMR Ridgeland, SC
 WTYC Rock Hill, SC
 WSNW Seneca, SC
 WDWQ(FM) St. George, SC
 WQKI St. Matthew, SC
 WAZS Summerville, SC
 WFIG Sumter, SC
 WYAK-FM Surfside Beach, SC
 WBCU Union, SC

WGOG Wallahalla, SC
 WALD-FM Walterboro, SC
 KKAAB Aberdeen, SD
 KSDN Aberdeen, SD
 KBJM Lemmon, SD
 KMSD Millbank, SD
 KOLY Mobridge, SD
 KGFX Pierre, SD
 KIMM Rapid City, SD
 KIOV(FM) Sioux Falls, SD
 KXRBR Sioux Falls, SD
 KBHB Sturgis, SD
 KRCS(FM) Sturgis, SD
 KWYR Winner, SD
 KKYA(FM) Yankton, SD
 WNAK Yankton, SD
 WLIC Adamsville, TN
 WCTA Alamo, TN
 WYXI Athens, TN
 WJSQ-FM Athens, TN
 WBOL Bolivar, TN
 WVST(FM) Bolivar, TN
 WXBQ-FM Bristol, TN
 WBHT Brownsville, TN
 WTBG(FM) Brownsville, TN
 WFWL Camden, TN
 WRKM Carthage, TN
 WRKM-FM Carthage, TN
 WHLP Centerville, TN
 WHLP-FM Centerville, TN
 WDDO Chattanooga, TN
 WDDO-FM Chattanooga, TN
 WDXB Chattanooga, TN
 WMCH Church Hill, TN
 WDXN Clarksville, TN
 WCLE Cleveland, TN
 WYSH Clinton, TN
 WYSH-FM Clinton, TN
 WKOM(FM) Columbia, TN
 WMPF Columbia, TN
 WHUB Cookeville, TN
 WPTN Cookeville, TN
 WPTN-FM Cookeville, TN
 WKBL-FM Covington, TN
 WZYX Cowan, TN
 WDNT Dayton, TN
 WDKN Dickson, TN
 WTNQ(FM) Dickson, TN
 WDSG Dyersburg, TN
 WTRO Dyersburg, TN
 WBEJ Elizabethton, TN
 WIDD Elizabethton, TN
 WENR Englewood, TN
 WEMB Erwin, TN
 WMCC(FM) Etowah, TN
 WIXC Fayetteville, TN
 WTJT Franklin, TN
 WIZO Franklin, TN
 WAMG Gallatin, TN
 WOFM(FM) Greeneville, TN
 WSMG Greenville, TN
 WJMK Hartsville, TN
 WHHM Henderson, TN
 WMLR Hohenwald, TN
 WHMT Humboldt, TN
 WIRJ-FM Humboldt, TN
 WDXI Jackson, TN
 WTJS Jackson, TN
 WDEB Jamestown, TN
 WDEB-FM Jamestown, TN
 WJFC Jefferson City, TN
 WJCW Johnson City, TN
 WTRN Kinston, TN
 WIVK Knoxville, TN
 WIVK-FM Knoxville, TN
 WJGN Knoxville, TN
 WEEN Lafayette, TN
 WDXE Lawrenceburg, TN
 WQDQ Lebanon, TN
 WUSW(FM) Lebanon, TN
 WJMJ Lewisburg, TN
 WJMJ-FM Lewisburg, TN
 WDXL Lexington, TN
 WLIV Livingston, TN
 WPCT(FM) Lobelville, TN
 WFLI Lookout Mountain
 WJRB Madison, TN
 WZZI Madisonville, TN
 WMSR Manchester, TN
 WGPV Maryville, TN
 WHDM McKenzie, TN
 WBMC McMinnville, TN
 WMC Memphis, TN
 WMPB Memphis, TN
 WKBJ Milan, TN
 WMTN Morristown, TN
 WMCT Mountain City, TN
 WMTS Murfreesboro, TN
 WKDA Nashville, TN
 WSIX-FM Nashville, TN
 WSM Nashville, TN
 WLIK Newport, TN
 WUUU(FM) Oak Ridge, TN

WBNT Oneida, TN
 WTPR-FM Paris, TN
 WUAT Pikesville, TN
 WMGL(FM) Pulaski, TN
 WOFE Rockwood, TN
 WYCC(FM) Shelbyville, TN
 WEDG Soddy-Daisy, TN
 WXQK Spring City, TN
 WDBL Springfield, TN
 WDBL-FM Springfield, TN
 WDEH Sweetwater, TN
 WNTT Tazewell, TN
 WTNE Trenton, TN
 WBGY Tullahoma, TN
 WALR-FM Union City, TN
 WECO Wartburg, TN
 WPHC Waverly, TN
 WNBG Waynesboro, TN
 WBRV Woodbury, TN
 KEAN Abilene, TX
 KEAN-FM Abilene, TX
 KWKC Abilene, TX
 KBIC(FM) Alice, TX
 KOPY Alice, TX
 KDJV Amarillo, TX
 KBUY-FM Amarillo, TX
 KGNC Amarillo, TX
 KIXZ Amarillo, TX
 KACT Andrews, TX
 KBUD Athens, TX
 KASE(FM) Austin, TX
 KOKE Austin, TX
 KOKE-FM Austin, TX
 KVET Austin, TX
 KRUN-FM Ballinger, TX
 KQRK(FM) Bandera, TX
 KIOX Bay City, TX
 KBUK Baytown, TX
 KAYD(FM) Beaumont, TX
 KLVI Beaumont, TX
 KCWW(FM) Beeville, TX
 KACO Bellville, TX
 KTON Belton, TX
 KTON-FM Belton, TX
 KWGH Big Lake, TX
 KBYG Big Spring, TX
 KHEM Big Spring, TX
 KBBB Borger, TX
 KBAN Bowie, TX
 KNEL Brady, TX
 KSTB Breckenridge, TX
 KTTX Brenham, TX
 KWHI-FM Brenham, TX
 KXYL Brownwood, TX
 KOXE(FM) Brownwood, TX
 KORA-FM Bryan, TX
 KHLB Burnet, TX
 KMLI Cameron, TX
 KBEN Carrizo Springs, TX
 KDET Center, TX
 KCTX Childress, TX
 KCAR Clarksville, TX
 KCLE Cleburne, TX
 KJCH Cleveland, TX
 KSTA Coleman, TX
 KSTA-FM Coleman, TX
 WTAW College Station, TX
 KVMC Colorado City, TX
 KULM(FM) Columbus, TX
 KCOM Comanche, TX
 KEMM(FM) Commerce, TX
 KIKR Conroe, TX
 KOOV(FM) Copperas Cove, TX
 KBBC(FM) Corpus Christi, TX
 KXCL(FM) Corsicara, TX
 KIVY Crockett, TX
 KEWS Cuero, TX
 KXIT Dalhart, TX
 KBOX Dallas, TX
 KLIF Dallas, TX
 KRLD Dallas, TX
 KLKE(FM) Del Rio, TX
 KWMC Del Rio, TX
 KDNT Denton, TX
 KIXK(FM) Denton, TX
 KIPR-FM Diboll, TX
 KDHN Dimmit, TX
 KDDD Dumas, TX
 KERC Eastland, TX
 KELG Elgin, TX
 KHEY El Paso, TX
 KHEY-FM El Paso, TX
 KLOZ(FM) El Paso, TX
 KSET-FM El Paso, TX
 KLMF-FM Fabens, TX
 KPSSO Falfurrias, TX
 KFST Fort Stockton, TX
 KJIM Fort Worth, TX
 KPLX(FM) Fort Worth, TX
 KSCS(FM) Fort Worth, TX
 KXOL Fort Worth, TX
 WBAP Fort Worth, TX
 KNAF Fredericksburg, TX

KBRZ Freeport, TX
 KGAF Gainesville, TX
 KGAF-FM Gainesville, TX
 KMCS(FM) Gatesville, TX
 KGTM Georgetown, TX
 KGTM-FM Georgetown, TX
 KEES Gladewater, TX
 KSWA Graham, TX
 KPAR Granbury, TX
 KIKT(FM) Greenville, TX
 KRJH Hallettsville, TX
 KCLW Hamilton, TX
 KELT(FM) Harlingen, TX
 KVRP-FM Haskell, TX
 KAWS Hemphill, TX
 KGRI Henderson, TX
 KGRI-FM Henderson, TX
 KHBR Hillsboro, TX
 KHBR-FM Hillsboro, TX
 KRME Hondo, TX
 KENR Houston, TX
 KIKK-FM Houston, TX
 KNUZ Houston, TX
 KSAM Huntsville, TX
 KTXJ Jasper, TX
 KMBL Junction, TX
 KERB Kermit, TX
 KINE Kingsville, TX
 KVLG La Grange, TX
 KPET Lamesa, TX
 KCYL Lampasas, TX
 KHOC(FM) Levelland, TX
 KPXE Liberty, TX
 KETX Livingston, TX
 KETX-FM Livingston, TX
 KCLT Lockhart, TX
 KYKX(FM) Longview, TX
 KEND Lubbock, TX
 KFYO Lubbock, TX
 KLLL Lubbock, TX
 KLLL-FM Lubbock, TX
 KRBA Lufkin, TX
 KYKS(FM) Lufkin, TX
 KLMT(FM) Marlin, TX
 KKYR Marshall, TX
 KLSR Memphis, TX
 KBGG-FM Merkel, TX
 KBAT(FM) Midland, TX
 KJBC Midland, TX
 KMND Midland, TX
 KMNO Mineral Wells, TX
 KYXS-FM Mineral Wells, TX
 KVKM Monahans, TX
 KWES(FM) Monahans, TX
 KRAN Morton, TX
 KMUL Muleshoe, TX
 KJCS(FM) Nacogdoches, TX
 KSFA Nacogdoches, TX
 KNBT(FM) New Braunfels, TX
 KOYL Odessa, TX
 KYXX Odessa, TX
 KVFM(FM) Ogdin, TX
 KOGT Orange, TX
 KRCT(FM) Ozona, TX
 KOMX(FM) Pampa, TX
 KPPE Paris, TX
 KIKK Pasadena, TX
 KUVG Pearsall, TX
 KIUN Pecos, TX
 KEYE Perryton, TX
 KATX Plainview, TX
 KKYN Plainview, TX
 KBOP Pleasanton, TX
 KBOP-FM Pleasanton, TX
 KPAC Port Arthur, TX
 KPYR-FM Port Arthur, TX
 KPSS Post, TX
 KROS Quanah, TX
 KIXC-FM Quanah, TX
 KSQX Raymondville, TX
 KYOT(FM) Refugio, TX
 KCTM(FM) Rio Grande City, TX
 KROB Robstown, TX
 KROB-FM Robstown, TX
 KFRD-FM Rosenberg-Richmond, TX
 KTLU Rusk, TX
 KWRW(FM) Rusk, TX
 KPEP San Angelo, TX
 KTEO San Angelo, TX
 KAJA(FM) San Antonio, TX
 KBUC San Antonio, TX
 KBUC-FM San Antonio, TX
 KEDA San Antonio, TX
 KKYX San Antonio, TX
 KKNY San Marcos, TX
 KBAL San Saba, TX
 KWED-FM Seguin, TX
 KIKZ Seminole, TX

Formats

KIKZ-FM Seminole, TX
 KSEY Seymour, TX
 KBYP Shamrock, TX
 KIKM-FM Sherman, TX
 KTXO Sherman, TX
 KKAS Silsbee, TX
 KWDX(FM) Silsbee, TX
 KIKN Sinton, TX
 KOUL(FM) Sinton, TX
 KRDF-FM Spearman, TX
 KDWT Stamford, TX
 KSTV Stephenville, TX
 KXOX Sweetwater, TX
 KTAE Taylor, TX
 KPLE(FM) Temple, TX
 KTLR-FM Terrell, TX
 KTER Terrell, TX
 KCCW Terrell Hills, TX
 KADO Texarkana, TX
 KCMC Texarkana, TX
 KTUE Tulia, TX
 KROZ(FM) Tyler, TX
 KVOU Uvalde, TX
 KCWM Victoria, TX
 KNAL Victoria, TX
 KTXN-FM Victoria, TX
 KKIW Waco, TX
 WACO Waco, TX
 KBEC Waxahachie, TX
 KZEE Weatherford, TX
 KANI Wharton, TX
 KLUR(FM) Wichita Falls, TX
 KTRN Wichita Falls, TX
 KRWT Winters, TX
 KVLV Woodville, TX
 KBUH Brigham City, UT
 KSUB-FM Cedar City, UT
 KNAK Delta, TX
 KJKJ(FM) Logan, UT
 KSVN Ogden, UT
 KARB(FM) Price, UT
 KFTN Provo, UT
 KSCV Richfield, UT
 KNEU Roosevelt, UT
 KSOP-FM Salt Lake City, UT
 KSOP South Salt Lake, UT
 KONI Spanish Fork, UT
 KJUN(FM) Vernal, UT
 KRGO West Valley City, UT
 WHWB-FM Rutland, VT
 WWSR-FM St. Albans, VT
 WBBI Alexandria, VA
 WPKX Alexandria, VA
 WKDE Altavista, VA
 WKDE-FM Altavista, VA
 WAMV Amherst, VA
 WCNV(FM) Amherst, VA
 WTTX-FM Appomattox, VA
 WODY Bassett, VA
 WLSD Big Stone Gap, VA
 WKEX Blacksburg, VA
 WKLV Blackstone, VA
 WBDY Bluefield, VA
 WBDY-FM Bluefield, VA
 WZAP Bristol, VA
 WODI Brookneal, VA
 WMEK Chase City, VA
 WKBY Chatham, VA
 WDIC Clintwood, VA
 WKEY Covington, VA
 WSVS Crewe, VA
 WSVS-FM Crewe, VA
 WPED Crozet, VA
 WCMZ(FM) Crozet, VA
 WAKG(FM) Danville, VA
 WDAV Danville, VA
 WFLO Farmville, VA
 WFLS Fredericksburg, VA
 WFLS-FM Fredericksburg, VA
 WFFV(FM) Front Royal, VA
 WBOB-FM Galax, VA
 WGAT Gate City, VA
 WDDY Gloucester, VA
 WNRG Grundy, VA
 WPEX Hampton, VA
 WKCY Harrisonburg, VA
 WLRV Lebanon, VA
 WREL Lexington, VA
 WLSA(FM) Louisa, VA
 WQAA(FM) Luray, VA
 WBRG Lynchburg, VA
 WWOD Lynchburg, VA
 WLED Marion, VA
 WHEE Martinsville, VA
 WSIG Mt. Jackson, VA
 WCMS Norfolk, VA
 WCMS-FM Norfolk, VA
 WNVN Norton, VA
 WNVN-FM Norton, VA
 WSWV Pennington Gap, VA

WPVA Petersburg, VA
 WPVA-FM Petersburg, VA
 WBLB Pulaski, VA
 WPWC Quantico, VA
 WRAD Radford, VA
 WRIC Richlands, VA
 WEET Richmond, VA
 WXGI Richmond, VA
 WSLC Roanoke, VA
 WNLB Rocky Mount, VA
 WYTI Rocky Mount, VA
 WSPC St. Paul, VA
 WJLM(FM) Salem, VA
 WSBV South Boston, VA
 WKDW Staunton, VA
 WHEO Stuart, VA
 WTZE Tazewell, VA
 WKBA Vinton, VA
 WKCW Warrenton, VA
 WNNW Warsaw, VA
 WNNW-FM Warsaw, VA
 WVKX(FM) Woodbridge, VA
 WYVA(FM) Yorktown, VA
 KBKW Aberdeen, WA
 KJMD(FM) Aberdeen, WA
 KBFV Bellingham-Ferndale, WA
 KWVA(FM) Bremerton, WA
 KELA-FM Centralia, WA
 KCLK Clarkston, WA
 KCLK-FM Clarkston, WA
 KCVL Colville, WA
 KWTZ Everett, WA
 KVCY Forks, WA
 KOTY Kennewick, WA
 KGAA Kirkland, WA
 KBAM Longview, WA
 KWIQ Moses Lake, WA
 KWIQ-FM Moses Lake, WA
 KAPS Mount Vernon, WA
 KOMW-FM Omak, WA
 KZUN Opportunity, WA
 KRSC Othello, WA
 KAPY Port Angeles, WA
 KARY Prosser, WA
 KNOI Pullman, WA
 KRPM Puyallup, WA
 KORD Richland, WA
 KMPS Seattle, WA
 KGA Spokane, WA
 KREW-FM Sunnyside, WA
 KRPM-FM Tacoma, WA
 KMO Tacoma, WA
 KENE Toppenish, WA
 KVAN Vancouver, WA
 KHIT Walla Walla, WA
 KTEL Walla Walla, WA
 KUEN Wenatchee, WA
 KUTI Yakima, WA
 WJLS Beckley, WV
 WCST Berkeley Springs, WV
 WCST-FM Berkeley Springs, WV
 WBUC Buckhannon, WV
 WZFM(FM) Charles Town, WV
 WQBE(FM) Charleston, WV
 WPDJ Clarksburg, WV
 WPDJ-FM Clarksburg, WV
 WKKW(FM) Clarksburg, WV
 WDNB Elkins, WV
 WELD Fisher, WV
 WHTN Huntington, WV
 WKJ(FM) Lewisburg, WV
 WWBB Madison, WV
 WPEM Martinsburg, WV
 WHJC Matewan, WV
 WNST Milton, WV
 WAJR Morgantown, WV
 WEIF Moundsville, WV
 WPMW(FM) Mullens, WV
 WQAY-FM Oak Hill, WV
 WADC Parkersburg, WV
 WKYG Parkersburg, WV
 WAEP Princeton, WV
 WMOV Ravenswood, WV
 WRON Ronceverte, WV
 WGVK St. Albans, WV
 WKLC-FM St. Albans, WV
 WWSB Sutton, WV
 WHAW Weston, WV
 WWSA Wheeling, WV
 WXCC(FM) Williamson, WV
 WXCE Amery, WI
 WATK Antigo, WI
 WRPQ Baraboo, WI
 WXRO(FM) Beaver Dam, WI
 WISS Berlin, WI
 WRJQ Clintonville, WI
 WDMP Dodgeville, WI
 WDMP-FM Dodgeville, WI
 WRDN Durand, WI
 WJJK Eau Claire, WI
 WAXX(FM) Eau Claire, WI

WGEE Green Bay, WI
 WYNE Kimberly, WI
 WLXR(FM) LaCrosse, WI
 WLDY Ladysmith, WI
 WGLR Lancaster, WI
 WTSO Madison, WI
 WWQM Madison, WI
 WCUB Manitowoc, WI
 WCJL Marinette, WI
 WDLB Marshfield, WI
 WRJC Mauston, WI
 WIGM-FM Medford, WI
 WBCS(FM) Milwaukee, WI
 WWMH(FM) Minocqua, WI
 WCCN Neillsville, WI
 WCCN-FM Neillsville, WI
 WLIH-FM New London, WI
 WOCO Oconto, WI
 WYTL Oshkosh, WI
 WGLB Port Washington, WI
 WGLB-FM Port Washington, WI
 WPDR Portage, WI
 WWEG Racine, WI
 WRDB Reedsburg, WI
 WRCO Richland Center, WI
 WRCO-FM Richland Center, WI
 WTCH Shawano, WI
 WCOW Sparta, WI
 WCOW-FM Sparta, WI
 WXYQ Stevens Point, WI
 WDR-FM Sturgeon Bay, WI
 WDSM Superior, WI
 WJQJ Tomahawk, WI
 WGBM(FM) Viroqua, WI
 WDUX Waupaca, WI
 WDEZ(FM) Wausau, WI
 WXCO Wausau, WI
 WHTL-FM Whitehall, WI
 WNNW Wisconsin Dells, WI
 KAWY(FM) Casper, WY
 KVOC Casper, WY
 KUUY Cheyenne, WY
 KSHY Cheyenne, WY
 KWIV Douglas, WY
 KEVA Evanston, WY
 KIML Gillette, WY
 KUGR Green River, WY
 KMMZ Graybull, WY
 KOVE Lander, WY
 KOJO Laramie, WY
 KRAL Rawlins, WY
 KVOW Riverton, WY
 KQSW(FM) Rock Springs, WY
 KWYO Sheridan, WY
 KTHE Thermopolis, WY
 KERM(FM) Torrington, WY
 KWOR Worland, WY
 WKCK Oracovis, PR
 CJPR Blairmore, ALT
 CKBR Brooks, ALT
 CFAC Calgary, ALT
 CFCW Camrose, ALT
 CJDV Drumheller, ALT
 CJYR Edson, ALT
 CKYR-1 Grande Cache, ALT
 CJXX Grande Prairie, ALT
 CHR8 High River, ALT
 CHAT Medicine Hat, ALT
 CKGY Red Deer, ALT
 CFCR-FM Red Deer, ALT
 CIOK St. Paul, ALT
 CKTA Taber, ALT
 CJOI Wetaskiwan, ALT
 CFBW Campbell River, BC
 CKQR Castlegar, BC
 CFFM-FM Chase, BC
 CFCP Courtenay, BC
 CKEK Cranbrook BC
 CJDC Dawson Creek, BC
 CKGR Golden, BC
 CFFM-FM Kamloops, BC
 CKTK Kitimat, BC
 CJJC Langley, BC
 CKEG Nanaimo, BC
 CKOO Osoyoos, BC
 CHPO Parksville, BC
 CIGV-FM Penticton, BC
 CIOI Prince George, BC
 CKPG Prince George, BC
 CKXR Salmon Arm, BC
 CKSP Summerland, BC
 CKWX Vancouver, BC
 CKAL Vernon, BC
 CJVI Victoria, BC
 CKLQ Brandon, MAN
 CFAR Flin Flon, MAN
 CFPY Portage Prairie, MAN
 CISV Winkler-Moden, MAN
 CFNB Fredericton, NB
 CHLR Moncton, NB
 CKCW Moncton, NB

CFBC Saint John, NB
 CHSJ Saint John, NB
 CJCW Sussex, NB
 CKVO Clareville, NFD
 CFYQ Grand, NFD
 CFLN Goose Bay, NFD
 CKYQ Grand Bank, NFD
 CIYQ Grand Falls, NFD
 CKCM Grand Falls, NFD
 VOXM St. John's, NFD
 CKDY Digby, NS
 CHFX-FM Halifax, NS
 CKAD Middleton, NS
 CKEC New Glasgow, NS
 CKPE-FM Sydney, NS
 CKCL Truro, NS
 CHOO Ajax, ONT
 CKPC Brantford, ONT
 CFCC Chatham, ONT
 CHUC Cobourg, ONT
 CKNS Espanola, ONT
 CFOB Fort Frances, ONT
 CFMK-FM Kingston, ONT
 CKGL-FM Kitchener, ONT
 CKLY Lindsay, ONT
 CJBX-FM London, ONT
 CKAT-FM North Bay, ONT
 CKBY-FM Ottawa, ONT
 CKRE Red Lake, ONT
 CFGM Richmond Hill, ONT
 CJQR-FM St. Catharines, ONT
 CHOK Sarnia, ONT
 CJET Smiths Falls, ONT
 CIGM-FM Sudbury, ONT
 CFTI-FM Timmins, ONT
 CHOW Welland, ONT
 CKLW-FM Windsor, ONT
 CFCY Charlottetown, PEI
 CFDA Victoriaville, QUE
 CJSL Estevan, SAS
 CJNS Meadow Lake, SAS
 CJUR Meafort, SAS
 CJNB North Battleford, SAS
 CKRM Regina, SAS
 CKKR Rosetown, SAS
 CJWW Saskatoon, SAS
 CJGL-FM Swiftcurrent, SAS
 CFWH Whitehorse, YT

Easy Listening

(See Middle-of-the-Road)

Farm

(See Agriculture & Farm)

Folk

(See Progressive)

(See Progressive)

French

*KRVS(FM) Lafayette, LA
 KSLO Opelousas, LA

Golden Oldies

Includes station formats characterized as nostalgia, old gold, solid gold, solid gold rock and classic gold.

WFRI(FM) Auburn, AL
 WACRT Birmingham, AL
 WACQ(AM) Carville, AL
 WEZZ(FM) Clanton, AL
 WKLF Clanton, AL
 KGVY Green Valley, AZ
 KAZM Sedona, AZ
 KVSL Show Low, AZ
 KJOK(FM) Yuma, AZ
 KGKO Benton, AR
 KHYL(FM) Auburn, CA
 KGEO Bakersfield, CA
 KUBO(FM) Chualar, CA
 KAMP El Centro, CA
 KQIQ Lemoore, CA
 KUUL(FM) Madera, CA
 KMYC Marysville, CA
 KPRO Riverside, CA
 KMEN San Bernardino, CA
 KCBS-FM San Francisco, CA
 KMPX(FM) San Francisco, CA
 KBLA Santa Barbara, CA
 KARA(FM) Santa Clara, CA
 KJOY Stockton, CA
 KGEN Tulare, CA
 KONG Visalia, CA
 KGIW Alamosa, CO
 KRDO Colorado Springs, CO
 KERE Denver, CO
 KRQY(FM) Pueblo, CO
 KAVI Rocky Ford, CO
 KUAD Windsor, CO
 WDJZ Bridgeport, CT
 WRCQ New Britain, CT
 WQQW Waterbury, CT
 WNRK Newark, DE

WSUX-FM Seaford, DE
 WBAR Bartow, FL
 WKAO Boynton Beach, FL
 WDBF Delray Beach, FL
 WLQY Hollywood, FL
 WMMB Melbourne, FL
 WGUL New Port Richey, FL
 WPSO(FM) New Port Richey, FL
 WLOF Orlando, FL
 WHHL Pine Castle, FL
 WPLA Plant City, FL
 WPIP Pompano Beach, FL
 WTYM Tampa, FL
 WFSH Valparaiso, FL
 WAMR Venice, FL
 WCOB Marietta, GA
 WHCG(FM) Metter, GA
 WMAC Metter, GA
 WRNZ Wrens, GA
 KMAI(FM) Honolulu, HI
 KZBQ Pocatello, ID
 WRMS Beardstown, IL
 WLRW(FM) Champaign, IL
 WFYR(FM) Chicago, IL
 WVVX(FM) Highland Park, IL
 WJBM Jerseyville, IL
 WSDR Sterling, IL
 WBIW Bedford, IN
 WNDL Indianapolis, IN
 WITZ Jasper, IN
 WITZ-FM Jasper, IN
 WAWK Kendallville, IN
 WNON(FM) Lebanon, IN
 WBAT Marion, IN
 WERK Muncie, IN
 WLBC-FM Muncie, IN
 KDWD(FM) Burlington, IA
 KYRS(FM) Chariton, IA
 KZEV(FM) Clear Lake, IA
 KWNT Davenport, IA
 KCJJ Iowa City, IA
 KCII Washington, IA
 KLEU Waterloo, IA
 KBUZ(FM) Arkansas City, KS
 KTOP Topeka, KS
 KQAM Wichita, KS
 *KDSA(FM) Wichita, KS
 WCDS Glasgow, KY
 WOVO(FM) Glasgow, KY
 WINN Louisville, KY
 WDXR Paducah, KY
 WTKL Baton Rouge, LA
 KJVC(FM) Mansfield, LA
 KMLB Monroe, LA
 WNNR New Orleans, LA
 KXLA Rayville, LA
 WIDE Biddeford, ME
 WIDE-FM Biddeford, ME
 WRKD Rockland, ME
 WAYE Baltimore, MD
 WSID Baltimore, MD
 WCTR Chestertown, MD
 WCMD Cumberland, MD
 WARK Hagerstown, MD
 WXTR LaPlata, MD
 WINX Rockville, MD
 WCIB(FM) Falmouth, MA
 WCGY(FM) Lawrence, MA
 WBSM New Bedford, MA
 WNTN Newton, MA
 WWKQ Battle Creek, MI
 WATT Cadillac, MI
 WKJF(FM) Cadillac, MI
 WWAM Cadillac, MI
 WFLT Flint, MI
 WELL-FM Marshall, MI
 WHND Monroe, MI
 WOAM Otsego, MI
 *WORW(FM) Port Huron, MI
 WBUK Portage, MI
 *WSHJ(FM) Southfield, MI
 KMHL-FM Marshall, MN
 WWTC Minneapolis, MN
 KVOX Morehead, MN
 KLOH-FM Pipestone, MN
 KDOM Windom, MN
 KDOM-FM Windom, MN
 WHII Bay Springs, MS
 WLOX Biloxi, MS
 WAML Laurel, MS
 WYKK(FM) Quitman, MS
 KCRV-FM Caruthersville, MO
 KADI Clayton, MO
 KFTW Fredericktown, MO
 KKUZ(FM) Joplin, MO
 KLDY Liberty, MO
 KOIL Omaha, NE
 KNEB Scottsbluff, NE
 KENO Las Vegas, NV
 KSRN(FM) Reno, NV
 WLFN Littleton, NH
 WFEA Manchester, NH

WCNL Newport, NH
 WCNL-FM Newport, NH
 *WVRM(FM) Hazlet, NJ
 WVNJ Newark, NJ
 WKQV(FM) Vineland, NJ
 KQEO Albuquerque, NM
 KRAZ(FM) Farmington, NM
 WACJ(FM) Buffalo, NY
 WRMV Herkimer, NY
 WHHO-FM Hornell, NY
 WIZR-FM Johnstown, NY
 WICY Malone, NY
 WKGL(FM) Middletown, NY
 WCBS-FM New York, NY
 WJLL Niagara Falls, NY
 WBLI(FM) Patchogue, NY
 WLNG Sag Harbor, NY
 WLNG-FM Sag Harbor, NY
 WSBH(FM) Southampton, NY
 WTPL-FM Tupperlake, NY
 WLSV Wellsville, NY
 WQRB Burlington, NC
 WCKB Dunn, NC
 WRQK(FM) Greensboro, NC
 WKGX Lenoir, NC
 WQZQ(FM) Moyoock, NC
 WHIT New Bern, NC
 WLWL Rockingham, NC
 WOBR Wanchese, NC
 KLTC Dickinson, ND
 KTYN Minot, ND
 WGCL(FM) Cleveland, OH
 WZLE(FM) Lorain, OH
 WOXY(FM) Oxford, OH
 *WSTB(FM) Streetsboro, OH
 WAXC(FM) Wapakoneta, OH
 WTCL Warren, OH
 WELW Willoughby, OH
 WFMJ Youngstown, OH
 KNGX(FM) Claremore, OK
 KMMM-FM Muskogee, OK
 KWIP Dallas, OR
 KBDF Eugene, OR
 WMBA Ambridge, PA
 WBLF Bellefonte, PA
 WCVI Connettsville, PA
 WFAF Farrell, PA
 WJNL Johnstown, PA
 WJNL-FM Johnstown, PA
 WRCV(FM) Mercersburg, PA
 WRUA Monroeville, PA
 WRCP Philadelphia, PA
 WGBU Sharon, PA
 WKEG Washington, PA
 WGNG Pawtucket, RI
 WLKW Providence, RI
 WGCD Chester, SC
 *WLTR(FM) Columbia, SC
 WSSC Sumter, SC
 KKLS Rapid City, SD
 KQHU(FM) Yankton, SD
 WIZO-FM Franklin, TN
 WGNB Murfreesboro, TN
 WDEH Sweetwater, TN
 KBER Abilene, TX
 KHBK Canyon, TX
 KSKS Conroe, TX
 KEGG Daingerfield, TX
 KQTI Edna, TX
 KFJZ Forth Worth, TX
 KPXE Liberty, TX
 KONO San Antonio, TX
 KYST Texas City, TX
 KABE(FM) Orem, UT
 WEAM Arlington, VA
 WEEL Fairfax, VA
 WGLM Lynchburg, VA
 WGOE Richmond, VA
 WTVR Richmond, VA
 WVAB Virginia Beach, VA
 KDRD Pasco, WA
 KFWY Sumner-Puyallup, WA
 KFFM(FM) Yakima, WA
 WXIT Charleston, WV
 WELC Welch, WV
 WOKL Eau Claire, WI
 WZUU Milwaukee, WI
 WOCO-FM Oconto, WI
 WAGO Oshkosh, WI
 WRTR Two Rivers, WI
 WSAU Wausau, WI
 KRAE Cheyenne, WY
 KTAK(FM) Riverton, WY
 CJYR Edson, AL
 CKSA Lloydminster, AL
 CKST St. Albert, AL
 CFWB Campbell River, BC
 CKEK Cranbrook, BC
 CFKC Creston, BC
 CFTJ Cambridge, ONT
 CJMR Mississauga, ONT
 CHWO Oakville, ONT

CHEF Granby, Que
 CHRL Roberval, QUE

Good Music
 (See Beautiful Music)

Gospel
 (See Religious)

Hard Rock
 (See Progressive)

Hit Parade
 (See Top-40)

Indian
 (See American Indian)

Informational
 (See Talk)
 (See Religious)

Instrumental
 (See Beautiful Music)

Interview
 (See Talk)

Jazz

*WLRH(FM) Huntsville, AL
 KRKN(FM) Anchorage, AK
 *KUAT Tucson, AZ
 KJAZ(FM) Alameda, CA
 KRE Berkeley, CA
 *KCHO(FM) Chico, CA
 *KDVS(FM) Davis, CA
 *KVPR-FM Fresno, CA
 *KLON(FM) Long Beach, CA
 KPEN(FM) Los Altos, CA
 KKGQ(FM) Los Angeles, CA
 *KSBK(FM) Mission Viejo, CA
 *KCSN(FM) Northridge, CA
 *KPCC(FM) Pasadena, CA
 *KUOR-FM Redlands, CA
 KFIO(FM) Ridgecrest, CA
 KXPR(FM) Sacramento, CA
 *KSDS(FM) San Diego, CA
 *KSJS(FM) San Jose, CA
 *KCBX(FM) San Luis Obispo, CA
 *KCSM(FM) San Mateo, CA
 *KUSP(FM) Santa Cruz, CA
 *KUOP(FM) Stockton, CA
 KADX(FM) Denver, CO
 KADM(FM) Manitou Springs, CO
 WYBC-FM New Haven, CT
 *WDCU(FM) Washington, DC
 *WPFW(FM) Washington, DC
 WDBF Delray Beach, FL
 WUFT-FM Gainesville, FL
 *WFAM(FM) Jacksonville, FL
 *WLRN-FM Miami, FL
 WTM(FM) Miami, FL
 WHITZ Mount Dora, FL
 *WUWF(FM) Pensacola, FL
 WSRZ(FM) Sarasota, FL
 *WAMF(FM) Tallahassee, FL
 *WMNF(FM) Tampa, FL
 *WHCJ(FM) Savannah, GA
 WSVH(FM) Savannah, GA
 KGU Honolulu, HI
 KYME Boise, ID
 *WESN(FM) Bloomington, IL
 *WSIU(FM) Carbondale, IL
 *WBEZ(FM) Chicago, IL
 *WJMU(FM) Decatur, IL
 *WNIU-FM DeKalb, IL
 WMRY(FM) East St. Louis, IL
 WXF(FM) Elmwood Park, IL
 *WNUR(FM) Evanston, IL
 WBEE Harvey, IL
 *WGLT(FM) Normal, IL
 *WCBU(FM) Peoria, IL
 *WNIN-FM Evansville, IN
 *WUEV(FM) Evansville, IN
 *WIPU(FM) Fort Wayne, IN
 *WBST(FM) Muncie, IN
 *WSND-FM Notre Dame, IN
 *KCKC-FM Cedar Rapids, IA
 *KALA(FM) Davenport, IA
 *KWLC Decorah, IA
 *KUCB-FM Des Moines, IA
 *KICB(FM) Fort Dodge, IA
 KTPR(FM) Fort Dodge, IA
 *KDIC(FM) Grinnell, IA
 *WSUI Iowa City, IA
 *KHCC(FM) Hutchinson, KS
 *KANU(FM) Lawrence, KS
 *KFKU Lawrence, KS
 *KJHK(FM) Lawrence, KS
 *WKMS-FM Murray, KY
 WNQP Newport, KY
 *WEKU-FM Richmond, KY
 WBRH(FM) Baton Rouge, LA
 WTKL Baton Rouge, LA

*WWNO(FM) New Orleans, LA
 WWOZ(FM) New Orleans, LA
 *WBJC(FM) Baltimore, MD
 *WEAA(FM) Baltimore, MD
 *WAMH(FM) Amherst, MA
 *WGBH(FM) Boston, MA
 *WSCB(FM) Springfield, MA
 *WCML-FM Alpena, MI
 WJZZ(FM) Detroit, MI
 WVGQ East Lansing, MI
 WDZZ-FM Flint, MI
 *WCMU-FM Mount Pleasant, MI
 *WSDP(FM) Plymouth, MI
 WWWS(FM) Saginaw, MI
 *WNMC-FM Traverse City, MI
 *WEMU(FM) Ypsilanti, MI
 KTWN-FM Anoka, MN
 *KBEM-FM Minneapolis, MN
 WESY Leland, MS
 *KWUR(FM) Clayton, MO
 *KBIA(FM) Columbia, MO
 *KGSP(FM) Parkville, MO
 *KUMR(FM) Rolla, MO
 KBUG Springfield, MO
 *KCLC(FM) St. Charles, MO
 KIRL St. Charles, MO
 *KBDY(FM) St. Louis, MO
 *KWMU(FM) St. Louis, MO
 WEW St. Louis, MO
 *KCMW-FM Warrenburg, MO
 *KEMC(FM) Billings, MT
 *KGLT(FM) Bozeman, MT
 *KVNQ(FM) Omaha, NE
 KUNV(FM) Las Vegas, NV
 *WEVO(FM) Concord, NH
 WFRD(FM) Hanover, NH
 *WBGQ(FM) Newark, NJ
 WVNJ-FM Newark, NJ
 *WFDU(FM) Teaneck, NJ
 *KRWG(FM) Las Cruces, NM
 *WLSU(FM) Canton, NY
 *WCVF-FM Fredonia, NY
 *WGMC(FM) Greece, NY
 WVIP Mt. Kisco, NY
 *WVKR-FM Poughkeepsie, NY
 *WRUR-FM Rochester, NY
 *WAER(FM) Syracuse, NY
 *WCNY-FM Syracuse, NY
 *WUNC(FM) Chapel Hill, NC
 *WFAE(FM) Charlotte, NC
 WFSS(FM) Fayetteville, NC
 WNAA(FM) Greensboro, NC
 WQMG(FM) Greensboro, NC
 *WVSP(FM) Warrenton, NC
 *KCND(FM) Bismark, ND
 *KDSU(FM) Fargo, ND
 *KFJM-FM Grand Forks, ND
 *WAUP(FM) Akron, OH
 *WBGU(FM) Bowling Green, OH
 WABQ Cleveland, OH
 WVKO-FM Columbus, OH
 *WHSS(FM) Hamilton, OH
 *WKSU-FM Kent, OH
 *WCMO(FM) Marietta, OH
 *WMUB(FM) Oxford, OH
 *WAMP-FM Toledo, OH
 *WUJC(FM) University Heights, OH
 WQRP West Carrollton, OH
 WBBY-FM Westerville, OH
 *WCSU-FM Wilberforce, OH
 *KSCC(FM) Edmond, OK
 *KOCC(FM) Oklahoma City, OK
 *KWGS(FM) Tulsa, OK
 *KBVR(FM) Corvallis, OR
 *KLCC(FM) Eugene, OR
 *KRVN(FM) Eugene, OR
 *KBOO(FM) Portland, OR
 *WQLN-FM Erie, PA
 *WSAJ Grove City, PA
 *WKVR-FM Huntingdon, PA
 *WKDU(FM) Philadelphia, PA
 *WDUQ(FM) Pittsburgh, PA
 *WVIA-FM Scranton, PA
 *WSYC-FM Shippensburg, PA
 *WDFM(FM) State College, PA
 *WRKC(FM) Wilkes-Barre, PA
 WWKTF-FM Kingstree, SC
 *KESD(FM) Brookings, SC
 *KAUR(FM) Sioux Falls, SD
 WJBE Knoxville, TN
 *WSMS(FM) Memphis, TN
 *WMOT(FM) Murfreesboro, TN
 *WRFN(FM) Nashville, TN
 *KACV-FM Amarillo, TX
 *KUT-FM Austin, TX
 *KVLV(FM) Beaumont, TX
 *KAMU-FM College Station, TX
 *KKED-FM Corpus Christi, TX

*KERA-FM Dallas, TX
 *KNTU(FM) Denton, TX
 *KTEP(FM) El Paso, TX
 KNOK Fort Worth, TX
 *KTCU-FM Fort Worth, TX
 *KUHF(FM) Houston, TX
 *KRTU(FM) San Antonio, TX
 KRMO(FM) San Antonio, TX
 *KJER(FM) Salt Lake City, UT
 *WRUV(FM) Burlington, VT
 *WVUS(FM) Putney, VT
 WRFB(FM) Stowe, VT
 *WTJU(FM) Charlottesville, VA
 *WMRA(FM) Harrisonburg, VA
 *WLUR(FM) Lexington, VA
 WTJZ Newport News, VA
 *WNSB(FM) Norfolk, VA
 *WRFK-FM Richmond, VA
 *WVWR-FM Roanoke, VA
 KJZZ Bellevue, WA
 KING-FM Seattle, WA
 *KRAB(FM) Seattle, WA
 *KPBX-FM Spokane, WA
 *KPLU-FM Tacoma, WA
 *KUPS(FM) Tacoma, WA
 *WVNP(FM) Wheeling, WV
 *WBSD(FM) Burlington, WI
 *WLSU(FM) La Crosse, WI
 *WORT(FM) Madison, WI
 WFMR(FM) Milwaukee, WI
 *WUWM(FM) Milwaukee, WI
 WXYX(FM) Bayamon, PR
 CJAZ-FM Vancouver, BC
 CFYL-FM Kingston, ONT
 CFPL-FM London, ONT
 *CJRT-FM Toronto, ONT
 CINO-FM Montreal, Que

Middle-of-the-Road

Includes station formats characterized as adult, adult contemporary, bright, uptempo, good or easy listening, standards, entertainment and conservative.

WQMS Alabaster, AL
 WKYD Andalusia, AL
 WKYD-FM Andalusia, AL
 WHMA Anniston, AL
 WHMA-FM Anniston, AL
 WATM Atmore, AL
 WAPI Birmingham, AL
 WSGN Birmingham, AL
 WEBJ Brewton, AL
 WKLN(FM) Cullman, AL
 WDRM(FM) Decatur, AL
 WMSL Decatur, AL
 WRSA(FM) Decatur, AL
 WPKY Dora, AL
 WABF Fairhope, AL
 WHSP(FM) Fairhope, AL
 WWWW Fayetteville, AL
 WHEP Foley, AL
 WGAD Gadsden, AL
 WQEN(AM) Gadsden, AL
 WJBB Haleyville, AL
 WJBB-FM Haleyville, AL
 WAHR(FM) Huntsville, AL
 WFIX Huntsville, AL
 WTAK Huntsville, AL
 WHOD-FM Jackson, AL
 WWWW Jasper, AL
 WTXN Lafayette, AL
 WLVN Luverne, AL
 WJAM Marion, AL
 WKRG Mobile, AL
 WMOB Mobile, AL
 WABT Montgomery, AL
 WCOV Montgomery, AL
 WHIY Moulton, AL
 WAMI Opp, AL
 WAMI-FM Opp, AL
 WOZK Ozark, AL
 WIQR Prattville, AL
 WKAX Russellville, AL
 WCRI Scottsboro, AL
 WKEA Scottsboro, AL
 WALX(FM) Selma, AL
 WHBB Selma, AL
 WFEB Sylacauga, AL
 WMLS Sylacauga, AL
 WMLS-FM Sylacauga, AL
 WNUZ Talladega, AL
 WTBF Troy, AL
 WNPT Tuscaloosa, AL
 WUOA(FM) Tuscaloosa, AL
 WVNA Tusculumbia, AL
 KBYR Anchorage, AK
 KFOD Anchorage, AK
 KBCN(FM) Anchorage, AK
 KAYY(FM) Fairbanks, AK
 KCAM Glennallen, AK

KINY Juneau, AK
 KJNO Juneau, AK
 KGTL Homer, AK
 KGTL-FM Homer, AK
 *KMXT(FM) Kodiak, AK
 *KNOM Nome, AK
 KSRM Soldotna-Kenai, AK
 *KSTK(FM) Wrangell, AK
 KAVV(FM) Benson, AZ
 KSUN Bisbee, AZ
 KBAS Bullhead City, AZ
 KSA(FM) Casa Grande, AZ
 KDAP Douglas, AZ
 KFLG(FM) Flagstaff, AZ
 KCLS Flagstaff, AZ
 KLFF Glendale, AZ
 KFWJ Lake Havasu City, AZ
 KZZP Mesa, AZ
 KZZP-FM Mesa, AZ
 KIKO Miami, AZ
 KPGE Page, AZ
 KQYT Page, AZ
 KZUL Parker, AZ
 KMDX(FM) Parker, AL
 KARZ Phoenix, AZ
 KOOL-FM Phoenix, AZ
 KOY Phoenix, AZ
 KQYT(FM) Phoenix, AZ
 KXIV Phoenix, AZ
 KYCA Prescott, AZ
 KATO Safford, AZ
 KOPA-FM Scottsdale, AZ
 KTAN Sierra Vista, AZ
 KTAZ-FM Sierra Vista, AZ
 KWAO(FM) Sun City, AZ
 KFMM(FM) Thatcher, AZ
 KCEE Tucson, AZ
 KNST Tucson, AZ
 KHAC Window Rock, AZ
 KINO Winslow, AZ
 KRIM Winslow, AZ
 KJOK(FM) Yuma, AZ
 KVOY Yuma, AZ
 New FM Batesville, AR
 KBRI-FM Brinkley, AR
 KBOT Cabot, AR
 KJWH Camden, AR
 KWEH(FM) Camden, AR
 KVEE Conway, AR
 KCCB Corning, AR
 KWKK(FM) Dardanelle, AR
 KDEW De Witt, AR
 KDEF-FM De Witt, AR
 KAKA Dermott, AR
 KAYZ(FM) El Dorado, AR
 KELC England, AR
 KHOG Fayetteville, AR
 KQEW Fordyce, AR
 KFPW Fort Smith, AR
 KFSA Fort Smith, AR
 KISR(FM) Fort Smith, AR
 KWHN Fort Smith, AR
 KHOF-FM Harrison, AR
 KCRI-FM Helena, AR
 KFPA Helena, AR
 KHPA(FM) Hope, AR
 KXOW Hot Springs, AR
 KIEL Jacksonville, AR
 KBTM Jonesboro, AR
 KAAY Little Rock, AR
 KARN Little Rock, AR
 KLAZ(FM) Little Rock, AR
 KFMMV(FM) Magnolia, AR
 KAMA Magnolia, AR
 KAMS(FM) Mamouth Springs, AR
 KHBM Monticello, AR
 KHBM-FM Monticello, AR
 KTLO-FM Mountain Home, AR
 KNAS(FM) Nashville, AR
 KZRK-FM Ozark, AR
 KHIG(FM) Paragould, AR
 KCCL Paris, AR
 KAMO Rogers, AR
 KAMOF-FM Rogers, AR
 KARV Russellville, AR
 KWCK Searcy, AR
 KBRS Springdale, AR
 KCIZ(FM) Springdale, AR
 KOSY Texarkana, AR
 KWRF Warren, AR
 KWYN-FM Wynne, AR
 KAVR Apple Valley, CA
 KMFO Aptos-Capitola, CA
 KATA Arcata, CA
 KIQO(FM) Atascadero, CA

Formats

*KMAH(FM) Atherton, CA
 KAH1 Auburn, CA
 KBRT Avalon, CA
 KAFY Bakersfield, CA
 KERN Bakersfield, CA
 KHIS-FM Bakersfield, CA
 KLYD(FM) Bakersfield, CA
 KGUD Banning, CA
 KIOT Barstow, CA
 KWTC Barstow, CA
 KBBV Big Bear Lake, CA
 KJMB Blythe, CA
 KAVA Burney, CA
 KFIA Carmichael, CA
 KPAY Chico, CA
 KCHV Coachella, CA
 KOLI Coalinga, CA
 KWUN Concord, CA
 KWRM Corona, CA
 KCRE Crescent City, CA
 KPOD Crescent City, CA
 KAMP El Centro, CA
 KXO El Centro, CA
 KOWN Escondido, CA
 KINS Eureka, CA
 KPDJ(FM) Eureka, CA
 KAVO(FM) Fallbrook, CA
 KDAC Fort Bragg, CA
 KNCR Fortuna, CA
 KARIM Fresno, CA
 KFIG(FM) Fresno, CA
 KFRE Fresno, CA
 KFYE(FM) Fresno, CA
 KIRV Fresno, CA
 KYNO Fresno, CA
 New FM Goleta, CA
 KNCO Grass Valley, CA
 KKYS(FM) Hanford, CA
 KREO Healdsburg, CA
 KHSJ Hemet, CA
 KHYE Hemet, CA
 KOZN(FM) Imperial, CA
 KNGT(FM) Jackson, CA
 KRKC King City, CA
 KVLI Lake Isabella, CA
 KBLC Lakeport, CA
 KAVL Lancaster, CA
 KKZZ Lancaster, CA
 KQIQ Lemoore, CA
 KQYZ(FM) Lemoore, CA
 KWIN(FM) Lodi, CA
 KNEZ Lompoc, CA
 KPEN(FM) Los Altos, CA
 KPRZ Los Angeles, CA
 KIQQ(FM) Los Angeles, CA
 KRTH(FM) Los Angeles, CA
 KLBS Los Banos, CA
 KRVE(FM) Los Gatos, CA
 KMMT(FM) Mammoth Lakes, CA
 KLOQ Merced, CA
 KBEE Modesto, CA
 KFIV-FM Modesto, CA
 KIDD Monterey, CA
 KESE Monterey, CA
 KWAV(FM) Monterey, CA
 KBAI Morro Bay, CA
 KEDY(FM) Mt. Shasta, CA
 KWSD Mt. Shasta, CA
 KXVR(FM) Mountain Pass, CA
 KVON Napa, CA
 KSFE Needles, CA
 KOCM(FM) Newport Beach, CA
 KORV Oroville, CA
 KCMJ Palm Springs, CA
 KDES Palm Springs, CA
 *KPSH-FM Palm Springs, CA
 KPSI Palm Springs, CA
 KNVR(FM) Paradise, CA
 KPRA(FM) Paso Robles, CA
 KPRL Paso Robles, CA
 KOSO(FM) Patterson, CA
 KTOB Petaluma, CA
 KPGA(FM) Pismo Beach, CA
 KWOW Pomona, CA
 KACY Port Hueneue, CA
 KTIP Porterville, CA
 KPCO Quincy, CA
 KBLF Red Bluff, CA
 KKR(B) Red Bluff, CA
 KSNR(FM) Red Bluff, CA
 KQMS Redding, CA
 KSHA(FM) Redding, CA
 KSXO Redding, CA
 KFOXF(FM) Redondo Beach, CA
 KLOA Ridgecrest, CA
 KHNY(FM) Rivers, CA
 KPOP(FM) Roseville, CA

KGNR Sacramento, CA
 KCTC(FM) Sacramento, CA
 KGMS Sacramento, CA
 KJAY Sacramento, CA
 KROY Sacramento, CA
 KROY-FM Sacramento, CA
 KXOA-FM Sacramento, CA
 KQLH(FM) San Bernardino, CA
 KWVE(FM) San Clemente, CA
 KBZT(FM) San Diego, CA
 KFMB San Diego, CA
 KIFM(FM) San Diego, CA
 KOGO San Diego, CA
 KXYX(FM) San Diego, CA
 KGIL San Fernando, CA
 KGIL-FM San Fernando, CA
 KIOI(FM) San Francisco, CA
 KNBR San Francisco, CA
 KYUU-FM San Francisco, CA
 KSFQ San Francisco, CA
 KLOK San Jose, CA
 KXRX San Jose, CA
 KSLY San Luis Obispo, CA
 KVEC San Luis Obispo, CA
 KWIZ Santa Ana, CA
 KDB Santa Barbara, CA
 KIST Santa Barbara, CA
 KTMS Santa Barbara, CA
 KBLA Santa Barbara, CA
 KSCO Santa Cruz, CA
 KSCO-FM Santa Cruz, CA
 KSMA Santa Maria, CA
 KUHL Santa Maria, CA
 KKBZ Santa Paula, CA
 KKBZ-FM Santa Paula, CA
 KSRO Santa Rosa, CA
 KVRE Santa Rosa, CA
 KVRE-FM Santa Rosa, CA
 KMBY-FM Seaside, CA
 KROG(FM) Sonoma, CA
 KVML Sonoma, CA
 KOWL South Lake Tahoe, CA
 KTHO South Lake Tahoe, CA
 KSTN Stockton, CA
 KSUE Susanville, CA
 KUPI(FM) Tehachapi, CA
 *KRTM(FM) Temecula, CA
 KGOE Thousand Oaks, CA
 KNJO(FM) Thousand Oaks, CA
 KWGF(FM) Tracy, CA
 KTRT Truckee, CA
 KBOS(FM) Tulare, CA
 KCOK Tulare, CA
 KMIF(FM) Turlock, CA
 KWNE(FM) Ukiah, CA
 KUKI Ukiah, CA
 KUI(C) Vacaville, CA
 KNBA Vallejo, CA
 KVEN Ventura, CA
 KVVQ(FM) Victorville, CA
 KMLO Vista, CA
 KOMY Watsonville, CA
 KMNO Willits, CA
 KIQS Willows, CA
 KRXV(FM) Yermo, CA
 KSYC Yreka, CA
 KOBQ Yuba City, CA
 KUBA Yuba City, CA
 KGIW Alamosa, CO
 KADE Boulder, CO
 KBOL Boulder, CO
 KLGT(FM) Breckenridge, CO
 KCMP Brush, CO
 KNAB Burlington, CO
 KNAB-FM Burlington, CO
 KRLN Canon City, CO
 KSTX(FM) Canon City, CO
 KRKY(FM) Castle Rock, CO
 KKF(M) Colorado Springs, CO
 KRDO Colorado Springs, CO
 KVFC Cortez, CO
 KRAI-FM Craig, CO
 KERE Denver, CO
 KHOW Denver, CO
 KIMN Denver, CO
 KDGO Durango, CO
 KIUP Durango, CO
 KSIR Estes Park, CO
 KCOL Fort Collins, CO
 KGLN Glenwood Springs, CO
 KQIX-FM Grand Junction, CO
 KREX Grand Junction, CO
 KSTR Grand Junction, CO
 KFKA Greeley, CO
 KGUC Gunnison, CO
 KYLE Gunnison, CO
 KBZZ La Junta, CO
 KPPL(FM) Lakewood, CO
 KLMR-FM Lamar, CO
 KLRR Leadville, CO
 KLMO Longmont/Boulder, CO
 KLOV Loveland, CO

KLOV-FM Loveland, CO
 KRYS Manitou Springs, CO
 KIIO-FM Manitou Springs, CO
 KMKR Meeker, CO
 KUBC Montrose, CO
 KFUM(FM) Oak Creek, CO
 KCSJ Pueblo, CO
 KZLO(FM) Pueblo, CO
 KRQY(FM) Pueblo, CO
 KAVI Rocky Ford, CO
 KAVI-FM Rocky Ford, CO
 KVRH Salida, CO
 KVRH-FM Salida, CO
 KDRW Silverton, CO
 KBCR Steamboat Springs, CO
 KSTC Sterling, CO
 KSTC-FM Sterling, CO
 KCRT-FM Trinidad, CO
 KFLJ Walsenburg, CO
 KUAD-FM Windsor, CO
 KRZD Wray, CO
 KJCO(FM) Yuma, CO
 WADS Ansonia, CT
 WICC Bridgeport, CT
 WNAB Bridgeport, CT
 WBIS Bristol, CT
 WINE Brookfield, CT
 WLAD Danbury, CT
 WGCH Greenwich, CT
 WWSB Groton, CT
 WITC Hartford, CT
 WKSS(FM) Hartford-Meriden, CT
 WINF Manchester, CT
 WMMW Meriden, CT
 WCXN Middletown, CT
 WNVN Naugatuck, CT
 WAVZ New Haven, CT
 WELI New Haven, CT
 WNHC New Haven, CT
 WNLK New London, CT
 WNLK Norwich, CT
 WICH Norwich, CT
 WLIS Old Saybrook, CT
 WNTY Southington, CT
 WSWG Torrington, CT
 WRTT Vernon, CT
 WATR Waterbury, CT
 WWCO Waterbury, CT
 WWYZ(FM) Waterbury, CT
 WDJF(FM) Westport, CT
 WMMM Westport, CT
 WNOU(FM) Willimantic, CT
 WKND Windsor, CT
 WWTR-FM Bethany Beach, DE
 WDOV Dover, DE
 WKEN Dover, DE
 WJWL Georgetown, DE
 WAFL Milford, DE
 WNRK Newark, DE
 WGMDO(FM) Rehoboth Beach, DE
 WSUX Seaford, DE
 WAMS Wilmington, DE
 WDEL Wilmington, DE
 WASH(FM) Washington, DC
 WMAL Washington, DC
 WRC Washington, DC
 WYCB Washington, DC
 WTLN Apopka, FL
 WTLN-FM Apopka, FL
 WJNJ Atlantic Beach, FL
 WAPR Avon Park, FL
 New FM Avon Park, FL
 WBAR Bartow, FL
 WSBP Boca Raton, FL
 WTBB(FM) Bonifay, FL
 WKAO Boynton Beach, FL
 WRCC(FM) Cape Coral, FL
 WLQH Cheffland, FL
 WAZE Clearwater, FL
 WTAN Clearwater, FL
 WKKO Cocoa Beach, FL
 WVCG Coral Gables, FL
 WJSB Crestview, FL
 WDAT Daytona Beach, FL
 WDNB Daytona Beach, FL
 WDLF Deland, FL
 WDBF Delray Beach, FL
 New FM Dunedin, FL
 WGM Dunnellon, FL
 WENG Englewood, FL
 WAXY(FM) Fort Lauderdale, FL
 WFTL Fort Lauderdale, FL
 WINK-FM Fort Myers, FL
 WSOR(FM) Fort Myers, FL
 WIRA Fort Pierce, FL
 WFTW Fort Walton Beach, FL
 WFTW-FM Fort Walton Beach, FL
 WKGR Gainesville, FL
 WYK(FM) Gainesville, FL
 WKUE(FM) Green Cove

Springs, FL
 WFXI Haines City, FL
 WCMQ-FM Hialeah, FL
 WLQY Hollywood, FL
 WHBS(FM) Holiday, FL
 WYSE Inverness, FL
 WOKV(AM) Jacksonville, FL
 WJAX-FM Jacksonville, FL
 WPDQ Jacksonville, FL
 WIIS Key West, FL
 WKIZ Key West, FL
 WKWF Key West, FL
 WGRO Lake City, FL
 WLIZ Lake Worth, FL
 WQPD Lakeland, FL
 WHLY(FM) Leesburg, FL
 WLBE Leesburg, FL
 WFFG Marathon, FL
 WJQAQ(FM) Marianna, FL
 WTVS Marianna, FL
 WMEL Melbourne, FL
 WMMB Melbourne, FL
 WJAJ(FM) Miami, FL
 WCMQ Miami, FL
 WGBS Miami, FL
 WIOD Miami, FL
 WKAT Miami Beach, FL
 WCKC Milton, FL
 WHTZ Mount Dora, FL
 WNOG Naples, FL
 WRGI(FM) Naples, FL
 WGUL New Port Richey, FL
 WSSB New Smyrna Beach, FL
 WFUZ(FM) Ocala, FL
 WTMC Ocala, FL
 WDBO Orlando, FL
 WKIS Orlando, FL
 WRMF(FM) Palm Beach, FL
 WWWQ Panama City, FL
 WXOS(FM) Plantation Key, FL
 WPOM Riviera Beach, FL
 WTRR Sanford, FL
 WSPB Sarasota, FL
 WSRZ(FM) Sarasota, FL
 WWZZ Sarasota, FL
 WJCM Sebring, FL
 WSEB Sebring, FL
 WFOY St. Augustine, FL
 WFOY-FM St. Augustine, FL
 WNSI St. Petersburg, FL
 WRIT(FM) Stuart, FL
 WSTU Stuart, FL
 WKQE Tallahassee, FL
 WTAL Tallahassee, FL
 WDAE Tampa, FL
 WFLA Tampa, FL
 WJYW(FM) Tampa, FL
 WAMT Titusville, FL
 WFSH Valparaiso, FL
 WAXE Vero Beach, FL
 WGYL(FM) Vero Beach, FL
 WAUC Wauchula, FL
 WIRK West Palm Beach, FL
 WSIR Winter Haven, FL
 WZNG Winter Haven, FL
 WLOQ(FM) Winter Park, FL
 WPAS Zephyrhills, FL
 WDDQ(FM) Adel, GA
 WGPC Albany, GA
 WULF Alma, GA
 WMOE Alpharetta, GA
 WAGQ(FM) Athens, GA
 WGAU Athens, GA
 WRFC Athens, GA
 WLTA(FM) Atlanta, GA
 WBBQ Augusta, GA
 WBBQ-FM Augusta, GA
 WBIA Augusta, GA
 WGAC Augusta, GA
 WZZW(FM) Augusta, GA
 WAZA Bainbridge, GA
 WKUB(FM) Blackshear, GA
 WWCC Bremen, GA
 WMOG Brunswick, GA
 WPIQ(FM) Brunswick, GA
 WJTH Calhoun, GA
 WBHF Cartersville, GA
 WQMT(FM) Chatsworth, GA
 WVOC-FM Columbus, GA
 WCGA Conyers, GA
 WCON Cornelia, GA
 WCON-FM Cornelia, GA
 WGF5 Covington, GA
 WBLJ Dalton, GA
 WDMG Douglas, GA
 WOKA-FM Douglas, GA
 WDGL Douglasville, GA
 WMLT Dublin, GA
 WUFF Eastman, GA
 WGA Gainesville, GA
 WKIG Glennville, GA
 WKIG-FM Glennville, GA
 WIZY Gordon, GA

WKEU Griffin, GA
 WGML Hinesville, GA
 WBTY(FM) Homerville, GA
 WYFZ Jasper, GA
 WIFO-FM Jesup, GA
 WTRP La Grange, GA
 WLFA Lafayette, GA
 WLAG La Grange, GA
 WMAZ Macon, GA
 WZAL cDonough, GA
 WMVG Milledgeville, GA
 WRED Monroe, GA
 WMNZ Montezuma, GA
 WMGA Moultrie, GA
 WMTM Moultrie, GA
 WCOH Newnan, GA
 WCOH-FM Newnan, GA
 WSLK Ocilla, GA
 WPLK Rockmart, GA
 WIYN Rome, GA
 WQTU(FM) Rome, GA
 WROM Rome, GA
 WSNT Sandersville, GA
 WKBX Savannah, GA
 WWNS Statesboro, GA
 WSYL Sylvania, GA
 WRSB Sylvester, GA
 WSTF Thomaston, GA
 WTWA Thomson, GA
 WWSG Tifton, GA
 WNEG Toocoo, GA
 WLGA(FM) Valdosta, GA
 WWWN Vienna, GA
 WRBN Warner Robins, GA
 WAYX Waycross, GA
 WZZZ West Point, GA
 WCJM(FM) West Point, GA
 WIMO Winder, GA
 WRNZ Wrens, GA
 KUAI Eleele, HI
 KHLO Hilo, HI
 KPUA Hilo, HI
 WSPB Honolulu, HI
 KSSK Honolulu, HI
 KJYE(FM) Kailua, HI
 KKON Kealahou, HI
 KHEI Kihai, HI
 KIVM Lihue, HI
 KMVI Wailuku, HI
 KBOI Boise, ID
 KBF1 Bonners Ferry, ID
 KBAR Burley, ID
 KMVC(FM) Burley, ID
 KBXL(FM) Caldwell, ID
 KCID Caldwell, ID
 KVNI Coeur D'Alene, ID
 KID Idaho Falls, ID
 KFM(FM) Jerome, ID
 KVS1 Montpelier, ID
 KFXD-FM Nampa, ID
 KXTX Nampa, ID
 KQZQ(FM) Nampa, ID
 KLER Orofino, ID
 KWBJ(FM) Payette, ID
 KRBU(FM) Pocatello, ID
 KPKY(FM) Pocatello, ID
 WPAS Pocatello, ID
 KZBQ Pocatello, ID
 KACH Preston, ID
 KADQ(FM) Rexburg, ID
 KRXX Rexburg, ID
 KNAQ(FM) Rupert, ID
 KSRA Salmon, ID
 KSP2 Sandpoint, ID
 KPND(FM) Sandpoint, ID
 KBRV Soda Springs, ID
 KMTW(FM) Twin Falls, ID
 KTLK Twin Falls, ID
 WOKZ Alton, IL
 WRAJ Anna, IL
 WTCO Arlington Heights, IL
 WAUR(FM) Aurora, IL
 WFRV Aurora, IL
 WMRO Aurora, IL
 WYBR Belleville, IL
 WYBR(FM) Belvidere, IL
 WJBC Bloomington, IL
 *WRT(FM) Cahokia, IL
 WKRO Cairo, IL
 WBYS Canton, IL
 WCON Canton, IL
 WCIL Carbondale, IL
 WROY Carmi, IL
 WILY Centralia, IL
 WDWS Champaign, IL
 WEIC Charleston, IL
 WEIC-FM Charleston, IL
 WBBM-FM Chicago, IL
 *WBHI(FM) Chicago, IL
 WEFM(FM) Chicago, IL
 WYFR(FM) Chicago, IL
 WGN Chicago, IL
 WVN Chicago, IL

WGCI(FM) Chicago, IL
 WCGO Chicago Heights, IL
 WTXR(FM) Chillicothe, IL
 WTAS(FM) Crete, IL
 WDAN Danville, IL
 WDNL(FM) Danville, IL
 WSOY Decatur, IL
 WLBK DeKalb, IL
 WYEN(FM) Des Plaines, IL
 WIXN Dixon, IL
 WIXN-FM Dixon, IL
 WVFV(FM) Dundee, IL
 WDQN DuQuoin, IL
 WDQN-FM DuQuoin, IL
 WKSJ(FM) Eldorado, IL
 WRMN Elgin, IL
 WXF(FM) Elmwood Park, IL
 WACI(FM) Freeport, IL
 WAIK Galesburg, IL
 WGIL Galesburg, IL
 WGSB Geneva, IL
 *WLCA(FM) Godfrey, IL
 WDUK(FM) Havana, IL
 WINU Highland, IL
 WEAJ(FM) Jacksonville, IL
 WLDS Jacksonville, IL
 WJBM-FM Jerseyville, IL
 WJRC Joliet, IL
 WLLI-FM Joliet, IL
 WBYG(FM) Kankakee, IL
 WKAN Kankakee, IL
 WJRE(FM) Kewanee, IL
 WKEL Kewanee, IL
 WLPO La Salle, IL
 WAJK(FM) La Salle, IL
 WAKO Lawrenceville, IL
 WAKO-FM Lawrenceville, IL
 WSMI Litchfield, IL
 *WLRA(FM) Lockport, IL
 *WIUM(FM) Macomb, IL
 WGGH Marion, IL
 *WLKL(FM) Mattoon, IL
 WVLJ(FM) Monticello, IL
 WCSJ Morris, IL
 WCSJ-FM Morris, IL
 WTAZ(FM) Morton, IL
 WYER Mt. Carmel, IL
 WYER-FM Mt. Carmel, IL
 WMIX Mt. Vernon, IL
 WINI Murphysboro, IL
 WRBA Normal, IL
 WSEI(FM) Olney, IL
 WVLN Olney, IL
 WCMY Ottawa, IL
 WPRS Paris, IL
 WIRL Peoria, IL
 WMBD Peoria, IL
 WKZW(FM) Peoria, IL
 WSPY(FM) Plano, IL
 WPOK-FM Pontiac, IL
 WZOE Princeton, IL
 WGEM Quincy, IL
 WTAD Quincy, IL
 WRTL Rantoul, IL
 WTAY Robinson, IL
 WTAY-FM Robinson, IL
 WRHL Rochelle, IL
 WRRR Rockford, IL
 WJBD Salem, IL
 WJBD-FM Salem, IL
 WSHY Shelbyville, IL
 WSHY-FM Shelbyville, IL
 WCLR(FM) Skokie, IL
 WCVS Springfield, IL
 WDBR(FM) Springfield, IL
 WMAV Springfield, IL
 WNSN(FM) Springfield, IL
 WTAX Springfield, IL
 WJVM(FM) Springfield, IL
 WIZZ Streator, IL
 *WARG(FM) Summit, IL
 WSQR Sycamore, IL
 WTIM Taylorville, IL
 WITT(FM) Tuscola, IL
 New FM Virden, IL
 WGFA Watsoka, IL
 WGFA-FM Watsoka, IL
 WKRS Waukegan, IL
 WFRX-FM West Frankfort, IL
 WRTH Wood River, IL
 WKZN Zion, IL
 WHBU Anderson, IL
 WLHN(FM) Anderson, IL
 WRBI(FM) Batesville, IL
 WBIW Bedford, IL
 WTTS Bloomington, IL
 WBNL-FM Boonville, IL
 *WDSO(FM) Chesterton, IL
 WCSI Columbus, IL
 WWWY(FM) Columbus, IL
 WCNB Connersville, IL
 WCNB-FM Connersville, IL
 WJPW Corydon, IL

WCVL Crawfordsville, IN
 WFLM(FM) Crown Point, IL
 WGR(FM) Danville, IN
 WADM Decatur, IN
 WADM-FM Decatur, IN
 WCMR Elkhart, IL
 WTRC Elkhart, IN
 WYEZ(FM) Elkhart, IN
 WBMP(FM) Elwood, IN
 WGBF Evansville, IN
 WSWI Evansville, IN
 WIKY-FM Evansville, IN
 WKKR Evansville, IN
 WGL Fort Wayne, IN
 WLYV Fort Wayne, IN
 WPTH(FM) Fort Wayne, IN
 WIFN(FM) Franklin, IN
 WWCA Gary, IN
 WKAM Goshen, IN
 WJNZ(FM) Greencastle, IN
 WIKS Greenfield, IN
 WTRF-FM Greensburg, IN
 WJOB Hammond, IN
 WWHC(FM) Hartford City, IN
 WHLT Huntington, IN
 WHUZ(FM) Huntington, IN
 *WBDG(FM) Indianapolis, IN
 WIBC Indianapolis, IN
 WXLW Indianapolis, IN
 WITZ Jasper, IN
 WITZ-FM Jasper, IN
 WXVW Jeffersonville, IN
 WAWK Kendallville, IN
 WAWK-FM Kendallville, IN
 WKVI Knox, IN
 WKVI-FM Knox, IN
 WIOU Kokomo, IN
 WASK Lafayette, IN
 *WJEF(FM) Lafayette, IN
 WLOI La Porte, IN
 WNON(FM) Lebanon, IN
 WQTY(FM) Linton, IN
 WWSL Logansport, IN
 WZVN(FM) Lowell, IN
 WBAT Marion, IN
 WIMS Michigan City, IN
 WMCB-FM Michigan City, IN
 New AM Mishawaka, IN
 WVTL(FM) Monticello, IN
 WPCO Mt. Vernon, IN
 WERK Muncie, IN
 WLBC Muncie, IN
 WCTW New Castle, IN
 WFBM Noblesville, IN
 WARU Peru, IN
 WTCA Plymouth, IN
 WPGW Portland, IN
 WPGW-FM Portland, IN
 WKBV Richmond, IN
 WROI(FM) Rochester, IN
 WAXI(FM) Rockville, IN
 WRCR(FM) Rushville, IN
 WJVA South Bend, IN
 WRBR(FM) Soutn Bend, IN
 WBSB South Bend, IN
 WAAC Terre Haute, IN
 WBOW Terre Haute, IN
 WVTS(FM) Terre Haute, IN
 WAKE Valparaiso, IN
 WNWV Valparaiso, IN
 WAYT Wabash, IN
 WKUZ(FM) Wabash, IN
 WRSW Warsaw, IN
 WFML(FM) Washington, IN
 WIUC(FM) Winchester, IN
 KASI Ames, IA
 KJAN Atlantic, IA
 KJAN-FM Atlantic, IA
 KDWD(FM) Burlington, IA
 KCIM Carroll, IA
 KCRG Cedar Rapids, IA
 WMT Cedar Rapids, IA
 KCOG Centerville, IA
 KYRS(FM) Chariton, IA
 KCHA Charles City, IA
 KCHE Cherokee, IA
 KCHE-FM Cherokee, IA
 KQWI(FM) Clarinda, IA
 KRIT(FM) Clarion, IA
 KROS Clinton, IA
 KSTT Davenport, IA
 *KWLC Decorah, IA
 KDSN Denison, IA
 KCBC Des Moines, IA
 KIOA Des Moines, IA
 KRNT Des Moines, IA
 KILR Estherville, IA
 KILR-FM Estherville, IA
 KIOV(FM) Forest City, IA
 KSMX(FM) Fort Dodge, IA
 KVFJ Fort Dodge, IA
 KBKB Fort Madison, IA
 KBKB-FM Fort Madison, IA

KGRN Grinnell, IA
 KNOD(FM) Harlan, IA
 KIDA-FM Ida Grove, IA
 KOJR Independence, IA
 KBAB Indianola, IA
 KCJJ Iowa City, IA
 KXIC Iowa City, IA
 KIFG Iowa Falls, IA
 KIFG-FM Iowa Falls, IA
 KOKX Keokuk, IA
 KRLS(FM) Knoxville, IA
 KLEM Le Mars, IA
 KMAQ-FM Maquoketa, IA
 KDAO Marshalltown, IA
 KFJB Marshalltown, IA
 KGLO Mason City, IA
 KLSS(FM) Mason City, IA
 KCOB Newton, IA
 KOEL Oelwein, IA
 KBOE Oskaloosa, IA
 KBOE-FM Oskaloosa, IA
 KBIZ Ottumwa, IA
 KXJX(FM) Pella, IA
 KDLS Perry, IA
 KIWA Sheldon, IA
 KIWA-FM Sheldon, IA
 KMA Shenandoah, IA
 KVDB Sioux Center, IA
 KMNS Sioux City, IA
 KSCJ Sioux City, IA
 KICD Spencer, IA
 KAYL Storm Lake, IA
 KTLB(FM) Twin Lakes, IA
 KCII Washington, IA
 KCII-FM Washington, IA
 KCNB(FM) Waterloo, IA
 *KNWS-FM Waterloo, IA
 KWAV-FM Waverly, IA
 KQWC-FM Webster City, IA
 KBUZ(AM) Arkansas City, KS
 KSOK Arkansas City, KS
 KARE Atchison, KS
 KRZJ Beloit, KS
 KBLT(FM) Baxter Springs, KS
 KKOY Chanute, KS
 KCLY Clay Center, KS
 KGGF Coffeyville, KS
 *KTCC(FM) Colby, KS
 KXXX Colby, KS
 KXXX-FM Colby, KS
 KNCK Concordia, KS
 KGNO Dodge City, KS
 KOYY-FM El Dorado, KS
 KOMB(FM) Fort Scott, KS
 KIUL Garden City, KS
 KLOE Goodland, KS
 KVGB Great Bend, KS
 KWBW Hutchinson, KS
 KWHK Hutchinson, KS
 KIND Independence, KS
 KIND-FM Independence, KS
 KIKS Iola, KS
 KIOL(FM) Iola, KS
 KCKN Kansas City, KS
 KCKN-FM Kansas City, KS
 KLWN Lawrence, KS
 KLOQ(FM) Lyons, KS
 KMAN Manhattan, KS
 KNDY-FM Marysville, KS
 KNEX McPherson, KS
 KQNK Norton, KS
 KOFO Ottawa, KS
 KLKC Parsons, KS
 KLKC-FM Parsons, KS
 KKAN Phillipsburg, KS
 KSEK Pittsburg, KS
 KMRJ(FM) Pittsburg, KS
 KSAL Salina, KS
 KSKG(FM) Salina, KS
 KYEZ Salina, KS
 KFLA Scott City, KS
 KULL(FM) Scott City, KS
 WIBW Topeka, KS
 WREN Topeka, KS
 KULY Ulysses, KS
 KLEY Wellington, KS
 KAKZ Wichita, KS
 KKR(FM) Wichita, KS
 KBRA(FM) Wichita, KS
 KNIC Winfield, KS
 KWKS(FM) Winfield, KS
 WCMJ Ashland, KY
 WCBF-FM Benton, KY
 WLB-FM Bowling Green, KY
 WLCB Buffalo, KY
 WAIN Columbia, KY
 WAIN-FM Columbia, KY
 WCCT-FM Corbin, KY
 WYGO Corbin, KY
 WHIR Danville, KY
 WIEL Elizabethtown, KY
 WECL(FM) Elkhorn City, KY
 WSTL Eminence, KY

WSAC Fort Knox, KY
 WFKY Frankfort, KY
 WKY(FM) Frankfort, KY
 WFKN Franklin, KY
 WFUL Fulton, KY
 WFUL-FM Fulton, KY
 WKAY Glasgow, KY
 WGRK Greensburg, KY
 WGKY-FM Greenville, KY
 WHLN Harlan, KY
 WKCM Hawesville, KY
 WHOP Hopkinsville, KY
 WKOA Hopkinsville, KY
 WIRV Irvine, KY
 WEKG Jackson, KY
 WJSN-FM Jackson, KY
 WJYL(FM) Jeffersontown, KY
 WREM Jenkins, KY
 WREM-FM Jenkins, KY
 WKHG(FM) Leitchfield, KY
 WAKY Louisville, KY
 WAVG Louisville, KY
 WHAS Louisville, KY
 WKJJ-FM Louisville, KY
 WXLN(FM) Louisville, KY
 WKTG(FM) Madisonville, KY
 WKLB Manchester, KY
 WYMC Mayfield, KY
 WFTM Maysville, KY
 WFTM-FM Maysville, KY
 WMOR Morehead, KY
 WMSK Morganfield, KY
 WMSK-FM Morganfield, KY
 WLBO Morgantown, KY
 WMST-FM Mt. Sterling, KY
 WNKY Neon, KY
 WSTO(FM) Owensboro, KY
 WVJS Owensboro, KY
 WDXR Paducah, KY
 WILP Paris, KY
 WPKE Pikeville, KY
 WDOC Prestonburg, KY
 WPRP-FM Prestonburg, KY
 WHRZ(FM) Providence, KY
 WEKY Richmond, KY
 WRLV Sayersville, KY
 WSCF Somerset, KY
 WTLO Somerset, KY
 WRKA(FM) St. Matthews, KY
 WTKY-FM Tompkinsville, KY
 WXXQ(FM) Whitesburg, KY
 WFM(FM) Winchester, KY
 WWKY Winchester, KY
 KROF-FM Abbeville, LA
 KDBS Alexandria, LA
 KSYL Alexandria, LA
 KJBS(FM) Bastrop, LA
 KTRY-FM Bastrop, LA
 WBR Baton Rouge, LA
 WJBO Baton Rouge, LA
 KDKS(FM) Benton, LA
 WBOX Bogalusa, LA
 WICK Bogalusa, LA
 WARB Covington, LA
 KDLA De Ridder, LA
 KSMI-FM Donaldsonville, LA
 KFRA-FM Franklin, LA
 WKQT Garyville, LA
 WGTG(FM) Hammond, LA
 KLUV Haynesville, LA
 KHOM(FM) Houma, LA
 KJNA(FM) Jena, LA
 WCKW(FM) La Place, LA
 KPFL Lafayette, LA
 KTDY(FM) Lafayette, LA
 KBIU(FM) Lake Charles, LA
 KLCL-FM Lake Charles, LA
 KYKZ(FM) Lake Charles, LA
 KWLB-FM Marksville, LA
 KMRC Morgan City, LA
 WQUE(FM) New Orleans, LA
 WSMB New Orleans, LA
 KAGY Port Sulpher, LA
 KHAA Port Sulpher, LA
 KXLA Rayville, LA
 KBCL Shreveport, LA
 KRMD-FM Shreveport, LA
 WSDL Slidell, LA
 KBSF Springhill, CA
 KUZN West Monroe, LA
 KKAY White Castle, LA
 KVCL-FM Winnfield, LA
 KMAR Winnsboro, LA
 KMAR-FM Winnsboro, LA
 WRXV Auburn, ME
 WFAU Augusta, ME
 WGUY Bangor, ME
 WJTO Bath, ME
 WBME Belfast, ME
 WIDE Biddleford, ME
 WIDE-FM Biddeford, ME
 WQDY Calais, ME

WQDY-FM Calais, ME
 WDMF Dover Foxcroft, ME
 WDFM-FM Dover Foxcroft, ME
 WDEA Ellsworth, ME
 WDEA-FM Ellsworth, ME
 WLVC Fort Kent, ME
 WABK Gardiner, ME
 WABK-FM Gardiner, ME
 WLKN Lincoln, ME
 WLKN-FM Lincoln, ME
 WMAJ Machias, ME
 WJSR Madawaska, ME
 WMKR Millinocket, ME
 WKTR(FM) Millinocket, ME
 WGAN Portland, ME
 WMGX(FM) Portland, ME
 WAGM Presque Isle, ME
 WDHP(FM) Presque Isle, ME
 WCM(FM) Rockland, ME
 WRKD Rockland, ME
 WWMR Rumford, ME
 WWMR-FM Rumford, ME
 WTTL Madisonville, ME
 WSME Sanford, ME
 WSME-FM Sanford, ME
 WTOS-FM Skowhegan, ME
 WTVL Waterville, ME
 WTVL-FM Waterville, ME
 WNVA-FM Annapolis, MD
 WYRE Annapolis, MD
 WBAL Baltimore, MD
 WCAO Baltimore, MD
 WCBM Baltimore, MD
 WFBF Baltimore, MD
 WITB Baltimore, MD
 WVBO Bel Air, MD
 WJMD(FM) Bethesda, MD
 WCCEM Cambridge, MD
 WTBO Cumberland, MD
 WEMD Easton, MD
 WSEER Elkton, MD
 WFMF Frederick, MD
 WBKZ(FM) Glen Burnie, MD
 WARK Hagerstown, MD
 WJEJ Hagerstown, MD
 WHAG Hagerstown, MD
 WASA Havre De Grace, MD
 WTXR La Plata, MD
 WLMF Laurel, MD
 WKIK Leonardtown, MD
 WPTX Lexington Park, MD
 WXIE(FM) Oakland, MD
 WETT Ocean City, MD
 WINX Rockville, MD
 WSBY Salisbury, MD
 WTR-FM Westminster, MD
 WTTT Amherst, MA
 WARA Attleboro, MA
 WBVD Beverly, MA
 WBZ Boston, MA
 WEEI-FM Boston, MA
 WEZE Boston, MA
 WHDH Boston, MA
 WITS Boston, MA
 WBET Brockton, MA
 WAMK Brockton, MA
 WBOS(FM) Brookline, MA
 WALE Fall River, MA
 WCIB(FM) Falmouth, MA
 WFLG Fitchburg, MA
 WFMP(FM) Fitchburg, MA
 WKOX Framingham, MA
 WVB(FM) Framingham, MA
 *WGAO(FM) Franklin, MA
 WBSB Great Barrington, MA
 WHAI Greenfield, MA
 WHAI-FM Greenfield, MA
 WPOE Greenfield, MA
 WHAV Haverhill, MA
 WREB Holyoke, MA
 WCOD-FM Hyannis, MA
 WCCM Lawrence, MA
 WLSM Leominster, MA
 WCAP Lowell, MA
 WLLH Lowell, MA
 WSSH(FM) Lowell, MA
 WSRW Marlboro, MA
 WXXS-FM Medford, MA
 WMYS(FM) New Bedford, MA
 WNBH New Bedford, MA
 WNBW Newburyport, MA
 WJMQ Norfolk, MA
 WNNB North Adams, MA
 WHMP Northampton, MA
 WHMP-FM Northampton, MA
 WCAT Orange, MA
 WKZE Orleans, MA
 WKZE-FM Orleans, MA
 WBEC Pittsfield, MA
 WBRK Pittsfield, MA

Formats

WBRK-FM Pittsfield, MA
 WPLM Plymouth, MA
 WPLM-FM Plymouth, MA
 WESX Salem, MA
 WESO Southbridge, MA
 WHYN-FM Springfield, MA
 WMAS Springfield, MA
 WMAS-FM Springfield, MA
 WSPR Springfield, MA
 WSNE(FM) Taunton, MA
 WARE Ware, MA
 WOCB West Yarmouth, MA
 WLDM Westfield, MA
 WORC Worcester, MA
 WRSR(FM) Worcester, MA
 WTAG Worcester, MA
 WABJ Adrian, MI
 WALM Albion, MI
 WFYC Alma, MI
 WATZ Alpena, MI
 WAAM Ann Arbor, MI
 WPAG Ann Arbor, MI
 WLEW-FM Bad Axe, MI
 WBCK Battle Creek, MI
 WKFR-FM Battle Creek, MI
 WBCM Bay City, MI
 WHNN(FM) Bay City, MI
 WGEO-FM Beaverton, MI
 WHFB Benton Harbor, MI
 WHFB-FM Benton Harbor, MI
 WBRN Big Rapids, MI
 WBRN-FM Big Rapids, MI
 WATT Cadillac, MI
 WKJF(FM) Cadillac, MI
 WWAM Cadillac, MI
 WKYO Caro, MI
 WKHQ(FM) Charlevoix, MI
 WMMQ(FM) Charlotte, MI
 WTVB Coldwater, MI
 WNIC Dearborn, MI
 WNIC-FM Dearborn, MI
 WCXI Detroit, MI
 WCZY(FM) Detroit, MI
 WOMC(FM) Detroit, MI
 WDOW Dowagiac, MI
 WDOW-FM Dowagiac, MI
 WFMK(FM) East Lansing, MI
 WBDC Escanaba, MI
 WKZY(FM) Escanaba, MI
 WDFD Flint, MI
 WTRX Flint, MI
 WBNZ(FM) Frankfort, MI
 WSHN Fremont, MI
 WSHN-FM Fremont, MI
 WWRM(FM) Gaylord, MI
 WGHN Grand Haven, MI
 WOOD Grand Rapids, MI
 WXQT Grand Rapids, MI
 WZZR-FM Grand Rapids, MI
 WPLB Greenville, MI
 WBCH Hastings, MI
 WCCY Houghton, MI
 WHUH(FM) Houghton, MI
 WHMI Howell, MI
 WHMI-FM Howell, MI
 WION Ionia, MI
 WJNR-FM Iron Mountain, MI
 WUPM(FM) Ironwood, MI
 WJPD Ishpening, MI
 WKHM Jackson, MI
 WKZO Kalamazoo, MI
 WYYY Kalamazoo, MI
 WILS Lansing, MI
 WJIM Lansing, MI
 WDEY Lapeer, MI
 WDEY-FM Lapeer, MI
 WKLA Ludington, MI
 WKLA-FM Ludington, MI
 WUUN(FM) Marquette, MI
 WAGN Menominee, MI
 WMPX Midland, MI
 WRCI(FM) Midland, MI
 WVMO(FM) Monroe, MI
 WBRB Mount Clemens, MI
 WLBS(FM) Mount Clemens, MI
 WOXO(FM) Munising, MI
 WKBZ Muskegon, MI
 WTRU Muskegon, MI
 WNBV Newberry, MI
 *WOAS(FM) Ontonagon, MI
 WMBN-FM Petoskey, MI
 WWPZ Petoskey, MI
 WHLS Port Huron, MI
 WPHM Port Huron, MI
 WBUK Portage, MI
 WJPW Rockford, MI
 WHAK Rogers City, MI
 WSGW Saginaw, MI
 WLXX(FM) Sault Ste. Marie, MI

WSSO Sault Ste. Marie, MI
 WIDG St. Ignace, MI
 WQTK St. Johns, MI
 WQTK-FM St. Johns, MI
 WSTR Sturgis, MI
 WSTR-FM Sturgis, MI
 WIOS Tawas City, MI
 WLKM Three Rivers, MI
 WLKM-FM Three Rivers, MI
 WCCW Traverse City, MI
 WCCW-FM Traverse City, MI
 WLDR(FM) Traverse City, MI
 WTCM Traverse City, MI
 WBMB West Branch, MI
 WYFC Ypsilanti, MI
 KATE Albert Lea, MN
 KCPI-FM Albert Lea, MN
 KXRA-FM Alexandria, MN
 KTWN-FM Anoka, MN
 KAUS Austin, MN
 KQAO Austin, MN
 KBHP(FM) Bemidji, MN
 KKBJ Bemidji, MN
 WJYJ(FM) Brainerd, MN
 KKWB(FM) Breckenridge, MN
 KRWC Buffalo, MN
 KABG(FM) Cambridge, MN
 WKLK Cloquet, MN
 WKLK-FM Cloquet, MN
 KDWZ(FM) Crookston, MN
 KROX Crookston, MN
 KDLM Detroit Lakes, MN
 KVLRF(FM) Detroit Lakes, MN
 KDAL Duluth, MN
 WEBC Duluth, MN
 WELY Ely, MN
 WEVE Eveleth, MN
 WEVE-FM Eveleth, MN
 KFMC(FM) Fairmont, MN
 KDHL Fairbault, MN
 KDHL-FM Fairbault, MN
 KBRF Fergus Falls, MN
 WLKX-FM Forest Lake, MN
 KOPM Glencoe, MN
 KOZY Grand Rapids, MN
 KXGR(FM) Grand Rapids, MN
 KDWA Hastings, MN
 WMFG-FM Hibbing, MN
 KDUZ Hutchinson, MN
 KDUZ-FM Hutchinson, MN
 KGHS International Falls, MN
 KLFD Litchfield, MN
 KLFD-FM Litchfield, MN
 KLTF Little Falls, MN
 KEYL Long Prairie, MN
 KQAD Luverne, MN
 KQAD-FM Luverne, MN
 KEEZ-FM Mankato, MN
 *KMSU(FM) Mankato, MN
 KTOE Mankato, MN
 KYSM Mankato, MN
 WMIN Maplewood, MN
 WCCO Minneapolis, MN
 WCCO-FM Minneapolis, MN
 WLOL(FM) Minneapolis, MN
 WWTC Minneapolis, MN
 KMOM Monticello, MN
 KNUJ-FM New Ulm, MN
 KRFO Owatonna, MN
 KRFO-FM Owatonna, MN
 WCMP Pine City, MN
 KLOH-FM Pipestone, MN
 KCUE Red Wing, MN
 KWNG(FM) Red Wing, MN
 KLGR-FM Redwood Falls, MN
 KNXR(FM) Rochester, MN
 KROC Rochester, MN
 KWEB Rochester, MN
 KWWK(FM) Rochester, MN
 KRWB Roseau, MN
 KMSR(FM) Sauk Centre, MN
 WHMH-FM Sauk Rapids, MN
 KSMM Shakopee, MN
 KNSI St. Cloud, MN
 WJON St. Cloud, MN
 New FM St. James, MN
 KDAN St. Paul, MN
 KDWB St. Paul, MN
 KSTP St. Paul, MN
 KSTP-FM St. Paul, MN
 KRBI St. Peter, MN
 KRBI-FM St. Peter, MN
 WAVN Stillwater, MN
 KOSN-FM Thief River Falls, MN
 WHLB Virginia, MN
 WHLB-FM Virginia, MN
 KKWS(FM) Wadena, MN
 KOWO Waseca, MN
 KQDE-FM Waseca, MN
 KQIC(FM) Willmar, MN
 KAGE Winona, MN
 KWNO Winona, MN
 KWQA-FM Worthington, MN

WZBR Amory, MS
 WWUN Batesville, MS
 WHH Bay Springs, MS
 WLOX Biloxi, MS
 WJMB Brookhaven, MS
 WMRO(FM) Brookhaven, MS
 WAID(FM) Clarksdale, MS
 WCLD Cleveland, MS
 WKNZ(FM) Collins, MS
 WFFF-FM Columbia, MS
 WCBT Columbus, MS
 WDRU(FM) Drew, MS
 WNIJ Greenville, MS
 WABG Greenwood, MS
 WGRM Greenwood, MS
 WSWG Greenwood, MS
 WQXB(FM) Grenada, MS
 WGUF-FM Gulfport, MS
 WHER(FM) Hattiesburg, MS
 WHSY Hattiesburg, MS
 WCPC-FM Houston, MS
 WJDJ Jackson, MS
 WRBC Jackson, MS
 WSLJ Jackson, MS
 WAML Laurel, MS
 WQIS Laurel, MS
 WSJC Magee, MS
 WSJC-FM Magee, MS
 WQMA Marks, MS
 WHNY McComb, MS
 WMYQ-FM Newton, MS
 WKOR-FM Starkville, MS
 WSMU-FM Starkville, MS
 WSSO Starkville, MS
 WJLJ Tupelo, MS
 WJFL Vicksburg, MS
 WROB West Point, MS
 WAZF Yazoo City, MS
 KELE(FM) Aurora, MO
 KSOA Ava, MO
 KDBX Boonville, MO
 KIRK-FM Branson, MO
 KGHM Brookfield, MO
 KQMO Brookfield, MO
 *KBFL(FM) Buffalo, MO
 KGIR Cape Girardeau, MO
 KAOL-FM Carrollton, MO
 KDMO Carthage, MO
 KCHI Chillicothe, MO
 KCHI-FM Chillicothe, MO
 KDKD Clinton, MO
 KDKD-FM Clinton, MO
 KFMZ(FM) Columbia, MO
 KTCR Columbia, MO
 KCMQ(FM) Columbia, MO
 KBCC Cuba, MO
 KHAD DeSoto, MO
 KFMO Flat River, MO
 KFTW Fredericktown, MO
 KKCA(FM) Fulton, MO
 KIEE(FM) Harrisonville, MO
 KJMO(FM) Jefferson City, MO
 KLIK Jefferson City, MO
 KWOS Jefferson City, MO
 KODE Joplin, MO
 KKUZ(FM) Joplin, MO
 KSYN(FM) Joplin, MO
 WDAF Kansas City, MO
 WHB Kansas City, MO
 KBOA Kennett, MO
 KIRX Kirksville, MO
 KRXL(FM) Kirksville, MO
 KJEL Lebanon, MO
 KLWT Lebanon, MO
 KLEX Lexington, MO
 KTCB Malden, MO
 KMFL-FM Marshall, MO
 KOSC-FM Marshfield, MO
 KNIM Maryville, MO
 KNIM-FM Maryville, MO
 KXEO Mexico, MO
 KWIX Moberly, MO
 KRMO Monett, MO
 KKBL(FM) Monett, MO
 KLRS-FM Mountain Grove, MO
 KBTN Neosho, MO
 KNEM Nevada, MO
 KRMS Osage Beach, MO
 KIDS(FM) Palmyra, MO
 KJEZ(FM) Poplar Bluff, MO
 KLID Poplar Bluff, MO
 KCLU Rolla, MO
 KCLU-FM Rolla, MO
 KTRR Rolla, MO
 KCBW(FM) Sedalia, MO
 KSIS Sedalia, MO
 KMPL Sikeston, MO
 KGBX Springfield, MO
 KICK Springfield, MO
 KTXR Springfield, MO
 KADI-FM St. Louis, MO
 KMJM(FM) St. Louis, MO
 KMOX-FM St. Louis, MO

KSD-FM St. Louis, MO
 KSLQ(FM) St. Louis, MO
 KCTE Southwest City, MO
 KTUI Sullivan, MO
 KLPW Union, MO
 KFBF Waynesville, MO
 KWPM-FM West Plains, MO
 KGLM-FM Anaconda, MT
 KIDX(FM) Billings, MT
 KBMN Bozeman, MT
 KBOZ Bozeman, MT
 KOPR(FM) Butte, MT
 KQUY(FM) Butte, MT
 KXLF Butte, MT
 KDRG Deer Lodge, MT
 KDBM Dillon, MT
 KLTZ Glasgow, MT
 KLAN(FM) Glasgow, MT
 KXGN Glendive, MT
 KNUW(FM) Great Falls, MT
 KLYQ-FM Hamilton, MT
 KOJM Havre, MT
 KBLL Helena, MT
 *KHTC(FM) Helena, MT
 KOFI Kalispell, MT
 KXLO Lewistown, MT
 KLCB Libby, MT
 KYBS(FM) Livingston, MT
 KMMR(FM) Malta, MT
 KATL Miles City, MT
 KATQ Plentywood, MT
 KRBN Red Lodge, MT
 KSEN Shelby, MT
 KAUB-FM Auburn, NE
 KCOW Alliance, NE
 KFAH(FM) Alliance, NE
 KWBE Beatrice, NE
 KBWH(FM) Blair, NE
 KCNI Broken Bow, NE
 KTTT Columbus, NE
 KTTT-FM Columbus, NE
 KAMI Cozad, NE
 KTNC Falls City, NE
 KHUB Fremont, NE
 KHUB-FM Fremont, NE
 KSDZ(FM) Gordon, NE
 KMMJ Grand Island, NE
 KRGI Grand Island, NE
 *KNCN(FM) Hastings, NE
 KHAS Hastings, NE
 KICS Hastings, NE
 KGFW Kearney, NE
 KIMB Kimball, NE
 KFMQ(FM) Lincoln, NE
 KFOR Lincoln, NE
 KLIN Lincoln, NE
 KICX McCook, NE
 KNCY Nebraska City, NE
 KNCY-FM Nebraska City, NE
 KEXL(FM) Norfolk, NE
 KNEN(FM) Norfolk, NE
 KAHL North Platte, NE
 KELN(FM) North Platte, NE
 KODY North Platte, NE
 KIBC(FM) Ogallala, NE
 KOGA Ogallala, NE
 KEFM-FM Omaha, NE
 WOW Omaha, NE
 KOTD Plattsmouth, NE
 KMOR(FM) Scottsbluff, NE
 KOLT Scottsbluff, NE
 KSID Sidney, NE
 KRFS Superior, NE
 KRFS-FM Superior, NE
 KTCH Wayne, NE
 KTCH-FM Wayne, NE
 KAWL-FM York, NE
 KPLT Carson City, NV
 KELK Eiko, NV
 KDWN Las Vegas, NV
 KMJJ Las Vegas, NV
 KORK Las Vegas, NV
 KOBY Reno, NV
 KOLB Reno, NV
 KRNO(FM) Reno, NV
 KROI Sparks, NV
 KWNA Winnemucca, NV
 WBRM Berlin, NY
 WECM(FM) Claremont, NH
 WTSV Claremont, NH
 WKXL-FM Concord, NH
 WBNC Conway, NH
 New AM Derry, NH
 WOKQ(FM) Dover, NH
 WKXR Exeter, NH
 WKXR-FM Exeter, NH
 WFTN Franklin, NH
 WDCR Hanover, NH
 WTSL Hanover, NH
 WKBK Keene, NH
 WKNE Keene, NH
 WEMJ Laconia, NH
 WLNH Laconia, NH

WLNH-FM Laconia, NH
 WLTN Littleton, NH
 WFCA Manchester, NH
 WGIR Manchester, NH
 KLPW Union, MO
 WOTW-FM Nashua, NH
 WSMN Nashua, NH
 WCNL Newport, NH
 WCNL-FM Newport, NH
 WRPT Peterborough, NH
 WPNH Plymouth, NH
 KOPR(FM) Plymouth, NH
 WHEB Portsmouth, NH
 WHEB-FM Portsmouth, NH
 WVNH Salem, NH
 WASR Wolfesboro, NH
 WLN Atlantic City, NJ
 WMID Atlantic City, NJ
 WWOC(FM) Avalon, NJ
 WSSJ Camden, NJ
 WRAN Dover, NJ
 WRDR(FM) Egg Harbor, NJ
 WJDM Elizabeth, NJ
 WRNJ Hackettstown, NJ
 WRCI Hammonton, NJ
 *WVRM(FM) Hazlet, NJ
 WUUU(FM) Long Branch, NJ
 WMVB-FM Millville, NJ
 WMMR(FM) Malta, MT
 WMTA Morrisstown, NJ
 WJJZ Mount Holly, NJ
 WCTC New Brunswick, NJ
 WMGG(FM) New Brunswick, NJ
 WNNJ Newton, NJ
 WSLT(FM) Ocean City-Somer, NJ
 WBIO Parsippany, NJ
 WERA Plainfield, NJ
 WGRF(FM) Pleasantville, NJ
 WOND Pleasantville, NJ
 WKER Pompton Lakes, NJ
 WHWH Princeton, NJ
 WJIC Salem, NJ
 WBRW Somerville, NJ
 WOBM(FM) Toms River, NJ
 WBDU Trenton, NJ
 WIMG Trenton, NJ
 WKXW Trenton, NJ
 WKQV(FM) Vineland, NJ
 WWBZ Vineland, NJ
 WNBFR(FM) Wildwood, NJ
 KKEE Alamogordo, NM
 KKIM Albuquerque, NM
 KOB Albuquerque, NM
 KOB-FM Albuquerque, NM
 KTZA Artesia, NM
 KLCJ(FM) Bayard, NM
 KBAD Carlsbad, NM
 KKQQ(FM) Clovis, NM
 KENN Farmington, NM
 KRWN(FM) Farmington, NM
 KGAK Gallup, NM
 KQNM(FM) Gallup, NM
 KASK(FM) Las Cruces, NM
 KOBE Las Cruces, NM
 KRNS Los Alamos, NM
 KRNS-FM Los Alamos, NM
 KRTN Raton, NM
 KBCC Roswell, NM
 KBVD Ruidoso, NM
 KAFE-FM Santa Fe, NM
 KSNM(FM) Santa Fe, NM
 KTRC Santa Fe, NM
 KVSF Santa Fe, NM
 KSYX Santa Rosa, NM
 KSIL Silver City, NM
 KSCR Socorro, NM
 KTNM-FM Tucumcari, NM
 WROW Albany, NY
 WWOM(FM) Albany, NY
 WCSS Amsterdam, NY
 WWVQ(FM) Amsterdam, NY
 WATF(FM) Attica, NY
 WBUB Auburn, NY
 WMBO Auburn, NY
 WGLI Babylon, NY
 WNYG Babylon, NY
 *WBXL(FM) Baldwinsville, NY
 WATA Batavia, NY
 WVIN Bath, NY
 WBNR Beacon, NY
 WBNF Binghamton, NY
 WBRV Boonville, NY
 WPUT Brewster, NY
 WWBK Brockport, NY
 WBN Buffalo, NY
 WGR Buffalo, NY
 WCGR Canandaigua, NY
 *WSLU(FM) Canton, NY
 WCKL Catskill, NY
 WECK Cheektowaga, NY
 WCBA Corning, NY
 WCLI Corning, NY

WZKZ(FM) Corning, NY
 WCRN Cornwall, NY
 WKRT Cortland, NY
 WNOZ(FM) Cortland, NY
 WDNV Dansville, NY
 WFLR Dundee, NY
 WFLR-FM Dundee, NY
 WDOE Dunkirk, NY
 WELV Ellenville, NY
 WELV-FM Ellenville, NY
 WELM Elmira, NY
 WEHH Elmira Heights, NY
 WMRV(FM) Endicott, NY
 WBUZ Fredonia, NY
 WGBB Freeport, NY
 WOSC Fulton, NY
 WGVA Geneva, NY
 WBZA Glens Falls, NY
 WNIQ-FM Glen Falls, NY
 WWSC Glens Falls, NY
 WENT Gloversville, NY
 WIGS Gouverneur, NY
 WIGS-FM Gouverneur, NY
 *WGMC(FM) Greece, NY
 WVIN-FM Hammondsport, NY
 WWHB(FM) Hampton Bays, NY
 WHLI Hempstead, NY
 WHHO Hornell, NY
 WHHO-FM Hornell, NY
 WLEA Hornell, NY
 WHUC Hudson, NY
 WRVW(FM) Hudson, NY
 WNIQ-FM Hudson Falls, NY
 WGSM Huntington, NY
 WHCU Ithaca, NY
 WJTN Jamestown, NY
 WWSE(FM) Jamestown, NY
 WIZR-FM Jamestown, NY
 WGHQ Kingston, NY
 WKNY Kingston, NY
 WIRD Lake Placid, NY
 WVOS Liberty, NY
 WVOS-FM Liberty, NY
 WICY Malone, NY
 WYBG Massena, NY
 WMVI Mechanicville, NY
 WALL Middletown, NY
 WSUL(FM) Monticello, NY
 WVIP-FM Mount Kisco, NY
 WACK Newark, NY
 WFMN(FM) Newburgh, NY
 WGNV Newburgh, NY
 WRKL New City, NY
 WABC New York, NY
 WKTU(FM) New York, NY
 WNEW New York, NY
 WRKS-FM New York, NY
 WHLD Niagara Falls, NY
 WCHN Norwich, NY
 WCHN-FM Norwich, NY
 WSLB Ogdensburg, NY
 WDOS Oneonta, NY
 WIEZ(FM) Oneonta, NY
 WEBO Owego, NY
 WALK Patchogue, NY
 WBLI(FM) Patchogue, NY
 WLNA Peekskill, NY
 WDLG Port Jervis, NY
 WDLG-FM Port Jervis, NY
 WPDM Potsdam, NY
 WSNV(FM) Potsdam, NY
 WKIP Poughkeepsie, NY
 WEZO(FM) Rochester, NY
 WHAM Rochester, NY
 WPXN Rochester, NY
 WYAS Rochester, NY
 WVOR(FM) Rochester, NY
 WKAL Rome, NY
 WRNY Rome, NY
 WLNG Sag Harbor, NY
 WLNG-FM Sag Harbor, NY
 WGGO Salamanca, NY
 WNBZ Saranac Lake, NY
 WSWF Seneca Falls, NY
 WSWF-FM Seneca Falls, NY
 *WSCS(FM) Sodus, NY
 WSBH(FM) Southampton, NY
 WGRC Spring Valley, NY
 WFBL Syracuse, NY
 WHEN Syracuse, NY
 WSYR Syracuse, NY
 WIPS Ticonderoga, NY
 WTPL-FM Tupperlake, NY
 WIBQ(FM) Utica, NY
 WIBX Utica, NY
 WKGW(FM) Utica, NY
 WTLB Utica, NY
 WUTQ Utica, NY
 WDLA Walton, NY
 WDLA-FM Walton, NY
 WCJW Warsaw, NY
 WTBJ Warwick, NY

WTNY Watertown, NY
 WGMF Watkins Glen, NY
 WAVR(FM) Waverly, NY
 WLSV Wellsville, NY
 WFAS White Plains, NY
 WWYD(FM) White Plains, NY
 WRCS Ahoskie, NC
 WWWZ Albemarle, NC
 WZKY Albemarle, NC
 WZOO Asheboro, NC
 WISE Asheville, NC
 WRAO Asheville, NC
 WKJA(FM) Belhaven, NC
 WPNF Brevard, NC
 WQRB Burlington, NC
 WBBB Burlington, NC
 WBT Charlotte, NC
 WEZC(FM) Charlotte, NC
 WSOC Charlotte, NC
 WCSL Cherryville, NC
 WCLN Clinton, NC
 WQTI(FM) Dunn, NC
 WDNC Durham, NC
 WCDJ Edenton, NC
 WGAI Elizabeth City, NC
 WMYK(FM) Elizabeth City, NC
 WBLA Elizabethtown, NC
 WZYF(FM) Fairmont, NC
 WFLB Fayetteville, NC
 WRFR(FM) Franklin, NC
 WZXI(FM) Gastonia, NC
 WGBR Goldsboro, NC
 WCOG Greensboro, NC
 WKEW Greensboro, NC
 WKDX Hamlet, NC
 WMSQ(FM) Havelock, NC
 WHNC Henderson, NC
 WSPF Hickory, NC
 WGOS High Point, NC
 WUIV Icard Township, NC
 WJNC Jacksonville, NC
 WISP Kinston, NC
 *WKNS(FM) Kinston, NC
 WEWO Laurinburg, NC
 WKGX Lenoir, NC
 WBUY Lexington, NC
 WLLN Lillington, NC
 WAGR Lumberton, NC
 WGSS(FM) Lumberton, NC
 WBRM Marion, NC
 WHNI Mebane, NC
 WMAP Monroe, NC
 New AM Monroe, NC
 WHIP Mooresville, NC
 WPAQ Mount Airy, NC
 WWDR-FM Murfreesboro, NC
 WRNB New Bern, NC
 WJTP Newland, NC
 WNNC Newton, NC
 WKBC-FM North Wilkesboro, NC
 WQDR(FM) Raleigh, NC
 WRAL(FM) Raleigh, NC
 WKXO Reidsville, NC
 WAYN Rockingham, NC
 WCEC Rocky Mount, NC
 WRMT Rocky Mount, NC
 WRXO Roxboro, NC
 WSAF Salisbury, NC
 *WDCC(FM) Sanford, NC
 WFJA(FM) Sanford, NC
 WBSL Sanford, NC
 WADA Shelby, NC
 WXIK(FM) Shelby, NC
 WNCA Siler City, NC
 WGAS South Gastonia, NC
 WEEB Southern Pines, NC
 WCOK Sparta, NC
 WTOE Spruce Pine, NC
 WDRV Statesville, NC
 WLVV(FM) Statesville, NC
 WCPS Tarboro, NC
 WQXZ Taylorville, NC
 WTLK Taylorville, NC
 WTNC-FM Thomasville, NC
 WTYN Tryon, NC
 WADE Wadesboro, NC
 WLSE Wallace, NC
 WZBK(FM) Wallace, NC
 WTRQ Warsaw, NC
 WEEW Washington, NC
 WITN Washington, NC
 WHCC Waynesville, NC
 WSMY Weldon, NC
 WGNL Wilmington, NC
 WMFD Wilmington, NC
 WGTM Wilson, NC
 WAIR Winston-Salem, NC
 WSEZ(FM) Winston-Salem, NC
 WJSJ Winston-Salem, NC
 WTOB Winston-Salem, NC

KFYR Bismarck, ND
 KBOM Bismarck-Mandan, ND
 KDAK Bismarck, ND
 KDIX Dickinson, ND
 KQWB Fargo, ND
 KXPO Grafton, ND
 KNOX Grand Forks, ND
 KHND Harvey, ND
 KQDJ Jamestown, ND
 KNDR(FM) Mandan, ND
 KHRT Minot, ND
 KIZZ(FM) Minot, ND
 KGCA Rugby, ND
 KOVC Valley City, ND
 KLAN(FM) Williston, ND
 WAKR Akron, OH
 WHFD(FM) Archbold, OH
 WAQI Ashtabula, OH
 WATH Athens, OH
 WKIQ(FM) Bowling Green, OH
 WILE Cambridge, OH
 WILE-FM Cambridge, OH
 WHBC Canton, OH
 WINW Canton, OH
 WCSM Celina, ND
 WCSM-FM Celina, ND
 WBEX Chillicothe, OH
 WFCB(FM) Chillicothe, OH
 WKRC Cincinnati, OH
 WLW Cincinnati, OH
 WRRM(FM) Cincinnati, OH
 WNRE Circleville, OH
 WGAR Cleveland, OH
 WJW Cleveland, OH
 WMMS(FM) Cleveland, OH
 WQAL(FM) Cleveland, OH
 WWWV Cleveland, OH
 WZAK(FM) Cleveland, OH
 WMEX(FM) Clyde, OH
 WBNS Columbus, OH
 WCOL Columbus, OH
 WRFD Columbus, OH
 WTVN Columbus, OH
 WTNS Coshocton, OH
 WTNS-FM Coshocton, OH
 WHIO Dayton, OH
 WONW Defiance, OH
 WDLR Delaware, OH
 WDOH(FM) Delphos, OH
 WOHI East Liverpool, OH
 WEOL Elyria, OH
 WYYS(FM) Fairfield, OH
 WFIN Findlay, OH
 WFOB Fostoria, OH
 WFOB-FM Fostoria, OH
 WGLX Galion, OH
 WJEH Gallipolis, OH
 WDRK(FM) Greenville, OH
 WMOH Hamilton, OH
 WSRW Hillsboro, OH
 WSRW-FM Hillsboro, OH
 WIRO Ironton, OH
 WKTN(FM) Kenton, OH
 *WKET(FM) Kettering, OH
 WVUD-FM Kettering, OH
 WLOH Lancaster, OH
 WIMA Lima, OH
 WLGX Logan, OH
 WSYX(FM) London, OH
 WZLE(FM) Lorain, OH
 WCLW Mansfield, OH
 WCLW-FM Mansfield, OH
 WMAN Mansfield, OH
 WVNO-FM Mansfield, OH
 WBRJ Marietta, OH
 WMOA Marietta, OH
 WMRN Marion, OH
 WTIG Massillon, OH
 WMPO Middleport, OH
 WMPO-FM Middleport, OH
 WPBF(FM) Middletown, OH
 WMVO-FM Mount Vernon, OH
 WNDH(FM) Napoleon, OH
 WNKO(FM) Newark, OH
 WPNM(FM) Ottawa, OH
 WPNV Painesville, OH
 WNXT Portsmouth, OH
 WSOM Salem, OH
 WLEC Sandusky, OH
 WMVR Sidney, OH
 WMMR-FM Sidney, OH
 WSTV Steubenville, OH
 WTTT Tiffin, OH
 WTTT-FM Tiffin, OH
 WCWA Toledo, OH
 WLQR(FM) Toledo, OH
 WMHE(FM) Toledo, OH
 WSPD Toledo, OH
 WYAN-FM Upper Sandusky, OH
 WCOM-FM Urbana, OH
 WPRO Warren, OH
 WTCL Warren, OH

WCHO Washington Court House, OH
 WCHO-FM Washington Court House, OH
 WKOV Wellston, OH
 WELW Willoughby, OH
 WKFI Wilmington, OH
 WWST Wooster, OH
 WWST-FM Wooster, OH
 WGT Youngstown, OH
 WKBN Youngstown, OH
 KADA Ada, OK
 KKAJ(FM) Ardmore, OK
 KVSQ Ardmore, OK
 KWON Bartlesville, OK
 KWCO Chickasha, OK
 KWPR Claremore, OK
 KKCC Clinton, OK
 KUSH Cushing, OK
 KRHD Duncan, OK
 KSEO Durant, OK
 KOKF(FM) Edmond, OK
 KCLR(FM) Edmond, OK
 KADS Elk City, OK
 KCRC Enid, OK
 KQCF(FM) Fredrick, OK
 KOKC Guthrie, OK
 KTJS Hobart, OK
 KQTZ(FM) Hobart, OK
 KRLG(FM) Lawton, OK
 KNED McAlester, OK
 KTMC McAlester, OK
 KBIX Muskogee, OK
 KMUS Muskogee, OK
 KNOR Norman, OK
 KJYO(FM) Oklahoma City, OK
 KOCY Oklahoma City, OK
 KTOK Oklahoma City, OK
 WKY Oklahoma City, OK
 KOKL-FM Okmulgee, OK
 KGOK(FM) Paul's Valley, OK
 KXVQ Pawhuska, OK
 KFOR-FM Ponca City, OK
 WBBZ Ponca City, OK
 KMYZ Pryor, OK
 KXOJ Sapulpa, OK
 KXOJ-FM Sapulpa, OK
 KSDW(FM) Sulphur, OK
 KELI Tulsa, OK
 KRAV(FM) Tulsa, OK
 KRMG Tulsa, OK
 KWEY Weatherford, OK
 KWEY-FM Weatherford, OK
 KWSH Wewoka, OK
 KHPE(FM) Albany, OR
 KAST Astoria, OR
 KAST-FM Astoria, OR
 KBKR Baker, OR
 KBND Bend, OR
 KGRL Bend, OR
 KURY Brookings, OR
 KURY-FM Brookings, OR
 KWRO Coquille, OR
 KLOO Corvallis, OR
 KNNN Cottage Grove, OR
 KWIP Dallas, OR
 KWVR Enterprise, OR
 KBDF Eugene, OR
 KPNW Eugene, OR
 *KRVM(FM) Eugene, OR
 KUGN Eugene, OR
 KGBR(FM) Gold Beach, OR
 KFMJ(FM) Grants Pass, OR
 KUIK Hillsboro, OR
 KAGO Kalmath Falls, OR
 KAGO-FM Kalmath Falls, OR
 KJSN(FM) Kalmath Falls, OR
 KLBM La Grande, OR
 KQIK Lakeview, OR
 KGAL Lebanon, OR
 KBCH Lincoln City, OR
 KCYX McMinnville, OR
 KHUG Medford, OR
 KISD Medford, OR
 KMED Medford, OR
 KYJC Medford, OR
 KNPT Newport, OR
 KNPT-FM Newport, OR
 KSRV Ontario, OR
 KUMA Pendleton, OR
 KEX Portland, OR
 KPAM-FM Portland, OR
 KQFM(FM) Portland, OR
 KUPL Portland, OR
 KDUN Reedsport, OR
 KQEN Roseburg, OR
 KRSB(FM) Roseburg, OR
 KYES Roseburg, OR
 KBZY Salem, OR
 KSLM Salem, OR
 KSWB Seaside, OR
 KNLT Sweet Home, OR
 KACI The Dalles, OR

KODL The Dalles, OR
 KTIL Tillamook, OR
 WAEB Allentown, PA
 WKAP Allentown, PA
 WSAN Allentown, PA
 WRTA Altoona, PA
 WAHT Annville-Cleona, PA
 WNCC Barnesboro, PA
 WBVP Beaver Falls, PA
 WWKS(FM) Beaver Falls, PA
 WBLF Bellefonte, PA
 WGPA Bethlehem, PA
 WCNR Bloomsburg, PA
 WHLM Bloomsburg, PA
 WHLM-FM Bloomsburg, PA
 WCKG Braddock, PA
 WFFM Braddock, PA
 WFFM-FM Braddock, PA
 WESB Bradford, PA
 WBUT Butler, PA
 WISR Butler, PA
 WKAD(FM) Canton, PA
 WCDL Carbonate, PA
 WPLW Carnegie, PA
 WWZE(FM) Central City, PA
 WCBG Chambersburg, PA
 WCHA Chambersburg, PA
 WESA Charleoi, PA
 WESA-FM Charleoi, PA
 WWCH Clarion, PA
 WCPA Clearfield, PA
 WCOJ Coatesville, PA
 WWCB Corry, PA
 WBUX Doylestown, PA
 WEEH Easton, PA
 WLEV(FM) Easton, PA
 WEND Ebensburg, PA
 WWSA Ephrata, PA
 WEYZ Erie, PA
 WRIE Erie, PA
 WFRA Franklin, PA
 WVEN(FM) Franklin, PA
 WQEQ(FM) Freeland, PA
 WGET Gettysburg, PA
 WKSL(FM) Greencastle, PA
 WHJB Greensburg, PA
 WGRP Greenville, PA
 WGRP-FM Greenville, PA
 *WSAJ Grove City, PA
 *WSAJ-FM Grove City, PA
 WHVR Hanover, PA
 WHP Harrisburg, PA
 WKBO Harrisburg, PA
 WHPA(FM) Hollidaysburg, PA
 WDNH Honesdale, PA
 WDNH-FM Honesdale, PA
 WHUN Huntingdon, PA
 WDAD Indiana, PA
 WBCW Jeannette, PA
 WGLU(FM) Johnstown, PA
 WJNL Johnstown, PA
 WJNL-FM Johnstown, PA
 WLAN Lancaster, PA
 WLPA Lancaster, PA
 WNPV Lansdale, PA
 WLSH Lansford, PA
 WLBR Lebanon, PA
 WYNS Lehighton, PA
 WBCB Levittown, PA
 WTGC Lewisburg, PA
 WMRF Lewistown, PA
 WMRF-FM Lewistown, PA
 WVCC(FM) Linesville, PA
 WBPZ Lock Haven, PA
 WAMQ Loretto, PA
 WQIN Lykens, PA
 WMGW Meadville, PA
 WRCV(FM) Mercersburg, PA
 WRUA Monroeville, PA
 WMIM Mt. Carmel, PA
 WPCN Mt. Pocono, PA
 WNAK Nanticoke, PA
 WKST New Castle, PA
 WKPA New Kensington, PA
 *WKPS(FM) New Willington, PA
 WNAR Norristown, PA
 WRJS(FM) Oil City, PA
 WFIL Philadelphia, PA
 WHAT Philadelphia, PA
 WIOQ(FM) Philadelphia, PA
 WIP Philadelphia, PA
 WPEN Philadelphia, PA
 WSNL(FM) Philadelphia, PA
 KDKA Pittsburgh, PA
 WAMO-FM Pittsburgh, PA
 WTAE Pittsburgh, PA
 WWSW Pittsburgh, PA
 WWSW-FM Pittsburgh, PA
 WXKX(FM) Pittsburgh, PA

Formats

WARD Pittston, PA
 WPAM Pottsville, PA
 WPAZ Pottstown, PA
 WPPA Pottsville, PA
 WPXZ Punxsutawney, PA
 WPXZ-FM Punxsutawney, PA
 WEEU Reading, PA
 WRFY-FM Reading, PA
 WATS Sayre, PA
 WARM Scranton, PA
 WBQW Scranton, PA
 WEZX(FM) Scranton, PA
 WWDL-FM Scranton, PA
 WSEW Selingsgrove, PA
 WPIC Sharon, PA
 WGBZ(FM) Sharon, PA
 WKBI St. Mary's, PA
 WRHY(FM) Starview, PA
 WMAJ State College, PA
 WVPO Stroudsburg, PA
 WKOK Sunbury, PA
 WQKX(FM) Sunbury, PA
 WTVI Titusville, PA
 WMBS Uniontown, PA
 WPQR-FM Uniontown, PA
 *WCSD-FM Warminster, PA
 WRRN(FM) Warren, PA
 WJPA Washington, PA
 WEEO Waynesboro, PA
 WANB Waynesboro, PA
 WANB-FM Waynesboro, PA
 WNBT Wellsboro, PA
 WCHE West Chester, PA
 WKRZ-FM Wilkes-Barre, PA
 WHPA Williamsport, PA
 WSBA York, PA
 WOTB(FM) Middletown, RI
 WADK Newport, RI
 WHJJ Providence, RI
 WLKW Providence, RI
 WPRO Providence, RI
 WKRI West Warwick, RI
 WERI Westerly, RI
 WNRI Woonsocket, RI
 WWOX Woonsocket, RI
 WDOG Allendale, SC
 WACA Camden, SC
 WPUB-FM Camden, SC
 WCSC Charleston, SC
 WOKE Charleston, SC
 WCRE Cheraw, SC
 WPDZ(FM) Cheraw, SC
 WDZK(FM) Chester, SC
 WCCP Clemson, SC
 New FM Columbia, SC
 WIS Columbia, SC
 WQLK Columbia, SC
 WSCQ Columbia, SC
 WLAT Conway, SC
 WLAT-FM Conway, SC
 WDAR Darlington, SC
 WOLS Florence, SC
 WSTN(FM) Florence, SC
 WGTN Georgetown, SC
 WINH Georgetown, SC
 WQOK Greenville, SC
 WCRS Greenwood, SC
 WSCZ(FM) Greenwood, SC
 WJBW-FM Hampton, SC
 WHSC Hartsville, SC
 WSDC Hartsville, SC
 WRIX(FM) Honea Path, SC
 WJES Johnston, SC
 WKSC Kershaw, SC
 WJOT Lake City, SC
 WPAJ-FM Lancaster, SC
 WSSL(FM) Laurens, SC
 WIXR Mt. Pleasant, SC
 WJAY Mullins, SC
 WMYB Myrtle Beach, SC
 WTGR Myrtle Beach, SC
 WKTMT(FM) North Charleston, SC
 WKXZ North Charleston, SC
 WKDK Newberry, SC
 WDX Orangeburg, SC
 WCPL-FM Pageland, SC
 WPKZ Pickens, SC
 WSNW Seneca, SC
 WSPA Spartanburg, SC
 WSSC Sumter, SC
 WCKM Winnsboro, SC
 WSJW Woodruff, SC
 KDBQ Aberdeen, SD
 KSDN Aberdeen, SD
 KBFS Belle Fourche, SD
 KOBH Hot Springs, SD
 KIJV Huron, SD
 KJAM Madison, SD

KJAM-FM Madison, SD
 KMIT(FM) Mitchell, SD
 KOLY-FM Mobridge, SD
 KCCR Pierre, SD
 KNEY(FM) Pierre, SD
 KOTA Rapid City, SD
 KTOQ Rapid City, SD
 KQKD Redfield, SD
 KLYX Sioux Falls, SD
 KELO Sioux Falls, SD
 KSOO Sioux Falls, SD
 KVA Volga, SD
 KDLO-FM Watertown, SD
 KWAT Watertown, SD
 KWYR Winner, SD
 KWYR-FM Winner, SD
 KYNT Yankton, SD
 New FM Yankton, SD
 WCTA Alamo, TN
 WRZK Algood, TN
 WLAR Athens, TN
 WJSQ-FM Athens, TN
 WOPI Bristol, TN
 WDEF Chattanooga, TN
 WGOV Chattanooga, TN
 WJZM Clarksville, TN
 WKVL Clarksville, TN
 WQLS(FM) Cleveland, TN
 WMSO Collierville, TN
 WHUB-FM Cookeville, TN
 WZYX Cowan, TN
 WCSV Crossville, TN
 WNFN(FM) Dayton, TN
 WASL(FM) Dyersburg, TN
 WBEJ Elizabethton, TN
 WCPH Etowah, TN
 WHIN Gallatin, TN
 WLVS(FM) Germantown, TN
 WGRV Greenville, TN
 WJZA Harriman, TN
 WSVQ Harrogate, TN
 *WFHC(FM) Henderson, TN
 WMAK-FM Hendersonville, TN
 WMLR Hohenwald, TN
 WIRJ Humboldt, TN
 WJAK Jackson, TN
 WTJS Jackson, TN
 WSBM(FM) Jefferson City, TN
 WJTT Jellico, TN
 WETB Johnson City, TN
 WQUT(FM) Johnson City, TN
 WJSO Jonesboro, TN
 WKPT Kingsport, TN
 WHEL Knoxville, TN
 WIVK Knoxville, TN
 WIVK-FM Knoxville, TN
 *WKCS(FM) Knoxville, TN
 WUTK(FM) Knoxville, TN
 WLAJ LaFollette, TN
 WXKG(FM) Livingston, TN
 WMSR Manchester, TN
 WCMT Martin, TN
 *WUTM(FM) Martin, TN
 WBMC-FM McMinnville, TN
 WHRK(FM) Memphis, TN
 WREC Memphis, TN
 WRUR(FM) Memphis, TN
 WKBK-FM Milan, TN
 WGNB Murfreesboro, TN
 WKOS Murfreesboro, TN
 WMAK Nashville, TN
 WSM Nashville, TN
 WNPC Newport, TN
 WATO Oak Ridge, TN
 WORI Oak Ridge, TN
 WOKI-FM Oak Ridge, TN
 WMUF Paris, TN
 WTPR Paris, TN
 WTBP Parsons, TN
 WMRL Portland, TN
 WKSR Pulaski, TN
 WRGS Rogersville, TN
 WKWX-FM Savannah, TN
 WHAL Shelbyville, TN
 WCSO(FM) Signal Mountain, TN
 WSUT Smyrah, TN
 WCHU Soddy-Daisy, TN
 WUCR Sparta, TN
 WOYO Springfield, TN
 WTNE Trenton, TN
 WBGY-FM Tullahoma, TN
 WENK Union City, TN
 KORQ(FM) Abilene, TX
 KRBC Abilene, TX
 KTEK Alvin, TX
 KGNC Amarillo, TX
 KACT-FM Andrews, TX
 WJSQ-FM Athens, TX
 KALT Atlanta, TX
 KLB Austin, TX
 KNOW Austin, TX
 KAYC Beaumont, TX

KBST Big Spring, TX
 KIXV(FM) Brady, TX
 KBOR Brownsville, TX
 KRIX-FM Brownsville, TX
 KLSN(FM) Brownwood, TX
 KAGC Bryan, TX
 KMRB-FM Burnet, TX
 KGAS Carthage, TX
 KLCR(FM) Center, TX
 KMJQ(FM) Clear Lake City, TX
 KVMC Colorado City, TX
 KEYS Corpus Christi, TX
 KZFM(FM) Corpus Christi, TX
 KAND Corsicana, TX
 KBSN Crane, TX
 KIVY-FM Crockett, TX
 KEGG Daingerfield, TX
 KXIT Dalhart, TX
 KAAM Dallas, TX
 KAFM(FM) Dallas, TX
 KLVU(FM) Dallas, TX
 KMGCF(FM) Dallas, TX
 KPBC Dallas, TX
 KDLD Del Rio, TX
 KDSX Denison-Sherman, TX
 KERC Eastland, TX
 KVMX(FM) Eastland, TX
 KURV Edinburg, TX
 KQTI Edna, TX
 KISO El Paso, TX
 KSET El Paso, TX
 KFJZ Fort Worth, TX
 WBPAP Fort Worth, TX
 KGBC Galveston, TX
 KXXK(FM) Galveston, TX
 KHYM Gilmer, TX
 KNIF(FM) Gilmer, TX
 KCTI Gonzales, TX
 KGVJ Greenville, TX
 KWRD Henderson, TX
 KPAN Hereford, TX
 KPAN-FM Hereford, TX
 KVIL Highland Park, TX
 KVIL-FM Highland Park, TX
 KSSR(FM) Houston, TX
 KEYH Houston, TX
 KFMK(FM) Houston, TX
 KQUE(FM) Houston, TX
 KULF Houston, TX
 KEBE Jacksonville, TX
 KWYX(FM) Jasper, TX
 KERV Kerrville, TX
 KOCA Kilgore, TX
 KODK(FM) Kingsville, TX
 KMUZ(FM) La Grange, TX
 KVOZ Laredo, TX
 KLVT Levelland, TX
 KFRO Longview, TX
 KLUE Longview, TX
 KRLB Lubbock, TX
 KRLB-FM Lubbock, TX
 KKAM Lubbock, TX
 KLUF Lufkin, TX
 KYKS(FM) Lufkin, TX
 KMHT Marshall, TX
 KMMK(FM) McKinney, TX
 KBUS Mexia, TX
 KCRS Midland, TX
 KNFM(FM) Midland, TX
 KWEL Midland, TX
 KIMP Mount Pleasant, TX
 KPXI(FM) Mount Pleasant, TX
 KTBC(FM) Nacogoches, TX
 KWBC Navasota, TX
 KGNB New Braunfels, TX
 KKKK Odessa, TX
 KOZA Odessa, TX
 KQIP(FM) Odessa, TX
 KRIG Odessa, TX
 KIOC(FM) Orange, TX
 KLIS(FM) Palestine, TX
 KGRO Pampa, TX
 KPDN Pampa, TX
 KPLT Paris, TX
 KEYE-FM Perryton, TX
 KVOP Plainview, TX
 KOLE Port Arthur, TX
 KITE Portland, TX
 KGUL-FM Port Lavaca, TX
 KSUZ Port Neches, TX
 KTLU Rusk, TX
 KBL-FM San Angelo, TX
 KGKL San Angelo, TX
 KITY(FM) San Antonio, TX
 KMAC San Antonio, TX
 KCSW(FM) San Marcos, TX
 KSEY-FM Seymour, TX
 KKAS Silsbee, TX
 KCAS Slaton, TX
 KTEM Temple, TX
 KTUF(FM) Terrell Hills, TX
 KOSY-FM Texarkana, TX
 KYST Texas City, TX

KTUE Tulia, TX
 New FM Tulia, TX
 KTBB Tyler, TX
 KTYL-FM Tyler, TX
 KYUF(FM) Uvalde, TX
 KWVC Vernon, TX
 KZEU(FM) Victoria, TX
 KHOO(FM) Waco, TX
 KWTX Waco, TX
 KTXZ West Lake Hills, TX
 KBID(FM) Wichita Falls, TX
 KNIN Wichita Falls, TX
 KWFT Wichita Falls, TX
 KUTA Blanding, UT
 KBUH-FM Brigham City, UT
 KBRE Cedar City, UT
 KSUB Cedar City, UT
 KNAK Delta, UT
 KBLW Logan, UT
 KVNU Logan, UT
 KMTI Manti, UT
 KURA Moab, UT
 KPRO Murray, UT
 KDAB(FM) Ogden, UT
 KABE(FM) Orem, UT
 *KOH(S) Orem, UT
 KOAL Price, UT
 KRFX Price, UT
 KDOT Provo, UT
 KEYY Provo, UT
 KKWZ(FM) Richfield, UT
 KALL Salt Lake City, UT
 KALL-FM Salt Lake City, UT
 KSLB Salt Lake City, UT
 KSLB Salt Lake City, UT
 KSXX Sandy, UT
 KTMP(FM) Spanish Fork, UT
 KDXU St. George, UT
 KDYL Tooele, UT
 KVEL Vernal, UT
 WSNO Barre, VT
 WBNB Bennington, VT
 WKVT Brattleboro, VT
 WKVT-FM Brattleboro, VT
 WJOY Burlington, VT
 WVMT Burlington, VT
 *WJSC-FM Johnson, VT
 WFAD Middlebury, VT
 WCVN(FM) Middlebury, VT
 WSKI Montpelier, VT
 WNC(S) Montpelier, VT
 WIKI Newport, VT
 WCVR Randolph, VT
 WCFR Springfield, VT
 WCFR-FM Springfield, VT
 WWSR St. Albans, VT
 WSTJ St. Johnsbury, VT
 WRFB(FM) Stowe, VT
 WDEV Waterbury, VT
 WNHV White River Jct., VT
 WNHV-FM White River Jct., VT
 WAVA(FM) Arlington, VA
 WLSD Big Stone Gap, VA
 WLSD-FM Big Stone Gap, VA
 WKLV Blackstone, VA
 WWZD(FM) Buena Vista, VA
 WCHV Charlottesville, VA
 WXAM Charlottesville, VA
 WMEK Chase City, VA
 WXCF Clifton Forge, VA
 WIQO-FM Covington, VA
 WCVA Culpeper, VA
 WBTM Danville, VA
 WYPR Danville, VA
 WEVA Emporia, VA
 WEEL Fairfax, VA
 WFLO-FM Farmville, VA
 WYFR Franklin, VA
 WFFV(FM) Front Royal, VA
 WBOB Galax, VA
 WNRG Grundy, VA
 WWDE-FM Hampton, VA
 WHBG Harrisonburg, VA
 WWSA Harrisonburg, VA
 WYBK Herndon, VA
 WHAP Hopewell, VA
 WKWI(FM) Kilmarnock, VA
 WLRV Lebanon, VA
 WAGE Leesburg, VA
 WREL Lexington, VA
 WLCC(FM) Luray, VA
 WLLL Lynchburg, VA
 WLVA Lynchburg, VA
 WPRW Manassas, VA
 WMEV Marion, VA
 WMEV-FM Marion, VA
 WOLD-FM Marion, VA
 WHEE Martinsville, VA
 WMVA Martinsville, VA
 WNVV-FM Martinsville, VA
 WNRV Narrows, VA
 WLTY(FM) Norfolk, VA
 WOWI(FM) Norfolk, VA

WQRK(FM) Norfolk, VA
 WTAR Norfolk, VA
 WXR(FM) Norfolk, VA
 WVA Norton, VA
 WNVV-FM Norton, VA
 WESR Onley-Onancock, VA
 WESR-FM Onley-Onancock, VA
 WJMA Orange, VA
 WJMA-FM Orange, VA
 WSWV Pennington Gap, VA
 WSWV-FM Pennington Gap, VA
 WSSV Petersburg, VA
 *WNH(S) Portsmouth, VA
 WPUV Pulaski, VA
 WPSK-FM Pulaski, VA
 WEZS(FM) Richmond, VA
 WLEE Richmond, VA
 WRNL Richmond, VA
 WRVA Richmond, VA
 WFIR Roanoke, VA
 WFPV(FM) Roanoke, VA
 WROV Roanoke, VA
 WUEZ Salem, VA
 *WHLF South Boston, VA
 WJLC-FM South Boston, VA
 WSRM(FM) Staunton, VA
 WTON Staunton, VA
 WLPM Suffolk, VA
 WRAR Tappahannock, VA
 WRAR-FM Tappahannock, VA
 WQRA(FM) Warrenton, VA
 WANV Waynesboro, VA
 WAYB Waynesboro, VA
 WBCI Williamsburg, VA
 WBCI-FM Williamsburg, VA
 WHPL Winchester, VA
 WINC Winchester, VA
 WINC-FM Winchester, VA
 WAMM Woodstock, VA
 KDUX-FM Aberdeen, WA
 KXRO Aberdeen, WA
 KAGT Anacortes, WA
 KASY Auburn, WA
 *KASB(FM) Bellevue, WA
 KGMI Bellingham, WA
 KPUG Bellingham, WA
 KBRO Bremerton, WA
 WSKI Chehalis, WA
 KOZI Chelans, WA
 KCLX Colfax, WA
 KTRM(FM) Ephrata, WA
 KTRQ Ephrata, WA
 KRKO Everett, WA
 KQYZ Everett, WA
 WSTJ St. Johnsbury, WA
 KGHQ Hoquiam, WA
 KLOG Kelso, WA
 KONA Kennewick, WA
 KEDO Longview, WA
 KSEM Moses Lake, WA
 KBRC Mount Vernon, WA
 KKNW Mountlake Terrace, WA
 *KUBS(FM) Newport, WA
 KDUX-FM Ocean Shores, WA
 KGY Olympia, WA
 KITN Olympia, WA
 KOMW Omak, WA
 KRSC Othello, WA
 KORD-FM Richland, WA
 KONP Port Angeles, WA
 KWNC Quincy, WA
 KAPA Raymond, WA
 KSCR Raymond, WA
 KALE Richland, WA
 KZZK-FM Richland, WA
 KING Seattle, WA
 KJR Seattle, WA
 KPLZ Seattle, WA
 KCKO Spokane, WA
 KEZE-FM Spokane, WA
 KHQ Spokane, WA
 KREM Spokane, WA
 KXLY Spokane, WA
 KXXR Spokane, WA
 KREW Sunnyside, WA
 KLAY Tacoma, WA
 KTNT Tacoma, WA
 KAAR Vancouver, WA
 KEXI(FM) Walla Walla, WA
 KSXT(FM) Walla Walla, WA
 KUJ(FM) Walla Walla, WA
 KPQ Wenatchee, WA
 KUEN Wenatchee, WA
 KIT Yakima, WA
 KMYW Yakima, WA
 KQOT Yakima, WA
 WHIS Bluefield, WV
 WBUW Buckhannon, WV
 WCAW Charleston, WV
 WCHS Charleston, WV
 WBBN Clarksburg, WV

WVHF-FM Clarksburg, WV
 WDNE Elkins, WV
 WMMN Fairmont, WV
 WTCS Fairmont, WV
 WVVV Grafton, WV
 WGNT Huntington, WV
 WZTQ Hurricane, WV
 WKLP Keyser, WV
 WKLP-FM Keyser, WV
 WFSP Kingwood, WV
 WVOW Logan, WV
 WVOW-FM Logan, WV
 WCLG Morgantown, WV
 WETZ New Martinsville, WV
 WQAW(FM) Parkersburg, WV
 WWOY Pineville, WV
 WRRL Rainelle, WV
 WSGB Sutton, WV
 WEIR Weirton, WV
 WELC Welch, WV
 *WPHP(FM) Wheeling, WV
 WNEU Wheeling, WV
 WCPI(FM) Wheeling, WV
 WBTH Williamstown, WV
 WRLO-FM Antigo, WI
 WMMS Appleton, WI
 WHBY Appleton, WI
 WATW Ashland, WI
 WATW-FM Ashland, WI
 WBEV Beaver Dam, WI
 WBEL Beloit, WI
 WGEZ Beloit, WI
 WWAY Chippewa Falls, WI
 WCFW(FM) Chippewa Falls, WI
 WOGO Cornell, WI
 New FM DePere, WI
 WERL Eagle River, WI
 WERL-FM Eagle River, WI
 KFIZ Fond Du Lac, WI
 WFO(FM) Fond Du Lac, WI
 WFAW Fort Atkinson, WI
 WNFL Green Bay, WI
 WTKM Hartford, WI
 WTKM-FM Hartford, WI
 WHSM Hayward, WI
 WRLS-FM Hayward, WI
 WCLO Janesville, WI
 WKZN-FM Kenosha, WI
 WLIP Kenosha, WI
 WIZM La Crosse, WI
 WKTY La Crosse, WI
 WLIDY Ladysmith, WI
 WWIB(FM) Ladysmith, WI
 WIBA Madison, WI
 WISM-FM Madison, WI
 WKKB(FM) Manitowoc, WI
 WOMT Manitowoc, WI
 WMAM Marinette, WI
 WLST(FM) Marinette, WI
 WRJC Mauston, WI
 WIGM-FM Medford, WI
 WMNE Menomonie, WI
 WJMT Merrill, WI
 WJMT-FM Merrill, WI
 WLUM-FM Milwaukee, WI
 WEMP Milwaukee, WI
 WISN Milwaukee, WI
 WBCS Milwaukee, WI
 WTMJ Milwaukee, WI
 WZU-FM Milwaukee, WI
 WCCN Neillsville, WI
 WCCN-FM Neillsville, WI
 WIXK New Richmond, WI
 WIXK-FM New Richmond, WI
 WNBI Park Falls, WI
 WNBI-FM Park Falls, WI
 WCQL Pewaukee, WI
 WSWW Platteville, WI
 WLPY Plymouth, WI
 WDDC(FM) Portage, WI
 WFN(FM) Racine, WI
 WRJN Racine, WI
 WOBT Rhinelander, WI
 WJMC Rice Lake, WI
 WRCO Richland Center, WI
 WRCO-FM Richland Center, WI
 WCWC Ripon, WI
 WTCH Shawano, WI
 WOWN(FM) Shawano, WI
 WKTS Sheboygan, WI
 *WSHS(FM) Sheboygan, WI
 WGMO(FM) Shell Lake, WI
 WDOR Sturgeon Bay, WI
 WFRU(AM) Sun Prairie, WI
 WTMB-FM Tomah, WI
 WISV Viroqua, WI
 WTTN Watertown, WI
 WTTN-FM Watertown, WI
 WAUK Waukesha, WI
 WDXW Waupaca, WI
 WDXW-FM Waupaca, WI

WSAU Wausau, WI
 WBKV West Bend, WI
 WHTL-FM Whitehall, WI
 *WSUW(FM) Whitewater, WI
 WNNO-FM Wisconsin Dells, WI
 WFHR Wisconsin Rapids, WI
 WWRW(FM) Wisconsin Rapids, WI
 KTWO Casper, WY
 KFBC Cheyenne, WY
 KFBC-FM Cheyenne, WY
 KRAE Cheyenne, WY
 KKAZ(FM) Cheyenne, WY
 KODI Cody, WY
 KWIV Douglas, WY
 KIML Gillette, WY
 KMMZ Grey Bull, WY
 KMTN(FM) Jackson, WY
 KSGT Jackson, WY
 KMER Kemmerer, WY
 KDLY(FM) Lander, WY
 KASL Newcastle, WY
 KPOW Powell, WY
 KRAL Rawlins, WY
 *KCWC(FM) Riverton, WY
 KWOW Riverton, WY
 KRKK Rock Springs, WY
 KRQE Sheridan, WY
 KGOS Torrington, WY
 KUAM Agana, GM
 WCMN Arecibo, PR
 WCMN-FM Arecibo, PR
 WLJZ Bayamon, PR
 WMDD Fajardo, PR
 WDOY(FM) Fajardo, PR
 WALO Humacao, PR
 WCGB Juana Diaz, PR
 WAEL Mayaguez, PR
 WKCK Oracovis, PR
 WENA Penuela, PR
 WPPC Penuelas, PR
 WIOC(FM) Ponce, PR
 WPAB Ponce, PR
 WRPC(FM) San German, PR
 WAPA San Juan, PR
 WBMJ San Juan, PR
 WHOA San Juan, PR
 WKVM San Juan, PR
 WOSO San Juan, PR
 WCRN(FM) Charlotte Amalie, VA
 WIVI-FM Christiansted, VA
 WVIS(FM) Christiansted, VA
 CJPR Blairmore, ALT
 CFCN Calgary, ALT
 CHQR Calgary, ALT
 CHCL Cold Lake, ALT
 CFRN Edmton, ALT
 CKXM-FM Edmonton, ALT
 CHOT Edmonton, ALT
 CJCA Edmonton, ALT
 CJYR Edson, ALT
 CJOK Fort McMurray, ALT
 CKYR-1 Grande Casne, ALT
 CIOK-1 Grande Centre, ALT
 CFCG Grande Prairie, ALT
 CHCL Medley, ALT
 CKYL Peace River, ALT
 CKRD Red Deer, ALT
 CKST St. Albert, ALT
 CFOK Westlock, ALT
 CFVR Abbotsford, BC
 CFLD Burns Lake, BC
 CKQR Castlegar, BC
 CHET Chetwynd, BC
 CHWK Chilliwack, BC
 CFCP Courtenay, BC
 CKEK Cranbrook, BC
 CFKC Creston, BC
 CJDC Dawson Creek, BC
 CKAY Duncan, BC
 CKGR Golden, BC
 CKGF Grand Forks, BC
 CFJK Kamloops, BC
 CHNL Kamloops, BC
 CKIQ Kelowna, BC
 CKOV Kelowna, BC
 CKTK Kitimat, BC
 CKMK Mackenzie, BC
 CJNL Merritt, BC
 CHUB Nanaimo, BC
 CKKC Nelson, BC
 CKNW New Westminster, BC
 CKOO Osoyoss, BC
 CHPQ Parksville, BC
 CKOK Penticton, BC
 CJAV Port Alberni, BC
 CFNI Port Hardy, BC
 CHQB Powell River, BC
 CJCI Prince George, BC
 CHTK Prince Rupert, BC
 CFRD Richmond, BC

CKXR Salmon Arm, BC
 CFTK Terrace, BC
 CJAT Trail, BC
 CHQM Vancouver, BC
 CJOR Vancouver, BC
 CJVB Vancouver, BC
 CIVH Vanderhoof, BC
 CJIB Vernon, BC
 CFAV Victoria, BC
 CKX Brandon, MAN
 CJCM-FM Brandon, MAN
 CKDM Dauphin, MAN
 CFAR Flin Fon, MAN
 CHGG-FM Limestone, MAN
 CHTM Thompson, MAN
 CISV Winkler-Moden, MAN
 CJOB Winnipeg, MAN
 CKRC Winnipeg, MAN
 CKWG-FM Winnipeg, MAN
 CKJS Winnipeg, MAN
 CITI-FM Winnipeg, MAN
 CJVA Carquet, NB
 CKNB Campbellton, NB
 CJEM Edmundston, NB
 CFNB Fredericton, NB
 CHLR Moncton, NB
 CKCW Moncton, NB
 CFBC-FM St. John, NB
 CJCW Sussex, NB
 CKVO Clarenceville, NFD
 CFLN Goose Bay, NFD
 CIYQ Grand Falls, NFD
 *VOAR St. John's, NFD
 VOAM St. John's, NFD
 CFSX Stephenville, NFD
 CKDH Amherst, NS
 CKBW Bridgewater, NS
 CFDR Dartmouth, NS
 CKDY Digby, NS
 CHNS Halifax, NS
 CJCH-FM Halifax, NS
 CKAD Middleton, NS
 CKEC New Glasgow, NS
 CHER Sydney, NS
 CKCL Truro, NS
 CKCL-FM Truro, NS
 CJLS Yarmouth, NS
 CKBB Barrie, ONT
 CJNR Blind River, ONT
 CKMW Brampton, ONT
 CKPC Brantford, ONT
 CKPC-FM Brantford, ONT
 CFTJ Cambridge, ONT
 CFCO Chatham, ONT
 CFMX-FM Cobourg, ONT
 CHUC Cobourg, ONT
 CKNS Espanola, ONT
 CFOB Fort Francis, ONT
 CJQY Guelph, ONT
 CJJD Hamilton, ONT
 CFBK Huntsville, ONT
 CKAP Kapuskasing, ONT
 CJRL Kenora, ONT
 CFLY-FM Kingston, ONT
 CKLC Kingston, ONT
 CKWS Kingston, ONT
 CJKL Kirkland Lake, ONT
 CHYM Kitchener, ONT
 CKKW Kitchener, ONT
 CHYR-7 Leamington, ONT
 CKLY Lindsay, ONT
 CKMP Midland, ONT
 CJMR Mississauga, ONT
 CKAN Newmarket, ONT
 CJRN Niagara Falls, ONT
 CHWO Oakville, ONT
 CKAR Oshawa, ONT
 CFRA Ottawa, ONT
 CFMO-FM Ottawa, ONT
 CJRC Ottawa, ONT
 CKOY Ottawa, ONT
 CHOV Embro, ONT
 CFMP-FM Peterborough, ONT
 CHEX Peterborough, ONT
 CKPT Peterborough, ONT
 CKQM-FM Peterborough, ONT
 CKRE Red Lake, ONT
 CKOB Renfrew, ONT
 CHRE-FM St. Catharines, ONT
 CHSC St. Catharines, ONT
 CKTB St. Catharines, ONT
 CHOK Sarnia, ONT
 CKJD Sarnia, ONT
 CJFI Sarnia, ONT
 CFYN Sault Ste. Marie, ONT
 CJQM-FM Sault Ste. Marie, ONT
 CHNR Simcoe, ONT
 CKUE-FM Smiths Falls, ONT
 CJCS Stratford, ONT
 CKSO Sudbury, ONT
 CJIB Thunder Bay, ONT
 CJSD-FM Thunder Bay, ONT

CKOT Tillionsburg, ONT
 CFCL Timmins, ONT
 CKGB Timmins, ONT
 CFRB Toronto, ONT
 CKFM-FM Toronto, ONT
 CHFI-FM Toronto, ONT
 CKEY Toronto, ONT
 CJCL Toronto, ONT
 CJTN Trenton, ONT
 CFAB Windsor, ONT
 CKLW Windsor, ONT
 CKWW Windsor, ONT
 CKNX-FM Wingham, ONT
 CKDK Woodstock, ONT
 CFCY Charlottetown, PEI
 CHTN Charlottetown, PEI
 CJRW Summerside, PEI
 CJAN Asbestos, QUE
 CJMT Chicoutimi, QUE
 CIMF-FM Hull, ONT
 CKCH Hull, QUE
 CJLM Joliette, QUE
 CIRB Lac Etchemin, QUE
 CKFL Lac Megantic, QUE
 CHGB La Pocatiere, QUE
 CHGB-FM La Pocatiere, QUE
 CBGA Matane, QUE
 CHRM Matane, QUE
 CKBM Montmagny, QUE
 CFCF Montreal, QUE
 CFMB Montreal, QUE
 CJAD Montreal, QUE
 CJFM-FM Montreal, QUE
 CJMS Montreal, QUE
 CKMF-FM Montreal, QUE
 CJTE-FM Montreal, QUE
 CHNC New Carlisle, QUE
 CIPC Port-Cartier, QUE
 CKCV Quebec, QUE
 CJBR Rimouski, QUE
 CJFP Riviere du Loup, QUE
 CBBN Ste. Anne Monts, QUE
 CKRB St. George Beauce, QUE
 CJVL Ste-Marie-Beauce, QUE
 CKCN Sept-Iles, QUE
 CKSM Shawingan, QUE
 CHLT Sherbrooke, QUE
 CHLN Trois Rivies, QUE
 CFLV Valleyfield, QUE
 CKVL Verdun, QUE
 CFDA Victoriaville, QUE
 CFRG Gravelbourg, SAS
 CKBI Prince Albert, SAS
 CKCK Regina, SAS
 CFMC-FM Saskatoon, SAS
 CFQC Saskatoon, SAS
 CJSN Shaunavor, SAS
 CJGL-FM Swiftcurrent, SAS
 CFSL Weyburn, SAS
 CJGX Yorkton, SAS
 CFWH Whitehouse, YT

All News

KUET Black Canyon City, AZ
 KTAR Phoenix, AZ
 KTUC Tucson, AZ
 KARV Russellville, AR
 KWCK Searcy, AR
 KNTB Bakersfield, CA
 KFVB Los Angeles, CA
 KMPC Los Angeles, CA
 KNX Los Angeles, CA
 *KCSN(FM) Northridge, CA
 KGUY Palm Desert, CA
 KGNR Sacramento, CA
 KFBK Sacramento, CA
 KSDO San Diego, CA
 KCBS San Francisco, CA
 KGO San Francisco, CA
 KSMA Santa Maria, CA
 KVML Sonora, CA
 KGOE Thousand Oaks, CA
 KCOK Tulare, CA
 KDHI Twentynine Palms, CA
 KVOR Colorado Springs, CO
 KDN Denver, CO
 KOA Denver, CO
 KFKA Greeley, CO
 WPOP Hartford, CT
 WMMW Meriden, CT
 WNHC New Haven, CT
 WILM Wilmington, CO
 WTOP Washington, DC
 WWQT Dunedin, FL
 WEXI Jacksonville, FL
 WINZ Miami, FL
 WMBM Miami Beach, FL
 WPBR Palm Beach, FL
 WPLP Pinellas Park, FL
 WQSA Sarasota, FL
 WNWS South Miami, FL
 WTTB Vero Beach, FL
 WJNO West Palm Beach, FL

WGST Atlanta, GA
 WKEU Griffin, GA
 WMGA Moultrie, GA
 WCOH Newnan, GA
 WCOH-FM Newnan, GA
 WRNG North Atlanta, GA
 WSVH(FM) Savannah, GA
 KHVH Honolulu, HI
 KSPD Boise, ID
 WBYS Canton, IL
 *WIBI(FM) Carlinville, IL
 WBBM Chicago, IL
 WIND Chicago, IL
 *WLUW(FM) Chicago, IL
 WIVS Crystal Lake, IL
 WITY Danville, IL
 *WNUI-FM DeKalb, IL
 WFRN Freeport, IL
 New FM Virdein, IL
 WDGS New Albany, IN
 WIVC(FM) Winchester, IN
 WOC Davenport, IA
 *KLCD(FM) Decorah, IA
 KCBC Des Moines, IA
 KWBY Des Moines, IA
 WHO Des Moines, IA
 KDTH Dubuque, IA
 *WSUI Iowa City, IA
 KRLS(FM) Knoxville, IA
 KTAV(FM) Knoxville, IA
 KBEA Mission, KS
 WGSO New Orleans, LA
 WRXV Auburn, ME
 WKXA Brunswick, ME
 WJBQ Westbrook, ME
 WBCB Cumberland, MD
 WQHQ(FM) Salisbury, MD
 WHAB(FM) Acton, MA
 *WBUR(FM) Boston, MA
 WGT-FM Nantucket, MA
 WWJ Detroit, MI
 WMAX Grand Rapids, MI
 WMLP Hancock, MI
 *KSJR-FM Collegeville, MN
 KDAL Duluth, MN
 *KSJN-FM Minneapolis, MN
 *KSJN Minneapolis, MN
 KCMO Kansas City, MO
 KJEL-FM Lebanon, MO
 KMOX St. Louis, MO
 *KWUM(FM) St. Louis, MO
 New FM Boulder City, NV
 KDWN Las Vegas, NV
 KNUU Las Vegas, NV
 KOH Reno, NV
 WMOU Berlin, NY
 WXLO(FM) Berlin, NY
 WGIR Manchester, NH
 WVNJ Newark, NJ
 KZIA Albuquerque, NM
 WEBR Buffalo, NY
 WBZA Glen Falls, NY
 WMMI Mechanicville, NY
 WCBBS New York, NY
 WINS New York, NY
 WLBI New York, NY
 WGBK Rensselaer, NY
 WPNC Plymouth, NC
 *KFJM Grand Forks, ND
 WHLO Akron, OH
 *WOUB Athens, OH
 WOMP Belleaire, OH
 WKCY Cincinnati, OH
 WERE Cleveland, OH
 WAVI Dayton, OH
 WMQA Marietta, OH
 WMVO Mount Vernon, OH
 WBBW Youngstown, OH
 *KWGS(FM) Tulsa, OK
 *KLCC(FM) Eugene, OR
 KYXI Oregon City, OR
 KXL Portland, OR
 WMBA Ambridge, PA
 WBCB Levittown, PA
 KYW Philadelphia, PA
 WCAU Philadelphia, PA
 KQV Pittsburgh, PA
 WGBU Sharon, PA
 WKRR Wilkes Barre, PA
 WADK Newport, RI
 WEAN Providence, RI
 WERI Westerly, RI
 WKGN Knoxville, TN
 *WMOT(FM) Murfreesboro, TN
 KRDL Dallas, TX
 WFAA Dallas, TX
 KTSM El Paso, TX
 KPRC Houston, TX
 KMUZ(FM) LaGrange, TX

Formats

WQAI San Antonio, TX
 WNIS Portsmouth, VA
 KSPO Spokane, WA
 KFWY Sumner-Puyallup, WA
 KTNT Tacoma, WA
 WAYY Chippewa Falls, WI
 WAXX(FM) Eau Claire, WI
 WKTY La Crosse, WI
 *WUWM(FM) Milwaukee, WI
 WIBU Poynette, WI
 WKAQ San Juan, PR
 WQII San Juan, PR
 CKO-FM-5 Calgary, ALT
 CKO-FM-6 Edmonton, ALT
 CKO-FM-4 Vancouver, BC
 CKO-FM-3 London, ONT
 CBQN-FM Osnaburgh, ONT
 CKO-FM-1 Ottawa, ONT
 CBO-FM Pickle Lake, ONT
 CBQL-FM Savant Lake, ONT
 CBQS-FM Sioux Narrows, ONT
 CKO-FM-2 Toronto, ONT
 CFWH Whitehouse, YT

Nostalgia

(See Golden Oldies)

Oldies

(See Golden Oldies)

Other

See individual station listings in section C for specific formats.

KMAX(FM) Arcadia, CA
 KOVA(FM) Ojai, CA
 KPPC Pasadena, CA
 KEST San Francisco, CA
 WWQT Dunedin, FL
 *WCLK(FM) Atlanta, GA
 WVEE(FM) Atlanta, GA
 KCCN Honolulu, HI
 KISA Honolulu, HI
 KJAD(FM) Lihue, HI
 KAOI(FM) Wailuku, HI
 WKDC Eimhurst, IL
 *WNUR(FM) Evanston, IL
 WYFE-FM Winnebago, IL
 KWNT Davenport, IA
 KUDL-FM Kansas City, KS
 WNOP Newport, KY
 WBRH(FM) Baton Rouge, LA
 XKOU Boyce, LA
 WSHO New Orleans, LA
 WNEB Worcester, MA
 KDXL(FM) St. Louis Park, MN
 *WFMU(FM) East Orange, NJ
 WHBI Newark, NJ
 *WFDU(FM) Teaneck, NJ
 WTHE Mineola, NY
 WMOA Marietta, OH
 WKOV Wellston, OH
 KQDQ Eugene, OR
 WNUF(FM) New Kensington, PA
 WAMB Nashville, TN
 *WYCS(FM) Yorktown, VA
 WCFW(FM) Chippewa Falls, WI
 WTKM Hartford, WI
 WTKM-FM Hartford, WI
 WRLS-FM Hayward, WI
 WYLO Jackson, WI
 WLEY Cayey, PR
 WGF E Morovis, PR
 WLEO Ponce, PR
 WHOA San Juan, PR
 WIVV Vieques, PR
 WIUJ(FM) St. Thomas, VI

Personality

(See Talk)

Progressive

Includes station formats: underground, hard rock, folk, album oriented rock (AOR), alternative, free form and progressive rock.

WKAC Athens, AL
 WRKK(FM) Birmingham, AL
 WTOH(FM) Mobile, AL
 WOPP(AM) Opp, AL
 *WUAL-FM Tuscaloosa, AL
 KRKN(FM) Anchorage, AK
 KSTM(FM) Apache Junction, AZ
 *KNAU(FM) Flagstaff, AZ
 KDKB Mesa-Phoenix, AZ
 KBBC(FM) Phoenix, AZ

KNOT-FM Prescott, AZ
 KWFM(FM) Tucson, AZ
 KKYK(FM) Little Rock, AR
 KEZY-FM Anaheim, CA
 *KALX(FM) Berkeley, CA
 KROQ Burbank, CA
 KGAB(FM) Camarillo, CA
 KKOS(FM) Carlsbad, CA
 KLRB(FM) Carmel, CA
 KFMF(FM) Chico, CA
 *KSPC(FM) Claremont, CA
 *KKUP(FM) Cupertino, CA
 *KDVS(FM) Davis, CA
 KKDJ(FM) Fresno, CA
 *KUNF(FM) La Canada, CA
 KNAC(FM) Long Beach, CA
 *KFJC(FM) Los Altos, CA
 KLOS(FM) Los Angeles, CA
 KMET(FM) Los Angeles, CA
 KNX-FM Los Angeles, CA
 *KXLU(FM) Los Angeles, CA
 KLBS-FM Los Banos, CA
 KMFB-FM Mendocino, CA
 *KSMC(FM) Moraga, CA
 KWLF(FM) Oakdale, CA
 KROQ-FM Pasadena, CA
 *KSPB(FM) Pebble Beach, CA
 KCAL-FM Redlands, CA
 *KUOR-FM Redlands, CA
 KZAP(FM) Sacramento, CA
 KDON-FM Salinas, CA
 KOLA(FM) San Bernardino, CA
 KGB-FM San Diego, CA
 KPRI(FM) San Diego, CA
 KMEL-FM San Francisco, CA
 KSFJ(FM) San Francisco, CA
 *KUSF(FM) San Francisco, CA
 KYA San Francisco, CA
 KYA-FM San Francisco, CA
 KEZR(FM) San Jose, CA
 *KLEL(FM) San Jose, CA
 KLIV San Jose, CA
 KOME(FM) San Jose, CA
 KSJO(FM) San Jose, CA
 KSLS San Luis Obispo, CA
 KTMS-FM Santa Barbara, CA
 KTYD(FM) Santa Barbara, CA
 *KSCU(FM) Santa Clara, CA
 KMGN Shafter, CA
 KRLT(FM) South Lake Tahoe, CA
 *KZSU(FM) Stanford, CA
 *KSAK(FM) Walnut, CA
 *KASF(FM) Alamosa, CO
 KSPN(FM) Aspen, CO
 KBKO(FM) Boulder, CO
 KLGT(FM) Breckenridge, CO
 *KEPC(FM) Colorado Springs, CO
 KILO(FM) Colorado Springs, CO
 KBPI(FM) Denver, CO
 KPKE(FM) Denver, CO
 KAZY(FM) Denver, CO
 *KDUR(FM) Durango, CO
 KTCL(FM) Fort Collins, CO
 *KWSB-FM Gunnison, CO
 KRQY(FM) Pueblo, CO
 KSBT(FM) Steamboat Springs, CO
 KVMF(FM) Vail, CO
 WRKI(FM) Brookfield, CT
 *WXCJ(FM) Danbury, CT
 WQBN-FM Groton, CT
 *WQAQ(FM) Hamden, CT
 WCCC Hartford, CT
 WHCN(FM) Hartford, CT
 WPLR(FM) New Haven, CT
 *WNHU(FM) West Haven, CT
 *WWPT(FM) Westport, CT
 WILI Willimantic, CT
 WSEA(FM) Georgetown, DE
 *WMPH(FM) Wilmington, DE
 WSTW(FM) Wilmington, DE
 WHUR-FM Washington, DC
 WWDZ Washington, DC
 WFYV(FM) Atlantic Beach, FL
 WWUS(FM) Big Pine Key, FL
 WQXM(FM) Clearwater, FL
 *WVUM(FM) Coral Gables, FL
 WSHE(FM) Fort Lauderdale, FL
 WIZD(FM) Fort Pierce, FL
 WCEZ(FM) Jupiter, FL
 WINZ-FM Miami Beach, FL
 WWVL(FM) Miami Beach, FL
 WORJ-FM Mount Dora, FL
 WDIZ(FM) Orlando, FL
 WTKX(FM) Pensacola, FL
 WSPB-FM Sarasota, FL
 WRXB St. Petersburg Beach, FL
 WQWD(FM) Tallahassee, FL
 WFSH Valparaiso, FL

WNGS(FM) West Palm Beach, FL
 WADZ(FM) Americus, GA
 WRFC Athens, GA
 WKLS(FM) Atlanta, GA
 WKLS-FM Atlanta, GA
 *WRAS(FM) Atlanta, GA
 *WREK(FM) Atlanta, GA
 WYMX(FM) Augusta, GA
 *WVGC(FM) Carrollton, GA
 WSGC Eiberton, GA
 WWRK(FM) Eiberton, GA
 WFOX(FM) Gainesville, GA
 *WXGC(FM) Milledgeville, GA
 WXML(FM) Savannah, GA
 WKNG Tallapoosa, GA
 *WABR-FM Tifton, GA
 KOMO(FM) Honolulu, HI
 *KBSU(FM) Boise, ID
 KDIO Boise, ID
 KZBQ-FM Pocatello, ID
 KSKI-FM Sun Valley, ID
 *WESN(FM) Bloomington, IL
 WLUP(FM) Chicago, IL
 WMET(FM) Chicago, IL
 WXRT(FM) Chicago, IL
 *WJMU(FM) Decatur, IL
 WDEK(FM) Dekalb, IL
 *WRSE-FM Elmhurst, IL
 *WNUR(FM) Evanston, IL
 *WHFH(FM) Flossmoor, IL
 KWK-FM Granite City, IL
 *WLTJ(FM) La Grange, IL
 *WLNK(FM) Lincoln, IL
 WIUS(AM) Macomb, IL
 *WLKL(FM) Matttoon, IL
 WXL(AM) Moline, IL
 WTAO(FM) Murphysboro, IL
 *WRHS(FM) Park Forest, IL
 WWCT(FM) Peoria, IL
 WIVQ(FM) Peru, IL
 WHBF-FM Rock Island, IL
 WZOK(FM) Rockford, IL
 WPGU(FM) Urbana, IL
 WKIO(FM) Urbana, IL
 *WNTH(FM) Winnetka, IL
 WXR(AM) Woodstock, IL
 *WEAX(FM) Angola, IN
 WBBW(FM) Bloomington, IN
 WTTS Bloomington, IN
 *WVPE(FM) Elkhart, IN
 *WNIN-FM Evansville, IN
 *WUEV(FM) Evansville, IN
 WXKE(FM) Fort Wayne, IN
 WZOW(FM) Goshen, IN
 *WGRE(FM) Greencastle, IN
 WFBQ(FM) Indianapolis, IN
 *WICR(FM) Indianapolis, IN
 WQMF(FM) Jeffersonville, IN
 WAZY Lafayette, IN
 WAZY-FM Lafayette, IN
 WXUS(FM) Lafayette, IN
 *WBST(FM) Muncie, IN
 WUME-FM Paoli, IN
 WQLK(FM) Richmond, IN
 WPRF(FM) Terre Haute, IN
 *WVUR-FM Valparaiso, IN
 KKRL(FM) Carroll, IA
 *KCOE-FM Cedar Rapids, IA
 KZEV(FM) Clear Lake, IA
 KGGO(FM) Des Moines, IA
 KRNI(FM) Des Moines, IA
 KFMDFM DuBuque, IA
 *KICB(FM) Fort Dodge, IA
 *KDIC(FM) Grinnell, IA
 KRNA(FM) Iowa City, IA
 KKRO(FM) Iowa City, IA
 *KRNL-FM Mount Vernon, IA
 KFMH(FM) Muscatine, IA
 *KCUJ(FM) Pella, IA
 KSEZ(FM) Sioux City, IA
 KDCK-FM Dodge City, KS
 *KJHK(FM) Lawrence, KS
 KMKF(FM) Manhattan, KS
 KSEK Pittsburg, KS
 WCLU Covington, KY
 WECL(FM) Elkhorn City, KY
 WWKK(FM) Fort Knox, KY
 WABD-FM Fort Campbell, KY
 WGRK-FM Greensburg, KY
 WHKC(FM) Henderson, KY
 WKDO(FM) Henderson, KY
 WKCB Hindman, KY
 WKOA-FM Hopkinsville, KY
 WKQQ(FM) Lexington, KY
 WKJJ-FM Louisville, KY
 WLSR(FM) Louisville, KY
 WDDJ(FM) Paducah, KY
 WQHY(FM) Prestonsburg, KY
 WAKQ(FM) Russellville, KY
 WBRH(FM) Baton Rouge, LA
 WTKL Baton Rouge, LA
 WFMF(FM) Baton Rouge, LA

WHMD(FM) Hammond, LA
 KSMB(FM) Lafayette, LA
 *KNLU(FM) Monroe, LA
 *KNWD(FM) Natchitoches, LA
 WRNO(FM) New Orleans, LA
 WYLD-FM New Orleans, LA
 KMBQ(FM) Shreveport, LA
 *KSCAL(AM) Shreveport, LA
 *WHSN(FM) Bangor, ME
 *WMOS(FM) Bath, ME
 WFST Caribou, ME
 *WUMF-FM Farmington, ME
 WBLM(FM) Lewiston, ME
 *WRJR(FM) Lewiston, ME
 *WMEB-FM Orono, ME
 WLOB-FM Portland, ME
 WTOS-FM Skowhegan, ME
 *WMHB(FM) Waterville, ME
 WACC(FM) Arnold, MD
 *WEAA(FM) Baltimore, MD
 WIYY(FM) Baltimore, MD
 WHFS(FM) Bethesda, MD
 WMUC-FM College Park, MD
 WKGO(FM) Cumberland, MD
 WMTB-FM Emmitsburg, MD
 *WAMH(FM) Amherst, MA
 *WUUA(FM) Amherst, MA
 *WPAA(FM) Andover, MA
 WBCN(FM) Boston, MA
 WCOZ(FM) Boston, MA
 *WSHL-FM Easton, MA
 *WJUM-FM Framingham, MA
 WCCH(FM) Holyoke, MA
 *WJUL(FM) Lowell, MA
 WLYN-FM Lynn, MA
 WLYN-FM Lynn, MA
 *WMFO(FM) Medford, MA
 *WZBC(FM) Newton, MA
 *WUSM(FM) North Dartmouth, MA
 WBEC-FM Pittsfield, MA
 WMWM(FM) Salem MA
 *WMHC(FM) South Hadley, MA
 *WAIC(FM) Springfield, MA
 WAQY(FM) Springfield, MA
 *WSCB(FM) Springfield, MA
 *WBRF(FM) Waltham, MA
 New AM Webster, MA
 *WZLY(FM) Wellesley, MA
 WKKL(FM) West Barnstable, MA
 *WSKB(FM) Westfield, MA
 *WHSR-FM Winchester, MA
 WAAF(FM) Worcester, MA
 *WCHC(FM) Worcester, MA
 *WSRX(FM) Allendale, MI
 WIQB(FM) Ann Arbor, MI
 *WCHW-FM Bay City, MI
 WIDL(FM) Caro, MI
 WABX(FM) Detroit, MI
 *WDET-FM Detroit, MI
 WRIF(FM) Detroit, MI
 WWCK(FM) Flint, MI
 WLAJ-FM Grand Rapids, MI
 WJQX-FM Jackson, MI
 *WIDR(FM) Kalamazoo, MI
 WILS-FM Lansing, MI
 *WMHW-FM Mount Pleasant, MI
 WAOR(FM) Niles, MI
 *WOPR(FM) Oak Park, MI
 *WBLD(FM) Orchard Lake, MI
 *WOAK(FM) Royal Oak, MI
 WIOG(FM) Saginaw, MI
 *WSHJ(FM) Southfield, MI
 WIRX(FM) St. Joseph, MI
 *WNMC-FM Traverse City, MI
 *KSJU(FM) Collegeville, MN
 *KCUM-FM Crookston, MN
 QDSS Duluth, MN
 QORS Golden Valley, MN
 QORS-FM Golden Valley, MN
 WMFG Hibbing, MN
 *KUMM(FM) Morris, MN
 *KRLX(FM) Northfield, MN
 KRCH(FM) Rochester, MN
 *KVSC(FM) St. Cloud, MN
 KRSI St. Louis Park, MN
 *WMCN St. Paul, MN
 *KQAL(FM) Winona, MN
 *KSMR(FM) Winona, MN
 WDMF(FM) Greenville, MS
 WABG Greenwood, MS
 WROA-FM Gulfport, MS
 *WMSB(FM) Mississippi State, MS
 WJOJ(FM) Picayune, MS
 WAZF Yazoo City, MS
 KQCA(FM) Canton, MO
 *KWUR(FM) Clayton, MO
 *KCOU(FM) Columbia, MO
 KSHE(FM) Crestwood, MO
 KRFG(FM) Greenfield, MO

KGRC(FM) Hannibal, MO
 KJMO(FM) Jefferson City, MO
 KWKI(FM) Kansas City, MO
 KSAS(FM) Liberty, MO
 *KGSP(FM) Parkville, MO
 *KMNR(FM) Rolla, MO
 KWK St. Louis, MO
 KFBD-FM Waynesville, MO
 KYLT-FM Missoula, MT
 *KOVF-FM Kearney, NE
 KIRX(FM) Lincoln, NE
 KEZO(FM) Omaha, NE
 *KWSC(FM) Wayne, NE
 KENO-FM Las Vegas, NV
 KOZZ(FM) Reno, NV
 WMWV-FM Conway, NH
 *WUNH(FM) Durham, NH
 *WEPA(FM) Exeter, NH
 WFRD(FM) Hanover, NH
 *WNEC-FM Henniker, NH
 *WKNH(FM) Keene, NH
 WGR-FM Manchester, NH
 WMDK(FM) Peterborough, NH
 WUSS Atlantic City, NJ
 WMGFM Atlantic City, NJ
 WDHA-FM Dover, NJ
 *WBJB-FM Lincroft, NJ
 *WRPR(FM) Mahwah, NJ
 *WJSV(FM) Morrisstown, NJ
 *WRSU-FM New Brunswick, NJ
 WNJR Newark, NJ
 *WVPH(FM) Piscataway, NJ
 WPRB(FM) Princeton, NJ
 WPPH(FM) Princeton Junction, NJ
 *WFDU(AM) Teaneck, NJ
 *WTSR(FM) Trenton, NJ
 *WKNJ(FM) Union Township, NJ
 *WMSB(FM) Upper Montclair, NJ
 *WMCX(FM) West Long Branch, NJ
 KFMG(FM) Albuquerque, NM
 KLTN Albuquerque, NM
 KWXL(FM) Albuquerque, NM
 KLVF(FM) Las Vegas, NM
 KAFE-FM Santa Fe, NM
 KXRT Taos, NM
 *WDCB(FM) Albany NY
 *WALF(FM) Alfred, NY
 WBAF-FM Babylon, NY
 WAAL(FM) Binghamton, NY
 *WHRW(FM) Binghamton, NY
 WRNW(FM) Briarcliff Manor, NY
 WFXZ(FM) Buffalo, NY
 WGRQ(FM) Buffalo, NY
 WPHD(FM) Buffalo, NY
 WITC(FM) Cazenovia, NY
 *WHCL-FM Clinton, NY
 *WSUC-FM Cortland, NY
 *WECW(FM) Elmira, NY
 *WBAU(FM) Garden City, NY
 WLIIR(FM) Garden City, NY
 *WEOS-FM Geneva, NY
 *WGRF(FM) Glens Falls, NY
 WYLR(FM) Glens Falls, NY
 *WRCU-FM Hamilton, NY
 *WITR(FM) Henrietta, NY
 WYUT(FM) Herkimer, NY
 WYBR-FM Ithaca, NY
 WICY Malone, NY
 WASH(FM) Manlius, NY
 WNEW-FM New York, NY
 WPX-FM New York, NY
 WSIA(FM) New York, NY
 WZIR(FM) Niagara Falls, NY
 WIEZ(FM) Oneonta, NY
 *WRHO(FM) Oneonta, NY
 *WPOB(FM) Plainville, NY
 WPLT(FM) Plattsburgh, NY
 *WTDSC-FM Potsdam, NY
 *KRLX(FM) Poughkeepsie, NY
 WSPK(FM) Poughkeepsie, NY
 *WVCR-FM Poughkeepsie, NY
 WQBK-FM Rensselaer, NY
 WRON Riverhead, NY
 WRON-FM Riverhead, NY
 WQCF(FM) Rochester, NY
 WMJQ(FM) Rochester, NY
 WPXY(FM) Rochester, NY
 *WRUR-FM Rochester, NY
 *WSBU(FM) St. Bonaventure, NY
 *WSPN(FM) Saratoga Springs, NY
 *WRUC(FM) Schenectady, NY
 *WAER(FM) Syracuse, NY
 WSYR-FM Syracuse, NY
 *WRPI(FM) Troy, NY
 *WARY(FM) Valhalla, NY

Formats

KDXI Mansfield, LA
 KNAN(FM) Monroe, LA
 WBSN-FM New Orleans, LA
 WVOG New Orleans, LA
 KEPT(FM) Shreveport, LA
 KCIJ Shreveport, LA
 KJOE Shreveport, LA
 WDCI Gorham, ME
 WDHP(FM) Presque Isle, ME
 WFSI(FM) Annapolis, MD
 WRBS(FM) Baltimore, MD
 WJSE(FM) Cumberland, MD
 WHDG(FM) Havre De Grace, MD
 WCTN Potomac-Cabin John, MD
 WOLC(FM) Princess Anne, MD
 *WGTS-FM Takoma Park, MD
 WTOW Towson, MD
 *WCRH(FM) Williamsport, MD
 WACE Chicopee, MA
 *WCWL(FM) Stockbridge, MA
 WUFN(FM) Albion, MI
 WDFP(FM) Battle Creek, MI
 WGEO-FM Beaverton, MI
 WGWY Charlotte, MI
 WBFG(FM) Detroit, MI
 WLQV Detroit, MI
 WMUZ(FM) Detroit, MI
 WLQB Flint, MI
 WGMM(FM) Gladwin, MI
 *WCSG(FM) Grand Rapids, MI
 WFUR Grand Rapids, MI
 WFUR-FM Grand Rapids, MI
 *WGNR Grand Rapids, MI
 WJBL-FM Holland, MI
 WKPR Kalamazoo, MI
 WMPC Lapeer, MI
 *WUNN Mason, MI
 WUGN(FM) Midland, MI
 WKJR Muskegon Heights, MI
 WEXL Royal Oak, MI
 WYGR Wyoming, MI
 WYFC Ypsilanti, MI
 WNLT Duluth, MN
 WWJC Duluth, MN
 KUXL Golden Valley, MN
 *KTIS Minneapolis, MN
 *KTIS-FM Minneapolis, MN
 *WCTS-FM Minneapolis, MN
 KQWB-FM Moorhead, MN
 *WCAL Northfield, MN
 KRPC(FM) Owatonna, MN
 KTIG(FM) Pequot Lakes, MN
 *KFSI Rochester, MN
 KNOF(FM) St. Paul, MN
 WHII Bay Springs, MS
 WRJH(FM) Brandon, MS
 WCEP Carthage, MS
 WJBI(FM) Clarksdale, MS
 WVIM-FM Coldwater, MS
 WJWF(FM) Columbus, MS
 WJXN Jackson, MS
 WSJC Magee, MS
 WSEL Pontotoc, MS
 WQBC Vicksburg, MS
 *KBFL Buffalo, MO
 *KFUO Clayton, MO
 KBCC Cuba, MO
 KEXS Excelsior, MO
 KCCV Independence, MO
 *KBOC(FM) Joplin, MO
 *KLJC(FM) Kansas City, MO
 KPRT Kansas City, MO
 *KTSR(FM) Kansas City, MO
 KMFL-FM Marshall, MO
 KPWB Piedmont, MO
 KSMO Salem, MO
 KSMO-FM Salem, MO
 KLFJ Springfield, MO
 KWFC(FM) Springfield, MO
 KIRL St. Charles, MO
 KGNM St. Joseph, MO
 KSTL St. Louis, MO
 KXEN St. Louis, MO
 KALM Thayer, MO
 KGVW Belgrade, MT
 KURL Billings, MT
 KGLE Glendive, MT
 KARR Great Falls, MT
 KALS(FM) Kalispell, MT
 KJSK Columbus, NE
 *KROA(FM) Grand Island, NE
 *KCRO Omaha, NE
 *KGBI-FM Omaha, NE
 KCMII(FM) Terrytown, NE
 *KNIS(FM) Carson City, NV
 *KILA(FM) Henderson, NV

WOTW Nashua, NH
 *WKDN-FM Camden, NJ
 WTMR Camden, NJ
 WNNN(FM) Canton, NJ
 WRIO-FM Cape May, NJ
 WWDJ Hackensack, NJ
 WFME(FM) Newark, NJ
 WCHR(FM) Trenton, NJ
 *WAWZ Zarephath, NJ
 *WAWZ-FM Zarephath, NJ
 *KLYT(FM) Albuquerque, NM
 KXAK Corrales, NM
 *KNMI Farmington, NM
 KBCQ Roswell, NM
 KRIZ(FM) Roswell, NM
 WABY Albany, NY
 WLIX Islip, NY
 WEIV(FM) Ithaca, NY
 WTHE Mineola, NY
 WNYM New York, NY
 WPOW New York, NY
 WNYK Nyack, NY
 *WWWG Rochester, NY
 WMIV(FM) South Bristol Township, NY
 WMHR(FM) Syracuse, NY
 WSIV East Syracuse, NY
 WHAZ Troy, NY
 WBIV(FM) Wethersfield, NY
 WBMA Beaufort, NC
 WBMS Black Mountain, NC
 WFGW Black Mountain, NC
 WMIT(FM) Black Mountain, NC
 WVBS Burgaw, NC
 WVBS-FM Burgaw, NC
 WJJK Camp Lejeune, NC
 WPTL Canton, NC
 WVOE Chadbourne, NC
 WAME Charlotte, NC
 WHVN Charlotte, NC
 WLTM Franklin, NC
 WPMC Goldsboro, NC
 WPET Greensboro, NC
 WBZQ Greenville, NC
 WHKY-FM Hickory, NC
 *WHPE-FM High Point, NC
 WRKB Kannapolis, NC
 WSTS(FM) Laurinburg, NC
 WLXN(FM) Lexington, NC
 WMMH Marshall, NC
 WHNI Mebane, NC
 WDSL Mocksville, NC
 WPJL Raleigh, NC
 WWMO(FM) Reidsville, NC
 *WPGT(FM) Roanoke Rapids, NC
 WEGG Rose Hill, NC
 WYAL Scotland Neck, NC
 WBZB Selma, NC
 WGAS South Gastonia, NC
 WCOK Sparta, NC
 WFMX(FM) Statesville, NC
 WBFJ Winston-Salem, NC
 *KFNW Fargo, ND
 *KFNW-FM Fargo, ND
 KNDR(FM) Mandan, ND
 KHRT Minot, ND
 WNCO Ashland, OH
 WJYM Bowling Green, OH
 WTOF(FM) Canton, OH
 WGGN(FM) Castalia, OH
 *WCDR-FM Cedarville, OH
 *WAKW(FM) Cincinnati, OH
 WTSJ Cincinnati, OH
 WABQ Cleveland, OH
 *WCRF(FM) Cleveland, OH
 WRFD Columbus, OH
 *WCVO(FM) Gahanna, OH
 WPOS-FM Holland, OH
 *WCJV(FM) Jefferson, OH
 *WTGN(FM) Lima, OH
 *WVMC(FM) Mansfield, OH
 WFCJ(FM) Miamisburg, OH
 WSUM Parma, OH
 WPAV-FM Portsmouth, OH
 *WEEC(FM) Springfield, OH
 WVOI Toledo, OH
 WELX Xenia, OH
 WIGC Xenia, OH
 KJIL(FM) Bethany, OK
 KOKF(FM) Edmond, OK
 KCEC(FM) Eufaula, OK
 KBYE Oklahoma City, OK
 KTEW Poteau, OK
 KLUP(FM) Poteau, OK
 KAKC Tulsa, OK
 KCFO(FM) Tulsa, OK
 KRAV Tulsa, OK
 KWIL Albany, OR
 *KICR(FM) Coos Bay, OR
 KBMC(FM) Eugene, OR
 KPDO Portland, OR
 KPDO-FM Portland, OR

KSBC(FM) Rddmond, OR
 KCCS Salem, OR
 KORE Springfield, OR
 KLWJ Umatilla, OR
 WHGM(FM) Bellwood, PA
 WBYO(FM) Boyertown, PA
 WARO Canonsburg, PA
 WPLW Carnegie, PA
 WVCH Chester, PA
 *WPGM Danville, PA
 *WPGM-FM Danville, PA
 WDBA(FM) Du Bois, PA
 WPCD Elizabethtown, PA
 WIFB-FM Jenkintown, PA
 WJSA Jersey Shore, PA
 WDAC(FM) Lancaster, PA
 *WPTG(FM) Lancaster, PA
 WEDO McKeesport, PA
 *WPEL Montrose, PA
 *WPEL-FM Montrose, PA
 WTEL Philadelphia, PA
 WZZD Philadelphia, PA
 WPHB Philipsburg, PA
 WYIS Phoenixville, PA
 WAMO Pittsburg, PA
 WPIT Pittsburgh, PA
 WTLR(FM) State College, PA
 WICE Providence, RI
 WRIB Providence, RI
 WARV Warwick, RI
 *WMHK(FM) Columbia, SC
 New FM Columbia, SC
 WQXL Columbia, SC
 WELP Easley, SC
 WAGI-FM Gaffney, SC
 WUUU Greenville, SC
 WUUU-FM Greenville, SC
 WCKI Greer, SC
 WLYB Hemingway, SC
 WHCA Ladson, SC
 WCIG(FM) Mullins, SC
 WPJS(FM) Orangeburg, SC
 WBFM(FM) Seneca, SC
 WQIZ St. George, SC
 WBBR Travelers Rest, SC
 *KNKC Sioux Falls, SD
 *KNWC-FM Sioux Falls, SD
 WSLV Ardmore, TN
 WBOL Bolivar, TN
 WBCV Bristol, TN
 *WDYN-FM Chattanooga, TN
 *WMBW(FM) Chattanooga, TN
 WMOC Chattanooga, TN
 WMCH Church Hill, TN
 WCLE Cleveland, TN
 *WSMC-FM Collegedale, TN
 WMSO Collierville, TN
 WREA Dayton, TN
 WIDD-FM Elizabethtown, TN
 WENR Englewood, TN
 WKJS Harriman, TN
 WDEB Jamestown, TN
 WDEB-FM Jamestown, TN
 WJJT Jellico, TN
 WGOC Kingsport, TN
 WITA Knoxville, TN
 WJBE Knoxville, TN
 WXVX Knoxville, TN
 WSKT Knoxville, TN
 WBLC Lenoir City, TN
 WBMC McMinnville, TN
 KWAM Memphis, TN
 KWAM-FM Memphis, TN
 WMQM Memphis, TN
 WTNN Millington, TN
 WSWG Nashville, TN
 WNAH Nashville, TN
 *WNAZ-FM Nashville, TN
 WBNT-FM Oneida, TN
 WBRY Woodbury, TN
 *KGNZ Abilene, TX
 KDRY Alamo Heights, TX
 KWAS(FM) Amarillo, TX
 KACT Andrews, TX
 KWJS(FM) Arlington, TX
 KIXL Austin, TX
 KBAN Bowie, TX
 KPSM(FM) Brownwood, TX
 KJOJ(FM) Conroe, TX
 KCTA Corpus Christi, TX
 KBSN Crane, TX
 *KCBI(FM) Dallas, TX
 KMGC(FM) Dallas, TX
 KPBC Dallas, TX
 KSKY Dallas, TX
 *KVTT(FM) Dallas, TX
 KSPL Diboll, TX
 KKOL El Paso, TX
 KLMF-FM Fabens, TX
 KZOL Farwell, TX
 KFBA Floydada, TX
 KHYM Glimmer, TX
 KHCB-FM Houston, TX

*KSUC(FM) Keene, TX
 KGOL(FM) Lake Jackson, TX
 KHOC(FM) Levelland, TX
 *KVMV(FM) McAllen, TX
 KXVI McKinney, TX
 KBGG Merkel, TX
 KEAM Nederland, TX
 KNBO New Boston, TX
 KKKK Odessa, TX
 KHIM Palestine, TX
 *KWLD(FM) Plainview, TX
 KIXC Quanah, TX
 KCLR Ralls, TX
 *KHCS-FM Round Rock, TX
 KMFM(FM) San Antonio, TX
 KJAK(FM) Slaton, TX
 KRDF-FM Spearman, TX
 KRWT Winters, TX
 KBBX Centerville, UT
 KANN Ogden, UT
 WTIJ(FM) Bellow Falls, VT
 WTTX Appomattox, VA
 WABS Arlington, VA
 WJVE Ashland, VA
 WYFJ Ashland, VA
 WBBC(FM) Blackstone, VA
 WBTX Broadway, VA
 WDWL(FM) Chester, VA
 WGGM Chester, VA
 WNLB Churchville, VA
 WDCI Clinchco, VA
 WFAX Falls Church, VA
 WPAK Farmville, VA
 *WEMC(FM) Harrisonburg, VA
 *WVRL Lynchburg, VA
 WYFI(FM) Norfolk, VA
 WPCF Portsmouth, VA
 WPMH Portsmouth, VA
 WVLH(FM) Pound, VA
 WGTH(FM) Richlands, VA
 *WBBL Richmond, VA
 WRIS Roanoke, VA
 WKGM Smithfield, VA
 WKBA Vinton, VA
 WEFQ(FM) Winchester, VA
 KOOT Bellingham, WA
 KARI Blaine, WA
 *KGTS College Place, WA
 KBIQ(FM) Edmonds, WA
 KGDN Edmonds, WA
 KLYN(FM) Lynden, WA
 *KOLU(FM) Pasco, WA
 KICN(FM) Spokane, WA
 *KMBI Spokane, WA
 KUDY Spokane, WA
 KIAM-FM Wenatchee, WA
 KBBO Yakima, WA
 WBKW(FM) Beckley, WV
 WEMM(FM) Huntington, WV
 WKSD Huntington, WV
 WAHY-FM Princeton, WV
 WSCW South Charleston, WV
 WGVK St. Albans, WV
 WELC Welch, WV
 WYLO Jackson, WI
 WWIB(FM) Ladysmith, WI
 *WNVC(FM) Madison, WI
 *WVCY(FM) Milwaukee, WI
 WEMI(FM) Neenah-Menasha, WI
 WRVM(FM) Suring, WI
 WTMB Tomah, WI
 KSHY Cheyenne, WY
 WTFE(FM) Aquada, PR
 WTPM Aguadilla, PR
 *WVID Anasco, PR
 WRSJ Bayamon, PR
 *WCRP Guayama, PR
 WCGB Juana Diaz, PR
 WVIV Vieques, PR
 CKYL Peace River, ALT
 *VOAR St. John's, NFD
 CJWW Saskatoon, SAS

Request

(See Top-40)

Rhythm & Blues

(See Black)

Rock

(See Top-40)

Sacred

(See Religious)

Soul

(See Black)

Spanish

Not including Puerto Rico.

KIFN Phoenix, AZ
 KPHX Phoenix, AZ
 New FM Phoenix, AZ

KVOI Tucson, AZ
 KXEW Tucson, AZ
 KWAC Bakersfield, CA
 KLOC Ceres, CA
 KUBO(FM) Chular, CA
 KVIM(FM) Coachella, CA
 KWRM Corona, CA
 KLIP Fowler, CA
 KDOS Fremont, CA
 KGST Fresno, CA
 *KJUV(FM) Fresno, CA
 KXEX Fresno, CA
 KAZA Gilroy, CA
 KIQI Hayward, CA
 KMPG Hollister, CA
 KCVR Lodi, CA
 KLVE(FM) Los Angeles, CA
 KLBS Los Banos, CA
 KUBB(FM) Mariposa, CA
 KXEM McFarland, CA
 KNSE Ontario, CA
 KOXR Oxnard, CA
 KWKW Pasadena, CA
 KCAL Redlands, CA
 KPIP(FM) Roseville, CA
 KCTY Salinas, CA
 KRAY(FM) Salinas, CA
 KBRG(FM) San Francisco, CA
 KALI San Gabriel, CA
 KOFY San Mateo, CA
 KNTA Santa Clara, CA
 KZON Santa Maria, CA
 *KBBF(FM) Santa Rosa, CA
 KSTN-FM Stockton, CA
 KONY Watsonville, CA
 KBNO Denver, CO
 KRMX Pueblo, CO
 WLVH(FM) Hartford, CT
 WRHC Coral Gables, FL
 WCMQ-FM Hialeah, FL
 WMJQ(FM) Kissimmee, FL
 WCKM Miami, FL
 WQBA-FM Miami, FL
 WOCN Miami, FL
 WQBA Miami, FL
 WHTT Miami, FL
 WYOU Tampa, FL
 WCRW Chicago, IL
 WEDC Chicago, IL
 WONX Evanston, IL
 WOJO(FM) Evanston, IL
 WOPA Oak Park, IL
 WUNR Brookline, MA
 KVOV Henderson, NV
 WREY Millville, NJ
 WDLV Linnell, NJ
 KABQ Albuquerque, NM
 New AM Albuquerque, NM
 KLTN Albuquerque, NM
 KARS Belen, NM
 KDCE Espanola, NM
 *KRWF(FM) Las Cruces, NM
 KFUN Las Vegas, NM
 KNMX Las Vegas, NM
 KCRX Roswell, NM
 KRDD Roswell, NM
 KSRC Socorro, NM
 WADO New York, NY
 WBNX New York, NY
 WJIT New York, NY
 WMEX(FM) Clyde, OH
 WTEL Philadelphia, PA
 KOPY Aile, TX
 KMXX(FM) Austin, TX
 KIBL Beeville, TX
 KFLZ(FM) Bishop, TX
 KBEN Carrizo Springs, TX
 CCCT Corpus Christi, TX
 KUNO Corpus Christi, TX
 KEPS Eagle Pass, TX
 KAMA El Paso, TX
 KAMA-FM El Paso, TX
 KPSSO Falfurrias, TX
 KESS(FM) Fort Worth, TX
 KTIA Fort Worth, TX
 KGBT Harlingen, TX
 KIWV(FM) Harlingen, TX
 KRME Hondo, TX
 KEYH Houston, TX
 KLAT Houston, TX
 KXYZ Houston, TX
 KINE Kingsville, TX
 KPET Lamesa, TX
 KLTD(FM) Lampasas, TX
 KVOZ Laredo, TX
 KLFB Lubbock, TX
 KQXX(FM) McAllen, TX
 *KVMV-FM McAllen, TX
 KIRT Mission, TX
 KMUL Muleshoe, TX
 KJUT Odessa, TX
 KJVL Pasadena, TX
 KVVW Pearsall, TX

KBOP Pleasanton, TX
 KGUL Port Lavaca, TX
 KCLR Ralls, TX
 KYOT(FM) Refugio, TX
 KCTM(FM) Rio Grande City, TX
 KFRD Rosenberg-Richmond, TX
 KSJT(FM) San Angelo, TX
 KFHM San Antonio, TX
 KCOR San Antonio, TX
 KEDA San Antonio, TX
 KUKA San Antonio, TX
 KWED Seguin, TX
 KRGT(FM) Taylor, TX
 KVOU Uvalde, TX
 KBBX Centerville, UT
 *KNDK Yakima, WA

Standards

(See Middle-of-the-Road)

Talk

Includes station formats characterized as discussion, interview, personality and informational.

WJSR(FM) Birmingham, AL
 *WLRH(FM) Huntsville, AL
 WMOB Mobile, AL
 WABT Montgomery, AL
 KIFW Sitka, AK
 KUET Black Canyon City, AZ
 KSPA Sierra Vista, AZ
 *KUAT Tucson, AZ
 KARV Russellville, AR
 KWCK Searcy, AR
 KRLW Walnut Ridge, AR
 KWYN Wynne, AR
 KWYN-FM Wynne, AR
 KAVR Apple Valley, CA
 KNTB Bakersfield, CA
 KMJ Fresno, CA
 KIEV Glendale, CA
 KQIQ Lemoore, CA
 KNEZ Lompoc, CA
 *KLON(FM) Long Beach, CA
 KABC Los Angeles, CA
 KFI Los Angeles, CA
 KMPC Los Angeles, CA
 *KUSC(FM) Los Angeles, CA
 KPMO Mendocino, CA
 KVON Napa, CA
 KGNR Sacramento, CA
 KFMB-FM San Diego, CA
 KEST San Francisco, CA
 KGO San Francisco, CA
 KTM5 Santa Barbara, CA
 KRKY(FM) Castle Rock, CO
 KVOR Colorado Springs, CO
 KRFX Grand Junction, CO
 WJAB Bridgeport, CT
 *WVOF(FM) Fairfield, CT
 WNHC New Haven, CT
 WNSG Torrington, CT
 *WVUH(FM) West Hartford, CT
 WAFL Milford, DE
 *WAMU-FM Washington, DC
 *WDCU-FM Washington, DC
 WRC Washington, DC
 WRHC Coral Gables, FL
 WINK Fort Myers, FL
 WYSE Inverness, FL
 WPDQ Jacksonville, FL
 WVF(FM) Lakeland, FL
 WSST Largo, FL
 WMIB Marco Island, FL
 WIOD Miami, FL
 WKIS Orlando, FL
 WPBR Palm Beach, FL
 WKGC Panama City Beach, FL
 *WPCS(FM) Pensacola, FL
 NNWS South Miami, FL
 WSIR Winterhaven, FL
 WGF5 Covington, GA
 *WGH(FM) Marietta, GA
 WMGA Moultrie, GA
 WRNG North Atlanta, GA
 KSSK Honolulu, HI
 KHPR(FM) Honolulu, HI
 KIOE Honolulu, HI
 KOHO Honolulu, HI
 KFLI Mountain Home, ID
 KLIX Twin Falls, ID
 WMRO Aurora, IL
 WCBE(FM) Belleville, IL
 WDWS Champaign, IL
 WGN Chicago, IL
 *WLUW(FM) Chicago, IL
 WHOW Clinton, IL
 *WDGC-FM Downers Grove, IL
 *WSIE(FM) Edwardsville, IL

WXFM(FM) Elmwood Park, IL
 WFRL Freeport, IL
 WGNU Granite City, IL
 WJOL Joliet, IL
 WJRC Joliet, IL
 WLBB Mattoon, IL
 WMOI(FM) Monmouth, IL
 *WGLT(FM) Normal, IL
 WCMY Ottawa, IL
 WMBD Peoria, IL
 WSPY(FM) Plano, IL
 WRRR Rockford, IL
 WSDR Sterling, IL
 WPMB Vandalia, IL
 WKRS Waukegan, IL
 WFRX-FM West Frankfort, IL
 WHBU Anderson, IN
 *WNIN-FM Evansville, IN
 *WGV(FM) Gary, IN
 WIKS(FM) Greenfield, IN
 WJOB Hammond, IN
 WRIN Rensselaer, IN
 WIUC(FM) Winchester, IN
 *WOI Ames, IA
 WOC Davenport, IA
 WHO Des Moines, IA
 KDTH Dubuque, IA
 KOUR Independence, IA
 KKSJ Mt. Pleasant, IA
 KWBW Hutchinson, KS
 *KANU(FM) Lawrence, KS
 *KFKU Lawrence, KS
 KNEX-FM McPherson, KS
 KBEA Mission, KS
 WIBW Topeka, KS
 WMTA Central City, KY
 *WBKY(FM) Lexington, KY
 WFIA Louisville, KY
 *WFPL(FM) Louisville, KY
 WHAS Louisville, KY
 *WUOL(FM) Louisville, KY
 WNVL Nicholasville, KY
 KAOK Lake Charles, LA
 WGSO New Orleans, LA
 WKXA Brunswick, ME
 WCBG Cumberland, MD
 *WPAA(FM) Andover, MA
 WARA Attleboro, MA
 WRKO Boston, MA
 WROR(FM) Boston, MA
 WACE Chicopee, MA
 WALE Fall River, MA
 WSAR Fall River, MA
 New FM Gardner, MA
 WREB Holyoke, MA
 WLMS Leominster, MA
 WCAP Lowell, MA
 WBSM New Bedford, MA
 WPEP Taunton, MA
 WBCM Bay City, MI
 WBFH(FM) Bloomfield Hills, MI
 WXYZ Detroit, MI
 WDBC Escanaba, MI
 WCAR(AM) Garden City, MI
 WGHN Grand Haven, MI
 WTVN Grand Rapids, MI
 WMPL Hancock, MI
 WJGS(FM) Houghton Lake, MI
 WUPY Ishpeming, MI
 *WMUK(FM) Kalamazoo, MI
 WJPW Rockford, MI
 *WEMU(FM) Ypsilanti, MN
 KBMO Benson, MN
 KBMO-FM Benson, MN
 KDAL Duluth, MN
 KXGR(FM) Grand Rapids, MN
 *KBEM-FM Minneapolis, MN
 KMOJ(FM) Minneapolis, MN
 *KSNJ Minneapolis, MN
 KFAI(FM) Minneapolis, MN
 *KCCM-FM Moorhead, MN
 KNUJ New Ulm, MN
 *KRSW-FM Pipestone, MN
 KNXR(FM) Rochester, MN
 KRWB Roseau, MN
 WROX Clarksdale, MS
 WHER(FM) Hattiesburg, MS
 *KFUO Clayton, MO
 KHAD De Soto, MO
 KCMO Kansas City, MO
 *KCUR-FM Kansas City, MO
 *KXCV(FM) Maryville, MO
 KWIX Moberly, MO
 KYRO Potosi, MO
 KGVW Belgrade, MT
 KZMC-FM McCook, NE
 KDWN Las Vegas, NV
 KNUU Las Vegas, NV
 KORK Las Vegas, NV
 KOH Reno, NV
 *WEVO(FM) Concord, NH

WKXL Concord, NH
 WKXR Exeter, NH
 WSMN Nashua, NH
 WWNH Rochester, NH
 WASR Wolfesboro, NH
 WJLK Asbury Park, NJ
 WJLK-AM Asbury Park, NJ
 *WWFM(FM) Trenton, NJ
 KZIA Albuquerque, NM
 WBZU Fredonia, NY
 WBZA Glens Falls, NY
 *WSHR(FM) Lake Ronokokoma, NY
 *WBAI(FM) New York, NY
 WBLS(FM) New York, NY
 *WKCR-FM New York, NY
 WLIB New York, NY
 WMCA New York, NY
 *WNYC-FM New York, NY
 WOR New York, NY
 *WPOB(FM) Plainville, NY
 WQBK Rensselaer, NY
 WPNC Plymouth, NC
 WCEC Rocky Mount, NC
 *KDSU(FM) Fargo, ND
 WHLO Akron, OH
 *WOUB Athens, OH
 *WBHR(FM) Bellaire, OH
 WOMP Bellaire, OH
 WCKY Cincinnati, OH
 WLW Cincinnati, OH
 WERE Cleveland, OH
 WBBG Cleveland, OH
 WAWI Dayton, OH
 *WGX(FM) Dayton, OH
 WFOB Fostoria, OH
 WFOB-FM Fostoria, OH
 WPOS-FM Holland, OH
 WNIT(FM) Kent, OH
 WCXL(FM) Kettering, OH
 WMOA Marietta, OH
 WMVO Mount Vernon, OH
 WCOM-FM Urbana, OH
 WERT Van Wert, OH
 WERT-FM Van Wert, OH
 WKOV Wellston, OH
 WELW Willoughby, OH
 KKEY Portland, OR
 KLIQ Portland, OR
 KXL Portland, OR
 WMBA Ambridge, PA
 WHLM-FM Bloomsburg, PA
 WISR Butler, PA
 WQIQ Chester, PA
 *WESS(FM) East Stroudsburg, PA
 WBCW Jeannette, PA
 WQTW Latrobe, PA
 WKPA New Kensington, PA
 WCAU Philadelphia, PA
 WWDB(FM) Philadelphia, PA
 WYIS Phoenixville, PA
 KQV Pittsburg, PA
 WARD Pittston, PA
 WEJL Scranton, PA
 WBGU Sharon, PA
 WILK Wilkes-Barre, PA
 WADK Newport, RI
 WWON Woonsocket, RI
 WINH Georgetown, SC
 WDKD Kingstree, SC
 WJAK Jackson, TN
 WUTK(FM) Kingsport, TN
 WKGK Knoxville, TN
 WSKT Knoxville, TN
 *WSMS(FM) Memphis, TN
 WVEE Memphis, TN
 *WMOT(FM) Murfreesboro, TN
 WKSJ Pulaski, TN
 KOPY Alice, TX
 KACT Andrews, TX
 KBAN Bowie, TX
 *KQIV-FM Corpus Christi, TX
 WFAA Dallas, TX
 KPRC Houston, TX
 KTRH Houston, TX
 KVOZ Laredo, TX
 KGNB New Braunfels, TX
 KIXC-FM Quanah, TX
 WQAI San Antonio, TX
 *KPCW(FM) Park City, UT
 KWMS Salt Lake City, UT
 *WJSC-FM Johnson, VT
 *WVPA-FM Windsor, VT
 WNIS Portsmouth, VA
 KAYO Seattle, WA
 KIRO Seattle, WA
 KIXI-FM Seattle, WA
 KSPO Spokane, WA
 KNTN Tacoma, WA
 *KUPS(FM) Tacoma, WA

KUJ Walla Walla, WA
 KPQ Wenatchee, WA
 *WCDE(FM) Elkins, WV
 WKCJ(FM) Lewisburg, WV
 WVMS Appleton, WI
 WAYY Chippewa Falls, WI
 WMUS(FM) Milwaukee, WI
 WTMB-FM Tomah, WI
 WPAB Ponce, PR
 WQII San Juan, PR
 CKOV Kelowna, BC
 CKNW New Westminster, BC
 CJAV Fort Alberni, BC
 CJOR Vancouver, BC
 CJNI Victoria, BC
 CJBV Boissevain, MAN
 *VOAR St. John's, NFD
 CKCL-FM Truro, NS
 CJNH Bancroft, ONT
 CKOC Hamilton, ONT
 *CFRC Kingston, ONT
 *CFRC-FM Kingston, ONT
 CFPL London, ONT
 CJRN Niagara Falls, ONT
 CJCL Toronto, ONT
 CJMD Chibougamau, QUE
 *CBJ-FM Chicoutimi, QUE
 CHLC Hauteville, QUE
 CBF Montreal, QUE
 CKIN-FM Montreal, QUE
 CKVL Verdun, QUE

Top-40

Includes station formats characterized as contemporary, rock, request, popular and hit parade.

WQSB(FM) Albertville, AL
 WRFS Alexander City, AL
 WRFS-FM Alexander City, AL
 WDNG Anniston, AL
 WZYP(FM) Athens, AL
 WWSM(FM) Bay Minette, AL
 WSMQ Bessmer, AL
 WERC Birmingham, AL
 WKXX(FM) Birmingham, AL
 WBSA Boaz, AL
 WQGL(FM) Butler, AL
 WACQ Carville, AL
 WEIS Centre, AL
 WEZZ(FM) Clanton, AL
 WAJF Decatur, AL
 WXAL Demopolis, AL
 WDIG Dothan, AL
 WOOF Dothan, AL
 WIRB-FM Enterprise, AL
 WKMX(FM) Enterprise, AL
 WKQK(FM) Eufaula, AL
 WHKW(FM) Fayette, AL
 WBCF Florence, AL
 WQLT(FM) Florence, AL
 WFPA Fort Wayne, AL
 WKXN(FM) Greenville, AL
 WAAV Huntsville, AL
 *WLSJ-FM Jacksonville, AL
 WRLD Lanett, AL
 WABB Mobile, AL
 WABB-FM Mobile, AL
 WKRG-FM Mobile, AL
 WHHY Montgomery, AL
 WHHY-FM Montgomery, AL
 WBAM-FM Montgomery, AL
 WLSQ Montgomery, AL
 WLAY Muscle Shoals, AL
 WJHO Opelika, AL
 WAMI Opp, AL
 WAMI-FM Opp, AL
 WQIM(FM) Prattville, AL
 WMRK Selma, AL
 WHBB Selma, AL
 WSHF Sheffield, AL
 WHTB(FM) Talladega, AL
 WTBF Troy, AL
 WRES(FM) Troy, AL
 WTBC Tuscaloosa, AL
 WQSI(FM) Unions Springs, AL
 WSLY(FM) York, AL
 KENI Anchorage, AK
 KKLV(FM) Anchorage, AK
 KRKN(FM) Anchorage, AK
 KGOT(FM) Anchorage, AK
 KLAM Cordova, AK
 KFAR Fairbanks, AK
 *KSKO McGrath, AK
 KIFW Sitka, AK
 KZMK(FM) Bisbee, AZ
 KCUZ Clifton, AZ
 KZZK Flagstaff, AZ
 KJJJ-FM Glendale, AZ
 KDJI Holbrook, AZ
 KAAA Kingman, AZ

Formats

KRFM(FM) Lake Havasu City, AZ
 KDJQ Mesa, AZ
 KFBR Nogales, AZ
 KXAM Scottsdale, AZ
 KVSL Showlow, AZ
 KTZA-FM Sierra Vista, AZ
 KUKQ Tempe, AZ
 KUPD-FM Tempe, AZ
 KRQQ(FM) Tucson, AZ
 KTCT Tucson, AZ
 KWCX(FM) Willcox, AZ
 KBLU Yuma, AZ
 KMLA(FM) Ashdown, AR
 New FM Batesville, AR
 KJWH Camden, AR
 KLYR-FM Clarksville, AR
 KGFL Clinton, AR
 KMJX(FM) Conway, AR
 KDDA-FM Dumars, AR
 KDMS El Dorado, AR
 KELD El Dorado, AR
 KFBB Fairfield Bay, AR
 KKEG(FM) Fayetteville, AR
 KBJT Fordyce, AR
 KXXI(FM) Fort Smith, AR
 KISR(FM) Fort Smith, AR
 KSRB Hardy, AR
 KAWW Heber Springs, AR
 KAWW-FM Heber Springs, AR
 KBMT-FM Jonesboro, AR
 KLPQ(FM) Little Rock, AR
 KKYK(FM) Little Rock, AR
 KTL0 Mountain Home, AR
 KOTN Pine Bluff, AR
 KFKE(FM) Pine Bluff, AR
 KMCK(FM) Siloam Springs, AR
 KCIZ(FM) Springdale, AR
 KCAZ(FM) Walnut Ridge, AR
 WKRF-FM Warren, AR
 KEZY Anaheim, CA
 *KAHS(FM) Arcata, CA
 KATA Arcata, CA
 KXXX(FM) Bakersfield, CA
 KIOQ-FM Bishop, CA
 KSIQ(FM) Brawley, CA
 KAMP El Centro, CA
 KOWN-FM Escondido, CA
 KFMI(FM) Eureka, CA
 KDAC Fort Bragg, CA
 KOZT Fort Bragg, CA
 KMJ-FM Fresno, CA
 KYNO Fresno, CA
 KUTE(FM) Glendale, CA
 KIOY(FM) Hanford, CA
 KVL1 Lake Isabel, CA
 KKZZ Lancaster, CA
 KKIQ(FM) Livermore, CA
 KLOM Lompoc, CA
 KRQK(FM) Lompoc, CA
 KFI Los Angeles, CA
 KILS-FM Los Angeles, CA
 KTNQ Los Angeles, CA
 KWST(FM) Los Angeles, CA
 KRFD(FM) Marysville, CA
 KYOS Merced, CA
 *KBHI-FM Modesto, CA
 KFIV Modesto, CA
 KHOP(FM) Modesto, CA
 KDES Palm Springs, CA
 KRLA Pasadena, CA
 KRDG Redding, CA
 *KRVH(FM) Rio Vista, CA
 KGGI(FM) Riverside, CA
 KXOA Sacramento, CA
 KWOD(FM) Sacramento, CA
 KCKC San Bernardino, CA
 KFYM San Bernardino, CA
 KFMB-FM San Diego, CA
 KGB San Diego, CA
 KCBS-FM San Francisco, CA
 KFCR San Francisco, CA
 KYA San Francisco, CA
 *KYSJ(FM) San Jose, CA
 *KCPR(FM) San Luis Obispo, CA
 KZOZ(FM) San Luis Obispo, CA
 KTM5 Santa Barbara, CA
 KXFM(FM) Santa Maria, CA
 KJOY Stockton, CA
 *KNHS(FM) Torrance, CA
 KQYN(FM) Twentynine Palms, CA
 KBBY(FM) Ventura, CA
 KVVQ(FM) Victorville, CA

Formats

- KSQU Weed, CA
 KSFM(FM) Woodland, CA
 KCNQ(FM) Brush, CO
 KRLN Canon City, CO
 *KEPC(FM) Colorado Springs, CO
 KSPZ(FM) Colorado Springs, CO
 KYSN Colorado Springs, CO
 KISZ(FM) Cortez, CO
 KIMN Denver, CO
 KYGO(FM) Denver, CO
 KOAQ(FM) Denver, CO
 KBRU(FM) Fort Morgan, CO
 KEXO Grand Junction, CO
 KLIQ-FM Manitou Springs, CO
 KMKR Meeker, CO
 KPAG Pagosa Springs, CO
 KDZA Pueblo, CO
 KJCO(FM) Yuma, CO
 WOMN Hamden, CT
 WKCI(FM) Hamden, CT
 WSCR Hamden, CT
 WCCC-FM Hartford, CT
 WDRC Hartford, CT
 WDRC-FM Hartford, CT
 WVIC-FM Hartford, CT
 WFIJ Milford, CT
 *WFCS(FM) New Britain, CT
 WRQO New Britain, CT
 WLYQ(FM) Norwalk, CT
 WINY Putnam, CT
 *WWEB(FM) Wallingford, CT
 *WWPT(FM) Westport, CT
 WKND Windsor, CT
 *WZZE(FM) Hockessin, DE
 WNRK Newark, DE
 WKYS(FM) Washington, DC
 WRQX(FM) Washington, DC
 WWDC-FM Washington, DC
 WAPG Arcadia, FL
 WWUS(FM) Big Pine Key, FL
 WLEQ(FM) Bonita Springs, FL
 WLOH Chiefland, FL
 WCKX(FM) Clearwater, FL
 WCKS(FM) Cocoa Beach, FL
 *WVUM(FM) Coral Gables, FL
 WDCP Dade City, FL
 WROD Daytona Beach, FL
 WXVJ Deland, FL
 WWJF(FM) Fort Lauderdale, FL
 WHYI(FM) Fort Lauderdale, FL
 WMYR Fort Myers, FL
 WOVV(FM) Fort Pierce, FL
 WNUE Ft. Walton Beach, FL
 WGGG Gainesville, FL
 WRUF Gainesville, FL
 WAIV-FM Jacksonville, FL
 WIVY-FM Jacksonville, FL
 WJAX Jacksonville, FL
 WAIV Jacksonville, FL
 WFFN-FM Key West, FL
 WVFJ(FM) Key West, FL
 WNFQ(FM) Lake City, FL
 WNNN Lakeland, FL
 WSWF(FM) Lehigh Acres, FL
 WTVS Marianna, FL
 WHTT Miami, FL
 WMJX(FM) Miami, FL
 WQBA-FM Miami, FL
 WWKE Ocala, FL
 WLOF Orlando, FL
 WORL Orlando, FL
 WLYD Palatka, FL
 WDLF Panama City, FL
 WPFM(FM) Panama City, FL
 WBRS Pensacola, FL
 WJLQ(FM) Pensacola, FL
 WQWW(FM) Pensacola, FL
 WCKO(FM) Pompano Beach, FL
 WKXY Sarasota, FL
 WYNF(FM) St. Petersburg, FL
 WBGW(FM) Tallahassee, FL
 WGLF(FM) Tallahassee, FL
 WRBQ(FM) Tampa, FL
 WAJX(FM) Titusville, FL
 WALG Albany, GA
 WQDE Albany, GA
 WDEC Americus, GA
 WPUR(FM) Americus, GA
 WAGQ(FM) Athens, GA
 WRFC Athens, GA
 WQXI Atlanta, GA
 WZGC(FM) Atlanta, GA
 WJAD(FM) Bainbridge, GA
 WBSI-FM Brainerd, GA
 WJTH Calhoun, GA
 WCLB Camilla, GA
 WOFF(FM) Camilla, GA
 WBTR-FM Carrollton, GA
 WPPI Carrollton, GA
 WBHF Cartersville, GA
 WGAA Cedartown, GA
 WQMT(FM) Chatsworth, GA
 WCGQ(FM) Columbus, GA
 WDAK Columbus, GA
 WFXE(FM) Columbus, GA
 WTTI Dalton, GA
 WDWD Dawson, GA
 WQXY Dublin, GA
 WFPM Fort Valley, GA
 WQBZ(FM) Fort Valley, GA
 WDUK Gainesville, GA
 WWID(FM) Gainesville, GA
 WHIE Griffin, GA
 WMAZ-FM Macon, GA
 WNEK Macon, GA
 WFOF Marietta, GA
 WZAL McDonough, GA
 WHCG(FM) Metter, GA
 WMAC Metter, GA
 WXLX Milledgeville, GA
 WNEA Newnan, GA
 WTNL Reidsville, GA
 WKCX(FM) Rome, GA
 WSGA Savannah, GA
 WSGF(FM) Savannah, GA
 WWSA Savannah, GA
 WZAT(FM) Savannah, GA
 WQXI-FM Smyrna, GA
 WMCD(FM) Statesboro, GA
 WPAX Thomasville, GA
 WWGS Tifton, GA
 WLET-FM Toccoa, GA
 WVLV Valdosta, GA
 WTQV(FM) Vidalia, GA
 WRBN-FM Warner Robins, GA
 WACL-FM Waycross, GA
 KIKI Honolulu, HI
 KKUA Honolulu, HI
 KORL Honolulu, HI
 KPOI Honolulu, HI
 KNUI Kahului, HI
 KULA(FM) Waipahu, HI
 KBLI Blackfoot, ID
 KBBK-FM Boise, ID
 KIOB(FM) Coeur D'Alene, ID
 KTEE Idaho Falls, ID
 KOZE Lewiston, ID
 KRLC Lewiston, ID
 KRPL Moscow, ID
 KRPL-FM Moscow, ID
 KFXD Nampa, ID
 KUUZ(FM) Nampa, ID
 KADQ(FM) Rexburg, ID
 KOFE St. Maries, ID
 KEEP Twin Falls, ID
 KMTW(FM) Twin Falls, ID
 WRAJ Anna, IL
 WRAJ-FM Anna, IL
 WRMS Beardstown, IL
 WQRX(FM) Benton, IL
 WBNQ(FM) Bloomington, IL
 WCIL-FM Carbondale, IL
 WLRW(FM) Champaign, IL
 *WPCD(FM) Champaign, IL
 WIND Chicago, IL
 WJPC Chicago, IL
 WLS Chicago, IL
 WLS-FM Chicago, IL
 WKQX(FM) Chicago, IL
 WIVS Crystal Lake, IL
 WSOY-FM Decatur, IL
 WMRV(FM) East St. Louis, IL
 WGBQ(FM) Galesburg, IL
 WEBQ-FM Harrisburg, IL
 *WHSD(FM) Hinsdale, IL
 *WMXM(FM) Lake Forest, IL
 *WLNX(FM) Lincoln, IL
 *WLRA(FM) Lockport, IL
 WIUS(FM) Macomb, IL
 WQUA Moline, IL
 WMOI(FM) Monmouth, IL
 *WVJC(FM) Mt. Carmel, IL
 *WRHS(FM) Park Forest, IL
 WKQA(FM) Pekin, IL
 WKZW(FM) Peoria, IL
 WROK Rockford, IL
 WEEE(FM) Taylorville, IL
 WXLG(FM) Waukegan, IL
 WLMT(FM) Wilmington, IL
 WHUT Anderson, IN
 WLKI(FM) Angola, IN
 WBIF(FM) Bedford, IN
 WBDJ-FM Brazil, IN
 *WHJE(FM) Carmel, IN
 WMEF Fort Wayne, IN
 WTRF Greensburg, IN
 *WVSH(FM) Huntington, IN
 WIFE Indianapolis, IN
 *WJEL(FM) Indianapolis, IN
 WNAP(FM) Indianapolis, IN
 WZVZ(FM) Kokomo, IN
 WAZY Lafayette, IN
 WAZY-FM Lafayette, IN
 WUME-FM Paoli, IN
 *WEEM(FM) Pendleton, IN
 WRIA(FM) Richmond, IN
 WNDU-FM South Bend, IN
 WSBT South Bend, IN
 WWJY(FM) South Bend, IN
 WTCJ Tell City, IN
 *WVUR-FM Valparaiso, IN
 KCCQ(FM) Ames, IA
 KGRS(FM) Burlington, IA
 KCPS Burlington, IA
 KQCR(FM) Cedar Rapids, IA
 KZEV(FM) Clear Lake, IA
 KNJY(FM) Clinton, IA
 KQKQ-FM Council Bluffs, IA
 KLIK(FM) Davenport, IA
 KCBC Des Moines, IA
 KMGK(FM) Des Moines, IA
 WDBQ Dubuque, IA
 KVFJ Fort Dodge, IA
 KRIB Mason City, IA
 KLVN(FM) Newton, IA
 KLEE Ottumwa, IA
 KMA Shenandoah, IA
 KWSL Sioux City, IA
 KTLB(FM) Twin Lakes, IA
 KCII Washington, IA
 KWLO Waterloo, IA
 *KWDM(FM) West Des Moines, IA
 KBUZ(FM) Arkansas City, KS
 KCCU(FM) Columbus, KS
 *KVCO(FM) Concordia, KS
 KEDD Dodge City, KS
 KLR(FM) Emporia, KS
 KOMB(FM) Fort Scott, KS
 *KBJC(FM) Great Bend, KS
 KHOK(FM) Hoisington, KS
 KSKU(FM) Hutchinson, KS
 KJCK-FM Junction City, KS
 KLZR(FM) Lawrence, KS
 KCLD Leavenworth, KS
 KSCB Liberal, KS
 KMKF(FM) Manhattan, KS
 *KSDB-FM Manhattan, KS
 KKKX(FM) Ottawa, KS
 KDVV(FM) Topeka, KS
 WIBW-FM Topeka, KS
 KEYN-FM Wichita, KS
 KWKN Wichita, KS
 *KSWC(FM) Winfield, KS
 WAMX(FM) Ashland, KY
 WYWY-FM Barbourville, KY
 WBNB Bowling Green, KY
 WDNS(FM) Bowling Green, KY
 WKCT Bowling Green, KY
 WKVE Cave City, KY
 WNES Central City, KY
 WNES-FM Central City, KY
 WYGO-FM Corbin, KY
 WKED Frankfort, KY
 WABD Fort Campbell, KY
 WOVO(FM) Glasgow, KY
 WUGO(FM) Grayson, KY
 WGRK-FM Greensburg, KY
 WLSL Hartford, KY
 WLLS-FM Hartford, KY
 WKIC Hazard, KY
 WKCB Hindman, KY
 WKCB-FM Hindman, KY
 WSLK Hyden, KY
 WLP-FM Lexington, KY
 WLEX Lexington, KY
 WCII Louisville, KY
 WKLB Manchester, KY
 WWXL-FM Manchester, KY
 WMDJ Martin, KY
 WXID(FM) Mayfield, KY
 WFXV Middlesboro, KY
 WMIK-FM Middlesboro, KY
 WKYM(FM) Monticello, KY
 WMSM-FM Mt. Sterling, KY
 WOMI Owensboro, KY
 WKYX Paducah, KY
 WPKE Pikeville, KY
 WLPQ Pittsburg, KY
 WPKY Princeton, KY
 WPKY-FM Princeton, KY
 WLCK Scottsville, KY
 WCND Shelbyville, KY
 *WSSC(FM) Somerset, KY
 WSKV(FM) Stanton, KY
 WTKY-FM Tompkinsville, KY
 WBCE Wickliffe, KY
 KQID(FM) Alexandria, LA
 WAFB-FM Baton Rouge, LA
 WBRH(FM) Baton Rouge, LA
 WLCS Baton Rouge, LA
 WKIC Bogalusa, LA
 KSMI-FM Donaldsonville, LA
 KTDL Farmerville, LA
 KFNV Ferriday, LA
 KZZQ(FM) Golden Meadow, LA
 WGTI(FM) Hammond, LA
 KJBQ(FM) Jennings, LA
 KVOL Lafayette, LA
 KLOU Lake Charles, LA
 KLLA Leesville, LA
 KLIL(FM) Moreauville, LA
 KMLB Monroe, LA
 KNOE Monroe, LA
 KFXV(FM) Morgan City, LA
 *KNWD(FM) Natchitoches, LA
 KANE New Iberia, LA
 WTIX New Orleans, LA
 KQXL-FM New Roads, LA
 KCWR(FM) Oakdale, LA
 KOGM(FM) Opelousas, LA
 KRUS Ruston, LA
 KEEL Shreveport, LA
 KROK(FM) Shreveport, LA
 KTLD Tallulah, LA
 KXOR(FM) Thibodaux, LA
 KKAY White Castle, LA
 WABI Bangor, ME
 WLBZ Bangor, ME
 WIGY(FM) Bath, ME
 WUGY-FM Brewer, ME
 *WBHS(FM) Brunswick, ME
 WFST Caribou, ME
 WKTJ Farmington, ME
 WKTJ-FM Farmington, ME
 WHOU Houlton, ME
 WHOU-FM Houlton, ME
 WCOU Lewiston, ME
 WLAM Lewiston, ME
 WLKN-FM Lincoln, ME
 WOXO(FM) Norway, ME
 WCSH Portland, ME
 WJBO Portland, ME
 WLOB Portland, ME
 WDPH(FM) Presque Isle, ME
 WEGP Presque Isle, ME
 WWMR Rumford, ME
 WXIV South Paris, ME
 WAMD Aberdeen, MD
 WNAV Annapolis, MD
 WBSB(FM) Baltimore, MD
 WITV-FM Baltimore, MD
 WLPL(FM) Baltimore, MD
 WXYV(FM) Baltimore, MD
 WVOB Bel Air, MD
 WZYQ-FM Braddock Heights, MD
 WESP-FM Cambridge, MD
 WKTK(FM) Catonsville, MD
 WCMD Cumberland, MD
 WKGO(FM) Cumberland, MD
 WTBO Cumberland, MD
 WFMD Frederick, MD
 WZYQ Frederick, MD
 WQCM(FM) Halfway, MD
 WPTX-FM Lexington Park, MD
 WPGC Morningside, MD
 WPGC-FM Morningside, MD
 WKHI(FM) Ocean City, MD
 WJDY Salisbury, MD
 *WKHS(FM) Worton, MD
 *WPAA(FM) Andover, MA
 WMJX Boston, MA
 WCAV(FM) Brockton, MA
 WEIM Fitchburg, MA
 WGAW Gardner, MA
 WXKS Medford, MA
 WGRN Natick, MA
 *WTRB-FM Pittsfield, MA
 WUPE-FM Pittsfield, MA
 *WSDH(FM) Sandwich, MA
 WHYN Springfield, MA
 WMVY(FM) Tisbury, MA
 WARE Ware, MA
 WKKL(FM) West Barnstable, MA
 WOXQ West Springfield, MA
 *WHSR-FM Winchester, MA
 WATZ Alpena, MI
 WHSB(FM) Alpena, MI
 WPAG-FM Ann Arbor, MI
 WKNR Battle Creek, MI
 *WCHW-FM Bay City, MI
 WMJC(FM) Birmingham, MI
 WCBY-FM Cheboygan, MI
 WTRW(FM) Detroit, MI
 WDRQ(FM) Detroit, MI
 WVGQ East Lansing, MI
 WVIC-FM East Lansing, MI
 WFNN(FM) Escabana, MI
 WGRD-FM Grand Rapids, MI
 WJFM(FM) Grand Rapids, MI
 WQON(FM) Grayling, MI
 WZRK(FM) Hancock, MI
 WCCY(AM) Houghton, MI
 WHUH(FM) Houghton, MI
 WKIB Iron River, MI
 WUPM(FM) Ironwood, MI
 WUPY Ishpeming, MI
 WIBM-FM Jackson, MI
 WKMI Kalamazoo, MI
 WMTE Manistee, MI
 WRRK(FM) Manistee, MI
 WDMJ Marquette, MI
 WNIL Niles, MI
 *WOPR(FM) Oak Park, MI
 *WBLD(FM) Orchard Lake, MI
 WJML Petoskey, MI
 *WJML-FM Petoskey, MI
 WKNX Saginaw, MI
 WSAM Saginaw, MI
 WWWV(FM) Saginaw, MI
 WCSY South Haven, MI
 *WSHJ(FM) Southfield, MI
 *WPHS-FM Warren, MI
 WBMI West Branch, MI
 KLIZ-FM Brainerd, MN
 *KCUM-FM Crookston, MN
 WKAX-FM Duluth, MN
 KBRF Fergus Falls, MN
 KBRF-FM Fergus Falls, MN
 WMFG Hibbing, MN
 KSDM(FM) International Falls, MN
 KMHL-FM Marshall, MN
 *KJUM(FM) Morris, MN
 KDWB-FM Richfield, MN
 KROC-FM Rochester, MN
 KCLD-FM St. Cloud, MN
 WJON St. Cloud, MN
 KRSI St. Louis Park, MN
 KAGE-FM Winona, MN
 WMPA Aberdeen, MS
 WQID(FM) Biloxi, MS
 WJBI(FM) Clarksdale, MS
 WCLD Cleveland, MS
 WQAZ(FM) Cleveland, MS
 WACR Columbus, MS
 WCBJ Columbus, MS
 WKCU Corinth, MS
 WBSJ(FM) Ellisville, MS
 WEXA(FM) Europa, MS
 WQST(FM) Forest, MS
 WABG Greenwood, MS
 WSWG-FM Greenwood, MS
 WHSY-FM Hattiesburg, MS
 WXXX Hattiesburg, MS
 WNLA Indiana, MS
 WNLA-FM Indianola, MS
 WKOC Kosciusko, MS
 WAML Laurel, MS
 WHNY McComb, MS
 WALT(FM) Meridian, MS
 WJDQ(FM) Meridian, MS
 WQNZ(FM) Natchez, MS
 WNAU New Albany, MS
 WMYQ Newton, MS
 WKYK(FM) Pascagoula, MS
 WKOR Starkville, MS
 WTUP Tupelo, MS
 WQMV(FM) Vicksburg, MS
 WABO-FM Waynesboro, MS
 *WWCL(FM) Wesson, MS
 WONA Winona, MS
 KSOA Ava, MO
 KDBX(FM) Boonville, MO
 KQCA(FM) Canton, MO
 KGMO-FM Cape Girardeau, MO
 KAOL Carrollton, MO
 KCRV Caruthersville, MO
 KDEX-FM Dexter, MO
 KYMO East Prairie, MO
 KLDN(FM) Eldon, MO
 KREI Farmington, MO
 KGRC(FM) Hannibal, MO
 KJAS Jackson, MO
 KFSB Joplin, MO
 KRUZ(FM) Joplin, MO
 WMBH Joplin, MO
 KBEQ(FM) Kansas City, MO
 KJLA Kansas City, MO
 KYYS(FM) Kansas City, MO
 KMFL-FM Marshall, MO
 KMIS-FM Portageville, MO
 KCLU-FM Rolla, MO
 KCBW(FM) Sedalia, MO
 KSTG(FM) Sikeston, MO
 KWTO-FM Springfield, MO
 KIRL St. Charles, MO
 KXOK St. Louis, MO
 KTRX(FM) Tarkio, MO

KOKO Warrensburg, MO
 KFBD-FM Waynesville, MO
 KUKU Willow Springs, MO
 KOOK Billings, MT
 KYAA(FM) Billings, MT
 KBZN(FM) Bozeman, MT
 KQUY(FM) Butte, MT
 KDNLN(FM) Dillon, MT
 KEIN Great Falls, MT
 KCAP Helena, MT
 KDXT(FM) Missoula, MT
 KYLT Missoula, MT
 KQRR Ronan, MT
 KYZZ(FM) Wolf Point, MT
 KAMI Cozad, NE
 KHUB Fremont, NE
 KHUB-FM Fremont, NE
 KRGI Grand Island, NE
 KRNY Kearney, NE
 KRNY-FM Kearney, NE
 KOKY(FM) Kearney, NE
 KLMS Lincoln, NE
 *KRNU(FM) Lincoln, NE
 KOIL Omaha, NE
 KSID Sidney, NE
 KTCH-FM Wayne, NE
 KVLV-FM Fallon, NV
 KLAV Las Vegas, NV
 KLUC(FM) Las Vegas, NV
 KUDO(FM) Las Vegas, NV
 KUNV(FM) Las Vegas, NV
 KCBN Reno, NV
 WMOU Berlin, NH
 WXLQ(FM) Berlin, NH
 WTSN Dover, NH
 WKBK Keene, NH
 WNBX-FM Keene, NH
 WEMJ Laconia, NH
 WOTW-FM Nashua, NH
 WBBX Portsmouth, NH
 WWNH Rochester, NH
 WWNH-FM Rochester, NH
 WJLK Asbury Park, NJ
 WJLK-FM Asbury Park, NJ
 WAYV(FM) Atlantic City, NJ
 WFMV-FM Blairstown, NJ
 *WBEK(FM) Cherry Hill, NJ
 WSUS(FM) Franklin, NJ
 WHLW Lakewood, NJ
 WJRZ(FM) Manahawkin, NJ
 WPST(FM) Trenton, NJ
 WTTM Trenton, NJ
 WWBZ Vineland, NJ
 WCRV Washington, NJ
 WCMC Wildwood, NJ
 KINN Alamogordo, NM
 KAMX Albuquerque, NM
 *KANW(FM) Albuquerque, NM
 KDAZ Albuquerque, NM
 KZZX(FM) Albuquerque, NM
 KATK(FM) Carlsbad, NM
 KCLV Clovis, NM
 KTOM-FM Clovis, NM
 KRAZ(FM) Farmington, NM
 KNDN Farmington, NM
 KYVA Gallup, NM
 KHOB Hobbs, NM
 KZOR(FM) Humble City, NM
 KBIM Roswell, NM
 WPHY(FM) Albany, NY
 *WBXL(FM) Baldwinsville, NY
 WVIN-FM Bath, NY
 WINR Binghamton, NY
 WBEF-FM Buffalo, NY
 WKBW Buffalo, NY
 WYSL Buffalo, NY
 WENY Elmira, NY
 WLVI(FM) Elmira, NY
 WENE Endicott, NY
 WKFM(FM) Fulton, NY
 WVIN-FM Hammondsport, NY
 *WRHR(FM) Henrietta, NY
 WWWI Hyde Park, NY
 WTKO Ithaca, NY
 WHUG(FM) Jamestown, NY
 WKSJ Jamestown, NY
 WMYL Johnstown, NY
 WBP(FM) Kingston, NY
 WLVL Lockport, NY
 WMSA Massena, NY
 WXXY(FM) Montour Falls, NY
 WNBC New York, NY
 WPLJ(FM) New York, NY
 WYNY(FM) New York, NY
 WJLJ Niagara Falls, NY
 WPAC(FM) Ogdensburg, NY
 WHDL Olean, NY
 WMNS Olean, NY
 WSRK(FM) Oneonta, NY
 WWWT(FM) Oswego, NY
 WSGO Oswego, NY
 WSGO-FM Oswego, NY

WLIM Patchogue, NY
 WEAV Plattsburgh, NY
 WGF(BM) Plattsburgh, NY
 WWWG Rochester, NY
 WBBF Rochester, NY
 WHFM(FM) Rochester, NY
 WGF(M) Schenectady, NY
 *WSCS(FM) Sodus, NY
 WNDR Syracuse, NY
 WFLY(FM) Troy, NY
 WTRY Troy, NY
 *WPNR-FM Utica, NY
 WRUN Utica, NY
 WRCK(FM) Utica, NY
 WOTT Watertown, NY
 WLSV Wellsville, NY
 WABZ-FM Almarle, NC
 WGRW Asheboro, NC
 WISE Asheville, NC
 WSKY Asheville, NC
 *WASU-FM Boone, NC
 WSFL(FM) Bridgeton, NC
 WBHN Bryson City, NC
 WBAG(FM) Burlington, NC
 WWIT Canton, NC
 WCHL Chapel Hill, NC
 WAYS Charlotte, NC
 WQCC Charlotte, NC
 WEGO Concord, NC
 WPEG(FM) Concord, NC
 *WWUCU(FM) Cullowhee, NC
 WAAK Dallas, NC
 WYZD Dobson, NC
 WCKB Dunn, NC
 WDCG(FM) Durham, NC
 WLOE Eden, NC
 WSRQ(FM) Eden, NC
 WCNC Elizabeth City, NC
 WFMO Fairmont, NC
 WRQR(FM) Farmville, NC
 WQSM(FM) Fayetteville, NC
 WBBO Forest City, NC
 WEQR(FM) Goldsboro, NC
 WYNG Goldsboro, NC
 WBIG Greeneboro, NC
 WRQK(FM) Greensboro, NC
 WOOV Greenville, NC
 WHKP Hendersonville, NC
 WHVL Hendersonville, NC
 WHKY Hickory, NC
 WGOS High Point, NC
 WIIZ Jacksonville, NC
 WFTC Kinston, NC
 WLNC Laurinburg, NC
 WJRI Lenoir, NC
 WLON Lincolnton, NC
 WYRN Lumburg, NC
 WTSB Lumberton, NC
 WQXX(FM) Morganton, NC
 WQQZ(FM) Moyock, NC
 WHIT New Bern, NC
 WKBC-FM North Wilkesboro, NC
 WDLV Pinehurst, NC
 WSHB Raeford, NC
 WYRU Red Springs, NC
 WCBT Roanoke Rapids, NC
 WPTM(FM) Roanoke Rapids, NC
 WAYN Rockingham, NC
 WLWL Rockingham, NC
 WEED Rocky Mount, NC
 WCAB Rutherfordton, NC
 WSTP Salisbury, NC
 *WDCC(FM) Sanford, NC
 WFJA(FM) Sanford, NC
 WIOZ(FM) Southern Pines, NC
 WLCF(FM) Southport, NC
 WLAB St. Pauls, NC
 WSLC Statesville, NC
 WKSM(FM) Tabor City, NC
 WTAB Tabor City, NC
 WQXZ Taylorsville, NC
 WSVM Valdese, NC
 WLSE Wallace, NC
 WZBK(FM) Wallace, NC
 WOBR Wanchese, NC
 WITN-FM Washington, NC
 WSKS West Jefferson, NC
 WENC Whiteville, NC
 WQTR(FM) Whiteville, NC
 WWWC Wilkesboro, NC
 WVOT Wilson, NC
 WAIR Winston-Salem, NC
 WSJS Winston-Salem, NC
 KYYY(FM) Bismarck, ND
 KKKL-FM Grand Forks, ND
 KKKL Grand Forks, ND
 KYTN(FM) Grand Forks, ND
 KTYN Minot, ND
 WDJO(FM) Alliance, OH
 *WRDL(FM) Ashland, OH

WFUN Ashtabula, OH
 WXTQ(FM) Athens, OH
 WTOO-FM Bellefontaine, OH
 WNUS Belpre, OH
 WHOT Campbell, OH
 *WNWR(FM) Canal Fulton, OH
 WOOS-FM Canton, OH
 WQIO Canton, OH
 WCSM Celina, OH
 WKKI(FM) Celina, OH
 *WCWT-FM Centerville, OH
 WCHI Chillicothe, OH
 WKRO(FM) Cincinnati, OH
 WDMT(FM) Cleveland, OH
 WZZP(FM) Cleveland, OH
 WLYT(FM) Cleveland Hts., OH
 WXGT(FM) Columbus, OH
 WNCI(FM) Columbus, OH
 WTNS Coshocton, OH
 WING Dayton, OH
 WTUE(FM) Dayton, OH
 *WSLN(FM) Delaware, OH
 WDOH(FM) Delphos, OH
 WJER Dover-New Philadelphia, OH
 *WLFC(FM) Findlay, OH
 WFRO Fremont, OH
 *WGVO(FM) Greenville, OH
 WSKS(FM) Hamilton, OH
 WBLZ(FM) Hamilton, OH
 *WKET(FM) Kettering, OH
 WCIT Lima, OH
 WLGW-FM Logan, OH
 WSYX(FM) London, OH
 WLRO Lorain, OH
 *WCMO(FM) Marietta, OH
 WDIF(FM) Marion, OH
 *WRSF(FM) Miamisburg, OH
 WIOI New Boston, OH
 WMJM(FM) New Lexington, OH
 WNPQ(FM) New Philadelphia, OH
 WLKR-FM Norwalk, OH
 WQXY(FM) Oxford, OH
 WIZE Springfield, OH
 WRKY(FM) Steubenville, OH
 WOHQ Toledo, OH
 *WUJC(FM) University Heights, OH
 WXIZ(FM) Waverly, OH
 WDJX(FM) Xenia, OH
 KADA Ada, OK
 KWHW-FM Altus, OK
 KLTR Blackwell, OK
 KSEO-FM Durant, OK
 KCES(FM) Eufaula, OK
 KQTZ(FM) Hobart, OK
 KSWO Lawton, OK
 KOFM(FM) Oklahoma City, OK
 KOMA Oklahoma City, OK
 KKKI Sallisaw, OK
 KAZZ(FM) Sallisaw, OK
 KSPI-FM Stillwater, OK
 *KAYE-FM Tonkawa, OK
 KMOD Tulsa, OK
 KVIN Vinita, OK
 KHPE(FM) Albany, OR
 KCMX-FM Ashland, OR
 KRNS Burns, OR
 *KCHC(FM) Central Point, OR
 KHSN Coos Bay, OR
 KFVY Corvallis, OR
 KLOO-FM Corvallis, OR
 KASH Eugene, OR
 KLBM La Grande, OR
 KIQY(FM) Lebanon, OR
 KMJK(FM) Lake Oswego, OR
 KBOY Medford, OR
 KXBO(FM) Ontario, OR
 *KRBM(FM) Pendleton, OR
 KGW Portland, OR
 KLLB(FM) Portland, OR
 KPAM Portland, OR
 KPAM-FM Portland, OR
 KCCS Salem, OR
 KSKD(FM) Salem, OR
 KSNDFM Springfield, OR
 KACI The Dalles, OR
 WAEB Allentown, PA
 WFBG Altoona, PA
 WVAM Altoona, PA
 WAYC Bedford, PA
 WBFDD Bedford, PA
 WZZO(FM) Bethlehem, PA
 WCNR Bloomsburg, PA
 WIOO Carlisle, PA
 WIZK(FM) Chambersburg, PA
 WQYX(FM) Clearfield, PA
 WFRM Coudersport, PA
 WRKE(FM) Cresson, PA
 WEST Easton, PA

WCCK(FM) Erie, PA
 WJET Erie, PA
 WFAF Farrell, PA
 *WSAJ-FM Grove City, PA
 WYCR(FM) Hanover, PA
 WFEC Harrisburg, PA
 WSFM(FM) Harrisburg, PA
 WAZL Hazleton, PA
 WQRO Huntington, PA
 WOMU(FM) Indiana, PA
 WBCW Jeannette, PA
 WCRO Johnstown, PA
 WSQV(FM) Jersey Shore, PA
 WLAN Lancaster, PA
 WQTW Latrobe, PA
 WUFM(FM) Lebanon, PA
 *WNTE(FM) Mansfield, PA
 WQVE(FM) Mechanicsburg, PA
 WMSS(FM) Middletown, PA
 WMLP Milton, PA
 *WKPS(FM) New Wilmington, PA
 WOYL Oil City, PA
 WCAU-FM Philadelphia, PA
 WIF(FM) Philadelphia, PA
 KDKA Pittsburgh, PA
 WBZZ(FM) Pittsburgh, PA
 WJAS Pittsburgh, PA
 WRAW Reading, PA
 WRFY-FM Reading, PA
 WMPT S. Williamsport, PA
 WMPT-FM S. Williamsport, PA
 WYSS(FM) Saegertown, PA
 WLSW(FM) Scottsdale, PA
 WEJL Scranton, PA
 WGBI-FM Scranton, PA
 WYFM(FM) Sharon, PA
 WMBT Shenandoah, PA
 WADJ Somerset, PA
 WVSC-FM Somerset, PA
 WRSC State College, PA
 WVPO-FM Stroudsburg, PA
 WZTA(FM) Tamaqua, PA
 WTRN Tyrone, PA
 WNAE Warren, PA
 WILK Wilkes-Barre, PA
 WKS(BM) Williamsport, PA
 WLYC Williamsport, PA
 WQXA(FM) York, PA
 *WCYV(FM) Coventry, RI
 WPJB-FM Providence, RI
 WPRO-FM Providence, RI
 WAKN Aiken, SC
 WKXT Aiken, SC
 WANS Anderson, SC
 WANS-FM Anderson, SC
 WBAW Barnwell, SC
 WBAW-FM Barnwell, SC
 WBLR Batesburg, SC
 WKWQ-FM Batesburg, SC
 WLO-FM Beaufort, SC
 WZLD(FM) Cayce, SC
 WKT(M) Charleston, SC
 WPAL Charleston, SC
 WPXI(FM) Charleston, SC
 WTMA Charleston, SC
 WDZK(FM) Chester, SC
 WGCD Chester, SC
 WPCC Clinton, SC
 WCOS Columbia, SC
 WNOK Columbia, SC
 WNOK-FM Columbia, SC
 WLAT-FM Conway, SC
 WJMX Florence, SC
 WEAC Gaffney, SC
 WFGN Gaffney, SC
 WGM(FM) Georgetown, SC
 WFBC Greenville, SC
 WFBC-FM Greenville, SC
 WQOK Greenville, SC
 WGSW Greenwood, SC
 WKHJ Holly Hill, SC
 WKSP Kingstree, SC
 WJOT Lake City, SC
 WAGL Lancaster, SC
 WLSC Loris, SC
 WYMB Manning, SC
 WTW(FM) Moncks Corner, SC
 WKZQ(FM) Myrtle Beach, SC
 WKDK Newberry, SC
 WNMB(FM) N. Myrtle Beach, SC
 WORG Orangeburg, SC
 WORG-FM Orangeburg, SC
 WRHI Rock Hill, SC
 WORD Spartanburg, SC
 WSPA Spartanburg, SC
 WDWQ(FM) St. George, SC
 WDXY Sumter, SC
 WALD Walterboro, SC

WBZK York, SC
 KDBQ Aberdeen, SD
 KQAA(FM) Aberdeen, SD
 KURO(FM) Huron, SD
 KQRN(FM) Mitchell, SD
 KKL Rapid City, SD
 KKRC Sioux Falls, SD
 KPAT(FM) Sioux Falls, SD
 KSDR Watertown, SD
 KIXX(FM) Watertown, SD
 KWYR-FM Winner, SD
 KQHU(FM) Yankton, SD
 WRJB(FM) Camden, TN
 WKRM Columbia, TN
 WHUB-FM Cookeville, TN
 *WTU(FM) Cookeville, TN
 WAEW Crossville, TN
 WXLV(FM) Crossville, TN
 WCSV Crossville, TN
 WTRO Dyersburg, TN
 WBEJ Elizabethton, TN
 WPKS(FM) Erwin, TN
 WYTM-FM Fayetteville, TN
 WIZO-FM Franklin, TN
 WPKX(FM) Gallatin, TN
 *WFGH(FM) Henderson, TN
 WPFVC Huntingdon, TN
 WDEB Jamestown, TN
 WDEB-FM Jamestown, TN
 WKIN Kingsport, TN
 WNOX Knoxville, TN
 WRJX Knoxville, TN
 WEEAN Lafayette, TN
 WGOR Lebanon, TN
 WJLM Lewisburg, TN
 WZL(FM) Lexington, TN
 WAKI McMinnville, TN
 WHBO Memphis, TN
 WMC-FM Memphis, TN
 *WQOX(FM) Memphis, TN
 WTRN Tyrone, TN
 WLAC Nashville, TN
 WLK Newport, TN
 WBNT Oneida, TN
 WOFE Rockwood, TN
 WSEV Sevierville, TN
 WHAL Shelbyville, TN
 WKXK Soddy-Daisy, TN
 WYRY(FM) Waverly, TN
 WCDT Winchester, TN
 KFMM(FM) Abilene, TX
 KXMS(FM) Alice, TX
 KPUR Amarillo, TX
 KQIZ Amarillo, TX
 KQIZ-FM Amarillo, TX
 KHFI-FM Austin, TX
 KRUN Ballinger, TX
 KIOX Bay City, TX
 KWIC(FM) Beaumont, TX
 KFN(FM) Big Spring, TX
 KBBB Borger, TX
 KDKQ(FM) Borger, TX
 KQTY Borger, TX
 KBWD Brownwood, TX
 KTAM Bryan, TX
 KHBO(FM) Canyon, TX
 *KWTS(FM) Canyon, TX
 KCTX Childress, TX
 WTAW-FM College Station, TX
 KRYS Corpus Christi, TX
 KIVY-FM Crockett, TX
 KEGG Danglerfield, TX
 *KGCC(FM) Denison, TX
 KDSQ(FM) Denison-Sherman, TX
 *KNTU(FM) Denton, TX
 KMRE(FM) Dumas, TX
 KINL(FM) Eagle Pass, TX
 KBFM(FM) Edinburg, TX
 KELF El Paso, TX
 KINT-FM El Paso, TX
 KFIM(FM) El Paso, TX
 KROD EL Paso, TX
 KREGL(FM) Fort Worth, TX
 KNOK-FM Fort Worth, TX
 KILE Galveston, TX
 KGVJ Greenville, TX
 KGBT Harlingen, TX
 KILT Houston, TX
 KRBE(FM) Houston, TX
 KRLY(FM) Houston, TX
 KMBL Junction, TX
 KIXS-FM Killeen, TX
 KIMX(FM) La Grange, TX
 KLAR Laredo, TX
 KOYE(FM) Laredo, TX
 KSEL Lubbock, TX
 KSEL-FM Lubbock, TX

Formats, Special Programming

KRIO McAllen, TX
 KBUS Mexia, TX
 KCRS Midland, TX
 KGEF(FM) Monahans, TX
 KVKM Monahans, TX
 KMUL-FM Muleshoe, TX
 KEEE Nacogdoches, TX
 KOZA Odessa, TX
 KIXY-FM San Angelo, TX
 KZZY(FM) San Antonio, TX
 *KSYM-FM San Antonio, TX
 KTFM(FM) San Antonio, TX
 KTSA San Antonio, TX
 KCNY San Marcos, TX
 KIKM Sherman, TX
 KXOX-FM Sweetwater, TX
 KTFS Texarkana, TX
 KDOK Tyler, TX
 KVIC Victoria, TX
 KNFO(FM) Waco, TX
 KRZI Waco, TX
 KRGV Westaco, TX
 KANI Wharton, TX
 KKQV(FM) Wichita Falls, TX
 KBRE Cedar City, UT
 KBLW-FM Logan, UT
 KLO Ogden, UT
 KJON Ogden, UT
 *KOH(S)FM Orem, UT
 KFM(Y)FM Provo, UT
 *KUMS(FM) Roosevelt, UT
 KRCP Salt Lake City, UT
 KRSP-FM Salt Lake City, UT
 KRSP South Salt Lake, UT
 KTL(FM) Tooele, UT
 WORK(FM) Barre, VT
 WTSA Brattleboro, VT
 WDOT Burlington, VT
 WJOY Burlington, VT
 WIKE Newport, VT
 *WVTC(FM) Randolph Center, VT
 WHWB Rutland, VT
 WSYB Rutland, VT
 WCFR Springfield, VT
 WABN-FM Abingdon, VA
 WWO(FM) Berryville, VA
 WLSD-FM Big Stone Gap, VA
 WV(V)FM Blacksburg, VA
 WFHG Bristol, VA
 WMEK Chase City, VA

*WFOS(AM) Chesapeake, VA
 WJ(J) Christiansburg, VA
 WFIC Collinsville, VA
 WKEY Covington, VA
 WFLO Farmville, VA
 WFVA Fredricksburg, VA
 WFVA-FM Fredricksburg, VA
 WFTR Front Royal, VA
 WMJD(FM) Grundy, VA
 WHBG Harrisonburg, VA
 WJSY(FM) Harrisonburg, VA
 WQPO(FM) Harrisonburg, VA
 WMVA Martinsville, VA
 WMVA-FM Martinsville, VA
 WGH Newport News, VA
 WRAP Norfolk, VA
 *WNHS(FM) Portsmouth, VA
 WRVQ(FM) Richmond, VA
 WROV Roanoke, VA
 WYTI Rocky Mount, VA
 WSHV(FM) South Hill, VA
 WTON Staunton, VA
 WTEZ-FM Tazewell, VA
 WEER Warrenton, VA
 WEER-FM Warrenton, VA
 *KASB(FM) Bellevue, WA
 KNWR(FM) Bellingham, WA
 KBRO Bremerton, WA
 *KCED(FM) Centralia, WA
 KCVL Colville, WA
 KENU Enumclaw, WA
 KGHO Hoquiam, WA
 KGHO-FM Hoquiam, WA
 KLYK(FM) Longview, WA
 KSEM Moses Lake, WA
 KIOK(FM) Richland, WA
 KXDD(FM) Richland, WA
 KBLE-FM Seattle, WA
 KPLZ(FM) Seattle, WA
 KVI Seattle, WA
 KYYX(FM) Seattle, WA
 KMAS Shelton, WA
 KHQ-FM Spokane, WA
 KJRB Spokane, WA
 *KSFC(FM) Spokane, WA
 *KPEC-FM Tacoma, WA
 KTAC Tacoma, WA
 KNBQ(FM) Tacoma, WA
 KAAR Vancouver, WA
 KWWW Wenatchee, WA
 KQP Wenatchee, WA
 KFFM(FM) Yakima, WA
 WCIR Beckley, WV
 WCIR-FM Beckley, WV
 WWNR Beckley, WV

WHAJ(FM) Bluefield, WV
 WKOY Bluefield, WV
 *WVWC(FM) Buckhannon, WV
 WXVA Charles Town, WV
 WKAZ Charleston, WV
 WVAF(FM) Charleston, WV
 WXIT Charleston, WV
 WHAR Clarksburg, WV
 WDNE Elkins, WV
 WTCS Fairmont, WV
 WQIT-FM Grafton, WV
 WKEE-FM Huntington, WV
 WKCF(FM) Lewisburg, WV
 WWBB Madison, WV
 WKMZ(FM) Martinsburg, WV
 WRNR Martinsburg, WV
 WVAQ(FM) Morgantown, WV
 WCLG-FM Morgantown, WV
 WCEF(FM) Ripley, WV
 *WITB-FM Salem, WV
 *WSHC(FM) Shepherdstown, WV
 WXEE Welch, WV
 WSSN(FM) Weston, WV
 WKWK Wheeling, WV
 WKWK-FM Wheeling, WV
 WATW Ashland, WI
 WATW-FM Ashland, WI
 *WBSD(FM) Burlington, WI
 WBIZ-FM Eau Claire, WI
 WEAQ Eau Claire, WI
 WOKL Eau Claire, WI
 WIXX(FM) Green Bay, WI
 WDUZ Green Bay, WI
 WKAU Kaukauna, WI
 WKAU-FM Kaukauna, WI
 WJZQ(FM) Kenosha, WI
 WYNE Kimberly, WI
 WLCX La Crosse, WI
 WIZM-FM La Crosse, WI
 WLKY Ladysmith, WI
 WMIR Lake Geneva, WI
 WISM Madison, WI
 WZEE(FM) Madison, WI
 WDLB Marshfield, WI
 WRJC Mauston, WI
 WMEQ(FM) Menomonie, WI
 WWQM(FM) Middleton, WI
 WMYX(FM) Milwaukee, WI
 WOKY Milwaukee, WI
 WNAM Neenah-Menasha, WI
 WOCO-FM Oconto, WI
 WAGO Oshkosh, WI
 WAHC(FM) Oshkosh, WI
 WRKR-FM Racine, WI

WRDB Reedsburg, WI
 *WSH(S)FM Sheboygan, WI
 WWJR(FM) Sheboygan, WI
 WAKX Superior, WI
 KZIO(FM) Superior, WI
 WTMB Tomah, WI
 WQTC-FM Two Rivers, WI
 WDUX-FM Waupaca, WI
 WGGQ(FM) Waupun, WI
 WFC(FM) Wausau, WI
 WRIG Wausau, WI
 KATI Casper, WY
 KKAZ(FM) Cheyenne, WY
 KOLL-FM Gillette, WY
 KOVE Lander, WY
 KIOZ(FM) Laramie, WY
 KOWB Laramie, WY
 KTAK(FM) Riverton, WY
 KSIT(FM) Rock Springs, WY
 KROE-FM Sheridan, WY
 KENB-FM Worland, WY
 KGUM Agana, GM
 WABA Aguadilla, PR
 WBOQ Barceloneta, PR
 WGSX(FM) Bayamon, PR
 WEKO Cabo Rojo, PR
 WNEL Caguas, PR
 WCHQ Camuy, PR
 WVOZ-FM Carolina, PR
 WCPR Coamo, PR
 WMNT Manati, PR
 WKJB Mayaguez, PR
 WQYE-FM Mayaguez, PR
 WPRM Mayaguez, PR
 *WEUC Ponce, PR
 WZBS Ponce, PR
 WKAQ-FM San Juan, PR
 WPRM-FM San Juan, PR
 WRAI San Juan, PR
 WUNO San Juan, PR
 WUPR Utuado, PR
 CKXL Calgary, ALT
 CHED Edmonton, ALT
 CJYR Edson, ALT
 CKYR-1 Grande Cache, ALT
 CFGP Grande Prairie, ALT
 CHEC Lethbridge, ALT
 CKQR Castlegar, BC
 CHNL-1 Clearwater, BC
 CJDC Dawson Creek, BC
 CFNL Fort Nelson, BC
 CJNL Merritt, BC
 CFW Winnipeg, MAN
 CKY Winnipeg, MAN
 CIHI Fredericton, NB

CHLR Moncton, NB
 CFBC Saint John, NB
 CFLN Goose Bay, NFD
 CKCM Grand Falls, NFD
 CJYQ St. John's NFD
 CFSX Stephenville NFD
 CJUD Yellowknife, NWT
 CJCH Halifax, NS
 CHER Sydney, NS
 CKCL Truro, NS
 CJSS Cornwall, ONT
 CFOB Fort Frances, ONT
 CKOC Hamilton, ONT
 CHYM Kitchener, ONT
 CHYR Leamington, ONT
 CHYR-7 Leamington, ONT
 CJBK London, ONT
 CFOR Orillia, ONT
 CFGO Ottawa, ONT
 CFRRA Ottawa, ONT
 CKPT Peterborough, ONT
 CKRE Red Lake, ONT
 CKOB Renfrew, ONT
 CHSC St. Catharines, ONT
 CJIB Thunder Bay, ONT
 CKPR Thunder Bay, ONT
 CFTR Toronto, ONT
 CHUM Toronto, ONT
 CFYQ Charlottetown, PEI
 CHEF Groulx, QUE
 CKFL Lac Megantic, QUE
 CFLS Lévis, QUE
 CHRS Longueuil, QUE
 CHRM Montane, QUE
 CKLM Montreal, QUE
 CHNC New Carlisle, QUE
 CKO Pointe Claire, QUE
 CJRP Quebec, QUE
 CJSA Ste. Agathe Monts, QUE
 CJVL Ste-Marie-Beauce, QUE
 CKSM Shawingam, QUE
 CKTS Sherbrooke, QUE
 CHLN Trois Rivières, QUE
 CKVL Verdun, QUE
 CFDA Victoriaville, QUE
 CHAB Moose Jaw, SAS
 CKOM Saskatoon, SAS

Underground
 (See Progressive)

Utempo
 (See Middle-of-the-Road)

Special Radio Programming

Agriculture & Farm

WARI Abbeville, AL 10 hrs.
 WAVU Albertville, AL 6 hrs.
 WACD Alexander City, AL 5 hrs.
 WRFS Alexander City, AL 1 hr.
 WKYD Andalusia, AL 2 hrs.
 WJMW Athens, AL 2 hrs.
 WKAC Athens, AL 3 hrs.
 WKKR Atmore, AL 2 hrs.
 WAUD Auburn, AL 1 hr.
 WBCA Bay Minette, AL 1 hr.
 WYAM Bessemer, AL 2 hrs.
 WAPI-FM Birmingham, AL 3 hrs.
 WDJC(FM) Birmingham, AL 1 hr.
 WVOK Birmingham, AL 4 hrs.
 WEBJ Brewton, AL 2 hrs.
 WKNU Brewton, AL 1 hr.
 WACQ Carville, AL 5 hrs.
 WAGC Centre, AL 2 hrs.
 WEIS Centre, AL 4 hrs.
 WKLN(FM) Cullman, AL 2 hrs.
 WDLK Dadeville, AL 1 hr.
 WAJF Decatur, AL 1 hr.
 WHOS Decatur, AL 5 hrs.
 *WBOM(FM) Decatur, AL 1 hr.
 WRSA(FM) Decatur, AL 1 hr.
 WXAL Demopolis, AL 6 hrs.
 WAGF Dothan, AL 1 hr.
 WEOF Dothan, AL 2 hrs.
 WTVY-FM Dothan, AL 10 hrs.
 WKMX(FM) Enterprise, AL 2 hrs.
 WULA Eufaula, AL 3 hrs.
 WABF Fairhope, AL 2 hrs.
 WHSP Fairhope, AL 2 hrs.
 WKWL Florida, AL 1 hr.
 WBCF Florence, AL 1 hr.
 WFPA Fort Payne, AL 2 hrs.

WBHP Huntsville, AL 6 hrs.
 WNDA(FM) Huntsville, AL 6 hrs.
 WWWW Jasper, AL 2 hrs.
 WRLD Lanett, AL 1 hr.
 WLVN Lurvenne, AL 2 hrs.
 WJAM Marion, AL 14 hrs.
 WKSJ(FM) Mobile, AL 2 hrs.
 WPCY Mobile, AL 5 hrs.
 WLPR(FM) Mobile, AL 1 hr.
 WBAM Montgomery, AL 11 hrs.
 WMGY Montgomery, AL 1 hr.
 WAOA Opelika, AL 2 hrs.
 WOPP Opp, AL 12 hrs.
 WPID Piedmont, AL 5 hr.
 WKSJ Prichard, AL 1 hr.
 WHBB Selma, AL 6 hrs.
 WTUN(FM) Selma, AL 6 hrs.
 WBTG(FM) Sheffield, AL 1 hr.
 WVS(V)FM Stevenson, AL 6 hrs.
 WRSM Sumiton, AL 1 hr.
 WTBF Troy, AL 17 hrs.
 WNPT Tuscaloosa, AL 2 hr.
 WVNA Tusculumbia, AL 2 hrs.
 WETU Wetumpka, AL 15 hrs.
 KIAK Fairbanks, AK 1.5 hrs.
 KSAA(FM) Casa Grande, AZ 1 hr.
 KPIN Casa Grande, AZ 3 hrs.
 KRVD Cottonwood, AZ 1 hr.
 KAPR Douglas, AZ 12 hrs.
 KDAP Douglas, AZ 1 hr.
 KFBR Nogales, AZ 1 hr.
 KZUL Parker, AZ 3 hrs.
 KTAR Phoenix, AZ 3 hrs.
 KVSL Show Low, AZ 2 hrs.
 KIKX Tucson, AZ 1 hr.
 KHLH Willcox, AZ 4 hrs.
 *KAWC Yuma, AZ 1 hr.

KJOK(FM) Yuma, AZ 1 hr.
 KVOY Yuma, AZ 5 hrs.
 KMLA(FM) Ashdown, AR 5 hrs.
 KMCW Augusta, AR 6 hrs.
 KAPZ Bald Knob, AR 3 hrs.
 KAAB Batesville, AR 8 hrs.
 KBTA Batesville, AR 3 hrs.
 KSCC(FM) Berryville, AR 6 hrs.
 KBRI Brinkley, AR 6 hrs.
 *KZIG Cave City, AR 2 hrs.
 KGFL Clinton, AR 2 hrs.
 KMJX Conway, AR 6 hrs.
 KVEE Conway, AR 6 hrs.
 KDQN De Queen, AR 5 hrs.
 KDDA Dumas, AR 10 hrs.
 KELC England, AR 5 hrs.
 KHOG Fayetteville, AR 1 hr.
 KWHN Fort Smith, AR 5 hrs.
 KSRB Hardy, AR 10 hrs.
 KWXI Glenwood, AR 18 hrs.
 KCRI-FM Helena, AR 12 hrs.
 KFFA Helena, AR 6 hrs.
 KXAR Hope, AR 5 hrs.
 KGUS(FM) Hot Springs, AR 1 hr.
 KWBO Hot Springs, AR 6 hrs.
 *KASU(FM) Jonesboro, AR 7 hrs.
 KBTM Jonesboro, AR 5 hrs.
 KFIN(FM) Jonesboro, AR 4 hrs.
 KAAV Little Rock, AR 7 hrs.
 KKYK(FM) Little Rock, AR 2 hrs.
 KLRA Little Rock, AR 6 hrs.
 KVMA Magnolia, AR 2 hr.
 KVSA McGehee, AR 5 hrs.
 KBIB Monette, AR 7 hrs.
 KWOZ Mountain View, AR 8 hrs.
 KXLR N. Little Rock, AR 10 hrs.
 KHIG(FM) Paragould, AR 6 hrs.

KKCL Paris, AR 7 hrs.
 KCLA Pine Bluff, AR 5 hrs.
 KPOC Pochontas, AR 10 hrs.
 KUOA Siloam Springs, AR 3 hrs.
 KOIT-FM Stamps, AR 4 hrs.
 KXRO Trumann, AR 10 hrs.
 KAYR Van Buren, AR 3 hrs.
 KCAZ Walnut Ridge, AR 10 hrs.
 KCRI West Helena, AR 18 hrs.
 KCAC(FM) Walnut Ridge, AR 10 hrs.
 KCNO Alturas, CA 1 hr.
 KAVR Apple Valley, CA 1 hr.
 KKAL Arroyo Grande, CA 2 hrs.
 KIQO Atascadero, CA 1 hr.
 KAFY Bakersfield, CA 6 hrs.
 KPAC Bakersfield, CA 11 hrs.
 KYOR Blythe, CA 3 hrs.
 KJMB Blythe, CA 5 hrs.
 KROP Brawley, CA 17 hrs.
 KSIQ Brawley, CA 17 hrs.
 KICO Calexico, CA 4 hrs.
 *KCHO(FM) Chico, CA 1 hr.
 KUBO Chualar, CA 6 hrs.
 KXQR Clovis, CA 6 hrs.
 KWRM Corona, CA 1 hr.
 KCHJ Delano, CA 2 hrs.
 KAMP El Centro, CA 3 hrs.
 KXO El Centro, CA 7 hrs.
 KOWN Escondido, CA 1 hr.
 KRED Eureka, CA 1 hr.
 KAVO(FM) Fallbrook, CA 2 hrs.
 KNCR Fortuna, CA 1 hr.
 KFRE Fresno, CA 1 hr.
 KYNO Fresno, CA 2 hrs.
 KIOY Hanford, CA 1 hr.
 KOZN Imperial, CA 4 hrs.
 KRKC King City, CA 3 hr.
 KBLC Lakeport, CA 1 hr.

KKZZ Lancaster, CA 2 hrs.
 KQIQ Lemoore, CA 1 hr.
 KQVZ Lemoore, CA 1 hr.
 KLVZ Lompoc, CA 1 hr.
 KLSB Los Banos, CA 8 hrs.
 KQKK(FM) Manteca, CA 4 hrs.
 KYOS Merced, CA 3 hr.
 KMYT Merced, CA 3 hrs.
 KBEE Modesto, CA 3 hrs.
 KDOL Mojave, CA 2 hrs.
 KVON Napa, CA 2 hrs.
 KOVA(FM) Ojai, CA 1 hr.
 KORV Oroville, CA 2 hrs.
 KCMJ Palm Springs, CA 5 hrs.
 KPRL Paso Robles, CA 2 hrs.
 KTOB Petaluma, CA 3 hrs.
 KWOW Pomona, CA 3 hrs.
 KBLF Red Bluff, CA 1 hr.
 KZIQ Ridgecrest, CA 5 hrs.
 KFKB Sacramento, CA 7 hrs.
 KRAK Sacramento, CA 6 hrs.
 KDON Salinas, CA 6 hrs.
 KDIG San Bernardino, CA 1 hr.
 KQLH San Bernardino, CA 1 hr.
 KEEN San Jose, CA 1 hr.
 KLOK San Jose, CA 1 hr.
 KSLY San Luis Obispo, CA 2 hrs.
 KIST Santa Barbara, CA 1 hr.
 KPLS Santa Rosa, CA 13 hrs.
 KFMR Stockton, CA 1 hr.
 KWG Stockton, CA 8 hrs.
 KSUE Susanville, CA 1 hr.
 KPTI Tehachapi, CA 1 hr.
 *KRTM(FM) Temecula, CA 4 hr.
 KGOE Thousand Oaks, CA 3 hrs.
 KWGF Tracy, CA 5 hrs.
 KCEY Turlock, CA 3 hrs.
 KIAH Ukiah, CA 2 hrs.

Special Programing

KWNE(FM) Ukiah, CA 4 hrs.
 KUKI Ukiah, CA 2 hrs.
 KNBA Vallejo, CA 1 hr.
 KONG Visalia, CA 2 hrs.
 KONG-FM Visalia, CA 3 hrs.
 KWSO Wasco, CA 1 hr.
 KIGS Willows, CA 1 hr.
 KUBA Yuba City, CA 2 hrs.
 KGIW Alamosa, CO 6 hrs.
 KCMP Brush, CO 5 hrs.
 KNAB Burlington, CO 10 hrs.
 KVFC Cortez, CO 2 hrs.
 KRAI Craig, CO 1 hr.
 KDTA Delta, CO 5 hrs.
 KIUP Durango, CO 2 hrs.
 KRSJ(FM) Durango, CO 1 hr.
 KIXX Fort Collins, CO 5 hrs.
 KBRU(FM) Fort Morgan, CO 8 hrs.
 *KMSA(FM) Grand Junction, CO 1 hr.
 KFKA Greeley, CO 18 hrs.
 KLMO Longmont/Boulder, CO 1 hr.
 KMKR Meeker, CO 2 hrs.
 KPAG Pagosa Springs, CO 1 hr.
 KCSJ Pueblo, CO 10 hrs.
 KAVI Rocky Ford, CO 3 hrs.
 KVRH-FM Salida, CO 2 hrs.
 KUAD Windsor, CO 1 hr.
 KJCO(FM) Yuma, CO 3 hrs.
 WCNX Middletown, CT 1 hr.
 WWCW Waterbury, CT 4 hrs.
 WILI Williamantic, CT 1 hr.
 WDOV Dover, DE 3 hrs.
 WKEN Dover, DE 5 hrs.
 WDEL Wilmington, DE 1 hr.
 WKMK Blountstown, FL 10 hrs.
 WRTM Blountstown, FL 5 hrs.
 WWFL Clermont, FL 3 hrs.
 WAFB(FM) Clewiston, FL 2 hrs.
 WGTO Cypress Gardens, FL 2 hrs.
 WDCF Dade City, FL 1 hr.
 WGTX Defuniak Springs, FL 1 hr.
 WQUH(FM) Defuniak Springs, FL 1 hr.
 WXVQ Deland, FL 1 hr.
 WGAM Dunnellon, FL 2 hrs.
 WIRA Fort Pierce, FL 1 hr.
 WQDI Homestead, FL 1 hr.
 WYSE Inverness, FL 2 hr.
 WVOJ Jacksonville, FL 1 hr.
 WMJK Kissimmee, FL 3 hrs.
 WVHG La Belle, FL 2 hrs.
 WGRG Lake City, FL 12 hrs.
 WBKF(FM) MacClenny, FL 2 hrs.
 WTY5 Marianna, FL 12 hrs.
 WTAI Melbourne, FL 2 hrs.
 WXBM-FM Milton, FL 7 hrs.
 WMOP Ocala, FL 1 hr.
 WTMC Ocala, FL 1 hr.
 WSUZ Palatka, FL 5 hrs.
 WIYD Palatka, FL 1 hr.
 WPAP-FM Panama City, FL 1 hr.
 WCOA Pensacola, FL 1 hr.
 WPLP Pinellas Park, FL 1 hr.
 WPLA Plant City, FL 4 hrs.
 WCNH Quincy, FL 6 hrs.
 WAUC Wauchula, FL 2 hrs.
 WBIT Adel, GA 10 hrs.
 WJAZ Albany, GA 3 hrs.
 WULF Alma, GA 2 hrs.
 WNGC(FM) Athens, GA 3 hrs.
 WGAC Augusta, GA 5 hrs.
 WBSG Blackshear, GA 2 hrs.
 WBBK Blakely, GA 12 hrs.
 WGRA Cairo, GA 15 hrs.
 WJTH Calhoun, GA 2 hrs.
 WCLB Camilla, GA 7 hrs.
 WOFF(FM) Camilla, GA 10 hrs.
 WBHF Cartersville, GA 2 hrs.
 WRGC Columbus, GA 3 hrs.
 WJJC Commerce, GA 2 hrs.
 WGF5 Covington, GA 6 hrs.
 WCUG Cuthbert, GA 8 hrs.
 WKRP Dallas, GA 3 hrs.
 WDWD Dawson, GA 12 hrs.
 WDMG Douglas, GA 20 hrs.
 WMLT Dublin, GA 6 hrs.
 WIZY-FM Gordon, GA 3 hrs.
 WJGA-FM Jackson, GA 2 hrs.
 WLOP Jesup, GA 8 hrs.
 WLFA Lafayette, GA 2 hrs.
 WLAG La Grange, GA 1 hr.
 WDAX McRae, GA 18 hrs.
 WKUN Monroe, GA 10 hrs.
 WMNZ Montezuma, GA 10 hrs.

WSIZ Ocala, GA 10 hrs.
 WPGA Perry, GA 2 hrs.
 WOWE(FM) Rossville, GA 15 hrs.
 WKBX Savannah, GA 20 hrs.
 WMPZ Soperton, GA 6 hrs.
 WGEZ Springfield, GA 1 hr.
 WWNS Statesboro, GA 11 hrs.
 WPTB Statesboro, GA 10 hrs.
 WJAT Swainsboro, GA 13 hrs.
 WXRS Swainsboro, GA 2 hrs.
 WSFT Thomaston, GA 2 hrs.
 WTGA Thomaston, GA 1 hr.
 WTIJ Tifton, GA 5 hrs.
 WNEG Toocoo, GA 1 hr.
 WAFT(FM) Valdosta, GA 1 hr.
 WJEM Valdosta, GA 5 hrs.
 WVOP Vidalia, GA 6 hrs.
 WWWN Vienna, GA 12 hrs.
 WBRO Waynesboro, GA 7 hrs.
 WWGA(FM) Waynesboro, GA 16 hrs.
 WRNZ Wrens, GA 2 hrs.
 KBOI Boise, ID 8 hrs.
 KBRJ Boise, ID 1 hr.
 KGBM Boise, ID 6 hrs.
 KSPD Boise, ID 6 hrs.
 KBAR Burley, ID 2 hrs.
 KCID Caldwell, ID 19 hrs.
 KVIN Coeur D'Alene, ID 1 hr.
 KMFE(FM) Emmett, ID 3 hrs.
 KORT Grangeville, ID 1 hr.
 KID Idaho Falls, ID 6 hrs.
 KMCL McCall, ID 2 hrs.
 KXTC Nampa, ID 6 hrs.
 KLER Orofino, ID 1 hr.
 KSEI Pocatello, ID 1 hr.
 KWIK Pocatello, ID 2 hrs.
 KADQ Rexburg, ID 2 hrs.
 KSRB Salmon, ID 4 hrs.
 KSPT Sandpoint, ID 1 hr.
 KBRV Soda Springs, ID 18 hrs.
 KIGO St. Anthony, ID 4 hrs.
 KLIX Twin Falls, ID 4 hrs.
 WFVR Aurora, ID 2 hrs.
 WBCE(FM) Belleville, IL 1 hr.
 WQRX BEnton, IL 4 hrs.
 WJBC Bloomington, IL 13 hr.
 *WIBI(FM) Carlinville, IL 3 hrs.
 WROY Carmi, IL 6 hrs.
 WKZI Casey, IL 16 hrs.
 WILY Centralia, IL 10 hrs.
 WRXX Centralia, IL 10 hrs.
 WDW5 Champaign, IL 10 hrs.
 WDW5-FM Champaign, IL 7 hrs.
 WEFT Champaign, IL 6 hrs.
 WEIC Charleston, IL 6 hrs.
 WHOW-FM Clinton, IL 6 hrs.
 WIVS Crystal Lake, IL 5 hrs.
 WIAI(FM) Danville, IL 8 hrs.
 WDOZQ(FM) Decatur, IL 8 hrs.
 WSOY Decatur, IL 17 hrs.
 WLKB De Kalb, IL 12 hrs.
 WIXN Dixon, IL 11 hrs.
 WZZC East Moline, IL 2 hrs.
 WKSJ(FM) Eldorado, IL 6 hrs.
 WFIW Fairfield, IL 16 hrs.
 WACI(FM) Freeport, IL 5 hrs.
 WGIL Galesburg, IL 25 hrs.
 WGEN Geneseo, IL 5 hrs.
 *WLCA Godfrey, IL 1 hr.
 WEBQ Harrisburg, IL 6 hrs.
 WMCW Harvard, IL 5 hrs.
 WDUK(FM) Havana, IL 5 hrs.
 WINU Highland, IL 7 hrs.
 WJBM Jerseyville, IL 18 hrs.
 WBYG Kankakee, IL 5 hrs.
 WLPO La Salle, IL 5 hrs.
 WAKO Lawrenceville, IL 15 hrs.
 WMLA(FM) LeRoy, IL 10 hrs.
 WKAI Macomb, IL 6 hr.
 WKAI-FM Macomb, IL 5 hrs.
 WGGH Marion, IL 1 hr.
 WLBF-FM Mattoon, IL 6 hrs.
 WMCL McLeansboro, IL 10 hrs.
 WGLC Mendota, IL 7 hrs.
 WGLC-FM Mendota, IL 8 hrs.
 WVLJ(FM) Monticello, IL 7 hrs.
 WCSJ Morris, IL 10 hrs.
 *WMHS(FM) Morrison, IL 3 hrs.
 WYER Mt. Carmel, IL 18 hrs.
 WMIX Mt. Vernon, IL 18 hrs.
 WRBA Normal, IL 6 hrs.
 WSEI(FM) Olney, IL 7 hrs.
 WVLN Olney, IL 7 hrs.
 WCMY Ottawa, IL 9 hrs.
 WKXK(FM) Pana, IL 5 hrs.
 WMBD Peoria, IL 15 hrs.
 WSPY(FM) Plano, IL 19 hrs.
 WRTL Rantoul, IL 6 hrs.

WRTL-FM Rantoul, IL 6 hrs.
 WHBF Rock Island, IL 9 hrs.
 WCCI(FM) Savanna, IL 6 hrs.
 *WSSR(FM) Springfield, IL 4 hrs.
 WTAX Springfield, IL 16 hrs.
 WSDR Sterling, IL 17 hrs.
 WIZZ Streator, IL 5 hrs.
 WSAK(FM) Sullivan, IL 5 hrs.
 WSQR Sycamore, IL 3 hrs.
 WTIM Taylorville, IL 12 hrs.
 WCCR Urbana, IL 1 hr.
 *WILL Urbana, IL 4 hrs.
 WKIO(FM) Urbana, IL 2 hrs.
 New FM Virden, IL 15 hrs.
 WGFA Waukega, IL 15 hrs.
 WAXI Alexandria, IN 2 hrs.
 WHBU Anderson, IN 2 hrs.
 WRBI(FM) Batesville, IN 5 hrs.
 WBIW Bedford, IN 3 hrs.
 WHON Centerville, IN 5 hrs.
 WKSJ(FM) Columbia City, IN 15 hrs.
 WWWY(FM) Columbus, IN 5 hrs.
 WJDW Corydon, IN 10 hrs.
 WFLM(FM) Crown Point, IN 1 hr.
 WGRT(FM) Danville, IN 5 hrs.
 WCMR Elkhart, IN 2 hrs.
 WBMP(FM) Elwood, IN 7 hrs.
 WIKY-FM Evansville, IN 3 hrs.
 WKKR Evansville, IN 4 hrs.
 WROZ Evansville, IN 3 hrs.
 WVHI Evansville, IN 5 hrs.
 WOWO Fort Wayne, IN 20 hrs.
 WKAM Goshen, IN 2 hrs.
 WJNZ(FM) Greencastle, IN 5 hrs.
 WIKS(FM) Greenfield, IN 8 hrs.
 WTRF Greensburg, IN 9 hrs.
 WBDCC(FM) Huntingburg, IN 3 hrs.
 *WVSH Huntington, IN 1 hr.
 WIBC Indianapolis, IN 10 hrs.
 WIRE Indianapolis, IN 11 hrs.
 WKVI Knox, IN 10 hrs.
 WKVI-FM Knox, IN 10 hrs.
 WASK Lafayette, IN 2 hrs.
 WXUS(FM) Lafayette, IN 17 hrs.
 WLOI La Porte, IN 8 hrs.
 WNON Lebanon, IN 7 hrs.
 WSAL Logansport, IN 10 hrs.
 WORX Madison, IN 2 hrs.
 WCJC Madison, IN 2 hrs.
 WBAT Marion, IN 1 hr.
 WMRI(FM) Marion, IN 2 hrs.
 WMCB-FM Michigan City, IN 1 hr.
 WVTL(FM) Monticello, IN 18 hrs.
 WERK Muncie, IN 2 hrs.
 *WNAS(FM) New Albany, IN 1 hr.
 WCTW New Castle, IN 12 hrs.
 WOCH North Vernon, IN 7 hrs.
 WKXK Paoli, IN 7 hrs.
 WUME-FM Paoli, IN 2 hrs.
 WTCA Plymouth, IN 11 hrs.
 WTCA Plymouth, IN 5 hrs.
 WJCK(FM) Rensselaer, IN 17 hrs.
 WRIN Rensselaer, IN 12 hrs.
 WKVB Richmond, IN 4 hrs.
 WROI(FM) Rochester, IN 10 hrs.
 WAXI(FM) Rockville, IN 20 hrs.
 WRCR(FM) Rushville, IN 11 hrs.
 WHME(FM) South Bend, IN 5 hrs.
 WSBT South Bend, IN 3 hrs.
 WNDI Sullivan, IN 10 hrs.
 WAAC Terre Haute, IN 2 hrs.
 WBOW Terre Haute, IN 10 hrs.
 WTHI Terre Haute, IN 10 hrs.
 WVTS(FM) Terre Haute, IN *5 hrs.
 WNWJ Valparaiso, IN 3 hrs.
 WAVV(FM) Vevay, IN 8 hrs.
 *WVUB(FM) Vincennes, IN 4 hrs.
 WAMW Washington, IN 10 hrs.
 WFML(FM) Washington, IN 5 hrs.
 WIUC(FM) Winchester, IN 2 hr.
 KLEH Anamosa, IA 5 hrs.
 KJJY Ankeny, IA 5 hrs.
 KJAN Atlantic, IA 12 hrs.
 KJAN-FM Atlantic, IA 12 hrs.
 KWBG Boone, IA 15 hrs.
 KBUR Burlington, IA 14 hrs.

KPCS Burlington, IA 10 hrs.
 KCIM Carroll, IA 18 hrs.
 WMT Cedar Rapids, IA 19 hrs.
 KCHE Cherokee, IA 10 hrs.
 KQWI Clarinda, IA 15 hrs.
 KRIT(FM) Clarion, IA 10 hrs.
 KZEV(FM) Clear Lake, IA 3 hr.
 KROS Clinton, IA 12 hrs.
 WOC Davenport, IA 10 hrs.
 *KWLC Decorah, IA 1 hr.
 KDSN Denison, IA 7 hrs.
 KDSN-FM Denison, IA 6 hrs.
 KSO Des Moines, IA 3 hrs.
 WHO Des Moines, IA 19 hrs.
 KDTH Dubuque, IA 1 hr.
 KLXL Dubuque, IA 9 hrs.
 KEMB(FM) Emmetsburg, IA 4 hrs.
 KMCD Fairfield, IA 7 hrs.
 KIOV(FM) Forest City, IA 10 hrs.
 KHBT(FM) Humboldt, IA 3 hrs.
 KBAB Indianola, IA 3 hrs.
 KRNA(FM) Iowa City, IA 1 hr.
 KXIC Iowa City, IA 7 hrs.
 KIFG Iowa Falls, IA 5 hrs.
 KIFG-FM Iowa Falls, IA 5 hrs.
 KIMI Keokuk, IA 3 hrs.
 KOKX Keokuk, IA 3 hrs.
 KNIA Knoxville, IA 8 hrs.
 KLEM Le Mars, IA 18 hrs.
 KMAQ-FM Maquoketa, IA 5 hrs.
 KFJB Marshalltown, IA 5 hrs.
 KGLO Mason City, IA 15 hrs.
 KRIB Mason City, IA 5 hrs.
 KKSJ Mt. Pleasant, IA 12.3 hrs.
 KFMH(FM) Muscatine, IA 8 hrs.
 KWPC Muscatine, IA 8 hrs.
 KCOB Newton, IA 12 hrs.
 KOEL Oelwein, IA 16 hrs.
 KOEL-FM Oelwein, IA 16 hrs.
 KBOE Oskaloosa, IA 5 hrs.
 KBIZ Ottumwa, IA 12 hrs.
 KLEE Ottumwa, IA 1 hr.
 KXJX(FM) Pella, IA 10 hrs.
 *KDCR Sioux Center, IA 2 hrs.
 KBCM Sioux City, IA 7 hrs.
 KTFK(FM) Sioux City, IA 5 hrs.
 KAYL Storm Lake, IA 20 hrs.
 KTLB(FM) Twin Lakes, IA 12 hrs.
 KWLO Waterloo, IA 6 hrs.
 KWAY Waverly, IA 10 hrs.
 KQWC Webster City, IA 8 hrs.
 KBUZ Arkansas City, KS 7 hrs.
 KARE Atchison, KS 7 hrs.
 KCLY Clay Center, KS 14 hrs.
 K TTL(FM) Dodge City, KS 6 hrs.
 KGNQ Dodge City, KS 8 hrs.
 KOYY El Dorado, KS 12 hrs.
 KVOE Emporia, KS 15 hrs.
 KLOE Goodland, KS 20 hrs.
 KVG8 Great Bend, KS 6 hrs.
 KVG8-FM Great Bend, KS 3 hrs.
 KJLS(FM) Hays, KS 6 hrs.
 KNZA Hiawatha, KS 14 hrs.
 KWHK Hutchinson, KS 10 hrs.
 KSL5(FM) Liberal, KS 5 hr.
 KSCB Liberal, KS 4 hrs.
 KLOQ(FM) Lyons, KS 3 hrs.
 KNDY Marysville, KS 3 hrs.
 KLKC Parsons, KS 4 hrs.
 KSEK Pittsburg, KS 13 hrs.
 KINA Salina, KS 3 hrs.
 KSKG(FM) Salina, KS 2 hrs.
 KFLA Scott City, KS 1 hr.
 KTPK(FM) Topeka, KS 12 hrs.
 WIBW Topeka, KS 20 hrs.
 KFH Wichita, KS 18 hrs.
 KNIC Winfield, KS 1 hr.
 WBRT Bardstown, KY 10 hrs.
 WLB3 Bowling Green, KY 5 hrs.
 WCAK(FM) Catlettsburg, KY 1 hr.
 WKVE Cave City, KY 1 hr.
 WNES Central City, KY 12 hrs.
 WNES-FM Central City, KY 12 hrs.
 WAIN Columbia, KY 2 hrs.
 WCYN Cynthia, KY 8 hrs.
 WCYN-FM Cynthia, KY 8 hrs.
 WIEL Elizabethtown, KY 2 hrs.
 WSRG Elkton, KY 12 hrs.
 WSTL Eminence, KY 5 hrs.
 WKYW(FM) Frankfort, KY 4 hrs.
 WFKN Franklin, KY 6 hrs.
 WAXU-FM Georgetown, KY 15

WGCG(FM) Glasgow, KY 3 hrs.
 WHLN Harlan, KY 1 hr.
 WLLS Hartford, KY 1 hr.
 WKCM Hawesville, KY 4 hr.
 WSON Henderson, KY 7 hrs.
 WHOP-FM Hopkinsville, KY 2 hrs.
 WKOA Hopkinsville, KY 6 hrs.
 WKHG(FM) Leitchfield, KY 2 hrs.
 WVLC Lexington, KY 2 hrs.
 WAKY Louisville, KY 8 hrs.
 WHAS Louisville, KY 7 hrs.
 WMJL Marion, KY 2 hrs.
 WYMC Mayfield, KY 5 hrs.
 WFTM Maysville, KY 7 hrs.
 WMK Middlesboro, KY 6 hrs.
 WFLW Monticello, KY 5 hrs.
 *WMKY(FM) Morehead, KY 5 hrs.
 WMST Mt. Sterling, KY 10 hrs.
 WLOC Munfordville, KY 2 hrs.
 WBKR(FM) Owensboro, KY 2 hrs.
 WOMI Owensboro, KY 2 hrs.
 WVJ5 Owensboro, KY 3 hrs.
 WPAD Paducah, KY 14 hrs.
 WILP Paris, KY 4 hrs.
 WANO Pineville, KY 1 hr.
 WPKY Princeton, KY 5 hrs.
 WPKY-FM Princeton, KY 5 hrs.
 WHRZ(FM) Providence, KY 3 hrs.
 WCBR Richmond, KY 2 hrs.
 WOND Shelbyville, KY 6 hrs.
 WSEK(FM) Somerset, KY 1 hr.
 WSPC Somerset, KY 2 hrs.
 WTLO Somerset, KY 2 hrs.
 WKKS Vanceburg, KY 5 hrs.
 KROF-FM Abbeville, LA 3 hrs.
 KALB Alexandria, LA 17 hrs.
 KJBS(FM) Bastrop, LA 1 hr.
 KVOB Bastrop, LA 3 hrs.
 WYNK-FM Baton Rouge, LA 5 hrs.
 WBOX Bogalusa, LA 1 hr.
 KRPR Coushatta, LA 5 hrs.
 KAJN Crowley, LA 2 hrs.
 KFDL Ferriday, LA 2 hrs.
 KQWC Ferriday, LA 2 hrs.
 KFNW-FM Ferriday, LA 2 hrs.
 WFRP Hammond, LA 1 hr.
 WGTI(FM) Hammond, LA 15 hrs.
 WCKW(FM) LaPlace LA 3 hrs.
 KLPI(FM) Lake Providence, LA 10 hrs.
 KDXI Mansfield, LA 3 hrs.
 KJVC(FM) Mansfield, LA 6 hrs.
 KWLV(FM) Many LA 4 hrs.
 KMLB Monroe, LA 7 hrs.
 KNOE Monroe, LA 4 hrs.
 KNOE-FM Monroe, LA 2 hrs.
 KNOE Natchitoches, LA 10 hrs.
 KANE New Iberia, LA 1 hr.
 WTIJ New Orleans, LA 2 hrs.
 KCFL New Roads, LA 3 hrs.
 KXLA Rayville, LA 11 hrs.
 KRUS Ruston, LA 5 hrs.
 KRMD Shreveport, LA 2 hrs.
 KWKH Shreveport, LA 6 hrs.
 KUZN West Monroe, LA 2 hrs.
 KVLW Winnfield, LA 2 hrs.
 KMAR Winnboro, LA 14 hrs.
 KMAR-FM Winnboro, LA 14 hrs.
 WHOU Houlton, ME 5 hrs.
 WHOU-FM Houlton, ME 5 hrs.
 WLAM Lewiston, ME 1 hr.
 WAGM Presque Isle, ME 4 hr.
 WEGP Presque Isle, ME 8 hrs.
 WTMS(FM) Presque Isle, ME 5 hrs.
 WBMD Baltimore, MD 2 hrs.
 WZYQ-FM Braddock Heights, MD 3 hrs.
 WCTR Chestertown, MD 10 hrs.
 WEMD Easton, MD 2 hrs.
 WSER Elkton, MD 3 hr.
 WCTD-FM Federalsburg, MD 15 hrs.
 WZYQ Frederick, MD 3 hrs.
 WBEY Grasonville, MD 5 hrs.
 WARK Hagerstown, MD 3 hrs.
 WJEU Hagerstown, MD 1 hr.
 WWCS Hagerstown, MD 3 hrs.

Special Programming

WWMD-FM Hagerstown, MD 1 hr.
 WHAG Halfway, MD 1 hr.
 WPTX Lexington Park, MD 1 hr.
 WPTX-FM Lexington Park, MD 3 hrs.
 WDMV Pocomoke City, MD 7 hr.
 WQHQ-FM Salisbury, MD 6 hrs.
 WSBY Salisbury, MD 10 hrs.
 WTHU Thurmont, MD 3 hrs.
 WTTR Westminster, MD 4 hrs.
 WBZ Boston 1 hr.
 WLDL Westfield, MA 2 hrs.
 WABJ Adrian, MI 6 hrs.
 WBYC Alma, MI 4 hrs.
 WBCM Bay City, MI 10 hrs.
 WGEQ-FM Beaverton, MI 10 hrs.
 WBRN Big Rapids, MI 6 hrs.
 WCLX(FM) Boyne City, MI 1 hr.
 WATT Cadillac, MI 1 hr.
 WITW Cadillac, MI 2 hrs.
 WKJF(FM) Cadillac, MI 1 hr.
 WWAM Cadillac, MI 1 hr.
 WKYO Caro, MI 13 hrs.
 WGWY Charlotte, MI 13 hrs.
 WNNW(FM) Coldwater, MI 2 hrs.
 WTVB Coldwater, MI 6 hrs.
 WDOV Dowagiac, MI 7 hrs.
 WDOV-FM Dowagiac, MI 7 hrs.
 *WKAR East Lansing, MI 3 hrs.
 WBDN Escanaba, MI 1 hr.
 WDBC Escanaba, MI 4 hrs.
 WBNZ(FM) Frankfort, MI 2 hrs.
 WSHN Fremont, MI 3 hrs.
 WSHN-FM Fremont, MI 3 hrs.
 WJEB Gladwin, MI 5 hrs.
 WMAX Grand Rapids, MI 1 hr.
 WOOD Grand Rapids, MI 6 hrs.
 WPLB Greenville, MI 6 hrs.
 WHTC Holland, MI 2 hrs.
 WHUH Houghton, MI 1 hr.
 WHGR Houghton Lake, MI 3 hrs.
 WHMI Howell, MI 4 hrs.
 WHMI-FM Howell, MI 8 hrs.
 WION Ionia, MI 8 hrs.
 WKZO Kalamazoo, MI 11 hrs.
 WJIM Lansing, MI 1 hr.
 WSMA Marine City, MI 3 hrs.
 *WUGN(FM) Midland, MI 1 hr.
 WYMO(FM) Monroe, MI 5 hrs.
 WCMO Mount Pleasant, MI 5 hrs.
 WOAM Otsego, MI 3 hrs.
 WAOP Otsego, MI 3 hrs.
 *WOES Ovid/Elsie, MI 1 hr.
 WHLS Port Huron, MI 2 hrs.
 WPHM Port Huron, MI 2 hrs.
 WMIC Sandusky, MI 12 hrs.
 WCSY South Haven, MI 3 hrs.
 WMLM(AM) St. Louis, MI 1 hr.
 WSTR Sturgis, MI 3 hrs.
 WIOS Tawas City, MI 1 hr.
 WLKM Three Rivers, MI 4 hrs.
 WBMB West Branch, MI 5 hrs.
 WPBK Whitehall, MI 1 hr.
 KATE Albert Lea, MN 18 hrs.
 KCMT-FM Alexandria, MN 14 hrs.
 KXRA Alexandria, MN 2 hrs.
 KAUS Austin, MN 20 hrs.
 KAUS-FM Austin, MN 20 hrs.
 KOAQ Austin, MN 6 hrs.
 KBEW Blue Earth, MN 15 hrs.
 KRWC Buffalo, MN 12 hrs.
 KABG Cambridge, MN 2 hrs.
 KROX Crookston, MN 15 hrs.
 KFMC Fairmont, MN 5 hrs.
 KBRF Fergus Falls, MN 9 hrs.
 KEHG Fosston, MN 1 hr.
 KOZY Grand Rapids, MN 1 hr.
 KLFD Litchfield, MN 12 hrs.
 KLFD-FM Litchfield, MN 12 hrs.
 KLTF Little Falls, MN 7 hrs.
 WYRQ Little Falls, MN 3 hrs.
 KEYL Long Prairie, MN 20 hrs.
 QOAD Luverne, MN 14 hrs.
 QOAD-FM Luverne, MN 10 hrs.
 KEEZ-FM Mankato, MN 2 hrs.
 KYSM Mankato, MN 5 hrs.
 KYSM-FM Mankato, MN 5 hrs.
 KMHL-FM Marshall, MN 10 hrs.

KTCT Minneapolis, MN 2 hrs.
 *KTIS-FM Minneapolis, MN 3 hrs.
 WCCO Minneapolis, MN 5 hrs.
 WCCO-FM Minneapolis, MN 5 hrs.
 KVOX Moorhead, MN 5 hrs.
 KCHK New Prague, MN 4 hrs.
 KDIO Ortonville, MN 10 hrs.
 KRFO Owatonna, MN 3 hrs.
 KRFO-FM Owatonna, MN 3 hrs.
 KTIG(FM) Pequot Lakes, MN 1 hr.
 WCMP Pine City, MN 10 hrs.
 KLOH Pipestone, MN 10 hrs.
 KFIL Preston, MN 6 hrs.
 WQPM Princeton, MN 9 hrs.
 WQPM-FM Princeton, MN 9 hrs.
 KCUE Red Wing, MN 6 hrs.
 KOLM Rochester, MN 16 hrs.
 KROC Rochester, MN 12 hrs.
 KWEB Rochester, MN 2 hrs.
 KMSR(FM) Sauk Centre, MN 18 hrs.
 KSMM Shakopee, MN 4 hrs.
 WJON St. Cloud, MN 8 hrs.
 WJON St. Cloud, MN 8 hrs.
 New FM St. James, MN 20 hrs.
 WAVN Stillwater, MN 1 hr.
 KWMB Wabasha, MN 7 hrs.
 KWAD Wadena, MN 10 hrs.
 KDOM Windom, MN 15 hrs.
 KAGE Windora, MN
 WMPA Aberdeen, MS 3 hrs.
 WAMY Amory, MS 1 hr.
 WZBR Amory, MS 1 hr.
 WHII Bay Springs, MS 3 hrs.
 WQID(FM) Biloxi, MS 1 hr.
 WYMI Biloxi, MS 1 hr.
 WRJH(FM) Brandon, MS 1 hr.
 WRKN Brandon, MS 1 hr.
 WJMB Brookhaven, MS 2 hrs.
 WMRQ Brookhaven, MS 4 hrs.
 WJRL Calhoun City, MS 12 hrs.
 WROX Clarksdale, MS 10 hrs.
 WAID(FM) Clarksdale, MS 11 hrs.
 WCLD Cleveland, MS 18 hrs.
 WCJU Columbia, MS 2 hrs.
 WACR-FM Columbus, MS 3 hrs.
 WCBJ Columbus, MS 2 hrs.
 WBSJ(FM) Ellisville, MS 1 hr.
 WQST Forest, MS 2 hrs.
 WBAQ(FM) Greenville, MS 3 hrs.
 WNXJ Greenville, MS 12 hrs.
 WGRM Greenwood, MS 4 hrs.
 WSWG Greenwood, MS 4 hrs.
 WNLA Indianola, MS 18 hrs.
 WNLA-FM Indianola, MS 18 hrs.
 WJDX Jackson, MS 5 hrs.
 WCCL Jackson, MS 1 hr.
 WZZQ Jackson, MS 6 hrs.
 WRBE Lucedale, MS 5 hrs.
 WQMA Marks, MS 5 hrs.
 WHNY(FM) McComb, MS 5 hrs.
 WMIS Natchez, MS 6 hrs.
 WNAU New Albany, MS 3 hrs.
 WHOC Philadelphia, MS 4 hrs.
 WSL Philadelphia, MS 7 hrs.
 WCPSP Port Gibson, MS 5 hrs.
 WKPO Prentiss, MS 2 hrs.
 WBEN Quitman, MS 1 hr.
 WYKK Quitman, MS 1 hr.
 *WNJC-FM Sentobia, MS 2 hrs.
 WSAO Senatobia, MS 5 hrs.
 WKOR Starkville, MS 1 hr.
 WKOR-FM Starkville, MS 1 hr.
 WELO Tupelo, MS 14 hrs.
 WTYL Tyertown, MS 6 hrs.
 WQBC Vicksburg, MS 6 hrs.
 WROB West Point, MS 5 hrs.
 WIGG Wiggins, MS 15 hrs.
 WJNS-FM Yazoo City, MS 18 hrs.
 WYAZ Yazoo City, MS 2 hrs.
 KAAN(FM) Bethany, MO 7 hrs.
 KYOO Bolivar, MO 10 hrs.
 KPCR Bowling Green, MO 9 hrs.
 KGHM Brookfield, MO 16 hrs.
 *KBFL(FM) Buffalo, MO 5 hrs.
 KMAM Butler, MO 15 hrs.
 KMoe(FM) Butler, MO 15 hrs.
 KVVC-FM Cabool, MO 1 hr.
 KMKN Cameron, MO 1 hr.
 KQCA(FM) Canton, MO 4 hrs.

KAOL Carrollton, MO 14 hrs.
 KAOL-FM Carrollton, MO 8 hrs.
 KDMO Carthage, MO 15 hrs.
 KDEX Dexter, MO 7 hrs.
 KLDN Eldon, MO 2 hrs.
 KEXS Excelsior, MO 7 hrs.
 KFMO Flat River, MO 1 hr.
 KFAL Fulton, MO 4 hrs.
 KGRC(FM) Hannibal, MO 2 hrs.
 KHMO Hannibal, MO 18 hrs.
 KIEE(FM) Harrisonville, MO 9 hrs.
 KBTC Houston, MO 5 hrs.
 KODE Joplin, MO 2 hrs.
 WMBH Joplin, MO 1 hr.
 KBOA Kennett, MO 1 hr.
 KTMO Kennett, MO 3 hr.
 KRXL(FM) Kirksville, MO 10 hrs.
 KBK Lexington, MO 6 hrs.
 KLEX Lexington, MO 6 hrs.
 KLDY Liberty, MO 1 hr.
 KTRI-FM Mansfield, MO 7 hrs.
 KMMO Marshall, MO 9 hrs.
 KOSC Marshfield, MO 7 hrs.
 KNIM Maryville, MO 2 hrs.
 KRMO Monett, 1 hr.
 KBTN Neosho, MO 6 hrs.
 KNEM Nevada, MO 7 hrs.
 KYLS Osage Beach, MO 2 hrs.
 KWOC Poplar Bluff, MO 8 hrs.
 KJEZ(FM) Poplar Bluff, MO 7 hrs.
 KMIS Portageville, MO 3 hrs.
 KTRR Rolla, MO 3 hrs.
 KSMO Salem, MO 4 hrs.
 KDRO Sedalia, MO 6 hrs.
 KSIS Sedalia, MO 12 hrs.
 KMPL Sikeston, MO 6 hrs.
 KWTO Springfield, MO 20 hrs.
 KFQJ St. Joseph, MO 20 hrs.
 KSTL St. Louis, MO 2 hrs.
 WIL St. Louis, MO 18 hrs.
 KCTE Southwest City, MO 3 hrs.
 KTRX Tarkio, MO 10 hrs.
 *KCMW-FM Warrensburg, MO 5 hrs.
 KWRE Warrenton, MO 13 hrs.
 KAYQ Warsaw, MO 3 hrs.
 KFBD Waynesville, MO 2 hrs.
 KANA Anaconda, MT 5 hr.
 KURL Billings, MT 2 hrs.
 *KGLT Bozeman, MT 1 hr.
 KXXL Bozeman, MT 4 hrs.
 KBOW Butte, MT 5 hrs.
 KDRG Deer Lodge, MT 2 hrs.
 KIKC Forsyth, MT 10 hrs.
 KMOM Great Falls, MT 11 hrs.
 KGEZ Kallispeil, MT 8 hrs.
 KXLO Lewistown, MT 18 hrs.
 KLCM Lewistown, MT 6 hrs.
 KATQ Plentywood, MT 10 hrs.
 KRBN Red Lodge, MT 7 hrs.
 KCGM(FM) Scooby, MT 6 hrs.
 KGEN Shelby, MT 8 hrs.
 KZIN-FM Shelby, MT 5 hrs.
 KGXC Sidney, MT 6 hrs.
 KTXX Whitefish, MT 1 hr.
 KCOW Alliance, NE 5 hrs.
 KWBE Beatrice, NE 12 hrs.
 KMAZ Beatrice, NE 4 hrs.
 KCSR Chadron, NE 7 hrs.
 KTTT Columbus, NE 15 hrs.
 KTTT-FM Columbus, NE 15 hrs.
 KTAP Crete, NE 6 hrs.
 KTNK Falls City, NE 4 hrs.
 KHUB Fremont, NE 6 hrs.
 KROA(FM) Grand Island, NE 2 hrs.
 KHAS Hastings, NE 2 hrs.
 KICS Hastings, NE 15 hrs.
 KECK Lincoln, NE 3 hrs.
 KFOR Lincoln, NE 15 hrs.
 KLIN Lincoln, NE 5 hrs.
 *KRNU(FM) Lincoln, NE 2 hrs.
 KEXL(FM) Norfolk, NE 10 hrs.
 KNEN Norfolk, NE 10 hrs.
 KAHL North Platte, NE 7 hrs.
 KOGA Ogallala, NE 10 hrs.
 *KIOS-FM Omaha, NE 1 hr.
 KYNN Omaha, NE 8 hrs.
 KNLV Ord, NE 1 hr.
 KNLV-FM Ord, NE 7 hrs.
 KMOR Scottsbluff, MT 4 hrs.
 KNEB Scottsbluff, NE 4 hrs.
 KSRD(FM) Seward, NE 2 hrs.
 KTCH Wayne, NE 12 hrs.
 KELK Elko, NV 2 hrs.
 KRJL Elko, NV 1 hr.
 KRCC Reno, NV 1 hr.

WTSV Claremont, NH 1 hr.
 WKXR Exeter, NH 1 hr.
 WNBX-FM Keene, NH 1 hr.
 WKBR Manchester, NH 1 hr.
 WWOV Avalon, NJ 1 hr.
 WSNJ Bridgeton, NJ 10 hrs.
 WSNJ-FM Bridgeton, NJ 10 hrs.
 WRAN Dover, NJ 5 hrs.
 WSUS(FM) Franklin, NJ 2 hrs.
 WRDI Hammonton, NJ 15 hrs.
 WMBV-FM Millville, NJ 1 hr.
 WJZZ Mount Holly, NJ 5 hrs.
 WIXL-FM Newton, NJ 2 hrs.
 WNNJ Newton, NJ 2 hrs.
 WHWH Princeton, NJ 3 hrs.
 WWBZ Vineland, NJ 3 hrs.
 KOB Albuquerque, NM 2 hrs.
 KSPV Artesia, NM 3 hrs.
 KKBK Aztec, NM 1 hr.
 KBAD Carlsbad, NM 1 hr.
 KLMX Clayton, NM 5 hrs.
 KCLV Clovis, NM 6 hrs.
 KICA Clovis, NH 12 hrs.
 KWKA Clovis, NM 5 hrs.
 KYKK Humble City, NM 1 hr.
 KGRT Las Cruces, NM 12 hrs.
 KOB Las Cruces, NM 6 hrs.
 KENM Portales, NM 12 hrs.
 KBQC Roswell, NM 6 hrs.
 KRSY Roswell, NM 6 hrs.
 KAFE Santa Fe, NM 5 hrs.
 KXRT(FM) Taos, NM 1 hr.
 *WETD Alfred, NY 8 hrs.
 WKOL Amsterdam, NY 1 hr.
 WKTF Attica, NY 20 hrs.
 WAUB Auburn, NY 2 hrs.
 WMBO Auburn, NY 2 hrs.
 WBTA Batavia, NY 15 hrs.
 WWBK Brockport, NY 3 hrs.
 WBN Buffalo, NY 6 hrs.
 WFLR Dundee, NY 5 hrs.
 WDOE Dunkirk, NY 5 hrs.
 WOSC Fulton, NY 3 hrs.
 *WGSU(FM) Genesee, NY 2 hrs.
 WECQ(FM) Geneva, NY 1 hr.
 WGVG Geneva, NY 5 hrs.
 WBZA Glens Falls, NY 2 hrs.
 WWSC Glen Falls, NY 1 hr.
 WENT Gloversville, NY 2 hrs.
 WIGS Gouverneur, NY 5 hrs.
 WWHB Hampton Bays, NY 3 hrs.
 WRMV Herkimer, NY 2 hrs.
 WHHO Hornell, NY 1 hr.
 WQIX(FM) Horseheads, NY 7 hrs.
 WHCU Ithaca, NY 3 hrs.
 WHCU-FM Ithaca, NY 10 hrs.
 WJTN Jamestown, NY 6 hrs.
 WWSE Jamestown, NY 6 hrs.
 WGHQ Kingston, NY 1 hr.
 WXRL Lancaster, NY 5 hrs.
 WVOV Liberty, NY 1 hr.
 WVOV-FM Liberty, NY 1 hr.
 WLFH Little Falls, NY 10 hrs.
 WLVL Lockport, NY 6 hrs.
 WYBG Massena, NY 1 hr.
 WSUL(FM) Monticello, NY 1 hr.
 WVIP Mt.isco, NY 5 hrs.
 WCHN Norwich, NY 2 hrs.
 WDOS Oneonta, NY 1 hr.
 WIEZ Oreonta, NY 2 hrs.
 WONT(FM) Oneonta, NY 8 hrs.
 WSGO Oswego, NY 2 hrs.
 WSGO-FM Oswego, NY 2 hrs.
 WKDR Plattsburg, NY 5 hrs.
 WEOF Poughkeepsie, NY 1 hr.
 WQBK Rensselaer, NY 3 hrs.
 WSAY Rochester, NY 6 hrs.
 WGGO Salamanca, NY 1 hr.
 WSCP Sandy Creek, NY 6 hrs.
 WMHR(FM) Syracuse, NY 3 hrs.
 WSYR Syracuse, NY 12 hrs.
 WIPS Ticonderoga, NY 2 hrs.
 WTRY Troy, NY 4 hrs.
 WIBX Utica, NY 6 hrs.
 WTLB Utica, NY 6 hrs.
 WRCK Utica, NY 5 hrs.
 WDLA Walton, NY 6 hrs.
 WDLA-FM Walton, NY 6 hrs.
 WCJW Warsaw, NY 6 hrs.
 WTBO Warwick, NY 2 hrs.
 WATN Watertown, NY 3 hrs.
 WNTY Watertown, NY 3 hrs.
 WAVR(FM) Waverly, NY 1 hr.
 WANC Aberdeen, NC 1 hr.
 WDDK Ahoskie, NC 5 hrs.
 WGWR Asheboro, NC 1 hr.
 WBMA Beaufort, NC 2 hrs.
 WBHN Bryson City, NC 1 hr.

WVBS-FM Burgaw, NC 2 hrs.
 WKYK Burnsville, NC 1 hr.
 WRBX Chapel Hill, NC 1 hr.
 WAME Charlotte, NC 2 hrs.
 WCSL Cherryville, NC 1 hr.
 WHPY Clayton, NC 5 hrs.
 WCLN Clinton, NC 3 hrs.
 WRRZ Clinton, NC 10 hrs.
 WYZZ Dobson, NC 6 hrs.
 WCKB Dunn, NC 6 hrs.
 WDNK Durham, NC 10 hrs.
 WLOE Eden, NC 11 hrs.
 WRSQ Eden, NC 5 hrs.
 WCDJ Edenton, NC 5 hrs.
 WBXB(FM) Edenton, NC 3 hrs.
 WWKO Fair Bluff, NC 3 hrs.
 WFMO Fairmont, NC 5 hrs.
 WFSO Franklin, NC 2 hrs.
 WFR(FM) Franklin, NC 2 hrs.
 WAKS Fuquay Varina, NC 6 hrs.
 WNC2 Greenville, NC 14 hrs.
 WNC2-FM Greenville, NC 9 hrs.
 WOOW Greenville, NC 2 hrs.
 WIZS Henderson, NC 5 hrs.
 WRKB Kannapolis, NC 1 hr.
 WRNS(FM) Kinston, NC 10 hrs.
 WEWO Laurinburg, NC 1 hr.
 WLLN Lillington, NC 3 hrs.
 WMMH Marshall, NC 3 hrs.
 WWDR Murfreesboro, NC 8 hrs.
 WCVF Murphy, NC 3 hrs.
 WKRR Murphy, NC 2 hrs.
 WAZZ(FM) New Bern, NC 1 hr.
 WNNC Newton, NC 1 hr.
 WPNC Plymouth, NC 3 hrs.
 WSHB Raeford, NC 2 hrs.
 WPTF Raleigh, NC 12 hrs.
 WYNA Raleigh, NC 6 hrs.
 WKXQ Reidsville, NC 2 hrs.
 WREV Reidsville, NC 12 hrs.
 WPTM(FM) Roanoke Rapids, NC 10 hrs.
 WLWL Rockingham, NC 1 hr.
 WEGG Rose Hill, NC 7 hrs.
 WKRX(FM) Roxboro, NC 4 hrs.
 WRXO Roxboro, NC 8 hrs.
 WCAB Rutherford, NC 1 hr.
 *WNDN-FM Salisbury, NC 2 hrs.
 WRDX(FM) Salisbury, NC 16 hrs.
 WSTP Salisbury, NC 1 hr.
 WWGP Sanford, NC 7 hrs.
 WYAL Scotland Neck, NC 10 hrs.
 WBZB Selma, NC 5 hrs.
 WADA Shelby, NC 6 hrs.
 WNCN Siler City, NC 3 hrs.
 WTOE Spruce Pine, NC 4 hrs.
 WLAB St. Pauls, NC 5 hrs.
 WFMX(FM) Statesville, NC 3 hrs.
 WVIC Statesville, NC 1 hr.
 WPCS Tarboro, NC 10 hrs.
 WTLK Taylorsville, NC 1 hr.
 WLSE Wallace, NC 7 hr.
 WZBK Wallace, NC 7 hr.
 WOBW Wanchese, NC 1 hr.
 WTRQ Warsaw, NC 1 hr.
 WEEW Washington, NC 2 hrs.
 WITN Washington, NC 18 hrs.
 WHCC Waynesville, NC 1 hr.
 WKLM Wilmington, NC 2 hrs.
 WGTM Wilson, NC 5 hrs.
 WXXX(FM) Wilson, NC 10 hrs.
 WBYE Windsor, NC 5 hrs.
 WSJS Winston-Salem, NC 5 hrs.
 WTOB Winston-Salem, NC 1 hr.
 KMOL Beulah, ND 4 hrs.
 KFYP Bismarck, ND 5 hrs.
 KBOM Bismarck-Mandan, ND 1 hr.
 KDLR Devils Lake, ND 10 hrs.
 KFGO Fargo, ND 20 hrs.
 WDAY Fargo, ND 20 hrs.
 KNOX Grand Forks, ND 22 hrs.
 KODJ Jamestown, ND 18 hrs.
 KSJB Jamestown, ND 12 hrs.
 KMAV Mayville, ND 6 hrs.
 KMAV-FM Mayville, ND 6 hrs.
 KCJB Minot, ND 2 hrs.
 KKOA Minot, ND 3 hrs.
 KTYN Minot, ND 2 hrs.
 KDDO Oakes, ND 15 hrs.
 KDTG Tioga, ND 2 hrs.
 WAQI Ashtabula, OH 1 hr.
 WATH Athens, OH 4 hrs.
 WOMP Belleaire, OH 1 hr.

WTOO Bellefontaine, OH 6 hrs.
 WKIQ(FM) Bowling Green, OH 4 hrs.
 WBCO Bucyrus, OH 10 hrs.
 WHBC Canton, OH 1 hr.
 WCSM Celina, OH 8 hrs.
 WKKI(FM) Celina, OH 4 hrs.
 WBEX Chillicothe, OH 3 hrs.
 WLW Cincinnati, OH 12 hrs.
 WBNS Columbus, OH 1 hrs.
 WRFD Columbus OH 11 hrs.
 WTVN Columbus, OH 2 hrs.
 WJER Dover-New Philadelphia, OH 2 hrs.
 WJAI(FM) Eaton, OH 6 hrs.
 WFIN Findlay, OH 6 hrs.
 WHMQ(FM) Findlay, OH 4 hrs.
 WGLX Galion, OH 3 hrs.
 WJEH Gallipolis, OH 3 hrs.
 WURD(FM) Georgetown, OH 10 hrs.
 WDRK(FM) Greenville, OH 14 hrs.
 WMOH Hamilton, OH 3 hrs.
 WPOS-FM Hilland, OH 4 hrs.
 WWWJ(FM) Johnstown, OH 5 hrs.
 WKTN(FM) Kenton, OH 10 hrs.
 WIMA Lima, OH 3 hrs.
 WIMA-FM Lima, OH 2 hrs.
 WSYX(FM) London, OH 2 hrs.
 WBRJ Marietta, OH 1 hr.
 WMOA Marietta, OH 8 hrs.
 WMRN Marion, OH 5 hrs.
 WMRN-FM Marion, OH 5 hrs.
 WPFB Middletown, OH 2 hr.
 WMVO Mount Vernon, OH 4 hrs.
 WMVO-FM Mount Vernon, OH 3 hrs.
 *WMCO(FM) New Concord, OH 1 hr.
 WWJM New Lexington, OH 5 hrs.
 WYNO Nelsonville, OH 2 hrs.
 WOBL Oberlin, OH 5 hrs.
 WPNM(FM) Ottawa, OH 10 hrs.
 WOXY(FM) Oxford, OH 1 hr.
 WMVR Sidney, OH 10 hrs.
 WMVR-FM Sidney, OH 10 hrs.
 WBLY Springfield, OH 2 hrs.
 WTTT Tiffin, OH 10 hrs.
 WTTT-FM Tiffin, OH 10 hrs.
 WVOI Toledo, OH 1 hr.
 WSPD Toledo, OH 3 hrs.
 WBTC Uhrichsville, OH 5 hrs.
 WBTC Uhrichsville, OH 5 hrs.
 WAXC(FM) Wapakoneta, OH 5 hrs.
 WPRO Warren, OH 1 hr.
 WCHO Washington, OH 4 hrs.
 WKFI Wilmington, OH 16 hrs.
 WWST Wooster, OH 3 hrs.
 KWHW Altos, OK 10 hrs.
 KALV Alva, OK 4 hrs.
 KRPT Anadarko, OK 1 hr.
 KELS(FM) Ardmore, OK 7 hrs.
 KEOR Atoka, OK 3 hrs.
 KLTR Blackwell, OK 12 hrs.
 KWPR Claremore, OK 2 hrs.
 KCLI(FM) Clinton, OK 6 hrs.
 KKCC Clinton, OK 2 hrs.
 KUSH Cushing, OK 1 hr.
 KSEO Durant, OK 2 hrs.
 KSEO-FM Durant, OK 2 hrs.
 KCAN El Reno, OK 7 hrs.
 KADS Elk City, OK 8 hrs.
 KCRC Enid, OK 4 hrs.
 KTAT Frederick, OK 15 hrs.
 KOKC Guthrie, OK 3 hrs.
 KGCG Henryetta, OK 2 hrs.
 KHEN-FM Henryetta, OK 2 hrs.
 KIHN Hugo, OK 3 hrs.
 KMAJ Madill, OK 2 hrs.
 KNFB(FM) Nowata, OK 2 hrs.
 KEBC Okiahoma City, OK 2 hrs.
 KVLH Pauls Valley, OK 6 hrs.
 KPNC-FM Ponca City, OK 6 hrs.
 KSPI Stillwater, OK 3 hrs.
 KSDW(FM) Sulphur, OK 15 hrs.
 KELI Tulsa, OK 3 hrs.
 KTFX(FM) Tulsa, OK 2 hrs.
 KVIN Vinita, OK 7 hrs.
 KWEY Weatherford, OK 4 hrs.
 KCMX Ashland, OR 3 hrs.
 KRNS Burns, OR 2 hrs.
 KWRO Coquille, OR 1 hr.
 KNND Cottage Grove, OR 2 hrs.

KRWQ-FM Golc Hill, OR 6 hrs.
 KOHU Hermiston, OR 3 hrs.
 KUIK Hillsboro, OR 2 hrs.
 KAGO Klamath Falls, OR 6 hrs.
 KLAB Klamath Falls, OR 2 hrs.
 KQIK Lakeview, OR 10 hrs.
 KCYX McMinnville, OR 5 hrs.
 KISD Medford, OR 1 hr.
 KMED Medford, OR 1 hr.
 KROR Myrtle Creek, OR 15 hrs.
 KOOS(FM) North Bend, OR 1 hr.
 KRCO Prineville, OR 14 hrs.
 KPRB Redmond, OR 1 hr.
 KSBC(FM) Redmond, OR 1 hr.
 KSKD(FM) Salem, OR 3 hrs.
 KSLM Salem, OR 5 hrs.
 KOHI St. Helens, OR 5 hrs.
 KCIV(FM) The Dalles, OR 1 hr.
 KODL The Dalles, OR 4 hrs.
 KWRC Woodburn, OR 2 hrs.
 WFBG Altoona, PA 3 hrs.
 WNCC Barnesboro, PA 1 hr.
 WCNR Bloomsburg, PA 2 hrs.
 WBYO(FM) Boyertown, PA 4 hrs.
 WISR Butler, PA 10 hrs.
 WARO Canonsburg, PA 1 hr.
 WKAD(FM) Canton, PA 3 hrs.
 WFRM Coudersport, PA 2 hrs.
 *WPGM Danville, PA 1 hr.
 WEND Ebensburg, PA 1 hr.
 WLEM Emporium PA 1 hr.
 WPDG Elizabethtown, PA 5 hrs.
 WIOV(FM) Ephrata, PA 5 hrs.
 WEYZ Erie, PA 1 hr.
 WEDA-FM Grove City, PA 3 hrs.
 WHP Harrisburg, PA 2 hrs.
 WDNH Honesdale, PA 1 hr.
 WBCW Jeannette, PA 1 hr.
 WDAC(FM) Lancaster, PA 16 hrs.
 WLAN Lancaster, PA 1 hr.
 WKVA Lewistown, PA 1 hr.
 WAMO Loretto, PA 1 hr.
 WJSM Martinsburg, PA 2 hrs.
 WJSM-FM Martinsburg, PA 2 hrs.
 WVFC McConnellsburg, PA 6 hrs.
 WRCV(FM) Mercersburg, PA 1 hr.
 WJUN Mexico, PA 2 hrs.
 WVMC-FM Mifflinburg, PA 2 hrs.
 WRUA Monroeville, PA 1 hr.
 *WPEL Montrose, PA 2 hrs.
 *WPEL-FM Montrose, PA 2 hrs.
 WWMJ(FM) Nanticoke, PA 1 hr.
 *WKPS(FM) New Wilmington, PA 2 hrs.
 WOYL Oil City, PA 1 hr.
 *WYEP-FM Pittsburgh 1 hr.
 WEEU Reading, PA 5 hrs.
 WATS Sayre, PA 1 hr.
 WLSW(FM) Scottdale, PA 1 hr.
 WEJL Scranton, PA 1 hr.
 WSEW Selingsgrove, PA 2 hrs.
 WPIC Sharon, PA 6 hrs.
 WTTT Towanda, PA 8 hrs.
 WKEG Washington, PA 1 hr.
 WNBW Wellsboro, PA 1 hr.
 WILK Wilkes-Barre, PA 1 hr.
 WILQ(FM) Williamsport, PA 2 hrs.
 WNOW York, PA 2 hrs.
 WOYK York, PA 3 hrs.
 WSBA York, PA 3 hrs.
 WADK Newport, RI 2 hrs.
 WKXT Aiken, SC 5 hrs.
 WPBM Aiken, SC 5 hrs.
 WPUB Camden, SC 1 hr.
 WLFF Cayce, SC 5 hrs.
 WCRE Cheraw, SC 1 hr.
 WJXY Conway, SC 2 hrs.
 WJMX Florence, SC 7 hrs.
 WOLS Florence, SC 2 hrs.
 *WEPR(FM) Greenville, SC 2 hrs.
 WHSC Hartsville, SC 4 hrs.
 WHUJ Holly Hill, SC 2 hrs.
 WJES Johnston, SC 2 hrs.
 WKDK Kingstree, SC 18 hrs.
 WKSP Kingstree, SC 10 hrs.
 WLCM Lancaster, SC 2 hrs.
 WLSC Loris, SC 1 hr.
 WTWE(FM) Manning, SC 5 hrs.
 WJAY Mullins, SC 5 hrs.
 WKMG Newberry, SC 2 hrs.

WFIG Sumter, SC 12 hrs.
 WYAK-FM Surfside Beach, SC 1 hr.
 WALD Walterboro, SC 2 hrs.
 WALD-FM Walterboro, SC 2 hrs.
 WBZK York, SC 1 hr.
 KQAA(FM) Aberdeen, SD 5 hrs.
 KKAA Aberdeen, SD 13 hrs.
 KBFS Belle Fourche, SD 3 hrs.
 KOBH Hot Springs, SD 6 hrs.
 KJAM Madison, SD 3 hrs.
 KORN Mitchell, SD 15 hrs.
 KMIT(FM) Mitchell, SD 4 hrs.
 KOLY Mobridge, SD 6 hrs.
 KCCR Pierre, SD 2 hrs.
 KIMM Rapid City, SD 2 hrs.
 KOTA Rapid City, SD 15 hrs.
 KTOQ Rapid City, SD 2 hrs.
 KELO Sioux Falls, SD 2 hrs.
 KBHB Sturgis, SD 9 hrs.
 KRCS Sturgis, SD 9 hrs.
 KYNT Yankton, SD 10 hrs.
 WLIC Adamsville, TN 1 hr.
 WJSQ-FM Athens TN 1 hr.
 WLAR Athens, TN 2 hrs.
 WYXI Athens, TN 2 hrs.
 WBOL Bolivar, TN 5 hrs.
 WVST(FM) Bolivar, TN 2 hrs.
 WBHT Brownsline, TN 5 hrs.
 WRJB(FM) Camden, TN 14 hrs.
 WRKM Carthage, TN 5 hrs.
 WHLP Centerville, TN 2 hrs.
 WHLP-FM Centerville, TN 2 hrs.
 WDOD Chattanooga, TN 19 hrs.
 *WDYN-FM Chattanooga, TN 2 hrs.
 WDXN Clarksville, TN 5 hrs.
 WCLE Cleveland, TN 1 hr.
 WKOM Columbia, TN 3 hrs.
 WKRM Columbia, TN 3 hrs.
 WHUB Cookeville, TN 3 hrs.
 WKBL-FM Covington, TN 2 hrs.
 WZYX Cowan, TN 8 hrs.
 WCSV Crossville, TN 1 hr.
 WDSG Dyersburg, TN 9 hrs.
 WTRO Dyersburg, TN 10 hrs.
 WENR Englewood, TN 6 hrs.
 WTJT Franklin, TN 1 hr.
 WAMG Gallatin, TN 2 hrs.
 WVCP(FM) Gallatin, TN 1 hr.
 *WVCP(FM) Gallatin, TN 2 hrs.
 WGRV Greenville, TN 6 hrs.
 WSMG Greenville, TN 2 hrs.
 WJKM Hartsville, TN 2 hrs.
 WMLR Hohenwald, TN 2 hrs.
 WIRJ Humboldt, TN 4 hrs.
 WDXI Jackson, TN 6 hrs.
 WJAK Jackson, TN 1 hr.
 WJHR(FM) Jackson, TN 2 hrs.
 WDEB Jamestown, TN 3 hrs.
 WJFC Jefferson City, TN 8 hrs.
 WIVK Knoxville, TN 2 hrs.
 WEEN Lafayette, TN 5 hrs.
 WQDQ Lebanon, TN 8 hrs.
 WZLT(FM) Lexington, TN 5 hrs.
 WPCT(FM) Lobelville, TN 4 hrs.
 WJRB Madison, TN 1 hr.
 WCMT Martin, TN 5 hrs.
 WKTA(FM) McKenzie, TN 1 hr.
 WAKI McMinnville, TN 4 hrs.
 WREC Memphis, TN 1 hr.
 WMCT Mountain City, TN 6 hrs.
 WGNS Murfreesboro, TN 3 hrs.
 WMTS Murfreesboro, TN 3 hrs.
 WSM Nashville, TN 5 hrs.
 *WDNX(FM) Olive Hill, TN 1 hr.
 WMUF Paris, TN 2 hrs.
 WUAT Pikesville, TN 5 hrs.
 WKSR Pulaski, TN 3 hrs.
 WMLG Pulaski, TN 5 hrs.
 WYCO Shelbyville, TN 2 hrs.
 WCSO(FM) Signal Mountain, TN 4 hrs.
 WUCR Sparta, TN 3 hrs.
 WDEH Sweetwater, TN 1 hr.
 WTNE Trenton, TN 3 hrs.
 WALR-FM Union City, TN 3 hrs.
 WENK Union City, TN 5 hrs.
 WPHC Waverly, TN 2 hrs.
 WNBG Waynesboro, TN 1 hr.
 WCDT Winchester, TN 2 hrs.
 WBRY Woodbury, TN 3 hrs.
 KRBC Abilene, TX 3 hrs.
 KWKC Abilene, TX 2 hrs.
 KVLV Alpine, TX 2 hrs.

KIXZ Amarillo, TX 2 hrs.
 KACT Andrews, TX 5 hrs.
 KIOX Bay City, TX 7 hrs.
 KALO Beaumont, TX 1 hr.
 KLVI Beaumont, TX 5 hrs.
 KACO Bellville, TX 14 hrs.
 KBST Big Spring, TX 2 hrs.
 KBYG Big Spring, TX 6 hrs.
 KFYN Bonham, TX 6 hrs.
 KBAN Bowie, TX 5 hrs.
 KNEL Brady, TX 4 hrs.
 KBOR Brownsville, TX 3 hrs.
 KOXE(FM) Brownwood, TX 3 hrs.
 KBEN Carrizo Springs, TX 4 hrs.
 KSTA Coleman, TX 14 hrs.
 KSTA-FM Coleman, TX 14 hrs.
 KULM(FM) Columbus, TX 3 hrs.
 KEMM(FM) Commerce, TX 3 hrs.
 KAND Corsicana, TX 1 hr.
 KXCL(FM) Corsicana, TX 1 hr.
 KEWS Cuero, TX 4 hrs.
 KEGG Daingerfield, TX 2 hrs.
 WFAA Dallas, TX 3 hrs.
 KWMC Del Rio, TX 6 hrs.
 KDSX Denison-Sherman, TX 6 hrs.
 KDNT Denton, TX 1 hr.
 KDHN Dimmit, TX 12 hrs.
 KURV Edinburg, TX 14 hrs.
 KHEY El Paso, TX 6 hrs.
 KLMF-FM Fabens, TX 2 hrs.
 KPSS Falfurrias, TX 3 hrs.
 WBAP Fort Worth, TX 6 hrs.
 KNAF Fredericksburg, TX 5 hrs.
 KMCS(FM) Gatesville, TX 10 hrs.
 KGTN Georgetown, TX 3 hrs.
 KHYM Gilmer, TX 2 hrs.
 KNIF(FM) Gilmer, TX 1 hr.
 KCTI Gonzales, TX 12 hrs.
 KPAR Granbury, TX 3 hrs.
 KGVV Greenville, TX 3 hrs.
 KRJH Hallettsville, TX 6 hrs.
 KCLW Hamilton, TX 3 hrs.
 KAWS Hemphill, TX 1 hr.
 KPAN Hereford, TX 18 hrs.
 KHBR Hillsboro, TX 2 hrs.
 KTRH Houston, TX 12 hrs.
 KEBE Jacksonville, TX 9 hrs.
 KTXJ Jasper, TX 3 hrs.
 KMBL Junction, TX 4 hrs.
 KAML Kenedy-Karnes, TX 4 hrs.
 KCYL Lampasas, TX 10 hrs.
 KCLT Lockhart, TX 3 hrs.
 KFRO Longview, TX 1 hr.
 KRLB Lubbock, TX 16 hrs.
 KFYO Lubbock, TX 15 hrs.
 KLLL Lubbock, TX 6 hrs.
 KLMT(FM) Marlin, TX 11 hrs.
 KKYR Marshall, TX 3 hrs.
 KRIO McAllen, TX 5 hrs.
 KMMK(FM) McKinney, TX 3 hrs.
 KLSR Memphis, TX 10 hrs.
 KBGG Merkel, TX 1 hr.
 KYXS Mineral Wells, TX 3 hrs.
 KYXS-FM Mineral Wells, TX 3 hrs.
 KRAN Morton, TX 3 hrs.
 KMUL Muleshoe, TX 3 hrs.
 KNBO New Boston, TX 7 hrs.
 KGNB New Braunfels, TX 2 hrs.
 KGRO Pampa, TX 10 hrs.
 KPND Pampa, TX 8 hrs.
 KPLT Paris, TX 2 hrs.
 KPPE Paris, TX 1 hr.
 KIUN Pecos, TX 1 hr.
 KEYE Perryton, TX 2 hrs.
 KKNY Plainview, TX 12 hrs.
 KVOP Plainview, TX 6 hrs.
 KBOP Pleasanton, TX 5 hrs.
 KBOP-FM Pleasanton, TX 5 hrs.
 KOLE Port Arthur TX 1 hr.
 KSUZ Port Neches, TX 2 hrs.
 KGKL San Angelo, TX 5 hrs.
 KTEO San Angelo, TX 8 hrs.
 WOAI San Antonio, TX 10 hrs.
 KWED Seguin, TX 6 hrs.
 KWED-FM Seguin, TX 2 hrs.
 KSEY Seymour, TX 15 hrs.
 KIKN Sinton, TX 11 hrs.
 KOUL(FM) Sinton, TX 12 hrs.
 KCAS Slaton, TX 2 hrs.
 KVRN Sonora, TX 2 hrs.
 KXOX Sweetwater, TX 5 hrs.

KTAE Taylor, TX 4 hrs.
 KTER Terrell, TX 1 hr.
 KTLR Terrell, TX 1 hr.
 KADO Texarkana, TX 1 hr.
 KCMC Texarkana, TX 4 hrs.
 KTUE Tulia, TX 3 hrs.
 KVOU Uvalde, TX 12 hrs.
 KCWM Victoria, TX 1 hr.
 KTXN-FM Victoria, TX 1 hr.
 WACO Waco, TX 1 hr.
 KZEE Weatherford, TX 6 hrs.
 KTRN Wichita Falls, TX 7 hrs.
 KVLV Woodville, TX 5 hrs.
 *KBBDF(FM) Beaver, UT 1 hr.
 KJKJ(FM) Logan, UT 2 hrs.
 KUSU-FM Logan, UT 2 hrs.
 KMTI Manti, UT 3 hrs.
 KDAB(FM) Ogden, UT 2 hrs.
 KFTN Provo, UT 5 hrs.
 KSCV Richfield, UT 2 hrs.
 KSL Salt Lake City, UT 7 hrs.
 KSOP Salt Lake City, UT 1 hr.
 KONI Spanish Fork, UT 4 hrs.
 WBTV Bennington, VT 3 hrs.
 WVKV Brattleboro, VT 1 hr.
 WEZF(FM) Burlington, VT 6 hrs.
 WVMT Burlington, VT 6 hrs.
 *WVEP(FM) East Montpelier, VT 2 hrs.
 WSKI Montpelier, VT 1 hr.
 WCVR Randolph, VT 7 hrs.
 WHWB Rutland, VT 1 hr.
 WHWB-FM Rutland, VT 1 hr.
 WSYB Rutland, VT 1 hr.
 WIVE Ashland, VA 1 hr.
 WBLT Bedford, VA 5 hrs.
 WWOO Berryville, VA 1 hr.
 WBDY Bluefield, VA 1 hr.
 WBDY-FM Bluefield, VA 1 hr.
 WZAP Bristol, VA 2 hrs.
 WODI Brookneal, VA 7 hrs.
 WINA Charlottesville, VA 4 hrs.
 WKBY Chatham, VA 3 hrs.
 WDBC Clintwood, VA 1 hr.
 WSVS Crewe, VA 10 hrs.
 WSVS-FM Crewe, VA 10 hrs.
 WPED Crozet, VA 2 hrs.
 WCMZ(FM) Crozet, VA 2 hrs.
 WCVA Culpepper, VA 3 hrs.
 WEVA Emporia, VA 10 hrs.
 WEXM-FM Exmore, VA 2 hrs.
 WPAK Farmville, VA 2 hr.
 WYSR Franklin, VA 10 hrs.
 WFVA Fredericksburg, VA 2 hrs.
 WGAT Gate City, VA 3 hrs.
 WDDY Gloucester, VA 1 hr.
 WMNA Gretna, VA 8 hrs.
 WKCY Harrisonburg, VA 12 hrs.
 WSWA Harrisonburg, VA 17 hrs.
 WHHV Hillsville, VA 2 hrs.
 WEXM Jamesville, VA 2 hrs.
 WKWI(FM) Kilmarnock, VA 2 hrs.
 WREL Lexington, VA 3 hrs.
 WLSA(FM) Louisa, VA 2 hrs.
 WLCC(FM) Luray, VA 1 hr.
 *WRUL(FM) Lynchburg, VA 3 hrs.
 WTAR Norfolk, VA 1 hr.
 WESR Onley-Onancock, VA 5 hrs.
 WESR-FM Onley-Onancock, VA 5 hrs.
 WJMA Orange, VA 3 hrs.
 WJMA-FM Orange, VA 3 hrs.
 WPPA Petersburg, VA 10 hrs.
 WPPA-FM Petersburg, VA 1 hr.
 *WNHS(FM) Portsmouth, VA 1 hr.
 WRIC Richlands, VA 1 hr.
 WRVA Richmond, VA 3 hrs.
 WNLB Rocky Mount, VA 5 hrs.
 WYTI Rocky Mount, VA 2 hrs.
 WJLM(FM) Salem, VA 1 hr.
 WKGJ Smithfield, VA 8 hrs.
 WHLF South Boston, VA 12 hrs.
 WJLC-FM South Boston, VA 12 hrs.
 WJWS South Hill, VA 20 hrs.
 WKDW Staunton, VA 3 hrs.
 WLPN Suffolk, VA 10 hrs.
 WRAR Tappahannock, VA 5 hrs.

Special Programing

WEER Warrenton, VA 3 hrs.
WEER-FM Warrenton, VA 3 hrs.
WKCW Warrenton, VA 5 hrs.
WQRA(FM) Warrenton, VA 2 hrs.
WNNT Warsaw, VA 12 hrs.
WNNT-FM Warsaw, VA 12 hrs.
WANV Waynesboro, VA 2 hrs.
WAYB Waynesboro, VA 1 hr.
WHPL Winchester, VA 3 hrs.
WINC Winchester, VA 1 hr.
WINC-FM Winchester, VA 1 hr.
WYVE Wytheville, VA 5 hrs.
KARI Blaine, WA 6 hrs.
KCLK Clarkston, WA 2 hrs.
KCLK-FM Clarkston, WA 2 hrs.
KOTY Kennewick, WA 1 hr.
KLYN(FM) Lynden, WA 5 hrs.
KSEM Moses Lake, WA 4 hrs.
KAPS Mount Vernon, WA 3 hrs.
KRSC Othello, WA 6 hrs.
KNOI Pullman, WA 6 hrs.
KNWC Quincy, WA 2 hrs.
KORD Richland, WA 2 hrs.
KZZK-FM Richland, WA 1 hr.
*KNHC(FM) Seattle, WA 2 hrs.
KXXR Spokane, WA 2 hrs.
KRP-M Tacoma, WA 1 hr.
*KTOY(FM) Tacoma, WA 5 hrs.
KENE Toppenish, WA 7 hrs.
KHIT Walla Walla, WA 4 hrs.
KEXI(FM) Walla Walla, WA 5 hrs.
KIAM-FM Wenatchee, WA 1 hr.
KPMQ Wenatchee, WA 4 hrs.
KPO-FM Wenatchee, WA 2 hrs.
KATS Yakima, WA 12 hrs.
KQOT Yakima, WA 10 hrs.
WBBN Clarksburg, WV 2 hrs.
WEPM Martinsburg, WV 3 hrs.
WRON Ronceverte, WV 2 hrs.
WSGB Sutton, WV 1 hr.
WSLV White Sulphur Spgs., WV 6 hrs.
WXCE Amery, WI 2 hrs.
WATW Ashland, WI 3 hrs.
WATW-FM Ashland, WI 3 hrs.
WBEV Beaver Dam, WI 5 hrs.
WBEL Beloit, WI 3 hrs.
WAYY Chippewa Falls, WI 5 hrs.
WDMP Dodgeville, WI 9 hrs.
WRDN Durand, WI 19 hrs.
WRDN-FM Durand, WI 19 hrs.
WAXX(FM) Eau Claire, WI 15 hrs.
WFON(FM) Fond Du Lac, WI 6 hrs.
WGEE Green Bay, WI 5 hrs.
WKTY La Crosse, WI 15 hrs.
WLDY Ladysmith, WI 3 hrs.
WGLR Lancaster, WI 10 hr.
WIBA Madison, WI 8 hrs.
*WNWC(FM) Madison, WI 2 hrs.
WTSO Madison, WI 7 hrs.
WCUB Manitowoc, WI 9 hrs.
WKKB(FM) Manitowoc, WI 1 hr.
WDLB Marshfield, WI 19 hrs.
WIGM Medford, WI 10 hrs.
WIGM-FM Medford, WI 10 hrs.
WMNE Menomonie, WI 15 hrs.
WJMT Merrill, WI 7 hrs.
WJMT-FM Merrill, WI 7 hrs.
WCCN Neillsville, WI 27 hrs.
WIXK New Richmond, WI 12 hrs.
WYTL Oshkosh, WI 14 hrs.
WNBI Park Falls, WI 2 hrs.
WNBI-FM Park Falls, WI 2 hrs.
WPLY Plymouth, WI 1 hr.
WGLB Port Washington, WI 16 hrs.
WGLB-FM Port Washington, WI 16 hrs.
WDDC(FM) Portage, WI 3 hrs.
WPDR Portage, WI 9 hrs.
WIBU Poynette, WI 8 hrs.
WJMC Rice Lake, WI 15 hrs.
WRCO Richland Center, WI 18 hrs.
WCWC Ripon, WI 14 hrs.
WYUR-FM Ripon, WI 14 hrs.
WEVR River Falls, WI 18 hrs.
WEVR-FM River Falls, WI 18 hrs.

WVLR(FM) Sauk City, WI 20 hrs.
WTCH Shawano, WI 16 hrs.
WHBL Sheboygan, WI 1 hr.
WSPT(FM) Stevens Point, WI 5 hrs.
WXYQ Stevens Point, WI 5 hrs.
WDOR Sturgeon Bay, WI 12 hrs.
WRVM(FM) Suring, WI 3 hrs.
WGBM(FM) Viroqua, WI 12 hrs.
WISV Viroqua, WI 6 hrs.
WTTN Watertown, WI 10 hrs.
WDUX Waupaca, WI 10 hrs.
WDUX-FM Waupaca, WI 10 hrs.
WGQQ(FM) Waupun, WI 4 hrs.
WLKE Waupun, WI 4 hrs.
WSAU Wausau, WI 7 hrs.
WNNO Wisconsin Dells, WI 3 hrs.
KVOC Casper, WY 1 hr.
KRAE Cheyenne, WY 2 hrs.
KUYU Cheyenne, WY 1 hr.
KEVA Evanston, WY 1 hr.
KOWB Laramie, WY 2 hrs.
KASL Newcastle, WY 5 hrs.
KTAK(FM) Riverton, WY 5 hrs.
KVOW Sheridan, WY 5 hrs.
KWOY Torrington, WY 5 hrs.
KGOS Torrington, WY 20 hrs.
KYCN Wheatland, WY 3 hrs.
KWOR Worland, WY 6 hrs.
WMIA Aracibo, PR 1 hr.
WALO Humacao, PR 1 hr.
WPRM-FM San Juan, PR 1 hr.
CKYR-1 Grande Cache, ALT 2 hrs.
CJXX Grande Prairie, ALT 4 hrs.
CHRB High River, ALT 5 hrs.
CKSA Lloydminster, ALT 5 hrs.
CHAT Medicine Hat, ALT 5 hrs.
CKYL Peace River, ALT 3 hrs.
CJOK St. Paul, ALT 6 hrs.
CKTA Taber, ALT 2 hrs.
CFOK Westlock, ALT 6 hrs.
CJOI Wetaskiwin, ALT 3 hrs.
CFVR Abbotsford, BC 1 hr.
CFFM-FM Chase, BC 1 hr.
CHWK Chilliwack, BC 1 hr.
CFKC Creston, BC 2 hrs.
CJDC Dawson Creek, BC 1 hr.
CKGR Golden, BC 1 hr.
CKGF Grand Forks, BC 1 hr.
CFFM-FM Kamloops, BC 1 hr.
CJCI Prince George, BC 1 hr.
CKSP Summerland, BC 1 hr.
CFAM Altona, MAN 18 hrs.
CKLQ Brandon, MAN 8 hrs.
CFRY Portage La Prairie, MAN 4 hrs.
CISV Winkler-Moden, MAN 7 hrs.
CBW Winnipeg, MAN 1 hr.
CJCW Sussex, NB 2 hrs.
CJCK Woodstock, NB 3 hr.
CKEN Kentville, NS 5 hrs.
CBI Sydney, NS 3 hrs.
CKCL Truro, NS 1 hr.
CKPC-FM Brantford, ONT 5 hrs.
CHUC Cobourg, ONT 5 hrs.
CKGL-FM Kitchener, ONT 1 hr.
CKLY Lindsay, ONT 2 hrs.
CKAN Newmarket, ONT 1 hr.
CKOB Renfrew, ONT 1 hr.
CHNR Simcoe, ONT 2 hrs.
CBE Windsor, ONT 6 hrs.
CFAB Windsor, ONT 2 hrs.
CKNX-FM Wingham, ONT 2 hrs.
CKDK Woodstock, ONT 2 hrs.
CFCY Charlottetown, PEI 2 hrs.
CJLA Lacute, QUE 2 hrs.
CHGB La Pocatiere, QUE 10 hrs.
CJVL Ste-Marie-Beauce, QUE 8 hrs.
CFLV Valleyfield, QUE 1 hr.
CFDA Victoriaville, QUE 6 hrs.
CJSL Estevan, SAS 3 hrs.
CJNS Meadow Lake, SAS 3 hrs.
CKBI Prince Albert, SAS 3 hrs.
CBK Regina, SAS 10 hrs.
CJWW Saskatoon, SAS 1 hr.
CJGL-FM Swiftcurrent, SAS 8 hrs.
American Indian
*KYUK Bethel, AK 5 hrs.

*KRBD(FM) Ketchikan, AK 1 hr.
KCLS Flagstaff, AZ 14 hrs.
KCTB-FM Flagstaff, AZ 2 hrs.
KDJI Holbrook, AZ 24 hrs.
KIKO Miami, AZ 2 hrs.
KPGE Page, AZ 2 hrs.
KVSJ Show Low, AZ 1 hr.
*KNCC Tsaile, AZ 20 hrs.
KTKT Tucson, AZ 1 hr.
KINO Winslow, AZ 6 hrs.
*KIDA(FM) Hoopa, CA 20 hrs.
*KPCC(FM) Pasadena, CA 1 hr.
*KPOO(FM) San Francisco, CA 1 hr.
KGNU(FM) Boulder, CO 3 hrs.
KIUP Durango, CO 1 hr.
*WDET-FM Detroit, MI 1 hr.
KBUN Bemidji, MN 1 hr.
KORS-FM Golden Valley, MN 2 hrs.
*KAXE(FM) Grand Rapids, MN 2 hrs.
*KICC(FM) Intl. Falls, MN 4 hrs.
KFAI(FM) Minneapolis, MN 5 hrs.
*KUFM(FM) Missoula, MT 1 hr.
*KANW(FM) Albuquerque, NM 1 hr.
KENN Farmington, NM 8 hrs.
KOV(AM) Gallup, NM 20 hrs.
KYVA Gallup, NM 12 hrs.
KKIT Taos, NM 3 hrs.
KXRT(FM) Taos, NM 2 hrs.
*KSHI(FM) Zuni, NM 10 hrs.
WALK Patchogue, NY 3 hrs.
WSIV East Syracuse, NY 5 hrs.
WAME Charlotte, NC 1 hr.
KDLR Devils Lake, ND 1 hr.
KRPT Anadarko, OK 1 hr.
KCAN El Reno, OK 1 hr.
WNAD Norman, OK 1 hr.
KEOK Tahlequah, OK 3 hrs.
KTQQ Rapid City, SD 1 hr.
*KUSD Vermillion, SD 1 hr.
KWYR Winner, SD 1 hr.
KUTA Blanding, UT 6 hrs.
*KGSU-FM Cedar City, UT 1 hr.
*KRAB(FM) Seattle, WA 2 hrs.
*KTOY(FM) Tacoma, WA 1 hr.
CKTA Taber, ALT 1 hr.
CFFM-FM Chase, BC 1 hr.
CFAR Flin Flon, MAN 4 hrs.
CHTM Thompson, MAN 8 hrs.
CBW Winnipeg, MAN 1 hr.
CFYK Yellowknife, NWT 10 hrs.
CHMO Moosonee, ONT 10 hrs.
CFWH Whitehorse, YT 1 hr.

Beautiful Music

Includes special programing characterized as good music and instrumental music.

WBMA Beaufort, NC 10 hrs.
KICR Coos Bay, OR 10 hrs.
WLEM Emporium, PA 2 hrs.
Black
Includes special programing characterized as rhythm & blues and soul.
WARI Abbeville, AL 5 hrs.
WAOO Andalusia, AL 1 hr.
WJMW Athens, AL 1 hr.
WSMQ Bessemer, AL 1 hr.
WEZZ(FM) Clanton, AL 6 hrs.
WKLK Clanton, AL 4 hrs.
WDLK Dadeville, AL 2 hrs.
WAJF Decatur, AL 2 hrs.
WEOF Dothan, AL 3 hrs.
WKWL Florala, AL 3 hrs.
*WLJS-FM Jacksonville, AL 3 hrs.
WHHY Montgomery, AL 1 hr.
WMGY Montgomery, AL 10 hrs.
WOPP Opp, AL 4 hrs.
WHBB Selma, AL 10 hrs.
WHTB(FM) Talladega, AL 1 hr.
WNUZ Talladega, AL 6 hrs.
WJDB Thomasville, AL 8 hrs.
WJDB-FM Thomasville, AL 8 hrs.
WJRD Tuscaloosa, AL 1 hr.
*KSKA(FM) Anchorage, AK 5 hrs.
KJNP North Pole, AK 2 hrs.
*KNAU(FM) Flagstaff, AZ 2 hrs.
KJJJ-FM Glendale, AZ 18 hrs.
KDKB Mesa-Phoenix, AZ 3 hrs.

KFBR Nogales, AZ 2 hrs.
KFLT Tucson, AZ 1 hr.
KTKT Tucson, AZ 2 hrs.
KJWH Camden, AR 12 hrs.
KAKA Dermott, AR 6 hrs.
KDDA Dumas, AR 13 hrs.
*KUAF(FM) Fayetteville, AR 4 hrs.
KITA Little Rock, AR 10 hrs.
KOKY Little Rock, AR 2 hrs.
KZOT Marianna, AR 12 hrs.
*KPCA Marked Tree, AR 5 hrs.
KOSE Osceola, AR 4 hrs.
KWRF Warren, AR 8 hrs.
KALX Berkeley, CA 30 hrs.
*KPFA(FM) Berkeley, CA 20 hrs.
*KCHO(FM) Chico, CA 1 hr.
*KFCF(FM) Fresno, CA 19 hrs.
KHOF(FM) Los Angeles, CA 4 hrs.
KLBS-FM Los Banos, CA 4 hrs.
KFIV Modesto, CA 3 hrs.
KTRB Modesto, CA 2 hrs.
KRJB(FM) Monte Rio, CA 2 hrs.
*KAZU(FM) Pacific Grove, CA 5 hrs.
*KPCC(FM) Pasadena, CA 2 hrs.
*KSPB(FM) Pebble Beach, CA 6 hrs.
KXPR(FM) Sacramento, CA 3 hrs.
KJAY Sacramento, CA 12 hrs.
*KVCR(FM) San Bernardino, CA 12 hrs.
*KALW(FM) San Francisco, CA 2 hrs.
*KCSB-FM Santa Barbara, CA 12 hrs.
*KUSP(FM) Santa Cruz, CA 20 hrs.
*KBBF(FM) Santa Rosa, CA 3 hrs.
*KZSU(FM) Stanford, CA 4 hrs.
*KSJC-FM Stockton, CA 1 hr.
KSTN-FM Stockton, CA 4 hrs.
*KUOP(FM) Stockton, CA 12 hrs.
KNBA Vallejo, CA 5 hrs.
KCIN Victorville, CA 3 hrs.
KGNU(FM) Boulder, CO 4 hrs.
KBRN Brighton, CO 6 hrs.
KKFM(FM) Colorado Springs, CO 10 hrs.
KIMN Denver, CO 1 hr.
KPOF Denver, CO 2 hrs.
*KCSU-FM Fort Collins, CO 3 hrs.
WGCH Greenwich, CT 1 hr.
WSUB Groton, CT 3 hrs.
*WFCS(FM) New Britain, CT 8 hrs.
WNLC New London, CT 1 hr.
WSTC Stamford, CT 1 hr.
WQQW Waterbury, CT 3 hrs.
*WWUH(FM) West Hartford, CT 9 hrs.
WDOV Dover, DE 3 hrs.
WKEN Dover, DE 3 hrs.
*WXDR(FM) Newark, DE 6 hrs.
WCWR Cocoa, FL 2 hrs.
WKKO Cocoa, FL 1 hr.
WMFJ Daytona Beach, FL 4 hrs.
WXVQ DeLand, FL 4 hrs.
WHOG Fernandina Beach, FL 3 hrs.
WIRA Fort Pierce, FL 1 hr.
WOVV(FM) Fort Pierce, FL 2 hrs.
WFXI Haines City, FL 12 hrs.
WQDI Homestead, FL 2 hrs.
WURO Lake City, FL 3 hrs.
WMAF Madison, FL 10 hrs.
WMFL Monticello, FL 11 hrs.
WMFQ(FM) Ocala, F 2 hrs.
WTCM Ocala, FL 2 hrs.
WWEK Ocala, FL 2 hrs.
WIYD Palatka, FL 3 hrs.
WDLP Panama City, FL 3 hrs.
*WKGK-FM Panama City, FL 15 hrs.
WPLP Pinellas Park, FL 2 hrs.
*WKZM(FM) Sarasota, FL 1 hr.
WZZZ Sarasota, FL 1 hr.
WAOC St. Augustine, FL 3 hrs.
WPXE Starke, FL 15 hrs.
*WFSU(FM) Tallahassee, FL 1 hr.
WINQ Tampa, FL 3 hrs.
*WMNF(FM) Tampa, FL 6 hrs.
WAXE Vero Beach, FL 1 hr.

*WPFL(FM) Winter Park, FL 1 hr.
WULF Alma, GA 1 hr.
WCCD Athens, GA 2 hrs.
*WRAS(FM) Atlanta, GA 3 hrs.
WSB Atlanta, GA 1 hr.
WSB-FM Atlanta, GA 1 hr.
WGIG Brunswick, GA 6 hrs.
WGRA Cairo, GA 5 hrs.
WJTH Calhoun, GA 1 hr.
WCLB Camilla, GA 2 hrs.
WLBB Carrollton, GA 2 hrs.
WVMG Cochran, GA 19 hrs.
WDCG Cuthbert, GA 4 hrs.
WCMG Douglas, GA 3 hrs.
WUFF Eastman, GA 5 hrs.
WBHB Fitzgerald, GA 12 hrs.
WFPM Fort Valley, GA 7 hrs.
WIFO-FM Jesup, GA 14 hrs.
WYTH Madison, GA 13 hrs.
*WGHR(FM) Marietta, GA 5 hrs.
WVMG Milledgeville, GA 5 hrs.
*WXGC(FM) Milledgeville, GA 2 hrs.
WMNZ Montezuma, GA 12 hrs.
WCOH Newnan, GA 1 hr.
WSGA Savannah, GA 2 hrs.
WJAT Swainsboro, GA 2 hrs.
WXRS Swainsboro, GA 6 hrs.
WSTF Thomaston, GA 12 hrs.
WTWA Thomson, GA 20 hrs.
WWSG Tifton, GA 6 hrs.
WNEG Toccoa, GA 3 hrs.
*WVVS(FM) Valdosta, GA 3 hrs.
WVWN Vienna, GA 2 hrs.
WLOV Washington, GA 11 hrs.
WBRO Waynesboro, GA 2 hrs.
WRNZ Wrens, GA 5 hrs.
KWIK Pocatello, ID 3 hrs.
WMRO Aurora, IL 3 hrs.
WIBV Belleville, IL 1 hr.
*WESN(FM) Bloomington, IL 8 hrs.
WLRW(FM) Champaign, IL 5 hrs.
*WPCC(FM) Champaign, IL 9 hrs.
*WCYC(FM) Chicago, IL 6 hrs.
WBSB Chicago, IL 6 hrs.
*WNUR(FM) Evanston, IL 18 hrs.
*WVVC(FM) Galesburg, IL 6 hrs.
WJOL Joliet, IL 3 hrs.
WJRC Joliet, IL 7 hrs.
WTAQ La Grange, IL 15 hrs.
*WIUM(FM) Macomb, IL 8 hrs.
WGGH Marion, IL 2 hrs.
WWCT(FM) Peoria, IL 5 hrs.
*WSSR(FM) Springfield, IL 4 hrs.
WPGU(FM) Urbana, IL 3 hrs.
*WVPE(FM) Elkhart, IN 12 hrs.
*WVUE(FM) Evansville, IN 16 hrs.
*WGRE(FM) Greencastle, IN 5 hrs.
WJOB Hammond, IN 10 hrs.
WYCA(FM) Hammond, IN 10 hrs.
*WIAN(FM) Indianapolis, IN 1 hr.
WIBC Indianapolis, IN 1 hr.
*WJEL(FM) Indianapolis, IN 3 hrs.
WIOU Kokomo, IN 4 hrs.
WIMS Michigan City, IN 2 hrs.
WOBNS New Albany, IN 16 hrs.
*WECI(FM) Richmond, IN 8 hrs.
WJVA South Bend, IN 2 hrs.
WNDU South Bend, IN 10 hrs.
*KPGY Ames, IA 10 hrs.
*KUNI(FM) Cedar Falls, IA 10 hrs.
KQCR(FM) Cedar Rapids, IA 1 hr.
*KWLC Decorah, IA 4 hrs.
*KDIC(FM) Grinnell, IA 12 hrs.
*KRNL-FM Mount Vernon, IA 21 hrs.
*KCUI(FM) Pella, IA 8 hrs.
KWBW Hutchinson, KS 2 hrs.
*KANU(FM) Lawrence, KS 4 hrs.
*KJHK(FM) Lawrence, KS 4 hrs.
KCLO Leavenworth, KS 2 hrs.
*KDSA(FM) Wichita, KS 1 hr.
KEYN-FM Wichita, KS 3 hrs.

*KMUW Wichita, KS 18 hrs.
WAXU-FM Georgetown, KY 1 hr.
WHBN Harrodsburg, KY 1 hr.
WHBN-FM Harrodsburg, KY 1 hr.
WIXI Lancaster, KY 10 hrs.
WXLN(FM) Louisville, KY 5 hrs.
WTTL Madisonville, KY 20 hrs.
WMJL Marion, KY 1 hr.
WMST-FM Mt. Sterling, KY 1 hr.
WANO Pineville, KY 1 hr.
KTRY Bastrop, LA 12 hrs.
WBOX Bogalusa, LA 6 hrs.
WIKC Bogalusa, LA 5 hrs.
KSIG Crowley, LA 4 hrs.
WKOT Garyville, LA 7 hrs.
WSLG Gonzales, LA 4 hrs.
KJIN Houma, LA 3 hrs.
KJEF Jennings, LA 8 hrs.
WCKW(FM) La Place, LA 1 hr.
*KRVS(FM) Lafayette, LA 14 hrs.
KVOL Lafayette, LA 7 hrs.
KLCL Lake Charles, LA 10 hrs.
KDXI Mansfield, LA 10 hrs.
KWLA Many, LA 4 hrs.
KNOC Natchitoches, LA 12 hrs.
WTIX New Orleans, LA 1 hr.
*WWNO(FM) New Orleans, LA 2 hrs.
KZLA Rayville, LA 6 hrs.
KTLD Tallulah, LA 20 hrs.
KVPI Ville Platte, LA 14 hrs.
KVPI-FM Ville Platte, LA 14 hrs.
KVCL Winnfield, LA 1 hr.
KMAR Winnsboro, LA 4 hrs.
KMAR-FM Winnsboro, LA 4 hrs.
*WMEA(FM) Portland, ME 1 hr.
WBAL Baltimore, MD 1 hr.
*WSPH(FM) Baltimore, MD 8 hrs.
*WHFC(FM) Bel Air, MD 3 hrs.
WHFS(FM) Bethesda, MD 2 hrs.
WMUC-FM College Park, MD 8 hrs.
*WCVT(FM) Towson, MD 3 hrs.
*WAMH(FM) Amherst, MA 3 hrs.
*WMUA(FM) Amherst, MA 28 hrs.
*WBUR(FM) Boston, MA 2 hrs.
WACE Chicopee, MA 4 hrs.
WEIM Fitchburg, MA 1 hr.
WCCH(FM) Holyoke, MA 3 hrs.
WLLH Lowell, MA 2 hrs.
*WJUL(FM) Lowell, MA 7 hrs.
*WMFO(FM) Medford, MA 4 hrs.
*WTBR-FM Pittsfield, MA 2 hrs.
*WBSL(FM) Sheffield, MA 4 hrs.
*WMHC(FM) South Hadley, MA 10 hrs.
WMAS Springfield, MA 2 hrs.
*WBRF(FM) Waltham, MA 14 hrs.
*WCHC(FM) Worcester, MA 5 hrs.
*WSRX(FM) Allendale, MI 12 hrs.
*WCBN-FM Ann Arbor, MI 10 hrs.
WDFP Battle Creek, MI 2 hrs.
WGEO-FM Beaverton, MI 1 hr.
*WDET-FM Detroit, MI 10 hrs.
*WKAR East Lansing, MI 15 hrs.
*WEHB(FM) Grand Rapids, MI 8 hrs.
*WMUK(FM) Kalamazoo, MI 1 hr.
*WUNN Mason, MI 1 hr.
*WUGN(FM) Midland, MI 1 hr.
WHLS Port Huron, MI 1 hr.
*WGR-FM Port Huron, MI 1 hr.
WKNX Saginaw, MI 1 hr.
WCSY South Haven, MI 1 hr.
*WSHJ(FM) Southfield, MI 4 hrs.
WNLTL Duluth, MN 3 hrs.
KUXL Golden Valley, MN 6 hrs.
KFAI(FM) Minneapolis, MN 5 hrs.
*KUOM Minneapolis, MN 1 hr.
*WCAL-FM Northfield, MN 5 hrs.

*KVSC(FM) St. Cloud, MN 4 hrs.
WZBR Amory, MS 1 hr.
WBLE Batesville, MS 2 hrs.
WWUN Batesville, MS 3 hrs.
WELZ Belzoni, MS 15 hrs.
WLOX Biloxi, MS 3 hrs.
WQID(FM) Biloxi, MS 2 hrs.
WVMI Biloxi, MS 2 hrs.
WCJU Columbia, MS 1 hr.
WGVN Greenville, MS 5 hrs.
WXXX Hattiesburg, MS 3 hrs.
WMDC Hazlehurst, MS 10 hrs.
WMDC-FM Hazlehurst, MS 10 hrs.
WNLA Indianola, MS 5 hrs.
WNLA-FM Indianola, MS 5 hrs.
WLAU Laurel, MS 4 hrs.
WQMA Marks, MS 4 hrs.
WAKK McComb, MS 10 hrs.
WBOC Philadelphia, MS 7 hrs.
WSEL-FM Pontotoc, MS 8 hrs.
WCSP Port Gibson, MS 2 hrs.
WKPO Prentiss, MS 2 hrs.
WSAO Senatobia, MS 5 hrs.
WSMU-FM Starkville, MS 12 hrs.
WSSO Starkville, MS 12 hrs.
WIGG Wiggins, MS 15 hrs.
KCRV Caruthersville, MO 10 hrs.
*KOPN(FM) Columbia, MO 10 hrs.
KJAS Jackson, MO 1 hr.
KWKI(FM) Kansas City, MO 1 hr.
*KNOS(FM) Marshall, MO 4 hrs.
KWOC Poplar Bluff, MO 1 hr.
*KMNR(FM) Rolla, MO 14 hrs.
*KGLT(FM) Bozeman, MT 8 hrs.
*KUFM(FM) Missoula, MT 2 hrs.
*KZUM(FM) Lincoln, NE 6 hrs.
KCRO Omaha, NE 8 hrs.
*KGBI-FM Omaha, NE 2 hrs.
*KIOS-FM Omaha, NE 1 hr.
*KVNO(FM) Omaha, NE 1 hr.
KUNV(FM) Las Vegas, NV 6 hrs.
*WKNH(FM) Keene, NH 3 hrs.
WIIIN Atlantic City, NJ 3 hrs.
WJDM Elizabeth, NJ 1 hr.
*WGLS-FM Glassboro, NJ 20 hrs.
*WVRM(FM) Hazlet, NJ 10 hrs.
*WRPR(FM) Mahwah, NJ 5 hrs.
WCTC New Brunswick, NJ 1 hr.
*WRSU-FM New Brunswick, NJ 4 hrs.
WERA Plainfield, NJ 3 hrs.
WJIC Salem, NJ 14 hrs.
*WSOU(FM) South Orange, NJ 8 hrs.
WIMG Trenton, NJ 7 hrs.
*WTSR(FM) Trenton, NJ 2 hrs.
*WMSC Upper Montclair, NJ 20 hrs.
KWEW Hobbs, NM 1 hr.
KYKK Humble City, NM 1 hr.
*WAMC Albany, NY 4 hrs.
*WALF(FM) Alfred, NY 4 hrs.
WSEN-FM Baldwinsville, NY 4 hrs.
WBNF Binghamton, NY 3 hrs.
WBSU Brockport, NY 7 hrs.
*WBFO(FM) Buffalo, NY 8 hrs.
*WEOS-FM Geneva, NY 7 hrs.
*WITR(FM) Henrietta, NY 8 hrs.
*WICB Ithaca, NY 6 hrs.
WTKO Ithaca, NY 5 hrs.
WKNY Kingston, NY 1 hr.
WTHE Mineola, NY 4 hrs.
WRKL New City, NY 1 hr.
WVOX New Rochelle, NY 1 hr.
WBNX New York, NY 20 hrs.
*WFUV(FM) New York, NY 1 hr.
*WKCR-FM New York, NY 7 hrs.
*WNYE New York, NY 20 hrs.
*WNYU-FM New York, NY 4 hrs.
WGNV Newburgh, NY 1 hr.
WHLN Niagara Falls, NY 1 hr.
WIEZ Oronota, NY 1 hr.
WSPK(FM) Poughkeepsie, NY 4 hrs.
*WIRQ(FM) Rochester, NY 1 hr.
WSAY Rochester, NY 1 hr.

WRNY Rome, NY 7 hrs.
WGY Schenectady, NY 8 hrs.
WUSB(FM) Stony Brook, NY 3 hrs.
WNDR Syracuse, NY 1 hr.
WOLF Syracuse, NY 3 hrs.
WYRD East Syracuse, NY 2 hrs.
*WRPI(FM) Troy, NY 15 hrs.
WGWV Asheboro, NC 1 hr.
WFGW Black Mountain, NC 1 hr.
WMIT(FM) Black Mountain, NC 1 hr.
WAME Charlotte, NC 20 hrs.
WRRZ-FM Clinton, NC 4 hrs.
WCKB Dunn, NC 6 hrs.
WCDJ Edenton, NC 10 hrs.
WBLA Elizabethtown, NC 12 hrs.
WFMO Fairmont, NC 4 hrs.
WBBO Forest City, NC 3 hrs.
WKEW Greensboro, NC 2 hrs.
*WVH High Point, NC 5 hrs.
WRKB Kannapolis, NC 1 hr.
WRKB-FM Kannapolis, NC 1 hr.
WELS Kinston, NC 10 hrs.
WEWO Laurinburg, NC 3 hrs.
WHIP Mooresville, NC 6 hrs.
WMBL Morehead City, NC 2 hrs.
WDJS Mount Olive, NC 3 hrs.
WNNC Newton, NC 2 hrs.
WSHB Raeford, NC 3 hrs.
WPJL Raleigh, NC 3 hrs.
WYNA Raleigh, NC 5 hrs.
WREV Reidsville, NC 8 hrs.
*WPGT(FM) Roanoke Rapids, NC 1 hr.
WLWL Rockingham, NC 5 hrs.
WRXO Roxboro, NC 4 hrs.
WCAB Rutherfordton, NC 4 hrs.
*WNDN-FM Salisbury, NC 2 hrs.
WBZB Selma, NC 5 hrs.
WADA Shelby, NC 3 hrs.
WXIK(FM) Shelby, NC 8 hrs.
WGAS South Gastonia, NC 5 hrs.
WTYN Tryon, NC 1 hr.
WLSE Wallace, NC 5 hrs.
WZBK Wallace, NC 5 hrs.
WOBW Wanchese, NC 5 hrs.
WENC Whiteville, NC 20 hrs.
WBTE Windsor, NC 10 hrs.
WBFJ Winston-Salem, NC 8 hrs.
*WAUP(FM) Akron, OH 7 hrs.
WHLO Akron, OH 1 hr.
WKDD(FM) Akron, OH 9 hrs.
*WOUB Athens, OH 10 hrs.
*WBWC Berea, OH 6 hrs.
*WBGU Bowling Green, OH 6 hrs.
WHBC Canton, OH 19 hrs.
*WAIF(FM) Cincinnati, OH 15 hrs.
*WBOE(FM) Cleveland, OH 2 hrs.
WCLV(FM) Cleveland, OH 1 hr.
WCUW Cuyahoga Falls, OH 9 hrs.
*WDUB(FM) Granville, OH 5 hrs.
WSKS Hamilton, OH 1 hr.
WPOS-FM Holland, OH 3 hrs.
*WCXL(FM) Kettering, OH 4 hrs.
WIMA Lima, OH 3 hrs.
WIMA-FM Lima, OH 1 hr.
WLRO Lorain, OH 1 hr.
WZLE Lorain, OH 5 hrs.
WMAN Mansfield, OH 1 hr.
WTIG Massillon, OH 1 hr.
WFCJ Miamisburg, OH 1 hr.
WOBL Oberlin, OH 3 hrs.
WSUM Parma, OH 5 hrs.
WSPAY-FM Portsmouth, OH 2 hrs.
*WEEC(FM) Springfield, OH 1 hr.
*WUSO Springfield, OH 10 hrs.
*WGTE-FM Toledo, OH 1 hr.
WTCL Warren, OH 2 hrs.
WQRP West Carrollton, OH 20 hrs.
*WCWS(FM) Wooster, OH 8 hrs.
*WYSO Yellow Springs, OH 12

hrs.
WBBW Youngstown, OH 2 hrs.
WGTF Youngstown, OH 2 hrs.
WQOD(FM) Youngstown, OH 2 hrs.
*KHIB(FM) Durant, OK 8 hrs.
*Edmond, OK 2 hrs.
KGWA Enid, OK 4 hrs.
*KALU Langston, OK 12 hrs.
KSWO Lawton, OK 6 hrs.
*KOSU-FM Stillwater, OK 1 hr.
*KLCC(FM) Eugene, OR 4 hrs.
*KBPS Portland, OR 2 hrs.
*WLVR-FM Bethlehem, PA 10 hrs.
*WVCS(FM) California, PA 3 hrs.
WARO Canonsburg, PA 3 hrs.
WPLW Carnegie, PA 5 hrs.
WQIQ Chester, PA 18 hrs.
*WCUC-FM Clarion, PA 3 hrs.
*WQLN-FM Erie, PA 2 hrs.
WFAW Farrell, PA 6 hrs.
WKSL(FM) Greencastle, PA 1 hr.
WCBM Harrisburg, PA 4 hrs.
WHP Harrisburg, PA 1 hr.
*WMSP(FM) Harrisburg, PA 5 hrs.
WLAN Lancaster, PA 1 hr.
*WVBU-FM Lewisburg, PA 6 hrs.
*WIOX Millersville, PA 4 hrs.
*WKDU Philadelphia, PA 20 hrs.
*WPWT Philadelphia, PA 3 hrs.
*WRTI(FM) Philadelphia, PA 4 hrs.
*WUHY Philadelphia, PA 1 hr.
WJAS Pittsburgh, PA 1 hr.
*WRCT Pittsburgh, PA 9 hrs.
*WYER-FM Pittsburgh, PA 18 hrs.
*WDFM State College, PA 6 hrs.
WQWK(FM) State College, PA 1 hr.
WCTL(FM) Union City, PA 1 hr.
WSBA York, PA 4 hrs.
WNGG Pawtucket, RI 2 hrs.
WBRU(FM) Providence, RI 5 hrs.
WLKW Providence, RI 1 hr.
WARV Warwick, RI 2 hrs.
WABV Abbeville, SC 15 hrs.
WAIM Anderson, SC 5 hrs.
WANS Anderson, SC 17 hrs.
WAIM-FM Anderson, SC 5 hrs.
WVBD Bamberger-Denmark, SC 14 hrs.
WJWJ-FM Beaufort, SC 1 hr.
WOKI Charleston, SC 6 hrs.
WPXI Charlestown, SC 12 hrs.
*WSCI(FM) Charleston, SC 3 hrs.
WCRE Cheraw, SC 3 hrs.
WPCC Clinton, SC 1 hr.
WQXL Columbia, SC 12 hrs.
WDSC Dillon, SC 10 hrs.
WFIS Fountain, SC 6 hrs.
WFGN Gaffney, SC 2 hrs.
WKHJ Holly Hill, SC 19 hrs.
WJES Johnston, SC 2 hrs.
WKSP Kingstree, SC 4 hrs.
WJOT Lake City, SC 4 hrs.
WLCM Lancaster, SC 2 hrs.
WLBG Laurens, SC 7 hrs.
WBER Moncks Corner, SC 3 hrs.
WCPL Pageland, SC 3 hrs.
WKDY Spartanburg, SC 12 hrs.
WBZK York, SC 4 hrs.
WYXI Athens, IN 1 hr.
WRKM Carthage, TN 1 hr.
WBAC Cleveland, TN 1 hr.
WKRM Columbia, TN 2 hrs.
WTRC Dyersburg, TN 4 hrs.
WIXC Fayetteville, TN 1 hr.
WIRJ Humboldt, TN 2 hrs.
WJAK Jackson, TN 2 hrs.
WTJS Jackson, TN 2 hrs.
WJHR(FM) Jackson, TN 3 hrs.
*WETS(FM) Johnson City, TN 6 hrs.
*WKCS(FM) Knoxville, TN 5 hrs.
WKGK Knoxville, TN 1 hr.
WTKA Knoxville, TN 7 hrs.
WZLT(FM) Lexington, TN 1 hr.
WKTA(FM) McKenzie, TN 2 hrs.
*WEVL(FM) Memphis, TN 6 hrs.

Special Programming

WHBQ Memphis, TN 2 hrs.
WTNE Trenton, TN 2 hrs.
WXIL Austin, TX 2 hrs.
KACO Bellville, TX 1 hr.
KLSN Brownwood, TX 6 hrs.
*KWTS(FM) Canyon, TX 3 hrs.
KGAS Carthage, TX 5 hrs.
KDET Center, TX 10 hrs.
WTAW-FM College Station, TX 2 hrs.
*KERA-FM Dallas, TX 2 hrs.
KSKY Dallas, TX 9 hrs.
KELP El Paso, TX 1 hr.
*KTEP(FM) El Paso, TX 4 hrs.
KILE Galveston, TX 6 hrs.
KHYM Gilmer, TX 2 hrs.
KNIF Gilmer, TX 1 hr.
KCTI Gonzales, TX 3 hrs.
KGVJ Greenville, TX 2 hrs.
*KPFT(FM) Houston, TX 3 hrs.
KSAM Huntsville, TX 4 hrs.
*KNCT-FM Killeen, TX 1 hr.
KCLT Lockhart, TX 2 hrs.
KFRO Longview, TX 2 hrs.
KOHM Lubbock, TX 10 hrs.
KRBA Lufkin, TX 2 hrs.
KLMT(FM) Mariin, TX 20 hrs.
KLVL Pasadena, TX 18 hrs.
KFRD Rosenberg-Richmond, TX 2 hrs.
KWED Sequin, TX 3 hrs.
KTAE Taylor, TX 14 hrs.
KTER Terrell, TX 3 hrs.
KTXN-FM Victoria, TX 1 hr.
*WRCT Pittsburgh, PA 9 hrs.
WACO Waco, TX 2 hrs.
*KGSU-FM Cedar city, UT 1 hr.
KLO Ogden, UT 1 hr.
*WIUV(FM) Castleton, VT 3 hrs.
*WVPE(FM) East Montpelier, VT 5 hrs.
WIVE Ashland, VA 2 hrs.
WKBY Chatham, VA 5 hrs.
WEXM-FM Exmore, VA 3 hrs.
WFAX Falls Church, VA 3 hrs.
WMNA Gretna, VA 2 hrs.
*WMRA(FM) Harrisonburg, VA 5 hrs.
WEXM Jamesville, VA 3 hrs.
WLSA Louisa, VA 2 hrs.
*WVRL Lynchburg, VA 6 hrs.
WHLF South Boston, VA 3 hrs.
WJLC-FM South Boston, VA 3 hrs.
WJWS South Hill, VA 1 hr.
WEER Warrenton, VA 6 hrs.
WEER-FM Warrenton, VA 16 hrs.
WGRA(FM) Warrenton, VA 4 hrs.
WNNT Warsaw, VA 2 hrs.
WNNT-FM Warsaw, VA 2 hrs.
WBCI Williamsburg, VA 4 hrs.
WBCI-FM Williamsburg, VA 4 hrs.
*KWSU Pullman, WA 2 hrs.
*KNHC(FM) Seattle, WA 14 hrs.
*KRAB(FM) Seattle, WA 2 hrs.
*KPEC-FM Tacoma, WA 1 hr.
*WVPB(FM) Beckley, WV 1 hr.
*WVPW(FM) Buckhannon, WV 5 hrs.
WKAZ Charleston, WV 5 hrs.
*WVPN(FM) Charleston, WV 5 hrs.
*WCDE(FM) Elkins, WV 8 hrs.
*WHPW(FM) Huntington, WV 5 hrs.
*WMUL(FM) Huntington, WV 12 hrs.
WXEE Welch, WV 3 hrs.
WBEL Beloit, WI 1 hr.
*WGTD(FM) Kenosha, WI 1 hr.
*WRST-FM Oshkosh, WI 2 hrs.
sSU(FM) Superior, WI 4 hrs.
CKCU-FM Ottawa, ONT 1 hr.
CINQ-FM Montreal, QUE 2 hrs.

Classical
Includes special programming characterized as concert, fine music, semi classical and serious music.
WAUD Auburn, AL 6 hrs.

Special Programing

WRKK-FM Birmingham, AL 1 hr.
 WNTA(FM) Huntsville, AL 8 hrs.
 *WUAL-FM Tuscaloosa, AL 6 hrs.
 KNIK-FM Anchorage, AK 10 hrs.
 *KSKA Anchorage, AK 20 hrs.
 *KUAC(FM) Fairbanks, AK 40 hrs.
 *KRBD(FM) Ketchikan, AK 18 hrs.
 *KSTK Wrangell, AK 2 hrs.
 KRVD Cottonwood, AZ 1 hr.
 *KNAU(FM) Flagstaff, AZ 15 hrs.
 KCTB-FM Flagstaff, AZ 3 hrs.
 KDKB Mesa-Phoenix, AZ 1 hr.
 KAZM Sedona, AZ 5 hrs.
 KSWA Seirra Vista, AZ 1 hr.
 *KNCC(FM) Tsaille, AZ 10 hrs.
 *KAWC Yuma, AZ 20 hrs.
 *KSWH(FM) Arkadelphia, AR 15 hrs.
 KUWH Camden, AR 3 hrs.
 *KVCA(FM) Conway, AR 4 hrs.
 KNWA(FM) Fayetteville, AR 4 hrs.
 *KUAF(FM) Fayetteville, AR 12 hrs.
 KGUS(FM) Hot Springs, AR 14 hrs.
 *KASU(FM) Jonesboro, AR 40 hrs.
 KBTM Jonesboro, AR 2 hrs.
 KTLQ-FM Mountain Home, AR 5 hrs.
 KUOA Siloam Springs, AR 2 hrs.
 *KHSU-FM Arcata, CA 16 hrs.
 KXGO(FM) Arcata, CA 4 hrs.
 KPMC Bakersfield, CA 14 hrs.
 KWAC Bakersfield, CA 4 hrs.
 *KALX Berkeley, CA 1 hr.
 *KPFA(FM) Berkeley, CA 20 hrs.
 *KPFB(FM) Berkeley, CA 18 hrs.
 *KCHO(FM) Chico, CA 21 hrs.
 *KUP(FM) Cupertino, CA 4 hrs.
 *KDV(SF) Davis, CA 10 hrs.
 *KFCF Fresno, CA 19 hrs.
 KNYO Independence, CA 1 hr.
 *KUCI(FM) Irvine, CA 15 hrs.
 KPMO Mendocino, CA 9 hrs.
 KRJB Monte Rio, CA 19 hrs.
 *KSMC(FM) Moraga, CA 10 hrs.
 KWSO Mt. Shasta, CA 3 hrs.
 *KCSN(FM) Northridge, CA 15 hrs.
 *KSPB(FM) Pebble Beach, CA 3 hrs.
 KVIP Redding, CA 1 hr.
 *KSGN(FM) Riverside, CA 3 hrs.
 *KPBS-FM San Diego, CA 17 hrs.
 *KALW(FM) San Francisco, CA 18 hrs.
 *KLEL San Jose, CA 1 hr.
 *KCPR San Luis Obispo, CA 10 hrs.
 KRUZ(FM) Santa Barbara, CA 14 hrs.
 *KCRW Santa Monica, CA 16 hrs.
 *KSJC-FM Stockton, CA 15 hrs.
 KWNE(FM) Ukiah, CA 3 hrs.
 KSNQ Aspen, CO 4 hrs.
 KSPN(FM) Aspen, CO 2 hrs.
 KGNU Boulder, CO 20 hrs.
 KLG(TF) Breckenridge, CO 3 hrs.
 *KEPC(FM) Colorado Springs, CO 5 hrs.
 *KDUR(FM) Durango, CO 6 hrs.
 KIUP Durango, CO 2 hrs.
 KSIR Estes Park, CO 4 hrs.
 *KCSU-FM Fort Collins, CO 18 hrs.
 KTCL(FM) Fort Collins, CO 4 hrs.
 KMTS Glenwood Springs, CO 3 hrs.

*KCIC(FM) Grand Junction, CO 10 hrs.
 *KMSA(FM) Grand Junction, CO 6 hrs.
 KVLE Gunnison, CO 3 hrs.
 *KWSB-FM Gunnison, CO 3 hrs.
 KVN(FM) Paonia, CO 12 hrs.
 KFEL Pueblo, CO 2 hrs.
 *KTSC-FM Pueblo, CO 5 hrs.
 KVRH-FM Salida, CO 3 hrs.
 KSTC-FM Sterling, CO 15 hrs.
 KVM(TF) Vail, CO 12 hrs.
 KJCO(FM) Yuma, CO 2 hrs.
 *WERB(FM) Berlin, CT 3 hrs.
 *WPKN(FM) Bridgeport, CT 2 hrs.
 *WLVN(FM) Derby, CT 4 hrs.
 *WVOF(FM) Fairfield, CT 4 hrs.
 WGCH Greenwich, CT 1 hr.
 *WRTC-FM Hartford, CT 19 hrs.
 *WMNR Monroe, CT 4 hrs.
 *WFC(SF) New Britain, CT 6 hrs.
 WYBC-FM New Haven, CT 12 hrs.
 WTYD(FM) New London, CT 3 hrs.
 *WWEB(FM) Wallingford, CT 2 hrs.
 *WNHU(FM) West Haven, CT 6 hrs.
 *WWPT(FM) Westport, CT 6 hrs.
 WKEN Dover, DE 1 hr.
 WNRK Newark, DE 2 hrs.
 WXDR(FM) Newark, DE 12 hrs.
 WRCC(FM) Cape Coral, FL 2 hrs.
 WWBC Cocoa, FL 8 hrs.
 WND(BF) Daytona Beach, FL 14 hrs.
 WWLV(FM) Daytona Beach, FL 17 hrs.
 *WFAM(FM) Jacksonville, FL 3 hrs.
 *WFIT(FM) Melbourne, FL 9 hrs.
 WHTZ Mount Dora, FL 3 hrs.
 WSPB Sarasota, FL 4 hrs.
 WGAU Athens, GA 7 hrs.
 *WUOG(FM) Athens, GA 18 hrs.
 *WRAS(FM) Atlanta, GA 3 hrs.
 WCOH Newnan, GA 1 hr.
 WCOH-FM Newnan, GA 10 hrs.
 *WHCJ(FM) Savannah, GA 6 hrs.
 *WVGS Statesboro, GA 7 hrs.
 *WABR-FM Tifton, GA 3 hrs.
 WRAF(FM) Toccoa, GA 4 hrs.
 *WVVS(FM) Valdosta, GA 3 hrs.
 KAOI(FM) Wailuku, HI 1 hr.
 KYME Boise, ID 4 hrs.
 KCID Caldwell, ID 1 hr.
 KID Idaho Falls, ID 2 hrs.
 KID-FM Idaho Falls, ID 7 hrs.
 KSRA Salmon, ID 1 hr.
 KSKI-FM Sun Valley, ID 4 hrs.
 WCB(EF) Belleville, IL 3 hrs.
 *WESN(FM) Bloomington, IL 2 hrs.
 *WIBI(FM) Carlinville, IL 5 hrs.
 *WJMU(FM) Decatur, IL 6 hrs.
 *WEPS(FM) Elgin, IL 2 hrs.
 *WTPC(FM) Elsau, IL 6 hrs.
 *WNUV Evanston, IL 11 hrs.
 *WHFH Flossmoor, IL 1 hr.
 *WVKC(FM) Galesburg, IL 20 hrs.
 WDCB(FM) Glen Ellyn, IL 14 hrs.
 WTAO(FM) Murphysboro, IL 1 hr.
 *WMTH(FM) Park Ridge, IL 3.3 hrs.
 *WWQC(FM) Quincy, IL 18 hrs.
 WSDR Sterling, IL 2 hrs.
 *WARG(FM) Summit, IL 2 hrs.
 *WNTH(FM) Winnetka, IL 12 hrs.
 WWVY(FM) Columbus, IN 2 hrs.
 *WNDY(FM) Crawfordsville, IN 8 hrs.
 *WUEV(FM) Evansville, IN 17 hrs.
 *WVGE Gary, IN 12 hrs.
 *WGRE(FM) Greencastle, IN 7

*WVSH Huntington, IN 4 hrs.
 *WJEL(FM) Indianapolis 5 hrs.
 *WNAS(FM) New Albany, IN 1 hr.
 *WBKE-FM North Manchester, IN 20 hrs.
 WNW(LF) Valparaiso, IN 2 hrs.
 *WVUB(FM) Vincennes, IN 8 hrs.
 *KCOE-FM Cedar Rapids, IA 2 hrs.
 *KWLC Decorah, IA 10 hrs.
 *KDIC(FM) Grinnell, IA 12 hrs.
 *KCMR(FM) Mason City, IA 4 hrs.
 *KYFR Shenandoah, IA 1.5 hrs.
 KTF(FM) Sioux City, IA 4 hrs.
 *KNBU(FM) Baldwin City, KS 8 hrs.
 KGNO Dodge City, KS 1 hr.
 KINF(FM) Dodge City, KS 3 hr.
 KVGB Great Bend, KS 1 hr.
 KEZS(FM) Liberal, KS 2 hrs.
 *KDSA(FM) Wichita, KS 10 hrs.
 *WRVG(FM) Georgetown, KY 4 hrs.
 *WKCC(FM) Crayson, KY 3 hrs.
 WHLN Harlan, KY 1 hr.
 *WMKY(FM) Morehead, KY 14 hrs.
 WFMF(FM) Baton Rouge, LA 2 hrs.
 WPRG(FM) Baton Rouge, LA 5 hrs.
 *KGRM(FM) Grambling, LA 5 hrs.
 *KSLU(FM) Hammond, LA 3 hrs.
 *KNLU(FM) Monroe, LA 3 hrs.
 KNOC Natchitoches, LA 2 hrs.
 *KLP(FM) Ruston, LA 4 hrs.
 *KSCL(FM) Shreveport, LA 9 hrs.
 *WMPG(FM) Gorham, ME 10 hrs.
 WLKN Lincoln, ME 1 hr.
 *WMEB-FM Orono, ME 4 hrs.
 *WMHB(FM) Waterville, ME 3 hrs.
 WACC(FM) Arnold, MD 4 hrs.
 *Bel Air, MD 12 hrs.
 WMUC-FM College Park, MD 4 hrs.
 *WCVT(FM) Towson, MD 15 hrs.
 *WAMH(FM) Amherst, MA 4 hrs.
 *WMUA(FM) Amherst, MA 4 hrs.
 WQRC(FM) Barnstable, MA 4 hrs.
 *WDJM-FM Framingham, MA 4 hrs.
 WHAI Greenfield, MA 2 hrs.
 WPOE Greenfield, MA 3 hrs.
 New FM Greenfield, MA 4 hrs.
 *WJUL(FM) Lowell, MA 5 hrs.
 *WAVM(FM) Maynard, MA 1 hr.
 *WZBC(FM) Newton, MA 4 hrs.
 *WUSM(FM) North Dartmouth, MA 3 hrs.
 *WTBR-FM Pittsfield, MA 6 hrs.
 WBEC-FM Pittsfield, MA 4 hrs.
 *WMHC(FM) South Hadley, MA 6 hrs.
 WSNE Taunton, MA 3 hrs.
 WKKL(FM) West Barnstable, MA 4 hrs.
 *WCHC(FM) Worcester, MA 5 hrs.
 *WCBN-FM Ann Arbor, MI 4 hrs.
 WGEO-FM Beaverton, MI 4 hrs.
 *WHFR(FM) Dearborn, MI 5 hrs.
 *WEHB(FM) Grand Rapids, MI 3 hrs.
 WJGS(FM) Houghton Lake, MI 1 hr.
 WRCI(FM) Midland, MI 2 hrs.
 *WOCR(FM) Olivet, MI 4 hrs.
 *WOES(FM) Ovid-Elsie, MI 2 hrs.
 *WORW(FM) Port Huron, MI 9 hrs.
 *WSAE(FM) Spring Arbor, MI, 15 hrs.
 *KAVT-FM Austin, MN 18 hrs.
 WLKX-FM Forest Lake, MN 2.5

KLTF Little Falls, MN 1.5 hrs.
 *KTI(FM) Minneapolis, MN 6 hrs.
 *KUOM Minneapolis, MN 16 hrs.
 KFAI(FM) Minneapolis, MN 5 hrs.
 *KRLX(FM) Northfield, MN 12 hrs.
 KYMN Northfield, MN 2 hrs.
 KTIG(FM) Pequot Lakes, MN 2 hrs.
 KNXR(FM) Rochester, MN 4 hrs.
 *WMCN St. Paul, MN 3 hrs.
 *KQAL(FM) Winona, MN 3 hrs.
 *KSMR(FM) Winona, MN 10 hrs.
 WMRO(FM) Brookhaven, MS 1 hr.
 WVTH(FM) Goodman, MS 10 hrs.
 WBAQ(FM) Greenville, MS 2 hrs.
 WSLI Jackson, MS 10 hrs.
 WHOC Philadelphia, MS 7 hrs.
 *WNJC-FM Senatobia, MS 10 hrs.
 *KBFL(FM) Buffalo, MO 10 hrs.
 KQCA(FM) Canton, MO 2 hrs.
 *KOPN(FM) Columbia, MO 1 hr.
 *KBOC(FM) Joplin, MO 8 hrs.
 KKUZ Joplin, MO 3 hrs.
 *KCMW-FM Warrensburg, MO 18 hrs.
 *KGLT Bozeman, MT 19 hrs.
 *KMMS-FM Butte, MT 6 hrs.
 KLAN Glasgow, MT 10 hrs.
 KAAK(FM) Great Falls, MT 9 hrs.
 KBLL-FM Helena, MT 6 hrs.
 KALS Kalispell, MT 1 hr.
 KLCM(FM) Lewiston, MT 12 hrs.
 KYSS-FM Missoula, MT 2 hrs.
 KWYS West Yellowstone, MT 3 hrs.
 KIAE(FM) Aurora, NE 5 hrs.
 *KROA(FM) Grand Island, NE 4 hrs.
 KHAS Hastings, NE 2 hrs.
 *KOVF-FM Kearney, NE 4 hrs.
 *KRNU Lincoln, NE 10 hrs.
 *KZUM(FM) Lincoln, NE 6 hrs.
 *KWSC Wayne, NE 3 hrs.
 KUNV Las Vegas, NV 19 hrs.
 *WNEC-FM Henniker, NH 3 hrs.
 WNBX-FM Keene, NH 4 hrs.
 *WKNH(FM) Keene, NH 3 hrs.
 WMDK Peterborough, NH 3 hrs.
 *WKDN-FM Camden, NJ 1.5 hrs.
 *WCVH(FM) Flemington, NJ 20 hrs.
 *WRPR(FM) Mahwah, NJ 2 hrs.
 *WJSV Morristown, NJ 3 hrs.
 *WRSU-FM New Brunswick, NJ 3 hrs.
 WHWH Princeton, NJ 5 hrs.
 *WSOU(FM) South Orange, NY 2 hrs.
 *WKNJ(FM) Union Township, NJ 1 hr.
 *KUNM(FM) Albuquerque, NM 3 hrs.
 KRWN(FM) Farmington, NM 2 hrs.
 KRSN Los Alamos, NM 12 hrs.
 KSNM(FM) Santa Fe, NM 2 hrs.
 KTRC Santa Fe, NM 9 hrs.
 KSIL Silver City, NM 2 hrs.
 KKIT Taos, NM 2 hrs.
 KXRT(FM) Taos, NM 6 hrs.
 *WCDB(FM) Albany, NY 4 hrs.
 *WALF(FM) Alfred, NY 5 hrs.
 *WBKT(FM) Brockport, NY 3 hrs.
 WBSU Brockport, NY 8 hrs.
 WITC Cazenovia, NY 5 hrs.
 *WHCL-FM Clinton, NY 20 hrs.
 *WECW(FM) Elmira, NY 20 hrs.
 *WBAU(FM) Garden City, NY 6 hrs.
 *WGSU(FM) Geneseo, NY 5 hrs.
 WECQ(FM) Geneva, NY 3 hrs.
 *WEOS-FM Geneva, NY 8 hrs.
 *WGMC(FM) Greece, NY 2 hrs.
 *WRUC-FM Hamilton, NY 5 hrs.

*WITR(FM) Henrietta, NY 3 hrs.
 *WSHR(FM) Lake Ronkinkoma, NY 5 hrs.
 WLFH Little Falls, NY 1 hr.
 WKGL Middletown, NY 2 hrs.
 *WNYU-FM New York, NY 1 hr.
 WCHN Norwich, NY 2.2 hrs.
 WONT(FM) Oneonta, NY 9 hrs.
 *WRHO(FM) Oneonta, NY 2 hrs.
 WALK Patchogue, NY 13 hrs.
 WHRC-FM Port Henry, NY 2 hrs.
 *WTSC-FM Potsdam, NY 3 hrs.
 *WIRQ(FM) Rochester, NY 3 hrs.
 *WRUC(FM) Schenectady, NY 6 hrs.
 WUSB(FM) Stony Brook, NY 13 hrs.
 *WKWZ(FM) Syosset, NY 6 hrs.
 *WRPI(FM) Troy, NY 10 hrs.
 *WPNR-FM Utica, NY 9 hrs.
 *WARY Valhalla, NY 6 hrs.
 WCJW Warsaw, NY 1 hr.
 *WUNF-FM Asheville, NC 10 hrs.
 WMIT(FM) Black Mountain, NC 10 hrs.
 *WASU-FM Boone, NC 6 hrs.
 WIST Charlotte, NC 3 hrs.
 *WWCU(FM) Cullowhee, NC 10 hrs.
 WDBS(FM) Durham, NC 5 hrs.
 WRRF(FM) Franklin, NC 2 hrs.
 *WQFS Greensboro, NC 3 hrs.
 *WUAG(FM) Greensboro, NC 3 hrs.
 *WKNS(FM) Kinston, NC 15 hrs.
 *WVMH-FM Mars Hill, NC 4 hrs.
 *WNDN-FM Salisbury, NC 18 hrs.
 WRGC Sylva, NC 1 hr.
 WTYN Tryon, NC 6 hrs.
 WITN Washington, NC 5 hrs.
 WLOZ(FM) Wilmington, NC 4 hrs.
 KNDR(FM) Mandan, ND 3 hrs.
 *WAUP(FM) Akron, OH 8 hrs.
 *WBHR(FM) Bellaire, OH 1 hr.
 *WBWC(FM) Berea, OH 4 hrs.
 *WBGU(FM) Bowling Green, OH 15 hrs.
 *WAIF(FM) Cincinnati, OH 5 hrs.
 WEBN(FM) Cincinnati, OH 4 hrs.
 WRRM Cincinnati, OH 2 hrs.
 *WBOE(FM) Cleveland, OH 17 hrs.
 *WCSB(FM) Cleveland, OH 8 hrs.
 *WRUW-FM Cleveland, OH 12 hrs.
 *WDPS(FM) Dayton, OH 4 hrs.
 *WLFC(FM) Findlay, OH 3 hrs.
 *WDUB(FM) Granville, OH 5 hrs.
 WMRN-FM Marion, OH 1 hr.
 *WMCO(FM) New Concord, OH 8 hrs.
 WLEC Sandusky, OH 2 hrs.
 *WCWS(FM) Wooster, OH 16 hrs.
 *WYSO(FM) Yellow Springs, OH 18 hrs.
 KOKC Guthrie, OK 1 hr.
 *KALU(FM) Langston, OK 12 hrs.
 KMMM-FM Muskogee, OK 10 hrs.
 KGOU(FM) Norman, OK 7 hrs.
 *KICR(FM) Coos Bay, OR 6 hrs.
 KWRO Coquille, OR 1 hr.
 KNNN Cottage Grove, OR 2 hrs.
 KBCH Lincoln City, OR 2 hrs.
 *KSLC(FM) McMinnville, OR 6 hrs.
 KTIL Tillamook, OR 1 hr.
 *WMUH Allentown, PA 10 hrs.
 *WLVR-FM Bethlehem, PA 10 hrs.
 WVCS California, PA 3 hrs.
 *WDCV-FM Carlisle, PA 9 hrs.
 *WDNR(FM) Chester, PA 2 hrs.
 *WCUC-FM Clarion, PA 5 hrs.
 *WPGM Danville, PA 5 hrs.
 WDBA(FM) Du Bois, PA 1 hr.

*WTGP(FM) Greenville, PA 15 hrs.
 *WSAJ Grove City, PA 3 hrs.
 *WSAJ-FM Grove City, PA 3 hrs.
 *WHHS(FM) Havertown, PA 2 hrs.
 WDNH-FM Honesdale, PA 2 hrs.
 *WKVR-FM Huntingdon, PA 3 hrs.
 *WFNM(FM) Lancaster, PA 6 hrs.
 *WPTG(FM) Lancaster, PA 2 hrs.
 *WVBU-FM Lewisburg, PA 5 hrs.
 WMSS Middletown, PA 5 hrs.
 *WIQX Millersville, PA 2 hrs.
 *WKPS New Wilmington, PA 13 hrs.
 *WXPB(FM) Philadelphia, PA 5 hrs.
 *WRCT(FM) Pittsburgh, PA 6 hrs.
 *WYEP-FM Pittsburg, PA 1 hr.
 *WQSU(FM) Selingsgrove, PA 10 hrs.
 *WSYC-FM Shippensburg, PA 6 hrs.
 WXLN(FM) State College, PA 6 hrs.
 *WVSD-FM Warminster, PA 2 hrs.
 *WVLC(FM) Wilkes-Barre, PA 4 hrs.
 *WVLC(FM) Williamsport, PA 3 hrs.
 *WVYC(FM) York, PA 8 hrs.
 WOTB Middletown, RI 2 hrs.
 WKXT Aiken, SC 1 hr.
 WPBM(FM) Aiken, SC 1 hr.
 *WJSC-FM Columbia, SC 4 hrs.
 WLAT-FM Conway, SC 10 hrs.
 WVVZ(FM) Summerville, SC 2 hrs.
 KORN Mitchell, SD 2 hrs.
 KOTA Rapid City, SD 2 hrs.
 *KTEQ(FM) Rapid City, SD 5 hrs.
 *KCFB(FM) Sioux Falls, SD 6 hrs.
 *WDYN-FM Chattanooga, TN 6 hrs.
 *WFHC Henderson, TN 2 hrs.
 WCMT-FM Martin, TN 1 hr.
 *WUTM(FM) Martin, TN 18 hrs.
 *WEVL(FM) Memphis, TN 15 hrs.
 *WSMS(FM) Memphis, TN 6 hr.
 *WRVU(FM) Nashville, TN 4 hrs.
 *WDXN Olive Hill, TN 4 hrs.
 *WUTS(FM) Sewanee, TN 12 hrs.
 KVLF Alpine, TX 4 hrs.
 KPSM Brownwood, TX 1 hr.
 KWTS Canyon, TX 2 hrs.
 *KPFT(FM) Houston, TX 12 hrs.
 *KTRU Houston, TX 12 hrs.
 *KSUC(FM) Keene, TX 5 hrs.
 *KNCT-FM Killen, TX 15 hrs.
 *KTXL-FM Lubbock, TX 15 hrs.
 *KSAU(FM) Nacogdoches, TX 8 hrs.
 *KOCV(FM) Odessa, TX 10 hrs.
 KBIL-FM San Angelo, TX 4 hrs.
 KTER Terrell, TX 5 hrs.
 *KWBU(FM) Waco, TX 15 hrs.
 KBID Wichita Falls, TX 2 hrs.
 *KWCR-FM Ogden, UT 5 hrs.
 *KPCW Park City, UT 17 hrs.
 WBTN Bennington, VT 1 hr.
 WEZF(FM) Burlington, VT 1 hr.
 *WIUV(FM) Castleton, VT 10 hrs.
 *WWLR(FM) Lyndonville, VT 3 hrs.
 WNCS(FM) Montpelier, VT 6 hrs.
 WCVR Randolph, VT 1 hr.
 WNLR Churchville, VA 3 hrs.
 WEXM-FM Exmore, VA 1 hr.
 *WWHS-FM Hampden-Sydney, VA 6 hrs.
 WEXM Jamesville, VA 1 hr.
 WLSA(FM) Louisa, VA 1 hr.
 *WRVL Lynchburg, VA 10 hrs.
 *WWLC(FM) Lynchburg, VA 10 hrs.

WJMA Orange, VA 4 hrs.
 WJMA-FM Orange, VA 4 hrs.
 *WVRU(FM) Radford, VA 18 hrs.
 *WUDZ(FM) Sweet Briar, VA 4 hrs.
 WEER Warrenton, VA 1 hr.
 WEER-FM Warrenton, VA 1 hr.
 WAYB Waynesboro, VA 3 hrs.
 *WCWM(FM) Williamsburg, VA 10 hrs.
 *KUGS(FM) Bellingham, WA 9 hrs.
 *KEWC-FM Cheney, WA 14 hrs.
 New FM East Wenatchee, WA 10 hrs.
 KACA Prosser, WA 8 hrs.
 KZUU(FM) Pullman, WA 2 hrs.
 *KNHC(FM) Seattle, WA 12 hrs.
 *KRAB(FM) Seattle, WA 6 hrs.
 *KPEC-FM Tacoma, WA 5 hrs.
 *KUPS(FM) Tacoma, WA 4 hrs.
 KIAM-FM Wenatchee, WA 3 hrs.
 KRSE Yakima, WA 10 hrs.
 WTIO(FM) Charleston, WV 19 hrs.
 WTIP Charleston, WV 5 hrs.
 WKLC-FM St. Albans, WV 2 hrs.
 *WBSD(FM) Burlington, WI 5 hrs.
 WCFW(FM) Chippewa Falls, WI 1 hr.
 *WUEC(FM) Eau Claire, WI 14 hrs.
 *WGBW(FM) Green Bay, WI 10 hrs.
 *WVSS(FM) Menomonie, WI 3 hrs.
 WEMI(FM) Neenah-Menasha, WI 22 hrs.
 *WRST-FM Oshkosh, WI 9 hrs.
 WNBI Park Falls, WI 1.5 hrs.
 WNBI-FM Park Falls, WI 1.5 hrs.
 *WRPN-FM Ripon, WI 7 hrs.
 WEVR River Falls, WI 5 hrs.
 WEVR-FM River Falls, WI 18 hrs.
 WHBL Shevoyan, WI 2 hrs.
 *WSUW(FM) Whitewater, WI 8 hrs.
 KMTN(FM) Jackson, WY 13 hrs.
 KDLY Lander, WY 5 hrs.
 KASL Newcastle, WY 2 hrs.
 KWYO Sheridan, WY 2 hrs.
 KTWG Amana, GM 18 hrs.
 WTPM(FM) Aguadilla, PR 3 hrs.
 WCRN(FM) Charlotte Amalie, VI 5 hrs.
 WIUJ(FM) St. Thomas, VI 7 hrs.
 CHQR Calgary, ALT 14 hrs.
 CHCL Cold Lake, ALT 2 hrs.
 CKXM-FM Edmonton, ALT 10 hrs.
 CHQT Edmonton, ALT 12 hrs.
 CKSA Lloydminster, ALT 1 hr.
 CHAT Medicine Hat, ALT 1 hr.
 CHCL Medley, ALT 2 hrs.
 CFVR Abbotsford, BC 1 hr.
 CFFM-FM Chase, BC 7 hrs.
 CHWK Chilliwack, BC 3 hrs.
 CFKC Creston, BC 1 hr.
 CJDC Dawson Creek, BC 1 hr.
 CKGR Golden, BC 6 hrs.
 CFFM-FM Kamloops, BC 7 hrs.
 CHUB Nanaimo, BC 2 hrs.
 CKOR-FM Penticton, BC 14 hrs.
 CJCI Prince George BC 1 hr.
 CJIB Vernon, BC 1 hr.
 CKAL Vernon, BC 1 hr.
 CFAM Altona, MAN 15 hrs.
 CJVA Carquet, NB 1 hr.
 *VOAR St. John's, NFD 7 hrs.
 VOWR St. John's, NFD 10 hrs.
 CIGO Port Hawkesbury, NS 1 hr.
 CBI Sydney, NS 2 hrs.
 CHUC Cobourg, ONT 8 hrs.
 CFLG-FM Cornwall, ONT 3 hrs.
 CFRU-FM Guelph, ONT 4 hrs.
 CFMU-FM Hamilton, ONT 5 hrs.
 *CKWR-FM Kitchener, ONT 3 hrs.
 CKAT-FM North Bay, ONT 5 hrs.

CKQT-FM Oshawa, ONT 1 hr.
 CHEZ-FM Ottawa, ONT 2 hrs.
 CKCU-FM Ottawa, ONT 4 hrs.
 CFMP-FM Peterborough, ONT 14 hrs.
 CJQR-FM St. Catharines, ONT 15 hrs.
 CHAS-FM Sault Ste. Marie, ONT 12 hrs.
 CJQM-FM Sault Ste. Marie, ONT 7 hrs.
 CIGM-FM Sudbury, ONT 16 hrs.
 CJSD-FM Thunder Bay, ONT 5 hrs.
 CFCL Timmins, ONT 8 hrs.
 CHFI-FM Toronto, ONT 20 hrs.
 CKMS-FM Waterloo, ONT 8 hrs.
 CBE Windsor, ONT 19 hrs.
 CKDK Woodstock, ONT 1 hr.
 CHGB-FM La Pocatiere, QUE 18 hrs.
 CFMB Montreal, QUE 3 hrs.
 CJAD Montreal, QUE 2 hrs.
 CITE-FM Montreal, QUE 9 hrs.
 CFLV Valleyfield, QUE 1 hr.
 CFMC-FM Saskatoon, SAS 1 hr.
 CJGL-FM Swiftcurrent, SAS 2 hrs.
 CFWH Whitehorse, YT 6 hrs.

Concert
(See Classical)

Country & Western

Includes special programing characterized as country, bluegrass, countrypolitan, contemporary country and modern country.
 WEZZ(FM) Clanton, AL 18 hrs.
 WABF Fairhope, AL 10 hrs.
 WLVN Luverne, AL 4 hrs.
 WJHO Opelika, AL 10 hrs.
 *WUAL-FM Tuscaloosa, AL 3 hrs.
 *KSTK(FM) Wrangell, AK 10 hrs.
 KFBR Nogales, AZ 2 hrs.
 KZUL Parker, AZ 18 hrs.
 KYCA Prescott, AZ 12 hrs.
 *KAWC Yuma, AZ 15 hrs.
 *KUAF(FM) Fayetteville, AR 6 hrs.
 KXJK Forrest City, AR 2 hrs.
 KWHN Fort Smith, AR 8 hrs.
 KWXI Glenwood AR 30 hrs.
 KNEA Jonesboro, AR 3 hrs.
 KAMO Rogers, AR 12 hrs.
 KWRF Warren, AR 8 hrs.
 *KHSU-FM Arcata, CA 9 hrs.
 *KALX(FM) Berkeley, CA 10 hrs.
 *KPFA(FM) Berkeley, CA 15 hrs.
 *KPFB(FM) Berkeley, CA 4 hrs.
 *KKUP(FM) Cupertino, CA 6 hrs.
 *KFCF Fresno, CA 4 hrs.
 KNYO Independence, CA 6 hrs.
 KRKC King City, CA 14 hrs.
 KRJB Monte Rio, CA 18 hrs.
 KWSD Mt. Shasta, CA 3 hrs.
 *KCSN(FM) Northridge, CA 7 hrs.
 *KSPB(FM) Pebble Beach, CA 3 hrs.
 KPCC Quincy, CA 10 hrs.
 *KCBX(FM) San Luis Obispo, CA 3 hrs.
 *KCSB-FM Santa Barbara, CA 6 hrs.
 *KUSP(FM) Santa Cruz, CA 6 hrs.
 *KCRW Santa Monica, CA 4 hrs.
 *KNHS(FM) Torrance, CA 2 hrs.
 KNBA Vallejo, CA 1 hr.
 *KSAK Walnut, CA 3 hrs.
 *KEPC(FM) Colorado Springs, CO 10 hrs.
 *KRCC(FM) Colorado Springs, CO 5 hrs.
 KGLN Glenwood Springs, CO 3 hrs.
 *KMSA(FM) Grand Junction, CO 6 hrs.
 KSTR Grand Junction, CO 1 hr.

KVNF(FM) Paonia, CO 8 hrs.
 *KTSC-FM Pueblo, CO 15 hrs.
 KAVI Rocky Ford, CO 9 hrs.
 KSTC-FM Sterling, CO 15 hrs.
 KFLJ Walsenburg, CO 6 hrs.
 WCXN Middletown, CT 3 hrs.
 *WFCS(FM) New Britain, CT 10 hrs.
 WINY Putnam, CT 3 hrs.
 *WWEB(FM) Wallingford, CT 4 hrs.
 *WWUH(FM) West Hartford, CT 3 hrs.
 WXDR(FM) Neward, DE 15 hrs.
 *WAMU-FM Washington, DC 2 hrs.
 WULF Alma, GA 19 hrs.
 *WREK(FM) Atlanta, GA 2 hrs.
 WBSG Blackshear, GA 17 hrs.
 WBHB Fitzgerald, GA 18 hrs.
 *WGHR Marietta, GA 5 hrs.
 WCOH Newnan, GA 10 hrs.
 *WVVS(FM) Statesboro, GA 2 hrs.
 WTGA Thomaston, GA 10 hrs.
 *WABR-FM Tifton, GA 1 hr.
 *WVVS Valdosta, GA 1 hr.
 KSPT Sandpoint, ID 5 hrs.
 KSKI-FM Sun Valley, ID 4 hrs.
 WOKZ Alton, IL 8 hrs.
 WCBE(FM) Belleville, IL 6 hrs.
 *WESN(FM) Bloomington, IL 6 hrs.
 WCBW(FM) Columbia, IL 16 hrs.
 *WVLC Godfrey, IL 16 hrs.
 WJBM-FM Jerseyville, IL 14 hrs.
 *WMHS(FM) Morrison, IL 4 hrs.
 WVLN Olney, IL 15 hrs.
 WHCO Sparta, IL 20 hrs.
 *WSSR(FM) Springfield, IL 6 hrs.
 *WARG Summit, IL 2 hrs.
 *WNTH(FM) Winnetka, IL 7 hrs.
 WFDT(FM) Columbia City, IN 12 hrs.
 WADM Decatur, IN 7 hrs.
 WADM-FM Decatur, IN 7 hrs.
 WBAT Marion, IN 5 hrs.
 WCBK Martinsville, IN 18 hrs.
 WCBK-FM Martinsville, IN 18 hrs.
 WIMS Michigan City, IN 5 hrs.
 WFBM Noblesville, IN 6 hrs.
 WSLM Salem, IN 18 hrs.
 WIUC(FM) Winchester, IN 1 hr.
 *KPGY Ames, IA 10 hrs.
 KCHE Cherokee, IA 8 hrs.
 KSIB Creston, IA 20 hrs.
 *KWIC Decorah, IA 4 hrs.
 KVFD Fort Dodge, IA 12 hrs.
 KGRN Grinnell, IA 6 hrs.
 KIWA Sheldon, IA 12 hrs.
 KIWA-FM Sheldon, IA 12 hrs.
 KMA Shenandoah, IA 7 hrs.
 *KNBU(FM) Baldwin City, KS 2 hrs.
 KVGB Great Bend, KS 10 hrs.
 *KJHK(FM) Lawrence, KS 5 hrs.
 KLOQ(FM) Lyons, KS 15 hrs.
 KSAL Salina, KS 3 hrs.
 KLEY Wellington, KS 7 hrs.
 WKCT Bowling Green, KY 10 hrs.
 WGRK Greensburg, KY 10 hrs.
 WHLN Harlan, KY 1 hr.
 *WMKY(FM) Morehead, KY 2 hrs.
 KSYL Alexandria, LA 9 hrs.
 KWLA Many, LA 20 hrs.
 *WBHS(FM) Brunswick, ME 1 hr.
 WKTJ Farmington, ME 8 hrs.
 WKTJ-FM Farmington, ME 13 hrs.
 WAGM Presque Isle, ME 6 hrs.
 *WSPH(FM) Baltimore, MD 2 hrs.
 *WAMH(FM) Amherst, MA 3 hrs.
 *WMUA(FM) Amherst, MA 3 hrs.
 WHAI-FM Greenfield, MA 15 hrs.
 WPOE Greenfield, MA 4 hrs.
 *WAVM(FM) Maynard, MA 5 hrs.
 WBSM New Bedford, MA 7 hrs.

WKZE-FM Orleans, MA 4 hrs.
 *WVBR-FM Pittsfield, MA 2 hrs.
 WMVM(FM) Salem, MA 4 hrs.
 *WBSL(FM) Sheffield, MA 4 hrs.
 WARE Ware, MA 2 hrs.
 *WSRX(FM) Allendale, MI 4 hrs.
 *WCBN-FM Ann Arbor, MI 3 hrs.
 WBRN Big Rapids, MI 10 hrs.
 WCAR(AM) Garden City, MI 1 hr.
 WATC Gaylord, MI 5 hrs.
 WCSR Hillsdale, MI 6 hrs.
 WHGR Houghton Lake, MI 10 hrs.
 WHMI-FM Howell, MI 2 hrs.
 WIKB Iron River, MI 12 hrs.
 WJMS Ironwood, MI 15 hrs.
 *WMUK(FM) Kalamazoo, MI 4 hrs.
 WNIL Niles, MI 10 hr.
 *WOOR(FM) Olivet, MI 5 hrs.
 *KSJU(FM) Collegeville, MN 2 hrs.
 KLF Little Falls, MN 3 hrs.
 *WMCN St. Paul, MN 2 hrs.
 WCLD Cleveland, MS 12 hrs.
 WDRU(FM) Drew, MS 12 hrs.
 WMOX Meridian, MS 14 hrs.
 WKPG Port Gibson, MS 10 hrs.
 KWOS Jefferson City, MO 12 hrs.
 KIRX Kirksville, MO 12 hrs.
 KLWT Lebanon, MO 15 hrs.
 KBTN Neosho, MO 12 hrs.
 KCLU Rolla, MO 6 hrs.
 KCLU-FM Rolla, MO 6 hrs.
 *KMNR(FM) Rolla, MO 4 hrs.
 *KCLC St. Charles, MO 11 hr.
 *KGLT Bozeman, MT 9 hrs.
 KDRG Deer Lodge, MT 10 h.
 KGSOW(FM) Glasgow, MT 5 hrs.
 KCSW Alliance, NE 14 hrs.
 KCNI Broken Bow, NE 18 hrs.
 KTTT-FM Columbus, NE 12 hrs.
 KHAS Hastings, NE 2 hrs.
 *KZUM(FM) Lincoln, NE 6 hrs.
 *KIOS-FM Omaha, NE 4 hrs.
 WBRL Berlin, NH 5 hrs.
 WTSV Claremont, NH 6 hrs.
 WTSL Hanover, NH 6 hrs.
 *WNEC-FM Henniker, NH 9 hrs.
 WKBK Keene, NH 5 hrs.
 *WKNH(FM) Keene, NH 1 hr.
 WCNL Newport, NH 6.5 hrs.
 WPNH Plymouth, NH 3 hrs.
 WRIO-FM Cape May, NJ 6 hrs.
 *WFMU East Orange, NJ 2 hrs.
 *WCVH(FM) Flemington, NJ 2 hrs.
 WRDI Hammonont, NJ 4.5 hrs.
 *WVRM(FM) Hazlet, NJ 5 hrs.
 *WRSU-FM New Brunswick, NJ 7 hrs.
 WPRB(FM) Princeton, NJ 4 hrs.
 *WMSC Upper Montclair, NJ 6 hrs.
 KRTN Raton, NM 9 hrs.
 WBT Attica, NY 3 hrs.
 WMBO Auburn, NY 4 hrs.
 *WBXL(FM) Baldwinsville, NY 1 hr.
 WBTA Batavia, NY 4 hrs.
 WVIC Canaan, NY 2 hrs.
 *WHCL-FM Clinton, NY 6 hrs.
 WCRR Cortland, NY 12 hrs.
 WKRT Cortland, NY 1 hr.
 WNOZ(FM) Cortland, NY 1 hr.
 WOSC Fulton, NY 28 hrs.
 *WEOFS-FM Geneva, NY 1 hr.
 WWSC Glens Falls, NY 4 hrs.
 WIGS-FM Gouverneur, NY 24 hrs.
 *WVHC(FM) Hempstead, NY 8 hrs.
 *WITR(FM) Henrietta, NY 3 hrs.
 WLEA Hornell, NY 2 hrs.
 WVBR-FM Ithaca, NY 4 hrs.
 WWSE(FM) Jamestown, NY 6 hrs.
 WKNY Kingston, NY 17 hrs.
 WIRD Lake Placid, NY 18 hrs.

Special Programing

WVOS Liberty, NY 14 hrs.
 WVOS-FM Liberty, NY 14 hrs.
 WLFH Little Falls, NY 3 hrs.
 *WVCR-FM Loudonville, NY 2 hrs.
 *WFUV(FM) New York, NY 3 hrs.
 WCHN Norwich, NY 5 hrs.
 *WIRQ(FM) Rochester, NY 1 hr.
 WGGO Salamanca, NY 1 hr.
 *WSCS(FM) Sodus, NY 2 hrs.
 WUSB(FM) Stony Brook, NY 2 hrs.
 *WKWZ(FM) Syosset, NY 6 hrs.
 WDLA Walton, NY 15 hrs.
 WDLA-FM Walton, NY 15 hrs.
 WGMF Watkins Glen, NY 1 hr.
 WLSV Wellsville, NY 8 hrs.
 WDSM Woodstock, NY 4 hrs.
 *WASU-FM Boone, NC 6 hrs.
 *WXYC(FM) Chapel Hill, NC 3 hrs.
 *WWIH High Point, NC 2 hrs.
 *WVMH-FM Mars Hill, NC 12 hrs.
 WMBL Morehead City, NC 8 hrs.
 WRXO Roxboro, NC 5 hrs.
 WCAB Rutherfordton, NC 2 hrs.
 WHCC Waynesville, NC 12 hrs.
 WGTM Wilson, NC 15 hrs.
 *KFJM Grand Forks, ND 15 hrs.
 WATH Athens, OH 12 hrs.
 *WBWC(FM) Berea, OH 4 hrs.
 WBCO Bucyrus, OH 12 hrs.
 *WAIF(FM) Cincinnati, OH 2 hrs.
 *WRUW-FM Cleveland, OH 6 hrs.
 *WWSU(FM) Dayton, OH 5 hrs.
 *WCXL(FM) Kettering, OH 21 hrs.
 WBRJ Marietta, OH 4 hrs.
 WPFM Middletown, OH 18 hrs.
 WTTT Tiffin, OH 20 hrs.
 WTTT-FM Tiffin, OH 20 hrs.
 WCOM-FM Urbana, OH 10 hrs.
 KWPR Claremore, OK 6 hrs.
 KUSH Cushing, OK 12 hrs.
 *KHIB(FM) Durant, OK 8 hrs.
 *KALU Langston, OK 12 hrs.
 KMMM-FM Muskogee, OK 5 hrs.
 KWRO Coquille, OR 2 hrs.
 *KTEC(FM) Klamath Falls, OR 3 hrs.
 KROR Myrtle Creek, OR 3.5 hrs.
 *KBOO(FM) Portland, OR 6 hrs.
 KDUN Reedsport, OR 5 hrs.
 KTIL Tillamook, OR 12 hrs.
 WBYO(FM) Boyertown, PA 17 hrs.
 WISR Butler, PA 1 hr.
 *WDCV-FM Carlisle, PA 6 hrs.
 *WCUC-FM Clarion, PA 19 hrs.
 WFRM Couderdport, PA 6 hrs.
 WLEM Emporium, PA 1 hr.
 WHP Harrisburg, PA 3 hrs.
 WHPA Hollidaysburg, PA 3 hrs.
 WDNH-FM Honesdale, PA 3 hrs.
 WACB Kittanning, PA 6 hrs.
 WNPV Lansdale, PA 5 hrs.
 WLSH Lansford, PA 3 hrs.
 WQIN Lykens, PA 6 hrs.
 *WNTE(FM) Mansfield, PA 2 hrs.
 WMSS Middletown, PA 2 hrs.
 *WKPS(FM) New Wilmington, PA 7 hrs.
 WOYL Oil City, PA 3 hrs.
 WEEU Reading, PA 11 hrs.
 WSEW Selinsgrove, PA 3 hrs.
 *WRLC(FM) Williamsport, PA 3 hrs.
 *WVYC(FM) York, PA 4 hrs.
 WBAW Barnwell, SC 12 hrs.
 WBAW-FM Barnwell, SC 12 hrs.
 WPCC Clinton, SC 15 hrs.
 WOLS Florence, SC 6 hrs.
 WHSC Hartsville, SC 10 hrs.
 WJES Johnston, SC 12 hrs.

WJOT Lake City, SC 5 hrs.
 KJAM Madison, SD 10 hrs.
 KJAM-FM Madison, SD 10 hrs.
 KOTA Rapid City, SD 11 hrs.
 *KTEQ(FM) Rapid City, SD 3 hrs.
 WEMB Erwin, TN 2 hrs.
 *WEVL(FM) Memphis, TN 6 hrs.
 *WDXN Olive Hill, TN 1 hr.
 *WUTZ Summertown, TN 12 hrs.
 KBWD Brownwood, TX 10 hrs.
 *KWTS Canyon, TX 3 hrs.
 KGAS Carthage, TX 15 hrs.
 KULP El Campo, TX 10 hrs.
 *KPFT(FM) Houston, TX 5 hrs.
 KLVT Levelland, TX 9 hrs.
 KNFM Midland, TX 6 hrs.
 *KPCW Park City, UT 18 hrs.
 *WJUV(FM) Castleton, VT 3 hrs.
 *WWLR Lyndonville, VT 4 hrs.
 WCVR Randolph, VT 4 hrs.
 WWSR St. Albans, VT 7 hrs.
 WMNA Gretna, VA 15 hrs.
 *WVHS-FM Hampden-Sydney, VA 4 hrs.
 *WNHS Portsmouth, VA 1 hr.
 WEER Warrenton, VA 6 hrs.
 WEER-FM Warrenton, VA 6 hrs.
 *WCWM(FM) Williamsburg, VA 3 hrs.
 *KUGS(FM) Bellingham, WA 6 hrs.
 KZUU(FM) Pullman, WA 10 hrs.
 WVVW Grafton, WV 7 hrs.
 WMTD Hinton, WV 12 hrs.
 *WMUL(FM) Huntington, WV 6 hrs.
 WKLP-FM Keyser, WV 18 hrs.
 WKLP Keyser, WV 18 hrs.
 WLOG Logan, WV 15 hrs.
 WXEE Welch, WV 1 hr.
 WSLW White Sulphur Spgs, WV 12 hrs.
 WBEL Beloit, WI 10 hrs.
 *WBSD(FM) Burlington, WI 2 hrs.
 WMAM Marinette, WI 6 hrs.
 WRJC Mauston, WI 18 hrs.
 WLIH-FM New London, WI 12 hrs.
 WEVR River Falls, WI 20 hrs.
 WEVR-FM River Falls, WI 20 hrs.
 *WSSU(FM) Superior, WI 5 hrs.
 KMTN(FM) Jackson, WY 8 hrs.
 KUAM Agana, GM 6 hrs.
 WVVU Charlotte Amalie, VI 5 hrs.
 WIUJ(FM) St. Thomas, VI 1 hr.
 CHCL Cold Lake, AL 13 hrs.
 CFKC Creston, BC 2 hrs.
 CJDC Dawson Creek, BC 10 hrs.
 CHTK Prince Rupert, BC 3 hrs.
 CIVH Vanderhoof, BC 3 hrs.
 CBW Winnipeg, MAN 1.5 hrs.
 CJVA Carquet, NB 8 hrs.
 CJYQ St. John's, NFD 10.5 hrs.
 *VOAR St. John's, NFD 5 hr.
 VOWR St. John's, NFD 6 hrs.
 CFSX Stephenville, NFD 14 hrs.
 CKBW Bridgewater, NS 19 hrs.
 CKEN Kentville, NS 5 hrs.
 CKPC-FM Brantford, ONT 5 hrs.
 CKLK Kirkland Lake, ONT 8 hrs.
 *CKWR-FM Kitchener, ONT 3 hrs.
 CKCU-FM Ottawa, ONT 4 hrs.
 CKOB Renfrew, ONT 18 hrs.
 CQJM-FM Sault Ste. Marie, ONT 15 hrs.
 CHNR Simcoe, ONT 3 hrs.
 CJIB Thunder Bay, ONT 3 hrs.
 CJSD-FM Thunder Bay, ONT 3 hrs.
 CBE Windsor, ONT 3 hrs.
 CJLA Lachute, Que 10 hrs.
 CHRM Matane, Que 3 hrs.
 CJAD Montreal, Que 3 hrs.
 CJSL Estevan, SAS 3 hrs.
 *CJUS-FM Saskatoon, SAS 3 hrs.

Farm

(See Agriculture & Farm)

Folk (See Progressive)

French

WXOR Florence, AL 1 hr.
 WKAX Russellville, AL 1 hr.
 *KRBD Ketchikan, AK 1 hr.
 KRJB Monte Rio, CA 2 hrs.
 *KUSF(FM) San Francisco, CA 1 hr.
 *KSRH San Rafael, CA 1 hr.
 *KZSU(FM) Stanford, CA 1 hr.
 WBIS Bristol, CT 2 hrs.
 WCCC-FM Hartford, CT 1 hr.
 *WRTC-FM Hartford, CT 2 hrs.
 WINY Putnam, CT 1 hr.
 *WHRF(FM) Boynton Beach, FL 1 hr.
 WAYS Ft. Lauderdale, FL 1 hr.
 WKEM Immokalee, FL 1 hr.
 *WDNA(FM) Miami, FL 2 hrs.
 WCKO(FM) Pompano Beach, FL 2 hrs.
 WCCD Athens, GA 3 hrs.
 WSOJ-FM Jesup, GA 3 hrs.
 WBBT Lyons, GA 6 hrs.
 WMGA Moultrie, GA 24 hrs.
 KNDI Honolulu, HI 2 hrs.
 *WVKC(FM) Galesburg, IL 1 hr.
 *WNTH(FM) Winnetka, IL 2 hrs.
 WWHC(FM) Hartford City, IN 7 hrs.
 *WNAS(FM) New Albany, IN 1 hr.
 *KWAR(FM) Waverly, IA 1 hr.
 KSAL Salina, KS 17 hrs.
 WYNK Baton Rouge, LA 1 hr.
 WYNK-FM Baton Rouge, LA 1 hr.
 KAJN Crowley, LA 4 hrs.
 KSIG Crowley, LA 12 hrs.
 KEUN Eunice, LA 12 hrs.
 KLEB Golden Meadow, LA 12 hrs.
 KHOM(FM) Houma, LA 9 hrs.
 KJEF Jennings, LA 12 hrs.
 KPEL Lafayette, LA 1 hr.
 KVOL Lafayette, LA 1 hr.
 KXKW Lafayette, LA 2 hrs.
 KAKO Lake Charles, LA 4 hrs.
 KLCL Lake Charles, LA 3 hrs.
 *WWNO(FM) New Orleans, LA 2 hrs.
 KCLF New Roads, LA 3 hrs.
 KTQQ(FM) Sulphur, LA 5 hrs.
 KTIB Thibodaux, LA 4 hrs.
 KVPI Ville Platte, LA 15 hrs.
 KVPI-FM Ville Platte, LA 15 hrs.
 WFAU Augusta, ME 1 hr.
 WFAU-FM Augusta, ME 1 hr.
 WDCI Gorham, ME 1 hr.
 WCOU Lewiston, ME 3 hrs.
 WAYU(FM) Lewiston, ME 3 hrs.
 WLAM Lewiston, ME 2 hrs.
 WSME-FM Sanford, ME 1 hr.
 *WMHB(FM) Waterville, ME 3 hrs.
 *WSPH(FM) Baltimore, MD 1 hr.
 WHFS Bethesda, MD 1 hr.
 *WFCR(FM) Amherst, MA 1 hr.
 WALE Fall River, MA 1 hr.
 WGAW Gardner, MA 2 hrs.
 WREB Holyoke, MA 5 hrs.
 WESO Southbridge, MA 1 hr.
 WGEO-FM Beaverton, MI 1 hr.
 WHFB Benton Harbor, MI 3.2 hrs.
 WCAR(AM) Garden City, MI 1 hr.
 WMGO Canton, MS 1 hr.
 WQIS Laurel, MS 2 hrs.
 *KOPN(FM) Columbia, MO 1 hr.
 *KGLT Bozeman, MT 1 hr.
 WBRL Berlin, NH 1 hr.
 WMOU Berlin, NH 4 hrs.
 WTSV Claremont, NH 2 hrs.
 WZID(FM) Manchester, NH 3 hrs.
 WPNH Plymouth, NH 2 hrs.
 WBSU Brockport, NY 1 hr.
 *WGSU Geneseo, NY 1 hr.
 WNYM New York, NY 5 hrs.
 *WFUV(FM) New York, NY 3 hrs.
 WLSV Wellsville, NY 5 hrs.
 *WBOE(FM) Cleveland, OH 1 hr.
 WZAK(FM) Cleveland, OH 5 hrs.

WLEC Sandusky, OH 2 hrs.
 *WDCV-FM Carlisle, PA 3 hrs.
 WKRI West Warwick, RI 1 hr.
 WWON Woonsocket, RI 3 hrs.
 *KERA-FM Dallas, TX 1 hr.
 *KPFT Houston, TX 1 hr.
 KLVT Levelland, TX 9 hrs.
 KPAC Port Arthur, TX 2 hrs.
 *KASB(FM) Bellevue, WA 2 hrs.
 KTRQ Ephrata, WA 6 hrs.
 *WUEC(FM) Eau Claire, WI 1 hr.
 *WSHS(FM) Sheboygan, WI 1 hr.
 *WJDZ Levittown, PR 1 hr.
 WIUJ(FM) St. Thomas, VI 1 hr.
 CHCL Cold Lake, AL 1 hr.
 CHCL Medley, AL 3 hrs.
 CHUA-FM Red Deer, ALT 3 hrs.
 CIOK St. Paul, ALT 18 hrs.
 CIHI Fredericton, NB 1 hr.
 CIGO Port Hawkesbury, NS 2 hrs.
 CFMU-FM Hamilton, ONT 5 hr.
 CKCU Ottawa, ONT 6 hrs.
 CIGM-FM Sudbury, Ont 1 hr.
 CJSD-FM Thunder Bay, Ont 1 hr.
 CKMS-FM Waterloo, ONT 1 hr.
 *CJUS-FM Saskatoon, SAS 2 hrs.

German

*WLRH(FM) Huntsville, AL 1 hr.
 KSPA Sierra Vista, AZ 1 hr.
 *KHDX(FM) Conway, AR 3 hrs.
 KTYM Batoon, CA 2 hrs.
 *KSBK(FM) Mission Viejo, CA 2 hrs.
 KPJB Monte Rio, CA 5 hrs.
 *KCSN(FM) Northridge, CA 3 hrs.
 *KPCC(FM) Pasadena, CA 4 hrs.
 KTOB Petaluma, CA 1 hr.
 *KRCC(FM) Colorado Springs, CO 3 hrs.
 KADX(FM) Denver, CO 3 hrs.
 KPOF Denver, CO 1 hr.
 KFEL Pueblo, CO 1 hr.
 KFML Westminster, CO 1 hr.
 WADS Ansonia, CT 2 hrs.
 *WVOF Fairfield, CT 2 hrs.
 WNLK Norwalk, CT 1 hr.
 WNOU(FM) Willimantic, CT 2 hrs.
 *WHRF(FM) Boynton Beach, FL 1 hr.
 *WDNA(FM) Miami, FL 1 hr.
 WHHL Pine Castle, FL 2 hrs.
 WTYM Tampa, FL 4 hrs.
 WCCD Athens, GA 3 hrs.
 WGKA Atlanta, GA 1 hr.
 KNDI Honolulu, HI 2 hrs.
 *WUIC(FM) Chicago, IL 1 hr.
 WCEV Cicero, IL 2 hrs.
 WCBW(FM) Columbia, IL 9 hrs.
 *WVKC(FM) Galesburg, IL 1 hr.
 WGSB Geneva, IL 3 hrs.
 WMCW Harvard, IL 1 hr.
 WINU Highland, IL 2 hrs.
 WVVX-FM Highland Park, IL 14 hrs.
 *WIPU Fort Wayne, IN 1 hr.
 WIKS(FM) Greenfield, IN 1 hr.
 *WNAS(FM) New Albany, IN 1 hr.
 KWNT Davenport, IA 1 hr.
 *KWAR(FM) Waverly, IA 1 hr.
 WBMD Baltimore, MD 1 hr.
 *WSPH(FM) Baltimore, MD 1 hr.
 WLLH Lowell, MA 1 hr.
 WBEC Pittsfield, MA 2 hrs.
 WMAS Springfield, MA 2 hrs.
 WATZ Alpena, MI 1 hr.
 WGEO-FM Beaverton, MI 1 hr.
 WHFB-FM Benton Harbor, MI 2 hrs.
 WCAR(AM) Garden City, MI 2 hrs.
 *WEHB(FM) Grand Rapids, MI 1 hr.
 KASM Albany, MN 1 hr.
 *KBEM-FM Minneapolis, MN 1 hr.
 KNUJ New Ulm, MN 3 hrs.
 WAVN Stillwater, MN 1.5 hrs.
 *KQAL(FM) Winona, MN 5 hrs.

*KOPN(FM) Columbia, MO 1 hr.
 *KIOS-FM Omaha, NE 2.3 hrs.
 WIMG Trenton, NJ 2 hrs.
 WTTM Trenton, NJ 2 hrs.
 WSEN Baldwinsville, NY 2 hrs.
 WSEN-FM Baldwinsville, NY 2 hrs.
 WELV Ellenville, NY 2 hrs.
 WELV-FM Ellenville, NY 2 hrs.
 WGHQ Kingston, NY 1 hr.
 WKNY Kingston, NY 1 hr.
 WLFH Little Falls, NY 1 hr.
 WVOX New Rochelle, NY 4 hrs.
 *WFUV(FM) New York, NY 2 hrs.
 WSGU Oswego, NY 2 hrs.
 WQBK Rensselaer, NY 1 hr.
 *WAIF(FM) Cincinnati, OH 2 hrs.
 WZAK(FM) Cleveland, OH 9 hrs.
 WRMZ(FM) Columbus, OH 2 hrs.
 WCXL(FM) Kettering, OH 1 hr.
 WMAN Mansfield, OH 1 hr.
 WPBF(FM) Middletown, OH 8 hrs.
 WNDH(FM) Napoleon, OH 13 hrs.
 WVOI Toledo, OH 2 hrs.
 WIOT(FM) Toledo, OH 1 hr.
 WGFT Youngstown, OH 1 hr.
 KCCO Lawton, OK 2 hrs.
 WIOV(FM) Ephrata, PA 1 hr.
 WKSL(FM) Greencastle, PA 5 hrs.
 WIBF-FM Jenkintown, PA 1 hr.
 WPCN Mt. Pocono, PA 1 hr.
 WTEL Philadelphia, PA 6 hrs.
 WPIT Pittsburgh, PA 1 hr.
 WGCB Red Lion, PA 1 hr.
 WVPO-FM Stroudsburg, PA 2 hrs.
 KULM(FM) Columbus, TX 4 hrs.
 *KERA-FM Dallas, TX 2 hrs.
 *KTEP(FM) El Paso, TX 1 hr.
 KNAF Fredericksburg, TX 7 hrs.
 KCLW Hamilton, TX 1 hr.
 *KPFT(FM) Houston, TX 3 hrs.
 KNBT(FM) New Braunfels, TX 4 hrs.
 *KGSU-FM Cedar City, UT 4 hrs.
 KWHO Salt Lake City, UT 2 hrs.
 WGH-FM Newport News, VA 1 hr.
 *KASB(FM) Bellevue, WA 1 hr.
 KARI Blaine, WA 5 hrs.
 KRPM Puyallup, WA 1 hr.
 KYAC Seattle, WA 1 hr.
 KXA Seattle, WA 1 hr.
 KRPM-FM Tacoma, WA 1 hr.
 WERL Eagle River, WI 2 hrs.
 *WUEC(FM) Eau Claire, WI 1 hr.
 WTKM Hartford, WI 3 hrs.
 WYLO Jackson, WI 17 hrs.
 *WGTD(FM) Kenosha, WI 1 hr.
 WAUN(FM) Kewaunee, WI 1 hr.
 WDLB Marshfield, WI 1 hr.
 WJMT Merrill, WI 1 hr.
 WJMT-FM Merrill, WI 1 hr.
 WGLB Port Washington, WI 12 hrs.
 WGLB-FM Port Washington, WI 12 hrs.
 WHBL Sheboygan, WI 1 hr.
 *WSHS(FM) Sheboygan, WI 1 hr.
 WBKV-FM West Bend, WI 3 hrs.
 CKER Edmonton, AL 8 hrs.
 CHAT Medicines Hat, AL 1 hr.
 CJOI Wetaskiwin, AL 2 hrs.
 CFVR Abbotsford, BC 1 hr.
 CHWK Chilliwack, BC 2 hrs.
 CKJS Whinnee, MAN 12 hrs.
 CKPC-FM Brantford, ONT 1 hr.
 CFMU-FM Hamilton, ONT 2 hrs.
 CHPR Hawkesville, ONT 1 hr.
 CKGL-FM Kitchener, ONT 2 hrs.
 *CKWR-FM Kitchener, ONT 3 hrs.
 CHYR Leamington, ONT 1 hr.
 CKOT-FM Oshawa, ONT 3 hrs.
 CKUE-FM Smiths Falls, ONT 7 hrs.

CIGM-FM Sudbury, ONT 1 hr.
 CJSD-FM Thunder Bay, ONT 1 hr.
 CKOT Tillonsburg, ONT 1 hr.
 CKMS-FM Waterloo, ONT 2 hrs.
 CJOM-FM Windsor, ONT 1 hr.
 CFJB Montreal, QUE 3 hrs.
 *CJUS-FM Saskatoon, SAS 1 hr.

Greek

KGUS(FM) Hot Springs, AR 1 hr.
 KITA Little Rock, AR 1 hr.
 *KFJC(FM) Los Altos, CA 2 hrs.
 KRVE(FM) Los Gatos, CA 2 hrs.
 *KSMC Moraga, CA 2 hrs.
 *KPCCFM Pasadena, CA 2 hrs.
 *KUSP(FM) Santa Cruz, CA 2 hrs.
 WRYM New Britain, CT 1 hr.
 WWOT Dunedin, FL 3 hrs.
 WCRW Chicago, IL 1 hr.
 WLTH Gary, IN 2 hrs.
 WQVQ Highland Park, IL 1 hr.
 WTAQ La Grange, IL 5 hrs.
 *WIPU Fort Wayne, IN 5 hr.
 WJOB Hammond, IN 1 hr.
 KWLV(FM) Many, LA 9 hrs.
 WBMD Baltimore, MD 2 hrs.
 WLMD Laurel, MD 1 hr.
 WUNR Brookline, MA 12 hrs.
 WACE Chicopee, MA 1 hr.
 WLYN-FM Lynn, MA 17 hrs.
 WNTN Newton, MA 4 hrs.
 WESO Southbridge, MA 1 hr.
 WMAS Springfield, MA 2 hrs.
 WLDM Westfield, MA 1 hr.
 WORC Worcester, MA 2 hrs.
 WAMM Ann Arbor, MI 1 hr.
 WCAR(AM) Garden City, MI 2 hrs.
 WFEA Manchester, NH 1 hr.
 *WVRM Hazlet, NH 2 hrs.
 *WRSU-FM New Brunswick, NJ 1 hr.
 WKQV(FM) Vineland, NJ 1 hr.
 WABY Albany, NY 1 hr.
 WKOP Binghamton, NY 1 hr.
 WPOW New York, NY 1 hr.
 WAME Charlotte, NC 1 hr.
 *WAUP(FM) Akron, OH 2 hrs.
 WNYN Canton, OH 2 hrs.
 *WBOE(FM) Cleveland, OH 2 hrs.
 *WCSB(FM) Cleveland, OH 1 hr.
 WZAK(FM) Cleveland, OH 5 hrs.
 WTCL Warren, OH 2 hrs.
 *WERG(FM) Erie, PA 1 hr.
 WIBF-FM Jenkintown, PA 3 hrs.
 WEDO McKeesport, PA 1 hr.
 WPIT Pittsburgh, PA 1 hr.
 WRIB Providence, RI 3 hrs.
 WWWZ(FM) Summerville, SC 1 hr.
 WFAH Falls Church, VA 1 hr.
 KYAC Seattle, WA 1 hr.
 KXA Seattle, WA 1 hr.
 WEIR Weirton, WV 1 hr.
 CKJS Winnipeg, MAN 1 hr.
 CFMU-FM Hamilton, ONT 1 hr.
 CJSD-FM Thunder Bay, ONT 1 hr.

Indian

(See American Indian.)

Italian

KTYM Inglewood, CA 4 hrs.
 KRVE(FM) Los Gatos, CA 1 hr.
 KWSF Mt. Shasta, CA 1 hr.
 *KUSD(FM) San Francisco, CA 6 hrs.
 KKIO Santa Barbara, CA 1 hr.
 WBIS Bristol, CT 1 hr.
 WGCH Greenwich, CT 1 hr.
 WCCC-FM Hartford, CT 1 hr.
 *WRTC-FM Hartford, CT 3 hrs.
 WCNX Middletown, CT 1 hr.
 *WMNR(FM) Monroe, CT 3 hrs.
 WNVN Naugatuck, CT 1 hr.
 WRYM New Britain, CT 25 hrs.
 WNLN New London, CT 1 hr.
 WNLK Norwalk, CT 1 hr.
 WNTY Southington, CT 5 hrs.
 WSTC Stamford, CT 1 hr.
 WMMM Westport, CT 5 hrs.

WAVS Ft. Lauderdale, FL 3 hrs.
 WSST Largo, FL 1 hr.
 *WMNF(FM) Tampa, FL 1 hr.
 WWSB Chicago, IL 7 hrs.
 *WUIC(FM) Chicago, IL 2 hrs.
 WCEV Cicero, IL 11 hrs.
 WEEF Highland Park, IL 20 hrs.
 WQVQ Highland Park, IL 1 hr.
 WTAQ La Grange, IL 14 hrs.
 WOPA Oak Park, IL 10 hrs.
 *WRRG River Grove, IL 1 hr.
 WKZN Zion, IL 2 hrs.
 WITH Baltimore, MD 1 hr.
 WHFS(FM) Bethesda, MD 1 hr.
 WUNR Brookline, MA 16 hrs.
 WKOX Framingham, MA 2 hrs.
 WLYN-FM Lynn, MA 18 hrs.
 WNTN Newton, MA 2 hrs.
 WBEC Pittsfield, MA 1 hr.
 WNEB Worcester, MA 1 hr.
 WCAR(AM) Garden City, MI 5 hrs.
 KJAS Jackson, MO 1 hr.
 WEW St. Louis, MO 1.5 hrs.
 WJDM Elizabeth, NJ 2 hrs.
 WRDI Hammonton, NJ 2.5 hrs.
 *WVRM(FM) Hazlet, NJ 1 hr.
 WWUU(FM) Long Branch, NJ 5 hrs.
 *WRSU-FM New Brunswick, NJ 1 hr.
 *WSOU(FM) South Orange, NJ 1 hr.
 WIMG Trenton, NJ 1 hr.
 WTTM Trenton, NJ 2 hrs.
 WABY Albany, NY 3 hrs.
 WMOV(FM) Amsterdam, NY 2 hrs.
 WKOL Amsterdam, NY 2 hrs.
 WAUB Auburn, NY 2 hrs.
 WNYG Babylon, NY 8 hrs.
 *WBXL(FM) Baldwinsville, NY 3 hr.
 WSEN-FM Baldwinsville, NY 1 hr.
 WBNR Beacon, NY 1 hr.
 WKOP Binghamton, NY 2 hrs.
 WKRT Cortland, NY 1 hr.
 WNOZ(FM) Cortland, NY 1 hr.
 WELV Ellenville, NY 1 hr.
 WELV-FM Ellenville, NY 1 hr.
 *WBAU Garden City, NY 1 hr.
 WECQ(FM) Geneva, NY 1 hr.
 WENT Gloversville, NY 2 hrs.
 WWHB(FM) Hampton Bays, NY 5 hrs.
 WLIX Islip, NY 4 hrs.
 WJTN Jamestown, NY 1 hr.
 WXRL Lancaster, NY 1 hr.
 WLFH Little Falls, NY 1 hr.
 WVOX New Rochelle, NY 4 hrs.
 WBNX New York, NY 3 hrs.
 *WFUV(FM) New York, NY 2 hrs.
 WNYM New York, NY 10 hrs.
 WPOW New York, NY 5 hrs.
 WHLD Niagara Falls, NY 4 hrs.
 WSGO Oswego, NY 2 hrs.
 WSGO-FM Oswego, NY 2 hrs.
 WSPK(FM) Poughkeepsie, NY 1 hr.
 WDKX(FM) Rochester, NY 1 hr.
 WMJQ(FM) Rochester, NY 2 hrs.
 WPXN Rochester, NY 2 hrs.
 WQOR(FM) Rochester, NY 3 hrs.
 WWWD Schenectady, NY 1 hr.
 WGRG Spring Valley, NY 1 hr.
 WUSB(FM) Stony Brook, NY 5 hrs.
 WGMF Watkins Glen, NY 3 hrs.
 *WCEP Raleigh, NC 1 hr.
 *WAUP(FM) Akron, OH 2 hrs.
 WFUN Ashtabula, OH 2 hrs.
 *WBHR(FM) Bellaire, OH 1 hr.
 *WBOE(FM) Cleveland, OH 1 hr.
 WZAK(FM) Cleveland, OH 7 hrs.
 WNIO Niles, OH 2 hrs.
 WLIT Steubenville, OH 3 hrs.
 *WKTL(FM) Struthers, OH 1 hr.
 WBTC Uhrichsville, OH 1 hr.
 WTCL Warren, OH 2 hrs.
 WELW Willoughby, OH 5 hr.
 WBBW Youngstown, OH 1 hr.
 WQOD(FM) Youngstown, OH 1 hr.
 WVAM Altoona, PA 1 hr.
 WMBA Ambridge, PA 1 hr.

*WDNR(FM) Chester, PA 1 hr.
 WQIQ Chester, PA 1 hr.
 WEND Ebensburg, PA 1 hr.
 *WERG(FM) Erie, PA 3 hrs.
 *WQLN-FM Erie, PA 2 hrs.
 WFAR Farrell, PA 2 hrs.
 WBCW Jeannette, PA 1 hr.
 WIBF-FM Jenkintown, PA 15 hrs.
 WAMQ Loretto, PA 1 hr.
 WEDO McKeesport, PA 1 hr.
 WKPA New Kensington, PA 2 hrs.
 WRCP Philadelphia, PA 1 hr.
 WTEL Philadelphia, PA 7 hrs.
 *WDUQ(FM) Pittsburgh, PA 1 hr.
 WPIT Pittsburgh, PA 1 hr.
 *WYEP-FM Pittsburgh, PA 1 hr.
 WARD Pittston, PA 1 hr.
 WGNW Pawtucket, RI 2 hrs.
 WRIB Providence, RI 5 hrs.
 KARI Blaine, WA 2 hrs.
 WTCF Fairmont, WV 3 hrs.
 WEIR Weirton, WV 1 hr.
 WLIP Kenosha, WI 2 hrs.
 WEMP Milwaukee, WI 2 hrs.
 CKER Edmonton, ALT 9 hrs.
 CHR8 High River, ALT 1 hr.
 CFOK Westlock, ALT 1 hr.
 CJOI Wetaskiwin, ALT 2 hrs.
 CJAT Trail, BC 1 hr.
 CKJS Winnipeg, MAN 7 hrs.
 CJOY Guelph, ONT 10 hrs.
 CFMU-FM Hamilton, ONT 1 hr.
 CHYR Leamington, ONT 4 hrs.
 CJMR Mississauga, ONT 6 hrs.
 CHAS-FM Sault Ste. Marie, ONT 10 hrs.
 CJQM-FM Sault Ste. Marie, ONT 9 hrs.
 CKUE-FM Smiths Falls, ONT 2 hrs.
 CIGM-FM Sudbury, ONT 1 hr.
 CJOM-FM Windsor, ONT 3 hrs.

Japanese

KRDU Dinuba, CA 3 hrs.
 KLIP Fowler, CA 4 hrs.
 KSTN-FM Stockton, CA 3 hrs.
 KHLO Hilo, HI 8 hrs.
 KIPA Hilo, HI 9 hrs.
 KPUA Hilo, HI 8 hrs.
 KNDI Honolulu, HI 19 hrs.
 KMVI Wailuku, HI 13 hrs.
 WWSB Chicago, IL 1 hr.
 KUAM Agana, GM 3 hrs.

Jazz

WAUD Auburn, AL 6 hrs.
 WJLD Fairfield, AL 2 hrs.
 *WRRK-FM Birmingham, AL 1 hr.
 *WLJS-FM Jacksonville, AL 3 hrs.
 *WHIL-FM Mobile, AL 4 hrs.
 *WUAL-FM Tuscaloosa, AL 4 hrs.
 *KSKA Anchorage, AK 10 hrs.
 *KUAC-FM Fairbanks, AK 2 hrs.
 *KMCR-FM Phoenix, AZ 5 hrs.
 *KXIV Phoenix, AZ 10 hrs.
 KAZM Sedona, AZ 2 hrs.
 *KAWC Yuma, AZ 6 hrs.
 *KUAF(FM) Fayetteville, AR 15 hrs.
 *KASU(FM) Jonesboro, AR 4 hrs.
 KBMT Jonesboro, AR 2 hrs.
 KOKY Little Rock, AR 3 hrs.
 *KLRE-FM Little Rock, AR 18 hrs.
 *KHSU-FM Arcata, CA 24 hrs.
 *KMAH Atherton, CA 4 hrs.
 *KALX(FM) Berkeley, CA 5 hrs.
 *KPFA(FM) Berkeley, CA 20 hrs.
 *KPFB(FM) Berkeley, CA 18 hrs.
 *KCHO(FM) Chico, CA 8 hrs.
 *KKUP(FM) Cupertino, CA 18 hrs.
 KFMI(FM) Eureka, CA 3 hrs.
 KPDJ(FM) Eureka, CA 3 hrs.
 KAVO(FM) Fallbrook, CA 1 hr.
 *KFCF Fresno, CA 19 hrs.

*KUCI(FM) Irvine, CA 15 hrs.
 KOTE(FM) Lancaster, CA 3 hrs.
 *KUSC Los Angeles, CA 4 hrs.
 *KXLU(FM) Los Angeles, CA 18 hrs.
 KMMT(FM) Mammoth Lakes, CA 3 hrs.
 KMFB-FM Mendocino, CA 5 hrs.
 KRJB Monte Rio, CA 18 hrs.
 *KSMC(FM) Moraga, CA 20 hrs.
 KOCN Pacific Grove, CA 16 hrs.
 KCMJ Palm Springs, CA 1 hr.
 *KSPB(FM) Pebble Beach, CA 15 hrs.
 KLOA Ridgecrest, CA 3 hrs.
 *KRHV(FM) Rio Vista, CA 4 hr.
 KWOD(FM) Sacramento, CA 6 hrs.
 *KPBS-FM San Diego, CA 6 hrs.
 *KQED-FM San Francisco, CA 6 hrs.
 *KUSF(FM) San Francisco, CA 2 hrs.
 *KBBF(FM) Santa Rosa, CA 3 hrs.
 KROG(FM) Sonoma, CA 2 hrs.
 *KZSU(FM) Stanford, CA 16 hrs.
 KFMR(FM) Stockton, CA 3 hrs.
 *KJSC-FM Stockton, CA 3 hrs.
 *KCPB(FM) Thousand Oaks, CA 10 hrs.
 KTRT Truckee, CA 2 hr.
 KSPN(FM) Aspen, CO 4 hrs.
 KGNU(FM) Boulder, CO 14 hrs.
 KLGT Breckenridge, CO 3 hrs.
 *KDUR(FM) Durango, CO 16 hrs.
 KIUP Durango, CO 4 hrs.
 *KCSU-FM Fort Collins, CO 3 hrs.
 KTCL(FM) Fort Collins, CO 4 hrs.
 *KMSA(FM) Grand Junction, CO 6 hrs.
 KVLE Gunnison, CO 3 hrs.
 *KWSB-FM Gunnison, CO 9 hrs.
 KVN(FM) Paonia, CO 16 hrs.
 *KTSC-FM Pueblo, CO 20 hrs.
 KSTC-FM Sterling, CO 15 hrs.
 KVM(FM) Vail, CO 3 hrs.
 KJCO(FM) Yuma, CO 1 hr.
 *WERB(FM) Berlin, CT 2 hrs.
 *WXCI(FM) Danbury, CT 6 hrs.
 *WWSH(FM) Fairfield, CT 6 hrs.
 *WVOF(FM) Fairfield, CT 12 hrs.
 *WPBH(FM) Middlefield, CT 8 hrs.
 *WMNR(FM) Monroe, CT 2 hrs.
 *WFCS(FM) New Britain, CT 9 hrs.
 WTYD(FM) New London, CT 3 hrs.
 WMLB West Hartford, CT 1 hr.
 *WNHU(FM) West Haven, CT 6 hrs.
 *WWPT(FM) Westport, CT 9 hrs.
 *WAMU-FM Washington, DC 15 hrs.
 WGM(FM) Washington, DC 2 hrs.
 *WVUM(FM) Coral Gables, FL 4 hrs.
 WSRF Fort Lauderdale, FL 4 hrs.
 *WQCS(FM) Fort Pierce, FL 16 hrs.
 WFXI Haines City, FL 4 hrs.
 *WJCT-FM Jacksonville, FL 7 hrs.
 *WFIT(FM) Melbourne, FL 20 hrs.
 *WKGC-FM Panama City, FL 15 hrs.
 WCNH Quincy, FL 1 hr.
 WRXB St. Petersburg Bch, FL 5 hrs.
 WRIT(FM) Stuart, FL 16 hrs.
 *WFSU-FM Tallahassee, FL 14 hrs.
 *WUSF(FM) Tampa, FL 9 hrs.
 WGAU Athens, GA 2 hr.
 *WUJG(FM) Athens, GA 12 hrs.
 *WRAS(FM) Atlanta, GA 10 hrs.

*WREK(FM) Atlanta, GA 10 hrs.
 WRDW Augusta, GA 5 hrs.
 WFKE(FM) Columbus, GA 7 hrs.
 *WGHR(FM) Marietta, GA 5 hrs.
 *WXGC(FM) Milledgeville, GA 2 hrs.
 *WVGS(FM) Statesboro, GA 6 hrs.
 *WABR-FM Tifton, GA 1 hr.
 *WVVS(FM) Valdosta, GA 2 hrs.
 KHPR(FM) Honolulu, HI 10 hrs.
 KIOE Honolulu, HI 18 hrs.
 *KUOI-FM Moscow, ID 3 hrs.
 KSPT Sandpoint, ID 4 hrs.
 KSKI-FM Sun Valley, ID 10 hrs.
 *WESN(FM) Bloomington, IL 9 hrs.
 WDWS Champaign, IL 15 hrs.
 WEIC Charleston, IL 8 hrs.
 *WCYC(FM) Chicago, IL 4 hrs.
 WFMT(FM) Chicago, IL 1 hr.
 *WLWU(FM) Chicago, IL 6 hrs.
 *WJMU(FM) Decatur, IL 6 hrs.
 *WDGC-FM Downers Grove, IL 2 hrs.
 *WEPS(FM) Elgin, IL 3 hrs.
 *WFHF(FM) Flossmoor, IL 1 hr.
 *WVKC(FM) Galesburg, IL 10 hrs.
 WDCB(FM) Glen Ellyn, IL 12 hrs.
 WVVX(FM) Highland Park, IL 1 hr.
 WLNR(FM) Lansing, IL 15 hrs.
 WLBH Mattoon, IL 1 hr.
 WTAO(FM) Murphysboro, IL 2 hrs.
 *WRHS(FM) Park Forest, IL 2 hrs.
 *WMTH(FM) Park Ridge, IL 2 hrs.
 *WWQC(FM) Quincy, IL 3 hrs.
 *WRRG(FM) River Grove, IL 4 hrs.
 *WVVK(FM) Rock Island, IL 6 hrs.
 *WSSR(FM) Springfield, IL 6 hrs.
 *WARG(FM) Summit, IL 7 hrs.
 *WNTH(FM) Winnetka, IL 7 hrs.
 WBWB(FM) Bloomington, IN 3 hrs.
 WWWY(FM) Columbus, IN 2 hrs.
 WNDY(FM) Crawfordsville, IN 6 hrs.
 WGR(FM) Danville, IN 10 hrs.
 *WVPE(FM) Elkhart, IN 3 hrs.
 *WGRE(FM) Greencastle, IN 10 hrs.
 WWHC(FM) Hartford City, IN 2 hrs.
 *WJEL(FM) Indianapolis, IN 3 hrs.
 WXUS(FM) Lafayette, IN 4 hrs.
 WNON(FM) Lebanon, IN 5 hrs.
 *WNAS(FM) New Albany, IN 2 hrs.
 *WEEM(FM) Pendleton, IN 10 hrs.
 *WECI(FM) Richmond, IN 12 hrs.
 *WBAA West Lafayette, IN 6 hrs.
 *KPGY(FM) Ames, IA 15 hrs.
 *KHKE(FM) Cedar Falls, IA 10 hrs.
 *KUNI(FM) Cedar Falls, IA 10 hrs.
 *KCOE-FM Cedar Rapids, IA 5 hrs.
 KLNG Council Bluffs, IA 2 hrs.
 *KWLC Decorah, IA
 *KCUI(FM) Pella, IA 7 hrs.
 *KWIT(FM) Sioux City, IA 8 hrs.
 *KNBU(FM) Baldwin City, KS 10 hrs.
 *WFSU-FM Tallahassee, FL 14 hrs.
 KINF(FM) Dodge City, KS 1 hr.
 *KDSA(FM) Wichita, KS 4 hrs.
 WABD-FM Ft. Campbell, KY 2 hrs.
 *WVRV(FM) Georgetown, KY 2 hrs.

Special Programing

- WKAY Glasgow, KY 6 hrs.
 WJYL(FM) Jeffersontown, KY 3 hrs.
 WKQQ(FM) Lexington, KY 2 hrs.
 *WFPL(FM) Louisville, KY 7 hrs.
 WLOU Louisville, KY 10 hrs.
 *WUOL(FM) Louisville, KY 5 hrs.
 *WMKY(FM) Morehead, KY 4 hrs.
 WPRG(FM) Baton Rouge, LA 10 hrs.
 *WRKF(FM) Baton Rouge, LA 12 hrs.
 *KGRM(FM) Grambling, LA 9 hrs.
 WFRP Hammond, LA 2 hrs.
 *KRVS(FM) Lafayette, LA 20 hrs.
 KBIU(FM) Lake Charles, LA 3 hrs.
 *KNLU(FM) Monroe, LA 1 hr.
 *KNWD(FM) Natchitoches, LA 6 hrs.
 WYLD-FM New Orleans, LA 6 hrs.
 *KLPI(FM) Ruston, LA 7 hrs.
 *KSCL(FM) Shreveport, LA 9 hrs.
 KEZM Sulphur, LA 3 hrs.
 *WUMF-FM Farmington, ME 3 hrs.
 WBLM(FM) Lewiston, ME 2 hrs.
 *WMEB-FM Orono, ME 15 hrs.
 *WMEA(FM) Portland, ME 11 hrs.
 WDSC(FM) Scarborough, ME 4 hrs.
 *WMHB(FM) Waterville, ME 8 hrs.
 WACC(FM) Arnold, MD 8 hrs.
 WTH Baltimore, MD 3 hrs.
 *WHFC(FM) Bel Air, MD 3 hrs.
 WGMS Bethesda, MD 2 hrs.
 WMUC-FM College Pk, MD 2 hrs.
 WQH(Q)FM Salisbury, MO 3 hrs.
 *WCVT(FM) Towson, MD 20 hrs.
 *WFCR(FM) Amherst, MA 7 hrs.
 *WMUA(FM) Amherst, MA 16 hrs.
 WQRC(FM) Barnstable, MA 20 hrs.
 WILD Boston, MA 4 hrs.
 WCAS Cambridge, MA 1 hr.
 *WJMJ-FM Framingham, MA 6 hrs.
 WHAI Greenfield, MA 1 hr.
 WPOE Greenfield, MA 2 hrs.
 WCCH(FM) Holyoke, MA 10 hrs.
 *WJUL(FM) Lowell, MA 4 hrs.
 *WAVM(FM) Maynard, MA 2 hrs.
 WNBH New Bedford, MA 7 hrs.
 *WZBC(FM) Newton, MA 12 hrs.
 WJMQ Norfolk, MA 1 hr.
 *WJJW(FM) North Adams, MA 6 hrs.
 *WMMC(FM) North Andover, MA 18 hrs.
 *WUSM(FM) North Dartmouth, MA 3 hrs.
 WBRK Pittsfield, MA 3 hrs.
 *WTBR-FM Pittsfield, MA 15 hrs.
 *WBSL(FM) Sheffield, MA 10 hrs.
 *WMHC(FM) South Hadley, MA 6 hrs.
 WCRB(FM) Waltham, MA 7 hrs.
 WKKL(FM) West Barnstable, MA 4 hrs.
 *WCHC(FM) Worcester, MA 5 hrs.
 *WCUW(FM) Worcester, MA 20 hrs.
 *WSRX(FM) Allendale, MI 8 hrs.
 WGEO-FM Beaverton, MI 2 hrs.
- WHFR(FM) Dearborn, MI 5 hrs.
 *WKAR East Lansing, MI 8 hrs.
 *WKAR-FM East Lansing, MI 7 hrs.
 *WEHB(FM) Grand Rapids, MI 10 hrs.
 *WHPR(FM) Highland Park, MI 2 hrs.
 WHUH(FM) Houghton, MI 1 hr.
 WHMI-FM Howell, MI 5 hrs.
 WILS-FM Lansing, MI 6 hrs.
 WRCI(FM) Midland, MI 3 hrs.
 *WMHW-FM Mt. Pleasant, MI 8 hrs.
 *WOCR(FM) Olivet, MI 10 hrs.
 *WORW(FM) Port Huron, MI 9 hrs.
 KXRA Alexandria, MN 4 hrs.
 *KAVT-FM Austin, MN 1 hr.
 *KSJU(FM) Collegeville, MN 12 hrs.
 *WSCD-FM Duluth, MN 5 hrs.
 *KAXE(FM) Grand Rapids, MN 4 hrs.
 KFAI(FM) Minneapolis, MN 20 hrs.
 *KUMM(FM) Morris, MN 3 hrs.
 *KRLX(FM) Northfield, MN 12 hrs.
 *WCAL-FM Northfield, MN 7 hrs.
 *KVSC(FM) St. Cloud, MN 4 hrs.
 KRSI St. Louis Park, MN 1 hr.
 *WMCN St. Paul, MN 10 hrs.
 *KQAL(FM) Winona, MN 6 hrs.
 *KSMR(FM) Winona, MN 20 hrs.
 WVTH(FM) Goodman, MS 5 hrs.
 *WNJC-FM Senatobia, MS 2 hrs.
 KQCA(FM) Canton, MO 2 hrs.
 *KOPN(FM) Columbia, MO 10 hrs.
 KRFG(FM) Greenfield, MO 3 hrs.
 *KSOZ(FM) Point Lookout, MO 5 hrs.
 *KSMU(FM) Springfield, MO 16 hrs.
 *KUFM(FM) Missoula, MT 15 hrs.
 KTX Whitefish, MT 2 hrs.
 *KOVF-FM Kearney, NE 3 hrs.
 KLIN Lincoln, NE 18 hrs.
 KRNU(FM) Lincoln, NE 10 hrs.
 *KZUM(FM) Lincoln, NE 10 hrs.
 *KIOS-FM Omaha, NE 5 hrs.
 *KWSC(FM) Wayne, NE 2 hrs.
 *WNEC-FM Henniker, NH 12 hrs.
 *WKNH(FM) Keene, NH 18 hrs.
 WMDK(FM) Peterborough, NH 6 hrs.
 WPNH-FM Plymouth, NH 2 hrs.
 WUSS Atlantic City, NJ 6 hrs.
 WSSJ Camden, NJ 3 hrs.
 *WFMU(FM) East Orange, NJ 15 hrs.
 *WCVH(FM) Flemington, NJ 2 hrs.
 *WGLS-FM Glassboro, NJ 4 hrs.
 *WRPR(FM) Mahwah, NJ 5 hrs.
 *WJSV(FM) Morristown, NJ 5 hrs.
 *WRSU-FM New Brunswick, NJ 3 hrs.
 WPRB(FM) Princeton, NJ 11 hrs.
 *WSOU(FM) South Orange, NJ 4 hrs.
 *WKNJ(FM) Union Township, NJ 8 hrs.
 *WMSC(FM) Upper Montclair, NJ 20 hrs.
 KHFM(FM) Albuquerque, NM 4 hrs.
 KSIL Silver City, NM 2 hrs.
 KKIT Taos, NM 1 hr.
 KXRT(FM) Taos, NM 3 hrs.
 *WAMC(FM) Albany, NY 6 hrs.
 *WALF(FM) Alfred, NY 10 hrs.
 *WBXL(FM) Baldwinsville, NY 2 hrs.
 WAAL(FM) Binghamton, NY 1 hr.
 WBSU(FM) Brockport, NY 13 hrs.
 *WSLU(FM) Canton, NY 15 hrs.
- WITC(FM) Cazenovia, NY 5 hrs.
 *WHCL-FM Clinton, NY 6 hrs.
 *WSUC-FM Cortland, NY 15 hrs.
 *WECW(FM) Elmira, NY 6 hrs.
 *WBAU(FM) Garden City, NY 6 hrs.
 *WGSU(FM) Geneseo, NY 6 hrs.
 *WEOS-FM Geneva, NY 12 hrs.
 *WRCU-FM Hamilton, NY 14 hrs.
 *WVHC(FM) Hempstead, NY 18 hrs.
 *WITR(FM) Henrietta, NY 20 hrs.
 *WICB(FM) Ithaca, NY 25 hrs.
 WVBR-FM Ithaca, NY 4 hrs.
 *WJWK(FM) Jamestown, NY 8 hrs.
 *WVCR-FM Loudonville, NY 4 hrs.
 *WFUV(FM) New York, NY 3 hrs.
 *WNYU-FM New York, NY 1 hr.
 WCHN Norwich, NY 3 hrs.
 WHRC-FM Port Henry, NY 1 hr.
 *WTCF-FM Potsdam, NY 3 hrs.
 WDKX(FM) Rochester, NY 2 hrs.
 *WIRQ(FM) Rochester, NY 2 hrs.
 *WXXI-FM Rochester, NY 12 hrs.
 *WSPN(FM) Saratoga Springs, NY 10 hrs.
 *WMHT-FM Schenectady, NY 1 hr.
 *WRUC(FM) Schenectady, NY 15 hrs.
 WWWW Schenectady, NY 1 hr.
 *WKWZ(FM) Syosset, NY 12 hrs.
 *WPNR-FM Utica, NY 15 hrs.
 *WARY(FM) Valhalla, NY 9 hrs.
 WATN Watertown, NY 4 hrs.
 WDST(FM) Woodstock, NY 14 hrs.
 *WUNF-FM Asheville, NC 3 hrs.
 WBMA Beaufort, NC 6 hrs.
 *WASU-FM Boone, NC 12 hrs.
 *WXYC(FM) Chapel Hill, NC 8 hrs.
 WQCC Charlotte, NC 3 hr.
 *WVCU(FM) Cullowhee, NC 8 hrs.
 *WDAV(FM) Davidson, NC 12 hrs.
 WDBS(FM) Durham, NC 7 hr.
 *WQFS(FM) Greensboro, NC 18 hrs.
 *WWIH(FM) High Point, NC 4 hrs.
 *WVMN-FM Mars Hill, NC 4 hrs.
 *WCPE(FM) Raleigh, NC 2 hrs.
 WQDR(FM) Raleigh, NC 3 hrs.
 WLOZ(FM) Wilmington, NC 8 hrs.
 *WFDD-FM Winston-Salem, NC 6 hrs.
 WKZL(FM) Winston-Salem, NC 3 hrs.
 *KFJM Grand Forks, ND 20 hrs.
 *WRDL(FM) Ashland, OH 2 hrs.
 WATH Athens, OH 7 hrs.
 *WOUB-FM Athens, OH 12 hrs.
 *WBWC(FM) Berea, OH 11 hrs.
 *WBGU(FM) Bowling Green, OH 20 hrs.
 *WAIF(FM) Cincinnati, OH 12 hrs.
 *WGUC(FM) Cincinnati, OH 15 hrs.
 *WBOE(FM) Cleveland, OH 3 hrs.
 WCLV(FM) Cleveland, OH 3 hr.
 *WCSB(FM) Cleveland, OH 14 hrs.
 *WRUW-FM Cleveland, OH 28 hrs.
 WZAK(FM) Cleveland, OH 4 hrs.
 *WDPS(FM) Dayton, OH 4 hrs.
 *WDUB(FM) Granville, OH 10 hrs.
 *WCXL(FM) Kettering, OH 14
- *WMCO(FM) New Concord, OH 8 hrs.
 *WUSO(FM) Springfield, OH 10 hrs.
 *WGTE-FM Toledo, OH 7 hrs.
 WTCL Warren, OH 2 hrs.
 *WCWS(FM) Wooster, OH 6 hrs.
 *WYSO(FM) Yellow Springs, OH 19 hrs.
 WQOD(FM) Youngstown, OH 6 hrs.
 *WYSU(FM) Youngstown, OH 2 hrs.
 *KHIB(FM) Durant, OK 8 hrs.
 *KALU(FM) Langston, OK 12 hrs.
 KMMM-FM Muskogee, OK 6 hrs.
 KGOU(FM) Norman, OK 18 hrs.
 KAEZ(FM) Oklahoma City, OK 5 hrs.
 *KSOR(FM) Ashland, OR 11 hrs.
 KYNG-FM Coos Bay, OR 4 hrs.
 KEJO(FM) Corvallis, OR 3 hrs.
 KNND Cottage Grove, OR 2 hrs.
 KZEL-FM Eugene, OR 3 hrs.
 KAGO-FM Klamath Falls, OR 3 hrs.
 *KTEC(FM) Klamath Falls, OR 1 hr.
 KBCH Lincoln City, OR 1 hr.
 *KSLC(FM) McMinnville, OR 15 hrs.
 KQFM(FM) Portland, OR 2 hrs.
 KRSB(FM) Roseburg, OR 4 hrs.
 *WMUH(FM) Allentown, PA 12 hrs.
 *WLVR(FM) Bethlehem, PA 20 hrs.
 WISR Butler, PA 3 hrs.
 *WVCS(FM) California, PA 3 hrs.
 *WDCV-FM Carlisle, PA 20 hrs.
 *WDNR(FM) Chester, PA 5 hrs.
 WCUC-FM Clarion, PA 19 hrs.
 *WERG(FM) Erie, PA 2 hrs.
 *WSAJ Grove City, PA 6 hrs.
 *WMSP(FM) Harrisburg, PA 8 hrs.
 *WHHS(FM) Havertown, PA 4 hrs.
 WHPA(FM) Hollidaysburg, PA 3 hrs.
 *WFNM(FM) Lancaster, PA 8 hrs.
 *WPSU(FM) Lehman, PA 4 hrs.
 *WVBU-FM Lewisburg, PA 15 hrs.
 *WNTE(FM) Mansfield, PA 4 hrs.
 WSEG(FM) McKean, PA 2 hrs.
 WMSS(FM) Middletown, PA 2 hrs.
 *WKPS New Wilmington, PA 3 hr.
 *WPWT(FM) Philadelphia, PA 3 hrs.
 *WUHY(FM) Philadelphia, PA 15 hrs.
 *WQED-FM Pittsburgh, PA 1 hr.
 *WRCT(FM) Pittsburgh, PA 12 hrs.
 WYDD(FM) Pittsburgh, PA 4 hrs.
 WTTC Towanda, PA 20 hrs.
 *WCSD-FM Warminster, PA 3 hrs.
 *WCLH(FM) Wilkes-Barre, PA 11 hrs.
 *WRKC(FM) Wilkes-Barre, PA 15 hrs.
 *WRLC(FM) Williamsport, PA 9 hr.
 *WVYC York, PA 12 hrs.
 WOTB(FM) Middletown, RI 1 hr.
 WADK Newport, RI 2 hrs.
 WBRU(FM) Providence, RI 2 hrs.
 *WDOM(FM) Providence, RI 10 hrs.
 *WJMF(FM) Smithfield, RI 3 hrs.
 WKRI West Warwick, RI 3 hrs.
 WJJW-FM Beaufort, SC 8 hrs.
 *WSCI(FM) Charleston, SC 15
- *WSBF-FM Clemson, SC 10 hrs.
 *WUSC-FM Columbia, SC 8 hrs.
 WHYZ Greenville, SC 18 hrs.
 WMRB Greenville, SC 1 hr.
 *KTEQ(FM) Rapid City, SD 9 hrs.
 *KCFS(FM) Sioux Falls, SD 6 hrs.
 KLYX-FM Sioux Falls, SD 3 hrs.
 KVRA Vermillion, SD 2 hrs.
 WUTC(FM) Chattanooga, TN 19 hrs.
 *WFHC(FM) Henderson, TN 2 hrs.
 *WETS(FM) Johnson City, TN 15 hrs.
 *WUTM(FM) Martin, TN 15 hrs.
 *WEVL(FM) Memphis, TN 10 hrs.
 *WLYX(FM) Memphis, TN 12 hrs.
 *WRVU(FM) Nashville, TN 10 hrs.
 *WDNX(FM) Olive Hill, TN 1 hr.
 *WUTS(FM) Sewanee, TN 10 hrs.
 WCSO(FM) Signal Mountain, TN 4 hrs.
 *WUTZ(FM) Summertown, TN 12 hrs.
 *KWTS(FM) Canyon, TX 3 hrs.
 *KPFT(FM) Houston, TX 9 hrs.
 *KTRU(FM) Houston, TX 7 hrs.
 KYOK Houston, TX 5 hrs.
 *KNCT-FM Killeen, TX 8 hrs.
 KNFM(FM) Midland, TX 1 hr.
 *KSAU(FM) Nacogdoches, TX 5 hrs.
 *KOCV(FM) Odessa, TX 4 hrs.
 KZOM(FM) Orange, TX 3 hrs.
 KNCN(FM) Sinton, TX 6 hrs.
 *KWBU(FM) Waco, TX 12 hrs.
 *KWCR-FM Ogden, UT 1 hr.
 *KPCW(FM) Park City, UT 12 hrs.
 *KBYU-FM Provo, UT 1 hr.
 *WUIV(FM) Castleton, VT 18 hrs.
 *WWLR(FM) Lyndonville, VT 3 hrs.
 WNCS(FM) Montpelier, VT 4 hrs.
 *WVPA-FM Windsor, VT 10 hrs.
 WEAM Arlington, VA 6 hrs.
 WUVA(FM) Charlottesville, VA 3 hrs.
 *WWHS-FM Hampden-Sydney, VA 10 hrs.
 WENZ Highland Springs, VA 10 hrs.
 WLSA(FM) Louisa, VA 1 hr.
 *WWLC(FM) Lynchburg, VA 6 hrs.
 WGH-FM Newport News, VA 3 hrs.
 *WHRO Norfolk, VA 20 hrs.
 *WNHS(FM) Portsmouth, VA 1 hr.
 *WVRU(FM) Radford, VA 12 hrs.
 *WDOE Richmond, VA 10 hrs.
 WTOY Roanoke, VA 3 hrs.
 *WUDZ(FM) Sweet Briar, VA 2 hrs.
 WEER Warrenton, VA 10 hrs.
 WEER-FM Warrenton, VA 10 hrs.
 *WCWM(FM) Williamsburg, VA 7 hrs.
 *KASB(FM) Bellevue, WA 5 hrs.
 *KUGS(FM) Bellingham, WA 20 hrs.
 *KCED(FM) Centralia, WA 10 hrs.
 *KEWC-FM Cheney, WA 2 hrs.
 KZUU(FM) Pullman, WA 10 hrs.
 *KPEC-FM Tacoma, WA 3 hrs.
 *KDNA(FM) Yakima, WA 2 hrs.
 WXIT Charleston, WV 15 hrs.
 *WMUL Huntingdon, WV 7 hrs.
 WVAO(FM) Morgantown, WV 3 hrs.
 WAPL-FM Appleton, WI 3 hrs.
 *WLFM(FM) Appleton, WI 10 hrs.
 *WBSD(FM) Burlington, WI 19 hrs.

*WGBW(FM) Green Bay, WI 12 hrs.
 *WVSS(FM) Menomonie, WI 8 hrs.
 WMYX(FM) Milwaukee, WI 5 hrs.
 *WRPN-FM Ripon, WI 15 hrs.
 *WWSP(FM) Stevens Point, WI 12 hrs.
 *WSSU(FM) Superior, WI 4 hrs.
 *WCCX(FM) Waukesha, WI 12 hrs.
 *WSUW(FM) Whitewater, WI 10 hrs.
 WPPC Penuelas, PR 2 hrs.
 WCRN(FM) Charlotte Amalie, VI 6 hrs.
 WVWI Charlotte Amalie, VI 9 hrs.
 WIUJ(FM) St. Thomas, VI 2 hrs.
 CHCL Cold Lake, ALT 2 hrs.
 CKRA-FM Edmonton, ALT 2 hrs.
 CHCL Medley, ALT 2 hrs.
 CKUA-FM Red Deer, ALT 3 hrs.
 CFFM-FM Chase, BC 1 hr.
 CFFM-FM Kamloops, BC 1 hr.
 CHUB Nanaimo, BC 2 hrs.
 CJCI Prince George, BC 1 hr.
 CHTK Prince Rupert, BC 1 hr.
 CKAL Vernon, BC 1 hr.
 CBW Winnipeg, MAN 3 hrs.
 CBW-FM Winnipeg, MAN 8 hrs.
 CFLG-FM Cornwall, ONT 1 hr.
 CFRU-FM Guelph, ONT 6 hrs.
 CFMU-FM Hamilton, ONT 4 hrs.
 *CKWR-FM Kitchener, Ont 2 hrs.
 CFPL-FM London, ONT 15 hrs.
 CIXX-FM London, Ont 2 hrs.
 CKAT-FM North Bay, Ont 1 hr.
 CKQT-FM Oshawa, ONT 3 hrs.
 CHEZ-FM Ottawa, ONT 2 hrs.
 CFMP-FM Peterborough, ONT 3 hrs.
 CJQR-FM St. Catharines, ONT 2 hrs.
 CHAS-FM Sault Ste. Marie, ONT 2 hrs.
 CJQM-FM Sault Ste. Marie, ONT 2 hrs.
 CIGM-FM Sudbury, ONT 1 hr.
 CKMS-FM Waterloo, ONT 15 hrs.
 CBE Windsor, ONT 2 hrs.
 CJFM-FM Montreal, QUE 3 hrs.
 CJMC Ste. Anne Monts, QUE 5 hrs.
 CFDA Victoriaville, QUE 6 hrs.
 CFMC-FM Saskatoon, SAS 5 hrs.
 *CJUS-FM Saskatoon, SAS 12 hrs.
 CFWH Whitehorse, YT 15 hrs.

Oldies

Includes special programing characterized as nostalgia, old gold, solid gold, solid gold rock and classic gold.

WBCF Florence, AL 2 hrs.
 KAAB Batesville, AR 6 hrs.
 *KLEL(FM) San Jose, CA 2 hrs.
 KTMS Santa Barbara, CA 19 hrs.
 KADFX(FM) Denver, CO 3 hrs.
 KSTR Grand Junction, CO 3 hrs.
 KGUC Gunnison, CO 11 hrs.
 KWDE(FM) Montrose, CO 5 hrs.
 *WWUH(FM) West Hartford, CT 2 hrs.
 WTAZ(FM) Morton, IL 3 hrs.
 WPGU(FM) Urbana, IL 3 hrs.
 *KCMR(FM) Mason City, IA 10 hrs.
 KKSJ Mt. Pleasant, IA 4 hrs.
 KLEU Waterloo, IA 5 hrs.
 KMRJ(FM) Pittsburg, KS 7 hrs.
 WKTJ-FM Farmington, ME 3 hrs.
 WAGM Presque Isle, ME 6 hrs.
 WKIK Leonardtown, MD 3 hrs.
 WJMQ Norfolk, MA 1 hr.
 *WTBR-FM Pittsfield, MA 2 hrs.
 *KSJU(FM) Colleegeville, MN 2 hrs.
 KEYL Long Prairie, MN 6 hrs.

KCHK New Prague, MN 18 hrs.
 WVAL Sauk Rapids, MN 2 hrs.
 KESM El Dorado Spgs, MO 4 hrs.
 WBRL Berlin, NH 2 hrs.
 WIIN Atlantic City, NJ 3 hrs.
 KPSA Alamogordo, NM 6 hrs.
 *WCDB(FM) Albany, NY 3 hrs.
 WAAL Binghamton, NY 3 hrs.
 WBRV Boonville, NY 3 hrs.
 WLVL Lockport, NY 5 hrs.
 *WSPN(FM) Saratoga Springs, NY 6 hrs.
 *WSCS(FM) Sodus, NY 2 hrs.
 KAGO Klamath Falls, OR 6 hrs.
 WHPA(FM) Hollidaysburg, PA 3 hrs.
 WPCN Mt. Pocono, PA 5 hrs.
 WLSW(FM) Scottdale, PA 1 hr.
 WBRU(FM) Providence, RI 3 hrs.
 *WLYX(FM) Memphis, TN 8 hrs.
 *WRFN(FM) Nashville, TN 3 hrs.
 KBIL(FM) San Angelo, TX 4 hrs.
 WDOT Burlington, VT 6 hrs.
 WGH-FM Newport News, VA 4 hrs.
 KTRW(FM) East Wenatchee, WA 5 hrs.
 CHQB Powell River, BC 1 hr.
 CJIB Vernon, BC 3 hrs.
 CHRМ Matane, Que 5 hrs.

Polish

*KKUP(FM) Cupertino, CA 2 hrs.
 *KSCB-FM Santa Barbara, CA 2 hrs.
 KONG-FM Visalia, CA 10 hrs.
 WADS Ansonia, CT 2 hrs.
 WBIS Bristol, CT 2 hrs.
 WLAD Danbury, CT 1 hr.
 *WLVN(FM) Derby, CT 4 hrs.
 *WVOF(FM) Fairfield, CT 4 hrs.
 WGCH Greenwich, CT 1 hr.
 WSUB Groton, CT 2 hrs.
 WCCC-FM Hartford, CT 1 hr.
 WCNX Middletown, CT 1 hr.
 *WNNR(FM) Monroe, CT 2 hrs.
 WRYM New Britain, CT 12 hrs.
 WNTY Southington, CT 5 hrs.
 WSTC Stamford, CT 1 hr.
 WATR Waterbury, CT 2 hrs.
 WMLB West Hartford, CT 3 hrs.
 WILI Willimantic, CT 3 hrs.
 WRCC(FM) Cape Coral, FL 2 hrs.
 *WDNA(FM) Miami, FL 1 hr.
 WHHL Pine Castle, FL 1 hr.
 WILY Centralia, IL 2 hrs.
 WEDC Chicago, IL 7 hrs.
 *WUIC(FM) Chicago, IL 2 hrs.
 WCEV Cicero, IL 14 hrs.
 WCBW(FM) Columbia, IL 2 hrs.
 WTAQ La Grange, IL 5 hrs.
 WOPA Oak Park, IL 12 hrs.
 WHCO Sparta, IL 6 hrs.
 WLTH Gary, IN 1 hr.
 WJOB Hammond, IN 2 hrs.
 WLOI La Porte, IN
 WIMS Michigan City, IN 2 hrs.
 WJVA South Bend, IN 2 hrs.
 WNDU South Bend, IN 2 hrs.
 WSBT South Bend, IN 1 hr.
 KLEY Wellington, KS 6 hrs.
 WBMD Baltimore, MD 2 hrs.
 WITH Baltimore, MD 5 hrs.
 WJRO Glen Burnie, MD 2 hrs.
 WLMD Laurel, MD 1 hr.
 *WCVT Towson, MD 2 hrs.
 WUNR Brookline, MA 2.5 hrs.
 WACE Chicopee, MA 8 hrs.
 WALE Fall River, MA 2 hrs.
 WHAI Greenfield, MA 1 hr.
 WHAI-FM Greenfield, MA 1 hr.
 *WAVM(FM) Maynard, MA 3 hrs.
 WHMP Northampton, MA 3 hrs.
 WBRK Pittsfield, MA 2 hrs.
 WESO Southbridge, MA 2 hrs.
 WLDM Westfield, MA 2 hrs.
 WNEB Worcester, MA 1.2 hrs.
 WATZ Alpena, MI 2 hrs.
 WLEW Bad Axe, MI 2 hrs.
 WBCM Bay City, MI 1 hr.
 WGEO-FM Beaverton, MI 1 hr.

WCAR(AM) Garden City, MI 6 hrs.
 WATC Gaylord, MI 4 hrs.
 *WEHB(FM) Grand Rapids, MI 3 hrs.
 WKIB Iron River, MI 5 hrs.
 WXCM Jackson, MI 1.5 hrs.
 WMIC Sandusky, MI 4 hrs.
 WCSY South Haven, MI 2 hrs.
 WSTR Sturgis, MI 1 hr.
 WKJC(FM) Tawas City, MI 1 hr.
 WBMB West Branch, MI 1 hr.
 WKLK Cloquet, MN 1 hr.
 KROX Crookstown, MN 3 hrs.
 KUXL Golden Valley, MN 1 hr.
 *KOPN(FM) Columbia, MO 1 hr.
 KNLV Ord, NE 4 hrs.
 KNLV-FM Ord, NE 4 hrs.
 WTSV Claremont, NH 2 hrs.
 WKNE Keene, NH 1 hr.
 WNBX-FM Keene, NH 1 hr.
 WOTW Nashua, NH 4 hrs.
 WSSJ Camden, NJ 1 hr.
 WJDM Elizabeth, NJ 3 hrs.
 *WVRM(FM) Hazlet, NJ 7 hrs.
 WWUU(FM) Long Branch, NJ 3 hrs.
 WCTC New Brunswick, NJ 2 hrs.
 *WRSU-FM New Brunswick, NJ 1 hr.
 WJIC Salem, NJ 2 hrs.
 *WSOU(FM) South Orange, NH 3 hrs.
 WTTM Trenton, NJ 2.5 hrs.
 WWBZ Vineland, NJ 2 hrs.
 WABY Albany, NY 1 hr.
 WCSS Amsterdam, NY 2 hrs.
 WMVQ(FM) Amsterdam, NY 3 hrs.
 WKOL Amsterdam, NY 1 hr.
 WAUB Auburn, NY 4 hrs.
 WSEN Baldwinsville, NY 2 hrs.
 WSEN-FM Baldwinsville, NY 2 hrs.
 WBTA Batavia, NY 2 hrs.
 WECK Cheektowaga, NY 3 hrs.
 WDOE Dunkirk, NY 5 hrs.
 WELV Ellenville, NY 12 hrs.
 WELV-FM Ellenville, NY 12 hrs.
 WBUZ Fredonia, NY 2 hrs.
 WOSC Fulton, NY 2 hrs.
 *WBAU Garden City, NY 1 hr.
 *WGMC Greece, NY 1 hr.
 *WVHC(FM) Hempstead, NY 3 hrs.
 WRMV Herkimer, NY 2 hrs.
 WQIX Horseheads, NY 1 hr.
 WHUC Hudson, NY 1 hr.
 WRVW Hudson, NY 1 hr.
 WKNY Kingston, NY 1 hr.
 WXRL Lancaster, NY 8 hrs.
 WLFH Little Falls, NY 5 hrs.
 *WVCR-FM Loudonville, NY 2 hrs.
 WVOX New Rochelle, NY 2 hrs.
 *WFUV(FM) New York, NY 2 hrs.
 WPOW New York, NY 5 hrs.
 WHLD Niagara Falls, NY 5 hrs.
 WEOK Poughkeepsie, NY 1 hr.
 WRIV Riverhead, NY 6 hrs.
 WVOR(FM) Rochester, NY 2 hrs.
 WKAL Rome, NY 2 hrs.
 WGGO Salamanca, NY 1 hr.
 WWWW Schenectady, NY 1 hr.
 WPBX Southampton, NY 2 hrs.
 WSBH Southampton, NY 2 hrs.
 WUTO Utica, NY 4 hrs.
 WIBX Utica, NY 5 hrs.
 WTBO Warwick, NY 2 hrs.
 *WAUP(FM) Akron, OH 2 hrs.
 WOMP Bellaire, OH 4 hrs.
 *WBOE Cleveland, OH 1 hr.
 *WCSB(FM) Cleveland, OH 2 hrs.
 WERE Cleveland, OH 1.5 hr.
 WZAK(FM) Cleveland, OH 10 hrs.
 WLYT(FM) Cleveland Hts., OH 1 hr.
 WZLE(FM) Lorain, OH 3 hrs.
 WSOМ Salem, OH 2 hrs.
 WLIT Steubenville, OH 1 hr.
 *WKTL(FM) Struthers, OH 1 hr.
 WТОD Toledo, OH 4 hrs.
 WAXC(FM) Wapakoneta, OH 2 hrs.

WPRO Warren, OH 2 hr.
 WTCL Warren, OH 2 hrs.
 WVAM Altoona, PA 1 hr.
 WMBA Ambridge, PA 2 hrs.
 WBVP Beaver Falls, PA 1 hr.
 WARO Canonsburg, PA 3 hrs.
 WC DL Carbondale, PA 7 hrs.
 WPLW Carnegie, PA 2 hrs.
 *WDNR(FM) Chester, PA 1 hr.
 WQIQ Chester, PA 2 hrs.
 WCVI Connellsville, PA 1 hr.
 WFRM Coudersport, PA 5 hrs.
 WEND Ebensburg, PA 1 hr.
 WIYQ(FM) Ebensburg, PA 3 hrs.
 *WERG(FM) Erie, PA 3 hrs.
 WEYZ Erie, PA 2 hrs.
 WJET Erie, PA 1 hr.
 WKSL(FM) Greencastle, PA 5 hrs.
 WDNH Honesdale, PA 2 hrs.
 WBCW Jeannette, PA 4 hrs.
 WBF-FM Jenkintown, PA 2 hrs.
 WLSH Lansford, PA 2 hrs.
 WQTW Latrobe, PA 5 hrs.
 WCNS Latrobe, PA 2 hrs.
 WEDO McKeesport, PA 3 hr.
 WIXZ McKeesport, PA 2 hrs.
 WRUA Monroeville, PA 2 hrs.
 WPCN Mt. Pocono, PA 1 hr.
 WKST New Castle, PA 1 hr.
 WKPA New Kensington, PA 3 hr.
 WOYL Oil City, PA 2 hrs.
 WTEL Philadelphia, PA 8 hrs.
 WPHB Philipsburg, PA 2 hrs.
 WPI-FM Pittsburgh, PA 1 hr.
 WPAZ Pottstown, PA 2 hrs.
 WISL Shamokin, PA 6 hrs.
 WISL-FM Shamokin, PA 6 hrs.
 WCTL(FM) Union City, PA 1 hr.
 WMBS Uniontown, PA 1 hr.
 WKEG Washington, PA 5 hrs.
 *WCLH(FM) Wilkes Barre, PA 2 hrs.
 WWBR Windber, PA 3 hrs.
 WNGN Pawtucket, RI 1 hr.
 WKRI West Warwick, RI 1 hr.
 WNRI Woonsocket, RI 2 hrs.
 WWON Woonsocket, RI 2 hrs.
 WKVT Brattleboro, VT 1 hr.
 *KDNA Yakima, WA 1 hr.
 WYLO Jackson, WI 3 hrs.
 WKZN-FM Kenosha, IL 2 hrs.
 WAUN(FM) Kewaunee, WI 1.2 hrs.
 CKER Edmonton, ALT 4 hrs.
 CJOI Wetaskiwin, ALT 1 hr.
 CKJUS Winnipeg, MAN 2 hrs.
 CFMU-FM Hamilton, ONT 1 hr.
 CJMR Mississauga, ONT 1 hr.
 CJQM-FM Sault Ste. Marie, ONT 2 hrs.
 CFCL Timmins, ONT 1 hr.
 CFMB Montreal, QUE 2 hrs.

Portugese

KLOC Ceres, CA 9 hrs.
 KWRM Corona, CA 1 hr.
 KRED Eureka, CA 2 hrs.
 KNCR Fortuna, CA 2 hrs.
 KEAP Fresno, CA 1 hr.
 *KSJV(FM) Fresno, CA 1 hr.
 KNGS Hanford, CA 3 hrs.
 *KFJC(FM) Los Altos, CA 2 hrs.
 KYOS Merced, CA 2 hrs.
 *KAZU(FM) Pacific Grove, CA 1 hr.
 KUHL Santa Maria, CA 1 hr.
 *KBBF(FM) Santa Rosa, CA 3 hrs.
 KSTN-FM Stockton, CA 14 hrs.
 KCEY Turlock, CA 3 hrs.
 KNBA Vallejo, CA 2 hrs.
 WINE Brookfield, CT 2 hrs.
 *WVOF Fairfield, CT 2 hrs.
 *WRTC-FM Hartford, CT 8 hrs.
 WNVN Naugatuck, CT 2 hrs.
 *WWUH(FM) West Hartford, CT 1 hr.
 WACE Chicopee, MA 4 hrs.
 WALE Fall River, MA 5 hrs.
 *WJUL(FM) Lowell, MA 3 hr.
 WLYN-FM Lynn, MA 2 hrs.
 WSRQ Marlboro, MA 3 hrs.
 *WMFO(FM) Medford, MA 4 hrs.
 WMRC Milford, MA 1 hr.
 WPEP Taunton, MA 1 hr.
 WSNE Taunton, MA 3 hrs.

Special Programing

WARE Ware, MA 2 hrs.
 WLDМ Westfield, MA 3 hrs.
 WORC Worcester, MA 2 hrs.
 *KOPN(FM) Columbia, MO 1 hr.
 WJDM Elizabeth, NJ 2 hrs.
 *WGMC Greece, NY 1 hr.
 WNYM New York, NY 1 hr.
 WNGN Pawtucket, RI 3 hrs.
 WRIB Providence, RI 2 hrs.
 WMYD Wickford, RI 6 hrs.
 WNRI Woonsocket, RI 3 hrs.
 *KUT-FM Austin, TX 3 hrs.
 CKER Edmonton, ALT 1 hr.
 CFTJ Cambridge, ONT 2 hrs.
 CKGL-FM Kitchner, ONT 1 hr.
 CJOM-FM Windsor, ONT 1 hr.
 CFMB Montreal, QUE 2 hrs.

Progressive

Includes special programing characterized as underground, hard rock, folk, alternative, free form and progressive rock.

*KSTK Wrangell, AK 10 hrs.
 KWQZ Mountain View, AR 4 hrs.
 *KCSU-FM Fort Collins, CO 3 hrs.
 WFMT Chicago, IL 8 hrs.
 *WNIU-FM De Kalb, IL 2 hrs.
 *WRRG River Grove, IL 2 hrs.
 *WSSR(FM) Springfield, IL 18 hrs.
 New FM Virden, IL 6 hrs.
 *WGCS(FM) Goshen, IN 9 hrs.
 *WUSM(FM) North Dartmouth, MA 3 hrs.
 *WCUW(FM) Worcester, MA 9 hrs.
 *WSCD-FM Duluth, MN 10 hrs.
 *WCAL-FM Northfield, MN 3 hrs.
 *KUFM(FM) Missoula, MT 6 hrs.
 *WBAU(FM) Garden City, NY 2 hrs.
 *WICB Ithaca, NY 2 hrs.
 *WNYU-FM New York, NY 15 hrs.
 WOUR(FM) Utica, NY 1 hr.
 WDST Woodstock, NY 4 hrs.
 *WSTB(FM) Streetsboro, OH 3 hrs.
 *WYSU(FM) Youngstown, OH 1 hr.
 *KBOO(FM) Portland, OR 3 hrs.
 WVFC McConnellsburg, PA 12 hrs.
 *WEVL(FM) Memphis, TN 18 hrs.
 WDOT Burlington, VT 6 hrs.
 *KRAB Seattle, WA 12 hrs.
 CJOI Wetaskiwin, ALT 2 hrs.
 CJSD-FM Thunder Bay, ONT 1 hr.

Religious

Includes special programing characterized as gospel, sacred, Christian and inspirational.

WARI Abbeville, AL 5 hrs.
 WXLE(FM) Abbeville, AL 18 hrs.
 WSGN Birmingham, AL 4 hrs.
 WAGF Dothan, AL 8 hrs.
 WTVY-FM Dothan, AL 6 hrs.
 WZOB Fort Payne, AL 3 hrs.
 WHRT Hartselle, AL 10 hrs.
 WJAM Marion, AL 15 hrs.
 WKAX Russellville, AL 6 hrs.
 WEZO Winfield, AL 12 hrs.
 KDAP Douglas, AZ 6 hrs.
 KLFF Glendale, AZ 1 hr.
 KWAO(FM) Sun City, AZ 12 hrs.
 KUUK Wickenburg, AZ 10 hrs.
 KMLA(FM) Ashdown, AR 6 hrs.
 *KZIG Cave City, AR 12 hrs.
 KDDA Dumas, AR 6 hrs.
 KXWJ Glenwood, AR 18 hrs.
 KAWW Heber Springs, AR 10hrs.

Special Programming

- KZRK Ozark, AR 15 hrs.
KADO-FM Texarkana, AR 15 hrs.
KCNO Alturas, CA 18 hrs.
*KANG(FM) Angwin, CA 20 hrs.
KIQO Atascadero, CA 3 hrs.
KICO Calexico, CA 7 hrs.
KJLH(FM) Compton, CA 20 hrs.
KLBS Los Banas, CA 10 hrs.
KCMJ Palm Springs, CA 4 hrs.
KNVR(FM) Paradise, CA 4 hrs.
*KUOR-FM Redlands, CA 4 hrs.
KDUO(FM) Riverside, CA 5 hrs.
KFXM San Bernardino, CA 5 hrs.
*KRTM Temecula, CA 4 hrs.
KGLN Glenwood Springs, CO 12 hrs.
KWDE Montrose, CO 2 hrs.
KJCO Yuman, CO 5 hrs.
*WVOF(FM) Fairfield, CT 15 hrs.
WQAO(FM) Hamden, CT 3 hrs.
*WMNR(FM) Monroe, CT 3 hrs.
*WUWH(FM) West Hartford, CT 1 hr.
WLOH Chiefland, FL 8 hrs.
WAFCC(FM) Clewiston, FL 6 hrs.
WCNU Crestview, FL 12 hrs.
WZEP Defuniak Springs, FL 20 hrs.
WLBE Leesburg, FL 2 hrs.
WBKF(FM) McClenny, FL 10 hrs.
WSPB Sarasota, FL 4 hrs.
WRXB St. Petersburg Bch, FL 12 hrs.
WISK Americus, GA 10 hrs.
WNGC(FM) Athens, GA 10 hrs.
WDYX Buford, GA 5 hrs.
WEBS Calhoun, GA 12 hrs.
WKRP(AM) Dallas, GA 10 hrs.
WQBZ Fort Valley, GA 6 hrs.
*WGHR Marietta, GA 5 hrs.
WOWE(FM) Rossville, GA 20 hrs.
WMPZ Soperton, GA 6 hrs.
WSAT Swainsboro, GA 10 hrs.
WTUF Thomasville, GA 20 hrs.
WZZC(FM) East Moline, 4 hrs.
WJRC Joliet, IL 4 hrs.
*WLN(FM) Lincoln, IL 12 hrs.
WLUV Loves Park, IL 4 hrs.
WMCL McLeansboro, IL 5 hrs.
WWCT Peoria, IL 2 hrs.
WHCO Sparta, IL 20 hrs.
WSAK(FM) Sullivan, IL 6 hrs.
WITT Tuscola, IL 2 hrs.
WPGU Urbana, IL 2 hrs.
WGR(FM) Danville, IN 16 hrs.
WADM Decatur, IN 4 hrs.
WADM-FM Decatur, IN 4 hrs.
WBMP(FM) Elwood, IN 6 hrs.
WNDI Sullivan, IN 10 hrs.
WKUZ(FM) Wabash, IN 5 hrs.
KZEV(FM) Clear Lake, IA 3 hrs.
KLNK Council Bluffs, IA 2 hrs.
KSMX(FM) Fort Dodge, IA 6 hrs.
KXJX(FM) Pella, IA 20 hrs.
KQWC-FM Webster City, IA 12 hrs.
KFNF(FM) Oberlin, KS 6 hrs.
KSKG(FM) Salina, KS 3 hrs.
WREN Topeka, KS 6 hrs.
*WRVG(FM) Georgetown, KY 6 hrs.
WFSR Harlan, KY 2 hrs.
WHBN Harrodsburg, KY 15 hrs.
WHBN-FM Harrodsburg, KY 15 hrs.
WKHG(FM) Leitchfield, KY 20 hrs.
WFLW Monticello, KY 10 hrs.
WSJP Murray, KY 8 hrs.
WANO Pineville, KY 18 hrs.
WSEK(FM) Somerset, KY 5 hrs.
*KGRM(FM) Grambling, LA 7 hrs.
WTGI(FM) Hammond, LA 14 hrs.
KLUV Haynesville, LA 2 hr.
KVVP Leesville, LA 19 hrs.
*KNVD(FM) Natchitoches, LA 2 hrs.
WBOK New Orleans, LA 18 hrs.
KEZM Sulphur, LA 3 hrs.
WIDE Biddeford, ME 4 hrs.
WLKN Lincoln, ME 9 hr.
WPCS Machias, ME 15 hrs.
WPOC(FM) Baltimore, MD 2 hrs.
WSDI Baltimore, MD 10 hrs.
WTRI Brunswick, MD 5 hrs.
WSEK Elkton, MD 3 hrs.
WCTD-FM Federalsburg, MD 10 hrs.
WPTX-FM Lexington Park, MD 6 hrs.
WPTX Lexington Park, MD 6 hrs.
*WRBB(FM) Boston, MA 3 hrs.
WHYN Springfield, MA 3 hrs.
WKVM Kentwood, MI 5 hrs.
WZND(FM) Zeeland, MI 15 hrs.
KXRA Alexandria, MN 5 hrs.
KTWN Anoka, MN 1.5 hrs.
KTWN-FM Anoka, MN 4.5 hrs.
KABG(FM) Cambridge, MN 6 hrs.
*KSJU(FM) Collegeville, MN 2 hrs.
WMFG Hibbing, MN 4 hrs.
KROC Rochester, MN 5 hrs.
*WMCN St. Paul, MN 2 hrs.
WXIY Bay Springs, MS 20 hrs.
WJRL Calhoun City, MS 12 hrs.
WBSJ(FM) Ellisville, MS 11 hrs.
WGUF Gulfport, MS 6 hrs.
WGUF-FM Gulfport, MS 6 hrs.
WRBC Jackson, MS 5 hrs.
WQMA Marks, MS 6 hrs.
WJNS-FM Yazoo City, MS 5 hrs.
KBHM Branson, MO 10 hrs.
KJCF Festus, MO 8 hrs.
KTRI-FM Mansfield, MO 2 hrs.
KBTN Neosho, MO 6 hrs.
KMIS Portageville, MO 6 hrs.
KMIS-FM Portageville, MO 6 hrs.
*KCLC(FM) St. Charles, MO 9 hrs.
KTRX(FM) Tarkio, MO 6 hrs.
WUSS Atlantic City, NJ 3 hrs.
WWUU(FM) Long Branch, NJ 6 hrs.
WKER Pompton Lakes, NJ 2 hrs.
*WMSC Upper Montclair, NJ 8 hrs.
WKQV(FM) Vineland, NJ 6 hrs.
*WMCX(FM) West Long Branch, NJ 15 hrs.
*WALF(FM) Alfred, NY 2 hrs.
WBZA Glens Falls, NY 4 hrs.
WGHQ Kingstons, NY 8 hrs.
WSUL(FM) Monticello, NY 5 hrs.
WAGO Oswego, NY 4 hrs.
WHRC-FM Port Henry, NY 5 hrs.
WDXK(FM) Rochester, NY 18 hrs.
WANC Aberdeen, NC 6 hrs.
WSKY Asheville, NC 4 hrs.
WKYK Burnsville, NC 10 hr.
WIST Charlotte, NC 5 hrs.
WHPY Clayton, NC 13 hrs.
WCBX Eden, NC 6 hrs.
WBXB(FM) Edenton, NC 8 hrs.
WWKO Fair Bluff, NC 6 hrs.
WGHF Farmville, NC 8 hrs.
WFSC Franklin, NC 17 hrs.
WFRF(FM) Franklin, NC 12 hrs.
WLTC Gastonia, NC 10 hrs.
WWOK Graham, NC 5 hrs.
WKDX Hamlet, NC 15 hrs.
WIZS Henderson, NC 2 hrs.
WELS Kinston, NC 15 hrs.
WLLN Lillington, NC 10 hrs.
WMNC Morganton, NC 19 hrs.
WDJS Mount Olive, NC 10 hrs.
WNCA Siler City, NC 8 hrs.
WTOE Spruce Pine, NC 12 hrs.
WRGC Sylva, NC 7 hr.
WTNC Thomasville, NC 5 hrs.
KHOL Beulah, ND 7 hrs.
*WNWR(FM) Canal Fulton, OH 6 hrs.
WKKI(FM) Celina, OH 2 hr.
WBEX-FM Chillicothe, OH 2 hr.
WDRK(FM) Greenoche, OH 8 hrs.
WLEC Sandusky, OH 6 hr.
WBTC Uhrichsville, OH 16 hrs.
WXIZ(FM) Waverly, OH 11 hrs.
WXIC Waverly, OH 15 hrs.
WELX Xenia, OH 12 hrs.
*KALU(FM) Langston, OK 12 hrs.
KGOU(FM) Norman, OK 2 hrs.
KNFB(FM) Nowata, OK 6 hr.
KNPC-FM Ponca City, OK 2 hr.
KNND Cottage Grove, OR 6 hrs.
*KSLC(FM) McMinnville, OR 2 hrs.
KCIV(FM) The Dalles, OR 1 hr.
KWRC Woodburn, OR 7 hrs.
WNCC Barnesboro, PA 2.5 hrs.
*WVCS California, PA 3 hrs.
WLEM Emporium, PA 5 hrs.
*WSAJ-FM Grove City, PA 9 hrs.
WAMQ Loretto, PA 5 hrs.
WJUN Mexico, PA 3 hrs.
WWMC-FM Mifflinburg, PA 7 hrs.
*WIQX Millersville, PA 3 hrs.
*WKPS(FM) New Wilmington, PA 2 hrs.
*WRLC(FM) Williamsport, PA 3 hrs.
WVAP Burnetown, SC 8 hrs.
WDAR Darlington, SC 10 hrs.
WYNN Florence, SC 18 hrs.
WKYB Hemingway, SC 15 hrs.
WJOT Lake City, SC 6 hrs.
WLSC Loris, SC 2 hrs.
WKMG Newberry, SC 10 hrs.
WJTF Franklin, TN 6 hrs.
WJZA Harrison, TN 7 hrs.
WJKM Hartsville, TN 7 hrs.
WDXI Jackson, TN 5 hrs.
WJAK Jackson, TN 6 hrs.
WUSW(FM) Lebanon, TN 3 hrs.
WJRB Madison, TN 6 hrs.
WJNS Murfreesboro, TN 12 hrs.
*WRFN(FM) Nashville, TN 7 hrs.
WUAT Pikesville, TN 15 hrs.
WDBL Springfield, TN 10 hrs.
WALR-FM Union City, TN 15 hrs.
WNBG Wayneboro, TN 15 hrs.
KFYN Bonham, TX 6 hrs.
KMLL Cameron, TX 6 hrs.
KOOV Cooperas Cove, TX 2 hrs.
KMCS(FM) Gatesville, TX 5 hrs.
KAWS Hemphill, TX 3 hrs.
KYOK Houston, TX 10 hrs.
KYOK Houston, TX 6 hrs.
KEYE Perryton, TX 3 hrs.
KITE Portland, TX 3 hr.
KSUZ Port Neches, TX 6 hrs.
KTLU Rusk, TX 3 hrs.
KAPE San Antonio, TX 7 hrs.
KBYP Shamrock, TX 15 hrs.
KCAS Slaton, TX 2 hrs.
KTER Terrell, TX 8 hrs.
KTLR-FM Terrell, TX 6 hrs.
KADO Texarkana, TX 3 hrs.
KZEY Tyler, TX 5 hrs.
KTXN(FM) Victoria, TX 4 hrs.
*KWBU(FM) Waco, TX 8 hrs.
KWFT Wichita Falls, TX 8 hrs.
WPKX Alexandria, VA 4 hrs.
WKLV Blackstone, VA 6 hrs.
WODI Brookneal, VA 6 hrs.
WUVA Charlottesville, VA 3 hrs.
WDDY Gloucester, VA 7 hrs.
WLCC(FM) Luray, VA 4 hrs.
WJJS-FM Lynchburg, VA 10 hrs.
WKCW Warrenton, VA 5 hrs.
WVKX Woodbridge, VA 4 hrs.
KCLK Clarkston, WA 4 hrs.
KCLK-FM Clarkston, WA 4 hrs.
KKNW Mountlake Terr, WA 4 hrs.
WKOY Bluefield, WV 6 hrs.
WZTQ Hurricane, WV 8 hrs.
WRNR Martinsburg, WV 4 hrs.
WETZ New Martinsville, WV 6 hrs.
WSGB Sutton, WV 15 hrs.
WXEE Welch, WV 10 hrs.
WCWC Ripon, WI 5 hrs.
WYUR-FM Ripon, WI 5 hrs.
CJCI Prince George, BC 1 hr.
CJOR Vancouver, BC 5 hrs.
CJMR Mississauga, ONT 2 hrs.
Spanish
WNPT Tuscaloosa, AL 3 hrs.
*KRBD Ketchikan, AK 1 hr.
KSUN Bisbee, AZ 6 hrs.
KPIN Casa Grande, AZ 11 hrs.
KCUZ Clifton, AZ 10 hrs.
KPAD Douglas, AZ 25 hrs.
*KNAU Flagstaff, AZ 2 hrs.
KCTB-FM Flagstaff, AZ 2 hrs.
KZZK Flagstaff, AZ 4 hrs.
KICO Miami, AZ 4 hrs.
KYCA Prescott, AZ 1 hr.
KSPA Sierra Vista, AZ 1 hr.
KFLT Tucson, AZ 2 hrs.
KHL Willcox, AZ 1 hr.
KINO Winslow, AZ 2 hrs.
*KAWC Yuma, AZ 17 hrs.
*KHDX(FM) Conway, AR 3 hrs.
*KHSU-FM Arcata, CA 2 hrs.
KPMC Bakersfield, CA 12 hrs.
*KALX Berkeley, CA 1 hr.
*KPFA(FM) Berkeley, CA 1 hr.
*KPFB(FM) Berkeley, CA 4 hrs.
KYOR Blythe, CA 3 hrs.
KROP Brawley, CA 8 hrs.
KICO Calexico, CA 8 hrs.
KGFT Carpinteria, CA 1 hr.
*KCHO(FM) Chico, CA 2 hrs.
KCHJ Delano, CA 8 hrs.
KLT(A) Dinuba, CA 12 hrs.
KRDU Dinuba, CA 10 hrs.
*KECR(FM) El Cajon, CA 15 hrs.
KJWN Escondido, CA 2 hrs.
KEAP Fresno, CA 20 hrs.
*KFCF Fresno, CA 4 hrs.
KNGS Hanford, CA 3 hrs.
KRCQ Indio, CA 18 hrs.
KTYM Inglewood, CA 1 hr.
KRKC King City, CA 28 hrs.
KNEZ Lompoc, CA 2 hrs.
*KUUC Los Angeles, CA 3 hrs.
*KXLU(FM) Los Angeles, CA 18 hrs.
KMYC Marysville, CA 6 hrs.
*KSBR Mission Viejo, CA 2 hrs.
KRJB Monte Rio, CA 1 hr.
KVON Napa, CA 5 hrs.
*KCSN(FM) Northridge, CA 1 hr.
KUDE Oceanside, CA 2 hrs.
*KAZU(FM) Pacific Grove, CA 5 hrs.
KDES Palm Springs, CA 1 hr.
KDES-FM Palm Springs, CA 1 hr.
KUTY Palmdale, CA 3 hrs.
KIOO Porterville, CA 16 hrs.
KTIP Porterville, CA 16 hrs.
KXPR(FM) Sacramento, CA 3 hrs.
KJAY Sacramento, CA 3 hrs.
*KPBS-FM San Diego, CA 20 hrs.
*KPOO(FM) San Francisco, CA 8 hrs.
*KUSF(FM) San Francisco, CA 2.5 hrs.
KTIM San Rafael, CA 1 hr.
KTMS Santa Barbara, CA 2 hrs.
*KUSP(FM) Santa Cruz, CA 12 hrs.
*KZSC Santa Cruz, CA 3 hrs.
KSMA Santa Maria, CA 5 hrs.
KSNJ-FM Santa Maria, CA 5 hrs.
KUHJ Santa Maria, CA 2 hrs.
KPLS Santa Rosa, CA 1 hr.
*KSJC-FM Stockton, CA 1 hr.
*KUOP(FM) Stockton, CA 5 hrs.
KTKR Taft, CA 10 hrs.
KTPI Tehachapi, CA 2 hrs.
KGEN Tulare, CA 9 hrs.
KWNE(FM) Ukiah, CA 1 hr.
KUKI Ukiah, CA 4 hrs.
KNBA Vallejo, CA 1 hr.
KONG Visalia, CA 9 hrs.
KONG-FM Visalia, CA 3 hrs.
KMLD Vista, CA 2 hrs.
KXEZ(FM) Yuba City, CA 14 hrs.
KGIW Alamosa, CO 6 hrs.
KGNU(FM) Boulder, CO 2 hrs.
KRKY Castle Rock, CO 1 hr.
KRDO Colorado Springs, CO 1 hr.
KDTA Delta, CO 4 hrs.
KIMN Denver, CO 1 hr.
KPof Denver, CO 2 hrs.
KIUP Durango, CO 3 hrs.
KLIJ Fort Collins, CO 2 hr.
KFTM Fort Morgan, CO 4 hrs.
KGLN Glenwood Springs, CO 5 hrs.
KEXO Grand Junction, CO 2 hr.
KREX Grand Junction, CO 3 hrs.
KSTR Grand Junction, CO 2 hrs.
KFKA Greeley, CO 6 hrs.
KYOU Greeley, CO 2 hrs.
KBLJ(FM) La Junta, CO 16 hrs.
KLMR Lamar, CO 3 hrs.
KLRR Leadville, CO 5 hrs.
KLMO Longmont/Boulder, CO 1 hr.
KSLV Monte Vista, CO 5 hrs.
*KWBI(FM) Morrison, CO 1 hr.
KPAG Pagosa Springs, CO 2 hrs.
KVN(FM) Paoonia, CO 1 hr.
KAVI Rocky Ford, CO 12 hrs.
KSTC Sterling, CO 1 hr.
KCRT Trinidad, CO 6 hrs.
KVM(FM) Vail, CO 2 hrs.
KFLJ Walsenburg, CO 10 hrs.
KUAD Windsor, CO 2 hrs.
WNAB Bridgeport, CT 5 hrs.
*WPKN(FM) Bridgeport, CT 4 hrs.
*WSHU(FM) Fairfield, CT 1 hr.
*WVOF Fairfield, CT 1 hr.
*WRTC-FM Hartford, CT 6 hrs.
WRYM New Britain, CT 30 hrs.
WNHC New Haven, CT 1 hr.
WNLK Norwalk, CT 4 hrs.
*WHUS(FM) Storrs, CT 3 hrs.
WVCO Waterbury, CT 1 hr.
*WUWH(FM) West Hartford, CT 1 hr.
WILI Willimantic, CT 1 hr.
WNOU(FM) Willimantic, CT 2 hrs.
WXDR(FM) Newark, DE 2 hrs.
*WDCU Washington, DC 5 hrs.
WBAR Bartow, FL 1 hr.
*WHR(FM) Boynton Beach, FL 14 hrs.
WWFL Clermont, FL 3 hrs.
WDCF Dade City, FL 1 hr.
WGLY(FM) Goulds, FL 1 hr.
WKEM Immokalee, FL 14 hrs.
WFVI Kissimmee, FL 3 hrs.
*WDNA(FM) Miami, FL 8 hrs.
WVCF Ocoee, FL 1 hr.
WPBR Palm Beach, FL 2 hrs.
*WKZM(FM) Sarasota, FL 2 hrs.
WSPB Sarasota, FL 1 hr.
WINQ Tampa, FL 6 hrs.
*WMNF(FM) Tampa, FL 3 hrs.
WCCD Athens, GA 2 hrs.
*WREK(FM) Atlanta, GA 1 hr.
*WRFK(FM) Atlanta, GA 2 hrs.
*WGHR Marietta, GA 5 hrs.
*KTUH(FM) Honolulu, HI 1 hr.
KBLI Blackfoot, ID 2.5 hrs.
KBRJ Boise, ID 5 hrs.
KCID Caldwell, ID 12 hrs.
KFXD Nampa, ID 1 hr.
KXTC Nampa, ID 2 hrs.
KYET Payette, ID 1 hr.
KISU Pocatello, ID 2 hrs.
KZBO-FM Pocatello, ID 2 hrs.
WVFR Aurora, IL 6 hrs.
WMRO Aurora, IL 3 hrs.
WYBR(FM) Belvidere, IL 2 hrs.
*WCYC(FM) Chicago, IL 20 hrs.
*WLUW(FM) Chicago, IL 6 hrs.
*WMBI Chicago, IL 12 hrs.
WSBC Chicago, IL 28 hrs.
*WUIC(FM) Chicago, IL 4 hrs.
WTRX Chillicothe, IL 1 hr.
WCEV Cicero, IL 18 hrs.
WTAS(FM) Crete, IL 3 hrs.
WZZC(FM) East Moline, IL 2 hrs.
WRMN Elgin, IL 8 hrs.
WAAG(FM) Galesburg, IL 4 hrs.
*WVKC(FM) Galesburg, IL 1 hr.
WVFX(FM) Highland Park, IL 38

Special Programming

WJRC Joliet, IL 2 hrs.
 WTAQ La Grange, IL 14 hrs.
 WLNRFM Lansing, IL 12 hrs.
 WWCFT Peoria, IL 2 hrs.
 *WRRG River Grove, IL 4 hrs.
 WSDR Sterling, IL 7 hrs.
 WKZN-FM Zion, IL 4 hrs.
 WGRF(FM) Danville, IN 1 hr.
 WBMP(FM) Elwood, IN 6 hrs.
 WFCV Fort Wayne, IN 2 hrs.
 WGL Fort Wayne, IN 3 hrs.
 *WIPU(FM) Fort Wayne, IN 1 hr.
 WLTH Gary, IN 2 hrs.
 WWCW Gary, IN 1 hr.
 WJOB Hammond, IN 1 hr.
 *WIAN(FM) Indianapolis, IN 1 hr.
 WIBC Indianapolis, IN 2 hr.
 WIOU Kokomo, IN 1 hr.
 WBAT Marion, IN 2 hrs.
 WJVA South Bend, IN 1 hr.
 WSBT South Bend, IN 1 hr.
 WRSW Warsaw, IN 2 hrs.
 KBUR Burlington, IA 1 hr.
 KWNT Davenport, IA 2 hrs.
 KLYF(FM) Des Moines, IA 1 hr.
 KQMC Muscatine, IA 2 hrs.
 KWIT(FM) Sioux City, IA 1 hr.
 KINF(FM) Dodge City, KS 1 hr.
 KCNW Fairway, KS 3.2 hrs.
 KBUR Garden City, KS 2 hrs.
 KBUF-FM Garden City, KS 2 hrs.
 KLOE Goodland, KS 2 hrs.
 KBWB Hutchinson, KS 2 hr.
 KWHK Hutchinson, KS 1 hr.
 KCKN Kansas City, KS 1 hr.
 KCCO Leavenworth, KS 2 hrs.
 KTRQ(FM) Leavenworth, KS 9 hrs.
 KBFA Mission, KS 1 hr.
 KLKC Parsons, KS 1 hr.
 KULY Olysses, KS 1 hr.
 KLEY Wellington, KS 2 hrs.
 *KMUW(FM) Wichita, KS 7 hrs.
 WNNR New Orleans, LA 4 hrs.
 WSDL Slidell, LA 2 hrs.
 *WSPH(FM) Baltimore, MD 1 hr.
 *WAMH(FM) Amherst, MA 3 hrs.
 *WFCR(FM) Amherst, MA 2 hrs.
 WARA Attleboro, MA 2 hr.
 *WBUR(FM) Boston, MA 4 hrs.
 WEZE Boston, MA 5 hr.
 *WRBB(FM) Boston, MA 3 hrs.
 WOKW Brockton, MA 1 hr.
 WEIM Fitchburg, MA 1 hr.
 WFGL Fitchburg, MA 1 hr.
 *WDJM-FM Framingham, MA 3 hrs.
 WKOX Framingham, MA 2 hrs.
 WVBF(FM) Framingham, MA 5 hr.
 WCCM Lawrence, MA 1 hr.
 *WJUL(FM) Lowell, MA 2 hr.
 WLYN-FM Lynn, MA 2 hrs.
 *WMHC(FM) South Hadley, MA 4 hrs.
 WMAS Springfield, MA 2 hr.
 *WSCB(FM) Springfield, MA 7 hrs.
 WRLM(FM) Taunton, MA 1 hr.
 *WCUW(FM) Worcester, MA 22 hrs.
 WORC Worcester, MA 1 hr.
 WABJ Adrian, MI 1 hr.
 *WCBN-FM Ann Arbor, MI 2 hrs.
 WGEO-FM Beaverton, MI 1 hr.
 *WAUS(FM) Berrien Springs, MI 2 hrs.
 WGYV Charlotte, MI 3 hrs.
 *WDET-FM Detroit, MI 1 hr.
 *WKAR East Lansing, MI 3 hrs.
 WVGW East Lansing, MI 3 hrs.
 WCAR(AM) Garden City, MI 3 hrs.

*WEHB(FM) Grand Rapids, MI 3 hrs.
 WMAX Grand Rapids, MI 1 hr.
 WHTC Holland, MI 2 hrs.
 WXCW Jackson, MI 1.5 hrs.
 *WMUK(FM) Kalamazoo, MI 2 hr.
 WJIM Lansing, MI 1 hr.
 WUGN(FM) Midland, MI 2.2 hrs.
 WVMO(FM) Monroe, MI 1 hr.
 WOAM Otsego, MI 2 hrs.
 WAOP Otsego, MI 2 hrs.
 WHLS Port Huron, MI 3 hrs.
 *WSGR-FM Port Huron, MI 1 hr.
 WKNX Saginaw, MI 2 hrs.
 WQTK St. Johns, MI 8 hrs.
 *WEMU Ypsilanti, MI 1 hr.
 KUXL Golden Valley, MN 2 hr.
 KYSM-FM Mankato, MN 1 hr.
 WMIN Maplewood, MN 1 hr.
 *KMOJ Minneapolis, MN 1 hr.
 KFAI(FM) Minneapolis, MN 4 hrs.
 KRFO Owatonna, MN 1 hr.
 KRFO-FM Owatonna, MN 1 hr.
 *KOPN(FM) Columbia, MO 1 hr.
 KBMY Billings, MT 1 hr.
 KHAS Hastings, NE 1 hr.
 KRNY-FM Kearney, NE 1 hr.
 *KRNU(FM) Lincoln, NE 1 hr.
 KULT North Platte, NE 2 hrs.
 *KIOS-FM Omaha, NE 2 hrs.
 *KVNO(FM) Omaha, NE 1 hr.
 KMOR(FM) Scottsbluff, MT 1 hr.
 KEYR Terrytown, NE 2 hrs.
 KUNV Las Vegas, NV 6 hrs.
 KCRD Reno, NV 12 hrs.
 KOH Reno, NV 2 hrs.
 WSSJ Camden, NJ 15 hrs.
 WRAN Dover, NJ 2 hrs.
 WJDM Elizabeth, NJ 2 hrs.
 WRDI Hammon, NJ 1 hr.
 *WBJB Lincroft, NJ 6 hrs.
 *WRPR(FM) Mahwah, NJ 2 hrs.
 WCTC New Brunswick, NJ 1 hr.
 *WSOU South Orange, NJ 4 hrs.
 *WMSG(FM) Upper Montclair, NJ 6 hrs.
 KINN Alamogordo, NM 3 hrs.
 *KANW(FM) Albuquerque, NM 5 hrs.
 *KUNM(FM) Albuquerque, NM 6 hrs.
 KZIA Albuquerque, NM 2 hrs.
 KSVP Artesia, NM 8 hrs.
 KKBK Aztec, NM 2 hrs.
 KLMX Clayton, NM 6 hrs.
 KKQQ(FM) Clovis, NM 4 hrs.
 KOTS Deming, NM 20 hrs.
 KYVA Gallup, NM 4 hrs.
 KHOB Hobbs, NM 5 hrs.
 KWEW Hobbs, NM 2 hrs.
 KYKK Humble City, NM 1 hr.
 KOBE Las Cruces, NM 18 hrs.
 KLEA Lovington, NM 2 hrs.
 KENM Portales, NM 5 hrs.
 KTRC Santa Fe, NM 10 hrs.
 KSYX Santa Rosa, NM 15 hrs.
 KSIL Silver City, NM 13 hrs.
 KKIT Taos, NM 18 hrs.
 KXRT(FM) Taos, NM 20 hrs.
 KTNM Tucumcari, NM 12 hrs.
 *WAMC Albany, NY 1 hr.
 WCSS Amsterdam, NY 2 hrs.
 WKOL Amsterdam, NY 1 hr.
 WBNR Beacon, NY 1 hr.
 *WHRW(FM) Binghamton, NY 6 hrs.
 *WBFO(FM) Buffalo, NY 4 hrs.
 WECK Cheektowaga, NY 1 hr.
 WDOE Dunkirk, NY 4 hrs.
 WELV Ellenville, NY 1 hr.
 *WGSU(FM) Geneseo, NY 1 hr.

WGVA Geneva, NY 1 hr.
 WBZA Glen Falls, NY 1 hr.
 WJTN Jamestown, NY 1 hr.
 WXRL Lancaster, NY 2 hrs.
 WYOS-FM Liberty, NY 1 hr.
 *WVCR-FM Loudonville, NY 4 hrs.
 WTHE Mineola, NY 1 hr.
 WRKL New City, NY 1 hr.
 *WFUV(FM) New York, NY 2 hrs.
 *WKCR-FM New York, NY 7 hrs.
 *WNYE New York, NY 3 hrs.
 WALK Patchogue, NY 1 hr.
 WSPK(FM) Poughkeepsie, NY 1 hr.
 WDKX(FM) Rochester, NY 1 hr.
 WMJQ(FM) Rochester, NY 2 hrs.
 WVOR(FM) Rochester, NY 2 hrs.
 *WXXI-FM Rochester, NY 1 hr.
 WUSB(FM) Stony Brook, NY 3 hrs.
 WYRD East Syracuse, NY 5 hrs.
 *WAER Syracuse, NY 2 hrs.
 *WRPI(FM) Troy, NY 6 hrs.
 *WPNR-FM Utica, NY 6 hrs.
 WFBS Spring Lake, NC 2 hrs.
 *WRDL(FM) Ashland, OH 2 hrs.
 *WBWC(FM) Berea, OH 1 hr.
 *WBGU(FM) Bowling Green, OH 6 hrs.
 *WAIF(FM) Cincinnati, OH 1 hr.
 *WCSB(FM) Cleveland, OH 1 hr.
 WZAK(FM) Cleveland, OH 4 hrs.
 WONW Defiance, OH 3 hrs.
 WEOL Elyria, OH 1.5 hrs.
 WFOB Fostoria, OH 5 hrs.
 WFOB-FM Fostoria, OH 5 hrs.
 WPOS-FM Holland, OH 1 hr.
 WLRO Lorain, OH 4 hrs.
 WZLE(FM) Lorain, OH 2 hrs.
 WNDH(FM) Napoleon, OH 2 hrs.
 *WMCO(FM) New Concord, OH 2 hrs.
 WPNM(FM) Ottawa, OH 3 hrs.
 *WKTL(FM) Struthers, OH 1 hr.
 *WGTE-FM Toledo, OH .5 hr.
 *WUJC(FM) University Heights, OH 2 hrs.
 WERT Van Wert, OH 1 hr.
 WERT-FM Van Wert, OH 1 hr.
 WQRP West Carrollton, OH 2 hrs.
 *WYSO(FM) Yellow Springs, OH 5 hrs.
 WGFT Youngstown, OH 1 hr.
 KWHW Altus, OK 3 hrs.
 KCCO Lawton, OK 2 hrs.
 *KLCC(FM) Eugene, OR 4 hrs.
 KUIK Hillsboro, OR 3 hrs.
 *KSLC McMinnville, OR 1 hr.
 *KBPS Portland, OR 2 hrs.
 KSBC Redmond, OR 1 hr.
 KWRC Woodburn, OR 4 hrs.
 WKAP Allentown, PA 1 hr.
 *WMOU Allentown, PA 3 hrs.
 *WDNR(FM) Chester, PA 1 hr.
 *WERG(FM) Erie, PA 3 hrs.
 *WQLN-FM Erie, PA 1 hr.
 WIFB-FM Jenkintown, PA 18 hrs.
 WLPA Lancaster, PA 3 hrs.
 *WFNM(FM) Lancaster, PA 3 hrs.
 WLAN Lancaster, PA 1 hr.
 *WPTG Lancaster, PA 1 hr.
 *WRTI(FM) Philadelphia, PA 4 hrs.
 WEEU Reading, PA 1 hr.
 WCHE West Chester, PA 2 hrs.

WNGN Pawtucket, RI 2 hrs.
 WICE Providence, RI 3 hrs.
 WLKW Providence, RI 1 hr.
 WLKW-FM Providence, RI 1 hr.
 WRIB Providence, RI 2 hrs.
 WJWJ-FM Beaufort, SC 2 hrs.
 *WLTR(FM) Columbia, SC 1 hr.
 WMRB Greenville, SC 1 hr.
 KRBC Abilene, TX 2 hrs.
 KVLFP Alpine, TX 11 hrs.
 KZIP Amarillo, TX 4 hrs.
 *KUT-FM Austin, TX 11 hrs.
 KRUN Ballinger, TX 4 hrs.
 KIOX Bay City, TX 8 hrs.
 KWGH Big Lake, TX 7 hrs.
 KBEM Big Spring, TX 3 hrs.
 KKUL Brownfield, TX 16 hrs.
 KXYL Brownwood, TX 1 hr.
 KOXE(FM) Brownwood, TX 1 hr.
 KAGC Bryan, TX 4 hrs.
 KMIL Cameron, TX 5 hrs.
 KSTA Coleman, TX 2 hrs.
 KSTA-FM Coleman, TX 2 hrs.
 *KAMU-FM College Station, TX 2 hrs.
 KVMC Colorado City, TX 5 hrs.
 KCOM Comanche, TX 1 hr.
 KCTA Corpus Christi, TX 12 hrs.
 KXCL(FM) Corsicana, TX 2 hrs.
 KEWS Cuero, TX 6 hrs.
 *KVTT(FM) Dallas, TX 2 hr.
 KDDD Dumas, TX 16 hrs.
 KULP El Campo, TX 14 hrs.
 KERP El Paso, TX 1 hr.
 *KTEP(FM) El Paso, TX 4 hrs.
 KLMF-FM Fabens, TX 2 hrs.
 KFST Fort Stockton, TX 10 hrs.
 KGBC Galvestone, TX 5 hrs.
 KILE Galveston, TX 3 hrs.
 KCTI Gonzales, TX 6 hrs.
 KPAN Hereford, TX 20 hrs.
 KVLH Highland Park, TX 1 hr.
 KHBR Hillsboro, TX 1 hr.
 KHBR-FM Hillsboro, TX 1 hr.
 KHCB-FM Houston, TX 9 hrs.
 *KPFT(FM) Houston, TX 9 hrs.
 *KHUF(FM) Houston, TX 8 hrs.
 KLVT Levelland, TX 15 hrs.
 KCLT Lockhart, TX 8 hrs.
 KRBA Lufkin, TX 4 hrs.
 KJBC Midland, TX 6 hrs.
 KGNB New Braunfels, TX 6 hrs.
 *WGTE Odessa, TX 15 hrs.
 KOYL Odessa, TX 2 hrs.
 KRIG Odessa, TX 4 hrs.
 KRCT(FM) Ozona, TX 20 hrs.
 KPDN Pampa, TX 1 hr.
 KIUN Pecos, TX 20 hrs.
 *KSYM-FM San Antonio, TX 2 hrs.
 KIKZ Seminole, TX 6 hrs.
 KSEY Seymour, TX 5 hrs.
 KVRN Sonora, TX 16 hrs.
 KDWT Stamford, TX 10 hrs.
 KXOX Sweetwater, TX 5 hrs.
 KTAE Taylor, TX 14 hrs.
 KTEM Temple, TX 1 hr.
 KTER Terrell, TX 4 hrs.
 KTUE Tulia, TX 10 hrs.
 KWVC Vernon, TX 7 hrs.
 KNAL Victoria, TX 2 hrs.
 KTXN-FM Victoria, TX 5 hrs.
 KKIK Waco, TX 7 hrs.
 KHOO Waco, TX 2 hrs.
 KRZI Waco, TX 1 hr.
 KBEC Waxahachie, TX 4 hrs.
 KZEE Weatherford, TX 1 hr.
 KANI Wharton, TX 10 hrs.
 KBUH Brigham City, UT 1 hr.
 KBUH-FM Brigham City, UT 1 hr.
 KPRQ Murray, UT 4 hrs.
 KSVN Ogden, UT 3 hrs.
 KJQN Ogden, UT 2 hrs.
 *KBVU-FM Provo, UT 1 hr.

KBFW Bellingham/Fernd, WA 2 hrs.
 KARI Blaine, WA 3 hrs.
 KBYZ Everett, WA 1 hr.
 KOTY Kennewick, WA 1.1 hrs.
 KSEM Moses Lake, WA 4 hrs.
 KWIQ Moses Lake, WA 7 hrs.
 KWIQ-FM Moses Lake, WA 7 hrs.
 KAPS Mount Vernon, WA 1 hr.
 KBRC Mount Vernon, WA 2 hr.
 *KAOS Olympia, WA 3 hrs.
 KRSC Othello, WA 6 hrs.
 KORD-FM Richland, WA 1 hr.
 KPRA Prosser, WA 12 hrs.
 *KNHC(FM) Seattle, WA 2 hrs.
 *KRAB(FM) Seattle, WA 8 hrs.
 KYAC Seattle, WA 1 hr.
 *KUOW(FM) Seattle, WA 4 hrs.
 KXA Seattle, WA 1 hr.
 KREW Sunnyside, WA 10 hrs.
 *KPEC-FM Tacoma, WA 2 hrs.
 *KTOY(FM) Tacoma, WA 6 hrs.
 KENE Toppenish, WA 20 hrs.
 WISS Berlin, WI 1 hr.
 WYLO Jackson, WI 17 hrs.
 WKZN-FM Kenosha, IL 3 hrs.
 *WGTDFM Kenosha, WI 2 hrs.
 WNOV Milwaukee, WI 6 hrs.
 *WUWM(FM) Milwaukee, WI 8 hrs.
 WPLY Plymouth, WI 1 hr.
 WVEG Racine, WI 1 hr.
 *WRPN-FM Ripon, WI 1 hr.
 *WSHS(FM) Sheboygan, WI 1 hr.
 *WCCX(FM) Waukesha, WI 6 hrs.
 WAWA West Allis, WI 1.5 hrs.
 KVOC Casper, WY 1 hr.
 KRAE Cheyenne, WY 3 hrs.
 KPOW Powell, WY 5 hr.
 KGOS Torrington, WY 1 hr.
 WMIA Arcebo, PR 19 hrs.
 WBQN Barceloneta, PR 18 hrs.
 WOYE-FM Mayaguez, PR 16 hrs.
 WIVV Vieques, PR 9 hrs.
 WVIS Frederiksted, VI 2 hrs.
 WIUJ(FM) St. Thomas, VI 1 hr.
 CKER Edmondston, ALT 1 hr.
 CJOI Wetaskiwin, ALT 1 hr.
 CKJS Winnipeg, MAN 5 hrs.
 *CKWR-FM Kitchener, ONT 2 hrs.
 CKCU-FM Ottawa, ONT 1 hr.
 CKMS-FM Waterloo, ONT 2 hrs.
 CFMB Montreal, QUE 1 hr.
 CINO-FM Montreal, QUE 11 hrs.
 *CJUS-FM Saskatoon, SAS 1 hr.
 WSGN Birmingham, AL 6 hrs.
 WRYM New Britain, CT 1 hr.
 *WDNA(FM) Miami, FL 1 hr.
 WAUB Auburn, NY 1 hr.
 WPOW New York, NY 1 hr.
 WIBX Utica, NY 1 hr.
 *WKTL(FM) Struthers, OH 1 hr.
 *WPEL Montrose, PA 1 hr.
 *WPEL-FM Montrose, PA 1 hr.
 WPIT-FM Pittsburgh, PA 1 hr.
 CIOK St. Paul, ALT 6 hrs.
 CJOM-FM Windsor, ONT 1 hr.
 CKKR Rosetown, SAS 6 hrs.

You Belong in Broadcasting

Radio and Television Audiences

Radio and television were in more U.S. homes than ever before as 1982 approached.

Radio. The Radio Advertising Bureau estimated that 80.5 million U.S. homes, 99.0%, were radio-equipped as of Jan. 1, 1981.

Radio Sets. The number of working-order radio sets in the U.S. totaled 457.5 million in January 1981, according to estimates by the Radio Advertising Bureau. RAB estimated that 338.6 million of these were home and personal radio sets and 118.9 million were out-of-home receivers.

Television. A total of 81.5 million homes, or 98% of all U.S. homes (excluding Alaska and Hawaii) were TV equipped as of January 1, 1982, according to A.C. Nielsen Company.

Color TV. Homes equipped with color TV sets totaled 71.39 million, or 88% of all TV homes, as of Jan. 1, 1982, according to A.C. Nielsen Company estimates.

Viewing and Listening. The extent to which radio and television sets were used is indicated in the tables that follow. The television figures were furnished by the Nielsen company and its Nielsen Television Index (NTI). The radio data came from RAB and other sources as noted.

Trend of radio and television ownership

Year	Radio homes (millions)	TV homes (millions)	Year	Radio homes (millions)	TV homes (millions)	Year	Radio homes (millions)	TV homes (millions)
1949	40.8	1.6	1960	49.5	45.2	1971	62.6	62.1
1950	42.1	5.9	1961	49.5	46.9	1972	64.1	64.8
1951	43.6	17.3	1962	51.1	49.0	1973	67.4	66.2
1952	44.8	17.3	1963	52.3	51.3	1974	68.9	68.5
1953	45.0	23.4	1964	54.9	52.6	1975	70.4	69.6
1954	45.4	28.2	1965	55.2	53.8	1976	71.4	71.2
1955	46.2	32.3	1966	57.0	54.9	1977	72.9	72.9
1956	47.2	36.7	1967	57.5	56.0	1978	74.6	74.5
1957	48.2	40.3	1968	58.5	57.0	1979	76.5	76.3
1958	48.9	43.0	1969	60.6	58.5	1980	78.6	77.8
1959	49.5	46.9	1970	62.0	60.1	1981	80.5	81.5

TV usage per home per week in hours and minutes

	7am-1pm	1-4:30pm	4:30-7:30pm	7:30-8pm	8-11pm	11pm-1am	1-7am
Mon-Fri	6:41	5:53	7:85	1:63	—	3:19	—
Sat.	1:31	1:14	1:47	:30	1:79	—	—
Sun.	1:21	1:36	1:61	—	2:05	—	—
All Days	—	—	—	2:26	13:71	4:41	2:77

Source: National Audience Demographics Report February 1981

Types of network TV shows and their audiences, February 1981 (7:00-11:00 pm)

	Number of programs	% of average audience	% share of programming
General Drama	10	21.0	15
Adventure	4	17.8	5
Situation Comedy	31	20.2	46
Mystery & Suspense	9	17.5	11
Feature Film	6	17.4	8
Variety	3	19.7	4
All Regular Progs	73	18.8	—

Source: National Audience Demographics Report February 1981

TV Audience Composition

Day part	% of U.S. Homes using TV	Number of viewers per 1000 viewing homes	% of audience per average minute			
			Men	Women	Teens	Children
Monday-Friday, 10 am-1 pm	25.3	1,369	24	56	5	14
Monday-Friday, 1-4:30 pm	31.6	1,408	21	56	8	15
All nights, 8-11 pm	65.3	1,903	36	44	9	10

Source: National Audience Demographics Report February 1981

Continental quality, performance & service offers you a new strength in AM & FM radio broadcast equipment.

NOW! Continental Electronics offers you a new strength in radio broadcast equipment: AM and FM transmitters from 1 kW to 50 kW; transmitter coupling and phasing equipment; antennas, antenna systems and accessories; transmission line and accessories; studio audio equipment; remote studio equipment; STL and transmitter remote control equipment; test and monitoring equipment; 24-hour parts and professional field service for Collins and Continental transmitters.

Since its founding in 1946, Continental Electronics has pioneered many advances in rf transmitter and systems technology at power levels from kilowatts to megawatts; for radio broadcast, communications, radar and scientific research applications. Continental medium and short wave transmitters have achieved a world-wide reputation for quality components and

construction; circuit innovations and unique, easy-to-operate designs which produce superior performance.

Call your local Continental sales representative whenever you need product data, information or service. Learn first-hand how we can meet your radio broadcast equipment requirements.

Continental is ready to offer you a new strength in professional service and quality equipment.

Continental Electronics Mfg. Co.
Box 270879 Dallas, TX 75227
Phone: (214) 381-7161

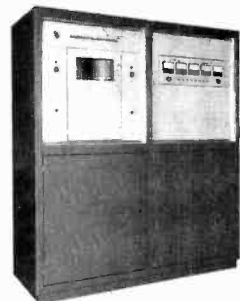
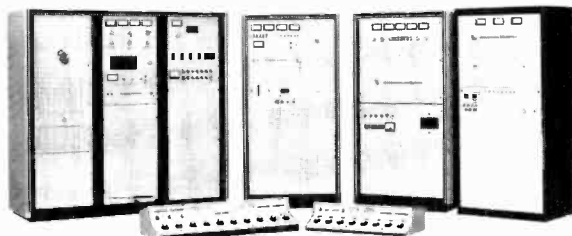
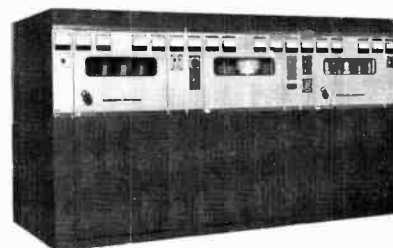
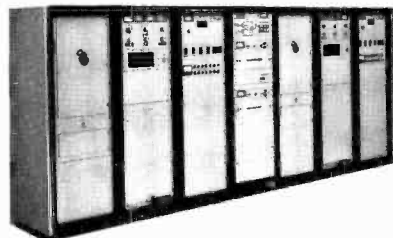

NORTHEAST
MARK F. HUTCHINS
P.O. BOX 13
GREENLAND, NH 03840
(603) 436-4059

KEITH A. LEACH
P.O. BOX 16
NEWTON, NJ 07860
(201) 383-8797

SOUTHEAST
RAY C. EVANS
P.O. BOX 143
ALCOA, TN 37701
(615) 970-2572

DAVE HULTSMAN
2280 ROCKCREEK TRAIL
BIRMINGHAM, AL 35226
(205) 822-1078

MIDWEST
JOHN D. ABDNOUR
P.O. BOX 575
STREATOR, IL 61364
(815) 672-8585

LLOYD W. COLLINS
ROUTE 3, BOX 106
HOLTS SUMMIT, MO 65043
(314) 896-5791-5365

JIM LITTLEJOHN
670 NORTH BRANCH RD.
MAPLE PLAIN, MN 55359
(612) 479-2633

SOUTHWEST
STEVE H. SCHOTT
P.O. BOX 2008
PLANO, TX 75074
(214) 423-3644

NORTHWEST
TOM T. CAUTHERS
1215 SE 73rd AVE.
PORTLAND, OR 97215
(503) 254-2818

WEST
STEVE KEATING
7225 HOLLYWOOD BLVD.
SUITE 105
HOLLYWOOD, CA 90046
(213) 851-6380

*Canada, Arizona, New Mexico, Utah, Hawaii and Puerto Rico are handled from the Home Office in Dallas, Texas.

Continental Electronics



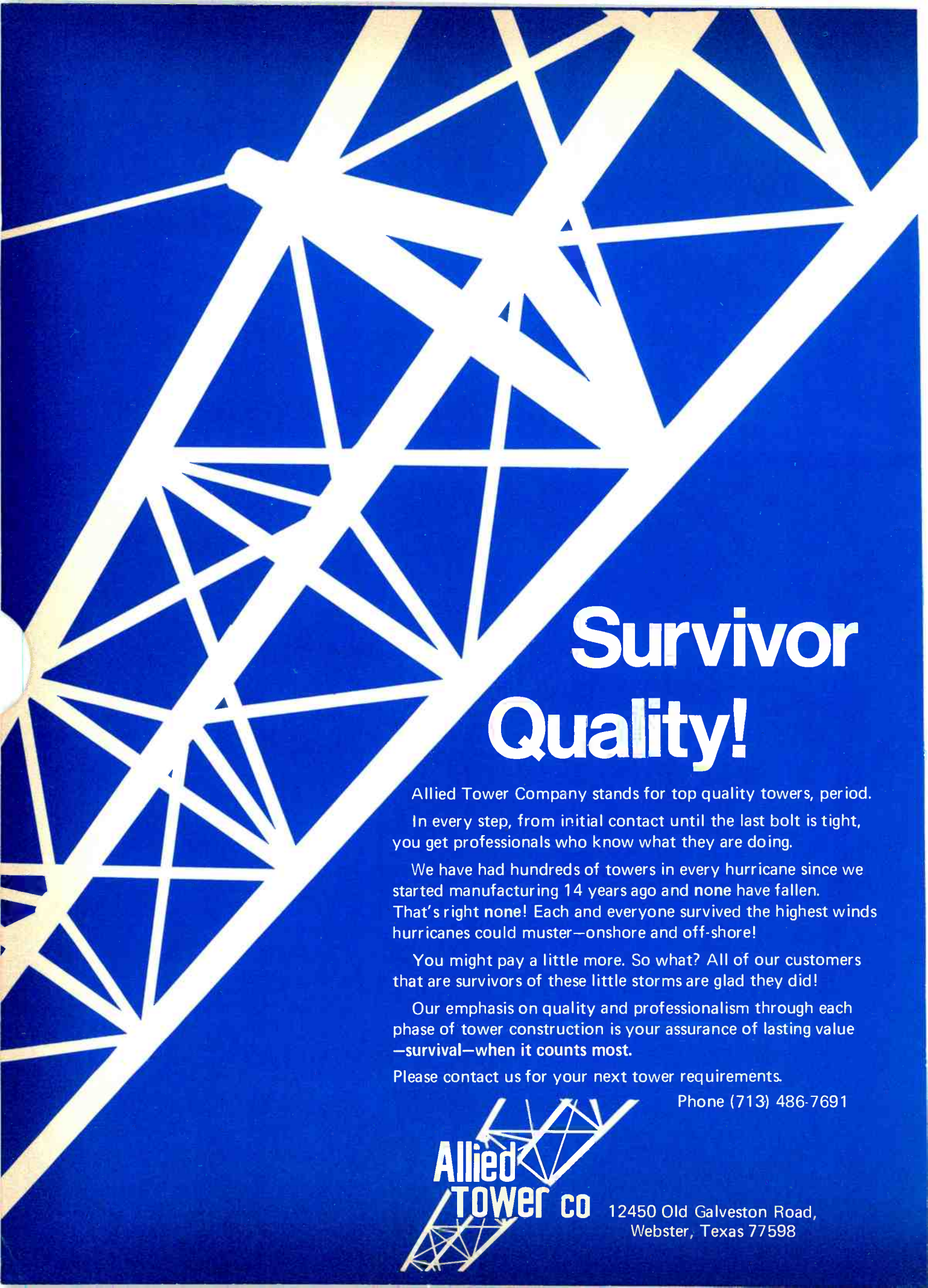

Survivor Quality!

Allied Tower Company stands for top quality towers, period. In every step, from initial contact until the last bolt is tight, you get professionals who know what they are doing.

We have had hundreds of towers in every hurricane since we started manufacturing 14 years ago and none have fallen. That's right none! Each and everyone survived the highest winds hurricanes could muster—onshore and off-shore!

You might pay a little more. So what? All of our customers that are survivors of these little storms are glad they did!

Our emphasis on quality and professionalism through each phase of tower construction is your assurance of lasting value—survival—when it counts most.

Please contact us for your next tower requirements.

Phone (713) 486-7691



12450 Old Galveston Road,
Webster, Texas 77598

E

Equipment Makers, Distributors	E-1	Broadcast Automation Systems	E-41	Satellites	E-44
Frequency Measuring Services	E-40	Common Carriers	E-42	Owners and Operators	E-44
Teletext Suppliers	E-40	Land line (AT&T)	E-42	Satellite Resale and Common Carriers	E-45
Automated-Channel Suppliers	E-40	Microwave	E-42	Satellite Programers and Networks	E-45
Mobile Production Units	E-41	Multipoint Distribution Services	E-42	Buyers Guide	E-49

Broadcasting/Cablecasting
Yearbook 1982

Equipment & Engineering

Equipment Makers, Distributors

The following is an alphabetical directory of manufacturers and services to the business of broadcasting. Each listing contains company name, headquarters address, telephone, executive personnel, and branch offices. To locate products of these companies, please turn to the Buyer's Guide color pages following this section.

A

Abroyd Construction Ltd. 2 Valleybrook Dr., Don Mills, Ontario M3B 2S9. (416) 444-7395.
 Communication towers and svcs.

Ace High Tower Co. Box 55, Greenville, N.C. 27834. (919) 752-7323. Bill Angle, owner.
 Tower erection, sales and maintenance.

Accurate Sound Corp. 3515 Edison Way, Menlo Park, Calif. 94025. (415) 365-2843. Ronald Newdell, pres.; Irwin Diehl, gen mgr; Donald O'Bella, sls mgr.
 High speed audio tape duplicators and magnetic recorders.

Acrodyne/Whittacker 516 Township Line Rd., Blue Bell, Pa. 19422. (214) 542-7000. Marshall C. Smith, pres.; N.S. Ostroff, VP eng; John D. Parke, VP mktg; Daniel Traynor, VP mfg.
 TV and LPTV transmitters, TV translators and antennas.

ADDA Corp. 1671 Dell Ave., Campbell, Calif. 95008. (408) 379-1500. William B. Hendershot III, pres; Michael Tallent, VP; Ronald Long, VP.
 Atlanta 30067- 2693 Twigg Circle (404) 953-1500. Duane Tuttle, dist sls mgr.

Los Angeles 92683: 13952 Chelmsford Walk. (714) 891-3364. Sheila Holmes, dist sls mgr.
 New York 11234: 1966 E. 38th St. (212) 375-4064. Marty Frange, dist sls mgr.

Overland Park, Kan. 66212: 9517 Moody Park Circle. (913) 631-1500. Emerson Ray, dist sls mgr.
 Southfield, Mich. 48076: 30310 Woodgate Drive. (313) 642-4668. Richard Strauss, dist sls mgr.

Wakefield, Mass. 01880. No. 7 Pitman Ave. (617) 245-4602. Frank Alioti, dist sls mgr.
 Time base correctors/Frame synchronizers; electric still processors; video compressors.

Addison Division of Muirhead Inc. 1101 Bristol Rd., Mountainside, N.J. 07092. (201) 233-6010. E. Atkins, pres; T. Kretkowsky, sls mgr.

Automatic test equipment for wire & cable harnesses, backplanes & PC. boards.

ADM Technology Inc. 16005 Sturgeon, Roseville, Mich. 48066. (313) 778-8400. Bob Bloom, pres; J. Juhasz, VP gen mgr; M. Shields, VP sls.

Arlington, Tex. 76010: Box 912 (817) 467-2990. Gordon Peters, sls rep.

San Francisco 94116: 2118 26th Ave., (415) 664-2400. Ron Webb, sls rep.

Audio consoles and components for radio and TV.

Advance Industries Inc. 2301 Bridgeport Dr., Box 1410, Sioux City, Iowa 51102. (712) 252-4101 or 1-800-831-0974. G.S. Chesen, pres; E.S. Chesen, exec VP & gen mgr.

Microwave, TV, and radio towers up to 1500 ft. Electronic equipment shelters-steel fabrication-galvanizing.

A.F. Associates, Inc. 100 Stonehurst Ct., Northvale, NJ 07647. (201) 767-1000. Arnold Ferolito, pres.; Louis Siracusano, exec VP.

Design engineering and fabrication of broadcast facilities.

Air Space Devices Inc. Box 7500, Cerritos, Calif. 90701. (213) 926-0545. Donald R. Devine, gen mgr; Weston E. Draper, opns mgr.

Hearing protection, fall prevention system and perimeter protection system.

AKAI America Ltd. 2139 E. Del Amo Blvd., Compton, Calif. 90220. (213) 537-3880. C.E. Phillips, exec VP; Jerry M. Astor, dir of mktg.

Edison, N.J. 08817: 6 Kilner Rd. (201) 985-3760. Lee Koval, mgr.

Jamesville, Wis. 53545: 2426 River view Dr. (608) 752-3613. William McEvoy, mgr.

Portable video tape recorder systems.

AKG Acoustics Inc. 77 Selleck St., Stamford, Conn. 06902. (203) 348-2121. Andrew Brakhan, VP & gen mgr; S. Richard Ravich, mktg mgr; Peter Wellikoff, sls mgr; George Garnes, adv mgr; Geoffrey Langdon, tech mgr.

Condenser, Electret and Dynamic microphones; headphones; phonocartridges; reverbs; microphone stands & accessories.

Aladdin Name Plate Co. 22 Forest St., Branford, Conn. 06405. (203) 488-4267. Norman A. Parsons, pres; Terry N. Parsons, VP.

Station identification products for mics, monitors, cameras and equipment.

Alden Electronic & Impulse Recording Equipment Co. Inc. Washington St., Westboro, Mass. 01581. (617) 366-8851. John M. Alden, pres; Lawrence A. Farrington, sls mgr.

Arlington, Va. 22314: 618 N. Washington St. (703) 549-5199. George Dewees, mgr.

Analog & digital weather chart recorder; weather satellite picture receiving systems; remote weather radar recorders.

Alford Manufacturing Co. 15 Sixth Rd., Woburn, Mass. 01801. (617) 729-8050. Andrew Alford, pres.

TV antennas, ITFS transmitting antennas, transmission line, multiplexers.

The Allen Products Co. 180 Wampus La., Milford, Conn. 06460. (203) 878-7454.

Photographic processing machine and accessories.

Allied Broadcast Equipment. Box 786, 635 South E St., Richmond, Ind. 47374. (317) 962-8596. Roy M. Ridge, pres; Dave Burns, sls mgr.

Chicago 60625: 5485 N. Lawler Ave. (312) 784-2257. Tom Harle, sls eng.

Plano, Tex. 75074: Chaddick Center, 1201 E. 15th St., Suite 309. (214) 423-8667. Pat Hurley, Tad Dery, Federal Way, Wash. 98003: 1112 S. 344th Suite 312. (206) 941-5453. Cal Vandegrift, Fred Harkness.

Offering in the area of 160 lines of audio and RF equipment.

Allied Electronics Corp. 11901 Westminster Ave., Unit M, Garden Grove, Calif. 92643. (714) 554-0731. George Steeves, pres; Dan Yaniko, VP.

Electronic components distribution.

Allied Tower Co. Inc. 12450 Old Galveston Rd., Webster, Tex. 77598. (713) 486-7691. Jerry Bennett, pres; Bud Duvall, VP; Charlie White, sls mgr; Max Bowen, treas.

Vinita, Okla. 74301: Box 945. (918) 256-5295. Jerry Bailey, plant mgr.

Broadcast transmitting towers and microwave.

Allsop, Inc. Box 23, Bellingham, Wash. 98227. (206) 734-9090. Ron Morgan, dir; Jeff Heininger, natl sls mgr.

Cleaning accessories for audio and video.

Alpha One Communications Inc. Rt. 1 Box 399, Collierville, Tenn. 38017. (901) 274-7510. Al F. Barzizza, pres.

Used towers: Cuax, antennas, tower leasing, tower space leasing.

Aluma Tower Company. 1639 Old Dixie Hwy, Vero Beach, Fla. 32960. (305) 567-3423.

Aluminum towers.

Amber Electro Design Ltd. 4810 Jean Talon West, Montreal, H4P 2N5. (514) 735-4105. Wayne Jones, pres.

Audio test equipment and accessories.

We've got you covered!

Cetec CP Antennas mean superior signal coverage throughout your service area!

Television Antennas, both circularly and horizontally polarized, including The Spiral omnidirectional CP/TV and ring-panel directional CP/TV; horizontally polarized slot antennas, and corner reflectors.

FM/CP Radio Antennas of every type and power, including very low and very high-power antennas, the all-purpose JSCP Series B, and many others, all customized to your specifications.

JSCP Series B

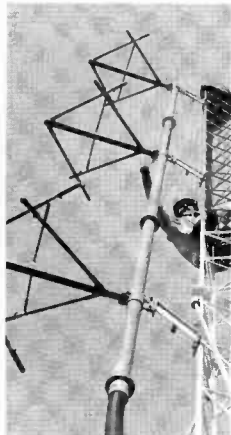

Slot HP/TV

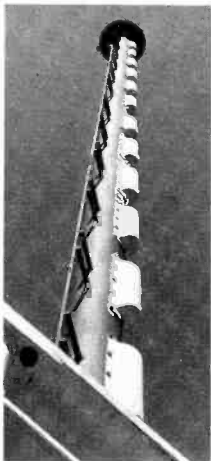

Ring Panel CP/TV



JBCP FM Broadband



Cetec Antennas

6939 Power Inn Rd, Sacramento, CA 95828
(916) 383-1177 Telex: 377321

Equipment

Park, Ill. 60176. (312) 671-6670. Edwin V. Anderson, pres; Joseph A. Mack, VP; R.C. Komarek, dir mktg.; Floyd Johnson, natl sls mgr.

Cabinets and consoles for broadcast equipment.

Ampco Inc. Box 13741, Phoenix 85002. (602) 252-5716. Bruce Merrill, pres; Robert Wilson, exec VP. CATV equipment, complete line of active and passive devices.

American Data Corp. (Sub of Central Dynamics Corp.) 401 Wynn Dr., Huntsville, Ala. 35805. (205) 837-5180. W. E. Amos, exec VP; Ed Miller, sls mgr.

N. Hollywood 91604: 3760 Cahuenga Blvd. (213) 760-3221. Don Cadora, Michael Hartt, rgnl mgrs.

Indianapolis 46227: Box 27324. (317) 784-3000. Jim Gardner, rgnl mgr.

Glen Rock, N.J. 07452: 33 Benson Rd. (201) 447-3465. Bob Blair, rgnl mgr.

Elmsford, N.Y. 10523: 570 Taxter Rd. (914) 592-5440. Dick DeBernadinis, rgnl mgr.

Tonawanda, N.Y. 14150: 3984 Ridge Lea Rd. (312) 991-4720. Len Barreca, rgnl mgr.

Davidsonville, Md. 21035: 801 Howard Grove Rd. (301) 956-3065. Bob Mahoney, rgnl mgr.

Atlanta 30341: 3300 Northeast Expressway, Suite 1G. (404) 458-0171. Jim Sims, rgnl mgr.

Prior Lake, Minn. 55372: 15611 Fish Point Rd. (612) 447-6036. Jeffrey Clarine, rgnl mgr.

Lewisville, Tex. 75067: Route 2, 801 E. Woodglen. (817) 455-2214. Michael Mackin, rgnl mgr.

Production, master control and distribution switching systems. Audio and video distribution amplifiers. Microprocessor based machine control systems.

American Electronic Laboratories Inc. Box 552, Lansdale, Pa. 19446. (215) 822-2929. Dr. L. Riebmman, pres; C. Fowler, bd chmn; B. Bernard, VP mktg; Jesse Riebmman, treas & asst sec; J. Lucy, natl sls mgr.

Designs and manufactures AM and FM transmitters ranging from 2,500 - 50,000 w; exciters and stereo generators.

American Electronics Inc. Box 903-904, Saint George, S.C. 29477. (803) 563-4374. Clarence Jones, pres; Margaret Jones, VP

Portable remote broadcast unit for telephone use.

American Image Productions Box 23355, Nashville, Tenn. 37202. (615) 329-1988 or 800-251-2058. Jerry K. Williams, pres.; Clete Quick, VP.

American Laser Systems Inc. 106 James Fowler Rd., Goleta, Calif. 93017. (805) 967-0423. Jackie Paker, pres & mkt. mgr; Duncan B. Campbell, sr engr.

Digital laser systems for broadcasting, industry, and computer communication links.

American Satellite Corp. 1801 Research Blvd., Rockville, Md. 20850. (301) 251-8300. Atul Tucker, VP & mkt admin.

Los Angeles 90045: 9800 S. Sepulveda Blvd. Suite (213) 614-7570.

New York 10006: 114 Liberty St. Suite 807. (212) 775-1234.

Chicago 60611: 625 N. Michigan. Suite 500. (312) 266-1766.

Private line voice, data, wide band communication services.

Ampex Electronic Corp. Box 278, Slatersville, R.I. 02876. (401) 762-3800. James A. Robinson, pres; Bernie Bakst, VP and treas.

Electro-optical devices; camera tubes; electronic component cerittes.

Ampex Corp. 401 Broadway, Redwood City, Calif. 94063. (415) 367-2011. Arthur H. Hausman, pres & CEO; C. A. Steinberg, exec VP; Charles Andersen, exec VP; D. V. Kleffman, VP & gen mgr-A/V Systems Div.

Atlanta 30340: 3135 Chestnut Dr. Suite 101. (404) 451-7112. Paul Hansli, rgnl mgr.

Elk Grove Village, Ill. 60007: 2201 Lunt Ave. (312) 593-6000. Mike D'Amore, rgnl mgr.

Hackensack, N.J. 07601: 75 Commerce Way. (201) 489-7400. Al Slater, rgnl mgr.

Dallas 75235: 1615 Prudential Drive. (214) 637-5100. Frank Nault, rgnl mgr.

Glendale, Calif. 91201: 500 Rodier Dr. (213) 240-5000. Tom Nielson, rgnl mgr.

Cupertino, Calif. 95014: 10435 N. Tantau Ave. (408) 253-6020. Russ Ide, rgnl mgr.

Bethesda, Md. 20034: 10215 Fernwood Rd. (301) 530-8800. Frank Rush, rgnl mgr.

Videotape recorders, broadcast cameras, switchers, editing systems, digital video systems, audio recorders, magnetic tape products.

Amplica Inc. 950 Lawrence Drive, Newbury Park, Calif. 91320. (805) 498-9671. Charles J. Abronson, pres & CEO; James A. Cole, exec VP.

Summit, N.J. 07901: 12 Bank St., (201) 273-0560. Daniel Echo, field sls mgr.

Low Noise amplifiers, line driver amplifiers, redundant LNA systems.

Ampro/Scully. 2693 Philmont Ave., Huntingdon Valley, Pa. 19006. (215) 947-7000. Alex Meyer, pres; Richard Grochowski, exec VP; Michael L. Sirkis, dir engr.

Manufacture Ampro cartridge tape machines and consoles and Scully 3 deck cartridge tape machines and reel to reel recorders.

Anderson Scientific. Box 800, Black Hawk, S.D. 57718. (605) 787-4224. Keith V. Anderson, pres; Alan K. Anderson, prod mgr.

TV and FM translators, low power transmitters, and satellite receivers and translators.

Andrew Corp. 10500 W. 153rd St., Orland Park, Ill. 60462. (312) 349-3300. Carl Van Hecke, natl sls mgr. Helix coaxial cables, UHF & microwave antennas, earth station antennas.

Angenieux Corporation of America Inc. 120 Derry Rd., Hudson, N.H. 03501. (603) 880-1710. Gordon Kane, pres; Bern Levy, prod mgr.

Venice, Calif. 90291: 13381 Beach Ave. (213) 821-5080. Bill Turner, opns mgr.

Markham-Toronto, Ontario L3R 2V8: 190 Don Park Rd. (416) 495-5454. Tang Sum, opns mgr.

Zoom lenses and accessories for broadcast television cameras.

Angle Tower Erectors. Box 55, Greenville, N.C. 27834. (919) 752-7323. W.T. Angle Jr., owner.

Sell and erect new and used towers for TV and radio; all maintenance work.

Anixter-Mark. 2180 S. Wolf Rd., Des Plaines, Ill. 60018. (312) 298-9420. Irwin S. Sylvan, pres; Dean Dixon, VP satellite mktg.

Full line of satellite antennas, grid and solid microwave antennas.

Anixter-Pruzan Inc. 4711 Golf Rd., Skokie, Ill. 60076. (312) 677-2600. Herbert L. Pruzan, pres; R.W. Behringer, exec VP.

Wharton, N.J. 07985: 321 Richard Mine Rd. (201) 328-0980. John Egan, VP.

Seattle 98188: 18435 Olympic Ave. S., Tukwila branch. (206) 251-6760. Herb Pruzan, pres.

Santa Ana, Calif. 92705: 2228 S. Ritchey St. (714) 556-6270. Gene Robinson, VP.

Products for the construction and maintenance of cable TV systems including video equipment.

Anaconda-Ericsson Inc. 11200 W. 93rd St. Overland Park, Kan. 66204. (913) 677-7500. Norman Pollard, sls mgr; Rcbert Swirhul, mktg mgr.

Garden Grove, Calif. 92642: Box 938. (714) 635-0150. Johan Siberg, pres.

Cable and accessories, communications systems.

Ann Arbor Terminals Inc. 6175 Jackson Rd., Ann Arbor, Mich. 48103. (313) 663-8000. Ed Zimmer, pres; Kitty Straith, VP; Sarah Freeman, mktg mgr.

Manufactures CRT terminal equipment and controllers, RS 232, asynchronous and TTY compatible.

Antenna & Tower Service. Box 382, Suffolk, Va. 23434. (804) 934-1453. James Pickett.

Antiope Videotex Systems Inc. 1725 K St. N.W., Washington, D.C. 20006. (202) 861-0020.

Anton/Bauer Inc. Box 616, Shelton, Conn. 06484. (203) 735-3305. George Bauer, pres; Anton Wilson, VP.

Complete line of portable battery and lighting systems for all cameras, VTR's and monitors.

Anvil Cases Inc. Box 888, Rosemead, Calif. 91770. (213) 575-8614. M. Wayne Thompson, pres.

Heavy duty ATA 300 Category I and rackmount cases for all video, broadcasting and television equipment.

Applied Technology Corp. 27106 46th Ave. S., Kent, Wash. 98031. (206) 854-4486. Brian Hayashi, pres.

Audio products for broadcasting, recording and sound reinforcement.

Arri/Nagra Inc. 6467 Northam Dr., Mississauga, Ontario L4V 1J2. (416) 677-4033. S.B. Cook, pres; J. Sun-



ATR-800 Broadcast Audio Recorder



VPR-2B Videotape Recorder

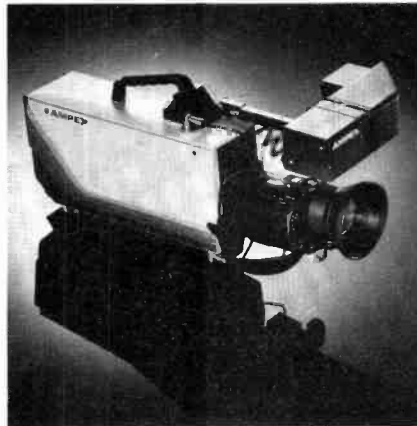

BCC-20 Digidcam EFP Camera

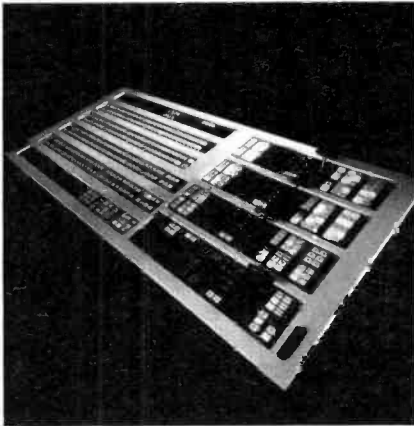

AVC Series Production Switcher

FOUR GOOD REASONS WHY AMPEX MEANS INNOVATION

Technology. Research. Performance. Reliability. For over a quarter century, Ampex has anticipated the demands of the broadcast marketplace and has been there, with the right products at the right time.

Today, Ampex innovation continues to offer the best in broadcast technology. To discover how we can help you meet the challenges of the 80s, call your Ampex sales representative or write Ampex Corporation, 401 Broadway,

Redwood City, CA 94063 (415) 367-2011. Sales, spares and service worldwide.

In a competitive world, let Ampex innovation help you lead the way.

AMPEX **TOOLS FOR TOMORROW**

Ampex Corporation • One of The Signal Companies 

Comrex Makes Low Frequency Extenders

An audio must. Broadcast quality on a standard dial telephone line. For networking, "first & last mile" satellite delivery, news, sports, weather, farm, stock market, religious or special interest programs.

Cue Systems

The ideal way to direct ENG field personnel. A 1 watt IFB system that allows ENG crew to hear both program and instructions in one pocket receiver. ALSO - TV Aural Monitors. Rugged pocket receivers fix-tuned to your TV channel for live off-air cuing. 50-550 MHz.

Wireless Microphones

A new line of ENG gear.

Talk Show System

A studio/telephone interface system that permits on-air conferencing of two incoming telephone callers with studio host. The only complete, ready-to-go talk show system available.

For further information,
call or write:

COMREX

18 Years in Broadcasting
P.O. Box 269
60 Union Avenue
Sudbury, Massachusetts 01776
TEL: (617)443-8811
TWX: 710 347-1049

Equipment

day, comptröller.

Arriflex, Nagra, Multi Track and other equipment for the motion picture and television industry.

Arvin/Diamond. Box 200, Lancaster, Ohio 43130. (614) 756-9222. R.V. Quinlan, VP gen mgr; R.A. Baumann, dir mktg.

Color weather displays, CATV taps and switches, CCTV systems, complete customer service capabilities.

Asaca/Shibasoku Corp. of America. 1277 Rand Rd., Des Plaines, Ill. 60016. (312) 298-4380. N. Shigezaki, chmn; T. Shigezaki, pres; H. Nemoto, VP. New York 10028: 510 E. 86th St. 2) 879-5765. A. Davis.

Video test equipment, portable production systems.

Atlas Tower Corp. Box 972, Vinita, Okla. 74301. (918) 256-7883. C. Gus Cristo, pres.

Atlantic Sound Ltd. RR 2, New Glasgow, Pictou County, Nova Scotia B2H 5C5. (902) 752-8527. Peter W. Lann, mgr-owner.

Professional broadcasting, sound and lighting equipment.

Audico Inc. 219 Crossen Ave., Elk Grove, Ill. 60007. (312) 640-1030. William R. Hinkle, pres; Norman Deletzke, VP.

Audio cassette leaders, timers, rewinders and labels; Video cassette tape loaders, rewinders, Umatic, VHS, Betamax.

Audi-Cord Corp. 1845 W. Hovey Ave., Normal, Ill. 61761. (309) 452-9461. Carl L. Martin, pres; Harry Greuel, VP mfg.

Cartridge tape recorders and reproducers.

Audio Accessories Inc. Mill St., Marlow, N.H. 03456. (603) 446-3335. M.B. Hall, pres; D.M. Hall, gen mgr.

Jack panels, patch cords, telephone jacks and plugs, pre-wired jack panels (miniature and full-size).

Audio & Design. (Audio & Design Recording Inc.) Box 786, Bremerton, Wash. 98310. (206) 275-5009. (800) 426-6170. Michael J. Beville, pres; Nigel Branwell, VP.

Audio signal processing equipment; compressors, limiters, equalizers, single-ended noise reducers, special effects.

Audio Designs & Mfg. Inc. 16005 Sturgeon, Roseville, Mich. 48066. R.A. Bloom, pres; S. Shook, gen mgr; Murray Shields, VP-mktg.

Ocala, Fla. 32670: 5151 S.E. 44th Rd. (904) 694-4032. Jim P. Sims, sls mgr.

Broadcast and production consoles, switching systems.

Audio Distributors Inc. 2342 S. Division Ave., Grand Rapids, Mich. 49507. (616) 452-1596. Dave Veldsma, pres; Phyllis Freeman, VP-treas.

Broadcast, recording and sound equipment & supplies.

Audio-Technica U.S. Inc. 1221 Commerce Dr., Stow, Ohio 44224. (216) 686-2600. Jon R. Kelly, pres; Fred W. Nichols, sr VP; Paul A. McGuire, VP sls; Dean Slagle, VP opns; Don Kirkendall, dir mkt communications; Robert Herrold, prod mgr microphones; Charles Winkler, mktg mgr professional products.

Microphones and accessories, professional cartridges and tone arms, stereo headsets.

Audiotechniques. 652 Glenbrook Rd., Stamford, Conn. 06906. (203) 359-2312 or (800) 243-2598. Hamilton Brosious, pres; Robert Berliner, exec VP; Michael Faulkner, VP sls.

New York 10019: 1619 Broadway. (212) 586-5989 or (800) 223-2486. Bob Cavanaugh, mgr.

Sales and service professional audio consoles and tape recorders.

Audio/Tek Inc. 502D Vandell Way, Campbell, Calif. 95008. (408) 378-5586. Robert W. Kratt, pres.

Audio tape duplicators and related products.

Audio-Video Engineering Co. 65 Nancy Blvd., Merrick, N.Y. 11566. (516) 546-4239. Rolf Drucker, own.

Video hum stop coil.

Auditronics Inc. 3750 Old Getwell Rd., Memphis 38118. (901) 362-1350. Welton Jetton, pres; Steve Sage, VP; James Woodworth, VP bcst prod; Bill Porter, mktg dir.

Audio control consoles for radio, TV, broadcast and

recording.

Aurora Imaging System. 185 Berry St., Suite 143, San Francisco 94107. (415) 777-2288. Richard G. Shoup, pres; Jesse Blount Jr, VP mktg; Damon Rarey, dir graphic design.

Digital videographics and real time animation systems and services.

Autogram Corp. Box 456, Plano, Tex. 75074. (214) 424-8585. Ernest T. Ankele Jr, pres.

Six, eight and ten channel audio consoles and T-8 frequency response test set.

Automated Broadcast Controls. 1110 Taft St., Rockville, Md. 20850. (301) 762-0558 or 762-1944. Terrance Trump, pres; John L. Neff, VP-mktg; Tom Kitaguchi, VP-engrg.

Broadcast automation systems; multiple tape cartridge equipment; logging systems; FM stereo composite clipper, tone generator & detectors.

Automated Business Concepts. (see Cetec Broadcast Group) 7204 Clairemont Mesa Blvd., San Diego 92111. (714) 560-1647. Tom Haag, gen mgr; Frank Crane, natl sls mgr.

Computerized business systems for the broadcast industry, management, accounting, programing, sales.

Automatic Devices Company. 2121 S. 12th St., Allentown, Pa. 18103. (215) 797-6000. James G. Stine, pres.

Cyclorama curtain tracks, TV studio lighting support tracks.

B

B & K Instruments Inc. 5111 W. 164th St., Cleveland 44142. (216) 267-4800. E. John Wooten, pres; Bob Farrell, natl sls mgr.

Anaheim, Calif. 92806: 1440 S. State College Blvd. (714) 778-2450. Joe Weatherstone, rgnl mgr.

Bensenville, Ill. 60106: 601-D Country Club Dr. (312) 595-7470. Ed Lang, rgnl mgr.

West Caldwell, N.J. 07006: 1140 Bloomfield Ave. (201) 227-6100. John Anderson, rgnl mgr.

Livonia, Mich. 48150: 12940 Farmington Rd. (313) 522-8600. Marc Lamparelli, rgnl mgr.

Electronic, telecommunications, electroacoustic, vibration test instrumentation.

Bald Mountain Laboratory. 230 Bellevue Rd., Troy, N.Y. 12180. (518) 279-9753. Robert S. Henry, own.

Audio stop generators, auto ranging digital decibel meters.

BASF Corp. Crosby Drive, Bedford, Mass. 01730. (617) 271-4000. G. J. Grochla, pres; U. Bong, VP/fin adm; E. Reuther, VP/opns; R.M. Blanck, VP/mktg.

Clifton, N.J. 07015: PO Box 2089. (201) 546-9111. J.S. Hubeny, rgnl mgr.

Melrose Park, Ill. 60160: 1800 N. 30th Ave. (312) 343-6618. R. Huntemann, reg mgr.

Santa Monica 90404: 1307 Colorado Ave. (213) 451-8781. N. Frankfurt, rgnl mgr.

Dallas 75240: 13610 Midway Rd., Suite 255, Dallas Petroleum Ctr. (214) 233-6607. A. Hudson, rgnl mgr.

Blank audio tapes, bulk cassette tape for duplicators.

Bausch & Lomb. SOPD Div. Dept. 6606 Optics Center, 1400 N. Goodman St., Rochester, N.Y. 14602. (716) 338-6470. R.J. Sparling, SOPD, pres; D. Joerger, natl sls mgr; H.G. Lettau, mgr-mktg communications and prod management.

Cartridge magnetic tape equipment, tape splice finders and erasers, OEM & replacement motors.

BCA. 312 Highway 74 South, Peachtree City, Ga. 30269. (404) 487-9559. Ron Baker, pres & sls mgr.

Belar Electronics Laboratory Inc. Lancaster Ave. at Dorset, Box 826, Devon, Pa. 19333. (215) 687-5550. Arno Meyer, pres; Joseph Novik, mktg mgr; Edward Chien, chief eng.

AM, FM, TV frequency and modulation monitors, accessories and complementary RF amplifiers and antennas.

Berkey Colortran Inc. 1015 Chestnut St., Burbank, Calif. 91502. (213) 843-1200. Ken Boyda, pres; Thomas Pinck, VP mktg; Marion M. Rimmer, VP sls; Paul Friedman, VP opns.

Lighting fixtures, distribution, dimming and control for television and motion picture studios and portable location work.

BES Electronics Ltd. 5500 Tomken Rd., Mississauga, Ont. L4X 2Z4. (416) 624-5624 or (410) 276-0276. William R. Onn, pres & gen mgr.



**FROM
OFF LINE TO ON-AIR.**



Nail down building costs. Let Compact Video design your next facility from the ground up.

Does your broadcast operation need room to grow, or are you setting your sights on satellite communications and want to avoid the costly mistakes of building it in-house?

Compact Video's team of engineering experts will consult with you on design and installation of any system or facility, whether it's an editing or audio facility, sound stage or TV station. We'll even build you the most sophisticated video teleproduction complex — to rival our own Entertainment Center.

To boost your production capabilities and lower the ceiling on costs, call Compact Video today.

Compact Video Sales 



LOS ANGELES: (213) 843-3232 / NEW YORK: (212) 265-6203 / DALLAS: (214) 783-0044 / CHICAGO: (312) 369-0714
WEST COAST HEADQUARTERS: 1104 WEST CHESTNUT STREET, BURBANK, CALIFORNIA 91506 TELEX: 19-4855 TWX: 910-498-4987

Equipment

Broadcast equipment for complete AM/FM from microphone to antenna; AM antenna tuning and phasing components.

Beston Electronics Inc. Box 937, Olathe, Kan. 66061. (913) 764-1900.

Electronic newsroom and character generated prompting equipment; production titlers.

James G. Biddle Co. 510 Township Line Rd., Blue Bell, Pa. 19422. (215) 646-9200. Robert E. Voeks, adv mgr.

TDR cable test sets, ground resistance and insulation test sets.

Gene Bidun & Associates. Box 861, Columbia, Md. 21044. (301) 992-4444. Eugene L. Bidun, pres; Rose Marie Bidun, sec & treas.

Equipment and installation for radio & TV, including systems proposals, automation equipment, towers & transmitters.

Bird Electronic Corp. 30303 Aurora Road, Cleveland (Solon) 44139. (216) 248-1200. E. Hyland, pres; B. Bird, exec VP; W.L. Yochum, dir sls.

Ojai, Calif. 93023; 621 W. Ojai. (805) 646-7255.

George Churpek, rgnl sls mgr.

Lancaster, Pa. 17601: 802-B Olde Hickory Rd. (717) 569-0467. Greg Johns, rgnl sls mgr.

Downsview, Ont. M3J 2M4: 301 Supertest Ave. (416) 661-3221. Peter Moyes, prod mgr.

Wattmeters, lab standards, coaxial loads and attenuators, FM filters & couplers, digital high-power RF calorimeters 2 w to 80 kw.

BIW Cable Systems Inc. 65 Bay St., Boston 02125. (617) 265-2102. Eli Manchester Jr., pres; Alfred Garshick, VP-rsch/dev; H. A. Aghjayan, VP-mfg; S. M. Adams, VP-sls; R. Kruger, mktg mgr-TV products.

Santa Rosa, Calif. 95401: 500 Tesconi Circle (707) 523-2300. John Hathaway, VP-sls.

Hamilton, Ont.: Boston Insulated Wire & Cable Co.,

Ltd. 118 Shaw St. (416) 529-7151. Edward McCusker, pres.

Kingston-upon-Thames, England: Boston Insulated Wire (U.K.) Ltd., 1 Canbury Park Rd. 01-546-3384. Leo Gildea, pres.

Cable, connectors, assemblies & repair services for all broadcast camera applications.

BJA Systems Inc. 666 Davisville, Rd., Willow Grove, Pa. 19090. (215) 659-4141. Ralph Weinger, pres; Bruce J. Weinger, VP.

Video animator, synthesizer & colorizer.

Blonder-Tongue Laboratories Inc. One Jake Brown Road, Old Bridge, N.J. 08857. (201) 679-4000. Isaac S. Blonder, chmn of bd; Ben H. Tongue, pres.

MATV, CATV signal distribution equipment; STV decoders and encoders.

Bloomington Broadcasting Corp. 236 Greenwood Ave., Box 8, Bloomington, Ill. 61701. (309) 829-1221. Timothy R. Ives, pres; John Clark, systems mgr. Bcstg computer systems.

Bogen Division/Lear Slegler Inc. Box 500, Paramus, N.J. 07652. (201) 343-5700. John T. Morgan, pres; Joseph A. Palmieri, sls dir.

Audio amplifiers, mixer-preamplifiers, equalizers, power amplifiers; FM/AM tuners; intercom systems; public address & sound reinforcement systems.

Bogner Broadcast Equipment Corp. 401 Railroad Ave., Westbury, N.Y. 11590. (516) 997-7800. Richard D. Bogner, tech dir; Leonard H. King, pres.

TV broadcast antennas, high power linearly and circularly polarized, low and medium power slot and dipole arrays.

Robert Bosch Corp. 2800 S. 25 Ave., Broadview, Ill. 60153. (312) 681-5000. E.R. Fiene, pres. chief exec; G.L. Bego, pres. sls. svc; H.G. Buerk, VP fin, admin; G. Weisse, dir orig equip sls & appl eng.

Houston 77018: 4131-A Directors Row. (713) 688-9171. Leonard Wolff.

Saddle Brook, N.J. 07622: 279 Midland Ave. (201) 797-7400. A.R. Pignoni.

Broadcast Audio Corp. 11355 Pyrites Way, Rancho Cordova, Calif. 95670. (916) 635-1048. David W.

Evans, VP mktg; John M. Fernandez, VP mfg; Dale A. Tucker, dir sls.

Audio consoles, amplifiers, four stereo consoles with 6 to 20 mixers, Monitor amplifiers, phono preamps and distribution amplifiers.

Broadcast Automation. 4340 Beltwood Parkway, Dallas, 75234. (214) 934-2125 or (800) 527-5959. Tom McIntyre, pres & sls mgr; Dave Scott, VP gen mgr. Radio programming automation equipment bought sold and serviced.

Broadcast Automation Associates Inc. Box 277, Ft. Pierce, Fla. 33454. (305) 464-5465. Ronald Crider, pres.

Sales, installation and service on radio station equipment, towers, transmitters, automation, studio, furniture.

Broadcast Communication Associates. Box 2606, Peachtree City, Ga. 30269. (404) 487-9559. Ron Baker, pres.

Full line broadcast equipment supplier.

Broadcast Communications Devices Inc. 2990 E. LaJolla, Anaheim, Calif. 92806. (714) 630-8150. John S. Baumann, pres; Tom Beal, sls mgr.

Santa Clara, Calif. 95051: 3350 Scott Blvd. Bldg. 48, (408) 496-6525. Tom Barnes, mgr.

Professional audio and video equipment.

Broadcast Communications Products. 3085-A Bluff St., Boulder, Colo. 80301. (303) 442-3231. Greg Pine, pres; Linda Pine, VP; Quin Morrison, VP.

Broadcast products including turnkey installations to the Rocky Mountain states.

Broadcast Consultants Corporation. Box 590, Leesburg, Va. 22075. (703) 777-8660. David Green, Gloria Green.

Radio station equipment & consulting.

Broadcast Electronics Inc. 4100 N. 24th St., Box 3606, Quincy, Ill. 62301. (217) 224-9600. L. J. Cervon, pres; C. I. Kring, VP mktg; John Burtie, dir automation; Joe Engle, gen sls mgr; Tom Humphrey, prod mgr.

Tube cartridge machines, audio consoles, program automation systems, FM transmitters; QRK turntables; Rek-O-Kut tone arms.

Broadcast Marketing Associates. 155 San Lazaro Ave., Sunnyvale, Calif. 94086. (408) 736-3600. Richard Reilly, pres.

Hollywood 90028: 5533 Sunset Blvd. (213) 466-6310. Jim Kubit.

Selective high technology equipment, digital stillstore, TBC, frame synchronizers, digital effects & compositor, graphic systems.

Broadcast Supply West. 7012 27th St. W., Tacoma, Wash. 98466. (206) 565-2301. Irving D. Law Jr., pres; Bernice McCullough, VP.

Audio processing, broadcast studio equipment & accessories; audio cartridges and reloading services.

Broadcast Video Systems Ltd. 1050 McNicoll Ave., Agincourt, Ont. M1W 2L8. (416) 497-1020. Bert Verwey, pres gen mgr.

Peripheral video equipment.

Bruel & Kjaer Instruments Inc. 185 Forest St., Marlborough, Mass. 01752. (617) 481-7000. Wim van Barneveld, pres; David Frigstad, dir admin.

Microphones, preamplifiers, sound level meter, frequency response & distortion analysers, studio acoustics analysers.

BSC Inc. 2932 River Rd., River Grove, Ill. 60171. (312) 452-5551. Paul F. Bergetz, pres.

Audio-video recording supplies, custom recording installations.

BTX Corp. 12 Huron Drive, Natick, Mass. 01760. (617) 235-8854. Ron Barker, gen mgr; Ron Nadeau, dir sls.

Time code products, synchronizers, edit/controller, time code readers and jam-synch generators.

Buhl Optical. 1009 Beech Ave., Pittsburgh 15233. (412) 321-0076. Irv Stapsy, pres; John Stapsy, sls mgr.

Projection lenses, slide projectors, mobile multiplexer film chain with capability of using color camera for slide to video transfer without modification to the video camera.

Burden Associates. 20944 Sherman Way, Canoga Park, Calif. 91303. (213) 340-4590. Richard W. Burden, Jay O. Baker.

Mount Kisco, N.Y. 10549: 342 Lexington Ave. (914) 666-3730. Richard W. Burden, George E. Magnuson. Aural broadcast engineering services.

YOUR ONE SOURCE!!! STUDIO VINYL FLOOR TILES FOR VIDEO STAGES

1. The right texture, thickness and size
2. The right colors (special colors on request)
3. Readily available in any quantity
4. Less expensive than paint ... permanent to use again
5. Ease of maintenance and installation
6. Approved and used by all major studios & networks

call or write to.....

EDDIE EGAN
AND ASSOCIATES
156 SO. ROBERTSON BLVD. / LOS ANGELES, CALIFORNIA 90048
213-272-9282 or 213-278-0370

DELTA BROADCAST PRODUCTS

AMC-1/FMC-1



The **Modulation Controllers** are the only modulation controlling systems that provide a completely closed loop around the transmitter. The sampling of actual modulation levels after the PA output network assures precise adjustment for optimum modulation levels. The AMC-1/FMC-1 also keep a digital count of positive and negative overmodulation bursts for both present and previous one minute periods.

DAM-1

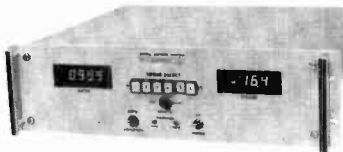

The **Digital Antenna Monitor** couples pushbutton ease of operation with digital accuracy. The DAM-1 will accept RF samples from up to 12 towers (with an auxiliary panel) and features $\pm 1^\circ$ phase and $\pm 2\%$ current ratio accuracies. Remote panels and other accessories are available.

AAM-1

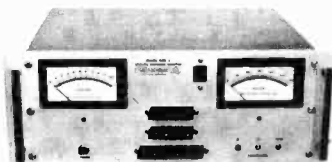

The **Analog Antenna Monitor** gives stable phase and ratio readings even in high RF fields. Separate phase and ratio mirrored-scale meters assure accurate meter indications.

RCS-1V

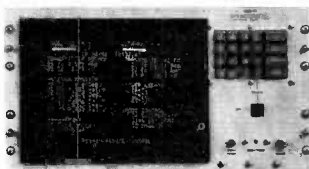

The **RCS-1V Remote Control System** combines microprocessor technology with simplified operation. Features include direct interface boards for antenna monitors, patented remote modulation bargraph, automatic logging, and synthesized speech telephone interface. The modular design allows the customer to plug in additional input or control boards to expand remote control capabilities even after the system is operating in the field.

APC-1



The **Automatic Power Controller** is your insurance against citations for over- and under-power operation. The APC-1 continuously monitors the transmitter output power, and makes automatic power adjustments with the transmitter loading control. This assures proper power adjustment at all times.

6730-E
6740-B

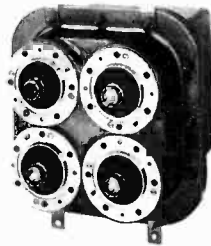

Designed to switch two transmitters from antenna to dummy load, the 6730E interfaces with 1 5/8 inch coaxial cable. For 3 1/8" lines, the 6740-B transfer switch is used. Either manually or remote controlled, the **Transfer Switch** is fully interlocked and can be wired to existing equipment to prevent "hot" switching.

TCA

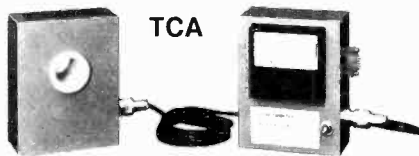

State of the art antenna current metering has arrived in the **TCA Ammeter Systems**. Accurate, Modulation-free, temperature stable current indications are found in the TCA. Models include single and dual scale meters.

TCT

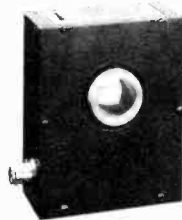

Delta's **Toroidal Current Transformers** provide accurate sampling current and phase values without the problems associated with sampling loops. Three output voltage ranges are available, as well as high voltage models for high-power facilities.

OIB-1



OIB-3

The **Operating Impedance Bridge** measures the impedance of networks, radiators, and the like while they operate under full power. VSWR as well as complex impedances of up to $400 \pm j300$ ohms can be measured.

The **OIB-3 Operating Impedance Bridge** provides extended resistance and reactance ranges, measuring up to $1000 \pm j900$ ohms. The bridge has a built-in carrying case and RF amplifier for improved nulling.

RG-3

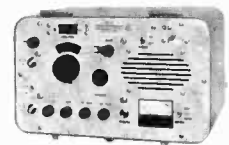

The **Receiver/Generator** combines a two-watt RF output and a correlation detector circuit that virtually eliminates interference problems. The RG-3 can be used in conjunction with any conventional impedance bridge including the OIB series.

CPB-1



The **Common Point Impedance Bridge** is designed for permanent installation; and allows continuous monitoring of the common point, thus facilitating network adjustment. This model can be provided with one of Delta's TCA ammeters mounted in the front panel.

DELTA ELECTRONICS



5730 GENERAL WASHINGTON DRIVE
P.O. Box 11268 • ALEXANDRIA, VIRGINIA 22312
TELEPHONE: 703-354-3350 TWX: 710-832-0273



The Professional's Choice in Wireless Microphones

- Wide frequency response
- Low noise and distortion
- Latest companded technology
- Built-in level indicator
- VHF high band for less interference
- Attractive, non reflective finish

Cetec Vega

Division of Cetec Corporation

P.O. Box 5348 • El Monte, CA 91731
(213) 442-0782 • TWX: 910-587-3539

Equipment

C

Cablevision Construction Co. 1980 S. Post Oak Rd., Houston 77056. (713) 961-7351. Clifton H. Gardiner, pres; Wally Briscoe, VP.

Construction of satellite earth stns & cable TV systems.

Cablewave Systems Inc. 60 Dodge Ave., North Haven, Conn. 06473. (203) 239-3311. Douglas Proctor, pres; Kenneth Robinson, VP; William Meola, bcst sls mgr.

Coaxial and elliptical wave guide transmission line systems, parabolic microwave antennas, pressurization equipment and all required associated hardware.

California Microwave Inc. 990 Almanor Ave., Sunnyvale, Calif. 94086. (408) 732-4000. Gilbert F. Johnson, pres, Satellite Communications div; Russ Hardy, gen mgr; James H. Smith, dir mktg.

Lincroft, N.J. 07738: Box 126. (201) 671-2759. Herbert E. Granger, dir East coast satellite opns.

Satellite earth stations for broadcast and wire service networks and for business communications.

Cal-Tel Construction Co. Inc. Robert G. Owens Inc. 2698 St. Louis Ave., Signal Hill, Calif. 90806. (213) 426-7041. Robert G. Owens, pres; Ed. E. Cooper, exec VP; Steve Roberts, engrg mgr.

Calvert Electronics Inc. One Branca Rd., East Rutherford, N.J. 07073. (201) 460-8800. (800) 526-6362. E.F. Uhler, pres; Bernard Fudim, VP tube sls; G. Scholes, VP mktg.

Broadcast and imaging tubes, CRT, all tube types, semiconductors, misc. components

Canadian General Electric. 396 Attwell Drive, Rexdale, Ont. M9W 5C3. (416) 675-7500.

Cambridge Products Corp. 244 Woodland Ave., Bloomfield, Conn. 06002. (203) 243-1761. Al Horowitz, exec VP & gen mgr; Joyce Johnson, sls admin.

Coaxial connectors UHF and R.F. types; solderless and crimpless.

The Camera Mart Inc. 456 W. 55th St., New York 10019. (212) 757-6977. Samuel Hyman, pres; Paul Meistrich, VP; Shelly Brown, gen mgr; Herb Browning, natl sls mgr; Leo Rosenberg, rental mgr; Jeffrey Wohl, sls mgr.

Sales and rental broadcast quality equipment.

Candex Pacific Inc. 693 Veterans Blvd., Redwood City, Calif. 94063. (415) 364-8427. Sherman Duck, VP; George Sidline, tech dir.

Engineering consulting and design services for electronic products development, editing, computers software and hardware.

Canon U.S.A. Inc. 1 Canon Plaza, Lake Success, N.Y. 11042. (516) 488-6700. F. Mitarai, pres; John Keyes, dir & gen mgr-optical products div.

Elmhurst, Ill. 60126: 140 Industrial Dr. (312) 833-3070. Ken Morishima.

Costa Mesa, Calif. 92626: 123 Poularino Ave. East. (714) 979-6000. J. Wenzlaff.

Mississauga, Ont.: 3245 American Dr. (416) 678-2730. H. Odagawa.

Studio, field & ENG lenses & service.

Capitol Magnetic Products. 6902 Sunset Blvd., Hollywood, Calif. 90028. (213) 461-2701. Edward C. Khoury, pres; Larry Hockemeyer, VP domestic sales; H.J. Jackson, VP intl sls; John Apsitis, VP mktg; Ed Grant, rgnl sls mgr.

New York 10019: 1370 Ave. of the Americas. (212) 757-7470. Tony Sanchirico, rgnl sls mgr.

Niles, Ill. 60648: 6401 Gross Point Rd. (312) 775-7101. Dick Dunlavy, rgnl sls mgr.

Dallas 75235: 6730 Oakbrook Blvd. (214) 637-1890. John Randolph, rgnl sls mgr.

Standard and stereo phase NAB broadcast cartridges.

Catel. (Division of United Scientific Corp.) 4800 Patrick Henry Drive, Santa Clara, Calif. 95054. (408) 988-7722. Frank A. Genocchio, pres; Gilles Vrignaud, product mgr; Richard Old, sls mgr-CATV.

RF signal processing equipment for cable TV, TV modulators, FM modulators, FM data modulators.

Cavox Stereo Productions. 502 S. Isis Ave., Inglewood, Calif. 90301. (213) 776-6933. Leon Tate, pres; Robert Mayfield, natl sls/progm mgr.

8 formats for live or automated radio; music pro-

graming and equipment for background music and CATV.

CBS Technology Center. 51 W. 52nd St., New York 10019. (212) 975-4321. J. Kenneth Moore, VP & gen mgr.

CCA Electronics Corp. Broadcast Plaza, Box 5500, Cherry Hill, N.J. 08034. (609) 424-1500. Richard N. Groves, pres; Joseph T. Consalvi, pres-bcst products; Stanley Gobbi, mgr intl mktg; Evan Pezirtzoglou, VP engrg.

Scotts Valley, Calif. 95066: Box 66507. (408) 438-4273. Marty Jackson, Ted Tripp.

Canyon Lake, Calif. 92380: Box 6098. (714) 684-7502. Dave Diels.

Seattle 98155: 1916 N.E. Ballinger Way-Ste. B. (206) 364-9911. John Nutting.

Golden, Colo. 80411: Box 204. (303) 422-9511. Greg Pine.

Azle, Texas 76020: Rt. 2, Box 257. (817) 444-3193. John Course.

Tampa, Fla. 33614: 5401 Southern Comfort Blvd. (813) 885-1411. Alan Jester, Lloyd Walton.

New Orleans, La. 70123: 5441 Pepsi St. (504) 733-7265. H.T. Henley, Dave Smyth.

Doraville, Ga. 30034: 3684 Clearview Ave. (404) 455-3120. Gino Nappo.

Oshkosh, Wis. 54902: 19 Irving Ave. (414) 235-8930. WP Tedlie.

Kalamazoo, Mich. 49006: 334 Industrial State Bank Bldg. (616) 342-4937. Ray Winters, John Seymour.

Dayton, Ohio 45151: 3381 Successful Way (513) 236-5500. Carl Raasch.

Wenonah, N.J. 08090: 4 Oak Ave. (609) 468-2585. Don Powers.

Clifton, N.J. 07013: 160 Elmwood Dr. (609) 468-2585. Charles Hecht.

Totowa, N.J. 07511: Box 322. (201) 256-0455. Herb Holzberg.

Miami, Fla. 33144: 1031 S.W. 74th Ct. (305) 261-4755. PR. Fermainnt

Mexico City: Medellin No. 94B. (905) 511-4795. Carlos Caballero.

Riyadh, Saudi Arabia: Box 1456 (67892). Edward O. Lauman, pres CCA Telecommunications Inc.

Scarborough, Ont.: 1080 Bellamy Road, North. (416) 438-1012. Bruce Emonson, pres, Caldwell.

AM/FM/TV broadcast transmitters, antennas, related equipment.

C-COR Electronics Inc. 60 Decibel Rd., State College, Pa. 16801. (814) 238-2461. James R. Palmer, pres; J. Joseph Howe, VP opns; Stanjord Cook, dir mfg.

Long Beach, Calif. 90815: 6843 Stearns St. (213) 493-2122. Thomas E. Malson, rgnl sls mgr.

Englewood, Colo. 80111: 10866 E. Berry Ave. (303) 773-2668. G. Terry Godwin, rgnl sls mgr.

Columbus, Ga. 31904: 6137 Brooklet Drive (404) 561-1273. Steve Davidson, rgnl sls mgr.

400 Mhz trunk amplifiers; extender and distribution amplifiers; main line passives; strand mounted converter system.

CECO Communications Inc. 2115 Avenue X, Brooklyn 11235. (212) 646-6300. Lewis Levenson, pres; Ernie Cheslow, bcst mgr.

Electron tubes and semi conductors.

CEI. 880 Maude Ave., Mt. View, Calif. 94043. (415) 969-1910. Alan Jensen, pres; David Fish, VP opns; Jim Irvine, internatl mktg mgr; 2003 Summer Wind, Santa Anna, Calif. 92704. (714) 540-2320.

New York 10010: 137 E. 25th St. (212) 685-4390. Harvey Ray, eastern rgnl mgr.

Santa Monica, Calif. 90402: 520 17th St. (213) 393-6861. Len Adler, western rgnl mgr.

Chicago 60641: 4357 N. Lowell Ave. (312) 725-8181. James Comella, midwest rgnl sls mgr.

Color broadcast quality television cameras for studio and field production applications.

Central Dynamics Corp. 900 Corporate Drive, Mahwah, N.J. 07430. (201) 529-1550. John Barker, pres; James Wilson, VP opns; Ray Johns, dir customer svcs.

Glen Rock, N.J. 07452: 33 Benson Rd. (201) 447-3465. Robert Blair, rgnl mgr.

Huntsville, Ala. 35805: 401 Wynn Drive. (205) 837-5180. Bob Munzner, rgnl mgr.

Indianapolis 46227: Box 27234. (317) 784-3000. James Gardner, rgnl mgr.

N. Hollywood, Calif. 91604: 3760 Cahuenga Blvd. West. (213) 766-8184. Michael Hartr, Don Cadora, rgnl mgrs.

Elmsford, N.Y. 10523: 570 Taxter Rd. (914) 592-5440. Dick DeBerardinis, rgnl mgr.

Tonawanda, N.Y. 14150: 3984 Ridge Lea Rd. (312) 991-4720. Len Barreca, rgnl mgr.



Production Studio, WRBR-FM, South Bend, Indiana.

Electro-Voice's Greg Silsby talks about the Sentry 100 studio monitor

When I first described to Electro-Voice engineers what I knew the Sentry 100 had to be, I felt like a "kid in a candy store." I told them that size was critical. Because broadcast environment working space is often limited, the Sentry 100 had to fit in a standard 19" rack, and it had to fit from the front, not the back. But the mounting hardware had to be optional so that broadcasters who didn't want it wouldn't have to pay for it.

The Sentry 100 also had to be both efficient and accurate. It had to be able to be driven to sound pressure levels a rock 'n roll D.J. could be happy with by the low output available from a console's internal monitor amplifier.

The Sentry 100 also had to have a tweeter that wouldn't go up in smoke the first time someone accidentally shifted

into fast forward with the tape heads engaged and the monitor amp on. This meant high-frequency power handling capability on the order of five times that of conventional high-frequency drivers.

Plus it had to have a 3-dB-down point of 45 Hz, and response that extended to 18,000 Hz with no more than a 3-dB variation.

Since it's just not practical for the engineer to always be directly on-axis of the tweeter, the Sentry 100 must have a uniform polar response. The engineer has to be able to hear exactly the same sound 30° off-axis as he does directly in front of the system.

I wanted the Sentry 100 equipped with a high-frequency control that offered boost as well as cut, and it had to be mounted on the front of the loudspeaker where it not only could be seen but was accessible with the grille on or off.

I also didn't feel broadcasters should have to pay for form at the expense of function. The Sentry 100 had to be attractive, but another furniture-styled cabinet with a fancy polyester or die-cut foam grille wasn't the answer to the broadcast industry's real needs.

And for a close I told E-V's engineers that a studio had to be able to purchase the Sentry 100 for essentially the same money as the current best-selling monitor system.

I'm happy to report that we've achieved all our objectives.

Mark: Development Manager, Professional Markets



EV Electro-Voice[®]
a Gulton company

600 Sec 1 Street, Buchanan, Michigan 49107
In Canada
Electro-Voice, Div of Gulton Industries (Canada) Ltd.,
345 Ferrier St., Cananoque, Ontario K7G 2V1.

Equipment

Davidsonville, Md. 21035: 801 Howard Grove Rd. (301) 956-3065. Bob Mahoney, rgnl mgr.

Atlanta 30341: 3300 Northeast Expressway, Suite 1G. (404) 458-0171. Jim Sims, rgnl mgr.

Prior Lake, Minn. 55372: 15611 Fish Point Rd. (612) 447-6036. Jeffrey Clarine, rgnl mgr.

Lewisville, Tex. 75067: Route 2, 801 E. Woodglen. (817) 455-2214. Michael Mackin, rgnl mgr.

See product listings under American Data, Central Dynamics Ltd., and Philips.

Central Dynamics Ltd. (sub of Central Dynamics) 147 Hymus Blvd., Pointe Claire, H9R 1G1. (514) 697-0810. A.C. Boland, pres; Brian J. Tee, VP mktg.

For branch offices see Central Dynamics Corp. above.

Production switchers, master control switchers, full automation audio and video amplifiers.

Centro Corp. 9516 Chesapeake Drive, San Diego 92123. (714) 560-1578. Jon Munderlch, pres; Darrell Wenhardt, VP engrg; Michael Hiles, VP mktg; Fred Powers, VP industrial design.

Mobile and fixed teleproduction systems; teleconferencing systems.

Century 21 Progaming Inc. 4340 Beltwood Parkway, Dallas 75234. Dave Scott, VP & gen mgr.

Audio & video recorders, cartridges, reels, automation.

Cero Communications Products. Halls Mills Rd., Freehold, N.J. 07728. (201) 462-8700. A. Szegda, VP & gen mgr; C.W. Long, dir-sls & mktg.

Carrollton, Tex. 75007: 1947 Kensington Dr. (214) 492-3542. Lance Belcher, area sls mgr.

Columbus, Ga. 31904: 1465 30th St. (404) 322-6359. Steve Davidson, area sls mgr.

Drop cable, trunk & distribution cable; R.F. devices.

Cetec Antennas. Division of Cetec Corp. 6939 Power Inn. Rd., Box 28425, Sacramento, Calif. 95828. (916) 383-1177. Kenneth Leondar, gen mgr; James Oliver, opns mgr; Fred A. Barbara, product mgr-TV an-

tennas; Jeffrey Koester, prod mgr-FM antennas.

Jampro circularly and horizontally polarized TV and FM transmitting antennas, duplexers, and filters.

Cetec Broadcast Group. 1110 Mark Ave., Carpinteria, Calif. 93013. (805) 684-7686. Hugh Wilcox, gen mgr; Andrew McClure, VP natl sls mgr; Douglas Stern, district mgr; Harry Wareham, opns mgr.

Bethlehem, Pa. 18017: 3130 Chalfonte Ave. (215) 865-6013. Art White, district mgr.

Marion, Va. 24354: Box 31. (703) 783-2001. Bob Dix, district mgr.

Dallas 75225: 8235 Douglas, Suite 1000. (214) 696-1353. John Ryman, district mgr.

Hillsboro, Ore. 97123: 2847 S.E. 13th Ct. (503) 648-9873. Jim Zache, district mgr.

Fort Dodge, Iowa 50501: 1521 Circle Drive. (515) 955-1605. Shannon Reed, district mgr.

Program automation systems; audio system; business computer systems.

Cetec Gauss. 13035 Saticoy St., Box 3941, N. Hollywood, Calif. 91605. (213) 875-1900. W. Mort Fujii, pres & gen mgr.

London W5 2BP: 16 Uxbridge Rd. (01) 579-9145. Brian Wills, mgng dir.

Duplicators, loudspeakers, equalizers.

Cetec Vega. 9900 Baldwin Pl., El Monte, Calif. 91731. (213) 442-0782. Kenneth M. Bourne, dir mktg; Paul Baughman, natl sls mgr.

Wireless microphones and intercom systems operating on noise free VHF high-band frequencies.

Cezar International Ltd. 1026 W. Maude Ave. No. 302, Sunnyvale, Calif. 94086. (408) 733-1436. Robert Cezar, pres; David Ernest, dir corporate affairs; Alberto Paz, dir prod mktg.

Channell Commercial Corp. 620 W. Foothill Blvd., Glendora, Calif. 91740. (213) 963-1694. William H. Channell, pres.

Pedestal housings and underground housings for directional taps, line extenders, amplifiers.

Chanelmatic Inc. 2232 Lindsay Michelle Drive, Alpine, Calif. 92001. (714) 445-2691. Bill Killian, pres.

Tone switching systems, total headend automation; clocks/controllers, character generators, video

cassette automation.

Chesapeake Tower Service Inc. 264 Blakeney Rd., Baltimore 21228. (301) 747-5178.

Service, repairs, maintenance, towers, accessories.

Christie Electric Corp. 20665 Manhattan Place, Torrance, Calif. 90501. (213) 320-0808. Tom Christie, pres; Fred Benjamin, sr VP; Tim Roberti, sls mgr.

Reflex-20 burning chargers, Ni-Cad battery packs, sequencers; AC to DC power-supplies.

Chrono-Log Corp. 2 W. Park Rd., Havertown, Pa. 19083. (215) 853-1130. Arthur Freilich, pres; David Biberman, mktg mgr.

Digital clocks & timing systems; time code generators & readers.

Chyron Corporation. 265 Spagnoli Rd., Melville, N.Y. 11747. (516) 249-3296. Leon Weissman, pres; Joseph Scheuer, exec VP; David Buckler, natl sls dir.

Electronic graphic titling systems; video cassette cleaners & evaluators.

Cidcom International Inc. Box 4421, Burlingame, Calif. 94010. (415) 697-9655. Sid Stumph, pres; Paul Fry, pres Cidcom Internationa; Richard E. Borske, VP sls.

Remote line disconnectors and test measurement systems.

Cinema Products Corp. 2037 Granville Ave., Los Angeles 90025. (213) 478-0711 or 477-1971. Ed DiGiulio, pres; Don Dunbar, VP natl mktg.

Video cameras; Co-ax digital remote control; film cameras; camera prompter; steadicam stabilizing system.

Cine 60 Inc. 630 Ninth Ave., New York 10036. (212) 586-8782. Paul Wildum, pres; Don F. Civitillo, mktg mgr.

Hollywood, Calif. 90028: 6430 Sunset Blvd. (213) 461-3046. Evan Green, branch mgr.

Rechargeable Nickel-Cadmium battery systems in camera batteries, VTR batteries, battery packs, Sun-Gun lights, AC & DC charging systems.

Circuit Research Labs Inc. 3204 S. Fair Lane, Tempe, Ariz. 85282. (602) 894-0077. Ron Jones, pres; Gary Clarkson, VP.

Audio processing for AM/FM/TV/SCA and stereo generators.

Clear-Com Intercom Systems. 1111 17th St., San Francisco. 94107. (415) 861-6666. Robert E. Cohen, pres; Edward M. Fitzgerald, dir sls.

Portable and rack mounted telecommunication intercom systems for studio, ENG and EFF.

CMX/Orox Corp. 3303 Scott Blvd., Santa Clara, Calif. 95051.

Editing equipment.

Cohu Inc., Electronics Division. Box 623, San Diego 92112. (714) 277-6700. James Barnes, pres; J.M. Brown, mktg mgr.

Telecines and monitors.

Collins Commercial Telecommunications Group-Broadcast Products. Mail Station 406-106, Dallas. 75207. (214) 690-5424. H.L. Kirby Jr., gen mgr, bcst prod; D. A. Senter, mgr of mktg.

Newton, N.J. 07860: Box 16. (201) 383-8797. K.A. Leach.

Birmingham, Ala. 35226: 2280 Rockcreek Trail. (205) 822-1078. D. Hultsman.

Maple Plain, Minn. 55359: 2000 West Branch Road. (612) 479-2633. J.L. Littlejohn.

Oak-Grove, Mo. 64075: Rt. No. 1, Box 217-B. (806) 443-2080. J.C. Shideler.

Portland, Ore. 97215: 1215 S.E. 73rd Ave. (503) 254-2818. T.T. Cauther.

Alcoa, Tenn. 37701: Box 143. (615) 573-9717. R.C. Evans.

Streator, Ill. 61364: Box 575. (815) 672-8585. J.D. Abdour.

Plano, Tex. 75074: (214) 423-3644. Stephen H. Schott.

San Jose, Calif. 95123: (408) 998-8048. WR. Sheffield.

Colorado Video Inc. Box 928, Boulder, Colo. 80306. (303) 444-3972. Glen Southworth, pres; Patty Nettles, adv mgr; Jim Dole, sls mgr.

Slow-scan TV systems; special effects video; video pseudo-color generators.

ColorGraphics Weather Systems Inc. Box 100, Madison, Wis. 53701. (608) 274-5786. Terry Kelly, pres; Richard Daly, VP.

Computer weather graphics systems and digital color weather satellite displays.

DIGITAL ANTENNA MONITORS

In Stock — Available for Immediate Delivery.

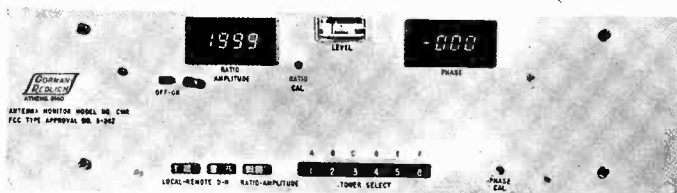

Price \$1,950.00 2 Towers Will operate with any remote control equipment.



Price \$1,390.00 2 Towers For AM directionals with studio located at transmitter site.

These monitors are state-of-the-art instruments of unequalled accuracy (.5% or better on ratio and .5° or better on phase) and stability. With typical modulation the true ratio readout of these monitors is a factor of 10 more stable than instruments that measure normalized amplitude, and their phase readouts are rock solid. Phase sign is automatic, no extra operation. In addition to the analog DC outputs for remote control the Model CMR has a multiplexed BCD digital output which can be used to drive the Remote Indicator Model CMR-I. RF inputs have dual protection. Gas discharge tubes across the sample line terminations plus relay protection.

Gorman Redlich Mfg. Co.

6 Curtis Street Athens, Ohio 45701

614-593-3150



**Quality
Reliability
Performance**

"That's why I specify Andrew HELIAX[®]," says Bill Bratton—Director of Engineering and Operations of WHAS Broadcasting in Louisville, KY. Bill, a sixteen-year broadcasting pro, goes on to say, "I've always been pleased with Andrew's support and services. Perhaps your system can also benefit from Andrew HELIAX transmission lines and phase-stabilized sampling lines. Find out in Andrew Bulletin 1063. Contact us today!"

 **ANDREW**
ANDREW CORPORATION
10500 West 153rd Street
Orland Park, IL 60462
Telephone (312) 349-3300
Plants and representatives
throughout the world.



WILLIAM BRATTON,
WHAS BROADCASTING

MICROPROCESSORS = MACRO RESULTS

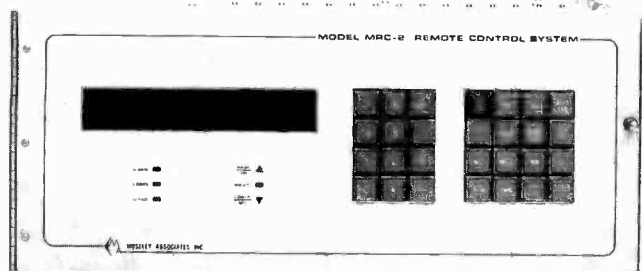

MRC-2

- MULTI-REMOTE AND MULTI-COMMAND SITE CAPABILITY
- MULTIPLE TRANSMISSION CHANNELS
- USER DEFINED SOFTWARE
- CLEAR ENGLISH DISPLAY

Leading Moseley's ever-growing family of microprocessor-based remote and supervisory control systems, the MRC-2 offers the user the most flexible and complete method of controlling and monitoring up to 99 remote sites available. With dual data link capability, 32 control lines, 32 status, and 32 telemetry channels standard; expansion capabilities allow for up to six data links, up to 255 control lines, and 255 status and 255 telemetry channels. User-defined dual upper and dual lower telemetry limits alarm when exceeded. Status channels can be programmed to alarm on rising, falling, or rising and falling waveforms. The MRC-2 offers a choice of six calibration modes for telemetry inputs; all setup data is preserved in non-volatile memory. Multiple CRTs, Loggers, and Automatic Control Units for automatic transmitter operation are available at both command and remote terminals.

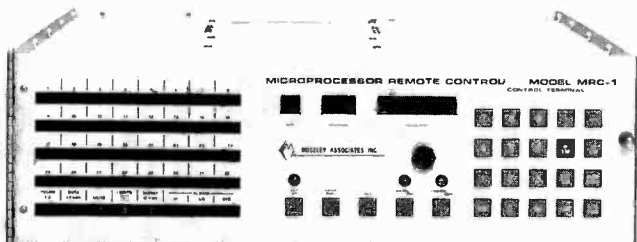

MRC-1

- MULTIPLE REMOTE SITE CAPABILITY
- AUTOMATIC TELEMETRY MUTING
- USER DEFINED SYSTEM SETUP
- UP TO 64 COMMAND LINES PER SITE

Closely following the MRC-2 in performance, Moseley's MRC-1 is the leading Microprocessor Control System in the industry today. Up to 64 command outputs at each of up to nine remote terminals gives the user outstanding system flexibility. System setup is tailored by the individual user. Telemetry channels may be keyboard-calibrated for linear, indirect power, or direct power scaling. The MRC-1 features modular design, upper and lower telemetry limits, automatic telemetry muting, and a set of 32 LEDs that display all status inputs from any site simultaneously. In case of extended shutdown, the Moseley Memory Option stores setup data for up to ten years. Optional CRT and Logging terminals simplify operator interface with the MRC-1. The Multiple Direct Command options offers ten preselected command functions to give the operator quick control of critical parameters at any site.

For further information please contact our Marketing Department.

MOSELEY ASSOCIATES, INC.
A Flow General Company . Santa Barbara Research Park

111 Castilian Drive . . . Goleta, California 93117
(805) 968-9621 . Telex: 658-448 . Cable: MOSELEY

DYMA Engineering. Box 1697, Taos, N.M. 87571.
(505) 758-8686. C.G. Cunningham, pres.
Oklahoma City: (405) 949-1135.
Denver: (303) 623-0836.
Houston: (713) 734-1015.

Dynacom Electronics Ltd. 590 Commerce Park Drive, Suite 125, Marietta, Ga. 30060. (404) 428-3100. Robert W. Payne, chmn; Patricia A. Payne, VP finance; Peter Vickers, VP mfg; Robert W. Payne, dir of mktg.

Addressable & nonaddressable secure scrambling devices for STV, MDS, and low power.

Dynair Electronics Inc. 5275 Market St., San Diego 92114. (714) 263-7711. E.G. Gramman, pres; W.M. Fischer, VP finance; R.N. Vendeland, VP mktg; H. Maynard, VP engr; D.C. Lingle, VP opns; R.A. Jacobs, gen sls mgr.

Video/audio/pulse distribution amplifiers, modulators, demodulator, remote controlled switching systems for broadcast, industrial, educational, CCTV markets.

Dynatech Data Systems. 7644 Dynatech Ct., Springfield, Va. 22053. (703) 569-9000.

Dynatech Laboratories Inc., Cooke Engineering Division. 900 Slaters Lane, Alexandria, Va. 22314. (703) 548-3889. W.W. Welsh, pres; R.H. Weatherhogg, exec VP; J.F. Lancaster, VP; W.H. Weikle, VP-treas.

Time distribution equipment, video editing accessories, patching and switching equipment.

E

Eagle Comtronics Inc. 4562 Waterhouse Road, Clay, N.Y. 13041. (315) 622-3402. Alan Devendorf, pres; Ken Kennedy, VP.

Traps, positive & negative; descramblers, taps, splitters & transformers.

Eastman Kodak Co. 343 State St., Rochester, N.Y. 14650. (716) 724-4000. Colby Chandler, pres; Walter A. Fallon, CEO.

Rochester 14650: 1187 Ridge Rd. (716) 254-1300. R.S. Woolman, rgnl sls mgr.

Atlanta 30302: Box 4778 Federal Annex. (404) 351-6510. Edward M. Warnecke, rgnl sls mgr.

Dallas 75235: 6300 Cedar Springs Rd. (214) 351-3221. J.M. McDonough, rgnl sls mgr.

Hollywood 90038: Box 38939. (213) 464-6131. A.L. Williams, rgnl sls mgr.

New York 10036: 1133 Ave. of the Americas. (212) 262-7100. L.F. Coleman, rgnl sls mgr.

Oak Brook, Ill. 60521: 1901 W. 22nd St. (312) 654-5300. J.G. Spence, rgnl sls mgr.

San Francisco 94119: Box 3145. Rincon Annex. (415) 928-1300. J.D. Agin, rgnl sls mgr.

16 and 35mm films, processing chemicals, projection equipment, TV super 8 products.

Eastern Broadcast Supply. 46 Mechanic St. Leominster, Mass. 01453. (617) 537-4706. Ronald Dagenais, pres; Dave Svens, sls mgr.

Automation, billing, traffic, accounting systems; audio processing; studio equipment; remote control & STL.

Echo Lab. 175 Bedford Road, Burlington, Mass. 01803. (617) 273-1512. Ted Whittaker, mktg mgr.
Color special effects generators.

Echo Science Corp. (an Arvin Systems Company) 485 East Middlefield Rd., Mountain View, Calif. 94043. (415) 961-7145. Konrad S. Schoebel, pres; A. Brit Conner, VP gen mgr; George Elsaesser, VP mktg; Tom Buddington, dir engr; Buck Bukrinsky, dir opns.

Video disc recorders, electronic still store equipment, variable slow motion recorders, animation systems, special effects.

Edcor 16782 Hale Ave., Irvine, Calif. 92714. (714) 556-2740. Larry Weston, pres; James E. Morrison, VP mktg.

Wireless microphones, multiplex snake, headphone amplifiers, automatic microphone mixers, mixers & power amplifiers.

Edison Electronics. a McGraw-Edison Co. Division. Grenier Field, Municipal Airport, Manchester, N.H. 03103. (603) 669-0940. E. Allman, pres; G. McCarthy, VP; E. Nelson, controller; O. Riss, gen mgr; R. Smith, sls mgr; Neel McCullough, adv mgr; M. Zanichkowsky, dir of engr.

The maximum for the minimum

In designing the HK-302, Ikegami kept the frills—and the price—to a minimum while maximizing the performance. And that helps keep a moderate equipment budget from interfering with first-quality program origination.

However, staying with the basics doesn't mean sacrificing advanced technology. The HK-302's highly efficient optical system coupled to 2/3" low capacitance diode-gun Plumbicon* tubes and high transconductance FET pre-amps deliver sharp, low noise pictures (S/N 57 dB) with excellent colorimetry. And the compact camera head includes a full range of operational automatics to ensure consistent signal quality.

Built-in test, maintenance and operational features are integral parts of this camera's "basics" as well. A comprehensive test pulse system lets you adjust the video with the pick-up tubes off or removed.

Complete monitoring circuitry and a broadcast quality sync generator with genlock are also standard features.

To add to the versatility of the HK-302, use the Ikegami automatic highlight compression option. It ensures highly detailed pictures even in high contrast scenes.

With the HK-302 you can't have to mortgage your station to afford prime time performance. So if you're looking for the maximum in studio production capabilities for your cable operation at minimum cost and maintenance, look over the Ikegami HK-302. For complete information and a demonstration, contact Ikegami.

Ikegami HK-302

Ikegami Electronics (USA) Inc., 37 Brook Avenue, Mahwah, NJ 07607; (201) 368-9171

Northeast: (201) 368-9171 West Coast: (213) 534-0050 Southwest: (713) 445-0100 Southeast: (912) 924-0061 Canada: (201) 368-9179

*Registered TM of N.V. Philips

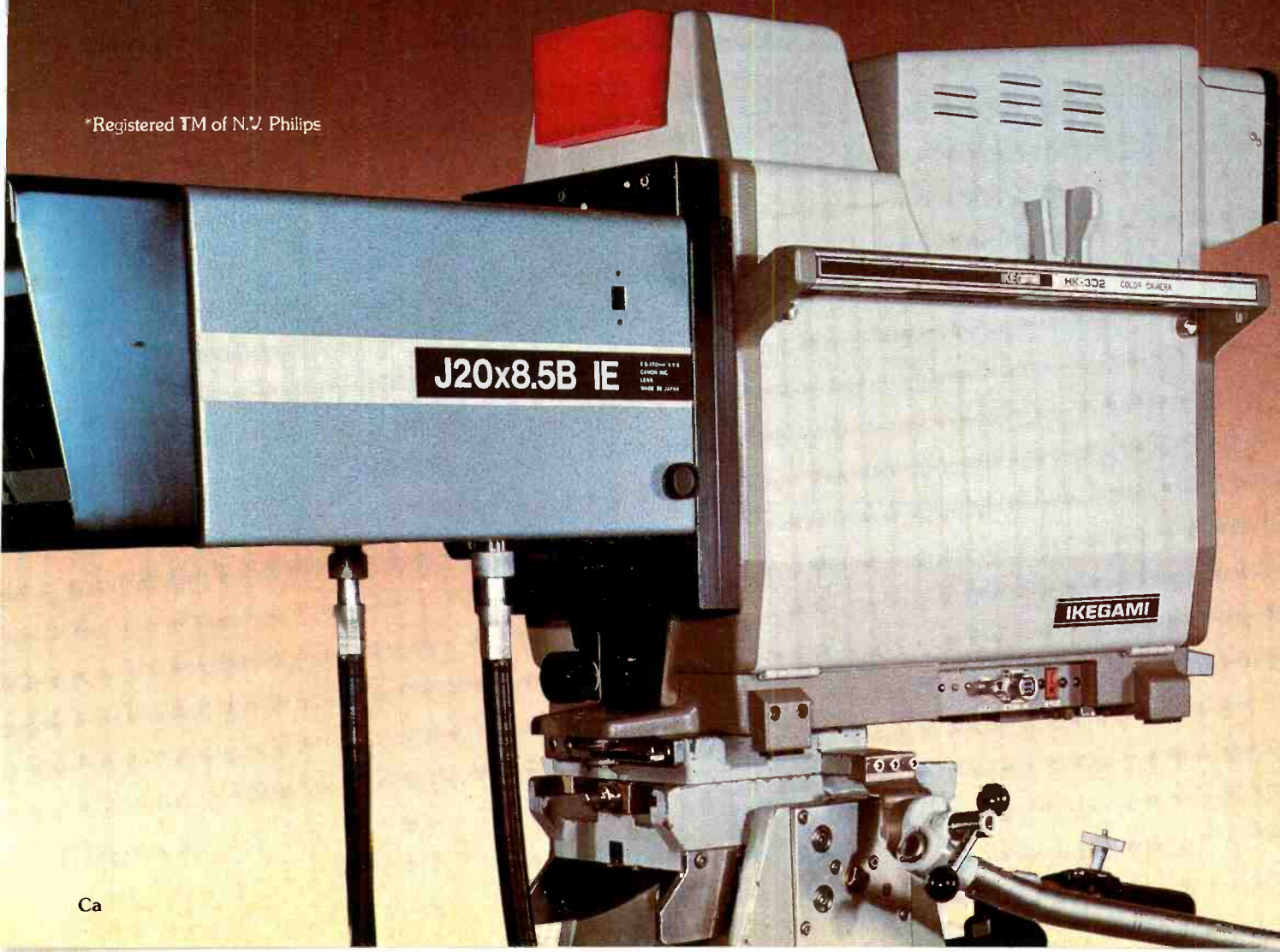

Equipment

Editel Communications Ltd. 5610 Bois Franc, Montreal H4S 1A9. (514) 331-2951. G.R. Jebson, pres; R.E. Belcher, VP

Mobile equipment, hand held color cameras.

Edutron Inc. 6649 Peachtree Industrial Blvd., Norcross, Ga. 30075. (404) 447-4422. Dave Comstock, dir mktg.

Video time base correctors.

ECCO Inc. 1601 E. Chestnut Ave., Santa Ana, Calif. 92701. (714) 835-6000. Dr. Patrick R. Cadigan, pres & CEO; John M. Ludutsky, VP

Equipment to synchronize multiple machines for video/audio production/post production.

EEG Enterprises Inc. 1 Rome St., Framingdale, N.Y. 11735. (516) 293-7472. Edward A. Murphy, pres; William Posner, VP

Line 21 encoders & decoders, vertical interval encoders & keyers, teletext equipment.

EEV Canada Ltd. 67 Westmore Rd., Rexdale, Ont. M9V 3Y6. (416) 745-9494. Telex: 06989363. David Clissold, gen mgr.

See EEV Inc. for product line.

EEV Inc. 7 Westchester, N.Y. 10523. (914) 592-6050. Telex: 646180. Paul A. Plurien, pres; Thomas Soldano Jr., gen mgr; Charles Shellenberger, OEM sls mgr camera tubes

TV camera tubes for broadcasting applications, transmitting tubes; triodes, tetrodes, UHF TV klystrons.

Eddie Egan and Assoc. 156 S. Robertson Blvd., Los Angeles 90048. (213) 272-9282. Eddie Egan, pres; Armand Egan, sec.

Studio vinyl floor tiles for video stages.

EG&G Inc. 35 Congress St., Salem, Mass. 01970. (617) 745-3200. George Mandeville Jr., prod mgr.

High intensity obstruction lighting equipment.

Eldson Electronic Co. Box 3751, Temple, Tex. 76501. (817) 773-3901. Merrill Eidson, own & mgr. Quartz crystals for AM, FM & TV transmitters.

Eigen Video. Box 1027, Grass Valley, Calif. 95945. (916) 273-1341. George Foster, VP
Quartz crystals for AM, FM and TV stns.

EIMAC. Division of Varian. 301 Industrial Way, San Carlos, Calif. 94070. (415) 592-1221. A.L. Lauer, div mgr; J.R. Faulkner, mktg dir.
Power grid tubes and cavities.

Elan Enterprises Ltd. 1740 College Lane S., Wheaton, Ill. 60187.

Standby power supply; electric generators.

Elcom-Bauer 6199 Warehouse Way, Sacramento, Calif. 95826. (916) 381-3750. Paul Gregg, pres; Joe Novik, VP mktg.

AM/FM transmitters, audio & transmitter combiners.

Elcom Systems Inc. 4032 Clint Moore Rd., Boca Raton, Fla. 33431. (305) 994-1774. Leonard Pollachek, pres.

Coaxial RF attenuators, terminations, couplers, balanced mixers, fuses, impedance transformers.

Electra Company. Division of Masco Corp. of Indiana. 300 E. County Line Rd., Cumberland, Ind. 46229. (317) 894-1440. Alan Krauss, pres; James B. Farland, natl sls mgr; Samuel Martin, mgr new products; Richard Murphy, mgr mktg svcs; William Baker, mgr engrg.

AM and FM public service band scanning radios and fully featured duplex cordless telephones.

Electrohome Ltd. 809 Wellington St., Kitchener, Ont. N2G 4J6. (519) 744-7111. Doug Wismer, mgr video display; Don Leach, sls mgr.

Tonawanda, N.Y. 14150. 182 Wales Ave.

Color and video monitors data display monitors, projector TV.

Electro-Acoustic Designs. Box 419, Kingstons, R.I. 02881. (410) 789-1329. Brian Sullivan, dir; Kenneth Tankel, dir.

Planning, design, construction, installation, and service of radio and recording studios; prewired patchfields, maintenance supplies, and audio processing equipment.

Electro Impulse Inc. 116 Chestnut St., Red Bank,

N.J. 07701. (201) 741-0404. Mark Rubin, pres.

Dummy loads, calorimeters, attenuators, wattmeters, RF coaxial loads, waveguide water loads.

Electronic Industrial Engineering Inc. 7355 Fulton Ave., North Hollywood, Calif. 91605. (213) 764-2411. J. Thompson, pres; D. Chandler, exec VP; Tyrone Deacon, VP-financing.

Cherry Hill, N.J. 08034: (609) 663-0079. Ronald Yokes, rgnl sls mgr.

Electronic Services Company. 6205 S. Airline Rd., Bloomington, Ind. 47401. (812) 824-2158. Jerry Galin.

Antenna & tower service specialists.

Electronics Research Inc. 108 Market St., Newburgh, Ind. 47630. (812) 853-3318. Thomas B. Silliman, pres; Chester C. Newcom Jr., VP

Install towers, antennas, repair & retune antennas.

Electronics Unlimited. Division of Graveline Enterprises Inc. 1975 N.E. 149th St., N. Miami 33181. (305) 940-6999. Dave Graveline, pres; Jim Rudd, exec VP.

Professional sound installations, recording studio construction.

Electro-Optic Devices. 1358 Hall Ave., Wallingford, Conn. 06492. (203) 265-2361. Roger Wilson, pres.

Optical receivers, trunk & distribution amplifiers.

Electro Sound Inc. 160 San Gabriel Dr., Box 60639, Sunnyvale, Calif. 94088. (408) 245-6600. Raymond J. Schaaf, pres; David C. Bowman, mgr-mktg engrg; Raymond D. Kathary, mfg mgr; George Rehlau, chief engr; Lloyd Taylor, controller; Alton Donohue, materials mgr.

Studio recorders, high speed tape duplicators, test equipment.

Electrovert Inc. 86 Hartford Ave., Mount Vernon, N.Y. 10553. (914) 664-6090. Jack Thomas, gen mgr; Peter Fodor, exec VP

Atlanta 30341: 5125 Peachtree Rd. NE. (404) 451-9366. John Gammer, rgnl mgr.

Santa Ana, Calif. 92701: 1311 E. Chestnut Ave. Suite D. (714) 835-2033. Larry Auble, Mike Farrell, rgnl mgrs.

Dallas, Tex. 75229: 11105 Shady Trail. (214)

If You're Considering Automation, Check with the World Leader SMC

Whether it's a simple live assist programmer or a complex multi-language system, SMC leads the industry. The automation professionals and **only** maker of The CAROUSEL.



SONO-MAG CORPORATION
1833 W. Hovey Ave.
Normal, Illinois 61761

Tel. 309-452-5313 Telex 510-352-2506

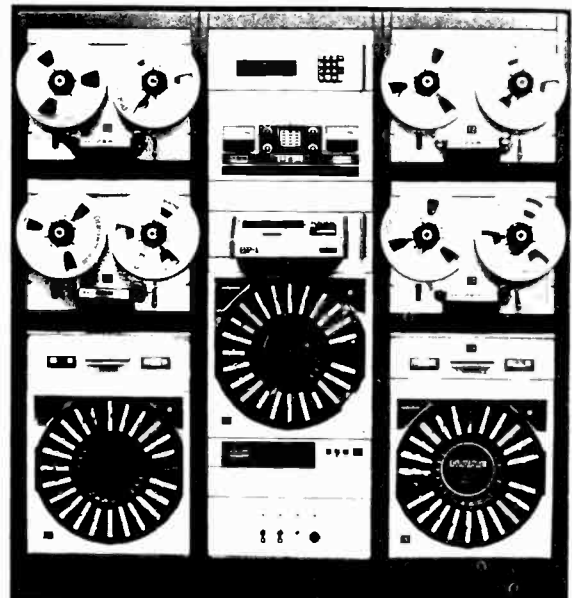

North Pacific and
Midwestern States
Bob Popke
850 Yale Lane
Highland Park, Illinois 60035
312-433-1253

South Pacific and
Southwestern States
Pete Charlton
491 Elbow Court
Weatherford, Texas 76086
817-441-8052

Southeast and Eastern
Seaboard States
Jerry Bassett
Box 1495
Stone Mountain, GA 30086
404-292-9220

National and International
Mktg. Director:
Stephen S. Sampson
SONO-MAG CORPORATION
P.O. Box 129
Normal, Illinois 61761
(309) 452-5313
Telex 510-352-2506

The New Benchmark Improved In Four Important Ways!

No. 1 Cart Machine

Today, one out of every two broadcast cartridge machines purchased worldwide is an ITC Premium Line machine.

Now, four new features make this first-choice line an even greater value.

Improved Frequency Response

The head is new. The open-faced design is cylindrically shaped rather than hyperbolic. MuMetal laminations are surrounded by epoxy filler impregnated with aluminum oxide particles for shielding and durability. Core windows are wider than conventional designs. The end result is greatly improved frequency response without low end humps and bumps.



New Cart Hold Down



New Head Design

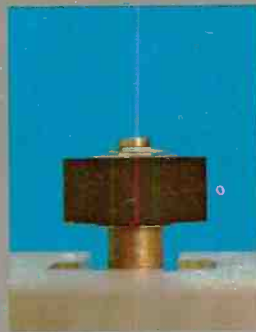

New Pressure Roller

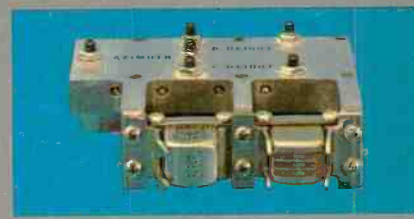

New Removable Head Module

Removable Head Module

True center pivot design. Azimuth, zenith and height adjust independently. Locking one does not affect the others. Steel ball pivots and longer azimuth arms permit finer tuning.

Improved Tape-Head Alignment

New cartridge positioning system assures precise, rigid alignment of tape to head even when insertion is hurried or careless.

Long-Life Pressure Roller

The 525K pressure roller offers twice the pulling power and extended life. Tolerates common cleaning chemicals. Holds its durometer even in high humidity.

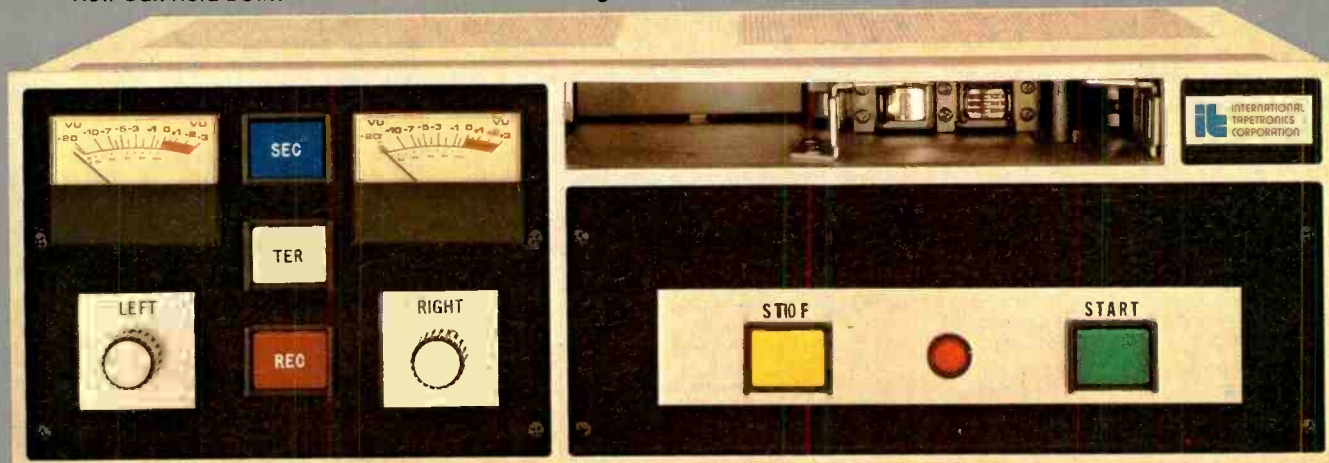

To place a no-risk order
CALL TOLL-FREE
800-447-0414
From Alaska, Hawaii, Illinois
call collect; (309) 828-1381



International Tapetronics Corporation,
2425 South Main Street,
Bloomington, Illinois 61701

Marketed exclusively in Canada by McCurdy Radio Industries, Ltd., Toronto

Equipment

241-5696. Tom Gill, natl sls mgr.
Franklin Park, Ill. 60131: 3210 Wolf Rd. (312) 455-1003. Ray Schlinder, rgnl mgr.
Manchester, N.H. 03105: Box 975. (603) 625-5877. Robert Kosten, rgnl mgr.

Terminal blocks and strips, cable harnesses, markers and accessories; automatic wavesoldering equip/PC board cleansing units.

Electro-Voice Inc. 600 Cecil St., Buchanan, Mich. 49107. (616) 695-6831. Robert Pabst, pres; Robert Morrill, VP mktg; Bob Cook, natl sls mgr; Greg Slisly, mktg dev mgr.

Visalia, Calif. 93277: 8234 Doe Ave. (209) 625-1330. Dennis Ehrlicke, mgr.

Microphones and accessories, monitor loudspeakers, sound reinforcement.

Elpa Marketing Industries Inc. Thorens and Atlantic Ave., New Hyde Park, N.Y. 11040.

Recorders, test equipment.

Emcee Broadcast Products. Box 68, White Haven, Pa. 18661. (800) 233-6193. Frank Misso, pres; Steve Koppelman, exec VP.

UHF and VHF television translators, low and medium power TV transmitters, MDS and ITFS transmitters.

Emcor Products. G. F. Business Equipment. 1600 4th Ave. N.W., Rochester, Minn. 55901. (507) 289-3371. Gary Ellis, sls mgr.

Modular enclosure units; computer desks; chassis slides.

Emergency Alert Receiver Inc. One W. 30th St., New York 10001. (212) 695-4767. Jack Bergman, pres.

E.B.S. Receivers for industrial use; S.C.A. and FM fixtured receivers.

ESE. 142 Sierra St., El Segundo, Calif. 90245. (213) 322-2136. J.D. Johnson, pres; R.M. Mayers, VP.

Solid state digital clocks, programmable timers, time code generators and readers, master clock systems.

E-Z Way Products Inc. Box 22845, Tampa, Fla. 33622. (813) 677-7144. Cyril B. Rogers, pres; Jean A. Rogers, sec.

Communication towers.

F

F&B/Ceco Inc. 315 W. 43d St., New York 10036. (212) 974-4600. John Babb, pres; Walter Druker, VP.

Los Angeles 90038: 7051 Santa Monica Blvd. (213) 466-9361. Arthur Florman, pres.

Motion picture & TV equipment.

Fairchild Sound Equipment Corp. 75 Austin Blvd., Commack, N.Y. 11725. (516) 543-5200. Herman D. Post, pres; Warren W. Meuselbach, VP; Jack Friedland, VP (Robins); Samuel C. Jones, sls mgr; Steve Friedman, proj eng.

Broadcast sound and audio equipment

Farinon Video. (Harris Corp.) 1680 Bayport Ave., San Carlos, Calif. 94070. (415) 595-3500. James Murray, VP & gen mgr; Jorgen Bistrup, VP mktg; Cliff Fields, domestic sls mgr.

Microwave radio for ENG, studio, transmitter links, intercity relay, and for cable TV transmission.

Faroudja Laboratories 946 Benicia Ave., Sunnyvale, Calif. 94086. (408) 245-1492. Yves Faroudja, pres.

Video enhancers & noise reducers for 3/4" VTR's, comb filter separators for color monitors.

Farrtronics Ltd. 151 Bentley St., Unit 1, Markham, Ontario L3R 3X9. (416) 495-6720. Norman Farr, pres; John Visser, admin; Russ Montgomery, engrg; Ron Smith, sls.

D.C. control TV & editing consoles, self powered DA's, DA packages, intercom systems, audio patchfields.

Fermont Division. Dynamic Corp. of America. 141 North Ave., Bridgeport, Conn. 06606. (203) 366-5211. D.J. Pendizimas, pres; D.E. Cummings, dir of mktg.

Emergency standby power and diesel generator sets.

Fernseh Inc. The Video Corporation of Bell & Howell and Robert Bosch. Box 15068, Salt Lake City 84115. (801) 972-8000. W. Paul Warnock, pres; Dietmar

Zieger, VP mktg; Don McCauley, controller/treas.

Saddle Brook, N.J. 07662: 279 Midland Ave. (201) 797-7400. Guenther Salm.

McLean, Va. 22102: 7921 Jones Branch Dr. (703) 790-5570. Alan D. Schoenber.

London W1, United Kingdom: 293 Regent St. (011) 44-1-636-9447. K. Michael Montag.

Video tape recorders, cameras, graphics generators, switchers, computer editors, signal generators, etc.

Fiber Communications Division. of Times Fiber Communications Inc. 358 Hall Ave., Wallingford, Conn. 06492. (203) 265-2361. Frank Dabby, pres; Ronald Chesler, exec VP.

Optical fibers & cables for CATV.

FIDELIPAC Corp. 109 Gaither Dr., Mt. Laurel, N.J. 08057. (609) 235-3511. Robert Thanhauser, pres; Dan McCloskey, VP & gen mgr; Arthur Constantine, sls mgr; Robert Gosciak, chief engr.

NAB type audio tape cartridges "on air" and "recording" studio warning lights, cartridge storage racks, wow and flutter meter, alignment and calibration standard tapes and gauges, back-lubricated cartridge tape, audio and video tape erasers, cartridge labels and accessories.

Filmline Corp. 43 Erna St., Milford, Conn. 06460. (203) 878-2433. Edward B. Krause, pres; Jack Grady, VP; J.P. Hall, VP; F. Parsons, VP.

Motion picture film processors.

Fixtune Electronics Inc. One W. 30th St., New York 10001. (212) 695-4767. Jack H. Bergman, pres.

Fixed frequency receivers, SCA & EBS receivers.

Flash Technology Corp. of America. 55 Lake St., Nashua, N.H. 03060. (603) 883-6500. FT. Gronberg, co-pres; W.A. Kearsley, co-pres, engrg; S.T. Jorgensen, co-pres, finance; D. Rowe, sls mktg mgr.

High intensity warning lights.

John B. Fluke Manufacturing Co. Box 43210, Mountlake Terrace, Wash. 98043. (800) 426-0361. John Fluke, chmn bd; John Zevenbergen, pres.

Precision test instruments.

For-A Corp. of America 1680 N. Vine St., Suite 201, Los Angeles 90028. (213) 467-8412. Tad Hirota, VP sls mgr.

Video display terminals & instrumentation, broadcasting equipment.

Fort Worth Tower Co. Inc. 1901 E. Loop 820 South, Box 8597, Fort Worth 76112. (817) 457-3060. T.W. Moore, pres; T.F. Moore, VP; C. Moore, VP; B. Moore, sec-treas.

Manufacturer of towers, prefabricated equipment buildings & earth stations.

Freeland Products Co. Rt. 7, Box 628, Covington, La. 70433. (504) 893-1243. W.T. Freeland, owner.

Rebuilding of transmitter tubes.

Frezzolini Electronics Inc. 7 Valley St., Hawthorne, N.J. 07506. (201) 427-1160. James J. Frezzolini, pres; James J. Crawford, VP.

Rechargeable power packs for ENG color portable cameras, video recorders, and handheld lights; lightweight Frezzi-lights; 16 mm handheld motion picture cameras.

Fuji Photo Film U.S.A. Inc. Magnetic Tape Division. 350 Fifth Ave., New York 10118. (212) 736-3335. John Dale, VP & gen mgr; Al Bedross, natl sls mgr; John Bermingham, natl sls admin.

Elk Grove, Ill. 60007: 1000 Pratt Blvd. (312) 569-3500. John Walsh, midwestern sls mgr.

Carson, Calif. 90746: 1211 E. Artesia Blvd. (213) 639-0101. S.P. Henderson, western sls mgr.

Atlanta 30341: Northside Air Terminal Bldg., Suite 200. (404) 451-0886. Jerry Lester, rgnl mgr.

Professional videotape (1-inch, 2-inch, U-matic) for mastering and duplication, Beridox formulation.

Fujinon Optical Inc. 672 White Plain Rd., Scarsdale, N.Y. 10583. (914) 472-9800. Fusanuri Nakajima, pres; Peter Stuart, sls mgr; Dominic Bastello, svc mgr.

BCTV and CCTV lense & prism.

G

Gabriel Electronics Inc. Box 626, Scarborough, Me. 04074. (207) 883-5161. Frank Gemme, VP; Donald Crisman, mgr sls.

Earth station antennas for cable.

Gardner Communications Corp. 1980 S. Post Oak Rd., Houston 77056. (713) 961-7348. Clifton H.

Gardiner, pres; Doug Smith, VP sls & mktg.

TVRO earth stations and all major components; manufacture, sell, install and service.

Garner Industries. 4200 N. 48th St., Lincoln, Neb. 68504. (402) 464-5911. E.D. Garner, pres; Philip Mullin, VP/gen mgr.

Audio & video cassette bulk tape eraser, high speed audio duplicator.

Garrett Technical Services Corp. 3901 N. Mesa, El Paso, Texas 79902. (915) 533-8211. Garrett W. Haston, owner; John Holden, tech dir.

Consultants, appraisals, AM-FM transmitters, audio processing, studio equipment.

Gates Broadcast Equipment Division see Harris Corp.

GBC Closed Circuit TV Corp. 74 Fifth Ave., New York 10011. (212) 989-4433. Harry Lefkowitz, pres; Stephen Lefkowitz, VP; Vincent Formicola, VP.

Indianapolis 46220: (317) 257-1337. Michael Alig, branch mgr.

Oak Park, Mich. 48237: (313) 398-1630. Douglas Mumley, branch mgr.

St. Louis 63132: (314) 994-3211. Philip S. Pagano, branch mgr.

Elk Grove Village, Ill. 60007: (312) 956-1286. John Gray, rgnl mgr.

Boston 02116: (617) 261-2360. Helene Anderson, branch mgr.

General Camera Corp. 471 11th Ave., New York 10018. (212) 594-8700. Dick DiBona, pres; Milt Keslow, VP.

16mm and 35mm motion picture and video equipment.

General Electric Co. 777 14th St., N.W., Washington 20005. (202) 637-4103. Lewis Page, mgr bcst products.

VHF and UHF television transmitters and translators; TV antennas, duplexers and filters; system design and installation service, complete TV transmission facilities.

General Electrodynamics Corp. 4430 Forest Lane, Garland, Tex. 75040. (214) 276-1161. E.A. Natanson, pres; FD. Jackson, VP.

Tubes, TV cameras, electronics.

General Instrument Corp. TACO Division: 1 Taco St., Sherburne, N.Y. 13460. (607) 674-2211. A.F. Potter, pres & gen mgr; Andrew Friedland, dir mktg; Sudesh Chawla, dir sls.

Clifton, N.J. 07012: 225 Allwood Road (201) 779-3000. John Staluppi, rgnl mgr.

North Kansas City, Mo. 64116: 1725 Linn St. (816) 474-0450. Wendell Woody, rgnl mgr.

TV antennas, towers & reception aids.

General Optronics Corp. 375 Park Ave., Suite 3701, New York 10022. (212) 838-2556. Irving B. Kahn, chmn; C. J. Hwang, pres.

Lasers, light diodes and related systems and devices.

General Television Network. 13225 Capital Ave., Oak Park, Mich. 48237. (313) 548-2500. R. Randolph Hippler, pres; Joan Chester, exec VP.

Closed circuit TV equipment.

Gestetner Corp. Gestetner Park, Yonkers, N.Y. 10703. (914) 968-6666. D. Zealand, chmn of bd; Ernest M. Raasch, pres & CEO.

Duplicators, folders, paper cutters, stencil imagers, offset platemakers.

Glenetrix (1977) Ltd. 160 Duncan Mill Road, Don Mills, Ontario M3B 1Z5. (416) 444-8497. Thomas E. Pressley, pres.

Lewiston, N.Y. 14092: 210 S. 8th St. (716) 754-4347.

Full range of video equipment.

Alan Gordon Enterprises Inc. 1430 N. Cahuenga Blvd., Hollywood, 90028. (213) 466-3561. Grant Loucks, pres; Don Sahlein, VP; Bob Kuhagen, VP.

Film cameras & accessories, video dollies, zeppelin windcreens, wireless microphones, shipping cases & animation equipment.

Gorman-Redlich Mfg. Co. 6 Curtis St., Athens, Ohio 45701. (614) 593-5150. James T. Gorman, owner.

EBS encoders, decoders, digital antenna monitors, weather receivers.

Gotham Audio Corporation. 741 Washington St., New York 10014. (212) 741-7411. Stephen F. Temmer, pres; Russell Hamm, natl sls mgr.

Hollywood 90046: 1710 N. La Brea Ave. (213) 874-4444. Hugh S. Allen, exec VP.

Before there was
LPTV, there was
low-power television.

There was EMCEE, too.

In 1960, before there was LPTV, there was low-power television translator service. And EMCEE® Broadcast Products television translators.

Today, LPTV joins translator service as a significant force in broadcasting. And EMCEE remains a leading supplier of equipment for both these services.

In translators to improve coverage and revenues.

In transmitters for new LPTV installations.

And in complete turnkey systems for either service. Supported by the design proposals, documentation and hands-on control provided by the EMCEE Applications Engineering Department. And implemented by the EMCEE Field Engineering Department.

Broadcasting has changed over the past twenty-one years. The EMCEE commitment to low-power television technology has not. This commitment is your assurance of reliable performance for your station. Whatever your requirements.

**It's not just how it works.
It's how long it works.**



EMCEE

BROADCAST PRODUCTS

a division of
ELECTRONICS, MISSILES & COMMUNICATIONS, INC.
P.O. Box 68
White Haven, PA 18661
Call toll-free: 800-233-6193
(In PA: 717-443-9575)
TWX: 510-655-7088
Ans: EMCEE WHHV

® EMCEE Broadcast Products
© 1981 EMCEE Broadcast Products

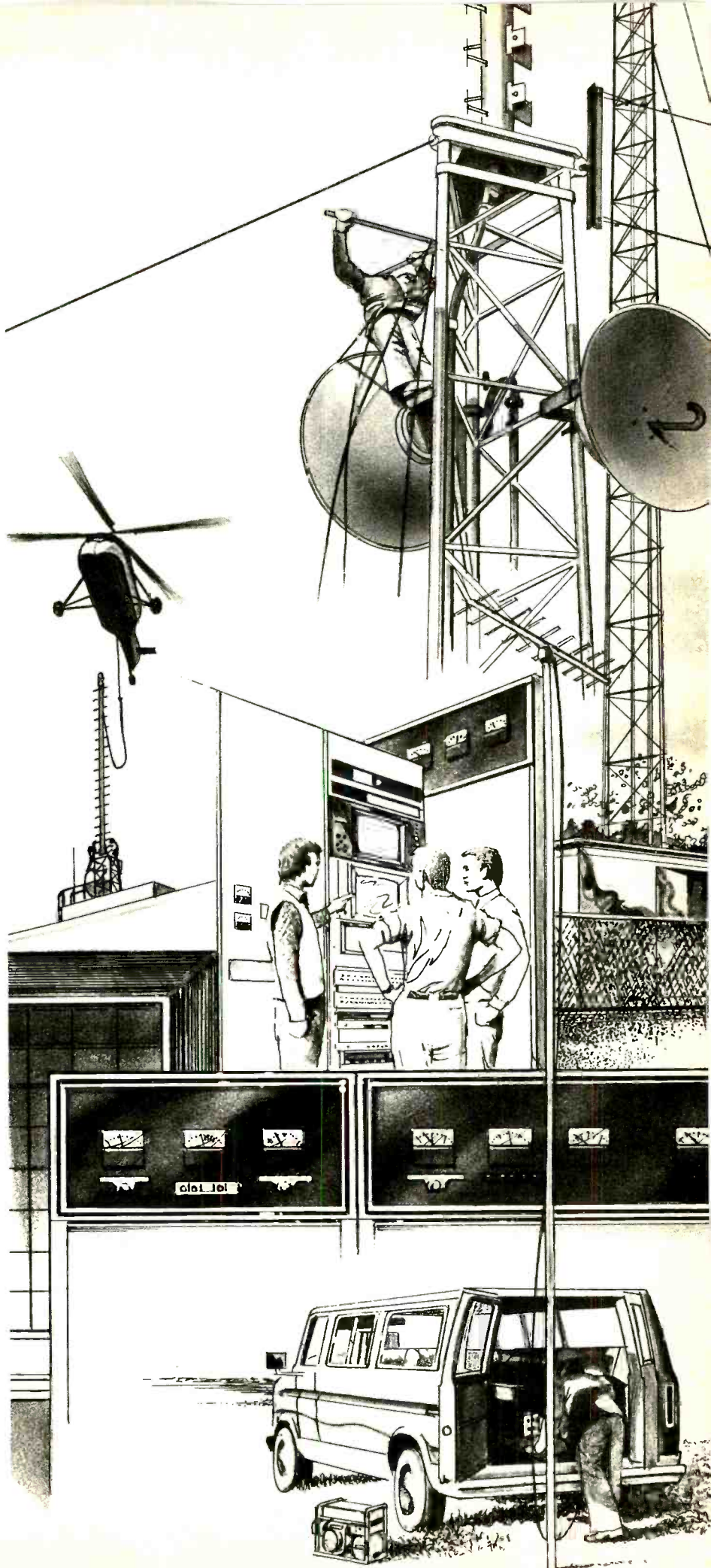

Stanton-The Professional in the Recording Industry



Application—Stanton plays back for broadcast

Stanton provides a professional quality phono cartridge for evaluation and playback in the broadcast industry. The Stanton 681 Series are light tracking force cartridges that have been designed to overcome operational problems caused by rough handling that results in stylus damage without sacrificing quality performance or sound.

The 681 Series has enjoyed overwhelming professional acceptance and demand and covers a wide range of applications ... from critical auditioning in the record library to on-the-air broadcasting.

Stanton is the premier choice of the Broadcast industry worldwide. From disc cutting to disco to home entertainment your choice should be the choice of the Professionals ... Stanton cartridges.

For further information contact: Stanton Magnetics, Terminal Drive, Plainview, N.Y. 11803

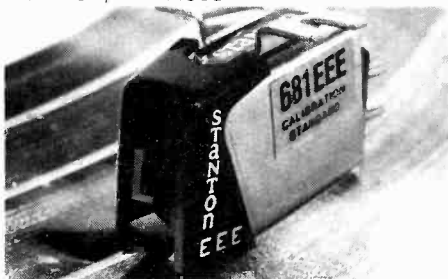

© 1979 STANTON MAGNETICS

STANTON
THE CHOICE OF THE PROFESSIONALS™

Equipment

Professional audio products including microphones, disc lathes, reverberation units, turntables and tape machines.

Grant Tower. 13064 Wisner Ave., Grant, Mich. 49327. (616) 834-5665. Carroll Zerlaut, pres; Walter Knoch, office mgr.

Installation services for towers and antennas: radio, TV, cable, communication, UHF and microwave, broadcast and receive.

The Grass Valley Group Inc. Box 1114, Grass Valley, Calif. 95945. (916) 273-8421. David P. Friedley, exec VP; Robert L. Cobler, VP.

Woodland Hills, Calif. 91364: 21243 Ventura Blvd. (213) 999-2303. Don Bowdish, rgnl mgr.

Arden Hills, Minn. 55112: 3585 N. Lexington Ave. (612) 483-2594. Larry Ehnstrom, rgnl mgr.

Great Neck, N.Y. 11021: Station Plaza East (516) 487-1311. Danny Antonellis, rgnl mgr.

Elkhart, Ind. 46514: 810 W. Bristol St. (219) 264-0931. L. Swift, rgnl mgr.

Dallas 75229: 2639 Walnut Hill Lane. (214) 358-4229. Roger Hale, rgnl mgr.

Atlanta 30329: 1644 Tullie Circle, N.E. (404) 321-4318. T. Sleeman, rgnl mgr.

TV production & routing switches, automation systems, sync generators, processing and distribution amplifiers.

Graveline Enterprises Inc. 1975 N.E. 149th St., North Miami, Fla. 33181. (305) 940-6999. Dave Graveline, pres; Jim Rudd, exec VP.

Bcstg equipment sls and installations.

Great American Broadcast Co. (GABCO). 2284 Victoria Ave., P.O. Box 5053, Ventura, Calif. 93001. (805) 642-5826. Chester Coleman, pres/gen mgr; Elizabeth Grenrock, off mgr.

Automatic programming and sales management systems.

The Great American Market Box 178, Woodland Hills, Calif. 91364. (213) 883-8182. Joseph N. Tawil, gen mgr; Mofid Bissada, sls mgr.

Lighting equipment, special effects, projections, patterns, HMI lights, custom cases & portable lighting equipment.

David Green Broadcast Consultants Corp. See Broadcast Consultants Corp.

Grinnan Fixture Co. 16041 Georgetown St., N.E., Minerva, Ohio 44657. (216) 862-2323. John F. Grinnan, own; Mildred M. Grinnan, co-own.

Record, tape & cart storage cabinets; studio & station furniture, some custom made.

Groton Computer Inc. 19 Fort Hill Road, Groton Conn. 06340. (203) 445-2325. Richard H. Salews, sys mgr.

High speed communications & business processing. In-house or remote equipment.

Gruber Products Co. P.O. Box 5556, Toledo, Ohio 43613. (419) 476-7200. D.B. Skilliter, pres.

Dollies, instrument carts.

GTE Sylvania Inc. Consumer electronics group, CATV, 10841 Pellicano Drive, El Paso, Texas 79935. (915) 591-3555. R.W. Pawley, dir mktg; G.N. Bobeczko, VP/gen mgr.

Keene, N.H. 03431: 1 Elm St. (603) 352-7999.

Joseph A. Cost, sls engr.

Danville, Calif. 94526: 31 Ambleside Ct. (415) 820-5353. Charles E. Auer, sls mgr.

Marietta, Ga. 30067: 3609 Longfellow Trail. (404) 971-1564. Stephen Miller, sls mgr.

Broadband communications equipment for CATV, passives, converters & pay TV devices.

GTE Lenkurt Inc. 1105 County Road, San Carlos, Calif. 94070. (415) 591-3000. Herbert K. Kregel, pres; K. S. Durey, mktg VP; R. D. Webster, natl sls mgr.

Falls Church, Va. 22044: 6201 Leesburg Pike. (703) 533-3344. J. L. Barwick, district mgr.

Arlington Heights, Ill. 60004: 120 West Eastman Dr. (312) 398-6700. H. F. Jones, district mgr.

Dallas 75225: 8609 Northwest Plaza. (214) 363-0286. Donald R. Herdine, district mgr.

Atlanta 30305: 361 E. Paces Ferry Rd. (404) 261-8282. J. L. Barwick, district mgr.

San Carlos, Calif. 94070: 1105 County Road. (415) 591-3000. James Hoover, district mgr.

Microwave radio systems for CATV, ETV, STL and intercity relaying.

H

Hallikainen & Friends Inc. 101 Suburban Rd., San Luis Obispo, Calif. 93401. (805) 541-0200. Harold Hallikainen, pres; Gerry Franke, VP.

Audio mixing equipment, automation peripheral equipment, remote control and transmitter control.

Hamilton Erection Inc. 460, York, S.C. 29745. (803) 684-9966. Melvin L. Roberts, pres & mgr.

Harris Corp. (Broadcast Products Division.) Box 4290, Quincy, Ill. 62301. (217) 222-8200. Gene T. Whicker, VP-gen mgr; Eugene O. Edwards, VP-mktg;

John Delissio, VP intl sls; Andrew Juettner, VP engrg; Kenneth R. Schwenk, dir domestic sls; John Ash, dir customer svc; Jerry L. Preston, mgr TV sls; Edward S. Gagnon, product mdse mgr; Jim Ariana, mgr radio sls-West; Mitch Montgomery, mgr radio sls-East.

Branch offices:
Houston 77036: 7000 Regency Square Blvd. (713) 977-2411. London T. England, dist mgr, radio sales; Vern Killion, dist mgr, TV sales.

Washington 20037: 2600 Virginia Ave., 8th Floor. (202) 342-3946.

Los Angeles 90230: 5839 Green Valley Circle, suite 200, Culver City. (213) 642-0052. Thomas R. O'Hara, district mgr TV sls; Samuel H. Lane, district mgr.

International:
Quincy, Ill. 62301: Box 4290. (217) 222-8200. John M. Boatman, sls dir, Europe, Far East, & S. Pacific;

James E. Barry, sls dir, Middle East & Near East; Phil Gibbs, sls dir, Africa; E.L. Corujo, sls dir, Latin America. Canadian:

Montreal: 212 Brunswick Blvd., Pointe-Claire, Que. H9R 1A6: (514) 694-3371. Leo E. Gilbeau, mgr, VA. Hosquet, administrator customer service.

Toronto M3B 2T3: 19 Lesmill Rd. Don Mills, Ont. (416) 441-2400. Terry W. Brown, district sls mgr. District sales managers—radio:

Quincy, Ill. 62301: 1639 N. 24th St. (217) 222-1029. Don Taylor, district sls mgr.

Kansas City, Mo. 64151: 4372 N.W. 82nd St. (816) 468-4467. Chris Kreger, district mgr.

Four Oaks, N.C. 27524: Route 3, Box 45E. (919) 934-6869. Neal Davis, district mgr.

Gresham, Ore. 97030: Box 741. (503) 231-9889. Walter B. Rice, district mgr.

Sioux Falls, S.D. 57117: Box 5010. (605) 335-1970. Dave Kelly, district mgr.

Pike Road, Ala. 36064: Box 27, Rt. 1. (205) 277-4377. Will Bone, district mgr.

Burlingame, Calif. 94010: Box 1589. (415) 591-1300. David Hill, district mgr.

Maclelleny, Fla. 32063: Box 958. (904) 259-6475. Ivey J. Raulerson, district mgr.

West Hartford, Conn. 06107: 47 Wood Pond Rd. (203) 521-7050. Hal Kneller, district mgr.

Latham, N.Y. 12110: 11 Ridgecrest. (518) 785-9144. Robert J. Hallenbeck, district mgr.

Brighton, Mich. 48116: 11100 Harry Ct. (313) 227-9675. Wayne Schuler, district mgr.

Broken Arrow, Okla. 74012: 1021 N. Hickory Pl. (918) 251-8808. Curtis A. Lutz, district mgr.

Baltimore, Md. 21234: 3410 Orlando Ave. (301) 444-2772. S.E. Hawkins Jr., district mgr.

Columbia, S.C. 29209: 7209 Stonehaven Drive. (803) 776-2059. E.R. Lowder, district mgr.

Racine, Wis. 53402: 3320 Ivy Lane. (414) 639-7689. Robert L. Gorjance, district mgr.

Albuquerque, N.M. 87112: 12532 Iroquois N.E. (505) 293-4707. Marvin Bredemeier, district mgr.

Westerville, Ohio 43081: 718 Old Coach Rd. (614) 882-8506. James Marwood, district mgr.

District managers—TV:
Kings Park, N.Y. 11754: 20 Robin Lane. (516) 269-6688. John Dransfield, district mgr.

Longwood, Fla. 32750: 306 Smokerise Blvd. (305) 862-1812. Galen Hassinger, district mgr.

Indianhead Park, Ill. 60525: 16 Stonehearst La. (312) 246-0666. Charles Coyle, district mgr.

Brookline, N.H. 03033: 5 Flint Meadow Rd. (603) 673-5700. Vern Russell, district mgr.

Columbia, Md. 21044: 10729 Midsummer Lane. (301) 730-4373. Gene Bidun, district mgr.

Holt, Mich. 48842: 1802 Cottonwood. (517) 694-1223. Thomas G. Schoonover, district mgr.

AM, FM & TV transmitters, cameras, video, microwave, satellite products; all equipment for radio, TV broadcasting.

Harris Corp. (Satellite Communications Division.) Box 1700, Melbourne, Fla. 32903.

Harris Video Systems. 1255 E. Arques Ave., San Jose, Calif. 94086. M. Curtis, prod mgr.

Editing equipment, electronic stills storage, time base correctors, video frame synchronizers.

If you're looking for low-cost TV programming with broadcast quality...

There's a Harris earth station system to fit your needs

The Harris SSL* family offers a variety of satellite earth stations *specifically designed for broadcasters*. Whatever your system requirement—large or small, downlink or uplink—Harris has the complete package for you, including total planning, rapid reposition antennas, video receivers, exciter-high power amplifiers, microwave links, remote control and complete installation. All backed by Harris 24-hour-a-day service—the most responsive in the broadcast industry.

The high-speed drive system of the Harris kingpost pedestal allows rapid and accurate repositioning of the antenna, so that it can be rotated automatically between any domestic com-

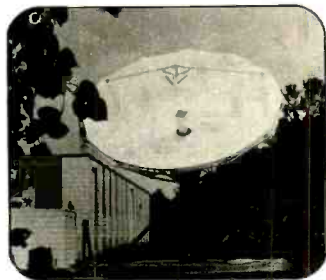

6.1 meter

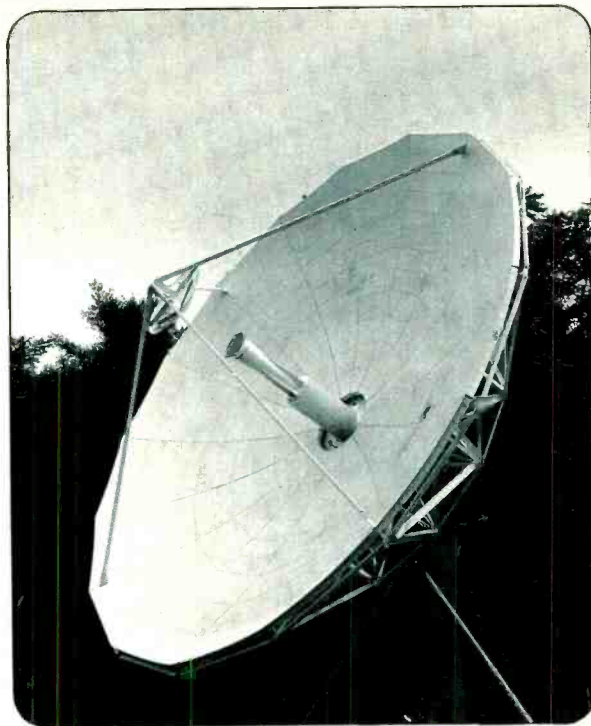

9.0 meter

munications satellites in less time than a normal commercial break.

The Harris 9.0 meter SSL provides the industry's most advanced feed horn antenna design, with video receive S/N (signal-to-noise) in the high 50s for network quality broadcasting. This antenna is also designed for uplink service, *where specifications and price outperform 10 meter designs!*

The 6.1 meter SSL provides *highly cost effective* TV receive only (TVRO) service for broadcasters, with S/N performance in the mid-50s.

Set your sights on a whole new universe of TV program sources. Contact Harris Corporation, Broadcast Products Division, Quincy, Illinois 62305-4290. 217-222-8200.

*Satellite to Studio Link



HARRIS

Equipment

Harwood Mfg. Co. 1800 Fullerton Ave. Chicago 60614. (312) 929-1100. S. Swislow, pres; J. Hochberg, exec VP.

Photographic lighting equipment, 8 mm reels, slide editors, projector tables, metal fabrication. Job shop orders.

Karl Heitz Inc. 979 Third Ave., New York 10022. (212) 421-5220. Karl Heitz, pres; Horacio Gonda, VP. Video tripods, levelling balls, fluid, counter-balanced heads, monopods, dollies, lightstandards, microphone booms, projections stands, slide mounts.

Hervic Corp. Box 7800, Van Nuys, Calif. 91406. (213) 781-1692. William Levinson, exec VP; Richard Levinson, pres.

Editing and splicing equipment for super 8 cine; general accessories for photo industry.

Hewlett-Packard Co. 1501 Page Mill Rd., Palo Alto, Calif. 94304. (415) 493-1501. William R. Hewlett, pres; William E. Terry, VP inst group.

Electronic instrumentation and instrument systems, computer systems.

Highland Associates Inc. Box 99, Broomfield, Colo. 80020. (303) 466-3851. Mrs. Henry S. Broughall, pres; John H. Runkle Jr.

Boise, Idaho 83702: 2300 Hillway Dr. (208) 344-0947. John H. Runkle Jr., assoc.

Broadcast station equipment.

Hitachi Denshi America, Ltd. 175 Crossways Park West, Woodbury, N.Y. 11797. (212) 898-1261. Y. Fujiyoshi, pres; R. Muto, dir.

Melrose Park, Ill. 60160: 1725 N. 33 Ave. (312) 344-4020. Kano Yamazaki, mgr.

Carson, Calif. 90745: 21015 S. Figueroa St. (213) 328-2110. T. Yamashita, mgr.

Doraville, Ga. 30340: 3610 Clearview Parkway (404) 451-9453. K. Myano, mgr.

Closed circuit TV equipment, broadcast camera equipment.

Holt Technical Services. Suite 204, Westgate Mall, Bethlehem, Pa. 18017. (215) 865-3775. Arthur H. Holt, pres; Bernard Fuhrman, sr analyst; Christine Borger, rsch dir; Phyllis Holt, treas.

Complete studio, automation, satellite, transmitter and antenna equipment systems. Feasibility analysis and studies.

H.M. Holzberg Associates. Box 322, Totowa, N.J. 07511. (201) 256-0455. Herbert M. Holzberg, pres; Shirley Holzberg, VP.

Radio & TV broadcast packages, switchers, cameras, terminal & RF equipment, towers, antennas, frame synchronizers, modulation monitors.

Howe Audio Marketing. 3085-A Bluff St., Boulder, Colo. 80301. (303) 442-3231. Greg Pine, pres; Linda Pine, VP; Quin Morrison, VP.

Audio consoles, turntable preamps, telephone couplers, opti-phase equipment.

H-R Productions Inc. 159 W. 53rd St., New York 10019. (212) 541-8015. Herbert Rosen, pres.

Library of bridge & mood music.

Hughes Aircraft Company-Microwave Communication Products. Box 2999, Torrance, Calif. 90509. (213) 517-6100. Abe Sonnenschein, prod mgr; Gene Stanley, sls mgr; Ken Grabowski, div mgr.

Atlanta 30338: 2292 N. Peachtree Ct. (404) 451-0011. James Taglia, rgl sls mgr.

Dallas 75229: 4426 Bonham St. (214) 690-7349. Jerry Williamson, rgl sls mgr.

Deerfield Street, N.J. 08313: Box 89. (609) 455-0111. Arthur Heiny, rgl sls mgr.

Newport Beach, Calif. 92660: Box 7249. (714) 675-6395. Norman Woods, rgl sls mgr.

Phoenix 85069: Box 35429. (602) 978-1700. Ben Forte, ntl mgr spec acct.

Pittsfield, Mass. 01201: Box 1185. (413) 443-1822. J. Dalton Coug Jr., rgl sls mgr.

Scranton, Pa. 18501: Box 1482. (717) 343-3564. Robert Stanton, direct sls mgr.

400/440 MHz, 160 channel AML microwave systems, complete small aperture satellite video receive terminals.

Hughey & Phillips Inc. 3050 N. California St., Burbank, Calif. 91504. (213) 849-1104. Ron Hubbard, VP & gen mgr; Chas. E. Stephens, hazard lighting sls eng.

Lighting equipment, beacons, obstruction lights, flashers, lamp failure indicator systems, isolation transformers.

Hy-Gain Electronics Corp. 8601 Northeast Highway 6, Lincoln, Neb. 68505. (402) 464-9151. Andrew Andros, pres; Ted Andros, VP; Reese Haggott, natl sls mgr.

Van Nuys, Calif. 91401: 6100 Sepulveda Blvd. No. 322. (213) 785-4532. Kit Kitterer, rep.

Naguabo, PR. 00718: Box 68 State Highway 31. (809) 874-2175. Normand Pettersen, VP and gen mgr. Antennas and radios.

I

IGM. Division of NTL. 4041 Home Road, Bellingham, Wash. 98225. (206) 733-4567. E.C. Burkhardt, pres; Darrel Wichers, sls mgr; Howard Raade, controller; Scott Burkhardt, chief engr.

Bellingham, Wash. 98225: 1301 Fraser. (206) 671-3970. Carl Peterson, sls engr.

Atlanta 30345: 1925 Century Blvd. (404) 325-3726. Jim Drummond.

Broadcast automation control systems, multiple cartridge audio playbacks.

Ikegami Electronics USA Inc. 37 Brook Ave., Maywood, N.J. 07607. (201) 368-9171. Nick H. Nishi, pres; Herman Schloss, VP dist/dealer sls & mktg; H. Schkolnick, VP-bcst prod sls; S. LaConte, dir of project planning; Y. Sato, chief engr; C.H. Sloss, adv mgr.

Maywood, N.J. 07607: 37 Brook Ave., (201) 368-9171. John Chow, eastern rgnl sls mgr.

Houston 77060: 330 North Belt Place E. (713) 445-0100. Leonard Wolff.

Americus, Ga. 31709: 522 South Lee St. (912) 924-0061. Bud Mills.

Color studio, EFP and ENG cameras; color and b/w monitors; color telecines; related accessories.

Image Devices Inc. 1825 NE 149 St., Miami 33181. (305) 945-1111. David Haylock, pres.

Atlanta 30349: 1651 Phoenix Blvd. (404) 996-0000. Steve Brinson.

Motion picture and video production equipment.

Image Magnification Inc. 739 Airway Circle, New Smyrna Beach, Fla. 32069. (904) 427-5294. Donald E. Quinlan, pres; Robert W. Becker, VP, treas; George Zindell, d/e & purchasing agent.

Large screen video projection equipment, color and monochrome units.

Image Transform. 4142 Lankershim Blvd., N. Hollywood 91602. (213) 985-7566. Emory Cohen, pres; Tom Mann, gen mgr; Stephen H. Schifrin, mgr mktg sls.

New York 10019: 1700 Broadway, 38th floor. (212) 986-3551. Warren Rosenberg, sls rep.

Chicago 60611: 625 N. Michigan Ave. (312) 337-7222. Toni Roth, sls rep.

London NW9 8TG: 17 Old Church Lane, Kingsbury (01) 205-3231. Les Werschker, sls rep.

Film services: 16 mm color programs, color commercials, 35mm color programs & commercials, S8 color programs. Videotape services: film to videotape standards conversions, videotape & videocassette duplicating.

Image Video Ltd. 700 Progress Ave., Unit 16, Scarborough, Ontario M1H 2Z7. (416) 438-3940. Andy A. Vanags, pres; Joseph Costa Jr, sys engr mgr.

Broadcast routing switchers, master control switchers, machine assignment switchers, master control automation systems.

Imero Fiorentino Associates Inc. 10 W. 66th St., New York 10024. (212) 787-3050. Imero Fiorentino, chmn of bd & pres; George Honchar, exec VP; Linda Hobkirk, exec VP.

Los Angeles 90028: 6430 Sunset Blvd. (213) 467-4020. Penney Dodson, VP dir opns.

Production, design, staging, lighting consultation & direction for TV, theatrical, concert & industrial productions; TV lighting & staging seminars; TV studio design.

Industrial Sciences Inc. Box 1495, Gainesville, Fla. 32602. (800) 874-7590. Homer Masingil, gen mgr; Bob Bachus, dir engr.

Production & master control switching systems; audio consoles; pulse & video terminal equipment.

Innovative Television Equipment. Box 681, Woodland Hills, Calif. 91365. (213) 888-9421. Bert I. Rosenberg, pres; Stanton Hollingsworth, VP finance; Harold Gross, VP mtg.

TV camera support dollies, tripods, pedestals, pan/tilt heads, microwave support & camera mounting accessories.

Inovonics Inc. 503-B Vandell Way, Campbell, Calif. 95008. (408) 374-8300. James B. Wood, pres.

Audio signal processing, recording and instrumentation equipment for broadcast and recording.

Integrated Sound Systems 29-50 Northern Blvd. Long Island City, N.Y. 11101. (212) 729-8400. Stuart Rock, pres; Norman Wieland, mktg.

Broadcast time compressors, expanders, single channel & stereo.

International Cinema Equipment Co. 6750 N.E. 4th Center, Miami 33138. (305) 756-0699. Steve Krams, pres.

16/35/70 mm telecine film projection equipment, new & rebuilt.

International Equipment Representatives (I.E.R.) 6920 Miramar Road, San Diego, Calif. 92121. (714) 695-1850. Luis Carrillo, pres.

Broadcasting equipment for radio, TV stations and recording studios.

International Tapetronics Corp. Box 241, 2425 S. Main St., Bloomington, Ill. 61701. (309) 828-1381. N. Elmo Franklin, chmn of the bd; John P. Jenkins, pres; Andrew M. Rector, VP-mktg; James Riggs, VP-finance; Larry Cutchens, mktg mgr.

Cartridge & reel tape recorders & equipment.

International Video Corp., IVC. 455 W. Maude Ave. Sunnyvale, Calif. 94086. (408) 738-3900. Roy Woodman, chmn of the bd; Robert J. Goldmann, pres & CEO; Karl H. Moeller, treas & chief financial off; Bruce E. Crocker, VP-mfg; David J. Edmonds, VP-mktg; Louis Pourciau, VP-engr.

Elk Grove Village, Ill. 60007: 440 Bonnie Lane. (312) 439-1261. Ron Zimbrick, mgr.

Atlanta 30340: 3957 Pleasantdale Rd. (404) 448-5443. Bob Strong, mgr.

Houston: (713) 443-8519. Bob Poynter.

New York: (212) 582-5688. Harry Rose.

Doylestown, Pa.: (215) 345-0750. Dee Smith.

Bcst videotape recorders and studio and field prod cameras.

ITI Electronics Inc. Box 260, 369 Lexington Ave., Clifton, N.J. 07011. (201) 546-3900. Joseph Weinberg, pres; Joseph L. Cirigliano, exec VP.

Telephone repeater amplifiers and station terminating equipment.

ITT Cannon Electric. 666 E. Dyer Rd., Santa Ana, Calif. 92702. (714) 557-4700. James H. Anderson, pres; Robert J. Trivison, VP, dir of opns; L. Wayne Oliver, VP, dir of bus dev; Donald J. Doty, VP, dir of engr.

Phoenix 85034: 2801 E. Air Lane. (602) 275-4792. John M. Phipps, gen mgr.

Solon, Ohio 44139: 29000 Aurora Rd. (216) 248-8800. Herbert E. Quick, gen mgr.

Pomona, Calif. 91766: 1500 E. 9th St. (714) 623-3463. Carl W. Musavra, gen mgr.

Electrical connectors, electronic test accessories, lugs and terminals.

ITT Electron Tube Division. Box 100, Easton, Pa. 18042. (215) 252-7331. Travis D. Gerould.

Transmitting tubes, UHF klystrons.

ITT Jennings. 970 McLaughlin Ave., San Jose, Calif. 95122. (408) 292-4025. M. L. Mullin, pres; E.V. Valehrach, dir mktg; R. W. Neibaur, dir bus dev.

Vacuum and gas capacitors and relays, vacuum coaxial relays, interrupters and contactors, R. F. Voltmeters.

J

Jamieson Film Co. 6901 Forest Park Rd., Dallas 75235. (800) 527-2298. Oscar Garza, VP mktg.

Cine film processors; (RVNP) Audiovisual film processors (E-G).

Jampro Antenna Co., See Cetec Broadcast Group.

Jefferson Data Systems, Executive Plaza, 501 Archdale Drive, Charlotte, N.C. 28210. (704) 374-3631. Michael D. Jones, VP & mgng dir; John McDonald, gen sls mgr.

Broadcast automation system for sales traffic & general accounting.

Jerrold Electronics Corp. Box 487, Hatboro, Pa. 19040. (215) 674-4800. Frederick Junn, sr VP; Colin J. O'Brien, VP-sls & mktg; Michael Jeffers, VP engr; David S. Lenzner, dir of human resources.

Atlanta 30339: 1 Perimeter Place, Suite 101. (404) 432-3102. Bruce Lane, rgnl sls mgr.

N. Kansas City, Mo. 64116: 1322 Atlantic St. (816) 474-0450. Raymond G. Pastic, rgnl sls mgr.

Redwood City, Calif. 94063: 1255 Veterans Blvd. (415) 365-5200. Al Micheli, rgnl sls mgr.

QUALITY AUDIO.

Audio economy is born through quality—a high standard of excellence in design, components and manufacturing techniques. It is this level, maintained by McCurdy throughout their complete range of audio consoles, which results in decreased maintenance, less downtime, superior performance and an extended life expectancy. That's why McCurdy is your best audio investment for the future.

Our compatibility, flexibility and full range of standard audio products is also to your advantage, paying off in equipment which meets your exact requirements without a custom price tag.

Look to McCurdy for total quality in audio consoles.

SS8816

The McCurdy SS8816 is an unusually compact, fully modular 16 channel stereo console with all the features of larger consoles in a desk-mounting package.

Its size and level of sophistication make it perfect for 'on-air' control or small to medium production applications. Optional modules easily insert into the system, allowing a high degree of flexibility not otherwise found in this size of audio console.

SS8670

The McCurdy SS8670 21 channel stereo console is a fully modular, free-standing audio production system with full broadcast and other application capabilities. The new design, which incorporates an attractive blue facing, features superior performance and adaptability. Its compactness and flexible characteristics make the SS8670 perfect for use as an 'on-air', production or master control console.



MCCURDY RADIO INDUSTRIES

TORONTO (416) 751-6262
CHICAGO (312) 640-7077

In Our 4th Decade of Service To The Broadcast Industry

Equipment

CATV & MATV headend, distribution and subscriber equipment, consumer TV, accessory devices.

E.F. Johnson Co. 299 Tenth Ave. S.W., Waseca, Minn. 56093. (507) 835-6222. Richard E. Horner, pres; E.F. Johnson, chmn of the bd; Richard A. Westrum, sr VP-ops.

Clear Lake, Iowa, 50428. (515) 357-6181. Carl H. Insel, VP & pres of Johnson American, Inc.

Land mobile and CB radios and accessories.

Johnson Electronics Inc. Box 7, Casselberry, Fla. 32707. (305) 339-2111. Ralph L. Weber, chmn of bd, CEO; Joseph M. Lutz, pres; Doris K. Krummenacker, VP-finance & treas; Robert Weber, VP mfg; Nat Turnball, VP & sec.

FM/SCA tuners, receivers, audio amplifiers & related accessories, data transmission/reception system utilizing SCA.

JSH Electronics Inc. 15682 Producer Lane, Huntington Beach, Calif. 92649. (714) 898-1171. Neal Buxton, pres; Pat Jewett, gen mgr; Jane Stack, sls mgr. Electron tubes.

U.S. JVC Corp. 58-75 Queens-Midtown Expressway, Maspeth, N.Y. 11378. (212) 476-8010. S. Hori, pres; R. F. O'Brien, VP-mktg & sls; Edwin Pessara, rgnl mgr.

Compton, Calif. 90220: 1011 W. Artesia Blvd. (213) 537-8230. Michael Fleming, rgnl mgr.

Arlington Heights, Ill: 3012 Malmo Drive. (312) 593-8997. Robert Vavra, rgnl mgr.

Houston 77021: 3400 S. Loop East. (714) 741-3710. D. Roberts, rgnl mgr.

Videocassette recorders, color cameras, editing systems.

K

Kahn Communications Inc. 839 Stewart Ave., Garden City, N.Y. 11530. (516) 222-2221. Leonard R. Kahn, pres.

AM stereo; lines-plus remote program audio system; modulation enhancement device; audio squelch; audio peak reduction and equalization device.

Kalart Victor Corp. Hultenius St., Plainville, Conn. 06062. (203) 747-1663. Morris Schwartz, bd chmn; Leonard J. Quartin, pres; Mort Goldberg, VP-sls; J.J. Costag, sls mgr.

Audio-visual and educational TV products; overhead, opaque, and GK slide projectors and editing equipment.

Kallman Associates Inc. 2525 Hyperion Ave., Los Angeles 90027. (213) 660-4900. Alfred M. Kallman, pres.

Character generators & color monitors.

Kaman Sciences/BCS. Box 7463, Colorado Springs 80933. (303) 599-1500. George Beattie, mgr BCS mktg; W. Ray Durrance, mgr.

Full range of products to efficiently handle data processing needs.

Kansas State Network Inc. Engineering Services Division. Box 333, Wichita, Kan. 67201. (316) 265-5631. Joseph Culver, div mktg dev; Rod Herring, div gen mgr; Rick McEachern, mgr pchsng and material control/sls.

Time base correctors, character generators.

Kappa Networks Inc. 165 Roosevelt Ave., Carteret, N.J. 07008. (201) 541-1600. Stanley L. Pearl, pres; Michael Pearl, sec.

Delay lines, filters, inductors, equalizers, phase shift networks, electromagnetic components.

Kay Industries Inc. 604 N. Hill St., South Bend, Ind. 46617. (219) 234-0171. Aaron Katz, pres; James F. Buffington, VP.

Plymouth, Ind. 46563: U.S. 30 & Queen Rd. (219) 936-9574.

Rotary phase converters for radio & TV transmitters.

Kelcee Communications Inc. 48 Galaxy Blvd. Rexdale, Ont. M9W 6C8. (416) 675-9222. Peter Kelsey, pres; John Berrevoets, prod mgr; John Crisp, East rgnl sls mgr; Mike Kuzik, Central rgnl sls mgr.

San Jose, Calif. 95128: 2431 Forest Ave. (408) 247-6152.

Calgary, Alberta: (403) 230-2118. Warner Einer, West rgnl sls mgr.

Video and audio distribution, switching and routing equipment, character generators, CATV stand-by power, audiosee teleconferencing.

Kindwall Corp. (Van Ladder) Box 1557, Spencer, Iowa 51301. (800) 831-5051. Ronald D. Kindwall, pres.

Aerial lift for ENG—camera & remote transmission.

Kings Electronics Co. Inc. 40 Marbledale Rd., Tuckahoe, N.Y. 10707. (914) 793-5000. Fred Lorge, pres; Oscar Wayne, VP.

Westminster, Calif. 92683: 15152 Golden West Circle

Video patch panels, patch cords, coaxial connectors, triaxial connectors, camera connectors.

Kliegl Brothers Lighting. 32-32 48th Ave., Long Island City, N.Y. 11101. (212) 786-7474. John H. Kliegl II, pres; Joel E. Rubin, exec VP; Michael Connell, dir sls; Ronald Olson, dir mktg.

TV studio lighting and control equipment, portable lighting kits, HMI daylight units including 200w battery-operated fixtures.

Kline Iron and Steel Co. Inc. Box 1013, Columbia, S.C. 29202. (803) 779-7080. B. H. Kline, pres; J. R. Trotter, sls mgr; F. L. Anderson Jr., chief engr; Sol Kline, VP.

Designers, fabricators, and creators of TV, FM, and microwave towers.

Knox Video Products 5001-J Forbes Blvd., Lanham, Md. 20706. (301) 459-2106. Stephen E. Silverman, pres; Stash Michalski, VP mktg sls; David Mason, treas; Don Watson, VP mfg; David West, VP engrg.

Character generators.

Kopps Corporation. 1236 40th Ave., Sacramento, Calif. 95822. (916) 382-8964. Peter K. Onnigian, pres.

Antenna tuning units, FM and TV antenna maintenance and testing, steel towers.

L

Laird Telemedia Inc. 2424 South 2570 West, Salt Lake City 84119. (801) 972-5900. William G. Laird, pres; David Klemm, sls mgr.

Character generators and time/date generators, telecine equipment, film chain projectors.

Lampkin Labs Inc. Box 2048, Bradenton, Fla. 33505. (813) 746-4175. Bill Rogers, gen mgr; David Boyers, VP prod.

Landy Associates Inc. 1890 E. Marlton Pike, Cherry Hill, N.J. 08003. (609) 424-4660. James E. Landy, pres.

Sudbury, Mass. 01776: Box 146, 25 Pratts Mill Rd. (617) 443-5708. David Folsom, NE rgnl mgr.

TV cameras, switchers, monitors, video & audio terminal equipment, consoles, TT's, tape recorders, etc.

D.N. Latus & Co. Inc. Box 1720, Helena, Mont. 59601. (406) 442-3940. D.N. Latus, pres; S. Coriell, sec-treas.

TV and FM translators.

Leader Instruments Corp. 380 Oser Ave., Hauppauge, N.Y. 11787. (516) 231-6900. W.L. Brydia, VP; G.W. Zachmann, mktg mgr; S. Hirota, VP.

Torrance, Calif. 90501: 20807 Higgins Court. (213) 618-0695.

Electronic test equipment for video, audio, RF, microwave and gen use.

Leitch Video Ltd. 705 Progress Ave., Scarborough, Ontario M1H 2X1. (416) 438-5060. James A. Leitch, pres; Robert A. Lehtonen, VP; John Walter, mktg mgr.

Buffalo, N.Y. 14206: 1051 Clinton St. (716) 852-1535.

Sync generators & distribution systems, video processing & distribution amplifiers, test signal generators, master clock system & clocks.

Lenco Inc., Electronics Div. 300 N. Maryland St., Jackson, Mo. 63755. (314) 243-3147. Richard N. Lawrence, VP & gen mgr; Robt. N. Henson, sls mgr; Kenneth Tiffany, dir mktg.

McKinney, Tex. 75069: 319 Northwood, (214) 548-1253. Russ Thalacker, rgnl mgr.

Albany, Ga. 31706: Box 4042. (912) 436-4927. Tom Sabiston, rgnl mgr.

Middletown, Md. 21769: 7303 Poplar Lane. (301) 371-5588. Anthony Mattia, rgnl mgr.

Atchison, Kan. 66002: 1120 S. Fourth St. (913) 367-1146. Merton L. Knold, rgnl mgr.

Video distribution; test equipment; monitors.

Leo Diner Films Inc. 350 Golden Gate Ave., San Francisco 94102. Roy E. Diner, VP & gen mgr; Leo Diner, pres; Iolanda Diner, VP; Adrian Donohoe, sec; John Tomaschke, prod mgr; James P. Diner, lab mgr; Christopher Diner, opns mgr.

Motion pic lab svcs and supplies-printing, dev, sound, video.

Making Satellites Sound As Good As They Look

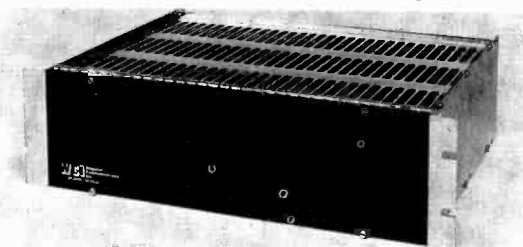

The expandable 1600 System serves both cable and broadcast industry needs!

Our growing family of satellite audio equipment now includes:

- Subcarrier Demodulators for MTV, The Movie Channel, WFMT, Seeburg Music, Satellite Music Network, Bonneville Beautiful Music, Continental Radio, Moody Bible, and Family Radio, and CNN Radio Network.
- Radio Network Control Automation Decoders
- Mono and Stereo FM Modulators

Grow with us... for complete information, contact Ned Mountain at (404) 448-7288.

WEGENER COMMUNICATIONS, INC.
150 Technology Park / Atlanta-Norcross, GA 30092



The big news is performance. The good news is price.

Once again Panasonic makes headlines with our newest ENG camera, the AK-710. And the reasons are simple: High performance Saticon® tubes plus prism optics—all for a newsworthy price of \$10,950*.

The AK-710's compact size, light weight and durable die-cast chassis make it a natural for electronic newsgathering. While the performance of a high-index optical system with built-in bias light and three Saticon tubes makes

it a natural for news broadcasting: Performance like horizontal resolution of 500 lines center, a S/N ratio of 52 dB and standard illumination of 200 footcandles at f/3.5. And for even more light-gathering capabilities, there's a 2-position high-gain switch.

You'll also get colors as intense as the action, thanks to the AK-710's automatic white balance circuit and built-in color temperature conversion filter wheel. And for minimal comet tailing,

the AK-710's feedback beam control stabilizes highlights that exceed normal white levels without reducing dynamic range or resolution.

Equally newsworthy is the AK-710's built-in genlock and adjustable horizontal and vertical blanking intervals. With them the AK-710 can double as a system camera. There's also an optional remote control unit, as well as a 5" CRT viewfinder for studio use.

So if news is what you're

after, go after it with the AK-710. A newsmaking camera from Panasonic.

For more information about the line of Panasonic broadcast equipment, call your nearest Panasonic office.

Northeast	—(201)348-7620
Southeast	—(404)923-9700
Midwest	—(312)364-7936
Southwest	—(214)258-6400
West Coast	—(213)655-1111

*Manufacturer's sugg. price. (Lens not included.)
Saticon is a registered trademark of NHK
(Japan Broadcasting Corp.).

Panasonic
VIDEO SYSTEMS DIVISION

Equipment

Levit Electronics Inc. 200 Park Ave. S., N.Y. 10003. (212) 777-5517. Michel Levit, exec VP

Electronic tubes and transistors; hard to get components.

Lindsay Specialty Products Ltd. 50 Mary St. W., Lindsay, Ont. K9V 4S7. (705) 324-2196. J. Thomas, pres; Don Vanalstyn, sls mgr.

RF amplifiers, passives, antennas, baluns, line testers.

Lipsner-Smith Corp. 4700 Chase Ave., Lincolnwood, Ill. 60646. (312) 675-8473. Dick Hughes, chief engr; Tom Tisch, VP

Film cleaning & conditioning systems, previewers, accessories.

Listek Television Equipment Corp. 39 Cain Drive, Plainview, N.Y. 11803. (516) 694-8963. Jack Littler, pres; Joann Camarda, East coast mgr; Jonathan Bart, mktg; Howard Stucker, mgr west coast.

Glendale, Calif. 91204: 4527 San Fernando Rd. (213) 247-9247. Howard Stucker, gen mgr.

TV studio camera mounting equipment; monitor prompting systems; portable audio consoles; periscope lens.

Logitek Electronic Systems Inc. 3320 Bering Drive, Houston 77057. (800) 231-5870 or (713) 782-4592. Scott Hochberg, pres; Tag Borland, VP

Audio consoles, phono preamplifiers, timers, LED meters, distribution amplifiers, audio power amps, alpha-numeric display systems.

Loral Microwave Communications (Terracom). 9020 Balboa Ave., San Diego, Calif. 92123. (713) 278-4100. J. McGuire, pres; M. Mulcay, VP mktg; S. King, VP sls; S. Sievers, bcst sls mgr.

Microwave radio systems for STL, ENG and remotes; multiplexers, antennas.

Lowel-Light Mfg Inc. 475 Tenth Ave., New York 10018. (212) 947-0950. Ross Lowell, pres; Marvin Seligman, VP

Burbank, Calif. 91505: 3407 W. Olive Ave. Location lighting equipment for television, motion picture, still photography, video application, and portable support rigging & lighting control equipment.

LPB Inc. 28 Bacton Hill Rd., Frazer, Pa. 19355. (215) 644-1123. Richard H. Crompton, pres; Harry N. Larkin, VP mktg.

Canoga Park, Calif. 91303: 20944 Sherman Way. (213) 340-4590. Richard Burden, mgr.

Broadcast equipment: audio consoles, preamps, compressor/limiters, distribution amplifiers, AM & FM transmitters, custom studio systems.

L-W International. 6416 Variel Ave., Woodland Hills, Calif. 91367. (213) 348-8614. R.H. Lawrence, pres; Pat Smith, mgr-mktg svcs.

TV film chain projectors.

Lyon/Lamb Video Animation Systems 8255 Beverly Blvd., Los Angeles 90048. (213) 655-0606. Bruce Lyon, pres; Gary Beydler, mktg dir.

Upland, Calif. 91786: 655 N. Benson Ave. (714) 946-5743. Fay Rohrabacher, prod mgr.

Broadcast video animation systems & stands.

M

Mac Panel Co., Audio Tape division. Box 5027, 215 Church St., High Point, N.C. 27262. (919) 882-8138. Joseph L. Craycroft Jr., pres.

Magnetic recording tapes.

MAGI Synthesis. 3 Westchester Plaza, Elmsford, N.Y. 10523. (914) 592-4646. Phillip S. Mittleman, pres.

Computer generated dimensional color station IDs, commercials & titles.

Magix for Madison Avenue. 21 E. 40th St., New York 10016. (212) 532-8868. Joseph Kardwell, pres.

Magix, illusions and special effects.

Magnavox CATV Systems Inc. 100 Fairgrounds Drive, Manlius, N.Y. 13104. (315) 682-9105. Rudy Roscher, exec VP; C. Richard Muller, VP mktg & sls.

Full line cable television equipment.

Magnavox Consumer Electronics Co. 1700 Magnavox Way, Fort Wayne, Ind. 46804. (219) 432-6511. Kenneth Meinken, pres; K.C. Ingram, sr VP

Magnefax International Inc. Rt. 1, Box 764, Rogers,

Ark. 72756. (501) 925-1818. Dennis Tallakson, pres; Don Ratzlaff, prod supvr.

High speed magnetic tape duplication systems and degaussers for tape and cassette.

Marconi Communications Systems Ltd. Marconi House, New St., Chelmsford, Essex. England CM1 1PL. 0245-53221. T. Mayer, mgng dir.

Marconi Electronics Inc. 100 Stonehurst Court, Northvale, N.J. 07647. (201) 767-7250. Keith Elkins, exec VP; Fred Bones, gen mgr; S.A. Frazer, application engr mgr; E.G. Moxham, contracts mgr.

Broadcast studio and transmitting equipment, including one inch C-format video tape recorders.

Marconi Instruments. 100 Stonehurst Court, Northvale, N.J. 07647. (201) 767-7250. Keith Elkins, mgr; Tony Ramsden, sls mgr.

Santa Monica, Calif. 90403: 1207 Pearl St. (213) 396-0333. John Robinson, W. coast sls mgr.

Signal generators, monitors, test equipment.

Marina Music Productions. 777 Silver Spur Rd., Rolling Hills, Calif. 90274.

Broadcast audio products, music services.

Marketron. 2180 Sand Hill Road, Menlo Park, Calif. 94025. (415) 854-5301. Jerry Cronin, pres.

Marti Electronics Inc. Box 661, Cleburne, Tex. 76031. (817) 645-9163. George W. Marti, pres; M.E. McClanahan, VP

Studio transmitter links, remote control and broadcast remote pickup systems, audio compressor/limiter, subcarrier generator.

MATEC Inc. 514 Alton Rd., Birmingham, Ala. 35210. (205) 956-2200. S. Rick Maze, pres.

New and used TV bcst equipment.

Matthews Studio Equipment Inc. 2405 Empire Ave., Burbank, Calif. 91504. (213) 843-6715. Edward Phillips, pres; Carlos D. DeMattos, sr VP

Equipment for lighting support & control.

Maxwell Corp. of America 60 Oxford Drive, Moonachie, N.J. 07074. (201) 400-8020. T. Okada, pres; James Ringwood, natl sls mgr, professional/industrial products; Christopher Mangiapane, adv/mdse mgr.

Los Gatos, Calif. 95030: 236 N. Santa Cruz Ave., Suite 231. (408) 395-1998. Joe Birkovich, western rgnl sls mgr.

Glen Ellyn, Ill. 60137: Box 273. (312) 469-3615. Tom Mouhelis, mid-western rgnl sls mgr.

Moonachie, N.J. 07074: 60 Oxford Drive. (201) 440-8020. John Selvaggio, eastern sls mgr.

Blank audio & video recording tape for professional & industrial use.

MBI Broadcast Systems Ltd. 69 Ship St., Brighton, England BN1 1AE. (0273) 24928. Michael L.D. Fabricant, dir.

Modular broadcast consoles and complete systems for radio stations.

McBee Laboratories Inc. 5151 Wisconsin Ave., Washington 20016. (202) 244-2345. Malcolm M. Burleson, pres; Jack Roden, VP; W. Scott Standford III, sec-treas.

TV and radio systems.

McCurdy Radio Industries Inc. 1711 Carmen Dr., Elk Grove Village, Ill. 60007. (312) 640-7077. George McCurdy, pres; Ron Mitchell, gen mgr.

Broadcast equipment for radio and television studios.

McGraw-Edison Co., Edison Electronics Division. Grenier Field Municipal Airport, Manchester, N.H. 03103. (603) 669-0940.

G.E. McKay & Co. Box 5000, 111 S. College Ave., Claremont, Calif. 91711. (714) 621-6711. Joseph Priske, pres; Larry Engard, sls mgr; Charles Hickey, chief engr.

AM and short wave radio receivers & antennas.

McMartin Industries Inc. 4500 S. 76th St., Omaha 68127. (402) 331-2000. Ray B. McMartin, pres; John Barton, exec VP; Robert J. Anderman, dir/mktg; Kin Jones, domestic opns mgr; Keith Dunford, international opns mgr.

AM/FM broadcast transmitters, audio consoles, monitors, FM/SCA receivers, satellite modulators & demodulators, receivers & transmitters.

Kenneth R. Meades. Box 3831, Beverly Hills, Calif. 90212. (213) 464-8166. K.R. Meades, own & mgr.

Custom cabinetry, metal & wood, for consoles.

MEI Microprobe Electronics Inc. 875 N. Michigan Ave., Chicago 60611. (312) 440-3111. David E. Col-

lins, pres.

Automation equipment.

Memorex Corp. Box 1000, Santa Clara, Calif. 95052. (408) 987-1169. H. G. Hensman, gen mgr; R. L. Reetz, natl sls mgr; D. P. Berry, mktg mgr; J. C. Higgins, prod mgt mgr.

Video and audio tape.

Mercantile Manufacturing Co. Box 895, Minden, La. 71055.

Electric generators.

Meritron Ltd. 514 Champagne Dr., Downsview, Ontario M3J 2T9.

Audio analyzers.

Merlin Engineering Works Inc. 1880 Embarcadero Rd., Palo Alto, Calif. 94303. (415) 856-0900. J. Streets, pres.

Quadrapex VTR's and accessories; custom engineering services for all broadcast VTR's.

Merrill Cable Equipment Corporation. Box 13741, Phoenix 85002. (602) 271-9181. Ed O'Brien, gen mgr; Thomas Heiser, mktg dir.

Trunk & trunk-distribution amplifiers; line extenders; power supplies; addressable tape system.

Metz Engineering Box 181, Crescent, Idaho 51526. (712) 323-0303. John P. Metz III, owner.

Tower maintenance.

MICMIX Audio Products Inc. 2995 Ladybird Lane, Dallas 75220. (214) 352-3811. Bill Allen, natl sls mgr; Bob Rodgers, sr engr; David Rettig, prod mgr.

Master-room reverberation systems, including 3 reverb programs; systems for signal enhancement and production room use.

Micro Communications Inc. Box 4365, Kelly Ave., Grenier Field, Manchester, N.H. 02108. (603) 624-4351. Thomas J. Vaughan, pres; Howard Bouldry, gen mgr; Paul Lacerte, project engr.

RF & antenna systems & components.

Micro Consultants Inc. Box 10057, Palo Alto, Calif. 94303. Gilbert R. Kesser, pres; George Grasso, VP; Brian Matley, VP

Digital video equipment.

Micro Control Associates Inc. Box 694, Cleburne, Texas 76031. (817) 295-7771. Robert E. Richards, pres.

Aural broadcast studio-transmitter links, remote control systems & accessories.

Microdyne Corp. Box 7213, Ocala, Fla. 32672. (904) 687-4633. L.H. Wolcott, pres; D.L. Feller, exec VP; N. Lin, VP engr; M. Balbes, VP engr; G.A. Bell, dir mktg satellite comm.

Rockville, Md. 20850: Box 1627. (301) 762-8500. R. Elsea, dir mktg & telemetry.

Satellite receiving system, antennas, telemetry receiving systems and ancillary equipment.

Microlex International. 215 Park Ave. S., N.Y. (212) 677-8410. Mark Schindler, pres; Robert Rhodes, VP.

Industrial electronic tubes & semiconductors; diodes; transistors; IC's; receiving tubes; CRT's.

Micromega/Bunker Ramo Corp. 31717 La Tienda Dr., Box 5009, Westlake Village, Calif. 91359. (213) 889-2211. A.D. Berk, VP gen mgr; E. Strumwasser, VP, opns; D.C. Wright, mktg mgr.

Amplifiers, oscillators, isolators and circulators.

Microprobe Electronics Inc. 875 N. Michigan Ave., Suite 1532A, Chicago. 60611. (312) 440-3111. David E. Collins, pres.

Automation equipment, programmer & controller systems.

Microtime Inc. 1280 Blue Hills Ave., Bloomfield, Conn. 06002. (203) 242-4242. Gilbert Kesser, pres; Langdon Cook, dir planning & control; R. Roger Watson, dir mktg; Gene Sarra, chief engr; John Kissel, dir opns.

Northeast region: (315) 457-9405. Dean C. Leeson, rgnl mgr.

Southeast region: (813) 792-2609. William E. Baird, rgnl mgr.

Central region: (317) 776-0079. Alan J. Kartes, rgnl mgr.

Western region: (714) 444-8747. Gary Armour, rgnl mgr.

Digital video & video processing equipment.

Micro-Trak Corp. 620 Race St., Holyoke, Mass. 01040. (413) 536-3551. William E. Stacy, pres; Mahlon C. Stacy, VP

Manufacturer of audio bcst equipment & remote systems.

GREAT SYSTEMS HAVE GREAT BEGINNINGS



RCA KS Series digital converter

The new RCA 58-channel digital converter fits into any CATV system. As part of a bill of materials purchase, the KS Series can be the beginning of a unified system of RCA products. When installed with an RCA turnkey operation, it can be the culmination of a totally planned, designed and constructed system. As with every RCA product and service, the KS Series converter is backed by a proven reputation for technical excellence.

Let RCA be your single source supplier for all of your cable communications needs.



Headend Equipment

- | | |
|---------------------|----------------------------|
| Modulators | Diplexers |
| Demodulators | Hybrid wideband amplifiers |
| Signal processors | |
| 8-channel combiners | |



Distribution Equipment

- Amplifiers
- Passives and taps
- AC power supplies



Subscriber Devices

- Set top converters
- Coaxial switches



Turnkey Services

- | | |
|--------------|------------------------|
| Engineering | Guaranteed performance |
| Design | Custom headend |
| Installation | Complete system |
| Proofing | |

EASTERN REGION

Ron Jones, Sales Manager
777 Henderson Blvd.
Folcroft, PA 19032
800-345-8104 or
(in PA) 215-237-1100/01

WESTERN REGION (Main Office)

Warren Reihls, Sales Manager
8500 Balboa Blvd.
Van Nuys, CA 91409
800-423-5651 or
(in CA) 213-891-7911

RCA Cablevision
Systems

Equipment

Microwave Associates Inc. Communications Equipment Division. (A division of M/A-Com Inc.) 63 3rd Ave., Burlington, Mass. 01803. (617) 272-3100. Erik van der Kay, pres; Jack Morse, bcstg div mgr; Erik Stromsted, sls mgr; John Van, dir intl mktg.

Atlanta 30341: 14 Perimeter Park. (404) 455-3815. George Hardy, rgnl sls mgr.

Sudbury, Mass. 01776: 22 Union Ave. (617) 443-6120. Dan McCarthy, rgnl sls mgr.

Sunnyvale, Calif. 94086: 1362 Borregas Ave. (303) 734-8777. Carl Guastaferra, rgnl sls mgr.

Microwave video systems, heterodyne equipment.

Midwest Corp. Communications Systems Division. 1021 W. 8th St., Cincinnati, Ohio 45203. (513) 651-1904. David Barnes, VP div mgr; Roy Williams, CATV mgr; Jay Adrick, salesman.

Cameras, VTR's, editors, audio equipment, CATV components, mobile units; plus service, design, installation and training.

Midwest Tower Co. Box 278, Beaverton, Mich. 48612. (517) 435-7797. LeRoy Hardison, southern rgnl mgr; Bob Lacey, northern rgnl mgr.

New and used towers, total tower packages, painting and general maintenance.

Minicom Division 3M Co.—Video Products. 300 S. Lewis Road, Camarillo, Calif. 93010. (805) 482-1911. Fred J. Hodge, project mgr video products; Bill Curtis, mktg supvr.

Chicago 60616: (312) 225-7900. Roger Pryor, area sls mgr.

Dallas 75228: (214) 327-7311. Bob Landingham, area sls rep.

San Francisco 94080: (415) 761-1155. Bill Hahn, area sls rep.

Washington 20006: (202) 298-9200. Bill Weston, area sls rep.

St. Paul 55101: (612) 733-9037. Scott E. Goff, sls mgr video products.

Minneapolis Magnetics Inc. 7178 Shady Oak Road, Eden Prairie, Minn. 55344. (612) 944-7660. Alexander Nazarenko, pres; Ron Floding, sls mgr.

Manufacturer of professional audio tape heads; head assembly refurbishing.

M & J Tower Inc. 406 N. 7th St., Osage, Iowa 50461. (515) 732-4452.

Complete tower renovation & installation.

Modulation Associates Inc. 897 Independence Ave., Mountain View, Calif. 94043. (415) 962-8689.

Mohawk Wire & Cable Corp. 9 Mohawk Dr. Leominster, Mass. 01453. (617) 537-9961. Robert Lavigne, VP & gen mgr; Richard Van Vleck, VP sls & mktg; David Richardson, sls mgr.

TV camera cables, connectors and cable assemblies.

Mole-Richardson Co. 937 N. Sycamore Ave., Hollywood, Calif. 90038. (213) 851-0111. Warren K. Parker, pres; Howard R. Bell, VP sls.

Lighting equipment for the motion picture, TV and professional photographic industries.

Moseley Associates Inc. 111 Castilian Dr., Goleta, Calif. 93017. (805) 968-9621. John A. Moseley, chmn of bd; John E. Leonard Jr, pres; Charles Rockhill, mktg mgr; Fred Zimmerman, VP cust svc.

Remote control systems; AM & FM stereo STLs; aural RPLs; audio processing equipment and accessories.

Motorola Communications and Electronics Inc. 2122 N. Palmer Dr., Schaumburg, Ill. 60195. (312) 397-1000. Arthur P. Sundry, VP & gen mgr.

Jericho, N.Y. 11753: 375 N. Broadway. (212) 895-0122. Eric A. Landau, rgnl sls mgr.

Schaumburg, Ill. 60196: 1309 E. Algonquin Rd. (312) 576-7222. Jeffrey J. Templeton, rgnl sls mgr.

El Segundo, Calif. 90245: 2333 Utah Ave. (213) 644-1101. Stephen D. Ruskin, rgnl sls mgr.

Remote pickup & land mobile radio systems; studio & field production cueing & communications systems; base stations; mobile & portable transceivers; radio pagers; CCTV systems.

Mountain States Tower. 1112 E. Main St., Rogersville, Tenn. 37857. (615) 272-3574.

MSI Television. Division of Com Tel Inc. 4788 S. State St., Salt Lake City 84107. (801) 262-8475. Ivan Curtis, dir mktg; Kurt Randy Wegner, natl CATV sls mgr; Ann Newman, supvr-in house sls; Darrell Paskett, mktg tech adviser.

Digital weather display equipment; news wire display systems; character generators; multichannel memory systems & other special data display systems.

Muirhead Inc. 1101 Bristol Rd., Mountainside, N.J. 07092. (201) 233-6010. Eric Atkins, pres; J.B. Crampton, exec VP.

Facsimile products, test equipment, process control.

Multi Products International. Box 238, 218 Little Falls Road, Cedar Grove, N.J. 07009. (201) 239-8183. Joseph Longin, pres; LeRoy Gray, VP; William Hennessey, VP; Howard Longin, VP.

Passives, transformers, splitters, and other electro-mechanical components.

Myat Inc. 50 McDermott Place, Bergenfield, N.J. 07621. (201) 384-7656.

M.Z.B. & Associates. 4203 Beltway, Dallas 75234. (214) 233-5535. John Zienkosky, pres; Dick Bock, video sls mgr.

Dallas 75234: 4203 Beltway. (214) 233-5535. Dick Block, VP.

Houston: 16502 Northchase Drive, Suite E. (713) 448-0881.

Professional video products for broadcast & non-broadcast.

N

Nady Systems Inc. 1145 65th St., Oakland, Calif. 94608. (415) 652-2411. John Nady, pres; Peter T. Kalmen, sls dir; Phil Maselli, mktg dir.

FM & UHF wireless transmitting & receiving systems.

National Audio Co. Inc. Box 3657, Glenstone Station, Springfield, Mo. 65804. (417) 883-5377. Steve Stepp, pres; VP Stepp, VP; Maxine Bass, sec-treas.

Audio and video tapes, cartridges, reels, boxes, editing supplies, cassette duplicators.

NBE. Box 188, Easthampton, Me. 01027. (413) 527-4430. John H. Ring, pres.

Radio bcstg equipment, custom studio design and fabrication.

NEC America Inc. Broadcast Equipment Division. 130 Martin Lane, Elk Grove Village, Ill. 60007. (312) 640-3792. R. Dennis Fraser, VP & gen mgr; Robert Curwin, natl sls mgr.

San Diego (POWAY) Calif. 92064: 17206 Pinot Place. (714) 485-9510. Hugh Gillogly, mgr western region.

Transmitters, synchronizers, digital video effects, TBC's, ENG cameras, routing switchers, microwave links, video conferencing systems.

Neff Communications Inc. 9721 Singleton Dr., Bethesda, Md. 20034. (301) 530-6080. John L. Neff, pres; Mabel A. Nelson, sec & treas.

Cartridge & automatic tape systems for broadcast & industrial use.

Neumade Products Corp. 720 White Plains Rd., Scarsdale, N.Y. 10583. (914) 725-4900. H.E. Jones, pres; L.E. Jones, exec VP.

Buffalo, N.Y. 14225: 2485 Walden Ave. (716) 684-0050. W.K. Mix, plant mgr.

Film handling & editing equipment; storage facilities for film, slides, video tape, etc.

Rupert Neve Inc. Berkshire Industrial Park, Bethel, Conn. 06801. (203) 744-6230. T.B. Nordahl, pres; B. J. Roche, exec VP; Anthony H. Langley, VP sls.

Nashville 37212: Box 120907. (615) 385-2090.

Hollywood 90046: 7533 Sunset Blvd. (213) 874-8124. B. Morgan Martin, rgnl sls mgr.

Malton, Ontario L4T 3K1: 2721 Rena Road. (416) 677-6611. Clary MacDonal, pres.

Sound mixing consoles, distribution systems.

New England Tower Construction Co. Inc. R.F.D. 2, Brandon, Vt. 05733. (802) 247-5725. Curtis Prescott, pres; Louise Prescott, VP; Deborah Prescott, sec; Clara Hayes, bookkeeper.

Nidus Broadcast Business Systems 11465 W. 48th Ave., Wheat Ridge, Colo. 80033. (303) 422-6889. Dennis Rinehard, pres; Mike Shafer, natl sls mgr; Bill Myers VP mktg; Paul Adams, dir of engrg.

In-house computer systems.

Northeast Broadcast Lab Inc. Box 1176, 15

Charles St., S. Glen Falls, N.Y. 12801. (518) 793-2181. Wm. R. Bingham, pres.

Bradford, N.H. 03221: RFD. (603) 938-5341. Lindsay Collins.

Broadcast service sls & installations.

Northeast Tower Service Inc. Route 3, Burlington, Conn. 06013. (203) 673-6644.

Northwest Monitoring Service. Box 1042, Pendleton, Ore. 97801. (503) 276-2281. J.H. Platz, mgr.

Frequency standards.

Norton Co. Safety Products Division, 16624 Edwards Rd., Box 7500, Cerritos, Calif. 90701. (213) 916-0545. James L. Sundal, gen mgr; William Matkoski, mktg mgr.

Hearing protectors.

Nortronics Co. Inc. Recorder Care Div. 8101 10th Ave. N., Minneapolis 55427. (612) 545-0401. John Yngve, pres; Mervin Kronfeld, VP; Ken Lubitz, natl sls mgr.

Replacement magnetic heads, complete line of professional maintenance products for audio and video.

Fred A. Nudd Corp. 1743 Rt. 104, Box 475, Ontario, N.Y. 14519. (315) 524-2531. Fred A. Nudd, pres; Frederick Nudd Jr, VP; Myrtle L. Nudd, treas.

Communication towers, FM, AM, & microwave and monopoles for FM antennas.

Nurad Inc. 2165 Druid Park Dr., Baltimore 21211. (301) 462-1700. J. Gordon Neuberth, pres; Leslie K. Lear, dir mktg; Vincent E. Rocco, dir systems engrg.

Microwave TV systems, ENG/EJ antennas and related products (including design and installation— for the broadcaster).

Mytone Electronics Corp. 2424 S. 900 W., Salt Lake City 84119. (801) 973-4090. George H. Balding, pres; George Sansom, sls.

Scanner systems, random access system.

O

Oak Communications Inc. 16935 W. Bernardo Dr., Rancho Bernardo, Calif. 92127. (714) 485-9880. Werner R. Koester, pres; Eugene M. Keys, senior VP— opns dev; Arthur B. Reynolds Sr, VP equip opns; Hank K. Sauer, sr VP TV opns; Dr. Leo Jedynak, sr VP techn opns; Ronald S. Comm, VP finance.

Crystal Lake, Ill. 60014: (CATV division) 100 S. Main St., (815) 459-5000. Dean Bach, VP mktg.

Mt. Prospect, Ill. 60056: 700 E. Business Center Drive. (312) 635-7050. David Gordon, VP & gen mgr.

Crystal Lake, Ill. 60014: (satellite division) 100 S. Main St. (815) 459-5000. O.J. Hanas, VP.

STV systems, addressable encode/decode systems, satellite signal encryption system, CATV converters/decoders.

O'Day Broadcast Systems. 1305 3rd Ave., Seattle, Wash. 98101 (206) 682-2828.

Automated music systems.

Olesen 1535 Ivar Ave., Hollywood 90028. (203) 461-4631. Majorie Romans, mktg dir.

TV studio layouts & lighting equipment; rigging & grids, fabrics, chroma-key curtains & color correction media.

Gunnar A. Olsen Corp. 22 S. Maryland Ave., Port Washington, N.Y. 11050. (516) 883-3820. Alf W. Olsen, pres; Walter J. Clarke, VP.

Omega Video Inc. 14326 Isis Ave., Lawndale, Calif. 90260. (213) 679-9021. Rick Riegler, pres; David King, gen mgr; Russ Winselar, VP sls.

Post-production facilities.

Omniflight Helicopters Inc. Route 7, Highway 51, S. Janesville, Wis. 53545. (608) 756-3631. Richard Weiling, pres; Donald Bradburn, VP; Barry von Falkenstein, VP.

Waukegan, Ill. 60085: 3550 N. McAree Road. (312) 249-0016. David Andrews, rgnl sls mgr.

Lexington, Ky. 40511: Blue Grass Field. (606) 255-7521. John Davis, base mgr.

Ingleside, Tex. 78415. Drawer NN. (512) 776-2514. Chuck Haczewski, base mgr.

Helicopters for charter or contract.

Opamp Labs Inc. 1033 N. Sycamore Ave., Los Angeles 90038. (213) 934-3566. B.J. Losmandy, mgr.

Audio & video modules; audio consoles; power supplies; audio transformers & inductors.

Optasound Systems 25 E. 26th St., New York 10010. (212) 689-4082. R. M. Greenberg, pres; D. Aurret, VP sls.

Film and video systems for bcst and industry.



OVER ONE MILLION FEET!

AND STILL GOING STRONG!

ONE MILLION FEET OF COMMUNICATIONS TOWER CONSTRUCTION... WE'VE DONE IT!

That's a lot of steel, design, planning and construction, and a world of opportunities to show ability and win lasting friendships. It also represents a tremendous financial investment by our customers, demonstrating their solid confidence in **STAINLESS**.

To our TV, AM/FM, CATV, military and microwave customers worldwide, past and present—sincere thanks for your confidence... and your business.

Now on to the next million feet, and a chance to serve your needs. Call us soon, and discover what a difference our one million feet of experience can make to you!

The Tower People

Stainless, inc.

North Wales, PA 19454
Phone: (215) 699-4871 • TWX: 510-661-8097

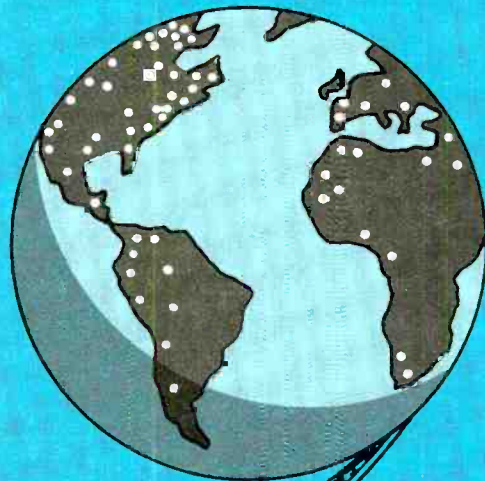

Equipment

Optek Inc. 1390 N. McCan St., Anaheim, Calif. 92806. (714) 630-8280. John S. Baumann, pres; Eloy Chairez, ops mgr.
Automatic bulk tape degaussers; video head sub-base alignment gauge.

Optical Systems Co. Star-D Division, 18436 Topham St., Tarzana, Calif. 91356. (213) 343-7183. C. Skora, own.
Slide binders, film equipment.

Orange County Electronics International Inc. 534 Berry St., Winnipeg, Manitoba R3H 0R9. (204) 774-3413. Dr. H.D. Garfield, pres; Michael A. Gillespie, VP-mktg.

San Francisco 94109: Wharfside 680 Beach St. (415) 673-4544. Sid Goldstein, sls mgr.
Audio signal processing equipment for AM, FM, TV & STL, including stressors, stereo processors, equalizers, level controllers & limiters.

Orban Associates Inc. 645 Bryant St., San Francisco 94107. (415) 957-1067. Jesse Maxenchs, mgr-bcst mktg; Sid Goldstein, mgr-pro audio mktg.
AM & FM broadcast audio processors; production/studio audio processors including de-essers, reverbs, equalizers, limiters & stereo synthesizers.

Orrox Corp. 3303 Scott Blvd., Santa Clara, Calif. 95050. (408) 988-2000. William H. Orr, chmn, pres & CEO; Allan J. Behr, exec VP; Rand Heer, VP finance.
Computer assisted video tape editing equipment, satellite to ground communications.

Osram Sales Corp. Box 7062, Newburgh, N.Y. 12550. (914) 564-6300 or (800) 431-9980. Lawrence P. Carr, pres; James T. Malicki, VP sls mktg; Albert Louis Winkler, mktg mgr.

Rosemont, Ill. 60018: 5310 N. Siemens Court. (312) 671-2857. Robert S. Whitely, mgr.
Burlingame, Calif. 94010: 860 Hinckley Road. (415) 697-6037. Thomas F. Ciurczak, mgr.
Studio lamps for film, TV & photo studios.

Otari Corp. 2 Davis Drive, Belmont, Calif. 94002. (415) 592-8311. Jack Soma, pres; Steve Krampf, mktg mgr.
Tape recorders, duplicators, reproducers.

Otaria Electric Co. Ltd. 4-29-18 Minami Ogikubo, Suginami-ku, Tokyo 167, Japan.

P

Pacific Recorders and Engineering Corp. 11100 Roselle St., San Diego 92121. (714) 453-3255. Jack Williams, pres.

Brentwood, Tenn. 37027: 300 One Maryland Farms. (615) 373-3313. Bill Brock, sls rep.
Audio consoles, cartridge recorders, studio systems, systems engrg, distribution amplifiers, turnkey systems.

Pacific Tower Co. 6100 N.E. Columbia Blvd., Portland, Ore. 97218. (503) 287-7303. Gilbert Nielsen, pres.
Towers, lighting and ground systems.

Paillard Inc. 1900 Lower Road, Linden, N.J. 07036. (201) 381-5600. Jerry J. Kovanda, exec VP; Walter Braun, VP mktg svcs.

Los Angeles 90066: (213) 391-6385. Lida Novacek.

Pako Corp. 6300 Olson Memorial Hwy, Minneapolis 55418. (612) 540-6011.

Panasonic Video Systems. Matsushita Electric Corp. of America, One Panasonic Way, Secaucus, N.J. 07094. (201) 348-7000. T. Iizuka, VP video systems division; Morris Washington, natl sls mgr.

Secaucus, N.J. 07094: 50 Meadowlands Parkway. (201) 348-7620. Ted Conboy, rgnl sls mgr.
Norcross, Ga. 30093: 3 Meca Way. (404) 923-9700. Buddy Jones, rgnl sls mgr.

Arlington Heights, Ill. 60005: 425 E. Algoniquin Road. (312) 364-7936. Richard Grams, rgnl sls mgr.
Irving, Tex. 75062: 1825 Walnut Hill Lane. (214) 258-6400. Terry Connor, rgnl sls mgr.

Beverly Hills 90211: 8383 Wilshire Blvd. (213) 655-1111. Robert Karadzian, rgnl sls mgr.
Color video cameras, camera/recorder systems, color & b/w monitors, special effects generators, studio & ENG cameras.

Paulmar Inc. 3316 Commercial Ave., Northbrook, Ill. 60062. Robert F. Menary, pres.

Film cleaning, viewing, splicing, and inspecting equipment.

Peirce-Phelps Inc. Video Systems division, 2000 N. 59th St., Philadelphia 19131. (215) 879-7171. Henry S. Grove III, VP; Phillip Gantt, mktg mgr; Frank J. Brady, sls mgr; Richard S. Hajdy, bcst sls mgr; Charles J. Chepak, ops mgr.

Camp Hill, Pa. 17011: 490 S. St. John's Church Road. (717) 761-0240. Ray Bouchard, account exec.
Bethesda, Md. 20034: 10215 Fernwood Rd. (301) 530-9580. Fred Bergstrasser, gen mgr.
Video systems.

Pentagon Industries Inc. 4751 N. Olcott Ave., Chicago 60656. (312) 867-9200. (800) 621-3867. Tom Horton, pres; Joe Briedis, VP engrg; Harry Sheaffer, dir sls.

High-speed, broadcast quality, open reel and cassette audio tape duplicators; cassette copiers; cassettes.

Perrott Engineering Labs Inc. 1020 N. Fillmore St., Arlington, Va. 22201. (703) 528-5861. V. Perrott Tygesen, pres; W.D. Mallon, VP sls.

Battery packs & chargers. Lighting systems.

Phasecom Corp. 6365 Arizona Circle, Los Angeles 90045. (213) 641-3501. Bertram L. Rosenblum, pres; Arie Zimmerman, exec VP.

Bailey, Colo. 80421: 511 Burland Drive. (303) 692-6584. Richard Covell, natl sls mgr.

CATV modulators, demodulators, heterodyne processors, prepackaged headends & HRC headends.

Phelps Dodge Communications Co. Route 79, Marlboro, N.J. 07746. (201) 462-1880. E. F. Boehm, sr VP; John J. Nevin, VP.

Leesburg, Fla. 32748: Rt. 44. (904) 787-9200. J. H. Wilde, SE sls mgr.

Monterey Park, Calif. 91754: 1420 Monterey Pass Rd. (213) 268-9330. H. M. Edwards, western sls mgr.

Phoenix, Ariz. 85017: 3102 N. 29th Ave. (602) 252-8058. Steven L. Aldinger, admin mgr.

Hillerod, Denmark: HMP Antennefabrik ApS Freaesvej, 30, DK-3400. (02) 26-36-26. Telex 42164. HMP J.J. Nevin, mgng dir.

Rigid coaxial transmission lines, FM broadcast antennas, base station and mobile communications antennas, combining systems, duplexers & cavities.

Philadelphia Resins Corp. 20 Commerce Dr., Montgomeryville, Pa. 18936. (215) 855-8450. Philip J. Girvin, VP; Gregory Bowen, mktg mgr.

Electrically transparent tower guy system.

Philips. see Central Dynamics Corp. for listing.
Studio/portable cameras; 1" VTR's; UHF/VHF transmitters; professional color cameras; production systems; digital noise reducer; mobile TV production vans.

Phoenix Company. Colchester, Ill. 62326. (309) 776-4344. R.D. Zimmer, sls mgr.

Radio remote broadcasting equipment, via direct distance dialing (DDD).

Photo Research 3000 N. Hollywood Way, Burbank, Calif. 91505. (213) 843-6100. M.L. Woolsey, sls mgr; K. M. Miller, VP sls.

Exposure & tricolor meters, brightness photometers, footcandle meters, telephotometers, spectroradiometers, spectral & spacial scanners.

PI-Rod Inc. Box 128, Plymouth, Ind. 46563. (219) 936-4221. Myron C. Noble, pres; Roger A. Johnson, VP & gen mgr; Kenneth E. Blessing Jr., sls mgr.

Radio, TV, microwave & communications towers.

Pioneer Communications of America Inc. 2200 Dividend Drive, Columbus, Ohio 43228. (614) 876-0771. K. Bob Matsumoto, pres; Sei Kurihara, gen mgr/ bus dev.

7 & 14 channel black, 36 channel tuneable converters, 400 MHz one way & two way addressable, home security systems.

Pioneer Tower Service. Box 253, Carrollton, Mo. 64633. (816) 542-0840. James E. Pickett, own & gen mgr.

Broadcast communications towers; sales, service & erection.

Plastic Reel Corporation of America. 46 Passaic St., Woodridge, N.J. 07075. (201) 933-9125. Frank Gilling, pres; Robert A. Miller, VP; Pat Baccarella, VP.

Hollywood 90046: 7165 Willoughby Ave. (213) 851-7532. Vince Carabello, pres.

Chicago 60610: 701 W. Erie St. (312) 942-1959. Don Fisher, mgr.

Dallas 75243: 13335 Floyd Circle. (214) 669-0040. Chuck Gillen, mgr.

16mm and 35mm reels, cans, and shipping cases; post-production supplies and equipment; audio and video products.

Polyline Corp. 1233 Rand Rd., Des Plaines, Ill. 60016. (312) 298-5300. John Kaiser, pres; Ray Kaiser, sls mgr.

Reel and boxes for magnetic tape, including plastic 10 1/2" and video spot reels.

Polytron Research Corporation. 4382 Lankershim Blvd., N. Hollywood 91602. (213) 769-6752. James F. Butterfield, pres; Alan R. Altendorf, asst rsch dir.

Three-dimensional TV for industrial, cable & broadcast use; consulting & equipment.

Portable Channel Inc. 1255 University Ave., Rochester, N.Y. 14607. (716) 442-3886. Robert Shea, exec dir; Jeffrey Mead, equipment & facilities mgr & prod mgr; Mark Brady, exhibitions coord; Patrick Keating, bus mgr.

Location & studio production/post-production for broadcast, educational, industrial, legal, media consultation, equipment rental, workshops.

Porta-Pattern, Telecommunications Industries Ltd. 6822 Santa Monica Blvd., Los Angeles 90038. (213) 461-3561. Ed Ries, pres; E. H. Taylor, VP.

Camera test charts, slides, films, transparencies & illuminators, custom optical test media.

Potomac Instruments Inc. 932 Philadelphia Ave., Silver Spring, Md. 20910. (301) 589-2662. Robert H. Ellenberg, pres; Clifford C. Hall, VP engr; David G. Harry, VP mktg; William H. Casson, VP engr.

Antenna monitors, field strength monitors, audio test equipment, automated transmissions systems.

Power-Optics Inc. 1055 W. Germantown Pike, Box 266, Fairview Village, Pa. 19409. (215) 539-5300. Richard M. Wardrop, pres/treas; Mary F. Ellis, sec/VP.

Remote camera control systems, color monitor matching & calibration equipment, moving background for chroma key military tracking equipment, special graphic equipment.

Procart: 7012 27th St., W. Tacoma, Wash. 98466. (206) 565-4546. Irving D. Law Jr., pres; Betty J. Law, VP, sec/treas.

Broadcast audio cartridge type AA.

Prodelin Inc. Box 131, Hightstown, N.J. 08520. (609) 448-2800. David Bondon, pres; George Gilbert, mktg mgr.

Microwave antennas, transmission line systems, earth station antennas, coaxial cable & elliptical waveguide.

Projects-Vision Inc. 444 Brickell Ave. Miami 33131. (305) 358-8831. Marvin A. Friedman, pres; Michael C. Patty, sec-treas.

All makes of video tape recorders, cameras, tapes.

Protech Audio Corp. Flowerfield Bldg. 1, St. James, N.Y. 11780. (516) 584-5855. Rick Belmont, VP mktg sls engrg; Joe E. Giambone, VP engrg; William Murphy, pres.

Broadcast audio equipment.

Pro-Tex Reel Band Co. 200 Film Bldg., Cleveland 44114. (216) 861-2624. Thomas S. Kulka, pres.

Pulse Dynamics Manufacturing Corp. Box 355, Colchester, Ill. 62326. (309) 776-4111. R.D. Zimmer, gen sls mgr; M.C. Kerber, chief engr.

Remote broadcasting equipment and accessories.

Pyramid Cable Services Inc. Box 303, Trenton, Mich. 48183. (313) 388-5455. Joseph W. McCool, pres; Douglas G. Cooper, VP; L. Paul Stilwell, sec/treas.

All cable TV services.

Pyramid Industries Inc. Box 23169, Phoenix 85063. (602) 269-6431. Earl Gilbert, pres; Paul Rhodes, VP.

Coaxial connectors & metal pedestals.

Q

QRK Electronics. See Broadcast Electronics Inc.



Turntables

REK & KUT Tone Arms

Now manufactured in Quincy, Illinois by



BROADCAST ELECTRONICS INC.

4100 N. 24th STREET, P.O. BOX 3606, QUINCY, IL 62305. (217) 224-9600

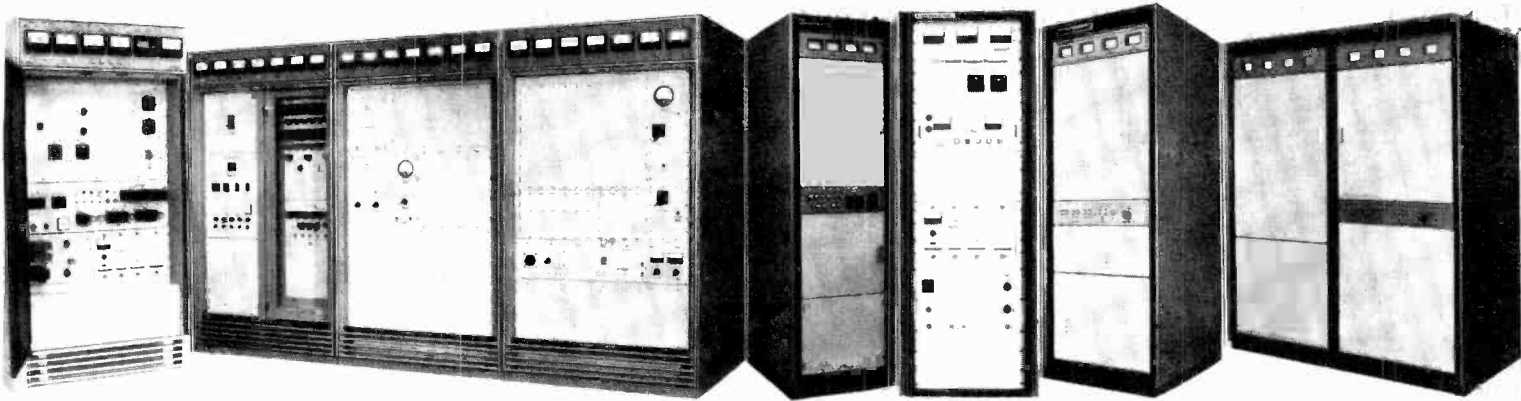

The World's Largest Independent Manufacturer of Broadcast Transmitters



SINGER BROADCAST PRODUCTS, INC.

875 MERRICK AVE. • WESTBURY, NY 11590 • TEL: (516) 333-2000

A partial users list of CCA and Sintronic Brand Transmitters manufactured by Singer Broadcast Products.

Equipment

QSI Systems Inc. Box 2176, Woburn, Mass. 01888. (617) 938-1403. Alfred J. Smilgis, pres, Richard Smilgis, gen mgr.

Color bar generators, video source identifiers, master clocking systems, video & pulse distribution amplifiers, 24 hour TV loggers.

Q-TV-Telesync. 33 W. 60th St., New York 10023. (212) 765-4200. Al Eisenberg, VP; George Andros, VP; John Maffe, gen mgr.

Video prompter systems; VPS script enhancer, VPS-100 & UPS 300 transports.

Quad-Eight Electronics. 11929 Vose St N. Hollywood, Calif. 91605. (213) 764-1516. Robert L. Bennett, pres.

Audio consoles, processing equipment.

Quick-Set Inc. 3650 Woodhead Drive, Northbrook, Ill. 60062. (312) 498-0700. PC. Mooney, pres; M.J. Stolman, VP

Instrument positioning equipment.

R

Jules Racine & Co. Inc. 85 Executive Blvd., Elmsford, N.Y. 10523. (914) 592-4760. Morgan F. Smith, pres; Roger B. Smith, VP-treas.

Stopwatch sales and service, chronographs.

Radcom Inc. 28 Fairmount St., Eureka Springs, Ark. 72632. (501) 253-8702.

Radio Service Inc. 2500 Bates Rd., Montreal, Quebec H3S 1H6. (514) 342-4503.

Radio Systems Inc. 5131 West Chester Pike, Edgemont, Pa. 19028. (215) 356-4700. Daniel Braverman, sls, Ed Corse, mfg, Ken Tankel, engrg.

Turntable pre-amps, power amps, low power AM transmission equipment, studio construction.

Ramko Research Inc. 11355-A Folsom Blvd., Rancho Cordova, Calif. 95670. (916) 635-3600. Ray Kohfeld, pres & dir engrg; Jack Ducart, sls/mktg mgr; Bill Livingston, mfg mgr; Chris Daley, cust svc.

Audio consoles, audio router, cart machines, distribution amps, mic, line, and turntable amps; full line audio.

Rangertone Research Inc. 509 Madison Ave, New York 10022. (212) 753-5430. George P Zazzali, pres; Daniel J. Zazzali, VP

Motion picture projection equipment, digital interlock & control devices.

Rank Precision Industries Inc. 260 N. Route 303, W. Nyack, N.Y. 10994. (914) 353-1914. Bruce D. Oyen, gen mgr.

N. Hollywood, Calif. 91605: 13340 Saticoy St. (213) 765-7265. Neil Kempt, sls mgr.

Jenkintown, Pa.: (215) 886-9817. Fred B. Bundesmann, sls mgr.

Spot scanner telecine with multi-standard digital frame store & color corrector.

Raven Screen Corp. 124 E. 124th St., New York 10035. (212) 534-8408 & 8409. Martin Soss, pres.

Manual, motorized and custom projection screens and materials.

Raychem Corp. 300 Constitution Drive, Menlo Park, Calif. 94025. (415) 329-3466. Vince Walsh, mktg mgr.

RCA Corporation
30 Rockefeller Plaza, New York 10020
(212) 821-8000.

Board of Directors Thornton F. Bradshaw, Robert Cizik, George H. Fuchs, I. Owen Funderburg, Edgar H. Griffiths, William C. Hittinger, Walter S. Holmes Jr., Julius Koppelman, Frank A. Olson, Peter G. Peterson, John R. Pettel, Roy H. Pollack, Cecily C. Selby, Andrew C. Sigler, Donald B. Smiley.

Officers Thornton F. Bradshaw, chmn of the bd & CEO; Frank T. Alfieri, exec VP fin; Eugene E. Beyer Jr., exec VP & gen counsel; Kenneth W. Bilby, exec VP and corporate affairs; George H. Fuchs, exec VP indus rns; William C. Hittinger, exec VP rsch & engrg; Irving K. Kessler, exec VP; Frank A. Olson, exec VP; Roy H. Pollack, exec VP; Herbert S. Schlosser, exec VP; Eugene A. Sekulow, VP international; James Vollmer, grp VP; Eugene E. Murphy, group VP; Jack K. Sauter,

group VP; James M. Alie, group VP; Stephen S. Barone, sr VP licensing; Charles C. Ellis, exec VP long range fin planning; Rocco M. Laginestra, sr VP; John H. Bermingham, VP & gen atty; Melvin Cornfield, VP & treas; George A. Fidler, VP corp svcs; Andrew F. Inglis, VP; Robert F. Maddocks, VP organization mgt resources; Francis F. McClure, VP per opns; J. Thomas Kennedy, VP auditing; Robert S. Pepper, VP & gen mgr solid state div; John V. Regan, VP patent opns; Stanley N. Roseberry, VP & controller; Raymond L. Scherer, VP Washington; William M. Webster, VP laboratories; William P. Alexander, sec.

Washington: 1800 K St. N.W. 20006. (703) 558-4242. Raymond L. Scherer, VP

RCA Global Communications Inc.: 60 Broad St., New York 10004. (212) 248-7485. Eugene F. Murphy, pres; Lawrence Codacovi, exec VP intl svcs; Frank DeRosa, exec VP & gen counsel law & regulatory affrs; Valerian F. Podmolik, exec VP opns & engrg; Leonard W. Tuft, VP corp. affrs.

Washington, D.C. 20036: 2030 M St., N.W. (202) 558-4423.

San Francisco 94105: One Market Plaza, Spear St. Tower. (415) 546-2000.

International telex, leased channel, data, facsimile, telegram & TV program svcs.

RCA Sales Corp.: 600 N. Sherman Drive, Indianapolis 46201. (317) 267-5834. Jack K. Sauter, chmn of bd; Arnold T. Valencia, pres.

RCA Consumer Electronics Div.: 600 N. Sherman Drive, Indianapolis 46201. (317) 267-6620. Jack K. Sauter, grp VP and General Manager.

B/W & color TV receivers, video cassette records & accessories, videodisc players.

RCA Distributing Corp.: 600 N. Sherman Dr., Indianapolis 46201. (317) 267-6600. R. H. Pollack, chmn.

Distribution Offices: Detroit (Taylor, Mich.) 48180: 27000 Trolley Dr.; Los Angeles 90051: 6051 Telegraph Rd.; San Francisco 94080: 233 East Harris Ave., South San Francisco.

RCA Records: 1133 Ave. of the Americas, New York 10036. (212) 598-5900. Louis Couttolene, pres.

RCA Picture Tube Division: New Holland Ave., Lancaster, Pa. 17604. (717) 397-7661. J.H. Colgrove, VP & gen mgr.

RCA Solid State Div.: Route 202, Somerville, N.J. 08876. (201) 685-6000. Bernard V. Vonderschmitt, VP & gen mgr.

RCA Laboratories: David Sarnoff Research Center, Princeton, N.J. 08540. (609) 734-2453. W.M. Webster, VP; Television Research Laboratory, Video Systems Research Laboratory, Manufacturing Systems and Technology Research Laboratory, Materials and Processing Research Laboratory, Display Systems Research Laboratory, Advanced Systems Research Laboratory, Communications Systems Research Laboratory, New Products Laboratory, Technology Transfer Laboratory, LSI Systems and Design Laboratory, Energy Systems Research Laboratory, Integrated Circuit Technology Research Laboratory, Microwave Technology Center and Solid State Technology Center. RCA also maintains research laboratories in Zurich and Tokyo.

RCA Commercial Communications Systems Division. Bldg 2, Front & Cooper St., Camden, N.J. 08102. (609) 338-3000. J.B. Howe, division VP & gen mgr.

Marketing
J. A. Gimbel, international mktg dir; C. J. Gaydos, mgr-teleproduction sls; D.B. Freeman, mgr-midwestern sls; J. L. Nickels, mgr-network & northern sls; J. E. Smith, mgr-southern sls; J. E. Banister, div VP mktg; O. G. Bjerke, mgr Western sls.

Product Management and Engineering
J.C. Volpe, div VP, broadcast transmission systems; R.S. Hopkins, mgr field camera engrg & product mgt; V.S. Mattison, mgr-transmitter equipment engineering & product management; B.F. Melchioni, mgr-antennas & technical services; J. L. Grever, mgr-electronic recording equipment engineering and product management; A. H. Lind, principle scientist; R.E. Harding, mgr-photophone systems; C. H. Musson, mgr-studio & control equipment engrg & product management.
Cablevision Systems
W.L. Firestone, div VP & gen mgr; D.O. Reinert, dir mktg; J.L. Ovnick, chief engr.

RCA American Communications Inc. 400 College Rd. East, Princeton, N.J. 08540. (609) 734-4000. Andrew F. Inglis, pres.

RCA Cablevision Systems. 8500 Balboa Blvd., Van Nuys, Calif. 91409. (213) 894-8111. J.H. Cassidy, gen mgr; Donald O. Reinert, mktg mgr; Warren A. Reihns, sls mgr-West; Robert Venner, turnkey opns mgr.

Atlanta 30341: 3395 N.E. Expressway (404) 455-7634. PG. Walters, sls mgr-S.E.

Folcroft, Pa. 19032: 777 Henderson Blvd. (215) 237-1100. James J. Bailey, sls mgr east.

Overland Park, Kan. 66207: 5750 W. 95th St. (913) 383-2732. Martin de Alminana.

RCA Distributor and Special Products Division. 2000 Clements Bridge Rd., Deptford, N.J. 08096. (609) 853-2243. E.A. Boschetti, div VP gen mgr; H.L. Craton, div VP sls; J. Santone, div VP finance; G.N. Shell, dir materials; W.A. Smith, div VP distribution services; E.P. Tangney, div VP industrial relations; D.R. Weisenstein, div VP mdse.

Replacement parts, broadcast equipment, camera tubes, power transmitters, tubes.

RCA Service Co. (Division of RCA). Building 204-2, Route 38, Cherry Hill, N.J. 08358. (609) 338-5924. Industrial electronic services/broadcast services: M.H. Rubin, VP; E.B. Campbell, mgr mktg; J.W. Collins, mgr opns.

Mt. Laurel, N.J. 08054: 102 Gaither Dr. (609) 234-8900. V.D. Eichenlaub, mgr bcst field opns.

R-Columbia Products Co. Inc. 2008 St. Johns Ave., Highland Park, Ill. 60035. (312) 432-7915. I. Rozak, pres.

Wireless intercom headphones, intercom systems, microphones & headphones.

Recortec Inc. 475 Ellis St., Mountain View, Calif. 94043. (415) 962-0220. Lester H. Lee, pres; Eldon A. Corl, VP

Video tape timers, programers, evaluators and conditioners, reel—servo modifications for quad VTRs.

Redding Radio. Division of SJ Industries Inc., Box 344, Fairfield, Conn. 06430. (914) 561-4769. Sasha Deale, VP sls; R. F. Bournes, VP engrg; M. T. Shellvz, part mgr; Alan Rench, service mgr; William Loman, sls rep; R. Betron, rsch dir.

Microphone call-letter plates, telephone coupling devices, audio/video tapes, studio equipment & supplies.

Reliable Electric. 11333 W. Addison, Franklin Park, Ill. 60131. (312) 455-8010. J.B. Cook, chmn; R.J. Rodday, pres; J.P. Wehle, VP engrg; P.K. Kolestos, VP intl; J.C. Mitchell, VP foreign.

Service drop accessories, lightning protection devices, pole guying equipment.

Repco Products Corp. 7400 State Road, Philadelphia 19136. (215) 338-1110. W.S. Wisniewski, senior VP-communications division; J.P. Fannelli Jr., pres.

CATV cable closures for two way systems or multi-taps.

Research Technology International Inc. 4700 Chase Ave., Lincolnwood, Ill. 60646. (312) 677-3000. Ray L. Short Jr., pres; Tom Boyle, natl sls mgr; Steve Little, bcst prod sls mgr.

Mfg film & video inspection and maintenance systems.

RF Technology Inc. 145 Woodward Ave., S. Norwalk, Conn. 06854. (203) 866-4283. John D. Fackler, pres.

La Canada, Calif. 91011: 2015 Tondolea Lane (213) 790-4393. James A. Smith, VP mktg.

Birmingham, Ala. 35212: 5235 7th Ave. S. (205) 592-4830. J.G. "Butch" Fadely, rgnl sls mgr.

Microwave equipment for broadcast use.

Ring Associates. Box 188, Easthampton, Mass. 01027. (413) 527-4430. John Ring, pres.

Oneonta, N.Y. 13820: Box 272. (607) 432-5455. Tim Braddock, assoc.

Audio & RF equipment for radio; studio design; custom studio cabinets.

Rivers Associates Inc. 47 Berry St. Extension, Fitchburg, Mass. 01420. (617) 342-8965. Norman L. Rivers, pres; John Perko, sls mgr.

Signaling and control systems; silence alarms; automation systems; custom design and fabrication, tone encoders, EBS equipment.

Robins Industries Corp. 75 Austin Blvd., Commack, N.Y. 11725. (516) 543-5200. H. Post, pres; S. Caine, VP sls.

Manufacturer of record, tape, video & audio accessories.

Rockwell International Box 10462, Dallas 75207. (214) 996-5000. W. Q. Helberg, gen mgr; D. A. Senter,

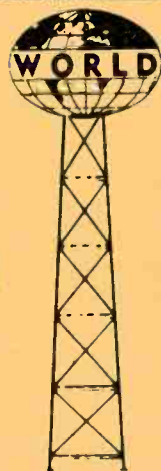

WORLD

COMPANY, INC.

TOWER

MAYFIELD, KY.

Offering the Communications Industry Total Tower Systems and Services

*Fabrication, Installation and Maintenance
of AM-FM-TV-CATV & Microwave Towers*



Call or Write:

M. N. "NATE" SHOLAR, Owner

WORLD TOWER CO., INC.

P.O. Box 405

Mayfield, Ky. 42066

Phone (502) 247-3649

Equipment

mgr-business dev; G.E. Galiga, mgr-domestic sls.

Branch offices, see Collins Commercial Telecommunications Group-Broadcast products.

Broadcast transmitters, monitors, antennas, studio & test equipment, audio and accessory equipment.

Rodelco Electronics Corp. 356A Comac Rd., Deer Park, N.Y. 11729.

Television translators.

Roh Corporation. 3603 Clearview Place, Atlanta 30340. (404) 455-7940. Dr. Walter P. Walker, chmn of bd & pres; Jerry Levy, dir mktg; Gary Pearcey, prod mgr; Jerry Huber, dir engr.

Modular audio routing, distribution, amplification & processing systems; intercom with associated PL & IFB systems.

Rohde & Schwarz Sales Co. 14 Gloria Lane, Fairfield, N.J. 07006. (201) 575-0750. Ulrich L. Rohde, pres; C. Golson, sls.

Electronic measuring and communications test equipment, modulators, color and monochrome display monitors.

Unarco-Rohn A division of UNR Industries Inc., Box 2000, Peoria, Ill. 61656. (309) 697-4400. Dwight Rohn, chmn; Donald Rohn, pres; Richard Kleine, VP-mktg.

Frankfort, Ind. 46041: Box 609. (317) 654-4494. Boyd Lambert, gen mgr.

Birmingham, Ala. 35217: Box 6537. (205) 841-1789. Jim Huguenard, admin mgr.

Towers for communications: AM/FM, TV, microwave, 2-way radio, CB, ham and related accessory items.

Ross Video Ltd Box 220, Iroquois, Ontario K0E 1K0. (613) 652-4889. John D. Ross, pres; Michael E. Noakes, VP; Ole Skrydstrup, chief engr.

Video production switchers.

RTS Systems Inc. 1100 W. Chestnut St., Burbank, Calif. 91506. (213) 843-7022. Douglas E. Leighton, pres; Stanley Hubler, VP engr; Robert Tourkow, sls engr.

Intercommunications system, IFB systems, pro-audio amplifiers, mixers.

Russco Electronics Mfg. Inc. 5690 E. Shields Ave., Fresno, Calif. 93727. (209) 291-5591. Russell C. Friend, pres & gen mgr; Barbara Gaudin, sls mgr; Carly Auernheimer, proj engr.

Broadcast turntables; tone arms; audio consoles; power amplifiers; distribution amplifiers; remote broadcast mixers.

S

Sadelco Inc. 75 W. Forest Ave., Englewood, N.J. 07631. (201) 569-3323. Harry L. Sadel, pres; Leslie Kaplan, dir of opns; Thomas W. Sadel, natl sls mgr.

Signal level meters, calibrators & bridges.

Saki Magnetics Inc. 8650 Hayden Place, Culver City, Calif. 90230. (213) 559-6704. E. Sakasegawa, pres; Travon J. Boyer, dir mktg & sls.

Magnetic tape heads, high speed duplicators.

Sanyo Electric Inc. 1200 W. Artesia Blvd., Compton, Calif. 90220. (213) 537-5830. Y. Takemoto, pres; W.J. Bryon, VP.

Recorders, music systems, video tape systems.

Satellite Communications Network. 1 World Trade Center, Suite 8833, New York 10048. (212) 466-0507. Al Parinello, exec VP.

Satellite Communications services.

Satellite Transmission Systems Inc. California Microwave subsidiary, 80 Oser Ave., Hauppauge, NY 11787. (516) 231-1919. David E. Hershberg, pres; Ian McPherson, mktg dir; Walter Scharph, prod support mgr.

Cable TV uplink satellite terminals, digital earth stations.

Scala Electronics Corporation. Box 4580, Medford, Ore. 97501. (503) 779-6500. Telex: 15168. Ellis Feinstein, gen mgr.

Precision antennas for FM/TV, CATV, communications and translators, telemetry, TV/FM monitoring.

Schafer International. 9590 Chesapeake Drive, San Diego, Calif. 92123. (714) 571-7788. Paul C. Schafer, pres; A. Christine Schafer.

Equipment parts for radio & TV stations.

Scheinman-Neaman Co. 2900 Liberty Ave., Pittsburgh 15201. (412) 566-1022. Lewis J. Scheinman, sls mgr.

Scientific Atlanta Inc. 3845 Pleasantdale Rd., Atlanta 30340. (404) 449-2000. Sidney Topol, pres & chmn of bd.

Bay Shore, N.Y. 11706: 417 Asharoken Blvd. (212) 895-6182. Tony Castaldi, rgnl sls mgr.

Crofton, Md. 21114: 2121 Baldwin Ave. (301) 261-3233. Ed Pietras, rgnl sls mgr.

Santa Clara, Calif. 95051: 3375 Scott Blvd. (408) 496-1040. Don Crumm, rgnl sls mgr.

Satellite earth stations for broadcasters.

Scientific Radio Systems Inc. 367 Orchard St., Rochester, N.Y. 14606. (716) 458-3733. Melvin S. Stiles, pres; Neal Garman, VP mktg; Harold Staudenmayer, VP engr; David W. Hoffman, VP treas.

HF SSB/ISB, VHF AM/FM, MF CW communications equipment; LF/MF beacons, selective call and voice privacy equipment.

Scully Recording Instruments, division of Dictaphone Corp. 475 Ellis St., Mountain View, Calif. 94043. (415) 968-8389. William Krehbiel, pres; R. Johnston, mgr mktg; Homer Hull, sls mgr.

Los Angeles 90020: 548 Kingsley Dr. (213) 380-7980. Chuck Broneer, mgr.

Nashville 37203: 1005 8th Ave. (615) 244-1546. William Shute, mgr.

Chicago 60645: 3434 W. Peterson Ave. (312) 583-7878. Gareth Nelson, mgr.

Tenafly, N.J. 07670: 285 County Rd. (201) 568-4414. William Hamilton, mgr.

Broadcast logging recorders, tape recorders and reproducers, metrotech recorders.

Sennheiser Electronics Corp. 10 W. 37th St., New York 10018. (212) 239-0190. Thomas Schillinger, pres; Tony Tudisco, natl sls mgr.

Microphones & headphones.

Seton Name Plate Corp. 1688 Boulevard, New Haven, Conn. 06505. (203) 772-2520. Fenmore R. Seton, pres; Richard L. Fisk, VP mktg.

Name plates, call letter for microphones; signs, engraved plastic/metal; desk name plates; decals; badges.

SGL Homalite. A division of SGL Industries, 11 Brookside Dr., Wilmington, Del. 19806. (302) 652-3686. Ronald Quell, sls mgr; Ronald Johnson, mfg mgr.

Manufacture low-reflectance, contrast enhancement filters for use on CRT's, LED's and other forms of information display.

SGL Plastics, a division of SGL Industries, Rte. 248, Nazareth, Pa. 18064. (215) 759-0280. James D. Guiducci, pres.

Thermo plastic products.

SGL Printed Circuits Inc. 825 Black Oak Ridge Rd., Wayne, N.J. 07470. (201) 835-2765.

SGL Weber Electric, a division of SGL Industries, 300 Harvard Ave., Westville, N.J. 08093. (609) 456-5400. John C. Instone, mgr; Reed C. Waldron, sls mgr.

Power outlet boxes, instrument transports.

S & H Tower Service. 11522 Lakewood Blvd., Holland, Mich. 49423. (616) 392-7295. Michael McCarthy.

Tower maintenance, painting, inspection, antenna installation.

Shallco Inc. Box 1089, Smithfield Inc. Park, Smithfield, N.C. 27577. (919) 934-3135. J.S. Shallcross, pres; M.D. Sutton, VP.

Audio attenuators, rotary switches.

Sharp Electronics Corp. Professional Products division, Box 588, Paramus, N.J. 07652. (201) 265-5548. R. Garbutt, gen mgr; J. Cohen, mgr product; Neil Kobu, bus mgr; Bruce Pollack, mktg svcs mgr.

Carson, Calif. 90810: 20600 S. Alameda St. (213) 637-9488. Ron Colgan, western rgnl sls mgr.

Norcross, Ga. 30093: 6478 Interstate 85. (404) 448-5230. Jim Freeman, southern rgnl sls mgr.

Paramus, N.J. 07652: 10 Sharp Plaza. (201) 265-5548. John Handley, eastern rgnl sls mgr.

Professional 3 tube ENG/EFP color cameras, color monitor/receivers, portable VTR & multi-track audio cassette recorders.

Shintron Co. Inc. 144 Rogers St., Cambridge, Mass. 02142. (617) 491-8700. Telex: 921497. S. Asano, pres; Suzanne Roquemore, sls coord.

Brussels, Belgium 1060: 160 Avenue Brugmann. 347-2629. Telex 61202. Jacques Kuchler, sls mgr.

Production switchers, video typewriters, portable time code equipment, audio/video D.A.'s, sync generators, chromakeyers.

Shively Laboratories Inc. 86 Harrison Road, Bridgton, Me. 04009. (207) 647-3327. Edward Shively, pres; Charles Peabody, VP mktg.

Lancaster, Pa. 17601: 630 Apple Road. (717) 569-5726. Richard Tanczos.

Taos, N.M. 87571: Box 1697. (505) 758-8686. Carroll Cunningham.

Scotts Valley, Calif. 95066: Box 66507. (408) 438-4273. Martin Jackson.

Antennas, transmission line, patch panels, dummy loads, harmonic filters, directional couplers, combiners.

Shure Brothers Inc. 222 Hartrey Ave., Evanston, Ill. 60204. (312) 866-2200. S.N. Shure, chmn; J. Kogen, pres; R. Ward, exec VP sls & mktg; M. Langer, VP finance & treas; WP Finnegan, VP mktg; L. Morgan, natl sls mgr; R.L. Layton, intl sls mgr; L. Habich, mktg communications mgr.

Manufacturers of high fidelity components, microphones, sound systems, related circuitry.

Sigma Electronics Inc. 1830 State St., E. Petersburg, Pa. 17520. (717) 569-1077. Oong Choi, pres; Kent Porter, VP mktg.

Generators, video processing amplifiers, distribution amplifiers, video, pulse, subcarrier, audio

SIMPAC. 5472 Kenilworth Dr., Huntington Beach, Calif. 92649. (714) 846-0765. Paul J. Burns, exclusive distributor.

Singer Broadcast Products. Box 5500, Cherry Hill, N.J. 08034. (609) 242-1500. Donald Richardson, exec VP gen mgr; Lewis Wetzel, VP sls mktg.

AM/FM transmitters, TV transmitters.

Sitco Antennas. 10330 N.E. Marx, Box 20456, Portland, Ore. 97220. Gustave Berliner, pres; Steven B. Berliner, VP.

CATV, MATV, UHF, VHF LPTV antennas.

Sintronic Corp. 212 Welsh Pool Rd., Lionville, Pa. 19353. (215) 363-0444. Joe Novik, natl sls mgr; Harold Rabinowitz, dir opns.

AM (1 kw-10 kw) and FM (1 kw-27.5 kw) transmitters.

Sitco Antennas. Box 20456, Portland, Ore. 97220. (503) 253-2000. Gustave Berliner, pres; Axel B. Tyle, ch engr.

Skirpan Lighting Control Corp. 61-03 32nd Ave., Woodside, N.Y. 11377. (212) 274-7222. Stephen J. Skirpan, pres; Frank Brenner, exec VP.

Los Angeles, 90068: 3518 Cahuenga Blvd. W. (213) 850-0705. Robert Slutsk, mgr.

Solid state dimmers and studio lighting control systems.

Skotel Corp. 1445 Provencher, Brossard, Quebec J4W 1Z3. (514) 465-8990. Stephen Scott, pres; Tom Montgomery, mgr rsch dev.

Time code readers & generators, digital metronome.

Soll Inc. 401 E. 74th St., New York 10021. (212) 988-0290. J.M. Soll, pres.

Broadcast facilities and switching systems design, consulting and fabrication.

Sono-Mag Corporation (SMC). 1833 W. Hovey Ave., Normal, Illinois 61761. (309) 452-5313. William E. Moulis, Jr, pres; Stephen S. Sampson, exec VP; Alan W. Mapel, sec treas.

Weatherford, Tex. 76086: 491 Elbow Court. (817) 441-8052. Pete Charlton, mgr.

Highland Park, Ill. 60035: 850 Yale Lane. (312) 433-1253. Bob Popke.

Atlanta 30086: Box 1495. (404) 292-9220. Jerry Bassett, rgnl mgr.

Broadcast automation systems & equipment, CAROUSELS; cartridge recorders & reproducers; logging systems.

Sony Corp. of America. 9 W. 57th St., New York 10019. (212) 371-5800. Harvey Schein, bd chmn; Ray Steiner, pres.

Electronic newsgathering equipment.

S.O.S. Photo Cine Optics Inc. 315 W. 43rd St., New York 10036. (212) 974-4600. John Baldo, pres; Walt Druker, VP; Hy Roth, VP sls.

Motion picture, video, audio-visual equipment and supplies.

Sound Dynamics Inc. Box 32055, San Jose, Calif. 95152. (408) 926-3588. Ronald W. Golick, gen mgr.

Portland, Ore. 97208: (503) 226-3588. Broadcast and audio equipment; repairing & recon-

ditioning; audio tape transport.

Sound Technology Inc. 1400 Dell Ave., Campbell, Calif. 95008. Robert A. Anderson, pres; Sony Funke, US sls mktg mgr.

Campbell, Calif. 95008. 1400 Dell. (408) 378-6540.
Kent McGuire, western rgnl sls mgr.
Maplewood, N.J. 07040. 552 Prospect St. (201) 762-2382. Tom Shea, eastern rgnl sls mgr.
Northbrook, Ill. 60062: 3575 Commercial Ave. (312) 480-3575. Bill Steffey, central rgnl sls mgr.
Precision/automatic audio test equipment.

Spindler & Sauppe Inc. 13034 Satcoy St., North Hollywood, Calif. 91605. (213) 764-1800. Norman A. Sauppe, pres; James W. Hulfish, dir sls prog. Thomas Sellers, treas; Vern Schultz, natl sls mgr.
New York 10017. 18 East 48th St. (212) 888-6924.
Karin Koiv, mgr.
Television film chain slide 35mm projectors.

Spectra Computer Systems. 391 Chipeta Way, Salt Lake City 84108. (810) 581-5478. Steven A. Root, pres; James M. Bateman, gen mgr/VP.
Compatible computer systems utilizing color graphics.

Spotmaster. See Broadcast Electronics Inc.

Spotmaster®

• CARTRIDGE MACHINES
• AUDIO CONSOLES

BE BROADCAST ELECTRONICS INC.
4100 N. 24th St., Quincy, IL 62305 217-224-9600

Stage Equipment and Lighting Inc. Box 61000F, 12231 N.E. 13 Ct., Miami, Fla. 33161. (305) 891-2010. Vivian Gill, pres; Janet Gill, exec VP; Michael Grosz, Rick Rudolph, tech consultants.

Lighting, mounting equipment, electrical dimmers & distribution equipment, special effects; sales, rentals, service for video film theatre.

Stahl Metal Products Division, The Scott & Fetzer Co. 4750 W. 160th St., Cleveland 44135. (216) 267-0330. T.O. York, pres; J.I. Mitchell, sls mgr-utility sls; R.E. Sulhoff, sls mgr-distributor sls.

Cardington, Ohio 43315. (419) 864-6871. Robert Sparks, plant mgr.
Durant, Okla. 74701. (405) 924-5575. David Norman, plant mgr.
Atlanta 30336. (404) 691-7612. Richard Edgell, plant mgr.

Stainless Inc. Third St., North Wales, Pa. 19454. (215) 699-4871. Henry J. Guzewicz, pres; Richard J. Eberle, VP; Jess C. Rodriguez, VP mktg.
Microwave, TV, radio, and CATV towers.

Stancil-Hoffman Corp. 921 N. Highland Ave., Hollywood 90038. (213) 464-7461. W.V. Stancil, pres; Michael Custer, VP.

Voice recorders, single to 56 channels for airport control & emergency communication recording.

Standard Communications Corp. Box 92151, Los Angeles 90009. (213) 532-5300. David W. Thomas, pres.

Business, consumer, marine two-way radios, satellite receivers.

Stanton Magnetics Inc. 200 Terminal Drive, Plainview, N.Y. 11803. (516) 445-0063. James E. Fox, VP; Pete Bidwell, natl sls mgr, professional products.

Magnetic phonograph cartridges, styli, headphones, preamplifiers/equalizers, turntables, record care products.

Starcast/McMartin Broadcast Product Sales. 2193 Anchor Ct., Newbury Park, Calif. 91320. (805) 499-4380. Jack Martinson, CEO; Robert Switzer, pres. Kirkland, Wash.: (206) 823-1500. John Schneider, Bellevue, Neb.: (402) 734-5521. Don Denver, Newbury Park, Calif.: (805) 499-4380. Bill Harland, Cincinnati, Ohio: (606) 291-4192. Jim Wagner, Broadrun, Va.: (703) 347-0007. Dick Moen, Andalusia, Ala.: (205) 222-2235. Wallingford, Conn.: (203) 265-9595. Steve McNamara,

Amarillo, Tex.: (806) 358-4518. Don Jones.
Distributes complete line of broadcast equipment including McMartin.

State Labs Inc. 215 Park Ave. S., New York 10003. (212) 677-8400. Mark Schindler, pres; Manny Blum-

burg, VP.

Electronic tubes, vidicons, power diodes, transistors & integrated circuits, CRT's.

Stantron Division, Wyco Metal Products. 6918 Ave., North Hollywood, Calif. 91605. (213) 875-0800. Forrest N. Weiss, pres; Guy A. Tessier, VP sls; Norman D. Weiss, sec.
Modular electronics cabinets & computer peripheral furniture.

Station Business Systems. Division of Control Data Corporation. 600 W. Putnam Ave., Greenwich, Conn. 06830. (203) 622-2400. J. Neif Smith, pres; William O'Toole, VP sls; Lee Facto, VP natl accounts.
Automated business, accounting & traffic systems for radio, TV & combo stations.

Step Corp. 8699 West Chester Pike, Upper Darby, Pa. 19083. (215) 446-1515. Saul Meyer, pres.
Computers for traffic and accounting systems for radio, as well as sales analysis.

Stevens Electronics. 126 S. 6th St., Richmond, Ind. 47374. (317) 966-4214. Richard N. Williams, pres; Jerry D. Schommer, VP; David L. Powell, sec/treas.
Auto transmission systems, custom microprocessor control systems.

Stevens Tower Co. Box 281, Laurel, Miss. 39440. (601) 425-5145. Robert Stevens, owner.
Sales, erection, maintenance of TV & radio towers.

Storeel Corp. Box 80523, 2050-C Carroll Ave., Atlanta 30341. (404) 458-3280. Ruth E. Schaeffer, pres; Carolyn S. Galvin, VP.
Space-saving storage systems, mobile and stationary, for video tape & cassettes, film and audio cartridges.

Strand Century Inc. 5432 W. 102 St., Los Angeles 90045. (213) 776-4600. Wallace Russell, pres; Robert H. Schiller, VP; Bill Liento, VP.
Elmwood, N.Y. 07407: 20 Bushes Lane. (201) 791-7000. Bill Liento.

Theatre, TV, motion picture and architectural lighting and dimming control.

Strong Electric. 87 City Park Ave., Box 1003, Toledo, Ohio 43697. (419) 248-3741. Nelson Alexander, VP and gen mgr.
Spotlights, projection light equipment.

Studer Revox America Inc. 1425 Elm Hill Pike, Nashville 37210. (615) 254-5651. Bruno Hochstrasser, pres; Bill Muggler, VP.
New York 10013: 155 Ave. of the Americas, 11th Floor (212) 255-4462. Thomas Mintner, mgr bcst prods.

Los Angeles 91401: 14046 Burbank Blvd. (213) 780-4234. Bill Van Doren, mgr.
Reel to reel audio recorders, mono through 24-track, mixing consoles, electronic telephone hybrid, outside broadcast consoles.

Superscope Inc. 20525 Northhoff, Chatsworth, Calif. 91311. (213) 998-9333. Joseph S. Tushinsky, pres.
Condenser mics, cassette decks, tuners, pre-amps, turntables.

Swager Tower Corp. Box 656, Fremont, Ind. 46737. (219) 495-5165. William Swager, pres; Dan J. Swager, VP.

Design, fabricate, install and maintain tall steel communication towers: antenna, microwave, AM-FM, CATV.

Swintek Enterprises Inc. 1180 Aster Ave., Sunnyvale, Calif. 94086. (408) 249-5594. William Swintek, pres.
Complete line of wireless communication systems.

Switchcraft Inc. 5555 N. Elston Ave., Chicago 60630. (312) 792-2700. William C. Jones, pres; Howard Cohen, VP finance; Eric Long, VP engrg; J. McElligott, VP mfg; E. F. Larabee, dir mktg sls.
Commercial telephone & military phone jacks & plugs; microphone & gen purpose connectors; patchcords; jacks; panels; molded cable assemblies; audio accessories.

S.W.R. Box 215, Goffstown, N.H. 03045. (603) 497-3000. Jack L. Kruger, pres; Robert S. Urekew, mktg dir.
Transmission lines; connectors; coaxial switches, thermo-coupler connector.

System Concepts Inc. 2440 S. Progress Drive, Salt Lake City 84115. (801) 974-0992. Ray Unrath, pres. Roy Romijn, VP; L.F. Zaller, VP.
Cleveland 44110: 16006 Waterloo Rd. (216) 692-3410. L.F. Zaller, VP.
Tulsa, Okla. 74112: 1535 S. Memorial, Suite 124.

(918) 627-4151. Mel Williams, sls.

Character generator systems for: studio and remote teleproduction; automatic subtitling; and, automated data channels.

Systems Communications Cable Inc. Box 21007, Phoenix, Ariz. 85036. (602) 278-8744. N.M. Marshall, pres; C. Dean Taylor, VP-mktg.

Trunk, distribution & drop coaxial cables for CATV applications.

Systems Wire & Cable Inc. Box 21007, Phoenix 85036. (602) 268-8744. John R. Woods, pres.

T

TA & Track Audio Inc. 33753 9th St., Federal Way, Wash. 98003. (206) 838-4460. Brian Hayashi, pres; Rhonda Hayashi, sec treas.

Audio electronics & broadcast items; custom product manufacturing.

Taber Manufacturing & Engineering Co. 2081 Edison St., San Leandro, Calif. 94577. (415) 635-3831. V.F. Leverich, pres; G. Sargent, rgnl sls mgr; D. Leverich, sec-treas.

Replacement heads for prof recorders, replacement electronics, bulk tape degausser, overhaul & conversion services on prof recorders.

Tanner Electronic Systems Technology (Test) Inc. 16130 Stagg St., Van Nuys, Calif. 91409. (213) 989-4535. William J. Kommers, pres; Marlene Tanner, exec VP; Bruno Rist, engrg mgr; David F. Ashton, mktg mgr.

Pay-TV equipment for scrambling & decoding cable signals; microwave reception equipment.

Tape-Athon Corp. 502 S. Isis Ave., Inglewood, Calif. 90301. (213) 776-6933. (800) 421-1029. Lee Tate, pres; Bernard Sayers, dir engrg; Blair Hunnicutt, sls mgr.

Manufactures on premise and central studio equipment; produces music library for background locations.

Tapco 3810 148th Ave., N.E., Redmond, Wash. 98052. (206) 881-9555. Robert Pebst, pres; Robert E. Morrill, VP mktg sls; Bob Cook, natl sls mgr.

Mixing consoles, signal processors, audio amplifiers.

Tapcaster TCM Inc. 12326 Wilkins Ave., Box 662, Rockville, Md. 20851. (301) 881-8888. Paul L. Shore, pres.

Tapeswitch Corp. of America. 100 Schmitt Blvd., Farmingdale, N.Y. 11735. (516) 694-6312. Robert H. Koenig, pres; George R. Platz, gen mgr.

Electrical switches for signals, control, alarm & safety.

Tascam. 7733 Telegraph Rd., Montebello, Calif. 90640. George Derado, pres; Larry Phillips, mktg dir; John Boyle, sls mgr; Charles Overstreet, adv mgr.

Tayburn Electronics Inc. 6106 Avenida Encinas, Carlsbad, Calif. 92008. (714) 438-5444. Everett Shilts, pres; Bill Black, mktg dir.

Microwave equipment for electronic news gathering.

T-C Specialties Co. Inc. Box 192, 17 S. Main St., Coudersport, Pa. 16915. (814) 274-8060. William J. Ayers, pres.

Coupon billing systems.

TEAC Corp. of America. 7733 Telegraph Rd., Montebello, Calif. 90640. (213) 726-0303. Masaji Takahashi, pres; Mikio Matsubayashi, admin VP; Allen Nowick, mktg VP.
Distribution of audio products.

Technology Service Corp. 2950 31st St., Santa Monica, Calif. 90405. (213) 450-9755. Raymond Durand, mgr coml opns.
Bloomfield, Ind. 47424: 3 E. Spring St. (812) 384-3563. Martin Riess, sr Products engr.
Weather presentation systems.

Tech Theatre Inc. 4724 Main St., Lisle, Ill. 60532. (312) 971-0855. Katie McBride Timm, pres; Gary W. Timm, VP.

Lighting, makeup, set construction special effects equipment & supplies.

Tektronix Inc. Box 1700, Beaverton, Ore. 97075.

Equipment

(503) 644-0161. Earl Wantland, pres; W. Velsink, VP-rsch; Les Stevens, VP-finance; William Walker, VP-engr.

Vectorscopes, waveform monitors, color picture monitors, test signal generators, demodulators, automated signal measurement sets.

Telecom Inc. 8027 Leesburg Pike, Vienna, Va. 22180. (703) 893-7700. B.R. Morris, pres; R.N. DeHart, exec VP; R. Richmond, sr VP

Design & consulting engr/telecommunications.

Tele-Cine Corp. (Division of Schneider Corp.) 400 Crossways Park Drive, Woodbury, N.Y. 11797. (516) 496-8500. (800) 645-7239. Robert D. Jones, mgr sls; Donald R. Collins, VP gen mgr.

TV zoom lenses & accessories.

Telecommunications Industries Ltd. See Porta-Pattern.

Teledyne Camera Systems. 131 N. Fifth Ave., Arcadia, Calif. 91006. (213) 359-6691. D.B. Tidus, pres; R.J. Deterville, VP mktg.

Video tape to film kinescope systems.

Telemation Inc. Division of Bell & Howell. 3485 W. 2100 South, Salt Lake City 84119. (801) 972-8000. Paul Warnock, pres; Donald E. Rhodes, coml sls dir; N.H. Bennett, govt dir.

Santa Clara, Calif. 95050: 1601 Civic Center Drive. Orange, Calif. 92667: 1247 N. Glassell. Claremore, Okla. 74017: 1532 Valley View Dr. Lancaster, Ohio 43130: 112 E. Main St. Mclean, Va. 7921 Jones Branch Dr. Northbrook, Ill. 60262: 720 Landwehr Rd. Professional broadcast equipment; character generators; cameras; switching equipment & video tape editing equipment.

Tele-Measurements Inc. 145 Main Ave., Clifton, N.J. 07014. (201) 473-8822 or 581-9020. J.R. Poppele, pres; William Endres, VP

TV studio design; cameras; monitors; switchers; distribution & engineering.

Telemet Co. 185 Dixon Ave., Amityville, N.Y. 11701. (516) 842-2300. S. Hamer, gen mgr; R. Griffiths, VP sls; J. Cali Jr., customer svcs mgr.

Brewster, N.Y. 10509: Easthill, RFD 3. (914) 279-3231. Robert Griffiths, VP sls.

Oswego, Ill. 60543: 5 Palomino Lane. (312) 554-1121. Ken Hamilton, sls engr.

Broadcast and telecommunications products.

Telescript Inc. 20 Inslay St., Demarest, N.J. 07627. (201) 567-2220. Bob Swanson, gen mgr; John Lennan, VP; John Kull, tech dir.

Monitor prompting systems.

Telesource Communication Services Inc. 730 E. Highland, Box 7132, Phoenix 85011. (602) 265-2332. Michael D. Rich, mgr; Gary R. Leemaster, mktg mgr.

Computerized election reporting service.

Tele-Tech Electronics Ltd. 920 Denison St., Markham, Ontario L3R 1C1. (416) 499-3242. John Kirkpatrick, pres & gen mgr; John Forrest Jr., mgr bcst div.

Studio systems design and installation, recording consoles, reel to reel tape machines, tape supplies.

Television and Computer Division, Frontier Engineering Corp. Box 265, Florham Park, N.J. (201) 822-3030. C.V. Girod Jr., pres.

Television Equipment Associates Inc. Box 260, South Salem, N.Y. 10590. (914) 763-8893. Bill Pegler, pres.

Video & pulse delays; video filters; headsets; tape evaluators; intercom systems.

Television Microtime Inc. (subsidiary of Andersen Laboratories Inc.) 1280 Blue Hills Ave., Bloomfield, Conn. 06002. (203) 242-0761. A. Norman Into Jr., pres; Elmer J. Dahl, VP; David E. Acker, VP

Time base correctors, VTR system.

Television Products Co. 9016 Aviation Blvd., Inglewood, Calif. 90301. (213) 776-3276. W.C. Strumpell, pres; Kent Strumpell, VP

Camera pedestals, pneumatically counterbalanced studio type.

Television Technology Corp. 5970 W. 60th Ave., Arvada, Colo. 80003. (303) 423-1652. B. W. St. Clair, pres; John F. Rietz, VP; Gregory L. Morton, VP mktg.

TV and FM rebroadcast translators and accessories; low power transmitters.

Telex Communications Inc. 9600 Aldrich Ave. S., Minneapolis 55420. (612) 884-4051. Ansel Kleiman, pres; James Arrington, VP; Sidney Kirtrell, dir mktg.

Recorders/reproducers, headsets, tape equipment.

Teltron Inc. Box 416, 2 Riga Lane, Douglassville, Pa. 19518. (215) 582-2711. A.H. Mengel, pres.

TV camera tubes for broadcast, security, industrial and medical applications.

Tennaplex Systems Ltd. 34 Bently Ave., Ottawa, Ontario K2E 6T8. (613) 226-5870. Marvin Crouch, pres; Manfred Muenzel, sls mgr.

Broadband TV and FM antennas, combiner systems, pattern design service.

Tentel Corp. 1506 Dell Ave., Campbell, Calif. 95008. (408) 379-1881. Wayne Graham, gen mgr.

Meter tape, tension gage, spindle height. gages for U-matic, VHS, Beta video recorders.

T.E.S.T. Inc. 16130 Stagg St., Van Nuys, Calif. 91409. (213) 989-4535.

Pay TV descramblers.

Texas Electronics Inc. Box 7225, Dallas 75209. J.R. Tozer, pres; J.E. Young, mgr.

Meteorological instruments & controls.

Texscan/MSI. 3855 South 500 West, Salt Lake City 84115. (801) 262-8475. Carl Pehlike, corp pres. Texscan Corp.; Ivan Curtis, mktg dir; Ann Newman, sls mgr.

Character generators, local weather programs, advertising systems.

T.F.T. Inc. 3090 Oakmead Village Dr., Santa Clara, Calif. 95051. (408) 727-7272. Joseph Wu, pres; Frank Stolten, sls mgr; Dan Balfe, dir mktg.

Southampton, Pa. 18966: 1355 Jeanette Way (215) 322-8911. Tom Creighton, eastern sls.

Modulation monitors, remote control, STL, microprocessor Base Data Acquisition Systems, EBS, E-Alerts.

Theatre Techniques Inc. see Costume Armour Inc.

Thermius Inc. 356 Oblong Road, Williamstown, Mass. 01267. (413) 458-9537. C. Olof Lundwall, pres.

Electronic wind chill meters, direct w-c digital display.

Thomson-CSF Electron Tubes Inc. 750 Bloomfield Ave., Clifton, N.J. 07015. (201) 779-1004. Ernest L. Stern, pres; Stuart Hesselson, prod mgr; S. Barthelmes, mktg mgr.

Power grid tubes & cavities, klystrons.

Thomson-CSF Broadcast Inc. 37 Brownhouse Rd., Stamford, Conn. 06902. (203) 327-7700. Thomas T. Callahan, pres; Pierre Virondeau, VP international affairs.

Burbank, Calif. 91506: 1919 W. Magnolia Blvd. (213) 849-2188. Michael Clayton, rgnl mgr.

Radio/TV broadcast equipment, audio/video equipment, digital equipment, character/graphics generators, color cameras.

Thorens Transcription Turntables. One Thorens Ave., New Hyde Park, N.Y. 11040. (516) 746-3002. Lawrence Kind, Joseph Whalen, Tom Manuel, presidents.

Turntables; armless turntables; tonearms; cartridge/wand combinations; pre-preamplifiers; dipole speakers; accessories.

3-D Video Corp. 10999 Riverside Drive, North Hollywood, Calif. 91602. (213) 769-6752. James Butterfield, VP; John Gallagher, pres.

3D CCTV systems for military, industrial, medical, microscopic and educational applications.

3M Professional A/V Equipment. 3M Center, Bldg 223-5E, St. Paul, Minn. 55144. (612) 733-0992. (612) 733-8132. Frank D'Ascenzo, project mgr; Bob Landingham, mgr sls & mktg; Jerry Kerr, Dave Bixler, James Mazzoni, Clark Duffey, product mgr.

Camarillo, Calif. 93003: 4545 Calle Alto. (805) 482-3433. Martin Dombey.

Dallas, Tex. 75238: 9736 Broken Bow Road. (214) 348-2728. William McNutt.

New York 10022: 60 E. 55th St., 4R. (212) 581-6470. Clyde Tate.

Fremont, Calif. 94536: 688 Wasatch Dr. (415) 791-8344. Bill Hahn.

Crystal Lake, Ill. 60014: 6723 Meadow Dr. (815) 455-0202. Phil Halter.

Norcross, Ga. 30092: 3981 Centre Ct. (404) 449-0397. Roger Harvey.

Camarillo, Calif. 93003: 4545 Calle Alto. (805)

484-8949. John Kirkeby.
Bedford, Texas 76021: 3708 Walnut Dr. (214) 324-8162. Cliff Frazier.

Paramus, N.J. 07652: 217 Spring Valley Rd. (201) 265-4198. John Frederick.

Routing, machine control, and automation systems; titling and graphic television display systems; video recording systems, digital audio recording systems.

3M Company: Magnetic Audio/Video Products Division. (612) 733-7980. John Povoyny, div VP; Bill Madden, mktg dir; Joe Leon, natl sls mgr.

Blank audio, quadruplex & helical video tapes, cartridges, cassettes, magnetic film, and accessories.

Times Fiber Communications Inc. 358 Hall Ave., Wallingford, Conn. 06492. (203) 265-2361. (800) 243-6904. Bruce M. Brown, sr VP div gen mgr; Dean Taylor, prod line mgr; Herman Moeller, prod line mgr; A. C. Deichmiller, prod line mgr.

Chatham, Va. 24531: Box 119A, Route 2. (804) 432-2681. Tom Currie.

Phoenix 85063: Box 14975. (602) 278-5576. Les Judd.

Coaxial & fiber optic cables, cable systems.

Times Wire and Cable Co. 358 Hall Ave., Wallingford, Conn. 06492. (203) 265-2361. Wm M. Lynch, pres; Newell McDonald, sr VP; Ray V. Schneider, VP CATV; F. F. Desmond, dir mktg CATV; Rex Porter, sls mgr CATV.

CATV products, trunk feeder, and drop coaxial cables.

Titan Tower Inc. Box 225, 400 W. Owens St., Atmore, Ala. 36502. (205) 368-4901.

TOA Electronics Inc. 1023 Grandview Dr., S. San Francisco 94080. (415) 588-2538. Sam Sakata, pres.

TOCOM Inc. Box 47066, Dallas 75247. (214) 438-7691. John Campbell, chmn bd; Mike Corboy, pres; Fred Burton Jr, VP opns; John Nolen, VP mktg.

CATV, two-way systems; security systems.

Topaz, Inc: DPP Division. 3857 Ruffin Road, San Diego, Calif. 92123. (714) 292-1711. Kenneth E. Olson, pres & CEO; Laurence G. Brown, VP gen mgr; Ruxton Tucker, VP dir mktg; Arthur Seredian, dir engr.

Omnibus & Powercenters.

Topaz, Inc: Powermark Division. 3855 Ruffin Road, San Diego, Calif. 92123. (714) 565-8363. Kenneth E. Olson, pres & CEO; Keith L. Nelson, VP gen mgr; Ruxton Tucker, VP dir mktg; Chuck Holmes, dir engr.

AC line regulators, voltage regulators, inverters, converters & automatic power systems.

Topaz Inc: Topaz Electronics Division. 9192 Topaz Way, San Diego, Calif. 92123. (714) 279-0831. Kenneth E. Olson, pres & CEO; John W. Pedlow, VP gen mgr; Ruxton Tucker, VP dir mktg; Bob Prether, dir engr.

Engin, Ill. 60120: 551 Tollgate Road, Suite A. (312) 697-6181. Ron LeGrande, rgnl sls mgr.

Wayne, Pa. 19087: 128 W. Lancaster Ave. (215) 293-1005. David Wolowitz, rgnl sls mgr.

Redington Beach, Fla. 33708: 15833 Redington Drive. (813) 392-0084. Dale Caravona, rgnl sls mgr.

Power conditioners, ultra-isolators, Uninterruptible power systems.

Toshiba America Inc. Broadcast Electronic Systems Division. 292 Gibraltar Dr., Sunnyvale, Calif. 94086. (408) 734-9172. Ronald H. Fried, VP & gen mgr; N. Schneider, mgr-product mktg.

Santa Monica, Calif. 90403: 1148 4th St. (213) 393-6711. Joy Wenzlaff, district sls mgr.

Buffalo Grove, Ill. 60090: 111 Lake Cook Road. (312) 541-4240. Ronald Zimbrick, district sls mgr.

New York 10022: 645 Madison Ave. (202) 751-7018. Dennis Baker, district sls mgr.

ENG-EFP broadcast quality color cameras, automatic broadcast quality studio cameras; camera accessories.

Tower Specialists Inc. Box 649, Waycross, Ga. 31501. C.G. Balwanz, pres; Bob Balwanz, gen mgr; Shirley Robbins, sec.

Tower erection, maintenance, painting, sales & leasing.

Townsend Associates Inc. Box 1122, Mainline Drive Industrial Park, Westfield, Mass. 01086. (413) 562-5055. George R. Townsend, pres; David A. Baldyga, engrg mgr; Robert A. Bromley, contract administrator.

Sacramento, Calif. 95827: 9804 Burline St. Warren Trumbly, sls engr.

High & low power UHF & VHF TV transmitters, MDS transmitters, TV antennas.

Tracor Inc. 6500 Tracor Lane, Austin, Tex. 78721. (512) 926-2800. Frank W. McBee Jr., pres; R.E. Oliphint, VP

Rubidium frequency standards for studio and transmitter use.

Transcom Corp. Box 26744, Elkins Park, Pa. 19117. (215) 379-6585. Martin Cooper, pres.

Used AM & FM transmitters, new broadcast equipment packages.

Transtector Systems. Box 11159, Zephyr Cove, Nev. 89448. (800) 648-3387. John D. Altshuler Jr., media sls; Cliff Bedwell, media sls mgr.

Solid state suppression systems.

Treise Engineering Inc. 1941 First St., San Fernando, Calif. 91340. (213) 365-3124. J. Carl Treise, pres; Thomas C. Treise, gen mgr.

Film processors, parts, service.

Tri-Comm Productions. Sea Pines Circle, Hilton Head Island, S.C. 29928. (803) 785-5920.

VPR production.

Tri-Ex Tower Corp. 7182 Rasmussen Ave., Visalia, Calif. 93277. (209) 625-9400. D.G. Colley, pres; C.A. Parlanti, exec VP & chief engr.

Providence, R.I. 02903: 144 Westminster St. (401) 351-4122. F. Cavallaro.

Towers, broadcasting, microwave, mobile.

Triplett Corp. 286 Harmon Rd., Bluffton, Ohio 45817. (419) 358-5015. Ropp Triplett, pres; Norm Triplett, exec VP, mktg.

Panel instruments and test equipment.

Trompeter Electronics Inc. 8936 Comanche Ave., Chatsworth, Calif. 91311. (213) 882-1020. E. Trompeter, pres.

RF cable & patching connectors. Patch & interconnect panels & cable assemblies in coax, twinax, and triax versions.

TTE Inc. 2212-14 S. Barry Ave., Los Angeles 90064. (213) 478-8224.

Electrical wave filters, fixed film capacitors, RF transformers.

TV Cable Supply Co. Box 38, Carlisle, Pa. 17013. (717) 243-4918. George F. Gardner, mgr; Carl E. Richard, sls mgr.

Tweed Audio. Pinnachlehill Industrial Estate, Kelso, Roxburghshire, K. Mustafa, pres; P. Gillespie, prod mgr; Q.K. Mustafa, project engr.

Newbury Park, Calif. 91320: 12 Ilex Drive. K. Mustafa, pres.

Mfg custom broadcast consoles & ancillary equipment.

U

Ultra Audio Pixtec, Division of Audio International Inc. Box 921, Beverly Hills, Calif. 90213. (213) 276-2726. Oliver Berliner, pres.

Video wave form monitors; vectorscopes; audio mixers; power amplifiers; battery powered remote amps; monitor & distribution amps.

UMC Electronics Co. Beaucart Division. 460 Sackett Point Rd., North Haven, Conn. 06473. (203) 288-7731. A. J. Shaffel, pres; C.F. Rockhill, bcst sls mgr.

Magnetic tape equipment, splicefinders, erasers, replacement motors.

Unr Rohn. Box 2000, Peoria, Ill. 61656. (309) 697-4400. R. A. Kleine, sls mgr; J. M. Fleissner, export mgr.

Hollister, Calif. 95023: 560 Donald Drive, Box 595. (408) 637-4898. Gene Francis, western division sls mgr.

Dallas 75229: 2631 Tarna St. (214) 241-7791. Larry Grimes, central division sls mgr.

Worton, Md. 21678: Box 106. (301) 778-4441. Ken Cordrey, eastern division sls mgr.

Galvanized steel antenna towers & supporting structures, microwave, two-way broadcast, high level lighting towers.

Unimedia. 22525 Kingston Lane, Auburn, Calif. 95603. (916) 878-1250. William J. McLaughlin, pres; Karol Freed, VP engr; Keith Reynolds, mktg mgr.

Video color monitors and monitor/receivers and tuners.

United Media Inc. 150 Old Adobe Way, Los Gatos, Calif. 95030. (408) 866-9484. Richard J. Reilly, VP.

Tustin, Calif. 92680: 1571 Parkway Loop. (714) 731-3011.

Wilmette, Ill.: 622 Guilmette Ave. (312) 251-5171. Decatur, Ga. 30032: 2390 Tiffany Circle. (404)

289-8928.

Television equipment for TV broadcast, eng prod, post prod.

United Recording Electronics Industries. 8460 San Fernando Rd., Sun Valley, Calif. 91352. (213) 767-1000. Raymond B. Combs, VP opns; Brad Blunkett, exec VP.

Audio processing, consoles, limiters, compressors, equalizers, filters, monitor amps & speakers.

UREI. 8460 San Fernando Road, Sun Valley, Calif. 91352. (213) 767-1000. Ray Combs, sr VP.

United Research Lab Corp. 16 E. 52nd St., New York 10022.

United States Tower Company. Box 1438, Miami, Okla. 74354. (918) 540-1574. Maynard "Stormy" Weathers, pres; Dan R. Weathers, VP; L.C. Mitchell, dir engr.

AM, FM, CATV, Microwave towers, TVRO antennas, aluminum parabolic & spherical turnkey systems.

Utah Scientific Inc. 2276 S. 2700 West, Salt Lake City, 84119. (801) 973-6840 or (800) 453-8782. Lyle O. Keys, pres; Earl G. Gray, VP-opns.

Video & audio routing switchers & associated controls.

Utility Tower Co. Box 12369, Oklahoma City, 73157. (405) 946-5551. C. E. Nelson, owner; R. G. Nelson, gen mgr.

Towers, base insulators & lighting kit.

V

Vacuum Tube Industries Inc. 35 Pequit St., Box 249, Canton, Mass. 02021. (617) 828-1650. Eugene Tosti, gen mgr.

Varian, Eimac Division. 301 Industrial Way, San Carlos, Calif. 94070. (415) 592-1221. Hal Runyon, gen mgr; Jack Quinn, mktg mgr.

Los Angeles 90403: 2901 Wilshire Blvd., Suite 102. (213) 828-5588. Bob Plummer, rgnl mgr.

Chicago 60068: 205 W. Touhy Ave. (312) 825-6686.

New York 07081: 25 Route 2, Springfield, N.J. (201) 376-6600. Bill Rate, rgnl mgr.

Power grid tubes, cavity amplifiers.

Van Ladder Inc. See Kindwall Corp.

Truck mounted aerial ladder with microwave antenna.

Program/routing switcher, distribution amplifiers.

Vega Wireless Microphone Systems. 9900 Baldwin Place, El Monte, Calif. 91731. (213) 442-0782. Jack Daniels, mktg dir; Paul Baughman, natl sls mgr.

Wireless microphones.

Video Data Systems Inc. 205 Oser Ave., Hauppauge, N.Y. 11787. (516) 231-4400. William Leventer, pres; Stephen Seiden, VP.

Salt Lake City 84121: 5630 Waterbury Way Plaza. (801) 272-9296. Barry Kenyon, sls mgr.

Manufacturer of tiling, character generation and microprocessor equipment.

Video Specialties. Box 136, Solana Beach, Calif. 92075. (714) 481-0073. John Russell, mktg mgr; Bruce Crayford, cust svc.

Automation systems, custom devices: control & data systems, microprocessors.

Videosystems International. 1425 Dorchester Blvd. West, Montreal H3G 1T7. C. Babalis.

Closed circuit systems, editing equipment, ENG equipment & supplies, engineering systems, mobile video tape equipment, switching equipment.

Videotek Inc. 125 N. York St., Pottstown, Pa. 19464. (215) 327-2292. Philip Steyaert, pres; Peter H. Choi, VP.

Phoenix 85021: 9625 N. 21st Drive. (602) 997-7523. Bob McNeill, rgnl sls mgr.

Waveform monitor, vectorscope, color monitor, audio program monitor, demodulator.

Vidicraft Inc. 0704 SW Bancraft St., Portland, Ore. 97201. (503) 223-4884. James Dormar, pres; James Karlock, VP.

Proc amplifiers & image enhancers for helical VCRs.

Vidtronics Company Inc. 855 N. Cahuenga Blvd., Hollywood 90038. (213) 856-8200. Jerry Kurtz, pres; Burt Lippman, pres, post prod division; Neal Rydall, VP gen sls mgr; Bob Belcher, dir post prod opns; Frank Flemming, dir tech opns; Jim Van Eaton, dir engr.

Off & on-line computerized videotape editing, audio sweetening, film transfers, duplications & syndication/

distribution services.

VIF International. Box 1555, Mountain View, Calif. 94042. (408) 739-9740. Gordon MacKechnie, pres.

Magnetic tape recording equipment, radio automation and programing services.

Viscount Industries Ltd. 105 E. 69th Ave., Vancouver, B.C. V5X 2W9. (604) 327-9446. Albert Gerrebos, gen mgr.

Small video prod switchers, audio/video routing switches, distribution amplifiers.

Vital Industries Inc. 3700 N.E. 53rd Ave., Gainesville, Fla. 32601. (904) 378-1581. Christopher Donoyan, pres; Mal Malgieri, VP; Bill Vice, dir engr.

Lynchburg, Va. 24503: Fox Hill Rd. (804) 384-7001. Eric King, sls rep.

Terre Haute, Ind. 47804: 2644 N. 7th St. (812) 466-3212. Morrell Beavers, sls rep.

Arlington, Tex. 76010: Box 912. (817) 467-0051. Gordon Peters, sls rep.

Greenville, N.Y. 12083: Box 255. (518) 966-5180. Robert McAll.

Williamson, N.Y. 14589: 338 E. Lake Rd. (315) 589-9289. Barry Enders.

Hollywood 90028: 1680 Vine St. (213) 463-7393. Prior Lake, Minn. 55372: Box 74. (612) 447-4453. Mike Barsness.

San Francisco 94109: 1255 Post St. (415) 561-9130. Jim Moneyhun.

Manufacturers of TV production and master control switchers, automation systems, video manipulation unit, distribution amplifiers.

W

Wallach & Associates Inc. Box 18167, Cleveland 44118. (216) 575-0765. Charles Wallach, pres.

Storage and filing equipment for tapes, records, and film.

Ward-Beck Systems Ltd. 841 Progress Ave., Scarborough, Ont. M1S 2Z2. (416) 438-6550. R. W. Ward, pres; R. K. Beck, VP; A. Schubert Jr., dir engr; R. Chalk, Canadian sls mgr.

Annisquam, Mass. 01930: 755 Washington St. (617) 283-7507. William McFadden, U.S. rep.

Dallas 75234: 4012 Mendenhall Dr. (214) 247-5999. Duke McLane, U.S. rep.

Professional audio control consoles, switching systems, distribution systems & components, TV communications systems.

Weathermatic Inc. 190 N. State St., Chicago 60601. (312) 263-6921. William V. Smith, pres.

Wegener Communications Inc. 150 Technology Park, Norcross, Ga. 30092. (404) 448-7288. Robert Placek, pres; Heinz Wegener, VP & chmn.

Satellite subcarrier processing equipment for audio & data services. Data transmission equipment.

Westinghouse Electric Corp. 1,111 Schilling Rd., Hunt Valley, Md.

Solid-state broadcast transmitter.

Wilding Division, Bell & Howell. 18000 W. Eight Mile Rd., Southfield, Mich. 48075. (313) 569-2900. W. W. Krait, pres; J. R. Farley, exec VP; P. Causino, A/V mgr.

Romulus, Mich. 48174: 8820 S. Inkster Rd. (313) 946-9900.

Detroit 48226: Rm 1052, Cobo Hall, 1 Wash. Blvd. (313) 964-6309.

Toronto, Ontario: 42 Park Lawn Rd. (416) 231-6541.

Sales and rentals of projection, sound, video equipment.

Wilkinson Electronics Inc. Box 738, Trainer, Pa. 19016. (215) 497-5100. William H. Johnson, VP engr; Jack Neff, VP gen mgr; Rosemary Jukes, sls.

AM/FM transmitters, audio, silicon rectifiers, line surge protectors, dummy loads.

Wilkinson Electronics Canada Ltd. 920 Denison St., Markham, Ontario L3R 1C1. (416) 495-5629. William Black, pres; John Forrest Jr., gen mgr; John W. Kirkpatrick, sec-treas.

AM & FM broadcast transmitters, solid state rectifier stacks, line surge protectors, audio consoles, complete turnkey system.

Wiltronix Inc. 16850 Oakmont Ave., Box 364, Washington Grove, Md. 20880. (301) 258-7676. Dwight Wilcox, pres; David Wilcox, sls rep.

Broadcast & CCTV, video & audio production, data communications/tech control.

Equipment, Measuring Svcs., Teletext Svcs., Auto-Channel

Winsted Corp. 8127 Pleasant Ave. S., Minneapolis 55420. (612) 888-1957. C. E. Johnson, pres; G. R. Hoska, VP.

Video editing & production consoles, dubbing racks, tape storage systems, rack equipment cabinets.

Wireworks Corporation. 380 Hillside Ave., Hillside, N.J. 07205. (201) 686-7400. Gerald J. Krulewicz, pres; Larry J. Williams, sec & treas.

Audio & video cable assemblies and systems.

Frank Woolley & Co. Inc. 529 Franklin St., Reading, Pa. 19602. (215) 374-8335. Frank L. Woolley, pres; David L. Parke, VP.

Westbury, N.Y. 11590: 467 Davie St. (516) 334-0070. Fred S. Canter, VP.

Video animation stand for camera ready animated art.

World Tower Company. Box 405, Mayfield, Ky. 42066. (502) 247-3649. M. N. Sholar, own & pres; Jeff Sholar, VP.

Manufacturing & installation of TV, AM, CATV, FM & microwave relay towers.

World Video Inc. Box 117, Boyertown, Pa. 19512. (215) 367-6055. John P. Koser, pres; John A. Taylor III, VP mktg; Donald Steltz, VP.

Professional color video monitors for studio & field production; video test signal generators; audio monitor amplifiers.

World Wide Tower Service Inc. 450 Elwood Ave., Pitman, N.J. 08701. (609) 589-4504. Daniel A. Webernick, pres.

Construction; inspection; maintenance; painting; antenna systems; turnkey service available.

Xedit Corp. 133 S. Terrace Ave., Mt. Vernon, N.Y. 10550. (914) 668-0388. Claude M. Karczmer, pres; Daniel Brietstein, sls dir.

Splicing blocks & splicing tabs. Drift & flutter meter with peak & RMS capabilities.

Zenith Radio Corp. 1000 Milwaukee Ave., Glenview, Ill. 60025. (312) 391-8338, 391-7000. Revone W. Kluckman, pres & CEO; Joseph S. Wright, chmn of bd; James Faust, gen mgr CATV/STV/Videotex opns.

TV, video, stereophonic sound systems, software, cable/subscription TV equipment, CRT displays.

Batesville, Miss. 38606. (601) 563-4664. J. Boyd Ingram, pres.

Johnson Measurement Service. 3497 Cornwall Dr., N.W., Canton, Ohio 44708. (216) 477-0635. David S. Johnson, own.

Kelly Bcstg. Co. 310 Tenth St., Sacramento, Calif. 95814. (916) 444-7300. Don Saraceno, gen mgr; Bill Karpisek, chief eng.

Phil McQuatters. 601 S. Bunker Hill Dr., San Bernardino, Calif. 92410. (714) 884-1526 or 885-3560. Phil McQuatters, owner.

Newman-Kees Measurements. Route 4, Box 326 State Rd., Evansville, Ind. 47712. (812) 963-3294. Frank Hertel, mgr.

Northwest Monitoring Service. Box 1042, Pendleton, Ore. 97801. (503) 276-2281. J.C. Bradley; J.H. Platz.

Radio Aids Inc. 4266 N. 525 W., LaPorte, Ind. 46350. (219) 879-2215. Robert J. Swanson, chief eng; Ruth Swanson, off mgr.

Southwest Frequency Measurements. 11508 Big Trail, Austin, Tex. 78759. (512) 345-5931. Ben F. Green, owner & operator.

Standard Frequency Measuring Service. 2092 Arrowood Pl., Cincinnati 45231. (513) 851-4964. Louis A. Williams Jr., PE., consulting engr; Pat Williams, asst mgr.

T & T Radio Measurements Co. Box 1575, Thousand Oaks, Calif. 91360. (805) 498-5247. John Metzger, PE., chief eng.

Van Nostrand Radio Engineering Service. 3931 Lehigh Blvd., Decatur, Ga. 30034. (404) 987-2221. W.L. Van Nostrand, co-owner.

Melbourne Beach, Fla. 32951: Box 458. (305) 723-1250. Samuel B. Boor, co-own.

Martin R. Williams PE., 7401 E. 14th St., Indianapolis, Ind. 46219. (317) 356-0388. Martin R. Williams, own.

Woodward Measurement Lab, 9108 New Delaware Rd., Mt. Vernon, Ohio 43050. (614) 392-0841. R.O. Woodward, own.

Ziehl Electronic Service. Dale & Mackey Rd., Gasport, N.Y. 14067. (716) 772-7800. Richard F. Ziehl, own.

Fernseh Inc. The Video Corp. of Bell and Howell and Robert Bosch. Box 15068, Salt Lake City 84115. (801) 972-8000. William Butler, pres; Dietmar Zieger, sr VP mktg; A.R. Pignoni, VP sls.

Saddle Brook, N.J. 07662: 279 Midland Ave. (201) 797-7400. John Webb, rgnl sls mgr.

Arlington Heights, Ill. 60004: 3436 N. Kennicott Drive. (312) 577-9780. Dave Spindle, rgnl sls mgr. Los Angeles 90045: 6300 Arizona Circle. (213) 641-1636. Anthony Magliocco, rgnl sls mgr.

TV equipment manufacturing, sales and service.

Megadata Computer and Communications Corp. 35 Orville Dr. Bohemia N.Y. 11716. (516) 589-6800. Robert Richards, pres; John Keller, exec VP; John Hill, VP-sls.

Character and video display generators.

Microtime Inc. 1280 Blue Hills Ave. Bloomfield, Conn. 06002. (203) 242-0761. David E. Acker, pres. Newport Beach, Calif. 92633: 1705 Sherington Place. (714) 645-3767. Gary Johnston, reg mgr.

Minneapolis 55432: 6317 Aldrich Ave. (612) 861-6228. William E. Baird, reg mgr.

Signal processing equipment; including automatic video source programers, time base correctors, image enhancers, and signal synchronizers.

MSI Television. 4788 S. State St., Salt Lake City 84107. (801) 262-8475. D. Kent Wright, pres; Phillip Evans, VP; Gerald A. Van Mondfrans, sec-treas; Bob Hall, VP-mktg.

Atlanta 30340: Suite 107, 6695 Peachtree Industrial Blvd. (404) 449-0388. Carl Rosekrans, Eastern rgnl mktg dir.

Lake Charles, La. 70601: 2517 19th St. (318) 478-0248. Marvin E. Douglass, Southwest rgnl mktg mgr. Indianapolis 46224: 8169 Old Farm Lane. (317) 243-8807. Ivan Curtis, Midwest rgnl mktg mgr.

Manufacturers and markets digital weather display equipment, news wire display units, character generators, multichannel, disc controlled systems and special data displays.

Programmable Systems Inc. 13130 S. Yukon Ave., Hawthorne, Calif. 90250. Arie Zimmerman, pres; Robert Fisher, VP.

Automatic video cassette changers.

Reuters Ltd. 1700 Broadway, New York 10019. (212) 582-4030. Glen Renfrew, mgr North America; Desmond Maberley, mgng ed.

Chicago 60604: 141 W. Jackson Blvd. (312) 922-6038. Geoffrey Atkins, chief.

Washington 20045: 615 National Press Building. (202) 628-9212. Bruce Russell, chief.

Kansas City, Mo. 64112: 4800 Main. (816) 561-8671. Bob Martin.

Los Angeles 90020: 3407 W. 6th St. (213) 380-2014. Ronald Clarke, chief.

Toronto M5L 1J1: Box 403, Commerce Ct. Station. (416) 869-3600. Peter Thomas, mgr Canada.

Montreal H2Y 3K5: CP 1298 Place D'Armes. (514) 282-0705. William Miller.

Ottawa K1P 5P8: 165 Sparks St. (613) 235-6745. Antony Parry, financial correspondent; John Rogers, gen news.

News service for media, CATV, bankers, brokers, commodity traders.

Texas Electronics Inc. Box 7225, Inwood Station, Dallas 75209. (214) 631-2490. J. R. Tozer Jr., pres.

Meteorological instruments and controls.

Texscan/MSI. 3855 S. 500 W., Suite S, Salt Lake City 84115. (801) 262-8475. Bob Hall, dir mktg; Ann Newman, sls mgr.

Single and multiple channel character generators and animated graphics systems, interfaces for all major data bases, newswires, and newspaper computers.

United Press International. 220 E. 42nd St., New York 10017. (212) 850-8600. Gordon Rice, VP bcst svcs; Harold P. Bauer, dir of mktg for cable TV svcs.

Dallas 75234: 13900 Midway Road. (214) 980-8350. Jack Klinge, Cable sls mgr.

24-hour automated Cable Newswire, a 15-minute constantly updated report of national and state stories, sports, weather, stocks, etc.

Video Data Systems. 205 Oser Ave., Hauppauge, N.Y. 11787. (516) 231-4400. William Leventer, pres;

Frequency Measuring Services

Anderson Radio Engineering Co. 202 Dayton School Rd., Easley, S.C. 29640. (803) 855-2327. Burton S. Anderson, own.

Apple Frequency Measuring Service. Box 997, Burlington, N.C. 27216. (919) 584-0448, mgr; Homer Apple, operator.

Bald Mountain Laboratory. 230 Bellevue Rd., Troy, N.Y. 12180. (518) 279-9753. Robert Henry, own.

Broadcasting Frequency Monitor Service. Box 6161, Texarkana, Tex. 75501. (214) 838-6655. Donald W. Lynch, own.

Commercial Radio Monitoring Co. 103 S. Market St., Lee's Summit, Mo. 64063. (816) 524-3777. Leo G. Andrews, Delores Andrews, partners; Dale Crawford, asst mgr; Walter V. Nitcher, William R. Thorsen, John F. Rutten, Laura J. McVay, Gene McVay, associates.

Electronic Service Co. 2912 East Mabel St., Tucson, Ariz. 85716. (602) 325-2225. Raymond H. Holsclaw, pres.

Frequency Measuring Service Inc. Box 353, Commerce City, Colo. 80037. (303) 288-1482. Howard S. Eldridge, gen mgr; Valerie Eldridge, own.

Claude M. Gray. Box 602, Birmingham, Ala. 35201. (205) 822-1132. Claude M. Gray, consulting radio eng.

Floyd Hall E.E., Consulting Radio Engineers. Box 910, Crestline, Calif. 92325. (714) 338-3338. Floyd Hall, pres.

Hutton Monitoring Service. 2010 Westchester Ave., Catonsville, Md. 21228. (301) 747-9078. J.W. Hutton, own.

J. Boyd Ingram and Associates. Box 73,

Teletext Suppliers

Antiope & Telematic Corp. 1725 K St., Washington, D.C. 20006. (202) 861-0020. Marvin Segel, mktg mgr.

British Videotex & Teletext. 1730 North Lynn St., No. 400, Arlington, Va. 22209. (703) 841-9308. William Shrimpton, CEO; Adrian Noad, VP mtkg.

Telidon Videotex Systems Inc. 3 Landmark Square, Suite 400, Stamford, Conn. 06901. (203) 964-1981. L.T. Pfister, VP gen mgr.

Automated-Channel Suppliers

The following supply video equipment or programing services specifically tailored for automated cable channels.

Ameco Inc. Box 13741, Phoenix 85002. (602) 252-5716. Bruce Merrill, pres; Robert Wilson, exec VP.

Weather monitor, advertising wheel.

Associated Press. 50 Rockefeller Plaza, New York 10020. (212) 262-4014. Roy Steinfort, VP; Henry Heilbrunn, dir of cable svc; Donald Harwood, natl cable exec.

Denver 80202: 650 15th St. (303) 825-6046.

Offering news services for auto channels and local programing, both audio and visual, since 1965.

Stephen Seiden, VP sls.
Salt Lake City 84121, 5630 Waterbury Way Plaza,
Suite B102 (801) 272-9296. Barry Kenyon mktg dir.
Douglasville, Ga. 30133; Box 1276. (404)
942-8669. Dave Allan, rgnl mgr.
Character generation & broadcast titling equipment.

Weather Scan Inc., Loop 132 & Hwy. 79, Olney, Tex.
76374. (817) 564-5688. R. H. Tyler, pres; Bill R. Tyler,
VP, Mildred V. Tyler, sec-treas.
Weather and service scanning units.

Mobile Production Units

Airfax Video Inc., 211 E. Grand, Chicago 60611.
(312) 836-0211.

American Film Factory, 4150 Glencoe Ave., Venice,
Calif. 90291. (213) 823-8622.

Ashton Communications Systems Inc., 140 Glen-
dale Dr., Endicott, N.Y. 13760. (607) 748-3331.
Buffalo, N.Y. 14225: 160 Sugg Rd. (716) 631-9431.

Center City Video Inc., 1503-05 Walnut St., Phila-
delphia 19102. (215) 568-4134.

Com Coach Corp., 2130 Fifth Ave., Ronkonkoma, N.Y.
11779. (516) 588-4000.

Compact Video Sales Inc., 1104 W. Chestnut St.,
Burbank, Calif. 91506. (213) 843-3232.

Eastern Video Systems Inc., Suite 107 DuPont
West, 2141 P St., N.W., Washington, D.C. 20037. (202)
483-3800.

Flying Tiger Communications Inc., 155 W. 16th St.,
New York 10011. (212) 929-1156.

Focus Teleproductions, Box 9342, Metairie, La.
70055. (504) 837-2020. Jim Pratt.

General Television Network, 13225 Capital Ave.,
Oak Park, Mich. 48237. (313) 548-2500.

Interface Video Systems Inc., 1333 New
Hampshire Ave., N.W., Washington 20036. (202) 861-
0500.

Lawrence Communications Inc., 815 S. Main St.,
Jacksonville, Fla. 32207. (904) 396-7981.

Live Video, Inc., 319 Cooke St., Plainville, Conn.
06062. (203) 793-0587.

MCI Productions, 2500 Farrington St., Dallas 75207.
(214) 630-1262.

Media Concepts Inc., 331 N. Broad St., Philadelphia
19107. (215) 923-2545.

Media Expressions Inc., Box 11, St. Albans, N.Y.
11412; 64 W. 36th St., New York 10018. (212)
695-3654 or (212) 528-8205.

Midwest Corp., 1021 W. 8th St., Cincinnati, Ohio
45203. (513) 651-1904.

Mobile Technical Services, 1660 Soldiers Field
Rd., Boston 02135. (617) 787-0105.

Mobile Video Services Ltd., 2139 Wisconsin Ave.,
N.W., Washington, D.C. 20007. (202) 298-9100.

Modern Telecommunications Inc., 885 Second
Ave., New York 10017. (212) 355-0510.

NUS Corporation, 4 Research Place, Rockville, Md.
20850. (301) 948-7010.

One Inch Video Productions Inc., 292 S. La
Cienega Blvd., Beverly Hills, Calif. 90211. (213)
659-7020.

One Pass Video, 900 Third St., San Francisco
94107. (415) 777-5777.

Phipps & Co. Productions, 6650 E. 44th St., Tulsa,
Okla. 74145. (918) 665-1980.

Phoenix Video Center, 5016 N. 6th St., Phoenix
85012. (602) 263-8866.

Rebo Associates, 118 E. 28th St., Suite 1001, New
York 10016. (212) 889-5571.

Satellite Syndicated System Inc., Box 45684,
Tulsa, Okla. 74145. (918) 481-0881.

E.J. Stewart Inc., 525 Mildred Ave., Primos, Pa.
19018. (215) 626-6500.

Tele-Color Productions Inc., 150 S. Gordon St.,
Alexandria, Va. 22304. (703) 823-2800.

Tele-Image Inc., 2225 Beltline Rd., Suite 321, Car-
rollton, Texas 75006. (214) 245-3561.

Telemation Productions, 7700 East Iliff, Suite H,
Denver 80231. (303) 751-6000.

Television Matrix, 1666 79th St. Causeway, Suite
601, Miami, Florida, 33141.

Trans-American Video Inc. of Nevada 3349 S.
Highland Dr., Suite 403, Las Vegas 89109. (702)
733-2922.

UAB Productions, 8443 Day Dr., Parma, Ohio
44129. (216) 845-6043.

Unitel Video Inc., 510 W. 57th St., New York 10019.
(212) 265-3600.

Vector Video Productions Inc., 333 Kimberly Pl., W.
Islip, N.Y. 11795. (212) 757-2810 or (516) 661-1019.

Video East, Inc., 780 Fifth Ave., King of Prussia, Pa.
19406. (215) 337-8766.

Video One Inc., 10834 Burbank Blvd., Suite D-201, N.
Hollywood 91601. (213) 980-0704.

Video Production Services, 1212 Tenth St.,
Berkeley, Calif. 94710. (415) 526-6741.

Video Software and Production Center Inc., 380
Walnut St., Yonkers, N.Y. 10701. (914) 423-4400.

Western Tele-Communications Inc., Box 22595,
Wellshire Station, Denver 80222. (303) 771-8200.
Carter Page, pres; Larry Romrell, exec VP; Russ
Johnson, VP engng; Robert Ottmann, dir mktg.

Wold Communications, (division of Robert Wold
Co. Inc.) 8150 Leesburg Pike, Vienna, Va. 22180.
(703) 442-8550.

Los Angeles 90049: 11661 San Vicente Blvd. (213)
820-2668.

New York 10118: 350 Fifth Ave. (212) 947-4475.
Anchorage, Alaska 99503: 3201 C Street. (907)
277-1626.

Hollywood 90028: 6290 Sunset Blvd. (213)
469-5634.

WTBS Field Operations, 1050 Techwood Dr. N.W.,
Atlanta 30318. (404) 892-1717.

Broadcast Automation Systems

The companies below provide special adver-
tising and data processing services to radio,
television, and cable.

Allison Division—Cummins Allison Corp., Box
102, Indianapolis 46206. (317) 632-2403. Bruce P.
Allbright, VP & gen mgr; John M. Mentzer, sls mgr.
Cable billing.

**Automation Electronics Inc.—Autotron Systems
Division**, 1001 South St., Lafayette, Ind. 47905. (317)
423-2572. Larry Zaiser, pres; In-house minicom-
puter business system for radio management; in-
cludes automatic traffic, management control report-
ing and billing; general ledger, payroll, payables and
other program options.

BIAS, (Broadcast Industry Automation System, a divi-
sion of Data Communications Corp.) 3000 Directors
Row, Executive Plaza, Memphis 38131. (901)

Auto-Channel, Mobile Production

345-3544. Scott Pierce, pres; Bill Boyce, sls mgr;
Carol Mcinnis, eastern mgr; Dewey Hemphill, central
mgr; Nancy Jefferies, western mgr.

Full data processing service for both radio & TV
ranging from order entry to on air switching.

Broadcast Computer Services, (Kaman Sciences
Corp.) 1500 Garden of the Gods Rd., Box 7463, Col-
orado Springs, Colo. 80933. (303) 599-1500. Richard
E.W. Smith, VP; Jack Finlayson, mgr BCS.

Computerized traffic/operations and accounting
systems for TV and radio stations. Interfaces to auto
switching from traffic.

Broadcast Computer Systems Inc., Box 30266,
Charleston, S.C. 29407. (803) 556-4165. Charles
Smith, pres.

Complete computer programs, installation supervi-
sion, and staff training on Business Automation
Systems for Radio & TV. Using IBM System 32 & 34.
Avals, logs, accounting, etc.

Broadcast Industry Automation System (BIAS).
(See above).

**CableData, a division of U.S. Computer
Systems**, 2300 Arden Way, Sacramento, Calif. 95825.
(916) 485-2911. Raymond Matteson, VP mktg.

Regional offices in Philadelphia, Dallas, Atlanta, In-
dianapolis, Los Angeles, Denver, Sacramento, and
Seattle.

Data processing for the CATV industry including ac-
counts receivables, statement processing, inserting,
accounting reports and analysis, complete marketing
aids, and field operation support. Various systems
available, from remote batching to on-line.

Cablefacts, 2444 Palumbo Dr., Lexington, Ky. 40509.
(606) 269-2323. Norman Johnson, mktg mgr.

Cable billing.

Columbine Systems Inc., Box 740, Golden, Colo.
80401. (303) 279-4000. Bill Cole, pres; Susan B.
Thompson, dir. of mktg.; David Weidner, dir. of systems.
Provides software design and support for broad-
casting ind.

Computer Concepts Corp., 8001 W. 63rd, Shawnee
Mission, Kan. 66202. (913) 677-4000 or (800)
255-6350. Greg Dean, pres; Klover Schafer, regional
sales mgr; John Clark, sales engr.

Markets in-house computer systems for automating
a radio station's traffic and accounting depts., music
inventory and music playlist.

Computer Management Systems Inc., 6610 N.
Shadeland Ave., Indianapolis, Ind. 46220. (317)
842-1830. Jack Gray, pres; Myron L. Keeney, VP & dir
bcst systems div.

Broadcast Management Information Systems—for
radio and TV sls, traffic and accounting for stations,
groups and networks.

Cox Data Services, Suite 100, Prado North, 5600
Roswell Road, N.E., Atlanta 30342. (404) 256-5200.
Lou Kaid, mgr bcst svcs; Milt Converse, mgr cable
svcs.

Complete business automation systems for the
broadcast and cable industries including control room
interface and optional on-line computerized applica-
tions.



MetaComp

704 Massachusetts, Lawrence, KS 66044

(913) 842-9994, John Morris, pres.; Zachary Shoher,
mktg dir; Bob Nunley, customer svc mgr

In-house CATV/broadcast/radio business automation
systems. Complete billing (including multi-tier and pay-per-view),
accounting (includes G/L, A/R, A/P, inventory, payroll, and labor
distribution), management analyses (marketing/sales/ subscriber)
and advertisement (creation/verification/billing) modules.

State-of-the-art hardware and software, nation-wide
maintenance organization, and user group/user newsletter.

Common Carriers, Broadcast Auto Systems, MDS

Downe Computer Services Inc. 112 10th St., Des Moines, Iowa 50309. (515) 282-5131. Roger Stover, dir mktg.

Cable billing.

Jefferson Data Systems. 501 Archdale Drive, Charlotte, N.C. 28210. (704) 374-3631. Michael Jones, dir; William Jennings, gen sls mgr.

Data processing, traffic invoicing, management, accounting services for broadcasting, and IBM 370 Software lease.

Kaman Sciences/BCS Box 7463, Colorado Springs, Co. 80933. (303) 599-1601. Ray Durrance, mgr. BCS systems; George T. Beattie, mgr. BCS mktg. Complete computer systems for radio and TV since 1968.

Marketron Inc. 2180 Sand Hill Rd., Suite 350, Menlo Park, Calif. 94025. (415) 854-5301. Jerry Cronin, pres.

Traffic and accounting systems; research and sales demographic systems for radio; avail and proposal systems for television complete music scheduling programs.

Metacomp Corp. 704 Mass. St. Lawrence, Kan. 66044. (913) 842-9994.

Paperwork Systems Inc. Box 38, 1609 Broadway, Bellingham, Wash. 98225. (206) 733-8510. Joseph Coons, pres; Lee Facto, VP & gen mgr; James R. Lang, VP sls; Delane W. Bell, VP rsch.

Cable billing.

Station Business Systems. (division of Control Data Corp.) 600 W. Putnam Ave., Greenwich, Conn. 06830. (203) 622-2400. J. Neil Smith, Pres.; William O'Toole, VP sales.

Automated business, accounting and traffic systems for radio and TV; music playlist inventory, program package inventory; and NEWSCOM, computerized newsroom.

Toner Cable Equipment Inc. 969 Horsham Rd., Horsham, Pa. 19044. (800) 523-5947.

Cable billing.

Ultacom Box 1459 Harrisburg, Pa. 17105. (717) 763-7226. J. Douglass Berry, Pres.

In house turnkey computer business mag. syst. for the radio broadcasting ind.

Common Carriers

Land Line (AT&T)

American Telephone & Telegraph Co. Room 2A 100, Bedminster, N.J. 07921. W.L. Johnson, prod mgr TV. (201) 234-7550; J.P. Kiely, prod mgr Radio. (201) 234-7545.

Coordinators:

AT&T General Depts: H.F. Ehlers, 225 Littleton Rd., Morris Plains, N.J. 07950. (201) 631-1501.

AT&T Long Lines: Room 2A120, Bedminster, N.J. 07921. A.J. DeBenedictis, Audio, (201) 234-7552; R.J. Tickle, TV, (201) 234-7542.

Associated Telephone Company:

Bell of Pa. & Diamond State Tel.: J.J. Manning, 1617 JFK Blvd., Philadelphia 19103. (215) 466-5957.

C & P Company: W.B. Viperman, 11300 Rockville Pk., Rockville, Md. 20852. (301) 468-2798.

Cincinnati Bell: G.W. Deitmar, 211 E. 4th St., Cincinnati 45202. (513) 397-3308.

Illinois Bell: A. Willard, 225 W. Randolph St., 11th Fl., Chicago 60606. (312) 727-3366.

Indiana Bell: D.W. Moore, 220 N. Meridian St., Indianapolis 46204. (317) 265-7548.

Michigan Bell: M. McCalpin, 660 Plaza Dr., Rm. 1921, Detroit 48238. (313) 223-9074 ext 20.

Mountain Bell: E.J. Tabor, 1125 17th St., Denver, Colo. 80202. (303) 624-6936.

New England Tel. Co.: M.K. Nicholson, 230 Congress St., Rm. 1201, Boston 02110. (617) 743-4828.

New Jersey Bell: J.H. Hunter, 540 Broad St., Rm.

605, Newark, N.J. 07101. (201) 649-4900.

New York Tel.: D. Capone, 1095 Ave. of the Americas, New York 10036. (212) 395-7295.

Northwestern Bell: R.G. Nemer, 100 S. 19th St., Omaha, Neb. 68102. (404) 633-7015.

Ohio Bell: P.T. Piazza, 65 Erieview Plaza, Rm. 617, Cleveland 44114. (216) 822-8787.

Pacific Northwest Bell: S.R. Creig, 1600 Bell Plaza, Rm. 2913, Seattle 98191. (206) 345-1908.

Pacific Tel & Tel -Co.: J.F. Otten, 444 Market St., San Francisco 94111. (415) 396-9656.

South Central Bell: B. Self, Box 771, Birmingham, Ala. 35201. (205) 321-3235.

Southern Bell: J.G. Weber, 330 First National Bank Bldg., Atlanta 30383. (404) 529-7974.

Southern New England Tel.: W. McArthur, 300 George St., Rm. 8B3, New Haven, Conn. 06510. (203) 771-4622.

Southwestern Bell: G. Kirk, 112 N. Fourth St., St. Louis 63102. (314) 247-5709.

Wisconsin Tel.: F.J. Harper, 741 N. Milwaukee St., Milwaukee 53202. (414) 678-2977.

AT&T Long Lines:

Northeastern & New York City area: V Bizub, 32 Ave. of the Americas, Rm. 420, New York 10013. (212) 334-6669.

Eastern area: J.T. Odenthal, 3033 Chainbridge Rd., Rm. B255, Oakton, Va. 22158. (703) 691-6506.

Southern area: P. Cox, 2200 Northlake Pkwy, Tucker, Ga. 30084. (404) 491-0975.

Central area: C.L. Allivato, 1701 E. Woodfield Rd., Suite 219, Schaumburg, Ill. 60195. (312) 884-4665.

Midwestern area: E.N. Thompson, 1100 Main St., Suite 950, Kansas City, Mo. 64141. (816) 391-0121.

Western area: P. Kirby, Box 3288, San Francisco 94105. (415) 442-3130.

Microwave

Alabama Microwave Inc. Box 163, Tupelo, Miss. 38801. Frank K. Spain, pres.

Serves NBC for WOWL-TV Florence, Ala.

American Microwave & Communications Inc. 105 Kent St., Iron Mountain, Mich. 49801. James A. Klungness, pres; Charles Henry, exec VP.

Serves Michigan CATV, TV & radio.

Cablecom-General Inc. Subsidiary of General Tire & Rubber Co., Akron, Ohio. 8800 E. Arapahoe Rd., Box 1818, Englewood, Colo. 80150. (303) 770-7500. Richard A. Forsling, chmn of bd; Gerald Cahil, VP finance; Charles Caldera, VP opns; Sandra Anderson, sec & gen counsel.

California Microwave Inc. 990 Almanor Ave. Sunnyvale, Calif. 94086. (408) 732-4000. Gilbert F. Johnson, pres Satellite Communications Div.; Russ Hardy, gen mgr; James H. Smith, dir mktg.

CPI Microwave Inc. 3166 One Main Place, Dallas, Texas 75250. John Reed, gen mgr.

Carries 3 TV networks, 2 radio networks; satellite connections to WESTAR in Dallas and SATCOM in Houston.

Eastern Microwave Inc. 3 Northern Concourse, Box 4872, Syracuse, N.Y. 13221. Robert Miron, exec VP; Art Perkins, gen mgr.

Serves Pennsylvania Public Television Network, Pennsylvania, Ohio, New Jersey, Vermont, New Hampshire, New York and Massachusetts CATV systems with a variety of services.

East Texas Transmission Co. Box 4207, Tyler Tex. 75701.

Serves CATV systems at Tyler, Jacksonville, and Palestine, all Texas. Serves radio stations KEEE(AM) Nacadoches, K LIS(AM) Palestine, KNET(AM) Palestine, KDOK(AM) Tyler and KTBB(AM) Tyler, all Texas, with Texas State Network and ABC news network. Serves United WEHCO Microwave.

Grayson Enterprises Inc. 1403 Slocum St., Dallas 75207.

Carries ABC-TV to Lubbock, Tex.

MCI Telecommunications Corp. Subsidiary of MCI Communications Corp., 1133 19th St. N.W., Washington (20036). (202) 872-1600. William G. McGowan, bd chmn & CEO; V. Orville Wright, pres.

Intercity long distance government, business & residential telecommunications services throughout the U.S.

Midwestern Relay Co. Subsidiary of The Journal Co., Box 661, 333 W. State St., Milwaukee 53201. (414) 673-6100. Robert James, pres; Ron Renaud, VP gen mgr.

Serves all of Wisconsin and Minnesota, parts of Michigan, Illinois and Iowa. Interconnects with SATCOM and Westar satellites in Chicago.

Newhouse Alabama Microwave Inc. 20 W. 14th St., Anniston, Ala. 36201. Roberta Madden, treas.

Carries CBS-TV to WHMA-TV Anniston, Ala, ch 17 to Microwave Service Co., ch 46 Atlanta to Birmingham Cable Communications.

West Texas Microwave Co. Box 1149, Del Rio, Tex. 78840. Jack R. Crosby, pres; R.O. Mosher, exec VP.

Serves various Texas radio stations with Texas State Network feed, ABC radio and provides sports pickups to KMID(TV) Odessa, Tex.

Western Tele-Communications Inc. Box 22595, Wellshire Station, Denver 80222. (303) 771-8200. Carter F. Page, pres; Larry Romrell, exec VP; Russell F. Johnson, VP-engrg; Robert Ottman, dir of mktg.

Microwave trunking system throughout Western U.S., providing a full range of TV, program audio, satellite T/R & R/O stations. Operates over 66,000 channel miles of microwave. Serves 56 TV, 136 radio and over 180 cable systems.

Multipoint Distribution Services (MDS)

Birmingham, Ala. Microband Corp. of America, 655 Third Ave., New York 10017.

Huntsville, Ala. MDS Service Co., 655 Third Ave., New York 10017.

Anchorage, Alaska. James Hendershot, Box 3-3828, Anchorage 99501.

Fairbanks, Alaska. Tundra Communications, Box 28, Pasadena, Md. 21122.

Phoenix, Ariz. Microband Corp. of America, 176 Broadway, New York 10038.

Tucson, Ariz. Multi Point Distribution Systems Inc., 214 Tower Life Bldg., 310 Villita St., San Antonio 78205.

Maynard, Ark. Maynard MicroVision, Box 103G, Rte 3, Pocahontas, Ark. 72455.

Anaheim, Calif. Microband-MTC West Coast Inc., 2460 Garden Road, Monterey, Calif. 93940.

Bakersfield, Calif. International Television Corp. 717 Cres Dr., Manhattan Beach, Calif. 90266.

Gilroy, Calif. Frank Caliri d/b/a Gavilan Communications, Box 403, Gilroy, Calif. 95020.

Los Angeles. Metro-Tel Corp., 18220 S. Broadway, Gardena 90248.

Oxnard/Ventura, Calif. International Television Corp., 717 Croft Dr., Manhattan Beach, Calif. 90266.

Palo Alto, Calif. Microband Corp. of America, 176 Broadway, New York 10038.

Sacramento, Calif. Sacramento Microband Inc., 2171 Ralph Ave., Stockton, Calif. 95206.

San Francisco. Microband Pacific Corp., 176 Broadway, New York 10038.

San Marcos, Calif. Hydra Communications, 26573 Basswood Ave., Rancho Palos Verdes, Calif. 90274.

Stockton, Calif. Lipper-LaRue Co., 2171 Ralph Ave., Stockton, Calif. 95206.

Denver, Colo. Microvision Corp., 17772 E. 17th St., Tustin, California 92680.

Hartford, Conn. Microband Corp. of America, 176 Broadway, New York 10038.

- New Haven, Conn.** Contemporary Communications, 419 E. 57th St., New York 10022.
- Washington, D.C.** Microband Corp. of America, 176 Broadway, New York 10038.
- Bonita Springs, Fla.** Florida Communications, Drawer B, Bonita Springs 33923.
- Gainesville, Fla.** MDS Service Company, 655 Third Ave., New York 10017.
- Jacksonville, Fla.** Contemporary Communications, 419 E. 57th St., New York 10022.
- Miami.** Microband Corp. of America, 176 Broadway, New York 10038.
- Pensacola, Fla.** Contemporary Communications Corp., 605 Third Ave., New York 10017.
- Pompano Beach, Fla.** Contemporary Communications, 419 E. 57th St., New York 10022.
- Sarasota, Fla.** Microtex Communications Co., 655 Third Ave., New York 10017.
- Tallahassee, Fla.** Contemporary Communications Corp., 605 Third Ave., New York 10017.
- Tampa/St. Petersburg, Fla.** Contemporary Communications, 419 E. 57th St., New York 10022.
- West Palm Beach, Fla.** Contemporary Communications, 419 E. 57th St., New York 10022.
- Atlanta.** Microband United Corp., 655 Third Ave., New York 10017.
- Macon, Ga.** Contemporary Communications Corp., 605 Third Ave., New York 10017.
- Honolulu.** Radiocall Inc., 1519 Nuuanu Ave., King Tower Office, Honolulu 96817.
- Chicago.** Multi-point Communications Corp., 1058 W. Washington Blvd., Chicago 60607.
- Rockford, Ill.** Chicago Communications Services, 1058 W. Washington Blvd., Chicago 60607.
- Urbana, Ill.** Chicago Communications Services, 1058 W. Washington Blvd., Chicago 60607.
- Indianapolis.** Microband Corp. of America, 176 Broadway, New York 10038.
- Boise, Idaho.** Microband Corp. of America, 655 Third Ave., New York 10017.
- Payette, Idaho.** TV25 2470 Cattle Point Rd., Friday Harbor, Wash. 98250.
- Burlington, Iowa.** Winegard Co., 3000 Kirkwood St., Burlington 52601.
- Cedar Rapids, Iowa.** Microband Corp. of America, 655 Third Ave., New York 10017.
- Des Moines, Iowa.** Microband Corp. of America, 655 Third Ave., New York 10017.
- Wichita, Kan.** Microband Corp. of America, 655 Third Ave., New York 10017.
- Louisville, Ky.** Microband Corp. of America, 176 Broadway, New York 10038.
- Lake Charles, La.** Cameron Telephone Co., Box 167, Sulphur, La. 70663.
- New Orleans.** Microband Corp. of America, 176 Broadway, New York 10038.
- Portland, Me.** Maine Microband, 655 Third Ave., New York 10017.
- Baltimore.** Telecommunications Systems Inc., 201 N. Charles St., Suite 2702, Baltimore 21201.
- Boston.** Microwave Distribution Services Inc., Box 345, Lynn, Mass. 01904.
- Springfield, Mass.** Colony Microband, 75 Fountain St., Providence, R.I. 02902.
- Worcester, Mass.** Zipcall, 1100 Tremont St., Boston 02120.
- Detroit, Mich.** Michigan Tele-Communications Services Inc., 655 Third Ave., New York 10017.
- Grand Rapids, Mich.** Microband Corp. of America, 655 Third Ave., New York 10017.
- Kalamazoo, Mich.** Michigan Tele-Communications, 655 Third Ave., New York 10017.
- Saginaw, Mich.** Microband Corp. of America, 655 Third Ave., New York 10017.
- Duluth, Minn.** Microband Corp. of America, 655 Third Ave., New York 10017.
- Minneapolis.** Microband Corp. of America, 176 Broadway, New York 10038.
- Gulf of Mexico, Miss.** Automation-Communications Eng. Corp., 3014 Cameron St., Lafayette, La.
- Jackson, Miss.** Microband Corp. of America, 655 Third Ave., New York 10017.
- Carthage, Mo.** TDS Engineering Co., Box 696, Carthage 64836.
- Kansas City, Mo.** Microband Corp. of America, 176 Broadway, New York 10038.
- St. Louis.** Microband Corp. of America, 176 Broadway, New York 10038.
- Osage Beach, Mo.** Microwave Movies Inc., Lake Road, 54-22, Osage Beach 65065.
- Springfield, Mo.** MDS Communications Inc., 655 Third Ave., New York 10017.
- Manchester, N.H.** Viking Microband, 655 Third Ave., New York 10017.
- Atlantic City, N.J.** Contemporary Communications Corp., 605 Third Ave., New York 10017.
- Albuquerque, N.M.** Contemporary Communications, 419 E. 57th St., New York 10022.
- Albany, N.Y.** Eastern Microwave Inc., 1030 James St., Syracuse, N.Y. 13203.
- Buffalo, N.Y.** Microband Buffalo Corp., 655 Third Ave., New York 10017.
- Long Island, N.Y.** Lipper Communications, 74 Trinity Place, New York 10006.
- New York.** Microband Corp. of America, 176 Broadway, New York 10038.
- Ely, Nev.** Roger A. Meyers, Box 1238, Gardnerville, Nev. 89410.
- Las Vegas, Nev.** Tekkon Inc., 17772 E. 17th St., Tustin, Calif. 92680.
- Reno, Nev.** ITC c/o Richard L. Vega, Box 191, Pasadena, Md. 21122.
- Winnemucca, Nev.** Roger Meyers, Box 1238, Gardnerville, Nev. 89410.
- Fargo, N.D.** Microband Corp. of America, 655 Third Ave., New York 10017.
- Oklahoma City, Okla.** Contemporary Communications Corp., 605 Third Ave., New York 10017.
- Akron, Ohio.** Microband Corp. of America, 176 Broadway, New York 10038.
- Cincinnati, Ohio.** Ohio MDS Corp., 2971 Bluefield Ave., Dayton 45414.
- Cleveland, Ohio.** Cleveland Microband Teleservices Inc., 5533 State Rd., Cleveland 44134.
- Columbus, Ohio.** Ohio MDS Corp., 2971 Bluefield Ave., Dayton 45414.
- Dayton, Ohio.** Ohio MDS Corp., 2971 Bluefield Ave., Dayton 45414.
- Youngstown, Ohio.** Youngstown MDS, Inc., 1300 Investment Plaza, Cleveland, Oh. 44114.
- Mansfield, Ohio.** Microband Corp. of America, 655 Third Ave., New York 10017.
- Toledo, Ohio.** Media Broadcasting, Inc., 2055 Scottwood Ave., Toledo, Oh. 43620.
- Portland, Ore.** Microband Corp. of America, 655 Third Ave., New York 10017.
- Allentown, Pa.** Telecommunications Systems Inc., 201 N. Charles St., Suite 2702, Baltimore 21201.
- Erie, Pa.** Multi-Communications, Box 12487, Pensacola, Fla. 32507.
- Philadelphia.** Micro-TV Inc., River Park House, 3600 Conshohocken Ave., Philadelphia 19131.
- Pittsburgh.** Microband Corp. of America, 176 Broadway, New York 10038.
- Providence, R.I.** Colony Microband, 75 Fountain St., Providence 02902.
- Sioux Falls, S.D.** Microband Corp. of America, 655 Third Ave., New York 10017.
- Johnson City, Tenn.** Microband Corp. of America, 655 Third Ave., New York 10017.
- Memphis.** Microband Corp. of America, 176 Broadway, New York 10038.
- Austin, Tex.** Texas Microwave Inc., 910 City National Bank Bldg., Austin 78701.
- Corpus Christi, Tex.** Microtex Communications, 655 Third Ave., New York 10017.
- Dallas, Tex.** Taft Broadcasting Corp., 4808 San Felipe Rd., Houston 77027.
- Forth Worth, Tex.** Taft Broadcasting Corp., 4808 San Felipe Rd., Houston 77027.
- Houston, Tex.** Taft Broadcasting Corp., 4808 San Felipe Rd., Houston 77027.
- Midland, Tex.** Texas Microwave Inc., 910 City National Bank Bldg., Austin, Tex. 78701.
- San Antonio, Tex.** Multi Point Distribution Systems Inc., 214 Tower Life Bldg., 310 Villita St., San Antonio 78205.
- Salt Lake City.** Channel View Inc., 836 E. Washington St., San Diego 92103.
- Charlottesville, Va.** Microband of Virginia, Inc., 655 Third Ave., New York 10017.

MDS, Satellites

201 N. Charles St., Suite 2702, Baltimore 21201.

Third Ave., New York 10017.

Norfolk, Va. Microband Corp. of America, 655 Third Ave., New York 10017.

Roanoke, Va. Microband Corp. of Va., Inc., 655 Third Ave., New York 10017.

Green Bay, Wis. Evans/Lorenz Communications Corp., 1345 W. Mason St., Green Bay, Wis. 54304.

Richmond, Va. Telecommunications Systems Inc.,

Seattle. Microband Pacific Corp., 176 Broadway, New York 10038.

Milwaukee, Wis. Microband Corp. of America, 176 Broadway, New York 10038.

Spokane, Wash. Microband Corp. of America, 655

St. Thomas, Virgin Islands. Virgin MDS Co., c/o Richard L. Vega, Box 28, Pasadena, Md. 21122.

Broadcasting/Cablecasting

Yearbook 1982

Satellites

Satellite Owners and Operators

AT&T Long Lines. Bedminster, N.J. 07921. (201) 234-3000. Robert W. Kleinert, pres; Sam Willcoxon, exec VP network ops; R. Douglas Watson, exec VP natl mktg; John Wyman, VP mktg; Robert E. Huber, VP natl sls; Robert Ranalli, VP natl sls.

AT&T provides regular telephone and government private line services, using the Comstar satellites it leases from Comsat General Corp. FCC rules confining the company to these services were lifted on July 23, 1979, and AT&T is now free to offer broadcast services on the Comstars, pending FCC approval.

Communications Satellite Corporation (Comsat). 950 L'Enfant Plaza, S.W., Washington, D.C. 20024. (201) 863-6000. Joseph V. Charyk, pres & CEO; John L. McClucas, pres, Comsat World Systems Division; William H. Berman, sr VP & gen counsel; John V. Harrington, Sr VP, research & development; Carl J. Reber, Sr VP, finance; Delbert D. Smith, Sr VP corporate affairs; Donald E. Greer, VP gen services; Sidney Metzger, VP & chief scientist; David S. Nye, VP per; Joseph H. O'Connor, VP; Stanley L. Shubilla, treas; George L. Skinner, comptroller; Jerome W. Breslow, sec; Nancy E. Weber, assist sec.

Comsat is primarily engaged in providing communications satellite services. There are three components to the Corporation's business:

Jurisdictional Satellite Systems Services includes all activities the Corporation undertakes to carry out its responsibilities under the Communications Satellite Act of 1962, as amended.

Comsat, as U.S. participant in the International Telecommunications Satellite Organization (Intelsat) provides satellite services for communications principally between the United States and foreign points. It provides these services through the Intelsat satellites and eight U.S. earth stations.

The Corporation carries out extensive research and development programs at Comsat Laboratories. The Corporation also provides technical support services to Intelsat.

Comsat is the U.S. representative to the International Maritime Satellite Organization (Inmarsat) which is establishing an internationally owned and operated global satellite system for maritime communications.

Non-Jurisdictional Satellite Systems Services includes activities the Corporation pursues through other satellite systems whether or not these activities are regulated by the Federal Communications Commission (FCC).

Through its subsidiary, Comsat General Corporation, the Corporation leases the capacity of its Comstar satellites to AT&T for domestic communications, furnishes maritime communications services to the U.S. Navy and commercial customers through the Marisat system and provides technical services for satellite systems other than Intelsat and Inmarsat.

Communications Products and Information Services includes various other communications related activities in which the Corporation is engaged.

COMSAT World Systems Division. 950 L'Enfant Plaza, S.W., Washington, D.C. 20024. (202) 863-6000. John L. McClucas, pres; John V. Harrington, Sr VP, research & development.

COMSAT General Corporation. 950 L'Enfant Plaza, S.W., Washington, D.C. 20024. (202) 863-6010. Richard S. Bodman, pres & CEO; Burton I. Edelson, Sr VP, advanced concepts.

COMSAT General Telesystems Inc. 2721 Prosperity Avenue, Fairfax, Virginia 22031. (703) 698-4300. Michael S. Alpert, pres; A. William Perigard, exec VP gen mgr.

COMSAT General Integrated Systems, Inc. 1070 East Meadow Circle Palo Alto, California 94303. (415) 966-8440; 8403 Shoal Creek Boulevard, Austin, Tex (512) 451-7938. Wayne D. Brown, pres; Les Besser, Sr VP; Stephen A. Szygenda, Sr VP.

Environmental Research & Technology Inc. 696 Virginia Road, Concord, Massachusetts 01742. (617) 369-8910. Norman E. Gaut, pres; Robert W. Dunlap, exec VP; James R. Mahoney, Sr VP, corporate development.

GTE Satellite Corp. (a wholly-owned subsidiary of General Telephone and Electronics). One Stamford Forum, Stamford Conn. 06904. (203) 965-2985. Dav d F. Fiske, VP gen mgr; Glenn A. Allen, dir, svcs dev; Robert Cruz, mktg dir; Robert H. Etes, controller; Robert M. Lansey, dir contracts bus affairs; James J. McKeeff, dir svcs sls; Arthur K. McNulty, dir admin; Lawrence S. Reynal, dir svcs provision.

GTE Satellite Corporation owns and operates three major earth stations in a domestic communications satellite system which is operated jointly with AT&T Long Lines and is integrated into the nationwide telephone network. This system currently utilizes four COMSTAR satellites of Comsat General Corporation and, beginning in 1983, will utilize the Telstar satellites now being built for AT&T. This system provides long-distance voice communications services within the contiguous 48 states, between Hawaii and the mainland, and between Puerto Rico and the mainland. In addition to handling long distance telephone calls, the system also provides a number of specialized services including high-speed data and television transmission and video conferencing.

On December 4, 1980, GTE Satellite Corporation received authorization from the Federal Communications Commission to construct and operate an advanced communications satellite system which will be known as the GSTAR system. Authorization was granted to construct three satellites for operation in the 12 and 14-gigahertz frequency band and to launch two of them. Construction of the satellites began during the 3rd quarter of 1981 by RCA Astro Electronics. The system is designed primarily to provide customized digital transmission networks, that will enable customers from business and government to transmit voice, data, image and message information. The system, planned to be operational in 1984, will provide communications services to all 50 states.

International Telecommunications Satellite Organization (Intelsat). 490 L'Enfant Plaza, S.W., Washington 20024. (202) 488-2300. Telex: 892707. Santiago Astrain, dir gen; P. Castelo-Branco, Brazil, chmn of bd; P. Godiniaux, France, vice chmn.

An international organization with 106 member countries, Intelsat owns and operates telecommunications satellites used for international communications, and, by a number of countries, for domestic communications. Services, including international satellite television relays, are provided through six satellites; one Intelsat VI, two Intelsat IV-A's and one Intelsat IV over the Atlantic Ocean, an Intelsat IV-A over the Indian Ocean and an Intelsat IV over the Pacific Ocean. Another six satellites in orbit are on operational standby or are providing leased capacity for domestic purposes.

Operations are conducted through more than 351 earth station antennas in 136 countries. The U.S. signatory member of Intelsat is the Communications Satellite Corp. (Comsat), which holds an approximate 23% shareholding based on its usage of Intelsat services.

RCA American Communications Inc. 400 College Rd., Princeton, N.J. 08540. (609) 734-4000. Andrew F. Inglis, pres; Harold W. Rice, VP video/audio svcs; Lawrence Driscoll, mgr broadcast svcs; Lou Donato, dir network relations; William Kopacka, mgr CATV svcs.

The RCA Satcom domestic satellite system offers data, voice, audio and video communications services to business, government and the electronic media. Two Satcoms with 24 transponders each are in operation serving major radio networks, wire services, broadcast television networks, and cable television program distributors.

Two additional SATCOM satellites will be in operation by early 1982 SATCOMs III-R and IV.

SATCOM I will handle increased service demand. The cable television traffic that had been carried on this spacecraft will be moved to SATCOM III-R. SATCOM II will continue to be utilized for traffic carried by the company's largest single customer, Alascom, Inc., the long-lines carrier for Alaska; by agencies of the Federal Government including NASA, NOAA, Voice of America and the American Forces Radio and Television Service; and by private businesses who use RCA Americom's private leased channel services and wideband digital data services.

SATCOM IV will be utilized by cable television programmers who are distributing programming via RCA Americom-Cable Net 2 to cable systems throughout the country. SATCOM III-R carries Cable Net 1.

ADDS, Audio Digital Distribution Service, provides programming via satellite into small receive-only earth stations of station affiliates or independents. OVT, Optimized Video Transmission, is a technique permitting the reception of television signals into receive only stations located at television station studios in downtown areas. It is a technique designed to overcome the effects of radio frequency interference normally associated with downtown areas.

Satellite Television Corp. (a subsidiary of Comsat)

950 L'Enfant Plaza S.W., Washington, D.C. 20024. (202) 863-6000. Irving Goldstein, pres; George H. Billings, VP bus dev; Judith S. Einicki, VP public affairs; Leo M. Deane, VP engng; Warren Y. Zeger, VP gen counsel.

STC has applied for FCC authorization to begin construction of a U.S. satellite-to-home pay TV system. STC would offer three channels of programming, without advertising, beamed directly by satellite to the homes of subscribers equipped with 2½ foot dish antennas. With FCC approval, service would begin in 1985.

Western Union Broadcast Services. One Lake St., Upper Saddle River, N.J. 07458. (201) 825-5000. Robert Flannagan, pres; James T. Ragan, VP broadcast svcs; George F. Milne, asst VP video svcs; Dennis T. Goddard, asst VP audio svcs.

Western Union's three Westar 12-transponder satellites provide video, radio, voice and data communications services nationwide. The Westars' transponders are used for television and radio services that range from point-to-point occasional service to full time point-to-multipoint network distribution.

Broadcast industry users of the Westars include PBS, Robert Wold Company Inc., Hughes Television Network, ABC, CBS, Spanish International Network, Physicians Radio Network, National Public Radio and Mutual Broadcasting System. The AP and RKO Radio Networks and Westinghouse Broadcasting Company plan to use the Western Union satellites to distribute programming.

The Western Union satellite system is integrated with the company's 10,000-mile terrestrial microwave network and includes eight earth stations: a command earth station at Glenwood, N.J. and others near New York, Chicago, Atlanta, Dallas, Los Angeles, San Francisco and Seattle.

Satellite Resale and Common Carriers

Alascom Inc. (a wholly-owned subsidiary of PACOM). 949 E. 36th Ave., Pouch 6607, Anchorage, Alaska 99502. (907) 264-7000. Charles E. Robinson, pres; C.L. Warnam, VP opns; Thomas B. Jensen Jr., dir pub affrs.

Alascom leases space on Satcom II to provide telephone and broadcast services for the state of Alaska. Along with ABC, CBS, and NBC network television programs, Alascom distributes Mutual, APR, Armed Forces Radio, Alaska Public Radio, ABC Radio, and CBS Radio networks via Satcom II.

Continental Broadcasting Network Inc. CBN Center, 1000 Centerville Turnpike, Virginia Beach, Va. 23463. (804) 424-7777. M.G. Robertson, pres; Robert Aaron, exec VP; Robert Johnson, sr VP; Chuck Verrell, natl sls mgr.

CBN leases transponder 8 on Satcom I full time and it owns and operates uplink facilities in Virginia Beach. It distributes Christian Broadcasting Network programming 160 hrs/wk to its CATV and broadcasting affiliates.

Eastern Microwave Inc. Box 4872, Syracuse, N.Y. 13221. (315) 455-5955. Robert Miron, exec VP; Arthur Perkins, gen mgr; Mary Colter, natl mktg dir.

Eastern Microwave distributes WOR-TV New York full-time to cable systems throughout the U.S. via Satcom I, transponder 17.

Fee schedule: 10 cents per subscriber per month for WOR-TV; minimum \$100/mo., maximum \$3,000/mo. 15% discount for annual payment in advance.

Hughes Television Network Inc. 4 Penn Plaza, New York 10001. (212) 563-8900. John Tagliaterra, pres; John Lydon, gen mgr; Gordon Bridge, dir communication svcs; Bill Page, dir sls dev. HTN is a division of Madison Square Garden Communications Network.

Hughes Television Network a division of Madison Square Garden Communications Network is a leading supplier of satellite time for various events. The programs distributed by HTN via Satellite include major sporting events, Independent Network News and live business teleconferences to name a few. HTN uses a variety of carriers to accomplish this task one of which is Western Union where HTN controls a transponder and orders others on an occasional basis.

Netcom International. 2227 Union St., San Francisco 94123. (415) 921-1441. Bill Tillson, CEO & pres.

Burbank, Calif. 91505; Netcom Enterprises, 2901 W. Alameda. (213) 841-8855. Robert Patterson, pres.

Public Service Satellite Consortium. 1660 L St., N.W., Washington 20036. (202) 331-1154. Dr. Elizabeth L. Young, pres; Robert A. Mott, VP; Dr. Louis A. Bransford, dir service dev; Polly R. Rash, dir communications; Dail Ogden, dir opns; Dan Gorton, dir planning.

Leasing occasional time on the Westar and Satcom satellites, PSSC offers transmission and coordination of programs through its National Satellite Network; satellite uplink services, live origination, video teleconferencing, technical planning and support and consulting services in telecommunications.

RCA Global Communications Inc. (a wholly-owned subsidiary of RCA Corp.) 60 Broad St., New York 10004. (212) 248-7485. Valerian Podmolik, pres; Lawrence M. Codacovi, exec VP intl svcs; Joe Swaim, VP engng; Donald R. Stackhouse, VP opns; Kenneth W. Gross, VP mktg; Anne D. Houghton, dir public affairs.

RCA Globcom is an international common carrier offering overseas telex, telegram, private line leased channel, program transmission, Q-Fax, and international television services. Its services are provided on the Intelsat satellites through U.S. earth stations. RCA Globcom's customers include NBC, CBS, ABC, Mutual Broadcasting, Voice of America, National Public Radio, BBC and foreign radio stations located throughout the world.

Satellite Communications Network. 1 World Trade Center, New York 10048. (212) 466-0507. Ben Rabin, pres; Al Parinello, VP corp dev; Bernie Mirowski, VP engng.

SCN leases transponder 10V on Comstar II and transponder 3 on Westar I and distributes the Las Vegas Entertainment Network, live programming from hotels on the strip in Las Vegas, and Cinemera, programming designed for the 45-and-older viewer.

Satellite Networks Inc. 655 Third Ave., New York 10017. (212) 867-9590. Carl J. Bradshaw, chmn; Mark Foster, pres; Don Franco, exec VP. SNI is a joint venture of Microband National System Inc., Satellite Network Services Inc. and Oak Industries.

SNI is an independent common carrier providing satellite earth station facilities and interconnection and local distribution services for video and audio point-to-point or multipoint networks.

Satellite Syndicated Systems. Box 45684, Tulsa, Okla. 74145. (918) 481-0881. Edward L. Taylor, pres; R.B. Smith, exec VP; Selman M. Kremer, VP cable sls mktg; John Roberts, dir spec svcs. Satellite Syndicated Systems is the parent company of Southern Satellite Systems Inc.

Through various divisions and subsidiaries, Satellite Syndicated Systems provides satellite distributed CATV programs and program services; Satellite Program Network, CableText, WTBS, North American Newstime, CNN and other specialized services.

Southern Satellite Systems Inc. Box 45684, Tulsa, Okla. 74145. (918) 481-0881. Edward L. Taylor, pres; Richard Smith, exec VP; Selman M. Kremer, VP. Southern is a subsidiary of Satellite Syndicated Systems Inc.

Southern Satellite Systems operates its own uplink facility in Douglasville, Ga. At this facility SSS transmits WTBS Ch. 17, Satellite Program Network (SPN), UPI Newstime, CableText, the Women's Channel, and audio services. SSS operates fulltime on transponder 6 of Satcom I and transponder 9 of Westar III.

United Video Inc. 5200 South Harvard, Tulsa, Okla. 74135. (918) 749-8811. Lawrence Flinn Jr., pres; Roy L. Bliss, exec VP; Bob Price, VP mktg; Tom M. Keenze, VP engng; David W. Wheaton, treas.

United Video is an independent common carrier serving primarily CATV with distant metropolitan TV signals. It distributes WGN-TV Chicago and WFMT(FM) Chicago over transponder 3 on Satcom I. Additional services include Seeburg Lifestyle, Satellite Music Network, Dow Jones Business Service. Fee schedule: 10 cents per subscriber per month for WGN-TV; 1 cent for WFMT(FM). One cent for Seeburg Lifestyle.

Wold Communications, division of Robert Wold Co. Inc.; and Wold Communications Inc. 8150 Leesburg Pike, Vienna, Va. 22180. (703) 442-8550. Gary J. Worth, pres; Mark McKibben, dir engng; Mark

Wallhauser, eastern sls mgr.

Los Angeles 90049: 11661 San Vicente Blvd. (213) 820-2668. Hollywood operating center: 6290 Sunset Blvd., Hollywood 90028. (213) 469-5634. Robert E. Wold, VP radio & TV sls; Richard N. Marsh, VP radio & TV opns; Jim Hollinger, mgr L.A. operating center; Bruce A. Hall, mgr TV opns.

New York 10118: 350 Fifth Ave. (212) 947-4475. Donald Aisenbrey, mgr opns.

Anchorage, Alaska 99503: 3201 C St. (907) 277-1826. Gene H. Deck, mgr Alaska opns.

Operates fixed transmit/receive satellite earth stations (with playback capability) in Los Angeles, New York, and Washington, plus receive-only earth station in Honolulu and transportable satellite earth stations capable of transmitting audio & video from any remote location.

Leases transponder time on all Western Union satellites and occasional time on RCA Satcoms. Wold Communications handles more than 8,000 individual radio and TV transmissions each year, ranging from point-to-point feeds to nationwide ad hoc networks. Operates Hollywood production facility for Cable News Network and other clients.

Majority of traffic is news and sports programming; remainder consists of TV network specials and closed-circuit events. Among company's customers are ABC, CBS, NBC, Mutual Broadcasting, Independent TV News Association, Cable News Network, UPI-TV, Visnews, numerous independent network distributors, and radio & TV stations throughout the U.S. and Canada.

Satellite Programmers and Networks

American Business Network. 1615 H St., N.W., Washington, D.C. 20062. (202) 659-6238. Robert L. Adams, mgr bcst center; Daryl Griffin, mgr TV opns; Doug Widner, mgr satellite net.

Closed circuit business news and features from Washington to American Business Network (BizNet) subscribers.

American Educational Television Network. 2172 Dupont Drive, Irvine, Calif. 92715. (714) 955-3800, (800) 854-7387. Clare N. Thain, pres; Barry L. Rupp, exec VP; Roger Blaemire, sr VP; James Fitzpatrick, VP sls mktg.

Continuing education programming for professionals via satellite to cable and over the air broadcast stations.

Appalachian Community Service Network. 3399 Tates Creek Road, Lexington Ky. 40502. (606) 269-7316. Dr. Harold Morse, dir; Robert Shuman, VP opns; Ralph Malvik, dir progmg; David Buckingham, dir cable mktg; Dennis Goldstein, exec officer.

A non-profit organization distributing specialized community-service and educational programming, ACSN transmits from 7 a.m. to 5 p.m. Mondays, Wednesdays and Fridays; 7 a.m. to 7 p.m. Tuesdays and Thursdays; and 7 to 12 p.m. Saturdays and Sundays over transponder 16 on Satcom I.

Associated Press Radio. 1825 K St. N.W., Washington 20006. (202) 833-5910. Edward J. DeFontaine, managing editor; William McCloskey, asst managing editor; George Mayo, chief engr.

AP Radio is an audio news service offering full time newscast, sports, business and agricultural programming. Programming features hourly newscasts and actuality feeds.

AP Radio transmits via Westar III to more than 300 cities in the United States equipped with 10-foot dishes. The installation of receiving dishes will continue with a goal of 900 in 1982.

Black Entertainment Television. 3222 N St. N.W., Washington 20007. (202) 337-5260. Robert L. Johnson, pres.

Distributes Black oriented entertainment and sports programming via Satcom I, transponder 9 to cable systems serving over 8 million homes.

Blairsat Inc. (a wholly-owned subsidiary of John Blair & Co.). 717 Fifth Ave., New York 10022. (212) 752-0400. Jack F. Beauchamp, pres & CEO; Alfred J.

Satellites

Cancellieri, VP & treas; Bill Wormington, mgr opns; Dorothy M. Hartigan, dir traffic.

Blairstat transmits TV commercials to 240 stations in the top-50 markets via Westar I.

Cable Newspaper Corp. (CNC) Old Rte. 101, Epping, N.H. 03042. (603) 679-2222. Dennis A. Avila, pres; Kent Threlfall, VP opns.

News and information via satellite commencing April 5, 1982.

Cable News Network. 1050 Techwood Dr. N.W., Atlanta 30318. (404) 898-8500. R.E. "Ted" Turner, chmn of bd & pres, Turner Bcstg System Inc.; Reese Schonfeld, pres Cable News Network; Burt Reinhardt, exec VP.

24-hour news and information programming distributed via Satcom I, transponder 14 to cable systems.

CableText. Box 45684, Tulsa, Okla. 74145. (918) 481-0881. Selman M. Kremer, cable mktg dir. CableText is a division of Satellite Syndicated Systems Inc.

CableText is an information service in the vertical interval of transponder 6 of Satcom I, which will permit 24 hrs/day carriage of alpha-numeric information.

Canadian Satellite Communications Inc. 45 Charles St. E. Toronto, Ont. M4Y 1S2. (416) 968-9180. R. Hougen, chmn; R.C. Short, pres; J.W. Barnes, VP mktg; H.J. Undershill, VP opns.

Canadian distribution of 4 TV channels and 8 radio stations via Anik Satellite in scrambled format.

CBS Cable. 51 W. 52nd St., New York 10019. (212) 975-6557. Dick Cox, pres; Robert E. Shay, VP gen mgr; Jack Willis, VP prog.

Basic cable cultural program service, 84 hours a week.

Cinemerica Satellite Network. 155 N. LaPeer Drive, Los Angeles 90048. (213) 550-1563. Ken Silverman, pres.

Informational and entertainment programming designed for the 45-and-older cable viewer.

C-SPAN (Cable Satellite Public Affairs Network). 3800 N. Fairfax Dr., Arlington, Va. 22203. (703) 525-3030. John Saeman, chmn; Brian P. Lamb, pres; Mike Michaelson, exec VP; Robert Titsch, treas; Jana Dabrowski, sec-dir network svcs.

A non-profit organization created and funded by the cable industry, C-SPAN transmits the live televised gavel-to-gavel proceedings of the U.S. House of Representatives to 1200 cable systems serving over 10 million subscribers. C-SPAN also provides coverage of the National Press Club luncheons, Close Up high school government series, congressional hearings and a live call-in show. Programming is from 9 a.m. to 1 a.m. seven days a week over Satcom I transp. 9.

C-SPAN's fee schedule is one cent per subscriber per month.

Christian Broadcasting Network Inc. CBN Center, Virginia Beach, Va. 23463. (804) 424-7777. M.G. "Pat" Robertson, pres; Tom Rugeberg, dir.

CBN provides up to 162 hours per week of Christian theme programming to more than 2,500 cable TV affiliates via Satcom III-R, and by satellite and tape to 162 television and 60 radio affiliates. CBN Satellite Network is a division of the Christian Broadcasting Network.

Continental Radio. 1318 Spratley St., Portsmouth, Va. 23704. (804) 393-2501. Craig R. Hodgson, dir; Craig R. Sherwood, dir stn rel; Dick Lee, stn rel pres.

Turnkey satellite programming 24 hours a day.

ESPN (Entertainment and Sports Programming Network Inc.) ESPN Plaza, Bristol, Conn. 06010. (203) 584-8477. Chester R. Simmons, pres & CEO; Scotty Connal, exec VP prod prog; James R. Dullaghan, sr VP prod; Andrew P. Brilliant, VP gen counsel.

Sports programming 24 hrs, featuring Canadian Football League, Top Rank boxing, NHL hockey, NASL soccer, WCT and Davis Cup tennis, college sports, including football and basketball; SportsCenter, SportsTalk; original studio productions.

ESPN is received by more than 11.5 million homes

through over 2,400 affiliates systems. ESPN leases Satcom I, transp 7 and Comsar III, transp 3H.

Eternal Word Television Network Inc. 5817 Old Leeds Rd., Birmingham, Ala. 35210. (205) 956-9537. Morther M. Angelica, chmn; William Steltemier, pres; Dr. Dick DeGraff, VP; Matt Scalici Sr., sec-treas.

Specializing in family, religious, educational entertainment programming, seven days a week, 7:00 p.m. to 11:00 p.m. Programming over Westar III, transp 12.

GalaVision. 250 Park Ave., New York 10177. (212) 953-7547. Fred Landman, exec VP.

A Spanish-language pay-cable service from SIN, GalaVision provides 70 hrs/wk of feature films, continuing dramas, variety specials and sports. GalaVision programming is produced in Spanish and imported from Mexico, Spain, Argentina, Venezuela and other Latin American countries. It is distributed via Satcom I, transp. 18.

Gannett Satellite Information Network. (Gansat) 1000 Wilson Blvd., Arlington, Va. 22209. Maurice Hickey, pres; Gerald A. Bean, exec VP gen mgr; Thomas K. McKnight, VP telecommunications dev.

Local news programming in those cities in which Gannett owns newspapers.

Group W Satellite Communications. 41 Harbor Plaza Drive, Stamford, Conn. 06904. (203) 964-8355. Dr. William F. Baker, chmn; Jonathan Hayes, pres; S. William Scott, pres. The Satellite NewsChannels; J. Ronald Castell, sr VP, mktg.

To develop and market cable program services ranging from news/information to entertainment.

Hearst/ABC Video Services. 555 Fifth Ave., New York 10017. (212) 974-5000. James N. Perkins, pres; Robert T. Fell, VP sls; Kathryn Creech, VP net rel; Mary Alice Dwyer, VP prog.

Alternative daytime programming directed at women from the hours of 1-5 p.m.

Home Box Office Inc. 1217 Avenue of the Americas, New York, NY 10020. (212) 484-1000. Gerald M. Levin, chmn of bd; James O. Heyworth, pres & CEO; Winston (Tony) Cox, sr VP sls & mktg; Michael Fuchs, sr VP programming; Kevin Serie, VP & treas; John Redpath, VP & gen counsel; J. Robert Bedell, VP mktg & pub relations; Robert N. Caird, VP mktg HBO; Matthew C. Blank, VP mktg CINEMAX & multi-pay mkts; Peter W. Frame, VP affiliate relations; Donald E. Anderson, VP & gen mgr western region; William H. Grumbles, VP & gen mgr central region; Dennis Garcher, VP & gen mgr northern region; Gail Sermersheim, VP & gen mgr southern region; Stanley B. Thomas, VP natl accounts; William G. Hooks, VP mktg admin & communications; W. Thomas Oliver, VP sls planning & development; Seth G. Abraham, VP sports programming; Frank J. Biondi, VP prog opns; Stuart B. Rekant, VP bus affairs; Iris Dugow, VP spec programming west coast; Ken Weinstock, VP spec programming; David Meister, VP CINEMAX & prog svcs; Stephen Scheffer, VP film programming; Edward D. Horowitz, VP studio & network opns; Dominic Serio, VP & gen mgr HBO studio. HBO is wholly-owned subsidiary of Time Inc.

HBO is a nationwide pay-cable programmer offering a package of theatrical movies, sports, and HBO-produced entertainment specials to its cable and MDS affiliates. HBO is distributed over Satcom I, transponders 22 and 24, to approximately 2,900 cable systems with over 7 million subscribers.

CINEMAX, a fully programmed pay-cable service, is designed to complement the Home Box Office foundation service. CINEMAX is distributed over Satcom I, transponders 20 & 23, to approximately 400 cable systems with over 700,000 subscribers.

Home Theater Network Inc. 465 Congress St., Portland, Maine 04101. (207) 774-0300. Peter M. Kendrick, pres. HTN is a subsidiary of Westinghouse Broadcasting Co. (Group W).

HTN is a nationwide pay-cable programmer offering prime-time family movies (G and PG only) seven nights a week to its cable affiliates. HTN is distributed on Satcom I, transponder 21.

Hughes Television Network Inc. 4 Penn Plaza, New York 10001. (212) 563-8900. (see Satellite Resale and Common Carriers)

The majority of programming distributed by Hughes consists of coverage of sports events. Principle clients include: Independent Network News, the majority of away game broadcasts of major league sporting events, the annual telethons for the Muscular Dystrophy Assn. and United Cerebral Palsy and various suppliers of live teleconferences.

Independent Television News Association. National Hqtrs. 1414 22nd St. N.W., Washington 20037. (202) 872-8700. 205 E. 67th St., New York 10021. (212) 734-4414. Fred Zehnder (KTVU Oakland), chmn & VP; Mark Monsky (WNEV-TV New York), pres; Hal Protter (KPLR-TV St. Louis), treas; Gerry Ruben (KTLA Los Angeles), sec; Hal Levenson, exec edit; Marilyn Isaacs, bus mgr.

ITNA is a nightly news network serving 22 independent TV stations 90 minutes per day.

ITNA uses Western Union uplinks in New York, Chicago, Los Angeles and San Francisco, and is distributed by Robert Wold Co. Inc. on Westar III.

Jewish Television Network. 617 S. Olive St., Los Angeles 90014. (213) 614-0972. Edward Sanders, chmn; Monroe Price, pres; David Abel, treas.

Jewish Television Network airs over Theta Cable ch 10, 22 hrs/week. Offers varied programming of interest to the Los Angeles Jewish community.

Modern Satellite Network/Modern Cable Programs. (div of Modern Talking Picture Service Inc.) 45 Rockefeller Plaza, New York 10111. (212) 765-3100. Jay Campbell, VP dir; Bill Dunlap, mgr prog publ; Les Tolchin, dir sls mktg.

Consumer oriented informational and educational programs supplied free to cable systems and subscribers. Programming transmitted over Satcom I, transp 22, to more than 4 million subscribers in over 530 cable systems, 10 a.m. to 1 p.m. weekdays.

Mutual Broadcasting System Inc. 1755 S. Jefferson Davis Hwy., Arlington, Va. 22202. (703) 685-2000. Martin Rubenstein, pres & CEO; Gene Swanzy, VP best svcs.

The MBS network transmits its programming using three channels on Westar I, transponder 2, and plans to have six or more channels on the satellite eventually. Six hundred and fifty Mutual earth stations are expected to be in service by December 1981.

National Christian Network. 1150 W. King St., Cocoa, Fla. 32922. (305) 632-1000. Ray Kassiss, pres; Dale Wright, network opns; Tom Shaw, traffic mgr.

NCN distributes open-access, non-denominational religious programming to cable systems, TV stations and low power transmitters via Comstar II, transp. 4V.

NCN operates its own production facilities and uplink, which are made available to members who cost-share according to time used.

The Family Radio Network is distributed in stereo on a subchannel of NCN's transponder to cable radio channels and affiliated radio stations.

NCN's programs are delivered free of charge.

National Jewish Television. (NJTV) 2621 Palisade Ave., Riverdale, New York 10463. (213) 549-4160. Joel A. Levitch, chmn.

Satellite program service offering programs of interest to Jewish viewers, ranging from public affairs to religious topics.

National Public Radio. 2025 M St. N.W., Washington 20036. (202) 822-2000. Frank Mankiewicz, pres; Thomas C. Warnock, exec VP; Samuel C. O. Holt, sr VP programming; Billy B. Oxley, sr VP distribution; Clyde Robinson, sr VP representation; Walda Roseman, sr VP natl affairs; Michael Glass, gen counsel; Joe Gwathmey, dir of programming; Barbara S. Cohen, dir news & info programs; Richard Cassidy, dir of engrg & opns; Linda Devillier, dir public info; John Bos, dir performance prog.

NPR transmits programs to 254 radio stations via Westar I, transponder 2. NPR shares with PBS its main uplink facility in Bren Mar, Va. and also transmits from 17 uplinks owned and operated by radio stations around the country. 210 receive-only earth stations complete the system.

The NPR satellite system is available to producers and distributors for program distribution to non-commercial radio stations, and it provides the opportunity for sharing of programming between NPR affiliates.

National Satellite Network. 1660 L St. N.W., Washington 20036. (202) 331-1154. Dr. Elizabeth L. Young, pres; Robert A. Mott, exec VP; Dr. Louis A. Bransford, dir planning dev; Polly R. Rash, dir mktg; Dail Ogden, VP opns; Daniel Gorton, dir tech planning.

National Satellite Network, an arm of the Public Service Satellite Consortium, offers education for professionals, teleconferencing, distribution of educational materials and conferences/conventions. NSN uses occasional time on the Westar and Satcom satellites.

Physicians Radio Network Inc. 15 Columbus Circle, New York 10023. (212) 541-8384. Jay E. Raeben,

pres; Paul Gersl, VP opns & fin; Glen Mohrman, VP mktg; Robert Saunders, editor-in-chief; Thomas F. Bird, dir opns; David Barnhizer, VP progmg.

Medical news and information is fed by PRN via the Westar system to 39 FM radio stations nationwide.

Pop Satellite Inc. 20 W. 20th St., New York 10011. (212) 807-1711. Richard Blume, pres; Cliff Friedland, dir.

Multiple channel satellite network available for video and radio programmers. Communications network available for institutional settings.

Premiere. 10880 Wilshire Blvd., Los Angeles 90024. (213) 474-3500. Burt Harris, chmn & CEO; M. Christopher Derick, pres & COO; J. Ronald Castell, VP mktg; Greg Nathanson, VP progmg; Richard Wolfe, VP opns & engrg.

Premiere, a joint venture formed by Columbia Pictures, Paramount Pictures, Twentieth Century-Fox Film Corp., MCA Inc., and Getty Oil, distributes theatrical feature motion pictures and selected short subjects via the Satcom, Comstar and Westar satellite systems.

Pro Sports Network. 9760 Aero Dr., San Diego 92123. (714) 571-3400. Edward Sanford, Michael McLees.

PTL Television Network. 7224 Park Rd., Charlotte, N.C. 28279. (704) 527-6000. Jim Bakker, pres; Roger Flessing, sr VP; Ron Beardmore, dir of satellite prog.

PTL is a nationwide religious programmer offering 160 hrs/wk of Christian theme programming to its CATV and broadcasting affiliates. PTL is distributed via Satcom I, transponder 2 to over 150 cable systems and six TV stations.

Fee schedule: PTL is free to any cable system.

Public Broadcasting Service (PBS). 475 L'Enfant Plaza West S.W., Washington 20024. (202) 488-5000. Dallin Oaks, chmn; Lawrence Grossman, pres; sr VP's: Suzanne Weil, PTV-1 pgmg; Wayne Godwin, PTV-2 pgmg; William Reed, PTV-3 pgmg; Michael Hobbs, corp sec; Neil Mahler, mktg; Peter Downey, prog support grp; Daniel Wells, engrg & opns; Eric Smith, gen counsel; James Klutz, treas.

Public television's satellite interconnection system, operated by PBS, links more than 290 public television stations throughout the U.S., including Puerto Rico and the Virgin Islands. Each station receives programming transmitted via four transponders on Westar I from the PBS main uplink near Washington, D.C. (Bren Mar, Va.), or from regional uplinks located at Detroit; Columbia, S.C.; Tallahassee, Fla.; Hartford, Conn.; Lincoln, Neb. and Denver, Colo. An eighth transmit terminal is planned for the West Coast.

Programs for transmission over the public television system may also originate from any one of the transmit terminals operated by Western Union.

The public television system includes 155 earth stations (of which seven are transmit capable) at or near each public television station, plus the main origination terminal.

Radio-TV Commission of the Southern Baptist Convention. 6350 West Freeway, Fort Worth 76150. (817) 737-4011. Dr. Jimmy Allen, pres; Luke E. Williams, exec VP.

Produces 9 weekly TV program series, 7 English, 2 Spanish. Also produces 11 major weekly radio programs and 3 in Spanish, an additional 11 in various foreign languages is also produced. All are free to broadcasters who program them as a public service.

Rainbow Programming Services. 100 Crossways Park W. Woodbury, New York 11797. (516) 364-2222. Gerard A. Maglio, pres; Horace "Que" Spaulding, VP sls & affil relations.

Rainbow distributes two pay cable services: Escapade, an action, adult, adventure movie channel; and Bravo!, which features performing arts, musical and dance programs. Rainbow leases time on Comstar D-2, transp. 4V for Escapade, transp. 3H for Bravo.

Reuters Ltd. 1700 Broadway, New York 10019. (212) 582-4030. Ron Owens, asst mgr bus info svcs; David S. Robinson, communications mgr.

News retrieval services for cable television, financial, brokerage and commodity industries. Reuters leases transponder 18 on Satcom I.

RKO Radio Network. 1440 Broadway, New York 10018. (212) 575-6100. Tom Burchill, VP & gen mgr; Ken Harris, dir affil svcs; Joe Maguire, dir engrg.

RKO One transmits in stereo to its affiliates via transponder 1 on Westar III.

Programming consists of news, Lifesound features, sports, music specials, an all-night music show Night

Time America and special weekend programs. RKO provides most affiliates with Interkom, an instantaneous communications link between the network and its stations offering message, data and information services.

RKO Two began transmitting on Sept. 1, 1981 will expand to 200 affiliates by the end of 1982. Programming consists of news, sports, weekly music specials, "Ask the Expert" series and live stereo concerts of major recording artists.

RKO Radioshows broadcast "America Overnight" (12 mid-6AM) talk show, will offer concerts, sports, music specials and talk shows. RKO Radioshows is broadcast via satellite on Westar III, transp. 4. RKO Radioshows also is capable of transmitting live concerts.

Satellite Music Network. Box 31542, Dallas 75231. (800) 527-4892. John Tyler, partner; Kent Burkhart, partner; Roy Bliss, partner; Jim Rupp, partner; Ivan Braiker, VP gen mgr.

24 hour, 7 day programming service of various formats.

Satellite Program Network (SPN). Box 45684, Tulsa, Okla. 74145. (918) 481-0881. Jack Mann, VP; Mike Stangeby, gen mgr. SPN is a division of Satellite Syndicated Systems Inc. (SSS).

SPN's programming includes movies, serials, interviews and other informational features, and is distributed via transponder 9 on Westar III twenty-four hours each day.

Showtime Entertainment. 1633 Broadway, New York 10019. (212) 880-6600. Mike Weinblatt, pres; Greg Nathanson, sr VP progmg & opns; John J. Sie, sr VP mktg & affils; Ron Bernard, VP fin & admin; Jack Heim, VP sls & mkt dev; Richard Sullivan, VP natl accounts; Michael J. Clark, VP prog dev; Jim Miller, VP progmg; Loreen Arbus, VP prog dev West coast; Stephan Schulte, VP opns prod svcs; Sue Denison, VP mktg & pub rlns. Showtime is a joint venture of Viacom International Inc. and Teleprompter Corp.

Showtime is a nationwide pay television programmer offering up to forty each month to its affiliates: recent feature films and original made-for-pay television programming, including Broadway and Off-Broadway productions; music and comedy performances, and comedy, consumer and magazine-format series. Showtime is distributed via Satcom I, transponders 10, 12, 16 and 17, approximately 168 hrs/wk to 1100 cable affiliates.

Front Row, a mini-pay programming package offers G and PG attractions monthly.

SIN Inc. 250 Park Ave., New York 10177. (212) 953-7500. Reynold V. Anselmo, pres; William D. Stiles, exec VP.

SIN operates the SIN National Spanish Television Network, feeding a 24-hr/day Spanish language network service to more than 150 affiliates in the continental U.S. via Westar III.

Total Communications Systems Inc. 890 Constitution Blvd., New Kensington, Pa. 15068. (412) 361-5758. Nelson Goldberg, pres & chmn of bd; Thomas Huet, prod coord; William Strong, VP sls.

TCS Sports produces and distributes live and delayed collegiate, professional and scholastic sporting events in the Pennsylvania/Ohio/West Virginia region. Plans for 1981 include the addition of specials and movies to its package.

Transtar Radio Network. 545 Middlefield Rd., Menlo Park, Calif. 94025. (415) 321-0953. Dwight Case, pres; E. Karl, sr VP; Ron Ruth, affiliates dir.

25 to 34 full service radio formats, 168 hrs/week. Research, promotion, sales training. Satellite delivered.

Trinity Broadcasting Network. 2442 Michelle Dr., Tustin, Calif. 92711. (714) 832-2950. Paul F. Crouch, pres; Norman G. Juggert, sec; James P. Duff, asst sec-VP.

TBN is a nationwide religious programmer offering 168 hrs/wk of Christian theme programming to its CATV and broadcasting affiliates. TBN is distributed via Satcom I, transponder 13 to over 150 cable systems and four TV stations.

Fee schedule: TBN is free to any cable system.

Turner Broadcasting System Inc. 1050 Techwood Dr. NW, Atlanta 30318. (404) 898-8500. R.E. "Ted" Turner, chmn of bd & pres; Robert Wussler, exec VP.

Parent company of WTBS Superstation and Cable News Network. Offering 24 hrs of daily programming to a nationwide cable audience.

UPI Newstime. 220 E. 42nd St., New York 10017. (212) 682-0400. Gordon Rice, VP bdcast svcs; Tom Hawley, mgr cable svcs; Jack Klinge, sls mgr cable svcs. Newstime is a division of United Press International Inc.

Newstime is a national news program service providing a continuously repeating slo-scan video news show produced specifically for CATV. Newstime operates 168 hrs/wk and is updated regularly throughout the day. Southern Satellite Systems Inc. distributes Newstime on a sub-carrier basis on Satcom I, transponder 6.

Fee schedule: five cents per subscriber per month if offered as a basic service, eight cents if offered on a pay tier.

USA Network. 308 Harristown Rd., Glen Rock, N.J. 07452. (201) 445-8550. Kay Koplovitz, pres; Andrew Besch, dir of mktg. USA Network is owned by UA-Columbia and Madison Square Garden.

USA Network leases transponder 9 on Satcom I full-time and distributes the following programs to cable systems: Madison Square Garden Sports, Thursday Night Major League Baseball, Thursday Night NBA, Monday Night NHL, Friday Night Major Indoor Soccer League, Wednesday Night NASL, other prime time sports, sports Probe, Sports Look, the English Channel (drama, comedy), and Calliope (children's programming). Scholastic Sports Academy, YOU!, Alive and Well, Wall Street Journal Evening News (bus).

United Stations. 635 Madison Ave., New York 10022. (212) 751-2840. Nicholas J. Verbitsky, pres; Edward R. Salamon, VP prog; Frank J. Murphy, VP mktg.

24 hour country music network, live via satellite from New York. Syndicated "The Weekly Country Countdown," 3 hour music program.

UTV Cable Network. 22-08 Route 208, Fairlawn, N.J. 07410. (201) 794-3660. Frank D'Alessio, chmn; Rich Levinson, pres; Bill Paddalino, VP affiliate sls mktg; Norman Levine, VP adv sls.

Involvement programming solicits direct response from viewers through phone and direct mail.

Video Sports Network. Box 4002, Columbus, Ga. 31904. (404) 682-2800. Bill Cooke, pres; Larry Campbell, VP; Phil Tedder, public relations; Scott Miller, sports dir; Jack Crumpler, adv dir.

Southeastern sports including football, basketball, baseball, slo-pitch softball, track, tennis and golf distributed seven nights a week from 7 to 11 p.m. via transponder 16 on Satcom I.

Warner Amex Satellite Entertainment Co. 1211 Avenue of the Americas, New York 10036. (212) 944-4250. Robert McGroarty, VP mktg; Robert Pittman, VP progmg The Movie Channel; Cy Schneider, VP progmg Nickelodeon; Gary Koester, dir sls; Richard Guilmenot III, dir mktg.

Warner Amex offers two programming services via satellite, The Movie Channel and Nickelodeon.

The Movie Channel, a pay cable service providing feature films 24 hrs every day, is distributed over transponder 5 on Satcom I.

Nickelodeon is a young people's channel with programming scheduled to appeal to selected age groups from preschoolers to teens. It is delivered via transponder 11 on Satcom I.

Warner Amex owns and operates an uplink facility at Buffalo.

Robert Wald Co. Inc. 10880 Wilshire Blvd., Los Angeles 90024. (213) 474-3500. (see Satellite Resale and Common Carriers)

Wald Entertainment develops and produces programs for specially created national networks; also produces and coordinates closed-circuit video events. Handles all station clearance.

Wald Communications provides complete satellite and terrestrial transmission and interconnection services for ad hoc audio and video networks via Wald Satellite Express. Offers bulk-use rates for program delivery.

The Women's Channel. Box 45684, Tulsa, Okla. 74145. (918) 481-0881. Jack Mann, VP; Donna Mann, exec prod. "Women" is a division of Satellite Syndicated Systems Inc.

MARTI

**Gives You Radio
ENG Power**

PORTABLE BROADCAST REMOTE PICKUP TRANSMITTER

Model RPT-2 Series



FEATURES: Portable operation on internal rechargeable nickel-cadmium battery • Also contains AC power supply for AC operation and/or battery charging • Dual frequency operation (One crystal included) • Meter indicates battery condition, RF power, and compression • Antenna mounted directly on unit • Broadcast-quality Compressor/Limiter handles toughest remote pickup conditions • Microphone input (push-to-talk) and one Hi-Level input each with individual mixing gain controls • 2.5-watt continuous RF output • Direct FM modulator.

PORTABLE/ MOBILE BROADCAST REMOTE PICKUP TRANSMITTER

Model RPT-15



FEATURES: 15-watt continuous rated output for mobile (including aircraft) or portable operation • Built-in AC supply operates from detachable power cord • Small size permits easy installation in most vehicles • Broadcast-quality compressor-limiter operates over wide range of sound levels without distortion • Mixing gain controls for microphone and high level inputs • Built-in meter indicates RF power, audio compression and supply voltage • Dual frequency operation (one crystal included)

REMOTE PICKUP 150 - 450 MHZ



RPT-40 (150 MHZ) • RPT-25 (450 MHZ)
FEATURES: All Solid-State • Direct FM Modulator • Broadcast Quality — Continuous Duty • Four Audio Mixing Channels • Plug-in Modular Construction • Taut Band Meters.

MOBILE RELAY RECEIVERS

Models RR-30/150 • RR-50/450

Transforms a mobile RPU transmitter into an automatic relay station.

Broadcaster

GET UN-HOOKED FROM
THE TELEPHONE COMPANY
— PROVIDE YOUR OWN
“PROGRAM LINES” WITH

MARTI STL

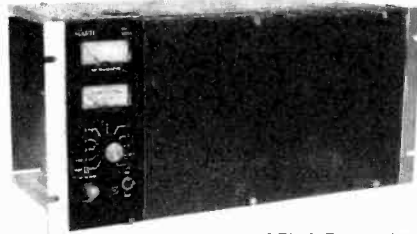

STL-8 Transmitter

FEATURES

- All Solid State
- Direct FM Modulator
- Modular Construction
- Test Meter Built in
- Proven Reliability in hundreds of installations
- Unsurpassed for Dual Channel Stereo STL, Single Channel AM STL or Inter City Relay

SPECIFICATIONS - STEREO

Stereo Cross Talk—65 DB
Noise—65 DB or less
Response ±0.5 DB 30-15000 Hz.
Distortion Less than 0.5%

STL-8 ACCESSORIES

- RMC-15 Digital Remote Control
- SCG-8 SubCarrier Generator
- SCR-8 SubCarrier Receiver
- ASO-8A Automatic Transmitter Switcher
- ASO-200A Automatic Receiver Switcher
- CLA-40A Compressor/Limiter
- HRC-8A Transmitter Combiner
- Complete Antenna Systems

MARTI RMC-15

**DIGITAL
REMOTE CONTROL**



RMC-15S Studio Unit



RMC-15T Transmitter Unit



RY-15T Relay Control Panel

FEATURES: Fully Digital Command and Telemetry (FSK) • Single Push-Button Channel Select • Telemetry Accuracy 0.1% for Directional Antenna Monitoring. RMC-15 Does Not Require Operator to Calibrate Each Time Data Taken • 15 Channel Capacity • Quartz Clock Synchronized • Radio Link or Wire Line Operation • Large Digital LED Readout at BOTH Studio and Remote Unit • Decimal Point Location Can Be Selected for Each Channel • Optional RMC-30 Units Expand Capacity to 30 Channels.

MARTI TSL-25/450

TRANSMITTER-STUDIO LINK

The Marti TSL-25/450 Transmitter-Studio Link is a narrow Band point-to-point data/communication channel consisting of the FCC type accepted RPT-25P 25 Watt transmitter and FCC certified R-30/450 receiver with a directional antenna system. This system operates in the FCC Frequency group P channels (450.01-455.99 Mhz.) designated for signalling, tone and operational communications as authorized in Part 74, Subpart D, 74.402 (a)(7) of the FCC Rules and Regulations. A system frequency response of 20 Hz. to 3000 Hz. permits transmission of subaudible as well as voice band information.

MARTI Electronics, Inc.

P.O. BOX 661 • 1501 N. MAIN
CLEBURNE, TEXAS 76031
817/645-9163

Buyer's Guide

Radio and television broadcast equipment manufacturers and related services are listed here at the special request of each company in an easy-to-use alphabetical directory. Products or services are listed with the companies supplying them following in alphabetical order.

To locate the headquarters, or nearest sales offices, of any listed manufacturer or service, simply turn to the company's alphabetical listing in section E, the Broadcast Equipment Directory. That listing includes address, principal executives, branch offices and telephone numbers.

Names of firms appearing in bold face are advertisers in the 1982 BROADCASTING CABLE YEARBOOK.

AMPLIFIERS, AUDIO, VIDEO, R.F

Ampex Corp.
Anixter-Pruzan
 Bogen Div./Lear Siegler Inc.
Broadcast Supply West
The Camera Mart
Cetec Broadcast Group
Continental Electronics
Control Technology Inc.
 Dynair Electronics Inc.
Harris Corp.
H.M. Holzberg
Johnson Electronics Inc.
Logitek Electronic Systems Inc.
LPB Inc.
3-M
Marti Electronics
McCurdy Radio Industries
Moseley Associates Inc.
Pierce-Phelps Inc.
RCA
RCA Cablevision Systems
 RF Technology Inc.
Singer Broadcast Products
Stanton Magnetics Inc.
Thomson-CSF Broadcast Inc.
 TOA Electronics Inc.
UREI
Ward-Beck Systems Ltd.
 Wireworks Corp.
Wiltronix Inc.
Yamaha

ANALYZERS, DISTORTION, INTERMODULATION

Broadcast Supply West
H.M. Holzberg
 Marconi Instruments
Potomac Instruments Inc
ANTENNAS & ACCESSORIES

Allied Tower Co.
Andrew Corp.
Anixter-Pruzan
Bogner Broadcast Equipment Corp.
Broadcast Supply West
Cablewave Systems Inc.
Cetec Broadcast Group
Continental Electronics
Control Technology Inc.

Electro Impulses Inc.
E-Z Way Products
Gorman-Redlich Mfg. Co.
Harris Corp.
H.M. Holzberg (Including ENG Antenna)
INABNET Tower Service
Johnson Electronics Inc.
Moseley Associates
Fred A. Nudd Corp.
RCA
Shively Laboratories
 Sitco Antennas
Singer Broadcast Products
Swintek Enterprises Inc.
Utility Tower Co.
World Tower Co.

ATTENUATORS & EQUALIZERS

Anixter-Pruzan
 Audio + Design Recording Inc.
Broadcast Supply West
Daven (Shalco Inc.)
Electro Impulses Inc.
H.M. Holzberg
Shalco Inc.
UREI
Yamaha

AUDIO AMPS, AGC & LIMITERS

Anixter-Pruzan
 Audio + Design Recording Inc.
Broadcast Supply West
Continental Electronics
Control Technology Inc.
Harris Corp.
H.M. Holzberg
Johnson Electronics Inc.
Logitek Electronic Systems Inc.
LPB Inc.
Marti Electronics
McCurdy Radio Industries
Moseley Associates
Pelrce-Phelps Inc.
Thomson-CSF Broadcast Inc.
Wiltronix Inc.

AUDIO COMPRESSERS

Audio + Design Recording Inc.

AUDIO CONTROL CENTERS

Broadcast Supply West

Richard W. Burden Associates
Control Technology Inc.
Continental Electronics
Gorman-Redlich Mfg. Co.
Harris Corp.
H.M. Holzberg
LPB Inc.
McCurdy Radio Industries
Wiltronix Inc.
Yamaha

AUDIO JACKFIELDS, PRE-WIRED

Broadcast Supply West
Harris Corp.
H.M. Holzberg
McCurdy Radio Industries
Pelrce-Phelps Inc.
Potomac Instruments Inc.
Wiltronix Inc.
 Wireworks Corp.

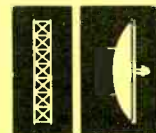

H. M. HOLZBERG ASSOCIATES, INC.

P.O. Box 322
 Totowa, New Jersey 07511

WE HAVE THE WINNERS!

Manufacturers Rep Distributor of Equipment for: Radio TV Broadcast • Closed-Circuit TV • Cable TV • Recording Studio • Communications



Complete Radio & Television Systems ... Financing, Too!!!
 (201) 256-0455

AUDIO CARTRIDGE LIBRARY LABELS

**Broadcast Supply West
Fidelipac Corp.**

AUDIO LIMITERS

Audio + Design Recording Inc.

**Broadcast Supply West
Continental Electronics
Control Technology Inc.
H.M. Holzberg**

LPB Inc.

McCurdy Radio Industries

Marti Electronics

Moseley Associates

Peirce-Phelps Inc.

Thomson-CSF Broadcast Inc.

Yamaha

AUDIO NOISE REDUCTION SYSTEMS

Audio + Design Recording Inc.

AUDIO ROUTING SWITCHERS

Ampex Corp.

Broadcast Supply West

Dynair Electronics Inc.

Fernseh Inc.

The Grass Valley Group

H.M. Holzberg

3-M

McCurdy Radio Industries

Peirce-Phelps Inc.

Vital Industries Inc.

Wiltronix Inc.

AUDIO TEST TAPES & GAGES

Audio Techniques Inc.

Broadcast Supply West

Fidelipac Corp.

H.M. Holzberg

AUDIO/VIDEO CARTRIDGES

Broadcast Supply West

**The Camera Mart
Control Technology Inc.**

Fidelipac Corp.

H.M. Holzberg

LPB Inc.

National Audio Co. Inc.

Panasonic

Peirce-Phelps Inc.

AUDIO SYSTEMS & COMPONENTS

Aitken Communications

Ampex Corp.

Broadcast Supply West

Cetec Broadcast Group

Compact Video Sales Inc.

Continental Electronics

Control Technology Inc.

Electro-Voice Inc.

Harris Corp.

H.M. Holzberg

Johnson Electronics Inc.

LPB Inc.

McCurdy Radio Industries

Moseley Associates

RCA

Shallco Inc.

Thomson-CSF Broadcast Inc.

Ward-Beck Systems Ltd.

Wiltronix Inc.

Wireworks Corp.

Yamaha

AUTOMATIC TAPE WINDER

Broadcast Supply West

H.M. Holzberg

Wiltronix Inc.

AUTOMATIC TRANSMISSION SYSTEMS

Moseley Associates Inc.

Potomac Instruments Inc.

Wiltronix Inc.

**AUTOMATION, SWITCHING + CONTROL
3-M**

AUTOMATION, BROADCAST

Aitken Communications

Automatic Broadcast Controls

Broadcast Supply West

Century 21 Programming Inc.

Cetec Broadcast Group

Control Technology Inc.

Fernseh Inc.

The Grass Valley Group

Harris Corp.

H.M. Holzberg

International Tapetronics Corp.

McCurdy Radio Products

Peirce-Phelps Inc.

RCA

Sono-Mag (SMC)

Vital Industries Inc.

Wiltronix Inc.

**AUTOMATION, TRAFFIC, ACCOUNTING,
SALES**

Columbine Systems Inc.

Computer Management Systems Inc.

Cox Data Services

Data Communications Corp.

Metacomp Corp.

Vital Industries Inc.

BASE INSULATORS

Decca Austin Insulators

World Tower Co. Inc.

BLANKING CORRECTION SYSTEMS

Landy Associates Inc.

Vital Industries Inc.

Wiltronix Inc.

BOOMS, MICROPHONE

Broadcast Supply West

Cetec Broadcast Group

Continental Electronics

Electro-Voice Inc.

Harris Corp.

H.M. Holzberg

LPB Inc.

McCurdy Radio Industries

Peirce-Phelps Inc.

RCA

BOOSTERS, TV

Broadcast Supply West

Harris Corp.

H.M. Holzberg

Television Technology Corp.

BROADCAST AUDIO PRODUCTS

Ampex Corp.

Audio + Design Recording Inc.

Broadcast Supply West

Richard W. Burden Associates

CECO Communications Inc.

Continental Electronics

Control Technology Inc.

D-B Electronics Inc.

Harris Corp.

H.M. Holzberg

International Tapetronics Corp.

Logitek Electronic Systems Inc.

LPB Inc.

Marti Electronics

Marina Music Productions

McCurdy Radio Industries

Myat Inc.

Panasonic

Peirce-Phelps Inc.

Potomac Instruments Inc.

RCA

Singer Broadcast Products

Thomson-CSF Broadcast Inc.

Wiltronix Inc.

© 1981 Anixter Bros. Inc.

Whatever you need for Cable-TV and Pay-TV

1 Aerial Construction Materials

2 Microwave Grid Antenna

3 Headend Distribution and Pay-TV Electronics

4 Splicing Materials

5 Satellite Receiving Antennas

6 Coaxial Cable and Connectors

7 Converters and Subscriber Materials

8 Underground Construction Materials

9 Tools and Safety Equipment

Call our ACTION-LINES toll free or collect.

WEST		EAST	CANADA
Anchorage (907) 274-8525	Seattle (206) 251-6760	Atlanta (404) 449-6533	Montreal (514) 637-3511
Denver (303) 741-2900	Portland (800) 525-7391	(800) 241-5790	Toronto (416) 625-5110
Fairbanks (907) 456-1815	(503) 285-2245	New Jersey (201) 328-0980	Vancouver (604) 420-5606
Irvine, Ca (714) 556-6270	MIDWEST	(800) 631-9603	
(800) 854-0443	Chicago (312) 640-1156		
	(800) 323-6645		
	Houston (713) 674-8035		
	(800) 231-5006		
	St. Louis (314) 423-9555		
	(800) 325-8058		

Lean On Us.

ANIXTER PRUZAN

We stock it all!

Wireworks Corp.

Yamaha

**BROADCAST/PROGRAM LOGGING
RECORDERS**

Broadcast Supply West

Harris Corp.

H.M. Holzberg

Sono-Mag (SMC)

CABINETS, RACKS, PANELS

Broadcast Supply West

Continental Electronics

Control Technology Inc.

Harris Corp.

H.M. Holzberg

McCurdy Radio Industries

Peirce-Phelps Inc.

RCA

CABLES & ACCESSORIES

Andrew Corp.

Anixter-Pruzan

BIW Cable Systems Inc.

Broadcast Supply West

Cablewave Systems

Harris Corp.

H.M. Holzberg

McCurdy Radio Industries

Peirce-Phelps Inc.

RCA Cablevision Systems

Times Wire & Cable

Wireworks Corp.

CALIBRATORS, TV CAMERA/MONITORS

H.M. Holzberg

Wiltronix Inc.

CAMERA MOUNTS

Harris Corp.

Hitachi

H.M. Holzberg

Ikegami

Image Devices Inc.

Innovative Television Equipment Inc.

Peirce-Phelps Inc.

RCA

**CAMERAS, PROJECTORS &
ACCESSORIES**

Ampex Corp.

The Camera Mart

Fernseh Inc.

Harris Corp.

Hitachi

H.M. Holzberg

Ikegami

Marconi Electronics Inc.

Panasonic

Peirce-Phelps Inc.

RCA

Thomson-CSF Broadcast Inc.

Wiltronix Inc.

CAMERA STABILIZING SYSTEMS

Peirce-Phelps Inc.

CAMERA TUBES

Amperex

Calvert Electronics Inc.

EEV Inc.

Peirce-Phelps Inc.

Teltron Inc.

CARTRIDGE, AUTOMATIC TAPE

Broadcast Supply West

Capital Magnetic Products

Century 21 Programming Inc.

Cetec Broadcast Group

Control Technology Inc.

D-B Electronics Inc.

Fidelipac Corp.

Harris Corp.

H.M. Holzberg

International Tapetronics Corp.

LPB Inc.

McCurdy Radio Industries

National Audio Co. Inc.

RCA

Sono-Mag (SMC)

CARTRIDGE STORAGE RACKS

Fidelipac Corp.

CASSETTES

Broadcast Supply West

The Camera Mart

H.M. Holzberg

National Audio Co. Inc.

Otari Corp.

Peirce-Phelps Inc.

**CASSETTE, AUDIO TAPE EQUIPMENT &
ACCESSORIES**

Broadcast Supply West

Control Technology Inc.

Harris Corp.

H.M. Holzberg

Otari Corp.

Pentagon Industries Inc.

Peirce-Phelps Inc.

Wiltronix Inc.

Yamaha

CASSETTE DUPLICATORS

Pentagon Industries Inc.

**CASSETTE DUPLICATION, AUDIO-
VIDEO**

Broadcast Supply West

Continental Recording Inc.

H.M. Holzberg

National Audio Co. Inc.

Otari Corp.

Pentagon Industries Inc.

CCD FILM SCANNERS

Fernseh Inc.

CHARACTER GENERATORS

Ampex Corp.

Anixter-Pruzan

The Camera Mart Inc.

Fernseh Inc.

Harris Corp.

H.M. Holzberg

3-M

Peirce-Phelps Inc.

RCA Cablevision Systems

Thomson-CSF Broadcast Inc.

Wiltronix Inc.

CHEMICALS, ELECTRONICS CLEANING

Broadcast Supply West

Miller-Stephenson Chemical Co.

CHROMA KEYS

Ampex Corp.

Crosspoint Latch Corp.

H.M. Holzberg

Peirce-Phelps Inc.

Thomson-CSF Broadcast Inc.

Vital Industries Inc.

Wiltronix Inc.

CHRONOMETERS, CLOCKS

Broadcast Supply West

Harris Corp.

H.M. Holzberg

Wiltronix Inc.

CLOSED CIRCUIT SYSTEMS

American Laser Systems

Ampex Corp.

Harris Corp.

H.M. Holzberg

Peirce-Phelps Inc.

Johnson Jelectronics, Inc.

Post Office Box 7
Casselberry, Florida 32707

SCA Tuners, Tuner/Amplifiers, Amplifiers and related accessories—JOHNSON'S New DATAVOX™ System—Data Transmission via FM/SCA - - - New E.B.S. Receivers . . .

For Further Information—Write or Call Us At (305)
339-2111

When accuracy Counts...Count on Belar for AM/FM/TV MONITORS



BELAR
AM MODULATION MONITOR



BELAR CALL ARNO MEYER (215) 687-5550
ELECTRONICS LABORATORY, INC.
LANCASTER AVENUE AT DORSET, DEVON, PA. 19333 • BOX 826 • (215) 687-5550



Fred A. Nudd Corporation

1743 Route 104
Ontario, New York
14519
(315) 524-2531



Self Supporting Towers

Guyed Towers

Mono Poles

S3
Custom Models

G18, G24,
G42, G4, G6
Custom Models

M15 - M40,
S40 - S120,
Guyed Poles

Manufacturing & Installation



Control Technology, Inc.

QUALITY BROADCAST EQUIPMENT

Automation Specialists

- MCI TAPE RECORDERS AND CONSOLES
- TECHNICS TURNTABLES AND COMPONENTS
- UREI AUDIO COMPONENTS
- MOSELEY REMOTE CONTROLS
- BELAR AM - FM TV MONITORS
- AKG & SENNHEISER
- ROH AUDIO SYSTEMS
- AUDIOPAK TAPE CARTRIDGES
- ORBAN AM - FM OPTIMOD
- SCOTCH RECORDING TAPE

Ready for Immediate Shipment.

(800) 327-4121

(305) 587-2716

Jim Woodworth, Pres.

2322 Davie Blvd.

Ft. Lauderdale, FL 33312

RCA

Wiltronix Inc.

COAXIAL CABLES

Andrew Corp.

Anixter-Pruzan

BIW Cable Systems Inc.

Cablewave Systems Inc.

Continental Electronics

Harris Corp.

H.M. Holzberg

Mosely Associates Inc.

Peirce-Phelps Inc.

RCA

Singer Broadcast Products

Times Wire & Cable

Wireworks Corp.

COAXIAL CONNECTORS

Andrew Corp.

Anixter-Pruzan

Cablewave Systems Inc.

Moseley Associates Inc.

Peirce-Phelps Inc.

RCA Cable Group

World Tower Co. Inc.

COAXIAL PATCH PANELS

Dynatech Data Systems

Shively Laboratories

COAXIAL SWITCHES

Shively Laboratories

COMBINERS (R7)

Shively Laboratories

CONNECTORS, CATV

Andrew Corp.

Anixter-Pruzan

RCA Cablevision Systems

Wireworks Corp.

COILS

Harris Corp.

COLOR CORRECTORS

Ampex Corp.

Hitachi

H.M. Holzberg

Peirce-Phelps Inc.

Thomson-CSF Broadcast Inc.

COLOR TELEVISION TEST CHARTS

Ampex Corp.

Harris Corp.

H.M. Holzberg

Peirce-Phelps Inc.

Wiltronix Inc.

COLOR TV EQUIPMENT

Ampex Corp.

The Camera Mart

Harris Corp.

The Grass Valley Group

Hitachi

H.M. Holzberg

Ikegami

Panasonic

Peirce-Phelps Inc.

RCA

Thomson-CSF Broadcast Inc.

Vital Industries Inc.

Wiltronix Inc.

COMMUNICATIONS SYSTEMS

Ampex Corp.

Broadcast Supply West

Comrex Corp.

Control Technology Inc.

Continental Electronics

Gorman-Redlich Mfg. Co.

Harris Corp.

H.M. Holzberg

Johnson Electronics Inc.

Marti Electronics Inc.

Moseley Associates Inc.

Peirce-Phelps Inc.

Swintek Enterprises Inc.

Thomson-CSF Broadcast Inc.

Ward-Beck Systems Ltd.

Vega, Cetec

Wiltronix Inc.

Wireworks Corp.

COMPUTERS, BROADCAST EQUIPMENT CONTROL

Control Technology Inc.

Cox Data Services

Fernseh Inc.

Image Magnification Inc.

The Grass Valley Group

Mosely Associates Inc.

Vital Industries Inc.

Wiltronix Inc.

CONNECTORS, CATV

Anixter-Pruzan

RCA Cable Systems

Wireworks Corp.

CONSOLES

Audio Techniques Inc.

Broadcast Supply West

Cetec Broadcast Group

Continental Electronics

Control Technology Inc.

Harris Corp.

H.M. Holzberg

Logitek Electronic Systems Inc.

LPB Inc.

McCurdy Radio Industries

Peirce-Phelps Inc.

RCA

Singer Broadcast Products

TOA Electronics Inc.

UREI

Ward-Beck Systems Ltd.

Yamaha

CONSTRUCTION SERVICES

Allied Tower Co.

Fred A. Nudd Corp.

Utility Tower Co.

World Tower Co. Inc.

CONSULTING SERVICES

Richard W. Burden Associates

Century 21 Programming Inc.

Compact Video Sales Inc.

Harris Corp.

H.M. Holzberg

McCurdy Radio Industries

Marina Music Productions

Wiltronix Inc.

CONVERTERS & SWITCHERS (CATV)

RCA Cablevision Systems

Wiltronix Inc.

CONVERTERS, TV

Anixter-Pruzan

Harris Corp.

RCA Cablevision Systems

CRYSTAL UNITS

Continental Electronics

Harris Corp.

RCA

CUE SYSTEMS

Comrex Corp.

McCurdy Radio Industries

Swintek Enterprises Inc.

CUSTOM CONSOLES

H.M. Holzberg

Logitek Electronic Systems Inc.

LPB Inc.

McCurdy Radio Industries

Peirce-Phelps Inc.
Ward-Beck Systems Ltd.
Yamaha

CUSTOM STUDIOS

H.M. Holzberg
McCurdy Radio Industries
Peirce-Phelps Inc.

DATA COMMUNICATIONS SYSTEMS

Johnson Electronics Inc.
Colorado Video Inc.
Mosley Associates Inc.
Swintek Enterprises Inc.
Wiltronix Inc.

Wireworks Corp.

DATA TRANSMISSION EQUIPMENT

Johnson Electronics Inc.

DEFLECTION COMPONENTS

Harris Corp.

DEHYDRATORS & ACCESSORIES

Andrew Corp.
Cablewave Systems Inc.
Continental Electronics
Electro Impulses
Harris Corp.
Shively Laboratories

DESCRAMBLERS, PAY TV

Anixter-Pruzan
RCA Cablevision Systems
T.E.S.T. Inc.

DESIGN SERVICE

Richard W. Burden Associates
Peirce-Phelps Inc.

DIGITAL NOISE FILTERS

Fernseh Inc.
Peirce-Phelps Inc.
Thomson-CSF Broadcast Inc.
Wiltronix Inc.

DIRECTIONAL COUPLERS & SPLITTERS

Anixter-Pruzan
Moseley Associates Inc.
RCA Cablevision Systems
Shively Laboratories

DEMODULATORS & MODULATORS

Anixter-Pruzan
California Microwave Inc.
H.M. Holzberg
Moseley Associates Inc.
Peirce-Phelps Inc.
Wiltronix Inc.

DESK NAME PLATES

Selton Name Plate Corp.

DEVELOPMENT EQUIPMENT

Control Technology Inc.
Harris Corp.
Wiltronix Inc.

DISTRIBUTION AMPLIFIERS

Anixter-Pruzan
Audio + Design Recording Inc.
Broadcast Supply West
Control Technology Inc.
D&B Electronics Inc.
Dynair Electronics Inc.

Fernseh Inc.

The Grass Valley Group

H.M. Holzberg
Johnson Electronics Inc.
Logitek Electronic Systems Inc.
LPB Inc.

3-M

McCurdy Radio Industries
Peirce-Phelps Inc.
RCA Cablevision Systems
Thomson-CSF Broadcast Inc.

Broadcast Supply is the Place to Buy!

WIDE VARIETY OF AUDIO PROCESSING,
STUDIO EQUIPMENT AND ACCESSORIES

HIGHEST QUALITY NAME BRANDS
AT THE LOWEST POSSIBLE PRICES



**BROADCAST
SUPPLY
WEST**

7012 27th Street West
Tacoma, Washington 98466

**DIAL DIRECT
TOLL FREE**

1-800-426-8434

WASHINGTON

1-800-562-0353

ALASKA HAWAII

CALL COLLECT

206-565-2301

Video for business. That's our business.

More and more businesses are turning to video as a vital part of their communications arm. Because video has so many important applications.

We, at Camera Mart, have believed in video from the beginning. And just as video has grown, we've grown. Because we always had up-to-date equipment, and the people who could help you get the greatest benefits from video. And save you money while you're doing it.

We carry virtually every important equipment name you could name. And all at competitive prices, whether you buy, lease or rent.



The Camera Mart, Inc.

456 West 55th Street, New York 10019 • (212) 757-6977/Telex: 1-2078

Video Department: 800 Tenth Avenue

Sales • Service • Rental

REBUILT POWER AMPLIFIER TUBES

- New Tube Warrantee
- Guaranteed Satisfaction
- Off Shelf Delivery
- Fraction of New Price

PARTIAL LIST OF TYPES:

125A	5666	6423F	7804
207	5667	6424	7805
356	5668	6425	7806
839	5669	6425F	7807
880	5671	6426	8338
889RA	5681	6427	8386
891	5682	6576	8388
891R	5770	6696	8461
892	5771	6697	8550
892R	5891	6800	8680
895	5918	6801	8752
1089	5919	6803	8795
BR1121	5936	6804	22789
BR1176	6398	6920	23185
5604	6420	7255	23431
5606	6421F	7479	23454
5619	6422	7480	4CX5000
5658	6423	7560	4CX35000

- Duds Purchased Or Rebuilt
- Send For Quote

VACUUM TUBE INDUSTRIES

35 Pequit St., Canton, Mass. 02021
617-828-1650

FREE CATALOG

Coaxial/Twinaxial
Patchfields/
Switching
and Accessories

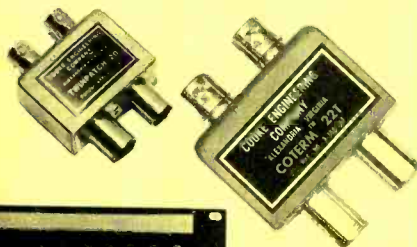

Write or call for free catalog

Dynatech

Data Systems

7644 Dynatech Court · Springfield VA, 22153
Phone: 703/569-9000 · Telex: 89-9119

TOA Electronics Inc.
Wiltronix Inc.
DIGITAL ANTENNA MONITORS
Gorman Redlich Mfg. Co.
DIGITAL NOISE REDUCERS
Dolby Laboratories
Johnson Electronics Inc.
Thomson-CSF Broadcast Inc.
DISPLAY SYSTEMS, ALPHA-NUMERIC
Logitek Electronics Systems Inc.
DOLLIES, INSTRUMENT CARTS, ETC.
Ampex Corp.
The Camera Mart
Harris Corp.
Hitachi
Innovative Television Equipment Inc.
Peirce-Phelps Inc.
DUMMY LOADS
Bird Electronics Corp.
Continental Electronics
Electro Impulse Inc.
H.M. Holzberg
Shively Laboratories

EDITING EQUIPMENT

Ampex Corp.

Broadcast Supply West

The Camera Mart

Harris Corp.

H.M. Holzberg

National Audio Co. Inc.

Peirce-Phelps Inc.

Wiltronix Inc.

EDITING, FILM & TAPE

Ampex Corp.

Broadcast Supply West

The Camera Mart

Harris Corp.

H.M. Holzberg

National Audio Co. Inc.

ELECTRONIC STILL STORAGE

Eigan Video

Fernseh Inc.

Harris Video Systems

Peirce-Phelps Inc.

Wiltronix Inc.

EMERGENCY ALERTING SYSTEMS

Gorman-Redlich Mfg. Co.

H.M. Holzberg

Johnson Electronics Inc.

3-M

TFT Inc.

EMERGENCY ANTENNA & TOWER

RESTORAL SERVICE

Allied Tower

Ft. Worth Tower Co.

Fred A. Nudd Corp.

Utility Tower Co.

World Tower Co.

EMERGENCY BROADCAST EQUIPMENT

Broadcast Supply West

Continental Electronics

Control Technology Inc.

Gorman-Redlich Mfg. Co.

Harris Corp.

H.M. Holzberg

Johnson Electronics Inc.

3-M

Moseley Associates Inc.

TFT Inc.

Wiltronix Inc.

ENG CARTS

Broadcast Supply West

The Camera Mart

H.M. Holzberg

Peirce-Phelps Inc.

ENG EQUIPMENT & ACCESSORIES

Ampex Corp.

Broadcast Supply West

The Camera Mart

Comrex Corp.

Fernseh Inc.

Harris Corp.

Hitachi

H.M. Holzberg

Ikegami

Innovative Television Equipment

International Tapetronics Corp.

Marti Electronics

Moseley Associates Inc.

Panasonic

Peirce-Phelps Inc.

Philips Broadcast Products (Central

Dynamics)

RCA

R.F. Technology Inc.

Swintek Enterprises Inc.

Thomson-CSF Broadcast Inc.

Wiltronix Inc.

Wireworks Corp.

ENG HELICOPTER SERVICE

Omniflight Helicopters Inc.

ENGINEERING SYSTEMS

Compact Video Sales Inc.

Control Technology Inc.

H.M. Holzberg

McCurdy Radio Industries Inc.

Peirce-Phelps Inc.

EQUALIZERS

Anixter-Pruzan

Audio + Design Recording Inc.

Broadcast Supply West

Continental Electronics

Control Technology Inc.

Dynair Electronics Inc.

Electro-Voice Inc.

Harris Corp.

H.M. Holzberg

LPB Inc.

McCurdy Radio Industries

Thomson-CSF Broadcast Inc.

TOA Electronics Inc.

UREI

Ward-Beck Systems Ltd.

Wiltronix Inc.

Yamaha

ERASERS, MAGNETIC TAPE

Broadcast Supply West

Control Technology Inc.

Fidelipac Corp.

Harris Corp.

H.M. Holzberg

International Tapetronics Corp.

National Audio Co. Inc.

Nortronics Co. Inc.

Peirce-Phelps Inc.

EXTENDER AMPLIFIERS (CATV)

Anixter-Pruzan

RCA Cablevision Systems

FACILITIES PLANNING

Richard W. Burden Associates

Compact Video Sales Inc.

Control Technology Inc.

Harris Corp.

H.M. Holzberg

RCA

FIBER OPTIC CABLE & ACCESSORIES

Andrew Corp.

BIW Cable Systems Inc.

Moseley Associates Inc.
Times Wire & Cable
FIELD STRENGTH METER

Anixter-Pruzan
Broadcast Supply West
Harris Corp.
H.M. Holzberg
Johnson Electronics Inc.
Potomac Instruments Inc.

FILM CAMERAS, 16 MM
The Camera Mart

FILM CHAINS

Buhl Optical
Fernseh Inc.
H.M. Holzberg
L-W International
Marconi Electronics Inc.
Peirce-Phelps Inc.
Philips Broadcast Equipment Corp. (Central Dynamics)

RCA
Thomson-CSF Broadcast Inc.

FILM PROCESSORS

Harris Corp.

FILM TO TAPE TRANSFER SYSTEMS (16 MM)

Compact Video
Fernseh Inc.

FILTERS & TRAPS (CATV)

Anixter-Pruzan
Audio + Design Recording Inc.
RCA Cablevision Systems

FILTERS

Continental Electronics
Harris Corp.
Johnson Electronics Inc.
Shively Laboratories

UREI
Wiltronix Inc.
Yamaha

FRAME SYNCHRONIZERS

Ampex Corp.
H.M. Holzberg
Peirce-Phelps Inc.
Thomson-CSF Broadcast Inc.
Wiltronix Inc.

FRONT PROJECTION SYSTEMS

Image Magnification Inc.
Peirce-Phelps Inc.

GENERATORS, ELECTRIC

Anixter-Pruzan
Elan Enterprises Ltd.
Harris Corp.

GENERATORS, SIGNAL

Anixter-Pruzan
Broadcast Supply West
Control Technology Inc.
Harris Corp.
H.M. Holzberg
3-M

Marconi Instruments
Potomac Instruments Inc.
RCA
Thomson-CSF Broadcast Inc.
Wiltronix Inc.

GUY INSULATORS

Allied Tower Co.
Anixter-Pruzan
E-Z Way Products
Harris Corp.
Fred A. Nudd Corp.
Utility Tower Co.
World Tower Co.

GUY WIRE & MESSENGER CABLE

Allied Tower Co.
Anixter-Pruzan
Utility Tower Co.
World Tower Co. Inc.
HEADS, MAGNETIC, FILM, TAPE, DISK

Broadcast Supply West
Control Technology Inc.
Harris Corp.

H.M. Holzberg
Minneapolis Magnetics Inc.
National Audio Co. Inc.
Nortronics Co. Inc.

HEADSET AMPLIFIERS

AKG Acoustics
Broadcast Supply West
H.M. Holzberg
National Audio Co. Inc.
Peirce-Phelps Inc.
Swintek Enterprises Inc.
Telex Communications Inc.

Wiltronix Inc.

HEADSETS, HEADPHONES

Broadcast Supply West
Clear-Com Intercom Systems
Continental Electronics
Control Technology Inc.
Electro-Voice Inc.

Harris Corp.
H.M. Holzberg
McCurdy Radio Industries
National Audio Co. Inc.
Peirce-Phelps Inc.
Stanton Magnetics Inc.
Wiltronix Inc.

IMAGE ENHANCERS, TV

Ampex Corp.
Control Technology Inc.
Harris Corp.
H.M. Holzberg
Peirce-Phelps Inc.
Thomson-CSF Broadcast Inc.
RCA

INDICATORS

Harris Corp.
Moseley Associates.

INDUCTORS

Harris Corp.
RCA
IS COUPLERS (AM & FM)
Shively Laboratories
INSTALLATION SERVICES

Andrew Corp.
Harris Corp.
H.M. Holzberg
Fred A. Nudd Corp.
Peirce-Phelps Inc.
Tower Specialists Inc.
World Tower Co. Inc.

INSTRUMENT CASES

Broadcast Supply West
Harris Corp.
Peirce-Phelps Inc.

INTERCOM SYSTEMS
Bogen Div./Lear Siegler Inc.
Broadcast Supply West
Clear-Com Intercom Systems
Countryman Associates Inc.
H.M. Holzberg
McCurdy Radio Industries
Peirce-Phelps Inc.
Philip Audio Video Systems Corp.
Swintek Enterprises Inc.
Telex Communications Inc.
TOA Electronics Inc.

IMI TRU COLOR PROJECTION TV

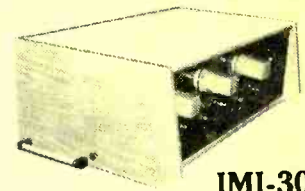

IMI-3000

LARGE SCREEN COLOR DISPLAY

10FT. UP TO 25FT.
DIAG. PICTURE SIZE

WIDE ANGLE VIEWING
ON STANDARD OR
REAR SCREENS



IMAGE MAGNIFICATION INC.
739 Airway Circle,
New Smyrna Beach Fla. 32069

(904) 427-5294

ELECTRO IMPULSE

Thanks You for Making Our
Model DPTC-25KFM Dummy Load
One of our Most Successful Products!



MODEL
DPTC-25KFM
Rated 25KW
DC-110MHz
VSWR 1.15:1
Useable to 200MHz

Load is Dry,
Forced Air Cooled,
Fully Interlocked and
WARRANTED
FOR 25 MONTHS

Our New General Catalog 891 is now
available upon request covering:
• Dummy Loads • Baluns • Calorimeters
• Power Meters/Attenuators

EXCELLENCE IN ENGINEERING
Electro
IMPULSE, INC.

SINCE 1949

116 Chestnut St., Red Bank, N.J. 07701
Telephone: 201-741-0404

TV Equipment Associates Inc.
Vega, Cetec
Wiltronix Inc.

JACK PANELS & ACCESSORIES

Broadcast Supply West
Continental Electronics
Dynatech Data Systems
Harris Corp.
H.M. Holzberg
LPB Inc.
McCurdy Radio Industries
Peirce-Phelps Inc.
Potomac Instruments Inc.
Ward-Beck Systems Ltd.
Wiltronix Inc.
Wireworks Corp.

KLYSTRON AMPLIFIERS

EEV Inc.
L.E.D. VU & S PANEL METERS

Audio + Design Recording Inc.
Broadcast Supply West
Logitek Electronic Systems Inc.
McCurdy Radio Industries
Peirce-Phelps Inc.

LEDDICONS

EEV Inc.
LENSES, OPTICAL & CAMERA

Ampex Corp.
Calvert Electronics Inc.
The Camera Mart
Fujinon Optical Inc.
Harris Corp.
Hitachi
Panasonic
Peirce-Phelps Inc.
RCA

LIBRARY STORAGE SYSTEMS
International Tapetronics Corp.

LIGHTS (ON AIR)

Broadcast Supply West
The Camera Mart
Harris Corp.
Fidelipac Corp.
H.M. Holzberg
National Audio Co. Inc.
Peirce-Phelps Inc.

LIGHTS, RECORDING

Fidelipac Corp.

LIGHTS, STAGE

The Camera Mart
Harris Corp.
H.M. Holzberg
Peirce-Phelps Inc.

LINE POLES & LINE POLE HARDWARE

Anixter-Pruzan
Diamond Communications Products Inc.

LINE SURGE PROTECTORS

Broadcast Supply West
EEV Inc.
Harris Corp.
H.M. Holzberg

LINKS, RELAY

Continental Electronics
Harris Corp.
H.M. Holzberg
Marti Electronics
Micro Control Associates Inc.
Moseley Associates

LOUDSPEAKERS & ACCESSORIES

Broadcast Supply West
Cetec Broadcast Group

Continental Electronics
D-B Electronics Inc.
Electro-Voice
Harris Corp.
H.M. Holzberg
LPB Inc.
McCurdy Radio Industries
Peirce-Phelps Inc.
UREI
Wiltronix Inc.

LOW FREQUENCY EXTENDERS

Comrex Corp.
McCurdy Radio Industries

LUMINARIES

The Camera Mart

MATCHING TRANSFORMERS

Anixter-Pruzan
Broadcast Supply West
McCurdy Radio Industries
Peirce-Phelps Inc.

MASTER CONTROL SWITCHERS

Ampex Corp.
The Grass Valley Group
H.M. Holzberg
Vital Industries Inc.
Wiltronix Inc.

METERS

Anixter-Pruzan
Broadcast Supply West
Harris Corp.
H.M. Holzberg
Logitek Electronic Systems Inc.
Potomac Instruments

MICROPHONES & ACCESSORIES

AKG Acoustics
Audio + Design Recording Inc.

4 Models—8 and 10 mixer dual stereo with rotary or linear faders • Transformer Balanced Inputs and Outputs • 3 Inputs Per Mixer—internal pads allows mic/line selection on the same mixer • Two 4-Input Auxiliary Input Selectors—may be assigned to any mixer • Pre-fader Pushbutton Cue—in addition to normal CCW fader cue position • LED Status Indicators—color coded to aid in instant identification of function selectors • Momentary or Continuous Remote Control Contacts—internally selectable, also controls optional digital timer reset/start • Full Metering Capability—two meters standard, up to four meters and/or digital clocks and timers optionally available, all meters provided with LED peak indicators • Gain Selectable Microphone Preamps—provided with center tap access for phantom condenser microphone power, processor input/output port with buffer amplifier for outboard compressors, limiters, etc. • Programmable Muting Logic—internal pin-programmed matrix allows any selection of monitor and cue muting for the first five mixer positions • Pushbutton Aural Phase Test • Announcer's Microphone Intercom-Air Selector • Full Dual Channel Operation—-independent program and audition assignment push-buttons • Five Monitor Driver Outputs—four muted, one non-muted • All Mixers Switch-Selectable to Mono or Stereo • Ground-Plane Techniques Used Throughout for Increased RF Immunity • Selectable Internal or External Master Level Controls • Accessories and Options—mono mixdown, high impedance (cassette) line input plug-ins, reference oscillator/line input plug-in, additional microphone input plug-ins, digital clock, digital timer, linear faders.

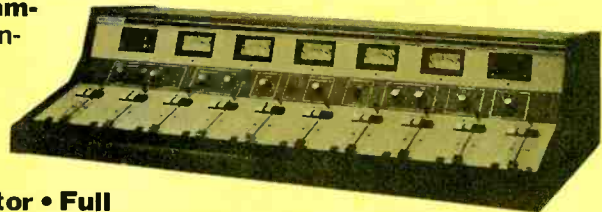

LPB® **citation** series Everything you want in an audio console
LPB Inc. • 28 Bacton Hill Road • Frazer, PA 19355 • (215) 644-1123
Manufacturers and Distributors of Broadcast Equipment since 1960

© 1981 LPB Inc.

Broadcast Supply West
Calvert Electronics Inc.
The Camera Mart
Cetec Broadcast Group
Comrex Corp.
Continental Electronics
Control Technology Inc.
Countryman Associates Inc.
Electro-Voice Inc.
Harris Corp.
H.M. Holzberg
LPB Inc.
Panasonic
Peirce-Phelps Inc.
RCA
Swintek Enterprises Inc.
Thomson-CSF Broadcast Inc.
Vega, Cetec
Wiltronix Inc.
Wireworks Corp.
MICROWAVE
Andrew Corp.
Broadcast Supply West
Cablewave Systems Inc.
California Microwave
Compact Video
Continental Electronics
Control Technology Inc.
Harris Corp.
H.M. Holzberg
Marti Electronics
Micro Control Associates Inc.
Moseley Associates Inc.
RCA
R.F. Technology Inc.
Thomson-CSF Broadcast Inc.
Varian
Wiltronix Inc.
MOBILE COMMUNICATIONS
Compact Video
Harris Corp.
H.M. Holzberg
Marconi Electronics Inc.
Marti Electronics
Moseley Associates Inc.
RCA
MOBILE STUDIO EQUIPMENT
Audio + Design Recording Inc.
Broadcast Supply West
Compact Video
Hitachi
H.M. Holzberg
Innovative Television Equipment Inc.
3-M
McCurdy Radio Industries
Moseley Associates Inc.
Panasonic
Peirce-Phelps Inc.
Thomson-CSF Broadcast Inc.
Wiltronix Inc.
Wireworks Corp.
MOBILE VANS
Peirce-Phelps Inc.
MOBILE VIDEO TAPE EQUIPMENT
Ampex Corp.
Compact Video Sales Inc.
Harris Corp.
Hitachi
H.M. Holzberg
3-M
Panasonic
Peirce-Phelps Inc.
RCA
Wiltronix Inc.
Wireworks Corp.
MODULAR AUDIO EQUIPMENT
Audio + Design Recording Inc.
Broadcast Supply West

Control Technology Inc.
H.M. Holzberg
Johnson Electronics Inc.
Logitek Electronic Systems Inc.
McCurdy Radio Industries
Marti Electronics Inc.
Wiltronix Inc.
Wireworks Corp.
MODEMS, RECEIVE
Johnson Electronics Inc.
Wiltronix Inc.
MODEMS, TRANSMIT
Johnson Electronics Inc.
Wiltronix Inc.
MODULATORS
Anixter-Pruzan
Broadcast Supply West
California Microwave Inc.
Cetec Broadcast Group
Dynair Electronics Inc.
Harris Corp.
H.M. Holzberg
Moseley Associates
MONITORS, AUDIO & VIDEO
Ampex Corp.
Belar Electronics Laboratory Inc.
Broadcast Supply West
Compact Video
Comrex Corp.
Continental Electronics
Control Technology Inc.
Electro-Voice Inc.
Harris Corp.
H.M. Holzberg

Logitek Electronic Systems Inc.
Marconi Instruments
McCurdy Radio Industries
Panasonic
Peirce-Phelps Inc.
RCA
UREI
Ward-Beck Systems Ltd.
Wiltronix Inc.
MONITORS, FREQUENCY,
MODULATION, PHASE
Belar Electronics Laboratory Inc.
Broadcast Supply West
The Camera Mart
Cetec Broadcast Group
Continental Electronics
Control Technology Inc.
Gorman-Redlich Mfg. Co.
Harris Corp.
H.M. Holzberg
McCurdy Radio Industries
Peirce-Phelps Inc.
Potomac Instruments Inc.
RCA
TFT Inc.
Wiltronix Inc.
MONOPOLES
Fred A. Nudd Corp.
World Tower Co. Inc.
MULTIPLEXING TV ENCODERS &
DECODERS
Thomson-CSF Broadcast Inc.
NAME PLATES
Harris Corp.

AMPEX Tape/FIDELIPAC® CARTRIDGES



MASTER CART

EMPTY • TAPE LOADED
24 HOUR ORDER DESK

- ① HIGHEST QUALITY
- ② LOWEST PRICES
- ③ IMMEDIATE DELIVERY
- ④ AMPEX TAPE & ACCESSORIES
- ⑤ AMPEX HELICAL VIDEO TAPE
- ⑥ AUDIO CASSETTES IN BULK



STANDARD FIDELIPAC CARTRIDGE

NATIONAL AUDIO COMPANY

"The Cartridge People"

P.O. Box 3657 Glenstone Station • Springfield, Mo. 65804 • Phone 417-883-5377

Move Up—to Logitek's Custom Audio Series!



Move up to the great sound, solid reliability and unbeatable versatility that we've built our reputation on! Plus the best selection of features and options of any consoles in our price range!

CALL TOLL-FREE
800-231-5870

for our unbeatable console specs, plus details on our phono amps, monitors, timers, led meters and more.

Logitek ELECTRONIC SYSTEMS

3320 BERING DRIVE, HOUSTON TEXAS 77057

FOR BROADCAST AUDIO MEASUREMENTS, if you compare features . . .

	Hewlett Packard 339A	Sound Technology 1710A	Potomac Instruments AT-51
AUDIO GENERATOR	Combined With Analyzer	Combined With Analyzer	Separate Unit
Intermodulation test signal	No	Option	Yes
Wow & Flutter test signal	No	No	Yes
Simultaneous L&R Outputs	No	No	Yes
600 ohms and 150 ohms Source	No	Yes	Yes
Stereo Matrix Switch (L,R, L+R, L-R)	No	No	Yes
Switch to remove signal and terminate line for S+N/N	No	Yes	Yes
10 dB, 1.0 dB, 0.1 dB Step Attenuators	No	Yes	Yes
AUDIO ANALYZER	Combined with Generator	Combined with Generator	Separate Unit
Harmonic Distortion Mode	Yes	Yes	Yes
Automatic Nulling	Yes	Yes	Yes
Automatic Set Level	Yes*	Option*	Yes
Intermodulation Distortion Mode	No	Option	Yes
AC Voltmeter Mode	Yes	Yes	Yes
Stereo Phase Meter Mode	No	No	Yes
L/R Amplitude Ratio Mode	No	No	Yes
Wow & Flutter Meter Mode	No	No	Yes

* Limited to 10 dB capture range.

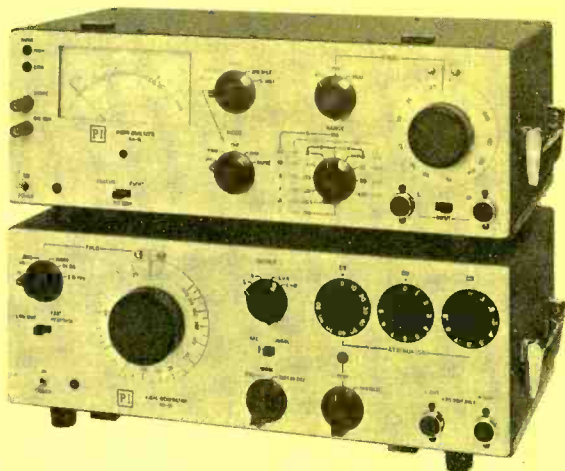

**AT-51
AUDIO TEST
SYSTEM**

**. . . there is only
one logical choice!**

POTOMAC INSTRUMENTS

932 PHILADELPHIA AVE.
SILVER SPRING, MD 20910
(301) 589-2662

Seton Name Plate Corp.
NOISE REDUCTION SYSTEMS, AUDIO
Dolby Laboratories
Fernseh Inc.
Landy Associates Inc.
NOISE REDUCTION SYSTEMS, VIDEO
Broadcast Supply West
Dolby Laboratories
H.M. Holzberg
Peirce-Phelps Inc.
Thomson-CSF Broadcast Inc.
Wiltronix Inc.
OPTICAL MULTIPLEXERS
Fernseh Inc.
Times Wire & Cable
ORTHICONS
EEV Inc.
OSCILLATORS
Broadcast Supply West
Harris Corp.
H.M. Holzberg
McCurdy Radio Industries
Potomac Instruments
Gorman Redlich Mfg. Co.
PANELS
Broadcast Supply West
Harris Corp.
H.M. Holzberg
McCurdy Radio Industries
Peirce-Phelps Inc.
Wiltronix Inc.
PATCH CORDS
Broadcast Supply West
Continental Electronics
Harris Corp.
H.M. Holzberg
McCurdy Radio Industries
Peirce-Phelps Inc.
Potomac Instruments Inc.
Ward-Beck Systems Ltd.
Wiltronix Inc.
Wireworks Corp.
PEDESTALS
Anixter-Pruzan
H.M. Holzberg
Innovative Television Equipment Inc.
McCurdy Radio Industries
RCA
PHASING EQUIPMENT
Cetec Broadcast Group
Continental Electronics
Harris Corp.
H.M. Holzberg
RCA
Wiltronix Inc.
PHOTOGRAPHIC EQUIPMENT
The Camera Mart
L-W International
Stanton Magnetics Inc.
PICKUPS
Broadcast Supply West
Fidelipac Corp.
Harris Corp.
H.M. Holzberg
Landy Associates Inc.
LPB Inc.
Moseley Associates Inc.
Stanton Magnetics
PLAYBACK TAPE EQUIPMENT
Broadcast Supply West
Cetec Broadcast Group
Continental Electronics
Control Technology Inc.
D-B Electronics Inc.

Harris Corp.
H.M. Holzberg
International Tapetronics Corp.
LPB Inc.
3-M
McCurdy Radio Industries
Peirce-Phelps Inc.
RCA
Sono-Mag (SMC)
Wiltronix Inc.

PLUGS & CONNECTORS

Anixter-Pruzan
BIW Cable Systems Inc.
Broadcast Supply West
Harris Corp.
Peirce-Phelps Inc.
Wiltronix Inc.
Wireworks Corp.

POLE LINE HARDWARE

Anixter-Pruzan
Diamond Communications Products Inc.

PORTABLE AUDIO MIXERS

Audio Techniques Inc.
Broadcast Supply West
Compact Video
H.M. Holzberg
McCurdy Radio Industries
Peirce-Phelps Inc.
Wiltronix Inc.
Wireworks Corp.

PORTABLE COLOR TV CAMERAS

Ampex Corp.
Compact Video
Fernseh Inc.
Ikegami
Panasonic
Peirce-Phelps Inc.
RCA
Thomson-CSF Broadcast Inc.
Wiltronix Inc.

PORTABLE POWER SUPPLIES

Anixter-Pruzan
Broadcast Supply West
H.M. Holzberg

POTENTIOMETERS

Broadcast Supply West
Daven (Shalco Inc.)
Shalco Inc.

POWER SUPPLIES & ACCESSORIES

Anixter-Pruzan
Broadcast Supply West
Control Technology Inc.
Harris Corp.
H.M. Holzberg
McCurdy Radio Industries
RCA
Ward-Beck Systems Ltd.

PRE-AMPS, MICROPHONE
Audio + Design Recording Inc.
PREFAB BUILDINGS

Ft. Worth Tower Co.
Utility Tower Co.
World Tower Co.

PRESSURIZING EQUIPMENT

Andrew Corp.
Cablewave Systems Inc.
H.M. Holzberg
Shively Laboratories

PROFESSIONAL AUDIO EQUIPMENT

Ampex Corp.
Audio + Design Recording Inc.
Broadcast Supply West
Cetec Broadcast Group

Continental Electronics
Control Technology Inc.
D-B Electronics Inc.
Electro-Voice Inc.
Harris Corp.
H.M. Holzberg
International Tapetronics Corp.
Logitek Electronic Systems Inc.
LPB Inc.
3-M

McCurdy Radio Industries
Moseley Associates
National Audio Co. Inc.

Otari Corp.
Peirce-Phelps Inc.
RCA

Swintek Enterprises Inc.
Thomson-CSF Broadcast Inc.
TOA Electronics Inc.

UREI

Wiltronix Inc.
Wireworks Corp.

PROGRAM AIDS

Century 21 Programming Inc.

PROJECTORS, PROJECTION SYSTEMS

Harris Corp.
H.M. Holzberg
Image Magnification Inc.
L-W International
RCA

PROMPTING EQUIPMENT

Harris Corp.
Peirce-Phelps Inc.
Telescript Inc.

PROTECTORS, TUNING & PHASING

Continental Electronics
Harris Corp.
H.M. Holzberg
PUBLIC ADDRESS SYSTEMS
Bogen Division/Lear Siegler Inc.

Broadcast Supply West
Electro-Voice Inc.

Harris Corp.
H.M. Holzberg
McCurdy Radio Industries
TOA Electronics Inc.

PULSE EQUIPMENT

H.M. Holzberg
Landy Associates Inc.
3-M

Vital Industries Inc.
Wiltronix Inc.

RACKS

Broadcast Supply West
Control Technology Inc.
Harris Corp.
H.M. Holzberg
McCurdy Radio Industries
Peirce-Phelps Inc.

RECEIVERS, SHORTWAVE, AM, FM, MULTIPLEX

Broadcast Supply West
Control Technology Inc.
Harris Corp.

H.M. Holzberg
Johnson Electronics Inc.
Marti Electronics
Moseley Associates
Swintek Enterprises Inc.

RECORD PLAYER UNITS

Broadcast Supply West
Century 21 Programming Inc.
Cetec Broadcast Group
Continental Electronics

Control Technology Inc.
Harris Corp.
H.M. Holzberg
International Tapetronics Corp.
McCurdy Radio Industries
Panasonic
RCA
Wiltronix Inc.
RECORDERS, AUDIO, VIDEO & ACCESSORIES

Ampex Corp.
Broadcast Supply West
The Camera Mart
Century 21 Programming Inc.
Cetec Broadcast Group
Compact Video
Control Technology Inc.
Dictaphone Corp.

Fidelipac Corp.
Harris Corp.
H.M. Holzberg
International Tapetronics Corp.
Landy Associates Inc.
LPB Inc.
3-M

Marconi Electronics Inc.
Otari Corp.

Peirce-Phelps Inc.
RCA

Wiltronix Inc.
Wireworks Corp.

RECORD CLEANING EQUIPMENT

Broadcast Supply West
Harris Corp.

REELS, MAGNETIC TAPE
Broadcast Supply West

WILTRONIX

INCORPORATED

Electronic

Instrument

Representatives

Representing leading
manufacturers of
Audio and Video
Equipment for
Broadcast, Closed
Circuit and
Production Facilities

Wiltronix, Inc.
16850 Oakmont Ave., Box 364
Washington Grove, Md. 20880
(301) 258-7676

Century 21 Programming Inc.
 Control Technology Inc.
 Fidelipac Corp.
 Harris Corp.
 H.M. Holzberg
 International Tapetronics Corp.
 3-M Corp.
 National Audio Co. Inc.
 REMOTE BROADCAST EQUIPMENT
 Broadcast Supply West
 Cetec Broadcast Group
 Compact Video
 Comrex Corp.
 Continental Electronics
 Control Technology Inc.
 Harris Corp.
 H.M. Holzberg
 LPB Inc.
 Marti Electronics Inc.
 McCurdy Radio Industries
 Moseley Associates Inc.
 RCA
 Thomson-CSF Broadcast Inc.
 Wiltronix Inc.
 Wireworks Corp.
 REMOTE CONTROL
 Broadcast Supply West
 Cetec Broadcast Group
 Continental Electronics
 Control Technology Inc.
 Harris Corp.
 H.M. Holzberg
 LPB Inc.
 Marti Electronics Inc.
 McCurdy Radio Industries
 Micro Control Associates Inc.
 Moseley Associates Inc.

Peirce-Phelps Inc.
 RCA
 Swintek Enterprises Inc.
 TFT Inc.
 Wiltronix Inc.
 REVERBATION CHAMBERS
 Broadcast Supply West
 McCurdy Radio Industries
 REVERBERATION UNITS
 AKG Acoustics
 Broadcast Supply West
 Control Technology Inc.
 H.M. Holzberg
 McCurdy Radio Industries
 RF BRIDGING EQUIPMENT
 Delta Electronics
 H.M. Holzberg
 Potomac Instruments Inc.
 RF POWER CALORIMETERS
 Electro Impulse Inc.
 RF POWER ATTENUATORS
 Electro Impulse Inc.
 SALES & RESEARCH COMPUTER SYSTEMS
 Marketron
 SATELLITE AUDIO SYSTEMS
 Wegener Communications Inc.
 SATELLITE TERMINALS
 Andrew Corp.
 Anixter-Pruzan
 California Microwave
 Compact Video
 Ft. Worth Tower Co.
 Harris Corp.

H.M. Holzberg
 Modulation Associates Inc.
 Moseley Associates Inc.
 RCA
 Wegener Communications Inc.
 Wiltronix Inc.
 SATELLITE SERVICES
 California Microwave
 Compact Video
 Comsat
 Wegener Communications Inc.
 SCAN CONVERTERS
 Colorado Video Inc.
 Wiltronix Inc.
 SCRAMBLERS, PAY TV
 Anixter-Pruzan
 RCA Cablevision Systems
 T.E.S.T. Inc.
 SERVICE, REPAIRS & MAINTENANCE
 Harris Corp.
 Fred A. Nudd Corp.
 Peirce-Phelps Inc.
 SIGNS, ENGRAVED, PLASTIC
 Harris Corp.
 Seton Name Plate Corp.
 SOUND EFFECTS UNITS
 Audio + Design Recording Inc.
 SOUND RECORDING EQUIPMENT
 Ampex Corp.
 Audio Techniques Inc.
 Broadcast Supply West
 The Camera Mart
 Century 21 Programming Inc.
 Cetec Broadcast Group
 Continental Electronics
 Control Technology Inc.
 Harris Corp.
 H.M. Holzberg
 International Tapetronics Corp.
 LPB Inc.
 3-M
 McCurdy Radio Industries
 Panasonic
 Peirce-Phelps Inc.
 Swintek Enterprises Inc.
 Ward-Beck Systems Ltd.
 Wireworks Corp.
 Yamaha
 SPEAKERS

Audio Techniques Inc.
 Broadcast Supply West
 Cetec Broadcast Group
 Continental Electronics
 Control Technology Inc.
 Electro-Voice Inc.
 Harris Corp.
 H.M. Holzberg
 McCurdy Radio Industries
 Otari Corp.
 Peirce-Phelps Inc.
 RCA
 Yamaha
 SPECIAL EFFECTS, AUDIO-VISUAL
 Ampex Corp.
 The Camera Mart
 The Grass Valley Group
 Harris Corp.
 H.M. Holzberg
 Image Magnification Inc.
 Panasonic
 Vital Industries Inc.
 Wiltronix Inc.
 Yamaha
 SPLICING EQUIPMENT, FILM, TAPE
 Broadcast Supply West

LOW POWER TV
 and
TRANSLATORS

10w 20w 100w 1Kw

VHF-TV UHF-TV FM

Solar Powered Microwave Fed Satellite Fed

A COMPLETE LINE FOR ALL APPLICATIONS

Television Technology Corporation



5970 W. 60TH AVE. - ARVADA, COLORADO 80003
 (303)423-1652 TWX 910-938-0396

RELIABLE ROTARY ATTENUATORS

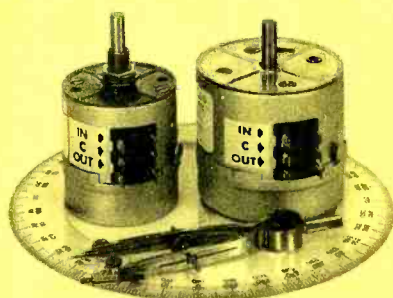

- PREMIUM MATERIALS
- QUALITY WORKMANSHIP
- PROVEN PERFORMANCE
- MANY STYLES
- ALL IMPEDANCES

SHALLCO, INC.
 P. O. BOX 1089
 SMITHFIELD, N. C. 27577
 919/934-3135

**The Camera Mart
Harris Corp.
National Audio Co. Inc.**

**SPLITTERS & MIXING NETWORKS
(CATV)**

**Anixter-Pruzan
RCA Cablevision Systems**

STANDBY POWER SUPPLIES

**Elan Enterprises Ltd.
McCurdy Radio Industries
STANDS, MICROPHONE**

**AKG Acoustics
Broadcast Supply West**

Electro-Voice Inc.

Harris Corp.

H.M. Holzberg

LPB Inc.

McCurdy Radio Industries

Peirce-Phelps Inc.

Swintek Enterprises Inc.

STEREO EQUIPMENT, AUDIO

Ampex Corp.

Broadcast Supply West

Cetec Broadcast Group

Continental Electronics

Control Technology Inc.

D-B Electronics Inc.

Electro-Voice Inc.

Harris Corp.

H.M. Holzberg

International Tapetronics Corp.

Logitek Electronic Systems Inc.

LPB Inc.

Marti Electronics

McCurdy Radio Industries

Moseley Associates Inc.

Potomac Instruments Inc.

RCA

Singer Broadcast Products

UREI

Wiltronix Inc.

Yamaha

STEREO GENERATION EQUIPMENT

Broadcast Supply West

Continental Electronics

Moseley Associates Inc.

Singer Broadcast Products

Wiltronix Inc.

STUDIO FURNITURE

Broadcast Supply West

Harris Corp.

LPB Inc.

McCurdy Radio Industries

STUDIO FLOOR & SET DESIGN

Eddie Egan & Associates

Imero Fiorentino Associates Inc.

STUDIO/TELEPHONE INTERFACE

EQUIP.

Comrex Corp.

Swintek Enterprises Inc.

STUDIO/TRANSMITTER LINKS

Broadcast Supply West

Compact Video

Continental Electronics

Control Technology Inc.

Harris Corp.

H.M. Holzberg

LPB Inc.

Marti Electronics Inc.

Micro Controls Associates Inc.

Moseley Associates Inc.

RCA

TFT Inc.

Wiltronix Inc.

**SUB-BAND TRUNK AMPLIFIERS &
CONVERTERS (CATV)**

**Anixter-Pruzan
RCA Cablevision Systems
SUBCARRIER MODEMS**

Johnson Electronics Inc.

Micro Control Associates Inc.

Moseley Associates Inc.

Wiltronix Inc.

SWITCHES & ACCESSORIES

Control Technology Inc.

Harris Corp.

3-M

Peirce-Phelps Inc.

Shallco Inc.

Wiltronix Inc.

**SWITCHING EQUIPMENT, AUDIO &
VIDEO**

Ampex Corp.

The Camera Mart

Compact Video

Control Technology Inc.

Dynair Electronics Inc.

Ferndeh Inc.

The Grass Valley Group

Harris Corp.

H.M. Holzberg

3-M

McCurdy Radio Industries

Peirce-Phelps Inc.

RCA

Vital Industries Inc.

Wiltronix Inc.

SYNC PULSE SYSTEMS

Wiltronix Inc.

TAP-OFFS (CATV)

Anixter-Pruzan

RCA Cablevision Systems

TAPE, AUDIO & VIDEO

Broadcast Supply West

The Camera Mart

Century 21 Programming Inc.

Cetec Broadcast Group

Control Technology Inc.

Fidelipac Corp.

Harris Corp.

H.M. Holzberg

International Tapetronics Corp.

3-M

National Audio Co. Inc.

Peirce-Phelps Inc.

RCA

TAPE DUPLICATORS

Broadcast Supply West

Century 21 Programming Inc.

Control Technology Inc.

Harris Corp.

National Audio Co. Inc.

Otari Corp.

Peirce-Phelps Inc.

TAPE EQUIPMENT & ACCESSORIES

Ampex Corp.

Broadcast Supply West

Cetec Broadcast Group

Continental Electronics

Control Technology Inc.

Fidelipac Corp.

Harris Corp.

H.M. Holzberg

International Tapetronics Corp.

3-M

National Audio Co. Inc.

Peirce-Phelps Inc.

RCA

Video Systems International

Wiltronix Electronics Inc.

Yamaha

TAPE EVALUATORS

Peirce-Phelps Inc.

Wiltronix Inc.

TAPE HEADS, AUDIO

Minneapolis Magnetics Inc.

TELEMETRY TRANSMISSION LINKS

California Microwave

Marti Electronics Inc.

Moseley Associates Inc.

Swintek Enterprises Inc.

TFT Inc.

Wiltronix Inc.

TELEPHONE VIDEO SYSTEMS

Colorado Video Inc.

Wiltronix Inc.

TEST EQUIPMENT

Anixter-Pruzan

Broadcast Supply West

Colorado Video Inc.

Continental Electronics

Delta Electronics

Electra Impulse Labs Inc.

Potomac Instruments Inc.

Shallco Inc.

Wiltronix Inc.

TURNKEY STUDIO SYSTEMS

Peirce-Phelps Inc.

TV STANDARDS CONVERTER

Anixter-Pruzan

SHIVELY LABORATORIES CIRCULARLY POLARIZED FM ANTENNAS

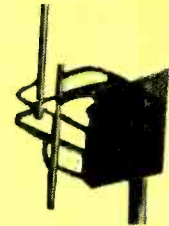

MODEL 6810 10KW PER BAY



MODEL 6813 3KW PER BAY

**RADOMES OR DEICERS
AVAILABLE FOR ALL MODELS
WRITE OR CALL FOR INFORMATION ON**

**ANTENNAS
TRANSMISSION LINE
FILTERS
PATCHING SYSTEMS
COAXIAL SWITCHES
POWER COMBINERS**

SHIVELY LABORATORIES
A DIVISION OF HOWELL LABORATORIES
86 HARRISON ROAD
BRIDGTON, MAINE 04009
(207)-647-3327

Wiltronix Inc.
TV TERMINAL EQUIPMENT

Ampex Corp.
Compact Video
Colorado Video Inc.
Fernseh Inc.

The Grass Valley Group
H.M. Holzberg
Vital Industries Inc.
Wiltronix Inc.

TIME BASE CORRECTORS

Ampex Corp.
Anixter-Pruzan
Broadcast Supply West
The Camera Mart
Harris Video Systems
3-M
Peirce-Phelps Inc.
Wiltronix Inc.

TIME DELAY UNITS, AUDIO

Broadcast Supply West
Fidelipac Corp.
Harris Corp.
H.M. Holzberg
International Tapetronics Corp.
McCurdy Radio Industries Inc.
Peirce-Phelps Inc.

TIMERS

Broadcast Supply West
Harris Corp.
Logitek Electronics Systems Inc.
McCurdy Radio Industries
Peirce-Phelps Inc.
Stanton Magnetics Inc.
Wiltronix Inc.

TOLERANCE ALARMS

Control Technology Inc.
Marti Electronics
Moseley Associates Inc.

TOOLS & ACCESSORIES

Anixter-Pruzan
Broadcast Supply West
Peirce-Phelps Inc.

TOWERS, ACCESSORIES & SERVICE

Allied Tower Co.
Continental Electronics
Control Technology Inc.
E-Z Way Products
Ft. Worth Tower Co.
Harris Corp.
H.M. Holzberg
INABNET Tower Service
Fred A. Nudd Corp.
RCA
Stainless Inc.
Utility Tower Co.
World Tower Co.

TOWER OBSTRUCTION LIGHTING & CONTROLS

Allied Tower Co. Inc.
E-Z Way Products
Flash Technology Corp. of America
Ft. Worth Tower Co.
H.M. Holzberg
INABNET Tower Service
Moseley Associates Inc.
Utility Tower Co.
World Tower Co.

TRAFFIC & ACCOUNTING SYSTEMS

Columbine Systems Inc.
Marktron

TRANSCRIPTION EQUIPMENT

Control Technology Inc.
Fidelipac Corp.
Harris Corp.
LPB Inc.
RCA

TRANSFORMERS

Broadcast Supply West
Harris Corp.
McCurdy Radio Industries
TRANSISTORS & IC'S

Harris Corp.

TRANSLATORS & ACCESSORIES

Acrodyne Industries Inc.
EMCEE
Harris Corp.
H.M. Holzberg
Micro Control Associates Inc.
RCA
Rodelco Electronics Corp.
TV Technology Corp.

TRANSMISSION LINES

Allied Tower Co. Inc.
Andrew Corp.
Cablewave Systems Inc.
Continental Electronics
Control Technology Inc.
Harris Corp.
H.M. Holzberg
LPB Inc.
Myat Inc.
Shively Laboratories
Television Technology Corp.
Times Wire & Cable
Utility Tower Co.
World Tower Co.

TRANSMITTERS

Acrodyne Industries Inc.
Broadcast Supply West
Continental Electronics
Control Technology Inc.
Elcom/Bower
EMCEE
Harris Corp.
H.M. Holzberg

*Need A Pro Wireless
Microphone System
"That Really Works"*

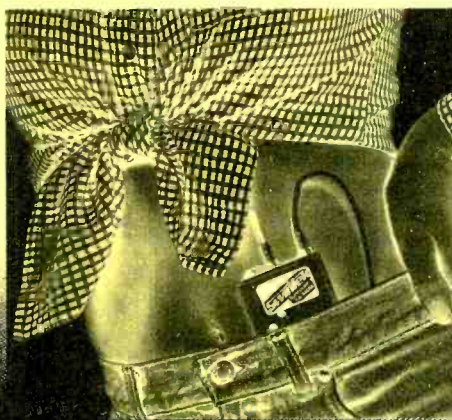

With 10 years of radio microphone manufacturing expertise, SWINTEK HAS IT ALL! including direct interface to the world famous CROWN "PZM" electret, BEYER "M500" ribbon, and SHURE SM58 dynamic microphones.

Swintek

TELECOMMUNICATIONS DIVISION
1180 Aster Avenue, Unit J, Sunnyvale, CA 94086
(408) 249-5594 TELEX #172-150 SUVL SWINTEK

Swintek

INTERNATIONAL DISTRIBUTORS

OPTICAL & TEXTILE, LTD.
Hertsfordshire, England
Ron Collins (01) 441-2199
Telex 8955869

MUSICIANS SOUND CENTRE
Johannesburg
Tony (011) 37-655619
Telex 8-0712

CINEQUIP
Toronto, Ontario
Don Hall (416) 920-5424

COMMERCIAL ELECTRONIC, LTD.
Vancouver, BC Canada
Henry (604) 669-5525
Telex 04-54470

JOHN BARRY CINE
Sydney, Australia
Bob Findlay (02) 439-6955
Telex 24482

FILM LAB
17158 Solna, Sweden
Rune 08-83-85-86
Telex 17929

INGENIERIA TEATRAL
Caracas 101, Venezuela
John Staley (58-2) 71-69-57

LPB Inc.
Marconi Electronics Inc.
RCA
R.F. Technology Inc.
Singer Broadcast Products
Swintek Enterprises Inc.
Television Technology Corp.

TRANSMITTER BUILDINGS

Allied Tower Co.
Ft. Worth Tower Co.
Utility Tower Co.
World Tower Co.

TRANSMITTER LOGGING SYSTEMS

Control Technology Inc.
Harris Corp.
H.M. Holzberg
Moseley Associates Inc.
Potomac Instruments Inc.
TTF Inc.

TRAVELLING WAVE TUBES

EEV Inc.
TRIPODS, PEDESTALS & ACCESSORIES

Ampex Corp.
Broadcast Supply West
Calvert Electronics Inc.
The Camera Mart
Harris Corp.
H.M. Holzberg
Innovative Television Equipment Inc.
Peirce-Phelps Inc.
RCA

TRUNK AMPLIFIERS

Anixter-Pruzan
RCA Cable Systems

TUBES & TUBE REBUILDING

Amperex
Calvert Electronics Inc.
EEV Inc.
Freeland Products Co.

Varian (EIMAC Div.)
Harris Corp.
Teltron Inc.

TUNERS, RF

Broadcast Supply West
Control Technology Inc.
Harris Corp.
H.M. Holzberg
Johnson Electronics Inc.
Peirce-Phelps Inc.

TUNING & PHASING UNITS

Continental Electronics
Control Technology Inc.
Harris Corp.
H.M. Holzberg
RCA

TURNTABLES

Broadcast Supply West
Cetec Broadcast Group
Continental Electronics
Control Technology Inc.
Harris Corp.
H.M. Holzberg
LPB Inc.
McCurdy Radio Industries
Panasonic (TECHNICS)
RCA
Stanton Magnetics
Wiltronix Inc.
Yamaha

TV STUDIO FACILITIES PLANNING

Imero Fiorentino Associates Inc.
Peirce-Phelps Inc.

VIDEO & PULSE DELAYS

TV Equipment Associates

VIDEO DISC RECORDERS

Elgan Video
H.M. Holzberg
Peirce-Phelps Inc.
RCA

VIDEO EFFECTS SYSTEMS

Ampex Corp.
The Grass Valley Group
Image Magnification Inc.
Peirce-Phelps Inc.
Vital Industries Inc.
Wiltronix Inc.

VIDEO FRAME SYNCHRONIZERS

Ampex Corp.
Harris Video System
Peirce-Phelps Inc.
Thomson-CSF Broadcast Inc.
Vital Industries Inc.
Wiltronix Inc.

VIDEO PRODUCTION SWITCHERS

Ampex Corp.
Crosspoint Latch Corp.
The Grass Valley Group
Industrial Sciences Inc.
Peirce-Phelps Inc.
Philips Broadcast Equipment Corp. (Central Dynamics)
Vital Industries Inc.
Wiltronix Inc.

VIDEO PROJECTORS

Image Magnification Inc.
Peirce-Phelps Inc.

VIDEO PROMPTING SYSTEMS

Q-TV

VIDEO STAGE FLOORING & FLOOR COVERING

Eddie Egan & Associates

VIDEO TAPE

Ampex Corp.
Anixter-Pruzan
The Camera Mart
Harris Corp.
H.M. Holzberg
3-M
National Audio Co. Inc.
Peirce-Phelps Inc.
RCA

VIDEO TAPE RECORDERS

Ampex Corp.
Anixter-Pruzan
The Camera Mart
Fernseh Inc.
Harris Corp.
H.M. Holzberg
3-M
Marconi Electronics Inc.
Panasonic
Peirce-Phelps Inc.
RCA
Wiltronix Inc.

VIDEO TERMINAL EQUIPMENT

Ampex Corp.
Colorado Video Inc.
Dynair Electronics Inc.
Fernseh Inc.
The Grass Valley Group

AGAIN & AGAIN POTOMAC INSTRUMENTS IS

- 
- First** FCC Approved Antenna Monitor
 - First** Harmonic Reading Field Strength Meter for Standard Broadcast Stations
 - First** Digital Antenna Monitor
 - First** Frequency Synthesized RF Generator with Coherent Detector for RF Bridge Applications
 - First** Solid State Combination VHF Field Strength Meter and RF Generator
 - First** Audio Generator with these Features: L&R Outputs, Stereo Matrix Switch, IM Signal Source, Signal Leveling, Precision Attenuators, Mike and Line Source Impedance, Balanced and Unbalanced Outputs
 - First** Audio Analyzer with these Features: L&R Inputs, Auto Leveling and Auto Nulling THD Analyzer, IMD Analyzer, Wow and Flutter Meter, Stereo Phase Meter, Differential Gain Meter

CONTACT US NOW FOR DESCRIPTIVE LITERATURE ON OUR COMPLETE LINE OF BROADCAST INSTRUMENTATION.

POTOMAC INSTRUMENTS

932 PHILADELPHIA AVE.
SILVER SPRING, MD 20910
(301) 589-2662

H.M. Holzberg
3-M
Peirce-Phelps Inc.
Vital Industries Inc.
Wiltronix Inc.

VIDICONS
EEV Inc.

VOLTAGE REGULATORS
Continental Electronics
Harris Corp.
RCA

WATT METERS
Bird Electronic Corp.
Broadcast Supply West
Electro Impulse Inc.
H.M. Holzberg

WEATHER INSTRUMENTS
Broadcast Supply West
Gorman-Redlich Mfg. Co.
Harris Corp.
H.M. Holzberg
Johnson Electronics Inc.

WEATHER RECEIVERS
Gorman-Redlich Mfg. Co.
WIRELESS MICROPHONES/
COMMUNICATIONS SYSTEMS
Broadcast Supply West
Comrex Corp.
Countryman Associates Inc.
Peirce-Phelps Inc.
RF Technology Inc.
Swintek Enterprises Inc.
Vega (Cetec)
WOW & FLUTTER METERS
Fidellpac Corp.

Broadcast & Cable Services

The following directory is a service to those interested in particular types of programs or other services. It shows where to obtain desired services, and is made possible through the cooperation of companies who have asked to be spotlighted in this way. For further information on an individual program supplier see its alphabetical listing in the appropriate division of section D or section F.

Suppliers whose names are in bold face are advertisers in the 1982 BROADCASTING CABLE YEARBOOK.

BILLING SERVICES

Cox Data Services
Metacomp Corp.
BROKERS, STATION & CATV
Blackburn & Co.
R.C. Crisler
Norman Fisher Associates Inc.
Ted Hepburn Co.
Keith W. Horton Co. Inc.
Paul Kagen Services Inc.
Donald A. Perry & Associates Inc.

CABLE FINANCING

Becker Communications
Firstmark Financial
Heller-Oak
Donald A. Perry & Associates Inc.
Syncom
T.A. Associates

CATV ANTENNA & HEADEND DESIGN

Tower Specialists Inc.
CATV CONSULTANTS

Marina Music Productions
Donald A. Perry & Associates Inc.
Tower Specialists Inc.

CATV MARKETING

The Telephone Marketing Group
CATV TRAINING SERVICES

Marina Music Productions
CHRISTMAS MUSIC

Century 21 Programming Inc.
CMB Studios

Pacific Music
The Music Director Programming Service
Total Services Inc.

COMMERCIAL MUSIC LOGOS

Continental Recordings Inc.
COMPUTER ANIMATION
Image Magnification Inc.

CONSTRUCTION SERVICES

World Tower Co. Inc.

CONSULTANTS

Century 21 Programming Inc.
Consolidated Communications
Consultants
Norman Fisher Associates Inc.
Paul Kagan Services Inc.
Marina Music Productions

New York Communications

Ward L. Quaal Co.

CONSULTING ENGINEERS

Richard W. Burden Associates
Compact Video Sales Inc.
Image Magnification Inc.
Independent Broadcast Consultant Inc.
McCurdy Radio Industries
TeleMobile Ltd.

Tower Specialists Inc.

EMPLOYMENT SERVICES

RMD & Associates Inc.
FILM PRINTS, 8 + 16 MM
WRS Motion Picture + Video Laboratory
FINANCIAL CONSULTANTS,
BROADCAST

Frazier, Gross & Kadlec
FINANCIAL CONSULTANTS, CATV

Frazier, Gross & Kadlec
INCENTIVE SALES PROGRAMS

Tony Lease Tours

JINGLES

Continental Recording Inc.
MOBILE VIDEO PRODUCTION
SERVICES

Net Enterprises Inc.

MOR PROGRAM SPECIALISTS/ADULT
CONTEMPORARY

Century 21 Programming Inc.

CMB Studios
Marina Music Productions
The Music Director Programming Service
MUSIC LIBRARIES

Century 21 Programming Inc.

The CnB Studios
Marina Music Productions
Marketron
The Music Director Programming Service
Total Services Inc.
WRS Motion Picture + Video Laboratories
MUSIC SERVICES

Bonneville Broadcast
Century 21 Programming Inc.

CMB Studios
Marina Music Productions
Pacific Music
Total Services Inc.

OLDIES ON TAPE

Century 21 Programming Inc.
CnB Studios
Marina Music Productions
The Music Director Programming Service
PLAYLISTS

Marina Music Productions

PROGRAM AIDS

Bandera Enterprises Inc.
Century 21 Programming Inc.
Continental Recording Inc.

PROGRAM PRODUCTION SERVICES

AVT Inc.

Bonneville Broadcast
Consolidated Communications
Consultants
CnB Studios

GK Television Productions Inc.
Marina Music Productions
Modern Talking Picture Services Inc.
RAI Corp.

WRS Motion Picture + Video Laboratory
PRODUCTION SERVICES

AVT Inc.

Consolidated Communications
Consultants

EUE Video Services
Net Enterprises Inc.

GK Television Productions Inc.
PROMOTION & MARKETING SERVICES

AVT Inc.

Century 21 Programming Inc.
Community Club Awards Inc.
M.A. Kempner Inc.

Marina Music Productions
Neilson/Anklam Inc.

SALES INCENTIVE TRAVEL PLANS

Tony Lease Tours
SALES PROMOTIONS. RADIO/TV/CATV

Community Club Awards Inc.
SOUND EFFECTS

WRS Motion Picture + Video Laboratory
STATION FINANCING

Becker Communications

Firstmark Financial
Heller-Oak
Norman Fisher Associates Inc.
T.A. Associates

H.M. Holzberg

TAPE TO FILM TRANSFER

WRS Motion Picture + Video Laboratory
TELEPHONE SALES SERVICES

The Telephone Marketing Group
VIDEO ANIMATED EFFECTS

Fernseh Inc.

"WHY USE WELLFLEX"

Optimum Design

Cablewave Systems offers Wellflex Transmission Lines designed to meet your most stringent electrical and mechanical requirements.

Highly reliable, the unique Wellflex construction provides a combination of strength and flexibility with optimum performance.

Outstanding electrical parameters include extremely low RF loss, smooth impedance coefficient, and conservatively rated power handling capability.

Wellflex is available with either air or foam dielectric with copper corrugated outer conductor, solid and corrugated inner conductor (depending on size), and with a tough, durable, corrosion resistance polyethylene jacket suitable for burial and prolonged life.

Air Dielectric Wellflex in smaller diameters, ($1/2$ " and $7/8$ ") offer a field proven, fixed helix design called Spiral II—a single, continuous extrusion which locks the center conductor coaxially within the outer conductor, resulting in a near perfect impedance coefficient throughout the entire length of line.

RF transmission lines with welded and corrugated conductors are also manufactured by our associated companies in West Germany and Brazil.

Kabel- und Metallwerke
Gutehoffnungshütte AG
Radio Frequency Systems Division
Kabelkamp 20
3000 Hannover
West Germany

KMP
Cabos Especiais e
Sistemas Ltda.
Caixa Postal 7 163
São Paulo SP, Brasil

Optimum Performance

Larger Diameter Air Dielectric Wellflex Cables, ($1\frac{1}{2}$ ", 3", $3\frac{1}{2}$ " and $4\frac{1}{2}$ ") feature a unique vertebra helix design to achieve optimum crush and tension strength. Its "pillar effect", using less volume of dielectric, provides lower loss and higher power handling capability due to the more rapid dissipation of heat from the center conductor.

Wellflex has it all: low loss, low VSWR, higher power handling, smoother impedance coefficient, and rugged, long dependable life.

Cablewave System's Wellflex is type accepted for sampling systems in accordance to FCC Part 73.68.

Cablewave Systems, Inc., 60 Dodge Ave., North Haven, Conn. 06473, Phone (203) 239-3311

In Canada: LeBlanc & Foyle Communications Towers Ltd., 514 Chartwell Rd., Oakville, Ontario, Canada L6J 5C5, Phone (416) 844-1242.

Antenna/Transmission Line Systems Catalog



Complete in every detail, total information needed to plan, specify and purchase a complete system or component, plus complete engineering data and more!

Cablewave Systems

GAMMON, CAMFIELD & NINOWSKI

Media Brokers, Ltd.

Providing confidential assistance in helping
you realize your broadcast property goals.



JAMES A. GAMMON
Washington, D.C.



WILLIAM J. CAMFIELD
Dallas/Fort Worth



RONALD J. NINOWSKI
Washington, D.C.



TIMOTHY J. FLYNN
Los Angeles/San Diego



CARL J. FIELSTRA
Los Angeles/San Diego



DAVE ESHLEMAN
Harrisonburg, Va.



ROBERT W. CAMPBELL
Jackson Hole, WY.

Gammon, Camfield & Ninowski — Brokers whose backgrounds and careers are based on personal experience in the broadcasting industry. We understand the broadcaster — we've been there. Give us a call and confirm that we are what you want in a media brokerage firm. Gammon, Camfield & Ninowski — here to perform!

WASHINGTON, D.C.

1925 K Street, N.W.
Suite 306
Washington, D.C. 20006
(202)861-0960

DALLAS/FT. WORTH

6300 Ridglea Place
Suite 910
Fort Worth, TX 76116
(817)731-0522

LOS ANGELES/SAN DIEGO

25200 La Paz Road
Suite 202
Laguna Hills, CA 92653
(714)837-9800

HARRISONBURG, VA

1400 College Avenue
Harrisonburg, VA 22801
(703)896-1311

JACKSON HOLE, WY

645 Cache Street
Box 100
Jackson Hole, WY 83001
(307)733-3913

F

Professional Services

Station and CATV Brokers and Consultants.....	F-1
Station Financing.....	F-13
Research Services.....	F-14
Engineering and Technical Consultants.....	F-16
Law Firms And Attorneys.....	F-21
Public Relations.....	F-35
Talent Agents and Managers.....	F-37
Employment Services.....	F-37

Associations

National Assn. of Broadcasters.....	F-38
-------------------------------------	------

NAB Radio Dept.....	F-39	Radio-TV Galleries of Congress.....	F-43
National Assn. of TV Program Executives.....	F-39	Other National Associations.....	F-46
Radio-Television News Directors Assn.....	F-40	State Broadcasters Associations.....	F-51
Broadcast Rating Council.....	F-40	State Cable Associations.....	F-52
National Radio Broadcasters Assn.....	F-40	Unions/Labor Groups.....	F-53
Television Bureau of Advertising.....	F-40	Broadcast Education	
Television Information Office.....	F-41	Schools Specializing in Radio-TV.....	F-54
Radio Advertising Bureau.....	F-41	Books on Broadcasting.....	F-55
National Assn. of Farm Broadcasters.....	F-41	Colleges and Universities.....	F-59
National Cable Television Assn.....	F-43	International	
Community Antenna Television Assn.....	F-43	World Radio and Television.....	F-62
Canadian Cable Television Assn.....	F-43	International Producers.....	F-67
		International Equipment.....	F-70

Broadcasting/Cablecasting

Yearbook 1982

Professional Services

Station and CATV Brokers

BROKERAGE

Over twenty years of service to Broadcasting Appraisals • Brokerage • Analysis Westgate Mall, Bethlehem, PA 18017 215-865-3775

THE HOLT CORPORATION

- Amcom Inc.** Bldg., E, Suite 200, 5775 Peachtree Rd., Atlanta 30342. (404) 256-0228. Charles L. Greene, pres.
- American Media Associates Inc.** 305 Degree of Honor Bldg., St. Paul 55101. (612) 227-7577. M.D. Price Jr.
- Avpro Inc.** Box 176, Kennebunk, Me. 04043 (207) 985-3511. Lewis M. Marcy, pres; James M. Marcy, VP.
- Beckerman Associates Inc.** 14001 Miramar Ave., Madeira Beach, Fla. 33708. (813) 391-2824. Milton B. Beckerman, owner; Bernice S. Beckerman, co-owner. Ft. Lauderdale, Fla. 33310: Box 9782. (305) 485-3747. Jay Beckerman, assoc.

BECKERMAN ASSOCIATES

Media Brokers—Consultants

14001 MIRAMAR AVENUE
MADEIRA BEACH, FLORIDA 33708
TELEPHONE (813) 391-2824

- Bill-David Associates Inc.** 2508 Fairmount St. Colorado Springs 80909. (303) 636-1584. William H. Martin, pres; Hugh Martin, VP; David L. Martin, sec.
- Blackburn & Co. Inc.** 1111 19th St., N.W., Washington 20036. (202) 331-9270. James W. Blackburn Jr., pres; Jack V. Harvey, Joseph M. Sitrick, Charles H. Kurtz, Richard F. Blackburn, Alan Tindal, Tony Rizzo. Atlanta 30361: 400 Colony Square, Suite 7004. (404) 892-4655. Hay C. Bowles. Chicago 60601: 333 N. Michigan Ave. (312) 346-6460. Hub Jackson, Wendall W. Doss, Howard J. Stasen. Beverly Hills, Calif. 90202: 9465 Wilshire Blvd.

- Suite 723. (213) 274-8151. Roy A. Rowan.
- Robert W. Breckner.** 1014 N. Bundy Dr., Los Angeles 90049. (213) 472-2132.
- Business Broker Associates.** 3306 Glenview Place, Chattanooga 37408. (615) 756-7635. C. Alfred Dick, owner.
- Carolina Media Brokers.** 516 Fenton Place, Charlotte, N.C. 28207. (704) 376-1161. Todd Branson, gen mgr. Owned by CSB Inc. William Vaughn, pres. Ft. Mills, S.C. 29715: 16137 Tana Tea Circle. (803) 548-0721. Todd Branson, gen mgr.
- Chaney/McCarthy Associates.** Box 101, Bedford, Mass. (617) 275-6285, or 275-7008. C. Ansel Chaney, partner; John F. McCarthy, partner. St. Petersburg, Fla. 33706: Box 66035. (813) 360-3162. John F. McCarthy, partner.



CHAPMAN ASSOCIATES®
media brokerage service

References:
Every client we've served

- Chapman Associates.** 1835 Savoy Dr., Suite 206, Atlanta 30341. (404) 458-9226. Paul H. Chapman, pres; J. William Chapman, VP; Frances H. Chapman, sec/treas; John D. Emery, mktg mgr. Augusta, Me. 04330: 18 S. Chestnut. (207) 623-1874. James F. Mackin, assoc. Dallas 75234: 4100 McEwen, Suite 258. (214) 387-2303. William A. Hammond, William Whitley, assocs. Denver 80111: 9896 E. Maplewood Circle. (303)

- 741-1020. E.L. (Corky) Cartwright, assoc. Independence, Mo. 64052: 3600 South Forrest. (816) 254-6899. William Lochman, assoc. Logan, Utah 83421: 605 West Haven Dr. (801) 753-8090. G. Gregory Merrill, assoc.



I'LL TRY MY BEST TO SELL IT!!

Ask us for buyers and sellers who can give you the facts regarding our qualifications!

If you want your station advertised, see our typical ad in this week's BROADCASTING. If you do not want your station advertised, we will adhere strictly to your wishes.

- Record of success in selling broadcast properties.
- 24 years in broadcasting and a licensee.
- Extensive creative sales experience.
- Graduate of REALTORS INSTITUTE.
- Licensed Real Estate Broker.
- Licensed Pilot.
- M.B.A. Harvard University.
- Honor graduate Engineer, University of Missouri.
- Prospects categorized and screened with System 6 IBM Word Processor and Computer.

BUSINESS BROKER ASSOCIATES

615/756-7635—24 Hours
C. Alfred Dick, Owner



CHARLES L. GREENE
President

AMCOM, INC.
Building E Suite 200
5775 Peachtree-Dunwoody Road, N.E.
Atlanta, Georgia 30342
(404) 256-0228

Cable TV Brokerage

William A. Exline, Inc.

4340 REDWOOD HWY., SUITE F-121 SAN RAFAEL, CA 94903
(415) 479-3484

MEDIA BROKERS—CONSULTANTS

R. C. CRISLER & CO., INC.

Business Brokers Specializing in
Television, Radio & CATV
Licensed Securities Dealers
Underwriting—Financing

CINCINNATI

Richard C. Crisler—Clyde G. Haehnle
Alex Howard—Larry C. Wood

580 Walnut Street 45202
Phone (513) 381-7775

Brokers

Los Angeles 91344: 17402 Chatworth St., Suite 104. (213) 366-3554. Ray M. Stanfield, Evelyn Stanfield, assoc.
Nashville 37204: Box 40411 (615) 298-4986. G. Paul Crowder, assoc.
Nashville 37215: 2120 Crestmoor Rd., Suite 22. (615) 373-8315. E.L. Pearce, assoc.
Tallahassee, Fla. 32308: 2924 Edenderry Dr. (904) 893-6471. W.N. Cate, assoc.

BROKERAGE

*Over twenty years of service to Broadcasting
Appraisals • Brokerage • Analysis
Westgate Mall, Bethlehem, PA 18017
215-865-3775*

THE HOLT CORPORATION

Communications Capital Corp. 1515 Broadway-4th Floor, New York 10036 (212) 719-5222. Blair Walliser, pres; William Quivey, VP; David Isaacson, gen mgr.

R.C. Crisler & Co. Inc. Suite 801, 580 Walnut St., Cincinnati 45202. (513) 381-7775. Richard C. Crisler, pres; Clyde G. Haehnle, VP; Alex Howard, VP; Larry C. Wood, spec rep.

Daniels & Assoc. Inc. 2930 E. Third Ave., Denver 80206. (303) 321-7550. Robert G. Holman, Andrew Eiseman, Jefferton Figg, Robert Brown, John L. Muraglia, Hugh H. McCulloch, VPs.

Lincoln Dellar & Co. Box 5365, Santa Barbara, Calif. 93108. (805) 969-6344. Lincoln Dellar, pres.

Eden Broadcast Services Inc. Box 647, 628 Washington St., Eden, N.C. 27288. (919) 623-3000. Jerry Strange, pres; Deirdre Shelton, VP; Gene Ward, sec/treas.

William A. Exline Inc. 4340 Redwood Highway, San Rafael, Calif. 94903. (415) 479-3484. William A. Exline, pres; Christopher H. Exline, sec-treas.

Fairfield Capital Inc. 230 Park Ave., New York 10017. (212) 687-8250. F. Reese Brown, pres.

Norman Fischer & Associates, Inc.

"10 Years Service to S.W. Broadcasters"

APPRAISALS—BROKERAGE—CONSULTING

P.O. Box 5308

Austin, Texas
78763

Norman Fischer, Pres.

512-476-9457

Norman Fischer & Associates Inc. Box 5308, Austin, Tex. 78763. (512) 476-9457. Norman Fischer, pres.

Milton Q. Ford & Associates Inc. 5050 Poplar Ave., Memphis, Tenn. 38157. (901) 767-7980. Milton Q. Ford, pres.

Frazier, Gross & Kadlec Inc. 4801 Massachusetts Ave., N.W., Washington 20016. (202) 966-2280. Horace W. Gross, pres; Charles H. Kadlec, exec VP; Susan Harrison, mgr, economic studies & valuation; James R. Bond Jr, mgr, asset appraisal svcs.

Gammon, Camfield & Ninowski Media Brokers Ltd. 1925 K St., Suite 206, N.W., Washington 20006. (202) 861-0960. James A. Gammon, pres; William J. Camfield, Ron J. Ninowski, Timothy J. Flynn, Carl J. Fielstra, VPs.

Dallas/Fort Worth 75116: 6300 Ridglea Pl., No. 910. (817) 731-0522. William Camfield.

Los Angeles/San Diego 92653: 25200 La Paz Rd., No. 202, Laguna Hills, Calif. 92653. (714) 837-9800. Carl Fielstra, Timothy Flynn, VPs.

Belvedere, Calif. 94920: 29 Windward Rd. (415) 435-3195. Gary E. Wilson, assoc.

BROKERAGE

*Over twenty years of service to Broadcasting
Appraisals • Brokerage • Analysis
Westgate Mall, Bethlehem, PA 18017
215-865-3775*

THE HOLT CORPORATION

Brokers

Harrisonburg, Va. 22801: 1400 College Ave. (703) 896-1311. Dave Eshleman.
Jackson Hole, Wyo. 83001: 645 Cache St. Box 100. (307) 733-3913.

BROKERAGE

*Over twenty years of service to Broadcasting
Appraisals • Brokerage • Analysis
Westgate Mall, Bethlehem, PA 18017
215-865-3775*

THE HOLT CORPORATION

Cliff Gill Enterprises (Surety Brokers). Box 956, Marina del Rey, Calif. 90291. (213) 599-2110. Cliff Gill, pres; Kay Sadlier, bus mgr.
El Monte, Calif. 91731: 9537 Telstar Ave., Suite 121. (213) 444-9224. Dave Drubeck, VP.

BUYING? SELLING? CALL **CLIFF GILL**



P.O. Box 9956 • Marina del Rey, CA
(213) 559-2110 • SURETY REALTY COMPANY

W. John Grandy, Broker. 1029 Pacific St., San Luis Obispo, Calif. 93401. (805) 541-1900. W. John Grandy, pres.

W.B. Grimes & Co. National Press Bldg., Washington 20045. (202) 628-1133. Walter Grimes, owner.

Wilt Gunzendorfer & Associates. 2210 Hastings Drive, Belmont, Calif. 94002. (415) 593-2588 and 593-9865. Wilt Gunzendorfer, owner-mgr; Natalie Gunzendorfer, asst mgr.

Margret Haney & Associates. 675 Sharon Park Dr., No. 130, Menlo Park, Calif. 94025. (415) 692-2059. Cheryl Haney, accountant; Sondra Haney, lawyer.

R.D. Hanna Co. 5944 Luther Lane, Suite 505, Dallas 75225. (214) 696-1022. Robert D. Hanna, pres.
Las Vegas 89107: 6257 Garwood St. (702) 870-7106. Chuck Wagner, broker.
Houston 77207: 3200 Marquart. (713) 961-3051.

Dan Hayslett & Associates Inc. 11311 N. Central Expressway, Suite 212, Dallas 75243. (214) 691-2076. Dan Hayslett sr, pres; Dan Hayslett Jr, assoc; Mary B. Hayslett, sec/treas.

Let an experienced professional produce results for you . . .

Dan Hayslett & associates, inc.
dh Media Brokers
RADIO, TV and CATV
APPRAISALS

11311 N. Central Expressway • Dallas, Texas
Telephone (214) 691-2076

The Ted Hepburn Co. Box 42401, Cincinnati 45242. (513) 791-8730. Ted Hepburn, pres; Carole Hepburn, VP; Todd Hepburn, VP/cable division.

Herklotz & Associates Inc. 1900 Avenue of the Stars, Los Angeles 90067. (213) 277-3526. John Herklotz, pres.

R. Miller Hicks & Co. 1011 West 11th St., Austin,

BROKERAGE

*Over twenty years of service to Broadcasting
Appraisals • Brokerage • Analysis
Westgate Mall, Bethlehem, PA 18017
215-865-3775*

THE HOLT CORPORATION

Buying or Selling in the SW OR SE?

If so, a media brokerage and appraisal specialist is absolutely essential. Contact Milton Q. Ford for knowledgeable handling of your media sale or purchase. All inquiries, negotiations and transactions will be afforded absolute discretion and strict confidentiality.

MILTON Q. FORD
& ASSOCIATES
MEDIA BROKERS
"Specializing
In Sunbelt Broadcast
Properties"

5050 Poplar Avenue
Suite 816
Memphis, Tennessee
38157
Phone
901/767-7980

**R.D.HANNA
COMPANY**

**BROKERS • APPRAISERS
MANAGEMENT**

DALLAS, TEXAS • 5944 LUTHER LANE, SUITE 505 • 75225 / 214-696-1022

Media Brokerage Specialist
CATV, TV and Radio

**THE
TED HEPBURN
COMPANY**

Ted Hepburn, President Todd Hepburn, Vice-President, CATV Division
P.O. Box 42401, Cincinnati, Ohio 45242 (513) 791-8730

Buying or selling?

One call does it all.

For prompt service, contact:

- Keith Horton ■ Dick Kozacko ■ Keith Horton, Jr.
- P.O. Box 948, Elmira, New York 14902 (607) 733-7138
- or
- Bob Kimel, 8 Driscoll Drive, St. Albans, Vermont (802) 524-5963

Keith Horton Company, Inc.

Brokers and Consultants to the Communications Industry

**Cecil L.
Richards
inc.**

media brokers

*Negotiations • Appraisals
Radio • T.V. • Newspapers*

(703) 821-2552

*Suite 408, 7700 Leesburg Pike
Falls Church, Va. 22043*

**A Confidential
Service
to Owners &
Qualified Buyers**

MEDIA BROKERS • APPRAISERS

CELEBRATING OVER

25 YEARS

OF SERVICE TO THE INDUSTRY

RICHARD A.

SHAHEEN INC.

435 NORTH MICHIGAN AVE. • CHICAGO 60611

312/467 • 0040



**Know
Your Broker...**

Small or large, we have the expertise for both stock and asset transactions. We also provide market and asset appraisals, station consultants plus bank financing to qualified owners. We're full service brokers.



JIM MOORE
DALLAS



BOB TREADWAY
COLORADO SPRINGS



BOB WALKER
WICHITA FALLS



GEORGE MOORE
DALLAS

George MOORE & Associates, Inc.

MEDIA BROKERS AND APPRAISERS

6116 N. Central Expressway
Dallas, Texas 75206
214 / 361-8970

424 Pine Ave.
Colorado Springs, Colo. 80906
303/632-3780

516 1st Wichita Nat'l Bank Bldg.
Wichita Falls, Texas 76307
817/766-4742

Brokers

Tex. 78703. (512) 477-9696. R. Miller Hicks, pres; C. Brunner Smith, controller.

BROKERAGE

*Over twenty years of service to Broadcasting
Appraisals • Brokerage • Analysis
Westgate Mall, Bethlehem, PA 18017
215-865-3775*

THE HOLT CORPORATION

Mel Hodell Media Broker/Realtor Inc. Box 2277, Montclair, Calif. 91763. (714) 626-6440. Mel Hodell, pres.

Hogan-Feldmann Inc. 16255 Ventura Blvd., Suite 219, Encino, Calif. 91436. (213) 986-3201. Arthur B. Hogan, pres; Jack Feldmann, sec.

Hogan - Feldmann, Inc.

MEDIA BROKERS • CONSULTANTS
16255 Ventura Boulevard, Suite 219
Encino, California 91436
Area Code 213 986-3201

The Holt Corp. Suite 205 Westgate Mall, Bethlehem, Pa. 18017. (215) 865-3775. Arthur H. Holt, pres; Gordon A. Holt, VP; Bernhard Fuhrmann, assoc.

BROKERAGE

*Over twenty years of service to Broadcasting
Appraisals • Brokerage • Analysis
Westgate Mall, Bethlehem, PA 18017
215-865-3775*

THE HOLT CORPORATION

The Keith W. Horton Co. Box 948, Elmira, N.Y. 14902. (607) 733-7138. Keith W. Horton, pres; Richard L. Kozacko, VP; Keith Horton Jr., assoc. St. Albans, Vt. 05478: 8 Driscoll Dr. (802) 524-5963. Robert I. Kimel, VP.

Tom Hotchkiss Company. Box 5124, Boise, Idaho 83705. 362-5258. Tom Hotchkiss, sr consultant.

Hudson Investment Corp. 1150 17th St., N.W., Washington 20036. (202) 296-8995. Edward R. McKenna, VP.

Kelley Associates Inc. 4408 Ridgemont, Wichita Falls, Tex. 76309. (817) 692-7722. Boyd Kelley, pres.

Philip L. Kelsner & Associates. 133 East 64th St., New York 10021. (212) YUKon 8-2266. Philip L. Kelsner, partner.

Kepper, Tupper & Company Inc. 2508A W. Rt. 120, McHenry, Ill. 60050. (815) 344-4220. William L. Kepper, pres; John B. Tupper, exec VP. New York 10021: 667 Madison Ave., Suite 402. (212) 838-6880. John B. Tupper, VP.

Larson/Walker & Co. 1730 Rhode Island Ave.; N.W., Ste 417, Washington 20036. (202) 223-1553. G. Bennett Larson, pres; William L. Walker, VP. Los Angeles 90049: 11681 San Vicente Blvd., Suite 214. (213) 826-0385. G. Bennett Larson, pres.

H. B. LaRue, Media Broker. 44 Montgomery St., 5th flr., San Francisco 94104. (415) 434-1750. Hugh Ben LaRue, pres; Joy Thomas, corporate sec. New York 10162: 500 E. 77th St., No. 1909. (212) 288-0737.

Joe M. Leonard Jr., & Associates 2241 Valwood Parkway, Dallas 75234. (214) 241-0254. Joe M. Leonard Jr., pres.

Maury Long & Associates. 5100 Dorset Ave., Chevy Chase, Md. 20015. (301) 652-6999. Maury Long, pres; J. M. Long, VP-sec.

The MacMillan Co. 6065 Roswell Rd., Box 76024, Atlanta 30328. (404) 256-3666. Allan R. MacMillan, pres.

Robert O. Mahlman Inc. Six The High Road, Bronxville, N.Y. 10708. (914) 779-7003. Robert O. Mahlman, pres.

Brokers

Reggie Martin & Associates. Box 222, Key Biscayne, Fla. 33149. (305) 361-2181. Reggie Martin, owner; Ron Jones, assoc.
 Locust Hill, Va. 23092: Box G-61. (804) 758-4214. Ron Jones, assoc.

**Specializing
 FLORIDA
 and the Southeast
 REGGIE MARTIN
 &
 Associates
 Media Brokers**

<p>Ron Jones Box G 61 Locust Hill, Va. 23092 (804) 758-4214</p>	<p>Reggie Martin 731 S. Mashta Dr. Key Biscayne, Fla. 33149 (305) 361-2181</p>
--	---

**SHERMAN
 AND BROWN**
 Associates, Inc.
 GORDON SHERMAN
 Suite 430
 1110 Brickell Avenue
 Miami, Florida 33131

**SHERMAN
 & BROWN**
 Associates, inc.
**MEDIA
 BROKER
 SPECIALISTS**
 (305) 371-9335

FOR THE PURCHASE AND SALE OF CATV SYSTEMS RADIO AND TELEVISION STATIONS

**NOTE
 NEW
 ADDRESS**

**EDWIN TORNBERG
 & COMPANY, INC.**



**Negotiators For The Purchase And Sale Of
 Radio And TV Stations • CATV
 Appraisers • Financial Advisors**

**P.O. Box 4230
 Washington, D.C. 20012
 Tel: (202) 291-8700**

Ralph E. Meador. Box 36, Lexington, Mo. 64067. (816) 259-2544. Ralph E. Meador, owner.

Media Services. 1620 Medical Ln., Fort Myers, Fla. 33907. (813) 939-7066. Clifford Lancson, pres; Russell A. Meade, VP.

John Mitchell and Associates. Box 1065, Shreveport, La. 71163. (318) 868-5409. John D. Mitchell, pres; Cynthia Bozeman, VP.

George Moore & Associates. Suite 712, 6116 N. Central Expressway, Dallas 75206. (214) 361-8970. George W. Moore, pres; W. James Moore, VP; Monta Hall, sec.

Colorado Springs 80906: 424 Pine Ave. (303) 632-3780. Bob W. Treadway, VP.

Wichita Falls, Tex. 76307: 1st Wichita Nat'l Bank Bldg., Suite 516. (817) 766-4742. Bob Walker, VP.

Mountain States Broadcast Properties Inc. 600 Marble St., Box 99, Broomfield, Colo. 80020. (303) 466-3851. Mrs. Henry S. Broughall, pres.

Boise, Idaho 83702: 2300 Hillway Drive. (208) 344-0947. John H. Runkle Jr., assoc.

Thermopolis, Wyo. 82443: Box 591. (307) 864-2119. Bruce Long, assoc.

Boulder, Colo. 80301: 4840 Riverbend Rd. (303) 494-5658. Stanley Nilson, assoc.

Don Nelsen & Associates Inc. 3634 Seventh Ave., San Diego, Calif. 92103. (714) 295-2435.

New York Securities Co. 1296 Ave. of the Americas, New York 10019. (212) 977-9500.

North American Media Brokers. One Financial Plaza, Suite 2100, Ft. Lauderdale, Fla. 33394. (305) 525-2500. Eric T. Esbensen, pres; Peter J. Sauter, Richard T. Drury, VPs; Ron Samuels, assoc.

John A. Park Jr. & Co. Box 17127, Raleigh, N.C. 27619. (919) 782-3131. John A. Park Jr., pres; S. Leigh Park, VP.

Donald A. Perry & Associates Inc. Summerville Plantation, Box 857, Gloucester, Va. 23061. (804) 877-4367. Donald A. Perry, chmn/chief opns off; W.L. Bowles, VP; H.M. Doggette, dir spec projects; Patricia Hane-, admin asst.

Stan Raymond & Associates Inc. 1819 Peachtree Rd., Suite 606, Atlanta 30309. (404) 351-0555. Stan Raymond, pres; Mike Forrest, assoc.

PK Services Corp. See Paul Kagan Assoc.

Cecil L. Richards Inc. 7700 Leesburg Pike, Suite 408, Falls Church, Va. 22043. (703) 821-2552. Cecil L. Richards, pres; Bruce Houston, assoc.

WALKER MEDIA & MANAGEMENT, INC.

Brokers-Consultants-Appraisers

<p>William L. Walker President Suite 417 1730 Rhode Island Avenue, N.W. Washington, D.C. 20036 202/223-1553</p>	<p>John F. Hurlbut Southeastern Representative P.O. Box 1845 Holmes Beach, Florida 33509 813/778-3617</p>
---	---

You Belong in Broadcasting

Brokers, Consultants

Richter-Kalil & Co. Inc. 3438 N. Country Club, Tucson, Ariz. 85716. (602) 795-1050. Edwin G. Richter Jr., pres; Frank Kalil, VP

Gerald D. Reilly, Media Broker. 12 Taconic Road, Greenwich, Conn. 06830. (203) 622-0599.

Riverbend Group Inc. 4205 Carew Tower, Cincinnati 45202. (513) 381-3380. Leon Lowenthal, pres; Herbert Shaffer Jr., exec VP

Robert Ellis Rudolph Corp. 1119 S.W. Park Ave., Portland, Ore. 97205. (503) 223-7518. Robert Ellis Rudolph, pres; PT. Rudolph, VP

J.A. Ryman Co. 9105 Moss Farm Lane, Dallas 75243. (214) 696-1256. John A. Ryman, pres.

Select Media Brokers & Associates. Box 850, Albany, Ga. 31702. (912) 883-4917.

Richard A. Shaheen Inc. 435 N. Michigan Ave., 30th Floor, Chicago 60611. (312) 467-0040. Richard A. Shaheen, pres; Ronald L. Jamison, H. Michael Henderson.

Sherman and Brown Associates. 1110 Brickell Ave., Suite 430, Miami 33131. (305) 371-9335. Gordon Sherman, pres; Alane Sherman, VP
Deland, Fla. 32720: Box 1586. (904) 734-9355. Robert Brown, VP

Bill Sims Partners. Box 2407, Santa Fe, N.M. 87501. (505) 757-6573.

William L. Simpson-Broadcast Division. Roberts, Jackson & Associates Inc., 3161 Elliott Ave., Seattle 98109. (206) 283-2656. William L. Simpson.

Howard E. Stark, Media Broker. 575 Madison Ave., New York 10022. (212) 355-0405. Howard E. Stark, mgr.

John D. Stebbins Co. Box 30, Lake Forest, Ill. 60045. (312) 234-4534. John D. Stebbins, pres.

Jack L. Stoll & Assoc. 9010 Reseda Blvd., North-

ridge, Calif. 91324. (213) 886-2250. Jack L. Stoll, pres; Bruce A. Stoll, VP

William T. Stubblefield Co. Inc. Box TV, Casanova, Va. 22017. (703) 788-4101. Barbara D. Stubblefield, pres.

Southwestern Media Associates. Drawer 6130, Lubbock, Tex. 79413. (806) 797-1221. Bob Clark, owner; Loyd Senn.

Edwin Tornberg & Co. Inc. Box 4230, Washington 20012. (202) 291-8700. Edwin Tornberg, pres.

W.R. (Ike) Twining. Box 6638, Bellevue, Wash. 98007. (206) 641-5510. Ike Twining, broker; Frank Crennan, associate.

Vondell & Company. Box 18930, 4930 Sardis Rd., Charlotte, N.C. 28218. (704) 364-4600. John H. Vondell Jr., owner; John A. Buning, assoc.

Walker Media & Management Inc. 1730 Rhode Island Ave., N.W., Suite 417, Washington 20036. (202) 223-1553. William L. Walker, pres.

J.N. Wells & Co. 210 W. 22nd St., Suite 125, Oak Brook, Ill. 60521. (312) 325-0901. Joe N. Wells, pres; Charles C. Wells, exec VP; Jonathan "Scott" Wells, VP

Whittle Media Brokerage. 4300 Six Forks Road, Raleigh, N.C. 27609. (919) 782-5747. Gary Whittle, pres.

Wilkins & Associates. 109 N. Main, 2nd Floor, Sioux Falls, S.D. 57101. (605) 338-1180. R.L. Wilkins, pres.

Gary E. Wilson Co. 28 Windward Road, Belvedere, Calif. 94920. (415) 435-3159.

Carl M. Williams & Associates Inc. 1660 So. Albion St., Suite 1021, Denver 80222. (303) 758-7221. Carl M. Williams.

Consultants

(Management, Financial, Programing, Sales, Promotion, Technical for Broadcasting and Cable.)

ABT Associates Inc. 55 Wheeler St., Cambridge, Mass. 02138. (617) 492-7100.

Advocate Associates. 30 Nutmeg La., East Hartford, Conn. 06118. (203) 569-6750. William Heard, Sherman Tarr. (Govt rel, pub affrs, lobbying, A-V concepts, association and trade group communications).

Aircasters Inc. Box 182, Scottsdale, Arizona 85252. (602) 959-7341. Dick Gilbert, pres & gen mgr; Alma Gilbert, VP Projects mgr. (Consulting svcs for AM-FM-TV FCC applications, construction, finance, programming and opns.)

John P. Allen, Airspace Consultant
PO. Box 1008
Fernandina Beach, FL 32034
(904) 2461-6523

Conducts Aeronautical Studies for proposed construction or alteration of structures with respect to aeronautical impact as determined by FAR Part 77.

John P. Allen, Airspace Consultant. Box 1008, Fernandina Beach, Fla. 32034. (904) 261-6523. (Conducts aeronautical studies for proposed construction or alteration of structures with respect to aeronautical impact as determined by FAR Part 77.)

Amcom Inc. Bldg. E, Suite 200, 5775 Peachtree-Dunwoody Rd., N.E., Atlanta 30342. (404) 256-0228. Charles L. Greene, pres. (Consulting in finance, administration, mgt, data processing, and CATV.)

America's InspiRadio (AIR) Network 819 11th Ave., Delano, Calif., 93215. (805) 725-2599. Dick Palmquist, pres. (Prod and supply of progmg for 24 hr day automated sacred music systems.)

ANPA Credit Bureau Inc. Box 17022, Dulles Int Airport, Washington 20041. (703) 620-3700. Thomas Fitcher, chmn. (Credit and collection service.)

Audience Research & Development. 8220 Elmbrook Dr., Suite 126, Dallas 75247. (214) 630-5097. R.E. Bewley, Willis Duff, Sebastian Stone, William W. Taylor, senior ptrns. (Rsch and consultation svcs for news, progmg, promotion, and per for TV and radio.)

San Francisco 94109: 680 Beach, No. 335. (415) 441-0550.

Austin Co. 3650 Mayfield Rd., Cleveland 44121. (216) 382-6600. (Design, eng, consulting and construction svcs for bcstg facilities; feasibility & facility studies; cost analysis.) Offices in principal North American cities. London, Paris, Amsterdam, Milan, Madrid, Buenos Aires, Sydney, Melbourne, Brisbane, Dusseldorf, Brussels, Rome, & Tokyo. Charles A. Shirk, pres, chief exec officer; T.J. Judge, VP and gen sls mgr; S.G. Richardson, VP per mgr; T.B. Sweeney, VP, eng rsch; G.E. Beardsworth, VP, treas, gen aud; A.A. Wilhelm, VP, sec-comp.

Richard W. Bales. 903 Charlesgate Circle, East Amherst, N.Y. 14051. (716) 688-8456. Richard W. Bales, owner. (Mgt, consulting svcs for stns and cable, staff survey rsch, merger and acquisition studies.)

Bankers Trust Company. 280 Park Ave, New York 10017. (212) 692-2301. Richard J. Berman, VP (Financial & advisory svcs to TV & radio owners, concerning mergers, acquisitions, divestitures, private placement, ESOT's, lease financing, mgmt.)

BCTA Inc. 2936 Chain Bridge Rd, Oakton, Va. 22124. (703) 281-7120. Lee Bertman, pres. (Financial & management, merger & acquisitions, appraisals, cable franchising.)

Beeuwkes & Associates 4596 Mountain Creek Dr., Roswell, Ga. 30075. (404) 993-8722. Lambert B. Beeuwkes, pres; M.E.B. Beeuwkes, sec-treas. (Consulting to radio for bcst sls dev, progmg format, audience prom.)

Lawrence Behr Associates. Inc. Box 8026, Greenville, N.C. 27834. (919) 758-4509. Lawrence Behr, pres; W. Perry Whelless, PE., VP. (Bcst, cable, communications systems, dev, mgt, construction.)

The Bertram Group Inc. 450 Maple Ave. East, Suite 301, Vienna, Va. 22180. (703) 281-7120. Lee A. Bertram, pres; Lee Aflterbach, VP engrg; Rod Warner, VP mktg; Ralph Lee Smith, VP policy and planning. (Financial, engrg, and mktg svcs for cable and new telecommunications industries including properties.) Sarasota, Fla. 33581: Snelling Plaza, 4000 S. Tamiami Trail, Suite 418. (813) 921-7408.

PAUL KAGAN
PK SERVICES CORP.
26386 CARMEL RANCHO LANE
CARMEL, CA 93923
(408) 624-1536

appraisals

FAIR MARKET
VALUATION:
■ RADIO-TV
■ CABLE TV
■ PAY TV
■ MDS

BGW Associates. Box 151, Riverside, Conn. 06878. (203) 562-2916. Richard L. Geismar, chmn; Fred Walker, pres. (Radio, TV & CATV. Mgt, per, operational, progmg, sls. Bcst financial planning.)

Blackburn & Company Inc. 1111 19th St. NW, Suite 1025, Washington 20036. (202) 331-9270. James W. Blackburn, pres; Joseph M. Sitrick, Jack V. Harvey, Richard F. Blackburn, James W. Blackburn Jr., Alan C. Tindal, Charles H. Kurtz. (Fair market valuations and asset allocation appraisals, management consulting, financing, media brokerage.)

Atlanta 30361: 400 Colony Square. (404) 892-4655. Jay C. Bowles.

Chicago 60601: 333 N. Michigan Ave. (312) 346-6460. Howard J. Stasen.

Beverly Hills 90202: 9565 Wilshire Blvd. (213) 274-8151. Roy A. Rowan.

Block, Butterfield, & Riely Inc. 123 E. 54th St., No 3F, New York 10022. (212) 355-3010. Richard C. Block, David Butterfield, Mark Riely, principals. (Mgt consulting, planning and feasibility studies in commercial and public bcstg, CATV, pay cable, STV, video disc/cassette.)

Bonneville Broadcast Consultants. 274 Country Rd., Tenafly, N.J. 07670. (201) 567-8800. Marlin Taylor, pres; Frank Murphy, VP client relations; John E. Patton, VP & gen mgr. (Beautiful music radio progmg via satellite.)

Robert W. Breckner. 1014 North Bundy Dr., Los Angeles 90049. (213) 472-2132. (TV, radio, cable mgmt.)

Broadcast Arts Media Consultancy. Box 2369, Alderwood Manor, Wash. 98036. (206) 776-5070. Skip Piper, owner. (Bcst training, career counseling, syndicated prog svcs, time and motion study, operations cost analysis.)

Broadcast Center. 325 John Knox Rd., Suite F-160, Tallahassee, Fla. 32303. (904) 385-6161. Bob Harris, pres; Thomas Scott, VP finance and admin; Deena

Frankel, VP creative. (Consultants to radio and cable mgt on promotions, sales, progmg, adv.)

Broadcast Consultants. Box 60, W. Hartford, Conn. 06107. (203) 233-6291. Bruce X. Williams, dir. (F-II svc bcst per recruitment and placement serving TV and prod comps nationwide.)

Broadcast Marketing Corp. 450 Mission St., San Francisco 94105. (415) 777-5400. William L. McGee, pres; Bert Levine, VP & gen mgr. (Local retail sales support services.)

Browne, Bortz & Coddington. 100 S. Madison St., Denver 80209. (303) 321-2547. Paul I. Bortz, mgng plnr. (Applied economic analysis, market rsch, tech assessment, strategic planning for telecommunications industry.)

Burkhart/Abrams/Michaels/Douglas and Associates. 6500 River Chase Cir, East, Atlanta 30328. (404) 955-1550. Kent Burkhart, pres; Lee Abrams, dir; Lee Michaels, pres of superstars; Dwight Douglas, pres prog. (Radio program consultation, all formats.)

Center for Radio Sales 2425 Torreta Drive, Tallahassee, Fla. 32303. (904) 385-6161.

Century 21 Programming Inc. 4340 Beltwood Parkway, Dallas 75234. (800) 527-5959. Tom McIntyre, pres & sls mgr; Dave Scott, VP & gen mgr; Don Thomson, VP consulting; Dan Rau, VP. (Consulting for radio mgt, sales, progmg, mktg, syndication and automation; mktg rating improvement.)

Bob Cessna's Consultant Services Inc. Box 5356, Daytona Beach, Fla. 32018. (904) 255-1154. Bob Cessna, pres. (Management surveys, programing, incentive meetings.)

Chaney McCarthy Associates. Box 101, Bedford, Mass. 01730. (617) 275-6285.
St. Petersburg Beach, Fla. 33706: Box 66035. (813) 360-3162.

Clark-Mann & Associates. 203 Columbus Ave., San Francisco 94133. (415) 421-0220. William D. Clark, pres. (Full svc adv agency & PR firm with background in bcst & print.)

Robert L. Coe. 11 E. 78th St., New York 10021. (212) 737-4554. Michelle E. Coe, VP. (Management and program consultants.)

Collingwood Associates Inc. 2025 I St., Washington 20036. (202) 466-7522. Deanna Collingwood Nash, pres.

Colony Communications Inc. 120 Kentucky Ave., Lexington, Ky. 40502. (606) 253-3232. Buzz Riggins, exec VP. (Production & prog consultants.)

The Comedy Center Inc. Box 1992, Wilmington, Del. 19899. (302) 656-2209. Robert Orben, edit; (Topical humor, one-liners & quips; Publishes Orben's Current Comedy a semi-monthly news letter.)

Communications and Systems Analysis. 1208 6th St., N.E., Washington 20002. (202) 547-7877. David Honig, pres. (Ascertainment surveys, community affairs, affirmative action plans, paralegal research; PR, bcst, print or CATV.)

Communications Capital Corp. 960 Time-Life Bldg., New York 10020. (212) 245-2870. Blair Walliser, pres; William Quivey, VP. (Financial, prom & progmg consulting.)

Communications Services and Research. 19 Laurel Dr., Danville, Ill. 61832. (217) 443-1745. Russell D. Bredholt, mgng partner. (Management consulting, research, sales, mktg, prog opns, applications, mkt analysis, adv, prom, for radio, TV, CATV.)

CommuniProbe. Box 600, Bayside, N.Y. 11361. (212) 225-1435. Robert Schultz, dir. (Audience and mkt,



THE WARD L. QUAAL COMPANY

management counsellors to the
broadcasting profession
and the allied arts

Suite 370 O'Hare Plaza
5725 East River Road
Chicago, Illinois 60631
(312) 693-5720

Western Field Service Office
Los Angeles, California
(213) 277-9399

Consultants

consultant for CATV and new electronic med; serving systems, MSO's, prog prods, adv.)

Bud Connell, Program & Management Consultants. 4141 Woodlawn Dr, Nashville 37205. (615) 383-1108. Bud Connell, consultant. (Consultants to mgt, on prom planning, demographics, automation, prog for adult/contemporary, MOR, beautiful music, C&W; market & audience rsch.)

Consolidated Communications Consultants. 5125 Briggs Ave, La Crescenta, Calif. 91214. (213) 957-0957. Mark Blinoff, exec VP; E.G. Norberg, VP & gen mgr; Eric West, VP sis Sherri Mudd, VP mktg; Ricki Sion, dir of mgt dev. (Executive training through the Communications Institute; ratings & stn analysis; prog planning.)

Roger N. Cooper & Associates. Box 255067, Sacramento, Calif. 95865. (916) 927-5234. Roger Cooper, pres; Jeff Borders, analyst. (Marketing & audience research counsel to broadcasters. Development & implementation of research-oriented marketing strategy. Economic & audience impact studies.)

Sol Cornberg. Ballymacahara, Wicklow, County Wicklow, Ireland. Wicklow 4119 Also Box 487, Holmes, N.Y. 12531. (914) 878-9933. Sol Cornberg. (Communication system & facilities design & consultation.)

Corron & Black/Inspace Inc. 4340 East-West Highway, Suite 1100, Bethesda, Md. 20037. (301) 951-3335. James Barrett, pres; Dan Cassidy, sen VP; Brian Hughes, Brian Stockwell, VPs. (Satellite communications risk mgt and insurance svcs.)

Cross Communications Co. 934 Pearl, Suite B, Boulder, Colo. 80302. (303) 499-8888. Thomas B. Cross, pres; Michael O. Graham, mktg. (Computer progmg software; radio-TV stn mgt systems, electronic mail, computer timesharing and consulting.)

Daniels & Assoc. Inc. 2930 E. Third Ave., Denver

80206. (303) 321-7550. Bill Daniels, chmn; John Saeman, pres & CEO; Jerry Buford, exec VP opns; Keith Burcham, exec VP corporate dev; Tom Johnson, VP marketing; Frank Griggs, financial VP; Robert Nagel, VP & gen counsel; John Muraglia, VP spec projects. (Consultants for CATV.)

Deer River Broadcasting Group. 141 E. 44th St., New York 10017. (212) 599-3303. Robin Martin, pres. (Selection, analysis, financing & implementation of acquisitions.)

Appraisals
Merger & Acquisition Analyses
Economic Feasibility & Impact Studies

DES

ASSOCIATES
Telecommunications Economic Consultants

95 Colona St., Wyckoff, N.J. 07481 (201) 891-7758

DES Associates. 95 Colona St., Wyckoff, N.J. 07481. (201) 891-7758. David E. Schutz, pres; Ellen Brooks, rsch dir. (Applied broadcast financial & economic research, "Fair Market" valuations, feasibility studies for new stations, merger and acquisition analyses.)

Dirigo Media. 638 Congress St., Portland, Me. 04101. (207) 773-9022. Fred Miller, gen mgr. (Sls, progmg & promotional svcs for religious or classical bcstg.)

Richard P. Doherty Management Co. Box D, 10 Ezra Lane, Dennis, Mass. 02638. (617) 385-9061. Richard P. Doherty, pres. (Appraisals of radio-TV stations, economic feasibility reports.)

E.E.C. Inc. Box 549, Poughkeepsie, N.Y. 12602. (914) 454-3030. Keith Houser, pres. (Radio, TV, stn construction, progmg, prod, sls, bcstg consultation.)

ECSSYS Corp. 934 Pearl, Suite D, Box 2135, Boulder, Colo. 80306. (303) 442-8785. Thomas Cross. (Complete computer hardware & software.)

Electro & Optical Systems Ltd. 31 Progress Ct., Scarborough, Ont. M1G 3V5. (416) 291-4492. Michael L. Paull, pres; A. Maurice Evans, VP. (Custom building of equipment, system design and installation.)

Employers Reinsurance Corp. Insurance Exchange Bldg., Kansas City, Mo. 64105. (816) Victor 2-9160. James R. Mather Jr. (Insurance: libel, slander, plagiarism, piracy, violation of copyright, invasion of privacy.)

Essex Communications Corp. 10 Lexington Ave., Greenwich, Conn. 06830. (203) 622-1776. Paul L. Field, chmn; Dave Pardonner, pres. (Appraisals, mktg svcs, feasibility studies.)

William A. Exline, Inc.

4340 Redwood Hwy., Suite F-121
SAN RAFAEL, CALIFORNIA 94903
(415) 479-3484

MEDIA BROKERS - CONSULTANTS

William A. Exline Inc. 4340 Redwood Highway, San Rafael, Calif. 94903. (415) 479-3484. William A. Exline, pres; Christopher H. Exline, sec-treas. (Gen mgt, finances, per search, appraisal, receiverships & bankruptcies.)

David A. Faries & Associates. 67 Central Ave., Los Gatos, Calif. 95030. (408) 354-7308. David A. Faries, gen ptr. (Researching and supplying on air info and taped audio interviews for sports and news bcstg.)

Tom Ferraro Communications. 130 Bowdoin St., Boston, Mass. 02108. (617) 367-6390. Tom Ferraro, pres. ((Broadcast, industrial film & tape prod, including writing, concept & prod dir svcs.)

First Media Management Co. 101 Wymore Rd., Altamonte Springs, Fla. 32751. (305) 869-5200. William Kirk, pres. (Prog, sls, mktg consultants for radio.)

Norman Fischer & Associates Inc. Box 5308, Austin, Tex. 78763. (512) 476-9457. Norman Fischer, pres. (Mgt consulting, appraisals, sls, mkt, rsch, expert testimony, FCC applications, brokerage.)

FM Atlas Co. Box 24, Adolph, Minn. 55701. (308) 237-7953. Dr. Bruce F. Elving, owner; David Novack, chief tech. (FM station lists and maps, application files, translators, variable tuning FM-SCA devices.)

Richard A. Foreman Associates. 41 Breezy Hill Rd., Stamford, Conn. 06903. (203) 322-1600. Richard A. Foreman, pres; Richard J. Lorenzo, dir progmg and rsch. (Radio consulting; progmg, mktg, prm.)

Robert H. Forward & Assoc. 550 S. Barrington Ave., Los Angeles 90049. (213) 476-3605. Robert H. Forward, pres. (Stn sls, prod & gen mgt consultants.)

**FRAZIER
GROSS & KADLEC**

Broadcast and Cable Management Consultants

4801 Massachusetts Avenue, N.W.
Washington, D.C. 20016
(202) 966-2280

Frazier, Gross & Kadlec Inc. 4801 Massachusetts Ave., NW, Washington 20016. (202) 966-2280. Horace W. Gross, pres; Charles H. Kadlec, exec VP (Radio & TV financial mgmt consultants, economic studies, audience analysis, appraisals, financing, media brokers.)

Martin J. Friedman. 1710 Daytonia Rd., Miami Beach 33141. (305) 861-8342. Martin J. Friedman, pres.

Billy Glason's Fun-Master Comedy Service. 200 W. 54th St., New York 10019. (212) 265-1316. Billy Glason, own. (Professional comedy material for every phase of show bus including after dinner speakers and writers.)

Great American Broadcast Co. (GABCO). Box 5053, 2284 S. Victoria Ave., Ventura, Calif. 93003. (805) 644-7887. Chester Coleman, gen mgr; Julio Titup, consulting engr. (Consulting for automation systems for programming, retail sls, stn prom.)

Greenebaum & Assoc. 135 S. LaSalle St., Chicago 60603. (312) Financial 6-2137. Edgar N. Greenebaum Jr., sr ptr; W.L. Manson, William H. Schield Jr. (Financial & mgt.)

Greer & Culpepper Consultants. 277 Farris Bridge Rd., Greenville, S.C. 29611. (803) 246-3401. Palmer A.

Q: How do you buy a radio station?

A: Attend an individual seminar

**Deer River
Broadcasting Group**

...given by an accomplished owner-operator, combining the format of a seminar with the privacy of individual consultation. Whether you are an experienced broadcast operator or new to the industry, we will define your investment strategy, analyze potential markets and stations, determine the best financing methods and assist in negotiation and completion of the acquisition. Emphasis will be given to developing pro-forma operating statements to determine the future value of a potential acquisition. Call or write us for more detailed information about tailoring a seminar to your needs. **Robin B. Martin, President, Suite 1001, 141 East 44 St., NY, NY. 10017. (212) 599-3303**

DETAIL & DOCUMENTATION MAKE A DIFFERENCE



TAIT APPRAISAL CO.

(213) 385-1663
Call Collect

COMPLETE MASS MEDIA APPRAISAL SPECIALISTS

Greer, PE.; William Culpepper, PE., own. (Planning, operation, construction, consultation.)

Wilt Gunzendorfer & Assoc. 2210 Hastings Drive, Belmont, Calif. 94002. (415) 593-2588, 593-9865. Wilt Gunzendorfer, owner-mgr; Natalie Gunzendorfer, asst mgr (Fin mgt, media broker, appraisals, mkt surveys, sls consulting, expert court witness, applications, receivership & bankruptcies, all phases radio-TV and CATV opns.)

Hague, Curtis & Co. 2730 Old Willow Rd., Northbrook, Ill. 60062. (312) 998-1060. Lee Hague, pres. (Mgt consulting.)

Hardwick Communications Enterprises. 15 Broad St., Charleston, S.C. 29402. (803) 722-0260. Carter Hardwick, pres. (Broadcast, PR, management, mktg, survey research consulting.)

William Hatfield. 212 Whitestone Rd., Silver Spring, Md. 20901. (202) 338-8244. William Hatfield, pres. (Computerized conferencing & electronic message systems applications to management, programs & production.)

Bob Henabery Associates. 136 E. 55th St., New York 10022. (212) 753-6513. Bob Henabery, pres. (Radio progmg consulting svcs.)

R. Miller Hicks & Co. 1011 West 11th St., Austin, Tex. 78703. (512) 477-9696. R. Miller Hicks pres; C. Brunner Smith, controller. (Systems analysis & design, fin analysis, automated formatting & progmg.)

Hi Ho Productions. Box 8135, Chicago 60680. (312) 787-8220 224-5612. Frank Howard, Jr., pres; R.C. Hillsman, VP. (Radio TV CATV program prod; specials, commercials, and assignments.)

Jack Hilton Inc. 60 E. 42nd St., New York 10165. (212) 687-2002. Jack Hilton, chmn & CEO; Robert Elliott, pres; Susan Chamberlain, exec VP. (consultants in TV and corporate communication.)

James C. Hirsch Communications Services. 447 Westover Road, Stamford, Conn. 06902. (203) 324-4747. James C. Hirsch, owner. (Bcstg/com-munications consulting svcs for adv & mktg progs, pub affrs, surveys & special projects, consulting-rsch-implementation.)

Hoffman Unlimited. 26 Greentree Circle, Westbury, N.Y. 11590. (516) 333-0127. (Mktg, adv, prom, PR consultants.)

The Holt Corp. Suite 205, Westgate Mall, Bethlehem, Pa. 18017. (215) 865-3775. Arthur H. Holt, pres; Bernhard Fuhrman, sen analyst; Christine Berger, rsch supvr; Phyllis Holl, tres. (Management studies, financial analysis, feasibility projections, progmg and sales consulting, acquisition evaluations.)

The Keith W. Horton Co. Box 948, Elmira, New York 14902. (607) 733-7138. Keith W. Horton, pres; Richard L. Kozacko, VP; Robert I. Kimel, VP; Keith Horton Jr, VP. (Consultants on internal opns, mktg, fin, prgm, appraisals, asset valuation & allocation.)

Tom Hotchkiss Co. Box 5124, Boise, Idaho 83705. Tom Hotchkiss, senior consultant. (Per recruitment, programing svcs; station consultants, start-up organization, reorganization and sales strategy.)

International Broadcast Consultants Inc. 7035 W. Bee Cave Road, Austin Tex. 78746. (512) 327-2526. Robert H. Ruark, pres. (Design engrg, consulting & construction svcs for broadcast facilities, feasibility and facility studies, cost analysis.)

Dennis R. Israel Ltd. 1 East Main St., Riverhead, N.Y. 11901. (516) 727-1200. Dennis R. Israel, pres. (Admin and mgt consulting for radio, emphasis on absentee own and restructuring.)

Edward J. Jaeger. 5530 Rab St., La Mesa, Calif. 92041. (714) 460-9831. (Applications & license, surveys, prog consultants.)

Jenel Consultants Corp. 9550 Forest Lane, Suite 400, Dallas 75243. (214) 343-1229. Elmer E. Smalling III, chmn, Pres; Jean C. Rinklin, sec-tres. (Consulting engineering to bcsts, cable, design, planning, construction, and system designing svcs.)

Paul Kagan Associates Inc. 26386 Carmel Rancho Lane, Carmel, Calif. 93923. (408) 624-1536. Paul Kagan, pres. (Fair market evaluations for radio, TV, bcst investor newsletter, primer on radio stn investments.)

Mel Kampmann Associates. 4000 Albemarle St., Washington 20016. (202) 362-8582. (News, rsch, prog consultants.)

Ray Kandel & Associates. 2222 Ave. of the Stars, Los Angeles 90067. (213) 277-4980. Ray Kandel,

(Represents buyers of radio stns, broadcast mgmt.

KRNA Inc. 1027 Hollywood Blvd., Iowa City 52240. (319) 351-6426. Eliot Keller, pres; David Haney, exec VP; Robert Norton, VP. (Total operations consultancy; progmg, news, mgt., and per.)

Landsman/Rivers Radio Services. 135 E. 54th St., New York 10022. (212) 855-0445, and (215) 964-9321. Dean Landsman, pres; Steve Rivers, exec VP; George Landsman, finances. (Investment and ratings analysis; format feasibility studies and implementation; talent and exec recruitment.)

Larson/Walker & Co. 1730 Rhode Island Ave., Ste. 417, Washington, D.C. 20036. (202) 223-1553. G. Bennett Larson, pres; William L. Walker, exec VP. (Mgt consulting, trouble shooting, per selection & utilization, labor relations, stn planning & opns, mkt surveys, asset evaluations, appraisals.)

A. Lewis King. 30B Heritage Circle, Southbury, Conn. 06488. (203) 264-0677. (Radio stn & TV opns analysis, prog analysis, sls analysis.)

Paul H. Lee Box 721, Rockledge, Fla. 32955. (305) 631-0037. Paul H. Lee, pres. (Propagation studies, antenna systems design, planning & installation supervision, for AM, FM, TV bcst, commercial & military communication systems.)

Joe M. Leonard Jr. 2241 Valwood Parkway, Dallas 75234. (214) 241-0254. Joe M. Leonard Jr., pres. (Merger and acquisition consultant.)

Lieber & Associates. 1813 W. Cortland, Chicago 60622. (312) 342-4478. Mitchell Lieber.

Maury H. Long & Associates. 5100 Dorset Ave., Chevy Chase, Md. 20015. (301) 652-6999. Maury Long, pres; J. M. Long, VP-sec. (Consultants to radio-TV-CATV and market evaluations.)

Frank N. Magid Associates Inc. 1 Research Center, Marion, Iowa 52302. (319) 377-7345. Frank N. Magid, pres; Bruce Northcott, Steve Cagle, Richard Haynes, Daniel Bormann, VPs. (Audience research and implementation services.)

The MacMillan Co. 6065 Roswell Rd., Box 76024, Atlanta 30328. (404) 256-3666. Allan R. MacMillan, pres.

Consultants

Malarkey, Taylor & Associates Inc. 1225 Conn. Ave., N.W. Suite 700, Washington 20036. (202) 223-2345. Martin F. Malarkey, pres; Archer S. Taylor, VP. (Offers total capability in all aspects of CATV including engineering, financial, & mgt disciplines.)

Management/Programming Consultants. Box 24, Traverse City, Mich. 49684. (616) 947-1538. David H. Forster, VP-opns; John A. Weiszer, VP-sls & rsch. (Mgt & progmg consultants.)

Marina Music Productions. Box 3087 Hollywood, Calif. 90028. (213) 541-5559. Charles Patterson, exec VP; Frank Jolle, prog consultant. (Sales consultant.)

McHugh & Hoffman Inc. 3970 Chain Bridge Rd., Fairfax, Va. 22030. (703) 691-0700. Peter S. Hoffman, pres; Doris H. Reed, VP admin; John E. Bowen III, VP. (Communications, consultants, progmg, prom, rsch, set design, lighting, graphics.)

Kenneth R. Meades. Box 3831, Beverly Hills, Calif. 90212. (213) 771-0636. Kenneth R. Meades, own & mgr. (PR and promotion, tech assistance, prog direction, communication consulting.)

Metroplex Communications 1717 Ohio Savings Plaza, Cleveland 44114. (216) 566-8080. Norman Wain, ptnr; Robert C. Weiss, ptnr. (management consulting to buyers, operators of radio; counseling in sales, programing and promotion.)

Midwest Communications. Box 278, Beaverton, Mich. 48612. (517) 435-7797. Bob Lacey, pres; Fred Lacey, VP. (Total radio consulting.)

Midwest Radio Consultants Inc. Box 11101, Lansing, Mich. 48901. (517) 887-0444. David C. Schaberg, VP. (Radio consulting in engrg, mgt, progmg; investment counseling.)

Hudson Miller & Assoc. Box 3032, Ft. Pierce, Fla. 33450. (305) 464-1400. Hudson Miller Jr., pres; Jerdan Ballard, VP. (Mgt systems, profit & loss control, sls plans & salesman orientation, FCC compliance, copy & traffic procedures, cost controls.)

X.W. Mitchell & Associates Inc. 630 Columbus St., Box 733, Ottawa, Ill. 61350. (815) 433-4853.

WE'VE BEEN REACHING NEW HORIZONS

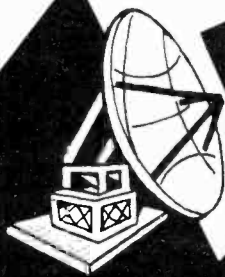

SINCE 1959

In an industry where things seem to happen overnight, we're proud of our 23 year history in cable financing.

We're Firstmark Financial! We can put our track record to work for you.

We structure financial plans for acquisition, new construction and refinancing of existing debt.

We know where the industry's going because we've been there since the beginning. We talk your language.

Want professionals in the finance side of cable? Talk to Bill Kennedy, Kevan Fight, Bill Van Huss or Phil Thoben for a confidential analysis. We believe in those new horizons. Since 1959.

Firstmark Financial

Firstmark Financial Corp.
Communications Finance Div.
10 E. Washington St.
Indianapolis, IN 46204
317/638-1331

Consultants

Xenophon W. Mitchell, pres; G.E. Scott, sec. (CATV mktg and PR.)

The Morgan Co. 5552 Scranton St., Box 39080, Denver 80239. (303) 371-1549. Adam Dempsey, exec dir. (Bcst/cable progmg, dev, prod; cable adv and shopping svcs, retail TV; minority media applications: prog, adv.)

Paul B. Mowrey. Box 493, Old Forge, N.Y. 13420. (315) 369-6657. (TV mgt consultant.)

MRS Development Corporation. (Media Development Division). Box 1673, Thousand Oaks, Calif. 91360. (213) 883-2231. Kevin B. Sweeney, pres. (Sls and mgt dev prog for TV/radio.)

Robert R. Nathan Associates Inc. 1200 18th St., Washington 20036. (202) 833-2200. Robert Nathan, chmn; John Boyer, pres. (Economic consultants for bcstng, CATV, telecommunications.)

National Cable Consultants. 1901 L. St., N.W. Washington, D.C. 20036. (202) 293-6487. (CATV research and consulting services.)

Neff Communications Inc. 9721 Singleton Dr., Bethesda, Md. (301) 530-6080. John L. Neff, pres; J.T. Neff, VP; Mabel A. Nelson, sec-tres. (Mktg and mgt consultants.)

Don N. Nelson & Associates Inc. 3634 Seventh Ave., San Diego, Calif. 92102. (714) 295-2435. (Management, exec search, evaluations, appraisals, traffic and account systems.)

News Guide Associates. 230 Godfrey Rd., Weston, Conn. 06883. (203) 226-4472. Robert M. Sundy, pres.

New World Communications/Jerry Clifton Custom Program Consultant. 11489 Almazon St., San Diego, Calif. 92129. (714) 566-7896. Jerry Clifton, pres. (Programing consultants in radio; prom, rsch, positioning, staff motivation and ratings.)

New York Communications Inc. 207 S. State Rd., Upper Darby, Pa. 19082. (215) 352-7472. Michael Davis, pres; Paul Witengier, VP; Edward Fingerhood, dir of res & mktg. (Marketing research, news & programing consulting, promotion consulting, creative & production services, effective marketing & advertising of TV news programs.)

Nolan Ryan Communication Consultants. 390 Commonwealth Ave., Boston 02215. (617) 266-1225.

George Norman Broadcasting. 2501 Olympus Dr., Salt Lake City 84117. (801) 277-3905. George I. Norman Jr., pres. (Business, sls, prog, engrg.)
Salt Lake City: 53 E. 4th St., Suite 201. (801) 322-1074.

M.S. Novik. 300 W. 23d St., New York 10011. (212) 255-4385. M.S. Novik, own. (Pub svc bcst consultant.)

O'Day Broadcast Systems. 1305 3rd Ave., Seattle, Wash. 98101. (206) 682-2828. Pat O'Day, gen mgr. (Radio broadcast automation consultants.)

Omega Communications Inc. 4600 Drake Rd., Cincinnati 45243. (513) 561-4420. Lawrence H. Rogers II, pres. (TV station appraisals, feasibility studies, organization, staffing, progmg, government, industry, and labor relations.)

Ray-Cable Associates. 5757 W. Century Blvd., Suite 700, Los Angeles 90045. (213) 645-1801. Deborah R. Silverman, pres; Richard N. Lyness, VP. (Mgt, mktg, rsch svcs; acquisitions analysis for pay and CATV industry.)

Donald A. Perry & Associates Inc. Box 857, Summerville Plantation, Gloucester, Va. 23061. (804) 877-4367. Donald A. Perry, chmn & CEO; W.K. Bowles, VP, H.M. Doggette, dir special projects. (Communications appraisers, developers, brokers; investment svcs.)

PK Services Corp. See Paul Kagan Associates Inc.

The Personnel Laboratory Inc. 733 Summer St., Box 10206, Stamford, Conn. 06904. (203) 325-4348. King Whitney Jr, pres; Irene Salese, VP; Joanna Steinberg, VP. (Consultants on personnel selection and

recruitment.)

Programmanagement Systems. Box 5973, Washington 20014. (301) 593-3283. Herbert R. Hunt, gen mgr. (Progmg & opns mgt consultants.)
Silver Spring, Md. 20901: 11215 Oak Leaf Dr., Ste 310.

The Ward L. Quaal Company. O'Hare Plaza, 5725 East River Rd., Suite 370, Chicago 60631. (312) 693-5720/5721. Ward L. Quaal, pres. (Gen mgt consultants specializing in svcs to bcstg & allied arts.)

Radio Arts Inc. 210 N. Pass Ave., Burbank, Calif. 91505. (213) 841-0225/(800) 423-2840. Larry C. Vanderveen, pres; John Benedict, VP & gen mgr; Ron Sacks, VP & sales mgr. (Complete music formats for live and automated use; syndicated progs and features.)

Radio Marketing Concepts Inc. Rt. 4, Box 43, Warrenton, Va. 22186. (703) 347-3555. Norman Goldsmith, pres. (Sales & marketing consultation, evaluation, planning, direction, ideas & motivation to current ownership.)

Radio Programming & Management (RPM). 25140 Lahser Rd., Suite 232, Southfield, Mich. 48075. (313) 358-1040. Tom M. Krikorian, pres; Richard G. Graf, gen mgr. (Radio formats for automated and live broadcasters, MOR and beautiful music.)

Raymar Associates Inc. 203 Columbus Ave., San Francisco 94133. (415) 397-7491. Frank Raymond, pres; F Paul Schwab, VP.

Rees Associates Inc. 722 N. Broadway, Oklahoma City 73102. (405) 235-8240. Frank Rees, pres; William Harry Munyon, sen assoc. (Design, architectural planning and engineering svcs for bcst facilities.)

Reymer & Gersin Associates Inc. 4000 Town Center, Suite 655, Southfield, Mich. 48075. (313) 354-4950. Arnold S. Reymer, pres; Harvey N. Gersin, exec VP; Merylyn Lancaster, VP. (Complete bcst news service, consulting for stations and groups, audience research, yearly & short term plans/talent coaching.)

Communications Financing Specialists

BCA's commitment to the communications industry is well established. With a group of specialists who collectively offer more than 50 years of cable TV, radio, and television financing experience, we can help you solve your financing problems. We have money available to provide creatively structured financing for new or expanding communications enterprises.

Jim Ackerman
(317) 923-2353 (Indianapolis)

Harold Ewen or Ed Canty
(312) 630-5035 (Chicago)

Becker Communications Associates II

1800 North Meridian Street/Indianapolis, Indiana 46202

Two First National Plaza/Chicago, Illinois 60603

We're giving our cable customers the power to grow.

Cablevision of Chicago
As Agent Bank
\$42,000,000

Total TV, Inc.
\$2,300,000

Colonial Cable TV
\$2,150,000

Rural Antenna Systems, Inc.
\$3,000,000

U.S. Cable Corporation
\$10,000,000

The Essex Group
\$26,875,000

Clark County Cablevision
\$2,900,000

Indianapolis Cablevision
\$6,000,000

**U.S. Cable
of Lake County**
\$9,700,000

John Rigas
\$1,850,000

At Continental Bank,
we're tuned in to cable.

In fact, we're a leading
lender to the industry.

These are just a few of the cable firms
whose growth we've financed during the
past year. And as a major money center
bank, we have the resources to keep our
customers growing.

Just as important, we're one of the few
banks whose commitment is backed by
an experienced group of cable specialists.

Our experts
understand the special
financing needs of cable
owner-operators. And work hard
to meet those needs through flexible,
innovative financing packages.

So if you're ready
to grow - through cable system con-
struction, improvement, refinancing or
acquisition - we have the power to help.

Call Karen Curtin or Jim Pearson
at Continental Bank, (312) 828-8110.



CONTINENTAL BANK

Continental Illinois National Bank and Trust Company of Chicago

Consultants

You belong in Broadcasting

Robert P. Rimes, Marketing Consultants Inc. 8647 Navajo Rd., San Diego 92119. (714) 698-0922. Robert P. Rimes, pres; Carl Spier, exec VP; Jay Grill, sen consultant. (Mktg, adv, prom, design, image pckgs, news sets, and prod for TV and related industries.)

Riverbend Group Inc. 4205 Carew Tower, Cincinnati 45202. (513) 381-3380. Leon Lowenthal, pres; Herbert Shaffer Jr., exec VP (Merger & acquisition specialists for radio, TV, CATV; financial planning, full consulting & appraisal services.)

Wm. A. Roberts, Broadcast Consultant. 1110 No. Oak Cliff Blvd., Dallas 75208. Wm. A. Roberts, owner. (Consulting for radio management in sales, programming, cost.)

Robetta Corporation. 302 E. John St., Champaign, Ill. 61820. (217) 344-4129. Robert F. Grubb, pres. (Sales, mergers, acquisitions.)

George T. Rodman, Inc. Box 2066, Darien, Conn. 06820. (203) 655-8677. George T. Rodman, pres. (Counseling & promotion services to stations, nets & program suppliers.)

Lawrence H. Rogers 4600 Drake Road, Cincinnati 45243. Box 5729 Orlando, Fla. 32855.

John Rook & Associates Inc. 19031 Marilla St., Northridge, Calif. 91324. (213) 885-7404. John H. Rook, pres; Paul Kirby, VP (Total radio progmg consultation in top 40, news conversation, country & MOR. Personnel placement for clients only, engrg consultation.)

Robert Ellis Rudolph Corp. 1119 S.W. Park Ave., Portland, Ore. 97205. (503) 223-7518. Robert Ellis Rudolph, pres; P.T. Rudolph, VP; V.R. Taylor, sec. (Consultants in acquisitions, divestitures, mergers; West coast only.)

Joseph A. Ryan Associates. 390 Commonwealth Ave., Boston 02215. (617) 266-1225. Joseph A. Ryan, pres. (Adv, mktg, A-V prod and training, bcstg, CATV, photography, PR, spec events, writing/editing.)

J.A. Ryman Co. 8235 Douglas, Suite 1000, Dallas 75225. (214) 696-1353. John A. Ryman, pres; John E. Martin, assoc. (Financial and feasibility consultation, acquisition and sale on assignment basis.)

Sam-Sam International Ltd. Box R, Norton, Mass. 02766. (617) 285-5250 and Box 600, Holbrook, N.Y. 11741. (516) 472-0501. Derrick Ellis, pres; S.W. Lee, chmn; P.N. Lee, sec-tres. (Mgt and prog consulting; news; pub affairs, minority affairs.)

Santee-Cooper. Route 2, Box 537, Eutawville, S.C. 29048. (803) 492-7613. Clarence Jones, owner (Complete consultation for radio.)

David E. Schutz Associates. See DES Associates.

Science House. Szchrdick Manor Rd., Manchester, Mass. 01944. (617) 526-1120. Dr. Jonathan Karas, dir. (Communications consultants.)

Shane Media Interests 8911 Alcott Drive, Houston 77080. (713) 461-9958. Pamela Shane, pres.

Sherwood, Hennes, & Associates Inc. 3125 Maple Leaf Dr., Glenview, Ill. 60025. (312) 439-1230. Burt Sherwood, pres; Bill Hennes, VP. (Positioning, mktg, rsch, progmg, prom, location visits.)

Bill Sims Partners. Box 2407, Santa Fe, N.M. 87501. (505) 757-6573. (Sales, FCC appraisals, finance, progmg, prom, EEOC, personnel recruitment & training, appraisals, mgmt, motivation rsch, actg, legal, engrg, network, ESOP's.)

George Skinner Associates. 15 Flying Cloud Road, Stamford, Conn. 06902. (203) 324-5721. George Skinner, pres.

Smith/Davis Communications Research. 38 Eiting Ave., New Paltz, N.Y. 12561. (914) 255-0160. James R. Smith, ptnr; Leslie K. Davis, ptnr. (Audience and mktg research for broadcasting and cable.)

Soundplan Broadcasting Services Limited, World Trade Centre, 52 St. Katherine's Way, London E1 9LB. Peter Petts, M.J. Curnow.

Southwestern Media Associates. Box 6130, Lubbock, Tex. 79413. (806) 797-1221. Bob Clark, own; Loyd Senn, assoc. (General media brokers, appraisers & consultants for radio & CATV, farm bcst conlts.)

Dan B. Speare Broadcast Enterprises Inc. Box 1736, Bakersfield, Calif. 93302. (805) 327-5121. Dan B. Speare, pres & gen mgr; Mary Speare, treas. (Spot radio broadcast advertising, adv. svcs, all media.)

Spectrum Communications. 22 Fearington, Pittsboro, N.C. 27312. (919) 933-6500. Joseph M. Martin, Jr, gen ptnr; Alan Julich, gen ptnr. (Mktg and rsch in CATV, LPTV, STV, and TV.)

Standard Broadcast Consultants. (a division of Standard Broadcasting Corporation Limited), 2 St. Claire Ave., Toronto M4V 1L6. (416) 924-5711. William E. Hall, gen mgr. (Complete radio consultancy, including programing, sales, budgets, personnel.)

Dick Starr Broadcast Services. 7011 N. Janmar Dr., Dallas 75230. (214) 691-8846. Dick Starr, pres; Carole Starr, mgr; Catherine Schmiege, dir. (Radio progmg, syndications mktg, custom prod svcs, aircheck analysis.)

Jack Steck Assoc. 1527 Dorchester Road, Haverstown, Pa. 19083. (215) 789-0966. Jack Steck, pres. (Bcst prog consultants, stage production, public relations.)

Stone Enterprises Inc. 638 Congress St., Portland, Me. 04101. (207) 774-6561. Melvin L. Stone, pres; Robert P. Mooney, exec VP. (Financial mgt svcs, acquisitions, progmg, relig progmg placement.)

Jack Strang. 35 Sutton Pl., New York 10022. (212) PLaza 9-6222. Jack Strang, pres & own. (Consultation on & supervision of all phases of film & TV prod.)

Joe Sullivan & Associates. 1270 Ave. of the Americas, New York 10020. (212) 765-3330. Joseph J. Sullivan Jr., pres. (Executive recruitment for all aspects of broadcasting, mid to upper mgt level.)

Szabo Associates Inc. 3355 Lenox Road, Atlanta 30326. (404) 266-2464. (Media collection.)

Tait Appraisal Co. 3663 W. 6th St., Los Angeles 90020. (213) 385-1663. David M. Tait, pres; William A. Robinson Sr., VP; Myron W. Ladd, VP; Doby Rose, sr bcst appraiser. (Appraisals for purchase allocation, tax assessment, ESOP, recapitalization.)

BILL TAYLOR COUNTRY CONSULTANTS

Complete Music Libraries
Country Music Bingo
Instant Country Cartridge Formats
1425 E. Orange Grove #23
Pasadena, CA 91104
(213) 791-4836

Bill Taylor Country Consultants. 1425 Orange Grove, Pasadena, Calif. 91104. (213) 791-4836.

TelCom Associates. 1901 Avenue of the Stars, Suite 1030, Los Angeles 92267. (213) 277-1691. Herb Jacobs, pres. (News, Prod, distribution program consultants for networks, producers, TV stations.)

Telecommunications Consultants Inc. 212 Fair St., Kingston, N.Y. 12401. (914) 339-5505. Edwin A. Bernstein, pres; Robin B. Martin, VP; P.E. Reynolds, bus mgr. (Consultants for mgt, prm, sls, fin & accounting service.)

Tele-Measurements Inc. 145 Main Ave., Clifton, N.J. 07014. (201) 473-8822. New York: (201) 473-8822. J.R. Poppel, pres; W.E. Endres, VP-treas. (Closed circuit TV systems.)

The Television Center Inc. 1629 K St., N.W. Suite 801, Washington 20006. (202) 822-9290. Perry D. Teasdale, chmn; Michael Couzens, pres. (Financial and progmg consultation for LPTV and cable.)

3-H Management & Consultants. 4517 California Ave, Suite B, S.W. Seattle 98136. (206) 935-9040. James W. Hurd, sec; Lon A. Hurd, dir of CATV affairs. (Consultant and representative to governments on CATV affairs.)

Edwin Tornberg & Co. Inc. Box 4230, Washington 20012. (202) 291-8700. Edwin Tornberg, pres. (Management consultants.)

TransMedia Consultants Inc. 155 E. 47th St., New York 10017. (212) 980-6629. Thomas J. Madden, pres; Nancy Farbman, asst to pres. (PR, prod, prom, distribution, sales to TV and other media.)

John R. Ulmer, CPA. Box 10347, Atlanta 30319. (404) 455-0388. John R. Ulmer, CPA. (Accounting, auditing & tax return preparation, mgmt, for broadcasting industry.)

Matthew J. Vlissides & Assoc. 6867 Elm St., McLean Va. 22101. (703) 356-9504, or 356-6445. Matthew J. Vlissides, PE, own; Fred W. Purdy, assoc; Cabot Goudy; William D. Crenshaw; Bryan F. Burton.

Harry R. Wagner Broadcast Management Consultant. 404 Sunset Dr. S., St. Petersburg, Fla. 33707. (813) 345-3182. ITV mgt, FCC applications, license renewals, mkt surveys, stn opns, pgm prod, hearing exhibit preparation, stn mgmt.)

Walker Media & Management Inc. 1730 Rhode Island Ave., Suite 417, Washington, D.C. 20036. (202) 223-1553. William Walker, pres.

Warburg, Paribas, Becker Inc. 55 Water St., New York 10041. (212) 747-4440. David O. Wicks Jr, dir; M. Ian Gilchrist, VP. (Financial consulting and appraisals for CATV.)

Robert Ward Associates Ltd. Hickory Hill, 2180 Washington Blvd., Huntington, W. Va. 25705. (304) 522-3949. Robert Ward Shutts, pres; T. L. Mann, VP engr. (Mgt sls, progmg, news, engr, real estate, architecture & design.)

Charles Warner. 604 S. Dixon St., Carbondale, Ill. 62901. (618) 529-1691. Charles Warner, principal. (Mgmt, consulting for radio stns, rsch, sales, progmg; call out rsch.)

The Webster Group. 575 Lexington Ave., New York 10022. (212) 371-4828. Maurice Webster, pres; Harry R. Larson, VP. (Radio, TV consulting for marketing, sls strategy, performance analysis, prom, presentations.)

Edward Wetter & Company Inc. 1000 Chesapeake Dr., Havre de Grace, Md. 21078. (301) 939-5555. Edward Wetter, pres. (Appraisals, Financial and operation analysis.)

Gary E. Willson Co. 28 Windward Road, Belvedere, Calif. 94920. (415) 435-3159.

Wishnow Group. 59 Washington St., Marblehead, Mass. 01945. (617) 631-2444. Jerry Wishnow, pres; Catherine Corcoran, mktg dir. (Public affairs consultation.)

WKC & Associates. 707 N. Carolina Ave., Cocoa, Fla. 32922. (305) 632-2769. William K. Cumming, pres. (News and progmg for cable public, or religious; oral, writing improvement for execs.)

Charles Woodard Associates Inc. 33 Windsor Rd., Hastings-on-Hudson, N.Y. 10706. (914) 478-2029. Charles C. Woodard, pres. (Opns & mgt evaluation, planning & restructuring, appraisals, aquisitions, consultant to government, franchise negotiation.)

Woodside-Cable Consulting Group 733 Summer St., Stamford, Conn. 06901. (800) 243-7891, or (203) 348-8498. Rick Perrone, partner, senior VP. (Finance, strategic planning, mgt, EDP, rate increase, deregulation, franchising, opns & other associated cable related activities.)

Lowell R. Wright. 905 Poplar Dr., Altamonte Springs, Fla. 32701. (305) 862-6060. (Aeronautical consultant.)

Xcel Communications Inc. Box 1141, Darien Conn. 06820. (203) 655-6500. Rick Perrone, pres. (Cable TV svcs: system audits, sls mktg, installations, prewire multiple dwellings, splicing & trapping.)

X.W. Mitchell & Associates. 630 Columbus St., Box 733, Ottawa Ill. 61350.

Young Adult Marketing Inc. Box 1673, Thousand Oaks, Calif. 91360. (213) 883-2231. Kevin B. Sweeney, pres. (Sls & prom strategies & svcs for 18-34 year audience.)

Station Financing

Aetna Life & Casualty Co. 151 Farmington Ave., Hartford, Conn. 06156. (203) 273-7525. Jannet Tanner, Shann Mathews.

Allied Capital Corp. 1625 I St., N.W., Washington 20006. (202) 331-1112. George C. Williams, pres; David Gladstone, exec VP.

Fort. Lauderdale, Fla. 33394: One Financial Plaza. (305) 763-8484. Warren Miller, VP.

Becker Communications Associates. 2 First National Bank Plaza, 14th Floor, Chicago 60603. (312) 630-5035. Harold Ewen, Ed Canty, ptrns.

Indianapolis 46202: 1800 N. Meridian St., Suite 410. (317) 923-2353. James F. Ackerman, ptrn.

New York 10041: 55 Water St. (212) 747-4440. David O. Wicks, ptrn.

Blackburn & Co. Inc. 1111 19th St., N.W., Washington 20036. (202) 331-9270. J. W. Blackburn, pres; James W. Blackburn, VP; Richard F. Blackburn, VP.

Burr, Egan, Deleage & Co. 175 Federal St., Boston 02110. (617) 482-8020. William P. Egan, Craig L. Burr, ptrns.

San Francisco 94111: 475 Sansome St. (415) 396-4417. Jean Deleage.

Chapman Associates. 1835 Savoy Drive, Suite 206, Atlanta 30341. (404) 458-9226. Paul H. Chapman, pres; J. William Chapman, VP; Frances Chapman, sec-treas; John D. Emery, mktg mgr.

Atlanta 30341: 1835 Savoy Dr. (404) 458-9226. J. William Chapman, Bob Thorburn, assocs.

Augusta, Me. 04330: 18 S. Chestnut. (207) 623-1874. James F. Mackin, assoc.

Dallas 75234: 4100 McEwen. (214) 387-2303. William A. Hammond, William Whitley, assocs.

Denver 80111: 9896 E. Maplewood Circle. (303) 741-1020. E.L. (Corky) Cartwright, assoc.

Independence, Mo. 64052: 3600 S. Forrest. (816) 254-6899. William C. Lochman, assoc.

Logan, Utah 84321: 605 West Haven Dr. (801) 753-8090. Gregory Merrill, assoc.

Los Angeles 91344: 17402 Chatsworth St., Suite

104. (213) 366-2554. Ray M. Stanfield, Evelyn Stanfield, assocs.

Nashville 37204: Box 40411. (615) 298-4986. G. Paul Crowder, assoc.

Nashville 37215: 2120 Crestmoor Rd., Suite 22. (615) 373-8315. E. L. Pearce, assoc.

Tallahassee, Fla. 32308: 2924 Edenderry Dr. (904) 893-6471. W.N. Cate, assoc.

Communications Fund Inc. 1515 Broadway, 4th Floor, New York 10036. (212) 719-5222. Blair Walliser, pres; Bernard Shaw, chmn of loan committee.

Crocker National Bank. 611 W. 6th Street, Los Angeles 90017. (213) 612-8844. Ken Whiting, VP.

Daniels & Associates Inc. 2930 E. Third Ave., Denver 80206. (303) 321-7550. Steve Halsted, exec VP; Jay Busch, VP; San Evans, VP.

Devonshire Capital Corp. 111 Devonshire St., Boston 02602. (617) 725-2300. Kevin Landry, Bill Egan, Craig Burr.

First Midwest Capital Corp. 700 Chamber of Commerce Bldg., 15 S. Fifth St., Minneapolis 55402. (612) 339-9391. Alan K. Ruvelson, pres; Saunders Miller, VP & asst. sec.; Walter L. Tiffin, treas & asst. sec.

First National Bank of Boston. 100 Federal St., Boston 02110. (617) 434-4012. Sandy Lockhart, VP; Tom Bubier, loan off.

First National Bank of Chicago. One First National Bank Plaza, Chicago 60670. (312) 732-6248. Benjamin T. Lenhardt Jr., VP.

Firstmark Financial Corp. 110 E. Washington St., Indianapolis 46204. (317) 638-1331. Phillip M. Thoben, VP; William K. Van Huss, dir of bus dev.

Norman Fischer Associates Inc. Box 5308, Austin, Tex. 78763. (512) 476-9457. Norman Fischer, pres.

Hague, Curtis & Co. 2730 Old Willow Rd., Northbrook, Ill. 60062. (312) 998-1060. Lee Hague, pres.

Heller-Oak Communications Finance Corp. 105 West Adams St., Chicago 60603. (312) 621-7600. Edward Zukerman, VP.

R. Miller Hicks & Co. 1011 West 11th St., Austin,

Financing

Tex. 78703. (512) 477-9696. R. Miller Hicks, pres; C. Brunner Smith, controller.

Ray Kandel & Associates. 2222 Avenue of the Stars, Los Angeles 90067. (213) 277-4980. Ray Kandel, H. Kandy Rohde.

Masters Equipment Leasing Corp. 1215 S. Marsh Ave., Reno 89509. (702) 323-8676.

Minority Broadcast Investment Corp. 1220 19th Street, N.W., Suite 501, Washington, D.C. 20036. (202) 293-2977. Walter Threadgill, pres, CEO; Minta D. Branham, asst VP; Jaunita Thomas, admn asst.

Radio's Reliable Resources. Box 11860, Philadelphia 19128. (215) 849-3997. Franklin O. Pease, gen mgr.

Reynolds & Co. 120 Broadway, New York 10005. (212) 558-6000. Robert E. Palmer.

SCI Media Ventures Inc. (a subsidiary of Syncom). 1625 Eye St., N.W., Washington 20006. (202) 293-9430. Herbert Wilkins, pres; Terry Jones, VP.

John D. Stebbins Co. Box 30, Lake Forest, Ill. 60045. (312) 234-4534. John D. Stebbins, pres.

Syndicated Communications Inc. (SYNCOM) 1625 1 St., N.W. Washington, D.C. 20006. (202) 293-9428. Herbert Wilkins, pres; Terry Jones, VP.

T. A. Associates. 111 Devonshire St., Boston 02109. (617) 725-2300. David Croll, ptrn; Richard H. Churchill, VP; William P. Collatos, assoc.

Thomas Funding Corp. 40 E. 34th St., New York 10016. (212) 679-4300. Jeff Farkas, pres.

Hollywood 90028. (213) 465-6666. Zoltan Farkas.

Edwin Tornberg & Co. Inc. Box 4230, Washington 20012. (202) 291-8700. Edwin Tornberg, pres.

Transcomm Inc. 6521 Arlington Blvd., 214, Falls Church, Va. 22042. (703) 532-3160. Norman Lerner, pres.

TA Associates: The Financial Source.

Today's rapidly changing capital markets are making it increasingly difficult for growth oriented communications companies and entrepreneurs to source start-up financing, acquisition financing, and long-term fixed rate refinancing.

We specialize in broadcast and cable television financings and have raised over \$300,000,000 for communications companies in recent years. This investment banking capability, coupled with over \$100,000,000 of available risk capital under our management, enables us to consistently deliver under all market conditions.

If yours is a company with a solid growth plan that needs innovative financing, we would like to talk with you.

David D. Croll, Partner

Richard H. Churchill, Jr., Vice President

William P. Collatos, Associate

TA Associates

111 Devonshire Street, Boston, MA 02109
(617) 725-2300

"Your Financial Link For Bridging the Gap"



Minority Broadcast Investment Corporation provides venture capital to assist minority entrepreneurs in taking an active ownership role within the communications industry.



MINORITY BROADCAST INVESTMENT CORPORATION

1220 19th Street, N.W., Suite 501
Washington, D.C. 20036
Telephone 202/293-2977

A Federal Licensee Under the
Small Business Investment Act of 1958

At SYNCOM we make waves -

Let us turn you on
with sound
advice.

SYNCOM: an innovative investment leader, offering financial assistance to minorities in the broadcast industry. For investment information, contact:

**Syndicated
Communications, Inc.**
1625 Eye Street, N.W.,
Suite 414
Washington, D.C. 20006
202/293-9428

Financing, Research Services

Warburg, Paribas, Becker Inc. 55 Water St., New York 10041. (212) 747-4440. David Wicks, mgng dir; Frank Barnes, VP; Connie Higginson, asst VP.
Indianapolis 46202: 1800 N. Meridian. (317) 923-2353. James Ackerman.
Chicago 60603: 2 First National Bank Plaza. (312) 630-5035. Harold Ewen, Ed Cnty.
San Francisco 94109: No 4720, 555 California St. (415) 398-3637. Ian Gilchrist, VP.

Research Services

Herb Altman Communications Research Inc. Box 728, Port Washington, N.Y. 11050. (516) 883-8486. Herbert Altman, pres; Mildred Altman, VP.
National and local market research studies and consultation covering television programs, movies, news, personalities, program development, station image, new electronic media other TV areas.

American Radio. Gilmore Adv., 200 Michigan Eldg., Kalamazoo, Mich. 49007. (616) 381-4262. James H. Duncan Jr., edit & publisher.

Semi-annual publication of one-volume overview of U.S. radio industry.

The Arbitron Co. 1350 Ave. of the Americas, New York 10019. (212) 887-1500. Theodore F. Shaker, pres (212) 887-1410; Anthony J. Aurichio, exec VP gen mgr, Arbitron TV (212) 887-1414; Michael T. Membrado, VP gen mgr Arbitron Radio (212) 887-1406; Roger S. Morcomb; VP finance & planning (212) 887-1408; Pierre Megroz, VP TV sls & mktg (212) 887-1344; Blaine Decker, VP TV stn sls (212) 887-1370; William Livek, VP radio stn sls (212) 887-1348; J. Richard Lamb, VP TV stn sls (212) 887-1302; Kenneth Wollenburg, VP advertiser/rep radio sls (212) 887-1328; James Ridings, a VP advertiser/agency TV sls (212) 887-1338; A. Anthony Kelsey, gen counsel (212) 887-1404; Patricia Finn, dir TV mktg dev (212) 887-1382; Patricia A. Kehoe, mgr adv & prom (212) 887-1314; Constance C. Anthes, dir communications (212) 887-1402.

TV & radio audience measurement reports, TV meter service, quarter measure & cover reports, nationwide radio report, Qualidata, condensed radio reports.

Chicago 60611: 1807 Tribune Tower. (312) 454-3444. Barbara C. Czachorski, Midwest mgr, TV agency/advertiser sls; James E. Mocariski, Midwest mgr, TV stn sls; Bruce Johnson, Midwest mgr, radio stn sls; Joan Schwartz, Midwest mgr, radio agency/advertiser sls.

Atlanta 30342: 5775 Peachtree, Dunwoody Rd., N.E. Suite 210D (404) 252-7755. Mark R. Young, Southeastern TV stn sls mgr; Cliff Fletcher, Southeastern radio stn sls mgr; Randy Briggs, Southeastern advertiser/agency sls mgr.

Dallas 75219: 3131 Turtle Creek Blvd. Suite 1208 (214) 522-2470. Jon M. Nottingham, Southwestern TV stn sls mgr.

San Francisco 94104: 417 Montg. St. Suite 444 (415) 393-6925. Marvin Korach, Northwestern mgr, radio stn sls.

Los Angeles 90036: 5670 Wilshire Blvd. Suite 1920 (213) 937-6420. William N. Shafer, VP Western TV stn sls.

Beltsville, Md. 20705: 4320 Ammendale Rd. (301) 982-4600. C. William Bahan, VP gen mgr opns & prod. Laurel, Md. 20707: The Arbitron Building, 312 Marshall Ave. (301) 982-4600. Jay Billie, client ser mgr.

Audience Information Management Inc. 322 Main St., Suite 601-602, Stamford. 06901. (203) 324-0113. Robert L. Owens, pres.

Audience surveys for radio and TV, legal expert witness, consultation in rsch to station mgmt, acquisitions, specialist in minority oriented media.

Audience Research and Development. 680 Beach St. Suite 335, San Francisco 94109 and 8220 Embrook Dr. Dallas 75247. (415) 441-0550 and (214) 630-5097. Ed Bewley, Bill Taylor, Sebastian Stone, sr partners.

Full svc rsch on loc news, stn image prom, fringe & access progmg, talent auditions, magazines.

Audit Bureau of Circulations. 123 N. Wacker Dr., Chicago 60606. (312) Central 6-7994. Alan T.

Wolcott, pres-mgng dir; Howard W. Kutz, VP-asst mgng dir.

New York: 420 Lexington Ave. 10017. (212) 532-8992. C.H. Hudders Jr., VP-mgr, Eastern member svc ofc.

Toronto: 335 Bay St. M5H 2R3. (416) 366-6340.
Cooperative association of 4,000 advertisers, advertising agencies & publishers for verification & reporting of circulation & other data of newspapers & periodicals.

BBM Bureau of Measurement 120 Eglinton Ave. East, Toronto M4P 1E3 (416) 486-5055. Peter R. Jones, pres; Dave Buller, sec-treas.

Montreal H3B 1G1 1010 ouest rue Ste Catherine, Ste No. 304. (514) 878-9711. Claude Cauthier, mgr.
Syndicated bcstg audience rsch.

Broadcast Advertisers Reports Inc. 500 Fifth Ave., New York 10036 (212) 221-2630. Robert W. Morris, chmn; Phil Edwards, publisher; Pro Sherman, exec VP; David Thurston, exec VP; George Seekamp, VP bcst.

Production & sls svc center: Darby, Pa. 19023. Chestnut at Fifth St. (212) 221-2362 or (215) 534-3030. Phil Edwards, publisher.

Monitors TV & radio networks, plus spot TV in 75 markets. Industry source of broadcast expenditures by advertiser. Provides transcript service.

Computerized monitoring of advertising economy & forecasting future trends in radio-TV are offered; in addition a newsletter analyzing key activity in advertising & broadcasting is planned.

Broadcast Information Bureau Inc. 100 Lafayette Dr., Syosset, Long Island, N.Y. 11791. (516) 496-3355. Harvey Seslowsky, pres; Avra Fliegelman, VP & editor-in-chief.

Publishers of Feature Film Source Book & monthly newsletter, independent research.

Broadcast News Service. Box 1008, Boston 02103. (617) 426-6602. P.J. Romano, dir.

Public opinion research, interviewing surveys, recording & bcst svcs.

Broadcast Pro-File. Box 982, Hollywood 90028. Jan Darryl Lowry, owner.

Researches & writes broadcast station history profiles. Also provides other broadcasting research info.

Broadcast Service Bureau Inc. Box 5974, Washington 20814. (301) 654-8531. Burr N. Edwards, pres.
Supplies rules & standards to radio & TV.

R.H. Bruskin Assoc. 303 George St., Box 1287, New Brunswick, N.J. 08903 (201) 249-1800; (212) 349-0781. Richard H. Bruskin, chmn; Marvin Baiman, pres.

Custom designed surveys for bcst industry on loc, relgl, and natl basis—loc and net radio and TV, cable/pay TV/STV, videocassette and videodisc.

Bruskin International. Same headquarters as R.H. Bruskin Assoc. (above).

Canadian Facts Co. Ltd. 1075 Bay St., Toronto, Ontario M5X 2S5. (416) 924-5751. Donald Monk, pres; Michael Lofresti, VP; Valdis Liepins, VP.

Montreal: 1390 Sherbrooke St. W. Quebec, H3G 1J7. (514) 842-1734. Frank S. Lyman, VP.

Vancouver: 1112 Pender St., 5th Floor, British Columbia, V6E 2S1. (604) 669-3344. Peter Forward, mgr.
Ottawa: 85 Albert St., Ottawa, Ontario, K1P 6A4. (613) 232-0812. Miss Susan O'Hara, Mgr.

Canada's largest rsch organization. Offices across Canada. Full range of custom-designed and syndicated mkt rsch services.

Chicago Programming Resources. 2256 N. Clark St. Chicago 60614. (312) 883-4400. Kurt Hanson, partner; Joe Mansueto, partner; Susan Cornelius, opns mgr; Robb Wexler, monitors mgr.

Innovative rsch svcs including CPR competitive monitors, artist preference studies audience growth analyses, and computer assts in rsch deve.

Mark Clements Research Inc. 516 Fifth Ave., New York 10036. (212) 221-2470. Mark Clements; pres; E.L. Reiter, exec VP.

Marketing, management & product research; economic & programing studies for TV & radio.

Collingwood Associates Inc. 2025 I St. Washington 20006. (202) 466-7522. Deana Collingwood Nash, pres.

Long range planning, prog prod svcs; new technology.

Dr. Charles Connolly. 4012 Phoenix St., Ames, Iowa 50010. (515) 292-4384. Dr. Charles Connolly, exec dir; Anne H. Connolly, gen mgr.

License renewal public ascertainment of community needs; audience & program analysis; stv and cable surveys.

Roger N. Cooper & Associates Box 255067, Sacramento 95865. (916) 927-5234. Roger N. Cooper, pres; Jeff Borders, analyst.

Marketing and audience research counsel to broadcasters. Development & implementation of research-oriented mktg strategy. Economic and audience impact studies.

Crossley Surveys Inc. 909 Third Ave., New York 10022. (212) 752-4100. Franklin B. Leonard, pres; Robert D. Cabell, exec VP; Staats M. Abrams, sr VP.

Marketing, opinion, media research services. Consumer, industrial, commercial surveys. Nationwide employe interviewing staff available separately. National probability sample experimental design, statistical analysis, sls auditing.

Curious Archives. Box 68, Woodbridge, N.J. 07095. Ted Michaels gen mgr.

Publishes Beatles Recording Index, makes available to radio programers rare recordings by popular artists.

Custom Audience Consultants Inc. 8401 Corporate Dr., Landover, Md. 20785 (301) 459-2686. Sam Paley, pres; Thomas Moon, VP opns.

Research support, sls presentations, progmg & mgmt svcs, stn audience profiles, attitudinal studies, arbitron diary reviews.

Full service media/mktg rsch, loc & natl. Stn audience profiles, attitudinal studies, license renewals, customized rsch. Publishers of *The Source*, syndicated radio ratings & mktg surveys.

East Lansing Research Associates Inc. Box 70, East Lansing, Mich. 48823. (517) 337-2090. Martin Block, pres; Thomas Muth, VP.

Audience analysis, adv evaluation, market analysis, forecasting.

Audience Research and Development. 680 Beach, No. 335, San Francisco 94109/8220 Elmbrook Dr., Dallas 75247. (415) 441-0550. (214) 630-5097. Bill Taylor, Sebastian, Willis Duff, Ed Bewley, senior partners.

Research svcs for prog, news, prom, fringe and access progmg, talent auditions, magazines.

Melvin A. Goldberg Inc. 17 North Drive, Great Neck, N.Y. 11021. (212) 466-2190. Melvin A. Goldberg, pres; Norma N. Goldberg, VP.

Consultation & research, radio, TV, CATV. Economics, news.

Guide-Post Research Inc. 301 Fifth Ave. Bldg., Pittsburgh 15222. (412) 281-6332. Mary Ann Krem-pasky, dir; Tom Bigelow, VP mktg.

Wilt Gundendorfer and Associates. 2210 Hastings Dr. Belmont, Calif. 94002. (415) 593-2588 and 593-9865. Wilt Gundendorfer, owner, mgr; Natalie T. Gundendorfer, asst mgr.

Major media studies, radio/TV stn image studies news prog, evaluation and rsch progs, audience surveys for radio/TV/cable loc and natl.

William R. Hamilton & Staff. 5454 Wisconsin Ave., Suite 1346, Chevy Chase, Md. 20815. (301) 656-2200. William R. Hamilton, pres; Teddy Reynolds, VP med/mktg div.

Quantitative/qualitative rsch svcs for radio and TV stns and cable. Includes news and image surveys, prog concepts testing mkt psychographics.

Peter D. Hart Research Associates Inc. 1724 Connecticut Ave., N.W., Washington 20009 (202) 234-5570. Peter D. Hart, pres; Victor J. Fischer sr project dir; Geoffrey Garin, VP.

Broadcast & cable svcs, ETv, audience rsch, prog & news opns analysis.

William Hatfield. 212 Whitestone Rd., Silver Spring, Md. 20901. (202) 338-8244. W. B. Hatfield, pres.

Research and rsch support. Most svcs are optionally available on line to meet requirements of geographically dispersed groups.

Hiber & Hart Ltd. P.O. Box 1220 Pebble Beach, Calif. 93953 (408) 373-3696. Jhan Hiber, pres; Lynn Blair, exec VP.

Laurel, Md. 20707 The Arbitron Building, Suite F, (301) 776-8855. Tom Nelson, dir of client svcs.

Research, ratings, consultant svcs.

Kenneth Hollander Associates Inc. 3330 Peachtree, Atlanta 30025. (404) 231-4077. Kenneth Hollander, pres; Ms Toby Wolfe, Dr. Paul Scipione, VPs. Princeton, N.J. 08540: 1000 Hernton Rd. (609)

924-4130.

Custom Surveys on select prog topics.

C.E. Hooper Inc. 566 E. Boston Post Rd., Mamaroneck, N.Y. 10543. (914) 698-0800. William J. Wilson, pres; Lee Morgenlander, VP/rsch, mkt planning.

Local radio audience measurement; radio station image and progmg studies, advertising impact.

Human Factors. 137 Lake Ave., St. James, N.Y. 11780. (516) 862-7442. Joseph L. Levit, MD, PhD, pres.

Gaithersburg, Md. 20760: Box 362. (516) 862-7442. R.A. Levit, PhD, consultant.

Surveys and psychological consultants.

I.D.C. Services Inc. 303 E. Ohio St., Chicago 60611. (312) 943-7500. Paul Roth, pres; Larry Berkowitz, exec VP; Barbara Clamen, exec VP; E. Lawrence, VP West Coast.

Branches in New York & Los Angeles.

Information & Analysis Inc. 81 N. Broadway, Hicksville, N.Y. 11801. (516) 822-7878. Norman S. Hecht, pres; Assocs: Dale Paine, Dr. Phil Jursek, Martin Goldberg.

Surveys, prog rsch, rating svc audits, adv creative svcs, reps of prizm zip code profiling systems, analyses and audits of problem reports.

Intermedia Analyses Inc. 8 Shadow Rd., Upper Saddle River, N.J. 07458. (201)327-6223. Carol G. Mayberry, pres.

Strategies/analyses for buying and/or selling radio, optimizing revenue or investment.

Institute of Broadcast Research. 1629 K St., N.W., Washington 20006. (202) 365-3353. Carolyn R. Cabage, dir.

Analysis of program logs & reports of progmg & commercials for license renewals, transfers & annual progmg reports.

Landsman/Rivers Radio Services. 135 E. 54th St., New York 10022. (212) 855-0445 & (215) 964-9321. Dean Landsman, pres; Steve Rivers, exec VP. 741 Red Oak Ter., Wayne Pa. 19087. (215) 964-9321.

Stn format feasibility studies, Psychographic mkt studies, strategic positioning studies, financial analysis, and focus panel groups.

Magazine Publishers Association Inc. 575 Lexington Ave., New York 10022. (212) 752-0055. Kent Rhodes, pres; Chapin Carpenter Jr., Sr VP; P. Robert Farley, sr VP; Constantine Kazanas, sr VP, mktg dev. Washington 20006: 1629 K St NW., Suite 603. (202) 296-7278. Chapin Carpenter Jr., sr VP.

Assist members in marketing research, circulation, legislation, postal matters and all areas of interest to magazine publishers.

Frank N. Magid Associates Inc. Box 566, One Research Center, Marion, Iowa 52302. (319) 377-7345. Frank N. Magid, pres; Bruce Northcott, VP; Dr. Richard Haynes, VP; Steve Cagle, VP. Burlingame, Calif. 94010: 500 Airport Blvd. (415) 343-1813. Jeffrey McCracken, mgr.

Research—personal, telephone, focus groups for radio, TV, newspapers & business community. Community ascertainment. Local & national studies, in home video testing, and cable testing.

Non-participation total-market concept studies for major advertisers where stations are only permitted to buy published results. Audience telephone coincidental studies where stns do participate. All studies open to BRC audit.

Marketing Evaluations Inc. (also TVQ) 14 Vanderventer Ave., Port Washington, N.Y. 11050. (516) 944-8833. (212) 357-7405. Steven Levitt, pres & CEO; Clo Zilliman, VP TVQ opns.

Ratings of personalities (familiarity & appeal).

Medianalysis Monitoring Co. 35 Wisconsin Circle, Washington 20015. (301) 986-1593. James R. Bonfills, pres.

Radio commercial monitoring reports published twice a month for Washington, Chicago, Baltimore, Pittsburgh, St. Louis, & Philadelphia.

Media Records Inc. 370 Seventh Ave., New York 10001. (212) 736-7490. Thomas A. Wise, pres; Sal Lane, VP & gen mgr.

Measuring & reporting newspaper advertising lineage & investments in over 200 daily & Sunday papers. Tabulation of nat'l brands/products in news & trade publications.

Mediastat (Media Statistics Inc.) 8120 Fenton St., Silver Spring, Md. 20910. (301) 588-4878. James W.

Research Services

Seiler, pres; John Landreth, exec VP; Jan Brown, natl radio sls mgr; Robin McArthur, ascertainment & TV/video recorder & cable sls mgr.

Dallas (Rockwall) 75087: 311 Russwood. (214) 226-4929. Ron Gray, sls rep.

Los Angeles 90028: 1606 N. Argyle Ave. (213) 461-4078. Ken Gross, sls rep.

Syndicated radio audience surveys nationwide, ascertainment surveys for license renewal, syndicated regular TV news personality rpts, video recorder recording & viewing rpts.

Tom Myers & Associates. 2356 Kingsland Drive, Atlanta 30360. (404) 394-5064. Thomas H. Myers, pres; Steven G. Ewers, VP; Millie Stevens, dir of rsch.

Nationwide ascertainment surveys for license renewal & transfer, stv & cable surveys, radio audience surveys, rsch.

New York Communications. 207 S. State Rd., Upper Darby, Pa. 19082. Michael Davis, pres; Paul Witengier, VP.

Research design & analysis, mktg & prom plan.

A.C. Nielsen Co. Nielsen Plaza, Northbrook, Ill. 60062. (312) 498-6300. A. C. Nielsen Jr., chmn of bd & CEO; N.E. Harden, pres; James D. Lyons, pres, media rsch svcs group.

Chicago: 410 N. Michigan Ave. 60611. W.M. Miller, VP.

New York: 1290 Ave. of the Americas: 10104. W. S. Hamill, exec and dir of mktg.

Dallas: 333 W. Campbell Rd., Suite, Richardson, Tex. 75080. K.O. Wyler, VP.

Menlo Park, Calif.: 70 Willow Rd. 94025. W.M. Chesney, VP, and relgi sls ser mgr.

Atlanta: 62 Perimeter Center East, NE. 30346. S.C. Petersen, VP.

Nielsen Television Index-national audience measurement serv. Nielsen Station Index-loc audience measurement serv. Also additional mktg services.

Edward J. Noonan Marketing & Opinion Research. 27 Brookwood Dr. Ormond Beach, Fla. 32074. (904) 672-4006. Edward J. Noonan, pres.

Radio & TV audience studies, mktg & opinion rsch, special rsch projects, product testing and political polls.

Pike & Fischer Inc. 4550 Montgomery, Bethesda, Md. 20814, Suite 433. (301) 654-6262. John W. Willis, pres; Charles E. Thompson, VP sec & treas.

Publisher of "Pike & Fischer Radio Regulations," the standard, comprehensive reference work, maintained to date with weekly reports on all phases of the regulation of radio & TV by federal agencies & the courts.

Alfred Politz Media Studies. 300 Park Ave. South, New York 10010. (212) PLaza 9-5200. David Braner-mann, VP & dir of client svcs; Henry D. Ostberg, chief exec off.

Designs & conducts studies of media contributions to advertising performance; measures audience, adv exposures & adv influence.

Professional Research Services Inc. 6806 South Terrace Road, Tempe, Ariz. 85283. (602) 839-4003. Dale Bennett, pres; Donna Nelson, exec VP.

Customized nationwide radio audience measurement surveys specializing in small and medium mkts.

Radio Information Center. 575 Lexington Ave., New York 10022. (212) 371-4828. Maurie Webster, pres; Jerry French, sls mgr; Art Salisch, opns mgr.

Customized computer analysis of Arbitron data for sls, progmg mgt; "The Analyst"; plus new "Buyer/Planner Guide" and innovative "Fast-Gras."

Radio Research. 80 Main St., Warwick, N.Y. 10990. (914) 986-4871. Robert M. Richmond, mgr.

In-depth analyses of audience measurement in Arbitrons, hoopers, pulses, etc. surveys by ages/sexes/day parts. Rate card studies, sales help.

Radio TV Reports Inc. 41 East 42nd St., New York 10036. (212) 697-5100. David Fins, pres.

Detroit: 24416 West Nine Mile Rd., Southfield 48075. (313) 444-5477.

Los Angeles: 1680 N. Vine St. 90028. (213) HO 6-6124.

Washington: 4435 Wisconsin Ave., N.W. 20016. (202) 244-3540.

Chicago: 1723 West Howard St., Evanston 60202. (312) 869-0811.

Provides transcripts, digests & analyses of radio &

Research Services, Engineers

TV news & comment; surveys of program content; monitoring of commercials; tape & cassette recordings; photoboards; film conversions; kinescopes.

Research Consultants Inc. 83 East Ave., Norwalk, Conn. 06852. (203) 866-8224. Dr. John Peatman, pres & mgr; Mrs. S. Maurice, asst mgr.

Market research in radio & TV.

The Research Group. 1422 Monterey Plaza, San Luis Obispo, Calif. 93401. (805) 541-2838. William C. Moyes, pres.

Qualitative research services.

Research Information Center Inc. (A subsidiary of The Greyhound Corp.) Greyhound Tower, Phoenix 85077. Hilda Barnes, pres; John F. Uhles, VP; Mary Ann May, VP.

Mktg, med, pub opinion rsch.

Research Systems Corp. 110 Walnut St., Evansville, Ind. 47708. (812) 425-4562. Reginald B. Collier, chmn; Margaret Henderson Blair, pres; Michael von Gonten, sr VP.

TV research, prog scheduling research, program promo research, rating predictions, new product predictive models.

Response Analysis Corporation. Research Park, Rt. 206, Princeton, N.J. 08540. (609) 921-3333. Dr. Herbert Abelson, chmn & pres; Rueben Cohen, exec VP; James Fous, Alfred Vogel, Charlotte Slider, VPs.

Variety of methodologies used to ascertain community needs, study programming preference, and project voter responses.

Reymer & Gersin Associates Inc. 4000 Town Center, Suite 655, Southfield, Mich. 48075. (313) 354-4950. Arnold S. Reymer, pres; Harvey N. Gersin, exec VP; Jon Beacher, sr VP.

Qualitative, quantitative surveys, personal/focus groups for TV/radio stns & cable; state-of-the-art methods for all market sizes and groups.

Rules Service Co. 4341 Montgomery Ave. Bethesda, Md. 20014. (301) 656-4660. M.B. Spaulding Jr., ed & pub.

Loose leaf subscription service on current rules & citations for Maryland & District of Columbia courts; FAA, CAB & FCC regulations; criminal trial manuals, etc.

S-A-M-S. (Surveys and Market Studies). Box 2585, Augusta, Ga. 30903. (404) 733-0642. Richard Waner, pres; M. C. Alexander, sec/treas; Paula Demedics, VP and tech supvr.

Radio demographic surveys, all mkts, raw data supplied free; four day parts; twelve demographic groups, cume persons, ratings, shares.

Herschel Shostek Associates. 10 Old Post Office Road, Silver Spring, Md. 20910-1192. (301) 589-2259. Dr. Herschel Shostek, pres.

Jerusalem, Israel: 15 Habanay St., Beit Hakerem, dir intrnl mktg. (02) 533-660.

Survey research focusing on audience perceptions of & response to news and editorial programs.

Simmons Market Research Bureau. 219 E. 42nd St. New York 10017. (212) 867-1414. Frank Stanton, chmn; G. Edward Winston, pres, media studies div.

Broadcast and related intermedia facts including demographic, geographic and research services.

Sindlinger & Co. Inc. 600 N. Jackson St., Media, Pa. 19063. (215) 565-2800. Albert E. Sindlinger, chmn bd; Nellie Sindlinger, pres.

Daily polling to determine consumer attitudes; microeconomic forecasting.

Lee Slurzburg Research Inc. 120 East 56th St., New York, NY 10022. (212) 980-3335. Lee Slurzburg, pres; Henry Goldstein, VP.

Audience measures, media habits, commercial pretests, local market tracking; custom rsch & LSR National Black Omnibus Poll, a quarterly probability sample of 1,000.

The Source See Dimensions Unlimited.

Southwest Research Inc. 8200 Brookriver Center, Suite 100, Dallas 75247. (214) 630-7777. Mary H. Winters, pres; Jack D. Winters, exec VP; Geoffrey West, rsch dir; John Jaureque, med dir.

Ft. Worth 76133: Wedgewood Village. (817) 292-8428. Dorothy Petty, mgr.

Houston 77074: 6421 Mobud. (713) 772-4858. Dorothy O'Brien, mgr.

Mktg research, design, analysis & data processing services. Central telephone and natl wats.

Starch INRA Hooper Inc. 566 E. Boston Post Rd., Mamaroneck, N.Y. 10543. (914) 698-0800. (212)532-7725. Charles E. Wilson, exec VP; Lee Morganlander, VP.

New York 10017: 420 Lexington Ave. (212) 490-3199.

Newspaper and magazine ad readership studies; media audience measurement; customized marketing, advertising & public opinion research, locally, natl & intl.

The Sullivan Letter. 888 Seventh Ave., Suite 400, New York 10019. Info about records & recording artists.

Trendex Inc. 15 Riverside Ave., Westport, Conn. 06880 (gen office). (203) 227-0851. 800 Third Ave., New York (N.Y. office). (212) 223-1010. Edward G. Hynes, chmn; Robert B. Rogers, pres; James S. Bacharach, exec VP; Louis J. Pappalardo, VP.

Consumer, market & industrial research by telephone. Telephone coincidental & other audience surveys.

Videodex Inc. 342 Madison Ave. New York 10017. (212) 687-8837. Allan V. Jay, dir.

Local television audience analysis; test market audience penetration research & evaluation.

Video Probe Index Inc. Box 600, Bayside, New York 11361. (212) 225-1435. Robert Schultz, pres; Gloria Mamber, VP; George I. Andrews, dir field opns.

Cable TV market & audience research, Pay-TV studies, FCC filing surveys & community ascertainment. New Electronic Media tracking studies (syndicated).

The Welsh Company. 1228 E. 21st Place, Tulsa, Okla. 74114. (918) 583-6262. James R. Williams, pres; Larry Ewell, mgr; James R. Williams II, rsch supvr.

Rsch & consulting concerning sls & sls mgt.

World Wide Information Services Inc. 660 First Ave., New York 10016-3292. (212) 679-7240. Richard W. Hubbell, pres.

3750 offices in 144 countries.

Business intelligence on acquisitions, mergers, government regulations. Media, mkt, adv rsch.

Engineering and Technical Consultants

**Indicates membership Association of Federal Communications Consulting Engineers.*

Advanced Technology Systems Inc. 3426 N. Washington Blvd., Arlington, Va. 22201. (703) 525-2664. John J. Renner, pres; H.F. DeFrancesco, VP.

Akerman, Ben. 2646 Shady Valley Dr., N.E., Atlanta 30324. (404) 261-3125. Ben Akerman, own.

Anderson Radio Engineering Co. 202 Dayton School Rd., Easley, S.C. 29640. (803) 855-2327. Burton S. Anderson, owner.

Andrew, George N. See D.L. Markley.

***Andrus, Alvin H.** See Steel, Andrus & Associates.

Applied Video Electronics Inc. Box 25, Brunswick, Ohio 44212. (216) 225-4443. G. Alfred Dodds, pres; Peter S. Magg, VP.

Armentrout, Gary. See Warren L. Braun.

Atlantic Research Corp, Jansky & Bailey Broadcast/TV Consulting Dept. 5390 Cherokee Ave., Alexandria, Va. 22314. (703) 354-4000. Dr. Coleman Raphael, chmn; W.H. Borten, pres; *Stuart L. Bailey, consultant; *John Bowman, □William Pohts, □Nelson Griggs, Ken DeWire, consultants, *Ocar Reed Jr., Gordon Daughterty, James Landoll, Beamon Sparks, Howard Turnage, Kim Uhl, Dan Updyke, Robert Evans, engrs.

Augustitus, Frank G. See A.D. Ring & Assoc.

Aviation Systems Associates Inc. 1650 S. Pacific Coast Highway, Redondo Beach, Calif. 90277. (213) 164-5281. John Chevalier Jr., pres.

***Bailey, Stuart L.** See Atlantic Research.

Baker, Frank. See McClanathan & Associates.

Ball, William G. See Carl T. Jones.

***Baris, Al.** See Vir James.

Barnett, John Jr. 9604 Vinewood, Dallas 75228. (214) 327-2592.

Barney, John. See McClanathan & Associates.

Barnwell, M.J. See Vir James.

Barr, James E. See Carl E. Smith.

***Beecher, Willis C.** 1302 18th St., N.W., Washington 20036. (202) 393-5621.

Begue, George P. See Atlantic Research.

Lawrence Behr Associates Inc. Box 8026, Greenville, N.C. 27834. (919) 758-4509. Lawrence Behr, pres; W.P. Whelless Jr., VP.

***Benns, William E. Jr.** c/o WFLI Radio, O'Grady Drive, Chattanooga 37409.

***Bergen, Serge.** 3411 Park Hill Place, Fairfax, Va. 22030. (703) 273-2191. Serge Bergen, PE., consulting engr.

Bernard Associates. 237 E. 39th St., New York 10016. (212) 686-7445. Bernard Eichwald, Gerald Sharpe.

Berseneff, Alex. See Silliman, Moffet & Kowalski.

Beverage, Clarence M. See Sherman & Beverage Associates Inc.

Bidlack, Cecil S. See Carl E. Smith.

Bingham, William R. See Northeast Broadcast Lab.

***Bitzer, Ralph J.** 740 Paul Brown Bldg., 818 Olive St., St. Louis 63101. (314) 421-4954. *Ralph J. Bitzer, own & chief engr; *Theodore A. Giles.

Blanton, K.G. See A. Earl Cullum Jr.

***Blumberg, Marvin.** See A.D. Ring & Assoc.

Boggs, Gail E. See Telcom.

Bond & Oakley. 445 Crummer Lane, Reno 89511. (702) 825-5783. Ron Oakley, Clyde H. Bond; Norvel Seyler.

Bower, L.W. See Vir James.

William H. Bradley. 300 W 41 St., Sand Springs, Okla. 74063. (918) 245-5444; 245-5603 William H. Bradley, PE. consulting radio/TV eng.

Braum, Cyril M. 14628 Claude Lane, Silver Spring, Md. 20904. (301) 384-1529.

Warren L. Braun, P.E. Consulting Engineers. Box 1106, Harrisonburg, Va. 22801. (703) 434-4331. Warren L. Braun, PE., pres; Glen Keller Shomo III, PE. Warren L. Braun, PE.

Bridges, Loren F. See Carl E. Smith.

Breed, Gary A. See D.L. Markley.

Broadcast Consultants Corp. Box 590, Leesburg, Va. 22075. (703) 777-8660 or 777-6500. David Green, pres; Chuck Riggins, dir of field engrg.

Broadcast Planning Services. Box 42, Greenwood, Ark. 72936. (501) 996-2254. Chuck Crisler.

Broadcast Technical Services, LTD. Box 11101, Lansing, Mich. 48901. (517) 887-0444. David C. Schaberg, mgr.

Bromo Communications. Box M St. Simons Is., Ga. 31522. (912) 638-5608. Bill Brown, partner; Gil Moor, partner; STV Graham, associate.

Brown, Margie C. See Kershner & Wright.

Brown, Kenneth J. See Carl T. Jones.

Brown, John T. Box 427, Pleasant Grove, Utah 84062. (801) 535-2271.

***Browne, John F.X. & Associates Inc.** 525 Woodward Ave., Bloomfield Hills, Mich. 48013. (313) 642-6226. *John F.X. Browne, pres; Warren P. Happel, PE.; G. F. Leydorf, PE.

Washington 20006: 1901 Pennsylvania Ave. N.W. (202) 293-2020.

Bullock, Robert E. 1957 Hilldale Dr., La Canada, Calif. 91011. (213) 790-2857. Robert E. Bullock, PE., own.

Bundy Broadcasting Co. Inc. 21695 Belgren Rd., Waukesha, Wis. 53186. (414) 784-7320; 2001 W. Desiree Ln., Tempe, Ariz. 85282. (602) 966-5424. Wm. H. Bundy, pres; David S. Jonasen, VP & gen mgr; Don C. Chatham, western opns mgr; Reed Byhring, Midwest sls mgr.

Burgess, Harold D. See Hoyles, Niblock Associates Ltd.

Burleson Associates. Metromedia Bldg., 5151 Wisconsin Ave., Washington 20016. (202)244-2345. Malcolm M. Burleson, Edmond Ciejek, Roger Penn, Raymond Rohrer.

Burleson, Malcolm M. See Burleson Associates

Butz, H. See Jansky & Bailey

Cable System Design Group. 1225 Connecticut Ave., N.W. Suite 100, Washington 20036. (202) 463-7999. Archer S. Taylor, chmn of board; Robert E. Sturn, pres.

***Callison, Glen B.** 15745 Terrace Lawn Circle, Dallas 75240. (214) 233-6034.

William B. Carr & Associates Inc. 1805 Hardgrove Ln., Burleson, Tex. 76028. (817) 295-1181. *William B. Carr, pres.

Cavegn, Ambrose J. See A.D. Ring & Assoc.

Christen, Roy E. See Carl E. Smith.

Chu Associates Inc. 800 Fesler St., El Cajon, Calif. 92020. (714) 442-9459. TWX 910-331-1178.

Churchill, Daniel W. See Commercial Radio Co. Inc./C.A. Service.

Ciejek, Edmond. See Burleson Associates.

Ciccoricco, Francis A. 73 Ogden Rd., Groton, N.Y. 13073. (607) 838-3110.

Cobb, Marianna. See Moffet, Ritch and Larson, PC.

Jules Cohen & Associates. 1730 M St. N.W., Suite 400, Washington 20036. (202) 659-3707. Partners: *Jules Cohen, *Bernard R. Segal, *L.R. du Treil, *W.C. King Jr. PE. Associates: Alan E. Gearing, Albert F. Crider, Charles Miller, Ronald Rackley. Engrs: *Jules Cohen, PE. *Bernard R. Segal, PE.; *Louis R. du Trail, PE.; *William C. King, Jr., PE.; *Alan E. Gearing, PE.; Karl D. Lahm, PE.; Ronald Rackley; Charles N. Miller.

Cohen & Dippell PC. 1015 15th St. N.W., Washington 20005. (202) 783-0111. *Julius Cohen, pres; *Ralph E. Dippell Jr., VP; *Donald G. Everist, sec-treas; Engrs: John R. Uram Jr., Robert W. Guill, Sudhir K. Khanna, Warren M. Powis. *Julius Cohen, *Ralph E. Dippell Jr., Julius Cohen.

***Cohen, Julius.** See Cohen & Dippell.

Frank S. Colligan. 5111 Westpath Ct., Washington 20016. (301) 229-5577.

Collins, Lindsay. See Northeast Broadcast Lab Inc.

Commercial Radio Co. Inc. Box 43, Cavendish, Vt. 05142. (802) 226-7582. Daniel W. Churchill, pres & mgr; Beth E. Scannell, VP; Daniel B. Currier & Michael D. Scannell, engrs.

Comstruct Consultants Inc. 25 West Long Lake Rd., Bloomfield Hills, Mich. 48013. (313) 645-2688. William H. Gillett, PE.

Country Consults. 1425 E. Orange Grove. No. 23, Pasadena, Calif. 91104. (213) 791-4836. Bill Taylor, owner. (Consultants on progmg, sls, music, mkt. Audience rsch, exclusive to country music stns.

Courtright Engineering Inc. 1450 W. Arroyo Dr., Yuma, Ariz. 85364. (602) 783-6380. M. Courtright, PE; P. Courtright.

Craun, Wayne. See Warren L. Braun.

Crawford, Susan. See Silliman and Silliman.

Crickard, George M. See Larry D. Ellis.

Crider, Albert F. See Jules Cohen.

Cross Communications Consultants. 5416 Audobon Rd., Bethesda, Md. 20014. (301) 652-7817; or 300 Spring St., Eureka Springs, Ark. 72632. (501) 253-8367. John S. Cross, pres.

C.P. Crossno & Associates Consulting Engineers. Box 18312, Dallas 75218. (214) 669-0294. *Charles P. Crossno, PE.

***Cuellar, Oscar Leon.** 1563 South Hudson St., Denver 80222. (303) 756-8456. *Oscar Leon Cuellar, consulting engr; Claudio L. Cuellar.

***A. Earl Cullum Jr. and Associates.** Consulting Engineers, Inwood Post Office, Box 7004, Dallas 75209. (214) 631-8360. Partners: D.A. Peterson, T.A. Wright, C.M. Daniell. Associates: DeWolf Schatzel, L.F. Heithecker, K.G. Blanton.

Culver, Robert D. See Lohnes & Culver.

Cutforth, Timothy. See Vir James Consulting Radio Engineers.

***Dahlberg, Elizabeth L.** See Lohnes & Culver.

Daniell, C.M. See A. Earl Cullum Jr.

Daugherty, G. See Atlantic Research.

***John J. Davis & Associates.** Box 128, Sierra Madre, Calif. 91024. (213) 355-6909. *John J. Davis, pres; Engrs: * John Davis, Mark Steelting.

***Dawson, Benj. F. III.** See Hatfield & Dawson.

DeFrancesco, Henry. See Advanced Technology.

Degitz, Michael B. See Moffet, Ritch and Larson, PC.

DeLawder, Douglas B. See Moffet, Ritch and Larson, PC.

Derrick, James. See Frederick G. Griffin.

Dickinson, Robert V.C. See Carl E. Smith.

Diehl, Leon. See Warren L. Braun.

***Dippell, Ralph E. Jr.** See Cohen & Dippell.

Dion, Cynthia. See Silliman and Silliman.

Dodds, G. Alfred. See Applied Video Electronics.

***Duncan, Virgil D., PA.** 1908 Ridge Rd., Raleigh, N.C. 27607. (919) 787-3377. Virgil D. Duncan, pres.

Dunning, Louis J. See Volkman, Speheger & Williams.

S.C. Dutka. See Vir James.

***du Treil, L.R.** See Jules Cohen & Assoc.

Eckels, Thomas M. See Hatfield & Dawson.

***Edison, Edward.** See Hammett & Edison.

Edmonson, William H. Jr. See Warren L. Braun.

Eichwald, Bernard. See Bernard Associates.

Ellis, Larry, PE. Box 22835, Denver 80222. (303) 759-1327. Larry Ellis, own & pres; Associates: J. Humke, M. Wiebe, G. M. Crickard.

Englehart, Terence W. See Hoyles, Niblock Associates Ltd.

Evans, Margaret E. See Silliman and Silliman.

Evans, R. Peter. See Hoyles, Niblock Associates.

Ralph E. Evans Associates. 216 N. Green Bay Rd., Thiensville, Wis. 53092. (414) 242-6000.

*Ralph E. Evans PE., Ralph E. Evans III, Rosa B. Evans, ptnrs; Peter McIver, E.E.; B. Benjamin Evans; Douglas Moore.

***Everist, Donald G.** See Cohen & Dippell.

Ford, Paul Dean. R.R. 12, Box 379, West Terre Haute, Ind. 47885. (812) 535-3831. Paul Dean Ford, engr.

Foster, L.B. See Floyd Hall.

Freedman, Mel. 1479 Mountain View Rd., Hughson, Calif. 95326. (209) 883-2611. Mel Freedman Consulting radio engr.

***Frese, George M.** 1011 Denis Court, East Wenatchee, Wash. 98801. (509) 884-4558.

Friedman, Thomas B. 1965 8th St., Los Osos, Calif. 93402. (805) 528-6977. Thomas B. Friedman, own.

Frost, Jerry. See Robert A. Jones.

Gallagher, Charles I. See Edward F. Lorentz & Associates.

Gearing, Alan E. See Jules Cohen.

Gibson, Dennis M. See Lawrence L. Morton.

Gibson, Dennis. See Floyd Hall.

***Giles, Theodore A.** See Ralph J. Bitzer.

Gillette, William H. See Comstruct Consultants.

B.F. Goldberg & Associates. 5205 Trenholm Rd., Columbia, S.C. 29206. (803) 787-6944. Barnett F. Goldberg, PE., pres.

Gould, Wm. A. See Northeast Broadcast Lab Inc.

Gray, Claude M. Box 602, Birmingham, Ala. 35201. (205) 822-1132.

Greer & Culpepper Consulting Engineers. 227 Farris Bridge Rd., Greenville, S.C. 29611. (803)

Consulting Engineers

246-3401. Palmer A. Greer, PE.; William Culpepper, PE., owner.

Frederick G. Griffin P.C. 3229 Waterlick Rd., Lynchburg, Va. 24502. (804) 237-2044. *Frederick G. Griffin, PE.; John O. Hayden, PE.

Grover, Ralph G. See Hammett & Edison.

Guill, Robert W. See Cohen & Dippell.

***Peter V. Gureckis & Associates.** 10410 Windsor View Drive., Potomac, Md. 20854. (301) 299-5383. Edward G. Osborne, *Peter V. Gureckis, Michael A. Gureckis.

Hagaman, Boynton G. See Kershner & Wright

Haines, Sally J. See Moffet, Ritch and Larson.

Hall, Floyd, E.E., Consulting Radio Engineers. Box 910 Crestline, Calif. 92325. (714) 338-3338. *Floyd Hall, pres; Joel Bump, engr.

Hamilton Communications Consultants. Box 230, Glen Ridge, N.J. 07028. (201) 748-6135. G. Edward Hamilton, pres/PE.; W.H. Hayford, administrator. Engrs: M.M. Haertig, Leo P. Joergensen, D.A. Vid S. Porter, Joseph S. Martel.

Hamman, Wm. A. See Moffet, Ritch and Larson.

Hammett & Edison. Box 68, International Airport, San Francisco 94128. (415) 342-5208. *Robert L. Hammett, pres/PE. Edward Edison, VP/PE. Engrs: Robert P. Smith, F. Paul Monaco Ralph G. Grover, *David E. Hudson, PE., D.A. David J. Pinion.

Happel, Warren. See John FX. Browne.

Hartley, John T. See Hoyles, Niblock Associates Ltd.

Hatfield & Dawson, Consulting Engineers. 4226-6th Ave. NW, Seattle 98107. (206) 783-9151. James B. Hatfield, PE.; *Benj. F. Dawson III, PE.; Maury L. Hatfield, PE., partners. Engrs: James B. Hatfield, PE., *Benj. F. Dawson III, Mary L. Hatfield, PE. Thomas M. Eckels, L.S. Christianne Enslow.

Havens, Daniel B. See Kershner & Wright.

***Head, Howard T.** See A.D. Ring & Assoc.

Heffelfinger, J.B. 9233 Ward Parkway, Kansas City, Mo. 64114. (816) 444-7010.

Heithecker, L.F. See A. Earl Cullum Jr.

Bob Henabery Associates Inc. 136 E. 55th St., New York, N.Y. 10022. (212) 753-6513. Bob Henabery, pres.

HN Engineering Inc. 4664 Lougheed Highway, Burnaby, Vancouver BC. V5C 5R7. (604) 294-3401. B.E. Mrazek, pres & gen mgr; R.N.P. Evans, VP; PA. Niblock, VP Engrs: H. McCormick, R.B. Sandberg.

Holaday, Don. See Vir James.

R.L. Hoover Consulting Telecommunications Engineer. 11704 Seven Locks Rd. Potomac, Md. 20854. (301) 983-0054. *Robert Lloyd Hoover, Owner.

Humke, Joel. See Larry D. Ellis.

Hurst, Herman E. Jr. See Carl T. Jones.

Hutcheson, Guy C. Box 808, Arlington, Tex. 76010. (817) 261-8721.

Independent Broadcast Consultants Inc. 110 County Rd. 146, RFD 1, Trumansburg, N.Y. 14886. (607) 273-2970. William Sitzman, pres; M.R. Sitzman, VP. Engrs: Geo. Soltysik, PE., A. J. MacLaren, K.G. Bixby, S.H. Dobak, N.L. Hollenbeck.

J. Boyd Ingram & Associates. Box 73, Batesville, Miss. 38606. (601) 563-4664. J. Boyd Ingram, pres; A.E. Jennings, assoc.

Jacker, Edward W. 420 S. Chase Ave., Lombard, Ill. 60148. (312) 629-0942. Edward W. Jacker, PE, own.

Vir James, P.C. 4940 E. 39th Ave., Denver 80207. (303) 393-0468. *Vir James, PE., tech dir; Ithor "Slim" Sulyma, pres; Lambert Larson, mgr; Timothy Cutforth, PE.; L.W. Bower, PE; Don Holaday, PE.; *Albrecht Barsis, PE.; Daniel Valenzuela.

Jenel Consultants Corp. 9550 Forest Lane, Suite 400, Dallas 75243. (214) 343-1229. Elmer Smalling III, pres/chmn; Jean Rinklin, VP; Robert Woodall, VP; B.J. Jones, dir of opns. Engrs: Elmer Smalling III, B. J. Jones, B. McAlister, T. Booth, M. Allen.

Consulting Engineers

Jennings, A.E. See J. Boyd Ingram.

Jetton, Ronald. See Donald L. Markley.

Carl T. Jones Associates. 7901 Yarnwood Ct., Springfield, Va. 22153-2899 (703) 569-7704. Carl T. Jones, owner. *Carl T. Jones, Melvin E. Lawson, Jr., *William G. Bail, Herman E. Hurst Jr., William Stark, J. Harvey Rees, C. Thomas Jones Jr., Michael A. Nicolay, Glen Cameron.

Jones, Robert A. Consulting Engineers. 613 S. La Grange Rd., LaGrange, Ill. 60525. (312) 352-2275. PA. Kranz, Peter Thorpe.

Jones, Lancer & Associates. Box 30369, Charleston, S.C. 29407. C. J. Jones, L.T. Lancer, partners.

Mike Joseph. 11 Punchbowl Dr., Westport, Conn. 06880. (203) 227-8326. Mike Joseph, pres.

***Jubon, Jan David, P.E.** 25 Hazelhurst Dr., W. Berlin, N.J. 08091. (609) 346-4344. *J. D. Jubon; Dorothy L. Jubon, engrg asst.

***Kassens, Harold.** See A.D. Ring and Associates.

Kemman, James H. See Silliman and Silliman.

Kershner & Wright. 5730 General Washington Dr., Alexandria, Va. 22312. (703) 354-3363. Partners: *Stephen W. Kershner, *Charles S. Wright; Boynton G. Hagaman, sr engr.

Kessler & Gehman Associates. 1511 NW 6th St. Gainesville, Fla. 32601. (904) 376-3157. William Kessler, P.E., *Robert Gehman Jr., P.E. & VP, David Bass, eng.

Khanna, Sudhir K. See Cohen & Dippell.

King, William C. See Jules Cohen.

Kinman, Charles. See Frederick G. Griffin.

Kirksey, Terrell W. 5210 Avenue F, Austin, Tex. 78751. (512) 454-7014. T. W. Kirksey, P.E.

***Kocher, Charles F.** 27235 Berkshire Dr., Southfield, Mich. 48076 (313) 357-2304. Charles F. Kocher, pres. *Charles F. Kocher, P.E.

***Kowalski, Carl L.** See Moffet, Ritch and Larson, PC.

Kuykendall, David S. See Malarkey, Taylor & Assoc.

Landoll, James R. See Atlantic Research.

Landsman/Rivers Radio Services. 135 E. 54th St., New York 10022. (212) 855-0445. Dean Landsman, pres; Steve Rivers, exec VP.

Stanley Lapin Associates. Box 43, Westport, Conn. 06881. (203) 227-4788. Stanley P. Lapin, P.E., pres. Engr: Stanley P. Lapin.

Lappas & Lindberg Co. 141 W. Jackson Blvd., Chicago 60604. (312) 922-4123. Frank G. Lappas, owner & Pres. Carl A. Lindberg, VP.

Larson, H. Drew Jr. See Moffet, Ritch and Larson, PC.

Larson, Lambert. See Vir James.

Lautz, Robert F. See A.D. Ring & Assoc.

Lawson, Melvin E. See Carl T. Jones.

Ledford, Donald F. See A.D. Ring & Assocs.

Lee, Paul H. Box 721, Rockledge, Fla. 32955 (305) 631-0037.

Leslie, Stanley W. See Vir N. James Consulting Radio Engineers.

***Levet, Sidney J. III, P.E. Consulting Radio Engineer.** PO. Drawer B, Garyville, La. 70051. (504) 535-2961.

Leydorf, G.F. See John FX. Browne.

Linburg, Harold S. See Hoyles, Niblock Associates.

Lindberg, Carl. See Lappas & Lindberg Co.

Lohnes & Culver. 1156 15th St., N.W., Suite 606, Washington 20005. (202) 296-2722. Ptnrs: *Elizabeth L. Dahlberg, Frederick D. Veihmeyer, Robert D. Culver, Richard L. Biby.

Edward F. Lorentz & Associates Consulting Radio Engineers 500 Prudential Building, 1334 G

St. N.W.; Washington 20005-3073. (202) 347-1319. *Edward F. Lorentz, PE.; *Charles I. Gallagher, PE.; William J. Reynolds, Rudy J. Menna.

Lubcke, Harry R. 2443 Creston Way, Hollywood 90068. (213) 469-3266; (714) 337-2209.

Lundin, John A. See A.D. Ring & Assoc.

Lynch, Cecil. 2460 Illinois Ave., Modesto, Calif. 95351. (209) 523-3955.

MacCallum, Diane. See Silliman and Silliman.

Magg, Peter S. See Applied Video Electronics.

Robert O. Mahlman Inc. 6 The High Road, Bronxville, N.Y. 10708. (914) 779-7003. R. O. Mahlman, pres; Nancy D. Mahlman, sec-treas.

Malarkey, Taylor & Associates. 1225 Connecticut Ave., N.W., Suite 700, Washington 20036. (202) 223-2345. Martin F. Malarkey, pres; Archer S. Taylor, sr VP; Robert M. Jones, VP finance, Gary S. Hurvitz, VP reg. affairs; Linda Ebner, VP rsch & mktg., Dr. Norman Johnson, VP engrg; Engrs: Archer S. Taylor, G.N. Penwell, Dr. Norman Johnson.

Thomas L. Mann. 2114 Greenwatch Way, Reston, Va. 22901. (703) 860-3250. Thomas L. Mann, own.

D. L. Markley & Associates Inc. 206 N. Bergan, Peoria, Ill. 61604. (309) 673-7511. *Donald Markley, pres; Phyllis Markley, sec/Gary Breed, William Mark, Steve Crowley engrs.

***May, Russell P.** Box 3241, Indialantic, Fla. 32903. (305) 727-7405. Russell P. May, owner.

Maynard and Associates. Box 202, East Lansing, Mich. 48823. (517) 339-3498. Frank J. Maynard, pres. Engrs: F.J. Maynard, T.K. Frantz.

McClanathan & Assoc. Inc. Box 750, Portland, Ore. 97207. (503) 246-8080. *Bob McClanathan, pres/PE., Richard Skinner, PE., Frank Baker, John Barney, engineers.

McClintock Engineering. 3636 Voltaire Ave., Memphis 38128. (901) 372-0500. George McClintock, owner.

McCormick, H. Grant. See Hoyles, Niblock.

Doug C. McDonnell Engineering Consultant. 2830 Waubesa Ave., Madison, Wis. 53711. (608) 222-1500. Doug McDonnell, owner; Pat Kennedy, associate.

Frank H. McIntosh & Assoc. McIntosh Laboratory Inc., 2 Chambers St., Binghamton, N.Y. 13903. (607) RA3-3512.

McIver, Peter. See Ralph E. Evans.

***McNary, James C.** 223B Pine Bluff Village, Salisbury, Md. 21801. (301) 749-7427. *J. McNary, own.

Meades, Kenneth R. Box 3831, Beverly Hills, Calif. 90212. (213) 464-8166. K.R. Meades, own & mgr.

Microwave Services Inc. Consulting Engineers. 266 W. Main St., Denville, N.J. 07834. (201) 771-0636. Kenneth R. Meades, owner/mgr.

MidAmerica Broadcast Service. 410 Mt. Tabor Rd., New Albany, Ind. 47150. (812) 945-1209. Peter Boyce, pres.

Midwest Engineering Associates. 6934A N. University, Peoria, Ill. 61614. (309) 692-4233. *FW. Hannel, PE., BSEE, MSEE; Paul Titchenal, Diane Davis.

Miller, Chris. See Bond & Oakley.

Stephen Miller & Associates. 41 W. 72nd St., New York 10023. (212) 799-0556.

Milton, Barbara M. See Moffet, Ritch and Larson.

***Moffet, John A.** See Moffet, Ritch and Larson.

Moffet, Ritch and Larson, P.C. 1925 N. Lynn St., No. 300, Arlington, Va. 22209. (703) 841-0500. *John A. Moffet, PE., pres; *Robert E. Ritch, PE., VP; H. Drew Larson Jr., PE., sec; Douglas B. DeLawder, treas. Consultants: Marianna W. Cobb, Carl Kowalski, Daniel Smith, Philip Rice, physicist. Staff: Alexander Berseneff, Allan B. Rowley, Thomas W. Bruce, Michael B. Degitz, Carolyn F. Faulkner, Timothy P. Malone, Dorothy A. Purvis, William A. Hamman, J. Barclay Jones, Louise Harrison, Barbara M. Milton, Donald R. Rose, Linda B. Syrek.

Molnar, George E. Jr. 271 Colonial Crest, Muncie, Ind. 47304. (317) 282-6365. George E. Molnar Jr., PE.

Monaco, F. Paul Jr. See Hammett & Edison.

Moore, Douglas. See Ralph E. Evans.

Lawrence L. Morton, E.E. & Associates. 1747 S. Douglass Rd., Suite D, Anaheim, Calif. 92806. (714) 634-1662. Lawrence L. Morton, owner; engineers: John F. Remak, Raymond Perriguy, George Chambers, Dennis Douglas, Victor Wright, Lawrence L. Morton, Ronald Wilson, Rick Murphy.

Mrazek, Barry W. See Hoyles, Niblock Associates Ltd.

M.S.I. Frequency Coordinators. 266 W. Main St. Denville, N.J. 07834. (201) 627-7400. V.J. Nexon, pres; V. Nexon, VP; S.L. Crimmins, treas. Engr: *V.J. Nexon.

John H. Mullaney Consulting Radio Engineers Inc. 9616 Pinkney Ct., Potomac, Md. 20854. (301) 299-3900. *John H. Mullaney, PE. pres; John J. Mullaney, VP.

E. Harold Munn Jr., & Associates Inc. Box 220, 100 Airport Rd., Coldwater, Mich. 49036-0220. (517) 278-7339. E. Harold Munn, Jr., pres; C. Ella Munn, VP; Lewis E. Munn, Virgil Royer, Wayne Reese, H. Derwin Munn, V. M. Landau, Paul Wanar.

Munn, H.D. See E. Harold Munn Jr. & Associates.

Munn, Lewis. See E. Harold Munn Jr. & Associates.

Musselman, John D. See Carl E. Smith.

Myse, Daryal A. 2000 L St. Washington 20036. (202) 223-1017.

Neff, Gary. See Warren L. Braun, PE.

Negoro, Takashi. See Hoyles, Niblock.

***Nexon, Victor J.** See MSI Telecom.

Northeast Broadcast Lab Inc. Box 1176, South Glens Falls, N.Y. 12801. (518) 793-2181. William R. Bingham, Lindsay Collins.

Oakes, Dave. See Carl E. Smith.

Oakley, Ron. 445 Crummer Lane, Reno, Nev. 89511. (702) 825-5783.

Ocko Associates. 14 S. Bryn Mawr Ave., Bryn Mawr, Pa. 19010. (215) 525-8610. Richard Ocko, pres.

O'Hara, Robert. See Vern A. Weiss.

Onnigan, Peter. 1236 40th Ave., Sacramento, Calif. 95822. (916) 392-8964. Peter Onnigan, pres. Engrs: *Peter Onnigan, PE., Harold Mandro, PE.

Oursler, Leonard L. Jr., E.E. 110 W. Warnock St., Princeton, Ind. 47670. (812) 385-2336.

Owen, Kenneth. See Telcom.

Ozdany, Cathy A. See Silliman and Silliman.

Paolini, Michael. See Sherman & Beverage Associates.

Parshley, Richard J. See Norman L. Rivers Assoc.

Pathfinders Ltd. 9401 Rhonda Dr., Richmond, Va. 23229. (804) 270-9000. Melvyn Lieberman, sr staff engr.

Peerenboom, Harold C. See Hoyles, Niblock Associates Ltd.

Penn, Roger. See Burleson Associates.

Perriguy, Ray. See Lawrence L. Morton.

***Peters, Arthur K.** 4509 N.W. 23rd Ave., Gainesville, Fla. 32601. (904) 378-0149. *A.K. Peters, Eugenia L. Palmer.

Peterson, D.A. See A. Earl Cullum Jr.

Pinkham, James F. See John H. Mullaney.

Pollack, James. See Carl E. Smith.

Powis, Warren M. See Cohen & Dippell.

***Pretholdt, Ogden.** See A.D. Ring & Assoc.

Purcell, Robert L. 1302 18th St. N.W., Washington 20036. (202) 872-1920.

Purdy, Fred W. See Matthew J. Viissides.

Rackley, Ronald D. See Jules Cohen & Associates.

Radio Design Group. Box 1254 Mt. Dora, Fla. 32757 (904) 383-7400. Richard A. Painter, pres; Donald N. Painter, VP.

Radio Engineering Company. Box 4399, RR1, Santa Ynez, Calif. 93460. (805) 688-2333. Norwood Paterson, pres.

Radio Information Center. 575 Lexington Ave., New York 10022. (212) 371-4828. Maurie Webster, pres.

Professional Cards

<p>ATLANTIC RESEARCH CORP. JANSKY & BAILEY TELECOMMUNICATIONS CONSULTING Member AFCCE 5390 Cherokee Avenue Alexandria, Virginia 22314 (703) 642-4000</p> 	<p>A.D. RING & ASSOCIATES CONSULTING RADIO ENGINEERS Suite 500 1140 Nineteenth St., N.W. Washington, D.C. 20036 (202) 223-6700 Member AFCCE</p>	<p>CARL T. JONES ASSOCS. CONSULTING ENGINEERS 7901 Yarnwood Court Springfield, VA 22153-2899 (703) 569-7704 Member AFCCE</p>	<p>COHEN and DIPPELL, P.C. CONSULTING ENGINEERS 1015 15th St., N.W., Suite 703 (202) 783-0111 Washington, D.C. 20005 Member AFCCE</p>
<p>SILLIMAN AND SILLIMAN 8701 Georgia Ave. #805 Silver Spring, MD 20910 ROBERT M. SILLIMAN, P.E. (301) 589-8288 THOMAS B. SILLIMAN, P.E. (812) 853-9754 Member AFCCE</p>	<p>MOFFET, RITCH & LARSON, P.C. CONSULTING ENGINEERS 1925 North Lynn Street Arlington, VA 22209 (703) 841-0500 Member AFCCE</p>	<p>STEEL, ANDRUS & ASSOCIATES David L. Steel, Sr., P.E. P.O. Box 230, Queenstown, Md. (301) 827-8725 21658 Alvin H. Andrus, P.E. 351 Scott Dr., Silver Spring, Md. (301) 384-5374 20904 Member AFCCE</p>	<p>JULES COHEN & ASSOCIATES Suite 400 1730 M St., N.W. Washington, D.C. 20036 (202) 659-3707 Member AFCCE</p>
<p>ROSNER TELEVISION SYSTEMS CONSULTING & ENGINEERING 250 West 57 Street New York, N.Y. 10107 (212) 246-2850</p>	<p>JOHN H. MULLANEY Consulting Radio Engineers, Inc. 9616 Pinkney Court Potomac, Maryland 20854 301 - 299-3900 Member AFCCE</p>	<p>HATFIELD & DAWSON Consulting Engineers Broadcast and Communications 4226 6th Ave., N.W., Seattle, Washington, 98107 (206) 783-9151 Member AFCCE</p>	<p>MIDWEST ENGINEERING ASSOCIATES Consulting Engineers 150 Wesley Rd. Creve Coeur, IL 61611 (309) 698-3160 Member AFCCE</p>
<p>MATTHEW J. VLISSIDES & ASSOCS. STRUCTURAL CONSULTANTS, TOWERS, ANTENNAS, STRUCTURES Studies, Analysis, Design, Modifications, Inspections, Supervision of Erection 6867 Elm Street McLEAN, VA 22101 Tel. (703) 356-9765 Member AFCCE</p>	<p>Frederick G. Griffin, P.C. Member AFCCE 3229 Waterlick Road Lynchburg, Va. 24502 (804) 237-2044</p>	<p>O.D. PAGE, P.E. Professional Engineers And Consultants CATV SYSTEM ARCHITECTURE Franchising, Rate Structures, System Design, Facilities Appraisals—Asset And Acquisition 7536 Spring Lake Dr., Wash., D.C. 20034 301/469-6688</p>	<p>WILLIAM B. CARR & ASSOCIATES, INC. DALLAS/FORT WORTH WILLIAM B. CARR, P.E. 1805 Hardgrove Lane, Burleson, Texas 76028, 817/295-1181 MEMBER AFCCE</p>
<p> WARREN L. BRAUN CONSULTING ENGINEERS P.O. Box 1108 HARRISBURG, VIRGINIA 22801 (703) 434-4331 COMMUNICATIONS, ACOUSTICS CATV—FRANCHISES, SYSTEM DESIGN, EVALUATIONS</p>	<p>LARRY D. ELLIS, P.E. Telecommunications Consulting Engineers AM, FM, TV and satellite allocation studies, applications, and complete field engineering Suite 190, 2055 South Oneida Box 22835, Denver, Colorado 80222 (303) 759-1327</p>	<p>R.L. HOOVER Consulting Telecommunications Engineer 11704 Seven Locks Road Potomac, Maryland 20854 301-983-0054 Member AFCCE</p>	<p>SHERMAN & BEVERAGE ASSOCIATES, INC. Broadcast/Communications Consultants Box 181, R.D. #2 Medford, N.J. 08055 (609) 983-7070</p>
<p>SNOWBERGER AND RINEHART (formerly Creutz and Snowberger) CONSULTING RADIO ENGINEERS Frequency Surveys • Applications Field Engineering 712 Marion St Hagerstown, Md 21740 301-797-0574</p>	<p>LAWRENCE L. MORTON, E.E. AND ASSOCIATES CONSULTING TELECOMMUNICATIONS ENGINEERS LOW-POWER TV, AM, FM, TV APPLICATIONS, FIELD ENGINEERING, COMPUTERIZED CHANNEL SEARCHES 1747 SOUTH DOUGLASS ROAD, SUITE D ANAHEIM, CALIFORNIA 92806 (714) 634-1662</p>	<p>OSCAR LEON CUELLAR, P.C. Consulting Engineer 1563 South Hudson Street DENVER, COLORADO 80222 (303) 756-8388 756-8456 Member AFCCE</p>	<p>DON'T BE A STRANGER To Broadcasting's 157,000* Readers Display your Professional or Service Card here it will be seen by the decision-making station owners and managers, chief engineers and technicians, applicants for AM, FM, TV and buyers of broadcasting services. *1977 Readership Survey showing 44 readers per copy</p>

Services

<p>COMMERCIAL RADIO MONITORING CO. PRECISION FREQUENCY MEASUREMENTS, AM-FM-TV Monitors Repaired & Certified 103 S. Market St. Lee's Summit, Mo. 64063 Phone (816) 524-3777</p>	<p>dataworld inc AM • FM • TV Translators/Low Power TV Allocation Studies/Directories 1302 18th St., N.W., Suite 502 Washington, D.C. 20036 (202) 296-4790</p>	<p>SOUTHERN BROADCAST SERVICES COMPLETE TURNKEY SYSTEMS STUDIOS, TRANSMITTERS TOWERS, ANTENNAS Full Rigging & Erection Services Custom Electronics Design & Installation PO Box 740, Alabaster, AL 35007 (205) 663-3709</p>	<p><i>contact</i> BROADCASTING MAGAZINE 1735 DeSales St. N.W. Washington, D. C. 20036 for availabilities Phone: (202) 638-1022</p>
---	---	--	---

Consulting Engineers

- Radio Techniques.** 402 Tenth Ave., Haddon Heights, N.J. 08035. (609) 546-1841. Edward A. Schober, pres.
- Ragan, Joseph B.** See John H. Mullaney.
- *Reed, Oscar Jr.** See Atlantic Research.
- Rees, J. Harvey.** See Carl T. Jones.
- Reese, Wayne.** See E. Harold Munn Jr.
- Reeve, James.** See Atlantic Research.
- Reynolds, William J.** See Edward F. Lorentz.
- A.D. Ring & Associates.** 1140 19th St. N.W., Suite 500, Washington 20036. (202) 223-6700. Partners: Howard T. Head, Marvin Blumberg, Ogden Prestholdt, Harold Kassens, John A. Lundin; engrs, Joseph W. Stielper, Brooke English, Robert L. Littler, John Ewald, Edward Young.
- Ritch, Robert E.** See Moffet, Ritch and Larson, PC.
- Rivers, Carolyn L.** See Norman L. Rivers Assoc.
- Rivers Associates Inc.** 47 Berry St. Extension, Fitchburg, Mass. 01420. (617) 342-8965 Norman L. Rivers, pres. Engrs: Norman L. Rivers, David E. Blomquist, Frank Karkota.
- *Raymond E. Rohrer.** See Bureson Associates.
- Rinehart, Merl E.** See Snowberger & Rinehart.
- Roliff, Carl E.** 4001 S. Virginia, Reno, Nev. 89509. (702) 826-7200.
- Rose, Donald R.** See Moffet, Ritch and Larson, PC.
- Rosenthal Engineering.** Box 1650, San Luis Obispo, Calif. 93406. Doren Rosenthal, Robert E. Bloom.
- Rosner Television Systems Inc.** 250 W. 57th St., New York 10107. (212) 246-2850. I.S. Rosner, pres, engr: C. Klein.
- Rountree, J.G., P.E.** Box 9044, Austin, Tex. 78766-9044. (512) 452-3073.
- Royce International Consulting Radio Engineers.** 401 Watt Ave., Sacramento, Calif. 95825. (916) 486-8000, (916) 485-7000. E.R. Stolz II, pres.
- Royer, Virgil.** See E.H. Munn Jr.
- Sadacca, Stanley & Assoc.** Drawer LT, Crestline, Calif. 92325. (714) 338-5983. Mark Sadacca, James Stanley.
- Sage, John.** See Frederick G. Griffin.
- Sandberg, Roy B.** See Hoyles, Niblock.
- D.W. Sargent Broadcast Service.** 804 Richard Rd., Cherry Hill, N.J. 08034. (609) 667-8573. Dean W. Sargent, pres. Engrs: Dean W. Sargent, Mark Karpo.
- Saxon, Merl,** Consulting Radio Engineer. 622 Hoskins St., Lufkin, Tex. 75901. (713) 634-9558/632-2821. Mer. Saxon, owner; Peter Mergens, engr.
- Schatzel, DeWolf.** See A. Earl Cullum Jr.
- Schenk, Peter J.** See Telcom.
- Seabrooke, Harry R.** See Silliman and Silliman.
- *Segal, Bernard R.** See Jules Cohen.
- Seyler, Norvel.** See Bond & Oakley.
- Sharpe, Gerard C.** See Bernard Associates.
- Sherman, Joseph S.** See Sherman & Beverage Associates.
- Sherman, & Beverage Associates Inc** Box 181, R.D. 2, Medford, N.J. 08055. (609) 983-7070. Joseph Sherman, pres; VP: Clarence Beverage, sec-treas; Michael Paolini, consultant.
- Shoemaker, Charles E.** See C.P. Crossno & Associates.
- Shomo, Glen.** See Warren L. Braun.
- Silliman, Robert M., P.E.** See Silliman and Silliman.
- Silliman, Thomas B. P.E.** See Silliman and Silliman.
- Silliman and Silliman.** 8701 Georgia Ave., Silver Springs, Suite 805, Md. 20910. (301) 589-8288.
- Robert M. Silliman, P.E., Thomas B. Silliman, P.E.,** partners. Susan Crawford, James H. Kemman, Harry Seabrooke, Margaret Evans, Cathy Ozdany engrs; Staff: Margaret E. Evans, Sadie B. Miller, Cathy Aozdany; Carl L. Kowalski, P.E., consultant.
- Singleton & Barnard.** Consulting Radio Engineers. 2671 SW Glen Eagles Rd., Lake Oswego, Ore. 97034. (503) 636-2539. Harold C. Singleton, chief engr.
- Sitzman, William.** See Independent Broadcast Consultants.
- Smith Carl E., Consulting Engineers.** 8500 Snowville Road, Cleveland 44141. (216) 526-9040. Carl E. Smith, P.E.
- Smith Daniel H.** See Moffet, Ritch and Larson, PC.
- Smith, Frederick A. & Associates.** 615 Wesley Dr. Suite 227, Charleston, S.C. 29407. (803) 723-4775. Frederick A. Smith, pres; William Felton Knight, VP.
- Smith, Larc A.** See Carl E. Smith.
- Smith, Robert P.** See Hammett & Edison.
- Smith, Raleigh.** See Frederick G. Griffin.
- Snowberger, Arthur A.** See Snowberger & Rinehart.
- Snowberger & Rinehart Consulting Radio Engineers.** 712 Marion St., Hagerstown, Md. 21740. (301) 797-0574. *Arthur A. Snowberger, P.E.; Merl E. Rinehart, P.E.
- Sparks, B.** See Atlantic Research.
- Steve Speheger.** See Volkman, Speheger & Williams.
- *Spragg, Leonard A.** 73 N.E. 108th Miami Shores Fla. 33161. (305) 759-3624. * Leonard A. Spragg, P.E.
- Steel, Andrus & Associates.** 2029 K St., N.W., Washington 20006. (301) 827-8725, (202) 223-4664. *Alvin H. Andrus.
- Steilper, Joseph W.** See A.D. Ring.
- Walter J. Stiles & Associates.** 4037 W. Krall Ave., Wynnton 85019. (602) 934-8522. Walter J. Stiles, pres, CEO; Dr. Winfield W. Salisbury, PA.
- Stolz, Edward R. II.** See Royce International Consulting Radio Engineers.
- Stotsky, James S.** See Telcom.
- Strain, Charles E.** 4556 Northside Dr., N.W., Atlanta 30327. (404) 255-4556.
- Straube, Henry.** See Carl T. Jones.
- Stype, Roy.** See Carl E. Smith.
- Brian Sullivan Electro Acoustic Designs.** Box 419 Kingston, R.I. 02881.
- Sulyma, Ihor.** See Vir James Consulting Radio Engineers.
- Syrek, Linda B.** See Moffet, Ritch and Larson, PC.
- T & T Radio Measurements.** Box 1575, Thousand Oaks, Calif. 91360. (213) 889-7769, (805) 492-5055. Paul H. Lee, chief engr.
- Taylor, Archer S.** See Malarkey, Taylor & Associates.
- Taylor, Stanley F.** See Frederick G. Griffin.
- Telcom Inc.** 8027 Leesburg Pike, Vienna, Va. 22180 (703) 893-7700. B.R. Morris, pres; Robert N. De Hart, exec VP; R. Richmond, sr VP.
- Templeton, Lawrence W.** See Hammett & Edison.
- Tendick, Cullen B. Consulting Radio Engineer.** RR1, Box 30A, Captain Cook, Hawaii 96704, (808) 328-2466. Cullen B. Tendick, chief engr.
- Terracom Broadcast Consultants.** 11800 Sunrise Valley Dr., Reston, Va. 22091. (703) 620-3787. Stephen Cooper, Jon Hershman.
- Thomforde, C.J.,** 2615 4th Ave., Grand Forks, N.D. 58201. (701) 775-7084. C.J. Thomforde, pres.
- Todd, Ronald H.** See Hammett & Edison.
- Towne, Alfred E.** Box 647, Belmont, Calif. 94002. (415) 593-6706.
- Towner, Orrin W.** 11208 Beech Rd., Anchorage, Ky. 40223. (502) 245-4673. Orrin W. Towner, PE.
- Tracey, William R.** See Hoyles, Niblock Associates Ltd.
- TTF Consultants.** 9L Aylesbury, Timonium, Md. 21093. (301) 561-1666.
- Turnage, H.** See Atlantic Research.
- Turner, Harold.** See Comstruct Consultants Inc.
- Uhl, K.** See Atlantic Research.
- Uram, John R. Jr.** See Cohen & Dippell.
- Van Wagenen, H.W.** See Carl E. Smith.
- Thomas J. Vaughn and Associates.** Box 440, Rye Beach, N.H. 03871. (603) 964-6688.*T.J. Vaughn, pres; H. Rowland.
- Viehmeyer, Fred D.** See Lohnes & Culver.
- *Vlissides, Matthew J.** 7601 Burford Drive, McLean, Va. 22102. (703) 356-9504, 356-6445. *Matthew Vlissides, owner; Fred Purdy, P.E., assoc.
- Volkman, Donald F.** See Volkman, Speheger & Williams.
- Volkman, Speheger & Williams.** 126 S. 6th St., Richmond, Ind. 47374. (317) 966-4725. Richard Williams, pres; Donald F. Volkman, VP; Steven Speheger, sec/treas. Assocs: Linda K. Sheets, William B. Cahoe, David N. Bir.
- Wallen, Arthur.** See Carl E. Smith.
- Warmus, Al.** See Carl E. Smith.
- Weakely, William C.** See Atlantic Research.
- Webster, Clive W.** See Hoyles, Niblock Assocs Ltd.
- The Welsh Company.** 1228 E. 21st Pl., Tulsa, Okla. 74114. (918) 583-6262. James R. Williams, pres; Dr. Larry Elwell, mgr; James R. Williams II, tsch.
- Western Engineering & Sales Co.** 815 Reed St., Lakewood, Colo. 80215. (303) 233-8433. John H. Gayer, P.E., pres.
- West Penn Broadcast Services.** 5 Harrison St., Crafton Pittsburgh, Pa. 15205. (412) 921-2911. Chris Hood, Mary Lou Hood, Chris Hudak, Fred Sand, Jim Thompson, Dick Ruby.
- Wheless, Perry.** See Lawrence Behr.
- Wiebe, Michael.** See Larry D. Ellis.
- D.C. William & Associates.** 10517 Catawba Way, Rancho Cordova, Calif. 95670. (916) 366-7666. D.C. Williams, pres. J.T. Browning, engr.
- Louis A. Williams Jr. & Associates.** 2092 Arrowood Pl., Cincinnati 45231. (513) 851-4964. Louis A. Williams Jr., P.E.
- Williams, Mario.** See Warren L. Braun.
- Williams, Martin R.** 7401 E. 14th St., Indianapolis 46219. (317) 356-0388. Martin R. Williams, PE.
- Williams, Nathan.** 110 Algoma Blvd., Oshkosh, Wis. 54901. (414) 235-3590.
- Williams, Richard N.** See Volkman, Speheger & Williams.
- *Wimmer, Paul L.** See Jules Cohen.
- The Woodruff Organization.** Radio City 420 Taylor St., San Francisco 94012. (415) 788-4000. Toll free number 800/227-3683. Norm Woodruff, pres; Dr. Raymond C. Rosk, exec. VP; John Mainelli, VP/TV; Rick Forrester, VP/progm.
- Wrathall, Grant R.** 517 Vista Del Mar Dr., Aptos, Calif. (Santa Cruz) 95003. (408) 688-3352.
- *Wright, Charles S.** See Kershner & Wright.
- Wright, Lee.** See Lowell R. Wright.
- Wright, Lowell R., Aeronautical Consultant.** 905 Poplar Dr., Altamonte Springs, Fla. 32701. (305) 862-6060. Lowell R. Wright, owner.
- Wright, T.A.** See A. Earl Cullum Jr.
- Walter S. Wydro Consultants.** Box 188, Pineville, Penn. 18946. (215) 968-4403. Walter S. Wydro, pres/owner.
- Yancey, Bob.** See Warren L. Braun.

Law Firms Active in Communications Law

This listing includes attorneys practicing before the FCC as reported by radio and television stations, brokers, consultants and the attorneys themselves. Many, but not all, are members of the Federal Communications Bar Association.

A

Abourezk, Shack & Mendenhall: 1129 20th St., N.W., Washington 20036. (202) 293-5900.

Isadore G. Alk: 4710 41st St., N.W., Washington 20016. (202) 362-7411.

Amram, Hahn & Sandground: 1150 Connecticut Ave., N.W., Washington 20036. (202) 783-3384.

Anderson & Rubin: 650 Fifth Ave., New York 10019. (212) 489-6500.

Arent, Fox, Kintner, Plotkin & Kahn: 1815 H St., N.W., Washington 20006. (202) 857-6000.

Arnold & Porter: 1200 New Hampshire Ave., N.W., Washington 20036. (202) 872-6700.

Atkinson, Golden, Bacen & Diner, D.A.: 1946 Tyler St., Hollywood, Fla. 33022. (305) 925-5501.

B

Barnes & Barnes: 1138 Augusta Way, Salt Lake City, Utah 84108. (801) 583-7676, 363-3337.

Baraff, Koerner & Olander: 2033 M St. No. 203, N.W., Washington 20036. (202) 452-8200.

Barrick, Jackson & Switzer: 228 S. Main St., Rockford, Ill. 61101. (815) 962-6611.

Becker, A. Harry: 1709 N St., N.W., Washington 20036. (202) 833-9400.

Becker, Gurman, Lucas, Meyers & O'Brien: 2501 M St., N.W., Suite 400, Washington 20037. (202) 872-0190.

Becker & London: 15 Columbus Circle, New York 10023. (212) 541-7070.

Bergson, Barkland, Margolis & Adler: 11 Dupont Circle, N.W., Washington 20036. (202) 462-5930.

Berliner & Maloney: 1100 Connecticut Ave., N.W., Washington 20036. (202) 293-1414.

Bilger & Blair: 1730 M St., N.W., Washington 20036. (202) 659-4230.

Black, Kendall, Tremaine, Boothe & Higgins: 3100 First Interstate Bank Tower, 1300 S.W. 5th Ave., Portland, Ore. 97201. (503) 221-0550.

Blum & Nash: 1015 18th Street, N.W., Washington, D.C. 20036. (202) 857-0220.

Boasberg, Hewes, Finkelstein & Klores: 2101 L St., N.W., Washington 20037. (202) 466-8960.

Bone & Woods: 10th Floor, United American Bank Bldg., Nashville 37219. (615) 256-9048.

Booth & Freret: 1302 18th St., N.W., Washington 20036. (202) 296-9100.

Brice & Barron: 2001 Bryan Tower, Suite 3858, Dallas 75201. (214) 748-6412.

Brown, Bernstein & Longest: 1920 N St., N.W., Washington 20009. (202) 387-3100.

Brown, Herman, Scott, Dean & Miles: 203 Fort Worth Club Bldg., Fort Worth 76102. (817) 332-1391.

Broyles, Paul James: 3648 FM 1960 West, Suite 103, Houston 77068. (713) 444-9182.

Burns, Van Kirk, Greene & Kafer: 521 Fifth Ave., New York 10017. (212) 972-0500.

C

Cahill, Gordon & Reindel: 80 Pine St., New York 10005. (212) 944-7400.

Carr, Bonnor, O'Connell, Kaplan & Thompson: 900 17th St., N.W., Washington. (202) 659-4660.

Chadbourne, Parke, Whiteside & Wolff: 1612 K St., N.W., Suite 1100, Washington 20006. (202) 872-8050.

Christensen & Shelesky: 4084 University Dr., Suite 102, Fairfax, Va. 22030. (703) 273-4573.

Cohen & Berfield: 1129 20th St., N.W., Washington 20036. (202) 466-8565.

Cohn & Marks: 1333 New Hampshire Ave., N.W., Washington 20036. (202) 293-3860.

Colby, Lauren A.: 532 Pearl St., Frederick, Md. 21701. (301) 663-1086.

LAUREN A. COLBY
Attorney-at-law
532 Pearl Street
Frederick, Md. 21701
Tel. 301-663-1086
*Specializing in matters involving the
Federal Communications Commission*

Cole, Raywid & Braverman: Suite 200, 1919 Pennsylvania Ave., N.W., Washington 20006. (202) 659-9750.

Cooke, James R.: 1515 N. Courthouse Rd., Suite 604, Arlington, Va. 22201. (703) 528-1601.

Cordon & Jacob: 2000 L St., N.W., Suite 616, Washington 20036. (202) 293-2300.

Covington & Burling: 888 16th St., N.W., Washington 20006. (202) 452-6000.

Crowell & Moring: 1100 Connecticut Ave., N.W., Washington 20036. (202) 452-5800.

D

Daly, Joyce & Borsari: 1830 Jefferson Place, N.W., Washington 20036. (202) 296-1490.

Davis, Wright, Todd, Riese & Jones: 4200 First National Bank Building, Seattle. (206) 622-3150.

Dempsey & Koplovitz: 821 Fifteenth St., N.W., Suite 938, Washington 20005. (202) 737-6363.

Denechaud & Denechaud: 1412 Pere Marquette Bldg., New Orleans 70112. (504) 525-1334.

Dow, Lohnes & Albertson: 1225 Connecticut Ave., N.W., Suite 500, Washington 20036. (202) 862-8000.

E

English, Bowler & Jenks: 162 W. 6th St., Erie, Pa. 16501. (814) 454-4533.

F

Fager & Singer: 1737 De Sales St., N.W., Washington 20036. (202) 347-4343.

Farrand, Malti, Spillane, Cooper & Carpenter: 701 Sutter St., Box 7329, San Francisco 94109. (415) 775-0680.

Farrow, Schildhouse & Wilson: 460 Hegenberger Rd., Box 2290, Oakland, Calif. 94621. 1101 17th St., N.W. Washington 20036. (202) 822-8330.

Finnegan, Henderson, Farabow, Garrett, & Dunner: 1775 K St., N.W., Washington, 20006. (202) 293-6850.

Fisher, Wayland, Cooper & Leader: 1100 Connecticut Ave., N.W., Suite 730, Washington 20036. (202) 659-3494.

Fleischman & Walsh: 1725 N St., Washington 20036. (202) 466-6250.

Fletcher, Heald & Hildreth: Suite 400, 1225 Connecticut Ave., N.W., Washington 20036. (202) 828-5700.

Fly, Shuebruk, Gaguine, Boros, Schulkind & Braun: 1211 Connecticut Ave., N.W., No 401, Washington 20036. (202) 293-1282. 45 Rockefeller Plaza, No 1759, New York 10111. (212) 247-3040, tie line: 293-1397.

G

Gammon & Grange Law Offices: 1925 K St. N.W., Suite 300, Washington 20006. (202) 861-0770.

Gardner, Carton & Douglass: 1875 Eye St., N.W., Suite 1050, Washington 20006. (202) 872-0200.

Ginsburg, Feldman, Weil & Bress: 1700 Pennsylvania Ave., N.W., Suite 300, Washington 20006. (202) 637-9000.

Gordon & Healy: 1821 Jefferson Pl. N.W., Washington 20036. (202) 785-5020.

Law Offices of James E. Greeley: 1990 M St., Suite 660, Washington 20036. (202) 785-2690.

H

Haley, Bader & Potts: 1730 M St., N.W., Suite 700, Washington 20036. (202) 331-0606.

Hall, Dickler, Lawler, Kent & Howley: 460 Park Ave., New York 10022. (212) 838-4600.

Hamel, Park, McCabe & Saunders: 888 16th St., N.W., Washington 20006. (202) 835-8098.

Harris, Barrett & Dew: Drawer 1441, St. Petersburg, Fla. 33731. (813) 822-3943.

Hayes & White: 1110 Vermont Ave., N.W., Suite 620, Washington 20005. (202) 822-0091.

Hedrick & Lane: 1211 Connecticut Ave., N.W., Suite 700, Washington 20036. (202) 628-5923.

Hogan & Hartson: 815 Connecticut Ave., N.W., Washington 20006. (202) 331-4500.

J

Jackson, Campbell & Parkinson: 1120 20th St., N.W., Suite 300 S., Washington 20036. (202) 457-1600.

Janklow, Traum & Klebanoff: 598 Madison Ave., 5th Floor, New York 10022. (212) 421-1700.

Jones, Day, Reavis & Pogue: 1735 I St., N.W., Washington 20006. (202) 861-3939.

Jones, Walker, Waechter, Poitevent, Carrere & Denegre: 225 Baronne St., New Orleans, Louisiana 70112. (504) 581-6641.

Jorgensen, Johnson & Northrop: 1926 Eye St., N.W., Washington 20006. (202) 331-9313.

K

Kaler, Worsley, Daniel & Hollman: 710 Ring Bldg., Washington 20036. (202) 331-9100.

Keller & Heckman: 1150 17th St., N.W., Suite 1000, Washington 20036. (202) 457-1100.

Kenkel & Barnard: 1220 19th St., N.W., Washington 20036. (202) 659-4400.

Kirkland & Ellis: 1776 K St., N.W., Suite 1100, Washington 20006. (202) 857-5000.

Kohn, Milstein & Cohen: 1776 K St., N.W., Washington 20006. (202) 293-7110.

Koteen & Burt: 1150 Connecticut Ave. N.W., Washington 20036. (202) 467-5700.

L

Landis, Cohen, Singman & Rauh: 1019 19th St., N.W., Washington 20036. (202) 785-2020.

Layton & Perry: 101 E. Tennessee Ave., Box 461, Oak Ridge, Tenn. 37830. (615) 483-8474.

Liberman, Sanchez & Bentley: 2000 L St., N.W., Suite 200, Washington 20036. (202) 887-5068.

Lovett, Ford, Hennessey, Stambler & Siebert: 190 L St., N.W., Washington 20036. (202) 293-7400.

M

Marmet Professional Corp.: 1822 Jefferson Pl., N.W., Washington 20036. (202) 331-7300.

Mauro, Thomas A.: 2000 P St., N.W., Washington 20006. (202) 296-8391.

McC Campbell & Young: 2021 United American Plaza, Box 550, Knoxville, Tenn. 37901. (615) 637-1440.

McClendon & McClendon: 903 Deposit Guaranty Bank Bldg., Jackson, Miss. 39201. (601) 948-5656.

Law Firms, Attorneys

McKenna, Wilkinson & Kittner: 1150 17th St., N.W., Washington 20036. (202) 861-2600.

Midlen & Reddy: 2033 M St., N.W., Washington 20036. (202) 659-5700.

Miller & Fields: 1901 Pennsylvania Ave. N.W., Washington 20006. (202) 785-2720.

Mitchell, Silberberg & Knupp: 1800 Century Park East, Los Angeles 90067. (213) 553-5000.

Moore, Berson, Lifflander & Mewhinney: 555 Madison Ave., New York 10022. (212) 838-0600.

Morgan, Lewis & Bockius: 1800 M St., N.W., Washington 20036. (202) 872-5000.

Moses & Singer: 1271 Avenue of the Americas, New York 10020. (212) 246-3700.

Mulcahy & Gefke, S.C.: 811 E. Wisconsin Ave., Milwaukee, Wis. 53202. (414) 278-7110.

Mullin, Rhyne, Emmons & Topel Professional Corp.: 1000 Connecticut Ave., 10th Floor, Washington 20036. (202) 659-4700.

N

Newman, Reis & Axelrod: 1025 Connecticut Ave., N.W., Washington 20036. (202) 833-8371.

O

O'Connor & Hannan: 1919 Pennsylvania Ave., N.W., Suite 600, Washington 20006. (202) 887-1400.

Ogden, Ogden & Murphy: 1411 Fourth Ave. Bldg., Suite 1015, Seattle 98101. (206) 622-2991.

P

Patton, Boggs & Blow: 2550 M St., N.W., Washington 20037. (202) 457-6000.

Paul, Ray R.: Box 11252, Alexandria, Va. 22312. (703) 941-6501.

William Howard Payne: 1086 National Press Building, Washington 20045. (202) 393-8268.

Peabody, Rivlin, Lambert & Meyers: 1150 Connecticut Ave. N.W., Suite 1200, Washington 20036. (202) 457-1000.

Pepper & Corrazzini: 1776 K St., N.W., Suite 700, Washington 20006. (202) 296-0600.

Perkins, Jr., Roy F.: 1400 20th St., N.W. Washington 20036. (202) 872-0234.

Pierson, Ball & Dowd: 1000 Ring Bldg., 1200 18th St., N.W., Washington 20036. (202) 331-8566.

Powell, Goldstein, Frazer & Murphy: 1100 C & S National Bank Bldg, Atlanta. 30335. (404) 572-6629.

Preston, Thorgrimson, Ellis, Holman & Fletcher: 1776 G St., N.W., Washington 20006. (202) 628-1700.

R

Renouf & Polivy: 1532 16th St., N.W., Washington 20036. (202) 265-1807.

Rhyne & Rhyne: 1000 Connecticut Ave., N.W., Washington 20036. (202) 466-5420.

Rosenman, Colin, Freund, Lewis & Cohen: 575 Madison Ave., New York 10022. (212) 940-8800.

Rothman, Gordon, Foreman, & Groudine: 300 Grant Bldg., Pittsburgh 15219. (412) 281-0705.

Rubin & Winston: 1737 H St. N.W., 4th Floor, Washington 20006. (202) 861-0870.

S

Schwartz, Woods & Miller: 1325 18th St., N.W. No. 206, Washington 20036. (202) 833-2350.

Sellman, Harold: 1900 W. Loop South, Suite 850, Houston 77027. (713) 627-8424.

Sells & Gregory: 10401 Georgetown Pike, Great Falls, Va. 20066. (703) 759-4745.

Shipley, Smoak & Ackerman: 1108 National Press Bldg., Washington 20045. (202) 783-1647.

Shrinsky, Weitzman & Eisen: 1120 Connecticut Ave., N.W., Suite 270, Washington 20036. (202) 872-0010.

Sidley & Austin: 1730 Pennsylvania Ave., N.W., Suite 1100, Washington 20006. (202) 624-9000. One First National Plaza, Chicago 60603. (312) 329-5400. 1880 Century Park East, Los Angeles 90067. (213) 553-8100.

Solinger & Gordon: 250 Park Ave., New York 10017. (212) 687-1140.

Steptoe & Johnson: 1250 Connecticut Ave., N.W., Washington 20036. (202) 862-2219.

Surrey, & Morse: 1156 15th St., N.W., Washington 20005. (202) 331-4000.

T

Tharrington, Smith & Hargrove: 300 BB & T Bldg., Raleigh, N.C. 27601. (919) 821-4711.

Tierney & Swift: 1925 K St., N.W., Washington 20006. (202) 293-7979.

V

Verner, Liipfert, Bernhard & McPherson: 1660 L St., N.W., Suite 1100 Washington 20036. (202) 452-7440.

Voelker & Jeffers: Commonwealth Bldg., Suite 300, New Orleans 70130. (504) 581-7471.

W

Wald, Harkrader & Ross: 1300 19th St., N.W., Washington 20036. (202) 828-1200.

Ward & Mendelsohn: 1725 Eye St., N.W., Suite 310, Washington 20006. (202) 466-3225.

Well, Gotshal & Manges: 1101 Connecticut Ave., N.W., Washington 20036. (202) 857-0141. 767 Fifth Ave., New York 10153. (212) 310-8000.

Weltzman & Rogal: 1320 19th St., N.W., Washington 20006. (202) 887-9190.

Welch & Morgan: 900 17th St., N.W., Washington 20006. (202) 296-5151.

Wheeler & Wheeler: 1729 H Street, N.W., Washington 20006. (202) 337-6500.

Wilkinson, Cragun & Barker: 1735 New York Ave., N.W., Washington 20006. (202) 783-4800.

Wilmer, Cutler & Pickering: 1666 K St., N.W., Washington 20006. (202) 872-6000.

Wilner & Scheiner: 1200 New Hampshire Ave., Washington 20036. (202) 861-7800.

Wilson, Woods & Villalon: 425 13th St., N.W., Washington 20004. (202) 628-4600.

Attorneys Active in Communications Law

A

Abrahams, Howard: Meredith Corporation, 747 Third Avenue, New York 10017. (212) 688-7300.

Abrams, Floyd: Cahill, Gordon & Reindel, 80 Pine St., New York 10005. (212) 944-7400.

Acheson, David C.: Jones, Day, Reavis & Pogue, 1100 Connecticut Ave. N.W., Washington 20036. (202) 452-5800.

Adams, Danny Eugene: Kirkland & Ellis, 1776 K Street, N.W., Washington 20006. (202) 857-5100.

Affleck, Gordon B.: c/o KSL Inc, 145 Social Hall Ave., Salt Lake City 84111. (801) 524-2500.

Agress, Ellen Shaw: NBC, 30 Rockefeller Plaza, New York 10020. (212) 664-3305.

Albert, Felix: GTE Service Corp., 730 Third Ave., New York 10007. (212) 551-8663.

Albert, Mary C.: Lovett, Ford, Hennessey, Stambler & Siebert, 1901 L St., N.W., Washington 20036. (202) 293-7400.

Albertson, Fred W.: 310 Harbor Dr., Key Biscayne, Fla. 33149. (305) 361-1614.

Aldrich, Hon. Ann: U.S. District Court, U.S. Courthouse Bldg., 201 Superior Ave., Room 212, Cleveland 44114.

Aldrich, C. Duane: New England Telephone & Telegraph Co., 185 Franklin St., Boston 02107. (617) 743-5745.

Alk, Isadore G.: 2681 S. Course Dr., Apt. 707, Pompano Beach, Fla.

Ambler, Dianne E.: Steptoe & Johnson, 1250 Connecticut Ave., N.W., Washington 20036. (202) 862-2229.

Amerman, Mark W.: Gammon & Grange, Suite 300, 1925 K St., N.W., Washington 20006. (202) 861-0770.

Anderson, Arthur A.: Anderson & Rubin, 650 Fifth Ave., New York 10019. (212) 489-6500.

Anderson, David R.: Wilmer, Cutler & Pickering, 1666 K St., N.W., Washington 20006. (202) 872-6032.

Anderson, Howard C.: Dewey, Ballantine, Bushby, Palmer & Wood, 1775 Pennsylvania Ave., N.W., Washington 20006. (202) 862-1050.

Antley, Corinne: Dow, Lohnes & Albertson, 1225 Connecticut Ave., N.W., Washington 20036. (202) 862-8000.

Applewhite, Eleanor S.: CBS Inc., Law Dept., 51 W 52nd St., New York 10019. (212) 765-4321.

Arak, Sydney F.: Stein, Halpert & Miller, 910 17th Street, N.W., Washington 20006. (202) 785-3355.

Aramong, William S.: Kenkel & Barnard, 1220 19th St., N.W., Washington 20036. (202) 659-4400.

Archilla-Roig, Efrain: Box C, Humacao, P.R. 00661. (809) 852-1230.

Arkin, Russell E.: Shrinsky, Weitzman & Eisen, 1120 Connecticut Ave., Suite 270, Washington 20036. (202) 872-0010.

Armstrong, Lynne M.: Farrow, Schildhouse & Wilson, 460 Heggenberger Rd. Box 2290, Oakland, Calif. 94621.

Arnovich, Sylvia: Rosenman, Colin, Kay, Petschek,

Freund & Emil, 575 Madison Ave., New York 10022. (212) 644-7000.

Asher, Thomas R.: 1232 17th St., N.W., Washington 20036. (202) 452-1540.

Ashley, George E.: New York Telephone Co., 1095 Ave. of the Americas, New York 10036. (212) 395-2311.

Auckenthaler, Alan: American Satellite Co., 20301 Century Blvd., Germantown, Md. 20767. (301) 428-6794.

B

Babler, Wayne E.: 1010 Pine St., St. Louis 63101. (314) 247-4492.

Bader, Michael H.: Haley Bader & Potts, 1730 M St., N.W., Suite 700, Washington 20036. (202) 331-0606.

Baetz, B. Shelby: Mullin, Rhyne, Emmons & Topel, 1000 Connecticut Ave., 10th Floor, Washington 20036. (202) 659-4700.

Baghadi, Mania: Arent, Fox, Kintner, Plotkin & Kahn, 1815 H St., N.W., Washington 20006. (202) 857-6000.

Baird, John Thomas: 100 N. Main Bldg., Suite 2108, Memphis 38103. (901) 523-9669.

Balsely, James M.: GTE Automatic Electric Inc., 400 North Wolf Rd., Northlake, Ill. 60164. (312) 562-7100.

Baker, Joseph E.: 1818 S. Western Ave., Suite 301, Los Angeles 90006. (213) 732-7171.

Baker, Philip M.: 4515 Willard Ave., Washington 20015. (301) 652-8919.

Baker, Raymond E.: Communications Systems Div, GE, Lynchburg, Va. 24505. (703) 846-7311.

- Baker, Warren E.:** Anderson, Russell, Kill, Olick & Baker, 1800 K St., N.W., Washington 20006. (202) 466-7816.
- Baker-Battist, Ruth S.:** MCI Corp., 1150 17th St., N.W., Washington 20036. (202) 872-1600.
- Balch, Russell C.:** Fly, Shuebruk, Gaguine, Boros, Schulkind & Braun, 1211 Connecticut Ave., Suite 401, N.W., Washington 20036. (202) 293-1282. 45 Rockefeller Plaza, No. 1759, New York 10111. (212) 247-3040.
- Bankson, John P. Jr.:** Hamel, Park, McCabe & Saunders, 1776 F St., N.W., Washington 20006. (202) 785-1234.
- Baraff, B. Jay:** Baraff, Koerner & Olender, 2033 M St., N.W., Washington 20036. (202) 452-8200.
- Barfield, William B.:** 666 N.W. 79th Ave., Room 630, Miami, Fla. 33126. (305) 263-3551.
- Barker, Robert W.:** Wilkinson, Cragun & Barker, 1735 New York Ave., N.W., Washington 20006. (202) 783-4800.
- Barnard, William M.:** Kenkel & Barnard, 1220 19th St., N.W., Washington 20036. (202) 659-4400.
- Barnes, John Peter:** 3711 Cardiff Rd., Chevy Chase, Md. 20015. (301) 652-6868.
- Barnes, Maurice R.:** Barnes & Barnes, 1138 Augusta Way, Salt Lake City 84108. (801) 583-7676, 363-3337.
- Barnes, Maurice R. Jr.:** Barnes & Barnes, 1138 Augusta Way, Salt Lake City 84108. (801) 583-7676, 363-3337.
- Barnes, Thomas Larry:** AT&T, 195 Broadway, Room 2520, New York 10007. (212) 393-3818.
- Barney, Daniel R.:** Weil, Gotshal & Manges, 1101 Connecticut Ave., N.W., Washington 20036. (202) 857-0141.
- Baron, Pamela Stanton:** Arent, Fox, Kintner, Plotkin & Kahn, 1815 H St., N.W., Washington 20006. (202) 857-6000.
- Barrett, Jack.:** Dow, Lohnes & Albertson, 1225 Connecticut Ave., N.W., Washington 20036. (202) 862-8000.
- Barrick, William H.:** Barrick, Jackson & Switzer, 228 South Main St., Rockford, Ill. 61101. (815) 962-6611.
- Barry, T. Michael:** NTCA, 2626 Pennsylvania Ave., N.W., Washington 20036. (202) 342-8200.
- Bart, Daniel L.:** General Telephone & Electric Corp., 1120 Connecticut Avenue, N.W., Suite 900, Washington 20036. (202) 293-2800.
- Bartlett, John L.:** Kirkland & Ellis, 1776 K St., N.W., Washington 20006. (202) 857-5000.
- Bayes, James R. W.:** Kirkland & Ellis, 1776 K Street, N.W., Washington 20006. (202) 857-5000.
- Becker, A. Harry:** 1709 N St., N.W., Washington 20036. (202) 833-9400.
- Becker, Mortimer:** Becker and London, 15 Columbus Circle, New York 10023. (212) 541-7070.
- Becker, Richard Sanford:** Becker, Gurman, Lukas, Meyers & O'Brien, 2501 M St., N.W., Suite 400, Washington 20037. (202) 872-0190.
- Begley, Dennis F.:** Midlen & Reddy, 2033 M St., N.W., Washington 20036. (202) 659-5700.
- Beizer, Robert A.:** Shnader, Harrison, Segal & Lewis, 1111 19th St., N.W., Washington 20006. (202) 463-2900.
- Bell, Howard H.:** American Advertising Federation, 1225 Connecticut Ave., N.W., Washington 20036. (202) 659-1800.
- Bell, James F.:** 1735 I St., N.W., Washington 20006. (202) 861-3841.
- Bell, Stephen R.:** Wilkinson, Cragun & Barker, 1735 New York Ave., Washington 20006. (202) 783-4800.
- Bender, Raymond G. Jr.:** Dow, Lohnes & Albertson, 1225 Connecticut Ave., N.W., Suite 500, Washington 20036. (202) 862-8072.
- Bennett, Richard A.:** 2020 K St., N.W., Washington 20036. (202) 659-1080.
- Bentley, J. Geoffrey:** Liberman, Sanchez & Bentley, 2000 L St., N.W., Suite 200, Washington 20036. (202) 887-5068.
- Berfield, Morton L.:** Cohen & Berfield, 1129 20th St., N.W., Washington 20036. (202) 466-8565.
- Berg, Michael D.:** Covington & Burling, 888 16th St., N.W., Washington 20006. (202) 452-6194.
- Bergold, Laurel R.:** Wilkinson, Cragun & Barker, 1735 New York Ave., N.W., Washington 20006. (202) 783-4800.
- Bergstein, Alan:** Renouf & Polivy, 1532 16th St., N.W., Washington 20036. (202) 265-1807.
- Berkman, Jack N.:** 22 E. 64th St., New York 10021.
- Berkowitz, Morris:** LIN Broadcasting Corp., 1370 Avenue of the Americas, New York, New York 10019. (212) 765-1902.
- Berlin, Edward B.:** Citibank, N.A., 399 Park Ave., New York 10022. (212) 559-7488.
- Berliner, Henry A.:** Berliner & Maloney, 1100 Connecticut Ave., N.W., Washington 20036. (202) 293-1414.
- Berman, Paul J.:** Covington & Burling, 888 16th St., N.W., Washington 20006. (202) 452-6426.
- Berman, William H.:** Communication Satellite Corp., 950 L'Enfant Plaza, S.W., Washington 20024. (202) 554-6130.
- Bernard, Lawrence J. Jr.:** Ward & Mendelsohn, 1725 Eye St., N.W., Suite 310, Washington 20036. (202) 466-3225.
- Bernstein, Michael S.:** Covington & Burling, 888 16th St., N.W., Washington 20006. (202) 452-4793.
- Bernstein, Robert Alfred:** Brown, Bernstein & Longest, 1920 N St., Washington 20005. (202) 887-0600.
- Berenthal, Eric L.:** Arent, Fox, Kintner, Plotkin & Kahn, 1815 H St., N.W., Washington 20006. (202) 857-6000.
- Bernton, William P.:** Glaser, Fletcher & Johnson, 1150 17th Street, N.W., Washington 20036. (202) 872-0200.
- Berry, Francine J.:** AT&T Co., 195 Broadway, Room 2506, New York 10007. (212) 393-3327.
- Berson, Joel I.:** Moore, Berson, Lifflander & Mewhinney, 555 Madison Ave., New York 10022. (212) 838-0600.
- Betley, Leonard J.:** Ice, Miller, Donaldio & Ryan, 111 Monument Circle, 10th floor, Indianapolis 46204. (317) 635-1213.
- Bible, Kathy J.:** Gardener, Carton & Douglas, 1875 Eye St., N.W., Suite 1050, Washington 20006. (202) 872-0200.
- Bigelow, Robert:** Law Offices of Robert Bigelow, 100 Tower Office Park, Woburn, Massachusetts 01801. (617) 935-9200.
- Bilger, Donald E.:** Bilger & Blair, 1730 M St., N.W., Washington 20036. (202) 659-4230.
- Billingsley, James R.:** AT&T Co., 195 Broadway, New York 10007. (212) 393-4343.
- Black, Timothy N.:** Wilmer, Cutler & Pickering, 1666 K St., N.W., Washington 20036. (202) 872-6000.
- Black, Wayne V.:** Keller & Heckman, 1150 17th St., N.W., Washington 20036. (202) 457-1100.
- Blackburn, Richard:** New England Telephone, 185 Franklin St., Boston 02107. (617) 743-7030.
- Blair, Forbes W.:** Bilger & Blair, 1730 M St., N.W., Washington 20036. (202) 659-4230.
- Blake, Jonathan Dewey:** Covington & Burling, 888 16th St., N.W., Washington 20006. (202) 452-6358.
- Blask, Jerome K.:** Becker, Gurman, Lukas, Meyers & O'Brien, Suite 400, 2501 M St., N.W., Washington 20037. (202) 872-0190.
- Blaszak, James S.:** McKenna, Wilkinson & Kiltner, 1150 17th St., N.W., Washington 20036. (202) 861-2600.
- Bliss, Donald T.:** O'Melveny & Myers, 1800 M St., N.W., Washington 20036. (202) 457-5300.
- Blooston, Arthur:** 2120 L St., N.W., Washington 20037. (202) 659-0830.
- Blosser, Larry A.:** Fisher, Wayland, Cooper & Leader, 1100 Connecticut Ave., N.W., Washington 20036. (202) 659-3494.
- Blume, Daniel:** Blume, Elbaum & Fischman, 101 Pearl Street, Hartford, Connecticut 06103. (203) 247-0300.
- Blume, Jack P.:** Fly, Shuebruk, Gaguine, Boros, Schulkind & Braun, 1211 Connecticut Ave., N.W., Suite 401, Washington 20036. (202) 293-1282.
- Blumenfeld, Michael J.:** Farrow, Schildhouse, Dentee & Wilson, 1705 DeSales St., N.W., Suite 400, Washington 20036. (202) 659-8746.
- Blumenfeld, Seth D.:** Western Union International Inc., 26 Broadway, New York 10004. (212) 363-6400.
- Blumenfeld, Sue D.:** Pierson, Ball & Dowd, 1000 Ring Bldg., 1200 18th St., N.W., Washington 20036. (202) 331-8566.
- Bodorf, Richard:** Fisher, Wayland, Cooper & Leader, 1100 Connecticut Ave., Suite 730, Washington 20036. (202) 659-3494.
- Bolter, Charles Albert:** Congressional Film Project, Cannon House Office Bldg., Room 400, Washington 20015. (202) 225-1776.
- Bond, Clifford:** Box 5772, Winston-Salem, N.C. 27103. (919) 727-1255.
- Boone, Robert E., Jr.:** AT&T, Room 3C165, Bedminster, N.J. 07921. (201) 234-6317.
- Booth, Robert M. Jr.:** Booth & Freret, 1302 18th St., N.W., Washington 20036. (202) 296-9100.
- Borghesani, W.H. Jr.:** Keller & Heckman, 1150 17th St., N.W., Suite 1000, Washington 20036. (202) 296-2700.
- Boros, Jerome S.:** Fly, Shuebruk Gaguine, Boros, Schulkind & Braun, 45 Rockefeller Plaza, No. 1759, New York 10020. (212) 247-3040.
- Borsari, George R. Jr.:** Daly, Joyce & Borsari, 1830 Jefferson Place, Washington 20036. (202) 296-1490.
- Borsari, John A.:** 2120 L St., N.W., Box 19205, Washington 20036. (202) 775-1100.
- Boteln, Michael:** Weil, Gotshal & Manges, 767 Fifth Ave., New York 10153. (212) 310-8000.
- Bowle, Nolan A.:** 1918 15th St., N.W., Washington 20009. (202) 483-3274.
- Boycs, Roy W.:** Cohen & Berfield, 1129 20th St., N.W., Washington 20036. (202) 466-8565.
- Boyer, Robert N.:** 3327 Superior Lane, Suite 201, Bowie, Md. 20715. (301) 262-5200.
- Branscomb, Anne Wells:** 5 Hidden Oak Lane, Armonk, N.Y. 10504.
- Braun, Howard Jay:** Fly, Shuebruk, Gaguine, Boros, Schulkind & Braun, 1211 Connecticut Ave., N.W., Suite 401, Washington 20036. (202) 293-1282.
- Breit, A. Thomas:** 722 North Broadway, Milwaukee 53202. (414) 393-2151.
- Brice, Bill E.:** Brice & Barron, 2001 Bryan Tower, Suite 3858, Dallas 75201. (214) 748-6412.
- Brinig, F. Joseph:** 1318 Vincent Place, McLean, Va. 22101. (703) 821-1035.
- Brinkman, Robert J.:** Hedrick & Lane, 1211 Connecticut Ave., N.W., Suite 700, Washington 20036. (202) 628-5923.
- Brod, Ernest:** Western Union International Inc., 26 Broadway, New York 10004. (212) 363-5812.
- Brophy, Theodore F.:** General Telephone & Electronics Corp., One Stamford Forum, Stamford, Conn. 06904. (203) 357-2000.
- Broner, Mary:** Hayes & White, 1110 Vermont Ave., N.W., Suite 620, Washington 20005. (202) 822-0091.
- Brotman, Stuart N.:** Communications Strategies Inc., 80 Trowbridge St., Cambridge, Mass. 02138. (617) 492-2229.
- Brown, Dennis C.:** Law Offices of Jeremiah Courtney, 2120 L St., N.W., Washington 20036. (202) 833-3050.
- Brown, Richard L.:** Brown, Bernstein & Longest, 1920 N St., N.W., Suite 510, Washington 20036. (202) 887-0600.

Attorneys

Browning, Kenneth L.: Bushkin, Kipelson, Gaims, Gaines & Wolf, 2029 Century Park, East, 25th Floor, Los Angeles 90067. (213) 553-6666.

Brownstein, Irving: Fagelson, Shonberger, Billowitz & Duvall, 401 Wythe St., Alexandria, Virginia 22314. (703) 548-8100.

Broyles, Paul J.: 3648 FM 1960 West, Suite 103, Houston 77068. (713) 444-9182.

Brundage, Warner F.: C & P Telephone Co., 703 E. Grace St., Richmond, Va. 23219. (804) 772-3104.

Buc, Nancy L.: Weil, Gotshal & Manges, 1101 Connecticut Ave., N.W., Washington 20036. (202) 857-0141.

Bucher, H.I.: 350 Royal Palm Way, Palm Beach, Fla. 33480. (305) 833-6110.

Buckmaster, Robert: Beecher, Buckmaster, Beecher & Lindemann, 300 Court Square Bldg., Waterloo, Iowa 50703. (319) 234-1766.

Buchholz, Bernard: Graubard, Moskovitz, McGoldrick, Dannett & Horowitz, 345 Park Ave., New York 10022. (212) 593-3000.

Buffone, Samuel J.: Tigar & Buffone, 1302 18th St., N.W., Washington 20036. (202) 466-5470.

Bullivant, Rupert R.: 527 Pacific Bldg., Portland, Ore. 97204. (503) 228-6351.

Burch, Dean: Pierson, Ball & Dowd, 1000 Ring Bldg., 1200 18th St., N.W., Washington 20036. (202) 331-8566.

Burch, Richard Kurt: 229 Commons Dr., Vienna, Va. 22043. (703) 281-4207.

Burke, Eugene L.: 7777 Leesburg Pike, Falls Church, Va. 22043. (703) 536-9200.

Burns, George D.: Cable Communications Resource Center, 2000 K St., N.W., Washington 20006. (202) 857-4800.

Burstein, Herbert: 1 World Trade Center, Suite 2373, New York 10048. (212) 432-0940.

Bustard, R. David: RKO General Inc., 1440 Broadway, New York 10018. (212) 764-7146.

Butcher, Goler T.: White, Fine & Verville, 1156 15th St., N.W., Washington 20005. (202) 659-2900.

Butler, Robert J.: Kirkland & Ellis, 1776 K St., N.W., Washington 20006. (202) 857-5100.

Butner, Blain B.: Dow, Lohnes & Albertson, 1225 Connecticut Ave., N.W., Suite 500, Washington 20036. (202) 862-8000.

Byrne, Christopher A.: Welch & Morgan, 900 17th St., N.W., Washington 20006. (202) 296-5151.

Byrnes, John T. Jr.: Dow, Lohnes & Albertson, 1225 Connecticut Ave., N.W., Suite 500, Washington 20036. (202) 862-8000.

Byrnes, William J.: Haley, Bader & Potts, 1730 M St., N.W., Suite 700, Washington 20036. (202) 331-0606.

C

Cabell, Walter B.: 4311 Wilshire Blvd., Suite 610, Los Angeles 90010. (213) 385-4385.

Cahill, Robert V.: TAT Communications, Suite 1600, 1901 Avenue of the Stars, Los Angeles 90067. (213) 557-2323.

Callaghan, Richard L.: 1828 L St., N.W., Suite 1001, Washington 20036. (202) 296-2360.

Campbell, Alan C.: Dow, Lohnes & Albertson, 1225 Connecticut Ave., N.W., Suite 500, Washington 20036. (202) 862-8055.

Campbell, Edmund: Jackson, Campbell & Parkinson, 1120 20th St., N.W., Suite 300 S., Washington 20036. (202) 457-1600.

Campbell, Michael D.: American Satellite Co., 20301 Century Blvd., Germantown, Md. 20767. (301) 428-6338.

Cangelosi, Carl H.: RCA American Communications Inc., 400 College Rd. East, Princeton, N.J. 08540.

Carideo, James V.: General Telephone Co. of Florida, Box 110, Tampa, Fla. 33601. (813) 224-4001.

Carr, Lawrence E.: Pierson, Ball & Dowd, 1000 Ring Bldg., 1200 18th St., N.W., Washington 20036. (202) 331-8566.

Carr, John Richard: Dempsey & Koplowitz, 821 Fifteenth St., N.W., Suite 938, Washington 20005. (202) 737-6363.

Carroccio, A. Thomas: Santarelli & Gimer, 2033 M St., N.W., Washington 20036. (202) 466-6800.

Carson, Virginia S.: McKenna, Wilkinson & Kittner, 1150 17th St., N.W., Washington 20036. (202) 861-2600.

Casciato, Peter A.: Ginsburg, Feldman, Weil & Bress, 1700 Pennsylvania Ave., N.W., Washington 20006. (202) 637-9178.

Cass, Ronald A.: University of Va. School of Law, Charlottesville, Va. 22904. (804) 973-2484.

Casserly, James L.: Wilkinson, Cragun & Barker, 1735 New York Ave., N.W., Washington 20006. (202) 783-4800.

Cassidy, John Joseph: Miller, Cassidy, Larroca & Lewin, 2555 M St., N.W., Washington 20006. (202) 293-6400.

Cavender, Anthony B.: Penzoil Co., Box 2967, Houston 77001. (713) 236-7886.

Chaffee, Walter B.: Launer, Chaffee & Hanna, 131 W. Wilshire Ave., Box 112, Fullerton, Calif. 92632. (714) 871-8600.

Chalmers, Jane H.: Covington & Burling, 888 16th St., N.W., Washington 20006. (202) 452-6263.

Chambliss, Alvin O.: N. Mississippi Rural Legal Service Inc., Box 826 Oxford, Miss. 38655. (601) 234-2918.

Chapple, Thomas L.: Gannett Company Inc., Lincoln Tower, Suite 2500, Rochester, New York 14604. (716) 546-8600.

Chase, Seymour M.: 1250 Connecticut Ave. N.W., Washington 20036. (202) 331-7373.

Chauncey, Tom: KOOL Radio-TV Inc., 511 W. Adams, Phoenix 85003. (602) 254-7457.

Chomski, Joseph M.: Birch, Horton, Bittner & Monroe, 1140 Connecticut Ave., N.W., Suite 1100, Washington 20036. (202) 659-5800.

Chopnick, Max: 9 East 46th St., New York 10017. (212) 697-8130.

Christensen, Gary L.: Hogan & Hartson, 815 Connecticut Ave., N.W., Washington 20006. (202) 331-4534.

Christensen, Thomas M.P.: Christensen & Shelesky, 4084 University Dr., Suite 102, Fairfax, Va. 22030. (703) 273-4573.

Christy, Ralph W.: Alston, Miller & Gaines, 1800 M St., N.W., Suite 1000, Washington 20036. (202) 223-1300.

Church, Abiah A.: Storer Bcstg Co., 1177 Kane Concourse, Bay Harbor Island, Miami Beach, Fla. 33154. (305) 866-0211.

Cianelli, Paul R.: 8½ N. State St., Concord, N.H. 03301. (603) 224-3373.

Cinciotta, Linda A.: Arent, Fox, Kintner, Plotkin & Kahn, 1815 H. St., N.W., Washington 20006. (202) 857-6000.

Clancy, Donald E.: 51 W. 52nd St., New York 10019. (212) 765-4321.

Clarke, John M.: New York Telephone Co., Legal Dept., 1095 Ave. of the Americas, New York 10036. (212) 395-6183.

Claro, John A.: Barefoot, Moler & Claro, 3000 City Bank Tower, Oklahoma City 73102. (405) 232-3666.

Close, E. Harry: Box 466, Keene, N.H. 03431. (603) 352-9230.

Codlin, Dennis E.: Westinghouse Broadcasting Co., 90 Park Ave., New York 10016. (212) 983-6500.

Coffman, Gordon C.: Wilkinson, Cragun & Barker, 1735 New York Ave., N.W., Washington 20006. (202) 783-6111.

Cohen, Harold David: Pierson, Ball & Dowd, 1000 Ring Bldg., 1200 18th St., N.W., Washington 20036. (202) 331-8566.

Cohen, Harold J.: Apt. 6, 11937 Gorham Ave., Los Angeles 90049. (213) 826-8000.

Cohen, Lewis I.: Cohen & Berfield, 1129 20th St., N.W., Washington 20036. (202) 466-8565.

Cohen, Stanley B.: Cohn & Marks, 1333 New Hampshire Ave., N.W., Washington 20036. (202) 293-3860.

Cohen, Wallace M.: Landis, Cohen, Singman & Rauh, 1019 19th St., N.W., Washington 20036. (202) 785-2020.

Cohn, Lawrence N.: Cohn & Marks, 1333 New Hampshire Ave., N.W., Washington 20036. (202) 293-3860.

Cohn, Marcus: Cohn & Marks, 1333 New Hampshire Ave., N.W., Washington 20036. (202) 293-3860.

Colby, Lauren A.: 15 N. Court St., Frederick, Md. 21701. (301) 663-1086.

Cole, Ben Thomas: 177 A College Ave., Holly Springs, Miss. 38635. (601) 252-2278.

Cole, Harry F.: Arent, Fox, Kintner, Plotkin & Kahn, 1815 H St. N.W., Washington 20006. (202) 857-6033.

Cole, John P. Jr.: Cole, Raywid & Braverman, Suite 200, 1919 Pennsylvania Ave., N.W., Washington 20006. (202) 659-9750.

Cole, Marshal L.: Wilner & Scheiner, 1200 New Hampshire Ave., N.W., Washington 20036. (202) 861-7800.

Coleman, James J.: 10th Floor Suite, 321 St. Charles Ave., New Orleans 70130. (504) 529-5652.

Coleman, Ronald D.: Leighton, Conklin & Lemoy, 2033 M St., N.W., Suite 800, Washington 20036. (202) 785-4800.

Coleman, Terry: Covington & Burling, 888 16th St., N.W., Washington 20006. (202) 452-6084.

Coll, Robert Wilson: McKenna, Wilkinson & Kittner, 1150 17th St., N.W., Washington 20036. (202) 861-2600.

Collias, George A.: Century Broadcasting Corp., 875 N. Michigan Ave., Chicago 60611. (312) 922-1000.

Conn, Robert E.: WUI Inc., 1 WUI Plaza, New York 10004. (212) 363-6404.

Connolly, Patrick M.: Welles & McGrath, 1000 Bank Towers, Scranton, Pa. 18503. (717) 346-7651.

Connolly, Peter M.: Koteen & Burt, 1150 Connecticut Ave., N.W., Washington 20036. (202) 467-5700.

Connor, J. Parker: Mullin, Rhyne, Emmons & Topel, PC., 1000 Connecticut Ave. N.W., Washington 20036. (202) 659-4700.

Cooke, James R.: 1515 N. Courthouse Rd., Suite 604, Arlington, Va. 22201. (703) 528-1601.

Cooke, Frederick D. Jr.: Dow, Lohnes & Albertson, 1225 Connecticut Ave., N.W., Washington 20036. (202) 862-8000.

Cooney, Bernard J.: Howrey & Simon, 1730 Pennsylvania Avenue, N.W., Washington 20006. (202) 872-8800.

Cooper, Grover Collins: Fisher, Wayland, Cooper & Leader, 1100 Connecticut Ave., N.W., Washington 20036. (202) 659-3494.

Cooper, Wayne B.: Farrand, Malti, Spillane, Cooper & Carpenter, 701 Sutter St., Box 7329, San Francisco 94120. (415) 775-0680.

Corazzini, Robert F.: Pepper & Corazzini, 1776 K St., N.W., Suite 700, Washington 20006. (202) 296-0600.

Corbett, Dennis P.: McKenna, Wilkinson & Kittner, 1150 17th St., N.W., Washington 20036. (202) 861-2600.

Cordon, Alfred C. Jr.: Cordon & Jacob, 2000 L St., N.W., Suite 616, Washington 20036. (202) 293-2300.

Cosson, David: National Telephone Co-op Assoc., 2626 Pennsylvania Ave., N.W., Washington 20037. (202) 342-8200.

Costle, Elizabeth R.: Arnold & Porter, 1200 New Hampshire Ave., N.W., Washington 20036. (202) 872-6700.

Cottone, Benedict P.: 1730 M St., N.W., Suite 910, Washington 20036. (202) 296-1901.

Coulter, William Kirk: Communications Satellite Corp., 950 L'Enfant Plaza, S.W., Washington 20024. (202) 554-6140.

Courtney, Jeremiah: 2120 L St., N.W., Washington 20037. (202) 833-3050.

Couzens, Michael J.: 1629 K St., N.W., Suite 801, Washington 20006. (202) 822-3994.

Cox, Kenneth A.: Haley, Bader & Potts, 1730 M St., N.W., Suite 700, Washington 20036. (202) 331-0606.

Coy, Wayne, Jr.: Cohn & Marks, 1333 New Hampshire Ave., N.W., Washington 20006. (202) 293-3860.

Crispin, William H.: Verner, Lipfert, Bernhard & McPherson, 1660 L St., N.W., Suite 1100, Washington 20036. (202) 452-7400.

Crocker, Richard J.: United Telecommunications, Inc., Box 11315, Kansas City, Mo. 64112. (913) 676-3372.

Csia, John A.: Donrey Media Group, Box 410, Las Vegas 89101. (702) 452-2060.

Cummins, Sally J.: Steptoe & Johnson, 1200 18th St., N.W., Washington 20036. (202) 862-2162.

Curtis, Vincent J.: Fletcher, Heald & Hildreth, 1225 Connecticut Ave., N.W., Suite 400, Washington 20036. (202) 828-5790.

Cutler, Lloyd N.: Wilmer, Cutler & Pickering, 1666 K St., N.W., Washington 20006. (202) 872-6100.

Cutliff, Lee S.: Bell Telephone Co. of Pennsylvania, 1 Parkway, Philadelphia 19102. (215) 466-4960.

Cutter, Richard G.: Harris Corporation, Broadcast Products Division, 32nd and Wisman Lane, Quincy, Ill. 62301. (217) 224-4617.

Czarra, Edgar F. Jr.: Covington & Burling, 888 16th St., N.W., Washington 20006. (202) 452-6066.

D

Dabney, M. Jean: AT&T, 195 Broadway, New York 10007. (212) 393-2217.

Darrow, Katherine P.: The New York Times Co., 229 W. 43rd St., New York 10036. (212) 556-7168.

Davenport, Harry A.: New England Telephone & Telegraph, 185 Franklin St., Room 1600, Boston 02107. (617) 743-2323.

Davidson, Tom W.: Sidley & Austin, 1730 Pennsylvania Ave., N.W., Washington 20006. (202) 624-9000.

Davis, John I.: Dow, Lohnes & Albertson, 1225 Connecticut Ave., N.W., Washington 20036. (202) 862-8065.

Davis, Ronald Deal: 4631 W. St. Charles Place, Los Angeles 90019. (213) 934-5553.

Davison, Calvin: Crowell & Moring, 1100 Connecticut Ave., N.W., Washington 20036. (202) 452-5800.

Davison, George F. Jr.: Hawkins & Norris, 2801 Fleur Dr., Des Moines, Iowa 50321. (515) 288-6532.

Day, Frank E.: 1103 Georgia-Pacific Bldg., Portland, Ore. 97204. (503) 221-1040.

Dealy, John Francis: Sherman Fairchild Technology Center, Germantown, Md. 20767. (301) 948-9600.

Debunda, Salvatore M.: 304 Tyler Court, Ambler, Penn. 19002. (215) 646-0265.

Defeis, Elizabeth F., Prof.: Seton Hall University Law School, 1111 Raymond Blvd., Newark, N.J. 07102. (201) 642-8500.

Defranco, Joseph: CBS, Inc., 1800 M Street, N.W., Suite 300, Washington 20036. (202) 457-4511.

DeGooyer, John G.: Hamel, Park, McCabe & Saunders, 888 16th St. N.W., Washington 20006. (202) 835-8078.

DeGraffenreidt, Jr., James H.: McKenna, Wilkinson & Kittinger, 1150 17th St., N.W., Washington 20036. (202) 861-2600.

Delaney, Paul L.: 115 North Fairfax, Alexandria, Va. 22314. (703) 683-4200.

Dempsey, William J.: Dempsey & Koplovitz, 821 Fifteenth St., N.W., Suite 938, Washington 20005. (202) 737-6363.

Denechaud, Charles I. Jr.: Denechaud &

Denechaud, 1412 Pere Marquette Bldg., New Orleans 70112. (504) 525-1344.

Denslow, L. Alton: Washington Bldg., Washington 20005. (202) 737-0727.

Deutsch, Ellen S.: NTIA 1800 G St., N.W., Washington 20504. (202) 331-4523.

DeVore, Lawrence M.: Communications Satellite Corp., 950 L'Enfant Plaza South, S.W., Washington 20024. (202) 554-6133.

Diamond, Marvin J.: Hogan & Hartson, 815 Connecticut Ave., N.W., Washington 20006. (202) 331-4523.

Dickler, Gerald: Hall, Dickler, Lawler, Kent & Howley, 460 Park Ave., New York 10022. (212) 838-4600.

Disenhaus, Helen E.: Dow, Lohnes & Albertson, 1225 Connecticut Avenue, N.W., Washington 20036. (202) 862-8134.

Diuguid, John P.: 1000 Connecticut Ave., N.W., Washington 20036. (202) 872-0700.

Dixon, William M.: Hubbard Broadcasting Inc., 3415 University Ave., St. Paul 55114. (612) 645-2724.

Dougherty, Thomas J.: Metromedia Inc., 5151 Wisconsin Ave., N.W., Washington 20016. (202) 244-5151.

Dowd, Thomas N.: Pierson, Ball & Dowd, 1000 Ring Bldg., 1200 18th St., N.W., Washington 20036. (202) 331-8566.

Dowell, Edwina E.: House Communications Subcommittee, Rayburn House Office Bldg., B-333, Washington 20515. (202) 225-9304.

Dreyer, Robert A.: 6 Park Rd., Short Hills, N.J. 07078. (201) 376-7111.

Duffy, Gerard: Blooston & Mordkofsky, 2120 L St., N.W., Washington 20037. (202) 659-0830.

Duffy, John J.: Pierson, Ball & Dowd, 1000 Ring Bldg., 1200 18th St., N.W., Washington 20036. (202) 331-8566.

Dunbar, James V. Jr.: Berry, Dunbar, Gibbes & Woods, 1325 Laurel St., Box 11645, Columbia, S.C. 29211. (803) 765-1030.

Dunne, Joseph E., III: Gammon & Grange Law Offices, 1925 K St., N.W., Washington 20006. (202) 861-0770.

Dunham, Corydon B. Jr.: National Bcstg Co., 30 Rockefeller Plaza, New York 10020. (212) 247-8300.

Dworski, Bernard M.: 1710 H St., N.W., Washington 20006. (202) 392-5116.

Dwyer, Albert Hayden: 188 Engle St., Tenafly, N.J. 07670. (201) 567-0335.

Dwyer, James Jr.: 5 Blodgett, Clarendon Hills, Ill. 60514. (315) 920-1169.

Dyk, Timothy: Wilmer, Cutler & Pickering, 1666 K St., N.W., Washington 20006. (202) 872-6000.

Dyke, James Webster Jr.: Covington & Burling, 888 16th St., N.W., Washington 20006. (202) 452-6000.

E

Edge, Joe Dixon: Hamel, Park, McCabe & Saunders, 888 16th St., N.W., Washington 20006. (202) 835-8098.

Edmondson, James K. Jr.: Tepper & Edmondson, 1150 Connecticut Ave., N.W., Washington 20036. (202) 466-4455.

Effros, Stephen R.: 1825 K St., N.W., Washington 20006. (202) 223-0486.

Eger, John: Lamb, Halleck & Keats, 1742 N St., N.W., Washington 20036. (202) 785-4822.

Eisen, Bruce Alan: Shrinky, Weitzman & Eisen, 1120 Connecticut Avenue, N.W., Suite 270, Washington 20036. (202) 872-0010.

Elardo, Donald J.: RCA Global Communications Inc., 60 Broad St., New York 10004. (212) 827-1713.

Elmer, Michael C.: Finnegan, Henderson, Farabow, Garrett & Dunner, 1775 K St., N.W., Washington 20006. (202) 293-6850.

Emmons, Nathaniel F.: Mullin, Rhyne, Emmons & Topel, 10th Floor, 1000 Connecticut Ave. N.W., Washington 20036. (202) 659-4700.

Ende, Asher H.: Fly, Shuebruk Gaguine, Boros, Schulkind & Braun, Suite 401, 1211 Connecticut Ave., N.W., Washington 20036. (202) 293-1280.

English, John W.: English, Bowler & Jenks, 162 W. 6th St., Box 1560, Erie, Pa. 16501. (814) 454-4533.

English, William de Shay: Satellite Business Systems, 8003 Westpark Drive, McLean, Virginia 22101. (703) 827-2000.

Ennis, James G.: Fletcher, Heald & Hildreth, 1225 Connecticut Ave. N.W., Suite 400, Washington 20036. (202) 828-5782.

Estes, Robert M.: 66 Island Dr., Rye, N.Y. 10580. (212) 751-1311.

Evans, Donald J.: Law Offices of Leo I. George, 1707 L St., N.W., Washington 20036. (202) 833-5678.

Ewalt, James H.: National Cable Television Assoc., 918 16th St., N.W., Washington 20006. (202) 293-3831.

F

Faber, Norman L.: Hall, Dickler & Howley, 460 Park Ave., New York 10022. (212) 838-4600.

Fager, Christopher B.: Fager & Singer, 1737 DeSales St., N.W., Washington 20036. (202) 783-7900.

Faneli, Joseph A.: Corcoran, Youngman & Rowe, 1511 K St., N.W., Washington 20005. (202) 783-7900.

Farrand, Stephen R.: Farrand, Malti, Spillane, Cooper & Carpenter, 701 Sutter St., Box 7329, San Francisco 94120. (415) 775-0680.

Farrow, Harold R.: Farrow, Schildhouse & Wilson, 460 Heggenger Rd., Box 2290, Oakland, Calif. 94621.

Fay, Raymond C.: Haley, Bader & Potts, 1730 M St. N.W., Suite 700, Washington 20036. (202) 331-0606.

Feely, F. Joseph: C & P Telephone Co. of Virginia, 703 E. Grace St., Richmond, Va. 23219. (804) 772-2473.

Feigenbaum, Bennett: AT&T Long Lines, Bedminster, N.J. 07921. (201) 234-6304.

Fienberg, Gloria K.: Public Broadcasting Service, 475 L'Enfant Plaza, S.W., Washington 20024. (202) 488-5372.

Feinberg, Peter H.: Pepper & Corazzina, 1776 K St., N.W., Suite 700, Washington 20006. (202) 296-0600.

Feldstein, Stuart: Fleishman & Walsh, 1725 N. St., N.W., Washington 20036. (202) 466-6250.

Fels, Nicholas W.: Covington & Burling, 888 16th St., N.W., Washington 20006. (202) 452-6186.

Fenster, Milford: Hall, Dickler, Lawler, Kent & Howley, 460 Park Ave., New York 10022. (212) 838-4600.

Feore, John R. Jr.: Dow, Lohnes & Albertson, 1225 Connecticut Ave., N.W., Suite 500, Washington 20036. (202) 862-8069.

Ferrall, Victor E. Jr.: Crowell & Moring, 1100 Connecticut Ave., N.W., Washington 20036. (202) 452-5800.

Fields, Mark Edward: Miller & Fields, 1901 Pennsylvania Ave., N.W., Washington 20006. (202) 785-2720.

Fielstra, Carl J.: Gammon & Grange Law Offices, 1925 K St., N.W., Washington 20006. (202) 293-7979.

Fifer, Samuel: Reuben & Proctor, 11 S. LaSalle St., Chicago 60603. (312) 558-5512.

Fine, Joseph, J.: Fine & Block, 100 Colony Square, Suite 1905, 1175 Peachtree St., Atlanta 30361. (404) 892-7160.

Finkelstein, Michael: Nixon, Hargrave, Devans & Doyle, 1666 K St., N.W., Suite 701, Washington 20006. (202) 872-0044.

Finn, Frederick W.: Microband, 655 3rd Ave., New York 10017. (212) 867-9590.

Fiorini, John Eugene III: Pepper & Corazzini, 1776 K St., N.W., Suite 700, Washington 20006. (202) 296-0600.

Firestone, Charles M.: Communications Law Pro-

Attorneys

gram, UCLA School of Law, 405 Hilgard Avenue, Los Angeles 90024. (213) 825-6215.

Firestone, Martin, F.: Stein, Halpert & Miller, 910 17th St., N.W., Washington 20006. (202) 785-3355.

Fischer, Henry G.: 4550 Montgomery Ave., Suite 433, Bethesda, Md. 20014. (301) 654-6262.

Fisher, Ben C.: Fisher, Wayland, Cooper & Leader, 1100 Connecticut Ave., N.W., Suite 730, Washington 20036. (202) 659-3494.

Fisher, Saul: AT&T Longlines Dept., Box 32, Bedminster, N.J. 07921. (201) 234-6316.

Fisher, Thomas G.: Meredith Corp., Des Moines, Iowa 50336. (515) 284-2166.

Fitch, A. Wray: Gammon & Grange, Suite 300, 1925 K St., N.W., Washington 20006. (202) 861-0770.

Fitz, William H.: Pierson, Ball & Dowd, 1000 Ring Bldg., 1200 18th St., N.W., Washington 20036. (202) 331-8566.

Fleishman, Aaron: Fleischman & Walsh, 1725 N St., N.W., Washington 20036. (202) 466-6250.

Fleming, David P.: Dow, Lohnes and Albertson, 1225 Connecticut Avenue, N.W., Suite 500, Washington 20036. (202) 862-8079.

Fletcher, Francis E. Jr.: Gardener, Carton & Douglas, 1875 Eye St., N.W., Suite 1050, Washington 20006. (202) 872-0200.

Fletcher, Frank U.: Fletcher, Heald & Hildreth, 1225 Connecticut Ave., N.W., Suite 400, Washington 20036. (202) 828-5710.

Fletcher, Thomas W.: Cole, Raywid & Braverman, 1919 Pennsylvania Ave., N.W., Suite 200, Washington 20006. (202) 659-9750.

Foley, Robert Matthew: Foley & Farris, 1000 Potomac St., N.W., Suite 401, Washington 20007. (202) 965-6990.

Fons, Jon P.: AT&T, 6039 S. Rio Grand Ave., Orlando, Fla. 32809. (305) 351-8108.

Ford, Ann K.: Fisher, Wayland, Cooper & Leader, 1100 Connecticut Ave., N.W., Suite 730, Washington 20036. (202) 649-3494.

Ford, Frederick, W.: Lovett, Ford & Hennessey, Stambler & Siebert, 1901 L St., N.W., Washington 20006. (202) 293-7400.

Ford, Milton Q.: 5050 Poplar Ave., Suite 816, Memphis 38157. (901) 767-7890.

Forrest, Herbert E.: Steptoe & Johnson, 1250 Connecticut Ave., N.W., Washington 20036. (202) 862-2219.

Foulis, Ronald J.: 261 Mockingbird Circle, Santa Rosa, Calif. 95405. (707) 539-9357.

Fowler, Mark S.: Fowler & Meyers, 1015 20th St. N.W., Suite 200, Washington 20036. (202) 466-2272.

Fox, Brenda Lee: National Cable TV Assoc., 918 16th St., N.W., Washington 20006. (202) 457-6700.

Francis, Wanyee S.: Gammon & Grange, Suite 300, 1925 K St., N.W., Washington 20006. (202) 861-0770.

Franciscovich, George: Teleprompter Corp., 888 7th Ave., New York 10016.

Frank, Theodore David: Arent, Fox, Kintner, Plotkin & Kahn, 1200 Federal Bar Bldg., 1815 H St., N.W., Washington 20006. (202) 857-6016.

Frankl, Kenneth R.: RKO General Inc., 1440 Broadway, New York 10018. (212) 564-8000.

Franklin, Richard: Universal Subscription TV, Inc., 433 Airport Blvd., Burlingame, Calif. 94010. (415) 348-8360.

Franklin, William: Becker, Gurman & Lukas, Meyers & O'Brien, Suite 400, 2501 M St., N.W. Washington 20037. (202) 872-0190.

Frawley, Alfred C.: Howrey & Simon, 1730 Pennsylvania Ave., N.W., Washington 20006. (202) 783-0800.

Freedman, Cheryl Chase: Chase Enterprises, 1 Financial Plaza, Hartford, Conn. 06103. (203) 549-1674.

Freedman, Robert I.: Educational Broadcasting Corp., 356 W. 58th St., New York 10019.

Freeman, James J.: Pierson, Ball & Dowd, 1000 Ring Bldg., 1200 18th St., N.W., Washington 20036. (202) 331-8566.

Freret, Julian P.: Booth & Freret, 1302 18th St., N.W., Washington 20036. (202) 296-9100.

Friedell, Gerald H.: 2100 1st National Bank Bldg., Minneapolis 55402. (612) 339-0381.

Friedman, Barry A.: Wilner & Scheiner, 1200 New Hampshire Ave., N.W. Washington 20036. (202) 861-7800.

Friedman, Edward L.: AT&T, 195 Broadway, New York 10007. (212) 393-5060.

Frishkorn, Allen R. Jr.: GTE, 1120 Connecticut Ave., N.W., Washington 20036. (202) 293-2800.

Fritz, Karl H.: Booston & Mordkofsky, 2120 L St., N.W., Washington 20037. (202) 659-0830.

Frohock, Thomas N.: McKenna, Wilkinson & Kittner, 1150 17th St., N.W., Washington 20036. (202) 861-2600.

Frost, Norman C.: Box 771, Birmingham, Ala. 35223. (205) 321-8205.

G

Gaguine, Benito: Fly, Shuebruk, Gaguine, Boros, Schulkind & Braun, 1211 Connecticut Ave., N.W., Suite 401, Washington 20036. (202) 293-1282.

Gallant, Lisa Sullivan: Hebrick & Lane, 1211 Connecticut Ave., N.W., Suite 700, Washington 20036. (202) 628-5923.

Gallegly, Vincent: GTE Service Corp., 1 Stamford Forum, Stamford, Conn. 06904. (203) 357-2000.

Gammon James A.: Gammon & Grange, 1925 K St. N.W., Suite 300, Washington 20006. (202) 861-0700.

Gan, Howard J.: Cable TV Information Center, 2100 M St., N.W. Washington 20037. (202) 872-8888.

Gant, John B.: Comsat General Corp., 950 L'Enfant Plaza, S.W., Washington 20024. (202) 554-6147.

Gardener, Alan J.: Pacific Northwest Bell Telephone Co., 3206 Bell Plaza, Seattle 98191. (206) 345-2250.

Garrett, Robert A.: Arnold & Porter, 1200 New Hampshire Ave., N.W., Washington 20036. (202) 872-6700.

Gastfreund, Irving: Fly, Shuebruk, Gaguine, Boros, Schulkind & Braun, 1211 Connecticut Avenue, N.W., Suite 401, Washington 20036. (202) 293-1280.

Gaybrick, Robert J.: Finnegan, Henderson, Farabow, Garrett & Dunner, 1775 K St., N.W., Washington 20006. (202) 293-6850.

Gaynes, Martin J.: Bonner, Thompson, O'Connell & Gaynes, 900 17th St., N.W., Washington 20006. (202) 659-4660.

Geck, Donna D.: Hubbard Broadcasting Inc., 3414 University Ave., St. Paul 55114. (612) 645-2724.

Gehring, Craig J.: Preston, Thorgrimson, Ellis & Holman, 1776 G St., N.W. Washington 20006. (202) 628-1700.

George, Leo I.: 1707 L St., N.W., Washington 20036. (202) 833-5678.

Gerlach, Gary G.: Des Moines Register & Tribune, 715 Locust St., Des Moines, Iowa 50304. (515) 284-8112.

Gerson, Alan H.: National Broadcasting Co., 30 Rockefeller Plaza, New York, New York 10020. (212) 247-8300.

Getzendaer, Mark A.: 17430 Ballinger Way, N.E., Seattle 98155. (206) 363-7456.

Gherardi, Thomas G.: Deane, Snowdon, Shutler, Garrish & Gherardi, 1607 New Hampshire Ave., N.W., Washington 20036. (202) 462-1155.

Giattini, Marc: National Public Radio, 2025 M St., N.W., Washington 20036. (202) 785-5363.

Gillespie, Gardner F. III: Hogan & Hartson, 815 Connecticut Ave., N.W. Washington 20006. (202) 331-4796.

Gillmore, Kathleen Cory: 1523 L St. N.W., Washington 20005. (202) 347-1844.

Glaser, Michael L.: Gardener, Carton & Douglas,

1875 Eye St., N.W., Suite 1050, Washington 20006. (202) 872-0200.

Glauber, Ira N.: Weil, Gotshal & Manges, 767 Fifth Ave., New York 10153. (212) 310-8000.

Glist, Paul: Hogan & Hartson, 815 Connecticut Ave., N.W., Washington 20006. (202) 331-4500.

Goddard, William D.: AT&T, 195 Broadway, Room 2540, New York 10007. (212) 393-3274.

Goland, Susan D.: Haley, Bader & Potts, Suite 700, 1730 M St., N.W., Washington 20036. (202) 331-0606.

Gold, Stephen A.: Miller & Fields, 1901 Pennsylvania Ave., N.W., Washington 20006. (202) 785-2720.

Goldberg, Henry: Verner, Liipfert, Bernhard & McPherson, 1660 L St., N.W., Suite 1100, Washington 20036. (202) 452-7400.

Goldberg, Neal M.: Hamel, Park, McCabe & Saunders, 888 16th St., N.W., Washington 20006. (202) 835-8098.

Goldberg, Ralph Elliot: CBS, 51 W. 52nd Street, New York, New York 10019. (212) 765-4321.

Golday, Michael J.: AT&T, 195 Broadway, New York 10022. (212) 393-2220.

Goldfarb, Elisha: Regan, Goldfarb, Heller, Wetzler & Quinn, 445 Park Ave., New York 10022. (212) 754-3000.

Goldman, David J.: Hessian, McKasy & Soderberg, 1500 Midwest Plaza West Bldg., Minneapolis 55402. (612) 333-0491.

Goldstein, Corrine A.: Covington & Burling, 888 16th St., N.W., Washington 20006. (202) 452-6000.

Goldstein, David B.: Davis, Wright, Todd, Riese & Jones, 4200 Seattle 1st National Bank Bldg., Seattle 98154. (206) 632-3150.

Goldstein, Ira J.: Moses & Singer, 1271 Avenue of the Americas, New York 10020. (212) 246-3700.

Goldstein, Irving: Comsat, 950 L'Enfant Plaza, S.W., Washington 20024. (202) 554-6433.

Goldstein, Michael B.: Dow, Lohnes & Albertson, 1225 Connecticut Ave., N.W., Suite 500, Washington 20036. (202) 862-8000.

Golub, William W.: Rosenman, Colin, Kaye, Petschek, Freund & Emil, 575 Madison Ave., New York 10022. (212) 688-7800.

Goodkind, Arthur B.: Koteen & Burt, 1150 Connecticut Ave. N.W., Washington 20036. (202) 467-5700.

Goodman, Bruce D.: Mutual Broadcasting System Inc., 1755 Jefferson Davis Hwy., Arlington, Va. 22202. (703) 685-2008.

Goodman, Jack N.: Pierson, Ball & Dowd, 1000 Ring Blg, 1200 18th St., N.W. Washington 20036. (202) 331-8566.

Goodroe, H. Wayne: Farrow, Schildhouse & Wilson, 460 Heggenberger Rd., Box 2290, Oakland, Calif. 94621.

Gordon, Richard M.: Smith, Harman, Asbill, Roach & Nellis, Day Bldg., 2751 Buford Hwy., N.W., No. 555, Atlanta 30324. (404) 325-5555.

Grange, George R. II: Gammon & Grange Law Offices, 1925 K Street, N.W., Suite 300, Washington 20006. (202) 861-0770.

Grant, Patrick J.: Arnold & Porter, 1200 New Hampshire Ave., N.W., Washington 20036. (202) 872-6700.

Gray, John W. Jr.: AT&T, 1120 20th St., N.W., Suite 1000, Washington 20036. (202) 457-3843.

Gray, Todd D.: Dow, Lohnes & Albertson, 1225 Connecticut Ave., N.W., Suite 500 Washington 20036. (202) 862-8148.

Gregg, Donna Coleman: Dow, Lohnes & Albertson, 1225 Connecticut Ave. N.W., Suite 500, Washington 20036. (202) 862-8075.

Greeley, James E.: Law Offices of James E. Greeley, 1990 M St., N.W., Suite 660, Washington 20036. (202) 785-2690.

Green, Alfred A.: AT&T, 195 Broadway, Room 2522, New York 10007. (212) 393-5432.

Green, Michael B.: Wilkinson, Cragun & Barker, 1735 New York Ave., Washington 20006. (202) 833-9800.

Green, Robert N.: Western Union Telegraph Co., Suite 1001, 1828 L St., N.W., Washington 20036. (202) 862-4663.

Green, William S.: Pierson, Ball & Dowd, 1000 Ring Bldg., 1200 18th St., N.W., Washington 20036. (202) 331-8566.

Greenberg, Arthur G.: 3823 N. Pinehurst Court, Peoria, Ill. 61614. (309) 686-3144.

Greene, William D.: Greene & Bonaguidi, 6 E. 43rd St., New York 10017. (212) 972-0500.

Greenwald, Daniel J.: Chadbourne, Parke, Whiteside & Wolff, 1612 K St., N.W., Washington 20006. (202) 872-8050.

Gregg, Donna Coleman: Dow, Lohnes & Albertson, 1225 Connecticut Ave., N.W., Washington 20036. (202) 862-8075.

Gregory, L. Weston: Sells & Gregory, 2000 L St., N.W. Washington 20036. (202) 659-3480.

Grenier, Edward J. Jr.: Sutherland, Asbill & Brennan, 1666 K St., N.W., Washington 20006. (202) 872-7827.

Griffin, Benjamin J.: Pierson, Ball & Dowd, 1000 Ring Bldg., 1200 18th St., N.W., Washington 20036. (202) 331-8566.

Griner, G. Christopher: Gardener, Carton & Douglas, 1875 Eye St., N.W., Suite 1050, Washington 20006. (202) 872-0200.

Gross, Amy S.: National Telephone Co-op Assoc., 2626 Pennsylvania Ave., N.W., Washington 20037. (202) 342-8259.

Gruenberg, Nancy L.: Nixon, Hargrave, Devans & Doyle, 1666 K St., N.W., Washington 20006. (202) 872-0044.

Gunther, Noel C. R.: Dow, Lohnes & Albertson, 1225 Connecticut Ave., N.W., Suite 500, Washington 20036. (202) 862-8144.

Gurman, Louis: Becker, Gurman, Lukas, Meyers & O'Brien, Suite 400, 2501 M St., N.W. Washington 20037. (202) 872-0190.

Gutmann, Peter: Law Offices of James E. Greeley, 1990 M St., N.W., Suite 660, Washington 20036. (202) 785-2690.

H

Hadi, Robert D.: MCA Inc., 100 Universal City Plaza, Universal City, Calif. 91608. (213) 985-4321.

Haggerty, Daniel L. III: Stark & Stark, Broad Bark St. Bldg., Trenton, N.J. 08608. (609) 989-7510.

Halperin, Robert M.: Crowell & Moring, 1100 Connecticut Ave., N.W., Washington 20036. (202) 452-5800.

Hamburg, Morton I.: Netter, Dowd & Alfieri, 660 Madison Ave., New York 10021. (212) 486-8600.

Hannon, John S.: Communications Satellite Corp., 950 L'Enfant Plaza, S.W., Washington 20024. (202) 554-6000.

Harding, Arthur: Fleischman & Walsh, 1725 N. St., N.W., Washington 20036. (202) 466-6250.

Hardman, Kenneth E.: Fortes & Kovan, 1200 29th St., N.W., Washington 20007. (202) 337-7500.

Hardy, Ashton R.: Jones, Walker, Waechter, Poitevent, Carrere & Denegre, 225 Baronne St., New Orleans, La. 70112. (504) 581-6641.

Hardy, Ralph Williams Jr.: Dow, Lohnes & Albertson, 1225 Connecticut Ave., N.W., Suite 500, Washington 20036. (202) 862-8058.

Hargrove, Wade H.: Tharrington, Smith & Hargrove, 300 BB & T Bldg., Raleigh, N.C. 27601. (919) 821-4711.

Harkrader, Carleton A.: Wald, Harkrader & Ross, 1300 19th St., N.W., Washington 20036. (202) 828-1204.

Harrington, Clifford M.: Fisher, Wayland, Southmayd & Cooper, 1100 Connecticut Ave., N.W., Suite 730, Washington 20036. (202) 659-3494.

Harrington, John C.: Fletcher, Heald & Hildreth, Suite 400, 1225 Connecticut Ave., N.W., Washington 20036. (202) 828-5700.

Harold, Daniel J.: Communications Satellite Corp., 950 L'Enfant Plaza, S.W., Washington 20024. (202) 554-6176.

Hartenberger, Werner K.: Dow, Lohnes & Albertson, 1225 Connecticut Avenue, N.W., Suite 500, Washington 20036. (202) 862-8101.

Harvey, Arthur: Metromedia Inc., 5746 Sunset Blvd., Hollywood, Calif. 90028. (213) 462-7111.

Harvey, Edmund E.: Chadbourne, Parke, Whiteside & Wolff, 1612 K St., N.W., Suite 1100, Washington 20036. (202) 872-8050.

Hatchett, R. Bryan: Law Dept., CBS Inc., 51 W. 52nd St., New York 10019. (212) 975-4037.

Hathaway, Cynthia L.: National Captioning Institute Inc., 5203 Leesburg Pike, Suite 1500, Falls Church, Va., 22401. (703) 998-2460.

Hawkins, Howard R.: 33 Meadow Croft La., Greenwich, Conn. 06830. (203) 661-6116.

Hayes, Edward Jr.: Hayes & White, 1110 Vermont Ave., N.W., Suite 620, Washington 20005. (202) 822-0091.

Heald, Robert L.: Fletcher, Heald & Hildreth, 1225 Connecticut Ave., N.W., Suite 400, Washington 20036. (202) 828-5720.

Healy, Robert W.: Gordon & Healy, 1821 Jefferson Place, N.W., Washington 20036. (202) 785-5020.

Hearne, John P.: 15215 Sunset Blvd., Pacific Palisades, Calif. 90272. (213) 454-7505.

Hearne, John Quinlan: Fisher, Wayland, Southmayd & Cooper, 1100 Connecticut Avenue, N.W., Suite 730, Washington 20036. (202) 659-3494.

Hecker, Stuart: 521 Fifth Ave., New York 10017. (212) 686-7070.

Heckman, Jerome H.: Keller and Heckman, 1150 17th St., N.W., Washington 20036. (202) 296-2700.

Heffner, John David: Obermayer, Reppmann, Maxwell & Hippel, 2011 I St., N.W., Washington 20036. (202) 862-8054.

Helein, Charles H.: Dow, Lohnes & Albertson, 1225 Connecticut Ave., N.W., Suite 500, Washington 20036. (202) 862-8054.

Helmick, Richard A.: Cohn & Marks, 1333 New Hampshire Ave., N.W., Washington 20036. (202) 293-3860.

Henderson, Michael J.: Farrow, Schildhouse & Wilson, 460 Heggenberger Rd., Box 2290, Oakland, Calif. 94621.

Hendrickson, Thomas: Cole, Raynid & Brayerman, 1919 Pennsylvania Ave., N.W., Suite 200, Washington 20006. (202) 659-9750.

Hennessey, Joseph F.: Lovett, Ford, Hennessey, Stambler & Siebert, 1901 L St., N.W., Washington 20036. (202) 293-7400.

Henry, E. William: Ginsburg, Feldman & Bress, No. 300, 1700 Pennsylvania Ave., N.W., Washington 20006. (202) 637-9040.

Heppler, Wesley: Cole, Raywid & Braverman, 1919 Pennsylvania Ave., N.W., Suite 200, Washington 20006. (202) 659-9750.

Herman, A.M.: Brown, Herman, Scott, Dean & Miles, Fort Worth Club Bldg., Suite 203, Ft. Worth 76102. (817) 332-1391.

Herman, Morton L.: Brown, Herman, Scott, Dean & Miles, Fort Worth Club Bldg., Suite 203, Ft. Worth 76102. (817) 332-1391.

Herring, Harold F.: Lanier, Shaver & Herring, 404 Madison St., South, Huntsville, Ala. 35801. (205) 553-5920.

Hess, Michael D.: Weil, Gotshal & Manges, 767 Fifth Ave., New York, 10153. (212) 310-8000.

Hest, Bruce H.: 3530 Henry Hudson Pkwy., Bronx, N.Y. 10463. (212) 543-7770.

Hester, Thomas P.: Illinois Bell Telephone Co., 225 W. Randolph, Floor 27, Chicago 60606. (312) 727-3513.

Highsmith, Newell L.: Kirkland & Ellis, 1776 K St., N.W., 20006. (202) 857-5100.

Hildebrandt, Stephen A.: Wilkinson, Cragun & Barker, 1735 New York Ave. N.W., Washington 20006. (202) 783-4800.

Hildreth, Richard: Fletcher, Heald, & Hildreth, 1225 Connecticut Ave., N.W., Suite 400, Washington 20036. (202) 828-5730.

Hill, Carolyn C.: United Telecommunications Inc., 1875 Eye St. N.W., Washington 20006. (202) 659-4600.

Hill, David L.: Keller & Heckman, 1150 17th St., N.W., Suite 1000, Washington 20036. (202) 457-1146.

Hill, Dean George: 1730 M St., N.W., Washington 20036. (202) 296-1903.

Hill, Janice F.: National Public Radio, 2025 M St., N.W., Washington 20036. (202) 785-5529.

Hilliard, Carl B.: 836 E. Washington St., San Diego 92103. (714) 291-0322.

Hilliard, David E.: Kirkland & Ellis, 1776 K Street, N.W., Washington 20006. (202) 857-5058.

Hilmer, Lucien: Nussbaum, Owen & Webster, 1800 M St., N.W., Suite 250N., Washington 20036. (202) 833-8900.

Hiramoto, Ceci: Weil, Gotshal & Manges, 1101 Connecticut Ave., N.W., Washington 20036. (202) 857-0141.

Hird, Frederick S. Jr.: Kaler, Worsley, Daniel & Hollman, 710 Ring Bldg., Washington 20036. (202) 331-9100.

Hirrel, Michael J.: Arent, Fox, Kinter, Plotkin & Kahn, 1815 H St., N.W., Washington 20006. (202) 785-1234.

Hobson, James R.: GTE 1120 Connecticut Ave., N.W., Washington 20036. (202) 293-2800.

Hochberg, Jerome A.: O'Connor & Hannan, 1919 Pennsylvania Ave., N.W., Washington 20006. (202) 857-0960.

Hodson, Robert E.: 6204 Stardust Lane, Bethesda, Md. 20034. (301) 229-3225.

Hoey, Marilyn A.: Harris Corp., Melbourne, Fla. 32919. (305) 727-9293.

Hokemson, H. John: AT&T, 195 Broadway, Room 2536, New York 10007. (212) 393-4434.

Holaday, Donald F.: 827 S. Beach St., Lakewood, Colo. 80228. (303) 985-8352.

Holloway, Eugene C.: GTE Consumer Electric Products Business, 700 Ellicott St., Batavia, N.Y. 10420. (716) 343-3470.

Holt, Thaddeus: 1875 I St., N.W., Washington 20006. (202) 466-1100.

Holtz, Edgar W.: Hogan & Hartson, 815 Connecticut Ave., N.W., Washington 20006. (202) 331-4520.

Hoover, John: Hogan & Hartson, 815 Connecticut Ave., N.W., Washington 20006. (202) 331-4500.

Horn, Lawrence A.: Public Broadcasting Service, 475 L'Enfant Plaza, S.W., Washington 20024. (202) 488-5063.

Horne, Michael S.: Covington & Burling, 888 16th St., N.W., Washington 20006. (202) 452-6396.

Hose, Arthur G.: 8401 Connecticut Ave., Suite 1212, Chevy Chase, Md. 20015. (301) 654-1181.

Houser, Thomas J.: Weitzman and Houser, Suite 1200, 1735 K Street, N.W., Washington 20006. (202) 467-5424.

Howard, Benjamin C.: Miles and Stockbridge, 10 Light St., Baltimore 21202. (301) 727-6464.

Howard, G.M.: Box 7689, Dallas 75209. (214) 691-3608. Marietta, Ga. (404) 422-1228.

Howard, Maxine D.: Dow, Lohnes & Albertson, 1225 Connecticut Ave., N.W., Suite 500, Washington 20036. (202) 862-8163.

Howard, Robert L.: Motorola Inc., 1301 E. Algonquin Rd., Schaumburg, Ill. 60196. (312) 576-7553.

Hubbard, Allan C.: Western Union, 1828 L St., N.W., Washington 20036. (202) 862-4630.

Huff, J. Winston: Powell, Goldstein, Frazer & Murphy, 1100 C&S National Bank Bldg Atlanta 30335. (404) 572-6629.

Huffines, J. Steven: Puerto Rican Federal Affairs

Attorneys

Admn., 1625 Massachusetts Ave., N.W., 20036. (202) 797-2364.

Hughes, E. Cutter: Lanier, Shaver & Herring, 404 Madison St., South, Huntsville, Ala. 35801. (205) 533-5920.

Hummers, Edward W. Jr.: Fletcher, Heald, & Hildreth, 1225 Connecticut Ave., N.W., Suite 400, Washington 20036. (202) 828-5760.

Humphrey, Alexander P.: RCA Global Communications, 2030 M St., N.W., Washington 20036. (202) 862-8222.

Humphrey, Margot Smiley: Koteen & Burt, 1150 Connecticut Ave. N.W., Washington 20036. (202) 467-5700.

Hunsaker, David M.: Putbrese & Hunsaker, 6800 Fleetwood Rd., Suite 100, Box 539, McLean, Va. 22101. (703) 790-8400.

Hunter, John W.: United Telecommunications Inc., 1875 Eye St., N.W., Washington 20006. (202) 659-4600.

Hunter, Robert M.: NTIA Office of the Chief Counsel, 1800 G St., N.W. Washington, 20504. (202) 395-5616.

Hutcheson, Mark A.: Davis, Wright, Todd, Riese & Jones, 4200 Seattle 1st Natl. Bank Bldg., Seattle 98104. (206) 622-3150.

Hyde, Michael T.: United Telecommunications Inc., 1875 Eye St., N.W., Washington 20006. (202) 657-4600.

Hyde, Rosel H.: Wilkinson, Cragun & Barker, 1735 New York Ave., N.W., Washington 20006. (202) 783-4800.

I

Imlay, Chris D.: Booth & Freret, 1302 18th St., N.W. Washington 20036. (202) 296-9100.

Irwin, David A.: Fager & Singer, 1737 De Sales St., N.W., Washington 20036. (202) 347-4343.

Isaacs, Michael B.: Coloney Communications, 169 Weybosset St., Providence, R.I. 02903.

Ishmael, Samuel T.: Bill Sims Partners, Wycom Suite, Connors Bldg., Laramie, Wyo. 82070. (307) 742-7328.

J

Jackson, Thomas P.: Jackson, Campbell & Parkinson, 1120 20th St., N.W., Suite 300 S., Washington 20036. (202) 457-1600.

Jackson, Thomas S.: Jackson, Campbell & Parkinson 1120 20th St., N.W., Suite 300S., Washington 20036. (202) 457-1600.

Jackson, William P.: Jackson & Jessup, 3426 N. Washington Blvd., Arlington, Va. 22201. (703) 525-4050.

Jacob, John B.: Cordon & Jacob, 2000 L St., N.W., Suite 616, Washington 20036. (202) 293-2300.

Jacobi, Robert B.: Cohn & Marks, 1333 New Hampshire Ave., N.W., Washington 20036. (202) 293-3860.

Jacobs, Richard M.: Box 12705, St. Louis 63141. (314) 721-2000.

Jaeger, Hugh D.: Medtronic Inc., 3055 Old Hwy. 8, Minneapolis 55440. (612) 574-3279.

James, Robert L.: Cole, Raywid & Braverman, 1919 Pennsylvania Ave., N.W., Suite 200, Washington 20006. (202) 659-9750.

Janklow, Morton L.: Janklow, Traum & Klebanoff, 598 Madison Ave., 5th Floor, New York 10022. (212) 421-1700.

Janney, Oliver J.: RKO General Inc., 1440 Broadway, New York 10018. (212) 764-6729.

Jatlow, David C.: Fleischman & Walsh, 1725 N Street, N.W., Washington 20036. (202) 466-6250.

Jencks, Richard W.: Box 656, Stinson Beach, Calif. 94970. (415) 868-1476.

Jenkins, Susan M.: FTC, 425 13th St., N.W., Washington 20004. (202) 724-1245.

Jennes, Ernest W.: Covington & Burling, 888 16th

St., N.W., Washington 20006. (202) 452-6202.

Johnson, Brian Allan: Pierson, Ball & Dowd, 1000 Ring Bldg., 1200 18th St., N.W., Washington 20036. (202) 331-8566.

Johnson, John G. Jr.: Jorgensen, Johnson & Northrop, 1926 Eye St., N.W., Washington 20006. (202) 331-9313.

Johnson, Mark W.: CBS, Inc., 1800 M Street, N.W., Suite 300, Washington 20036. (202) 457-4513.

Johnson, M. Scott: Gardener, Carton & Douglas, 1875 Eye St., N.W. Suite 1050, Washington 20006. (202) 872-0200.

Johnston, James H.: Cohn & Marks, 1333 New Hampshire Ave., N.W., Washington 20036. (202) 293-3860.

Jones, Charles E.: 301 American Savings Bldg., 201 North Main, Box 1034, Wichita, Kan. 67202. (316) 265-8591.

Jones, Donald E.: 108 E. 20th Ave., Torrington, Wyo. 82240. (307) 532-5523.

Jones, Michael D.: Hayes & White, 1120 Vermont Ave., N.W., Suite 620, Washington 20005. (202) 822-0091.

Jones, Thomas L.: Continental Telephone Corp., 1800 K St., N.W., Washington 20006. (202) 872-1970.

Jorgensen, Norman E.: Jorgensen, Johnson & Northrop, 1926 Eye St., N.W., Washington 20006. (202) 331-9313.

Joseph, Wilhelm H.: N. Mississippi Rural Legal Service, Inc., Box 826, Oxford, Miss. 38655. (601) 234-2918.

Josephson, Jill: Dow, Lohnes & Albertson, 1225 Connecticut Ave., N.W., Suite 500, Washington 20036. (202) 862-8000.

Joyce, Leonard S.: Daly, Joyce & Barsari, 1830 Jefferson Place, N.W., Washington 20036. (202) 296-1490.

K

Kahane, Dennis S.: Jones, Walker, Waechter, Poitevent, Carrere, Denegre, 225 Baronne St., New Orleans (504) 581-6641.

Kaler, James L. Jr.: Daly, Joyce & Barsari, 1830 Jefferson Place, N.W. Washington 20036. (202) 296-1490.

Katkin, Burton K.: AT&T, 195 Broadway, Room 2555, New York 10007. (212) 393-5380.

Karasik, Monroe: Surrey, Karasik & Morse 1156 15th St., N.W., Washington 20005. (202) 331-4000.

Katsh, Salem: Weil, Gotshal & Manges, 767 Fifth Ave., New York 10153. (212) 310-8000.

Katz, Amy L.: Weil, Gotshal & Manges, 767 Fifth Ave., New York 10153. (212) 310-8000.

Katzen, Sally: Wilmer, Cutler & Pickering, 1666 K St., N.W., Washington 20006. (202) 872-6156.

Kaufman, Alan B.: NBC, 366 Broadway, 7B, New York 10013.

Kaye, Sydney M.: Rosenman Colin, Kaye, Petschek, Freund & Emil, 575 Madison Ave., New York 10022. (212) 688-7800.

Keane, W. Kennedy: McKenna, Wilkenson & Kittner, 1150 17th St., N.W. Washington 20036. (202) 861-2600.

Keisling, W.K.: c/o Aging Services, Routh 12 Burgess Falls Rd., Cookeville, Tenn. 38501. (615) 432-4111.

Kelleher, John Michael: 1710 H St., N.W., Washington 20006. (202) 637-9900.

Keller, Joseph E.: Keller & Heckman, 1150 17th St., N.W., Washington 20036. (202) 296-2700.

Keller, Lawrence: Ginsburg, Feldman, Neill & Bress, 1700 Pennsylvania Ave., N.W., Washington 20006. (202) 637-9048.

Keller, Robert J.: Blooston & Mordkofsky, 2120 L St., N.W., Washington 20037.

Keller, Thomas J.: Verner, Liipfert, Bernard & McPherson, 1660 L St., Suite 1100, N.W., Washington 20036. (202) 452-7440.

Kelly, Dennis J.: Cordon & Jacob, 2000 L St., N.W., Suite 616, Washington 20036. (202) 293-2300.

Kelly, Robert E.: Lovett, Ford, Hennessey, Stambler & Siebert, 1901 L St., N.W., Washington 20036. (202) 293-7400.

Kelly, Susan N.: Crowell & Moring, 1100 Connecticut Ave., N.W., Washington 20036. (202) 452-5800.

Kelley, A.A.: The Arbitron Co., 1350 Ave. of the Americas, New York 10019. (212) 887-1404.

Kendall, John W.: Black, Kendall, Tremaine, Boothe & Higgins, 3100 First National Bank Tower, Portland, Ore. 97201. (503) 221-0550.

Kenehan, Edward F.: 5605 Jordan Rd., Bethesda, Md. 20016. (301) 320-4644.

Kenkel, John Bonaventure: Kenkel & Barnard, 1220 19th St., N.W., Washington 20036. (202) 659-4400.

Kennedy, Richard F.: Daly, Joyce & Barsari, 1830 Jefferson Place, N.W., Washington 20036. (202) 296-1490.

Kenny, John V.: Southern Pacific Commn. Co., 1801 K St., N.W., Washington 20006. (202) 293-1584.

Kimball, Clark: 1337 Chetworth Ct., Alexandria, Va. 22314. (703) 683-2284.

Kent, Felix H.: Hall, Dickler, Lawler, Kent & Howley, 460 Park Ave., New York 10022. (212) 838-4600.

Kimball, Raymond J.: Abourezk, Shack & Mendenhall, P.C., 1129 20th St., N.W. Washington 20036. (202) 293-5900.

King, John W.: Haley, Bader & Potts, Suite 700, 1730 M St., N.W., Washington 20036. (202) 331-0606.

Kinnard, David: 515 First National Bank Bldg., Joplin, Mo. 64801. (417) 782-2222.

Kirkpatrick, Philip M.: Stewart, Estes & Donnell, Third National Bank Bldg., Nashville 37219. (615) 244-6538.

Kittner, Joseph M.: McKenna, Wilkinson & Kittner, 1150 17th St., N.W., Washington 20036. (202) 861-2600.

Kizziar, James H.: Manitzas, Harris & Padgett, 1100 NBC Bldg., San Antonio, Tex. 78205. (512) 224-4046.

Klein, Barbara R.: Weil, Gotshal & Manges, 1101 Connecticut Ave., N.W., Washington 20036. (202) 857-0141.

Kleinberg, Kenneth A.: Mitchell, Silberg & Knupp, 1800 Century Park East, Los Angeles 90067. (213) 553-5000.

Knauer, Leon Thomas: Wilkinson, Cragun & Barker, 1735 New York Ave., N.W. Washington 20006. (202) 783-4800.

Koerner, James A.: Baraff, Koerner & Olender, 2033 M St. N.W., Suite 203, Washington 20036. (202) 452-8200.

Kolevzon, Peter S.: 919 Third Ave., New York 10022. (212) 688-1100.

Kopf, Richard S.: Southern Pacific Communications Co., Southern Pacific Bldg., 1 Market Plaza, Room 812, San Francisco 94105. (415) 362-1212.

Koplovitz, William C.: Dempsey & Koplovitz, 821 Fifteenth St., N.W., Suite 938, Washington 20005. (202) 737-6363.

Korman, Paul: Gardener, Carton & Douglas, 1875 Eye St., Suite 1050, Washington 20006. (202) 872-0200.

Koteen, Bernard: Koteen & Burt, 1150 Connecticut Ave. N.W., Washington 20036. (202) 467-5700.

Krasnow, Erwin G.: National Assn. of Broadcasters, 1771 N Street, N.W., Washington 20036. (202) 293-3560.

Kraus, Rainer K.: Koteen & Burt, 1150 Connecticut Ave. N.W., Washington 20036. (202) 467-5700.

Kravetz, Eric S.: Ward & Mendelsohn, 1725 Eye St., N.W., Suite 310, Washington 20006. (202) 466-3225.

Kretschman, Paul: 567 81st St., New York 11209. (212) 748-7145.

Kreutzer, Arthur C.: 77 W. Washington St., Chicago 60010. (312) 236-5335.

Krieger, David J.: Black, Kendall, Tremaine, Boothe & Higgins, 3100 First Interstate Bank Tower, 1300 S.W. 5th Ave., Portland, Ore. 97201. (503) 221-0550.

Kunkel, Robert B.: AT&T, Room 2526, New York,

10007. (212) 393-4710.

Kurtis, Michael: Becker, Gurman & Lukas, 2501 M St., N.W., Suite 400, Washington 20037. (202) 872-0190.

L

Lacey, Linda Jo: Covington & Burling, 888 16th St. N.W. 20006. (202) 452-4764.

Lake, William T.: Wilmer, Cutler & Pickering, 1666 K St., N.W., Washington 20036. (202) 872-6000.

Landau, Sandra E.: Viacom Enterprises, 1211 Ave. of the Americas, New York 10036. (212) 575-5175.

Lane, Dennis: Wilner & Scheiner, 1200 New Hampshire Ave., N.W., Washington 20036. (202) 861-7800.

Lane, John D.: Hedrick & Lane, 1211 Connecticut Ave., N.W., Suite 700, Washington 20036. (202) 628-5923.

Lankler, Alexander: 3526 K St., N.W. Washington 20007. (202) 333-6500.

Lauten, Frederick J. Jr.: Tierney & Swift, 1925 K St. N.W. Suite 300, Washington 20006. (202) 293-7979.

Leader, Martin R.: Fisher, Wayland, Southmayd & Cooper, 1100 Connecticut Ave., N.W., Suite 730, Washington 20036. (202) 659-3494.

Lee, J. Manning: Satellite Business Systems, 8003 Westpark Dr., McLean, Va. 22102 (703) 827-2090.

Leff, Deborah: Public Broadcasting Service, 475 L'Enfant Plaza, S.W., Washington 20024. (202) 488-5335.

Lefkowitz, Howard N.: Proskauer, Rose, Goetz & Mendelsohn, 300 Park Ave., New York 10022. (212) 593-9318.

Lehner, Paul E.: Adams, Fox, Marcus, Adelstein & Gerding, 208 S. La Salle St., Suite 1278, Chicago 60604. (312) 346-7731.

Lehrhupt, Chales: RCA Global Communications Inc., 60 Broad St., New York 10004. (212) 363-2073.

Leibowitz, David: U.S. Copyright Office, Library of Congress, Washington 20559. (202) 557-8731.

Leonard, William: C & P Telephone Co., 1710 H St. N.W., Washington 20006. (202) 392-8653.

Lerman, Steven Alaman: McKenna, Wilkinson & Kiltner, 1150 17th St., N.W., Washington 20036. (202) 861-2600.

Lessenco, Gilbert B.: Wilner & Scheiner, 1200 New Hampshire Ave., N.W., Washington 20036. (202) 861-7800.

Leventhal, Norman P.: McKenna, Wilkinson & Kiltner, 1150 17th St., N.W., Washington 20036. (202) 861-2600.

Levetown, Robert A.: C&P Telephone Co., 1710 H St., N.W., Washington 20006. (202) 392-5111.

Levine, Robert E.: 1101 17th St., N.W., Suite 904, Washington 20036. (202) 293-3831.

Levy, Harold S.: AT&T, 195 Broadway, New York 10007. (212) 393-9800.

Levy, Joel H.: Cohn & Marks, 1333 New Hampshire Ave., N.W., Washington 20036. (202) 293-3860.

Levy, Mark I.: Covington & Burling, 888 16th St., N.W. Washington 20006. (202) 452-6314.

Levy, Martin I.: Cohn & Marks, 1333 New Hampshire Ave., N.W. Washington 20036. (202) 293-3860.

Levy, Sherman: 633 Washington Bldg., Washington 20005. (202) 628-7625.

Levy, Steve A.: Hogan & Hartson, 815 Connecticut Ave., N.W. Washington 20006. (202) 331-4500.

Lewis, Robert A.: AT&T, 195 Broadway, Room 2516, New York 10007. (212) 393-4320.

Liberman, Howard M.: 2000 L St. N.W., Suite 200, Washington 20036. (202) 887-5068.

Liebowitz, Matthew L.: Atkinson, Golden, Bacon & Diener, 1946 Tyler St., Hollywood, Fla. 33020. (305) 925-5501.

Liggett, Robert G. Jr.: 185 E. Grand River Ave., Williamston, Mich. 48895. (517) 349-2040.

Lightstone, Ronald: Viacom International Inc., 1211 Ave. of the Americas, New York 10036. (212) 575-5175.

Lifflander, Matthew L.: Moore, Berson, Lifflander & Mewhinney, 555 Madison Ave., New York 10022. (212) 838-0600.

Lipman, Andrew D.: Pepper, Hamilton & Scheetz, 1776 F St., N.W., Washington, 20006. (202) 862-7558.

Litvin, Fanney N.: 2800 Quebec St., N.W., Apt. 1022, Washington 20008. (202) 362-6614.

Lloyd, David H.: Arnold & Porter, 1200 New Hampshire Ave., N.W. Washington 20036. (202) 872-6700.

Loeffler, Robert H.: 1025 Connecticut Ave., N.W., Washington 20006. (202) 466-6060.

Loevinger, Lee: Hogan & Hartson, 815 Connecticut Ave., N.W., Washington 20006. (202) 331-4530.

Loftus, William R.: Taft Broadcasting Corp., 4806 San Felipe, Houston 77056. (713) 622-1724.

Logan, John S.: Kirkland & Ellis, 1776 K St., N.W., Washington 20006. (202) 857-5558.

Lothschuetz, John M.: United Telecommunications Inc., 1875 Eye St., N.W., Washington 20006. (202) 659-4600.

Lovett, Lee G.: Lovett, Ford, Hennessey, Stambler & Siebert, 1901 L St., N.W., Washington 20036. (202) 293-7400.

Lowe, Randall B.: U.S. Telephone & Telegraph Corp., 67 Broad St., New York 10004.

Lozner, Reuben: 3108 Brooklawn Terrace, Chevy Chase, Md. 20015. (301) 654-0268.

Lubic, Robert Bennett: Baraff, Koerner & Olander, 2033 M St., N.W. Suite 203, Washington 20036. (202) 452-8200.

Lukas, Russell: Becker, Gurman, Lukas, Meyers & O'Brien, 2501 M St., N.W., Suite 400, Washington 20037. (202) 872-0190.

Lutzker, Arnold Paul: Dow, Lohnes & Albertson, 1225 Connecticut Ave., N.W., Suite 500, Washington 20036. (202) 862-8066.

Lyon, Richard K.: 1737 H St., N.W. Washington 20006. (202) 466-5400.

M

Mac, Barbara M.: Des Moines Register & Tribune Co., Des Moines, Iowa 50318. (515) 284-8112.

Madden, Brian M.: Cohn & Marks, 1333 New Hampshire Ave., N.W., Washington 20036. (202) 293-3860.

Magee, James E.: Wilkinson, Cragun & Barker, 1735 New York Ave., N.W., Washington 20006. (202) 833-9800.

Maguire, W. Terry: American Newspaper Publishers Assoc., Box 17407, Dulles International Airport, Washington 20041. (703) 620-9500.

Maier, David W.: Reuben & Proctor, 11 S. La Salle St., Chicago 60603. (312) 558-5229.

Mahn, Terry G.: Wewer & Mahn, 1762 Church St., N.W., Washington 20036.

Mahoney, Patricia A.: Fletcher, Head & Hildreth, 1225 Connecticut Ave., N.W. Washington 20036. (202) 828-5715.

Mailloux, Pierre E.: 815 Bowen Bldg., Washington 20005. (202) 737-8154.

Mallyck, E. Theodore: Pepper & Corazzini, 1776 K St., N.W., Suite 700, Washington 20006. (202) 296-0600.

Malone, William: 1120 Connecticut Ave., N.W., Suite 900, Washington 20036. (202) 293-2837.

Malti, George M.: Farrand, Malti, Spillane, Cooper & Carpenter, 701 Sutter St., San Francisco 94109. (415) 775-0680.

Mandell, Ellen S.: Hayes & White, 1110 Vermont Ave., N.W., Suite 620, Washington 20005. (202) 822-0091.

Manelli, Daniel J.: Bushnell, Gage, Reizen & Byington, 1111 19th St., N.W., Washington 20016. (202) 331-8700.

Manning, Mary Jo: Hebrick & Lane, 1211 Connecticut Ave., N.W., Suite 700, Washington 20036. (202) 628-5923.

Mansell, John M. Jr.: 6001 Arlington Blvd., Apt. 503, Falls Church, Va. 22044. (703) 379-9151.

Margolin, James S.: Margolin & Kirwin, 1000 United

Attorneys

Missojri Bank, Kansas City, Mo. 64106. (816) 842-7380.

Markel, Robinson: Migrim, Thonajan & Jacobs, 25 Broadway, Room 750, New York 10004. (212) 371-6000.

Markoski, Joseph P.: Wilkinson, Cragun & Barker, 1735 New York Ave., N.W., Washington 20006. (202) 783-4300.

Marks, Herbert E.: Wilkinson, Cragun & Barker, 1735 New York Ave., N.W., Washington 20006. (202) 783-4300.

Marks, Leonard H.: Cohn & Marks, 1333 New Hampshire Ave., N.W., Washington 20036. (202) 293-3860.

Marks, Richard D.: Dow, Lohnes & Albertson, 1225 Connecticut Ave., N.W., Suite 500, Washington 20036. (202) 862-8064.

Marmet, Robert A.: Marmet Professional Corp., 1822 Jefferson Place, N.W., Washington 20036. (202) 331-7300.

Maroney, Kevin T.: Welch & Morgan, 900 17th St., N.W., Washington 20006. (202) 467-5424.

Marple, Jon: KRKO Radio, Box 1228, Everett, Wash. 98206. (206) 355-1144.

Marshall, Susan A.: Arent, Fox, Kinter, Plotkin & Kahn, 1815 K St., N.W., Washington 20006. (202) 857-6000.

Martin, Donald E.: National Public Radio, 2025 M St., N.W., Washington 20036. (202) 785-5382.

Martin, Frank J. Jr.: Sutherland, Asbill & Brennan, 1666 K St., N.W., Washington 20006. (202) 872-7833.

Martin, Harry C.: Midlen & Reddy, 2033 M St., N.W., Washington 20036. (202) 659-5700.

Mason, Charles "Perry": SRI International, 333 Ravenswood Ave., Menlo Park, Calif. 94025. (415) 326-6200.

Matthews, John Duff: Dow, Lohnes & Albertson, 1225 Connecticut Ave., N.W., Suite 500, Washington 20036. (202) 862-8047.

Maulson, Vernon C.: 1312 East Empire St., Bloomington, Ill. 61701. (309) 829-8911.

May, Colby M.: Gammon & Grange, 1925 K St., N.W., Suite 300, Washington 20006. (202) 861-0770.

May, Randolph J.: McKenna, Wilkinson & Kiltner, 1150 17th St., N.W., Washington 20036. (202) 861-2600.

Mayer, Scott A.: Haley, Bader & Potts, 1730 M St., N.W., Suite 700, Washington 20036. (202) 331-0606.

Mayfield, Edgar: Southwestern Bell, 1010 Pine St., St. Louis 63101. (201) 234-6300.

Maynes, Judith A.: Southern New England Telephone, 227 Church St., Room 314, New Haven, Conn. 06506. (203) 771-7784.

McCabe, Aloysius B.: Kirkland & Ellis, 1776 K St., N.W., Washington 20036. (202) 857-5100.

McCabe, Carol J.: National Public Radio, 2025 M St., N.W., Washington 20036. (202) 293-6160.

McCabe, Thomas J.: 2100 M St., N.W., Washington 20036. (202) 872-0440.

McCann, Vonya B.: Arent, Fox, Kinter, Plotkin & Kahn, 1815 H St., N.W., Washington 20006. (202) 857-6000.

McCarthy, G. Daniel: Bigler & Blair, 1730 M St., N.W. Washington 20036. (202) 659-4230.

McCarthy, Michael J.: Dow, Lohnes & Albertson, 1225 Connecticut Ave., N.W., Suite 500, Washington 20036. (202) 862-8068.

McCarthy, Sean A.: Satellite Business Systems, 8003 Westpark Dr., McLean, Va. 22102. (703) 872-1731.

McClallan, Leonard: N. Mississippi Rural Legal Service Inc., Box 826, Oxford, Miss. 38655. (601) 948-5656.

McClendon, B.B. Jr.: McClendon & McClendon, 903 Deposit Guaranty Bank Bldg., Jackson, Miss. 39201. (601) 948-5656.

McCollum, Douglass J.: C & P Telephone Co., 1710

Attorneys

- H St., N.W. Washington 20006. (202) 392-4456.
- McCombs, Harold K.:** Marmet Professional Corp., 1822 Jefferson Pl. N.W., Washington 20036. (202) 331-7300.
- McConnaughey, George C.:** McConnaughey, Stradley, Mone & Moul, Columbus Center, 100 East Broad St., Columbus, 43215. (614) 461-6060.
- McCormick, Matthew H.:** Midlen & Reddy, 2033 M St., N.W., Suite 500, Washington 20036. (202) 659-5700.
- McCormick, Walter B.:** Leighton, Conklin, Lemov & Jacobs, 2033 M St., N.W., Suite 800, Washington 20036. (202) 555-0203.
- McCoy, John E.:** Storer Bcstg Co., 1177 Kane Concourse, Bay Harbor Island, Miami Beach, Fla. 33154. (305) 866-0211.
- McDermott, Marianne:** Hill & Knowlton, 1425 K St., N.W., Washington 20005. (202) 638-2800.
- McFadden, Douglas:** AT&T, 195 Broadway, New York 10007. (212) 393-3558.
- McGeedy, Paul J.:** 475 Riverside Dr., Suite 23, New York 10027. (212) 870-3232.
- McGillan, James J.:** Pepper & Corazzini, 1776 K Street, N.W., Suite 700, Washington 20006. (202) 296-0600.
- McGonagle, John J. Jr.:** 1308 Clearview Dr., Jamison, Penn. 18929. (215) 343-9160.
- McGowan, Gerald:** Becker, Gurmand Lucas, Myers & O'Brien, Suite 400, 2501 M St., Washington 20037. (202) 871-0190.
- McGuire, Timothy S.:** RCA Global Communications Inc., 60 Broad St., New York 10004. (212) 363-2072.
- McHugh, James L. Jr.:** Steptoe & Johnson, 1250 Connecticut Ave., N.W., Washington 20036. (202) 862-2250.
- McKalg, J. Carter:** Hedrick & Lane, 1211 Connecticut Ave., N.W., Suite 700, Washington 20036. (202) 628-5923.
- McKee, Clarence V.:** Pepper & Corazzini, 1776 K St., N.W., Suite 700, Washington 20006. (202) 296-0600.
- McKenna, Francis G.:** Anderson & Pendelton, 1000 Connecticut Ave., N.W., Suite 707, Washington 20036. (202) 659-2334.
- McKenna, James A. Jr.:** McKenna, Wilkinson & Kitzner, 1150 17th St., N.W., Washington 20036. (202) 861-2600.
- McKenna, Robert B. Jr.:** Wilkinson, Cragun & Barker, 1735 New York Ave., Washington 20006. (202) 783-4800.
- McKerns, Charles J.:** Dow, Lohnes & Albertson, 1225 Connecticut Ave., N.W., Suite 500, Washington 20036. (202) 862-8048.
- McKetta, John J. III:** Covington & Burling, 888 16th St., N.W., Washington 20006. (202) 452-6756.
- McLeod, W.J. Jr.:** Jefferies Blvd. & Washington St., Walterboro, S.C. 29488. (803) 549-6811.
- McShane, James E.:** 2436 Fontenelle Blvd., Omaha 68104. (402) 553-0957.
- Meister, Stuart G.:** American Satellite Corp, 20301 Century Blvd., Germantown, Md. 20767. (301) 428-6029.
- Mendenhall, Gregory B.:** Abourezk, Shack & Mendenhall, 1129 20th St., N.W., Washington 20036. (202) 293-5900.
- Metelski, John:** 3328 Prospect St., N.W., Washington 20007. (202) 395-5616.
- Metzler, Roger J.:** Ferrand, Malti, Spillane, Cooper & Carpenter, 701 Sutter St., San Francisco 94109. (415) 775-0680.
- Mewhinney, Larsh B.:** Moore, Berson, Lifflander & Mewhinney, 555 Madison Ave., New York 10022. (212) 838-0600.
- Meyers, David:** Becker, Gurman, Lukas, Meyers & O'Brien, Suite 400, 2501 M St., N.W., Washington 20036. (202) 872-0190.
- Meyers, Tedson J.:** Peabody, Rivlin, Lambert & Meyers, 1150 Connecticut Ave. N.W., Suite 1200, Washington 20036. (202) 457-1000.
- Middlekauff, Roger D. Jr.:** Carr, Bonner, O'Connell, Kaplan & Thompson, 900 17th St., N.W., Washington 20036. (202) 659-4660.
- Midlen, John H. Jr.:** Midlen & Reddy, 2033 M St., N.W., Washington 20036. (202) 659-5700.
- Milder, Alvin S.:** 10880 Wilshire Blvd., Suite 1900, Los Angeles 90024. (213) 475-9777.
- Milewski, Thomas J.:** Greater Media Inc., 197 Hwy. 18, East Brunswick, N.J. 08816. (201) 247-6161.
- Miller, Herbert D. Jr.:** Koteen & Burt, 1150 Connecticut Ave. N.W. Washington 20036. (202) 467-5700.
- Miller, Herbert J. Jr.:** Miller, Cassidy, Larroca & Lewin, 2555 M St., N.W., Suite 500, Washington 20036. (202) 293-6400.
- Miller, Jerrold D.:** Fields & Miller, 1901 Pennsylvania Ave., N.W. Washington 20006. (202) 785-2720.
- Miller, Larry A.:** Gordon & Healy, 1821 Jefferson Pl., N.W. Washington 20036. (202) 785-5020.
- Miller, Lawrence M.:** Schwartz, Woods & Miller, 1325 18th St., N.W., Suite 206, Washington 20036. (202) 833-2350.
- Miller, Nicholas P.:** Preston, Thorgrimson, Ellis, Holman & Fletcher, 1776 G St., N.W. Washington 20036. (202) 628-1700.
- Miller, Reed:** Arnold & Porter, 1200 New Hampshire Ave., N.W., Washington 20036. (202) 872-6700.
- Miller, Samuel:** Miller & Fields, 1901 Pennsylvania Ave. N.W., Washington 20036. (202) 785-2720.
- Miller, Thormund A.:** Southern Pacific Communications Center, One Market St., San Francisco 94105. (415) 495-8515.
- Miller, William E.:** Steptoe & Johnson, 1250 Connecticut Ave., N.W., Washington 20036. (202) 223-4800.
- Millstein, Ira M.:** Weil, Gotshal & Manges, 767 Fifth Ave., New York 10153. (212) 310-8000.
- Minow, Newton N.:** Sidley & Austin, One First National Plaza, Suite 4800, Chicago 60603. (312) 329-5400.
- Minter, Kendall A.:** Jones, Michael & Cherot, 888 7th Ave., New York 10019. (212) 541-6900.
- Mitchell, Lee M.:** Sidley & Austin, 1730 Pennsylvania Ave., N.W., Suite 1100, Washington 20006. (202) 624-9000.
- Mitchell, Stuart B.:** Gammon & Grange Law Offices, 1925 K Street, N.W., Washington 20006. (202) 293-7979.
- Mitchell, William D.:** Koteen & Burt, 1150 Connecticut Ave., Washington 20036. (202) 467-5700.
- Mode, Douglas G.:** 4313 Reno Rd. N.W., Washington 20006. (202) 244-3900.
- Moeling, Walter G.:** Powell, Goldstein, Frazer & Murphy, 1100 C&S National Bank Bldg., 35 Broad St., Atlanta 30335. (404) 521-1900.
- Moir, Brian R.:** Finnegan, Henderson, Farabow, Garret & Dunner, 1775 K St., N.W., Washington 20006. (202) 293-6850.
- Monahan, James D.:** Dow, Lohnes & Albertson, 1225 Connecticut Ave., N.W., Suite 500, Washington 20036. (202) 862-8061.
- Monderer, Howard:** NBC, 1800 K St., N.W., Suite 610, Washington 20006. (202) 833-3600.
- Moore, Earle K.:** Moore, Berson & Lifflander, 555 Madison Ave., New York 10022. (212) 838-0600.
- Mordkofsky, Harold:** Blooston & Mordkofsky, 2120 L St., N.W., Washington 20037. (202) 659-0830.
- Morgan, Edward P.:** Welch & Morgan, 900 17th St., N.W. Washington 20006. (202) 296-5151.
- Morrell, Michael X.:** 600 New Hampshire Ave., N.W., Washington 20037. (202) 965-4150.
- Morrissey, Joseph M.:** Welch & Morgan, 900 17th St., N.W., Washington 20006. (202) 296-5151.
- Morrissey, Michael J.:** C & P Telephone, 930 H St., N.W., Washington 20001. (202) 392-4456.
- Morse, Walter H.:** RCA Global Communications, 2030 M St., N.W., Washington 20036. (202) 558-4422.
- Moser, John B.:** Moser & Compere, 875 N. Michigan Ave., Suite 3653, Chicago 60611. (312) 266-8140.
- Mott, Harold E.:** 1500 S. Albert Pike, No. 14, Fort Smith, Ark. 72903. (501) 785-1737.
- Mott, William C.:** 1730 Rhode Island Ave., N.W., Washington 20036. (202) 296-6406.
- Moulton, Horace P.:** AT&T, 195 Broadway, New York 10007.
- Movshin, Lawrence J.:** 1150 17th St., N.W. Washington 20036. (202) 861-2600.
- Mullin, Eugene F.:** Mullin, Rhyne, Emmons & Topel, 1000 Connecticut Ave. N.W., 10th Floor, Washington 20036. (202) 659-4700.
- Mulvihill, Donald J.:** 1990 K St., N.W., Washington 20036. (202) 659-4700.
- Munter, Godfrey L.:** 4801 Massachusetts Ave., N.W., Suite 400, Washington 20016. (202) 364-0225.
- Muntzing, L. Manning:** Doub & Muntzing, International Square, 1875 Eye St., N.W., Washington 20006. (202) 467-6460.
- Murchison, Brian C.:** Hamel, Park, McCabe & Saunders, 888 16th St., N.W., Washington 20006. (202) 835-8098.
- Murphy, James A.:** Ogden, Ogden & Murphy, 1411 Fourth Ave. Bldg., Suite 1015, Seattle 98101. (206) 622-2991.
- Murphy, Robert T.:** Welch & Morgan, 900 17th St., N.W. Washington 20006. (202) 296-5151.
- Murphy, Ronald A.:** Ogden, Ogden & Murphy, 1411 Fourth Ave. Bldg., Suite 1015, Seattle 98101. (206) 622-2991.
- Murray, Richard H.:** c/o Touche, Ross, & Co., 1633 Broadway New York 10019. (212) 489-1600.
- Murrell, Sam:** 1 N. Roselind, Box 1748, Orlando, Fla. 32802. (305) 843-8500.
- Murrell, William Jr.:** 1904 West Colonial Drive, Orlando, Fla. 32804. (305) 841-4174.
- Mutino, Paul A.:** Corporation for Public Broadcasting, 1111 16th St. N.W., Washington 20036. (202) 293-6160.
- Myers, Lewis Jr.:** Northern Mississippi Rural Legal Service, Inc., Box 826, Oxford, Miss. 38655. (601) 234-2918.
- Myse, Daryal A.:** Myse & Hill, 2000 L St. N.W., Suite 616, Washington 20036. (202) 223-1017.

N

- Nace, David L.:** Law Offices of Jeremiah Courtney, 2120 L Street, N.W., Washington 20037. (202) 659-0830.
- Naftalin, Alan Y.:** Koteen & Burt, 1150 Connecticut Ave., N.W., Washington 20036. (202) 467-5700.
- Naumowicz, Chester F.:** Ward & Mendelsohn, 1725 Eye St., N.W. Washington 20006. (202) 466-3225.
- Nelson, Marshall J.:** Davis, Wright, Todd, Riese & Jones, 4200 Seattle, 1st National Bank, Seattle 98154. (202) 622-3150.
- Neipris, Deborah F.:** Weil, Gotshal & Manges, 1101 Connecticut Ave., N.W., Washington 20036. (202) 857-0141.
- Neustadt, Richard M.:** Kirkland & Ellis, 1776 K St., N.W., Washington 20006. (202) 857-5100.
- Neustadt, Stanley S.:** Cohn & Marks, 1333 New Hampshire Ave., N.W., Washington 20036. (202) 293-3860.
- Newell, Roger:** FTC Communications, Inc., 25 Broad St., New York 10004. (212) 747-0530.
- Northrop, Carl W.:** Jorgensen, Johnson & Northrop, 1926 Eye St., N.W., Washington 20006. (202) 331-9313.
- Norton, C. Michael:** Bone & Woods, United American National Bank, Suite 800, Nashville 37219. (615) 256-9048.
- Novick, David G.:** Jaqua & Wheatley, PC., 825 East Park, Eugene, Ore. 97401. (503) 686-8485.
- Nusbaum, William R.:** NTIA, 1800 G St., N.W., Washington, D.C. 20044. (202) 377-1880.

O

- Oberst, George:** Arent, Fox, Kintner, Plotkin and Kahn, 1815 H St., N.W., Washington 20006. (202) 857-6000.

O'Brien, Morgan E.: Fowles & Meyers, 1015 20th St., N.W. Washington 20036. (202) 466-2272.

Ockershausen, Harry J.: Dempsey & Koplovitz, 821 Fifteenth St., Washington 20005. (202) 737-6363.

O'Connell, Peter D.: Pierson, Ball & Dowd, 1000 Ring Bldg., Washington 20036. (202) 331-8566.

O'Keefe, William J.: Southern New England Telephone Co., 227 Church St., New Haven, Conn. 06505. (203) 771-8818.

Olender, Robert L.: Baraff, Koerner & Olender, 2033 M St., N.W., Washington 20036. (202) 452-8200.

Olson, Jeffrey H.: 3201 Landover, Alexandria, Va. 22313. (703) 836-3164.

O'Neill, Edward S.: Wilner & Scheiner, 1200 New Hampshire Ave., N.W. Washington 20036. (202) 293-7800.

O'Reilly, Thomas J.: Chadbourne, Parke, Whiteside & Wolff, 1612 K St., N.W., Washington 20036. (202) 872-8050.

O'Riordan, Kaye L.: Elam, Burke, Jeppesen, Evans & Boyd, Bank of Idaho Bldg., No. 1010, Boise, Idaho 83701. (208) 343-5454.

Otteweller, Chris R.: Arnold & Porter, 1200 New Hampshire Ave., N.W., Washington 20036. (202) 872-6700.

Overgaard, Cordell J.: Hopkins, Sutter, Mulroy, Davis & Cromartie, One First National Plaza, Suite 5200, Chicago 60603. (312) 558-6638.

Overton, George W.: 105 West Adams St., Chicago 60603. (312) 236-6945.

Owens, Ella U.: Communications Satellite Corp., 920 L'Enfant Plaza, S.W., Washington, D.C. 20024. (202) 554-6168.

Owens, Jonathan M.: Banks, McCants, Walker & Owens, 666 11th St., N.W., Washington, D.C. 20001. (202) 638-5896.

Oxenford, David D.: Fisher, Wayland, Southmayd & Cooper, 1100 Connecticut Ave., N.W. Washington 20036. (202) 659-3494.

Oyster, James L.: Smith & Pepper, 1776 K St., N.W. Washington 20006. (202) 296-0600.

P

Padden, Preston R.: Metromedia Inc, 5151 Wisconsin Ave., N.W., Washington 20016. (202) 244-5151.

Paglin, Max D.: 3001 Veazy Terrace, N.W., Washington 20008. (202) 244-4525.

Paige, Stanley L.: 1232-31st St., N.W., Washington, D.C. 20007. (202) 342-3820.

Palchick, Mark J.: 1090 Poplar, Boulder, Colo. 80302. (303) 449-0071.

Pardo, Jeffrey J.: 21st Floor, Flagler Center Bldg., 44 West Flagler St., Miami, Fla. 33130 (305) 371-0391.

Park, Robert J.: 80 Oxford Rd., Larchmont, N.J. 10538. (714) 834-1160.

Parker, Ellis Jackson III: Box 216, Upper Marlboro, Md. 20870. (301) 627-5315.

Partoll, Alfred C.: AT&T, 195 Broadway, New York 10007. (212) 393-5444.

Patrick, W. Lawrence Sr.: National Association of Broadcasters, 1771 N St., N.W., Washington, D.C. 20036. (202) 293-5104.

Paul, Ray R.: Box 11252, Alexandria, Va. 22312. (703) 941-6501.

Paulas, Demetrios G., Jr.: Booth & Freret, 1302 18th St., N.W., Washington, D.C. 20036. (202) 296-9100.

Pelkey, John: Haley, Bader & Potts, Suite 700, 1730 M Street, N.W., Washington 20036. (202) 331-0606.

Pellegrin, John D.: 1101 17th St., Washington 20036 (202) 293-3831.

Pepper, Vincent A.: Smith & Pepper, 1776 K St., N.W., Washington 20006. (202) 296-0600.

Perkins, Roy F. Jr.: 1400 20th St., N.W., Washington 20036. (202) 872-0234.

Permut, Philip V.: Kirkland & Ellis, 1776 K St., N.W.

Washington 20006. (202) 857-5000.

Perry, B. Dwight: Dow, Lohnes & Albertson, 1225 Connecticut Ave., N.W., Suite 500, Washington 20036. (202) 862-8049.

Perry, Larry D.: Layton & Perry, 101 East Tennessee, Oak Ridge, Tennessee 37830. (615) 483-8474.

Petrich, Louis P.: Youngman, Hungate & Leopold, 31st Floor, 2049 Century Park, Los Angeles 90067. (213) 277-3333.

Petrutsas, George: Fletcher, Heald & Hildreth, 1225 Connecticut Ave., N.W., Washington 20036. (202) 828-5729.

Pettit, John W.: Hamel, Park, McCabe & Saunders, 1776 F St., N.W. Washington 20006. (202) 785-1234.

Pettit, Robert L.: Fletcher, Heald & Hildreth, 1225 Connecticut Ave., N.W., Washington 20036. (202) 828-5732.

Phillips, Frank S.: Phillips & Phillips, Box 2907, La Jolla, Calif. 92038. (714) 454-6137.

Piemonte, Gabriel F.: 231 Hanover St., Boston 02108. (617) 227-8380.

Pierson, William T.: Pierson, Ball & Dowd, 1200 18th St., N.W., Washington 20036. (202) 331-8566.

Pierson, W. Theodore Jr.: Pierson, Ball & Dowd, 1200 18th St., N.W., Washington 20036. (202) 331-8566.

Pilafian, James: Pilafian Bldg., 200 S.W. 2d Ave., Miami 33130. (305) 371-2773.

Plotkin, Harry M.: Arent, Fox, Kintner, Plotkin & Kahn, 1200 Federal Bar Bldg., 1815 H St., N.W., Washington 20006. (202) 857-6015.

Plutzik, Alan R.: Farrow, Schildhouse & Wilson, 1101 17th St., N.W. Washington 20036. (202) 822-8300.

Polivy, Gail L.: GTE, 1120 Connecticut Ave., N.W., Washington, D.C. 20036. (202) 293-2800.

Polivy, Margot: Renouf & Polivy, 1532 16th St., N.W., Washington 20036. (202) 265-1807.

Pollock, James Carl: Spiegel & McDiarmid, Watergate Office Bldg., Washington 20037. (202) 333-4500.

Polner, Frederick A.: Rothman, Gordon, Foreman & Groudine, PA., 300 Grant Bldg., Pittsburgh 15219. (412) 471-8822.

Polsky, Howard D.: Kirkland & Ellis, 1776 K St., N.W. Washington 20006. (202) 857-5048.

Pond, Walter: 28 Gillies Lane, Norwalk, Conn. 06854. (203) 853-2900.

Poole, Marcus: Teleprompter Corp., 888 7th Ave., New York 10015. (212) 247-8700.

Pope, Robert J.: 815 Connecticut Ave., N.W., Washington, D.C. 20006. (202) 298-8686.

Popham, James J.: NAB, 1771 N St., N.W., Washington 20036. (202) 293-3560.

Popps, Dean George: American Educational Television Network, 7723 Rocton Ave., Chevy Chase, Md. 20015. (703) 442-9660.

Porter, Roderick K.: Fletcher, Heald & Hildreth, 1225 Connecticut Ave., N.W., Washington 20036. (202) 828-5762.

Posner, Gene: 152 West Wisconsin Ave., Milwaukee 53203. (414) 276-7440.

Potts, William J. Jr.: Haley, Bader & Potts, 1730 M St., N.W. Washington 20036. (202) 331-0606.

Prak, Mark J.: Tharrington, Smith and Hargrove, 300 BB & T Bldg., Raleigh, N.C. 27601. (919) 821-4711.

Preston, John F. Jr.: AT&T, 195 Broadway, New York 10007. (212) 393-5234.

Price, Ilene: Mutual Broadcasting System, Inc., 1755 South Jeff-Davis Highway, Arlington, Va. 22202. (703) 685-2008.

Pump, Ronald E.: AT&T, 195 Broadway, New York 10007. (212) 393-4701.

Putney, Paul William: Dechert, Price & Rhoads, 3400 Center Square, West, 1500 Market St., Philadelphia 19102. (215) 975-3629.

Putz, C. Delos, Jr.: University of San Francisco, School of Law, San Francisco 94117. (415) 666-6202.

Q

Quale, John C.: Kirkland & Ellis, 1776 K St., N.W., Washington 20006. (202) 857-5032.

Quisenberry, John T.: 372A Heritage Village, Southbury, Conn. 06488. (203) 264-8018.

R

Raclin, Grier: Sidley & Austin, 1730 Pennsylvania Ave., N.W., Washington 20006. (202) 624-9000.

Rafter, John A.: Dow, Lohnes & Albertson, 1225 Connecticut Ave., N.W., Suite 500, Washington 20036. (202) 862-8045.

Raftis, Edmund B.: AT&T, Rm. 3C-163, Bedminster, N.J. 07921. (201) 234-6370.

Raish, L.R.: Fletcher, Heald & Hildreth, 1225 Connecticut Ave., Washington 20036. (202) 828-5780.

Ramey, Carl R.: McKenna, Wilkinson & Kittner, 1150 17th St., N.W., Washington 20036. (202) 861-2622.

Rauch, Robert J.: Koteen & Burt, 1150 Connecticut Ave., N.W., Washington 20036. (202) 467-5700.

Rawson, Robert J.: Fletcher, Heald & Hildreth, 1225 Connecticut Ave., N.W., Washington 20036. (202) 828-5722.

Raywid, Alan: Cole, Raywid & Braverman, 1919 Pennsylvania Ave., N.W., Washington 20006. (202) 659-9750.

Reddick, Melvin Lee: National Association of Broadcasters, 30 West 96th St., Apt. 4H, New York 10025. (212) 865-4138.

Reddy, Edward B.: Midlen & Reddy, 2033 M St., N.W., Washington 20036. (202) 659-5700.

Redmond, Daniel M.: Dow, Lohnes & Albertson, 1225 Connecticut Ave., N.W., Suite 500, Washington 20036. (202) 862-8050.

Reed, Kevin F.: Dow, Lohnes & Albertson, 1225 Connecticut Ave., N.W., Suite 500, Washington 20036. (202) 862-8076.

Reed, Victor P.: 300 Montgomery St., Suite 1000, San Francisco 94101. (915) 398-5212.

Reese, Bruce T.: Wilkinson, Cragun & Barker, 1735 New York Ave., Washington, D.C. 20006. (202) 833-9800.

Regan, William M.: 445 Park Ave., New York 10022. (212) 421-8800.

Reifer, Joseph R.: Cole, Raywid & Braverman, 1919 Pennsylvania Ave., N.W., Washington 20006. (202) 659-9750.

Reilly, Patricia M.: Kirkland & Ellis, 1776 K St., N.W. Washington 20006. (202) 857-5000.

Reis, Harold F.: Newman, Reis & Axelrod, 1025 Connecticut Ave., N.W., Washington 20036. (202) 833-8371.

Renouf, Katrina: Renouf & Polivy, 1532 16th St., N.W., Washington 20036. (202) 265-1807.

Resnick, Leo: Board of Trade Bldg., 1129 20th St., N.W., Washington 20036. (202) 659-9636.

Reuben, Don H.: Reuben & Proctor, 11 South LaSalle St., Chicago 60603. (312) 558-5555.

Reyner, William S. Jr.: Hogan & Hartson, 815 Connecticut Ave., N.W., Washington 20006. (202) 331-4510.

Reynolds, Christopher J.: Dempsey & Koplovitz, 821 Fifteenth St., Washington 20006. (202) 737-6363.

Rhyme, Charles S.: 1000 Connecticut Ave., N.W., Washington 20036. (202) 466-5420.

Rhyme, S. White Jr.: Mullin, Connor & Rhyme, 1000 Connecticut Ave., N.W., Washington 20036. (202) 659-4700.

Rice, David M.: Communications Media Center, New York Law School, 57 Worth St., New York 10013. (212) 966-2053.

Attorneys

- Rich, Bruce:** Weil, Gotshal & Manges, 767 Fifth Ave., New York 10153. (212) 310-8000.
- Rickless, David M.:** Cohn & Marks, 1333 New Hampshire Ave., N.W., Washington, D.C. 20036. (202) 293-9338.
- Ricks, Jay E.:** Hogan & Hartson, 815 Connecticut Ave., N.W., Washington 20006. (202) 331-4518.
- Riehl, Alice Teresa:** Storer Broadcasting Company, 1220 19th St., N.W., Washington, D.C. 20036. (202) 296-3340.
- Riehl, Richard M.:** Haley, Bader & Potts, 1730 M Street, N.W., Washington 20036. (202) 331-0606.
- Riley, James Patrick:** Fletcher, Heald & Hildreth, 1225 Connecticut Ave., N.W., Washington 20036. (202) 828-5750.
- Rivlin, Lewis A.:** Peabody, Rivlin, Lambert & Meyers, 1150 Connecticut Ave., N.W., Washington 20036. (202) 457-1000.
- Robb, Scott Hall:** Robb & Reukauf, 655 Madison Avenue, New York 10021. (212) PL2-5566.
- Roberts, John C.:** Senate Armed Service Committee, Old Senate Office Bldg., Rm 212, Washington, D.C. 20510. (202) 224-3871.
- Robbins, Charles E.:** 1086 National Press Bldg., Washington 20045. (202) 393-8268.
- Roberts, L. Adrian:** Dow, Lohnes & Albertson, 1225 Connecticut Ave., N.W., Suite 500, Washington 20036. (202) 862-8051.
- Robertson, Lawrence S.:** NTIA, 1800 G St., N.W., Washington, D.C. 20504. (202) 395-3122.
- Roche, James T.:** COMSAT General Corporation, 950 L'Enfant Plaza, S.W., Washington 20024. (202) 554-6445.
- Rodgers, William Paul Jr.:** National Association of Regulatory Utility Commissioners, 1102 ICC Bldg., Box 684, Washington 20044. (202) 628-7324.
- Rodin, Richard S.:** Hogan & Hartson, 815 Connecticut Ave., N.W., Washington 20006. (202) 331-4532.
- Rodriguez, Raul R.:** National Association of Broadcasters, 1771 N St., N.W., Washington 20036. (202) 293-3560.
- Root, Thomas Lawrence:** 1025 Vermont Ave., N.W., Washington 20005. (202) 785-4277.
- Roper, Robert St. John:** 225 North Pitt St., Alexandria, Va. 22314. (703) 683-4136.
- Rose, Michael:** CBS, Inc., 51 West 52nd St., New York 10019. (212) 975-8422.
- Rosenberg, Marvin:** Fletcher, Heald & Hildreth, 1225 Connecticut Ave., N.W., Washington 20036. (202) 828-5740.
- Rosenbloom, Joel:** Wilmer, Cutler & Pickering, 1666 K St., N.W., Washington 20006. (202) 872-6216.
- Rosenbloom, Michael H.:** Wilner & Scheiner, 1200 New Hampshire Ave., N.W., Washington 20036. (202) 628-2623.
- Ross, Bradford:** Ross, Marsh & Foster, 730 15th St., N.W., Washington 20005. (202) 628-2623.
- Ross, Robert W.:** National Cable Television Association, 918 16th St., N.W., Washington 20006. (202) 457-6700.
- Rothenberg, Stanley:** Moses & Singer, 1271 Ave. of the Americas, New York 10020. (212) 246-3700.
- Rothman, Kenneth I.:** Fly, Shuebruk, Gaguine, Boros, Schulkind & Braun, 45 Rockefeller Plaza, New York 10020. (212) 247-3040.
- Rothman, Richard A.:** Weil, Gotshal & Manges, 767 Fifth Ave., New York 10153. (212) 310-8000.
- Rourke, Gerald S.:** Rourke & Bennett, 2020 K Street, N.W., Washington 20006. (202) 659-1080.
- Rowan, Sanford, Jr.:** Sanford, Adams, McCullough and Beard, 1156 15th St., N.W., Washington 20005.
- Rowell, Russel L.:** 9559 Geyser Ave., Northridge, Calif. 91324. (213) 885-6506.
- Rowlenson, Richard C.:** Lovett, Ford & Hennessey, 1901 L St., N.W., Washington 20036. (202) 293-7400.
- Roycroft, Howard F.:** Hogan & Hartson, 815 Connecticut Ave., N.W., Washington 20006. (202) 331-4525.
- Rozzelle, David G.:** Fletcher, Heald & Hildreth, 1225 Connecticut Ave., N.W., Washington 20036. (202) 828-5757.
- Rubin, Richard:** Fleischman & Walsh, 1725 N St., N.W., Washington 20036. (202) 466-6250.
- Ruddy, F.S.:** Exxon Co., USA, Box 2180, Houston, Tex. 77001. (713) 656-3636.
- Rushforth, Brent N.:** Dow, Lohnes & Albertson, 1225 Connecticut Ave., N.W., Washington 20036. (202) 862-8000.
- Russo, Roy R.:** Cohn & Marks, 1333 New Hampshire Ave., N.W., Washington 20036. (202) 293-3860.
- Ruxin, Robert H.:** Preston, Thorgrimson, Ellis & Holman, 1776 G St., N.W., Washington 20006. (202) 628-1700.
- Ryan, Joseph J.:** 1725 DeSales St., N.W., Washington 20036. (202) 293-2470.
- Ryan, T. Timothy, Jr.:** Pierson, Ball & Dowd, Suite 1000, 1200 18th St., N.W., Washington 20036. (202) 331-8566.

S

- Saferin, Steven Mark:** Viacom International Inc., 1211 Ave. of the Americas, New York 10036. (212) 575-5175.
- Salomon, Kenneth D.:** NTIA, 1800 G St., N.W., Washington 20504. (202) 395-5616.
- Saltzberg, Edward C.:** 100 Tower Office Park, Woburn, Mass. 01801. (617) 935-9200.
- Sanchez, Ernest T.:** National Public Radio, 2025 M St., N.W., Washington 20036. (202) 785-5369.
- Sanchez, Heidi P.:** Fly, Shuebruk, Gaguine, Boros, Schulkind and Braun, 1211 Connecticut Ave., N.W., Washington 20036. (202) 293-1282.
- Sandoval, Ruben:** 523 South Main St., San Antonio, Tex. 78204. (512) 224-1061.
- Santarelli, Donald E.:** Santarelli & Gimer, 2033 M St., N.W., Washington 20036. (202) 466-6800.
- Santoro, Edward J.:** 304 Maple Ave., South Plainfield, N.J. 07080. (201) 765-0785.
- Sarver, James W.:** C & P Telephone Co., 1 East Pratt St., 8th Floor, East Wing, Baltimore, Md. 21201. (301) 393-7725.
- Sarver, Marnie K.:** Pierson, Ball & Dowd, 1200 18th St., N.W., Washington 20036. (202) 331-8566.
- Satine, Barry R.:** AT&T, 195 Broadway, New York 10007. (212) 393-2386.
- Satten, Kenneth E.:** Wilkenson, Cragun & Barker, 1735 New York Ave., N.W., Washington 20006. (202) 783-4800.
- Satterfield, Lee A.:** Legal Dept., 7th Floor, 2055 L St., N.W., Washington 20036. (202) 392-5296.
- Saunders, Rodger M.:** RCA Global Communications, 60 Broad St., New York 10004. (212) 248-3451.
- Saypol, Bruce P.:** Cohn & Marks, 1333 New Hampshire Ave., N.W., Washington 20036. (202) 293-3860.
- Schaffer, Steven C.:** Schwartz, Woods & Miller, Suite 206, The Palladium, Washington 20036. (202) 833-2350.
- Schanzer, Kenneth D.:** 1771 N St., N.W., Washington 20036. (202) 293-2152.
- Scharff, J. Laurent:** Pierson, Ball & Dowd, 1000 Ring Bldg., Washington 20036. (202) 331-8566.
- Schattenfield, Thomas:** Arent, Fox, Kintner, Plotkin & Kahn, 1200 Federal Bar Bldg., 1815 H St., N.W., Washington 20006. (202) 857-6020.
- Schattman, Richard E.:** Midlen & Reddy, 2033 M Street, N.W., Washington 20036. (202) 659-5700.
- Scheiner, Arthur:** Wilner & Scheiner, 1200 New Hampshire Ave., N.W., Washington 20036. (202) 293-7800.
- Scher, Gerald:** Sundlun, Tirana & Sher, 600 Waterg-
- ate Bldg., Washington 20037. (202) 337-6800.
- Schildhouse, Sol:** Farrow, Schildhouse & Wilson, 1705 DeSales St., N.W., Suite 400, Washington 20036. (202) 659-8746.
- Schmeltzer, Kathryn R.:** Fisher, Wayland, Southmayd & Cooper, 1100 Connecticut Ave., N.W., Washington 20036. (202) 659-3494.
- Schmidt, Richard M. Jr.:** Cohn & Marks, 1333 New Hampshire Ave., N.W., Washington 20036. (202) 293-3860.
- Schmidt, Robert L.:** Kirkland & Ellis, 1776 K St., N.W., Washington 20002. (202) 857-5000.
- Schneier, Lance W.:** Vorys, Sater, Seymour & Pease, Box 1008, Columbus, Ohio 43216. (614) 464-6395.
- Schnitzer, Elliot M.:** Gardner, Carton & Douglas, 1875 Eye St., N.W., Washington 20006. (202) 872-0200.
- Schoemer, John R. Jr.:** Townley, Updike, Carter & Rogers, 220 East 42d St., New York 10017. (212) 682-4567.
- Schor, Edward:** Meredith Corp., 747 Third Ave., New York 10017. (212) 688-7200.
- Schroeder, Norbert William:** U.S. Dept. of Commerce, NTIA, 1325 G St., N.W., Washington 20005.
- Schulkind, Herbert M.:** Fly, Shuebruk, Gaguine, Boros, Schulkind & Braun, 1211 Connecticut Ave., N.W., Washington 20036. (202) 293-1282.
- Schulte, Valerie G.:** National Association of Broadcasters, 1771 N St., N.W., Washington 20036. (202) 293-3560.
- Schumacher, H. Richard:** Cahill, Gordon & Reindel, 80 Pine Street, New York, New York 10005. (212) 725-0100.
- Schwartz, Lois Siegel:** Merit Systems Protection Board, Office of Special Decisions, 1717 H St., N.W., Washington 20419. (202) 653-7151.
- Schwartz, Louis:** Schwartz, Woods & Miller, 1325 18th St., N.W., Suite 206, Washington 20036. (202) 833-2350.
- Schwartzman, Andrew Jay:** Media Access Project, 1609 Connecticut Ave., N.W., Washington 20009. (202) 232-4300.
- Schwedler, Paul R.:** 109 N. Adams St., Rockville, Md. 20850.
- Score, John M.:** WUI Inc., 2100 M St., N.W., Washington, 20037. (202) 872-1126.
- Scott, John T. III:** Crowell & Moring, 1100 Connecticut Ave., N.W., Washington 20036. (202) 452-5800.
- Scott, William Ralph:** Box 2057, Stuart, Fla. 33494. (305) 287-3303.
- Seaks, Robert G.:** Wheeler & Wheeler, 1729 H Street, N.W., Washington 20006. (202) 337-6500.
- Seaton, Thomas A.:** Farrow, Schildhouse & Wilson, Box 2290, Oakland, Calif. 94621.
- Secret, Lawrence W. III:** Kirkland & Ellis, 1776 K St., N.W., Washington 20006. (202) 8574.
- Sedky, Cherif:** Hill, Christopher & Phillips, 1900 M St., N.W., Washington 20036. (202) 833-3990.
- Segal, Bernard G.:** Schnader, Harrison, Segal & Lewis, 1719 Packard Bldg., Philadelphia 19102. (215) 491-0405.
- Segal, Irving R.:** Schnader, Harrison, Segal & Lewis, 1719 Packard Bldg., Philadelphia 19102. (215) 491-0405.
- Seligman, Harold:** 1900 West Loop South, Suite 850, Houston 77027. (713) 627-8424.
- Sellers, Joseph M.:** Pierson, Ball & Dowd, 1200 18th St., N.W., Washington 20036. (202) 331-8566.
- Sells, Harry G.:** Sells & Gregory, 2000 L St., N.W., Washington 20036. (202) 659-3840.
- Seltzer, Roger A.:** Liberty Communications Inc., Box 7009, Eugene, Ore. 97401. (503) 485-5611.
- Senkowski, R. Michael:** McKenna, Wilkinson & Kintner, 1150 17th St., N.W., Washington 20036. (202) 861-2630.
- Sender, Meredith S. Jr.:** Schnader, Harrison, Segal & Lewis, 1111 19th St., N.W., Washington 20036. (202) 463-2934.
- Serdahely, Douglas J.:** Birch, Horton, Bittner,

Monroe, Pestinger & Anderson, 1127 W. Seventh Ave., Anchorage 99501. (907) 276-1550.

Serwer, Alan M.: Haley, Bader & Potts, 1730 M St., N.W. Washington 20036. (202) 331-0606.

Severy, Richard B.: Fortas & Koven, 1200 29th St., N.W., Washington, D.C. 20007. (202) 337-5700.

Shack, Thomas G. Jr.: Abourezk, Shack & Mendenhall, 1129 20th St., N.W., Washington 20036. (202) 293-5900.

Shainis, Aaron: Baraff, Koerner & Olender, P.C., 2033 M St., N.W., Washington 20036. (202) 452-8200.

Shaklan, Allen Yale: Columbia Broadcasting System, Inc., 51 West 52nd Street, New York, New York. (212) 765-4321.

Shannon, Charles V.: 1700 K St., N.W., Washington 20006. (202) 296-4150.

Shapiro, George H.: Arent, Fox, Kintner, Plotkin & Kahn, 1200 Federal Bar Bldg., 1815 H St., N.W., Washington 20006. (202) 857-6022.

Sharp, Stephen A.: Schnader, Harrison, Segal & Lewis, 1111 19th St., N.W., Washington 20036. (202) 463-2900.

Shelesky, Raymond J.: Christensen & Shelesky, 4084 University Drive, Fairfax, Va. 22030. (703) 273-0540.

Shertzer, George Edwin: GTE, One Stamford Forum, Stamford, Conn. 06904. (203) 357-2000.

Shields, Daniel W.: United Cable TV Corp., 40 East Denver Technical Center, 7995 East Prentice Ave., Englewood, Colo. 80111. (303) 779-5999.

Shine, Steven Ross: 2810 Beaver at Broadway, Suite B, Ft. Wayne, Indiana 46807. (812) 332-9292.

Shooshan, Harry M. III: Subcommittee on Communications, U.S. House of Representatives, Washington 20515. (202) 225-9304.

Shorenstein, Stuart A.: Mahl, Friedman & Leeds, 529 Fifth Ave., New York 10017. (212) 953-0330.

Shott, Ned E.: 412 Bland St., Bluefield, W. Va. 24701. (304) 327-6171.

Shrinsky, Jason L.: Shrinsky, Weitzman & Eisen, 1120 Connecticut Ave., N.W., Washington 20036. (202) 872-0010.

Shubert, Lee W.: Haley, Bader & Potts, 1730 M St., N.W. Washington 20036. (202) 331-0606.

Shuebruk, Peter: Fly, Shuebruk, Gaguine, Boros, Schulkind & Braun, 45 Rockefeller Plaza, New York 10020. (212) 247-3040.

Siebert, Thomas I.: Lovett, Ford & Hennessey, 1901 L St., N.W., Washington 20036. (202) 293-7400.

Siegel, Brian H.: Weil, Gotshal & Manges, 1101 Connecticut Ave., N.W., Washington 20036. (202) 857-0141.

Siegel, Ronald A.: Cohn & Marks, 1333 New Hampshire Ave., N.W., Washington 20036. (202) 293-3860.

Silberstein, Diane L.: Steptoe & Johnson, 1250 Connecticut Ave., N.W., Washington 20036. (202) 862-2453.

Silva, James: Highways License Bldg., Olympia, Wash. 98504. (206) 357-4004.

Silva, Jose Angel, Jr.: Rallis & Silva, 2301 Montana Ave., El Paso, Tex. 79903. (915) 533-4413.

Silverman, David: Cole, Raywid & Braverman, 1919 Pennsylvania Ave., N.W., Washington 20006. (202) 659-9750.

Silvers, Dean: 72-61 113th St., Apt. 5B, Forest Hills, New York 11375. (716) 636-2340.

Simon, Cathy: Hogan & Hartson, 815 Connecticut Ave., N.W., Washington 20006. (202) 331-4500.

Simon, Samuel A.: National Citizens Committee for Broadcasting, Box 12038, Washington 20005. (202) 462-2520.

Simpkins, John Paul: 320 Robinson Bldg., 42 South 15th St., Philadelphia 19102. (215) 103-2977.

Sims, William P. Jr.: Dow, Lohnes & Albertson, 1225 Connecticut Ave., N.W., Suite 500, Washington 20036. (202) 862-8040.

Sinderbrand, Paul J.: Wilkinson, Cragun & Barker,

1735 New York Ave., N.W., Washington 20006. (202) 783-4800.

Sinel, Norman M.: Arnold & Porter, 1200 New Hampshire Ave., Washington 20036. (202) 872-6700.

Singer, Richard M.: Pierson, Ball & Dowd, 1200 18th Street, N.W., Washington 20036. (202) 331-8566.

Singman, Julian H.: 1910 Sunderland Place, N.W., Washington 20036. (202) 785-2020.

Sipe, Samuel M. Jr.: Steptoe & Johnson, 1250 Connecticut Ave., N.W., Washington 20036. (202) 862-2131.

Skall, Gregg P.: NTIA, 1800 G St., N.W., Washington 20504. (202) 395-5616.

Skinner, William P.: Covington & Burling, 888 16th St., N.W., Washington 20006. (202) 452-6334.

Slater, Terrence L.: ITT, 1707 L St., N.W., Washington 20036. (202) 296-6000.

Slaughter, Harrison T.: Pierson, Ball & Dowd, 1200 18th St., N.W., Washington 20036. (202) 331-8566.

Sloan, Timothy C.: Wilkinson, Cragun & Barker, 1735 New York Ave., Washington 20006. (202) 783-4800.

Slovin, Michael S.: Communications Satellite Corporation, 950 L'Enfant Plaza, S.W., Washington 20024. (202) 554-6177.

Small, William L.: Bone & Woods, United American National Bank Bldg., Suite 800, Nashville 37219. (615) 256-9048.

Smallwood, Christopher C.: Dow, Lohnes & Albertson, 1225 Connecticut Ave., N.W. Washington 20036. (202) 862-8150.

Smillie, Deborah: Farrow, Schildhouse & Wilson, 460 Heggenberger Rd., Box 2290, Oakland, Calif. 94621.

Smith, Eric H.: Public Broadcasting Service, 485 L'Enfant Plaza West, S.W., Washington 20024. (202) 488-5057.

Smith, E. Stratford: Pepper & Corazzini, 1776 K St., N.W., Washington 20006. (202) 296-0600.

Smith George S.: 2556 Northeast Letitia, Jensen Beach, Fla. 33457. (305) 335-3892.

Smith, Jack R.: Law Offices of Jeremiah Courtney, 2120 L Street, N.W., Washington 20037. (202) 833-3050.

Smith, James M.: Pierson, Ball & Dowd, 1200 18th St., N.W., Washington 20036. (202) 331-8566.

Smith, John J.: Senate Commerce Committee, Subcommittee on Communications, Washington 20510. (202) 224-0411.

Smith, Linda K.: Crowell & Moring, 1100 Connecticut Ave., N.W., Washington 20036. (202) 452-5800.

Smith, Joseph A.: Wilner & Scheiner, 1200 New Hampshire Ave., N.W., Washington 20036. (202) 293-7800.

Smith, Richard H.: Finnegan, Henderson, Farabow, Garrett & Dunner, 1775 K St., N.W., Washington 20006. (202) 293-6850.

Smith, William H. Jr.: Regulatory Law Division, General Services Administration, Washington 20405. (202) 566-0726.

Smithwick, Gary S.: 411 First Center Bldg., 2000 W. First St., Winston-Salem, N.C. 27104. (919) 748-9470.

Smulyan, Jeffrey: S & M Broadcasting, 4800 East Raymond St., Indianapolis 46203. (317) 359-5591.

Soler, Jose David: Coamo Broadcasting Corp., Box 316, Coamo, P.R. 00640. (809) 825-1905.

Solinger, David M.: Solinger & Gordon, 250 Park Ave., New York 10017. (212) 687-1140.

Solomon, Henry A.: Haley, Bader & Potts, 1730 M St., N.W., Suite 700, Washington 20036. (202) 331-0606.

Sonneman, Karl W.: Pierson, Ball & Dowd, 1200 18th St., N.W. Washington 20036. (202) 331-8566.

Southmayd, Jeffrey D.: Baker & Hostetler, 818 Connecticut Ave., N.W., Washington 20006. (202) 861-1646.

Southmayd, John P.: Fisher, Wayland, Southmayd & Cooper, 1100 Connecticut Ave., N.W., Washington 20036. (202) 659-3394.

Spaniolo, James D.: American Newspaper Publishers Association, The Newspaper Center, Box 17407, Dulles Airport, Washington 20041. (703) 620-9500.

Sparks, Kenneth R.: Federal City Council, 1155 15th St., N.W., Washington 20005. (202) 223-4560.

Spawn, Coy U. Jr.: 733 Bankers Mortgage Bldg., Houston 77002. (713) 222-0105.

Spector, Philip L.: Verner, Liipfert, Bernard & McPherson, 1660 L St., N.W., Washington 20036. (202) 452-7400.

Spellman, John H.: Hamel, Park, McCabe & Saunders, 1776 F St., N.W., Washington 20006. (202) 785-1234.

Spencer, Charles L.: Herbert, Moss & Broussard, 617 N. Blvd., Suite 401, Baton Rouge 70802. (504) 344-2601.

Spencer, Dale R.: University of Missouri, Columbia, Mo. 65201. (314) 882-7436.

Spencer, Lewis D.: 1303 E. Algonquin Rd., Schaumburg, Ill. 60196.

Spevack, Arnold D.: Kass, Skalet & Frosh, 1528 18th St., N.W., Washington 20036. (202) 483-6600.

Spievak, Edwin B.: Cohn & Marks, 1333 New Hampshire Ave., N.W., Washington 20036. (202) 293-3860.

Spillane, Lester W.: Farrand, Malti, Spillane, Cooper & Carpenter, 701 Sutter St., San Francisco 94120. (415) 775-0680.

Stambler, Arthur: Lovett, Ford & Hennessey, P.C., 1901 L St., N.W., Washington 20036. (202) 293-7400.

Stanley, Earl R.: Dow, Lohnes & Albertson, 1225 Connecticut Ave., N.W., Suite 500, Washington 20036. (202) 862-8044.

Staple, Gregory C.: Koteen & Burt, 1150 Connecticut Ave., N.W., Washington 20036. (202) 467-5700.

Steadman, Frank M.: AT&T, 195 Broadway, New York 10007. (212) 393-4894.

Stein, Abe L.: National Press Bldg., Suite 1014, Washington 20045. (202) 737-7944.

Stein, Robert J.: Eaton, Stein & Effroymsen, 1025 15th St., N.W., Washington 20005. (202) 347-6805.

Stern, Jill A.: McKenna, Wilkinson & Kittner, 1150 17th St., N.W., Washington 20036. (202) 861-2600.

Sternbach, Paul N.: Greene & Bonaguidi, 6 E. 43rd St., New York 10017. (212) 972-0500.

Sternlicht, David N.: Fletcher, Heald & Hildreth, 1225 Connecticut Ave., N.W., Suite 400, Washington 20036. (202) 828-5792.

Stevenson, Malcolm: Schwartz, Woods & Miller, 1325 18th St., N.W., Suite 206, Washington 20036. (202) 833-2350.

Stewart, John I.: Crowell & Moring, 1100 Connecticut Ave., N.W. Washington 20036. (202) 452-5800.

Stone, David P.: Weil, Gotshal & Manges, 767 5th Ave., New York 10153. (212) 310-8000.

Stone, Robert S.: McCampbell & Young, United American Plaza, Box 550, Knoxville, Tenn. 37901. (615) 637-1440.

Storm, Richard A.: Rigney, Storm & Accardi, 500 Lowell Dr., Suite 1-F, Huntsville, Ala. 35801. (205) 536-4403.

Story, Stephan E.: Kirkland & Ellis, 1776 K St., N.W., Washington 20006. (202) 857-5100.

Strait, Loraine H.: Storer Broadcasting Co., 1177 Kane Concourse, Miami Beach, Fla. 33154. (305) 866-0211.

Streeter, Richard H.: Wheeler & Wheeler, 1729 H St., N.W., Washington 20006. (202) 337-6500.

Sritar, Bless J.: AT&T, 195 Broadway, Room 2518, New York 10007. (212) 393-4330.

Strodel, Richard H.: Wheeler & Wheeler, 1729 H St., N.W., Washington 20006. (202) 337-6500.

Attorneys

Stuehrmann, Deborah: Pepper & Corazzini, 1776 K St., N.W., Suite 700, Washington 20006. (202) 296-0600.

Sturm, John F.: NBC, 1800 K St., N.W., Washington 20006. (202) 833-3600.

Summers, John B.: NAB, 1771 N St., N.W., Washington 20036. (202) 293-3511.

Sundlun, Bruce G.: Sundlun, Tirana & Scher, 600 Watergate Bldg., Washington 20037. (202) 337-6800.

Sutton, George O.: 10201 Grosvenor, Rockville, Md. 20852. (301) 493-4142.

Swados, Robert: 70 Niagara St., Buffalo, N.Y. 14202. (716) 856-4600.

Swanson, Anne: Kirkland & Ellis, 1776 K St., N.W., Washington 20006. (202) 857-5100.

Sweeney, Walter H.: 26 A Concord St., Peterborough, N.H. 03458. (603) 924-7153.

Swift, Richard F.: Tierney & Swift, 1925 K St. N.W., Suite 300, Washington 20036. (202) 293-7979.

Symczak, Paul E.: 1111 16th St., N.W., Washington 20036. (202) 293-6160.

Symkowitz, Marvin L.: Ward & Mendelsohn, 1725 Eye St., N.W. Washington 20006. (202) 466-3225.

T

Tannenwald, Peter: Arent, Fox, Kintner, Plotkin & Kahn, 1200 Federal Bar Bldg., 1815 H St., N.W., Washington 20006. (202) 857-6024.

Taplin-Thompson, Janet: 71 Heights Terrace, Fair Haven, N.J. 07701.

Taptich, Edward P.: McKenna, Wilkinson & Kittner, 1150 17th St., N.W., Washington 20036. (202) 861-2600.

Tauber, Mark: Pierson, Ball & Dowd, 1000 Ring Bldg., 18th St. N.W., Washington 20036. (202) 331-8566.

Taylor, Ralph A. Jr.: Steptoe & Johnson, 1250 Connecticut Ave., N.W., Washington 20036. (202) 862-2281.

Taylor, Ray L.: 11608 Chayote St., Los Angeles 90049. (213) 476-6493.

Tepper, Julian: Tepper & Edmundson, 1150 Connecticut Ave., N.W., Washington 20036. (202) 466-4455.

Theberge, Leonard J.: The Media Institute, 3017 M St., N.W., Washington 20007. (202) 298-7512.

Thompson, Anthony J.: Hamel, Park, McCabe & Saunders, 888 16th St., N.W., Washington 20006. (202) 835-8080.

Thorpe, Robert S.: Arnold & Porter, 1200 New Hampshire Ave., N.W., Washington 20036. (202) 872-6700.

Throop, Allen E.: Corcoran, Youngman & Rowe, 1511 K St., N.W., Washington 20005. (202) 738-7900.

Tierney, John L.: Tierney & Swift, 1925 K St., N.W., Suite 300, Washington 20006. (202) 293-7979.

Tiffany, Curran C.: AT&T, 2000 L St., N.W., Washington 20036. (202) 457-3845.

Tighe, Joan M.: MCA Inc., 100 Universal City Plaza, Universal City, Calif. 91608. (213) 985-4321.

Tillotson, David F.: Arent, Fox Kintner, Plotkin & Kahn, 1815 H St., N.W., Washington 20006. (202) 857-6000.

Timme, William H.: Wilkinson, Cragun & Barker, 1735 New York Ave., N.W., Washington 20006. (202) 783-4800.

Toohy, Daniel Weaver: Dow, Lohnes & Albertson, 1225 Connecticut Ave., N.W., Suite 500, Washington 20036. (202) 862-8052.

Tootell, Megan: Farrow, Schildhause & Wilson, 460 Heggenberger Rd., Box 2290, Oakland, Calif. 94621.

Topel, Howard A.: Mullin, Rhyne, Emmons & Topel, 1000 Connecticut Avenue, N.W., 10th floor, Washington 20036. (202) 659-4700.

Toth, Victor John: 11800 Sunrise Valley Dr., Suite 1111, Reston, Va. 22091. (703) 476-5515.

Townley, Dennis W.: Csaplar & Bok, 1 Winthrop Square, Boston 02110. (617) 357-4400.

Traum, Jerome S.: Janklow & Traum, 375 Park Ave., New York 10022. (212) 421-1700.

Treanor, James Aloysius: Dow, Lohnes & Albertson, 1225 Connecticut Ave., N.W., Suite 500, Washington 20036. (202) 862-8059.

Trunk, Carl F. Jr.: NBC, Room 626, 30 Rockefeller Center, New York 10001. (212) 247-8300.

Tuft, Leonard W.: RCA Global Communications, 60 Broad St., New York 10004. (212) 248-7485.

Turner, John Alfred Jr.: Dixon, Smith & Turner, 1420 N St., N.W., Washington 20005. (202) 232-2300.

Tuttle, Thomas F.: Satellite Business Systems, 8003 Westpark Dr., Box 908, McLean, Va. 22101. (703) 827-2085.

U

Ulman, Lewis H.: Southern New England Telephone Co., 227 Church St., New Haven, Conn. 06506. (203) 771-2191.

Umansky, Barry D.: National Association of Broadcasters, 1771 N St., N.W., Washington, D.C. 20036. (202) 293-3560.

Unger, Zave: Fly, Shuebrok, Gaguine, Boros, Schulkind & Braun, 45 Rockefeller Plaza, 1759, New York. 10111. (212) 247-3040.

V

Vance, Bernard Wayne: Alston, Miller & Gaines, 1800 M St., N.W., Washington, D.C. 20036. (202) 223-1300.

Vanhorn, Daniel F.: Arent, Fox, Kintner, Plotkin & Kahn, 1815 H St., Washington, D.C. 20006. (202) 857-6030.

Van Wagenen, William, Jr.: Westinghouse Broadcasting Company, 90 Park Ave., New York 10016. (212) 983-6500.

Verrill, Charles O. Jr.: 1200 17th St., N.W., Washington, D.C. 20036. (202) 223-4040.

Verveer, Philip L.: Pierson, Ball & Dowd, 1200 18th St., N.W., Washington 20036. (202) 331-8566.

Voelker, Richard L. Jr.: Voelker & Jeffers, Commonwealth Bldg., Suite 300, New Orleans 70130. (504) 581-7471.

Volner, Ian David: Cohn & Marks, 1333 New Hampshire Ave., N.W., Washington 20036. (202) 293-3860.

Volpe, Joseph III: Covington & Burling, 888 16th Street, N.W., Washington 20006. (202) 452-6294.

W

Wadlow, Raymond C.: Schnader, Harrison, Segel & Lewis, 1111 19th St., N.W., Washington, D.C. 30036.

Wald, Robert L.: Wald, Harkrader & Ross, 1300 19th St., N.W., Washington 20036. (202) 828-1200.

Wagner, David J.: Wagner & D'Onofrio, Univ. Bldg., Suite 1020, 910 16th St., Denver 80202. (303) 573-9236.

Walker, Philip M.: GET Telenet Corp., 8229 Boone Blvd., Vienna, Va. 22180. (703) 442-1361.

Wall, Thomas H.: Dow, Lohnes & Albertson, 1225 Connecticut Ave., N.W. Washington 20036. (202) 862-8042.

Walsh, Charles S.: Fleischman & Walsh, 1725 N. St., N.W., Washington 20036. (202) 466-6250.

Walter, John Gordon.: IBM Corp., Old Orchard Rd., Armonk, New York 10504. (914) 765-3640.

Walton, Frederick H. Jr.: Dempsey & Koplovitz, 821 Fifteenth St., Washington 20005. (202) 737-6363.

Ward, Donald E.: Ward & Mendelsohn, PC., 1725 Eye St., N.W. Washington 20006. (202) 466-3225.

Warner, Harry P.: 1900 Ave. of the Stars, Suite 2440, Los Angeles 90067. (213) 277-3528.

Warren, Michael W.: 33 Hawthorne St., Brooklyn, N.Y. 11225. (202) 783-8150.

Wasilewski, Vincent T.: NAB, 1771 N St., N.W. Washington 20036. (202) 293-3500.

Watson, Keith S.: Wald, Harkrader & Ross, 1320 19th St., N.W., Washington 20006. (202) 296-2121.

Watson, William: Communications Investment Corp., 2185 S. 3600 West, Salt Lake City 84119. (801) 973-3056.

Watts, Douglas R.: American Newspaper Publishers, Dulles International Airport, Box 17407, Washington, D.C. (703) 620-9500.

Waysdorf, Julia A.: Dow, Lohnes & Albertson, 1225 Connecticut Ave., N.W., Washington 20036. (202) 862-8000.

Waysdorf, Richard H.: Wilner & Scheiner, 1200 New Hampshire Ave., N.W., Washington 20036. (202) 293-7800.

Weaver, Henry, Jr.: Atlantic Richfield Co., 717 5th Ave., New York 10022. (212) 758-2345.

Wegmann, Edward F.: 1047 National Bank of Commerce Bldg., New Orleans 70112. (504) 524-0732.

Weidenfeld, Edward L.: Sellers, Conner & Cuneo, 1625 K St., N.W., Washington, D.C. 20006. (202) 452-7500.

Weinberg, Arthur V.: Pepper & Corazzini, 1776 K St., N.W. Washington 20006. (202) 296-0600.

Weinschel, Alan J.: Weil, Gotschal & Manges, 767 Fifth Ave., New York 10153. (212) 310-8000.

Weinstein, Stanford B.: 1919 Penn. Ave., N.W., Suite 210, Washington, D.C. 20036. (202) 466-4500.

Weiss, Howard M.: Mullin, Connor & Rhyne, 1000 Connecticut Ave., N.W., Washington 20036. (202) 659-4700.

Weissman, William R.: Wald, Harkrader & Ross, 1300 19th St., N.W. Washington 20036. (202) 296-2121.

Weisswasser, Stephen A.: Wilmer, Cutler & Pickering, 1666 K St., N.W., Washington 20006. (202) 872-6153.

Weitzman, James M.: Shrinky, Weitzman & Eisen, 1120 Conn. Avenue, N.W., Suite 270, Washington 20036. (202) 872-0010.

Welin, Mark Sander: WBAY Television, 115 S. Jefferson St., Green Bay, Wis. 54301. (414) 432-3331.

Wells, J. Tullios: Manitzas, Harris & Padgett Inc., 1100 NBC Bldg., San Antonio, Tex. 78205. (512) 224-4046.

Wels, Richard H.: 6 East 43rd St., New York 10017. (212) 490-1650.

Werner, Jack: Littman, Richter, Wright & Tallisman, PC., 1050 17th St., N.W., Washington, D.C. 20036. (202) 331-1194.

Werner, Robert L.: 116 E. 68th St., New York 10020. (212) 661-3200.

Wetmore, William F.: Pierson, Ball & Dowd, 1200 18th St., N.W. Washington 20036. (202) 331-8566.

Wewer, William: Wewer & Mahn, PC., 1762 Church St., N.W., Washington, D.C. 20036. (202) 872-7800.

Wheeler, George Y. III: Koteen & Burt, 1150 Connecticut Ave., N.W. Washington 20036. (202) 467-5700.

White, Curtis: Hayes & White, 1220 19th Street, N.W., Suite 503, Washington, 20036. (202) 452-1320.

White, Howard A.: ITT World Communications, 67 Broad St., New York 10004. (212) 797-3300.

White, Trudie J.: Pierson, Ball & Dowd, 1200 18th St., N.W., Washington 20036. (202) 331-8566.

Whitesell, John P.: Box 1034, Iowa Falls, Iowa 50126. (515) 648-2547.

Whitten, Phyllis A.: Daly, Joyce & Borsari, 1830 Jefferson Place, N.W., Washington 20036. (202) 296-1490.

Wholl, Edward R.: New York Telephone Co., 1095 Ave. of the Americas, New York 10036. (212) 395-2468.

Wiggins, N. Frank: Cohn & Marks, 1333 New Hampshire Ave., N.W., Washington, D.C. 20036. (202) 293-3860.

Wilcox, Robert: Dow, Lohnes & Albertson, 1225 Connecticut Ave., N.W., Washington 20036. (202) 862-8000.

Wild, David: Dow, Lohnes & Albertson, 1225 Con-

necticut Ave., N.W., Washington, 20036. (202) 862-8000.

Wiley, Richard E.: Kirkland & Ellis, 1776 K St., N.W., Washington 20006. (202) 857-5010.

Wilhem, Michael: Verner, Lipfert, Bernhard & McPherson, 1660 L St., N.W. Washington 20036. (202) 452-7400.

Wilkinson, Glen A.: Wilkinson, Cragun & Barker, 1735 New York Ave., N.W., Washington 20006. (202) 833-9800.

Wilkinson, Vernon L.: McKenna, Wilkinson & Kiltner, 1150 17th St., N.W., Washington 20036. (202) 861-2614.

Williamson, Thomas S. Jr.: Covington & Burling, 888 16th St., N.W., Washington, D.C. 20006. (202) 293-3300.

Willis, John W.: Pike & Fisher Inc., 4550 Montgomery Ave., Suite 433, Bethesda, Md. 20014.

Wimby, Carolyn: Dow, Lohnes & Albertson, 1225 Connecticut Ave., N.W., Washington 20036. (202) 862-8000.

Wilner, John R.: Wilner & Scheiner, 1200 New Hampshire Ave., N.W., Washington 20036. (202) 293-7800.

Wilner, Morton H.: Wilner & Scheiner, 1200 New Hampshire Ave., N.W., Washington 20036. (202) 293-7800.

Wilson, Lionel: Farrow, Schildhouse & Wilson, 460 Heggenberger Rd., Box 2290, Oakland, Calif. 94631.

Wilson, Thomas W.: 5315 Edgemoor Lane, Bethesda, Md. 20014. (301) 652-7082.

Wing, Susan: Hogan & Hartson, 815 Connecticut Ave., Washington, D.C. 20006. (202) 872-5772.

Winnik, Joel S.: Peabody, Rivlin, Lambert & Meyers, 1150 Connecticut Ave., N.W., Washington 20036. (202) 457-1000.

Winkler, Ronald L.: Sutherland, Asbill & Brennan, 1666 K St., N.W., Washington 20006. (202) 872-7800.

Winston, James L.: Rubin & Winston, 1737 H St., N.W., Washington, D.C. 20006. (202) 861-0870.

Winter, Douglas E.: Covington & Burling, 888 16th St., N.W., Washington 20006. (202) 452-6304.

Witten, Roger M.: Wilmer, Cutler & Pickering, 1666 K St., N.W. Washington 20036. (202) 872-6000.

Wittenstein, David: Dow, Lohnes & Albertson, 1225 Connecticut Ave., N.W., Washington 20036. (202) 862-8000.

Wohlstetter, John C.: Continental Telephone Co., 1800 K St., N.W., Washington, D.C. 20006. (202) 872-1270.

Wolf, Nancy: Dow, Lohnes & Albertson, 1225 Connecticut Ave., N.W., Washington 20036. (202) 862-8000.

Wolfson, Joel Rothstein: Haley, Bader & Potts, 1730 M St., N.W., Washington 20036. (202) 331-0606.

Wollenberg, J. Roger: Wilmer, Cutler & Pickering, 1666 K St., N.W., Washington 20006. (202) 872-6220.

Wood, Douglas J.: Hall, Dickler, Lawer, Kent & Howley, 460 Park Ave., New York 10022. (212) 838-4600.

Wood, Barry D.: Kirkland & Ellis, 1776 K St., N.W. Washington 20006. (202) 857-5592.

Wood, Robert H.: Fleischman & Walsh, 1725 N Street, N.W., Washington 20036. (202) 466-6250.

Woods, Robert A.: Schwartz, Woods & Miller, 1325 18th St., N.W., Washington 20036. (202) 833-2350.

Woods, Warren: Woods, Villalon, Hollengreen & Lindeman, 1032 Pennsylvania Bldg., 425 13th St., N.W., Washington 20004. (202) 628-4600.

Woodworth, Ramsey L.: Hedrick & Lane, 1211 Connecticut Ave., N.W., Washington 20036. (202) 628-5923.

Worthington, Kathy A.: Ward & Mendelsohn, 1725 Eye St., N.W. Washington 20006. (202) 466-3225.

Wyckoff, Richard E.: NAB, 1771 N St., N.W., Washington 20036. (202) 293-3500.

Wyde, Richard S.: 11330 Ohio Ave., 6, Los Angeles 90025. (213) 479-7046.

Y

Yoches, E. Robert: Finnegan, Henderson, Farabow, Garrett & Dunner, 1775 K St., N.W., Washington 20006. (202) 293-6850.

Young, Lloyd D.: TRT Telecommunications Corp., 1747 Pennsylvania Ave., N.W., Washington, D.C. 20006. (202) 862-4597.

Young, Rosalyn D.: Davis, Markel, Dwyer & Edwards, 100 Park Ave., New York 10017. (212) 685-5885.

Young, W. Randolph: Preston, Thorgrimson, Ellis & Holman, 1776 G St., N.W. Washington 20006. (202) 628-1700.

Yourshaw, Michael: Kirkland & Ellis, 1776 K St., N.W., Washington 20006. (202) 857-5028.

Yurrow, Jane H.: N.T.I.A. 1800 G St., N.W., Washington, D.C. 20504. (202) 377-1895.

Z

Zaragoza, Richard R.: Fisher, Wayland, Southmayd & Cooper, 1100 Connecticut Ave., N.W., Washington 20036. (202) 659-3494.

Zeger, Warren Yale: Comsat, 950 L'Enfant Plaza, S.W., Washington 20024. (202) 857-1500.

Zeifang, Donald P.: Baker & Hostetler, 818 Connecticut Ave., N.W., Washington, D.C. 20006. (202) 857-1500.

Ziegler, Arnold: 11501 Lambertson Court, Silver Spring, Md. 20902. (301) 593-5220.

Zwicky, Warren C.: Storer Broadcasting Co., 1220 19th St., N.W., Washington 20036. (202) 296-3340.

Zylstra, Roger E.: 150-A Catoclin Circle, Leesburg, Va. 22075. (703) 777-6622.

Public Relations, Publicity and Promotion Services

Advocate Associates. 30 Nutmeg Ln., E. Hartford, Conn. 06118. (203) 569-6750. William Heard Jr., Sherman Tarr, ptr.
PR counseling, logos and all print materials, speeches, mailings, polls.

All-Media Services. 13415 Ventura Blvd., Sherman Oaks, Calif. 91423. (213) 995-3329. Terry Sherf, pres; John Sommers, VP.

Media rsch, planning and buying; consumer and trade publ for radio and TV stns, radio and TV bookings for authors.

American Media Consultants. 9911 W. Pico Blvd., Los Angeles 90035. (213) 277-9555. Clifford E. Botway, chmn; Milton J. Beckman, pres.
(Research, planning and buying. All media.)

Banner & Greif Ltd. 110 E. 42nd St., New York 10017. (212) 687-7730. Ed Greif, pres; (A gen PR & publicity svc with special emphasis on public svcs activities & programs.)

Barash Advertising. 403 S. Allen St., State College, Pa. 16801. (814) 238-5051. Mimi Ungar Barash, pres; Ronald Shroyer, VP. (Special prom & full agency svcs.)

Buddy Basch Office. 771 West End Ave., New York 10025. (212) 666-2300. Buddy Basch, owner, principal; Frances Scott, asst; (Publicity, pub relations, mktg consulting; specializing in travel and entertainment industries.)

Aleon Bennett & Associates. 13455 Ventura Blvd., Suite 212, Sherman Oaks, Calif. 91423. (213) 990-8070. Aleon Bennett, pres; Kenneth Bennett, VP; Vonne Godfrey, sec.

Publ, prom, interview, talk and news shows throughout country.
Ohashi: -2-9-3.
Meguro-ku.
Japan: 153 Tokyo.

Bergen & Lee Inc. 1533 Wilshire Blvd., Los Angeles 90017. (213) 483-8866. Burns W. Lee, pres; Thomas C. Nelson, senior VP; Roger G. Kee, VP. (Gen pub relations & publicity)

Beveridge Organization Inc. 75 E. Wacker Dr., Chicago 60601. (312) 332-7229. Oscar M. Beveridge, pres. (Gen pub relations/pub affrs services with special capabilities in corporate & fin relations, inter-

Attorneys, Public Relations

nal & external brochures, publications, press rel, financial adv, exec speeches & mailing lists.)

Robert W. Bloom Public Relations. 1 E. 57th St., New York 10022. (212) 755-8047. Robert W. Bloch, pres. (Pub relations consultants for communications industry and international.)

Broadcast Center. 325 John Knox Rd. Suite F-160, Tallahassee, Fla. 32303. (904) 385-6161. Bob Harris, pres; Thomas Scott, VP finance and admin; Deena Frankel, VP, creative. (PR, publ, prom, adv and mktg svcs to broadcast groups, cable opns, stns, prog prods and syndicators.)

Bruce J. Bloom Inc. 535 Fifth Ave., New York 10017. (212) 687-9259. Bruce J. Bloom, pres. (Adv, sls, prom, pub relations.)

Braun & Company. 295 Madison Ave., New York 10017. (212) 686-9650. John Grinald, VP & gen mgr. (Corp. financial, investor and gov't rel. Publ, mktg, prom and editorial svcs.)

Bridal Fair Inc. 8901 Indian Hills Dr., Omaha 68114. (402) 397-8902. Bruce E. Thiebauth, chmn & pres; Sherry Edwards, VP; Bill Rivedal, sls mgr; Cary Kruger, rgnl mgr; Lester V. Steffen, sec-treas; Jeffrey McCall, rgnl mgr; Denise Bennett, dir of stn svcs. (Syndicated program for broadcast sls; sls consultants & mktg rsch.)

H.A. Bruno & Assoc. Inc. 110 Charlotte Place, Englewood, N.J. 07632. (201) 569-8542. Ralph J. Ianuzzi, pres. (PR, publicity, prom.)

Burson-Marsteller. 866 3rd Ave., New York 10022. 212 752-6500. Elias Buchwald, vice chmn; James H. Dowling, pres (US); Robert S. Leaf, pres (international); Marge Warde, VP International PR, public affairs, market support.

Carl Byoir & Assoc. Inc. 380 Madison Ave., New York 10017. (212) 986-6100. Robert Wood, pres; Muriel Fox, exec VP. (Pub relations counseling.)
Washington, 20036: 1899 L Street, N.W. (202) 466-7080.

Los Angeles 90017: 900 Wilshire Boulevard, Suite 1114. (213) 627-6421.

Chicago 60611: 401 N. Michigan Avenue, Suite 1450. (312) 527-5100.

Atlanta: 30308: Life of Georgia Tower, Suite 1935, 600 West Peachtree St. (404) 881-1352.

Houston 77027: 135 Executive Plaza East, 4615 Southwest Freeway (713) 626-5560.

Detroit 48243: 100 Renaissance Center, Suite 2002. (313) 259-1363.

San Francisco 94105: 181 Fremont St. (415) 957-9405.

Boston 02187: 28 Standish Road. (617) 698-0707.

Lee Canaan Associates Ltd. 51 E. 42nd St., New York 10017. (212) 682-4155. Lee Canaan, pres.

Public rel, publicity, prom, special events in entertainment and sports.

Beverly Hills 90211: 256 S. Robertson Blvd. (213) 659-4210.

Catalysts Unlimited 250 W. 57th St., Suite 1527, New York 10019. (212) 265-5612/(212) PL7-6680. Patricia B. Kurland, pres; Victor A. Kassery, exec VP. (Special emphasis in Broadcast interviews.)

Chartmakers, Inc. 25 W. 45th St., New York 10036. (212) 247-7200. Edward A. Linker, pres; Charles F. Rutzler, sec-treas; Clarence L. LePeer, VP; Joseph O'Heir, VP. (Designers-producers for mgmt communications: audio-visual training aids, multi-media presentations, motion picture & videotape production.)

Stephen Chesley Associates. Box 40, W. Toronto M6G 5A8. (416) 241-4483. Stephen Chesley, pres; Gil Pinkett, exec VP. (PR, company & artist dev, mktg & campaign svcs, entertainment specialist.)

Chip Cleary & Co. Ltd. 301 Grand Canal, Balboa, Calif. 92662. (714) 675-3332. Chip Cleary, pres; Charles Huegy, VP; Pat Cleary, VP; James Brown, sec/treas. (Govt relations & pub affrs.)

Communication Planners Inc. 3 Wedgewood Ct. Great Neck, N.Y. 11023. (212) 724-1204 or (516) 487-1221. Martin G. Waldman, pres; Sandra Nemser

Public Relations

Waldman, VP (Pub relations, adv & communications counseling for corporations & organizations, pub affrs & campaign planning.)

Community Club Awards Inc. Box 151, Westport, Conn. 06880. (203) 226-3377. John C. Gilmore, pres; Bess Gilmore, exec VP; P Peterson, VP sls; J. Tomas Boone, admin asst; Boyd W. Lawlor, dir media sls. (Proof-of-purchase, adv/sls campaign involving clubs & svc organizations.)

The Hal Copeland Co. 109 Meadows Bldg/5646 Milton, Dallas 75206. (214) 361-8788. Hal Copeland, pres; Ann Bryan Copeland, VP (PR counsel and svc, including the dev of special prom events.)

James A. Cowan. Box 308, Station Q, 27 St. Clair Ave. East, Toronto, Can. (416) 962-2365. (PR).

Davis Public Relations. 380 Lexington Ave., New York 10017. (212) 697-3521. Stephen Davis, pres. (General PR in broadcast, radio/TV, bus svcs, consumer products.)

Phil Dean Assoc. Inc. 271 N. Ave., New Rochelle, N.Y. 10801. (914) 576-0010. Phil Dean, pres; (PR, promotions, advertising.)

Milton Fenster Assoc. Inc. 540 Madison Ave., New York 10022. (212) PLaza 9-3540. Milton Fenster, pres; Hy Hollinger, VP.

Daniel Fox & Associates, Inc. 4421 Riverside Dr., Suite 101, Burbank, Calif. 91505. (213) 841-3221. Daniel Fox, pres. (Media svcs specializing in game show participation.)

Fraser Associates. 1800 K Street, N.W., Suite 1006, Washington 20006. (202) 452-1188. Edie Fraser, pres; Harland W. Warner, sr VP; Robert A. Kilmarx, sr VP; Robert G. Yerks, sr VP (Public affairs and PR with emphasis on public policy issues.)

Generation Two. 8901 Indian Hills Dr., Omaha, Neb. 68114. (402) 397-9639. Steve Lorenz, pres. (Bcstg prod svc & music.)

Edward Gottlieb & Assoc. 633 Third Ave., New York 10017. (212) 687-9340. Edward Gottlieb, chmn; Fred Berger, pres; Phyllis Berlowe, exec VP; Martha Olson, sr VP; Renee Wachs, dir TV & radio.

Washington: 818 18th St. (202) 331-7520. Gordon Smith, VP
Los Angeles: 211 Culver Blvd. Playa Del Ray, 90291. Don Scoggins, dir.

Hayes Broadcasting Corp. 710 S. Bowie St., San Antonio, Tex. 78209. (512) 224-9565. Jerry Hayes Jr., pres; John Witherspoon, VP-gen mgr. (Custom TV prom & news, on-air TV animation, short form prog and syndication.)

William Hatfield. 212 Whitestone Rd., Silver Spring, Md. 20901. William Hatfield, pres.

Heather Enterprises Inc. 2064 S. Carr St., Denver 80227. (303) 985-7437. Stanley Wasserman, pres. (Mail order specializing in country mus products for TV & radio.)

Roy Healy Associates Inc. 2131 Capitol Ave., Sacramento, Calif. 95816. (916) 442-5000. Roy F. Healy, pres; A. J. Zissler, account exec; Robert Deen, account exec.

Public rel svcs, communications counseling and planning; radio and TV placement, slide, videotape prod.

Hill & Knowlton Inc. 633 Third Ave., N.Y. 10017. (212) 697-5600. Richard W. Darrow, chmn of bd; John W. Hill, chmn of exec com; James J. Cassidy, pres; William A. Durbin, Loet A. Velmans, vice chmn. (International PR & pub affrs counsel.)

Dallas: 2001 Bryan St. 75201. (214) 651-1761.
Honolulu: 1600 Kapiolani Blvd. 96814. (808) 955-1789.

Houston: 2500 Dunstan, Suite 312. 77005. (713) 237-9383.

Los Angeles: 5900 Wilshire Blvd. 90036. (213) 937-7460.

San Francisco: 44 Montgomery St. 94104. (415) 392-1810.

Washington, D.C.: One McPherson Sq., Vermont at K. St., N.W. 20005. (202) 638-2800.

ICPR. 9255 Sunset Blvd., Los Angeles 90069. (213) 550-8211. Morton Segal, pres; Rene A. Henry VP; Rick

Ingersoll, VP; Frank McFadden, sec; Ted Caruso, comptroller. (Pub relations.)

Infoplan International Inc. 1271 Avenue of the Americas, New York 10020. (212) 697-1222. Leslie T. Harris, pres & chief operating off. (PR counsel & svc.)

The Kalmus Corp. The Waldorf-Astoria, 301 Park Ave., Room 1879, New York 10022. (212) 421-1122. Allan H. Kalmus, pres. (Gen & bcst PR counselors.)

Jacobs & Gerber Inc. 731 N. Fairfax, Los Angeles 90046. (213) 655-4082. (Specializing in broadcast prom.)

M.A. Kempner Inc. 4699 N. Federal Highway, Pompano Beach, Fla. 33064.

Klein & . 1111 S. Robertson Blvd., Los Angeles 90035. (213) 278-5600. Bob Klein, pres; Barbara Abels, VP mktg. (Adv and prom svcs for TV and radio. On air graphics and animation, music, news prom. Complete campaigns, custom and syndicated.)

The Philip Lesly Co. 130 E. Randolph St., Chicago 60601-6257. (312) 565-1900. Philip Lesly, pres; Susanne Scharding, admin asst to pres; Linda Saran, pub asst to pres. (Counsel & creative svcs in PR and pub affairs and mass communications.)

King Louie International Inc. 311 W. 72d St., Kansas City, Mo. 64114. (816) 363-5212. Victor Lerner, pres. George Jenni, stn mgr.

Manning, Selvage & Lee 99 Park Ave., New York 10016. (212) 599-6900. Farley Manning, chmn; Robert Schwartz, pres; J.J. Jones, Ruth Altman, radio/TV dept. (PR services for all media.)

March Five Inc. 30 E. 42nd St. New York 10023 (212) 687-3484. 22 Navy St. Suite 305, Los Angeles 90291. (213) 399-3211. Robert Bernstein, pres; Al Husted, gen mgr; Barry Kluger, sr acct exec; Joel Chadys, sr acct exec; Rosemary Berry, off mgr; Lee Helper, dir, West Coast. (PR and promotion for communications industry.)

Frank McNaughton & Assoc. 2615 Lake Ave., Wilmette, Ill. 60091. (312) 256-5066. Frank and Florence A. McNaughton, ptrns. (Freelance writers, editing, pub relations.)

Howard Mendelsohn & Co. 101 E. Ontario, Chicago 60611. (312) Michigan 2-0244. Howard Mendelsohn, pres. (PR & adv counsel.)

Reg Mitchell & Assoc. 15 Sunrise Ave., Ormond Beach, Fla. 32074. (904) 672-5744. Reginald P. Mitchell, pres. (Full range of PR services and consultation.)

FP Model & Company Inc. 37 Riverside Dr., New York 10023. (212) 362-5141. F. Peter Model, mng dir; Alyne L. Model, VP (Corporate & institutional PR, edit svcs, film/VTR prod for bus, industry & non-profit sectors.)

Neilson/Anklam Inc. 11908 Ventura Blvd., No. 201, Studio City, Calif. 91604. (213) 980-1631.

New York Communications Inc. 207 S. State Rd., Upper Darby, Pa. 19082. (215) 352-7472. Michael Davis, pres; Paul Witengier, VP; Ed Fingerhood, dir mktg & rsch. (Market planning, creative prod svcs for TV.)

Oceangate Productions. 1111 S. Robertson Blvd., Los Angeles 90035. (213) 272-0221. Mark Rasmussen, exec prod & dir. (Production svcs for broadcasting & cable.)

Publici-Tips. 1108 S. Grant St., Denver 80210. (303) 744-1658. Carol Lillibridge, dir. (Trade press clippings for TV, radio stns.)

Radio Unlimited. 3140 S. Parker Rd., Aurora, Colo. 80014. (303) 751-5440. David Kuhlwein, Mary Kuhlwein, owners. (Creation & prod of datasheets, ratesheets & other aids for radio sales purposes.)

Reymer & Gersin Associates Inc. 4000 Town Center, Southfield, Mich. 48075. (313) 354-4950. Arnold S. Reymer, pres; Harvey N. Gersin, exec VP; Jon Beachler, sr VP (Prom campaigns for bcst news & entertainment progs; audience rsch, prod and script guidance.)

Martin Roberts & Associates, Inc. 270 N. Canon Dr., Suite 103, Beverly Hills, Calif. 90210. (213) 273-0381. Martin Roberts, pres; Robert Loper, VP. (Publicity, PR campaigns for motion picture, TV and home video.)

Richard H. Roffman Assoc. 697 West End Ave., Suite 6a, New York 10025. (212) 749-3648; (212) 749-3647. Richard H. Roffman, chmn & pres; Malvana Cohn, VP; John Bowman, VP; (PR & publ. Prom for all fields, print and bcst media talent rep.)

Rogers, Cowan & Brenner Inc. 250 N. Canon Dr., Beverly Hills, Calif. (213) 275-4581. Henry C. Rogers, bd chmn; Warren J. Cowan, pres; Constance L. Stone, Craig W. Moodie, sr VP.

A. A. Schechter & Associates Inc. 633 Third Ave., New York 10017. (212) 687-1150. A. A. Schechter, chmn, George Glazer, pres; Elizabeth M. Rich, sr VP; Ernest S. Black, VP (PR, publ and bcst prom.)

Jay Sharp Promotions. 3436 Goldendale Dr., Dallas 75234. (214) 242-5683. Jay Sharp, pres. (Record, artist and concert prom & publ.)

The Wayne Smith Co. Inc. 500 12th St., S.W., Suite 810, Washington 20024. (202) 484-5620. Wayne J. Smith, pres; Paul Nagle, Patricia Days, Bernard Burt, account execs. (Adv, PR, publ.)

The Softness Group Inc. 635 Madison Ave., New York 10022. (212) 752-7770. Don Softness, chmn; John Softness, pres; Adele Adelson, sr VP; Carol B. Blades, VP; Gilda Brown, bcst dir/acct supervisor; Charles Sinclair, creative dir, sr acct execs; Connie Meehan, Aliston Stoker, Caryn F. Futterman, Laurie Muir, Acct execs; Wendy Kotler, Linda Cornelius. (PR, pub svcs to bcst groups, stns, prod prods, syndicators, sls reps.)

The Solomen Agency Inc. 13135 Ventura Blvd., Suite 301, Studio City, Calif. 91604. (213) 783-7380. Jack Solomen, pres. (Gen pub rels with special expertise in media place & medical field.)

Sportsquest International. 605 Alcatraz Ave., Oakland, Calif. 94609. (415) 562-7649. Melvin Cox, Sabrina Trueman, James Verne Smith, acct exec. (Special event mgt, image dev, specialists in political, sports, and travel accounts.)

Samuel E. Stavisky & Assoc. Inc. 1100 17th St., N.W., Suite 302, Washington 20036. (202) 296-8844. Samuel F. Stavisky, pres; Jose A. Gemeil, sr VP. (National & internat PR.)

William B. Tanner Co. 2714 Union Extended, Memphis 38112. (901) 320-4212. William B. Tanner, pres; Edward Hartnett, VP media sls; William Cecil, VP corp sls. (Library svcs, sls prom, custom ID's & comml, TV library svc & comml.)

The Telephone Marketing Group 1819 Kennedy Blvd., Philadelphia 19103. Edward Cohen, pres. (Cable TV mktg, telephone sls svcs.)

Vanguard Dasca. Box 1025, Brattleboro, Vt. 05301. (802) 257-7131. David S. Calef, pres.

Vibrations Inc. 41 E. 42nd St., New York 10017. (212) 410-9160. Ronald M. Cohen, pres; Max Cohen, VP (Promotional tee shirts, gen merchandising svc.)

Tony Visk Creative Broadcasting. 3802 Greenrock Ct., N.E., Atlanta 30340. (404) 934-1956. Tony Visk, pres and own. (Radio progs & proms, comml concepts, consultant concepts.)

Visual Resources Inc. 1556 N. Fairfax Ave., Los Angeles 90046. (213) 851-6688. Mary King, mktg dir. (Specializes in mktg, adv & sls prom.)

Vonco Products Inc. 201 Park Ave., Box 275, Lake Villa, Ill. 60046. (312) 356-2323. L.L. Laske, pres. Mark Jamison, gen mgr. (Manufacturers of premium items, puppets, kites.)

Morton Dennis Wax and Associates. 200 W. 51st St., New York 10019. (212) 247-2159. Morton Wax, pres; Sandy Wax, VP. (PR publ for syndicators, cable prog prod, home video and stns.)

Richard Weiner Inc. 888 Seventh Ave., New York 10106. (212) 582-7373. Richard Weiner, pres; Robert Weiner, exec VP. ("Professional Guide to PR svcs.")

Joe Wolhandler, Assoc. Inc. 211 E. 51st St., New York 10022. (212) 759-2050. Joe Wolhandler, pres; (PR for theater, TV, & motion pictures.)

ZBS Media Inc. R.D. 1, Ft. Edward, N.Y. 12828. (518) 695-6406. Tom Lopez, pres; Gregory Shifrin, VP. (Radio progs-drama, science fiction, adventure, fantasy, serials, daily, weekly.)

Talent Agents/Managers

Miles Bohm Auer, Talent Agency. 8344 Melrose Ave., Suite 29, Hollywood 90069. (213) 462-6416. Miles Bohm Auer, sole owner.

Beckwith Casting Co. 25 Central Park W, New York 10023. (212) 765-4250. Aaron Beckwith, pres.

Command Appearance. Box 313, St. James, L.I. New York 11780. (516) 862-7442. Robert Master, pres.

North Adams, Mass. 01247: RD2, Camelot. (516) 862-7442.

Diamond Artists Ltd. 9200 Sunset Blvd., Los Angeles 90069. (213) 278-8146. A.J. Greshler, pres. New York 10019: 119 W. 57th St. (212) Circle 7-3025. Fred Harris, dir.

Donald M. Ephraim Ltd. 172 N. Franklin St., Suite 300, Chicago 60606. (312) 726-1245 Donald M. Ephraim, pres.

Jack Fields & Associates, Inc. 9255 Sunset Blvd., Los Angeles 90069. (213) 278-1333. Jack X. Fields, Pres.

Frieda Fishbein. 353 W. 57th St., New York 10019. (212) 247-4398. Frieda Fishbein owner.

Erwin Frankel Productions. The Communications Center, 153 West 82d St., New York 10024. (212)873-1222. Erwin Frankel, exec prod; Isidore Silver, legal dir; Paula Weiss Kauffman, talent dir.

Reece Halsey Agency. 8733 Sunset Blvd., Los Angeles 90069. (213) 652-2409. Reece Halsey, owner.

Shirley Hamilton Inc. 620 N. Michigan Ave., Chicago 60611. (312) 644-0300. Shirley Hamilton, pres.

George B. Hunt & Associates Talent Agency. 8350 Santa Monica Blvd., Suite 104, Los Angeles 90069. (213) 654-6600. Arlene W. Hunt, Patricia Doty, Frank Konyi, Judy Belshe, Bob Thurson, assoc. San Francisco 94109: 1255 Post St., (415) 775-3155. Elizabeth Phillips, exec dir.

International Creative Management Inc. 40 W. 57th St., New York 10019. (212) 556-5600. Ralph Mann, chmn; Jeffrey Berg, pres.

Los Angeles 10019: 8899 Beverly Blvd. (213) 550-4000 Lee Gabler, exec. VP London W1: 629-8080.

Marvin Josephson Associates Inc. 8899 Beverly Blvd., Los Angeles 90048. (213) 550-4000. Marvin Josephson, chmn bd; Ralph Mann, vice-chmn; Alvin Schulman, pres.

Media People. 9701 Wilshire Blvd. Suite 1004, Beverly Hills 90212. (213) 550-7020. Jeff L. Wald, exec dir; Jon E. Currie, dir, talent dir.

Robert Longenecker Agency. 11704 Wilshire Blvd., Ste. 200, Los Angeles 90025. (213) 477-0039. C. Robert Longenecker, pres.

The Mishkin Agency Inc. 9255 Sunset Blvd., Los Angeles 90069. (213) 272-5688. Meyer Mishkin, pres.

William Morris Agency. 1350 Ave. of the Americas, New York 10019. (212) 586-5100.

Beverly Hills, Calif. 90212: 151 El Camino Dr. (213) Crestview 4-7451.

Chicago 60611: 435 N. Michigan Ave. (312) 467-1744.

Nashville 37125: 2325 Crestmoor Rd. (615) 385-0310.

London W1: 147 Wardour St. (01) 734-9361.

Navarro-Bertoni Casting Co. 25 Central Park West, New York 10023. (212) 765-4250.

New York School of Announcing & Speech. 165 W. 46th St., New York 10036. (212) LT1-3471. Sidney J. DuBroff, pres; Andrew Benedict, dir.

Richard H. Roffman Associates. 697 West End Ave., Suite 6a, New York 10025. (212) 749-3647. Richard H. Roffman, pres; Malvina Cohn, VP; John Bowan, VP.

Abrams Rubaloff & Associates. 2106 Live Oak Dr. East, Los Angeles 90068. (213) 469-2299. Noel Rubaloff, pres; Don Pitts, VP; Dean Parker, VP.

Jack Russell & Associates. 244 Constance Lane, Chicago Heights, Ill. 60411. (312) 756-7060. Jack Russell, owner.

Ken Schreffler. 2025 28th St., Sacramento, Calif. 95818. (916) 739-1641. Ken Schreffler, pres.

Screen Children's Guild Agency. 12444 Ventura Blvd., Studio City, Calif. 91604. (213) 985-6131. Arthur F. Roscoe, gen mgr; Katie Russell, casting dir.

Melville A. Shauer. 9110 Sunset Blvd., Los Angeles 90069. (213) 271-1103. Melville A. Shauer, owner.

Glenn Shaw Agency. 3330 Barham Blvd. Suite 103, Hollywood 90068. (213) 851-6262. Althea Shaw, owner.

Charles H. Stern Agency Inc. 9220 Sunset Blvd., Los Angeles 90069. (213) 273-6890. Charles H. Stern, pres; Merrill Jones, VP; Kris Koehler, VP.

Talent Phone. 612 N. Michigan Ave., Chicago 60601. (312) 664-5757. Dianne Lindley, mgr.

Vanguard Productions. 8 Winter St., Brattleboro, Vt. 05301. (802)257-7131. Dave Calef, pres.

The Voicecaster. 3413 Cahuenga Blvd. W. Hollywood 90068. (213) 847-1933. Bob Lloyd & Vanessa Gilbert.

Employment and Executive Search Services

Broadcaster's Action Line. Rt. 3, Box 84, Lexington, Ind. 47138. (812) 889-2907. Aleta Simpson. (Nationwide placement).

Broadcast Personnel, Inc. 527 Madison Ave., New York 10022. (212) 355-2672. Sherlee Barish, pres. (TV

Talent Agents, Employment

news and executive placement.)

Cable Registry & Referral Service Inc. 733 Summer St., Stamford, Conn. 06901. (800) 243-7891, or (203) 964-1420. Elliot L. Romm, gen mgr. (Nationwide referral service & clearinghouse specializing in cable TV industry).

Chanin Media Consulting Limited. 18 Jedburgh Rd., Toronto M5M 3J6. (416) 484-6401. Robert Payne, pres; Joey Payne, sec. (Job placement svcs for radio people.)

Fearing, Fox & Associates. 5445 Balboa Blvd., Suite 117, Encino, Calif. 91316. (213) 501-3951. Dennis Fearing, Carl Fox. (Employment search for broadcasting.)

Hague, Curtis & Co. 2730 Old Willow Rd., Northbrook, Ill. 60062. (312) 998-1060. Lee M. Hague, pres. (Exec recruitment in broadcasting and allied arts.)

Key Systems. New Bridge Center, Kingston, Pa. 18704. (717) 287-9635. Alan Kornish, mgr. (Placement of tech engrs with CATV, TV stations, prod facilities, manufacturers, & video dealers.)

Job Leads. Trent Bldg., S. Buckhout St., Irvington, N.Y. 10533. Bernard M. Brickel. (Weekly subscriptions newsletter listing radio-TV jobs.)

James Lloyd Executive Search. 1247 N. Glassell, Orange, Calif. 92667. (714) 639-7400. James Lloyd, pres; Kit Lloyd, account mgr. (Nat'l exec recruitment for audio visual industries, bcst svcs & manufacturers, CATV, home & industrial video & satellites.)

F.L. Mannix & Co. Rte. 9 & 128, Wellesley Hills, Mass. 02181. (617) 237-1921.

Media People. 9701 Wilshire Blvd., Suite 1004, Beverly Hills, Calif. 90212. (213) 550-7020. Jeff Wald, exec dir; Jon Currie, dir talent dev. (placement svcs for news and news magazine personnel.)

Robert Murphy Associates. 230 Park Ave., New York 10069. (212) 661-0460. Robert Murphy, pres; Tom Cook, VP; John Murray, VP; Paul Hill, VP; Rita Dreyfus, VP. (Exec search consultants to management.)

National Broadcast Talent Coordinators. Box 20551, Birmingham, Ala. 35216. (205) 822-9144. Wynn Alby, pres. (specialists in radio personnel placement).

Newspeople Inc. (Reymer & Gersin Associates) 4000 Town Center, Suite 655, Southfield, Mich. 48075. (313) 354-4920. Harvey N. Gersin, pres, Arnold S. Reymer, exec VP; Steve Kremer, mgr. (Employment svcs specializing in broadcast newspeople.)

Primo Newservice Inc. 182 Sound Beach Ave., Old Greenwich, Conn. 06870. (203) 637-3653. Albert Primo, pres; Dorothy Parker, gen mgr; John Kosinski, exec prod; Craig S. Carragan Jr., gen sls mgr; Joe McCoy, radio progmg. (TV stn group & network news consulting, research, radio, employment, exec search, subsidiaries: WNVN Inc., Primo People Inc., Network Graphics Inc.)

Radio Talent Bank. 5445 Balboa Blvd., Suite 117, Encino, Calif. 91316. (213) 501-3951. Larry Yurdin, dir. (Search for radio talent.)

Search Source, Inc. 3600 Nameoki Rd., Box 1228, Granite City, Ill. 62040. (618) 451-2770. James R. McKechan, pres; Kenneth R. Davis, VP; George E. Cochran, mgr. (nat'l search and recruitment of engr and mktg per for equipment manufacturers, radio and TV svcs, CATV and related indst.)

Bill Sims Partners. Box 2407, Sante Fe, N.M. 87501. (505) 757-6573. (Pers training and recruitment.)

Joe Sullivan & Associates Inc. 1270 Ave. of the Americas, New York 10020. (212) 765-3330. Joseph J. Sullivan, pres. (Exec search and recruitment in broadcasting, cable and publishing.)

Albert J. Walsh & Associates. The Commons West, 638 Newton-Yardley Rd., Newton, Pa. 18940. (215) 968-0707. Albert Walsh, pres; Richard Auker, VP. (Exec search and tech recruitment for bcstg.)

Steve Wyman & Associates Inc. 6065 Roswell Rd., Suite 416, Atlanta, 30328. (404) 256-0638. Steve Wyman, pres. (Executive search for broadcasting industry.)

You Belong in Broadcasting

Associations

National Association of Broadcasters

Headquarters: 1771 N St. N.W.
Washington 20036.
Phone: (202) 293-3500

Officers and Staff**President's Office**

Vincent T. Wasilewski, pres.

Executive Vice President and General Manager
John B. Summers, exec VP & gen mgr.

Government Relations

Kenneth Schanzer, sr VP; Richard Wyckoff, VP bcst liaison; Jim Popham, VP congressional liaison; George Gray, dir special projects; Carol Randles, dir congressional liaison; Belva Brissett, dir congressional liaison; Daniel Wexler, mgr bcstg liason; Sharon Goldener, mgr bcstg liason.

Public Affairs

Shaun Sheehan, sr VP; Marilyn O'Connor—Dimling, dir media relations; Bob Hallahan, dir news bureau; Rory Wilcox, dir spec projects; Susan Hill, library.

Code Authority

New York office: 477 Madison Ave., rm 1405, New York 10022. (212) 759-7020. Jerome Lansner, sr VP & gen mgr; Wm. Schulte, asst to gen mgr; Lorne Williamson, mgr.

Washington office: Hank Roeder, mgr; Claire Jarvis, asst mgr.

Hollywood office: 7060 Hollywood Blvd., Suite 511, Hollywood 90028. (213) 462-6909. Roger Field, mgr; Linda Redman, asst mgr.

Broadcasting

James Hulbert, senior VP; Wayne Cornils, VP for radio; Jane Cohen, VP for television; Sandi Barclay-Tierney, dir membership coord; Pat Ward, editor Highlights. Station Services: Ron Irion, VP stn svcs; Larry Tierney, VP membership; Patricia Graham-Johnson, membership coord; Michael Riley, assoc membership dir. Minority & Special Services: Dwight Ellis, VP; Yolanda Tisdale, dir of employment services; Reed Bunzel, editor Radioactive; Susan Kraus, Highlights editor; Judy Meehan, publications mgr.

Planning and Development

Harold Niven, VP & convention mgr.

Science & Technology

Thomas Keller, sr VP; Chris Payne, att.

Television and Radio Political Action Committee
Spencer Denison, exec dir.

Research

Larry Patrick, sr VP; Russell McKennan, dir quantitative rsch.

Regional Managers

Jim Moren, Daniel Valentine, Greg Johnson, John Dussling, Janet Miles, Vince Turner, Bud Floyd, George Freeman, David Parnigoni, Bill Mitchell.

Legal

Erwin Krasnow, sr VP; Barry Umansky, asst legal counsel; Michael Berg, Valerie Schulte, Steven Nevas, attys.

Office of Administration

Michael Harwood, sec-treas; Donald B. Pearce, asst treas.

Boards**Board of Directors**

Chairman: Edward O. Fritts, Fritts Broadcasting Inc., Indianola, Miss.

President: Vincent T. Wasilewski, NAB, Washington.
Executive Committee: Edward O. Fritts, Fritts Broadcasting Inc., Indianola, Miss., chmn.

Mark Smith, KLAS-TV Las Vegas; Cullie Tarleton, Jefferson Pilot Bcst, Charlotte, N.C.; Eugene Cowcen, ABC Washington; Vincent T. Wasilewski, NAB, Washington; Gert H.W. Schmidt, Harle-Hanks Communications, Jacksonville, Fla.; Peter B. Kenney, NBC Washington; William L. Stakelin, WHOO AM/FM Orlando, Fla.; Thomas E. Bolger, WMTV Madison, Wis.

Radio Board

Edward O. Fritts, Indianola, Miss., Fritts Broadcasting Inc.; chmn; Thomas E. Bolger, Madison, Wisc., WMTV, immediate past chmn.; Vincent T. Wasilewski, Washington, NAB, pres.

District directors:

District 1: Arnold S. Lerner, WLLH/WSSH-FM Lowell, Mass.

District 2: Martin F. Beck, WBLL-FM

District 3: Jerry Lee, WDVR(FM) Bala Cynwyd, Pa.

District 4: Robert R. Hilker, WCGC, Belmont, N.C.

District 5: William Stakelin, WHOO(AM) Orlando, Fla.

District 6: Charles B. "Chuck" Cooper, WKOR Starkville, Miss.

District 7: Robert H. Pricer, WCLT Newark, Ohio.

District 8: Michael O. Lareau, WOOD-AM-FM Grand Rapids, Mich.

District 9: Charles E. Wright, WBYS-AM-FM Canton, Ill.

District 10: Robert E. "Bob" Thomas, WJAG/KEXL Norfolk, Neb.

District 11: John H. Lemme, KLTF(AM) Little Falls, Minn.

District 12: Fred L. Conger, KWBT/KHUT Hutchinson, Kan.

District 13: Stanley W. McKenzie, KWED-AM-FM Seguin, Tex.

District 14: Roy A. Mapel, KIML(AM) Gillette, Wyo.

District 15: Harry E. Barker, KQMS(AM) Redding, Calif.

District 16: Cliff Gill, KWVE San Clemente, Calif.

District 17: Ted A. Smith, KUMA(AM) Pendleton, Ore.

Directors-at-large:
Class A market radio: Cullie M. Tarleton, WBT(AM) and WBCY(FM) Charlotte, N.C.; Len Hensel, WSM-AM-FM Nashville

Class B market radio: Thom E. Smith, WDEN-AM/FM Macon, Ga.; Bruce F. Johnson, Shamrock Broadcasting, Hollywood.

Class C market radio: Dick Painter, KYSM-FM Mankato, Minn.; Walter L. Rubens, KOBE(AM)/KOPE(FM) Las Cruces, N.M.

Class D market radio: Edward O. Fritts, Fritts Broad-

casting, Indianola, Miss.; J.T. Whitlock, WLBN(AM) Lebanon, Ky.

Television Board

Robert King, Capital Cities Communications, Philadelphia, chmn; Vincent T. Wasilewski, NAB Washington, pres; Mark Smith, KLAS-TV Las Vegas, vice chmn.

Eugene Bohi, WGHP-TV High Point, N.C.; Kathryn F. Broman, Springfield Television Corp., Springfield, Mass.; Don Curran, Field Communications, San Francisco; Gert Schmidt, WTLV Jacksonville; Eugene S. Cowen, ABC, Washington; Peter B. Kenney, NBC, Washington; William Lilley III, CBS, Washington; W. Frank Harden, State Telecasting Co., Columbia, S.C.; Walter M. Windsor, WFTV(TV) Orlando, Fla.; Reid Chapman, WANE-TV Fort Wayne, Ind.; William H. Dillard Jr., WLBT-TV Jackson, Miss.; William Dunaway, WXEX-TV Richmond, Va.; Jerry Holley, Stauffer Communications, Topeka, Kan.

Television Code Board

Clayton Brace, KGTV San Diego chmn; Alvina Britz, KTVO(TV) Kirksville, Mo.; Michael McCormick, WTMJ-TV Milwaukee; Leavitt J. Pope, WPIX Inc., New York; Donn H. O'Brien, CBS Inc., New York; Alfred R. Schneider, ABC Inc., New York; Carl E. Lee, Fetzner TV Corp., Kalamazoo, Mich.; Ralph Daniels, NBC Inc., New York.

Radio Code Board

Philip T. Kelly, Communications Properties Inc., Dubuque, Iowa, chmn; Arthur W. Carlson, Susquehanna Broadcasting Co., York, Pa.; Ramsey G. Elliott, McClatchy Broadcasting, Sacramento, Calif.; David C. Fuellhart WPOC Baltimore; Julie Tarachow Hoover, ABC Inc., New York; Barbara J. Malinowski, CBS Radio, New York; Charles R. Sanford, WGAN-AM-FM Portland, Me.; William Dudley Waller, KEBE/KOOJ Jacksonville, Tex.; Sally Hawkins, WILM(AM) Wilmington, Del.

NAB Committees

Ad Hoc Committee on Cable Copyright Royalties—David Polinger, WPIX Inc., New York, chmn; Bill Bengston, KOAM-TV Pittsburg, Kansas; Lynn Christian, Century Broadcasting Corp., Chicago; Abiah A. Church, Storer Broadcasting Co., Miami; Thomas J. Dougherty, Metromedia Inc., Washington; Harry Olsson, CBS Inc., New York; Jim Popham, staff liaison.

Ancillary Use of Broadcast Signals—William L. Putnam, Springfield Television Corp., Springfield, Me., chmn; D. Thomas Miller, CBS/Broadcast Group, New York; Leonard Girrapulo, Post Newsweek Stations, Washington; Tom E. Paro, Association of Maximum Service Telecasters, Washington; Eugene McCurdy, WPHL-TV Philadelphia; Alvin G. Flanagan, Gannett Broadcasting Group, Denver; Tom McKnight Esq., Gannett Co. Inc., Rochester, N.Y.; William Loveless, Bonneville International Corp., Salt Lake City; Marvin L. Shapiro, Westinghouse Broadcasting Co., New York.

Bylaws—Eugene Bohi, WGHT TV Inc., High Point, N.C., chmn; Harry E. Barker, Barker Broadcasting Inc., Redding, Calif.; Roy A. Mapel, Gillette Broadcasting Co., Gillette, Wyo.; Thom E. Smith, WDEN Com-

munications Ltd., Macon, Ga; Walter M. Windsor, WFTV Orlando, Fla.

Congressional Liaison—Eugene S. Cowen, American Broadcasting Co., Washington, and J.T. Whitlock, WLBN/WLSK Lebanon, Ky, co-chairmen; Edward O. Fritts, Fritts Broadcasting, Indianola, Miss.; W. Frank Harden, State Telecasting Co., Columbia, S.C.; Wm. Lilley, CBS Inc., Washington; Eugene Bohi, WGHP-TV High Point, N.C.; Don Curran, Three Embarcadero Center, San Francisco; Wm. F. Turner, KCAU-TV Sioux City, Iowa; Robert H. Pricer, WCLT Radio Inc., Newark, Ohio; Mark Smith, KLAS-TV Las Vegas; Cullie Tarleton, Jefferson Pilot Bcstg Co., Charlotte, N.C.; J. Beck, Beck-Ross Communications Inc., Rockville Centre, N.Y.; E.H. Close, WKNE Corp., Keene, N.H.; Walter E. May, WPKE/WDHR Pikeville, Ky; Edward T. Giller, WFBG Richmond, Va.; Kathryn F. Broman, Springfield TV Cpr Corp.; Dick Osburn, Osburn & Reynolds Stations, Fort Worth Tex.; Robert E. Thomas, WJAG Inc., Norfolk, Neb.; Kenneth Schanzer, staff liaison.

Convention William L. Stakelin, Bluegrass Broadcasting Co. Inc., Orlando, Fla., vice chmn Radio board; Gert H.W. Schmidt Harte-Hanks Communications, Jacksonville, Fla., vice chmn TV board. Radio board: Charles B. Cooper, WKOR Starkville, Miss.; J. William Grimes, CBS Inc., New York; William W. Hansen, WJOL/WLLI-FM Joliet, Ill.; Dick Osburn, Osburn & Reynolds Stations, Fort Worth, Tex.; Dick Painter, KYSM N. Mankato, Minn. TV board: William H. Dilday Jr., WLBT-TV Jackson, Miss.; William M. Dunaway, WXEX-TV Richmond, Va.; W. Frank Harden, State Telecasting Co. Inc., Columbia, S.C.; Jerry Holley, Stauffer Communications Inc., Topeka Kan.; Ward L. Huey Jr., WFAA-TV Dallas; Jim Hulbert, Harold Niven, staff liaison.

Engineering Advisory—Robert W. Flanders, McGraw-Hill Broadcasting Co., Indianapolis, chmn; William E. Garrison, Multimedia Broadcasting Co., Greenville, S.C.; Albin R. Hillstrom, KOOL Radio and Television Inc., Phoenix; Martin H. Meaney, NBC television network, New York; R. LaVerne Pointer, American Broadcasting Companies Inc., New York; Doyle D. Thompson, Landmark Communications Inc., Norfolk, Va.; William Wisniewski, Mutual Broadcasting System Inc., Arlington, Va.; Walter E. May, WPKE(AM) Pikeville, Ky; Robert A. O'Connor, CBS TV Network, New York; Charles Morgan, Susquehanna Broadcasting Co., York, Pa.; Ronald Graiff, Lin Broadcasting Corp., New York.

Engineering Conference—Edward H. Herlihy, Golden West Broadcasters, Los Angeles, chmn; James E. Bloyd, Scripps-Howard Broadcasting Co., Cleveland; Robert J. Butler, NBC TV Network, New York; Joseph P. McGill Jr., Cosmos Broadcasting Corp., New Orleans; William B. Honeycutt, KDFW-TV Inc., Dallas; R. LaVerne Pointer, ABC Inc., New York; Russel B. Pope, Golden Empire Broadcasting Co., Chico, Calif.; Richard G. Streeter, CBS TV Network, New York; L.S. Stevens, Plough Broadcasting Co., Memphis; William Wisniewski, Mutual Broadcasting Service Inc., Arlington, Va.; Charles E. Wright, WBYS-AM-FM Canton, Ill.

First Amendment—Robert K. King, Capital Cities Communications, Philadelphia, chmn; Robert R. Hilker, Central Broadcasting Co., Belmont, N.C.; Peter B. Kenney, NBC Washington; Martin Rubenstein, Mutual Broadcasting System Inc., Arlington, Va.; Steve Nevas, staff liaison.

Hundred Plus Market—W. Frank Harden, State Telecasting Co. Inc., Columbia, S.C., chmn; Jess Mooney, WTOG-TV Savannah, Ga.; Jerry Holley, Stauffer Communications Inc., Topeka, Kan.; Walter Dickson, WABI-TV Bangor, Maine; Carl Anderson, KREX-TV Grand Junction, Colo.; Marvin Reuben, WDAM-TV Hattiesburg, Miss.; Donald Smullin, KOB(TV) Medford, Ore.; George Gray, staff liaison.

UHF Television—Paul Hughes, WVIT-TV W. Hartford, Conn.; John S. Auld, Wometex Home Theatre Inc., Fairfield, N.J.; Kathryn F. Broman, Springfield Television Corp., Springfield, Mass., chmn; Reid G. Chapman, WANE-TV Ft. Wayne, Ind.; Milton D. Friedland, WICS(TV) Springfield, Ill.; Cyril E. Vetter, WRBT(TV) Baton Rouge, La.; Dr. Frederick Breitenfeld Jr., WMPB(TV) Owings Mills, Md.; Robert Ratcliff, WKPT-TV Kingsport, Tenn.; Jane Cohen, staff liaison.

International—Arch L. Madsen, Bonneville International Corp., Salt Lake City, chmn; Thomas E. Bolger, Forward Communications Corp., Madison, Wisc.; Kenneth Giddens, WKRG TV, Inc., Mobile, Ala.; Cliff Gill, KWVE-FM Marina del Rey, Calif.; Walter L. Rubens, KOBE/KOPE, Las Cruces, N.M.; Arthur H. Holt, WZZQ(FM) Bethlehem, Pa.; Donald A. Thurston, Berkshire Broadcasting Co., North Adams, Mass.; Jim Hulbert, staff liaison.

Medium Market Radio—Martin F. Beck, Beck-Ross Communications, Inc., Rockville Centre, N.Y., chmn; William L. Eure Jr., WSSV Petersburg, Va.; William W. Hansen, Harris Enterprises Inc., Joliet, Ill.; Frederic A. Danz, Sterling Recreation Organization, Bellevue, Wash.; Ralph E. Hacker, WVLC-AM-FM Lexington, Ky; Robert H. Pricer, WCLT Radio Inc., Newark, Ohio; Joseph McMurray, KNUU Las Vegas; Wayne Cornils, staff liaison.

Membership—Reid G. Chapman, Indiana Broadcasting Corp., Fort Wayne, Ind., chmn; Harry E. Barker, Barker Broadcasting Inc., Redding, Calif.; William M. Dunaway, WXEX-TV, Richmond, Va.; Jerry Holley, Stauffer Communications Inc., Topeka, Kan.; Thomas W. Read, Read Broadcasting, Spokane, Wash.; Fred L. Conger, KWBW/KHUT-FM Hutchinson, Kan.; Marion Stephenson, NBC, New York; Dean Sorenson, Sorenson Broadcasting Corp., Pierre, S.D.; Larry Tierney, staff liaison.

Metro Market Radio—Martin Rubenstein, Mutual Broadcasting System Inc., Arlington, Va., chmn; Rick Devlin, WOR New York; Skip Finley, SBN Arlington, Va.; Richard Rakovan, Outlet Broadcasting, Providence, R.I.; William Summers, WLOU Louisville, Ky; Fred E. Walker, Broad Street Communications Corp., New Haven, Conn.; William Ward, Metromedia Radio, Secaucus, N.J.; Richard Harris, Westinghouse Broadcasting, New York; Carl Wagner, Taft Broadcasting Co., Cincinnati; Gary Stevens, Doubleday Broadcasting Co., New York; Ron Irion, staff liaison.

Radio Deregulation Committee Richard W. Chapin, Stuart Enterprises, Lincoln, Neb., chmn; Monty Grau, KOMO Seattle, Wash.; Wade Hargrove, North Carolina Association of Broadcasters, Raleigh, N.C.; Herb Saltzman, WVNJ Livingston, J.H.; Ted Snider, KARN/KKYK Little Rock, Ark.; Joseph P. Tabback, KAZM, Sedona, Ariz.; Barry Umansky, staff liaison.

Radio Programing Conference Steering Committee—Dan Halyburton, WQAM Miami; Richard Verne, NBC, New York, chmn; Harvey Mednick, RKO Radio, Los Angeles; Denise Oliver, WYY Baltimore; Warren Potash, WBAP Fort Worth; J. William Grimes, CBS Inc., New York; Tom Rounds, Watermark Inc., Hollywood; Martin Rubenstein, Mutual Broadcasting System, Arlington, Va.; Rick Sklar, ABC Radio, New York; William Stakelin, WHOO Radio Inc., Orlando, Fla.; Carl V. Venters Jr., Durham Life Broadcasting Service Inc., Raleigh, N.C.; Wayne Cornils, Sando Barclay, Reed Bunch, staff liaisons.

Research—Walter M. Windsor, WFTV(TV) Orlando, Fla., and Michael O. Lareau, WOOD Broadcasting Inc., Grand Rapids, Mich., co-chairmen; Richard D. Dudley, Forward Communications Corp., Wausau, Wis.; Jay Eliasberg, CBS/Broadcast Group, New York; Lousia Henson, WLRS Louisville, Ky.; Ted L. Snider, Snider Corp., Little Rock, Ark.; Paul Sonkin, ABC Inc., New York; Ben Hoberman, ABC Inc., New York; Robin B. Martin, Deer River Broadcasting Group, New York; William Rubens, NBC, New York; Larry Patrick, staff liaison.

Satellite Technology Task Force—Dr. Leo L. Beranek, Boston Broadcasters Inc., Needham, Mass., chmn; Don Curran, Field Communications, San Francisco; A. James Ebel, KOLN-TV/KGIN-TV Lincoln, Neb.; Edward T. Giller, WFBG, The Gilcom Corp., Altoona, Pa.; Wallace J. Jorgenson, Jefferson Pilot Broadcasting Co., Charlotte, N.C.; Ray Karpowicz, KSDK Inc., St. Louis, Mo.; George A. Koehler, Gateway Communications Inc., Cherry Hill, N.J.; Larry Patrick, Erwin Krasnow, Jane Cohen, staff liaisons.

Science and Technology Committee—William Lilley III, CBS Inc., Washington, chmn; Paul Bortz, Brown, Bortz & Coddington, Denver; Joel Chaseman, Post Newsweek Stations Inc., Washington; Thomas Cookerly, WJLA-TV Washington; A. James Ebel, KOLN-TV/KGIN-TV Lincoln, Neb.; Kenneth L. Bagwell, Storer Broadcasting Co., Miami Beach, Fla.; Eugene D. Jackson, National Black Network, New York; Gert H.W. Schmidt, Harte-Hanks Communications TV Group, Jacksonville, Fla.; Larry Patrick, Erwin Krasnow, Jane

Cohen, staff liaisons.

Small Market Radio—Gary L. Capps, KGRL Bend, Ore.; Charles B. Cooper, WKOR Starkville, Miss.; Roy Mapel, KIML(AM) Gillette, Wyo., chmn; Rex Marshall, WNHV White River Junction, Vt.; Dick Painter, KYSM-AM-FM Mankato, Minn.; D.W. Attaway Attaway Broadcast Group Inc., Shreveport, La.; E.H. Close, WKNE Corp., Keene, N.H.; Roy Redmond, WFTM Maysville, Ky.; R. David Eidgeay, WDOE Dunkirk, N.Y.; William Sanders, WSSC Sumter, S.C.; Karen Maas, KIUP(AM) and KRSJ(FM) Durango, Colo.; Douglas J. Tjapkes, WGHN(AM) Grand Haven, Mich.; Wayne Cornils, staff liaison.

Task Force on Radio Allocations—Michael O. Lareau, WOOD Broadcasting Inc., Grand Rapids, Mich., chmn; Martin F. Beck, Beck-Ross Communications Inc., Rockville Centre, N.Y.; William L. Stakelin, WHOO-AM-FM Orlando, Fla.; Arnold S. Lerner, WLH Inc., Lowell, Mass.; Ralph Green, CBS Radio Network, New York; Eugene D. Jackson, National Black Network, New York; Bruce F. Johnson, Shamrock Broadcasting Co., Hollywood; Jerry Lee, W DVR Inc., Bala Cynwyd, Pa.; Walter E. May, WPKE Pikeville, Ky; Marion Stephenson, NBC, New York; Charles E. Wright, WBYS-AM-FM Canton, Ill.; Erwin Krasnow, staff liaison.

Television Information—Peter Storer, Storer Broadcasting Co., Miami Beach, Fla., chmn; Leslie G. Arries Jr., WIVB-TV Buffalo, N.Y.; Kathryn F. Broman, Springfield Television Corp., Springfield, Mass., chmn; Robert K. King, Capital Cities Communications, Philadelphia; Philip J. Lombardo, Corinthian Broadcasting Corp., New York; Gene P. Mater, CBS/Broadcast Group, New York; Ellis Moore, American Broadcasting Companies, New York; Betty Hudson, NBC, New York; Martin Umansky, KAKE-TV Wichita, Kan.; Roy Danish, staff liaison.

Children's Television—Leonard A. Swanson, WITC-TV Pittsburgh, vice chmn; Wm. Dilday Jr., WLBT-TV Jackson, Miss.; Don Curran, Field Communications, San Francisco, chmn; Lucy Salhany, Taft Broadcasting Co., Philadelphia; Michael McCormick, WTMJ-TV Milwaukee, Wis.; Irwin Starr, KREM-TV Spokane, Wash.; Jane Cohen, staff liaison.

Distinguished Service Award Recipients 1953: David Sarnoff; 1954: William S. Paley; 1955: former NAB President Mark Ethridge; 1956: Robert E. Kintner; 1957: Herbert Hoover; 1958: Frank Stanton; 1959: Robert W. Sarnoff; 1960: Clair R. McCollough; 1961: former NAB President Justin Miller; 1962: Edward R. Murrow; 1963: Bob Hope; 1964: Donald H. McGannon; 1965: Leonard H. Goldenson; 1966: Sol Taishoff; 1967: Chet Huntley and David Brinkley; 1968: Lowell Thomas; 1969: John Fetzer; 1970: Rosel Hyde; 1971: former NAB President Neville Miller; 1972: Billy Graham; 1973: Ward Quaal; 1974: Richard Chapin; 1975: George Storer; 1976: Julian Goodman; 1977: Harold Krelstein; 1978: J. Leonard Reinsch; 1979: Jack Harris.

NAB Radio Department

Headquarters: 1771 N. St. N.W., Washington 20036. Phone (202) 293-4955.

Personnel

Wayne Cornils, radio VP.
Sandi Barclay, dir, member communications.
Reed Bunzel, editor, *Radioactive*.
Jim Dawson, asst editor, *Radioactive*.

National Association of Television Program Executives

Address: 310 Madison Ave., Suite 1207, New York 10017. (212) 661-0270.

Membership Officers

C. Stephen Currie, KOIN-TV Portland, Ore., pres; Charles W. Larsen, WABC-TV New York, 1st VP; Phil Corvo, KGTV San Diego, 2nd VP; Lucille Salhany, Taft

Broadcasting, Philadelphia, immediate past pres.

Directors: Linda Rios-Brook, KENS-TV San Antonio, Tex.; Stan Marinoff, WISN-TV Milwaukee; Gene Swerdloff, New York; Ron Gold, Oak TV, Medford, N.J.; Sandra Pastoor, WTTG Washington; Michael Garin, Telepictures, New York; Linda DesMarais, WPLG-TV Miami; Donald Tillman, KTTV Los Angeles; David Sifford, Osmond TV Sales, Brentwood, Tenn.; Charlotte Hall, WLNE-TV New Bedford, Mass.; Gary Dreispul,

RTNDA, NRBA, BRC, TVB

WTAE-TV Pittsburgh; Ron Klayman, WMC-TV Memphis; John von Soosten, WNEW-TV New York.

Members: over 1,300.

Past pres: Jim Major, KGO-TV San Francisco; A.R. Van Cantfort, WSB-TV Atlanta; Chuck Gingold, KYW-TV Philadelphia.

Officers: George Back, New York, exec dir; Linda Lieberman, New York, dir mktg; Rosemary R. Berry, New York, admin dir; Donna Tracey, New York, admin assoc; Susan C. Zimmer, New York, admin assoc; Robert A. Bernstein, March Five Inc., New York, dir PR; Richard Barovick, Fulop & Hardee, New York, counsel; Neil Harris, Planned Facilities, New York, consultants.

Radio-Television News Directors Association

Headquarters: 1735 DeSales St., N.W., Washington 20036. (202) 737-8657.

Officers

Wayne Godsey, WTMJ Inc. Milwaukee, pres; Dean Mell, KHQ-AM-FM-TV Spokane, VP; Lou Prato, WDTN-TV Dayton Ohio, treas; Barry L. Pauley, CHYM/CKGL Kitchener, Ontario, pres, Canada.

Len Allen, managing director.

Jack Hogan, WZZM-TV Grand Rapids, Mich, past pres; Carole Halicki (NBEA), WRAU-TV Peoria, Ill, ex-officio; Charles Cremer (AEJ), W. Virginia Univ, Morgantown, W. Va., ex-officio.

Regional Directors

Brian Jennings, KXL Portland, region 1; Fred Zehnder, KTVU Oakland, region 2; Pete Williams, KTWO-TV Casper Wyo., region 3; Rich Diaz, KRGV-TV Toledo, Ohio, region 4; Norm Schrader, WDAY-AM-FM-TV Fargo, N.D., region 5; Steve Murphy, WQWT(TV) Omaha, region 6; John Hultman, WBBM-AM, Chicago, region 7; Neil Carmean, WTVG-TV Toledo, Ohio, region 8; Skip Haley, WSFA(TV) Montgomery, Al., region 9; Ken Kurtz, WKYT(TV) Lexington, Ky., region 10; Richard E. Gallagher, WCAX-TV Burlington, Vt., region 11; Joe Rovitto, WTAE-TV Pittsburg, region 12; Ron Miller, WWBT-TV Richmond, region 13; Bob Cain, WGBS Miami, region 14; Sidney Margles, Standard Broadcast News, Ottawa, Canada region.

Directors-at-Large

David Lampel, WBLS New York; Mary C. McCarthy, WFBC-TV Greenville, S.C.; Ed Godfrey, WSB-TV Atlanta; J. Spen Kinard, KSL-TV Salt Lake City.

Active Members

(Total active membership over 2,200).

National Radio Broadcasters Association

Office Address:

1705 De Sales St. NW, No. 500.
Washington, DC 20036
(202) 466-2030

Staff:

Abe Voron, exec VP of gov rel; John Christian, VP; Lisa Friede, VP; Thomas Schattentfield, gen counsel; Harold Kassen, engrg counsel.

Board of Directors:

Bill Clark, chmn; Sis Kaplan, WAYS/WROQ Charlotte, N.C., pres; Bernard Mann, VP East; Joseph Costello, VP Midwest; Robert Duffy, VP West; Stephen Trivers, sec; Ted Dorf, WGAY Silver Spring, Md., treas; Robert Herpe, asst treas.

Regional Directors: Region 1, Richard Korsen, WDRCA/FM Bloomfield, Conn.; Region 2, Murray Green, WYNR/WEZO Rochester, N.Y.; Region 3, Larry Keene, WWOC Avalon, N.J.; Region 4, Bernard Mann, Mann Media High Point, N.C.; Region 5, Robert Herpo, Gen Communicorp Orlando, Fla.; Region 6, Ron Kempff, WHIO-AM-FM Dayton, Ohio; Region 7, Jim

Bocock, WSIX AM/FM Nashville; Region 8, Joseph M. Costello, Gulf South Broadcasters, Metairie, La.; Region 9, Tim Ives, WBNO/WJBC Bloomington, Ill.; Region 10, James J. Wychor, KWOA AM/FM, Worthington, Minn.; Region 11, Don William Berndt II, KKGK-FM Oklahoma City; Region 12, Jay Harpole, KVOU/KYUF Ulvade, Texas; Region 13, Gary Girossman, KRKT Albany, Ore.; Region 14, Fred Hildebrand, KVOC Casper, Wyo.; Region 15, Bill Clark, KABL San Francisco.

Directors-at-Large: Jim Conner, WWSH Bala Cynwyd, Pa.; Robert Duffy, The Christal Co., New York; Dave Raven, WIFC/WSAU Wausau, Wis.; Stephen Trivers, WQLR Kalamazoo, Mich.; Gary Worth, Wold Communications, Vienna, Va.; Thurman Worthington, WKEZ Norfolk, Va.; Lynn Christian, Century Broadcasting, Chicago; Lew Latto, WAKX AM/FM Duluth, Minn.; Ray Livesay, WLHB Mattoon, Ill.; Jack Gennaro, WFHR/WWRW Wisconsin Rapids, Wis.; Norman Wain, Metroplex Communications, Cleveland; John Bayliss, KSMA Santa Maria, Calif.; Ragan Henry, Broadcast Enterprises National, Philadelphia; Kent Burkhardt, Burkhardt, Abrams, Michaels, Douglas, Atlanta; Tom Hoyt, Heftel Bcstg., Chicago; Ted Dorf, WGAY Silver Spring, Md.; Paul Lang, KDLR/KDVL Devil's Lake, N.D.; Frank Moore, WVCG/WYOR Coral Gables, Fla.; Nicholas Verbitsky, The United Stations Inc. New York; Tom Worden, KRBS-FM Roseburg, Ore.

Broadcast Rating Council

Headquarters: 420 Lexington Ave., Room 2347, New York 10017.
Phone (212) 687-7733.

Officers

Daniel W. Kops, chmn.
Hugh M. Beville Jr., exec dir-sec treas.
W. Lawrence Patrick (NAB), asst treas.
Barry Umansky (NAB), asst sec.

Board of directors. Peter A. Kizer, broadcast division, Evening News Association, Detroit; Jay Eliasberg, CBS/Broadcast Group; William Rubens, NBC; Marvin Mord, ABC; Roger Rice, Television Bureau of Advertising; Miles David, Radio Advertising Bureau; Robert J. Kizer, Station Representatives Association; Daniel W. Kops, Kops-Monahan Communications; Art Gilliam Jr., WLOK(AM) Memphis; Gary Chapman, WLNE(TV) New Bedford, Mass.; H. H. Frederick, Mid-America Media, Peoria, Ill.

Liaison Observers

Association of National Advertisers: Charles Jacobson, Life Savers Inc.; William Kistler, VP, ANA.

American Association of Advertising Agencies: Gerald Baldwin, Young & Rubicam; Jack Hill, Ogilvy & Mather.

Standing Committees

Radio Committee: Howard H. Frederick, Mid America Media, chmn; Hugh M. Beville, Broadcast Rating Council; James Connor, WWSH(AM) Philadelphia; Ted Dorf, WGAY(AM) Silver Spring, Md. and WGAY-FM Washington; Jack Hill, Ogilvy & Mather; Arthur Gilliam, WLOK Memphis; William T. McClenaghan, ABC Radio; Bernard H. Miller, Sears, Roebuck & Co.; W. Lawrence Patrick, NAB; Gerry H. Swanson, Swanson Broadcasting Co.; Robert Fox, KVEN(AM) Ventura, Calif.; Miles David, Radio Advertising Bueau; B. Thomas Hoyt, Arbitron Advisory Council.

TV Committee: Hugh M. Beville, Broadcast Rating Council; Jay Eliasberg, CBS; Robert W. Hinson, Russell McKennan, National Association of Broadcasters; Roger Rice, Television Bureau of Advertising; Robert J. Kizer, Avery-Knoedel, Stanley Monse Cox; Walter M. Windsor, WFTV(TV) Orlando, Fla.

Finance: Daniel Kops, Kops-Monahan Communications, chmn; H. M. Beville, Broadcast Rating Council; Marvin Mord, ABC; W. Lawrence Patrick, NAB; Roger Rice, Television Bureau of Advertising.

Television Bureau of Advertising

Headquarters: 485 Lexington Ave., New York 10017.
Phone (212) 661-8440

Central Division: 400 N. Michigan Ave., Chicago

60611

Phone (312) 644-1215

Detroit Office: 3155 Big Beaver Road, Suite 217, Troy, Mich.

Phone (313) 649-6688

Western Division: 6380 Wilshire Blvd., Los Angeles 90048

Phone (213) 653-8890

Atlanta Office: Tower Place, 3340 Peachtree Rd., Suite 1415, Atlanta 30326.

Phone (404) 262-7627

Dallas Office: Suite 220, 3141 Hood St., Dallas 75219

Phone (214) 522-5050

Officers

David E. Henderson, chmn.
Roger D. Rice, pres.
Walter A. Schwartz, VP.
William Moll, sec.
John Walters, treas.
Thomas Cookerly, ex-officio.
George G. Huntington, exec VP-ops.
Robert A. Lefko, exec VP sls.
Harvey Spiegel, senior VP rsch & mktg.
Richard Severance, sr VP, natl sls.
Robert M. Grebe, VP, communications.
Robert Baker, VP, loc sls.
Beverly Keene, VP, creative svcs.
Walter M. Vetter, VP, tech svcs.
Robert Fairbanks, VP, Western div.
Arthur Trudeau Jr., VP, Northwest sls.
Dave Michels, VP, Central div.
Richard O'Donnell, VP, Detroit.
Perry Bascom, VP, Southeast sls.
Charles (Chuck) Hanson, VP, Southwest sls.
Louis Jehamy, controller.

Board of Directors: Kenneth Bagwell, Storer Broadcasting Co., Miami Beach; John F. Behnke, Fisher Bcstg., Seattle; Philip Beuth, WKBW-TV Buffalo, N.Y.; Thomas B. Cookerly, WJLA-TV Washington; Lawrence Gershman; MGM Television; Robert D. Gordon, Western Broadcasting Co., Missoula, Mont; David E. Henderson, Outlet Bcstg, Providence; David Johnson, ABC Owned TV Stations Div., New York; Charles Kinney, Peters, Griffin, Woodward Inc., New York; Robert J. Kizer, Avery-Knoedel Inc., New York; Thomas F. Leahy, CBS Television Stations Division, New York; Don Menchel, MCA-TV, New York; William G. Moll, Harte-Hanks Comm., San Antonio; Stanley Mouse, Cox Broadcasting, Atlanta; Marvin Reuben, WDM-TV Hattiesburg, Miss.; Crawford P. Rice, Gaylord Broadcasting Co., Dallas; Roger D. Rice, TVB, New York; L. Donald Robinson, Katz Agency, New York; Walter Schwartz, Blair Television, New York; Marvin Shapiro, Westinghouse Broadcasting Co., New York; Douglas A. Smith, WFBC-TV Greenville, S.C.; Thomas J. Tilson, Metromedia Television, Secaucus, N.J.; Robert Walsh, NBC TV Stations Div., New York; John J. Walters Jr., Harrington, Righter, Parsons, New York.

Committees

Executive Committee (board of directors): David E. Henderson, chmn; Roger D. Rice, pres; Walter A. Schwartz, VP; William G. Moll, sec; John L. Walters, treas; Thomas B. Cookerly, ex-officio; James Boaz, James Kelley.

Sales Advisory Committee: Paul Bures, KTRK-TV Houston, chmn; Gerald McGavick, WCVB-TV Boston, co-chmn; Elio Betty, ABC TV Stations, New York; Sammy Bland, WHSV(TV) Harrisonburg, Va.; Sally Crawford, KCOP(TV), Los Angeles; Ken Hall, CBS TV Stations, New York; Ron Jones, WRAL-TV Raleigh, N.C.; Jack O'Hern, WAGA-TV Atlanta; Howard Ritchie, WISN-TV Milwaukee; Arnold Routson, WBNS-TV Columbus, Ohio; Ellen Shuler, WWBT(TV) Richmond, Va.; Jay Sondheim, KTVU(TV) San Francisco; Charles Webb, WNNE-TV Hanover, N.H.; Sturges Dorrance, KING-TV Seattle.

National Sales Advisory Committee: Walter Schwartz, Blair Television, chmn; William Tyhan, Metro Television sls, vice-chmn; David Allen, Petry Television, New York; Francis P. Barron, Storer Television Sales Inc., New York; Bill Bee, Meeker Television Inc., New York; Philip Corper, HR Television, New York; Walter Flynn, ABC Television Spot Sales, New York; Bernard Hirsch, NBC Spot Television Sales, New York; Pamela Kelley, WGN Continental, New York; Neil Kennedy, MMT Sales Inc., New York; Charles R. Kinney, Peters, Griffin, Woodward Inc., New York; Robert J. Kizer, Avery-Knoedel Inc., New York; James Marino, RTVR Inc., New York; Alfred M. Masini, TeleRep Inc.,

New York; Henry O'Neil, Top Market TV, New York; Carmine Patti, Spot Time Ltd., New York; Roderick Perth, CBS TV Sales, New York; L. Donald Robinson, Field Communications, New York; John J. Walters Jr., Harrington, Righter & Parsons Inc., New York; Loyd Werner, Group W Television, New York; Adam Young, Adam Young Inc., New York; Len Ziegel, Evans Broadcasting Corp., New York.

Television Information Office

Headquarters: 745 Fifth Ave., New York 10022.
Phone (212) PLaza 9-6800.

Personnel

Roy Danish, dir.
Bert R. Briller, mgr creative services.
Henry W. Levinson, mgr community services.
Claire Kaland, mgr business operations.

Managers of station services:

James Folsom
Louis B. Ames
James Poteat, mgr rsch svcs.
Leslie Slocum, librarian.

Radio Advertising Bureau

Headquarters: 485 Lexington Ave., New York 10017
Phone (212) 599-6666

Midwestern Office: 333 N. Michigan Ave., Chicago 60601
Phone (312) 372-4620

Detroit Office: 6735 Telegraph Rd., Birmingham, Mich. 48010
Phone (313) 647-8110

Seattle Office: 1414 Alaskan Way, Seattle 98101
Phone (206) 623-7525

Officers

George H. Duncan, chmn.
Miles David, pres.
William Shriftman, VP finance.
Stephen Bellinger, treas.
Eldon "Hap" Hazard, VP-Detroit, dir of automotive adv.
William Cummins, VP nat'l sls.
Richard J. Montesano, senior VP, mktg.
William Peterson, VP-communications.
Joyce Reed, VP retail & co-op svcs.
Cary H. Simpson, sec.
Joseph Vincent, senior VP.
George W. Walthius, VP-Midwestern region.
Robert Weed, VP-Northwestern region.

Board of Directors: James P. Arcara, Capital Cities Communications Inc., New York; George W. Armstrong, Storz Broadcasting, Omaha; Stephen Bellinger, WZJ(AM) Decatur, Ill.; John Boden, Blair Radio Reps, New York; Frank Boyle, Eastman Radio Inc., New York; Richard Buckley, Buckley Radio Sales Inc., New York; Gary L. Capps, Capps Radio, Bend, Ore.; Arthur W. Carlson, Susquehanna Broadcasting, York, Pa.; Richard Carr, Meredith Broadcasting, Atlanta; Dwight Case, RKO General, Los Angeles; Richard W. Chapin, Stuart Enterprises, Lincoln, Neb.; Miles David, Radio Advertising Bureau, New York; Joseph Dorton, Gannett radio div., St. Louis; George Duncan, Metromedia Radio, New York; Elmo Ellis, Cox Broadcasting, Atlanta; Ralph Guild, McGavren Guild, New York; Richard Harris, Westinghouse Broadcasting, New York; Ben Hoberman, ABC Radio Network, New York; Robert Hosking, CBS Radio, New York; H. Wayne Hudson, Plough Broadcasting, Memphis; L.G. "Bob" Jones, WRVA, Richmond, Va.; Richard P. Kale, Golden West Broadcasters, Los Angeles; Joseph Kjar, Bonneville Broadcasting, Salt Lake City; Michael O. Lareau, WOOD-AM-FM Grand Rapids, Mich.; Richard J. Monahan, Kops-Monahan Communications, New Haven, Conn.; David Morris, KNUZ(AM) Houston; Don M. Nelson, Mid-America Radio Inc., Indianapolis; Donald A. Pels, LIN Broadcasting, New York; Martin Rubenstein, Mutual Broadcasting System, Washington; Irwin Segelstein, NBC Radio, New York; Cary H. Simpson, WTRN(AM) Tyrone, Pa.; Les Small, Mid-America Media, Kankakee, Ill.; Dean Sorenson, Sorenson Broadcasting, Pierre, S.D.; Gary Stevens, Double-day Bcstg, Minneapolis; Gerry Swanson, Swanson Broadcasting, Tulsa, Okla.; Donald A. Thurston,

Berkshire Broadcasting, North Adams, Mass.; Carl Wagner, Taft Broadcasting, Cincinnati; Fred Walker, Insilco Bcstg, New Haven, Conn.; Robert Williamson, RKO General, New York.

Board Committees

Executive Committee—George W. Armstrong, chmn; Frank Boyle, Arthur W. Carlson, Dwight Case, Richard W. Chapin, Elmo Ellis, Irwin Segelstein.

Past Chairmen Advisory Committee—Lester M. Smith, Kaye-Smith Enterprises, Bellevue, Wash., chmn; Elmo Ellis, Cox Bcstg, Atlanta.

Finance Committee—Richard W. Chapin, chmn; James P. Arcara, Stephen Bellinger, Richard J. Monahan, Cary H. Simpson.

National Association of Farm Broadcasters

Address: Box 119, Topeka, Kan. 66601.
Phone (913) 272-3456.

Officers

Ray Wilkinson,
WRAL-TV/Tobacco Radio Network, Raleigh, N.C., pres.
Roddy Peebles,
Voice of Southwest Agriculture, San Angelo, Tex., pres-elect.
Craighton Knau,
KMA(AM) Shenandoah, Iowa, VP.
George Logan,
WIBW-TV Topeka, Kan., sec-treas.
Bob Bulce,
Arkansas Radio Net, Little Rock, Ark., historian.
Ray Senate,
WIBW-TV Topeka, Kan., chmn, associates.
George Atkins,
Canadian Broadcasting Corp., Oakville, Ont., parliamentarian.
Earl Sargent,
KWFT(AM) Wichita Falls, Tex., immediate past pres.

National VPs: Art Sechrest, WJBC(AM) Bloomington, Ill. (Northeast); Paul Simpkins, Farm and Ranch Radio Net, Montgomery Ala. (Southeast); Larry Ristvedt, KFGO(AM) Fargo, N.D. (North Central); Rex Childs, KFDI(AM) Wichita, Kan. (South Central); Wey Simpson, WHQ-AM-TV Spokane, Wash. (West).

Voting Members

Adams, Cliff R.,
KSO(AM) Des Moines, Iowa
Adams, Michael G.,
WLDS(AM) Jacksonville, Ill.
Albough, Daryl,
WOC Davenport, La.
Aldrich, Bruce,
Anderson, Bryce M.,
KFEQ(AM) St. Joseph, Mo.
Anderson, Ken L.,
KRVN(AM) Lexington, Neb.
Anderson, Mark,
KBRF Fergus Falls, Minn.
Anderson, Neal K.,
WRAM(AM) Monmouth, Ill.
Armstrong, Max,
WGN-AM-TV Chicago
Arnold, Barney,
WHAS(AM) and WAMZ(FM) Louisville, Ky.
Arthur, Ned,
Rural Radio Network Inc., New Palestine, Ind.
Atkins, George S.,
Canadian Broadcasting Corp., Oakville, Ont.
Austin, Michael W.,
WBAY-TV/WGEE, Green Bay, Wisc.
Balvanz, Richard L.,
WMT(AM) Cedar Rapids, Iowa
Barnes, Kent,
KMTV, Oklahoma City.
Bateman, Dave,
WDAY-AM-FM Fargo, N.D.
Bazyn, Wallace,
KVSH(AM) Valentine, Neb.
Beaty, Layne R.,
Washington, D.C.
Behrenda, Maria,
WKAN, Kankakee, Ill.
Bennett, Jerry,
KRVN-AM-FM Lexington, Neb.
Berg, John,
KSL Salt Lake City

Betterton, C.B.,
WCPC Houston, Miss.
Bosold, Robert J.,
WAXX(FM)/WEAU-TV Eau Claire, Wis.
Boyer, Herbert,
WTMS-AM/FM Tomah, Wis.
Boyd, Russell,
KQAQ Austin, Minn.
Bradley, Dan,
Rural Radio Network Inc., New Palestine, Ind.
Brown, Wm.,
Beartooth Network, Billings, Mont.
Browne, David,
KMJ-TV Fresno, Calif.
Brownfield, Derry,
Missouri Network Inc., Centertown, Mo.
Buice, Bob,
Arkansas Radio network, Little Rock, Ark.
Burnette, Tom,
WMGA Moultrie, Ga.
Burns, Conrad R.,
Beartooth Network, Billings, Mont.
Burrow, John,
KGN-AM-FM Amarillo, Tex.
Burtenshaw, Bob,
KID-AM-FM-TV Idaho Falls, Idaho
Callahan, Colleen R.,
WMBD-AM-TV and WKZW(FM) Peoria, Ill.
Childs, Rex,
KFDI-AM-FM Wichita, Kan.
Coleman, Bill,
KKYN Plainview, Tex.
Cook, Robert,
WTTV Indianapolis
Coons, Dan,
Missouri Network Inc., Centertown, Mo.
Cooper, Douglas K.,
KDTN(AM) Dubuque, Iowa.
Cooper, Larry,
KOLT(AM) Scottsbluff, Neb./Agribiznet
Cornely, Joe,
WLW(AM) Cincinnati
Cox, Murray,
Texas State Agriculture Network, Dallas
Crawford, Gene,
WKY-AM-FM Evansville, Ind.
Crowner, Jack M.,
Farm Service Radio Network, Louisville, Ky.
Curtiss, A.E.,
KOLM Rochester, Minn.
Curtiss, Dean,
KRMD Shreveport, La.
Davis, Harold,
WILO-AM-FM Frankfort, Ind.
Dillard, Jack,
KRMD Shreveport, La.
Driscoll, Robert T.,
Michigan Farm Radio Network, Milan, Mich.
Duncan, James M.,
KWKH(AM) Shreveport, La.
Dysle, Richard T.,
Agri Broadcasting Network, Columbus, Ohio
Ellis, Joe E.,
Voice of Southwest Agriculture Radio Network, San Angelo, Tex.
Emby, Col. Dink,
WHOP-AM-FM Hopkinsville, Ky.
Fish, Peggy,
WTAX Springfield, Ill.
Folkes, Brian,
KMJ-AM Fresno, Calif.
Fry, Dugan R.,
WOWO(AM) Fort Wayne, Ind.
Gale, Eddie,
WGL(AM) Galesburg, Ill.
Gandrya, Patricia,
WIAI Danville, Ill.
Garman, Glenn,
WHAM Rochester, N.Y.
Gateley, George G.,
KBLU(AM) and KYEL-TV Yuma, Ariz.
Givens, Bob A.,
KFH(AM) and Mid America Ag Network, Wichita, Kan.
Glazebrook, Leland J.,
WDZQ(FM) Decatur, Ill.-Illinois Corn-Soybean Network
Gordon, Dan,
Tennessee Radio Network, Nashville
Griner, Everett V.,
Georgia Farm Network, Tifton, Ga.

NAFB

- Guenther, Karl**, WKZO Kalamazoo, Mich.
- Gustin, Al**, Meyer Broadcasting Inc., Bismarck, N.D.
- Haefner, George F.**, WASY Rochester, N.Y.
- Hall, Larry**, KOLN and KGIN-TV Lincoln, Neb.
- Holmes, Rick**, KMON, Great Falls, Mont.
- Hanna, Hal**, KXEL Broadcasting, Waterloo, Iowa
- Hansen, Alvin**, WPTV-TV Durham, N.C.
- Hansen, Dale**, KWWL-AM-TV Waterloo, Iowa
- Hansen, Mike**, Intermountain Radio Network, Denver
- Harris, Earl**, Mississippi Agriculture Network, Jackson
- Hawkins, Richard D.**, KRVN Lexington, Neb.
- Hays, Ron P.**, Oklahoma Agrinet, Oklahoma City
- Hearn, Jim**, KURV(AM) and KESI(FM) Edinburg, Tex.
- Heinz, Al**, KGIO(AM) Mason City, Iowa
- Hendren, Ronald L.**, KGRC-FM Hannibal, Mo.
- Hergert, Mike**, KATE Albert Lea, Minn.
- Herman, Norman**, WRDN Durland, Wis.
- Holt, Harry**, KRBC-AM-TV Abilene, Tex.
- Hood, Johnnie R.**, WPTF-AM-TV & Southern Farm Network, Raleigh, N.C.
- Hopkins, Don**, KWMB(AM) Wabasha, Minn.
- Houck, Les O.**, Agri Broadcasting Network, New Holland, Pa.
- Houdashell, Ernie**, KGNC-AM-FM Amarillo, Tex.
- Howell, John**, WSJC(AM) Magee, Miss.
- Huber, Brian**, KROP Brawley, Calif.
- Hull, Richard**, Kansas Agricultural Network, Wichita, Kan.
- Hutchcraft, Bruce**, WTOG(TV) St. Petersburg, Fla.
- Hysong**, KWRE-AM Warrenton, Mo.
- Isom, Roy**, KMJ Fresno, Calif.
- Jarvis, Joe**, WCVL(AM) Crawfordsville, Ind.
- Jeffries, C. B.**, KENR(AM) Houston
- Jenkins, Robert F.**, WIRE(AM) Indianapolis
- Jenkins, Wayne M.**, WTHI-AM-FM-TV Terre Haute, Ind.
- Johnson, Ed**, Agri-Broadcasting Network, Columbus, Ohio
- Ketelsen, Lynn C.**, Linder Farm Network, Willmar, Minn.
- King, Roger**, KOAM(AM) Pittsburg, Kan.
- Kirkpatrick, Keith**, WHO(AM) Des Moines, Iowa
- Kline, Lee**, WHO(AM) Des Moines, Iowa
- Knau, Craighton**, KMA(AM) Shenandoah, Iowa
- Kuppler, Charles**, WTAD(AM) Quincy, Ill. and KHQA-TV Hannibal, Mo.
- Lang, James**, KOEL Oelwein, Iowa
- Lang, Mary Beth**, WSAU Wausau, Wis.
- Laird, Wallace**, WJCK Rensselaer, Ind.
- Lease, Bruce L.**, KWOA-AM-FM Worthington, Minn.
- Lee, Roy**, KXXX Colby, Kan.
- Lenz, Kelly C.**, WIBW-AM-FM-TV Topeka, Kan.
- Leonard, Lesley G.**, WDLB-AM-FM Marshfield, Wis.
- Liles, Wayne**, KWTW(TV) Oklahoma City
- Lillgren, Chuck**, WCCC-AM-FM Minneapolis
- Long, Radonna**, KGNC-AM Amarillo, Tex.
- Lynn, Steve**, WJAG Norfolk, Neb.
- Lyon, Thomas P.**, KXRB-KIOV Sioux Falls, S.D.
- McBride, Robert**, KGGF Coffeyville, Kan.
- McCarvel, Bonnie**, KNUJ(AM) New Ulm, Minn.
- McConnell, Jack L.**, KMMJ(AM) Grand Island, Neb.
- McDonald, John A.**, WSM-AM-FM Nashville
- McHargue, Ralph**, WTHI-AM-FM Terre Haute, Ind.
- McQueen, Horace F.**, KTRE-TV Lufkin and KLTW(TV) Tuler, both Texas
- McReynolds, Bill**, WQAI-AM-FM San Antonio, Tex.
- Maguire, Thomas H.**, W.SBY Salisbury, Md.
- Marsh, James**, KLGR-AM-FM Redwood Falls, Minn.
- Mason, Bill**, WMBD-TV Peoria, Ill.
- Martin, Harry**, Rural Radio Network Inc., New Palestine, Ind.
- Martin, Marian L.**, Rural Radio Network Inc., New Palestine, Ind.
- Mays, John C.**, KBOA(AM) Kennett, Mo.
- Middleton, Lewis**, WCMR Elkjart, Ind.
- Miller, Robert C.**, WLW(AM) Cincinnati
- Mitchell, Chuck**, WSAG/KEXL Norfolk, Neb.
- Molleston, Max J.**, WHBF-AM-FM Rock Island, Ill.
- Moore, John C.**, WNCT-AM-FM Greenville, N.C.
- Mortvedt, Jim**, Wisconsin Farm Bcstg Network, Madison Wis.
- Myers, Warren E.**, WSOY-AM-FM Decatur, Ill.
- Nelson, Edwin J.**, WNAX(AM) Hankton, S.D.
- Nelson, Sam**, KNCK(AM) Concordia, Kan.
- Newell, Sherry**, WJON St. Cloud, Minn.
- Oldag, Ben F.**, KTRH(AM) Houston
- Olson, Roy O.**, Michigan Farm Radio Network, Milan, Mich.
- Osborn, Donald**, Missouri Network Inc., Centertown, Mo.
- Parsons, Eric**, WKTY(AM) La Crosse, Wis.
- Passer, Jerry**, WMT-AM-FM-TV Cedar Rapids, Iowa
- Patton, Doyle**, KAAY(AM) Little Rock, Ark.
- Patton, Kathy**, WIBW-AM-TV Topeka, Kan.
- Paull, Cletus**, KBUR(AM) Burlington, Iowa
- Pearson, Mark**, WHO Des Moines Peepers, Roddy, VSA Radio Network, San Angelo, Tex.
- Pelt, Al**, WIBC Indianapolis
- Perrine, Michael L.**, WLDS(AM) Jacksonville, Ill.
- Perry, Keith**, KHMO Hannibal, Mo.
- Peterson, Arnold W.**, WQWT(TV) Omaha
- Phillipot, John**, KATV Little Rock, Ark.
- Pippert, Paul**, WIBW-AM-TV Topeka, Kan.
- Plambeek, Herb**, Herb Plambeek & Associates, Des Moines, Iowa
- Powers, Ronald E.**, WRFD(AM) Columbus, Ohio
- Priebusch, Marion**, Wise Independent Radio Network, Milwaukee.
- Quinn, Robert**, KBIZ(AM) Ottumwa, Iowa.
- Ragan, Gene**, WOOF-AM-FM and WTVY(TV) Dothan, Ala.
- Rankin, Charlie**, Voice of Valley Agric. Net
- Ratliff Bobby**, Progressive Farmer Net, Starkville, Miss.
- Ray, Bill**, Agrinet Farm Network, Earlyville, Va.
- Ristvedt, Larry A.**, KFGO(AM) Fargo, N.D.
- Robinson, Wip III**, WSWA(AM) Harrisonburg, Va.
- Rodgers, Ray**, KFBK-AM-FM Fresno, Calif.
- Root, Kenneth**, Kansas Agric Net, Urchita, Kan.
- Rogers, Scott L.**, WFRL-AM-FM Freeport, Ill.
- Ross, Jim**, KMA(AM) Shenandoah, Iowa
- Rothgeb, Wayne**, WKJG-TV Fort Wayne, Ind.
- Ruffeorn, Wm.**, Ark Radio Net, Little Rock, Ark.
- Russell, David**, WRFD(AM) Columbus, Ohio
- Samuelson, Orion**, WGN-AM-TV Chicago
- Sanders, Buddy**, WMC/WMC-TV Memphis, Tenn.
- Sargent, Earl**, KWFT(AM) Wichita Falls, Tex.
- Saunders, Steve**, KBCM(FM) Sioux City, Iowa
- Scheid, Bruce**, KTIV-TV Sioux City, Idaho.
- Sechrest, Art**, WJBC(AM) Bloomington, Ill.
- Selanders, Jay**, Mid America Agriculture Network, Wichita, Kan.
- Shaleen, Chuck**, WMT Cedar Rapids, Idaho.
- Sheppard, Verne**, KOTA-AM-TV Rapid City, S.D.
- Siemens, N. Harry**, Golden West Broadcasting, Altona, Manitoba
- Simpkins, Paul**, Farm and Ranch Network, Montgomery, Ala.
- Simpson, Weymeth**, KHQ-AM-FM-TV Spokane, Wash.
- Stack, J. Evan**, KOA(AM) Denver
- Slate, Charles**, KRMD Shreveport, La.
- Slater, Sonny**, KSAL(AM) Salina, Kan.
- Slusarczyk, Ed**, WTLB-AM-FM Ag Radio Net, Utica, N.Y.
- Smith, Don**, KWKA Clovis, N.M.
- Smith, Ray G.**, KKAA(AM) Aberdeen, S.D.
- Sparks, Harold**, WDOV, Dowagiac, Mich.
- Steckline, Larry**, WRAL-TV Tobacco Radio Network, Withita, Kan.
- Steever, Tom**, KSOO Radio Inc., Sioux Falls, S.D.
- Stewart, James W.**, KFYO Lubbock, Tex.
- Stower, Jack**, WIMA-AM-FM Lima, Ohio
- Strickland, Verne**, WRAL-TV/Tobacco Radio Network, Raleigh, N.C.
- Sylvester, Dave**, KWMT(AM) Fort Dodge, Iowa.
- Tanner, Kenneth S.**, WRAL-TV Greenville, N.C.
- Thoreson, Jim**, KWAT Watertown, S.D.
- Thurow, Dean**, KXMC-TV Minot, N.D.
- Tice, Howard W.**, KFRM(AM) Salina, Kan.
- Todd, Jerry**, WBAM(AM) Montgomery, Al.
- Urdahl, Jerry**, WAXX(FM) and WEAU-TV Eau Claire, Wis.
- Vail, Mark**, KROC Rochester, Minn.

Villandry, Ray, KTEO(AM) San Angelo, Tex.
Walters, Bill, WCUB Manitowoc, Wis.
Warner, David, WMC-AM-FM-TV Memphis
Wells, Johnny, KRLB Lubbock, Tex.
Wergin, Gary, KDTN Dubuque, Iowa
Westra, Joel, WNAX Yankton, S.D.
White, Cece, KJZZ Phoenix, Ariz.
Wiche, Fred, WHAS(AM) Louisville, Ky.
Wiles, Mike, KTTN(AM) Springfield, Mo.
Wilkes, Ed, KRLB Lubbock, Tex.
Wilkinson, Ray, WRAL-TV/Tobacco Radio Network, Raleigh, N.C.
Williams, Gene, KFEQ St. Joseph, Mo.
Wilson, Beckett, WMGA(AM) Moultrie, Ga.
Wirkler, John, KICD(AM) Spencer, Ind.
Wright, Gary, WFIN Findlay, Ohio
Wulf, Gary, KFRM Wichita, Kan.
Yancey, Jim, Progressive Farmer Network, Starkville, Miss.
Yaws, Dick, WBAP(AM) Fort Worth
Yentes, Bruce, WDAN Danville, Ill.
Youngberg, Jerome, KNOX Grand Forks, N.D.
Yourchak, Thomas L., WIBX(AM) Utica, N.Y.
Zak, Bill, KTRH Houston
Ziegler, Robert, WIMA—FM/AM Lima, Ohio
Zimmerman, John, Wisconsin Farm Broadcasting Network, Madison, Wis.

NCTA

National Cable Television Association, Inc.
 1724 Massachusetts Ave., N.W. Washington 20036.
 (202) 457-6700.

Executives: Thomas E. Wheeler, pres; James P. Mooney, exec VP; Mendall Bailey, VP science & technology; Charles Beales, VP med svcs & rsch; Edward W. Dolley, VP public aff; Brenda Fox, gen counsel/legal counsel; Linda Freeman, dir congressional rel/government rel; James B. Heblund, VP government rel; Barbara O. York, VP admin; Jazd Janucik, dir operator svcs; Sylvia Marshall, dir human resources; J. James McElveen, dir public aff; Thomas Patterson, dir field opns; David Roudybush, controller; James C. Strouse, dir med svcs & rsch.

Executive committee: Allen T. Gilliland, chmn; John Saeman, vice chmn; Gustave M. Hauser, sec; Jerry Lindauer, treas; William Bresnan, Douglas H. Dittrick, Monroe Rifkin, Thomas Wheeler, pres.

NCTA Officers and board of directors:

Douglas Dittrick, immed past chmn, Tribune Co. Cable, Whitney Road, Mahwah, N.J. 07430. (201) 891-7988.

Allen T. Gilliland, chmn, Gill Cable Inc., 1302 N. 4th St., San Jose, Calif. 95112. (408) 998-7333.
 John Saeman, vice-chmn, Daniels & Assoc., 2930 E. 3rd Ave., Denver 80206. (303) 321-7550.

Jerry Lindauer, treas, Times Mirror Cable Television, Box 19398, Irvine, Calif. 92713. (714) 549-2173.
 Daniel Aaron, Cable Communications Division of Comcast Corp., 1 Belmont St., Bala Cynwyd, Pa. 19004. (215) 667-4200.

Ed Allen, Western Communications Inc., 2855 Mitchell Dr., Walnut Creek, Calif. 94598. (415) 935-3055.

Larry Baker, Valley Antenna Systems Inc., 120 W. Water St., Piqua, Ohio 45356. (513) 773-1495.

William J. Bresnan, Teleprompter Corp., 888 7th Ave., New York 10106. (212) 247-8700.

Sally Davison, Staunton Video Corp., Box 233, Staunton, Va. 24401. (703) 886-7493.

John Goddard, Viacom Communications, Box 13, Pleasanton, Calif. 94566. (415) 828-8510.

Harry Greenberg, Cable Communications of Iowa, Box 676, Algona, Iowa 50511. (515) 295-3420.

Kenneth S. Gunter, UA-Columbia Cablevision Inc., 26 W. Concho, San Angelo, Tex. 76903. (915) 655-0634.
 Gustave Hauser, Warner Amex Cable Corp., 75 Rockefeller Plaza, New York 10019. (212) 484-6704.
 Jim Heyworth, HBO Inc., Time-Life Bldg., New York 10020. (212) 484-1234.

Bob Johnson, Black Entertainment Television, 3222 N. St., Washington, D.C. 20007. (202) 337-5260.

F. Frederick Kennedy Jr., CSRA Cablevision Inc., Box 6845, N. Augusta, S.C. 29841. (803) 279-9100.

Richard Leghorn, Cape Cod Cable Vision, 28 White's Path, South Yarmouth, Mass. 02664. (617) 771-3700.

Jay Levergood, Scientific Atlanta Inc., 3845 Pleasantdale Rd., Atlanta 30340. (404) 449-2000.

Richard Loftus, Scripps-Howard Cable Services, 149 Main St., W. Medway, Mass. 02053. (617) 875-3337.

John Malone, Community Tele-Communications Inc., Box 22595, Wellshire Station, Denver 80222. (303) 771-8200.

Monroe Rifkin, American Television and Communications Corp., 160 Inverness Dr., Englewood, Colo. 80112. (303) 773-3411.

Clive Runnells, Mid Coast Cable Television Inc., 2700 S. Post Oak Rd., Suite 1728, Houston 77056. (713) 627-2390.

Frank S. Scarpa, Valley Video Cable Co., PO Box 99, Vineland, N.J. 08360. (609) 691-2222.

Gene Schneider, United Cable TV Corp., 4700 S. Syracuse Pkwy., Denver, Colo. 80237. (303) 779-5999.

William B. Strange, Sammons Communications, Box 225728, Dallas 75265. (214) 742-9828.

Abe Sonnenschein, Hughes Microwave Communications Products, Building 237, Box 2999, Torrance, Calif. 90509. (213) 517-6252.

Donald E. Tykeson, Liberty Communications Inc., 2225 Coburg Rd., Eugene, Ore. 97401. (503) 485-5611.

Charles J. Younger, Continental Cablevision of Ohio Inc., Box CS-2015, Findlay, Ohio 45840. (419) 423-8282.

Cable Television Advertising Bureau

767 Third Ave., NY 10017. (212) 751-7770.

Executives: Robert H. Alter, pres; Saralee Hymen, VP of opns; Vincent J. Fazio, VP of finance; John Appellton, dir of prom; David Samuel Barr, mgr of information svcs.

CCTA

Canadian Cable Television Association. 85 Albert St., Suite 405, Ottawa K1P 6A4. (613) 232-2631.

Board of directors: Jack E. Davis, chmn; David R. Smith, sec-treas; Stuart Rath, vice chmn, Atlantic region; M. Robert Beauchamp, vice chmn, Quebec region; Stewart H. Coxford, vice chmn, Ontario region; Ed J. Polanski, vice chmn, Midwest region; John Thomas, vice chmn, Pacific/Yukon region; Charles V. Keating, past chmn (ex-officio); Michael Hind-Smith pres (ex-officio); Simon Compton, T.O. Hennigar, Danny E. Williams, Atlantic region; Jacques Begin, Conrad Tourigny, David M. Ferguson, M. Pierre Hebert, Quebec region; Roy Orvis, Max Vantill, Philip B. Lind, Roy O'Brien, John Haughey, Ontario region; Jack Baigrie, J.A. Connolly, Randy Elliott, Midwest region; George F. Galbraith, Bruce Atkinson, Pacific region; John Barnes, trade member rep.

Executive Committee: J.E. Davis, chmn; David R. Smith, sec-treas; Stuart Rath, vice chmn, Atlantic region; M. Robert Beauchamp, vice chmn, Quebec region; Stewart H. Coxford, vice chmn, Ontario region; Ed J. Polanski, vice chmn, Midwest region; John Thomas, vice chmn, Pacific/Yukon region; Michael Hind-Smith, pres (ex-officio).

CATA

Community Antenna Television Association. 4209 N.W. 23rd St., Suite 106, Oklahoma City 73107. (405) 947-7664.

Officers/Directors: Ben Campbell, chmn; Ben V. Willie, pres; Peter Athanas, VP; G.H. (Bunk) Dodson sec-treas. Directors: David Fox (W.Va.), Pat McConnell (Fla.), Jim Hayes (Ky.), Joe Bain (Okla.), Clarence Dow (Maine), Carl Schmauder (Ore.), Wayne Sheldon (Calif.), Ed Smith (N.Y.) and Neil Webster (Iowa).

NCTA, CAB, CCTA, CATA, Radio-TV Galleries

Staff: Steven Effros, exec dir; Celeste Rule, managing dir.

Virginia office: 3977 Chain Bridge Rd., Fairfax 22030. (703) 691-8875.

Radio-Television Galleries of Congress

Senate: Max M. Barber, supt; Jane Ruyle, Lawrence Janezich, Peter M. Lincoln, Diane Lane, asst supts. **Phone:** 224-6421. **Room:** S-312, Capitol, Washington 20510.

House: Mike Michaelson, supt; Ruth M. Tate, Eloise Poretz, Patrick Cullen, Margo Reid, asst supts. **Phone:** 225-5214. **Room:** H-320, Capitol, Washington 20510.

Executive Committee

Cokie Roberts, NPR, chmn; Nelson Benton, CBS News; Daniel Brechner, Mutual Broadcasting System; Brit Hume, ABC News; Carole Simpson, NBC News; Joe Tomko, Evening News Broadcast; Helen Whelan, Capitol News Report.

Networks, Stations and Services

City is Washington unless otherwise designated.

ABC News—393-7700, 1124 Connecticut Ave. N.W. 20036; Douglas H. Allmond, Murray Alvey, Theodore L. Barry, William F. Barry III, John H. Bauer, Stephen S. Bell, Robert Bender, Joe Benton, Carl Bernstein, Leslie A. Blatt, Kenneth Lee Blaylock, Glenwood Branche, Brad Brittain, Henry M. Brown, Hal Bruno, Steven Cheng, Robert E. Clark, Michael Clemente, Ellen M. Clifford, A.E. Cremedas, Ernest C. Davy, Kevin Delany, Terry T. DeWitt, Peter M. Doherty, Christine Doland, Sam Donaldson, David A. Doss, Dennis Patrick Dunlavey, Julia Boyd Ellis, William P. Fowler, George R. Gerlach, Stuart Gordon, William W. Greenwood, Bettina Gregory, Edward M. Harris, Anne P. Hocker, Ann Compton Hughes, George W. Hughes, Brit Hume, John Iovino Jr., Edward B. Irving, Melvin James, Gerald Jarocki, William Jenkins, Edward Jennings, William R. Johnson, Sally K. Kaplan, Herbert E. Kaplow, Fay M. Kaufman, Deborah L. Kempf, John W. Knott Jr., Anita Krichmar, Chuck Lewis, Robert Lukeman, Catherine P. Mackin, Jaye Malkie, James Mallon, Janet L. Massey, James T. Martin, John McWethy, Susan F. Mercandetti, Philip B. Mishoe Jr., William Moore, Robert J. Murphy Jr., Dean Nordland, Timothy A. O'Brien, Harold W. Palnode, Francis Peter, Roger Peterson, Victor Ratner, Freda L. Reiter, Frank Reynolds, Rhonda Roberts, Carl Rochelle, Richard D. Rosenbaum, Gary Rosenberg, Richard R. Sanders, Anthony H. Sargent, John A. Scali, Stuart Schwartz, Kenneth J. Scott, Barry Serafin, Steve Shepard, Thomas A. Shine, M.D. Silverstein, Jack Smith, B. Alan Speck, Steve Steinberg, Earl Jose Steiner, Joe Templeton, Charles C. Thompson, Juan Ureta, Sander Vanocur, Charles Michael Von Fremd, Richard Watkins, Robert Weinburg, Harry Weldon, Melvin J. Wertz, Helen Westwood, Peggy Whedon, Ricardo M. Whitson, Robin Wiener, John C. Williams, Charles Woolsey, David B. Zechar, C. Robert Zelnick.

ACCESS to Telecommunications, Inc. 333-1011, 1011 24th Street 20037. Robert H. Charles Jr.

Alabama Information Network (ALANET News)—333-0579, 2500 Virginia Ave. 20037; Doris H. Justis, Mignon C. Smith.

American Family Corporation 521-1355, 333 S. Glebe Rd., Arlington, Va. 22204; Alex McGehee.

American Quotation Systems Inc. 347-4571, 995 National Press Building 20045; Carolyn R. Christiansen.

Asahi National Bcstg Co.—347-2933, 477 National Press Bldg.; Makoto Ishihara, Stephen R. Keefe.

Asmar Communications—299-3452, 9829 Conestoga Way, Potomac, Md.; Robert T. Endicott.

Associated Press Radio—833-5910, 1825 K St. N.W. 20006; Robert D. Anbinder, Patti Jan Berman, Gerald J. Bodlander, Edward J. De Fontaine, Craig

Radio-TV Galleries

Dellimore, Catharina E. Falcone, Jamie Gangel, Patricia E. Gregory, Patricia Hazan, Cynthia Hecht, Matthew P. Hoff, Joe Kafka, Mark Knoller, John J. Kuchno, Thelma LeBrecht, Scott Lewis, Francis J. Limbach, William J. McCloskey, Bob Moon, Kim M. Phillips, Walter C. Rodgers, William Royster, Amy R. Sabrin, Louise Schiavone, Randy Shaw, David H. Shoup, B. William Silcock, Jerome A. Smith, James R. Vaughn Jr., David M. Walter, Mark Weaver, Kenneth R. Wells, Nora Wolf.

Associated Press Radio Washington Bureau Broadcast Desk—833-5370, 2021 K St. N.W. 20006; Anthony Catella.

Audio-Video News Bureau—671-1049, 5818 Colfax Ave., Alexandria, Va. 22311; Constance E. Lawn.

Australian Broadcasting Commission—466-8575, 2501 M St 20037; Jeff McMullen.

Berns Bureau—484-3477, 148 G St. SW 20024; Carol Benett, Frederick L. Berns, Joseph L. Harrison Jr., Andrea B. Keyser, Susan Stolow.

Bonneville International Corp.—393-6077, 1735 DeSales St., N.W. 20036. Theodore R. Capener, James H. Dunn, Chafres L. Sherrill, Philip R. Mueller.

British Bcstg Corp.—223-2050, 2030 M St. 20036; Martin Bell, Jo Carpenter, Carol P. Fisk, Robert Grevemberg Jr., Clive D. Small.

Cable News Network—298-7400, 2133 Wisconsin Ave. N.W.; Lynne K. Adrine, Cynthia Baker, Bob Berkowitz, Scott E. Berrett, Richard W. Blome, Mia Brandt, Dan Brewster, Dave Browde, Jean Carper, Diana Clark, Katherine A. Courie, Carol A. Cratty, Sheila D. Douglas, James W. Eldridge, Jacquelyn Fain, Faith B. Fancher, Francis T. Forrestal, Elissa Free, Robert W. Harleston, William L. Hensel, John Holliman, Gwendolyn E. Jones, Lee Kamlet, Alexander Kenyon, Kirsten Lindquist, Stuart H. Loory, Joe G. Pennington, Kenneth Reif, Donna Rockwell, Geoffrey A. Roth, Daniel Schorr, James J. Schultz, Bernard Shaw, Andrea D. Stroud, Peter C. Vessey, Wendy A. Walker, Mark S. Walton, Carol A. Wiik, C. Scott Willis.

Cable Satellite Public Affairs Network (C-SPAN), 525-3030, 3800 North Fairfax Dr., Arlington, Va. 22203; Kathy Cahill, Jana Dabrowski, Don Dotter, Richard Fleeson, Eric Jacobsen, Barry Katz, Brian Lockman, Michael Moser, Gale Picker, Gail Rubin, Carl Thyberg, Milt Warnock.

Canadian Broadcasting Corp.—638-3286, 566 National Press Building 20045; Richard Ayo, Michael Brociner, Jean Paul Champagne, Alphee Moreau, W.D. Murphy, Jean-Pierre Peron, Susan Reisler, Joseph Schlesinger, Raymond St-Pierre, Rene Raoul Torre.

Capital Broadcast News—638-6733, 400 First St.; J. Peter Brewer, Jeffrey C. Cole, Carol A. Kadushin, Doug Terry, Ervin S. Washington, Nancy L. Wolfe.

CBS News—457-4321, 2020 M Street; Benjamin J. Adams, Jacqueline Adams, Gregory Amador, Albert Bargamian, Joan S. Barone, Nelson Benton, Rita Braver, Robert B. Camford, Suzanne Caraher, George Christian, Alfred W. Colby, William B. Crawford, Pham Gia Cuong, James E. Duffy, James E. Duvall, Anne M. Edwards, Eric J. Engberg, Daniel R. Erlenborn, John A. Ferrugia, Rita Flynn, Edward M. Fouhy, William H. Galbraith, John P. Gallagher, Harriet M. Garber, Eugene J. Gerlach, Marion F. Goldin, Fred Graham, William W. Headline, Brian M. Healy, George E. Herman, Pham Boi Hoan, Donna Inerra, Clifton Johnson, Philip H. Jones, Elizabeth Lazarus, Paul E. Liebler, William E. Linden Jr., Matthew A. Lowe, Rod MacLeish, Cal A. Marlin, Mary S. Martin, Jan McDaniel, James F. McGlinchey, Marya McLaughlin, James J. McManus, Elizabeth Midgley, Orlanda Mingarelli, Bruce A. Morton, Steven T. Nelson, Thomas M. Novak, Philip O'Connor, Katherine O'Hearn, Ike Pappas, Joseph Peyronnini, Susan Spencer Pianin, Robert C. Pierpoint, William M. Plante, Terrell S. Plantinga, Martin Plissner, Kimi Punttillo, Ann L. Reilly, Marilyn L. Robinson, Gabe W. Romero, Richard H. Roth, L. Diane Sawyer, Robert Schakne, Bob L. Schieffer, Lesley R. Stahl, Norman S. Stein, Neil Strawser, Anthony R. Streuli, Evelyn L. Thomas, Lee Thornton, Lemuel Tucker, Daniel D. Tutman, Lane Beall Venardos, Charles H. Violette, Robert E. Vitarelli, Ellen Wadley, Mary E. Walsh, Janet M. Westmoreland, Charles O. Wilson, Susan Zirinsky.

CBS Radio Stations News Service—457-4366, 2020 M St.; Joseph Durso Jr., Nancy M. Johns, Anne Mae Sokusky, Wes Vernon, Les A. Woodruff.

CBS Television Stations—457-4361, 2020 M St. N.W.; Bill Eames.

Capitol Cities Communications 347-6688, 655 National Press Building 20045; Burke A. Hully.

Capitol News Reports 544-5259, 221 Ninth St., N.E. 20002; Roger Norde, Helen K. Whelan.

Carmir Video 638-4337, 958 National Press Building 20045; Michael A. Carwell.

Christian Broadcasting Network 638-4734, 20 National Press Building 20045; Bruce J. Evensen, Gordon P. Robertson.

Chronicle Broadcasting Co. 347-2700, 415 Second St. N.E. 20002; Jefferie L. Brown, Thomas M. Brown, Gail P. Christian, George T. Osterkamp.

Cox Broadcasting Corp.—737-0227, 400 N. Capitol St. 20001; Kenneth R. Bridgham, Andrew Cassells, Andrea Fleischer, Harold M. Cessna, Thomas J. Frawley, Raymond J. Goddard, Malvyn H. Johnson, Harryette Silverman.

Dutch TV News (NOS) 365-2078 9104 Charred Oak Drive, Bethesda, Md. 20034; Hays Thomas.

Evening News Broadcasting—371-5250, 2902 Bennies Hill Rd., Middletown, Md.; John Chambers, Paul Dougherty, Thomas E. Foster, Barry C. Schlegel, Joe Tomko, Kenneth J. Lodowski.

Fisher Broadcasting Inc. 544-6820 236 Massachusetts Ave. N.E. 20001; Ruth H. Berry, David F. Jackson, Oliver L. Leonard.

French Television 1—342-0295, 1101 30th St.; Dominique Bromberger, Max Isergane, Jacques Landry, Mary Helen Tisa.

French Television 2—833-1818 2020 M St 20036; Misaele Rossetti, Jacques Segui.

Fuji Telecasting Co.—347-6070, 274 National Press Building; Keiichi Torii, Mary Ellen Swift.

GAP Communications—554-8404, 1410 Lawrence St. NE 20017; James C. Benfield, Lawrence A. Gray, Diana R. Winthrop.

The Georgia Network 836-3322, 512 Oronoco St., Alexandria, Va. 22314; Steve R. Dykes.

German Broadcasting System—241-2723, 4032 41st St. N., Arlington, Va.; Claus Baukhage.

German Democratic Radio & TV—652-8088, 4515 Willard Ave., Chevy Chase, Md.; Horst Kaubler.

German Radio WRD 298-6535 3132 M St 20007; Wolfgang Hauptmann.

German Television—ARD—298-6535, 3132 M St. N.W. 20007; Winfried Bornschein, Raymond D. Brislin, Jens H. Heik, Fritz Koenig, Lothar Lowe, Hans-Georg Lorling, Volker Mach, Peter Merseburger, Doug McCash, Siri Nyrop, Thea Rosenbaum, Holger Witt.

German Television-ZDF—333-3909, 1077 31st Street 20007; Volker D. Hoffman, Rolanda S. Johnson, Horst Kalbus, Karl-Heinz Kohorst, Hans-Deiter Kronzucker, Werner Lelle, Gerd Ramsbrock, Hans Joachim Schmitt, Andreas Timm.

Harriscop Broadcasting—654-5018, 5206 Dorset Ave., Chevy Chase, Md. 20015; David G. Otalini.

IDF Radio Israel—422-9339, 3429 Tulane Drive, Hyattsville, Md. 20783; Raphael M. Mann.

Independent Network News—783-5616, 528 National Press Building 20045; John R. Aubuchon, Andrew E. Fies, Stu Gillies, Karen R. Poley, Charles Quinn, Jim Randle, Ford Rowan, Elvera Ruby.

Independent Television News Association—872-8700, 1414 22nd St. 20037; J. Dolan Barry, Debra A. Chapnick, Michael T. Cuddy, Barry Cunningham, Thomas E. Dooley, Libby Dubin, Thomas M. Giusto, Emily B. Grimm, Harold G. Levenson, Dennis Malkie, Chris Mosquera, Gregory C. Risch, Patricia E. Sagon, Steve A. Smith, Alan Zins.

Independent Television News, Ltd.—638-2413, 800 National Press Building 20045; Virginia Bailey, Norman C. Rees, Michael E. Skehan, Karen Williams.

International Media Service—638-5071, 20 National Press Bldg.; Victor B. Beattie, Forrest J. Boyd.

In Washington News Service—342-0258, 2325 42nd St. 20007; Robert S. Petrik.

Israeli Broadcasting Authority—233-3277, 4812 Leland Street, Chevy Chase, Md. 20015; Shalom Kital.

Jack Williams Washington News Service—370-5387, 52 South French St., Alexandria, Va. 22304; James H. Boicourt, Jack Williams.

Japan Broadcasting Corp. (NHK)—393-1076, 245 National Press Building; Akito Hida, Yoshiki Hidaka, Yoshinori Imai, Toshio Kobayashi, Hisashi Takano.

KAKE-TV, Wichita, Kan.—347-2700, 415 2nd Street N.E. 20002; Jefferie L. Brown, Thomas M. Brown, Gail P. Christian, George Osterkamp.

KCBS AM, San Francisco—457-4370, 2020 M St. N.W. 20007; Joseph Durso Jr., Nancy M. Johns, Anna Mae Sokusky, Wes Vernon, Les Woodruff.

KCST-TV, San Diego—331-9884, 1220 19th St. 20036; Paul Moulton, Norman O. Wagay.

KDKA, KDKA-TV, Pittsburgh—783-0907, 1625 K St., N.W. 20007; Nancy Coffey, Stephen P. Holt, Douglas B. McKelway, Charles W. Towne, Gerald E. Udwin.

KFI-AM/KOST-FM Los Angeles—737-0277, 1735 DeSales St., N.W. 20036; Kenneth R. Bridgham, Andrew Cassells, Harold M. Cessna, Andrea Fleischer, Thomas J. Frawley, Raymond J. Goddard, Malvyn H. Johnson, Harryette Silverman.

KFRC AM-FM, San Francisco—638-1750, 1750 Pennsylvania Ave.; Clifford Evans.

KFWB-FM, Los Angeles—783-0907, 1625 K St. N.W.; Nancy Coffey, Stephen P. Holt, Douglas B. McKelway, Charles W. Towne, Gerald E. Udwin.

KHJ AM-TV, Los Angeles—638-1750, 1750 Pennsylvania Ave.; Clifford Evans.

King Broadcasting—547-5300, 316 Pennsylvania Ave. S.E. 20003; Andrew C. Beers, Don Porter.

KJQY-FM, San Diego, Calif.—783-0907, 1625 K St. 20006; Nancy Coffey, Stephen P. Holt, Douglas B. McKelway, Charles W. Towne, Gerald E. Udwin.

KLIF-AM Dallas-Fort Worth—451-1111, Box 2424, Springfield, Va. 22152; Jeffrey S. Lubar.

KMOX-AM-TV, St. Louis—457-4321, 2020 M St. N.W.; Joseph Durso Jr., Nancy M. Johns, Anna Mae Sokusky, Wes Vernon (radio); William A. Eames, Les A. Woodruff.

KNX Radio, Los Angeles—457-4321, 2020 M St. N.W.; Joseph Durso Jr., Nancy M. Johns, Anna Mae Sokusky, Wes Vernon, Les A. Woodruff.

KNXT(TV), Los Angeles—457-4361, 2020 M St. William A. Eames.

KOAX-FM Dallas—783-0907, 1625 K St. 20006; Nancy Coffey, Stephen P. Holt, Douglas B. McKelway, Charles W. Towne, Gerald E. Udwin.

KODA-FM Houston—783-0907, 1625 K St. 20006; Nancy Coffey, Stephen P. Holt, Douglas B. McKelway, Charles W. Towne, Gerald E. Udwin.

KOMO-AM-TV Seattle/KATU(TV) Portland, Ore.—544-6820, 236 Massachusetts Ave., N.E., Suite 203; Ruth Berry, prod; Richard Fisher, prod asst; Tim Hillard, correspondent; Oliver Leonard, cameraman.

KPIX(TV), San Francisco—783-0907, 1625 K St. N.W.; Nancy Coffey, Stephen P. Holt, Douglas B. McKelway, Charles W. Towne, Gerald E. Udwin.

KPLX, Fort Worth-Dallas—451-1111, Box 2424, Springfield, Va.; Jeffrey S. Lubar.

KRON-TV San Francisco—347-2700, 415 2nd Street NE 20002; Jefferie L. Brown, Thomas M. Brown, Gail Christian, George Osterkamp.

KRTH-FM, Los Angeles—638-1750, 1750 Pennsylvania Ave.; Clifford Evans.

KTVU(TV), Oakland, Calif.—737-0277, 1735 DeSales St., N.W. 20036; Kenneth R. Bridgham, Andrew Cassells, Harold M. Cessna, Andrea Fleischer, Thomas J. Frawley, Raymond J. Goddard, Malvyn H. Johnson, Harryette Silverman.

KUTV-TV Salt Lake City—316 Pennsylvania Ave. SE 20003; Tom Mitchell, Lucky Severson.

KYW, KYW-TV, Philadelphia—783-0907, 1625 K St. N.W.; Nancy Coffey, Stephen P. Holt, Douglas B. McKelway, Charles W. Towne, Gerald E. Udwin.

Korean Broadcasting System—347-4693, 1046 National Press Bldg.: Jung S. Lee.

Mignon Smith Washington—Alabama Report—333-0579, 2500 Virginia Ave.: Doris H. Justis, Mignon C. Smith.

Missouri Network Inc.—338-1810, 3021 P St. 20007: James K. Morris.

Mobile Video Services—298-9100, 2139 Wisconsin Ave. 20007: Patrick J. Anderson, Russell M. Baker, Janice Berman, Roy M. Berman, Torgunn Blix, John S. Bullard, Douglas E. Carnevale, Osman M. Corson, Thomas A. Drew III, Nigal D. Felder, Robert F. Fromm, Philip L. Geyelin Jr., Barry F. Goldstein, Neil J. Grasso, Tammas J. Hamilton, Patrick R. Kellogg, Ferrieros Knaggs, David Kobe, Leslie S. Lazeroff, Margaret Levy, Sheldon R. Levy, Patricia A. Macy, Vito Maggiolo, Ralph J. Marcus, Jeffrey Martino, George L. McCargar, Scott C. Milas, Rodney R. Peck, John D. Quinn, Michael J. Rosenfelder, Doreen H. Schechter, James A. Schneider, Sheldon Schwartz, Gerald J. Smith, Jeffrey D. Smith, Liz R. Somogyi, Thomas Spain, Roger J. Sullivan, Lawrence J. Vander Veen, Paul A. Vander Veen, Alexander Zakrzewski.

Mutual Broadcasting System—685-2090, 1755 S. Jefferson Davis Highway, Arlington, Va. 22202: Becky Bailey, Clarissa M. Barnes, John P. Bascom, Sallie R. Beckner, Daniel Brechner, Parke M. Brewer, Donald A. Budd, Robert D. Burns, Wythe O. Dabney III, Howard M. Dicus Jr., Lockwood R. Doty II, Michael Eau Claire, Charles F. Eldridge, William N. Groody, Steven I. Guggenheim, John L. Hartge Jr., Paul Henderson, John Henrehan, Kurt A. Henschen, Gregory Hernandez, Arthur Hirsch, Bob Jones, Kathy L. Kilmer, Richard Landesberg, Rachael M. Lowe, Fred Lowrey, Michael D. McKinley, Peter Maer, Richard L. Minner, Bob S. Moore, Howard J. Moss, Thomas A. O'Brien, Richard A. Rosse, Daniel O. Scanlan, Ross W. Simpson, James J. Snyder, Barton J. Tessler, Carol Thayer, Drew Trachtenberg, Mary C. Tydings, Craig Warner, William C. Wheeler.

National News Service—628-2735, 603 National Press Bldg.: James F. Delano, Patricia M. Delano, Stephen J. McCormick.

National Public Radio—785-5400, 2025 M St., 20007: Noah D. Adams, Deirdre E. Berger, Alan Berlow, William E. Buzenberg, Alexander B. Chadwick, Theodore E. Clark, Robert G. Covington, Carolyn Craven, Stephen Curwood, William Drummond, Robert A. Edwards, Katherine B. Ferguson, Richard D. Firestone, Frank W. Fitzmaurice, Ira Flatow, Liane K. Hanson, Richard Lee Harris, Margaret Jay, Jacqueline D. Judd, Danielle Karson, Carl R. Kasell, Wendy Kaufman, Christopher Koch, Warren Kozak, Robert Krulwich, Ellen McDonnell, Corneille M. Piper, Steven D. Reiner, Corinne B. Roberts, Marcus D. Rosenbaum, Jeffrey A. Rosenberg, Maurice Z. Schlesinger, Wendy S. Schmelzer, Leslie Sewell, Robert C. Siegel, Arthur H. Silverman, Susan Stamberg, Adrian Taylor, Nina Totenberg, Linda C. Wertheimer.

NBC News—686-4000, 4001 Nebraska Ave. 20016: Robert G. Abernethy, Joel R. Albert, Barbara Allen, Jay D. Alvey, Ken Alvord, Percy Arrington, Robert Asman, William Aylward, William H. Bahruth, James J. Barron, Carol E. Bailey, David Bartlett, Rodney S. Batten, Gary G. Beall, Stan Bernard, Elizabeth I. Board, Ken Bode, Donald E. Bowers, John D. Boyd, Robert D. Boyer, David Brinkley, Jacqueline F. Brockington, Hilary Brown, Luther Brown Jr., Herbert Brubaker, Scott B. Bruns, Dorothy E. Buckner, George Burlbaugh, Marian Burros, Arch M. Campbell, Susan Campbell, Samuel Cardwell, Geroge Cheely, Jack Cloberty, Christopher Conway, Bruce M. Cummings, Robert A. Currie, Madhu Damania, Albert G. Dancy, Sidney A. Davis, Richard A. Day, Joseph DeCapua, Stephen B. Delaney, Audrey Dillman, Richard E. Dodson, Sonja D. Dollison, Robert E. Dore, Mary Dorman, Betty Cole Dukert, Margot R. Dunlap, David W. Dyar, Richard E. Edwards, Martin Enghauser, Wallace R. Fanning, Ray Farkas, Douglas Farnum, Charles Fekete, Sheldon Fielman, Edward M. Fishel II, Rita M. Foley, Andrew K. Franklin, Wilfred R. Fraser, Jr., George J. Fridrich, Anthony Gannon, Louise B. Gerson, Frank L. Gibson, Alexander S. Goodfellow, Kristin S. Gulland, Peter Hackes, Robert M. Hager, Robert S. Hainey, Alan E. Harvey, Harold P. Haley, Chester L. Hively, Charles H. Hoagland, John F. Holland, James L. Holton, John R. Irving, Salim Ishaq, Peter J. Jeffries, Diantha Johnson, Leroy Jonnson, Charles O. Jones, Bernard Kalb, Marvin Kalb, Aisha Karimah, Maomi S. Kaufman, Archie M. Kelly, Salwa Khan, Michael Kiernan, Douglas Kiker, Paul O. Kirkham, David Kleber, Paul N. Koenig III, Mard Koslow, Joseph M. Krebs, Lester A. Kretman, Robert Kur, Ben-

jamin B. Lacy, James S. Lee, Margaret McB. Lehrman, Alan Levin, Marty Levin, Irving R. Levine, George Lewis, Joyn R. Levy, Arthur E. Lien, William D. Lynch, Kathy McCampbell, Susan Malin, Claude M. Matthews, Ellen McKeefe, Robert M. Meade, Donald Meaney, Michael A. Messuri, Christopher Michon, Andrea Mitchell, William Monroe, Fred Montague, Russell T. Moore, Henry W. Morrison, Roger Mudd, John H. Mulera, Scott Murray, Joseph H. Neif, James L. Neustadt, Angela B. Owens, John S. Palmer, Ernest E. Pell, Donna M. Penyak, Lynne F. Peterson, Susan A. Peterson, Tom Pettit, James Polk, William C. Powell Jr., Marvin W. Purbaugh, Clyde W. Robinson, Robert F. Rogers, Johnie Roth, Paul M. Rushlow, John H. Rutherford, John Scarangelo, Max A. Schindler, Donald C. Score, Frank E. Scott, Carole Simpson, Michael E. Skehan, Frank D. Slingland, Donald W. Smith, Gerald A. Solomon, Carl Stern, Betsy Stuart, Alfred J. Storey, Judith P. Taub, Lea H. Thompson, John Travieso, Richard G. Valeriani, James M. VanMessel, Elizabeth H. Vaughan, Anthony C. Verdi, Huynh Vo, Christopher W. Wallace, Russell H. Ward, Joseph P. Walsh Jr., Herman Washington, Martin E. Waters, Betty Wells, Wendia Wilkinson, Mary A. Wolf, Judy C. Woodruff, Albert N. Zodun.

Nippon Television Network Corp.—638-0890, 763 National Press Bldg 20045: Michael W. Hirabayashi, Chitose Wada.

Norwegian Broadcasting Corp.—347-9514, 1245 National Press Building 20045: Kari-Grete Makjan.

Pacifica National News Service—628-4620, 868 National Press Building 20045: Ana Rosa Cuilan.

Physicians Radio Network—638-4165, 727 National Press Bldg. 20045: Douglas M. Fizek, Elizabeth Good.

Post-Newsweek Stations—554-0090, 499 S. Capitol St. SW 20003: Rugene F. Moore, Marci Reitman, Barry Schlegel, Richard Schlesinger, Thomas M. Walker.

Potomac News Service—484-4002, 5217 S. 11th St., Arlington, Va.: Donald E. Brownlee, Edward Danko, Bruce F. Finland, Terry Straub, Glen P. Wilson.

Public Affairs Broadcast Group—770 Jackson St., Herndon, Va. 22070: William Blackton.

Public Interest Radio—544-2262, 122 Maryland Ave. N.E.: Edward P. Morgan.

RKO General Broadcasting—638-1750, 1750 Pennsylvania Ave. 20006: Clifford Evans.

RKO Radio Network—554-2807, 499 S. Capitol St. SW. 20003: John Bisney, Diane Diamond, Joseph H. Ewalt, Olga G. Ramirez, John D. Watkins.

Radio Free Europe/Radio Liberty—457-6950, 1201 Connecticut Ave.: Constantine Alexandroaie, Michael A. Bartholomew, Monroe Benton, Thomas C. Bodin, Russell Hill, Robert H. Lyle, Dan Molinski, Boris Orshansky, Nestor Ratesh, Oleh Zwadiuk.

Rowe News Service—393-7810, 791 National Press Bldg.: Jo Ann Rowe.

Sheridan Broadcasting Network—685-2140, 1755 S. Jefferson Davis Hwy, Arlington, Va. 22202: Phyllis D. Crockett, Joyce A. Evans, James R. Hamlin, Ronald J. Ellis, Donald S. Agurs, John E. Askw, Charlotte R. Blount, Gerald A. Lopes, Darrell Calhoun, Bernadine C. Greene.

Soviet Radio and TV—588-2782, 1401 Blair Mill Rd., Silver Spring, Md. 20910: Alexander Druzhinin, Vladimir Gusev.

Spot News—Frank E. Borzage, Robert H. Cirace, Robert Funk, Edward M. Gilman, Alexander Lakomyj, Lester Mannix, Jack Schultz.

States News Service—546-5160, 316 Pennsylvania Ave. SE 20003: Reynolds R. Rast, Gregory Scott.

Stephen Banker News Services—362-4585, 5078 Fulton St.: Stephen Banker.

Storer Broadcasting Co.—331-9884, 1220 19th St. 20036: Paul L. Moulton, Norman O. Wagay.

Susquehanna Broadcasting Co. 451-1111, Box 2424, Springfield, Va.: Jeffrey S. Lubar.

Telemidia—840-2137, 13 Native Dancer Ct., Gaithersburg, Md. 20760: Pierre Tabarly.

Television Corp. of America—337-2700, 1063 Thomas Jefferson St. 20007: Nancy Dickerson.

Tokyo Broadcasting System Inc.—223-5562, 2030 M St. N.W.: Tadashi Sando.

Radio-TV Galleries

UPI Audio—628-2688, 315 National Press Building: Pye Chamberlayne, Merrilee Cox Thomas Foty, Gene Gibbons, Roger O. Guttines, William J. Small.

UPITN Inc.—488-7313, 1017 New Jersey Avenue S.E.: Paul C. Sisco, Paul George Sisco.

WAGA-TV, Atlanta—331-9884, 1220 19th St.: Paul Moulton, Norman O. Wagay.

WARM-TV, Wilkes-Barre, Scranton, Pa.—451-1111, Box 2424, Springfield, Va. Jeffrey S. Lubar.

WASH Radio-Metromedia—244-6220, 5151 Wisconsin Ave. 20016: Emet R. Anders Jr., Roberta A. Bailey, Joseph M. Connolly, Paul S. Kurtz, R. Craig Windham.

WAVE, WAVE-TV, Louisville, Ky.—544-8709, 13 Fourth St. N.E.: Dean E. Norland.

WAXY, Ft. Lauderdale, Fla.—638-1750, 1750 Pennsylvania Ave.: Clifford Evans.

WBBM Radio, Chicago—457-4370, 2020 M St.: Joseph Durso, Jr., Nancy M. Johns, Anna Mae Sokusky, Wes Vernon, Les A. Woodruff.

WBBM-TV, Chicago, Ill.—457-4321, 2020 M St.: William A. Eames.

WBZ, WBZ-TV, Boston—783-0907, 1625 K St. N.W.: Nancy Coffey, Stephen P. Holt, Douglas B. McKelway, Charles W. Towne, Gerald E. Udwin.

WCAU Radio, Philadelphia—457-4370, 2020 M St. N.W.: Joseph Durso, Jr., Nancy M. Johns, Anna Mae Sokusky, Wes Vernon, Les A. Woodruff.

WCAU-TV, Philadelphia—457-4321, 2020 M St. N.W.: William A. Eames.

WCBS Radio, New York—457-4370, 2020 M St. N.W.: Joseph Durso, Jr., Nancy M. Johns, Anna Mae Sokusky, Wes Vernon, Les A. Woodruff.

WCBS-TV, New York—457-4321, 2020 M St. N.W.: William A. Eames.

WDST-FM, Woodstock, N.Y.—546-2861, 25 Fifth St. SE. 20003: William F. Hagan.

WDVM-TV News—686-6000, 4001 Brandywine St. 20016: Richard D. Adams, Dennis Bly, Bruce W. Bookhult, Michael Buchanan, Maureen Bunyan, Earl Casey Sarah F. Clark, Warren Corbett, Nelson Crumling, Robert Dalton, Thomas Dukehart, Earl Dunmeyer, Lois Dyer, Betty Endicott, Stephen Gendel, Peggy Gishman, Wendy Goldband, John Goldsmith, Gerald Grossman, Harold Holland, Kent Jerrell, Bruce Johnson, Ellen Kingsley, Paul D. Malkie, Jr., Frank McDermott Jr., Kline Mengle, Michael Murphy, Gordon Peterson, Leo Pitts, Gary J. Reals, Ron Sarro, Mark Seeger, Forrest N. Shifflett, Steven Shusman, Bob Strickland, Donald E. Thies, William Thompson, Bonnie Urbe, Jane Van Ryan, Philip A. Wasserman, Richard Wilson Jr.

WEEI-AM, Boston, Mass.—457-4370, 2020 M St. 20036: Joseph Durso, Nancy M. Johns, Anna Mae Sokusky, Wes Vernon, Les A. Woodruff.

WEEL-AM, Fairfax, Va.—273-4000, 3909 Oak St., Fairfax, Va. 22030: Anne Boozell, Debra J. Silimeo.

WETA-TV, Washington—998-2600, Box 2626 20013: Sabina Barach, Peter Bluff, Crispin Y. Campbell, MacKenzie Carpenter, Celeste A. Crenshaw, Richard B. Cronin, David S. Deutsch, Paul Duke, Patricia Ellis, Randy M. Goldman, Ricki Green, Monica Hoose, Charles H. Ide, Robert Kaiser, Stuart A. Kantor, Edward F. Lee, James C. Lehrer, Suzanne Levy-Glotfely, Kathleen D. McCleary, Mary F. McClendon, Michael E. Mayes, William Maylett, Annette L. Miller, Cynthia A. Mitchell, Charlotte S. Motley, Alan Perimeter, Junette A. Pinkney, Gregg W. Ramshaw, Janet M. Reagan, Andrea Roane, Margaret L. Robinson, Robert Ruggiero, Gerald L. Schwinger, Jeanne Shanahan, David L. Steinberger, Lynda M. Tanner, Susan R. Udelson, Al Vechionne, Lela Ward, Daniel J. Werner, James M. Wesley, Linda A. Winslow, Jay Zabriskie, Erica S. Zeidenberg.

WFMS, Indianapolis—451-1111, Box 2424, Springfield, Va. 22152: Jeffrey S. Lubar.

WFYR, Chicago—638-1750, 1750 Pennsylvania Ave. 20006: Clifford Evans.

Galleries, National Associations

WGBB, Nassau County, Long Island, N.Y.—451-1111, Box 2424, Springfield, Va.; Jeffrey S. Lubar.

WGBH-TV, Boston—998-2818, Box 2626 20013; Gary Griffith.

WGMS AM-FM, Washington—638-1750, 1750 Pennsylvania Ave. 20006; Clifford Evans.

WGN Continental Broadcasting Co., Chicago—393-6077, 1735 DeSales St. N.W. 20036; Robert F. Foster.

WHBQ AM-TV, Memphis—638-1750, 1750 Pennsylvania Ave. 20006; Clifford Evans.

WHIO, WHIO-TV, Dayton, Ohio—737-0277, 1735 DeSales St. N.W. 20036; Kenneth R. Bridgham, Andrew Cassells, Harold M. Cessna, Andrea Fleischer, Thomas J. Frawley, Raymond J. Goddard, Malvyn H. Johnson, Haryette Silverman.

WHLO, Akron-Canton, Ohio—451-1111, Box 2424, Springfield Va. 22152; Jeffrey S. Lubar.

WHUR-FM, Washington—636-7825, 2600 Fourth St. 20059; Ivy J. Young.

WHC-TV Pittsburgh—737-0277, 1735 DeSales St. 20036; Kenneth R. Bridgham, Andrew M. Cassells, Hal Cessna, Andrea Fleischer, Thomas J. Frawley, Raymond J. Goddard, Mal Johnson, Haryette Silverman.

WIIC-TV Pittsburgh—737-0277, 1735 DeSales St. N.W.; Kenneth R. Bridgham, Andrew Cassells, Harold M. Cessna, Thomas J. Frawley, Raymond J. Goddard, Malvyn H. Johnson, Susan K. Mathis.

WIND, Chicago—783-0907, 1625 K St. N.W. 20006; Nancy Coffey, Stephen Holt, Douglas McKelway, Charles W. Towne, Gerald E. Udwin.

WINS, New York—783-0907, 1625 K St. N.W. 20006; Nancy Coffey, Stephen Holt, Valerie Hymes, Douglas McKelway, Charles W. Towne, Gerald E. Udwin.

WIOD-AM/WAIA-FM, Miami—737-0277, 1735 DeSales St. N.W. 20036; Kenneth R. Bridgham, Andrew Cassells, Harold M. Cessna, Andrea Fleischer, Thomas J. Frawley, Raymond J. Goddard, Malvyn H. Johnson, Haryette Silverman.

WITI-TV, Milwaukee—331-9884, 1220 19th St. 20036; Paul Moulton, Norman O. Wagly.

WJBK-TV, Detroit—331-9884, 1220 19th St. N.W. 20036; Paul Moulton, Norman O. Wagly.

WJKW-TV, Cleveland—331-9884, 1220 19th St. 20036; Paul Moulton, Norman O. Wagly.

WJLA-TV—686-3000, 4461 Connecticut Ave. 20008; Steven C. Alfens, Marcia Antipa, Britt Arrington, Betsy F. Ashton, Gary Axelson, Catherine Barnett, Paul L. Berry, Mary D. Braxton, Edward Butler Jr., James D. Clark, William G. Cole, John L. Coanty, Gail Fendley, Gena Fitzgerald, Neal Friedman, Allen Gibson, Michael Gilliam, Bernard P. Gmitter, Wendell K. Goler, Chris Gordon, Ann Gunter, Peter Hakel, John Harter, Lawrence L. Herman, Gary Horoch, James Johnson, Mel J. Kampmann, James Little, Bertrand J. Lureau, Lark McCarthy, William E. McDougall, Tyler C. Melton, Penny Mickelbury, Philip Mordenti Jr., Katherine Morland, Chester V. Panzer, George F. Patterson, Renee F. Poussaint, Brian M. Reid, Stuart Riichin,

Jon Rudd, Donald E. Schoenmann, David E. Schoumacher, Eric Seidel, Cheryl Simon, Barbara Smedo, Don Smith, John Spiropoulos, Edgar W. Turney, David A. Webb, Catherine B. Zimmerman.

WJMD-FM, Chevy Chase, Md.—652-2299, 5530 Wisconsin Ave., Chevy Chase, Md. 20015; Michael T. Kavanaugh.

WJZ-TV, Baltimore—525-0367, 219 N. Garfield St., Arlington, Va. 22152; Sandra K. Bain.

WKIS, Orlando, Fla.—451-1111, Box 2424, Springfield, Va. 22152; Jeffrey S. Lubar.

WLIF-FM, Baltimore—737-0277, 1735 DeSales St.; Kenneth R. Bridgham, Andrew Cassells, Harold M. Cessna, Andrea Fleischer, Thomas J. Frawley, Raymond J. Goddard, Malvyn Johnson, Haryette Silverman.

WLIW Garden City, Long Island, N.Y.—790-1158, 1458 Waggaman Circle, McLean, Va. 22101; Sandra B. Grear.

WLQR, Toledo, Ohio—451-1111, Box 2424, Springfield, Va. 22152; Jeffrey S. Lubar.

WLTA, Atlanta—451-1111, Box 2424, Springfield, Va. 22152; Jeffrey S. Lubar.

WMAL Radio—686-3020, 4400 Jenifer St. N.W. 20015; Christopher Core, Leonard R. Deibert, Dorothy M. Jones, Lawrence Krebs, Marge Kumaki, Ted Landphair, Karen Leggett, Joseph F. McCaffrey, Edwin Meyer, W. Westley Moore, Carol E. Preston, Jane M. Singleton, Harold M. Steele, Robin Vierbuchen.

WMCA-AM, New York—484-0812, 1321 Fourth St. SW 20024; R. Peter Strauss.

WMZQ News-Viacom, Inc., Washington—362-3523, 5513 Connecticut Ave. 20015; Vickie Allen Brawner, Robert C. Garcia, Wayne D. Lee, Elaine B. Taylor, Richard J. Uliano.

WNAC-TV, Boston—638-1750, 1750 Pennsylvania Ave. 20006; Clifford Evans.

WOR AM-TV, New York—638-1750, 1750 Pennsylvania Ave. 20006; Clifford Evans.

WOWO, Fort Wayne, Ind.—783-0907, 1625 K St. N.W. 20036; Nancy Coffey, Stephen Holt, Douglas McKelway, Charles W. Towne, Gerald E. Udwin.

WOWT-TV, Omaha—347-2700, 415 Second St. NE, 20002; Jeffrie L. Brown, Thomas M. Brown, Gail P. Christian, George T. Osterkamp.

WPCQ-TV, Charlotte, N.C.—783-0907, 1625 K St. 20006; Nancy Coffey, Stephen Holt, Douglas McKelway, Charles W. Towne, Gerald E. Udwin.

WPKX, Alexandria, Va.—683-3000, 510 King St., Alexandria, Va. 22314; Paul A. Bottoms.

WPNT-FM, Pittsburgh—783-0907, 1625 K St. 20006; Nancy Coffey, Stephen Holt, Douglas McKelway, Charles W. Towne, Gerald E. Udwin.

WPRW, Great Falls, Va.—631-0314, 9511 Brian Jac Lane, Great Falls, Va. 22066; Robert McKee Jr.

WQBA, Miami—451-1111, Box 2424, Springfield, Va. 22152; Jeffrey S. Lubar.

WRKO AM, Boston—638-1750, 1750 Pennsylvania Ave. 20006; Clifford Evans.

WRRM-FM, Cincinnati—451-1111, Box 2424, Springfield, Va. 22152; Jeffrey S. Lubar.

WROR-FM, Boston—638-1750, 1750 Pennsylvania Ave. 20006; Clifford Evans.

WSB, WSB-TV, Atlanta—737-0277, 1735 DeSales St. N.W. 20036; Kenneth R. Bridgham, Andrew Cassells, Harold M. Cessna, Andrea Fleischer, Thomas J. Frawley, Raymond J. Goddard, Malvyn H. Johnson, Haryette Silverman.

WSBA, WSBA-TV, Harrisburg, York, and Lancaster, Pa.—451-1111, Box 2424, Springfield, Va. 22152; Jeffrey S. Lubar.

WSBK-TV, Boston—331-9884, 1220 19th St. 20036; Paul Moulton, Norman O. Wagly.

WSOC, WSOC-TV, Charlotte, N.C.—737-0277, 1735 DeSales St. N.W. 20036; Kenneth R. Bridgham, Andrew Cassells, Harold M. Cessna, Andrea Fleischer, Thomas J. Frawley, Raymond J. Goddard, Malvyn H. Johnson, Haryette Silverman.

WTKK-TV, Manassas, Va.—631-2044, 9008 Center St., Manassas, Va. 22110; Rex Lucas, James D. Martin, Roger A. Raker, Richard W. Suddeth.

WTOP Radio, Washington—364-5800, 4646 40th St. 20016; Ralph J. Begleiter, Pamela L. Coulter, Adrienne D. Felton, Robert M. Goodhue, Patrick S. Korten, David F. McConnell, James J. McIntyre, H. Michael Roselli, Stephen K. Thompson, Norman A. Silverstein, Edward L. Tobias, Charlene J. Williams.

WTTG-TV News, Washington—244-5151, 5151 Wisconsin Ave. 20016; James M. Adams, Lyn Alexander, Densil O. Allen, Lillian T. Allen, Edward M. Alwood, Armand A. Asselin, C. Jackson Bain, Marisa A. Carbone, Ross L. Crystal, John P. Dunmire, Barton M. Eckert, Delores Handy, Clifford W. Herbert, William R. Huttenloch, Timothy A. Keating, Bruce A. Kelbel, Fred D. Knight, Judylyne A. Lilly, Thomas L. McBride Jr., McClain G. Ramsey, Jan Richard, Michael L. Ritz, Fredericka Sands, Kazuo Charles Uchima.

WTVG-TV Toledo, Ohio—331-9884, 1220 19th St. 20036; Paul L. Molton, Norman O. Wagly.

WWSH-FM, Philadelphia—737-0277, 1735 DeSales St. 20036; Kenneth R. Bridgham, Andrew M. Cassells, Harold M. Cessna, Andrea Fleischer, Thomas J. Frawley, Raymond J. Goddard, Malvyn Johnson, Haryette Silverman.

WXLO-FM, New York—638-1750, 1750 Pennsylvania Ave. 20006; Clifford Evans.

Washington Independent Television—484-7388, Box 23086, L'Enfant Plaza SW, 20024; James R. Eury Jr., Peter Fragoyannis, Marion Getz, Carolyn Gorman, Jonathan Mann, Mark Trank.

Washington Radio and Press Service—587-1454, 9209 Three Oaks Drive, Silver Spring, Md. 20901; Hanna Gutmann, Mark Hass.

Washington Wire—342-0675, 950 25th Street; Peter Peckarshy.

Westinghouse Broadcasting Co. Inc.—783-0907, 1625 K St. N.W. 20006; Nancy Coffey, Steve Holt, Douglas McKelway, Charles W. Towne, Gerald E. Udwin.

Yellow Cat Productions, Silver Spring, Md.—565-3589, 749 Silver Spring Ave., Silver Spring, Md. 20910; Laura H. Curran, Jane E. Ford, Michael Ford, James R. Prior.

Youth News, Washington—628-4620, 863 National Press Bldg. 20045; Toni Slattery.

National Associations and Professional Societies

AAF College Chapters Academic Division of the American Advertising Federation, 1225 Connecticut Ave. N.W., Washington 20036. (202) 659-1800. Howard H. Bell, pres of AAF; Keith F. Johnson, mgr of educ'l svcs.

Acoustical Society of America. 335 East 45th St., New York 10017. (212) 661-9404. Henning E. von Gierke, pres; Betty H. Goodfriend, admin sec.

Action for Children's Television. (ACT) 46 Austin St., Newtonville, Mass. 02160. (617) 527-7870. Peggy Charren, pres; Kim Hays, exec dir; Meg Schwarz, pub dir.

Advertising Council. 825 Third Avenue, New York

10022. (212) 758-0400. Patricia Carbine, vice chmn (VP & editor, Ms. Magazine); John Elliot Jr., vice chmn (chmn Ogilvy & Mather); F. Kent Mitchel, vice chmn (VP, General Foods); Robert P. Keim, pres; Gordon C. Kinney, Sr. VP; A. C. Podesta, VP; L. W. Lane Jr., vice chmn C.E.O.; Collingwood Harris, VP (Washington); Richard Dwan, VP (Los Angeles); Leonard Mathews, sec (pres, American Association of Advertising Agencies); Peter W. Allport, treas (pres, Association of National Advertisers). Branch offices: Washington, D.C., Los Angeles, Ca.

Advertising Research Foundation Inc. Three East 54th St., New York 10022. (212) 751-5656. William S. Rubens, chmn of bd; Edgar A. Roll, pres.

A. R. Association of Independent Radioproducers. Box 8888 Universal City, Calif. 91608. (213) 885-8855. Bo Donovan, pres; Pat Shavenessy, VP; Tom Rounds, sec; Harvey Medhick, treas. Dirs: Merrill Barer, Sandy Orkin, Bob Dockery, Paul Ward, Robert Wold.

Alpha Epsilon Rho. (National Broadcasting Society), College of Journalism, U. of South Carolina, Columbia, S.C. 29208. (803) 777-6783. Diana Kirby-Clark, natl VP-reg dev; Tim Davis, natl VP for professional dev; Dr. Joe Misiewicz, natl pres; Dr. Richard M. Uray, natl exec sec; Jhan Hiber, chmn advisory board; Prof Tom Yancy, natl VP for public info and PR.

American Advertising Federation Inc. 1225 Con-

necticut Ave. N.W., Washington 20036. (202) 659-1800. Howard H. Bell, pres; Daniel L. Jaffe, Sr. VP; M. C. Baker, VP member rel; G. Robert Johnson, VP club management svcs.

San Francisco 94111: 50 California St. (415) 421-6867.

American Association of Advertising Agencies. (AAAA) 666 3rd Ave., New York 10017. (212) 682-2500. Don Johnson, J. Walter Thompson, chmn; John S. Bowen, Benton & Bowles, vice chmn; Harold A. Shoup, Carr Liggett Inc., sec treas; Leonard S. Matthews, pres; Harry Paster, exec VP

Beverly Hills, Calif. 90211; 8500 Wilshire Blvd. (213) 657-3711. Robert P. Stephens, VP

Washington 20036; 1899 L St. NW. (202) 331-7345. Charles F. Adams, exec VP

Broadcast Administration Policy Committee: Mimi Wallace, Ted Bates & Co., chmn; Patricia Foley, A.A.A.A. sec.

Broadcast Administration Committee—Central: Peter Weber, Leo Burnett Company, chmn; Patricia Foley, sec. A.A.A.A.

Broadcast Administration Committee—Southwestern: Marilyn Leaman, The Bloom Agency, chmn; Patricia Foley, sec. A.A.A.A.

Broadcast Administration Committee—Western: Penny Grote, Eisaman, John & Laws Inc., chmn; Patricia Foley, sec. A.A.A.A.

Broadcast Networks and Programming Committee: John P. Otter, SSC&B Inc., chmn; Patricia Foley, A.A.A.A. sec.

Broadcast Spot Committee: Phillip Guarascio, Benton & Bowles Inc., chmn; Patricia Foley, sec. A.A.A.A.

Broadcast Union Relations Committee: William Cotton, Wells, Rich Greene Inc., chmn; Patricia Foley, sec. A.A.A.A.

Subcommittee on Casting and Talent Agent Relations: Doris Gravert, Dancer Fitzgerald Sample, chmn; Patricia Foley, sec. A.A.A.A.

Subcommittee on Commercial Production: Gina Gaylord, McCann-Erickson Worldwide, chmn; Patricia Foley, sec. A.A.A.A.

Subcommittee on Retail/Co-op Talent Union: Joann Dodd, Dancer Fitzgerald Sample Inc., chmn; Patricia Foley, sec. A.A.A.A.

ANA-AAAA Joint Policy Committee on Broadcast Talent Union Relations: Gina Gaylord, McCann-Erickson Worldwide, chmn; Patricia Foley, sec. A.A.A.A.

American Cinema Editors Inc. 4416-1/2 Finely Ave., Los Angeles 90027. (213) 660-4425. John A. Martinelli, pres; Jerrold L. Lugwid, VP; Byron "Buzz" Brandt, sec; Ernest V. Milano, treas.

Directors: Bernard Balmuth, David G. Blanhsted, Sheldon Kahn, Robert N. (Toby) Brown, John F. Burnett, Rita Roland, Frederic L. Knudtson.

American Council for Better Broadcasts. 120 E. Wilson St., Madison, Wis. 53703. (608) 257-7712. Genevieve Finnigan, pres; Mariell Rowe, exec dir.

American Electronics Association. (Formerly WEMA) Box 11036, Palo Alto, Calif. 94306 (415) 857-9300. E.E. Ferrey, pres; John J. Baumeister, VP mgt educ; Charles Elkind, VP industry svcs; Kenneth C.O. Hagerty, VP government opns; William H. Phillips, VP finance educ; B. Joyce Lekas, VP Communications.

Dirs: Lawrence L. Mayhew, chmn of bd; Glenn E. Reinisten, sec; William R. Thurston, treas

Los Angeles 90045: 9841 Airport Blvd. (213) 641-8910.

Irvine, Calif. 92715: 2026 Business Center Dr. (714) 851-1133.

Washington 20006: 1612 K St. N.W. (202) 659-9416.

Amherst, N.H. 03031: The Fairways, Rt. 22. (603) 673-5255.

Montclair, N.J. 07042: 460 Bloomfield Ave. (201) 783-4310.

American Guild of Authors and Composers. (AGAC). 40 W. 57th St., New York 10019. (212) 757-8833. Ervin Drake, pres; George David Weiss, exec VP; Ken Jacobson, 1st VP; Vic Mizzy, 2nd VP; Ray Evans, 3rd VP; Sheldon Harnick, sec; Bernie Wayne, asst sec; William Harbach, treas; Donald Kahn, asst treas; Lewis M. Bachman, exec dir.

Hollywood 90028: 6430 Sunset Blvd., Suite 1113. (213) 462-1108. Lani Fisher, rgnl dir.

American Inter-Tribal Radio Society. (AIRS). Box 280, Zuni, N.M. 87327. (505) 782-2520. Dennis Ortega, dir. O'odham Telecommunications Inc. Sells, Ariz; Susan Braine, stn mgr, KSHI(FM) Zuni, N.M.

American Marketing Assn. 250 S. Wacker Dr., Chicago 60606. (312) 648-0536. Wayne A. Lemburg, exec VP

American Medical Assn. 535 North Dearborn St., Chicago 60601. (312) 751-6000. Frank Campion, dir, communications division; Dick DuMont, dir, radio-TV department.

American Meteorological Society. 45 Beacon St., Boston 02108. (617) 227-2425. Prof. Robert G. Fleagle, pres; Dr. Richard E. Hallgren, pres-elect; Dr. Robert M. White, past pres; Dr. Kenneth C. Spengler, exec dir; David F. Landrigan, sec-treas.

American Newspaper Publishers Association. (ANPA) The Newspaper Center, Box 17407, Dulles International Airport, Washington 20041. (703) 620-9500. Katharine Graham, chmn and pres; Jerry W. Friedheim, exec VP & gen mgr.

VP/Comptroller and asst gen mgr, Thomas C. Fichter; William D. Rinehart, VP tech; Roy W. Anderson, VP labor and personal rel; W. Terry Maguire, VP legal and government affairs and assoc gen counsel; Judith D. Hines, VP/dir, ANPA foundation.

Dirs: Garner Anthony, Alvah H. Chapman Jr., Stanton Cook, Helen Copley, William H. Cowles 3rd, Frank Daniels Jr., Robert F. Erburu, Margret L. Hamilton, Edwin L. Heminger, Belando H. Honderich, John B. Lake, K. Prescott Low, Robert G. Marbut, Charles M. Meredith III, Warren H. Phillips, Lloyd G. Schermer, Arthur Ochs Sulzberger.

American Radio Relay League. 225 Main St., Newington, Conn. 06111. (203) 666-1541. Washington (202) 296-9107. Harry J. Danna, pres; Carl L. Smith, 1st VP; Larry E. Price, Max Arnold, VP's; Noel Eaton, internat'l VP's; R.L. Baldwin, sec & gen mgr; James E. McCobb, treas; William Perry, Washington rep.

American Society of Composers, Authors & Publishers. (ASCAP). One Lincoln Plaza, New York 10023. (212) 595-3050. (See listing under Music Licensing Groups).

American Society of Magazine Photographers Inc. The Society of Photographers in Communications. 205 Lexington Ave., New York 10016. (212) 889-9144. Stuart Kahan, exec dir.

American Society of Newspaper Editors. c/o Gene Giancarlo, exec dir., Box 551, 1350 Sullivan Trail, Easton, Pa. 18042. (215) 252-5502.

American Society of TV Cameramen Inc. (Subsidiary/affil group of American Society of Videographers) Box 296, Washington St., Sparkill, N.Y. 10976. (914) 359-5985. Robert M. Zwick, pres; Buddy Fleck, sec; Morton Morje, exec sec; Mike Madigan, VP; Greg Suhm, intl rep, Latin America; Marc Scott, dir, cammy awards & spec projects; Jan Kaseff, membership dir; Janet Doka, dir, seminars & professional training.

Dirs: R.M. Zwick, chmn (NBC); V.T. Jocely (MM); F. Melchiorre (ABC); S. Bress (CBS); P. Basil (NBC).

American Women in Radio and Television Inc. 1321 Connecticut Ave. N.W., Washington 20036. (202) 296-0009.

Directors: Charlotte Tharp, pres/community rel dir, WHAS, Inc., Louisville, Ky; Phyllis Tritsch, exec dir; Julianne Nolan, northeast area, VP, WRGB-TV, Schenectady, NY.

VPs: northeast area: Julianne Nolan, WRGB-TV Schenectady, NY, northcentral area: Juliana Cunningham, WFUM-TV, Flint, Mich; western area, Marni Pingree, KOY radio, Phoenix; prom & PR, Pat Moore Trans World Airlines, Philadelphia. Professional dev, Jean Anwyll, McKinney/PR, Philadelphia.

Armed Forces Communications and Electronics Assn. 5205 Leesburg Pike, Falls Church, Va. 22041. (703) 820-5028. Dr. John L. McClucas, chmn of bd; V. Adm. Jon L. Boyes, USN Ret., pres; Brig. Gen. Lawrence E. Adams, USA Ret., exec VP & treas; L. R. Raish, gen counsel.

Associated Press Broadcasters Inc. (APB) 50 Rockefeller Plaza, New York 10020. (212) 621-1801. Charles Whitehurst, WSFA-TV Montgomery, Ala, pres; Bob Wells, Harris Enterprises, Garden City, Kan, pres-elect; Ralph Renick, Wometco Enterprises, Miami, immediate past pres.

Network reps: Emerson Stone CBS news [radio] NY; Sylvia Westerman, NBC radio news NY; Bob Benson, ABC news [radio] NY.

Directors: Paul McGonigle, KOY radio, Phoenix; Fred Heckman, WIBC, Indianapolis; Clint Formby, KPAN radio, Hereford, Tex.; Franklin [Chick] Brown, WBMC-AM-FM McMinnville, Tenn.; Jack Gennaro, WFHR/WVEW Radio, Wisconsin Rapids, Wis.; Tom Wordon, KRWB-FM Rosenberg, Ore.; Peter R. Martin, WCAX-TV Burlington, Vt.; Roy E. Morgan, WLLK radio,

Wilkes-Barre, Pa.; A. Bruce Buchann, Multimedia Bcstg, Greenville, S.C.; Hal Kennedy, KKTU Colorado Springs; Wille Davis, KACE-FM Los Angeles; Dan Giddens, WPTV-AM-TV Raleigh, N.C.; Bob Morse, WHAS-AM-TV Louisville; Lerry Danziger, KOB-TV Nashville; Charles Wright, WBYS radio, Canton, Ill.; Charles Gray, WDAF radio, Kansas City; Ed Bell, WHDH radio, Boston; Bob McKee Jr., WPRW Manassas, Va.

Association for Broadcast Engineering Standards Inc. 1730 M St. N.W., Washington 20036. (202) 223-1277. Wallace E. Johnson, exec dir; Mort L. Nasatir, pres; Jeffrey Hatch, VP; John Bowman, Bethesda, Md., treas; William J. Potts Jr., Washington, sec.

Director: James M. Caldwell, VP

Association of American Railroads. American Railroads Building, 1920 L St., Washington 20036. (202) 293-4000. William H. Dempsey, pres; Richard E. Briggs, exec VP

Association of Black Broadcasters. 3 E. 4th St., Cincinnati, Ohio 45202. Richard F. Hunter, pres; Dr. Maurice McCall, sec-treas.

Association of Broadcasting Executives of Texas. Box 1833, Dallas 75221. (214) 634-1800. Carl Brazzell, KRLD radio, pres; Steve Pontius KDFW-TV-VP & pres elec; Molly Hanchey & Assoc. Inc., sec; Henry Gonzalez, KATZ treas.

Assn Canadienne de la Radio et de la Television de Langue Francaise Inc. 857, Madeleine -de-Vercheres, Quebec G1S 4K6. Pierre Aumais, pres.

Association of Canadian Advertisers Inc. Suite 620, 159 Bay St., Toronto, Ontario M5J 1J7. (416) 363-8046. Walter Trudeau, chmn of bd; vice-chmn: W. Don H. Davis, Canada Starch Co.; James J. McHardy, Canadian Imperial Bank of Commerce; John V. Tittley, Canada Cement Lafarge Ltd.; Roger Godbeer, Colgate Palmolive Ltd.; W. T. Blakely, Assn of Canadian Advertisers Inc., pres; W. D. Buller, Assn. of Canadian Advertisers Inc., sec.

Association of Cinema & Video Laboratories Inc. Box 34932, Bethesda, Md. 20817-0932. (301) 469-8881. Irwin W. Young, DuArt Film Labs Inc., pres; J. Lampert Levy, Newfilm Lab Inc., VP; Burton Stone, Deluxe General Inc., sec; John Newell, Western Cine Service, treas; Dudley Spruill, exec sec.

Association of Federal Communications Consulting Engineers. Box 19333, 20th St. Stn., Washington 20036. (804) 237-2044. Frederick G. Griffin, pres; William C. King Jr., VP; Dr. Jeremy K. Raines, sec; John Lundin, treas.

Association of Independent Radioproducers Inc. Box 8888 Universal City, Ca 91608. (213) 769-3500. Harry O'Conner, pres; Bo Donovan, VP; Tom Rounds, sec; Harvey Mednick, treas.

Directors: Jerry Atchley, TM Prod, Inc.; Ron Harrison, Radio Arts; Charles Michelson, Michelson Inc.; Harvey Palash, Diamond P Enterprises Inc.; Paul Ward, Audio Stimulation. Alternates: Peter Hartz, Golden Egg; Jim Kefford, Drake-Chenault Inc.

Association of Independent Television Stations Inc. (INTV) 1200 18th St. N.W. Washington Suite 804, 20036. (202) 887-1970. Sheldon Cooper, chmn; Howard Kamin, VP dir of mktg; Herman W. Land, pres; Harold E. Protter, sec; Elmer C. Snow, treas; John King, sls, mid-west; Robert Cook, sls, west-coast.

Lee Canaan Associates Ltd. 51 E. 42nd St., NY 10017. (212) 682-4155. Lee Canaan, pres.

Directors: Edward Q. Adams, Gene Adelstein, Alan J. Bell, Anthony B. Cassara, Sheldon B. Cooper, S. James Coppersmith, Herman W. Land, Jack F. Matranga, Harold E. Protter, John A. Serro, Elmer C. Snow, Thomas J. Tilson, Herb Victor.

Association of Maximum Service Telecasters Inc. 1735 DeSales St. N.W., Washington 20036. (202) 347-5412. Tom E. Paro, pres; Roy W. Easley, VP; Paul R. Jeannin, mgr, admin. Bd of dirs: Wallace J. Jorgenson, Jefferson-Pilot Broadcasting Co., Charlotte, N.C., chmn; Fred Paxton, WPSD-TV Paducah, Ky., vice chmn; William L. Putnam, Springfield Television Corp., Springfield, Mass., vice chmn; George A. Koehler, Gateway Communications Inc., Cherry Hill, N.J., sec-

National Associations

treas; Joel Chaseman, Post-Newsweek Stations Inc., Washington; Joseph F. Dougherty, Capital Cities Communications Inc., New York; A. James Ebel, KOLN-TV Lincoln, Neb.; Alvin G. Flanagan, Gannett Broadcasting Group, Atlanta; Jack Harris, KPRC-TV Houston; Ralph S. Jackson, Orion Broadcasting Inc., Louisville, Ky.; Clifford M. Kirkland Jr., Cox Broadcasting Corp., Atlanta; Terry H. Lee, Storer Broadcasting Co., Miami Beach, Fla.; Arch L. Madsen, Bonneville International Corp., Salt Lake City; August C. Meyer, Midwest Television Co. Inc., Champaign, Ill.; James M. Moroney Jr., Belo Broadcasting Corp., Dallas; Ancil H. Payne, King Broadcasting Co., Seattle; Donald L. Perris, Scripps-Howard Broadcasting Co., Cleveland; Crawford P. Rice, Gaylord Broadcasting Co., Tampa, Fla.; Franklin C. Snyder, The Hearst Corp., Pittsburgh; Dudley S. Taft, Taft Broadcasting Co., Cincinnati; Wilson C. Wearn, Multimedia Inc., Greenville, S.C.; Charles A. Batson, director emeritus; Willard E. Walbridge, director emeritus; Richard M. Wolfe, director emeritus; Robert F. Wright, director emeritus.

Association of Media Producers. 1101 Connecticut Ave., Suite 700, Washington 20036. (202) 857-1195. Gordon L. Nelson, Nystrom, pres; Ivan Bender, Films Inc., VP; Tonya H. Morgan, American Learning Corp., treas; Richard P. Boehning, Pathscope ETV, sec; Ms. Carol A. Levely, exec dir; Ms. Anne M. Cullather, dir of government rel.

Association of Motion Picture and Television Producers Inc. 8480 Beverly Blvd., Hollywood 90048. (213) 653-2200. Jack Valenti, pres; Ed Prelock, 1st VP; Patrick D. Walters, dir finance.

Association of National Advertisers. 155 E. 44th St., New York 10017. (212) 697-5950. Officers: Richard S. Crendon, chmn; Thomas T. Ryan, vice-chmn; Peter W. Allport, pres; Samuel Thurm, sr VP; George P. Hinckley, treas; Herbert A. Ahlgren, VP; Harry L. Darling, VP; William D. Kistler, VP; James R. Cosgrove, asst treas & sec; Gilbert H. Weil, gen counsel.

Television Advertising Committee: Harry D. Way, Colgate-Palmolive Co., chmn.

Radio Advertising Committee: Dennis P. Bolen, General Motors Corp., chmn.

A.N.A. members of ANA-AAA joint policy Comm. for broadcast talent union relations: James W. Cochran, The Procter & Gamble Co., chmn.

Association of Public Radio Stations. (see National Public Radio, Sec. D)

Association of Regional Religious Communicators. 1011 Sandusky St., Perrysburg, Ohio 43551. (419) 874-3932. Margaret R. Hoepfl, pres.

Audio Engineering Society. 60 E. 42nd St., New York 10165. (212) 661-8528. Peter K. Burkowicz, pres; John J. Bubbers, sec; Arthur E. Gruber, treas; Donald J. Plunkett, exec dir.

Governors: Thomas M. Hay III, Warren Rex Isom, Bradley Plunkett, Han Tendeloo, Emil L. Torick, Geoffrey M. Langdon, C. Dale Manguen, John G. McKnight, Steven F. Temmer, Erik A. Porterfield, Harold F. Mosier, Thomas G. Stockham Jr., Joerg Sennheiser, Raymond E. Cooke.

BCA Credit Information Inc. 370 Lexington Ave., New York 10017. (212) 689-1776. William J. Key, WHBQ-A/T (RKO), Memphis, chmn of bd; Anthony Grego, Westinghouse Bcstg., New York, pres; John Schnabel, Taft Bcstg., Philadelphia, VP; Allen DuRand, Orion Bcstg., Louisville, sec; Earl Bacon, KABC-TV, Hollywood, treas; Robert E. McAuliffe, CAE, BFM, Chicago, exec VP; Robert G. Stone, BCA New York, VP admn.

Directors: Betty M. Robertson, Cosmos Bcstg., Columbia; Robert Steinberg, Meredith Bcstg., New York; Willard W. Hoyt, Nationwide Communications, Columbus; Hugh Del Regno, KCET-TV, Los Angeles; Bill Geary, MMT SIs, New York; Frank Hermans, WBAV-TV, Green Bay; Don Pitzer, CBS TV Network, New York; Bill Schellenger, Petry Television, New York; Joyce Silvia, WWLP-TV, Springfield; Bonnie Toadvyn, KPHO-TV, Phoenix; William J. Key; Anthony Grego; John Schnabel; Allen DuRand; Earl Bacon; Robert E. McAuliffe, CAE (Marvin Schragar, John Blair & Co., New York, 1980/81-past pres).

Veterans Bedside Network. (formerly Bedside Network of the Veterans Hospital Radio & TV Guide.) 1841 Broadway, New York 10023. (212)

757-8657. Terry Ross, pres; Arnold Drake, exec dir; William R. Potts, Jean Houston Waldem, Douglas Lutz, Richard Scheider, dirs.

Brand Names Foundation Inc. 477 Madison Ave., New York 10022. (212) 753-4131. H. Ford Perine, pres.

Broadcast Advertising Producers Society of America. Box 2230, Grand Central Station, New York 10017. S. J. Frolick, pres; Catherine Ames, VP; Diana Dorken, sec; George Sullivan, treas.

Broadcast, Cable & Consumer Electronics Society. 345 E. 47th St., New York 10017. (212) 210-7000. Eric Holz, chmn; H.O. Wood, pres; H.T. Head, VP; R.D. Bilodeau, sec; A.D. Taylor, treas.

Broadcast Designers Association Box 71, Harlingen, Tex. 78551. (512) 428-6720. Bob Regler, pres; Steve Yuranki, VP; Milton Clipper, sec; Al Medoro, treas; Mona Regler, exec administrator.

Directors: Dick Weise, convention chmn; Gil Cowley, dir exec committee.

Broadcast Education Association 1771 N Street, N.W., Washington 20036. (202) 293-3518. Clint Formy, pres; Dr. Donald Kirkley, VP; Peter K. Orne, sec-treas; Harold Niven, NAB, Washington, exec sec.

Broadcast Financial Management Association. 360 N. Michigan Ave., Chicago Suite 910 60601. (312) 332-1295. William J. Key, WHBQ-TV & (AM) Memphis, chmn; Betty M. Robertson, Cosmos Bcstg Corp., Columbia, pres; Robert Steinberg, Meredith Bcstg., N.Y., VP; Willard W. Hoyt, Nationwide Communications, Columbus, sec; Robert E. McAuliffe, CAE, exec dir, Chicago; Hugh Del Regno, KCET-TV, Los Angeles, treas.

Directors: Renee W. Bear, KVOA-TV, Tucson; Patricia L. Glassburn, Nationwide Communications, Columbus; Peter J. Kochis, KOIN-TV Portland; Joe Shortall, WNAC-TV/WRKO-AM/WROR-FM Boston; Richard L. Sullivan, Summit Communications, Winston-Salem; Jack Bradley, KFMB-AM/FM/TV, San Diego; Bill Hankins, KBMA-TV, Kansas City; Marv Harris, KUTV, Salt Lake City; Frank Terry, WGHP-TV, High Point; Max Vowel, Swanson Bcstg., Tulsa; Ron J. Butler, Central Minn. TV, Alexandria; William L. Ford, WDIV-TV, Detroit; Gordon Jones, WBAL, Baltimore; Gloria Palmer, WCPQ-TV, Charlotte and Jack L. Villarrubia, WVUE-TV, New Orleans.

Broadcasters Foundation Inc. 320 W. 57th St., New York 10017. (212) 586-2000. Robert W. Ferguson, pres; Ed DeGray, exec dir.

Broadcasting Foundation of America. Suite 1810, 52 Vanderbilt Ave., New York 10017. (212) 986-6448. George E. Probst, bd chmn; Calvin W. Stillman, sec & exec dir; John Merriam, treas; (Nonprofit educational organization distributing international and US radio programs to U.S. radio stations, schools, libraries, colleges and universities.)

Broadcasters Promotion Association Inc. 248 West Orange St., Lancaster, Pa. 17603. (717) 397-5727. Clarence Martin, KYTV, Springfield, Mo., pres; Ann Coleman, WAVE-TV Louisville, Ky., pres-elect; Fred Bergendorff, KNX radio, Los Angeles, VP; Lee Pooock, KSL radio, Salt Lake City, sec; Beryl Spector, WHMT-TV Schenectady, NY.

Directors: Diane Bagwell, WIS-TV; Al Batten, KMOX-TV; Dick Collins, WTMJ-TV; Symon Cowles, ABC-TV; Judy Horan, WOWT-TV; Joseph Logsdon, WTTV, KOLN-TV/KGIN-TV; Ellen Manowitz, Post news prods; John Perino, KCMT/KNMT-TV; Sid Perry, WTVQ; Mort Slakoff, Metromedia TV; Marge Velasquez, KFI radio; Randy Ward, CHCH-TV.

Broadcast Music Inc. (BMI) 320 West 57th Street, New York 10019. (212) 586-2000. Robert Wells, chmn of bd; Edward M. Cramer, pres & chief exec officer; Theodora Zavin, sr VP, performing rights; Alan H. Smith, VP, licensing; Edward W. Chapin, counsel. (See listing under Music Licensing Groups).

Broadcast Pioneers. 320 W. 57th St., New York 10019. (212) 786-2000. Reid G. Chapman, pres; Ed DeGray, exec dir.

Broadcast Pioneers Library. 1771 N. St. N.W., Washington 20036. (202) 223-0088. Endowed by Broadcast Pioneers Educational Fund Inc. Wallace Dunlap, pres; Catharine Heinz, VP-sec; Harold Niven, VP; Robin R. Henry, treas; John D. Lane, gen counsel.

Broadcast Rating Council. (See separate listing, Sec. F).

Business Exchange Inc. 4716 Vineland Ave., N. Hollywood 91602. (213) 877-2161. M. J. McConnell, pres; Jean-Louis Janssen, VP; Ira Friedman, intl

franchise dir; Norma Heberer, sec/treas.

Cable Television Administration and Marketing Society. 2033 M St. N.W., Washington, D.C. 20036. (202) 296-4219. Jerry Maglio, pres; Andrew Goldman, VP; Graham Moore, sec; Lucille Larkin, exec dir; Sheldon Satin, treas.

Canadian Advertising and Sales Association. Suite 205, 73 Richmond St., W. Toronto, M5H 1Z4. (514) 866-2124. Ron Adamson, Hebert A. Watts, 455 Horner Ave., Toronto, Ont., pres; Jim McKane, Kitchener, Ont., VP; Chuck Hovey, Waterloo, Ont., VP; Warren Perkins, Ottawa, Ont., VP; Wayne Thornhill Brockville, Ont., immed past pres; Ian Wilkie, Hamilton Ont, pres elect; George Ribbany, Burlington, Ont, treas.

Directors: Al E. Brown, Ray Kaduck, Tom Minicola, Lesley Spencer, Sharryn Friedlander, Bill J. Gay Mrs. L. Magnifico, Mac Lindsay, Patricia J. Brimson, exec sec.

Canadian Assn of Broadcast Consultants. 95 Barber Greene Rd., Don Mills, Ont. M3C 3E9. (416) 446-5437. E.D. Prefontaine, VP; E.W. Horrigan, pres; E. A. Boadanowicz, sec-treas.

The Canadian Association of Broadcasters. Box 627, Station B, Ottawa K1P 5S2. (613) 233-4035. G.G.E. Steele, CAB Ottawa, pres; J. Ansel, C/JVI Victoria, B.C., chmn; D.Demers, Telemidia Comm., Montreal, vice chmn radio; D. Brinton, CKND-TV, Winnipeg, Manitoba, vice chmn TV; D. Smith, BCTV, Vancouver, B.C., immed past chmn; J. Sward, Rogers Radio, Toronto, treas.

The Canadian Association of Broadcast Representatives Inc. Box 251, Station F Toronto M4L 2L5. (416) 924-4477. Bob Alexander, pres; Charles Fenton, VP radio; William Hawkins, VP TV; Richard Sienko, sec-treas.

Montreal: 1405 Peel St. H3A 155. Ed Wood.
Vancouver: IBM Tower W. Georgia St. UGB ZM2 Murray Cornish.

Canadian Cable Television Association. 85 Albert St., Suite 405, Ottawa K1P 6A4. (613) 232-2631. J.E. Davis, chmn; Michael Hind-Smith, pres; N.M. Bourque, dir of communications; G.D. Cormack, dir of engrg; S.E. Cornell, dir of public affairs; E.G. Wimberley, dir of administration; G.H. Lavallee, co-ordinator of community progmg; D. Smith, sec/treas; C.V. Keating, past chmn.

Canadian Film and Television Assoc. 8 King St. East, Toronto M5C 1B5. (416) 363-8374. W. P. Ferns, pres; Robin Chetwynd, VP; John Teeter, gen mgr.

Clear Channel Broadcasting Service. 1776 K St. N.W., Washington 20006. (202) 296-4855. Robert H. Harter, pres; Phil Lewis, VP; A. M. Herman, treas; Daniel D. Calibraro, asst treas & sec.

Members of exec committee: above offs and Joseph A. Kjar, Ron Pancratz, Cullie M. Tarelton.
Legal counsel: R. Russell Eagan, Kirkland & Ellis.
Engr counsel: Harold L. Kassens, A.D. Ring & Associates.

Commonwealth Broadcasting Association. CBA Secretariat, Broadcasting House, London W1A 1AA. 01-580 4468 ext. 5022. Alva Clarke, sec-gen. Members of Standing Committee: Talbot Duckmanton, ABC-Australia, pres; George Bako, FRCN-Nigeria, VP progs & administration; Ignatius Mhumbira, RTD-Tanzania, VP engr.

Community Broadcasters Assn. 3219 West State Rd., Olean, N.Y. 14760. (716) 372-0161. Roger Jeffers, (WHOP Hopkinsville, Ky.) pres; George E. DeVault Jr., (WKPT Kingsport, Tenn.) VP-sec; Richard Chapin, (KFOR Lincoln, Neb.) VP; John R. Henzel, (WHDL Olean, N.Y.) treas.

Concerned Broadcasters Using Intercity Video Transmission Facilities. CON-VID. 4935 Lindell Blvd., St. Louis 63018. (314) 367-7211. Harold Protter, act chmn; Ray Karpowicz, act sec-treas.

Council for UHF Broadcasting. (CUB) 1438 N. Gower St., Hollywood, Ca. 90028. (213) 461-2711. Richard C. Block, chmn. Executive committee: Jonathan Blake, Thomas Bolger, David Carley, Hartford Gunn, Phil Rubin, Liz Shriver, Dan Wells, Tom Paro, Howard Head, Jim Loper, Jim Popham.

Council of Better Business Bureaus Inc. 1515 Wilson Blvd., Arlington, Va. 22209. (703) 276-0100. William H. Tankersley, pres; Gene King, VP bcstg and pub affrs.

Country Music Association Inc. Box 22299, Nashville 37202. (615) 244-2840. Jo Walker-Meador, exec dir; Ed Benson, assoc exec dir.

Daytime Broadcasters Association. Box 322,

Mattoon, Ill. 61938. (217) 234-6464. Ray Livesay, WLBIH-AM-FM Mattoon, Ill., pres; James J. Wychor, chmn; Mitt Yountz, VP/bulletin edit; W. J. Wheeler, sec-treas.

Direct Mail/Mktg Assn. 6 East 43d St., New York 10017. (212) 689-4977. Robert F. DeLay, pres; Raymond F. Brennan, VP mktg.

Washington 20006: 1730 K St., Suite 905. (202) 347-1222.

Diversity of Radio-Television Journalism for the Assn. for Education in Journalism. School of Journalism, West Virginia University, Morgantown, W.Va. 26506. (304) 293-3505. Charles Cremer, West Va. Univ., head; Dan Drew, Univ. of Wisc., vice-head; John Doolittle, American Univ., sec.

Economics News Broadcasters Association. 1629 K St., Washington 20006. (202) 296-5689. Anne Darlington, chmn; Alan Mendelson, pres; James Newman, VP; Robert Gray, exec VP.

Educational Communication Assn. 906 National Press Bldg., Washington, 20045. (202) 393-6267. Ella F. Harlee, pres and dir; James H. Boren, bd chmn; Charles Talley, vice chmn; Anna May Moynihan, sec-treas.

Electrical and Electronic Manufacturers Association of Canada. One Yonge St., Suite 1608, Toronto, Ont. M5E 1R1. (416) 862-7152. C.G. Millar, chmn; D.E.P. Armour, pres.

Electronic Industries Assn. 2001 I St., N.W., Washington 20006. (202) 457-4900. Peter F. McCloskey, pres; Sidney Topel, chmn of bd; Mark V. Rosender, VP publ affairs; Jack Wayman, sr VP, consumer electronics group; Ralph Jones, dir, PR for consumer electronics group.

Electronic Representatives Association. 20 E. Huron St., Chicago, Ill. 60611. (312) 649-1333. Raymond J. Hall, exec VP; Bruce Anderson, chmn of board, Rolling Meadows, Ill; Tim Coakley, sr VP/finance, Needham H&S, Md; E. Jess Spoonits, pres, Dallas; Bernard C. Newman Jr., sr VP/activities, Pittsburgh; Charles Tindal, sr VP/div Orlando; Raymond J. Hall (ex-officio) exec VP, Chicago.

Trade Division VP: Jim Jordan, Anaheim, Calif; Earl Fleehart, Seattle; Bob Hudson, Bellevue, Wash; Dick Gravley, Costa Mesa, Calif; Jim Umstead, N. Olmstead, Ohio; Bill Harding, Dayton, Ohio.

Federal Communications Bar Association. Box 57109, Washington 20037. (202) 862-8044. Earl R. Stanley pres; Hebert E. Forrest, VP; Margot Smiley Humphrey, sec; Allen R. Frischkorn Jr., asst sec; Leon T. Knaver, treas.

The Foundation for American Communications. 1629 K St. N.W. Washington 20006. John Cox Jr., pres.

Hollywood Radio & Television Society. 5315 Laurel Canyon Blvd., N. Hollywood 91607. (213) 769-4313. Oliver H. Crawford, exec dir.

Home Electronics Service Management. 5908 S. Troy St., Chicago 60629. (312) 476-6363. Frank J. Moch, exec dir; George Weiss, pres; Paul J. Kelley, VP; Leo Edmund Cloutier, sec; Richard Ebane, treas.

Independent Motion Picture Producers Assn. 6110 Santa Monica Blvd., Hollywood 90038. (213) 656-0200. Edward Finney, pres; Henry Sucher, sec-treas; Morris M. Kanders, VP; Jack Coyle, VP; Paul Levinson, legal counsel & VP.

Independent Television News Association. ITNA. 1414 22nd St. N.W., Washington, 20037. (202) 872-8700.

Institute of Canadian Advertising. 8 King Street East, Suite 401, Toronto M5C 1B5. (416) 368-2981. R.J. McCoubrey, Young & Rubicam Ltd., chmn; K. B. McKerracher, Institute of Canadian Advertising, Toronto, pres; J.L. Foley, McKim Advertising, past chmn; A. S. Collins, Foster Advertising Ltd., first vice chmn; Bruce A. Chadwick, R.T. Kelly Inc., second vice chmn; K.M. Rubie, Leo Burnett Company Ltd, treas; N.B. Woods, Institute of Canadian Advertising, sec.

Directors: A. M. Allard, Allard/LeSiegue Inc.; F.W. Convery, FH. Hayhurst Co. Ltd; J.I. Hamilton, W.E. Hand, Stone Hand Inc.; G.F. Jenkins, Ted Bates Adv Inc.; R.A. Kovas, J. Walter Thompson Co. Ltd; Raymond Lee, Raymond Lee & Assocs Ltd; A.G. Miller, MacLaren Adv Ltd; D. W. Twaits, Doyle Dane Bernbach Adv Ltd; A.B. Yeates, Baker Lovick Ltd; Cautley Tatham, Needham, Harper; Rich Gallop, Cockfield, Brown.

Institute for Education by Radio-Television. Ohio State Awards, Ohio State I., 2400 Orlentangy River Rd.,

Columbus, Ohio 43210. (614) 422-9678.

Institute of Electrical and Electronics Engineers Inc. 345 East 47th St., New York 10017. (212) 644-7910. Dr. J.J. Suran, pres.

Inter-American Assn. of Broadcasters. Calle Yi, 1264 - Montevideo, Uruguay. 90-4456/90-0053/98-5408. Hector Amengual, Uruguay, pres; Luis Alberto Sole, Uruguay, dir-gen; E. Markham Bench, USA, 1st VP; Gerardo Barborich, Ecuador, 2nd VP; Evaristo Alonso, Argentina, sec; Donald Hamilton, Canada, treas.

Intercollegiate Broadcasting System. Box 592, Vails Gate, N.Y. 12584. (914) 565-6710. Jeff Tellis, pres; Rod Collins, VP-programing; Ludwell Sibley, eng mgr; Fritz Kass, treas; Richard Gelganda, chmn; Dr. George Abraham, vice chmn; David W. Borst, vice chmn/sec.

Directors: Richard Askoff, Paul Brown, A. James Cameron, Norman Prusslin, Stuart A. Shorestein, Karen Anderson Palmer, Sheldon E. Steinbach.

International Advertising Assn. Inc. 475 Fifth Ave., New York 10017. (212) 684-1583. Russell J. Melvin, chmn; Mauro B.D. Salles, pres; John S.W. Wasley, exec dir.

The International Council of The National Academy of Television Arts and Sciences. See the National Academy of Television Arts and Sciences.

International Frequency Registration (IFRB) International Telecommunication Union, Place des Nations, CH-1211 Geneva, 20, Switzerland. (41 22) 99 51 11. The IFRB is a five-member board elected at the Maritime Conference, Geneva, 1974, responsible for management of the radio frequency spectrum according to international radio regulations.

International Institute of Communications. Tavistock Square, London WC1H 9LG, England. (01) 388-0671. Edward Ploman, exec dir.

International Radio and Television Foundation Inc. 420 Lexington Ave., New York 10170. (212) 867-6650. Sherril W. Taylor, consultant to mgr, Bonnevill International Corp.

International Radio and Television Society Inc. 420 Lexington Ave., New York 10017. (212) 867-6650. Avram Butensky, Ed Libov Associates Inc., pres; James Rosenfield, CBS Television Network, 1st VP; Charles A. DeBare, ABC Owned AM Radio Stations, VP; Walter A. Schwartz, Blair Television, VP; Arthur A. Watson, NBC Sports, VP; Jerome S. Boros, Fly Shuebruk, Gaguine, Boros, Schulkind & Braun, sec; Alan R. Griffith, The Bank of New York, treas; Stephen B. Lubunski, exec dir.

International Tape Association. (ITA) 10 W 66 St., New York 10023. (212) 787-0910. Henry Brief, exec dir.

Iota Beta Sigma. 2261 Palmer Ave., Suite 3J, New Rochelle, N.Y. 10801. (914) 235-8862. Chris Knoller, grand pres; Jerry Williams, grand sec treas; Dic Allen, grand exec sec.

Joint Council on Educational Telecommunications. 1126 Sixteenth St., N.W., Washington 20036. (202) 331-0660. Frank W. Norwood, exec dir; J. Russell Burke, communications satellite consultant.

The Joint Technical Advisory Council. (THTAC) 345 East 47th Street, New York 10017. (212) 644-2123. Cullen M. Crain, chmn; Sidney Metzger, COMSAT, vice chmn; Audrey Bickel, administrator.

League of Advertising Agencies. 205 West 89th St., New York 10024. (212) 724-4962. Don Greene, Greene & Claire Inc., pres; Arnold Krigsman, deKrig Advertising Inc., VP; Guy Speyer, Phillips, Miller, Speyer & Frost Inc., VP; James E. Paroline, Needham & Grohmann, treas; Myron Dubro, Sherwood Advertising Inc., sec; Rena Sonnenreich, exec dir.

Mortgage Bankers Association of America. (MBA) 1125 15th St., N.W., Washington 20005. (202) 785-8333. Claude E. Pope, pres; Dr. Mark J. Riedy, exec VP.

Motion Picture Assn. of America. 1600 Eye St., N.W., Washington 20006. (202) 293-1966. Jack J. Valenti, pres; G. Griffith Johnson, exec VP; William H. Fineshruber Jr., VP, TV.

New York office: 522 Fifth Ave., N.Y. 10036 (212) 840-6161. Hollywood office: 8480 Beverly Blvd 90048. (213) 653-2200.

Motion Picture Export Assn. of America. 522 Fifth Ave., New York 10036. (212) 840-6161. Jack

Valenti, pres; G. Griffith Johnson, exec VP; William H. Fineshruber Jr., VP in charge of TV; Joseph Bellfort, VP; S.F. Gronich, VP Continental Europe; Marc Spiegel, VP Europe and Middle East; Harry Stone, Latin America, VP; Robert Perkins, VP Far East. Branch offices: Washington, Paris, Rome, London, Mexico City, Rio de Janeiro, Manila.

The National Academy of Television Arts & Sciences. 110 West 57th St., New York 10019. (212) 586-8424. Joel Chaseman, chmn of bd; John Cannon, pres; Lee Polk, vice chmn; Jack Moffitt, VP; Alfred Plant, treas; Richard Rector, sec.

Atlanta: 6065 Roswell Rd., N.E. Bill Sanders, pres. Boston: RKO Gen Building Gov't Center. John Atkinson, pres.

Chicago: 630 N. McClurg Ct. Robert Smith, pres. Cleveland: 8443 Day Dr. Jack Moffitt, pres. Columbus/Dayton/Cincinnati: 140 W. 9th St., Cinti, Dick Thrall, pres.

Miami: 316 N. Miami Ave. Frank Gatto, pres. New York: 139 E. 35th St. Dick Schneider, pres. Phoenix: Arizona State Univ. David Debarger, pres. St. Louis: 8229 Maryland. Irvin Davis, pres. San Diego: Box 19700. Bill Gruber, pres. San Francisco: Box 3412. Dave McLean, pres. Seattle: 333 Dexter Ave., N. Don Lacombe, pres. Washington: 40th St. and Brandwynne, N.W. Roy Adams, pres.

Philadelphia: 150 N. 6th St. Jim Karayn, chairperson of steering committee.

National Association of Black Owned Broadcasters (NABOB) 1629 K St., N.W., Washington. (202) 293-1137. Andrew Langston, pres; Edward Hayes Jr., leg con; Ragan Henry, chmn of bd; Pierre Sutton, 1st VP; Robert Lee, 2nd VP; David Grigsby, VP; Eugene Jackson, sec; Muetter Evans, treas. Regional reps: Skip Lindey, NE; Kurchwood Boston, SE; Andrew Carter, mid W; Art Guilliman, SW; Woody Miller, far W.

National Association of Broadcasters. 1771 N St., N.W., Washington 20036. (See listing, this section.)

National Assn. of Educational Broadcasters. 1346 Connecticut Ave., N.W., Washington 20036. (202) 785-1100. James A. Fellows, pres; Lelani Turrentine, sec; George Marketos, treas.

National Assn. of Farm Broadcasters. (See listing this section.)

National Association of Independent Television Producers and Distributors. (NAITPD) 375 Park Ave., 30th Floor, New York 10022. (212) 751-0600. Giraud Chester, chmn.

National Association of Retail Dealers of America. 2 N. Riverside Plaza, Chicago 60606. (312) 454-0944. Julius Kretzer, pres; Lou Gratlin, chmn of bd. VPs: Michael Jaret, Tom Peterson, John Hackett; A.J. Hambuchen, sec; Elly Valas, treas; Jules Steinberg, exec VP.

National Association of Spanish Broadcasters. (NASB) 1140 Connecticut Ave., N.W., Washington 20037. (202) 293-3873. Carmen Junco, pres; Antonio Guernica, exec VP; Emilio Nicolas, chmn.

National Association of State Radio Networks. Box 1000, Oklahoma City 73101. Tom Longfellow, pres; Clyde Lear, 1st VP; Gene Craft, 2nd VP; Don Kennedy, sec-treas.

National Association of Telecommunications Officers and Advisors/[National League of Cities]. 1301 Pennsylvania Ave., N.W., Washington 20004. (202) 626-3115.

Directors: Frank Greif, Linda Camp, Terry Parker, Marvin Rimmerman, Scott Spaine.

National Association of Television & Electronic Servicers of America. 5930 S. Pulaski Rd., Chicago 60629. (312) 582-6350. Frank Moch, exec dir; Leo E. Cloutier, pres; Ellis Hall, VP; Robert Neal, sec; Richard Ebare, treas; George P. Weiss, immed past pres; Frank J. Moch, exec dir.

National Association of Television Program Executives Inc. (See separate listing, this section.)

National Assn. of Theatre Owners Inc. (NATO) 1500 Broadway, New York 10036. (212) 730-7420.

National Associations

Marvin H. Goldman, chmn of bd; A. Alan Friedberg, pres; Joseph G. Alterman, VP exec dir.

National Black Media Coalition. 1802 T St, Suite B, N.W., Washington 20009. (202) 387-8155. Pluria W. Marshall, chmn.

National Broadcast Editorial Association. c/o WRAU-TV, 500 N. Stewart St., Peoria, Ill. 61611. (309) 698-1919. Carole Halicki, pres; Susan Veatch, sec; Gene Fuson, treas.

Directors: John Burns, WINS NY; Gary Cummins, WCBS NY; Dick Gage, WHBF Rock Island, Ill; Robin Hughes, WHAS Louisville; Marietta Macevich, WFYR Chicago; Gayle Perkins, WRC Washington; Bill Campbell, WLS Chicago; Tom Elkins, KNUI Kahului, Hawaii; Don Gale, KSL Salt Lake City; Beth Konrad, WDIV Detroit; Joan Margalith, KCBS San Francisco.

National Communications Club, [formerly National Broadcasters Club.] 1737 DeSales St., N.W., Washington 20036. (202) 638-3535. John Sturm, pres; Clarence McKee, VP & treas; Tom Paro, VP & sec; Friedl Adams, mgr.

National Cable Television Association. 1724 Massachusetts Ave., N.W., Washington 20036. (202) 775-3550. Thomas E. Wheeler, pres; James P. Mooney, exec VP; Edward W. Dooley, VP pub affrs; Wendell Bailey, VP/science & tech; Brenda L. Fox, gen counsel; Edward Burakowski, VP assoc affrs; Char Beales, VP media svcs & rsch; (vacant) VP, govt rel.

National Citizens Committee for Broadcasting. Box 12038, Washington 20036. (202) 462-2520. Samuel A. Simon, exec dir; Raiph Nader, chmn; Nicholas Johnson, Joseph Page.

National Committee for UHF Television. 5300 W. Norfolk Rd., Portsmouth, Va. 23703. (854) 484-7706. Scott Hessek, pres; Allan Winters, VP.

National Education Assn. 1201 16th St., N.W., Washington 20036. (202) 833-4484. Terry E. Herndon, exec dir; Michael Dunn, deputy exec dir; Robert E. Harman, dir communications svcs; Philip King, mgr pub info; Karen Klass Jaffe, Linley M. Stafford, communications specialists.

New York 10020: Information Office, 135 W. 50th St. Bill King, Bernadette Longford.

National Electrical Manufacturers Assn. (NEMA) 2101 L Street, N.W., Washington, 20037. (202) 457-8400. R.W. Hawkinson, Belden Corp., bd; I.A. Rader, Allen-Bradley Co., vice-chmn; Robert W. Dixon, Harvey Hubbell Inc., vice-chmn; Bernard H. Falk, pres; Edgar P. Eaton Jr., Carbone Lorraine Industries, treas.

National Federation of Advertising Agencies Inc. (NFAA) Suite 1115, 1605 Main St., Sarasota, Fla. 33577. (813) 366-2902. William Eisner, pres; Jack Allday, exec VP; Chuck Ruhr, VP; Jeb Brown, treas; Kenneth M. Hill, sec-mgng dir.

National Federation of Community Broadcasters. 1314 14th St., N.W., Washington 20005. (202) 797-8911. Thomas J. Thomas, pres; Jean Palmquist, chairperson; Theresa A. Clifford, VP; Nan Rubin, dir stn dev; Betsy Rubinstein, dir of publications; Dave Taylor, dir progmg svcs; Bartt Horton, dir of prog distribution; Chris Carroll (WRFG-FM) sec; Marc Hand (KUBO-FM) treas; Susan Braine (KSFI-FM); Carol Daughterty (WRFG-FM); Jeff Fobes (KUCU-TV); Antonio Lopez (Western Community Bilingual Radio); Bari Scott (KPFA-FM); John Talley (KBOO-FM)

National News Council. 1 Lincoln Plaza, New York 10023. (212) 595-9411. Norman E. Isaacs, chmn; William B. Arthur, exec dir; S. William Scott, treas; William H. Brady Jr., vice chmn.

National Newspaper Association. 1627 K St., Suite 400, Washington 20006. (202) 466-7200. George J. Measer, pres; W. Melvin Street, exec VP.

Directors: Dexter Burnham, James L. Crawford, James H. Roberts, Thomas F. Bradley, Steve Stewart, Eugene Johnson, Wallace G. Vernon, Richard A. Nafsinger, William C. Rogers Sr., Phillip A. Berkebile, James L. Pate, Everett E. Bey, Robert E. Work, Thomas D. Jones.

National Press Club. National Press Bldg., Washington 20045. (202) 737-2500. Joseph R. Stevin, pres; Vivian Vahlberg, VP; John Barton, sec; David Hess, treas; Peter Adams, financial sec; Don Byrne, chmn of bd.

National Radio Broadcasters Association. 1705 DeSales St., N.W., Suite 500, Washington 20036. (202) 466-2030. (See listing this section.)

National Radio Producers' Association. 26 Preteroria Ave., Toronto M4K 1T3. (416) 469-1958. Eleanor Wright Pelrine, exec dir.

National Religious Broadcasters. CN 026, Morristown, N.J. 07960. (201) 540-4000. Dr. Ben Armstrong, exec dir; Dr. David L. Hofer, pres; Robert W. Ball, 1st VP; Jerry Rose, 2nd VP; Dr. Eugene Bertermann, sec; Paul Ramseyer, treas.

National Retail Merchants Assn. 100 W. 31st St., New York 10001. (212) 244-8780. James R. Williams, pres; John A. Murphy, VP, edit & publisher.

National Translator Association. 36 S. State, Box 11306, Salt Lake City 84147. (801) 237-2623. Hon. Nat Allen, chmn of bd; Milton L. Davis, pres; Al Smith, VP; Paul H. Evans, admin sec-treas.

National UHF Broadcasting Association. One Central Plaza, Rockville, Md. 20852. (301) 984-9200. Cyril E. Vetter, pres; Robert Bernstein, VP/gen counsel; Michael R. Kossener, VP; James Glover, sec; Duane Eastvold, treas.

Directors: Cy N. Bahakel, Robert Bernstein, Duane Eastvold, Michael R. Kossener, William M. Boyd, James F. Glover, Cyril E. Vetter.

Newspaper Advertising Bureau. 485 Lexington Ave., New York 10017. (212) 557-1800. Edward W. Estlow, chmn of bd; Jack Kauffman, pres; Leo Bogart, exec VP/mgr; Craig C. Standen, exec VP, sls; James Dunaway, VP, dir of info.

Chicago: 400 North Michigan Ave. (312) 644-1299. Mike Kelly.

Detroit: 280 N. Woodward Ave., Birmingham, Mich. 48011. (313) 642-9200. Val Corradi.

Los Angeles: 5670 Wilshire Blvd. (213) 933-8526. Daniel Mann.

San Francisco: 311 California St., Suite 902, 94104. (415) 981-8118.

Atlanta: 4859 Port Dr., Douglasville, 30135. (404) 949-4833. William A. Park Sr.

New York Market Radio Broadcasters Association. (NYMRAD) 545 Madison Ave., New York 10022. (212) 935-3995. Maurie Webster, the Webster Group, exec dir; Nick Verbitsky, United Stns Network, chairperson; Jack Thayer, WJWN, vice chairperson; Herb Saltzman, WJVN-AM-FM, treas; Nancy Widmann, WCBS-FM, sec.

William J. Hogan, RKO radio sls; Alexander B. Law, WYNY; Richard K. Penn, NBC radio net; Alfred Racco, WABC radio; David Rapaport, WKTU; Lee Simonson, WRKS-FM; Charles M. Warfield, WBLS/WLIB; Robert Williams, WHLI/WKJY.

North American Broadcast Section of World Association for Christian Communication. 1300 Mutual Bldg., Detroit 48226. (313) 962-0340. Rev. Ed Willingham, bus mgr; Spencer Moore, dir.

Premium Advertising Assn. of America. 420 Lexington Ave., New York 10017. (212) 679-0524. Kenneth R. Baumbusch, pres.

The Proprietary Assn. 1700 Pennsylvania Ave., N.W., Washington 20006. (202) 393-1700. James D. Cope, pres; Joseph M. Pisana M.D., VP medical and scientific affairs; Daniel F. O'Keefe Jr., sr VP & gen counsel; John T. Walden, sr VP & dir pub affrs.

Public Radio in Mid-America. (PRIMA) c/o Thomas Hunt, sec, WCMU/WCML, Central Michigan Univ., Mt. Pleasant, Mich. 48859. (517) 774-3105. Joel Hartman, pres, WCBU Peoria, Ill; Marion Watson, VP, KUOM Minneapolis, Minn.; Ed Douglass, treas, WILL Urbana, Ill.; Jack Mitchell, dir, WHA Madison, Wis.; Arien Diamond, dir, KSMU Springfield, Mo.; Dale Ouzts, dir, WOSU Columbus, Ohio.

Directors: Steve Meuche, WKAR AM/FM, East Lansing, Mich.; Patricia Deal Cahill, KMUW Wichita, Kan.; Dale Ouzts, WOSU AM/FM Columbus, Ohio.

Public Relations Society of America Inc. 845 Third Ave., New York 10022. (212) 826-1750. James A. Little, pres; Joseph F. Awad, pres-elect; Stephen H. Baer & Judith F. Baggett, treas; Elizabeth Ann Kovacs, exec VP; Leo J. Northart, editor Public Relations Journal.

Directors: Michael Cooper, David Ferguson, Frank T. LeBart, Amelia Lobsenz, Arthur P. Merrick, Dwayne Summar.

Publishers Information Bureau. 575 Lexington Ave., New York 10022. (212) 752-0055. P. Robert Farley.

Radio Advertising Bureau. 485 Lexington Ave., New York 10022. (See listing this section.)

Radio Bureau of Canada. 43 Eglinton Ave., East, Toronto M4P 1A2. (416) 482-2222. Lou Tameanko, pres; Peter N. Harricks, exec VP; E. Larry Heywood, VP creative svcs.

Montreal H3A-1H6: 1200 Sherbrooke St. West. (514) 849-9131.

Radio-TV Correspondents' Assn. The Capitol, S. 312, Washington 20510. (202) 224-6421. Exec committee: Cokie Roberts, NPR, chairperson; Nelson Benton, CBS News; Daniel Brechner, MBS; Brit Hume, ABC News; Carole Simpson, NBC News; Joe Tomko, Evening news broadcast; Helen Wnelan, Capital news report.

Radio Television News Directors Assn. (See listing this section.)

Radio Television News Directors of Canada. Box 282, Toronto-Dominion Centre, Toronto M5K 1K2. (416) 362-6092. Barry Pauley, pres; Gilles Deschenes, VP TV; Ed Mason, VP radio.

Radio and Television Research Council. c/o Kathryn Lenard, NBC radio, 30 Rockefeller Pl. (212) 664-3253. Kathryn Lenard, pres; Gale Metzger, pres elect; Betty-Ann Morse, sec treas.

Recording Industry Assn. of America Inc. 888 7th Ave., 9th Fl., New York 10106. (212) 765-4330. Stanley M. Gortikov, pres; Stephen J. Traiman, exec dir.

Directors: Clarence Avant, Clive Davis, Andre Blay, Dort Dempsey, Neil Bogart, Terry Ellis, David Braun, Ahmet Ertegun, Al Coury, Mort Fink, Jack Craig, Kenny Gamble, David Geffen, Stanley M. Gortikov, Bhaakar Menon, Jerry Moss, Jay Lasker, Gene Norman, Seymour Leslie, Mo Ostin, Bruce Lundvall, Neil Portnow, Jarrell McCracken, Robert Siner, Joseph Smith, Irwin Steinberg, Robert Summer, Sheldon Vogel, Walter Yetnikoff, Don Zimmerman, Aaron Levy, Mel Lewinter.

Satellite Broadcasters Association. 10 Hancock Dr., Florham Park, N.J. 07932. (201) 822-0685. Roylance H. Sharp, pres; Bill Wormington, VP.

Screen Composers Assn. (See Unions, Labor Groups.)

SESAC Inc. (See listing under Music Licensing Groups, Sec. D.)

Sigma Delta Chi. (See Society of Professional Journalists.)

Society of Broadcast Engineers Inc. Box 50844, Indianapolis 46250. (317) 842-0836. Ron Arendall, pres; Doyle Thompson, VP; Brad Dick, sec; Edwin Karl, treas.

Society of Cable Television Engineers. 1900 L St., N.W., Suite 614, Washington 20036. (202) 293-7841. Judith Baer, exec VP; Thomas Polis, pres; Jerry Bybee, VP; Richard Covell, VP; James Grabenstein, sec; Kenneth Gunter, treas.

Society of Motion Picture and Television Engineers. 862 Scarsdale Ave., Scarsdale, N.Y. 10583. (914) 472-6606. Charles E. Anderson, pres; Joseph A. Flaherty, exec VP; Roland J. Zavada, VP engrg; Leonard F. Coleman, VP, financial; Charles A. Anto, VP conference; Herbert E. Farmer, VP educational; Lincoln L. Endelman, VP phonetics; Roderick T. Ryan, VP motion picture; Frederick M. Remley, VP TV; Edward H. Reichard, VP sections; Harold Eady, sec; Charles A. Ahto, treas; Conrad L. Scheetz, exec dir; Maurice L. Freneh, VP editorial; Julian D. Hopkinson, treas.

Society of Motion Picture Art Directors. (See Unions, Labor Groups.)

Society of Professional Journalists, Sigma Delta Chi. 840 N. Lake Shore Dr., Suite 801 W., Chicago 60611. (312) 664-4200. Charles Novitz, ITNA N.Y. pres; Russell C. Tornabene, exec officer; Grace M. Roberts, financial div; Roger Boye, dir of dev; Pearl Luttrell, dir/membership svcs; Bette A.B. Mammone, admin asst/dir of info.

Directors: 12 rgnl dirs, natl offs elected annually, 4 student reps.

Society of Radio Personalities & Programmers. 1719 W. 91st Place, Kansas City, Mo. 64114. (816) 444-3500. Jerry Fogel, exec VP; Dick Puritan, pres; J.J. Johnson, VP; Brant Miller, sec; David Lawrence, treas.

Southern Cable TV Association. Lenox Rd., N.E., Suite 750, Atlanta 30326. (404) 237-8228.

State Associations

Southern California Broadcasters Assn. 1800 N. Highland Ave., Hollywood 90028. (213) 466-4481. Robert M. Light, pres.

Southern Educational Communications Assn. 928 Woodrow St., Columbia, S.C. 29205. (803) 799-5517. Virginia G. Fox, pres; O. Leonard Press (KET), chmn; A. Fred Frey (Louisiana ETV), vice chmn; Richard E. Ottinger (Georgia ETV), sec; John R. Morrison (WHRD-TV) treas.

Spokane Broadcasters Assn. Box 8007, Spokane, Wash. 99203. (509) 448-1000. Rod Krebs, pres.

Station Representatives Association Inc. 230 Park Ave., New York 10017. (212) 687-2484. Robert Kizer, pres; Walter Schwartz, VP; George Wolfson, VP; Charlie Colombo, sec; Pete Moore, treas; M.S. Kellner, mgng dir; Audrey Tanzer, admin asst.

Directors: Lou Faust, Roy Lindau, Eduardo Caballero, Bill Hogan, Bill Fortenbaugh, Art Stringer, Dave Allen, Hank O'Neil, Jay Walters.

Subscription Television Association. 1425 21st St., N.W., Washington 20036. (202) 833-1744. Terry G. Mahn, exec dir.

Television Bureau of Advertising. 485 Lexington Ave., New York 10017. (212) 661-8440. (See separate listing this section.)

Television Critics Association. Box 50323, Palo Alto, Calif. 94303. (408) 289-5246. Ron Miller, San Jose Mercury News, pres; Andee Beck, Oregon Journal, VP; Michael Munzel, Peninsula Times Tribune, sec; (Vacant), treas.

Directors: Ron Alridge, Chicago Tribune; Janis Parks, Houston Post; David Williams, Portland, Maine, Press Herald.

Television Information Office. (See separate listing this section.)

Television Pioneers. Box 1475, Lubbock, Tex. 79408. (806) 762-0404. W.D. (Dub) Rogers, pres; John E. Fetzer, 1st VP; Glenn Marshall, sec-treas.

Theatre Authority Inc. 485 5th Ave., New York 10017. (212) 682-4215. Harold M. Hoffman, pres; Sanford I. Wolff, rec sec; Delloyd Tibbs, treas.

6255 Sunset Blvd., Hollywood 90028. (213) 462-5761. Claude McCue, chmn; Evonne M. Fairburn, exec dir.

(TA has jurisdiction over performances at benefits of members of participating unions and guilds. TA officers are representatives of Actors Equity Assn., American Guild of Musical Artists, American Guild of Variety Artists, American Federation of Television & Radio Artists, Screen Actors Guild and other organizations and theatrical charities.)

UNDA-USA. (Catholic Broadcasters Assn.) 3035 Fourth St., N.E., Washington 20017. (202) 526-0780. Rev. John Geaney, C.S.P., pres; Maury Sheridan, Seattle, 1st VP; Rev. Jose P. Nickse, Miami, 2nd VP; Patrick J. DiSalvatore, Cleveland, treas; Rev. James J. Gardiner, SA, New York, sec; John F. Plain, Washington, staff exec.

U.S. Catholic Conference. Office for Film and Broadcasting, 1011 First Ave., Suite 1300, New York 10022. (212) 644-1880. Rev. Patrick J. Sullivan, S.J., assoc sec for communication.

Veteran Wireless Operators Assn. Inc. 118 River Dr., Annapolis, Md. 21403. (301) 268-4935. George Riley, pres; Arthur C. Goodnow, 1st VP; Vernon Wilson, 2nd VP; Harvey R. Butt sr., sec; Herman Arond, treas.

Videotape Production Association Inc. 63 W. 83rd St., New York 10024. (212) 986-0289. Morton Dubin, chmn of bd; Joe DiBuono, pres N.Y. chap; Caddy Swanson, treas.

Washington Area Broadcasters Association. 11300 Rockville Pike, Rockville, Md. 20852. (301) 468-1800. Jerry R. Lyman, chmn; Susan Breakefield, vice chmn; Ed Pfeiffer, sec-treas.

Western Educational Society for Telecommunications. Media Prod Svcs., Calif State Univ., Los Angeles 90032. (213) 224-3396. Donel W. Price, pres.

Western States Advertising Agencies Association Inc. 5900 Wilshire Blvd., Los Angeles 90036. (213) 933-7337. Ruth Oreck, exec dir.

Women in Cable. 1725 K St., N.W., Washington 20006. (202) 296-4218. June Travis, ATC, sr VP; Vivian Horner, Warner Cable, VP & prog dev; Kay Koplovitz, USA net, sec; Carolyn Chambers, Liberty Communication, treas; Lucille Larkin, Larkin & Co., exec dir; Gail Shermersheim, HBO, immed past pres.

Women in Communications Inc. WICI, Box 9561, Austin, Tex. 78766. (512) 345-8922. Carolyn E. Johnson, pres; Mary Utting, exec dir; Ruth Massingill, communications dir.

Alabama Broadcasters Assn. Tom Percer, pres; Mitch Self, pres-elect; Karl Richards, VP; Bill Dunnavant, sec & treas; Ben K. McKinnon, exec dir. Box 43525, Birmingham, Ala. 35243. (205) 942-4571.

Alaska Broadcasters Assn. Dick Lobdell, KIAK Fairbanks, pres; Bill Wally, VP; Carl Bracale KIMO Anchorage, sec-treas. 3910 Seward Hwy., 99503. (907) 279-9437.

Arizona Broadcasters Assn. Bill Smith, KOOL-FM Phoenix, pres; Lee Shoblom, KFWJ/KRFM Lake Havasu City, VP; Jay Watson, KOLD-TV, Tucson, sec & treas; Ken Heady, exec dir. Box 654, Scottsdale, Ariz. 85252/0654. (602) 991-1700.

Arkansas Broadcasters Assn. Larry Duke, KFBN Jonesboro, pres; Patricia Willcox, exec dir. 2311 Biscayne Dr., Little Rock 72207. (501) 227-7564.

California Broadcasters Assn. Stoddard P. Johnston, KXEX radio, Salinas, chmn; Joseph E. Lake, KXTV, Sacramento, vice chmn; James W. Wesley Jr., KFI, Los Angeles, vice chmn-radio; Lionel Shaen, KHJ-TV, Los Angeles, vice chmn-TV; Ort Lofthus, KJOY, Stockton, treas; Richard W. Green, KRCR-TV, Raddion, sec; Howard J. Smiley, pres. 1107 Ninth St., Suite 907, Sacramento 95814. (916) 444-2237.

Central Alaska Broadcasting Inc. Duane L. Triplett, pres; Richard M. Zook, sec-treas. 2700 E. Tudor Rd., Anchorage 99507. (907) 276-1313.

Colorado Broadcasters Association. Rusty Shaffer, KBOL, Box 146, Boulder, Colo. pres; John E. Morrill, 7138 West Frost Dr., Littleton, Colo. 80123, exec dir; John J. Miller, KCOL, Fort Collins, pres-elect; Toney Brooks, Sandusky Broadcasting, Denver, sec & treas. (303) 979-8787.

Connecticut Broadcasters Assn. Richard A. Ferguson, WEZN, Bridgeport, pres; Paul M. Hughes, WVIT, Hartford, VP; Perry S. Ury, WTIC, Hartford, sec & treas; Ann Powers, WLIS, Old Saybrook, asst sec & treas. 15 Highland Park Rd., N. Haven 06473. (203) 771-7425.

Florida Assn. of Bcstrs. Inc. Kenneth F. Small, exec VP. 3131 N.W. 13th Street, Suite 37, Gainesville, Fla. 32601. (904) 372-0708.

Georgia Assn. of Broadcasters. William G. Sanders, exec dir; Eve Moffa, asst dir. 6065 Roswell Rd., Suite 604, Atlanta 30328. (404) 252-0964.

Hawaiian Assn. of Broadcasters. Tom Elkins, pres; Dick Schaller, VP; Robert Bowen, sec; Bob Wilson, chmn; Ron Ruth, treas. c/o KNUI Radio, Box 35, Kahului 96732. (808) 877-5566.

Idaho State Broadcasters Assn. Ron Grisham, exec dir. Box 884, Boise 83701. (208) 375-7277.

Illinois Broadcasters Assn. Wally Gair, exec dir. 6 Drawbridge Rd., Springfield 62704. (217) 787-6503.

Indiana Broadcasters Assn. Inc. Edward J. Bowman, exec VP; Jacquelyn McClung, admin asst. 2421 Willowbrook Pkwy., Indianapolis 46205. (317) 251-3704.

Iowa Broadcasters Assn. Lee Marts, WOC/WOC-TV, Davenport, pres; Jerry Bretey, KGLO, Mason City, VP; Jack Shelley, exec sec; William L. Bolster, KWWL-TV, Mason City, treas; 1230 Marston Ave., Ames 50010. (515) 232-1449.

Kansas Assn. of Broadcasters Inc. Bill Bengston, KOAM-TV Pittsburg, pres; Marita Prisco, exec sec; Frank Gunn, pres-elect. 1046 N. Waco, Wichita 67203. (316) 265-8901.

Kentucky Broadcasters Assn. Box 680, Lebanon 40033. (502) 692-3126.

Louisiana Association of Broadcasters. Hugh Hyman, exec dir; Jack Long, WVUE-TV, New Orleans, pres. 721 Government St., Baton Rouge 70802. (504) 383-7486.

Maine Assn. of Broadcasters. Margo Cobb, pres; Ronald Frizzell, 1st VP; Harvey DeVane, 2nd VP; Norman G. Gallant, exec sec; Dick Walsh, sec-treas. Box 307 Augusta 04330. (207) 623-3870.

Maryland-District of Columbia-Delaware

Broadcasters Assn. Inc. J. Parker Connor, WJDY, Salisbury, Md., pres; Frank Scott, NBC radio, Washington, VP; Joseph Cahill, WCAO, Baltimore, sec; William F. LeFevre, WBFF TV, Baltimore, treas. Route 1-Box 125, St. Michaels, Md. 21663. (301) 745-5155.

Massachusetts Broadcasters Assn. Eugene Lohery, WEEL, Boston, pres; Roger Allan, WRKO, Boston, VP; Paul LaCamera, WCVB-TV, Boston, sec & treas; Richard F. Wright, WTAG Worcester, exec dir. 20 Franklin St., Worcester, Mass. 01613. (617) 756-4389.

Michigan Assn. of Broadcasters. Todd Holmes, pres; William L. Ford Jr., VP; Lee C. Hanson, sec & treas; Thomas J. Cleary, exec dir. Box 16015, Lansing 48901. (517) 371-1729.

Minnesota Broadcasters Assn. Jerry Papenfuss, Result Radio Inc, pres; Paul Hedberg, Hedburg Bcstg, 2nd VP; Hank Sampson, WAVN, 1st VP; Mel Paradis, KLGR AM/FM, sec-treas; Ray Foslid, KSMN, exec dir. Box 66, Shakopee, Minn. 55379. (612) 445-1866.

Mississippi Broadcasters Assn. Don Partridge, pres; Marvin Reuben, 1st VP; Ray Butterfield, exec sec; Joel Netherland, sec-treas. 14104 Big Ridge Rd., Biloxi 39532. (601) 875-8089/875-7463.

Missouri Broadcasters Assn. Steve Shannon, KCMO-KCEZ, Kansas City, pres; Laurel Thompson, KWPM-AM-FM, West Plains, pres-elect; Gene Millard, KFEQ, St. Joseph, sec-treas; Ted Griffin, Missouri Broadcasters Assn, exec VP. 1800 S. W. Blvd., Jefferson City 65101. (314) 636-6692.

Missouri Public Radio Assn. Mike Morgan, prog dir; Linda Flenje, gen mgr; Jeff Stoll, chief eng; Jeani Thomson, prod mgr. G-6 Library, University of Missouri-Rolla, Mo. 65401. (314) 341-4836.

Montana Broadcasters Assn. Robert W. Hoene, exec dir; William B. Reier, pres. Box 503, Helena 59624. (406) 442-3961.

Nebraska Broadcasters Assn. Lee Hall, pres; Cal Coleman, pres-elect; John McDonald, VP; Dr. Larry Walkin, treas; Gordon Chas Bud Pentz, exec VP. Box 10, Beatrice 68310. (402) 228-4271.

Nevada Broadcasters Assn. Tim Grant, KOLO-TV Reno, pres. 3228 Channel 8 Dr., Box 15047, Las Vegas 89114. (702) 733-8850.

New Hampshire Assn. of Bcstrs. Robert J. Connolly, pres; B. Allan Sprague, exec dir. Albany Assocs., Box 29, Manchester 03105. (603) 669-5144.

New Jersey Broadcasters Association. Arnold Zucker, exec dir; Peter Arnow, WMTR, Morristown, pres; Herbert Saltzman, WVNJ, Newark, VP; Johnston Hall, Rutgers University, New Brunswick, N.J. 08903. (201) 247-3337.

New Mexico Broadcasters Assn. Ron Sack, KOB Radio, Albuquerque, pres; David Herman, KOB-TV, Albuquerque, pres-elect; Bob Flotte, KPASA Radio, Alamogordo, treas; Dee Schelling, exec dir. 790-9D Tramway Lane NE, Albuquerque 87122. (505) 299-6908.

New York State Broadcasters Assn. Inc. Donald F. Snyder, WBNG-TV, Binghamton, VP; William W. Irwin, WGR/WGRO, Buffalo, pres; Richard D. Novik, WPUT Brewster, sec; William F. Brown Jr., WBTA/WBTF Batavia, treas; Ellen S. Cody, admin dir; Joseph Reilly, exec dir. 90 State St., Albany, N.Y. 12207. (518) 434-6100.

North Carolina Assn. of Broadcasters. Wally Ausley, WPTF Raleigh, pres; Wade H. Hargrove, exec dir, gen counsel. Box 627, Raleigh 27609. (919) 821-7300.

North Dakota Broadcasters Assn. A.L. (Andy) Anderson, pres; David E. Beach, sec-treas. Box 1686, Minot 58701. (701) 852-2104.

Ohio Assn. of Broadcasters. Dan Morris, WCOL, pres; Thomas C. Sawyer, exec VP; Tom Moore, WBCO, VP; Clark Pollack, nationwide, corp sec. 100 E. Broad St., Columbus 43215. (614) 228-4052.

Oklahoma Broadcasters Assn. George Wilburn, KWJHW Altus, pres; Woody Woodward, KOMA, pres-elect. Box 457, Shawnee 74801. (405) 275-6060.

Oregon Assn. of Broadcasters. Glenn Nickell, KVAL-TV, Eugene, pres; Tom Worden, KRBS Roseburg,

Associations, Unions

VP; Vern Mueller, gen mgr. 530 Center St., NE, Salem 97301. (503) 362-1844.

Pennsylvania Assn. of Broadcasters. Eugene McCurdy, WPHL-TV Philadelphia, pres; Arthur K. Greiner, WSHR, Shippensburg, VP radio; David R. Dodds, WGAL-TV Lancaster, VP television; Harry J. Haas, WFLN, Philadelphia, sec; Robert K. Zimmerman, WRSC, State College, treas. 407 N. Front St., Harrisburg 17101. (717) 233-3511.

Rhode Island Broadcasters Assn. Richard G. Rakovan, pres; Dave Russell, VP; Robert P. Carson, sec; Leonard S. Davey, treas. c/o Richard Rakovan, WPRO Radio. 1502 Wampanoag Trail, E. Providence, 02915. (401) 433-4200.

Rocky Mountain Broadcasters Assn. James Herzog, pres; Henry Fletcher, KSEI(AM) Pocatello, Idaho, exec dir. Box 220, Pocatello, Idaho 83201. (208) 233-5020.

South Carolina Broadcasters Assn. A.K. Harmon, pres; Dr. Richard M. Uray, exec mgr. U. of South Carolina College of Journalism, Columbia 29208. (803) 777-6783.

South Dakota Broadcasters Assn. Jim Thompson, KWAT, pres; Joe Henkin, VP; Verl Thomson, exec dir. 4609 W. 12th St., Sioux Falls 57106. (605) 336-7110.

Tennessee Assn. of Broadcasters. Thomas R. King, exec dir. Box 2688, Nashville 37219. (615) 254-5761.

Texas Assn. of Broadcasters. Bonner McLane, exec VP; Bev Brown, KGAS Carthage, pres; Ron Rogers, KVET Austin, VP/pres-elect. Box 14787, Austin 78761. (512) 459-0656.

Utah Broadcasters Assn. Earl J. Glade Jr., exec dir; Al Seethaler, KUTV, Salt Lake City, pres; G. Craig Hanson, KSFL, Salt Lake City, VP/pres—elect. Box 401, Provo 84603. (801) 226-3094.

Vermont Assn. of Broadcasters. Brian Harwood, pres; Mark Brady, VP; Dennis Snyder, treas; Ken Greene, sec; John Kimbel, liaison committee chmn. Box 26, Stowe 05672. (802) 253-4877.

Virginia Assn. of Broadcasters. Peter Easter, exec dir. 301 E. Market St., Charlottesville 22901. (804) 977-3716.

Washington State Assn. of Broadcasters. James A. Murphy, pres; Jay Giesa, chmn; Val E. Limburg, sec-treas. 2300 Westin Bldg., Seattle 98121. (206) 622-2991.

West Virginia Broadcasters Assn. J. Ross Felton, WVVA-AM-FM Wheeling, pres; Curtis W. Butler, WOAY-TV Oak Hill, VP; William F. Blake WJLS/WKWB Beckley, sec-treas; Jack Williams, exec dir. 1910 Parkview St., Huntington 25701. (304) 522-2905.

Wisconsin Broadcasters Assn. Terry Shocjley, Liberty TV, Madison, pres; Jack Gennaro, WFHR/WWRW, Wisconsin Rapids, VP/Radio; Rich Herbst, WTMJ Milwaukee, VP/TV; Bart Kellnhauser, sec; Nathan L. Goetz, treas; Joe Killeen, exec dir. Box 11725, Shorewood 53211. (414) 332-8270.

Wyoming Assn. of Broadcasters. Ken Brown, pres; Dave Allen, 1st VP; Al Harris, 2nd VP; Ray Lansing, exec sec-treas. Box 1873, Cheyenne 82001. (307) 632-7622.

State Cable Associations

Alabama CATV Assn. Box 555, Tuscaloosa 35402. (205) 758-2157. Larry Trammel, sec—treas; M. M. Vic-tory, pres; Sid Burgess, VP; Otto Miller, exec sec.

Alaska CATV Assn. Box 929 Juneau 99801. (907) 586-3187.

American Television & Communications Corp. 160 Inverness Drive W., Englewood Colorado 80112. (303) 773-3411. Monroe M. Rifkin, chmn of bd; Trygve E. Myhren, pres.

Arizona Cable Television Assn. 1812 W. Monroe, Suite 212, Phoenix 85007. (602) 257-9338. Susan Bitler Smith, exec dir.

Arkansas CATV Assn. 4609 Camp Robinson Rd.,

Box 838, N. Little Rock 72115. (501) 758-3490. DeWayne Milliken, pres; Earnest Hicks, VP; Terry Adkins, sec-treas.

Cable Television Administration and Marketing Society Inc. 20 Inverness Place, Englewood, Colo. 80112. (303) 773-3411. Trygve Myhren, pres.

California CATV Assn. Box 2719, Castro Valley 95816. (415) 881-0211. Spencer Kaitz, exec dir/gen counsel; William Winter, asst gen counsel; Dennis Mangers, dir of gov't rel.

Colorado CATV Assn. Box 26300, Lakewood 80226. (303) 925-4098.

Connecticut Cable Television Assn. 319 Cooke St., Plainville 06062. (203) 793-0650. Michael J. Dorfsman, exec dir; G. Jeffrey Reynolds, pres; Donald Jensen, VP.

Florida CATV Assn. Box 1070, Lakeland 33802. (813) 688-3787. Jim K. Faircloth, pres; Duane F. McConnell, pres-elect; John H. Perry III, VP; J.A. Doub, VP; W. John Gamin, treas; Thomas Gilchrist, exec dir; Raymond W. Baker, sec.

Georgia Cable Television Assn. Box 4045, Dublin 31021. (912) 272-3896. Marian Smith, pres; Wesley Owens, VP; Mike Messer, sec/treas.

Hawaii CATV Assn. Box 3618, Honolulu 96811. (808) 847-5971.

Idaho Cable Communications Assn. Box 340, Hailey 83333. (208) 788-4044.

Illinois-Indiana Cable Television Assn Rt 5 County Line Road, Centralia, Ill. 62801. (618) 249-6263. Shirley Watson, exec dir; Donald Curley, pres.

Iowa CATV Assn. Box 1425, Ft. Madison 52627. (319) 372-6113.

Kansas CATV Assn. Box 829, Junction City 66441. (913) 238-6165.

Kentucky CATV Assn. Box 414, Burkesville 42717. (502) 864-5352. Jim Hays III, VP; Keith Lucas, 2nd VP; Patsy Judd, exec dir; Jim Ferguson, sec—treas; Roy Taylor, pres.

Louisiana Assn of Cable TV Operators. Box 926, Winnfield 71483. (318) 628-6449.

Maryland-Delaware CATV Assn. 220 E. Main St., Salisbury, Md. 21801. (301) 742-7118.

Michigan CATV Assn. Box 1137, Rochester 55901. (507) 288-0712.

Mid-America CATV Assn. Rt. 1, LeCompton, Kan. 66050. (913) 887-6119. James D. Pirner, pres; Robert B. Marshall, exec dir.

Minnesota CATV Assn. Box 1137, Rochester 55901. (507) 288-0712.

Mississippi CATV Assn. Box 1206, Biloxi 39533. (601) 436-4346.

Missouri Broadband Communications Assn. 112 E. Market St., Warrensburg 64093. (816) 747-7100

Montana CATV Assn. 333 1st Ave., Kalispell, 59901. (406) 755-7202.

National Federation of Local Cable Program-mers. 3700 Far Hills Ave. Kettering, Ohio 45429. (513) 298-7890. Susan Miller Buske, coord; Don R. Smith, chmn of bd.

Nebraska Cable Communications Assn. Box 80019, Lincoln 68501. (402) 466-8181. Wendell Owen, pres; Jerry Lampe, VP; Marshall Borchert, sec/treas; Charles Humble, legal counsel.

New England CATV Assn. 8 1/2 North State St., Concord, N.H. 03301. (603) 224-3373. Paul R. Cianelli, exec dir—gen counsel; Gary Cain, dir of operator svcs.

New Jersey CATV Assn. Box 827, Vineland 08360. (609) 692-6402.

New Mexico CATV Assn. Box 1677, Roswell 88201. (505) 623-2391.

New York State Cable Television Assn. 150 State St. Albany 12207. (518) 463-6676. Fred DiMaggio, exec dir.

North Carolina CATV Assn. Box 18606, Charlotte 28218. (704) 535-6237.

North Central CATV Assn. Box 628, Jamestown, N.D. 58401. (701) 252-7249.

North Dakota CATV Assn. Rt. 2, Devils Lake 58301,

(701) 662-8141. Reuben Ellingson, pres; Pam Keating, sec-treas.

Ohio Cable Television Assn. 50 W. Broad St., Suite 1331, Columbus 43215. (614) 461-4014. Daniel Helmick, exec dir; Bruce M. Massey, pres; Frank L. Tacy, VP; Jeannene Cozad, sec; William F. Randles, treas; John J. Karl, immediate past pres.

Oklahoma TV Cable Assn. Box 1624, Seminole 74868. Joe W. Bain, pres; Bill Marshall, 1st VP; Vernon Bradley, 2nd VP; Bill Corbitt, sec treas.

Oregon Cable Communications Assn. Box 399, Medford 97501. (503) 779-1814.

Pacific Northwest Cable Communications Assn. Box 463, Heppner, Ore. 97836. (503) 676-9205.

Pennsylvania CATV Assn. Box 1141, Harrisburg 17101. (717) 234-8091. Stanley T. Singer, exec dir.

Rocky Mountain CATV Assn. 451 S. Durbin, Casper, Wyo. 82601. (307) 234-7171.

Society of Cable Television Engineers. 1900 L St., N.W., Washington 20036. (202) 293-7841. Judith Baer, exec VP; Thomas Polis, pres.

South Carolina Cable Television Assn. Box 4921, Hilton Head Is. 29938. (803) 785-5175. Robert G. Scott, pres; John Taylor, VP.

South Dakota Community Television Assn. Box 1441, Sioux Falls 57101. (605) 339-3339.

Southern CATV Assn. Box 465, Tuscaloosa 35402. (205) 758-2157. Otto Miller, exec sec; W.H. Keller Jr., pres; Wayne D. Knighton, VP; Sally M. Davison, sec/treas.

Tennessee Cable Television Assn. Box 2688, Nashville 37219. (615) 254-5761. Thomas R. King, exec dir; Dave Thomas, pres.

Texas CATV Assn. Box 7488, Tyler 75711. (214) 593-0335. Wayne Neal, pres; W. D. Arnold, VP; John Mankin, exec sec; Jake Landrum, exec dir.

Washington CATV Assn. 1722 W. Harrison, suite 2, Olympia 98502. (206) 943-7700.

West Virginia CATV Assn. Box 907, Fairmont 26555. (304) 366-2880. Sue Talbott, pres; William Quinn, VP; B. Cousins Jr., sec/treas.

Wisconsin Cable Communications Assn. Box 26, Black River Falls 54615.

Wyoming CATV Assn. Box C, Worland 82401. (307) 347-3244.

Unions/Labor Groups

*Organizations affiliated with Associated Actors & Artists of America.

**Organizations affiliated with International Alliance of Theatrical Stage Employees & Moving Picture Operators.

Actors' Equity Assn.* (AEA) (AFL-CIO) 165 West 46th St., New York 10036. (212) PLaza 7-7660. Donald Grody, exec sec.

Los Angeles 90028: 6430 Sunset Blvd. (213) HO-2-2334. Edward Weston, asst exec sec.

San Francisco 94104: 110 Bush St. (415) YUkon 6-4060. Harry Pollard.

Chicago 60601: 75 E. Wacker Dr. (312) 641-0393. Paul Bowers, asst exec sec.

Toronto M5B 1B1: 64 Shuter St. (416) 869-1334. Burnard Chadwick, Canadian rep.

Affiliated Property Craftsmen Local 44 **. (AFL-CIO) 7429 Sunset Blvd., Hollywood 90046. (213) 876-2320.

Local No. 1: 12 N. 21st St., Philadelphia 19103. (215) LO4-1251. Mort Borrow, pres.

American Federation of Labor & Congress of Industrial Organizations (AFL-CIO) Hqtrs: 815 16th St., N.W., Washington, D.C. 20006. (202) 639-5000. Lane Kirkland, pres; Thomas R. Donahue, sec-treas.

American Federation of Musicians (AFL-CIO) Headquarters: 1500 Broadway New York 10036. (212) 869-1330. Victor W. Fuentealba, pres; David Weinstein, VP; J. Alan Wood, VP for Canada; J. Martin Emerson, sec-treas.

Hollywood 90028: 1777 N. Vine St. (213) 461-3441. Jerry Zilbert, asst to pres.

Toronto M4H 1C6: 86 Overlea Blvd. (416) 425-1831. J. Alan Wood, VP

American Federation of Television & Radio Artists (AFTRA)* (AFL-CIO) 1350 Ave. of the Americas, New York 10019. (212) 265-7700. Bill Hillman, pres; Sanford I. Wolff, natl exec sec.

Hollywood, Calif. 90028: 1717 N. Highland Ave. (213) 461-8111. Allan Davis, exec sec.
Chicago, Ill. 60601: 307 North Michigan Ave. (312) 372-8081. Herb Neuer, exec sec.
New York 10019: 1350 Ave. of the Americas. (212) 265-7700. Kenneth Groot, exec sec.

American Guild of Musical Artists* (212) 265-3687. Gene Boucher, pres; DeLloyd Tibbs, natl exec sec.

New York 10023: 1841 Broadway. DeLloyd Tibbs.
Chicago 60601: 307 N Michigan Ave. (312) 372-8081. Herbert Neuer.
Washington, D.C. 20015: Chevy Chase Center. (202) 657-2560. Evelyn Freyman.
San Francisco 94104: 100 Bush St., Ste. 1500. (415) 986-4060. Harry Pollard.

American Guild of Variety Artists (AFL-CIO) 1540 Broadway, New York 10036. (212) 765-0800. Alan Jan Nelson, exec pres.

Chalmette, La. 70044: Box 54, 1936 Seelos Ct. (504) 277-4112. Tina Marie, field rep.
Los Angeles 90028: 6430 Sunset Blvd. (213) 464-4281. Floyd Ackerman, field rep.
Miami Beach 33139: 235 Lincoln Road #325. (305) 673-1003. Jack Morgan, field rep.

Associated Actors & Artistes of America* (AFL-CIO) 165 W. 46th St., New York, New York 10036. (212) 869-0358. Frederick O'Neal, pres; Sanford I. Wolff, sec (AFTRA); Harold M. Hoffman, treas.

Broadcast-Television Recording Engineers Local 45 (IBEW). 3518 Cahuenga Blvd. West, Suite 307, Hollywood 90068. (213) 851-5515. Jack L. Smith, pres; Andrew J. Draghi, bus mgr-fin sec; Marc Draghi, ass bus mgr-treas.

Cinema Lodge 1185, International Assn. of Machinists (IAM) (AFL) 214 South Loma Dr., Los Angeles 90026. HUbbard 3-6630.

Communications Workers of America (CWA) (AFL-CIO) 1925 K St., N.W., Washington 20006. (202) 785-6700. Glenn E. Watts, pres.

Directors Guild of America Inc. (DGA) National: 7950 Sunset Blvd., Los Angeles: 90046. (213) 656-1220. Michael H. Franklin, natl exec sec; Robert Aldrich, pres.

New York 10019: 110 W. 57th St. (212) 581-0370. Ernest D. Ricca, Eastern exec sec.
Chicago 60611: 40 East Oak St. (312) 787-5050. Shields Dierkes, exec sec.

Film Technicians Local 683** (AFL) 6721 Melrose Ave., Hollywood 90038. (213) 935-1123. Don Haggerty, exec sec; Carl A. Schmieder, bus rep.

Hollywood Film Council 3629 Cahuenga Blvd., W., Los Angeles 90068. (213) 851-4301. William K. Howard, pres; Gene Allen, treas; H. O'Neil Shanks, sec.

Illustrators & Matte Artists, Local 790** 7715 Sunset Blvd., Suite 210, Los Angeles 90046. (213) 876-2010. Joseph Musso, pres; Tom Cranham, VP; Camille Abbott, sec treas; Josef Bernay, bus rep; Marjo Bernay, asst bus rep.

International Alliance of Theatrical Stage Employees & Moving Picture Machine Operators of the United States & Canada (IATSE) 1515 Broadway, New York 10036. (212) 730-1770. Walter F. Diehl, pres; James J. Riley gen sec-treas.

IATSE. Hollywood 90046: 7715 Sunset Blvd. (213) 876-2010.

International Brotherhood of Electrical Workers (IBEW) (AFL-CIO) 1125 15th St., N.W., Washington 20005. (202) 833-7080. John E. Kain, dir of bcstg & recording dept.

Local 45: 3518 W. Cahuenga Blvd., W., Suite 307, Hollywood 90028. (213) 851-5515. Andrew J. Draghi, bus mgr.

Local 4: 3460 Hampton, St. Louis 63139. (314) 752-7006. Paul Wagner, bus mgr.

Local 40: 5643 Vineland Ave., No. Hollywood 91601. (213) 877-1171. Russel J. Bartley, bus mgr.

Local 202: 15 Southgate Ave., Daly City, Calif. 94015. (415) 755-9400. Edward J. Byrd, bus mgr.

Local 1200: (Washington-Baltimore) Miles Bldg., Rm 309, 2401 Bluemidge Ave., Wheaton, Md. 20902. (301) 933-0450. Jack Stanley, bus mgr.

Local 1212: 230 W. 41st St., New York 10036. (212) 354-6770. Vincent Bartilucci, bus mgr.

Local 1220: 203 N. Wabash Ave., Chicago 60601. (312) 332-1908. Norman F. Rugen, bus mgr.

Local 1228: Boston. 1194 Walnut St., Newton Highlands, Mass. 01261. (617) 964-4450. Stan Brown, bus mgr.

International Photographers Local 659** IATSE (AFL-CIO) 7715 Sunset Blvd., Los Angeles 90046. (213) 876-0160. Frank W. Stanley, pres.

International Sound Technicians Local 695** IATSE & MPMO (AFL-CIO), Box 1726, Studio City, Calif. 91604. (213) 985-9204. Kenneth Wilson, pres; Dale Peck, vp.

International Union of Electrical, Radio & Machine Workers, (AFL-CIO) 1126 16th St., N.W., Washington 20036. (202) 296-1200. David J. Fitzmaurice, pres; George Hutchens, sec-treas.

Philadelphia 19141: 6300 Old York Road. (215) 224-8842. Paul W. Carmichael, dis pres.

Saugus, Mass. 01906: 335 Central St. (617) 233-4807. Peter S. diCicco, dis pres.

E. Rutherford, N.J. 07073: 375 Murray Hill Parkway. (201) 933-9494. William Bywater, dis pres.

Don Mills, Ontario M3C 1Y8: 15 Gervais Drive. (416) 441-2714. Glenn Pattinson, Canadian dis pres.

Dayton, Ohio 45439: 3461 Office Park Drive. (513) 294-1491. Willard E. Bainter, dis pres.

Indianapolis 46205: 2138 E. 52nd Street. (317) 253-1571. Donald Boerman, dis pres.

Garland, Texas 75042: 2301 Forest Lane. (214) 494-2375. Dudley Bedford, dis pres.

Make-Up Artist & Hair Stylists Local 706** (AFL-CIO) 11519 Chandler Blvd., North Hollywood, Calif. 91601. (213) 877-2776. John Inzerella, pres; Janice Brandow, VP; Monty Westmore, sec-treas; Howard J. Smit, bus rep.

Motion Picture Costumers Local 705** IATSE (AFL-CIO) 1427 N. La Brea Ave., Hollywood 90028. (213) 851-0220. William K. Howard, bus rep; Bob Ellsworth, sec-treas; Bert Henrikson, pres.

Motion Picture Editors Guild Local 776** (AFL-CIO) 7715 W. Sunset Blvd., Hollywood 90046. (213) 876-4770. William Chulack, pres; Gerald Lennon, bus rep.

Motion Picture Screen Cartoonists Local 839** (AFL-CIO) 4729 Lankershim Blvd., N. Hollywood, Calif. 91602. (213) 766-7151. Morris Gollub, pres; Bud Hester, bus rep.

Motion Picture Screen Cartoonists Local 841** (AFL-CIO) 12441 Ventura Blvd., Studio City, Calif. 91604. Irving Dressler, pres; Cliff Augustson, VP; Alex Shapiro, bus agent.

Motion Picture Screen Cinetechnicians Local 789** (IATSE) 1635 Vista Del Mar, Hollywood 90028. (213) 462-7288. Jules J. Weisberg; pres; Paul E. O'Bryant, bus mgr.

Motion Picture Studio Electrical Technicians (IATSE & MPMO) Local 728** (AFL-CIO) 3400 Barham Blvd., Hollywood 90068. (213) 851-3300. Ralph Perrault, bus rep; Robert L. Allen, treas.

Motion Picture Studio Grips IATSE Local 80** (AFL-CIO) 6926 Melrose Ave., Los Angeles 90038. (213) 931-1419. Tom Doherty, pres; Ted Harrison, VP; Dick Peters, bus rep; Tony Marshman, sec-treas.

Motion Picture Studio Projectionists and Video Projection Technicians, Local 165** IATSE (AFL-CIO) 6640 Sunset Blvd., Suite 110, Hollywood 90028. (213) 462-6385. Lee R. Tucker, pres; James R. Hatch, VP; Donald R. Brown, sec treas.

Motion Picture Set Painters (IATSE & MPMO) Local 729 11650 Riverside Dr. No. 5 N. Hollywood, Calif. 91602. (213) 877-0671. Carmine A. Palazzo, bus rep. & sec treas.

Musicians Union, Local 47, 817 N. Vine St., Hollywood 90038. (213) 462-2161. Max Herman, pres; Vince Di Bari, VP; Marl Young, sec; Bob Manners, treas.

National Assn. of Broadcast Employees & Technicians ((NABET) (AFL-CIO) Intl President's Office, Suite 1303, 7101 Wisconsin Ave., Washington 20014. (301) 657-8420. Edward M. Lynch, intl pres; James P. Nolan, intl VP; Duane R. Corder, intl sec-treas.

San Francisco 94102: 126 Hyde St. (415) 771-5350. Jeanne M. Bargmann, intl rep.

Chicago 60604: Room 711, 80 E. Jackson Blvd. (312) 922-2462. Duane R. Corder, intl sec-treas.

Unions

New York 10020: 111 W. 50th St. (212) 757-7191. James P. Nolan, intl VP

The Newspaper Guild (TNG) (AFL-CIO, CLC, IFJ) 1125 15th St., N.W., Washington 20005. (202) 296-2990. Charles A. Perlik Jr, pres; Harry S. Culver, intl chairperson; Charles Dale, sec-treas.

Ottawa K2C 3J2. 1755 Courtwood Crescent, Suite 202-B. (613) 225-3200. William McLeman, dir.

Office & Professional Employees International Union Local 174 (OPEIU) (AFL-CIO) 5643 1/2 Vineland Ave., N. Hollywood, Calif. 91601. (213) 508-5333. Charles R. Betz, pres; Kenneth Moors, sec treas; Karen Neumeier, bus rep.

Scenic & Title Artists Local 816 (IATSE)** 7429 W. Sunset Blvd., Hollywood 90046. (213) 876-1440. John Beardsley, pres. Wilbur Ferrell, bus rep; Ed Habit, sec treas.

Screen Actors Guild* (SAG) (AFL-CIO) Headquarters: 7750 Sunset Blvd., Hollywood 90046. (213) 876-3030. Chester Migden, natl exec sec.

New York: 1700 Broadway 10019. (212) 957-5370. 949-1920. John McGuire, asst natl exec sec.

Chicago: 307 N. Michigan Ave. 60601. (312) 372-8081. Herbert Neuer, branch exec.

Dallas: 3220 Lemon Ave. (214) 522-2080. Clint Dayton, branch exec.

Screen Cartoonists Guild (SCG) Division of Teamsters Local 986 1616 W. 9th St., Los Angeles 90015. (213) 380-9660. Dotson Bennett, bus agt.

Screen Composers of America. 16255 Ventura Blvd., Ste. 411, Encino, Calif. 91436. (213) 986-9476. Herschel Gilbert, pres; John C. Parker, VP; Frank DeVal, sec; George Dunning, treas.

c/c Zissu, Marcus & Stein, 270 Madison Ave. New York 10016. (212) 683-5320.

Screen Extras Guild (SEG) 3629 Cahuenga Blvd. W., Los Angeles 90068. (213) 851-4301. H. O'Neil Shanks, natl exec sec; Caesar Sortino, asst natl exec sec.

San Francisco 94104: 100 Bush St. (415) 391-7510. Jean Hughes.

Honolulu 96816: 1127 Eleventh Ave. (808) 737-2211. Keokekalea Hughes, bus rep.

San Diego 92110: 3045 Rosecrans, no. 308. (714) 6059. Jackie Walters.

Script Supervisors Local 871 (IATSE)** 7715 Sunset Blvd., Hollywood 90046. (213) 876-4433. H. Mattison Austin, bus rep.

Service Employees International Union Local 278, (AFL-CIO) 740 So. Western Ave., Suite 212, Los Angeles 90005. (213) 386-4815/(213) 386-4816. Sherman Jones, pres; Evans Amos, exec sec-treas/ bus mgr.

Set Designers & Model Makers Local 847 7715 Sunset Blvd., Hollywood 90046. (213) 876-2010. Christopher Burian-Mohr, pres; Michael Walker, VP; Julia Harmount, sec-treas; Josef Bernay, bus rep; Marjo Bernay, asst bus rep.

Society of Motion Picture & Television Art Directors, Local 876 (IATSE)** 7715 Sunset Blvd., Hollywood 90046. (213) 876-4330. Gene Allen, exec dir.

Story Analysts Local 854** (AFL-CIO) 7715 Sunset Blvd., Suite 210, Hollywood 90046. (213) 876-2010. Harry Seaberly, pres; Marjo Bernay, exec sec; Doris Gilbert, sec-treas; James Voorhees, VP; Josef Bernay asst exec sec.

United Electrical, Radio & Machine Workers of America, 11 E 51st St., New York 10022. (212) 753-1960. Albert J. Fitzgerald, gen pres; James J. Mattles, gen sec, treas; Hugh Harley, dir of org.

United Scenic Artists, Local 829. 1540 Broadway, New York 10036. (212) 575-5120. Ben Edwards, pres; Domingo Rodrigues, bus rep.

Writers Guild of America, East Inc. (WGAE) 555 W. 57th St., New York 10019. (212) 245-6180. Leonard Wasser, exec dir; Allegra Branson, pres; Edward Adler, VP; Ken Gaughran, sec-treas.

Writers Guild of America West, Inc. (WGA) 8955 Beverly Blvd., Los Angeles 90048. (213) 550-1000. Leonard Chassman, exec dir; Melville Shavelson, pres; Frank Pierson, VP; William Ludwig, sec-treas.

Broadcast Education

Broadcasting Education

The following guides, all of which are regularly updated, can provide detailed information on educational opportunities in most areas of communications-broadcasting:

Aspen Handbook on the Media: 1977-79 Edition. New York: Praeger Special Studies, 1977. (3rd edition). 440 pp. \$22.00/6.95. This unique guide to media includes much information on schools (research ongoing), a detailed list of guides to all of communication education, schools with communications law education, etc.)

Bohnenkamp, Dennis R., and Sam L. Grogg Jr., eds. **The American Film Institute Guide to College Courses in Film and Television.** Princeton, N.J.: Peterson's Guides, 1980 (7th ed.). 430 pp. \$12.95, paper. The guide to have if you are having only one... this provides the most current and detailed information on schools, their faculty and facilities, listings of actual courses offered, and other information not found in the other guides listed below. More than 1,000 institutions are covered, arranged by state, and then alphabetically within each state. The curricular information provided here is unavailable elsewhere—except in the individual college catalogs.

Broadcast Education: 1980. Washington, D.C.: National Association of Broadcasters, 1981 (15th edition). This usually biennial guide lists colleges (2 year, 4 year and graduate programs) by state, showing number of courses and credits offered, major facilities, scholarships or assistantships provided for graduate students, and a list of faculty members.

Masters Degree Programs In Instructional Technology January 1980. Washington, D.C.: Association for Educational Communications and Technology, 1980. 190 pp. Covers details of 89 programs in the U.S. and abroad.

Sterling, Christopher H. "Doctoral Programs in Broadcasting-Mass Communication," in **Educational Media Yearbook 1981**, edited by James W. Brown. Littleton, Co. Libraries Unlimited, 1981. 450 pp. \$30.00 This is the latest in an annual directory series of PhD programs stressing broadcast studies and research. Some 37 programs are listed from 31 different universities, each with a descriptive paragraph and all are compared in statistical table (see pp. 228-244).

Schools Specializing in Radio-TV

Note—This list includes only those schools which specialize in professional or technical courses in broadcasting. Many colleges and universities also offer courses in radio and television. Current information on colleges and universities which offer degrees in radio-TV is covered in a separate listing.

American School of Broadcasting. 2693 Cleveland Ave., Columbus 43211 (614) 262-2453. Earl H. Bailey, pres. & educ dir.

Courses offered: Radio and TV time sales, disk jockey, news, commercial writing and delivery, sportscasting, promotions, programming management. 3rd phone license, 16 weeks, 25 hrs per week. Lifetime placement service.

Ron Baillie School of Broadcast. 170 Denny Way, Seattle 98109. (206) 682-4244. Ronald L. Baillie, pres; Norval Duncan, exec dir.

Denver 80203: 1115 Broadway St. (303) 825-0324.

Phoenix 85004: 1830 N. Central. (602) 257-0303.

San Jose 95128: 1112 S. Bascom. (408) 298-7300.

Wyn Selwyn, dir.

San Francisco 94102: 420 Taylor. (415) 441-0707.

R. Menzimer, dir.

Spokane, Wash. 99201: The Flour Mill, W. 621 Mallon Ave. (509) 326-6229. Darwin Clark, dir.

Courses offered: Broadcast automation, radio-TV production, news, sls.

Bell & Howell Education Group (Administrative offices) 2201 W. Howard St. Evanston, Ill. 60202. (312) 328-8100. K.G. Bewley, pres.

Chicago 60618: DeVry Institute of Technology (resident), 3300 N. Campbell. S.R. Edmonds, pres.

Atlanta 30341: DeVry Institute of Technology, 2858 Woodcock Blvd. Koger Exec Center, J. Murphy, pres.

Dallas 75235: DeVry Institute of Technology; 5353 Maple Ave. C. Restivo, pres.

Phoenix 85016: DeVry Institute of Technology, 4702 N. 24th St. H. Overton, pres.

Woodbridge, N.J. 07095: DeVry Technical Institute, 479 Green Street. R. M. Bocchino, pres.

Columbus, Ohio 43209: Ohio Institute of Technology, 1350 Alum Creek Dr. R.A. Czerniak, pres.

Kansas City, Mo. 64114: Missouri Institute of Technology, 9001 State Line Rd. C.R. LeValley, pres.

Toronto 19: DeVry Institute of Technology, 970 Lawrence Ave., West. P. Dykstra, pres.

Courses offered: Resident school programs in radio, TV, communications, computer electronics and automation systems.

Broadcast Center. 7720 Forsyth Blvd., St. Louis, Mo. 63105. (314) 862-7600. William H. Gebhardt, pres; Douglas H. Huber, VP; Suzanne E. LeTourneau, dir of PR.

Training in marketing and time sales, commercial and program production, broadcast journalism and broadcast performance. Courses in voice development, commercial & D.J. delivery, copy and sports writing, newscasting.

Broadcast Services. 9120 W. Hampton Ave., Milwaukee 53225. (414) 463-1900. Gene W. Phillippe, dir.

Courses offered: Announcer training.

Broadcast Training Center, d/b as Announcer Training Studios. 152 W. 42nd St., New York 10036. (212) 221-3700. Morris Brownstein, pres; Moya Phillips, dir.

Courses offered: Radio announcing, programing and production for newscasters, sportscasters, communications electronics, disc jockeys and staff announcers. FCC license preparation, radar endorsement.

Broadcasting Institute of America Inc. 4539 I-10 Service Rd., Metairie, La. (504) 885-2424. Joseph M. Costello III, admin dir; Mike Reinhardt, dir.

Courses offered: Professional radio and TV broadcasting, 150 hours of instruction, 12 hours per week, for 13 weeks, in music formats, programing, announcing, console operations, news, continuity and traffic. Third phone license preparation. Lifetime placement serv for graduates. Subsidiary of WRNO New Orleans.

The Broadcasting Institute of Maryland Inc. 7200 Harford Rd., Baltimore 21234. (301) 254-2770. John C. Jeppi, pres & own; Mark K. Clark, dir.

Courses offered: DJ techniques, production, news prog, FCC regulations, general bcstg, coml writing, TV, sls & mktg, creative writing, public speaking, cur-

rent events, PR, announcing, religious bcstg.

Brown Institute. 3123 E. Lake St., Minneapolis 55406. (612) 721-2481. William Strehlow, dir; Mike Mullen, dir of bcstg division.

Fort Lauderdale, Fla.: 111 N.E. 44th St. Richard Brown, dir.

Courses offered: 800 hours of training in all phases of broadcasting including disk jockey, news, sports, sp events, sales, writing, stn mgt. Twelve sets of studios occupying four buildings. Complete TV training studios. First class FCC license.

Carolina School of Broadcasting. 516 Fenton Place, Charlotte, N.C. 28207. (704) 376-1619. William A. Vaughn, dir; Mike Spargo, admissions.

Courses offered: "Broadcasting: Non-Technical" (group sessions); "Lab Course" (in-station training).

Announcing, production, copywriting, news, commercial production, sales, administration. Free job placement. Group sessions meet two nights per week or Saturdays for 35 weeks; or, four mornings or nights per week for 18 weeks. Optional in-station training: full or part time for indefinite number of months as determined by station and student. Closed-circuit TV facilities and stereo control room. Resident training in studio and station operations at commercial radio and TV stations in N.C., S.C., Va., and Tenn.

Cleveland Institute of Electronics. 1776 E. 17th St., Cleveland 44114. (216) 781-9400. Dr. William L. Bowden, pres; Dr. B. Pfeifer, exec VP.

Courses offered: Broadcast engineering, FCC license, electronics engineering technology.

Columbia College. 925 N. LaBrea Ave., Hollywood 90038. (213) 851-0550. Dr. Ernest M. Baumeister, pres; Dr. Andre F. Stojka, Dean, Dept of Cinema; William Mayhew, Dean, Dept of Broadcasting; Dr. Robert Denne, Dean, Liberal Arts; Bruce H. Shoemaker, dir of admissions.

Courses offered: A non-profit degree granting institution with undergraduate, specialized shorter courses in all phases of broadcasting and motion picture. Bcstg majors include television program production, broadcast engineering (including FCC license) broadcast journalism (both television and radio) and broadcast management. Motion picture film and tape production courses offered through the Department of Cinema. Coordinated liberal arts program for students pursuing degrees.

Columbia School of Broadcasting. 6290 Sunset Blvd. Hollywood 90028. (213) 469-8321. Marcia J. Brock, pres; Phillip W. Edwards, sr VP; Mechele Becker, VP; Bill Furnell, chief instructor; Bill E. Brock, job placement dir.

National Communication Center Hollywood 90028: 6290 Sunset Blvd. & Vine. (213) 469-8321.

Atlanta 30309: Peachtree Palisades West Bldg., 1800 Peachtree Road N.W. (404) 351-9100. James E. Uglum, mgr.

Babylon, N.Y. 11704: WBAB Radio Bldg., Route 109. (516) 661-4000. Jeff Heatley, mgr.

Denver 80002: 8001 Ralston Rd., Suite 209. (303) 399-6400. Royce Willis, mgr.

Hollywood 90028: 6290 Sunset Blvd. 8th floor. (213) 469-1677. Gene Keith, mgr.

Honolulu 96819: 2828 Paa St., Suite 3130. (808) 833-2747. Craig Quick, mgr.

Houston 77027: 4848 Guiton St., Suite 102. (713) 629-1711. Robert Stevens, mgr.

Indianapolis 46202: 1815 N. Meridian St. (317) 923-1550. Bruce Henderson, mgr.

Jacksonville, Fla. 32202: 223 W. Adams St., Florida National Bank Bldg. (904) 358-3647. Richard Stone, mgr.

Kansas City 64111: 3705 Summit, (816) 561-3422. Thom Brent, mgr.
 Memphis 38157: 5050 Poplar Ave., Suite 1500. (901) 682-0606. Larry Gullett, mgr.
 Philadelphia 19001: 1069 Easton Rd. (215) 572-1700. Tony DeTore, mgr.
 Phoenix 85016: 10321 N. 32nd St. (602) 264-9967. James Coulson, mgr.
 Pittsburgh 15216: 2961 W. Liberty Ave. (412) 344-8500. Ralph Wiethorn, mgr.
 San Diego 92108: 1333 Camino Del Rio South. (714) 293-3700. Todd Shipper, mgr.
 San Francisco 94102: 1496 Market St. (415) 431-9933. Tony James, mgr.
 Seattle 98121: 300 Old Vine Ct. (206) 624-6200. Frank Digges, mgr.
 Washington 22043: Lobby North, 7777 Leesburg Pike, Falls Church, Va. (703) 893-5000. Roy Blair, mgr.
 Courses offered: Radio and television announcing training program, radio and television commercial copywriting training program, FCC first-class license broadcast engineering, radio and television Spanish announcing program, time sls program.

Connecticut School of Broadcasting Inc. Radio Park, Farmington, Conn. (203) 232-9988. Dick Robinson, pres; Sara Robinson, VP; Bud Stone, dir.
 Stratford, Conn. 06497: 2874 Main St. (203) 378-5155. Dick Robinson, pres; Mike Beringer, dir.
 Courses offered: Radio and TV announcing (day and night classes), history of communications, copy writing, broadcast performance, broadcast management, control room procedures, FCC license preparation, news, production, sales. Approved for veterans.

Elkins Institute in Dallas Inc. 2603 Inwood Road, Dallas 75235. (214) 350-1391. David P. Liszt, pres; Dennis J. Turnbull, VP; Lucy A. Durand, corp sec.
 Courses offered: 8-week theory and laboratory training in radio, TV, electronics, terminated by acquisition of a 1st class radio telephone FCC license; 16-week course in fundamental broadcasting encompassing announcing, scriptwriting, sports casting, newscasting, control room operation, recording, programming, production, voice training; 8 month electronic technician/digital course covering theory and lab work in basic electricity, power control and servomechanisms, logic and computer circuits and communications; 8 months course in fundamental/advanced professional photography; 6 month drafting course.

Grantham College of Engineering. Box 35499, Los Angeles 90035. (213) 559-7101. Donald J. Grantham, pres.
 Courses offered: Electronics engineering technology by correspondence, leading to ASET & BSET degrees.

Specs Howard School of Broadcast Arts. 16900 W. 8 Mile Rd., Southfield, Mich. 48075. (313) 569-0101.
 Courses offered: radio & TV broadcasting, broadcast electronics. Accredited school.

ICS School of Communications-Electronics. ICS Division of INTEXT. Scranton, Pa. 18515. (717) 342-7701. Joseph A. Risse, dir.
 Courses offered: FCC licenses, cable TV installer, TV servicing, electronics, writing, sales advertising, and accounting, special custom tailored courses for industry and bcstg, associate degree in electronics technology.

Institute of Broadcast Arts. 6620 W. Diversey Ave., Chicago. 60635. (312) 889-8885. Arthur J. Mansavage, dir.
 Courses offered: Day and evening classes; ten month "licensed broadcaster course"; two month FCC licensing course—1st, 2nd, 3rd class licenses, many studios for student use; complete board and production training; FCC first class radio-telephone license; resident training only.

International Broadcasting School. 6 S. Smithville Rd., Dayton, Ohio 45431. (513) 258-8251. Don Gingerich, pres.
 Courses offered: Radio, TV, cameraman & cable TV, disk jockey news, sports, acting.

J-R Radio Announcer School. Box 356, Salem, Ohio 44460. (216) 337-7930. Roger H. Luscombe, owner, instructor.
 Courses offered: Private and classroom in-person training in private studio. Correspondence course. FCC license preparation, fundamentals of delivery, articulation, pronunciation, ad libbing, interviewing, writing and editing of news, writing commercials, program log, commercial production, disk jockey practice.

Don Martin School of Communications. 5th Floor, 7080 Hollywood Blvd., Los Angeles 90028. (213) 462-3281. Stephen A. Brown, exec VP; Christopher S. Brown, VP sls & mktg; Rod Ferguson, dir of admissions.
 Courses offered: Video editing and post prod, TV and radio prod and newscasting, radio-TV account exec, eng/mini-cam production.

Midwestern Broadcasting School. 232 E. Ohio, Chicago 60611. (312) 951-7920.
 Courses offered: Radio/television announcing course (day and evening classes) and comprehensive broadcasting course. Includes disk jockey, newscasting, commercials, ad-libbing, copy writing, sports casting, programming, station routing, producing/directing, time selling, control board operation, microphone techniques, diction, vocabulary building, station management, FCC regulations.

Nashville School of Broadcast Technique. 49 Music Square West, Nashville 37203. (615) 329-3300. Robert Hobart, dir of education.
 Courses offered: radio and TV announcing, TV ops and administration, bcst electronics and technology, recording engrg.

National Institute of Communications. 11488 Oxnard St., North Hollywood, Calif. 91606. (213) 980-5212. Henry C. Kurn, pres.
 Courses offered: FCC 1st class license, transmitter maintenance, digital maintenance.

National Radio Institute. 3939 Wisconsin Ave., Washington 20016. (202) 244-1600.
New School for Social Research. 66 W. 12th St., New York 10011. (212) 741-5600. Dr. John R. Everett, pres; Allen Austill, dean.
 Courses offered: TV writing workshop, writing for TV, films and radio; TV production workshop; voice and speech for theater and TV; seminars on TV commercials; writing television commercials; media studies.

Northeast Broadcasting School. 282 Marlboro St., Boston 02116. (617) 267-7910. Victor S. Best, pres; H. Michael Slater, exec dir.
 Courses offered: announcing, disk jockeying, news-writing, copy writing, sales, TV production, speech, programming.

Northwestern Electronics Institute. 3800 Minnehaha Ave., S. Minneapolis 55406. (612) 721-2469. David L. Arneson, pres.
 Courses offered: Associate in electronics technology degree, computer technician, radio-television, industrial electronics technician, digital electronics specialists, electronics technician, television specialist, certificate programs.

Ohio School of Broadcast Technique. 1737 Euclid Ave., Cleveland 44115. (800) 321-1772; (216) 861-1111. Ira M. Rubins, exec dir; Marge Bush, dir of administration; Chester Martin, admissions dir.
 Courses offered: Broadcast announcing, administration and sales; FCC first class license preparation, master professional announcer & technician, announcer—prod Accredited by the Natl Assoc of Trade & Technical Schools.

Omega School of Communications. (division of Omega Services Inc.) 444 N. Lake Shore Drive, Chicago 60611. (312) 321-9400. James Ehrhart, pres; Patricia Ehrhart, VP; Bernie Knepper, admin dir; Lisa Williams, Barbara Jakubik, adm reps.
 Courses offered: FCC general radiotelephone operator's license, TV production, CATV installation, and mgt, studio recording engrg, time and subscription sls. Nationwide placement. Licensed by Illinois Office of Educ. Approved for veterans.

Phoenix College. 1202 W. Thomas Rd., Phoenix 85013. (602) 253-6108. Charles E. Buzzard, professor of mass communications.
 Courses offered: Fundamentals of radio-TV, radio-TV announcing, broadcast advertising & continuity writing, broadcast sales (radio & TV), cooperative education in broadcasting (internship), radio news, broadcast engineering (FCC first class license), radio programming, broadcast production, broadcast station management.

The Radio School. 1452 Del Paso Blvd., Sacramento, Calif. 95815. (916) 920-2090. Lloyd Bertram Shaffer, M. A. dir.
 Courses offered: radio-TV announcing, voice training, news and sports casting, station operation, control room operation, sls, commercial and promotional writing, news writing and editing, broadcast engineering, FCC general radiotelephone license prep. State approved for veterans.

School of Broadcasting Arts (formerly School of Broadcasting & Announcing). Box 185, Honesdale, Pa. 18431. (717) 253-1747. Dr. Ware, dir.
 Courses offered: Disk-jockey, newscasting, announcing, combo operation, TV commercials, TV news, TV weather.

School of Television Arts. (formerly Television Studio School, RCA Institutes) 18 W. 61st St., New York 10023. (212) 541-6238. H. Scott Cannell, VP.
 Courses offered: TV production, directing, & studio operation, editing & performing.

Specs Howard School of Broadcasting Arts. 16900 W. 8 Mile Rd., Southfield, Mich. 48075. (313) 569-0101.
 Courses offered: Radio & TV bcstg, bcst electronics, accredited school.

Technical Career Institutes. 320 W. 31st St., New York 10001. (212) 594-4000. Samuel Steinman, pres.
 Courses offered: Electronics eng technology, electronics circuits and systems, radio-television and electronics servicing, air conditioning and refrigeration, radio-television receivers, color TV, communications electronics and FCC license, home and auto air-conditioning and refrigeration, solid state servicing, microprocessors and microcomputer system. Technical secretarial program.

Valparaiso Technical Institute (station WVTI). Box 490 (Center St.), Valparaiso, Ind. 46383. (219) 462-2191. G. Edward Hershman, pres; Arthur L. Hershman, VP; R. Clold Patton, dean of engineering.

Courses offered: Transmitters, amplifiers, receivers, microprocessors, digital electronics, television, computers, audio electronics, communications, FCC rules and regulations, solid state electronics, medical electronics, automation; basic and advanced programs leading to an associate and BS degree in engineering electronics.

Video Technical Institute. 1931 N. Industrial, Dallas 75207. (214) 651-1102. Jerry Whitworth, gen mgr.
 Courses offered: Video technician and FCC licensing & electronic technician.

Western Wisconsin Technical Institute. 6th & Vine, La Crosse, Wis. 54601. (608) 785-9200. K. Thomas Miller, program head, broadcast adv sls.
 Courses offered: Broadcast ops, sls mgmt, radio prod, selling process, principles of mktg & accounting & adv, mktg rsch, buyer behavior, TV prod, personnel behavior. Associate degree in broadcast adv sls.

Books on Broadcasting

Compiled by Christopher H. Sterling, Federal Communications Commission.

This bibliography supplements the listings published in previous *Yearbooks*. It is intended to briefly organize and annotate a selective list of the most useful currently-available titles on general broadcasting, history of radio and television, organization and economics, law and regulation, broadcast journalism, entertainment programming, public (noncommercial) broadcasting, the broadcast audience, cable television and new technologies, world broadcasting, production and performance guides, and technical books.

Prices and publication data are as of September 1981. Titles are listed only once. Annotations are intended to be descriptive rather than evaluative.

General Reviews

Blum, Eleanor. *Basic Books in the Mass Media*. Urbana: University of Illinois Press, 1980. 427 pp. \$22.50.

This is the best single bibliographical guide to the whole field including nearly 100 pages on broadcasting, covering both U.S. and world/international radio-television.

Brown, Les. *The New York Times Encyclopedia of Television*. New York: Times Books, 1977. 492 pp. \$20.00.

Books

The business and programming sides of television are detailed in several thousand entries covering both commercial and public television, and including data on important people, organizations, legal cases, specific programs, technical terms, and issues—all described and placed in context by the *New York Times*' respected television reporter. The reference value of this book will be obvious to those who watch—and those inside the industry.

Diamant, Lincoln, ed. *The Broadcast Communications Dictionary*. New York: Hastings House, 1978 (2nd ed.). 201 pp. \$9.95.

There are several glossaries of technical, business, programming, and production terms in radio and television, but this is one of the more current and widely-available. Arranged alphabetically, the definitions are brief and easy to understand. Some 4,000 terms are covered—twice the number in the first edition.

Head, Sydney W., with Christopher H. Sterling. *Broadcasting in America: A Survey of Television, Radio and New Technologies*. Boston: Houghton-Mifflin, 1982 (4th ed.). 650 pp. \$20.

Single volume history, description and analysis (often critical) of the industry, complete with detailed and chart-supported discussions of the physical basis of radio-TV, with a review of the economics and regulation of broadcasting, and the industry's influence on the nation. Supplemented with more than 50 pages of annotated and subject-divided bibliography.

Smith, F. Leslie. *Perspectives on Radio and Television: An Introduction to Broadcasting in the United States*. New York: Harper & Row, 1979. 512 pp.

Well-organized and illustrated basic text introduction to all aspects of the field with chapter bibliographies providing annotated discussions of further book and periodical reading. Covers history, programming, physical base, regulation, economics, comparison with other systems, and audience.

Steinberg, Cobbett. *TV Facts*. New York: Facts on File, 1980. 550 pp. \$17.95.

Collection of both tabular and narrative information divided into sections on programs, viewers, ratings, advertisers, awards-polls-surveys, and networks and stations. Good index and useful reference.

Sterling, Christopher H., and Timothy R. Haight. *The Mass Media: Aspen Institute Guide to Communication Industry Trends*. New York: Praeger Special Studies, 1978. 510 pp. \$22.00/11.95.

A statistical abstract of all media (books, newspapers, magazines, films, recordings, radio, television, and cable) covering size, ownership, economics, employment, content, audience, and U.S. media abroad. Consists mainly of some 300 tables with accompanying text description and sources.

History of Broadcasting

Barnouw, Erik. *A History of Broadcasting in the United States*. New York: Oxford University Press, 1966, 1968, 1970. 344 pp., 391 pp., and 396 pp. \$14 each. Entitled *A Tower in Babel* (to 1933), *The Golden Web* (1933-1953), and *The Image Empire* (from 1953), this is a standard history of the industry and its content, written in a flowing fashion tying broadcasting to related societal events.

Barnouw, Eric. *Tube of Plenty: The Evolution of American Television*. New York: Oxford University Press, 1975. 518 pp. \$14.95/15.95.

A condensation of the series above (and an updating for the early 1970's), but covering only television, this is an illustrated social history of the medium dealing more with the news and documentary content of television than with entertainment.

The First 50 Years of Broadcasting. Washington: Broadcasting Publications Inc. 1982.

An absorbing year-by-year replay of the evolution of the electronics media as offered by BROADCASTING's editors.

Basically, it's drawn from the 2,341 issues of the magazine since its inception Oct. 15, 1931. Supplementing the rewriting and personal recall of those editors are pictures and illustrations of people and events that became part of broadcasting history.

The book, in its thoroughness and perspective, is ideal for students searching for the roots of the industry.

For those who lived through much of those 50 years, it's a vehicle for a journey into nostalgia.

Dunning, John. *Tune in Yesterday: The Ultimate Encyclopedia of Old-Time Radio, 1925-1976*. Englewood Cliffs, N.J.: Prentice-Hall, 1976. 702 pp. \$17.95.

Probably the best of an increasing number of such alphabetical guides to the salad days of network radio entertainment programming, this provides lengthy essays on most shows with cast lists, dates on and off, etc. Best used with Summers (below).

Greenfield, Jeff. *Television: The First Fifty Years*. New York: Abrams, 1977. \$35.00.

Most recent and lavish of the pictorial treatments, this book provides not only an educated selection of pictures (mainly of shows and performers—but mostly in color), but also an analytical text several cuts above the norm for such coffee-table books.

Lichty, Lawrence W., and Malachi C. Topping, eds. *American Broadcasting: A Sourcebook on the History of Radio and Television*. New York: Hastings House, 1975. 723 pp. \$26.50/15.

A collection of nearly 100 articles (many contemporary with the events described) on the technical development of radio, stations, networks, economics, employment, programming, audience and regulation. Each section concludes with several tables of historical statistics and illustrations, and the book offers bibliography and index.

MacDonald, J. Fred. *Don't Touch That Dial! Radio Programming in American Life, 1920-1960*. Chicago: Nelson-Hall, 1979. 412 pp. \$15.95/8.95.

Narrative overview of network programming trends with chapters on the major genres based on extensive listening and analysis of recordings.

McNeil, Alex. *Total Television: A Comprehensive Guide to Programming from 1948 to 1980*. New York: Penguin Books, 1980. 1087 pp. \$9.95 (paper).

The handiest single-volume reference with some 3,400 series, 570 specials from both commercial networks and public television as well as major syndicated shows, plus charts of top-rated programs, annual network schedules, index, etc. Comparable to Dunning (above).

Rosen, Philip T. *The Modern Stentors: Radio Broadcasters and the Federal Government, 1920-1934*. Westport, Conn.: Greenwood Press, 1980. 368 pp. \$25.00.

Analysis of the interaction between early broadcasters and a changing cast of government regulators, up to formation of FCC in 1934.

Stedman, Raymond William. *The Serials: Suspense and Drama by Installment*. Norman: University of Oklahoma Press, 1977 (2nd ed.). 574 pp. \$12.95.

One of the few really good books on a particular type of program—this covers development of the genre on film, radio, and then television, drawing useful comparative comments between the three media, and analysing trends in character, plot lines and the like.

Sterling, Christopher H., and John M. Kittross. *Stay Tuned: A Concise History of American Broadcasting*. Belmont, Calif.: Wadsworth Publishing Co., 1978. 562 pp. \$20.95.

An organized history which attempts to give balanced treatment to industry size and organization, economics, educational and later public broadcasting, content (both entertainment and news), audience research and characteristics, regulation, and a bit of context of international broadcasting—all of this done in a series of chapters on specific periods in broadcasting's development. Chronology, statistical tables, photos, a unique technical guide-glossary, bibliography.

Summers, Harrison B., ed. *A Thirty-Year History of Programs Carried on National Radio Networks in the United States, 1926-1956*. New York: Arno Press, 1971 (reprint of 1958 edition). 228 pp. \$10.00.

The standard source listing of radio network programs by season including program title, sponsor, number of seasons on the air, network, program length, day and time on the air, and sample seasonal rating. Best used with descriptions in Dunning (above).

Wertheim, Arthur Frank. *Radio Comedy*. New York: Oxford University Press, 1979. 439 pp. \$18.95.

What made the shows and stars so compelling in the great days of network radio ... including discussion of Amos 'n Andy, Ed Wynn, Will Rogers, Jack Benny, Fred Allen, Fibber McGee and Molly and the many other comedy characters and shows which peaked in the 1940s.

Organization and Economics

Barnouw, Erik. *The Sponsor: Notes on a Modern Potentate*. New York: Oxford University Press, 1978. 220 pp. \$10.00.

Divided into three parts (the rise of broadcast advertising, its present-day domain, and the prospects for change in the future), this is something of a descriptive polemic against the role and dominance of advertisers. It builds on the author's histories (see above), but is more opinionated.

Coleman, Howard W. *Case Studies in Broadcast Management*. New York: Hastings House, 1978 (2nd ed.). 154 pp. \$10.75/4.95.

A third longer with 11 more case studies in this edition (total of 24), Coleman's work combines both real and invented case situations for reader's to figure out from a management decision-making point of view. Intended for use with Quaal-Brown (below).

Compaine, Benjamin, M., ed. *Who Owns the Media? Concentration of Ownership in the Mass Communications Industry*. New York: Harmony/Crown, 1982 (2nd ed.). 375 pp.

Table-studded chapters on broadcasting and cable businesses as well as on film and print (newspapers, books, magazines) industries detail who owns what and the major regulatory issues involved.

Dessart, George, ed. *Television in the Real World: A Case Study in Broadcast Management*. New York: Hastings House, 1978. 434 pp. \$16.50/8.95.

A single detailed case study, this presents the papers around which a conference was built late in 1975. It posits construction and operation of a top 100 market VHF station, and explores from a managerial point of view such things as application process, ascertainment, programming, news specifically, sales, promotion, and financial planning. As printed, can be used both as a case study (basic materials are all here), or as something of a self-learning series of lessons.

Duncan, James Jr. *American Radio*. Kalamazoo, Mich.: Gilmore Advertising. (Annual Spring and Fall editions). 300 pp.

Based on Arbitron's market-by-market radio surveys, this annual compilation provides a summary of the market information (stations in market, power and channel, rates, formats, audience, etc.) as well as useful national data (most popular stations, formats, syndicated programmers, radio reps, station groups, etc.). A very handy collection of comparative data.

Eastman, Susan Tyler, and Robert Klein, eds. *Strategies for Broadcast and Cable Promotion*. Belmont, Ca.: Wadsworth Publishing, 1982. 300 pp.

Collection of about 15 original essays by industry professionals on all aspects of broadcast station, cable system and related promotional efforts—how to do it and case studies.

FCC, Network Inquiry Special Staff. *New Television Networks: Entry, Jurisdiction, Ownership and Regulation*. Washington: Government Printing Office, 1980. 520 and 810 pp. (two volumes).

Final report of extensive two years study with wealth of information on economic structure, program industry, network-affiliate relationship, impact of new media on network, ownership of stations, and recommendations to the Commission.

Heighton, Elizabeth J., and Don R. Cunningham. *Advertising in the Broadcast Media*. Belmont, Calif.: Wadsworth, 1976. 349 pp. \$12.95.

The first broad book-length overview of this subject published since 1959, this book includes chapters on the development of broadcast advertising, structure of the industry, objectives and strategies, marketing research and media planning, talent, producing and evaluating commercials, buying and selling time, and questions of social responsibility in advertising.

Johnson, Joseph, and Kenneth K. Jones. *Modern Radio Station Practices*. Belmont, Calif.: Wadsworth, 1978 (2nd ed.). 418 pp. \$12.95.

Sections on programming (with special chapters on both music and news), promotion, sales, research, governmental and nongovernmental controls, and the physical and operational plant. Supplemented with 14 station profiles providing in-depth analysis of issues discussed earlier.

Koenig, Allen E., ed. *Broadcasting and Bargaining: Labor Relations in Radio and Television*. Madison: University of Wisconsin Press, 1970. 344 pp. \$8.

While now badly dated, this is the only book of its kind which reviews the development and effect of

unions in radio-TV, arbitration in broadcasting, and problems of specific kinds of employes and unions, with a look at the likely future.

Quaal, Ward L., and James A. Brown. *Broadcast Management: Radio, Television*. New York: Hastings House, 1975. (2nd ed.). 464 pp. \$16.50/8.95.

A totally rewritten version of the 1968 book, this now has sections on principles of management, the management of personnel, the audience, programming, broadcast sales, managing for profit, broadcast engineering, the manager and regulation, and lengthy essays by the authors as to the likely future.

Zeigler, Sheryl K., and Herbert H. Howard. *Broadcast Advertising: A Comprehensive Working Textbook*. Columbus, Ohio: GRID, 1978. 341 pp.

Title sums it up—including coverage of structure and operation of the industry, ad agencies, regulation of advertising, commercials and responsibility, programming and production, writing commercials, copy testing, audience research, time buying, etc.—all for both radio and television.

Law and Regulation

Cole, Barry, and Mal Oettinger. *Reluctant Regulators: The FCC and the Broadcast Audience*. Reading, Mass.: Addison-Wesley, 1978. 315 pp. \$10.95/5.95.

Part memoir, part expose, this volume is primarily an analysis from behind the scenes of just what makes the FCC move, based on the senior author's several years working as a consultant in the FCC chairman's office. The authors analyse the players, dealing with the commission, various regulatory functions (renewals, FCC sanctions, etc.), and the children's television controversy. Revised paperback edition includes new chapter and index.

Cowan, Geoffrey. *See No Evil: The Backstage Battle over Sex and Violence in Television*. New York: Simon and Schuster, 1979. 324 pp. \$10.95.

This is not merely another broad-gauged attack on TV shows, but rather is a detailed narrative on the "Family Viewing" case and decision as told by one of the lawyers for the producers' side. It reads well and provides a good sense of the policy-making levels of networks and government.

Federal Communications Commission. *Annual Report, and Major Matters Before the Federal Communications Commission*. Washington: Government Printing Office, annual. Pagination and price varies.

Two annual publications—the *Report* provides an overview with lengthy statistical appendix on radio and television (but which typically appears two or three years late)—while the *Major Matters* (appearing each Spring) provides a very specific discussion of the status of general policy dockets under consideration by the Commission. Taken together, these two publications are the best introduction to the FCC's regulatory role.

Friendly, Fred W. *The Good Guys, the Bad Guys, and the First Amendment: Free Speech vs. Fairness in Broadcasting*. New York: Random House, 1976. 268 pp. \$10/2.95.

A narrative and analysis of the *Red Lion* and other cases that have shaped the fairness doctrine, this book concludes that the issues are not clear-cut, making it difficult to tell the good from the bad guys.

Ginsburg, Douglas H. *Regulation of Broadcasting: Law and Policy Towards Radio, Television and Cable Communications*. St. Paul, Minn.: West Publishing Co., 1979. 741 pp.

A legal casebook on broadcasting and cable with material on basics of regulation, control of entry, ownership issues, press freedom and license, the Fairness Doctrine, children's television, public broadcasting, etc. with appendices reprinting important laws and other documents.

Kahn, Frank J., ed. *Documents of American Broadcasting*. Englewood Cliffs, N.J.: Prentice-Hall, 1978 (3rd ed.). 638 pp. \$15.95.

Collected cases, decisions, and other documents of the FCC, Congress and various courts on regulation of broadcasting, program controls, freedom of expression, broadcast journalism and the public interest. This edition is chronologically arranged.

Johnson, Donald F. *Copyright Handbook*. New York: R.R. Bowker, 1978. 309 pp. \$14.95.

One of the better sources of current information on the new copyright law, this includes data on how the law affects broadcasting and cable, the details of compulsory licensing and fees, etc.

Jones, William K. *Cases and Materials on Electronic*

Mass Media: Radio, Television and Cable. Mineola, N.Y.: Foundation Press, 1979 (2nd ed.). 545 pp. (paperback only).

Somewhat briefer and less expensive than Ginsburg (above), but with approximately similar areas of coverage: a concise overview chapter followed by cases and other excerpts (plus comment) on selection of a broadcaster for a frequency, challenges to incumbent broadcasters, concentration of control of mass media, network practices, three chapters on regulation of programming, cable television, and subscription services and public broadcasting.

Krasnow, Erwin G., et al. *The Politics of Broadcast Regulation*. New York: St. Martin's Press, 1978 (3rd ed.). 230 pp.

Updated and expanded (with case studies of licensing, the attempted 1934 Act rewrite, etc.) from the first edition of 1973, this remains the best short introduction to the arena, some of the players, and many of the issues in regulation of radio-television and cable. It's a good combination of academic research and pragmatic legal analysis.

Levin, Harvey J. *The Invisible Resource: Use and Regulation of the Radio Spectrum*. Baltimore: Johns Hopkins Press, 1971. 432 pp. \$12.

The book is divided into four parts: the spectrum system—including the major users of the spectrum; alternatives in the allocation and management of the spectrum; the level of spectrum development and the potential of competition as a means of preserving resources of the spectrum.

Levin, Harvey J. *Fact and Fancy in Television Regulation: An Economic Study of Policy Alternatives*. New York: Russell Sage Foundation, 1980. 505 pp. \$20.00.

Includes discussion of such topics as the basic regulatory framework, ownership diversity concerns, the bases and limits of network power and regulation, the assessment of various programming and structural alternatives, and the funding of public broadcasting. Compare to Noll, Peck, and MacGowan above.

Practising Law Institute. *Communications Law*. New York: PLI, annual, about 600 pp. \$25.00 (paper).

Annual collection of outlines, reprinted court cases and analysis of most recent court and administrative regulation for all media.

Simmons, Steven J. *The Fairness Doctrine and the Media*. Berkeley: University of California Press, 1978. 285 pp. \$14.95.

Legal and historical analysis in the form of several reprinted articles of the author, tracing development and problems of the Doctrine, and suggesting some remedies to bring broadcast and print practices more in line.

Broadcast Journalism

Barber, James David, Ed. *Race for the Presidency: The Media and the Nominating Process*. Englewood Cliffs, N.J.: Prentice-Hall, 1978. 205 pp. \$10.95/5.95.

Collection of seven original papers concentrating mainly on the 1976 campaign and suggesting lessons for the 1980 race with discussion of news media, campaign organizations, characters in the campaign, etc.

Barrett, Marvin, and Zachary Sklar. *The Eye of the Storm: The Alfred I. DuPont-Columbia University Survey of Broadcast Journalism*. New York: Lippincott & Crowell, 1980. 240 pp. \$11.95/6.95.

Now published every two years, this series of reviews dates back to 1968 and is becoming an ever-more valuable analysis of the medium's strong and weak points both on the national and local levels. Concentrating as before on television journalism, chapters review general trends and specific issues of the year.

Gates, Gary Paul. *Air Time: The Inside Story of CBS News*. New York: Harper & Row, 1978. 428 pp. \$12.95.

Informal and anecdotal, this is a review of the post-World War II development of the main on-air and behind-the-scenes personnel at CBS radio and television news. Most of the book deals with the past 15 years of television journalism.

Hammond, Charles Montgomery Jr. *The Image Decade: Television Documentary 1965-1975*. New York: Hastings House, 1981. 285 pp. \$23.50/9.95.

Updates Blum's classic study with detailed analysis of commercial network efforts, especially CBS and NBC, and examining producers, reporters, and specific programs.

Kraus, Sidney, and Dennis Davis. *The Effects of Mass Communication on Political Behavior*. State College: Pennsylvania State University Press, 1976. 308 pp.

\$16.50/7.95.

The most recent review of research and industry findings on print and broadcast coverage of campaigns and other political events, this volume offers sections on the role of the media in supplying political information, media and the political process, and media and the electoral process.

Miles, Donald W. *Broadcast News Handbook*. Indianapolis: Howard W. Sams Co., 1976. 397 pp. \$7.95.

A guide to radio station news operations on the scene, during civil disorders, involving fairness to minorities, the police beat and courtrooms, searches and rescues, government and politics, the style of the newscast, and the industry and the profession.

Powers, Ron. *The Newscasters*. New York: St. Martin's Press, 1977. 243 pp. \$8.95.

Critical analysis of both national and local TV newscasts and newscasters, decrying the happy talk syndrome and lack of substance, especially in local journalism. There is much detail in specific national figures, and national trends in news presentation—with few good words for the "news doctors."

Ranney, Austin, ed. *The Past and Future of Presidential Debates*. Washington: American Enterprise Institute, 1979. 226 pp. \$5.75 (P).

Review of the 1960 and 1976 efforts, along with material on development of Section 315 legislation, GOP and Democratic views of the 1976 faceoffs, and essays both in favor and against such political media use—in all, eight original papers.

Entertainment Programming (see also section on history)

Adler, Richard P., ed. *Understanding Television: Essays on Television as a Social and Cultural Force*. New York: Praeger Special Studies, 1981. 439 pp. \$10.95 (paper).

Original papers based on two Aspen conferences, this includes essays on specific programs and on program types. Especially drama and news.

Adler, Richard P., ed. *All in the Family: A Critical Appraisal*. New York: Praeger Special Studies, 1979. 322 pp. \$22.00/6.95.

Lengthy contextual essay followed by three scripts (the first show, and one from third and eighth seasons), a collection of critical reactions from the first and second seasons, research reports on audience reaction, later articles of critical reaction, a behind-the-scenes view, and other materials on the long-running (1971-79) CBS comedy hit.

Cantor, Muriel G. *The Hollywood TV Producer: His Work and His Audience*. New York: Basic Books, 1972. 264 pp. \$7.95.

Only study of its kind, this is based on a scholarly survey of television series producers, exploring their working conditions, views of the audience, and how these things effect their product—TV entertainment.

Eastman, Susan Tyler, et al., eds. *Broadcast Programming: Strategies for Winning Television and Radio Audiences*. Belmont, CA.: Wadsworth, 1981. 384 pp. \$14.95.

Seventeen original articles by those active in programming for all types of stations, syndicators, and networks, including public broadcasting, and covering both radio and television. Glossary and bibliography.

Levinson, Richard and William Link. *Stay Tuned: An Inside Look at the Making of Prime-Time Television*. New York: St. Martin's Press, 1981. 252 pp. \$11.95.

Two successful producers detail the finance, organization, personalities and art of their craft, with many specific examples from recent network seasons.

Newcomb, Horace, ed. *Television: The Critical View*. New York: Oxford University Press, 1979 (2nd ed.). 557 pp. \$5.95.

Twenty essays on particular shows, program genres, the role of television in our culture, and the esthetics of television content.

Roult, Edd, James B. McGrath, and Frederic A. Weiss. *The Radio Format Conundrum*. New York: Hastings House, 1979. 313 pp. \$16.95/8.95.

A broadcaster and two academics write about the hows and whys behind such formats as contemporary music, country, black ethnic, good music, information (including all-news), religion, classical-arts approach, educational stations, and the MOR approach—as well

Books

as several overview chapters on the role of radio today. One of the few books analyzing programming.

Smith, Robert R. *Beyond the Wasteland: The Criticism of Broadcasting*. Annandale, Va.: Speech Communication Association, 1980. 112 pp. \$5.

Two parts deal with the process of criticism, and then specific issues in broadcast criticism (journalism, cable, social effects, etc.) in all the best overview of the functions of broadcast criticism analyzing approaches and problems of critics.

Public (Noncommercial) Broadcasting

Blakely, Robert J. *To Serve the Public Interest: Educational Broadcasting in the United States*. Syracuse, N.Y.: Syracuse University Press, 1979. 274 pp. \$16.00/7.95.

Although not a full history of the movement, this is a useful concentrated telling of the public television story from the push for allocations in the early 1950s, to the events leading to passage of the epochal Public Broadcasting Act of 1967—with brief coverage of events before and since.

Brown, James W. and Shirley N. Brown, eds. *Educational Media Yearbook 1981*. Littleton, Colo.: Libraries Unlimited, Inc., 1981. 450 pp. \$30.00

Annual directory of all aspects of the subject, with much on noncommercial radio and television including review of past year, bibliography of published material, directory of people, stations, and programs, etc.

Carnegie Commission on the Future of Public Broadcasting. *A Public Trust*. New York: Bantam Books, 1979. 401 pp. \$2.95 (P).

"Carnegie II" called for substantially higher levels of funding and some important organizational changes. Includes a wealth of detailed information on recent and current operations of public television on all levels, with some data on public radio as well.

Gibson, George H. *Public Broadcasting: The Role of the Federal Government, 1912-76*. New York: Praeger Special Studies, 1977. 236 pp.

Traces the changing inter-relationship concerning both radio and television, including licensing, reserved frequencies, funding and long-range financing, and other issues. In the absence of a general history of public broadcasting, this is especially useful.

Mahony, Sheila, Nick DeMartino, and Robert Stengel. *Keeping PACE with the New Television*. Washington: National Association of Educational Broadcasters, 1980. 281 pp. \$3.00.

A spin-off of the Carnegie II report, this volume proposes a special pay-TV type of service to help raise funds for public television. Includes very useful state-of-the-art chapters on domestic satellites, cable television, pay television, home video and videotext services.

Nyhan, Michael J., ed. *The Future of Public Broadcasting*. New York: Praeger Special Studies, 1976. 372 pp. \$18.50/6.95.

Eighteen articles on all aspects of current public broadcasting make this an important policy-oriented overview of public television and radio today, including instructional broadcasting, financing, specialized audiences, program trends, patterns of control, and an annotated bibliography.

Schramm, Wilbur. *Big Media, Little Media: Tools and Technologies for Instruction*. Beverly Hills, Calif.: Sage Publications, 1977. 315 pp. \$17.50/7.50.

A detailed overview of the literature assessing the effectiveness of instructional media, including evidence from the field, from experimental studies, from teachers, and economic angles. "Big" media include television and sound film while "little" media mean less complex systems like radio and slides.

Unwin, Derick, and Ray McAleese, eds. *Encyclopedia of Educational Media Communications and Technology*. Westport, Conn.: Greenwood Press, 1979. 800 pp. \$59.95.

Though very British in its terminology in places, this is a quite complete narrative overview of the entire field of which instructional/educational broadcasting is a part. Many entries have further reading lists and most are supplemented with tables, charts, or diagrams.

Wood, Donald N., and Donald G. Wylie. *Educational Telecommunications*. Belmont, Calif.: Wadsworth

Publishing Co., 1977. 370 pp. \$9.95, paper.

The best current text overview of both public broadcasting and instructional media including the convoluted history of public broadcasting, the current structure, issues in public and instructional media, program production and storage-utilization, etc. A cogent and well-organized overview of a large field.

The Broadcast Audience

Bower, Robert. *Television and the Public*. New York: Holt, Rinehart & Winston, 1973. 205 pp. \$7.95.

Based on a national 1970 survey, this is an updating of the 1963 book by the late Gary A. Steiner, *The People Look at Television*. About a third of the questions used were the same for both surveys. The basic conclusion is that while people are watching more television, they are more critical of what they see. (The 1980 survey results will be published in 1982.)

Comstock, George, et al. *Television and Human Behavior*. New York: Columbia University Press, 1978. 581 pp. \$16.95/9.95.

A team of five academics summarizes a four year literature review project with an assessment of what we know, and don't know about the "effects" of television: what's on, the audience, living with TV, children, four highly attracted publics (women, blacks, lower-income persons, and the elderly), the role of television in politics and advertising, the psychology of behavioral effects, and the future with a long list of references and good indexing. If you are having only one book, this is a good bet.

Fletcher, James E., ed. *Handbook of Radio and TV Broadcasting: Research Procedures in Audience, Program and Revenues*. New York: Van Nostrand Reinhold, 1981. 336 pp. \$26.50.

A "how-to-do-it cookbook" for stations (and students) including analysis of commercial ratings material, telephone surveys, different kinds of sampling, the ascertainment process, program testing and the like—the first book of its kind.

Frank, Ronald E., and Marshall G. Greenberg. *The Public's Use of Television: Who Watches and Why*. Beverly Hills, Ca.: Sage Publications, 1980. 368 pp. \$20.00.

Based on a national survey of over 2,400 persons, this discussion attempts to answer the "whys" of television watching and use of other media. Profiles of different types of TV users are offered.

Cable Television and New Technologies

Hollowell, Mary Louise, ed. *The Cable/Broadband Communications Book: Volume 2, 1980-1981*. Washington: Communications Press, Inc. 1980. \$19.50, paper. 230 pp.

A broad overview of cable developments, this includes discussions of communication satellites, pay TV of all kinds, videotext, and recent state and federal regulatory changes.

MacAvoy, Paul W., ed. *Deregulation of Cable Television*. Washington, D.C.: American Enterprise Institute for Public Policy Research, 1977. 169 pp. \$3.75, paper.

Part of the Ford Administration papers on regulatory reform, this book includes a general background paper, a response to that, a multi-author assessment of costs and benefits of cable deregulation, and a summary of recent developments—and predictions of the future.

Sigel, Efrem, et al. *Video Discs: The Technology, the Applications and the Future*. White Plains, N.Y.: Knowledge Industries Publications, 1980. 181 pp. \$29.95.

Introduction to what is being developed, by whom, and for what kinds of content and audiences, with diagrams, illustrations, directory of organizations, etc.

Sigel, Efrem ed. *Videotext: The Coming Revolution in Home/Office Information Retrieval*. White Plains, N.Y.: Knowledge Industries Publications, 1980. 154 pp. \$24.95.

One of several available introductory overviews of the teletext/videotext technology being developed in several countries, applications thus far, potential in the U.S. and content options.

World Broadcasting

Hale, Julian. *Radio Power: Propaganda and International Broadcasting*. Philadelphia: Temple University Press, 1975. 196 pp. \$12.50.

Historical review and current analysis of radio broadcasting between nations in all parts of the world, comparing among other things, the Nazi, Communist, American and BBC models.

Katz, Elihu, and George Wedell. *Broadcasting in the Third World: Promise and Performance*. Cambridge, Mass.: Harvard University Press, 1977. 303 pp. \$15.00.

Presents some new information on 11 sample countries, plus a wealth of data from other countries to sum up what is now known and thought about the potential role of radio (especially) and television in developing areas—plus some sense of what effect these media have had over the past decade or so.

Many Voices, One World: Communication and Society Today and Tomorrow. New York: Unipub, 1980. 312 pp. \$9.00 (paper).

The final and controversial report of the "MacBride" commission of Unesco which calls for more equality and control of international news flow. Provides a wealth of data in support of its arguments.

Richter, Rosemary. *Whose News? Politics, the Press and the Third World*. New York: Times Books, 1978. 272 pp. \$12.50.

While emphasizing print media, this is a useful examination of the "free flow of news" controversy in Unesco and other arenas of international communications relations. Discusses views of Third World nations, the news agencies, broadcast networks, etc.

Smith, Delbert D. *Communication via Satellite: A Vision in Retrospect*. Lyden, Netherlands and Boston: A.W. Sijthoff, 1976. 335 pp. \$28.00.

An interesting and incisive overview of policy, technology, and economic developments both domestic and international on the communications satellite front over the past two decades. The development and role of both Comsat and Intelsat are detailed, along with some discussion of domestic communication satellites and direct broadcasting.

Tunstall, Jeremy. *The Media Are American: Anglo-American Media in the World*. New York: Columbia University Press, 1977. 352 pp. \$14.95.

Most balanced of the several recent books critical of the industrialized countries' domination of world press and broadcasting communication, this provides a wealth of information on the development and economic clout of British and American media—and a review of where each system is dominant, and with what effect.

World Communications: A 200-Country Survey of Press, Radio, Television, Film. New York: Unipub (Unesco), 1975. 533 pp. \$21.

The standard comparative description of major media, by region of the world, and by country, first issued in 1950, and last revised in 1964. Wealth of data on broadcasting including number of transmitters and receivers, TV standards, etc.

World Radio & TV Handbook. New York: Billboard Publications, annual. Pagination and cost varies.

Standard guide to the hours, frequencies and programs of international shortwave and television broadcasting.

Production and Performance Guides

Alten, Stanley R. *Audio in Media*. Belmont, Ca.: Wadsworth Publishing, 1981. 428 pp. \$18.95.

Detailed guide to the theory, equipment and technology, and most of all the practice of getting good sound in radio, television, recording and related work. Clear text and good illustrations and diagrams.

Hawes, William. *The Performer in Mass Media*. New York: Hastings House, 1978. 350 pp. \$15.75/8.95.

A broad general introduction with material on voice, movement and other aspects of appearance, the studio, preparation, rehearsals, on the air, and evaluation as well as career suggestions.

Hilliard, Robert L. *Writing for Television and Radio*. New York: Hastings House, 1976 (3rd ed.). 461 pp. \$16.50.

A standard writing text first published in 1962, this is arranged by type of program from commercials, news and sports, features and documentaries, talk programs and game shows, to music and variety, children's shows, women's programs, minority and ethnic features, educational programs, and drama. Many script examples.

Hindman, James, et al. *TV Acting: A Manual for Camera Performance*. New York: Hastings House, 1979. 191 pp. \$15.50/7.95.

Most aspects of the topic are dealt with in a diagram-illustrated text on such things as scale and gesture on the screen, the performer's visual effect, using the voice on TV, creating a character, developing a role, the context of the actor in television production,

etc.

Hyde, Stuart. *Television and Radio Announcing*. Boston: Houghton-Mifflin, 1979 (3rd ed.). 467 pp. \$15.95.

Revision of a standard first published in 1959 with material on language usage, the announcer as communicator, pronunciation, interviewing, commercial announcements, news, music announcing, sports, etc.

Millerson, Gerald. *The Technique of Television Production*. New York: Focal Press, 1979 (10th ed.). 365 pp. \$29.95/17.50.

One of the best standard guides to the overall production process (another is Zettl), this offers more than 1,100 diagrams to supplement a detailed text.

Millerson, Gerald. *The Technique of Lighting for Television and Motion Pictures*. New York: Focal Press, 1972. 366 pp. \$17.95.

Standard book on the subject (see also the same author's shorter version *TV Lighting Methods* from the same publisher for \$7.95).

Nisbett, Alec. *The Technique of the Sound Studio for Radio, Television and Film*. New York: Focal Press, 1979 (4th ed.). 560 pp. \$27.50/17.50.

The standard and most detailed book on all aspects of audio (part of the information is presented in simpler form in the author's *The Use of Microphones* from the same publisher).

Orlik, Peter B. *Broadcast Copywriting*. Boston: Holbrook Press/Allyn and Bacon, 1978. 439 pp.

The most current comprehensive handbook on writing copy for radio and TV with chapters on both radio and television copy of all types from specific programs, to commercials and general "housekeeping" material. Many examples and exercises.

White, Hooper. *How to Produce an Effective TV Commercial*. Chicago: Crain Books, 1981. 302 pp. \$25.95.

A clearly-arranged and illustrated guide detailing the steps, organization, personnel, and techniques needed for advertisements on the network or station level.

Wurtzel, Alan. *Television Production*. New York: McGraw-Hill, 1979. 624 pp.

A new approach to television production with diagrams and photos supplementing a text which is

up-to-date on new equipment and deals with all aspects of studio, and many of non-studio, video production. The book offers a step-by-step approach and is clearly organized with material on equipment, audio, lighting, studio layout, operations, direction, technical terms, etc.

Zettl, Herbert. *Television Production Handbook*. Belmont, Calif.: Wadsworth, 1976 (3rd ed.). 534 pp. \$12.95.

Heavily revised and updated revision of standard task first published in 1962, this book now relies on photos rather than diagrams. Includes portable TV equipment, up-to-date videotape equipment, and small-format television. This (with Millerson above) is a standard source.

Technical Books

Bartlett, George, ed. *Engineering Handbook*. Washington: National Association of Broadcasters, 1975 (6th ed.). 540 pp. \$45.

Standard loose-leaf volume of technical information for both radio and television operations.

Costigan, Daniel M. *Electronic Delivery of Documents and Graphics*. New York: Van Nostrand Reinhold, 1978. 344 pp. \$21.95.

Discusses facsimile communication development and application today, with details on how it works, current equipment, etc. Chapters deal with transmission, quality of image, economics, standards, other systems (including comment on the many new videotext approaches), and the outlook for further changes.

DeMaw, Doug, ed. *The Radio Amateur's Handbook*. Newington, Conn.: American Radio Relay League, annual. Pagination and price varies.

Standard guide of technical and legal information for "hams" and others.

Kiver, Milton S., and Milton Kaufman. *Television Simplified*. New York: Van Nostrand Reinhold, 1973 (7th ed.). 612 pp. \$15.95.

Most recent edition of a standard reference work for more than 25 years—covers all aspects of television operation and transmission.

Knecht, Kenneth. *Designing and Maintaining the CATV and Small TV Studio*. Blue Ridge Summit, Pa.:

Books, Colleges, Universities

TAB Books, 1976 (2nd ed.). 281 pp. \$12.95.

Writing in non-technical terms, although dealing with technical subjects this is a helpful book for those entering this field with little experience. Chapters include study of the studio pulse system, switching systems and video effects, cameras and lighting equipment, RF and video monitors, video terminals, distribution systems, audio mixing consoles, audio program sources, maintenance shop, etc.

Marsh, Ken. *Independent Video: A Complete Guide to the Physics, Operation and Application of the New Television*. San Francisco: Straight Arrow Books (order from Simon and Schuster in New York), 1975. 212 pp. \$7.95.

A vividly clear diagram-illustrated exposition on electronics basics, AM-FM optics, acoustics, the camera, VTRs, color video, sound systems, cables, switching and generators, the production process, etc. Though aimed at community video types, this book is solid and offers much to anyone concerned with the technical background of broadcasting.

Martin James. *Future Developments in Telecommunications*. Englewood Cliffs, N.J.: Prentice-Hall, 1978 (2nd ed.). 668 pp. \$37.50.

Text and diagrams by an IBM scientist look to the near and distant future of cable TV, other means of transmission, tie-ins to computers, spectrum use changes, satellites, mobile radio transceivers, etc.

Television Newsgathering. Scarsdale, N.Y.: SMPTE, 1978. 168 pp. \$12.50.

One of the first detailed discussions of the technical requirements for the operation of an ENG newsroom with details on equipment, set-up of facilities, etc.

Woram, John M. *The Recording Studio Handbook*. Plainview, N.Y.: Sagamore Publishing Co., Inc., 1976. 436 pp. \$35.00.

Information on the basics (decibels, sound), microphones and loudspeakers, signal processing devices, magnetic recording, noise and noise reduction, recording consoles, recording techniques and several appendices.

Colleges and Universities

Colleges offering degrees in broadcasting

Schools are listed in alphabetical order by state.

Alabama

Alabama, U. of; University, Ala. 35486. BA-MA.
Auburn U.; Auburn, Ala. 36830. BA-MA.

Alaska

Alaska, U. of; Fairbanks, Alaska 99701. BA.

Arizona

Arizona State U.; Tempe, Ariz. 85281. BA.
Arizona, U. of; Tucson, Ariz. 85721. BA.
Northern Arizona U.; Flagstaff, Ariz. 86001. BA.

Arkansas

Arkansas at Little Rock, U. of; Little Rock, Ark. 72204. BA.
Arkansas State U., State University, Ark. 72467. BA.
John Brown U., Siloam Springs, Ark. 72761. BA.

California

Bakersfield College; Bakersfield, Calif. 93305. BA.
California Institute of the Arts; Valencia, Calif. 91355. BA-MA.
California Polytechnic State U.; San Luis Obispo, Calif. 93407. BA.
California State U., Chico; Chico, Calif. 95929. BA.
California State U., Fresno; Fresno, Calif. 93740. BA-MA.
California State U., Fullerton; Fullerton, Calif. 92634. BA-MA.
California State U., Long Beach; Long Beach, Calif. 90840. BA.
California State U., Los Angeles; Los Angeles 90032. BA.
California State U., Northridge; Northridge, Calif. 91324. BA-MA.
California State U., Sacramento; Sacramento, Calif. 95819. BA.
California State U., San Jose; San Jose, Calif. 95192. BA.

California, U. of; Los Angeles. 90014. BA-MA.
Los Angeles City College; Los Angeles 90029. BA.
Loyola Marymount U.; Los Angeles 90045. BA-MA.
Pacific Union College; Angwin, Calif. 94508. BS.
San Diego State U.; San Diego 92182. BA-MA.
San Francisco State U.; San Francisco 94132. BA-MA.
San Jose State U.; San Jose 95192. BA-MA.
Southern California, U. of; Los Angeles 90007. BA-MA.
Stanford U.; Stanford, Calif. 94305. BA-MA-PhD.

Colorado

Colorado State U.; Fort Collins, Colo. 80523. BA-MA.
Colorado, U. of; Boulder, Colo. 80309. BA-MA-PhD.
Denver, U. of; Denver 80210. BA-MA.
Southern Colorado State College; Pueblo, Colo. 81001. BA.

Connecticut

Bridgeport, U. of; Bridgeport, Conn. 06602. BA-MA.

Delaware

Delaware, U. of; Newark, Del. 19711. BA-MA.

District of Columbia

American U.; Washington 20016. BA-MA.
Howard U.; Washington 20001. BA.
Mount Vernon College; Washington 20007. BA.

Florida

Florida A&M U.; Tallahassee, Fla. 32307.
Florida Atlantic U.; Boca Raton, Fla. 33431. BA.
Florida State U.; Tallahassee, Fla. 32306. BA-MA-PhD.
Central Florida, U. of; U.; Orlando, Fla. 32816. BA-MA.
Florida, U. of; Gainesville, Fla. 32601. BA-MA.
Jones College; Jacksonville, Fla. 32211. BA.

Miami, U. of; Coral Gables, Fla. 33124. BA.
South Florida, U. of; Tampa, Fla. 33620. BA-MA.
West Florida, U. of; Pensacola, Fla. 32504. BA-MA.

Georgia

Clark College; Atlanta, Ga. 30314. BA.
Georgia State U.; Atlanta, Ga. 30303. BA.
Georgia, U. of; Athens, Ga. 30602. BA-MA.

Hawaii

Hawaii, U. of; Honolulu 96822. BA.

Idaho

Idaho State U.; Pocatello, Idaho 83201. BA.
Idaho, U. of; Moscow, Idaho 83843. BA.

Illinois

Eastern Illinois U.; Charleston, Ill. 61920. BA.
Illinois State U.; Normal, Ill. 61761. BA.
Illinois, U. of, Chicago Circle; Chicago 60680. BA-MA.
Illinois, U. of; Urbana, Ill. 61801. BA-MA.
Loyola University of Chicago; Chicago 60611. BA.
North Central College; Naperville, Ill. 60540.
Northern Illinois U.; DeKalb, Ill. 60115. BA-MA.
Northwestern U.; Evanston, Ill. 60201. BA-MA-PhD.
Saint Xavier College; Chicago, Ill. 60655. BA.
Southern Illinois U.; Carbondale, Ill. 62901. BA-MA.
Southern Illinois U.; Edwardsville, Ill. 62025. BA-MA.
Western Illinois U.; Macomb, Ill. 61455. BA-MA.
Wheaton College; Wheaton, Ill. 60187. BA-MA.

Indiana

Ball State U.; Muncie, Ind. 47306. BA-MA.
Butler U.; Indianapolis, Ind. 46208. BA-MA.
Defense Information School; Ft. Benjamin Harrison, Ind. 46216. BA.
DePauw U.; Greencastle, Ind. 46135. BA.
Evansville, U. of; Evansville, Ind. 47702. BA.
Indiana State U.; Terre Haute, Ind. 47809. BA-MA.

Colleges, Universities

Indiana U.; Bloomington, Ind. 47405. BA-MA-PhD.
Purdue U.; West Lafayette, Ind. 47904. BA-MA-PhD.

Iowa

Drake U.; Des Moines, Iowa 50311. BA.
Iowa State U.; Ames, Iowa 50010. BA-MA.
Iowa, U. of; Iowa City, Iowa 52242. BA-MA-PhD.
Northern Iowa, U. of; Cedar Falls, Iowa 50613. BA.

Kansas

Fort Hays State U.; Hays, Kan. 67601. BA.
Kansas State U.; Manhattan, Kan. 66506.
Kansas, U. of; Lawrence, Kan. 66045. BA-MA-PhD.
Pittsburg St. U.; Pittsburg, Kan. 66762. BA.
Washburn U.; Topeka, Kan. 66621. BA.
Wichita State U.; Wichita, Kan. 67208. BA.

Kentucky

Eastern Kentucky U.; Richmond, Ky. 40475. BA.
Kentucky, U. of; Lexington, Ky. 40506. BA-MA.
Kentucky Wesleyan College; Owensboro 42301. BA.
Moorehead State U.; Morehead, Ky. 40351. BA.
Murray State U.; Murray, Ky. 42071. BA-MA.
Northern Kentucky U.; Highland Heights, Ky. 41076. BA.
Western Kentucky U.; Bowling Green, Ky. 42101. BA.

Louisiana

Grambling State U.; Grambling, La. 71245. BA.
Louisiana State U.; Baton Rouge, La. 70803. BA-MA-PhD.
Loyola U.; New Orleans 70118. BA-MA.
McNeese State U.; Lake Charles, La. 70601. BA.
Northeast Louisiana U.; Monroe, La. 71201. BA.
Southwestern Louisiana, U. of; Lafayette, La. 70504. BA-MA.
Xavier U. of Louisiana; New Orleans 70125.

Maine

Maine, U. of; Orono, Me. 04469. BA.

Maryland

Maryland, U. of; College Park, Md. 20742. BA-MA.
Notre Dame of Maryland, College of; Baltimore 21210.
Towson State College; Baltimore 21204. BA.

Massachusetts

Boston College; Chestnut Hill, Mass. 02167. BA.
Boston U.; Boston 02215. BA-MA.
Emerson College; Boston 02116. BA-MA.
Endicott College; Beverly, Mass. 01915. BA.
Massachusetts, U. of; Amherst, Mass. 01002. BA-MA-PhD.

Michigan

Central Michigan U.; Mt. Pleasant, Mich. 48859. BA-MA.
Detroit, U. of; Detroit 48221. BA.
Eastern Michigan U.; Ypsilanti, Mich. 48197. BA-MA.
Ferris State College; Big Rapids, Mich. 49307. BA.
Grand Rapids Baptist College & Seminary; Grand Rapids, Mich. 49505. BA.
Michigan State U.; East Lansing, Mich. 48824. BA-MA-PhD.
Michigan, U. of; Ann Arbor, Mich. 48109. BA-MA-PhD.
Northern Michigan U.; Marquette, Mich. 49855. BA.
Wayne State U.; Detroit 48202. BA-MA-PhD.
Western Michigan U.; Kalamazoo, Mich. 49001. BA-MA.

Minnesota

Bemidji State College; Bemidji, Minn. 55601. BA.
Minnesota, U. of; Duluth, Minn. 55812. BA.
Minnesota, U. of; Minneapolis 55455. BA-MA-PhD.

Mississippi

Jackson State U.; Jackson, Miss. 39217.
Mississippi State U.; Mississippi State, Miss. 39762. BA.
Mississippi U. for Women; Columbus, Miss. 38601.
Mississippi, U. of; University, Miss. 38677. BA-MA-EdD-PhD.
Southern Mississippi, U. of; Hattiesburg, Miss. 39401. BA-MA-PhD.

Missouri

Central Missouri State U.; Warrensburg, Mo. 64093. BA-MA.
Evangel College; Springfield, Mo. 65802. BA.
Lindenwood Colleges; St. Charles, Mo. 63301. BA.
Missouri, U. of; Columbia, MO 65211. BA-MA-PhD.
Missouri, U. of; Kansas City, Mo. 64110. BA.
Northwest Missouri State U.; Maryville, Mo. 64468. BA.
Park College; Suburban Kansas City, Mo. 64152. BA.
St. Louis U.; St. Louis, Mo. 63108. BA-MA.
Southwest Missouri State U.; Springfield, Mo. 65802.
Stephens College; Columbia, Mo. 65201. BA.

Montana

Montana State U.; Bozeman, Mont. 59715. BA.
Montana, U. of; Missoula, Mont. 59812. BA-MA.

Nebraska

Creighton U.; Omaha 68178. BA.
Nebraska, U. of; Lincoln, Neb. 68588. BA-MA.
Nebraska, U. of; Omaha 68182. BA-MA.

Nevada

Nevada, U. of; Reno 89507. BA.

New Jersey

Seton Hall U.; South Orange, N.J. 07079. BA.
Trenton State College; Trenton, N.J. 08619. BA.
William Paterson College; Wayne, N.J. 07470. BA-MA.

New Mexico

Eastern New Mexico U.; Portales, N.M. 88130.
New Mexico State U.; Las Cruces, N.M. 88003. BA.

New York

Brooklyn College; Brooklyn, N.Y. 11210. BA-MA.
Canisius College; Buffalo, N.Y. 14208. BA.
CNR/Iona College; New Rochelle, N.Y. 10801.
Columbia U.; New York 10027. MA-PhD.
College of New Rochelle; New Rochelle, N.Y. 10801. BA.
Cornell U.; Ithaca, N.Y. 14853. BA-MA.
Fordham U.; Bronx, N.Y. 10485. BA-MA.
Hofstra U.; Hempstead, N.Y. 14850. BA.
Ithaca College; Ithaca, N.Y. 14850. BA.
Herbert H. Lehman College; Bronx, N.Y. 10468. BA.
New York Institute of Technology; Old Westbury, N.Y. 11568. BA-MA.
New York U.; New York, N.Y. 10003. BA.
Niagra U.; Niagara, N.Y. 14109. BA.
Queens College; Flushing, N.Y. 11367. BA-MA.
St. John Fisher College; Rochester, N.Y. 14618.
St. John's U.; Jamaica, New York 11439. BA.
State U. of New York at Brockport; Brockport, N.Y. 14420. BA.
State U. of New York at Buffalo; Buffalo, N.Y. 14420. BA.
State U. of New York at Fredonia; Fredonia, N.Y. 14063. BA.
State U. of New York at Geneseo; Geneseo, N.Y. 14222. BA.
State U. of New York at New Paltz; New Paltz, N.Y. 12562. BA-BS.
State U. of New York at Oswego; Oswego, N.Y. 13126. BA.
State U. of New York at Plattsburgh; Plattsburgh, N.Y. 12901. BA.
Syracuse U.; Syracuse, N.Y. 13210. BA-MA-PhD.

North Carolina

Appalachian State U.; Boone, N.C. 28608. BA.
North Carolina State U.; Raleigh, N.C. 27650.
North Carolina, U. of; Chapel Hill, N.C. 27514. BA-MA.
Shaw U.; Raleigh, N.C. 27602. BA.
Wake Forest U.; Winston-Salem, N.C. 27109. BA.

North Dakota

North Dakota, U. of; Grand Forks, N.D. 58202. BA-MA.

Ohio

Akron, U. of; Akron, Ohio 44325. BA-MA.
Ashland College; Ashland, Ohio 44805. BA.
Bowling Green State U.; Bowling Green, Ohio 43403. BA-MA-PhD.
Capital U.; Columbus, Ohio 43209. BA.
Cincinnati, U. of; Cincinnati, Ohio 45221. BA-MA.
Dayton, U. of; Dayton, Ohio 45409. BA-MA.
Denison U.; Granville, Ohio. 43023. BA.
Kent State U.; Kent, Ohio 44242. BA-MA.
Marietta College; Marietta, Ohio 45750. BA.

Miami U.; Oxford, Ohio 45056. BA-MA.
Ohio State U.; Columbus, Ohio 43210. BA-MA-PhD.
Ohio U.; Athens, Ohio 45701. BA-MA.
Otterbein College; Westerville, Ohio 43081. BA.
Wooster, College of; Wooster, Ohio 44691. BA.
Wright State U.; Dayton, Ohio 45435. BA.
Xavier U.; Cincinnati 45207. BA-MA.

Oklahoma

Central State U.; Edmond, Okla. 73034. BA-MA.
Langston U.; Langston, Okla. 73050. BA.
Oklahoma City U.; Oklahoma City 73106. BA.
Oklahoma State U.; Stillwater, Okla. 74078. BA-MA-PhD.
Oklahoma, U. of; Norman, Okla. 73019. BA-MA-PhD.
Tulsa, U. of; Tulsa, Okla. 74104. BA.

Oregon

Oregon State U.; Corvallis, Ore. 97331. BA.
Oregon, U. of; Eugene, Ore. 97403. BA-MA-PhD.
Pacific U.; Forest Grove, Ore. 97116. BA.
Southern Oregon College; Ashland, Ore. 97520. BA.

Pennsylvania

Annenberg, The School of Communications, Philadelphia 19104. BA.
Cedar Crest/Muhlenberg Colleges; Allentown, Pa. 18104.
Clarion State College; Clarion, Pa. 16214. MA.
Duquesne U.; Pittsburgh 15219. BA.
Elizabethtown College; Elizabethtown, Pa. 17022. BA.
Geneva College; Beaver Falls, Pa. 15010. BA.
Kutztown State College; Kutztown, Pa. 19530. BA.
Pennsylvania State U.; University Park, Pa. 16802. BA-MA-PhD.
Point Park College; Pittsburgh 15222. BA.
Shippensburg State College; Shippensburg, Pa. 17257. BA.
Temple U.; Philadelphia 19122. BA-MA-MFA-PhD.
Villanova U.; Villanova, Pa. 19085. BA.
Westminster College; New Wilmington, Pa. 16142. BA.

South Carolina

South Carolina, U. of; Columbia, S.C. 29208. BA-MA.

South Dakota

Black Hills State College; Spearfish, S.D. 57783.
South Dakota State U.; Brookings, S.D. 57006. BA.
South Dakota, U. of; Vermillion, S.D. 57069. BA-MA.

Tennessee

Memphis State U.; Memphis 38152. BA-MA.
Southern Missionary College; Collegedale, Tenn. 37315. BA.
Tennessee, U. of; Chattanooga, Tenn. 37402. BA.
Tennessee, U. of; Knoxville, Tenn. 37916. BA-MA-PhD.

Texas

Abilene Christian College; Abilene, Tex. 79601. BA-MA.
Baylor U.; Waco, Tex. 76703. BA.
East Texas State U.; Commerce, Tex. 75428. BA.
Houston, U. of; Houston 77004. BA.
Lamar U.; Beaumont, Tex. 77710. BA.
North Texas State U.; Denton, Tex. 76203. BA-MA-PhD.
Sam Houston State U.; Huntsville, Tex. 77341. BA.
Southern Methodist U.; Dallas 75275. BA-MA.
Stephen F. Austin State U.; Nacogdoches, Tex. 75962. BA.
Texas A&I U.; Kingsville, Tex. 78363. BA.
Texas Christian U.; Fort Worth 76129. BA-MA.
Texas Southern U.; Houston, Tex. 77004. BA.
Texas State U.; Commerce, Tex. 75428. BA.
Texas Tech U.; Lubbock, Tex. 79409. BA-MA.
Texas, U. of; Austin, Tex. 78712. BA-MA-PhD.
Texas, U. of at Arlington; Arlington, Tex. 76019. BA.
Texas, U. of at El Paso; El Paso, Tex. 79968. BA.
Texas Wesleyan College; Forth Worth, Tex. 76105. BA.
Texas Woman's U.; Denton, Tex. 76204. BA-MA.
Trinity U.; San Antonio, Tex. 78284. BA.
West Texas State U.; Canyon, Tex. 79015. BA.

Utah

Brigham Young U.; Provo, Utah 84601. BA-MA.
Utah State U.; Logan, Utah 84322. BA-MA.
Utah, U. of; Salt Lake City 84112. BA-MA-PhD.
Weber State College; Ogden, Utah 84403. BA.

Vermont**Vermont, U. of;** Burlington, VT. 05401 BA-MA.**Virginia**

Hampton Institute; Hampton, Va. 23668. BA.
James Madison U.; Harrisonburg, Va. 22807. BA.
Liberty Baptist College; Lynchburg, Va. 24506. BS.
Norfolk State College; Norfolk, Va. 23504. BA.
Virginia Commonwealth U.; Richmond, Va. 23284. BA-MA.
Washington & Lee U.; Lexington, Va. 24450. BA.

Washington

Walla Walla College; College Place, Wash. 99324. BA.
Central Washington U.; Ellensburg, Wash. 98926. BA.
Eastern Washington State College; Cheney, Wash. 99004. BA.
Washington State U.; Pullman, Wash. 99164. BA-MA.

Washington, U. of; Seattle 98105. BA-MA.
Western Washington State College; Bellingham, Wash. 98225. BA.

West Virginia

Fairmont State College; Fairmont, W. Va. 26554. BA.
Marshall U.; Huntington, W. Va. 25701. BA-MA.
Salem College; Salem, W. Va. 26426. BA.
West Virginia U.; Morgantown, W. Va. 26506. BA.

Wisconsin

Beloit College; Beloit, Wis. 53511. BA.
Marquette U.; Milwaukee 53233. BA-MA.
Wisconsin, U. of-Eau Claire; Eau Claire, Wis. 54701.
Wisconsin, U. of-LaCrosse; LaCrosse, Wis. 54601. BA.
Wisconsin, U. of-Madison; Madison, Wis. 53706.
Wisconsin, U. of-Milwaukee; Milwaukee 53201. BA-MA.

Colleges, Universities

Wisconsin, U. of-Oshkosh; Oshkosh, Wis. 54901. BA.
Wisconsin, U. of-Parkside Kenosha, Wis. 53141. BA.
Wisconsin, U. of-Platteville; Platteville, Wis. 53818. BA.
Wisconsin, U. of-River Falls; River Falls, Wis. 54022. BA.
Wisconsin, U. of-Stevens Point; Stevens Point, Wis. 54481. BA-MA.
Wisconsin, U. of-Superior; Superior, Wis. 54880. BA.
Wisconsin, Y. of-Whitewater; Whitewater, Wis. 53190. BA.

Wyoming**Wyoming, U. of;** Laramie, Wyo. 82071. BA.**Two year colleges offering programs in broadcasting****Alabama****Gadsden State Junior College;** Gadsden 35903.**Alaska****Alaska, U. of;** Fairbanks, Alaska. 99701.**Arizona****Phoenix College;** Phoenix 85013.**California**

Butte College; Oroville 95926.
College of the Desert; Palm Desert 92260.
Consumnes River College; Sacramento 95823.
Fullerton College; Fullerton 92634.
Grossmont College; El Cajon 92029.
Long Beach City College; Long Beach 90808.
Merced College; Merced 95340.
Modesto Junior College; Modesto 95350.
Moorpark College; Moorpark 93021.
Orange Coast College; Costa Mesa 92626.
Pasadena City College; Pasadena 91106.
Rio Hondo College; Whittier 90608.
San Bernardino Valley College; San Bernardino 92403.
San Diego City College of; San Diego 92101.
San Francisco, City College of; San Francisco 94112.
San Mateo, College of; San Mateo 94402.
Santa Rosa Junior College; Santa Rosa 95401.
Shasta College; Redding 960001.

Florida

Pensacola Junior College; Pensacola 32504.
St. Petersburg Junior College; St. Petersburg 33710.

Georgia**Dekalb Community College;** Clarkston, Ga. 30021.**Idaho****Ricks College;** Rexburg 83440.**Illinois**

Black Hawk College; Moline 61265.
College of DuPage; Glen Ellyn 60137.
John Wood Community College; Quincy, Ill. 62301.
Lake Land College; Mattoon 61938.
Parkland College; Champaign 61820.
Sangamon State U.; Springfield, Ill. 62708.
Illinois Eastern Community Colleges/Campus of Wabash Valley College; Mt. Carmel 62863.

Indiana

Notre Dame U. of; Notre Dame, Ind. 46566.
Vincennes U.; Vincennes 47591.

Iowa**Iowa Central Community College;** Fort Dodge 50501.**Kansas**

Barton Count Community Junior College; Great Bend 67530.
Garden City Community College; Garden City 67846.

Kentucky

Ashland Community College; Ashland 41101.
Somerset Community College; Somerset 42501.

Maryland

Baltimore, Community College of; Baltimore 21216.
Harford Community College; Bel Air 21014.

Massachusetts

Dean Junior College; Franklin 02038.
Graham Junior College; 632 Beacon St., Boston 02215.
Mt. Wachusett Community College; Gardner 01440.

Michigan

Delta College; University Center 48710.
St. Clair County Community College; Port Huron 48060.

Minnesota

Duluth Area Vocational Technical Institute; Duluth 55811.
Rochester Community College; Rochester 55901.

Mississippi**Mississippi Gulf Coast Jr. College/Jefferson Davis Campus;** Gulfport 39501.**Nebraska****Northeast Nebraska Technical Community College;** Norfolk 68701.**New York**

Alfred State College; Alfred 14802.
Herkimer County Community College; Herkimer 13350.
Nassau Community College; Garden City 11530.
Niagara County Community College; Sanborn, N.Y. 14132.
Onondaga Community College; Syracuse 13215.
Staten Island Community College; New York 10301.

Suffolk County Community College; Selden 11784.
Ulster County Community College; Stone Ridge 12486.

North Carolina

Lenoir Community College; Kingston 28501.
Wilkes Community College; Wilkesboro. N.C. 28697.

Ohio**Ohio U.;** Zanesville 43701.**Oregon**

Blue Mt. Community College; Pendleton 97801.
Portland Community College; Portland 97219.

Pennsylvania

Northampton County Community College; Bethlehem 18017.
Penn State U.-Wilkes Barre Campus. Wilkes-Barre 18708.

South Carolina**Tri County Technical College;** Pendleton 29670.**South Dakota****Black Hills State College;** Spearfish 57783.**Tennessee****Jackson State Community College;** Jackson 38301.**Texas**

Amarillo College; Amarillo 79178.
Central Texas College; Killeen 76541.
Navarro College; Corsicana, Tex. 75110.
Odessa College; Odessa 79760.
San Antonio College; San Antonio 78284.
Vernon Regional Junior College; Vernon 76384.

Virginia**Virginia Western Community College;** Roanoke 24015.**Washington**

Lower Columbia College; Longview 98632.
Yakima Valley College; Yakima 98902.

Wisconsin**Milwaukee Area Technical College;** Milwaukee 43203.**Wyoming****Central Wyoming College;** Riverton 92501.**Colleges and universities offering broadcasting courses****California****Humboldt State U.;** Arcata 98521.**Connecticut****Western Connecticut State College;** Danbury 06810.**District of Columbia****George Washington U.;** Washington 20006.**Florida****Florida Southern College;** Lakeland 33802.**Georgia****Georgia State U.;** Atlanta 30342.**Maryland****Morgan State College;** Baltimore 21239.

Colleges, World Radio and TV

Montana

Eastern Montana College; Billings 59103.

New Hampshire

New Hampshire, U. of; Durham 03824.

New York

Fredonia State U. College; Fredonia 14063.
Rochester Institute of Technology; Rochester 14623.

St. John's U.; Jamaica 11439.
St. Lawrence U.; Canton 13617.

North Carolina

Duke; Durham 27706.
North Carolina State U.; Raleigh 27607.

Ohio

Capital U.; Columbus 43209.

Toledo, U. of; Toledo 43606.

Oregon

Linfield College; McMinnville 97128.

Pennsylvania

Geneva College; Beaver Falls 15010.
Villanova U.; Villanova 19085.

Tennessee

Freed-Hardeman College; Henderson 38340.

Texas

Texas A&M; College Station 77843.
Texas State U.; San Marcos 78666.

Washington

Central Washington State College; Ellensburg 98926.
Walla Walla College; College Place 99324.

Wisconsin

Beloit College; Beloit 53511.
St. Norbert College; DePere 54115.
Wisconsin, U. of-Eau Claire; Eau Claire 54701.

Broadcasting/Cablecasting

Yearbook 1982

International

World Radio and Television

The following summarizes radio and television broadcasting around the world. Stations and transmitters used for international and armed forces programs are included. Transmitter counts for each country are for main transmitters and often include low power relays, repeaters, satellites and/or translators. Where current information is not available, radio set counts have been estimated by *Broadcasting*.

Note: Domestic radio stations in foreign countries often use shortwave and longwave frequencies, as well as the medium wave frequencies corresponding with the standard AM broadcast band in the U.S. Longwave (lw) frequencies below 500 khz are generally used in Europe, Africa, the Middle East, and Asiatic U.S.S.R. Medium wave (mw) frequencies are between 500 and 1600 khz and are used on all continents. Shortwave (sw) frequencies are between 1600 and 30,000 khz and are used for domestic broadcasting on all continents, especially in tropical areas. On long, medium, and shortwave, the mode of transmission is amplitude modulation (AM). Most foreign frequency modulation (FM) radio broadcasting is on the same frequencies as those used in the U.S., although some countries use a band between 60 and 88 mhz.

Unless shown as commercial (coml), government broadcasting activity identified below is without advertising. Some independent broadcasting organizations, such as the BBC, operate under statutory authority, and are so identified. Statutory, nongovernmental broadcasting may be supported by receiver license fees, advertising, subsidies, or a combination.

Afghanistan

Television: 11,000 receivers. 1 transmitter, system B, 625 lines. Govt bcstg: People's Radio & TV Afghanistan (Box 544, Kabul).
Radio: 130,000 receivers. 7 mw & 8 sw stns. Govt bcstg: People's Radio Afghanistan (Box 544, Kabul); K. Wazaar, pres.; 3 progmg svcs in 8 languages.

Albania

Television: 10,000 receivers. 6 transmitters, systems B & G, 625 lines. Govt bcstg: Radiodiffusion-Television Albanaise (R-ruga Ismail Qemali, Tirana). C. Rusmali, dir gen.
Radio: 202,000 receivers. 12 mw & 6 sw stns. Govt bcstg: same.

Algeria

Television: 525,000 receivers. 8 transmitters plus 45 repeaters, system B, 625 lines. Color system PAL. Govt bcstg: Television Algerie (21 Blvd des Martyrs, Algiers); M. Bougara, dir.
Radio: 3.23 million receivers. 1 lw, 13 mw & 12 sw stns. Govt bcstg: Radiodiffusion-Television Algerienne; 3 networks (French, Arabic & Kabyl).

Regulatory Agency: Ministere des Postes et Telecommunications (2 bis Blvd. Salah Bouakour, Algeria); M. Bougara, dir.

Andorra

Radio: 6,800 receivers. 2 mw, 1 sw & 1 FM stns. Coml Bcstg: Radio Andorra (B.P. 1, Principaute d'Andorre); 1 mw & 1 sw stns; J. Delvigne, pres. Sud Radio (B.P. 7, Andorre-la-Vieille) 1 mw & 1 FM stns; G. Marquet, dir gen.

Angola

Television: 20,000 receivers. 1 transmitter, system I, 625 lines. Govt bcstg (coml): Radiotelevisao Popular de Angola (Box 2604, Luanda); J. Luandino Vieira, mgr.
Radio: 125,000 receivers. 16 mw, 25 sw & 2 FM stns. Govt bcstg: Radio Nacional de Angola (C.P. 1329, Luanda); 2 progmg svcs (Portuguese, English, French, Spanish & Vernaculars)

Anguilla

Radio: 2,100 receivers. 1 mw stn. Govt bcstg: Radio Anguilla (The Valley, Anguilla); V. Menes Hodge, dir.

Antigua

Television: 15,500 receivers. 1 transmitter plus 1 repeater, system M, 525 lines. Color system NTSC. Govt bcstg: Antigua & Barbuda Bcstg Svcs (Box 1280, St. John's); Campbell Mathew, gen mgr.

Radio: 17,000 receivers. 3 mw & 2 FM stns. Govt bcstg: Antigua Bcstg Svc (Box 590, St. John's); Joseph Cox, mgr.; 1 mw stn. Coml bcstg: Radio ZDK (Box 1100, St. John's); Ivor Bird, gen. mgr.; 1 mw & 1 FM stns. Religious bcstg: Caribbean Radio Lighthouse (Box 1057, St. John's); R. Cornelius, dir.; 1 mw & 1 FM stns.

Argentina

Television: 5.14 million receivers. 36 transmitters, system N, 625 lines. Color system PAL. Govt bcstg: 6 stns. Coml bcstg: 29 ind stns.

Radio: 9 million receivers. 152 mw, 14 sw & 39 FM stns. Govt bcstg: Radio Nacional de Argentina (Ayacucho 1556, Buenos Aires); Juan Bautista Olivieri, dir. gen.; 30 mw, 3 sw & 9 FM stns. Coml bcstg: ARPA (Cangallo 1561, 1037 Buenos Aires); Evaristo R.E. Alonso, pres.; 110 mw, 9 sw & 27 FM stns. Other non-coml stns: 11 mw, 2 sw & 3 FM stns.

Regulatory Agency: Secretaria de Estado de Comunicaciones (Sarmiento 151, 1,000 Buenos Aires).

Australia

Television: 5.525 million receivers. 120 transmitters plus 102 repeaters, system B, 625 lines. Color system PAL. Govt bcstg: Australian Broadcasting Commission (Box 487, G.P.O., Sydney, NSW 2001); T.S. Duckmanton, gen mgr; 68 stns plus repeaters. Coml bcstg: Federation of Australian Coml Television Stations (Suite 401, 167 Kent Str., Sydney); J. Malone, dir.; 51 ind stns.
Radio: 15 million receivers. 212 mw, 51 sw & 23 FM stns. Govt bcstg: same; 90 mw, 11 sw & 4 FM stns. Federation of Australian Radio Broadcasters (Box 294, Milsons Point, NSW 2061); D.L. Foster, dir.; 114 mw, 40 sw & 9 FM stns. Public Broadcasting Association of Australia (Box 578, North Sydney NSW 2060); 5 mw, 2 sw & 10 FM stns. Ethnic stns: 2 mw plus repeaters.

Austria

Television: 2.114 million receivers. 43 transmitters plus 671 low power satellites, systems B & G, 625 lines. Color system PAL. Public bcstg (statutory): Osterreichischer Rundfunk (ORF-Zentrum Wien, A-1136 Wien, Wurzburggasse 30); Gerd Bacher, dir gen.
Radio: 2.27 million receivers. 82 mw, 5 sw & 62 FM stns. Govt bcstg: same.

Azores (Portuguese)

Television: 1,500 receivers. 2 transmitters plus 5 repeaters, system B, 625 lines. Govt bcstg: Radiotelevisao Portuguesa

(Ponta Delgada, San Miguel); 7 stns.

Radio: 61,000 receivers. 5 mw & 2 FM stns. Govt bcstg: Emissor Regional dos Acores (Ave. Caspar Fructuoso, Ponta Delgada, San Miguel); 2 mw & 2 FM stns. Coml bcstg: R. Club de Angra (Apartado 12, Angra do Heroismo, Terceira); Antonio Santos Caado, dir.; 1 mw stn. Emissora do Clube Asas do Atlantico (Aeroporto de Santa Maria); J. de Palma, pres.; 1 mw stn. Portuguese Armed Forces (Rua Rainha D. Amelia 70, Angra do Heroismo, Terceira); 1 mw stn.

Bahamas

(See Caribbean directory, Section C)

Television: 31,200 receivers. 1 transmitter, system M, 525 lines. Color system NTSC. Govt bcstg: Bahamas Television (Box N-1347, Nassau); C. Carter, gen mgr.

Radio: 110,000 receivers. 3 mw & 2 FM stns. Govt bcstg: Broadcasting Corporation of the Bahamas (Box N-1347, Nassau); C. Johnson, gen mgr.

Bahrain

Television: 90,000 receivers (30,000 color). 1 transmitter, system B, 625 lines. Color system PAL. Govt bcstg (coml): Bahrain Television (Box 253, Manama); E.J.W. Payne, gen mgr.
Radio: 125,000 receivers. 3 mw & 1 FM stns. Govt bcstg: same. Priv bcstg: Bahrain Petroleum Co., 1 mw stn.

Bangladesh

Television: 200,000 receivers. 10 transmitters, system B, 625 lines. Govt bcstg (coml): Bangladesh Television, Television House, Rampura, Dacca-17); N. Al Masud, dir gen.
Radio: 710,000 receivers. 9 mw, 5 sw & 15 FM stns. Govt bcstg: Radio Bangladesh (House no. 33, Road 2, Dhanmondi R/A, Dacca 5); N. Alam, dep dir gen.

Barbados

Television: 50,000 receivers (5,000 color). 1 transmitter, system N, 625 lines. Color system NTSC. Govt bcstg (coml): Caribbean Bcstg Corp. (Box 900, Bridgetown); T. Cumming, gen mgr.

Radio: 135,000 receivers. 1 mw, 3 sw & 1 FM stns. Govt bcstg (coml): same; 1 mw & 1 FM stns. Public bcstg: Barbados Rediffusion Service Ltd. (River Rd., Bridgetown); 2 mw & 3 sw stns.

Belgium

Television: 2.924 million receivers (1.5 million color). 21 transmitters plus 9 relays, systems B & H, 625 lines. Color system PAL. Govt bcstg: Belgische Radio en Televisie (Omroepcentrum, B-1040 Brussels); Dutch language bcstg, N. Bal, dir.; 12 stns. Radio Television Belge de la Communaute Culturelle Francaise (Cite de la Radio-Television, B-1040 Brussels); French language bcstg, G. Konen, dir.; 9 stns. 9 repeaters.

Radio: 4.450 million receivers. 8 mw, 4 sw & 32 FM stns. Govt bcstg: same.

Belize

Radio: 71,000 receivers. 4 mw, 1 sw & 1 FM stns. Govt bcstg (coml): Radio Belize (Box 89, Belize City); H.T. Bautista, dir.

Benin

Television: 12,500 receivers. 1 transmitter, system K, 625 lines. Govt bcstg: Television du Benin.
Radio: 65,000 receivers. 1 mw, 1 sw & 2 FM stns. Govt bcstg:

World Radio & TV

floor, E. de los Santos Bldg., 100 Quezon Blvd., Quezon City 3008); Ceferino S. Carreon, dir. gen.

Poland

Television: 7.2 million receivers (250,000 color). 45 transmitters plus low power relays, systems D & K. 625 lines. Color system SECAM. Govt bcstg: Polskie Radio Telewizja system SECAM. Govt bcstg: Polskie Radio Telewizja system SECAM. Govt bcstg: Polskie Radio Telewizja system SECAM.

International Producers

Producer and distributor.

TV Ontario, 2180 Yonge St., M4T 2T1, Toronto, (416) 484-2600, Leopold LaCroix, gen. mgr. Producer and distributor.

Denmark

Danish Films c/o HTM Film, Gameltorv 8, 1457 Copenhagen K., 01.11.00.87, Tivi Magnusson, mngng. dir. Producer and distributor.

Filmforsyningen, Gammeltoftsgade 12A, DK 1355 Copenhagen K., 01.15.94.06, Rikke Kruse, prod.

France

Ades S.A., 54 rue Ste.-Lazare, 75009 Paris, 874.56.23, Lucien Ades, pres. Producer and distributor.

Antegor, 13 rue Beethoven, 75016 Paris, 524.46.10, Dominique Mevil Blanche, dir. Producer.

Arabvision, 78 rue Jouffroy, 75017 Paris, 622.51.52, Raghid El Chammah, gen. mgr. Producer and distributor.

Bavaria Atelier France, 31 place Ste. Ferdinand, 75017 Paris, 574.18.60, Sigfried Trichter, dir. Producer and distributor.

B.C.D. Productions, 1 rue Racine, 92120 Montrouge, 655.06.64, Regis Deruelle, dir. Producer.

Jean-Paul Blondeau Productions 81 rue de Lille, 75007 Paris, 705.49.97, Jean-Paul Blondeau, pres. Producer and distributor.

Cap Films (Department de Cap Promotion), 70 avenue des Champs Elysees, 75008 Paris, 359.07.48, Renee Lebas, dir. Distributor.

Caravelle International Television, 3 rue du General Henric Bertier, 92200 Neuilly, 745.26.30, Claude Clert, pres. Producer.

Cat's Films, 1 rue Seguir, 75006 Paris, 326.57.80 and 326.49.97, Philippe Agostini, pres & gen dir. Producer and distributor.

Celia Films S.A., 33 avenue des Champs Elysees, 75008 Paris, 359.65.91/720.40.16, Maurice Arnel, gen dir. Producer and distributor.

CINETHIQUE, 16 avenue Hoche, 75008 Paris, 561.07.10, Marx Zerbib, mgr. Distributor.

Cinevision, 20 rue de l'Hotel de Ville, 92200 Neuilly, 747.44.15, Francoise Coutant, pres & gen dir. Distributor.

Cinexport, 78 avenue des Champs-Elysees, 75008 Paris, 562.49.45, Albert Caraco, pres. Producer.

CIP-Video, 2 place de la Porte Maillot, 75017 Paris, 758.25.04, Georges Bessonnet, dir. Producer and distributor.

Commertronix France-Arabvision, 109 boulevard Haussman, 75008 Paris, 266.34.27, Rachid El Chammah, gen dir. Producer and distributor.

Dargaud Editeur, 12 rue Blaise Pascal, 92200 Neuilly sur Seine, 747.11.33, Georges Dargaud, pres. Producer.

Dialogue pour le Troisieme Millenaire, 16 rue Bachaumont, 75002 Paris, 296.12.62, Bernard Minier, dir. Producer and distributor.

DIC, 63 rue Pierre Charron, 75008 Paris, 225.06.63, Jean Chalopin, pres. Producer and distributor.

Les Films Bayard, 1 rue Lord Byron, 75008 Paris, 563.77.67, Robert Lassaie, dir. Producer.

Les Films De L'Effraie, 26 avenue Fiesole, 06400 Cannes, (16-93) 38.64.04, Bertrand Renaudineau, admin. Producer and distributor.

Les Films Michele Haye, 83 bis rue Gallieni, 92100 Boulogne, 603.02.89, Michele Haye, admin. Producer and distributor.

Films Jean Imgge S.A.R.L., 5 rue Laure Surville, 75015 Paris, 577.74.17, Jean Image, gen dir. Producer and distributor.

Les Films de L'Iris, 128 rue de Vieille du Temple, 75003 Paris, 271.83.14, Yann Piquier, prod. Producer.

Films Jacques Leitienne, 52 avenue des Champs-Elysees, 75008 Paris, 225.96.54, Jacques Leitienne, mgr. Producer.

Les Films du Triangle, 34 avenue des Champs-Elysees, 75008 Paris, 273.83.44, Alain Querfelean,

Seychelles

Radio: 12,600 receivers. 1 mw & 2 sw stns. Govt bcstg (coml): Radio Seychelles (Box 321, Union Vale, Victoria, Mahe); E. C. Passmore, mgr. Relg bcstg: Far East Bcstg Association (Box 234, Mahe); Dr D. Bacon, dir.

Sierra Leone

Television: 20,000 receivers (11,000 color). 2 transmitters, system B, 625 lines. Govt bcstg (coml): Sierra Leone Television (Private Mailbag, Freetown); Joseph Findlay Jr, bcstg dir.

Radio: 220,000 receivers. 1 mw, 1 FM & 2 sw stns. Govt bcstg: Sierra Leone Broadcasting Service (New England, Freetown);

pres. Producer.

Gaumont S.A., 30 avenue Charles de Gaulle, 92200 Neuilly sur Seine, 758.11.40, Yannik Piel, sales mgr. Producer and distributor.

ITC Entertainment Ltd., 7 rue Greffulhe, 75008 Paris, 265.40.26, Jeanne Jammes, sales rep. Distributor.

Les Films Christiane Kieffer, 45 rue de Ponthieu, 75008 Paris, 359.44.57, Christiane Kieffer, pres. Distributor.

Maintenon-Films, 37 rue des Acacias, 75017 Paris, 764.90.01, C. Fleury, pres. Producer.

March Hare Distribution/Costa & Renouf, 58 rue Charlot, 75003 Paris, 277.73.10, Daniel Renouf, dir. Distributor.

Marek Films International, 361 rue Lecourbe, 75015 Paris, 556.16.76, Volker Marek, dir. Distributor.

MCA TV 8 rue la Boetie, 75008 Paris, 265.97.80, Claude Perrier V.P. Producer and distributor.

Motion Picture Export Association of America, 49 avenue Franklin D. Roosevelt, 75008 Paris, 359.64.86, Frederick S. Gronich, dir. Producer and distributor.

O.A.I. Office Artistique International, 52 avenue des Champs-Elysees, 75008 Paris, 359.36.04, Andre A. Rothschild, gen dir. Distributor.

Office Central Cinema Television, 4 rue du Marche Saint Honore, 75001 Paris, 260.86.03, Jean Coupan, gen dir. Producer and distributor.

Theatre De L'Olympia, 8 rue Caumartin, 75009 Paris, 742.82.45, Paulette Coquatrix, dir. Producer and distributor.

Panocceanic Films, 92 avenue des Champs-Elysees, 75008 Paris, 359.27.49, Rene Silvera, dir. Producer and distributor.

Pictural Films, 16 avenue Hoche, 75008 Paris, 561.01.11, Jacques Canestrier, gen mgr. Producer and distributor.

Plateforme 2000, 20/22 rue Ballu, 75009 Paris, 285.83.00, Hubert Ballay, pres. Producer.

Producteurs Associes, 8 rue de Gaston de St. Paul, 75116 Paris, 723.58.91, Jacques Strauss, Producer.

RCA Video France, 9 avenue Matignon, 75008 Paris, 256.70.70, Francois Dacla, pres. Producer and distributor.

Regie Cassette Video, 255 rue Galliemi, 92100 Boulogne Billancourt, 605.76.80, Jean-Pierre Warnke-Dherines, dir. Distributor.

Societe Francaise de Production, 36 rue des Alouettes, 75935 Paris Cedex 19, 203.99.04, Antoine de Clermont Tonnerre, pres. Producer and distributor.

SOFIRAD (Societe Financiere de Radiodiffusion), 78 avenue Raymond Poincare, 75116 Paris, 501.95.80, Xavier Gouyou Beauchamps, pres. Distributor.

Son et Lumiere S.A., 3 bis rue Garnier, 92200 Neuilly, 747.13.50, Pierre Long, pres. Producer.

Liliane Stoumon, 125 avenue des Champs Elysees, 75008 Paris, 720.26.26, Producer and distributor.

Tele Hachette, 161 rue du Faubourg Saint-Honore, 75008 Paris, 359.11.80, Frederic Rossif, dir. Producer and distributor.

Teleproductions Bartoli, 6 rue Jean Mermoz, 75008 Paris, 256.08.26, Pierre Bartoli, pres. Producer and distributor.

Teleproductions Gaumont, 24 rue Jacques Dulud, 92200 Neuilly sur Seine, 747.78.11, Daisy Galard, dir. Producer and distributor.

Teleunion Paris, 93 avenue des Champs Elysees, 75008 Paris, 720.22.10, Maurice Cazeneuve, Producer.

Telmondis, 2 ter rue Caumartin, 75009 Paris, 742.61.45, Josette Affergan, pres. Producer and distributor.

TF1/Societe Nationale de Television Francaise, 158 rue de l'Universite, 75007 Paris, 55.39.88, Producer.

Thomson Brandt/Groupe Grand Public, 74 rue du Surlin, 75020 Paris, 360.02.42, Jacques Fayard, dir. Producer and distributor.

Syria

Television: 385,000 receivers (27,000 color). 7 transmitters plus 16 relays, system B, 625 lines. Color system SECAM. Govt bcstg (coml): Syrian Arab Television (Omayad Square, Damascus); Fouad Ballatt, dir. gen.

Radio: 1.8 million receivers. 9 mw stns. Govt bcstg: Syrian Broadcasting and Television Organization (Place des Omayyades, Damascus); Fouad Ballatt, dir. gen.

Tahiti

Television: 16,000 receivers. 1 transmitter plus 9 repeaters, svstem K'. 625 lines. Govt bcstg: France Regions 3 (Box 125

Trincara Films, 42 avenue Sainte Foy, 92200 Neuilly, 745.09.50, Yves Rousest Rouard, pres. Producer.

Twentieth Century-Fox Television, 114 rue de la Boetie, 75008 Paris, 225.46.17, William Saunders, VP. Producer and distributor.

UGC Department Films, 5 Avenue Valasquez, 75008 Paris, 563.11.11, Jean Luc Defait, dir. Producer and distributor.

Videostra S.A., Maison du Commerce International de Strasbourg, 4 quai Kleber, 67056 Strasbourg, 16 (88) 32.48.90, A.J. Paul Wersinger, pres. Producer and distributor.

Walt Disney Productions, 44 avenue des Champs Elysees, 75988 Paris, 359.17.80, Armand Bigle, VP. Europe and Mideast. Producer.

Warner Bros. Television, 18-20 rue Troyon, 75017 Paris, 380.70.00, Robert Jacquemin, VP. Producer and distributor.

Warner Filipacchi Video, 2 rue de la Paix, 75002 Paris, Jacques Souplet, pres. Producer and distributor.

Worldvision Enterprises Inc., 30 rue du Bac, 75007 Paris, 261.25.46, Rolande Cousin, journalist. Distributor.

German Federal Republic

Bavaria Atelier GMBH, Bavariafilmpplatz 7, D-8022 Geiselgasteig, 64.99.1, Siegfried Von Cosel, sls dir. Producer.

Berenger PFAHL Film Production (DIBS-FILM), Brucher-Muhle, D5657 Haan, 02129.4672, Hinnerk Jensen, gen. mgr. Producer.

Beta Film GMBH & Co. Kardinal-Faulhaber-Strasse 15, 8 Munich 2, (089) 21.12.1, Yves Pasquier, sls mgr. Producer and distributor.

EOS-Film Produktion GmbH & Co. KG, Sonnenberger Str. 52, 6200 Wiesbaden, 06121. 37.11.58, Gerhard Fieber, pres. Producer.

Europaische Television GMBH, Goethestrasse 7, 7000 Stuttgart, 0711.22.14.91.2, Hans H. Kaden, pres. Distributor.

Gruner & Jahr Ag. & Co, TV/Film Division, Boc 302040, D-2000 Hamburg 36, (40) 4118.2600, Johann Gerhard, gen. mgr. Producer and distributor.

Janus Film und Fernsehen, Paul Erlich Strass 24, 6000 Frankfurt/Main, 0611.638.055.58, Harald Vogel, VP. Producer and distributor.

MCA TV, Ismaningerstrasse 98, 8 Munich 80, 98.93.75, Karl de Vogt, VP. Producer and distributor.

Polygram GMBH, Harvestehuder Weg 1-4 2000 Hamburg 13, 040.44.18.11, Eckart Haas, pres, film & TV division. Producer and distributor.

Polyphon Film und Fernsehgesellschaft MBH, Tonndorfer Hauptstrasse 90, 2000 Hamburg 70, 040.66.88.53.56, Frithjof Zeidler, gen mgr. Producer and distributor.

Studio Hamburg Atelier GMBH, Tonndorfer Hauptstr. 90, D-2000 Hamburg 70, 040.66.88.53.53, Helga Mauersberger, mngng. dir. Producer and distributor.

Telefilm Saar GMBH, Schloss Halberg, D 6600 Saarbrücken, 602750-753, Horst Vetter, dir. Producer and distributor.

Tele-Munchen/Clasart, Kaufingerstrasse 25, 8000 Munchen 2, 089.29.66.61, Dr. Herbert G. Kloiber, gen. dir. Producer and distributor.

Telenorm Film GMBH, ZDF Strasse 1, Postfach 1204, 8043 Unterfoehring, Munchen, (19) 48.89.950.261/2, Ranier Soehlein, Producer.

Wagner Hallig Film GMBH, Herrnbaust. 9.6232 Bad Soden 2, (06196) 25061, Thomas Wagner, mgr. Producer and distributor.

WK Productions Film & TV GMBH, Ohmstrasse 16, D. 8000 Munchen 43, 332.942, Waldemar Kuri, mgr. Producer and distributor.

Worldvision GMBH, Postfach 906, 8 Munchen 33, 26.40.91, Mex Hartmann, mgr. Distributor.

Hong Kong

Animation International, 18-A Kwai Bo. Ind. Bldg., 40 Wong Chuk Hanf Road, Aberdeen, 5.540.234, Hiroshi Kondo, Producer and distributor.

Golden Communications Overseas Limited, 8

Hammer Hill Road, Kowloon, 3-275155, Lawrence M. Wollin, dir. Producer and distributor.

HK-TV International Limited, 19/F, Leighton Centre, Causeway Bay, 5-7952405-6, Leung Cheung, mgr. Producer and distributor.

Ireland

National Film Studios of Ireland Ltd., Ardmore, Bray, Co. Wicklow, 862971, Sheamus Smith, mgng dir. Producer and distributor.

Radio Telefils Eireann, Donnybrook, Dublin 4, 693111, John Baragwanath, head of program sales. Producer.

Italy

Airone Cinematografica S.R.L., Via Antonio Gramsci 48, Rome, 360.0988, Adriano Belli, dir. Producer and distributor.

Grimaldi Productions SRL, Via Lazio 9, Rome, 465.994, Carlo Grimaldi, admin. Producer and distributor.

G.R.T. S.p.A., Via Manzoni 43, 20121 Milan, 657.1259, Vittorio Pessina, gen mgr. Distributor.

H2O s.r.l., Piazza Apollodoro 36, Rome, 390.234, Giancarlo Capelli, pres. Producer.

HDH Film TV SRL, Via San Calimero, 11 Milan, 593.072, Angelo Negri, adm. Producer and distributor.

ITC-Italiana S.R.L., Via Giovanni Nicotera 8, 00195 Rome, 359.5930, Francesco de Crescenzo, mgng dir. Distributor.

Lori Film, Via Val Gardena 35, Rome, 328.7435, Sandro Moretti, admin. sec. Producer.

Monitor TV and Merchandising SRL, Via E.C. Visconti 103, 00193 Rome, 389.600, Angelo de Rossi, publishing director. Producer and distributor.

Motion Picture Export Association of America, 61 Via del Tritone, 00187 Rome, 679.8842, Marc Spiegel, V.P. Producer and distributor.

Muffola Film SRL, Via Preda 2, Milan, Adriano Ciccioni, dir. gen. Producer and distributor.

P.A.T./Produzioni Associate Televisive, via Flaminia Km.11, 200 Rome, 691.2644, 691.0761, Paola Massiah, mgr. Producer and distributor.

RCA S.p.A., Via Tiburtina, Km. 12, Rome, 43.661, Anselmo Natalicchio. Producer and distributor.

Rizzoli Film Spa, via Lancisi 25, 00161 Rome, 84.921, Edek Osser, dir. of programs. Producer and distributor.

Rosetti Films S.r.l., Via le Mazzini 134, 00183 Rome, 359.8729, Pradeaux, dir. Distributor.

RTID, Via Caetana, 7 Rome, 784.606, Alessandro Perrone, dir. gen. Distributor.

Telecapri S.p.A., Via li Campi 19, Capri, 837.6214, Claudio Federico, pres. Producer and distributor.

Telemond S.p.A., Corso Indipendenza 20, 20129 Milan, 02.738.1406, Giuseppe Lamastra, dir. Producer and distributor.

Worldvision Enterprises Inc., Adalia Anstalt Via del Corso 22/Int 10, 00186 Rome, 678.7056, Martin Michael Kiwe, Med. dir. Distributor.

Japan

Modern Programs Inc., Akasaka 7-6-47, Minato-Ku, Tokyo 107, (03)586.2800, Kazuhiko Fujita, pres. Distributor.

NHK International, Kyodo Building, 41-1, Udagawacho, Shibuya-ku, 150 Tokyo, (03) 464-1823, Kazuhiko Fujita, mgr. Producer and distributor.

Nippon A-V Productions, 6-27-27 Shinjuku-ku, Tokyo 160, (03) 204.0111, Junichi Ushiyama, pres. Producer.

Nippon Herald Films Inc./Herald Enterprise Inc., 1 Shimbashi Ekimae, Bldg. 20-15, Shimbashi, 573.9161, Michio Yoshizaki, European rep. Producer and distributor.

Tatsunoko Production Co., Ltd., 3-16-6, Minamicho, Kokubunji-shi, 185 Tokyo, (0423) 23.9111, Kenji Yoshida, pres. Producer and distributor.

Tokyo Movie Shinsha Co., Ltd., Shuwa Kioicho TBR Bldg., 7-5 chome Kojimachi, Chiyoda-ku, Tokyo, (03)230.0195, Yutaka Fujioka, pres. Producer.

Tokyovision Inc., Room 281/283 Akasaka Office Heights, 4-13-5, Akasaka, Minato-ku, 107 Tokyo,

586.6139, Atsushi Takahashi, pres. Distributor.

Viacom Japan Inc., Mitsuwa Building, 7-2 Ginza 6-chome Chuo-ku, 104 Tokyo, 573.0551, Jiro Sugiyama, pres. Producer and distributor.

The Netherlands

Belbo Film Productions BV, Burg. van Hellenberg Hubarlan 8, 1217 LK, Hilversum, (035) 16358, Ben Elkerbout, mgng. dir. Producer and distributor.

M.M. Chanowski Productions BV, Prinsengracht, 856, 1017 JN Amsterdam, (20) 24.55.80, Loek de Levita, gen mgr. Producer and distributor.

CIC-Television, Rijnwijkstraat 175, W.3 Amsterdam, 17.75.75, William Roy Davis, mgng dir. Distributor.

Cinevideo Groep Holland, Ambachtsmark 3, 1355 EA Almere-Haven, (3240) 12324, Mr. de Man P.W.A., pres. Producer and distributor.

Film International, Westersingel 20, 3014 GP Rotterdam, (010)363.111, Hubert Bals, dir. Distributor.

Harlekijn Holland, Kloosterstraat 22, Box 5104, 1411 RT Naarden, (2159) 44938, Joost Taverne, mgng. dir. Producer and distributor.

Netherlands Information Service, Anna Paulownastraat, 76, 2518 BJ Gravenhage, (070) 61.41.81, Dennis Livson, mgng. dir. Distributor.

Polyscope BV, Steynlaan 1, 1217 JR Hilversum, (03)513.851, Joop H. Visch, mgng. dir. Producer and distributor.

Summertime Productions, O. Herengracht 487, Amsterdam, 1017 BT, (31) 20.23.34.31, E. Cole Santor, mgng dir. Producer.

New Zealand

Heller Films Ltd., Box 2821, Auckland, (09)793.734, Esther Heller, mktg. dir. Producer and distributor.

New Zealand Film Commission, Box 11-546, Wellington, 722.360, Lindsay Shelton, mktg. dir. Producer.

National Film Unit, Fairway Drive, Box 46-002, Park Avenue, Lower Hutt, 672-059, Douglas Eckhoff, gen. mgr. Producer.

Norway

Centralfilm/CTV, Akebergvn 56, Oslo 6, 02/67.63.93, Kristen Tveit, mgr. Producer and distributor.

Nord-Video/AGM, Akersgt 8, Oslo 1, 02/20.07.10, Turid Woiien, mgr. Distributor.

Videohuset, Thv. Meyersgt 64, Oslo 5, 02/35.62.80, Egil Hesland, pres. Distributor.

Spain

B.R.B. Merchandising Internacional, S.L., Rafael Salgado, 9-3 Drecha, Madrid-16, 458. 89.53, Tito Basto, mgng. dir. Producer and distributor.

Castana Films, Gran Via 61, Madrid 13, 248.61.09, Jesus Munariz, mgr. Producer and distributor.

Cinespana S.A., Gran Via 42, 13 Madrid, 231.66.07, Primitivo Rodriguez Gordillo, dir. Producer and distributor.

Satellite Telecasted Events, S.A., Eurobuilding, Syite 8A, Madrid 16, 341.458.2131, Jo Linten, pres. Producer and distributor.

Sertel, S.A., Gran Via 31, Madrid 13, 222.64.70, Joaquin Pelaez, dir. Producer and distributor.

Televisio Catalana, Passeig de Gracia 21, Barcelona 7, 30.21.495, Antonio Pous Layret, mgr. Producer.

Sweden

AB Europa Film, Box 20065, S-161, 20 Bromma, 08/98.77.00, Jan Bagge, sls mgr. Producer and distributor.

Nord Artel AB, Sveavagen 145, 10663 Stockholm, 8/73.60.990, Lotta Bjurman, mgr., home video. Producer and distributor.

Scand-Video AB, Box 66055, 500 06 Boras, 033/11.26.34, Joakim Hedin, VP. Producer and distributor.

Skandinavisk Press AB, Box 803, 20180 Malmo, 040. 10.18.30, Bill Hansen, mktg. mgr. Producer and distributor.

Svenska Walthers Forsaljnings Aktiebolag, Box 5081, Vastra Frrolunda, 031/29.94.20, Claes Farne, VP

International Producers

Switzerland

CBC International SA/Commercial Broadcasting Corporation, Forchstrasse 30, 8032 Zurich, 25.25.313, Helmut Hoffman, Producer and distributor.

Rando Films, Reiterstrasse, 18, Zurich 56436, 202.50.10, Omar Kaczmarczyk, asst mgr. Producer and distributor.

Solitron Productions SA, Bofeld, 6340 Baar, 31.88.29, Hans Kennel, pres. Producer and distributor.

Star Productions SA, 22a rue de Cendrier, 1201 Geneve, 31.51. 35, Roxane Moller-Fernau, mgng. dir. Producer and distributor.

Tabex-Intercom SA, Goldbrunnenstrasse 89, CH-8055 Zurich, (01) 66.14.67, Marcel Teisseire, p.r. Distributor.

Telepool GMBH, Feldeggstrasse 36, 8008 Zurich, 251.43.00, Ella Koenig, sales mgr. Distributor.

Tema Film, 3 rue Ecole de Commerce, CH 1004 Lausanne, 36.66.68, Roger Barbaglia, dir. Producer.

Transworld Television Corporation, Casa Postale 221, 1211 Geneva 2, 32.49.20, Samuel Shore, pres. Distributor.

Video Programs S.A., 48 route des Acacias, 1202 Geneve, (022) 43.81.86, Claude Richardet, mgng dir. Producer and distributor.

United Kingdom

Angla Films Ltd., 25 Blenheim Crescent, London W11 2EF, 229.9762, Rex Pyke, dir. Producer and distributor.

Anglia Television Ltd., Brook House, Park Lane, W1Y 4DX London, 408.2288, Lord Buxton, chief exec. Producer.

Anglia Television International Ltd., Brook House, Park Lane, W1Y 4 DXX, 408.2288, Brian Keyser, dir. Producer and distributor.

Arts Council of Great Britain, 9 Long Acre, London WC2E 9LH, 379.7113, Mary Barlow, film sales exec. Producer and distributor.

Blacklion Films Ltd., ACC House, 17 Great Cumberland Place, London W1A 1AG, 262.8040, Bernard Kingham, mgng. dir. Producer and distributor.

Chatsworth Television Ltd., 97-99 Dean Street, W1V 5RA London (01) 734.4302, Malcolm B. Heyworth, dir. Producer and distributor.

Chrysalis Group Visual Programming Division, 12 Stratford Place, London W1, 408.2355, T. Connolly, dir. Producer and distributor.

Claridge Films Ltd., 117 Regent Street, London W1, 734.0921, Ted Childs, dir. Producer.

Clearwater Film Co. Ltd., 185 Battersea High Street, 5W11 3J5 London, 223.6546, David Milton, prod. Producer.

Cori Films, 19 Albemarle Street, London W1, 493-7920, Marie Hoy, mgng. dir. Distributor.

Dobbs Goosen Films, Penn Lane, Tanworth in Arden, West Midlands, 05644.2720, Chris Goosen, dir. Producer and distributor.

Dragon Productions, 8.9 Carlisle Street, London W1V 5RG, 734.3978, Major Steadman, mgng. dir. Producer.

EMI Films Ltd., 142 Wardour Street, London W1, 01.437.0444, Michael Bromhead, mgng. dir. Producer and distributor.

Enoki Films Co. Ltd., 81 Carlton Avenue East, Wembley, Middlesex, HA9 8LZ, 904.1071, Yoshiaki Enoki, VP. Producer and distributor.

Essential Cinema Ltd., 122 Wardour Street, London W1, 437.8127, Derek Hill, film dir. Producer and distributor.

Eurotel Programme Distributors Ltd., 4 Tilney Street, Park Lane W1Y 5LE London, (01) 499.2446, Richard Blayney, mgng. dir. Distributor.

Fimarketeers Ltd., 81 Piccadilly, London W1V 9HB, 499.7419, Samuel Schorr, mgng. dir. Distributor.

The Football Association Ltd., 22, The Broadway, Potters Bar, Hertfordshire, EN6 2HW, Potters Bar 42426, Ted Croker, chief exec. Distributor.

International Producers, Equipment

Global Television Services Ltd., 159/165 Great Portland Street, London, W1N 6NR, (01) 637.1164, Ian Warren, joint dir. Producer and distributor.

Granada Television International Ltd., 36 Golden Square, London W1R 4AH, (01) 734. 8080, Barrie Heads, mgng dir. Producer and distributor.

Guild Home Video Ltd., Woodston House, Dundle Rd., Peterborough Cambs PE2 9PZ, 0733.63122, Lain Muspratt, mgng dir. Producer and distributor.

Hadrom Productions Ltd., 183 London Road, Croydon CR0 2RJ, 681.1745. David Heath-Hatfield, prod. Producer.

International Video Communications, 10-12 Carlisle Street, London-W1V 5RF, 734.4000, George Colburn, pres. U.S. operations. Producer and distributor.

Interprom, 95 Lots Rd., London SW10 ORN, 01.352.1406, Clive Woods, mgng dir. Producer and distributor.

Intervision Video Ltd., 1 McKay Trading Estate, Kensal Road, London W1Z, 969.8218, Michael Tenner, joint mgng dir. Producer and distributor.

ITC Entertainment Ltd., ACC House, 17 Great Cumberland Place, W1A 1AG London, (01) 262.8040. Ian Jessel, dir. Producer and distributor.

K-Tel International Ltd., 10/12 Carlisle Street, W1V 5RF London, 434.3501, Tony Johnson, VP. Producer and distributor.

Leah International Productions, Denham Studios, Denham, Middlesex, 833.522, Louis Elman, mgng. dir. Producer.

London Films International Ltd., 37 Bedford Street, WC2 9EN London, 379-3366, David Conroy, mgng dir. Producer and distributor.

London Television Service, Hercules House, Hercules Road, London SE1 7DU, 928.2345, Adam Leys, chief exec. Producer and distributor.

London Video Ltd., Marvic House, Bishops Road, London SW6 7AD, 395.8443, Roger Morris, mgng. dir. Producer.

London Weekend International, 4 Albemarle Street, London W1X 4DH, 491.3880, Victor Gardiner, gen mgr. Distributor.

Lorimar Services Ltd., 16 Berkeley Street, London W1, 493.1566, Raymond Lewis, mgng. dir. Producer and distributor.

MCA TV, 170 Piccadilly, London W 1, 408.01.88, Don Gale, VP. Producer and distributor.

Mentum TV & Films Enterprises, 23, 27 Central Chambers, Ealing Broadway, London W5, 579 9211, Clive Saunders, dir. Producer and distributor.

Motion Picture Marketing Ltd., 26 York Street, W1, London, (01) 935.3565, Derek Blades, dir. Producer and distributor.

The Moving Picture Company, 25 Noel Street, London W1, 734.9151, Tim Fell, program controller. Producer.

Paramount Television, 23, Berkeley House, Hay Hill, London, W1., (01) 499.5837, Peter Cary, mgng dir. Producer and distributor.

Pegasus Films, 5 Sycamore Villas, West View, Mold, CLWD CH7 1 DP, 0352.4397, Albert Harper, dir. Distributor.

Petrofilms SA, 8 West Street, London WC2 9EL, 370.6746, Jeffrey Rosenblatt, sis. mgr. Producer and distributor.

Playback Ltd., 4 Albemarle Street, London W1X 4DH, 491.3880, Richard Price, dir. Producer and distributor.

Polivideo SA-Clover SA, 49 St. James Street, SW1 A1J London, 493.32.35, Renato Rezzonico, sis rep. Producer and distributor.

Polytel Film Ltd., 1 Rockley Road, London W14, (01) 743.3474. David Gideon Thomson, mgng dir. Producer and distributor.

Primetime Television Ltd., 4 Albemarle Street, London W1X 4DH, 491.3880, Colin Callender, mgng. dir. Producer.

Productions Associates (UK) Ltd., 40 George

Street, London W1, 496.8821, Michael Baumohl, mgng. dir. Producer.

Rank Audio Visual Ltd., Box 70, Great West Road, Brentford, Middx., 568.9222, Stuart Warriner, mgr. Distributor.

Rank Film Distributors Ltd., 127, Wardour St., London W1V 4AD, 437.9020, Robert Henshaw, overseas sis mgr. Distributor.

Southstar Television International, 159-165 Great Portland Street, WIN 6N5 London, (01) 637. 1164, Ian Warren, mgng dir. Producer and distributor.

Robert Stigwood Group Ltd., 67 Brook Street London W1, (01) 629.9121, Beryl Vertue, dep. chmn. Producer.

Talbot Television Ltd., 30, Dean Street W1V 5AN, London, 437.2673, Paul Talbot, pres. Producer and distributor.

TCB Releasing Ltd., Stone House, Rudge, Frome, Somerset BA11 2QQ, 0373.830769, Angus Trowbridge, mgng dir. Producer and distributor.

Technicolor Ltd., Box 7, Bath Road, West Drayton, Middx. UB7 ODB, 759.5432, Jeremy M. Saunders, Controller of mktg. and business dev. Producer and distributor.

Thames Television International, 149 Tottenham Court Road, NW1 London, 387-9494, Howard Thomas, chmn. Distributor.

Trans Atlantic Film, 9 Holland Park, W11 London, 727.0132, Revel Guest, exec prod. Producer and distributor.

Transvideo St. Johns Wood Studios, 87a St. Johns Wood Terrace, London NW8, 722.9255, Robin D'Eath, chmn. Producer.

Trans World International (UK) Inc., International House, 2-4 Wendell Road, London W12 9RT, 743.7501, Laurie Ward, sis dir. for Europe. Producer and distributor.

Trident International Programmes S.A., Trident House, 8 Grafton Street, W1X 3LA London, 01 493 1237, Peter Saxton, gen mgr. Distributor.

Trident Television Ltd., Trident House, 8 Grafton Street, wx 3LA London, 493 1237, Ward Thomas, chmn & mgng dir. Producer.

TSW-Television Southwest Ltd., Cotehele Chambers, 42-44 Union Street, Plymouth, Devon, PL1 3HF, 0752.663.322 Kevin Goldstein-Jackson, mgng. dir. Producer.

Twentieth Century-Fox-Television Division, 31-32 Soho Square, London W1V 6AR, 437.7766, Michael Doury, sis. rep. Producer and distributor.

Twenty Twenty Films, 30 A Sackville Street, London W1, 439.8230, John Stevens, prod. Producer.

United Artists Corp. Ltd., Mortimer House, 37-41 Mortimer Street, London W1A 2JL, 636.1655, Peter Pawsey, div dir. Producer and distributor.

UPITN Corp., 48 Wells Street, W1P 4DE London, (01) 637.2424, Kenneth Coyte, chief exec. Producer and distributor.

Viacom International Ltd., 40 Conduit Street, W1R 9FB London, 930.5084, Howard Karshan, mgng dir. Producer and distributor.

Video Arts Television Ltd., Dumbarton House, 68 Oxford St, London W1N 9LA, (01) 636.9421, Michael Peacock, mgng dir. Producer and distributor.

Videofilm Centre, 14 Broadway, London SW1H 0BH, 222.5483, William A. Douglas, dir. Distributor.

Visnews Ltd., Cumberland Avenue, Park Royal, NW10 7EH, London, (01) 965.7733, Peter Marshall, gen mgr. Producer and distributor.

Warner Bros. Television, 135/141, Wardour Street, London, W1V 4AP, 437.56.00, Jack Cook, VP of European sales. Distributor.

Windsor Communications Ltd., 56 Brewer Street, London W1R 3FA, 437.6487, David Burns Windsor, mgng. dir. Producer and distributor.

Woodland Animations Ltd., 58 Queen's Gate Mews, 5W7 5QN London, 589.7584, Ivor Wood, dir.

World Wide Pictures Ltd., 21-25 St. Anne's Court, London W1V 3AW, 434.1121, Peter Gilpin, mgng. dir. Producer.

Worldvision Enterprises Inc., 54, Pont Street, SW1 London, 584.5357. Distributor.

International Equipment Manufacturers and Distributors

Austria

AKG, Brunhildengasse 1, 1150 Wien, Austria. Microphones, headphones & sound equipment.

Farinon GmbH, Diesterweggasse 29, 1140 Wein, Austria.

Richard Hirschmann Electric, Oberer Paspelsweg 6-8, A.6830 Rankweil-Brederis, Austria.

SIEMENS Aktiengesellschaft Osterreich, Siemenstrasse 88-90, Halle 10, 1210 Wien, Austria. Audio generator, frequency-counter and audio measurement.

Belgium

ACEC, Boite postale 4, 6000 Chaleroi, Belgium. TV modulators, amplifiers & receivers.

ADB S.A. 275 Leuvensesteenweg, B-1930 Zaventem, Belgium. Lighting control, lights.

Barco Electronic NV, Noordlaan 5, 8720 Kuurne, Belgium. Television broadcast equipment.

Jerrold International, Stationstratt 39, B-L720, Broot-Bijgaarden, Belgium. CATV & MATV headend, distribution and subscriber equipment and consumer TV.

3M Europe S.A. 53-54 avenue des Arts, 1040 Brussels, Belgium. Broadcast audio and video tapes; video cassettes, character generators, routing switcher equipment.

Memorex S. A. Parc Industriel des Hauts Sarts, 4400 Herstal, Belgium.

Minnesota Mining & Manufacturing Comp. 53/54, avenue des Arts, 1040 Brussels, Belgium. Scotch high audio color video tape.

SEE, Rue de Henninstraat, 74, B-1050 Brussels, Belgium. CATV equipment, connectors, outdoor taps and splitters.

Shintron Europe, 198 avenue Brugmann, 1180 Brussels, Belgium. Audio, video and pulse distribution amplifiers, production mixers, time code and sync generators, time code reader and raster display.

Televic S.A. Leo Bekaertlaan N1, 8701 Izegem, Belgium.

Canada

Digital Video System Inc. 716 Gordon Baker Road, Willowdale, Toronto, Canada M2H 2C9.

Elcon Associates, Toronto, Canada. Video tape cleaners and elevators.

Lindsay Specialty Products, 50 Mary St. W. Lindsay, Ontario.

Denmark

ENK, 17 Fjeldhammervej, DK-2610, Rodovre, Denmark. Studio pedestal, tripods for mobile units, CCTV lenses, and monitor hangers.

Lyrec Manufacturing A/S, Hollandsveg 12, 2800 Lyngby, Denmark.

NTP Elektronik A/S, 44 Theklavej, DK-2400 Copenhagen NV, Denmark. Peak program meters, compressor/expander and limiters, equalizers, phase-meters.

England

Acron Video, 3 Lovelace Road, Bracknell RG12 4YT, England. Sync pulse generators, test signal generators.

Ampex Corp. Acre Road, Reading RG2 0GR, Berkshire, England. Helical recorders, cameras, magnetic tape.

Aston Electronic Developments Ltd. 125 Deepcut Bridge Rd. Deepcut, Camberley, Surrey, England. Video character generator, teletex decoder and video sports clock.

Audio Kinetics (UK) Ltd. Kinetic House, Verulam Road, St. Albans, Herts., England.

Audix Limited. Station Rd., Wenden, Saffron Walden, Essex, CB11 4LG, England.

Audio control equipment, mixing and intercom systems.

Autocue Products Ltd. Autocue House, 265 Merton Rd., London SW18 5JS, England.

Television, film prompting equipment.

Avitel Electronics Ltd. A5 83 Copers Cope Road, Beckenham, Kent, England.

Switching equipment, timecode generators and readers, distribution amplifiers, delay units, cable equalisers.

Bell and Howell Ltd. Bridgewater Rd., Wembley, Middlesex HAO 1EG, England.

Editing equipment.

Berkey Colorfran Inc. P.O. Box 5 Burrell Way, Thetford, Norfolk IP 24 3 RB, England.

Lighting and support systems, grid, suspension and electrical distribution systems.

Canon Business Machines. Broadcast TV Products Division, Waddon House, Stafford Road, Croydon, England.

Zoom lenses, color cameras.

CCL Associates. Rookery House, Newmarket, Suffolk, England.

Cassette duplication systems.

Consolidated Video System Inc. 293 Regent St., Marcol House, London W1V 2HR, England.

Convergence Corporation. 1 Lochaline Street, London W6, England.

Video tape editing and animation systems, search modules.

Michael Cox Electronics Ltd. Hanworth Trading Estate, Hampton Rd. West, Feltham, Middlesex, England.

Transcoders, chroma key switching systems, color correctors & other visual effects.

Crow of Reading Ltd. P.O. Box 36, Reading, RG1 2NB, England.

Color monitors, video and audio switching equipment.

Datatron Inc. International. 22 Greek St., London W1V 5LG, England.

Audio recorder, video editing and time code equipment.

Dell Technical Vehicles Ltd. Empress Road, Southampton, England.

Camera vehicles with sound and VTR facilities.

Dolby Laboratories 346 Clapham Rd. London SW9 9AP, England.

Noise reduction equipment for recording, film and FM radio.

Dynamic Technology Ltd. Zonal House, Alliance Rd., Acton, London W3 0BA, England.

Microprocessor lighting control systems, measurement device-character generators, design and manufacturing capability for transmitters, aerials and network switching systems.

EDS-Portaprompt. Bourne End, Berks, England.

Caption, telecine and prompting equip.

Electronic Visual Ltd. Goldsworth Industrial Site, Goldsworth Rd., Woking, Surrey, England.

TV waveform monitors, vector monitors and color picture monitors.

EMI Sound & Vision Equip. Ltd. 252 Blyth Rd., Hayes, Middlesex, England.

Amplifiers, production cameras, assignment switchers, special effects.

English Electric Valve Co., Ltd. Waterhouse Lane, Chelmsford, Essex CM1 2QU, England.

Television camera tubes, transmitting triodes and tetrodes, vacuum capacitors and klystron amplifiers.

Evershed Power-Optics Ltd. Bridge Wharf, Bridge Rd. Chertsey, Surrey KT16 8LJ, England.

Camera remote control for news and scene-sync special effect.

Eastman Kodak Company. 246 High Holborn, London WC1V 7EA5, England.

Films for TV and TV oriented equipment.

International Video Corp. Ltd. 10 Portman Rd., Reading, Berks, England.

Production equipment.

Keesline Productions Ltd. 13 Bond Street, London W5, England.

Leevers-Rich. 319 Trinity Road, Wandsworth London SW18 3SL, England.

Link Electronics Ltd. North Way, Andover, Hampshire, SP10 5AJ, England.

Hand-held color camera, color sync pulse generator and video noise measurement equipment.

Lion Lighting Systems. 30 Newtown, Westbury, Wiltshire, England.

Logica Ltd. Television Systems Division, 64 Newman Street, London W1A 4SE, England.

Video painting and teletext systems, computer graphics databases.

Marconi Communications Systems Ltd. Marconi House Chelmsford, Essex CM1 1PL, England.

Complete systems for TV and sound.

Marconi Instruments Ltd. Longacres St. Albans, Hertfordshire, AL4 0JN, England.

MCI Ltd. MCI House, 54-56 Stanhope Street, London NW1 3EX, England.

Television automatic monitoring equip.

Memorex Europe Ltd. Hounslow House, 730 London Rd., Middlesex, England.

Video tapes.

Continental Microwave Ltd. Admiral House, 152 High Street North Dunstable, Bedfordshire, England.

Fixed microwave transmission systems.

Molinare Ltd. 43 Fouberts Place, London W1, England.

NEC Telecommunications Europe Co. Ltd. NEC House, 164-166 Drummond Street, London NW1, England.

Neve Electronics International Ltd. Cambridge House, Medourne Royston, Hertfordshire SC8 6AU, England.

Philip Drake Electronics Ltd. 23 Redan Place, London W2 4SA, England.

Talkback equipment and modular audio products.

Plessey Semiconductors. Kemrey Park, Swindon Wilts, SN2 6BA, England.

TV tuning system saw filters.

Polar Video Ltd. 17-18 Brook Mews North, London W2 3BW, England.

Video editing equipment.

Quantel Ltd. Kenley House, Kenley Lane, Kenley, Surrey, CR2 5XR, England.

Synchronisers, special effects, and time base correctors.

Rank Cintel. Watton Rd., Ware, Hertfordshire, SG12 0AE, England.

Telecine design and manufacture.

Rank Strand. P.O. Box 70, Great West Rd., Brentford, Middlesex, TW8 9HR, England.

Lighting installations for film and TV studios.

RCA International Ltd. Lincoln Way, Windmill Rd., Sunbury-on-Thames, Middlesex, England.

Quad VTR, telecine equipment and code editing systems.

RCA Jersey Ltd. Rue des Pres, Trading Estate, Longueville Rd., St. Saviour, Jersey, Channel Islands.

Television transmitters, cameras, video tape recorders, and telecine systems.

Screen Electronics. 19 Anson Road, Martlesham Heath, Ipswich, Suffolk, IP5 7RG, England.

Recording editing and transmitting of television subtitles.

Seltech Equipment Ltd. Rose Industrial Estate, Cores End Road, Bourne End, Buckinghamshire, England.

Vision production switchers, routing switchers and video processing amplifiers.

Sony Broadcast BV. City Wall House, Basing View, Basingstoke Hampshire RG21 2LA, England.

System Video Ltd. Canada Rd. Byfleet Surrey KT14 7J1, England.

Broadcast standard vector and waveform monitors.

Tektronix Ltd. P.O. Box 36, St. Peter Port, Guernsey, Channel Islands.

Color picture monitors, waveform monitor and automatic video corrector.

Televisual Ltd. 58 Kew Road, Richmond, Surrey TW9 2PQ, England.

TV camera optical effect equipment.

International Equipment

Thorn Lighting Ltd. 402 Angel Rd, London N18 3AJ, England.

Lighting control equipment for TV.

VG Electronics Ltd. Menzies Road, Hastings, Sussex TN34 1YQ, England.

Video printing equipment.

W. Vinten Ltd. Western Way, Bury St. Edmunds, Suffolk, England.

TV cameras and mounting equipment.

France

Etablissements P. Angenieux. 42570 Saint-Heand, France.

Lenses for studio, O.B. and ENG.

Compagnie Continentale de Signalisation. 36 ave. du Docteur-Marie, 94310 Orly, France.

Radio and TV equipment.

CREMER. 183 rue Lecourbe, 75015 Paris, France.

Telescopic suspension systems, motorized spotlights, and lighting consoles.

Enertec Audio-Professional. 296 avenue Napoleon-Bonaparte, 92500 Rueil Malmaison, France.

Tape recorders and accessories.

Fougerolle S.A. 39 rue Victor-Hugo, 93500 Pantin, France.

LTT. 1 rue Charles-Bourseul, 78702 Conflans-Sainte-Honorine, France.

Optical fibers and video modules.

Rhone-Poulenc Systems. Tour Generale, Quartier Villon-Cedex 22, 92088 Paris la Defense, France.

Serser SA. 14 rue Anatole-France, 92800 Puteaux, France.

Design, engineering and assembly of TV and radio broadcasting mobile equipment.

Soro Electro Optics. 26 rue Berthollet, 94110 Arcueil, France.

Laser beam hard copy recorders.

Sony Overseas. 17/31 rue Madame-de-Sanzillion, 90210 Clichy, France.

Video broadcasting equipment, tape timer, record current optimizer and mounting system.

S.T.E. Szita Television, Electroniques. 99 ave. du General Leclerc, 94700 Maisons Alfort, France.

Synthesizers, generators.

TDF. 21-27 rue Barbes, 92120 Montrouge, France.

Film production materials and video materials for measuring.

Technicobel. 8 rue de la Croix-Martre, BP 26 91122 Palaiseau, France.

Amplifiers, studio equipment.

Telspace. Le Doublon, 11 rue Dubonnet, 92400 Courbevoie, France.

Satellite communications earth stations.

Thomson-CSF. 94 Rue du Fosse-Blanc, 92231 Gennevilliers, France.

Color cameras, video tape recorder, switching-monitoring & measuring equipment.

Thomson-CSF. 51 boulevard de la Republique, 78400 Charou, France.

Color cameras, video tape recorder, switching-monitoring & measuring equipment.

Thomson-CSF. 94 rue du Fosse-Blanc, 92231 Gennevilliers, France.

Color cameras, video tape recorder, switching-monitoring equipment.

Thomson-CSF. 38 rue Vauthier, 92100 Boulogne-Billancourt, France.

Color cameras, video tape recorder, switching-monitoring & measuring equipment.

TRT. 88 rue Brillat-Savarin, 75640 Paris Cedex 13, France.

Unitel. 80 rue d'Arcueil, 94250 Gentilly, France.

Character generators.

Velec/Sefat. 278 Chaussee Fernand-Forest, 59203 Tourcoing, France.

CATV head-end, monochrome picture monitors, solid state transposers, satellite receivers.

Visiodis. 35 rue Jean-Jaures, 95870 Bezons, France.

TV station equipment.

International Equipment

Germany

ÄEG-Telefunken. Theodor-Stern-Kai 1, 6000 Frankfurt 70, Germany.
Radio and television broadcasting & transmitting.

Agfa-Gevaert AG. 5090 Leverkusen 1, Germany.

P Albrecht Elektronik. Alte Rotherstrasse 16, 8540 Schwabach, Germany.
Video editing systems and time code generators.

Wilhelm Albrecht GmbH. Maybachufer 48-51, d-1000 Berlin 30.

R. Barth KG. Grillparzerstrasse 6A, 2000 Hamburg 76, Germany.
Acoustical and electronic equipment.

BASF Aktiefesellschaft. Gottlieb Daimler-strasse 10, 68 Mannheim, Germany.
Sound and film recording studios and equipment.

Bauer, Fernmeldebau und Elektronik KG. Finther Landstr. 5-7, 6500 Mainz-Gonsenheim, Germany.
Broadcasting sound mixing console, studio clock and audio module system.

BFE KG. Ander Ochsenwiese 6, Box 230 080, D-6500 Mainz 1, Gonsenheim, Germany.
Audio systems.

Robert Bosch GmbH. Box 429, D-6100 Darmstadt, Germany.

Broadcast Communication. Wilhelmstrasse 52E, 6200 Wiesbaden, Germany.

Conrac GmbH. Industriestrasse 18, 6992 Weikersheim, Germany.
Professional monochrome and color monitors.

Delta-System GmbH. Hermann-Loens-Strasse 3, D-6074, Rodermark, Germany.
Digital control systems, caption generators and color monitors.

EMT-Franz. D-7630 Lahr, Postfach 1520, Germany.
Digital reverberators, compressors, limiters & filters for mixing-console use.

Eugen Byer. Postfach 13 20, 7100 Heilbronn, Germany.
Audio input transformers, microphones.

Franzis-Verlag GmbH. Karlstrasse 37, 8000 München 2, Germany.
Books and catalogues on electrical broadcasting equipment.

Fuji Photo Film GmbH. Berliner Allee 8, 4000 Dusseldorf, Germany.
Cine-film, video tape.

Fuji Photo Optical Europe. Königsallee 92a, 4000 Dusseldorf 1, Germany.
Lenses.

Geschäftsbereich Elektronik. Zitadellenweg 34, 1000 Berlin 20, Germany.
Broadcast and CCTV equipment, VTR and editing equipment and color cameras.

Grundig AG. Geschäftsbereich Electronic, Würzburgerstrasse 150, 8510 Furth, Germany.
Video-cassette recorder, sound systems and color compact cameras.

Hitachi Denshi GmbH. Weiskircherstr. 88, D. 6054 Rodgau.
Cameras.

Kathrein-Werke KG. Postfach 260, 8200 Rosenheim 2, Germany.
Components and measuring instruments for MATV and CATV installations, fixed and mobile antennas.

Hans Kolbe Co. Postfach 1160, 3202 Bad-Salzdettfurth, Germany.

Maz Studio Munchen Ralph Bernhardt GmbH. Davidstrasse 2, 8 München 81, Germany.

MCI-Deutschland. Prillbarzenstr. 6A, 2000 Hamburg, Germany.

Public Television Ltd. Disposition. Grosse Allee 32, 8880 Dillengen, Germany.

Rhode & Schwarz GmbH. Muhlidorfstrasse 15, 8000 München 80, Germany.
TV transposer line transmitting systems and automatic cable measuring.

Sachtler GmbH. Dieselstrasse 16, 8046 Garching, Germany.

TV camera supporting systems.

Joseph Schneider GmbH & Co. Optische Werke, Ringstrasse 132, P.O. Box 947 D-6550 Bad Kreuznach Germany.
TV broadcast lenses for studio and OB use.

SEIMENS Aktiengesellschaft. Werner-von-Siemens, Str. 50, 8520 Erlangen 2, Germany.
Audio generator, frequency-counter and audio measurement.

Siemens Aktiengesellschaft. Ton- und Studiotechnik, Box 5560, Germany.

Sennheiser Electronic KG. 3002 Wedemark 2, Germany.
Microphones, transmitters, receivers, headphones and headsets.

Wilhelm Sinn Jr. KG. 7532 Niefern-Oschelbronn, Germany.
Microwave links, CATV equipment and cable connectors.

Victor Co. of Japan, JVC European Liaison Office. Frankfurterstrasse 13-15, 6236 Eschborn/TS/ Germany.
Video tape recorders, electronic editing systems.

Italy

AZ Electronics SPA. Piazza Bra 26D, Verone, Italy.
Automated broadcast systems.

ITELCO. Piazza dei Febbei 3, 05018 Orvieto, Italy.
TV and radio transmitters and amplifiers.

NTV s.r.l. Via de Amicis 42, Cinisello B. Italy.
Video equipment.

Regis. Salita Riva 3, Biella, Italy.
TV transmission equipment, video mixer-switcher and pulse generators.

Sira Sistemi Radio. Via Primo Villa 9, Burago di Molgora, Italy.

TVR Telecomunicazioni Spa. Via G.M. Gilberti 49, 00151 Rome, Italy.
Video graphics equipment, van systems, video and sync distributors, audio and video switchers, generators.

Japan

FOR-A Company Ltd. 6-16-13 Dai-Ni Maruzen Bldg., Nishi-Shinjuku, Shinjuku-ku, Tokyo, Japan.

Ikegami Tsushinki Co., Ltd. 6-16 Ikegami, 5-chome Ohta-ku, Tokyo, 143, Japan.
Hand-held cameras, color monitors, and accessory equipment.

JVC. 1, 4-Chome, Nihonbashi-Honcho, Chuo-Ku, Tokyo, Japan.
Video cassette recorders and disk systems.

Nippon Electric Co. 33-1 Shiba Gochome, Minto-Ku, Tokyo 108, Japan.
Frame, synchroniser, portable radios, satellite broadcast receiver.

Netherlands

Canon Amsterdam N.V. Van Leijenberghlaan 221, 1008 AC Amsterdam, Netherlands.
Lenses for broadcast TV.

Inter Electronics BV. Nijverheidsstraat 22, Box 2, 6897 ZG Giesbeek, Netherlands.
Video systems, character generators, subtitling systems, routing switchers, distribution amplifiers.

NKF Kabel B.V. Noordkade 64, Box 85, 274GAB, Waddinxveen, Netherlands.
Cables and accessories for television distribution systems, closed circuits and traffic control.

Philips Industries. Eindhoven, Netherlands.
TV camera tubes and transmitting tubes.

Pope Draad-en Kabelfabrieken. Box 9, 5900 AA Venlo, Netherlands.
CATV cables, joints and connectors, underground telephone cables, communication cables.

Tektronix International. Box 827, NL-1180 AV Amstelveen, Netherlands.

H. F. Transmissie Techniek. De Smalle Zijde 8 Veenendaal, Netherlands.
Splitters, tap-offs, multi-taps, convertors.

Norway

Sandar Electronics A/S. Radhusgaten 12, 3200 Sandefjord, Norway.
Video switching equipment, cable equalizers,

amplifiers, crosspoint control equipment.

Stentor A/S. Box 733, 7001 Trondheim, Norway.
Microprocessor equipment for internal communication systems.

Tore Seem A/S. Box 10, N1344 Haslum, Norway.

Spain

Pihor Electronica, SA. C/Albala 12, Madrid 17, Spain.
Character and sync generators, color monitors, video and pulse distributors, video equalizers and delay lines.

Switzerland

Cables Cortailod. CH-2016 Cortailod, Switzerland.
Cables, connectors, optical fibers for CATV industry.

Catec AG. Habsburgerstrasse 22, 6003 Luzern, Switzerland.
CATV equipment.

Compagnie Industrielle Radioelectrique. Bundesgasse 16, 3001 Berne, Switzerland.
Weather satellite receiving ground station equipment, parabolic antennas, automatic laser telephoto recorders.

Datwyler Ltd. 6460 Altdorf, Switzerland.
CATV cables and connectors, TV installation cables.

Delay TV Ingenieurs-Conseils S.A. 1462 Yvonnand, Switzerland.
Broadcast transcoders and other CATV equipment.

EIDOPHOR Ltd./GRETAG Ltd. Switzerland. Althardstrasse 70, CH-8105 Regensdorf ZH Switzerland.
Large screen TV projectors.

Eumig and Bolex International SA. 15 route de Lausanne, 1401 Yverdon, Switzerland.

Foremark S.A. 4 Cours des Bastions, CH-1205 Geneva, Switzerland.
Video character generators, CATV connectors, synchronization vision mixers.

Gould Elektronik AG. Grubenstrasse 56, 8045 Zurich, Switzerland.
Oscilloscopes.

Hanspeter Glur. CH-Bern-Munsingen, Switzerland.
Stereo modulators, antennas, filters.

Kudelske S.A. Nagra Tape Recorders. 1033 Cheseaux sur-Lausanne, Switzerland.
Self-contained professional tape recorders, meteorological charts receiver.

Lemo SA. Route de Lausanne, 1110 Morges, Switzerland.
Audio visual and TV electric connectors.

O'Connor Engineering Ltd. Avenue Industrielle 14, 1227 Carouge, Geneva, Switzerland.
Various.

Produits Perfectone S.A. Ringstrasse 3, 2560 Nidau-Bienne, Switzerland.
Mixers, video scanners, magnetic recorders.

Professional Products & Services. 2 bis avenue Tissot, 1006 Lausanne, Switzerland.
Time code synchronizers, generators and readers, lighting equipment, microphones.

Sondor Export AG. Dachslerenstrasse 11, 8702 Zollikon, Zurich, Switzerland.
Magnetic film recorders and reproducers, post production and dubbing systems.

STELLAVOX. 2068 Hauterive, Switzerland.
Professional audio and data equipment for TV and Radio.

STR (Standard Telephone and Radio). Friesenbergstrasse 75, CH-8055 Zurich, Switzerland.

Studer International AG. Althardstrasse 150, 8105 Regersdorf, Switzerland.
Professional audio equipment, tape lock equipment and mixing consoles.

Telesuisse. Mittelstrasse 51, 8008 Zrich, Switzerland.

Texscan Corporation. Luzernerstrasse 92, 6330 Cham, Switzerland.
Spectrum analyzers, sweep and character generators, sweep systems, field strength meters.

Trans Video. 28 rue Montbrillant, 1201 Geneva, Switzerland.
Video production and editing equipment.

Timex makes every second count with ESPN.

Timex makes its cable debut with a 22-million-dollar buy on ESPN.

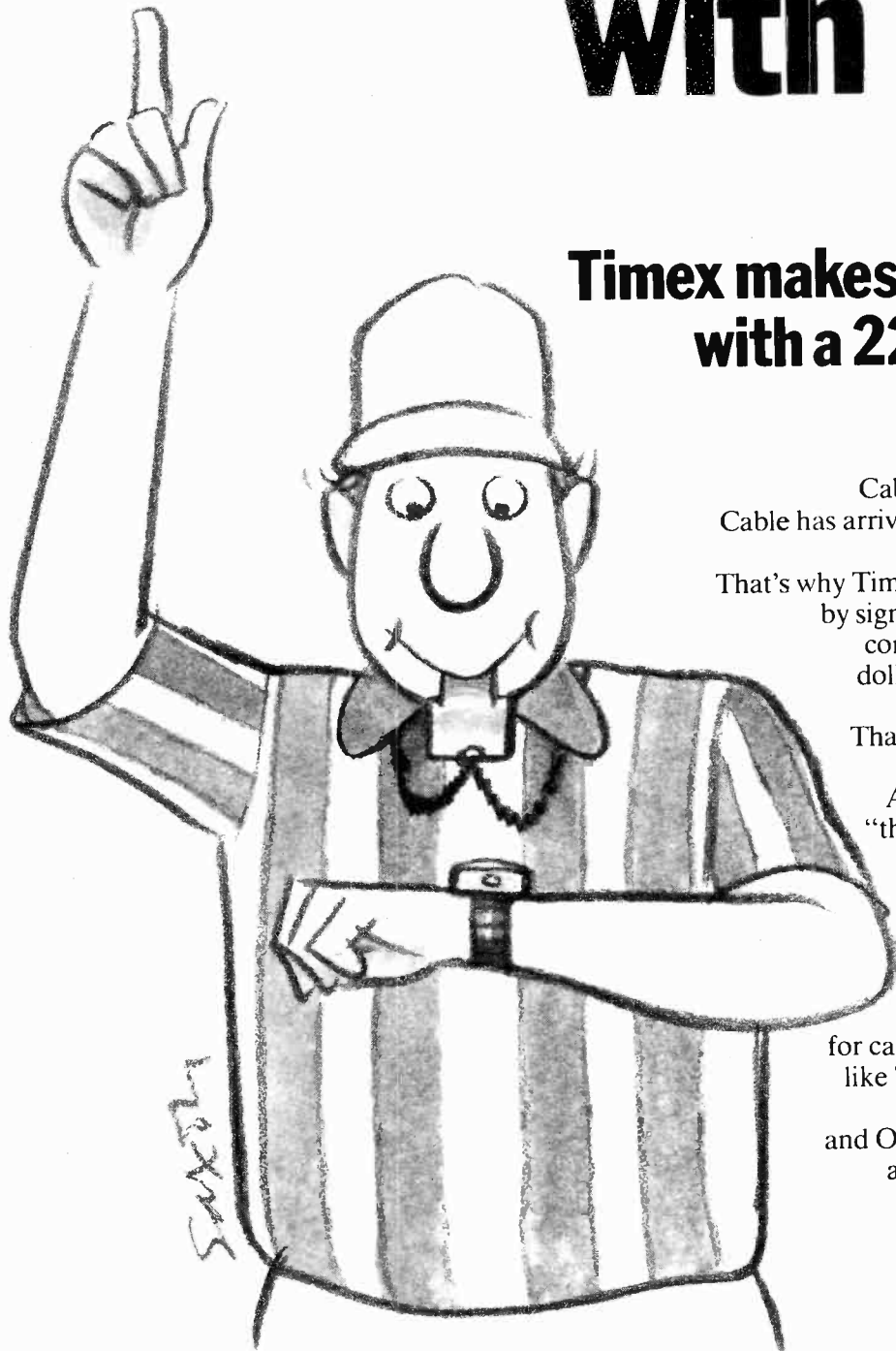

Cable is no longer the coming thing. Cable has arrived. And Timex and their agency, Grey Advertising, know it. That's why Timex just made its first cable buy... by signing one of the largest advertising contracts in cable history, 22 million dollars over 10 years with ESPN, the 24-hour cable sports network. That puts Timex in sync with ESPN's over 13 million active, upscale American homes. It makes Timex "the Official Timekeeper of ESPN" and gives Timex numerous on-screen credits. A prime example of the promotional flexibility of cable in general, and of ESPN in particular.

So if sports is your buy, your time for cable is now. Join ESPN advertisers like Timex, Anheuser-Busch, Kodak, Chevrolet, True Value Hardware and Owens-Corning Fiberglas, to name a few. Call Mike Presbrey today at (212) 245-6650.

The 24-hour total sports network



Mobilt Buildings

ALUMINUM OR FIBERGLASS

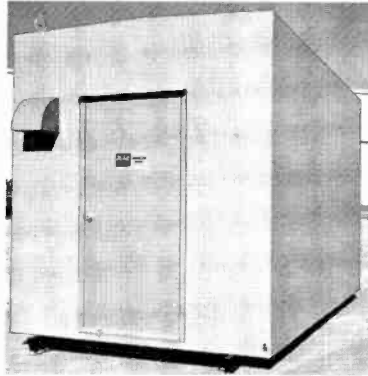

BUILDINGS IN ALL POPULAR SIZES OR CUSTOM BUILT TO YOUR SPECIFICATIONS. ALL BUILDINGS ARE ENGINEERED TO WITHSTAND THE EXTREMES OF WEATHER CONDITIONS ON EVERY PART OF THE GLOBE. THESE PORTABLE STRUCTURES ARE COMPLETELY WIRED.

TOWERS

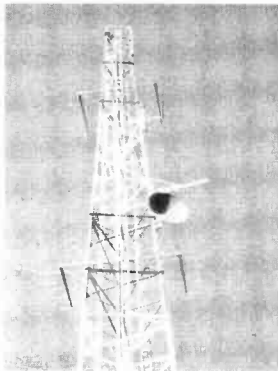

BOTH GUYED AND SELF-SUPPORTING, ARE SPECIALLY ENGINEERED FOR EVERY APPLICATION IN MICROWAVE, FM, CATV, UTILITIES OR ANY INDUSTRIAL APPLICATION.

EARTH STATION ANTENNAS

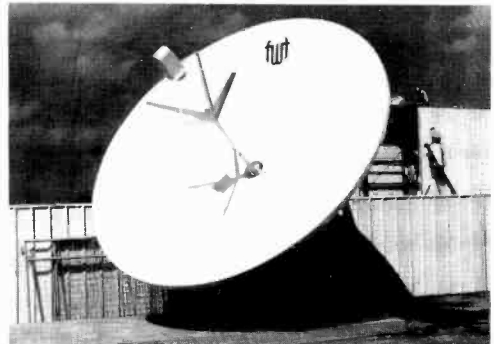

AVAILABLE IN: 10 FT., 3.6 METER, 5 METER, AND 7 METER. TRANSPORTABLE UNITS AVAILABLE IN ALL SIZES EXCEPT 7 METER. PRIME FOCUS FEEDS FOR OPERATION IN THE 3.7-4.2 GHz BAND.

FOR MORE INFORMATION CALL OR WRITE:



FORT WORTH TOWER COMPANY

P. O. Box 8597 / Fort Worth, Texas 76112 A/C 817 457-3060 A/C 214 264-2822 (Dallas)

TOLL FREE: 1-800-433-1816 (Except Texas) • TWX No. 910-893-4046

Anatomy of Cable Regulation	G-1	Key to CATV listings	G-6	Cable Systems in Canada	G-339
A Short Course in Cable	G-3	Cable Systems in U.S.	G-7	Multiple System Operators (MSO's) ...	G-369

Broadcasting/Cablecasting

Yearbook 1982

Cable

Anatomy of Cable Regulation

An outline of federal cable television rules, including current regulations and developments

Cable television (also called CATV or community antenna television) was developed in the late 1940's in communities unable to receive TV signals because of terrain or distance from TV stations. Cable systems located their antennas in areas having good reception to pick up broadcast station signals and distribute them by cable to subscribers for a fee.

In 1950 cable systems were operating in only 70 communities in the United States; these systems served 14,000 subscribers, i.e., cable television homes. At the beginning of 1982 approximately 4,500 cable systems served more than 22.1 million subscribers in some 10,700 communities. The largest technically integrated system—in San Diego—serves more than 204,000 subscribers.

Cable television systems are operating in every state of the United States and in several other countries, including Austria, Canada, Belgium, Germany, Great Britain, Italy, Japan, Mexico, Sweden, and Switzerland. Within the U.S., Pennsylvania has the largest number of cable systems, and California has the largest subscriber population. Although the number of systems in large metropolitan areas is increasing, most cable systems are located in small communities.

Although the average cable system is providing 10 channels of broadcast television and other services, most systems are technically capable of offering 12 or more channels. A few dual-cable systems are capable of offering 70 or more. The average monthly subscriber fee is \$9.00 for service; installation fees range from nothing to about \$100, the average being approximately \$17.00.

The channel capacity of cable systems makes it possible for them to provide many services. Many systems feature separate channels for weather, stock market reports, wire service news, FM radio, and movies. Some cable operators originate their own programs and/or provide access channels for use by the public, by educational or local governmental entities, or for leased purposes. Cable operators foresee systems developing into two-way home communications centers through which subscribers may shop for merchandise, order facsimile newspapers, conduct banking

business, and have utility meters read. Many of these services are now technically feasible.

Initial Jurisdiction and Rules

The Federal Communications Commission asserted limited jurisdiction over cable television in 1962, first establishing rules in 1965 for systems which received signals by microwave. (Microwave stations have always been licensed by the FCC.) In March 1966, the Commission established rules for all cable systems, whether or not served by microwave (*Second Report and Order in Docket 14895*, 2 FCC 2d 724 (1966)). This initial regulation required cable systems to carry all local TV stations; prohibited systems from duplicating, on the same day, via signals originating in another city, a program broadcast by a local station; and prohibited them from bringing distant signals into the 100 major television markets without a hearing on the probable effect on local broadcasting. In all other markets, no restrictions were placed on the signals a cable system might carry, but procedures were adopted permitting threatened stations to challenge proposed importation of distant signals.

Challenged in the courts, the FCC cited its mandate under the Communications Act to regulate "interstate commerce by wire or radio." In June 1968, the Supreme Court affirmed the Commission's jurisdiction over cable. The benchmark case (*United States v. Southwestern Cable Co.*, 392 U.S. 157 (1968)) arose from an interim Commission decision in 1966 which limited the right of San Diego cable systems to carry the programming of Los Angeles stations. The court decided that "the Commission has reasonably concluded that regulatory authority over CATV is imperative if it is to perform with appropriate effectiveness certain of its responsibilities." The court found that the FCC needed authority over cable systems to assure the preservation of local broadcast service and to effect an equitable distribution of broadcast services among the various regions of the country.

On December 13, 1968, the Commission invited comments on a major revision and expansion of its cable rules (Docket 18397). The Commission adopted "interim procedures" for use during the rulemaking proceeding. These procedures included suspension of distant signal hearings, deferral of processing of all petitions or applications seeking authorization of service inconsistent with the proposed signal carriage rules, and grant of carriage requests consistent with the proposed rules.

In March 1971, the Commission held nine days of public hearings on its 1968 rulemaking proposals as well as on additional proposals issued in July 1970. During the first four days of the hearings, conducted in an experimental panel format, spokesmen discussed contrasting viewpoints, providing direct confrontation and debate. This portion of the hearings was televised nationally. On the remaining days, members of the general public made individual presentations to the Commission.

A general outline of the proposed rules was submitted to Congress on August 5, 1971, in a "Letter of Intent." While the rules adopted six months later generally adhered to those proposals, they were modified

to reflect the consensus agreement on exclusivity and distant signal importation reached between broadcast and cable industry groups in cooperation with the FCC and the White House Office of Telecommunications Policy.

The rules the FCC adopted February 2, 1972, which became effective March 31, 1972, were the most comprehensive compilation of regulations ever issued on cable television regulation. (See *Cable Television Report and Order*, 36 FCC 2d 143 (1972).) Although the Commission has amended the 1972 rules numerous times, the basic framework remains unchanged.

Current Rules

The majority of the FCC rules regulating cable television systems falls into four broad subject areas—signal carriage, Federal-State/local regulatory relationships, nonbroadcast or cablecasting services, and technical standards.

For regulatory purposes, the rules distinguish between the terms "cable television system" and "system community unit." A cable television system is described as a "nonbroadcast facility consisting of a set of transmission paths and associated signal generation, reception, and control equipment that distributes or is designed to distribute to subscribers the signals of one or more television broadcast stations . . ."

Often called the "headend" or "physical system" definition, it is used basically in provisions related to cablecasting, network and syndicated program nonduplication protection exemptions, record maintenance, equal employment opportunity, certain FCC reporting forms, cross-ownership, and technical standards.

The term "system community unit" applies to signal carriage, network program nonduplication protection, and syndicated program exclusivity rules. "System community unit" means a cable TV system, or portion of a cable system, operating within a separate and distinct community or municipal entity, including unincorporated areas.

As a precondition to commencing operation or adding any television broadcast signals to existing operations, a cable system operator must register with the Commission. Effective October 20, 1978, the Commission eliminated the certificate of compliance application process for cable systems and instituted this new procedure. To register, a cable television operator must send the following information to the Secretary of the Commission:

- (1) The legal name of the operator, Entity Identification or Social Security number, and whether the operator is an individual, private association, partnership, or corporation; if the operator is a partnership, the legal name of the partner responsible for communications with the Commission;
- (2) The assumed name (if any) used for doing business in the community;
- (3) The mail address, including zip code, and the telephone number to which all communications are to be directed;
- (4) The date the system provided service to 50 subscribers;
- (5) The name of each separate community or area

- served and the county in which each is located;
- (6) The television broadcast signals to be carried which previously have not been certified or registered; and
 - (7) For a cable system (or an employment unit) with five or more full-time employees, a statement of the proposed community unit's equal employment opportunity program, unless such program has previously been filed for the community unit or is not required to be filed based on an anticipated number of fewer than five full-time employees during January, February, and March of the year following commencement of operation; an explanation must be submitted if no program statement is filed.

The Commission issues a public notice setting forth the details of each registration statement as it is received.

The cable television operator is not required to serve the registration statement on any party and may begin operation or add new signals immediately upon filing the registration statement. However, commencement of operation will be entirely at the risk of the system operator; if violations of the rules are subsequently discovered, appropriate regulatory sanctions, including imposition of forfeiture and the issuance of cease and desist orders, may be employed. The Commission will not systematically review the information to ascertain if the service proposed is in compliance with its rules. Filing a waiver request or including in a registration statement signals whose carriage is not permitted by the rules will not prevent the Commission from imposing sanctions if carriage is commenced in violation of the rules, even if it subsequently were determined that a waiver is appropriate.

Cable systems previously certified (and those with certificates of compliance pending) are considered to be registered. No further filings, other than required annual reports, are necessary until new services are added.

Cable television systems serving at least 50 subscribers but fewer than 1,000, are exempted from most of the Commission's rules. Generally, only the following requirements apply to smaller cable systems:

- (1) Comply with the registration requirements described above;
- (2) Comply with requests from local television stations for carriage on the cable system;
- (3) Comply with the Commission's technical standards for cable television systems (except that annual proof of performance tests are not required);
- (4) Correct and/or furnish information in response to the following forms sent to the cable operator annually by the Commission: (Form 325) "Annual Report of Cable Television System" (Schedules 1 and 2 only); (Form 326) "Cable Television Annual Financial Report"; (Form 395A) "Annual Employment Report."

Small system operators are exempted from maintaining a copy of the FCC's Rules and Regulations and a public inspection file of various records.

Acknowledging that Federal licensing would be an "unmanageable burden" and that the industry was uniquely suited to "a deliberately structured dualism," the Commission adopted a regulatory plan allowing local or State authorities to select a franchisee and to regulate in any areas that the FCC does not preempt. Typically, local governments have adopted laws and/or regulations on franchising, basic subscriber rates, theft of service, taxation, and pole attachment. The Commission preempts local regulation of signal carriage, pay cable, technical quality, and channel use. However, in the areas of technical standards enforcement and channel use, the FCC may authorize local arrangements in some cases.

The only mandatory franchise standard in the FCC's rules limits a franchise fee, the amount the system operator pays annually to the local franchising authority, to no more than 3 percent of the franchisee's gross revenues per year from all cable services in the community. The Commission may approve a fee in the range of 3 to 5 percent if the franchisee shows that it will not interfere with Federal regulatory goals and if the franchising authority justifies it in light of the planned local regulatory program.

As of November 15, 1977, the effective date of the *Report and Order in Docket 21002*, franchising authorities may assess a fee on all cable revenues, rather than excluding those derived from pay cable and other extra services. If the system community unit was franchised or began operating before March 31, 1972, however, a "grandfathered" fee can be collected until either 15 years from the initial grant of the franchise or the end of the current franchise period, whichever occurs first.

The Commission's franchise standards retain the following nonmandatory recommendations or provisions that local governments might include in the franchise or as part of the franchising process:

- (1) The franchising authority should approve a franchisee's qualifications only after a full public proceeding affording due process;
- (2) Neither the initial franchise period nor the renewal period should exceed 15 years, and any renewal should be granted only after a public proceeding affording due process;
- (3) The franchisee should accomplish significant construction within one year after registering with the Commission and make service available to a substantial portion of the franchise area each following year, as determined by the franchising authority;
- (4) A franchise policy requiring less than complete wiring of the franchise area should be adopted only after a full public proceeding, preceded by specific notice of such policy; and
- (5) The franchise should specify that the franchisee and franchisor have adopted local procedures for investigating and resolving complaints.

The standards also suggest that the franchisee maintain a local business office or agent for handling complaints and provide to each new subscriber notice of the procedures for reporting and resolving complaints. The standards also recommend that the franchisee designate by title the office or official responsible for the continuing administration of the franchise and implementation of complaint procedures.

Television signal carriage depends on the geographic location of the community to be served by a cable system. The 1972 carriage rules set up standards of television service that vary with market size. The touchstone is whether a community is located wholly or partially within a 35-mile radius—called the specified zone—of a commercial TV station licensed to a major or smaller television market, as defined in the Commission's cable television rules.

Certain television broadcast signals are required to be carried by cable systems, if the station requests it. Systems serving communities in major or smaller television markets must carry signals from the following broadcast sources:

All television stations licensed to communities within 35 miles of the cable system community.

Noncommercial educational television stations within whose Grade B contour the system community is located.

Commercial TV translator stations with 100 watts or higher power serving the community of the system and noncommercial translators with 5 watts or higher power serving the community.

Stations whose signals are significantly viewed in the community. The significant viewing standard: for network stations, a minimum 3 percent share of viewing hours and 25 percent net weekly circulation; for independent stations, a minimum of 2 percent share and 5 percent net weekly circulation. One survey per system is acceptable.

All Grade B signals from other small markets (applies to systems serving communities in smaller markets only).

In communities located outside of all markets, cable systems must carry signals from the following sources: All stations within whose Grade B contour the system community is located.

Commercial translator stations with 100 watts or higher power and noncommercial translators with 5 watts or higher power serving the community.

Stations whose signals are significantly viewed in the community.

All educational stations licensed to communities within 35 miles of the system community.

Cable systems serving fewer than 1,000 subscribers per headend may carry any additional signals. Community units constituting systems serving 1,000 or more subscribers may carry the following complements of signals, depending upon the size of the market in which they are located:

In the first 50 major TV markets—three full network stations and three independent stations;

In the second 50 major TV markets—three full network stations and two independent stations;

In the smaller TV markets—three full network stations and one independent station; and

Beyond all television markets—no restrictions as to number or type of television signals.

These signal complements do not reflect any public right to more program diversity in some communities than in others. Rather, they reflect the Commission's television allocations policy which is economically based in that the advertising revenues in densely populated areas can support more TV stations than in

sparsely populated areas.

In addition to the authorized complement of signals, cable systems in the major markets may carry two additional independent stations. However, any distant signals that have been imported via microwave relay or satellite to meet the authorized complement must be deducted from the additional signals permitted. The rationale for permitting at least two additional signals in all major markets is that it appears that two signals normally not available in the community of the system is the minimum amount of new service needed to attract a significant number of subscribers and the large amounts of investment capital needed for the construction of new systems.

Cable systems in smaller markets may not import more signals than the specified three networks and one independent authorized; however, under all four sets of carriage rules, a cable system may carry more than the authorized complement if the signals are "local" and do not have to be imported.

Cable systems choosing to carry network affiliates and systems permitted to import one or two distant independent stations may select them from anywhere. Systems permitted to import three distant independents may select them from anywhere as long as one of them is a UHF station.

In addition, a cable system community may carry any commercial UHF station if the system community is located partly or entirely within the station's Grade B contour.

All educational stations within 35 miles of a cable system community located outside of all television markets and all educational stations that place a Grade B contour over the community of a system in a major or smaller market must be carried by the cable system. Also, cable systems serving communities in States where noncommercial educational stations are run by a State agency must carry all such stations. Any additional educational stations may be carried if there are no convincing objections.

The Commission allows carriage, within certain limitations, of late-night programming (midnight to 6 A.M.) of otherwise unauthorized signals. To avoid the problem of joining a program already in progress, a cable system community unit may begin to carry any TV station's late-night programs at the sign-off of the last local "must carry" station or at 1 A.M. in the Eastern and Pacific Time Zones and midnight in the Central and Mountain Time Zones.

Cable system community units may carry network news programs that are not broadcast on any stations carried by the system at any time when no local station is broadcasting a news program. This action increases the network news availability for some cable subscribers.

The Commission rules classify television stations carrying a significant amount (defined as one-third of prime time and one-third of all-day programming) of foreign language, religious, or automated programming as "specialty" stations rather than independent stations for purposes of carriage by cable systems. Therefore, cable system community units may carry them without decreasing the number of independent signals they may carry. To date the Commission has classified 38 stations as specialties. The rules also allow carriage of selected specialty programs, only for their duration.

The Commission places no restrictions on either the carriage of radio stations or cable system origination of radio programming.

Cable television community units serving 1,000 or more subscribers may not carry local sports events broadcast by distant television stations when the events are not broadcast on local television stations. The purpose of this rule is to maintain the integrity of local television sports blackouts. The holder of broadcast rights is responsible for notification of programming deletions at least no later than Monday preceding the calendar week during which deletions are desired. Programming from any other television station may be substituted for the deleted program.

Nonduplication protection is afforded a local television network station program when a cable system does not duplicate the same program carried simultaneously on a distant station of the same network. The rationale for the nonduplication rules is that duplication of the local station's programming through carriage of distant signals could economically injure local broadcasters and the service they provide to the public.

All systems serving at least 1,000 subscribers per headend are required to comply with the following general provisions:

Dual Channel Carriage—Whenever a local station's programming is protected, a cable system may carry the

local station on the channel reserved for the programming of the more distant duplicating signal. This provision averts the need for a "blacked out" channel that would otherwise result.

Zones of Protection—Cable system community units located within fixed mileage zones (35 miles for stations licensed to top-100, or major, television markets and 55 miles for those licensed to smaller markets) of communities to which TV stations are licensed must provide nonduplication protection to those stations.

Translator Stations—These stations located within the predicted Grade B contour of their parent station are entitled to nonduplication protection against the duplicating network programming of stations more than 55 miles away from the cable community. In addition, translators licensed to a cable community need not be blacked out to protect other stations.

Notification—Television stations seeking nonduplication protection must submit their requests to cable systems at least six days before the broadcast of the program to be protected and are required to notify the system of last-minute schedule changes. The *First Report and Order in Docket 19995* includes a sample notification form.

Program Overruns—The rules allow a one-hour "grace period" during which nonduplication protection need not be provided.

Same-Day Protection—Stations in the Mountain Time Zone are entitled only to simultaneous rather than same-day nonduplication protection. However a station may be granted more protection by the Commission upon a showing of need.

Significantly Viewed Signals—Cable systems are not required to delete the programming of any station that is significantly viewed, as defined for signal carriage purposes. Thus, the rules do not prohibit cable subscribers from obtaining signals commonly available off-the-air in the cable community. This change in the rules has been stayed, pending judicial review.

The syndicated program exclusivity rules require that a cable system serving a community in the first 50 major markets, upon receipt of notification, cease carrying syndicated programs from a distant signal during a pre-clearance period of one year from the date that they are sold for the first time as syndicated programs in the United States. And a cable system in any major market may not carry a syndicated program to which a commercial TV station, licensed to a designated community in the market, has exclusive rights. However, there are several exceptions to this prohibition for cable systems in one of the second 50 major markets.

When a program is deleted under the syndicated program exclusivity rules, a cable system may substitute programming, not otherwise subject to deletion, from any other television station.

Systems serving fewer than 1,000 subscribers per headend are exempt from these requirements.

Based on the conclusions of an inquiry (Docket 21284) into the economic relationships of cable and broadcasting, the FCC adopted in July 1980 a rulemaking eliminating all limits on the number of broadcast signals a cable system may carry and removed the protection afforded television stations against duplication of the syndicated programming for which they hold exhibition rights.

The rulemaking passed by a 4-3 commission vote, but was immediately challenged by Malrite Broadcasting in the Second Court of Appeals in New York. The court has stayed the FCC decision. Thus, the rules remain in effect until the resolution of the court challenge.

The rules that require that a cable system carry local broadcast signals are also being challenged in 1980. Turner Broadcasting Systems, a cable television programmer, has petitioned the FCC to drop them.

The rules relating to service other than over-the-air broadcast involve channel capacity, access and origination cablecasting, and two-way communications. They apply to all systems having 3,500 or more subscribers per headend.

While the Commission encourages experimentation, the rules preclude local regulation on channel capacity, pay cable, and access channels, except government access channels. Franchising authorities may not require more access channels or more extensive two-way operation without specific Commission authorization. Any system serving fewer than 3,500 subscribers may voluntarily provide access channel space; if so, the system must comply with the FCC's operating rule requirements.

Due to possible confusion with broadcast signals, the FCC recommends that cable operators do not use broadcast call letters to identify cablecast channels. It issued a policy statement October 8, 1976, on problems that could arise from the lack of identification or the

method of identifying cablecast channels.

State and local authorities may regulate cable transmissions of data and other nonvideo programming. As a result of the court decision, in *NARU v. FCC*, 533 F. 2d 601 (D.C. Cir. 1976), the FCC no longer regulates intrastate, two-way, point-to-point nonvideo cable transmissions.

New cable systems having 3,500 or more subscribers must provide a minimum potential capacity equal to 20 television broadcast channels. They also must provide the technical capability for nonvoice return, or two-way, communications. Systems that already possess 20-channel capacity are not required to rebuild to provide two-way channel capacity.

Systems in operation as of March 31, 1972, with less than 20-channel capacity and at least 3,500 subscribers are required to reconstruct by June 21, 1986, to comply with channel capacity requirements.

Since most existing systems have 12-channel capacity, and the Commission does not require a system to rebuild in order to provide additional "must carry" signals, many systems cannot carry all of the required local signals. This problem of "saturated" systems is under examination in a rulemaking proceeding (Docket 21472).

All systems with 3,500 or more subscribers, regardless of market, are required to provide up to four access channels (one each for public, education, government, and leased uses), only if they have sufficient activated channel capability to do so and there is demand for full-time use of the channels. Otherwise, they are required to provide at least one composite, or combined access, channel. No system is required to rebuild or add converters to provide access channels.

Cable operators are required to have equipment available for public use in the local production and presentation of nonautomated cablecast programs. They also must have rules for use of public and leased access channels on a first-come, nondiscriminatory basis and that prohibits advertising and lotteries on public and education access channels. The Commission recom-

mends that rules for leased channel use prohibit lottery information, but they may allow advertising. On all except government access channels, the FCC requires that the local operating rules permit public inspection of a complete record of names and addresses of anyone requesting access time; the record must be maintained for two years. The Commission places no restrictions on the use of government access channels. Operating rules for public, educational, and leased access programming must be filed with the FCC within 90 days after the operator activates any such channels.

One public access channel must be made available for use without charge. However, cable operators may make reasonable charges for equipment, personnel, and production if the program is not live and is longer than five minutes. Channels for education and government access must be provided free for five years after they are first made available.

The rules prohibit operators from exercising any control over the content of access cablecast programming while at the same time they require operators to adopt their own rules prohibiting the cablecast of obscene or indecent material. A clarification adopted in 1976 emphasized that, in addition to having their own rules, cable operators were responsible for enforcing them.

The requirement that operators prohibit the cablecast of obscene or indecent material was challenged in *American Civil Liberties Union v. FCC*, No. 76-1695 (D.C. Cir., voluntarily remanded August 26, 1977), on the grounds that it was unconstitutional prior restraint on speech. Before the case was decided, the court, at the Commission's request, stayed the enforcement of the clarification to the extent that it unlawfully restrained the presentation of obscene or indecent matter on cable television and remanded it to the Commission. Thus, clearly the Commission cannot enforce that portion of the access rules at this time.

Less clear is the issue of whether or not the Commission has authority to impose any access requirements on cable operators. Although the rules remain in effect, the U.S. Court of Appeals for the Eighth Cir-

A short course in cable, 1982

There are 4,500 operating cable systems in the U.S., serving some 10,700 communities. Another 3,700 franchises are approved but not built. Pennsylvania has the most systems (344) and California the most subscribers (2.4 million). Operating systems currently reach about 22.1 million subscribers, perhaps over 62 million people—27% of the nation's TV households. The largest (Cox Cable in San Diego) has about 204,375 subscribers. Some have fewer than 100. American Television & Communications Corp. is the largest multiple system operator (MSO), with more than 1,752,000 subscribers. Industry revenues last year totaled approximately \$2.9 billion. Most systems offer 12 channels. Systems constructed after March 1972 must have a minimum 20-channel capacity. The average monthly fee is \$9, and the average pay subscriber fee is \$10 per month. Costs of laying cable range from \$8,000 per mile in rural areas to \$12,000 in urban areas and up to \$80,000 where underground cable is required. An estimated 3,105 systems originate programming in their own studios, the average for 23 hours weekly. Equipment costs are as low as \$30,000 for a small black and white operation and \$200,000 for a color studio. Over 1,845 systems (41% of all systems) accept advertising on their local origination channels, with rates from \$5 to \$400 per 30-second spot. Most cable systems derive less than 5% of their gross revenues from advertising. Pay cable is on approximately 3,000 systems and reaches 7.5 million subscribers in 50 states. Most pay cable operators are reporting close to 38% penetration of their subscriber count. Home Box Office Inc. initiated the first national satellite interconnected pay network Sept. 30, 1975, using transponder time leased on the Satcom satellite. Aside from contracting for packaged pay programs, like HBO, cable operators can lease a channel to a pay program operator or secure their own programming directly from a supplier. Over 38% of all cable systems have ties with broadcast interests, almost 21% with program producers and approximately 13% with newspapers. Many systems have multiple cross-ownership ties.

cuit, in *Midwest Video Corp. v. FCC*, 571 F.2d 1025 (1978), decided that the access requirements exceeded the Commission's jurisdiction. The U.S. Supreme Court is reviewing this case in response to the FCC's appeal, *FCC v. Midwest Video Corp.*, No. 77-1575, cert. granted, October 2, 1978, 47 U.S. Law Week 3187 (U.S., October 3, 1978). The case was argued January 10, 1979, and a decision is pending this term of the Court. In the meantime, the rules remain in effect until the litigation is complete, due to the appellate court's grant of the FCC's request for a stay of mandate.

A cable system may wish to originate programs with the content subject to its exclusive control. This is called "origination cablecasting." Program distributors or pay cable companies may supply programming to cable operators for this purpose. Operators who originate programming are required to comply with the FCC's rules on cablecasts by candidates for public office, the Fairness Doctrine, lotteries, sponsored identification, and obscene or indecent material.

Cable systems frequently offer pay cable services, on a per-program or per-channel basis, to supplement the basic retransmission service. Included are feature films, sports events of regional or national interest, and entertainment programs specially produced for the cable audience.

Two recent Federal Circuit Court decisions involved the FCC's jurisdiction to regulate pay cable. In *Home Box Office Inc. v. FCC*, 567 F.2d 9 (D.C. Cir. 1977), cert. denied, the court overturned the FCC's pay cable program content rules because of failure to demonstrate a genuine problem which required regulation. The FCC does not now regulate cable program content.

In *Brookhaven Cable TV Inc. v. Kelly*, 428 F.Supp. 1216 (N.D.N.Y. 1977), aff'd, 573 F.2d 765 (2d Cir. March 29, 1978), petition for cert. filed, 47 U.S.L.W. 3005 (U.S. July 11, 1978) (No. 77-1845), the court affirmed a lower court finding that FCC preemption of pay cable rates precluded the New York State Commission on Cable Television from regulating such rates. The court found that FCC preemption in this area was clearly asserted and within its jurisdiction.

The latest data indicate that approximately 7.5 million pay cable subscribers are served by more than 3,000 cable systems. Programming is provided by cassettes, common carrier microwave, common carrier multi-point distribution service (MDS), and satellite. Since commencing operation in late 1975, satellite delivery of pay cable programming has proved popular and economical. The cable industry has been the largest single user of satellite receive-only earth stations.

All operators of cable systems serving 1,000 or more subscribers must have a current copy of the Commission's cable television rules. In addition, the operators must maintain locally for public inspection a copy of the franchise, application(s) to the FCC including any petitions for special relief or show cause, FCC annual reports and related documents, and any application for transfer of control of a Cable Television Relay Station that may serve the system.

Furthermore, the operator must maintain for five years in the public inspection file a copy of the records the Commission requires be kept on network program nonduplication private agreements, origination cablecasts by candidates for public office, sponsorship identification, operating rules for access channels, equal employment opportunity, and annual performance tests. These documents must be maintained on file either at the system's local office or another accessible place in the community.

All systems of all sizes must retain for three years all records of subscribers served during the last month of each quarter of operation. This record does not have to be included in the public inspection file, but it must be made available upon request by an authorized Commission representative.

Nondiscrimination rules were adopted shortly following the 1972 *Report and Order* and have remained largely unchanged, although the Commission recently restructured the regulations to improve their readability and adopted some minor revisions in its *Report and Order* in Docket 20829 (adopted in November 1978). All operators of cable systems and cable relay stations are required to afford equal opportunity in employment to all qualified persons and are prohibited from discrimination in employment because of race, color, religion, national origin, or sex.

The rules require all cable operators and CARS licensees to establish and maintain programs designed to assure equal opportunity for females, Blacks, Hispanics, American Indians or Alaskan Natives, and Asians or Pacific Islanders in recruitment, selection, training, placement, promotion, pay, working conditions, demotion, layoff, and termination.

In addition, if systems have five or more fulltime

employees, they must keep on file with the Commission an up-to-date statement of their equal opportunity program and file any changes to existing programs on or before May 31 of each year. They also must submit an annual employment report (FCC Form 395A). Systems having fewer than five employees are required to submit the 395A Form but not the employment statistics portion of that report. An annual report of EEO complaints, required of all systems, is permitted to be filed in conjunction with the annual employment report.

The Commission sends computer printed forms on the following subjects and asks for verification of their accuracy: (1) Schedule 1 of Form 325 (annual report of cable systems); (2) Form 326 (annual financial report), Schedule 1 of which is preprinted; (3) Form 395A (annual employment report); and (4) for systems with 1,000 or more subscribers, Schedules 3 and 4 of Form 325 (ownership information).

Whenever a change occurs in a system's mail address, operator legal name, or operational status, e.g., it obtains 50 or 1,000 subscribers, the operator must notify the Commission of the change within 30 days. The operator must furnish the following information: (1) operator legal name and type (individual, private association, partnership, corporation), including the EI (Employment Identity) number or the Social Security number (if the company is an individual or partnership); (2) assumed name, if any; (3) mail address; (4) nature of operational status change; and (5) the names of the system communities affected and their FCC identifiers (e.g., CA0001), which are assigned routinely when the system registers with the Commission.

The Commission prohibits cable system ownership by telephone companies within their local exchange areas, by television stations within the same market, by national television networks anywhere in the country, and by television translator stations in the same community as the cable system.

The ban on telephone company ownership was designed to deter anticompetitive and discriminatory practices that evolved from the local telephone company's monopoly position in the community and its ownership of utility poles, which usually carry the distribution cables. This rule does not prevent telephone companies from owning cable systems outside their local exchange area or from providing cable facilities (channel distribution service) on a lease or tariff basis for use by an unaffiliated system. The Commission is presently considering the possibility of permitting joint ownership of cable systems by telephone and cable TV companies in small communities (CC Docket No. 78-219).

The Commission's rule prohibiting certain types of television-cable cross-ownership takes into account the growing role of cable systems as program originators and is designed to ensure vigorous competition among the media and to obtain for the public the greatest possible diversity of control over local mass communications media.

As part of its continuing concern with patterns of media ownership, the Commission investigated whether cable system ownership by radio stations and local daily newspapers should be prohibited. An additional question was whether there should be an upper limit on the number of cable systems owned by a single entity nationally or on a regional basis. The Commission concluded that no rules limiting cable-radio or cable-newspaper cross-ownership were required at present, but it continues to study these issues (Docket 18891).

To assure the delivery of satisfactory television signals to cable subscribers, the Commission requires cable operators to meet certain technical performance requirements. These requirements, however, do not apply to nonbroadcast services (such as access channels), cable TV receivers, frequency allocations within the cable network, "ghosting," and cable carriage of AM and FM programming. In general, the rules require every cable operator to conduct annual performance tests and to use these results to determine whether the system is performing satisfactorily. Systems serving fewer than 1,000 subscribers are subject to the technical standards but are not required to take annual measurements.

The FCC preempts State or local regulation of technical performance requirements to prevent the establishment of nonuniform requirements that might hinder system interconnectability and impede the development and marketing of new cable services and equipment.

As a result of the final report of the Cable Technical Advisory Committee (CTAC), the Commission modified its technical standards (Docket 20765) to allow systems to make technical performance measurements based on headends rather than communities.

In the same proceeding the FCC relaxed several standards for signal levels, clarified frequency standards for converters, and relaxed the frequency tolerance for cable carriage of translator signals.

Major current technical standards questions are (1) standards for signal leakage, (2) frequency channelling plans, and (3) standards for cable compatible receivers. Research in progress on the nature of signal leakage must precede frequency channelling decisions, which in turn must precede standardization of cable compatible receivers.

Cable systems, in addition to providing subscribers with off-the-air signals, also obtain signals, sometimes from hundreds of miles away, through microwave relay stations. Microwave relay service is available from common carriers in many areas, or cable systems may operate their own relay stations licensed in the Cable Television Relay Service (CARS).

The CARS rules also authorize licensing of mobile remote pickup stations for the transmission of programming from the scenes of events outside a studio back to the cable studio or headend, and to provide for the licensing of studio-to-headend link (SHL) stations.

Applicants must use FCC Form 327 when filing for authorization to operate a CARS station.

The CARS rules provide that cable system owners or cooperative enterprises are eligible to be CARS licensees. The service is designed to enable a cable system operator to serve his system. However, the rules add that a CARS licensee also may serve nonaffiliated cable systems based on a cost-sharing, nonprofit arrangement. These arrangements permit the delivery of cable programming where the economies might otherwise prevent a small system from using microwave transmission.

The Commission on an ad hoc basis has permitted noncable operators, primarily educational institutions, to own and operate CARS stations. It also has permitted CARS licensees to serve translators (Docket 20539).

The advent of satellite-earth station transmission capability adds another dimension to microwave communications. The interface between a receive-only earth station and a CARS network now offers greater flexibility in the distribution of programming to cable systems and a relatively inexpensive means of providing a long-haul transmission capability.

In a pending rulemaking proceeding (Docket 21505), expansion of the present CARS band (12.7-12.95 ghz to 12.7-13.20 ghz is being considered.

Other Regulatory Matters

Most systems distribute TV signals through coaxial cable strung on existing poles owned by a telephone or electric utility companies. Cable operators also may set their own poles, place their cable underground, or use transmission facilities or rights-of-way owned or controlled by a utility. Some may use combinations of these arrangements.

Sometimes conflicts arise between cable television and utility companies over pole attachment issues, particularly the rates for use of utility facilities. The Communications Act Amendments of 1978 (P.L. 95-234, approved February 21, 1978) require the FCC to regulate the rates, terms, and conditions for cable TV pole attachments to ensure they are just and reasonable unless a State regulates such factors. The law requires such a State to certify to the Commission that it regulates the rates, terms, and conditions for pole attachments and that it has the authority to consider and does consider the interests of both cable TV subscribers and utility consumers.

The FCC has developed regulations to deal with pole attachment complaints (CC Docket No. 78-144) in States which have not certified their authority to the FCC. Alaska, California, Connecticut, Florida, Illinois, Indiana, Louisiana, Massachusetts, Nevada, New Hampshire, New Jersey, New York, Pennsylvania, Puerto Rico, Vermont and Wisconsin have certified to the Commission that pole attachment regulation is within their jurisdiction.

In the Communications Act Amendments of 1978 the Congress also granted the Commission authority to impose monetary forfeitures on cable television systems or CARS licensees found to be in violation of the FCC rules, terms or conditions of a certificate or license, any Commission order, or any provision of the Communications Act.

The FCC may impose forfeitures by issuing either a notice affording an opportunity for hearing or a notice of apparent liability to individuals holding a Commission certificate, license, or other authorization. Prior to the Commission's issuing either of such notices to individuals not holding, nor required to hold, an FCC authorization, the following preconditions are necessary: (1) the Commission must issue a citation of violation, (2) the Commission must provide the oppor-

tunity for an interview, and (3) the individual subsequently must engage in the violative conduct described in the citation. The maximum fine per day for each separate offense is \$2,000, the total fine not to exceed \$20,000 for each notice of liability or hearing. In the case of cable television systems, the Commission must issue any such notice within one year of the offense.

The Commission has recently adopted procedural rules to implement the forfeiture law and has delegated certain forfeiture authority to the Cable Television Bureau.

The Act for General Revision of the Copyright Law (Public Law 94-553, Title 17 U.S.C.), effective January 1, 1978, established for the first time an obligation for cable operators to pay copyright fees for the retransmission of broadcast signals.

According to the provisions of the law, cable operators must pay a copyright royalty fee for which they receive a compulsory license to retransmit radio and television broadcast signals. The fee for each cable system is based on the system's gross revenues from the carriage of broadcast signals and the number of "distant signal equivalents," a term identifying non-network programming from distant television stations carried by the system.

The law requires a cable operator to file semi-annually a statement of accounts, including information about system revenues and signal carriage as well as the royalty fee payment. The amount of the fee is the sum of 0.675 percent of gross revenues for the privilege of carrying distant signal equivalents or fixed rates for the carriage of each signal, ranging from 0.675 percent of gross revenues for the first distant signal to 0.2 percent for the fifth and each additional distant signal equivalent. Systems whose total gross revenues are less than \$160,000 for the accounting period pay a reduced fee; systems grossing less than \$41,500 are required to pay a flat fee of \$15.

The law also requires the establishment of a Copyright Royalty Tribunal, composed of five commissioners, to distribute the royalty fees and resolve disputes among copyright owners and to review the fee schedule in 1980 and every five years subsequently. The Copyright Tribunal also is responsible for revising the rates whenever the FCC amends its carriage rules in a manner that would allow carriage of additional programming from distant stations. Any revision of rates should reflect changes impacting on the copyright owners' property value. The CRT, which collected fees of about \$14 million in 1979, raised the rates by 21% in December 1980.

The question of whether copyright fees may be added onto subscriber rates is entirely within the purview of local regulatory authorities.

The U.S. Congress had devoted considerable attention to communications matters in recent years and, in particular, cable television policies. In January 1976, the staff of the Subcommittee on Communications of the Interstate and Foreign Commerce Committee of the House of Representatives prepared a report on cable television entitled *Cable Television: Promise Versus Regulatory Performance*.

Under the leadership of Chairman Lionel Van Deerlin (D-Calif.), the subcommittee subsequently held hearing and introduced in H.R. 13015, commonly known as the "Communications Act rewrite." Although hearings were held on the bill no legislative action was ever taken on it. A less ambitious "rewrite," (H.R. 3333) introduced in the spring of 1979, with great hope of passage, made no one happy and Van Deerlin was forced to give up on it. Van Deerlin and the subcommittee narrowed their interest to common carrier matters and introduced H.R. 6121 later that year, but after it was approved by the Subcommittee's parent committee, Commerce, it was intercepted on the way to the House floor by the Judiciary and a vote was never taken on it. Van Deerlin was defeated in his bid for reelection in November 1980, but it is expected that the subcommittee, now under the leadership of Timothy Wirth (D-Colo.), will continue to push for new communications legislation in 1980.

The Senate has also been active in trying to reform the communications act. A bi-partisan group of senators introduced early last summer S. 2827, which affects broadcasting and cable. Although the bill founded in 1980. Senator Barry Goldwater (R-Ariz.), a co-sponsor of the bill and the new chairman of the Senate Communications Subcommittee, has indicated that new legislation will be pushed and that S. 2827 will be the crux of it.

A wide variety of laws and regulations for cable television exist at the state level. Eleven states regulate cable television on a comprehensive basis through a state agency. In Massachusetts, Minnesota, and New York, these agencies are special commissions established for the sole purpose of cable television regulation. In Alaska, Connecticut, Delaware, New Jersey,

Rhode Island, and Vermont, the agencies are state public utility commissions. In Hawaii, regulation of cable television is the responsibility of the Department of Regulatory Agencies. In addition, at least 30 other states have one or more laws specifically applicable to cable television, dealing most commonly with such subjects as franchising, theft of service, pole attachment, rate regulation and taxation.

Citizen Participation In FCC Regulation

The Commission encourages meaningful input from the public. The FCC's rules provide for public participation in all phases of its regulatory proceedings. Persons who wish to participate but are unfamiliar with the procedures may contact the Consumer Assistance Division, Room 258, FCC, 1919 M Street, N.W., Washington, D.C. 20554 (telephone [202] 632-7000). All filings should be mailed or delivered to Secretary, FCC, 1919 M Street, N.W., Washington, D.C. 20554.

Any member of the public may participate in the Commission's regulatory proceedings. These may involve petitions for waivers of the rules or other special relief, show cause requests, or rulemaking matters.

The Commission's Public Information Division releases public notices of filings of registration statements and petitions for special relief, orders to show cause, or rulemaking. Since the FCC does not maintain a mailing list for public notices, several commercial distributors are available for this purpose. A list of these distributors is available from the Public Information Division. Another source of this information is from trade publications, including, for example, *Broadcasting and Television Digest*. The Cable Television Bureau's Public Reference Room located at 2025 M Street, N.W., Washington, D.C., 6th Floor, maintains files of the Commission's public notices on these cable matters.

A cable system operator, broadcaster, or any other person may seek special relief or a waiver of any rule at any time. As a result, the Commission may waive an existing rule, impose different requirements, or clarify a disputed question.

The filing of a registration statement commonly provides an opportunity for opposition through a petition for special relief. Anyone may file oppositions or supporting comments to such statements. For example, a member of the general public or a broadcaster who objects to a cable operator's carriage of a particular broadcast signal may petition for special relief.

A petitioner may submit the request by letter, accompanied by certification that all parties who may be directly affected by any Commission action have been given a copy of the request. In addition to stating the relief requested, the petition should contain the facts demonstrating the need for relief and show how granting the request would serve the public interest. An original and two copies of the petition must be filed with the Secretary of the Commission.

Any person may submit comments or opposition to the petition within 30 days after it is filed. These pleadings also must be served on the petitioner and all persons listed in the petitioner's certificate of service, and an original and two copies should be submitted to the Secretary.

The Commission's issuance of an order to show cause begins a proceeding similar to a civil suit for an injunction; if the complainant prevails at the hearing, the FCC issues a cease and desist order. Such a proceeding may be started by filing an original and two copies of a petition for issuance of an order to show cause, which the Commission subsequently places on public notice.

Such petitions usually seek to remedy an alleged violation of the Commission's rules. A copy of the petition should be sent to the cable system operator and other parties. It is possible, however, for an individual or group to join a cable system in opposing a request for an order to show cause. Once all the pleadings have been submitted, the FCC reviews the arguments and determines whether an order to show cause should be issued.

The Commission is continually in the process of adopting new rules or amending old ones. Since many of these rules have widespread impact, the public may wish to participate.

Anyone may petition the FCC to adopt a rule at any time. A petition should include the text or substance of the proposed rule and provide supporting views, arguments, and data.

The rulemaking process usually begins with the FCC's issuance of a "Notice of Proposed Rulemaking." As the name implies, such a notice proposes new or amended rules and invites public comments within a specified time period—usually 30 days or more. The notice is published in the Federal Register, which is

available in major libraries. Trade publications also generally report the issuance of a rulemaking notice.

Following consideration of the comments, the Commission generally issues a "Report and Order" amending its rules and terminating the proceeding. Within 30 days after publication of the item in the Federal Register, anyone may petition the Commission for reconsideration of its decision.

The rules require that an original and five copies of all petitions and comments be filed. Participants who wish each Commissioner to have a copy may submit 12 copies (an original and 11 copies). Members of the public may participate informally in rulemaking proceedings by submitting a single copy (the original) of a document, which will be placed in the official docket file.

Actions Alert, a weekly summary of rulemaking decisions, is available free of charge for public interest groups. For a mailing list application or further information about this publication, write or call the Public Information Division, telephone (202) 632-7260.

The Cable Complaint Service of the FCC's Cable Television Bureau functions to resolve problems involving cable systems. Its services include (1) attempting to clear up misunderstandings between subscribers (and/or State and local governments) and cable systems on Commission rules; (2) dealing with complaints about a system's service; and (3) helping local governments to structure complaint procedures.

The Service attempts to resolve disputes on an informal basis; where merited, however, it may request that an FCC investigation be conducted and/or may start formal legal action.

Under the dual jurisdictional approach exercised by the Commission and State and local authorities over cable television, several important areas of consumer concern are administered by local bodies instead of the FCC. These include subscriber rates and installation fees, inaccurate bills and questionable billing practices, damage to property, illegal taps, extension of cable service to individual homes and businesses, repairs, improper wiring, and false or misleading advertising concerning the cable system's capabilities. Complainants are urged to make their complaints by letter, directed to local officials responsible for regulation of their cable system.

The Cable Complaint Service is interested particularly in technical quality and interference problems. However, knowing the origin of the problem is the first step in determining where to direct a complaint. For example, if a broadcast TV station carried by the cable system experiences frequent outages or distortions, the complaint should be filed with the Complaints and Compliance Division of the FCC's Broadcast Bureau. Interference generated by Citizens Band or Amateur radio operations should be addressed to the Commission's Field Operations Bureau. Problems involving Master Antenna Systems (MATV) should be directed to consumer groups or other community organizations, since such operations are not regulated by the Commission.

Complaints related to FCC cable regulations may be filed by writing to the Complaints and Information Branch, Cable Television Bureau, Federal Communications Commission, 2025 M Street, N.W., Washington, D.C. 20554, or by calling (202) 632-9703. A copy of the complaint should be sent also to the manager of the cable company. Unless otherwise advised, complaints and all other correspondence will be available for public inspection.

How To Obtain The Rules

Every cable operator serving 1,000 or more subscribers is required by the FCC to have an up-to-date copy of the Cable Television Rules and Regulations (47 CFR Part 76) and to keep track of Commission actions that might alter them. These rules are available in loose leaf form on a subscription basis through the Superintendent of Documents, U.S. Government Printing Office, Washington, D.C. 20402. Changes in the rules are forwarded to subscribers within a few months after their adoption by the Commission, without additional charges. To order, request Volume XI of the FCC Rules and Regulations, August 1976 edition (subscription price: \$17).

Another means of keeping informed of rule changes is through the Federal Register, published daily by the Office of Federal Register and distributed by the U.S. Government Printing Office. A yearly subscription to the Federal Register is \$75 (Catalog No. GS 4.107). The Office of Federal Register also publishes an annual compilation of the rules as Code of Federal Regulations, Title 47, Parts 70-79. This publication is revised as of October 1 of each year; the current edition (1980) is available in paperback from the above address for \$8.50 (Catalog No. GS 4.108:47 Parts 70-79).

Cable TV Systems in the United States and Canada

Key to the Listings

Listed in this directory are all the cable television systems and franchise holders in the United States and Canada. Each is listed under the principal community of service, by state or province.

Shown to the right is a sample listing, with explanation of information keyed to the boldface numbers.

(1) Name of system, local address, zip code and telephone.

(2) Personnel and attorney.

(3) Area served: Springfield is the principal community; the system also serves nearby Paris borough and Twillham township.

(4) County in which the service area is located.

(5) Type of TV market. According to FCC rules a CATV system is within a TV market if any part of the system falls within 35 miles of a commercial TV city-of-license. There are three locational categories: Top-100 markets; "smaller TV markets," i.e. any community with a commercial TV station not in the top 100; and, third, locations outside all TV markets. Systems outside a market may still be required to offer nonduplication protection if they fall within 55 miles of a city-of-license.

(6) Statistical data: total number of subscribers; homes passed by the system; total homes in the communities served (where this figure is not available, population is given); date the system began; length of plant; cost to the subscriber for installation and monthly service; and fee the community levies on the cable company (usually a percentage of gross revenue). In states with an across-the-board fee, the fee appears under the state heading.

(7) Summary of system, showing number of channels used for each service. Total capacity is that of the distribution system. Pan-State has 27 channels. Twelve are used for TV carriage; one for pay cable (which carries high-quality programming at an additional charge); two for automated services, such as weather and news data; four for public access programming; two for any other programming originated by the cable system. Two channels are unavailable for use for technical reasons, such as co-channel interference. The remaining four channels are available, but not in use. Channel converters capable of handling more than 12 nonpay channels are in place

SAMPLE LISTING

Springfield. (1) Pan-State Cable Inc. Box 100 99999. (800) 555-1000. (2) Chester Arthur, mgr; A.G. Bell, chief tech. Atty: Fillmore & Taylor, Washington.

(3) Serves Springfield, Paris bor, Twillham twp. (4) Washington county. (5) Smaller TV market.

(6) Subscribers: 3,000; homes passed: 4,000; total homes in franchised area: 15,000. Started 12/68. Length 25 mi. Charges: instal \$8; \$4.50/mo. Franchise fee 3%.

(7) Channel usage: total ch capacity 27; TV chs 12; pay cable 1; automated 2; access 4; other origination programming 2; technically unavailable 2; available unused 4. 12+ ch converters. Allband FM.

(8) TV stations: WOF-TV Springfield (2-2, ABC); KQSL Paris (20-3, Ind, p); CNTV Hamilton, Ont. (5-H, Fr, CBC, cc); [etc]. (9) Microwave: International Signals Inc.

■ (10) Pay cable: ch A (TV Theatre Inc, movies, 35 hrs); 750 subscribers, available to 1,300 homes; charge \$8/mo.

Origination—(11) automated: ch B (news ticker, full time); ch C (time/weather, WQSL [FM] Center City, 105 hrs) (12) Access: ch D (public, 2 hrs); ch E (educ, 5 hrs; leased, 3 hrs); ch F (govt, 10 hrs); ch G (educ, 15 hrs) (13) Other origination: ch H (CATV net, 12 hrs); ch 13 (studio, film, 70 hrs). (14) Adv accepted; annual volume \$35,000.

(15) Other services: burglar alarm. Two-way capability.

(16) Ownership: Lunar Cable Co. 60% (see MSD); James Buchanon, pres, 15%; G. Marconi, exec VP, 25% (see Bcstrs in CATV).

in subscribers' homes. The system also supplies allband FM service. (If the system carries selected radio, rather than allband, the number of AM and FM stations is shown.)

(8) TV stations carried by the system, including for each: call letters, station's city of license, broadcast channel, cable channel and affiliation (independent and ETV stations and stations that program in a foreign language are also indicated). If the cable channel designation is not available or not applicable (due to set-top converter design, for example), "na" is used. If the station is not picked off the air but brought in by common carrier microwave, it is indicated by "cc"; if by private CARS (community antenna relay service), it is shown by "p." The hypothetical Pan-State system carries 12 TV stations, but only three examples are given:

WOF-TV—licensed in Springfield, broadcasts over the air on channel 2, carried on cable channel 2, an ABC affiliate.

KQSL—UHF channel 20, carried on channel 3, independent, brought in by CARS.

CNTV—from Canada, channel 5 carried on cable channel H, programming in

French, a CBC affiliate, brought in by common carrier.

(9) Common carrier microwave company (shown for systems that use the service).

(10) Pay cable. Where a cable system provides pay cable service, a solid square (■) highlights the pertinent information: the channel on which pay programming is carried, the program supplier, type of programming and hours per week offered. Data also includes total pay subscribers (figures are estimated for nonreporting systems), number of homes to which pay service is available and monthly subscriber cost above that charged for regular cable service.

(11) Automated origination. Cable channel B carries a news ticker around the clock; channel C carries time and weather, with FM station WQSL as background music, for 105 hours per week.

(12) Access channels. In larger markets the FCC requires that channels be available for programming by persons other than the cable operator. Channels are assigned to the general public, educational institutions and local government; Channels may also be leased by private parties. The sample listing shows the cable channels and hours of programming per week for each function.

(13) Other origination. Includes nonautomated, nonaccess programming, such as local live, video tape, and film; CATV network; round-the-clock movies. The listing shows channel designation and hours per week.

(14) System accepts advertising (on local origination or automated channels), with yearly revenue shown.

(15) Other services offered by the system. "Two-way capability" indicates the distribution system is equipped to handle subscriber-to-headend signals. Special radio services (distant imported signals, shortwave, etc) are also shown.

(16) Ownership. If a multiple system operator (MSO) owns the system in part or in whole, reference is made to the MSO directory which is on page G-369 of this section, lists the particulars for persons and companies with interest in three or more cable operations. (Canadian MSO's are listed in the following directory.). Attorneys and headquarters addresses and other interests may appear here, rather than under the individual system's listings. If a cable owner has broadcast interests, reference is made to the "Broadcasters in Cable" directory which is in Section A of this book.

Alabama

Alabama

Albertville. Cheaha Cablevision Inc. 103A Madison St. 35950. (205) 878-3802. Sanford Maner, VP; Bobby Harris, chief tech.

Serves Albertville. Marshall county. Smaller TV market.

Subscribers: 1,822; homes passed: 3,000; total pop in franchised area: 10,000. Started 11/64. Length 60 mi. Charges: instal \$10; \$7.25/mo. Franchise fee 1%. Channel usage: total ch capacity 12; TV chs 10. pay cable 2. Allband FM.

TV stations: WDEF-TV Chattanooga (12-12, CBS); WBMG Birmingham (42-3, CBS); WAAV-TV Huntsville (31-4, ABC); WHNT-TV Huntsville (19-5, CBS); WBRC-TV Birmingham (6-6, ABC); WTBS Atlanta (17-7, Ind); WHIQ Huntsville (25-10, ETV); WHMA-TV Anniston (40-8, CBS); WAFF Huntsville (48-11, NBC); WVTM-TV Birmingham (13-13, NBC).

■ Pay cable: ch 2 (HBO, movies); 460 subscribers, available to 2,250 homes; charge \$9/mo. Ownership: Cheaha Cablevision Inc.

Alexander City. Alexander City Cablevision Co. Box 687 35010. (205) 234-3456.

Serves Alexander City. Tallapoosa county. Outside all TV markets.

Subscribers: 3,594; homes passed: 4,268; total pop in franchised area: 12,358. Started 5/64. Length 78 mi. Charges: instal \$10; \$5/mo.

Channel usage: total ch capacity 12; TV chs 11, automated 1. Allband FM.

TV stations: WSB-TV Atlanta (2-4, NBC); WAGA-TV Atlanta (5-5, CBS); WVTM-TV Birmingham (13-13, NBC); WBRC-TV Birmingham (6-6, ABC); WRBL Columbus, Ga. (3-3, CBS); WTVM Columbus (9-9, ABC); WSFA-TV Montgomery (12-12, NBC); WCOV-TV Montgomery (20-11, CBS); WYEA-TV Columbus (38-2, NBC); WCIQ Mt. Cheaha State Park (7-7, ETV); WBMG Birmingham (42-8, CBS).

Origination-automated: 1 ch (time/weather, full time).

Ownership: William W. McDonald, 25% (see MSO); Allan J. McDonald, 25% (see MSO); Sterling P. McDonald, 25% (see MSO).

Aliceville. Alabama TV Cable Co., Box 332, 207 Broad St. 35442. (205) 373-6340. Percy Gray, mgr.

Serves Aliceville. Pickens county. Smaller TV market.

Subscribers: 718; homes passed: 900; total pop in franchised area: 2,851. Started 5/71. Length 26 mi. Charges: instal \$10; \$4.95/mo.

Channel usage: total ch capacity 12; TV chs 8; available unused 4. Allband FM.

TV stations: WVTM-TV Birmingham (13-13, NBC); WBRC-TV Birmingham (6-6, ABC); WHIQ Demopolis (41-10, ETV); WCFT-TV Tuscaloosa (33-8, CBS); WCBI-TV Columbus, Miss. (4-4, CBS, ABC); WTOK-TV Meridian, Miss. (11-11, CBS, ABC); WMAB Mississippi State, Miss. (2-2, ETV); WTVA Tupelo, Miss. (9-9, NBC).

Ownership: Alabama TV Cable Co. (see MSO).

Andalusia. TV Cable Co. of Andalusia Inc. Box 34 36420. (205) 222-6464. Ivan Bishop, exec VP-chief tech.

Serves Andalusia. Covington county. Outside all TV markets.

Subscribers: 3,190; homes passed: 3,460; total homes in franchised area: 3,600. Started 4/65. Length 63 mi. Charges: instal \$15; 9/mo.

Channel usage: total ch capacity 12; TV chs 9, automated 1; other origination programming 1.

TV stations: WSFA-TV Montgomery (12-6, NBC); WTVM Dothan (4-4, CBS); WALA-TV Mobile (10-10, NBC); WKRG-TV Mobile (5-5, CBS); WDIQ Dozier (2-13, ETV); WEAR-TV Pensacola, Fla. (3-11, ABC); WJHG-TV Panama City, Fla. (7-7, ABC); WTBS Atlanta (17-8, Ind, satellite).

■ Pay cable: ch 3 (Showtime, movies); 350 subscribers, available to 3,000 homes; charge \$10/mo.

Origination-automated: 1 ch (time/weather, full time). Other origination: 1 ch (CBN).

Ownership: J. Dige Bishop, pres-dir, 56.08%; John W. Anderson, VP-dir, 8.72%; Harold Albritton, sec-treas-dir, 24%; Ivan Bishop, exec VP, 1%.

Anniston. Cablevision Co. of Anniston Inc. 20 W. 14th St. 36201. (205) 236-4422. Gerald Lassiter, gen mgr; Howard Grant, chief tech. Atty: Dow, Lohnes & Albertson, Washington.

Serves Anniston, part of Calhoun county, Ft. McClellan, Hobson City, Oxford and Weaver, all in Calhoun county. Smaller TV market.

Subscribers: 20,278; homes passed: 25,624; total homes in franchised area: 28,000. Started 1963. Length 652 mi. Charges: instal \$20; \$8/mo. Franchise fee 1.5%.

Channel usage: total ch capacity 12; TV chs 10; pay cable 1; automated 1. Allband FM.

TV stations: WSB-TV Atlanta (2-2, NBC, p); WHMA-

TV Anniston (40-4, CBS); WAGA-TV Atlanta (5-5, CBS, p); WBRC-TV Birmingham (6-6, ABC); WANX-TV Atlanta (46-8, Ind, p); WTBS Atlanta (17-9, Ind, p); WOR-TV New York (9-2, IND); WCIQ Mt. Cheaha (10-10, ETV); WXIA-TV Atlanta (11-11, ABC, p); WAAV-TV Huntsville (31-12, ABC); WVTM-TV Birmingham (13-13, NBC).

■ Pay cable: ch 3 (HBO, movies, sports, etc.); 7,078 subscribers; charge \$8.50/mo.

Ownership: NewChannels Corp. (see MSO).

Arab. Horizon Communications Corp. of Alabama. Box 106, Jacksonville 36265. (205) 586-3131. Jerry Kelley, mgr. Atty: Julian R. Rush Jr., Washington.

Serves Arab. Marshall county. Top-100 TV market.

Subscribers: 709; homes passed: 1,474; total pop in franchised area: 4,399. Started 12/68. Length 24.1 mi. Charges: instal \$15; \$7/mo.

Channel usage: total ch capacity 12; TV chs 10; automated 1; available unused 1.

TV stations: WBMG Birmingham (42-3, CBS); WAFF Huntsville (48-4, NBC); WHNT-TV Huntsville (19-5, CBS); WBRC-TV Birmingham (6-6, ABC); WHIQ Huntsville (25-7, ETV); WTBS Atlanta (17-8, Ind, p); WTVC Chattanooga (9-9, ABC); WAAV-TV Huntsville (31-11, ABC); WDEF-TV Chattanooga (12-12, CBS); WVTM-TV Birmingham (13-13, NBC).

Origination-automated: ch 2 (local weather, WTWX[FM]; Guntersville).

Ownership: Horizon Communications Corp., 100% (see MSO).

Athens. Athens TV Cable of Alabama. Box 244 35611. (205) 232-3888. Thomas J. Maroney, mgr-chief tech. Atty: Smith & Pepper, Washington.

Serves Athens. Limestone county. Smaller TV market.

Subscribers: 1,971; homes passed: 4,000; total homes in franchised area: 5,500. Started 10/66. Length 58 mi. Charges: instal \$15; \$8/mo. Franchise fee 3%.

Channel usage: total ch capacity 12; TV chs 8; pay cable 1; automated 1; other origination programming 1. Allband FM.

TV stations: WAFF Huntsville (48-3, NBC); WHNT-TV Huntsville (19-8, CBS); WAAV-TV Huntsville (31-11, ABC); WHIQ Huntsville (25-12, ETV); WBRC-TV Birmingham (6-6, ABC); WSM-TV Nashville (4-4, NBC); WNGE Nashville (2-2, ABC); WTBS Atlanta (17-10, Ind).

■ Pay cable: ch 2 (HBO, 60 hrs); 545 subscribers, available to 1,971 homes; charge \$9/mo.

Origination-automated: ch 7 (time/weather, news, sports, stock tickers, WZYP [FM] Athens; full time). Other origination: 1 ch (CBN).

Ownership: Multivision Northwest Inc. (see MSO).

Atmore. Pinebelt Cablevision. 211 S. Main St. 36502. (205) 368-8600. R. Calvin Suttiff, pres; Dudley Fountain, chief tech.

Serves Atmore. Escambia county. Outside all TV markets.

Subscribers: 800; homes passed: 2,500; total homes in franchised area: 3,000. Started 7/73. Length 25 mi. Charges: instal \$15; \$8.75/mo.

Channel usage: total ch capacity 12; TV chs 9; pay cable 1; automated 1; other origination programming 1. Allband FM.

TV stations: WEAR-TV Pensacola, Fla. (3-3, ABC); WKRG-TV Mobile (5-5, CBS); WALA-TV Mobile (10-10, NBC); WSFA-TV Montgomery (12-11, NBC); WLOX-TV Biloxi, Miss. (13-13, ABC); WGN-TV Chicago (9-9, Ind, satellite); WSRE Pensacola, Fla. (23-8, ETV); WEIQ Mobile (42-2, ETV); WTBS Atlanta (17-7, Ind, satellite).

■ Pay cable: ch 6 (HBO); 300 subscribers, available to 2,500 homes; charge \$8.95/mo.

Origination - automated: ch 12 (AP news ticker, WMEZ [FM] Pensacola, Fla.; full time). Other origination: ch 4 (PTL Club).

Ownership: Alabama Television Transmission Inc., 100% (see MSO).

Attalla. Atlantic Cable Co. 321 W. 5th Ave. 35954. (205) 538-5359. Joe Formby, mgr.

Serves Attalla. Etowah county. Smaller TV market.

Subscribers: 1,560; homes passed: 2,623; total homes in franchised area: 2,750. Started 1968. Length 40 mi. Charges: instal \$15; \$8/mo. Franchise fee 3%.

Channel usage: total ch capacity 12; TV chs 11; available unused 1.

TV stations: WTBS Atlanta (17-2, Ind); WAFF Huntsville (48-3, NBC); WHMA-TV Anniston (40-5, CBS); WBRC-TV Birmingham (6-6, ABC); WCIQ Mt. Cheaha State Park (7-7, ETV); WAAV-TV Huntsville (31-8, ABC); WHNT-TV Huntsville (19-9, CBS); WBMG Birmingham (42-10, CBS); WXIA-TV Atlanta (11-11, ABC); WDEF-TV Chattanooga (12-12, CBS); WVTM-TV Birmingham (13-13, NBC).

Ownership: Arthur Pasmias, pres, 80%; James Volker, VP, 20%. Managed by Jones Intercable Inc. (see MSO).

Auburn. Auburn TeleCable Corp. Box 1432 36830. (205) 887-8525. Jack Gilbert, mgr.

Serves Auburn, Opelika, and parts of surrounding

Lee county. Top-100 TV market.

Subscribers: 10,000; homes passed: 15,700. Started 1/63. Length 240 mi. Charges: instal \$10; \$7.50/mo.

Channel usage: total ch capacity 12; TV chs 12 (1 shared); pay cable 1 shared.

TV stations: WRBL Columbus, Ga. (3-3, CBS); WTVY Dothan (4-4, CBS); WAGA-TV Atlanta (5-5, CBS); WCOV-TV Montgomery (20-6, CBS); WCIQ Mt. Cheaha State Park (7-7, ETV); WKAB-TV Montgomery (32-8, ABC); WTVM Columbus, Ga. (9-9, ABC); WTBS Atlanta (17-10, Ind, p); WXIA-TV Atlanta (11-11, ABC); WSFA-TV Montgomery (12-12, NBC); WYEA-TV Columbus (38-13, NBC).

■ Pay cable: ch 2 (HBO); 4,300 subscribers.

Ownership: Telecable Corp. (see MSO).

Bay Minette. Bay Minette Cablevision Inc. Box 603, Troy 36081. Holds franchise.

Ownership: Storer Cable Communications, 100% (see MSO).

Bessemer. Liberty Television Inc. 3228-R Lorna Rd., Birmingham 35216.

Holds franchise for Bessemer. Jefferson county, Top-100 TV market.

Total pop in franchised area: 33,248.

Channel usage: TV chs 7.

TV stations: WBRC-TV Birmingham (6-na, ABC); WBIQ Birmingham (10-na, ETV); KPLR-TV St. Louis (11-na, Ind); WVTM-TV Birmingham (13-na, NBC); WTBS Atlanta (17-na, Ind); WCFT-TV Tuscaloosa (33-na, CBS); WRIP-TV Chattanooga (61-na, Ind).

Ownership: Liberty Communications Inc. (see MSO).

Bessemer. Cablesystems of Alabama Inc. P.O. Box 610 35021. (205) 426-1971. William H. Garner, mgr.

Serves Bessemer, Lipscomb, Brighton, Roosevelt City. Jefferson county. Top-100 TV market.

Subscribers: 4,000; homes passed: 12,000; total homes in franchised area: 18,000. Started 7/79. Length 130 mi. Charges: instal \$15; \$9/mo. Franchise fee 3%.

Channel usage: total ch capacity 12; TV chs 6; pay cable 2; automated 1; access 1; other origination programming 2.

TV stations: WBMG Birmingham (42-na, CBS); WBRC-TV Birmingham (6-na, ABC); WTBS Atlanta (17-na, Ind); WGN-TV Chicago (9-na, Ind); WBIQ Birmingham (10-na, ETV); WOR-TV New York (9-na, Ind); WVTM-TV Birmingham (13-na, NBC).

■ Pay cable: ch 2 (HBO, 56 hrs); ch 4 (Movie Channel, 24 hrs); 3,000 subscribers, available to 4,000 homes; charge \$8/mo. (HBO), \$11/mo. (Movie Channel).

Origination-automated: 1 ch (weather, news, bulletin board). Access: 1 ch (public, educ, gov). Other origination: 2 chs (CNN, ESPN).

Ownership: W.C. Norris, 22 1/2%; J.H. Jenkins Jr., 22 1/2%; Milton J. Womack, 22 1/2%; Hans Sternberg, Josef Sternberg, 22 1/2%; Billy Garner, 5%; H.H. Harris Jr., 5%.

Birmingham. Birmingham Cable Communications Inc. 6429 First Ave. South 35212. (205) 591-6880. Sidney Burgess, sys mgr; H. McCarley, chief tech.

Serves Birmingham and Irondale. Jefferson county. Top-100 TV market.

Subscribers: 31,900; homes passed: 77,660. Started 1976. Length 809 mi. Charges: instal \$20; \$8/mo. Franchise fee 5%.

Channel usage: total ch capacity 36; TV chs 5, pay cable 2; automated 5; access 3. Total radio stations: 15 FM.

TV stations: WVTM-TV Birmingham (13-3, NBC); WTBS Atlanta (17-17, Ind, cc); WBRC-TV Birmingham (6-6, ABC); WBMG Birmingham (42-22, CBS); WBIQ Birmingham (10-10, ETV).

■ Pay cable: ch 4 (HBO), \$7.95/mo.; ch 20 (Cinemax), \$11.95/mo. 22,881 subscribers, available to 77,660 homes.

Origination-automated: ch 1 (Program highlights); ch 21 (news); ch 18 (color weather radar); ch 27 (sports, financial); ch 30 (color bars). Access: ch 3 (community service); ch 11 (public); ch 26 (govt, medical access).

Ownership: American Television & Communications Corp., 87% (see MSO).

Boaz. Horizon Communication Corp. of Alabama. 319 N. Main, Box 234, 35957. (205) 593-8611. Mike White, mgr. Atty: Julian R. Rush Jr., Washington.

Serves Boaz. Marshall county. Outside all TV markets.

Subscribers: 1,178; homes passed: 1,808; total pop in franchised area: 5,573. Started 4/67. Length 30.9 mi. Charges: instal \$15; \$8/mo. Franchise fee 1%.

Channel usage: total ch capacity 12; TV chs 11; automated 1. Allband FM.

TV stations: WTBS Atlanta (17-3, Ind); WBMG Birmingham (42-4, CBS); WHMA-TV Anniston (40-5,

Alabama

CBS); WBRC-TV Birmingham (6-6, ABC); WCIQ Mt. Cheaha State Park (7-7, ETV); WAAY-TV Huntsville (31-8, ABC); WTVY Chattanooga (9-9, ABC); WAFF Huntsville (48-10, NBC); WHNT-TV Huntsville (19-11, CBS); WDEF-TV Chattanooga (12-12, CBS); WVTM-TV Birmingham (13-13, NBC).

Origination—automated: ch 2 (time/FM music).
Ownership: Horizon Communications Corp., 100% (see MSO).

Brewton. Pinebelt Cablevision. 100 Jernigan St. 36426. (205) 867-7410.
Serves Brewton and East Brewton. Escambia county. Outside all TV markets.

Subscribers: 1,650; homes passed: 3,000; total homes in franchised area: 3,500. Started 3/72. Length 52 mi. Charges: instal \$13.95; \$8.75/mo.

Channel usage: total ch capacity 12; TV chs 9; pay cable 1; automated 1; other origination programing 1. Allband FM.

TV stations: WDIQ Dozier (2-2, ETV); WEAR-TV Pensacola, Fla. (3-3, ABC); WTVY Dothan (4-4, CBS); WKRG-TV Mobile (5-5, CBS); WTBS Atlanta (17-7, Ind, satellite); WSRE Pensacola (23-8, ETV); WGN-TV Chicago (9-9, Ind, satellite); WALA-TV Mobile (10-10, NBC); WSFA-TV Montgomery (12-12, NBC).

■ Pay cable: ch 6 (HBO); 335 subscribers, available to 3,000 homes; charge \$8.95/mo.

Origination—automated: ch 13 (AP news, WMEZ [FM] Pensacola, Fla.; full time). Other origination: ch 11 (PTL Club).

Ownership: Alabama Television Transmission Inc., 100% (see MSO).

Brighton. See Bessemer.

Brundidge. Brundidge Cablevision Inc. Box 603, Troy 36081. (205) 566-5894. Robert H. Tolbert, oprs mgr; Harold Freeman, chief tech.

Serves Brundidge. Pike county. Smaller TV market.
Subscribers: 425; homes passed: 875; total homes in franchised area: 950. Started 9/78. Length 18 mi. Charges: instal \$17.50; \$8/mo. Franchise fee 3%.

Channel usage: total ch capacity 13; TV chs 9; pay cable 1; automated 2; access 1; available unused 1.

TV stations: WDIQ Dozier (2-2, ETV); WRBL Columbus, Ga. (3-3, CBS); WTVY Dothan (4-4, CBS); WTBS Atlanta (17-7, Ind); WYEA-TV Columbus, Ga. (38-8, NBC); WTVM Columbus (9-9, ABC); WCOV-TV Montgomery (20-10, CBS); WSFA-TV Montgomery (12-11, NBC); WKAB-TV Montgomery (32-13, ABC).

■ Pay cable: ch 14 (HBO, movies, special events, 55 hrs); 70 subscribers, available to 875 homes; charge \$8/mo.

Origination—automated: ch 6 (time/weather, full time); ch 12 (AP news, full time). Access: ch 5 (educ, 10 hrs).

Ownership: Storer Cable communications Inc., 100% (see MSO).

Butler. Anco TV Cable Co. Box 149, Meridian, Miss. 39301. (601) 693-4383. Larry Pierce, mgr. Atty: Wallace Lindsey III, Butler.

Serves Butler. Choctaw county. Smaller TV market.
Subscribers: 575; homes passed: 600; total homes in franchised area: 615. Started 12/68. Length 17 mi. Charges: instal \$20; \$6.95/mo. Franchise fee 2%.

Channel usage: total ch capacity 12; TV chs 8; available unused 4. Total radio stations: 1 FM.

TV stations: WEAR-TV Pensacola, Fla. (3-3, ABC); WHTV Meridian, Miss. (24-4, CBS); WKRG-TV Mobile (5-5, CBS); WBRC-TV Birmingham (6-6, ABC); WDAM-TV Laurel, Miss. (7-7, NBC); WIIQ Demopolis (41-9, ETV); WALA-TV Mobile (10-10, NBC); WTOK-TV Meridian, Miss. (11-11, CBS, ABC).

Ownership: Granberry H. Ward, pres, 99%; Annie K. Ward, VP, 1%.

Calera. TAC-CAN of Alabama, Inc. Box 359 c/o Omni Cable TV Corp. Norwalk, CT. 06855. (203) 866-4000. System is under construction.

Calhoun county. See Anniston.

Camden. The Essex Group. 10 Lexington Ave., Greenwich, Conn. 06830. Fred Holcombe, mgr.

Serves Camden. Wilcox county. Smaller TV market.
Subscribers: 486; homes passed: 580; total homes in franchised area: 645. Started 7/70. Length 15 mi. Charges: instal \$10; \$8/mo. Franchise fee 3%.

Channel usage: total ch capacity 12; TV chs 7; other origination programing 1; available unused 4. Total radio stations: 1 FM.

TV stations: WCOV-TV Montgomery (20-6, CBS); WKAB-TV Montgomery (32-2, ABC); WSFA-TV Montgomery (12-12, NBC); WKRG-TV Mobile (5-5, CBS); WSLA Selma (8-8, CBS); WALA-TV Mobile (10-10, NBC); WIIQ Demopolis (41-8, ETV); WEAR-TV Pensacola, Fla. (3-3, ABC).

Ownership: The Essex Group (see MSO).

Carrollton. Alabama Television Cable Co. Box 332, Alceville 35442. (205) 373-6902. Percy Gray, mgr.

Serves Carrollton. Pickens county. Smaller TV market.

Subscribers: 150; homes passed: 300; total homes in franchised area: 300. Started 6/75. Length 16 mi.

Ownership: Alabama TV Cable Co., 100% (see MSO).

Carrville. See Wetumpka.

Center Point. See Homewood.

Centre. Horizon Communications of Alabama. Box 537, 1400 W. Main St. 35960. (205) 927-8202. Jerry Kelley, mgr. Atty: Julian R. Rush Jr., Washington.

Serves Centre. Cherokee county. Top-100 TV market.

Subscribers: 839; homes passed: 1,000; total homes in franchised area: 1,000. Started 8/71. Length 18 mi. Charges: instal \$15; \$8.50/mo. Franchise fee 1%.

Channel usage: total ch capacity 12; TV chs 9; pay cable 1; other origination programing 1.

TV stations: WTBS Atlanta (17-3, Ind); WAGA-TV Atlanta (5-5, CBS); WBRC-TV Birmingham (6-6, ABC); WCIQ Mt. Cheaha State Park (7-7, ETV); WAAY-TV Huntsville (31-8, NBC); WGN-TV Chicago (9-9, Ind); WHMA-TV Anniston (40-11, CBS); WXIA-TV Atlanta (11-11, ABC); WBMG Birmingham (42-12, CBS); WVTM-TV Birmingham (13-13, NBC).

■ Pay cable: ch 2 (Showtime); 246 subscribers, available to 1,000 homes; charge \$9.95/mo.

Other origination: ch 4 (CBN).

Ownership: Horizon Communications Corp., 100% (see MSO).

Chambers county. See West Point, Ga.

Cherokee. Scottsboro TV Cable Inc. 101 West Willow 35768. (205) 574-4115.

Serves Cherokee. Colbert county. Smaller TV market.

Subscribers: 308; homes passed: 650; total pop in franchised area: 1,000. Started 1968. Length 15 mi.

Channel usage: total ch capacity 12; TV chs 7. Allband FM.

TV stations: WBBJ-TV Jackson, Tenn. (7-na, ABC); WAAY-TV Huntsville (31-na, ABC); WAFF-TV Huntsville (48-na, NBC); WTVU Tupelo, Miss. (9-na, NBC); WOWL-TV Florence (15-na, NBC); WHNT-TV Huntsville (19-na, CBS); WFIQ-TV Florence (36-na, ETV).

Ownership: Scottsboro TV Cable Inc., 100%.

Chickasaw. See Mobile.

Childersburg. Cheaha Cablevision Inc. Talladega Shopping Center, Talladega 35160. (205) 378-7905. W. Sanford Maner, mgr-VP; Freddie Smith, chief tech. Serves Childersburg. Talladega county. Top-100 TV market.

Subscribers: 150; homes passed: 2,000; total homes in franchised area: 2,200. Started 4/80. Length 34 mi. Charges: instal \$13.50; \$8.50/mo. Franchise fee 3%.

Channel usage: total ch capacity 20; TV chs 8; pay cable 1; automated 1; other origination programing 2; available unused 8. Total radio stations: one weather.

TV stations: WBMG Birmingham (42-3, CBS); WTBS Atlanta (17-5, Ind); WBRC-TV Birmingham (6-6, ABC); WHMA-TV Anniston (40-8, CBS); WKAB-TV Montgomery (32-9, ABC); WBIQ Birmingham (10-10, ETV); WSFA-TV Montgomery (12-12, NBC); WVTM-TV Birmingham (13-13, NBC).

■ Pay cable: ch 2 (Warner-Amex, movies, full time); charge \$9/mo.

Origination—automated: Ch 7 (time/weather, NOAA weather full time). Other origination: ch 4 (Christian Broadcasting Network, full time); ch 11 (Nickelodeon, 91 hrs).

Ownership: Cheaha Cablevision Inc., 100%.

Clanton. Storer Cable TV. Box 9040, Prattville 35045. (205) 755-0141. Pat Shipp, mgr; Wilbur Benton, chief tech.

Serves Clanton city limits. Chilton county. Outside all TV markets.

Subscribers: 1,064; homes passed: 2,099. Started 4/78. Length 32.5 mi. Charges: instal \$15; \$7.50/mo. Franchise fee 3%.

Channel usage: total ch capacity 12; TV chs 10; pay cable 1; other origination programing 1.

TV stations: WCOV-TV Montgomery (20-2, CBS); WTBS Atlanta (17-3, Ind); WBRC-TV Birmingham (6-6, ABC); WCFT-TV Tuscaloosa (33-7, CBS); WSLA Selma (8-8, CBS); WBMG Birmingham (42-9, CBS); WKAB-TV Montgomery (32-10, ABC); WAIQ Montgomery (26-11, ETV); WSFA-TV Montgomery (12-12, NBC); WVTM-TV Birmingham (13-13, NBC).

■ Pay cable: ch 4 (HBO, movies, sports, 66 hrs); 420 subscribers, available to 2,099 homes; charge \$8/mo.

Other origination: ch 5 (Christian Broadcasting Network).

Ownership: Storer Cable Communications.

Coosada. See Wetumpka.

Craig Air Force Base. See Selma.

Cullman. WFMH Cable TV 206 Second Ave. S.E., Box 280 35055. (205) 734-3271. B. C. Eddins, mgr.

Serves Cullman. Cullman county. Top-100 TV market.

Subscribers: 1,000; homes passed: 2,500; total pop in franchised area: 12,601. Started 1967. Length 45 mi. Charges: instal \$15; \$5/mo.

Channel usage: TV chs 7.

TV stations: WBRC-TV Birmingham (6-na, ABC); WVTM-TV Birmingham (13-na, NBC); WBMG Birmingham (42-na, CBS); WBIQ Birmingham (10-na, ETV); WHNT-TV Huntsville (19-na, CBS); WAAY-TV Huntsville (31-na, ABC); WAFF Huntsville (48-na, NBC).

Ownership: B. C. Eddins.

Daleville. Daleville-Ft. Rucker Cable Fund Ltd. Box 698, 36322. (205) 598-6333. Raymond F. Helbling, ptnr; Paul Fout, chief tech.

Serves Daleville, Ft. Rucker, Level Plains, Newton, Pinkard, Midland City and southern Dale county. Smaller TV market.

Subscribers: 3,500; homes passed: 5,500; total homes in franchised area: 20,000. Started 1966. Length 120 mi. Charges: instal \$8; Franchise fee 3%.

Channel usage: total ch capacity 12; TV chs 9; pay cable 1; automated 2. Total radio stations: 2.

TV stations: WGIQ-TV Louisville (43-2, ETV); WRBL Columbus, Ga. (3-3, CBS); WTVY Dothan (4-4, CBS); WJHG-TV Panama City, Fla. (7-7, ABC); WTVM Columbus (9-9, ABC); WALB-TV Albany, Ga. (10-10, NBC, ABC); WCOV-TV Montgomery (20-11, CBS); WSFA-TV Montgomery (12-12, NBC); WDHN Dothan (18-13, ABC).

■ Pay cable: ch 3 (Showtime, movies); charge \$10.95/mo.

Origination—automated: ch 5 (time/weather, WKMX [FM] Enterprise); ch 8 (AP News & info, WOAB [FM] Ozark).

Ownership: Daleville-Fort Rucker Cable Fund Ltd.

Dallas county. See Selma.

Decatur. Decatur TeleCable Corp. Box 2027 35602. (205) 353-1199. T. W. Meadows, mgr.

Serves Decatur, Flint, Priceville. Morgan county. Smaller TV market.

Subscribers: 11,000; homes passed: 16,000. Started 8/64. Length 231 mi. Charges: instal \$9.95; \$7.50/mo.

Channel usage: total ch capacity 20; TV chs 10; pay cable 1; automated 1; available unused 8.

TV Stations: WAFF Huntsville (48-2, NBC); WSM-TV Nashville (4-4, NBC, cc); WTVF Nashville (5-5, CBS, cc); WBRC-TV Birmingham (6-6, ABC, cc); WTBS Atlanta (17-7, Ind, cc & p); WNGE Nashville (2-8, ABC, cc); WAAY-TV Huntsville (31-9, ABC); WHNT-TV Huntsville (19-10, CBS); WHIQ Huntsville (25-12, ETV); WVTM-TV Birmingham (13-13, NBC).

■ Pay cable: ch 2 (HBO); 3,500 subscribers.

Origination—automated: one ch (weather, full time).

Ownership: Telecable Corp. (see MSO).

Demopolis. Demopolis CATV Co. Box 477, 105 S. Cedar St. 36732. (205) 289-0727.

Serves Demopolis. Marengo county. Outside all TV markets.

Subscribers: 1,500; homes passed: 2,000; total homes in franchised area: 2,200. Started 10/63. Length 30 mi. Charges: instal \$30; \$8/mo. Franchise fee 3%.

Channel usage: total ch capacity 12; TV chs 9; automated 1; available unused 2. 12+ ch converters planned. Total radio stations: 9 FM.

TV stations: WHTV Meridian, Miss. (24-2, NBC, ABC); WMAW Meridian (14-3, ETV); WCFT-TV Tuscaloosa (33-4, CBS); WBRC-TV Birmingham (6-6, ABC); WSLA Selma (8-8, CBS); WIIQ Demopolis (41-9, ETV); WTOK-TV Meridian (11-11, CBS, ABC); WSFA-TV Montgomery (12-12, NBC); WVTM-TV Birmingham (13-13, NBC).

Origination—automated: ch 5 (time/weather, various background, full time).

Ownership: Asa Goldman, pres, 92%; Myron Scales, sec-treas, 5%; Richard Manley, VP, 1/2%; Jim Bird, 2 1/2 %.

Dothan. Teleprompter of Dothan. 509 C South Oates 36301. (205) 794-3171. Charles Willis, mgr; Robert Lee, chief tech.

Serves Dothan. Houston county. Smaller TV market.
Subscribers: 7,500; homes passed: 10,000; total homes in franchised area: 15,000. Started 5/64. Length 160 mi. Charges: instal \$14.95; \$7.60/mo. Franchise fee 3%.

Channel usage: total ch capacity 12; TV chs 10; automated 1; technically unavailable 1. Allband FM.

TV stations: WDIQ Dozier (2-2, ETV); WRBL Columbus, Ga. (3-3, CBS); WTVY Dothan (4-5, CBS); WCTV Thomasville, Ga. (6-6, CBS); WJHG-TV Panama City, Fla. (7-7, ABC); WTVM Columbus (9-9, ABC); WALB-TV Albany, Ga. (10-10, NBC); WDHN Dothan (18-11, ABC); WSFA-TV Montgomery (12-12, NBC); WMBB Panama City, Fla. (13-13, NBC).

Origination—automated: ch 8 (time/weather, WOOF-FM Dothan; full time).

Ownership: Teleprompter Corp. (see MSO).

East Brewton. See Brewton.

Eclectic. See Wetumpka.

Elba. Alabama Cable TV Inc. Box 34, Geneva 36340. (205) 684-3519. Thomas S. Glass, mgr; George C. Sykes, chief tech.

Serves Elba. Coffee county. Outside all TV markets. Subscribers: 949; homes passed: 1,674; total homes in franchised area: 1,450. Started 3/68. Length 27 mi. Charges: instal \$9.95; \$6.75/mo. Franchise fee 3%.

Channel usage: total ch capacity 12; TV chs 8; automated 1; available unused 3.

TV stations: WDIQ Dozier (2-2, ETV); WDHN Dothan (18-3, ABC); WTVY Dothan (4-4, CBS); WCOV-TV Montgomery (20-5, CBS); WJHG-TV Panama City, Fla. (7-7, ABC); WVTM Columbus, Ga. (9-9, ABC); WSFA-TV Montgomery (12-12, NBC); WKAB-TV Montgomery (32-13, ABC).

Origination-automated: ch 8 (time/weather, WTVY-FM Dothan; full time).

Ownership: Storer Cable Communications Inc. (see MSO).

Elmore county. See Wetumpka.

Enterprise. Enterprise Cable Television Inc. Box 1136 36330.

Serves Enterprise. Coffee county. Smaller TV market.

Subscribers: 2,987; homes passed: 4,500; total pop in franchised area: 15,591. Started 9/66. Length 60 mi.

Channel usage: total ch capacity 12; TV chs 7; automated 1; available unused 4. Total radio stations: 1 FM.

TV stations: WDIQ Dozier (2-2, ETV); WRBL Columbus, Ga. (3-11, CBS); WTVY Dothan (4-5, CBS); WSFA-TV Montgomery (12-6, NBC); WJHG-TV Panama City, Fla. (7-7, ABC); WVTM Columbus (9-9, ABC); WDHN Dothan (18-13, ABC).

Origination-automated: one ch (time/weather, full time).

Ownership: R. E. James, pres, 55% (see Bcstrs in CATV); Virginia B. James, sec, 24%; Howard C. Quattlebaum, VP, 21%.

Eufaula. Lake Shore Master Antenna Corp. D/B/A Alabama New Channels. 219 E. Broad St. 36027. (205) 687-5555.

Serves Eufaula. Barbour county. Top-100 TV market.

Subscribers: 1,700; homes passed: 2,761; total pop in franchised area: 9,102. Started 10/71. Length 48 mi. Charges: instal \$19.95; \$8.95/mo.

Channel usage: total ch capacity 12. TV chs 7; pay cable 1; automated 1; other origination programing 3. Allband FM.

TV stations: WRBL Columbus, Ga. (3-3, CBS); WTVY Dothan (4-4, CBS); WVTM Columbus (9-9, ABC); WOR-TV New York (9-2, Ind); WTBS Atlanta (17-10, Ind); WSFA-TV Montgomery (12-12, NBC); WGIC-TV Lewisville (43-8, ETV).

Origination-automated: 1 ch (time/weather, full time). Other origination: 3 chs (CNN, ESPN, CBN).

Ownership: New Channels Corp., 100%.

Eutaw. Alabama TV Cable Co., Box 332, Aliceville 35442. (205) 373-6902. Percy Gray, mgr.

Serves Eutaw. Greene county. Smaller TV market.

Subscribers: 605; homes passed: 900; total pop in franchised area: 2,600. Started 1972. Length 21 mi. Charges: instal \$10; \$4.95/mo.

Channel usage: total ch capacity 12; TV chs 9; available unused 3. Allband FM.

TV stations: WVTM-TV Birmingham (13-13, NBC); WBRC-TV Birmingham (6-6, ABC); WIIQ Demopolis (41-na, ETV); WCFT-TV Tuscaloosa (33-na, CBS); WCBI-TV Columbus, Miss. (4-3 & 4, CBS); WTOK-TV Meridian, Miss. (11-11, CBS); WMAB Mississippi State, Miss. (2-2, ETV); WTVU Tupelo, Miss. (9-9, NBC); WSFA-TV Montgomery (12-12, NBC); WCFT-TV Tuscaloosa (33-8, CBS).

Ownership: Alabama TV Cable Co. (see MSO).

Evergreen. Pineville Cablevision. 208 Rural 36401. (205) 578-3441. David Knoll, chief tech.

Serves Evergreen. Conecuh county. Outside all TV markets.

Subscribers: 559; homes passed: 1,200; total pop in franchised area: 3,924. Started 2/73. Length 15 mi. Charges: instal \$9.95; \$7.75/mo.

Channel usage: total ch capacity 20; TV chs 8; automated 2; other origination programing 1; available unused 9. Allband FM.

TV stations: WDIQ Dozier (2-na, ETV); WEAR-TV Pensacola, Fla. (3-na, ABC); WTVY Dothan (4-na, CBS); WKRG-TV Mobile (5-na, CBS); WALA-TV Mobile (10-na, NBC); WSFA-TV Montgomery (12-na, NBC); WCOV-TV Montgomery (20-na, CBS); WKAB-TV Montgomery (32-na, ABC).

Origination-automated: one ch (time/weather, full time); one ch (message wheel, full time).

Ownership: Alabama Television Transmission Inc., 100% (see MSO).

Fairfax. See West Point, Ga.

Fairfield. See Homewood.

Fayette. West Alabama TV Cable Co. 201 First St. S.W. 35555. (205) 932-4700.

Serves Fayette. Fayette county. Smaller TV market. Subscribers: 929; homes passed: 1,700; total pop in franchised area: 5,000. Started 7/66. Length 30 mi. Charges: instal \$15; \$5/mo.

Channel usage: total ch capacity 12; TV chs 8; automated 1; available unused 3. Allband FM.

TV stations: WCBI-TV Columbus, Miss. (4-na, CBS, ABC); WBRC-TV Birmingham (6-na, ABC); WTVU Tupelo, Miss. (9-na, NBC, ABC); WBIQ Birmingham (10-na, ETV); WTOK-TV Meridian, Miss. (11-na, CBS, ABC); WVTM-TV Birmingham (13-na, NBC); WCFT-TV Tuscaloosa (33-na, CBS); WBMG Birmingham (42-na, CBS).

Origination-automated: one ch (time/weather).

Ownership: West Alabama TV Cable Co. (see MSO).

Flint. See Decatur.

Floral. Floral Cable TV Inc. 5111 Ocean Blvd., Sarasota, Fla. 33581.

Serves Floral. Covington (Ala.) and Walton (Fla.) counties. Outside all TV markets.

Subscribers: 497; homes passed: 1,490; total pop in franchised area: 2,701. Started 4/70. Length 17.98 mi. Charges: instal \$10; \$5/mo.

Channel usage: total ch capacity 12; TV chs 9; automated 1; available unused 2.

TV stations: WDIQ Dozier (2-2, ETV); WEAR-TV Pensacola, Fla. (3-3, ABC); WTVY Dothan (4-4, CBS); WKRG-TV Mobile (5-5, CBS); WCTV Thomasville, Ga. (6-6, CBS); WJHG-TV Panama City, Fla. (7-7, ABC); WALA-TV Mobile (10-10, NBC); WSFA-TV Montgomery (12-12, NBC); WDHN Dothan (18-13, ABC).

Origination-automated: one ch (time/weather, full time).

Ownership: Storer Cable Communications Inc. (see MSO).

Florence. Teleprompter of Muscle Shoals. 116 S. Pine St. 35630. (205) 767-3200. Al C. McHugh, gen mgr; Tom Hill, chief tech.

Serves Florence. Muscle Shoals, Sheffield and Tusculumbia. Colbert and Lauderdale counties. Smaller TV market.

Subscribers: 18,300; homes passed: 23,245; total homes in franchised area: 23,464. Started 9/53. Length 327 mi. Charges: instal \$30; \$9/mo. Franchise fee 3%.

Channel usage: total ch capacity 12; TV chs 8; pay cable 1; other origination programing 3.

TV stations: WQWL-TV Florence (15-2, NBC); WHNT-TV Huntsville (19-4, CBS); WBRC-TV Birmingham (6-6, ABC, cc); WAAY-TV Huntsville (31-7, ABC); WTBS Atlanta (17-8, Ind); WAFF Huntsville (48-9, NBC); WFIQ Florence (36-10, ETV); WVTM Birmingham (13-13, NBC, cc); Microwave: Alabama Microwave Co.

■ Pay cable: ch 5 (Showtime).

Origination: ch 3 (local); ch 12 (Christian Broadcasting Network); ch H (ESPN). Adv accepted: annual volume \$76,000.

Ownership: Teleprompter Corp. (see MSO).

Fl. McClellan. See Anniston.

Fort Payne. Century Cable TV Box 889 35967. (205) 845-4761. Frank Robinette, mgr; David Bosley, chief tech. Atty: Joseph Kelleit, Fort Payne.

Serves Fort Payne and Valley Head. DeKalb county. Smaller TV market.

Subscribers: 3,700; homes passed: 3,800; total homes in franchised area: 4,500. Started 1968. Length 105 mi. Charges: instal \$20; \$9/mo.

Channel usage: total ch capacity 21; TV chs 12; pay cable 2; automated 1; other origination programing 2; available unused 4. Allband FM.

TV stations: WXIA-TV Atlanta (11-2, NBC); WRCB-TV Chattanooga (3-3, NBC); WAGA-TV Atlanta (5-5, CBS); WAFF Huntsville (48-6, NBC); WIIQ Huntsville (25-7, ETV); WTVG Chattanooga (9-9, ABC); WAAY-TV Huntsville (31-10, ABC); WHNT-TV Huntsville (19-11, CBS); WDEF-TV Chattanooga (12-12, CBS); WVTM-TV Birmingham (13-13, NBC).

■ Pay cable: ch 10 (HBO); ch 11 (Cinemax); 945 subscribers, available to 3,700 homes, charge \$9/mo.

Origination-automated: 1 ch (weather, news, public service). Other origination: 2 chs (ESPN, CBN).

Ownership: Century Communications Corp., 100%.

Fl. Rucker. See Daleville.

Gadsden. Teleprompter Southeast Inc. 211 Broad St. 35999. (205) 547-6821. Porter W. McKinney, gen mgr; Earl McCall, chief tech.

Serves Gadsden, Glencoe and Rainbow City. Etowah county. Smaller TV market.

Subscribers: 14,355; homes passed: 17,311; total homes in franchised area: 20,849. Started 6/62. Length 235 mi. Charges: instal \$24.95; \$8.50/mo. Franchise fee 3%.

Channel usage: total ch capacity 12; TV chs 10; pay

cable 1; available unused 1.

TV stations: WSB-TV Atlanta (2-2, NBC); WTBS Atlanta (17-3, Ind); WAAY-TV Huntsville (31-4, ABC); WHNT-TV Huntsville (19-8, CBS); WBRC-TV Birmingham (6-6, ABC); WCIQ Mt. Cheaha State Park (7-7, ETV); WAFF Huntsville (48-9, NBC); WXIA-TV Atlanta (11-11, ABC); WHMA-TV Anniston (40-12, CBS); WVTM-TV Birmingham (13-13, NBC).

■ Pay cable: ch 5 (Showtime); 2,661 subscribers, available to 14,075 homes; charge \$10.95/mo.

Ownership: Teleprompter Corp., 100% (see MSO).

Geneva. Alabama Cable TV Inc. Box 34 36340. (205) 684-3519. Thomas S. Glass, mgr; George C. Sykes, chief tech.

Serves Geneva. Geneva county. Smaller TV market. Subscribers: 742; homes passed: 1,617; total homes in franchised area: 1,300. Started 7/66. Length 31 mi. Charges: instal \$9.95; \$6.75/mo. Franchise fee 3%.

Channel usage: total ch capacity 12; TV chs 10; automated 1; available unused 1.

TV stations: WDIQ Dozier (2-2, ETV); WDHN Dothan (18-3, ABC); WTVY Dothan (4-5, CBS); WCTV Thomasville, Ga. (6-6, CBS); WJHG-TV Panama City, Fla. (7-7, ABC); WCOV-TV Montgomery (20-8, CBS); WVTM Columbus, Ga. (9-9, ABC); WMBB Panama City (13-11, NBC); WSFA-TV Montgomery (12-12, NBC); WEAR-TV Pensacola, Fla. (3-13, CBS).

Origination-automated: one ch (time/weather, WGEA-FM Geneva; full time).

Ownership: Storer Cable Communications Inc. (see MSO).

Georgiana. Georgiana Cablevision Inc. 1 Henderson St., Brewton 36426. Holds franchise.

Glencoe. See Gadsden.

Gordo. Alabama TV Cable Co. Box 309, Aliceville 35442.

Serves Gordo and Reform. Pickens county. Smaller TV market.

Subscribers: 788; homes passed: 1,200; total homes in franchised area: 1,200. Started 12/73. Length 36 mi.

Channel usage: total ch capacity 12; TV chs 10; automated 1; available unused 1.

TV stations: WMAB Mississippi State, Miss. (2-na, ETV); WCBI-TV Columbus, Miss. (4-na, CBS, ABC); WTOK-TV Meridian, Miss. (11-na, CBS, ABC); WBRC-TV Birmingham (6-na, ABC); WVTM-TV Birmingham (13-na, NBC); WBMG Birmingham (42-na, CBS); WTVU Tupelo, Miss. (9-na, NBC); WSFA-TV Montgomery (12-na, NBC); WCFT-TV Tuscaloosa (33-na, CBS); WIIQ Demopolis (41-na, ETV).

Ownership: Alabama TV Cable Co. (see MSO).

Greensboro. The Essex Group. 10 Lexington Ave., Greenwich, Conn. 06830.

Serves Greensboro. Hale county. Smaller TV market. Subscribers: 609; homes passed: 1,124; total homes in franchised area: 1,100; Started 3/71. Length 18 mi. Charges: instal \$5; \$6.50/mo. Franchise fee 3%.

Channel usage: total ch capacity 12; TV chs 8; automated 1; other origination programing 1; available unused 2. Total radio stations: 1 FM.

TV stations: WBRC-TV Birmingham (6-6, ABC); WSLA Selma (8-8, CBS); WBIQ Birmingham (10-10, ETV); WTOK-TV Meridian, Miss. (11-11, CBS, ABC); WVTM-TV Birmingham (13-13, NBC); WCFT-TV Tuscaloosa (33-7, CBS); WBMG Birmingham (42-5, CBS); WSFA-TV Montgomery (12-12, NBC).

Origination-automated: one ch (time/weather, full time).

Ownership: The Essex Group (see MSO).

Greenville. Lakeshore Master Antenna Corp. d/b/a Alabama NewChannels. 113 Bolling St. 36037. (205) 382-5700.

Serves Greenville. Butler county. Outside all TV markets.

Subscribers: 988; homes passed: 1,200; total pop in franchised area: 8,698. Started 2/65. Length 22 mi. Charges: instal \$14.95; \$8.95/mo. Franchise fee 3%.

Channel usage: total ch capacity 12; TV chs 8; automated 1; other origination programing 1; available unused 2. Allband FM.

TV stations: WCOV-TV Montgomery (20-3, CBS); WDIQ Dozier (2-2, ETV); WTVY Dothan (4-4, CBS); WKAB-TV Montgomery (32-5, ABC); WSFA-TV Montgomery (12-6, NBC); WVTM Columbus, Ga. (9-9, ABC); WTBS Atlanta (17-4, Ind); WSLA Selma (8-8, CBS).

Origination-automated: one ch (time/weather, full time). Adv accepted.

Ownership: NewChannels Corp., 100% (see MSO).

Grove Hill. Grove Hill Cablevision Inc. 1 Henderson St., Brewton 36426. Holds franchise.

Serves Grove Hill. Clarke county. Outside all TV markets.

Alabama

Total pop in franchised area: 1,825.
Ownership: R. Calvin Suttill.

Guin. Ingle's TV Cable Co. Box 582 35563. (205) 468-3601. P. F. Ingle, owner.

Serves Guin. Marion county. Outside all TV markets. Subscribers: 628; homes passed: 780; total homes in franchised area: 810. Started 10/66. Length 20 mi. Charges: instal \$10; \$8/mo.

Channel usage: total ch capacity 12; TV chs 9; automated 1; available unused 2. Allband FM.

TV stations: WBMG Birmingham (42-2, CBS); WCBI-TV Columbus, Miss. (4-4, ABC, CBS); WBRC-TV Birmingham (6-6, ABC); WCFT-TV Tuscaloosa (33-7, CBS); WTBS Atlanta (17-3, Ind); WOWL-TV Florence (15-8, NBC); WTVA Tupelo, Miss. (9-9, NBC); WBIQ Birmingham (10-10, ETV); WVTM-TV Birmingham (13-13, NBC).

Origination-automated: ch 11 (time/weather, full time).

Ownership: P. F. Ingle.

Gunter Air Force Base. See Wetumpka.

Guntersville. TV Cable Co. of Guntersville Inc. P.O. Drawer 638 35976. (205) 582-3206. A.D. Elliott, pres. Atty: Cole, Raywid & Braverman, Washington.

Serves Guntersville. Marshall county. Top-100 TV market.

Subscribers: 2,030; homes passed: 2,200; total homes in franchised area: 2,300. Started 3/61. Length 52 mi. Charges: instal \$20; \$8.75/mo.

Channel usage: total ch capacity 12; TV chs 9; pay cable 1; automated 1; other origination programming 1.

TV stations: WHNT-TV Huntsville (19-2, CBS); WAAY-TV Huntsville (31-3, ABC); WAFF Huntsville (48-4, NBC); WBMG Birmingham (42-5, CBS); WBRC-TV Birmingham (6-11, ABC); WHIQ Huntsville (25-7, ETV); WTBS Atlanta (17-10, Ind); WDEF-TV Chattanooga (12-12, CBS); WVTM-TV Birmingham (13-13, NBC).

■ Pay cable: ch 6 (HBO).

Origination-automated: ch 9 (time/weather). Other origination: ch 8 (Christian Broadcasting Network).

Ownership: A.D. Elliott, pres.

Haleyville. Haleyville TV Cable Corp. Box 366 35565. (205) 486-2165. John Slatton, mgr.

Serves Haleyville. Winston county. Outside all TV markets.

Subscribers: 1,517; homes passed: 1,700; total homes in franchised area: 1,800. Started 4/69. Length 35 mi. Charges: instal \$20; \$7.50/mo.

Channel usage: total ch capacity 12; TV chs 10; automated 1 (shared); access 1 (shared). Allband FM.

TV stations: WBMG Birmingham (42-2, CBS); WHNT-TV Huntsville (19-3, CBS); WOWL-TV Florence (15-4, NBC); WAFF Huntsville (48-5, NBC); WBRC-TV Birmingham (6-6, ABC); WAAY-TV Huntsville (31-7, ABC); WTBS Atlanta (17-8, Ind, satellite); WFIQ Florence (36-10, ETV); WTVA Tupelo, Miss. (9-11, NBC); WVTM-TV Birmingham (13-13, NBC).

Origination-automated: ch 9 (billboard, local, WJBB-FM, full time). Adv accepted.

Ownership: J. Foy Guin Jr., sec, 29.2% (see MSO); Milton Underwood, VP, 29.2%; Becky Butler, 12.4%; John L. Slatton, pres, 29.2% (see Bcstrs in CATV).

Hamilton. West Alabama TV Cable Co. 108 First St. S.W., Fayette 35555. (205) 932-4700.

Serves Hamilton. Marion county. Outside all TV markets.

Subscribers: 1,200; homes passed: 1,600; total homes in franchised area: 2,500. Started 7/65. Length 35 mi. Charges: instal \$10; \$6/mo.

Channel usage: total ch capacity 12; TV chs 9; automated 1; available unused 2. Allband FM.

TV stations: WMAB Mississippi State, Miss. (2-2, ETV); WCBI-TV Columbus, Miss. (4-4, CBS, ABC); WBRC-TV Birmingham (6-6, ABC); WBMG Birmingham (42-7, CBS); WTVA Tupelo, Miss. (9-9, NBC, ABC); WBIQ Birmingham (10-10, ETV); WOWL-TV Florence (15-11, NBC); WVTM-TV Birmingham (13-13, NBC).

Origination-automated: ch 5 (time/weather, WERH-FM Hamilton, 120 hrs).

Ownership: West Alabama Cable Co. (see MSO).

Hartford. Hartford Cable TV Inc. (205) 588-3815.

Serves Hartford. Geneva county. Smaller TV Market.

Subscribers: 260; homes passed: 952; total pop in franchised area: 2,648. Started 3/71. Length 16.7 mi. Charges: instal \$10; \$5/mo. Franchise fee 3%.

Channel usage: total ch capacity 12; TV chs 9; automated 1; available unused 2.

TV stations: WDIQ Dozier (2-2, ETV); WRBL Columbus, Ga. (3-3, CBS); WTUV Dothan (4-4, CBS); WCTV Thomasville, Ga. (6-6, CBS, ABC); WJHG-TV Panama City, Fla. (7-7, ABC); WTVM Columbus (9-9, ABC); WSFA-TV Montgomery (12-12, NBC); WDHN Dothan (18-13, ABC).

Origination-automated: one ch (time/weather, full time).

Ownership: Storer Cable communications Inc. (see MSO).

Hartselle. Hartselle TV Cable Co. 113 N. Sparkman St. 35640. (205) 773-2558. Gene Newman, owner; Gene Newman Jr., chief tech.

Serves Hartselle. Morgan county. Top-100 TV market.

Subscribers: 800; homes passed: 3,000; total homes in franchised area: 4,000. Started 11/65. Length 20 mi. Charges: instal \$20; \$8/mo.

Channel usage: total ch capacity 12; TV chs 10 (1 shared); pay cable 1; other origination programming 2 (1 shared).

TV stations: WAFF Huntsville (48-2, NBC); WAAY-TV Huntsville (31-3, ABC); WHNT-TV Huntsville (19-5, CBS); WBRC-TV Birmingham (6-6, ABC); WGN-TV Chicago (9-7, Ind); WTBS Atlanta (17-8, Ind); KTVU Oakland, Calif. (2-9, Ind); WOR-TV New York (9-10, Ind); WOWL-TV Florence (15-10, NBC); WHIQ Huntsville (25-12, ETV); WVTM-TV Birmingham (13-13, NBC).

■ Pay cable: ch 4 (HBO).

Other origination: ch 6 (ESPN); ch 11 (Christian Broadcasting Network).

Ownership: WHRT(AM) Radio, Gene Newman, owner and president. (See Bcstrs in CATV).

Hartselle. Horizon Communications Corp. of Alabama. Sherrill Bailey Bldg. 35640. (205) 773-6537. Jerry Kelley, mgr. Atty: Julian R. Rush Jr., Washington.

Serves Hartselle. Morgan county. Top-100 TV market.

Subscribers: 1,217; homes passed: 3,190; total pop in franchised area: 7,307. Started 8/66. Length 35.3 mi. Charges: instal \$12; \$8/mo. Franchise fee 3%.

Channel usage: total ch capacity 12; TV chs 9; pay cable 1; automated 1; available unused 1. Allband FM.

TV stations: WAFF Huntsville (48-2, NBC); WAAY-TV Huntsville (31-4, ABC); WBMG Birmingham (42-5, CBS); WBRC-TV Birmingham (6-6, ABC); WHNT-TV Huntsville (19-7, CBS); WHIQ Huntsville (25-3, ETV); WTBS Atlanta (17-11, Ind); WVTM-TV Birmingham (13-13, NBC).

■ Pay cable: ch 2 (HBO, movies); 416 subscribers, available to 3,190 homes; charge \$8/mo.

Origination-automated: ch 3 (weather with FM).

Ownership: Horizon Communications Corp., 100% (see MSO).

Hobson City. See Anniston.

Homewood. Alabama TV Cable. 237 Oxmoor Cr. Suite 112, Birmingham 35209. (205) 942-1887. Tom Garrett sys, mgr; Pete Hogan, chief tech.

Serves Homewood. Center Point and Fairfield. Jefferson County. Top-100 TV market.

Homes passed: 20,000; total homes in franchised area: 22,870. Started 2/69. Length 830.1 mi. Charges: instal \$18.50; \$17.95/mo. Franchise fee 5%.

Channel usage: total ch capacity 12; TV chs 7; pay cable 1; other origination programming 1.

TV stations: WOR-TV New York (9-na, Ind); WGN-TV Chicago (9-na, Ind); WTBS Atlanta (17-na, Ind); WBIQ Birmingham (10-na, ETV); WBRC-TV Birmingham (6-na, ABC); WBMG Birmingham (42-na, CBS); WVTM-TV Birmingham (13-na, NBC).

■ Pay cable: ch 4 (HBO, movies, sports); 7,883 subscribers, available to 20,000 homes; charge \$9.95/mo.

Other origination: one ch (MSG).

Ownership: Tele-Communications Inc., 80% (see MSO).

Hollywood. See Scottsboro.

Hoover. See Jefferson county.

Hueytown. See Fairfield.

Huguley. See West Point, Ga.

Huntsville. Teleprompter Southeast Inc. Box 2063 35804. (205) 539-8405. M. D. McGuire, mgr; S. Holman, chief tech.

Serves Huntsville. Madison county. Top-100 TV market.

Subscribers: 26,653; homes passed: 50,903; total homes in franchised area: 51,327. Started 6/54. Length 592.6 mi. Charges: instal \$24.95; \$8.50/mo. Franchise fee 3%.

Channel usage: total ch capacity 13; TV chs 10; pay cable 1; automated 1 shared; other origination programming 1 shared. Total radio stations: 1.

TV stations: WHNT-TV Huntsville (19-3, CBS); WSM-TV Nashville (4-4, NBC, p); WTVF Nashville (5-5, CBS, p); WBRC-TV Birmingham (6-6, ABC, p); WAAY-TV Huntsville (31-7, ABC); WTBS Atlanta (17-8, Ind, p); WNGE Nashville (2-9, ABC, p); WAFF Huntsville (48-11, NBC); WVTM-TV Birmingham (13-13, NBC, p); WHIQ Huntsville (25-10, ETV); WGN-TV Chicago (9-5, Ind).

■ Pay cable: ch 2 (Showtime); 7,097 subscribers, available to 50,903 homes; charge \$10.95/mo.

Origination-automated: ch 13 (time/weather).

Ownership: Teleprompter Corp. (see MSO).

Jackson. Pinebelt Cablevision. 114 Commerce St. 36545. (205) 246-2405. R. Calvin Suttill, mgr; Don Bumpers, chief tech.

Serves Jackson. Clarke county. Outside all TV markets.

Subscribers: 365; homes passed: 1,300; total pop in franchised area: 6,000. Started 1974. Length 20 mi. Charges: instal \$9.95; \$6.50/mo. Franchise fee 3%.

Channel usage: total ch capacity 20; TV chs 9. Allband FM.

TV stations: WEAR-TV Pensacola, Fla. (3-na, ABC); WKRG-TV Mobile (5-na, CBS); WDAM-TV Laurel, Miss. (7-na, NBC); WALA-TV Mobile (10-na, NBC); WTOK-TV Meridian, Miss. (11-na, CBS, ABC); WSFA-TV Montgomery (12-na, NBC); WLOX-TV Biloxi, Miss. (13-na, ABC); WMAH Biloxi (19-na, ETV); WEIQ Mobile (42-na, ETV).

Ownership: Alabama Television Transmission Inc., 100% (see MSO).

Jacksonville. Horizon Communications Corp. of Alabama. Box 106 36265. (205) 435-7100. Jerry Kelley, mgr. Atty: Julian R. Rush Jr., Washington.

Serves Jacksonville. Calhoun county. Smaller TV market.

Subscribers: 1,954; homes passed: 2,452; total pop in franchised area: 7,735. Started 9/67. Length 25 mi. Charges: instal \$15; \$8/mo. Franchise fee 3%.

Channel usage: total ch capacity 12; TV chs 11; automated 1 (shared); other origination programming 1 (shared). Allband FM.

TV stations: WSB-TV Atlanta (2-2, NBC); WAAY-TV Huntsville (31-3, ABC); WAGA-TV Atlanta (5-5, CBS); WBRC-TV Birmingham (6-6, ABC); WCIV Mt. Cheaha State Park (7-7, ETV); WAFF Huntsville (48-8, NBC); WTBS Atlanta (17-9, Ind); WANX-TV Atlanta (46-10, Ind); WXIA-TV Atlanta (11-11, ABC); WHMA-TV Anniston (40-12, CBS); WVTM-TV Birmingham (13-13, NBC).

Origination-automated: ch 4 shared (clock and FM). Other origination: ch 4 shared (local live programming).

Ownership: Horizon Communications Corp., 100% (see MSO).

Jameson. TAC-CAN of Alabama Inc. c/o Omni Cable TV Corp. Box 359 Norwalk, CT. 06855. (203) 866-4000. Holds franchise.

Jasper. Live Line Inc. Box 269 35501. (205) 384-9221.

Serves Jasper. Walker county. Top-100 TV market.

Subscribers: 1,431; homes passed: 2,350; total pop in franchised area: 10,798. Started 4/69. Length 52 mi. Charges: instal \$5; \$5.50/mo.

Channel usage: total ch capacity 12; TV chs 9; automated 1; available unused 2. Total radio stations: 1 FM.

TV stations: WBRC-TV Birmingham (6-7, ABC); WBIQ Birmingham (10-10, ETV); WVTM-TV Birmingham (13-12, NBC); WHNT-TV Huntsville (19-9, CBS); WAAY-TV Huntsville (31-5, ABC); WCFT-TV Tuscaloosa (33-3, CBS); WBMG Birmingham (42-2, CBS); WAFF Huntsville (48-8, NBC); WCBI-TV Columbus, Miss. (4-11, CBS, ABC).

Origination-automated: one ch (time/weather, full time); one ch shared (local bingo, 45 min).

Ownership: John Bankhead, pres, 30.5%; W. A. Grant, sec-treas, 6.25%; John T. Oliver, VP, 6.25%; Barbara Oliver, 6.25%; Marion Grant, 6.25%; J. George Mitnick, 12.5%; Joe Engel, 12.5%; Marlow Marlow, 2%; Aubrey Miree, 6.25%; Fay Jenkins, 5%.

Jefferson county. Telvue Cable Alabama Inc. Box 20237, Birmingham 35216. (205) 822-8731. M. M. Victory, mgr.

Serves Jefferson county. Hoover and Vestavia Hills. Jefferson county. Top-100 TV market.

Subscribers: 8,449; homes passed: 16,324; total homes in franchised area: 78,048. Started 1/67. Length 215 mi. Charges: instal \$10; \$8/mo.

TV stations: WVTM-TV Birmingham (13-3, NBC); WBRC-TV Birmingham (6-4, ABC); WTBS Atlanta (17-5, Ind); WBMG Birmingham (42-8, CBS); WBIQ Birmingham (10-9, ETV); WANX-TV Atlanta (46-10, Ind); WOR-TV New York (9-11, Ind); WGN-TV Chicago (9-12, Ind).

Ownership: Liberty Communications Inc. (see MSO).

Lanett. See West Point, Ga.

Langdale. See West Point, Ga.

Lee county. See Auburn.

Leeds. Leeds Cablevision Inc. Box 556 35094. (205) 324-5778. Terry W. Johnson, sec-treas. Atty: Cole, Raywid & Braverman, Washington.

Serves Leeds. Jefferson and St. Clair counties. Top-100 TV market.

Subscribers: 1,400; homes passed: 3,000; total homes in franchised area: 3,300. Started 10/78. Length 35 mi. Charges: instal \$15; \$8/mo. Franchise fee 3%.

Ownership: Terry W. Johnson, 50%; Roy Bragg, 25%; Wade Cline, 25%.

Level Plains. See Daleville.

Linden. The Essex Group. Main St. 36748. (205) 295-5819. Fred Holcombe, gen mgr.

Serves Linden. Marengo county. Outside all TV markets.

Subscribers: 636; homes passed: 899; total homes in franchised area: 881. Started 11/70. Length 16 mi. Charges: instal \$10; \$6.50/mo. Franchise fee 3%.

Channel usage: total ch capacity 12; TV chs 7; other origination programming 1; available unused 4. Total radio stations: 1 FM.

TV stations: WBRC-TV Birmingham (6-6, ABC); WSLA Selma (8-8, CBS); WVTM-TV Birmingham (13-13, NBC); WTOK-TV Meridian, Miss. (11-11, CBS, ABC); WSFA-TV Montgomery (12-2, NBC); WIIQ Demopolis (41-9, ETV); WCFT-TV Tuscaloosa (33-4, CBS).

Ownership: The Essex Group (see MSO).

Lipscomb. See Bessemer.

Littleville. See Russellville.

Livingston. The Essex Group. Box 786 35470. (205) 392-7211. Fred Holcombe, mgr.

Serves Livingston and York. Sumter county. Smaller TV market.

Subscribers: 1,376; homes passed: 1,801; total pop in franchised area: 5,402. Started 8/71. Length 33 mi. Charges: instal \$10; \$5.95/mo. Franchise fee 3% (Livingston) and 2% (York).

Channel usage: total ch capacity 12; TV chs 7; other origination programming 1; available unused 4. Total radio stations: 1 FM.

TV stations: WVTM-TV Birmingham (13-13, NBC); WBRC-TV Birmingham (6-6, ABC); WIIQ Demopolis (41-2, ETV); WCFT-TV Tuscaloosa (33-9, CBS); WCBI-TV Columbus, Miss. (4-4, CBS, ABC); WTOK-TV Meridian, Miss. (11-11, CBS, ABC); WDM-TV Laurel, Miss. (7-7, NBC).

Ownership: The Essex Group (see MSO).

Lockhart. Lockhart Cable TV Inc.

Serves Lockhart. Covington county. Outside all TV markets.

Subscribers: 117; homes passed: 283; total pop in franchised area: 698. Started 4/70. Length 4.21 mi.

Channel usage: total ch capacity 12; TV chs 9; automated 1; available unused 2.

TV stations: WDIQ Dozier (2-2, ETV); WEAR-TV Pensacola, Fla. (3-3, ABC); WTVY Dothan (4-4, CBS); WKRG-TV Mobile (5-5, CBS); WCTV Thomasville, Ga. (6-6, CBS); WJHG-TV Panama City, Fla. (7-7, ABC); WALA-TV Mobile (10-10, NBC); WSFA-TV Montgomery (12-12, NBC); WDHN Dothan (18-13, ABC).

Ownership: Storer Cable Communications Inc., 100% (see MSO).

Luverne. Luverne TV Cable. 514 Forest Ave. 36049. (205) 335-5059. Marshall C. Martin, owner-chief tech. Atty: Ben Lightfoot, Luverne.

Serves Luverne. Crenshaw county. Outside all TV markets.

Subscribers: 560; homes passed: 1,000; total homes in franchised area: 1,200. Started 12/1967. Length 25 mi. Charges: instal \$14.95; \$6/mo. Franchise fee 3%.

Channel usage: total ch capacity 12; TV chs 6; available unused 6.

TV stations: WDIQ Dozier (2-2, ETV); WTVY Dothan (4-4, CBS); WKAB-TV Montgomery (32-6, ABC); WCOV-TV Montgomery (20-8, CBS); WTVM Columbus, Ga. (9-9, ABC); WSFA-TV Montgomery (12-10, NBC).

Ownership: Marshall C. Martin, 100%.

Madison. Cable TV of Madison. Box 39 35758. (205) 772-3331. Thomas Buckner, mgr. Atty: Dow, Lohnes & Albertson, Washington 20036.

Serves Madison. Madison county. Top-100 TV market.

Subscribers: 800; homes passed: 1,300; total homes in franchised area: 2,000. Started 2/79. Length 20 mi. Charges: instal \$19.95; \$8/mo. Franchise fee 3%.

Channel usage: total ch capacity 30; TV chs 10; pay cable 1; automated 1; other origination programming 1; available unused 17. Total radio stations 15 FM.

TV stations: WOWL-TV Florence (15-2, NBC); WBMG Birmingham (42-3, CBS, p); WAFF Huntsville (48-5, NBC); WBRC-TV Birmingham (6-6, ABC, p); WHNT-TV Huntsville (19-8, CBS); WGN-TV Chicago (9-9, Ind, satellite); WHIQ Huntsville (25-10, ETV); WTBS Atlanta (17-11, Ind); WAAY-TV Huntsville (31-12, ABC); WVTM-TV Birmingham (13-13, NBC).

■ Pay cable: ch 7 (HBO, 100 hrs); 250 subscribers, available to 1,300 homes; charge \$10/mo.

Origination: ch 4 (Christian Broadcasting Network). Ownership: Satellite Cable TV Corp., 100% (see MSO).

Marion. Alabama TV Cable Co. Box 332, Aliceville 35442. Holds franchise.

Ownership: Alabama TV Cable Co. (see MSO).

Maxwell Air Force Base. See Wetumpka.

Midfield. See Fairfield.

Midland City. See Daleville.

Millbrook. See Wetumpka.

Mobile. Teleprompter Southeast Inc. 3257 Moffat Road 36607. (205) 476-7600. Thomas W. Hopping, mgr, Eugene D. Baas Jr., chief tech. Atty: Hand, Arendall, Bedsole, Graves & Johnston.

Serves Mobile, Prichard, Chickasaw and Saraland. Mobile county. Top-100 TV market.

Subscribers: 15,657; homes passed: 58,276; total homes in franchised area: 72,586. Started 7/71. Length 700 mi. Charges: instal \$35; \$9/mo. Franchise fee 5%.

Channel usage: total ch capacity 36; TV chs 8; pay cable 1; automated 1; other origination programming 2; available unused 24. Total radio stations: 9 FM.

TV stations: WEAR-TV Pensacola, Fla. (3-2, ABC); WKRG-TV Mobile (5-4, CBS); WALA-TV Mobile (10-9, NBC); WLOX-TV Biloxi, Miss. (13-13, ABC); WEIQ Mobile (42-3, ETV); WMAH Biloxi (19-5, ETV); WTBS Atlanta (17-11, Ind); WGN-TV Chicago (9-12, Ind).

■ Pay cable: ch 7 (Showtime, movies); 6,872 subscribers, available to 43,306 homes; charge \$10.95/mo.

Origination-automated: ch 10 (news, full time). Other origination: ch 6 (ESPN); ch 8 (C-SPAN and Madison Square Garden).

Other services: Two-way capability.

Ownership: Teleprompter Corp. (see MSO).

Mobile county. TAC-CAN of Alabama Inc. c/o Omni Cable TV Corp. Box 359 Norwalk, CT 06855. (205) 866-4000. Holds franchise.

Monroeville. Monroeville Cable TV Inc. 128 South Alabama Ave. 36460. (205) 743-4404.

Serves Monroeville. Monroe county. Outside all TV markets.

Subscribers: 1,300; total homes in franchised area: 6,500. Started 1970. Charges: instal \$14.95; \$5.95/mo. Franchise fee 3%.

Channel usage: total ch capacity 12; TV chs 7; automated 1; other origination 1; available unused 3.

TV stations: WDIQ Dozier (2-2, ETV); WEAR-TV Pensacola, Fla. (3-3, ABC); WKRG-TV Mobile (5-5, CBS); WKAB-TV Montgomery (32-7, ABC); WCOV-TV Montgomery 20-9, CBS); WALA-TV Mobile (10-10, NBC); WSFA-TV Montgomery (12-12, NBC).

Origination-automated: one ch (time/weather, full time). Other origination: one ch (Christian Broadcasting Network).

Ownership: The Essex Group (see MSO).

Montgomery. Storer Cable Communications Inc. Box 1271 36192. (205) 874-7474. Ray Clemons, district mgr; Walter Welch, plant mgr. Atty: Warren Zwicky, Washington.

Serves Montgomery. Montgomery county. Smaller TV market.

Subscribers: 29,299; homes passed: 56,142; total homes in franchised area: 92,334. Started 7/77. Length 606 mi. Charges: instal \$25; \$7.50/mo. Franchise fee 3%.

Channel usage: total ch capacity 31; TV chs 13; pay cable 3; automated 7; other origination programming 1. Total radio stations: 14 FM, 14 AM.

TV stations: WCOV-TV Montgomery (20-2, CBS); WKAB-TV Montgomery (32-4, ABC); WAIQ Montgomery (26-5, ETV); WTBS Atlanta (17-7, Ind); WSFA-TV Montgomery (12-11, NBC).

■ Pay cable: ch 6 (HBO, movies, sports, 52.5 hrs); ch 19 (Showtime, movies, sports, 90 hrs); ch 20 (Movie Channel, movies, 168 hrs); 21,702 subscribers, available to 56,142 homes; charge \$9/mo.

Origination-automated: 4 chs (weather, news, stocks). Access: 4 chs (public, educ, govt). Other origination: 3 chs (CBN).

Ownership: Storer Cable T.V. Inc.

Morgan county. See Decatur.

Moulton. Sammons Communications. 501 Church St. 35650. (205) 974-1943. Mike Akins, mgr.

Serves Moulton. Lawrence county. Outside all TV markets.

Subscribers: 550; homes passed: 812; total homes in franchised area: 1,113. Started 6/66. Length 22 mi. Charges: instal \$10; \$6/mo. Franchise fee 3%.

Channel usage: total ch capacity 12; TV chs 9; automated 1; available unused 2. Allband FM.

TV stations: WNGE Nashville (2-2, ABC); WHIQ Huntsville (25-4, ETV); WOWL-TV Florence (15-5, NBC); WBRC-TV Birmingham (6-6, ABC); WAAY-TV Huntsville (31-7, ABC); WBMG Birmingham (42-9, CBS); WHNT-TV Huntsville (19-10, CBS); WAFF Huntsville (48-11, NBC); WVTM-TV Birmingham (13-13, NBC).

Origination-automated: ch 3 (time).

Ownership: Sammons Communications Inc. (see MSO).

Mountain Brook. See Fairfield.

Mountain Brook. Mountain Brook Cablevision Inc. Holds franchise only.

Serves Mountain Brook. Jefferson county.

Ownership: McDonald Group (see MSO).

Muscle Shoals. See Florence.

New Hope. Valley Cable TV Co. 5381 Main Drive 35760. (205) 723-4213. Charles V. Lee, mgr-chief tech.

Serves New Hope. Madison county. Top-100 TV market.

Subscribers: 192; homes passed: 400; total pop in franchised area: 1,300. Started 10/66. Length 11 mi. Charges: instal \$30; \$9.50/mo.

Channel usage: total ch capacity 12; TV chs 7; other origination programming 1; available unused 4. Total radio stations: 1 FM.

TV stations: WAAY-TV Huntsville (31-2, ABC); WHNT-TV Huntsville (19-4, CBS); WGN-TV Chicago (9-13, Ind); WTBS Atlanta (17-12, Ind); WAFF Huntsville (48-7, NBC); WTVC Chattanooga (9-9, ABC); WVTM-TV Birmingham (13-13, NBC).

Other origination: 1 ch (CBN).

Ownership: New Hope Telephone Cooperative. John G. Butler, pres; Lloyd Atchley, VP; Joe Howard, sec; L.T. Hereford, treas. Over 4,000 cooperative members own 100% of the New Hope Telephone Cooperative.

Newton. See Daleville.

Northport. See Tuscaloosa.

Oneonta. Oneonta Telephone Co. Box 550 35121.

Serves Oneonta. Blount county. Outside all TV markets.

Subscribers: 507; homes passed: 2,000; total homes in franchised area: 2,050. Started 1/75. Charges: instal \$15; \$5/mo. Franchise fee: none-taxed as utility.

TV stations: WBMG Birmingham (42-2, CBS); WHNT-TV Huntsville (19-4, CBS); WBRC-TV Birmingham (6-6, ABC); WAFF Huntsville (48-8, NBC); WBIQ Birmingham (10-10, ETV); WAAY-TV Huntsville (31-11, ABC); WVTM-TV Birmingham (13-13, NBC).

Ownership: Oneonta Telephone Co.

Opelika. See Auburn.

Opp. Opp Cable Vision. Box 311 36467. (205) 493-4571. Charles McGowan, mgr; Mike Russell, chief tech.

Serves Opp. Covington county. Outside all TV markets.

Subscribers: 2,047; homes passed: 2,500; total homes in franchised area: 2,500. Started 9/67. Length 60 mi. Charges: instal \$10; \$6/mo.

Channel usage: total ch capacity 12; TV chs 9; pay cable 1; automated 1; other origination programming 1.

TV stations: WDHN Dothan (18-3, ABC); WTVY Dothan (4-4, CBS); WTBS Atlanta (17-5, Ind); WGN-TV Chicago (9-11, Ind); WJHG-TV Panama City, Fla. (7-7, ABC); WCOV-TV Montgomery (20-8, CBS); WDIQ Dozier (2-9, ETV); WSFA-TV Montgomery (12-12, NBC); WMBB Panama City, Fla. (13-13, NBC).

■ Pay cable: Ch H (Showtime, movies, 80 hrs); 200 subscribers, available to 2,148 homes; charges \$8.95/mo.

Origination-automated: ch 6 (time/weather). Other origination: ch 2 (Christian Broadcasting Network).

Ownership: City of Opp.

Oxford. See Anniston.

Ozark. Ozark Cablevision Co. Box 819 36360. (205) 774-6000.

Serves Ozark. Dale county. Smaller TV market.

Subscribers: 2,193; homes passed: 3,814; total pop in franchised area: 13,555. Started 2/65. Length 58.75 mi. Charges: instal \$3; \$7/mo. Franchise fee 3%.

Channel usage: total ch capacity 12; TV chs 10; automated 1 shared; other origination programming 1 shared; available unused 1. Total radio stations: 2 FM.

TV stations: WDIQ Dozier (2-2, ETV); WRBL Columbus, Ga. (3-3, CBS); WCOV-TV Montgomery (20-5, CBS); WKAB-TV Montgomery (32-6, ABC); WJHG-TV Panama City, Fla. (7-7, ABC); WYEA-TV Columbus (38-8, NBC); WTVM Columbus (9-9, ABC); WTVY Dothan (4-11, CBS); WDHN Dothan (18-12, ABC); WSFA-TV Montgomery (12-13, NBC).

Origination-automated: one ch (time/weather, full time). Other origination: one ch (video tape).

Ownership: Sterling P. McDonald, 25% (see MSO); Allan J. McDonald, 25% (see MSO); William W. McDonald, 25% (see MSO); Investment Capital Corp., 25%.

Pell City. Coosa Cable Co. 1614 Cogswell Ave. 35125. (205) 884-4545. Arthur M. Smith, pres & chief tech.

Serves Pell City. St. Clair county. Top-100 TV market.

Subscribers: 1,410; homes passed: 2,200; total homes in franchised area: 3,000. Started 10/71. Length 32 mi. Charges: instal \$15; \$7/mo. Franchise fee 3%.

Channel usage: total ch capacity 13; TV chs 6; automated 1; pay cable 1; other origination 1; technically

Alabama

unavailable 1; available unused 2. Allband FM.

TV stations: WBGM Birmingham (42-2, CBS); WHMA-TV Anniston (40-4, CBS); WTBS Atlanta (17-5, Ind); WBRC-TV Birmingham (6-6, ABC); WBIQ Birmingham (10-10, ETV); WVTM-TV Birmingham (13-13, NBC).

■ Pay cable: ch 3 (HBO, movies, 52 hrs); 400 subscribers, available to 1,300 homes; charge \$8.50/mo.

Origination—automated: ch 12 (NOAA weather wire, full time). Other origination: ch 8 (PTL Network, full time).

Ownership: Arthur M. Smith, pres, 52%; Jacqueline I. Smith, sec-treas, 3%.

Phenix City. Box 130 36867. (205) 298-3973. Larry Trummell, mgr-chief tech.

Serves Phenix City. Russell county. Top-100 TV market.

Subscribers: 2,150; homes passed: 4,500; total homes in franchised area: 5,000. Started 5/65. Length 69 mi. Charges: instal \$10–\$15; \$6.50/mo. Franchise fee 3%.

Channel usage: total ch capacity 20; TV chs 9; automated 1 shared; access 1 shared; other origination programming 1 shared; technically unavailable 2; available unused 8.

TV stations: WSB-TV Atlanta (2-2, NBC); WTBS Atlanta (17-4, Ind); WVTM Columbus, Ga. (9-5, ABC); WRBL Columbus (3-7, CBS); WANX-TV Atlanta (46-8, Ind); WXIA-TV Atlanta (11-10, ABC); WCIQ Mt. Cheaha State Park (7-11, ETV); WSFA-TV Montgomery (12-12, NBC); WYEA-TV Columbus (38-13, NBC).

Origination—automated: ch 6 (time, weather, news, stock). Access: ch 6 (public and educ). Other origination: ch 6 (studio, 4 hrs).

Ownership: P.M. Greene.

Phil Campbell. Phil Campbell Television Service Inc. Holds franchise for Phil Campbell. Franklin county. Smaller TV market.

Total pop in franchised area: 1,200. Charges: instal \$15; \$5.50/mo.

Channel usage: total ch capacity 12.

Ownership: R.A. Weathers, pres, 98%; Hollis D. Weathers, 1%; Lora Weathers, 1%.

Piedmont. Horizon Communications Corp. of Alabama. Box 106, Jacksonville 36265. (205) 435-7100. Jerry Kelley, mgr. Atty: Julian R. Rush Jr., Washington. Serves Piedmont. Calhoun county. Smaller TV market.

Subscribers: 1,556; homes passed: 1,873; total homes in franchised area: 4,948. Started 8/66. Length 24.7 mi. Charges: instal \$15; \$8/mo. Franchise fee 5%.

Channel usage: total ch capacity 12; TV chs 11; automated 1. Allband FM.

TV stations: WANX-TV Atlanta (46-3, Ind); WSB-TV Atlanta (2-4, NBC); WAGA-TV Atlanta (5-5, CBS); WXIA-TV Atlanta (11-11, ABC); WTBS Atlanta (17-9, Ind); WBRC-TV Birmingham (6-6, ABC); WCIQ Mt. Cheaha State Park (7-7, ETV); WAAV-TV Huntsville (31-8, ABC); WHMA-TV Anniston (40-10, CBS); WDEF-TV Chattanooga (12-12, CBS); WVTM-TV Birmingham (13-13, NBC).

Origination—automated: ch 2 (WKXX[FM] Birmingham).

Ownership: Horizon Communications Corp., 100% (see MSO).

Pinkard. See Daleville.

Prattville. Storer Cable Communications Inc. Box 546 36067. (205) 365-5931. Ray Clemons, district mgr.; Walter Welch, plant engr. Atty: Warren Zwicky, Washington.

Serves Prattville. Autauga county. Smaller TV market.

Subscribers: 3,576; homes passed: 6,350; total homes in franchised area: 20,000. Started 6/68. Length 94 mi. Charges: instal \$25; \$7.50/mo. Franchise fee 3%.

Channel usage: total ch capacity 12; TV chs 11; pay cable 1 shared; automated 1 shared.

TV stations: WCOV-TV Montgomery (20-2, CBS); WRBL Columbus, Ga. (3-3, CBS); WKAB-TV Montgomery (32-4, ABC); WAIQ Montgomery (26-5, ETV); WBRC-TV Birmingham (6-6, ABC); WSLA Selma (8-8, CBS); WVTM Columbus, Ga. (9-9, ABC); WTBS Atlanta (17-10, Ind); WSFA-TV Montgomery (12-11, NBC); WYAH-TV Portsmouth, Va. (27-12, Ind); WVTM-TV Birmingham (13-13, NBC).

■ Pay cable: ch 7 (HBO, movies); 1,172 subscribers, available to 4,224 homes; charge \$8/mo.

Origination—automated: ch 7 (time/weather, full time).

Ownership: Storer Cable Communications Inc. (see MSO).

Priceville. see Decatur.

Prichard. See Mobile.

Rainbow City. See Gadsden.

Rainsville. Sand Mountain Cable Co. Holds franchise.

Red Bay. Red Bay TV Cable Co. Box 556 35582. (205) 356-2141. Rabon Stockton, mgr; Harold Montgomery, chief tech. Atty: Guin, Bouldin & Porch, Russellville.

Serves Red Bay. Franklin county. Smaller TV market.

Subscribers: 855; homes passed: 950; total homes in franchised area: 2,500. Started 9/63. Length 20 mi. Charges: instal \$7; \$7/mo. Franchise fee \$125.

Channel usage: total ch capacity 12; TV chs 7; other origination programming 2; available unused 3. Allband FM.

TV stations: WOWL-TV Florence (15-2, NBC); WCBI-TV Columbus, Miss. (4-4, CBS, ABC); WHNT-TV Huntsville (19-5, CBS); WBRC-TV Birmingham (6-6, ABC); WBBJ-TV Jackson, Tenn. (7-7, ABC); WTVA Tupelo, Miss. (9-9, NBC, ABC); WFIQ Florence (36-13, ETV).

Origination: ch 3 and ch 11.

Ownership: Heritage Communications Inc. (see MSO).

Redstone Arsenal. Redstone Cable TV Co. Box 39, Madison 35758. Thomas Buckner, mgr. Atty: Dow, Lohnes & Albertson, Washington 20036.

Serves Redstone Arsenal. Madison county. Top-100 TV market.

Subscribers: 1,050; homes passed: 1,400; total homes in franchised area: 1,400. Started 10/74. Length 24 mi. Charges: instal \$7; \$7.50/mo.

Channel usage: total ch capacity 20; TV chs 11; pay cable 1; available unused 8.

TV stations: WNGE Nashville (2-2, ABC); WBMG Birmingham (42-3, CBS); WAFF Huntsville (48-4, NBC); WZTV Nashville (17-5, Ind); WBRC-TV Birmingham (6-6, ABC); WHNT-TV Huntsville (19-9, CBS); WAAV-TV Huntsville (31-9, ABC); WHIQ-TV Huntsville (25-10, ETV); WTBS Atlanta (17-11, Ind, p); WSM-TV Nashville (4-12, NBC); WVTM-TV Birmingham (13-13, NBC).

■ Pay cable: ch 7 (HBO, 100 hrs); 650 subscribers, available to 1,400 homes; charge \$10/mo.

Ownership: Satellite Cable TV Corp., 100% (see MSO).

Reform. See Gordo.

River View. See West Point, Ga.

Roanoke. Better Vision Cable Co. 36274.

Serves Roanoke and other portions of Randolph county. Outside all TV markets.

Subscribers: 1,457; homes passed: 1,970; total pop in franchised area: 5,288. Started 9/70. Length 43.75 mi.

Ownership: Earl Manning.

Roosevelt City. See Bessemer.

Russellville. Sammons Communications Inc. Box 490 35653. (205) 332-3626. Mike Akins, mgr-chief tech.

Serves Russellville. Franklin county. Smaller TV market.

Subscribers: 2,750; homes passed: 3,200; total homes in franchised area: 3,200. Started 2/54. Length 70 mi. Charges: instal \$10; \$8/mo. Franchise fee 3%.

Channel usage: total ch capacity 12; TV chs 8; pay cable 1; automated 1; access 1; other origination programming 2. Allband FM.

TV stations: WOWL-TV Florence (15-2, NBC); WFIQ Florence (36-11, ETV); WHNT-TV Huntsville (19-4, CBS); WAFF Huntsville (48-5, NBC); WBRC-TV Birmingham (6-6, ABC); WAAV-TV Huntsville (31-7, ABC); WTVA Tupelo, Miss. (9-9, NBC); WVTM-TV Birmingham (13-13, NBC); WTBS Atlanta (17-10, Ind).

■ Pay cable: ch H (Showtime, 108 hrs.); 560 subscribers, available 3,200 homes; charge \$9.95/mo.

Origination—automated: ch 3 (UPI News, time, weather). Access: ch 3 (Russellville School System). Other origination: ch 8 (ESPN); ch 12 (CBN).

Ownership: Sammons Communications Inc. (see MSO).

Samson. Samson Cable TV Co.

Serves Samson. Geneva county. Outside all TV markets.

Subscribers: 376; homes passed: 957; total pop in franchised area: 2,257. Started 3/70. Length 14.4 mi. Charges: instal \$10; \$5/mo. Franchise fee 3%.

Channel usage: total ch capacity 12; TV chs 8; automated 1; available unused 3.

TV stations: WDIQ Dozier (2-2, ETV); WEAR-TV Pensacola, Fla. (3-3, ABC); WTVY Dothan (4-4, CBS); WKRG-TV Mobile (5-5, CBS); WJHG-TV Panama City, Fla. (7-7, ABC); WTVM Columbus, Ga. (9-9, ABC); WSFA-TV Montgomery (12-12, NBC); WDHN Dothan (18-13, ABC).

Origination—automated: one ch (time/weather, full time).

Ownership: Storer Cable Communications Inc., 100% (see MSO).

Saraland. See Mobile.

Scottsboro. Scottsboro TV Cable Inc. 101 West Willow 35768. (205) 574-4414. Bill Proctor, mgr & chief tech. Atty: Smith & Pepper, Washington.

Serves Scottsboro and Hollywood. Jackson county. Smaller TV market.

Subscribers: 4,665; homes passed: 5,500; total homes in franchised area: 6,000. Started 11/64. Length 112 mi. Charges: instal \$15; \$9/mo. Franchise fee 3%.

Channel usage: total ch capacity 12; TV chs 9; pay cable 1; automated 1. Total radio stations 1 (local FM).

TV stations: WRCB-TV Chattanooga (3-3, NBC); WTVC Chattanooga (9-9, ABC); WDEF-TV Chattanooga (12-12, CBS); WBRC-TV Birmingham (6-6, ABC); WHIQ Huntsville (25-na, ETV); WHNT-TV Huntsville (19-4, CBS); WAAV-TV Huntsville (31-11, ABC); WAFF Huntsville (48-11, NBC); WTBS Atlanta (17-8, Ind, p).

■ Pay cable: ch 6 (HBO, 60 hrs); 848 subscribers, available to 4,665 homes; charge \$9/mo.

Origination—automated: ch 2 (time/weather, news, sports and stock tickers, WCNA-FM Scottsboro; full time).

Ownership: E.H. Fryman, pres & treas, 53.9%; Edward Glockner, 15%; James E. Brown, 10%; J.P. Turner, 10%; Helen Mitchell, 10%; L.A. Williams, 1.1% (see MultiVision Group under MSO's).

Selbrook. Selbrook Cable. "ALSAT" Cable Division. 2650 Zeldia Road, Montgomery 36107. (205) 269-1437. Jimmy Carnley, pres. Atty: Charles Volz, Montgomery. System is under construction.

Serves Selbrook. Montgomery county.

Selma. Selma TeleCable Corp. 1600 Broad St. 36701. (205) 872-0424. John Jackson, mgr.

Serves Selma, Craig Air Force Base and other parts of Dallas county.

Subscribers: 7,400; homes passed: 10,500. Started 1/64. Length 165 mi. Charges: instal \$9.95; \$7.50/mo.

Channel usage: total ch capacity 20; TV chs 9; pay cable 1; automated 2.

TV stations: WKAB-TV Montgomery (32-3, ABC); WCOV-TV Montgomery (20-4, CBS); WAIQ Montgomery (26-5, ETV); WBRC-TV Birmingham (6-6, ABC); WBMG Birmingham (42-7, CBS); WSFA-TV Montgomery (12-9, NBC); WSLA Selma (8-10, CBS); WTBS Atlanta (17-11, Ind, satellite); WVTM-TV Birmingham (13-13, NBC); WTOK-TV Meridian (11-12, ABC).

■ Pay cable: ch 2 (HBO); 2,050 subscribers.

Origination—automated: ch 8 (music); ch 12 (weather). Other origination: ch 7 (Christian Broadcasting Network).

Ownership: Telecable Corp. (see MSO).

Shawmut. See West Point, Ga.

Sheffield. See Florence.

Slocomb. Slocomb Cable TV Inc.

Serves Slocomb. Geneva county. Smaller TV market.

Subscribers: 141; homes passed: 648; total pop in franchised area: 1,883. Started 3/71. Length 11.47 mi.

Channel usage: total ch capacity 12; TV chs 9; automated 1; available unused 2.

TV stations: WDIQ Dozier (2-2, ETV); WRBL Columbus, Ga. (3-3, CBS); WTVY Dothan (4-4, CBS); WCTV Thomasville, Ga. (6-6, CBS, ABC); WJHG-TV Panama City, Fla. (7-7, ABC); WTVM Columbus (9-9, ABC); WSFA-TV Montgomery (12-12, NBC); WDHN Dothan (18-13, ABC).

Origination—automated: one ch (time/weather, full time).

Ownership: Storer Cable Communications Inc., 100% (see MSO).

Sulligent. Vernon-Sulligent Cablevision Inc. Box 35, Aberdeen, Miss. 39730. (601) 369-8550. Thomas Dichiaro, mgr.

Serves Sulligent. Lamar county. Smaller TV market.

Subscribers: 504; homes passed: 550; total pop in franchised area: 1,762. Started 12/64. Length 15 mi. Charges: instal \$15; \$5.25/mo. Franchise fee \$125 annually.

TV stations: WCBI-TV Columbus, Miss. (4-na, CBS, ABC); WBRC-TV Birmingham (6-na, ABC); WTVA Tupelo, Miss. (9-na, NBC); WBIQ Birmingham (10-na, ETV); WTOK-TV Meridian, Miss. (11-na, CBS, ABC); WVTM-TV Birmingham (13-na, NBC); WCFT-TV Tuscaloosa (33-na, CBS); WBMG Birmingham (42-na, CBS).

Origination—automated: one ch (time/weather, full time).

Ownership: Danny Atkins and Cooper Thompson.

Sylacauga. Storer Cable Communications Inc. Box 206 35150. (205) 249-0386. Ray Clemons, district mgr; Walter Welch, plant engr. Atty: Warren Zwicky.

Serves Sylacauga. Talladega county. Outside all TV markets.

Subscribers: 2,976; homes passed: 4,327; total homes in franchised area: 13,000. Started 6/66. Length 79.8 mi. Charges: instal \$25; \$7.50/mo. Franchise fee 3 1/2%.

Channel usage: total ch capacity 12; TV chs 11; pay cable 1; automated 1. Allband FM.

TV stations: WTBS Atlanta (17-5, Ind, Sat); WBRC-TV Birmingham (6-6, ABC); WKAB-TV Montgomery (32-8, ABC); WHMA-TV Anniston (40-9, CBS); WBIQ Birmingham (10-10, ETV); WBMG Birmingham (42-11, CBS); WSFA-TV Montgomery (12-12, NBC); WVTM-TV Birmingham (13-13, NBC).

■ Pay cable: ch 4 (HBO).

Origination-automated: ch 7 (time/weather, full time). Other origination: ch 2 (CBN); ch 3 (USA Network).

Ownership: Storer Cable Communications Inc., 100% (see MSO).

Talladega. Cheaha Cablevision Inc. Talladega Shopping Center 35160. (205) 362-6155. Sanford Maner, VP; Danny Brasher, chief tech.

Serves Talladega. Talladega county. Smaller TV market.

Subscribers: 2,950; homes passed: 4,500; total homes in franchised area: 4,800. Started 1964. Length 65 mi. Charges: instal \$13.50; \$8.50/mo. Franchise fee 3%.

Channel usage: total ch capacity 12; TV chs 9; pay cable 1; automated 2. Total radio stations: 2 FM.

TV stations: WANX-TV Atlanta (46-3, Ind); WTBS Atlanta (17-4, Ind); WBRC-TV Birmingham (6-6, ABC); WHMA-TV Anniston (40-8, CBS); WKAB-TV Montgomery (32-9, ABC); WBIQ Birmingham (10-10, ETV); WBMG Birmingham (42-11, CBS); WSFA-TV Montgomery (12-12, NBC); WVTM-TV Birmingham (13-13, NBC).

■ Pay Cable: ch 2 (Warner-Amex, movies, full time); available to 2,950 homes; charge \$9/mo.

Origination-automated: ch 5 (AP News Wire, full time); ch 7 (time/weather, full time).

Ownership: Walter S. Montgomery, 27 1/3%; John L. Dowling, 27 1/3%; Peter Lehner, 13 2/3%; Philip Lehner, 13 2/3%; W. Sanford Maner, 12%.

Tallassee. See Wetumpka.

Tarrant City. See Fairfield.

Thomasville. The Essex Group. Wilson Ave. 36784. (205) 636-5885. Fred Holcombe, mgr.

Serves Thomasville. Clarke county. Outside all TV markets.

Subscribers: 908; homes passed: 1,256; total pop in franchised area: 3,769. Started 10/70. Length 25 mi. Charges: instal \$10; \$5.95/mo. Franchise fee 3%.

Channel usage: total ch capacity 12; TV chs 7; other origination programming 1; available unused 4. Total radio stations: 1 FM.

TV stations: WIIQ Demopolis (41-8, ETV); WALA-TV Mobile (10-10, NBC); WKAB-TV Montgomery (32-4, ABC); WSFA-TV Montgomery (12-12, NBC); WEAR-TV Pensacola, Fla. (3-3, ABC); WTOK-TV Meridian, Miss. (11-11, CBS, ABC); WKRG-TV Mobile (5-5, CBS).

Ownership: The Essex Group (see MSO).

Troy. Storer Cable Communications Inc. Box 603 36081. (205) 566-5894. Bill Chapman, mgr; Harold Freeman, chief tech.

Serves Troy. Pike county. Outside all TV markets.

Subscribers: 2,192; homes passed: 3,600 total homes in franchised area: 3,950. Started 11/74. Length 60 mi. Charges: instal \$17.50; \$6/mo. Franchise fee 3%.

Channel usage: total ch capacity 12; TV chs 9; automated 3. Allband FM.

TV stations: WDIQ Dozier (2-na, ETV); WRBL Columbus, Ga. (3-na, CBS); WTVY Dothan (4-na, CBS); WVTM Columbus (9-na, ABC); WSFA-TV Montgomery (12-na, NBC); WDHN Dothan (18-na, ABC); WCOV-TV Montgomery (20-na, CBS); WKAB-TV Montgomery (32-na, ABC); WYEA-TV Columbus (8-na, NBC).

Origination-automated: one ch (time/weather, full time); one ch (news ticker, full time); one ch shared (stock ticker, full time); one ch shared (sports ticker, full time).

Ownership: Storer Cable Communications Inc. (see MSO).

Trussville. Cablevision Co. Inc. Box 219, Gardendale 35071. (205) 631-9555.

Tuscaloosa. Teleprompter Southeast Inc. Drawer 14 35401. (205) 345-0424. Jimmy Balentine, mgr; Floyd Judd, chief tech.

Serves Tuscaloosa, Northport. Tuscaloosa county. Smaller TV market.

Subscribers: 18,500; homes passed: 32,000; total homes in franchised area: 38,686. Started 6/57. Charges: instal \$24.95; \$8.50/mo. Franchise fee 3%.

Channel usage: total ch capacity 12; TV chs 9; pay cable 1; automated 2 (1 shared); access 2 (1 shared); other origination programming 1 shared. Total radio stations: 2 FM, 1 AM.

TV stations: WCBI-TV Columbus, Miss. (4-4, CBS); WCFT-TV Tuscaloosa (33-5, CBS); WBRC-TV Birmingham (6-6, ABC); WBMG Birmingham (42-8, CBS); WBIQ Birmingham (10-10, ETV); WTBS Atlanta (17-3, Ind, co); WTOK-TV Meridian, Miss. (11-11, ABC); WSFA-TV Montgomery (12-12, NBC); WVTM-TV Birmingham (13-13, NBC).

■ Pay cable: ch 2 (Showtime, movies, 88 hrs).

Origination-automated: ch 7 (time/weather, AP News, WUOA[F]M Tuscaloosa; 162 hrs); ch 11 (message wheel, 95 hrs). Access: ch 9 (educ. University of Ala.); ch 7 (civil defense, government). Other origination: ch 7 (local churches); ch 4 (ESPN, C-SPAN); ch 9 (Christian Broadcasting Network).

Ownership: Teleprompter Corp. (see MSO).

Tuscumbia. See Florence.

Tuskegee. Tuskegee Cablevision Co. 117 West Side St. 36083. (205) 727-4484. R. Calvin Suttill, mgr.

Serves Tuskegee. Macon county. Smaller TV market. Subscribers: 1,404; homes passed: 3,200; total pop in franchised area: 11,028. Started 6/74. Length 42 mi. Charges: instal \$9.95; \$5.95/mo. Franchise fee 3%.

Channel usage: total ch capacity 20. Allband FM. TV stations: WRBL Columbus, Ga. (3-na, CBS); WTVY Dothan (4-na, CBS); WVTM Columbus (9-na, ABC); WSFA-TV Montgomery (12-na, NBC); WCOV-TV Montgomery (20-na, CBS); WAIQ Montgomery (26-na, ETV); WJSP-TV Columbus (28-na, ETV); WKAB-TV Montgomery (32-na, ABC); WYEA-TV Columbus (38-na, NBC).

Ownership: Bill Kennedy, pres, 33 1/3%; R. Calvin Suttill, 66 2/3%.

Tuskegee Institute. SEASHA Community Cablevision Co. Box 886 36088. (205) 727-2340. Dave T. Vinson, mgr.

Holds franchise for Tuskegee Institute. Macon county. Outside all TV markets.

Homes passed: 450; total homes in franchised area: 4,500. Length 45 mi. Charges: instal \$9.95; \$5.50/mo. Franchise fee 1%.

Channel usage: total ch capacity 12.

Ownership: Dan Robinsin, pres, 10%; Jerry Roden, 1st VP, 10%; Leon Ross, 2nd VP, 10%; Bertha Mulkey, sec, 10%; Mrs James Kolb, treas, 10%; Taylor Harmon, deputy dir, 10%; John E. Brown Jr., dir, 10%.

Valley Head. See Ft. Payne.

Vernon. Vernon-Sulligent Cablevision Inc. Box 35, Aberdeen, Miss. 39730. (601) 369-8550. Thomas Dichiera, mgr.

Serves Vernon. Lamar county. Smaller TV market.

Subscribers: 519; homes passed: 800; total pop in franchised area: 2,190. Started 12/65. Length 15 mi. Charges: instal \$15; \$5.25/mo. Franchise fee \$125 annually.

Channel usage: total ch capacity 12.

TV stations: WCBI-TV Columbus, Miss. (4-na, CBS, ABC); WBRC-TV Birmingham (6-na, ABC); WTVY Tupelo, Miss. (9-na, NBC); WBIQ Birmingham (10-na, ETV); WTOK-TV Meridian, Miss. (11-na, CBS, ABC); WVTM-TV Birmingham (13-na, NBC).

Ownership: Communications Systems Inc. (see MSO).

Vestavia Hills. See Jefferson county.

Warrenton. Warrenton Cablevision Co. Rt. 1, Box 80, Guntersville 35976. (205) 582-2565. C.E. Lyons & E.E. Montgomery, owners.

Serves Warrenton. Marshall county. Outside all TV markets.

Subscribers: 200; homes passed: 300; total homes in franchised area: 325. Started 9/66. Length 10 mi. Charges: instal \$25; \$5.95/mo.

Channel usage: total ch capacity 12; TV chs 8; available unused 4.

TV stations: WHNT-TV Huntsville (19-2, CBS); WRCB-TV Chattanooga (3-3, NBC); WAFF Huntsville (48-4, NBC); WBRC-TV Birmingham (6-6, ABC); WCII Mt. Cheaha State Park (7-7, ETV); WBMG Birmingham (42-9, CBS); WAAY-TV Huntsville (31-11, ABC); WVTM-TV Birmingham (13-13, NBC).

Ownership: C.E. Lyons, 50%; E.E. Montgomery, 50%.

Warrior. Warrior CATV Inc. c/o Omni Cable TV Corp. Box 359 Norwalk, Ct. 06855. (203) 866-4000. Holds Franchise.

Weaver. See Anniston.

Wetumpka. Alabama NewChannels 333 Main St. 36092. (205) 567-4344. Ford Clark, reg mgr. Atty: Dow, Lohnes & Albertson, Washington.

Serves Wetumpka, Millbrook, Coosada, Elmore County, Maxwell & Gunter Air Force Bases. Elmore county. Smaller TV market.

Subscribers: 3,170; homes passed: 5,468. Started 1979. Length 32 mi. Charges: instal \$15; \$12.95/5.95/mo.

Channel usage: total ch capacity 36; TV chs 6; pay cable 3; automated 2; other origination programming 5.

TV stations: WKAB-TV Montgomery (32-2, ABC); WOR-TV New York (9-3, Ind); WCOV-TV Montgomery (20-4, CBS); WTBS Atlanta (17-7, Ind); WGN-TV Chicago (9-9, Ind); WAIQ Montgomery (26-10, ETV); WSFA-TV Montgomery (12-11, NBC).

■ Pay cable: ch 5 (HBO, movies); ch 20 (Showtime, movies); ch 21 (Movie Channel, movies). HBO, 1795 subscribers; Showtime, 1,101 subscribers; Movie

Channel, 1,770 subscribers. Charge \$8/mo. each.

Origination-automated: 2 chs (AP news, time, weather). Other origination: 5 chs (USA, ESPN, CNN, CBN, Nickelodeon).

Ownership: NewChannels Corp. (see MSO).

Winfield. West Alabama TV Cable Co. James St., Fayette 35555. (205) 932-4700.

Serves Winfield. Marion county. Outside all TV markets.

Subscribers: 730; homes passed: 1,400; total pop in franchised area: 4,000. Started 12/65. Length 25 mi. Charges: instal 15; \$5/mo.

Channel usage: total ch capacity 12.

TV stations: WCBI-TV Columbus, Miss. (4-na, CBS, ABC); WBRC-TV Birmingham (6-na, ABC); WTVY Tupelo, Miss. (9-na, NBC); WBIQ Birmingham (10-na, ETV); WTOK-TV Meridian, Miss. (11-na, CBS, ABC); WVTM-TV Birmingham (13-na, NBC); WCFT-TV Tuscaloosa (33-na, CBS); WBMG Birmingham (42-na, CBS).

Origination-automated: one ch (time/weather, full time).

Ownership: West Alabama TV Cable Co. (see MSO).

York. See Livingston.

Alaska

Auke Bay. See Juneau.

Barrow. Barrow Cable TV. Box 486 99723. (907) 852-5511. Thomas P. Saxton, gen mgr and chief tech. Atty: Edwards & Bledsoe, Anchorage.

Serves Barrow, Browerville, Naval Arctic Research Lab, Pow Main Distant Early Warning Station. Outside all TV markets.

Subscribers: 585; homes passed: 700; total homes in franchised area: 700. Started Oct. 1972. Length 35 mi. Charges: instal \$65; \$65/mo.

Channel usage: total ch capacity 12; TV chs 4; pay cable 2; automated 2; access 1; other origination programming 3.

TV stations: KING-TV Seattle (5-2, NBC); KIRO-TV Seattle (7-2, CBS); KSTW Seattle (11-2, Ind); WTBS Atlanta (17-8, Ind); WGN-TV Chicago (9-9, Ind); KTVU Oakland, Calif. (2-10, Ind).

■ Pay cable: ch 4 (Movie Channel); ch 5 (Showtime).

Origination-automated: ch 12 (advertising/card wheel, 120 hrs); ch 13 (time, weather, news ticker, prog schedule). Access: ch 11 (government/public). Other origination: ch 3 (Christian Broadcasting Network); ch 6 (ESPN); ch 7 (Alaska State Satellite System).

Ownership: Arctic Slope Regional Corp.

Borrough. See Ketchikan.

Cordova. Cordova Cablevision. Box 791 99574. (907) 486-3334. Rex Hicks, mgr & chief tech. Atty: Collins & Hansen, Ephrata, Wash. 99823.

Serves Cordova. Cordova-McCarthy county. Outside all TV markets.

Subscribers: 555; homes passed: 750; total homes in franchised area: 750. Started 1965. Length 14 mi. Charges: instal \$19.95; \$23/mo.

Channel usage: total ch capacity 36; TV chs 3; pay cable 1; other origination programming 5. Total radio stations: 1 FM.

TV stations: WGN-TV Chicago (9-na, Ind); WOR-TV New York (9-na, Ind); WTBS Atlanta (17-4, Ind);

■ Pay cable: ch 2 (HBO, movies, sports, specials).

Other origination: 4 chs (ESPN, USA Network, CNN).

Ownership: Alaska Cablevision Inc., 100%.

Douglas. See Juneau.

Eielson AFB. Alaskan Cable Network-Eielson AFB. Box 4528 99702. (907) 372-4169. John Sexton, owner; Robert Duffield, chief tech. Atty: Brown and Bernstein, Washington.

Serves Eielson AFB. Top-100 TV market.

Subscribers: 1,300; homes passed: 1,800; total homes in franchised area: 1,800. Started 6/78. Length 18 mi. Charges: instal \$25; \$19.75/mo.

Channel usage: total ch capacity: 12; TV chs 4 (1 shared); pay cable 1; automated 1; access 1; other origination programming 4 (1 shared); technically unavailable 2.

TV stations: KTTU-TV Fairbanks (2-2, ABC, NBC); KUAC-TV Fairbanks (9-9, ETV); KTVF Fairbanks (11-11, CBS, ABC); WTBS Atlanta (17-8, Ind, satellite).

■ Pay cable: ch 4 (HBO, movies, sports, specials).

Origination-automated: ch 3 (date/time, program guide, public service information, weather, full time). Access: ch 13 (Government Air Force General Information, full time). Other origination: ch 5 (Christian

Arizona

Broadcasting Network, full time); ch 6 (USA Network-all services: C-SPAN, Calliope, BET, MSG, 35 hrs); ch 9 (Modern Satellite Network, 20 hrs); ch 10 (UPI News-time, 24 hrs); ch 12 (Nickelodeon, 93 hrs).
Ownership: Alaskan Cable Network Inc.

Fairbanks. Frontier Colorcable. Box 1047 99707. (907) 452-7191. Larry Rhody, sys mgr; Dave Brown Lee, chief tech.

Serves Fairbanks. North Star Borough. Top-100 TV market.

Subscribers: 3,600; homes passed: 9,800. Started 9/79. Length 100 mi. Charges: instal \$30; \$22.95/mo. Channel usage: total ch capacity 35; TV chs 5; pay cable 1; other origination programing 5. Total radio stations: 5 FM, 1 weather.

TV stations: KTTU-TV Fairbanks (2-5, NBC); WTBS Atlanta (17-6, Ind); KTVF Fairbanks (11-8, CBS); KUAC-TV Fairbanks (9-12, ETV); WOR-TV New York (9-13, Ind). Microwave: Alascom.

■ Pay cable: ch 3 (Showtime, movies, 108 hrs); 3,245 subscribers, available to 9,769; charge \$7/mo.

Other origination: 5 chs (C-SPAN, CNN, CBN, ESPN, Nickelodeon).

Other services: Two-way capability.

Ownership: McCaw Communications Companies, 100%.

Homer. See Kenai.

Juneau. B-C Cable Inc. Box 929 99802. (907) 586-3320. Roy Paschal, pres.; L.C. Stone, chief tech. Atty: Allan A. Engstrom, Juneau.

Serves Juneau, Douglas, and Auke Bay. Smaller TV market.

Subscribers: 4,534; homes passed: 5,200; total homes in franchised area: 5,600. Started 10/66. Length 160 mi. Charges: instal \$25; \$34.95/mo. Franchise fee 3%.

Channel usage: total ch capacity 12; TV chs 7; pay cable 1; automated 1; access 1; other origination 1. Total radio stations: 1 AM.

TV stations: KIRO-TV Seattle (7-9, CBS); KOMO-TV Seattle (4-10, ABC); KINY-TV Juneau (8-8/11, NBC); WTBS Atlanta (17-4, Ind); KTOO-TV Juneau (3-2/3, ETV); WGN-TV Chicago (9-10, Ind); WOR-TV New York (9-9, Ind); KING-TV Seattle (5-12, NBC).

■ Pay cable: ch 5 (HBO); 4,534 subscribers.

Origination-automated: ch 2 (time/schedule/weather). Access: ch 6 (educational/government, 30 hrs).

Other origination: 1 ch (ESPN, CBN, CNN, C-SPAN).
Ownership: Roy Paschal, pres, 53% (see Bcstrs in CATV); Richard Garrison, VP, 6%; Allan Engstrom, sec-treas, 6%; Robert Becker, 35%.

Kenai. Brown International Communications. 3212 Charleston St. Houston, Texas 77021. (713) 748-3972. James O. Brown, chief tech. Atty: Jim R. West, Houston, Texas.

Serves Kenai, Marshal, Soladota, Homer, Nenena, all Alaska. Yukon-Koyukuk; Kenai-Cook Inlet county. Outside all TV markets.

Homes passed: 21,550; total homes in franchised area: 22,100. Started 1/81. Charges: instal \$42.50; \$15.95/mo.

Channel usage: total ch capacity 12; TV chs 4; pay cable 2; automated 2; access 1; other origination programing 1 12 ch converters.

TV stations: KAKM Anchorage (7-7, ETV); KTUU-TV Anchorage (2-2, NBC); KIMO Anchorage (13-13, ABC); KTVK Anchorage (11-11, CBS).

Origination-automated: 2 chs (weather, news, time). Access: 1 chs (public). Other origination: 1 ch (movies).

Ownership: David E. Brown, 50%; James O. Brown, 50%.

Ketchikan. Ketchikan Alaska Television Inc. Box 8500 99901. (907) 225-2191. Warren Hennigan, mgr; Charles Collins, chief tech.

Serves Ketchikan. Ketchikan county. Outside all TV markets.

Subscribers: 3,207; homes passed: 4,300; total homes in franchised area: 4,310. Started 11/53. Length 69 mi. Charges: instal \$20; 19.65/mo.

Channel usage: total ch capacity 12; TV chs 4; pay cable 1; automated 2; other origination programing 2.

TV stations: KOMO-TV Seattle (4-2, ABC); KTOO-TV Juneau (3-3, ETV); KING-TV Seattle (5-4, NBC); WTBS Atlanta (17-11, Ind, satellite).

■ Pay cable: ch 10 (HBO).

Origination-automated: ch 6 (prog schedules, background music); ch 8 KTKN [AM] Ketchikan). Other origination: one ch (ESPN, USA, CBN, CNN); ch 4 (studio, news, weather, 3 1/2 hrs).

Ownership: McCaw Communications Companies Inc. (see MSO).

Kodiak. Alaska Cablevision Inc. 10512 N.E. 68th St., Kirkland, Wash. 98033.

Holds franchise for Kodiak. Kodiak Island bor. Out-

side all TV markets.

Ownership: Alaska Cablevision Inc. (see MSO).

Kotzebue. Alaska Cablevision Inc. 10512 N.E. 68th St., Kirkland, Wash. 98033. (907) 442-3390. Thelda Tiepelman, mgr; Don Adams, chief tech.

Serves Kotzebue. Kobuk county. Outside all TV markets.

Subscribers: 384; total pop franchised area: 2,000. Started 1/75. Length 8 mi. Charges: instal \$27.50; \$28.50/mo.

Channel usage: total ch capacity 22; TV chs 5; automated 2; access 3. Total radio stations: 1 FM.

TV stations: KCTS-TV Seattle (9-E, ETV); KING-TV Seattle C5-N, NBC); KIRO-TV Seattle (7-C, CBS); KOMO-TV Seattle 4-A, ABC); KSTW Tacoma (11-1, Ind).

Origination-automated: 2 chs (weather, news, message wheel). Access: 3 chs (public, educ, govt).

Ownership: Alaska Cablevision Inc., 100%. (see MSO).

Marshall. See Kenai.

Nenena. See Kenai.

Nome. Nome TV Cable.

Holds franchise.

Ownership: Alaska Cablevision Inc. (see MSO).

Petersburg. Alaska cablevision Inc. 10512 N.E. 68th St., Kirkland, Wash. 98033.

Holds franchise.

Ownership: Alaska Cablevision Inc. (see MSO).

Port Lions. Port Lions General Store Inc. Box 158 99550. (907) 454-2753. Sam E. Gimelli, mgr.

Serves Port Lions. Kodiak county. Outside all TV markets.

Subscribers: 60; homes passed: 100; total homes in franchised area: 105. Started 2/74. Length 2 mi. Charges: instal \$75; \$30/mo.

Channel usage: total ch capacity 12; TV chs 1; pay cable 1; automated 2; access 6; available unused 2. Total radio stations: 1 FM, 1 AM.

■ Pay cable: ch 2 (movies).

Origination-automated: ch 3 (messages, 112 hrs). Other origination: ch 4 (local, 56 hrs).

Ownership: Pasha Gimelli, 25%; Sam Gimelli, 15%; Lowell Wakefield Estate, 10%.

Saxman. See Ketchikan.

Sitka. Sitka Alaska TV Inc. Box 439 99835. (907) 747-3535. Michael T. White, mgr.

Serves Sitka. Sitka county. Smaller TV market.

Subscribers: 1,950; homes passed: 2,600; total homes in franchised area: 2,600. Started 11/59. Length 45 mi. Charges: instal \$20; 20.95/mo.

Channel usage: total ch capacity 12; TV chs 5; pay cable 1; automated 1; other origination programing 5.

TV stations: KIFW-TV Sitka (13-13, CBS); WABC-TV New York (7-4 ABC); KING-TV Seattle (5-4, NBC); KOMO-TV Seattle (4-5, ABC); WTBS Atlanta (17-11, Ind, satellite). Microwave: Alascom.

■ Pay cable: ch 9 (HBO).

Origination-automated: ch 6 (prog schedules, local ads, music, full time). Other origination: 5 chs (USA, ESPN, C-SPAN, CBN, CNN). Adv accepted; annual volume \$25,000.

Other services: Two-way capability.

Ownership: McCaw Communications Co., 100%. (see MSO).

Soladota. See Kenai.

Skagway. Skagway Network TV. Box 233 99840. (907) 983-2204.

Serves Skagway. Haines bor. Outside all TV markets.

Subscribers: 125. Started 1965. Charges: instal \$25; \$17/mo.

TV stations: KING-TV Seattle (5-na, NBC, taped); KIRO-TV Seattle (7-na, CBS, taped); KCTS-TV Seattle (9-na, ETV, taped); KSTW-TV Tacoma (11-na, Ind, taped).

Ownership: Jack W. Brown.

Thorne Bay. Thorne Bay Community TV Inc. Box 506 Thorne Bay 99950. (907) 828-3938. Lynda M. Blubaum, sec-treas.

Serves Thorne Bay. Prince of Wales county. Outside all TV markets.

Subscribers: 115; total homes in franchised area: 115. Started 3/79. Length 1 mi. Charges: instal \$25; \$16.66/mo.

Channel usage: total ch capacity 4; TV chs 2; pay cable 1; other origination programing 1.

TV stations: WTBS Atlanta (17-4, Ind); WGN-TV Chicago (9-5, Ind).

■ Pay cable: ch 2 (HBO, movies, 168 hrs); 115 subscribers, available to 115 homes; charge \$16.66/mo.

Other origination: 1 ch (ESPN).

Ownership: Thorne Bay Community TV Inc. 100%.

Valdez. Valdez Cablevision Box 1047 99686. (907) 835-4930. J. Michael Williams, sys mgr & chief tech

Atty: Shidler, McBroom, Gates & Baldwin, Seattle.

Serves Valdez. Valdez county. Outside all TV markets.

Subscribers: 771; total pop in franchised area: 1,008. Started 11/73. Length 21 mi. Charges: instal \$19.95; \$22.47/mo.

Channel usage: total ch capacity 30; TV chs 2; pay cable 1; automated 1; other origination. Total radio stations: 1 AM.

TV stations: WOR-TV New York (9-na, Ind); WGN-TV Chicago (9-na, Ind); WTBS Atlanta (17-6, Ind, satellite).

■ Pay cable: ch 7 (HBO); 385 subscribers; charge \$8-\$12/mo.

Origination-automated: ch 11 (weather, time, local ads). Other origination: 1 ch (CNN, USA, ESPN).

Ownership: Alaska Cablevision.

Arizona

Ajo. Ajo Television Service Co. 733 Second Ave. 85321. (602) 387-6012. James A. Woodling, mgr & chief tech. Atty: Robertson, Molloy, Fickett & Jones, Tucson.

Serves Ajo. Pima county. Outside all TV markets.

Subscribers: 1,540; homes passed: 2,000; total pop in franchised area: 7,500. Started 5/52. Length 25 mi. Charges: instal \$25; \$12.75/mo.

Channel usage: total ch capacity 12; TV chs 9; pay cable 1; automated 1; other origination programing 1. Allband FM.

TV stations: KTVK-TV Phoenix (3-3, ABC); KVOA-TV Tucson (4-4, NBC); KPHO-TV Phoenix (5-5, Ind); KUAT-TV Tucson (6-6, ETV); KAET Phoenix (8-8, ETV); KGUN-TV Tucson (9-9, ABC); KOOL-TV Phoenix (10-10, CBS); KPNX-TV Mesa (12,12, NBC); KOLD-TV Tucson (13-13, CBS).

■ Pay cable: ch 7 (HBO).

Origination-automated: ch 7 (time/weather, KMEO-FM Phoenix; full time). Other origination: ch 2 (studio).

Ownership: Gregory B. Blow.

Arizona City. Arizona Cable TV Inc. Box 1217 Casa Grande 85222. (602) 836-1444. Maynard Jarvinen, mgr. Atty: Snell & Wilmer, Phoenix.

Holds franchise for Arizona City and other portions of Pinal county. Outside all TV markets.

Total homes in franchised area: 1,000. Charges: instal \$7.95; \$5.75/mo. Franchise fee 2%.

Ownership: American Cable Television Inc. (see MSO).

Arizona Sunsites. Jim R. Smith & Co. Inc. Box 450, Sierra Vista 85635. (602) 458-4705. Joe Sage, mgr; Allen Showalter, chief tech. Atty: Hogan & Hartson, Washington. Under construction.

Serves Arizona Sunsites. Cochise county. Outside all TV markets.

Channel usage: total ch capacity 20; TV chs 10 (1 shared); pay cable 1; automated 1; other origination programing 1 shared. Total radio stations: 14.

TV stations: WTBS Atlanta (17-3, Ind); KVOA-TV Tucson (4-4, NBC); KPHO-TV Phoenix (5-5, Ind); KUAT-TV Tucson (6-6, ETV); WOR-TV New York (9-8, Ind); KGUN-TV Tucson (9-9, ABC); KTVU Oakland (2-10, Ind); KZAZ Nogales (11-11, Ind); WGN-TV Chicago (9-12, Ind); KOLD-TV Tucson (13-13, CBS).

■ Pay cable: ch 2 (Showtime, movies, specials, 14 hrs; Nickelodeon, 53 hrs).

Origination-automated: ch 7 (time, weather, news, sports, stock ticker, KQYT [FM] Phoenix; 103 hrs).

Other origination: ch 6 (Christian Broadcasting Network, PTL).

Other services: Two-way capability.

Ownership: Jim R. Smith, 100% (see MSO).

Benson. Jim R. Smith & Co. Inc. Box 340, Sierra Vista 85635. (602) 458-4705. Joe Sage, mgr. Allen Showalter, chief tech. Atty: Hogan & Hartson, Washington.

Serves Benson. Cochise county. Outside all TV markets.

Subscribers: 463; homes passed: 1,895; total homes in franchised area: 1,895. Started 6/79. Length 25 mi. Charges: instal \$20; \$11/mo. Franchise fee 2%.

Channel usage: total ch capacity 20; TV chs 10 (1 shared); pay cable 1; automated 1; other origination programing 1 shared. Total radio stations: 14.

TV stations: WTBS Atlanta (17-3, Ind); KVOA-TV Tucson (4-4, NBC); KPHO-TV Phoenix (5-5, Ind); KUAT-TV Tucson (6-6, ETV); WOR-TV New York (9-8, Ind); KGUN-TV Tucson (9-9, ABC); KTVU Oakland (2-10, Ind); KZAZ Nogales (11-11, Ind); WGN-TV Chicago (9-12, Ind); KOLD-TV Tucson (13-13, CBS).

■ Pay cable: ch 2 (Showtime, movies, specials, 14 hrs; Nickelodeon, 53 hrs); 180 subscribers, available to 1,895 homes; charge \$9/mo.

Origination-automated: ch 7 (time, weather, news, sports, stock ticker, KQYT [FM] Phoenix; 103 hrs).

Other origination: ch 6 (Christian Broadcasting Network, PTL).

Other services: Two-way capability.

Ownership: Jim R. Smith, 100% (see MSO).

Bisbee. Bisbee CATV, 99 Bisbee Rd. 85603. (602) 432-4807. Nick Pavlovich, gen mgr; Joe Quinn, chief tech. Atty: James Greenwood, Bisbee.

Serves Bisbee, Naco. Cochise county. Outside all TV markets.

Subscribers: 2,600; homes passed: 3,000; total homes in franchised area: 3,000. Started 4/52. Length 65 mi. Charges: instal \$20; \$10/mo. Franchise fee 2%.

Channel usage: total ch capacity 30; TV chs 5; pay cable 1; other origination 3. Total radio stations: 14 FM.

TV stations: WGN-TV Chicago (9-3, Ind, satellite); KVOA-TV Tucson (4-4, NBC); WOR-TV New York (9-11, Ind); KUAT-TV Tucson (6-6, ETV); WTBS Atlanta (17-7, Ind, satellite); KGUN-TV Tucson (9-9, ABC); KOLD-TV Tucson (13-13, CBS).

■ Pay cable: ch 2 (HBO, movies, sports); 650 subscribers, available to 3,000 homes; charge \$8/mo.

Other origination: 3 chs (CBN, CNN, ESPN). Ownership: Bonnie Pavlovich, 45%; Madelyn Olander, 25%; Jeanette Pavlovich, 30%.

Buckeye. Camelback Cablevision, 711 Monroe 85326. (602) 386-6444. James Perry, mgr trainee. Atty: O'Connor-Cavanaugh. System is under construction.

Serves Buckeye, East and West Valencia. Maricopa county. Top-100 TV market.

Total homes in franchised area: 1,300. Started 3/81. Charges: instal \$25; 6.50/mo. Franchise fee 3%.

Ownership: Storer Broadcasting Comp., 80% (see MSO).

Black Canyon City. Megellon Cable TV, Box 469 Pine 85544. (602) 476-4140. Rick A. Blanchard, mgr.

Under construction. Serves Black Canyon City, Yavapai county. Outside all TV markets.

Total homes in franchised area: 500. Ownership: Mogollon Cable TV, 100% (see MSO).

Bullhead City. Mohave Cable Co. Box 1119, Riviera 86442. (602) 758-2303. Jeff Gaston, mgr; Mark LoBue, chief tech.

Serves Bullhead City, Mohave county. Outside all TV markets.

Subscribers: 2,580; homes passed: 3,800; total homes in franchised area: 4,000. Started 2/75. Length 35 mi. Charges: instal \$19.95; \$9.50/mo. Franchise fee 2%.

Channel usage: total ch capacity 12, TV chs 9; pay cable 1; automated 1; available unused 1.

TV stations: WOR-TV New York (9-na, Ind); KTVK Phoenix (3-3, ABC, p); KPHO-TV Phoenix (5-5, Ind, p); KAET Phoenix (8-8, ETV, p); WGN-TV Chicago (9-9, Ind); KOOL-TV Phoenix (10-10, CBS, p); WTBS Atlanta (17-11, Ind); KPNX-TV Mesa (12-12, NBC, p); KVUU-TV Las Vegas (5-13, Ind). Microwave: American Television Relay.

■ Pay cable: ch 4 (HBO, 60 hrs); 395 subscribers, available to 3,800 homes; charge \$10.50/mo.

Origination-automated: ch 4 (time/weather, full time). Other origination: ch 7 (Christian Broadcasting Network).

Ownership: American Cable Television Inc. (see MSO).

Casa Grande. Casa Grande Cablevision Inc. Box 1217, 85222. (602) 836-1444. Don Burns, mgr.

Serves Casa Grande, Pinal county. Top-100 TV market.

Subscribers: 230; homes passed: 2,327; total homes in franchised area: 4,000. Started 4/75. Length 31 mi. Charges: instal \$7.95; 14.95/mo., (inc. pay). Franchise fee 3%.

Channel usage: total ch capacity 24; TV chs 16; pay cable 1; other origination programming 1; available unused 6. Allband FM.

TV stations: KPAZ-TV Phoenix (21-8M, Ind); KTVK Phoenix (3-3, ABC); KPHO-TV Phoenix (5-5, Ind); KAET Phoenix (8-8, ETV); KTVW Phoenix (33-7M, Ind); WGN-TV Chicago (9-9M, Ind); KTVU Oakland (2-10M, Ind); WTBS Atlanta (17-12M, Ind); WOR-TV New York (9-13M, Ind); KOOL-TV Phoenix (10-10, CBS); KPNX-TV Mesa (12-12, NBC); KVOA-TV Tucson (4-2, NBC); KUAT-TV Tucson (6-6, ETV); KGUN-TV Tucson (9-9, ABC); KZAZ Nogales (11-11, Ind); KOLD-TV Tucson (13-13, CBS). Microwave: American Television Relay.

■ Pay Cable: ch 4 (HBO).

Origination: ch 7 (Madison Square Garden, C.G. High School).

Ownership: American Cable Television Inc., (see MSO).

Central. See Safford.

Central Heights. See Globe-Miami.

Clarkdale. See Cottonwood.

Claypool. See Globe-Miami.

Clifton-Morenci. Cablecom-General Inc. Box 278 85540. (602) 865-4031. Billie Woolsey, local mgr.

Serves Clifton-Morenci, Greenlee county. Outside all TV markets.

Subscribers: 2,459; homes passed: 2,942; total pop

in franchised area: 5,987. Started 4/62. Length 39 mi. Charges: instal \$15; \$8/mo. Franchise fee 2%.

Channel usage: total ch capacity 5; TV chs 5. TV stations: KTVK Phoenix (3-6, ABC); KPHO-TV Phoenix (5-5, Ind); KAET Phoenix (8-3, ETV); KOOL-TV Phoenix (10-4, CBS); KPNX-TV Mesa (12-2, NBC). Ownership: Cablecom-General Inc. (see MSO).

Cochise county. Bisbee CATV. See Bisbee.

Cochise county. Sierra Vista CATV Co. See Sierra Vista.

Coconino. See Sedona.

Concho Valley. Richey Cable Inc. (602) 948-1168. Holds franchise.

Serves Concho Valley, Apache county. Outside all TV markets.

Total pop in franchised area: 350. Charges: instal \$50; \$10/mo.

Channel usage: TV chs 9.

TV stations: KNAZ-TV Flagstaff (2-na, NBC); KAET Phoenix (8-na, ETV); KOOL-TV Phoenix (10-na, CBS); KPHO-TV Phoenix (5-na, Ind); KTVK Phoenix (3-na, ABC); KPNX-TV Mesa (12-na, NBC); KGUN-TV Tucson (9-na, ABC); KOLD-TV Tucson (13-na, CBS); KVOA-TV Tucson (4-na, NBC).

Ownership: Milford Richey, 100%.

Coronado Estates. Jim R. Smith & Co. Inc. Box 450, Sierra Vista 85635. (602) 458-4705. Jon Brown, dir of admin; Allen Showalter, chief tech. Atty: Hogan & Hartson, Washington.

Serves Coronado Estates, Cochise county. Outside all TV markets. Started 5/80.

Channel usage: total ch capacity 20; TV chs 10 (1 shared); pay cable 1; automated 1; other origination programming 1 shared. Total radio stations: 14.

TV stations: WTBS Atlanta (17-3, Ind); KVOA-TV Tucson (4-4, NBC); KPHO-TV Phoenix (5-5, Ind); KUAT-TV Tucson (6-6, ETV); WOR-TV New York (9-8, Ind); KGUN-TV Tucson (9-9, ABC); KTVU Oakland (2-10, Ind); KZAZ Nogales (11-11, Ind); WGN-TV Chicago (9-12, Ind); KOLD-TV Tucson (13-13, CBS).

■ Pay cable: ch 2 (Showtime, movies, specials, 14 hrs; Nickelodeon, 53 hrs).

Origination-automated: ch 7 (time, weather, news, sports, stock ticker, KQYT [FM]; Phoenix, 103 hrs). Other origination: ch 6 (Christian Broadcasting Network, PTL).

Other services: Two-way capability.

Ownership: Jim R. Smith, 100% (see MSO).

Cottonwood. Cablecom of Cottonwood, 814 N. Main Street 86326. (602) 634-8871. Richard A. Forsing, pres;

Gene Vanderhoef, mgr.

Serves Cottonwood, Clarkdale, Yavapai county. Outside all TV markets.

Subscribers: 1,797; homes passed: 2,342; total pop in franchised area: 3,708. Started 4/62. Length 47.59 mi. Charges: instal \$25; \$10.50/mo. Franchise fee 1%.

Channel usage: total ch capacity 12; TV chs 8; pay cable 1; other origination programming 3. Total radio stations: 1 FM.

TV stations: KNAZ-TV Flagstaff (2-11, NBC); KTVK Phoenix (3-3, ABC, p) KPHO-TV Phoenix (5-5, Ind, p) KAET Phoenix (8-8, ETV, p); WGN-TV Chicago (9-9, Ind, satellite); KOOL-TV Phoenix (10-10, CBS, p); KPNX-TV Phoenix (12-12, NBC, p); WTBS Atlanta (17-13, Ind, satellite).

■ Pay cable: ch 2 (HBO, movies, sports, specials, 50 hrs); 318 subscribers, available to 1,709 homes; charge \$8.95/mo.

Other origination: ch 4 (ESPN); ch 6 (C-SPAN and Trinity Broadcasting Network); ch 7 (Nickelodeon & Satellite Program Network).

Ownership: Cablecom-General Inc., 100% (see MSO).

Douglas. Southwest Cablevision Inc. Box 898, San Antonio, Texas 78293. (602) 364-2119. Richard Smith, mgr.

Serves Douglas, Cochise county. Outside all TV markets.

Subscribers: 3,955; homes passed: 4,400; total homes in franchised area: 4,500. Started 1/63. Length 60 mi. Charges: instal \$15; \$10.75/mo. Franchise fee 2%.

Channel usage: total ch capacity 13; TV chs 8; pay cable 2 (1 shared); automated 1; other origination programming 3 (1 shared). Total radio stations: 13 FM.

TV stations: WGN-TV Chicago (9-12, Ind, satellite); WTBS Atlanta (17-7, Ind, satellite); KVOA-TV Tucson (4-4, NBC); KUAT-TV Tucson (6-6, ETV); KGUN-TV Tucson (9-9, ABC); KOLD-TV Tucson (13-13, CBS); KPHO-TV Phoenix (5-5, Ind, p); KZAZ Nogales (11-11, Ind, p).

■ Pay cable: ch 7 (HBO); available to 4,400 homes; charge \$9.50/mo; ch 2 (Galavision, Spanish movies); 350 subscribers, available to 4,000 homes; charge \$7.95/mo.

Origination-automated: one ch (UPI news ticker, full time). Other origination: ch 10 (Christian Broadcasting Network, full time); ch 3 (Spanish International Net-

work); ch 2 (Satellite Program Network). Ownership: Marwick Communications, 100%.

Eager. (602) 948-1168. Holds franchise. Serves Eager, Apache county. Outside all TV markets.

Total homes in franchised area: 400. Length 10 mi. Charges: instal \$35; \$7.50/mo.

Channel usage: TV chs 8.

TV stations: KAET Phoenix (8-na, ETV); KOOL-TV Phoenix (10-na, CBS); KPHO-TV Phoenix (5-na, Ind); KTVK Phoenix (3-na, ABC); KPNX-TV Mesa (12-na, NBC); KGUN-TV Tucson (9-na, ABC, p); KOLD-TV Tucson (13-na, CBS, p); KVOA-TV Tucson (4-na, NBC). Microwave: CARS.

Ownership: Milford G. Richey, 100%.

Eloy. Arizona Cable TV Inc. Box 1217 Casa Grande 85222. (602) 836-1444. Don Burns, mgr. Atty: Snell & Wilner, Phoenix.

Serves Eloy, Pinal county. Outside all TV markets.

Subscribers: 205; homes passed: 1,432; total pop in franchised area: 5,400. Started 12/74. Length 16 mi. Charges: instal \$7.95; \$14.95/mo. Franchise fee 3%.

Channel usage: total ch capacity 24; TV chs 16; pay cable 2; other origination 1; available unused 5. 12+ ch converters. Allband FM.

TV stations: KPAZ-TV Phoenix (21-8M, Ind); KTVK Phoenix (3-3A, ABC); KPHO-TV Phoenix (5-5, Ind); KAET Phoenix (8-8, ETV); KOOL-TV Phoenix (10-10, CBS); KPNX-TV Mesa (12-12, NBC); KVOA-TV Tucson (4-2, NBC); KUAT-TV Tucson (6-6, ETV); KGUN-TV Tucson (9-9, ABC); KZAZ Nogales (11-11, Ind); KOLD-TV Tucson (13-13, CBS); KTVW-TV Phoenix (33-7M, Ind); WGN-TV Chicago (9-9M, Ind); KTVU Oakland (2-10M, Ind); WTBS Atlanta (17-12M, Ind); WOR-TV New York (9-13M, Ind). Microwave: American Television Relay.

■ Pay cable: ch 4A (HBO, 60 hrs); pay service included in mo. fee.

Origination: ch 7 (Madison Square Garden).

Ownership: American Cable Television Inc. (see MSO).

Flagstaff. Warner Amex Cable Communications Inc. Box 40, 5W, Cherry Ave. 86001. (602) 779-4581. E. Thompson, gen mgr.

Serves Flagstaff, Coconino county. Smaller TV market.

Subscribers: 7,647; homes passed: 9,700; total homes in franchised area: 9,900. Started 5/54. Length 121 mi. Charges: instal \$20; \$9.50/mo. Franchise fee 2%.

Channel usage: total ch capacity 12; TV chs 8; automated 1; other origination programming 1; available unused 2. Total radio stations: 6 FM.

TV stations: KNAZ-TV Flagstaff (2-7, NBC); KTVK Phoenix (3-3, ABC); KPHO-TV Phoenix (5-5, Ind); KTLA Los Angeles (5-4, Ind); KAET Phoenix (8-8, ETV); KOOL-TV Phoenix (10-10, CBS); KTTV Los Angeles (11-9, Ind); KPNX-TV Mesa (12-12, NBC).

Origination-automated: one ch (time/weather, full time). Other origination: one ch (news, 1 1/2 hrs; films, 7 hrs; local programming, 1 1/2 hrs).

Ownership: Warner Amex Cable Communications Inc. (see MSO).

Fort Huachua. Jim R. Smith & Co., Inc. Box 340, Sierra Vista 85635. (602) 458-4705. Jon Brown, dir of admin; Allen Showalter, chief tech. Atty: Hogan & Hartson, Washington.

Serves Fort Huachua, Cochise county. Outside all TV markets.

Subscribers: 2,002; homes passed: 3,426; total homes in franchised area: 3,426. Started 5/78. Length 42 mi. Charges: instal \$15; \$7.75/mo. Franchise fee 2%.

Channel usage: total ch capacity 20; TV chs 10 (1 shared); pay cable 1; automated 1; other origination programming 2. Total radio stations: 14.

TV stations: WTBS Atlanta (17-3, Ind); KVOA-TV Tucson (4-4, NBC); KPHO-TV Phoenix (5-5, Ind); KUAT-TV Tucson (6-6, ETV); WOR-TV New York (9-8, Ind); KGUN-TV Tucson (9-9, ABC); KTVU Oakland (2-10, Ind); KZAZ Nogales (11-11, Ind); WGN-TV Chicago (9-12, Ind); KOLD-TV Tucson (13-13, CBS).

■ Pay cable: ch 2 (Showtime, movies, specials, 14 hrs); 865 subscribers, available to 3,426 homes; charge \$9/mo.

Origination-automated: ch 7 (time, weather, news, sports ticker, KQYT [FM] Phoenix; 103 hrs). Other origination: 2 chs (CBN, PTL, Nickelodeon).

Other services: Two-way capability.

Ownership: Jim R. Smith, 100% (see MSO).

Fountain Hills. Arizona Cable TV Inc. Box 4185, Scottsdale 85258. (602) 991-1268. Lajunta Monroe, mgr. Atty: Snell & Wilmer, Phoenix.

Serves Fountain Hills, Maricopa county. Top-100 TV market.

Arizona

Subscribers: 916; homes passed 1,112. Started 1972. Length 65 mi. Charges: instal \$27.50; \$10.50/mo. Franchise fee 3%.

Channel usage: total ch capacity 12; TV chs 10; pay cable 1; automated 1. Allband FM.

TV stations: KPAZ-TV Phoenix (21-2, Ind); KTVK Phoenix (3-3, ABC); KPHO-TV Phoenix (5-5, Ind); KUAT-TV Tucson (6-6, ETV); WTBS Atlanta (17-7, Ind); KAET Phoenix (8-8, ETV); KGUN-TV Tucson (9-9, ABC); KOOL-TV Phoenix (10-10, CBS); WGN-TV Chicago (9-11, Ind); KPNX-TV Mesa (12-12, NBC).

■ Pay cable: ch 4 (HBO, 60 hrs); 142 subscribers, available to 892 homes; charge \$10/mo.

Origination—automated: ch 13 (AP News).

Ownership: American Cable Television Inc. (see MSO).

Gila county. See Globe-Miami.

Globe-Miami. Cablecom of Cobre Valley. Box AN, Miami 85539. (602) 425-6351. Ingo Radicke, mgr; Cal Taasevigen, chief tech.

Serves Globe-Miami, Claypool, Central Heights, Midland City, Inspiration and unincorporated county area. Gila county. Outside all TV markets.

Subscribers: 4,184; homes passed: 6,562; total homes in franchised area: 8,000. Started 4/53. Length 95 mi. Charges: instal \$15; \$9/mo. Franchise fee: 2-3% Globe, 3% Miami.

Channel usage: total ch capacity 12; TV chs 11; pay cable 1. Total radio stations: 10 FM.

TV stations: KVOA-TV Tucson (4-4, NBC, p); KTVK Phoenix (3-3, ABC, p); KPHO-TV Phoenix (5-5, Ind, p); WTBS Atlanta (17-6, Ind, satellite); KTLA Los Angeles (5-7, Ind, cc); KAET Phoenix (8-8, ETV, p); KGUN-TV Tucson (9-9, ABC, p); KOOL-TV Phoenix (10-10, CBS, p); KTTV Los Angeles (11-11, Ind, cc); KPNX-TV Mesa (12-12, NBC, p); KOLD-TV Tucson (13-13, CBS, p). Microwave: American Television Relay.

■ Pay cable: ch 2 (HBO); 1,265 subscribers, available to 3,770 homes; charge \$10/mo.

Ownership: Cablecom-General Inc. (see MSO).

Green Valley. Jim R. Smith & Co. Inc. Box 340, Sierra Vista 85635. (602) 625-8822. Joe Eigner, mgr; Allen Showalter, chief tech. Atty: Hogan & Hartson, Washington.

Serves Green Valley. Pima county. Smaller TV market.

Channel usage: total ch capacity 20; TV chs 10 (1 shared); pay cable 1; automated 1; other origination programming 2. Total radio stations: 14.

TV stations: WTBS Atlanta (17-3, Ind); KVOA-TV Tucson (4-4, NBC); KPHO-TV Phoenix (5-5, Ind); KUAT-TV Tucson (6-6, ETV); WOR-TV New York (9-8, Ind); KGUN-TV Tucson (9-9, ABC); KTVU Oakland (2-10, Ind); KZAZ Nogales (11-11, Ind); WGN-TV Chicago (9-12, Ind); KOLD-TV Tucson (13-13, CBS).

■ Pay cable: ch 2 (Showtime, movies, specials, 14 hrs).

Origination—automated: ch 7 (time, weather, news, stock ticker, KQYT [FM] Phoenix, 103 hrs). Other origination: 2 chs (CBN, PTL, Nickelodeon).

Other services: Two-way capability.

Ownership: Jim R. Smith, 100% (see MSO).

Hayden. See Winkelman.

Heber. Arizona Cable TV Inc. Box 4185, Scottsdale 85258. (602) 991-1268. LaJunta Monroe, mgr. Atty: Snell & Wilmer, Phoenix.

Serves Heber, Overgaard. Navajo county. Outside all TV markets.

Subscribers: 246; homes passed: 415. Started 9/74. Length 15 mi. Charges: instal \$100; \$10.50/mo.

Channel usage: total ch capacity 12; TV chs 5; available unused 7.

TV stations: KNAZ-TV Flagstaff (2-2, NBC); KTVK Phoenix (3-3, ABC, cc); KOOL-TV Phoenix (10-4, CBS, cc); KPHO-TV Phoenix (5-5, Ind, cc); KPNX-TV Mesa (12-6, NBC, cc). Microwave: American Television Relay.

Ownership: American Cable Television Inc. (see MSO).

Holbrook. Cablecom of Holbrook. Box 208 86025. (602) 524-3831. Bob Arnold, local manager. Atty: Fleischman & Walsh, Washington.

Serves Holbrook. Navajo county. Outside all TV markets.

Subscribers: 1,573; homes passed: 1,815; total homes in franchised area: 1,850. Started 4/62. Length 30.25 mi. Charges: instal \$25; \$10.50/mo. Franchise fee (Holbrook) 2% plus \$25.

Channel usage: total ch capacity 22; TV chs 8; pay cable 1; other origination programming 3; available unused 10. Total radio stations: 1 FM.

TV stations: KNAZ-TV Flagstaff (2-2, NBC); KAET Phoenix (8-3, ETV); KOOL-TV Phoenix (10-4, CBS); KPHO-TV Phoenix (5-5, Ind); KTVK Phoenix (3-6, ABC); WGN-TV Chicago (9-9, Ind, p); KPNX-TV Mesa (12-na, NBC, p); WTBS Atlanta (17-na, Ind, p).

■ Pay cable: one ch (HBO).

Other origination: one ch (ESPN); one ch (Trinity Broadcasting Network & C-SPAN); one ch (Nickelodeon & SPN).

Ownership: Cablecom-General Inc. (see MSO).

Holiday Ranches Estates. See Tombstone.

Huachuca City. Jim R. Smith & Co Inc. Box 340, Sierra Vista 85635. (602) 458-4705. Jon Brown, dir of admin; Allen Showalter, chief tech. Atty: Hogan & Hartson, Washington.

Serves Huachuca City and surrounding county areas. Cochise county. Outside all TV markets.

Subscribers: 436; homes passed: 911; total homes in franchised area: 911. Started 5/78. Length 22 mi. Charges: instal \$20; \$11/mo. Franchise fee 2%.

Channel usage: total ch capacity 20; TV chs 10 (1 shared); pay cable 1; automated 1; other origination programming 2. Total radio stations: 14.

TV stations: WTBS Atlanta (17-3, Ind); KVOA-TV Tucson (4-4, NBC); KPHO-TV Phoenix (5-5, Ind); KUAT-TV Tucson (6-6, ETV); WOR-TV New York (9-8, Ind); KGUN-TV Tucson (9-9, ABC); KTVU Oakland (2-10, Ind); KZAZ Nogales (11-11, Ind); WGN-TV Chicago (9-12, Ind); KOLD-TV Tucson (13-13, CBS).

■ Pay cable: ch 2 (Showtime, movies, specials, 14 hrs); 145 subscribers, available to 911 homes.

Origination—automated: ch 7 (time, weather, news, sports, stock ticker, KQYT [FM] Phoenix, 103 hrs). Other origination: 2 chs (CBN, PTL, Nickelodeon).

Other services: Two-way capability.

Ownership: Jim R. Smith, 100% (see MSO).

Inspiration. See Globe-Miami.

Joseph City. See Holbrook.

Keams Canyon. Indevideo Co. Inc. Box 515, Scottsdale 85252. (602) 252-8091.

Serves Keams Canyon. Navajo county. Outside all TV markets.

Subscribers: 170; homes passed: 200; total pop in franchised area: 500. Started 12/69. Length 6 mi.

Channel usage: total ch capacity 12; TV chs 4; available unused 8. Allband FM.

TV stations: KAET Phoenix (8-na, ETV, cc); KOOL-TV Phoenix (10-na, CBS, cc); KTVK Phoenix (3-na, ABC, cc); KPNX-TV Mesa (12-na, NBC, cc). Microwave: American TV Relay Inc.

Ownership: David E. Rolan.

Keary. Copper Belt Cablevision Inc. 7729 Via del Sendero, Scottsdale 85258. (602) 948-8071. Holds franchise.

Pinal county. Outside all TV markets.

Total pop in franchised area: 2,829.

Ownership: James A. Wooten, pres, 51%; James Wooten, 24%; La Junta K. Monroe, 25%.

Kingman. See Mohave county.

Kohls Ranch. Mogollon Cable TV. Box 469, Pine 85544. (602) 476-4140. Rick A. Blanchard, owner/mgr.

Serves Kohls Ranch. Gila county.

Subscribers: 67; homes passed: 120; total homes in franchised area: 120. Length 1.2 mi. Charges: instal \$39; \$12/mo.

Channel usage: total ch capacity 12; TV chs 5; available unused 7. Total radio stations: 10.

TV stations: KTVK Phoenix (3-3, ABC); KPHO-TV Phoenix (5-5, Ind); KAET Phoenix (8-8, ETV); KOOL-TV Phoenix (10-10, CBS); KPNX-TV Mesa (12-12, NBC).

Ownership: Mogollon Cable TV (see MSO).

Lake Havasu City. Mohave Cable Co. 2001 Industrial Blvd. 86403. (602) 855-7815. Don Baker, mgr. Atty: Snell & Wilmer, Phoenix.

Serves Lake Havasu City and other parts of Mohave county. Outside all TV markets.

Subscribers: 843; homes passed: 1,950; total homes in franchised area: 2,500. Started 10/73. Length 60 mi. Charges: instal \$19.95; \$9.50/mo. Franchise fee 3%.

Channel usage: total ch capacity 12; TV chs 9; pay cable 1; other origination programming 2. Total radio stations: 5 FM.

TV stations: KOOL-TV Phoenix (10-10, CBS, p); KTVK Phoenix (3-3, ABC, p); KPNX-TV Mesa (12-12, NBC, p); KPHO-TV Phoenix (5-5, Ind, p); KVVU-TV Henderson, Nev. (5-13, Ind); KAET Phoenix (8-8, ETV, p); KTVU Oakland (2-2, Ind); WGN-TV Chicago (9-9, Ind); WTBS Atlanta (17-11, Ind). Microwave: American Television Relay.

■ Pay cable: ch 4 (HBO).

Origination: ch 6 (Madison Square Garden & local); ch 7 (Christian Broadcasting Network).

Ownership: American Cable Television Inc. (see MSO).

Lakeside. See Show Low.

Maricopa County. Arizona Cable TV Inc. Box 4185, Scottsdale 85258. (602) 991-1268. LaJunta Monroe, mgr. Atty: Snell & Wilmer, Phoenix.

Serves portions of Maricopa county. Top-100 TV market.

Subscribers: 197; homes passed: 441. Started 1960. Length 65 mi. Charges: instal \$27.50; \$10.50/mo. Franchise fee 3%.

Channel usage: total ch capacity 12; TV chs 10; pay cable 1; automated 1. Allband FM.

TV stations: KPAZ-TV Phoenix (21-2, Ind); KTVK Phoenix (3-3, ABC); KVOA-TV Tucson (4-4, NBC); KPHO-TV Phoenix (5-5, Ind); KUAT-TV Tucson (6-6, ETV); KVOA-TV Tucson (4-11, NBC); KAET Phoenix (8-8, ETV); KGUN-TV Tucson (9-9, ABC); KOOL-TV Phoenix (10-10, CBS); KPNX-TV Mesa (12-12, NBC); KOLD-TV Tucson (13-13, CBS).

■ Pay cable: ch 4 (HBO, 60 hrs); 49 subscribers; available to 433 homes; charge \$10/mo.

Origination—automated: ch 7 (time/weather, news KMEQ-FM Phoenix, full time).

Other services: burglar alarm, fire alarm. Two way capability used for security system.

Ownership: American Cable Television Inc. (see MSO).

Marine Corps Air Stations. See Yuma.

Mesa. Mesa Community Cable TV Inc. 1135 N. Mesa Dr. 85201. (602) 833-0700. Roger Davis, mgr; Phil Nelson, chief tech.

Serves Mesa. Maricopa county. Top-100 TV market.

Subscribers: 7,761; homes passed: 27,365; total homes in franchised area: 85,000. Started 1/78. Length 300 mi. Charges: instal \$25; \$6.50/mo. Franchise fee 3%.

Channel usage: total ch capacity 35; TV chs 10; pay cable 3; other origination programming 7; 12 ch converters.

TV stations: KTVK Phoenix (3-3, ABC); KPHO-TV Phoenix (5-5, Ind); KOOL-TV Phoenix (10-10, CBS); KPNX-TV Phoenix (12-12, NBC); KPAZ-TV Phoenix (21-21, Ind); KTTV-TV Phoenix (33-33, FL); KAET Temple (8-8, ETV); WTBS Atlanta (17-13, Ind); WGN-TV Chicago (9-9, Ind); KNXV-TV Phoenix (15-15, Ind).

■ Pay cable: ch 4 (Showtime); ch 6 (HBO); ch 17 (Home Theatre Network).

Other origination: 7 chs (C-SPAN, USA, CBN, PTL, ESPN, Nickelodeon, Modern Satellite Network).

Ownership: Storer Broadcasting, 100% (see MSO).

Midland City. see Globe-Miami.

Mohave county. See Lake Havasu City.

Morenci. See Clifton.

Naco. See Bisbee.

Nogales. ClearVision Television Inc. Box 400 85621. (602) 287-5881. Ross Levine, mgr. Atty: Snell & Wilmer, Phoenix.

Serves Nogales and other parts of Santa Cruz county. Smaller TV market.

Subscribers: 3,911; homes passed: 4,200; total homes in franchised area: 4,400. Started 4/54. Length 47 mi. Charges: instal \$15; \$8.95/mo. Franchise fee 3%.

Channel usage: total ch capacity 12; TV chs 7; pay cable 2; other origination programming 3. Allband FM.

TV stations: XHFA-TV Nogales, Mexico (2-2, SP); KPHO-TV Phoenix (5-5, Ind, p); KUAT-TV Tucson (6-6, ETV); KVOA-TV Tucson (4-7, NBC); KGUN-TV Tucson (9-9, ABC, p); KZAZ Nogales, Ariz. (11-11, Ind); KOLD-TV Tucson (13-13, CBS, p).

■ Pay cable: ch 4 (HBO, 60 hrs); 910 subscribers, available to 4,400 homes; \$10/mo; ch 6 (Galavision).

Other origination: ch 3 (Spanish International Network); ch 10 (Madison Square Garden Sports, Nogales High School); ch 12 (Christian Broadcasting Network, Trinity Broadcasting Network, PTL).

Ownership: American Cable Television Inc. (see MSO).

Overgaard. See Heber.

Page. Cablecom of Page. Box 666 86040. (602) 645-2132. H. R. Charlson, mgr.

Serves Page. Coconino county. Outside all TV markets.

Subscribers: 1,323; homes passed: 1,498; total homes in franchised area: 1,550. Started 4/62. Length 27.2 mi. Charges: instal \$25; \$11.25/mo.

Channel usage: total ch capacity 12; TV chs 7; pay cable 1; automated 1; access 1; other origination 1, available unused 1. Total radio stations: 1 FM.

TV stations: KPNX-TV Mesa (12-3, NBC, cc); KOOL-TV Phoenix (10-4, CBS, cc); KPHO-TV Phoenix (5-5, Ind, cc); KTVK Phoenix (3-6, ABC, cc); KUED Salt Lake City (7-9, PBS); WGN-TV Chicago (11-10, Ind, satellite); WTBS Atlanta (17-11, Ind, satellite).

■ Pay cable: ch 2 (HBO, movies, sports, specials, 60 hrs); 608 subscribers, available to 1,396 homes; charge \$8.95/mo.

Origination—automated: ch 2 (weather, KQYT [FM] Phoenix; full time). Other origination: ch 8 (Christian Broadcasting Network).

Ownership: Cablecom-General Inc. (see MSO).

Paradise Valley. Arizona Cable TV Inc. Box 4185, Scottsdale 85258. (602) 991-1268. LaJunta Monroe, mgr. Atty: Snell & Wilmer, Phoenix.

Serves Paradise Valley, Phoenix and surrounding unincorporated areas in Maricopa county. Top-100 TV market.

Subscribers: 1,027; homes passed: 1,512; total homes in franchised area: 2,500. Started 2/60. Length 38 mi. Charges: instal \$25; \$10.50/mo. Franchise fee 3%.

Channel usage: total ch capacity 12; TV chs 8; pay cable 1; automated 1; other origination programing 2. Allband FM.

TV stations: KPAZ-TV Phoenix (21-2, Ind); KTVK Phoenix (3-3, ABC); KPHO-TV Phoenix (5-5, Ind); KAET Phoenix (8-8, ETV); KOOL-TV Phoenix (10-10, CBS); KPNX-TV Mesa (12-12, NBC); WTBS Atlanta (17-6, Ind); WGN-TV Chicago (9-11, Ind).

■ Pay cable: ch 4 (HBO, 60 hrs); 368 subscribers, available to 1,191 homes; charge \$10/mo.

Origination—automated: ch 13 (AP News). Other origination: ch 7 (Satellite Program Network), ch 9 (Madison Square Garden and ESPN).

Other services: burglar and fire alarm. Two-way capability used for security system.

Ownership: Storer Cable Communications Inc. (see MSO).

Parker. Western Arizona CATV. Charles Clark, mgr. Serves Parker. Yuma county. Outside all TV markets. Subscribers: 1,573; homes passed: 3,600; total pop in franchised area: 2,000. Started 12/67. Length 42 mi. Charges: \$8/mo.

Channel usage: total ch capacity 12; TV chs 4; automated 1; available unused 7. Total radio stations: 1 FM.

TV stations: KTVK Phoenix (3-3, ABC); KPHO-TV Phoenix (5-5, Ind); KECG-TV El Centro, Calif. (9-9, CBS); KYEL Yuma (13-13, NBC).

Ownership: Warner Amex Cable Communications inc. (see MSO).

Patagonia. Patagonia Cable TV Co. Box 868 85624. (602) 394-2096. Cynthia Morriss, mgr. Atty: L.B. Soisberry, Sonoita, Arizona.

Serves Patagonia. Santa Cruz county. Smaller TV market.

Subscribers: 330; homes passed: 350; total homes in franchised area: 360. Started 7/74. Length 7 mi. Charges: instal \$15; \$8/mo. Franchise fee 3%.

Channel usage: total ch capacity 12; TV chs 8; pay cable 1; automated 1; other origination programing 3.

TV stations: KVOA-TV Tucson (4-4, NBC); KPHO-TV Phoenix (5-5, Ind); KUAT-TV Tucson (6-6, ETV); KAET Phoenix (8-8, ETV); KGUN-TV Tucson (9-9, ABC); KZAZ Nogales (11-11, Ind); KOLD-TV Tucson (13-13, CBS).

■ Pay cable: ch 2 (HBO, movies, 84 hrs); 85 subscribers, available to 300 homes; charge \$12/mo.

Origination—automated: ch 3 (local messages). Other origination: ch 7 (CBN), ch 10 (CNN), ch 12 (ESPN).

Ownership: Ronald R. Morriss, 100%.

Payson. Southwest Cablevision Inc. Box 898 San Antonio, Texas 78293. (602) 474-3327. Robert Jones, mgr.

Serves Payson. Gila county. Outside all TV markets.

Subscribers: 1,800; homes passed: 2,100; total homes in franchised area: 2,200. Started 1955. Length 61 mi. Charges: instal \$15; \$8.71/mo. Franchise fee 2%.

Channel usage: total ch capacity 12; TV chs 8; pay cable 1; other origination 4. Allband FM.

TV stations: KNAZ-TV Flagstaff (2-2, NBC); KTVK Phoenix 3-3, ABC; KPHO-TV Phoenix (5-5, Ind); KAET Phoenix (8-8, ETV); KOOL-TV Phoenix (10-10, CBS); KPNX-TV Mesa (12-12, NBC); WGN-TV Chicago (9-9, Ind, Satellite); WTBS Atlanta (17-7, Ind).

■ Pay cable: ch 7 (HBO); 300 subscribers, available to 2,100 homes; charge \$9.50/mo.

Origination: ch 11 (Christian Broadcasting Network, full time); ch 4 (Nickelodeon); ch 6 (ESPN); ch 13 (Satellite Program Network).

Ownership: Marwick Communications (see MSO).

Peoria. Camelback Cablevision. 9527 W. Sahuaro Drive 85345. (602) 979-1511. Mary K. White, dis mgr. Atty: O'Connor-Cavanaugh, Phoenix. System is under construction.

Serves Peoria. Maricopa county. Top-100 TV market.

Subscribers: 68; homes passed: 880; total homes in franchised area: 3,400. Started 11/80. Length 11.77 mi. Charges: instal \$25; 6.50/mo. Franchise fee 3%.

Ownership: Storer Broadcasting Comp., 80% (see MSO).

Phoenix. American Cable Television Inc. Box 13741 85002. (602) 257-0115. Bruce Merrill, pres. Atty: Snell & Wilmer, Phoenix. Under construction.

Serves Phoenix. Maricopa county. Top-100 TV market.

Total homes in franchised area: 250,000. Started 1/77. Length 3,000 mi. Charges: instal \$15; \$25.95/mo.

Channel usage: total ch capacity 36; TV chs 13; pay cable 2; automated 8; access 3; other origination programing 8; available unused 2.

TV stations: KTVK Phoenix (3-3, ABC); KPHO-TV Phoenix (5-5, Ind); KAET Phoenix (8-8, ETV); KOOL-TV Phoenix (10-10, CBS); KPNX-TV Mesa (12-12, NBC); KPAZ-TV Phoenix (21-1, Ind); KVOA-TV Tucson (4-4, NBC); KGUN-TV Tucson (9-9, ABC); KOLD-TV Tucson (13-13, CBS); WTBS Atlanta (17-11, Ind); WGN-TV Chicago (9-9, Ind); KNXV-TV Phoenix (15-15, Ind); KTVW-TV Phoenix (33-0, Ind).

■ Pay cable: ch 2 (Showtime); ch 4 (HBO).

Origination—automated: ch 3 (trading post); ch 5 (valley news); ch 6 (dial-a-ticket); ch 8 (time/weather); ch 10 (AP News); ch A (UPI Newstime); ch C (prog schedule); ch T (local municipal information). Access: ch 9 (educational); ch 12 (education and municipal information); ch U (local education). Other origination: ch 7 (variety and Satellite Program Network); ch 11 (vintage flicks); ch 13 (C-SPAN); ch B (primetime); ch P (Christian Broadcasting Network and PTL); ch Q (Madison Square Garden and ESPN); ch R (kids corner); ch S (area news).

Ownership: American Cable Television Inc. (see MSO).

Pima. See Safford.

Pinal county. See Arizona City.

Pinal county. See Winkelman.

Pine. Mogollon Cable TV Co. Box 469, Pine 85544. (602) 476-4140. Rick A. Blanchard, owner/mgr.

Serves Pine. Gila county. Outside all TV markets. Subscribers: 300; homes passed: 600; total homes in franchised area: 1,500. Started 11/77. Length 15 mi. Charges: instal \$39; \$12/mo.

Channel usage: total ch capacity 12; TV chs 5; available unused 7.

TV stations: KTVK Phoenix (3-3, ABC); KPHO-TV Phoenix (5-5, Ind); KAET Phoenix (8-8, ETV); KOOL-TV Phoenix (10-10, CBS); KPNX-TV Mesa (12-12, NBC).

Ownership: Mogollon Cable TV (see MSO).

Pinetop. See Show Low.

Prescott. Teleprompter of Prescott. 225 Grove Ave., Box 107 86302. (602) 445-4511. Arvill F. Johnson, mgr; Melio Baccari, chief tech.

Serves Prescott. Yavapai county. Outside all TV markets.

Subscribers: 6,537; homes passed: 7,195; total homes in franchised area: 7,470. Started 8/54. Length 130 mi. Charges: instal \$19.95; \$8.95/mo. Franchise fee 3%.

Channel usage: total ch capacity 12; TV chs 8; pay cable 1; other origination programing 3. Total radio stations: 13 FM. 1 weather.

TV stations: KNAZ-TV Flagstaff (2-10, NBC); KTVK Phoenix (3-3, ABC); KOOL-TV Phoenix (10-4, CBS); KPHO-TV Phoenix (5-5, Ind); KPNX-TV Mesa (12-6, NBC); KAET Phoenix (8-8, ETV); KTVU San Francisco (2-11, Ind, satellite); WTBS Atlanta (17-13, Ind, satellite).

■ Pay cable: ch 2 (Showtime, movies, 70 hrs); charge \$10.95/mo.

Origination: ch 7 (C-SPAN, weather); ch 9 (Christian Broadcasting Network); ch 12 (ESPN).

Ownership: Teleprompter Corp., 100% (see MSO).

Rio Rico. Gulf Communicators Inc. 1326 Lafayette St., Cape Coral, Fla. 33904. Harold L. Hughes, VP. Atty: Jeremiah Courtney, Washington.

Serves Rio Rico. Pima county. Smaller TV market.

Subscribers: 276; homes passed: 277; total pop in franchised area: 650. Started 10/71. Length 8 mi.

Channel usage: total ch capacity 12; TV chs 9; automated 1; access 1; available unused 1. Allband FM.

TV stations: KTVK Phoenix (3-3, ABC); KVOA-TV Tucson (4-4, NBC); KPHO-TV Phoenix (5-5, Ind); KUAT-TV Tucson (6-6, ETV); KZAZ Nogales (11-7, Ind); KAET Phoenix (8-8, ETV); KGUN-TV Tucson (9-9, ABC); KOOL-TV Phoenix (10-10, CBS); KOLD-TV Tucson (13-13, CBS).

Origination—automated: one ch (time/weather). Access: one ch.

Ownership: GAC Properties Inc. (see MSO).

Rio Verde. Arizona Cable TV Inc. Box 4185, Scottsdale 85258. (602) 991-1268. LaJunta Monroe, mgr. Atty: Snell & Wilmer, Phoenix.

Serves Rio Verde. Maricopa county. Top-100 TV market.

Subscribers: 210; homes passed: 253. Started 11/73. Length 3 mi. Charges: instal \$27.50; \$7.50/mo. Franchise fee 2%.

Channel usage: total ch capacity 12; TV chs 10; available unused 2. Allband FM.

TV stations: KPAZ-TV Phoenix (21-2, Ind); KTVK Phoenix (3-3, ABC); KVOA-TV Tucson (4-4, NBC); KPHO-TV Phoenix (5-5, Ind); KUAT-TV Tucson (6-6, ETV); KAET Phoenix (8-8, ETV); KGUN-TV Tucson (9-9, ABC); KOOL-TV Phoenix (10-10, CBS); KPNX-TV Mesa (12-12, NBC); KOLD-TV Tucson (13-13, CBS).

Ownership: American Cable Television Inc. (see MSO).

Safford. Cablecom of Gila Valley, Box 427 85546. (602) 428-1850. Don R. Williams, mgr.

Serves Safford, Solomons, Pima, Thatcher and Graham county. Smaller TV market.

Subscribers: 4,326; homes passed: 5,224; total homes in franchised area: 5,300. Started 4/62. Length 104.97 mi. Charges: instal \$15; \$10.50/mo. Franchise fee 2%.

Channel usage: total ch capacity 20; TV chs 9; pay cable 1 shared; access 1 shared; other origination programing 3 (2 shared); available unused 6. Total radio stations: 11 FM.

TV stations: KTVK Phoenix (3-3, ABC); KVOA-TV Tucson (4-4, NBC); KPHO-TV Phoenix (5-5, Ind); KAET Phoenix (8-8, ETV); KGUN-TV Tucson (9-9, ABC); KOOL-TV Phoenix (10-10, CBS); KPNX-TV Phoenix (12-12, NBC); KOLD-TV Tucson (13-13, CBS); WTBS Atlanta (17-11, Ind, p).

■ Pay cable: ch 2 (HBO, movies sports, specials, 45 hrs); 837 subscribers, available to 4,080 homes; charge \$8.95/mo.

Access: ch 7 (educational, 6 hrs). Other origination: ch 2 (Modern Satellite Network); ch 6 (ESPN); ch 7 (Trinity Broadcasting and C-SPAN).

Ownership: Cablecom-General Inc. (see MSO).

St. Johns. Richey Cable Inc. Box 810 85936. (602) 337-2251.

Serves St. Johns. Apache county. Outside all TV markets.

Total pop in franchised area: 1,320.

Ownership: Milford G. Richey, pres.

San Manuel. Allegheny Valley Cable Co. Inc. dba Betterview Cablevision. Box 639, 85631.

Holds franchise for San Manuel and other parts of Pinal county. Smaller TV market.

Total pop in franchised area: 10,000.

Ownership: Dean V. Kiner, 25%; Albert A. Webb & Assoc., 25%.

Santa Cruz. See Nogales.

Sedona. Warner Amex Cable Communications Inc. of Sedona. Box 2923 86430. E. Thomson, mgr.

Serves Sedona, Coconino county, Yavapai county. Subscribers: 2,348; homes passed: 5,148; total homes passed in franchised area: 5,200. Length 90 mi. Charges instal \$20; \$10/mo.

Channel usage: total ch capacity 12; TV chs 6, automated 1, available unused 5.

TV stations: KPNX-TV Mesa (12-na, NBC); KOOL-TV Phoenix (10-na, CBS); KPHO-TV Phoenix (5-na, Ind); KAET Phoenix (8-na, ETV); KTVK Phoenix (3-na, ABC); KNAZ-TV Flagstaff (2-na, NBC).

Ownership: Warner Amex Cable Communications Inc. (see MSO).

Show Low. Cablecom of Show Low/Snowflake. Drawer 820 85901. (602) 537-2279. Steve Woods, mgr.

Serves Show Low, Lakeside, Pinetop, Snowflake, Taylor. Navajo county. Outside all TV markets.

Subscribers: 3,108; homes passed: 5,000; total pop in franchised area: 7,620. Started 4/62. Length 109.8 mi. Charges: instal \$25; \$8.95/mo. Franchise fee 2%.

Channel usage: total ch capacity 5; TV chs 5.

TV stations: KTVK Phoenix (3-3, ABC); KPHO-TV Phoenix (5-5, Ind); KOOL-TV Phoenix (10-4, CBS); KPNX-TV Mesa (12-2, NBC); KAET Phoenix (8-6, ETV).

Ownership: Cablecom-General Inc., 100% (see MSO).

Sierra Vista. Jim R. Smith & Co. Inc. Box 340, Sierra Vista 85635. (602) 458-4705. Jon Brown, dir of admin; Allen Showalter, chief tech. Atty: Hogan & Hartson, Washington.

Serves Sierra Vista and surrounding county area. Cochise county. Outside all TV markets.

Subscribers: 6,475; homes passed: 10,116; total homes in franchised area: 10,116. Started 1/70. Length 200 mi. Charges: instal \$20; \$11/mo. Franchise fee 2%.

Channel usage: total ch capacity 20; TV chs 10 (1 shared); pay cable 1; automated 1; other origination programing 2. Total radio stations: 14.

TV stations: WTBS Atlanta (17-3, Ind); KVOA-TV Tucson (4-4, NBC); KPHO-TV Phoenix (5-5, Ind); KUAT-TV Tucson (6-6, ETV); WOR-TV New York (9-8, Ind); KGUN-TV Tucson (9-9, ABC); KTVU Oakland (2-10, Ind); KZAZ Nogales (11-11, Ind); WGN-TV Chicago (9-12, Ind); KOLD-TV Tucson (13-13, CBS).

■ Pay cable: ch 2 (Showtime, movies, specials, 14 hrs); 2,060 subscribers, available to 10,116 homes; charge \$9/mo.

Origination—automated: ch 7 (time, weather, news, stock ticker, KQY [FM] Phoenix, 103 hrs). Other origi-

Arkansas

nation: 2 chs (Nickelodeon, CBN, PTL).

Other services: Two-way capability.
Ownership: Jim R. Smith, 100% (see MSO).

Snowflake. See Show Low.

Solomon. See Safford.

Somerton. See Yuma.

Springerville. Richey Cable Inc. (602) 337-2251.
Services Springerville. Apache county. Outside all TV markets.

Total pop in franchised area: 1,151. Charges: instal \$35; \$7.50/mo.

Channel usage: total ch capacity 12; TV chs 9; available unused 3.

TV stations: KAET Phoenix (8-na, ETV); KOOL-TV Phoenix (10-na, CBS); KPHO-TV Phoenix (5-na, Ind); KTVK Phoenix (3-na, ABC); KPNX-TV Mesa (12-na, NBC); KGUN-TV Tucson (9-na, ABC); KOLD-TV Tucson (13-na, CBS); KUAT-TV Tucson (6-na, ETV); KVOA-TV Tucson (4-na, NBC).

Ownership: Milford G. Richey, 100%.

Strawberry. Mogollon Cable TV. Box 469, Pine 85544. (602) 476-4140. Rick A. Blanchard, owner mgr.

Serves Strawberry. Gila county. Outside all TV markets.

Subscribers: 100; homes passed: 300; total homes in franchised area: 500. Started 5/77. Length: 6 mi. Charges: instal \$39; \$12/mo.

Channel usage: total ch capacity 12; TV chs 5; available unused 7.

TV stations: KTVK Phoenix (3-3, ABC); KPHO-TV Phoenix (5-5, Ind); KAET Phoenix (8-8, ETV); KOOL-TV Phoenix (10-10, CBS); KPNX-TV Mesa (12-12, NBC).

Ownership: Mogollon Cable TV (see MSO).

Sun City. Camelback Cablevision. 9527 W. Sahuaro Drive, Peoria. (602) 979-1511. Mary K. White, dis mgr. Atty: O'Connor-Cavanaugh, Phoenix. System is under construction.

Serves Sun City. Maricopa county. Top-100 TV market.

Subscribers: 182; homes passed: 3,504; total homes in franchised area: 25,476. Started 11/80. Length 47.85 mi. Charges: instal \$25; \$6.50/mo.

Ownership: Storer Broadcasting Comp., 80% (see MSO).

Superior. Arizona Cable TV Inc. Box 4185, Scottsdale 85258. (602) 991-1268. LaJunta Monroe, mgr. Atty: Snell & Wilmer, Phoenix. Holds franchise.

Serves Superior. Pinal county. Outside all TV markets.

Total homes in franchised area: 1,800. Charges: instal \$10; \$6.50/mo. Franchise fee 2%.

Taylor. See Show Low.

Tempe. American Cable Television Inc. 1419 W. 12th Place 85281. (602) 967-7600. Bruce Merrill, pres. Atty: Snell & Wilmer, Phoenix. Under construction.

Serves Tempe. Maricopa county. Top-100 TV market.

Subscribers: 1,611; total homes in franchised area: 28,000. Charges: instal \$25; \$8.50/mo. Franchise fee 3%.

Channel usage: total ch capacity 36; TV chs 13; pay cable 2; automated 8; access 3; other origination programming 8; available unused 2. Allband FM.

TV stations: see Phoenix.

Origination—automated: see Phoenix.

Ownership: American Cable Television Inc. (see MSO).

Thatcher. See Safford.

Tombstone. Jim R. Smith & Co. Inc. Box 340, Sierra Vista 85635. (602) 457-3877. Joe Sage mgr, Allen Showalter, chief tech. Atty: Hogan & Hartson, Washington.

Serves Tombstone, Holiday estates and surrounding area. Cochise county. Outside all TV markets.

Subscribers: 242; homes passed: 1,424; total homes in franchised area: 1,424. Started 2/78. Length 22 mi. Charges: instal \$20; \$11/mo. Franchise fee 2%.

Channel usage: total ch capacity 20; TV chs 10 (1 shared); pay cable 1; automated 1; other origination programming 2. Total radio stations: 14.

TV stations: WTBS Atlanta (17-3, Ind); KVOA-TV Tucson (4-4, NBC); KPHO-TV Phoenix (5-5, Ind); KUAT-TV Tucson (6-6, ETV); WOR-TV New York (9-8, Ind); KGUN-TV Tucson (9-9, ABC); KTVU Oakland (2-10, Ind); KZAZ Nogales (11-11, Ind); WGN-TV Chicago (9-12, Ind); KOLD-TV Tucson (13-13, CBS).

■ Pay cable: ch 2 (Showtime, movies, specials, 14 hrs); 104 subscribers, available to 1,424 homes; charge \$9/mo.

Origination—automated: ch 7 (time, weather, news, sports, stock ticker, KQYT [FM] Phoenix, 103 hrs). Other origination: 2 chs (Nickelodeon, CBN, PTL).

Other services: Two-way capability.

Ownership: Jim R. Smith, 100% (see MSO).

Tuba City. Indevideo Co Inc. Box 515, Scottsdale 85252.

Serves Tuba City. Coconino county.

Subscribers: 700; homes passed: 850; total pop in franchised area: 3,500. Started 3/72. Length 19.2 mi.

Channel usage: total ch capacity 12; TV chs 5; available unused 7.

TV stations: KNAZ-TV Flagstaff (2-2, NBC); KTVK Phoenix (3-3, ABC); KPHO-TV Phoenix (5-5, Ind); KAET Phoenix (8-8, ETV); KOOL-TV Phoenix (10-10, CBS).

Ownership: David E. Rolan.

Tucson Estates. Tucson Estates Cable TV System. 5900 W. Western Way Circle, Tucson 85713. Robert O. Birkhold, mgr.

Subscribers: 1,415; homes passed: 1,650; total pop in franchised area: 3,500. Started 6/60.

Ownership: Mobilife Unit of National Gypsum Co., 100%.

Willcox. Jim R. Smith & co. Inc. Box 340, Sierra Vista 85635. (602) 384-2826. Joe Sage mgr; Allen Showalter, chief tech. Atty: Hogan & Hartson, Washington.

Serves Willcox. Cochise county. Outside all TV markets.

Subscribers: 722; homes passed: 1,762; total homes in franchised area: 1,762. Started 6/79. Length 30 mi. Charges: instal \$20; \$11/mo. Franchise fee 2%.

Channel usage: total ch capacity 20; TV chs 10 (1 shared); pay cable 1; automated 1; other origination programming 2. Total radio stations: 14.

TV stations: WTBS Atlanta (17-3, Ind); KVOA-TV Tucson (4-4, NBC); KPHO-TV Phoenix (5-5, Ind); KUAT-TV Tucson (6-6, ETV); WOR-TV New York (9-8, Ind); KGUN-TV Tucson (9-9, ABC); KTVU Oakland (2-10, Ind); KZAZ Nogales (11-11, Ind); WGN-TV Chicago (9-12, Ind); KOLD-TV Tucson (13-13, CBS).

■ Pay cable: ch 2 (Showtime, movies, specials, 14 hrs); 217 subscribers, available to 1,762 homes; charge \$9/mo.

Origination—automated: ch 7 (time, weather, news, sports, stock ticker, KQYT [FM] Phoenix, 103 hrs). Other origination: 2 chs (Nickelodeon, CBN, PTL).

Other services: Two-way capability.

Ownership: Jim R. Smith, 100% (see MSO).

Williams. Southwest Cablevision Inc. Box 898, San Antonio, Texas 78293. (602) 635-4331. Pete Moore, mgr.

Serves Williams. Coconino county. Smaller TV market.

Subscribers: 779; homes passed: 1,000; total pop in franchised area: 4,000. Started 1/63. Length 20 mi. Charges: instal \$15; \$9.50/mo. Franchise fee 2%.

Channel usage: total ch capacity 12; TV chs 7 (1 shared); pay cable 1 shared; other origination programming 2; available unused 2. Allband FM.

TV stations: KTVK Phoenix (3-3, ABC); KPHO-TV Phoenix (5-5, Ind); KAET Phoenix (8-8, ETV); KOOL-TV Phoenix (10-10, CBS); KPNX-TV Mesa (12-12, NBC); WTBS Atlanta (17-7, Ind, satellite); KNAZ-TV Flagstaff (2-2, NBC).

■ Pay cable: ch 7 (HBO); 250 subscribers, available to 1,000 homes; charge \$9.50/mo.

Other origination: ch 4 (Christian Broadcasting Network); ch 6 (ESPN).

Ownership: Marwick Communications, 100% (see MSO).

Winkelman. Copper Belt Cablevision Inc. 7729 Via del Sendero, Scottsdale, 85258. (602) 948-8071. Holds franchise.

Serves Winkelman, Hayden. Pinal county.

Ownership: James Monroe, 51%; James A. Wooten, 24%; LaJunta K. Monroe, 25%.

Winslow. Cablecom of Winslow. 313 Williamson Ave. 86047. (602) 289-2652. Boyd Bairn, mgr; Butch Robertson, area tech.

Serves Winslow. Navajo county. Outside all TV markets.

Subscribers: 2,575; homes passed: 2,738; total homes in franchised area: 2,800. Started 4/62. Length 36.58 mi. Charges: instal \$25; \$10.50/mo. Franchise fee 2%.

Channel usage: total ch capacity 12; TV chs 8 (1 shared) pay cable 1 shared; access 1 shared; other origination programming 3 (1 shared). Total radio stations: 1 FM.

TV stations: KNAZ-TV Flagstaff (2-11, NBC); KTVK Phoenix (3-3, ABC); KPHO-TV Phoenix (5-5, Ind); KAET Phoenix (8-8, ETV); KOOL-TV Phoenix (10-10, CBS); KPNX-TV Mesa (12-12, NBC); WGN-TV Chicago (9-9, Ind, p); WTBS Atlanta (17-13, Ind, p).

■ Pay cable: ch 2 (HBO, movies, sports, 40 hrs); 724 subscribers, available to 2,547 homes; charge \$8.95/mo.

Access: ch 6 (religion, government). Other origination: ch 4 (ESPN); ch 6 (Trinity Broadcasting Network

and C-SPAN); ch 7 (Nickelodeon and Satellite Program Network).

Ownership: Cablecom-General Inc. 100% (see MSO).

Yavapai county. See Sedona.

Youngtown. Camelback Cablevision. 9527 W. Sahuaro Drive, Peoria. (602) 979-1511. Mary K. White, dis mgr. Atty: O'Connor-Cavanaugh, Phoenix. System is under construction.

Serves Youngtown. Maricopa county. Top-100 TV market.

Subscribers: 36; homes passed: 1,140; total homes in franchised area: 1,300. Started 11/80. Length 12.48 mi. Charges: instal \$25; \$6.50/mo. Franchise fee 3%.

Ownership: Storer Broadcasting Comp., 80% (see MSO).

Yuma. Valley Telecasting Co. Box 911 85364. (602) 782-9853. Clay Blanco Jr., gen mgr; Jack J. Villa, chief tech.

Serves Yuma, parts of Yuma county, Marine Corps Air Station, Yuma Proving Grounds, Somerton and Winterhaven, Calif. Yuma and Imperial counties. Smaller TV market.

Subscribers: 15,550; homes passed: 24,840; total homes in franchised area: 27,000. Started 6/61. Length 235 mi. Charges: instal 25; \$8.75/mo. Franchise fee 2% of collections.

Channel usage: total ch capacity 35; TV chs 11; pay cable 1; automated 4; other origination programming 4; available unused 15. 12+ ch converters.

TV stations: KTVK Phoenix (3-3, ABC); KYEL-TV Yuma (13-2, NBC); KPHO-TV Phoenix (5-5, Ind); KOOL-TV Phoenix (10-6, CBS); KTLA Los Angeles (5-7, Ind, cc); KAET Phoenix (8-8, ETV); KECC-TV El Centro, Calif. (9-9, CBS); KCOP Los Angeles (13-10, Ind, cc); KHJ-TV Los Angeles (9-11, Ind, cc); KTTV Los Angeles (11-12, Ind, cc); XHBC-TV Mexicali, Mexico (3-5, Sp). Microwave: American Television Relay.

■ Pay cable: ch 4 (HBO, movies, sports, 42 hrs); 6,266 subscribers, available to 25,000 homes; charge \$9/mo.

Origination—automated: ch K (news); ch M (classified); ch O (AP news); ch Q (financial, sports). Other origination: ch J (Christian Broadcasting Network); ch L (Nickelodeon); ch N (Madison Square Garden); ch P (ESPN).

Other services: Two-way capability.

Ownership: UA-Columbia Cablevision Inc. (see MSO).

Yuma Proving Grounds. See Yuma.

Arkansas

Alma. See Van Buren.

Arkadelphia. Arkadelphia Telecable Inc. 408 S. 10th St. 71923.

Serves Arkadelphia. Clark county. Outside all TV markets.

Subscribers: 1,150; homes passed: 2,500; total pop in franchised area: 10,227. Started 11/76. Length 46 mi.

Ownership: Jerry Caddy, 90%.

Arkansas City. Cablevision of Arkansas City. 110 W. McCloy, Monticello 71655. Paul Gardiner, VP-gen mgr. Holds franchise only.

Arkoma. See Fort Smith.

Ash Flat. Marmac Cable TV Inc. Box 861, Batesville 72501.

Serves Ash Flat. Sharp county. Outside all TV markets.

Subscribers: 80; homes passed: 150; population 192. Started 8/75. Length 3 mi. Charges: instal \$25; \$5/mo or instal free \$6/mo.

Ownership: Jim E. Davidson, pres, 35%; Sherri Davidson, sec-treas, 35%; H. David Blair, VP, 30%.

Ashdown. Ashdown Cablevision Inc. Box 775, 370 Keller St. 71822. Floyd White, pres; Nolan Turner, chief tech.

Serves Ashdown. Little River county. Top-100 TV market.

Subscribers: 939; homes passed: 1,700 total pop in franchised area: 4,500. Started 9/76. Length 31 mi. Charges: instal \$10; \$7.95/mo. Franchise fee 2%.

Allband FM.

■ Pay cable: ch 5 (HBO, movies, full time); 376 subscribers; charge \$7.50/mo.

Other services: Two-way capability.

Ownership: Floyd W. White, 60%; United Business Capitol, 40%.

Batesville. Community Antenna Inc. Box 2456 72501. (501) 793-7277. Atty: Robert F. Corazzini, Washington.

Serves Batesville, parts of Independence county. Outside all TV markets.

Subscribers: 3,584; homes passed: 3,950; total pop in franchised area: 8,279. Started 9/51. Length 62 mi. Channel usage: total ch capacity 12; TV chs 8; automated 2; available unused 2. Allband FM.

TV stations: KETS Little Rock (2-2, ETV); WREG-TV Memphis (3-3, CBS); KARK-TV Little Rock (4-4, NBC); WMC-TV Memphis (5-5, NBC); KATV Little Rock (7-7, ABC); KAIT-TV Jonesboro (8-8, ABC); KTHV Little Rock (11-11, CBS); WHBQ-TV Memphis (13-13, ABC). Origination-automated: ch 6 (UPI news, full time); ch 9 (time/weather, full time).

Ownership: Jim Davidson (see MSO).

Bay. See Jonesboro.

Bella Vista. Village CATV Inc. 312 Town Center 72712. (501) 855-9215. Danny Garrison, asst. mgr; Bob Morrow, chief tech. Atty: Richard Smith, Bentonville.

Serves Bella Vista and Hot Springs. Benton and Saline county. Smaller TV market.

Subscribers: 1,251; homes passed: 2,757; total homes in franchised area: 4,200. Started 9/68. Length 23 mi. Charges: instal \$25; \$8/mo.

Channel usage: total ch capacity 12; TV chs 10; pay cable 1; access 1. Allband FM. Total radio stations: 1 AM.

TV stations: KTVJ Joplin (16-4, CBS); KFSM-TV Fort Smith (5-5, NBC, ABC); WTBS Atlanta (17-6, Ind); KOAM-TV Pittsburg (7-7, NBC); KTUL-TV Tulsa (8-8, ABC); KLMN Ft. Smith (24-9, Ind); KOLR-TV Springfield (10-10, CBS); KTVP Fayetteville (29-11, ABC); KODE-TV Joplin (12-12, ABC); KETS Little Rock (2-13, ETV).

■ Pay cable: ch 3 (HBO, movies); 160 subscribers. Charge \$9/mo.

Origination-automated: 1 ch (weather, news, music).

Ownership: Cooper Communities Inc.

Bellefonte. See Harrison.

Benton. Arkansas Cable Television Inc. Box 838, North Little Rock 72115. (501) 758-3490.

Holds franchise for Benton. Saline county. Top-100 TV market.

Total pop in franchised area: 11,445. Franchise fee \$1,000.

Channel usage: TV chs 6.

TV stations: KETS Little Rock (2-3, ETV); KARK-TV Little Rock (4-5, NBC); KATV Little Rock (7-8, ABC); KTFT Fort Worth (11-9, Ind); KTHV Little Rock (11-12, ABC); KXTX-TV Dallas (39-10, Ind, cc).

Ownership: Communications Properties Inc. (see MSO).

Bentonville. Bentonville Cable TV. Box 40 72712. (501) 273-5644. William G. Bailey, VP & gen mgr; Elvin Morriss, chief tech. Atty: Cole, Raywid, & Braverman, Washington.

Serves Bentonville. Benton county. Smaller TV market.

Subscribers: 1,900; homes passed: 2,400; total pop in franchised area: 5,508. Started 1/62. Length 35 mi. Charges: instal \$10; \$5.75/mo. Franchise fee 2%.

Channel usage: total ch capacity 12; TV chs 10; automated: 1; available unused: 1.

TV stations: KJRH Tulsa, Okla. (2-2, NBC); KYTV Springfield, Mo. (3-3, NBC); KFSM-TV Ft. Smith (5-5, NBC, ABC); KOTV Tulsa, Okla. (6-6, CBS); KOAM-TV Pittsburg, Kan. (7-7, NBC); KTUL-TV Tulsa, Okla. (8-8, ABC); KTVJ Joplin, Mo. (16-9, CBS); KOLR-TV Springfield, Mo. (10-10, CBS); KODE-TV Joplin, Mo. (12-12, ABC); KAFT Fayetteville (13-13, ETV).

Origination-automated: ch 11 (weather).

Ownership: Texas Community Antennas Inc. (see MSO).

Berryville. Twin Lakes Television Corp. Box 94 72616. (501) 365-3401. Robert S. Wheeler, gen mgr; Hank Welytok, chief tech.

Serves Berryville and other parts of Carroll county. Outside all TV markets.

Subscribers: 841; homes passed: 950; total pop in franchised area: 2,271. Started 10/62. Length 15 mi. Charges: instal \$10; \$7.50/mo. Franchise fee 3%.

Channel usage: total ch capacity 12; TV chs 8; automated 1; other origination programming 3. Allband FM.

TV stations: KAFT Fayetteville (13-13, ETV); KYTV Springfield, Mo. (3-3, NBC); KMTC Springfield, Mo. (27-4, ABC); KFSM-TV Fort Smith (5-5, NBC); WTBS Atlanta (17-12, Ind); WGN-TV Chicago (9-2, Ind); KOLR-TV Springfield, Mo. (10-10, CBS); KTVP Fayetteville (29-7, ABC).

■ Pay cable: ch 2C (HBO).

Origination-automated: ch 13 (time/weather, KHOZ-FM Harrison, full time). Other origination: 3 chs (CBN, CNN, ESPN).

Ownership: Twin Lakes Television Corp. (See MSO).

Blytheville. Blytheville TV Cable Co. Box 41, 127 S. Second St. 72315. (501) 763-6688. Douglas Wilson, mgr.

Serves Blytheville. Mississippi county. Outside all TV markets.

Subscribers: 3,850; homes passed: 5,000; total pop

in franchised area: 24,752. Started 3/68. Length 107 mi. Charges: instal \$10; \$4.95/mo.

Channel usage: total ch capacity 12; TV chs 8; automated 1; available unused 3. Allband FM.

TV stations: WREG-TV Memphis (3-3, CBS); WMC-TV Memphis (5-5, NBC); WHBQ-TV Memphis (13-13, ABC); WKNO-TV Memphis (10-10, ETV); KAIT-TV Jonesboro (8-8, ABC); WBBU-TV Jackson, Tenn. (7-7, ABC); KFVS-TV Cape Girardeau, Mo. (12-12, CBS); WPSD-TV Paducah, Ky. (6-6, NBC).

Origination-automated: one ch (time/weather, also local origination).

Ownership: Harold L. Sudbury, pres, 50%; Ross Holt, VP, 50%.

Bonanza. See Fort Smith.

Boone county. See Harrison.

Booneville. Warner Amex Cable Communications Inc. of Booneville. Box 864, Russellville, Ark. 72801. (501) 968-2223. D. Neumann, mgr.

Serves Booneville. Logan county. Outside all TV markets.

Subscribers: 865; homes passed: 1,530; total homes in franchised area: 1,700. Started 11/63. Length 22 mi. Charges: instal \$15; \$7/mo.

Channel usage: total ch capacity 12; TV chs 6; automated 2; available unused 4.

TV stations: KETS Little Rock (2-2, ETV); KARK-TV Little Rock (4-4, NBC); KFSM-TV Ft. Smith (5-5, NBC); KATV Little Rock (7-7, ABC); KTHV Little Rock (11-11, CBS); KFPW-TV Ft. Smith (40-6, ABC).

Origination-automated: 2 chs (time/weather, full time; KMAG[FM] Fort Smith, full time).

Ownership: Warner Amex Cable Communications Inc. (see MSO).

Bradley county. See Warren.

Brinkley. East Arkansas Video. Box 1079 72335. (501) 633-8932. Buck Swaims, local mgr. Atty: Covington & Burling, Washington.

Serves Brinkley. Monroe county. Outside all TV markets.

Subscribers: 677; homes passed: 1,700; total homes in franchised area: 2,020. Started 2/77. Length 31 mi. Charges: instal \$20; \$7.95/mo.

Channel usage: total ch capacity 12; TV chs 11, pay cable 1.

TV stations: WREG-TV Memphis (3-3, CBS); KART-TV Little Rock (4-4, NBC); WMC-TV Memphis (5-5, NBC); KETS Little Rock (2-6, ETV); KATV Little Rock (7-7, ABC); KAIT-TV Jonesboro (8-8, ABC); KXTX-TV Dallas (39-9, Ind, cc); WTBS Atlanta (17-10, Ind); KTHV Little Rock (11-11, CBS); WPTY-TV Memphis (24-12, Ind); WHBQ-TV Memphis (13-13, ABC). Microwave: United WEHCO Inc.

■ Pay cable: ch 2 (HBO), movies, full time; 111 subscribers, available to 1,700 homes; charge \$9.95/mo.

Ownership: WEHCO Video Inc. (see MSO).

Bryant. See Little Rock.

Calico Rock. Calico Rock Cable Co. Box 373 72510. (501) 297-8350.

Serves Calico Rock. IZard county. Outside all TV markets.

Subscribers: 260; total pop in franchised area: 1,000. Started 7/67. Length 8 mi.

Channel usage: 4 TV chs.

TV stations: KYTV Springfield, Mo. (3-3, NBC); KARK-TV Little Rock (4-4, NBC); KTHV Little Rock (11-6, CBS); KATV Little Rock (7-5, ABC).

Ownership: Billy G. Hall. (see MSO).

Camden. Cam-Tel Company. Box 835 71701. (501) 836-8111. Walter Hussman, pres; Charles Launius, local mgr & chief tech. Atty: Covington & Burling, Washington.

Serves Camden. Ouachita county. Top-100 TV market.

Subscribers: 4,284; homes passed: 5,808; total homes in franchised area: 5,808. Started 3/64. Length 102 mi. Charges: instal \$35; \$7.45/mo. Franchise fee 2%.

Channel usage: total ch capacity 20; TV chs 10, pay cable 1; available unused 9. Allband FM.

TV stations: KTBS-TV Shreveport, La. (3-3, ABC); KRAL-TV Texarkana, Tex. (6-6, NBC); KSLA-TV Shreveport, La. (12-5, CBS); WTBS Atlanta (17-13, Ind); KARK-TV Little Rock (4-8, NBC); KTHV Little Rock (11-11, CBS); KATV Little Rock (7-7, ABC); KTVE E1 Dorado (10-4, ABC); KXTX-TV Dallas (39-12, Ind); KTFT Fort Worth (11-10, Ind). Microwave: United WEHCO Inc.

■ Pay cable: ch 2 (HBO, movies, full time); 1,300 subscribers, available to 5,808 homes; charge \$9.95/mo.

Ownership: WEHCO Video Inc., 81% (see MSO).

Cammack Village. See Little Rock.

Campbell Station. See Newport.

Carroll county. See Berryville.

Cave City. Community Antenna Inc. Box 2456, Batesville 72501. (501) 793-3816. Jim E. Davidson, sec-treas. Atty: Robert F. Corazzini, Washington.

Serves Cave City. Sharp county. Outside all TV markets.

Subscribers: 456; homes passed: 400; total pop in franchised area: 540. Started 8/63. Length 11 mi.

Channel usage: total ch capacity 12; TV chs 6; automated 1; available unused 5. Allband FM.

TV stations: KETS Little Rock (2-2, ETV); KARK-TV Little Rock (4-4, NBC); WMC-TV Memphis (5-5, NBC); KATV Little Rock (7-7, ABC); KAIT-TV Jonesboro (8-8, ABC); KTHV Little Rock (11-11, CBS).

Origination-automated: ch 9 (time/weather, full time).

Ownership: Jim E. Davidson (see MSO).

Cave Springs. Dave's Cable Systems Inc. Box 744, Springdale 72764. (501) 751-9012. Dave Lovett, owner; C. W. Holt, chief tech.

Serves Cave Springs and Pleasure Heights. Benton county. Smaller TV market.

Subscribers: 155; homes passed: 200; total homes in franchised area: 650. Started 1/77. Length 10.4 mi. Charges: instal \$25; \$7.50/mo. Franchise fee 3%.

Channel usage: total ch capacity 12; TV chs 11; available unused 1. Allband FM.

TV stations: KMTC Springfield, Mo. (27-2, ABC); KYTV Springfield, Mo. (3-3, NBC); KTVJ Joplin, Mo. (16-4, CBS); KFSM-TV Fort Smith (5-5, NBC); KTVP Fayetteville (29-6, ABC); KOAM-TV Pittsburg, Kan. (7-7, NBC); KTUL-TV Tulsa, Okla. (8-8, ABC); KLMN Fort Smith (24-9, CBS); KOLR-TV Springfield, Mo. (10-10, CBS); KODE-TV Joplin, Mo. (12-12, ABC); KAFT Fayetteville (13-13, ETV).

Ownership: Dave Lovett, 60%; Laura Lovett, 40%.

Center Hill. See Paragould.

Charleston. Transwestern Video Inc. Box 259, Poteau, Okla.

Serves Charleston. Franklin county. Smaller TV market.

Subscribers: 255; homes passed: 550; total pop in franchised area: 1,500. Started 1972. Length 10 mi.

Channel usage: total ch capacity 12; TV chs 8; available unused 4.

TV stations: KETS Little Rock (2-na, ETV); KARK-TV Little Rock (4-4, NBC); KFSM-TV Fort Smith (5-na, NBC); KATV Little Rock (7-na, ABC); KTUL-TV Tulsa, Okla. (8-na, ABC); KTHV Little Rock (11-na, CBS); KTVP Fayetteville (29-na, ABC); KFPW-TV Fort Smith (40-na, ABC).

Ownership: Transwestern Video (see MSO).

Cherokee Village. See Hardy.

Clarksville. Warner Amex Cable Communications Inc. of Clarksville. Box 556, 106 Fulton St. 72830. (501) 968-2223. D. Neumann, mgr.

Serves Clarksville. Johnson county. Outside all TV markets.

Subscribers: 1,513; homes passed: 2,330; total home in franchised area: 2,600. Started 9/64. Length 33 mi. Charges: instal \$15; \$7.50/mo.

Channel usage: total ch capacity 12; TV chs 5; automated 1; available unused 6.

TV stations: KETS Little Rock (2-2, ETV); KARK-TV Little Rock (4-4, NBC); KFSM-TV Ft. Smith (5-5, NBC); KATV Little Rock (7-7, ABC); KTHV Little Rock (11-11, CBS).

Origination-automated: one ch (time/weather, KKYK[FM] Little Rock, KMAG[FM] Ft. Smith; full time).

Ownership: Warner Amex Cable Communications Inc. (see MSO).

Clay county. See Piggott.

Corning. Corning Cable TV Co. Inc. 520 West Second St. 72422. (501) 857-3200. Earl Day, pres.

Serves Corning. Clay county. Outside all TV markets.

Subscribers: 1,050; homes passed: 1,300; total homes in franchised area: 3,127. Started 8/68. Length 17 mi. Charges: instal \$14.95; \$5.45/mo. Franchise fee 2%.

Channel usage: total ch capacity 12; TV chs 7; available unused 5. Allband FM.

TV stations: WMC-TV Memphis (5-7, NBC); WREG-TV Memphis (3-2, CBS); WHBQ-TV Memphis (13-9, ABC); WKNO-TV Memphis (10-11, ETV); KFVS-TV Cape Girardeau, Mo. (12-13, CBS); WPSD-TV Paducah, Ky. (6-6, NBC); KAIT-TV Jonesboro (8-4, ABC).

Ownership: Earl Day, pres, 25%; Lottie Day, 15%; W. T. Garland Jr., sec-treas, 15%; Dorothy Garland, 15%; Gary Garland, 15%; Alan Garland, 15%.

Cotter. Cotter-Gassville TV Cable Co. Box 213 72626. (501) 435-6343.

Serves Cotter, Gassville. Baxter county. Outside all TV markets.

Arkansas

Subscribers: 210; total pop in franchised area: 1,300. Started 5/69. Length 10 mi. Charges: instal \$10.50, \$6/mo. Franchise fee 3%.
Channel usage: 5 TV chs.

TV stations: KYTV Springfield, Mo. (13-13, NBC); KARK-TV Little Rock (4-4, NBC); KTHV Little Rock (11-11, CBS); KOLR-TV Springfield, Mo. (10-6, CBS); KMTC Springfield, Mo. (27-9, ABC).

Ownership: Billy G. Hall (see MSO).

Craighead county. See Jonesboro.

Crossett. Crossett Cable TV Inc. 105 Oak St., Box 654 71635. (501) 364-5702. Bobby Jones, mgr.
Serves Crossett. Ashley county. Outside all TV markets.

Subscribers: 2,715; homes passed: 3,660; total homes in franchised area: 4,123. Started 11/67. Length 61 mi. Charges: \$9/mo.

Channel usage: total ch capacity 12; TV chs 11; automated 1 (shared); pay cable 1 (shared); other origination 1 (shared). Allband FM.

TV stations: KETS Conway (2-2, ETV); WLBT-TV Jackson, Miss. (3-3, NBC); KARK-TV Little Rock (4-4, NBC); KTVE El Dorado (10-5, ABC); KLAA West Monroe, La. (14-6, NBC); KATV Little Rock (7-7, ABC); KNOE-TV Monroe, La. (8-8, CBS); WABG-TV Greenwood, Miss. (6-11, ABC); WJTV Jackson, Miss. (12-12, CBS); KLTM Monroe, La. (13-13, ETV); WTBS Atlanta (17-18, Ind, satellite).

■ Pay cable: one ch (HBO).

Origination-automated: ch 9 (weather). Other origination: one ch (Christian Broadcasting Network).

Ownership: Communications Systems Inc., 100% (see MSO).

Danville. Petit Jean CTV Co. Box 907 72833. (501) 495-7111. Shirley Sanders, pres; Tom May, chief tech.

Serves Danville. Yell county. Outside all TV markets.
Subscribers: 497; homes passed: 688; total homes in franchised area: 690. Started 10/74. Length 13 mi. Charges: instal \$10; \$9.25/mo. Franchise fee 2%.

Channel usage: total ch capacity 12; TV chs 6; pay cable 1; automated 1; other origination programming 1.

TV stations: KETS Little Rock (2-6, ETV); KARK-TV Little Rock (4-4, NBC); KFMS-TV Ft. Smith (5-5, CBS); KATV Little Rock (7-7, ABC); KTHV Little Rock (11-11, CBS); WTBS Atlanta (17-na, Ind).

■ Pay cable: ch 2 (Home Theatre Network, movies, 30 hrs); 125 subscribers, available to 497 homes; charge \$4.75/mo.

Origination-automated: 1 ch (weather, news, time). Other origination: 1 ch (Nickelodeon, ESPN, CBN).

Ownership: Shirley Sanders, 100%.

Dardanelle. Ark-Vision Inc. 1112 N. 7th St. 72834. Holds franchise. Charles Boyce, mgr.

Dermott. See Lake Village.

Desha county. See McGehee.

Blaz. See Newport.

Dierks. Dierks TV Cable Co. Box 316 71833.

Serves Dierks. Howard county. Outside all TV markets.

Subscribers: 350; total homes in franchised area: 500.

Channel usage: TV chs 8.

Ownership: Billy Jack Ryan.

Dover. Ark-Vision Inc. 1112 N. 7th St., Dardanelle 72834. Holds franchise. Charles Boyce, mgr.

Drew county. Community Communications Co. Box 308, Monticello 71655.

Serves Drew county. Outside all TV markets.

Subscribers: 150; homes passed: 200; total pop in franchised area: 700. Started 8/74.

Ownership: Community Communications Co. (see MSO).

Dumas. Delta Cablevision Inc. Box 368, Magnolia 71753. (501) 234-3112.

Serves Dumas. Desha county. Outside all TV markets.

Subscribers: 824; homes passed: 1,500; total pop in franchised area: 4,600. Started 1974. Charges: instal \$20; \$6.75/mo. Franchise fee 2%, 5% after five yrs.

Channel usage: total ch capacity 20; TV chs 7; available unused 13. Allband FM.

TV stations: KETS Little Rock (2-na, ETV); KARK-TV Little Rock (4-na, NBC); WABG-TV Greenwood, Miss. (6-na, ABC); KATV Little Rock (7-na, ABC); KNOE-TV Monroe, La. (8-na, CBS); KTVE El Dorado (10-na, ABC); KTHV Little Rock (11-na, CBS).

Ownership: Texas Community Antennas Inc. (see MSO).

Dyer. See Mulberry.

El Dorado. El Dorado Cablevision. Box 169, 711 N.

West Ave. 71730. (501) 862-8972. Linda Smith, mgr; Albert Webb, chief tech.

Serves El Dorado. Union county.

Subscribers: 6,700; homes passed: 10,075. Started 11/64. Length 108 mi. Charges: instal \$15; \$8.50/mo. Franchise fee 3%.

Channel usage: total ch capacity 12; TV chs 9; pay cable 1; automated 1. Total radio stations: 1 FM.

TV stations: KTBS-TV Shreveport, La. (3-3, ABC); KARK-TV Little Rock (4-4, NBC); KTAL-TV Texarkana, Tex. (6-6, NBC); KATV Little Rock (7-7, ABC); KETG Arkadelphia (9-9, ETV); KNOE-TV Monroe, La. (8-8, CBS); KTVT Ft. Worth (11-11, Ind, cc); KTVE El Dorado (10-12, ABC); WTBS Atlanta (17-13, Ind, satellite). Microwave: United Video.

■ Pay cable: ch 5 (HBO); 2,540 subscribers, available to 10,075 homes; charge \$7.95/mo.

Origination-automated: ch 10 (time/weather).

Ownership: American Television & Communications Corp., 100% (see MSO).

Elkins. See Fayetteville.

Eudora. Cablevision of Eudora. 110 W. McCloy, Monticello 71655. (501) 367-2633. Paul Gardner, VP-gen mgr.

Serves Eudora. Outside all TV markets.

Subscribers: 350; homes passed: 1,000; total homes in franchised area: 800. Started 9/78. Length 12 mi. Charges: instal \$15; \$6.95/mo. Franchise fee 2%.

Channel usage: total ch capacity 12; TV chs 8; automated 1; available unused 3.

TV stations: WLBT Jackson, Miss. (3-3, NBC); WABG-TV Greenwood, Miss. (6-6, ABC); KATV Little Rock (7-7, ABC); KNOE-TV Monroe, La. (8-8, CBS); KTVE El Dorado (10-10, ABC); WJTV Jackson, Miss. (12-12, CBS); KLAA W. Monroe, La. (14-4, NBC); WMAO Greenwood, Miss. (23-2, ETV).

Origination-automated: ch 5 (time/weather, WBAO [FM] Leland, Miss. full time).

Ownership: Christine Gardner, pres, 50%; Paul Gardner, VP, 50%.

Eureka Springs. Twin Lakes Television Corp. Box 670, Harrison 72601. (501) 365-3401.

Serves Eureka Springs. Carroll county. Outside all TV markets.

Subscribers: 664; homes passed: 750; total pop in franchised area: 1,670. Started 1962. Length 12 mi. Charges: instal \$10; \$7.50/mo. Franchise fee 3%.

Channel usage: total ch capacity 12; TV chs 8; automated 1; other origination programming 3. Allband FM.

TV stations: KTVP Fayetteville (29-7, ABC); KYTV Springfield, Mo. (3-3, NBC); KMTC Springfield, Mo. (27-4, ABC); KFMS-TV Fort Smith (5-5, ABC); KAFT Fayetteville (13-13, ETV); WTBS Atlanta (17-12, Ind); KOLR-TV Springfield, Mo. (10-10, CBS); WGN-TV Chicago (9-2, Ind).

■ Pay cable: ch 2C (HBO).

Origination-automated: ch 13 (time/weather, KHOZ-FM Harrison, full time). Other origination programming: 3 chs (CBN, ESPN, CNN).

Ownership: Twin Lakes Television Corp. (see MSO).

Evening Shade. Independence County Cable TV Inc. Box 3799, Batesville 72501. (501) 793-4174. J.D. Pierce, pres; Gene Barnett chief tech. Atty: John Greg.

Serves Evening Shade. Sharp county. Outside all TV markets.

Subscribers: 133; homes passed: 140; total homes in franchised area: 140. Started 5/73. Length 6 mi. Charges: instal \$10; \$5.95/mo. Franchise fee 1%.

Channel usage: total ch capacity 12; TV chs 7; available unused 5.

TV stations: KARK-TV Little Rock (4-4, NBC); KTHV Little Rock (11-11, CBS); KAIT-TV Jonesboro (8-8, ABC); KETS Little Rock (2-2, ETV); KOLR-TV Springfield, Mo. (10-10, CBS); KYTV Springfield, Mo. (3-3, NBC); WMC-TV Memphis (5-5, NBC).

Ownership: J. D. Pierce, 50%; Boyce E. Barnett, 50%.

Farmington. See Fayetteville.

Fayetteville. Warner Amex Cable Communications Inc. of Fayetteville. Box 1209 72701. (501) 521-7730. R. Lindsey, mgr.

Serves Fayetteville, Greenland, Farmington, Elkins, areas of surrounding Washington county. Smaller TV market.

Subscribers: 12,796; homes passed: 14,350; total homes in franchised area: 15,000. Started 3/53. Length 249 mi. Charges: instal \$12; \$7/mo. Franchise fee 2%.

Channel usage: total ch capacity 20; TV chs 11; pay cable 1; automated 1 shared; access 1 shared. Total radio stations: 12 FM, 12 AM.

TV stations: KJRH Tulsa, Okla. (2-2, NBC); KTVP Fayetteville (29-3, ABC); KTUL-TV Tulsa, Okla. (8-4, ABC); KFMS-TV Fort Smith (5-5, NBC); KOTV Tulsa, Okla. (6-6, CBS); KOAM-TV Pittsburg, Kan. (7-7, NBC); KTVJ Joplin, Mo. (16-9, CBS); KOED-TV Tulsa, Okla. (11-11, ETV); KODE-TV Joplin, Mo. (12-12, ABC).

■ Pay cable: one ch (Warner Gridtronics); 2,000 subscribers; available to 10,750 homes; charge \$6/

mo.

Origination-automated: one ch (time/weather, full time).

Ownership: Warner Amex Cable Communications Inc. (see MSO).

Flippin. Flippin TV Cable Inc. Box 636 Mountain Home, Ore. 72653 (501) 453-2325. Edward N. Riley, mgr; Neil Underhill, chief tech. Atty: Huckaba and Poynter.

Serves Flippin, Bull Shoals. Marion county. Outside all TV markets.

Subscribers: 324. Franchise fee 3%.

Channel usage: total ch capacity 12, TV chs 8; pay cable 1; other origination programming 1; available unused 2.

TV stations: KYTV Springfield (3-3); KOLR-TV Springfield (10-10); KOZK Springfield (21-6); KMTC Springfield (27-8); KARK Little Rock (4-4); KATV Little Rock (7-7); KTHU Little Rock (11-11); WTBS Atlanta (17-5).

■ Pay cable: ch 2 (HBO); 75 subscribers, available 324 homes; charge \$9/mo.

Other origination: ch 13 (CNN).

Ownership: Flippin TV Cable Inc.

Fordyce. Cable TV of Fordyce. Main St. 71742. (501) 352-5312. Matthew Rainey, mgr/tech.

Serves Fordyce. Dallas county. Outside all TV markets.

Subscribers: 648; homes passed: 900; total homes in franchised area: 1,200. Started 2/77. Length 28 mi. Charges: instal \$15; \$9/mo. Franchise fee 3%.

Channel usage: total ch capacity 12; TV chs 9; automated 1; pay cable 1; other origination 1.

TV stations: KETS Little Rock (2-2, ETV); KARK-TV Little Rock (4-4, NBC); KTAL-TV Texarkana, Tex. (6-6, NBC); KATV Little Rock (7-7, ABC); KNOE-TV Monroe, La. (8-8, CBS); KETG Arkadelphia (9-9, ETV); KTVE El Dorado (10-10, ABC); KTHV Little Rock (11-11, CBS); WTBS Atlanta (17-na, Ind, satellite).

■ Pay cable: one ch (HBO).

Origination-automated: ch 5 (weather). Other origination: one ch (Christian Broadcasting Network).

Ownership: Communications Systems Inc., 100% (see MSO).

Forrest City. East Arkansas Video. Box 1079 72335. (501) 633-8932. Buck Swaims, mgr. Atty: Covington & Burling, Washington.

Serves Forrest City. St. Francis county. Outside all TV markets.

Subscribers: 1,912; homes passed: 4,411; total homes in franchised area: 5,008. Started 2/77. Length 79 mi. Charges: instal \$20; \$7.95/mo. Franchise fee 3%.

Channel usage: total ch capacity 12, TV chs 11; pay cable 1.

TV stations: WREG-TV Memphis (3-3, CBS); KARK-TV Little Rock (4-4, NBC); WMC-TV Memphis (5-5, NBC); WPTY-TV Memphis (24-6, Ind); KATV Little Rock (7-7, ABC); KAIT-TV Jonesboro (8-8, ABC); WTBS Atlanta (17-9, Ind); KETS Little Rock (2-10, ETV); KTHV Little Rock (11-11, CBS); KXTX-TV Dallas (39-12, Ind, p); WHBQ-TV Memphis (13-13, ABC). Microwave: United WEHCO Inc.

■ Pay cable: ch 2 (HBO, movies, full time); available to 4,411 homes; charge \$9.95/mo.

Ownership: WEHCO Video Inc. (see MSO).

Fort Smith. Fort Smith TV Cable. 314 S. 17th St. 72901. (501) 782-8941. Ed Davidson, mgr; Bob Griffith, chief tech.

Serves Fort Smith, Greenwood, Hackett, Bonanza Ark; Arkoma, Sallisaw, Muldrow, Roland, Sequoyah, Okla.; Sebastian, Ark.; Le Flore, Okla. Smaller TV market.

Subscribers: 24,788; homes passed: 34,456; total homes in franchised area: 34,876. Started 10/60. Length 512.7 mi. Charges: instal \$20; \$6.25/mo. Franchise fee 3%.

Channel usage: TV chs 10; pay cable 1; automated 1; other origination programming 1. Total radio stations: 10 FM.

TV stations: KXTX-TV Dallas (39-2, Ind, cc); KFMS-TV Ft. Smith (5-6, NBC); KFPW-TV Fort Smith (40-7, ABC); KTUL-TV Tulsa, Okla. (8-8, ABC); KARK-TV Little Rock (4-9, NBC, p); KLMN Ft. Smith (24-11, CBS); KTVT Ft. Worth, Texas (11-12, Ind, cc); KAFT Fayetteville (13-13, ETV); WTBS Atlanta (17-na, Ind, satellite).

■ Pay cable: one ch (HBO; movies, sports, special programs; 60 hrs); 9,400 subscribers; charge \$9/mo. Satellite feed (see Earth Stations).

Origination-automated: ch 3 (time/weather, C-SPAN, KBEZ [FM] Tulsa, Okla., 158 hrs). Other origination: 1 ch (CNN).

Ownership: UA-Columbia Cablevision Inc. (see MSO).

Gassville. See Cotter.

Gap Road. See Moorefield.

Gentry. Gentry Cable TV. Box 37 72734. Holds franchise.

Ownership: William Backer, 100%.

Glennwood. Television Signal Service. Box 1426 71943. (501) 356-2024. Steven W. Blair, mgr.

Serves Glennwood. Pike county. Outside all TV markets.

Subscribers: 480; homes passed: 500; total homes in franchised area: 500. Started 1/74. Length 9.5 mi. Charges: instal \$5; \$6/mo. Franchise fee 2%.

Channel usage: total ch capacity 12; TV chs 7; available unused 5. Allband FM.

TV stations: KETS Little Rock (2-2, ETV); KTBS-TV Shreveport, La. (3-3, ABC); KARK-TV Little Rock (4-4, NBC); KFMSM-TV Fort Smith (5-5, NBC, ABC); KTAL-TV Texarkana, Tex. (6-6, NBC); KATV Little Rock (7-7, ABC); KTHV Little Rock (11-11, CBS).

Ownership: T. C. Masters, 100% (see MSO).

Gosnell. Tri-State Cablevision Inc. Route 4 Box 614 Blytheville 72315. (501) 532-5935. Joe Stegall, mgr.

Serves Gosnell. Mississippi county. Outside all TV markets.

Subscribers: 765; homes passed: 1,000; total homes in franchised area: 1,000. Length 14 mi. Charges: instal \$10; \$8.25/mo.

Channel usage: total ch capacity 12; TV chs 10; pay cable 1; automated 1; other origination programming 1.

TV stations: WREG-TV Memphis (3-3, CBS); WMC-TV Memphis (5-5, NBC); WBBJ-TV Jackson (7-7, ABC); KAIT-TV Jonesboro (8-8, ABC); WPTY-TV Memphis (24-9, Ind); WKNO-TV Memphis (10-10, ETV); WTBS Atlanta (17-11, Ind); KFVS-TV Cape Girardeau (12-12, CBS); WHBQ-TV Memphis (13-13, ABC); KTEJ Jonesboro (19-4, ETV).

Origination-automated: 1 ch (weather, time). Other origination: 1 ch (CBN).

Ownership: Tri-State Cablevision Inc.

Gravel Ridge. See Jacksonville.

Gravette. Beaver Cablecom of Gravette holds franchise.

Green Forest. Twin Lakes Television Corp. Box 670, Harrison 72601. (501) 741-3401.

Serves Green Forest. Carroll county. Outside all TV markets.

Subscribers: 430; homes passed: 500; total pop in franchised area: 1,354. Started 3/65. Length 10 mi. Charges: instal \$0; \$7.50/mo. Franchise fee 3%.

Channel usage: total ch capacity 12; TV chs 8; automated 1; other origination programming 3. Allband FM.

TV stations: KAFT Fayetteville (13-13, ETV); KYTV Springfield, Mo. (3-3, NBC); KMTC Springfield, Mo. (27-4, ABC); KFMSM-TV Fort Smith (5-5, NBC/ABC); KTVP Fayetteville (29-7, ABC); WTBS Atlanta (17-12, Ind); KOLR-TV Springfield, Mo. (10-10, CBS); WGN-TV Chicago (9-2, Ind).

■ Pay cable: ch 2 & C (HBO, movies).

Origination-automated: ch 13 (time/weather, KHOZ-FM Harrison, full time).

Ownership: Twin Lakes Television Corp. (see MSO).

Greenland. See Fayetteville.

Greenwood. Greenwood Cable TV Co. Inc. 2317 S. 25th, Fort Smith 72901. (501) 783-8492. Bob Platt, owner, mgr & chief tech.

Serves Greenwood. Sebastian county. Smaller TV market.

Subscribers: 880; homes passed: 1,000; total homes in franchised area: 3,000. Started 6/65. Length 18 mi. Charges: instal \$5; \$5/mo. Franchise fee 2%.

Channel usage: total ch capacity 12; TV chs 6; automated 1; available unused 5.

TV stations: KARK-TV Little Rock (4-4, NBC); KFMSM-TV Fort Smith (5-7, NBC, ABC); KTUL-TV Tulsa, Okla. (8-8, ABC); KFPW-TV Fort Smith (40-10, CBS, ABC); KTHV Little Rock (11-11, CBS); KAFT Fayetteville (13-13, ETV).

Origination-automated: ch 2 (weather & music). Ownership: Mr. & Mrs. Robert W. Platt, 100%.

Greenwood. Fort Smith TV Cable. See Fort Smith.

Grubbs. See Swifton.

Gulon. Community Antenna Inc. Box 2456, Batesville 72501. (501) 793-3816. Atty: Robert F. Corazzini, Washington.

Serves Guion. Izard county. Outside all TV markets. Subscribers: 58; total pop in franchised area: 222. Started 3/55. Length 3 mi.

Channel usage: total ch capacity 12; TV chs 5; available unused 7. Allband FM.

TV stations: KYTV Springfield, Mo. (3-3, NBC); KARK-TV Little Rock (4-4, NBC); KATV Little Rock (7-7, ABC); KAIT-TV Jonesboro (8-8, ABC); KTHV Little Rock (11-11, CBS).

Ownership: Jim E. Davidson (see MSO).

Hackett. See Fort Smith.

Hamburg. Ashley Video. Box 519 71646. (501) 853-2405. James M. Barker, owner; Marvin Kuhn, chief tech. Atty: James M. Barker.

Serves Hamburg. Martinville. Ashley county. Smaller TV market.

Subscribers: 525; homes passed: 910; total homes

in franchised area: 1,000. Started 11/78. Length 25 mi. Charges: instal \$15; \$8.50/mo. Franchise fee 3%. Channel usage: total ch capacity 11; TV chs 9; available unused 2.

TV stations: KETS Little Rock (2-2, ETV); WLBT Jackson, Miss. (3-3, NBC); KARK-TV Little Rock (4-4, NBC); KTVE El Dorado (10-5, ABC); KATV Little Rock (7-7, ABC); KNOE-TV Monroe, La. (8-8, CBS); KLA West Monroe, La. (14-9, NBC); KTHV Little Rock (11-11, CBS); WJTV Jackson, Miss. (12-12, ABC).

Ownership: James M. Barker, 100%.

Hardy. Catco Inc. Box 306 72542. (501) 856-2470. Jack Carmon, plant mgr; Ray Erwin, chief tech. Atty: Jeremiah Courtney, Washington.

Serves Hardy. Cherokee Village. Sharp county. Outside all TV markets.

Subscribers: 1,500; homes passed: 2,000; total pop in franchised area: 4,500. Started 6/66. Length 68 mi. Charges: instal \$15; \$6.25/mo.

Channel usage: total ch capacity 12; TV chs 6; other origination programming 1; available unused 5.

TV stations: KYTV Springfield, Mo. (3-3, NBC); KARK-TV Little Rock (4-4, NBC); KAIT-TV Jonesboro (8-8, ABC); KOLR-TV Springfield, Mo. (10-10, CBS); KTHV Little Rock (11-11, CBS); WHBQ-TV Memphis (13-13, ABC).

Origination: ch 6 (local).

Ownership: Century Telephone Enterprises Inc., Monroe, La., 100%.

Harrison. Twin Lakes Television Corp. Box 670 72601. (501) 365-3401. Robert S. Wheeler III, gen mgr; Hank Welytok, chief tech.

Serves Harrison. Bellefonte and portions of Boone county. Outside all TV markets.

Subscribers: 4,126; homes passed: 4,475; total pop in franchised area: 10,715. Started 2/54. Length 91 mi. Charges: instal \$10; \$7.50/mo. Franchise fee 3%.

Channel usage: total ch capacity 12; TV chs 9; automated 1; pay cable 1; other origination programming 3. Allband FM.

TV stations: KEMV Mt. View (6-13, ETV); KYTV Springfield, Mo. (3-3, NBC); KARK-TV Little Rock (4-4, NBC); KMTC Springfield, Mo. (27-5, ABC); KATV Little Rock (7-7, ABC); KOLR-TV Springfield, Mo. (10-10, CBS); KTHV Little Rock (11-11, CBS); WTBS Atlanta (17-12, Ind); WGN-TV Chicago (9-12, Ind).

■ Pay cable ch 2 & C (HBO).

Origination-automated: ch 6 (time/weather, full time). Other origination: 3 chs (ESPN, CBN, CNN). Adv accepted.

Ownership: Twin Lakes Television Corp. (see MSO).

Hatfield. TV Cable Service holds franchise.

Helena. Helena Cable TV. 3027 S.E. Loop 323, Tyler, Tex. 75701. Atty: Cole, Raywid & Braverman, Washington.

Serves Helena, West Helena. Phillips county. Outside all TV markets.

Subscribers: 4,123; homes passed: 7,151; total pop in franchised area: 21,422. Started 10/68. Length 61 mi.

Channel usage: total ch capacity 12; TV chs 9; automated 2; available unused 1. Allband FM.

TV stations: KARK-TV Little Rock (4-4, NBC); KATV Little Rock (7-7, ABC); KTHV Little Rock (11-11, CBS); KETS Little Rock (2-2, ETV); WREG-TV Memphis (3-3, CBS); WMC-TV Memphis (5-5, NBC); WHBQ-TV Memphis (13-13, ABC); WKNO-TV Memphis (10-10, ETV); WABG-TV Greenwood, Miss. (6-6, ABC).

Origination-automated: 1 ch (time/weather, full time); 1 ch (news ticker, full time).

Ownership: Teleservice Corp. of America (see MSO).

Holly Hills. See Moorefield.

Hope. Hope Community TV Inc. Box 88 71801. (501) 777-4684. Walter Hussman, pres; Wink Tidwell, mgr; Donnie Haynes, chief tech. Atty: Covington & Burling, Washington.

Serves Hope. Hempstead county. Top-100 TV market.

Subscribers: 2,341; homes passed: 4,300; total homes in franchised area: 4,300. Started 12/67. Length 71 mi. Charges: instal \$35; \$7.95/mo. Franchise fee 3%.

Channel usage: total ch capacity 21; TV chs 10; pay cable 1; automated 1; available unused 9. Allband FM.

TV stations: KARK-TV Little Rock (4-4, NBC); KATV Little Rock (7-7, ABC); KTHV Little Rock (11-11, CBS); WTBS Atlanta (17-13, Ind); KETG Arkadelphia (9-9, ETV); KSLA-TV Shreveport, La. (12-12, CBS); KTBS-TV Shreveport, La. (3-3, ABC); KTAL-TV Texarkana, Tex. (6-6, NBC); KXTX-TV Dallas (39-8, Ind, cc); KTFT Fort Worth (11-5, Ind, cc). Microwave: United WEHCO Inc.

■ Pay cable: ch 2 (HBO, movies, full time); 570 subscribers, available to 4,300 homes; charge \$9.95/mo. Origination-automated: ch 10 (time/weather, KHPA [FM] Hope/Prescott, full time).

Ownership: WEHCO Video Inc., 80% (see MSO).

Horatio. Horatio Community TV. Box 491 71832.

Serves Horatio. Sevier county. Outside all TV mar-

kets.

Total pop in franchised area: 852. Length 10 mi. Charges: instal \$10; \$7/mo Franchise fee 1%.

Channel usage: total ch capacity 12; TV chs 9; pay cable 1; other origination programming 1. Allband FM.

■ Pay cable: ch 3 (HBO).

Other origination: 1 ch (CBN).

Ownership: W. W. Barnes.

Horseshoe Bend. Ozark Cable TV Inc. Box 57, Salem 72576. (501) 895-3930. H. D. McCullough, mgr.

Serves Horseshoe Bend. Izard county. Outside all TV markets.

Subscribers: 390; homes passed: 510; total homes in franchised area: 750. Started 8/74. Length 17 mi. Charges: instal \$20; \$6/mo. Franchise fee 1%.

Channel usage: total ch capacity 12; TV chs 7; available unused 5. Allband FM.

TV stations: KOZK Springfield, Mo. (21-2, ETV); KYTV Springfield, Mo. (3-na, NBC); KARK-TV Little Rock (4-4, NBC); KAIT-TV Jonesboro (8-na, ABC); KOLR-TV Springfield, Mo. (10-na, CBS); KTHV Little Rock (11-na, CBS); KMTC Springfield, Mo. (27-na, ABC).

Ownership: H. D. McCullough.

Hot Springs. Resort Television Cable Inc. Box 2778 71901. (501) 624-5781. Walter Hussman, pres; Robert Maus, mgr & chief tech. Atty: Covington & Burling, Washington.

Serves Hot Springs. Garland county. Outside all TV markets.

Subscribers: 4,034; homes passed: 7,382; total homes in franchised area: 14,252. Started 10/71. Length 76 mi. Charges: instal \$25; \$7.25/mo. Franchise fee 1%.

Channel usage: total ch capacity 30; TV chs 10; pay cable 1; automated 1; available unused 18. Allband FM.

TV stations: KETS Little Rock (2-2, ETV); KTBS-TV Shreveport, La. (3-3, ABC, p); KARK-TV Little Rock (4-4, NBC); KTFT Ft. Worth (11-8, Ind, cc); KFMSM-TV Ft. Smith (5-9, NBC, ABC); WGN-TV Chicago (9-12, Ind); KXTX-TV Dallas (39-13, Ind, cc); KATV Little Rock (7-7, ABC); KTVE El Dorado (10-10, ABC); KTHV Little Rock (11-11, CBS). Microwave: United WEHCO Inc.

■ Pay cable: ch 6 (HBO, movies, full time); 971 subscribers, available to 7,382 homes; charge \$9.95/mo.

Origination-automated: ch 5 (New York Stock Exchange, AP news, date, time weather, full time).

Ownership: WEHCO Video Inc., 80% (see MSO).

Hot Springs Village. See Bella Vista.

Hoxie. See Walnut Ridge.

Huntsville. Huntsville TV Cable Inc. Box 627 72740. (501) 738-6828.

Serves Huntsville. Madison county. Smaller TV market.

Subscribers: 375; homes passed: 385; total pop in franchised area: 1,285. Started 10/59. Length 8 mi.

Channel usage: total ch capacity 12; TV chs 6; available unused 6.

TV stations: KMTC Springfield, (27-2, ABC); KYTV Springfield, Mo. (3-3, NBC); KTJV Joplin, Mo. (16-4, CBS); KODE-TV Joplin, Mo. (12-6, ABC); KFMSM-TV Fort Smith (5-7, NBC, ABC); KTVP Fayetteville (29-7, ABC); KOLR-TV Springfield, Mo. (10-10, CBS).

Ownership: Huntsville TV Cable Inc.

Imboden. Ozark Community Cable TV Co. Box 49, Strawberry 72469. Holds franchise.

Ownership: Doug M. Adams.

Independence county. See Batesville.

Jackson county. See Newport.

Jacksonville. Arkansas Cable Television Inc. 2203 W. Main, Box 626 72076. (501) 982-6575. Frank Thomason, mgr; Harold Kinnel, chief tech. Atty: Clifton H. Hoodman, N. Little Rock.

Serves Jacksonville; Gravel Ridge. Pulaski county. Top-100 TV market.

Subscribers: 3,780; homes passed: 6,976; total homes in franchised area: 7,500. Started 7/74. Length 135 mi. Charges: instal \$19.95; \$6.95/mo. Franchise fee 4%.

Channel usage: total ch capacity 30; TV chs 8; pay cable 1; automated 2; access 1 shared; other origination programming 1. Allband FM.

TV stations: KETS Little Rock (2-2, ETV); KARK-TV Little Rock (4-6, NBC); KATV Little Rock (7-8, ABC); KTFT Ft. Worth (11-9, Ind, cc); KXTX-TV Dallas (39-10, Ind, cc); KTHV Little Rock (11-12, CBS); WTBS Atlanta (17-13, p); WFAA-TV Dallas (8-na, cc). Microwave: United Video.

■ Pay cable: ch 5 (HBO, movies, sports); 2,627 subscribers, available to 6,976 homes; charge \$7.95/mo.

Origination-automated: ch 4 (local weather, news);

Arkansas

ch 11 (billboard). Other origination: ch 3 (CBN, Madison Square Garden).

Ownership: Times Mirror Cable Television Inc. (see MSO).

Jasper. Jasper TV Cable System. Box 29 72641. (501) 446-5337. Joe A. Sain, owner.

Serves Jasper. Newton county. Outside all TV markets.

Subscribers: 181; homes passed: 196. Started 8/58. Length 5.8 mi. Charges: instal \$10; \$6/mo. Franchise fee 2%.

Channel usage: total ch capacity 21; TV chs 5. TV stations: KOLR-TV Springfield, Mo. (10-2, CBS); KATV Little Rock (7-7, ABC); KYTV Springfield, Mo. (3-3, NBC); KARK-TV Little Rock (4-4, NBC); KAFT Fayetteville (13-5, ETV); KMTC Springfield, Mo. (27-6, ABC).

Ownership: Joe A. Sain.

Johnson. Johnson Cable TV. 3027 S.E. Loop 323, Tyler, Tex 75701. Atty: Cole, Raywid & Braverman, Washington.

Serves Johnson. Washington county. Outside all TV markets.

Subscribers: 98; homes passed: 200; total homes in franchised area: 274. Started 10/71. Length 6.5 mi. Charges: \$5.25/mo.

Channel usage: total ch capacity 12; TV chs 11; automated 1. Allband FM.

TV stations: KJRH Tulsa, Okla. (2-2, NBC); KYTV Springfield, Mo. (3-3, NBC); KTVP Fayetteville (29-4, ABC); KFSM-TV Fort Smith (5-5, NBC, ABC); KOTV Tulsa, Okla. (6-6, CBS); KOAM-TV Pittsburg, Kan. (7-7, NBC); KTUL-TV Tulsa, Okla. (8-8, ABC); KTVJ Joplin, Mo. (16-9, CBS); KOLR-TV Springfield, Mo. (10-10, CBS); KOED-TV Tulsa, Okla. (11-na ETV); KODE-TV Joplin, Mo. (12-12, ABC).

Origination-automated: ch 13 (time/weather, full time).

Ownership: Texas Community Antennas Inc. (see MSO).

Jonesboro. East Arkansas Cablevision Inc. 1520 S. Caraway Road 72401. (501) 935-3615. Earnest J. Hicks, mgr; Garry Bowman, chief tech. Atty: Cole, Raywid & Braverman, Washington.

Serves Jonesboro. Manila Bay, Lake City. Craighead county. Smaller TV market.

Subscribers: 11,000; homes passed: 13,500; total homes in franchised area: 13,500. Started 10/67. Length 178 mi. Charges: instal \$25; \$7.50/mo. Franchise fee 6%.

Channel usage: total ch capacity 12; TV chs 9; pay cable 1; automated 1; other origination programming 1. Total radio stations: 4 FM.

TV stations: KTEJ Jonesboro (19-2, ETV); WREG-TV Memphis (3-3, CBS); KARK-TV Little Rock (4-4, NBC, p); WMC-TV Memphis (5-5, NBC); KATV Little Rock (7-7, ABC, p); KAIT-TV Jonesboro (8-9, ABC); WTBS Atlanta (17-10, Ind, satellite); KTHV Little Rock (11-11, CBS, p); WHBQ-TV Memphis (13-13, ABC).

Pay cable: ch H (HBO, movies, sports, 60 hrs); 4,450 subscribers, available to 11,000 homes; charge \$8.50/mo.

Origination-automated: ch 6 (time/weather). Other origination: 3 chs (CBN, USA, CNN).

Ownership: UA-Columbia Cablevision Inc., 100% (see MSO).

Lake City. See Jonesboro.

Junction City. State Line Cablevision c/o Omni Cable TV Corp. Box 359 Norwalk, CT. 06855. (203) 866-4000. System is under construction.

Lake Village. Delta Cablevision Inc. Box 368, Magnolia 71753. (501) 234-3112.

Serves Lake Village, Dermott. Chicot county. Outside all TV markets.

Subscribers: 1,030; homes passed: 3,000; total pop in franchised area: 7,560. Started 1/66. Length 24 mi.

Channel usage: total ch capacity 12; TV chs 7; available unused 5. Allband FM.

TV stations: KETS Little Rock (2-2, ETV); KATV Little Rock (7-7, ABC); KTVE El Dorado (10-10, ABC); WABG-TV Greenwood, Miss. (6-6, ABC); WLBT Jackson, Miss. (3-3, NBC); WJTV Jackson, Miss. (12-12, CBS); KNOE-TV Monroe, La. (8-8, CBS).

Ownership: Texas Community Antennas Inc. (see MSO).

Little Rock. Riverside Cable TV Inc. 801 Scott St. 72201. (501) 375-7555. William E. Langendorf, gen mgr; Jim Simpson, chief tech. Atty: Mitchell, Williams, Gill & Selick, Little Rock.

Serves Little Rock, Bryant, Cammack Village. Pulaski county. Top-100 TV market.

Subscribers: 5,000; homes passed: 5,600; total homes in franchised area: 198,489. Started 8/80. Length 200 mi. Charges: instal \$15; \$6.45/mo. Fran-

chise fee 3%.

Channel usage: total ch capacity 36; TV chs 7; pay cable 5 automated 9; access 8; other origination programming 1; available unused 6. Total radio stations: 12 FM, 1 weather.

TV stations: KARK-TV Little Rock (4-5, NBC); KETS Little Rock (2-3, ETV); KATV Little Rock (7-8, ABC); WGN-TV Chicago (9-9, Ind); WTBS Atlanta (17-10, Ind); KTHV Little Rock (11-12, CBS); KTVT Fort Worth, TX (11-17, Ind); KXTX-TV Dallas, TX (39-18, Ind). Microwave: United Wehco.

Pay cable: ch 15 (Home Theatre Network, movies, 24 hrs); ch 20 (HBO, movies, 84 hrs); ch 23 (Showtime, movies, 168 hrs); ch 26 (Movie Channel, movies, 168 hrs); ch 30 (Cinemax, movies, 168 hrs); 5,000 subscribers, available to 5,600 homes; charge \$6.50/mo.

Origination-automated: 8 chs (weather, news, TV guide, time, bulletin board). Access: 8 chs (public, educ, govt). Other origination: 1 ch (SIN).

Ownership: Storer Broadcasting, 80% (see MSO); Stephens, Inc., 14%; Eddie Sutton, 3%; Lou Holtz, 3%.

Little Rock AFB. Little Rock AFB Cable TV Co. Box 1159, Little Rock AFB, Jacksonville 72076. (501) 988-5226. John McKenzie, mgr.

Serves Little Rock AFB. Pulaski county. Top-100 TV market.

Subscribers: 1,678; homes passed: 2,000; total homes in franchised area: 2,000. Started 8/75. Length 25 mi. Charges: instal \$7; \$7.75/mo.

Channel usage: total ch capacity 30; TV chs 8; pay cable 1; automated 3; other origination programming 2.

TV stations: KETS Little Rock (2-2, ETV); WGN-TV Chicago (9-3, Ind); KARK-TV Little Rock (4-6, NBC); KATV Little Rock (7-8, ABC); KTVT Fort Worth (11-9, Ind, cc); KXTX-TV Dallas (39-10, Ind, cc); KTHV Little Rock (11-12, CBS); WTBS Atlanta (17-13, Ind). Microwave: United WEHCO.

Pay cable: ch 5 (HBO); 700 subscribers, available to 2,000 homes; charge \$8/mo.

Origination-automated: ch 4 (time/weather, full time); ch 7 (information, full time); ch 11 (news ticker, full time). Other origination: 2 chs (ESPN, Nickelodeon).

Ownership: Satellite Cable TV Corp. (see MSO).

Magness. See Newark.

Magnolia. Magnolia Cable TV. 1911 N. Jackson, 71753. Atty: Cole, Raywid & Braverman, Washington.

Serves Magnolia. Columbia county. Top-100 TV market.

Subscribers: 2,102; homes passed: 3,750; total pop in franchised area: 11,303. Started 7/64. Length 50 mi. Charges: instal \$10; \$5/mo.

Channel usage: total ch capacity 12; TV chs 9; automated 2; available unused 1. Allband FM.

TV stations: KETS Little Rock (2-2 ETV); KTBS-TV Shreveport, La. (3-3, ABC); KARK-TV Little Rock (4-4, NBC); KNOE-TV Monroe, La. (8-5, CBS); KTVE El Dorado (10-10, ABC); KTAL-TV Texarkana, Tex. (6-6, NBC); KATV Little Rock (7-7, ABC); KTHV Little Rock (11-11, CBS); KSLA-TV Shreveport, La. (12-12, CBS).

Origination-automated: two chs (time/weather, messages, full time).

Ownership: Big Spring Cable TV (see MSO).

Mammoth Spring. See Thayer, Mo.

Manila. See Jonesboro.

Marianna. East Arkansas Video Inc. Box 1079 72335. (501) 633-8932. Buck Swaims, mgr. Atty: Covington & Burling, Washington.

Serves Marianna. Lee county. Outside all TV markets.

Subscribers: 683; homes passed: 1,671; total homes in franchised area: 1,971. Started 2/77. Length 29 mi. Charges: instal \$20; \$7.95/mo.

Channel usage: total ch capacity 12; TV chs 11; pay cable 1.

TV stations: WREG-TV Memphis (3-3, CBS); KARK-TV Little Rock (4-4, NBC); WMC-TV Memphis (5-5, NBC); WPTY-TV Memphis (24-6, Ind); KATV Little Rock (7-7, ABC); KAIT-TV Jonesboro (8-8, ABC); WTBS Atlanta (17-9, Ind); KETS Little Rock (2-10, ETV); KTHV Little Rock (11-11, CBS); KXTX-TV Dallas (39-12, Ind, cc); WHBQ-TV Memphis (13-13, ABC). Microwave: United WEHCO.

Pay cable: ch 2 (HBO, movies, full time); available to 1,671 homes; charge \$9.95/mo.

Ownership: WEHCO Video Inc. (see MSO).

McCrary. Consolidated Cable TV Inc. Box 2456, Batesville 72501.

Serves McCrary, Patterson. Woodruff county. Outside all TV markets.

Subscribers: 486; homes passed: 550; total pop in franchised area: 1,795. Started 6/74. Length 12 mi. Charges: instal \$25; \$5/mo. Franchise fee 1%.

Channel usage: total ch capacity 12; TV chs 9; automated 1; available unused 2.

TV stations: KETS Little Rock (2-na, ETV); WREG-TV Memphis (3-na, CBS); KARK-TV Little Rock (4-na,

NBC); WMC-TV Memphis (5-na, NBC); KATV Little Rock (7-na, ABC); KAIT-TV Jonesboro (8-na, ABC); WKNO-TV Memphis (10-na, ETV); KTHV Little Rock (11-na, CBS); WHBQ-TV Memphis (13-na, ABC).

Origination-automated: ch 6 (time/weather, full time).

Ownership: Jim E. Davidson (see MSO).

McGehee. Delta Cablevision Inc. Box 368, Magnolia 71753. (501) 234-3112.

Serves McGehee, and parts of surrounding Desha county. Outside all TV markets.

Subscribers: 1,503; homes passed: 2,000; total pop in franchised area: 4,683. Started 3/64. Length 19 mi.

Channel usage: total ch capacity 12; TV chs 7; available unused 5. Allband FM.

TV stations: KETS Little Rock (2-2, ETV); KARK-TV Little Rock (4-4, NBC); WABG-TV Greenwood, Miss. (6-6, ABC); KATV Little Rock (7-7, ABC); KNOE-TV Monroe, La. (8-8, CBS); KTVE El Dorado (10-10, ABC); KTHV Little Rock (11-11, CBS).

Ownership: Texas Community Antennas Inc. (see MSO).

Melbourne. Melbourne TV Cable Co. Box 5 72556. (501) 368-4371.

Serves Melbourne. Izard county. Outside all TV markets.

Subscribers: 260; total pop in franchised area: 1,000. Started 4/66. Length 9 mi. Charges: instal \$10.50; \$4.75/mo. Franchise fee 3%.

Channel usage: 5 TV chs.

TV stations: KYTV Springfield, Mo. (3-3, NBC); KARK-TV Little Rock (4-4, NBC); KTHV Little Rock (11-11, CBS); KATV Little Rock (7-7, ABC); KAIT-TV Jonesboro (8-2, ABC).

Ownership: Billy G. Hall, pres, 50% (see MSO); Hale Bibb, sec-treas, 50%.

Mena. Television Signal Service. 515 Mena St. 71953. (501) 394-2451. Tim Masters, mgr.

Serves Mena. Polk county. Outside all TV markets.

Subscribers: 2,100; homes passed: 2,150; total homes in franchised area: 2,150. Started 2/54. Length 40 mi. Charges: instal \$5; \$7/mo. Franchise fee 2%.

Channel usage: total ch capacity 12; TV chs 7; pay cable 1; automated 2; access 1; available unused 1. Allband FM.

TV stations: WTBS Atlanta (17-3, Ind, cc); KARK-TV Little Rock (4-4, NBC); KFSM-TV Ft. Smith (5-5, NBC); KTAL-TV Texarkana, Texas (6-6, NBC); KATV Little Rock (7-7, ABC); KETS Little Rock (2-9, ETV); KTHV Little Rock (11-11, CBS).

Pay cable: ch 3 (Showtime, movies, 74 hrs); 200 subscribers; available to 2,000 homes; charge \$9.50/mo.

Origination-automated: ch 2 (time/weather, NOAA, full time); ch 10 (news ticker, KYKK [FM]; 168 hrs). Access: ch 13 (public).

Ownership: T. C. Masters (see MSO).

Monticello. Community Communications Co. 110 West McCloy Ave. 71655. (501) 367-7300. Paul Gardner, VP-gen mgr.

Serves Monticello. Drew county. Outside all TV markets.

Subscribers: 1,979; homes passed: 2,800; total pop in franchised area: 9,300. Started 5/74. Length 55 mi. Charges: instal \$15; \$8/mo. Franchise fee 2%.

Channel usage: total ch capacity 12; TV chs 9; pay cable 1; automated 1; other origination programming 1.

TV stations: KETS Little Rock (2-na, ETV); KARK-TV Little Rock (4-4, NBC); WGN-TV Chicago (9-9, Ind, satellite); WTBS Atlanta (17-13, Ind, satellite); WABG-TV Greenwood, Miss. (6-na, ABC); KATV Little Rock (7-na, ABC); KNOE-TV Monroe, La. (8-na, CBS); KTVE El Dorado (10-na, ABC); KTHV Little Rock (11-na, CBS).

Pay cable: ch G (Showtime); 347 subscribers, available to 1,979 homes; charge \$9/mo.

Origination-automated: ch 5 (time/weather, full time); ch 12 (time/weather, full time). Other origination: ch 3 (Christian Broadcasting Network).

Ownership: Community Communications Co. (see MSO).

Moorefield. Independence County Cable TV Inc. Box 3799, Batesville 72501. (501) 793-4174. J.D. Pierce, pres; Boyce E. Barnett, chief tech. Atty: John Greg, Batesville.

Serves Moorefield, Quail Valley, Gap Road, Holly Hills and Sulphur Rock. Independence county. Outside all TV markets.

Subscribers: 278; homes passed: 325; total homes in franchised area: 325. Started 1/70. Length 10 mi. Charges: instal \$10; \$6.96/mo. Franchise fee 1%.

Channel usage: total ch capacity 12; TV chs 9; available unused 3. Allband FM.

TV stations: KETS Little Rock (2-2, ETV); KARK-TV Little Rock (4-4, NBC); KTHV Little Rock (11-11, CBS); WPTY-TV Memphis (24-9, Ind); WTBS Atlanta (17-12, Ind, satellite); WMC-TV Memphis (5-5, NBC); KATV Little Rock (7-7, ABC); KAIT-TV Jonesboro (8-8, ABC); WHBQ-TV Memphis (13-13, ABC).

Ownership: J.D. Pierce, 50%; Boyce E. Barnett,

50%.

Morrilton. Morrilton Video Inc. Suite 326 Donaghey Bldg, Little Rock 72201. (501) 375-8022. Atty: Covington & Burling, Washington.

Holds franchise only.
Serves Morrilton. Conway county. Outside all TV markets.

Total homes in franchised area 2,600. Length 40 mi. Franchise fee 3%.
Ownership: WEHCO Video Inc. (see MSO).

Mountain Harbor Resort. Television Signal Service. Box 1426, Glenwood 71943. Steve Blair, mgr.

Serves Montgomery county. Outside all TV markets.
Subscribers: 79; homes passed: 85; total homes in franchised area: 85. Started 4/78. Length 1.6 mi. Charges: instal \$10; \$7/mo.

Channel usage: total ch capacity 12; TV chs 5 available unused 7.

TV stations: KETS Little Rock (2-2, ETV); KARK-TV Little Rock (4-4, NBC); KFMS-TV Fort Smith (5-5, NBC); KATV Little Rock (7-7, ABC); KTHV Little Rock (11-11, CBS).

Ownership: Television Signal Service Inc. (see MSO).

Mountain Home. Home Cable Co. 1330 N.E. US 62 72653. (501) 425-3161. Calvin Czeschin, pres; Joey Crawford, chief tech.

Serves Mountain Home. Baxter county. Outside all TV markets.

Subscribers: 3,600; homes passed: 5,300; total homes in franchised area: 5,300. Started 3/59. Length 115 mi. Charges: instal \$10-15; \$7.65/mo. Franchise fee 2%.

Channel usage: total ch capacity 22; TV chs 8; automated 2; pay cable 1; other origination programming 1.

TV stations: KMTC Springfield, Mo. (27-2, ABC); KYTV Springfield (3-3, NBC); KARK-TV Little Rock (4-4, NBC); KATV Little Rock (7-7, ABC); KOZK Springfield, Mo. (21-8, ETV); WGN-TV Chicago (9-9, Ind); KOLR-TV Springfield, Mo. (10-10, CBS); KTHV Little Rock (11-11, CBS).

■ Pay cable: ch 3 (Fantasy, movies, sports, 47 hrs); 442 subscribers; available to 3,600 homes; charge \$9.95/mo.

Origination—automated: ch 5 (Reuter's financial, stock ticker, local, full time); ch 12 (weather, NOAA, local, advertising, full time).

Ownership: Calvin Czeschin, pres, 100%.

Mount Pleasant. Independence County Cable TV Inc. Box 3799, Batesville 72501. (501) 793-4174. J.D. Pierce, pres; Boyce E. Barnett, chief tech. Atty: John Greg, Batesville.

Serves Mount Pleasant. IZard county. Outside all TV markets.

Subscribers: 99; homes passed: 85; total homes in franchised area: 85. Started 1/72. Length 2.5 mi. Charges: instal \$10; \$5.95/mo. Franchise fee 1%.

Channel usage: total ch capacity 12; TV chs 5; available unused 7.

TV stations: KETS Little Rock (2-2, ETV); KARK-TV Little Rock (4-4, NBC); KATV Little Rock (7-7, ABC); KAIT-TV Jonesboro (8-6, ABC); KTHV Little Rock (11-11, CBS).

Ownership: J.D. Pierce, 50%; Boyce E. Barnett, 50%.

Mulberry. Mulberry CATV System, 1500 E. Main Ave., Van Buren 72956. Holds franchise only.

Ownership: Razorback CATV Systems Inc.

Murfreesboro. Murfreesboro TV Cable Co. 605 N. Washington St. 71958. (501) 285-2451. Walter C. Dillard, operator.

Serves Murfreesboro. Pike county. Outside all TV markets.

Subscribers: 468; homes passed: 475; total pop in franchised area: 1,350. Started 9/64. Length 9 mi. Charges: instal \$25; \$5/mo.

Channel usage: total ch capacity 12; TV chs 7; automated 1; available unused 4. Allband FM.

TV stations: KETG Arkadelphia (9-9, ETV); KARK-TV Little Rock (4-4, NBC); KTAL-TV Texarkana, Tex. (6-6, NBC); KATV Little Rock (7-7, ABC); KSLA-TV Shreveport, La. (12-2, CBS); KTHV Little Rock (11-11, CBS); KTBS-TV Shreveport, La. (3-13, ABC).

Origination—automated ch 5 (time/weather, KGUS-FM) Hot Springs; full time).

Ownership: Glenn Kizzia & Curtis Turner Jr.

Nashville. Nashville TV Cable Co. Box 806 71852. (501) 845-1902. John A. Ashford, chief tech.

Serves Nashville. Howard county. Outside all TV markets.

Subscribers: 1,290; homes passed: 1,570; total homes in franchised area: 1,570. Started 10/67. Length 25 mi. Charges: instal \$20; \$8/mo.

Channel usage: total ch capacity 12; TV chs 7; automated 1; available unused 5. Total radio stations: 10 FM, 10 AM.

TV stations: KTBS-TV Shreveport, La. (3-3, ABC); KARK-TV Little Rock (4-4, NBC); KTAL-TV Texarkana, Tex. (6-6, NBC); KATV Little Rock (7-7, ABC); KETG

Arkadelphia (9-9, ETV); KTHV Little Rock (11-11, CBS); KSLA-TV Shreveport, La. (12-11, CBS).

Origination—automated: ch 5 (weather, KGUS-FM) Hot Springs; 126 hrs. Adv accepted; annual volume \$125.

Ownership: Basil Cable Communications Inc., 100%.

Newark. Independence County Cable TV Inc. Box 3799, Batesville 72501. (501) 793-4147. J.D. Pierce, pres; Gene Barnett, chief tech. Atty: John Greg, Batesville.

Serves Newark and Magness. Independence county. Outside all TV markets.

Subscribers: 414; homes passed: 700; total homes in franchised area: 700. Started 10/75. Length 13 mi. Charges: instal \$10; \$5.95/mo. Franchise fee 1%.

Channel usage: total ch capacity 12; TV chs 10; available unused 2.

TV stations: KARK-TV Little Rock (4-4, NBC); KTHV Little Rock (11-11, CBS); WPTY-TV Memphis (24-9, Ind); KATV Little Rock (7-7, ABC); KETS Little Rock (2-2, ETV); KAIT-TV Jonesboro (8-8, ABC); WHBQ-TV Memphis (13-13, ABC); WMC-TV Memphis (5-5, NBC); WREG-TV Memphis (3-3, CBS); WKNO-TV Memphis (10-10, ETV).

Ownership: J. D. Pierce, 50%; Boyce E. Barnett, 50%.

Newport. Newport TV Cable Inc. Box 2456, Batesville 72501. 793-3816. Paul Edington, mgr. Atty: Robert F. Corazzini, Washington.

Serves Newport, Diaz, Campbell Station, Tuckerman and portions of surrounding Jackson county. Smaller TV market.

Subscribers: 3,854; homes passed: 4,225; total pop in franchised area: 9,957. Started 11/64. Length 63 mi.

Channel usage: total ch capacity 13; TV chs 10; pay cable 1; automated 1; other origination programming 1. Allband FM.

TV stations: KETS Little Rock (2-2, ETV); WREG-TV Memphis (3-3, CBS); KARK-TV Little Rock (4-4, NBC); WMC-TV Memphis (5-5, NBC); KATV Little Rock (7-7, ABC); KAIT-TV Jonesboro (8-8, ABC); WKNO-TV Memphis (10-10, ETV); KTHV Little Rock (11-11, CBS); WHBQ-TV Memphis (13-13, ABC); WTBS Atlanta (17-6, Ind).

■ Pay cable: ch H (Showtime).

Origination—automated: ch 9 (time, weather). Other origination: ch (CBN).

Ownership: James Y. Davidson, 52.5% (see MSO); James E. Davidson, 45% (see MSO).

Norman. Television Signal Service. Box 1426, Glenwood 71943. (501) 394-2451. Steve Blair, mgr.

Serves Norman. Montgomery county. Outside all TV markets.

Subscribers: 165; homes passed: 160; total pop in franchised area: 504. Started 1971. Length 4.5 mi. Charges: instal \$6; \$6/mo. Franchise fee 2%.

Channel usage: total ch capacity 12; TV chs 5; automated 1; available unused 6. Allband FM.

TV stations: KETS Little Rock (2-2, ETV); KARK-TV Little Rock (4-4, NBC); KFMS-TV Fort Smith (5-5, NBC, ABC); KATV Little Rock (7-7, ABC); KTHV Little Rock (11-11, CBS).

Origination—automated: one ch (time/weather, full time).

Ownership: T. C. Masters (see MSO).

North Little Rock. CPI of Arkansas Inc. Box 838 72115. (501) 758-3490. J. L. Poff, gen mgr; Terry Adtkins, gen mgr; Ralph Smith, chief tech.

Serves North Little Rock, Sherwood, Pulaski county. Top-100 TV market.

Subscribers: 10,400; homes passed: 23,000; total homes in franchised area: 25,000. Started 2/74. Length 310 mi. Charges: instal \$19.95; \$8/mo. Franchise fee 4%.

Channel usage: total ch capacity 30; TV chs 7; pay cable 1; automated 3; access 1 shared; other origination programming 1 shared; available unused 18. Total radio stations: 7 FM.

TV stations: KARK-TV Little Rock (4-6, NBC); KETS Little Rock (2-2, ETV); KATV Little Rock (7-8, ABC); KTHV Little Rock (11-na, CBS); KTVT Fort Worth (11-9, Ind, cc); KXTX-TV Dallas (39-10, Ind, cc); WTBS Atlanta (17-13, Ind). Microwave: United Video.

■ Pay cable: H (HBO, movies, sports, special events); 6,600 subscribers, available to 10,400 homes; charge \$7.95/mo.

Origination—automated: ch 4 (weather), ch 7 (Reuters news); ch 11 (stocks). Other origination: ch 3 (Christian Broadcasting Network, Norfolk, Va.; Madison Square Garden, New York).

Two-way capability.

Ownership: Times Mirror Cable Television Inc. (see MSO).

Oil Trough. Independence County Cable TV Inc. Box 3799, Batesville 72501 (501) 793-4147. J.D. Pierce, pres; Gene Barnett, chief tech. Atty: John Greg, Batesville. Holds franchise only.

Serves Oil Trough. Independence county. Outside all

TV markets.

Total pop in franchised area: 524. Charges: instal \$25, \$5/mo; or instal free, \$6/mo. Franchise fee 1%.

Channel usage: total ch capacity 12; TV chs 9; available unused 3.

TV stations: KETS Little Rock (2-na, ETV); WREG-TV Memphis (3-na, CBS); KARK-TV Little Rock (4-na, NBC); WMC-TV Memphis (5-na, NBC); KATV Little Rock (7-na, ABC); KAIT-TV Jonesboro (8-na, ABC); WKNO-TV Memphis (10-na, ETV); KTHV Little Rock (11-na, CBS); WHBQ-TV Memphis (13-na, ABC).

Ownership: J.D. Pierce, 50%; Boyce E. Barnett, 50%.

Ozark. Jagers Ozark Cable Inc. Box 306 72949. Dane Jagers, pres.

Serves Ozark. Franklin county. Outside all TV markets.

Subscribers: 975; homes passed: 1,200; total pop in franchised area: 2,578. Started 7/65. Length 20 mi. Charges: instal \$5; \$6/mo. Franchise fee 3%.

Channel usage: 5 TV chs.

TV stations: KARK-TV Little Rock (4-4, NBC); KFMS-TV Fort Smith (5-5, NBC, ABC); KTUL-TV Tulsa, Okla. (8-8, ABC); KTHV Little Rock (11-11, CBS); KFPW-TV Fort Smith (40-2, ABC).

Ownership: Dane Jagers.

Paragould. Paragould Cablevision Inc. 112 W. Emerson, Paragould 72450. (501) 236-6939. Atty: Smith & Pepper, Washington.

Serves Paragould. Greene county. Smaller TV market.

Subscribers: 3,550; homes passed: 6,000; total homes in franchised area: 6,000. Started 9/65. Length 59 mi. Charges: instal \$10; \$6/mo.

Channel usage: total ch capacity 12; TV chs 8; automated 1; available unused 3. Allband FM.

TV stations: WREG-TV Memphis (3-3, CBS); KARK-TV Little Rock (4-4, NBC); WMC-TV Memphis (5-5, NBC); WPSD-TV Paducah, Ky. (6-6, NBC); KAIT-TV Jonesboro (8-8, ABC); WKNO-TV Memphis (10-10, ETV); KFVS-TV Cape Girardeau, Mo. (12-12, CBS); WHBQ-TV Memphis (13-13, ABC).

Origination—automated: one ch (time/weather, full time).

Ownership: A-R Telecommunications, 100% (see MSO, Bcstrs in CATV).

Paris. Warner Amex Cable Communications Inc. of Paris. Box 864, Russellville 72801 (501) 968-2223. D. Neumann, mgr.

Serves Paris. Logan county. Outside all TV markets.

Subscribers: 943; homes passed: 1,575; total homes in franchised area: 1,700. Started 4/64. Length 21 mi. Charges: instal \$15; \$7.50/mo.

Channel usage: total ch capacity 12; TV chs 5; automated 1; available unused 7. FM service.

Channel usage: total ch capacity 12; TV chs 5; automated 1; available unused 7. FM service.

TV stations: KETS Little Rock (2-2, ETV); KARK-TV Little Rock (4-4, NBC); KFMS-TV Ft. Smith (5-5, NBC, ABC); KATV Little Rock (7-7, ABC); KTHV Little Rock (11-11, CBS).

Origination—automated: one ch (time/weather, full time).

Ownership: Warner Amex Cable Communications Inc. (see MSO).

Patterson. See McCrory.

Piggott. Piggott Video Cable Inc. 118 W. Court 72454. Serves Piggott and others parts of Clay county. Smaller TV market.

Subscribers: 1,465; homes passed: 1,750; total pop in franchised area: 3,186. Started 8/69. Length 30 mi.

Channel usage: total ch capacity 12; TV chs 10; automated 2 (shared); other origination programming 2 (shared).

TV stations: WREG-TV Memphis (3-3, CBS); WMC-TV Memphis (5-5, NBC); WPSD-TV Paducah, Ky. (6-6, NBC); WBWB-TV Jackson, Tenn. (7-7, ABC); KAIT-TV Jonesboro (8-8, ABC); WKPD Paducah, Ky. (29-9, ETV); WKNO-TV Memphis (10-10, ETV); KPOB-TV Poplar Bluff, Mo. (15-11, ABC); KFVS-TV Cape Girardeau, Mo. (12-12, CBS); WHBQ-TV Memphis (13-13, ABC).

Origination—automated: chs 2 and 4 (time/weather, 160 hrs; ad scanner, 167 hrs). Local orig: (9 hrs).

Ownership: Steve Bell, pres, 50% (see MSO); Ralph Boyer, sec-treas, 50%.

Pine Bluff. Pine Bluff Cable Television Inc. 715 Poplar St. 71601. (501) 536-0350. Glen McGowen, mgr-chief tech.

Serves Pine Bluff. Jefferson county. Outside all TV markets.

Subscribers: 7,252; homes passed: 14,720; total homes in franchised area: 19,540. Started 5/76. Length 187 mi. Charges: instal \$20; \$7.95/mo. Franchise fee 3%.

Arkansas

Channel usage: total ch capacity 21; TV chs 8 (1 shared); pay cable 1 shared; automated 2 (1 shared); available unused 10.

TV stations: KETS Little Rock (12-2, ETV); WTBS Atlanta (17-3, Ind); KARK-TV Little Rock (4-4, NBC); KATV Little Rock (7-7, ABC); KXTX-TV Dallas (39-9, Ind, cc); KTVE El Dorado (10-10, ABC); KTHV Little Rock (11-11, CBS); KTVT Ft. Worth (11-13, Ind, cc). Microwave: United WEHCO.

■ Pay cable: ch 2 (HBO, movies, full time); 2,272 subscribers, available to 14,720 homes; charge \$9.95/mo.

Origination—automated: ch 2 (financial/sports/world news, full time); ch 5 (time/weather, full time). Ownership: WEHCO Video Inc. (see MSO).

Pocahontas. Pocahontas TV Cable Inc. Box 2456, Batesville 72501. 793-3816. Atty: Robert F. Corazzini, Washington.

Serves Pocahontas, parts of surrounding Randolph county. Smaller TV market.

Subscribers: 1,498; homes passed: 2,200; total pop in franchised area: 5,000. Started 1/61. Length 32 mi.

Channel usage: total ch capacity 12; TV chs 8; available unused 4. Allband FM.

TV stations: WREG-TV Memphis (3-3, CBS); KARK-TV Little Rock (4-4, NBC); WMC-TV Memphis (5-5, NBC); WPSD-TV Paducah, Ky. (6-6, NBC); KAIT-TV Jonesboro (8-8, ABC); WKNO-TV Memphis (10-10, ETV); KFVS-TV Cape Girardeau, Mo. (12-12, CBS); WHBQ-TV Memphis (13-13, ABC). Ownership: Jim Davidson (see MSO).

Prescott. Prescott Video Inc. Box 510 71857. (501) 887-3801. Wink Tidwell, mgr; Donnie Haynes, chief tech. Atty: Covington & Burling, Washington.

Serves Prescott. Nevada county. Outside all TV markets.

Subscribers: 705; homes passed: 1,150; total homes in franchised area: 1,568. Started 10/66. Length 14 mi. Charges: instal \$25; \$6.30/mo. Franchise fee 2%.

Channel usage: total ch capacity 12; TV chs 8; automated 1; available unused 3. Allband FM.

TV stations: KTBS-TV Shreveport, La. (3-3, ABC); KTAL-TV Texarkana, Tex. (6-6, NBC); KSLA-TV Shreveport, La. (12-12, CBS); KARK-TV Little Rock (4-4, NBC); KETS Little Rock (2-2, ETV); KTHV Little Rock (11-11, CBS); KATV Little Rock (7-7, ABC); KTVE El Dorado (10-10, ABC).

Origination—automated: ch 5 (time/weather). Ownership: WEHCO Video Inc., 80% (see MSO).

Pulaski county. Arkansas Cable TV holds franchise. Top-100 TV market.

Total homes in franchised area: 20,700. Franchise fee 3%.

Ownership: Communications Properties Inc., 100% (see MSO).

Pulaski county. See Little Rock.

Quail Valley. See Moorefield.

Randolph county. See Pocahontas.

Rogers. Rogers TV Cable Inc. Box 190 72756. (501) 636-3400. I.D. Williams, pres; David E. Bromley, chief tech.

Serves Rogers. Benton county. Smaller TV market.

Subscribers: 5,550. Started 10/56. Length 86 mi. Charges: instal \$10; \$6.50/mo. Franchise fee 2%.

Channel usage: total ch capacity 13; TV chs 12 (1 shared); pay cable 1 shared; automated 1. Total radio stations: 11 FM.

TV stations: KLMN Ft. Smith (24-2, CBS); KYTV Springfield, Mo. (3-3, NBC); KTVJ Joplin, Mo. (16-4, CBS); KFMSM-TV Fort Smith (5-5, NBC, ABC); KOTV Tulsa, Okla. (6-6, CBS); KOAM-TV Pittsburg, Kan. (7-7, NBC); KTUL-TV Tulsa, Okla. (8-8, ABC); KTVF Fayetteville (29-10, ABC); WTBS Atlanta (17-11, Ind); KODE-TV Joplin, Mo. (12-12, ABC); KAFT Fayetteville (13-13, ETV); KMTC Springfield, Mo. (27-13, ABC).

■ Pay cable: ch 3 (HBO, movies); 1,067 subscribers, available to 5,550 homes; charge \$9/mo.

Origination—automated: ch 9 (weather, KAMO-FM Rogers).

Ownership: Edith Stevenson, chmn-dir, 57.14%; I. D. Williams, pres, treas & dir, 4.76%; Gretchen House, VP-dir, 19.05%; Caroline Phillips, VP-dir, 19.05%.

Russellville. Warner Amex Cable Communication Inc. of Russellville. Box 864 72801. (501) 968-2223. D. Neumann, mgr.

Serves Russellville. Pope county. Outside all TV markets.

Subscribers: 2,733; homes passed: 5,225; total homes in franchised area: 5,787. Started 9/64. Length 86 mi. Charges: instal \$15; \$7.95/mo.

Channel usage: total ch capacity 12; TV chs 5; automated 1; available unused 6. Total radio stations: 3 FM. TV stations: KETS Little Rock (2-2, ETV); KARK-TV

Little Rock (4-4, NBC); KFMSM-TV Fort Smith (5-5, NBC, ABC); KATV Little Rock (7-7, ABC); KTHV Little Rock (11-11, CBS).

Origination—automated: one ch (time/weather, full time).

Ownership: Warner Amex Cable Communications Inc. (see MSO).

Salem. Tri-Video. Box 185 72576.

Serves Salem. Fulton county. Outside all TV markets. Subscribers: 404; total pop in franchised area: 1,362. Started 9/65. Length 26 mi.

Channel usage: 5 TV chs.

TV stations: KMTC Springfield, Mo. (27-5, ABC); KYTV Springfield, Mo. (3-3, NBC); KARK-TV Little Rock (4-4, NBC); KTHV Little Rock (11-6, CBS); KAIT-TV Jonesboro (8-2, ABC).

Ownership: L.T. Kissinger, pres, 33 1/3%; Billy G. Hall, VP, 33 1/3% (see MSO); Harvey Gleghorn, sec-treas, 33 1/3%.

Searcy. White County Video. Box 1426 72143. (501) 268-4117. Joel Harrison, mgr-chief tech. Atty: Covington & Burling, Washington.

Serves Searcy. White county. Outside all TV markets.

Subscribers: 776; homes passed: 3,150; total homes in franchised area: 3,150. Started 11/79. Length 50 mi. Charges: instal \$15; \$7.95/mo. Franchise fee 3%.

Channel usage: total ch capacity 30; TV chs 8; pay cable 2; automated 1; other origination programming 1; available unused 18.

TV stations: WPTY-TV Memphis (24-3, Ind); KARK-TV Little Rock (4-4, NBC); WTBS Atlanta (17-5, Ind); KATV Little Rock (7-7, ABC); KAIT-TV Jonesboro (8-8, ABC); WGN-TV Chicago (9-9, Ind); KTHV Little Rock (11-11, CBS); KETS Little Rock (2-13, ETV).

■ Pay cable: ch 2 (HBO, movies, full time); 389 subscribers available to 3,150 homes; charge \$9.95/mo; ch 6 (HBO/Take 2, full time); 86 subscribers, available to 3,150 homes; charge \$5.95/mo.

Origination — automated: ch 12 (weather/news bulletin board, full time). Other origination: ch 10 (Christian Broadcasting Network).

Ownership: WEHCO Video Inc. (see MSO).

Sherwood City. See North Little Rock.

Siloam Springs. Siloam Springs Cable TV. Box 219 72761. (501) 524-6400. William G. Bailey, VP-gen mgr; Arnold Morriss, chief tech. Atty: Elrod, Elrod & Lee, Siloam Springs.

Serves Siloam Springs. Benton county. Smaller TV market.

Subscribers: 2,400; homes passed: 2,600; total homes in franchised area: 2,600. Started 5/59. Length 40 mi. Charges: instal \$10; \$6.75/mo. Franchise fee 2%.

Channel usage: total ch capacity 13; TV chs 11; pay cable 1; automated 1. Allband FM.

TV stations: WTBS Atlanta (17-2, Ind); KTVJ Joplin, Mo. (16-3, ABC); KFMSM-TV Ft. Smith (5-5, NBC); KOTV Tulsa (6-6, CBS); KOAM-TV Pittsburg, Kan. (7-7, NBC); KTUL-TV Tulsa (8-8, ABC); KLMN Ft. Smith (24-9, CBS); KTVF Fayetteville (29-10, ABC); KOED-TV Tulsa (11-11, ETV); KODE-TV Joplin, Mo. (12-12, CBS); KFAT Fayetteville (13-13, ETV).

■ Pay cable: one ch (Showtime).

Other origination: ch 4 (local weather).

Ownership: Texas Community Antennas Inc. (see MSO).

Smackover. First Arkansas Cablevision Corp. 616 No. Broadway 71762. (501) 725-2850. James Graves, chief tech.

Serves Smackover and Norphlet. Union county.

Subscribers: 440; homes passed 1,494. Started 3/81. Length 26.2 mi. Charges: instal \$30; \$9.95/mo. Channel usage: total ch capacity 26; TV chs 13.

Ownership: First Arkansas Cablevision Corp.

Springdale. Springdale Cable TV. Box 705 72764. (501) 751-2000. William G. Bailey, VP & gen mgr; Elvin A. Morriss, chief tech. Atty: Cole, Raywid & Braverman, Washington.

Serves Springdale. Washington county. Smaller TV market.

Subscribers: 6,900; homes passed: 7,100; total pop in franchised area: 16,783. Started 4/58. Length 110 mi. Charges: instal \$10; \$5.75/mo.

Channel usage: total ch capacity 12; TV chs 10; automated 2 (1 shared; access 1 shared. Total radio stations: 9 FM.

TV stations: KJRH Tulsa, Okla. (2-2, NBC); KYTV Springfield, Mo. (3-3, NBC); KFMSM-TV Fort Smith (5-5, NBC, ABC); KOTV Tulsa, Okla. (6-6, CBS); KOAM-TV Pittsburg, Kan. (7-7, NBC); KTUL-TV Tulsa, Okla. (8-8, ABC); KTVJ Joplin, Mo. (16-9, CBS); KOLR-TV Springfield, Mo. (10-10, CBS); KODE-TV Joplin, Mo. (12-12, ABC) KAFT Fayetteville (13-13, ETV).

Origination—automated: ch 4 (AP news, KWTO-FM Springfield, Mo.; full time); ch 11 (weather, KNWA[FM] Fayetteville; 133 hrs). Access: ch 11 (educational, 20 hrs). Other origination: ch 11 (remote, live, movies 15 hrs).

Stamps. Stamps Cablevision c/o Omni Cable TV Corp. Box 359 Norwalk, CT. 06855. (203) 866-4000. Holds franchise only.

Stephens. Stephens Cablevision Corp. c/o Omni Cable TV Corp. Box 359 Norwalk CT. 06855. (203) 866-4000. System is under construction.

Ownership: Texas Community Antennas Inc. (see MSO).

Stuttgart. Stuttgart Cablevision Inc. Box 865 72160. (501) 673-7251. Tipi Short, mgr; Michael Rose, chief tech. Atty: Malcolm Smith, Stuttgart.

Serves Stuttgart. Arkansas county. Outside all TV markets.

Subscribers: 2,020; homes passed: 4,500; total homes in franchised area: 4,500. Started 10/73. Length 44 mi. Charges: instal \$15; \$7.95/mo. Franchise fee 3%.

Channel usage: total ch capacity 12; TV chs 10; automated 1; available unused 1. Allband FM.

TV stations: KETS Little Rock (2-2, ETV); WREG-TV Memphis (3-3, CBS); KARK-TV Little Rock (4-4, NBC); WMC-TV Memphis (5-5, NBC); WTBS Atlanta (17-8, Ind, cc); KATV Little Rock (7-7, ABC); KTVT Fort Worth (11-11, Ind); KXTX-TV Dallas (39-9, Ind); KTHV Little Rock (11-11, CBS); WHBQ-TV Memphis (13-11, ABC). Microwave: United WEHCO.

Origination—automated: ch 7 (time/weather, NOAA, ads, KEZQ [FM]; 24 hrs).

Ownership: Lawrence Flinn, Jr.

Sulphur Rock. See Moorefield.

Swifton. United Cable TV Box 2456 Batesville, Ark. 72501.

Serves Swifton. Jackson county. Smaller TV market.

Subscribers: 222; homes passed: 300; total pop in franchised area: 703. Started 11/73. Length 5 mi. Charges: instal \$25; \$5/mo. Franchise fee 1%.

Channel usage: total ch capacity 20; TV chs 9; automated 1; available unused 10.

TV stations: KETS Little Rock (2-2, ETV); WREG-TV Memphis (3-3, CBS); KARK-TV Little Rock (4-4, NBC); WMC-TV Memphis (5-5, NBC); KATV Little Rock (7-7, ABC); KAIT-TV Jonesboro (8-8, ABC); WKNO-TV Memphis (10-10, ETV); KTHV Little Rock (11-11, CBS); WHBQ-TV Memphis (13-11, ABC).

Origination—automated: ch 9 (time/weather, full time).

Ownership: Jim E. Davidson, pres, 30% (see MSO); Dwayne Millikin, VP, 45%; Sherri Davidson, 25%.

Texarkana. See Texarkana, Tex.

Tuckerman. See Newport.

Van Buren. TV Cable Corp. 501 Main St. 72956.

Serves Van Buren. Alma. Crawford county. Smaller TV market.

Subscribers: 1,179; homes passed: 10,800; total pop in franchised area: 10,800. Started 3/62. Length 100 mi. Charges \$8/mo.

Channel usage: total ch capacity 30; TV chs 8; pay cable 1; automated 1; other origination programming 1.

TV stations: KLMN Ft. Smith (24-10, CBS); KTHV Little Rock (11-2, 11; CBS); KTUL-TV Tulsa, Okla. (8-3, 8, ABC); WGN-TV Chicago (9-4, Ind); KFPW-TV Fort Smith (40-6, ABC); KFMSM-TV Ft. Smith (5-9, NBC); KAFT Fayetteville (13-13, ETV); WTBS Atlanta (17-12, Ind).

■ Pay cable: ch 2 (HBO).

Origination: 1 ch (news). Other origination: 1 ch (PTL).

Ownership: Joe D. Davis, pres-treas, 100% (see MSO); Joseph L. Hull, VP-sec 50%.

Waldo. See Magnolia.

Waldron. Waldron TV Cable Co. Box 249, Poteau, Okla. 74953.

Serves Waldron. Scott county. Outside all TV markets.

Subscribers: 679; homes passed: 900; total pop in franchised area: 2,050. Started 8/67. Length 14 mi.

Channel usage: total ch capacity 12; TV chs 7 (1 dup); available unused 5. Allband FM.

TV stations: KATV Little Rock (7-2, ABC); KARK-TV Little Rock (4-4, NBC); KFMSM-TV Fort Smith (5-5, 13; NBC); WTBS Atlanta (17-11, Ind); KTUL-TV Tulsa, Okla. (8-8, ABC); KTHV Little Rock (11-11, CBS); KFPW-TV Fort Smith (40-9, ABC).

Ownership: William H. Davis, pres; Joe D. Davis, VP, 50% (see MSO); Elizabeth L. Davis, sec-treas, 50%.

Walnut Ridge. Community Cable Corp. 402 S. E. Second St. 72476.

Serves Walnut Ridge, Hoxie. Lawrence county. Smaller TV market.

Subscribers: 1,213; homes passed: 1,970; total pop in franchised area: 5,300. Started 7/63. Length 29 mi.

Channel usage: total ch capacity 5; TV chs 5. Total radio stations 2 FM.

TV stations: KAIT-TV Jonesboro (8-2, ABC); WKNO-TV Memphis (10-2, ETV); WREG-TV Memphis (3-3, CBS); KARK-TV Little Rock (4-4, NBC); WMC-TV Memphis (5-5, NBC); WHBQ-TV Memphis (13-6,

ABC).

Ownership: A. J. Henry Jr., pres, 54%; Dorothy Henry, sec, 1%; J. E. Vaughn, VP, 44%; Wanda Lee Vaughn, 1%.

Warren. Warren Cablevision Co. 110 W. McCloy, Monticello 71655. (501) 226-6678. Paul Gardner, VP-gen mgr.

Serves Warren and other portions of Bradley county. Outside all TV markets.

Subscribers: 1,239; homes passed: 2,200; total homes in franchised area: 7,030. Started 12/74. Length 30 mi. Charges: instal \$15; \$6.95/mo. Franchise fee 2%.

Channel usage: total capacity 12; TV chs 9; pay cable 1; automated 1; other origination programing 1.

TV stations: KETS Little Rock (2-2, ETV); KARK-TV Little Rock (4-4, NBC); WABG-TV Greenwood, Miss. (6-6, ABC); KATV Little Rock (7-7, ABC); KNBC-TV Monroe, La. (8-8, CBS); KTVL El Dorado (10-10, ABC); KTHV Little Rock (11-11, CBS); WGN-TV Chicago (9-9, Ind); WTBS Atlanta (17-13, Ind).

Origination-automated: ch 5 (time/weather, full time). Other origination: ch 3 (Christian Broadcasting Network).

Ownership: Community Communications Co. (see MSO).

Washington county. See Fayetteville.

West Helena. See Helena.

West Memphis. American Cablevision of West Memphis Inc. Box 1868, 306 N. 6th St. 72301. (501) 732-3620. Buz Nesbitt, mgr, Steve Dyche, chief tech.

Serves West Memphis, Marion and Sunset. Crittenden county. Top-100 TV market.

Subscribers: 4,300; homes passed: 8,883. Started 12/79. Length 91 mi. Charges: instal 15; \$7.50/mo. Franchise fee 3%.

Channel usage: total ch capacity 36; TV chs 7; pay cable 1; automated 6. Total radio stations: 12 FM.

TV stations: WREG-TV Memphis (3-3, CBS); WMC-TV Memphis (5-5, NBC); KETS Little Rock (2-8, ETV); WKNO-TV Memphis (10-10, ETV); WHBQ-TV Memphis (13-13, ABC); WMAV Oxford, Miss. (18-18, ETV); WPTV-TV Memphis (22-24, Ind).

■ Pay cable: ch 22 (HBO, movies); 3,350 subscribers, available to 8,883 homes; charge \$7/mo.

Origination-automated: ch 4 (program guide); ch 6 (news); ch 11 (sports, financial); ch 14 (time/weather); ch 29 (color weather radar); ch 37 (color bars).

Ownership: American Television & Communications Corp., 100% (see MSO).

Wilmar. Community Communications Co. 110 W. McCloy, Monticello 71655. (501) 367-2633. Paul Gardner, VP-gen mgr. Holds Franchise.

Serves Wilmar. Drew county. Outside all TV markets. Homes passed: 50; total pop in franchised area: 254.

Ownership: Community Communications Co. (see MSO).

Wynne. East Arkansas Video. 209 N. Wilson St. 72396. (501) 238-9144. Buck Swaims, mgr. Atty: Covington & Burling, Washington.

Serves Wynne. Cross county. Outside all TV markets.

Subscribers: 1,280; homes passed: 1,653; total homes in franchised area: 1,900. Started 11/70. Length 30 mi. Charges: instal \$20; \$7.95/mo.

Channel usage: total ch capacity 12; TV chs 11; pay cable 1.

TV stations: WREG-TV Memphis (3-3, CBS); KARK-TV Little Rock (4-4, NBC); WMC-TV Memphis (5-5, NBC); WPTY-TV Memphis (24-6, Ind); KATV Little Rock (7-7, ABC); KAIT-TV Jonesboro (8-8, ABC); WTBS Atlanta (17-9, Ind); KETS Little Rock (2-10, ETV); KTHV Little Rock (11-11, CBS); KXTX-TV Dallas (39-12, Ind, cc); WHBQ-TV Memphis (13-13, ABC); Microwave: United WEHCO.

■ Pay cable: ch 2 (HBO, movies, full time); 230 subscribers, available to 653 homes; charge \$9.95/mo.

Ownership: WEHCO Video Inc. (see MSO).

Yellville. TV Cable Co. Box 605 72687. (501) 449-6322. Frank Narramore, mgr-chief tech.

Serves Yellville. Marion county. Outside all TV markets.

Subscribers: 496; homes passed: 500; total pop in franchised area: 1,015. Started 8/61. Length 9 mi. Charges: instal \$27.50; \$7.50/mo.

Channel usage: total ch capacity 21; TV chs 10; automated 1; pay cable 1; other origination programing 1. Allband FM.

TV stations: KYTV Springfield, Mo. (3-3, NBC); KARK-TV Little Rock (4-4, NBC); KMTC Springfield, Mo. (27-5, ABC); WTBS Atlanta (17-2, Ind, cc); KATV Little Rock (7-7, ABC); KOZK Springfield, Mo. (21-8, ETV); KOLR-TV Springfield, Mo. (10-10, CBS); KTHV Little Rock (11-11, CBS); KTVF Fayetteville (29-12, ABC); KEMV Mt View (6-13, ETV).

Origination-automated: ch 9 (time/weather). Other origination: 1 ch (HBO).

California

Adelanto. Cable TV of Adelanto. Box 1123, Hesperia 92345. (714) 244-6176. Louis Kirkland, mgr-chief tech.

Serves Adelanto. San Bernardino county. Top-100 TV market.

Subscribers: 435; homes passed: 650; total homes in franchised area: 725. Started 5/73. Length 13.1 mi. Charges: instal \$17.95; \$8/mo. Franchise fee 5%.

Channel usage: total ch capacity 27; TV chs 8; technically unavailable 19. Total radio stations: 15 FM.

TV stations: KNXT Los Angeles (2-2, CBS); KCET Los Angeles (28-3, ETV); KNBC Los Angeles (4-4, NBC); KTLA Los Angeles (5-5, Ind); KABC-TV Los Angeles (7-7, ABC); KHJ-TV Los Angeles (9-9, Ind); KTTV Los Angeles (11-11, Ind); KCOP Los Angeles (13-13, Ind).

Ownership: Communications Systems Inc., 100% (see MSO).

Aegean Hills. Orange County Cable Communications Co. 3005 S. El Camino Real, San Clemente 92672. (714) 492-6350. John Purdie, rgnl mgr; Mark Slucky, chief tech.

Serves Aegean Hills, Mission Viejo. Orange county. Top-100 TV market.

Subscribers: 4,021; homes passed: 12,944; total homes in franchised area: 13,800. 1967. Length 172 mi. Charges: instal \$30; \$7.50/mo. Franchise fee 2%.

Channel usage: total ch capacity 12; TV chs 12. Allband FM.

TV stations: KNXT Los Angeles (2-2, CBS); KOCE-TV Huntington Beach (50-3, ETV); KWHY-TV Los Angeles (22-3, Ind); KNBC Los Angeles (4-4, NBC); KTLA Los Angeles (5-5, Ind); KCET Los Angeles (28-6, ETV); KABC-TV Los Angeles (7-7, ABC); KFMB-TV San Diego (8-8, CBS); KHJ-TV Los Angeles (9-9, Ind); KGTV San Diego (10-10, ABC); KTTV Los Angeles (11-11, Ind); KMEX-TV Los Angeles (34-12, Sp); KCOP Los Angeles (13-13, Ind).

Ownership: Times Mirror Co. (see MSO).

Agoura. See Westlake Village.

Ahwahnee. See Oakhurst.

Alameda county. See San Lorenzo.

Alamo. See Moraga.

Albany. Century Cable of Northern California. Box 328, San Paolo 94806. (415) 233-1500. Ron Giorgi, mgr.

Serves Albany, Kensington. Alameda & Contra Costa counties. Top-100 TV market.

Subscribers: 1,850; homes passed: 6,339; total pop in franchised area: 20,497. Started 4/70. Length 31 mi. Charges: instal \$10; \$6.95/mo. Franchise fee 10%.

Channel usage: total ch capacity 20; TV chs 11; automated 3; access 1; available unused 5. 12+ ch converters. Allband FM.

TV stations: KTVU Oakland (2-2, Ind); KCRA-TV Sacramento (3-3, NBC); KRON-TV San Francisco (4-4, NBC); KPIX San Francisco (5-5, CBS); KICU-TV San Jose (36-11, Ind); KGO-TV San Francisco (7-7, ABC); KBHK-TV San Francisco (44-8, Ind); KQED San Francisco (9-9, ETV); KXTV Sacramento (10-10, CBS); KTXL Sacramento (40-12, Ind); KOVR Stockton (13-13, ABC).

Origination-automated: 3 chs (time/weather, full time); (news ticker, full time); (color bars, 80 hrs). Access: 1 ch (public 10 hrs).

Ownership: Century Communications Corp. (see MSO).

Almanor. See Westwood.

Alpine Meadows. See Squaw Valley.

Alladena. Falcon Cable TV 800 South Date Ave. Alhambra 91803. (213) 576-2497. Dick Young, rgnl mgr; Terry Cady, chief tech. Atty: Cohn & Marks, Washington.

Serves Altadena and La Canada. Los Angeles county. Top-100 TV market.

Subscribers: 3,600; homes passed: 8,000; total homes in franchised area: 55,000. Started 4/67. Length 85 mi. Charges: instal \$20; \$9/mo. Franchise fee 3%.

Channel usage: total ch capacity 12; TV chs 12 (1 shared); pay cable 1 shared.

TV stations: KNXT Los Angeles (2-2, CBS); KCET Los Angeles (28-3, ETV); KNBC Los Angeles (4-4, 8, NBC); KTLA Los Angeles (5-5, Ind); KWHY-TV Los Angeles (22-6, Ind); KABC-TV Los Angeles (7-7, ABC); KHJ-TV Los Angeles (9-9, Ind); KTVN-TV Fontana (40-10, Ind); KBSC-TV Corona (52-10, Ind); KTTV Los Angeles (11-11, Ind); KMEX-TV Los Angeles (34-12, Ind, Sp); KCOP Los Angeles (13-13, Ind).

■ Pay Cable: ch Z (Theta Cable of California, movies); 1,500 subscribers, available to 8,000 homes; charge \$11/mo.

Ownership: Falcon Communications, 100% (see MSO).

Alta Loma. International Cable Television Corp. 742 E. Alosta Ave., Glendora 91740. (213) 963-6017.

Serves Alta Loma, Upland. San Bernardino county. Top-100 TV market.

Subscribers: 731; homes passed: 1,905; total pop in franchised area: 7,280. Started 8/64. Length 35.6 mi. Charges: instal \$5.95; \$5.95/mo. Franchise fee 2%.

Channel usage: total ch capacity 12; TV chs 11; available unused 1. Allband FM.

TV stations: KNXT Los Angeles (2-2, CBS); KNBC Los Angeles (4-4, NBC); KTLA Los Angeles (5-5, Ind); KABC-TV Los Angeles (7-7, ABC); KHJ-TV Los Angeles (9-9, Ind); KTTV Los Angeles (11-11, Ind); KCOP Los Angeles (13-13, Ind); KWHY-TV Los Angeles (22-3, Ind); KCET Los Angeles (28-12, ETV); KMEX-TV Los Angeles (34-8, Sp); KBSC-TV Corona (52-6, Ind).

Ownership: BFM Cable Communications Corp. (see MSO).

Alta Loma. See Theta Cable, Los Angeles.

Alton. See Humboldt county.

Alturas. Nor-Cal Cablevision. Box 999 96101. (916) 233-2682. Edward G. Miley, mgr.

Serves Alturas. Modoc county. Outside all TV markets.

Subscribers: 983; homes passed: 1,050; total pop in franchised area: 2,799. Started 1956. Length 20 mi. Charges: instal \$10; \$5/mo. Franchise fee 2%.

Channel usage: total ch capacity 12; TV chs 6; available unused 6. Total radio stations: 2.

TV stations: KRCR-TV Redding (7-7, ABC, NBC); KOLO-TV Reno, Nev. (8-2, ABC); KIXE-TV Redding (9-9, ETV); KCRRA-TV Sacramento (3-6, NBC); KHSL-TV Chico (12-4, CBS); KOTI Klamath Falls, Ore. (2-5, CBS); KTVL Medford, Ore. (10-na, NBC, ABC).

Ownership: Edward G. Miley (see MSO).

Anchor Bay. See Sea Ranch.

Anderson. See Redding.

Angels Camp. Valley-Vision Inc. Box 667, Turlock 95380.

Serves Angels Camp. Calaveras county. Outside all TV markets.

Subscribers: 930; homes passed: 1,200; total homes in franchised area: 1,300. Started 11/65. Length 45 mi. Charges: instal \$19.50; \$8.25/mo. Franchise fee 2%.

Channel usage: total ch capacity 15; TV chs 10; pay cable 1; available unused 4. Allband FM.

TV stations: KTVU Oakland (2-2, Ind); KCRA-TV Sacramento (3-3, NBC); KRON-TV San Francisco (4-4, NBC); KPIX San Francisco (5-5, CBS); KVIE Sacramento (6-6, ETV); KGO-TV San Francisco (7-7, ABC); KSBW-TV Monterey (8-8, NBC); KTXL Sacramento (40-9, Ind); KXTV Sacramento (10-10, CBS); KOVR Stockton (13-13, ABC).

Ownership: King Videocable Co. (see MSO).

Antelope. See Redding.

Antioch. See Pittsburg.

Apple Valley. Apple Valley Cable TV. 21937 Highway 18 92307. (714) 247-6220. Donald Bates, mgr; David Cusak, chief tech. Atty: Pierson, Ball & Dowd, Washington.

Serves Apple Valley. San Bernardino county. Smaller TV market.

Subscribers: 3,996; homes passed: 4,738; total homes in franchised area: 4,738. Started 1/59. Length 192 mi. Charges: instal \$25; \$10/mo. Franchise fee 3%.

Channel usage: total ch capacity 12; TV chs 8; pay cable 1; automated 2; other origination 1. Total radio stations: 6 FM.

TV stations: KNXT Los Angeles (2-10, CBS); KNBC Los Angeles (4-4, NBC); KTLA Los Angeles (5-5, Ind); KCET Los Angeles (28-6, ETV); KABC-TV Los Angeles (7-7, ABC); KHJ-TV Los Angeles (9-9, Ind); KTTV Los Angeles (11-11, Ind); KCOP Los Angeles (13-13, Ind).

■ Pay cable: ch 2 (HBO, movies/sports, 60 hrs); 1,952 subscribers, available to 4,738 homes; charge \$9.50/mo.

Origination-automated: ch 3 (weather); ch 12 (UPI). Other origination: one ch (ESPN).

Ownership: Booth American Co., 100% (see MSO).

Aplos. See Santa Cruz.

Arcadia. See Sierra Madre.

Arcata. See Eureka.

Arnold. See San Andreas.

Arroyo Grande. Sonic Cable TV. Box 1205, San Luis

California

Obispo 93406. (805) 544-2618. Tom Butch, VP; Steve Gordon, chief tech. Atty: Farrow, Schildhouse & Wilson, Oakland, Calif.

Serves Arroyo Grande, Grover City, Halcyon, Nipomo, Oceano, Pismo Beach, San Luis Obispo county. Smaller TV market. Subscribers: 10,256; homes passed: 13,800; total homes in franchised area: 15,400. Started 11/63. Length 120 mi. Charges: instal \$15; \$7.50/mo. Franchise fee 2%.

Channel usage: total ch capacity 13; TV chs 11; pay cable 1; automated 1. Allband FM.

TV stations: KNXT Los Angeles (2-2, CBS, cc); KEYT Santa Barbara (3-3, ABC); KSBY-TV San Luis Obispo (6-4, NBC); KTLA Los Angeles (5-5, Ind, cc); KABC-TV Los Angeles (7-7, ABC, cc); KQED San Francisco (9-8, ETV, cc); KHJ-TV Los Angeles (9-9, Ind, cc); KTVU Oakland (2-10, Ind, cc); KTTV Los Angeles (11-11, Ind, cc); KCOY-TV Santa Maria (12-12, CBS); KCOP Los Angeles (13-13, Ind, cc). Microwave: ATC.

■ Pay cable: ch 1 (HBO, movies, sports, 70 hrs); 2,526 subscribers; charge \$9/mo.

Origination-automated: ch 6 (weather, KPGA [FM]; full time).

Ownership: Sonic Cable TV, 100% (see MSO).

Arvin. Tehachapi TV Cable. Box 475, 792 Bear Mountain Blvd. 93203. (805) 854-5166. Robert Barlow, mgr, chief tech.

Serves Arvin, Lamont, Tehachapi. Kern county. Smaller TV market.

Subscribers: 1,250; homes passed: 2,111. Started 8/64. Length 16 mi. Charges: instal \$15; \$8/mo. Franchise fee 3%.

Channel usage: total ch capacity 12; TV chs 10; pay cable 1.

TV stations: KERO-TV Bakersfield (23-6, NBC); KTLA Los Angeles (4-4, Ind); KBAK-TV Bakersfield (29-8, ABC); KABC-TV Los Angeles (7-7, ABC); KPWR-TV Bakersfield (17-3, CBS); KHJ-TV Los Angeles (9-9, Ind); KCET Los Angeles (28-10, ETV); KTTV Los Angeles (11-11, Ind); KMEX-TV Los Angeles (34-12, Ind); KMPG Visalia (26-13, Ind).

■ Pay cable: ch 5 (HBO); 350 subscribers; available to 2,111 homes; charge \$7.95/mo.

Ownership: American Television & Communications Corp., 100% (see MSO).

Asilomar Beach. See Monterey.

Atascadero. Falcon Cable Corp. 8710-A El Camino 93422. (805) 466-3040. Peter Hess, gen mgr.

Serves Atascadero, Baywood, Cambria, Cuesta-by-the-Sea, Garden Farms, Los Osos, Santa Margarita, Templeton. San Luis Obispo county. Smaller TV market.

Subscribers: 9,000; homes passed: 13,000; total homes in franchised area: 17,000. Started 3/72. Length 200 mi. Charges: instal \$12.65; \$7.20/mo. Atascadero; \$25; \$8.50/mo. others. Franchise fee 3%.

Channel usage: total ch capacity 20; TV chs 10; pay cable 2; automated 1; other origination programing 3. Allband FM.

TV stations: KSBY-TV San Luis Obispo (6-4, CBS); KHJ-TV Los Angeles (9-9, Ind); KCOP Los Angeles (13-13, Ind); KTTV Los Angeles (11-11, Ind); KTVU Oakland (2-10, Ind); KQED San Francisco (9-8, ETV); KEYT Santa Barbara (3-3, ABC); KCOY-TV Santa Maria (12-2, CBS); KTLA Los Angeles (5-5, Ind); KMEX-TV Los Angeles (34-7, Ind, FI); KWHY-TV Los Angeles (22-7, Ind, FI).

■ Pay cable: ch 11 (HBO); ch J (Cinemax).

Origination-automated: one ch (time/weather). Other origination: 3 chs (ESPN, CNN, USA).

Ownership: Falcon Communications (see MSO).

Atwater. See Merced.

Auburn. Auburn Cable TV. 230 Palm Ave. 95603. (916) 885-7272. Eugene Iacopi, mgr.

Serves Auburn and surrounding Placer county. Top-100 TV market.

Subscribers: 900; homes passed: 1,560; total pop in franchised area: 10,000. Started 11/75. Length 18 mi. Charges: instal \$9.95; \$6.25/mo. Franchise fee 5%.

TV stations: KTVU Oakland (2-2, Ind); KBHK-TV San Francisco (44-4, Ind); KRBK-TV Sacramento (31-5, Ind); KVIE Sacramento (6-6, ETV); KICU-TV San Jose (36-8, Ind); KQED San Francisco (9-9, ETV); KXTV Sacramento (10-10, CBS); KTXL Sacramento (40-11, Ind); KHSL-TV Chico (12-12, CBS, NBC); KOVR Stockton (13-13, ABC).

Ownership: Feather River Systems Corp., 80% (see MSO).

Avenal. Warner Amex Cable Communications Inc. of Avenal, Hanford Cable Co., ptrns. 145 Kern Box G, Taft 93268. (805) 763-1584. Paul Renz, mgr.

Serves Avenal. Kings county. Outside all TV markets. Subscribers: 963; homes passed: 1,340; total homes in franchised area: 1,350. Started 12/67. Length 15 mi. Charges: instal \$12.50; \$6.25/mo. Franchise fee 3%.

Channel usage: total ch capacity 12; TV chs 8; available unused 4. Allband FM.

TV stations: KPWR-TV Bakersfield (17-2, CBS); KSEE Fresno (24-3, NBC); KBAK-TV Bakersfield (29-4, CBS); KSBW-TV Monterey (8-5, NBC); KMPH Visalia (26-6, Ind); KJEO Fresno (47-9, ABC); KFSN-TV Fresno (30-11, CBS); KERO-TV Bakersfield (23-13, NBC).

Ownership: Warner Amex Cable Communications Inc. (see MSO).

Azusa. Cable Services of Azusa Inc. 313 N. Fenimore Ave 91702. (213) 969-4315.

Serves Azusa. Los Angeles county. Top-100 TV market.

Subscribers: 2,000; homes passed: 6,200; total homes in franchised area: 7,727. Length 51 mi. Charges: instal \$15; \$19.65/mo. Franchise fee 3%.

Channel usage: total ch capacity 36; TV chs 19; pay cable 3; automated 5; access 1; other origination programing 3; available unused 5. 12+ ch converters.

TV stations: KNXT Los Angeles (2-16, CBS); KNBC Los Angeles (4-17, NBC); KTLA Los Angeles (5-18, Ind); KABC-TV Los Angeles (7-19, ABC); KHJ-TV Los Angeles (9-20, Ind); KTTV Los Angeles (11-21, Ind); KCOP Los Angeles (13-22, Ind); KSCI San Bernardino (18-13, Ind); KWHY-TV Los Angeles (22-12, Ind); KCET Los Angeles (28-15, ETV); KHOF-TV San Bernardino (30-10, Ind); KMEX-TV Los Angeles (34-23, Ind); KTNB-TV Fontana (40-11, Ind); KOCE-TV Huntington Beach (50-26, ETV); KBSC-TV Corona (52-25, Ind); KLCs Los Angeles (58-24, ETV); WOR-TV New York (9-31, Ind); WGN-TV Chicago (9-32, Ind); WTBS Atlanta (17-33, Ind).

■ Pay cable: ch 27 (Showtime, movies, 108 hrs); ch 29 (Galavision, movies, 79 hrs); ch 30 (HBO, movies, 79 hrs); 2,318 subscribers, available to 2,000 homes; charge \$7.50/mo.

Origination-automated: 5 chs (local ads, time). Access: 1 ch (public educ. govt). Other origination: 3 chs (ESPN CNN, Nickelodeon).

Two-way capability. Ownership: Julius Cohen 100%.

Bakersfield. Cox Cable Bakersfield. 1615 V Street 93301. (805) 327-0821. Howard Channell, mgr; Eddie Pixler, chief tech. Atty: Dow, Lohnes and Albertson, Washington.

Serves Bakersfield. Kern county. Smaller TV market.

Subscribers: 17,372; homes passed: 34,057; total homes in franchised area: 34,000. Started 3/65. Length 282 mi. Charges: instal \$15; \$8.50/mo. Franchise fee 3%.

Channel usage: total ch capacity 13; TV chs 12; pay cable 1; automated 1; other origination programing 1. Total radio stations: 18 FM.

TV stations: KBAK-TV Bakersfield (29-8, ABC); KERO-TV Bakersfield (23-6, NBC); KPWR-TV Bakersfield (17-3, CBS); KABC-TV Los Angeles (7-7, ABC); KCOP Los Angeles (13-13, Ind); KHJ-TV Los Angeles (9-9, Ind); KNBC Los Angeles (4-4, NBC); KNXT Los Angeles (2-2, CBS); KTLA Los Angeles (5-5, Ind); KTTV Los Angeles (11-11, Ind); KCET Los Angeles (28-10, ETV, p); KMEX-TV Los Angeles (34-12, Sp, p); KMPH Visalia (26-13, Ind). Microwave: Brentwood Co.

■ Pay cable: one ch (HBO); 5,637 subscribers, available to 33,000 homes; charges \$10/mo.

Origination-automated: one ch (time/weather/AP). Other origination: ch 2C (film, studio, video tape, 20 hrs). Adv accepted.

Ownership: Cox Cable Communications Inc. (see MSO).

Bakersfield. Warner Amex Cable Communications Inc. of Kern County. Box 1846 93303. (805) 327-9671. Tom La Foucade, mgr.

Serves Bakersfield, Delano, McFarland, Shafter, Wasco and other parts of Kern county. Smaller TV market.

Subscribers: 37,204; homes passed: 67,242; total homes in franchised area: 68,036. Started 9/66. Length 635 mi. Charges: instal \$24.95; \$8/mo. Franchise fee 2-3%.

Channel usage: total ch capacity 12; TV chs 12 (1 shared); automated 1 shared. Allband FM.

TV stations: KTLA Los Angeles (5-5, Ind); KABC-TV Los Angeles (7-7, ABC); KHJ-TV Los Angeles (9-9, Ind); KTTV Los Angeles (11-11, Ind); KCOP Los Angeles (13-13, Ind); KPWR-TV Bakersfield (17-na, CBS); KNBC Los Angeles (4-na, NBC); KMPH Visalia (26-na, Ind); KERO-TV Bakersfield (23-6, NBC); KCET Los Angeles (28-10, ETV); KBAK-TV Bakersfield (29-8, ABC); KMEX-TV Los Angeles (34-12, Sp); KNXT Los Angeles (2-2, CBS).

Origination-automated: one ch (time/weather).

Ownership: Warner Amex Cable Communications Inc. (see MSO).

Ballard. See Lompoc.

Banning. Storer Cable TV Inc. 25 S. San Geronimo Ave. 92220. (714) 849-2783. William Roach, resident mgr; Thomas Sibole, chief tech.

Serves Banning, Riverdi. Riverside county. Top-100 TV market.

Subscribers: 2,520; homes passed: 3,942; total

homes in franchised area: 13,000. Started 2/53. Length 56.27 mi. Charges: instal \$10; \$6.75/mo. Franchise fee 4%.

Channel usage: total ch capacity 12; TV chs 12. Allband FM.

TV stations: KNXT Los Angeles (2-2, CBS); KESQ Palm Springs (42-3, ABC); KNBC Los Angeles (4-4, NBC); KTLA Los Angeles (5-5, Ind); KMIR-TV Palm Springs (36-6, NBC); KABC-TV Los Angeles (7-7, ABC); KMEX-TV Los Angeles (34-8, Sp); KHJ-TV Los Angeles (9-9, Ind); KBSC-TV Corona (52-10, Ind); KWHY-TV Los Angeles (22-10, Ind); KTTV Los Angeles (11-11, Ind); KCET Los Angeles (28-12, ETV); KCOP Los Angeles (13-13, Ind).

Ownership: Storer Broadcasting Co. (see MSO).

Barstow. Warner Amex Cable Communications Ind. of Barstow. 305 E. Main 92311. (714) 256-0918. W. Kos-trzewski, mgr.

Serves Barstow, Lenwood. San Bernardino county. Outside all TV markets.

Subscribers: 8,186; homes passed: 9,658; total homes in franchised area: 9,800. Started 11/55. Length 129 mi. Charges: instal \$15; \$7.50/mo. Franchise fee 4%.

Channel usage: total ch capacity 12; TV chs 8; automated 1; available unused 3. Allband FM.

TV stations: KNXT Los Angeles (2-2, CBS); KNBC Los Angeles (4-4, NBC); KTLA Los Angeles (5-5, Ind); KBAK-TV Bakersfield (29-6, ABC); KABC-TV Los Angeles (7-7, ABC); KHJ-TV Los Angeles (9-9, Ind); KTTV Los Angeles (11-11, Ind); KCOP Los Angeles (13-13, Ind).

Origination-automated: one ch (time/weather, full time).

Ownership: Warner Amex Cable Communications Inc. (see MSO).

Bass Lake. See Oakhurst.

Baywood. See Atascadero.

Beale Air Force Base. See Marysville.

Bear Valley. Lemrac CATV. Box 1 95223. (209) 753-2272. Hugh Gottfried, owner and chief technician.

Serves Bear Valley. Alpine county. Outside all TV markets.

Subscribers: 80; homes passed: 170; total homes in franchised area: 190. Started 9/70. Length 8 mi. Charges: instal \$20/\$40; \$8/mo.

Channel usage: total channel capacity 12; TV chs 6; available unused 6.

TV stations: KTVU Oakland (2-2, Ind); KCRA-TV Sacramento (3-3, NBC); KVIE Sacramento (6-6, ETV); KXTV Sacramento (10-10, CBS); KSBW-TV Salinas (8-8, NBC); KOVR Stockton (13-13, ABC).

Ownership: Hugh L. Gottfried.

Bell Canyon. See Theta Cable, Los Angeles.

Bel Marin Keys. See San Rafael.

Belmont. See San Carlos.

Belvedere. See San Rafael.

Benicia. Century Cable of Northern California. 640 First St. Box 177 94510. (707) 745-1001. Robert M. Patty, mgr.

Serves Benicia. Solano county. Top-100 TV market. Subscribers: 2,969; homes passed: 3,700; total homes in franchised area: 3,700. Started 5/70. Length 27 mi. charges: instal \$15; \$6.95/mo. Franchise fee 5%.

Channel usage: total ch capacity 12; TV chs 11 (2 shared); automated 3 (2 shared). Allband FM.

TV stations: KTVU Oakland (2-2, Ind); KCRA-TV Sacramento (3-3, NBC); KRON-TV San Francisco (4-4, NBC); KPIX San Francisco (5-5, CBS); KGO-TV San Francisco (7-7, ABC); KBHK-TV San Francisco (44-8, Ind); KQED San Francisco (9-9, ETV); KXTV Sacramento (10-10, CBS); KTXL Sacramento (40-11, Ind); KICU-TV San Jose (36-12, Ind); KOVR Stockton (13-13, ABC).

Origination-automated: 3 chs (time/weather, full time); (news ticker, full time); (message, 25 hrs).

Ownership: Century Communications Corp. (see MSO).

Ben Lomond. See Santa Cruz.

Berkeley. Athena Cablevision Corp. d/b/a Bay Cablevision. 3919 Macdonald Ave., Richmond 94805. (415) 232-1238. Joe Haber, gen mgr; Steve Holsinger, chief tech. Atty: Farrow, Schildhouse & Dent, Oakland.

Serves Berkeley, Richmond, Alameda & Contra Costa counties. Top-100 TV market.

Homes passed: 54,702; total homes in franchised area: 69,000. Started 4/73. Length 351.7 mi. Charges: instal \$25; \$10/mo. Franchise fee 5%.

Channel usage: total ch capacity 26; TV chs 19; pay cable 2; automated 1; access 1. Total radio station: 20 FM, 1 weather.

TV stations: KTVU Oakland (2-2, Ind); KBHK-TV San Francisco (44-12, Ind); KRON-TV San Francisco (4-4, NBC); KPIX San Francisco (5-5, CBS); KGO-TV San

Francisco (7-7, ABC); KCSM-TV San Mateo (60-K, ETV); KQED San Francisco (9-9, ETV); KXTV Sacramento (10-10, CBS); KDTV San Francisco (14-8, Ind); KVOF-TV San Francisco (38-B, Ind); KTZO San Francisco (20-G, Ind); KTSF-TV San Francisco (26-I, Ind); KTEH San Jose (54-N, ETV); KCRA-TV Sacramento (3-A, NBC); KQEC San Francisco (32-M, ETV); KTXL Sacramento (40-C, Ind); KVIE Sacramento (6-D, ETV); KICU-TV San Jose (36-F, Ind); KNTV San Jose (11-H, ABC).

■ Pay cable: ch 3 (HBO, movies, 78 hrs); ch 6 (Showtime, movies, 100 hrs); 8,524 subscribers, available to 54,702 homes; charge \$9.95/mo. for one; \$18/mo both.

Origination—automated: ch J (metro data). Access: ch J (public).

Ownership: Tele-Communications Inc., 72% (see MSO); Athena Cablevision Corp., 28% (see MSO).

Beverly Hills. See Theta Cable, Los Angeles.

Big Bear City. See Big Bear Lake.

Big Bear Lake. Warner Amex Cable Communications Inc. of Big Bear Lake. Box 1771 92315. (714) 866-3415. Harold Ent, mgr.

Serves Big Bear Lake, Big Bear City, Boulder Bay, Fawnskin, Moonridge. San Bernardino county. Top-100 TV market.

Subscribers: 8,464; homes passed: 14,825; total homes in franchised area: 15,200. Started 1955. Length 173 mi. Charges: instal \$20; \$9.75/mo.

Channel usage: total ch capacity 12; TV chs 8; automated 1; other origination programming 1; available unused 2. Allband FM.

TV stations: KNXT Los Angeles (2-2, CBS); KNBC Los Angeles (4-4, NBC); KTLA Los Angeles (5-5, Ind); KABC-TV Los Angeles (7-7, ABC); KHJ-TV Los Angeles (9-9, Ind); KTTV Los Angeles (11-11, Ind); KCOP Los Angeles (13-13, Ind); KVCR-TV San Bernardino (24-na, ETV).

Origination—automated: one ch (time/weather, full time). Other origination: one ch (video tape, 2 hrs).

Ownership: Warner Amex Cable Communications Inc. (see MSO).

Big Pine. Big Pine CATV. Box 266 93513. (714) 873-5448.

Serves Big Pine. Inyo county. Outside all TV markets.

Subscribers: 33; homes passed: 200; total pop in franchised area: 1,000. Started 1955. Length 4 mi. Charges: instal \$10; \$8/mo.

Channel usage: total ch capacity 7; TV chs 3; available unused 4. Allband FM.

TV stations: KNXT Los Angeles (2-na, CBS); KNBC Los Angeles (4-na, NBC); KABC-TV Los Angeles (7-na, ABC).

Ownership: James A. Hirschfield Jr. (see MSO).

Big Rock Mesa. See Sam Woods Beach.

Biggs. Nor Cal Cablevision Inc. 311 B St., Yuba City 95991. (916) 674-7110. Glen Honsvick, gen mgr; Bill Brackett, plant mgr. Atty: Dow, Lohnes & Albertson, Washington.

Serves Biggs. Butte county. Smaller TV market. Subscribers: 394; homes passed: 510; total homes in franchised area: 510. Started 6/77. Length 6.6 mi. Charges: instal \$15; \$6.50/mo. Franchise fee 3%.

Channel usage: total ch capacity 20; TV chs 9; pay cable 1; automated 1 (shared); other origination programming 1 (shared); available unused 9. Total radio stations: 20 FM.

TV stations: KTVU Oakland (2-2, Ind, p); KCRA-TV Sacramento (3-3, NBC, p); KVIE Sacramento (6-6, ETV, p); KRCR-TV Redding (7R-7, ABC, p); KRBK-TV Sacramento (31-8, Ind, p); KIXE-TV Redding (9R-9, ETV, p); KXTV Sacramento (10-10, CBS, p); KHSL-TV Chico (12-12, CBS, p); KOVR Sacramento (13-13, ABC, p). Microwave: Western Tele-Communications.

■ Pay cable: ch H (Showtime, movies, 88 hrs); 130 subscribers, available to 510 homes; charge \$9.95/mo.

Origination—automated: ch 5 (time/weather, information, KRFD[FM] Marysville, full time). Other origination: ch 5 (community service programming, 1 hr).

Ownership: Nor Cal Cablevision Inc., 100% (see MSO).

Bishop. Bishop Cable TV Ltd. Box 1268 93514. (714) 873-4123. Michael Martell, mgr. Atty: Cole, Raywid & Braverman, Washington.

Serves Bishop, Independence, Big Pine and Round Valley. Inyo county. Outside all TV markets.

Subscribers: 4,100; homes passed: 5,000; total pop in franchised area: 10,000. Started 2/66. Length 86 mi. Charges: instal \$15; \$8.25/mo. Franchise fee 2%.

Channel usage: total ch capacity 12; TV chs 8; pay cable 1; automated 2; available unused 2. Allband FM.

TV stations: KNXT Los Angeles (2-2, CBS); KNBC Los Angeles (4-4, NBC); KTLA Los Angeles (5-5, Ind); KABC-TV Los Angeles (7-7, ABC); KOLO-TV Reno (8-6, ABC); KHJ-TV Los Angeles (9-9, Ind); KTTV Los Angeles (11-11, Ind); KCOP Los Angeles (13-13, Ind).

■ Pay cable: ch 3 (HBO); 1,210 subscribers, avail-

able to 3,500 homes; charge \$14.95/mo.

Origination—automated: one ch (time/weather, full time); one ch (message channel).

Ownership: James A. Hirschfield Jr. (see MSO).

Blythe. Warner Amex Cable Communications Inc. of Blythe. 130 N. Second St. 92225. (714) 922-3550. D. Bickle, mgr.

Serves Blythe. Riverside county. Outside all TV markets.

Subscribers: 2,303; homes passed: 3,090; total homes in franchised area: 4,531. Started 7/57. Length 45 mi. Charges: instal \$20; \$8.50/mo. Franchise fee 5%.

Channel usage: total ch capacity 12; TV chs 10; automated 2.

TV stations: KTVK Phoenix (3-3, ABC); XHBC-TV Mexicali, Mex. (3-11, Sp); KPHO-TV Phoenix (5-5, Ind); KTLA Los Angeles (5-7, Ind); KHJ-TV Los Angeles (9-12, Ind); KECC-TV El Centro (9-9, CBS); KOOL-TV Phoenix (10-4, CBS); KTTV Los Angeles (11-11, Ind); KPNX-TV Mesa (12-2, NBC); KYEL-TV Yuma, Ariz. (13-13, NBC).

Origination—automated: one ch (time/weather, full time); one ch (recorded music).

Ownership: Warner Amex Cable Communications Inc. (see MSO).

Bodega Bay. See Sebastopol.

Bodfish. See Kern River Valley.

Bollnas. See Storer Cable TV Corp., Marin county.

Boron. Kirby Cable Co. 27012 Twenty Mule Team Rd. 93516. (714) 762-6336. James A. Kirby, owner.

Serves Boron, Desert Lake. Kern county. Outside all TV markets.

Subscribers: 793; homes passed: 1,300; total pop in franchised area: 7,047. Started 1/70. Length 30 mi. Charges: instal \$15; \$8.50/mo. Franchise fee 3%.

Channel usage: total ch capacity 12; TV chs 10; pay cable 1; other origination programming 1.

TV stations: WTBS Atlanta (17-3, Ind); KERO-TV Bakersfield (23-na, NBC); KBAK-TV Bakersfield (29-na, ABC); KNXT Los Angeles (2-2, CBS); KNBC Los Angeles (4-na, NBC); KTLA Los Angeles (5-na, Ind); KABC-TV Los Angeles (7-na, ABC); KHJ-TV Los Angeles (9-na, Ind); KTTV Los Angeles (11-na, Ind); KCOP Los Angeles (13-na, Ind).

Origination: 1 ch (ESPN).

Ownership: James A. Kirby.

Borrogo Springs. Tele-Cable Service Corp. Box 336 92004. (714) 767-5607. A. C. Barnett, chief engr. Atty: Ferris, Brennen & Meisenheimer, San Diego.

Serves Borrogo Springs. San Diego county. Outside all TV markets.

Subscribers: 865; homes passed: 1,300; total homes in franchised area: 1,500. Started 6/63. Length 100 mi. Charges: instal \$17.25; \$12.50/mo. Franchise fee 2%.

Channel usage: total ch capacity 12; TV chs 8; available unused 4. Allband FM.

TV stations: KNXT Los Angeles (2-2, CBS, cc); KNBC Los Angeles (4-4, NBC, cc); KTLA Los Angeles (5-5, Ind, cc); KPBS-TV San Diego (15-6, ETV, cc); KABC-TV Los Angeles (7-7, ABC, cc); KHJ-TV Los Angeles (9-9, Ind, cc); KTTV Los Angeles (11-11, Ind, cc); KYEL-TV Yuma, Ariz. (13-13, NBC, ABC). Microwave: American TV Relay.

Origination—automated: 1 ch (weather, time). Other origination: 1 ch (movies, studio).

Ownership: A. A. Burnand III, pres, 29%; John H. Young, consultant, 16%.

Boulder Bay. See Bear Lake.

Boulder Creek. See Santa Cruz.

Bradbury. See Monrovia.

Brawley. Imperial Valley Cable Co. Box 1945, El Centro 92244. (714) 352-8770. Amy L. Knight, gen mgr; Steve Lorenson, chief tech.

Serves Brawley and Westmorland. Imperial county. Smaller TV market.

Subscribers: 4,248; homes passed: 5,414; total homes in franchised area: 5,573. Started 1961. Length 46.75 mi. Charges: instal \$15; \$8.25/mo. Franchise fee 3%.

Channel usage: total ch capacity 12; TV chs 12 (2 shared); pay cable 1 shared; automated 1 shared. Allband FM.

TV stations: KNXT Los Angeles (2-2, CBS, cc); XHBC Mexicali, Mexico (3-3, Ind); KNBC Los Angeles (4-4, NBC); XHQA Mexicali (5-5, Ind); KTLA Los Angeles (5-6, Ind); KABC-TV Los Angeles (7-7, ABC); KPBS-TV San Diego (15-8, ETV); KECC-TV El Centro (9-9, CBS); KHJ-TV Los Angeles (9-10, Ind); KTTV Los Angeles (11-11, Ind); KCOP Los Angeles (13-12, Ind); KYEL-TV Yuma, Ariz. (13-13, NBC). Microwave: American Television Relay.

■ Pay cable: ch 10 (Home Box Office, variety); 1,306 subscribers, available to 4,248 homes; charge \$8/mo.

Origination—automated: ch 2 (time/weather, KLOS

[FM] Los Angeles; 98 hrs).

Ownership: UA-Columbia Cablevision (see MSO).

Brea. Century Cable of Southern California. Box 547 92621. (714) 529-4918. William Wagner, mgr.

Serves Brea. Orange county. Also holds franchise for Placentia. Top-100 TV market.

Subscribers: 1,155; homes passed: 3,500; total pop in franchised area: 20,500. Charges: instal \$15; \$6.95/mo. Franchise fee 5%.

Channel usage: total ch capacity 20; TV chs 12; automated 3.

TV stations: KNXT Los Angeles (2-2, CBS); KWHY-TV Los Angeles (22-3, Ind); KNBC Los Angeles (4-4, NBC); KTLA Los Angeles (5-5, Ind); KCET Los Angeles (28-6, ETV); KABC-TV Los Angeles (7-7, ABC); KMEX-TV Los Angeles (34-8, Sp); KHJ-TV Los Angeles (9-9, Ind); KTBN-TV Fontana (40-10, Ind); KTTV Los Angeles (11-11, Ind); KBSC-TV Corona (52-12, Ind); KCOP Los Angeles (13-13, Ind).

Origination—automated: 3 chs (time/weather, news, stocks, full time).

Ownership: Century Communications Corp. (see MSO).

Brentwood. Televents Inc. 2855 Mitchell Dr., Walnut Creek 94598. (415) 935-8610. Brian Coyne, gen mgr; Bob Hubert, chief tech.

Serves Brentwood. Contra Costa county. Top-100 TV market.

Subscribers: 750; homes passed: 1,400; total homes in franchised area: 5,000. Started 8/73. Length 13 mi. Charges: instal free; \$4.95/mo. Franchise fee 3%.

Channel usage: total ch capacity 13; TV chs 12; pay cable 1. Total radio stations: 9 FM.

TV stations: KTVU Oakland (2-2, Ind); KCRA-TV Sacramento (3-3, NBC); KRON-TV San Francisco (4-4, NBC); KQED San Francisco (9-5, ETV); KVIE Sacramento (6-6, ETV); KGO-TV San Francisco (7-7, ABC); KICU-TV San Jose (36-8, Ind); KRBK-TV Sacramento (31-9, Ind, Sp); KBHK-TV San Francisco (44-9, Ind); KXTV Sacramento (10-10, CBS); KNTV San Jose (11-11, ABC); KTXL Sacramento (40-11, Ind); KPXI San Francisco (5-12, CBS); KHSL-TV Chico (12-12, CBS, NBC); KOVR Stockton (13-13, ABC).

■ Pay cable: one ch (HBO).

Ownership: Televents Inc., 100% (see MSO).

Brisbane. Brisbane Cable TV Inc. 148 Skyline Plaza, Daly City 94015. (415) 991-1501. Ira M. Israel, gen mgr; Terry Bird, chief tech.

Serves Brisbane. San Mateo county. Top-100 TV market.

Homes passed: 1,124; total homes in franchised area: 1,300. Started 12/71. Length 7 mi. Charges: instal \$20; \$6.25/mo. Franchise fee 5%.

Channel usage: total ch capacity 36; TV chs 15; pay cable 2; automated 1; other origination programming 3. Total radio stations: 19 FM, 1 weather.

TV stations: KBHK-TV San Francisco (44-1, Ind); KTVU Oakland (2-2, Ind); KCRA-TV Sacramento (3-3, NBC); KRON-TV San Francisco (4-4, NBC); KPXI San Francisco (5-5, CBS); KICU-TV San Jose (36-6, Ind); WTBS Atlanta (17-4, Ind); KGO-TV San Francisco (7-7, ABC); KQED San Francisco (9-9, ETV); KXTV Sacramento (10-10, CBS); KNTV San Jose (11-11, ABC); KOVR Stockton (13-13, ABC); KCSM-TV San Mateo (60-14, ETV); KQEC San Francisco (32-16, ETV); KEMO-TV San Francisco (20-20, Sp).

■ Pay cable: ch 3 (HBO, movies, 63 hrs); ch 6 (Showtime, movies, full time); 260 subscribers HBO, 42 subscribers Showtime; charge \$9.95/mo.

Originations—automated: ch 2 (metro data). Other origination: ch 3 (Calliope, C-SPAN); ch 8 (ESPN); ch 10 (CNN).

Ownership: Tele-Communications Inc., 84% (see MSO).

Broadmoor Village. See Daly City.

Brookway. See Kings Beach.

Brookdale. See Santa Cruz.

Buckeye. See Redding.

Buena Vista. See Lompoc.

Burbank. See Glendale.

Burney. Burney Falls Cablevision Inc. Box AX 96013. Robert Allison, mgr.

Serves Burney, Johnson Park. Shasta county. Outside all TV markets.

Subscribers: 950; homes passed: 1,200; total pop in franchised area: 2,190. Started 10/71. Length 28 mi. Charges: instal \$25; \$8.80/mo. Franchise fee 2%.

TV stations: KRCR-TV Redding (7-na, ABC, NBC); KIXE-TV Redding (9-na, ETV); KCRA-TV Sacramento (3-na, NBC); KTVU Oakland (2-2, Ind); KHSL-TV Chico (12-na, CBS).

Ownership: Gordon Rock, 45% (see MSO); Scott

California

Bergren, 37%; Greg Rock, 18%.

Butte county. See Oroville.

Butte county. See Chico.

Cabazon. See Thousand Palms.

Calabasas. See Topanga.

Calabasas. See Westlake Village.

Calabasas Park. Calabasas Communications Co. 4300 Park Entrada 91302. (213) 888-8335. Gil Navarro, mgr-chief tech. Atty: Thelen, Marrin, Johnson and Bridges, Los Angeles.

Serves Calabasas Park. Los Angeles county. Top-100 TV market.

Subscribers: 586; homes passed: 902; total homes in franchised area: 902. Started 4/68. Length 11 mi. Charges: instal \$20; \$8/mo. Franchise fee 3%.

Channel usage: total ch capacity 12; TV chs 12 (1 shared); pay cable 1 shared. Allband FM.

TV stations: KNXT Los Angeles (2-2, CBS); KCET Los Angeles (28-3, ETV); KNBC Los Angeles (4-4, NBC); KTLA Los Angeles (5-5, Ind); KBSC-TV Corona (52-6, Ind); KABC-TV Los Angeles (7-7, ABC); KWHY-TV Los Angeles (22-8, Ind); KHJ-TV Los Angeles (9-9, Ind); KTVN-TV Fontana (40-10, Ind); KTTV Los Angeles (11-11, Ind); KMEX-TV Los Angeles (34-12, Sp); KCOP Los Angeles (13-13, Ind).

■ Pay cable: ch 3 (movies, sports, concerts, 35 hrs). Ownership: Associated Southern Investment Co., 79%; Bechtel Corp., 21%.

Calaveras county. See San Andreas.

Calexico. Imperial Valley Cable. Box 1945, El Centro 92244. (714) 352-8770. Amy L. Knight, gen mgr; Steve Lorensen, chief tech.

Serves Calexico. Imperial county. Smaller TV market. Subscribers: 2,464; homes passed: 3,650; total homes in franchised area: 3,859. Started 1961. Length 28.03 mi. Charges: instal \$15; \$8.25/mo. Franchise fee 3%.

Channel usage: total ch capacity 12; TV chs 12 (2 shared); pay cable 1 shared; automated 1 shared.

TV stations: KNXT Los Angeles (2-2, CBS); XHBC Mexicali, Mexico (3-3, Sp); KNBC Los Angeles (4-4, NBC); XHAQ Mexicali (5-5, Sp); (7-7, ABC); KPBS-TV San Diego (15-8, ETV); KECC-TV El Centro (9-9, CBS); KHJ-TV Los Angeles (9-10, Ind); KTTV Los Angeles (11-11, Ind); KCOP Los Angeles (13-12, Ind); KYEL-TV Yuma, Ariz. (13-13, NBC). Microwave: American Television Relay.

■ Pay cable: ch 10 (Home Box Office, variety); 656 subscribers, available to 2,464 homes; charge \$8/mo. Origination-automated: ch 2 (time/weather, KLOS [FM] Los Angeles; 98 hrs).

Ownership: UA-Columbia Cablevision Inc. (see MSO).

California City. See Lancaster.

California Hot Springs. See Woodlake.

Calistoga. See Saint Helena.

Calpella. See Ukiah.

Camarillo. Camarillo Cable TV. 30901 Agoura Rd. Westlake 91361. (805) 497-8546. Wm. E. Schiller, mgr; Dave Randolph, chief tech.

Serves Camarillo. Ventura county. Top-100 TV market.

Subscribers: 293; homes passed: 370; pop in franchised area: 19,219. Started 4/69. Length 6.53 mi. Charges: instal \$25; \$5/mo. Franchise fee 5%.

Channel usage: total ch capacity 12; TV chs 10; available unused 2. Allband FM.

TV stations: KNXT Los Angeles (2-2, CBS); KEYT Santa Barbara (3-3, ABC); KNBC Los Angeles (4-4, NBC); KTLA Los Angeles (5-5, Ind); KABC-TV Los Angeles (7-7, ABC); KHJ-TV Los Angeles (9-9, Ind); KCET Los Angeles (28-10, ETV); KTTV Los Angeles (11-11, Ind); KWHY-TV Los Angeles (22-12, Ind); KCOP Los Angeles (13-13, Ind).

Ownership: Storer Broadcasting Co. (see MSO).

Camarillo. See Rancho Camarillo.

Camarillo. Televents of Camarillo. 325 Arneil Rd. 93010. (805) 484-3686. Terry Komlei, gen mgr; Ray Gomez, chief tech.

Serves Camarillo and surrounding areas. Ventura county. Outside all TV markets.

Subscribers: 6,500; homes passed: 10,000; total homes in franchised area: 12,500. Started 11/76. Length 100 mi. Charges: instal \$27.50; \$8.95/mo. Franchise fee 3%.

Channel usage: total ch capacity 24; TV chs 18; pay cable 1; automated 1; access 1; other origination programming 1; available unused 2. Allband FM. Total radio

stations: 24 FM.

■ Pay cable: ch 2B (HBO); 3,705 subscribers, available to 6,500 homes; charge \$9.95/mo.

Origination-automated: 1 ch (movies). Access: 1 ch (message center). Other origination: 1 ch (ESPN).

Ownership: Televents Inc. 100% (see MSO).

Camarillo. Teleprompter Cable Services Inc. 480 East St., Unit 1, Simi Valley 93065. (805) 526-5197. Bruce G. Douglass, mgr; Richard Mathis, chief tech.

Serves Camarillo. Ventura county. Smaller TV market.

Subscribers: 204; homes passed: 221; total pop in franchised area: 890. Started 12/65. Length 5 mi. Charges: instal \$50; \$6/mo. Franchise fee 2%.

Channel usage: total ch capacity 12; TV chs 10; available unused 2. Allband FM.

TV stations: KNXT Los Angeles (2-2, CBS); KNBC Los Angeles (4-4, NBC); KTLA Los Angeles (5-5, Ind); KCET Los Angeles (28-6, Ind); KABC-TV Los Angeles (7-7, ABC); KHJ-TV Los Angeles (9-9, Ind); KTTV Los Angeles (11-11, Ind); KCOP Los Angeles (13-13, Ind); KMEX-TV Los Angeles (34-na, Sp); KEYT Santa Barbara (3-na, ABC).

Ownership: Teleprompter Corp. (see MSO).

Cambria. See Atascadero.

Campbell. See San Jose.

Camp Nelson. See Woodlake.

Camp Pendleton. See Oceanside.

Camp Pendleton. See San Clemente.

Campton Heights. See Humboldt county.

Canyon Country. Western CATV. Box 1248, 18344 Soledad Canyon Road, Saugus 91351. (805) 252-2318. Ted O'Donnell, mgr; Bob Jones, chief tech.

Serves Canyon Country. Pinetree, Saugus, and Newhall. Los Angeles county. Top-100 TV market.

Subscribers: 10,275; homes passed: 11,117. Started 1964. Length 120 mi. Charges: instal \$20; \$9/mo. Franchise fee 2%.

Channel usage: total ch capacity 12; TV chs 11; available unused 1. Total radio stations: 20 FM.

TV stations: KNXT Los Angeles (2-2, CBS); KTVN-TV Fontana (40-3, Ind); KNBC Los Angeles (4-4, NBC); KTLA Los Angeles (5-5, Ind); KCOP Los Angeles (13-13, Ind); KCLS Los Angeles (58-6, ETV); KABC-TV Los Angeles (7-7, ABC); KWHY-TV Los Angeles (22-8, Ind); KHJ-TV Los Angeles (9-9, Ind); KCET Los Angeles (28-10, ETV); KTTV Los Angeles (11-11, Ind); KMEX-TV Los Angeles (34-12, Ind, Sp).

■ Pay cable: ch 15 & 1 (HBO); ch 14 & G (Showtime); 8,400 subscribers, available to 11,117 homes; charge \$9.45/mo. each.

Campbell. See San Jose.

Capistrano. See Laguna Beach.

Capitola. Sonic Cable TV. 708-C Capitola Ave. 95010. Les Johnson, VP; Joe Lusky, chief tech. Atty: Farrow, Schildhouse & Wilson, Oakland.

Serves Capitola. Santa Cruz county. Top-100 TV market.

Subscribers: 2,530; homes passed: 3,255; total pop in franchised area: 6,850. Started 10/63. Length 24 mi. Charges: instal \$15; \$6.50/mo. Franchise fee 2%.

Channel usage: total ch capacity 30; TV chs 10; pay cable 1; access 1. Allband FM.

TV stations: KTVU Oakland (2-2, Ind, cc); KICU-TV San Jose (36-3, Ind, p); KRON-TV San Francisco (4-4, NBC, cc); KPIS San Francisco (5-5, CBS, cc); KSBW-TV Salinas (8-6, NBC); KGO-TV San Francisco (7-7, ABC, cc); KQED San Francisco (9-9, ETV, cc); KMST Monterey (46-10, CBS); KNTV San Jose (11-12, ABC); KBHK-TV San Francisco (44-13, Ind, p). Microwave: ATC.

■ Pay cable: ch 1 (HBO, movies/sports, 70 hrs); 643 subscribers; charge \$9/mo.

Origination-access: ch 8 (public-Capitola Community Channel, 2 hrs).

Ownership: Sonic Cable TV, 100% (see MSO).

Capo Beach. See Orange County Cable, San Clemente.

Cardiff-by-the-Sea. See Encinitas.

Carlsbad. Carlsbad Cable TV Inc. 4209 30th St., San Diego 92104. (714) 280-7424. Tom Shea, mgr; Paul Montesorro, chief tech. Under construction.

Serves Carlsbad. San Diego county. Top-100 TV market.

Total homes in franchised area: 1,650. Charges: instal \$25 (underground), \$15 (aerial); \$6/mo. Franchise fee 3%.

Ownership: Tom Shea, pres; Wayne McKenna, VP; Paul Montesorro, sec-treas; 33 1/3% each.

Carlsbad. La Costa Community Antenna System dba Rancho La Costa Cable TV. 1973 La Costa Ave. 92008. (714) 436-3401. Fred J. Morey, VP and mgr; B. Johnson, chief tech. Atty: Harry P. Warner, 1900 Ave-

nue of the Stars, Suite 2440, Los Angeles 90067.

Serves Carlsbad, Rancho La Costa, Ponderosa and Chaparral. San Diego county. Top-100 TV market.

Subscribers: 3,600; homes passed: 4,100; total homes in franchised area: 4,100. Started 6/65. Length 150 mi. Charges: instal \$15; \$7.50/mo.

Channel usage: total ch capacity 20; TV chs 14; pay cable 1; other origination programming 1. Allband FM.

TV stations: KPBS-TV San Diego (15-2, ETV); KCST-TV San Diego (39-3, NBC); KNBC Los Angeles (4-4, NBC); KTLA Los Angeles (5-5, Ind); XETV Tijuana, Mexico (6-6, Ind); KABC-TV Los Angeles (7-7, ABC); KFMB-TV San Diego (8-8, CBS); KHJ-TV Los Angeles (9-9, Ind); KGTV San Diego (10-10, ABC); KTTV Los Angeles (11-11, Ind); KCET Los Angeles (28-12, ETV); KCOP Los Angeles (13-13, Ind); KNXT Los Angeles (2-2, CBS); KWHY-TV Los Angeles (22-E, Ind).

■ Pay cable: ch H (HBO, movies); 1,200 subscribers; charge \$9.95/mo.

Ownership: Rancho La Costa Inc., Las Vegas. Merv Adelson, pres-dir; Irwin Molasky, VP-treas-dir; Burton L. Kramer, sec-dir.

Carlsbad. Daniels Cablevision Inc. Holds Franchise.

Carmel-by-the-Sea. See Monterey.

Carmel Valley. See Monterey.

Carpinteria Valley. See Santa Barbara.

Carriage Hills. Range Cable TV, Box 178130, San Diego 92117.

Serves Carriage Hills. San Diego county. Top-100 TV market.

Subscribers: 259; homes passed: 350; total pop in franchised area: 1,400. Started 1/70. Length 8 mi. Charges: instal \$11.25; \$6.25/mo. Franchise fee 2%.

Channel usage: total ch capacity 12; TV chs 9; available unused 3. Allband FM.

TV stations: KCST-TV San Diego (39-na, NBC); KFMB-TV San Diego (8-na, CBS); KGTV San Diego (10-na, ABC); KPBS-TV San Diego (15-na, ETV); XETV Tijuana, Mexico (6-na, Ind); KCOP Los Angeles (13-na, Ind); KNBC Los Angeles (4-na, Ind); KTLA Los Angeles (5-na, Ind); KTTV Los Angeles (11-na, Ind). Ownership: Raymond A. Morse.

Carson. Carson Cable Television Co. Box 5466 90749. (213) 327-8482. Peter Scheid, rgnl mgr; Steven Fowler, chief tech.

Serves Carson. Los Angeles county. Top-100 TV market.

Subscribers: 1,206; homes passed: 5,506; total homes in franchised area: 20,329. Started 2/71. Length 47 mi. Charges: instal free; \$6.50/mo. Franchise fee 5%.

Channel usage: total ch capacity 12; TV chs 11; pay cable 1 shared; automated 1 shared.

TV stations: KNXT Los Angeles (2-2, CBS); KNBC Los Angeles (4-4, NBC); KTLA Los Angeles (5-5, Ind); KMEX-TV Los Angeles (34-6, Sp); KABC-TV Los Angeles (7-7, ABC); KCET Los Angeles (28-8, ETV); KHJ-TV Los Angeles (9-9, Ind); KBSC-TV Corona (52-10, Ind); KTTV Los Angeles (11-11, Ind); KWHY-TV Los Angeles (22-12, Ind); KCOP Los Angeles (13-13, Ind).

■ Pay cable: ch 3 (Showtime, movies); 654 subscribers, available to 5,506 homes; charge \$6.95/mo.

Origination-automated: ch 3 (message wheel).

Ownership: Carson Cable Television Co. Joint Venture.

Caspar. See Fort Bragg.

Castle Air Force Base. See Merced.

Castro Valley. Castro Valley Cable TV. Box 2435 94546. (415) 582-0234. Frank L. Allen, mgr; Seff Hall, chief tech. Atty: Dow, Lohnes & Albertson, Washington.

Serves Castro Valley. Alameda county. Top-100 TV market.

Subscribers: 7,657; homes passed: 13,295; total homes in franchised area: 13,400. Started 1/70. Length 130 mi. Charges: instal \$19.95; \$8.95/mo. Franchise fee 3%.

Channel usage: total ch capacity 24; TV chs 20; pay cable 1; automated 1; access 2.

TV stations: KTVU Oakland (2-2A, Ind); KRON-TV San Francisco (4-3A); KDTV San Francisco (14-5A, Ind, Sp); KICU-TV San Jose (36-6A, Ind); KCMSM-TV San Mateo (60-7A, ETV); KGO-TV San Francisco (7-8A, ABC); KQED San Francisco (9-9A, ETV); KPIX San Francisco (5-10A, CBS); KNTV San Jose (11-11A); KTSF San Francisco (26-12A, Ind); KBHK-TV San Francisco (44-13A, Ind); KCRA-TV Sacramento (3-2B, NBC); KQEC San Francisco (32-5B, ETV); KVIE Sacramento (6-6B, ETV); KVOP-TV San Francisco (38-7B, Ind); KSBW-TV Salinas (8-8B, NBC); KEMO-TV San Francisco (20-9B, Ind, Sp); KXTV Sacramento (10-10B, CBS); KTXL Sacramento (40-11B, Ind); KOVR Stockton (13-13B, ABC).

■ Pay cable: ch 3B (Showtime, movies, night club, etc., 60 hrs); 3,475 subscribers, available to 7,657 homes; charge \$9.95/mo.

Origination-automated: ch 4A (time/weather, music). Access: ch 4B (Castro Valley High School, full

time); ch 12B (Redwood Chapel programs).

Ownership: Oak Communications Inc., 100% (see Bcstrs in Cable TV).

Cathedral City. See Palm Desert.

Cayucos. See Morro Bay.

Central Valley. See Redding.

Ceres. Sammons Communications Inc. Box 1863, Turlock 95380. (209) 634-7281. Mike Brommer, mgr; chief tech.

Serves Ceres. Stanislaus county. Top-100 TV market.

Subscribers: 2,741; homes passed: 4,447; total homes in franchised area: 5,000. Started 1/74. Length 47 mi. Charges: instal \$14.95; \$6.95/mo. Franchise fee 3%.

Channel usage: total ch capacity 30; TV chs 9; automated 1; available unused 20.

TV stations: KTVU Oakland (2-2, Ind); KCRA-TV Sacramento (3-3, NBC); KBHK-TV San Francisco (4-4, Ind); KVIE Sacramento (6-6, ETV); KCSO Modesto (19-7, Ind); KXTV Sacramento (10-10, CBS); KTXL Sacramento (40-11, Ind); KRBK-TV Sacramento (31-12, Ind); KOVR Stockton (13-13, ABC).

■ Pay cable: 1 ch; 828 subscribers, available to 4,447 homes; charge \$9.95/mo.

Origination-automated: ch 5 (time/weather, KFYE[FM] Fresno; full time).

Ownership: Sammons Communications Inc., 100% (see MSO).

Chester. See Westwood.

Chico. State TV Cable. Box 1559 95927. (916) 342-4242. J. John Martin, pres; Mike Morris, chief engr. Atty: Fletcher, Heald & Hildreth, Washington.

Serves Chico and other parts of Butte county. Smaller TV market.

Subscribers: 16,500; homes passed: 21,000; total homes in franchised area: 22,651. Started 4/66. Length 217. Charges: instal \$22; \$8.25/mo. Franchise fee 3%.

Channel usage: total ch capacity 14; TV chs 11 (2 shared); pay cable 1 shared; automated 1 shared; access 1 shared; other origination programing 2 shared. Total radio stations: 23 FM, 1 AM.

TV stations: KTVU Oakland (2-2, Ind); KCRA-TV Sacramento (3-3, NBC); KRON-TV San Francisco (4-4, NBC); KPIX San Francisco (5-5, CBS); KHSL-TV Chico (12-6, CBS, direct line); KRCR-TV Redding (7-7, ABC, NBC); KTXL Sacramento (40-8, Ind); KIXE-TV Redding (9-9, ETV); KXTV Sacramento (10-10, CBS); KBHK-TV San Francisco (44-11, Ind); KOVR Stockton (13-13, ABC).

■ Pay cable: ch H (Showtime); 4,280 subscribers; available to 21,000 homes; \$9.95/mo.

Origination-automated: ch 5 (news/time/temperature, KEWT [FM] Sacramento; 105 hrs). Access: ch 4 (public, 1 hr). Other origination: ch 4 (live remote city council meeting, 3 hrs); Ch I (ESPN).

Ownership: Western Communications Inc., 100% (see MSO).

Chowchilla. Televents of San Joaquin Valley Inc. 2855 Mitchell Drive, Suite 250, Walnut Creek 94598. (415) 935-8610. Under construction.

Serves Chowchilla, Dos Palos, Firebaugh, Madera county. Top-100 TV market.

Total pop in franchised area: 9,362.

Ownership: Carl M. Williams (see MSO).

Chula Vista. See Mission Cable, San Diego.

Clairemont. See Southwestern Cable, San Diego.

Clayton. See Concord.

Clear Lake. See Westwood.

Clearlake Highlands. See Clearlake Oaks.

Clearlake Oaks. Konociti TV Inc. Box 898 95423. (707) 998-3361. Ron Schmitt, mgr; Carl Badger, chief tech.

Serves Clearlake Oaks, Clearlake Highlands, Lower Lake, Clearlake Park, Glenhaven, Lucerne, Kelseyville, Lake Port. Lake county. Outside all TV markets.

Subscribers: 5,900; homes passed: 9,000; total homes in franchised area: 10,000; Started 1970. Length 185 mi. Charges: instal \$19.95; \$8.50/mo. Franchise fee 2%.

Channel usage: total ch capacity 20; TV chs 10; pay cable 1 shared; automated 1 shared; available unused 9. Allband FM.

TV stations: KTVU Oakland (2-2, Ind); KCRA-TV Sacramento (3-3, NBC); KRON-TV San Francisco (4-4, NBC); KPIX San Francisco (5-5, CBS); KGO-TV San Francisco (7-7, ABC); KICU-TV San Jose (36-8, Ind); KQED San Francisco (9-9, ETV); KBHK-TV San Francisco (44-11, Ind); KHSL-TV Chico (12-12, CBS); KOVR Stockton (13-13, ABC).

■ Pay cable: ch 6 (Pay T.V. Service, movies, 28 hrs); 740 subscribers, available to 9,000 homes; charge \$4.75/mo.

Origination-automated: ch 6 (time/weather, full

time).

Ownership: Jones Intercable Inc. (see MSO).

Clearlake Park. See Clearlake Oaks.

Cloverdale. See Healdsburg.

Clovis. See Fresno.

Coachella. See Palm Desert.

Coalinga. Coalinga CATV. Box 375 93210. (209) 935-1674. Robert T. McVay, pres. Atty: Fletcher, Heald & Hildreth, Washington.

Serves Coalinga, Fresno county. Outside all TV markets.

Subscribers: 1,300; homes passed: 2,400; total homes in franchised area: 2,350. Started 8/78. Length 20 mi. Charges: instal \$15; \$8.50/mo. Franchise fee 3%.

Channel usage: total ch capacity 20; TV chs 13; pay cable 1; automated 2 (1 shared); access 1 shared; other origination programing 4 (1 shared). Total radio stations: 8 FM, 1 AM, 1 weather.

TV stations: WOR-TV New York (9-2, Ind, satellite); WTBS Atlanta (17-3, satellite); KSEE Fresno (24-4, NBC); KMPH Visalia (26-6, Ind); KPWR-TV Bakersfield (17-D, CBS); KERO-TV Bakersfield (23-F, NBC); KAIL Fresno (53-G, Ind); KBAK-TV Bakersfield (29-H, ABC); KFSN-TV Fresno (30-8, CBS); KMTF Fresno (18-9, ETV); KFTV Hanford (21-11, Ind); KJEO Fresno (47-12, ABC); WGN-TV Chicago (9-13, Ind, satellite).

■ Pay cable: ch 5.

Origination-automated: ch 13 (time/weather, music, full time); ch 10 (message wheel, music, 156 hrs). Access: ch 10 (various programs, 2 hrs). Other origination: ch 10 (local news, sports and community affairs; 10 hrs); ch E (Christian Broadcasting Network via satellite); ch I (Trinity Broadcasting Network); one ch (Cable News Network); one ch (ESPN). Adv accepted.

Ownership: McVay Communications Inc., 100% (see Bcstrs in CATV). McVay Communications Inc. is owned 100% by Robert T. McVay.

Colma. See Daly City.

Columbia. See Sonoma.

Colusa. Nor Cal Cablevision Inc. 311 B St. Yuba City 95991. (916) 674-7110. Glen Honsvick, gen mgr; Bill Brackett, plant mgr. Atty: Dow, Lohnes & Albertson, Washington.

Serves Colusa and other parts of Colusa county. Smaller TV market.

Subscribers: 1,549; homes passed: 2,034; total homes in franchised area: 4,200. Started 6/71. Length 22.2 mi. Charges: instal \$15; \$7.50/mo. Franchise fee 5%.

Channel usage: total ch capacity 14; TV chs 10; pay cable 1; 1 shared; access 1; other origination programing 1 shared. Total radio stations: 20 FM.

TV stations: KTVU Oakland (2-2, Ind, p); KCRA-TV Sacramento (3-3, NBC, p); KBHK-TV San Francisco (44-4, Ind, cc); KVIE Sacramento (6-6, ETV, p); KRCR-TV Redding (7R-7, ABC, p); KRBK-TV Sacramento (31-8, Ind, p); KXTV Sacramento (10-10, CBS, p); KTXL Sacramento (40-11, Ind, p); KHSL-TV Chico (12-12, CBS, p); KOVR Sacramento (13-13, ABC, p). Microwave: Western Tele-Communications.

■ Pay cable: ch H (Showtime, movies, 88 hrs); 446 subscribers, available to 2,034 homes; charge \$9.95/mo.

Origination-automated: ch 5 (time/weather, KRFD [FM] Marysville, full time). Access: ch I (Chico State University). Other origination: ch 5 (Community Service Programming).

Ownership: Nor Cal Cablevision Inc., 100% (see MSO).

Concord. Concord TV Cable. 959 Detroit Ave. 94518. (415) 687-7272. E.D. Nelligan Jr., pres; Terry C. Colten, chief engr. Atty: Fletcher, Heald & Hildreth, Washington.

Serves Concord, Clayton, and other parts of Contra Costa county. Top-100 TV market.

Subscribers: 38,650; homes passed: 36,450; total homes in franchised area: 36,650. Started 3/67. Length 370 mi. Charges: instal \$12.95/aerial, \$24.95/underground; \$8.10/mo. Franchise fee 5% Concord, 3% Clayton, 2% county.

Channel usage: total ch capacity 27; TV chs 12 (1 shared); pay cable 1; access 1 shared; other origination programing 1 shared. Total radio stations: 23 FM, 12+ ch converters.

TV stations: KTVU Oakland (2-2, Ind); KCRA-TV Sacramento (3-3, NBC); KQEC San Francisco (32-3, ETV); KRON-TV San Francisco (4-4, NBC); KPIX San Francisco (5-5, CBS); KEMO-TV San Francisco (20-6, Sp); KGO-TV San Francisco (7-7, ABC); KBHK-TV San Francisco (44-8, Ind); KQED San Francisco (9-9, ETV); KXTV Sacramento (10-10, CBS); KDTV San Francisco (14-1, Fr); KTXL Sacramento (40-6&D, Ind); KICU-TV San Jose (36-12, Ind); KVOP-TV San Francisco (38-G, Ind); KXTV Sacramento (10-C, CBS); KTEH San Jose (54-10, ETV); KNTV San Jose (11-11, Ind); KTZO San Francisco (20-13, Ind); KCRA-TV Sacramento (3-A & 1, NBC); KCSM-TV San Mateo (60-E, ETV).

■ Pay cable: ch H (Optical Systems, movies, 90 hrs); ch J (Showtime, movies, 108 hrs); 12, 107 subscribers, available to 36,450 homes; charge \$11.95/mo.

Origination-automated: 1 ch (time, weather). Other origination: 1 ch (MSN, ESPN, C-SPAN).

Ownership: Western Communications Inc., 80% (see MSO).

Contra Costa county. See Concord.

Contra Costa county. See San Pablo.

Contra Costa county. See Walnut Creek.

Cordova Mobile Park. See Valencia.

Corning. State TV Cable. Box 1559, Chico 95927. (916) 342-4242. J. John Martin, pres; Mike Morris, chief engr. Atty: Fletcher, Heald & Hildreth, Washington.

Serves Corning, Tehama county. Smaller TV market. Subscribers: 1,260; homes passed: 1,695; total homes in franchised area: 1,695. Started 3/69. Length 19 mi. Charges: instal \$22; \$7.50/mo. Franchise fee 3%.

Channel usage: total ch capacity 12; TV chs 7; pay cable 1; origination origination programing 1; technically unavailable 1; available unused 23. Allband FM.

TV stations: KTVU Oakland (2-2, Ind, p); KCRA-TV Sacramento (3-3, NBC, p); KTXL Sacramento (40-4, Ind, p); KRCR-TV Redding (7-7, ABC/NBC); KIXE-TV Redding (9-9, ETV); KHSL-TV Chico (12-11, CBS); KOVR Stockton (13-13, ABC, p).

■ Pay cable: ch H (Showtime, movies, 108 hrs); 320 subscribers, available to 1,695 homes; charge \$9.95/mo.

Ownership: Western Communications Inc., 100% (see MSO).

Corona Del Mar. See Teleprompter Corp., Newport Beach.

Coronado. Televents of Coronado Inc. Box 367, 1110 Orange Ave. 92118. (714) 435-0157. Jack D. Sutton, loc mgr.

Serves Coronado. San Diego county. Top-100 TV market.

Subscribers: 3,347; homes passed: 6,265; total homes in franchised area: 6,265. Started 10/73. Length 35 mi. Charges: instal \$18; \$7.95/mo. Franchise fee 5%.

Channel usage: total ch capacity 36; TV chs 14; pay cable 1; automated 4; other origination programing 1; technically unavailable 4; available unused 12. Total radio stations: 20.

TV stations: KFMB-TV San Diego (8-na, CBS); KCST-TV San Diego (39-na, NBC); KPBS-TV San Diego (15-na, ETV); KGTV San Diego (10-na, ABC); XETV Tijuana, Mexico (6-na, Ind); XEWT-TV Tijuana (12-na, Sp); KTTV Los Angeles (11-na, Ind); KTLA Los Angeles (5-na, Ind); KNBC Los Angeles (4-na, NBC); KCOP Los Angeles (13-na, Ind); KHJ-TV Los Angeles (9-na, Ind, p); KCET Los Angeles (28-11A, ETV, p); KNXT Los Angeles (2-3B, CBS, p); KABC-TV Los Angeles (7-7B, ABC, p).

■ Pay cable: ch 2B (Optical Systems Corp). Origination-automated: one ch (time/weather, 164 hrs); one ch (news ticker, 164 hrs); one ch (stock ticker, 164 hrs); one ch (sports ticker, 164 hrs). Other origination: one ch (studio, 20 hrs).

Ownership: Carl M. Williams (see MSO).

Corte Madera. See San Rafael.

Cotati. See Rohnert Park.

Coto de Caza. Orange County Cable Communications Co. Box 899, Balboa 92661.

Serves Coto de Caza. Orange county. Top-100 TV market.

Ownership: Times Mirror Co.

Cottonwood. See Redding.

Crescent City. Del Norte Cablevision. Drawer I 95531. (707) 464-3305. Michael Solomon, gen mgr; Bob Winstead, chief tech.

Serves Crescent City, Gasquet, Hiouchi, Smith River, Fort Dick, Del Norte county. Smaller TV market.

Subscribers: 4,850; homes passed: 5,200; total homes in franchised area: 5,200. Started 1958. Length 92 mi. Charges: instal \$15; \$9.50/mo. Franchise fee 3%.

Channel usage: total ch capacity 12; TV chs 7; pay cable 1; automated 1; other origination programing 1. Total radio stations: 5 FM.

TV stations: KTVU San Francisco (2-2, Ind); KPIX San Francisco (5-na, CBS); WTBS Atlanta (9-na, Ind); WGN-TV Chicago (9-na, Ind); KTXL Sacramento (40-na, Ind); KTVL Medford, Ore. (10-na, NBC, ABC); KVIQ-TV Eureka (6-na, ABC, NBC); KIEM-TV Eureka (3-na, CBS, NBC); KEET Eureka (13-na, ETV). Micro-

California

wave: Pacific Teletronics.

■ Pay cable: ch 5 (HBO, movies, 60 hrs); 1,175 subscribers, available 4,850 homes; charge \$9.95/mo.
Origination—automated: ch 8 (advertising, KPOD [AM] Crescent City). Other origination: 1 ch (ESPN).
Ownership: English Trust, 33%; Roberta G. Camphouse, 33%; Nancy C. Coleman, Kristin C. Lanley, John G. Camphouse, Patricia E. Cameron, 8.3% each.

Crescent Mills. See Quincy.

Crestline. Lakeview TV Cable, Drawer P. 92325. (714) 338-2200. Donna LeLong, mgr; Larry Gish, chief tech.
Serves Crestline. San Bernardino county. Top-100 TV market.

Subscribers: 3,100; homes passed: 4,500; total pop in franchised area: 5,000. Started 6/56. Length 80 mi. Charges: instal \$15; \$10.50/mo. Franchise fee 2% of 1/3 of gross.

Channel usage: total ch capacity 13; TV chs 12; pay cable 1 shared; automated 1 shared. 12+ ch converter. Allband FM.

TV stations: KNXT Los Angeles (2-2, CBS); KNBC Los Angeles (4-4, NBC); KTLA Los Angeles (5-5, Ind); XETV Tijuana, Mex. (6-6, Ind); KABC-TV Los Angeles (7-7, ABC); KHJ-TV Los Angeles (9-9, Ind); KTTV Los Angeles (11-11, Ind); KCOP Los Angeles (13-13, Ind); KFMB-TV San Diego (8-8, CBS); KGTV San Diego (10-10, ABC); KPBS-TV San Diego (15-12, ETV); KERO-TV Bakersfield (23-12, NBC); KBAK-TV Bakersfield (29-6, ABC).

■ Pay cable: ch H (Bestvision Home Cinema, movies, 45 hrs).

Origination—automated: ch 3 (ad wheel, news, full time). Other origination: one ch (studio, 20 hrs).

Ownership: Frank W. Stoddard, pres, 50%; Melvin Gish, sec-treas, VP, 50%.

Crockett. Viacom Cablevision. Box 111, 2434 San Pablo Ave., Pinole 94564. (415) 724-2000. Cindy Erler, mgr.

Serves Crockett and Rodeo. Contra Costa county. Top-100 TV market.

Subscribers: 3,031; homes passed: 4,169; total homes in franchised area: 4,203. Started 1966. Length 32.18 mi. Charges: instal \$25; \$6.50/mo. Franchise fee 2%.

Channel usage: total ch capacity 12; TV chs 12 (1 shared); pay cable 1 shared. Allband FM.

TV stations: KTVU Oakland (2-2, Ind); KCRA-TV Sacramento (3-3, NBC); KRON-TV San Francisco (4-4, NBC); KPIX San Francisco (5-5, CBS); KGO-TV San Francisco (7-7, ABC); KQED San Francisco (9-9, ETV); KXTV Sacramento (10-10, CBS); KOVR Stockton (13-13, ABC); KTXL Sacramento (40-11, Ind); KQEC San Francisco (32-na, ETV); KBHK-TV San Francisco (44-12, Ind); KDTV San Francisco (14-na, Ind, Sp); KEMO-TV San Francisco (20-na, Sp).

■ Pay cable: one ch (Escapade & Showtime); 1,495 subscribers, available to 4,074 homes; charge \$10.95/mo.

Ownership: Viacom International Inc. (see MSO).

Cucamonga. See Theta Cable, Los Angeles.

Cuesta-by-the-Sea. See Atascadero.

Cutten. See Humboldt Bay Video Co., Humboldt county.

Daly City. Vista Grande Cablevision Inc. 148 Skyline Plaza 94015. (415) 991-1501. Ira M. Israel, gen mgr; Terry Bird, chief tech.

Serves Daly City, Colma, Broadmoor Village. San Mateo county. Top-100 TV market.

Homes passed: 16,879; total homes in franchised area: 24,850. Started 8/68. Length 96 mi. Charges: instal \$10; \$9/mo. Franchise fee 5%.

Channel usage: total ch capacity 36; TV chs 16; pay cable 2; automated 1; other origination programing 3. Total radio stations: 19 FM, 1 weather.

TV stations: KBHK-TV San Francisco (44-1, Ind); KTVU Oakland (2-2, Ind); KCRA-TV Sacramento (3-3, NBC); KRON-TV San Francisco (4-4, NBC); KPIX San Francisco (5-5, CBS); KICU-TV San Jose (36-6, Ind); KGO-TV San Francisco (7-7, ABC); KSBW-TV Salinas (8-8, NBC); WTBS Atlanta (17-4, Ind); KQED San Francisco (9-9, ETV); KXTV Sacramento (10-10, CBS); KNTV San Jose (11-11, ABC); KOVR Stockton (13-13, ABC); KCSM-TV San Mateo (60-14, ETV); KQEC San Francisco (32-16, ETV); KEMO-TV San Francisco (20-20, Sp).

■ Pay cable: ch 3 (HBO, movies, 63 hrs); ch 6 (Showtime, movies, full time); 4,210 subscribers HBO, 481 subscribers Showtime; charge \$9.95/mo.

Origination—automated: ch 2 (metro data). Other origination: ch 3 (Calliope, C-SPAN); ch 8 (ESPN); ch 10 (CNN).

Ownership: Tele-Communications Inc. (see MSO).

Dana Point. See Laguna Beach.

Danville. See Moraga.

Delano. See Warner Cable, Bakersfield.

Del Monte Forest. See Carmel-by-the-Sea.

Del Norte county. See Crescent City.

Del Rey Oaks. See Monterey.

Desert Center. See Eagle Mountain.

Desert Hot Springs. Video Communications Inc. Box 395 92240. (714) 329-6436. Dean V. Kiner, pres.

Serves Desert Hot Springs. Riverside county. Smaller TV market.

Subscribers: 2,064; homes passed: 2,400; total homes in franchised area: 3,000. Started 3/67. Length 52 mi. Charges: instal \$15; \$7.50/mo. Franchise fee 2%.

Channel usage: total ch capacity 12; TV chs 10; automated 1; available unused 1.

TV stations: KNXT Los Angeles (2-2, CBS); KESQ Palm Springs (42-3, ABC); KNBC Los Angeles (4-4, NBC); KTLA Los Angeles (5-5, Ind); KMR-TV Palm Springs (36-6, NBC); KABC-TV Los Angeles (7-7, ABC); KCET Los Angeles (28-8, ETV); KHJ-TV Los Angeles (9-9, Ind); KTTV Los Angeles (11-11, Ind); KCOP Los Angeles (13-13, Ind).

Origination—automated: ch 10 (time/weather, full time).

Ownership: Allegheny Valley Cable Co. Inc.

Desert Lake. See Boron.

Diablo. See Moraga.

Diamond Bar. Diamond Bar Cable TV. Box 4253 91765. (714) 594-2729. Ray W. Stone, gen mgr; William Deaner, chief tech. Atty: Fraser, Dame & Dougherty, Oxnard.

Serves Diamond Bar and Rowland Heights. Los Angeles county. Top-100 TV market.

Subscribers: 840; homes passed: 1,530; total homes in franchised area: 6,000. Started 1/65. Length 30 mi. Charges: instal \$15; \$8.50/mo. Franchise fee 3%.

Channel usage: total ch capacity 12; TV chs 12 (2 shared); pay cable 2 shared. 12+ ch converters. Allband FM.

TV stations: KNXT Los Angeles (2-2, CBS); KCET Los Angeles (28-3, ETV); KNBC Los Angeles (4-4, NBC); KTLA Los Angeles (5-5, Ind); KWHY-TV Los Angeles (22-6, Ind); KABC-TV Los Angeles (7-7, ABC); KTBN-TV Fontana (40-8, Ind); KHJ-TV Los Angeles (9-9, Ind); KBSC-TV Corona (52-10, Ind); KTTV Los Angeles (11-11, Ind); KMEX-TV Los Angeles (34-12, Sp); KCOP Los Angeles (13-13, Ind).

■ Pay cable: ch 6 (On TV, movies); ch H (Theta Z Ch, movies); 265 subscribers, available to 840 homes; charge \$19.42/mo.

Ownership: Western Cable Enterprises Inc.

Dillon Beach. See Marin county.

Dixon. Dixon Cablevision Inc. 27888 Via Ventana, Los Altos Hills 94022. (415) 941-7264. Tom Hatchell, mgr. Under construction.

Serves Dixon and Manteca. Solano county. Top-100 TV market.

Total homes in franchised area: 4,000. Charges: instal \$9.50; \$5.30/mo. Franchise fee 3%.

Ownership: Mickelson Media Inc. (see MSO).

Donner Lake. See Truckee.

Dos Palos. See Chowchilla.

Duarte. International Cable Television Corp. 742 E. Alosta Ave., Glendora 91740.

Serves Duarte. Los Angeles county. Top-100 TV market.

Subscribers: 198; homes passed: 640; total pop in franchised area: 18,500. Started 8/67. Length 5 mi.

Channel usage: total ch capacity 12; TV chs 12. Allband FM.

TV stations: KNXT Los Angeles (2-2, CBS); KNBC Los Angeles (4-4, NBC); KTLA Los Angeles (5-5, Ind); KABC-TV Los Angeles (7-7, ABC); KHJ-TV Los Angeles (9-9, Ind); KTTV Los Angeles (11-11, Ind); KCOP Los Angeles (13-13, Ind); KWHY-TV Los Angeles (22-3, Ind); KCET Los Angeles (28-12, ETV); KMEX-TV Los Angeles (34-8, Sp); KTBN-TV Fontana (40-10, Ind); KBSC-TV Corona (52-6, Ind).

Ownership: Phoenix Communications Corp.

Dublin. Viacom Cablevision. 6640 Sierra Lane 94566. (415) 828-8510. Myrt Jones, mgr.

Serves Dublin, San Ramon. Alameda, Contra Costa counties. Top-100 TV market.

Subscribers: 10,025; homes passed: 11,098; total homes in franchised area: 11,249. Started 10/63. Length 94.54 mi. Charges: instal \$25; \$9/mo. Franchise fee 2-3.5%.

Channel usage: total ch capacity 12; TV chs 12 (1 shared); pay cable 1; other origination programing 1. Allband FM.

TV stations: KTVU Oakland (2-2, Ind); KCRA-TV Sacramento (3-3, NBC); KRON-TV San Francisco (4-4,

NBC); KPIX San Francisco (5-5, CBS); KGO-TV San Francisco (7-7, ABC); KQED San Francisco (9-9, ETV); KXTV Sacramento (10-10, CBS); KOVR Stockton (13-13, ABC); KEMO-TV San Francisco (20-8, Sp); KICU-TV San Jose (36-6, Ind); KTXL Sacramento (40-11, Ind); KBHK-TV San Francisco (44-12, Ind); KDTV San Francisco (14-na, Ind, Sp); KQEC San Francisco (32-na, ETV).

■ Pay cable: (Showtime, HBO, Escapade); 5,137 subscribers, available to 11,098 homes; charge \$10.95/mo.

Other origination: 1 ch (C-SPAN).

Ownership: Viacom International Inc. (see MSO).

Dunsmuir. Shasta Cable TV. Box 628, Mt. Shasta. 96067. (916) 842-4228. William R. Maginnis, mgr.

Serves Dunsmuir and other parts of Siskiyou county. Outside all TV markets.

Subscribers: 903; homes passed: 1,470; total pop in franchised area: 2,900. Started 4/54. Length 20.2 mi. Charges: instal \$25; \$7.50/mo. Franchise fee 2%.

Channel usage: total ch capacity 3 (TV chs).

TV stations: KHSL-TV Chico (12-na, CBS); KTVL Medford, Ore. (10-na, NBC, ABC); KRCR-TV Redding (7-na, ABC, NBC).

Ownership: Shasta Cable TV.

Eagle Mountain. American Pacific Co. Box 337, Eagle Mountain 92241. (714) 392-4512. Stephen H. Jones, mgr.

Serves Eagle Mountain, Lake Tamarisk. Riverside county. Outside all TV markets.

Subscribers: 850; homes passed: 850; total homes in franchised area: 900. Started 12/64. Length 60 mi. Charges: instal \$15; \$7/mo. Franchise fee 5%.

Channel usage: total ch capacity 12; TV chs 8; automated 1; available unused 3. Allband FM.

TV stations: KNXT Los Angeles (2-2, CBS); KNBC Los Angeles (4-4, NBC); KTLA Los Angeles (5-5, Ind); KABC-TV Los Angeles (7-7, ABC); KHJ-TV Los Angeles (9-9, Ind); KPBS-TV San Diego (15-10, ETV, cc); KTTV Los Angeles (11-11, Ind); KCOP Los Angeles (13-13, Ind).

Origination—automated: ch 8 (weather, KNIX-FM Phoenix; full time).

Ownership: Mrs. Onie D. Jones.

East Lake Village. See Watsonville.

Edwards Air Force Base. See Lancaster.

El Cajon. See Mission Cable TV Inc. San Diego.

El Centro. Imperial Valley Cable Co. Box 1945 92244. (714) 352-8770. Amy L. Knight, gen mgr; Steve Lorenson, chief tech.

Serves El Centro, Imperial, Holtville, Heber. Imperial county. Smaller TV market.

Subscribers: 10,471; homes passed: 14,466; total homes in franchised area: 14,768. Started 3/60. Length 156.4 mi. Charges: instal \$15; \$8.25/mo. Franchise fee 3%.

Channel usage: total ch capacity 12; TV chs 12 (2 shared); pay cable 1 shared; automated 1 shared. Allband FM.

TV Stations: KNXT Los Angeles (2-2, CBS); XHBC Mexicali, Mexico (3-3, Sp); KNBC Los Angeles (4-4, NBC); XHQA Mexicali (5-5, Sp); KTLA Los Angeles (5-5, Ind); KABC-TV Los Angeles (7-7, ABC); KPBS-TV San Diego (15-8, ETV); KECC-TV El Centro (9-9, CBS); KHJ-TV Los Angeles (9-10, Ind); KTTV Los Angeles (11-11, Ind); KCOP Los Angeles (13-12, Ind); KYEL-TV Yuma, Ariz. (13-13, NBC); Microwave: American Television Relay.

■ Pay cable: ch 10 (Home Box Office, variety); 3,352 subscribers, available to 10,471 homes; charge \$8/mo.

Origination—automated: ch 2 (time/weather, KLOS [FM] Los Angeles; 98 hrs.)

Ownership: UA-Columbia Cablevision Inc. (see MSO).

El Cerrito. El Cerrito Video Systems Inc. 10052 San Pablo Ave. 94530. (415) 524-9620. Ron Rosenquist, mgr. Atty: Dow, Lohnes & Albertson, Washington.

Serves El Cerrito. Contra Costa county. Top-100 TV market.

Subscribers: 3,200; homes passed: 9,000; total homes in franchised area: 9,000. Started 1974. Length 60 mi. Charges: instal \$25; \$7.50/mo. Franchise fee 5%.

Channel usage: total ch capacity 24; TV chs 21; pay cable 1; access 1; available unused 1. Total radio stations: 20 FM.

TV stations: KTVU Oakland (2-na, Ind); KCRA-TV Sacramento (3-3, NBC); KRON-TV San Francisco (4-na, NBC); KPIX San Francisco (5-na, CBS); KVIE Sacramento (6-na, ETV); KGO-TV San Francisco (7-na, ABC); KQED San Francisco (9-na, ETV); KXTV Sacramento (10-na, CBS); KNTV San Jose (11-na, ABC); KOVR Stockton (13-na, ABC); KDTV San Francisco (14-4B, Ind, Sp); KEMO-TV San Francisco (20-12A, Ind, Sp); KTSF San Francisco (26-5A, Ind); KRBK-TV Sacramento (31-7B, Ind); KQEC San Francisco (32-5B, ETV); KICU-TV San Jose (36-na, Ind); KVOP-TV San Francisco (38-4A, Ind); KTXL Sacramento (40-na,

Ind); KBHK-TV San Francisco (44-na, Ind); KTEH San Jose (54-9B, ETV); KCSM-TV San Mateo (60-11A, ETV).

- Pay cable: ch 6A (Home Box Office).
- Origination-access: ch 2B (public).
- Ownership: Televents Inc., 100% (see MSO).

El Dorado county. See Placerville.

El Dorado county. Cable TV of Lake Tahoe Inc. Box 8935, South Lake Tahoe 95731. Holds franchise

El Granada. See Half Moon Bay.

El Portal. El Portal Community TV. Box 767, Mariposa, Calif. 95338. (209) 966-2554.

Serves El Portal. Mariposa county. Outside all TV markets.

Subscribers: 150; homes passed: 300. Started 1961. Charges: instal \$25; \$5/mo.

Channel usage: total ch capacity 5; TV chs 5. All-band FM.

TV stations: KTVU Oakland (2-2, Ind); KRON-TV San Francisco (4-4, NBC); KPX San Francisco (5-5, CBS); KGO-TV San Francisco (7-7, ABC); KNTV San Jose (11-11, ABC).

Ownership: Robert M. Perry, 50%; Claude C. Walton, 50%.

El Porto. See Hermosa Beach.

El Rancho Green Valley. Green Valley Cable TV. Box 1088 La Canada 91011. (213) 289-2172.

Serves El Rancho Green Valley. Los Angeles county. Top-100 TV market.

Subscribers: 230; homes passed: 300; total homes in franchised area: 400. Started 8/60. Length 8 mi. Charges: instal \$10, \$8/mo. Franchise fee 2%.

Channel usage: total ch capacity 12; TV chs 7. Available unused 5.

TV stations: KNXT Los Angeles (2-2, CBS); KNBC Los Angeles (4-4, NBC); KTLA Los Angeles (5-5, Ind); KABC-TV Los Angeles (7-7, ABC); KHJ-TV Los Angeles (9-9, Ind); KTTV Los Angeles (11-11, Ind); KCOP Los Angeles (13-13, Ind).

Ownership: Listronics Corp., Albert Braun Jr., pres, 40%; M.E. Braun, VP, 10%; John Burdue, treas, 40%; Dorothy Burdue, sec, 10%.

El Segundo. See Theta Cable, Los Angeles.

El Sobrante. See Pinole.

Elk. See Sea Ranch.

Encinitas. North County Cable. Box 727, Solana Beach 92075. (714) 755-9361. Dave Thomas, mgr. Atty: John L. Kearney, Solana Beach.

Serves Encinitas, Solana, Vista Village Park. San Diego county. Top-100 TV market.

Subscribers: 1,922; homes passed: 3,500; total pop in franchised area: 9,500. Started 1972. Length 18.7 mi. Charges: instal \$25; \$6.80/mo. Franchise fee 3%.

Channel usage: total ch capacity 20; TV chs 12; available unused 8. Allband FM.

TV stations: KNBC Los Angeles (4-4, NBC); KTLA Los Angeles (5-5, Ind); XETV Tijuana, Mexico (6-6, Ind); KFMB-TV San Diego (8-8, CBS); KGTV San Diego (10-10, ABC); KPBS-TV San Diego (15-2, ETV); KCST San Diego (39-3, NBC); KTTV Los Angeles (11-11, Ind); XEWT-TV Tijuana (12-12, Sp); KCOP Los Angeles (13-13, Ind); KABC-TV Los Angeles (7-7, ABC); KHJ-TV Los Angeles (9-9, Ind).

Ownership: North County Cable. John D. Boyce 57%, Thomas E. Kern 19.5%, others 23.5%.

Encinitas. Times Mirror Co. Box 2658, Escondido 92025. (714) 746-6666. Les Johnson, rgnl mgr; Larry Jehlen, chief tech.

Serves Encinitas, Solana Beach, Cardiff-by-the-Sea, Leucadia. San Diego county. Top-100 TV market.

Subscribers: 3,200; homes passed: 8,300; total homes in franchised area: 8,300. Started 1/74. Length 79 mi. Charges: instal \$30; \$8.25/mo. Franchise fee 2%.

Channel usage: total ch capacity 12; TV chs 11; pay cable 1.

TV stations: KCST-TV San Diego (39-3, NBC); KNBC Los Angeles (4-4, NBC); XEWT-TV Tijuana, Mexico (12-4, Sp); KTLA Los Angeles (5-5, Ind); XETV Tijuana (6-6, Sp); KFMB-TV San Diego (8-8, CBS); KGTV San Diego (10-9,10, ABC); KTTV Los Angeles (11-11, Ind); KPBS-TV San Diego (15-12, ETV); KCOP Los Angeles (13-13, Ind).

■ Pay cable: one ch (Showtime); 839 subscribers, available to 8,300 homes; charge \$8.95/mo.

Ownership: Times Mirror Co. (see MSO).

Enterprise. See Redding.

Escondido. Escondido Cablevision. Box 1658 92025. (714) 746-6666. Les Johnson, rgnl mgr; Larry Jehlen, chief tech.

Serves Escondido, Ramona and other parts of San Diego county. Top-100 TV market.

Subscribers: 19,100; homes passed: 26,100; total homes in franchised area: 31,320. Started 7/69. Length 265 mi. Charges: instal \$10 or \$25; \$7.50/mo.

Franchise fee 2%.

Channel usage: total ch capacity 13; TV chs 12; pay cable 1; automated 1 shared; other origination programming 1 shared. 12+ ch converter.

TV stations: KNXT Los Angeles (2-2, CBS, p); KCST-TV San Diego (39-3, NBC, p); KNBC Los Angeles (4-4, NBC, p); XEWT-TV Tijuana, Mexico (12-4, Sp, p); KTLA Los Angeles (5-5, Ind, p); XETV Tijuana (6-6, Sp, p); KABC-TV Los Angeles (7-7, ABC, p); KFMB-TV San Diego (8-8, CBS, p); KHJ-TV Los Angeles (9-9, Ind, p); KGTV San Diego (10-10, ABC, p); KTTV Los Angeles (11-11, Ind, p); KPBS-TV San Diego (15-12, ETV, p); KCOP Los Angeles (13-13, Ind, p).

■ Pay cable: ch 1 (Showtime, movies); 1,700 subscribers, available to 26,100 homes; charge \$8.95/mo.

Origination-automated: ch 2 (time/weather, 5 hrs).

Other origination: ch 2 (studio).

Ownership: Times Mirror Co. (see MSO).

Eureka. Cox Cable Eureka. Box 1305 95501. (707) 443-3128. Dorothy Lovfald, mgr; Carl Moon, chief tech. Atty: Dow, Lohnes & Albertson, Washington.

Serves Eureka and nearby Humboldt county. Smaller TV market.

Subscribers: 15,228; homes passed: 23,500; total homes in franchised area: 32,760. Started 8/68. Length 248 mi. Charges: instal \$24.95; \$9.75/mo. Franchise fee 2%.

Channel usage: total ch capacity 12; TV chs 8; pay cable 1; automated 1; other origination programming 1.

TV stations: KEET Eureka (13-2, ETV); KIEM-TV Eureka (3-4, CBS); KRON-TV San Francisco (4-5, NBC); KVIQ-TV Eureka (6-7, ABC/NBC); KRCR-TV Redding (7-8, ABC/NBC); KGO-TV San Francisco (7-9, ABC); KTVU Oakland (2-10, Ind); KICU-TV San Jose (36-10, Ind); KTLX Sacramento (40-12, Ind); KBHK-TV San Francisco (44-12, Ind).

■ Pay cable: ch H (HBO, full time); 5,975 subscribers, available to 22,370 homes; charge \$9/mo.

Origination-automated: ch 6 (AP news). Other origination: ch 13 (Christian Broadcasting Network).

Ownership: Cox Cable Communications Inc. (see MSO).

Fairfax. See San Rafael.

Fairfield. Storer Cable TV Inc. One Boynton Ave., Fairfield 94553. (707) 422-4622. Doug Wilson, resident mgr; Bernie Walkuski, chief tech.

Serves Fairfield, Suisun City. Solano county. Top-100 TV market.

Subscribers: 8,215; homes passed: 14,730; total pop in franchised area: 49,000. Started 4/72 (Suisun City, 7/73). Length 146.6 mi. Charges: instal \$10/\$20; \$7/mo. Franchise fee 5%.

Channel usage: total ch capacity 24; TV chs 18; pay cable 1; automated 3; access 1. 12+ ch converter. Allband FM.

TV stations: KTVU Oakland (2-2A, Ind); KDTV San Francisco (14-2-B, Ind); KICU-TV San Jose (36-36-A, Ind); KRON-TV San Francisco (4-4-A, NBC); KPX San Francisco (5-5-A, CBS); KRBR-TV Sacramento (31-9-B, Ind); KGO-TV San Francisco (7-7-A, ABC); KEMO-TV San Francisco (20-7-B, Ind); KBHK-TV San Francisco (44-8-A, Ind); KOED San Francisco (9-9-A, ETV); KCRA-TV Sacramento (3-3-B, NBC); KXTV Sacramento (10-10-A, CBS); KVOF-TV San Francisco (38-10-B, Ind); KNTV San Jose (11-11-B, ABC); KTXL Sacramento (40-12-A, Ind); KTSF San Francisco (26-12, Ind); KVIE Sacramento (6-6-B, ETV); KOVR Stockton (13-13-A, ABC).

■ Pay cable: ch G-4 (Showtime, movies, 48 hrs); 900 subscribers, available to 7,600 homes; charge \$9.95/mo.

Origination-automated: ch 11-A (public/weather); ch 4-B (24 hour news); ch 5-B (financial and sports).

Access: ch 13-B (school district-educational).

Ownership: Storer Broadcasting Co. (see MSO).

Fallbrook. Pala Mesa Cablevision Inc. 230 W. Aviation St. 92028. (714) 728-1911. Duane Linholm, mgr; Walt Johnston, chief tech.

Serves Fallbrook. San Diego county. Smaller TV market.

Subscribers: 2,840; homes passed: 4,149; total homes in franchised area: 6,945. Started 1/66. Length 55 mi. Charges: instal \$15; 7.95/mo. Franchise fee 2%.

Channel usage: total ch capacity 12; TV chs 12. All-band FM.

TV stations: KNXT Los Angeles (2-2, CBS); KNBC Los Angeles (4-4, NBC); KTLA Los Angeles (5-5, Ind); XETV Tijuana, Mexico (6-6, Ind); KABC-TV Los Angeles (7-7, ABC); KFMB-TV San Diego (8-8, CBS); KHJ-TV Los Angeles (9-9, Ind); KGTV San Diego (10-10, ABC); KTTV Los Angeles (11-11, Ind); KCOP Los Angeles (13-13, Ind); KPBS-TV San Diego (15-12, ETV); KCST-TV San Diego (39-3, NBC).

Ownership: Daniels Properties (see MSO).

Fawnskin. See Big Bear Lake.

Felton. See Santa Cruz.

Ferndale. Redwood Cable Vision. Box 455, Fortuna 95540. (707) 725-3354. V.S. Shults, mgr.

Serves Ferndale. Humboldt county. Smaller TV market.

Subscribers: 334; homes passed: 480; total homes in franchised area: 502. Started 3/75. Length 4 mi. Charges: instal \$24.95; \$8/mo. Franchise fee 2%.

Channel usage: total ch capacity 12; TV chs 10 (1 shared); pay cable 1; automated 1; other origination programming 1 shared. Total radio stations: 7 FM.

TV stations: KTVU Oakland (2-2, Ind); KIEM-TV Eureka (3-3, CBS, NBC); KRON-TV San Francisco (4-4, NBC); KVIQ-TV Eureka (6-6, ABC, NBC); KRCR-TV Redding (7-7, ABC, NBC); KGO-TV San Francisco (7-8, ABC); KTXL Sacramento (40-9, Ind); KBHK-TV San Francisco (44-11, Ind); KPX San Francisco (5-12, CBS); KEET Eureka (13-13, ETV).

■ Pay cable: ch 5 (HBO, movies); available to 4,350 homes; charge \$8/mo.

Origination-automated: ch 10 (time/weather, full time). Other origination: ch 12 (Christian Broadcasting Network).

Ownership: Storer Cable TV Inc. (see MSO).

Fern Valley. See Idyllwild.

Filkins Tract. See Gasquet.

Fillmore. Storer Cable TV Inc. 548 Santa Clara St. 93015. (805) 524-1122. Michael Hyatt, resident mgr; Dennis Mackey, chief tech.

Serves Fillmore, Piru. Ventura county. Top-100 TV market.

Subscribers: 2,775; homes passed: 3,408; total pop in franchised area: 10,299. Started 3/65. Length 46.73 mi. Charges: instal \$25; \$7.50/mo. Franchise fee 2%.

Channel usage: total ch capacity 12; TV chs 12 (1 shared); pay cable 1 shared. Allband FM.

TV stations: KNXT Los Angeles (2-2, CBS); KNBC Los Angeles (4-4, NBC); KTLA Los Angeles (5-5, Ind); KTNB-TV Fontana (40-6, Ind); KABC-TV Los Angeles (7-7, ABC); KMEX-TV Los Angeles (34-8, Sp); KHJ-TV Los Angeles (9-9, Ind); KWHY-TV Los Angeles (22-10, Ind); KBSC-TV Corona (52-10, Ind); KTTV Los Angeles (11-11, Ind); KCET Los Angeles (28-12, ETV); KCOP Los Angeles (13-13, Ind).

■ Pay cable: ch I-3 (Showtime, movies, 48 hrs); 300 subscribers, available to 2,775 homes; charge \$8.95/mo.

Ownership: Storer Broadcasting Co. (see MSO).

Firebaugh. See Chowchilla.

Forestville. See Healdsburg.

Fort Bragg. Teleprompter of Fort Bragg. Box 1206 95437. (707) 964-7256. James Langton, mgr; Don Harris, chief tech.

Serves Fort Bragg, Caspar, Mendocino, Little River and Albion. Mendocino county. Outside all TV markets.

Subscribers: 4,557; homes passed: 6,061; total homes in franchised area: 7,270. Started 1/62. Length 95.9 mi. Charges: instal \$9.95; \$6-7.50/mo. Franchise fee 2%.

Channel usage: total ch capacity 12; TV chs 9; pay cable 1; automated 1; access 1.

TV stations: KTVU Oakland (2-2, Ind, p); KBHK-TV San Francisco (44-8, Ind, cc); KRON-TV San Francisco (4-4, NBC, p); KPX San Francisco (5-5, CBS, p); KGO-TV San Francisco (7-7, ABC, cc); KTXL (40-8, Ind, cc); KOED San Francisco (9-9, ETV, p); KIEM-TV Eureka (3-13, CBS, NBC); KVIQ-TV Eureka (6-11, ABC, NBC). Microwave: Western Telecommunications.

■ Pay cable: ch 2 (Showtime, movies, entertainment specials, 70 hrs); 1,049 subscribers, available to 4,557 homes; charge \$9.95/mo.

Origination-automated: ch 12 (KABL-FM San Francisco; full time). Access: ch 3 (education, full time).

Ownership: Teleprompter Corp. (see MSO).

Fort Dick. See Gasquet.

Fort Jones. Fort Jones TV. Box 310 96032. (916) 468-2242. Ernest P. Smith, owner; James J. Johnson, chief tech.

Serves Fort Jones. Siskiyou county. Outside all TV markets.

Subscribers: 125; homes passed 140; total homes in area: 140. Started 5/58. Length 4.6 mi. Charges: instal \$15; \$3.50/mo.

Channel usage: total ch capacity 5; TV chs 4; available unused 1.

TV stations: KRCR-TV Redding (7-5, ABC, NBC); KOB Medford, Ore (5-2, CBS, ABC); KTVL Medford, Ore (10-4, NBC, ABC); KIXE-TV Redding (9-6, ETV).

Ownership: Ernest P. Smith.

Fortuna. Redwood Cable Vision. Box 455 95540. (707) 725-3354. V.S. Shults, mgr-pres; Emory M. Gay, chief tech. Atty: Cole, Raywid & Braverman, Washington.

Serves Fortuna. Humboldt county. Smaller TV market.

California

Subscribers: 2,405; homes passed: 3,090. Started 12/72. Length 35.5 mi. Charges: instal \$14.95; \$8/mo. Franchise fee 2%.

Channel usage: total capacity 12; TV chs 9; pay cable 1; automated 1. Total radio stations: 7 FM.

TV stations: KTVU Oakland (2-2, Ind, cc); KIEM-TV Eureka (3-3, CBS, NBC); KRON-TV San Francisco (4-4, NBC, cc); KVIQ-TV Eureka (6-6, ABC, NBC); KRCR-TV Redding (7-7, ABC, NBC); KGO-TV San Francisco (7-8, ABC, cc); KTXL Sacramento (40-9, Ind); KBHK-TV San Francisco (44-11, Ind, cc/p); KPIX San Francisco (5-12, CBS, cc/p); KEET Eureka (13-13, ETV).

■ Pay cable: ch 5 (HBO, movies); available to 2,405 homes; charge \$8/mo.

Origination-automated: ch 10 (time/weather, full time).

Ownership: Storer Cable TV Inc. (see MSO).

Foster City. Foster City United Cable Television Corp. 551 Foster City Blvd. 94404. (415) 349-2703. Robert Hinshaw, mgr; Dee Ayres, chief tech.

Serves Foster City. San Mateo county. Top-100 TV market.

Subscribers: 2,453; homes passed: 4,747; total pop in franchised area: 18,000. Started 2/72. Length 82 mi. Charge: \$9.15/mo.

Channel usage: total ch capacity 28; TV chs 14; pay cable 1; automated 3; access 2; other origination programming 1.

TV stations: KTVU Oakland (2-2, Ind); KRON-TV San Francisco (4-4, NBC); KPIX San Francisco (5-5, CBS); KBHK-TV San Jose (44-5, Ind); KGO-TV San Francisco (7-7, ABC); KEMO-TV San Francisco (20-8, Sp); KQED San Francisco (9-9, ETV); KXTV Sacramento (10-10, CBS); KNTV San Jose (11-11, ABC); KICU-TV San Jose (36-12, Ind); KVOF-TV San Francisco (38-12, Ind); KCSM-TV San Mateo (60-13, ETV); KDTV San Francisco (14-15, Ind); KTEH San Jose (54-20, ETV); KTXL Sacramento (40-24, Ind); KTSF San Francisco (26-26, Ind).

■ Pay cable: ch 14 (HBO); 2,453 subscribers; charge \$10.95/mo.

Origination-automated: ch 19 (UPI); ch 21 (time/weather, full time); ch 23 (weather, full time). Access: ch 27 (local government); ch 28 (educational and civic). Other origination: one ch (Madison Square Garden, C-SPAN, ESPN, Callope, Nickelodeon, BET).

Ownership: United Cable Television Corp., 100% (see MSO).

Frazier Park. Storer Cable TV Inc. 224 Laguna Trail 93225. (805) 245-3946. Michael Hyatt, res. mgr; Dennis Mackey, chief tech.

Serves Frazier Park. Kern county. Top-100 TV market.

Subscribers: 596; homes passed: 926; total pop in franchised area: 1,500. Started 11/68. Length 19.24 mi. Charges: instal \$24.50; \$6.50/mo. Franchise fee 2%.

Channel usage: total ch capacity 12; TV chs 11; automated 1. Allband FM.

TV stations: KNXT Los Angeles (2-2, CBS); KPWR-TV Bakersfield (17-3, CBS); KNBC Los Angeles (4-4, NBC); KTLA Los Angeles (5-5, Ind); KABC-TV Los Angeles (7-7, ABC); KERO-TV Bakersfield (23-8, NBC); KHU-TV Los Angeles (9-9, Ind); KBAK-TV Bakersfield (29-10, ABC); KTTV Los Angeles (11-11, Ind); KCET Los Angeles (28-12, ETV); KCOP Los Angeles (13-13, Ind).

Origination-automated: ch 6 (time/weather, full time).

Ownership: Storer Broadcasting Co. (see MSO).

Freedom. See Watsonville.

Fremont. Fremont Cable TV Inc. 579 Mowry Ave. 94536. (415) 792-7676. Dan McCarty, sys mgr; Jim Prickett, chief tech.

Serves Fremont. Alameda county. Top-100 TV market.

Homes passed: 21,011; total homes in franchised area: 43,500. Started 6/70. Length 230.6 mi. Charges: instal \$19.95; \$9.50/mo. Franchise fee 5%.

Channel usage: total ch capacity 30; TV chs 19; pay cable 2; automated 2; access 3; other origination programming various chs. 12+ ch converters. Total radio stations: 28 FM, 1 weather.

TV stations: KTVU Oakland (2-2, Ind); KCRA-TV Sacramento (3-3, NBC); WTBS Atlanta (17-na, Ind); KTSF-TV San Francisco (26-na, Ind); KTXL Sacramento (40-na, Ind); KTZO San Francisco (20-na, Ind); KVOF-TV San Francisco (38-na, Ind); KDTV San Francisco (14-na, Ind); KRON-TV San Francisco (4-4, NBC); KPIX San Francisco (5-5, CBS); KGO-TV San Francisco (7-7, ABC); KQED San Francisco (9-9, ETV); KXTV Sacramento (10-10, CBS); KNTV San Jose (11-11, ABC); KCSM-TV San Mateo (60-14, ETV); KQEC San Francisco (32-16, ETV); KICU-TV San Jose (36-18, Ind); KBHK-TV San Francisco (44-22, Ind); KTEH San Jose (54-24, ETV).

■ Pay cable: ch 2 (HBO, movies, sports, 70 hrs); ch 6 (Showtime, movies, specials, 115 hrs); 7,653 subscribers HBO, 1,302 subscribers Showtime, available to 9,703 homes; charge \$9.95/mo. for one \$18/mo. both.

Origination-automated: ch 3 (billboard, metro data); ch 27 (weather). Access: ch 28, 29, 30 (city govern). Other origination: various chs (C-SPAN, Callope, BET, MSN, English Channel).

Ownership: Tele-Communications Inc. 100% (see MSO).

Fresno. Fresno Cable TV Ltd. 1945 N. Helm Ave. 93727. (209) 252-8210. K.C. Lee, gen mgr; Walter Boris, chief tech. Atty: Cohen and Berfield, Washington.

Serves Fresno, Clovis, Madera, and portions of Fresno county. Fresno county. Top-100 TV market.

Subscribers: 23,000; homes passed: 77,000; total homes in franchised area: 90,000. Started 5/77. Length 840.9 mi. Charges: instal \$20; \$8.50/mo. Franchise fee 3.5%.

Channel usage: total ch capacity 30; TV chs 10; pay cable 3; automated 2; access 1; other origination programming 7. Total radio stations: 13 FM.

TV stations: WTBS Atlanta (17-2, Ind, satellite); KFSN-TV Fresno (30-3, CBS); KTXL Sacramento (40-4, Ind, p); KMPH Visalia (26-6, Ind); KJEO Fresno (47-7, ABC); KMTF Fresno (18-8, ETV); KQED San Francisco (9-F, ETV, p); KSEE Fresno (24-10, NBC); KFTV Hanford (21-12, Ind); KAIL Fresno (53-13, Ind). Microwave: San Joaquin TV Services Inc.

■ Pay cable: ch 5 (Home Theater Network, movies, 43 hrs); ch 7 (Cinemax, movies, 168 hrs); ch 8 (HBO, movies, 69 hrs); 19,184 subscribers, available to 21,823 homes; charge \$5-21/mo.

Origination-automated: 2 chs (shopping guide). Access: 1 ch (govt, public). Other origination: 7 chs (SPN, ESPN, CNN, CBN, USA, C-SPAN Modern Cable Network).

Other services: two-way capability.

Ownership: McClatchy Newspapers 100% (see MSO).

Fresno County. See Fresno.

Fulton. See Sonoma.

Garberville. Garberville Cable TV. 331 Oakcrest Dr. 95440. (707) 923-3106. Dean Hazen, owner.

Serves Garberville, Redway. Humboldt county. Outside all TV markets.

Subscribers: 450; homes passed: 667; total pop in franchised area: 2,750. Started 10/76. Length 12.5 mi. Charges: instal \$25; \$8.45/mo. Franchise fee 2%.

Ownership: Dean J. Hazen.

Garden Farms. See Atascadero.

Gilroy. Falcon Cable TV of Northern California. 7630 Egleberry St. 95020. (408) 842-5653. Mike Salucci, rgnl mgr; Brian Campbell, system mgr & chief tech. Atty: Cohn & Marks, Washington.

Serves Gilroy, San Martin and other parts of Santa Clara county. Top-100 TV market.

Subscribers: 5,358; homes passed: 7,861; total pop in franchised area: 15,200. Started 1/65. Length 45 mi. Charges: instal \$25; \$8.50/mo. Franchise fee 3%.

Channel usage: total ch capacity 12; TV chs 12 (1 shared); pay cable 3. Allband FM.

TV stations: KTVU Oakland (2-2, Ind); KRON-TV San Francisco (4-4, NBC); KPIX San Francisco (5-5, CBS); KGO-TV San Francisco (7-7, ABC); KSBW-TV Salinas (8-6, NBC); KQED San Francisco (9-9, ETV); KNTV San Jose (11-12, ABC); KEMO-TV San Francisco (20-8, Sp); KICU-TV San Jose (36-13, Ind); KBHK-TV San Francisco (44-10, Ind); KTEH San Jose (54-11, ETV); KMST Monterey (46-3, CBS).

■ Pay cable: ch 3 (HBO, movies-sports, 60 hrs); one ch (Cinemax); one ch (Galavision); charge \$9/mo.

Ownership: Falcon Communications (see MSO).

Glendale. Sammons Communications Inc. Box 5104 91201. (213) 246-5581. Harold Berman, sys mgr; Terry Cady, chief tech. Atty: Dow, Lohnes & Albertson, Washington.

Serves Glendale, Burbank. Los Angeles county. Top-100 TV market.

Subscribers: 16,597; homes passed: 33,566; total homes in franchised area: 60,000. Started 1/65. Length 280 mi. Charges: instal \$15; \$7/mo. Franchise fee 3%.

Channel usage: total ch capacity 35; TV chs 18 (1 shared); pay cable 5 (1 shared); automated 3; access 3; other origination programming 3 (1 shared); available unused 5. Allband FM.

TV stations: KNXT Los Angeles (2-2, CBS); KCET Los Angeles (28-3, ETV); KNBC Los Angeles (4-4, NBC); KTLA Los Angeles (5-5, Ind); KWHY-TV Los Angeles (22-6, Ind); KABC-TV Los Angeles (7-7, ABC); KTVN-TV Fontana (40-8, Ind); KHJ-TV Los Angeles (9-9, Ind); KBSC-TV Corona (52-10, Ind); KTTV Los Angeles (11-11, Ind); KMEX-TV Los Angeles (34-12, Sp); KCOP Los Angeles (13-13, Ind); KLCG Los Angeles (58-10, ETV); KBSC-TV Corona (52-J, Ind); KSCI San Bernardino (18-K, Ind); KHOF-TV San Bernardino (50-

M, ETV); WTBS Atlanta (17-D, Ind); WOR-TV New York (9-E, Ind).

■ Pay cable: ch H (Theta-Com of California Inc., 64 hrs); ch G (HBO); ch I (Take 2); ch J (On TV); ch S (Showtime); 5,764 subscribers, available to 33,566 homes; charge \$9.95/mo.; \$4.95/mo.; \$19.49/mo.; \$9.95/mo.

Origination-automated: ch F (Entertainment Guide, full time); ch O (business, finance, sports, full time); ch R (weather, UPI News, full time). Access: ch U (public); ch V (govt); ch W (educ). Other origination: ch Q (Nickelodeon, 118 hrs); ch N (ESPN, USA Network, full time); ch G (C-SPAN, 4 hrs).

Ownership: Sammons Communication Inc. (see MSO).

Glendora. Acton CATV Inc. 742 E. Alosta Ave. 91740. (213) 963-8597. Victor Noiron, mgr.

Serves Glendora, La Verne, San Dimas, Duarte, Los Angeles county. Top-100 TV market.

Subscribers: 2,156; homes passed: 4,000; total pop in franchised area: 70,992. Started 4/65. Length 59 mi. Charges: instal \$10; \$5.95/mo. Franchise fee 3%.

Channel usage: total ch capacity 12; TV chs 12; pay cable 1.

TV stations: KNXT Los Angeles (2-2, CBS); KWHY-TV Los Angeles (22-3, Ind); KNBC Los Angeles (4-4, NBC); KTLA Los Angeles (5-5, Ind); KTVN-TV Fontana (40-6, Ind); KABC-TV Los Angeles (7-7, ABC); KMEX-TV Los Angeles (34-8, Sp); KHJ-TV Los Angeles (9-9, Ind); KBSC-TV Corona (52-10, Ind); KTTV Los Angeles (11-11, Ind); KCET Los Angeles (28-12, ETV); KCOP Los Angeles (13-13, Ind).

■ Pay cable: ch 3 (SelectTV); 1,089 subscribers.

Ownership: Acton CATV Inc.

Glen Ellen. See Sonoma.

Glenhaven. See Clearlake Oaks.

Glenn county. See Orland.

Glenn county. See Willows.

Goleta. See Santa Barbara.

Gonzales. Falcon Cable TV of Northern California. 641 Front St., Soledad 93960. (408) 842-5653. Mike Silacci, rgnl mgr; Brian Campbell, chief tech. Atty: Cohn & Marks, Washington.

Serves Gonzales. Monterey county. Smaller TV market.

Subscribers: 580; total pop in franchised area: 6,450. Started 3/72. Length 12 mi. Charges: instal \$9.95; \$6/mo. Franchise fee 5%.

Channel usage: total ch capacity 20; TV chs 8; available unused 11. Allband FM.

TV stations: KMEX-TV Los Angeles (34-na, Sp); KSBW-TV Monterey (8-na, NBC); KMST Monterey (46-na, CBS); KQED San Francisco (9-na, ETV); KTEH San Jose (54-na, ETV); KNTV San Jose (11-na, ABC); KICU-TV San Jose (36-na, Ind); KTVU Oakland (2-na, Ind).

Ownership: Falcon Communications (see MSO).

Graeagle. See Feather River TV Cable, Quincy.

Granada. See Half Moon Bay.

Grass Valley. Nation Wide Cablevision Inc. Drawer K 95945. (916) 273-6111. Doreen A. Fletcher, mgr.

Serves Grass Valley, Nevada City and other parts of Nevada county. Outside all TV markets.

Subscribers: 2,983; homes passed: 3,800; total pop in franchised area: 10,000. Started 2/64. Length 65 mi. Charges: instal \$5; \$6.50/mo. Franchise fee 2%.

Channel usage: total ch capacity 12; TV chs 12; automated 1 shared. Allband FM.

TV stations: KTVU Oakland (2-2, Ind); KCRA-TV Sacramento (3-3, NBC); KPIX San Francisco (5-5, CBS); KVEI Sacramento (6-6, ETV); KGO-TV San Francisco (7-7, ABC); KRCR-TV Redding (7-8, ABC, NBC); KXTV Sacramento (10-10, CBS); KHSL-TV Chico (12-12, CBS); KOVR Stockton (13-13, ABC); KICU-TV San Jose (36-4, Ind); KTXL Sacramento (40-11, Ind); KBHK-TV San Francisco (44-9, Ind).

Origination-automated: one ch (time/weather, 56 hrs).

Ownership: Nation Wide Cablevision Inc. (see MSO).

Greenfield. See King City.

Green Valley. See Signal Master, Poway.

Green Valley Lake. Green Valley Lake TV Cable. Box 201 92341. (714) 867-2973. Stephen H. Berkebile, owner-operator.

Serves Green Valley Lake. San Bernardino county. Top-100 TV market.

Subscribers: 400; homes passed: 900; total homes in franchised area: 1,000. Started 1969. Length 9 mi. Charges: instal \$15; \$7/mo. Franchise fee 2%.

Channel usage: total ch capacity 12; TV chs 7; available unused 5.

TV stations: KNXT Los Angeles (2-2, CBS); KNBC Los Angeles (4-4, NBC); KTLA Los Angeles (5-5, Ind); KABC-TV Los Angeles (7-7, ABC); KHJ-TV Los Angeles (9-9, Ind); KTTV Los Angeles (11-11, Ind); KCOP

Los Angeles (13-13, Ind).
Ownership: Stephen H. Berkebile.

Greenville. See Feather River TV Cable, Quincy.

Gridley. Nor Cal Cablevision Inc. 311 B St., Yuba City 95991. (916) 674-7110. Glen Honsvick, gen mgr; Bill Brackett, plant mgr. Atty: Dow, Lohnes & Albertson, Washington.

Serves Gridley. Butte county. Smaller TV market.
Subscribers: 1,254; homes passed: 1,637; total homes in franchised area: 1,637. Started 8/77. Length 20.89 mi. Charges: instal \$15; \$6.50/mo. Franchise fee 3%.

Channel usage: total ch capacity 20; TV chs 9; pay cable 1; automated 1 shared; other origination programming 1 shared; available unused 8. Total radio stations: 20 FM.

TV stations: KTVU Oakland (2-2, Ind, p); KCRA-TV Sacramento (3-3, NBC, p); KVIE Sacramento (6-6, ETV, p); KRCR-TV Redding (7-7, ABC, p); KRBK-TV Sacramento (31-8, Ind, p); KIXE-TV Redding (9R-9 ETV, p); KXTV Sacramento (10-10, CBS, p); KHSL-TV Chico (12-12, CBS, p); KOVR Stockton (13-13, ABC, p). Microwave: Western Tele-Communications.

■ Pay cable: ch H (Showtime, movies, 88 hrs); 338 subscribers, available to 1,637 homes; charge \$9.95/mo.

Origination—automated: ch 5 (time/weather, information, KRFD [FM] Marysville, full time). Other origination: ch 5 (community service programming, 1 hr).

Ownership: Nor Cal Cablevision Inc., 100% (see MSO).

Grover City. See Morro Bay.

Groveland. Ponderosa Cable Co. Inc. Box 435 95321. Holds Franchise.

Ownership: Bill Phipps.

Gualala. See Sea Ranch.

Guerneville. See Healdsburg.

Gustine. Televents of San Joaquin Valley Inc. 2855 Mitchell Drive, Suite 250, Walnut Creek 94598. (415) 935-8610. Jack Cavanaugh, mgr. Atty: Dow, Lohnes & Albertson, Washington.

Serves Gustine. Merced county. Top-100 TV market.
Started 12/79. Charges: instal \$20; \$6.95/mo. Franchise fee 3%.

Channel usage: total ch capacity 12.
■ Pay cable: ch G (Home Box Office).
Ownership: Televents Inc. (see MSO).

Half Moon Bay. Coastside Cable TV Inc. 2316 Palmetto Ave., Pacifica, Calif. 94044. (415) 355-4833.

Serves Half Moon Bay, El Granada, La Honda, Montara, Moss Beach. San Mateo county. Top-100 TV market.

Subscribers: 2,548; homes passed: 3,611; total homes in franchised area: 3,611. Started 2/66. Length 33 mi. Charges: instal \$25; \$5.50/mo. Franchise fee 2%.

Channel usage: total ch capacity 12; TV chs 12. Total radio stations: 20 FM.

TV stations: KTVU Oakland (2-2, Ind); KCRA-TV Sacramento (3-3, NBC); KRON-TV San Francisco (4-4, NBC); KPIX San Francisco (5-5, CBS); KICU-TV San Jose (36-6, Ind.); KGO-TV San Francisco (7-7, ABC); KQED San Francisco (9-9, ETV); KCSM-TV San Mateo (14-11, ETV); KBHK-TV San Francisco (44-12, Ind); KOVR Stockton (13-13, ABC); KNTV San Jose (11-11, ABC); KEMO-TV San Francisco (20-8, Sp).
Ownership: State Video Inc. of California.

Hanford. Hanford Cable Co. 300 E. Magnolia St. 93230. Under construction.
Serves Hanford and Kings county. Smaller TV market.

Total pop in franchised area: 79,789.

Hayward. Hayward Cable Television Inc. 24800 Industrial Blvd. 94545. (415) 785-4911. Robert Hinshaw, gen mgr; Dee Ayres, chief tech. Atty: Cole, Raywid & Braverman, Washington.

Serves Hayward. Alameda county. Top-100 TV market.

Subscribers: 12,200; homes passed: 31,750. Started 3/72. Length 212 mi. Charges: instal \$20; \$9.15/mo. Franchise fee 5%.

Channel usage: total ch capacity 30; TV chs 15; pay cable 1; automated 4; access 4; other origination programming 5. Allband FM.

TV Stations: KTVU Oakland (2-2, Ind); KRON-TV San Francisco (4-4, NBC); KPIX San Francisco (5-5, CBS); KTXL Sacramento (40-6, Ind); KGO-TV San Francisco (7-7, ABC); KCSM-TV San Mateo (60-8, ETV); KQED San Francisco (9-9, ETV); KXTV Sacramento (10-10, CBS); KNTV San Jose (11-11, ABC); KOVR Stockton (13-13, Ind); KBHK-TV San Francisco (44-16, Ind); WTBS Atlanta (17-17, Ind); KEMO-TV San Francisco (20-17, Sp); KDTV San Francisco (14-18, Ind, Sp); KVOF-TV San Francisco (38-21, Ind); KICU-TV San Jose (36-22, Ind).

■ Pay Cable: one ch (HBO); available to 29,000 homes.

Origination—automated: one ch (time/weather, full time); one ch (news ticker, full time); one ch (community bulletin board, 155 hrs); one ch (sports/stock ticker, full time). Access: 2 chs (sports, public affairs, 10 hrs); 2 others available, not in use. Other origination: 5 chs (C-SPAN, ESPN, BET, Calliope, Nickelodeon, MSG).

Ownership: United Cable Television Corp., 80.5% (see MSO).

Healdsburg. Viacom Cablevision. Box 846 95448. (707) 433-4427. Sheila Sheehan, mgr.

Serves Healdsburg, Cloverdale, Guerneville, Guerneville Park, Forestville, Monte Rio, Rio Nido, Windsor and other parts of Sonoma County. Sonoma County. Smaller TV market.

Subscribers: 8,502; homes passed: 12,143; total homes in franchised area: 12,932. Started 1956. Length 143.76 mi. Charges: instal \$25 & \$37.50; \$7.50 & \$8/mo. Franchise fee 2%.

Channel usage: total ch capacity 12; TV chs 12; pay cable 1 shared; automated 1 shared. Allband FM.

TV stations: KTVU Oakland (2-2, Ind); KRON-TV San Francisco (4-4, NBC); KPIX San Francisco (5-5, CBS); KGO-TV San Francisco (7-7, ABC); KQED San Francisco (9-9, ETV); KXTV Sacramento (10-10, CBS); KICU-TV San Jose (36-12, Ind); KTZO-TV San Francisco (20-20, Sp); KBHK-TV San Francisco (44-13, Ind); KOVR Stockton (13-na, ABC); KNTV San Jose (11-na, ABC); KDTV San Francisco (14-na, Ind).

■ Pay cable: one ch (Showtime); 2,494 subscribers, available to 12,143 homes; charge \$10.95/mo.

Origination—automated: one ch (time/weather, full time).

Ownership: Viacom International Inc., 100% (see MSO).

Heber. See El Centro.

Hemet. Riverside Cable Corp. 236 N. State St. 92343. (714) 925-2694. Phil Zonne, pres; O. Code, chief tech.

Serves Hemet, San Jacinto, and other parts of Riverside county. Top-100 market.

Subscribers: 10,000; homes passed: 26,000; total pop in franchised area: 51,000. Started 3/72. Length 255 mi. Charges: instal \$15; \$7.50/mo. Franchise fee 1% (county), 5% (city).

Channel usage: total ch capacity 21; TV chs 16 (1 shared); pay cable 1; automated 4; available unused 2. 12+ ch converter. Total radio stations: 8 FM.

TV stations: KNXT Los Angeles (2-2, CBS); KNBC Los Angeles (4-4, NBC); KTLA Los Angeles (5-5, Ind); KABC-TV Los Angeles (7-7, ABC); KHJ-TV Los Angeles (9-9, Ind); KTTV Los Angeles (11-11, Ind); KCOP Los Angeles (13-13, Ind); KWHY-TV Los Angeles (22-8, Ind); KCET Los Angeles (28-6, ETV); KHOF-TV San Bernardino (30-10, Ind); KMEX-TV Los Angeles (34-12, Sp); KLCB Los Angeles (58-A, ETV); KBSC-TV Corona (52-B, Ind); KTBN-TV Fontana (40-1C, Ind); KESQ Palm Springs (42-D, ABC); KOCE-TV Huntington Beach (50-E, ETV).

■ Pay cable: ch F (T.P.S., movies, 28 hrs).
Origination—automated: ch 3 & F (sports and travel, 12 hrs); ch G (AP news ticker, KHSJ [AM] Hemet, full time; ch 10 (local news).

Ownership: Partnership. Zonne Enterprises Inc., Los Angeles, 22.3%; Cable TV of San Jacinto Valley Inc., Santa Barbara, 14.25%.

Henderson north. See Eureka.

Henderson south. See Eureka.

Hercules. Video Engineering. Sunnyvale. Holds Franchise.

Hermosa Beach. Storer Cable TV Inc. 511 Pier Ave. 90254. (213) 376-8738. Renee Collins, resident mgr; Roland Faucett, chief tech.

Serves Hermosa Beach, El Porto, Manhattan Beach. Los Angeles county. Top-100 TV market.

Subscribers: 4,824; homes passed: 9,935; total homes in franchised area: 90,000. Started 9/66. Length 50.33 mi. Charges: instal \$12.50; \$6-El Porto, Manhattan Beach, \$5/mo. Franchise fee 3%—Hermosa Beach, 2% Manhattan Beach.

Channel usage: total ch capacity 12; TV chs 12; pay cable 1. Allband FM.

TV stations: KNXT Los Angeles (2-2, CBS); KCET Los Angeles (28-3, ETV); KNBC Los Angeles (4-4, NBC); KTLA Los Angeles (5-5, Ind); KMEX-TV Los Angeles (34-6, Sp); KABC-TV Los Angeles (7-7, ABC); KLCB Los Angeles (58-8, Ind); KHJ-TV Los Angeles (9-9, Ind); KWHY-TV Los Angeles (22-10, Ind); KTTV Los Angeles (11-11, Ind); KTBN-TV Fontana (40-12, Ind); KCOP Los Angeles (13-13, Ind).

■ Pay cable: G-4 (Showtime, movies, 48 hrs); 1300 subscribers, available to 4,800; charge \$9.95/mo.

Ownership: Storer Broadcasting Co. (see MSO).

Hesperia. Cable TV of Hesperia. Box 1123 92345. (714) 244-6176. Louis Kirkland, mgr-chief tech.

Serves Hesperia. San Bernardino county. Outside all TV markets.

Subscribers: 662; homes passed: 1,200; total homes in franchised area: 7,000. Started 1971. Length 31 mi.

California

Charges: instal \$17.95; \$8/mo. Franchise fee 2%.

Channel usage: total ch capacity 30; TV chs 8; available unused 22. Total radio stations: 14 FM.

TV stations: KNXT Los Angeles (2-2, CBS); KCET Los Angeles (28-3, ETV); KNBC Los Angeles (4-4, NBC); KTLA Los Angeles (5-5, Ind); KABC-TV Los Angeles (7-7, ABC); KHJ-TV Los Angeles (9-9, Ind); KTTV Los Angeles (11-11, Ind); KCOP Los Angeles (13-13, Ind).

Ownership: Communications Systems Inc., 100% (see MSO).

Highland. See TelePrompter Corp., San Bernardino.

Hlouchi. See Gasquet.

Hollister. Falcon Cable TV of Northern California. 7630 Egleberry St., Gilroy 95020. (408) 842-5653. Mike Silacci, rgnl mgr; Brian Campbell, system mgr & chief tech. Atty: Cohn & Marks, Washington.

Serves Hollister. San Benito county. Smaller TV market.

Subscribers: 2,159; homes passed: 4,582; total pop in franchised area: 10,500. Started 7/71. Length 27.5 mi. Charges: instal \$25; \$8.50/mo. Franchise fee 5%.

Channel usage: total ch capacity 20; TV chs 11; pay cable 3; other origination programming 1; available unused 11. Allband FM.

TV stations: KTVU Oakland (2-2, Ind); KSBW-TV Salinas (8-6, NBC); KQED San Francisco (9-9, ETV); KNTV San Jose (11-12, ABC); KICU-TV San Jose (36-13, Ind); KMST Monterey (46-5, CBS); KTEH San Jose (54-10, ETV); KRON-TV San Francisco (4-na, NBC); KPIX San Francisco (5-na, CBS); KGO-TV San Francisco (7-na, ABC); KDTV San Francisco (14-na, SIN).

■ Pay cable: ch 3 (Home Box Office, movies, sports, 60 hrs); one ch (Cinemax); one ch (Galavision); charge \$9/mo.

Ownership: Falcon Communications (see MSO).

Holtville. See El Centro.

Humboldt County. Storer Cable TV Inc. Box 455, Fortuna 95540. (707) 725-3354. Victor S. Shults, pres/mgr; Emory M. Gay, chief tech. Atty: Cole, Zylstra & Raywid, Washington.

Serves Humboldt county, Alton, Hydesville, Loleta and Scotia. Humboldt county. Smaller TV market.

Subscribers: 793; homes passed: 899. Started 11/72. Length 16.28 mi. Charges: instal \$24.95; \$8/mo. Franchise fee 2%.

Channel usage: total ch capacity 12; TV chs 10; pay cable 1; automated 1. Total radio stations: 7 FM.

TV stations: KTVU Oakland (2-2, Ind); KIEM-TV Eureka (3-3, CBS, NBC); KRON-TV San Francisco (4-4, NBC); KVIQ-TV Eureka (6-6, ABC, NBC); KRCR-TV Redding (7-7, ABC, NBC); KGO-TV San Francisco (7-3, ABC); KTXL Sacramento (40-9, Ind); KBHK-TV San Francisco (44-11, Ind); KPIX San Francisco (5-12, CBS); KEET Eureka (13-13, ETV).

■ Pay cable: ch 5 (HBO, movies); available to 793 homes; charge \$8/mo.

Ownership: Storer Broadcasting Co. (see MSO).

Humboldt county. See Eureka.

Huntington Beach. Dickinson Pacific Cablestems. 7462 Talbert Ave 92648. (714) 891-4441. Dave Edwards, exec VP; Stan Johnson, chief tech. Atty: Loeb & Loeb, Los Angeles.

Serves Huntington Beach, Westminster, Fountain Valley. Orange county. Top-100 TV market.

Homes passed: 125,000, total homes in franchised area: 90,000. Started 6/77. Charges: instal \$11.95; \$21.90/mo. Franchise fee 5%.

Channel usage: total ch capacity 35; TV chs 16; pay cable 2; automated 2; access 4; other origination programming 3; available unused 8.

TV stations: KNXT Los Angeles (2-7, CBS); KNBC Los Angeles (4-16, NBC); KTLA Los Angeles (5-17, Ind); KABC-TV Los Angeles (7-18, ABC); KHJ-TV Los Angeles (9-19, Ind); KTTV Los Angeles (11-20, Ind); KCOP Los Angeles (13-21, Ind); KSCI San Bernardino (18-27, Ind); KWHY-TV Los Angeles (22-28, Ind); KVCR-TV San Bernardino (24-29, ETV); KCET Los Angeles (28-30, ETV); KHOF-TV San Bernardino (30-31, Ind); KMEX-TV Los Angeles (34-32, Ind); KTBN-TV Fontana (40-33, Ind); WTBS Atlanta (17-na, Ind); KOCE-TV Huntington Beach (50-34, ETV); KBSC-TV Corona (52-35, Ind); WOR-TV New York (9-7, Ind); KLCB Los Angeles (58-36, ETV).

■ Pay cable: ch 14 (HBO, movies, concerts, 70-84 hrs); ch 22 (Showtime, movies, concerts, 70-84 hrs); 200 subscribers, available to 750 homes; \$19/mo.

Origination—automated: ch 4 (Community News, full time); ch 5 (pay-TV promos). Access: ch 3 (public); ch 13 (educational); ch 12 (govt); ch 6 (Municipal training). Other origination: ch 8 (CBN); ch 9 (CNN); ch 10 (Calliope, Modern Cable Program).

Other services: burglar alarm, fire alarm, medic alert. Two-way capability.

California

Ownership: U.S. Cablesystems 50%, Dickinson Communications, Ltd. 50% (see MSO).

Hdysville. See Humboldt county.

Idyllwild. Idyllwild Cable TV. Box 22 92349. (714) 659-2338. Dick Rondeau, owner; Ed Walasek, chief tech. Atty: Heuman & Singer, Riverside.

Serves Idyllwild, Fern Valley, Pine Cove. Riverside county.

Subscribers: 750; homes passed: 1,200; total homes in franchised area: 2,500. Started 12/64. Length 23 mi. Charges: instal \$30, \$8.50/mo.

Channel usage: total ch capacity 12; TV chs 8; pay cable 1; automated 1 shared; other origination 1 shared; available unused 2. Allband FM.

TV stations: KNXT Los Angeles (2-2, CBS); KNBC Los Angeles (4-4, NBC); KTLA Los Angeles (5-5, Ind); KABC-TV Los Angeles (7-7, ABC); KHJ-TV Los Angeles (9-9, Ind); KTTV Los Angeles (11-11, Ind); KCOP Los Angeles (13-13, Ind); KCET Los Angeles (28-6, ETV).

■ Pay cable: ch 3 (Bestvision, movies, 70 hrs); 160 subscribers; charges \$4.95/mo.

Origination—automated: ch 12 (time/weather, KJOI Los Angeles; 148 hrs). Other origination: ch 12 (live local, 20 hrs). Adv accepted; annual volume \$1,000.

Ownership: Richard Rondeau.

Imperial. See El Centro.

Imperial Beach. See Mission Cable TV Inc. San Diego.

Independence. Independence TV Cable Co. 130 South Edwards 93526. (714) 878-2242. Edwin B. Austin, pres-chief tech.

Serves Independence. Inyo county. Outside all TV markets.

Subscribers: 225; homes passed: 300; total homes in franchised area: 300. Started 5/59. Length 12 mi. Charges: instal \$25; \$8/mo.

Channel usage: total ch capacity 3; TV chs 3. TV stations: KNXT Los Angeles (2-2, CBS); KNBC Los Angeles (4-4, NBC); KABC-TV Los Angeles (7-6, ABC).

Ownership: James A. Hirschfield Jr. (see MSO).

Indian Wells. See Palm Desert.

Indio. See Palm Desert.

Irish Beach. See Sea Ranch.

Irvine. See Community Cablevision, Newport Beach.

Jackson. Valley-Vision Inc. Box 667, Turlock 95380.

Serves Jackson. Amador county. Top-100 TV market.

Subscribers: 786; homes passed; total homes in franchised area: 7,200. Started 11/65. Length 26 mi. Charges: instal \$19.50; \$7/mo.

Channel usage: total ch capacity 15; TV chs 12; pay cable 1. Allband FM.

TV stations: KTVU Oakland (2-2, Ind); KCRA-TV Sacramento (3-3, NBC); KRON-TV San Francisco (4-4, NBC); KPIX San Francisco (5-5, CBS); KVIE Sacramento (6-6, ETV); KGO-TV San Francisco (7-7, ABC); KSBW-TV Monterey (8-8, NBC); KXTV Sacramento (10-10, CBS); KHSL-TV Chico (12-12, CBS); KOVR Stockton (13-13, ABC); KTXL Sacramento (40-9, Ind); KBHK-TV San Francisco (44-11, Ind).

■ Pay cable: one ch (HBO).

Ownership: King Videocable Co. (see MSO).

Jamestown. See Sonora.

Johnsontdale. Capp's Electronics Inc. 1399 Arundell Ave., Ventura 93003. (805) 642-0241. Capp Loughboro, pres & chief tech. Atty: Loyal D. Frazier, Oxnard.

Serves Johnsontdale. Tulare county. Outside all TV markets.

Subscribers: 85; homes passed: 500; total homes in franchised area: 600. Started 8/76. Length 9 mi. Charges: instal \$15; \$8/mo.

Channel usage: total ch capacity 30; TV chs 7; automated 1. Allband FM.

TV stations: KSEE Fresno (24-9, NBC); KFSN-TV Fresno (30-7, CBS); KJEO Fresno (47-13, ABC); KERO-TV Bakersfield (23-4, NBC); KBAK-TV Bakersfield (29-2, CBS); KSBY-TV San Luis Obispo (6-6, NBC); KMPH Tulare (26-11, Ind).

Origination—automated: ch 12 (time/weather, full time).

Ownership: Earl Capp Loughboro, 100%.

Johnson Park. See Burney.

Joshua Tree. See Yucca Valley.

Junction. See Gasquet.

Kagel Canyon. See King Videocable Co., Los Angeles.

Keddie. See Feather River TV Cable, Quincy.

Kelseyville. See Clearlake Oaks.

Kensington. See Albany.

Kern county. See Warner Cable, Bakersfield.

Kern county. See Boron.

Kern River Valley. Kern Valley Cable TV. No. 8 Tobias Rd., Kernville 93238. (714) 376-6312. James Walker, mgr; Stephen Crow, chief tech. Atty: Pierson, Ball & Dowd, Washington.

Serves Kern River Valley, Bodfish, Kernville, Lake Isabella, Onyx and Wofford Heights. Kern county. Outside all TV markets.

Subscribers: 4,762; homes passed: 6,292; total homes in franchised area: 6,292. Started 12/61. Length 118 mi. Charges: instal \$30; \$8.50/mo. Franchise fee 3%.

Channel usage: total ch capacity 12; TV chs 9; pay cable 1; other origination programming 2. Allband FM.

TV stations: KBAK-TV Bakersfield (29-3, ABC); KNBC Los Angeles (4-4, NBC); KTLA Los Angeles (5-5, Ind); KERO-TV Bakersfield (23-6, NBC); KABC-TV Los Angeles (7-7, ABC); KHJ-TV Los Angeles (9-9, Ind); KNXT Los Angeles (2-10, CBS); KTTV Los Angeles (11-11, Ind); KCOP Los Angeles (13-13, Ind).

■ Pay cable: ch 2 (HBO, movies, sports, 55 hrs); 1,300 subscribers, available to 6,292 homes; charge \$9.95/mo.

Other origination: 2 chs (MSN, ESPN).

Ownership: Booth American Co., 100% (see MSO).

Kernville. See Kern River Valley.

King City. CATV King City/Greenfield. 1132 Broadway, Box 966 93930. (408) 385-3287. A. Clark Williams, mgr & chief tech.

Serves King City and Greenfield. Monterey county. Smaller TV market.

Subscribers: 2,907; homes passed: 5,000; total homes in franchised area: 6,000. Started 8/69. Length 24 mi. Charges: instal \$12.50; \$6.60/mo. Franchise fee 4%.

Channel usage: total ch capacity 12; TV chs 10 (1 shared); automated 3 (1 shared).

TV stations: KTVU Oakland (2-2, Ind, p); KMEX-TV Los Angeles (34-3, Ind, Sp, cc); KICU-TV San Jose (36-4, Ind, p); KTLA Los Angeles (5-5, Ind, cc); KSBY-TV San Luis Obispo (6-6, NBC); KSBW-TV Salinas (8-8, NBC); KQED San Francisco (9-9, ETV); KNTV San Jose (11-11, ABC); KMST Monterey (46-12, CBS); KTEH San Jose (54-13, ETV).

Origination—automated: ch 6 (time/weather, KWAV[FM] Monterey); ch 7 (Spanish message, KCTY-[AM] Salinas; full time); ch 10 (message, KBAY[FM] San Jose; full time). Adv accepted; annual volume \$3,000.

Two-way capability.

Ownership: Communications Systems Inc., 100% (see MSO).

Kings Beach. Tahoe Systems. Box 1388 95719. (916) 546-5915. John S. Cardenas, gen mgr; Judge Smith, chief tech.

Serves Kings Beach, Brockway, North Lake Tahoe, Tahoe Vista and other parts of Placer county. Also, Incline Village and other parts of Washoe county, Nev.

Subscribers: 4,800; homes passed: 6,200; total homes in franchised area: 9,000. Started 7/72. Length 110 mi. Charges: instal \$25; \$9/mo.

Channel usage: total ch capacity 12; TV chs 7; pay cable 1; automated 2; available unused 2. Allband FM.

TV stations: KTVN Reno (2-2, CBS, p); KCRA-TV Sacramento (3-3, NBC, cc); KCRL-TV Reno (4-4, NBC); KPIX San Francisco (5-12, CBS, p); KGO-TV San Francisco (7-7, ABC, p); KOLO-TV Reno (8-7, ABC); KTVU Oakland (2-11, Ind, p); KVIE Sacramento (6-13, ETV, p).

■ Pay cable: ch 5 (HBO, movies, sports, specials, 35 hrs).

Origination—automated: ch 6 (weather scan, KTHO-FM South Lake Tahoe, full time); ch 18 (message wheel).

Ownership: Teleprompter Corp. (see MSO).

Kings county. See Hanford.

La Canada. See Altadena.

La Canada. See La Crescenta.

La Crescenta. Sammons Communications Inc. Box 5104, Glendale 91201. (213) 246-5581. Bill Fossier, gen mgr; Harold Berman, sys mgr; Terry Cady, chief tech. Atty: Dow, Lohnes & Albertson, Washington.

Serves La Crescenta, La Canada. Los Angeles county. Top-100 TV market.

Subscribers: 2,961; homes passed: 5,218; total homes in franchised area: 5,400. Started 1/65. Length 62 mi. Charges: instal \$15; \$7/mo. Franchise fee 3%.

Channel usage: total ch capacity 35; TV chs 18; pay cable 5; available unused 14. Allband FM.

TV stations: KNXT Los Angeles (2-2, CBS); KMEX-TV Los Angeles (34-3, Sp); KNBC Los Angeles (4-4,

NBC); KTLA Los Angeles (5-5, Ind); KCET Los Angeles (28-6, ETV); KABC-TV Los Angeles (7-7, ABC); KWHY-TV Los Angeles (22-8, Ind); KHJ-TV Los Angeles (9-9, Ind); KTBN-TV Fontana (40-10, Ind); KTTV Los Angeles (11-11, Ind); KBSC-TV Corona (52-12, Ind); KCOP Los Angeles (13-13, Ind); KLCS Los Angeles (58-10, ETV); KBCV-TV Corona (52-J, Ind); KSCI San Bernardino (18-K, Ind); KHOF-TV San Bernardino (30-L, Ind); KOCE Huntington Beach (50-M, ETV); WTBS Atlanta (17-D, Ind); WOR-TV New York (9-E, Ind).

■ Pay cable: ch H (Theta-com of California, 64 hrs); ch G (HBO); ch I (Take 2); ch J (ON TV); chs (Showtime); 5,764 subscribers, available to 33,566 homes; charge \$9.95/mo; \$4.95/mo; \$19.49/mo.

Ownership: Sammons Communications Inc. (see MSO).

Lafayette. See Moraga.

Laguna Beach. See Storer Cable, Orange county.

Laguna Beach. See Community Cablevision, Newport Beach.

Laguna Beach. Storer Cable TV Inc. 27392 Camino Capistrano, Laguna Niguel 92677. (714) 831-9481. Rick Mardock, resident mgr; Richard Mueller, chief tech.

Serves Laguna Beach, S. Laguna, Laguna Niguel, San Juan Capistrano, Dana Point, San Clemente and other parts of Orange county. Top-100 TV market.

Subscribers: 16,318; homes passed 25,197; total homes in franchised area: 74,200. Started 6/67. Length 272.90 mi. Charges: instal \$15; \$6.75-Laguna & San Clemente/mo, \$6 San Juan/mo. \$6.90-Orange county & S. Laguna/mo. Franchise fee 2%.

Channel usage: total ch capacity 12; TV chs 12; automated 1 shared. Allband FM.

TV stations: KNXT Los Angeles (2-2, CBS); KCET Los Angeles (28-3, ETV); KNBC Los Angeles (4-4, NBC); KTLA Los Angeles (5-5, Ind); KLCS Los Angeles (58-10, ETV); KWHY-TV Los Angeles (22-6, Ind); KABC-TV Los Angeles (7-7, ABC); KOCE-TV Huntington Beach (50-8, ETV); KHJ-TV Los Angeles (9-9, Ind); KTTV Los Angeles (11-11, Ind); KMEX-TV Los Angeles (34-12, Sp); KCOP Los Angeles (13-13, Ind).

Origination—automated (Laguna Beach only): ch 10 (time/weather, full time).

Ownership: Storer Broadcasting Co. (see MSO).

Laguna Niguel. See Storer Cable, Orange county.

La Habra. Century Cable of Southern California. 604 S. Brea Blvd., Brea 92621. (213) 691-6795. William Wagner, mgr.

Serves La Habra. Orange county. Top-100 TV market.

Subscribers: 2,921; homes passed: 11,650; total homes in franchised area: 11,650. Started 3/70. Length 99 mi. Charges: instal \$15; \$6.95/mo. Franchise fee 5%.

Channel usage: total ch capacity 20; TV chs 12; automated 3; other origination programming 1; available unused 4. 12+ch converter. Allband FM.

TV stations: KNXT Los Angeles (2-2, CBS); KWHY-TV Los Angeles (22-3, Ind); KNBC Los Angeles (4-4, NBC); KTLA Los Angeles (5-5, Ind); KCET Los Angeles (28-6, ETV); KABC-TV Los Angeles (7-7, ABC); KMEX-TV Los Angeles (34-8, Sp); KHJ-TV Los Angeles (9-9, Ind); KTBN-TV Fontana (40-10, Ind); KTTV Los Angeles (11-11, Ind); KBSC-TV Corona (52-12, Ind); KCOP Los Angeles (13-13, Ind).

Origination—automated: 3 chs (time/weather, full time); (stock ticker, full time); (news, full time). Other origination: one ch (studio, film, videotape, 14 hrs).

Ownership: Century Communications Corp. (see MSO).

La Honda. See Half Moon Bay.

La Jolla. See Southwestern Cable TV, San Diego.

Lake Arrowhead. Warner Amex Cable Communications Inc. of Lake Arrowhead. Box 8, Highway 18, Rimforest 92378. (714) 337-3900. Harold Ent, mgr.

Serves Lake Arrowhead, Running Springs, Snow Valley. San Bernardino county. Top-100 TV market.

Subscribers: 5,141; homes passed: 8,432; total homes in franchised area: 12,000. Started 5/50. Length 114 mi. Charges: instal \$20; \$10/mo.

Channel usage: total ch capacity 12; TV chs 9; available unused 3.

TV stations: KNXT Los Angeles (2-2, CBS); KNBC Los Angeles (4-4, NBC); KTLA Los Angeles (5-5, Ind); KABC-TV Los Angeles (7-7, ABC); KHJ-TV Los Angeles (9-9, Ind); KTTV Los Angeles (11-11, Ind); KCOP Los Angeles (13-13, Ind); KWHY-TV Los Angeles (22-12, Ind); KERO-TV Bakersfield (23-3, NBC); KVCR-TV San Bernardino (24-3, ETV); KBAK-TV Bakersfield (29-3, ABC).

Ownership: Warner Amex Cable Communications Inc. (see MSO).

Lake Elsinore. King Videocable Co. Box 989 92330. (714) 678-3417. Lee Daniher, mgr.

Serves Lake Elsinore, Lakeland Village, and other

parts of Riverside county. Top-100 TV market.

Subscribers: 3,592; homes passed: 5,587; total homes in franchised area: 11,080. Started 4/70. Length 101 mi. Charges: instal \$19.50; \$8.95/mo. Franchise fee 2%.

Channel usage: total ch capacity 30; TV chs 11; pay cable 1; automated 1 shared; access 1 shared; other origination programming 2. Allband FM.

TV stations: KNXT Los Angeles (2-2, CBS); KNBC Los Angeles (4-4, NBC); KTLA Los Angeles (5-5, Ind); KCET Los Angeles (28-6, ETV); KABC-TV Los Angeles (7-7, ABC); KMEX-TV Los Angeles (34-8, Sp); KHJ-TV Los Angeles (9-9, Ind); KBSC-TV Corona (52-10, Ind); KTTV Los Angeles (11-11, Ind); KWHY-TV Los Angeles (22-12, Ind); KCOP Los Angeles (13-13, Ind).

■ Pay cable: 1 ch (HBO).

Origination-automated: ch 3 (time/weather). Access: ch 3 (educational). Other origination: 2 chs (video tape, ESPN).

Ownership: King Videocable Co. (see MSO).

Lake Hughes. Lake Hughes Television Cable Service. Box 22 93532. (805) 724-4041. C. A. Sundeen, owner.

Serves Lake Hughes. Los Angeles county. Outside all TV markets.

Subscribers: 182; homes passed: 250; total pop in franchised area: 550. Started 10/54. Length 7 mi. Charges: instal \$49.50; \$7.50/mo. Franchise fee 2%.

Channel usage: total ch capacity 12; TV chs 9; automated 1; available unused 2. Allband FM.

TV stations: KNXT Los Angeles (2-2, CBS); KNBC Los Angeles (4-4, NBC); KTLA Los Angeles (5-5, Ind); KABC-TV Los Angeles (7-7, ABC); KHJ-TV Los Angeles (9-9, Ind); KCET Los Angeles (28-10, ETV); KTTV Los Angeles (11-11, Ind); KMPH Visalia (26-12, Ind); KCOP Los Angeles (13-13, Ind).

Origination-automated: ch 3 (time/weather, KO-TE[FM] Lancaster; full time).

Ownership: C. A. Sundeen.

Lake Isabella. See Kern River Valley.

Lakeland Village. See Lake Elsinore.

Lakeport. See Clearlake Oaks.

Lake San Marcos. Daniels & Assocs. Box 303, San Marcos 92069. (714) 744-1300.

Serves Lake San Marcos. San Diego county. Top-100 TV market.

Subscribers: 946; homes passed: 960; total homes in franchised area: 1,800. Started 1/63. Length 23 mi. Charges: instal free; \$4/mo.

Ownership: Daniels & Assocs (see MSO).

Lake Tamarisk. See Eagle Mountain.

La Mesa. See Mission Cable, San Diego.

La Mesa Village. State Video Cable Inc. Holds franchise.

Lamont. Tehachapi TV Cable. 792 Bear Mtn. Blvd., Arvin 93203. (805) 854-5166. Bob Barlow, mgr.

Serves Lamont. Kern county. Outside all TV markets. Subscribers: 1,700; homes passed 3,120. Started 1/65. Length 32 mi. Charges: instal \$15; \$8/mo. Franchise fee 2%.

Channel usage: total ch capacity 12; TV chs 11; pay cable 1.

TV stations: KPWR-TV Bakersfield (17-3, CBS); KTLA Los Angeles (5-4, Ind); KERO-TV Bakersfield (23-6, NBC); KCOP Los Angeles (13-7, Ind); KABC-TV Los Angeles (7-7, ABC); KBAK-TV Bakersfield (29-8, ABC); KHJ-TV Los Angeles (9-9, Ind); KCET Los Angeles (28-10, ETV); KTTV Los Angeles (11-11, Ind); KMEX-TV Los Angeles (34-12, Ind); KMPH Visalia (26-13, Ind).

■ Pay cable: ch 5 (HBO); 475 subscribers, available to 3,120 homes; charge \$7.95/mo.

Ownership: American Television and Communications Co., 100% (see MSO).

Lancaster. WGN Electronic Systems Co. 41551 W. Tenth St 93534. (714) 373-4113. Henry Boudreau, mgr; Dennis Younker, chief tech.

Serves Lancaster, Palmdale, Quartz Hill, California City, Edwards AFB. Los Angeles county.

Subscribers: 19,200; homes passed 34,900. Started 8/64. Length 385 mi. Charges: instal \$17.50; \$8.95/mo. Franchise fee 3%.

Channel usage: total ch capacity 12; TV chs 12; pay cable 1; access 1. Allband FM.

TV stations: KNXT Los Angeles (2-2, CBS); KCET Los Angeles (28-3, ETV); KNBC Los Angeles (4-4, NBC); KTLA Los Angeles (5-5, Ind); KTBN-TV Los Angeles (7-7, ABC); KWHY-TV Los Angeles (22-8, Ind); KHJ-TV Los Angeles (9-9, Ind); KBAK-TV Bakersfield (29-10, ABC); KTTV Los Angeles (11-11, Ind); KERO-TV Bakersfield (23-12, NBC); KCOP Los Angeles (13-13, 12, Ind). Microwave: RCA Satcom I.

■ Pay cable: ch H (Showtime, movies, 128 hrs);

4,793 subscribers, available to 15,936 homes; charge \$10.50/mo.

Origination-automated: 1 ch (govt, educ, public).

Ownership: Tribune Company Cable Inc. (see MSO).

Larkspur. See San Rafael.

La Selva Beach. See Santa Cruz.

Lassen county. See Westwood.

La Verne. See Glendora.

Leisure World. See Seal Beach.

Lenwood. See Barstow.

Leucadia. See Encinitas.

Lincoln Village West. see Stockton.

Linda. See Marysville.

Live Oak. Electronic Systems Co. Box 196, El Granada 94018. (415) 726-9049. Holds franchise.

Ownership: Dean Hazen.

Livermore. Viacom Cablevision. 6640 Sierra Lane, Dublin 94566. (415) 828-8510. Myrt Jones, mgr.

Serves Livermore. Alameda county. Top-100 TV market.

Subscribers: 10,560; homes passed: 15,688; total homes in franchised area: 15,839. Started 1965. Length 128.97 mi. Charges: instal \$25; \$7/mo. Franchise fee 3%.

Channel usage: total ch capacity 12 (1 shared); pay cable 1; other origination programming 1. Allband FM.

TV stations: KTVU Oakland (2-2, Ind); KCRA-TV Sacramento (3-3, NBC); KRON-TV San Francisco (4-4, NBC); KPIX San Francisco (5-5, CBS); KGO-TV San Francisco (7-7, ABC); KQED San Francisco (9-9, ETV); KXTV Sacramento (10-10, CBS); KOVR Stockton (13-13, ABC); KEMO-TV San Francisco (20-8, Sp); KICU-TV San Jose (36-6, Ind); KTXL Sacramento (40-11, Ind); KBHK-TV San Francisco (44-12, Ind).

■ Pay cable: (Showtime, HBO, Escapade); 5,249 subscribers, available to 15,688 homes; charge \$10.95/mo.

Other origination: C-SPAN.

Ownership: Viacom International Inc. (see MSO).

Lodi. Lodi Cable TV. 1521 S. Stockton St. 95240. (219) 369-7451. Fred Honnold, area mgr.

Serves Lodi, Woodbridge. San Joaquin county. Top-100 TV market.

Subscribers: 8,000; homes passed: 15,100; total homes in franchised area: 22,600. Started 8/68. Length 133.5 mi. Charges: instal \$18.50; \$8/mo (aerial), \$8.50/mo. (underground). Franchise fee 6%.

Channel usage: total ch capacity 20; TV chs 14; pay cable 2; automated 1 shared; access 1 shared; other origination programming 2. 12+ ch converter. Total radio stations: 24 FM.

TV stations: KTVU Oakland (2-2, Ind); KCRA-TV Sacramento (3-3, NBC); KRON-TV San Francisco (4-4, NBC); KPIX San Francisco (5-5, CBS); KVIE Sacramento (6-6, ETV); KGO-TV San Francisco (7-7, ABC); KXTV Sacramento (10-9, CBS); KNTV San Jose (11-D, ABC); KOVR Stockton (13-12, ABC); KCOSO Modesto (19-10, Sp); KICU-TV San Jose (36-11, Ind); KTXL Sacramento (40-8, I); KBHK-TV San Francisco (44-I, Ind); KRBK-TV Sacramento, Calif (31-G, Ind).

■ Pay cable: one ch (HBO); one ch (Showtime).

Origination-automated: ch 13 (time/weather, full time except for the following): Access: ch 13 (school board, city council meetings, 8 hrs, every other wk). Other origination: ch 13 (studio-bingo, 1 hr); one ch (ESPN). Adv accepted; annual volume \$1,000.

Ownership: King Videocable Co. (see MSO).

Lolita. See Humboldt county.

Lomas Santa Fe. North County Cable. Box 727, Solana Beach, 92075. (714) 755-9361. David Thomas, mgr.

Serves Lomas Santa Fe. San Diego county. Top-100 TV market.

Subscribers: 541; homes passed: 800. total pop in franchised area: 2,400. Started 1972. Length 11.9 mi. Charges: instal \$25; \$6.80/mo. Franchise fee 2%.

Channel usage: total ch capacity 20; TV chs 12; available unused 8. Total radio stations: 2 FM.

TV stations: KNBC Los Angeles (4-4, NBC); KTLA Los Angeles (5-5, Ind); XETV Tijuana, Mexico (6-6, Ind); KFMB-TV San Diego (8-8, CBS); KGTV San Diego (10-10, ABC); KTTV Los Angeles (11-11, Ind); XEWT-TV Tijuana (12-12, Sp); KCOP Los Angeles (13-13, Ind); KPBS-TV San Diego (15-2, ETV); KCST San Diego (39-3, NBC); KABC-TV Los Angeles (7-7, ABC); KHJ-TV Los Angeles (9-9, Ind).

Ownership: Daniels Properties Inc. (see MSO).

Lompoc. Teleprompter of Lompoc. 321 North D St. 93436. (805) 736-3446. David Wilson, mgr. Roy Waters, chief tech.

Serves Lompoc. Vandenberg Village, Buellton, Solvang, Los Olivos, Ballard. Santa Barbara county. Smaller TV market.

Subscribers: 12,863; homes passed: 13,701; total homes in franchised area: 14,246. Started 3/64. Length 197 mi. Charges: instal \$19.95; \$6.95/mo. Franchise fee 3%.

Channel usage: total ch capacity 12; TV chs 11 (1 shared); pay cable 1 shared; other origination programming 1 shared. Total radio stations: 15 FM.

TV stations: KNXT Los Angeles (2-2, CBS); KEYT Santa Barbara (3-3, ABC); KNBC Los Angeles (4-4, NBC); KTLA Los Angeles (5-5, Ind); KSBY-TV San Luis Obispo (6-6, NBC); KABC-TV Los Angeles (7-7, ABC); KCET Los Angeles (28-2, ETV, p); KHJ-TV Los Angeles (9-9, Ind); KCOY-TV Santa Maria (12-10, CBS); KTTV Los Angeles (11-11, Ind); KWHY-TV Los Angeles (22-12, Ind, p); KMEX-TV Los Angeles (34-12, Sp, p); KCOP Los Angeles (13-13, Ind).

■ Pay cable: ch 13 (Showtime, movies, sports, specials, 50 hrs).

Other origination: ch 7 (studio, 2 hrs).

Ownership: Teleprompter Corp. (see MSO).

Lone Pine. Lone Pine TV Lnc. Box L 93545. (714) 875-4440.

Serves Lone Pine. Inyo county. Outside all TV markets.

Subscribers: 490; homes passed: 500; total pop in franchised area: 2,100. Started 6/56. Length 10 mi. Charges: instal \$10.80; \$4.75/mo.

Channel usage: total ch capacity 12; TV chs 3; available unused 9.

TV stations: KNXT Los Angeles (2-2, CBS); KNBC Los Angeles (4-4, NBC); KABC-TV Los Angeles (7-5, ABC).

Ownership: Lone Pine TV Inc. Ernest F. Lasky, pres, 40%; Don H. Branson, sec-treas. 50%; Ernest O. Lasky, VP, 10%; Virgil Butler, dir.

Long Beach. Cable Communications Co. 604 Pine Ave. 90844. (213) 435-1161. Vance Caesar, gen mgr; Dick Bronowski, chief tech. Atty: Ball, Hunt, Hart & Berowitz, Long Beach. Holds franchise only.

Serves Long Beach & Signal Hill. Los Angeles. Top-100 TV market.

Subscribers: 7,128; homes passed: 40,088; total homes in franchised area: 121,405. Started 6/65. Length 117 mi. Charges: instal \$7; \$7/mo. Franchise fee 2%.

Channel usage: total ch capacity 13; TV chs 12 (1 shared); pay cable 1; automated 1 shared. 12+ ch converter. Allband FM.

TV stations: KNXT Los Angeles (2-2, CBS); KCET Los Angeles (28-3, ETV); KNBC Los Angeles (4-4, NBC); KTLA Los Angeles (5-5, Ind); KMEX-TV Los Angeles (34-6, Sp); KABC-TV Los Angeles (7-7, ABC); KOCE-TV Huntington Beach (50-8, ETV); KHJ-TV Los Angeles (9-9, Ind); KTBN-TV Fontana (40-10, Ind); KTTV Los Angeles (11-11, Ind); KWHY-TV Los Angeles (22-12, Ind); KBSC-TV Corona (52-12, Ind); KCOP Los Angeles (13-13, Ind).

■ Pay cable: ch 1 (Showtime); 3,741 subscribers; available to 6,062 homes; charge \$8.50/mo.

Origination-automated: ch 8 (message wheel, 29 hrs).

Ownership: Times Mirror Co. (see MSO).

Los Alamitos. Rossmoor Cablesystems. 3532 Katella, Suite 217 90720. (213) 596-7456. George Richards, mgr. System is under construction.

Serves Rossmoor & La Mirada.

Los Angeles. King Videocable Co. Box 572 91042. (213) 352-4447. Morris Prizer, mgr; Barney Rowe, chief tech.

Serves Los Angeles (districts of Tujunga, Sunland, Shadow Hills, Sun Valley, Lakeview Terrace), Kagel Canyon. Los Angeles county. Top-100 TV market.

Subscribers: 15,015; homes passed: 22,723; total homes in franchised area: 23,881. Started 3/57. Length 218.13 mi. Charges: instal \$19.50; \$8/mo. Franchise fee 3%.

Channel usage: total ch capacity 30 (70%), 12 (30%); TV chs 15; pay cable 1; access 1 shared; other origination programming 2. Allband FM.

TV stations: KNXT Los Angeles (2-2, CBS); KMEX-TV Los Angeles (34-3, Sp); KNBC Los Angeles (4-4, NBC); KTLA Los Angeles (5-5, Ind); KCET Los Angeles (28-6, ETV); KABC-TV Los Angeles (7-7, ABC); KWHY-TV Los Angeles (22-8, Ind); KHJ-TV Los Angeles (9-9, Ind); KBSC-TV Corona (52-10, Ind); KTTV Los Angeles (11-11, Ind); KTBN-TV Fontana (40-12, Ind); KCOP Los Angeles (13-13, Ind); KLCS Los Angeles (58-F, ETV); KOCE-TV Huntington Beach (50-H, ETV).

■ Pay cable: one ch (HBO).

Origination-access: ch 8 (educational, local origination). Other origination: ch 8 (film, studio, video tape); one ch (ESPN). Adv accepted; revenue to school.

Ownership: King Videocable Co. (see MSO).

Los Angeles. Theta Cable Television. Box 25990 90025. (213) 829-2676. T.A. Kanarian, gen mgr;

California

George Livergood, chief engineer.

Serves Los Angeles, Alta Loma, Bell Canyon, Beverly Hills, Cucamonga, El Segundo, Marina Del Rey, Montclair, Ontario, Santa Monica, Upland and West Hollywood. Los Angeles, San Bernardino and Ventura counties. Top-100 TV market.

Subscribers: 94,000; homes passed: 255,641; total homes in franchised area: 587,691. Started 8/67. Length 2,000 mi. Charges: instal \$20; \$8/mo. Franchise fee 3%.

Channel usage: total ch capacity 29; TV chs 18 (1 shared); pay cable 1; automated 8 (3 shared); access 3 (2 shared); other origination programming 2.

TV stations: KNXT Los Angeles (2-2, CBS); KNBC Los Angeles (4-4, NBC); KTLA Los Angeles (5-5, Ind); KCET Los Angeles (28-6, ETV); KABC-TV Los Angeles (7-7, ABC); KMEX-TV Los Angeles (34-8, Ind, Sp); KHJ-TV Los Angeles (9-9, Ind); KWHY-TV Los Angeles (22-10, Ind); KTTV Los Angeles (11-11, Ind); KBSC-TV Corona (52-12, Ind); KCOP Los Angeles (13-13, Ind); WOR-TV New York (9-B, Ind); WTBS Atlanta (17-D, Ind); WGN-TV Chicago (9-D, Ind); KTVU Oakland (2-D, Ind); KHOF-TV San Bernardino (30-G, Ind); KTBN-TV Fontana (40-I, Ind); KLCS Los Angeles (58-L, ETV); KSCI San Bernardino (18-M, Ind).

■ Pay cable: ch Z (Hollywood Home Theatre, movies); 50,000 subscribers, available to 90,000 homes; charge \$10.95/mo.

Origination—automated: ch 3 (shopping guide); ch A (super satellite station guide); ch E (world news); ch F ("Z" Channel schedule); ch J (comparative shopping guide); ch K (New York Stock Exchange); ch O (recreational weather forecasts); ch P (California weather summary). Access: ch 3 (public); ch N (educational); ch O (governmental). Other origination: ch C (ESPN); ch H (C-SPAN, Madison Square Garden, Satellite Program Network). Adv accepted; annual volume \$20,000.

Two-way capability.

Ownership: Theta Cable of California (see MSO).

Los Angeles. Buena Vista Cable TV. 2036 Lemoyne St. 90026. (213) 668-1330. Ed Sterling, gen mgr; Paul Perez, chief tech. Atty: Mitchell, Silberberg & Knupp, Los Angeles. System is under construction.

Serves Los Angeles (East Los Angeles). Los Angeles county. Top-100 TV market.

Homes passed: 27,500; total homes in franchised area: 27,500. Length 150 mi. Charges: instal \$20; \$8.95/mo. Franchise fee 3%.

Ownership: Buena Vista Telecommunications Inc., 100%.

Los Angeles county. See Palmdale.

Los Banos. Televents of San Joaquin Valley Inc. 500 H St. 93635. (209) 826-2571. John Cavanaugh, mgr; Ed Blaskovic, chief tech.

Serves Los Banos. Merced county. Outside all TV markets.

Subscribers: 2,860; homes passed: 6,510; total homes in franchised area: 6,510. Started 12/72. Length 65 mi. Charges: instal \$10; \$6.95/mo. Franchise fee 5%.

Channel usage: total ch capacity 12; TV chs 12. Total radio stations: 16 FM.

TV stations: KSEE Fresno (24-2, NBC); KMPM Visalia (26-3, Ind); KFSM-TV Fresno (30-4, CBS); KMST Monterey (46-5, CBS); KJEO Fresno (47-6, ABC); KTVU Oakland (2-7, Ind); KSBW-TV Salinas (8-8, NBC); KQED San Francisco (9-9, ETV, p); KICU-TV San Jose (36-10, Ind, p); KNTV San Jose (11-11, ABC); KBHK-TV San Francisco (44-12, Ind, p); KTXL Sacramento (40-13, Ind, p).

Ownership: Carl M. Williams (see MSO).

Los Gatos. Teleprompter of Los Gatos. 405 Alberto Way, Suite B 95030. (408) 356-1106. Thomas E. Millitzer, mgr; James Walker, chief tech.

Serves Los Gatos, Monte Sereno and portions of Santa Clara county. Top-100 TV market.

Subscribers: 4,457; homes passed: 10,625; total homes in franchised area: 11,109. Started 12/68. Length 161.8 mi. Charges: instal \$9.95; \$8.25/mo. Franchise fee 5%.

Channel usage: total ch capacity 26; TV chs 22; pay cable 1; automated 1 shared; access 1 shared.

TV stations: KTVU Oakland (2-2, Ind); KCRA-TV Sacramento (3-3, NBC, p); KRON-TV San Francisco (4-4, NBC); KPIX San Francisco (5-5, CBS); KGO-TV San Francisco (7-7, ABC); KSBW-TV Salinas (8-8, NBC, p); KQED San Francisco (9-9, ETV); KXTV Sacramento (10-10, CBS, p); KNTV San Jose (11-11, ABC); KNTV San Jose (11-11, ABC); KOVR Stockton (13-13, ABC); KCSM-TV San Mateo (60-J, ETV); KEMO-TV San Francisco (20-B-15, Sp); KTXL Sacramento (40-C-16, Ind, p); KICU-TV San Jose (36-D-17, Ind); KTLA Los Angeles (5-E-18, Ind, p); KBHK-TV San Francisco (44-F-19, Ind); KMST Monterey (46-G-20, CBS, p); KTEH San Jose (54-H-21, ETV); KRBK-TV

Sacramento (31-E, Ind, p); KVOF-TV San Francisco (38-K, Ind); KDTV San Francisco (14-L, Sp); KTSF-TV Los Angeles (26-26/M, Ind).

■ Pay cable: ch A (HBO, movies, sports).

Origination—automated: ch 12 (weather, N.O.A.A., full time); ch 1-22 (news/stock ticker, full time); ch 6 wheel, KARA[FM] Santa Clara, full time). Access: ch 6 (public, available but not in use).

Ownership: Teleprompter Corp. (see MSO).

Los Oso. See Atascadero.

Lower Lake. See Clearlake Oaks.

Loyalton. See Feather River TV Cable, Quincy.

Lucerne. See Clearlake Oaks.

Lytile Creek. See Teleprompter Corp., San Bernardino.

Madera. See Fresno.

Malibu. Warner Amex Cable Communications Inc. of Malibu. Box 818 90265. (213) 457-9758. J. Franklin, mgr; Jonathan Kramer, chief tech.

Serves Malibu, Monte Nido, Calabasas, Los Angeles and Ventura counties. Top-100 TV market.

Subscribers: 4,678; homes passed: 5,984; total homes in franchised area: 7,275. Started 9/72. Length 109.25 mi. Charges: instal \$35; \$9.50/mo. Franchise fee 3%.

Channel usage: total ch capacity 12; TV chs 12; pay cable 1. Allband FM.

TV stations: KNXT Los Angeles (2-2, CBS); KNBC Los Angeles (4-4, NBC); KTLA Los Angeles (5-5, Ind); KABC-TV Los Angeles (7-7, ABC); KHJ-TV Los Angeles (9-9, Ind); KTTV Los Angeles (11-11, Ind); KCOP Los Angeles (13-13, Ind); KWHY-TV Los Angeles (22-3, Ind); KCET Los Angeles (28-6, ETV); KMEX-TV Los Angeles (34-12, Sp); KLCS Los Angeles (58-8, ETV); KBSC-TV Corona (52-10, Ind).

■ Pay cable: ch H ("Z" Channel, movies, 133 hrs); 1,890 subscribers, available to 4,678 homes; charge \$10/mo.

Ownership: Warner Amex Cable Communications Inc. (see MSO).

Malibu. See Topanga.

Manchester. See Sea Ranch.

Manhattan Beach. See Hermosa Beach.

Manteca. See Dixon.

Manteca. See Stockton.

Marin county. See Novato.

Marin county. See San Rafael.

Marina. See Monterey.

Marina Del Rey. See Theta Cable, Los Angeles.

Mariposa. Mariposa Cable TV. Box 825 95338. (209) 966-2450. Garry Parker, owner.

Serves Mariposa. Mariposa county. Outside all TV markets.

Subscribers: 330; homes passed: 550; total homes in franchised area: 550. Started 1956. Length 12 mi. Charges: instal \$35; \$8.50/mo.

Channel usage: total ch capacity 12; TV chs 8; available unused 4. Allband FM.

TV stations: KTVU Oakland (2-2, Ind); KSEE Fresno (24-4, NBC); KFSN-TV Fresno (30-5, CBS); KVIE Sacramento (6-6, ETV); KJEO Fresno (47-7, ABC); KMPH Visalia (26-9, Ind); KCRA-TV Sacramento (3-11, NBC); KMTF Fresno (18-13, ETV).

Ownership: Garry Parker, 100%.

Martinez. Televents Inc. 2855 Mitchell Dr., Walnut Creek 94598. (415) 935-8610. Brian Coyne, mgr; Bob Hubert, chief tech.

Serves Martinez, Pacheco, Pleasant Hill and Vine Hill. Contra Costa county. Top-100 TV market.

Subscribers: 24,594; homes passed: 28,915; total homes in franchised area: 28,915. Started 9/61. Length 406 mi. Charges: instal free; \$4.95/mo. Franchise fee 3%.

Channel usage: total ch capacity 12; TV chs 11; pay cable 1; available unused 1. Total radio stations: 9 FM.

TV stations: KTVU Oakland (2-2, Ind); KCRA-TV Sacramento (3-3, NBC); KRON-TV San Francisco (4-4, NBC); KQED San Francisco (9-5, ETV); KGO-TV San Francisco (7-7, ABC); KICU-TV San Jose (36-8, Ind); KRBK-TV Sacramento 31-9, Ind, Sp); KBHK-TV San Francisco (44-9, Ind); KXTV Sacramento (10-10, CBS); KNTV San Jose (11-11, ABC); KTXL Sacramento (40-11, Ind); KPIX San Francisco (5-12, CBS); KHSL-TV Chico (12-12, CBS, NBC); KOVR Stockton (13-13, ABC).

■ Pay cable: one ch (HBO).

Ownership: Televents Inc., 100% (see MSO).

Marysville. Nor Cal Cablevision Inc. 311 B St. Yuba City 95991. (916) 674-7110. Glen Honswick, area mgr; Bill Brackett, plant mgr.

Serves Marysville, Yuba City, Beale Air Force Base,

Linda, Olivehurst, Yuba and Sutter counties.

Subscribers: 21,155; homes passed: 30,154; total homes in franchised area: 49,500. Started 12/68. Length 262.88 mi. Charges: instal \$10; \$6.00-\$6.50/mo. Franchise fee 5%.

Channel usage: total ch capacity 14; TV chs 11; pay cable 1; automated 1 shared; access 1 shared; other origination programming 1. Total radio stations: 26 FM.

TV stations: KTVU Oakland (2-2, Ind); KCRA-TV Sacramento (3-3, NBC); KBHK-TV San Francisco (44-4, Ind, cc); KVIE Sacramento (6-6, ETV); KGO-TV San Francisco (7-7, ABC, cc); KRCR-TV Redding (7-na, ABC); KRBK-TV Sacramento (31-na, Ind); KICU-TV San Jose (36-9, Ind, cc); KXTV Sacramento (10-10, CBS); KTXL Sacramento (40-11, Ind); KHSL-TV Chico (12-12, CBS); KOVR Stockton (13-13, ABC). Microwave: Western Tele-Communications.

■ Pay cable: ch H (Showtime, movies, 88 hrs); 8,570 subscribers, available to 30,154 homes; charge \$9.95/mo.

Origination—automated: ch 5 (time/weather, public communication announcements). Access: ch 5 (community events, 10 hrs). Other origination: ch I (Univ. of Chico-ETV, 40 hrs).

Ownership: McClatchy Newspapers, 60%; Viacom International Inc., 40% (see MSO).

McCloud. See Mt. Shasta.

McFarland. See Warner Cable, Bakersfield.

McKinleyville. See Eureka.

Mecca. Antenna Systems Engineering Co. Holds franchise for Mecca. Riversides county. Smaller TV market.

Total pop in franchised area: 1,100.

Ownership: Rodney Gorges, 50%; Sally Gorges, 50%.

Meiners Oaks. See Ojai.

Mendocino. See Fort Bragg.

Mendota. Televents of San Joaquin Valley. 2855 Mitchell Drive, Suite 250. Walnut Creek 94598. (415) 935-8610. Under construction.

Serves Mendota. Fresno county. Top-100 TV market.

Total pop in franchised area: 2,705.

Ownership: Televents Inc.

Merced. General Electric Cablevision Corp. 1343 West Main St. 95340. (209) 723-3161. Dennis L. Hanks, mgr; Richard Jackson, chief tech.

Serves Merced, Atwater, Castle Air Force Base and other parts of Merced county. Top-100 TV market.

Subscribers: 15,300; homes passed: 25,200; total homes in franchised area: 25,200. Started 2/67. Length 303 mi. Charges: instal \$19.50; \$7.75/mo. Franchise fee 5%.

Channel usage: total ch capacity 13; TV chs 12; pay cable 1. Allband FM.

TV stations: KTVU Oakland (2-2, Ind); KSEE Fresno (24-6, NBC); KMPH Visalia (26-4, Ind); KPIX San Francisco (5-5, CBS); KCSO Modesto (19-3, Sp) KGO-TV San Francisco (7-7, ABC); KSBW-TV Salinas (8-8, NBC); KQED San Francisco (9-9, ETV); KTXL Sacramento (40-10, Ind); KNTV San Jose (11-11, ABC); KJEO Fresno (47-12, ABC); KFSN-TV Fresno (30-13, CBS).

■ Pay cable: one ch (Showtime); 6,200 subscribers. Ownership: General Electric Cablevision Corp. (see MSO).

Merced county. See Merced.

Meyers. See El Dorado county.

Mill Valley. See San Rafael.

Millbrae. Nation Wide Cablevision. 517 Maine View Ave. H Belmont, 94002. (415) 595-2105. Cynthia E. Keen, mgr; Dennis Seace, chief tech.

Serves Millbrae. San Mateo county. Top-100 TV market.

Homes passed: 5,330; total homes in franchised area: 8,000. Started 3/72. Length 47.2 mi. Charges: instal \$20; \$8.50/mo. Franchise fee 5%.

Channel usage: TV chs 19; pay cable 2; other origination programming 5.

TV stations: KTVU Oakland (2-2, Ind); KCRA-TV Sacramento (3-17, D, NBC); KRON-TV San Francisco (4-4, NBC); KPIX San Francisco (5-5, CBS); KGO-TV San Francisco (7-7, ABC); KQED San Francisco (9-9, ETV); KXTV Sacramento (10-16, C, CBS); KNTV San Jose (11-25, L, ABC); KCSM-TV San Mateo (60-27, N, ETV); KICU-TV San Jose (36-8, Ind); KBHK-TV San Francisco (44-13, Ind); KQEC San Francisco (32-10, ETV); KTSF-TV San Francisco (26-11, Ind); KTZO San Francisco (20-12, Ind); KDTV San Francisco (14-23, J, Ind); KVOF-TV San Francisco (38-24, K, Ind); KTEH San Jose (54-26, M, ETV); KTXL Sacramento (40-14, A, Ind); WTBS Atlanta (17-19, F, Ind).

■ Pay cable: ch 3 (HBO); ch 6 (Showtime); 1,667 subscribers, available to 5,330 homes, charge \$9.95/mo. one, \$18/mo. both.

Other origination: ch 15, B (sports); ch 18, E. (CNN);

ch 3 (C-SPAN, Calliope).

Ownership: Tele-Communications Inc. (see MSO).

Milpitas. Teleprompter of Milpitas. Box 303, Newark 94560. (415) 651-3633. Judith Lynch, gen mgr; Joe Vidal, chief tech.

Serves Milpitas. Santa Clara county. Top-100 TV market.

Subscribers: 2,803; homes passed: 10,200; total homes in franchised area: 10,200. Started 12/69. Length 102 mi. Charges: instal \$10; \$7.95/mo. Franchise fee 5.5%.

Channel usage: total ch capacity 24; TV chs 17; pay cable 1; automated 3; access 1; other origination programming 1 shared. Total radio stations 20 FM.

TV stations: KTVU Oakland (2-2-A, Ind); KICU-TV San Jose (36-3-A, Ind); KRON-TV San Francisco (4-4-A, NBC); KPX San Francisco (5-5-A, CBS); KBHK-TV San Francisco (44-6-A, Ind); KGO-TV San Francisco (7-7-A, ABC); KSBW-TV Monterey (8-8-A, NBC); KQED San Francisco (9-9-A, ETV); KXTV Sacramento (10-10-A, CBS); KNTV San Jose (11-11-A, ABC); KTEH San Jose (54-12-A, ETV); KOVR Stockton (13-13-A, ABC); KEMO-TV San Francisco (20-2-B, Sp); KCRA-TV Sacramento (3-8-B, NBC); KCSM-TV San Mateo (60-10-B, ETV); KTXL Sacramento (40-12-B, Ind); KMST Monterey (46-13-B, CBS).

Origination-automated: ch 3-B (weather scan, KAR-A[FM] Santa Clara, full time); ch 5-B (news, KRON-FM San Francisco, full time); ch 6-B (message wheel, KAR[A]FM Santa Clara, 159 hrs). Other origination: ch 6-B (studio, 9 hrs). Adv accepted; annual volume \$1,200.

Ownership: Teleprompter Corp. (see MSO).

Mira Mesa. See Southwestern Cable, San Diego

MIWuk. See Sonora.

Modesto. Cablecom of Modesto Inc. Box 4306 95352. (209) 577-3456. Ross Moerman, gen mgr.

Serves Modesto. Stanislaus county. Top-100 TV market.

Subscribers: 23,722; homes passed: 40,766; total homes in franchised area: 41,000. Started 6/70. Length 400 mi. Charges: instal \$5 (aerial), \$10 (underground); \$6.95/mo. Franchise fee 3%.

Channel usage: total ch capacity 20; TV chs 10 (3 shared); pay cable 2 shared; automated 1 shared; access 1 shared; other origination programming 3 (2 shared); available unused 8. Total radio stations: 23 FM.

TV stations: KTVU Oakland (2-2, Ind); KCRA-TV Sacramento (3-3, NBC); WTBS Atlanta (17-5, Ind); KVIE Sacramento (6-6, ETV); KTXL Sacramento (40-7, Ind); KQED San Francisco (9-9, ETV); KXTV Sacramento (10-10, CBS); KRBK-TV Sacramento (31-11, Ind, Sp); KCOS Modesto (19-12, Ind, Sp); KOVR Stockton (13-13, ABC).

■ Pay cable: ch 4 (HBO, movies, sports, specials, 60 hrs); ch 2 (The Movie Channel, full time); 9,500 subscribers, available to 23,000 homes; charge \$8.95 & \$11.95/mo.

Origination-automated: ch 4 time/weather, KFIV [FM] Modesto). Access: ch 9 (educational, 80 hrs). Other origination: ch 4 (studio, remote); ch 8 (PTL network, full time); ch 11 (C-SPAN).

Ownership: Cablecom-General Inc. (see MSO).

Modjeska Canyon. See Silverado.

Mojave. See Boron.

Monrovia. Acton CATV Inc. 742 E. Alosta Ave., Glendora 91740. (213) 914-1218.

Serves Monrovia and Bradbury. Los Angeles county. Top-100 TV market.

Subscribers: 415; homes passed: 1,550; total pop in franchised area: 46,168. Started 3/64. Length 11.85 mi. Charges: instal \$15; \$6.95/mo. Franchise fee 3%. Channel usage: total ch capacity 12; TV chs 12. All-band FM.

TV stations: KNXT Los Angeles (2-2, CBS); KNBC Los Angeles (4-4, NBC); KTLA Los Angeles (5-5, Ind); KABC-TV Los Angeles (7-7, ABC); KHJ-TV Los Angeles (9-9, Ind); KTTV Los Angeles (11-11, Ind); KCOP Los Angeles (13-13, Ind); KWHY-TV Los Angeles (22-3, Ind); KCET Los Angeles (28-12, ETV); KMEX-TV Los Angeles (34-8, Sp); KBSC-TV Corona (52-10, Ind).

■ Pay cable: ch 3 (SelectTV).

Ownership: Acton CATV Inc.

Montara. See Half Moon Bay.

Montclair. See Theta Cable, Los Angeles.

Montebello. Falcon Cable TV. 800 South Date Ave. Alhambra 91803. (213) 576-2497. Dick Young, rgnl mgr; Terry Cady, chief tech. Atty: Cohn & Marks, Washington.

Serves Montebello. Los Angeles county. Top-100 TV market.

Subscribers: 1,000; homes passed: 2,799; total pop in franchised area: 45,000. Started 8/70. Length 24 mi. Charges: instal \$6.95; \$6.95/mo. Franchise fee 2%.

Channel usage: total ch capacity 20; TV chs 12 (1

shared); pay cable 1 shared; technically unavailable 8. Allband FM.

TV stations: KNXT Los Angeles (2-2, CBS); KWHY-TV Los Angeles (22-3, Ind); KNBC Los Angeles (4-4, NBC); KTLA Los Angeles (5-5, Ind); KSCI San Bernardino (18-6, Ind); KBSC-TV Corona (52-6, Ind); KLCS Los Angeles (58-6, ETV); KABC-TV Los Angeles (7-7, ABC); KMEX-TV Los Angeles (34-8, Ind, Sp); KHJ-TV Los Angeles (9-9, Ind); KTVN-TV Fontana (40-10, Ind); KTTV Los Angeles (11-11, Ind); KCET Los Angeles (28-12, ETV); KCOP Los Angeles (13-13, Ind).

■ Pay cable: ch 3 (Theta Cable Z, movies, 20 hrs); 425 subscribers, available to 2,799 homes; charge \$11/mo.

Ownership: Falcon Communications (see MSO).

Montecito. See Santa Barbara.

Monterey. Monterey Peninsula TV Cable Box 1711 93940. (408) 649-9100. Ted W. Hughett, pres; Pete Purvis, chief engr. Atty: Fletcher, Heald & Hildreth, Washington.

Serves Monterey, Asilomar Beach, Carmel-by-the-Sea, Carmel Valley, Del Rey Oaks, Marina, Pacific Grove, Pebble Beach, Salinas and Seaside. Monterey county. Smaller TV market.

Subscribers: 56,800; homes passed: 75,000; total homes in franchised area: 78,000. Started 3/52. Length 705 mi. Charges: instal \$22.50 to \$15; \$7.95 to \$8/mo. Franchise fee 2-5%.

Channel usage: total ch capacity 14 (30% of system has a 27 ch capacity); TV chs 10 (3 shared); pay cable 1; automated 4 shared; access 1 shared; other origination programming 1 shared. Total radio stations: 40 FM, 1 weather.

TV stations: KTVU Oakland (2-2, Ind, cc); KRON-TV San Francisco (4-4, NBC, cc); KPX San Francisco (5-5, CBS, cc); KSBW-TV Salinas (8-6, NBC); KGO-TV San Francisco (7-7, ABC, cc); KQED San Francisco (9-9, ETV, cc); KMST Monterey (46-10, CBS); KTZO San Francisco (20-11, Ind); KNTV San Jose (11-12, ABC); KICU-TV San Jose (36-13, Ind).

■ Pay cable: ch 3 (Optical Systems); ch H (Showtime); 13,500 subscribers, available to 75,000 homes; charge \$11.95/mo.

Origination-automated: ch 4 (cable ad, in-house taped music; 77 hrs); ch 5 (Reuters news/stock ticker, KWTY-FM Salinas; 77 hrs); ch 7 (cable ad, in-house taped music; 77 hrs); ch 8 (Reuters news/stock ticker, KWTY-FM Salinas; 148 hrs). Access: ch 8 (government access, city council meetings, educational, 12 hrs). Other origination: 4 chs (studio, ESPN, C-SPAN, CBN).

Ownership: Western Communications Inc. (see MSO).

Monterey Park. Falcon Cable TV. 800 South Date Ave. Alhambra 91803. (213) 576-2497. Dick Young, rgnl mgr; Terry Cady, chief tech. Atty: Cohn & Marks, Washington.

Serves Monterey Park. Los Angeles county. Top-100 TV market.

Subscribers: 1,200; homes passed: 3,195; total pop in franchised area: 50,580. Started 1/70. Length 27 mi. Charges: instal \$15; \$6.95/mo. Franchise fee 5%.

Channel usage: total ch capacity 20; TV chs 12; pay cable 1; available unused 7. Allband FM.

TV stations: KNXT Los Angeles (2-2, CBS); KWHY-TV Los Angeles (22-3, Ind); KNBC Los Angeles (4-4, NBC); KTLA Los Angeles (5-5, Ind); KCET Los Angeles (28-6, ETV); KABC-TV Los Angeles (7-7, ABC); KMEX-TV Los Angeles (34-8, Ind, Sp); KHJ-TV Los Angeles (9-9, Ind); KTVN-TV Fontana (40-10, Ind); KTTV Los Angeles (11-11, Ind); KSCI San Bernardino (18-12, Ind); KBSC-TV Corona (52-12, Ind); KLCS Los Angeles (58-12, ETV); KCOP Los Angeles (13-13, Ind).

■ Pay cable: one ch (Theta Cable Z, movies, 20 hrs); 500 subscribers, available to 3,195 homes; charge \$11/mo.

Ownership: Falcon Communications (see MSO).

Monte Rio. See Healdsburg.

Monte Rio. See Sebastopol.

Monte Sereno. See Los Gatos.

Moonridge. See Big Bear Lake.

Moorpark. Storer Cable TV Inc. 30901 Agoura Rd., Westlake Village 91361. (805) 497-8546. William Schiller, mgr; Dave Randolph chief tech.

Serves Moorpark. Ventura county. Top-100 TV market.

Subscribers: 477; homes passed: 1,199; total pop in franchised area: 4,800. Started 10/70. Length 15.64 mi. Charges: instal \$25; \$7.50/mo. Franchise fee 2%.

Channel usage: total ch capacity 12; TV chs 11; available unused 1. Allband FM.

TV stations: KNXT Los Angeles (2-2, CBS); KNBC Los Angeles (4-4, Ind); KTLA Los Angeles (5-5, Ind); KTVN-TV Fontana (40-6, Ind); KABC Los Angeles (7-7, ABC); KMEX-TV Los Angeles (34-8, Sp); KHJ-TV Los Angeles (9-9, Ind); KWHY-TV Los Angeles (22-10, Ind); KTTV Los Angeles (11-11, Ind); KCET Los Angeles (28-12, ETV); KCOP Los Angeles (13-13, Ind).

California

Ownership: Storer Broadcasting Co. (see MSO).

Moraga. Contra Costa Systems. Box 186, 1675 School St. 94556. (415) 376-1200. Denis Heimerich, mgr; Mark McGraw, chief tech.

Serves Moraga, Alamo, Danville, Lafayette, Orinda, San Ramon and Walnut Creek. Contra Costa county. Top-100 TV market.

Subscribers: 24,475; homes passed: 27,076. Started 1/63. Length 466 mi. Charges: instal \$25 (underground); \$6.95/mo. Franchise fee 2%.

Channel usage: total ch capacity 12; TV chs 15. Total radio stations: 24 FM.

TV stations: KTVU Oakland (2-2, Ind); KCRA-TV Sacramento (3-3, NBC); KTSF San Francisco (26-6, Ind); KRON-TV San Francisco (4-4, NBC); KPX San Francisco (5-5, CBS); KDTV San Francisco (14-6, Ind, Sp); KTZO San Francisco (20-6, Ind, Sp); KGO-TV San Francisco (7-7, ABC); KTXL Sacramento (40-8, Ind); KQED San Francisco (9-9, ETV); KXTV Sacramento (10-10, CBS); KQEC San Francisco (32-10, ETV); KBHK-TV San Francisco (44-11, Ind); KICU-TV San Jose (36-12, Ind); KVOF-TV San Francisco (38-13, Ind); KOVR Stockton (13-13, ABC).

Ownership: American Television & Communications Corp. 100% (see MSO).

Morgan Hill. Falcon Cable TV of Northern California. 7630 Egleberry St., Gilroy 95020. (408) 842-5653. Mike Salacci, rgnl mgr; Brian Campbell, system mgr & chief tech. Atty: Cohn & Marks, Washington.

Serves Morgan Hill. Santa Clara county. Top-100 TV market.

Subscribers: 2,942; homes passed: 4,249; total homes in franchised area: 6,000. Started 1969. Length 37 mi. Charges: instal \$25; \$8.50/mo. Franchise fee 3%.

Channel usage: total ch capacity 12; TV chs 12 (1 shared); pay cable 3; other origination programming 1. Allband FM.

TV stations: KTVU Oakland (2-2, Ind); KEMO-TV San Francisco (20-13, Sp); KPX San Francisco (5-5, CBS); KSBW-TV Salinas (8-6, NBC); KQED San Francisco (9-9, ETV); KNTV San Jose (11-12, ABC); KICU-TV San Jose (36-12, Ind); KBHK-TV San Francisco (44-10, Ind); KMST Monterey (46-3, CBS); KRON-TV San Francisco (4-4, NBC); KGO-TV San Francisco (7-7, ABC); KTEH San Jose (54-11, ETV).

■ Pay cable: ch 3 (Home Box Office, movies, sports, 60 hrs); one ch (Cinemax); one ch (Galavision); charge \$9/mo.

Other origination: (ESPN, CNN, USA Network, Nickelodeon).

Ownership: Falcon Communications (see MSO).

Morongo Valley. See Yucca Valley.

Morro Bay. Sonic Cable TV. Box 1205, San Luis Obispo 93406. (805) 544-2618. Tom Butch, VP; Steve Gordon, chief tech.

Serves Morro Bay, Cayucos. San Luis Obispo county. Smaller TV market.

Subscribers: 6,218; homes passed: 7,100. Started 10/65. Length 62 mi. Charges: instal \$10; \$7.50/mo. Franchise fee 3%.

Channel usage: total ch capacity 21; TV chs 11; pay cable 1; automated 1. Allband FM.

TV stations: KNXT Los Angeles (2-2, CBS); KTVU Oakland (2-10, Ind, cc); KEYT Santa Barbara (3-3, ABC); KTLA Los Angeles (5-5, Ind); KSBY-TV San Luis Obispo (6-4, NBC); KABC-TV Los Angeles (7-7, ABC); KQED San Francisco (9-8, ETV, cc); KHJ-TV Los Angeles (9-9, Ind); KTTV Los Angeles (11-11, Ind); KCOY-TV Santa Maria (12-12, CBS); KCOP Los Angeles (13-13, Ind).

■ Pay cable: ch 1 (HBO, movies/sports, 70 hrs); 951 subscribers; charge \$9/mo.

Origination-automated: ch 6 (weather, KUNA [FM] San Luis Obispo, full time).

Ownership: Sonic Cable TV, 100% (see MSO).

Moss Beach. See Half Moon Bay.

Mount Shasta. Shasta Cable TV Co. Box 628. 96067. Serves Mount Shasta and McCloud. Siskiyou county. Outside all TV markets.

Subscribers: 580; homes passed: 1,300; total pop in franchised area: 2,750. Started 12/72. Length 10 mi. Charges: instal \$25; \$5.50/mo. Franchise fee \$100 up to 300 subs, 1% to 500 subs, 2% 500-plus subs.

Channel usage: total ch capacity 12; TV chs 9; automated 1; available unused 2.

TV stations: KPX San Francisco (5-na, CBS); KTVU Oakland (2-na, Ind); KTXL Sacramento (40-na, Ind); KHSL-TV Chico (12-na, CBS); KRCR-TV Redding (7-na, ABC, NBC); KIXE-TV Redding (9-na, ETV); KOBI Medford, Ore. (5-na, CBS, ABC); KTVL Medford, Ore. (10-na, NBC, ABC); KOTI Klamath Falls, Ore. (2-na, CBS).

Origination-automated: one ch (time/weather, full time).

California

Ownership: Shasta Cable TV (see MSO).

Murphys. See San Andreas.

Murrieta Hot Springs. Murrieta Hot Springs Antenna Inc. Murrieta Hot Springs 92362. (714) 277-5601.

Serves Murrieta Hot Springs. Riverside county. Top-100 TV market.

Subscribers: 333; homes passed: 380; total pop in franchised area: 700. Started 4/73. Length 13.7. Charges: instal \$22; \$6.25/mo. Franchise fee 0.5%.

Ownership: TM Cablevision of Riverside County.

Muscoy. See Rialto.

Napa. Viacom Cablevision. 2260 Brown St. 94558. (707) 255-8444. Cindy Erler, mgr.

Serves Napa and other parts of Napa county. Top-100 TV market.

Subscribers: 10,516; homes passed: 19,636; total homes in franchised area: 21,255. Started 3/72. Length 177.56 mi. Charges: instal \$15-\$25; \$7.50/mo. Franchise fee 5%.

Channel usage: total ch capacity 24; TV chs 19; pay cable 1; automated 1; other origination programing 2. Total radio stations: 21 FM.

TV stations: KTVU Oakland (2-na, Ind); KCRA-TV Sacramento (3-na, NBC, p); KRON-TV San Francisco (4-na, NBC); KPIX San Francisco (5-na, CBS); KVIE Sacramento (6-na, ETV); KGO-TV San Francisco (7-na, ABC); KQED San Francisco (9-na, ETV); KXTV Sacramento (10-na, CBS); KNTV San Jose (11-na, ABC); KOVR Stockton 13-na, ABC); KQTV San Francisco (14-na, Ind, Sp); KEMO-TV San Francisco (20-na, Ind, Sp); KTSF San Francisco (26-na, Ind); KQEC San Francisco (32-na, ETV); KICU-TV San Jose (36-na, Ind); KVOP-TV San Francisco (38-na, Ind); KTXL Sacramento (40-na, Ind); KBHK-TV San Francisco (44-na, Ind); KCSM-TV San Mateo (60-na, ETV).

■ Pay cable: 1 ch (Showtime); 4,511 subscribers, available to 19,636 homes; charge \$10.95/mo.

Other origination: (Nickelodeon, Gill Sports).
Ownership: Viacom International Inc., 100% (see MSO).

Napa county. See Napa.

Napa county. See Saint Helena.

National City. See San Diego.

Nevada City. See Grass Valley.

Nevada county. See Grass Valley.

Newark. Teleprompter of Newark. Box 584 5526 Central Ave. 94560. (415) 651-3633. Judith Lynch, gen mgr; Joe Vidal, chief tech.

Serves Newark. Alameda county. Top-100 TV market.

Subscribers: 2,457; homes passed: 10,000; total homes in franchised area: 10,000. Started 3/72. Length 89 mi. Charges: instal \$10; \$8.95/mo. Franchise fee 5%.

Channel usage: total ch capacity 25; TV chs 17; pay cable 1; automated 3; other origination programing 1 shared. Total radio stations: 20 FM.

TV stations: KTVU Oakland (2-2, Ind); KCRA-TV Sacramento (3-3, NBC, p); KRON-TV San Francisco (4-4, NBC); KPIX San Francisco (5-5, CBS); KGO-TV San Francisco (7-7, ABC); KSBW-TV Monterey (8-8, NBC, p); KQED San Francisco (9-9, ETV); KXTV Sacramento (10-10, CBS, p); KNTV San Jose (11-11, ABC); KMST Monterey (46-12, CBS, p); KOVR Stockton (13-13, ABC, p); KTXL Sacramento (40-B, Ind, p); KCSM-TV San Mateo (60-C, ETV); KICU-TV San Jose (36-E, Ind); KBHK-TV San Francisco (44-F, Ind); KEMO-TV San Francisco (20-G, Sp); KTEH San Jose (54-H, ETV).

Origination-automated: ch 6 (message wheel, KIO[FM] San Francisco, 143 hrs); ch 1 (weather, KAR-[FM] Santa Clara, full time); ch J (news, KOIT [FM] San Francisco, full time). Other origination: ch 6 (studio 25 hrs). Adv accepted; annual volume \$1,200.
Ownership: Teleprompter Corp. (see MSO).

Newberry Park. See Thousand Oaks.

New Cuyama. Avenue TV Cable Service Inc. Box CN, Ventura 93003. (805) 643-9971. John G. George, mgr.
Serves New Cuyama. Santa Barbara county. Smaller TV market.

Subscribers: 183; homes passed: 200; total pop in franchised area: 1,392. Started 1/64. Length 4 mi. Charges: instal \$10; \$6/mo.

Channel usage: total ch capacity 8; TV chs 8.
TV stations: KCOY-TV Santa Maria (12-2, CBS); KNBC Los Angeles (4-4, NBC); KTLA Los Angeles (5-5, Ind); KSBY-TV San Luis Obispo (6-6, NBC); KABC-TV Los Angeles (7-7, ABC); KHJ-TV Los Angeles (9-9, Ind); KTTV Los Angeles (11-11, Ind); KCOP Los Angeles (13-13, Ind).

Ownership: John C. George.

Newhall. Valley County Cable TV Inc. Box 897 91321. (805) 259-0274. Bill Rasmussen, mgr; Lee Arnold, chief tech.

Serves Newhall, Saugus. Los Angeles county. Top-100 TV market.

Subscribers: 6,586; homes passed: 7,591; total homes in franchised area: 7,591. Started 1957. Length 103.1 mi. Charges: instal \$20; \$9/mo. Franchise fee 2%.

Channel usage: total ch capacity 24; TV chs 13; pay cable 1; automated 1; other origination programing 1; available unused 9. Allband FM.

TV stations: KNXT Los Angeles (2-2, CBS); KEYT Santa Barbara (3-6, ABC); KNBC Los Angeles (4-4, NBC); KTLA Los Angeles (5-5, Ind); KABC-TV Los Angeles (7-7, ABC); KHJ-TV Los Angeles (9-9, Ind); KTTV Los Angeles (11-11, Ind); KCOP Los Angeles (13-13, Ind); KWHY-TV Los Angeles (22-8, Ind); KCET Los Angeles (28-10, ETV); KMEX-TV Los Angeles (34-12, Sp); KTBN-TV Fontana (40-3, Ind); KBSC-TV Corona (52-3, Ind).

■ Pay cable: one ch (HBO).

Origination-automated: one ch (time/weather, 148 hrs). Other origination: one ch (studio, film, 15 hrs).

Ownership: King Videocable Co. (see MSO).

Newman. Televents of San Joaquin Valley Inc. 2855 Mitchell Drive, Suite 250, Walnut Creek 94598. (415) 935-8610. Jack Cavanaugh, mgr. Atty: Dow, Lohnes & Albertson, Washington.

Serves Newman. Stanislaus county. Top-100 TV market. Started 12/79. Charges: instal \$20; \$6.95/mo. Franchise fee 3%.

Channel usage: total ch capacity 12.

■ Pay cable: ch G (Home Box Office).

Ownership: Televents Inc. (see MSO).

Newport Beach. Community Cablevision Co. 1061 Camelback St. 92663. (714) 644-4471. Wayne R. Hauser, pres; Thomas Britton, VP engr.

Serves Newport Beach, Irvine, Tustin. Orange county. Top-100 TV market.

Subscribers: 15,000; homes passed: 20,000; total homes in franchised area: 20,000. Started 2/66. Length 350 mi. Charges: instal \$10. Franchise fee 3%.

Channel usage: total ch capacity 12; TV chs 11 (1 shared); pay cable 1 shared; automated 1 shared; access 1 shared; other origination programing 1 shared. Total radio stations: 10 FM.

TV stations: KNXT Los Angeles (2-2, CBS); KNBC Los Angeles (4-4, NBC); KTLA Los Angeles (5-5, Ind); KCET Los Angeles (28-6, ETV); KABC-TV Los Angeles (7-7, ABC); KFMB-TV San Diego (8-8, CBS); KHJ-TV Los Angeles (9-9, Ind); KGTV San Diego (10-10, ABC); KTTV Los Angeles (11-11, Ind); KWHY-TV Los Angeles (22-12, Ind); KMEX-TV Los Angeles (34-12, Sp); KCOP Los Angeles (13-13, Ind).

■ Pay cable: ch 6 (movies, 57 hrs); 3,900 subscribers, available to 20,000 homes; charge \$9.95/mo.

Origination-automated: ch 3 (message wheel, KOCM[FM] Newport Beach). Access: ch 3 (various, 10 hrs). Other origination: ch 3 (studio, 10 hrs).

Ownership: The Irvine Co., 100%.

Newport Beach. Teleprompter of Newport Beach. 901 W. 16th St. 92663. (714) 642-3260. Larry Priest, mgr; Patrick K. McDonough, chief tech.

Serves Newport Beach, Corona Del Mar. Orange county. Top-100 TV market.

Subscribers: 3,801; homes passed: 11,953; total homes in franchised area: 11,953. Started 12/68. Length 99 mi. Charges: instal \$14.95; \$8.50/mo. Franchise fee graduated from 3%.

Channel usage: total ch capacity 24; TV chs 15; pay cable 1; automated 2; access 1; available unused 5. 12+ ch converter. Total radio stations: 7 FM.

TV stations: KNXT Los Angeles (2-2, CBS); KNBC Los Angeles (4-4, NBC); KTLA Los Angeles (5-5, Ind); KCET Los Angeles (28-6, ETV); KABC-TV Los Angeles (7-7, ABC); KFMB-TV San Diego (8-8, CBS); KHJ-TV Los Angeles (9-9, Ind); KGTV San Diego (10-10, ABC); KTTV Los Angeles (11-11, Ind); KCOP Los Angeles (13-13, Ind); KHOF-TV San Bernardino (30-D, Ind); KWHY-TV Los Angeles (22-F, Ind); KMEX-TV Los Angeles (34-G, Sp); KTBN-TV Fontana (40-H, Ind); KBSC-TV Corona (52-1, Ind); KOCE-TV Huntington Beach (50-L, ETV).

■ Pay cable: ch A (Z channel, movies, 60 hrs).

Origination-automated: ch K (AP news, KOCM [FM] Newport Beach, full time); ch 12 (time/weather). Access: ch 3 (public, 1 hr).

Ownership: Teleprompter Corp. (see MSO).

Norden. See Truckee.

North Edwards. See Boron.

North Lake Tahoe. See Kings Beach.

Norton Air Force Base. See Teleprompter Corp., San Bernardino.

Novato. Liberty TV Cable Inc. Box 68 94947. (415) 897-5188. Justo Caffi, mgr. Atty: Shuebruk, Blume & Gaugine, Washington.

Serves Novato and other parts of Marin county. Top-100 TV market.

Subscribers: 12,071; homes passed: 15,297; total homes in franchised area: 48,800. Started 10/63. Length 166 mi. Charges: instal \$30; \$6/mo. Franchise fee 2%.

Channel usage: total ch capacity 12; TV chs 12. Total radio stations: 21.

TV stations: KTVU Oakland (2-2, Ind); KCRA-TV Sacramento (3-3, NBC); KRON-TV San Francisco (4-4, NBC); KPIX San Francisco (5-5, CBS); KGO-TV San Francisco (7-7, ABC); KQED San Francisco (9-9, ETV); KXTV Sacramento (10-10, CBS); KNTV San Jose (11-11, ABC); KEMO-TV San Francisco (20-8, Sp); KOVR Stockton (13-13, ABC); KBHK-TV San Francisco (44-6, Ind); KICU-TV San Jose (36-12, Ind).

Ownership: Liberty Communications Inc. (see MSO).

Oakdale. Triangle Cable TV of Oakdale. Box 4306. Modesto 95352. (209) 577-3456. Ross Moerman, gen mgr.

Serves Oakdale and other parts of Stanislaus county. Top-100 TV market.

Subscribers: 1,365; homes passed: 3,184; total homes in franchised area: 3,250. Started 11/71. Length 36 mi. Charges: instal \$10/\$5; \$5.95/mo. Franchise fee: First two years, 2%; next two years, 3%; after fourth year, 4% with \$600/yr min.

Channel usage: total ch capacity 12; TV chs 11; pay cable 1 shared; automated 1 shared. Allband FM.

TV stations: KCRA-TV Sacramento (3-3, NBC); KCSO Modesto (19-4, Sp); KTVU Oakland (2-5, Ind); KVIE Sacramento (6-6, ETV); KTXL Sacramento (40-7, Ind); KRKB-TV Sacramento (31-8, Sp); KQED San Francisco (9-9, ETV); KXTV Sacramento (10-10, CBS); KNTV San Jose (11-11, ABC); KBHK-TV San Francisco (44-12, Ind); KOVR Stockton (13-13, ABC).

■ Pay cable: ch 2 (HBO, 60 hrs); 550 subscribers, available to 3,000 homes; charge \$8.95/mo.

Origination-automated: ch 2 (time/weather, 108 hrs).

Ownership: Cablecom-General Inc. (see MSO).

Oak Hills. Cal Oaks Cable TV Inc. Box 670, Monterey 93940.

Serves Oak Hills. Monterey county. Top-100 TV market.

Subscribers: 160; homes passed: 280; total pop in franchised area: 980. Started 7/67. Length 6.25 mi.
Ownership: Gilbert M. Neil.

Oakhurst. Eagle North Cable TV. Box 2409 93644. (209) 683-7388. Anna Marie Hutchison, gen mgr; Don Williams, chief tech.

Serves Oakhurst, Ahwahnee, Bass Lake. Madera county. Outside all TV markets.

Subscribers: 1,765; homes passed: 2,800; total homes in franchised area: 5,800. Started 1963. Length 45 mi. Charges: instal \$85; \$11.50/mo.

Channel usage: total ch capacity 12; TV chs 9; automated 1; available unused 2. Allband FM.

TV stations: KTVU Oakland (2-2, Ind); KCRA-TV Sacramento (3-3, NBC); KTXL Sacramento (40-4, Ind); KJEO Fresno (47-7, ABC); KFNS-TV Fresno (30-8, CBS); KXTV Sacramento (10-10, CBS); KMFF Fresno (18-6, ETV); KSEE Fresno (24-12, NBC); KOVR Stockton (13-13, ABC).

Origination-automated: ch 5 (local news, full time). Adv accepted; annual volume \$12,000.

Ownership: Eagle North Cable TV, joint venture of Crown Leasing Corp. and Eagle North Communications Corp.

Oakland. Focus Cable of Oakland Inc. 2101 Livingston St. 94606. (415) 534-4175. Wallace D. Miller, mgr; C. Wilson, chief tech.

Serves Oakland, Piedmont. Alameda county. Top-100 TV market.

Subscribers: 23,166; homes passed: 90,042; total homes in franchised area: 149,755. Started 10/69. Length 482 mi. Charges: instal \$10; \$9.95/mo.

Channel usage: total ch capacity 30; TV chs 18; automated 5; access 1; other origination programing 1; available unused 5. Total radio stations 20 (local FM).

TV stations: KTVU Oakland (2-2, Ind); KEMO-TV San Francisco (20-3 Sp); KRON-TV San Francisco (4-4, NBC); KPIX San Francisco (5-5, CBS); KGO-TV San Francisco (7-7, ABC); KBHK-TV San Francisco (44-8, Ind); KQED San Francisco (9-9, ETV); KCSM-TV San Mateo (60-10, ETV); KCRA-TV Sacramento (3-A, NBC); KXTV Sacramento (10-B, CBS); KOVR Stockton (13-C, ABC); KVIE Sacramento (6-D, ETV); KSBW-TV Monterey (8-E, NBC); KNTV San Jose (11-F, ABC); KICU-TV San Jose (36-G, Ind); KTEH San Jose (54-H, ETV); KTXL Sacramento (40-I, Ind).

Origination-automated: ch K (time/weather); ch L (shopping guide/real estate); ch N (AP news); ch O (NY/AM stock report); ch R (program guide). Access: ch 12 (govt, educ, leased). Other origination: ch 11 (local, movies).

Ownership: Teleprompter Corp. 80% (see MSO); Focus Cable of Oakland Inc. 20%.

Oakville. See Sonoma.

Oceano. Sonic Cable TV. Holds franchise.

Oceanside. TV Power of North County Inc. 1714 S. Hill St. 92054. (714) 722-1512. J. Phil Franklin, mgr; Jay F. McDonald, chief tech.

Serves Oceanside, Camp Pendleton. San Diego county. Top-100 TV market.

Subscribers: 9,769; homes passed: 22,000; total pop in franchised area: 54,200. Started 6/70. Length 165 mi. Charges: instal \$19.95; \$7.25/mo. Franchise fee 5-10%.

Channel usage: total ch capacity 24; TV chs 17 - automated 3; origination programming 1; available unused 3.

TV stations: KNXT Los Angeles (2-2A, CBS); KNBC Los Angeles (4-4A, NBC); KTLA Los Angeles (5-5A, Ind); XETV Tijuana, Mexico (6-6A, Ind); KABC-TV Los Angeles (7-7A, ABC); KFMB-TV San Diego (8-8A, CBS); KHJ-TV Los Angeles (9-9A, Ind); KGTV San Diego (10-10A, ABC); KTTV Los Angeles (11-11A, Ind); KCOP Los Angeles (13-13A, Ind); KPBS-TV San Diego (15-4B); KMEX-TV Los Angeles (34-9B, Sp); KCST-TV San Diego (39-3B, NBC); KTBN-TV Fontana (40-12A, Ind); KBSC-TV Corona (52-19B, Ind); KWHY-TV Los Angeles (22-5B, Ind); XEWT-TV Tijuana (12-12B, Sp).

Origination-automated: one ch (time/weather, full time); one ch (message wheel, full time); one ch (news ticker, full time). Other origination: one ch (studio, film, videotape, CATV net 48 hrs). Adv accepted.

Ownership: Tele-Communications Inc. (see MSO).

Oceanside. The Times Mirror Co. Times-Mirror Square, Los Angeles 90053. Holds franchise.

Ownership: The Times Mirror Co. (see MSO).

Ojai. Storer Cable TV Inc. 821-A Ojai Ave. East 93023. (805) 646-5521. Gary S. M. Lee, resident mgr; Mike Neathery, chief tech.

Serves Ojai, Meiners Oaks. Ventura county. Top-100 TV market.

Subscribers: 5,611; homes passed: 6,438; total homes in franchised area: 19,985. Started 10/62. Length 95 mi. Charges: instal \$15; \$7.50/mo. Franchise fee 2%.

Channel usage: total ch capacity 14; TV chs 11; pay cable 1; automated 1. Allband FM.

TV stations: KNXT Los Angeles (2-2, CBS); KEYT Santa Barbara (3-3, ABC); KNBC Los Angeles (4-4, NBC); KTLA Los Angeles (5-5, Ind); KMEX-TV Los Angeles (34-6, Sp); KABC-TV Los Angeles (7-7, ABC); KHJ-TV Los Angeles (9-9, Ind); KWHY-TV Los Angeles (22-10, Ind); KBSC-TV Corona (52-10, Ind); KTTV Los Angeles (11-11, Ind); KCET Los Angeles (28-12, ETV); KCOP Los Angeles (13-13, Ind).

■ Pay cable: ch 1-3 (Showtime, movies, 48 hrs); 600 subscribers; charge \$8.95/mo.

Origination-automated: ch 8 (weather, 140 hrs).

Ownership: Storer Broadcasting Co. (see MSO).

Olema. See Storer Cable, Marin county.

Olivehurst. See Marysville.

Ontario. See Theta Cable, Los Angeles.

Onyx. see Kern River Valley.

Orange. American Cablevision of Orange. 154 North Glassell 92666. (714) 771-4910. Keith McCartney, mgr; G. Stetson, chief tech.

Serves Orange. Orange county.

Subscribers: 300; homes passed: 3,205. Started 6/80. Length 18 mi. Charges: instal \$20; \$8.50/mo. Franchise fee 3%.

Channel usage: total ch capacity 35; TV chs 16; pay cable 2; automated 7; access 4. Total radio stations: 31 FM.

TV stations: KNXT Los Angeles (2-2, CBS); KNBC Los Angeles (4-4, NBC); KTLA Los Angeles (5-5, Ind); KABC-TV Los Angeles (7-7, ABC); KLCG Los Angeles (58-8, ETV); KHJ-TV Los Angeles (9-9, Ind); KOCE-TV Huntington Beach (50-10, Ind); KTTV Los Angeles (11-11, Ind); KCOP Los Angeles (13-13, Ind); KWHY-TV Los Angeles (22-14, Ind); KSCI San Bernardino (18-18, Ind); KTBN-TV Fontana (40-20, Ind); KBSC-TV Corona (52-32, Ind); KMEX-TV Los Angeles (34-35, Ind); KCET Los Angeles (28-28, ETV); KHOF-TV San Bernardino (30-30, Ind).

■ Pay cable: ch 24 (HBO); ch 23 (Cinemax); 786 subscribers, available to 3,205 homes; charge \$7.95/mo. (HBO); \$8.50/mo. (Cinemax).

Origination-automated: 7 chs (weather, UPI news-time, color bars, program guide, UPI Spanish wire, bulletin board). Access: 4 chs (public, educ, govern, local).

Ownership: American Television and Communications Corp. 100% (see MSO).

Orange county. See Orange County Cable, San Clemente.

Orange county. See Laguna Beach.

Orcutt. See Santa Maria.

Orinda. See Moraga.

Orland. State TV Cable. Box 1559, Chico 95926. (916) 342-4242. J. John Martin, pres, Mike Morris, chief

enr. Atty: Fletcher, Heald & Hildreth, Washington.

Serves Orland and other parts of Glenn county. Smaller TV market.

Subscribers: 1,430; homes passed: 2,229; total homes in franchised area: 2,229. Started 9/65. Length 24 mi. Charges: instal \$22; \$7.50/mo. Franchise fee 3 to 5%.

Channel usage: total ch capacity 12; TV chs 7; pay cable 1; automated 1; technically unavailable 1; available unused 3. Total radio stations: 6 AM.

TV stations: KTVU Oakland (2-2, Ind, p); KCRA-TV Sacramento (3-3, NBC, p); KTXL Sacramento (40-4, Ind, p); KRCR-TV Redding (7-7, ABC/NBC); KIXE-TV Redding (9-9, ETV); KHSL-TV Chico (12-11, CBS); KOVR Stockton (13-13, ABC, p).

■ Pay cable: ch H (Showtime, movies, 108 hrs); 415 subscribers, available to 2,229 homes; charge \$9.95/mo.

Origination-automated: ch 6 (time/weather, KPAY-FM Chico; full time).

Ownership: Western Communications Inc., 100% (see MSO).

Oroville. Nor Cal Cablevision Inc. 2128 Myers St. 95965. (916) 533-0898. Ross Waggoner, asst mgr; Stewart Harry, plant mgr. Atty: Dow, Lohnes & Albertson, Washington.

Serves Oroville and portions of Butte county. Smaller TV market.

Subscribers: 9,200; homes passed: 13,432; total homes in franchised area: 14,000. Started 6/65. Length 138 mi. Charges: instal \$25; \$7.90/mo. Franchise fee 3%.

Channel usage: total ch capacity 14; TV chs 11; pay cable 1; automated 1; other origination programming 1. Total radio stations: 20 FM.

TV stations: KTVU Oakland (2-2, Ind, p); KCRA-TV Sacramento (3-3, NBC, p); KBHK-TV San Francisco (44-4, Ind, cc); KGO-TV San Francisco (7-6, ABC, cc); KRCR-TV Redding (7-7, ABC, NBC, p); KRON-TV San Francisco (4-8, NBC, p); KIXE-TV Redding (9-9, ETV, p); KXTV Sacramento (10-10, CBS, p); KTXL Sacramento (40-11, Ind, p); KHSL-TV Chico (12-12, CBS, NBC, p); KOVR Stockton (13-13, ABC, p). Microwave: Western Tele-Communications.

■ Pay cable: ch H (Showtime, movies); 2,629 subscribers, available to 13,432 homes; charge \$9.95/mo.

Origination-automated: ch 5 (time/weather, KF0G [FM] San Francisco; full time). Other origination: ch 1 (Univ. of Chico-ETV, 40 hrs).

Ownership: McClatchy Newspapers, 60% (see Bcstrs in CATV); Viacom International Inc., 40% (see MSO, Bcstrs in CATV).

Oxnard. Oak CATV of Oxnard. 721 Maulhardt 93030. (805) 485-3888. R.M. Wells, VP & gen mgr; Paul Olivares, chief tech.

Serves Oxnard, Port Hueneme and other parts of Ventura county. Smaller TV market.

Subscribers: 25,000; homes passed: 48,900; total homes in franchised area: 50,000. Started 1/71. Length 242 mi. Charges: instal \$18; \$8/mo. Franchise fee 5%.

Channel usage: total ch capacity 21; TV chs 16; pay cable 3; automated 1; access 2; other origination programming 1. 12+ ch converter. Allband FM.

TV stations: KNXT Los Angeles (2-2, CBS); KEYT Santa Barbara (3-3, ABC); KNBC Los Angeles (4-4, NBC); KTLA Los Angeles (5-5, Ind); KABC-TV Los Angeles (7-7, ABC); KHJ-TV Los Angeles (9-9, Ind); KTTV Los Angeles (11-11, Ind); KCOP Los Angeles (13-13, Ind); KWHY-TV Los Angeles (22-C, Ind); KCET Los Angeles (28-10, ETV); KCOY Santa Maria (12-G, CBS); Los Angeles (58-H, ETV); KMEX-TV Los Angeles (34-8, Sp); KTBN-TV Fontana (40-B, Ind); KBSC-TV Corona (52-D, Ind); KCOY-TV Santa Maria (12-G, CBS).

■ Pay cable: ch 6 (HBO, movies, 42 hrs); ch O (on TV, movies, 40 hrs); ch H (Galavision, movies, 60 hrs); 8,000 subscribers, available to 14,000 homes; charge \$4.50/mo.

Origination-automated: 1 ch (weather, news, local shows). Access: 2 ch (educ, govt). Other origination: 1 ch (CNN, Nickelodeon).

Two-way capability. Ownership: Oak Communications Inc., 100% (see Bcstrs in Cable TV).

Pacheco. See Martinez.

Pacifica. Pacifica Cable Co. Inc. 2316 Palmetto Ave. 94044. (415) 359-3309. Chuck Nichols, mgr.

Serves Pacifica. San Mateo county. Top-100 TV market.

Subscribers: 7,157; homes passed: 11,000; total pop in franchised area: 39,000. Started 7/66. Length 119 mi. Charges: instal free; \$6.25/mo. Franchise fee 4%.

Channel usage: total ch capacity 20; TV chs 13; pay cable 1; access 1 shared; other origination programming 1 shared; available unused 5. Allband FM.

TV stations: KTVU Oakland (2-2, Ind); KRON-TV San Francisco (4-4, NBC); KPXI San Francisco (5-5, CBS); KGO-TV San Francisco (7-7, ABC); KQED San Francisco (9-9, ETV); KCSM-TV San Mateo (60-12, ETV);

KQEC San Francisco (32-11, ETV); KBHK-TV San Francisco (44-10, Ind); KCRA-TV Sacramento (3-3, NBC); KOVR Stockton (13-13, ABC); KNTV San Jose (11-11, ABC); KICU-TV San Jose (36-12, Ind); KSBW-TV Salinas (8-6, NBC); KEMO-TV San Francisco (20-na, Ind); KXTV Sacramento (10-na, CBS).

■ Pay cable: one ch; charge \$8.50/mo.

Origination-access: ch 8. Other origination: ch 8 (community, city council, local sports, music and entertainment, various FM background, 50 hrs).

Ownership: Tele-Communications Inc. (see MSO).

Pacific Grove. See Monterey.

Palmdale. See Lancaster.

Palm Desert. Coachella Valley Television. 74-175 El Paseo 92260. (714) 346-8157. Joseph W. Benes, VP-gen mgr; James DeFriend, chief tech. Atty: Dow, Lohnes & Albertson, Washington.

Serves Palm Desert, Cathedral City, Coachella, Indio, Indian Wells, Rancho Mirage and other parts of Riverside county. Riverside county. Smaller TV market.

Subscribers: 26,000; homes passed: 31,000; total homes in franchised area: 31,500. Started 10/61. Length 510 mi. Charges: instal \$25; \$6.95/mo. Franchise fee 2%.

Channel usage: total ch capacity 12; TV chs 12 (2 shared); pay cable 1 shared; automated 1 shared; other origination programming 1 shared. Total radio stations: 9 FM.

TV stations: KNXT Los Angeles (2-2, CBS, cc); KESQ Palm Springs (42-3, ABC, cc); KNBC Los Angeles (4-4, NBC, cc); KTLA Los Angeles (5-5, Ind, cc); KMIR-TV Palm Springs (36-6, NBC, cc); KABC-TV Los Angeles (7-7, ABC, cc); KCET Los Angeles (28-8, ETV, cc); KHJ-TV Los Angeles (9-9, Ind, cc); KTTV Los Angeles (11-11, Ind, cc); KWHY-TV Los Angeles (22-12, Ind, cc); KMEX-TV Los Angeles (34-12, Sp, cc); KCOP Los Angeles (13-13, Ind, cc). Microwave: Microwave Service Co.

■ Pay cable: ch 3 (Warner Movie Channel, movies, 70 hrs); 3,000 subscribers, available to 26,000; charge \$10/mo.

Origination-automated: ch 10 (time/weather, KDUO[FM] Riverside, 150 hrs). Other origination: ch 10 (studio, syndicated, movies, community interest, 18 hrs). Adv accepted.

Ownership: Palmer Broadcasting Co., 100% (see MSO).

Palm Springs. Warner Amex Cable Communications Inc. of Palm Springs. 1050 N. Palm Canyon Dr. 92262. (714) 325-1508. P. Morbeck, mgr.

Serves Palm Springs. Riverside county. Smaller TV market.

Subscribers: 22,923; homes passed: 25,752; total homes in franchised area: 29,772. Started 11/52. Length 225 mi. Charges: instal \$35; \$7.75/mo. Franchise fee 2%.

Channel usage: total ch capacity 12; TV chs 11; automated 1. Total radio stations: 5 FM.

TV stations: KNXT Los Angeles (2-2, CBS); KNBC Los Angeles (4-4, NBC); KTLA Los Angeles (5-5, Ind); KABC-TV Los Angeles (7-7, ABC); KHJ-TV Los Angeles (9-9, Ind); KTTV Los Angeles (11-11, Ind); KCOP Los Angeles (13-13, Ind); KWHY-TV Los Angeles (22-10, Ind); KCET Los Angeles (28-8, ETV); KMEX-TV Los Angeles (34-10, Sp); KMIR-TV Palm Springs (36-6, NBC); KESQ Palm Springs (42-3, ABC).

Origination-automated: one ch (time/weather, full time).

Ownership: Warner Amex Cable Communications Inc. (see MSO).

Palm Springs Oasis. See Thousand Palms.

Palos Verdes. Palos Verdes Peninsula Cable Communications Co. 2935 Redondo Ave., Long Beach 90806. (213) 377-9551. Robert Scheidt, rgnl mgr; Steven Fowler, chief tech.

Serves Palos Verdes, Palos Verdes Estates, Rolling Hills, Rancho Palos Verdes, San Pedro. Los Angeles county. Top-100 TV market.

Subscribers: 8,590; homes passed: 11,900; total homes in franchised area: 20,900. Started 6/57. Length 145 mi. Charges: instal \$25; \$8.50/mo. Franchise fee 2%.

Channel usage: total ch capacity 13; TV chs 12 (1 shared); pay cable 1; automated 1 shared. 12+ ch converter. Allband FM.

TV stations: KNXT Los Angeles (2-2, CBS); KWHY-TV Los Angeles (22-3, Ind); KNBC Los Angeles (4-4, NBC); KTLA Los Angeles (5-5, Ind); KCET Los Angeles (28-6, ETV); KABC-TV Los Angeles (7-7, ABC); KFMB-TV San Diego (8-8, CBS); KHJ-TV Los Angeles (9-9, Ind); KGTV San Diego (10-10, ABC); KTTV Los Angeles (11-11, Ind); KBSC-TV Corona (52-12, Ind); KCOP Los Angeles (13-13, Ind).

■ Pay cable: one ch (Showtime); 3,050 subscribers, available to 11,650 homes; charge \$9.95/mo.

California

Origination—automated: ch 3 (message wheel).
Ownership: Times Mirror Co. (see MSO).

Palos Verdes Estates. See Palos Verdes.

Paradise. Nor Cal Cablevision Inc. 6141 Center St. 95969. (916) 872-2881. Ross Waggoner, area mgr; Stewart Harry, plant mgr. Atty: Dow, Lohnes & Albertson, Washington.

Serves Paradise. Butte county. Smaller TV market.
Subscribers: 2,017; homes passed: 5,128; total homes in franchised area: 12,500. Started 2/79. Length 68.8 mi. Charges: instal \$25; \$7/mo. Franchise fee 3%.

Channel usage: total ch capacity 20; TV chs 8; pay cable 1; automated 1 shared; other origination programming 3; available unused 9. 20 FM.

TV stations: KTVU Oakland (2-2, Ind, p); KCRA-TV Sacramento (3-3, NBC, p); KVIE Sacramento (6-6, ETV, p); KRCR-TV Redding (7R-7, ABC, NBC, p); KIXE-TV Redding (9R-9, ETV, p); KXTV Sacramento (10-10, CBS, p); KHSL-TV Chico (12-12, CBS, NBC, p); KOVR Sacramento (13-13, ABC, p).

■ Pay cable: ch 5 (Showtime, movies, 88 hrs); 940 subscribers, available to 5,128 homes; charge \$9.95/mo.

Origination—automated: ch 4 (time/weather, KFOG [FM] San Francisco; full time). Other origination: ch 4 (Community Service Programming, 1 hr); 2 chs (CNN, ESPN).

Ownership: Nor Cal Cablevision Inc., 100% (see MSO).

Pasadena. See Altadena.

Pasadena. Falcon Cable TV of Southern California. 1200 E. Walnut St. 91106. (213) 578-0634. John Kobara gen mgr; Richard Horton, chief engr. Atty: Cohn & Marks, Washington.

Serves Pasadena. Los Angeles county. Top-100 TV market.

Subscribers: 1,124; homes passed: 1,700; total homes in franchised area: 15,000. Started 5/68. Length 11 mi. Charges: instal \$20; \$6.95/mo.

Channel usage: total ch capacity 36; TV chs 10; pay cable 2; other origination programming 4. Allband FM.

TV stations: KNXT Los Angeles (2-2, CBS); KNBC Los Angeles (4-4, NBC); KTLA Los Angeles (5-5, Ind); KABC-TV Los Angeles (7-7, ABC); KHJ-TV Los Angeles (9-9, Ind); KTTV Los Angeles (11-11, Ind); KCOP Los Angeles (13-13, Ind); KWHY-TV Los Angeles (22-10, Ind); KCET Los Angeles (28-6, ETV); KMEX-TV Los Angeles (34-8 Sp); KBSC-TV Los Angeles (52-12, Ind); KTVN-TV Los Angeles (40-E, Ind); KLCS Los Angeles (58-F, ETV); KOCE-TV Huntington Beach (50-G, ETV); WGN-TV Chicago (9-0, Ind); KHOF-TV San Bernardino (30-H, Ind); KSCI San Bernardino (18-I, Ind); WTBS Atlanta (17-J, Ind).

■ Pay cable: ch C (HBO); ch D (Theta Cable Z movies); 450 subscribers, available to 1,700 homes; charge \$11/mo. Z movies, \$10/mo. HBO.

Other origination: 4 chs (ESPN, CNN, USA, Nickelodeon).

Ownership: Falcon Communications (see MSO).

Pasadena. Kinneloa Television Systems. 2267 E. Washington Blvd. 91104. (213) 798-6298. Melvin L. Matthews, pres-mgr; Bruce S. Matthews, chief tech.

Serves Pasadena, Altadena. Los Angeles county. Top-100 TV market.

Subscribers: 475; homes passed: 800; total homes in franchised area: 2,000. Started 10/69. Length 10 mi. Charges: instal \$25; \$11/mo. Franchise fee 3%.

Channel usage: total ch capacity 30; TV chs 17; pay cable 2; automated 1; other origination programming 4; available unused 6. 12+ ch converters. Allband FM.

TV stations: KNXT Los Angeles (2-2, CBS); KNBC Los Angeles (4-4, NBC); KTLA Los Angeles (5-5, Ind); KCET Los Angeles (28-6, ETV); KABC-TV Los Angeles (7-7, ABC); KMEX-TV Los Angeles (34-8, Ind); WTBS Atlanta (17-na, Ind); WGN-TV Chicago (9-na, Ind); KHJ-TV Los Angeles (9-9, Ind); KWHY-TV Los Angeles (22-10, Ind); KTTV Los Angeles (11-11, Ind); KBSC-TV Corona (52-12, Ind); KCOP Los Angeles (13-13, Ind); KHOF-TV San Bernardino (30-21, Ind); KTVN-TV Fontana (40-18, Ind); KOCE-TV Huntington Beach (50-20, ETV); KLCS Los Angeles (58-19, ETV); KSCI San Bernardino (18-22, Ind).

■ Pay cable: ch 14 (Z Channel, movies, 133 hrs); ch 16 (HBO, movies, sports, specials, 60 hrs); 250 subscribers, available to 475 homes; charge \$7 & \$10/mo.

Origination—automated: ch 3 (time/temperature, KBIG [FM] Los Angeles, full time). Other origination: ch 24 (Cable News Network, full time); ch 25 (Nickelodeon, full time); ch 26 (ESPN, full time); ch 27 (USA Network).

Ownership: KTS Corp.

Paso Robles. Sonic Cable TV. Box 1205, San Luis Obispo 93406. (805) 544-2618. Tom Butch, VP; Steve

Gordon, chief tech. Atty: Farrow, Schildhouse & Wilson, Oakland.

Serves Paso Robles. San Luis Obispo county. Smaller TV market.

Subscribers: 3,247; homes passed: 3,580; total homes in franchised area: 3,580. Started 8/63. Length 45 mi. Charges: instal \$15; \$8/mo. Franchise fee 4%.

Channel usage: total ch capacity 13; TV chs 11; pay cable 1; automated 1.

TV stations: KNXT Los Angeles (2-2, CBS, cc); KEYT Santa Barbara (3-3, ABC); KSBY-TV San Luis Obispo (6-4, NBC); KTLA Los Angeles (5-5, Ind, cc); KABC-TV Los Angeles (7-7, ABC, cc); KQED San Francisco (9-8), ETV, cc); KHJ-TV Los Angeles (9-9, Ind, cc); KTVU Oakland (2-10, Ind, cc); KTTV Los Angeles (11-11, Ind, cc); KCOY-TV Santa Maria (12-12, CBS); KCOP Los Angeles (13-13, Ind, cc). Microwave: ATC.

■ Pay cable: ch I (HBO, movies/sports, 70 hrs); 850 subscribers, available to 3,247 homes; charge \$9/mo.

Origination—automated: ch 6 (weather, KPRL Paso Robles; full time).

Ownership: Sonic Cable TV, 100% (see MSO).

Patterson. Televents of San Joaquin Valley Inc. 2855 Mitchell Drive, Suite 250, Walnut Creek 94598. (415) 935-8610. Jack Cavanaugh, mgr. Atty: Dow, Lohnes & Albertson, Washington.

Serves Patterson. Stanislaus county. Top-100 TV market.

Started 12/79. Charges: instal \$20; \$6.95/mo. Franchise fee 3%.

Channel usage: total ch capacity 12.

■ Pay cable: ch G (Home Box Office).

Ownership: Televents Inc. (see MSO).

Pauma Valley. Pauma Valley Cable Co.

Subscribers: 197. Started 9/66.

Pebble Beach. See Monterey.

Perris. Video Communications Inc. Box 395, Desert Hot Springs 92240. (714) 329-6436. Dean V. Kiner, pres.

Serves Perris. Riverside county. Top-100 TV market.

Subscribers: 910; homes passed: 2,265; total homes in franchised area: 2,534. Started 6/67. Length 35 mi. Charges: instal \$15; \$7/mo. Franchise fee 2%.

Channel usage: total ch capacity 12; TV chs 11; automated 1. Allband FM.

TV stations: KNXT Los Angeles (2-2, CBS); KNBC Los Angeles (4-4, NBC); KTLA Los Angeles (5-5, Ind); KABC-TV Los Angeles (7-7, ABC); KHJ-TV Los Angeles (9-9, Ind); KTTV Los Angeles (11-11, Ind); KCOP Los Angeles (13-13, Ind); KCET Los Angeles (28-12, ETV); KMEX-TV Los Angeles (34-10, Sp); KTVN-TV Fontana (40-8, Ind); KBSC-TV Corona (52-6, Ind).

Origination—automated: ch 3 (time/weather, full time).

Ownership: Allegheny Valley Cable Co.

Perris. Riverside Cable Corp. Box 1765, Hemet 92343. (714) 682-7181. Riverside 92509.

Holds franchise only for Perris. Riverside county. Top-100 TV market.

Total pop in franchised area: 4,228. Charges: instal \$10; \$5/mo. Franchise fee 5%.

Ownership: Riverside Cable Corp.

Petaluma. Viacom Cablevision. Box 2099 94952. (707) 763-2272. Sheila Sheehan, mgr.

Serves Petaluma and other parts of Sonoma county. Top-100 TV market.

Subscribers: 11,875; homes passed: 13,882; total homes in franchised area: 13,882. Started 12/65. Length 132.05 mi. Charges: instal \$25 & \$37.50; \$5.75; \$6.75 & \$7/mo. Franchise fee 2%.

Channel usage: total ch capacity 12; TV chs 11; pay cable 1; other origination programming 1. Total radio stations: 22 FM.

TV stations: KTVU Oakland (2-2, Ind); KCRA-TV Sacramento (3-3, NBC); KRON-TV San Francisco (4-4, NBC); KPIX San Francisco (5-5, CBS); KGO-TV San Francisco (7-7, ABC); KQED San Francisco (9-9, ETV); KNTV San Jose (11-11, ABC); KOVR Stockton (13-13, ABC); KICU-TV San Jose (36-6, Ind); KTXL Sacramento (40-10, Ind); KBHK-TV San Francisco (44-12, Ind); KTZO-TV San Francisco (20-na, Ind); KDTV San Francisco (14-na, Ind).

■ Pay cable: one ch (Showtime); 4,088 subscribers, available to 13,882 homes; charge \$10.95/mo.

Other origination programming: one ch (C-SPAN).

Ownership: Viacom International Inc. (see MSO).

Piedmont. See Oakland.

Pine Canyon. King City CATV Inc. Box 625, King City 93930. (408) 385-3287. A. Clark Williams, chief tech.

Serves Pine Canyon. Monterey county. Outside all TV markets.

Subscribers: 114; homes passed: 200; total homes in franchised area: 200. Started 11/69. Length 4 mi. Charges: instal \$12.50; \$6.60/mo. Franchise fee 2%.

Channel usage: total ch capacity 12; TV chs 10; automated 2 (1 shared); other origination programming 1 shared. Total radio stations: 11 FM, 1 AM.

TV stations: KTVU Oakland (2-2, Ind, p); KMEX-TV

Los Angeles (34-3, Cp, cc); KICU-TV San Jose (36-4, Ind, p); KTLA Los Angeles (5-5, Ind, cc); KSBY-TV San Luis Obispo (6-6, NBC); KSBW-TV Monterey (8-8, NBC); KQED San Francisco (9-9, ETV); KNTV San Jose (11-11, ABC); KMST Monterey (46-12, CBS); KTEH San Jose (54-13, ETV).

Origination—automated: ch 7 (time/weather, KWAV [FM] Monterey, full time); ch 10 (message wheel, KRKC [AM] King City; KBAY [FM] San Jose; 160 hrs). Other origination: ch 10 (studio, video tape, 8 hrs). Adv accepted; annual volume \$500.

Ownership: Communications Systems Inc. (see MSO).

Pine Cove. See Idyllwild.

Pinecrest. Vurite Inc. Star Route, Box 1187 Sonora 95370. (209) 586-4475. Curtis B. Herring, pres; Richard Smith, chief tech. Atty: Richard Rosasco, Sonora.

Serves Pinecrest, Strawberry. Tuolumne county. Outside all TV markets.

Subscribers: 260; homes passed: 600; total homes in franchised area: 1,000. Started 8/62. Length 14 mi. Charges: instal \$50; \$6.25/mo. Franchise fee none.

Channel usage: total ch capacity 12; TV chs 6.

TV stations: KTVU Oakland (2-2, Ind); KCRA-TV Sacramento (3-3, NBC); KTXL Sacramento (40-7, Ind); KXTV Sacramento (10-5, CBS); KOVR Stockton (13-13, ABC); KVIE Sacramento (6-6, ETV).

Ownership: James Bloomquist, 25%; Curtis B. Herring, 25%; Carroll D. Miller, 25%; Ronald Smith, 25%.

Pine Mountain. Pine Mountain Cablevision Inc. 145 E. 92 St., New York 10028.

Serves Pine Mountain. Kern county. Outside all TV markets.

Subscribers: 150; homes passed: 500; total homes in franchised area: 1,100. Started May 1980. Length 12 mi. Charges: instal \$25; \$13/mo. Franchise fee 2%.

Pinole. Viacom Cablevision. Box 111, 2434 San Pablo Ave. 94564. (415) 758-2000. Cindy Erler, mgr.

Serves Pinole, El Sobrante, San Pablo. Contra Costa county. Top-100 TV market.

Subscribers: 8,332; homes passed: 11,061; total homes in franchised area: 11,061. Started 1966. Length 83.73 mi. Charges: instal \$25; \$5, \$6.50/mo. Franchise fee 2%.

Channel usage: total ch capacity 12; TV chs 12 (1 shared); pay cable 1; other origination programming 1. Total radio stations: 24 FM.

TV stations: KTVU Oakland (2-2, Ind); KCRA-TV Sacramento (3-3, NBC); KRON-TV San Francisco (4-4, NBC); KPIX San Francisco (5-5, CBS); KEMO-TV San Francisco (20-6, Ind, Sp); KGO-TV San Francisco (7-7, ABC); KICU-TV San Jose (36-8, Ind); KQED San Francisco (9-9, ETV); KDTV San Francisco (14-9, Ind, Sp); KXTV Sacramento (10-10, CBS); KTXL Sacramento (40-11, Ind); KBHK-TV San Francisco (44-12, Ind); KOVR Stockton (13-13, ABC); KQEC San Francisco (32-na, ETV).

■ Pay cable: ch 3 (Showtime, movies, specials, 49 hrs); 4,044 subscribers, available to 11,061 homes; charge \$10.95/mo.

Other origination: one ch (C-SPAN).

Ownership: Viacom International Inc. (see MSO).

Piru. See Fillmore.

Pismo Beach. See Morro Bay.

Pittsburg. Viacom Cablevision. 2275 Freed Way 94565. (415) 432-3538. Cindy Erler, mgr.

Serves Pittsburg, Antioch and unincorporated community of West Pittsburg. Contra Costa county. Top-100 TV market.

Subscribers: 24,634 homes passed: 33,767; total homes in franchised area: 33,767. Started 1965. Length 236.42 mi. Charges: instal \$25 (aerial), \$37.50 (underground); \$5-\$6.50/mo (\$5.75/mo in Antioch); (\$6.50/mo in W. Pittsburg). Franchise fee 2%, 4%.

Channel usage: total ch capacity 12; TV chs 12 (1 shared); pay cable 1; other origination programming 1. Allband FM.

TV stations: KTVU Oakland (2-2, Ind); KCRA-TV Sacramento (3-3, NBC); KRON-TV San Francisco (4-4, NBC); KPIX San Francisco (5-5, CBS); KBHK-TV San Francisco (44-6, Ind); KGO-TV San Francisco (7-7, ABC); KXTV Sacramento (10-8, CBS); KQED San Francisco (9-9, ETV); KICU-TV San Jose (36-10, Ind); KTXL Sacramento (40-11, Ind); KOVR Stockton (13-12, ABC); KNTV San Jose (11-13, ABC); KEMO-TV San Francisco (20-13, Ind, Sp).

■ Pay cable: ch 3 (Showtime, movies, specials, 49 hrs); 9,193 subscribers, available to 33,767 homes; charge \$10.95/mo.

Other origination: one ch (C-SPAN).

Ownership: Viacom International Inc. (see MSO).

Placenta. See Brea.

Placer county. See Auburn.

Placer county. See Kings Beach.

Placerville. Valley Vision Inc. 1521 S. Stockton St. 95240. (209) 369-7451. Fred Honnold, area mgr.

Serves Placerville. El Dorado county. Outside all TV markets.

Subscribers: 2,300; homes passed: 3,400; total homes in franchised area: 7,250. Started 2/67. Length 57 mi. Charges: instal \$19.50; \$8.25/mo. Franchise fee 3%.

Channel usage: total ch capacity 25; TV chs 11; pay cable 1; automated 1 shared; access 1 shared; other origination programming 1. Allband FM.

TV stations: KTVU Oakland (2-2, Ind); KCRA-TV Sacramento (3-3, NBC); KVIE Sacramento (6-6, ETV); KGO-TV San Francisco (7-7, ABC); KXTV Sacramento (10-10, CBS); KOVR Stockton (13-13, ABC); KCSO Modesto (19-12, Sp); KRBK-TV Sacramento (31-4, Ind); KICU-TV San Jose (36-8, Ind); KBHK-TV San Francisco (44-11, Ind); KTXL Sacramento (40-9, Ind).

■ Pay cable: one ch (HBO).

Origination—automated: ch 5 (time/weather, KABL-FM San Francisco (full time except when using access)). Access: ch 5 (govt/city council meetings every other wk, 3 hrs). Other origination: one ch (ESPN).

Ownership: King Videocable Co. (see MSO).

Pleasant Hills. See Martinez.

Pleasanton. Viacom Cablevision. 6640 Sierra Lane, Dublin 94566. (415) 828-8510. Myrt Jones, mgr.

Serves Pleasanton and Sunol. Alameda county. Top-100 TV market.

Subscribers: 9,727; homes passed: 10,873; total homes in franchised area: 11,022. Started 1963. Length 103.63 mi. Charges: instal \$35 (Pleasanton) & \$47.50 (minimum in Sunol); \$7/mo. (Pleasanton) & \$6.75/mo (Sunol).

Channel usage: total ch capacity 12; TV chs 12 (1 shared); pay cable 1; other origination programming 1. Allband FM.

TV stations: KTVU Oakland (2-2, Ind); KCRA-TV Sacramento (3-3, NBC); KRON-TV San Francisco (4-4, NBC); KPIX San Francisco (5-5, CBS); KICU-TV San Jose (36-6, Ind); KGO-TV San Francisco (7-7, ABC); KQED San Francisco (9-9, ETV); KXTV Sacramento (10-10, CBS); KTXL Sacramento (40-11, Ind); KBHK-TV San Francisco (44-12, Ind); KOVR Stockton (13-13, ABC); KDTV San Francisco (14-na, Ind, Sp); KEMO-TV San Francisco (20-na, Ind, Sp); KQEC San Francisco (32-na, ETV).

■ Pay cable: one ch (Showtime, HBO, Escapade); 4,597 subscribers, available to 10,873 homes; charge \$10.95/mo.

Other origination: one ch (C-SPAN).

Ownership: Viacom International Inc. (see MSO).

Plumas county. See Feather River TV Cable Quincy.

Point Arena. See Sea Ranch.

Point Reyes Stations. See Storer Cable, Marin county.

Pomona. International TV Cable Corp. 742 E. Alosta Ave., Glendora 91740. (714) 963-6017.

Serves Pomona, Los Angeles county. Top-100 TV market.

Subscribers: 84; homes passed: 884; total pop in franchised area: 87,380. Started 10/70. Length 9 mi.

Channel usage: total ch capacity 12; TV chs 11; available unused 1. Allband FM.

TV stations: KNXT Los Angeles (2-2, CBS); KNBC Los Angeles (4-4, NBC); KTLA Los Angeles (5-5, Ind); KABC-TV Los Angeles (7-7, ABC); KHJ-TV Los Angeles (9-9, Ind); KTTV Los Angeles (11-11, Ind); KCOP Los Angeles (13-13, Ind); KWHY-TV Los Angeles (22-3, Ind); KCET Los Angeles (28-10, ETV); KMEX-TV Los Angeles (34-8, Sp); KBSC-TV Corona (52-12, Ind). Ownership: Acton CATV Inc. (see MSO).

Port Costa. Coast Valley Cable Systems Inc. 115 Kentfield Ct. Martinez 94553. (415) 228-1923. Donald B. McNay, pres. Atty: Convery & Youngman, Walnut Creek.

Serves Port Costa. Contra Costa county. Top-100 TV market.

Homes passed: 80; total homes in franchised area: 80.

Porterville. Cox Cable Porterville. 607 West Olive 93257. (209) 781-3030. Laura Crandall, mgr. Atty: Dow, Lohnes and Albertson, Washington.

Serves Porterville and other parts of Tulare county. Outside all TV markets.

Subscribers: 6,607; homes passed: 11,750; total homes in franchised area: 14,475. Started 3/68. Length 154 mi. Charges: instal \$19.75; \$7.30/mo. Franchise fee 5%.

TV stations: KSEE Fresno (24-2, NBC); KFSN-TV Fresno (30-3, CBS); KMPH Visalia (26-4, Ind); KTLA Los Angeles (5-5, Ind, p); KJEO Fresno (47-6, ABC); KPWR-TV Bakersfield (17-7, CBS); KBK-TV Bakersfield (29-8, ABC); KHJ-TV Los Angeles (9-9, Ind, p); KERO-TV Bakersfield (23-10, NBC); KTTV Los Angeles (11-11, Ind, p); KCET Los Angeles (28-12, ETV, p); KCOP Los Angeles (13-13, Ind, p).

■ Pay cable: ch H (HBO, full time); 2,734 subscribers, available to 11,750 homes; charge \$9/mo.

Ownership: Cox Cable Communications Inc. (see MSO).

Port Hueneme. See Oxnard.

Portola. See Feather River TV Cable, Quincy.

Posey. See Woodlake.

Poway. See Mission Cable, San Diego.

Poway. Signal Master Inc. 5050 Mission Center Rd., San Diego 92108. (714) 487-1522. Jonathan Lippitt, pres; Joshua Lippitt, chief tech.

Serves Poway (Green Valley area). San Diego county. Top-100 TV market.

Subscribers: 988; homes sites passed: 1,200; total homes in franchised area: 1,500. Started 9/73. Length 12 mi. Charges: instal \$25; \$9.32/mo. Franchise fee 3%.

Channel usage: total ch capacity 30; TV chs 12; access 3; available unused 15.

TV stations: KNXT Los Angeles (2-2, CBS); KCST-TV San Diego (39-3, NBC); KNBC Los Angeles (4-4, NBC); KTLA Los Angeles (5-5, Ind); XETV Tijuana, Mexico (6-6, Ind); KABC-TV Los Angeles (7-7, ABC); KFMB-TV San Diego (8-8, CBS); KHJ-TV Los Angeles (9-9, Ind); KGTV San Diego (10-10, ABC); KTTV Los Angeles (11-11, Ind); KPBS-TV San Diego (15-12, ETV); KCOP Los Angeles (13-13, Ind).

Ownership: Jonathan Lippitt, 60%.

Quartz Hill. See Lancaster.

Quincy. Feather River TV Cable Systems. Box 346 95971. (916) 283-2190. William C. Hammond, mgr.

Serves Quincy, Crescent Mills, Graeagle, Greenville, Keddie, Portola and other parts of Plumas county. Also serves Loyalton and surrounding Sierra county. Outside all TV markets.

Subscribers: 2,534; homes passed: 3,142; total pop in franchised area: 12,188. Started 4/63. Length 60 mi. Charges: instal \$20; \$8.50/mo.

Channel usage: total ch capacity 12; TV chs 11; available unused 1.

TV stations: KTVU Oakland (2-2, Ind); KCRA-TV Sacramento (3-3, NBC); KTXL Sacramento (40-6, Ind); KVIE Sacramento (6-na, ETV); KGO-TV San Francisco (7-na, ABC); KRCR-TV Redding (7-na, ABC); KQED San Francisco (9-na, ETV); KXTV Sacramento (10-10, CBS); KHSL-TV Chico (12-na, CBS); KOVR Stockton (13-13, ABC); KICU-TV San Jose (36-na, Ind).

Ownership: Feather River Systems Corp. (see MSO).

Quincy. Quincy Community TV Association Inc. Box 834 95971. (916) 283-2330. John Semer, mgr; Keith Lawry, chief tech.

Serves Quincy. Plumas county. Outside all TV markets.

Subscribers: 1,325; homes passed: 1,350; total homes in franchised area: 1,350. Started 12/56. Length 29 mi. Charges: instal \$10; \$5/mo. Franchise fee 2%.

Channel usage: total ch capacity 12; TV chs 8; automated 1; available unused 3. Total radio stations 9 FM.

TV stations: KTVU Oakland (2-2, Ind); KCRA-TV Sacramento (3-3, NBC); KRCR-TV Redding (7-8, ABC, NBC); KQED San Francisco (9-9, ETV); KXTV Sacramento (10-4, CBS); KHSL-TV Chico (12-7, CBS); KOVR Stockton (13-6, ABC); KTXL Sacramento (40-5, Ind).

Origination—automated: one ch (radio, full time).

Ownership: Quincy Community TV Assn, Inc. Max Frintz, pres; Rex Reid, VP; John Semer, treas; Berle Brents, sec.

Ramona. See Escondido.

Rancho Bernardo. Southwestern Cable TV. 9670 Aero Drive, San Diego 92123. (714) 560-4252. Jerry Schwartz, gen mgr; John Petter, chief tech.

Serves Rancho Bernardo, San Diego county.

Subscribers: 7,200; homes passed: 7,993. Started 1964. Length 96 mi. Charges: instal \$5.50; \$5.39/mo. Franchise fee 2%.

Channel usage: total ch capacity 13; TV chs 12; available unused 2.

TV stations: KFMB-TV San Diego (8-2, CBS); KGTV San Diego (10-4, ABC); KTLA Los Angeles (5-5, Ind); XETV Tijuana, Mexico (6-6, Ind); KPBS-TV San Diego (15-7, ETV); KNXT Los Angeles (2-8, CBS); KHJ-TV Los Angeles (9-9, Ind); KNBC Los Angeles (4-10, NBC); KTTV Los Angeles (11-11, Ind); KABC-TV Los Angeles (7-12, ABC); KCOP Los Angeles (13-13, Ind); KCST-TV San Diego (39-3, NBC).

Ownership: American Television & Communications Corp., 100% (see MSO).

Rancho Camarillo. Camarillo Cable TV Inc. 30901 Agoura Rd. Westlake 91361. (805) 497-8546. William E. Schiller, mgr; Dave Randolph, chief tech.

Serves Rancho Camarillo and portions of Camarillo. Ventura county. Top-100 TV market.

Subscribers: 231; homes passed: 295; total pop in franchised area: 315. Started 4/69. Length 2.4 mi. Charges: instal free; \$5/mo. Franchise fee 5%.

Channel usage: total ch capacity 12; TV chs 10; available unused 2. Allband FM.

TV stations: KNXT Los Angeles (2-na, CBS); KNBC Los Angeles (4-na, NBC); KTLA Los Angeles (5-na,

Ind); KABC-TV Los Angeles (7-na, ABC); KHJ-TV Los Angeles (9-na, Ind); KTTV Los Angeles (11-na, Ind); KCOP Los Angeles (13-na, Ind); KMEX-TV Los Angeles (34-na, Sp); KWHY-TV Los Angeles (22-na, Ind); KEYT Santa Barbara (3-na, ABC).

Ownership: Storer Cable TV (see MSO).

Rancho De Los Penasquitos. See Southwestern Cable TV, San Diego.

Rancho La Costa. See Carlsbad.

Rancho Mirage. See Palm Desert.

Rancho Palos Verdes. See Palos Verdes.

Rancho San Diego. Rancho Transmission Co. Box 1009, Spring Valley 92077. (714) 697-1005. Steven M. Gernø, mgr.

Serves Rancho San Diego. San Diego county. Top-100 TV market.

Subscribers: 1,350; homes passed: 1,700; total homes in franchised area: 1,700. Started 1971. Charges: instal \$11.50; \$6.25/mo. Franchise fee 3%.

Channel usage: total ch capacity 12; TV chs 11; pay cable 1.

TV stations: KNXT Los Angeles (2-2, CBS); KCST-TV San Diego (39-3, NBC); KNBC Los Angeles (4-4, NBC); KTLA Los Angeles (5-5, Ind); XETV Tijuana, Mexico (6-6, Ind); KABC-TV Los Angeles (7-7, ABC); KFMB-TV San Diego (8-8, CBS); KGTV San Diego (10-10, ABC); KTTV Los Angeles (11-11, Ind); KPBS-TV San Diego (15-12, ETV); KCOP Los Angeles (13-13, Ind).

■ Pay cable: one ch (HBO, SPN); 550 subscribers, available to 1,350 homes; charge \$9/mo.

Ownership: Rancho Transmission Co.

Rancho Verde. See Rialto.

Red Bluff. Finer Living, a Service of Tele-Vue Systems Inc. 230 S. Main St. 96080. (916) 527-6520. Jerry Brown, mgr.

Serves Red Bluff and other parts of Tehama county. Smaller TV market.

Subscribers: 3,391; homes passed: 5,660; total homes in franchised area: 5,679. Started 1967. Length 59.50 mi. Charges: instal \$19.95; \$6.95, \$7.15, \$8.41 & \$7.47/mo. Franchise fee 3.5%.

Channel usage: total ch capacity 12; TV chs 10; pay cable 1; automated 1; access 1; other origination programming 1. Total radio stations: 12 FM.

TV stations: KTVU Oakland (2-2, Ind, cc); KGO-TV San Francisco (7-3, ABC, cc); KRON-TV San Francisco (4-4, NBC, cc); KPIX San Francisco (5-5, CBS, cc); KRCR-TV Redding (7-6 & 7, ABC, NBC); KTXL Sacramento (40-8, Ind, cc); KIXE-TV Redding (9-9, ETV); KBHK-TV San Francisco (44-10, Ind, cc); KHSL-TV Chico (12-11 & 12, CBS); KICU-TV San Jose (36-na, Ind). Microwave: Microwave Communications & Pacific Teletronics.

■ Pay cable: one ch (Showtime); 1,230 subscribers, available to 5,660 homes; charge \$10.95/mo.

Origination—automated: one ch (time/weather, full time). Other origination: one ch (C-SPAN).

Ownership: Tele-Vue Systems Inc., 100%; subsidiary of Viacom International Inc. (see MSO).

Redding. Finer Living, a Service of Tele-Vue Systems Inc. 5977 Eastside Road, 96001. (916) 241-9035. Jerry Brown, mgr.

Serves Redding, Anderson, and other parts of Shasta county. Smaller TV market.

Subscribers: 21,671; homes passed: 30,464; total homes in franchised area: 33,516. Started 1966. Length 354.93 mi. Charges: instal \$19.95 (Anderson) & \$25 (Shasta county and all other areas); \$6.24-\$8.24/mo & \$7.70-\$8.25/mo (Shasta county); \$6.98/mo (Anderson). Franchise fee 3.5%.

Channel usage: total ch capacity 12; TV chs 10; pay cable 1 access 1; other origination programming 1. Total radio stations: 16 FM.

TV stations: KTVU Oakland (2-2, Ind); KGO-TV San Francisco (7-3, ABC, cc); KRON-TV San Francisco (4-4, NBC, cc); KPIX San Francisco (5-5, CBS); KRCR-TV Redding (7-7, ABC, NBC); KIXE-TV Redding (9-9, ETV); KTXL Sacramento (40-10, Ind, p); KBHK-TV San Francisco (44-11, Ind, cc); KHSL-TV Chico (12-12, CBS, NBC); KICU-TV San Jose (36-na, Ind).

■ Pay cable: one ch (Showtime); 6,468 subscribers, available to 30,364 homes; charge \$10.95/mo.

Origination—access: one ch (educ, 6 hrs). Other origination: one ch (C-SPAN).

Ownership: Viacom International Inc. (see MSO).

Redlands. Field Cablevision. Box 710, 601 W. State St. 92373. (714) 793-2703. Dick Glascock, gen mgr; Bob Green, chief tech. Atty: Sidley & Austin.

Serves Redlands. Mentone, Yucaipa, North Loma Linda. San Bernardino county. Top-100 TV market.

Subscribers: 6,000; homes passed: 17,600; total homes in franchised area: 19,600. Started 6/75.

California

Length 200 mi. Charges: instal \$25; \$8.75/mo. Franchise fee 3%.

Channel usage: total ch capacity 35; TV chs 21; pay cable 1; automated 3; access 1; other origination programming 1; available unused 9. Total radio stations: 19 FM.

TV stations: KNXT Los Angeles (2-na, CBS); KNBC Los Angeles (4-na, NBC); KTLA Los Angeles (5-na, Ind); XETV Tijuana, Mexico (6-na, Ind, p); KABC-TV Los Angeles (7-na, ABC); KHJ-TV Los Angeles (9-na, Ind); KTTV Los Angeles (11-na, Ind); XEWT-TV Tijuana, Mexico (12-na, Ind, p); KCOP Los Angeles (13-na, Ind); KSCI San Bernardino (18-na, Ind); KWHY-TV Los Angeles (22-na, Ind); KVCR-TV San Bernardino (24-na, ETV); KCET Los Angeles (28-na, ETV); KHOF-TV San Bernardino (30-na, Ind); KMEX-TV Los Angeles (34-na, Ind); KMIR-TV Palm Springs (36-na, NBC, p); KTBN-TV Fontana (40-na, Ind); KESQ Palm Springs (42-na, ABC, p); KBSC-TV Corona (52-na, Ind); KLCS Los Angeles (58-na, ETV); WTBS Atlanta (17-na, Ind).

■ Pay cable: one ch (Home Box Office, movies, sports, etc., 84 hrs); 3,000 subscribers, available to 13,500 homes; charge \$9.50/mo.

Origination—automated: one ch (messages of local interest, KBIG[FM] Los Angeles; full time); one ch (time, temperature & UPI news, KBIG[FM] Los Angeles; full time); one ch (messages and HBO information, weather station background, full time). Access: ch 8 (government, public 2 hrs). Other origination: 3 chs (ESPN, USA, CNN).

Ownership: Field Communications, 100%.

Redondo Beach. Century Cable of Southern California. Box 473 90277. (213) 376-7934. Ted Chanock, mgr.

Serves Redondo Beach. Los Angeles county. Top-100 TV market.

Subscribers: 3,500; homes passed: 18,900; total homes in franchised area: 22,000. Started 11/71. Length 114 mi. Charges: instal \$15; \$6.95/mo. Franchise fee 6%.

Channel usage: total ch capacity 20; TV chs 10; automated 5; other origination programming 2; available unused 3. Allband FM.

TV stations: KNXT Los Angeles (2-2, CBS); KNBC Los Angeles (4-4, NBC); KABC-TV Los Angeles (7-7, ABC); KHJ-TV Los Angeles (9-9, Ind); KTTV Los Angeles (11-na, Ind); KCOP Los Angeles (13-na, Ind); KCET Los Angeles (28-na, ETV); KMEX-TV Los Angeles (34-na, Sp); KBSC-TV Corona (52-na, Ind); KTBN-TV Fontana (40-na, Ind).

Origination—automated: 2 chs (time/weather, 96 hrs each); 2 chs (news ticker, 96 hrs each); one ch (message wheel, full time). Other origination: 1 ch (film/video tape, 11 hrs); 1 ch (movies).

Ownership: Century Communications Corp. (see MSO).

Redway. See Garberville.

Redwood City. See Peninsula Cable TV, San Carlos.

Redwood Valley. See Ukiah.

Rheem Valley. See Moraga.

Rialto. Acton CATV Inc. 251 Baseline, 92376. (714) 875-8440. Clayton Graham, mgr.

Serves Rialto, Muscog, Rancho Verde. San Bernardino county. Top-100 TV market.

Subscribers: 4,297; homes passed: 10,000; total pop in franchised area: 38,000. Started 10/64. Length 135 mi. Charges: instal \$15; \$6.95/mo. Franchise fee 3%.

Channel usage: total ch capacity 12; TV chs 12; pay cable 1; other origination programming 1. Allband FM.

TV stations: KNXT Los Angeles (2-2, CBS); KNBC Los Angeles (4-4, NBC); KTLA Los Angeles (5-5, Ind); KABC-TV Los Angeles (7-7, ABC); KHJ-TV Los Angeles (9-9, Ind); KTTV Los Angeles (11-11, Ind); KCOP Los Angeles (13-13, Ind); KWHY-TV Los Angeles (22-3, Ind); KVCR-TV San Bernardino (24-6, ETV); KCET Los Angeles (28-8, ETV); KMEX-TV Los Angeles (34-3, Sp); KTBN-TV Los Angeles (40-12, ETV); WOR-TV New York (9-10, Ind).

■ Pay cable: ch A (HBO, movies); 1,350 subscribers.

Other origination: one ch (studio, 2 hrs). Ownership: Acton CATV Inc. (see MSO).

Richmond. See Berkeley.

Richmond. State Video Cable Inc. Holds franchise.

Ridgecrest. RW Cablevision Inc. 123 A Grande Way 93555. (714) 375-8401. Donna Darnell, mgr; Kirk Ellingson, chief tech.

Serves Ridgecrest. Kern county. Outside all TV markets.

Subscribers: 2,500; homes passed: 4,500; total homes in franchised area: 6,000. Started 4/75. Length 49 mi. Charges: instal \$15; \$7.50/mo. Franchise fee

3%.

Channel usage: total ch capacity 30; TV chs 10; pay cable 1; access 1 automated 1 shared; other origination programming 6. 12 + ch converters. Allband FM.

TV stations: KNXT Los Angeles (2-2, CBS, p); KNBC Los Angeles (34-4, NBC, p); KTLA Los Angeles (5-5, Ind, p); KABC-TV Los Angeles (57-7, ABC); KPWR-TV Bakersfield (17-8, CBS, p); KHJ-TV Los Angeles (9-9, Ind, p); KCET Los Angeles (28-10, ETV); KTTV Los Angeles (11-11, Ind, p); WTBS Atlanta (17-12, Ind, satellite); KCOP Los Angeles (13-13, Ind, p).

■ Pay cable: ch 6 (Showtime, movies); 1,800 subscribers, available to 2,500 homes; charge \$10.95/mo.

Origination—automated: ch 3 (news ticker, KIIS-FM Los Angeles; full time). Access: ch 3 (public). Other origination: 6 chs (ESPN, Trinty Broadcasting Network, Modern Satellite Network, CNN, ARTS, Nickelodeon).

Other services: Two way capability.

Ownership: Western Corp., 100%.

Rio Dell. Redwood Cable Vision Inc. Box 455, Fortuna 95540. (707) 725-3354. Victor S. Shults, pres/mgr; Emory M. Gay, chief tech. Atty: Cole, Zylstra & Raywid, Washington.

Serves Rio Dell. Humboldt county. Smaller TV market.

Subscribers: 788; homes passed: 1,109. Started 1973. Length 9 mi. Charges: instal \$14.95; \$8/mo. Franchise fee 2%.

Channel usage: total ch capacity 12; TV chs 10; pay cable 1; automated 1. Total radio stations: 7 FM.

TV stations: KTVU Oakland (2-2, Ind); KIEM-TV Eureka (3-3, CBS, NBC); KRON-TV San Francisco (4-4, NBC); KVIQ-TV Eureka (6-6, ABC, NBC); KRCR-TV Redding (7-7, ABC, NBC); KGO-TV San Francisco (7-8, ABC); KTXL Sacramento (40-9, Ind); KBHK-TV San Francisco (44-11, Ind); KPIX San Francisco (5-12, CBS); KEET Eureka (13-13, ETV). Microwave: Western Tele-Communications Inc.

■ Pay cable: ch 5 (HBO, movies); available to 788 homes; charge \$8/mo.

Origination—automated: ch 10 (time/weather, full time).

Ownership: Storer Cable TV Inc. (see MSO).

Rio Nido. See Healdsburg.

Rio Vista. Cable TV of Rio Vista. 373 Crescent Dr., Rio Vista 94571. (707) 374-6743. Shirley Jeffreys, mgr. Atty: Schieldhouse & Dent, Oakland.

Serves Rio Vista. Solano county. Top-100 TV market.

Subscribers: 650; homes passed: 1,100; total homes in franchised area: 1,100. Length 10.5 mi. Charges: instal \$15.50; \$7.15/mo. Franchise fee 5%.

Channel usage: total ch capacity 30; TV chs 14; automated 1; other origination programming 1 shared; available unused 15. 12+ ch converter. Allband FM.

TV stations: KTVU Oakland (2-2, Ind); KCRA-TV Sacramento (3-3, NBC); KRON-TV San Francisco (4-4, NBC); KPIX San Francisco (5-5, CBS); KVIQ Sacramento (6-6, ETV); KGO-TV San Francisco (7-7, ABC); KXTV Sacramento (10-9, CBS); KOVR Stockton (13-12, ABC); KTXL Sacramento (40-8, ABC); KQED San Francisco (9-15, ETV); KICU-TV San Jose (36-17, Ind); KBHK-TV San Francisco (44-18, Ind); KCSO Modesto (19-19, Ind); KRBK-TV Sacramento (31-21, Ind).

Origination—automated: ch 1 (local keyboard input). Other origination: one ch (studio, 7 hrs).

Ownership: State Video Cable Inc., 100% (see MSO).

Riverdi. See Banning.

Riverside county. See Hemet.

Rodeo. See Crockett.

Rohnert Park. Storer Cable TV Inc. 153 Southwest Blvd. 94928. (707) 795-4548. B.J. Carpenter, district mgr; John Ables, chief tech.

Serves Rohnert Park, Cotati, Wikiup. Sonoma county. Outside all TV markets.

Subscribers: 7,776; homes passed: 12,143; total pop in franchised area: 19,900. Started 11/68. Length 143.31 mi. Charges: instal \$10; \$6 Wikiup; \$6.50-Cotati, Rohnert Park/mo. Franchise fee 2, 3 & 5%.

Channel usage: total ch capacity 12; TV chs 11; automated 1. Allband FM.

TV stations: KTVU Oakland (2-2, Ind); KCRA-TV Sacramento (3-3, NBC); KRON-TV San Francisco (4-4, NBC); KPIX San Francisco (5-5, CBS); KGO-TV San Francisco (7-7, ABC); KICU-TV San Jose (36-8, Ind); KQED San Francisco (9-9, ETV); KXTV Sacramento (10-10, CBS); KBHK-TV San Francisco (44-11, Ind); KEMO-TV San Francisco (20-12, Sp); KOVR Stockton (13-13, ABC).

Origination—automated: ch 6 (time/weather, full time).

Ownership: Storer Broadcasting Co. (see MSO).

Rolling Hills. See Palos Verdes.

Rosamond. See Boron.

Ross. See San Rafael.

Rubidoux. See Hemet.

Saint Helena. Storer Cable TV Inc. 1317 Main St. 94574. (707) 963-7122. B. J. Carpenter, resident mgr; Lou Blais, chief tech.

Serves St. Helena, Calistoga, Yountville and other parts of Napa county. Smaller TV market.

Subscribers: 3,133; homes passed: 4,123; total pop in franchised area: 10,961. Started 12/67. Length 60 mi. Charges: instal \$10; \$10 city-15.75 co./mo. Franchise fee 2% & 5%.

Channel usage: total ch capacity 12; TV chs 12. Allband FM.

TV stations: KTVU Oakland (2-2, Ind); KCRA-TV Sacramento (3-3, NBC); KRON-TV San Francisco (4-4, NBC); KPIX San Francisco (5-5, CBS); KBHK-TV San Francisco (44-6, Ind); KGO-TV San Francisco (7-7, ABC); KICU-TV San Jose (36-8, Ind); KQED San Francisco (9-9, ETV); KXTV Sacramento (10-10, CBS); KEMO-TV San Francisco (20-11, Sp); KTXL Sacramento (40-12, NBC); KOVR Stockton (13-13, ABC).

Ownership: Storer Broadcasting Co. (see MSO).

Salinas. See Monterey.

San Andreas. Group Cable Co. 20 N. Main 95249. (209) 754-3511. R.M. Akin, mgr.

Serves San Andreas, Arnold, Murphys, White Pine and other parts of Calaveras county. Top-100 TV market.

Subscribers: 550; homes passed: 800; total pop in franchised area: 7,500. Started 8/71. Length 26 mi. Charges: instal free; \$6/mo.

Channel usage: total ch capacity 12; TV chs 9; automated 1; other origination programming 1 shared; available unused 2. Allband FM.

TV stations: KTVU Oakland (2-2, Ind); KCRA-TV Sacramento (3-3, NBC); KVIQ Sacramento (6-6, ETV); KXTV Sacramento (10-10, CBS); KOVR Stockton (13-13, Ind); KCSO Modesto (19-4, Sp); KICU-TV San Jose (36-7, Ind); KTXL Sacramento (40-9, Ind); KBHK-TV San Francisco (44-11, Ind).

Origination—automated: one ch (time/weather, 167 1/2 hrs). Other origination: one ch (studio, 1/2 hr).

Ownership: Group Cable Co.

San Anselmo. See San Rafael.

San Benancio. See Salinas.

San Bernardino. Liberty TV Cable Inc. 3332 North E St. 92405. (714) 886-4618. Lawrence Priest, mgr.

Serves San Bernardino and other parts of San Bernardino county. Top-100 TV market.

Subscribers: 9,581; homes passed: 10,582; total homes in franchised area: 31,853. Started 6/52. Length 101 mi. Charges: instal \$15; \$6.75/mo. Franchise fee 4%.

Channel usage: total ch capacity 30; TV chs 12; available unused 18. Total radio stations: 15 FM.

TV stations: KNXT Los Angeles (2-2, CBS); KNBC Los Angeles (4-4, NBC); KHOF-TV San Bernardino (30-6, Ind); KWHY-TV San Bernardino (22-10, Ind); KTLA Los Angeles (5-5, Ind); KABC-TV Los Angeles (7-7, ABC); KHJ-TV Los Angeles (9-9, Ind); KTTV Los Angeles (11-11, Ind); KCOP Los Angeles (13-13, Ind); KVCR-TV San Bernardino (24-3, ETV); KCET Los Angeles (28-8, ETV); KMEX-TV Los Angeles (34-12, Sp).

Ownership: Liberty Communications Inc. (see MSO).

San Bernardino. Teleprompter of San Bernardino. Box 2445 92406. (714) 886-5211. Charles R. Gibbs, mgr; Rich Reniewicz, chief tech.

Serves San Bernardino, Highland, Lytle Creek. San Bernardino county. Top-100 TV market.

Subscribers: 22,500; homes passed: 47,473; total homes in franchised area: 47,473. Started 5/68. Length 412 mi. Charges: instal \$30; \$7.50/mo. Franchise fee 6%.

Channel usage: total ch capacity 20; TV chs 12; pay cable 1; available unused 7. Allband FM.

TV stations: KNXT Los Angeles (2-2, CBS); KVCR-TV San Bernardino (24-3, ETV); KHOF-TV San Bernardino (30-6, Ind); KHJ-TV Los Angeles (9-9, Ind, p); KWHY-TV Los Angeles (22-10, Ind, p); KTTV Los Angeles (11-11, Ind, p); KNBC Los Angeles (4-4, NBC, p); KTLA Los Angeles (5-5, Ind, p); KABC-TV Los Angeles (7-7, ABC, p); KCET Los Angeles (28-8, ETV, p); KHJ-TV Los Angeles (9-9, Ind, p); KWHY-TV Los Angeles (22-10, Ind); KTTV Los Angeles (11-11, Ind, p); KMEX-TV Los Angeles (34-12, Ind, p); KCOP Los Angeles (13-13, Ind, p).

■ Pay cable: ch H (Showtime, movies, specials, 85 hrs); 5,555 subscribers, available to 47,473 homes; charge \$10.95/mo.

Ownership: Teleprompter Corp., 100% (see MSO).

San Bernardino county. See Liberty TV Cable Inc., San Bernardino.

San Bernardino county. See Redlands.

San Bernardino county. See Theta Cable, Los Angeles.

San Bruno. San Bruno Municipal Cable TV. 567 El Camino Real 94066. (415) 877-8889. David Thomas, mgr.

Serves San Bruno. San Mateo county. Top-100 TV

market.

Subscribers: 5,960; homes passed: 11,526; total pop in franchised area: 36,254. Started 10/71. Length 73.3 mi. Charges: instal \$15; \$7.25/mo. Franchise fee 5%

Channel usage: total ch capacity 23; TV chs 12; pay cable 1; automated 1; access 1 shared; other origination programming 1. 12+ ch converter. Allband FM.

TV stations: KTVU Oakland (2-2, Ind); KRON-TV San Francisco (4-4, NBC); KPX San Francisco (5-5, CBS); KCSM-TV San Mateo (60-6, ETV); WTBS Atlanta (17-na, Ind); KGO-TV San Francisco (7-7, ABC); KRBK-TV Sacramento (31-8, Ind); KQED San Francisco (9-9, ETV); KICU-TV San Jose (36-10, Ind); KNTV San Jose (11-11, ABC); KEMO-TV San Francisco (20-12, Sp); KBHK-TV San Francisco (44-13, Ind).

■ Pay cable: ch B (HBO).

Origination-automated: ch 3 (time/weather, KIOI (FM) San Francisco, 158 hrs). Access: ch 3 (government, educ, 10 hrs). Other origination: one ch (ESPN, C-SPAN, USA Network).

Ownership: City of San Bruno.

San Carlos. Nationwide Cablevision Inc. 894 Industrial Rd. 94070. (415) 592-2253. Bruce William Tipi, gen mgr; Glenn Campbell, chief tech.

Serves San Carlos, Belmont, Redwood City and nearby San Mateo county. Top-100 TV market.

Homes passed: 48,979; total homes in franchised area: 48,979. Started 12/68. Length 354 mi. Charges: instal \$20; \$8/mo. Franchise fee 4%.

Channel usage: total ch capacity 12; TV chs 11; pay cable 1. Total radio stations: 21 FM.

TV stations: KTVU Oakland (2-2, Ind); KRON-TV San Francisco (4-4, NBC); KPX San Francisco (5-5, CBS); KGO-TV San Francisco (7-7, ABC); KQED San Francisco (9-9, ETV); KTZO San Francisco (20-10, Ind); KDTV San Francisco (14-12, Ind); KNTV San Jose (11-11, ABC); KCSM-TV San Mateo (60-6, ETV); KICU-TV San Jose (36-13, Ind); KBHK-TV San Francisco (44-8, Ind).

■ Pay cable: ch 3 (HBO, movies, sports, 60 hrs).

Ownership: Tele-Communications Inc. 100% (see MSO).

San Clemente. Orange County Cable Communications Co. 3005 S. El Camino Real 92672. (714) 492-6350. John Purdie, rgnl mgr; Mark Stucky, chief tech.

Serves San Clemente, Capa Beach, Camp Pendleton, and nearby Orange county. Top-100 TV market.

Subscribers: 10,125; homes passed: 16,700; total homes in franchised area: 20,050. Started 1966. Length 115 mi. Charges: instal \$15; \$7.50/mo. Franchise fee 3%.

Channel usage: total ch capacity 12; TV chs 12 (2 shared); pay cable 1 shared; other origination programming 1 shared.

TV stations: KNXT Los Angeles (2-2, CBS); KCST-TV San Diego (39-3, ABC); KOCE-TV Huntington Beach (50-3, ETV); KNBC Los Angeles (4-4, NBC); KTLA Los Angeles (5-5, Ind); KCET Los Angeles (28-6, ETV); KABC-TV Los Angeles (7-7, ABC); KFMB-TV San Diego (8-8, CBS); KHJ-TV Los Angeles (9-9, Ind); KGTV San Diego (10-10, NBC); KTTV Los Angeles (11-11, Ind); KWHY-TV Los Angeles (22-12, Ind); KMEX-TV Los Angeles (34-12, Sp); KCOP Los Angeles (13-13, Ind).

■ Pay cable: one ch; 2,542 subscribers, available to 16,700 homes; charge \$9.95/mo.

Other origination: ch 3 (videotape, 1½ hrs).

Ownership: Times Mirror Co. (see MSO).

San Clemente. See Laguna Beach, Orange county.

San Diego Country Estates. Country Cable. Box 7 Ramona 92065. (714) 789-2663. Bruce O. Witte, pres. Serves San Diego Country Estates. San Diego county. Top-100 TV market.

Subscribers: 300; homes passed: 500; total homes in franchised area: 250. Started 2/76. Length 12 mi. Charges: instal \$35; \$9.50/mo. Franchise fee 3%.

Channel usage: total ch capacity 24; TV chs 10. Allband FM.

San Diego. Cox Cable San Diego. 6225 Federal Blvd. 92114. (714) 263-9251. James H. Smith III, gen mgr; Dennis Marmon, chief engr. Atty: Dow, Lohnes and Albertson, Washington, D.C.

Serves San Diego, Bonita, Chula Vista, El Cajon, Imperial Beach, Lakeside, La Mesa, Lemon Grove, National City, Poway, Santee and Spring Valley. San Diego county. Top-100 TV market.

Subscribers: 204,375; homes passed: 350,000; total homes in franchised area: 355,000. Started 1962. Length 2,200 mi. Charges: instal \$15; \$10.50/mo. Franchise fee 3%.

Channel usage: total ch capacity 36; TV chs 15 (2 shared); pay cable 1; automated 5 (2 shared); access 3 (2 shared); other origination programming 2 shared; available unused 12. Total radio stations: 23 FM.

TV stations: KNXT Los Angeles (2-2, CBS); KCST-TV San Diego (39-3, NBC); KNBC Los Angeles (4-4, NBC); KTLA Los Angeles (5-5, Ind); XETV Tijuana, Mexico (6-6, Ind); KABC-TV Los Angeles (7-7, ABC); KFMB-TV San Diego (8-8, CBS); KHJ-TV Los Angeles

(9-9, Ind); KGTV San Diego (10-10, ABC); KTTV Los Angeles (11-11, Ind); KPBS-TV San Diego (15-12, ETV); KCOP Los Angeles (13-13, Ind); XEWT Tijuana (12-16, Sp); KMEX-TV Los Angeles (34-14, Sp); KWHY-TV Los Angeles (22-na, Ind).

■ Pay cable: ch 20 (Home Box Office, movies, sports, specials, full time); 92,216 subscribers, available to 188,880 homes; charge \$9.95/mo.

Origination-automated: ch 17 (AP, financial news, full time); ch 18 (program guide, full time); ch 19 (weather, information, full time); ch 24 (consumer shoppers guide); ch 25 (AP sports & news). Access: ch 23 (educational); ch 24 (public, 3 hrs); ch 25 (government; C-SPAN, 30 hrs). Other origination: ch 2 (film, video tape, 86 hrs); ch 4 (Christian Broadcasting, 40 hrs); 3 chs (ESPN, USA Network, CNN). Adv accepted.

Ownership: Cox Cable Communications Inc., 100% (see MSO).

San Diego. Southwestern Cable TV. 9670 Aero Dr. 92123. (714) 560-4252. Jerry Schwartz, mgr; John Petter, chief tech.

Serves San Diego (Pacific Beach area), La Jolla, Mira Mesa, Rancho de Los Penasquitos, South Bay Terraces University City, Scripps Ranch, Clairemont and Tierra Santa, San Diego county.

Subscribers: 47,750; homes passed: 98,794. Started 1965. Length 693 mi. Charges: instal \$15; \$9.80/mo. Franchise fee 2%.

Channel usage: total ch capacity 30; TV chs 13; pay cable 1; automated 3; access 2.

TV stations: KFMB-TV San Diego (8-2, CBS); KCST-TV San Diego (39-3, NBC); KGTV San Diego (10-4, ABC); KTLA Los Angeles (5-5, Ind); XETV Tijuana, Mexico (6-6, Ind); KPBS-TV San Diego (15-7, ETV); KHJ-TV Los Angeles (9-9, Ind); KTTV Los Angeles (11-11, Ind); KABC-TV Los Angeles (7-12, ABC); KCOP Los Angeles (13-13, Ind); KNBC Los Angeles (4-15, NBC); XEWT-TV Tijuana, Mexico (12-25, Ind, Sp); KMEX-TV Los Angeles (34-26, Ind, Sp).

■ Pay cable: ch 21 (Home Box Office); 28,695 subscribers, available to 98,794 homes; charge \$9.45/mo.

Origination-automated: ch 16 (shopping guide); ch 17 (HBO guide); ch 28 (stock market). Access: ch 18 (public); ch 19 (education).

Ownership: American Television & Communications Corp., 100% (see MSO).

San Diego county. See Escondido.

San Diego county. See Mission Cable, San Diego.

San Diego county. See San Marcos.

San Dimas. See Glendora.

San Francisco. Viacom Cablevision of San Francisco. 2055 Folsom. 94110. (415) 495-6200. Neil McHugh, mgr.

Serves San Francisco. San Francisco county. Top-100 TV market.

Subscribers: 57,700; homes passed: 161,859; total homes in franchised area: 315,179. Started 1953. Length 433 mi. Charges: instal \$25; \$10/mo. Franchise fee 5%.

Channel usage: total ch capacity 35; TV chs 19; pay cable 1; automated 3; access 3; other origination programming 3. 12+ ch converters. Total radio stations: 23 FM.

TV stations: KTVU Oakland (2-2, Ind); KCRA-TV Sacramento (3-3, NBC); KRON-TV San Francisco (4-4, NBC); KPX San Francisco (5-5, CBS); KGO-TV San Francisco (7-7, ABC); KICU-TV San Jose (36-16, Ind); KQED San Francisco (9-9, ETV); KXTV Sacramento (10-10, CBS); KNTV San Jose (11-11, ABC); KBHK-TV San Francisco (44-12, Ind); KDTV San Francisco (14-18, Ind, Sp); KTXL Sacramento (40-21, Ind); WTBS Atlanta (17-17, Ind, satellite); KEMO-TV San Francisco (20-20, Ind, Sp); KTSF San Francisco (26-26, Ind); KQEC San Francisco (32-19, ETV); KVOF-TV San Francisco (38-27, Ind); KTEH San Jose (54-23, ETV); KCSM-TV San Mateo (60-24, ETV).

■ Pay cable: ch 14 & 30 (Showtime, movies, specials, 96 hrs); 24,400 subscribers, available to 161,859 homes; charge \$10.45/mo.

Origination-automated: 3 chs (program guide, news ticker, stock ticker). Access: 3 chs (public, educ, leased). Other origination: 3 chs (CNN, Sports channel, studio syndicated movies).

Other services: Burglar alarm. Two way capability.

Ownership: Viacom International Inc. (see MSO).

San Geronimo Valley. See San Rafael.

San Jacinto. See Hemet.

San Joaquin county. See Stockton.

San Joaquin county. See Tracy.

San Jose. Gill Cable Inc. 1302 N. Fourth St. 95112. (408) 998-7333. Allen T. Gilliland, pres; Dave Large, chief tech. Atty: Little, White, Dok & Daiker, San Jose.

Serves San Jose, Campbell, Cupertino and surrounding Santa Clara county. Top-100 TV market.

Subscribers: 83,000; homes passed: 188,000; total

homes in franchised area: 235,000. Started 3/68. Length 1,515.8 mi. Charges: instal \$39.95; \$13.85/mo. Franchise fee 2%.

Channel usage: total ch capacity 42; TV chs 22; pay cable 4; automated 2; access 1; other origination programming 5; technically unavailable 4. 12+ ch converters. Total radio stations: 29 FM, shortwave 1, weather 1.

TV stations: KTVU Oakland (2-2A, Ind); KNTV San Jose (11-3A, ABC); KRON-TV San Francisco (4-4A, NBC); KPX San Francisco (5-5A, CBS); KICU-TV San Jose (36-6A, Ind); KGO-TV San Francisco (7-7A, ABC); KSBW-TV Salinas (8-8B, NBC, p); KQED San Francisco (9-9B, ETV); KXTV Sacramento (10-EB, CBS, p); KTSF San Francisco (26-10B, Ind); KBHK-TV San Francisco (44-13B, Ind); KCSM-TV San Mateo (60-8B, ETV); KCRA-TV Sacramento (3-4B, NBC, p); KMST Monterey (46-5B, CBS, p); KTZO San Francisco (20-6B, Ind); KDTV San Francisco (14-3B, Ind, Sp); KVOF-TV San Francisco (38-11B, Ind); KTEH San Jose (54-9A, ETV); KTXL Sacramento (40-12B, Ind, p); WTBS Atlanta (17-7B, Ind); KQEC San Francisco (32-4B, Ind); KSTS San Jose (48-11A, Ind).

■ Pay cable: ch CA (Rendezvous, adult movies, 56 hrs); ch EA (Warner Movie Channel, movies, full time); ch HA (HBO, movies, shows, sports, 74 hrs); ch IA (Showtime, movies, shows, 100 hrs); 20,000 subscribers, available to 83,000 homes; charge \$7.95-\$11.95/mo.

Origination-automated: ch 11A (time, weather, AP news, full time); ch 12 A (marquee-movies, 133 hrs). Access: ch 2 B (public, educational, government, 55 hrs). Other origination: ch 8 A (CNN, local ads, full time); ch 10 A (movies); ch 12 A (movies); ch 13 A (ESPN, local sports, full time); ch 2 B (C-SPAN).

Ownership: Gill Industries, 100%.

San Juan Capistrano. Orange County Cable Communications Co. 3005 S. El Camino Real, San Clemente 92672. (714) 492-6350. John Purdie, rgnl mgr; Mark Stucky, chief tech.

Serves San Juan Capistrano. Orange county. Top-100 TV market.

Subscribers: 800; homes passed: 887; total homes in franchised area: 1,260. Started 12/72. Length 16.8 mi. Charges: instal \$15; \$6.75 mo. Franchise fee 2%.

Channel usage: total ch capacity 12; TV chs 12.

TV stations: KNXT Los Angeles (2-2, CBS); KWHY-TV Los Angeles (22-3, Ind); KMEX-TV Los Angeles (34-3, Sp); KNBC Los Angeles (4-4, NBC); KTLA Los Angeles (5-5, Ind); KCET Los Angeles (28-6, ETV); KABC-TV Los Angeles (7-7, ABC); KFMB-TV San Diego (8-8, CBS); KHJ-TV Los Angeles (9-9, Ind); KGTV San Diego (10-10, ABC); KTTV Los Angeles (11-11, Ind); KOCE-TV Huntington Beach (50-12, ETV); KBSC-TV Corona (52-12, Ind); KCOP Los Angeles (13-13, Ind).

Ownership: Times Mirror Co. (see MSO).

San Juan Capistrano. See Laguna Beach.

San Leandro. San Leandro Cable Television Inc. 24800 Industrial Blvd., Hayward 94545. (415) 785-4911. Robert Hinshaw, gen mgr; Dee Ayres, chief tech. Atty: Cole, Raywid & Braverman, Washington.

Serves San Leandro. Alameda county. Top-100 TV market.

Subscribers: 9,286; homes passed: 22,858; total homes in franchised area: 22,858. Length 148 mi. Charges: instal \$20; \$9.15/mo. Franchise fee 5%.

Channel usage: total ch capacity 30; TV chs 16; pay cable 1; automated 2; access 4; other origination programming 5. Allband FM.

TV stations: KTVU Oakland (2-2, Ind); KRON-TV San Francisco (4-4, NBC); KPX San Francisco (5-5, CBS); KTXL Sacramento (40-6, Ind); KTEH San Jose (54-6, ETV); KGO-TV San Francisco (7-7, ABC); KQED San Francisco (9-9, ETV); KXTV Sacramento (10-10, CBS); KNTV San Jose (11-11, ABC); KOVR Stockton (13-13, ABC); KDTV San Francisco (14-15, Ind, Sp); KBHK-TV San Francisco (44-16, Ind); KEMO-TV San Francisco (20-17, Ind, Sp); WTBS Atlanta (17-17, Ind). KCSM-TV San Mateo (60-18, ETV); KVDF-TV San Francisco (38-21, Ind); KICU-TV San Jose (36-22, Ind).

■ Pay cable: ch 14 (HBO, movies, sports, specials, 50 hrs); 5,669 subscribers, available to 22,858 homes; charge \$10.95/mo.

Origination-automated: ch 19 (finance); ch 23 (weather). Access: ch 3 (local, 20 hrs); ch 28 (college); ch 19 (school); ch 30 (city gov't). Other origination: 5 chs (MSG, Calliope, C-SPAN, BET, ESPN, Nickelodeon).

Ownership: United Cable Television Corp., 84% (see MSO).

San Lorenzo. Cable Television of San Lorenzo Inc. 24800 Industrial Blvd., Hayward 94545. (415) 785-4911. Robert Hinshaw, mgr; Dee Ayres, chief tech. Atty: Cole, Raywid & Braverman, Washington.

Serves San Lorenzo and portions of Alameda coun-

California

ty. Alameda county. Top-100 TV market.

Subscribers: 8,482; homes passed: 21,775; total homes in franchised area: 21,775. Started 1962. Length 189 mi. Charges: instal \$20; \$9.15/mo. Franchise fee 3.5%.

Channel usage: total ch capacity 30; TV chs 16; pay cable 1; automated 2; access 4; other origination programming 6; technically unavailable 1.

TV stations: KTVU Oakland (2-2, Ind); KRON-TV San Francisco (4-4, NBC); KPX San Francisco (5-5, CBS); KBHK-TV San Francisco (44-6, Ind); KGO-TV San Francisco (7-7, ABC); KQED San Francisco (9-9, ETV); KXTV Sacramento (10-10, CBS); KNTV San Jose (11-11, ABC); KOVR Stockton (13-13, ABC); KDTV San Francisco (14-15, Ind, Sp); KEMO-TV San Francisco (20-17, Ind, Sp); WTBS Atlanta (17-17, Ind); KCSM-TV San Mateo (60-18, ETV); KTEM San Jose (54-20, ETV); KVOF-TV San Francisco (38-21, Ind); KICU-TV San Jose (36-22, Ind); KTXL Sacramento (40-24, Ind); KTSF San Francisco (26-26, Ind).

■ Pay cable: ch 14 (HBO, movies, sports, specials, 50 hrs), 6,192 subscribers, available to 19,000 homes; charge \$10.95/mo.

Origination-automated: ch 19 (news/stock sticker, KIOI[FM] San Francisco; full time); ch 23 (weather, weather background; full time). Access: ch 3 (public, 20 hrs); ch 28 (educ, 15 hrs); ch 29 (educ, 10 hrs); ch 30 (city govt message board, full time). Other origination: ch 16 (sports, 35 hrs); 5 chs (MSG, Calliope, C-SPAN, BET, ESPN, Nickelodeon).

Ownership: United Cable Television Inc., 84% (see MSO).

San Luis Obispo. Sonic Cable TV. Box 1205, 93406. (805) 544-2618. Tom Butch, VP; Steve Gordon, chief tech. Atty: Farrow, Schieldhouse & Wilson, Oakland.

Serves San Luis Obispo, Avila Beach, Rolling Hills, San Luis Obispo county. Smaller TV market.

Subscribers: 12,176; homes passed: 14,900; total homes in franchised area: 15,800. Started 7/63. Length 130 mi. Charges: instal \$10; \$7/mo. Franchise fee 4%.

Channel usage: total ch capacity 30; TV chs 11; pay cable 1; automated 1. Allband FM.

TV stations: KNXT Los Angeles (2-2, CBS, cc); KEYT Santa Barbara (3-3, ABC); KSBY-TV San Luis Obispo (6-4, NBC); KTLA Los Angeles (5-5, Ind, cc); KABC-TV Los Angeles (7-7, ABC, cc); KQED San Francisco (9-8, ETV, cc); KHJ-TV Los Angeles (9-9, Ind, cc); KTVU Oakland (2-10, Ind, cc); KTTV Los Angeles (11-11, Ind, cc); KCOY-TV Santa Maria (12-12, CBS); KCOP Los Angeles (13-13, Ind, cc). Microwave. ATC.

■ Pay cable: ch 1 (HBO, movies/sports, 70 hrs); 2,709 subscribers; charge \$9/mo.

Origination-automated: ch 6 (weather, KUNA [FM] San Luis Obispo; full time).

Ownership: Sonic Cable TV, 100% (see MSO).

San Marcos. San Marcos Cablevision. Box 1658, Escondido 92025. (714) 746-6666. Les Johnson, rgnl mgr; Larry Jehlen, chief tech.

Serves San Marcos and other parts of San Diego county. Top-100 TV market.

Subscribers: 4,000; homes passed: 5,400; total homes in franchised area: 5,800. Started 3/72. Length 62 mi. Charges: instal \$10; \$7.75/mo. Franchise fee 3%.

Channel usage: total ch capacity 13; TV chs 12 (1 shared); pay cable 1; automated 1 shared; other origination programming 1 shared.

TV stations: KNXT Los Angeles (2-2, CBS, p); KCST-TV San Diego (39-3, NBC, p); KNBC Los Angeles (4-4, NBC, p); XEWT Tijuana, Mexico (12-4, Sp, p); KTLA Los Angeles (5-5, Ind, p); XETV Tijuana (6-6, Ind, p); KABC-TV Los Angeles (7-7, ABC, p); KFMB-TV San Diego (8-8, CBS, p); KHJ-TV Los Angeles (9-9, Ind, p); KGTV San Diego (10-10, ABC, p); KTTV Los Angeles (11-11, Ind, p); KPBS-TV San Diego (15-12, ETV, p); KCOP Los Angeles (13-13, Ind, p).

■ Pay cable: one ch (Showtime); 445 subscribers, available to 5,400 homes; charge \$8.95/mo.

Origination-automated: ch 2 (time/weather, 5 hrs). Other origination: ch 2 (studio).

Ownership: Times Mirror Co. (see MSO).

San Marino. American Cablevision of San Marino. c/o American Cablevision of South Pasadena. 725 Fair Oaks, South Pasadena 91030. (213) 441-4559. System is under construction.

San Martin. See Gilroy.

San Mateo. Peninsula Cable TV Corp. of San Mateo. 2080 S. Delaware St. 94402. (415) 349-3924.

Serves San Mateo. San Mateo county. Top-100 TV market.

Subscribers: 1,701; homes passed: 6,875; total pop in franchised area: 19,540. Started 8/70. Length 125 mi. Charges: instal free; \$7.50/mo. Franchise fee 7.5%.

Channel usage: total ch capacity 27; TV chs 12; automated 1; other origination programming 2; available unused 12. Allband FM.

TV stations: KTVU Oakland (2-2, Ind); KCRA-TV Sacramento (3-3, NBC); KRON-TV San Francisco (4-4, NBC); KPX San Francisco (5-5, CBS); KGO-TV San Francisco (7-7, ABC); KSBW-TV Salinas (8-6, NBC); KXTV Sacramento (10-10, CBS); KNTV San Jose (11-11, ABC); KOVR Stockton (13-13, Ind); KCSM-TV San Mateo (60-6, ETV); KQEC San Francisco (32-3, ETV); KICU-TV San Jose (36-13, Ind); KBHK-TV San Francisco (44-8, Ind).

Origination-automated: one ch (time/weather, 133 hrs). Other origination: one ch (studio, 35 hrs).

Ownership: Tele-Communications Inc. (see MSO).

San Mateo county. Western TV Cable. 116A Starlite St., South San Francisco 94080. (415) 591-8251. James D. Stowell, pres; Mike Lytle, chief engr. Atty: Fletcher, Heald & Hildreth, Washington.

Serves unincorporated areas of San Mateo county. Top-100 TV market.

Subscribers: 2,013; homes passed: 2,990; total homes in franchised area: 3,340. Started 9/67. Length 44 mi. Charges: instal \$25; \$7.25/mo. Franchise fee 3%.

Channel usage: total ch capacity 12; TV chs 12. Total radio stations: 22 FM.

TV stations: KTVU Oakland (2-2, Ind); KCRA-TV Sacramento (3-3, NBC); KCSM-TV San Mateo (60-3, ETV); KRON-TV San Francisco (4-4, NBC); KPX San Francisco (5-5, CBS); KBHK-TV San Francisco (44-6, Ind); KGO-TV San Francisco (7-7, ABC); KEMO-TV San Francisco (20-8, Sp); KQED San Francisco (9-9, ETV); KXTV Sacramento (10-10, CBS); KDTV San Francisco (14-10, Ind, Sp); KNTV San Jose (11-11, ABC); KGSC-TV San Jose (36-12, Ind); KICU Stockton (13-13, ABC); KVOF-TV San Francisco (38-13, Ind).

Ownership: Western Communications Inc., 100% (see MSO).

San Mateo county. See San Carlos.

San Pablo. Century Cable of Northern California. Box 328 94806. (415) 233-1500. Ron Giorgi, mgr.

Serves San Pablo and other parts of Contra Costa county. Top-100 TV market.

Subscribers: 3,006; homes passed: 10,345; total pop in franchised area: 21,461. Started 5/70. Length 76 mi. Charges: instal \$15; \$6.95/mo. Franchise fee 2%.

Channel usage: total ch capacity 20; TV chs 11; automated 2; other origination programming 1; available unused 6. Total radio stations: 13.

TV stations: KTVU Oakland (2-2, Ind); KCRA-TV Sacramento (3-3, NBC); KRON-TV San Francisco (4-4, NBC); KPX San Francisco (5-5, CBS); KGO-TV San Francisco (7-7, ABC); KQED San Francisco (9-9, ETV); KXTV Sacramento (10-10, CBS); KICU-TV San Jose (36-11, Ind); KTXL Sacramento (40-12, Ind); KOVR Stockton (13-na, ABC); KBHK-TV San Francisco (44-8, Ind).

Origination-automated: 1 ch (time/weather, full time); 1 ch (news ticker, full time). Other origination: 1 ch (studio, 5 hrs).

Ownership: Century Communications Corp. (see MSO).

San Pablo. See Pinole.

San Pedro. See Palos Verdes.

San Rafael. Viacom Cablevision. Box 3598, 60 Golden Gate Dr. 94912. (415) 457-9100. L. Kent Rasmussen, VP & gen mgr.

Serves San Rafael, Belvedere, Corte Madera, Larkspur, Mill Valley, Ross, San Anselmo, Fairfax, Sausalito, Tiburon, and county areas. Marin county. Top-100 TV market.

Subscribers: 46,448; homes passed: 67,350; total homes in franchised area: 70,029. Started 1957. Length 533.19 mi. Charges: instal \$25 (aerial) \$37.50 (underground); \$5-\$8/mo. Franchise fee 2-5%.

Channel usage: total ch capacity 12. 12+ ch converter. Total radio stations: 20 FM.

TV stations: KTVU Oakland (2-2, Ind); KCRA-TV Sacramento (3-3, NBC); KRON-TV San Francisco (4-4, NBC); KPX San Francisco (5-5, CBS); KGO-TV San Francisco (7-7, ABC); KQED San Francisco (9-9, ETV); KNTV San Jose (11-11, ABC); KOVR Stockton (13-13, ABC); KZTO San Francisco (20-8, Ind); KICU-TV San Jose (36-6, Ind); KTXL Sacramento (40-10, Ind); KBHK-TV San Francisco (44-12, Ind); KDTV San Francisco (14-18, Ind, Sp); KQEC San Francisco (32-na, ETV).

■ Pay cable: ch 3 (Showtime, movies, 24 hrs); 14,719 subscribers, available to 67,350 homes; charge \$10.95/mo.

Ownership: Viacom International Inc., 100% (see MSO).

San Ramon. See Dublin.

San Ramon. See Moraga.

Santa Barbara. Cox Cable Santa Barbara 2623 De La Vina Street 93105. (805) 682-2649. Curtis Speck, mgr;

David Cooper, chief tech. Atty: Dow, Lohnes & Albertson, Washington.

Serves Santa Barbara, Goleta, Carpinteria, Summerland, Montecito. Santa Barbara county. Smaller TV market.

Subscribers: 54,665; homes passed: 70,820; total homes in franchised area: 71,510. Started 11/62. 640 mi. Charges: instal \$9; \$5.85/mo. Franchise fee 2%.

Channel usage: total ch capacity 20; TV chs 12; pay cable 2; automated 1; access 1; other origination programming 1. Allband FM.

TV stations: KEYT Santa Barbara (3-6, ABC); KNXT Los Angeles (2-2, CBS); KNBC Los Angeles (4-4, NBC); KTLA Los Angeles (5-5, Ind); KABC-TV Los Angeles (7-7, ABC); KMEX-TV Los Angeles (34-8, Sp); KHJ-TV Los Angeles (9-9, Ind); KCET Los Angeles (28-10, ETV); KTTV Los Angeles (11-11, Ind); KWHY-TV Los Angeles (22-8, Ind); KCOP Los Angeles (13-13, Ind); KCOY-TV Santa Maria (12-12, CBS, p).

■ Pay cable: ch G (HBO, full time); ch 1 (Take 2, full time); 12,399 subscribers, available to 47,927 homes; charge \$10/mo.

Origination-automated: (AP, CATV wire). Access: one ch (public). Other origination: ch 2 (ESPN, MSG, studio).

Ownership: Cox Cable Communications Inc. (see MSO).

Santa Clara. Teleprompter of Santa Clara. 1333 Lawrence Expy, Suite 309 95051. (408) 241-3900. Robert Hilliard, mgr; Paul E. Stager, chief tech.

Serves Santa Clara. Santa Clara county. Top-100 TV market.

Subscribers: 6,860; homes passed: 30,752; total homes in franchised area: 31,538. Started 10/71. Length 174 mi. Charges: instal \$9.95; \$8.25/mo. Franchise fee 5%.

Channel usage: total ch capacity 30; TV chs 21; pay cable 1; automated 3 (1 shared); other origination 3 (all shared); available unused 6. 12+ ch converter. Total radio stations: 20 FM.

TV stations: KTVU San Francisco (2-2, Ind); KCRA-TV Sacramento (3-3, NBC, cc); KRON-TV San Francisco (4-4, NBC); KPX San Francisco (5-5, CBS); KEMO-TV San Francisco (20-C, Ind); KGO-TV San Francisco (7-7, ABC); KSBW-TV Salinas (8-8, NBC, cc); KQED San Francisco (9-9, ETV); KXTV Sacramento (10-10, CBS, cc); KNTV San Jose (11-11, ABC); KOVR Stockton (13-13, ABC, cc); KCSM-TV San Mateo (60-C, ETV); KMST Monterey (46-D, CBS); KICU-TV San Jose (36-E, Ind); KBHK-TV San Francisco (44-F, Ind); KEMO-TV San Francisco (20-G, Sp); KTEH San Jose (54-H, ETV); KTXL Sacramento (40-B, Ind, p); KRBK-TV Sacramento (31-I, Ind, p); KDTV San Francisco (14-K, Ind); KVOF-TV San Francisco (38-L, Ind).

■ Pay cable: ch A (HBO, movies, sports, special, 56 hrs); 1,253 subscribers, available to 6,935 homes; charge \$9.95/mo.

Origination-automated: ch 12 (time/weather, full time); ch J (stock ticker, full time); ch 6 (community bulletin board, KBAY [FM] San Jose, 154 1/2 hrs). Other origination: ch 6 (studio, 7 hrs); ch 6 (syndicated, 4 1/2 hrs); ch 6 (remote, tape, 2 hrs). Adv accepted; annual volume \$4,000.

Ownership: Teleprompter Corp. (see MSO).

Santa Clara county. See Gilroy.

Santa Clara county. See Los Gatos.

Santa Clara county. See San Jose.

Santa Cruz. Teleprompter of Santa Cruz. Box 2217 95063. (408) 423-6510. Kester K. Krieg, gen mgr; Bob De Palmer, chief tech.

Serves Santa Cruz, Soquel, Aptos, Scotts Valley, Boulder Creek, Felton, Ben Lomond, Brookdale, La Selva Beach and surrounding Santa Cruz county. Top-100 TV market.

Subscribers: 31,500; homes passed: 33,606; total homes in franchised area: 33,711. Started 9/54. Length 427.8 mi. Charges: instal \$10-\$15, \$6.40/mo. Franchise fee 4%.

Channel usage: total ch capacity 12; TV chs 11; pay cable 1; automated 2 shared; technically unavailable 2. Total radio stations: 28.

TV stations: KTVU Oakland (2-2, Ind); KMST Monterey (46-3, CBS); KRON-TV San Francisco (4-4, NBC); KPX San Francisco (5-5, CBS); KSBW-TV Salinas (8-6, NBC); KEMO-TV San Francisco (20-12, Ind); KGO-TV San Francisco (7-7, ABC); KQED San Francisco (9-9, ETV); KNTV San Jose (11-10, ABC); KBHK-TV San Francisco (44-12, Ind); KICU-TV San Jose (36-13, Ind).

■ Pay cable: ch H (Showtime, movies, 84 hrs); 5,000 subscribers, available to 33,606 homes; charge \$12.95/mo.

Origination-automated: ch 12 (time/weather, KWT-FM Salinas, 40 hrs); ch 13 (message wheel, KABL-FM San Francisco, 72 hrs).

Advertising accepted; annual volume \$1,200.

Ownership: Teleprompter Corp. (see MSO).

Santa Cruz county. See Santa Cruz.

Santa Maria. Teleprompter of Santa Maria. Drawer 1.

93454. (805) 925-9504. Jack W. Schick, system mgr; Dave Mathiesen, chief tech.

Serves Santa Maria, Orcutt. Santa Barbara county. Smaller TV market.

Subscribers: 14,477; homes passed: 17,280; total homes in franchised area: 17,484. Started 5/1966. Length 193.2 mi. Charges: instal \$4.50; \$6.95/mo. Franchise fee 2%.

Channel usage: total ch capacity 12; TV chs 12 (1 shared); pay cable 1 shared; other origination programming 1 shared.

TV stations: KNXT Los Angeles (2-2, CBS, p); KCET Los Angeles (28-3, ETV, p); KNBC Los Angeles (4-4, NBC, p); KTLA Los Angeles (5-5, Ind, p); KSBY-TV San Luis Obispo (6-6, NBC); KABC-TV Los Angeles (7-7, ABC, p); KEYT Santa Barbara (3-8, ABC); KHJ-TV Los Angeles (9-9, Ind, p); KCOY-TV Santa Maria (12-10, CBS); KTTV Los Angeles (11-11, Ind, p); KWHY-TV Los Angeles (22-13, Ind, p); KMEX-TV Los Angeles (34-13, Sp, p); KCOP Los Angeles (13-12, Ind, p).

■ Pay cable: ch 13 (Showtime, movies, specials, 90 hrs); 2,808 subscribers, available to 20,421 homes; charge \$10.95/mo.

Other origination: ch 4 (available, but not used).

Ownership: Teleprompter Corp. (see MSO).

Santa Margarita. See Atascadero.

Santa Monica. See Theta Cable, Los Angeles.

Santa Paula. Storer Cable TV Inc. 140 North Tenth St. 93060. (805) 525-6646. Michael Hyatt, mgr; Dennis Mackey, chief tech.

Serves Santa Paula. Ventura county. Top-100 TV market.

Subscribers: 4,576; homes passed: 6,587; total pop in franchised area: 18,001. Started 6/64. Length 69 mi. Charges: instal \$15; \$6.50/city; \$8 county/mo. Franchise fee 2%.

Channel usage: total ch capacity 12; TV chs 12. All-band FM.

TV stations: KNXT Los Angeles (2-2, CBS); KEYT Santa Barbara (3-3, Ind); KNBC Los Angeles (4-4, NBC); KTLA Los Angeles (5-5, Ind); KABC-TV Los Angeles (7-7, ABC); KMEX-TV Los Angeles (34-8, Sp); KHJ-TV Los Angeles (9-9, Ind); KWHY-TV Los Angeles (22-10, Ind); KEYT Santa Barbara (3-3, ABC); KTTV Los Angeles (11-11, Ind); KCET Los Angeles (28-12, ETV); KCOP Los Angeles (13-13, Ind).

Ownership: Storer Broadcasting Co. (see MSO).

Santa Rosa. Total Television of Santa Rosa. Box 11668 95406. (707) 544-7337. Harold H. Wells, VP & gen mgr; Charles Fleshman, chief tech. Atty: Sandra J. Anderson, Denver.

Serves Santa Rosa. Sonoma county. Outside all TV markets.

Subscribers: 27,478; homes passed: 32,636; total homes in franchised area: 34,000. Started 9/66. Length 325 mi. Charges: instal \$10; \$7.20/mo. Franchise fee 3%.

Channel usage: total ch capacity 12; TV chs 11; pay cable 1 shared; automated 1 shared; access 1 shared; other origination programming 1 shared. Total radio stations: 27 FM.

TV stations: KTVU Oakland (2-2, Ind); KCRA-TV Sacramento (3-3, NBC); KRON-TV San Francisco (4-4, NBC); KPX San Francisco (5-5, CBS); KGO-TV San Francisco (7-7, ABC); KBHK-TV San Francisco (44-8, Ind); KQED-TV San Francisco (9-9, ETV); KXTV Sacramento (10-10, CBS); KHSL-TV Chico (12-11, CBS); KICU-TV San Jose (36-11, Ind); KTXL Sacramento (40-12, Ind); KOVR Stockton (13-13, ABC).

■ Pay cable: ch 6 (HBO, movies, sports, specials, 84 hrs); 6,626 subscribers, available to 31,922 homes; charge \$8.50/mo.

Origination-automated: ch 6 (time/weather, KZST [FM] Santa Rosa; 84 hrs). Access: ch 13 (city council, county government, 6 hrs). Other origination: ch 13 (mass for shut-ins, real estate show). Adv accepted; annual volume \$2,400.

Ownership: Cablecom-General Inc., 100% (see MSO).

Santee. See Mission Cable, San Diego.

Saugus. See Canyon County.

Saugus. See Newhall.

Sausalito. See San Rafael.

Sausalito. South Sausalito Cable TV. 512 Main St. 94965. (415) 332-0979. Howard M. Cushman, chief tech.

Serves south end of Sausalito. Marin county. Top-100 TV market.

Subscribers: 497; homes passed: 702; total homes in franchised area: 702. Started 2/58. Length 10 mi. Charges: instal \$25-\$50; \$8/mo. Franchise fee 2%.

Channel usage: total ch capacity 12; TV chs 12; pay cable 1. Allband FM.

TV stations: KTVU Oakland (2-2, Ind); KRON-TV San Francisco (4-4, NBC); KPX San Francisco (5-5, CBS); KGO-TV San Francisco (7-7, ABC); KQED San Francisco (9-9, Ind); KNTV San Jose (11-11, ABC); KDTV San Francisco (14-3, Sp); KTXL Sacramento (40-10,

Ind); KTEH San Jose (54-12, ETV); KOVR Stockton (13-13, ABC); KTCU-TV San Jose (36-8, Ind); KBHK-TV San Francisco (44-6, Ind).

■ Pay cable: ch 24 (HBO, movies, 64 hrs); 130 subscribers, charge \$10/mo.

Ownership: Olive Cushman.

Scotia. See Humboldt county.

Scotts Valley. See Santa Cruz.

Scripps Ranch. See Southwestern Cable, San Diego.

Seal Beach. Teleprompter of Seal Beach. 901 W. 16th St., Newport Beach 92663. (714) 963-3783. Larry Priest, mgr; Patrick K. McDonough, chief tech.

Serves Seal Beach, Leisure World. Orange county. Top-100 TV market.

Subscribers: 1,646; homes passed: 6,479; total homes in franchised area: 6,479. Started 1968. Length 43 mi. Charges: instal \$5; \$3.50/mo. Franchise fee 1.5%.

Channel usage: total ch capacity 12; TV chs 12.

TV stations: KNXT Los Angeles (2-2, CBS); KHOF-TV San Bernardino (30-3, Ind); KWHY-TV Los Angeles (22-3, Ind); KNBC Los Angeles (4-4, NBC); KTLA Los Angeles (5-5, Ind); KCET Los Angeles (28-6, ETV); KABC-TV Los Angeles (7-7, ABC); KTBN-TV Fontana (40-8, Ind); KHJ-TV Los Angeles (9-9, Ind); KMEX-TV Los Angeles (34-10, Sp); KTTV Los Angeles (11-11, Ind); KBSC-TV Corona (52-12, Ind); KCOP Los Angeles (13-13, Ind).

Ownership: Teleprompter Corp. (see MSO).

Sea Ranch. Redwood Empire Cablevision Inc. Box 280, 495 Timber Ridge Road, The Sea Ranch 95497. (707) 785-2319. Marion H. Gates, mgr; Charles Q. Zych, chief tech. Atty: Berris & Seton, Los Angeles.

Serves The Sea Ranch, Anchor Bay, Elk, Gualala, Irish Beach, Manchester and Point Arena. Sonoma and Mendocino counties. Outside all TV markets.

Subscribers: 310; homes passed: 3,500; total homes in franchised area: 3,500. Started 8/66. Length 350 mi. Charges: instal \$50; \$9/mo. Franchise fee 3%.

Channel usage: total ch capacity 12; TV chs 10; pay cable 1; automated 1. Allband FM.

TV stations: KTVU Oakland (2-2, Ind); KRON-TV San Francisco (4-4, NBC); KPX San Francisco (5-5, CBS); KGO-TV San Francisco (7-7, ABC); WOR-TV New York (9-8, Ind); KQED San Francisco (9-9, ETV); WTBS Atlanta (17-10, Ind); KNTV San Jose (11-11, ABC); WGN-TV Chicago (9-12, Ind); KEMO-TV San Francisco (20-13, Ind, Sp).

■ Pay cable: ch 6 (HBO, movies, 84 hrs); 70 subscribers, available to 3,500 homes; charge \$9.95/mo. Origination-automated: ch 3 (time & AP news, KKHI-FM San Francisco; full time).

Ownership: J.S. Ray, pres, 100%.

Searles Valley. H. S. Anderson Co. Box 36, Trona 93562. (714) 372-4544.

Serves Searles Valley. San Bernardino county. Outside all TV markets.

Subscribers: 1,252; homes passed: 1,400; total homes in franchised area: 1,400. Started 2/57. Length 40 mi. Charges: instal \$15; \$9.50/mo. Franchise fee 2%.

Channel usage: total ch capacity 12; TV chs 7; automated 1; available unused 4. Allband FM.

TV stations: KNXT Los Angeles (2-2, CBS); KNBC Los Angeles (4-4, NBC); KTLA Los Angeles (5-5, Ind); KABC-TV Los Angeles (7-7, ABC); KHJ-TV Los Angeles (9-9, Ind); KTTV Los Angeles (11-11, Ind); KCOP Los Angeles (13-13, Ind).

Origination-automated: one ch (time/weather, full time).

Ownership: Harold S. Anderson Jr., 50%; Gerrit M. Ohl, trustee, 50%.

Seaside. See Monterey.

Sebastopol. Storer Cable TV Inc. 921 Gravenstein Hwy. 95472. (707) 823-9747. Jack Harper, district mgr; John Ables, chief tech.

Serves Sebastopol, Bodega Bay, Monte Rio. Sonoma county. Smaller TV market.

Subscribers: 4,037; homes passed: 5,780; total pop in franchised area: 20,806. Started 3/67. Length 85.05 mi. Charges: instal \$10-other, \$25-Monte Rio \$6, \$7.44/mo. Franchise fee 6%.

Channel usage: total ch capacity 20. TV chs 12; automated 1; available unused 7. 12 + ch converter. Allband FM.

TV stations: KTVU Oakland (2-2, Ind); KCRA-TV Sacramento (3-3, NBC); KRON-TV San Francisco (4-4, NBC); KPX San Francisco (5-5, CBS); KGO-TV San Francisco (7-7, ABC); KICU-TV San Jose (8-8, Ind); KQED Sacramento (9-9, ETV); KXTV Sacramento (10-10, CBS); KTXL Sacramento (40-12, Ind); KBHK-TV San Francisco (44-6, Ind); KNTV San Jose (11-11, Ind); KEMO-TV San Francisco (20-12, Sp); KOVR Stockton (13-13, ABC); Note: (Monte Rio-no channel 6).

Origination-automated: ch 6 (time/weather, 91 hrs).

Ownership: Storer Broadcasting Co. (see MSO).

Serra Village. See Salinas.

Shafter. See Warner Cable, Bakersfield.

Shasta county. See Redding.

Sierra county. See Feather River TV Cable, Quincy.

Sierra Madre. Teleprompter of Sierra Madre. Box 278 91024. (213) 355-1493. Steve B. Burley, mgr; Errol Thomason, chief tech. Atty: Lathan & Watkins, Los Angeles.

Serves Sierra Madre, Arcadia. Los Angeles county. Top-100 TV market.

Subscribers: 4,751; homes passed: 6,841; total homes in franchised area: 6,871. Started 5/64. Length 44 mi. Charges: instal \$16.95; \$7.05/mo. Franchise fee 5%.

Channel usage: total ch capacity 17; TV chs 13; pay cable 1; automated 1; available unused 2. Allband FM.

TV stations: KNXT Los Angeles (2-2, CBS); KNBC Los Angeles (4-4, NBC); KTLA Los Angeles (5-5, Ind); KCET Los Angeles (28-6, ETV); KABC-TV Los Angeles (7-7, ABC); KTBN-TV Fontana (40-na, Ind); KCOP Los Angeles (13-na, Ind); KHJ-TV Los Angeles (9-9, Ind); KGTV San Diego (10-10, ABC); KBSC-TV Corona (52-10, Ind); KTTV Los Angeles (11-11, Ind); KWHY-TV Los Angeles (22-12, Ind); KMEX-TV Los Angeles (34-12, Sp).

■ Pay cable: ch 3 (Showtime, movies, 88 hrs); (Modern Talking Pictures, 40 hrs); 1,088 subscribers, available to 4,751 homes; charge \$10.95/mo.

Origination-automated: ch 8 (message wheel, KBIG [FM] Los Angeles; 70 hrs).

Ownership: Teleprompter Corp. (see MSO).

Signal Hill. See Long Beach.

Silverado. Orange County Cable Communications. Box 899, Balboa 92661. (714) 836-1981. Atty: Fulop, Rolston, Burns, McKetterick; Beverly Hills.

Serves Silverado, Modjeska, Trabuco Canyons. Orange county. Top-100 TV market.

Subscribers: 400; homes passed: 650; total homes in franchised area: 650. Started 1961. Length 7 mi. Charges: instal \$8.00; \$9.00/mo. Franchise fee 2%.

Channel usage: total ch capacity 12; TV chs 8; technically unavailable 4. Allband FM.

TV stations: KNXT Los Angeles (2-2, CBS); KNBC Los Angeles (4-4, NBC); KTLA Los Angeles (5-5, Ind); KCET Los Angeles (28-6, ETV); KABC-TV Los Angeles (7-7, ABC); KHJ-TV Los Angeles (9-9, Ind); KTTV Los Angeles (11-11, Ind); KCOP Los Angeles (13-13, Ind).

Ownership: Times Mirror Co. (see MSO).

Simi. Valley County Cable Television Inc. Box 897, Newhall 91321. (805) 259-0274.

Serves Simi. Ventura county. Top-100 TV market.

Subscribers: 2,260; homes passed: 5,822; total homes in franchised area: 21,651. Started 11/65. Length 80.54 mi. Charges: instal \$17.50; \$8.50/mo. Franchise fee 2%.

Channel usage: total ch capacity 24; TV chs 11; automated 1; available unused 12. Allband FM.

TV stations: KNXT Los Angeles (2-2, CBS); KEYT Santa Barbara (3-3, ABC); KNBC Los Angeles (4-4, NBC); KTLA Los Angeles (5-5, Ind); KABC-TV Los Angeles (7-7, ABC); KHJ-TV Los Angeles (9-9, Ind); KTTV Los Angeles (11-11, Ind); KCOP Los Angeles (13-13, Ind); KWHY-TV Los Angeles (22-8, Ind); KCET Los Angeles (28-10, ETV); KMEX-TV Los Angeles (34-12, Sp).

Origination-automated: one ch (time/weather, full time).

Ownership: Teleprompter Corp. (see MSO).

Simi Valley. Teleprompter of Simi Inc. 480 Easy St. Unit 1 93065. (805) 526-5721. Bruce G. Douglas, mgr; Richard Mathis, chief tech.

Serves Simi Valley. Ventura county. Top-100 TV market.

Subscribers: 5,308; homes passed: 8,791; total homes in franchised area: 20,093. Started 9/65. Length 114 mi. Charges: instal \$10; \$7.45/mo. Franchise fee 3% (subscriber revenue).

Channel usage: total ch capacity 12; TV chs 11; automated 1. Allband FM.

TV stations: KNXT Los Angeles (2-2, CBS); KEYT Santa Barbara (3-3, ABC); KNBC Los Angeles (4-4, NBC); KTLA Los Angeles (5-5, Ind); KMEX-TV Los Angeles (34-6, Sp); KABC-TV Los Angeles (7-7, ABC); KHJ-TV Los Angeles (9-9, Ind); KWHY-TV Los Angeles (22-10, Ind); KTTV Los Angeles (11-11, Ind); KCET Los Angeles (28-12, ETV); KCOP Los Angeles (13-13, Ind).

Origination-automated: ch 8 (time/weather, KKGQ[FM] Los Angeles, full time).

Ownership: Teleprompter Corp. (see MSO).

Siskiyou county. See Dunsmuir.

Smith River. See Gasquet.

Snow Creek. See Thousand Palms.

California

Snow Valley. See Lake Arrowhead.

Soda Springs. See Truckee.

Solano. See North County Cable, Encinitas.

Solana Beach. See Encinitas.

Solano county. See Vallejo.

Soledad. Falcon Cable TV of Northern Calif. 7630 Egleberry St., Gilroy, 95020. (408) 842-5653. Mike Silacci, rgnl mgr; Brian Campbell, chief tech. Atty: Cohn & Marks, Washington.

Serves Soledad. Monterey county. Smaller TV market.

Subscribers: 1,027; homes passed: 1,507; total homes in franchised area: 2,500. Started 3/72. Length 15 mi. Charges: instal \$9.95; \$6/mo. Franchise fee 5%.

Channel usage: total ch capacity 20; TV chs 8; available unused 12. Allband FM.

TV stations: KMST Monterey (46-na, CBS); KSBW-TV Monterey (8-na, NBC); KNTV San Jose (11-na, ABC); KICU-TV San Jose (36-na, Ind); KTEH San Jose (54-na, ETV); KTVU Oakland (2-na, Ind); KQED San Francisco (9-na, ETV); KMEX-TV Los Angeles (34-na, Ind, FI).

Ownership: Falcon Communications (see MSO).

Solvang. See Lompoc.

Sonoma. Storer Cable TV Inc. 416 First St., East 95476. (707) 996-8482. B.J. Carpenter, district mgr; James Missildine, chief tech.

Serves Sonoma, Temeclec, Fulton, Glen Ellen, Oakville. Sonoma county. Top-100 TV market.

Subscribers: 2,701; homes passed: 6,852; pop in franchised area: 18,808. Started 11/65. Length 75.31 mi. Charges: instal \$10 city/\$15.75 country; \$6.50 city/\$7.88/mo. Franchise fee 2 & 5%.

Channel usage: total ch capacity 12; TV chs 11; automated 1. Allband FM.

TV stations: KTVU Oakland (2-2, Ind); KCRA-TV Sacramento (3-3, NBC); KRON-TV San Francisco (4-4, NBC); KPIX San Francisco (5-5, CBS); KEMO-TV San Francisco (20-6, Sp); KGO-TV San Francisco (7-7, ABC); KCSM-TV San Mateo (60-8, ETV); KQED San Francisco (9-9, ETV); KXTV Sacramento (10-10, CBS); KBHK-TV San Francisco (44-11, Ind); KICU-TV San Jose (36-13, Ind).

Origination-automated: ch 12 (time/weather).

Ownership: Storer Broadcasting Co. (see MSO).

Sonoma county. See Healdsburg.

Sonoma county. See Petaluma.

Sonora. Viacom Cablevision. 45 S. Shepherd St. 95370. (209) 532-1481. William R. Woolsey, mgr.

Serves Sonoma, Columbia, Jamestown, MiWuk, Sugar Pine, Tuolumne City, Twain Harte and other parts of Tuolumne county. Outside all TV markets.

Subscribers: 4,399; homes passed: 6,131; total homes in franchised area: 17,548. Started 1967. Length 73 mi. Charges: instal \$25; \$8.50/mo. Franchise fee 2%.

Channel usage: total ch capacity 12; TV chs 11; pay cable 1; automated 1. Allband FM.

TV stations: KTVU Oakland (2-2, Ind); KCRA-TV Sacramento (3-3, NBC); KRON-TV San Francisco (4-4, NBC); KPIX San Francisco (5-5, CBS); KOVR Stockton (13-6, ABC); KGO-TV San Francisco (7-7, ABC); KSBW-TV Salinas (8-8, NBC); KQED San Francisco (9-9, ETV); KXTV Sacramento (10-10, CBS); KBHK-TV San Francisco (44-11, Ind); KTXL Sacramento (40-13, Ind).

■ Pay cable: one ch (Showtime); 1,024 subscribers, available to 6,131 homes; charge \$10.95.

Origination-automated: ch 12 (time/weather, full time).

Ownership: Viacom International Inc. (see MSO).

Soquel. See Santa Cruz.

South Bay Terraces. See Southwestern Cable TV, San Diego.

South Laguna. See Laguna Beach.

South Lake Tahoe. TV Pix Inc. Box AY 95705. (916) 544-4882. Jack A. Casey, sys mgr; Shawn Skog, chief tech.

Serves South Lake Tahoe, Stateline, Nev. El Dorado county.

Homes passed: 14,509; total homes in franchised area: 14,509. Started 1/62. Length 127.1 mi. Charges: instal \$10; \$5.95/mo. Franchise fee 3%.

Channel usage: total ch capacity 12; TV chs 11; pay cable 1. Total radio stations: 12.

TV stations: KTVU Oakland (2-12, Ind); KTVN Reno, Nev (2-2, CBS); KCRA-TV Sacramento (3-11, NBC); KCRL-TV Reno, Nev, (4-4, NBC); KPIX San Francisco

(5-5, CBS); KVIE Sacramento (6-6, ETV); KGO-TV San Francisco (7-7, ABC); KOLO-TV Reno, Nev. (8-9, ABC); KTXL Sacramento (40-6, Ind); WYAH-TV Portsmouth, Va (27-10, Ind); KGSC-TV San Jose (36-12, Ind).

■ Pay cable: ch 3 (HBO, movies); 3,935 subscribers, available to 10,614 homes; charge \$9.95/mo.

Ownership: Tele-Communications Inc. (see MSO).

South San Francisco. Western TV Cable. 116A Starlite St. 94080. (415) 952-9800. James W. Stowell, pres; Mike Lytle, chief engr. Atty: Fletcher, Heald & Hildreth, Washington.

Serves South San Francisco. San Mateo county. Top-100 TV market.

Subscribers: 14,235; homes passed: 15,500; total homes in franchised area: 15,600. Started 6/67. Length 105 mi. Charges: instal \$16.50; \$8/mo. Franchise fee 3%.

Channel usage: total ch capacity 17; TV chs 15; pay cable 1; access 1; other origination programming 3. Total radio stations: 22 FM.

TV stations: KTVU Oakland (2-2, Ind); KCRA-TV Sacramento (3-3, NBC); KCSM-TV San Mateo (60-3, ETV); KQEC San Francisco (32-3, ETV); KRON-TV San Francisco (4-4, NBC); KPIX San Francisco (5-5, CBS); KDTV San Francisco (14-6, Ind, Sp); KGO-TV San Francisco (7-7, ABC); KVOF-TV San Francisco (38-N, Ind); KQED San Francisco (9-9, ETV); KBHK-TV San Francisco (44-10, Ind); KNTV San Jose (11-11, ABC); KICU-TV San Jose (36-12, Ind); KOVR Stockton (13-13, ABC); KEMO-TV San Francisco (20-13, Ind, Sp); WTBS Atlanta (17-K, Ind); KTSF San Francisco (16-L, Ind); KTEH San Jose (54-M, ETV).

■ Pay cable: ch J (Showtime, movies, 108 hrs); 5,180 subscribers, available to 15,500 homes; charge \$9.95/mo.

Origination-access: ch 3 (public). Other origination: ch 3 (video tape, 3 hrs); ch K (ESPN, sports, full time); ch 6 (C-SPAN).

Ownership: Western Communications Inc. (see MSO).

South Pasadena. American Cablevision of South Pasadena. 725 Four Oaks Ave. 91030. (213) 441-4559. Charles Sinor, mgr; Ed Johnson, chief tech.

System is under construction.

Serves South Pasadena. Los Angeles county. Started 12/80. Charges: instal \$20; \$8.25/mo. Franchise fee 3%.

Channel usage: total ch capacity 40; TV chs 16; pay cable 3; automated 3; access 4. Total radio stations: 30 FM.

TV stations: KCLS Los Angeles (58-8, ETV); KTBN-TV Fontana (40-10, Ind); KBSC-TV Corona (52-12, Ind); KHJ-TV Los Angeles (9-19, Ind); KOCE-TV Huntington Beach (50-20, ETV); KTTV Los Angeles (11-21, Ind); KWHY-TV Los Angeles (22-22, Ind); KCOP Los Angeles (13-23, Ind); KNBC Los Angeles (4-24, NBC); KTLA Los Angeles (5-25, Ind); KABC-TV Los Angeles (7-27, ABC); KCET Los Angeles (28-28, ETV); KHOF-TV San Bernardino (30-30, Ind); KNXT Los Angeles (2-32, CBS); KMEX-TV Los Angeles (34-34, Ind); KSCI San Bernardino (18-38, Ind).

■ Pay cable: ch 18 (Showtime); charge \$8.50/mo.; ch 16 (Cinemax); charge \$8.50/mo.; ch 14 (HBO); charge \$7.95/mo.

Origination-automated: 3 chs (sports, weather, news). Access: 4 chs (educ, public, govt, local).

Ownership: American Television and Communications Corp., 80%.

Spring Valley. See Mission Cable, San Diego.

Springville. See Woodlake

Squaw Valley. Cable TV of Lake Tahoe. 1425 W. Pioneer Drive, Suite 161, Irving, Texas 75061.

Serves Squaw Valley, Alpine Meadows, Graeagle, Greenville, West Lake Tahoe, Placer county.

Subscribers: 400; homes passed: 700; total homes in franchised area: 2,000. Started 3/69. Length 50 mi. Charges: instal \$100; \$10/mo. Franchise fee 2%.

Channel usage: total ch capacity 12; TV chs 8; available unused 4. Allband FM.

TV stations: KXTV Sacramento (10-na, CBS); KVIE Sacramento (6-na, ETV); KTXL Sacramento (40-na, Ind); KCRA-TV Sacramento (3-na, NBC); KTVN Reno, Nev. (2-na, CBS); KOLO-TV Reno, Nev. (8-na, ABC); KCRL-TV Reno, Nev. (4-na, NBC); KOVR Stockton (13-na, ABC).

Ownership: Communications Systems Inc. (see MSO).

Stanislaus county. See Oakdale.

Stockton. Big Valley Cablevision Inc. 4955 West Lane 95210. (209) 948-4700. Barbara J. Sitkin, mgr; Terry Mast, chief tech-engr. Atty: Thomas G. Shack, Esq., Aboureck, Shack & Mendenhall, Washington.

Serves Stockton, Lincoln Village West, Manteca and unincorporated areas of San Joaquin county. Top-100 TV market.

Subscribers: 26,201; homes passed: 63,192; total homes in franchised area: 75,000. Started 10/73. Length 545 mi. Charges: instal \$15; \$8.75/mo. Fran-

chise fee 3%.

Channel usage: total ch capacity 24; TV chs 16; pay cable 1; automated 3; access 2; other origination programming 2. Total radio stations: 42 FM.

TV stations: KTVU Oakland (2-2A, Ind, p); KRON-TV San Francisco (4-7B, NBC, p); KPIX San Francisco (5-7B, NBC, p); KTXL Sacramento (40-A, Ind); KBHK-TV San Francisco (44-5A, Ind, p); KCRA-TV Sacramento (3-7A, NBC); KICU-TV San Jose (36-9A, Ind); KXTV Sacramento (10-11A, CBS); KOVR Stockton (13-12A, ABC); KRBK-TV Sacramento (31-11B, Ind, Sp); KEMO-TV San Francisco (20-3B, Ind, Sp, p); KVIE Sacramento (6-6A, ETV); KRON-TV San Francisco (4-4B, NBC); KPIX San Francisco (5-B, CBS); KGO-TV San Francisco (7-7B, ABC); KCSTO-TV Modesto (19-3A, Ind, Sp); KQED San Francisco (9-9B, ETV, p); KTSF San Francisco (26-12B, Ind, p).

■ Pay cable: ch 2B (Home Box Office, movies, sports, entertainment); ch 2A (Cinemax, movies, entertainment, 168 hrs); ch 20 (Showtime Manteca only, movies, 168 hrs); 24,148 subscribers, available to 63,192 homes; charge \$8.95/mo.

Origination-automated: ch 13B (New York Stock Exchange ticker, KJAX[FM] Stockton; full time); ch 12B (color test, KJAX[FM] Stockton; 75 hrs). Access: ch 10B (govt, educational, 160 hrs).

Other services: Two-way capability.

Ownership: Continental Cablevision Inc., 94% (see MSO).

Stinson Beach. See Storer Cable, Marin county.

Strawberry. See San Rafael.

Sugar Bowl. See Truckee.

Sugar Pine. See Sonora.

Sulsun City. See Fairfield.

Summerland. See Santa Barbara.

Summit City. See Redding.

Sunburst. See Hemet.

Sun City. Liberty TV Cable Inc. 26870 Cherry Hills Blvd., Suite C. 92381. (714) 679-2327. Lawrence Priest, mgr.

Serves Sun City. Riverside county. Top-100 TV market.

Subscribers: 2,523; homes passed: 3,779; total homes in franchised area: 7,762. Started 8/64. Length 39.6 mi. Charges: instal \$7.50; \$7.50/mo. Franchise fee 2%.

Channel usage: total ch capacity 12; TV chs 11; available unused 1. Allband FM.

TV stations: KNXT Los Angeles (2-2, CBS); KNBC Los Angeles (4-4, NBC); KTLA Los Angeles (5-5, Ind); KABC-TV Los Angeles (7-7, ABC); KFMB-TV San Diego (8-8, CBS); KHJ-TV Los Angeles (9-9, Ind); KGTV San Diego (10-10, ABC); KTTV Los Angeles (11-11, Ind); KCOP Los Angeles (13-13, Ind); KWHY-TV Los Angeles (22-3, Ind); KCET Los Angeles (28-6, ETV).

Ownership: Liberty Communications Inc. (see MSO).

Sunnymead. Morano Valley Cable TV. Box 710, Redlands 92373. (714) 653-7186. Jack Quinn, gen mgr; chief tech.

Serves Sunnymead. Riverside county. Top-100 TV market.

Subscribers: 966; homes passed: 1,233; total homes in franchised area: 2,900. Started 8/71. Length 12 mi. Charges: instal \$19.95; \$7/mo. Franchise fee 5%.

Channel usage: total ch capacity 12; TV chs 11; pay cable 1.

TV stations: KNXT Los Angeles (2-2, CBS); KNBC Los Angeles (4-4, NBC); KTLA Los Angeles (5-5, Ind); KWHY-TV Los Angeles (22-6, Ind); KABC-TV Los Angeles (7-7, ABC); KCET Los Angeles (28-8, ETV); KHJ-TV Los Angeles (9-9, Ind); KMEX-TV Los Angeles (34-10, Ind, Sp); KTTV Los Angeles (11-11, Ind); KTBN-TV Fontana (40-12, Ind); KCOP Los Angeles (13-13, Ind).

■ Pay cable: ch 3 (BestVision, movies, 22 hrs); 403 subscribers, available to 966 homes; charge \$4.95/mo.

Ownership: Field Communications Corp. (see Bcstrs in Cable TV).

Sunnyvale. Peninsula TV Power. 1030 E. Duane Ave. 94086 (408) 245-7700. Bob Williams, mgr; Fred Dunham, chief tech.

Serves Sunnyvale. Santa Clara county. Top-100 TV market.

Homes passed: 32,692; total homes in franchised area: 32,692. Started 3/70. Length 235 mi. Charges: instal \$20; \$8.25/mo. Franchise fee 5%.

Channel usage: total ch capacity 36; TV chs 20; pay cable 2; automated 2; access 1. Total radio stations: 2 FM.

TV stations: KTVU Oakland (2-3, Ind); KRON-TV San Francisco (4-4, NBC); KPIX San Francisco (5-5, CBS); KGO-TV San Francisco (7-7, ABC); KQED San Francisco (9-9, ETV); KXTV Sacramento (10-F, CBS); KNTV San Jose (11-11, ABC); KBHK-TV San Francisco (44-M, Ind); KCRA-TV Sacramento (3-E, NBC); KCSM-TV San Mateo (60-13, ETV); KQEC San Fran-

cisco (32-10, ETV); KICU-TV San Jose (36-8, Ind); KMST Monterey (46-12, CBS); KTEH San Jose (54-1, ETV); KDTV San Francisco (14-A, Ind); KTSF San Francisco (26-B, Ind); KVOF-TV San Francisco (38-D, Ind); KTXL Sacramento (40-H, Ind); WTBS Atlanta (17-N, Ind); KTZO San Francisco (20-C, Ind).

■ Pay cable: ch 2 (HBO, MSN); ch 6 (Showtime, SPN); 7,688 subscribers, available to 8,160 homes; charge \$9-\$9.95/mo.

Origination—automated: ch L (Metro data billboard, full time). Access: ch L (educ).

Ownership: CTCL Cablevision Inc., 100% (see MSO).

Sunol. See Pleasanton.

Sunset-Whitney Ranch. M & M Cable Co. Inc. 215 King Rd., Roseville 95678. (916) 782-3333. John Edgar, mgr.

Serves Sunset-Whitney Ranch. Placer county. Top-100 TV market.

Subscribers: 117; homes passed: 325; total homes in franchised area: 325. Started 4/64. Length 5 mi. Charges: instal free; \$3.50/mo.

Channel usage: total ch capacity 12; TV chs 10; available unused 2. Allband FM.

TV stations: KTVU Oakland (2-2, Ind); KCRA-TV Sacramento (3-3, NBC); KRON-TV San Francisco (4-4, NBC); KPX San Francisco (5-5, CBS); KVIE Sacramento (6-6, ETV); KGO-TV San Francisco (7-7, ABC); KXTV Sacramento (10-10, CBS); KHSL-TV Chico (12-12, CBS); KOVR Stockton (13-13, Ind); KTXL Sacramento (40-8, Ind).

Ownership: Charles E. Griner, 60%.

Susanville. Susanville Cablevision. Drawer V 96130. (916) 257-2421. Todd Acker, mgr; Steve Sisk, chief tech.

Serves Susanville. Lassen county. Outside all TV markets.

Subscribers: 2,375; homes passed: 3,420; total homes in franchised area: 3,420. Started 1955. Length 37 mi. Charges: instal \$25; \$11.40/mo.

Channel usage: total ch capacity 12; TV chs 9; pay cable 1; automated 1; access 1; other origination programming 1. Allband FM.

TV stations: KCRA-TV Sacramento (3-3, NBC); KCRL-TV Reno, Nev. (4-4, NBC, P); KRCR-TV Redding (7-7, ABC, NBC); KOLO-TV Reno (8-8, ABC); KHSL-TV Chico (12-12, CBS); KTVN Reno (2-2, CBS, P); KIXE-TV Redding (9-6, ETV); WGN-TV Chicago (9-9, Ind); WTBS Atlanta (17-10, Ind).

■ Pay cable: ch 5 (HBO, movies, full time); 775 subscribers, available to 2,375 homes; charge \$11/mo.

Origination—automated: ch 13 (character generator). Access: ch 13 (educ). Other origination: ch 11 (ESPN).

Ownership: C.D.A. Cable Inc., 100%.

Sutter county. See Marysville.

Sutter Creek. See Placerville.

Sylmar. Sammons Communications Inc. Box 5104, Glendale 91201. (213) 246-5581. Bill Foster, gen mgr; Harold Berman, sys mgr. Atty: Dow, Lohnes & Albertson, Washington.

Serves Sylmar. Los Angeles county. Top-100 TV market.

Subscribers: 3,727; homes passed: 5,350; total homes in franchised area: 8,000. Started 1/65. Length 64 mi. Charges: instal \$15; \$6.50/mo. Franchise fee 3%.

Channel usage: total ch capacity 30; TV chs 13 (1 shared); pay cable 1 shared; available unused 17. Allband FM.

TV stations: KNXT Los Angeles (2-2, CBS); KMEX-TV Los Angeles (34-3, Sp); KNBC Los Angeles (4-4, NBC); KTLA Los Angeles (5-5, Ind); KCET Los Angeles (28-6, ETV); KABC-TV Los Angeles (7-7, ABC); KWHY-TV Los Angeles (22-8, Ind); KHJ-TV Los Angeles (9-9, Ind); KTBN-TV Fontana (40-10, Ind); KTTV Los Angeles (11-11, Ind); KBSC-TV Corona (52-12, Ind); KCOP Los Angeles (13-13, Ind); KLCN Los Angeles (58-na, PBS).

■ Pay cable: ch H (Theta, movies, 64 hrs); 1,179 subscribers, available to 5,300 homes; charge \$9.95/mo.

Ownership: Sammons Communications Inc. (see MSO).

Taft. Warner Amex Cable Communications Inc. of Taft. Box G, 145 Kern 93268. (805) 763-1584. Paul Renz, mgr.

Serves Taft. Kern county. Smaller TV market.

Subscribers: 3,755; homes passed: 5,270; total homes in franchised area: 4,800. Started 9/51. Length 45 mi. Charges: instal \$10; \$7/mo. Franchise fee 2%.

Channel usage: total ch capacity 12; TV chs 12. Allband FM.

TV stations: KNXT Los Angeles (2-2, CBS); KPWR-TV Bakersfield (17-3, CBS); KNBC Los Angeles (4-4, NBC); KTLA Los Angeles (5-5, Ind); KERO-TV Bakersfield (23-6, NBC); KABC-TV Los Angeles (7-7, ABC); KMPH Visalia (26-8, Ind); KHJ-TV Los Angeles (9-9, Ind); KBAK-TV Bakersfield (29-10, ABC); KTTV Los Angeles (11-11, Ind); KCET Los Angeles (28-12, ETV); KCOP Los Angeles (13-13, Ind).

Ownership: Warner Amex Cable Communications Inc. (see MSO).

Tahoe Vista. See Kings Beach.

Talmage. See Ukiah.

Tehachapi. Tehachapi TV Cable. 792 Bear Mtn. Blvd., Arvin 93203. (805) 854-5166. Bob Barlow, mgr.

Serves Tehachapi. Kern county. Outside all TV markets.

Subscribers: 1,375; homes passed 1,605. Started 1966. Length 26 mi. Charges: instal \$15; \$8/mo. Franchise fee 2%.

Channel usage: total ch capacity 12; TV chs 12; pay cable 1.

TV stations: KTLA Los Angeles (5-3, Ind); KERO-TV Bakersfield (23-6, NBC); KCOP Los Angeles (13-13, Ind); KABC-TV Los Angeles (7-7, ABC); KBAK-TV Bakersfield (29-8, ABC); KHJ-TV Los Angeles (9-9, Ind); KCET Los Angeles (28-10, ETV); KTTV Los Angeles (11-11, Ind); KMEX-TV Los Angeles (34-12, Ind); KNXT Los Angeles (2-2, CBS); KNBC Los Angeles (4-4, NBC); KTBN-TV Fontana (40-4, Ind).

■ Pay cable: ch 5 (HBO); 700 subscribers, available to 1,605 homes; charge \$7.95/mo.

Ownership: American Television and Communications Co., 100% (see MSO).

Tehama county. See Red Bluff.

Temelec. See Sonoma.

Templeton. See Atascadero.

Thousand Oaks. Storer Cable TV Inc. 30901 Agoura Rd, Westlake 91361. (805) 497-8546. Wm. E. Schiller, mgr; Dave Randolph, chief tech.

Serves Thousand Oaks, Newberry Park. Ventura county. Top-100 TV market.

Subscribers: 11,018; homes passed: 14,431; total homes in franchised area: 40,000. Started 10/63. Length 167 mi. Charges: instal \$25; \$6.50 city/\$7.50 country/mo. Franchise fee 2%.

Channel usage: total ch capacity 12; TV chs 11; pay cable 1 shared; automated 1. Allband FM.

TV stations: KNXT Los Angeles (2-2, CBS); KEYT Santa Barbara (3-3, ABC); KNBC Los Angeles (4-4, NBC); KTLA Los Angeles (5-5, Ind); KABC-TV Los Angeles (7-7, ABC); KHJ-TV Los Angeles (9-9, Ind); KTTV Los Angeles (11-11, Ind); KCOP Los Angeles (13-13, Ind); KMEX-TV Los Angeles (34-6, Sp); KCET Los Angeles (28-12, ETV); KWHY-TV Los Angeles (22-10, Ind); KBSC-TV Corona (52-10, Ind).

■ Pay cable: ch I-3 (Showtime, movies, 48 hrs); 4,600 subscribers, available to 18,500 homes; charge \$8.95/mo.

Origination—automated: ch 8 (time/weather, 140 hrs).

Ownership: Storer Broadcasting Co. (see MSO).

Thousand Palms. Master TV Distribution System, 27611 La Paz Road, Suite C, Laguna Niguel 92677.

Serves Thousand Palms, Cabazon, Palm Springs Oasis and Snow Creek. Smaller TV market.

Subscribers: 100; homes passed: 200. Started 8/74. Length 15 mi. Charges: instal \$25; \$7-10/mo. Franchise fee 5%.

Channel usage: total ch capacity 12; TV chs 12.

Ownership: TM Cablevision of Riverside County Inc.

Three Rivers. See Woodlake.

Tiburon. See San Rafael.

Tomales. See Storer Cable, Marin county.

Topanga. Tesco TV/FM Cable Systems. Box 710 90290. (213) 455-1858. R. Mendosa, mgr.

Serves Topanga, Calabasas, Malibu, Woodland Hills. Los Angeles county. Top-100 TV market.

Subscribers: 1,364; homes passed: 1,850; total pop in franchised area: 10,500. Started 6/62. Length 33 mi. Charges: instal \$25; \$6.47/mo. Franchise fee 2%.

Channel usage: total ch capacity 12; TV chs 11; available unused 1. Allband FM.

TV stations: KNXT Los Angeles (2-2, CBS); KNBC Los Angeles (4-4, NBC); KTLA Los Angeles (5-5, Ind); KABC-TV Los Angeles (7-7, ABC); KHJ-TV Los Angeles (9-9, Ind); KTTV Los Angeles (11-11, Ind); KCOP Los Angeles (13-13, Ind); KWHY-TV Los Angeles (22-8, Ind); KCET Los Angeles (28-6, ETV); KMEX-TV Los Angeles (34-6, Sp); KBSC-TV Corona (52-10, Ind).

Ownership: Telesystems Co., 100%.

Toyon. See Redding.

Tracy. General Electric Cablevision. 317 West 11th St., Tracy 95376. (209) 835-4037. Dennis Honks, system mgr.

Serves Tracy and parts of San Joaquin county. Top-100 TV market.

Subscribers: 5,100; homes passed: 7,800; total homes in franchised area: 7,800. Started 12/69. Length 78 mi. Charges: instal \$15; \$7/mo. Franchise fee 3-5%.

Channel usage: total ch capacity 18; TV chs 12; pay cable 1; available unused 5. Allband FM.

TV stations: KTVU Oakland (2-2, Ind); KCRA-TV Sacramento (3-3, NBC); KICU-TV San Jose (36-4, Ind); KPX San Francisco (5-5, CBS); KVIE Sacramento (6-6, ETV); KRKB-TV Sacramento (31-6, Ind); KGO-TV San Francisco (7-7, ABC); KBHK-TV San Francisco (44-8, Ind); KQED San Francisco (9-9, ETV); KXTV Sacramento (10-10, CBS); KTXL Sacramento (40-11, Ind); KCSO-TV Modesto (19-12, Sp); KOVR Stockton (13-13, ABC).

■ Pay cable: one ch (Showtime); 2,000 subscribers. Ownership: General Electric Cablevision Corp. (see MSO).

Travis AFB. State Video Cable Inc. Box 190 El Granada 94018. (707) 437-5481. John Robbins, mgr. System is under construction.

Serves Travis AFB. Solano county. Top-100 TV market.

Subscribers: 1,850; homes passed: 4,100; total homes in franchised area: 4,100. Started 7/76. Length 24 mi. Charges: instal \$10; \$4.95/mo.

Ownership: Robert Lewis.

Trinity county. Trinity Cable TV Inc. Box 1755, 324 Trinity Lakes Blvd., Weaverville 96093. (916) 623-2545. Victor S. Shults, pres/mgr. Atty: Cole, Raywid & Braverman, Washington.

Serves Trinity county and Weaverville. Outside all TV markets.

Subscribers: 608; homes passed: 935; total homes in franchised area: 1,000. Started 10/79. Length 21 mi. Franchise fee 2%.

Channel usage: total ch capacity 12; TV chs 4; pay cable 1; automated 1; other origination programming 2.

TV stations: KRCR-TV Redding (7-8, ABC, NBC); KIXE-TV Redding (9-9, ETV); WGN-TV Chicago (9-6, Ind); KHSL-TV Chico (12-12, CBS, NBC); WTBS Atlanta (17-4, Ind).

■ Pay cable: ch 5 (HBO); 448 subscribers; available to all homes; charge \$9/mo.

Origination—automated: ch 11 (time/weather; full time). Other origination: ch 10 (Christian Broadcasting Network); ch 3 (ESPN, Nickelodeon).

Tri-Palms Estates. Great Western Properties. Box 98, Thousand Palms 92276. (714) 343-3497. Cy Keyes, gen mgr.

Serves Tri-Palms Estates. Riverside county. Subscribers: 1,200; total homes in franchised area: 1,200. Started 1964.

Channel usage: TV chs 9.

TV stations: KNXT Los Angeles (2-na, CBS); KNBC Los Angeles (4-na, NBC); KTLA Los Angeles (5-na, Ind); KCET Los Angeles (28-na, ETV); KHJ-TV Los Angeles (9-na, Ind); KCOP Los Angeles (13-na, Ind); KTTV Los Angeles (11-na, Ind); KMIR-TV Palm Springs (36-na, NBC).

Ownership: Andrew Stevens, 100%.

Truckee. Tom's TV System Inc. Box TV 95734. (916) 587-6100. Errol Kirby, mgr-chief tech.

Serves Truckee, Donner Lake, Soda Springs, Norden, Sugar Bowl, Tahoe Donner, Ponderosa Palisades and Glenshire. Nevada, Placer counties. Outside all TV markets.

Subscribers: 2,300; homes passed: 6,000; total homes in franchised area: 9,000. Started 9/66. Length 110 mi. Charges: instal \$40; \$12/mo. Franchise fee 2%.

Channel usage: total ch capacity 12; TV chs 9; pay cable 1; automated 1; available unused 1. Allband FM.

TV stations: KTVU Oakland (2-2, Ind); KCRA-TV Sacramento (3-3, NBC); KTXL Sacramento (40-4, Ind); KVIE Sacramento (6-6, ETV); KGO-TV San Francisco (7-7, ABC); KOLO-TV Reno, Nev. (8-8, ABC); KXTV Sacramento (10-10, CBS); KICU-TV San Jose (36-11, Ind); KOVR Stockton (13-13, ABC).

■ Pay cable: ch 5 (HBO).

Ownership: Mickelson Media Inc., 100% (see MSO).

Tulare. Sequoia Cablevision. 20 Inverness Place East, Englewood, Colo. 80112. (303) 773-3411.

Holds franchise only for Tulare and Visalia. Tulare county. Outside all TV markets.

Ownership: McClatchy Newspapers, 100% (see Bcstrs in CATV).

Tulare county. See Porterville.

Tualumne City. See Sonora.

Tuolumne county. See Sonora.

Turlock. Sammons Communications Inc. Box 1863 95380. (209) 634-7281. Mike Brommer, mgr; Roger Smith, chief tech.

Serves Turlock. Stanislaus county. Top-100 TV market.

Subscribers: 7,705; homes passed: 10,500; total homes in franchised area: 15,000. Started 3/73. Length 176 mi. Charges: instal \$10; \$5.75/mo. Franchise fee 5%.

California

Channel usage: total ch capacity 20; TV chs 13; pay cable 2; automated 2 shared; available unused 5. Allband FM.

TV stations: KTVU Oakland (2-2, Ind); KCRA-TV Sacramento (3-3, NBC); KTXL Sacramento (40-4, Ind); KFSN-TV Fresno (30-5, CBS); KVIE Sacramento (6-6, ETV); KBHK-TV San Francisco (44-7, Ind); KSBW-TV Salinas (8-8, NBC); KCSO-TV Modesto (19-9, Sp); KXTV Sacramento (10-10, CBS); KNTV San Jose (11-11, ABC); KRBK-TV Sacramento (31-12, Ind); KOVR Stockton (13-13, ABC); WTBS Atlanta (17-7, Ind); KMST Monterey (46-A, CBS).

■ Pay cable: ch H (Showtime); ch I (HBO); 2,185 subscribers, available to 7,705 homes; charge \$9.95/mo.

Origination-automated: ch 7 (time/weather, KABL-FM San Francisco; 50 hrs); ch 11 (time/weather, KABL-FM San Francisco 30 hrs).

Ownership: Sammons Communications Inc. (see MSO).

Tustin. See Community Cable, Newport Beach.

Tustin. Orange County Cable Communications Co. 3005 S. El Camino Real, San Clemente 92672. (714) 492-6350. John Purdie, rgnl mgr; Mark Stucky, chief tech.

Serves Tustin. Orange county. Top-100 TV market. Subscribers: 1,066; homes passed: 2,083; total homes in franchised area: 7,000. Started 1967. Length 47 mi. Charges: instal \$30; \$7/mo. Franchise fee 2%.

Channel usage: total ch capacity 12; TV chs 12.

TV stations: KNXT Los Angeles (2-2, CBS); KOCE-TV Huntington Beach (50-3, ETV); KWHY-TV Los Angeles (22-3, Ind); KNBC Los Angeles (4-4, NBC); KTLA Los Angeles (5-5, Ind); KCET Los Angeles (28-6, ETV); KABC-TV Los Angeles (7-7, ABC); KCST-TV San Diego (39-8, ABC); KHJ-TV Los Angeles (9-9, Ind); KBSC-TV Corona (52-10, Ind); KTTV Los Angeles (11-11, Ind); KMEX-TV Los Angeles (34-12, Sp); KCOP Los Angeles (13-13, Ind).

Ownership: Times Mirror Co. (see MSO).

Twain Harte. See Sonora.

Twentynine Palms. See Yucca Valley.

Ukiah. Teleprompter of Ukiah. Box 178 95482. (707) 462-8737. James R. Langton, mgr; Don Harris, chief tech.

Serves Ukiah, Talmage, Calpella, Redwood Valley and Mendocino county. Outside all TV markets.

Subscribers: 5,990; homes passed: 9,231; total homes in franchised area: 10,876. Started 12/52. Length 117.6 mi. Charges: instal \$9.95; \$7.50/\$6/mo. Franchise fee 2.3%.

Channel usage: total ch capacity 12; TV chs 10; pay cable 1; automated 1; total radio stations: 15 FM.

TV stations: KTVU Oakland (2-13, Ind, p); KRON-TV San Francisco (4-4, NBC, p); KPIX San Francisco (5-5, CBS, p); KGO-TV San Francisco (7-7, ABC, cc); KQED San Francisco (9-9, ETV, p); KNTV San Jose (11-11, ABC); KHSL-TV Chico (12-12, CBS, p); KICU-TV San Jose (36-8, Ind); KTXL Sacramento (40-10, Ind, cc); KBHK-TV San Francisco (44-3, Ind, cc). Microwave: Western Telecommunications.

■ Pay cable: ch 2 (Showtime, movies, entertainment specials, 70 hrs); 1,544 subscribers; available to 5,990 homes; charge \$9.95/mo.

Origination-automated: ch 6 (message wheel/time, KABL-FM San Francisco; full time).

Ownership: Teleprompter Corp. (see MSO).

University City. See Southwestern Cable TV, San Diego.

Upland. See Alta Loma.

Upland. See Theta Cable, Los Angeles.

Vacaville. General Electric Cablevision Corp. 146 S. Orchard St. 95688. (707) 448-8488. Floyd R. Helmick, mgr.

Serves Vacaville. Solano county. Top-100 TV market.

Subscribers: 9,400; homes passed: 13,400; total homes in franchised area: 13,400. Started 11/68. Length 120 mi. Charges: instal \$20; \$6.60/mo. Franchise fee 5%.

Channel usage: total ch capacity 13; TV chs 11; pay cable 1; automated 1. Allband FM.

TV stations: KTVU Oakland (2-2, Ind); KCRA-TV Sacramento (3-3, NBC); KRON-TV San Francisco (4-4, NBC); KEMO-TV San Francisco (20-4, Ind); KPIX San Francisco (5-5, CBS); KRBK-TV Sacramento (31-6, Ind, Sp); KGO-TV San Francisco (7-7, ABC); KQED San Francisco (9-9, ETV); KXTV Sacramento (10-10, CBS); KBHK-TV San Francisco (44-11, Ind); KTXL Sacramento (40-12, Ind); KOVR Stockton (13-13, ABC).

■ Pay cable: one ch (Showtime); 3,700 subscribers. Origination-automated: one ch (time/weather, full

time).

Ownership: General Electric Cablevision Corp. (see MSO).

Valencia. NABCAT Inc. Box 897, Newhall 91321. (805) 259-0274.

Serves Valencia, Cordova Trailer Park. Los Angeles county. Top-100 TV market.

Subscribers: 6,790; homes passed: 7,299; total homes in franchised area: 7,299. Started 10/60. Length 75.3 mi. Charges: instal free; \$9/mo. Franchise fee 2%.

Channel usage: total ch capacity 24; TV chs 13; pay cable 2; automated 2; other origination programming 1; available unused 8. Total radio stations: 13 FM.

TV stations: KNXT Los Angeles (2-2, CBS); KEYT Santa Barbara (3-6, ABC); KNBC Los Angeles (4-4, NBC); KTLA Los Angeles (5-5, Ind); KABC-TV Los Angeles (7-7, ABC); KHJ-TV Los Angeles (9-9, Ind); KTTV Los Angeles (11-11, Ind); KCOP Los Angeles (13-13, Ind); KWHY-TV Los Angeles (22-8, Ind); KCET Los Angeles (28-10, ETV); KMEX-TV Los Angeles (34-12, Sp); KTVN-TV Fontana (40-3, Ind); KBSC-TV Corona (52-3, Ind).

■ Pay cable: one ch (HBO); one ch (On-TV).

Origination-automated: one ch (time/weather, full time) one ch (message wheel, full time). Other origination: one ch (studio, film, 15 hrs).

Ownership: King Videocable Co. (see MSO).

Vallejo. North Bay Cable Television Inc. 1808 Springs Rd. 94590 (707) 691-2505.

Serves Vallejo and other parts of Solano county. Top-100 TV market.

Subscribers: 11,213; homes passed: 22,350; total pop in franchised area: 76,050. Started 4/71. Length 177 mi. Charges: instal \$9.95; \$4.75/mo. Franchise fee 5%.

Channel usage: total ch capacity 24; TV chs 15; automated 1; available unused 8. Allband FM.

TV stations: KTVU Oakland (2-2, Ind); KCRA-TV Sacramento (3-3, NBC); KXTV Sacramento (10-10, CBS); KTXL Sacramento (40-8B, Ind); KRON-TV San Francisco (4-4, NBC); KPIX San Francisco (5-5, ABC); KGO-TV San Francisco (7-7, ABC); KQED San Francisco (9-9, ETV); KQEC San Francisco (32-11A, ETV); KBHK-TV San Francisco (44-13A, Ind); KEMO-TV San Francisco (20-3A, Sp); KOVR Stockton (13-13, ABC); KICU-TV San Jose (36-B7, Ind); KNTV San Jose (11-11B, ABC).

Origination-automated: one ch (time/weather, full time).

Ownership: Donrey Media Group, 100 % (see Bcstrs in CATV).

Vandenberg Air Force Base. Cable Antenna Systems. Box 2217 San Rafael 94901.

Subscribers: 2,595; homes passed: 3,053. Length 41 mi.

Ownership: Robert D. Lewis.

Vandenburg Village. See Lompoc.

Ventura. Avenue TV Cable Service Inc. Box CN 93002. (805) 643-8106.

Serves Ventura. Ventura county. Smaller TV market. Subscribers: 7,661; homes passed: 9,800; total pop in franchised area: 61,500. Started 1/51. Length 65 mi. Charges: instal \$15; \$6.50/mo. Franchise fee 2%.

Channel usage: total ch capacity 35; TV chs 12; automated 1; other origination programming 1; available unused 6. Total radio stations: 22 FM.

TV stations: KNXT Los Angeles (2-2, CBS); KEYT Santa Barbara (3-3, ABC); KNBC Los Angeles (4-4, NBC); KTLA Los Angeles (5-5, Ind); KBSC-TV Corona (52-6, Ind); KABC-TV Los Angeles (7-7, ABC); KWHY-TV Los Angeles (34-8, Ind); KMEX-TV Los Angeles (34-8, Sp); KHJ-TV Los Angeles (9-8, Ind); KCET Los Angeles (28-10, ETV); KTVN-TV Fontana (40-16, Ind); KTTV Los Angeles (11-11, Ind); KCOY-TV Santa Maria (12-12, CBS); KCOP Los Angeles (13-13, Ind); KHOF-TV San Bernardino (30-J, Ind).

Origination-automated: one ch (time/weather, full time). Other origination: one ch (studio, film, 10 hrs).

Ownership: John George (see MSO).

Ventura. Century Cable of Northern California. Box 3401 93003. (805) 644-2288. C. R. Morton, mgr.

Serves Ventura and other parts of Ventura county. Smaller TV market.

Subscribers: 5,602; homes passed: 10,000; total homes in franchised area: 15,000. Started 5/70. Length 130 mi. Charges: instal \$15; \$7.50/mo. Franchise fee 5%.

Channel usage: total ch capacity 20; TV chs 12; automated 3; other origination programming 1; available unused 4. Allband FM.

TV stations: KNXT Los Angeles (2-2, CBS); KEYT Santa Barbara (3-3, ABC); KNBC Los Angeles (4-4, NBC); KTLA Los Angeles (5-5, Ind); KCET Los Angeles (28-6, ETV); KABC-TV Los Angeles (7-7, ABC); KWHY-TV Los Angeles (22-8, Ind); KMEX-TV Los Angeles (34-8, Sp); KHJ-TV Los Angeles (9-9, Ind); KTVN-TV Fontana (40-10, Ind); KTTV Los Angeles (11-11, Ind); KBSC-TV Corona (52-12, Ind); KCOY-TV Santa Maria (12-12, CBS); KCOP Los Angeles (13-13,

Ind).

Origination-automated: one ch (time/weather, 119 hrs); one ch (news ticker, 112 hrs); one ch (stock ticker, 35 hrs). Other origination: one ch (studio, video tape, 12 hrs).

Ownership: Century Communications Corp. (see MSO).

Ventura county. See Ojai.

Ventura county. See Oxnard.

Ventura county. See Westlake Village.

Ventura county. See Century Cable, Ventura.

Ventura county. See Warner Cable, Malibu.

Victorville. Warner Amex Cable Communications Inc. of Victorville. 16659 Union St. 92392. (714) 245-6150. P. Wild, mgr.

Serves Victorville. San Bernardino county. Top-100 TV market.

Subscribers: 4,336; homes passed: 5,428; total homes in franchised area: 5,500. Started 1/55. Length 97 mi. Charges: instal \$20; \$8.75/mo. Franchise fee 4%.

Channel usage: total ch capacity 12; TV chs 9; available unused 3. Allband FM.

TV stations: KNXT Los Angeles (2-2, CBS); KNBC Los Angeles (4-4, NBC); KTLA Los Angeles (5-5, Ind); KVCR-TV San Bernardino (24-6, ETV); KABC-TV Los Angeles (7-7, ABC); KHJ-TV Los Angeles (9-9, Ind); KTTV Los Angeles (11-11, Ind); KCOP Los Angeles (13-13, Ind); KWHY-TV Los Angeles (22-13, Ind); KCET Los Angeles (28-13, ETV); KMEX-TV Los Angeles (34-13, Sp).

Ownership: Warner Amex Cable Communications Inc. (see MSO).

Vine Hill. See Martinez.

Visalia. See Tulare.

Village Park. See Encinitas.

Vista. Vista Cablevision Inc. Box 1658, Escondido 92025. (714) 746-6666. Les Johnson, rgnl mgr; Larry Jehlen, chief tech.

Serves Vista. San Diego county. Top-100 TV market.

Subscribers: 5,200; homes passed: 9,500; total homes in franchised area: 11,400. Started 12/71. Length 85 mi. Charges: instal \$10 or 25; \$7.75/mo. Franchise fee 3%.

Channel usage: total ch capacity 12; TV chs 11 (1 shared); pay cable 1; automated 1 shared; other origination programming 1 shared.

TV stations: KNXT Los Angeles (2-2, CBS, p); KCST-TV San Diego (39-3, NBC, p); KNBC Los Angeles (4-4, NBC, p); XEWT-TV Tijuana, Mexico (12-4, Sp, p); KTLA Los Angeles (5-5, Ind, p); XETV Tijuana (6-6, Sp, p); KABC-TV Los Angeles (7-7, ABC, p); KFMB-TV San Diego (8-8, CBS, p); KHJ-TV Los Angeles (9-9, Ind, p); KGTV San Diego (10-10, ABC, p); KTTV Los Angeles (11-11, Ind, p); KPBS-TV San Diego (15-12, ETV, p); KCOP Los Angeles (13-13, Ind, p).

■ Pay cable: ch 1 (Showtime); 765 subscribers; available to 9,500 homes; charge \$8.50/mo.

Origination-automated: ch 2 (time/weather, 5 hrs). Other origination: ch 2 (studio).

Ownership: Times Mirror Co. (see MSO).

Vista. See North County Cable, Encinitas.

Walker. HFU TV. Rt. 1 Box 37, Coleville 96107. (916) 495-2224. David Charlton, mgr; James Charlton, chief tech. Atty: Lawrence Weitzman, Santa Monica.

Serves Walker and Coleville. Mono county. Outside all TV markets.

Subscribers: 150; homes passed: 200; total homes in franchised area: 250. Started 6/79. Length 7 mi. Charges: instal \$25; \$10/mo. Franchise fee 2%.

Channel usage: total ch capacity 30; TV chs 5; pay cable 1; available unused 24. Allband FM.

TV stations: KTVN Reno (2-2, CBS); KTVU Oakland (2-10, Ind, satellite); KCRL-TV Reno (4-4, NBC); KOLO-TV Reno (8-8, ABC); WGN-TV Chicago (9-12, Ind, satellite).

■ Pay cable: ch 5 (Warner-Amex, The Movie Channel); 57 subscribers, available to 125 homes; charge \$8/mo.

Ownership: David S. Charlton, 50%; James W. M. Charlton, 50%.

Walnut Creek. General Electric Cablevision Corp. 1440 Crocker Rd. 94596. (415) 933-1212. Gene G. Cook, rgnl mgr.

Serves Walnut Creek and other parts of Contra Costa county. Top-100 TV market.

Subscribers: 16,200; homes passed: 20,500; total homes in franchised area: 20,500. Started 3/67. Length 225 mi. Charges: instal \$20; \$6.65/mo. Franchise fee .03%.

Channel usage: total ch capacity 20; TV chs 18 (1 shared); pay cable 1; automated 1 shared; other origination programming 1 shared. Total radio stations: 20 FM.

TV stations: KTVU San Francisco (2-2, Ind); KICU-

TV San Jose (36-3, Ind); KRON-TV San Francisco (4-4, NBC); KPIX San Francisco (5-5, CBS); KTSF San Francisco (26-6, Ind); KGO-TV San Francisco (7-7, ABC); KBHK-TV San Francisco (44-8, Ind); KQED San Francisco (9-9, ETV); KQEC San Francisco (32-10, ETV); KEMO-TV San Francisco (20-11, Ind, Sp); KDTV San Francisco (14-12, Ind, Sp); KVOF-TV San Francisco (38-13, Ind); KORA-TV Sacramento (3-B, NBC); KXTV Sacramento (10-C, CBS); KOVR Stockton (13-D, ABC); KTXL Sacramento (40-E, Ind); KCSM-TV San Mateo (60-F, ETV); KTEH San Jose (54-H, ETV).

■ Pay cable: one ch (HBO); 3,500 subscribers.
 Origination—automated: ch 6 (time/weather, KDFM[FM] Walnut Creek, 130 hrs). Other origination: ch 6 (studio, video tape, 15 hrs). Adv accepted.
 Ownership: General Electric Cablevision Corp. (see MSO).

Walnut Creek. See Moraga.

Wasco. See Warner Cable, Bakersfield.

Watsonville. Sonic Cable TV. 1428 Freedom Blvd. 95076. (405) 724-1038. Les Johnson, VP; Joe Lusk, chief tech. Atty: Farrow, Schildhouse & Wilson, Oakland.

Serves Watsonville, Corralitos, East Lake Village and Freedom. Santa Cruz county. Top-100 TV market.

Subscribers: 8,384; homes passed: 11,400; total homes in franchised area: 11,800. Started 2/64. Length 125 mi. Charges: instal \$15; \$6.50/mo. Franchise fee 4%.

Channel usage: total ch capacity 30; TV chs 12; pay cable 1. Allband FM.

TV stations: KTVU Oakland (2-2, Ind, cc); KICU-TV San Jose (36-3 Ind, p); KRON-TV San Francisco (4-4, NBC, cc); KPIX San Francisco (5-5, CBS, cc); KSBW-TV Salinas (8-6, NBC); KGO-TV San Francisco (7-7, ABC, cc); KEMO-TV San Francisco (20-8, FL, p); KQED San Francisco (9-9, ETV, cc); KMST Monterey (46-10, CBS); KTEH San Jose (54-11, ETV); KNTV San Jose (11-12, ABC); KBHK-TV San Francisco (44-13, Ind, p).

■ Pay cable: ch I (HBO, movies/sports, 70 hrs); 2,475 subscribers, available to 7,554 homes; charge \$9/mo.

Ownership: Sonic Cable TV, 100% (see MSO).

Weaverville. Trinity Cable TV Inc. Box 1755 96093. (916) 623-2545. Victor S. Shults, owner, mgr, chief tech. Atty: Cole, Raywid & Braverman, Washington.

Serves Weaverville. Trinity county. Outside all TV markets.

Subscribers: 610; homes passed: 935; total homes in franchised area: 930. Started 10/79. Length 21 mi. Charges: instal \$25; \$10.50/mo. Franchise fee 2%.

Channel usage: total ch capacity 12; TV chs 5; pay cable 1; automated 1; other origination programming 4. Total radio stations: 2 FM.

TV stations: WTBS Atlanta (17-4, Ind); WGN-TV Chicago (9-6, Ind); KRCR-TV Redding (7-7, ABC); KIXE-TV Redding (9-9, ETV); KHSL-TV Chico (12-12, CBS).

■ Pay cable: ch 5 (HBO, movies); 448 subscribers; charge \$9/mo.

Origination—automated: ch 11 (time, weather). Other origination: 3 chs (Nickelodeon, ESPN, CNN, CBN).

Ownership: Victor S. Shults, 50%; Helen P. Shults, 50%.

Weed. Shasta Cable TV. Box 628, Mt. Shasta 96067. (916) 842-4228.

Serves Weed. Siskiyou county. Top-100 TV market.

Subscribers: 52; homes passed: 75; total pop in franchised area: 3,200. Charges: Franchise fee 2%.

Ownership: Shasta Cable TV (see MSO).

West Hollywood. See Theta Cable, Los Angeles.

Westmorland. See Brawley.

West Pittsburg. See Pittsburg.

Westlake Terrace. See Daly City.

West Lake Tahoe. See Squaw Valley.

Westlake Village. Storer Cable TV Inc. 30901 Agoura Rd. 91361. (213) 889-0282. Wm. E. Schiller, mgr; Dave Randolph, chief tech.

Serves Westlake Village, Agoura, Calabas. Los Angeles and Ventura counties. Top-100 TV market.

Subscribers: 6,483; homes passed: 7,690; total homes in franchised area: 13,000. Started 4/67. Length 133 mi. Charges: instal \$25; \$7/mo. Franchise fee 2%.

Channel usage: total ch capacity 12; TV chs 11; pay cable 1 shared; automated 1. Allband FM.

TV stations: KNXT Los Angeles (2-2, CBS); KEYT Santa Barbara (3-3, ABC); KNBC Los Angeles (4-4, NBC); KTLA Los Angeles (5-5, Ind); KCET Los Angeles (28-6, ETV); KABC-TV Los Angeles (7-7, ABC); KHJ-TV Los Angeles (9-9, Ind); KWHY-TV Los Angeles (22-10, Ind); KBSC-TV Corona (52-10, Ind); KTTV Los Angeles (11-11, Ind); KMEX-TV Los Angeles (34-12, Sp); KCOF Los Angeles (13-13, Ind).

■ Pay cable: ch I-3 (Showtime, movies, 48 hrs).
 Origination—automated: ch 8 (weather/local news,

140 hrs).

Ownership: Storer Broadcasting Co. (see MSO).

Westminster. Dickinson Pacific CableSystems. 9371 Kramer Ave., Unit A 92683. (714) 891-4441. David Edwards, VP & gen mgr; Stan Johnson, chief tech.

Serves Westminster, Fountain Valley and Huntington Beach. Orange county.

Subscribers: 5,000; homes passed: 15,000; total homes in franchised area: 105,000. Started 1979. Length 117 mi. Charges: instal \$20; \$10.95/mo.

Channel usage: total ch capacity 33; TV chs 19; pay cable 2; automated 2; access 5; other origination programming 6. 12+ ch converters.

TV stations: WOR-TV New York (9-7, Ind); KNXT Los Angeles (2-15, CBS); KNBC Los Angeles (4-16, NBC); KTLA Los Angeles (5-29, Ind); KABC-TV Los Angeles (7-30, ABC); KHJ-TV Los Angeles (9-31, Ind); KTTV Los Angeles (11-32, Ind); KCOF Los Angeles (13-33, Ind); WTBS Atlanta (17-36, Ind); KSCI San Bernardino (18-27, Ind); KWHY-TV Los Angeles (22-28, Ind); KVCR-TV San Bernardino (24-29, ETV); KCET Los Angeles (28-30, ETV); KHOF-TV San Bernardino (30-31, Ind); KMEX-TV Los Angeles (34-32, Ind); KTVN-TV Fontana (40-33, Ind); KOCE-TV Huntington Beach (50-34, ETV); KBSC-TV Corona (52-35, Ind); KLCS Los Angeles (53-36, ETV).

■ Pay cable: ch 22 (Showtime); ch 14 (HBO); charge \$10.95/mo.

Origination—automated: 2 chs (news, stocks). Access: 5 chs (public, educ, civic, test signals). Other origination: 6 chs (ESPN, CNN, Channel Choices, Christian Satellite Services, Tri-City 10, "Curtain Call" Marquee).

Ownership: Rogers Cablesystems Inc., 50%.

Westwood. Hi Vista Inc. Box E 96137. (916) 256-3818.

Serves Westwood, Almanor, Chester, Clear Lake and surrounding Lassen county. Outside all TV markets.

Subscribers: 1,688; homes passed: 2,008; total pop in franchised area: 8,050. Length 101 mi. Charges: instal \$25; \$6/mo. Franchise fee 2%.

Channel usage: total ch capacity 6 (TV chs). Allband FM.

TV stations: KTVU Oakland (2-2, Ind); KORA-TV Sacramento (3-3, NBC); KRCR-TV Redding (7-7, ABC, NBC); KIXE-TV Redding (9-9, ETV); KHSL-TV Chico (12-12, CBS); KOVR Stockton (13-13, ABC).

Ownership: Hi Vista Inc. Wendell K. Wade, pres, 33-1/3%; William P. Brooks, VP, 33-1/3%; Richard D. Hayes, sec-treas, 33-1/3%.

Wheatland. Nor Cal Cablevision Inc. 311 B St., Yuba City 95991. (916) 674-7110. Glen Honsvick, gen mgr; Bill Brackett, plant mgr. Atty: Dow, Lohnes & Albertson, Washington. System is under construction.

Serves Wheatland. Yuba county. Top-100 TV market.

Ownership: Nor Cal Cablevision Inc.

White Pine. See San Andreas.

Whittier. Sammons Communications Inc. Box 4945, Whittier 90607. (213) 698-3772. Douglas Rook, mgr; Frank Posillico, chief tech. Atty: Dow Lohnes & Albertson, Washington.

Serves Whittier. Los Angeles county. Top-100 TV market.

Subscribers: 2,737; homes passed: 9,190; total homes in franchised area: 27,388. Started 1/65. Length 75.15 mi. Charges: instal \$12.50; \$6.50/mo. Franchise fee 2%.

Channel usage: total ch capacity 35; TV chs 12; pay cable 1. Allband FM.

TV stations: KNXT Los Angeles (2-2, CBS); KMEX-TV Los Angeles (34-3, Sp); KNBC Los Angeles (4-4, NBC); KTLA Los Angeles (5-5, Ind); KCET Los Angeles (28-6, ETV); KABC-TV Los Angeles (7-7, ABC); KWHY-TV Los Angeles (22-8, Ind); KHJ-TV Los Angeles (9-9, Ind); KTVN-TV Fontana (40-10, Ind); KTTV Los Angeles (11-11, Ind); KBSC-TV Corona (52-12, Ind); KCOF Los Angeles (13-13, Ind).

■ Pay cable: ch H (Z Channel, movies, 100 hrs); 735 subscribers, available to 9,190 homes; charge \$11.79/mo.

Ownership: Sammons Communications Inc. (see MSO).

Willits. Teleprompter of Willits. 311 S. Main St. Box 178 95482. (707) 462-8737. James R. Langton, mgr; Claude W. Hill, chief tech.

Serves Willits. Mendocino county. Outside all TV markets.

Subscribers: 1,874; homes passed: 2,065; total homes in franchised area: 2,065. Started 2/58. Length 33.6 mi. Charges: instal \$9.95; \$6-7.50/mo. Franchise fee 2%.

Channel usage: total ch capacity 12; TV chs 7 (1 shared); automated 1; available unused 5.

TV stations: KTVU Oakland (2-2, Ind, p); KRON-TV San Francisco (4-4, NBC, p); KPIX San Francisco (5-5, CBS, p); KGO-TV San Francisco (7-3, ABC, cc); KQED San Francisco (9-7, ETV, p); KBHK-TV San Francisco (44-6, Ind, cc); KTXL Sacramento (40-6, Ind, cc). Mi-

crowave: Western TeleCommunications.

Origination—automated: ch 8 (time/weather, KLIL[FM] Ukiah; full time).

Ownership: Teleprompter Corp. (see MSO).

Willows. State TV Cable. Box 1559, Chico 95927. (916) 342-4242. J. John Martin, pres; Mike Morris, chief engr. Atty: Fletcher, Heald & Hildreth, Washington.

Serves Willows and other parts of Glenn county.

Subscribers: 1,975; homes passed: 2,448; total homes in franchised area: 2,448. Started 10/65. Length 27 mi. Charges: instal \$22; \$7.60/mo. Franchise fee 5%.

Channel usage: total ch capacity 12; TV chs 8; pay cable 1; automated 1; a technically unavailable 1; available unused 3. Allband FM.

TV stations: KTVU Oakland (2-2, Ind, p); KORA-TV Sacramento (3-3, NBC, p); KTXL Sacramento (40-4, Ind, p); KPIX San Francisco (5-5, CBS, p); KRCR-TV Redding (7-7, ABC/NBC); KIXE-TV Redding (9-9, ETV); KHSL-TV Chico (12-11, CBS); KOVR Stockton (13-13, ABC, p).

■ Pay cable: ch H (Showtime, movies, 108 hrs); 580 subscribers, available to 2,448 homes; charge \$9.95/mo.

Origination—automated: ch 6 (time/weather, KEWT[FM] Sacramento; full time).

Ownership: Western Communications Inc. (see MSO).

Windsor. See Healdsburg.

Winterhaven. See Yuma, Ariz.

Wofford Heights. See Kern River Valley.

Woodbridge. See Lodi.

Woodlake. Falcon Cable TV of Tulare county. 355 E. Date St., Porterville 93257. (209) 784-7680. Robert S. Smith, mgr-chief tech. Robert Smith, chief tech. Atty: Cohn & Marks, Washington.

Serves Woodlake, California Hot Springs, Camp Nelson, Posey Springville and Three Rivers. Tulare county. Outside all TV markets.

Subscribers: 2,200; homes passed: 2,800; total homes in franchised area: 3,000. Started 1971. Length 13.5 mi. Charges: instal \$25; \$9.50/mo. Franchise fee 3%.

Channel usage: total ch capacity 12; TV chs 8; automated 2; available unused 2. Total radio stations: 6 FM.

TV stations: KERO-TV Bakersfield (23-2, NBC); KMPH Visalia (26-3, Ind); KSEE Fresno (24-4, NBC); KFTV Hanford (21-5, Ind, Sp); KBAK-TV Bakersfield (29-7, ABC); KJEO Fresno (47-9, ABC); KFNS-TV Fresno (30-11, CBS); KMTF Fresno (18-13, ETV).

Origination—automated: ch 6 (message wheel, KKNU [FM] Fresno; full time); ch 12 (time/weather, KKNU [FM] Fresno; full time).

Ownership: Falcon Communications, 100% (see MSO).

Woodland. Multi-View Systems of Woodland Inc. Box 587 95695. (415) 662-7381. Darrell R. Bye, gen mgr; Rodger D. Sussdorf, chief tech. Atty: Farrow, Schildhouse & Dent, Oakland & Washington.

Serves Woodland. Yolo county. Top 100 TV market.

Subscribers: 3,687; homes passed: 8,420; total homes in franchised area: 9,028. Started 9/73. Length 79 mi. Charges: instal \$15.50; \$9.95/mo. Franchise fee 5%.

Channel usage: total ch capacity 30; TV chs 11; pay cable 1; automated 18. Total radio stations: 14.

TV stations: KRBK-TV Sacramento (31-2, Ind, Sp); KORA-TV Sacramento (3-3, NBC); KHSL-TV Chico (12-5, CBS, NBC); KVIE Sacramento (6-6, ETV); KQED San Francisco (9-7, ETV); KTXL Sacramento (40-8, Ind); KBHK-TV San Francisco (44-9, Ind); KXTV Sacramento (10-10, CBS); KCSO Modesto (19-11, Ind, Sp); KTVU Oakland (2-12, Ind); KOVR Stockton (13-13, ABC).

■ Pay cable: ch 4 (Bestvision, movies, 40 hrs); 1,428 subscribers, available to 8,420 homes; charge \$4.25/mo.

Origination—automated: 3 chs (time/weather, full time); 4 chs (news ticker, full time); 4 chs (sports ticker, full time); 2 chs (stock ticker, full time); 5 chs (local news, sports, stock market, 40 hrs).

Ownership: Feather River Systems Corp., 90% (see MSO).

Woodland Hills. See Topanga.

Wrightwood. Warner Amex Cable Communications Inc. 16659 Union St., Victorville 92392. (714) 245-6150. D. Wild, mgr.

Serves Wrightwood. San Bernardino county. Top-100 TV market.

Subscribers: 1,027; homes passed: 1,675; total homes in franchised area: 2,000. Started 12/65. Length 29 mi. Charges: instal \$20; \$9/mo. Franchise

Colorado

fee 2%.

Channel usage: total ch capacity 12; TV chs 8; available unused 4. Allband FM.

TV stations: KNXT Los Angeles (2-2, CBS); KNBC Los Angeles (4-4, NBC); KTLA Los Angeles (5-5, Ind); KCET Los Angeles (28-6, ETV); KABC-TV Los Angeles (7-7, ABC); KHJ-TV Los Angeles (9-9, Ind); KTTV Los Angeles (11-11, Ind); KCOP Los Angeles (13-13, Ind).

Ownership: Warner Amex Cable Communications Inc. (see MSO).

Yorba Linda. Yorba Linda Cable Television Co. Box 777 92686. (714) 524-2170. Thomas Britton, VP; Ron Veelik, chief tech. Atty: Miller, MacDonald, Bush & Ackerman, Fullerton.

Serves Yorba Linda. Orange county. Top-100 TV market.

Subscribers: 1,600 homes passed; 1,800; total homes in franchised area: 16,000. Started 9/78. Length 50 mi. Charges: instal \$15; \$9.25/mo. Franchise fee 3%.

Channel usage: total ch capacity 30; TV chs 16; pay cable 2. Allband FM.

TV stations: KNXT Los Angeles (2-2, CBS); KNBC Los Angeles (4-4, NBC); KTLA Los Angeles (5-5, Ind); KABC-TV Los Angeles (7-7, ABC); KHJ-TV Los Angeles (9-9, Ind); KTTV Los Angeles (11-11, Ind); KCOP Los Angeles (13-13, Ind); KSCI San Bernardino (18-6B, Ind); KWHY-TV Los Angeles (22-3A, Ind); KCET Los Angeles (28-6A, ETV); KHOF-TV Los Angeles (30-8B, Ind); KMEX-TV Los Angeles (34-10B, FL); KBSC-TV Corona (52-10A, Ind); KLCS Los Angeles (58-12A, ETV); KTXL Sacramento (40-12B, Ind); KOCE-TV Huntington Beach (50-8A, Ind).

■ Pay cable: ch 3 (Oak Broadcasting, movies, sports, 35 hrs); ch 52 (On-TV); 300 subscribers, available 1,600 homes; charge \$22.00/mo.

Other services: burglar alarm, fire alarm. Two-way capability.

Ownership: Shapell Industries, 50%; Upper K Ranch Corp. 50%.

Yountville. See St. Helena.

Yreka. Yreka TV Co. Box 840 96097. (916) 842-4228. Serves Yreka. Siskiyou county. Outside all TV markets.

Subscribers: 1,650; homes passed: 1,800; total pop in franchised area: 5,394. Started 8/54. Length 24 mi. Charges: instal \$18; \$6/mo. Franchise fee 2%.

Channel usage: total ch capacity 12; TV chs 11; automated 1.

TV stations: KOTI Klamath Falls, Ore. (2-2, CBS); KTVU Oakland (2-na, Ind); KIXE-TV Redding (9-na, ETV); KRCR-TV Redding (7-na, ABC, NBC); KHSL-TV Chico (12-na, CBS); KTVL Medford, Ore. (10-na, NBC, ABC); KBHK-TV San Francisco (44-na, Ind); KGO-TV San Francisco (7-na, ABC); KPIX San Francisco (5-na, CBS); KTXL Sacramento (40-na, Ind); KXTV Sacramento (10-na, CBS).

Origination-automated: one ch (time/weather, 40 hrs).

Ownership: Cal-Nor Cableview Inc. (see MSO).

Yuba City. See Marysville.

Yuba county. See Marysville.

Yucca Valley. Teleprompter of Yucca Valley. Box 280 92284. (714) 365-3378. David W. Jones, gen mgr; Errol Thomason, chief tech.

Serves Yucca Valley, Morongo Valley, Twentynine Palms, Joshua Tree, Twenty nine Palms Marine Corps Base, San Bernardino county. Outside all TV market.

Subscribers: 9,241; homes passed: 12,652; total homes in franchised area: 14,429. Started 10/57. Length 347 mi. Charges: instal \$19.95; \$8.15/mo. Franchise fee 2%.

Channel usage: total ch capacity 12; TV chs 9; pay cable 1; automated 3; other origination programming 1. Total radio stations: 8 FM.

TV stations: KNXT Los Angeles (2-2, 3, CBS, cc); KCET Los Angeles (28-8, ETV, cc); KNBC Los Angeles (4-4, NBC, cc); KTLA Los Angeles (5-5, Ind, cc); KABC-TV Los Angeles (7-7, ABC, cc); KHJ-TV Los Angeles (9-9, Ind, cc); KESQ Palm Springs (42-12, ABC, cc); KTTV Los Angeles (11-11, Ind, cc); KCOP Los Angeles (13-13, Ind, cc). Microwave: Microwave Service.

■ Pay cable: ch 3 (Showtime); 2,108 subscribers, available to 12,652 homes; charge \$10.95/mo.

Origination-automated: ch 10 (Yucca); ch 8 (Twentynine, Palms); ch 6 (time/weather, KDUQ[FM] Riverside, full time). Other origination: ch 10 (C-SPAN).

Colorado

Akron. Harte-Hanks Communications Inc. 107 S.

Main, Yuma 80759. (303) 848-2851. Shorty Higgins, gen mgr. Atty: Arnold & Porter, Washington.

Serves Akron and Otis. Washington county. Smaller TV market.

Subscribers: 903; homes passed: 1,099; total pop in franchised area: 2,550. Started 1/69. Length 14 mi. Charges: instal \$15; \$9/mo. Franchise fee \$1 per sub per year.

Channel usage: total ch capacity 12; TV chs 8; pay cable 1; other origination programming 2. Total radio stations: 17 FM.

TV stations: KMGH-TV Denver (7-3, CBS); KOA-TV Denver (4-4, NBC); KBTU Denver (9-5, ABC); KRMA-TV Denver (6-6, ETV); KTVS Sterling (3-7, CBS/ABC); WOR-TV New York (9-8, Ind); WTBS Atlanta (17-12, Ind); KWGN-TV Denver (2-13, Ind).

■ Pay cable: ch 2 (HBO).

Origination: ch 13 (Christian Broadcasting Network).

Ownership: Harte-Hanks Communications Inc. 100% (see MSO).

Alamosa. Alamosa Cable TV. 312 State Ave., Box C 81101 (303) 589-6653. W. R. Brazeal, exec VP; A.L. Armstrong, mgr.

Serves Alamosa and others parts of Alamosa county. Outside all TV markets.

Subscribers: 2,029; homes passed: 1,860; total pop in franchised area: 18,785. Started 3/55. Length 35.5 mi. Charges: instal \$9.95; \$6.50/mo.

Channel usage: total ch capacity 12; TV chs 9; automated 1; available unused 2. Allband FM.

TV stations: KWGN-TV Denver (2-2, Ind); KOA-TV Denver (4-4, NBC); KOB-TV Albuquerque, N. M. (4-5); KRMA-TV Denver (6-6, ETV); KOAT-TV Albuquerque (13-11, CBS); (7-7, ABC); KBTU Denver (9-9, ABC); KMGH-TV Denver (7-10, CBS); KGGM-TV Albuquerque (13-11, CBS); KRDO-TV Colorado Springs (13-13, ABC).

Origination-automated: one ch (time/weather, full time).

Ownership: Community Tele-Communications Inc.

Applewood. See Jefferson county.

Arvada. Mountain States Video Inc. c/o Bill Daniels, 2930 E. Third Ave., Denver 80206 (303) 388-5888.

Serves Arvada, Aurora, Brighton, Broomfield, Commerce City, Edgewater, Englewood, Federal Heights, Greenwood Village, Golden, Lafayette, Louisville, Sheridan, Westminster. Jefferson county. Top-100 TV market.

Total pop in franchised area: 472,380.

Channel usage: TV chs 7.

TV stations: KBTU Denver (9-na, ABC); KOA-TV Denver (4-na, NBC); KMGH-TV Denver (7-na, CBS); KRMA-TV Denver (6-na, ETV); KTVT Ft. Worth-Dallas (11-na, Ind); KXTX-TV Dallas-Ft. Worth (39-na, Ind); XEJ(TV) Juarez, Mex. (5-na, Sp).

Ownership: Bill Daniels 80% (see MSO).

Aspen. Canyon Cable TV. Box 347 81611. (303) 925-4098. Kelly Bloomer, gen systems mgr; Lynn McMahon, chief tech. Atty: Sach, Klein & Seigle, Aspen.

Serves Aspen, Snowmass Village and parts of Pitkin county. Outside all TV markets.

Subscribers: 5,837; homes passed: 7,215; total homes in franchised area: 7,334. Started 4/67. Length 52 mi. Charges: instal \$20; \$9/mo. Franchise fee 3%.

Channel usage: total ch capacity 12; TV chs 7; pay cable 1; automated 2; access 1; other origination programming 1. Total radio stations: 1 FM, 1 AM.

TV stations: KWGN-TV Denver, (2-2, Ind, p); WTBS Atlanta (17-3, Ind, cc); KOA-TV Denver (4-4, NBC, p); KMGH-TV Denver (7-7, CBS, p); WGN-TV Chicago (9-8, Ind, cc); KBTU Denver (9-9, ABC, p); KRMA-TV Denver (6-13, ETV, P). Mountain Microwave.

■ Pay cable: ch 5 (Home Box Office, movies, sports); 2,016 subscribers, available to 5,586 homes; charge \$9/mo.

Origination-automated: ch 10 (news ticker-UPI, KSPN[FM] Aspen, full time); ch 11 (time/weather, KSNQ[AM], full time) Access 1 ch (public, educ, govt). Other origination: 1 ch (USA). Adv accepted: annual volume \$30-40,000.

Ownership: U-A Columbia Cablevision Inc., 100% (see MSO).

Aurora. See Arvada.

Basalt. Canyon Cable TV. Box 347 Aspen 81611 (303) 925-4098. Sandy Summers, systems mgr.

Serves Basalt and El Jebel, Garfield, Pitkin and Eagle counties. Outside all TV markets.

Subscribers: 779; homes passed: 1,200; total homes in franchised area: 1,500. Started 5/77. Length 35 mi. Charges: instal \$20; \$10.50/mo. Franchise fee 3%.

Channel usage: total ch capacity 20; TV chs 7 pay cable 1; automated 1 shared; access 1 shared; other origination programming 2; technically unavailable 1; available unused 8. Total radio stations: 1 FM.

TV stations: KWGN-TV Denver (2-2, Ind, p); KOA-TV Denver (4-3, NBC, p); KREX-TV Grand Junction (5-4, NBC, CBS); KRMA Denver (6-6, ETV, p); KMGH-TV Denver (7-8, CBS, p); KBTU Denver (9-10, ABC, p); WTBS Atlanta (17-13, Ind, cc). Mountain Microwave.

■ Pay cable: ch 5 (Home Box Office, movies,

sports); 403 subscribers, available to 1,200 homes; charge \$9/mo.

Origination-automated: ch 11 (time/weather, KQIX-FM Grand Junction, 164 hrs). Access: ch 11 (public, 4 hrs). Other origination: ch 7 (Madison Square Garden); ch 12 (video tape, studio, Valley Vision Television, 12 hrs).

Ownership: UA-Columbia Cablevision Inc.

Blue River. See Breckenridge.

Boulder. Boulder Cable TV. 1032 13th St. 80302. (303) 443-6836. Timothy L. Chaffin, mgr; James Aaron, chief tech.

Serves Boulder. Boulder county. Top-100 TV market.

Subscribers: 1,650; homes passed: 2,600; total pop in franchised area: 82,000. Started 10/65. Length 21.5 mi. Charges: instal \$25; \$7.55/mo.

Channel usage: total ch capacity 12; TV chs 6; available unused 6. Allband FM.

TV stations: KWGN-TV Denver (2-2, Ind); KOA-TV Denver (4-4, NBC); KYCU-TV Cheyenne, Wyo. (5-11, CBS/ABC/NBC); KRMA-TV Denver (6-6, ETV); KMGH-TV Denver (7-7, CBS); KBTU Denver (9-9, ABC).

Ownership: Community Tele-Communications Inc.

Boulder. Teleprompter Inc. Holds franchise.

Breckenridge. Cablevision of Breckenridge. #4, 203 N. Main St., Box 1275 80424. (303) 453-6653. Frank L. Baber, mgr.

Serves Breckenridge, Blue River and other parts of Summit county. Smaller TV market.

Subscribers: 1,600; homes passed: 2,600; total homes in franchised area: 2,400. Started 1972. Length 70 mi. Charges: instal \$25; \$9-11/mo. Franchise fee 5%.

Channel usage: total ch capacity 12; TV chs 7; automated 2 (shared); other origination programming 1 (shared); available unused 2. Allband FM.

TV stations: KWGN-TV Denver (2-2, Ind); KOA-TV Denver (4-4, NBC); KYCU-TV Cheyenne, Wyo. (5-5, CBS, ABC, NBC); KMGH-TV Denver (7-7, CBS); KBTU Denver (9-9, ABC); KRMA-TV Denver (6-11, ETV); KRDO Colorado Springs (13-13, ABC).

Origination-automated: ch 8 (time/weather); ch 10 (public info [wheel], full time). Other origination: ch 8 (time/weather).

Advertising accepted; annual volume \$18,000. Ownership: Diana J. Pogue, sec-treas, 50%; Lorna Searle, pres, 50%.

Brighton. See Arvada.

Broadway Estates. Jones International Ltd. 880 Continental Bank Bldg., Englewood 80110. Holds franchise.

Broomfield. See Arvada.

Brush. Brush Cable TV. 102 Lake, Box 940, Fort Morgan 80701. (303) 867-8511. Dennis R. Moore, mgr; Greg Melson, chief tech.

Serves Brush. Morgan county. Smaller TV market. Subscribers: 513; homes passed: 1,534. Started 9/69. Length 15.2 mi. Charges: \$10; \$6/mo. Franchise fee 3%.

Channel usage: total ch capacity 12; TV chs 6; pay cable 1; other origination programming 3. Allband FM.

TV stations: KOA-TV Denver (4-4, NBC); KTVS Sterling (3-13, CBS/ABC); KWGN-TV Denver (2-2, Ind); KRMA-TV Denver (6-8, ETV); KMGH-TV Denver (7-7, CBS); KBTU Denver (9-9, ABC).

■ Pay cable: ch 6 (HBO, movies); 359 subscribers, available to 870 homes; charge \$9.95/mo.

Other origination: ch 11 (CNN); ch 12 (ESPN); ch 5 (MSG, Calliope, C-SPAN, BET).

Ownership: Community Tele-Communications Inc. (see MSO).

Buena Vista. Heritage Cablevision. Box 729 81211. (303) 395-6236. Al Hickox, mgr-tech. Atty: Sidley & Austin, Washington.

Serves Buena Vista. Chaffee county. Outside all TV markets.

Subscribers: 780; homes passed: 1,000; total homes in franchised area: 1,060. Started 10/73. Length 22 mi. Charges: instal \$10; \$8/mo. Franchise fee 4%.

Channel usage: total ch capacity 12; TV chs 7; pay cable 1; automated 1; technically unavailable 4. Allband FM.

TV stations: KWGN-TV Denver (2-2, Ind, cc); KOA-TV Denver (4-4, NBC, cc); KOAA Pueblo (5-5, NBC); KRMA-TV Denver (6-6, ETV, cc); KMGH-TV Denver (7-7, CBS, cc); KBTU Denver (9-9, ABC, cc); KRDO Colorado Springs (13-13, ABC). Microwave: Mountain Microwave.

■ Pay cable: ch 12 (HBO, movies).

Origination-automated: ch 13 (time/weather, full time).

Ownership: Heritage Communications Inc. (see MSO).

Burlington. Burlington T.V. Cable System. Box 24 Saire, Okla 73662. H. G. Welk, gen mgr.

Serves Burlington. Kit Carson county. Smaller TV

market.

Subscribers: 786; homes passed: 900; total pop in franchised area: 2,090. Started 1963. Length 30 mi. Charges: instal \$50; \$5.50 & \$7.50/mo.

Channel usage: total ch capacity 12; TV chs 10; automated 1; available unused 1.

TV stations: KLOE-TV Goodland, Kan. (10-2, CBS/ABC); KOMC McCook, Neb. (8-5, NBC); KRMA-TV Denver (6-6, ETV); WTBS Atlanta (17-13, Ind); KBTU Denver (9-na, ABC); KKTU Colorado Springs (11-na, ABC); KOAA-TV Pueblo (5-na, NBC); KOA-TV Denver (4-na, NBC).

Origination—automated: one ch (time/weather, KXXX Colby, Kan., KRDO Colorado Springs, full time).
Ownership: Dorate Interstate Co., 100% (see MSO).

Canon City. Cablevision of Canon City, 402 Main St. 81212. (303) 275-1656. Bruce Tinney, mgr; G. Zeikr, chief tech.

Serves Canon City, Florence and other parts of Fremont county.

Subscribers: 3,500; homes passed: 7,200. Started 10/78. Length 108 mi. Charges: instal \$15, \$7.50/mo. Franchise fee 3%.

Channel usage: total ch capacity 20; TV chs 6; pay cable 1; automated 2; access 1. Total radio stations: 8 FM. Allband FM.

TV stations: KRDO-TV Colorado Springs (13-3, ABC); KOAA-TV Pueblo (5-6, NBC); WTBS Atlanta (17-6, Ind); KTSC Pueblo (8-9, ETV); KWGN-TV Denver (2-10, Ind); KKTU Colorado Springs (11-12, CBS); KRMA-TV Denver (6-13, ETV).

■ Pay cable: ch 7 (HBO); 2,500 subscribers, available to 7,200 homes; charge \$7.95/mo.

Origination—automated: ch 2 (weather/time); ch 4 (automated news). Access: ch 5 (community).

Ownership: American TV and Communications, 100% (see MSO).

Carbondale. Carbondale Cable Television Co. 1088 Main, 81623. (303) 963-3660. Carl R. Rollert, gen mgr; Curtis Worline, chief tech. Atty: Haley, Bader & Potts, Washington.

Serves Carbondale. Garfield County. Outside all TV markets.

Subscribers: 789; homes passed: 860; total homes in franchised area: 860. Started 9/77. Length 14 mi. Charges: instal \$20; \$11/mo. Franchise fee: \$.27 per sub/mo.

Channel usage: total ch capacity 12; TV chs 7; automated 1; pay cable 1; other origination programming 1.

TV stations: KWGN-TV Denver (2-2, Ind, cc); KOA-TV Denver (4-4, NBC, cc); KREX-TV Grand Junction (5-5, CBS/NBC, cc); KRMA-TV Denver (6-6, ETV); KMGH-TV Denver (7-7, CBS, cc); KBTU Denver (9-9, ABC, cc); WGN-TV Chicago (9-9, Ind); WTBS Atlanta (17-12, Ind). Microwave: Mountain Microwave.

■ Pay cable: ch 2 (Showtime, movies); 312 subscribers, available to 860 homes; charge \$7.95/mo.

Local origination—automated: ch 13 (time/weather, KREX-FM, full time). Other origination: 1 ch (CNN).

Ownership: Margaret DeVilbiss, pres, 22.5%; Carl R. Rollert, 15%; Ken Pabst 15%; Paul Lappala 15%; Mark Bearwald 15%; Rob Delaney 15%.

Cascade. See Colorado Springs.

Castle Rock. Jones International Cable Ltd. 880 Continental Bank Bldg., Englewood 80110. Holds franchise.

Chaffee county. See Salida.

Chippita Park. See Colorado Springs.

Colorado Springs. Colorado Springs Cablevision Inc. 213 N. Union Blvd. 80909. (303) 473-6616. Jeff Tarbert, mgr.

Serves Colorado Springs, Manitou Springs, Cascade, Chippita Park and Green Mountain Falls. El Paso county. Smaller TV market.

Subscribers: 27,300; homes passed: 66,853. Started 6/69. Length 700 mi. Charges: instal \$15; \$8/mo.

Channel usage: total ch capacity 12; TV chs 10; pay cable 1.

TV stations: KKTU Colorado Springs (11-10, CBS); KRDO-TV Colorado Springs (13-12, ABC); KTSC Pueblo (8-8, ETV); KMGH-TV Denver (7-7, CBS, cc); KOA-TV Denver (4-3, NBC, cc); KRMA-TV Denver (6-6, ETV); KWGN-TV Denver (2-4, Ind); KOAA-TV Pueblo (5-5, NBC); KBTU Denver (9-9, ABC); WTBS Atlanta (17-6, Ind). Microwave: Western Telecommunications.

■ Pay cable: ch 2 (HBO); 17,300 subscribers, available to 66,853 homes; charges \$7.95/mo.

Ownership: American Television & Communications Corp., 51% (see MSO).

Columbine. See Jefferson county.

Commerce City. See Arvada.

Copper Mountain. Copper Mountain Metropolitan District. Box 195, 80443. (303) 668-2882. Ray Bishop, asst sec-chief tech.

Serves Copper Mountain. Outside all TV markets. Subscribers: 400; homes passed: 448. Started

11/76. Length 3 mi. Charges: instal \$25; \$8/mo.

Channel usage: total channel capacity 12; TV chs 5; available unused 7. Total radio stations: 9 FM.

TV stations: KWGN-TV Denver (2-2, Ind, cc); KOA-TV Denver (4-4, NBC, cc); KRMA-TV Denver (6-6, ETV, cc); KMGH-TV Denver (7-7, CBS, cc); KBTU Denver (9-9, ABC, cc). Microwave: CARS.

Ownership: Municipally owned by Copper Mountain Metropolitan District.

Craig. Televents of Colorado Inc. 543 Yampa, 81625. (303) 824-3296. Ed Reece, mgr.

Serves Craig. Moffat county. Outside all TV markets. Subscribers: 1,710; homes passed: 3,850; total homes in franchised area: 4,200. Started 10/79. Charges: instal \$14.95/49.95; \$8.95/mo. Franchise fee 3%.

Channel usage: total ch capacity 12; TV chs 6; pay cable 1; access 1; other origination programming 2; available unused 2.

TV stations: WGN-TV Chicago (9-3, Ind); KOA-TV Denver (4-4, NBC); KRMA-TV Denver (6-5, ETV); KMGH-TV Denver (7-7, CBS); KBTU Denver (9-8, ABC); WTBS Atlanta (17-11, Ind); KWGN-TV Denver (2-13, Ind).

Access: 1 ch (public. Other origination: 2 chs (CBN, USA).

Ownership: Carl M. Williams (See MSO).

Crested Butte. CATV Systems of Colorado, Box 876 (81224). (303) 349-5223.

Serves Crested Butte, Mount Crested Butte. Gunnison county. Outside all TV markets.

Subscribers: 100.

Ownership: Robert W. Hughes, 50% (see MSO).

Delta. Community Communications Co. 319 Main St. 81416. (303) 874-4629. Harry Hughes, mgr; Jerry Manganello, chief tech.

Serves Delta. Delta county. Smaller TV market.

Subscribers: 872; homes passed: 2,284; total homes in franchised area: 2,284; Started 12/65. Length 26 mi. Charges: instal \$15; \$7.50/mo. Franchise fee 3%.

Channel usage: total ch capacity 12; TV chs 6; pay cable 1. Total radio stations: 4 FM.

TV stations: KWGN-TV Denver (2-3, Ind); KOA-TV Denver (4-4, NBC); KRMA-TV Denver (6-5, ETV, cc); KMGH-TV Denver (7-7, CBS); KBTU Denver (9-9, ABC); KREY-TV Montrose (10-11, CBS/NBC). Microwave: Mountain Microwave.

■ Pay cable: ch 6 (HBO).

Ownership: Community Tele-Communications Inc. (see MSO).

Dillon. See Frisco.

Durango. Cable TV of Durango Inc. Box 1097, 246 15th St. 81301. (303) 247-2681. Keith W. Swain, mgr; Steve Burch, chief tech.

Serves Durango and parts of LaPlata county. Smaller TV market.

Subscribers: 3,035; homes passed: 4,267; total homes in franchised area: 4,267. Started 12/54. Length 43.5 mi. Charges: instal \$15; \$6.95/mo. Franchise fee 2.5%.

Channel usage: total ch capacity 12; TV chs 8; pay cable 1.

TV stations: KOAT-TV Albuquerque, N. M. (7-2, ABC, cc); KGGM-TV Albuquerque (13-13, CBS, cc); KOB-TV Albuquerque (4-4, NBC, cc); KNME-TV Albuquerque (5-5, ETV, cc); KREZ-TV Durango (6-3, CBS/NBC); KWGN-TV Denver (2-9, Ind, cc); KRMA-TV Denver (6-11, ETV, cc); KIVA-TV Farmington, N.M. (12-12, NBC). Microwave: Teleprompter and WTCI.

■ Pay cable: ch 7 (HBO, movies, specials, 48 hrs); 1,259 subscribers, available to 4,267 homes; charge \$9.95/mo.

Ownership: Tele-communications Inc. 100% (see MSO).

Eagle county. See Vail.

Edgewater. See Arvada.

El Jebel. See Basalt.

El Paso county. See Colorado Springs and Fountain.

Empire. See Georgetown.

Englewood. See Arvada.

Estes Park. Cablevision of Estes. Rte. 27 Kansas City, Mo. 64152.

Serves Estes Park. Larimer county. Smaller TV market.

Subscribers: 485; homes passed: 1,200; total pop in franchised area: 4,000. Started 1953. Length 29 mi. Charges: instal \$15; \$6/mo.

Channel usage: total ch capacity 12; TV chs 6; automated 2; available unused 4.

TV stations: KWGN-TV Denver (2-2, Ind); KOA-TV Denver (4-4, NBC); KYCU-TV Cheyenne, Wyo. (5-5, CBS/ABC/NBC); KRMA-TV Denver (6-6, ETV); KMGH-TV Denver (7-7, CBS); KBTU Denver (9-9, ABC).

Origination—automated: one ch (time/weather, mu-

Colorado

sic, full time); one ch (UPI newsticker, full time).
Ownership: Liberty Communications Co. Inc.

Evergreen. Evergreen Special CATV Fund. Box 1317 80439. (303) 674-6393. James Graves, mgr-tech.

Serves Evergreen, Kittredge, Idledale. Jefferson county. Top-100 TV market.

Subscribers: 590; homes passed; 1,100; total homes in franchised area: 7,000. Started 1968. Length 33 mi. Charges: instal \$15; \$9/mo. Franchise fee 4%.

Channel usage: total ch capacity 12; TV chs 5; pay cable 1; automated 1; available unused 5. Allband F.M.

TV stations: KWGN-TV Denver (2-2, Ind); KOA-TV Denver (4-4, NBC); KRMA-TV Denver (6-6, ETV); KMGH-TV Denver (7-7, CBS); KBTU Denver (9-9, ABC).

■ Pay cable: ch 11 (Bestvision, movies, 28 hrs); 135 subscribers, available to 400 homes; charge \$5/mo.

Origination—automated: ch 12 (time/weather, full time).

Ownership: Evergreen Special CATV Fund, subsidiary of Jones Intercable, Inc. (see MSO).

Federal Heights. See Arvada.

Florence. See Canon City.

Fort Carson. Carson Cablevision. Box 13261 80913. (303) 576-7404. Jack Stoltz, systems mgr.

Serves Fort Carson. El Paso county.

Subscribers: 1,063; homes passed: 1,400; total homes in franchised area: 2,000. Started 11/79. Length 27.5 mi. Charges: instal \$5; \$6.70/mo.

Channel usage: total ch capacity 12; TV chs 5; pay cable 1; automated 1; access 1; other origination programming 4.

TV stations: KTSC Pueblo (8-3, ETV); KKTU Colorado Springs (11-4, CBS); KOAA-TV Pueblo (5-6, NBC); WTBS Atlanta (17-7, Ind); KRDO-TV Colorado Springs (13-10, ABC).

■ Pay cable: ch 2 (HBO, 56 hrs); 922 subscribers, available to 1,400 homes; charge \$7.50/mo.

Origination—automated: ch 11 (NOAA time/weather). Access: ch 13 (base command channel). Other origination: ch 5 (Nickelodeon); ch 8 (Christian Broadcasting Network); ch 9 (ESPN); ch 12 (SPN).

Ownership: Teleational Communications Inc.

Fort Collins. Columbine Cablevision. 1201 University Ave 80521. (303) 493-7400. Pamela Simons, gen mgr; Brian E. W. Wood, chief tech. Atty: Wood, Herzog, Osborn and Bloom, Fort Collins.

Serves Fort Collins. Larimer county. Outside all TV markets.

Subscribers: 5,457; homes passed: 15,000; total homes in franchised area: 22,000. Started 10/79. Length 200 mi. Charges: instal \$20.49; \$9.60/mo. Franchise fee 3%.

Channel usage: total ch capacity 30; TV chs 10; pay cable 1 shared; automated 3 (1 shared); access 3; other origination programming 9 (2 shared); available unused 6. 12+ ch converters. Allband FM.

TV stations: KWGN-TV Denver (2-2, Ind); KOA-TV Denver (4-4, NBC); KYCU-TV Cheyenne, WY. (5-5, CBS, ABC); KRMA-TV Denver (6-6, ETV); KMGH-TV Denver (7-7, CBS); KBTU Denver (9-9, ABC); WOR-TV New York (9-22, Ind); WGN-TV Chicago (9-12, Ind); WTBS Atlanta (17-21, Ind).

■ Pay cable: ch 24 (HBO, 60 hrs); ch 18 (Cinemax, movies, full time). 4,276 subscribers, available to 15,000 homes; charge \$8.40/mo.

Origination—automated: ch 3 (AP news wire/stock market/weather, full time); ch 14 (want ads); ch 23 (local services, public services announcements, full time). Access: ch 25 (Colorado State University); ch 10 (local school district); ch 27 (city of Fort Collins). Other origination: 11 chs (SIN, Nickelodeon, CBN, studio, C-SPAN, Modern Satellite Programming Network, CNN, ESPN, USA, ARTS). Adv accepted.

Other services: Two-way capability.

Ownership: Dolph C. Simons Sr., chmn of bd; Dolph C. Simons Jr., pres; John N. Simons, VP; Marie N. Simons, sec/treas.

Fort Morgan. Fort Morgan Cable TV. 102 Lake St. Box 940 80701. (303) 867-8511. Dennis R. Moore, mgr; Greg Melson, chief tech.

Serves Fort Morgan and other parts of Morgan county. Outside all TV markets.

Subscribers: 1,317; homes passed: 3,429. Started 9/70. Length 24.8 mi. Charges: instal \$10; \$6/mo. Franchise fee 3%.

Channel usage: total ch capacity 12; TV chs 7; pay cable 1. Allband FM.

TV stations: KWGN-TV Denver (2-2, Ind); KOA-TV Denver (4-4, NBC); KTVS Sterling (3-13, CBS/ABC); KRMA-TV Denver (6-8, ETV); KMGH-TV Denver (7-7, CBS); KBTU Denver (9-9, ABC); WGN-TV Chicago (9-10, Ind, sat).

■ Pay cable: ch 6 (HBO, movies); 934 subscribers, available to 2,242 homes; charge \$9.95/mo.

Colorado

Ownership: Tele-communications Inc. 100% (see MSO).

Fountain. Fountain Valley CATV, 3120 Brady Blvd., Colorado Springs 80909. Holds franchise.

Ownership: Harold J. Blakesley.

Fraser. See Hot Sulphur Springs.

Frisco. Heritage Cablevision Box 299 80443. (303) 668-3955. Gary D. Miller, gen mgr. Atty: Sidley & Austin, Washington.

Serves Frisco, Dillon, Keystone, Silverthorne. Summit county. Outside all TV markets.

Subscribers: 4,500; homes passed: 3,500; total homes in franchised area: 4,112. Started 6/71. Length 112 mi. Charges: instal \$25; \$9.25/mo. Franchise fee 4%.

Channel usage: total ch capacity 12; TV chs 6; pay cable 1; available unused 4. Allband FM.

TV stations: KWGN-TV Denver (2-2, Ind); KOA-TV Denver (4-4, NBC); KRMA-TV Denver (6-6, ETV); WTBS Atlanta (17-8, Ind); KMGH-TV Denver (7-11, CBS); KBTU Denver (9-9, ABC).

■ Pay cable: ch 5 (HBO); 570 subscribers, available to 4,247 homes; charge \$9.95/mo.

Origination-automated: ch 13 (time/weather, full time).

Ownership: Heritage Communications Inc. (see MSO).

Fruita. See Grand Junction.

Fremont county. See Canon City.

Garfield county. See Rifle.

Georgetown. Jones Intercable Inc., Box 1317 Evergreen 80439. (303) 674-6393. James Graves, mgr-tech.

Serves Georgetown, Empire. Clearcreek county. Outside all TV markets.

Subscribers: 524; homes passed: 525; total homes in franchised area: 550. Started 1952. Length 11 mi. Charges: instal \$15; \$9/mo. Franchise fee 2%.

Channel usage: total ch capacity 12; TV chs 5; available unused 7.

TV stations: KWGN-TV Denver (2-2, Ind); KOA-TV Denver (4-4, NBC); KRMA-TV Denver (6-6, ETV); KMGH-TV Denver (7-7, CBS); KBTU Denver (9-9, ABC).

Ownership: Colorado Intercable, Inc. managed by Jones Intercable Inc., (see MSO).

Glenwood Springs. Glenwood Cable TV, Box 1065 81601. (303) 945-7292. Roger Hagemeier, mgr.

Serves Glenwood Springs and other parts of Garfield county. Outside all TV markets.

Subscribers: 2,041; homes passed: 2,930; total homes in franchised area: 2,930. Started 3/67. Length 29.4 mi. Charges: instal \$15; \$7.50/mo. Franchise fee 2.5%.

Channel usage: total ch capacity 12; TV chs 6; pay cable 1; automated 1. Total radio stations: 1 AM.

TV stations: KWGN-TV Denver (2-2, Ind, cc); KOA-TV Denver (4-4, NBC, cc); KREX-TV Grand Junction (5-5, CBS, NBC, cc); KRMA-TV Denver (6-13, ETV, cc); KMGH-TV Denver (7-8, CBS, cc); KBTU Denver (9-10, ABC, cc). Microwave: Mountain Microwave.

■ Pay cable: ch 6 (HBO, movies, sports); 893 subscribers, available to 2,930 homes; charge \$9.95/mo.

Origination-automated: ch 12 (time, weather).

Ownership: Tele-Communications Inc. 100% (see MSO).

Golden. See Arvada.

Golden. See Lakewood.

Granby. See Hot Sulphur Springs.

Grand Junction. ComTronics Cable TV, 11 Foresight Circle 81501. (303) 242-8615. David Beck, mgr; Darrell Phelps, chief tech. Atty: Cole, Raywid & Braverman, Washington.

Serves Grand Junction, Fruita, Palisade, Clifton and other parts of Mesa county. Smaller TV market.

Subscribers: 16,652; homes passed: 21,784; total homes in franchised area: 30,000. Started 1966. Length 386 mi. Charges: instal \$20; \$8.30/mo. Franchise fee 2.5%.

Channel usage: total ch capacity 12; TV chs 8 (2 shared); pay cable 2; automated 3 (2 shared); access 1 shared.

TV stations: KWGN-TV Denver (2-13, Ind, cc); KREX-TV Grand Junction (5-3, CBS, NBC); KOA-TV Denver (4-4, NBC, cc); KMGH-TV Denver (7-7, CBS, cc); WTBS Atlanta (17-8, Ind, p); KBTU Denver (9-9, ABC, cc); KJCT Grand Junction (8-10, ABC); KRMA-TV Denver (6-11, ETV, cc).

■ Pay cable: ch 2 (HBO, 56 hrs); ch 1 (Take 2, movies); 3,621 subscribers, available to 22,060 homes;

charges \$10.95/mo.

Local origination-automated: ch 8 (local messages, KOSI-FM Denver, full time); ch 10 (AP news, full time); ch 12, (time/weather, full time). Access: ch 8 (public access, shared).

Ownership: United Cable Television Corp. (see MSO).

Greeley. Greeley Video Inc. 2930 East 3rd Ave., Denver 80206.

Serves Greeley. Weld county. Outside all TV markets.

Total pop in franchised area: 38,902.

Channel usage: TV chs 4.

TV stations: XEJ Juarez, Mex. (5-na, Sp); KCOP Los Angeles (13-na, Ind); KTTV Los Angeles (9-na, Ind); KTLA Los Angeles (5-na, Ind).

Ownership: Daniels Properties Inc., 80% (see MSO).

Greenwood Village. See Arvada.

Green Mountain Falls. See Colorado Springs.

Haxtun. Midwest Cable Television Inc. 122 S. Interoccean Ave., Holyoke 80734. (303) 854-3620.

Serves Haxtun. Phillips county. Smaller TV market.

Subscribers: 260; homes passed: 300; total pop in franchised area: 1,200. Started 4/72. Length 6 mi. Charges: instal \$5; \$6/mo.

Channel usage: total ch capacity 12; TV chs 5; available unused 7. Allband FM.

TV stations: KTVS Sterling (3-3, CBS/ABC); KDUJH-TV Hay Springs, Neb. (4-4, NBC/ABC); KWNB-TV Hayes Center, Neb. (6-6, ABC); KPNE-TV North Platte, Neb. (9-9, ETV); KTNE-TV Alliance, Neb. (13-13, ETV).

Ownership: Midwest Cable Television Inc. (see MSO).

Hideaway Park. See Hot Sulphur Springs.

Holly Hills. See Broadway Estates.

Holyoke. Midwest Cable Television Inc., 122 S. Interoccean Ave. 80734. (303) 854-3620.

Serves Holyoke. Phillips county. Outside all TV markets.

Subscribers: 481; homes passed: 625; total pop in franchised area: 1,750. Started 1/68. Length 10 mi.

Channel usage: total ch capacity 12; TV chs 6; automated 1; available unused 5. Allband FM.

TV stations: KTVS Sterling (3-7, CBS/ABC); KDUJH-TV Hay Springs, Neb. (4-4, NBC/ABC); KWNB-TV Hayes Center, Neb. (6-6, ABC); KPNE-TV North Platte, Neb. (9-9, ETV); KLOE-TV Goodland, Kan. (10-10, CBS/ABC); KTNE-TV Alliance, Neb. (13-13, ETV).

Origination-automated: one ch (time/weather, full time).

Ownership: Midwest Cable Television Inc. (see MSO).

Hot Sulphur Springs. Heritage Cablevision Box 785, Granby 80446. (303) 887-3773. Ben Meredith, mgr-tech. Atty: Sidley & Austin, Washington.

Serves Hot Sulphur Springs, Fraser, Granby, Hideaway Park, Kremmling and other parts of Grand county. Outside all TV markets.

Subscribers: 2,461. Started 8/70. Length 50 mi. Charges: instal \$10; \$8.75/mo. Franchise fee 3%.

Channel usage: total ch capacity 12; TV chs 5; pay cable 1. Allband FM.

TV stations: KWGN-TV Denver (2-8, Ind); KOA-TV Denver (4-4, NBC); KMGH-TV Denver (7-7, CBS); KBTU Denver (9-9, ABC); KRMA-TV Denver (6-6, ETV).

■ Pay cable: ch 2 (HBO, movies).

Ownership: Heritage Communications Inc. (see MSO).

Idaho Springs. Jones Intercable Inc. (Fund II) Box 1317 Evergreen 80439. (303) 674-6393. James Graves, mgr-tech.

Serves Idaho Springs. Clear Creek county. Outside all TV markets.

Subscribers: 450; homes passed: 700; total homes in franchised area: 750. Started 11/67. Length 11 mi. Charges: instal \$15; \$9/mo.

Channel usage: total ch capacity 12; TV chs 5; available unused 7.

TV stations: KWGN-TV Denver (2-2, Ind); KOA-TV Denver (4-4, NBC); KRMA-TV Denver (6-6, ETV); KMGH-TV Denver (7-7, CBS); KBTU Denver (9-9, ABC).

Ownership: A limited partnership (CATV fund III), managed by Jones Intercable Inc., general partner (see MSO).

Idledale. See Evergreen.

Jefferson county. Colorado Intercable Inc. 880 Continental Bank Bldg., Englewood 80110. Holds franchise.

Jefferson county. See Arvada.

Julesburg. Midwest Metro Inc. W. 20th St. Scottsbluff, Neb. 69361.

Serves Julesburg. Sedgwick County.

Subscribers: 485; homes passed: 600; total pop in franchised area: 1,816. Started 1/76.

Ownership: G. Russel Hilliard, pres.

Keystone. See Frisco.

Kittredge. See Evergreen.

Kremmling. See Hot Sulphur Springs.

Lafayette. See Arvada.

Lake County. See Leadville.

Lakewood. Community Tele-communications Inc. 12345 W. Alameda Pkwy. Suite 103, 80228. (303) 989-5600. Jack Joynt, mgr; Rick Dechant, chief tech.

Serves Lakewood and Golden. Jefferson county. Top-100 TV market.

Homes passed: 11,000; total homes in franchised area: 35,000. Started 9/74. Length 110 mi. Charges: instal \$9.95; \$7/mo. Franchise fee 3%.

Channel usage: total ch capacity 30; TV chs 6; pay cable 2; automated 3; access 1; other origination programming 3. 12+ ch converters. Allband FM.

TV stations: KWGN-TV Denver (2-2, Ind); KOA-TV Denver (4-4, NBC); KRMA-TV Denver (6-6, ETV); KMGH-TV Denver (7-7, CBS); KBTU Denver (9-9, ABC); WGN-TV Chicago (9-12, Ind).

■ Pay cable: ch 3 (HBO, movies); ch 5 (Showtime, movies); 5,732 subscribers, available to 11,000 homes; charge \$9.95/mo.

Origination-automated: ch 11 (UPI news); ch 16 (UPI sports); ch 17 (billboard). Access: one ch. Other origination: ch 3 (MSN); ch 8 (CBN); ch 10 (USA, Callope, C-SPAN, BET).

Ownership: Tele-Communications Inc. 100% (see MSO).

Lamar. Heritage Cablevision. Village Center St. 10 Lamar, 81052. (303) 336-2560. Glenn Pendergraft, mgr. Atty: Sidley & Austin, Washington.

Serves Lamar. Prowers county. Outside all TV markets.

Subscribers: 2,210; homes passed: 2,300; total pop in franchised area: 7,800. Started 10/64. Length 36 mi. Charges: instal \$5; \$8.95/mo.

Channel usage: total ch capacity 12; TV chs 7; pay cable 1; automated 1; available unused 3.

TV stations: KWGN-TV Denver (2-2, Ind, cc); KOA-TV Denver (4-4, NBC, cc); KMGH-TV Denver (7-8, CBS, cc); KBTU Denver (9-9, ABC, cc); KKTU Colorado Springs (11-11, CBS); KRMA-TV Denver (6-6, ETV, cc); KRDO-TV Colorado Springs (13-13, ABC).

■ Pay cable: ch 5 (HBO); 551 subscribers, available to 2,210 homes; charge \$8.95/mo.

Origination-automated: ch 3 (time/weather, KLMR (AM) Lamar, full time).

Ownership: Heritage Communications Inc. (see MSO).

Leadville. Leadville Cable T.V. Box 51, 317 Harrison Ave. 80461. (303) 486-1485. Nick Kulka, mgr-tech.

Serves Leadville. Lake county. Outside all TV markets.

Homes passed: 2,554; total homes in franchised area: 5,314; Started 3/54. Length 47.9 mi. Charges: instal \$10; \$7.50/mo. Franchise fee 3%.

Channel usage: total ch capacity 12; TV chs 6; automated 1; access 1. Allband FM.

TV stations: KBTU Denver (9-9, ABC, cc); KRMA-TV Denver (6-3, ETV, cc); KOA-TV Denver (4-4, NBC, cc); KWGN-TV Denver (2-5, Ind, cc); KMGH-TV Denver (7-6, CBS, cc); KRDO-TV Colorado Springs (13-11, ABC).

■ Pay cable: ch 2 (HBO, movies, sports, 70 hrs); 1,147 subscribers, available to 2,093 homes; charge \$9.95/mo.

Origination-automated: ch 10 (time/weather, full time). Access: ch 7 (video tape educ).

Ownership: Tele-Communications Inc. 100%.

Littleton. American Cablevision of Littleton. 1150 West Littleton Blvd. 80120. (303) 797-8700. Jim Baker, mgr.

Serves Littleton and Highlands Ranch. Arapahoe County.

Subscribers 350; homes passed: 650. Started 2/81. Length 16 mi. Charges: instal \$15; \$7.50/mo. Franchise fee 3%.

Channel usage: total ch capacity 52; TV chs 6; pay cable 4; automated 7; access 8; other origination programming 1. Total radio stations: 25 FM.

TV stations: KWGN-TV Denver (2-2, Ind); KOA-TV Denver (4-4, NBC); KRMA-TV Denver (6-6, ETV); KMGH-TV Denver (7-7, CBS); KBTU Denver (9-9, ABC); KBDI-TV Broomfield (12-na, ETV).

■ Pay cable: ch 5 (HBO); charge \$7.95; ch 14 (Showtime); charge \$7.95; one ch (Cinemax); \$7.95; ch 40 (Galavision); charge \$7.95; ch 41 (Family); charge \$4.95.

Origination-automated: 7 chs (program guide, sports, stocks, news, road, ski, and race results, shopping, weather. Access: 8 chs (educ, govern, leased, local, public, arts, cultural). Other origination: ch 22 (captioned for hearing impaired).

Ownership: American TV & Communications Corp., 100% (see MSO).

Logan county. See Sterling.

Louisville. See Arvada.

Loveland. Loveland Video. 2930 E. Third Ave. Denver 80206. (303) 383-3953.

Serves Loveland Larimer county. Smaller TV market.

Total pop in franchised area: 9,734.

Channel usage: TV chs 5.

TV stations: XEJ Juarez, Mex. (5-na, Sp); KCOP Los Angeles (13-na, Ind); KTTV Los Angeles (11-na, Ind); KHJ-TV Los Angeles (9-na, Ind); KTLA Los Angeles (5-na, Ind).

Ownership: Bill Daniels, pres, 29% Daniels Properties Inc. 51% (see MSO).

Manitou Springs. See Colorado Springs.

Mesa county. See Grand Junction.

Moffat County. See Craig.

Monte Vista. Monte Vista Cable TV. 312 State St. Alamosa 81101. (303) 589-6653. A.L. Armstrong, mgr. Serves Monte Vista. Rio Grande county. Outside all TV markets.

Subscribers: 913; homes passed: 1,610; total pop in franchised area: 16,896. Started 3/55. Length 17 mi. Charges: instal \$9.95; \$6/mo.

Channel usage: total ch capacity 12; TV chs 9; available unused 3. Allband FM.

TV stations: KWGN-TV Denver (2-2, Ind); KMGH-TV Denver (7-3, CBS); KOA-TV Denver (4-4, NBC); KBTU Denver (9-5, ABC); KRMA-TV Denver (6-6, ETV); KOAT-TV Albuquerque (7-7, ABC); KOB-TV Albuquerque (4-9, NBC); KGGM-TV Albuquerque (13-13, CBS); KRDO-TV Colorado Springs (13-11, ABC).

Ownership: Tele-Communications Inc. (see MSO).

Montrose. Montrose Telecable Inc. 2122 East Main St. 81401. (303) 249-3011. Harry Hughes, mgr; Jerry Manganello, chief tech. Serves Montrose. Montrose county. Smaller TV market.

Homes passed: 3,550; total homes in franchised area: 3,550. Started 1970. Length 32.1 mi. Charges: instal \$10, \$15, \$20; \$7.30/mo. Franchise fee 3%.

Channel usage: total ch capacity 12; TV chs 7; pay cable 1.

TV stations: KWGN-TV Denver (2-5, Ind); KOA-TV Denver (4-3, NBC); KRMA-TV Denver (6-6, ETV); KOAA-TV Pueblo (5-7, NBC); KBTU Denver (9-9, ABC); KREY-TV Montrose (10-11, CBS/NBC); KMGH-TV Denver (7-13, CBS).

■ Pay cable: ch 2 (HBO).

Ownership: Tele-Communications Inc. (see MSO).

Morgan county. See Fort Morgan.

Mount Crested Butte. See Crested Butte.

Otis. See Akron.

Palisade. See Grand Junction.

Pueblo. Pueblo TV Power Inc. Box 576, 620 W. 9th St. 81003. (303) 546-1090. Jim Vowell, mgr; Bill Dean, chief tech.

Serves Pueblo. Pueblo county. Smaller TV market. Homes passed: 40,600; total homes in franchised area: 45,000. Started 6/70. Length 338 mi. Charges: \$15, \$7.15/mo. Franchise fee 3%.

Channel usage: total ch capacity 15; TV chs 10; pay cable 1; automated 1; other origination programing 3. Allband FM.

TV stations: KWGN-TV Denver (2-2, Ind, cc); KOA-TV Denver (4-3, NBC, CC); KMGH-TV Denver (7-11, CBS, CC); KTSC Pueblo (8-6, ETV); KBTU Denver (9-13, ABC, CC); KKTU Colorado Springs (11-7, CBS); KOAA-TV Pueblo (5-12, NBC); KRDO-TV Colorado Springs (13-10, ABC). Microwave: W.T.C.I.

■ Pay cable: ch 4 (HBO); 5,920 subscribers, available to 10,220 homes; charge \$9.95/mo.

Origination-automated: one ch (time/weather, AP news and sports). Other origination: ch G (SIN); ch H (ESPN); ch 9 (Calliope, CBN, USA Network, C-SPAN). Ownership: Tele-Communications Inc. (see MSO).

Rifle. Canyon Cable TV. Box 347, Aspen 81611. (303) 925-4098. Sandy Summers, systems mgr; Lynn McMahan, chief tech.

Serves Rifle, and Garfield County. Outside all TV markets.

Subscribers: 1,029; homes passed: 2,000; total homes in franchised area: 2,300. Started 4/67. Length 26 mi. Charges: instal \$20; \$8/mo. Franchise fee 3%.

Channel usage: total ch capacity 12; TV chs 6; pay cable 1; automated 1; technically unavailable 3; available unused 1. Total radio stations: 1 FM.

TV stations: KWGN-TV Denver (2-3, Ind, p); KOA-TV Denver (4-13, NBC, p); KMGH-TV Denver (7-7, CBS, p); KREX-TV Grand Junction (5-8, CBS, NBC, p); KBTU Denver (9-10, ABC, p); KRMA-TV Denver (6-9, ETV, p); WTBS Atlanta (17-4, Ind).

■ Pay cable: ch 5 (HBO, movies, sports); 283 subscribers, available to 1,029 homes; charge \$9/mo.

Origination-automated: ch 11 (time/weather, KQIX-

FM Grand Junction, full time). Other origination: ch 6 (Madison Square Garden).

Ownership: UA-Columbia Cablevision Inc. (see MSO).

Salida. Salida Cable TV. Box 1145 81201. (303) 539-2824. Michael Ross, mgr & chief tech.

Serves Salida and other parts of Chaffee county. Outside all TV markets.

Homes passed: 2,642; total homes in franchised area: 3,000. Started 8/54. Length 25.4 mi. Charges: instal \$15; \$7.50/mo. Franchise fee 3%.

Channel usage: total ch capacity 12; TV chs 7; pay cable 1; automated 1. Allband FM.

TV stations: KMGH-TV Denver (7-3, CBS, CC); KOA-TV Denver (4-4, NBC, CC); KWGN-TV Denver (2-5, Ind, CC); KBTU Denver (9-6, ABC, CC); KRMA-TV Denver (6-9, ETV, CC); KRDO-TV Colorado Springs (13-11, ABC, CC); WTBS Atlanta (17-12, Ind, Sat). Microwave: W.T.C.I. and Mountain Microwave.

■ Pay cable: ch 2 (HBO, movies, sports, specials, 50 hrs); 662 subscribers, available to 2,082 homes; charge \$9.95/mo.

Origination-automated: ch 7 (time/weather, public info). Access: ch 7 (educ).

Ownership: Tele-Communications Inc. (see MSO).

Sheridan. See Arvada.

Silverthorne. See Frisco.

Snowmass Village. See Aspen.

Springfield. Springfield T.V. Cable System. 157 East 9th St. 81073. 523-6558. H. G. Welk, gen mgr.

Serves Springfield. Baca county. Outside all TV markets.

Subscribers: 566; homes passed: 700; total pop in franchised area: 1,568. Started 10/61. Length 25 mi.

Channel usage: total ch capacity 12; TV chs 6; other origination programing 1; available unused 4. Allband FM.

TV stations: KKTU Colorado Springs (11-2, CBS); KGLD Garden City, Kan. (11-3, NBC); KRDO-TV Colorado Springs (13-4, ABC); KOAA-TV Pueblo (5-5, NBC); KTSC Pueblo (8-6, ETV); WTBS Atlanta (17-11, Ind).

Origination-automated: one ch (time/weather, full time). Other origination: one ch (educ).

Ownership: Dorate Interstate Co. 100%.

Sterling. Sterling Community TV. 319 Poplar St., Box 831 80751. (303) 522-0978. Richard Kember, mgr. Atty: Community Tele-Communications Inc., Denver. Serves Sterling and other parts of Logan county. Smaller TV market.

Homes passed: 5,798; total homes in franchised area: 5,798. Started 10/52. Length 52 mi. Charges: instal \$20; \$6.58/mo. Channel usage: total ch capacity 12; TV chs 6; pay cable 1; automated 1. Total radio stations: 3 FM.

TV stations: KWGN-TV Denver (2-8, Ind, CC); KTVS Sterling (3-5, CBS/ABC); KOA-TV Denver (4-4, NBC, CC); KRMA-TV Denver (6-6, ETV, CC); KMGH-TV Denver (7-7, CBS, CC); KBTU Denver (9-9, ABC, CC). Microwave: Great Plains.

■ Pay cable: ch 2 (HBO, movies, sports); 1,487 subscribers, available to 4,645 homes; charge \$9.95/mo. Origination-automated: ch 11 (time/weather, full time).

Ownership: Community Tele-Communications Inc. (see MSO).

Summit county. See Breckenridge.

Trinidad. Teleprompter of Trinidad. 444 N. Commercial 81082. (303) 846-4488. Pete Ruiz Jr., system mgr; Wallis R. Miles, chief tech.

Serves Trinidad and other parts of Los Animas county. Outside all TV markets.

Subscribers: 3,776; homes passed: 4,632. Started 5/53. Length 48 mi. Charges: instal \$15; \$7.50/mo.

Channel usage: total ch capacity 12; TV chs 7; pay cable 2; available unused 2.

TV stations: KWGN-TV Denver (2-2, Ind, cc); KRDO-TV Colorado Springs (13-13, ABC); KKTU Colorado Springs (11-3, CBS); KOAA-TV Pueblo (5-5, NBC); KRMA-TV Denver (6-6, ETV, cc); WTBS Atlanta (17-7, Ind); KTSC Pueblo (8-8, ETV). Microwave: Mountain Microwave.

■ Pay cable: ch 3 (Showtime); ch 9 (Galavision); 758 subscribers, available to 4,630 homes; charge \$10.95/mo.

Origination-automated: ch 4 (time/weather, KDRO-FM Colorado Springs, full time).

Ownership: Teleprompter Corp. (see MSO).

Vail. Vail CATV. Box 336 81657. (303) 476-5377. Frank P. Thompson, pres; Fred Denison, chief tech. Atty: Cole, Raywid & Braverman, Washington.

Serves Vail and other parts of Eagle county. Outside all TV markets.

Subscribers: 7,000; homes passed: 7,500; total homes in franchised area: 6,000. Started 2/70. Length 50 mi. Charges: instal \$50; \$11.15/mo. Franchise fee 3%.

Channel usage: total ch capacity 12; TV chs 5; pay

Connecticut

cable 1; automated 3; available unused 3. Allband FM. TV stations: KRMA-TV Denver (6-2, ETV, cc); KBTU Denver (9-3, ABC, cc); KOA-TV Denver (4-4, NBC, cc); KMGH-TV Denver (7-5, CBS); KWGN-TV Denver (11-11, Ind, cc). Microwave: Western microwave.

■ Pay cable: ch 6 (HBO).

Origination-automated: ch 7 (time/weather, full time); ch 12 (metrodata, KVMT-FM, full time); ch 10 (AP news, full time). Adv accepted; annual volume \$20,000.

Ownership: Frank P. Thompson 90%.

Walsenburg. Walsenburg Cablevision Inc. Box 110, Walsenburg 81089. (303) 738-1907. Glenn Pendergraft, mgr-tech. Atty: Sidley & Austin, Washington. Serves Walsenburg. Huerfano county. Outside all TV markets.

Subscribers: 781; homes passed: 1,300; total pop in franchised area: 5,041. Started 10/69. Length 16 mi. Charges: instal \$14.95; \$9.00/mo.

Channel usage: total ch capacity 12; TV chs 9; automated 1; available unused 2. Total radio stations: 2 FM.

TV stations: KWGN-TV Denver (2-2, Ind); KOA-TV Denver (4-4, NBC); KOAA-TV Pueblo (5-5, NBC); KRMA-TV Denver (6-6, ETV); KMGH-TV Denver (7-7, CBS); KTSC Pueblo (8-8, ETV); KBTU Denver (9-9, ABC); KKTU Colorado Springs (11-11, CBS); KRDO-TV Colorado Springs (13-13, ABC).

Origination-automated: one ch (time/weather, full time).

Ownership: Heritage Communications Inc. (see MSO).

Wray. Wray Cablevision Inc. Box 427 80758. (303) 332-3220. Linda Williams office mgr; Donald Sherman, chief tech.

Serves Wray. Yuma county. Smaller TV market. Subscribers: 450; homes passed: 1,000; total homes in franchised area: 1,000. Started 2/81. Length 15 mi. Charges: instal \$15; \$8.75/mo.

Channel usage: total ch capacity 12; TV chs 7; pay cable 1; other origination programing 4.

TV stations: KTVS Sterling (3-3, CBS); KOA-TV Denver (4-4, NBC); KRMA-TV Denver (6-6, ETV); KWGN-TV Denver (2-7, Ind); KBTU Denver (9-9, ABC); KLOE-TV Goodland (10-10, CBS); WTBS Atlanta (17-13, Ind). Other origination: 4 chs (CBN, Nickelodeon, ESPN, CNN).

Ownership: James L. Collins and Lela L. Collins.

Weld county. See Greely.

Westminster. See Arvada.

Yuma. Harte-Hawks Communications Inc. 107 S. Main 80759. (303) 848-2851. Shorty Higgins, gen mgr. Atty: Arnold & Porter, Washington.

Serves Yuma. Yuma county. Outside all TV markets. Subscribers: 1,040; homes passed 1,200; total pop in franchised area: 2,259. Started 1/69. Length 18 mi. Charges: instal \$15; \$9/mo.

Channel usage: total ch capacity 12; TV chs 10 (1 shared); pay cable 1; other origination programing 1 shared; available unused 1. Total radio stations: 17 FM.

TV stations: KMGH-TV Denver (7-3, CBS); KOA-TV Denver (4-4, NBC); KBTU Denver (9-5, ABC); KRMA-TV Denver (6-6, ETV); KTVS Sterling (3-7, CBS/ABC); WOR-TV New York (9-8, Ind); KPNE-TV North Platte, Neb. (9-9, ETV); KLOE-TV Goodland, Kan. (10-10, CBS); WTBS Atlanta (17-12, Ind); KWGN-TV Denver (2-13, Ind).

■ Pay cable: ch 2 (HBO).

Origination: ch 13 (Christian Broadcasting Network). Ownership: Harte-Hawks Communications Inc. 100% (see MSO).

Connecticut

Note—All CATV systems in Connecticut pay a state fee of 8%; there is no local fee.

Ansonia. Valley Cable Vision Inc. 80 Great Hill Road, Seymour 06483. (203) 735-9504. G. Jeffrey Reynolds, pres; Joseph Goertz, chief tech. Atty: Cohen & Berfield, Washington.

Serves Ansonia, Derby, Seymour, Naugatuck, Shelton, Beacon Falls, Bethany, Oxford, New Haven and Fairfield counties. Top-100 TV market.

Subscribers: 23,700; homes passed: 54,000; total homes in franchised area: 58,000. Started 3/72. Length 400 mi. Charges: instal \$25; \$9.25/mo.

Channel usage: total ch capacity 24; TV chs 16; pay cable 1; automated 1; access 1; other origination programing 5. Total radio stations: 30 FM, 1 weather.

TV stations: WCBS-TV New York (2-2B, CBS); WFSB-TV Hartford (3-2A, CBS); WNBC-TV New York (4-4B, NBC); WNEW-TV New York (5-5B, Ind); WABC-

Connecticut

TV New York (7-7B, ABC); WTNH-TV New Haven (8-7A, ABC); WOR-TV New York (9-9B, Ind); WPIX New York (11-11B, Ind); WNET Newark, N.J. (13-13B, ETV); WHCT-TV Hartford (18-8A, Ind); WATR-TV Waterbury (20-5A, NBC); WSBK-TV Boston (38-6B, Ind); WJIT New Britain (30-4A, NBC); WNYC-TV New York (31-11A, Ind); WJNJ-TV Linden-Newark, N.J. (47-12B, Sp, Ind); WEDW Bridgeport (49-13A, ETV).

■ Pay cable: ch 6A (HBO, movies, sports, 50 hrs); 10,000 subscribers, available to 23,600 homes; charge \$10/mo.

Origination—automated: ch 3A (AP News Cable/weather, WKCF[FM] New Haven; full time). Access: ch 10B (public, local message, full time). Other origination: 5 chs (CNN, ESPN, C-SPAN, CBN, SPN). Adv accepted; annual volume \$75,000.

Other services: surveillance system.

Ownership: Valley Cable Vision Inc., George I. Reynolds Jr., 86%.

Beacon Falls. See Ansonia.

Berlin. See New Britain.

Bethany. See Ansonia.

Bethel. See Danbury.

Bloomfield. See Hartford.

Bozrah. See Norwich.

Branford. See Wallingford.

Bridgeport. Southern Connecticut Cablevision. 3770 Main St. 06606. (203) 372-4381. Barry Stigers, pres.; Jack Dixon, chief engr. Atty: Wiggins & Dana, New Haven.

Serves Bridgeport, Fairfield, Milford, Orange, Stratford, Woodbridge, Fairfield & New Haven counties. Top-100 TV market.

Subscribers: 31,739; homes passed: 81,200; total homes in franchised area: 210,000. Started 1/76. Length 746 mi. Charges: instal \$30; \$8.50/mo. Franchise fee 8%.

Channel usage: total ch capacity 35; TV chs 21; pay cable 5; automated 3; access 1; other origination programming 5. Total radio stations: 48; 24 FM; 24 AM.

TV stations: WEDW Bridgeport (49-10, ETV); WEDH Hartford (24-22, ETV); WFSB Hartford (3-3, CBS); WATR-TV Waterbury (20-20, NBC); WSBK-TV Boston (38-31, Ind); WTNH-TV New Haven (8-8, ABC); WLIW Garden City, NY (21-21, ETV); WABC-TV New York (7-7, ABC); WCBS-TV New York (2-2, CBS); WNBC-TV New York (4-4, NBC); WNEU-TV New York (5-5, Ind); WNYC-TV New York (31-25, ETV); WOR-TV New York (9-9, Ind); WPIX New York (11-11, Ind); WNET Newark, N.J. (13-13, ETV); WJNJ-TV Linden, N.J. (47-33, Ind); WXTV Paterson, N.J. (41-32, Ind, Sp); WHCT-TV Hartford (18-19, Ind); WJIT New Britain (30-14, NBC); WSNL-TV Smithtown, N.Y. (67-34, Ind); WNYE-TV New York (25-23, ETV).

■ Pay cable: ch A (HBO, movies, specials, 84 hrs); ch B (USA, ESPN, MSG); ch 6 (Galavision, Spanish programming); ch D (TMC, full time); ch E (ESPN, sports, full time); 28,368 subscribers available to 31,739 homes; charge \$7.95; \$9.50/mo.

Origination—automated: ch 26 (TV Guide); ch 27 (Community Bulletin Board); ch 30 (weather). Access: ch 12 (educational, 12 hrs). Other origination: 5 chs (USA, ESPN, BET, SPN, MGS). Adv accepted.

Ownership: Aida Communications Corp., Managing General Partner, 10%; Schiavone Communications Corp., General Partner, 1%; Schiavone Communications Corp., Limited Partner, 63%; various individuals, limited partners, 26%.

Bridgewater. See New Milford.

Bristol. See New Britain.

Brookfield. See Trumbull.

Burrville. See Torrington.

Canaan. Haystack Cable Vision Inc. 510 Main St. Winstead -6098.

Serves Canaan, pop 13,290; passes 1,715 homes, length 37 mi.

Ownership: Nicholas Eddy, pres, 25%; John Blum, VP-sec, 25%; Alexander Dankin, treas, 50%.

Cheshire. See Meriden.

Chester. See Clinton.

Clinton. Storer Cable TV. 21 E. Main St. 06413. (203) 669-5744. W.S. Dunlop, sys mgr; Ken Archer, chief tech.

Serves Clinton, Chester, Deep River, Essex, Killingsworth, Old Saybrook, Westbrook, Middlesex county. Top-100 TV market.

Subscribers: 8,200; homes passed: 12,100; total homes franchised area: 21,085. Started 3/77. Length 50.6 mi. Charges: instal \$24.95; \$8.50/mo.

Channel usage: TV chs 13; pay cable 1 automated

2; access 1; other origination programming 4. Total radio stations: 28 FM.

TV stations: WCBS-TV New York (2-2, CBS); WFSB Hartford (3-3, CBS); WNEU-TV New York (5-5, Ind); WTNH-TV New Haven (8-8, ABC); WOR-TV New York (9-9, Ind); WPIX New York (11-11, Ind); WNET New York (13-7A, ETV); WHCT-TV Hartford (18-2, Ind); WATR-TV Waterbury (20-12, NBC); WJIT New Britain (30-7, NBC); WSBK-TV Boston (38-9, 11, Ind); WEDN Norwich (53-10, ETV); WIVI-TV Boston (56-9, 11, Ind).

■ Pay cable: ch 13 (HBO, movies, sports, 60 hrs); 2,900 subscribers, available to 8,200 homes, charge \$8.45/mo.

Origination—automated: 2 chs (weather, news, stock, Reuters News). Access: 1 ch (public, educ). Other origination: 4 chs (C-SPAN, ESPN, Nickelodeon, Modern Talking Pictures).

Ownership: Storer Communications, 100% (see MSO).

Cromwell. See Middletown.

Danbury. Teleprompter Conn. CATV Corp. 135 Main St. 06810. (203) 792-0900. Sandra L. Casey, mgr; Kevin Trohalis, chief tech.

Serves Danbury, Bethel and Ridgefield, Fairfield county. Top-100 TV market.

Subscribers: 16,500; homes passed: 24,000; total homes in franchised area: 25,000. Started 3/72. Length 333 mi. Charges: instal \$24.95; \$9.25/mo.

Channel usage: total ch capacity 26; TV chs 17; pay cable 1; automated 2; access 1; other origination programming 3; available unused 2. Allband FM.

TV stations: WCBS-TV New York (2-2, CBS); WFSB Hartford (3-3, CBS); WNBC-TV New York (4-4, NBC); WNEU-TV New York (5-5, Ind); WABC-TV New York (7-7, ABC); WTNH-TV New Haven (8-8, ABC); WOR-TV New York (9-9, Ind); WPIX-TV New York (11-11, Ind); WEDW Bridgeport (49-C, ETV); WNET Newark, N.J. (13-13, ETV); WHCT-TV Hartford (18-F, Ind); WATR-TV Waterbury (20-G, NBC); WEDH Hartford (24-J, ETV); WJIT New Britain (30-K, NBC); WTBS Atlanta (17-L, Ind); WXTV Paterson, N.J. (41-M, Sp, Ind); WJNJ-TV Linden, N.J. (47-N, Sp, Ind).

■ Pay cable: ch A (Showtime, movies); 5,600 subscribers, charge \$10.95/mo.

Origination—automated: ch D (news/stock market, full time); ch E (Showtime schedules, WRKI [FM] Brookfield). Access: ch 6 (local). Other origination: ch 10 (Madison Square Garden and Paul Baker & Abe Najamy, local); ch 12 (ESPN); ch B (C-SPAN). Adv accepted; annual volume \$12,000.

Two-way capability.

Ownership: Teleprompter Corp. (see MSO).

Deep River. See Clinton.

Derby. See Ansonia.

East Hampton. See Middletown.

East Hartford. See Hartford.

East Haven. See Wallingford.

East Lyme. See New London.

Essex. See Clinton.

Fairfield. See Bridgeport.

Farmington. See New Britain.

Glastonbury. See Manchester.

Griswold. See New London.

Groton. Storer Communications of Groton. 562 Poquonnock 06340. (203) 445-8116. William S. Dunlop, sys. mgr. Ronald Larock, plant mgr.

Serves Groton, Ledyard, North Stonington, Stonington and Voluntown. New London county.

Subscribers: 12,138; homes passed: 16,609; population in franchised area: 69,500. Instal \$24.95, \$7.10-\$8.10/mo.

Channel usage: total ch capacity 19; TV chs 17; automated 2. Allband FM. Total radio stations: 14 FM, 1 AM.

TV stations: WGBH-TV Boston (2-2, ETV); WFSB Hartford (3-3, CBS); WBZ-TV Boston (4-4, NBC); WCVB-TV Boston (5-5, ABC); WLNE New Bedford (6-6, CBS); WNAC-TV Boston (7-7, CBS); WTNH-TV New Haven (8-8, ABC); WOR-TV New York (9-9, Ind); WJAR-TV Providence (10-10, NBC); WPIX New York (11-11, Ind); WPRI-TV Providence (12-12, ABC); WLVI-TV Boston (56-7, Ind); WSBK-TV Boston (38-8, Ind); WHET-TV Hartford (18-9, Ind); WSMW-TV Worcester (27-10, Ind); WJIT New Britain (30-11, NBC); WEDN Norwich (53-12, ETV).

Origination—automated: 2 chs (weather, news).

Ownership: Storer Broadcasting.

Gulford. See Wallingford.

Haddam Neck. Century Communications Corp. Holds franchise (see MSO).

Hamden. See New Haven.

Hartford. Hartford CATV Inc. 139 Vanderbilt Ave., West Hartford 06110. (203) 552-5972. Rick Hubbell, regn VP, Bill Sundvall, chief tech.

Serves Hartford, East Hartford, West Hartford, Simsbury, Bloomfield, Windsor, Hartford county. Top-100 TV markets.

Subscribers: 45,000; homes passed: 82,000; total homes in franchised area: 113,000. Started 10/77. Length 648 mi. Charges: \$8.95/mo.

Channel usage: total ch capacity 35; TV chs 13; pay cable 1; automated 4; access 1; other origination programming 1; available unused 15.

TV stations: WFSB Hartford (3-2, CBS); WATR-TV Waterbury (20-4, NBC); WTNH-TV New Haven (8-5, ABC); WEDH Hartford (24-6, ETV); WJIT New Britain (30-7, NBC); WNEU-TV New York (5-9, Inc, cc); WOR-TV New York (9-10, Ind, cc); WSBK-TV Boston (38-12, Ind, cc); WWLP Springfield, Mass. (22-16, NBC); WGGW-TV Springfield, Mass. (40-17, ABC); WGBY-TV Springfield (57-18, ETV); WHCT-TV Hartford (18-27, Ind); WXTV Paterson N.J. (41-28, Ind, cc).

■ Pay cable: ch 14 (HBO); 6,901 subscribers; available to 19,531 homes; charge \$7/mo.

Origination—automated: ch 13 (Conn. news); ch 15 (weather); ch 23 (natl news); ch 24 (business news). Access: ch 26 (public). Other origination: ch 11 (Madison Square Garden).

Ownership: Times Mirror Inc. (see MSO).

Killingly. See New London.

Killingsworth. See Clinton.

Lisbon. See Norwich.

Litchfield. See Torrington.

Madison. See Wallingford.

Manchester. Greater Hartford CATV Inc. 801 Parker St. 06040. (203) 646-6400. Sebastian D. Listro, regn mgr; Mark Ciarald, chief tech. Atty: Ed O'Brien, New London, Conn.

Serves Manchester, Newington, Wethersfield, Rocky Hill, Glastonbury, Hartford county. Top-100 TV market.

Subscribers: 20,367; homes passed: 37,339; total homes in franchised area: 52,900. Started 3/75. Length 404 mi. Charges: instal \$20; \$8.95/mo.

Channel usage: total ch capacity 31; TV chs 13; pay cable 2; automated 4; access 1; other origination programming 4. Total radio stations: 2 FM.

TV stations: WFSB Hartford (3-3, CBS); WGGW-TV Springfield, Mass. (40-4, ABC); WNEU-TV New York (5-5, Ind, p); WGBY-TV Springfield, Mass. (57-7, ETV); WTNH-TV New Haven (8-8, ABC); WOR-TV New York (9-9, Ind, p); WHCT-TV Hartford (18-18, Ind); WATR-TV Waterbury (20-20, NBC); WWLP Springfield, Mass. (22-22, NBC); WEDH Hartford (24-24, ETV); WJIT New Britain (30-30, NBC); WSBK-TV Boston (38-19, Ind, p); WTBS Atlanta (17-26, Ind, satellite). Microwave: United Cable/Cox Cable.

■ Pay cable: ch 14 (HBO, movies, sports, SRO, 63 hrs); one ch (Cinemax); 10,040 subscribers, available to 20,367 homes; charge \$10/mo.

Origination—automated: ch 2 (TV guide/programming, full time); ch 6 (weather, full time); ch 10 (news, full time); ch 26 (sports/financial/regional news). Access: ch 13 (combined access, 5 hrs). Other origination: 4 chs (CBN, MSG, ESPN, CNN). Adv accepted.

Ownership: Cox Cable Communications Inc. (see MSO).

Meriden. Telesystems of Connecticut Inc. 683 E. Main St. 06450. Ray Petow, mgr.

Serves Meriden, Southington, Cheshire, Prospect, Wolcott. New Haven and Hartford counties. Top-100 TV market.

Subscribers: 27,500; homes passed: 28,500; total pop in franchised area: 58,000. Started 7/74. Charges: instal \$19.95; \$8.65/mo. Length 392 mi.

Channel usage: TV chs 18; pay cable 1; automated 6; access 3.

TV stations: WCBS-TV New York (2-D, CBS); WNBC-TV New York (4-E, NBC); WNEU-TV New York (5-F, Ind); WABC-TV New York (7-G, ABC); WPIX New York (11-I, Ind); WFSB Hartford (3-5, CBS); WOR-TV New York (9-H, Ind); WJIT New Britain (30-4, NBC); WHCT-TV Hartford (18-5, Ind); WEDH Hartford (24-6, ETV); WATR-TV Waterbury (20-9, NBC); WTNH-TV New Haven (8-10, ABC); WGBY-TV Springfield (57-13, ETV); WWLP Springfield (22-B, NBC); WGGW-TV Springfield (40-C, ABC); WXTV New York (41-J); WSBK-TV Boston (38-K, Ind); WLVI Boston (56-L, Ind).

■ Pay cable: (Spotlight, movies); 2,608 subscribers, available to 28,500 homes; charge \$9.95/mo.

Origination—automated: ch 2 (local info); ch M (local weather); ch N (world news); ch O (finance, sports); ch P (local programming). Access: ch Q (public); ch R (government); ch 11 (educational).

Ownership: Times Mirror Inc. (see MSO).

Middlebury. See Waterbury.

Middlefield. See Middletown.

Middletown. Teleprompter of Middletown Inc. Holds franchise for Middletown, Middlefield; Cromwell, East

Hampton, Portland. Kent Higgins, mgr; Bernard Brunick, chief tech.

Monroe. See Trumbull.

New Britain. United Cable TV Corp. of Connecticut, 319 Cooke St., Plainville 06062 (203) 747-4501. William Lucas, gen mgr; Al Wiersema, chief tech.

Serves New Britain, Plainville, Bristol, Farmington, Berlin and Hartford county. Top-100 TV market.

Subscribers: 37,000; homes passed: 63,000; total homes in franchised area: 63,000. Started 1/75. Length 515 mi. Charges: instal \$20; \$8.45/mo.

Channel usage: total ch capacity 36; TV ch 14; pay cable 3, automated 6; access 1; other origination programming 7. 12+ ch converters.

TV stations: WFSB Hartford (3-3, CBS); WTNH-TV New Haven (8-8, ABC); WVIT Hartford (30-30, NBC); WATR-TV Waterbury (20-20, NBC); WWLP Springfield, Mass. (22-22, NBC); WGBY-TV Springfield (57-7, ETV); WEDH Hartford (24-24, ETV); WHCT-TV Hartford (18-18, Ind); WGGB-TV Springfield (40-40, ABC); WNEW-TV New York (5-5, Ind, p); WOR-TV New York (9-9, Ind, p); WSBK-TV Boston (38-13, Ind, cc, p); WPIX New York (11-11, Ind); WXTV Paterson (41-32, Ind, Sp, p).

■ Pay cable: ch 3 (Home Box Office, The Movie Channel, Escape); 17,922 subscribers, available to 37,000 homes; charge \$10.95/mo.

Origination-automated: ch 2, 6 (program guide, weather/time); ch 12 (24 hr Connecticut news); ch 26 (24 hr sports news); ch 22 (stock ticker); ch 29 (community service). Access: ch 31 (leased, full time). Other origination: 7 chs (CNN, PTL, USA, ESPN, C-SPAN, MSN, SPN).

Ownership: United Cable TV Corp., 50% (see MSO).

New Fairfield. See Trumbull.

New Haven. Storer Cable TV of Conn. Inc. Box 3100 06515. (203) 397-0400. Donald A. Jensen, system mgr; Ed Zebrowski, chief tech.

Serves New Haven, Hamden, West Haven. New Haven county. Top-100 TV market.

Subscribers: 24,350; homes passed: 60,000; total homes in franchised area: 94,000. Started 11/76. Length 364 mi. Charges: instal \$19.95; \$8.95/mo.

Channel usage: total ch capacity 35; TV chs 15; pay cable 1; automated 3; access 1; available unused 15. 12+ ch converters. Total radio stations: 28 FM, 1 weather.

TV stations: WVIT New Britain (30-12, NBC); WFSB Hartford (3-10, CBS); WHCT-TV Hartford (18-F, Ind); WEDH Hartford (24-3, ETV); WTNH-TV New Haven (8-7, ABC); WATR-TV Waterbury (20-4, NBC); WCBS-TV New York (2-B, CBS); WNBC-TV New York (4-c, NBC); WABC-TV New York (7-D, ABC); WNEW-TV New York (5-E, Ind); WOR-TV New York (9-9, Ind); WSBK-TV Boston (38-K, Ind, cc). Microwave: Rollins Cablevision.

■ Pay cable: ch 5 (HBO, movies, 55 hrs); 11,000 subscribers, available to 60,000 homes; charge \$8.00/mo.

Origination-automated: ch 2 (weather, full time); ch 11 (financial, sports, full time); ch 13 (news views, full time). Access: ch 6 (composite).

Two-way capability.

Ownership: Storer Broadcasting 100% (see MSO).

Newington. See Manchester.

New London. Eastern Connecticut Cable Television Inc. 41 Huntington St. 06320. (203) 442-8525. Edmund W. O'Brien, mgr. Atty: O'Brien & O'Brien, New London.

Serves New London, Waterford, Montville, Plainfield, East Lyme, Putnam, Griswold, Killingly. New London county. Outside all TV markets.

Subscribers: 14,000; homes passed: 20,000; total pop in franchised area: 92,100. Started 5/73. Length 215 mi. Charges: instal \$20; \$7.45/mo.

Channel usage: total ch capacity 32; TV chs 17; automated 3; other origination programming 1; available unused 11. 12+ ch converter. Total radio stations: 19 FM.

TV stations: WFSB Hartford (3-3, CBS); WBZ-TV Boston (4-4, NBC); WCVB-TV Boston (5-5, ABC); WTEV New Bedford, Mass. (6-6); WNAC-TV Boston (7-7, CBS); WTNH-TV New Haven (8-8, ABC); WOR-TV New York (9-9, Ind); WJAR-TV Providence, R.I. (10-10, NBC); WPIX New York City (11-11, Ind); WPRI-TV Providence, R.I. (12-12, ABC); WSBK-TV Boston (38-14, Ind); WLVI-TV Cambridge, Mass. (56-16 Ind); WHCT-TV Hartford (18-18, Ind); WEDN Norwich (53-23, ETV); WSMW-TV Worcester, Mass. (27-27, Ind); WVIT New Britain (30-30, NBC).

Origination-automated: ch 17 (time/weather); ch 19 (news); ch 25 (sports); all full time. Other origination: ch 13 (studio, remote, 10 hrs).

Ownership: P.P. Mariani, 46%, E.W. O'Brien, 26%, D. O'Brien, 25%.

New Milford. New Milford Cablevision, 2 East St. 06776. (203) 355-1131. Paul M. Hancock, pres; Walter J. Hess, chief tech. Atty: Greeley Esq., Washington.

Serves New Milford, Bridgewater. Litchfield county. Top-100 TV market.

Subscribers: 4,084; homes passed: 5,155; total homes in franchised area: 6,000. Started 10/74. Length 96 mi. Charges: instal \$19.95; \$9.50/mo.

Channel usage: total ch capacity 35; TV chs 19; pay cable 3 (1 shared); automated 4; access 1; other origination programming 3 (1 shared); available unused 6. Total radio stations: 28; local FM 28.

TV stations: WCBS-TV New York (2-2, CBS); WFSB Hartford (3-3, CBS); WNBC-TV New York (4-4, NBC); WNEW-TV New York (5-5, Ind); WABC-TV New York (7-7, ABC); WTNH-TV New Haven (8-8, ABC); WOR-TV New York (9-9, Ind); WATR-TV Waterbury (20-10, NBC); WPIX New York (11-11, Ind); WHCT-TV Hartford (18-12, Ind); WNET Newark, N.J. (13-13, ETV); WXTV Paterson, N.J. (41-D, Sp); WVIT New Britain (30-F, NBC); WLIW Garden City (21-G, ETV); WNJU-TV Linden, N.J. (47-H, Sp); WNJM Montclair, N.J. (50-J, ETV); WNYC-TV New York (31-K, ETV); WEDW Bridgeport (49-I, ETV); WTBS Atlanta (17-C, Ind).

■ Pay cable: ch A (HBO, movies, 62 hrs); ch B (Madison Square Garden, sports); ch P (Nickelodeon, Home Theater Network, 91 hrs); 1,550 subscribers, available to 3,600 homes; charge \$10/mo. and \$5/mo.

Origination-automated: ch 6 (time/weather, WKSS Hartford-Meriden; full time); ch M (UPI news, WEZ[FM] Bridgeport; full time); ch O (UPI sports/stocks/local news; full time); ch L (channel guide/promo, WWYZ[FM] Waterbury; full time). Access: ch E (educational, public; full time). Other origination: ch B (Christian Broadcasting Network); ch Q (ESPN, sports, 150 hrs); ch 12 (C-SPAN).

Ownership: Paul M. Hancock, pres, 55%; Henry B. Cross Jr., 10%; Campbell C. Groel Jr., 10%; Harold A. Ley Jr., 10%; Estate John L. Tribuno, 10%.

Newtown. See Trumbull.

North Branford. See Wallingford.

Northfield. See Torrington.

North Haven. See Wallingford.

Norwich. Century Norwich Corp. One Hilltop Road 06360. (203) 889-5505. R. Johnson, mgr; T. Vawter, chief tech. Atty: Brown & Jackson, Norwich.

Serves Norwich, Bozrah, Franklin, Lisbon, Preston, Sprague. New London county. Top-100 TV market.

Subscribers: 6,500; homes passed: 14,800; total pop in franchised area: 41,739. Started 12/75. Length 145 mi. Charges: instal \$25; \$8.35/mo.

Channel usage: total ch capacity 32; TV chs 14; automated 3; other origination programming 1; available unused 14. 12+ ch converters. Total radio stations: 18 FM.

TV Stations: WTNH-TV New Haven-Hartford (8-na, ABC); WVIT New Britain-Hartford (30-na, NBC); WFSB Hartford (3-na, CBS); WJAR-TV Providence, R. I. (10-na, NBC); WPRI-TV Providence, R. I. (12-na, ABC); WTEV New Bedford, Mass. (6-na, CBS); WBZ-TV Boston (4-na, NBC); WCVB-TV Boston (5-na, ABC); WEDN Norwich (53-na, ETV).

Origination: ch 9 (high school—educational & sports, studio, remote, 10 hrs).

Ownership: Century Communications Inc., 100%.

Oakville. See Torrington.

Old Lyme. Century Communications holds franchise (see MSO).

Old Saybrook. Connecticut River Cable TV Co. 21 E. Main St. Clinton 06413.

Serves Old Saybrook, Clinton, Westbrook, Deep Haddam, Durham, Killingworth River, Essex, Chester, Middlesex county. Top-100 TV market.

Total pop in franchised area: 46,000. Charges: instal \$19.95; \$6.75/mo.

Total ch capacity 30.

Ownership: Bernard Perry 25% (see MSO); Angelo, Victor and William Tomasso, each 25%.

Old Saybrook. See Clinton.

Orange. See Bridgeport.

Oxford. See Ansonia.

Plainfield. See Eastern Connecticut Cable Television Inc., New London. Holds certificate.

Plainville. See New Britain.

Plymouth. See Waterbury.

Portland. See Middletown.

Preston. See Norwich.

Prospect. See Meriden.

Putnam. See New London.

Rocky Hill. See Manchester.

Seymour. See Ansonia.

Connecticut

Shelton. See Ansonia.

Sherman. See Trumbull.

Simsbury. See Hartford.

Southington. See Meriden.

Sprague. See Norwich.

Stratford. See Bridgeport.

Thomaston. See Torrington.

Torrington. Laurel Cablevision. Torrington-Litchfield Rd. 06790. (203) 567-8426. Bob Herrmann, mgr; John Loudis, chief tech.

Serves Torrington, Watertown, Litchfield, Thomaston, Oakville, Northfield and Burrville. Litchfield county. Top-100 TV market.

Subscribers: 14,600; homes passed: 19,866. Started 4/75. Length 240 mi. Charges: instal \$19.95; \$6.95/mo.

Channel usage: total ch capacity 30; TV chs 15; pay cable 1; access 3. Allband FM.

TV stations: WVIT New Britain (30-30, NBC); WFSB Hartford (3-3, CBS); WHCT-TV Hartford (18-18, Ind); WEDH Hartford (24-24, ETV); WTNH-TV New Haven (8-8, ABC); WATR-TV Waterbury (20-20, NBC); WNET Newark, N.J. (13-13, ETV); WCBS-TV New York (2-2, CBS); WNBC-TV New York (4-4, NBC); WNEW-TV New York (5-15, Ind); WOR-TV New York (9-19, Ind); WPIX New York (11-21, Ind); WGGB-TV Springfield, Mass (40-12, ABC); WWLP Springfield (22-22, NBC); WSMW-TV Worcester, Mass (27-27, Ind).

■ Pay cable: ch 17 (HBO); 6,500 subscribers, available to 19,866 homes; charge \$9.95/mo.

Origination-access: various chs. Other origination: various chs.

Ownership: American TV & Communications, 97% (see MSO).

Trumbull. Housatonic Cable Vision Co. Box 572, New Milford 06776. (203) 355-0934. Paul Hancock, gen partner; Walter Hess, chief tech. Atty: James E. Greeley, Washington.

Serves Trumbull, Brookfield, Monroe, New Fairfield, Newtown and Sherman. Fairfield county. Top-100 TV market.

Subscribers: 5,400; homes passed: 13,500; total homes in franchised area: 26,000. Started 7/78. Length 307 mi. Charges: instal \$19.95; \$9.50/mo.

Channel usage: total ch capacity 35; TV chs 18; pay cable 3 (1 shared); automated 4; access 1; other origination programming 2 (1 shared); available unused 8. Total radio stations: 28 FM, 1 weather. 12+ ch converters.

TV stations: WCBS-TV New York (2-2, CBS); WFSB Hartford (3-3, CBS); WNBC-TV New York (4-4, NBC); WNEW-TV New York (5-5, Ind); WABC-TV New York (7-7, ABC); WTNH-TV New Haven (8-8, ABC); WOR-TV New York (9-9, Ind); WPIX New York (11-11, Ind); WNET Newark, N.J. (13-13, ETV); WHCT-TV Hartford (18-12, Ind); WATR-TV Waterbury (20-10, NBC); WLIW Garden City, N.Y. (21-G, ETV); WVIT New Britain (30-F, NBC); WNYC-TV New York (31-K, ETV); WXTV Paterson, N.J. (41-D, Ind, Sp); WNJU-TV Linden/Newark (47-H, Ind, Sp); WEDW Bridgeport (49-I, Ind); WNJM Montclair, N.J. (50-J, ETV); WTBS Atlanta (17-C, Ind).

■ Pay cable: ch A (HBO, movies, sports, specials, 60 hrs); ch B (Madison Square Garden, sports); ch P (Nickelodeon, Home Theater Network); 4,500 subscribers, available to 5,400 homes; charge \$11/mo. and \$5/mo.

Origination-automated: ch 6 (time/weather, local crawl, WKSS [FM] Hartford-Meriden; full time); ch M (UPI news, WEZ [FM] Bridgeport; full time); ch N (sports/stocks/local, WINE [AM] Brookfield, WYNY [FM] New York; full time); ch L (program guide/promotional material, WWYZ [FM] Waterbury; full time). Access: ch E (public). Other origination: ch B (Christian Broadcasting Network, C-SPAN, USA Network); ch Q (ESPN).

Other services: National Weather Service.

Ownership: Paul M. Hancock, 20%; no other investor owns more than 5%.

Wallingford. Community Television Systems Inc. Box 667, Branford 06405. (203) 772-2151. Thomas E. Gallagher, gen mgr; James Petro, chief tech. Atty: Smith & Pepper, Washington.

Serves Wallingford, Branford, East Haven, Guilford, North Branford, North Haven, Madison. New Haven county. Top-100 TV market.

Subscribers: 36,600; homes passed: 49,890; total homes in franchised area: 52,000. Started 2/75. Length 630 mi. Charges: instal \$24.95; \$9.25/mo.

Channel usage: total ch capacity 35; TV chs 16; pay cable 1; automated 5; access 6; other origination programming 1; technically unavailable 1; available unused 5.

Delaware

Delaware

TV stations: WFSB Hartford (3-10, CBS); WTNH-TV New Haven (8-11, ABC); WHCT-TV Hartford (18-12, Ind); WVIT New Britain (30-13, NBC); WATR-TV Waterbury (20-A, NBC); WEDH Hartford (24-B, ETV); WCBS-TV New York (2-C, CBS); WNBC-TV New York (4-D, NBC); WNEW-TV New York (5-E, Ind); WABC-TV New York (7-F, ABC); WOR-TV New York (9-G, Ind); WPIX New York (11-H, Ind); WNET Newark, N.J. (13-I, ETV); WSBK-TV Boston (38-J, Ind, p); WLVI-TV Cambridge, Mass. (56-K, Ind, p); WSNL-TV Patchogue, N.Y. (67-na, Ind).

■ Pay cable: ch 5 (Home Box Office); 3,500 subscribers, available to 36,600 homes; charge \$10.50/mo.

Origination—automated: ch 2 (news ticker); ch 3 (sports ticker); ch 4 (time, weather). Other origination: 1 ch (ESPN).

Ownership: Rollins Inc., 80% (see MSO).

Waterbury. Waterbury Community Antenna Inc. 24 East Aurora St. 06708. (203) 755-1178. Donna Lukenbill, mgr; Thomas Wolff, chief tech. Atty: Seidenberg Dallas.

Serves Waterbury, Middlebury, Plymouth, Prospect, Wolcott. New Haven and Litchfield county. Top-100 TV market.

Subscribers: 32,970; homes passed: 44,564; total homes in franchised area: 53,686. Started 10/75. Length 465 mi. Charges: instal \$14.95; \$7.35/mo.

Channel usage: total ch capacity 35; TV chs 15; pay cable 2; automated 3; access 1; other origination programming 3. 12+ ch converters. radio stations: 24 FM.

TV stations: WCBS-TV New York (2-2, CBS); WFSB Hartford (3-M, CBS); WNBC-TV New York (4-4, NBC); WEDH Hartford (24-12, ETV); WABC-TV New York (7-7, ABC); WTNH-TV New Haven (8-6, ABC); WEDW Bridgeport (49-K, ETV); WATR-TV Waterbury (20-C, NBC); WVIT New Britain (30-J, NBC); WHCT-TV Hartford (18-F, Ind); WNEW-TV New York (5-5, Ind); WSBK-TV Boston (38-10, Ind, cc); WXTV Paterson, N.J., (41-13, Ind, Sp); WOR-TV New York (9-9, Ind); WPIX New York (11-11, Ind).

■ Pay cable: ch H (The Movie Channel, movies, full time); ch I (HBO, movies, sports, specials, 82 hrs); 13,295 subscribers, available to 44,564 homes; charge \$9.95/mo.

Origination—automated: ch 3 (stocks); ch 8 (weather); ch P (news). Access: ch L (public, educational, 20 hrs). Other origination: ch D (ESPN, sports, full time); ch E (C-SPAN, House of Rep, 45 hrs); ch O (CNN, news, full time). Adv accepted.

Other services: Two-way capability.

Ownership: Sammons Communications Inc., 100% (see MSO).

Waterford. See New London.

Watertown. See Torrington.

Westbrook. See Clinton.

West Hartford. See Hartford.

West Haven. See New Haven.

Wethersfield. See Manchester.

Winchester. Northwest Cablevision Inc. 368 Main St., Winsted 06098. (203) 379-2288. Tracy K. Austin, mgr; Michael Petruzzi, engr. Atty: Howard Slater, Hartford.

Serves Winchester. Litchfield county.

Subscribers: 2,430; homes passed: 3,500; total pop in franchised area: 25,000. Started 3/75. Length 45 mi. Charges: instal \$24.95; \$9.95/mo.

Channel usage: total ch capacity 30; TV chs 14; pay cable 1; automated 1; access 3; available unused 11. 12+ ch converters. Allband FM, weather.

TV stations: WCBS-TV New York (2-na, CBS); WFSB Hartford (3-na, CBS); WNBC-TV New York (4-na, NBC); WNEW-TV New York (5-na, Ind); WTNH-TV New Haven (8-na, ABC); WOR-TV New York (9-na, Ind); WPIX New York (11-na, Ind); WHCT-TV Hartford (18-na, Ind); WATR-TV Waterbury (20-na, NBC); WWLP Springfield, Mass. (22-na, NBC); WEDH Hartford (24-na, ETV); WSMW-TV Worcester, Mass. (27-na, Ind); WVIT New Britain (30-na, NBC); WGGB-TV Springfield (40-na, ABC).

■ Pay cable: ch A (Showtime, movies).

Origination—automated: ch 6 (time/weather, WRCH [FM], full time). Access: ch 7 (public); ch 12 (govt); ch 13 (educ).

Ownership: E. John Ducci, 100%.

Windsor. See Hartford.

Wolcott. See Meriden.

Woodbridge. See Bridgeport.

Arden. See Wilmington.

Bellefonte. See Wilmington.

Bethany. See Selbyville.

Camden. See Dover.

Clarksville. See Selbyville.

Dagsboro. See Selbyville.

Delaware City. Delaware City Trans-Video Corp. Box 5830/3703 Old Court Rd., Baltimore 21208. Holds franchise only. New Castle county. Outside all TV markets.

Total pop in franchised area: 2,000. Charges: instal \$10; \$5/mo. Franchise fee 2-3%.

Total ch capacity 20.

Ownership: Irwin Fern.

Delaware City. See Middletown.

Delmar. See Salisbury, Md.

Dover. Storer Cable Communications Box 193 19901. (302) 674-3440. Ray Moyer, district mgr; John Harvey, asst mgr; Milton Wilson, chief tech. Atty: Terry, Terry, Jackson, Terry and Wright, Dover.

Serves Dover, Camden, Wyoming, Smyrna and other parts of Kent county. Outside all TV markets.

Subscribers: 9,800; homes passed: 17,000; total homes in franchised area: 21,732. Started 8/65. Length 226 mi. Charges: instal \$20; \$6.50/mo. Franchise fee none.

Channel usage: total ch capacity 14; TV chs 12; pay cable 1; automated 1 shared; other origination programming 1 shared.

TV stations: WBOC-TV Salisbury, Md. (16-2, CBS/NBC); KYW-TV Philadelphia (3-3, NBC); WPVI-TV Philadelphia (6-6, ABC); WBFF Baltimore (45-5, Ind); WKBS-TV Burlington, N.J. (48-8, Ind); WTAJ-TV Philadelphia (29-9, Ind); WCAU-TV Philadelphia (10-10, CBS); WBAL-TV Baltimore (11-11, NBC); WHYI-TV Wilmington (12-12, ETV); WJZ-TV Baltimore (13-13, ABC); WPHL-TV Philadelphia (17-17, Ind); WOR-TV New York (9-G, Ind).

■ Pay cable: ch H (Showtime, movies, 70 hrs); 1,750 subscribers, available to 8,000 homes; charge \$9.50/mo.

Origination—automated: ch 4 (time/weather, 147 hrs). Other origination: ch 4 (studio, videotape, 21 hrs).

Ownership: Storer Broadcasting Co. (see Bctrs in CATV).

Eismere. See Wilmington.

Fenwick Island. See Ocean City, Md.

Frankford. See Selbyville.

Frederica. Telecable Communications Corp. Box 5830/3703 Old Court Rd., Baltimore 21208. (301) 944-7626. Telecable Communications holds 15-year, nonexclusive franchise.

Georgetown. General Television of Delaware Inc. Box 409, Rehoboth 19971. (302) 227-2573. Marian Phillips, sys mgr; Jerry Howard, chief tech.

Serves Georgetown. Sussex county. Smaller TV market.

Subscribers: 887; homes passed: 1,150; total homes in franchised area: 1,200. Started 2/66. Length 13.7 mi. Charges: instal \$35; \$6.95/mo. Franchise fee 2%.

Channel usage: total ch capacity 12; TV chs 10; pay cable 1; automated 1; available unused 1. Total radio stations: 9 FM.

TV stations: WMAR-TV Baltimore (2-2, CBS, cc); WKBS-TV Burlington, N.J. (48-3, Ind); WBOC-TV Salisbury, Md. (16-4, CBS, NBC); WTTG Washington (5-5, Ind, cc); WTAJ-TV Philadelphia (29-6, Ind, cc); WPHL-TV Philadelphia (17-7, Ind); WCPB Salisbury, Md. (28-8, ETV); WMDT Salisbury (47-10, ABC, NBC); WBAL-TV Baltimore (11-11, NBC, cc); WHYI-TV Wilmington (12-12, ETV); WJZ-TV Baltimore (13-13, ABC, cc). Microwave: First TV Corp.

■ Pay cable: ch G (Showtime, 80 hrs); ch I (Movie Channel, full time); 240 subscribers, available to 887 homes.

Origination—automated: ch 9 (time/weather, WBOC-FM Salisbury, Md.; full time).

Ownership: Storer Broadcasting Company, 100% (see MSO).

Greenwood. CATV General Corp. holds franchise.

Harrington. CATV Harrington Co. c/o CATV General Corp. 2929 Eskridge Rd., Fairfax, Va. 22031. (703) 560-0080. Ricky Lee Barnett, mgr. Atty: Cole, Raywid & Braverman, Washington.

Serves Harrington. Kent county. Outside all TV markets.

Subscribers: 550; homes passed: 700; total pop in franchised area: 2,500. Started 5/74. Length 27 mi. Charges: instal \$10; \$6.95/mo.

Ownership: CATV General Corp. (see MSO).

Laurel. See Seaford.

Lewes. See Rehoboth.

Middletown. Penn Communications Inc. 15 North Broad Street 19709. (302) 378-4423. Michael Albanese, mgr.

Serves Middletown, Odessa, Townsend, Delaware City and portion of Newcastle county. Smaller TV market.

Homes passed: 2, 100; total homes franchised area: 3,500. Started 9/80. Length 37.5 mi. Charges: instal \$25; \$7.50/mo. Franchise fee 3%.

Channel usage: total ch capacity 12; TV chs 10; pay cable 1; other origination programming 1.

TV stations: WTAJ-TV Philadelphia (29-2, Ind); KYW Philadelphia (3-3, NBC); WBFF Baltimore (45-5, Ind); WPVI-TV Philadelphia (6-6, ABC); WKBS-Philadelphia (48-8, Ind); WPHL-TV Philadelphia (17-9, Ind); WCAU-TV Philadelphia (10-10, CBS); WBAL-TV Baltimore (11-11, NBC); WHYI-TV Wilmington (12-12, ETV); WJZ-TV Baltimore (13-13, ABC).

■ Pay cable: ch 4 (Showtime, movies, 50 hrs); charge \$8.50/mo.

Other origination: 1 ch (ESPN).

Ownership: Tom Balur, 50%; Al Miller, 50%.

Middletown. Middletown Trans-Video Corp. Box 5830/3703 Old Court Rd., Baltimore 21208.

Serves Middletown.

Total pop in franchised area: 2,644. Franchise fee 2% first two years, 3% thereafter. Charges: instal \$10, \$5/mo.

Ownership: Irwin A. Fern, 100%.

Milford. General Television of Delaware Inc. Box 231 19963. (302) 422-9076. Marian Phillips, sys mgr; Jerry Howard, chief tech.

Serves Milford. Kent county. Smaller TV market.

Subscribers: 2,090; homes passed: 3,469; total homes in franchised area: 3,600. Started 12/65. Length 56 mi. Charges: instal \$35; \$7.30/mo. Franchise fee 2%.

Channel usage: total ch capacity 12; TV chs 11; pay cable 1; automated 1. Allband FM.

TV stations: WTAJ-TV Philadelphia (29-2, Ind); KYW-TV Philadelphia (3-3, NBC); WBOC-TV Salisbury, Md. (16-4, CBS, NBC); WTTG Washington (5-5, Ind, cc); WPVI-TV Philadelphia (6-6, ABC); WPHL-TV Philadelphia (17-7, Ind); WKBS-TV Burlington, N.J. (48-8, Ind); WCAU-TV Philadelphia (10-10, CBS); WBAL-TV Baltimore (11-11, NBC, cc); WHYI-TV Wilmington (12-12, ETV); WJZ-TV Baltimore (13-13, ABC, cc). Microwave: First TV Corp.

■ Pay cable: 2 chs (Showtime, Movie Channel).

Origination—automated: ch 9 (music, WJBR-FM Wilmington; full time).

Ownership: Storer Broadcasting Company, 100% (see MSO).

Millsboro. See Selbyville.

Milville. See Selbyville.

Newark. See Wilmington.

New Castle. See Wilmington.

New Castle county. See Wilmington.

Newport. See Wilmington.

Ocean View. See Selbyville.

Odessa. See Middletown.

Omar. See Selbyville.

Rehoboth. General Television of Delaware Inc. Midway Shopping Center 19971. (302) 856-6100. Marian Phillips, sys mgr; Jerry Howard, chief tech.

Serves Rehoboth, Lewes. Sussex county. Smaller TV market.

Subscribers: 6,603; homes passed: 9,097; total homes in franchised area: 9,180. Started 6/66. Length 140 mi. Charges: instal \$35; \$6.95/mo. Franchise fee 2%.

Channel usage: total ch capacity 12; TV chs 10; pay cable 1; automated 1; available unused 1. Total radio stations: 9 FM.

TV stations: WTAJ-TV Philadelphia (29-2, Ind); KYW-TV Philadelphia (3-3, NBC, p); WBOC-TV Salisbury (16-4, CBS, NBC); WTTG Washington (5-5, Ind, p); WPVI-TV Philadelphia (6-6, ABC, p); WPHL-TV Philadelphia (17-7, Ind); WCPB Salisbury (28-8, ETV); WCAU-TV Philadelphia (10-10, CBS, p); WKBS-TV Burlington, N.J. (48-11, Ind); WHYI-TV Wilmington (12-12, ETV). Microwave: First TV Corp.

■ Pay cable: one ch (Showtime, Movie Channel).

Origination—automated: ch 9 (time/weather, WJBR-FM Wilmington; full time).

Ownership: Storer Broadcasting Company, 100% (see MSO).

Seaford. General Television of Delaware Inc. 324 High St. 19973. (302) 629-3028. Marian Phillips, mgr.

Serves Seaford, Laurel, Sussex county. Smaller TV market.

Subscribers: 3,567; homes passed: 4,838; total homes in franchised area: 5,033. Started 12/65. Length 80 mi. Charges: instal \$35; \$6.95/mo.

Channel usage: total ch capacity 12; TV chs 9; pay cable 1; automated 1; available unused 2. Total radio stations: 11 FM.

TV stations: WMAR-TV Baltimore (2-2, CBS, cc); WBOC-TV Salisbury, Md. (16-4, CBS, NBC); WTTG Washington (5-5, Ind, cc); WETA-TV Washington (26-6, ETV); WCPB Salisbury, Md. (28-8, ETV); WDCA-TV Washington (20-10, Ind); WJLA-TV Washington (7-7, ABC); WBAL-TV Baltimore (11-11, NBC, cc); WJZ-TV Baltimore (13-13, ABC, cc). Microwave: First TV Corp.

■ Pay cable: one ch (Showtime, Movie Channel).

Origination-automated: ch 3 (time/weather, WBOC-FM Salisbury; full time).

Ownership: Storer Broadcasting Company, 100% (see MSO).

Selbyville. Lower Delaware CATV Inc. Dupont Hwy, Millsboro 19966. (302) 436-5773 Atty: Raymond S. Smethurst Jr. Salisbury, Md.

Serves Selbyville, Bethany, Clarksville, Dagsboro, Frankford, Millsboro, Omar, Millville, Ocean View, South Bethany, Sussex county. Smaller TV market.

Subscribers: 3,000; homes passed: 5,000; total pop in franchised area: 15,000. Started 10/68. Length 57 mi. Charges: instal \$20; \$6-7.25/mo.

Channel usage: total ch capacity 12; TV chs 6; available unused 6.

TV stations: WMAR-TV Baltimore (2-2, CBS, cc); WCMC-TV Wildwood, N.J. (40-3, NBC); WJZ-TV Baltimore (13-4, ABC, cc); WTTG Washington (5-5, Ind, cc); WBOC-TV Salisbury, Md. (16-6, CBS, NBC); WBAL-TV Baltimore (11-na, NBC, cc).

Ownership: ILA Associates, 100%.

Smyrna. See Delaware Teleservice Co. Dover.

South Bethany. See Selbyville.

Sussex county. CATV Sussex Co. c/o CATV General Corp. 2929 Eskridge Rd., Fairfax, Va. 22031. (703) 560-0080. William Bruce Carmine, mgr. Atty: Cole, Raywid & Braverman, Washington.

Serves Sussex county. Smaller TV market.

Subscribers: 3,100; homes passed: 4,500; total pop in franchised area: 12,000. Started 12/74. Length 70 mi. Charges: instal \$15; \$7.30/mo.

Ownership: CATV General Corp. (see MSO).

Townsend. See Middletown.

Wilmington. Rollins Cablevision Inc. Box 10210 19850. (302) 652-1454. Kent Higgins, gen mgr; Jim McHugh chief tech. Atty: Smith & Pepper, Washington.

Serves Wilmington, Newark, Elsmere, Newport, City of New Castle, Bellefonte, Arden. New Castle county. Top-100 TV market.

Subscribers: 64,333; homes passed: 120,997; total homes in franchised area: 124,300. Started 7/69. Length 1125.1 mi. Charges: instal \$26.25; \$7.95/mo. Franchise fee 2% (5% in Newark).

Channel usage: total ch capacity 22; TV chs 13; pay cable 1; automated 3; access 2; other origination programming 3. Allband FM.

TV stations: WMAR-TV Baltimore (2-2, CBS); KYW-TV Philadelphia (3-3, NBC); WTAJ-TV Philadelphia (29-4, Ind); WPVI-TV Philadelphia (6-6, ABC); WPHL-TV Philadelphia (17-7, Ind); WTBS Atlanta (17-5, Ind); WNJS Camden, NJ (23-17, ETV); WKBS-TV Burlington, N.J. (48-9, Ind); WCAU-TV Philadelphia (10-10, CBS); WBAL-TV Baltimore (11-11, NBC); WHYY-TV Wilmington (12-12, ETV); WJZ-TV Baltimore (13-13, ABC); WOR-TV New York (9-9, Ind).

■ Pay cable: ch 14 (Home Box Office, movies, sports, 20% special programming; 70 hrs); 25,833 subscribers; available to 120,947 homes; charge \$9.25/mo.

Origination-automated: 3 chs (news, weather, stocks, sports). Access: 2 chs (educ). Other origination: 3 chs (CBN, SPN, ESPN, Studio). Adv. accepted.

Ownership: Rollins Inc. (see MSO).

Wyoming. See Dover.

District of Columbia

No applications have been accepted by the District of Columbia although interested parties have made inquiries about establishing CATV systems.

Florida

Alachua. Micanopy Cable TV Inc. 5111 Ocean Blvd., Sarasota 33581.

Serves Alachua, Alachua county. Smaller TV market.

Subscribers: 556; homes passed: 912; total pop in franchised area: 2,252. Started 12/68. Length 16.9 mi. Charges: instal \$10; \$7/mo. Franchise fee 3%.

Channel usage: total ch capacity 12; TV chs 7; automated 1; available unused 4. Allband FM.

TV stations: WESH-TV Daytona Beach (2-2, NBC); WJXT Jacksonville (4-4, CBS); WUFT Gainesville (5-5, ETV); WFTV Orlando (9-9, ABC); WTLV Jacksonville (12-12, ABC); WJKS-TV Jacksonville (17-6, NBC); WCJB Gainesville (20-7, ABC).

Origination-automated: one ch (time/weather, full time).

Ownership: Coaxial Association of Florida Ltd., 100%.

Alachua county. Turkey Creek Cable TV 6600-1 N.W. 22nd St., Gainesville 32601.

Ownership: Ralph Cellon, Jr., 50%; N. Forest Hope, 25%; A. Bice Hope, 25%.

Altamonte Springs. Sanlando Cablevision Inc. Box 1088 32701. (305) 869-6600. Neal Olmstead, sys mgr; Nick Karl, chief tech. Atty: Jacobs & Goodman, Altamonte Springs.

Serves Altamonte Springs, Seminole county.

Subscribers: 6,180; homes passed: 12,759. Started 1/80. Length 200.34 mi. Charges: instal \$9.95; \$6.95/mo. Franchise fee 3%.

Channel usage: total ch capacity 35; TV chs 11; pay cable 4 automated 6; access 4; other origination programming 10. (12+ channel converters). Total radio stations: 22 FM.

TV stations: WESH-TV Daytona Beach (2-na, NBC); WTDG St. Petersburg (44-na, Ind); WDFL Orlando (35-na, Ind); WDBO-TV Orlando (6-na, CBS); WFLA-TV Tampa (8-na, NBC); WFTV Orlando (9-na, ABC); WTVT Tampa (13-na, CBS); WMFE-TV Orlando (24-na, ETV); WTBS-Atlanta (17-na, Ind); WUFT Gainesville (5-na, ETV); WUSF-TV Tampa (16-na, ETV).

■ Pay cable: ch C (HBO, movies, sport specials, 56 hrs); ch G (The Movie Channel, movies, 165 hrs); ch H (Home Theatre Network, movies, 15 hrs); ch R (Showtime, movies, specials, plays, 103 hrs); 3,177 subscribers, available to 4,425 homes; charge \$8/mo.

Origination-automated: 6 chs (weather, news, bulletin board, TV guide). Access: 4 chs (public, educ, govt, leased). Other origination: 10 chs (CBN, C-SPAN, Studio, USA, CNN, Nickelodeon, Mod. Sat. Net. ESPN, SPN, PTL).

Ownership: Storer Broadcasting Co., 80% (see MSO); Thomas N. Alexander, 5%; Rich Michaels, 5%; Jeff Marcus, 5%; Norman Rossman, 5%.

Ownership: Storer Broadcasting Company, 80% (see MSO).

Anna Marla. See Manatee county.

Apopka. See Orlando.

Arcadia. Storer Cable Communications. Box 2999, Port Charlotte 33952. (813) 494-0007. G.B. Nanna, gen mgr; Gary Rayburn, plant mgr. Atty: Storer Communications.

Serves Arcadia and surrounding areas of Desoto County. Outside all TV markets.

Subscribers: 913; homes passed: 2,436; total homes in franchised area: 4,000. Started 9/71. Length 40.36 mi. Charges: instal \$25; \$7.50/mo. Franchise fee 3%.

Channel usage: total ch capacity 12; TV chs 7; pay cable 1; automated 1; other origination programming 4. Allband FM.

TV stations: WBBH-TV Ft. Myers (20-2, NBC); WEDU St. Petersburg (3-3, ETV); WXLT-TV Sarasota (40-5, ABC); WTOG St. Petersburg (44-7, ind); WFLA-TV Tampa (8-8, NBC); WINK-TV Ft. Myers (11-11, CBS); WTBS Atlanta (17-12, Ind, sat).

■ Pay cable: ch 4 (HBO, 72 hrs).

Origination-automated: ch 4 (weather). Other origination: ch 4 (C-SPAN); ch 6 (ESPN); ch 9 (CBN); ch 10 (Nickelodeon).

Ownership: Storer Cable TV of Florida Inc., 100% (see MSO).

Auburndale. See Winter Haven.

Avon Park. See Sebring.

Barefoot Bay. Gulf Communicators Inc. Box 488, Sebastian 32958.

Serves Barefoot Bay Brevard county.

Subscribers: 680; homes passed: 900; total pop in franchised area: 1,788. Started 10/71. Length 15 mi. Charges: instal \$15; \$6/mo.

Channel usage: total ch capacity 12; TV chs 6; automated 1; available unused 5. Allband FM.

TV stations: WESH-TV Daytona Beach (2-2, NBC); WEDU Tampa (3-3, ETV); WDBO-TV Orlando (6-6, CBS); WFTV Orlando (9-9, ABC); WMFE-TV Orlando (24-10, ETV); WTVX Fort Pierce (34-12, CBS).

Origination-automated: one ch (time/weather, full time).

Ownership: GAC Properties Inc. (see MSO).

Barlow. Storer Cable TV of Florida Inc. Box 1846 33830. (813) 533-9029. G. Max Kimbrel, dist mgr; Oscar Cabanas, plant mgr.

District of Columbia, Florida

Serves Bartow and Ft. Meade. Polk county. Outside all TV markets.

Subscribers: 3,964; homes passed: 6,151; total homes in franchised area: 16,863. Started 5/67 (Bartow) and 3/73 (Ft. Meade). Length 118.51 mi. Charges: instal \$15; \$7.50/mo. Franchise fee 3%.

Channel usage: total ch capacity 12; TV chs 10; pay cable 1 shared; automated 1 shared; other origination programming 1. Total radio stations 14.

TV stations: WESH-TV Daytona Beach (2-2, NBC); WEDU Tampa (3-3, ETV); WDBO-TV Orlando (6-6, CBS); WFLA-TV Tampa (8-8, NBC); WFTV Orlando (9-9, ABC); WTSP-TV Largo (10-10, ABC); WUSF-TV Tampa (16-11, ETV); WTOG St. Petersburg (44-12, Ind); WTVT Tampa (13-13, CBS); WTBS Atlanta (17-7, Ind).

■ Pay cable: ch 4 (Home Box Office, movies/sports, 70 hrs); 1,680 subscribers; \$9/mo.

Origination-automated: ch 4 (news, weather; 98 hrs). Access: ch 5 (City Commission meetings, church).

Ownership: Storer Cable TV of Florida Inc. (see MSO).

Bay Indies Mobile Home Park. Bay Indies Mobile Park Properties Inc. 950 Ridgewood Ave., Venice 33595. (813) 485-5441. George Bloodworth, pres. Atty: Cohn & Marks, Washington.

Serves Bay Indies Mobile Home Park. Sarasota county. Smaller TV market.

Subscribers: 801; homes passed: 825; total homes in franchised area: 825. Started 3/72. Length 7 mi. Charges: instal \$20; no charge per mo. Franchise fee 17.5 cents per residence per quarter.

Channel usage: total ch capacity 12; TV chs 5; available unused 7.

TV stations: WXLT-TV Sarasota (40-2, ABC); WEDU Tampa (3-3, ETV); WTOG St. Petersburg (44-6, Ind); WFLA-TV Tampa (8-8, NBC); WTVT Tampa (13-13, CBS).

Ownership: E.S. Des Champs III, VP, 13%; J.M. Doss, 13%; F.H. Lindstrom, 13%.

Belleair Beach. See Largo.

Belleair Bluffs. See Largo.

Belleair Shores. See Largo.

Belle Glade. Belle Glade Community TV Co. Box 837 33430. (305) 996-3086. Harry D. Franklin, mgr.

Serves Belle Glade. Palm Beach county. Outside all TV markets.

Subscribers: 3,500; homes passed: 6,450; total pop in franchised area: 11,273. Started 3/72. Length 67 mi. Charges: instal \$20; \$7.50/mo. Franchise fee \$10,000 per year.

Channel usage: total ch capacity 12; TV chs 10; automated 1; available unused 1. Total radio stations 9 (FM).

TV stations: WPBT Miami (2-na, ETV); WTBS-TV Miami (2-na, ETV); WTJV Miami (4-na, CBS); WPTV West Palm Beach (5-na, NBC); WCIX-TV Miami (6-na, Ind); WCKT Miami (7-na, NBC); WPLG Miami (10-na, ABC); WINK-TV Ft. Myers (11-na, CBS); WPEC West Palm Beach (12-na, ABC); WBBH-TV Ft. Myers (20-na, NBC); WLTV Miami (23-na, Ind).

Origination-automated: one ch (time/weather, full time).

Ownership: Jones Intercable Inc. (see MSO).

Belle Isle. See Orlando.

Beverly Hills. See Crystal River.

Blountstown. Apalachee Cable TV Inc. Box 603, Troy, Ala. 36081. (205) 566-5894. Robert H. Tolbert, ops mgr.

Serves Blountstown. Calhoun county. Outside all TV markets.

Subscribers: 374; homes passed: 1,274; total pop in franchised area: 2,384. Started 1/71. Length 26.42 mi.

Channel usage: total ch capacity 12; TV chs 9; automated 1; available unused 2.

TV stations: WTYY Dothan, Ala. (4-4, CBS); WCTV Thomasville, Ga. (6-6, CBS, ABC); WJHG-TV Panama City (7-5 & 7, ABC); WTMV Columbus, Ga. (9-9, ABC); WALA-TV Mobile, Ala. (10-10, NBC); WFSU-TV Tallahassee (11-11, ETV); WDHN Dothan, Ala. (18-2, ABC).

Origination-automated: one ch (time/weather, full time).

Ownership: Gulf Cable TV Systems Inc., 100% (see MSO).

Boca del Mar. West Boca Cablevision Inc. Box 2486 115 NW 43 Rd. 33431. (305) 391-8935. Thomas C. Crusan, systems mgr; Gene Strickland, chief tech. Atty: Dow, Lohnes & Albertson, Washington.

Serves Boca del Mar. Palm Beach county. Smaller TV market.

Subscribers: 184; homes passed: 210; total pop in franchised area: 600. Started 8/74. Length 7 mi.

Florida

Charges: instal \$4.95; \$5.95/mo. Franchise fee 3%.

Channel usage: total ch capacity 26; TV chs 9; automated 3; available unused 14. Total radio stations: 14 FM.

TV stations: WPBT Miami (2-2, ETV); WTVJ Miami (4-4, CBS); WPTV West Palm Beach (5-5, NBC); WCIX-TV Miami (6-6, Ind); WCKT Miami (7-7, NBC); WPLG Miami (10-10, ABC); WKID Ft. Lauderdale (51-11, Ind); WPEC West Palm Beach (12-12, ABC); WLTV Miami (23-13, Ind).

Origination-automated: ch 8 (time/weather, full time); ch 3 (stock/sports ticker, WLYF[FM] Miami, full time); ch 9 (Reuters news, WLYF[FM] Miami, full time).
Ownership: West Boca Cablevision Inc.

Boca Grande Island. See Pine Island.

Boca Raton. Teleprompter Florida, CATV Corp. Box 1480, 23 S.E. 3rd St. 33432. (305) 391-7550. Thomas W. Hopping, mgr; Terry G. Peacock, chief tech.

Serves Boca Raton. Palm Beach county. Top-100 TV market.

Subscribers: 3,005; homes passed: 8,700; total homes in franchised area: 8,700. Started 3/72. Length 160 mi. Charges: instal \$24.95; \$7.50/mo. Franchise fee 4%.

Channel usage: total ch capacity 12; TV chs 9; automated 1; available unused 2. Allband FM.

TV stations: WPBT Miami (2-2, ETV); WTHS-TV Miami (2-2, ETV); WTVJ Miami (4-4, CBS); WPTV West Palm Beach (5-5, NBC); WCIX-TV Miami (6-6, Ind); WCKT Miami (7-7, NBC); WKID Fort Lauderdale (51-9, Ind); WPLG Miami (10-10, ABC); WLTV Miami (23-11, Ind); WPEC West Palm Beach (12-12, ABC).

Origination-automated: ch 8 (time/weather, Reuters news, stock, sports, full time).
Ownership: Teleprompter Corp. (see MSO).

Bonita Springs. South Florida Cable Television. Drawer B 33923. (813) 992-0216. Maxine Strayer, gen mgr; Herb Kibbe, ops dir. Atty: Koleen & Burt, Washington. Serves Bonita Springs, Naples Park, Vanderbilt Beach, Estero, Ft. Myers Beach, North Ft. Myers. Lee county & Collier county.

Subscribers: 14,500; homes passed: 22,000; total homes in franchised area: 30,000. Started 3/68. Length 400 mi. Charges: instal \$25; \$9.20/mo. Franchise fee 2% (Lee county) & 5% (Collier county).

Channel usage: total ch capacity 12; TV chs 10; pay cable 1; automated 1. Total radio stations 10; local FM 3; distant FM 7.

TV stations: WPBT Miami (2-2, ETV, cc); WEDU Tampa (3-3, ETV); WKID Ft. Lauderdale (51-3, Ind); WEVU Naples (26-5, ABC); WCIX-TV Miami (6-6, Ind, cc); WYAH-TV Portsmouth, Va. (27-7, Ind, satellite); WBBH-TV Ft. Myers (20-8, NBC); WINK-TV Ft. Myers (11-9, CBS); WPLG Miami (10-10, ABC, cc); WXLTV Sarasota (40-12, ABC); WTOG St. Petersburg (44-13, Ind).

■ Pay cable: ch 4 (HBO); 4,100 subscribers, available to 22,000 homes. Charges: instal \$25; \$9.20/mo. Origination-automated: ch 11 (news, weather, stocks, WCVUJ[FM] Naples, full time).
Ownership: W. Clarke Swanson.

Boynton Beach. See West Palm Beach.

Bradenton. See Manatee county.

Bradenton Beach. See Manatee county.

Branford. Micanopy Cable TV Inc. Box 905 High Springs 32643.

Serves Branford. Swanee county. Outside all TV markets.

Subscribers: 208; homes passed: 345; total pop in franchised area: 820. Started 8/69. Length 5.6 mi. Charges: instal \$10; \$7/mo. Franchise fee 3%.

Channel usage: total ch capacity 12; TV chs 6; automated 1; available unused 5.

TV stations: WESH-TV Daytona Beach (2-2, NBC); WJXT Jacksonville (4-4, CBS); WUFT Gainesville (5-5, ETV); WTLV Jacksonville (12-12, ABC); WJKS-TV Jacksonville (17-6, NBC); WCJB Gainesville (20-10, ABC).

Origination-automated: one ch (time/weather, full time).

Ownership: Coaxial Associates of Florida Ltd., 100%.

Brevard county. See Communicable, Cocoa Beach.

Brevard county. See Florida TV Cable, Melbourne.

Brevard county. See North Brevard Cable TV, Titusville.

Brookridge. See Hernando county.

Brooksville. Acton CATV Inc. c/o Brooksville Cable TV 20 W Jefferson St., Brooksville. 33512. 796-5487. Ed Crowley, mgr. Atty: Dow, Lohnes & Albertson, Wash-

ington.

Serves Brooksville. Hernando county.

Subscribers: 1,029; homes passed: 2,206; total homes in franchised area: 2,800. Started 1/75. Length 39 mi. Charges: instal \$10; \$7/mo. Franchise fee 3%.

Channel usage: total ch capacity 12; TV chs 9; pay cable 1; automated 1; other origination programming 1. Allband FM.

TV stations: WTBS Atlanta (17-7, Ind); WEDU Tampa (3-3, ETV); WTOG St. Petersburg (44-4, Ind); WOFL Orlando WDBO-TV Orlando (6-6, CBS); WFLA-TV Tampa (8-8, NBC); WFTV Orlando (9-9, ABC); WTSP-TV Largo (10-10, ABC); WUSF-TV Tampa (16-11, ETV); WTVT Tampa (13-12, CBS).

■ Pay cable: ch 2 (HBO, movies), 329 subscribers. Origination-automated: ch 12 (time/weather). Other origination: 1 ch (CBN).

Ownership: Acton CATV, Inc.

Broward county. See Pompano Beach.

Callaway. See Panama City.

Calusa. Dade Cable Television Inc. See Dade county.

Cape Canaveral. See Cocoa Beach.

Cape Coral. Gulf Communications Inc. 1326 Lafayette St. 33904. (813) 542-2119.

Serves Cape Coral. Lee county. Smaller TV market.

Subscribers: 5,149; homes passed: 6,200; total pop in franchised area: 25,500. Started 8/65. Length 200 mi. Charges: instal \$15; \$5.50/mo. Franchise fee 2%.

Channel usage: total ch capacity 12; TV chs 9; automated 2; available unused 1. Allband FM.

TV stations: WTHS-TV Miami (2-2, ETV); WEDU Tampa (3-3, ETV); WCIX-TV Miami (6-6, Ind); WFLA-TV Tampa (8-8, NBC); WPLG Miami (10-12, ABC); WINK-TV Fort Myers (11-7, CBS); WBBH-TV Fort Myers (20-9, NBC); WXLTV Sarasota (40-10, ABC); WTOG St. Petersburg (44-13, Ind).

Origination-automated: one ch (time/weather, full time); one ch (news ticker, full time); one ch (stock market report, full time).

Ownership: GAC Properties Inc. (see MSO).

Captiva Island. See Sanibel Island.

Casselberry. See Orlando.

Casey Key. See Nokomis.

Cedar Grove. See Panama City.

Charlotte county. Charlotte County Cable Communications Inc. 4312 Fair oak Dr. Birmingham, Ala. 35213.

Holds franchise for unincorporated areas of Charlotte county. Smaller TV market.

Total pop in franchised area: 800. Charges: instal \$25; \$7.50/mo. Franchise fee 3%.

Ownership: Allan J. McDonald, pres, 50% (see MSO); William W. McDonald, sec, 50% (see MSO).

Charlotte county. See Englewood.

Chatmar. See Dunnellon.

Chattahoochee. Cable TV of Chattahoochee Inc. Box 603, Troy, Ala. 36081. (205) 566-5894. Robert H. Tolbert, ops mgr.

Serves Chattahoochee. Gadsden county. Outside all TV markets.

Subscribers: 327; homes passed: 1,293; total pop in franchised area: 7,944. Started 2/71. Length 22 mi. Charges: \$6.50/mo.

Channel usage: total ch capacity 12; TV chs 10; automated 1; available unused 1.

TV stations: WRBL Columbus, Ga. (3-3, CBS); WTVJ Dothan, Ala. (4-4, CBS); WCTV Thomasville, Ga. (6-6, CBS, ABC); WJHG-TV Panama City (7-7, ABC); WTVM Columbus (9-9, ABC); WALB-TV Albany, Ga. (10-10, NBC); WFSU-TV Tallahassee (11-11, ETV); WABW-TV Pelham, Ga. (14-13, ETV); WDHN Dothan (18-2, ABC).

Origination-automated: one ch (time/weather, full time).

Ownership: Gulf Cable TV Systems Inc., 100% (see MSO).

Chiefland. Micanopy Cable TV Inc. 5111 Ocean Blvd., Sarasota 33581.

Serves Chiefland. Levy county. Smaller TV market.

Subscribers: 298; homes passed: 642; total pop in franchised area: 1,965. Started 7/69. Length 13.9 mi. Charges: instal \$10; \$7/mo. Franchise fee 3%.

Channel usage: total ch capacity 12; TV chs 7; automated 1; available unused 4.

TV stations: WESH-TV Daytona Beach (2-2, NBC); WJXT Jacksonville (4-4, CBS); WUFT Gainesville (5-5, ETV); WDBO-TV Orlando (6-6, CBS); WTSP-TV Largo (10-10, ABC); WTLV Jacksonville (12-12, ABC); WCJB Gainesville (20-7, ABC).

Origination-automated: one ch (time/weather, full time).

Ownership: Coaxial Associates of Florida Ltd., 100%.

ChIPLEY. ChIPLEY Cable TV Inc. Box 603, Troy, Ala. 36081. (205) 566-5894. Robert H. Tolbert, ops mgr.

Serves ChIPLEY. Washington county. Outside all TV markets.

Subscribers: 491; homes passed: 1,539; total pop in franchised area: 3,347. Started 8/70. Length 35.5 mi. Charges: instal \$10; \$6/mo. Franchise fee 3%-6%.

Channel usage: total ch capacity 12; TV chs 10; automated 1; available unused 1.

TV stations: WDIQ Dozier, Ala. (2-2, ETV); WEAR-TV Pensacola (3-3, ABC); WTVY Dothan, Ala. (4-4, CBS); WCTV Thomasville, Ga. (6-6, CBS, ABC); WJHG-TV Panama City (7-7, ABC); WTVM Columbus, Ga. (9-9, ABC); WALA-TV Mobile, Ala. (10-10, NBC); WFSU-TV Tallahassee (11-11, ETV); WSFA-TV Montgomery, Ala. (12-12, NBC); WDHN Dothan (18-13, ABC).

Origination-automated: one ch (time/weather, full time).

Ownership: Gulf Cable TV Systems Inc., 100% (see MSO).

Cinco Bayou. See Ft. Walton Beach.

Citrus Springs. See Crystal River.

Clay county. Clay Video Inc. Holds franchise.

Clearwater. Vision Cable of Pinellas Inc. (813) 461-4286. Charles Bohart, VP. Atty: Fleischman and Walsh, Washington. Under construction.

Serves Clearwater and Belleair. Pinellas county. Top-100 TV market.

Subscribers 7,000; homes passed 12,000; total homes in franchised area 60,000. Started 11/80. Length 300+ mi. Charges: instal \$15; \$6/mo. Franchise fee 3%.

Channel usage: total ch capacity 54; TV chs 9; pay cable 4; automated 10; access 5; other origination programming 8; available unused 18. 12+ ch converters. Total radio stations: 20 FM, 2 shortwave, 1 weather.

TV stations: WEDU Tampa (3-3, ETV); WTOG St. Petersburg (44-4, ETV); WUSF-TV Tampa (16-6, ETV); WTBS Atlanta (17-7, Ind); KTVU Oakland (2-7&9, Ind); WOR-TV New York (9-7&9, Ind); KTTV Los Angeles (11-7&9, Ind); WFLA-TV Tampa (8-8, NBC); WGN-TV Chicago (9-9, Ind); WTSP-TV Largo (10-10, ABC); WXLTV Sarasota (40-12, ABC); WTVT Tampa (13-13, CBS).

■ Pay cable: ch 2 (Home Theater Network, movies, 12 hrs); ch 14 (HBO, movies, sports, specials, 70 hrs); 12,000 subscribers, available to 7,000 homes; charge \$2/mo. for HTN and \$8/mo. for HBO.

Other services: burglar alarm. Fire alarm. Data Retrieval. Two-way capability. Tocom and local origination.

Ownership: Vision Cable Communications Inc. 90% (see MSO).

Clermont. See Winter Garden.

Clewiston. Community CATV Corp. 317 West Sugarland Highway 33440. (813) 983-9131. Les Pease, mgr & chief tech.

Serves Clewiston. Hendry county. Outside all TV markets.

Subscribers: 2,528; homes passed: 2,900; total homes in franchised area: 3,000. Started 8/67. Length 45 mi.

Channel usage: total ch capacity 12; TV chs 11; pay cable 1. Allband FM.

TV stations: WKID Ft. Lauderdale (51-3, Ind); WTVJ Miami (4-4, CBS); WPTV West Palm Beach (5-5, NBC); WCIX-TV Miami (6-6, Ind); WTHS-TV Miami (2-7, ETV); WTOG St. Petersburg (44-8, Ind); WLTV Miami (23-9, Ind); WTBS Atlanta (17-10, Ind); WINK-TV Ft. Myers (11-11, CBS); WPEC West Palm Beach (12-12, ABC);

■ Pay cable: ch 2 (HBO); 700 subscribers, available to 2,528 homes; charge \$8.95/mo.

Ownership: Community CATV Corp. 100%.

Cocoa. Florida TV Cable, division of American Television & Communications Corp. 625 Brevard Ave. 32922. (305) 254-3300. John Gamlin, mgr; Robert Sell, chief tech. Atty: A.T. Rossetter, Melbourne.

Serves Cocoa, Melbourne, Indian Harbor Beach, Melbourne Village, Rockledge, Malabar, Indianalantic, Melbourne Beach, Palm Bay, Palm Shores, Patrick Air Force Base and Satellite Beach. Brevard county. Outside all TV markets.

Subscribers: 45,700; homes passed: 66,586. Started 10/64. Length 939 mi. Charges: instal \$25; \$8.25/mo. Franchise fee 3%.

Channel usage: total ch capacity 12; TV chs 11; pay cable 1; automated 1; access 1. Total radio stations: 7 FM.

TV stations: WESH-TV Daytona (2-2, NBC); WCIX-TV Miami (6-3, Ind); WDBO-TV Orlando (6-6, CBS); WTOG St. Petersburg (44-7, Ind); WOFL Orlando (35-9, Ind); WFTV Orlando (9-10, ABC); WMFE-TV Orlando (24-11, ETV); WTVT Tampa (13-12, CBS); WTBS Atlanta (17-13, Ind); WKID Ft. Lauderdale (51-3, Ind).

■ Pay cable: ch 5 (HBO); 20,400 subscribers, available to 66,586 homes; charge \$9.95/mo.

Origination-automated: ch 4 (news, sports, financial). Access: ch 4 (local).

Ownership: American TV & Communications Corp., 100% (see MSO).

Cocoa Beach. Communicable. Box U 32931. (305) 783-4000. Robert Bevis, gen mgr; Rick Eiflander, chief tech. Atty: Rose & Weller, Cocoa Beach.

Serves Cocoa Beach, Cape Canaveral and other parts of Brevard county. Outside all TV markets.

Subscribers: 7,200; homes passed: 8,000; total homes in franchised area: 8,000. Started 7/64. Length 78 mi. Charges: instal \$25; \$7.95/mo. Franchise fee 3%.

Channel usage: total ch capacity 12; TV chs 9; pay cable 1; automated 1; access 1; other origination programming 2. Total radio stations: 18 FM.

TV stations: WESH-TV Daytona Beach (2-2, NBC); WOFL Orlando (35-na, Ind); WDBO-TV Orlando (6-6, CBS); WFTV Orlando (9-10, ABC); WMFE-TV Orlando (24-11, ETV); WTBS Atlanta (17-12, Ind, p); WTOG St. Petersburg (44-7, Ind).

■ Pay cable: ch 4 (HBO); 1,600 subscribers, available to 6,000 homes; charge \$8.50/mo.

Origination-automated: ch 5 (time, weather, stocks, local bulletin board, local tape). Access ch 9 (combined, 4 hrs). Other origination: 2 chs (CBN, CNN).

Ownership: Southland Communications Inc.

Cocowood Lakes. See Oriole Beach.

Collier county. See Bonita Springs.

Columbia county. See Lake City.

Coral Gables. Ultracom of Dade County Inc. See Dade county.

Coral Springs. Cable TV of Coral Springs. 12,409 NW 35 St. 33065. (305) 753-0100. Tom Horne, gen mgr; Douglas Worley, chief tech. Atty: Hogan & Hartson, Washington.

Serves Coral Springs. Broward county. Smaller TV market.

Subscribers: 5,195; homes passed: 9,500; total homes in franchised area: 12,500. Started 5/75. Length 165 mi. Charges: instal \$19.95; \$9/mo. Franchise fee 3%.

Channel usage: total ch capacity 28; TV chs 11; pay cable 3; access 1; other origination programming 1.

TV stations: WPBT Miami (2-11, ETV); WKID Fort Lauderdale (51-2, Ind); WTVJ Miami (4-4, CBS); WPTV West Palm Beach (5-5, NBC); WCIX-TV Miami (6-6, Ind); WCKT Miami (7-7, NBC); WHFT Miami (45-2, Ind); WPLG Miami (10-10, ABC); WTBS Atlanta (17-9, Ind); WPEC West Palm Beach (12-12, ABC); WOR-TV New York (9-8, Ind).

■ Pay cable: ch 3 (HBO, 60 hrs); ch G (Cinemax, movies, 168 hrs); ch H (The Movie Channel, 168 hrs); 5,174 subscribers, available to 5,195 homes; charges \$8.50/9.50/10.50.

Other origination: 1 ch (ESPN). Adv accepted: annual volume \$4,000.

Ownership: Schurz Communications Inc., 100%.

Crescent Beach. See St. Augustine.

Crestview. Warner Amex Cable Communications Inc. 784 North Beal Pkwy, Fort Walton Beach 32548. J. Johnson, mgr.

Serves Crestview. Okaloosa county. Outside all TV markets.

Subscribers: 1,864; homes passed: 3,950; total homes in franchised area: 4,000. Started 8/64. Length 58 mi. Charges: instal \$15; \$7/mo. Franchise fee 3%.

Channel usage: total ch capacity 12; TV chs 7; automated 1; available unused 4. Total radio stations: 1 FM.

TV stations: WDIQ Dozier, Ala. (2-2, ETV); WEAR-TV Pensacola (3-3, ABC); WTVY Dothan, Ala. (4-4, CBS); WKRG-TV Mobile, Ala. (5-5, CBS); WJHG-TV Panama City (7-7, ABC); WALA-TV Mobile, Ala. (10-10, NBC); WSRE Pensacola (23-11, ETV).

Origination-automated: one ch (time/weather, full time).

Ownership: Warner Amex Cable Communications Inc. (see MSO).

Cross City. Micanopy Cable TV Inc. 5111 Ocean Blvd., Sarasota 33581.

Serves Cross City. Dixie county. Outside all TV markets.

Subscribers: 609; homes passed: 1,094; total pop in franchised area: 2,268. Started 1/69. Length 20.4 mi. Charges: instal \$19; \$7/mo. Franchise fee 3%.

Channel usage: total ch capacity 12; TV chs 7; automated 1; available unused 4.

TV stations: WESH-TV Daytona Beach (2-2, NBC); WJXT Jacksonville (4-4, CBS); WUFT Gainesville (5-5, ETV); WCTV Thomasville, Ga. (6-6, CBS); WTSP-TV Largo (10-10, ABC); WTLV Jacksonville (12-12, ABC); WCJB Gainesville (20-8, ABC).

Origination-automated: one ch (time/weather, full time).

Ownership: Coaxial Associates of Florida Ltd., 100%.

Crystal River. Televents of Florida. 19 S. Main St. 32629. (904) 795-5433. Jay Carver, mgr. Atty: Dow, Lohnes & Albertson, Washington.

Serves Crystal River, Inverness, Beverly Hills, Citrus county. Outside all TV markets.

Subscribers: 8,000; homes passed: 12,000; total homes in franchised area: 16,500. Started 6/69.

Length 86 mi. Charges: instal \$20; \$7/mo. Franchise fee 5%.

Channel usage: total ch capacity 12; pay cable 1; TV chs 9; pay cable 1; automated 1; available unused 1. Allband FM.

TV stations: WESH-TV Daytona Beach (2-2, NBC); WEDU Tampa (3-3, ETV); WDBO-TV Orlando (6-6, CBS); WFLA-TV Tampa (8-8, NBC); WFTV Orlando (9-9, ABC); WTSP-TV Largo (10-10, ABC); WTVT Tampa (13-13, CBS); WCJB Gainesville (20-4, ABC); WTOG St. Petersburg (44-5, Ind).

■ Pay cable: one ch (HBO).

Origination-automated: ch 7 (time/weather).

Ownership: Televents Inc. (see MSO).

Dade county. Dade Cable Television Inc. 12,232 SW 114 Place 33176. (305) 235-6784. Robert Brady, dir of ops; Louis Brugman, chief tech. Atty: Wilner & Scheiner, Washington.

Serves Dade county (south), Kendall, Calusa. Top-100 TV market.

Subscribers: 7,000; homes passed: 20,000; total homes in franchised area: 85,000. Started 12/79. Length 10.5 mi. Charges: instal \$25; \$11.50/mo. Franchise fee 3%.

Channel usage: total ch capacity 34; TV chs 11; pay cable 4 (1 shared); automated 4 (1 shared); access 7; other origination programming 3; technically unavailable 4; available unused 2. 12 ch converters. Total radio stations: 4; 3 FM. 1 weather.

TV stations: WPBT Miami (2-2, ETV); WLTV Miami (23-3, Ind); WTVJ Miami (4-4, CBS); WCIX-TV Miami (6-6, Ind); WCKT Miami (7-7, NBC); WLRN-TV Miami (17-8, ETV); WHFT Miami (45-9, Ind); WPLG Miami (10-10, ABC); WKID Ft. Lauderdale (51-11, Ind); WOR-TV New York (9-22, Ind); WTBS Atlanta (17-24, Ind).

■ Pay cable: ch 12 (Home Theater Network, movies, 21 hrs); ch 17 (Movie Channel, movies, full time); ch 18 (Madison Square Garden, sports, 25 hrs); ch 19 (Showtime, movies, 70 hrs); 400 subscribers, available to 890 homes; charge \$10.45/mo. and \$5.25/mo. for Home Theater Network.

Origination-automated: ch 12 (cable guide, WAIA [FM] Miami); ch 13 (community bill board weather, WLYF [FM] Miami); ch 20 (Reuters News View, WTM [FM] Miami, full time); ch 23 (radar weather, NOAA radio stn; full time). Access: ch 5 (Miami Dade Community College, 50 hrs); ch 28 (Dade cable public access); ch 30 (Dade county government); chs 29/31/32/33 (Dade county educational). Other origination: ch 21 (ESPN, 70 hrs); ch 25 (Nickelodeon, full time); ch 27 (C-SPAN, 25 hrs).

Ownership: Samuel Harte, pres; stockholders, individuals.

Dade county. Storer Cable Communications. 18601 N.W. 2nd Ave., Miami 33169. (305) 922-3000. Leonard C. Gregory, area gen mgr; Jay Crawford, chief tech.

Serves Dade county, Biscayne Park, El Portal, Miami Shores, Miramar, North Miami, North Miami Beach, Pembroke Park, Pembroke Pines, and other unincorporated areas of Dade and Broward county. Top-100 TV market.

Subscribers: 20,600; homes passed: 42,000, total homes in franchised area: 180,000. Started 7/79. Length 1,400 mi. Charges: instal \$25; \$7.50/mo. Franchise fee 3%.

Channel usage: total ch capacity 35; TV chs 13; pay cable 3; automated 6; access 4; other origination programming 8.

TV stations: WPTV West Palm Beach (5-5, NBC); WPEC West Palm Beach (12-12, ABC); WPBT Miami (2-A, ETV); WTVJ Miami (4-B, CBS); WCIX-TV Miami (6-C, Ind); WCKT Miami (7-D, NBC); WPLG Miami (10-E, ABC); WLRW-TV Miami (17-F, ETV); WLTV Miami (23-G, Ind); WHFT Miami (45-H, Ind); WKID Ft. Lauderdale (51-I, Ind); WTBS Atlanta (17-L, Ind); WOR-TV New York (9-M, Ind).

■ Pay cable: ch 3 (HBO, movies, sports, 56 hrs); ch 8 (Showtime, movies, 98 hrs); ch Q (The Movie Channel, full time).

Origination-automated: 6 chs (consumer guide, weather, AP News, stock, UPI, racing wire). Access: 4 chs (public, government, local, educational). Other origination: 8 chs (Storer family movies, Cable TV guide, bulletin board, USA Network, ESPN, SPN, Nickelodeon, CNN).

Ownership: Storer Broadcasting Co. (see MSO).

Dania. See Lauderdale Lakes.

Davie. See Lauderdale Lakes.

Davenport. See Haines City.

Daytona Beach. Halifax Cable TV Inc. Box 2100, 118 E. Fairview Ave. 32015. (904) 253-6503. Raymond W. Baker, gen mgr; James Staton, chief tech.

Serves Daytona Beach, Daytona Beach Shores, Ponce Inlet, Port Orange, South Daytona and portions of Volusia county, all in Volusia county. Top-100 TV market.

Subscribers: 11,925; homes passed: 25,000; total homes in franchised area: 28,000. Started 1968.

Length 357 mi. Charges: instal \$25; \$7.50/mo. Various franchise fees.

Channel usage: total ch capacity 12; TV chs 7; pay cable 1; automated 2; access 1; other origination programming 2. Total radio stations: 7 FM, 1 weather.

TV stations: WESH-TV Daytona Beach (2-3, NBC); WDBO-TV Orlando (6-6, CBS); WMFE-TV Orlando (24-10, ETV); WFTV Orlando (9-11, ABC); WTBS Atlanta (17-13, Ind); WOR-TV New York (9-5, Ind); WOFL Orlando (35-7, Ind).

■ Pay cable: ch 4 (HBO); 6,500 subscribers, available to 16,500 homes; charge \$9.95/mo.

Origination-automated: ch 2 (Reuters stock market/sports, WWLV[FM] Daytona Beach; full time); ch 9 (time/weather, audio from National Weather Service; full time). Access: ch 8 (Volusia city school board, various hrs). Other origination: ch 4 (Christian Broadcasting Network); ch 12 (ESPN).

Ownership: Athena Communications Corp.

Daytona Beach Shores. See Daytona Beach.

DeBary. See Mid-Florida Cablevision, Volusia county.

Deerfield Beach. See Pompano Beach.

De Funiak Springs. De Funiak Springs Cablevision Co. Box 603, Troy, Ala. 36081. (205) 566-5894. Robert H. Tolbert, ops mgr.

Serves De Funiak Springs. Walton county. Outside all TV markets.

Subscribers: 920; homes passed: 2,133; total pop in franchised area: 4,966. Started 12/69. Length 41 mi. Charges: instal \$10; \$5/mo. Franchise fee 6%.

Channel usage: total ch capacity 12; TV chs 10; automated 1; available unused 1.

TV stations: WDIQ Dozier, Ala. (2-2, ETV); WEAR-TV Pensacola (3-3, ABC); WTVY Dothan, Ala. (4-4, CBS); WKRG-TV Mobile, Ala. (5-5, CBS); WCTV Thomasville, Ga. (6-6, CBS, ABC); WJHG-TV Panama City (7-7, ABC); WTVM Columbus, Ga. (9-9, ABC); WALA-TV Mobile, Ala. (10-10, NBC); WDHN Dothan (18-12, ABC); WSFA-TV Montgomery, Ala. (12-11, NBC).

Origination-automated: one ch (time/weather, full time).

Ownership: Gulf Cable TV Systems Inc., 100% (see MSO).

De Land. Teleprompter of Florida Inc. 227 N. Amelia Ave. 32720. (904) 734-7100. Robert M. Garner, gen mgr; Barry Beatty, chief tech.

Serves De Land. Volusia county. Top-100 TV market.

Subscribers: 2,626; homes passed: 8,027; total homes in franchised area: 9,850. Started 1/71. Length 106 mi. Charges: instal \$7.50; \$7.50/mo Franchise fee 6%.

Channel usage: total ch capacity 32; TV chs 8; automated 2; access 1; technically unavailable 1; available unused 20. Total radio stations: 12 FM, 1 AM.

TV stations: WCIX-TV Miami (6-3, Ind); WESH-TV Daytona Beach (2-4, NBC); WDBO-TV Orlando (6-6, CBS); WJCT Jacksonville (7-13, ETV); WFTV Orlando (9-9, ABC); WMFE-TV Orlando (24-11, ETV); WTOG St. Petersburg (44-8, Ind); WSWB-TV Orlando (35-12, Ind).

Origination-automated: ch 5 (time/weather, WETO-[AM] De Land; full time); ch 7 (local program, WDIZ[FM] Orlando); ch 10 (news, WQXQ[FM] Daytona Beach).

Ownership: Teleprompter Corp. (see MSO).

Delray Beach. Leadership Cablevision Associates, Ltd. Box 250 33444. (305) 272-2521. Gene Strickland, system mgr; Greg Volpe, chief tech. Atty: Alley, Maass, Rogers & Chauncy, Palm Beach.

Serves Delray Beach, Gulf Stream and other parts of Palm Beach county. Smaller TV market.

Subscribers: 7,750; homes passed: 22,000; total homes in franchised area: 35,000. Started 12/76. Length 201 mi. Charges: instal \$15; \$7.50/mo. Franchise fee 3%.

Channel usage: total ch capacity 30; TV chs 11; pay cable 2; automated 1; other origination programming 3.

TV stations: WPTV West Palm Beach (5-5, NBC); WTVJ Miami (4-4, CBS); WCIX-TV Miami (6-6, Ind); WCKT Miami (7-7, NBC); WHFT Miami (45-8, Ind); WPEC West Palm Beach (12-9 & 12, ABC); WPLG Miami (10-10, ABC); WKID Fort Lauderdale (51-11, Ind); WPBT Miami (2-13, ETV); WTBS Atlanta (17-3, Ind).

■ Pay cable: ch 2 (HBO, movies, sports, specials, 65 hrs); ch 2 (Movie Channel); HBO: 3,577 subscribers; Movie Channel: 1,724 subscribers; available to 7,750 homes; charge HBO: \$8.50/mo. Movie Channel: \$9.50/mo.

Origination-automated: 1 ch (message). Other origination: 3 chs (CNN, USA, ESPN).

Ownership: Fairbanks Cable of Florida, 100%.

Deltona. See Mid-Florida Cablevision, Volusia county.

Florida

Deltona. Deltona Cablevision. 1240 Providence Blvd. 32763. (305) 574-5087. Gary Almond, mgr.

Subscribers: 100; homes passed: 1,500. Started 7/77. Length 30 mi. Charges: instal \$20; \$6/mo.

De Soto county. See Arcadia.

Destin. See Ft. Walton Beach.

Dundee. See Haines City.

Dunedin. Gulfstream Cablevision Inc. Holds franchise. Serves Dunedin. Pinellas county.

Total pop in franchised area: 25,800. Charges: instal \$15.95; \$5.95/mo. (14 chs) and \$7.45/mo. (36 chs). Ownership: Storer Cable TV Inc. (see MSO).

Dunnellon. Blue Run TV Cable Inc. Box 311 32630. (904) 489-4088. Frank Ellis, mgr & chief tech. Atty: A. T. Rosseter, Melbourne.

Serves Dunnellon. South Dunnellon, Chatmar, Rio Vista, Rainbow Springs, Rainbow Lakes. Marion and Citrus counties. Outside all TV markets.

Subscribers: 600; homes passed: 600; total homes in franchised area: 2,000. Started 2/74. Length 16 mi. Charges: instal \$50; \$8/mo. Franchise fee 2%.

Channel usage: total ch capacity 35; TV chs 9; pay cable 1; automated 1; available unused 1. Total radio stations: 1 FM.

TV stations: WESH-TV Daytona Beach (2-2, NBC); WEDU WFTV Orlando (9-3, ABC); WUFT Gainesville (5-9, ETV); WDBO-TV Orlando (6-6, CBS); WTOG St. Petersburg (44-7, Ind); WOFL Gainesville (5-9, ETV); WTSP-TV Largo (10-10, ABC); WTBS Atlanta (17-11, Ind); WOR-TV New York (9-12, Ind).

■ Pay cable: ch 5 (HBO, movies, 50 hrs).

Origination-automated: ch 4 (news, weather, time, full time). Access: ch 13.

Ownership: Mickelson Media Inc., 100% (see MSO).

Eagle Lake. See Winter Haven.

Eatonville. See Orlando.

Edgewater. See New Smyrna Beach.

Edgewood. See Orlando.

Eglin Air Force Base. See Fort Walton Beach.

El Portal. Ultracom of Dade County Inc. See Dade county.

Englewood. Storer Cable TV of Florida Inc. Box 1477 33595. (813) 488-4435. Jim Jenkins, sys mgr. Atty: Warren Zwicky, Washington.

Serves Englewood and parts of Sarasota and Charlotte counties. Smaller TV market.

Subscribers: 2,842; homes passed: 6,122; total homes in franchised area: 15,000. Started 1966. Length 143 mi. Charges: instal \$25; \$7.50/mo. Franchise fee 3%.

Channel usage: total ch capacity 12; TV chs 9; pay cable 1; automated 2. Allband FM.

TV stations: WEDU Tampa (3-3, ETV); WUSF-TV Tampa (16-6, ETV); WXLT-TV Sarasota (40-7, ABC); WFLA-TV Tampa (8-8, NBC); WTOG St. Petersburg (44-9, Ind); WEVU Naples (26-10, ABC); WINK-TV Fort Myers (11-11, CBS); WBBH-TV Fort Myers (20-12, NBC); WTVT Tampa (13-13, CBS).

■ Pay cable: ch 4 (HBO, movies/sports, 63 hrs); 293 subscribers; charge \$9/mo.

Origination-automated: ch 2 (weather & other local, full time); ch 5 (New York Stock Exchange, full time).

Ownership: Storer Cable TV of Florida Inc. (see MSO).

Enterprise. See Mid-Florida Cablevision, Volusia county.

Escambia county. See Pensacola.

Estero. See Bonita Springs.

Eustis. See Lake county.

Fernandina Beach. Fernandina Cable TV Co. 121 N. Sixth St. 32034.

Holds franchise for Fernandina Beach. Nassau county. Top-100 TV market.

Total pop in franchised area: 12,000. Charges: instal \$25; \$7.50/mo. Franchise fee 3%.

Channel usage: total ch capacity 20.

Ownership: Gordon Dressler, VP, 50%; James Bowen, sec. 50%.

Flager Beach. Flager Cable Co. Inc. 906 St. John's Ave, Palatka 32077. (904) 328-1567. Jim Simely, gen mgr and chief tech.

Serves Flager Beach. Flager county. Smaller TV market.

Subscribers: 500; homes passed: 1,100; total homes in franchised area: 1,400. Started 11/73. Length 9 mi. Charges: instal \$10; \$6/mo. Franchise fee 3%.

Channel usage: total ch capacity 12; TV chs 8; automated 1.

TV stations: WESH-TV Daytona Beach (2-na, NBC); WJXT Jacksonville (4-na, CBS); WDBO-TV Orlando (6-na, CBS); WJCT Jacksonville (7-na, ETV); WFTV Orlando (9-na, ABC); WTLV Jacksonville (12-na, ABC); WJKS-TV Jacksonville (17-na, NBC); WMFE-TV Orlando (24-na, ETV).

Origination-automated: one ch (time, weather, full time).

Ownership: Southland Communications Inc. 100% (see MSO).

Flamingo Bay. See Pine Island.

Florida City. See Homestead.

Ft. Lauderdale. Selkir Communications Inc. 644 S. Andrews Ave 33301 (305) 527-6620. James L. Cooper, exec VP & gen mgr; Richard A. Kreeger, chief tech. Atty: Spear and Deuschle, Ft. Lauderdale.

Serves Ft. Lauderdale, Oakland Park, Lauderdale-by-the-Sea, Sea Ranch Lakes and Hallandale. Broward county. Top-100 market.

Subscribers: 9,436; homes passed: 40,000; total homes in franchised area: 100,000. Started 6/79. Length 525 mi. Charges: \$9.95; \$7.95/mo. Franchise fee 3%.

Channel usage: total ch capacity 35; TV chs 13; pay cable 2; automated 11 (1 shared); access 7; other origination programming 3 (1 shared). 12+ ch converters. Total radio stations: 23 FM.

TV stations: WPBT Miami (2-2, ETV); WHFT Miami (45-3, Ind); WTVJ Miami (4-4, CBS); WPTV West Palm Beach (5-5, NBC); WCIX-TV Miami (6-6, Ind); WKCT Miami (7-7, NBC); WKID Ft. Lauderdale (51-8, Ind); WOR-TV New York (9-9, Ind); WPLG Miami (10-10, ABC); WTBS Atlanta (17-11, Ind); WPEC West Palm Beach (12-12, ABC); WLRN-TV Miami (17-17, ETV); WLTU-TV Miami (23-23, Ind, Sp).

■ Pay cable: ch 18 (Take-2, HBO, movies, specials); ch 20 (HBO, movies, sports, specials); 7,839 HBO subscribers and 4,869 Take-2 subscribers, available to 9,436 homes; charge \$8.95/mo. (HBO) and \$3.95/mo. (Take-2).

Origination-automated: ch 1 (TV program guide, full time); ch 19 (Manpower, help wanted ads, full time); ch 21 (weather radar, NOAA radio stn, full time); ch 22 (local weather, time, full time); ch 24 (Reuters, news, sports, stocks, full time); ch 25 (Reuters gen news, full time); ch 31 (community bulletin board, full time); ch 32 (boating and fishing info, full time); ch 33 (shoppers guide, full time); ch 34 (AP state and local news, full time); ch 35 (AP financial, stocks and world news, full time). Access: ch 13 (educ, 30 hrs); ch 14 (educ, 30 hrs); ch 15 (educ, 30 hrs); ch 16 (educ, 30 hrs); ch 28 (leased); ch 29 (govt); ch 30 (public). Other origination: ch 25 (local origination, 10 hrs); ch 26 (Madison Square Garden and C-SPAN); ch 27 (PTL Club, relig).

Other services: burglar alarm. Fire alarm. Medical. Two-way capability. Tocom security system.

Ownership: Selkir Communications Ltd. 100% (see Canadian MSO).

Ft. Meade. See Bartow.

Ft. Myers. Southern Cablevision Inc. Box 1360 33902. (813) 334-8055. Albert E. Tongue, gen mgr; Will Truckenmiller, chief engr. Atty: Dempsey & Koplovitz, Washington.

Serves Ft. Myers and other parts of Lee county.

Subscribers: 20,000; homes passed: 45,000; total homes in franchised area: 50,000. Started 9-62. Length 450 mi. Charges: instal \$25 (aerial), \$30 (underground); \$8/mo. Franchise fee 4% (Ft. Myers) & 2% (Lee county).

Channel usage: total ch capacity 20; TV chs 8; pay cable 1; automated 2; access 2; other origination programming 4; available unused 8. Total radio stations: 2 FM.

TV stations: WEDU Tampa (3-3, ETV, cc); WFLA-TV Tampa (8-8, NBC, cc); WINK-TV Fort Myers (11-5, CBS); WTBS Atlanta (17-4, Ind, satellite); WBBH-TV Fort Myers (20-2, NBC); WXLT-TV Sarasota (40-12, ABC); WTOG St. Petersburg (44-6, Ind); WEVU Naples (26-7, ABC). Microwave. Microwave Service of Florida Inc.

■ Pay cable: one ch (HBO); 54,000 subscribers, available to 20,000 homes; charge \$8.50/mo.

Origination-automated: ch 12 (Reuters natl news, WINK-FM Ft. Myers, full time); ch 13 (Reuters financial news, WSOR[FM] Ft. Myers, full time). Access: ch 9 (commission meeting, 8 hrs); ch 10 (educ, 35 hrs). Other origination: 4 chs (CBN, SPN, ESPN, MSG).

Two-way capability: commission meetings.

Ownership: Edward McBride, pres, 30% (see Bcstrs in CATV); Arthur McBride Jr., VP, 28% (see Bcstrs in CATV); James Breuil, 21%; Peter Kleist, 10%.

Ft. Myers Beach. See Bonita Springs.

Ft. Pierce. Florida Cablevision Corp. Box 1778 33450. (305) 461-5311. Billy B. Crosby, gen mgr. Cole, Paywid & Braverman, Washington.

Serves Ft. Pierce, St. Lucie Village and other parts of St. Lucie county. Smaller TV market.

Subscribers: 15,013; homes passed: 22,618; total homes in franchised area: 27,189. Started 1961. Length 223.89 mi. Charges: instal \$25; \$7.25/mo. Franchise fee 3%.

Channel usage: total ch capacity 12; TV chs 7; pay cable 1; automated 1; other origination programming 5. Total radio stations: 6 FM.

TV stations: WPBT Miami (2-2, ETV, cc); WPTV West Palm Beach (5-5, NBC); WKCT Miami (7-7, NBC, cc); WTBS Atlanta (17-8, Ind, satellite); WTVX Fort Pierce (34-6, CBS); WPLG Miami (10-10, ABC, cc); WPEC West Palm Beach (12-12, ABC).

■ Pay cable: ch 4 (HBO, movies, 60 hrs); 6,045 subscribers, available to 15,013 homes; charge \$9/mo.

Origination-automated: ch 11 (stock market report, WEAT-FM West Palm Beach; full time). Other origination: 5 chs (CBN, USA, C-SPAN, CNN, BET).

Ownership: UA-Columbia Cablevision Inc. (see MSO).

Ft. Pierce. See Stuart.

Fort Walton Beach. Warner Amex Cable Communications Inc. 784 N. Beal Parkway 32548. (904) 242-4142. J. Johnson, mgr.

Serves Fort Walton Beach, Cinco Bayou, Destin, Elgin Air Force Base, Mary Esther, Okaloosa Island, Shalimar, Valparaiso and other parts of Okaloosa and Walton counties. Top-100 TV market.

Subscribers: 22,411; homes passed: 22,633; total homes in franchised area: 60,000. Started 6/63. Length 336 mi. Charges: instal \$15; \$7.50/mo (\$8/mo in Walton county). Franchise fee 3%.

Channel usage: total ch capacity 12; TV chs 8; automated 2 (1 shared); other origination programming 3 (1 shared). Total radio stations: 10 FM.

TV stations: WTBS Atlanta (17-na, Ind); WEAR-TV Pensacola (3-3, ABC); WTVY Dothan, Ala. (4-4, CBS); WKRG-TV Mobile, Ala. (5-5, CBS); WJHG-TV Panama City (7-7, ABC); WALA-TV Mobile, Ala. (10-10, NBC); WSRE Pensacola (23-11, ETV); WMBB Panama City (13-na, NBC).

■ Pay cable: ch 7 (Warner Cable Corp., movies, 84 hrs); 3,913 subscribers, available to 20,000 homes; charge \$6.95/mo.

Origination-automated: one ch (time/weather, full time); one ch (news ticker, full time). Other origination: one ch (local programming, 7 hrs 18 min); one ch (film, 21 hrs 57 min); one ch (video tape, 6 hrs 13 min). Adv accepted.

Ownership: Warner Amex Cable Communications Inc. (see MSO).

Frostproof. See Lake Wales.

Fruitland Park. See Leesburg.

Gainesville. Cox Cable Gainesville. 1115 N.W. Fourth St. 32601. (903) 376-8074. James Vickers, gen mgr; Alex Ethier, sys engr.

Serves Gainesville. Alachua county. Smaller TV market.

Subscribers: 31,796; homes passed 45,184; total homes in franchised area: 48,850. Started 5/65. Length 639 mi. Charges: instal \$20; \$6.62/mo. Franchise fee 3%.

Channel usage: total ch capacity 12; TV chs 8 (2 shared); pay cable 1 shared; automated 2 (1 shared); access 2 shared; other origination programming 3 shared; available unused 1. 12+ ch converters. Total radio stations: 17 FM, 4 AM.

TV stations: WESH-TV Daytona Beach (2-2, NBC); WJCT Jacksonville (7-3, ETV); WJXT Jacksonville (4-4, CBS); WCJB Gainesville (20-7, ABC); WUFT Gainesville (5-11, ETV); WFTV Orlando (9-4, ABC); WTBS Atlanta (17-10, Ind); WTLV Jacksonville (12-12, ABC); WJKS-TV Jacksonville (17-13, NBC).

■ Pay cable: ch 4 (HBO); 11,225 subscribers, available to 45,184 homes; charge \$10/mo.

Origination-automated: ch 6 (time/weather, ads, full time); ch 8 (UPI news/N.Y. stock exchange ticker, WKZT-FM Jacksonville, 166 hrs). Access: ch 9 (public access, 6 hrs); ch 13 (government, educational, 14 hrs). Other origination: ch 9 (video tape, 25 hrs and ESPN); ch 13 (video tape, 25 hrs, and ESPN); ch 8 (live, 2 hrs). Adv accepted.

Ownership: Cox Cable (see MSO).

Gifford. See Sebastian.

Glades county. See Okeechobee.

Golden Beach. Ultracom of Dade County Inc. See Dade county.

Golden Gate. Gulf Communicators Inc.

Serves Golden Gate. Collier county. Smaller TV market.

Subscribers: 528; homes passed: 950; total pop in franchised area: 2,811. Started 12/68. Length 10 mi.

Channel usage: total ch capacity 12; TV chs 7; available unused 5. Allband FM.

TV stations: WCIX-TV Miami (6-2, Ind); WBBH-TV Ft. Myers (20-3, NBC); WTHS-TV Miami (2-4, ETV); WPLG Miami (10-6, ABC); WINK-TV Ft. Myers (11-7, CBS); WPTV West Palm Beach (5-9, NBC); WKCT Miami (7-12, NBC).

Ownership: GAC Properties Inc. (see MSO).

Golfview. See Palm Beach county.

Greenacres City. Perry Cable TV Corp. 10435 Ironwood Rd. Palm Beach 33414. (305) 626-7412. Jim Meador, mgr; Sam Wheeler, chief tech. Atty: Cole, Raywid & Braverman, Washington.

Serves Greenacres City and other parts of south Palm Beach county. Smaller TV market.

Subscribers: 2,400; homes passed: 8,900. Started 1/80. Length 95 mi. Charges: instal \$14.95; \$6.95 to \$8/mo. Franchise fee 3-5%.

Channel usage: total ch capacity 35; TV chs 9 (1 shared); pay cable 1; other origination programing 1 shared; technically unavailable 2.

TV stations: WPBT Miami (2-2, ETV); WPEC West Palm Beach (12-3, ABC); WTVJ Miami (4-4, CBS); WCKT Miami (7-7, NBC); WCIX-TV Miami (6-8, Ind); WPTV West Palm Beach (5-9, NBC); WPLG Miami (10-10, ABC); WHFT Miami (45-11, Ind); WKID Ft. Lauderdale (51-13, Ind).

■ Pay cable: ch 6 (HBO); 537 subscribers; available to 1,278 homes; charge \$6 to \$8.50/mo.

Origination: ch 11 (MSG).

Ownership: Perry Cable Television Companies 100% (see MSO).

Gulf Breeze. Franchise only.

Ownership: R. Colvin Suttiff.

Green Cove Springs. Green Cove Springs Cablevision. Box 1451 Orange Park 32073. (904) 269-2820. Nathan F.S. Porter, VP-Gen mgr.; Paul Hoffman, chief tech. Atty: Hogan and Hartson, Washington, D.C.

Serves Green Cove Springs. Clay county. Top-100 TV market.

Subscribers: 450; homes passed 1,692; total homes in franchised area: 1,692. Started 9/79. Length 24 mi. Charges: instal \$25; \$16/mo. Franchise fee 3%.

Channel usage: total ch capacity 35; TV chs 6; pay cable 1; automated 1; access 1; other origination programing 3.

TV stations: WGN-TV Chicago (9-3, Ind); WJXT Jacksonville (4-5, CBS); WJCT Jacksonville (7-8, ETV); WTLV Jacksonville (12-9, ABC); WJKS-TV Jacksonville (17-10, NBC); WTBS Atlanta (17-11, Ind); WXAO-TV Jacksonville (47-13, Ind).

■ Pay cable: ch 2 (HBO, movies).

Origination-automated: 1 ch.

Access: 1 ch. Other origination: 3 chs (CBN, ESPN, USA).

Ownership: Clay Video Inc., 100%.

Gulfport. See St. Petersburg.

Gulf Stream. See Delray Beach.

Haines City. Teleprompter of Florida Inc. 615 Hwy 17-92 West 33844. (813) 422-8691. Randolph Willis, mgr; James Pierce, chief tech.

Serves Haines City, Davenport, Lake Hamilton, Dundee. Polk county. Top-100 TV market.

Subscribers: 2,056; homes passed: 4,440; total homes in franchised area: 4,962. Started 4/71. Length 81.4 mi. Charges: instal \$5; \$6.95/mo.

Channel usage: total ch capacity 36; TV chs 10; automated 1; access 1; available unused 24. Allband FM.

TV stations: WESH-TV Daytona Beach (2-2, NBC); WEDU Tampa (3-3, ETV); WDBO-TV Orlando (6-6, CBS); WFLA-TV Tampa (8-8, NBC); WFTV Orlando (9-9, ABC); WTSP-TV Largo (10-10, ABC); WTVT Tampa (13-13, CBS); WMFE-TV Orlando (24-12, ETV); WTOG St. Petersburg (44-4, Ind); WSWB-TV Orlando (35-11, Ind).

Origination-automated: ch 5 (time/weather, WPCV[F]M Winter Haven, 84 hrs); ch 7 (public).

Ownership: Teleprompter Corp. (see MSO).

Hallandale. See Ft. Lauderdale.

Havana. American Consolidated Properties. Holds franchise.

Haverhill. See Palm Beach county.

Hawthorne. Richard J. McDonald. Holds franchise for Hawthorne. Alachua county. Smaller TV market.

Hernando county. Hernando Cable Management Co. Box 625, Brooksville 33512. (904) 795-5433. A. Anuszewski, mgr.

Serves Hernando county, Brookridge, High Point. Hernando county.

Subscribers: 200; homes passed: 1,100. Length 20 mi.

Channel usage: total ch capacity 12; TV chs 8, automated 1; other origination programing 1; available unused 2.

TV stations: WEDU Tampa (3-3, ETV); WTOG St. Petersburg (44-4, Ind); WUSF-TV Tampa (16-5, ETV); WDBO-TV Orlando (6-6, CBS); WFLA-TV Tampa (8-8, NBC); WFTV Orlando (9-9, ABC); WTSP-TV Largo (10-10, ABC); WTVT Tampa (13-13, CBS).

Origination-automated: ch 11 (local weather/news). Other origination: ch 12 (movies).

Hialeah. Dynamic Cablevision of Florida Inc. 4586 Palm Ave. 33012. (305) 558-2112. Barry C. Kerr; rgil

mgr. Atty: Dow, Lohnes & Albertson, Washington.

Serves Hialeah, Medley, Hialeah Gardens, Virginia Gardens, Sweetwater, Miami Springs, West Miami and unincorporated Dade county. Dade county. Top-100 TV market.

Subscribers: 7,676; homes passed: 21,511; total homes in franchised area: 78,000. Started 3/79. Length 477 mi. Charges: instal \$12.45; \$9.95/mo. Franchise fee 3%.

Channel usage: total ch capacity 35; TV chs 11; pay cable 3; automated 4; access 5; other origination programing 6.

TV stations: WPBT Miami (2-2, ETV); WTVJ Miami (4-4, CBS); WCIX-TV Miami (6-6, Ind); WCKT Miami (7-7, NBC); WPLG Miami (10-10, ABC, p); WKID Ft. Lauderdale (51-15, Ind); WLRN-TV Miami (17-18, ETV); WOR-TV New York (9-9, Ind); WLTV Miami (23-23, Ind, sp); WHFT Miami (45-25, Ind); WTBS Atlanta (17-27, Ind, p).

■ Pay cable: ch 5 (Home Theater Network, movies, 12 hrs), ch 5 (Home Box Office, movies/sports); ch 37 (Galavision Spanish movies, sports, specials); 5,097 subscribers (HTN), 7,309 subscribers (HBO), 4,587 subscribers (Galavision), available to 21,511 homes; charge \$3.95/mo. (HTN), \$7.95/mo. (HBO), \$9.95/mo. (Galavision).

Origination-automated: 4 chs (weather, TV guide, classified Sp & Eng). Access: 5 chs (public, local SP + Eng, educ, gov't). Other origination: 6 chs (C-SPAN, USA, Nickelodeon, PTL, ESPN, CNN).

Ownership: Colony Communications Inc., 88.89% (see MSO).

Hialeah Gardens. See Hialeah.

Highlands City. See Mulberry.

High Point. See Hernando county.

High Springs. Micanopy Cable TV Inc. Box 905 32643. (904) 454-2299.

Serves High Springs. Alachua county. Smaller TV market.

Subscribers: 667; homes passed: 986; total pop in franchised area: 2,787. Started 11/68. Length 18.2 mi. Charges: instal \$10; \$7/mo. Franchise fee 3%.

Channel usage: total ch capacity 12; TV chs 7; automated 1; available unused 4.

TV stations: WESH-TV Daytona Beach (2-2, NBC); WJXT Jacksonville (4-4, CBS); WUFT Gainesville (5-5, ETV); WFTV Orlando (9-9, ABC); WTLV Jacksonville (12-12, ABC); WJKS-TV Jacksonville (17-6, NBC); WCJB Gainesville (20-na, ABC).

Ownership: Coaxial Associates of Florida Ltd., 100%.

Hillsborough county. Teleprompter Gulf Coast CATV Corp. 6921 E. Hillsborough Ave., Tampa 33610. (813) 621-4691. Charles H. Bohart, gen mgr; Vonie L. Dean, chief tech.

Serves unincorporated areas of Hillsborough county. Top-100 TV market.

Subscribers: 7,850; homes passed: 37,775; total homes in franchised area: 79,729. Started 2/71. Length 543 mi. Charges: instal \$10; \$7.50/mo. Franchise fee 6%.

Channel usage: total ch capacity 30; TV chs 7; automated 2; technically unavailable 3; available unused 18. Total radio stations: 14 FM.

TV stations: WSWB-TV Orlando (35-2, Ind, cc); WTOG St. Petersburg (44-4, Ind); WUSF-TV Tampa (16-5, ETV); WEDU Tampa (3-6, ETV); WCIX-TV Miami (6-6, Ind, cc); WFLA-TV Tampa (8-9, NBC); WTSP-TV Largo (10-10, ABC); WTVT Tampa (13-12, CBS).

Origination-automated: ch 2 (time/weather, news ticker, WPCV[F]M Winter Haven; full time); ch 7 (message wheel, WVBFA-FM St. Petersburg; full time).

Ownership: Teleprompter Corp. (see MSO).

Holly Hill. Teleprompter of Holly Hill Inc. Box P 32017. (904) 255-7441. George S. Jones, mgr; Wallace Reece, chief tech.

Serves Holly Hill and other parts of Volusia county. Top-100 TV market.

Subscribers: 2,508; homes passed: 5,919; total homes in franchised area: 5,961. Started 1968. Length 64 mi. Charges: instal \$19.95; \$7.50/mo.

Channel usage: total ch capacity 12; TV chs 7; automated 3; available unused 2. Total radio stations: 9 FM.

TV stations: WESH-TV Daytona Beach (2-3, NBC); WCIX-TV Miami (6-4, Ind, cc); WDBO-TV Orlando (6-6, CBS); WJCT Jacksonville (7-7, ETV); WFTV Orlando (9-9, ABC); WMFE-TV Orlando (24-10, ETV); WSWB-TV Orlando (35-12, Ind). Microwave: American Television & Communications Corp.

Origination-automated: ch 13 (time/weather, WDNJ[F]M Daytona Beach; full time); ch 5 (message wheel, WLEF-FM DeLand; full time); ch 8 (AP news ticker, WDNJ[F]M Daytona Beach; full time).

Ownership: Teleprompter Corp. (see MSO).

Hollywood. Hollywood Cablevision. Box 2368 33022. (305) 921-1770. Charles Hookey, mgr; George Campbell, chief tech.

Serves Hollywood. Broward county. Top-100 TV market.

Florida

Subscribers: 6,092; homes passed: 12,681; total homes in franchised area: 54,000. Started 9/80. Length 325 mi. Charges: instal \$25; \$7.50/mo. Franchise fee 3%.

Channel usage: total ch capacity 35; TV chs 12; pay cable 4; automated 7; access 4; other origination programing 7. Allband FM.

TV stations: WCIX-TV Miami (6-3, Ind.); WLRN-TV Miami (17-6, ETV); WLTV Miami (23-8, FL); WPBT Miami (2-A, ETV); WTVJ Miami (4-B, CBS); WCKT Miami (7-C, NBC); WPLG Miami (10-D, ABC); WPTV West Palm Beach (5-5, NBC); WPEC West Palm Beach (12-12, ABC); WKID Ft. Lauderdale (51-F, Ind); WTBS Atlanta (17-10, Ind); WOR-TV New York (9-5, Ind).

■ Pay cable: ch F (HTN, movies, 42 hrs); ch L (HBO, movies, 65 hrs); ch Q (Showtime, movies, 108 hrs); ch V (The Movie Channel, movies, 168 hrs). 5,276 subscribers, available to 12,681 homes; charge \$5 (HTN); \$10 (HBO, Showtime, The Movie Channel).

Origination-automated: 7 chs (weather, news, Reuters, cable guide). Access: 4 chs (public, educ, gov't). Other origination: 7 chs (CBN, CNN, ESPN, SPN, USA, Nickelodeon, TBN, family movies).

Ownership: Storer Broadcasting Company, 75% (see MSO); Hollywood Cable TV Inc., 25%.

Holmes Beach. See Manatee county.

Homestead. Americable Associates. 20,800 SW 167 Ave., Miami 33197. (305) 255-3770. Charles Hermanowski, gen mgr; Gary Babb, chief tech. Atty: Joan Hermanowski, Miami.

Serves Homestead, Florida City, Naranja Lakes. Dade county. Top-100 TV market.

Subscribers: 7,100 homes passed: 15,000; total homes in franchised area: 300,000. Started 7/71. Length 160 mi. Charges: instal \$35; \$9.95/mo. Franchise fee 3%.

Channel usage: total ch capacity 35; TV chs 10 (1 shared); pay cable 4 (1 shared); automated 2 (1 shared); access 1; other origination programing 7 (3 shared); available unused 13. Allband FM.

TV stations: WPBT Miami (2-12, ETV); WTVJ Miami (4-4, CBS); WCIX-TV Miami (6-5, Ind); WCKT Miami (7-7, NBC); WPLG Miami (10-10, ABC); WHFT Miami (45-17, Ind); WKID Ft. WLTV Miami (23-11, Ind, Sp); WTBS Atlanta (17-9, Ind); WGN-TV Chicago (9-16, Ind); WLRN-TV Miami (17-18, ETV).

■ Pay cable: ch 2 (HBO); ch 3 (The Movie Channel, movies, full time); ch 22 (Galavision, Spanish movies); ch 24 (Cinemerica, elderly progmg); 2,779 subscribers, available to 7,100 homes; charge \$9.95/mo.

Origination-automated: ch 6 (time/weather/info, full time); ch 8 (Reuters, news and stockmarket). Access: ch 25 (educ). Other origination: ch 8 (Madison Square Garden, BET); ch 14 (Nickelodeon, children's programs); ch 15 (SPN, variety full time); ch 16 (C-SPAN); ch 19 (Trinity Bcstg Net, religious programs, full time); ch 20 (ESPN, sports, full time); ch 2 (Modern Satellite Network).

Other services: burglar alarm.

Ownership: Charles Hermanowski, 100%.

Homestead Air Force Base. Homestead CATV Associates. Box 2217, Naranja 33030. (305) 257-4128. Norman Dubuc, mgr-chief tech. Atty: Cohen & Berfield, P.C., Washington.

Serves Homestead Air Force Base. Dade county. Top-100 TV market.

Subscribers: 1,700; homes passed: 2,300; total pop in franchised area: 4,230. Started 10/74. Length 13 mi. Charges: instal free; \$5/mo.

Channel usage: total ch capacity 30; TV chs 10; pay cable 1; access 1. Allband FM.

TV stations: WPBT Miami (2-2, ETV); WTVJ Miami (4-4, CBS); WCIX-TV Miami (6-8, Ind); WCKT Miami (7-7, NBC); WPLG Miami (10-10, ABC); WLRN-TV Miami (17-11, ETV); WLTV Miami (23-na, Ind, FI); WPEC West Palm Beach (17-11, ETV); WHFT Miami (45-5, Ind); WKID Ft. Lauderdale (51-13, Ind).

■ Pay cable: ch 3 (movies, 56 hrs); 322 subscribers; charge \$9.95/mo.

Other services: Emergency alert.

Ownership: Tele-Media Corp. (see MSO).

Homosassa. See Crystal River.

Homosassa Springs. See Crystal River.

Howard. Dade Cable Television Inc. See Dade county.

Immokalee. BFM Constructors Inc. Box 520 33934. Holds franchise for Immokalee. Collier county. Smaller TV market.

Total pop in franchised area: 3,800. Length 39 mi. Charges: instal \$9.95; \$7.50/mo. Franchise fee 3%.

Channel usage: total ch capacity 8.
TV stations: WTHS-TV Miami (2-na, ETV); WCIX-TV Miami (6-na, Ind); WPLG Miami (10-na, ABC); WINK-TV Fort Myers (11-na, CBS); WBBH-TV Fort Myers (20-na, NBC).

Florida

BFM Constructors Inc.

Indianantic. See Cocoa.

Indian Creek Village. Ultracom of Dade County Inc. See Dade county.

Indian Harbour Beach. See Cocoa.

Indian River county. See Vero Beach.

Indian River Shores. See Vero Beach.

Indian Rocks Beach. See Largo.

Indian Shores. See Largo.

Indiantown. Perry Cable TV Corp. 1495 N.W. Britt Road, Stuart 33494. (305) 692-9010. Bob Walker, gen mgr; Barry Rhodes, chief tech.
Serves Indiantown. Martin county. Smaller TV market.

Subscribers: 459; homes passed: 1,000. Started 8/80. Length 17.03 mi. Charges: instal \$20; \$7.75/mo. Franchise fee 3%.

Channel usage: total ch capacity 12; TV chs 8; pay cable 1; automated 1; other origination programming 2.
TV stations: WPBT Miami (2-2, ETV); WTUJ Miami (4-4, CBS); WPLG Miami (10-10, ABC); WPTV W. Palm Beach (5-5, NBC); WPEC W. Palm Beach (12-12, ABC); WOR-TV New York (9-3, Ind); WTBS Atlanta (17-8, Ind); WTVX Ft. Pierce (34-9, CBS).

■ Pay cable: ch 6 (HBO, movies, 70 hrs); 406 subscribers, available to 459 homes; charge \$8.50/mo.

Origination—automated: 1 ch (Billboard-public). Other origination: 2 chs (CBN, SPN).

Ownership: John H. Perry Jr., 100% (see MSO).

Inverness. See Crystal River.

Jacksonville. AREA Communications Inc. 5934 Richard Road 32216. (904) 731-8810. Peter G. Hitt, gen mgr.

Serves Jacksonville. Duval county. Top-100 TV market.

Subscribers: 29,075; homes passed: 70,463; total homes in franchised area: 202,795. Started 6/79. Length 715 mi. Charges: instal \$20; \$7.50/mo. Franchise fee 3%.

Channel usage: total ch capacity 35; TV chs 8; pay cable 2; automated 7; access 3. 12+ ch converters. Total radio stations: 14 FM.

TV stations: WJXT Jacksonville (4-3, CBS); WUFT Gainesville (5-5, ETV); WJCT Jacksonville (7-8, ETV); WJKS-TV Jacksonville (17-9, NBC); WTLV Jacksonville (12-11, ABC); WTBS Atlanta (17-13, Ind); WXAO-TV Jacksonville (47-6, Ind); WGN-TV Chicago (9-28, Ind).

■ Pay cable: ch 2 (HBO, movies, sports, specials); one ch (Cinemax); 58,100 subscribers, available to 70,463 homes; charge \$6.95/mo (HBO); \$7.95/mo (Cinemax).

Origination—automated: ch 4 (program guide, WJAX-FM; full time); ch 7 (stock and financial news, UPI, WKTZ-FM; full time); ch 12 (weather, news); ch 25 (regional news, UPI, WAPE[AM]; full time); ch 27 (nat'l news, UPI, WWOJ[AM]; full time); ch 29 (sports news; full time); ch 32 (weather radar, NOAA radio stn; full time) ch 36 (color bars). Access: ch 19 (pub, full time); ch 20 (educ, full time); ch 21 (govt, full time).

Ownership: American Television and Communications Corp. 9.9% (see MSO); Florida Publishing Co. 9.9%.

Jacksonville Beach. Cox Cable of Jacksonville Beach Inc. 235 9th Ave North 32250. (904) 241-5251. Bill Newton, sys mgr; Woody Ellsworth sys eng. Atty: Dow, Lohnes & Albertson, Washington. Holds franchise.

Serves Jacksonville Beach, Atlantic Beach, Neptune Beach. DuVal county. Top-100 TV market.

Subscribers: 534; homes passed: 900; total homes in franchised area: 14,000. Started 1/81. Length 100 mi. Charges: instal \$15; \$7.50/mo. Franchise fee 3%.

Channel usage: total ch capacity 54; TV chs 7; pay cable 4; automated 1; other origination programming 3.
TV stations: WESH-TV Daytona Beach (2-3, NBC); WCJB Gainesville (20-3, ABC); WJXT Jacksonville (4-4, CBS); WJCT Jacksonville (7-7, ETV); WTBS Atlanta (17-8, Ind); WGN-TV Chicago (9-9, Ind); WTLV Jacksonville (12-12, ABC); WJKS Jacksonville (17-17, NBC).

■ Pay cable: ch 26 (Cinemax, movies); ch 25 (HBO, movies); ch 28 (Showtime, movies); ch 29 (HTN, movies); 505 subscribers, available to 534 homes; charge \$7.25/mo.

Origination—automated: 1 ch (weather, Reuters news, time). Other origination: 3 chs (CNN, Nickelodeon, Studio, remote live).

Ownership: Cox Cable Communications Inc. 100% (see MSO).

Jasper. Micanopy Cable TV Inc. c/o Leonard Fowkes, 22 E. Main St., Geneva, Ohio 44041. Paul Brown, mgr. Serves Jasper. Hamilton county. Outside all TV mar-

kets.

Subscribers: 565; homes passed: 1,085; total pop in franchised area: 2,200. Started 2/69. Length 15.9 mi. Charges: instal \$10; \$7/mo. Franchise fee 3%.

Channel usage: total ch capacity 12; TV chs 5; automated 1; available unused 6.

TV stations: WJKS-TV Jacksonville (17-2, NBC); WJXT Jacksonville (4-4, CBS); WCJB Gainesville (20-5, ABC); WALB-TV Albany, Ga. (10-10, NBC); WTLV Jacksonville (12-12, ABC).

Origination—automated: one ch (time/weather, full time).

Ownership: Tele-Media Corp. (see MSO).

Jensen. See Stuart.

Juno Beach. See Palm Beach Gardens.

Jupiter. See Palm Beach county.

Jupiter Inlet Colony. See Palm Beach Gardens.

Jupiter Island. See Stuart.

Kendall. Dade Cable Television Inc. See Dade county.

Key Colony Beach. See Key West.

Keystone Heights. Cable TV of Keystone Heights Box 1639 Palatka 32077. (904) 328-1567. James E. Smiley, gen mgr; Allen Draughon, chief tech.

Serves Keystone Heights & Lake Geneva. Clay county. Smaller TV market.

Subscribers: 400; homes passed: 750; total homes in franchised area: 2,000. Started 10/80. Length 18 mi. Charges: instal \$25; \$8.95/mo. Franchise fee 3%.

Channel usage: total ch capacity 30; TV chs 7; pay cable 2; automated 1; other origination programming 5. Total radio stations: 1 weather.

TV stations: WESH-TV Daytona (2-2, NBC); WJXT Jacksonville (4-4, CBS); WUFT Gainesville (5-5, ETV); WJCT Jacksonville (7-7, ETV); WCJB Gainesville (20-8, ABC); WTLV Jacksonville (17-11, NBC); WJKS-TV Jacksonville (12-12, ABC); WTBS Atlanta (17-13, Ind).

■ Pay cable: ch 47 (HBO, movies); ch 49 (Cinemax, movies); 220 subscribers, available to 750 homes; charge \$8.95/mo.

Origination—automated: 1 ch (weather, time, NOAA). Other origination: 5 chs (ESPN, CNN, CBN, C-SPAN, Calliope, MSG, Nickelodeon).

Ownership: Southland Communications Corp. (see MSO).

Key West. Tele-Media Co. of Key West Box 1396 33040. (305) 296-6555. Tony Swain, VP-gen mgr; F. Alvarez, chief tech.

Serves Key West, Key Colony Beach and Marathon and portions of Monroe county. Monroe county. Outside all TV markets.

Subscribers: 17,000; homes passed: 22,000; total homes in franchised area: 30,000. Started 7/55. Length 200 mi. Charges: instal \$9.95; \$8.75/mo.

Channel usage: total ch capacity 5; TV chs 3; automated 1; access 1.

TV stations: WCIX-TV Miami (6-na, Ind); WPBT Miami (2-na, ETV); WKID Ft. Lauderdale (51-na, Ind); WCKT Miami (7-2, NBC, cc); WPLG Miami (10-3, ABC, cc); WTVJ Miami (4-6, CBS, cc).

Origination—automated: one ch shared (time/weather, 135 hrs). Access: one ch shared (Governor's Commission to Help Stop Crime, 33 hrs); one ch (news, sports, public affairs, religious and instructional programming, 38.5 hrs). Other origination: one ch (local program 18 hrs: film programs, 16 3/4 hrs).

Ownership: Tele-Media Corp., 100% (see MSO).

Kissimmee. Kissimmee Cablevision. 301 Church St. 32741. (305) 847-8001. C. Meyers, gen mgr; D. Delinger, chief tech.

Serves Kissimmee and other parts of Osceola county. Top-100 TV market.

Subscribers: 4,050; homes passed: 7,732. Started 9/71. Length 138 mi. Charges: instal \$25; \$8.27/mo. Franchise fee 3%.

Channel usage: total ch capacity 12; TV chs 8; pay cable 1; automated 1.

TV stations: WESH-TV Daytona Beach (2-4, NBC); WEDU Tampa (3-6, ETV); WDBO-TV Orlando (6-8, CBS); WFTV Orlando (9-7, ABC); WMFE-TV Orlando (24-10, ETV); WTOG St. Petersburg (44-11, Ind); WOFL Orlando (35-12, Ind); WTBS Atlanta (17-13, Ind).

■ Pay cable: ch 5 (HBO); 2,200 subscribers; available to 7,732 homes; charge 9.52/mo.

Origination—automated: ch 2 (weather/news). Ownership: American Television & Communications Corp., 100% (see MSO).

Labelle. Community CATV Corp. 317 W. Sugarland Highway, Clewiston 33440. (813) 983-9131. Holds franchise.

Serves Labelle. Hendry county. Ownership: Community CATV Corp. 100%.

La Costa Island. See Pine Island.

Lake Alfred. See Winter Haven.

Lake City. Warner Amex Cable Communications Inc. 32055. (904) 752-6161. W. Black, mgr.

Serves Lake City and other parts of Columbia county. Outside all TV markets.

Subscribers: 3,204; homes passed: 4,970; total homes in franchised area: 5,500. Started 1/67. Length 72 mi. Charges: instal \$15; \$7.60/mo. Franchise fee 8.5%.

Channel usage: total ch capacity 12; TV chs 9; automated 1; available unused 2. Allband FM.

TV stations: WESH-TV Daytona Beach (2-2, NBC); WJXT Jacksonville (4-4, CBS); WUFT Gainesville (5-5, ETV); WCTV Thomasville, Ga. (6-6, CBS, ABC); WJCT Jacksonville (7-7, ETV); WXGA-TV Waycross, Ga. (8-8, ETV); WTLV Jacksonville (12-12, ABC); WJKS-TV Jacksonville (17-3, NBC); WCJB Gainesville (20-9, NBC).

Origination—automated: one ch (time/weather, full time).

Ownership: Warner Amex Cable Communications Inc., 98% (see MSO).

Lake Clarke Shores. See Palm Beach county.

Lake county. Lake County Cablevision Inc. Box L, Leesburg 32748. (904) 787-5191. George R. Wilkes, office mgr-chief tech. Atty: Walsh & Walsh, 131 W. Wilson St., Madison, Wis.

Serves Lake county, Eustis, Mt. Dora, Tavares, Silver Springs Shores. Lake county. Top-100 TV market.

Subscribers: 660; homes passed: 15,000; total pop in franchised area: 30,000. Started 6/68. Length 44 mi.

Channel usage: total ch capacity 12; TV chs 11; available unused 1.

TV stations: WESH-TV Daytona Beach (2-2, NBC); WEDU Tampa (3-3, ETV); WJXT Jacksonville (4-4, CBS); WMFE-TV Orlando (24-5, ETV); WDBO-TV Orlando (6-6, CBS); WTOG St. Petersburg (44-7, Ind); WFLA-TV Tampa (8-8, NBC); WFTV Orlando (9-9, ABC); WTSP-TV Largo (10-10, ABC); WOFL Orlando (35-11, Ind); WTVT Tampa (13-13, CBS).

Ownership: Total TV Inc. (see MSO).

Lake county. See Winter Garden.

Lake Geneva. See Keystone Heights.

Lake Hamilton. See Haines City.

Lakeland. Teleprompter of Lakeland Inc. Box 3800 33802. (813) 683-6451. Jay Doub, gen mgr; Jerry Clanton, chief tech.

Serves Lakeland. Polk county. Top-100 TV market.

Subscribers: 11,194; homes passed: 21,728; total homes in franchised area: 26,204. Started 1/68. Length 357.5 mi. Charges: instal \$24.95; \$7.95/mo. Franchise fee 6%.

Channel usage: total ch capacity 12; TV chs 9; automated 3. Total radio stations: 2 FM, 2 AM.

TV stations: WEDU Tampa (3-3, ETV); WFLA-TV Tampa (8-5, NBC); WDBO-TV Orlando (6-6, CBS); WTOG St. Petersburg (44-7, Ind); WUSF-TV Tampa (16-8, ETV); WFTV Orlando (9-9, ABC); WTSP-TV Largo (10-10, ABC); WTVT Tampa (13-11, CBS); WOFL Orlando (35-12, Ind).

Origination—automated: ch 2 (time/weather, WFM[FM] Lakeland; full time); ch 4 (message wheel, WQPD[AM] Lakeland; full time). Adv accepted; annual volume \$6,000.

Ownership: Teleprompter Corp. (see MSO).

Lake Panasoffkee. Wildwood Assoc. Ltd. Box 1138, Wildwood 32785.

Holds franchise for Lake Panasoffkee. Sumter county. Outside all TV markets.

Homes passed: 1,254; total pop in franchised area: 3,000. Charges: instal \$25; \$6/mo. Franchise fee 3%.

Channel usage: total ch capacity 12.

Ownership: Fred Turledge, pres, 30%; Curtis Harris, VP-treas, 50%; Kent Rosenberry, VP-sec, 10%; John Coninglio, 10%.

Lake Panasoffkee. See Wildwood.

Lake Park. See Palm Beach Gardens.

Lake Placid. Storer Cable TV of Florida. Box 1352, Wauchula 33873. (813) 465-2244. G. Max Kimbrel, dist mgr; Oscar Cabanas, plant mgr.

Serves Lake Placid. Highlands county. Outside all TV markets.

Subscribers: 1,177; homes passed: 2,363. Started 1969. Length 56.52 mi. Charges: instal \$15; \$7.50/mo. Franchise fee 3%.

Channel usage: total ch capacity 12; TV chs 9; pay cable 1; automated 1; other origination programming 2. Total radio stations: 14.

TV stations: WXLT-TV Sarasota, Fla. (40-2, ABC); WEDU Tampa (3-3, ETV); WTOG St. Petersburg (44-10, Ind); WBBH-TV Ft. Myers, Fla. (20-12, NBC); WFLA-TV Tampa (8-8, NBC); WFTV Orlando (9-9, ABC); WINK-TV Ft. Myers, Fla. (11-11, CBS); WTVT Tampa (13-13, CBS); WTBS Atlanta (17-6, Ind).

■ Pay cable: ch 4 (HBO, movies, sports, 70 hrs).

Origination—automated: ch 7 (AP News, weather). Other origination: ch 5 (ESPN); ch 4 (CBN).

Ownership: Storer Cable TV of Florida Inc. (See MSO).

Lake Wales. Storer Cable TV of Florida Inc. Box 1846 Bartow 33830. (813) 533-9029. G. Max Kimbrel, dist mgr; Oscar Cabanas, plant mgr. Atty: Warren Zwicky, Washington.

Serves Lake Wales and Frostproof. Polk county. Outside all TV markets.

Subscribers: 3,698; homes passed: 5,622; total homes in franchised area: 8,346. Started 5/67. Length 135.61 mi. Charges: instal \$15; \$7.50/mo. Franchise fee 3%.

Channel usage: total ch capacity 12; TV chs 10; pay cable 1; access 1; automated 1; other origination programming 1. Total radio stations: 14.

TV stations: WESH-TV Daytona Beach (2-2, NBC); WEDU Tampa (3-3, ETV); WDBO-TV Orlando (6-6, CBS); WTBS Atlanta (17-7, Ind); WFLA-TV Tampa (8-8, NBC); WFTV Orlando (9-9, ABC); WTSP-TV Largo (10-10, ABC); WUSF-TV Tampa (16-11, ETV); WTOG St. Petersburg (44-12, Ind); WTVT Tampa (13-13, CBS).

■ Pay cable: ch 4 (HBO, movies/sports, 70 hrs); 1,113 subscribers, available to 5,622 homes; charge \$9/mo.

Origination-automated: ch 4 (news, weather, 98 hrs). Access: ch 5 (church services, City commission meetings). Other origination: ch 5 (Christian Broadcasting Network).

Ownership: Storer Cable TV of Florida Inc. (see MSO).

Lake Worth. See West Palm Beach.

Lantana. See West Palm Beach.

Largo. Teleprompter Southeast. Box 14174, St. Petersburg 33733. (813) 822-8600. Cecil Rush Jr., system manager; Steve Williams, opns mgr.

Serves Largo, Belleair Beach, Belleair Bluffs, Belleair Shores, Indiana Rocks Beach, Indian Shores, Safety Harbor, and Seminole. Pinellas county. Top-100 TV market.

Subscribers: 25,000; homes passed: 105,000; total homes in franchised area: 141,000. Started 12/70. Length 1,047 mi. (Note: Data is combined with St. Petersburg system.) Charges: instal \$20; \$7.50/mo. Franchise fee 8% (no franchise fee in Belleair Shores).

Channel usage: total ch capacity 20; TV chs 8; pay cable 1; available unused 11. Total radio stations: 14 FM.

TV stations: WEDU Tampa (3-3, ETV); WTOG St. Petersburg (44-4, Ind); WTBS Atlanta (17-5, Ind); WGN-TV Chicago (9-6, Ind); WCLF Clearwater (22-7); WFLA-TV Tampa (8-8, NBC); WISF-TV Largo (10-10, ABC); WUSF-TV Tampa (16-11, ETV); WXLT-TV Sarasota (40-12, ABC); WTVT Tampa (13-13, CBS).

■ Pay cable: ch 2 (Showtime, 84 hrs); 10,000 subscribers, available to 104,000 homes; charge \$10.50/mo.

Two-way capability.

Ownership: Teleprompter Corp., 100% (see MSO).

Lauderdale-by-the-Sea. See Ft. Lauderdale.

Láuderdale Lakes. Broward Cable TV. Box 5686, Fort Lauderdale 33311. (305) 792-6600. Otto Plate, dir opns, John Figueroa, dir mktg. Atty: Dow, Lohnes & Albertson, Washington.

Serves Lauderdale Lakes, Dania, Davie, and unincorporated Broward county. Broward county. Top-100 TV market.

Subscribers: 4,500; homes passed: 30,000; total homes in franchised area: 65,000. Started 1973. Length 272 mi. Charges: instal \$15 or \$9.95; \$7.50 or \$4.95/mo. Franchise fee 3%.

Channel usage: total ch capacity 35; TV chs 14 (2 shared); pay cable 1, automated 3; access 3 (1 shared); other origination programming 2 (1 shared); available unused 14. Allband FM. 12+ ch converters.

TV stations: WPBT Miami (2-2, ETV); WTVJ Miami (4-4, CBS); WPTV West Palm Beach (5-8, NBC); WCIX-TV Miami (6-6, Ind); WCKT Miami (7-7, NBC); WPLG Miami (10-10, ABC); WPEC West Palm Beach (12-12, ABC); WLTN Miami (23-12, FL); WKID Fort Lauderdale (51-11, Ind); WHFT Miami (45-13, Ind); WTBS Atlanta (17-3, Ind, satellite); WGN-TV Chicago (9-na, Ind).

■ Pay cable: ch 5 (HBO, movies, sports), ch 15 (Showtime, movies, specials), 4,000 to 30,000 homes; charge \$9/mo.

Origination-automated: ch 22 (Reuters, stock report; full time); ch 26 (Reuters news; full time). Access: ch 9 (local, full time).

Ownership: Buford Television Inc., CATV Div. (see MSO).

Lauderhill. See Tamara.

Laurel. See Nokomis.

Lee county. See Ft. Myers.

Leesburg. Leesburg Cablevision Inc. Box L 32748. (904) 787-5191. George R. Wilkes, office mgr; George R. Wilkes, chief tech. Atty: Walsh & Walsh 131 W. Wil-

son St., Madison, Wis.

Serves Leesburg, Fruitland Park. Lake county. Top-100 TV market.

Subscribers: 5,877; homes passed: 4,300; total pop in franchised area: 11,869. Started 6/68. Length 169 mi. Charges: instal \$25 max; \$5.95/mo.

Channel usage: total ch capacity 12; TV chs 11; available unused 1.

TV stations: WESH-TV Daytona Beach (2-2, NBC); WEDU Tampa (3-3, ETV); WJXT Jacksonville (4-4, CBS); WMFE-TV Orlando (24-5, ETV); WDBO-TV Orlando (6-6, CBS); WTOG St. Petersburg (44-7, Ind); WFLA-TV Tampa (8-8, NBC); WFTV Orlando (9-9, ABC); WTSP-TV Largo (10-10, ABC); WOFL Orlando (35-11, Ind); WTVT Tampa (13-13, CBS).

Ownership: Total TV Inc. (see MSO).

Leesburg Lakeshore Mobile Home Park. Leesburg Lakeshore Mobile Home Park Inc. 1341 W. Griffin Road, Leesburg 32748. (904) 787-6966.

Serves Leesburg Lakeshore Mobile Home Park. Lake county. Top-100 TV market.

Subscribers: 120; homes passed: 185; total homes in franchised area: 185. Started 6/76. Length 1 mi. Charges: \$5/mo.

Channel usage: total ch capacity 12; TV chs 8; available unused 4.

TV stations: WESH-TV Daytona Beach (2-na, NBC); WDBO-TV Orlando (6-na, NBC); WFTV Orlando (9-na, NBC); WFLA-TV Tampa (8-na, NBC); WEDU Tampa (3-na, ETV); WTVT Tampa (13-na, CBS); WMFE-TV

Ownership: Thomas N. Grizzard, pres, 33%; Elaine Whitaker, VP, 33%; Sally G. Spence 33%.

Lehigh Acres. Community Television Cable System of Lee County. Box 2999, Port Charlotte 33952. (813) 367-2165 and 625-6000. G.B. Nanna, gen mgr; Gary Rayburn, plant mgr. Atty: Storer Communications.

Serves Lehigh Acres. Lee county. Smaller TV market.

Subscribers: 4,000; homes passed: 5,817; total homes in franchised area: 7,000. Started 4/65. Length 107 mi. Charges: instal \$25; \$8/mo. Franchise fee 2%.

Channel usage: total ch capacity 12; TV chs 14; pay cable 1; other origination programming 3. Allband FM.

TV stations: WPBT Miami (13-13, ETV); WTVJ Miami (4-8, CBS); WCIX-TV Miami (6-6, Ind); WCKT Miami (7-8, NBC); WFLA-TV Tampa (8-8, NBC); WPLG Miami (10-10, ABC); WINK-TV Fort Myers (11-5, CBS); WBBH-TV Fort Myers (20-2, NBC); WTOG St. Petersburg (44-12, Ind); WEVU Naples (26-7, ABC); WTVT Tampa (13-8, CBS); WKID Ft. Lauderdale (51-4, Ind); WTBS Atlanta (17-3, Ind); WXLT-TV Miami (7-8, NBC).

■ Pay cable: ch H (HBO).

Other origination: ch 8 (local); ch 9 (ESPN); ch 10 (CBN).

Ownership: Storer Cable TV Inc. (see MSO).

Leon county. Acton CATV, Inc. c/o Video International. Box 5197, Tallahassee 32301. (904) 877-6130. Victor Deaton, mgr.

Serves Leon county. Smaller TV market.

Subscribers: 979; homes passed: 3,339; total homes in franchised area: 8,000. Started 3/73. Length 78 mi. Charges: instal \$15; \$6.95/mo.

Channel usage: total ch capacity 12; TV chs 9; other origination programming 1.

TV stations: WTVY Dothan, Ala. (4-4, CBS); WCTV Thomasville, Ga. (6-9, CBS); WJHG-TV Panama City (7-7, ABC); WALB-TV Albany, Ga. (10-10, NBC); WFSU-TV Tallahassee (11-5, ETV); WMBB Panama City (13-13, NBC); WABW-TV Pelham, Ga. (14-11, ETV); WECA Tallahassee (27-12, ABC); WTBS Atlanta (17-3, Ind).

■ Pay cable: ch 2 (HBO, movies); 430 subscribers, available to 3,339 homes.

Other origination programming: 1 ch (CBN).

Ownership: Acton CATV Inc. (see MSO).

Lighthouse Point. See Pompano Beach.

Little Pine Island. See Pine Island.

Live Oak. Sammons Communications Inc. Box 419 32060. (904) 362-3535. Marilyn Clark, mgr; Chester Malone, chief tech.

Serves Live Oak. Suwannee county. Outside all TV markets.

Subscribers: 2,196; homes passed: 2,288; total homes in franchised area: 2,390. Started 2/63. Length 41.5 mi. Charges: instal \$10; \$7.50/mo. Franchise fee 4%.

Channel usage: total ch capacity 12; TV chs 10; pay cable 1; automated 1, other origination programming 1. Total radio stations: 12 FM.

TV stations: WJXT Jacksonville (4-4, CBS); WUFT Gainesville (5-5, ETV); WTBS Atlanta (17-6, Ind); WCTV Thomasville, Ga. (6-9, CBS); WJCT Jacksonville (7-7, ETV); WXGA-TV Waycross, Ga. (8-8, ETV); WALB-TV Albany, Ga. (10-10, NBC, ABC); WTLN Jacksonville (12-12, ABC); WJKS-TV Jacksonville (17-3, NBC); WCJB Gainesville (20-11, ABC).

■ Pay cable: ch 4 (HBO); 499 subscribers, available to 2,196 homes; charge \$9.95/mo.

Origination-automated: ch 2 (time, weather). Other origination: ch 8 (CBN).

Ownership: Sammons Communications Inc. (see MSO).

Longboat Key. See Sarasota.

Longwood. See Orlando.

Lost Tree Vallage. See Palm Beach Gardens.

Lynn Haven. See Panama City.

Madira Beach. Peninsula Cablevision Corp. 420 150th Ave. 33708. (813) 392-0660. Atty: Pierson, Ball & Dowd, Washington.

Serves Madeira Beach, Redington Shores, Redington Beach, North Redington Beach. Pinellas county. Top-100 TV market.

Subscribers: 1,715; homes passed: 11,300; total pop in franchised area: 9,450. Started 1/71. Length 31 mi. Charges: instal \$14.95; \$7.50/mo. Franchise fee 3%.

Channel usage: total ch capacity 12; TV chs 9; pay cable 1; automated 1.

TV stations: WEDU Tampa (3-3, ETV); WFLA-TV Tampa (8-8, NBC); WTSP-TV Largo (10-10, ABC); WTVT Tampa (13-13, CBS); WUSF-TV Tampa (16-11, ETV); WTOG St. Petersburg (44-4, Ind); WTBS Atlanta (17-5, Ind); WGN-TV Chicago (9-6, Ind); WCLF Clearwater (22-7, Ind).

■ Pay cable: ch 2 (Showtime movies); 492 subscribers, available to 11,300 homes; charge \$9.95/mo.

Origination-automated: one ch (time/weather, full time).

Ownership: Booth American Company, 100% (see MSO).

Madison. Madison Cable TV Inc. c/o Leonard A. Fowkes, 22 E. Main St., Geneva, Ohio 44041. (904) 973-2662. Paul Brown, mgr.

Serves Madison and unincorporated Madison county. Madison county. Outside all TV markets.

Subscribers: 684; homes passed: 1,962; total pop in franchised area: 3,737. Started 11/70. Length 28 mi. Charges: instal \$10; \$7/mo. Franchise fee 3%.

Channel usage: total ch capacity 12; TV chs 7; automated 1; available unused 4.

TV stations: WJXT Jacksonville (4-4, CBS); WCTV Thomasville, Ga. (6-6, CBS); WALB-TV Albany, Ga. (10-10, ABC, ABC); WTLV Jacksonville (12-12, ABC); WJKS-TV Jacksonville (17-2, NBC); WCJB Gainesville (20-3, ABC).

Origination-automated one ch (time/weather, full time).

Ownership: Tele-Media Corp. (see MSO).

Madison county. See Madison.

Maitland. See Orlando.

Malabar. See Cocoa.

Manalapan. See Palm Beach county.

Manatee county. Teleprompter Southeast Inc. 3301 14th St. W. Bradenton 33505. (813) 748-1822. Rosemary R. Carlson, gen mgr; Michael Van der Kodde, chief tech.

Serves Manatee county, Anna Maria, Bradenton, Bradenton Beach and Holmes Beach. Manatee county. Top-100 TV market.

Subscribers: 15,000; homes passed: 30,000; total homes in franchised area: 63,300. Started 12/69. Length 400 mi. Charges: instal \$34.95; \$7.95/mo. Franchise fee 4%. Channel usage: total ch capacity 12; TV chs 10; pay cable 1; automated 1.

TV stations: WEDU Tampa (3-3, ETV); WTOG St. Petersburg (44-4, Ind); WGN-TV Chicago (9-6, Ind); WTBS Atlanta (17-7, Ind); WFLA-TV Tampa (8-8, NBC); WUSF-TV Tampa (16-9, ETV); WTSP-TV Largo (10-10, ABC); WCLF Clearwater (22-11, Ind); WXLN-TV Sarasota (40-12, ABC); WTVT Tampa (13-13, CBS).

■ Pay cable: ch 2 (Showtime).

Origination-automated: ch 5 (stock market report).

Other origination: ch 5 (ESPN).

Ownership: Teleprompter Corp. (see MSO).

Mangonia Park. See West Palm Beach.

Marathon. See Key West.

Marco Island. See Naples.

Margate. Margate Video Systems Inc. Box 63-4669. 33063.

Ownership: Anthony J. Genova, pres, 51.1%; Bellio Arthur & Andrew Steiner, VP's; Dennis J. Alto, secy., 28.3% each.

Marianna. Teleprompter of Marianna. Box 1010 Carol Plaza 32446. (904) 482-5371. Mike Warwin, mgr; Carlos Creel, chief tech.

Serves Marianna, Jackson county. Outside all TV markets.

Florida

Subscribers: 1,023; homes passed: 2,300; total homes in franchised area: 2,500. Started 6/68. Length 46.5 mi. Charges: instal \$24.95; \$8.50/mo. Franchise fee 3%.

Channel usage: total ch capacity 12; TV chs 8; pay cable 1; automated 1; other origination programming 2.

TV stations: WTBS Atlanta (17-2, Ind); WTVY Dothan, Ala. (4-3, CBS); WJHG-TV Panama City (7-5, ABC); WCTV Tallahassee (6-6, CBS, ABC); HN Dothan (18-8, ABC); WABW-TV Pelham, Ga. (14-5, ETV); WCTV Thomasville, Ga. (6-6, CBS); WJHG-TV Panama City (7-7, ABC); WTVM Columbus, Ga. (9-9, ABC); WALB-TV Albany, Ga. WFSU-TV Tallahassee (11-11, ETV); WSFA-TV Montgomery, Ala. (12-12, NBC); WMBB Panama City (13-13, NBC).

■ Pay cable: ch 7 (Showtime, movies, 7 hrs).
Origination-automated: ch 4 (time/weather, full time). Other origination: ch 9 (ESPN); ch 10 (Christian Broadcasting Network).

Ownership: Teleprompter Corp. (see MSO).

Marion county. See Ocala.

Martin county. See Stuart.

Mary Esther. See Ft. Walton Beach.

Matlacha Island. See Pine Island.

Medley. See Hialeah.

Melbourne. See Cocoa.

Melbourne Beach. See Cocoa.

Melbourne Village. See Cocoa.

Miami. Ultracom of Dade County Inc. See Dade county.

Miami Shores. Ultracom of Dade County Inc. See Dade county.

Miami Springs. See Hialeah.

Micanopy. Micanopy Cable TV Inc. 5111 Ocean Blvd., Sarasota 33581. (904) 454-2299. Paul Brown, mgr.
Serves Micanopy. Alachua county. Smaller TV market.

Subscribers: 128; homes passed: 256; total pop in franchised area: 759. Started 4/68. Length 4.7 mi. Charges: instal \$10; \$5/mo. Franchise fee 3%.

Channel usage: total ch capacity 12; TV chs 7; automated 1; available unused 4.

TV stations: WESH-TV Daytona Beach (2-2, NBC); WJXT Jacksonville (4-4, CBS); WUFT Gainesville (5-5, ETV); WFTV Orlando (9-9, ABC); WTLV Jacksonville (12-12, ABC); WJKS-TV Jacksonville (17-6, NBC); WCJB Gainesville (20-7, ABC).

Origination-automated: one ch (time/weather, full time).

Ownership: Coaxial Associates of Florida Ltd., 100%.

Micco. See Sebastian.

Milton. Milburn E. Hedrick holds franchise. 2300 N. Stewart St. 32570.

Minneola. See Winter Garden.

Miramar. Storer Cable TV of Florida Inc. Holds franchise.

Monroe county. See Key West.

Mt. Dora. See Lake county.

Mulberry. Florida Cable Video. Box 855, 17 Mulberry Square 33860. (813) 425-1440. Bill Roberts, VP; Art Clevenger, chief tech. Atty: Jacobs, Robbins & Gaynor, St. Petersburg.

Serves Mulberry, Highland City, unincorporated Polk county. Polk county. Outside all TV markets.

Subscribers: 1,250; homes passed 2,250; total homes in franchised area: 3,500. Started 1/76. Length 48 mi. Charges: instal \$15; \$7.95/mo. Franchise fee 3%.

Channel usage: total ch capacity 20; TV chs 9; pay cable 1; automated 1; other 1; available unused 8. All-band FM.

TV stations: WEDU Tampa (3-3, ETV); WFLA-TV Tampa (8-5, NBC); WDBO-TV Orlando (6-6, CBS); WTSP-TV Largo (10-10, ABC); WFTV Orlando (9-9, ABC); WTVT Tampa (13-4, CBS); WUSF-TV Tampa (16-8, ETV); WTOG St. Petersburg (44-7, Ind); WTBS Atlanta (17-11, Ind, cc). Microwave: Southern Satellite.

■ Pay cable: ch 2 (HBO, movies, specials, 37 hrs); 700 subscribers, available to 1,250 homes; charge \$8.95/mo.

Origination-automated: ch 13 (time weather, WVFM, Lakeland; full time). Other: ch 12 (Christian Broadcasting Network, via satellite).

Ownership: Sheldon Morris, VP, 55%; Vernon R. Gill, pres, 18%; William M. Roberts, VP, 10%.

Naples. Gulf Coast Television, a division of Palmer Broadcasting Co. 333 8th St. South 33940. (813) 252-1000. William J. Ryan VP-gen mgr; Jim Merriam, chief tech. Atty: Dow, Lohnes & Albertson, Washington.

Serves Naples and surrounding unincorporated areas, Marco Island. Collier county. Smaller TV market.

Subscribers: 25,000; homes passed: 27,000; total homes in franchised area: 33,000. Started 1959. Length 275 mi. Charges: instal \$30; \$80/yearly fee. Franchise fee 6%/city, 5%/county.

Channel usage: total ch capacity 20; TV chs 10 (2 shared); automated 2; access 1 shared; other origination programming 1 shared; available unused 8. Total radio stations: 7 FM.

TV stations: WCKT Miami (7-2, NBC); WBBH-TV Fort Myers (20-3, NBC); WINK-TV Fort Myers (11-4, CBS); WPLG Miami (10-5, ABC); WCIX-TV Miami (6-6, Ind); WEVU Naples (26-8, ABC); WTVJ Miami (4-9, CBS); WKID Fort Lauderdale (51-9, Ind); WTHS-TV Miami (2-10, ETV); WPBT Miami (2-10, ETV); WLTV Miami (23-12, Ind).

■ Pay cable: ch 13 (Viacom Enterprises, movies-specials, 50 hrs); 2,000 subscribers, available to 18,000 homes; charge \$8.95/mo.

Origination-automated: ch 7 (time/weather and slide buying, full time); ch 11 (stock and AP news ticker, WCVU[FM] Naples; full time). Access: ch 13 (city council/county commission, 8 hrs). Other origination: ch 2 (studio, feature film, video tape, CATV network, 70 hrs). Adv accepted; annual volume \$200,000.

Ownership: Palmer Broadcasting Co. (see MSO).

Naples Park. See Bonita Springs.

Naranja Lakes. See Homestead.

Newberry. City of Newberry. City Hall 32669.

Holds franchise for Newberry. Alachua county. Smaller TV market.

Total pop in franchised area: 1,567. Charges: instal \$15; \$5/mo.

Channel usage: total ch capacity 10.

Ownership: City of Newberry.

New Port Richey. Teleprompter of Florida Inc. Box 90, 1806 Craft St. 33552. (813) 842-5892.

Serves New Port Richey and other parts of west Pasco county, both in Pasco county. Top-100 TV market.

Subscribers: 684; homes passed: 3,864; total homes in franchised area: 28,156. Started 12/71. Length 47 mi. Charges: instal \$20; \$7.50/mo.

Channel usage: total ch capacity 32; TV chs 6; automated 2; available unused 24. All-band FM.

TV stations: WTOG St. Petersburg (44-2, Ind); WEDU Tampa (3-3, ETV); WUSF-TV Tampa (16-4, ETV); WFLA-TV Tampa (8-8, NBC); WTSP-TV Largo (10-12, ABC); WTVT Tampa (13-13, CBS).

Origination-automated: ch 5 (weather, full time); ch 7 (community bulletin board, WGUL-FM New Port Richey; full time).

Ownership: Teleprompter Corp. (see MSO).

New Smyrna Beach. Teleprompter of Florida Inc. Box 1407 32069. (904) 427-3416. George S. Jones, mgr; Harry Miller, chief tech.

Serves New Smyrna Beach, Edgewater and other parts of Volusia county. Top-100 TV market.

Subscribers: 2,060; homes passed: 8,003; total homes in franchised area: 8,470. Started 1/73. Length 160 mi. Charges: instal \$25; \$7.50/mo.

Channel usage: total ch capacity 20; TV chs 6; automated 2; available unused 12. All-band FM.

TV stations: WCIX-TV Miami (6-3, Ind, cc); WESH-TV Daytona Beach (2-4, NBC); WDBO-TV Orlando (6-6, CBS); WFTV Orlando (9-9, ABC); WMFE-TV Orlando (24-11, ETV); WOFL Orlando (35-12, Ind). Microwave: American Television & Communications Corp.

Origination-automated: ch 13 (time/weather, WXXQ[FM] Daytona Beach; full time); ch 5 (stock ticker, WELF-FM De Land, full time).

Ownership: Teleprompter Corp. (see MSO).

Niceville. Warner Amex Cable Communications Inc. 784 N. Beal Pkwy, Fort Walton Beach 32548. (904) 242-4142. J. Johnson, mgr.

Serves Niceville. Okaloosa county. Outside all TV markets.

Subscribers: 3,875; homes passed: 3,699; total homes in franchised area: 3,900. Started 11/64. Length 55 mi. Charges: instal \$15; \$7/mo. Franchise fee 4%.

Channel usage: total ch capacity 12; TV chs 7; automated 1, available unused 4.

TV stations: WDIQ Dozier, Ala. (2-2, ETV); WEAR-TV Pensacola (3-3, ABC); WTVY Dothan, Ala. (4-4, CBS); WKRG-TV Mobile, Ala. (5-5, CBS); WJHG-TV Panama City (7-7, ABC); WALA-TV Mobile, Ala. (10-10, NBC); WSRE Pensacola (23-11, ETV).

■ Pay cable: ch 7 (Warner Cable); 478 subscribers. Origination-automated: one ch (time/weather, full time).

Ownership: Warner Amex Cable Communications Inc. (see MSO).

Nokomis. See Venice.

North Bay Village. Ultracom of Dade County Inc. See Dade county.

North Ft. Myers. See Bonita Springs.

North Miami. Ultracom of Dade County Inc. See Dade county.

North Miami Beach. Ultracom of Dade County Inc. See Dade county.

North Palm Beach. See Palm Beach Gardens.

North Port. Storer Cable Communications. Box 2999, Port Charlotte 33952. (813) 625-6000. G.B. Nanna, gen mgr; Gary Rayburn, plant mgr. Atty: Storer Communications.

Serves North Port and Southern portion of Sarasota county. Smaller TV market.

Subscribers: 3,000; homes passed: 4,700; total homes in franchised area: 6,000. Started 9/66. Length 70 mi. Charges: instal \$25; \$7.50/mo. Franchise fee 3%.

Channel usage: total ch capacity 21; TV chs 9; pay cable 2; automated 2; other origination programming 4. All-band FM.

TV stations: WBBH-TV Ft. Myers (20-2, NBC); WEDU St. Petersburg (3-3, ETV); WINK-TV Ft. Myers (11-5, CBS); WUSF-TV St. Petersburg (16-6, ETV); WXLT-TV Sarasota (40-7, ABC); WFLA-TV Tampa (8-8, NBC); WTOG St. Petersburg (44-9, Ind); WTSP-TV Largo (10-10, ABC); WTVT Tampa (13-13, CBS). Microwave: CARS.

■ Pay cable: ch 17 (HBO, movies, Full time); ch 21 (The Movie Channel, movies, Full time); 913 subscriptions, available to 2,945 homes; charge \$10/mo.

Origination-automated: ch 4 (time, weather); ch 11 (stock ticker, sports). Other origination: ch 12 (ESPN); ch 18 (CNN); ch 19 (USA Network); ch 22 (CBN).

Ownership: Storer Cable TV of Florida Inc. (see MSO).

North Redington Beach. See Madeira Beach.

Oakland. See Winter Garden.

Oakland Park. See Ft. Lauderdale.

Ocala. Cox Cable Ocala. Box 68 32670. (904) 237-1111. James L. Reinsch Jr., mgr; Ken W. Parnell, system engr.

Serves Ocala and part of Marion county, both in Marion county. Smaller TV market.

Subscribers: 14,231; homes passed: 18,300; total homes in franchised area: 22,500. Started 5/60. Length 315 mi. Charges: instal \$25; \$7.50/mo.

Channel usage: total ch capacity 13; TV chs 9; pay cable 1; automated 2; other origination programming 4. All-band FM.

TV stations: WESH-TV Daytona Beach (2-2, NBC); WJXT Jacksonville (4-4, CBS); WUFT Gainesville (5-5, ETV); WDBO-TV Orlando (6-6, CBS); WCJB Gainesville (20-3, ABC); WFTV Orlando (9-9, ABC); WTOG St. Petersburg (44-11, Ind); WTVT Tampa (13-13, CBS); WFLA-TV Tampa (8-8, NBC).

■ Pay cable: ch G (HBO, movies/sports, 64 hrs); 4,856 subscribers, available to 14,231; charge \$9/mo.

Origination-automated: ch 7 (time/weather, WMFO[FM] Ocala, 166 hrs); ch 12 (AP news). Other origination: 4 chs (CNN, ESPN, CBN, Live & Video Tape).

Ownership: Cox Cable Communications Inc. (see MSO).

Ocean Breeze Park. See Stuart.

Ocean Reef Club. Ocean Reef Cable TV. Box 910 Aberdeen, SD 57401. (605) 229-1775. Jerry Wasmund chief tech. Atty: Dow, Lohnes & Albertson, Washington.

Serves Ocean Reef Club. Monroe county. Outside all TV markets.

Subscribers: 605; homes passed: 710; total homes in franchised area: 710. Started 1/80. Length 26 mi. Charges: instal \$300; \$35/mo.

Channel usage: total ch capacity 20; TV chs 9, pay cable 1; automated 1; other origination programming 4; technically unavailable 2; available unused 3. All-band FM.

TV stations: WPBT Miami (2-2, ETV); WTVJ Miami (4-4, CBS); WCKT Miami (7-5, NBC); WTBS Atlanta (17-9, Ind); WPLG Miami (10-10, ABC); WOR-TV New York (9-12, Ind); WGN-TV Chicago (9-13, Ind); WCIX-TV Miami (6-7, A, G, Ind); WLTV Miami (23-8, A, 6, Ind); WKID Ft. Lauderdale (51-10, A, G, Ind); WLRN-TV Miami (17-10, A, G, ETV).

■ Pay cable: ch 2 (HBO, movies, 80 hrs); 605 subscribers, available to 710 homes.

Origination-automated: 1 ch (weather, news, UPI). Other origination: 4 chs (USA, CNN, ESPN, TBN).

Ownership: Joseph L. Floyd, 50%.

Ocoee. See Winter Garden.

Okaloosa county. See Ft. Walton Beach.

Ocala Island. See Ft. Walton Beach.

Okeechobee. OkeAir Co. Inc. 108 E. South Park St. 33472. (813) 763-5566. Jim Morris, mgr.

Serves Okeechobee, Glades county. Okeechobee county.

Subscribers: 4,972; homes passed: 5,742. Started 1/77. Length 112 mi. Charges: instal \$30; \$8.95/mo. Franchise fee 3%.

Channel usage: total ch capacity 20; TV chs 8; pay cable 1; automated 1; other origination programming 2; available unused 8.

TV stations: WTBS Atlanta (17-2, Ind); WOFL Orlando (35-3, Ind); WPTV W. Palm Beach (5-5, NBC); WTOG St. Petersburg (44-6, Ind); WTUX Ft. Pierce (34-8, CBS); WFTV Orlando (9-9, ABC); WBBH-TV Ft. Myers (20-10, NBC); WPEC W. Palm Beach (12-12, ABC).

■ Pay cable: ch 7 (Showtime, movies).

Origination-automated: 1 ch (weather). Other origination: 2 chs (ESPN, CBN).

Ownership: Ultra Com Inc. 90%.

Oldsmar. Oldsmar Cable TV Inc. 33557. (813) 355-3112.

Holds franchise for Oldsmar. Pinellas county. Top-100 TV market.

Total pop in franchised area: 3,000. Charges: instal \$10; \$4.95/mo. Franchise fee 8%.

Channel usage: total ch capacity 12.

Ownership: James A. Campoli, pres, 25%; Joseph Farone, sec-treas, 2.5%; Mary Jane Campoli, 2.5%.

Orange county. See Orlando.

Orange Park. Clay Video Inc. Box 32073. (904) 269-2820. Nathan F. S. Porter, Jr. VP-gen mgr; Paul Hoffman, chief tech. Atty: Hogan and Hartson, Washington, D.C.

Serves City of Orange Park. Clay county. Top-100 TV market.

Subscribers: 5,652; homes passed: 9,500; total homes in franchised area: 9,500. Started 9/79. Length 180 mi. Charges: instal \$25; \$16/mo. Franchise fee 3%.

Channel usage: total ch capacity 35; TV chs 6; pay cable 1; automated 1; access 1; other origination programming 3.

TV stations: WGN-TV Chicago (9-3, Ind); WJXT-TV Jacksonville (4-5, CBS); WJCT Jacksonville (7-8, ETV); WTLV Jacksonville (12-9, ABC); WJKS-TV Jacksonville (17-10, NBC); WTBS Atlanta (17-11, Ind); WXAO-TV Jacksonville (47-13, Ind).

■ Pay cable: ch 2 (HBO, movies).

Origination-automated: 1 ch (news). Access: 1 ch (public). Other origination: 3 chs (ESPN, CBN, USA).

Ownership: CSX Corp., 100%.

Oriole Beach. Village Cable Company. 7424 N. Oriole Blvd., Delray Beach 33446. (305) 499-2557. Mark E. Simmons, sys mgr; Bob Olson, chief tech.

Serves Village of Oriole & Cocowood Lakes in Delray Beach. Palm Beach county. Smaller TV market.

Subscribers: 136; homes passed: 528; total homes in franchised area: 3,000. Started 6/80. Length 8 mi. Charges: instal \$26; \$17.95/mo. Franchise fee 2%.

Channel usage: total ch capacity 18; TV chs 9; pay cable 2; automated 1; other origination programming 4; technically unavailable 1; available unused 2.

TV stations: WPBT Miami (2-2, ETV); WPTV W. Palm Beach (5-3, NBC); WTVJ Miami (4-4, CBS); WTBS Atlanta (17-7, Ind); WGN-TV Chicago (9-8, Ind); WOR-TV New York (9-9, Ind); WPLG Miami (10-10, ABC); WCIX-TV Miami (6-11, Ind); WPEC W. Palm Beach (12-13, ABC).

■ Pay cable ch 7 (HBO, movies); ch 8 (The Movie Channel).

Origination-automated: 1 ch (weather, news). Other origination: 4 chs (ESPN, USA, CNN, TBN).

Other services: Burglar Alarm. Fire alarm. Two-way capability.

Ownership: Village Cable Company.

Orlando. Orange Seminole Cablevision Inc. 1111 Virginia Dr. 32803 (305) 869-3215. Charles King, gen mgr; John Walsh, chief tech.

Serves Orlando, Apopka, Belle Isle, Casselberry, Longwood, Eatonville, Edgewood, Naval Training Center Annex, Maitland, Orange county, Sanford, Seminole county, Wintermere, Winter Park and Winter Springs. Orange county and Seminole county. Top-100 TV market.

Subscribers: 66,400; homes passed: 147,531. Started 7/71. Length 1,617 mi. Charges: instal \$25; \$7.50/mo.

Channel usage: total ch capacity 30; TV chs 11; pay cable 2; automated 4. Total radio stations 17 FM.

TV stations: WESH-TV Daytona Beach (2-4, NBC); WUSF-TV Tampa (16-3, ETV); WDBO-TV Orlando (6-5, CBS); WFTV Orlando (9-7, ABC); WMFE-TV Orlando (24-10, ETV); WOFL Orlando (35-11, Ind); WTBS Atlanta (17-12, Ind); WEDU Tampa (3-13, ETV); WFLA-TV Tampa (8-13, NBC); WTVT Tampa (13-13, CBS); WTOG St. Petersburg (44-8, Ind).

■ Pay cable: ch 3 (HBO); ch 11 (Cinemax); 40,647 subscribers, available to 147,531 homes; charge \$8/

mo (HBO); \$9/mo (Cinemax).

Origination-automated: ch 2 (program guide); ch 6 (bulletin board); ch 16 (weather); ch 19 (shopping).

Ownership: American Television & Communications Corp., 100% (see MSO).

Ormond Beach. Florida TV Cable. 159 W. Granada Blvd. 32074. (904) 677-1232. John Beams, mgr; R. Billups, chief tech.

Serves Ormond Beach, Ormond-by-the-Sea. Volusia county. Top-100 TV market.

Subscribers: 8,700; homes passed: 14,976. Started 6/64. Length 200 mi. Charges: instal \$25; \$7.80/mo. Franchise fee 3%.

Channel usage: total ch capacity 12; TV chs 9 pay cable 1; automated 2; access 1. Total radio stations: 9 FM.

TV stations: WESH-TV Daytona Beach (2-3, NBC); WJXT Jacksonville (4-4, CBS); WDBO-TV Orlando (6-6, CBS); WJCT Jacksonville (7-7, ETV); WFTV Orlando (9-9, ABC); WOFL Orlando (35-10, Ind); WMFE-TV Orlando (24-11, ETV); WTBS Atlanta (17-12, Ind); WTLV Jacksonville (12-2, ABC); WCIX-TV Miami (6-13, Ind, cc).

■ Pay cable: ch 5 (HBO); 3,025 subscribers; 14,976 homes; charge 9.25/mo.

Origination-automated: ch 2 (Reuters news/weather); ch 8 (message wheel). Access: various chs.

Ownership: American Television & Communications Corp., 100% (see MSO).

Ormond-by-the-Sea. See Ormond Beach.

Osceola county. See Kissimmee Cablevision, Kissimmee.

Osceola county. See Teleprompter of Florida, St. Cloud.

Osprey. See Nokomis.

Pahokee. Southeast Cablevision Inc. 153 So. Lake Ave. 33476. (305) 924-5694. Harry D. Franklin, mgr; Edward T. Jones, chief tech.

Serves Pahokee. Palm Beach county. Outside all TV markets.

Subscribers: 1,506; homes passed: 2,420; total homes in franchised area: 2,664. Started 1/72. Length 27 mi. Charges: instal \$10; \$7.80/mo.

Channel usage: total ch capacity 12; TV chs 11; automated 1. Allband FM.

TV stations: WPBT Miami (2-2, ETV); WTHS-TV Miami (2-2, ETV); WTVJ Miami (4-4, CBS); WPTV West Palm Beach (5-5, NBC); WCIX-TV Miami (6-6, Ind); WCKT Miami (7-7, NBC); WKID Ft. Lauderdale (51-8, Ind); WTVX Ft. Pierce (34-9, CBS); WPLG Miami (10-10, ABC); WBBH-TV Ft. Myers (20-11, NBC); WPEC West Palm Beach (12-12, ABC); WLTV Miami (23-13, Ind).

Origination-automated: ch 3 (time/weather, WIRK-FM West Palm Beach; full time).

Ownership: Jones Intercable Inc. (see MSO).

Palatka. Cable TV of Palatka. 906 St. Johns Ave. 32077. (904) 328-1567. James E. Smiley, mgr.

Serves Palatka. Putnam county. Outside all TV markets.

Subscribers: 2,450; homes passed: 4,250; total pop in franchised area: 10,000. Started 2/68. Length 59 mi. Charges: instal \$13; \$7.60/mo. Franchise fee 6%.

Channel usage: total ch capacity 20; TV chs 11; pay cable 2; automated 1; other origination programming 3; technically unavailable 2; available unused 1. 12+ channel converters. Allband FM.

TV stations: WESH-TV Daytona Beach (2-2, NBC); WJXT Jacksonville (4-4, CBS); WUFT Gainesville (5-5, ETV); WDBO-TV Orlando (6-6, CBS); WJCT Jacksonville (7-7, ETV); WFTV Orlando (9-9, ABC); WTLV Jacksonville (12-12, ABC); WJKS-TV Jacksonville (17-11, NBC); WCJB Gainesville (20-8, ABC); WTBS Atlanta (17-13, Ind); WOR-TV New York (9-na, Ind).

■ Pay cable: one ch (HBO); one ch (Take-Two); 310 subscribers; available to 4,250 homes; charge \$8.95/mo.

Origination-automated: ch 3 (time, weather). Other origination: one ch (Christian Broadcasting Network); one ch Nickelodeon, children's programs); one ch (ESPN).

Ownership: Southland Communications Inc., 100% (see MSO).

Palm Bay. See Cocoa.

Palm Bay. General Development Corp. Box 489, Miami 33145. (305) 350-1111. Arnold R. Hinkel, mgr.

Serves Palm Bay. Brevard county. Outside all TV markets.

Subscribers: 200; homes passed: 160; total pop in franchised area: 6,927. Started 2/72. Length 6 mi. Charges: instal \$7.50; \$4.95/mo. Franchise fee 6%.

Channel usage: total ch capacity 12; TV chs 4; available unused 8. Allband FM.

TV stations: WESH-TV Daytona Beach (2-na, NBC); WDBO-TV Orlando (6-na, CBS); WFTV Orlando (9-na, ABC); WTVT Tampa (13-na, CBS).

Ownership: General Development Corp.

Palm Beach. See Palm Beach county.

Palm Beach county. Teleprompter Florida CATV Corp. 334 Belvedere Road, West Palm Beach 33405. (305) 655-3761. Terry Meyering, district mgr; Ed Gunther, chief tech. Atty: Herring, Evans & Fulton, West Palm Beach.

Serves Palm Beach county, Palm Beach, Golfview, Haverhill, Jupiter, Lake Clarke Shores, Manalapan and South Palm Beach. Palm Beach county. Smaller TV market.

Subscribers: 6,215; homes passed: 15,795; total homes in franchised area: 31,553. Started 12/68. Length 206.5 mi. Charges: instal \$4.95; \$6/mo. Franchise fee 3%.

Channel usage: total ch capacity 27; TV chs 9 (4 shared); pay cable 1 shared; automated 4 shared; access 1 shared; other origination programming 1 shared; technically unavailable 2; available unused 15. Allband FM.

TV stations: WPTV West Palm Beach (5-3, NBC); WTVJ Miami (4-4, CBS, p); WCIX-TV Miami (6-6, Ind, p); WKCT Miami (7-7, NBC, p); WLTV Miami (23-8, Ind); WPEC West Palm Beach (12-9, ABC); WPLG Miami (10-10, ABC, p); WPBT Miami (2-11, ETV, p); WTHS-TV Miami (2-11, ETV, p); WKID Ft. Lauderdale (51-13, Ind).

■ Pay cable: ch 2 (AP news ticker, WEAT-FM West Palm Beach, 84 hrs); ch 6 (AP news ticker, WEAT-FM West Palm Beach, 80 hrs); ch 7 (weather, WIRK-FM West Palm Beach, 96 hrs); ch 8 (message wheel, 119 hrs). Access: ch 8 (public, 1/2 hr). Other origination: ch 8 (video, tape, film, local origination, 15 hrs).

Two-way capability.

Ownership: Teleprompter Corp. (see MSO).

Palm Beach county. Leadership Cable Television Systems. See Delray Beach.

Palm Beach county. Perry Cable TV Corp. See Palm Beach Gardens.

Palm Beach county. Teleprompter of West Palm Beach. See West Palm Beach.

Palm Beach Gardens. Perry Cable TV Corp. 10435 Ironwood Rd. 33410. (305) 626-7412. Jim Meador, mgr; Terry Peacock, chief tech. Atty: Cole, Raywid & Braverman, Washington.

Serves Palm Beach Gardens, Juno Beach, Jupiter, Jupiter Inlet Colony, Lake Park, Lost Tree Village, North Palm Beach, Palm Beach Shores, Royal Palm Beach, Tequesta and other parts of Palm Beach county. Smaller TV market.

Subscribers: 23,000; homes passed: 30,200; total homes in franchised area: 49,000. Started 2/67. Length 377 mi. Charges: instal \$20; \$8/mo. Franchise fee 3-6%.

Channel usage: total ch capacity 35; TV chs 9; pay cable 1; available unused 23. Allband FM.

TV stations: WPBT Miami (2-2, ETV, p); WPTV West Palm Beach (5-3, NBC); WTVJ Miami (4-4, CBS, p); WCKT Miami (7-7, NBC); WTBS Atlanta (17-8, Ind); WPEC West Palm Beach (12-9, ABC); WPLG Miami (10-10, ABC); WHFT Miami (45-12, Ind); WTVX Fort Pierce (34-13, CBS).

■ Pay cable: ch 6 (Home Box Office, movies, sports, 55 hrs); 7,591 subscribers, available to 30,200 homes; charge \$8.50/mo.

Origination-automated: ch 5 (billboard and NOAA weather radio; full time); ch 11 (Reuters news, stocks, weather, time, 35 hrs). Other origination: ch 11 (studio, Satellite Program Network and Madison Square Garden, 133 hrs). Adv accepted; annual volume \$100,000.

Ownership: Perry Cable TV Corp., 100% (see MSO).

Palm Beach Shores. See Palm Beach Gardens.

Palm Coast. Palm Cable Inc. c/o ITT Community Development Corp. 32037.

Serves Palm Coast. Flagler county.

Subscribers: 55; homes passed: 62; total population in franchised area: 2,750. Started 5/77. Length 3 mi.

Palmetto. Communicable of Palmetto. 1007 10th Ave. W. 33561. (813) 722-5161. Alan E. Shaw, gen mgr; John Pugh, chief tech. Atty: Richard Hampton, Bradenton.

Serves Palmetto. North Manatee county.

Subscribers: 1,000; homes passed: 4,800; total homes in franchised area: 11,000. Started 7/77. Length 86 mi. Charges: instal \$15; \$7.95/mo. Franchise fee 3%.

Channel usage: total ch capacity 35; TV chs 9; pay cable 1; access 1; other origination programming 1; available unused 23. Allband FM.

TV stations: WEDU Tampa (3-12, ETV); WTOG St. Petersburg (44-11, Ind); WXLT-TV Sarasota (40-7, ABC); WFLA-TV Tampa (8-8, NBC); WUSF-TV Tampa (16-9, ETV); WTSP-TV Largo (10-10, ABC); WGN-TV

Florida

Chicago (9-3, Ind); WTBS Atlanta (17-4, Ind); WTVT Tampa (13-13, CBS).

■ Pay cable: ch 2 (HBO); ch 5 (Take-Two); 525 subscribers, available to 4,800 homes; charge \$8.95/mo. and \$5.95/mo.

Origination—automated: ch 16 (community bulletin board, full time); ch 21 (weather, time, full time). Other origination: ch 6 (Christian Broadcasting Network); ch 15 (ESPN); ch 17 (SPN); ch 18 (C-SPAN, Callopie, Madison Square Garden); ch 19 (Nickelodeon).

Ownership: Southland Communications, 100% (see MSO).

Palm Shores. See Cocoa.

Palm Springs. See West Palm Beach.

Panama City. Clearview Cable TV. Box 311 32401. (904) 763-5386. Herbert Strange, mgr; John Rogers, chief tech. Atty: Hedrick & Lane, Washington.

Serves Panama City, Callaway, Cedar Grove, Lynn Haven, Parker, Springfield. Bay county. Smaller TV market.

Subscribers: 12,200; homes passed: 15,000; total homes in franchised area: 30,000. Started 4/63. Length 366 mi. Charges: instal \$18; \$9.50/mo. Franchise fee 3%.

Channel usage: total ch capacity 12; TV chs 9; pay cable 1; access 1; other origination programming 3.

TV stations: WKRG-TV Mobile, Ala. (5-2, CBS, p); WJHG-TV Panama City (7-3, ABC); WTVY Dothan, Ala. (4-4, CBS); WCTV Thomasville, Ga. (6-6, CBS, ABC); WALA-TV Mobile (10-8, NBC, p); WEAR-TV Pensacola (3-9, ABC, p); WMBB Panama City (13-11, NBC); WFSU-TV Tallahassee (11-12, ETV); WTBS Atlanta (17-10, Ind). Microwave: CARS.

■ Pay cable: ch 5 (HBO); 5,200 subscribers; available to 12,200 homes; charge \$9/mo.

Access: ch 2 (local, educational). Other origination: ch 6 (CNN); ch 9 (ESPN); ch 13 (CBN).

Ownership: Westinghouse Broadcasting Co. (see MSO).

Panama City Beach. Panama City Beach Cablevision Inc. Box 9440 32401.

Serves Panama City Beach. Bay county. Smaller TV market.

Subscribers: 3,400; homes passed: 4,145; total pop in franchised area: 4,753. Started 12/71. Length 54 mi. Charge: instal \$15; \$8/mo.

Channel usage: total ch capacity 12; TV chs 9; automated 1; available unused 2. Allband FM.

TV stations: WDIQ Dozier, Ala. (2-12, ETV); WEAR-TV Pensacola (3-3, ABC); WTVY Dothan, Ala. (4-4, CBS); WKRG-TV Mobile, Ala. (5-5, CBS); WCTV Thomasville, Ga. (6-6, CBS, ABC); WJHG-TV Panama City (7-9, ABC); WALA-TV Mobile, Ala. (10-10, NBC); WFSU-TV Tallahassee (11-11, ETV); WDHN Dothan (18-8, ABC).

Origination—automated: one ch (time/weather, full time).

Ownership: Jones Intercable Inc. (see MSO).

Parker. See Panama City.

Pasco county. Pasco Cable Management Co. Box 58, State Road 54, New Port Richey 33552. (813) 847-5567. Bill Brady, mgr; Dave Carlson, chief tech.

Serves Pasco county. Top-100 TV market.

Subscribers: 1,904; homes passed: 14,641; total pop in franchised area: 51,000. Started 2/71. Length 185 mi. Charges: instal \$7.50; \$5/mo. Franchise fee 6%.

Channel usage: total ch capacity 12; TV chs 6; automated 3; other origination programming 1; available unused 2. Allband FM.

TV stations: WEDU Tampa (3-3, ETV); WFLA-TV Tampa (8-8, NBC); WTSP-TV Largo (10-12, ABC); WTVT Tampa (13-13, CBS); WUSF-TV Tampa (16-4, ETV); WTOG St. Petersburg (44-7, Ind).

Origination—automated: one ch (time/weather, full time); one ch (news ticker, full time); one ch (state news ticker, full time). Other origination: one ch (local programming, 5 hrs). Adv accepted.

Ownership: Acton CATV Inc. (see MSO).

Pasco county. See New Port Richey.

Patrick Air Force Base. See Cocoa.

Pembroke Pines. Storer Cable TV of Florida Inc. Holds franchise.

Pensacola. Cox Cable TV of Pensacola. Drawer 17428 32522. (904) 434-2436. Larry F. Lewis, mgr; David T. Howard, chief tech. Atty: Dow, Lohnes & Albertson, Washington.

Serves Pensacola and parts of Escambia county. Escambia county. Top-100 TV market.

Subscribers: 30,700; homes passed: 51,400; total homes in franchised area: 60,000. Started 4/70. Length 409 mi. Charges: instal \$25; \$8/mo. Franchise

fee 3%.

Channel usage: total ch capacity 12; TV chs 8; pay cable 1; automated 3 (2 shared); access 1 shared; other origination programming 1 shared. Total radio stations: 1 FM, 1 AM, 1 weather.

TV stations: WEAR-TV Pensacola (3-3, ABC); WKRG-TV Mobile, Ala. (5-5, CBS); WTBS Atlanta (17-7, Ind, cc); WSRE Pensacola (23-8, ETV); WGN-TV Chicago (9-9, Ind, cc); WALA-TV Mobile, Ala. (10-10, NBC); WYAH Portsmouth, Va (27-12, Ind, cc); WEIQ Mobile, Ala. (42-11, ETV). Microwave: Southern Satellite.

■ Pay cable: ch 2 (HBO, movies, sports, variety, 60 hrs); 24,300 subscribers, available to 28,000 homes; charge \$7.50/mo.

Origination—automated: ch 4 (Reuters news, WMEZ[FM] Pensacola; full time); ch 6 (weather, time, NOAA Pensacola; full time); ch 13 (Reuters financial and sports news, WBSR[AM] Pensacola; 160 hrs). Access: ch 6 (govt). Other origination: ch 13 (Madison Square Garden).

Ownership: Cox Cable Communications Inc., 100% (see MSO).

Perry. Florida Video. 107 N. Jefferson St. 32347. (904) 584-4249. William H. McHargue, mgr-chief tech.

Serves Perry. Taylor county. Outside all TV markets. Subscribers: 2,400; homes passed: 2,776. Started 7/63. Length 62 mi. Charges: instal \$20; \$7.75/mo. Franchise fee 3%.

Channel usage: total ch capacity 12; TV chs 8; pay cable 1; automated 1; access 2. Total radio stations: 4 FM.

TV stations: WCJB Gainesville (20-3, ABC); WCTV Thomasville, Ga. (6-6, CBS); WABW-TV Pelham, Ga. (14-8, ETV); WECA-TV Tallahassee (27-9, ABC); WALB-TV Albany, Ga. (10-10, NBC); WFSU-TV Tallahassee (11-11, ETV); WTBS Atlanta (17-12, Ind); WMBB Panama City (13-13, NBC).

■ Pay cable: ch 5 (HBO); 850 subscribers, available to 2,776 homes; charge \$8.95/mo.

Origination—automated: ch 2 (time/weather, WBGFM[FM] Tallahassee; full time). Access: various chs.

Ownership: American Television & Communications Corp., 100% (see MSO).

Pine Island. Gulf Coast Television of Lee County, a division of Palmer Broadcasting Co. 333 Eighth St. S., Naples 33940. (813) 262-1000. William J. Ryan, VP-gen mgr; Art Mow, chief tech. Atty: Dow, Lohnes & Albertson, Washington.

Serves Pine Island, Flamingo Bay, Matlacha Island and St. James City. (Plans service to Boca Grande Island, La Costa Island, Little Pine Island and Useppa Island). Lee county. Smaller TV market.

Subscribers: 900; homes passed: 2,000; total homes in franchised area: 3,100. Started 11/71. Length 36 mi. Charges: instal \$20; \$6.50/mo. Franchise fee 2%.

Channel usage: total ch capacity 12; TV chs 9; automated 1; available unused 2. Allband FM.

TV stations: WEDU Tampa (3-3, ETV); WBBH-TV Ft. Myers (20-4, NBC); WTOG St. Petersburg (44-6, Ind); WINK-TV Ft. Myers (11-7, CBS); WFLA-TV Tampa (8-8, NBC); WXL-TV Sarasota (40-9, ABC); WEVU Naples (26-10, ABC); WUSF-TV Tampa (16-12, ETV); WTVT Tampa (13-13, CBS).

Origination—automated: ch 2 (weather scanner, WCVU[FM] Naples; full time).

Ownership: Palmer Broadcasting Co.; 100% (see MSO).

Plantation. Teleprompter Florida CATV Corp. 1380-A N.W. 65th Ave. 33313. (305) 587-0027. Michael T. Warwin, gen mgr-chief tech.

Serves Plantation. Broward county. Top-100 TV market.

Subscribers: 1,500; homes passed: 8,000; total homes in franchised area: 12,000. Started 10/69. Length 100.1 mi. Charges: instal \$24.95; \$7.50/mo. Franchise fee graduated.

Channel usage: total ch capacity 27; TV chs 10 (4 shared); pay cable 1 shared; automated 3 (2 shared); available unused 16. Allband FM.

TV stations: WPBT Miami (2-2, ETV); WTVJ Miami (4-4, CBS); WPTV West Palm Beach (5-5, NBC); WCIX-TV Miami (6-6, Ind); WPLG Miami (10-10, ABC); WPEC West Palm Beach (12-12, ABC); WLTV Miami (23-11, Ind); WKID Ft. Lauderdale (51-9, Ind); WLRN-TV Miami (17-13, ETV); WCKT Miami (7-7, NBC).

■ Pay cable: ch 2 (HBO, movies, sports, 12 hrs); charge \$9.95/mo.

Origination—automated: ch 3 (message wheel, full time); ch 7 (weather); ch 9 (music).

Two-way capability.

Ownership: Teleprompter Corp. (see MSO).

Plant City. Hillsborough CATV Inc. Box 3800 33802. (813) 683-6451. Ray G. Clemons, gen mgr; Quane Fletcher, chief tech.

Serves Plant City, Hillsborough county. Top-100 TV market.

Subscribers: 1,000; homes passed: 4,573; total homes in franchised area: 5,546. Started 3/70. Length 56 mi. Charges: instal \$25; 7.50/mo. Franchise fee

6%.

Channel usage: total ch capacity 12; TV chs 7; automated 2; technically unavailable 3. Total radio stations: 1 FM, 1 AM.

TV stations: WEDU Tampa (3-2, ETV); WUSF-TV Tampa (16-4, ETV); WFLA-TV Tampa (8-6, NBC); WOFL Orlando (35-9, Ind); WTSP-TV Largo (10-10, ABC); WTVT Tampa (13-11, CBS); WTOG St. Petersburg (44-12, Ind).

Origination—automated: ch 5 (time/weather, WPLA-[AM] Plant City; full time); ch 7 (message service, WPCV[FM] Winter Haven; full time).

Ownership: Teleprompter Corp. (see MSO).

Polk county. Polk Cablevision Inc. Box 6220 Lakeland 33803 (813) 686-0183.

Serves Polk county. Top-100 TV market.

Subscribers: 2,100; homes passed: 3,900; total pop in franchised area: 8,600. Started 1/75. Length 70 mi. Charges: instal \$15; \$7.95/mo. Franchise fee 3%.

Channel usage: total ch capacity 30; TV chs 12; pay cable 1; available unused 17.

TV stations: WEDU Tampa (3-na, ETV); WDBO-TV Orlando (6-na, CBS); WFLA-TV Tampa (8-na, NBC); WFTV Orlando (9-na, ABC); WTSP-TV Largo (10-na, ABC); WTVT Tampa (13-na, CBS); WUSF-TV Tampa (16-na, ETV); WTBS Atlanta (17-na, Ind); WLTV Miami (23-na, Ind); WMFE-TV Orlando (24-na, ETV); WOFL Orlando (35-na, Ind); WTOG St. Petersburg (44-na, Ind).

■ Pay cable: ch Z (HBO); \$8.95/mo.

Ownership: Duane F. McConnel, pres, 35% (see Bcstrs in CATV); Patrick D. McConnell, VP-treas, 25%; H. R. Todd 20%; H. H. Harkins, Jr., 19%; H. H. Harkins, 1%.

Polk county. See Florida Cable Video, Mulberry.

Polk county. Northside Cablevision Inc. Box 405 Lakeland 33802.

Ownership: Duane F. McConnell, pres.; Patrick D. McConnell, VP, 50% each.

Polk county. See Storer Cable TV, Lake Wales.

Polk county. See Warner Amex Cable Communications Inc., Winter Haven.

Pompano Beach. American Cable Corp. Box 1689 33061. (305) 946-7011. Neil Burmeister, VP. Atty: Cole, Raywid & Braverman, Washington.

Serves Pompano Beach, Coconut Creek, Deerfield, Lighthouse Point, Wilton Manors, Lazy Lakes, Hillsboro Beach and other parts of Broward county. Top-100 TV market.

Subscribers: 23,300; homes passed: 70,200; total homes in franchised area: 96,000. Started 1/75. Length 400 mi. Charges: instal \$26; \$9.50/mo. Franchise fee 3%.

Channel usage: total ch capacity 36; TV chs 11; pay cable 3; automated 8; access 1; other origination programming 6; available unused 7. 12+ ch converters. Total radio stations: 18 FM.

TV stations: WPBT Miami (2-2, ETV); WLTV Miami (23-L, Ind); WTVJ Miami (4-4, CBS); WPTV West Palm Beach (5-5, NBC); WCIX-TV Miami (6-6, Ind); WCKT Miami (7-7, NBC); WLRN-TV Miami (17-J, ETV); WTBS Atlanta (17-11, Ind, satellite); WPLG Miami (10-10, ABC); WKID Ft. Lauderdale (51-3, Ind); WPEC West Palm Beach (12-12, ABC); WHFT Miami (45-Q, Ind); WOR-TV New York (9-K, Ind).

■ Pay cable: ch A (HBO, movies, 65 hrs); ch E (Cinemax, movies, 168 hrs); ch H (Movie Channel, movies, 168 hrs).

Origination—automated: ch 13 (TV program guide); ch D (stock quotations); ch P (financial news); ch F (Shopping Guide); ch O (world news summary); ch N (Florida news); ch 8 (time, weather); ch G (radar weather). Access: ch R (government). Other origination: 6 chs (ESPN, USA, C-SPAN, CNN, SPN, AETN, Nickelodeon).

Ownership: American Video Corp. (see MSO).

Ponce Inlet. See Daytona Beach.

Port Charlotte. Storer Cable Communications. Box 2999 33952. (813) 625-6000. G.B. Nanna, gen mgr; Gary Rayburn, plant mgr. Atty: Storer Communications.

Serves Charlotte county. Smaller TV market.

Subscribers: 8,400; homes passed: 15,900; total homes in franchised area: 22,000. Started 6/66. Length 249 mi. Charges: instal \$25; \$7.50/mo. Franchise fee 3%.

Channel usage: total ch capacity 12; TV chs 8; pay cable 1; automated 2; other origination programming 3. Allband FM.

TV stations: WBBH-TV Ft. Myers (20-2, NBC); WEDU St. Petersburg (3-3, ETV); WINK-TV Ft. Myers (11-5, CBS); WEVU Naples (26-7, ABC); WFLA-TV Tampa (8-8, NBC); WTOG St. Petersburg (44-9, Ind); WXL-TV Sarasota (40-10, ABC); WTVT Tampa (13-13, CBS).

■ Pay cable: ch 4 (HBO, movies); 2,217 subscribers, available to 8,104 homes; charge \$9/mo.

Origination—automated: ch 6 (news ticker, stock ticker); ch 11 (time, weather). Other origination: ch 6

(video tape, 1 hr); ch 4 (CBN); ch 12 (ESPN). Adv accepted; annual volume \$1,200.

Ownership: Storer Cable TV of Florida Inc., 100% (see MSO).

Port Orange. See Daytona Beach.

Port St. Joe. Gulf Cable-Vision Co. Box 338 32456. (904) 227-5141. Atty: D. A. Myse, Washington.

Serves Port St. Joe. Gulf county. Smaller TV market. Subscribers: 407; homes passed: 900; total pop in franchised area: 4,800. Started 10/65. Length 16 mi. Charges: instal free; \$5/mo.

Channel usage: total ch capacity 12; TV chs 5; available unused 7.

TV stations: WTVY Dothan, Ala. (4-4, CBS); WKRG-TV Mobile, Ala. (5-9, CBS); WCTV Thomasville, Ga. (6-6, CBS, ABC); WJHG-TV Panama City (7-7, ABC); WFSU-TV Tallahassee (11-11, ETV).
Ownership: Robert H. Neuman.

Port St. Lucie. See Stuart.

Punta Gorda. See Port Charlotte.

Quincy. Teleprompter of Quincy. Box 509 32351. (904) 627-6767. Charles Willis, mgr; Louis E. Porch, chief tech.

Serves Quincy. Gadsden county. Outside all TV markets.

Subscribers: 1,311; homes passed: 2,367; total homes in franchised area: 2,640. Started 4/67. Length 33 mi. Charges: instal \$10; \$6.95/mo.

Channel usage: total ch capacity 11; TV chs 10; automated 1. Allband FM.

TV stations: WABW-TV Pelham, Ga. (14-2, ETV); WRBL Columbus, Ga. (3-3, CBS); WTVY Dothan, Ala. (4-4, CBS); WCTV Thomasville, Ga. (6-5, CBS); WJHG-TV Panama City (7-7, ABC); WTMV Columbus, Ga. (9-9, ABC); WALB-TV Albany, Ga. (10-10, NBC); WFSU-TV Tallahassee, Fla. (11-11, ETV); WDOH Dothan, Ala. (18-12, ABC); WMBB Panama City (13-13, NBC).

Origination-automated: ch 8 (time/weather, WOM-AM) Tallahassee; full time).

Ownership: Teleprompter Corp. (see MSO).

River Ranch Shores. Gulf Communicators Inc. Rt. 1, Box 400, Lake Wales 33853.

Serves River Ranch Shores. Polk county. Subscribers: 107; homes passed: 108; total pop in franchised area: 276. Started 2/72. Length 6 mi.

Channel usage: total ch capacity 12; TV chs 9; automated 1; available unused 2. Allband FM.

TV stations: WESH-TV Daytona Beach (2-2, NBC); WEDU Tampa (3-3, ETV); WDBO-TV Orlando (6-6, CBS); WFLA-TV Tampa (8-8, NBC); WFTV Orlando (9-9, ABC); WTVT Tampa (13-13, CBS); WMFE-TV Orlando (24-12, ETV); WTOG St. Petersburg (44-4, Ind).

Origination-automated: one ch (time/weather, full time).

Ownership: GAC Properties Inc. (see MSO).

Rainbow Lakes. See Dunnellow.

Rainbow Springs. See Dunnellow.

Redington Beach. See Madeira Beach.

Redington Shores. See Madeira Beach.

Rio Vista. See Dunnellow.

Riviera Beach. See West Palm Beach.

Rockledge. See Cocoa.

Roseland. See Sebastian.

Royal Palm Beach. See Palm Beach Gardens.

Safety Harbor. See Largo.

St. Augustine. St. Augustine CATV Ltd. Box 1269 32084. (904) 824-2811. Vern Milligan, pres.

Serves St. Augustine, Crescent Beach, St. Augustine Beach and other parts of St. Johns county. Outside all TV markets.

Subscribers: 3,000; homes passed: 7,000; total pop in franchised area: 14,000. Started 9/70. Length 82 mi. Charges: instal \$25; \$7/mo. Franchise fee 3%.

Channel usage: total ch capacity 12; TV chs 8; automated 3; other origination programming 1. Allband FM.

TV stations: WJKS-TV Jacksonville (17-3, NBC); WJXT Jacksonville (4-4, CBS); WTLV Jacksonville (12-12, ABC); WJCT Jacksonville (7-7, ETV); WESH-TV Daytona Beach (2-2, NBC); WUFF Gainesville (5-5, ETV); WDBO-TV Orlando (6-6, CBS); WFTV Orlando (9-9, ABC); WCJB Gainesville (20-na, ABC); WOFL Orlando (35-na, Ind).

Origination-automated: one ch (time/weather, full time); one ch (news ticker, full time); one ch (market report, full time). Other origination: one ch (local programming, 12 hrs). Adv accepted.

Ownership: Jones Intercable Inc., 45% (see MSO).

St. Augustine Beach. See St. Augustine.

St. Cloud. Teleprompter of Florida Inc. Box 307. Win-

ter Garden 32787. (305) 892-8466. Ray Graber, mgr; Lavon Dickey, chief tech.

Serves St. Cloud and other parts of Osceola county. Top-100 TV market.

Subscribers: 796; homes passed: 2,528; total homes in franchised area: 3,600. Started 3/72. Length 32 mi. Charges: instal \$10; \$6.95/mo. Franchise fee 6%.

Channel usage: total ch capacity 12; TV chs 9; automated 1; available unused 3. Allband FM.

TV stations: WESH-TV Daytona Beach (2-2, NBC); WEDU Tampa (3-3, 3-3, ETV); WMFE-TV Orlando (24-4, ETV); WDBC-TV Orlando (6-6, CBS); WFLA-TV Tampa (8-8, NBC); WFTV Orlando (9-9, ABC); WTOG St. Petersburg (44-11, Ind); WOFL Orlando (35-12, Ind); WTVT Tampa (13-13, CBS).

Origination-automated: ch 5 (time/weather, full time).

Ownership: Teleprompter Corp. (see MSO).

St. James City. See Pine Island.

St. Johns county. See St. Augustine.

St. Lucie county. See St. Lucie Cable Co., Port St. Lucie.

St. Lucie county. See Stuart.

St. Lucie Village. See Ft. Pierce.

St. Petersburg. Teleprompter Southeast Inc. Box 14174 33733. (813) 822-8600. Cecil C. Rush Jr., sys mgr; Steve Williams, ops mgr.

Serves St. Petersburg, Gulfport, St. Petersburg Beach, South Pasadena and Treasure Island. Pinellas county. Top-100 TV market.

Subscribers: 25,000; homes passed: 105,000; total homes in franchised area: 164,000. Started 12/70. Length 1,047 mi. (Note: Data is combined with Largo system). Charges: instal \$20; \$7.50/mo. Franchise fee \$50,000 plus 10% (St. Petersburg), 5% (St. Petersburg Beach) and 8% (Gulfport, South Pasadena and Treasure Island).

Channel usage: total ch capacity 20; TV chs 10; pay cable 1; automated 1; available unused 8.

TV stations: WEDU Tampa (3-3, ETV); WTOG St. Petersburg (44-4, Ind); WTBS Atlanta (17-5, Ind); WGN-TV Chicago (9-6, Ind); WCLF Clearwater (22-7, Ind); WFLA-TV Tampa (8-8, NBC); WTSP-TV Largo (10-10, ABC); WUSF-TV Tampa (16-11, ETV); WXLTV Sarasota (40-12, ABC); WTVT Tampa (13-13, CBS).
Micro-wave: American Television & Communications Corp.

■ Pay cable: ch 2 (Showtime, 84 hrs); 10,000 subscribers, available to 104,000 homes; charge \$10.50/mo.

Origination-automated: ch 9 (time/weather/news/stocks).

Two-way capability.

Ownership: Teleprompter Corp., 100% (see MSO).

St. Petersburg Beach. See St. Petersburg.

Sanford. See Orlando.

Sanibel Island. Gulf Coast Television of Lee County, a division of Palmer Broadcasting Co. 333 Eighth St. S., Naples 33940. (813) 262-1000. William J. Ryan, VP-gen mgr; Jim Merrian, chief tech. Atty: Dow, Lohnes & Albertson, Washington.

Serves Sanibel Island and Captiva Island. Lee county. Smaller TV market.

Subscribers: 2,000; homes passed: 3,000; total homes in franchised area: 4,000. Started 12/75. Length 30 mi. Charges: instal \$19.95; \$6.95/mo. Franchise fee 3%.

Channel usage: total ch capacity 12; TV chs 9; automated 3. Allband FM.

TV stations: WEDU Tampa (3-3, ETV, p); WXLTV Sarasota (40-4, ABC); WBBH-TV Ft. Myers (20-5, NBC); WTOG St. Petersburg (44-7, Ind, p); WFLA-TV Tampa (8-8, NBC, p); WEVU Naples (26-9, ABC); WINK-TV Ft. Myers (11-10, CBS); WUSF-TV Tampa (16-12, ETV, p); WTVT Tampa (13-13, CBS, p).

Origination-automated: ch 2 (weather scanner, WCVU) Naples; full time); ch 6 (Reuters business news and New York stock exchange, full time); ch 11 (Reuters natl and international news, full time).

Ownership: Palmer Broadcasting Co. (see MSO).

Sarasota. Saralake Estate Mobile Home Park. 3190 Bahia Vista 33580.

Serves Sarasota. Sarasota county. Top-100 TV market.

Subscribers: 180. Started 1/71. Charges: \$3-\$5/mo.

TV stations: WFLA-TV Tampa (8-na, NBC); WTVT Tampa (13-na, CBS); WXLTV Sarasota (40-na, ABC); WTOG St. Petersburg (44-na, Ind).

Ownership: Mary Elizabeth Miller.

Sarasota. Storer Cable TV of Florida Inc. Box 1178 33578. (813) 371-6700. Jim Tubin, sys mgr; Mike Nelson, plant mgr. Atty: Warren Zwicky, Washington.

Serves Sarasota, Siesta Key, Longboat Key and other parts of Sarasota county. Top-100 TV market.

Subscribers: 42,858; homes passed: 55,357; total homes in franchised area: 150,000. Started 1966.

Length 792.79 mi. Charges: instal \$25; \$7, \$8/mo. Franchise fee 4%.

Channel usage: total ch capacity 21; TV chs 10; pay cable 3; automated 4; other origination programming 4. Total radio stations: 14 FM.

TV stations: WEDU Tampa (3-3, ETV); WGN-TV Chicago (9-16, Ind); WUSF-TV Tampa (16-6, ETV); WXLTV Sarasota (40-7, ABC); WFLA-TV Tampa (8-8, NBC); WTOG St. Petersburg (44-9, Ind); WTSP-TV Largo (10-10, ABC); WINK-TV Ft. Myers (11-11, CBS); WTBS Atlanta (17-12, Ind); WTVT Tampa (13-13, CBS).

■ Pay cable: ch 17 (HBO, movies, sports, 78 hrs); ch 21 (Movie Channel, movies, 168 hrs); ch 22 (Showtime, movies, concerts, plays, 100 hrs); 9,992 subscribers, available to 55,357 homes; charge \$9.95/mo HBO; \$9/mo, Movie Channel; \$8/mo, Showtime.

Origination-automated: 4 chs (weather, news, stock market, radar weather). Other origination: 4 chs (ESPN, CNN, USA, Nickelodeon).

Ownership: Storer Cable TV of Florida Inc. (see MSO).

Sarasota county. See Gulf Coast Teleception, North Port Charlotte.

Sarasota county. See Storer Cable TV, Englewood.

Sarasota county. See Storer Cable TV, Sarasota.

Sarasota county. See Storer Cable TV, Venice.

Satellite Beach. See Cocoa.

Sea Ranch Lakes. See Ft. Lauderdale.

Sebastian. Indian River Cablevision Inc. Box 327 32958. (305) 589-3846. Ralph Haimowitz, mgr. Atty: Nelson, Normie and Dettmer, Melbourne.

Serves Sebastian, Gifford, Micco, Roseland and Wabasso. Indian River and Brevard counties. Smaller TV market.

Subscribers: 2,600; homes passed: 3,360; total homes in franchised area: 6,200. Started 2/71. Length 132 mi. Charges: instal \$19.95; \$7.25/mo. Franchise fee 3%.

Channel usage: total ch capacity 15; TV chs 12; pay cable 1; automated 1 shared; other origination programming 2 (1 shared). 12+ ch converters. Total radio stations: 1 FM.

TV stations: WESH-TV Daytona Beach (2-2, NBC); WOFL Orlando (35-3, Ind); WPTV West Palm Beach (5-5, NBC); WDBO-TV Orlando (6-6, CBS); WFLA-TV Tampa (8-8, NBC); WFTV Orlando (9-9, ABC); WPEC West Palm Beach (12-12, ABC); WTVT Tampa (13-13, CBS); WMFE-TV Orlando (24-10, ETV); WTVX Fort Pierce (34-4, CBS); WTOG St. Petersburg (44-11, Ind); WTBS Atlanta (17-20, Ind).

■ Pay cable: ch 19 (Showtime, movies, 52 hrs).

Origination-automated: ch 7 (time/weather, WGYL) Vero Beach). Other origination: ch 7 (live public service, 2 hrs); ch 21 (Christian Broadcasting Network). Adv accepted.

Ownership: LaVerne E. Williams, chmn, 20%; Frederick E. Fischer, 13%; Norman D. Mallory Sr., sec, 11%.

Sebring. Cox Cable Sebring. Box 233 33870. (813) 385-2578. Robert O. Frier, mgr; Walter McHargue Jr., chief tech. Atty: Dow, Lohnes & Albertson, Washington.

Serves Sebring, Avon Park. Highlands county. Outside all TV markets.

Subscribers: 6,450; homes passed: 10,930; total homes in franchised area: 12,400. Started 1962. Length 154.26 mi. Charges instal \$17.50; \$9/mo. Franchise fee 3%.

Channel usage: total ch capacity 12; TV chs 11 (1 shared); automated 1 shared; other origination programming 1. Allband FM.

TV stations: WTOG St. Petersburg (44-2, Ind); WEDU Tampa (3-3, ETV); WUSF-TV Tampa (16-4, ETV); WDBO-TV Orlando (6-6, CBS); WBBH-TV Ft. Myers (20-7, NBC); WFLA-TV Tampa (8-8, NBC); WFTV Orlando (9-9, ABC); WTSP-TV Largo (10-10, ABC); WINK-TV Ft. Myers (11-11, CBS); WTBS Atlanta (17-12, Ind); WTVT Tampa (13-13, CBS).

■ Pay cable: ch 4 (HBO, 66 hrs); 1,473 subscribers, available to 4,894 homes; charge \$8/mo.

Origination-automated: ch 4 (time/weather, WPCV) Winter Haven). Other origination: 2 chs (CBN, USA).

Ownership: Cox Cable Communications Inc. (see MSO).

Seminole county. See Orlando.

Seminole. See Largo.

Shalimar. See Ft. Walton Beach.

Siesta Key. See Sarasota.

Florida

Silver Springs Shores. See Lake county

South Daytona. See Daytona Beach.

South Dunnellon. See Dunnellon.

South Miami. Ultracom of Dade County Inc. See Dade county.

South Palm Beach. See Palm Beach county.

South Palm Beach county. See Green Acres City.

South Pasadena. See St. Petersburg.

Southwest Seminole County. See Altamonte Springs.

Springfield. See Panama City.

Stuart. Perry Cable TV Corp. 1495 N.W. Britt Road 33494. (305) 334-9010. Robert Walker, gen mgr; Barry Rhodes, chief engr. Atty: Cole, Raywid & Braverman, Washington.

Serves Stuart, Ocean Breeze Park, Jupiter Island, Jensen, Port St. Lucie, Ft. Pierce. Parts of Martin and St. Lucie Counties. Smaller TV market.

Subscribers: 34,000; homes passed: 49,000. Started 2/68. Length 620 mi. Charges: instal \$20; \$6.95 to \$8/mo. Franchise fee 0-6%.

Channel usage: total ch capacity 12; TV chs 9 (1 shared); pay cable 1 shared; automated 2; other origination programing 2 (1 shared). Allband FM.

TV stations: WPBT Miami (2-2, ETV, p); WTVJ Miami (4-4, CBS, p); WPTV West Palm Beach (5-5, NBC); WKCT Miami (7-7, NBC); WTBS Atlanta (17-8, Ind); WTVX Ft. Pierce (34-9, CBS); WPLG Miami (10-10, ABC); WPEC West Palm Beach (12-12, ABC); WKID Fort Lauderdale (51-3, Ind).

■ Pay cable: ch 6 (Home Box Office, movies, sports, etc., 55 hrs); 5,105 subscribers, available to 18,724 homes; charge \$8.50/mo.

Origination-automated: ch 3 (Reuters news, stocks, weather, WMCFFM) Stuart; 86 hrs); ch 6 (billboard, WMCFFM); 75 hrs). Other origination: ch 6 (C-SPAN); ch 11 (SPN, Madison Square Garden and studio, full time). Adv accepted; annual volume \$100,000.

Ownership: Perry Cable TV Corp. (see MSO).

Sunpler county. See Wildwood.

Sunrise. See Tamarac.

Sweetwater. See Hialeah.

Tallahassee. Clearview Cable TV. Box 3172 32303. (904) 222-5388. William Q. Touchton, mgr. Atty: Hedrick & Lane, Washington.

Serves Tallahassee. Leon county. Smaller TV market.

Subscribers: 22,903; homes passed: 30,512; total homes in franchised area: 34,000. Started 8/67. Length 475 mi. Charges: instal \$20, \$8/mo. Franchise fee 3%.

Channel usage: total ch capacity 13; TV chs 10; pay cable 1; automated 1; access 1. Total radio stations: 20 FM, 1 weather.

TV stations: WTBS Atlanta (17-2, Ind, cc); WFSU-TV Tallahassee (11-3, ETV); WECB-TV Tallahassee (27-4, ABC); WSB-TV Atlanta (2-5, NBC, cc); WAGA-TV Atlanta (5-5, CBS, cc); WJHG-TV Panama City (7-7, ABC); WABW-TV Pelham, Ga. (14-8, ETV); WCTV Thomasville, Ga. (6-9, CBS); WALB-TV Albany, Ga. (10-10, NBC); WXIA-TV Atlanta (11-12, ABC, cc); WMBB Panama City (13-13, NBC). Microwave: Microwave-Relay Inc.

■ Pay cable: ch G (HBO, movies); 5,083 subscribers, available to 22,903 homes; charge \$8/mo.

Origination-automated: ch 6 (time/weather, news, sports, stock ticker, full time). Access: ch 11 (public, 5 hrs).

Other services: 6 Atlanta FM's.

Ownership: Westinghouse Broadcasting Co. (see MSO).

Tamarac. American Cable TV. Box 1689, Pompano Beach 33061. (305) 946-7011. Neil Burmeister, V.P. Atty: Cole, Raywid & Braverman, Washington.

Serves Tamarac, Lauderhill and Sunrise. Broward county. Top-100 TV market.

Subscribers: 15,200; homes passed: 46,800; total homes in franchised area: 50,000. Started 6/71. Length 300 mi. Charges: instal \$26 (except Sunrise \$9.95); \$9.50/mo. Franchise fee 3%.

Channel usage: total ch capacity 36; TV chs 12; pay cable 3; automated 8; access 1; other origination programing 6. Total radio stations: 12 FM.

TV stations: WPBT Miami (2-2, ETV); WLTV Miami (23-1, Ind); WTVJ Miami (4-4, CBS); WPTV West Palm Beach (5-5, NBC); WCIX-TV Miami (6-6, Ind); WOR-TV New York (9-K, Ind); WLRN-TV Miami (17-J, ETV); WTBS Atlanta (17-11, Ind, satellite); WPLG Miami (10-10, ABC); WKID Fort Lauderdale (51-3, Ind); WPEC West Palm Beach (12-12, ABC); WHFT Miami (45-Q,

Ind).

■ Pay cable: ch A (HBO, movies, 65 hrs); ch E (Cinemax, movies, 168 hrs); ch H (Movie Channel, movies, 168 hrs).

Origination-automated: ch 8 (Time, weather); ch N (Florida news); ch O (world news); ch P (financial news); ch D (stock quotations); ch F (shopping guide); ch G (radar weather). Access: ch R (government). Other origination: 6 chs (ESPN, USA, C-SPAN, CNN, SPN, AETN, Nickelodeon).

Ownership: American Cable TV. (see MSO).

Tarpon Springs. Storer Cable Communications Box 727 33589. (813) 937-3181. Bert Marcus, gen mgr; Robert Skarr, chief tech, Atty: Curt Kiser.

Serves Tarpon Springs, Pinellas county. Smaller TV market.

Subscribers: 1846; homes passed: 3837; total homes in franchised area: 7,326. Started 11/80. Length 81.6 mi. Charges: instal \$14.95; \$7.45/mo. Franchise fee 6%.

Channel usage: TV chs 9; pay cable 4; automated 7; access 5; other origination programing 9.

TV stations: WEDU Tampa (3-na, ETV); WFLA-TV Tampa (8-na, NBC); WUSF-TV Tampa (16-na, ETV); WTSP-TV Largo (10-na, ABC); WTOG St. Petersburg (44-na, Ind); WCLF Clearwater (22-na, Ind); WTVT Tampa (13-na, CBS); WTBS Atlanta (17-na, Ind); WGN-TV Chicago (9-na, Ind).

■ Pay cable: ch 7 (HBO, movies, 56 hrs); ch 8 (Showtime, movies, 84 hrs); ch 12 (Movie Channel, movies, 168 hrs); ch 14 (HTN, movies, 78 hrs).

Origination-automated: 7 chs (weather, news, job-listings, AP, stocks). Access: 5 chs (public, educ, gov). Other origination: 9 chs (CBN, PTL, Nickelodeon, USA, CNN, ESPN, SPN, SIN, Modern Satellite Network).

Ownership: Storer Cable Communications (see MSO).

Tavares. See Lake county.

Tequesta. See Palm Beach Gardens.

Titusville. TCI Cablevision Inc. Box U, 414 Main St. 32780. (305) 269-7200. Donald E. Foster, mgr; Harry Haverkamp, chief tech.

Serves Titusville and portions of Brevard county. Brevard county. Top-100 TV market.

Subscribers: 4,780; homes passed: 9,540; total homes in franchised area: 9,900. Started 12/68. Length 156 mi. Charges: instal \$25; \$7/mo. Franchise fee 3%-8%.

Channel usage: total ch capacity 12; TV chs 8; pay cable 1; automated 2 (1 shared); other origination programing 1 shared; available unused 9. Allband FM.

TV stations: WESH-TV Daytona Beach (2-13, NBC); WTOG St. Petersburg (44-5, Ind); WDBO-TV Orlando (6-7, CBS); WFTV Orlando (9-10, ABC); WMFE-TV Orlando (24-12, ETV); WTBS Atlanta (17-3, Ind); WOFL Orlando (35-8, Ind).

■ Pay cable: ch 4 (HBO, movies, 65 hrs); 2,201 subscribers, available to 9,540 homes; charge \$9.95/mo.

Origination-automated: ch 6 (time, weather); ch 2 (news/stock market, FM stereo).

Ownership: TCI Cablevision Inc. (see MSO).

Treasure Island. See St. Petersburg.

Trenton. Bobby Little. Gainesville.

Holds franchise for Trenton. Gilchrist county. Smaller TV market.

Total pop in franchised area: 1,074. Charges: instal \$10; \$5/mo. Franchise fee 3%.

Ownership: Bobby Little.

Useppa Island. See Pine Island.

Valparaiso. Valparaiso Communication Systems. Box 296 32580. (904) 678-2922. Thomas G. Miller, chief engineer. Atty: Daniel L. Campbell, Valparaiso.

Serves Valparaiso. Okaloosa county. Outside all TV markets.

Subscribers: 1,215; homes passed: 1,321; total homes in franchised area: 1,321. Started 3/76. Length 19.9 mi. Charges: instal \$20; \$6/mo.

Channel usage: total ch capacity 35; TV chs 10; pay cable 1 shared; automated 1; other origination programing 6. 12+ ch converters. Total radio stations: 23 FM, 1 weather. TV stations: WDIQ Dozier, Ala. (2-32, ETV); WEAR-TV Pensacola (3-3, ABC); WTVY Dothan, Ala. (4-4, CBS); WKRG-TV Mobile, Ala. (5-5, CBS); WJHG-TV Panama City (7-7, ABC); WALA-TV Mobile (10-10, NBC); WSRE Pensacola (23-11, ETV); WMBB Panama City (13-13, NBC); WTBS Atlanta (17-6, Ind); WGN-TV Chicago (9-27, Ind); WOR-TV New York (9-30, Ind).

■ Pay cable: ch 5 (HBO).

Origination-automated: ch 9 (AP news, NOAA, local weather, WMEZ[FM] Pensacola; full time. Other origination: 6 chs (CNN, Nickelodeon, C-SPAN, PTL, CBN, Modern Satellite Network, ACSN, ESPN).

Other services: burglar alarm. Fire alarm. Medical Alarm. Two-way capability. Operational 6/80; used for fire, police, intrusion, medical alarms to police dispatch.

Ownership: Municipal ownership.

Valparaiso. See Ft. Walton Beach.

Vamo. See Nokomis.

Vanderbilt Beach. See Bonita Springs.

Venice. Storer Cable TV of Florida Inc. Box 1477 33595. (813) 488-4435. Jim Jenkins, mgr. Atty: Warren Zwicky, Washington.

Serves Venice, Nokomis, and other parts of Sarasota county. Outside all TV markets.

Subscribers: 6,485; homes passed: 14,800; total homes in franchised area: 14,800. Started 12/65. Length 185 mi. Charges: instal \$25; \$7.50/mo (county) & \$6/mo (Venice). Franchise fee 3%.

Channel usage: total ch capacity 12; TV chs 10 (2 shared); pay cable 2 shared; automated 2 (1 shared); other origination programing 1 shared. radio stations: 14 FM.

TV stations: WEDU Tampa (3-3, ETV); WTBS Atlanta (17-4, Ind); WUSF-TV Tampa (16-6, ETV); WXLN-TV Sarasota (40-7, ABC); WFLA-TV Tampa (8-8, NBC); WTOG St. Petersburg (44-9, Ind); WTSP-TV Largo (10-10, ABC); WINK-TV Ft. Myers (11-11, CBS); WBBH-TV Ft. Myers (20-12, NBC); WTVT Tampa (13-13, CBS).

■ Pay cable: ch 4 (HBO, movies/sports, 63 hrs); ch 2 (Madison Square Garden); 744 subscribers, available to 6,735 homes; charge \$9/mo.

Origination-automated: ch 2 (weather, local programing); ch 5 (New York Stock Exchange; full time). Adv accepted.

Ownership: Storer Cable TV of Florida Inc. (see MSO).

Vero Beach. Florida Cablevision. Box 2530 32960. (305) 567-3444. Billy B. Crosby, gen mgr. Atty: Cole, Raywid & Braverman, Washington.

Serves Vero Beach, Indian River Shores and other parts of Indian River county. Smaller TV market.

Subscribers: 18,716; homes passed: 23,644; total homes in franchised area: 29,398. Started 1/61. Length 296.04 mi. Charges: instal \$25; \$7.25/mo.

Channel usage: total ch capacity 12; TV chs 8; pay cable 1; automated 1; other origination programing 5. Total radio stations: 6 FM.

TV stations: WPBT Miami (2-2, ETV, cc); WPTV West Palm Beach (5-5, NBC); WPEC West Palm Beach (12-12, ABC); WKCT Miami (7-7, NBC, cc); WTBS Atlanta (17-8, Ind, satellite); WTVX Fort Pierce (34-6, CBS); WPLG Miami (10-10, ABC, cc); WFTV Orlando (9-9, ABC, cc).

■ Pay cable: ch 4 (HBO, movies); 6,617 subscribers, available to 18,716 homes; charge \$9/mo.

Origination-automated: ch 11 (stock market report, WEAT-FM West Palm Beach; full time). Other origination: 5 chs (CBN, CNN, BET, USA, C-SPAN).

Ownership: UA-Columbia Cablevision Inc. (see MSO).

Virginia Gardens. See Hialeah.

Volusia county. See Halifax Cable TV, Daytona Beach.

Volusia county. See Teleprompter of Holly Hill.

Wabasso. See Sebastian.

Walton county. See Ft. Walton Beach.

Wauchula. Storer Cable TV of Florida Inc. Box 1352 33873. (813) 773-4703. G. Max Kimbrel, dist mgr; Oscar Cabanas, plant mgr.

Serves Wauchula. Hardee county. Outside all TV markets.

Subscribers: 1,031; homes passed: 2,565. Started 6/70. Length 47.11 mi. Charges: instal \$15; \$7.50/mo. Franchise fee 3%.

Channel usage: total ch capacity 12; TV chs 9; pay cable 1; automated 1; other origination programing 1. Total radio stations: 14.

TV stations: WXLN-TV Sarasota (40-2, ABC); WEDU Tampa (3-3, ETV); WTOG St. Petersburg (44-10, Ind); WFLA-TV Tampa (8-8, NBC); WFTV Orlando (9-9, ABC); WTBS Atlanta (17-6, Ind); WINK-TV Ft. Myers (11-11, CBS); WBBH-TV Ft. Myers (20-12, NBC); WTVT Tampa (13-13, CBS).

■ Pay cable: ch 4 (HBO, movies, sports, 70 hrs).

Origination-automated: ch 7 (AP News, local weather). Other origination: ch 5 (CBN).

Ownership: Storer Cable TV of Florida Inc. (see MSO).

West Melbourne. See Melbourne.

West Miami. See Hialeah.

West Palm Beach. Teleprompter Florida CATV Corp. 334 Belvedere Road 33405. (305) 655-3761. Terry Meyering, district mgr; Ed Gunther, chief tech.

Serves West Palm Beach, Boynton Beach, Lake Worth, Lantana, Mangonia Park, Palm Springs and Riviera Beach. Palm Beach county. Smaller TV market.

Subscribers: 17,775; homes passed: 58,246; total homes in franchised area: 72,767. Started 12/68. Length 483 mi. Charges: instal \$14.95; \$6.95/mo.

Franchise fee 6%.

Channel usage: total ch capacity 27; TV chs 9 (4 shared); pay cable 1 shared; automated 4 shared; access 1 shared; other origination programming 1 shared; technically unavailable 2; available unused 17. Allband FM.

TV stations: WPTV West Palm Beach (5-3, NBC); WTVJ Miami (4-4, CBS, p); WCIX-TV Miami (6-6, Ind, p); WCKT Miami (7-7, NBC, p); WLTV Miami (23-8, Ind); WPEC West Palm Beach (12-9, ABC); WPLG Miami (10-10, ABC, p); WPBT Miami (2-11, ETV, p); WTHS-TV Miami (2-11, ETV, p); WKID Ft. Lauderdale (51-13, Ind).

■ Pay cable: ch 2 (HBO).

Origination—automated: ch 2 (AP news ticker, WEAT-FM West Palm Beach, 84 hrs); ch 6 (AP news ticker, WEAT-FM West Palm Beach, 80 hrs); ch 7 (weather, WIRK-FM West Palm Beach, 96 hrs); ch 8 (message wheel, 119 hrs). Access: ch 8 (public, 1/2 hr). Other origination: ch 8 (video tape, film, local origination, 15 hrs).

Two-way capability.

Ownership: a joint venture of Teleprompter Corp. (see MSO) and C.I. Associates.

Wildwood. Wildwood Cable TV Management Co., 110 Winder St. 32785. (904) 795-6433. Nina Gilbert, mgr. Serves Wildwood, Lake Panasoffkee and surrounding unincorporated areas of Sumter county.

Williston. Storer Cable TV of Florida Inc. Box 1846 Bartow 33830. (813) 533-9029. G. Max Kimbrel, dist mgr; Omar Howell, chief tech. Atty: Warren Zwicky, Washington.

Serves Williston. Levy county. Smaller TV market. Subscribers: 710; homes passed: 812; total homes in franchised area: 1,582. Started 1966. Length 17.44 mi. Charges: instal \$15; \$6.50/mo. Franchise fee 2%.

Channel usage: total ch capacity 12; TV chs 9; automated 1; available unused 2.

TV stations: WESH-TV Daytona Beach (2-2, NBC); WEDU Tampa (3-3, ETV); WJXT Jacksonville (4-4, CBS); WUFT Gainesville (5-5, ETV); WCJB Gainesville (20-7, ABC); WFLA-TV Tampa (8-8, NBC); WFTV Orlando (9-9, ABC); WTSP-TV Largo (10-10, ABC); WTVT Tampa (13-13, CBS).

Origination—automated: ch 6 (weather, full time). Ownership: Storer Cable TV of Florida Inc. (see MSO).

Wilton Manors. See Pompano Beach.

Windermere. See Orlando.

Winter Garden. Teleprompter of Florida Inc. Box 307 32787. (305) 656-3327. Ray Graber, mgr; Lavon Dickey, chief tech.

Serves Winter Garden, Clermont, portions of Lake county, Minneola, Oakland and Ocoee, all in Lake and Orange counties. Top-100 TV market.

Subscribers: 2,872; homes passed: 5,073; total homes in franchised area: 6,937. Started 7/71. Length 83 mi. Charges: instal \$10; \$6.75 or \$7.50/mo. Franchise fee 6%-7%.

Channel usage: total ch capacity 12; TV chs 9; automated 1; available unused 2. Allband FM.

TV stations: WESH-TV Daytona Beach (2-2, NBC); WEDU Tampa (3-3, ETV); WMFE-TV Orlando (24-4, ETV); WDBO-TV Orlando (6-6, CBS); WFLA-TV Tampa (8-8, NBC); WFTV Orlando (9-9, ABC); WTOG St. Petersburg (44-11, Ind); WOFL Orlando (35-12, Ind); WTVT Tampa (13-13, CBS). Clermont only: WUSF-TV Tampa (16-7, ETV).

Origination—automated: ch 5 (time/weather, WELE-FM De Land; full time).

Ownership: Teleprompter Corp. (see MSO).

Winter Haven. Warner Amex Cable Communications Inc. Box 512 33880. (813) 294-4123. Joe M. Petro, gen mgr; Chet Buttorff, chief tech.

Serves Winter Haven, Auburndale, Eagle Lake, Lake Alfred and other parts of Polk county. Outside all TV markets.

Subscribers: 6,860; homes passed: 19,656; total pop in franchised area: 60,000. Started 7/66. Length 219 mi. Charges: instal \$14.95; \$7.50/mo. Franchise fee 3%.

Channel usage: total ch capacity 12; TV chs 8; automated 3; available unused 1. Total radio stations: 3 FM.

TV stations: WESH-TV Daytona Beach (2-2, NBC); WEDU Tampa (3-3, ETV); WDBO-TV Orlando (6-6, CBS); WFLA-TV Tampa (8-8, NBC); WFTV Orlando (9-9, ABC); WTSP-TV Largo (10-10, ABC); WTVT Tampa (13-13, CBS); WTOG St. Petersburg (44-5, Ind).

■ Pay cable: one ch (Gridtronics Inc.); 1,182 subscribers, available to 4,385 homes; charge \$5/mo.

Origination—automated: one ch (time/weather, full time); one ch (news ticker, full time); one ch (market report, full time).

Ownership: Warner Amex Cable Communications Inc. (see MSO).

Winter Park. See Orlando.

Winter Springs. See Orlando.

Zephyrhills. Acton CATV Inc. c/o Florida Cable. 912

Fifth Ave. 33599. 788-1637. Charles Manion, mgr.

Serves Zephyrhills. Pasco county. Top-100 TV market.

Subscribers: 126; homes passed: 2,151. Started 12/76. Length 21 mi. Charges: instal \$20; \$6.95/mo. Franchise fee 3%.

Channel usage: total ch capacity 20, TV chs 8; pay cable 3; automated 1; other origination programming 2.

TV stations: WEDU Tampa (3-3, ETV); WFLA-TV Tampa (8-8, NBC); WTSP-TV Largo (10-10, ABC); WTVT Tampa (13-13, CBS); WUSF-TV Tampa (16-12, ETV); WTBS Atlanta (17-7, Ind); WOFL Orlando (35-2, Ind); WTOG St. Petersburg (44-5, Ind).

■ Pay cable: ch 7 (HBO, movies); ch 9 (The Movie Channel, movies); ch 11 (Cinemax, movies); 94 subscribers; charge \$9.95/mo.

Origination—automated: ch 6 (Community bulletin board). Other origination (CNN, ESPN).

Ownership: Acton CATV Inc. (see MSO).

Georgia

Acworth. See Kennesaw.

Adairsville. Cartersville Cable TV. Holds franchise.

Adel. See Nashville.

Ailey. See Mount Vernon.

Albany. Storer Cable Communications Inc. Box 1707 31703. (912) 883-4414. R. Pete Freeaui, dist mgr; Travis McLeod, chief tech. Atty: Warren Zwicky, Washington.

Serves Albany. Dougherty county. Smaller TV market.

Subscribers: 18,424; homes passed: 26,617; total homes in franchised area: 38,648. Started 10/67. Length 376 mi. Charges: instal \$20; \$8/mo. Franchise fee 4%.

Channel usage: total ch capacity 12; TV chs 8; pay cable 1; automated 2; access 1; other origination programming 2.

TV stations: WALB-TV Albany (10-2, NBC-ABC); WRBL Columbus (3-3, CBS); WABW-TV Pelham (14-13, ETV); WCTV Thomasville (6-6, CBS); WYEA-TV Columbus (38-7, NBC); WDHN Dothan (18-8, ABC); WTVM Columbus (9-9, ABC); WTBS Atlanta (17-11, Ind, p).

■ Pay cable: ch 5 (HBO, movies, 70 hrs); 6,827 subscribers, available to all homes; charge \$8.00/mo.

Origination—automated: ch 5 (AP news); ch 10 (weather, full time). Access: ch 10 (public).

Other origination: ch 12 (CBN); ch 4 (CNN). Ownership: Storer Cable Communications Inc. (see MSO).

Alma. Dixie Cable TV. Box 97, 31510. (912) 632-4241. Jack Bennett, mgr.

Serves Alma. Bacon county. Outside all TV markets. Subscribers: 886; homes passed: 950; total pop in franchised area: 3,756. Started 1/65. Length 22 mi. Charges: instal \$5; \$5.85/mo. Franchise fee 3%.

Channel usage: total ch capacity 12; TV chs 6.

Americus. Storer Cable Communications Inc. Box 888 31709. (912) 924-6006. R. Pete Freeaui, district mgr; Charles Garrett, chief tech. Atty: Warren Zwicky, Washington.

Serves Americus. Sumter county. Smaller TV market. Subscribers: 3,278; homes passed: 5,376; total homes in franchised area: 5,570. Started 2/69. Length 82.7 mi. Charges: instal \$15; \$7/mo. Franchise fee 5%.

Channel usage: total ch capacity 21. TV chs 9; pay cable 2; automated 1; other origination programming 6. 12+ ch converters. Allband FM.

TV stations: WSB-TV Atlanta (2-2, ABC); WRBL Columbus (3-3, CBS); WDCC-TV Cochran (15-7, ETV); WYEA-TV Columbus (38-8, NBC); WTVM Columbus (9-9, ABC); WALB-TV Albany (10-10, NBC, ABC); WXIA-TV Atlanta (11-11, NBC); WTBS Atlanta (17-12, Ind, sat); WMAZ-TV Macon (13-13, CBS).

■ Pay cable: ch 1 & 22 (HBO, movies, 70 hrs); ch G & 20 (Showtime, movies, 70 hrs); 968 subscribers, available to all homes; charge \$9/mo.

Origination—automated: ch 6 (weather, full time). Other origination: ch 4 (CBN); ch 14 (USA Network); ch 15 (AETN); ch 16 (ESPN); ch 18 (MSN); ch 19 (Nickelodeon).

Ownership: Storer Cable Communications Inc. (see MSO).

Appling. See Martinez.

Arcade. See Jefferson.

Ashburn. Storer Cable Communications Inc. Box 1805, Tifton 31794. (912) 382-0220. R. Pete Freeaui, dist mgr; Wendell Pitts, chief tech. Atty: Warren Zwicky, Washington.

Serves Ashburn and Sycamore. Turner county. Smaller TV market.

Subscribers: 1,210; homes passed: 1,606; total

Georgia

homes in franchised area: 1,778. Started 5/73. Length 33.6 mi. Charges: instal \$20; \$7.50/mo. Franchise fee 3%.

Channel usage: total ch capacity 14; TV chs 9; pay cable 2, automated 2; other origination programming 1. 12+ ch converters.

TV stations: WRBL Columbus (3-3, CBS); WCWB-TV Macon, Ga. (41-5, NBC); WCTV Thomasville (6-6, CBS); WABW-TV Pelham (14-7, ETV); WYEA-TV Columbus (38-8, NBC); WTVM Columbus (9-9, ABC); WTBS Atlanta (17-11, Ind, p); WALB-TV Albany (10-12, NBC); WMAZ-TV Macon (13-13, ABC, CBS).

■ Pay cable: ch G & 20 (Showtime, movies, 70 hrs); ch 1 & 22 (HBO, movies, 70 hrs); 301 subscribers, available to all homes; charge \$9/mo. each.

Origination—automated: ch 10 (weather). Other origination: ch 2 (CBN).

Ownership: Storer Cable Communications Inc. (see MSO).

Athens. Liberty TV Cable Inc. Box 6087 30601. (404) 543-6585. Darrel Woodby, mgr.

Serves Athens and other parts of Clarke county. Outside all TV markets.

Subscribers: 10,345; homes passed: 17,023; total homes in franchised area: 70,327. Started 8/65. Length 273 mi. Charges: instal \$10; \$6.50/mo. Franchise fee 3%.

Channel usage: total ch capacity 12; TV chs 10; automated 1; available unused 1. Allband FM.

TV stations: WSB-TV Atlanta (2-2, ABC); WFBC-TV Greenville, S.C. (4-4, NBC); WAGA-TV Atlanta (5-5, CBS); WATL-TV Atlanta (36-6, Ind); WGTV Athens (8-8, ETV); WANX-TV Atlanta (46-9, Ind); WTBS Atlanta (17-10, Ind); WXIA-TV Atlanta (11-11, NBC); WRDWTV Augusta (12-12, CBS); WLOS-TV Asheville, N.C. (13-13, ABC).

Origination—automated: one ch (time/weather, full time).

Ownership: Liberty Communications Inc. (see MSO, Bcstrs in CATV).

Atlanta. Cable Atlanta Inc. 2385 Garson Dr. N.E. 30324. (404) 266-2288. Frank R. Webb, VP & gen mgr; Guy Lee, chief tech. Atty: Long, Aldridge, Heiner, Stevens & Sumner, Atlanta.

Serves Atlanta, Sandy Springs, and portions of north Fulton county and DeKalb county. DeKalb and Fulton counties. Top-100 TV market.

Subscribers: 14,000; homes passed: 28,000; total homes in franchised area: 196,000. Started 7/71. Length 238 mi. Charges: instal \$20; \$7/mo. Franchise fee 4%.

Channel usage: total ch capacity 54; TV chs 10; pay cable 6; automated 13; access 11; other origination programming 13. Available unused 1. Allband FM.

TV stations: WSB-TV Atlanta (2-2, ABC); WAGA-TV Atlanta (5-3, CBS); WGTV Athens (8-5, ETV); WXIA-TV Atlanta (11-6, NBC); WTBS Atlanta (17-7, Ind); WETV Atlanta (30-8, ETV); WATL-TV Atlanta (36-9, Ind); WANX-TV Atlanta (46-10, Ind); WGN-TV Chicago (9-26, Ind); KTVU Oakland, Calif. (2-27, Ind); WOR-TV New York (9-27, Ind).

■ Pay cable: ch 17 (Cinemerica); ch 32 (HBO); ch 33 (Showtime); ch 34 (Cinemax); ch 35 (pay service); ch 36 (pay service).

Origination—automated: ch 4 (community bulletin board); ch 18 (employment information); ch 19 (consumer information); ch 19 (consumer information); ch 45 (Reuters/computer information); ch 46 (Reuters general news); ch 47 (environment report); ch 48 (classified ads); ch 49 (arts and cultural); ch 50 (cable TV guide); ch 51 (children's TV guide); ch 52 (entertainment guide); ch 53 (United Way); ch 54 (handicapped svcs). Access: ch 11 (leased); ch 12 (public); ch 13 (public); ch 14 (educ); ch 15 (government); ch 16 (government); ch 22 (government); ch 24 (educ); ch 39 (educ); ch 40 (Atlanta public library); ch 44 (police-fire-CPR). Other origination: ch 1 (local origination); ch 20 (regional interconnect); ch 23 (C-SPAN); ch 25 (Cable News Network); ch 28 (Satellite Program Network/English Channel); ch 29 (ESPN); ch 30 (USA Network/Black Entertainment Network); ch 31 (Nickelodeon); ch 37 (Modern Satellite Cable Network); ch 38 (Appalachian Community Service Network); ch 41 (PTL); ch 42 (Trinity Broadcasting Network); ch 43 (Christian Broadcasting Network).

Other services: Burglar alarm, fire alarm. Two-way capability.

Ownership: Cable America Inc., 80%. Note: Cable America Inc. is a wholly owned subsidiary of Cablecasting Ltd. (see Canadian MSO).

Augusta. Cablevision of Augusta. Drawer 3579 30910. (404) 733-7712. George Paschal, pres; Mike Scott, chief tech. Atty: Wilner & Schneiner, Washington.

Serves Augusta and other parts of Columbia and Richmond counties. Smaller TV market.

Subscribers: 23,000; homes passed: 38,000; total homes in franchised area: 55,000. Started 2/70.

Georgia

Length 550 mi. Charges: instal \$20; \$8.95/mo.

Channel usage: total ch capacity 20; TV chs 6; pay cable 1; automated 2; access 1 shared; other origination programming 6 (1 shared); technically unavailable 1; available unused 4. Total radio stations: 8 FM.

TV stations: WJBF Augusta (6-2, ABC); WCES-TV Wrens (20-3, ETV); WTBS Atlanta (17-7, Ind, p); WRDWT-TV Augusta (12-10, CBS); WAGT Augusta (26-13, NBC); WSB-TV Atlanta (2-B, ABC, p).

■ Pay cable: ch 5 (HBO, movies, sports, 56 hrs).

Origination-automated: ch 4 (time/weather, WZZW[FM]Augusta; full time); ch 12 (stocks/ UPI news, WNEZ[FM]Aiken, S. C.; full time). Access: ch 11 (public). Other origination: ch 8 (C-SPAN, Calliope, Madison Square Garden sports); ch 9 (Cable News Network); ch 11 (Christian Broadcasting Network); ch C (Nickelodeon); ch D (ESPN); ch H (Satellite Program Network).

Ownership: Fuqua Television, 100 %.

Austell. See Wometco Cable TV, Cobb county.

Bainbridge. Storer Cable Communications Inc. Box 1437 31717. (912) 246-2433. F. Wayne Watkins, asst mgr; Bobby Donley, chief tech. Atty: Warren Zwicky, Washington.

Serves Bainbridge. Decatur county. Smaller TV market.

Subscribers: 2,186; homes passed: 3,629; total homes in franchised area: 3,976. Started 7/68. Length 65.9 mi. Charges: instal \$20; \$7.50/mo. Franchise fee 6%.

Channel usage: total ch capacity 21; TV chs 11; pay cable 2; access 1; other origination programming 7, 12+ ch converters.

TV stations: WTBS Atlanta (17-2, Ind); WTVY Dothan, Ala. (4-4, CBS); WECA-TV Tallahassee, Fla. (27-5, ABC); WCTV Thomasville (6-6, CBS); WJHG-TV Panama City, Fla. (7-7, ABC); WABW-TV Pelham (14-8, ETV); WTVM Columbus (9-9, ABC); WALB-TV Albany (10-10, NBC, ABC); WFSU-TV Tallahassee, Fla. (11-11, ETV); WDHN Dothan (18-12, ABC); WMBB Panama City (13-13, NBC).

■ Pay cable: ch G & 20 (Showtime, movies, 70 hrs); ch I & 22 (HBO, movies, 70 hrs); 518 subscribers, available to all homes; charge \$9/mo. each.

Access: ch 3 (educ). Other origination: ch 3 (CBN); ch 14 (USA Network); ch 15 (AETN); ch 16 (ESPN); ch 17 (CNN); ch 18 (MSN); ch 19 (Nickelodeon).

Ownership: Storer Cable Communications Inc. (see MSO).

Baldwin. See Cornelia.

Barnesville. Barnesville Cable TV Inc. 961 Hargett Ct., Stone Mountain 30083. Holds franchise.

Ownership: William G. Robinson, 100%.

Baxley. Cable-View TV Inc. Box 382 31515. (912) 367-2434. Carroll Morris, mgr.

Serves Baxley. Appling county. Outside all TV markets.

Subscribers: 1,435; homes passed: 1,500; total pop in franchised area: 3,429. Started 4/66. Length 31 mi. Charges: instal free; \$5.95/mo. Franchise fee 3%.

Channel usage: total ch capacity 12; TV chs 8; available unused 4. Allband FM.

TV stations: WJCL Savannah (22-5, ABC); WTOG-TV Savannah (11-11, CBS); WSAV-TV Savannah (3-3, NBC); WXGA-TV Waycross (8-8, ETV); WALB-TV Albany (10-10, NBC, ABC); WMAZ-TV Macon (13-13, CBS, ABC); WJXT Jacksonville, Fla. (4-4, CBS); WTLV Jacksonville, Fla. (12-2, ABC).

Ownership: Carroll Morris, pres-dir.

Belville. See Claxton.

Bibb City. See Columbus.

Big Canoe. Big Canoe Cable TV System. Big Canoe 30143. (404) 579-3333. R. A. Gallagher, VP-com'l svcs; Joe Pannell, chief tech. Atty: Cole, Raywid & Braverman Washington.

Serves Big Canoe, Pickens, Dawson counties. Outside all TV markets.

Subscribers: 129; homes passed: 158; total homes in franchised area: 158. Started 1973. Length 35 mi. Charges: instal \$175; \$8/mo.

Channel usage: total ch capacity 6; TV chs 6.

TV stations: WSB-TV Atlanta (2-na, ABC); WAGA-TV Atlanta (5-na, CBS); WANX-TV Atlanta (46-na, Ind); WTBS Atlanta (17-na, Ind); WGTW Athens, Ga. (8-na, ETV); WXIA-TV Atlanta (11-na, NBC).

Ownership: Big Canoe Corp., 100%.

Blackshear. Blackshear Cable TV Inc. Box 382, Baxley 31513.

Serves Blackshear. Pierce county. Outside all TV markets.

Subscribers: 778; homes passed: 900; total pop in franchised area: 2,900. Started 12/68. Length 22 mi. Charges: instal free; \$5.95/mo.

Channel usage: total ch capacity 12; TV chs 9; available unused 3. Allband FM.

TV stations: WJXT Jacksonville, Fla. (4-4, CBS); WTLV Jacksonville, Fla. (12-6, ABC); WJKS-TV Jacksonville, Fla. (17-9, NBC); WJCT Jacksonville, Fla. (7-7, ETV); WXGA-TV Waycross (8-2, ETV); WTOG-TV Savannah (11-2, CBS); WSAV-TV Savannah (3-3, NBC); WALB-TV Albany (10-5, NBC, ABC); WJCL Savannah (22-13, ABC).

Ownership: Carroll Morris, pres, 50%; DeAlva Morris, treas; Allen McDonald, VP, 17% (see MSO); William McDonald, 17% (see MSO); Sterling McDonald, 17% (see MSO).

Blue Ridge. Tri-City Cablevision. Box 696 30513. (404) 632-2111. Joe Haight, VP; Bill Burndette, chief tech. Atty: J. Ronald Long.

Serves Blue Ridge, McCaysville, Morganton, Copperhill, Tenn.; Ducktown, Tenn. Fannin county and Polk county, Tenn. Outside all TV markets.

Subscribers: 2,266; homes passed: 4,000; total homes in franchised area: 5,500. Started 7/68. Length 124 mi. Charges: instal \$20, \$8.25/mo. Franchise fee 3%.

Channel usage: total ch capacity 36; TV chs 10; automated 1; available unused 11. Total radio stations: 9 FM.

TV stations: WSB-TV Atlanta (2-na, ABC); WRCB-TV Chattanooga (3-na, NBC); WAGA-TV Atlanta (5-na, CBS); WATE-TV Knoxville, Tenn. (6-na, NBC); WTVG Chattanooga (9-na, ABC); WBIR-TV Knoxville (10-na, CBS); WDEF-TV Chattanooga (12-na, CBS); WTBS Atlanta (17-na, Ind); WCLP-TV Chatsworth (18-na, ETV); WTVK Knoxville (26-na, ABC).

Origination-automated: one ch (local weather, full time).

Two-way capability under construction.

Ownership: David H. Haight.

Braselton. See Jefferson.

Bremen. See Tallapoosa.

Brunswick. Rentavision of Brunswick Inc. Box 1319 31520. (912) 264-2288. Robert Morrison, mgr.

Serves Brunswick, St. Simons Island and Sea Island. Glynn county. Outside all TV markets.

Subscribers: 14,125; homes passed: 16,000; total pop in franchised area: 50,000. Started 12/65. Length 224 mi. Charges: instal \$10; \$7.95/mo. Franchise fee 3%.

Channel usage: total ch capacity 12; TV chs 9; automated 2; other origination programming 1. Total radio stations: 2 FM, weather 1.

TV stations: WSAV-TV Savannah (3-3, NBC); WJXT Jacksonville, Fla. (4-4, CBS); WJCT Jacksonville, Fla. (7-5, ETV); WJKS-TV Jacksonville, Fla. (17-7, NBC); WXGA-TV Waycross (8-8, ETV); WVAN-TV Savannah (9-9, ETV); WTOG-TV Savannah (11-11, CBS); WJCL Savannah (22-10, ABC); WTLV Jacksonville, Fla. (12-12, ABC).

Origination-automated: ch 2 (time/weather & Reuter news, full time); ch 13 (stock ticker, Reuter financial & sports, full time). Other origination: ch 6 (religious, local & tape, 42 hrs).

Ownership: Century Communications Corp. (see MSO).

Buchanan. See Tallapoosa.

Buena Vista. Omni Cable TV Corp. Box 359, Norwalk, Conn. 06855. (203) 866-4000. Holds franchise only.

Serves Buena Vista, Ellaville. Marian and Schley counties.

Homes passed: 2,100. Started 10/81. Length 27 mi. Channel usage: total ch capacity 36.

Ownership: Omni Cable TV Corp. (see MSO).

Buford. See Lawrenceville.

Byron. See Centerville.

Cairo. See Thomasville.

Calhoun. Webbs Cable T.V. Inc Box 168, 30701.

Serves Calhoun. Gordon county. Outside all TV markets.

Subscribers: 1,713; homes passed: 5,200; total pop in franchised area: 22,500. Started 7/70. Length 75 mi.

Channel usage: total ch capacity 12; TV chs 10; automated 2. Allband FM.

TV stations: WSB-TV Atlanta (2-2, ABC); WAGA-TV Atlanta (5-5, CBS); WXIA-TV Atlanta (11-11, NBC); WRCB-TV Chattanooga (3-3, NBC); WTVG Chattanooga (9-9, ABC); WDEF-TV Chattanooga (12-12, CBS); WTBS Atlanta (17-13, Ind); WCLP-TV Chatsworth (18-8, ETV); WETV Atlanta (30-7, ETV); WANX-TV Atlanta (46-10, Ind).

Origination-automated: one ch (time/weather, full time); one ch (news ticker, full time).

Ownership: William Stocks (see Bcstrs in CATV).

Camden county. See St. Marys.

Camilla. Storer Cable Communications Inc. Box 1437, Bainbridge 31717. (912) 246-2433. F. Wayne Watkins,

asst dis mgr; Frank White, chief tech. Atty: Warren Zwicky, Washington.

Serves Camilla and Pelham. Mitchell county. Smaller TV market.

Subscribers: 1,765; homes passed: 2,774; total homes in franchised area: 3,293. Started 12/73. Length 60.4 mi. Charges: instal \$20; \$7.50/mo. Franchise fee 3%.

Channel usage: total ch capacity 21; TV chs 9; pay cable 2; automated 2; other origination programming 8, 12+ ch converters.

TV stations: WTVY Dothan, Ala. (4-4, CBS); WTBS Atlanta (17-5, Ind, p); WCTV Thomasville (6-6, CBS); WABW-TV Pelham (14-7, ETV); WACS-TV Dawson (25-8, ETV); WTVM Columbus (9-9, ABC); WALB-TV Albany (10-12, NBC, ABC); WFSU-TV Tallahassee (11-11, ETV); WECA-TV Tallahassee (27-13, ABC).

■ Pay cable: ch G & 20 (Showtime, movies, 70 hrs); ch I & 22 (HBO, movies, 70 hrs); 342 subscribers, available to all homes; charge \$9/mo. each.

Origination-automated: ch 2 (AP news, full time); ch 10 (weather, full time). Other origination: ch 3 (CBN); one ch (USA Network, C-SPAN, BET, English); ch 14 (Calliope); ch 15 (AETN); ch 16 (ESPN); ch 17 (CNN); ch 18 (MSN); ch 19 (Nickelodeon).

Ownership: Storer Cable Communications Inc. (see MSO).

Canton. Canton Cable TV. Box 785, Cartersville 30120. Jon Oscher, mgr.

Serves Canton. Cherokee county. Top-100 TV market.

Subscribers: 616; homes passed: 1,300; total pop in franchised area: 3,654. Started 11/73. Length 21.8 mi. Charges: instal \$15; \$6.95/mo. Franchise fee 3%.

Channel usage: total ch capacity 12; TV chs 9; available unused 3.

TV stations: WSB-TV Atlanta (2-na, ABC); WRCB-TV Chattanooga (3-na, NBC); WAGA-TV Atlanta (5-na, CBS); WGTW Athens (8-na, ETV); WXIA-TV Atlanta (11-na, NBC); WDEF-TV Chattanooga (12-na, CBS); WTBS Atlanta (17-na, Ind); WETV Atlanta (30-na, ETV); WANX-TV Atlanta (46-na, Ind).

Ownership: Jon Oscher.

Carrollton. Twenty CATV Inc. 215 Bradley St. Box 667 30117. (404) 832-7225. Earl T. Hines, sys mgr; Jim Sims, chief tech.

Serves Carrollton. Carroll county. Outside all TV markets.

Homes passed: 4,000; total homes in franchised area: 6,000. Started 10/70. Length 53 mi. Charges: instal \$12; \$8.95/mo. Franchise fee 4%.

Channel usage: total ch capacity 12; TV chs 9; pay cable 1; access 1; other origination programming 2. Total radio stations: 9 FM.

TV stations: WSB-TV Atlanta (2-2, ABC); WAGA-TV Atlanta (5-5, CBS); WCIQ Mt. Cheaha State Park, Ala. (7-7, ETV); WGTW Athens (8-8, ETV); WXIA-TV Atlanta (11-11, NBC); WTBS Atlanta (17-12, Ind); WGN-TV Chicago (9-9, Ind); WATL-TV Atlanta (36-6, ABC); WANX-TV Atlanta (46-10, Ind).

■ Pay cable: ch 4 (HBO, movies, 62 hrs); 950 subscribers; charge \$9.95/mo.

Access: ch 13 (public, educ, local news). Other origination: ch 3 (ESPN); ch 13 (USA Network).

Ownership: Tele-Communications Inc., 95% (see MSO).

Cartersville. Cartersville Cable TV. Box 785 30120. (404) 382-4444. Jon Oscher, mgr.

Serves Cartersville. Bartow county. Top-100 TV market.

Subscribers: 3,557; homes passed: 5,000; total pop in franchised area: 15,538. Started 4/71. Length 75 mi. Charges: instal \$15; \$6.95/mo.

Channel usage: total ch capacity 12; TV chs 10; automated 1; available unused 1. Allband FM.

TV stations: WSB-TV Atlanta (2-2, ABC); WRCB-TV Chattanooga (3-3, NBC); WAGA-TV Atlanta (5-5, CBS); WGTW Athens (8-8, ETV); WTVG Chattanooga (9-9, ABC); WXIA-TV Atlanta (11-11, NBC); WDEF-TV Chattanooga (12-12, CBS); WANX-TV Atlanta (46-6, Ind); WTBS Atlanta (17-7, Ind); WETV Atlanta (30-10, ETV).

Origination-automated: one ch (time/weather, full time).

Ownership: Jon Oscher.

Caloosa county. Cable Holdings of Battlefield. See Chickamanga.

Caloosa county. MultiVision Northwest Inc. See Dalton.

Cedartown. Warner Amex Cable Communications Inc. 303 Main St. 30125. (404) 748-4000. Freddy A. Arencibia, mgr.

Serves Cedartown and other parts of Polk county. Outside all TV markets.

Subscribers: 3,299; homes passed: 3,511; total homes in franchised area: 4,135. Started 1968. Length 51 mi. Charges: instal \$14.95; \$7.50/mo. Franchise fee 7%.

Channel usage: total ch capacity 12; TV chs 12. Allband FM.

TV stations: WSB-TV Atlanta (2-2, ABC); WRCB-TV Chattanooga (3-3, NBC); WAGA-TV Atlanta (5-5, CBS); WBRC-TV Birmingham, Ala. (6-6, ABC); WCIQ Mt. Cheaha State Park, Ala. (7-7, ETV); WGTV Athens (8-8, ETV); WTVC Chattanooga (9-9, ABC); WXIA-TV Atlanta (11-11, NBC); WDEF-TV Chattanooga (12-12, CBS); WTBS Atlanta (17-4, Ind); WANX-TV Atlanta (46-10, Ind).

Ownership: Warner Amex Cable Communications Inc. (see MSO).

Centerville. Centerville Telecable. 401 Houston Lake Blvd. 31028. (912) 953-3800. Robert Watson, mgr; James Keys, chief tech.

Serves Centerville, Byron, parts of Houston and Peach counties. Houston county. Smaller TV market.

Subscribers: 1,600; homes passed: 2,000; total homes in franchised area: 3,000. Started 1970. Length 60 mi. Charges: instal \$20; \$8/mo. Franchise fee 3%. Channel usage: total ch capacity 12; TV chs 10; pay cable 1; automated 1. Total radio stations: 1 FM.

TV stations: WRBL Columbus (3-3, CBS); WTVM Columbus (9-9, ABC); WDCC-TV Cochran (15-8, ETV); WCWB-TV Macon (41-4, NBC); WMAZ-TV Macon (13-6, CBS, ABC); WAGA-TV Atlanta (5-5, CBS); WTBS Atlanta (17-7, Ind); WXIA-TV Atlanta (11-11, NBC); WSB-TV Atlanta (2-2, ABC); WALB-TV Albany (10-10, NBC, ABC); WANX-TV Atlanta (46-10, Ind).

■ Pay cable: ch 3 (HBO); 400 subscribers; charge \$9.95/mo.

Origination—automated: ch 12 (time/weather, WPCH, full time).

Ownership: Robert Watson, 100%.

Chamblee. U.S. Cablevision Corp. 1900 The Exchange, Suite 125, Atlanta 30339.

Holds franchise for Chamblee. DeKalb county. Top-100 TV market.

Total pop in franchised area: 18,284. Charges: instal \$25; \$5.95/mo.

Ownership: United Cablevision Corp.

Chatham county. See Savannah.

Cherokee county. See Chattahoochie Cable Communications Inc., Cobb county.

Chickamauga. Cable Holdings of Battlefield, Box 939, Rosville 30741. (404) 861-3410. Danny Slack, mgr. Atty: Gardner Carton & Douglas, Washington.

Serves Chickamauga, Rossville, Fort Oglethorpe, Walker, Catoosa and Dade counties. Top-100 TV market.

Subscribers: 5,830; homes passed: 12,000; total homes franchised area: 20,000. Started 1972. Length 160 mi. Charges: instal \$20; \$8/mo. Franchise fee 3%.

Channel usage: total ch capacity 21; TV ch 9; pay cable 2; automated 1; other origination programming 4.

TV stations: WGN-TV Chicago (9-7, Ind); WTBS Atlanta (17-5, Ind); WTVC Chattanooga (9-13, ABC); WDEF-TV Chattanooga (12-12, CBS); WTCI Chattanooga (45-3, ETV); WRCB-TV Chattanooga (3-4, NBC); WANX-TV Atlanta (46-6, Ind); WCLP-TV Chatsworth (18-8, ETV); WRIP Chattanooga (61-9, Ind).

■ Pay cable: (HBO, 70 hrs); (Showtime 128 hrs).

Origination—automated: 1 ch (weather, time, community events, full time). Other origination: 4 chs (USA, ESPN, CNN, CBN). Adv accepted; annual volume \$10,000.

Ownership: Richard Treibick, 100%.

Clarke county. See Athens.

Clarkston. See DeKalb county.

Clarksville. See Cornelia.

Claxton. Claxton Cable Co. Box 829, Jesup 31545. (912) 427-3559.

Serves Claxton, Bellville and Hagan. Evans county. Outside all TV markets.

Subscribers: 527; homes passed: 1,100; total pop in franchised area: 5,000. Started 1/70. Length 18 mi. Charges: instal \$9.95; \$7.25/mo. Franchise fee 3%.

Channel usage: total ch capacity 12; TV chs 6; automated 1; available unused 5.

TV stations: WSAV-TV Savannah (3-3, NBC); WJBF Augusta (6-6, ABC); WVAN-TV Savannah (9-9, ETV); WTOG-TV Savannah (11-11, CBS); WRDW-TV Augusta (12-12, CBS); WATU-TV Augusta (26-na, NBC).

Ownership: Ogeechee Valley Cable Properties (see MSO).

Clayton. Rabun Cablevision. 236-240 N. Main St., Box 665 30525. (404) 782-4248. Richard K. Marchman, pres; Ben Marchman, chief tech. Atty: Davis & Davis, Clayton.

Serves Clayton, Five Points, Kingwood, Mountain City, Tiger, Warwoman and other parts of Rabun county. Outside all TV markets.

Subscribers: 1,150; homes passed: 1,250; total homes in franchised area: 3,000. Started 2/69. Length 45 mi. Charges: instal \$30; \$8.95/mo. Franchise fee 3% (City of Clayton only).

Channel usage: total ch capacity 21; TV chs 12 (2 shared); pay cable 2 (1 shared); automated 1; access 1 shared; other origination programming 6 (1 shared);

technically unavailable 1; available unused 1. Allband FM.

TV stations: WSB-TV Atlanta (2-2, ABC); WATL-TV Atlanta (36-3, Ind); WFBC-TV Greenville, S.C. (4-4, NBC); WAGA-TV Atlanta (5-5, CBS); WGTV Athens (8-8, ETV); WSPA-TV Spartanburg, S.C. (7-9, CBS); WXIA-TV Atlanta (11-11, NBC); WTBS Atlanta (17-12, Ind); WLOS-TV Asheville, N.C. (13-13, ABC); WANX-TV Atlanta (46-A, Ind); WETV Atlanta (30-F, ETV).

■ Pay cable: ch G or ch 2 (Home Box Office, movies, 65 plus hrs); 125 subscribers, available to 1,150 homes; charge \$8/mo.

Origination—automated: ch 7 (UPI news ticker, WPCH [FM] Atlanta, full time). Access: ch 10 (Appalachian Community Service Network, 3 hrs; educational access, 1.5 hrs). Other origination: ch 10 (studio).

Ownership: Mountain View Enterprises Inc., 100%.

Clayton county. Wometco Cable TV of Clayton County Inc. 6435 Tara Blvd., Suite 22, Jonesboro 30236. (404) 478-0010. Terry Kelly, mgr; Gerald V. Cheney, rgnl mgr. Atty: Cohn & Marks, Washington.

Serves unincorporated Clayton county, Forest Park, Jonesboro, Lake City, Morrow and Riverdale. Clayton county. Top-100 TV market.

Subscribers: 2,393; homes passed: 5,908; total homes in franchised area: 50,000. Length 71.09 mi. Charges: instal \$25; \$7.50/mo. Franchise fee 3%.

Channel usage: total ch capacity 35; TV chs 10; pay cable 3; automated 4; other origination programming 4; available unused 14. Allband FM.

TV stations: WSB-TV Atlanta (2-3, ABC); WAGA-TV Atlanta (5-4, CBS); WATL-TV Atlanta (36-6, Ind); WTBS Atlanta (17-7, Ind); WANX-TV Atlanta (46-9, Ind); WXIA-TV Atlanta (11-12, NBC); WETV Atlanta (30-13, ETV); WGTV Athens (8-17, ETV); KTVU Oakland, Calif. (2-24, Ind); WGN-TV Chicago (9-26, Ind).

■ Pay cable: ch 20 (Showtime); ch 21 (HBO); ch 22 (Home Theater Network); 2,345 subscribers, available to 2,393 homes; charge \$8.95/mo (Showtime and HBO) & \$4.95/mo (Home Theater Network).

Origination—automated: ch 10 (community billboard); ch 15 (B) (UPI Newswork); ch 19 (weather, FM music); ch 23 (news, FM music). Other origination: ch 18 (ESPN); ch 25 (Christian Broadcasting Network); ch 27 (Nickelodeon); ch 28 (Modern Satellite Cable Network).

Ownership: Wometco Communications Inc., 80% (see MSO); Virlin Slaton, 15%; Thomas Dowden, 5%.

Cobb county. Chattahoochie Cable Communications Inc. Box 758, Marietta 30061. (404) 926-0334. Harrison Flora, gen mgr; Robert Wallace, chief tech. Atty: Fly, Shuebruk, Gaguine, Boros, Schulkind & Braun, Washington.

Serves Cobb county, Cherokee county and Woodstock. Cobb and Cherokee counties. Top-100 TV market.

Subscribers: 8,000; homes passed: 19,000; total homes in franchised area: 65,000. Started 1/78. Length 460 mi. Charges: instal \$15; \$6.95/mo. Franchise fee 3%.

Channel usage: total ch capacity 36; TV chs 11; pay cable 2; automated 3; access 1. 12+ ch converters.

TV stations: WSB-TV Atlanta (2-3, ABC); WTBS Atlanta (17-4, Ind); WAGA-TV Atlanta (5-6, CBS); WATL-TV Atlanta (36-9, Ind); WGN-TV Chicago (9-21, Ind); WGTV Athens (8-8, ETV); WOR-TV New York (9-18, Ind); WXIA-TV Atlanta (11-12, NBC); WCLP-TV Chatsworth (18-2, ETV); WANX-TV Atlanta (46-13, Ind); WETV Atlanta (30-10, ETV).

■ Pay cable: ch 7 (HBO, movies, sports, specials); Ch 16 (Showtime, movies, specials); 10,500 subscribers, available to 7,500 homes; charge \$7/mo.

Origination—automated: ch 5 (AP News); ch 11 (Channel listings); ch 23 (advertising). Access: ch 25 (public, educ, govern). Other origination: various chs.

Other services: Two-way capability. Ownership: Summit Communications Inc., 100% (see MSO).

Cobb county. Marietta Cable TV. See Marietta.

Cobb county. Wometco Cable TV of Georgia Inc. 1312 Bankhead Hwy S.W., Mableton 30059. (404) 941-0010. Gerald V. Cheney, rgnl mgr; Dennis King Jr., mgr. Atty: Cohn & Marks, Washington.

Serves unincorporated Cobb county and Austell. Cobb county. Top-100 TV market.

Subscribers: 1,837; homes passed: 5,300; total homes in franchised area: 25,000. Started 6/79. Charges: instal \$25; \$7.50/mo. Franchise fee 3%.

Channel usage: total ch capacity 35; TV chs 10; pay cable 3; automated 3; other origination programming 3; available unused 16.

TV stations: WSB-TV Atlanta (2-3, ABC); WAGA-TV Atlanta (5-4, CBS); WATL-TV Atlanta (36-6, Ind); WTBS Atlanta (17-7, Ind); WANX-TV (46-9, Ind); WXIA-TV Atlanta (11-12, NBC); WETV Atlanta (30-13, ETV); WGTV Athens (8-17, ETV); KTVU Oakland, Calif. (2-24, Ind); WGN-TV Chicago (9-26, Ind).

■ Pay cable: ch 20 (Showtime); ch 21 (HBO); ch 22 (Home Theater Network); 1,138 subscribers, available to 1,837 homes.

Origination—automated: ch 10 (community billboard); ch 18 (Modern Satellite Cable Network); ch 25 (Christian Broadcasting Network); ch 27 (Nickelodeon).

Ownership: Wometco Communications Inc., 80% (see MSO); Billy R. Jones, 20%.

Cobb county. Wometco Cable TV of Georgia Inc. See Kennesaw.

Cochran. See Hawkinsville.

Columbus. Columbus Cablevision Inc. Box 1678 31993. (404) 324-2288. James Foody, mgr; Bobby Holthfield & Liz Dycus, chief tech.

Serves Columbus and Bibb City. Muscogee county. Top-100 TV market.

Homes passed: 21,500. Started 7/70. Length 260 mi. Charges: instal \$18.50; \$9/mo. Franchise fee 3%.

Channel usage: total ch capacity 12; TV chs 6; pay cable 1.

TV stations: WRBL Columbus (3-4, CBS); WTVM Columbus (9-10, ABC); WJSP-TV Columbus (28-11, ETV); WYEA-TV Columbus (38-8, NBC); WGN-TV Chicago (9-12, Ind); WTBS Atlanta (17-13, Ind).

■ Pay cable: ch 2 (HBO).

Ownership: Tele-Communications Inc. (see MSO).

Columbus. Telecable of Columbus. Box 6449 31995. (404) 689-2166. Bobby Towns, mgr.

Serves Columbus. Muscogee county. Top-100 TV market.

Subscribers: 19,100; homes passed: 33,000. Started 1/70. Length 406 mi. Charges: instal \$9.50; \$8/mo.

Channel usage: total ch capacity 20; TV chs 7; pay 3, automated 2; other origination programming 6.

TV stations: WRBL Columbus (3-4, CBS); WJSP-TV Columbus (28-7, ETV); WYEA-TV Columbus (38-8, NBC); WTVM Columbus (9-10, ABC); WTBS Atlanta (17-12, Ind, p); WANX-TV Atlanta (46-13, Ind, p); WGN-TV Chicago (9-6, Ind).

■ Pay cable: ch 2 (HBO); ch 20 (The Movie Channel); ch 21 (Cinemax, movies); 8,800 subscribers.

Origination—automated: ch 5 (news, stocks); ch 9 (weather, full time). Other origination: ch 5 (CBN); ch 14 (Cable News Network); ch 16 (ESPN); ch 17 (Nickelodeon); ch 18 (USA Network); ch 19 (Satellite Program Network).

Ownership: Telecable Corp., 100% (see MSO).

Conyers. Conyers-Rockdale Cablevision. 1095 West Ave. 30207. (404) 922-7262. Derrick Sorrow, mgr.

Serves Conyers. Rockdale county.

Subscribers: 586; homes passed: 1,694; total homes in franchised area: 3,400. Length 92 mi. Charges: instal \$25; \$7.50/mo.

Channel usage: total ch capacity 36.

Cordele. Storer Cable Communications Inc. 912 16th Ave. East 31015. (912) 273-6666. R. Pete Freeauf, district mgr; Rick Calhoun, chief tech. Atty: Warren Zwicky, Washington.

Serves Cordele and Vienna. Crisp and Dooly counties. Smaller TV market.

Subscribers: 3,393; homes passed: 5,187; total homes in franchised area: 7,352. Started 8/68. Length 82 mi. Charges: instal \$15; \$7/mo. Franchise fee 4%.

Channel usage: total ch capacity 12; TV chs 10; pay cable 2; automated 1; other origination programming 1. 12+ ch converters.

TV stations: WSB-TV Atlanta (2-2, ABC); WRBL Columbus (3-3, CBS); WYEA-TV Columbus (38-4, NBC); WDCC-TV Cochran (15-7, ETV); WCWB-TV Macon (41-8, NBC); WTVM Columbus (9-9, ABC); WALB-TV Albany (10-10, NBC); WXIA-TV Atlanta (11-11, NBC); WTBS Atlanta (17-12, Ind, p); WMAZ-TV Macon (13-13, CBS).

■ Pay cable: ch G & 20 (Showtime, movies, 70 hrs); ch I & 22 (HBO, movies, 70 hrs); 639 subscribers, available to all homes; charge \$9/mo each.

Origination—automated: ch 6 (weather, time). Other origination: ch 5 (CBN).

Ownership: Storer Cable Communications Inc. (see MSO).

Cornelia. MultiVision Northeast Inc. Box 172 30531. (404) 778-2500. Jerry Montgomery, mgr & chief tech. Atty: Smith & Pepper, Washington.

Serves Cornelia, Baldwin, Clarksville, Demorest, Mt. Airy and portions of Habersham county. Habersham county. Smaller TV market.

Subscribers: 2,458; homes passed: 4,400; total homes in franchised area: 5,000. Started 3/67. Length 73 mi. Charges: instal \$15; \$8/mo. Franchise fee 3%.

Channel usage: total ch capacity 12; TV chs 9; pay cable 1; other origination programming 2.

TV stations: WSB-TV Atlanta (2-2, ABC); WFBC-TV Greenville, S.C. (4-4, NBC); WAGA-TV Atlanta (5-5, CBS); WANX-TV Atlanta (46-6, Ind); WSPA-TV Spartanburg, S.C. (7-7, CBS); WGTV Athens (8-8, ETV); WTBS Atlanta (17-9, Ind); WATL-TV Atlanta (36-10,

Georgia

Ind); WXIA-TV Atlanta (11-11, NBC).

■ Pay cable: 1 ch (HBO); 183 subscribers; available to 2,458 homes; charges \$9/mo.

Origination—automated: ch 3 (time/weather, news, sports, stocks). Other origination: 2 chs (Cable Network).

Ownership: MultiVision Group (see MSO).

Coweta county. See Newman.

Dacula. See Lawrenceville.

Dalton. MultiVision Northwest Inc. Box 1027 30720, (404) 226-2052. Ronald Arnold, VP; Troy (Ed) Mitchell, chief tech. Atty: Smith & Pepper, Washington.

Serves Dalton, Ringgold, Tunnel Hill and adjacent areas in Whitfield and Catoosa counties. Top-100 TV market.

Subscribers: 9,633; homes passed: 16,000; total homes in franchised area: 28,000. Started 10/65. Length 290 mi. Charges: instal \$15; \$9/mo. Franchise fee 3%.

Channel usage: total ch capacity 15; TV chs 10; pay cable 1; automated 3; other origination programming 4. Total radio stations: 15 FM.

TV stations: WSB-TV Atlanta (2-2, ABC); WRCB-TV Chattanooga (3-3, NBC); WAGA-TV Atlanta (5-5, CBS); WRIP-TV Chattanooga (61-7, Ind); WCLP-TV Chatsworth (18-8, ETV); WTVN Chattanooga (9-9, ABC); WXIA-TV Atlanta (11-11, NBC); WDEF-TV Chattanooga (12-12, CBS); WANX-TV Atlanta (46-G, Ind); WTBS Atlanta (17-H, Ind).

■ Pay cable: ch 6 (Home Box Office, varied programming, 60 hrs); 2,094 subscribers, available to 9,635 homes; charge \$9/mo.

Origination—automated: 3 chs (Time—weather; News ticker; stock ticker). Other origination: 4 chs (Cable Network). Adv accepted; annual volume \$2,000.

Ownership: MultiVision Group, 100% (see MSO).

Dawson. Storer Cable Communications Inc. Box 1707 Albany 31703. (912) 883-4414. R. Pete Freeauf district mgr; Travis McLeod, chief tech. Atty: Warren Zwicky, Washington.

Serves Dawson. Terrell county. Smaller TV market.

Subscription: 1,057; homes passed: 1,897; total homes in franchised area: 2,062. Started 11/79. Length 30.8 mi. Charges: instal \$20; \$7.50/mo. Franchise fee 3%.

Channel usage: total ch capacity 14; TV chs 7; pay cable 1; automated 2; other origination programming 2.

TV stations: WRBL Columbus (3-3, CBS); WYEA-TV Columbus (38-8, NBC); WTVM Columbus (9-9, ABC); WACS-TV Dawson (25-5, ETV); WTBS Atlanta (17-7, Ind, Sat); WALB-TV Albany (10-10, NBC); WTVY Dothan, Ala (4-6, CBS).

■ Pay cable: ch 5 (HBO, movies, 70 hrs); 457 subscribers, available to all homes; charge \$8/mo.

Origination—automated: ch 12 (weather); ch 13 (AP news). Other origination: ch 2 (CBN); ch 11 (USA Network, C-SPAN).

Ownership: Storer Cable Communications Inc. (see MSO).

Dawson county. See Big Canoe.

Decatur. See DeKalb county.

DeKalb county. See Atlanta.

Demorest. See Cornelia.

Donalsonville. Storer Cable Communications Inc. Box 1437 Bainbridge 31717. (912) 246-2433. F. Wayne Watkins asst mgr; Bobby Donely, chief tech. Atty: Warren Zwicky, Washington.

Serves Donalsonville. Seminole county. Smaller TV market.

Subscribers: 607; homes passed: 1,086; total homes in franchised area: 1,191. Started 3/80. Length 21.5 mi. Charges: instal \$20; \$7.50/mo. Franchise fee 3%.

Channel usage: total ch capacity 14; TV chs 10; pay cable 1; other origination programming 1.

TV stations: WGIQ Louisville, Ala (43-3, ETV); WTVY Dothan, Ala (4-4, CBS); WDHN Dothan, Ala (18-5, ABC); WCTV Thomasville (6-6, CBS); WJHG-TV Panama City, Fla (7-7, ABC); WTBS Atlanta (17-9, Ind, Sat); WALB-TV Albany (10-10, NBC); WFSU Tallahassee, Fla (11-11, ETV); WABW-TV Pelham (14-12, ETV); WMBB Panama City, Fla (13-13, NBC).

■ Pay cable: ch 2 (HBO, movies, 70 hrs); 345 subscribers, available to all homes; charge \$8/mo.

Other origination: ch 8 (CBN).

Ownership: Storer Cable Communications Inc. (see MSO).

Douglas. Douglas Televiewers Inc. Box 1223 31533, (912) 384-1200. Frank L. Nixon, chief tech.

Serves Douglas. Coffee county. Outside all TV markets.

Subscribers: 3,000; homes passed: 3,240; total pop in franchised area: 10,500. Started 12/63. Length 100

mi. Charges: instal \$25; \$8/mo.

Channel usage: total ch capacity 12; TV chs 9; automated 1; available unused 2. Total radio stations: 6 FM.

TV stations: WTBS Atlanta (17-na, Ind); WSAV-TV Savannah (3-na, NBC); WJXT Jacksonville, Fla. (4-na, CBS); WAGA-TV Atlanta (5-na, CBS); WSB-TV Atlanta (2-na, ABC); WCTV Thomasville, Ga. (6-na, CBS, ABC); WXGA-TV Waycross, Ga. (8-na, ETV); WALB-TV Albany, Ga. (10-na, NBC, ABC); WXIA-TV Atlanta (11-na, NBC).

Ownership: B.F.J. Timm, pres, 100% (see Bcstrs in CATV).

Douglas county. Wometco Cable TV of Georgia Inc. 5979 Fairburn Rd., Douglasville 30134. (404) 942-0010. John Marshall, mgr; Gerald Cheney, rgnl mgr. Atty: Cohn & Marks, Washington.

Serves unincorporated Douglas county and Douglasville. Douglas county. Top-100 TV market.

Subscribers: 2,029; homes passed: 7,023; total pop in franchised area: 38,000. Started 12/78. Length 70 mi. Charges: instal \$25; \$7.50/mo. Franchise fee 3%.

Channel usage: total ch capacity 35; TV chs 10; pay cable 2; automated 3; other origination programming 3; available unused 17. Allband FM.

TV stations: WSB-TV Atlanta (2-3, ABC); WAGA-TV Atlanta (5-4, CBS); WATL-TV Atlanta (36-6, Ind); WTBS Atlanta (17-7, Ind); WANX-TV Atlanta (46-9, Ind); WXIA-TV Atlanta (11-12, NBC); WETV Atlanta (30-13, ETV); WGTV Athens (8-17, ETV); KTVU Oakland, Calif. (2-24, Ind); WGN-TV Chicago (9-26, Ind).

■ Pay cable: ch 20 (Showtime); ch 22 (Home Theater Network); 1,941 subscribers, available to 2,029 homes; charge \$8.95/mo. (Showtime) & \$4.95/mo. (Home Theater Network).

Origination—automated: ch 10 (community billboard); ch 19 (weather, FM music); ch 23 (news, FM music). Other origination: ch 18 (modern satellite programming); ch 25 (Christian Broadcasting Network); ch 27 (Nickelodeon).

Ownership: Wometco Communications Inc., 80% (see MSO); Billy R. Jones, 20%.

Douglasville. See Douglas county.

Dublin. Clearview Cable TV. Box 340 31021. (912) 272-1123. Edith T. Allgood, mgr; Richard Baker, chief tech. Atty: Hedrick & Lane, Washington.

Serves Dublin and East Dublin and Laurens county. Laurens county. Outside all TV markets.

Subscribers: 6,151; homes passed: 6,500; total homes in franchised area: 7,000. Started 7/65. Length 112 mi. Charges: instal \$18; \$7/mo. Franchise fee 3%.

Channel usage: total ch capacity 12; TV chs 9; automated 1; access 1; available unused 1.

TV stations: WTBS Atlanta (17-2, Ind, cc); WCWB-TV Macon (41-3, NBC); WSB-TV Atlanta (2-5, ABC, cc); WAGA-TV Atlanta (5-5, CBS, cc); WJBF Augusta (6-6, ABC); WDCC-TV Cochran (15-7, ETV); WRDW-TV Augusta (12-9, CBS); WXIA-TV Atlanta (11-11, NBC, cc); WMAZ-TV Macon (13-13, CBS). Microwave: Micro-Relay Inc.

Origination—automated: ch 4 (time/weather, background music, full time); access ch 10 (public). Adv accepted.

Ownership: Westinghouse Broadcasting Co. (see MSO).

Duluth. See Lawrenceville.

East Dublin. See Dublin.

East Ellijay. See Ellijay.

Eastman. Liberty TV Cable Inc. Box 312 31023. (912) 374-2758. Cadle McEachin, system supvr. Atty: Fly, Shuebruk, Gaguine, Boros, Schulkind & Braun, Washington.

Serves Eastman. Dodge county. Outside all TV markets.

Subscribers: 1,582; homes passed: 2,450; total homes in franchised area: 7,000. Started 5/66. Length 35 mi. Charges: instal \$10; \$7.50/mo.

Channel usage: total ch capacity 12; TV chs 6; automated 1; available unused 5. Allband FM.

TV stations: WSB-TV Atlanta (2-2, ABC); WAGA-TV Atlanta (5-2, CBS); WALB-TV Albany (10-2, NBC, ABC); WTVM Columbus (9-4, ABC); WCWB-TV Macon (41-5, NBC); WRBL Columbus (3-7, CBS); WTBS Atlanta (17-7, Ind); WDCC-TV Cochran (15-9, ETV); WXIA-TV Atlanta (11-11, NBC); WMAZ-TV Macon (13-11, CBS, ABC).

Origination—automated: one ch (time/weather, full time).

Ownership: Liberty Communications Inc. (see MSO, Bcstrs in CATV).

Elberton. Tele-Media Co. of Georgia. Box 80, 6 Public Square 30635. (404) 283-6036. Fred Arcencibia, mgr.

Serves Elberton. Elbert county. Top-100 TV market.

Subscribers: 1,205; homes passed: 1,755; total homes in franchised area: 2,500. Started 9/66. Length 29 mi. Charges: instal \$15; \$7.75/mo. Franchise fee 3%.

Channel usage: total ch capacity 12; TV chs 11; automated 1.

TV stations: WSB-TV Atlanta (2-2, ABC); WTBS Atlanta (17-3, Ind); WFBC-TV Greenville, S.C. (4-4, NBC); WAGA-TV Atlanta (5-5, CBS); WJBF Augusta (6-6, ABC); WSPA-TV Spartanburg, S.C. (7-7, CBS); WGTV Athens (8-8, ETV); WAIM-TV Anderson, S.C. (40-10, ABC, CBS); WXIA-TV Atlanta (11-11, NBC); WRDW-TV Augusta (12-12, CBS); WLOS-TV Asheville, N.C. (13-13, ABC).

Ownership: Tele-Media Corp. (see MSO).

Ellijay. Community Television Co. 36 Dalton St. 30540. Serves Ellijay and East Ellijay. Gilmer county. Outside all TV markets.

Subscribers: 637; homes passed: 1,300; total pop in franchised area: 1,814. Started 5/68. Length 24 mi.

Channel usage: total ch capacity 12; TV chs 9; available unused 3.

TV stations: WAGA-TV Atlanta (5-5, CBS); WXIA-TV Atlanta (11-11, NBC); WSB-TV Atlanta (2-3, ABC); WATE-TV Knoxville, Tenn. (6-6, NBC); WTVN Chattanooga (9-9, ABC); WRCB-TV Chattanooga (3-3, NBC); WDEF-TV Chattanooga (12-2, CBS); WGTV Athens (8-8, ETV).

Ownership: Albert Harrison, pres, 50.2%; Marian Harrison, sec-treas 49.8%.

Ellaville. See Buena Vista.

Evans. See Martinez.

Fannin county. See Blue Ridge.

Fitzgerald. Liberty TV Cable Inc. Drawer B 31750. (912) 423-3800. Cadle McEachin, system supvr. Atty: Fly, Shuebruk, Gaguine, Boros, Schulkind & Braun, Washington.

Subscribers: 2,724; homes passed: 4,166; total homes in franchised area: 10,000. Started 11/62. Length 73 mi. Charges: instal \$10; \$7.50/mo.

Channel usage: total ch capacity 12; TV chs 7; available unused 5.

TV stations: WSB-TV Atlanta (2-2, ABC); WAGA-TV Atlanta (5-2, CBS); WMAZ-TV Macon (13-2, CBS, ABC); WRBL Columbus (3-3, CBS); WXGA-TV Waycross (8-3, ETV); WTVM Columbus (9-4, ABC); WCWB-TV Macon (41-4, NBC); WALB-TV Albany (10-5, NBC, ABC); WCTV Thomasville (6-6, CBS, ABC); WTBS Atlanta (17-7, Ind); WXIA-TV Atlanta (11-11, NBC).

Ownership: Liberty Communications Inc. (see MSO, Bcstrs in CATV).

Five Points. See Clayton.

Flemington. See Hinesville.

Forest Park. See Clayton county.

Fort Benning. Alert Cable TV Inc. Box 2008 31905. (404) 687-6324. Wesley L. Owens, mgr. Atty: Cohn & Marks, Washington.

Serves Fort Benning Military Reservation. Muscogee and Chattahoochee counties. Top-100 TV market.

Subscribers: 3,124; homes passed: 4,217; total homes in franchised area: 4,137. Started 11/74. Length 51 mi. Charges: instal \$10; 7/mo.

Channel usage: total ch capacity 12; TV chs 7; pay cable 1; automated 1; access 1; other origination programming 1; technically unavailable 1. Allband FM.

TV stations: WRBL Columbus (3-2, CBS); WYEA-TV Columbus (38-5, NBC); WGN-TV Chicago (9-6, Ind); WTBS Atlanta (17-7, Ind); WJSP-TV Columbus (28-8, ETV); WTVM Columbus (9-10, ABC); WGIQ Louisville, Ala. (43-12, ETV).

■ Pay cable: one ch (HBO); 2,380 subscribers, available to 3,124 homes; charge \$8.95/mo.

Origination—automated: ch 9 (time/weather, full time). Access: ch 13 (government & educ, various hrs). Other origination: ch 11 (Christian Broadcasting Network).

Ownership: Wometco Communications Inc. (see MSO).

Fort Gordon. Gordon Cablevision. Box 7549 30905. (404) 793-5350. Mark Stein, mgr-chief tech.

Serves Fort Gordon. Richmond county. Smaller TV market.

Total pop in franchised area: 15,589.

Channel usage: total ch capacity 12; TV chs 7; pay cable 1; access 1; other origination programming 2; available unused 1.

TV stations: WJBF Augusta (6-2, ABC); WCES-TV Wrens (20-3, ETV); WIS-TV Columbia, S.C. (10-4, NBC); WTBS Atlanta (17-7, Ind); WAGT Augusta (26-8, NBC); WEBA-TV Allendale, S.C. (14-9, ETV); WRDW-TV Augusta (12-10, CBS).

■ Pay cable: ch 5 (HBO).

Origination—access: ch 13 (base command). Other origination: ch 11 (ESPN); ch 12 (Nickelodeon).

Fort Oglethorpe. See Chickamauga.

Fort Stewart. See Hinesville.

Fort Valley. Valley Cable TV Inc. Box 508 31030. (912) 825-3626. Fletcher Barnes, mgr.

Serves Ft. Valley and part of Peach county, both in Peach county. Smaller TV market.

Subscribers: 750; homes passed: 2,100; total homes in franchised area: 3,000. Started 5/70. Length 37 mi. Charges: instal \$15; \$7/mo. Franchise fee 3%.

Channel usage: total ch capacity 12; TV chs 9; technically unavailable 1; available unused 2. Allband FM.

TV stations: WRBL Columbus (3-3, CBS); WCWB-TV Macon (41-4, NBC); WAGA-TV Atlanta (5-5, CBS); WTBS Atlanta (17-6, Ind); WMAZ-TV Macon (13-7, CBS, ABC); WGTW Athens (8-8, ETV); WTVM Columbus (9-9, ABC); WDCO-TV Cochran (15-10, ETV); WXIA-TV Atlanta (11-11, NBC).

Ownership: Fletcher Barnes, 60%; Richard Parks, 10%; Guy Everhart, 10%.

Fulton county. See Atlanta.

Gainesville. Gainesville Cable TV. Box 10 30501. (404) 532-9961. John Jacobs, pres; Gary Park, mgr.

Serves Gainesville and other parts of Hall county. Outside all TV markets.

Subscribers: 8,500; homes passed: 13,500; total homes in franchised area: 40,000. Started 12/66. Length 200 mi. Charges: instal \$20; \$9/mo. Franchise fee 3%.

Channel usage: total ch capacity 20; TV chs 11; pay cable 2; automated 1; other origination programming 5. Total radio stations: 2FM.

TV stations: WSB-TV Atlanta (2-2, ABC); WTBS Atlanta (17-3, Ind); WFBC-TV Greenville, S.C. (4-4, NBC); WAGA-TV Atlanta (5-5, CBS); WSPA-TV Spartanburg, S.C. (7-7, CBS); WGTW Athens (8-8, ETV); WGN-TV Chicago (9-9, Ind); WXIA-TV Atlanta (11-11, NBC); WANX-TV Atlanta (46-12, Ind); WETV Atlanta (30-15, ETV); WOR-TV New York (9-18, Ind).

■ Pay cable: ch 6 (HBO, full time); ch 20 (Cinemax). Origination—automated: ch 10 (time, weather, news, WPCH[FM] Atlanta, full time). Other origination: ch 14 (ESPN); ch 13 (Cable News Network); ch 16 (USA Network); ch 17 (Nickelodeon); ch 19 (PTL).

Other services: WFMT[FM] Chicago. Ownership: Northeast Georgia Broadcasting Co., 100% (see Bcstrs in CATV).

Garden City. See Snellville.

Grayson. See Gwinnett county.

Griffin. Griffin Coaxial Co. Box 972 30223. (404) 228-3333. Allen W. Marshall III, pres, gen mgr.

Serves Griffin. Spalding county. Top-100 TV market.

Subscribers: 1,300; homes passed: 3,500; total pop in franchised area: 24,000. Started 1971. Length 55 mi. Charges: instal \$25; \$5.95/mo. Franchise fee 3%-6%.

Channel usage: total ch capacity 12; TV chs 10; automated 1; available unused 1. Allband FM.

TV stations: WSB-TV Atlanta (2-2, ABC); WRBL Columbus (3-3, CBS); WTBS Atlanta (17-4, Ind); WAGA-TV Atlanta (5-5, CBS); WCWB-TV Macon (41-7, NBC); WGTW Athens (8-8, ETV); WTVM Columbus (9-9, ABC); WANX-TV Atlanta (46-10, Ind); WXIA-TV Atlanta (11-11, NBC); WMAZ-TV Macon (13-13, CBS, ABC).

Origination—automated: one ch (time/weather, full time). Ownership: A.W. Marshall III, pres, 25%; A.W. Marshall Jr., VP, 25%; James A. Mankin, treas, 25%; Robert H. Smalley Jr., sec, 25%.

Gwinnett county. Lawrenceville Cablevision Inc. See Lawrenceville.

Hagan. See Claxton.

Hall county. See Gainesville.

Hambersham county. See Cornelia.

Hapeville. Wometco Cable TV of Fulton County Inc. 6435 Tara Blvd., Suite 22, Jonesboro 30236. (404) 478-0010. Doris Oliver, mgr; Gerald Cheney, rgnl mgr. Atty: Cohn & Marks Washington.

Channel usage: total ch capacity 35; TV chs 10; pay cable 3; automated 4; other origination programming 4; available unused 14. Allband FM.

TV stations: WSB-TV Atlanta (2-3, ABC); WAGA-TV Atlanta (5-4, CBS); WATL-TV Atlanta (36-6, Ind); WTBS Atlanta (17-7, Ind); WANX-TV Atlanta (46-9, Ind); WXIA-TV Atlanta (11-12, NBC); WETV Atlanta (30-13, ETV); WGTW Athens (8-17, ETV); KTVU Oakland, Calif. (2-24, Ind); WGN-TV Chicago (9-26, Ind).

■ Pay cable: ch 20 (Showtime); ch 21 (Home Box Office); ch 22 (Home Theater Network); charges \$8.95/mo (Showtime and HBO) & \$4.95/mo (Home Theater Network).

Origination—automated: ch 10 (community billboard); ch 15 (UPI Newswire); ch 19 (weather, FM music); ch 23 (news, FM music). Other origination: ch 18 (ESPN); ch 25 (Christian Broadcasting Network); ch 27 (Nickelodeon); ch 28 (Modern Satellite Cable Network).

Ownership: Wometco Cable TV of Clayton County Inc. and others. Wometco Cable TV of Clayton County Inc. is owned by Wometco Communications Inc., 80% (see MSO); Virilyn Slaton, 15%; Thomas Dowden 5%.

Harlem. See Martinez.

Hartwell. Hartwell Cable Co. Box 829, Jesup 31545. (912) 427-3559. R.A. Thomas, ptrn; Jeff Bartlett, chief tech. Atty: John D. Pellegrin, Washington.

Serves Hartwell. Hart county. Outside all TV markets.

Subscribers: 1,000; homes passed: 1,300; total homes in franchised area: 1,350. Started 10/79. Length 38 mi. Charges: instal \$15; \$7.50/mo. Franchise fee 3%.

Channel usage: total ch capacity 12; TV chs 10; pay cable 1; automated 1.

TV stations: WSB-TV Atlanta (2-2, ABC); WGGG-TV Greenville, S.C. (16-3, Ind); WFBC-TV Greenville, S.C. (4-4, NBC); WANX-TV Atlanta (46-6, Ind); WSPA-TV Spartanburg, S.C. (7-7, CBS); WGTW Athens (8-8, ETV); WTBS Atlanta (17-9, Ind); WAGA-TV Atlanta (5-10, CBS); WXIA-TV Atlanta (11-11, NBC); WLOS-TV Asheville, N.C. (13-13, ABC).

■ Pay cable: ch 5 (HBO, movies); 500 subscribers, available to 1,000 homes; charge \$8.50/mo.

Origination—automated: ch 12 (time/weather, full time).

Ownership: C.E. Patton, 95%; R.A. Thomas, 5%.

Hawkinsville. Midstate Cable TV Inc., Commerce St. 31036.

Serves Hawkinsville and Cochran. Pulaski and Bleckley counties. Outside all TV markets.

Subscribers: 2,161; total pop in franchised area: 9,238. Started 7/68. Length 47.5 mi. Charges: instal \$19.95; \$6.95/mo.

Channel usage: total ch capacity 12; TV chs 10; pay cable 1; automated 1.

TV stations: WSB-TV Atlanta (2-2, ABC); WRBL Columbus (3-3, CBS); WAGA-TV Atlanta (5-5, CBS); WCWB-TV Macon (41-7, NBC); WDCO-TV Cochran (15-8, ETV); WTVM Columbus (9-9, ABC); WALB-TV Albany (10-10, NBC); WXIA-TV Atlanta (11-11, NBC); WTBS Atlanta (17-12, Ind); WMAZ-TV Macon (13-13, CBS).

■ Pay cable: one ch (HBO, variety, 30 hrs); 715 subscribers, available to 2,500 homes; charge \$9.95/mo.

Origination—automated: ch 6 (time/weather, full time).

Ownership: James D. Popwell, pres; Mansfield Jennings Jr., sec-treas.

Hazlehurst. Liberty TV Cable Inc. Box 557 31539. (912) 375-4760. Cadle McEachin, system supvr. Atty: Fly, Shuebruk, Gaguine, Boros, Schulkind & Braun, Washington.

Serves Hazlehurst. Jeff Davis county. Outside all TV markets.

Subscribers: 2,121; homes passed: 2,970; total homes in franchised area: 5,551. Started 1/65. Length 64 mi. Charges: instal \$10; \$7.50/mo.

Channel usage: total ch capacity 12; TV chs 9; available unused 3. Total radio stations: 2 FM.

TV stations: WGN-TV Chicago (9-3, Ind); WJCL Savannah (22-4, ABC); WOR-TV New York (9-5, Ind); WTBS Atlanta (17-7, Ind); WXGA-TV Waycross (8-8, ETV); WALB-TV Albany (10-10, NBC, ABC); WTOG-TV Savannah (11-11, CBS).

Ownership: Liberty Communications Inc. (see MSO, Bcstrs in CATV).

Helen. MultiVision Northeast Inc. Box 172, Cornelia 30501. W.J. Montgomery, mgr.

Serves Helen and White county. White county.

Subscribers: 210; homes passed: 150; total homes franchised area: 350. Started 12/80. Length 8 mi. Charges: instal \$15; \$10/mo.

Channel usage: total ch capacity 36; TV chs 6; pay cable 1; other origination programming 4.

TV stations: WGTW Athens (8-na, ETV); WAGA-TV Atlanta (5-na, CBS); WSB-TV Atlanta (2-na, ABC); WXIA-TV Atlanta (11-na, NBC); WTBS Atlanta (17-na, Ind).

■ Pay cable: 1 ch (The Movie Channel); 121 subscribers, available to 318 homes; charge \$9/mo.

Other origination: 4 chs (Cable Network, full time). Ownership: MultiVision Northeast Inc., 100%.

Helena. See McRae.

Hinesville. Liberty Cable TV Inc. Box 96. 31313. (912) 876-3576. Waters Burdette Jr, mgr-chief tech.

Serves Hinesville, Flemington, Fort Stewart. Liberty county. Outside all TV markets.

Subscribers: 4,010; homes passed: 5,747; total homes in franchised area: 8,132. Started 3/72. Length 101 mi. Charges: instal \$10; \$6.95/mo. Franchise fee 5% (Hinesville).

Channel usage: total ch capacity 12; TV chs 6; pay cable 1; other programming 3. Allband FM.

TV stations: WSAV-TV Savannah (3-2, NBC); WTBS Atlanta (17-4, Ind); WVAN-TV Savannah (9-9, ETV); WJCL Savannah (22-10, ABC); WJXT Jacksonville, Fla. (4-11, CBS); WTOG-TV Savannah (11-12, CBS).

■ Pay cable: ch 5 (HBO, movies); 3,358 subscribers, available to 4,010 homes; charge \$8/mo.

Other origination: ch 6 (USA Network, C-SPAN, Black Entertainment Television); ch 7 (ESPN); ch 13 (CBN).

Ownership: Glenn E. Bryant, pres.

Homerville. Tele-Media Co. of Georgia Inc. Cedartown 30125. (404) 748-4000. Freddy Arenciba, mgr. Atty: Fleischman & Walsh, Washington.

Serves Homerville. Clinch county. Outside all TV markets.

Subscribers: 961; homes passed: 975; total homes in franchised area: 1,075. Started 11/68. Length 22.6 mi. Charges: instal: \$66.60; \$7.45/mo. Franchise fee 3%.

Channel usage: total ch capacity 12; TV chs 6; automated 1; available unused 5. Allband FM.

TV stations: WXGA-TV Waycross (8-8, ETV); WJXT Jacksonville, Fla. (4-4, CBS); WTLV Jacksonville, Fla. (12-12, ABC); WCTV Thomasville (6-6, CBS); WALB-TV Albany (10-10, NBC); WJKS-TV Jacksonville, Fla. (17-5, NBC).

Origination—automated: one ch (time/weather, full time).

Ownership: Tele-Media Corp. (see MSO).

Hoschton. See Jefferson.

Houston county. See Centerville.

Hunter Army Field. See Savannah.

Jefferson. Jackson Cablevision. c/o Omni Cable TV Corp. Box 359, Norwalk, Conn. 06855. (203) 866-4000.

Serves Jefferson, Arcade, Braselton, Hoschton, Pendegrass and Taimo. Jackson county.

Total homes in franchised area: 634. Started 7/81. Length 22 mi. Charges: instal \$25; \$8/mo.

Channel usage: total ch capacity 36.

Jekyll Island. Jekyll TV Cable Inc. Box 3057 31520. (912) 635-2410. Neal B. Stamps, mgr. Atty: Eugene T. Smith, Washington.

Serves Jekyll Island. Glynn county. Outside all TV markets.

Subscribers: 710. Started 5/70. Length 21 mi. Charges: instal \$10; \$8/mo. Franchise fee 3% to 4%.

Channel usage: total ch capacity 12; TV chs 9; automated 2 shared; access 2 shared; other origination programming 1.

TV stations: WJCL Savannah (22-2, ABC); WSAV-TV Savannah (3-3, NBC); WJXT Jacksonville, Fla. (4-4, CBS); WJKS-TV Jacksonville, Fla. (17-5, NBC); WJCT Jacksonville, Fla. (7-7, ETV); WXGA-TV Waycross (8-8, ETV); WTBS Atlanta (17-9, Ind); WTOG-TV Savannah (11-11, CBS); WTLV Jacksonville, Fla. (12-12, ABC).

Origination—automated: ch 10 (message channel, WKTZ-FM Jacksonville, Fla.; full time); ch 13 (local weather, NOAA stn KHB-39 Jacksonville, Fla. 164 hrs). Access: ch 10 (available for access); ch 13 (library, 4 hrs). Other origination: ch 6 (CBN).

Ownership: H. Weldon Stamps.

Jesup. Microwave TV Inc. Box 676 31545. (912) 427-6363. Farnell O'Quinn, pres; Robert Mikell, chief tech. Atty: Stone, McCampbell & Young, Tenn.

Serves Jesup, Odum. Wayne county. Outside all TV markets.

Subscribers: 2,500; homes passed: 4,500; total homes in franchised area: 5,000. Started 9/68. Length 100 mi. Charges: instal \$20; \$7.95/mo.

Channel usage: total ch capacity 12; TV chs 9; pay cable 1; automated 1. Total radio stations: 8 FM.

TV stations: WTBS Atlanta (17-2, Ind); WSAV-TV Savannah (3-3, NBC); WJXT Jacksonville, Fla. (4-4, CBS); WJKS-TV Jacksonville, Fla. (17-10, NBC); WVAN-TV Savannah (9-9, ETV); WTOG-TV Savannah (11-11, CBS); WTLV Jacksonville, Fla. (12-12, ABC); WJCL Savannah (22-13, ABC).

■ Pay cable: ch 5 (Showtime, movies, 100 hrs). Origination—automated: ch 6 (time, weather, news, full time).

Ownership: Farnell O'Quinn, 52%; Keith O'Quinn, Chet O'Quinn, Dale Bell, all 15%.

Jones county. See Macon.

Jonesboro. See Clayton county.

Kermesaw. Wometco Cable TV of Georgia Inc. 3162 Georgia Hwy 293 N.W. 30144. (404) 422-3314. Douglas Gee, mgr; Gerald Cheney, rgnl mgr. Atty: Cohn & Marks, Washington.

Serves Kermesaw, Acworth and other parts of unincorporated Cobb county. Top-100 TV market.

Subscribers: 912; homes passed: 2,100; total homes in franchised area: 4,000. Started 9/79. Length 41 mi. Charges: instal \$12; \$7.95/mo. Franchise fee 3%.

Channel usage: total ch capacity 21; TV chs 10; pay cable 1; other origination programming 1; available unused 9.

TV stations: WGN-TV Chicago (9-2, Ind); WSB-TV Atlanta (2-3, ABC); WANX-TV Atlanta (46-4, Ind); KTVU Oakland, Calif. (2-5, Ind); WAGA-TV Atlanta (5-6, CBS); WGTW Athens (8-8, ETV); WTBS Atlanta (17-9, Ind); WATL-TV Atlanta (36-10, Ind); WDEF-TV Chattanooga (12-11, CBS); WXIA-TV Atlanta (11-12, NBC).

Georgia

■ Pay cable: ch 7 (HBO); available to 912 homes; charge 6/mo.

Origination: ch 13 (CBN).

Ownership: Wometco Communications Inc., 80% (see MSO); Billy R. Jones, 20%.

Kingsland. See St. Marys.

Kingwood. See Clayton.

Lafayette. Northwest Georgia Cablevision Co. Box 725 30728. (404) 638-5900. Randall Magnusson, ops mgr-chief tech. Atty: Stambler & Shrinisky, Washington.

Serves Lafayette and Linwood. Walker county. Top-100 TV market.

Subscribers: 1,200; homes passed: 2,800; total homes in franchised area: 3,500. Started 9/74. Length 42 mi. Charges: instal \$15; \$6/mo. Franchise fee 4%.

Channel usage: total ch capacity 21; TV chs 9; automated 1 shared; access 1 shared; other origination programming 1 shared; available unused 11. Allband FM.

TV stations: WRCB-TV Chattanooga (3-3, NBC); WTBS Atlanta (17-4, Ind); WTCI Chattanooga (45-7, ETV); WGTV Athens (8-8, ETV); WTVG Chattanooga (9-9, ABC); WANX-TV Atlanta (46-10, Ind); WRIP-TV Chattanooga (61-11, Ind); WDEF-TV Chattanooga (12-12, CBS); WCLP-TV Chatsworth (18-3, ETV).

Origination-automated: ch 6 (time/weather, WLFA-AM) Lafayette and WPCF-FM Atlanta, 164 hrs. Access: ch 6 (public, 2 hrs). Other origination: ch 6 (tape, 2 hrs).

Ownership: W. Randy Abney, pres, 65%; Dennis D. Watson, sec-treas, 35%.

La Grange. Community Telecable of Georgia. Drawer 1245 30241. (404) 882-1305. Frank Hurst, pres; Ray Reihan, chief tech. Atty: Richter, Willis Keeble, La Grange.

Serves La Grange. Troup county. Outside all TV markets.

Subscribers: 7,300; homes passed: 10,000; total pop in franchised area: 25,500. Started 12/65. Length 191 mi. Charges: instal \$15; \$7.95/mo. Franchise fee 3%.

Channel usage: total ch capacity 12; TV chs 11; automated 1 shared. Allband FM.

TV stations: WSB-TV Atlanta (2-2, ABC); WRBL Columbus (3-3, CBS); WYEA-TV Columbus (38-4, NBC); WAGA-TV Atlanta (5-5, CBS); WATL-TV Atlanta (36-6, Ind); WCIQ Mt. Cheaha St Park (7-7, ETV); WTBS Atlanta (17-8, Ind); WTMV Columbus (9-9, ABC); WXIA-TV Atlanta (11-11, NBC); WANX-TV Atlanta (46-12, Ind); WJSP-TV Columbus (28-13, ETV).

Origination-automated: ch 10 (time/weather, full time); Access: ch 10 (local/government).

Ownership: Hurst-Mullinax Group, 100% (see MSO, Bcstrs in CATV).

Laurens county. See Dublin.

Lawrenceville. Lawrenceville Cablevision Inc. 454 Pike Blvd. 30246. (404) 962-4000.

Serves Lawrenceville, Dacula and portions of Gwinnett county. Top-100 TV market.

Subscribers: 1,500; homes passed: 5,500; total homes in franchised area: 6,000. Started 6/78. Length 150 mi. Charges: instal \$25; \$15.95/mo. Franchise fee 3%.

Channel usage: total ch capacity 21.

Ownership: Installations Service & Supply Inc., 80%; Robert C. Wall Sr., 20% (see MSO).

Lawrenceville. N.E. Gwinnett Cablevision Corp. 3774 Hwy. 20, Buford 30518. (404) 945-1026. Joseph Haight, mgr.

Serves Lawrenceville, Buford, Duluth, Suwanee, Dacula, and Sugar Hill. Hall and Gwinnett counties.

Subscribers: 1,324; homes passed 3,532; total homes in franchised area: 15,150. Length 117 mi. Charges: instal \$25; \$7.50/mo.

Channel usage: total ch capacity 36.

Leah. See Martinez.

Lilburn. See Snellville.

Linwood. See Lafayette.

Louisville. Wayne Communications Inc. dba Louisville Cable Co. Holds franchise.

Lyons. See Vidalia.

Macon. Cox Cable Macon. Box 6238, 252 Holt Ave. 31201. (912) 743-9166. James Gavofalo, systems mgr; Glenn Dawson, sys engr. Dow, Lohnes & Albertson, Washington.

Serves Macon, Payne City. Bibb and Jones counties. Smaller TV market.

Subscribers: 27,113; homes passed 45,200; total homes in franchised area: 56,138. Started 12/62.

Length 623 mi. Charges: instal \$20; \$8.25/mo. Franchise fee 5%.

Channel usage: total ch capacity 12; TV chs 9 (1 shared); pay cable 2: automated 1 shared; access 1 shared; other origination programming 3 shared. Allband FM.

TV stations: WSB-TV Atlanta (2-2, ABC); WANX-TV Atlanta (46-3, Ind); WMAZ-TV Macon (13-4, ABC, CBS); WAGA-TV Atlanta (5-5, CBS); WDCO-TV Cochran (15-8, ETV); WTMV Columbus (9-9, ABC); WTBS Atlanta (17-10, Ind); WXIA-TV Atlanta (11-11, NBC); WCWB-TV Macon (41-12, NBC).

■ Pay cable: ch G (HBO, movies, 55 hrs); one ch (Cinemax movies); 8,325 subscribers; available to 27,113 homes; charges \$9/mo.

Origination-automated: ch 6 (time/weather, WCRY-FM Macon; 138 hrs). Access: ch 7 (public, relg, 56 hrs). Other origination programming: ch 3 (ESPN, 50 hrs); ch 6 (USA Network, 30 hrs); ch 7 (CBN, 21 hrs).

Ownership: Cox Cable Communications Inc., 100% (see MSO).

Manchester. Community Telecable of Georgia Inc. Main St., Manchester 31816. (884) 846-8488. James Oliver, mgr. Atty: Claude M. Bray, Manchester.

Serves Manchester. Meriwether county. Top-100 TV market.

Subscribers: 1,089; homes passed: 1,800; total homes in franchised area: 2,000. Started 6/76. Length 33 mi. Charges: instal \$15; \$7.95/mo.

TV stations: WRBL Columbus (3-3, CBS); WYEA-TV Columbus (38-4, NBC); WAGA-TV Atlanta (5-5, CBS); WJSP-TV Columbus (28-6, ETV); WTBS Atlanta (17-7, Ind); WANX-TV Atlanta (46-8, Ind); WTMV Columbus (9-9, NBC); WXIA-TV Atlanta (11-11, NBC); WSB-TV Atlanta (2-2, ABC).

Origination-automated: ch 10 (time/weather).

Ownership: Hurst-Mullinax Group (see MSO, Bcstrs in CATV).

Marietta. Marietta Cable TV. Box 785, Cartersville 30120. Holds non-exclusive franchise. Cobb county. Top-100 TV market.

Total pop in franchised area: 27,216.

Ownership: Jonathan J. Oscher.

Martinez. CSRA Broadcasters Inc. Box 1131, Augusta 30903. Holds franchise.

Serves Martinez, Appling, Evans, Harlem, Leah and Winfield. Columbia county. Smaller TV market.

Ownership: George G. Beasley, pres-treas, 65% (see Bcstrs in CATV); D.E. Gwaltney, sec, 20%; Sammy E. Floyd, 10%; Alvin Jones, 5%.

McCaysville. See Blue Ridge.

McDuffie county. See Thomson.

McRae. Liberty TV Cable Inc. 802 West Oak St. 31055. (912) 868-6424. Cadle McEachin, system supr. Atty: Fly, Shuebruk, Gaguine, Boros, Schulkind & Braun, Washington.

Serves McRae and Helena. Telfair county. Outside all TV markets.

Subscribers: 1,451; homes passed: 1,898; total homes in franchised area: 4,381. Started 8/64. Length 32 mi. Charges: instal \$10; \$7.50/mo.

Channel usage: total ch capacity 12; TV chs 7; available unused 5.

TV stations: WAGA-TV Atlanta (5-2, CBS); WXGA-TV Waycross (8-2, ETV); WMAZ-TV Macon (13-3, CBS, ABC); WJCL Savannah (22-3, ABC); WALB-TV Albany (10-5, NBC, ABC); WCWB-TV Macon (41-5, NBC); WSB-TV Atlanta (2-6, ABC); WTBS Atlanta (17-7, Ind); WXIA-TV Atlanta (11-9, NBC); WTOG-TV Savannah (11-11, CBS).

Ownership: Liberty Communications Inc. (see MSO, Bcstrs in CATV).

Metter. Metter Cable Co. Box 829, Jesup 31545. (912) 427-3559.

Serves Metter. Candler county. Outside all TV markets.

Subscribers: 435; homes passed: 900; total pop in franchised area: 2,362. Started 12/69. Length 15 mi. Charges: instal \$15; \$8/mo. Franchise fee 3%.

Channel usage: total ch capacity 12; TV chs 7; automated 1; available unused 4. Allband FM.

TV stations: WSAV-TV Savannah (3-3, NBC); WVAN-TV Savannah (9-5, ETV); WJBF Augusta (6-6, ABC); WTBS Atlanta (17-7, Ind); WJCL Savannah (22-8, ABC); WTOG-TV Savannah (11-11, CBS); WRDW-TV Augusta (12-12, CBS).

Origination-automated: one ch (time/weather, full time).

Ownership: Ogeechee Valley Cable Properties (see MSO).

Milledgeville. Clearview Cable TV. Box 784 31061. (912) 452-5188. Bill Staley, mgr. Atty: Hedrick & Lane, Washington.

Serves Milledgeville. Baldwin county. Smaller TV market.

Subscribers: 5,876; homes passed: 6,200; total homes in franchised area: 6,500. Started 9/65. Length 112 mi. Charges: instal \$15; \$8/mo. Franchise fee 3%.

Channel usage: total ch capacity 12; TV chs 10; automated 1; access 1. Allband FM.

TV stations: WSB-TV Atlanta (2-2, ABC); WCWB-TV Macon (41-3, NBC); WAGA-TV Atlanta (5-5, CBS); WJBF Augusta (6-6, ABC); WTBS Atlanta (17-7, Ind); WGTV Athens (8-8, ETV); WANX-TV Atlanta (46-10, Ind); WXIA-TV Atlanta (11-11, NBC); WDCO-TV Cochran (15-12, ETV); WMAZ-TV Macon (13-13, CBS).

Origination-automated: ch 4 (time/weather, background music, full time). Access: ch 4 (public). Adv. accepted.

Ownership: Westinghouse Broadcasting Co. (see MSO, Bcstrs in CATV).

Millen. Millen Cable Co. Box 829, Jesup 31545. (912) 427-3559. R. A. Thomas, VP-gen mgr; R. O. Colson, chief tech.

Serves Millen. Jenkins county. Outside all TV markets.

Subscribers: 650; homes passed: 1,100; total homes in franchised area: 1,200. Started 2/77. Length 21 mi. Charges: instal \$15; \$7.95/mo. Franchise fee 3%.

Channel usage: total ch capacity 12; TV chs 10; automated 1; available unused 1.

TV stations: WSAV-TV Savannah (3-3, NBC); WAGT Augusta (26-4, NBC); WJFB Augusta (6-6, ABC); WTBS Atlanta (17-7, Ind); WEBA-TV Allendale, S.C. (14-8, ETV); WVAN-TV Pembroke (9-9, ETV); WJCL Savannah (22-10, ABC); WTOG-TV Savannah (11-11, CBS); WRDW-TV Augusta, (12-12, CBS); WMAZ-TV Macon (13-13, ABC/CBS).

Origination-automated: ch 2 (time/weather, WJCL-FM Savannah, full time).

Ownership: Sylvania Cable Television Co., 100% (see MSO).

Monroe. Water, Light & Gas Commission. Box 725 30655. (404) 267-3429. John T. Briscoe, supt; Nick Geehr, chief tech.

Serves Monroe. Walton county. Smaller TV market.

Subscribers: 1,685; homes passed: 3,320; total homes in franchised area: 10,000. Started 2/72. Length 65 mi. Charges: instal \$10; \$3.50/mo. City owned.

Channel usage: total ch capacity 21; TV chs 12; automated 1; access 1; other origination programming 1; available unused 6. 12+ ch converters. Allband FM.

TV stations: WAGA-TV Atlanta (5-5, CBS); WSB-TV Atlanta (2-2, ABC); WXIA-TV Atlanta (11-11, NBC); WTBS Atlanta (17-9, Ind); WJBF Augusta (6-6, NBC, ABC); WCWB-TV Macon (41-7, NBC); WFBC-TV Greenville, S.C. (4-4, NBC); WLOS-TV Asheville, N.C. (13-13, ABC); WANX-TV Atlanta (46-3, Ind); WGTV Athens (8-8, ETV); WRDW-TV Augusta (12-12, CBS); WATL-TV Atlanta (36-ch A, Ind).

Origination-automated: ch 10 (time/weather, WSB-FM Atlanta, 24 hrs). Access: ch B. Other origination: ch 10 (studio, live & tape, 4 hrs).

Two-way capability.

Ownership: City of Monroe.

Montezuma. Montezuma Cable Co. Box 829, Jesup 31545. (912) 427-3559. R. A. Thomas, mgr.

Serves Montezuma and Oglethorpe, Macon county. Outside all TV markets.

Subscribers: 1,100; homes passed: 1,350; total pop in franchised area: 5,200. Started 10/77. Charges: instal \$15; \$8/mo. Franchise fee 3%.

Channel usage: total ch capacity 12; TV chs 10; automated 1; available unused 1. Allband FM.

TV stations: WSB-TV Atlanta (2-2, ABC); WRBL Columbus (3-3, CBS); WAGA-TV Atlanta (5-5, CBS); WTBS Atlanta (17-7, Ind); WYEA-TV Columbus (38-8, NBC); WTMV Columbus (9-9, ABC); WALB-TV Albany (10-10, NBC, ABC); WCWB-TV Macon (41-11, NBC); WACS-TV Dawson (25-12, ETV); WMAZ-TV Macon (13-13, CBS, ABC).

Origination-automated: ch 4 (time/weather, full time).

Ownership: Sylvania Cable Television Co., 100% (see MSO).

Monticello. Clear-View Cable Inc. Holds franchise.

Monticello. Jasper Cablevision. c/o Omni Cable TV Corp. Box 359 Norwalk, Ct. 06855. (203) 866-4000.

Serves Monticello. Jasper county.

Started 7/81. Length 18 mi. Charges: instal \$25; \$8.25/mo.

Channel usage: total ch capacity 36.

Morganton. See Blue Ridge.

Morrow. See Clayton county.

Moultrie. Storer Cable Communications Inc. Box 1258 31768. (912) 985-2288. F. Wayne Watkins, asst mgr; Wayne Griffin, chief tech. Atty: Warren Zwicky, Washington.

Serves Moultrie. Colquitt county. Smaller TV market.

Subscribers: 3,378; homes passed: 5,267; total homes in franchised area: 12,927. Started 11/67. Length 102.8 mi. Charges: instal \$20; \$7.50/mo. Franchise fee 3%.

Channel usage: total ch capacity 12; TV chs 10; pay

cable 1; automated 1; other origination programming 1. Allband FM.

TV stations: WTBS Atlanta (17-2, Ind, cc); WRBL Columbus (3-3, CBS); WTVY Dothan, Ala. (4-4, CBS); WSB-TV Atlanta (2-5, ABC, cc); WCTV Thomasville (6-6, CBS); WALB-TV Albany (10-7, NBC, ABC); WTVM Columbus (9-9, ABC); WXIA-TV Atlanta (11-11, ABC, cc); WECA-TV Tallahassee, Fla. (27-12, ABC); WABW-TV Pelham (14-13, ETV).

Origination-automated: ch 8 weather, WPCH(FM) Atlanta; full time).

■ Pay cable: ch 4 (HBO, movies, 70 hrs); 927 subscribers, available to all homes; charge \$8/mo.

Origination-automated: ch 10 (AP news, weather). Other origination: ch 7 (CBN).

Ownership: Storer Cable Communications Inc. (see MSO).

Mountain City. See Clayton.

Mountain Park. See Roswell.

Mt. Airy. See Cornelia.

Mount Vernon. Oconee Cablevision Inc. Box 503 30445.

Serves Mount Vernon and Ailey, Montgomery county. Outside all TV markets.

Subscribers: 489; homes passed: 700; total pop in franchised area: 2,066. Started 10/78.

Ownership: Wade L. O'Neal, pres, 33 1/3%; Thomas R. O'Neal, VP, 33 1/3%; Paul W. Calhoun, sec, 33 1/3%.

Nashville. Storer Cable Communications Inc. Box 671 31639. (912) 686-2029. R. Pete Freeauf, district mgr; Wayne Griffin, chief tech. Atty: Warren Zwicky, Washington.

Serves Nashville, Adel, Sparks, Berrien and Cook counties. Smaller TV market.

Subscribers: 2,592; homes passed: 4,301; total homes in franchised area: 4,343. Started 4/68. Length 67.2 mi. Charges: instal \$20; \$7.50/mo. Franchise fee: Nashville 3%, Adel and Sparks 4%.

Channel usage: total ch capacity 12; TV chs 8; pay cable 1; automated 2; other origination programming 1. Total radio stations: 7 FM.

TV stations: WTBS Atlanta (17-13, Ind, cc); WSB-TV Atlanta (2-5, ABC, cc); WCTV Thomasville (6-6, CBS); WXGA-TV Waycross (8-8, ETV); WECA-TV Tallahassee, Fla. (27-9, ABC); WALB-TV Albany (10-10, NBC, ABC); WXIA-TV Atlanta (11-11, NBC, cc); WVGA Valdosta (44-12, ABC).

■ Pay cable: ch 4 (HBO, movies, 70 hrs); 795 subscribers, available to all homes; charge \$9/mo.

Origination-automated: ch 2 (weather); ch 3 (AP news). Other origination: ch 7 (CBN).

Ownership: Storer Cable Communications Inc. (see MSO).

Newnan. Coweta Cable Corp. Box 379 30263. (404) 253-8328. Larry Lee, mgr-chief tech. Atty: Nathan G. Knight, Knight & Matthews, Newnan.

Serves Newnan and portions of Coweta county, Coweta county. Top-100 TV market.

Subscribers: 1,755; homes passed: 3,700; total homes in franchised area: 4,700. Started 3/72. Length 70 mi. Charges: instal \$15; \$7.95/mo.

Channel usage: total ch capacity 11; TV chs 10; automated 1 shared; access 1 shared. Allband FM.

TV stations: WCQI Mt. Cheaha State Park, Ala. (7-7, ETV); WAGA-TV Atlanta (5-5, CBS); WANX-TV Atlanta (46-3, Ind); WXIA-TV Atlanta (11-11, ABC); WTBS Atlanta (17-6, Ind); WRBL Columbus (3-3, CBS); WTVM Columbus (9-na, ABC); WYEA-TV Columbus (38-4, NBC); WSB-TV Atlanta (2-2, ABC); WGTV Athens (8-8, ETV); WATL-TV Atlanta (36-10, Ind).

Origination-automated: ch 10 (weather, time, music, full time), ch 10 (govt, public).

Ownership: Hurst-Mullinax group, 100% (see MSO).

Norcross. See Gwinnett county.

Odum. See Jesup.

Payne. See Macon.

Peach county. See Ft. Valley.

Peach county. See Centerville.

Pelham. See Camilla.

Pendergras. See Jefferson.

Perry. Midstate Cable of Perry. 910 Carrol St. 31069. (912) 987-3444. Eric P. Staples, mgr.

Serves Perry, Houston county. Smaller TV market.

Subscribers: 900; homes passed: 1,560; total pop in franchised area: 7,771. Started 1968. Length 32 mi. Charges: instal \$9.95; \$6.95/mo. Franchise fee 3%.

Channel usage: total ch capacity 12; TV chs 9; automated 1; available unused 2.

TV Stations: WSB-TV Atlanta (2-2, ABC); WRBL Columbus (3-3, CBS); WAGA-TV Atlanta (5-5, CBS); WCWB-TV Macon (41-6, NBC); WYEA-TV Columbus (38-7, NBC); WDCO-TV Cochran (15-8, ETV); WTVM Columbus (9-9, ABC); WALB-TV Albany (10-10, NBC);

WXIA-TV Atlanta (11-11, NBC).

Ownership: James D. Popwell, pres; Mansfield Jennings Jr., sec-treas.

Pickans. See Big Canoe.

Pine Lake. See DeKalb county.

Polk county. See UltraCom, Rockmart.

Port Wentworth. See Savannah.

Quitman. Cable TV of Quitman Inc. 22 E. Main St. Geneva, Ohio 44041.

Serves Quitman, Brooks county. Smaller TV market.

Subscribers: 428; homes passed: 2,062; total pop in franchised area: 4,818. Started 11/70. Length 33.1 mi. Charges: instal \$10; \$5/mo. Franchise fee 2%-4%.

Channel usage: total ch capacity 12; TV chs 8; automated 1; available unused 3.

TV stations: WTVY Dothan, Ala. (4-4, CBS); WDHN Dothan (18-5, ABC); WCTV Thomasville (6-6, CBS); WXGA-TV Waycross (8-8, ETV); WTVM Columbus (9-9, ABC); WALB-TV Albany (10-10, NBC); WFSU-TV Tallahassee, Fla. (11-11, ETV); WJKS-TV Jacksonville, Fla. (17-2, NBC).

Origination-automated: one ch (time/weather, full time).

Ownership: Tele-Media Corp. (see MSO).

Rabun county. See Clayton.

Reidsville. Kennedy Cablevision Inc. Box 760 30453. (912) 557-6133. Roger Kennedy Jr., mgr; G. Emory Taylor, chief tech.

Serves Reidsville, Tattnall county. Outside all TV markets.

Subscribers: 370; homes passed: 900; total homes in franchised area: 1,500. Started 2/74. Length 21 mi. Charges: instal free; \$6.95/mo. Franchise fee 3%.

Channel usage: total ch capacity 12; TV chs 6; automated 1; other origination programming 2; available unused 3. Allband FM.

TV stations: WSAV-TV Savannah (3-na, NBC); WJBF Augusta (6-na, ABC); WVAN-TV Savannah (9-na, ETV); WTOG-TV Savannah (11-na, CBS); WRDW-TV Augusta (12-na, CBS); WJCL Savannah (22-na, ABC).

Origination-automated: one ch (time/weather, full time); one ch (UPI news ticker, full time).

Ownership: J. Roger Kennedy Jr.

Remerton. See Valdosta.

Ringgold. See Dalton.

Riverdale. See Clayton county.

Robins Air Force Base. See Warner Robins.

Rockmart. UltraCom of Rockmart Inc. 118 E. Elm St. 30153. (404) 684-5203. Andy McDonald, mgr.

Serves Rockmart, Van Wert, Aragon, and other parts of Polk county. Outside all TV markets.

Subscribers: 1,680; homes passed: 2,500; total pop in franchised area: 3,100. Started 3/74. Length 47 mi. Charges: instal \$15; \$7.50/mo. Franchise fee 3%.

Ownership: UltraCom Inc. (see MSO).

Rome. Rome Cable TV Co. Box 241 30161. (404) 291-7288. Harris L. Bagley, VP & gen mgr; Quane Fletcher, chief tech. Atty: Cole Raywid & Braverman, Washington.

Serves Rome, Floyd county. Outside all TV markets.

Subscribers: 17,785; homes passed: 23,400; total homes in franchised area: 25,000. Started 1967. Length 386 mi. Charges: instal \$20; \$8.95/mo. Franchise fee 6%.

Channel usage: total ch capacity 21; TV chs 10; pay cable 2; automated 1; access 1 shared; other origination programming 1 shared. Allband FM.

TV stations: WSB-TV Atlanta (2-2, ABC); WTBS Atlanta (17-4, Ind); WAGA-TV Atlanta (5-5, CBS); WANX-TV Atlanta (46-6, Ind); WGTV Athens (8-8, ETV); WTVC Chattanooga (9-9, ABC); WXIA-TV Atlanta (11-11, NBC); WDEF-TV Chattanooga (12-12, CBS); WRCB-TV Chattanooga (3-13, NBC); WATL-TV Atlanta (36-13, Ind); WGN-TV Chicago (9-na); WOR-TV New York (9-na, Ind).

■ Pay cable: ch A-1 (Home Box Office); ch B (Cinemax); 6,800 subscribers, available to 17,785 homes; charge \$8.50/mo.

Origination-automated: ch 7 (time/weather, news ticker, full time). Access: ch 10 (government, public). Other origination: 4 chs (Nickelodeon, ESPN, CNN, SPN).

Ownership: Charles Smithgall, pres-chmn of board (see Bcstrs in CATV).

Rossville. See Chickamauga.

Roswell. Roswell Cable Television. 1050 Frasier St. 30075. (404) 992-7990. E. Mayes Kendrick, mgr; Richard Roberts, chief tech.

Serves Roswell and Mountain Park, Fulton county.

Subscribers: 3,300; homes passed: 7,647; total homes franchised area: 9,000. Charges: instal \$25; \$8/mo.

Channel usage: total ch capacity 36.

St. Marys. Kings Bay Cable Vision Inc. Drawer GGG 31558. (912) 729-3777. Don Trednick, pres. Atty: Grover Henderson, St. Marys.

Serves St. Marys, Kingsland and other parts of Camden county. Top-100 TV market.

Subscribers: 1,050; homes passed: 2,200; total homes in franchised area: 2,200. Started 5/80. Length 60 mi. Charges: instal \$25; \$7.95/mo. Franchise fee 3%.

Channel usage: total ch capacity 30; TV chs 7; pay cable 1; automated 1; access 1; other origination programming 4; available unused 16.

TV stations: WJXT Jacksonville, Fla. (4-3, CBS); WTBS Atlanta (17-5, Ind); WXAO-TV Jacksonville, Fla. (47-6, Ind); WXGA-TV Waycross, Ga. (8-8, ETV); WJCT Jacksonville, Fla. (7-9, ETV); WJKS-TV Jacksonville, Fla. (17-10, NBC); WTLV Jacksonville, Fla. (12-13, ABC).

■ Pay cable: ch 2 (HBO); charge \$7.95/mo.

Origination-automated: ch 7 (Reuters news). Other origination programming: ch 11 (CBN).

Ownership: Don Trednick, 90%; Pat O'Connor, 5%; Harold Haimowitz, 2%; Howard Korman, 3%.

Sandersville. Liberty TV Cable Inc. Box 1118 31082. (912) 552-2905. Darrel Woodby, mgr. Atty: Fly, Shuebruk, Gagaine, Boros, Schulkind & Braun, Washington.

Serves Sandersville and Tennille, Washington county. Outside all TV markets.

Subscribers: 1,422; homes passed: 2,400; total homes in franchised area: 7,299. Started 9/66. Length 47 mi. Charges: instal \$10; \$7.50/mo.

Channel usage: total ch capacity 12; TV chs 10; available unused 2 Allband FM.

TV stations: WSB-TV Atlanta (2-2, ABC); WTBS Atlanta (17-3, Ind); WAGT Augusta (26-4, NBC); WAGA-TV Atlanta (5-5, CBS); WJBF Augusta (6-6, ABC); WCWB-TV Macon (41-7, NBC); WCES-TV Wrens (20-8, ETV); WXIA-TV Atlanta (11-11, NBC); WRDW-TV Augusta (12-12, CBS); WMAZ-TV Macon (13-13, CBS, ABC).

Ownership: Liberty Communications Inc. (see MSO, Bcstrs in CATV).

Sandy Springs. See Atlanta.

Savannah. Savannah TV Cable. Box 22907, 5515 Abercorn St. 31405. (912) 354-7531. Marian Smith, mgr; R. Stripp, chief tech.

Serves Savannah, part of Chatham county, Garden City, Hunter Army Field, Port Wentworth and Thunderbolt, all in Chatham county. Smaller TV market.

Subscribers: 20,300; homes passed: 45,078. Started 12/64. Length 472 mi. Charges: instal \$25; \$7.75/mo. Franchise fee 4%.

Channel usage: total ch capacity 12; TV chs 9; pay cable 1; automated 1. Total radio stations: 1 FM, 1 AM.

TV stations: WSAV-TV Savannah (3-2, NBC); WJCL Savannah (22-4, ABC); WTOG-TV Savannah (11-6, CBS); WTBS Atlanta (17-8, Ind); WVAN-TV Savannah (9-9, ETV); WCIV Charleston, S.C. (4-10, NBC); WCSC-TV Charleston, S.C. (5-12, CBS); WJBF Augusta (6-12, ABC); WCBD-TV Charleston, S.C. (2-13, ABC).

■ Pay cable: ch 5 (HBO); 13,900 subscribers, available to 45,078 homes; charge \$8.95/mo.

Origination-automated: ch 7 (stocks, weather, news, time). Access: various chs.

Ownership: American Television & Communications Corp., 100% (see MSO).

Sea Island. See Brunswick.

Sky Valley. Sky Valley Cablevision. 236-240 N. Main St., Box 665, Clayton 30525. (404) 782-4249. Richard K. Marchman, pres. Atty: Davis & Davis, Clayton.

Serves Sky Valley, Rabun county. Outside all TV markets.

Subscribers: 100; homes passed: 125; total homes in franchised area: 225. Started 1976. Length 4 mi. Charges: instal \$50; \$12/mo.

Channel usage: total ch capacity 12; TV chs 8; automated 1; available unused 3.

TV stations: WSB-TV Atlanta (2-2, ABC); WFBC-TV Greenville, S.C. (4-4, NBC); WAGA-TV Atlanta (5-5, CBS); WSPA-TV Spartanburg, S.C. (7-7, CBS); WGTV Athens (8-8, ETV); WXIA-TV Atlanta (11-11, NBC); WTBS Atlanta (17-12, Ind); WLOS-TV Asheville, N.C. (13-13, ABC).

Origination-automated: ch 3 (time and advertising, full time).

Ownership: Mountain View Enterprises Inc., 100%.

Skidaway Island. Skidaway Cablevision. 416 Landings Way, Savannah 31411. (912) 352-7881. John Davidson, pres; Ken Davidson, chief tech.

Serves Skidaway Island, Chatham county. Smaller TV market.

Subscribers: 367; homes passed: 419; total homes in franchised area: 575. Started 12/79. Length 35 mi.

Georgia

Charges: instal \$25; \$9.95/mo. Franchise fee 3%.

Channel usage: total ch capacity 35; TV chs 8; pay cable 1; automated 1; other origination programming 2; available unused 23. Total radio stations: 1 FM, 1 weather stn.

TV stations: WJWJ-TV Beaufort, S.C. (16-3, ETV); WGN-TV Chicago (9-4, Ind, satellite); WJCL Savannah (22-6, ABC); WTOG-TV Savannah (11-7, CBS); WSAV-TV Savannah (3-8, NBC); WVAN-TV Savannah (9-9, ETV); WTBS Atlanta (17-10, Ind, satellite).

■ Pay cable: ch 5 (Showtime, movies, specials); 290 subscribers, available to 325 homes; charge \$7.95/mo.

Origination—automated: ch 11 (time/weather, news ticker, WJCL-FM Savannah; full time). Other origination: ch 2 (ESPN); ch 12 (Cable News Network). Adv accepted; annual volume \$6,500.

Ownership: John Davidson, pres.

Smyrna. Smyrna Cable TV, Box 430 30080. (404) 433-2338. Wendell Dean, VP; Don Behrman, chief tech. Atty: Gardner, Carton, Douglas, Washington.

Serves Smyrna, Cobb county. Smaller TV market.

Subscribers: 8,137 homes passed; 24,000; total homes in franchised area: 35,000. Started 12/66. Length 22.5 mi. Charges: instal \$20; \$7/mo. Franchise fee 3%.

Channel usage: total ch capacity 36; TV chs 11; pay cable 3; automated 2; access 1; other origination programming 11. 12 + ch converters. Allband FM.

TV stations: WSB-TV Atlanta (2-3, NBC); WTBS Atlanta (17-4, Ind); WXIA-TV Atlanta (11-12, NBC); WANX-TV Atlanta (46-13, Ind); WGN-TV Chicago (9-9, Ind, satellite); WAGA-TV Atlanta (5-6, CBS); WETV Atlanta (30-10, ETV); WATL-TV Atlanta (36-M, ABC); WOR-TV New York (9-D, Ind); WGTW Athens (8-8, ETV); WCLP-TV Chatsworth, GA (18-P, ETV).

■ Pay cable: ch 2 (The Movie Channel, movies, full time); ch 5 (Showtime, movies, specials, 128 hrs); ch 7 (HBO, movies, sports, 70 hrs); 2,127 subscribers for ch 2; 695 subscribers for ch 5; 5,816 subscribers for ch 7, available to 11,000 homes; charges: ch 2 \$9/mo; ch 5 \$6.95/mo; ch 7 \$5/mo.

Origination—automated: ch 9 (time/weather, community events, shared; 120 hrs); ch L (UPI, news). Access: ch O (Commercial cable); ch 9 (Studio, CATV); ch B (Nickelodeon); ch E (CNN); ch F (USA); ch G (ESPN); ch H (CBN); ch K (Modern Satellite Network); ch N (VSN); ch S (PTL).

Ownership: Richard Treibick, 100%.

Snellville. Gwinnett Cable TV, 1009 Oak Rd., Lilburn 30247. (404) 979-0010.

Serves Snellville, Lilburn, unincorporated Gwinnett county, Grayson and Norcross. Gwinnett county.

Subscribers: 9,540.

Channel usage: TV chs 10; pay cable 5; automated 4; other origination programming 4.

TV stations: WSB-TV Atlanta (2-3, ABC); WAGA-TV Atlanta (5-4, CBS); WATL-TV Atlanta (36-6, ABC); WTBC Atlanta (17-7, Ind); WGTW Athens (8-8, ETV); WANX-TV Atlanta (46-9, Ind); WXIA-TV Atlanta (11-12, NBC); WETV Atlanta (30-13, ETV); WOR-TV New York (9-24, Ind); WGN-TV Chicago (9-26, Ind).

■ Pay cable: 5 chs (Movie Channel, Cinemax, Showtime, HBO, Home Theater Network).

Origination—automated: 4 chs (Weather/FM music; Community Billboard; News/music; UPI Newstime). Other origination: 4 chs (C-SPAN, CBN, ESPN, Nickelodeon).

Ownership: Wometco Cable TV (see MSO).

Soperton. Cablevision of Soperton Inc. Box 500, Reidsville 30453.

Serves Soperton, Treutlen county. Outside all TV markets.

Total homes in franchised area: 1,000. Charges: instal free; \$6.95/mo. Franchise fee 3%.

Channel usage: total ch capacity 12.

Ownership: Roger J. Kennedy, pres.

Sparks. See Nashville.

Statesboro. Statesboro CATV Inc. 12 E. Vine St., Box 958 30458. (912) 764-7611.

Serves Statesboro, Bulloch county. Outside all TV markets.

Subscribers: 1,900; homes passed: 4,000; total pop in franchised area: 15,000. Started 2/71. Length 73 mi. Charges: instal \$7.50; \$6.95/mo.

Channel usage: total ch capacity 12; TV chs 9; automated 2; available unused 1. Total radio stations: 5 FM.

TV stations: WRDW-TV Augusta (12-12, CBS); WJBF Augusta (6-6, ABC); WCBF-TV Charleston, S.C. (2-2, ABC); WCSC-TV Charleston (5-5, CBS); WSAV-TV Savannah (3-4, NBC); WTOG-TV Savannah (11-7, CBS); WJCL Savannah (22-10, ABC); WVAN-TV Savannah-Pembroke (9-8, ETV); WTAJ Augusta (26-13, ETV).

Origination—automated: ch 3 (UPI news ticker, WJCL-FM Savannah, full time); ch 11 (UPI newswire,

WTOG-FM Savannah, full time).

Ownership: Lehman Franklin Jr., pres, 8%; Edwin Eckles, VP, 8%; Francis Allen, sec, 7%; O.B. Bell, treas, 7%; Lewis Hook, 8%; Donald McDougald, 3%; C.M. Robbins, 8%; Albert Roessel, 8%; T.E. Rushing, 8%; Zack Smith, 8%; Humsmith Marsh, 5%; A.B. McDougald, 5%; Joe McGlamery, 5%; Smith Banks, 4%.

Stone Mountain. See DeKalb county.

Sugar Hill. See Lawrenceville.

Summerville. Clear-Vu Cable Inc. Box 126 30747. (404) 857-2551.

Serves Summerville and Trion. Chattoga county. Outside all TV markets.

Subscribers: 855; homes passed: 1,500; total pop in franchised area: 6,000. Started 1972. Length 25 mi. Charges: instal \$15; \$6/mo. Franchise fee 3%.

Channel usage: total ch capacity 12; TV chs 11; other origination programming 1. Total radio stations 15 (FM).

Ownership: Boyce Dooley.

Swanee. See Lawrenceville.

Swainsboro. Clearview Cable TV, Executive Park 30401. (912) 237-6434. James L. Coursen, mgr. Atty: Hedrick & Lane, Washington.

Serves Swainsboro, Emanuel county. Outside all TV markets.

Subscribers: 1,491; homes passed: 1,600; total homes in franchised area: 1,700. Started 4/65. Length 47 mi. Charges: instal \$13; \$7.50/mo. Franchise fee 3%.

Channel usage: total ch capacity 12; TV chs 10; automated 1; other origination 1. Allband FM. Total radio stations: 10 FM.

TV stations: WSAV-TV Savannah (3-3, NBC); WJCL Savannah (22-5, ABC); WJBF Augusta (6-6, ABC); WCWB-TV Macon (41-7, NBC); WAGT Augusta (26-8, NBC); WVAN-TV Savannah (9-9, ETV); WTBS Atlanta (17-10, Ind, satellite); WTOG-TV Savannah (11-11, CBS); WRDW-TV Augusta (12-12, CBS); WMAZ-TV Macon (13-13, CBS).

Origination—automated: ch 4 (time/weather, background music, full time). Adv accepted.

Ownership: Westinghouse Broadcasting Co. (see MSO).

Sycamore. See Ashburn.

Sylvania. Sylvania Cable TV Co. Box 829, Jesup 31545.

R.A. Thomas, VP; R.O. Colson, chief tech. Atty: Gordon & Healy, Washington.

Serves Sylvania, Screven county. Outside all TV markets.

Started 6/76. Length 20 mi. Charges: instal \$25; \$6.95/mo. Franchise fee 3%.

Channel usage: total ch capacity 12; TV chs 10; automated 1; available unused 1. Allband FM.

TV stations: WSAV-TV Savannah (3-3, NBC); WCIV Charleston, S.C. (4-4, NBC); WCSC-TV Charleston S.C. (5-5, CBS); WJBF Augusta (6-6, ABC); WTBS Atlanta (17-7, Ind); WEBB-TV Allendale S.C. (14-8, ETV); WTMV Columbus (9-9, ABC); WJCL Savannah (22-10, ABC); WTOG-TV Savannah (11-11, CBS); WRDW-TV Augusta (12-12, CBS); WAGT Augusta (26-13, NBC).

Origination—automated: ch 2 (time/s/weather, WJCL-FM Savannah, 118 hrs).

Ownership: Sylvania Cable Television Co., 100% (see MSO).

Sylvester. Storer Cable Communications Inc. Box 1707, Albany 31703. (912) 883-4414. R. Pete Freeauf, district mgr; Travis McLeod, chief tech. Atty: Warren Zwicky, Washington.

Serves Sylvester, Worth county. Smaller TV market.

Subscribers: 1,204; homes passed: 1,778; total homes in franchised area: 2,004. Started 8/74. Length 28.7 mi. Charges: instal \$20; \$7.50/mo. Franchise fee 4%.

Channel usage: total ch capacity 21; TV chs 9; pay cable 2; automated 2; other origination programming 7. 12 + ch converters.

TV stations: WALB-TV Albany (10-2, NBC, ABC); WRBL Columbus (3-3, CBS); WTBS Atlanta (17-5, Ind); WCTV Thomasville (6-6, CBS); WABW-TV Pelham (14-7, ETV); WTMV Columbus (9-9, ABC); WSB-TV Atlanta (2-12, ABC); WVGA Valdosta (44-8, ABC); WXIA-TV Atlanta (11-13, NBC).

■ Pay cable: ch G & 20 (Showtime, movies, 70 hrs); ch I & 22 (HBO, movies, 70 hrs); 387 subscribers, available to all homes; charge \$9/mo. each.

Origination—automated: ch 10 (weather); ch 11 (AP news, full time). Other origination: ch 4 (CBN); ch 14 (USA Network, C-SPAN, BET, English Channel, Callopie); ch 15 (AETN); ch 16 (ESPN); ch 17 (CNN); ch 18 (MSN); ch 19 (Nickelodeon).

Ownership: Storer Cable TV Inc. (see MSO).

Tallapoosa. Robert J. Smith Jr. Holds franchise.

Serves Tallapoosa, Bremen and Buchanan. Haralson county. Smaller TV market.

Ownership: Robert J. Smith Jr.

Talmo. See Jefferson.

Tennille. See Sandersville.

Thomaston. Thomaston Cable Television Co. 310 S. Center St. 30286. (404) 647-8589. Richard Murphy, mgr.

Serves Thomaston, Upson county. Outside all TV markets.

Subscribers: 3,861; homes passed: 4,950; total pop in franchised area: 16,000. Started 9/72. Length 91 mi. Charges: instal \$15; \$6.95/mo. Franchise fee 4%.

Channel usage: total ch capacity 12; TV chs 10; automated 1; access 1. Allband FM.

TV stations: WSB-TV Atlanta (2-2, NBC); WRBL Columbus (3-3, CBS); WAGA-TV Atlanta (5-5, CBS); WANX-TV Atlanta (46-6, Ind); WXIA-TV Atlanta (11-11, ABC); WTBS Atlanta (17-12, Ind); WYEA-TV Columbus (38-4, NBC); WTMV Columbus (9-9, ABC); WMAZ-TV Macon (13-13, CBS, ABC); WCWB-TV Macon (41-10, NBC).

Origination—automated: ch 7 (time/weather, news, music, full time). Access: one ch (public).

Ownership: Hurst-Mullinax group, 90% (see MSO).

Thomasville. Clearview Cable TV, 133 E. Jackson St. 31792. (912) 226-6111. Mike Messer, mgr; Gariel Paul, chief tech. Atty: Hedrick & Lane, Washington.

Serves Thomasville and Cairo. Thomas and Grady counties. Outside all TV markets.

Subscribers: 5,430; homes passed: 8,000; total homes in franchised area: 9,000. Started 3/69. Length 149 mi. Charges: instal \$13; \$7/mo. Franchise fee 5%.

Channel usage: total ch capacity 12; TV chs 10; automated 1; technically unavailable 1. Allband FM.

TV stations: WTBS Atlanta (17-2, Ind, cc); WABW-TV Pelham (14-3, ETV); WTVY Dothan, Ala. (4-4, CBS); WECA-TV Tallahassee, Fla. (27-4, ABC); WALB-TV Albany (10-5, NBC, ABC); WDHN Dothan (18-7, ABC); WSB-TV Atlanta (2-9 shared, ABC, cc); WAGA-TV Atlanta (5-9, shared, CBS, cc); WFSU-TV Tallahassee, Fla. (11-11, ETV); WXIA-TV Atlanta (11-12, NBC, cc); WCTV Thomasville (6-13, CBS, ABC). Microwave: Micro-Relay Inc.

Origination—automated: ch 6 (time/weather, background music, full time). Adv accepted.

Ownership: Westinghouse Broadcasting Co. (see MSO).

Thomson. CSRA Cablevision. Box 6845, North Augusta, S.C. 29841. (404) 595-1804. Fred Kennedy, pres.

Serves Thomson and other parts of McDuffie county. Smaller TV market.

Subscribers: 1,266; homes passed: 2,674; total homes in franchised area: 2,750. Started 3/72. Length 41 mi. Charges: instal \$15; \$7.50/mo. Franchise fee 2%.

Channel usage: total ch capacity 20; TV chs 9; automated 1; available unused 10. Total radio stations: 1 FM.

TV stations: WSB-TV Atlanta (2-2, ABC, p); WATU-TV Augusta (26-3, NBC); WJBF Augusta (6-4, ABC); WAGA-TV Atlanta (5-5, CBS); WTBS Atlanta (17-7, Ind, p); WGTW Athens (8-8, ETV); WCES-TV Wrens (20-10, ETV); WXIA-TV Atlanta (11-11, NBC); WRDW-TV Augusta (12-13, CBS).

Origination—automated: ch 9 (time/weather, full time). Other origination: ch 9 (video tape, irregular hrs).

Ownership: Cable Communications Inc. (see MSO).

Thunderbolt. See Savannah.

Tifton. Storer Cable Communications Inc. Box 1805 31794. (912) 382-0220. R. Pete Freeauf, district mgr; Jack Evans, chief tech. Atty: Warren Zwicky, Washington.

Serves Tifton, Tift county. Outside all TV markets.

Subscribers: 4,973; homes passed: 6,114. Started 2/69. Length 106 mi. Charges: instal \$20; \$7/mo. Franchise fee 8.25%.

Channel usage: total ch capacity 21; TV chs 12; pay cable 2; automated 1; other origination programming 5. 12 + ch converters. Allband FM.

TV stations: WTBS Atlanta (17-2, Ind, cc); WRBL Columbus (3-3, CBS); WGN-TV Chicago (9-15, Ind); WOR-TV New York (9-18, Ind); WSB-TV Atlanta (2-5, ABC, cc); WCTV Thomasville (6-6, CBS); WXGA-TV Waycross (8-8, ETV); WTMV Columbus (9-9, ABC); WXIA-TV Atlanta (11-11, NBC, cc); WALB-TV Albany (10-12, NBC); WANX-TV Atlanta (46-4, Ind); WVGA Valdosta (44-13, ABC).

■ Pay cable: ch G & 20 (Showtime, movies, 70 hrs); ch I & 22 (HBO, movies, 70 hrs); 1,261 subscribers, available to all homes; charge \$9/mo. each.

Origination—automated: ch 10 (weather, full time). Other origination: ch 7 (CBN); ch 14 (USA Network, BET, C-SPAN, English Channel, Callopie); ch 16 (ESPN); ch 17 (CNN); ch 19 (Nickelodeon).

Ownership: Storer Cable Communications Inc. (see MSO).

Tiger. See Clayton.

Toccoa. Liberty TV Cable Inc. 202 Tugalo St. 30477.

(404 886-2727. Darrel Woodby, mgr. Atty: Fly, Shuebruk, Blume, Gaguine, Boros & Schulkind, Washington.

Serves Toccoa. Stephens county. Top-100 TV market.

Subscribers: 1,898; homes passed: 2,500; total homes in franchised area: 8,000. Started 7/65. Length 55 mi. Charges: instal \$10; \$6.50/mo.

Channel usage: total ch capacity 12; TV chs 10; automated 1; available unused 1.

TV stations: WSB-TV Atlanta (2-2, ABC); WTBS Atlanta (17-3, Ind); WAGA-TV Atlanta (5-5, CBS); WSPA-TV Spartanburg, S.C. (7-7, CBS); WGTW Athens (8-8, ETV); WFBC-TV Greenville, S.C. (4-9, NBC); WANX-TV Atlanta (46-10, Ind); WXIA-TV Atlanta (11-11, NBC); WATL-TV Atlanta (36-12, Ind); WLOS-TV Asheville, N.C. (13-13, ABC).

Origination—automated: one ch (time/weather, full time).

Ownership: Liberty Communications Inc. (see MSO, Bcstrs in CATV).

Trion. See Summerville.

Valdosta. Clearview Cable TV. Box 2215 31601. (912) 244-4400. John C. Leverette, mgr; Glyn Cowart, chief tech. Atty: Hedrick & Lane, Washington.

Serves Valdosta, Remerton. Lowndes county. Outside all TV markets.

Subscribers: 11,999; homes passed: 13,000; total homes in franchised area: 15,000. Started 1/66. Length 196 mi. Charges: instal \$18; \$8/mo. Franchise fee 3%.

Channel usage: total ch capacity 12; TV chs 8 pay cable 1; automated 1; access 1; available unused 1. Allband FM. Total radio stations: 1 weather.

TV stations: WSB-TV Atlanta (2-5 shared, ABC, cc); WAGA-TV Atlanta (5-5 shared, CBS, cc); WCTV Thomasville (6-6, CBS, ABC); WECA-TV Tallahassee, Fla. (27-7, ABC); WXGA-TV Waycross (8-8, ETV); WALB-TV Albany (10-10, NBC, NBC); WXIA-TV Atlanta (11-11, NBC, cc); WTBS Atlanta (17-2, Ind, cc). Microwave: Micro-Relay Inc.

■ Pay cable: ch 5 (HBO); 2,825 subscribers, available to 11,999 homes; charge \$8/mo.

Origination—automated: ch 4 (time/weather, background music, full time). Other origination: ch 12 (studio, video tape, 1 hr); ch 13 (CBN, full time). Adv. accepted.

Ownership: Westinghouse Broadcasting Co. (see MSO).

Van Wert. See Rockmart.

Vidalia. Liberty TV Cable Inc. Box 547 30474. (912) 537-3200. Cadle McEachin, system supr. Atty: Fly, Shuebruk, Blume, Gaguine, Boros & Schulkind, Washington.

Serves Vidalia and Lyons. Toombs county. Outside all TV markets.

Subscribers: 3,565; homes passed: 5,471; total homes in franchised area: 13,395. Started 6/63. Length 88 mi. Charges: instal \$10; \$7.50/mo. Franchise fee 3%.

Channel usage: total ch capacity 12; TV chs 8; available unused 4.

TV stations: WSB-TV Atlanta (2-2, ABC); WAGI-TV Atlanta (5-2, CBS); WRDW-TV Augusta (12-2, CBS); WSAV-TV Savannah (3-3, NBC); WJBF Augusta (6-4, ABC); WJCL Savannah (22-4, ABC); WMAZ-TV Macon (13-5, CBS, ABC); WTBS Atlanta (17-7, Ind); WVAN-TV Savannah (9-9, ETV); WCWB-TV Macon (41-10, NBC); WTOG-TV Savannah (11-11, CBS).

Ownership: Liberty Communications Inc. (see MSO, Bcstrs in CATV).

Vienna. See Cordele.

Walker county. See Chickamauga.

Warner Robins. Cox Cable Warner Robins. Box 2288 31093. (912) 923-3701. Glenn Heck, mgr; L.C. Nasworthy, chief tech. Atty: Dow, Lohnes & Albertson, Washington.

Serves Warner Robins and Robins AF Base. Houston county. Smaller TV market.

Subscribers: 14,046; homes passed: 18,550; total homes in franchised area: 19,165. Started 11/63. Length 285 mi. Charges: instal \$20; \$8/mo. Franchise fee 3%.

Channel usage: total ch capacity 12; TV chs 10 (1 shared); pay cable 1 (shared); automated 1 (shared); access 1 (shared); other origination 2. Total radio stations: 18 FM.

TV stations: WSB-TV Atlanta (2-2, ABC, p); WRBL Columbus (3-3, CBS); WMAZ-TV Macon (13-4, CBS, ABC); WAGA-TV Atlanta (5-5, CBS, p); WCWB-TV Macon (41-6, NBC); WTBS Atlanta (17-7, Ind); WDCO-TV Cochran (15-8, ETV); WTVM Columbus (9-9, NBC); WANX-TV Atlanta (46-10, Ind); WXIA-TV Atlanta (11-11, NBC, p).

■ Pay cable: 2 chs (HBO, Cinemax); 5,297 subscribers

for HBO and 1,300 subscribers for Cinemax, available to 14,046 homes; charge \$9/mo.

Origination—automated: ch 12 (time/weather, WSB-FM Atlanta, 162 hrs). Access: ch 12 (church services, 2 hrs; religious-oriented shows, 1 hr; remote live from Warner Robins Library, 5 hrs). Other origination: ch 12 (film, 1 hr; city council coverage, 1 hr; local talk show in studio, 1 hr). Other origination: ch 5 (CNN); ch 10 (ESPN). Adv accepted; annual volume \$50,000.

Ownership: Cox Cable Communications Inc. (see MSO).

Warrenton. Warren Cablevision, c/o Omni Cable TV Corp. Box 359 Norwalk, CT 06855. (203) 866-4000. Holds franchise only.

Serves Warrenton. Warren county.

Total homes in franchised area: 691. Started 10/81. Length 15 mi. Charges: instal \$25; \$8.25/mo.

Channel usage: total ch capacity 36.

Warwoman. See Clayton.

Washington. Washington Cable Co. Box 829, Jesup 31545. (912) 427-3559. R.A. Thomas, gen ptrn; Barry Johnson, chief tech. Atty: John D. Pellegrin, Washington.

Serves Washington. Wilkes county. Outside all TV markets.

Subscribers: 1,000; homes passed: 1,300; total homes in franchised area: 1,400. Started 12/78. Length 35 mi. Charges: instal \$15; \$8/mo.

Channel usage: total ch capacity 12; TV chs 11; automated 1. Allband FM.

TV stations: WSB-TV Atlanta (2-2, ABC); WCES-TV Wrens (20-3, ETV); WAGA-TV Atlanta (5-5, CBS); WJBF Augusta (6-6, ABC); WTBS Atlanta (17-7, Ind); WAGT Augusta (26-8, NBC); WGGG-TV Greenville, S.C. (16-9, Ind); WANX-TV Atlanta (46-10, Ind); WXIA-TV Atlanta (11-11, NBC); WRDW-TV Augusta (12-12, CBS); WLOS-TV Asheville, N.C. (13-13, ABC).

Origination—automated: ch 4 (time/weather, full time).

Ownership: Ogeechee Valley Cable Properties, 100% (see MSO). VP-mgr.

Waycross. Waycross Cable Co. 409 Pendleton St. 31501. (912) 283-2332. John Harrison, VP-mgr; Gilbert E. Aldridge, chief tech.

Serves Waycross. Ware county. Outside all TV markets.

Subscribers: 10,100; homes passed: 10,300; total homes in franchised area: 10,300. Started 5/64. Length 200 mi. Charges: instal \$15; \$8.50/mo. Franchise fee 3%.

Channel usage: total ch capacity 12; TV chs 9; pay cable 1; automated 1; access 1 shared; other origination programing 1 shared. Allband FM.

TV stations: WSAV-TV Savannah (3-3, NBC); WJXT Jacksonville, Fla. (4-4, CBS); WTBS Atlanta (17-6, Ind); WXGA-TV Waycross (8-7, ETV); WJKS-TV Jacksonville, Fla. (17-9, NBC); WALB-TV Albany (10-10, NBC, ABC); WTOG-TV Savannah (11-11, CBS); WTLV Jacksonville, Fla. (12-12, ABC); WJCL Savannah (22-13, ABC).

■ Pay cable: ch 2 (Home Box Office).

Origination—automated: ch 8 (weather, music background; full time). Access: ch 5 (Central Baptist Church live services, 1 hr). Other origination: ch 5 (CBN).

Ownership: John Stembler, pres, 11%; West End Theater Co., Atlanta, 89%.

Waynesboro. Burke County Cablevision, Inc. Box 703 30830. (404) 554-2067. Albert Dave Martinek, mgr. Serves Waynesboro. Burke county. Smaller TV market.

Subscribers: 1,200; homes passed: 2,200; total homes in franchised area: 2,400. Started 2/75. Length 30 mi. Charges: instal \$15; \$8/mo. Franchise fee 2%.

Channel usage: total ch capacity 12; TV chs 6; pay cable 1; automated 1; other origination programing 4. Total radio stations: 13; 12 FM, 1 weather stn.

TV stations: WJBF Augusta (6-2, ABC); WCES-TV Wrens, Ga. (20-11, ETV); WATU-TV Augusta (26-4, NBC); WTBS Atlanta (17-7, Ind, p); WAGT Augusta (12-10, CBS); WTOG-TV Savannah (11-10, CBS).

■ Pay cable: ch 5 (HBO, movies, sports, specials, 70 hrs).

Origination—automated: ch 6 (time/weather, WGUS-FM Augusta, Ads, full time). Other origination: ch 3 (CNN); ch 6 (video tapes); ch 8 (PTL); ch 9 (ESPN); ch 13 (USA Network).

Ownership: Tele Communications Inc.

West Point. Sammons Communications Inc. Box 570 31833. (205) 644-4817. Melvin C. Pitts, mgr; John F. Williams, chief tech. Atty: Seidenberg & Hunter, Dallas.

Serves West Point, Ga.; Lanett, Shawmut, Langdale, Fairfax, Riverview, Huguley, all Alabama. Harris and

Hawaii

Troup counties, both Georgia; Chambers county, Ala. Top-100 TV market.

Subscribers: 7,587; homes passed: 8,491; total homes in franchised area: 9,296. Started 9/58. Length 122 mi. Charges: instal \$10; \$6.50/mo. Franchise fee 3%.

Channel usage: total ch capacity 14; TV chs 11; pay cable 2; automated 1; other origination 1 (shared).

TV stations: WSFA-TV Montgomery, Ala. (12-12, NBC, p); WRBL Columbus (3-4, CBS, p); WTVM Columbus (9-7 & 9, ABC, p); WYEA-TV Columbus (38-5, NBC, p); WSB-TV Atlanta (2-2, ABC, p); WAGA-TV Atlanta (5-8, CBS, p); WXIA-TV Atlanta (11-11, NBC, p); WTBS Atlanta (17-13, Ind, p); WJSP-TV Columbus (28-10, ETV, p); WCIQ Mt. Cheaha State Park, Ala. (7-8, ETV, p); WANX-TV Atlanta (46-3, Ind, p).

■ Pay cable: ch H (Showtime, movies, nightclub, 108 hrs); ch G (The Movie Channel, movies, full time); 1,571 subscribers, available to 7,587 homes; charge \$9.95/mo (Showtime); \$10.95/mo (TMC).

Origination—automated: ch 6 (weather with UPI news service). Other origination: ch 6 (live studio, remote tape, syndicated 15 hrs).

Ownership: Sammons Communications Inc. (see MSO).

White County. See Helen.

Whitfield county. See Dalton.

Winfield. See Martinez.

Woodstock. See Chattahoochie Cable Communications Inc., Cobb county.

Hawaii

Note—All CATV systems in Hawaii pay a state fee of 5%; there is no local fee.

Aiea. See Oceanic Cablevision Inc., Honolulu.

Aiea Haina. See Pacific Cablevision Corp., Honolulu.

Aiea Koa. See Pacific Cablevision Corp., Honolulu.

Captain Cook. See Kailua-Kona.

East Honolulu. See Pacific Cablevision Corp., Honolulu.

Foster Village. See Oceanic Cablevision Inc., Honolulu.

Halawa. See Oceanic Cablevision Inc., Honolulu.

Hana. See Wailuku.

Hawaii Kai. Kaiser Teleprompter. Box 25608, Honolulu 96825. (808) 395-9455. Norman P. Santos, gen mgr & chief tech.

Serves Hawaii Kai. Honolulu county. Outside all TV markets.

Subscribers: 7,200; homes passed: 8,032; total homes in franchised area: 8,032. Started 10/61. Length 84 mi. Charges: instal \$5; \$7.25/mo. Franchise fee 2%.

Channel usage: total ch capacity 12; TV chs 6; pay cable 1; automated 1; access 1; other origination programing 1. Total radio stns: 6 FM.

TV stations: KHON-TV Honolulu (2-2, NBC); KITV Honolulu (4-4, ABC); WTBS Atlanta (17-8, Ind, satellite); KGBM-TV Honolulu (9-9, CBS); KHET Honolulu (11-11, ETV); KIKU-TV Honolulu (13-13, Ind).

■ Pay cable: ch 5 (HBO, movies); 3,300 subscribers; available to 8,032 homes; charge \$9.95/mo.

Origination—automated: ch 6 (message wheel). Access: ch 7 (govt, educ, public). Other origination: ch 10 (CNN).

Ownership: Teleprompter Corp., 50% (see MSO); Kaiser Hawaii Kai Development Co., 50%.

Hawaii

Hilo. Comtec Inc. Box 747 96720. (808) 935-3777. John Cunningham, mgr.

Serves Hilo, South Hilo District. Hawaii county. Smaller TV market.

Subscribers: 5,400; homes passed: 10,500; total homes in franchised area: 10,500. Started 6/74. Length 150 mi. Charges: instal \$30; \$8/mo.

Channel usage: total ch capacity 20; TV chs 8; pay cable 1; automated 1; access 1; available unused 9. Total radio stations: 5 FM.

TV stations: KITV Honolulu (4-5, ABC, p); KIKU-TV Honolulu (13-2, Ind, p); KHON-TV Honolulu (2-7, NBC, p); KHET Honolulu (11-10, ETV, p); KGMB-TV Honolulu (9-3, CBS, p); KGMD-TV Hilo (9-9, CBS); KHVO Hilo (13-13, ABC); KHAU-TV Hilo (11-11, NBC). Microwave: CARs Partnership (Comtec/WACV).

■ Pay cable: ch B (Cinemerica), movies, 45 hrs; 650 subscribers; available to 13,000 homes; charge \$6.50/mo.

Origination-automated: ch 8 (news ticker/live; KHSS[FM] Honolulu; full time). Access: ch 6 (educational, 15 hrs).

Ownership: Realty Investment Co.

Holualoa. See Kailua-Kona.

Honokowai. See Lahaina.

Honolulu. Oceanic Cablevision Inc. 2669 Kilihau St. 96818. (808) 836-2888. Don Carroll, pres; Jim Chidex, chief tech.

Serves Honolulu, Aiea, Foster Village, Halawa, Miiilani, North Shore, Pearl City, Wahiawa, Waipahu, Wai-pua, Haleiwa, Kahuku, Kapalama, Kapiolani, Makiki, Manoa, McCully, Moiliili, Mokuleia, Pacific Hts., Pauoa, Punch Bowl, Pupukea, St. Louis Hts., Sunset Beach, Waialua, Waikiki, Wailahu, Nuanu. Honolulu county. Top-100 TV market.

Subscribers: 60,000; homes passed: 120,000. Started 9/68. Length 607 mi. Charges: instal \$30; \$9.95/mo. Franchise fee 2%.

Channel usage: total ch capacity 30; TV chs 5; pay cable 4; automated 4; access: Total radio stations: 7 FM, 2 AM.

TV stations: KHON-TV Honolulu (2-2, NBC); KITV Honolulu (4-4, ABC); KGMB-TV Honolulu (9-9, CBS); KHET Honolulu (11-11, ETV); KIKU-TV Honolulu (13-13, Ind).

■ Pay cable: 4 chs (HBO, Action Theater, Critics Choice, Family Fair); 37,000 subscribers, available to 120,000 homes; charge \$9.95/mo. each service.

Origination-automated: various chs (time, weather, sports, stock ticker, channel guide, bulletin board, cable highlights). Access: various chs (public, local).

Ownership: American Television and Communications Corp., 84% (see MSO).

Honolulu. Pacific Cablevision Corp. 2669 Kilihau St. 96819. (808) 836-2888. Don Carroll, pres; Glenn Busby, prog dir; Tim Evard, mktg dir; Mike Goodish, chief tech. Atty: Kobayashi, Koshiba & Watanabe, Honolulu.

Serves Honolulu, Aiea, Haina, Ainakoa, Kaimuki, Kuliouou, Niu, Waialae-Kahala. Honolulu county. Smaller TV market.

Subscribers: 3,411; homes passed: 6,317; total homes in franchised area: 12,136. Started 5/63. Length 75 mi. Charges: instal \$75; \$7/mo. Franchise fee 5%.

Channel usage: total ch capacity 21; TV chs 8; pay cable 1; automated 8; access 1; other origination 1; available unused 2. 12+ ch. converters. Total Radio Stations: 8 FM, 7 AM, 1 shortwave.

TV stations: KHON-TV Honolulu (2-3, NBC); KITV Honolulu (4-6, ABC); KGMB-TV Honolulu (9-7, CBS); WTBS Atlanta (17-8, Ind); KHET Honolulu (11-10, ETV); KIKU-TV Honolulu (13-13, Ind); KTVU Oakland, Calif. (2-15, Ind); KTBN-TV Fontana, Calif. (40-16, Ind).

■ Pay Cable: ch 5 (HBO, movies, full time); 1,465 subscribers, available to 3,411 homes; charge \$9.95/mo.

Origination-automated: ch 1 (TV guide, KUMU-FM Honolulu, full time); ch 17 (financial news, full time); ch 18 (weather, full time); ch 19 (UPI Newstime, full time); ch 23 (Oahu market news survey, KUMU-FM Honolulu, full time); ch 24 (TV Swap Meet, KULA[FM]Waipahu; full time); ch 29 (news, full time); ch 30 (sports scoreboard, full time). Access: ch 20 (public, educ, govt [C-SPAN]), full time. Other origination: ch 12 (Madison Square Garden Sports, movies, local syndicated, full time).

Ownership: Oceanic Cablevision Inc.

Honolulu county. TV Systems Inc. Box 3618, Honolulu 96811. (808) 847-5971. Lloyd F. Char, pres; Garland Thomas, VP-chief tech. Atty: Cades, Schutte, Fleming & Wright, Honolulu.

Serves Honolulu county, Kalihi, Kaneohe, Palolo, Salt Lake and surrounding Honolulu county. Smaller TV market.

Subscribers: 30,200; homes passed: 55,000 in

franchised area: 68,000. Started 10/64. Length 439 mi. Charges: instal \$40; \$6-7.25/mo. Franchise fee 4%.

Channel usage: total ch capacity 20; TV chs 8; pay cable 1; automated 3; access 1; other origination 2; available unused 5. 12+ ch converters. Total radio stations: 5 FM.

TV stations: KHON-TV Honolulu (2-2, NBC); KITV Honolulu (4-4, ABC); KGMB-TV Honolulu (9-9, CBS); KHET Honolulu (11-11, ETV); KIKU-TV Honolulu (13-13, Ind); KTBN-TV Fontana, Calif. (40-16, Ind); WTBS Atlanta (17-17, Ind); KTVU Oakland, Calif. (2-21, Ind).

■ Pay cable: ch 5 (Telemation Program Service, specials and movies, 90 hrs); 14,821 subscribers, available to 30,200 homes; charge \$9.36/mo.

Origination-automated: ch 6 (information, KUMU-FM Honolulu; full time); ch 7 (information, NOAA weather stn; full time); ch 10 (UPI Newswire, KUMU-FM Honolulu; full time). Access: ch 8 (government, public, educ, 20 hrs). Other origination: ch 12 (American Cable Network, local, 50 hrs); ch 20 (C-SPAN, Black Entertainment Network, USA Network, 75 hrs); ch 10 (UPI Newswire, KUMU-FM Honolulu; full time). Access: ch 12 (educational & public, 28 hrs). Other origination: ch 8 (studio, tapes, 64 hrs); ch 20 (Madison Square Garden Sports, C-SPAN, remote live).

Ownership: Lloyd F. Char, pres, 32.5%; Felix N. Giso, VP-dir, 18.5%; Milton Cades, dir, 27.2%.

Kaanapali. See Lahaina.

Kahana. See Lahaina.

Kahuku. See Oceanic Cablevision, Honolulu.

Kahului. See Wailuku.

Kailua-Kona. Sun Cablevision of Hawaii. Box 2940, Kailua-Kona 96740. (808) 329-2418. Sidney Mizukami, gen mgr; Edgar Spencer, chief tech. Atty: Carlsmith, Carlsmith, Wichman & Case, Honolulu.

Serves Kailua-Kona, Kamuela, Kealahou, Cpt. Cook, Holualoa, Kalaoa, Keahou. Hawaii county. Smaller TV markets.

Subscribers: 4,476; homes passed: 8,000; total homes in franchised area: 8,600. Started 12/74. Length 110 mi. Charges: instal \$27.50; \$10/mo.

Channel usage: total ch capacity 20; TV chs 6; pay cable 1; access 1; available unused 12. Total radio stations: 4 FM.

TV stations: KHON-TV Honolulu (2-2, NBC p); KITV Honolulu (4-4, ABC, p); KTVU Oakland, Calif. (2-7, Ind, satellite); KGMB-TV Honolulu (9-9, CBS, p); KMEB Wailuku (10-11, ETV, p); KIKU-TV Honolulu (13-13, Ind, p); KIKU-TV Honolulu (13-13, Ind, p); KITV Honolulu (4-4, ABC, p).

■ Pay cable: ch 5 (HBO, movies, full time); 4,476 subscribers, available to 8,000 homes; charge \$6.95/mo.

Origination-access: one ch (educational, 8 hrs).

Ownership: Mega Vision Co. (see MSO).

Kaimuki. See Pacific Cablevision Corp., Honolulu.

Kalaoa. See Kailua-Kona.

Kalihi. See Honolulu county.

Kamuela. See Kailua-Kona.

Kaneohe. See Honolulu county.

Kapaa. See Kauai Island.

Kapalama. See Oceanic Cablevision, Honolulu.

Kapiolani. See Oceanic Cablevision, Honolulu.

Kauai Island. Derby Cablevision Inc. Box 280 96746. (808) 822-4991. William Gray, gen mgr; Alan Morimoto, chief tech. Atty: Fonseca, Torkelson, Katz, Conahan, Honolulu.

Serves Kauai Island including Kapaa. Outside all TV markets.

Subscribers: 2,100; homes passed: 1,500; total pop in franchised area: 29,524. Started 10/71. Length 75 mi. Charges: instal \$50; \$9.20/mo.

Channel usage: total ch capacity 20; TV chs 5; available unused 15. Total radio stations 4 (local FM).

TV stations: KGMB-TV Honolulu (9-9, CBS); KHET Honolulu (11-11, ETV); KHON-TV Honolulu (2-2, NBC); KITV Honolulu (4-4, ETV); KIKU-TV Honolulu (13-13, Ind).

Ownership: Derby Cablevision Inc. Raymond Derby, VP-treas; Robert McLain, pres; R. Charles Bocken, sec.

Keahou. See Kailua-Kona.

Kealahou. See Kailua-Kona.

Kihel. See Wailuku.

Kulouou. See Pacific Cablevision Corp., Honolulu.

Lahaina. Hawaiian Cable Vision Co. Box 1148 96761. (808) 661-4607. Juergen Denecke. Atty: H. Lipton, Beverly Hills.

Serves Lahaina, Honokowai, Mahinahina, Kahana, Napili, Kaanapali. Maui county. Smaller TV market.

Subscribers: 4,600; homes passed: 2,800; total homes in franchised area: 2,900. Started 5/68. Length 50 mi. Charges: instal \$27.50; \$9.25/mo. Franchise fee 4%.

Channel usage: total ch capacity 20; TV chs 8; pay cable 1; automated 1 (shared); access 1 (shared); available unused 12. Allband FM.

TV stations: KHON-TV Honolulu (2-2, NBC, p); KITV Honolulu (4-4, ABC, p); KGMB-TV Honolulu (9-9, CBS, p); KHET Honolulu (11-11, ETV, p); KIKU-TV Honolulu (13-13, Ind, p); WTBS Atlanta (17-8, Ind, p).

■ Pay cable: ch 5 (Kaanapali Theatre Network, movies, 30 plus hrs)

Origination-automated: ch 7 (time/pay movie preview, full time). Access: ch 7 (public, hrs vary).

Ownership: Hawaiian Cablevision Co.

Mahinahina. See Lahaina.

Maui. See Waianae.

Makaha. See Waianae.

Makilo. See Waianae.

Makiki. See Oceanic Cablevision, Honolulu.

Manoa. See Oceanic Cablevision, Honolulu.

McCully. See Oceanic Cablevision, Honolulu.

Mililani. See Oceanic Cablevision Inc., Honolulu.

Molili. See Oceanic Cablevision, Honolulu.

Mokuleia. See Oceanic Cablevision, Honolulu.

Naalehu. See Wailuku.

Nanakuli. See Waianae.

Napili. See Lahaina.

Niu. See Pacific Cablevision Corp., Honolulu.

North Shore. See Oceanic Cablevision Inc., Honolulu.

Nunau. See Oceanic Cablevision, Honolulu.

Pacific Heights. See Oceanic Cablevision, Honolulu.

Pahala. See Wailuku.

Palolo. See Honolulu county.

Pauoa. See Oceanic Cablevision, Honolulu.

Pearl City. See Oceanic Cablevision Inc., Honolulu.

Salt Lake. See Honolulu county.

Princeville at Hanalei. Princeville Communications Co. Box 612, Hanalei 96714. (808) 826-9115. Atty: Leland E. Modesitt, Hanalei.

Serves Princeville at Hanalei. Kauai county. Outside all TV markets.

Subscribers: 383; homes passed: 1,346; total homes in franchised area: 1,346. Started 11/80. Length 17 mi. Charges: instal \$85; 28/mo.

Channel usage: total ch capacity 12; TV chs 4; pay cable 2; automated 2; other origination programming 3; available unused 1. Total radio stations: 1 FM, 1 AM.

TV stations: KGMB-TV Honolulu (9-3, CBS); WTBS Atlanta (17-6, Ind); WOR-TV New York (9-7, Ind); KHET Honolulu (11-11, ETV).

■ Pay cable: ch 5 (The Movie Channel, full time); ch 10 (Showtime, 108 hrs); 317 subscribers, available to 317 homes.

Origination-automated: ch 8 (time, weather, full time); ch 12 (TV Program Guide, KORL [AM] Honolulu; full time). Other origination: ch 2 (Nickelodeon, full time); ch 9 (USA Network, C-SPAN, full time); ch 13 (Cable News Network).

Ownership: Princeville Cablevision Inc., 15%; Limited partners (23), 85%.

Punch Bowl. See Oceanic Cablevision, Honolulu.

Pupukea. See Oceanic Cablevision, Honolulu.

St. Louis Heights. See Oceanic Cablevision, Honolulu.

South Hilo. See Hilo.

Sunset Beach. See Oceanic Cablevision, Honolulu.

Wahlawa. See Oceanic Cablevision Inc., Honolulu.

Waialae-Kahala. See Pacific Cablevision Corp., Honolulu.

Waialua. See Oceanic Cablevision, Honolulu.

Waianae. Cablevision Inc. 87-680 Farrington Hwy 96792. (808) 668-2344. Tim L. Poell, VP; Claude McConoughey, chief tech. Atty: Kobayashi, Watanabe & Assoc., Honolulu.

Serves Waianae, Makaha, Maile, EWA Beach and Nanakuli. Honolulu county. Smaller TV market.

Subscribers: 9,500; homes passed: 15,000; total homes in franchised area: 22,000. Started 6/64. Length 138 mi. Charges: instal \$15; \$9.36/mo. Franchise fee 2%.

Channel usage: total ch capacity 30; TV chs 7; pay cable 1; automated 2; access 1; available unused 19.

TV stations: KHON-TV Honolulu (2-3, NBC, p); KITV Honolulu (4-6, ABC, p); WTBS Atlanta (17-8, Ind, satellite); KGMB-TV Honolulu (9-7, CBS, p); KHET Honolulu (11-10, ETV, p); KIKU-TV Honolulu 13-13, Ind, p); WOR-TV New York (9-17, Ind, Satellite). Microwave: Radio Call, Honolulu (private company).

■ Pay cable: ch 5 (Home Box Office, movies, sports, full time), 4,400 subscribers, available to 9,500 homes; charge \$9.88/mo.

Origination-automated: ch 4 (HBO Guide, KDUK(FM)Honolulu; full time); ch 2 (channel guide-other channels besides HBO). Access: ch 11 (government, public, educ, 45 hrs).

Other services: Burglar alarm, fire alarm, security systems.

Ownership: K.F. Brown, 100%.

Waikiki. See Oceanic Cablevision, Honolulu.

Wailahu. See Oceanic Cablevision, Honolulu.

Wailuku. Camp Cable Television. 1977 Kaohu St. 96793. (808) 244-5576. Bob Anderson, pres & gen mgr; Mickey Sheets, chief tech.

Serves Wailuku, Pahala, Naalehu, Hana, Kahului, Kihei, Mani & Hawaii counties. Outside all TV markets.

Subscribers: 5,920; homes passed: 11,000; total homes in franchised area: 22,500. Started 12/77. Length 85 mi. Charges: instal \$20.80; \$8.32/mo. Franchise fee 2%.

Channel usage: total ch capacity 20; TV chs 6, pay cable 2; automated 1; other origination programming 1. Total radio stations: 5 FM, 3 AM.

TV stations: KHON-TV Honolulu (2-2, NBC, p); KITV Honolulu (4-4, ABC, p); WTBS Atlanta (17-8, Ind, Satellite); KGMB-TV Honolulu (9-9, CBS, p); KHET Honolulu (11-11, ETV, p); KIKU-TV Honolulu (13-13, Ind. FI., p).

■ Pay cable: ch 5 (HBO, movies, sports, 98 hrs); ch 6 (The Movie Channel, full time); 2,785 subscribers, available to 5,920 homes; charge \$9.95/mo.

Ownership: Bob Anderson, 55%; Mary Matayoshi, 45%.

Waimalu. See Oceanic Cablevision Inc., Honolulu.

Waipaku. See Oceanic Cablevision Inc., Honolulu.

Waipio. See Oceanic Cablevision Inc., Honolulu

Idaho

Ada county. See Boise.

Ammon. See Idaho Falls.

Asotin. See Newport, Wash.

Bannock county. See Pocatello.

Big Creek. See Osburn.

Bingham county. See Blackfoot.

Blackfoot. Bingham County Cable TV. 593 W. Bridge 83221. (208) 785-5705. Randy Merrell, mgr; Hal Truman, chief tech. Atty: Arent, Fox, Kintner, Plotkin & Kahn, Washington.

Serves Blackfoot and surrounding portions of Bingham county. Smaller TV market.

Subscribers: 1,450; homes passed: 3,750; total homes in franchised area: 3,750. Started 4/74. Length 52 mi. Charges: instal \$11.50; \$6.95/mo. Franchise fee 3%.

Channel usage: total ch capacity 30; TV chs 6; pay cable 1; automated 2; other origination programming 2; available unused 19. Allband FM.

TV stations: KID-TV Idaho Falls (3-2, CBS); KPVI Pocatello (6-5, ABC); KIFI-TV Idaho Falls (8-7, NBC); KBGL-TV Pocatello (10-10, ETV); WTBS Atlanta (17-11, Ind); DBYU-TV Provo, Utah (11-13, ETV).

■ Pay cable: ch 4 (Home Box Office, movies, sports, full time); 750 subscribers, available to 3,750 homes; charge \$7.95/mo.

Origination-automated: ch 3 (UPI news report, full time); ch 6 (time/weather, KBLL-FM Blackfoot; full time). Other origination: ch 9 (Satellite Program Network, Nickelodeon); ch 12 (ESPN, Trinity Broadcasting Network).

Ownership: Vukasovich Broadcasting Inc., 100%.

Blaine county. See Ketchum.

Boise. United Cable Television of Treasure Valley. 8400 Westpark St. 83704. (208) 375-8288. David M. Reynolds, gen mgr; Jack Bennett, chief tech. Atty: Cole, Raywid & Braverman, Washington.

Serves Boise, Caldwell, Eagle, Garden City, Meridian, Nampa and other portions of Ada county. Smaller TV market.

Subscribers: 15,000; homes passed: 51,000; total homes in franchised area: 70,000. Started 9/79. Length 70 mi.

Channel usage: total ch capacity 24; TV chs 6 (1 shared); pay cable 2; automated 9 (2 shared); other origination programming 9 (1 shared).

TV stations: KBCI-TV Boise (2-2, CBS); KAID Boise (4-4, ETV); WTBS Atlanta (17-5, Ind, satellite); KIVI Nampa (6-6, ABC); KTVB Boise (7-7, NBC); WGN-TV Chicago (9-9, Ind, satellite).

■ Pay cable: ch 14 (HBO); ch 20 (Showtime).

Origination-automated: ch 3 (consumer shopping guide); ch 9 (AP Newsable); ch 10 (weather readings & forecast); ch 12 (UPI Newstime); ch 13 (channel guide); ch 15 (HBO/Showtime schedules); ch 16 (Idaho regional news); ch 19 (public interest message center); ch 22 (classified ads). Other origination: ch 8 (Madison Square Garden, Calliope, C-SPAN); ch 11 (Christian Broadcasting Network); ch 17 (PTL); ch 18 (Satellite Program Network); ch 19 (Modern Satellite Cable Network); ch 21 (Nickelodeon); ch 23 (ESPN); ch 24 (Trinity Broadcasting Network); ch 26 (Cable News Network).

Ownership: United Cable Television Corp., 100% (see MSO).

Bonneville county. See Idaho Falls.

Bovill. Bovill TV Cable Co. Box 707 83806. (208) 826-3234. Lloyd L. Hall, owner & chief tech. Atty: Hall's Hardware and Electric, Bovill.

Serves Bovill. Latah county. Smaller TV market.

Subscribers: 125; homes passed: 175; total homes in franchised area: 200. Started 1957. Length 2 mi. Charges: instal \$10; \$4.50/mo.

Channel usage: total ch capacity 8. Allband FM.

TV stations: KREM-TV Spokane, Wash. (2-2, CBS); KLEW-TV Lewiston (3-3, CBS); KXLY-TV Spokane, Wash. (4-4, ABC); KHQ-TV Spokane, Wash. (6-6, NBC); KSPS-TV Spokane, Wash. (7-7, ETV); KWSU-TV Pullman, Wash. (10-10, ETV); KUID-TV Moscow (12-12, ETV).

Ownership: Lloyd L. Hall, 100%.

Buhl. Buhl Cable TV Co. 63 Skagit Key, Bellevue, Wash. 98006. (206) 747-4600. Wayne Moberg, mgr.

Serves Buhl. Twin Falls county. Smaller TV market.

Subscribers: 550; homes passed: 1,250; total homes in franchised area: 1,400. Started 10/74. Length 13 mi. Charges: instal \$14; \$8.25/mo. Franchise fee 1%. Channel usage: total ch capacity 12; TV chs 7; automated 1; other origination programming 1; available unused 3. Allband FM.

TV stations: KBCI-TV Boise (2-na, CBS); KAID Boise (4-na, ETV); KIVI Nampa (6-na, ABC); KTVB Boise (7-na, NBC); WOR-TV New York (9-na, Ind); WTBS Atlanta (17-10, Ind, satellite); KMVT Twin Falls (11-na, NBC).

■ Pay cable: HBO; 172 subscribers, available to 650 homes; charge \$12.95/mo.

Origination-automated (time/weather, messages). Other origination: one ch (Christian Broadcasting Network).

Ownership: James A. Hirshfield, pres, 100% (see MSO).

Burley. TCI Cable TV. Box 309 83318. (208) 678-0489. Dawn Hatch, mgr; Tom Hill, chief tech.

Serves Burley, Heyburn, Paul, Rupert, parts of Minidoka county, Cassia and Minidoka counties. Smaller TV market.

Homes passed: 6,249; total homes in franchised area: 6,249. Started 1/63. Length 83.32 mi. Charges: instal \$15; \$7.75/mo. Franchise fee 3%.(Paul).

Channel usage: total ch capacity 12; TV chs 9; pay cable 1; other origination programming 2.

TV stations: KUTV Salt Lake City (2-2, NBC, cc); KTVX Salt Lake City (4-4, ABC, cc); KSL-TV Salt Lake City (5-5, CBS, cc); KPVI Pocatello (6-6, ABC); KUED Salt Lake City (7-7, ETV, cc); KIFI-TV Idaho Falls (8-8, CBS); KID-TV Idaho Falls (3-10, CBS); KMVT Twin Falls (11-11, NBC/CBS); WTBS Atlanta (17-12, Ind). Microwave: Mountain Microwave.

■ Pay cable: ch 3 (HBO, movies, specials, 56 hrs); 1,601 subscribers, available to 5,159 homes; charge \$9.95/mo.

Other origination: ch 9 (CBN); ch 13 (USA Network). Ownership: Tele-Communications Inc., 100% (see MSO).

Caldwell. See Boise.

Cataldo. Canyon TV Service, Route 1. 83810. Ownership: Co-operative.

Chubbuck. See Pocatello.

Clark Fork. See Sandpoint.

Coeur d'Alene. CDA Cablevision Inc. 108 Indiana Ave. 93914. (208) 664-9216. Atty: Tom Renk, Oakland.

Serves Coeur d'Alene, Dutch Gardens. Kootenai county. Top-100 TV market.

Subscribers: 1,900; homes passed: 7,300; total homes in franchised area: 16,228. Started 1970. Length 74 mi. Charges: instal \$20; \$7.50/mo.

Channel usage: total ch capacity 12; TV chs 8; automated 4; access 1 (shared). Allband FM.

TV stations: KREM-TV Spokane, Wash. (2-2, CBS); KXLY-TV Spokane, Wash. (4-4, ABC); KHQ-TV Spokane, Wash. (6-6, NBC); KSPS-TV Spokane, Wash. (7-7, ETV); CBUAT Trail, B.C. (11-8, CBC); KWSU-TV Pullman (10-10, ETV); KSTW Tacoma, Wash. (11-11, Ind); KUID-TV Moscow (12-12, ETV).

Origination-automated: ch 3 (time/weather, full time); ch 9 (messages); ch 5 (program guide); ch 13 (local input). Access: ch 9 (govt); ch 13 (educ).

Ownership: Gordon Rock (see MSO), pres, 35%; Greg Rock, VP, 20%.

Cottonwood. SOS Electronics. (208) 962-3343.

Serves Cottonwood. Idaho county. Outside all TV markets.

Subscribers: 75; homes passed: 100; total pop in franchised area: 700. Started 12/56. Length 2 mi.

Channel usage: total ch capacity 12; TV chs 5; available unused 7. Allband FM.

TV stations: KREM-TV Spokane, Wash. (2-2, CBS); KXLY-TV Spokane (4-4, ABC); KHQ-TV Spokane (6-6, NBC); KSPS-TV Spokane (7-7, ETV); KUID-TV Moscow (12-12, ETV).

Ownership: Abe Uhlenkott.

Craigmont. Craigmont TV Cable Service. 130 Main 83523.

Serves Craigmont, Nezperce. Lewis county. Smaller TV market.

Subscribers: 215; homes passed: 303; total pop in franchised area: 1,100. Started 1/55. Length 6 mi.

TV stations: KREM-TV Spokane, Wash. (2-2, CBS); KLEW-TV Lewiston (3-3, CBS); KXLY-TV Spokane (4-4, ABC); KUID-TV Moscow (12-5, ETV); KHQ-TV Spokane (6-6, NBC).

Ownership: Carl L. Blevins.

Culdesac. Culdesac TV Assn. 83524.

Serves Culdesac. Nezperce county. Smaller TV market.

Subscribers: 25; total pop in franchised area: 209. Started 1954.

Channel usage: 3 TV chs.

TV stations: KREM-TV Spokane, Wash. (2-2, CBS); KXLY-TV Spokane, Wash. (4-4, ABC); KHQ-TV Spokane (6-6, NBC).

Ownership: Bob Bulen, pres.

Deary. Deary Television Co-op Inc. Box 105 83823. (208) 877-1256. Gerard W. Lawrence, mgr.

Serves Deary. Latah county. Outside all TV markets.

Subscribers: 150; homes passed: 170; total pop in franchised area: 411. Started 3/58. Length 3 mi. Charges: instal \$100; \$2.75/mo.

Channel usage: total ch capacity 5; TV chs 5. Allband FM.

TV stations: KREM-TV Spokane, Wash. (2-2, CBS); KLEW-TV Lewiston (3-3, CBS); KXLY-TV Spokane, Wash. (4-4, ABC); KUID-TV Moscow (12-5, ETV); KHQ-TV Spokane, Wash. (6-6, NBC).

Ownership: Nonprofit organization.

Eagle. See Boise.

Elk City. Kooskia Cable Systems. Box 157 Kooskia 83539. (208) 926-4570. Bob Gordon, owner, mgr, chief tech.

Serves Elk City, Harpster, Kooskia. Idaho county. Outside all TV markets.

Subscribers: 80; total pop in franchised area: 400. Started 1957. Length 5 mi. Charges: instal \$20; \$7/mo. Franchise fee 1%.

Channel usage: 4 TV chs.

TV stations: KHQ-TV Spokane, Wash. (6-6, NBC); KXLY-TV Spokane, Wash. (4-4, ABC); KREM-TV Spokane, Wash. (2-2, CBS); KUID-TV Moscow (12-12, ETV).

Ownership: Bob Gordon.

Idaho

Elk Creek. See Osburn.

Elk River. Elk River TV Inc. 83827.

Serves Elk River. Clearwater county. Outside all TV markets.

Subscribers: 100; pop 400. Started 11/53.
TV stations KREM-TV Spokane, Wash. (2-2, CBS); KXLY-TV Spokane (4-4, ABC); KHQ-TV Spokane (6-6, NBC).

Filer. See Twin Falls.

Garden City. See Boise.

Gem. See Osburn.

Genesee. See Moscow TV Cable Co., Moscow.

Gooding. Idaho Video Inc. 420 Main Ave., Twin Falls 83301.

Serves Gooding. Gooding county. Smaller TV market.

Subscribers: 909; homes passed: 1,407; total homes in franchised area: 10,986. Started 1966. Length 23 mi. Charges: instal \$30; \$7/mo.

Channel usage: total ch capacity 15; TV chs 7; automated 1; available unused 4.

TV stations: KBCI-TV Boise (2-1, CBS); KUTV Salt Lake City (2-2, NBC); KTVX Salt Lake City (4-4, ABC); KSL-TV Salt Lake City (5-5, CBS); KTVB Boise (7-7, NBC); KUED Salt Lake City (7-3, ETV); KMVT Twin Falls (11-9, all nets).

Origination—automated: one ch (time/weather, full time).

Ownership: King Videocable Co. (see MSO).

Grangeville. Grangeville TV Service Inc. 211 South C St. 83530.

Serves Grangeville. Idaho county. Outside all TV markets.

Subscribers: 621; homes passed: 850; total pop in franchised area: 3,636. Started 9/53. Length 21 mi.

Channel usage: total ch capacity 5; TV chs 5. Total radio stations: 3 FM.

TV stations: KREM-TV Spokane, Wash. (2-2, CBS); KLEW-TV Lewiston (3-3, CBS); KXLY-TV Spokane (4-4, ABC); KHQ-TV Spokane (6-6, NBC); KUID-TV Moscow (12-5, ETV).

Ownership: Richard Roberts, pres. 100%.

Hagerman. Buhl Cable TV Co. 63 Skagit Key, Bellevue, Wash. 98006. (206) 747-4600. Holds franchise.

Gooding county. Smaller TV market.

Total pop in franchised area: 436.

Ownership: James A. Hirshfield. (see MSO).

Hailey. Sun Valley Cable Vision. Ketchum 83340.

Serves Hailey. Blaine county. Outside all TV markets.

Subscribers: 222; homes passed: 600; total pop in franchised area: 1,700. Started 1966. Length 20 mi.

Channel usage: total ch capacity 5; TV chs 5.

TV stations: KBCI-TV Boise (2-2, CBS); KID-TV Idaho Falls (3-3, CBS); KTVB Boise (7-na, NBC); KIFI-TV Idaho Falls (8-na, NBC); KBGL-TV Pocatello (10-na, ETV).

Ownership: Robert Rogers, 100%.

Hansen. See Twin Falls.

Hazelton. Buhl Cable TV Co. Box 182, Buhl 83316. (208) 734-3030. Wayne Moberg, mgr. Atty: Cole Ray-wid & Braverman.

Serves Hazelton. Outside all TV markets.

Subscribers: 120; homes passed: 200; total homes in franchised area: 200. Started 1964. Length 2.5 mi. Charges: instal \$14; \$6.50/mo. Franchise fee 1%.

Channel usage: total ch capacity 12; TV chs 5; available unused 7.

TV stations: KID-TV Idaho Falls (3-3, CBS); KIFI-TV Idaho Falls (8-8, NBC); KTVB Boise (7-7, NBC); KPVI Pocatello (6-6, ABC); KMVT Twin Falls (11-11, NBC).

Ownership: Buhl Cable TV Co., 100%.

Heyburn. See Burley.

Idaho Falls. Upper Valley Telecable Co. Inc. Box 2557, 240 First St. 83401. (208) 523-4567. Richard S. McDonald, mgr; Bud Worth, chief tech. Atty: Baraff, Koerner and Olender, Washington.

Serves Idaho Falls. Ammon, Shelley. Bonneville county. Smaller TV market.

Subscribers: 10,500; homes passed: 18,500; total homes in franchised area: 20,000. Started 12/70. Length 220 mi. Charges: instal \$15; \$8/mo. Franchise fee 3%.

Channel usage: total ch capacity 20; TV chs 10; pay cable 1; other origination programming 3; available unused 6. Total radio stations: 6 FM.

TV stations: KUTV Salt Lake City (2-2, NBC, cc); KID-TV Idaho Falls (3-3, CBS); KTVX Salt Lake City (4-4, ABC, cc); KSL-TV Salt Lake City (5-5, CBS, cc); KPVI Pocatello (6-6, ABC); KUED Salt Lake City (7-G, ETV, cc); KIFI-TV Idaho Falls (8-8, NBC); KBGL-TV Po-

catello (10-10, ETV, cc); KBYU-TV Provo, Utah (11-11, ETV, cc); WTBS Atlanta (17-12, Ind, satellite). Microwave: Western Microwave.

■ Pay cable: ch E (HBO, movies, sports, specials, 90 hrs); 4,400 subscribers, available to 18,500 homes; charge \$8/mo.

Other origination: ch 7 (ESPN, full time); ch 9 (CNN, full time); ch 13 (CBN, full time).

Ownership: Robert W. Bauchman, pres, 25%; The Post Co., Idaho Falls, 25%; KID Broadcasting Corp., 25% (see Bcstrs in CATV); Tele-Communications Inc., 25% (see MSO).

Inkom. See Pocatello.

Jerome. Idaho Video Inc. 420 Main Ave., Twin Falls 83301.

Serves Jerome. Jerome county. Smaller TV market.

Subscribers: 1,956; homes passed: 2,847; total pop in franchised area: 13,830. Started 1963. Length 46 mi. Charges: instal \$30; \$6/mo.

Channel usage: total ch capacity 15; TV chs 5; automated 1; available unused 6. Total radio stations 3; local FM 2; distant FM 1.

TV stations: KUTV Salt Lake City (2-2, NBC); KUED Salt Lake City (7-3, ETV); KTVX Salt Lake City (4-4, ABC); KSL-TV Salt Lake City (5-5, CBS); KMVT Twin Falls (11-6, all nets).

■ Pay cable: 2 chs (Showtime, HBO).

Other origination: 1 ch (ESPN).

Ownership: King Videocable Co. (see MSO).

Kellogg. Kellogg TV System Inc. 321 Main St. 83837. (208) 786-9391.

Serves Kellogg, Wardner. Shoshone county. Outside all TV markets.

Subscribers: 1,555; homes passed: 1,575; total pop in franchised area: 4,811. Started 2/54. Length 23 mi.

Channel usage: total ch capacity 5; TV chs 4; available unused 1. Allband FM.

TV stations: KREM-TV Spokane, Wash. (2-2, CBS); KXLY-TV Spokane (4-4, ABC); KHQ-TV Spokane (6-6, NBC); KSPS-TV Spokane (7-7, ETV).

Ownership: R.C. Lyons, treas, 25%; Clifford Moore, pres, 25%; L.M. Griffith, VP, 12.5%; W.L. Tuson, sec, 25%, et al.

Kendrick. George F. Brocke & Sons Inc. 83537.

Serves Kendrick. Latah county. Smaller TV market.

Subscribers: 135; homes passed: 140; total pop in franchised area: 432. Started 1956. Length 3 mi.

Channel usage: total ch capacity 5; TV chs 5.

TV stations: KREM-TV Spokane, Wash. (2-2, CBS); KLEW-TV Lewiston (3-3, CBS); KXLY-TV Spokane (4-4, ABC); KHQ-TV Spokane (6-6, NBC); KUID-TV Moscow (12-na, ETV).

Ownership: Emma Brocke, 20%; George F. Brocke estate, 20%; George Brocke Jr., pres, 20%; M. Eugene Brocke, sec-treas, 20%; Darrel J. Brocke, VP, 20%.

Ketchum. Sun Valley Cable Vision. Ketchum 83340.

Serves Ketchum, Sun Valley, parts of surrounding Blaine county. Outside all TV markets.

Subscribers: 2,350; homes passed: 2,162; total pop in franchised area: 3,500. Started 12/54. Length 45 mi. Charges: instal \$30; \$9/mo. Franchise fee 3%.

Channel usage: total ch capacity 12; TV chs 7; automated 3; available unused 2. 11 FM stations.

TV stations: KBCI-TV Boise (2-2, CBS); KID-TV Idaho Falls (3-3, CBS); KPVI Boise (6-6, ABC); KIFI-TV Idaho Falls (8-8, NBC); KTVB Boise (7-5, NBC); KBGL-TV Pocatello (10-4, ETV); KMVT Twin Falls (11-11, all nets).

Origination—automated: ch 7 (community bulletin board, full time); ch 9 (local dining and entertainment guide, full time); ch 13 (time/weather, full time).

Ownership: Robert Rogers, 100%.

Kimberly. See Twin Falls.

Kingston. See Pinehurst TV, Pinehurst.

Kootenai. See Sandpoint.

Lewiston. American Cablevision Co./Div. of Teleprompter Cable Services Inc. 1343 G St., Box 876 83501. (208) 746-3325. Ernie Tarlen, dist mgr; William J. Raschka, chief tech.

Serves Lewiston, Clarkston, Wash.; Asotin, Wash.; Nez Perce county, Idaho, and Asotin county, Wash.

Smaller TV market.

Subscribers: 9,200; homes passed: 12,536; total homes in franchised area: 13,900. Started 7/53. Length 183.4 mi. Charges: instal \$19.95; \$7.50/mo. Franchise fee 3%.

Channel usage: total ch capacity 12; TV chs 8; pay cable 1; automated 2; available unused 1. Total radio stations: 8 FM.

TV stations: KREM-TV Spokane, Wash. (2-2, CBS); KXLY-TV Spokane (4-4, ABC); KLEW-TV Lewiston (3-5, CBS); KHQ-TV Spokane (6-6, NBC); KSPS-TV Spokane (7-8, ETV); KWSU-TV Pullman, Wash. (10-10, ETV); KSTW Tacoma, Wash. (11-11, Ind, cc); KUID-TV Moscow (12-12, ETV). Microwave: Microwave Transmission Co.

■ Pay cable: ch 7 (HBO); satellite feed (see Earth Stations).

Origination—automated: ch 9 (time/weather, KHQ-FM Spokane, full time); ch 13 (message wheel, KCLK-FM Clarkston, Wash.).

Ownership: Teleprompter Corporation (see MSO).

Meridian. See Boise.

Mindoka county. See Burley.

Montpelier. Lake Line Cable TV. 848 Washington St. 83254. (208) 847-0594. John R. Bissegger, gen mgr; Paul Alexandre, chief tech.

Serves Montpelier. Bear Lake county. Outside all TV markets.

Subscribers: 425; homes passed: 600; total pop in franchised area: 3,250. Started 9/56. Length 22 mi. Charges: instal \$25; \$6.30/mo.

Channel usage: total ch capacity 12; TV chs 6; available unused 6. Allband FM.

TV stations: KUTV Salt Lake City (2-2, NBC); KID-TV Idaho Falls (3-3, CBS); KTVX Salt Lake City (4-4, ABC); KSL-TV Salt Lake City (5-5, CBS); KUED Salt Lake City (7-7, ETV); WTBS Atlanta (17-8, Ind, satellite).

Moscow. Moscow TV Cable Co. 110 East 5th St., Box 8336 83843. (208) 882-2841. Don Mackin, mgr.

Serves Moscow, Genesee and Pottlatch. Latah county. Smaller TV market.

Subscribers: 5,300; homes passed: 6,300; total homes in franchised area: 6,300. Started 5/53. Length 48 mi. Charges: instal \$19.50 & \$10; \$7/mo. Franchise fee 3%.

Channel usage: total ch capacity 15; TV chs 8; pay cable 1; automated 1; access 2; other origination programming 3. Total radio stations: 9 FM.

TV stations: KREM-TV Spokane, Wash. (2-2, CBS, p); KLEW-TV Lewiston (3-3, CBS); KXLY-TV Spokane, Wash. (4-4, ABC, p); KHQ-TV Spokane, Wash. (6-6, NBC, p); KSPS-TV Spokane, Wash. (7-7, ETV); KWSU-TV Pullman, Wash. (10-10, ETV); KSTW Tacoma, Wash. (11-11, Ind, cc); KUID-TV Moscow (12-13, ETV).

■ Pay cable: converted ch 2 (Showtime); charge \$10.50/mo.

Origination—automated: ch 9 (Time/weather, KRPL-FM Moscow, full time). Access: ch 9 (public, government, educ access). Other origination: ch 3 (ESPN, sports, full time); ch 5 (Cable News Network, full time).

Ownership: Pullman TV Cable Co. Inc., 100%; Sam C. Haddock, pres.

Moscow. University Heights TV. 1440 Borah. 83834.

Serves Moscow. Population 14,146; subscribers 55; started 1953.

TV stations: KHQ-TV Spokane, Wash. (6-na, NBC); KREM-TV Spokane, Wash. (2-2, CBS); KXLY-TV Spokane, Wash. (4-4, ABC); KWSU-TV Pullman, Wash. (10-na, ETV); KUID-TV Moscow (12-na, ETV).

Ownership: Co-operative.

Moscow. University of Idaho. Physical Plant Division, Moscow 83843.

Serves University campus.

Channel usage: TV chs 3; FM service.

TV stations: KHQ-TV Spokane, Wash. (6-6, NBC); KXLY-TV Spokane (4-4, ABC); KREM-TV Spokane (2-2, CBS).

Ownership: University of Idaho.

Mountain Home. Silver Sage Cable TV Co. Box 668 83647. (208) 587-5528. Tom Waters, mgr; Norbert Vigil, chief tech. Atty: Dow, Lohnes & Albertson, Washington.

Serves Mountain Home and Elmore county. Elmore county. Outside all TV markets.

Subscribers: 878; homes passed: 2,500; total homes in franchised area: 3,500. Started 5/68. Length 18.2 mi. Charges: instal \$15; \$6.50/mo. Franchise fee 3%.

Channel usage: total ch capacity 12; TV chs 9; pay cable 1; automated 1; access 1. Allband FM.

TV stations: KBCI-TV Boise (2-2, CBS); KAID Boise (4-4, ETV); KIVI Boise (6-6, ABC); KTVB Boise (7-7, NBC); KMVT Twin Falls (11-11, all nets); WGN-TV Chicago (9-9, Ind, p); WTBS Atlanta (17-13, Ind, p).

■ Pay cable: ch 3 (HBO, movies); 500 subscribers, available to 2,500 homes; charge \$9.95/mo.

Origination—automated: ch 2 (time/weather, character generator, full time). Access: ch 8 (public, govt., et al).

Ownership: Mickelson Media Inc. 100%.

Mountain Home AFB. Silver Sage CATV. Box 668 83647. (208) 587-5528. Tom Waters, mgr; Norbert Vigil, chief tech. Atty: Dow, Lohnes & Albertson, Washington.

Serves Mountain Home AFB. Elmore county. Outside all TV markets.

Subscribers: 1,100; homes passed: 2,200; total homes in franchised area: 2,400. Started 3/74. Length 16.1 mi. Charges: instal \$12.50; \$7.50/mo.

Channel usage: total ch capacity 12; TV chs 9; pay cable 1; automated 1; access 1. Allband FM.

TV stations: KBCI-TV Boise (2-2, CBS); KAID Boise (4-4, PBS); KIVI Boise (6-6, ABC); KTVB Boise (7-7,

NBC); KMTV Twin Falls (11-11, CBS, ABC, NBC); WGN-TV Chicago (9-9, Ind, p); WTBS Atlanta (17-13, Ind, p).

■ Pay cable: ch 3 (HBO, movies); 570 subscribers, available to 2,200 homes, charge \$9.95/mo.

Origination—automated: ch 2 (time/weather, character generator, full time). Access: ch 8 (public, govt, et al).

Ownership: Mickelson Media Inc., 100%.

Mullan. Mullan Television Co. Box 615 83846. George Sellers, pres; A.G. Cain, chief tech.

Serves Mullan. Shoshone county. Outside all TV markets.

Subscribers: 515; total homes in franchised area: 550. Started 8/54. Length 5 mi. Charges: instal \$135.24; \$3/mo.

Channel usage: total ch capacity 12; TV chs 4; available unused 8. Total radio stns 5 (distant FM).

TV stations: KREM-TV Spokane, Wash. (2-2, CBS); KXLY-TV Spokane (4-4, ABC); KHQ-TV Spokane (6-6, NBC); KSPS-TV Spokane (7-7, ETV).

Ownership: Non-profit organization. George Sellers, pres; John Dooling, VP.

Nampa. See Boise.

Nezperce. See Craigmont.

Nez Perce county. See Lewiston.

Old Town. See Newport, Wash.

Orofino. Clearwater Communications. Box 1145, 227 Johnson Ave. 83544. (208) 476-4614. Barbara Preston, resident mgr; Dale Fry, chief tech. Atty: John D. Pellegrin, Washington.

Serves Orofino. Clearwater county. Smaller TV market.

Subscribers: 1,228; homes passed: 2,042; total homes in franchised area: 3,000. Started 1954. Length 20 mi. Charges: instal \$15; \$8.50/mo.

Channel usage: total ch capacity 12; TV chs 8; pay cable 1; other origination programming 1; available unused 2. Allband FM.

TV stations: KREM-TV Spokane, Wash. (2-2, CBS); KLEW-TV Lewiston (3-3, CBS); KXLY-TV Spokane, Wash. (4-4, ABC); KHQ-TV Spokane, Wash. (6-6, NBC); WTBS Atlanta (17-8, Ind, satellite); WGN-TV Chicago (9-9, Ind, satellite); KWSU-TV Pullman, Wash. (10-10, ETV); KUID-TV Moscow (12-12, ETV).

■ Pay cable: ch 5 (Home Box Office, movies, sports, 84 hrs); 446 subscribers, available to 1,218 homes; charge \$9.95/mo.

Origination: ch 11 (Christian Broadcasting Network). Ownership: Partnership, Tom Brown and Ted W. Hughtett.

Osburn. Telview Antenna System Inc. Box 500 83349. (208) 752-0131. Bud Cain, mgr-chief tech.

Serves Osburn, Elk Creek and Big Creek, Silverton, Woodland Park and Wallace. Shoshone county. Outside all TV markets.

Subscribers: 1,857; homes passed: 2,037; total homes in franchised area: 6,755. Started 5/53. Length 32 mi.

Channel usage: total ch capacity 12; 4 TV chs. Allband FM.

TV stations: KREM-TV Spokane, Wash. (2-2, CBS); KXLY-TV Spokane (4-4, ABC); KHQ-TV Spokane (6-6, NBC); KSPS-TV Spokane (7-7, ETV).

Ownership: William Zanetti, pres.

Paul. See Burley.

Pierce. Pierce TV Cable Service. Box 389 83546. (208) 464-2140. Ron & D. Jensen, mgrs.

Serves Pierce. Clearwater county. Outside all TV markets.

Subscribers: Approx. 400; homes passed: 475; total pop in franchised area: 1,450. Started 1953. Length 8 mi. Charges: instal \$10; \$7/mo.

Channel usage: total ch capacity 13; 5 TV chs. Allband FM.

TV stations: KREM-TV Spokane, Wash. (2-2, CBS); KLEW-TV Lewiston (3-3, CBS); KXLY-TV Spokane (4-4, ABC); KHQ-TV Spokane (6-6, NBC); KUID-TV Moscow (12-na, ETV); KWSU-TV (10-10, ETV).

Ownership: Ron & De. Jensen.

Pinehurst. Pinehurst Co-op TV System. Box 708. 83850. (208) 682-2536. Jack Salyer, pres; Marvin Lake, chief tech.

Serves Pinehurst. Shoshone county. Outside all TV markets.

Subscribers: 40; total pop in franchised area: 1,500. Started 6/54. Charges: \$2/mo.

Channel usage: 3 TV chs.

TV stations: KREM-TV Spokane (2-2, CBS); KXLY-TV Spokane (4-4, ABC); KHQ-TV Spokane (6-6, NBC). Ownership: Co-operative.

Pinehurst. Pinehurst TV Inc. Box 336 83850. (208) 686-2612.

Serves Pinehurst, Kingston. Shoshone county. Outside all TV markets.

Subscribers: 1,000. Started 3/53. Length 36 mi.

Charges: instal \$35; \$5.40/mo.

Channel usage: total ch capacity 12; TV chs 5; available unused 7. Allband FM.

TV stations: KREM-TV Spokane, Wash. (2-2, CBS); KXLY-TV Spokane (4-4, ABC); KHQ-TV Spokane (6-6, NBC); KSPS-TV Spokane (7-7, ETV); KUID-TV Moscow (12-9, ETV).

Ownership: Everett Arvidson.

Pocatello. Teleprompter Cable TV. Box 4790 83201. (208) 232-1784. Ralph Maahs, mgr; George McGinnis, chief tech.

Serves Pocatello, Chubbuck and Inkom. Bannock county. Smaller TV market.

Subscribers: 11,442; homes passed: 19,073; total homes in franchised area: 21,528. Started 12/54. Length 209 mi. Charges: instal \$19.95; \$8.50/mo. Franchise fee \$1,980/yr.

Channel usage: total ch capacity 12; TV chs 8; pay cable 1; automated 1 shared; access 1 shared; other origination programming 1 shared; available unused 2. Total radio stations: 11 FM.

TV stations: KUTV Salt Lake City (2-2, NBC, cc); KID-TV Idaho Falls (3-3, CBS); KTVX Salt Lake City (4-4, ABC, cc); KSL-TV Salt Lake City (5-5, CBS, cc); KIFI-TV Idaho Falls (8-8, NBC); WTBS Atlanta (17-9, Ind, satellite); KUED Salt Lake City (7-13, ETV, cc); KBGL-TV Pocatello (10-na, ETV). Microwave: Western Microwave.

■ Pay cable: ch 7 (Showtime).

Origination—automated: ch 12 (time/weather, KSIH[FM] Pocatello; 133 hrs). Access: ch 12 (government, public education, 35 hrs). Other origination: ch 12 (C-SPAN).

Ownership: Teleprompter Corp. (see MSO).

Pollock. See Riggins.

Ponderay. See Sandpoint.

Potlatch. See Moscow TV Cable Co., Moscow.

Priest River. See Newport, Wash.

Rexburg. REX TV Inc. 25 Carlson Ave. 83440. (208) 356-5514. Stan Simons, mgr and chief tech. Atty: Wheeler and Wheeler, Washington.

Serves Rexburg. Madison county. Smaller TV market.

Subscribers: 1000; homes passed: 2,000; total homes in franchised area: 1,700. Started 12/71. Length 23 mi. Charges: instal \$19.95; \$7.95/mo. Franchise fee 3%.

Channel usage: total ch capacity 20; TV chs 9; automated 1; available unused 10.

TV stations: KUTV Salt Lake City (2-2, NBC, cc); KID-TV Idaho Falls (3-3, CBS); KTVX Salt Lake City (4-4, ABC, cc); KSL-TV Salt Lake City (5-5, CBS, cc); KPVI-TV Pocatello (6-6, ABC); KIFI-TV Idaho Falls (8-8, NBC); KBGL-TV Pocatello (10-10, ETV); KBYU-TV Provo, Utah (11-11, ETV, cc); KWGN-TV Denver (2-12, Ind, cc). Microwave: Western Tele-Communications.

Origination—automated: ch 9 (message wheel, full time).

Two-way capability.

Ownership: Don K. Ellis, pres, 17.5% (see Bcstrs in CATV); Eugene Shumate, 6.73%; Richard Strodel, sec-treas, 19.23%; Edward Wheeler, VP, 56.54%.

Richfield. Bohl Cable Co. 63 Skagit Key, Bellevue, Wash. 98006. (206) 747-4000. Holds franchise only.

Riggins. Riggins TV Cable Inc. Box 1176 83549. (208) 628-3368. Dale F. Astle, owner. Atty: Bill Taylor, Grangeville.

Serves Riggins and Pollock. Idaho county. Outside all TV markets.

Subscribers: 317; homes passed: 450; total pop in franchised area: 800. Started 8/63. Length 18 mi. Charges: instal \$25; \$10/mo.

Channel usage: total ch capacity 12; TV chs 5; available unused 7. Allband FM.

TV stations: KBCI-TV Boise (2-2, CBS, cc); KAID Boise (4-4, ETV, cc); KIVI Nampa (6-6, ABC, cc); KTVB Boise (7-7, NBC, cc); KHQ-TV Spokane, Wash. (6-11, NBC, cc).

Ownership: Dale E. Astle, owner.

Rupert. See Burley.

St. Maries. Benewah Cable Inc. 130 Fifth St. 83861. (208) 245-2095.

Serves St. Maries. Benewah county. Outside all TV markets.

Subscribers: 413; homes passed: 1,600; total homes in franchised area: 1,600. Started 1959. Length 11 mi. Charges: instal \$15; \$6/mo.

Channel usage: total ch capacity 12; TV chs 4; automated 2; available unused 6. FM service.

TV stations: KREM-TV Spokane, Wash. (2-2, CBS); KXLY-TV Spokane (4-4, ABC); KHQ-TV Spokane (6-6, NBC); KSPS-TV Spokane (7-7, ETV).

Origination—automated: ch 5 (time/weather); ch 9 (time/weather).

Ownership: Gene Peet, pres, 51%; Virginia Peet, sec-treas, 49%.

Sandpoint. Kootenai Communications Inc. Box 858 83864. (208) 263-4070. Lee C. Lyman, mgr-chief tech.

Serves Sandpoint, Clark Fork, Kootenai and Ponderay. Bonner county. Outside all TV markets.

Subscribers: 1,600; homes passed: 2,200; total homes in franchised area: 2,500. Started 1975. Length 45 mi. Charges: instal \$15; \$7.95/mo. Franchise fee 3%.

Channel usage: total ch capacity 12; TV chs 7; pay cable 1; other origination programming 3; available unused 1. Allband FM.

TV stations: KREM-TV Spokane, Wash. (2-2, CBS); KXLY-TV Spokane, Wash. (4-4, ABC); KHQ-TV Spokane, Wash. (6-6, NBC); KSPS-TV Spokane, Wash. (7-7, ETV); KTVU Oakland, Calif. (2-8, Ind, satellite); WTBS Atlanta (17-9, Ind, satellite); KUID-TV Moscow (12-12, ETV).

■ Pay cable: ch 5 (Showtime, movies, 88 hrs); 500 subscribers, available to 1,500 homes; charge \$9.95/mo.

Origination: ch 10 (C-SPAN, Madison Square Garden Sports, Calliope); ch 11 (ESPN); ch 13 (CBN).

Ownership: Jerry Van Ooyen, 50%; Lee C. Lyman, 50%.

Shoshone. Buhl Cable TV. Box 182, Buhl 83316. (206) 747-4600. Wayne Moberg, mgr. Atty: Cole, Raywid & Braverman, Washington.

Serves Shoshone. Lincoln county. Smaller TV market.

Subscribers: 340; homes passed: 500; total homes in franchised area: 500. Started 8/76. Length 10 mi. Charges: instal \$14; \$7/mo. Franchise fee 2%.

Channel usage: total ch capacity 12; TV chs 5; automated 1; available unused 6.

TV stations: KCBI-TV Boise (2-2, CBS); KAID Boise (4-4, ETV); KIVI Nampa (6-6, ABC); KTVB Boise (7-7, NBC); KMTV Twin Falls (11-11, NBC).

Origination—automated: ch 3 (time, temperature, full time).

Ownership: James A. Hirshfield Jr., 100% (see MSO).

Silverton. See Osburn.

Soda Springs. Cablevision of Soda Springs. 130 South Main St. 83276. Carl Jerke, mgr.

Serves Soda Springs. Caribou county. Outside all TV markets.

Subscribers: 390; total pop in franchised area: 3,000. Started 1955.

Channel usage: 6 TV chs; FM service.

TV stations: KUTV Salt Lake City (2-2, NBC); KID-TV Idaho Falls (3-3, CBS); KTVX Salt Lake City (4-4, ABC); KSL-TV Salt Lake City (5-5, CBS); KUED Salt Lake City (7-6, ETV); KIFI-TV Idaho Falls (8-8, NBC).

Ownership: Stanley Searle, pres, 47.5%; Patrick Pogue, 43.5%; Charles Fischel, 5%; Robert Searle, 4%.

Sun Valley. See Ketchum.

Syringa. Syringa Community Cable TV holds franchise.

Ownership: Bob Wells, pres; Harvey Thompson, VP; Mrs. Howard Daugherty, sec-treas.

Troy. Troy Television Cable Co. Inc. Box 36 83871. (208) 835-4422. James A. Arnot, pres; Lorn Brunton, chief tech. Atty: Lloyd G. Martinson, Moscow.

Serves Troy. Latah county. Outside all TV markets.

Subscribers: 275; homes passed: 300; total homes in franchised area: 300. Started 10/53. Length 12 mi. Charges: instal \$125; \$3/mo.

Channel usage: total ch capacity 12; TV chs 8; pay cable 1; other origination programming 1. Allband FM.

TV stations: KHQ-TV Spokane, Wash. (6-6, NBC); KXLY-TV Spokane, Wash. (4-4, ABC); KREM-TV Spokane (2-2, CBS); KSPS-TV Spokane, Wash. (7-7, ETV); KLEW-TV Lewiston (3-3, CBS); KUID-TV Moscow (12-12, ETV); KWSU-TV Pullman, Wash. (10-10, ETV); KSPS-TV Spokane, Wash. (7-7, ETV); WTBS Atlanta (17, Ind, p).

■ Pay cable: ch 5 (Showtime, movies, full time); 130 subscribers, available to 275 homes; charge \$10/mo.

Other origination: ch 8 (ESPN, Sports, full time).

Ownership: Troy Television Co. Inc. (nonprofit corp.) James Arnot, pres; R. W. Anderson, VP; Raymond Soderstrom, sec-treas.

Twin Falls. Magic Valley Cable Vision Inc. 420 Main Ave. South 83301. (208) 733-6230. Gene Ritnour, mgr; Jerrold Fischer, chief tech. Atty: Cordon & Jacob, Washington.

Serves Twin Falls, Filer, Hansen, Kimberly and other parts of Twin Falls county. Smaller TV market.

Subscribers: 13,534; homes passed: 14,982; total homes in franchised area: 16,150. Length 155.8 mi. Charges: instal \$30; \$8.95/mo.

Channel usage: total ch capacity 25; TV chs 5; automated 1; other origination 2. Total radio stations 2; lo-

Illinois

cal FM 1; distant FM 1.

TV stations: KUTV Salt Lake City (2-2, NBC); KCPX-TV Salt Lake City (4-4, ABC); KSL-TV Salt Lake City (5-5, CBS); KUED Salt Lake City (7-3, ETV); KMVT Twin Falls (11-6, all nets); KTVB Boise (7-na, NBC); WTBS Atlanta (17-na, Ind).

Origination—automated: one ch (time/weather, full time).

Other origination: 2 chs: (CBN, ESPN).

Ownership: King Videocable. (see MSO).

Wallace. See Osburn.

Wardner. See Kellogg.

Weippe. Clearwater Communications Inc.

Serves Weippe. Clearwater county. Outside all TV markets.

Subscribers: 246; homes passed: 314; total pop in franchised area: 725. Started 1955. Length 11 mi.

Ownership: Clearwater Communications Inc.

Woodland Park. See Osburn.

Illinois

Albany. See Clinton, Iowa.

Albers. Clinton County Cable c/o Omni Cable TV Corp. Box 359, Norwalk, CT 06855. (203) 866-4000. Holds franchise only.

Algonquin. See Carpentersville.

Altamont. Warner Amex Cable Communications Inc.

112 N. 2nd St. 62411. (618) 483-6333. G. Wylie, mgr. Serves Altamont, St. Elmo, Effingham and Fayette counties. Outside all TV markets.

Subscribers: 1,406; homes passed: 1,575; total homes in franchised area: 7,100. Started 1968. Length 35 mi. Charges: instal \$25; \$8.50/mo.

Channel usage: total ch capacity 12; TV chs 10; automated 1; available unused 1. Allband FM.

TV stations: WAND Decatur (17-12, ABC); WTWO Terre Haute, Ind. (2-2, NBC); WTHI-TV Terre Haute, Ind. (10-10, CBS); KPLR-TV St. Louis (11-11, Ind); WCIA Champaign (3-3, CBS); WSIU-TV Carbondale (8-8, ETV); KMOX-TV St. Louis (4-4, CBS); KSDK St. Louis (5-5, NBC).

Origination—automated: one ch (time/weather, full time).

Ownership: Warner Amex Cable Communications Inc. (see MSO).

Alton. Jones Intercable Inc. 2854 Bellline 62002. (618) 463-0041. Wilmot W. Horton, reg VP; John Kramer, chief tech.

Serves Alton, East Alton, Godfrey, Wood River, Rosewood Heights, Bethalto, Roxanna, So. Roxanna, Hartford, Forest Homes, Cottage Hills. Madison county. Top-100 TV market.

Subscribers: 11,704; homes passed: 33,568; total homes in franchised area: 37,500. Started 11/74. Length 377.22 mi. Charges: instal \$15; \$8.50/mo. Franchise fee 3-61/2%.

Channel usage: total ch capacity 18; TV chs 7; pay cable 2; automated 2; access 1; other origination programming 7.

TV stations: KMOX-TV St. Louis (4-4, CBS); KSDK St. Louis (5-5, NBC); KTVI St. Louis (2-2, ABC); KPLR-TV St. Louis (11-11, Ind); KDNL-TV St. Louis (30-13, Ind); KETC St. Louis (9-9, Ind); WTBS Atlanta (17-17, Ind); WGN-TV Chicago (9-3, Ind, cc). Microwave: United Video.

■ Pay cable: ch 7 (Showtime); ch 21 (The Movie Channel, movies, 168 hrs); 9,590 subscribers, available to 33,568 homes; charge \$17.90/mo.

Origination—automated: ch 6 (time, date, weather & message display, KCFM[F]M) St. Louis, full time); ch 7 (news wire, KMOX-FM St. Louis). Access: ch 12 (public affairs). Other origination: 6 chs (CBN, CNN, Nickelodeon, C-SPAN, ESPN, Modern Satellite Network). Adv accepted; Annual volume \$25,000.

Ownership: Jones Intercable Inc. CATV Fund V.

Andalusia. See Rock Island.

Anna. Anna-Jonesboro Cable TV Inc. 129 West Vienna 62906. (618) 8336622. Gary Phillips, mgr.

Serves Anna and Jonesboro. Union county. Top-100 TV market.

Subscribers: 1,280; homes passed: 2,500; total pop in franchised area: 4,766. Started 12/77. Length 29 mi. Charges: instal \$15; \$6.75/mo. Franchise fee 3%.

Channel usage: total ch capacity 35; TV chs 8; pay cable 1; automated 1; other origination programming 1; available unused 24.

TV stations: WKMU Murray, Ky. (21-1, ETV); WSLI-TV Harrisburg (3-4, ABC); WPSD-TV Paducah, Ky. (6-

7, NBC); WSIU-TV Carbondale (8-8, ETV); KETC St. Louis (9-9, ETV); KDNL-TV St. Louis (30-10, Ind); KPLR-TV St. Louis (11-11, Ind); KFVS-TV Cape Girardeau, Mo. (12-13, CBS).

■ Pay cable: ch H (HBO); 350 subscribers; charge \$9/mo.

Origination—automated: ch 5 (time/weather, NOAA, full time). Other origination: ch 6 (ESPN).

Ownership: Flora Cable TV Co., 100% (see MSO).

Aroma Park. See Kankakee.

Aroma twp. See Kankakee.

Ashkum. See Kankakee.

Athens. See Mt. Pulaski.

Aurora. Consolidated Cable Utilities Inc. 993 North Oak Ave. 60506. (312) 897-2288. Thomas G. Wehling, VP-gen mgr; Richard Ramme, chief tech. Atty: D. Puckett Aurora.

Serves Aurora, Elgin, Montgomery and Sandwich. Kane and Kendall counties. Top-100 TV market.

Subscribers: 15,750; homes passed: 31,000; total pop in franchised area: 74,500. Started 9/71. Length 338 mi. Charges: instal \$25; \$8/mo. Franchise fee 5%.

Channel usage: total ch capacity 36; TV chs 11 (1 shared); pay cable 1 shared; automated 1; available unused 24. 12+ ch converters. Allband FM.

TV stations: WBBM-TV Chicago (2-2, CBS); WFLD-TV Chicago (32-3, Ind); WCUI-TV Chicago (26-4, Ind, Sp); WMAQ-TV Chicago (5-5, NBC); WLS-TV Chicago (7-7, ABC); WSNS Chicago (44-8, Ind); WGN-TV Chicago (9-9, Ind); WIFR-TV Freeport (23-10, CBS); WTTW Chicago (11-11, ETV); WCFC-TV Chicago (38-12, Ind); WREX-TV Rockford (13-13, ABC).

■ Pay cable: ch E (Home Box Office, movies, sports, special events); charge \$8.50/mo.

Origination—automated: ch 6 (time/weather, full time).

Ownership: Central Telephone and Utilities Inc., 100%.

Bartonville. See General Electric Cablevision Corp., Peoria.

Beardstown. Cass Cable TV Inc. 112-A West Main St. 62618. (217) 3233400. George B. Bley, mgr; James Loeffler, Tad Bley, chief techs. Atty: McClure, McClure & Brannan, Beardstown, Ill.

Serves Beardstown. Cass county. Outside all TV markets.

Subscribers: 1,943; homes passed: 2,100; total homes in franchised area: 2,300. Started 1966. Length 29 mi. Charges: instal \$10; \$7.50/mo. Franchise fee 3%.

Channel usage: total ch capacity 12; TV chs 10; pay cable 1; automated 1. Allband FM.

TV stations: WICS Springfield (20-3, NBC); KSDK St. Louis (5-5, NBC); WEEK-TV Peoria (25-6, NBC); KHGA-TV Hannibal, Mo. (7-7, CBS); WRAU-TV Peoria (19-8, ABC); WGN-TV Chicago (9-9, Ind); WGEM-TV Quincy (10-10, NBC, ABC); WTBS Atlanta (17-11, Ind); WTVP Peoria (47-12, ETV); WMBD-TV Peoria (31-13, CBS).

■ Pay cable: ch 2 (HBO); 1,943 subscribers; available to 2,100 homes; charge \$8/mo.

Origination—automated: ch 4 (time/weather, WRMS-FM Beardstown and WSWT[F]M Peoria, full time).

Ownership: George B. Bley, pres, 52%; Nancy B. Bley II, VP, 12%; Christine M. Bley, 12%; George C. Bley, 12%; Jan E. Bley, 12%.

Belgium. See Westville.

Belvidere. Community Cablevision Inc., 529 1/2 S. State St. 61008. (815) 543-6404. Lang Kleber, sec & treas.

Serves Belvidere. Boone county. Outside all TV markets.

Ownership: William L. Kepper.

Benton. Jones Intercable Inc. 425 E. Church St. 62812. (618) 439-4314. Marvin Gill, chief tech.

Serves Benton, Buckner, Christopher, West City, Franklin county. Top-100 TV market.

Subscribers: 2,020; homes passed: 4,400; total pop in franchised area: 11,200. Started 12/74. Length 114 mi. Charges: instal \$10; \$5.95/mo. Franchise fee 3%.

Channel usage: total ch capacity 20; TV chs 7; automated 1; available unused 12.

TV stations: WSIU-TV Carbondale (8-na, ETV); WSLI-TV Harrisburg (3-na, ABC); WPSD-TV Paducah (6-na, NBC); KFVS-TV Girardeau, Mo. (12-na, CBS); KDNL-TV St. Louis (30-na, Ind); KMOX-TV St. Louis (4-na, CBS); KPLR-TV St. Louis (11-na, Ind).

Origination—automated: one ch (time/weather, full time).

Ownership: Jones Intercable Inc. (see MSO).

Bethalto. See Alton.

Bible Grove. See Louisville.

Bloomington. TeleCable of Bloomington-Normal Corp. Box 1386 61701. (309) 454-3350. Ray Kolbus,

mgr.

Serves Bloomington, Normal. McLean county. Top-100 TV market.

Subscribers: 22,100; homes passed: 28,900. Started 9/69. Length 305 mi. Charges: instal \$10; \$7.50/mo.

Channel usage: TV chs 11; pay cable 1; automated 2.

TV stations: WILL-TV Urbana (12-na, ETV); WTVP Peoria (47-na, ETV); WIGD Champaign (15-na, NBC); WCIA Champaign (3-na, CBS); WRAU-TV Peoria (19-na, ABC); WEEK-TV Peoria (25-na, NBC); WMBD-TV Peoria (31-na, CBS); WAND Decatur (17-na, ABC); WFLD-TV Chicago (32-11, Ind); WGN-TV Chicago (9-na, Ind); WTBS Atlanta (17-na, Ind).

■ Pay cable: ch 2 (HBO); 9,000 subscribers.

Origination—automated: one ch (weather, local). Other origination: one ch (video tape, live).

Ownership: TeleCable Corp. (see MSO).

Bolingbrook. See Joliet.

Boone. See Belvidere.

Bourbonnais. See Kankakee.

Bourbonnais twp. See Kankakee.

Bowling twp. See Rock Island.

Bradley. See Kankakee.

Braidwood. See Coal City.

Breese. Clinton County Cablevision c/o Omni Cable TV Corp. Box 359 Norwalk, CT. 06855 (203) 866-4000. Holds franchise only.

Bridgeport. See Vincennes, Ind.

Bruce twp. See Streator.

Buckner. See Benton.

Bureau County. Television Transmission Co.

Serves Bureau county. Smaller TV market.

Burton twp. See Carpentersville.

Byron. Rock Valley Cablevision Inc. Box 419 Oregon, Ill. 61061. (815) 732-6177. Gary Heimstead, Dir of Opn; Pearl V. Davies, VP. Atty: Martin Leader, Fisher, Wayland, Southmayd & Cooper, Washington.

Serves Byron, Stillman Valley, Mt. Morris, Oregon, Polo. Ogle county. Top-100 market.

Subscribers: 450; homes passed: 1,000; total homes in franchised area: 1,300. Started 5/7. Length 20 mi. Charges: instal \$25; \$7.50/mo. Franchise fee 3%.

Channel usage: total ch capacity 12; TV chs 9 (1 shared); pay cable 1; automated 1; other origination programming 2 (1 shared).

TV stations: WHA-TV Madison, Wis. (21-2, ETV); WIFR-TV Freeport (23-3, CBS); WQRF-TV Rockford (39-4, Ind); WTVO Rockford (17-5, NBC); WREX-TV Rockford (13-6, ABC); WGN-TV Chicago (9-9, Ind); WOR-TV New York (9-10, Ind); WTTW Chicago (11-11, ETV); WTBS Atlanta (17-12, Ind).

■ Pay cable: ch 7 (Showtime).

Origination—automated: ch 13 (weather and UPI news). Other origination: ch 8 (Christian Broadcasting Network); ch 10 (Nickelodeon).

Two-way capability.

Ownership: Firstcable Communications, Inc. (see MSO).

Cairo. Cairo cablevision c/o Omni Cable TV Corp Box 359 Norwalk, Ct 06855 (203) 866-4000. System is under construction.

Canton. Fulton CATV System Inc. 7 E. Ash, Box 496 61520. (309) 647-5616. Ross A. Winter, mgr & chief tech.

Serves Canton. Fulton county. Top-100 TV market.

Homes passed: 5,900; total homes in franchised area: 6,190. Started 8/74. Length 51.3 mi. Charges: instal \$15; \$8.55/mo. Franchise fee 3.5%.

Channel usage: total ch capacity 12; TV chs 6; pay cable 1; automated 2; other origination programming 4. Total radio stations: 2 FM.

TV stations: WEEK-TV Peoria (25-5, NBC); WRAU-TV Peoria (19-9, ABC); WMBD-TV Peoria (31-2, CBS); WGN-TV Chicago (9-13, Ind); WTBS Atlanta (17-3, Ind); WTVP Peoria (47-7, ETV). Microwave: United Video Inc.

■ Pay cable: ch 4 (HBO, movies, sports, 67 hrs); 1,813 subscribers, available to 2,884 homes; charge \$9.95/mo.

Origination—automated: ch 8 (time, weather); ch 11 (weather crawler, sports ticker). Other origination: ch 6 (USA Network); ch 8 (UPI news); ch 10 (ESPN); ch 12 (CBN).

Ownership: Community Tele-Communications Inc. (see MSO).

Carbon Cliff. See Rock Island.

Carbondale. Carbondale Cablevision Inc. Murdale Shopping Center 62901. (618) 529-2001. Glen Monday, mgr; Tom Rowland, chief tech. Atty: Cole, Raywid & Braverman, Washington.

Serves Carbondale and Carbondale twp. Jackson county. Top-100 TV market.

Subscribers: 4,200; homes passed: 8,900; total homes in franchised area: 10,000. Started 7/71. Length 89 mi. Charges: instal \$15.90; \$8.50/mo. Franchise fee 3%.

Channel usage: total ch capacity 20; TV chs 14 (1 shared); pay cable 1; automated 1; access 2; other origination programing 1 shared; available unused 2. 12+ ch converters. Allband FM.

TV stations: KTVI St. Louis (2-2, ABC); WSIL-TV Harrisburg (3-3, ABC); KMOX-TV St. Louis (4-4, CBS); KSDK St. Louis (5-5, NBC); WPSD-TV Paducah, Ky (6-6, NBC); WGN-TV Chicago (9-10, Ind); WTBS Atlanta (17-7, Ind); WSIU-TV Carbondale, (98-8, ETV); KETC St. Louis (9-9, ETV); KPLR-TV St. Louis (11-11, Ind); KFVS-TV Cape Girardeau, Mo. (12-12, CBS); WEHT Evansville, Ind. (25-19, CBS); WFIE-TV Evansville, Ind. (14-20, NBC); WTVW Evansville, Ind (7-21, ABC).

■ Pay cable: ch 1 (Home Box Office); 1,300 subscribers, available to 4,300 homes; charge \$10/mo.

Origination-automated: ch 13 (time/weather). Access: ch 17 (public, 3 hrs); ch 18 (government, educational, 1 hr). Other origination: ch 7 (film, studio, videotape, 30 hrs; ESPN, 3 hrs; Modern Satellite Cable Network, 5 hrs). Two way capability.

Ownership: Cable Information Systems (see MSO).

Carbondale twp. See Carbondale.

Carbon Hill. See Coal City.

Carlinville. Macoupin County Cablevision. Box 135 62626. (217) 854-3223. Bob Howe, pres & mgr; Fern Sammons, chief tech. Atty: Brown & Bernstein.

Serves Carlinville, Virden and Girard. Macoupin county. Outside all TV markets.

Subscribers: 1,600; homes passed: 3,600; total homes in franchised area: 4,800. Started 12/79. Length 65 mi. Charges: instal \$30; \$8/mo. Franchise fee 3%.

Channel usage: total ch capacity 21; TV chs 11; pay cable 2; automated 1; other origination programing 2; available unused 5. Allband FM.

TV stations: KTVI St. Louis (2-2, ABC); KSDK St. Louis (5-3, NBC); KMOX-TV St. Louis (4-4, CBS); WTBS Atlanta (17-8, Ind); KETC St. Louis (9-9, ETV); WICS Springfield (20-10, NBC); KPLR-TV St. Louis (11-11, Ind); WGN-TV Chicago (9-12, Ind); KDNL-TV St. Louis (30-13, Ind); WAND Decatur (17-58, ABC); WCIA Champaign (3-60, CBS).

■ Pay cable: ch 5 (HBO); ch 7 (Showtime); 1,450 subscribers, available to 1,600 homes; charge \$7.95/mo. (Showtime) and \$8.95/mo. (HBO).

Origination-automated: ch 6 (local news/sports/time/weather, full time). Adv accepted; annual volume \$65,000.

Ownership: Robert E. Howe, pres.

Carmel. Triad Cable System Inc. 105 N. Church St. 62821. (618) 382-4691. Margaret E. Wohlhueter, mgr; David A. Williams, chief tech.

Serves Carmel. White county. Top-100 TV market. Subscribers: 1,375; homes passed: 2,800; total homes in franchised area: 2,800. Started 1/80. Length 32 mi. Charges: instal \$20; \$8/mo. Franchise fee 3%.

Channel usage: total ch capacity 36; TV chs 6; pay cable 1; automated 1; other origination programing 4; available unused 24.

TV stations: WEHT Evansville (25-3, CBS); WGN-TV Chicago (9-6, Ind); WTVW Evansville (7-7, ABC); WNIN Evansville (9-9, ETV); WTBS Atlanta (17-11, Ind); WFIE-TV Evansville (14-13, NBC).

■ Pay cable: ch 5 (HBO); 866 subscribers, available to 2,800 homes; charge \$9/mo.

Origination-automated: ch 2 (UPI news). Other origination: ch 4 (ESPN); ch 8 (Nickelodeon); ch 10 (Christian Broadcasting Network); ch 12 (local, C-SPAN).

Ownership: Triad Cable System Inc.

Carpentersville. United Cable TV of Northern Illinois Inc. 300 Carpenter Blvd. 60110. (312) 428-6161. Howard Shapiro, gen mgr; John Kruse, chief tech. Atty: Zukowski, Zukowski & Poper, Crystal Lake, Ill.

Serves Carpentersville, Algonquin, Cary, Crystal Lake, East Dundee, Fox River Grove, Lake in the Hills and West Dundee, McHenry and Lake counties. Outside all TV markets.

Subscribers: 10,129; homes passed: 24,910; total homes in franchised area: 70,000. Started 3/72. Length 365 mi. Charges: instal \$20; \$8.95/mo. Franchise fee 5%.

Channel usage: total ch capacity 27; TV chs 17; pay cable 1; automated 1; access 1; available unused 7. 12+ ch converters. Total radio stations: 13 FM.

TV stations: WBBM-TV Chicago (2-2, CBS); WCUI-TV Chicago (26-21, Ind); WFLD-TV Chicago (32-16, Ind); WGN-TV Chicago (9-9, Ind); WLS-TV Chicago (7-7, ABC); WMAQ-TV Chicago (5-5, NBC); WSNS Chicago (44-22, Ind); WTTW Chicago (11-11, ETV); WIFR-TV Freeport (23-23, CBS); WREX-TV Rockford (13-13, ABC); WISN-TV Milwaukee (12-12 ABC); WITI-TV Milwaukee (6-6, CBS); WTMJ-TV Milwaukee (4-4, NBC); WTVV Milwaukee (18-18, Ind); WMVS Milwau-

kee (10-10, ETV); WCFC-TV Chicago (38-20, rel); WMMT Milwaukee (36-20, ETV); WTBS Atlanta (17-17, Ind).

■ Pay cable: (HBO); 8,803 subscribers, available to 21,078 homes; charge \$9.95/mo.

Origination-automated: ch 15 (time/weather, full time). Access: ch 8 (public service message wheel, full time).

Ownership: United Cable Television Corp. (see MSO).

Carrollton. See Mt. Pulaski.

Carterville. See Herrin.

Carthage. Quincy Cablevision Inc. 116 N. 5th St. 62301. Robert Osborn, ops mgr; Ron Bugh, chief tech. Atty: Thomas G. Shack, Washington.

Serves Carthage. Hancock county. Smaller TV market.

Subscribers: 723; homes passed: 1,340; total pop in franchised area: 3,350. Started 4/70. Length 23 mi. Charges: instal \$20; \$8.50/mo. Franchise fee 3%.

Channel usage: total ch capacity 12; TV chs 8; pay cable 1; automated 1, available unused 2.

■ Pay cable: ch 5 (HBO, movies, sports, specials, 50 hrs); 273 subscribers; charge \$8.95/mo.

Ownership: Continental Cablevision Inc. (see MSO).

Cary. See Carpentersville.

Casey. See Paris.

Cattlin. See Westville.

Central City. See Centralia.

Centralia. World Cablevision. Box 368, Mt. Vernon 62864. (618) 532-1897. James Manion, VP & gen mgr; James Hollenkamp, chief tech. Atty: Rubin, Baum, Levin, Constant & Friedman, N.Y.

Serves Centralia, Central City, Wamac. Marion and Clinton counties. Outside all TV markets.

Subscribers: 3,441; homes passed: 6,790; total pop in franchised area: 8,041. Started 3/68. Length 110 mi. Charges: instal 29.95; \$7.95/mo. Franchise fee 3%.

Channel usage: total ch capacity 35; TV chs 10; pay cable 1; automated 1.

TV stations: KTVI St. Louis (2-3, ABC); KETC St. Louis (9-9, ETV); KMOX-TV St. Louis (4-4, CBS); WPSD-TV Paducah, Ky. (6-6, NBC); WSIU-TV Carbondale (8-8, ETV); WGN-TV Chicago (9-10, Ind, cc); KSDK St. Louis (5-5, NBC); KPLR-TV St. Louis (11-11, Ind); KFVS-TV Cape Girardeau, Mo. (12-12, CBS); KDNL-TV St. Louis (30-13, Inc). Microwave: United Video.

■ Pay cable: ch 2 (HBO).

Origination-automated: ch 7 (time/weather, WRXX [FM] Centralia; full time).

Ownership: Omni Cable TV Corporation. (see MSO).

Central Park. See Westville.

Champaign. Champaign-Urbana Communications. 303 Fairlawn Dr., Urbana 61801. (217) 384-2500. James M. Thomas, mgr; Bob Cagle, chief tech.

Serves Champaign, Urbana, University of Illinois. Champaign county.

Subscribers: 11,500; homes passed: 25,336. Length 209 mi. Charges: instal \$25; \$8/mo. Franchise fee 3%.

Channel usage: total ch capacity 35; TV chs 6; pay cable 3; automated 10; access 6. 12+ ch converters. Total radio stations: 16 FM, 3 AM. Allband FM.

TV stations: WCIA Champaign (3-3, CBS); WGN-TV Chicago (9-9, Ind); WTBS Atlanta (17-11, Ind); WTVW Terre Haute (2-11, NBC); WTHI-TV Terre Haute (10-11, CBS); WBAK-TV Terre Haute (38-11, ABC); WILL-TV Urbana (12-12, ETV); WICD Champaign (15-15, NBC); WAND Decatur (17-17, ABC).

■ Pay cable: ch 6 (HBO); also (Cinemax & Showtime); 9,225 subscribers, available to 25,336 homes; charge \$7.95/mo.

Origination-automated: ch 1 (TV program guide); ch 2 (time/weather); ch 5 (financial news); ch 7 (national/world news); ch 21 (radar weather); ch 11 (news); ch 24 & 26 (bulletin board); ch 4 (sports); ch 27 (color bars). Access: ch 10 (community); ch 18, 19 & 20 (Univ. of Illinois); ch 22 (educ); ch 26 (govern).

Ownership: American Television and Communications Corp., 80% (see MSO).

Chanute AFB. All-Channel Cable TV of Illinois. Box 256, Rantoul 61866. (217) 893-4822. Judy Richards, mgr. Atty: Julian R. Rush Jr. Washington.

Serves Chanute AFB. Champaign county. Top-100 TV market.

Subscribers: 1,452; homes passed: 3,080. Started 9/75. Length 23 mi. Charges: instal \$10; \$6.65/mo.

Channel usage: total ch capacity 27; TV chs 5; pay cable 1; automated 1; access 4; other origination programing 1; available unused 15.

TV stations: WICD Champaign (15-5, NBC); WCIA Champaign (3-6, CBS); WAND Decatur (17-11, ABC); WGN-TV Chicago (9-9, Ind); WILL-TV Champaign (12-10, ETV).

■ Pay cable: ch 7 (HBO); 1,076 subscribers, avail-

able to 3,050 homes; charge \$7/mo.

Origination-automated: ch 2 (weather and UPI). Access: ch 3 (educational); ch 8 (reserve base); ch 22 (public); ch 12 (govt). Other origination: ch 13 (ESPN). Ownership: Horizon Communications Corp., 90% (see MSO); Eugene Market, 10%.

Chapman. All Channel Cable TV of Illinois. Holds franchise.

Charleston. Liberty TV Cable Inc. Box 278 61920. (217) 345-7071. Ivan Holsapple, mgr. Atty: Fly, Shuebruk, Gaguine, Boros, Schulkind & Braun, Washington.

Serves Charleston. Coles county. Outside all TV markets.

Subscribers: 3,900; homes passed: 5,189; total pop in franchised area: 18,261. Started 6/67. Length 54.2 mi. Charges: instal \$10; \$7.50/mo. Franchise fee 4%.

Channel usage: total ch capacity 12; TV chs 10; automated 2. Allband FM.

TV stations: WTVW Terre Haute, Ind. (2-2, NBC); WCIA Champaign (3-3, CBS); WTBS Atlanta (17-4, Ind); WUSI-TV Olney (16-13, ETV); WAND Decatur (17-7, ABC); WICD Champaign (15-8, NBC); WGN-TV Chicago (9-9, Ind); WTHI-TV Terre Haute, Ind. (10-10, CBS); WILL-TV Urbana (12-12, ETV); WBAK-TV Terre Haute (38-11, ABC).

Origination-automated: two chs (time/weather, full time).

Ownership: Liberty Communications Inc. (see MSO).

Chatsworth. See Fairbury.

Chenoa. See Fairbury.

Cherry Valley. See Rockford.

Chillicothe. Chillicothe Cablevision. Box 456 61523. (309) 274-6291. Larry Kuepker, mgr. Under construction.

Serves Chillicothe. Peoria county. Top-100 TV market. Subscribers 1,350; total homes in franchised area: 2,277. Length 25.48 mi. Charges: instal \$25; \$7.50/mo. Franchise fee 3%.

Channel usage: total ch capacity 21; TV chs 6; pay cable 1; automated 1; other origination programing 1. Total radio stations: 1 FM.

TV stations: WRAU-TV Peoria (19-3, ABC); WEEK-TV Peoria (25-7, NBC); WMBD-TV Peoria (31-10, CBS); WTVP Peoria (47-12, ETV); WTBS Atlanta (17-5, Ind); WGN-TV Chicago (9-9, Ind).

■ Pay cable: ch 2 (HBO, movies, 60-80 hrs); 950 subscribers, available to 2,277 homes; charge \$8.95/mo.

Origination-automated: 1 ch (time, weather, WCBU-FM, full time). Other origination: 1 ch (ESPN).

Ownership: Harvey Reynolds, 100%.

Christopher. See Benton.

Clay City. See Louisville.

Clifton. See Kankakee.

Clinton. Central Cable System Inc. 309 W. Main St. 61727. (217) 935-8394. Dennis Mills, mgr. Atty: Cole, Raywid & Braverman, Washington.

Serves Clinton. Dewitt county. Top-100 TV market. Subscribers: 2,375; homes passed: 2,800; total pop in franchised area: 7,570. Started 12/75. Length 35 mi. Charges: instal \$20; \$5.95/mo. Franchise fee 3%.

Channel usage: total ch capacity 30; TV chs 7; pay cable 1; automated 1; access 1; other origination programing 1; available unused 19. Total radio stations: 4 FM.

TV stations: WCIA Champaign (3-3, CBS); WAND Decatur (17-5, ABC); WICS Springfield (20-6, NBC); WFEK-TV Peoria (25-7, NBC); WGN-TV Chicago (9-9, Ind, cc); WTBS Atlanta (17-na, Ind); WILL-TV Urbana (12-13, ETV). Microwave: United Video Inc.

■ Pay cable: ch H (HBO, movies, 60 hrs); 800 subscribers, available to 2,800 homes; charge \$8.50/mo.

Origination-automated: ch 2 (UPI news, WHOW[FM] Clinton; full time). Access: ch 4 (local announcements, public, full time). Other origination: 2 chs (ESPN, C-SPAN).

Other services: Two-way capability. Ownership: J. Riley Jackson, pres, 100%.

Coal City. Illinois Community Cablevision. 293 S. Broadway 60416. (815) 634-4602. Thomas O. Hansen, mgr.

Serves Coal City, Wilmington. Will be building Diamond, Carbon Hill, and Eileen (Grundy county), and Braidwood (Will county). Smaller TV market.

Subscribers: 1,200; homes passed: 3,100; total homes in franchised area: 5,300. Length 32 mi. Charges: instal \$10; \$6.95/mo. Franchise fee 3%.

Channel usage: total ch capacity 30; TV chs 11 (1 shared); pay cable 1; automated 1 shared; available unused 18. Allband FM.

Illinois

TV stations: WBBM-TV Chicago (2-2, CBS); WCIA Champaign (3-4, CBS, used for special events); WMAQ-TV Chicago (5-5, NBC); WTBS Atlanta (17-6, Ind); WLS-TV Chicago (7-7, ABC); WCIU-TV Chicago (16-8, Ind); WGN-TV Chicago (9-9, Ind); WCFC-TV Chicago (38-10, Ind); WTTW Chicago (11-11, ETV); WSNS Chicago (44-12, Ind); WFLD-TV Chicago (32-13, Ind).

■ Pay cable: ch 3 (Home Box Office); 685 subscribers, available to 1,200 homes; charge \$9.95/mo.

Origination—automated: ch 4 (time/weather, AP news, NOAA, WLAK [FM] Chicago; full time).

Ownership: Tele-Communications Inc. (see MSO).

Coal Valley. See Rock Island.

Coloma twp. See Sterling.

Colona. See Rock Island.

Cottage Hills. See Alton.

Cranville. See Herrin.

Crawford county. See Robinson.

Crest Hill. See Joliet.

Crystal Lake. See Carpentersville.

Danforth. See Gilman.

Danville. See Westville.

Danville. Warner Amex Cable Communications Inc. 321 N. Vermillion St. 61832. (217) 443-1941. George Wylie, mgr.

Serves Danville. Vermillion county. Top-100 TV market.

Subscribers: 13,895; homes passed: 16,379; total homes in franchised area: 17,200. Started 8/65. Length 144 mi. Charges: instal \$10; \$7/mo. Franchise fee 3%.

Channel usage: total ch capacity 12; TV chs 9; automated 1; other origination programming 1; available unused 1. Allband FM.

TV stations: WCIA Champaign (3-3, CBS); WTTV Bloomington, Ind. (4-4, Ind); WRTV Indianapolis (6-8, NBC); WGN-TV Chicago (9-9, Ind); WTHI-TV Terre Haute, Ind. (10-10, CBS); WTHR Indianapolis (13-13, ABC); WILL-TV Urbana (12-12, ETV); WICD Champaign (15-6, NBC); WAND Decatur (17-7, ABC).

Origination—automated: one ch (time/weather). Other origination: one ch (live, film).

Ownership: Warner Amex Cable Communications Inc. (see MSO).

Decatur. General Electric Cablevision. 1275 N. Water 62521. (217) 424-8450. Fred Furnish, mgr; Ralph Duff, chief tech.

Serves Decatur and Mt. Zion. Macon county. Top-100 TV market.

Subscribers: 27,900; homes passed: 41,600; total homes in franchised area: 41,600. Started 2/72. Length 354 mi. Charges: instal \$21; \$7.95/mo. Franchised fee 6%.

Channel usage: Total ch capacity 30; TV chs 8 (1 shared); pay cable 1; automated 3 (1 shared); other origination programming 1; technically unavailable 1; available unused 15. Allband FM.

TV stations: WAND Decatur (17-7, ABC); WCIA Champaign (3-3, CBS); WICD Champaign (15-5, NBC); WTBS Atlanta (17-12, Ind); WICS Springfield (20-10, NBC); WGN-TV Chicago (9-9, Ind, cc); KPLR-TV St. Louis (11-11, Ind, cc); WILL-TV Urbana (12-8, ETV). Microwave: United Video Inc.

■ Pay cable: one ch (HBO); 11,800 subscribers.

Origination—automated: ch 13 (weather, 161 hrs); ch 6 (leased); ch 12 (state news). Other origination: ch 4 (film, studio, tape, 36 hrs; C-SPAN, Madison Square Garden). Adv accepted; annual volume \$24,000.

Ownership: General Electric Cablevision (see MSO).

De Kalb. Warner Amex Cable Communications Inc. 1430 Sycamore Rd. 60115. (815) 758-3401. J. Cozad, mgr.

Serves De Kalb, Sycamore, De Kalb county. Top-100 TV market.

Subscribers: 7,181; homes passed: 11,607; total homes in franchised area: 11,700. Started 11/65. Length 136 mi. Charges: instal \$19.95; \$7.35/mo. Franchise fee 4%.

Channel usage: total ch capacity 12; TV chs 9; automated 1; other origination programming 1; available unused 1. Allband FM.

TV stations: WBBM-TV Chicago (2-2, CBS); WLS-TV Chicago (7-7, ABC); WGN-TV Chicago (9-9, Ind); WMAQ-TV Chicago (5-5, NBC); WFLD-TV Chicago (32-6, Ind); WCME Chicago (20-na, ETV); WIFR-TV Freeport (23-3, CBS); WREX Rockford (13-13, ABC); WTOV Rockford (17-4, NBC).

Origination—automated: one ch (time/weather, full time). Other origination: one ch (local live). Adv ac-

cepted.

Ownership: Warner Amex Cable Communications Inc. (see MSO).

Diamond. See Coal City.

Dixon. Dixon Cable TV Inc. 115 N. Galena Ave. 61021. (815) 284-2257. Thomas M. Williams, mgr. Atty: Fletcher, Heald, Rowell, Kenehan & Hildreth, Washington.

Serves Dixon. Lee county. Top-100 TV market. Subscribers: 4,195; homes passed: 5,100; total pop in franchised area: 18,100. Started 10/70. Length 60 mi. Charges: instal \$17; \$6.95/mo.

Channel usage: total ch capacity 20; TV chs 10; automated 2 (1 shared); other origination programming 1 shared; available unused 8. Allband FM.

TV stations: WIFR-TV Freeport (23-2, CBS); WTOV Rockford (17-3, NBC); WHBF-TV Rock Island (4-4, CBS); WOC-TV Davenport, Iowa (6-6, NBC); WQAD-TV Moline (3-3, ABC); WGN-TV Chicago (9-9, Ind); WSNS Chicago (44-10, Ind); WHA-TV Madison, Wis. (21-11, ETV); KILN-TV Iowa City (12-12, ETV); WREX-TV Rockford (13-13, ABC).

Origination—automated: one ch (time/weather); one ch (emergency alert). Other origination: one ch (local programming).

Ownership: Douglas Shaw, pres.

DuQuoin. Jones Intercable Inc. Box 136 62832. (618) 348-8933.

Serves DuQuoin. Perry county. Outside all TV markets.

Subscribers: 1,080; homes passed: 2,750; total pop in franchised area: 6,691. Started 10/76. Length 48 mi.

TV stations: KTVI St. Louis (2-2, ABC); WSIL-TV Harrisburg (3-3, ABC); KMOX-TV St. Louis (4-4, CBS); KSDK St. Louis (5-5, NBC); WPSD-TV Paducah, Ky. (6-9, NBC); WSIU-TV Carbondale (8-13, ETV); KPLR-TV St. Louis (11-11, Ind); KFVS-TV Cape Girardeau, Mo. (12-12, CBS); KDNL-TV St. Louis (30-10, Ind); WGN-TV Chicago (9-6, Ind.).

Ownership: Cable TV Fund VI. (see MSO).

Dwight. Sammons Communications of Illinois, Inc. 114 S. Franklin St. 60420. (815) 584-2012. Al Stelk, gen mgr; Ernie Brown, chief tech.

Serves Dwight. Livingston county. Outside all TV markets.

Subscribers: 1,401; homes passed: 1,440; total homes in franchised area: 1,450. Started 9/66. Length 15 mi. Charges: instal \$10; \$5.75/mo. Franchise fee 3%.

Channel usage: total ch capacity 12; TV chs 11; automated 1. Allband FM.

TV stations: WBBM-TV Chicago (2-2, CBS); WCIA Champaign (3-3, CBS); WRAU-TV Peoria (19-4, ABC); WMAW-TV Chicago (5-5, NBC); WLS-TV Chicago (7-7, ABC); WFLD-TV Chicago (32-8, Ind); WGN-TV Chicago (9-9, Ind); WCIU-TV Chicago (26-10, Ind, Sp); WTTW Chicago (11-11, ETV); WFLD-TV Chicago (32-12, Ind); WEEK-TV Peoria (25-13, NBC).

Origination—automated: ch 6 (time/weather, WLAK Chicago, full time).

Ownership: Sammons Communications (see MSO).

Eagle twp. See Streator.

East Alton. See Alton.

East Dubuque. See Dubuque.

East Dundee. See Carpentersville.

East Galesburg. See Galesburg.

East Moline. See Moline.

East Peoria. See General Electric Cablevision Corp., Peoria.

Effingham. Cable TV Service Co. Box 416 62401 (217) 342-6656. Paul Haarmann, mgr; Jim Dodson, Chief tech. Atty: Cole, Raywid and Braverman, Washington.

Serves Effingham, Teutopolis. Effingham county. Outside all TV markets.

Subscribers: 4,626; homes passed: 5,000; total pop in franchised area: 14,740. Started 8/62. Length 74 mi. Charges: instal \$15; \$8/mo. Franchise fee 5%.

Channel usage: total ch capacity 12; TV chs 11 (1 shared); pay cable 1; automated 1 shared; other origination programming 1 shared. Total radio stations: 8 FM.

TV stations: WTOV Terre Haute, Ind. (2-2, NBC); WCIA Champaign (3-3, CBS); KSDK St. Louis (5-5, NBC); WAND Decatur (17-7, ABC); WUSI-TV Olney (16-8, ETV); WICS Springfield (20-4, NBC); WTHI-TV Terre Haute, Ind. (10-10, CBS); KPLR-TV St. Louis (11-11, Ind); WBAK-TV Terre Haute (38-12, ABC); KDNL-TV St. Louis (30-13, Ind); WGN-TV Chicago (9-9, Ind).

■ Pay cable: (HBO); 1,052 subscribers, available to 4,970 homes; charge \$9.95/mo.

Origination—automated: one ch (time/weather). Other origination: one ch (local, videotape, 8-1/2 hrs); Adv accepted.

Ownership: United Cable Television Corp. (see MSO).

Eileen. See Coal City.

Eldorado. See Herrin.

Elgin. Consolidated Cable TV. 1617 Weld Rd. 60120. (312) 697-2288. Thomas G. Wehling, Pres-gen mgr; Richard Ramme, chief tech.

Serves Elgin, South Elgin. Kane county. Top-100 TV market.

Subscribers: 6,000; homes passed: 14,000. Started 10/76. Charges: instal \$15; \$7/mo.

Channel usage: total ch capacity 36; TV chs 13; pay cable 3; automated 3; other origination programming 7.

TV stations: WBBM-TV Chicago (2-2, CBS); WFLD-TV Chicago (32-3, Ind); WCIU-TV Chicago (26-4, Ind, sp); WMAQ-TV Chicago (5-5, NBC); WLS-TV Chicago (7-7, ABC); WSNS Chicago (44-8, Ind); WGN-TV Chicago (9-9, Ind); WIFR-TV Freeport (23-10, CBS); WTTW Chicago (11-11, ETV); WTOV Rockford (17-12, NBC); WREX-TV Rockford (13-13, ABC); WCFC-TV Chicago (38-25, Ind); WQRF-TV Rockford (39-30, Ind); WTBS Atlanta (17-13, Ind); WOR-TV New York (9-32, Ind).

■ Pay cable: ch 8 (converter) (HBO); ch 16 (Movie Channel); ch 18 (Cinemax); 4,700 subscribers; charge \$9/mo.

Origination—automated: 3 chs (Stocks, program guide, swap & shop). Other origination: 7 chs (Studio, CNN, PTL, Nickelodeon, CBN, ESPN, USA).

Ownership: Central Telephone & Utilities.

Elmwood Park. Lerner Communications Inc. 7519 N. Ashland Ave., Chicago 60626. Under construction.

Serves Elmwood Park. Cook county. Top-100 TV market.

Ely. See Herrin.

Eric. See Clinton, Iowa.

Eureka. Eureka Cable Inc. 103 S. Jackson, Flanagan 61740.

Holds franchise. Woodford county. Top-100 TV market.

Fairbury. Cable Television Co. of Illinois. Box 171 61739. (815) 692-3712. Ron Hildebrand, mgr; Rod Harmon, chief engineer. Atty: Cole, Raywid & Braverman, Washington.

Serves Fairbury, Chatsworth, Forrest, Chenoa. Livingston and McLean counties. Outside all TV markets.

Subscribers: 2,415; homes passed: 2,750; total pop in franchised area: 7,717. Started 1/67. Length 52 mi. Charges: instal \$10; \$8/mo.

Channel usage: total ch capacity 12; TV chs 11; automated 1. Allband FM.

TV stations: WMBD-TV Peoria (31-2, CBS); WCIA Champaign (3-3, CBS); WEEK-TV Peoria (25-4, NBC); WMAQ-TV Chicago (5-5, NBC); WFLD-TV Chicago (32-6, Ind); WLS-TV Chicago (7-7, ABC); WRAU-TV Peoria (19-8, ABC); WGN-TV Chicago (9-9, Ind); WSNS Chicago (44-10, Ind); WTTW Chicago (11-11, ETV); WILL-TV Champaign (12,12, ETV).

Origination—automated: ch 13 (time/weather, full time). Adv accepted.

Ownership: Central Telephone & Utilities (see MSO).

Fairfield. Fairfield Cable TV Inc. 523 West Main St. 62837. John H. Schultz, pres; Lee Bryan, mgr.

Serves Fairfield. Wayne county. Outside all TV markets.

Subscribers: 1,840; homes passed: 2,200; total pop in franchised area: 5,800. Started 10/66. Length 37 mi.

Channel usage: total ch capacity 12; TV chs 11; automated 1 shared; other origination programming 1 shared. Allband FM.

TV stations: WSIU-TV Carbondale (8-2, ETV); WSIL-TV Harrisburg (3-3, ABC); WEHT Evansville, Ind. (25-4, CBS); WFIE-TV Evansville (14-5, NBC); WPSD-TV Paducah, Ky. (6-6, NBC); WGN-TV Chicago (9-9, Ind); WTBS Atlanta (17-7, Ind); KPLR-TV St. Louis (11-11, Ind); KFVS-TV Cape Girardeau, Mo. (12-12, CBS); WTOV Evansville, Ind. (7-13, ABC).

■ Pay cable: ch 2 (HBO).

Origination—automated: ch 8 (time/weather). Other origination: ch 8 (local, video tape, 3 hrs).

Ownership: John Schultz, pres-dir; August Schultz, dir; Arthur Schultz, dir; Alberta Schultz; Helen Runde; Martha Hauser; Ester Harkick, jointly 80%; Edward Diebel, 20%.

Farmia. See Louisville.

Flanagan. Tru-View Inc. Box 595, 61740. (815) 796-4149.

Serves Flanagan. Livingston county. Outside all TV markets.

Subscribers: 150; homes passed: 400; total pop in franchised area: 1,000. Started 3/72. Length 10 mi. Charges: instal 10; \$5/mo.

Channel usage: total ch capacity 12; TV chs 8; available unused 5. All band FM.

TV stations: WGN-TV Chicago (9-na, Ind); WFLD-TV

Chicago (32-na, Ind); WCIA Champaign (3-na, CBS); WQAD-TV Moline (8-na, ABC); WRAU-TV Peoria (19-na, ABC); WEEK-TV Peoria (25-na, NBC); WMBD-TV Peoria (31-na, CBS); WTVF Peoria (47-na, ETV).
 Ownership: Jim Wheeler.

Flora. Flora Cable TV. 114 E. North Ave. 62839. (618) 662-5066. Peggy Fehrenbacher, gen mgr.

Serves Flora. Clay county. Outside all TV markets.
 Subscribers: 2,100; homes passed: 2,250; total homes in franchised area: 2,250. Started 12/63. Length 18 mi. Charges: instal \$9.95; \$6.75/mo. Franchise fee 3%.

Channel usage: total ch capacity 13; TV chs 11; pay cable 1; automated 1.

TV stations: WTWO Terre Haute, Ind. (2-2, NBC); WGN-TV Chicago (9-3, Ind); KMOX-TV St. Louis (4-4, CBS); KSDK St. Louis (5-5, NBC); WTVW Evansville, Ind. (7-7, ABC); WSIU-TV Carbondale (8-8, ETV); WTHI-TV Terre Haute, Ind. (10-10, CBS); KPLR-TV St. Louis (11-11, Ind); KFVS-TV Cape Girardeau, Mo. (12-12, CBS); WFIE-TV Evansville, Ind. (14-6, NBC); KDNL-TV St. Louis (30-13, Ind).

■ Pay cable: ch H (HBO); 500 subscribers; charge \$9/mo.

Origination-automated: ch 9 (time/weather, UPI news, NOAA, WNOI [FM] Flora; full time).

Ownership: Flora Cable TV co., 100% (see MSO).

Forest Homes. See Alton.

Forrest. See Fairbury.

Forrester. Rock Valley Cablevision. Box 414, Oregon, Ill. 61061. (815) 732-6177. Gary Heinstead, Dir of Ops; Pearl V. Davies, VP. Atty: Martin Leader-Fisher, Wayland, Southmayd & Cooper, Washington.

Serves Forrester. Ogle county. Top-100 TV market.
 Subscribers: 100; homes passed: 525; total homes in franchised area: 525. Started 5/77. Charges: instal \$25; \$7.50/mo. Franchise fee 3%.

Channel usage: total ch capacity 20; TV chs 9 (1 shared); pay cable 1; automated 1; other origination programing 2 (1 shared); available unused 8. Allband FM.

TV stations: WHA-TV Madison (21-2, ETV); WIFR-TV Freeport (23-3, CBS); WQRF-TV Rockford (39-4, Ind); WTVO Freeport (17-5, NBC); WREX-TV Rockford (13-6, ABC); WGN-TV Chicago (9-9, Ind); WOR-TV New York (9-10, Ind); WTTW Chicago (11-11, ETV); WTBS Atlanta (17-12, Ind).

■ Pay cable: ch 7 (Showtime). Charge: \$9.95/mo.

Origination-automated: ch 13 (time, weather, UPI news, full time). Other origination: ch 8 (Christian Broadcasting Network); ch 10 (Nickelodeon). Adv accepted.

Ownership: Firstcable Communications, Inc., 100% (see MSO).

Fox River Grove. See Carpentersville.

Fox River Valley Gardens. See Round Lake Beach.

Freeport. Quincy Cablevision Inc. 109 W. Main St. 61032. (815) 233-7183. Rick Edwards, mgr. Atty: Thomas G. Shack, Washington.

Serves Freeport. Stephenson county. Top-100 TV market.

Subscribers: 6,377; homes passed: 13,069; total pop in franchised area: 29,800. Started 3/72. Length 121 mi. Charges: instal \$20; \$8.75/mo. Franchise fee 5%.

Channel usage: TV chs 11; pay cable 2; other origination programing 2. Allband FM.

TV stations: WFLD-TV Chicago (32-2, Ind); WISC-TV Madison, Wis. (3-3, CBS); WTVO Rockford (17-4, NBC); WREX-TV Rockford (13-10, ABC); WMTV Madison, Wis. (15-6, NBC); WQRF-TV Rockford (39-8, Ind); WGN-TV Chicago (9-9, Ind); WKOW-TV Madison, Wis. (17-13, ABC); WTTW Chicago (11-11, ETV); WIFR-TV Freeport (23-12, CBS); WTBS Atlanta (17-na, Ind); WBBM-TV Chicago (11-12, Ind).

■ Pay cable: ch 8 (Cinemax, movies, full time); ch 5 (HBO, 50 hrs); 2,425 subscribers (HBO) and 594 subscribers (Cinemax); charge \$8.95/mo. (HBO) and \$8.90/mo. (Cinemax).

Origination: 2 chs (BET, C-SPAN).

Ownership: Continental Cablevision Inc. (see MSO).

Fulton. See Clinton, Iowa.

Galena. Teleprompter of Galena. 312 S. Main St. 61036. (815) 777-9299. Thomas E. Millitzer, gen mgr; Dan H. Delaney, chief tech.

Serves Galena, Hanover. Jo Daviess county. Top-100 TV market.

Subscribers: 1,470; homes passed: 1,732; total homes in franchised area: 1,965. Started 2/57. Length 16 mi. Charges: instal \$10; \$6.50/mo.

Channel usage: total ch capacity 12; TV chs 10 (1 shared); pay cable 1; automated 1 shared; available unused 1. Citizens all-band radio.

TV stations: WMT-TV Cedar Rapids, Iowa (2-2, CBS); WISC-TV Madison, Wis. (3-3, CBS); WGN-TV Chicago (9-11, Ind, cc); WOC-TV Davenport, Iowa (6-6, NBC); KWWL-TV Waterloo, Iowa (7-7, NBC); KCRG-TV Cedar Rapids, Iowa (9-9, ABC); WREX-TV Rockford

(13-13, ABC); KIIN-TV Iowa City (12-12, ETV); WHBF-TV Rock Island (4-4, CBS); WQAD-TV Moline (8-8, ABC). Microwave: Microwave Associates.

■ Pay cable: ch 5 (Showtime, full time).

Origination-automated: ch 11 (message wheel).

Ownership: Teleprompter Corp. (see MSO).

Galesburg. Northwest Illinois TV Cable Co. Box 151 61401. (309) 342-2161.

Serves Galesburg, East Galesburg, Knoxville, Monmouth. Knox and Warren counties. Outside all TV markets.

Subscribers: 10,413; homes passed: 19,294; total pop in franchised area: 50,948. Started 1971. Length 182 mi. Charges: instal 15; \$8.50/mo. Franchise fee 4.2%.

Channel usage: total ch capacity 12; TV chs 11; automated 1 shared; other origination programing 1 shared. Total radio stations: 8 FM.

TV stations: WHBF-TV Rock Island (4-4, CBS); WQAD-TV Moline (8-8, ABC); WEEK-TV Peoria (25-5, NBC); WMBD-TV Peoria (31-13, CBS); WRAU-TV Peoria (19-3, ABC); WOC-TV Davenport, Iowa (6-6, NBC); WFLD-TV Chicago (32-10, Ind, cc); WSNS Chicago (44-2, Ind, cc); WGN-TV Chicago (9-9, Ind); WTTW Chicago (11-11, ETV); WTVF Peoria (47-12, ETV).

Origination-automated: ch 7 (time/weather, news ticker). Other origination: ch 7 (local, film, tape, 20 hrs). Adv. accepted.

Ownership: United Cable Television Corp., 50% (see MSO); Northwest Illinois TV Cable Inc., 50% (see MSO).

Geneseo. Cabletronics Inc. 719 N. College, Box 135 61254. (309) 944-6560. Richard M. Sheets, VP; Maurice Ver Brugge, chief tech. Atty: Spector, Taber & Tappa, Rock Island.

Serves Geneseo. Henry county. Top-100 TV market.
 Subscribers: 937; homes passed: 2,150; total homes in franchised area: 2,150. Started 1/75. Length 30 mi. Charges: instal \$15; \$6.95/mo. Franchise fee 3%.

Channel usage: total ch capacity 22; TV ch 7; automated 1; access 1; available unused 13. Total radio stations: 1 shortwave.

TV stations: WOC-TV Davenport, Iowa (6-3, NBC); WQAD-TV Moline (8-7, ABC); WGN-TV Chicago (9-9, Ind, cc); WSNS Chicago (44-10, Ind, cc); WTTW Chicago (11-11, ETV, cc); KIIN-TV Iowa City, Iowa (12-12, ETV, cc); WHBF-TV Rock Island (4-13, CBS). Microwave: United Video Inc.

Origination-automated: ch 2 (time/weather). Access: ch 5 (local).

Other services: Two-way capability.

Ownership: Ernest G. Swint, 100%.

Georgetown. See Westville.

Georgetown area. See Westville.

Gibson City. Cable TV Co. of Illinois. Box 186 60936. (217) 784-8390. Glenn Pearson, mgr; Rod Harmon, chief tech. Atty: Cole, Raywid & Braverman, Washington.

Serves Gibson City. Ford county. Top-100 TV market.

Subscribers: 1,080; homes passed: 1,300; total pop in franchised area: 3,500. Started 3/72. Length 20 mi. Charges: instal \$10; \$8/mo.

Channel usage: total ch capacity 12; TV chs 10; automated 1; available unused 1. Allband FM.

TV stations: WCIA Champaign (3-3, CBS); WAND Decatur (17-4, ABC); WEEK-TV Peoria (25-8, NBC); WICD Champaign (15-5, NBC); WSNS Chicago (44-6, Ind); WGN-TV Chicago (9-9, Ind); WLS-TV Chicago (7-7, ABC); WFLD-TV Chicago (32-10, Ind); WILL-TV Urbana (12-12, ETV).

■ Pay cable: ch 2 (HBO, 56 hrs).

Origination-automated: ch 13 (time/weather, full time). Other origination: ch 11 (Christian Broadcasting Network).

Ownership: Centel Communications Co., 100%.

Gilman. Iroquois County Cablevision. Box 55, 210 N. Central 60938. (815) 265-7757. Terry Wasmer, local mgr-chief tech. Atty: Fisher, Wayland, Southmayd & Cooper.

Serves Gilman, Onarga, Danforth. Iroquois county. Outside all TV markets.

Subscribers: 1,225; homes passed: 1,350; total homes in franchised area: 1,350. Started 1968. Length 26 mi. Charges: instal \$25; \$9/mo. Franchise fee 5%.

Channel usage: total ch capacity 20; TV chs 11; automated 1; available unused 8. Allband FM.

TV stations: WCUI-TV Chicago (16-2, Ind, Sp); WCIA Champaign (3-3, CBS); WFLD-TV Chicago (32-4, Ind); WMAQ-TV Chicago (5-5, NBC); WBBM-TV Chicago (2-6, CBS); WLS-TV Chicago (7-7, ABC); WAND Decatur (17-8, ABC); WGN-TV Chicago (9-9, Ind); WILL-TV Urbana (12-12, ETV); WSNS Chicago (44-13, Ind); WICD Springfield (15-10, NBC).

Origination-automated: ch 11 (time/weather, WFYR[FM] Chicago, full time).

Ownership: Firstcable Communications Inc. (see MSO).

Girard. See Carlinville.

Godfrey twp. See Alton.

Grand Ridge. Grand Ridge Cable Co. 160 Main 61325. (815) 249-5517. George Yednock, Pres; Ken Douvia, chief tech. Atty: White & Marsh, Ottawa, Ill.

Serves Grand Ridge, Ransom, Henry, La Salle and Marshall counties. Outside all TV markets.

Subscribers: 850; homes passed: 1,100; total homes in franchised area: 1,100. Started 12/60. Length 30 mi. Charges: instal \$10; \$10/mo.

Channel usage: Total ch capacity 12; TV chs 10, pay cable 1, other origination programing 2. Allband FM.

TV stations: WMBD-TV Peoria (31-2, CBS); WRAU-TV Peoria (19-4, ABC); WEEK-TV Peoria (25-5, NBC); WLS-TV Chicago (7-7, ABC); WGN-TV Chicago (9-9, Ind); WSNS Chicago (44-6, Ind); WTTW Chicago (11-11, ETV); WFLD-TV Chicago (32-13, Ind); WTBS Atlanta (17-3, Ind); WQAD-TV Moline (8-8, ABC).

■ Pay cable: ch 5 (Movie Channel, movies, full time); 350 subscribers; available to 800 homes; charge \$9.50/mo.

Other origination: 2 chs (CNN, ESPN).

Ownership: George Yednock, 50%; Ken Douvia, 50%.

Grandview. See Springfield.

Granville. See Peru.

Grayville. Grayville Cablevision c/o Omni Cable TV Corp. Box 359 Norwalk, CT 06855. (203) 866-4000. Holds franchise only.

Green Rock. See Rock Island.

Greenwood. See Carpentersville.

Groveland. See Pekin.

Hamilton. See Keokuk, Iowa.

Hancock county. See Keokuk, Iowa.

Hanover. See Galena.

Harrisburg. Southern Illinois Cable Tv Inc. Box 7 Carterville, 62918. (618) 985-4878. Bruce P. Cranston gen mgr; Dale Hoffman, chief tech. Atty: Winters, Perman, Brewster & Brown, Marion.

Serves Harrisburg and Eldorado. Saline county. Smaller TV market.

Charges: instal \$15; \$7.95/mo.

Channel usage: total ch capacity 14; TV chs 8; pay cable 1; automated 2; other origination programing 3. Allband FM.

TV stations: WSIL-TV Harrisburg (3-2, ABC); KMOX-TV St. Louis (4-5, CBS); WPSD-TV Paducah, KY (6-6, NBC); WTBS Atlanta (17-7, Ind); WGN-TV Chicago (9-9, Ind); KFVS-TV Cape Girardeau (12-10, CBS); KPLR-TV St. Louis (11-11, Ind); WSIU-TV Carbondale (8-12, ETV).

■ Pay cable: ch 4 (HBO); ch midband (Escapade, Rainbow programing, movies).

Origination-automated: 2 chs (weather, news).

Other origination: 3 chs (C-SPAN, CBN, MSG).

Ownership: Daniels & Associates (see MSO).

Harristown. See Mt. Pulaski.

Hartford. See Alton.

Havana. Cass Community Antenna TV Inc. Holds franchise.

Serves Havana. Mason county.

Hegeler. See Westville.

Henry. See Grandridge.

Herrin. Southern Illinois Cable TV Inc. Box 7 Carterville, 62918. (618) 985-4878. Bruce P. Cranston, gen mgr; Dale Hoffman, chief tech. Atty: Winters, Perman, Brewster & Brown, Marion.

Serves Herrin, Energy, Carterville, Crainville, Johnston City West Frankfort. Williamson county. Smaller TV market.

Charges: instal \$15; \$7.95/mo.

Channel usage: total ch capacity 14; TV chs 10; pay cable 1; automated 1; other origination programing 3.

TV stations: WSIL-TV Harrisburg (3-2, ABC); KTVI St. Louis (2-3, ABC); KSDK St. Louis (5-5, NBC); WPSD-TV Paducah (6-6, NBC); WGN-TV Chicago (9-9, Ind); KFVS-TV Cape Girardeau (12-10, CBS); KPLR-TV St. Louis (11-11, Ind); WSIU-TV Carbonville (8-12, ETV); WTBS Atlanta (17-12, Ind); KMOX-TV St. Louis (4-13, CBS).

■ Pay cable: ch 4 (HBO, movies, sports, specials); ch mid band (Escapade Rainbow Programing movies).

Origination-automated: 1 ch (weather, news). Other origination: 3 chs (PTL, USA, C-SPAN).

Ownership: Daniels & Associates (see MSO).

Hillsboro. Cass CATV. 240 N. Main St. 62049. (217) 452-3511. Jim Smith, mgr; Roy Putterow, chief tech.

Illinois

Atty: Cole, Raywid & Braverman, Washington.

Serves Hillsboro, Nokomis, Schram City, Montgomery county. Outside all TV markets.

Subscribers: 1,300; total pop in franchised area: 1,267. Started 5/77.

Channel usage: total ch capacity 12; TV chs 12. TV stations: KTVI St. Louis (2-na, ABC); KMOX-TV St. Louis (4-na, CBS); KSDK St. Louis (5-na, NBC); KETC St. Louis (9-na, ETV); KPLR-TV St. Louis (2-na, ABC); KDNL-TV St. Louis (30-na, Ind); WILL-TV Urbana (12-na, ETV); WAND Decatur (17-na, ABC); WICS Springfield (20-na, NBC); WGN-TV Chicago (9-na, Ind); WFLD-TV Chicago (32-na, Ind); WCIA Champaign (3-na, CBS).

Ownership: Cass Community Antenna TV Inc. (see MSO).

Holiday Hills. See McHenry.

Home Gardens. See Westville.

Hoopeston. Hoopeston Cable TV Co. 103 W. Penn. 60942. Henry Falconito, mgr. Atty: Michael Maurer, Indianapolis.

Serves Hoopeston, Milford, Wellington. Vermilion and Iroquois counties. Outside all TV markets.

Subscribers: 2,578; homes passed: 2,810; total pop in franchised area: 10,800. Started 3/65. Length 45 mi. Charges: instal \$10-\$14; \$5.25-\$6.25/mo. Franchise fee 3%.

Channel usage: total ch capacity 12; TV chs 10; automated 1; other origination programming 1. Total radio stations: 2 FM.

TV stations: WCIA Champaign (3-3, CBS); WFLD-TV Chicago (32-2, Ind); WTTW Bloomington Ind. (4-4, Ind); WICD Champaign (15-6, NBC); WLS-TV Chicago (7-7, ABC); WSNS Chicago (44-8, Ind); WGN-TV Chicago (9-9, Ind); WLFV-TV Lafayette, Ind. (18-10, CBS); WILL-TV Urbana (12-12, ETV); WTHR Indianapolis (13-13, NBC).

Origination-automated: one ch. Other origination: one ch (local, 10 hrs). Adv accepted.

Other services: emergency alert.

Ownership: Omega Communications (see MSO).

Hopkins. See Sterling.

Illopolis. See Mt. Pulaski.

Island Lake. See Round Lake Beach.

Iola. See Louisville.

Jacksonville. Sammons Communications of Illinois Inc. 409 Massey Lane 62650. (217) 245-9686. John A. Saxton, sys mgr; Philip J. Hart, chief tech. Atty: David Woodruff, Jacksonville.

Serves Jacksonville, South Jacksonville. Morgan county. Top-100 TV market.

Subscribers: 7,452; homes passed: 7,582; total homes in franchised area: 8,204. Started 10/64. Length 113 mi. Charges: instal \$15; \$7/mo. Franchise fee 3%.

Channel usage: total ch capacity 30; TV chs 12; pay cable 2; automated 1; access 2. Allband FM.

TV stations: KTVI St. Louis (2-2, ABC); WMBD-TV Peoria (31-4, CBS); KSDK St. Louis (5-5, NBC); WAND Decatur (17-6, ABC); KHQA-TV Hannibal, Mo. (7-7, CBS); WILL-TV Urbana (12-E, ETV); KETC St. Louis (9-9, ETV); WGEN-TV Quincy (10-10, NBC, ABC); KPLR-TV St. Louis (11-11, Ind); KDNL-TV St. Louis (30-12, Ind); WICS Springfield (20-13, NBC); WGN-TV Chicago (9-8, Ind).

■ Pay cable: ch H (Showtime, feature movies, specials, 120 hrs); ch I (The Movie Channel, full time); 1,992 subscribers, available to 7,452 homes; charge \$9.95/mo (Showtime), \$10.95/mo (TMC).

Origination-automated: ch 3 (UPI News, time, weather). Access: ch D (school system, 40 hrs); ch 3 (public).

Ownership: Sammons Communications Inc. (see MSO).

Jerome. See Springfield.

Jo Davless county. See DuBuque, Iowa.

Johnsburg. See McHenry.

Johnston City. See Herrin.

Joliet. Village Communications, Inc., 1304 Marquette Dr., Romeoville 60441. (312) 759-4600. William J. Joyce, pres; Leo Shiner, chief tech. Atty: Karen, Muehlin, Gities, Zavis, Pearl & Galler, Chicago.

Serves Joliet, Crest Hill, Romeoville, Bolingbrook, Lemont, Will, DuPage & Cook counties. Top 100-TV market.

Subscribers: 16,000; homes passed: 40,000; total homes in franchised area: 80,000. Started 11/73. Length 400 mi. Charges: instal \$29.95; \$9.95/mo. Franchise fee 3%.

Channel usage: total ch capacity 40; TV chs 10; pay

cable 4; automated 11; access 11; other origination programming 2. Allband FM. 12+ ch converters. Total radio stations: 18.

TV stations: WBBM-TV Chicago (2-2, CBS); WCIU-TV Chicago (26-8, Ind, Sp); WMAQ-TV Chicago (5-5, NBC); WLS-TV Chicago (7-7, ABC); WGN-TV Chicago (9-9, Ind); WTTW Chicago (11-11, ETV); WFLD-TV Chicago (32-13, Ind); WSNS Chicago (44-12, Ind); WCFC-TV Chicago (38-13, Ind); WTBS Atlanta (17-21, Ind); WOR-TV New York (9-22, Ind); WLBS-TV New York (2-23, CBS).

■ Pay cable: ch 14 (Showtime, movies); ch 16 (HBO, movies); ch 18 (Cinemas, movies); ch 35 (Movie Channel, movies).

Origination-automated: 8 chs (weather, news, sports, features, classified). Access: 3 chs (public, educ, gov't). Other origination: 9 chs (Nickelodeon, USA, Calliope, Baseball, C-SPAN, ESPN, SPN, CBN, CNN, ALSN).

Ownership: William J. Joyce Sr., 15%. William J. Joyce Jr., 85%.

Jonesboro. See Ana.

Kankakee. Kankakee TV Cable Co. 6 Dearborn Square 60901. (815) 937-2700. Donald P. Curley, mgr. Atty: Fisher, Wayland, Southmayd & Cooper, Washington.

Serves Kankakee, Limestone twp, Otto twp, Bradley, Bourbonnais, Bourbonnais twp, Aroma Park, Aroma twp, Clifton, Ashkum and St. Anne. Kankakee and Iroquois counties. Outside all TV markets.

Subscribers: 16,700; homes passed: 18,500; total homes in franchised area: 19,000. Started 10/64. Length 225 mi. Charges: instal \$20; \$7.50/mo. Franchise fee 3%.

Channel usage: total ch capacity 12; TV chs 9; automated 2 (1 shared); other origination programming 1 shared; available unused 22. Allband FM.

TV stations: WBBM-TV Chicago (2-2, CBS); WCIU-TV Chicago (26-4, Ind, Sp); WMAQ-TV Chicago (5-5, NBC); WLS-TV Chicago (7-7, ABC); WGN-TV Chicago (9-9, ETV); WSNS Chicago (44-12, Ind); WTTW Chicago (11-11, ETV); WFLD-TV Chicago (32-13, Ind); WCFC-TV Chicago (38-10, Ind); WCIA Champaign (3-3, CBS).

■ Pay cable: one ch (HBO, movies, 80 hrs); 5,800 subscribers, available to 16,200 homes; charge \$9/mo.

Origination-automated: ch 8 (news/weather, WLAK[FM] Chicago; full time). Access: ch 6 (shared). Other origination: ch 6 (local, educ, movies, Madison Square Gardens, SPN, C-SPAN, full time). Adv accepted.

Other Services: Emergency Broadcast System. Ownership: Mid America Audio-Video Inc., 100%.

Kewanee. Quincy Cablevision Inc. 213 W. Second 61443. John Blevins, opns mgr. Atty: Thomas G. Shack, Washington.

Serves Kewanee. Henry county. Top-100 TV market.

Subscribers: 3,885; homes passed: 6,613; total pop in franchised area: 15,762. Started 8/71. Length 66 mi. Charges: instal \$20; \$8.50/mo. Franchise fee 3%.

Channel usage: TV chs 11 (1 shared); pay cable 1 shared; automated 1; other origination programming 1. Total radio stations: 1 AM.

TV stations: WFLD-TV Chicago (32-2, Ind); WTYP Peoria (47-3, ETV); WHBF-TV Rock Island (4-4, CBS); WRAU-TV Peoria (19-11, ABC); WOC-TV Davenport, Iowa (6-6, NBC); WQAD-TV Moline (8-8, ABC); WGIN-TV Chicago (9-9, Ind, cc); WTBS Atlanta (17-na, Ind); WEEK-TV Peoria (25-10, NBC); WTTW Chicago (11-12, ETV, cc); KIIN-TV Iowa City (12-3, ETV); WMBD-TV Peoria (31-13, CBS).

■ Pay cable: ch 5 (HBO, 50 hrs); 1,385 subscribers; charge \$8.95/mo.

Origination-automated: one ch (time/weather, WKEL[AM] Kewanee; full time). Other origination: one ch (C-SPAN).

Ownership: Continental Cablevision Inc. (see MSO).

Kinmundy. See Louisville.

Knoxville. See Galesburg.

Lake County. Cox Cable Lake County. Stephen Burch, sys mgr. System is under construction.

Ownership: Cox Cable Communications, Inc. 100% (see MSO).

Lake in the Hills. See Carpentersville.

Lakemoor village. See Carpentersville.

Lakewood. See Carpentersville.

Lake Zurich. See Carpentersville.

La Salle. See Peru.

Lawrenceville. See Vincennes, Ind.

Leland Grove. See Springfield.

Lemont. See Joliet.

Limestone twp. See Peoria.

Lincoln. Quincy Cablevision Inc. 125 N. Kickapoo St. 62656. (217) 735-3448. Carl Brasseur, mgr. Atty: Thomas G. Shack Jr., Washington.

Serves Lincoln. Logan county. Top-100 TV market.

Subscribers: 3,954; homes passed: 6,931; total homes in franchised area: 6,931. Started 11/75. Length 65 mi. Charges: instal \$10; \$7.75/mo. Franchise fee 3%.

Channel usage: total ch capacity 21; TV chs 10; pay cable 1; automated 1; available unused 9. Total radio stations: 14 FM.

TV stations: WFID-TV Chicago (32-2, Ind); WBBM-TV Chicago (2-2, CBS); WCIA Champaign (3-3, CBS); WAND Decatur (17-4, ABC); WBHW Springfield (55-6, Ind); WRAU-TV Peoria (19-8, ABC); WGN-TV Chicago (9-9, Ind); WICS Springfield (20-10, NBC); WMBD-TV Peoria (31-11, CBS); WILL-TV Urbana (12-12, ETV); WEEK-TV Peoria (25-13, NBC). Microwave: United Video Inc.

■ Pay cable: ch 5 (HBO); 1,700 subscribers, available to 3,700 homes; charge \$8.95/mo.

Origination-automated: ch 7 (weather, community programs & announcements). Adv accepted.

Ownership: Continental Cablevision Inc. (see MSO).

Litchfield. See Hillsboro.

Louisville. Clay County Cablevision Co. Inc. 224 Broadway 62858. (618) 665-3321. James D. Bowen, mgr & chief engr. Atty: Austin Assoc., Effingham, Ill.

Serves Louisville, Clay City, Xenia, Farnia, Kinmundy, Iola, Bible Grove and Salton Springs. Clay and Marion counties. Outside all TV markets.

Subscribers: 800; homes passed: 895; total homes in franchised area: 2,400 +. Started 6/77. Length 14 mi. Charges: instal \$15; \$7.50/mo. Franchise fee 3%.

Channel usage: total ch capacity 30; TV chs 8; automated 1; other origination programming 1; available unused 20. Total radio stations 1 FM.

TV stations: WTWO Terre Haute, Ind. (2-2, NBC); KMOX-TV St. Louis (4-4, CBS); KSDK St. Louis (5-5, NBC); WTVW Evansville, Ind. (7-7, ABC); WTHI-TV Terre Haute (10-10, CBS); KPLR-TV St. Louis (11-11, Ind); WSIU-TV Onley (16-12, ETV); KDNL-TV (30-13, Ind).

Origination-automated: ch 8 (local news, city hall, school news, WMIX-FM Mt. Vernon; full time). Other origination: one ch (studio, 18 hrs).

Other services: Two-way capability.

Loves Park. Park Cablevision. 303 North Main St. 61101. (815) 987-4500. Frank E. Sheley, gen mgr; Terry Bequette, chief tech. Atty: Cole, Raywid & Braverman, Washington.

Serves Loves Park, North Park. Winnebago county. Top-100 TV market.

Subscribers: 6,834; homes passed: 13,500; total pop in franchised area: 35,763. Started 3/73. Length 145 mi. Charges: instal \$20; \$7.50/mo.

Channel usage: total ch capacity 20; TV chs 8; pay cable 1; automated 1; access 1; other origination programming 3; available unused 6.

TV stations: WREX-TV Rockford (13-3, ABC); WTVO Rockford (17-4, NBC); WIFR-TV Freeport (23-5, CBS); WQRF-TV Rockford (39-6, Ind); WFLD-TV Chicago (32-8, Ind); WGN-TV Chicago (9-9, Ind); WTTW Chicago (11-11, ETV); WHA-TV Madison, Wisc. (21-12, ETV).

■ Pay cable: ch 2 (HBO, movies, sports, specials, 60 hrs); 3,000 subscribers, available to 6,834 homes; charge \$9/mo.

Origination-automated: ch 13 (weather/prog highlights, AP news, NOAA, full time). Access: ch 10 (school board, city council). Other origination: 3 chs (USA, BET, ESPN). Adv accepted.

Ownership: General Media Corp.

Macomb. Liberty TV Cable Inc. 225 S. McArthur, Box 508 61455. (309) 833-4539. Rick Williams, mgr. Atty: Fly, Shuebruk, Gaguine, Boros, Schulkind & Braun, Washington.

Serves Macomb, McDonough county. McDonough county. Outside all TV markets.

Subscribers: 4,198; homes passed: 5,094; total pop in franchised area: 23,495. Started 6/66. Length 56.5 mi. Charges: instal \$10; 7.50/mo. Franchise fee 3%.

Channel usage: total ch capacity 12; TV chs 9; automated 1 shared; access 1 shared. Allband FM.

TV stations: WRAU-TV Peoria (19-11, ABC); WSNS Chicago (44-3, Ind); WHBF-TV Rock Island (4-4, CBS); WOC-TV Davenport, Iowa (6-2, NBC); KHQA-TV Hannibal, Mo. (7-7, CBS); WQAD-TV Moline (8-8, ABC); WGN-TV Chicago (9-9, Ind); WGEN-TV Quincy (10-10, NBC, ABC); KIIN-TV Iowa City, Iowa (12-12, ETV).

Origination-automated: ch 13. Access: ch 13; (educ, local, 3 hrs).

Ownership: Liberty Communications Inc. (see MSO).

Marion. Marion Cablevision Inc. Murdale Shopping Center, Carbondale 62901. (618) 997-3349. Glen Monday, mgr; Tom Rowland, chief tech. Atty: Cole, Raywid & Braverman, Washington.

Serves Marion, Whiteash. Williamson county. Top-100 TV market.

Subscribers: 3,300; homes passed: 6,100; total

homes in franchised area: 6,200. Started 5/71. Length 86 mi. Charges: instal \$15; \$6.95/mo. Franchise fee 5%.

Channel usage: total ch capacity 20; TV chs 9; pay cable 1; automated 1 shared; other origination programming 3 (2 shared); available unused 8. Allband FM.

TV stations: WTBS Atlanta (17-3, Ind); KMOX-TV St. Louis (4-4, CBS); KSDK St. Louis (5-5, NBC); WPSD-TV Paducah, Ky. (6-6, NBC); KDNL-TV St. Louis (30-7, Ind); WSJU-TV Carbondale (8-8, ETV); WGN-TV Chicago (9-9, Ind); KPLR-TV St. Louis (11-11, Ind); KFVS-TV Cape Girardeau, Mo. (12-12, CBS); WSIL-TV Harrisburg (3-13, ABC).

■ Pay cable: ch 2 (HBO); 900 subscribers, available to 3,300 homes; charge \$9.50/mo.

Origination-automated: ch 3 (time/weather). Other origination: ch 7 (Christian Broadcasting Network, 24 hrs); ch 5 (SPN, 17 hrs); ch 10 (ESPN, 18 hrs).

Ownership: Cable Information Systems (see MSO).

Marissa. St. Clair Cablevision c/o Omni Cable TV Corp. Box 359 Norwalk, CT 06855. (203) 866-4000. Holds franchise only.

Marshelles. See Ottawa.

Marshall. See Paris.

Mason City. See Mt. Pulaski.

Mattoon. Mattoon Cablevision Inc. 117 South 17th St. 61938. Richard A. Lumpkin, sec-tres.

Serves Mattoon. Coles county. Outside all TV markets.

Subscribers: 3,165; homes passed: 5,000, total pop in franchised area: 19,681. Started 5/67. Length 67 mi. Charges: instal \$15; \$4.75/mo.

Channel usage: total ch capacity 13; TV chs 8; automated 1; available unused 4. Allband FM.

TV stations: WTWO Terre Haute, Ind. (2-2, NBC); WTHI-TV Terre Haute, Ind. (10-10, CBS); WCIA Champaign (3-3, CBS); WAND Decatur (17-7, ABC); WICS Springfield (20-4, NBC); WICD Champaign (15-8, NBC); WILL-TV Urbana (12-12, ETV); WUSI-TV Olney (16-13, ETV).

Origination-automated: one ch (time/weather).

Ownership: Tele-Communications Inc. (see MSO).

Maywood. Cox Cable of Maywood Inc. 1119 Harrison Street 60153. (312) 450-0600. Charles Hoard, sys mgr. Atty: Dow, Lohnes & Albertson, Washington. System is under construction.

Ownership: Cox Cable Communications Inc. 100% (see MSO).

McDonough county. See Macomb.

McHenry. Lakes Cablevision Inc. 2508 A Route 120 60050. (815) 344-3150. Robert P. Van Der Heyden, VP, Opns; Russ Grosso, chief tech. Atty: Hamer, Schuh & Baker, Woodstock.

Serves McHenry, Woodstock, Wonder Lake Holiday Hills, McHenry Shores, Sunnyside, Johnsbury and surroundings McHenry county. Outside all TV markets.

Subscribers: 5,000; homes passed 13,000; total homes in franchised area: 15,000. Started 9/79. Length 208 mi. Charges: instal \$20; \$9.50/mo. Franchise fee 3%.

Channel usage: total ch capacity 35; TV chs 20; pay cable 2; automated 6; other origination programming 6. 12+ ch converters. Total radio stations: 23; 22 FM; 1 weather.

TV stations: WBBM-TV Chicago (2-2, CBS); WTMJ-TV Milwaukee (4-4, NBC); WMAQ-TV Chicago (5-5, NBC); WITI-TV Milwaukee (6-6, CBS); WLS-TV Chicago (7-7, ABC); WIFR-TV Freeport (23-8, CBS); WGN-TV Chicago (9-9, Ind); WFLD-TV Chicago (32-10, Ind); WTTW Chicago (11-11, ETV); WISN-TV Milwaukee (12-12, ABC); WREX-TV Rockford (13-13, ABC); WTVO Rockford (17-17, NBC); WQRF-TV Rockford (39-18, Ind); WCUI-TV Chicago (26-19, Ind, Sp); WSNS Chicago (44-20, Ind); WMVS Milwaukee (10-21, ETV); WCFC-TV Chicago (38-31, Ind); WVTV Milwaukee (18-33, Ind); WTBS Atlanta (17-34, Ind); WOR-TV New York (9-35, Ind).

■ Pay cable: ch 15 (HBO, 10-12 hrs); ch 16 (The Movie Channel, full time); 5,400 subscribers, available to 13,000 homes; charge \$8.50/mo. (HBO), \$10.50/mo. (The Movie Channel) or \$8/mo. (both).

Origination-automated: ch 22 (cable guide, full time); ch 23 (community bulletin board, full time); ch 24 (cable classified, want ads, local job mart, full time); ch 25 (UPI newstime); ch 26 (radar weather, full time); ch 29 (AP news, full time). Other origination: ch 3 (local sports, meetings, news, community events); ch 14 (SPN); ch 27 (Catholic Education Network); ch 28 (C-SPAN, Calliope, Madison Square Garden); ch 30 (ESPN); ch 32 (Nickelodeon). Adv accepted; annual volume \$50,000.

Other services: burglar alarm. Fire alarm. Emergency Alert service. Two-way capability.

McHenry Shores. See McHenry.

McLeansboro. Omni-Midwest Communications. Box 365 Mt. Vernon 62864. (618) 643-3864.

Serves McLeansboro, Chester.

Subscribers: 967; homes passed 3,177, total homes in franchised area: 3,549. Length 61 mi. Charges: instal \$29.95; \$6.95/mo.

Channel usage: total ch capacity 35.

Ownership: Omni-Midwest Communications.

Medina. See Peoria.

Mendota. Cable TV Service Co. 301 Peru St. 61354 (815) 538-6426. Jerry Studzinski, mgr. Atty: Cole, Ray-wid & Braverman, Washington.

Serves Mendota. La Salle county. Smaller TV market. Subscribers: 2,577; homes passed: 2,482; total pop in franchised area: 6,917. Started 6/69. Length 29 mi. Charges: instal \$15; \$6.95/mo.

Channel usage: total ch capacity 20; TV chs 11; pay cable 1; automated 1 shared; other origination programming 1 shared; available unused 7. Allband FM.

TV stations: WEEK-TV Peoria (25-3, NBC); WHBF-TV Rock Island (4-4, CBS); WFLD-TV Chicago (32-5, Ind); WOC-TV Davenport, Iowa (6-6, NBC); WTVO Rockford (17-7, NBC); WQAD-TV Moline (8-8, ABC); WGN-TV Chicago (9-9, Ind); WIFR-TV Freeport (23-10, CBS); WTTW Chicago (11-11, ETV); WSNS Chicago (44-12, Ind, cc); WREX-TV Rockford (13-13, ABC).

■ Pay cable: ch 2 (HBO, movies, sports, 60 hrs); 688 subscribers, available to 2,380 homes; charge \$10.95/mo.

Origination-automated: one ch (time/weather, full time). Other origination: one ch (live, 18 hrs). Adv accepted.

Ownership: United Television Cable Corp. (see MSO).

Milan. See Rock Island.

Milford. See Hoopston.

Milledgeville. See Lanark.

Minonk. Storer Communications of Ill. Inc. 1177 Kane Concourse, Miami Beach, FL 33154. Holds franchise.

Moline. Quint-Cities Cablevision Inc. 3900 26th Ave. 61265. (309) 797-2544. Robert G. Keller, VP-gen mgr; Joe Hunzeker, chief tech. Atty: Dow, Lohnes & Albertson, Washington.

Serves Moline, East Moline, Silvis; Bettendorf & Davenport, Iowa. Rock Island and Scott (Lowa) counties. Top-100 TV market.

Subscribers: 35,920; homes passed: 62,000; total homes in franchised area: 64,000. Started 12/72. Length 700 mi. Charges: instal \$15; \$7.95/mo. Franchise fee 3%.

Channel usage: total ch capacity 26; TV chs 9; pay cable 2 (1 shared); automated 3; access 2 (1 shared); available unused 12. 12+ ch converters.

TV stations: WSNS Chicago (44-23, Ind, cc); WGN-TV Chicago (9-25, Ind); WOC-TV Davenport, Iowa (6-6, NBC); WQAD-TV Moline (8-8, ABC); WHBF-TV Rock Island (4-4, CBS); KIIN-TV Iowa City, Iowa (12-12, ETV, cc); WTTW Chicago (11-11, ETV); WTBS Atlanta (17-2, Ind, cc); WYAH-TV Portsmouth, Va. (27-20, Ind); WBBM-TV Chicago (2-23, CBS, cc). Microwave: United Video.

■ Pay cable: ch 22 (HBO, 84 hrs); ch 13 (Cinemax, movies, 84 hrs); subscribers: HBO, 22,514; Cinemax, 5,131; charges: HBO \$10/mo; Cinemax \$8/mo.

Origination-automated: ch 7 (Reuter news, KRVR[FM] Davenport, Iowa; 164 hrs); ch 10 (weather, KRVR[FM]; 164 hrs); ch 13 (stock market/sports info, KRVR[FM]; 164 hrs). Access: ch 2 (public, C-SPAN, educational, leased, 70 hrs); ch 3 (Black Hawk College).

Ownership: Cox Cable, 90% (see MSO, Bcstrs in CATV).

Momence. Momence Community Cablevision. 20 N. Dixie Bob Thomas, chief tech. 472-4614.

Serves Momence, Kankakee county. Outside all TV markets.

Subscribers: 1,200; homes passed: 1,400; total homes in franchised area: 1,450. Started 3/68. Length 20 mi. Charges: instal \$25; \$7.50/mo. Franchise fee 3%.

Channel usage: total ch capacity 12; TV chs 10; automated 1; pay cable 1. Allband FM.

TV stations: WBBM-TV Chicago (2-2, CBS); WCIA Champaign (3-3, CBS); WICD Champaign (15-4, NBC); WMAQ-TV Chicago (5-5, NBC); WCUI-TV Chicago (26-6, Ind, Sp); WLS-TV Chicago (7-7, ABC); WGN-TV Chicago (9-9, Ind); WTTW Chicago (11-11, ETV); WSNS Chicago (44-12, Ind); WFLD-TV Chicago (32-13, Ind).

■ Pay cable: one ch (Showtime).

Origination-automated: one ch (time/weather, full time).

Ownership: Firstcable Communications Inc. (see MSO).

Montgomery. See Aurora.

Monmouth. See Galesburg.

Monticello. Monticello Cable Communications. 309 N. Market St. 61356. (217) 762-9402. Phil Gillespie, mgr-chief tech.

Serves Monticello. Piatt county. Top-100 TV market. Subscribers: 850; homes passed: 1,700; total homes in franchised area: 1,700. Started 12/77. Length 24 mi. Charges: instal \$20; \$7/mo. Franchise fee 3%.

Channel usage: total ch capacity 27; TV chs 7; automated 1.

TV Stations: WCIA Champaign (3-3, CBS); WICD Champaign (15-5, NBC); WAND Decatur (17-7, ABC); WICS Springfield (20-8, NBC); WGN-TV Chicago (9-9, Ind, p); WSNS Chicago (44-10, Ind, p); WILL-TV Urbana (12-12, ETV).

Origination-automated: ch 6 (full time).

Ownership: Phil Gillespie, pres; Roy Reifsteck, sec-treas.

Mont Morency twp. See Sterling.

Morris. Morris CATV Associates. 524 Liberty St. 60450. (815) 942-5589. Daniel Adams, rgnl mgr.

Serves Morris. Grundy county. Outside all TV markets.

Subscribers: 2,079; homes passed: 2,500; pop in franchised area: 7,900. Started 10/66. Length 47 mi. Charges: instal \$10; \$7.50/mo. Franchise fee 3%.

Channel usage: total ch capacity 12; TV chs 9; pay cable 1; automated 1; available unused 1. Allband FM.

TV stations: WBBM-TV Chicago (2-2, CBS); WCIA Champaign (3-3, CBS); WCUI-TV Chicago (26-4, Ind, Sp); WMAQ-TV Chicago (5-3, NBC); WLS-TV Chicago (7-7, ABC); WSNS Chicago (44-8, Ind); WGN-TV Chicago (9-9, Ind); WCME Chicago (20-10, ETV); WTTW Chicago (11-11, ETV); WFLD-TV Chicago (32-13, Ind).

■ Pay cable: ch 5 (HBO); charge \$9.95/mo.

Origination-automated: ch 6.

Ownership: Tele-Communications Inc., 100% (see MSO).

Morrison. See Clinton, Iowa.

Morton. Quincy Cablevision Inc. 715 W. Jefferson 61550. (309) 264-2721. Ron Bugh, Opns mgr. Atty: Hogan & Hartson, Washington.

Serves Morton. Tazewell county. Top-100 TV market.

Subscribers: 2,716; homes passed: 5,005. Started 10/78. Length 56 mi. Charges: instal \$20; \$7.95/mo.

Channel usage: total ch capacity 12; TV chs 9; pay cable 2; automated 2; other origination programming 2.

TV stations: WFLD-TV Chicago (32-2, Ind); WBBM-TV Chicago (2-2, CBS); WRAU-TV Peoria (19-3, ABC); WTVP Peoria (47-4, ETV); WGN-TV Chicago (9-9, Ind); WEEK-TV Peoria (25-10, NBC); WILL-TV Urbana (12-12, ETV); WMDB-TV Peoria (31-13, CBS); WTBS Atlanta (17-13, Ind).

■ Pay cable: ch 7 (Cinemax, movies, full time); ch 5 (HBO, 50 hrs); subscribers: HBO, 1,714; Cinemax, 415; charge \$8.90/mo. (Cinemax) and \$8.95/mo. (HBO).

Origination-automated: ch 7 (community programs & announcements); ch 11 (data weather). Other origination: 2 chs (C-SPAN, ESPN).

Ownership: Continental Cablevision Inc., 100% (see MSO).

Mt. Auburn. See Mt. Pulaski.

Mount Carmel. Midwest Cable Inc. 622 Market St. 62863. (618) 262-4119. Cletus Fields, mgr.

Serves Mount Carmel. Wabash county. Top-100 TV market.

Subscribers: 2,200; homes passed: 3,000; total homes in franchised area: 3,400. Started 5/75. Length 32 mi. Charges: instal \$18.25; \$8/mo. Franchise fee 3%.

Channel usage: total ch capacity: 27; TV chs 8; automated 2; pay cable 1; other origination programming 1.

TV stations: WTVW Evansville, Ind. (7-7, ABC); WFIE-TV Evansville, Ind. (14-12, NBC); WEHT Evansville (25-3, CBS); WTTV Bloomington, Ind. (4-4, Ind, cc); WVIN Evansville (9-9, ETV); WGN-TV Chicago (9-11, Ind, cc); WUSI-TV Olney (16-13, ETV); WVUT Vincennes, Ind. (22-5, ETV).

■ Pay cable: ch 3 (HBO, 64 hrs); charge \$8.95/mo.

Origination-automated: ch 2 (UPI news/time/temp, WYER [AM]; full time); ch 8 (time/weather, full time). Other origination: ch 6 (ESPN).

Ownership: Richard E. Thomson, pres, 100%.

Mount Carroll. See Lanark.

Mount Morris. See Byron.

Mount Pulaski. Sangamon Cablevision One. Box 188 62548. (217) 792-5033. Fred G. Horne gen mgr; Dick Rohm, chief tech.

Serves Mt. Pulaski, Williamsville, Sherman, Riverton, Petersburg, Athens, Mason City, Whitehall, Roodhouse, Carrollton, Logan, Sangamon Mason, Menhard Greene, Macon, Christian counties. Smaller TV market.

Subscribers: 3,072; homes passed: 7,035; total homes in franchised area: 7,035. Started 1/80.

Illinois

Charges: instal \$15; \$8.25/mo. Franchise fee 3%.

Channel usage: total ch capacity 35; TV chs 12; pay cable 1; automated 1; other origination programing 2. Allband FM.

TV stations: WBHW Springfield (55-2, Ind); WCIA Champaign (3-3, CBS); WICS Springfield (20-4, NBC); WAND Decatur (17-6, ABC); WMBD-TV Peoria (31-7, CBS); WTVP Peoria (47-8, ETV); WEEK-TV Peoria (25-9, NBC); WRAU-TV Peoria (19-10, ABC); WILL-TV Urbana (12-12, ETV); KTVI St. Louis (2-2, ABC); KMOX-TV St. Louis (4-4, CBS); KSDK St. Louis (5-5, NBC); KETC St. Louis (9-9, ETV); KPLR-TV St. Louis (11-11, Ind); KDNL-TV St. Louis (30-13, Ind).

■ Pay cable: ch 1 (HBO, movies, 70 hrs); 2,139 subscribers, available to 2,952 homes; charge \$7.50/mo. Origination: automated 1 ch (weather). Other origination: 2 ch (CBN, USA).

Ownership: Sangamon Cablevision.

Mount Sterling. See Rushville.

Mount Vernon. World Cablevision. Box 368. (618) 242-5684. James Manion, VP-gen mgr; James Hollenkamp, chief tech. Atty: Rubin, Baum, Levin, Constant & Friedman, New York.

Serves Mount Vernon. Jefferson county. Outside all TV markets.

Subscribers: 5,591; homes passed: 6,175; total homes in franchised area: 7,796. Started 9/64. Length 100 mi. Charges: instal \$20; \$7.95/mo. Franchise fee 3%.

Channel usage: total ch capacity 35; TV chs 10; automated 1; technically unavailable 1.

TV stations: KTVI St. Louis (2-8, ABC); WSIL-TV Harrisburg (3-3, ABC); KMOX-TV St. Louis (4-4, CBS); KSDK St. Louis (5-5, NBC); WGN-TV Chicago (9-13, Ind, cc); KDNL-TV St. Louis (30-6, Ind); WPSD-TV Paducah, Ky. (6-9, NBC); WSIU-TV Carbondale (8-10, ETV); KPLR-TV St. Louis (11-11, Ind); KFVS-TV Cape Girardeau, Mo. (12-12, CBS). Microwave: United Video.

■ Pay cable: ch 2 (HBO).

Origination-automated: ch 7 (time/weather/UPI news, WMIX [AM] Mt. Vernon; full time).

Ownership: Omni Cable TV Corporation. (see MSO).

Mount Zion. See Decatur.

Murphysboro. Southern Illinois Cable TV Inc. Box 7 Carterville, 62918. (618) 985-4878. Bruce P. Cranston gen mgr; Dale Hoffman, chief tech. Atty: Winters, Perman, Brewster, Brown, Marion.

Serves Murphysboro. Jackson county. Smaller TV market.

Channel usage: total ch capacity 14; TV chs 10; pay cable 1; automated 1; other origination programing 2.

TV stations: WSIL-TV Harrisburg (3-2, ABC); WTBS Atlanta (17-2, Ind); WSIU-TV Carbondale (8-3, ETV); KSDK St. Louis (5-5, NBC); WPSD-TV Paducah, KY (6-6, NBC); WGN-TV Chicago (9-9, Ind); KFVS-TV Cape Girardeau (12-10, CBS); KPLR-TV St. Louis (11-11, Ind); KTVI St. Louis (2-12, ABC); KMOX-TV St. Louis (4-13, CBS).

■ Pay cable: ch 4 (HBO, movies, sports, specials); ch midband (Escapade-Rainbow programing, movies, 56 hrs).

Origination-automated: 1 ch (weather). Other origination: 2 chs (USA, C-SPAN).

Ownership: Danials & Associates (see MSO).

Naplate. See Ottawa.

Newton. Newton Cable TV Co Inc. Box 566, Effingham 62401. John Kirby, pres. Atty: Cole, Raywid & Braverman, Washington.

Serves Newton, Jasper county. Outside all TV markets.

Subscribers: 484; homes passed: 1,000; total pop in franchised area: 3,100. Started 12/65. Length 15 mi.

Channel usage: total ch capacity 14; TV chs 10; automated 2; other origination programing 1; available unused 1.

TV stations: WTVW Evansville, Ind. (7-6, ABC); WTTV Bloomington, Ind. (4-4, Ind); WTHI-TV Terre Haute, Ind. 10-10, CBS); WTVW Terre Haute, Ind. (2-2, NBC); WCIA Champaign (3-3, CBS); WILL-TV Urbana (12-12, ETV); WAND Decatur (17-7, ABC); WICS Springfield (20-9, NBC); WSIU-TV Olney (16-8, ETV); KSDK St. Louis (5-5, NBC).

Origination-automated: one ch (time/weather, full time).

Ownership: John Kirby, pres, 100%.

Nashville. Nashville Cablevision Corp. c/o Omni Cable TV Corp. Box 359 Norwalk, CT 06855. (203) 866-4000. System is under construction.

Niantic. See Mt. Pulaski.

Nokomis. See Hillsboro.

Normal. See Bloomington.

Norris City. Norris City Cable TV Inc. c/o Omni Cable TV Corp. Box 359 Norwalk, CT 06855. (203) 866-4000. Holds franchise only.

North Chicago. See Waukegan.

North Park. See Loves Park.

Nunda twp. United Cable Television of Northern Illinois Inc. Box 2424, Tulsa, Okla. 74101.

Holds franchise. Outside all TV markets.

Ownership: United Cable Television Corp. (see MSO).

Oak Grove. See Rock Island.

Oak Park. Cablevision of Chicago. 655 Lake St. 60302. (312) 383-2200. Jim Elmore, pres & gen mgr; Andy Hereen, chief tech.

Serves Oak Park, River Forest, Stone Park, Justice, Lyons, Willow Springs, Burbank, Bedford Park, Homewood, East Hazel Crest. Cook county. Top-100 TV market.

Channel usage: total ch capacity 52; TV chs 9; pay cable 3; automated 8; access 2; other origination programing 7. 12+ ch converters.

TV stations: WBBM-TV Chicago (2-2, CBS); WMAQ-TV (5-5, NBC); WLS-TV Chicago (7-7, ABC); WGN-TV Chicago (9-9, Ind); WTTW Chicago (11-11, ETV); WCIU-TV Chicago (26-0, Ind); WFLD-TV Chicago (32-C, Ind); WCFC-TV Chicago (38-D, Ind); WSNS Chicago (44-E, Ind); WTBS Atlanta (17-na, Ind).

■ Pay cable: ch 6 (Showtime, 108 hrs); ch 5 (Cinemax, full time); ch W (HBO, 74 hrs).

Origination-automated: 8 chs (Stock Exchange, UPI News, Reuters News, Financial, bulletins, Swap & Shop, weather). Access: 2 chs (community, campus). Other origination: 7 chs (Catholic Television Network, MSN, USA Network, Nickelodeon, CNN, C-SPAN, ESPN, CBN).

Ownership: Cablevision of Chicago Inc.

Oakwood Heights. See Alton.

Oakwood Hills. See Carpentersville.

Odin. See Salem.

Ogleby. See Peru.

Okawville. Okawville Cablevision c/o Omni Cable TV Corp. Box 359 Norwalk, CT. 06855 (203) 866-4000. System is under construction.

Olney. Jones Intercable Inc. Box T 62450. (618) 392-5561. Harold Drew, mgr.

Serves Olney. Richland county. Outside all TV markets.

Subscriber: 2,723; homes passed: 4,251; total homes in franchised area: 4,251. Started 9/64. Length 55 mi. Charges: instal \$10; \$6.95/mo. Franchise fee 3%.

Channel usage: total ch capacity 12; TV chs 12 (1 shared); automated 1. Total radio stations: 1 FM.

TV stations: WTVW Terre Haute, Ind. (2-2, NBC); WCIA Champaign (3-3, CBS); WFIE-TV Evansville, Ind. (14-4, NBC); KDNO-TV St. Louis (30-5, Ind, cc); KSDK St. Louis (5-5, NBC, cc); WTVW Evansville, Ind. (7-7, ABC); WGN-TV Chicago (9-9, Ind); WSIU-TV Olney (16-8, ETV); WTHI-TV Terre Haute, Ind. (10-10, CBS); KPLR-TV St. Louis (11-11, Ind, cc); WVUT Vincennes, Ind. (22-6, ETV); WBAK-TV Terre Haute, Ind. (38-12, ABC). Microwave: United Video.

Origination-automated: ch 13 (weather, WSE[FM] Olney).

Ownership: Jones Intercable Inc., 100% (see MSO).

Onarga. See Gilman.

Oregon. See Byron.

Orion. See Rock Island.

Orland Park. Cox Cable of Orland Park Inc. David Jenkins, mgr., Dan Doorn, chief tech. Atty: Dow, Lohnes & Albertson, Washington. Under construction. Serves Orland Park. Cook county. Top-100 TV market.

Charges: instal \$15; \$6.95/mo.

Ownership: Cox Cable Communications Inc, 80% (see MSO); James Taglia, 7.5%; Frank Taglia 7.5%.

Ottawa. Sammons Communications of Illinois Inc. 826 Clinton St. 61350. (815) 433-1163. Ernie Brown, chief tech.

Serves Ottawa, Marseille, Naplate. LaSalle county. Outside all TV markets.

Subscribers: 9,166; homes passed: 9,292; total homes in franchised area: 9,500. Started 6/61. Length 95 mi. Charges: instal \$10; \$5.75/mo. Franchise fee 3%.

Channel usage: total ch capacity 12; TV chs 11; pay cable 1; automated 1 shared; other origination programing 1 shared. Allband FM.

TV stations: WBBM-TV Chicago (2-2, CBS, cc); WRAU-TV Peoria (19-3, ABC); WSNS Chicago (44-4, Ind); WMAQ-TV Chicago (5-5, NBC, cc); WLS-TV Chicago (7-7, ABC, cc); WFLD-TV Chicago (32-8, Ind); WGN-TV Chicago (9-9, Ind); WEEK-TV Peoria (25-10,

NBC, cc); WTTW Chicago (11-11, ETV); WMBD-TV Peoria (31-12, CBS); WCIU-TV Chicago (26-13, Ind. Sp). Microwave: United Video Inc.

■ Pay cable: ch 4 (Showtime); 1,686 subscribers; available to 9,292 homes; charge: \$9.95/mo.

Origination-automated: ch 6 (time/weather, WLAK[FM] Chicago; 164 hrs). Other origination: ch 6 (studio, 4 hrs).

Other services: Emergency audio services.

Ownership: Sammons Communications Inc. (see MSO).

Other Creek twp. See Streator.

Otto. See Kankakee.

Pana. Cass CATV, Inc. 109 S. Main St., Virginia 62691 (217) 562-2179. Jim Smith, mgr. Atty: Cole, Raywid & Braverman, Washington.

Serves Pana. Christian county. Smaller TV market.

Subscribers: 1,000; homes passed: 2,600; total homes in franchised area: 2,600. Started 1/78. Length 26 mi. Charges: instal \$19.95; \$7.40/mo. Franchise fee 3%.

Channel usage: total ch capacity 21; TV chs 7; pay cable 1; automated 1; available unused 12. Allband FM.

TV stations: WILL-TV Urbana (12-12, ETV); WAND Decatur (17-8, ABC); WICS Springfield (20-5, NBC); WCIA Champaign (3-3, CBS); KETC St. Louis (9-9, ETV); WGN-TV Chicago (9-6, Ind); KPLR-TV St. Louis (11-11, Ind).

■ Pay cable: ch 2 (HBO).

Origination-automated: ch 4 (weather).

Ownership: Cass CATV, Inc., 100% (see MSO).

Paris. Cardinal Telecable Corp. 106 E. Court St. 61944. (217) 465-4128. David A. Culver, mgr, tech. Atty: Shack & Mendenhall, Washington.

Serves Paris. Edgar & Clark counties. Smaller TV market.

Subscribers: 2,600; homes passed: 3,400; total pop in franchised area: 10,000. Started 12/65. Length 60 mi. Charges: instal \$19.95; \$6.75/mo. Franchise fee 2%.

Channel usage: total ch capacity 12; TV chs 11; other origination programing 1. Total radio stations: 4 FM, weather 1.

TV stations: WTVW Terre Haute, Ind. (2-2, NBC); WCIA Champaign (3-3, CBS); WTTV Bloomington, Ind. (4-4, Ind); WICD Champaign (15-5, NBC); WRTV Indianapolis (6-6, ABC); WAND Decatur (17-7, ABC); WISH-TV Indianapolis (8-8, CBS); WBAK-TV Terre Haute, Ind. (38-9, ABC); WTHI-TV Terre Haute, Ind. (10-10, CBS); WILL-TV Urbana (12-12, ETV); WLWI Indianapolis (13-13, ABC).

Origination-other origination: one ch (video tape, 3 hrs). Adv accepted.

Ownership: Omega Communications (see MSO).

Park Forest. Cox Cable Park Forest 37 North St. 60466. (312) 747-8014. Terry McNally, sys mgr. Atty: Dow, Lohnes & Albertson, Washington. System is under construction.

Paxton. Paxton Community Antenna System Inc. 155 N. Market 60957. (217) 379-2013. Anthony C. Fratia, office mgr; Edward Blaschka, chief tech. Atty: Martensen & Martensen, Paxton.

Serves Paxton. Ford county. Top-100 TV market.

Subscribers: 1,310; homes passed 1,750. total homes in franchised area: 1,700. Started 4/75. Length 23 mi. Charges: instal \$12; \$8/mo. Franchise fee 1-3%.

Channel usage: total ch capacity 20; TV chs 8. Allband FM.

TV stations: WTVW Terre Haute, Ind (2-2, NBC); WCIA Champaign (3-3, CBS); WAND Decatur (17-4, ABC); WFLD-TV Chicago (32-5, Ind); WGN-TV Chicago (9-9, Ind); WTTW Chicago (11-11, ETV); WILL-TV Champaign (11-12, ETV); WSNS Chicago (44-13, Ind).

■ Pay cable: one ch (HBO); 360 subscribers; available to 1,750 homes; charge \$9/mo.

Origination: automated 1 ch (weather). Other origination: 2 chs (ESPN, CBN).

Ownership: Paxton Community Antenna System Inc.

Pekin. Quincy Cablevision Inc. 341 Court St. 61554. (309) 347-7071. W. Austin Cross, rgnl mgr; Ivan Parrish, chief tech. Atty: Hogan & Hartson, Washington.

Serves Pekin, North Pekin, Marquette Heights, Groveland and Tremont. Tazewell county. Top-100 TV market.

Subscribers: 9,696; homes passed: 18,161; total pop in franchised area: 32,315. Started 10/76. Length 196 mi. Charges: instal \$20; \$7.95 mo. Franchise fee 3%.

Channel usage: total ch capacity 22; TV chs 7; pay cable 2; automated 1; access 1; other 3.

TV stations: WRAU-TV Peoria (19-3, ABC); WEEK-TV Peoria (25-10, NBC); WMBD-TV Peoria (31-13, CBS); WTVP Peoria (47-4, ETV); WILL-TV Urbana (12-12, ETV); WGN-TV Chicago (9-9, Ind, cc); WFLD-TV Chicago (32-2, Ind); WBBM-TV Chicago (2-2, Ind); WTBS Atlanta (17-13, Ind). Microwave: United Video.

■ Pay cable: ch 7 (Cinemax, movies, full time); ch 5

(HBO, 50 hrs); 5,544 subscribers (HBO) and 1,473 subscribers (Cinemax); charge \$8.95/mo. (HBO) and \$8.90/mo. (Cinemax).

Other origination: 3 chs (C-SPAN, CBN, ESPN).
Ownership: Continental Cablevision Inc. (see MSO).

Peoria. General Electric Cablevision Corp. 602 W. Glen Ave. 61614. (309) 686-2600. T. Clark, mgr; F. Yandrasits mgr—security project.

Serves Peoria, Peoria Heights, Bartonville, Washington, Creve Coeur, West Peoria, East Peoria, Medina, Limestone twp. Peoria and Tazewell counties. Top-100 TV market.

Subscribers: 39,900; homes passed: 75,600; total homes in franchised area: 75,600. Started 4/73. Length 725 mi. Charges: instal \$19.95; \$7.50/mo. Franchise fee: Peoria, Peoria Heights, Bartonville, 5%-10%-based on monthly gross operating revenue; East Peoria, 3%-based on gross subscriber revenue.

Channel usage: total ch capacity 30; TV chs 7; pay cable 1; automated 1; access 1; other origination programming 4; available unused 17. Total radio stns: 14 FM.

TV stations: WRAU-TV Peoria (19-8, ABC); WEEK-TV Peoria (25-10, NBC); WMBD-TV Peoria (31-7, CBS); WTVP Peoria (47-12, ETV); WGN-TV Chicago (9-9, Ind, cc); WSNS Chicago (44-11, Ind, cc); WTBS Atlanta (17-na). Microwave: United Video Inc.

■ Pay cable: ch 70 (Home Box Office); 20,500 subscribers.

Origination—automated: ch 5 (time/weather, news, sports, stock wire). Access: ch 13 (Grace Presbyterian Church [leased], 60 hrs). Other origination: ch 3 (CBN); ch 6 (film, tape, studio, Madison Square Garden, 40 hrs); ch 2 (C-SPAN); ch 4 (ESPN). Adv accepted. Two-way capability.

Ownership: General Electric Cablevision Corp. (see MSO).

Peoria Heights. See General Electric Cablevision Corp., Peoria.

Peru. Television Transmission Co. 301 Peru St. 61354. (815) 223-1106. Jerry Studzinski, mgr. Atty: Cole, Raywid & Braverman, Washington.

Serves Peru, LaSalle, Oglesby, Spring Valley, Granville, La Salle, Bureau and Putnam counties. Smaller TV market.

Subscribers: 11,362; homes passed: 11,990; total pop in franchised area: 33,726. Started 6/51. Length 176 mi. Charges: instal \$15; \$6.95/mo.

Channel usage: total ch capacity 20; TV chs 11; pay cable 1; automated 1 shared; other origination programming 1 shared; available unused 6. Total radio stations: 9 FM.

TV stations: WBBM-TV Chicago (2-2, CBS); WEEK-TV Peoria (25-3, NBC); WMAQ-TV Chicago (5-5, NBC); WLS-TV Chicago (7-7, ABC); WQAD-TV Moline (8-8, ABC); WGN-TV Chicago (9-9, Ind); WRAU-TV Peoria (19-10, ABC); WFLD-TV Chicago (32-10, Ind); WTTW Chicago (11-11, ETV); WMBD-TV Peoria (31-6, CBS); WSNS Chicago (44-12, Ind).

■ Pay cable: one ch (Home Box Office); 2,577 subscribers, available to 12,700 homes; charge \$10.95/mo.

Origination—automated: one ch (time/weather). Other origination: one ch (local, video tape, 11 hrs). Adv. accepted.

Ownership: United Television Cable Corp. (see MSO).

Petersburg. See Mt. Pulaski.

Piper City. Piper City Cable TV Inc. Box 395 60959. (815) 686-2574. B. Boma, mgr & chief tech.

Serves Piper City. Ford county. Outside all TV markets.

Subscribers: 285; homes passed: 330; total homes in franchised area: 330. Started 1/75. Length 5 mi. Charges: instal \$15; \$7/mo.

Channel usage: total ch capacity 15; TV chs 9; available unused 3. Allband FM.

TV stations: WICD Champaign (15-2, NBC); WCIA Champaign (3-3, CBS); WSNS Chicago (44-4, Ind); WMAQ-TV Chicago (5-5, NBC); WAND Decatur (17-6, ABC); WLS-TV Chicago (7-7, ABC); WFLD-TV Chicago (32-13, Ind); WGN-TV Chicago (9-9, Ind); WILL-TV Urbana (12-12, ETV); WTTW Chicago (11-11, ETV).

■ Pay cable: ch 2 (Showtime, movies); 58 subscribers, available to 330 homes; charge \$7/mo.

Ownership: Illinois Community Cablevision, 100% (see MSO).

Pittsfield. Cass Community Antenna TV Inc. 134 S. Main, Virginia 62691. Don Smith, mgr; Dan Lowing, chief tech.

Serves Pittsfield. Pike county.
Subscribers: 140; total homes in franchised area: 2,500. Started 12/79. Length 21 mi. Charges: instal \$18.

Total ch capacity 12, TV chs 9; pay cable 1; available unused 2.

TV stations: WBBM-TV Chicago (2-na, CBS); KHQA-TV Hannibal, Mo. (7-na, CBS); WGEM-TV Quincy (10-na, NBC, ABC); KDNL-TV St. Louis (30-na, Ind); KETC St. Louis (9-na, ETV); KPLR-TV St. Louis (11-na, Ind);

KSDK St. Louis (5-na, NBC); WTBS Atlanta (17-na, Ind); WGN-TV Chicago (9-na, Ind).

■ Pay cable: one ch (HBO); 50 subscribers; charge \$10/mo.

Polo. See Byron.

Pontiac. Sammons Communications of Illinois Inc. 218 W. Howard St. 61764. Al Stelk, mgr; Ernie Brown, chief tech.

Serves Pontiac. Livingston county. Outside all TV markets.

Subscribers: 3,660; homes passed: 3,627; total homes in franchised area: 3,627. Started 4/64. Length 41 mi. Charges: instal \$10; \$5.75/mo.

Channel usage: total ch capacity 12; TV chs 11; pay cable 1 shared; automated 1 shared. Allband FM.

TV stations: WFLD-TV Chicago (32-2, Ind); WCIA Champaign (3-3, CBS); WRAU-TV Peoria (19-4, ABC); WMAQ-TV Chicago (5-5, NBC, cc); WMBD-TV Peoria (31-6, CBS); WLS-TV Chicago (7-7, ABC, cc); WEEK-TV Peoria (25-8, NBC); WGN-TV Chicago (9-9, Ind, cc); WTTW Chicago (11-11, ETV, cc); WILL-TV Urbana (12-12, ETV); WSNS Chicago (44-13, Ind). Microwave: United Video Inc.

■ Pay cable: ch 10 (Showtime); 938 subscribers, available to 3,627 homes; charge \$9.95/mo.

Origination—automated: ch 10 (time/weather, WLAK[FM] Chicago; full time).

Other services: Emergency alert.
Ownership: Sammons Communications (see MSO).

Princeton. Princeton Cable TV. 222 S. Main St. 61356. Serves Princeton, Wyanet, Tiskilwa. Bureau county. Subscribers: 3,000. Started 12/76.

Channel usage: total ch capacity 20; TV chs 11; pay cable 1; automated 1; other origination programming 1. Total radio stations: 9 FM, 1 AM.

TV stations: WRAU-TV Peoria (19-3, ABC); WHBF-TV Rock Island (4-4, CBS); WFLD-TV Chicago (32-5, Ind, cc); WOC-TV Davenport, Iowa (6-6, NBC); WEEK-TV Peoria (25-7, NBC); WQAD-TV Moline (8-8, ABC); WGN-TV Chicago (9-9, Ind, cc); WMBD-TV Peoria (31-10, CBS); WTVP Peoria (47-12, ETV); WTBS Atlanta (17-13, Ind); WTTW Chicago (11-2, ETV). Microwave: United Video.

■ Pay cable: ch H (Home Box Office).

Origination—automated: ch 11 (time/local weather). Other origination: 1 ch (CNN).

Ownership: James Crouse, pres.

Prophetstown. See Clinton, Iowa.

Quincy. Quincy Cablevision Inc. 116 N. 5th St. 62301. (217) 222-5388. James A. Wand, VP-gen mgr; Thomas M. Morris, rgnl mgr. Atty: Thomas G. Shack, Washington.

Serves Quincy. Adams county. Smaller TV market.

Subscribers: 11,750; homes passed: 20,670; total pop in franchised area: 47,650. Started 3/68. Length 185 mi. Charges: instal \$20; \$8.50/mo. Franchise fee 3%.

Channel usage: total ch capacity 12; TV chs 9; pay cable 2; automated 1 shared; other origination programming 1 shared; available unused 1. Total radio stations: 10.

TV stations: KTVI St. Louis (2-2, ABC); KTVO Kirksville, Mo. (3-3, ABC); KMOX-TV St. Louis (4-4, CBS); WTBS Atlanta (17-na, Ind); KSDK St. Louis (5-6, NBC, p); KETC St. Louis (9-9, ETV); KPLR-TV St. Louis (11-11, Ind); KHQA-TV Hannibal, Mo. (7-12, CBS); WGEM-TV Quincy (10-13, NBC, ABC).

■ Pay cable: ch 8 (Cinemax, movies, full time); ch 5 (HBO, 50 hrs); 3,792 subscribers (HBO) and 939 subscribers (Cinemax); charge \$8.95/mo. (HBO) and \$8.90/mo. (Cinemax).

Origination—automated: 1 ch (time/weather, 161.5 hrs). Other origination: 1 ch (C-SPAN). Adv. accepted.

Ownership: Continental Cablevision Inc. (see MSO).

Ransom. See Grand Ridge.

Rantoul. Rantoul CATV Co. Inc. 1600 N. Ohio Ave. Box 1004 61866. (217) 893-4066. Arthur H. Ackerman, mgr. Atty: Richard B. Opsahl; Allen & Korkowski & Assoc., Rantoul.

Serves Rantoul and Thomasboro. Champaign county. Top-100 TV market.

Subscribers: 3,033; homes passed: 4,710; total homes in franchised area: 4,710. Started 12/75. Length 50.4 mi. Charges: instal \$20; \$8/mo. Franchise fee 3%.

Channel usage: total ch capacity 12; TV chs 6, pay cable 1; automated 1; other origination programming 2; available unused 3. Allband FM.

TV stations: WCIA Champaign (3-3, CBS); WICD Champaign (15-5, NBC); WAND Decatur (17-7, ABC); WGN-TV Chicago (9-9, Ind, p); WSNS Chicago (44-11, Ind, p) Rantoul only; WTBS Atlanta (17-11, Ind) Thomasboro only; WILL-TV Urbana (12-12, ETV).

■ Pay cable: ch 4 (HBO); 1,300 subscribers, available to 4,710 homes; charge \$7/mo.

Origination—automated: ch 2 (time/weather, WRTL-FM Rantoul; full time). Other origination: ch 10 (Christian Communications Network, educ, public affairs); ch 13 (SPN).

Ownership: D.J. Korkowski, pres, 12.5%; Richard M. Quinlan, VP, 12.5%; John E. Gambill, sec-treas, 25%.

Reading twp. See Streator.

Richmond twp. United Cable TV of Northern Illinois. 300 Carpenter Blvd. 60110. (312) 428-6163. Holds franchise

Serves Richmond twp. McHenry county. Outside all TV markets.

Total pop in franchised area: 1,153.
Ownership: United Television Cable Corp. (see MSO).

Riverton. See Mt. Pulaski.

Roanoke. Firstcable Communications holds franchise.

Robinson. Robinson Cable TV. Box 6 62454, (618) 544-2021. Richard Chandler, mgr-chief tech. Atty: Dow, Lohnes & Albertson, Washington.

Serves Robinson, surrounding Crawford county. Smaller TV market.

Subscribers: 2,234; homes passed: 2,486; total homes in franchised area: 2,618. Started 1964. Length 44.5 mi. Charges: instal \$15; \$8/mo. Franchise fee 3%.

Channel usage: total ch capacity 12, TV chs 11; automated 1 shared; access 1 shared. Total radio stns: 1 FM.

TV stations: WUSI-TV Olney (16-2, ETV); WCIA Champaign (3-3, CBS); WTTV Bloomington, Ind. (4-4, Ind); WTHI-TV Terre Haute, Ind. (10-5, CBS); WRTV Indianapolis (6-6, NBC); WTVW Evansville, Ind. (7-7, ABC); WTVO Terre Haute, Ind. (2-8, NBC); WGN-TV Chicago (9-9, Ind, cc); WVUT Vincennes, Ind. (22-10, ETV); WEHT Evansville, Ind. (25-11, CBS); WBAK-TV Terre Haute, Ind. (38-13, ABC).

■ Pay cable: ch H to 3 (HBO, 72 hrs); 761 subscribers, available to 2,234 homes; charge \$8/mo.

Origination—automated: ch 12 (time/weather, WTQY-FM Robinson; 160 hrs). Access: ch 12 (govt, public, educ, 8 hrs).

Ownership: Cox Cable Communications (see MSO).

Rochelle. Warner Amex Cable Communications Inc. 1430 Sycamore Rd., DeKalb 60115. (815) 758-3410. R. Metney, mgr.

Serves Rochelle. Ogle county. Top-100 TV market.

Subscribers: 2,416; homes passed: 3,996; total homes in franchised area: 4,000. Started 1965. Length 37 mi. Charges: instal \$10; \$7.35/mo.

Channel usage: total ch capacity 12; TV chs 9; automated 1; other origination programming 1; available unused 1. Allband FM.

TV stations: WBBM-TV Chicago (2-2, CBS); WMAQ-TV Chicago (5-5, NBC); WLS-TV Chicago (7-7, ABC); WTTW Chicago (11-11, ETV); WFLD-TV Chicago (32-6, Ind); WISC-TV Madison, Wis. (3-3, CBS); WIFR-TV Freeport (23-4, CBS); WTVO Rockford (17-10, NBC); WREX-TV Rockford (13-8, ABC).

Origination—automated: one ch (time/weather, full time). Other origination: one ch (local, 6 hrs).

Ownership: Warner Amex Cable Communications Inc. (see MSO).

Rochester. First Illinois CATV Inc. Communications Properties Inc. Holds franchise.

Rockdale. Rockdale Cable TV Co. 972 W. Jefferson, Joliet 60435. (815) 726-2468. Arthur A. Kraus Sr., own.

Serves Rockdale. Will county. Top-100 TV market.

Subscribers: 348; homes passed: 500; total pop in franchised area: 2,100. Started 9/70. Length 10 mi.

Channel usage: total ch capacity 12; TV chs 9 (1 shared); other origination programming 1 shared; available unused 3. Total radio stations: 1 FM.

TV stations: WBBM-TV Chicago (2-2, CBS); WCJU-TV Chicago (26-4, Ind, Sp); WMAQ-TV Chicago (5-5, NBC); WCME Chicago (20-6, ETV); WLS-TV Chicago (7-7, ABC); WSNS Chicago (44-8, Ind); WGN-TV Chicago (9-9, Ind); WTTW Chicago (11-11, ETV); WFLD-TV Chicago (32-13, Ind).

Ownership: Kraus Electronic Systems (see MSO).

Rock Falls. See Sterling.

Rockford. Rockford Cablevision Inc. 303 North Main St. 61101. (815) 987-4500. Frank E. Sheley, gen mgr; Terry Bequette, dir engr. Atty: Cole, Raywid & Braverman, Washington.

Serves Rockford, Cherry Valley, and other parts of Winnebago county. Top-100 TV market.

Subscribers: 24,000; homes passed: 54,000; total pop in franchised area: 150,000. Started 6/73. Length 430 mi. Charges: instal \$20; \$7.50/mo.

Channel usage: total ch capacity 30; TV chs 10; pay cable 1; automated 1; access 1; other origination programming 2; available unused 15. Total radio stations: 22 FM.

TV stations: WREX-TV Rockford (13-3, ABC); WTVO Rockford (17-4, NBC); WIFR-TV Freeport (23-5, CBS);

Illinois

WQRF-TV Rockford (39-6, Ind); WFLD-TV Chicago (32-8, Ind); WLS-TV Chicago (7-8, ABC); WGN-TV Chicago (9-9, Ind); WTTW Chicago (11-11, ETV); WBBM-TV Chicago (2-11, CBS); WHA-TV Madison, Wis. (21-12, ETV).

■ Pay cable: ch 2 (Home Box Office, movies, sports, special, 60 hrs), 9,800 subscribers, available to 24,000 homes; charge: \$9/mo.

Origination—automated: ch 13 (AP news/weather/time/NOAA full time). Access: ch 10 (government, public, educational, 55 hrs). Other origination: 2 chs (ESPN, BET).

Ownership: General Media Corp.

Rock Island. Teleprompter Cable TV. 517 17th St., Box 658 61201. (309) 788-3491. Bob Seebj, gen mgr; Tom Muetzer, chief tech.

Serves Rock Island, Milan, Oak Grove, Bowling twp, Coal Valley, Green Rock, Colona, Carbon Cliff, Orion and Andalusia. Rock Island county. Top-100 TV market.

Subscribers: 8,600; homes passed: 16,300; total homes in franchised area: 16,500. Started 10/73. Length 180 mi. Charges: instal \$19.95; \$7.95/mo. Franchise fee 3%–5%.

Channel usage: total ch capacity 12; TV chs 8 (1 shared); pay cable 1; automated 2 shared; access 1 shared; technically unavailable 2; available unused 1. Total radio stations 12.

TV stations: WHBF-TV Rock Island (4-3, CBS); WOC-TV Davenport, Iowa (6-5, NBC); WQAD-TV Moline (8-7, ABC); WGN-TV Chicago (9-9, Ind, cc); WTBS Atlanta (17-10, Ind); WSNB Chicago (44-13, Ind, cc); WTTW Chicago (11-11, ETV, cc); KIIN-TV Iowa City, Iowa (12-12, ETV); WBBM-TV Chicago (2-13, CBS, cc). Microwave: United Video.

■ Pay cable: ch 2 (Showtime, movies, 84 hrs); 4,600 subscribers, available to 18,577 homes; charge \$11.95/mo.

Origination—automated: ch 4 (message wheel, KIJK [FM] Davenport; 75 hrs); ch 10 (weather, WHBF-FM Rock Island; 84 hrs). Access: ch 10 (govt, public, educ, 10 hrs).

Ownership: Teleprompter Corp., 100% (see MSO).

Rockton. See Beloit, Wis.

Romeoville. See Joliet.

Roodhouse. See Mt. Pulaski.

Rosewood Heights. See Alton.

Rossville. See Hoopston.

Round Lake. See Round Lake Beach.

Round Lake Beach. Lakes Cable TV Inc. 2508 A. Route 120 McHenryville 60050. (312) 546-0011. Mike Fugatt mgr; Russ Grasso, chief tech. Atty: Fleischman & Walsh, Washington.

Serves Round Lake Beach, Round Lake, Round Lake Park, Round Lake Heights, Fox River, Valley Gardens and Island Lake. Lake county. Outside all TV markets.

Subscribers: 3,100; homes passed 7,000, total homes in franchised area: 8,000. Started 7/80. Length 100 mi. charges: instal \$20, \$9.50/mo. Franchise fee 3%.

Channel usage: total ch capacity 52.

TV stations: WBBM-TV Chicago (2-2, CBS); WTMJ-TV Milwaukee (4-na, NBC); WMAQ-TV Chicago (5-na, NBC); WITI-TV Milwaukee (6-na, CBS); WLS-TV Chicago (7-na, ABC); WIFR-TV Freeport (23-8, CBS); WGN-TV Chicago (9-9, Ind); WFLD-TV Chicago (32-10, Ind); WTTW Chicago (11-11, ETV); WISN-TV Milwaukee (12-12, ABC); WREX-TV Rockford (13-13, ABC); WTVO Rockford (17-17, NBC); WTBS Atlanta (17-na, Ind); WOR-TV New York (9-na, Ind).

■ Pay cable: ch 15 (HBO, 64 hrs); ch 16 (The Movie Channel, 148 hrs), 5,200 subscribers, available to 7,000 homes; charge \$8.50/mo (HBO); 10.50/mo (Movie Channel), \$8/mo if combined.

Origination—automated: ch 23 (classified/bulletin); ch 24 (classified); ch 25 (radar weather, 148 hrs); ch 29 (news, 148 hrs). Other origination: ch 3 (local, 30 hrs). Adv accepted; annual volume \$20,000.

Other services: burglar alarm. Fire alarm. Two-way capability.

Round Lake Heights. See Round Lake Beach.

Round Lake Park. See Round Lake Beach.

Roxana. See Alton.

Rushville. Cass CATV Inc. 105 W. Washington, Box 282. (217) 322-6540. Fred Christen, mgr; Dan Lowing, chief tech. Atty: Cole, Raywid & Braverman, Washington.

Serves Rushville and Mount Sterling. Schuyler and Brown counties.

Subscribers: 1,283; homes passed: 2,400; total

homes in franchised area: 2,600. Started 7/79. Length 36 mi. Charges: instal \$18; \$8/mo. Franchise fee 3%.

Channel usage: total ch capacity 12; TV chs 9; pay cable 1; other origination programming 2; automated 1.

TV stations: WRAU-TV Peoria (19-3, ABC); WHBF-TV Rock Island (4-4, CBS); WTVP Peoria (47-6, ETV); KHQA-TV Hannibal, Mo. (7-7, CBS); WGN-TV Chicago (9-9, Ind); WGEN-TV Quincy (10-10, NBC, ABC); WMBD-TV Peoria (31-11, CBS); WEEK-TV Peoria (25-12, NBC); WTBS Atlanta (17-13, Ind).

■ Pay cable: ch 2 (HBO, 50 hrs); 410 subscribers, available to 1,200 homes; charge \$9/mo.

Origination: automated: 1 ch (weather, time, temp); other origination: 1 ch (ESPN); 1 ch (Nickelodeon, Mt. Sterling only).

Ownership: Cass Community Antenna TV Inc., 100% (see MSO).

St. Anne. See Kankakee.

St. Elmo. See Altamont.

Salem. Salem Cable TV Co. Inc. 208 South Walnut 62881. (618) 568-2722. Bud Wallace, mgr.

Serves Salem. Marion county. Outside all TV markets.

Subscribers: 2,800; homes passed: 3,200; total homes in franchised area: 3,100. Started 12/64. Length 30 mi. Charges: instal free; \$5.95/mo. Franchise fee 3%.

Channel usage: total ch capacity 21; TV chs 10; automated 1; available unused 1.

TV stations: KTVI St. Louis (2-2, ABC); WSIL-TV Harrisburg (3-3, ABC); KMOX-TV St. Louis (4-4, CBS); KSDK St. Louis (5-5, NBC); WPSD-TV Paducah, Ky. (6-6, NBC); KDNL-TV St. Louis (30-7, Ind); WSIU-TV Carbondale (8-8, ETV); KETC-TV St. Louis (9-9, ETV); WGN-TV Chicago (9-10, Ind); KPLR-TV St. Louis (11-11, Ind); KFVS-TV Cape Girardeau, Mo. (12-12, CBS).

■ Pay cable: ch H (HBO); 780 subscribers, available to 3,100 homes; charge \$9/mo.

Origination—automated: one ch (time/weather, full time); ch 13 (UPI news/NOAA weather, full time). Adv accepted.

Ownership: Flora Cable TV Co. (see MSO).

Sallon Springs. See Louisville.

Sandwich. See Aurora.

Sandoval. Sandoval-Odin Cable TV. Box 565 62882. (618) 247-8212. Bud Wallace, gen mgr. Atty: Cole & Raywid.

Serves Sandoval and Odin. Marion county. Outside all TV markets.

Subscribers: 400; homes passed: 1,200, total homes in franchised area: 1,200. Started 11/80. Length 17 mi. Charges: instal \$15; \$6.75/mo.

Channel usage: Total ch capacity 30; TV ch 9; pay cable 1; other origination programming 1.

TV stations: KTVI St. Louis (2-2, ABC); KMOX-TV St. Louis (4-4, CBS); KSDK St. Louis (5-5, NBC); KDNL-TV St. Louis (30-7, Ind); KETC St. Louis (9-9, ETV); KPLR-TV St. Louis (11-11, Ind); KFUS-TV Cape Girardeau (17-12, CBS); WSIL-TV Harrisburg (3-3, ABC); WTBS Atlanta (17-6, Ind); WSIU-TV Carbondale (8-8, ETV); WGN-TV Chicago (9-10, Ind).

■ Pay cable: ch 4 (HBO); 239 subscribers, available to 1,200 homes; charge \$9/mo.

Other origination: 1 ch (CNN).

Ownership: Flora Cable TV Co. (see MSO).

Savanna. See Clinton, Iowa

Schram City. See Hillsboro.

Seneca. Kraus Electronics Systems. 927 W. Jefferson, Joliet 60435. (815) 726-2466.

Serves Seneca. La Salle county. Outside all TV markets.

Subscribers: 400; homes passed: 500; total pop in franchised area: 2,000. Started 1972. Length 13 mi.

Ownership: Kraus Electronics Systems (see MSO).

Seneca. Seneca CATV. Box 386, N. Main St. 61360.

Sesser. Sesser-Valier Cablevision, c/o Omni Cable TV Corp. Box 359 Norwalk, CT. 06855. (203) 866-4000. System is under construction.

Shelbyville. Shelbyville Cable TV. 203 N. Cedar 62565. (217) 774-2622. Dale Clagg, mgr & chief tech. Atty: Yantis & Freeman, Shelbyville.

Serves Shelbyville. Shelby county. Smaller TV market.

Subscribers: 925; homes passed: 1,800; total homes in franchised area: 1,800. Started 3/79. Length 25 mi. Charges: instal \$19; \$6.95/mo. Franchise fee 3 1/2%.

Channel usage: total ch capacity 30; TV chs 10; pay cable 1; automated 1; available unused 18. Total radio stations: 1 FM.

TV stations: WCIA Champaign (3-3, CBS); WTBS Atlanta (17-4, Ind); WICS Springfield (20-5, NBC); WHSI-TV Olney (16-6, ETV); WAND Decatur (17-7, ABC); WGN-TV Chicago (9-9, Ind); WTHI-TV Terre Haute, Ind. (10-10, CBS); WICD Champaign (15-11, NBC); WILL-TV Urbana (12-12, ETV); WBAK-TV Terre Haute

(38-13, ABC).

■ Pay cable: ch 2 (HBO, full time); 530 subscribers, available to 1,800 homes; charge \$8/mo.

Origination—automated: ch 8 (local time/weather, WHSY-FM Shelbyville; full time).

Ownership: Fairfield Cable TV Inc., 100%.

Sheldon. Kentland TV & Kable. 207 East Iroquois, Kentland, Ind. 47951. Richard J. Mailloux, own.

Serves Sheldon, Kentland and Goodland, Ind. Iroquois and Newton counties. Outside all TV markets.

Subscribers: 877; homes passed: 1,025; total pop in franchised area: 2,900. Started 10/67. Length 24 mi.

Channel usage: total ch capacity 12; TV chs 12. All-band FM.

TV stations: WBBM-TV Chicago (2-2, CBS); WCIA Champaign (3-3, CBS); WCIIU-TV Chicago (26-4, Ind, Sp); WMAQ-TV Chicago (5-5, NBC); WSNB Chicago (44-6, Ind); WLS-TV Chicago (7-7, ABC); WFLD-TV Chicago (32-8, Ind); WGN-TV Chicago (9-9, Ind); WLFJ-TV Lafayette, Ind. (18-10, CBS); WTTW Chicago (11-11, Ind); WICD Champaign (15-12, NBC); WTHR Indianapolis (13-13, NBC).

Ownership: Richard Mailloux, 50%.

Sherman. See Mt. Pulaski.

Silvis. See Moline

South Beloit. See Beloit, Wis.

South Elgin. See Elgin.

Southern View. See Springfield.

South Jacksonville. See Jacksonville.

South Roxanna. See Alton.

Sparta. Sparta Cablevision c/o Omni Cable TV Corp. Box 359, Norwalk, CT 06855. (203) 866-4000. System is under construction.

Springfield. First Illinois Cable TV. Box 3066 62708. (217) 788-5690. David W. Spangler, gen mgr; J. Flinders, chief tech.

Serves Springfield, Jerome, Southern View, Grandview, Leland Grove, Sangamon county. Top-100 TV market.

Subscribers: 25,900; homes passed: 47,421; total homes in franchised area: 48,000. Started 1/67. Length 384 mi. Charges: instal \$20; \$7.50/mo. Franchise fee 5%.

Channel usage: total ch capacity 30; TV chs 7; pay cable 1 shared; automated 1; access 1; other origination 1 shared; available unused 19.

TV stations: WICS Springfield (20-2, NBC); WCIA Champaign (3-3, CBS); KETC St. Louis (9-4, ETV, cc); WGN-TV Chicago (9-9, Ind, cc); KPLR-TV St. Louis (11-11, Ind, cc); WILL-TV Urbana (12-12, ETV); WAND Decatur (17-13, ABC, cc). Microwave: United Video.

■ Pay cable: ch 5 (HBO, movies); ch 8 (Madison Square Garden, 10 hrs); 7,531 subscribers.

Origination—automated: ch 6 (time/weather, UPI news, NOAA; full time). Access: ch 10 (composite). Other origination: ch 8 (Christian Broadcasting Network, 140 hrs); ch 8 (C-SPAN, 18 hrs).

Ownership: Times Mirror Cable Television Inc. (see MSO).

Spring Valley. See Peru.

Steeleville. Steeleville Percy Cablevision c/o Omni Cable TV Corp. Box 359 Norwalk CT 06855. (203) 866-4000. System is under construction.

Sterling. Rock River Cablevision Co. Box 556 61081. (815) 625-5618. Shelby Rowzee, mgr; Mel Bauer, chief tech. Atty: Dow, Lohnes and Albertson, Washington.

Serves Sterling, Coloma twp, Rock Falls, Hopkins twp, Mont Morency twp, Sterling twp. Whiteside county. Smaller TV market.

Subscribers: 7,341; homes passed: 10,600; total pop in franchised area: 62,000. Started 6/68. Length 130 mi. Charges: instal \$10; \$7/mo. Franchise fee 3.5%.

Channel usage: total ch capacity 12; TV chs 9; automated 1; access 1; other origination programming 1. Total radio stations: 1 FM.

TV stations: WIFR-TV Freeport (23-2, CBS); WTVO Rockford (17-3, NBC); WHBF-TV Rock Island (4-4, CBS); WOC-TV Davenport, Iowa (6-6, NBC); WSNB Chicago (14-7, Ind, cc); WQAD-TV Moline (8-8, ABC); WGN-TV Chicago (9-9, Ind, cc); KIIN-TV Iowa City, Iowa (12-12, ETV); WREX-TV Rockford (13-13, ABC). Microwave: United Video.

Origination—automated: ch 5 (weather). Other origination: one ch (film, video tape, educ. 36 hrs). Adv accepted.

Ownership: Rock Island Broadcasting Co. (see BCstrs in CATV).

Sterling twp. See Sterling.

Stillman Valley. See Byron.

Streator. Sammons Communications of Illinois, Inc. 607 E. Main St. 61364. (815) 672-2183. Al Stelk, mgr;

Ernie Brown, chief tech.

Serves Streator, Bruce twp, Eagle twp, Otter Creek twp, Reading twp. LaSalle & Livingston counties. Outside all TV markets.

Subscribers: 7,570; homes passed: 8,321; total homes in franchised area: 8,400. Started 1/63. Length 75 mi. Charges: instal \$10; \$6.50/mo. Franchise fee 3%.

Channel usage: total ch capacity 12; TV chs 11; pay cable 1. Allband FM.

TV stations: WBBM-TV Chicago (2-2, CBS, cc); WCIA Champaign (3-3, CBS); WRAU-TV Peoria (19-4, ABC); WMAQ-TV Chicago (5-5, NBC, cc); WEEK-TV Peoria (25-6, NBC); WLS-TV Chicago (7-7, ABC, cc); WMBD-TV Peoria (31-8, CBS); WGN-TV Chicago (9-9, Ind, cc); WTTW Chicago (11-11, ETV, cc); WSNS Chicago (44-12, Ind); WFLD-TV Chicago (32-13, Ind). Microwave: United Video Inc.

■ Pay cable: ch A (Showtime, movies); 1,347 subscribers, available to 8,321 homes; charge \$9.95/mo. Origination—automated: ch 4 (time/weather, WLAK[FM] Chicago, full time).

Other services: Emergency Audio System.

Ownership: Sammons Communications (see MSO).

Sunnyside. See McHenry.

Sycamore. See De Kalb.

Taylorville. West End Television Cooperative Assn. Box 264 62568. Myron Sutton, pres.

Serves Taylorville. Christian county. Top-100 TV market.

Subscribers: 748; total pop in franchised area: 10,000. Started 11/51. Length 16 mi.

Channel usage: total ch capacity 5; TV chs 4; available unused 1.

TV stations: WCIA Champaign (3-2, CBS); WICS Springfield (20-4, NBC); WAND Decatur (17-6, ABC); WILL-TV Urbana (12-5, ETV); KSDK St. Louis (5-5, NBC); KPLR-TV St. Louis (11-5, Ind).

Ownership: Co-op. Myron Sutton, pres-dir; Sophronia Moss, sec-dir; Better Foster, VP-dir; Paul Tirnea, dir; Frank Reimer, dir; Del DiPlotti, dir; Lyle Garmon, dir.

Teutopolis. See Effingham.

Thomasboro. See Rantoul.

Tifton. See Westville.

Tiskilwa. See Mt. Pulaski.

Toluca. See Minonk.

Tremont. See Pekin.

Urbana. See Champaign.

Utica. Utica CATV. c/o MAI Cablevision, 111 N. Kinder Komack, Montvale, N.J. 07645.

Serves Utica. La Salle county.

Subscribers: 405; homes passed: 405; total pop in franchised area: 947. Started 9/69. Length 5 mi.

Vandalia. Vandalia Cable TV Co. Inc. 300 S. 3rd St. 62471. (618) 283-2323. John Kirby, Pres. Atty: Cole, Raywid & Braverman, Washington.

Serves Vandalia. Fayette county. Outside all TV markets.

Subscribers: 1,526; homes passed: 2,000; total pop in franchised area: 5,500. Started 1/66. Length 30 mi. Charges: instal \$15; \$6.50/mo. Franchise fee 2%.

Channel usage: TV chs 10; automated 1; available unused 1.

TV stations: KTVI St. Louis (2-2, ABC); KMOX-TV St. Louis (4-4, CBS); KSDK St. Louis (5-5, NBC); KPLR-TV St. Louis (11-6, Ind); WICS Springfield (20-12, NBC); WAND Decatur (17-7, ABC); WCIA Champaign (3-3, CBS); WSIU-TV Carbondale (8-8, ETV); WDNL-TV St. Louis (30-11, Ind); KETC St. Louis (9-9, ETV).

Origination—automated: one ch (time/weather).

Ownership: John Kirby, pres.

Virden. See Carlinville.

Virginia. Cass Community Antenna TV Inc. 134 S. Main St. 62691. (217) 452-7725. Q.E. Gill, pres; Dan Cowing, chief tech. Atty: Cole, Raywid & Braverman.

Serves Virginia. Cass county. Top-100 TV market.

Subscribers: 502; homes passed: 800, total homes in franchised: 800. Started 11/77. Length 10 mi. Charges: instal \$18; \$8/mo.

Channel usage: total ch capacity 12; TV chs 9; pay cable 1; other origination programming 1. Allband FM.

TV stations: WICS Springfield (20-2, NBC); WTVP Peoria (47-4, ETV); KHQA-TV Hannibal, Mo. (7-7, CBS); WAND Decatur (17-8, ABC); KDNL-TV St. Louis (30-9, Ind); WGEN-TV Quincy (10-10, NBC, ABC); WGN-TV Chicago (9-9, Ind); WMBD-TV Peoria (31-12, CBS); WRAV-TV Peoria (19-13, ABC); WTBS Atlanta (17-6, Ind).

■ Pay cable: ch 2 (HBO, movies); 171 subscribers, available to 800 homes; charge \$9/mo.

Other origination: 1 ch (CNN).

Ownership: Gerald E. Gill, 90%; Russell Decker, 10%.

Wabash. See Mt. Carmel.

Wamac. See Centralia.

Wateka. Iroquois Cable Co. 209 W. Walnut St. 60970. (815) 432-5448. Lloyd Kingdon, mgr; Robert Kingdon, chief tech.

Serves Wateka. Iroquois county.

Subscribers: 2,350; homes passed: 2,450; total homes in franchised area: 2,450. Started 3/66. Length 37.5 mi. Charges: instal \$10; \$6/mo. Franchise fee 1%.

Channel usage: total ch capacity 12, TV chs 11; available unused 1. Allband FM.

TV stations: WBBM-TV Chicago (2-2, CBS); WCIA Champaign (3-3, CBS); WICD Champaign (15-4, NBC); WMAQ-TV Chicago (5-5, NBC); WCIU-TV Chicago (26-6, Ind. Sp); WLS-TV Chicago (7-7, ABC); WFLD-TV Chicago (32-8, Ind); WGN-TV Chicago (9-9, Ind); WTTW Chicago (11-11, ETV); WILL-TV Urbana (12-12, ETV); WSNS Chicago (44-8, Ind).

Ownership: Lloyd E. Kingdon, pres-treas-dir, 50%; Stanley Fulton, sec-dir, 50% (see MSO).

Wauconda Village. United Cable of Northern Illinois. 300 Carpenter Blvd., Carpenter 60110. Holds franchise.

Serves Wauconda Village. Lake county. Top-100 TV market.

Total pop in franchised area: 5,343.

Ownership: United Cable Television Corp. (see MSO).

Waukegan. U.S. Cable of Lake Co. c/o 411 Haekensack Ave Hackensack, NJ 07601.

Holds franchise for Waukegan and North Chicago. Lake county. Top-100 TV market.

Wayne City. Wayne City Cablevision c/o Omni Cable TV Corp Box 359 Norwalk, CT 06855 (203) 866-4000. Holds franchise only.

Wellington. See Hoopston.

Wenona. See Toluca.

West City. See Benton.

West Dundee. See Carpentersville.

West Frankfort. See Herrin.

West Peoria. See Peoria.

Westville. See More TV Corp. 133 North State St. 61883. (217) 267-7774. R. E. Schloss, pres. Atty: Thomas G. Shack Jr., Washington.

Serves Westville, Westville area, Belgium, Catlin, Catlin area, Central Park, Danville, Georgetown, Georgetown area, Hegeler, Home Gardens, Tilton. Vermillion county. Top-100 TV market.

Subscribers: 5,550; homes passed: 8,637; total pop in franchised area: 22,607. Started 12/65. Length 155 mi. Charges: instal \$12.50; \$6.75/mo.

Channel usage: total ch capacity 12; TV chs 11; automated 1. Total radio stations: 1 FM.

TV stations: WTWO Terre Haute, Inc. (2-2, NBC); WCIA Champaign (3-3, CBS); WTTV Bloomington, Ind. (4-4, Ind); WICD Champaign (15-6, NBC); WAND Decatur (17-7, ABC); WISH-TV Indianapolis (8-8, CBS); WGN-TV Chicago (9-9, Ind); WTHI-TV Terre Haute, Ind. (10-10, CBS); WRTV Indianapolis (6-6, ABC); WILL-TV Urbana (12-12, ETV); WTHR Indianapolis (13-13, NBC).

Origination—automated: one ch (time/weather, full time). Adv. accepted.

Ownership: Omega Communications Inc. (see MSO).

Whitehall. See Mt. Pulaski.

Williams Park. See Carpentersville.

Williamsville. See Mt. Pulaski.

Wilmette. New Trier CATV Box 497 60091. (312) 256-6740. V.A. King VP Opns; Perry Whitney, chief tech. Atty: Sidley & Austen, Chicago.

Serves Wilmette. Cook county.

Subscribers: 2,690; homes passed: 8,760. Started 10/79. Length 62 mi. Charges: instal Basic + Tier \$25; Basic \$6, Tier \$9.50/mo. Franchise fee 3%.

Channel usage: total ch capacity 24; TV chs 13; pay cable 4; automated 1; access 3; other origination programming 9.

TV stations: WOR-TV New York (9-na, Ind); WBBM-TV Chicago (2-na, CBS); WFLD-TV Chicago (32-na, Ind); WSNS Chicago (44-na, Ind); WMAQ-TV Chicago (5-na, NBC); WLS-TV Chicago (7-na, ABC); WFCF-TV Chicago (38-na, Ind); WGN-TV Chicago (9-na, Ind); WCIU-TV Chicago (26-na, Ind); WTTW Chicago (11-na, ETV); WTBS Atlanta (17-na, Ind); WMMT Milwaukee (36-na, ETV); WMUS Milwaukee (10-na, Ind).

■ Pay cable: ch 26 (Showtime, movies); ch 27 (HBO, movies); ch 28 (Cinemax, movies); ch 29 (Movie Channel, movies); 425 subscribers.

Origination—automated: 2 chs (weather, news). Access: 3 chs (public, educ, govt). Other origination: 8 chs (USA, PTL, Trinity, CNN, CBN, YPSN, ESPN,

ACSN).

Ownership: Matrix Enterprises Inc. (see MSO).

Wilmington. See Coal City.

Winnebago county. See Rockford Cablevision Inc., Rockford.

Winnebago county. See Park Cablevision, Loves Park.

Wonder Lake. See McHenry.

Wood River. See Alton.

Woodstock. See McHenry.

Xenia. See Louisville.

Indiana

Abote. See New Haven.

Adams twp. See St. Joseph twp.

Albany. See Portland.

Alta. See Storm Lake.

Alexandria. See Elwood.

Allen county. See New Haven.

Anderson. General Electric Cablevision Corp. 633 Jackson St. 46016. (317) 649-0407. Susan Rinker, mgr.

Serves Anderson, Chesterfield, Edgewood. Madison county. Top-100 TV market.

Subscribers: 15,900; homes passed: 30,500; total homes in franchised area: 30,500. Started 3/72. Length 333 mi. Charges instal \$15; \$7.90/mo. Franchise fee 5%.

Channel usage: total ch capacity 12; TV chs 9; pay cable 1; automated 1 shared; other origination programming 1 shared. Total radio stations: 14 FM.

TV stations: WRTV Indianapolis (6-6, ABC); WISH-TV Indianapolis (8-8, CBS); WGN-TV Chicago (9-9, Ind); WTHR Indianapolis (13-12, NBC); WTTV Bloomington (4-4, Ind); WIPB Muncie (49-5, ETV); WFYI-TV Indianapolis (20-3, ETV); WHMB-TV Indianapolis (40-11, Ind); WTBS Atlanta (17-10, Ind).

■ Pay cable: (Home Box Office); 8,100 subscribers.

Origination—automated: one ch (news ticker, stock ticker, time, full time); one ch (message wheel). Other origination: one ch (Madison Square Garden, Christian Broadcasting Network, studio, film, videotape, 67 hrs).

Ownership: General Electric Cablevision Corp. (see MSO).

Angola. Liberty TV Cable Inc. 610 N. Wayne 46703. (219) 665-7130. John Graham, mgr.

Serves Angola. Steuben county. Outside all TV markets.

Subscribers: 1,062; homes passed: 2,013; total pop in franchised area: 5,234. Started 2/67. Length 26 mi. Charges: instal \$10; \$6.50/mo.

Channel usage: total ch capacity 12; TV chs 11; automated 1.

TV stations: WKZO-TV Kalamazoo, Mich. (3-3, CBS); WFFT-TV Fort Wayne (55-4, Ind); WNIT-TV South Bend (34-6, ETV); WANE-TV Fort Wayne (15-7, CBS); WNDU-TV South Bend (16-8, NBC); WGN-TV Chicago (9-9, Ind); WPTA Roanoke (21-11, ABC); WHMC-TV South Bend (46-10, Ind); WKJG-TV Fort Wayne (33-12, NBC); WGTE-TV Toledo (30-13, ETV).

Origination—automated: one ch (time/weather, full time).

Ownership: Liberty Communications (see MSO).

Attica. Attica T.V. Communications Inc. 301 S. Perry St. 47918. (317) 762-6066. Alvin Christenberry Jr., pres; William R. House, chief tech. Atty: Miller & Morrison, Attica, Ind.

Serves Attica and Williamsport. Fountain and Warren counties. Outside all TV markets.

Subscribers: 2,172; homes passed: 1,600; total homes in franchised area: 1,800. Started 5/63. Length 30.5 mi. Charges: instal \$25; \$6.50/mo. Franchise fee 2%.

Channel usage: total ch capacity 12; TV chs 11; pay cable 1; automated 1 shared; other origination programming 1 shared. Allband FM.

TV stations: WTWO Terre Haute (2-2, NBC); WCIA Champaign, Ill. (3-3, CBS); WTTV Bloomington (4-4, Ind); WRTV Indianapolis (6-6, ABC); WICD Champaign, Ill. (15-7, NBC); WGN-TV Chicago (9-9, Ind, cc); WTHI-TV Terre Haute (10-10, CBS); WFLI-TV Lafayette (18-11, CBS); WILL-TV Urbana, Ill. (12-12, ETV); WTHR Indianapolis (13-13, NBC); WTBS Atlanta (17-na, Ind). Microwave: Video Service Co.

Indiana

■ Pay cable: ch H-3 (Showtime); 530 subscribers, available to 2,300 homes; charge \$7.95/mo.

Origination—automated: ch 5 (time/weather, full time). Other origination: 1 ch (ESPN).

Ownership: Attica TV Communications Inc. John D. Foster, pres, 49%; Thelma Jane Foster, sec-treas, 49%; Alvin Christenberry, pres, 2%.

Auburn. DeKalb Cable TV, 309 S. Main St. 46706. (219) 925-2885. Steven A. Close, mgr-chief tech.

Serves Auburn, Garrett, Waterloo, DeKalb county. Top-100 market.

Subscribers: 2,250; homes passed: 4,900; total homes in franchised area: 5,000. Started 1/76. Length 92 mi. Charges: instal \$10; \$7.50/mo. Franchise fee 3%.

Channel usage: total ch capacity 21; TV chs 10; pay cable 1; automated 1; available unused 9. Allband FM. 1 weather station.

TV stations: WBGU-TV Lima, Ohio (57-3, ETV); WFFT-TV Ft. Wayne (55-4, Ind); WPTA Roanoke (21-5, ABC); WHME-TV South Bend (46-6, Ind); WNDU-TV South Bend (16-8, NBC); WGN-TV Chicago (9-9, Ind, p); WSJV Elkhart (28-10, ABC); WNSN Chicago (44-11, Ind, p); WANE-TV Ft. Wayne (15-12, CBS); WKJG-TV Ft. Wayne (33-13, NBC).

■ Pay cable: ch 2 (Home Box Office, 70 hrs); 900 subscribers, available to 2,250 homes; charge \$8/mo. Origination—automated: ch 7 (time/weather, full time).

Ownership: Omega Communications Inc., 50% (see MSO).

Aurora. See Lawrenceburg.

Bartholomew county. See Columbus.

Batesville. Connersville Cable TV Inc. 728 N. Central Ave., Connersville 47331.

Holds franchise only for Batesville. Ripley county. Outside all TV markets.

Total pop in franchised area: 3,800. Charges: instal \$15; \$7.75/mo.

Ownership: James F. Ackerman, 56% (see MSO).

Bedford. Bedford Cable TV, 1124 16th St. 47421. (812) 279-3541. Steve Calvert, gen mgr; Gary Myers, chief tech, Atty: Carl R. Ramey, Washington.

Serves Bedford, Oolitic and surrounding Lawrence county. Top-100 market.

Subscribers: 4,245; homes passed: 5,591; total homes in franchised area: 5,591. Started 12/66. Length 70 mi. Charges: instal \$24.50; \$8/mo. Franchise fee \$25/yr.

Channel usage: total ch capacity 12; TV chs 12; automated 1 (shared).

TV stations: WTWO Terre Haute (2-2, NBC); WAVE-TV Louisville, Ky. (3-3, NBC); WTTV Bloomington (4-4, Ind); WTIU Bloomington (30-5, ETV); WRTV Indianapolis (6-6, ABC); WDRB-TV Louisville (41-7, Ind); WISH-TV Indianapolis (8-8, CBS); WGN-TV Chicago (9-9, Ind); WTHI-TV Terre Haute (10-10, CBS); WTHR Indianapolis (13-13, NBC); WHAS-TV Louisville (11-11, CBS); WLKY-TV Louisville (32-12, NBC).

Origination—automated: ch 9 (time/weather, full time).

Ownership: Buford Television Inc.

Beech Grove. See Marion County.

Berne. See Portland.

Bloomfield. Horizon Communications Corp of Indiana, 1,600 W. Third St., Bloomington 47401. (800) 842-4522. Barry Wilson, mgr. Atty: Julian R. Rush Jr. Washington.

Serves Bloomfield. Greene county. Top-100 TV market.

Subscribers: 471; homes passed: 780; total pop in franchised area 2,519. Started 7/68. Length 14.4 mi. Charges: instal \$15; \$8/mo. Franchise fee 3%.

Channel usage: total ch capacity 12; TV chs 9; automated 1; available unused 2. Allband FM.

TV stations: WTWO Terre Haute (2-3, NBC); WTTV Bloomington (4-4, Ind); WTIU-TV Bloomington (30-6, ETV); WTVW Evansville (7-7, ABC); WISH-TV Indianapolis (6-9, ABC); WHAS-TV Louisville, Ky. (11-11, CBS); WTHR Indianapolis (13-12, NBC); WTHI-TV Terre Haute (10-13, CBS).

Origination—automated: ch 5 (time/weather/music, full time).

Ownership: Horizon Communications Corp., 100% (see MSO).

Bloomington. Horizon Communications Corp. of Indiana, 1,600 W. Third St., Box 729 47401. (812) 332-9486. Steve Farmer, mgr. Atty: Julian R. Rush Jr. Washington.

Serves Bloomington. Monroe county. Top-100 TV market.

Subscribers: 8,263; homes passed: 14,782; total homes in franchised area: 43,188. Started 11/66.

Length 175 mi. Charges: instal \$18; \$7/mo. Franchise fee 3%.

Channel usage: total ch capacity 12; TV chs 10; pay cable 1 shared; automated 1 shared; access 1 shared. Allband FM.

TV stations: WTWO Terre Haute (2-2, NBC); WTTV Bloomington (4-4, Ind); WTIU-TV Bloomington (30-5, ETV); WRTV Indianapolis (6-6, ABC); WISH-TV Indianapolis (8-8, CBS); WGN-TV Chicago (9-9, Ind); WTHI-TV Terre Haute (10-10, CBS); WTHR Indianapolis (13-13, NBC); WDRB-TV Louisville, Ky. (41-11, Ind); WHMB-TV Indianapolis (40-12, Ind).

■ Pay cable: ch 7 (HBO); 3,426 subscribers, available to 14,782 homes; charge \$18/mo.

Origination—automated: ch 7 (UPI). Access: ch 7 (community).

Ownership: Horizon Communications Corp., 100% (see MSO).

Bluffton. Bluffton Cable Co. 1407 N. Main St. 46714. (219) 824-0077. Mark Vaillancourt.

Serves Bluffton. Wells county. Top-100 TV market.

Subscribers: 1,100; homes passed: 3,000; total homes in franchised area: 3,000. Started 1/76. Length 40 mi. Charges: instal \$10; \$6/mo. Franchise fee \$4,000, plus \$4.50 per pole rental annually.

Channel usage: total ch capacity 20; TV chs 9; automated 1; access 2. Allband FM.

TV stations: WKJG-TV Fort Wayne (33-2, NBC); WBGU-TV Bowling Green, Ohio (57-3, ETV); WTTV Bloomington (4-4, Ind); WPTA Fort Wayne (21-5, ABC); WHMB-TV Indianapolis (40-9, Ind); WIPB Muncie (49-10, ETV); WANE-TV Fort Wayne, (15-12, CBS); WGN-TV Chicago (9-13, Ind).

Ownership: Omega Communications Inc. (see MSO).

Boonville. Horizon Communications Corp. of Indiana, 815 Main St., Jasper 47546. (812) 482-4588. Mike Zimmer, mgr. Atty: Julian R. Rush Jr. Washington.

Serves Boonville. Warrick county.

Subscribers: 1,072; homes passed: 2,158; total homes in franchised area: 5,736. Started 3/77. Length 28 mi. Charge: instal \$18; \$8/mo.

Channel usage: total ch capacity 13; TV chs 8; automated 1; access 2; available unused 1.

TV stations: WKMA Madisonville, Ky (35-2, ETV); WTTV Bloomington (4-4, Ind); WFIE-TV Evansville (14-5, NBC); WTVW Evansville (7-8, ABC); WNNI Evansville (9-10, ETV); WEHT Evansville (25-11, CBS); WGN-TV Chicago (9-12, Ind); WVUT Vincennes (22-13, ETV).

Origination—automated: ch 3 (UPI news & NOAA weather). Access: ch 7 (government); ch 9 (educational).

Ownership: Horizon Communications Corp., 100% (see MSO).

Brazil. Cable Brazil Inc., 539 E. National Ave. 47834. (812) 448-8303.

Serves Brazil. Clay county. Smaller TV market.

Subscribers: 975; homes passed: 2,200; total pop in franchised area: 9,975. Started 3/72. Length 28 mi. Charges: instal \$10; \$6.44/mo. Franchise fee 3%.

Channel usage: total ch capacity 20; TV chs 12; automated 1; other origination programming 1; available unused 7. Allband FM.

TV stations: WTTV Bloomington (4-4, Ind); WRTV Indianapolis (6-6, ABC); WISH-TV Indianapolis (8-8, CBS); WTHR Indianapolis (13-13, NBC); WTWO Terre Haute (2-12, NBC); WTHI-TV Terre Haute (10-5, CBS); WICD Champaign, Ill. (15-11, NBC); WFYI Indianapolis (20-7, ETV); WTIU Bloomington (10-30, ETV); WHMB Indianapolis (9-40, Ind); WBAK Terre Haute (3-38, ABC).

Origination—automated: one ch (time/weather, full time). Other origination: one ch (studio, 14 hrs).

Ownership: Omega Communications (see MSO).

Brookston. Vista Cable Inc. Box 132 Reynolds, 47980. (219) 984-5241. John Tully, pres.

Serves Brookston, Chalmers, Nichols Addition and Lehe Addition. White county. Top-100 TV market.

Subscribers: 721; homes passed: 951; total homes in franchised area: 951. Started 10/75. Length 16 mi. Charges: instal \$20; \$7/mo. Franchise fee 2%.

Channel usage: total ch capacity 12; TV chs 12; other origination programming 1. Allband FM.

TV stations: WLFI-TV Lafayette (18-2, CBS); WFYI Indianapolis (20-3, ETV); WTTV Bloomington (4-4, Ind); WHMB-TV Indianapolis (40-5, Ind); WRTV Indianapolis (6-6, ABC); WSJV Elkhart (28-7, ABC); WISH-TV Indianapolis (8-8, CBS); WGN-TV Chicago (9-9, Ind); WNSN Chicago (44-10, Ind); WTTW Chicago (11-11, ETV); WNDU-TV South Bend (16-12, NBC); WTHR Indianapolis (13-13, NBC).

■ Pay cable: ch G (HBO); 245 subscribers, available to 721 homes; charge \$10/mo.

Ownership: Vista Cable Inc., 100%.

Brookville. Brookville Cable TV, 166 W. 7th St., 47012. Atty: Dow, Lohnes & Albertson, Washington.

Serves Brookville. Franklin county. Top-100 TV market.

Subscribers: 543; homes passed: 1,100; total homes

in franchised area: 1,100. Started 4/79. Length 14 mi. Charges: instal \$20; \$7.25/mo.

Channel usage: total ch capacity 12; TV chs 9; other origination programming 1; available unused 2. Allband FM.

TV stations: WTTV Bloomington (4-4, Ind); WLWT Cincinnati (5-5, NBC); WRTV Indianapolis (6-6, ABC); WXIX-TV Newport, Ky (19-7, Ind); WISH-TV Indianapolis (8-8, CBS); WCPO-TV Cincinnati (9-9, CBS); WCET Cincinnati (48-11, ETV); WKRC-TV Cincinnati (12-12, ABC); WTHR Indianapolis (13-13, NBC).

Origination: ch 2.

Ownership: Connersville Cable TV Inc.

Cannelton. See Tell City.

Carmel. Hamilton County CATV Inc. 12021 Woodland Way Dr. Box 2 46032. (317) 844-8877. Atty: Julian R. Rush Jr. Washington.

Serves Carmel and parts of Hamilton county. Top-100 TV market.

Subscribers: 2,732; homes passed: 6,120. Total homes in franchised area: 6,473. Started 6/75. Charges: instal \$18.75; \$7/mo.

Channel usage: total ch capacity 27; TV chs 9; pay cable 1; automated 1 shared; access 2; other origination programming 1 shared.

TV stations: WTHR Indianapolis (13-12, NBC); WISH-TV Indianapolis (8-3, CBS); WRTV Indianapolis (6-5, ABC); WHMB-TV Indianapolis (40-8, Ind); WFYI Indianapolis (20-4, Ind, ETV); WTTV Bloomington (4-11, Ind); WIPB Muncie (49-6, ETV); WGN-TV Chicago (9-9, Ind); WTBS Atlanta (17-10, Ind).

■ Pay cable: ch 7 (HBO); 1,262 subscribers, available to 6,120 homes; charge \$8/mo.

Origination—automated: ch 2 (UPI, weather). Access: ch 13. Other origination: ch 2 (local).

Ownership: Horizon Communications Corp., 92% (see MSO).

Cass County. See Kokom.

Centerville. See Richmond.

Chalmers. See Brookston.

Charlestown. See Clark county.

Chesterfield. See Anderson.

Clark county. Clark Co. Cablevision, 1030 Spring St., Jefferson, Ind. 47310 (812) 288-6471. Bob Allison, mgr. Atty: Farrow, Schildhouse, Dent & Wilson.

Serves Clark county, including Clarksville, Jeffersonville, Sellersburg. Holds franchise for Charlestown. Top-100 TV market.

Subscribers: 3,700; homes passed: 14,000; total homes in franchised area: 25,000. Started 2/72. Length 140 mi. Charges: instal \$20; \$8.25/mo. Franchise fee 3%.

Channel usage: total ch capacity 30; TV chs 8; automated 2 (1 shared); access 3 (1 shared); other origination programming 1 shared; available unused 18. Allband FM.

TV stations: WLKY-TV Louisville, Ky. (32-2, ABC); WKPC-TV Louisville, Ky. (15-5, ETV); WHAS-TV Louisville, Ky. (11-7, CBS); WKMJ Louisville, Ky. (68-8, ETV); WDRB-TV Louisville, Ky. (41-10, Ind); WXIX-TV Newport, Ky. (19-12, Ind); WAVE-TV Louisville, Ky. (3-13, NBC); WTBS Atlanta (17-na, Ind); WGN-TV Chicago (9-na, Ind).

Origination—automated: ch 3 (time/weather, NOAA).

Other services: Two-way capability.

Ownership: Greg Rock, 20%; Jim Sheperd, 11%; Bob Allison, 10%; Page Jenner, 7%.

Clarksville. See Clark county.

Clemont. See Marion County.

Clinton. Clinton Cable TV Co. Inc. 345 S. Main 47842. (317) 832-2103. Larry Fossi, mgr.

Serves Clinton, Fairview. Vermillion county. Smaller TV market.

Subscribers: 1,700; homes passed: 3,200; total pop in franchised area: 6,620. Started 10/65. Length 30 mi. Charges: instal \$10; \$8/mo. Franchise fee 3%.

Channel usage: total ch capacity 12; TV chs 9 (1 shared); pay cable 1 shared; automated 1; other origination programming 3 (2 shared).

TV stations: WCIA Champaign, Ill. (3-3, CBS); WTTV Bloomington (4-4, Ind); WTWO Terre Haute (2-7, NBC); WRTV Indianapolis (6-6, ABC); WBAK-TV Terre Haute (38-8, ABC); WTHI-TV Terre Haute (10-9, CBS); WTIU Bloomington (30-11, ETV); WISH-TV Indianapolis (8-12, CBS); WTHR Indianapolis (13-13, NBC).

■ Pay cable: ch 5 (HBO); 750 subscribers, available to 3,200 homes; charge \$8/mo.

Origination—automated: ch 2 (UPI news/weather/local announcements, full time). Other origination: ch 13 (ESPN); ch 5 (SPN); ch 10 (Christian Broadcasting Network).

Ownership: Nichols Investment Corp., 100%.

Columbia City. Columbia City Cable TV Inc. 105 S. Main St. 46725. (219) 248-2232. Mike Welch, sys mgr & chief tech.

Serves Columbia City. Whitley county. Top-100 TV market.

Subscribers: 665; homes passed: 1,900; total homes in franchised area: 2,100. Started 1/81. Length 26 mi. Charges: instal \$15; \$8.55/mo. Franchise fee 3%.

Channel usage: total ch capacity 36; TV chs 6; pay cable 2; automated 1; other origination programming 4. Total radio stations: 1 FM.

TV stations: WPTA Roanoke (21-na, ABC); WANE-TV Ft. Wayne (15-na, CBS); WTBS Atlanta (17-na, Ind); WKJG-TV Ft. Wayne (38-na, NBC); WGN-TV Chicago (9-na, Ind); WFFI-TV Ft. Wayne (55-na, Ind).

■ Pay cable: ch 2 (HBO, movies, specials, 84 hrs); ch 4 (Cinemax, movies, fulltime); 495 subscribers, available to 1,900 homes; charge \$8.55/mo (HBO), \$7.05/mo (Cine).

Origination-automated: ch 6 (weather). Other origination: various chs (ESPN, Nickelodeon, CNN, CBN). Ownership: Fred Manahan, pres, 33 1/3%; George Whitner, 33 1/3%; Ted Filson, 33 1/3%.

Columbus. Columbus Cablevision. Box 324 47201. (812) 372-8424. Tom Shimick, mgr; David Plessinger, chief tech. Atty: Dow, Lohnes & Albertson, Washington.

Serves Columbus and surrounding Bartholomew county. Top-100 TV market.

Subscribers: 6,000; homes passed: 10,555; total homes in franchised area: 19,509. Started 7/67. Length 135 mi. Charges: instal \$25; \$9.50/mo. Franchise fee 3%.

Channel usage: total ch capacity 21; TV chs 11; pay cable 1; automated 1 shared; access 1 shared; available unused 7. Allband FM.

TV stations: WTTV Bloomington (4-2, Ind); WAVE-TV Louisville (3-3, NBC); WHMB-TV Indianapolis (40-5, Ind); WRTV Indianapolis (6-6, ABC); WISH-TV Indianapolis (8-8, CBS); WGN-TV Chicago, Ill. (9-9, Ind, cc); WLKY-TV Louisville, Ky. (32-10, ABC); WHAS-TV Louisville, Ky. (11-11, CBS); WXIX-TV Newport, Ky. (19-7, Ind); WTIU-TV Bloomington (30-12, ETV); WTHR Indianapolis (13-13, NBC); Microwave: Video Service Company.

■ Pay cable: ch 3 (Home Box Office, 64 hrs); 3,190 subscribers, available to 6,000 homes; charge \$9/mo. Origination-automated: ch 4 (time/weather, WCSL-FM Columbus, full time). Access: ch 7 (public and leased).

Ownership: Cox Cable Communications, 100% (see MSO).

Connersville. Connersville Cable TV Inc. 728 Central Ave. 47331. (317) 825-8715. Larry Stephenson, mgr. Atty: Dow, Lohnes & Albertson, Washington.

Serves Connersville and parts of Fayette county, Fayette county. Outside all TV markets.

Subscribers: 4,822; homes passed: 8,324; total homes in franchised area: 8,113. Started 9/72. Length 75 mi. Charges: instal \$20; \$7.75/mo.

Channel usage: total ch capacity 13; TV chs 13; pay cable 1 shared; automated 1 shared; access 1 shared; other origination programming 1 shared. Allband FM.

TV stations: WLWD Dayton, Ohio (2-2, NBC); WCET Cincinnati, Ohio (48-2, ETV); WTTV Bloomington (4-4, Ind); WLWT Cincinnati, Ohio (5-5, NBC); WRTV Indianapolis (6-6, ABC); WHIO-TV Dayton, Ohio (7-7, CBS); WISH-TV Indianapolis (8-8, CBS); WCPO-TV Cincinnati, Ohio (9-9, CBS); WXIX-TV Newport, Ky. (19-10, Ind); WKEF Dayton, Ohio (22-11, ABC); WFYI Indianapolis (20-na, ETV); WKRC Cincinnati, Ohio (12-12, ABC); WTHR Indianapolis (13-13, NBC); WGN-TV Chicago (9-na, Ind); WTBS Atlanta (17-na, Ind).

■ Pay cable: ch G (Showtime); 1,291 subscribers, available to 8,384 homes; charge \$9.50/mo.

Origination-automated: ch 3 (time/weather). Access: ch 3 (educ). Other origination: ch 3 (video tape). Adv accepted; annual volume \$5,000.

Other services: Two-way capability. Ownership: James F. Ackerman, 56% (see MSO), Crawfordsville Community Cable Inc, 22%; Myron Pattison 9%.

Corydon. Old Capitol Cablevision Inc. 211 North Oak St. 47112. (812) 738-3034. Keith L. Reising, pres. Atty: Hayes, O'Bannon & Funk, Corydon.

Serves Corydon. Harrison county. Top-100 TV market.

Subscribers: 600; homes passed: 900; total homes in franchised area: 1,200. Started 10/74. Length 23 mi. Charges: instal \$15; \$6.75/mo. Franchise fee 3%.

Channel usage: total ch capacity 20; TV chs 10; pay cable 1; automated 1; other origination programming 1, available unused 8.

TV stations: WKMJ Louisville, Ky. (68-9, ETV); WAVE-TV Louisville, Ky. (3-2/3, NBC); WTTV Bloomington (4-4, Ind); WDRB-TV Louisville, Ky. (41-5, Ind); WTUV Evansville (7-7, ABC); WLKY-TV Louisville, Ky. (32-8, ABC); WHAS-TV Louisville, Ky. (11-11, CBS); WKPC-TV Louisville, Ky. (15-13, ETV); WGN-TV Chicago (9-D, Ind); WTBS Atlanta (17-F, Ind).

■ Pay cable: ch H (HBO, 56 hrs); 150 subscribers, available to 900 homes; charge \$8.50/mo.

Origination-automated: ch 6 (time/weather, WTRF-FM Greensburg; full time). Other origination: ch B (ESPN, 84 hrs).

Ownership: Keith Reising 25%, (see Bcstrs in CATV), Darrel Rothrock, 25%, Jim Davidson 25%, Frank O'Bannon 25%.

Covington. Covington Cable TV Inc., 309 Washington St. 47932. (317) 793-4013.

Serves Covington. Fountain county. Smaller TV market.

Subscribers: 950; homes passed: 1,150; total homes in franchised area: 1,150. Started 8/65. Length 19 mi. Charges: instal \$10; \$7/mo.

Channel usage: total ch capacity 12; TV chs 11; automated 2 shared; access 1 shared.

TV stations: WTWO Terre Haute (2-2, NBC); WCIA Champaign, Ill. (3-3, CBS); WTTV Bloomington (4-4, Ind); WRTV Indianapolis (6-6, ABC); WGN-TV Chicago, Ill. (9-9, Ind); WISH-TV Indianapolis (8-8, CBS); WTHI-TV Terre Haute (10-10, CBS); WILL-TV Urbana, Ill. (12-12, ETV); WTHR Indianapolis (13-13, NBC); WICD Champaign Ill. (15-11, NBC); WLFI-TV Lafayette (18-5, CBS).

Ownership: Covington Cable TV Inc. Louis F. Henderson, pres-dir, 40%; James B. Wallace, sec-treas, dir, 20%; John C. Linville, VP-dir, 20%; Gloria Linville, 20%.

Crawfordsville. Crawfordsville Community Cable Corp. 122 S. Washington St. 47933. (317) 362-6161.

Serves Crawfordsville. Montgomery county. Smaller TV market.

Subscribers: 3,766; homes passed: 5,200; total homes in franchised area: 5,200. Started 4/69. Length 70 mi. Charges: instal \$20; \$5.50/mo. Franchise fee 8%.

Channel usage: total ch capacity 12; TV chs 11; automated 1; other origination programming 1 (shared). Allband FM.

TV stations: WTWO Terre Haute (2-2, NBC); WTTV Bloomington (4-4, Ind); WRTV Indianapolis (6-6, ABC); WISH-TV Indianapolis (8-8, CBS); WTHI-TV Terre Haute (10-10, CBS); WTHR Indianapolis (13-13, NBC); WICD Champaign, Ill. (15-11, NBC); WLFI-TV Lafayette (18-5, CBS); WFYI Indianapolis (20-12, ETV); WHMB-TV Indianapolis (40-7, Ind); WBAK-TV Terre Haute (38-na, ABC).

Origination-automated: one ch (time/weather, full time). Other origination: one ch (film, videotape, 25 hrs).

Ownership: Addington Vance, pres, 25%; Myron Pattison, VP, 25%; Selwyn Husted, sec-treas, 25%; William Bishop, dir, 25%.

Cumberland. See Marion County.

Decatur. Decatur Cable Co. 128 W. Monroe St.

Holds franchise only for Decatur. Adams county. Top-100 TV market.

Total pop in franchised area: 8,445.

Ownership: Omega Communications Inc. 50% (see MSO); James DeVoss, Dick Heller, Harley Graham, Fred Bruner, Wayne McDonald, remaining 50%.

DeKalb. See Auburn.

Delphi. Total Cable TV of Delphi Inc. 1500A N. Main St. Box 706. Monticello 47960. (219) 583-8691. Keith Gehrett, mgr. Atty: Shack & Mendenhall, P. C., Washington.

Serves Delphi. Carroll county. Smaller TV market.

Subscribers: 824; homes passed: 948; total homes in franchised area: 950. Started 9/71. Length 17 mi. Charges: instal \$14.90; \$7/mo.

Channel usage: total ch capacity 12; TV chs 12.

TV stations: WNDU-TV South Bend (16-2, NBC); WHMB Indianapolis (40-3, Ind); WTTV Bloomington (4-4, Ind); WRTV Indianapolis (6-6, ABC); WLFI-TV Lafayette (18-7, CBS); WISH-TV Indianapolis (8-8, CBS); WGN-TV Chicago (9-9, Ind); WFI Indianapolis (20-10, ETV); WFLD-TV Chicago, Ill. (32-12, Ind); WTHR Indianapolis (13-13, NBC); WSNB Chicago (44-5, Ind).

Ownership: Charles R. Henry, pres-dir 47.37% (see MSO and Bcstrs in CATV); James A. Klunness, VP-dir, 47.37% (see MSO and Bcstrs in CATV); James A. Brandt, sec-dir, 5%; Robert Knoke, treas-dir.

Dugger. Cable TV Inc. 109 E. Vincennes St., Linton 47441. (812) 847-4112. Jerry Mathena, mgr. Atty: James E. Greeley, Washington.

Serves Dugger. Sullivan county. Smaller TV market.

Subscribers: 63; homes passed: 400; total pop in franchised area: 1,124. Started 1/69. Length 7.1 mi. Charges: instal \$15; \$8/mo. Franchise fee 3%.

Channel usage: total ch capacity 12; TV chs 10; available unused 2.

TV stations: WTWO Terre Haute (2-3, NBC); WTTV Bloomington (4-4, Ind); WTVW Evansville (7-7, ABC); WISH-TV Indianapolis (8-8, CBS); WRTV Indianapolis (6-9, ABC); WHAS-TV Louisville, Ky. (11-11, CBS); WTHR Indianapolis (13-12, NBC); WTHI-TV Terre Haute (10-13, CBS); WTIU Bloomington (30-6, ETV); WBAK-TV Terre Haute (38-5, ABC).

Dunkirk. See Portland.

East Chicago. See Hammond.

Eaton. See Hartford City.

Edgewood. See Anderson.

Elkhart. Indiana Cablevision Corp. 23088 U.S. 33 East 46514. Ron Hren, gen mgr; Tom Larkin, chief tech. Atty: Dow, Lohnes & Albertson, Washington.

Serves Elkhart, Goshen and surrounding Elkhart county. Top-100 TV market.

Subscribers: 11,994; homes passed: 30,375. Started 1/74. Length 348 mi. Charges: instal \$20; \$8.95/mo. Franchise fee 3%.

Channel usage: total ch capacity 30; TV chs 11; pay cable 2; automated 2; access 1; other origination programming 5. Total radio stations: FM 30, AM 1, weather 1.

TV stations: WGN-TV Chicago (9-9, Ind, p); WTTW Chicago (11-5, ETV, p); WNDU-TV South Bend (16-10, NBC); WSBT-TV South Bend (22-11, CBS); WCIU-TV Chicago (26-2, Ind, FL, p); WSJV Elkhart (28-12, ABC); WNIT-TV South Bend (34-6, ETV); WFLD-TV Chicago (32-13, Ind, p); WHME-TV South Bend (46-8, Ind); WBBM-TV Chicago (2-2, CBS, p); WMAQ-TV Chicago (5-5, NBC, p); WLS-TV Chicago (7-7, ABC, p); WTBS Atlanta (17-3, Ind, p).

■ Pay cable: ch B (HBO, movies, specials, sports, 60 hrs); ch D (Showtime, movies, specials); charge \$9.95/mo.

Origination-automated: ch 3 (time/weather, WYEZ [FM] Elkhart; 15 hrs); ch 7 (news & stock tickers, WYEZ [FM] Elkhart; 140 hrs). Access: ch 3 (public, educ, 1 hr). Other origination: 5 chs (ESPN, C-SPAN, Callope, BET, USA, Video).

Ownership: Buford Television Inc. (see MSO).

Elkhart county. See Elkhart.

Elwood. Horizon Communications Corp. of Indiana. 1414 Main St. 46036. (317) 552-3351. Atty: Julian R. Rush Jr. Washington.

Serves Elwood, Alexandria. Madison county. Outside all TV markets.

Subscribers: 1,681; homes passed: 3,963; total homes in franchised area: 11,063. Started 6/74. Length 49.6 mi. Charges: instal \$15; \$7/mo. Franchise fee 3%.

Channel usage: total ch capacity 12; TV chs 10; pay cable 1; automated 1 shared; other origination programming 1 shared. Allband FM.

TV stations: WFYI Indianapolis (20-5, ETV); WHMB-TV Indianapolis (40-12, Ind); WISH-TV Indianapolis (8-8, CBS); WTHR Indianapolis (13-2, NBC); WRTV Indianapolis (6-6, ABC); WTTV Bloomington (4-4, Ind); WLFI-TV Lafayette (18-3, CBS); WIPB Muncie (49-10, ETV); WGN-TV Chicago (9-9, Ind); WTBS Atlanta (17-11, Ind).

■ Pay cable: ch 7 (HBO); 781 subscribers, available to 3,963 homes; charge \$9.95/mo.

Origination-automated: ch 13 (UPI). Other origination: ch 13 (local).

Ownership: Horizon Communications Corp., 100% (see MSO).

Evansville. Evansville Cable Television Inc. 1900 N. Fares 47711. (812) 422-1167. Robert D. Ossenberg, VP-gen mgr; William Ellis, engr mgr.

Serves Evansville. Vanderburgh county. Top-100 market.

Subscribers: 15,000; homes passed: 28,000. Started 2/79. Length 200 mi. Charges: instal \$20; \$8/mo. Franchise fee 3%.

Channel usage: total ch capacity 27; TV chs 7; pay cable 1; automated 1; access 1; other origination programming 2; available unused 15. Allband FM.

TV stations: WKMA Hazard, Ky. (35-2, ETV); WTBS Atlanta (17-4, Ind); WFIE-TV Evansville (14-5, NBC); WTVW Evansville (7-8, ABC); WNIN Evansville (9-10, ETV, cc); WEHT Evansville (25-11, CBS); WGN-TV Chicago (9-12, Ind).

■ Pay cable: one ch (HBO); 12,000 subscribers.

Origination-automated: ch 6 (time/weather/news ticker, WKY-FM Evansville, full time). Access: ch 7 (govt/educ). Other: ch 13 (CBN); ch 3 (studio-remote live, UPI Newstime); one ch (Madison Square Garden).

Other services: Two-way capability. Ownership: General Electric Cablevision Corp., 80%.

Fairmount. See Hartford City.

Fort Harrison. See Marion County.

Fort Wayne. Fort Wayne Cablevision. 720 Taylor St. 46804. (219) 456-4551. John Brockman, gen mgr; Neil Fladland, chief engr. Atty: Dow, Lohnes & Albertson, Washington.

Serves Fort Wayne. Allen county. Top-100 TV market.

Subscribers: 25,834; homes passed: 38,782; total homes in franchised area: 62,500. Started 8/79. Length 500 mi. Charges: instal \$15; \$7.50/mo. Franchise fee 3%.

Channel usage: total ch capacity 35; TV chs 13 (2

Indiana

shared); pay cable 1; automated 5 (1 shared); access 4; other origination programming 4 (1 shared); available unused 9.12+ ch converters. Total radio stations: 30; 23 FM, 3 AM, 1 shortwave, 1 weather.

TV stations: WANE-TV Fort Wayne (15-2, CBS); WBGU-TV Lima, Ohio (57-3, ETV); WTTW Bloomington (4-4, Ind. cc); WHME-TV South Bend (46-6, Ind); WPTA Roanoke (21-7, ABC); WIPB Muncie (49-8, ETV); WGN-TV Chicago (9-9, Ind. cc); WTTW Chicago (11-11, ETV, cc); WBBM-TV Chicago (2-11, CBS, cc); WFFT-TV Fort Wayne (55-12, Ind); WKJG-TV Fort Wayne (33-13, NBC); WTBS Atlanta (17-17, Ind); WNIT-TV South Bend (34-24, ETV); WNDU-TV South Bend (16-21, NBC); WSBT-TV South Bend (22-21, CBS); WLIO Lima, Ohio (35-21, NBC, ABC); WSJV Elkhart (28-21, ABC). Microwave: Video Services.

■ Pay cable: ch 5 (HBO, full time); 23,605 subscribers, available to 25,834 homes; charge \$5.95/mo.

Origination-automated: ch 15 (program guide, full time); ch 20 (UPI newstime, full time); ch 21 (Reuters news/business, WPTH [FM] Fort Wayne; 128 hrs); ch 22 (time/weather, full time); ch 25 (swap & shop, WMEE [FM] Fort Wayne; full time). Access: ch 10 (community, full time); ch 18 (govt, full time); ch 23 (colleges, full time); ch 27 (school, full time). Other origination: ch 16 (Christian Broadcasting Network, full time); ch 17 (ESPN); ch 19 (C-SPAN, Madison Square Garden, full time); ch 26 (PTL, full time).

Other services: Two-way capability.

Ownership: Cox Cable Communications Inc., 80% (see MSO), Citizens Cable Communications Inc., 20%.

Fowler. Total Cable TV of Fowler Inc. 1500A N. Main St., Box 706 Monticello 47960. (219) 583-8691. Keith Gehrett, mgr. Atty: Shack & Mendenhall, P. C., Washington.

Serves Fowler. Benton county. Smaller TV market.

Subscribers: 716; homes passed: 886; total homes in franchised area: 886. Started 1/71. Length 14 mi. Charges: instal: \$15.50; \$7.50/mo.

Channel usage: total ch capacity 12; TV chs 11; available unused 1.

TV stations: WNDU-TV South Bend (16-2, NBC); WFLD-TV Chicago (32-3, Ind); WCIA Champaign (3-3, CBS); WTTW Bloomington (4-4, Ind); WLFI-TV Lafayette (18-5, CBS); WRTV Indianapolis (6-6, ABC); WLS-TV Chicago (7-7, ABC); WISH-TV Indianapolis (8-8, CBS); WICD Champaign, Ill. (15-10, CBS); WGN-TV Chicago (9-9, Ind); WTTW Chicago (11-11, ETV); WTHR Indianapolis (13-13, NBC).

Ownership: Charles R. Henry, pres-dir, 46.25% (see MSO and Bcstrs in CATV); James Klungness, VP-dir, 46.25% (see MSO and Bcstrs in CATV); James Brandt, sec-dir, 7.5% (see MSO).

Frankfort. Frankfort Cable Comm. 251 E. Clinton 46041. (317) 659-4678. Mark Ingels, mgr. Atty: Ryan, Hartzell, Ryan, Bock, Frankfort.

Serves Frankfort. Clinton county. Smaller TV market.

Subscribers: 3,500; homes passed: 5,200. Started 9/76. Length 70 mi. Charges: instal \$15; \$7/mo. Franchise fee 3%.

Channel usage: total ch capacity 24; TV chs 9; pay cable 2; automated 1; access 1; other origination programming 1. Allband FM.

TV stations: WLFI Lafayette (18-5, CBS); WTTW Bloomington (4-4, Ind); WRTV Indianapolis (6-6, ABC); WISH-TV Indianapolis (8-8, CBS); WTHR Indianapolis (13-13, NBC); WFYI Indianapolis (20-7, ETV); WHMB Indianapolis (40-10, Ind); WGN-TV Chicago (9-9, Ind, p); WTBS Atlanta (17-11, Ind, p).

■ Pay cable: ch H (Showtime); 720 subscribers; charge \$9.50/mo.

Origination-automated: ch 2 (time/weather). Access: ch 3 (educational). Other origination: 1 ch (ESPN).

Ownership: Frankfort Times Inc.

Franklin. Horizon Communications Corp. of Indiana. 1600 W. Third St., Bloomington 47401. (800) 842-4822. Ted Belser, mgr. Atty: Julian R. Rush Jr. Washington.

Serves Franklin. Johnson county. Top-100 TV market.

Subscribers: 1,459; homes passed: 3,568; total homes in franchised area: 11,409. Started 3/74. Length 41.6 mi. Charges: instal \$15; \$8/mo. Franchise fee 3%.

Channel usage: total ch capacity 27; TV chs 8; pay cable 1; automated 1; access 1 shared; other origination 1 shared; available unused 16. Allband FM.

TV stations: WTTW Bloomington (4-5, Ind); WRTV Indianapolis (6-6, ABC); WTTU Bloomington (30-3, ETV); WISH-TV Indianapolis (8-10, CBS); WTHR Indianapolis (13-13, NBC); WHMB-TV Indianapolis (40-12, Ind); WFYI Indianapolis (20-12, ETV); WGN-TV Chicago, Ill. (9-9, Ind); WTBS Atlanta (17-11, Ind).

■ Pay cable: ch 7 (HBO); 830 subscribers, available to 3,568 homes; charge \$9.95/mo.

Origination-automated: ch 8 (UPI). Access: ch 4

(public). Other origination: ch 4 (local).

Ownership: Horizon Communications Corp., 100% (see MSO).

French Lick. Springs Valley Cablevision c/o Omni Cable TV Corp. Box 359 Norwalk, CT 06855 (203) 866-4000. William McLees, mgr. Holds franchise only.

Fullton county. See Rochester.

Galveston. See Kokomo.

Gary. Gary Communications Group Inc. Box 4011, Gary 46404.

Serves Gary. Lake county. Top-100 TV market.

Total pop in franchised area: 175,415. Started 1973. Charges: instal \$19.50; \$6/mo. Franchise fee 5%.

Ownership: Gary Communications Group Inc.

Gas City. See Marion.

Geneva. See Portland.

Goodland. See Kentland TV & Kable, Sheldon, Ill.

Goshen. See Elkhart.

Grandview. See Rockport.

Greencastle. Horizon Communications Corp. of Indiana. 1600 W. Third, Bloomington 47401. (800) 842-4822. Paul Lafferty, mgr. Atty: Julian R. Rush Jr. Washington.

Serves Greencastle. Putnam county. Smaller TV market.

Subscribers: 1,164; homes passed: 2,600; total pop in franchised area: 8,772. Started 3/69. Length 30 mi. Charges: instal \$15; \$8/mo. Franchise fee 3%.

Channel usage: total ch capacity 12; TV chs 10; automated 1; available unused 1. Allband FM.

TV stations: WTTW Terre Haute (2-2, NBC); WTTV Bloomington (4-4, Ind); WRTV Indianapolis (6-6, ABC); WHMB Indianapolis (40-9, Ind); WISH-TV Indianapolis (8-8, CBS); WTHI-TV Terre Haute (10-10, CBS); WTHR Indianapolis (13-13, NBC); WTIU Bloomington (30-12, ETV); WBAK-TV Terre Haute (38-11, ABC).

■ Pay cable: ch 7 (Showtime); 456 subscribers, available to 2,600 homes; charge \$9.95/mo.

Origination-automated: ch 5 (time/weather, full time).

Ownership: Horizon Communications Corp., 100% (see MSO).

Greendale. See Lawrenceburg.

Greenfield. Greenfield Cable TV Co. 1600 W. Third St., Bloomington 47401. (800) 822-4842. Atty: Julian R. Rush Jr. Washington.

Subscribers: 1,402; homes passed: 9,986; total pop in franchised area: 9,986. Started 2/77. Length 46.6 mi. Charges: instal \$18.75; \$8/mo.

Channel usage: total ch capacity 27; TV chs 9; pay cable 1; automated 1; available unused 16.

TV stations: WTTV Bloomington (4-11, Ind); WRTV Indianapolis (6-5, ABC); WISH-TV Indianapolis (8-2, CBS); WGN-TV Chicago (9-9, Ind); WTHR Indianapolis (13-12, NBC); WFYI Indianapolis (20-6, ETV); WTIU Bloomington (30-4, ETV); WHMB-TV Indianapolis (40-13, Ind); WTBS Atlanta (17-10, Ind).

■ Pay cable: ch 7 (HBO); 1,023 subscribers, available to 9,986 homes; charge \$9.95/mo.

Origination-automated: ch 2 (UPI news/weather).

Ownership: Horizon Communications Corp., 100% (see MSO).

Greensburg. Sight & Sound Corp. 731 W. Main St. 47240. (812) 663-8551. Russell Smith, chief tech. Atty: Julian R. Rush Jr., Washington.

Serves Greensburg. Decatur county. Outside all TV markets.

Subscribers: 1,210; homes passed: 3,200; total homes in franchised area: 8,367. Started 4/76. Length 57.5 mi. Charges: instal \$10 plus \$10 converter deposit; \$7/mo.

Channel usage: total ch capacity 27; TV chs 25; pay cable 1 (reserved); automated 1.12+ ch converters.

TV stations: WTTV Indianapolis (4-4, Ind); WTIU Bloomington (30-5, ETV); WRTV Indianapolis (6-6, ABC); WKRC-TV Cincinnati (12-7, ABC); WISH-TV Indianapolis (8-8, CBS); WGN-TV Chicago (9-9, Ind); WPTO Oxford, Ohio (14-1, ETV); WFYI Indianapolis (20-10, ETV); WHMB-TV Indianapolis (40-11, Ind); WCPO-TV Cincinnati (9-12, CBX); WTHR Indianapolis (13-13, NBC); WDTN Dayton, Ohio (2-A, NBC); WPTD Kettering, Ohio (16-B, ETV); WHAS-TV Louisville, Ky. (11-C, CBS); WDRB-TV Louisville (41-D, Ind); WCET Cincinnati (48-E, ETV); WLKY-TV Louisville (32-F, ABC); WIPB Muncie (49-G, ETV); WAVE-TV Louisville (3-H, NBC); WKCF Dayton (22-J, ABC); WLWT Cincinnati (5-K, NBC); WHIO-TV Dayton (7-M, CBS); WXIX-TV Newport, Ky. (19-N, Ind); WKON Owenton, Ky. (52-O, ETV); WTBS Atlanta (17-1, Ind).

■ Pay cable: ch 3 (reserved).

Origination-automated: ch 2 (weather and news).

Ownership: Horizon Communications Corp., 80% (see MSO).

Greenwood. Satellite Cablevision Inc. 6216 Marbourn

Drive, Indianapolis 46227. Holds franchise.

Grissom Air Force Base. See Peru.

Hammond. United Cable Television Corp. 844 169th St 46324. (219) 932-4111. Mark Goldenberg, gen mgr; Vince Thomae, chief tech. Atty: Cole, Raywid & Brerman.

Serves Hammond, East Chicago. Lake county. Top-100 TV market.

Subscribers: 4,745; homes passed 30,100. Started 7/80. Length 250 mi. Charges: instal \$20; \$8.25/mo.

Channel usage: total ch capacity 36; TV chs 11; pay cable 4; automated: 4; access 1; other origination 8.

TV stations: WBBM-TV Chicago (2-2, CBS); WCFC-TV Chicago (38-3, Ind); WSNS Chicago (44-4, Ind); WMAQ-TV Chicago (5-5, NBC); WCAE St. John (50-6, ETV); WLS-TV Chicago (7-7, ABC); WGN-TV Chicago (9-9, Ind); WTTW Chicago (11-11, ETV); WTBS Atlanta (17-17, Ind); WOR-TV New York (9-20, Ind); WCUI-TV Chicago (26-20, Ind); WFLD-TV Chicago (32-32, Ind).

■ Pay cable: ch 29 (Movie Channel, movies, full time); ch 30 (HBO, movies, 59 1/2 hrs); ch 35 (Cinemax, movies, full time); ch 36 (Showtime, movies, 132 hrs); 11,208 subscribers, available to 36,500 homes; charge \$7.29/mo.

Origination-automated: 4 chs (NOAA, weather, news, AP Stocks, channel guide). Access: 1 ch (educ). Other origination: 8 chs (Womens Channel, ESPN, CNN, Nickelodeon, CBN, USA, ALSW, Modern Satellite Network).

Ownership: United Cable Television, 50% (see MSO).

Hanover. Hanover Cable TV. 412 Mulberry St. 47250. (812) 265-4922. Joan Taylor off mgr; B. Lewis, chief tech.

Serves Hanover. Jefferson county. Outside all TV markets.

Subscribers: 368; homes passed: 735; total homes in franchised area: 1,500. Started 4/79. Length 10 mi. Charges: \$8.25/mo. Franchise fee 3%.

Channel usage: total ch capacity 12; TV chs 11; access 1 shared; other origination programming 1 shared.

TV stations: WKPC-TV Louisville, Ky. (15-2, ETV); WAVE-TV Louisville (3-3, NBC); WTTV Bloomington (4-4, Ind); WLWT Cincinnati (5-5, NBC); WDRB-TV Louisville, Ky. (41-7, Ind); WLEX-TV Lexington, Ky. (18-8, NBC); WCPO-TV Cincinnati (9-9, CBS); WXIX-TV Cincinnati (19-10, Ind); WHAS-TV Louisville, Ky. (11-11, CBS); WKRC-TV Cincinnati (12-12, ABC); WLKY-TV Louisville, Ky. (32-13, ABC).

Access: ch 6 (public). Other origination: ch 6 (remote live).

Ownership: OVC Telecommunications, 100%.

Hartford City. Centennial Communications Corp. 205 W. Washington 47348. (317) 348-4858. Cindy M. Baker, mgr; Tracy Michael, chief tech.

Serves Hartford, Eaton, Upland, Fairmont, Blackford, Delaware and Grant counties. Outside all TV markets.

Homes passed: 5,443. Started 4/70. Length 86 mi. Charges: instal \$18; \$8.65/mo. Franchise fee 3%.

Channel usage: total ch capacity 12; TV chs 11; pay cable 1. Allband FM.

TV stations: WKJG-TV Ft. Wayne (33-3, ABC); WTTV Bloomington (4-4, Ind); WANE-TV Ft. Wayne (15-5, CBS); WRTV Indianapolis (6-6, ABC); WPTA Roanoke (21-7, ABC); WISH-TV Indianapolis (8-8, CBS); WGN-TV Chicago (9-9, Ind); WIPB Muncie (49-10, ETV); WHMB-TV Indianapolis (40-11, Ind); WFFT-TV Ft. Wayne (55-12, Ind); WTHR Indianapolis (13-13, NBC).

■ Pay cable: ch 2 (HBO, 70 hrs); 1,376 subscribers; charge \$8/mo.

Ownership: Tele-Communications Ind., 100% (see MSO).

Hendricks County. Sinclair Tele Cable Inc. R.R. #8 Box 323, Indianapolis 46234. (317) 272-3999 David Sinclair, gen mgr; Charles Fletcher, chief tech. Atty: Mullin, Connor, Rhyne, Washington, D.C. System is under construction.

Serves Huntington. Top-100 TV market.

Total pop in franchised area: 16,217. Charges: instal \$14.95; \$6.95/mo.

Channel usage: total ch capacity 12; TV chs 7.

Ownership: Century Communications Corp., 100% (see MSO).

Homecroft. See Marion county.

Howard county. See Kokomo.

Huntingburg. See Jasper.

Huntington. Huntington CATV Inc. 223 E. Washington St. Suite A, Box 671 46750. (219) 356-0436. Russell Cox, mgr.

Serves Huntington. Top-100 TV market.

Total pop in franchised area: 16,217. Charges: instal \$14.95; \$6.95/mo.

Channel usage: total ch capacity 12; TV chs 7.

Ownership: Century Communications Corp., 100% (see MSO).

Indianapolis. American Cablevision of Indianapolis Inc. 4829 E. 38th St. 46218. (317) 542-1272. System is under construction.

Ownership: American Television and Communications Corp. 80%.

Jasonville. First Indiana Cablevision c/o Omni Cable TV Corp. Box 359, Norwalk, CT 06855. (203) 866-

4000. William McLees, mgr. System is under construction.

Jasper. Dubois Cablevision Inc. 815 Main St. 47546. (812) 482-4588. Mike Zimmer, mgr. Atty: Julian R. Rush Jr., Washington.

Serves Jasper, Huntingtonburg. Dubois county. Outside all TV markets.

Subscribers: 3,416; homes passed: 4,163; total pop in franchised area: 13,201. Started 11/65. Length 61.67 mi. Charges: instal \$18; \$8/mo.

Channel usage: total ch capacity 12; TV chs 12 (1 shared); automated 1 (shared). Allband FM.

TV stations: WVUT Vincennes (22-2, ETV); WAVE-TV Louisville, Ky. (3-3, NBC); WTTV Bloomington (4-4, Ind); WDRB-TV Louisville (41-5, Ind); WLKY-TV Louisville (32-6, ABC); WTVW Evansville (7-7, ABC); WEHT Evansville (25-8, CBS); WVIN Evansville (9-9, ETV); WTHI-TV Terre Haute (10-10, CBS); WHAS-TV Louisville (11-11, CBS); WFIE-TV Evansville (14-12, NBC); WGN-TV Chicago (9-9, Ind).

Origination-automated: ch 9 (time/weather).
Ownership: Horizon Communications Corp., 90% (see MSO).

Jeffersonville. See Clark county.

Jonesboro. See Marion.

Kendallville. Noble Cable TV. N. East St. Box 682 46755. (219) 347-4141. Fred Manahan, pres; Richard Bassett, chief tech.

Serves Kendallville. Nobel county. Top-100 TV market.

Subscribers: 1,790; homes passed: 2,600. Started 5/75. Length 38 mi. Charges: instal \$10; \$7.69/mo. Franchise fee none.

Channel usage: total ch capacity 35; TV chs 11; automated 1; available unused 18. Total radio stations: 1 FM.

TV stations: WANE-TV Ft. Wayne (15-2, CBS); WNDU-TV South Bend (16-3, NBC); WPTA Roanoke (21-4, ABC); WSBT-TV South Bend (22-5, CBS); WFFT-TV Ft. Wayne (55-6, Ind); WSJV Elkhart (28-7, ABC); WKJG-TV Ft. Wayne (33-8, NBC); WGN-TV Chicago (9-9, Ind, p); WHME-TV South Bend (46-10, Ind); WTBS Atlanta (17-11, Ind); WNIT-TV South Bend (34-13, ETV).

■ Pay cable: ch E (HBO); ch G (ESPN); 520 subscribers, available to 1,790 homes; charge \$9.95/mo.

Origination-automated: ch 12 (time, weather, message, WAWK-FM Kendallville, full time).

Ownership: Fred A. Manahan, pres, 25.5% (see Bcstrs in CATV); Paul L. King, treas, 25.5% (see Bcstrs in CATV); George O. Wilwer, sec, 24.5%; Theodore Filson, VP, 24.5% (see MSO).

Kentland. See Kentland TV & Kable, Sheldon, Ill.

Knightsville. See Brazil.

Kokomo. Telecable of Kokomo. 1132 Apperson Way South 46901. (317) 457-8156. Dick Young, mgr.

Serves Kokomo, Greentown, Russiaville, Sharpsville. Galveston, Howard, Tipton, Cass counties. Outside all TV markets.

Subscribers: 19,800; homes passed: 26,600. Started 8/70. Length 340 mi. Charges: instal \$9.50; \$7.50/mo.

Channel usage: TV chs 11; pay cable 1; automated 1 shared; other origination 1 shared.

TV stations: WTTV Bloomington (4-na, Ind); WSNB Chicago (44-na, Ind); WRTV Indianapolis (6-na, ABC); WIPB Muncie (49-na, ETV); WISH-TV Indianapolis (8-na, CBS); WLFI-TV Lafayette (18-na, CBS); WFYI Indianapolis (20-na, ETV); WHMB-TV Indianapolis (40-na, Ind); WGN-TV Chicago (9-na, Ind); WTHR Indianapolis (13-na, NBC); WTBS Atlanta (17-na, Ind); WFLD-TV Chicago (32-7, Ind).

■ Pay cable: ch 2 (HBO); 7,250 subscribers.

Origination-automated: one ch (time/weather). Other origination: one ch (video tape, live, Madison Square Garden).

Ownership: Telecable Corp. (see MSO).

Kosciusko county. See Warsaw.

Lafayette. Greater Lafayette TV Cable Co. 608 Sagamore Parkway North 47904. (317) 447-6886. Thomas Beltram, mgr.

Serves Lafayette, West Lafayette. Tippecanoe county. Smaller TV market.

Subscribers: 22,344; homes passed: 27,900; total homes in franchised area: 28,872; Started 3/69. Length 240 mi. Charges: instal \$18.50; \$6.50/mo.

Channel usage: total ch capacity 13; TV chs 10; pay cable 1; automated 1 shared; access 1 shared; other origination programming 1. Total radio stations: 25.

TV stations: WTTV Bloomington (4-4, Ind, cc); WSNB Chicago (44-3, Ind, cc); WRTV Indianapolis (6-6, ABC); WLFI-TV Lafayette (18-7, CBS); WISH-TV Indianapolis (8-8, CBS); WGN-TV Chicago (9-9, Ind, cc); WTTV Chicago (11-11, ETV, cc); WICD Champaign (15-12, NBC); WTHR Indianapolis (13-13, NBC); WFYI Indianapolis (20-2, ETV). Microwave: Tower Communication Systems Corp.

■ Pay cable: ch H (HBO); 6,786 subscribers, avail-

able to 28,000 homes; charge \$8.50/mo.

Origination-automated: ch 2 (news). Other origination: ch 5.

Ownership: Times Mirror Cable Television Inc. (see MSO).

Lawrence. See Marion County.

Lawrenceburg. Dearborn Cablevision Inc. 29 W. High St. 47025. (812) 537-2222. Warren Evans; mgr. Atty: Glaser, Fletcher & Johnson, Washington.

Serves Lawrenceburg, Aurora, Greendale. Dearborn county. Top-100 TV market.

Subscribers: 2,550; homes passed: 5,000; total homes in franchised area: 6,000. Started 11/71. Length 60 mi. Charges: instal \$10; \$6.25/mo.

Channel usage: total ch capacity 27; TV chs 11; automated 1 (shared); other origination programming 1 (shared); available unused 15. Allband FM.

TV stations: WDTN Dayton, Ohio (2-2, NBC); WAVE-TV Louisville, Ky. (3-3, NBC); WTTV Bloomington (4-4, Ind); WLWT Cincinnati (5-5, NBC); WHIO-TV Dayton (7-7, CBS); WPOT Oxford, Ohio (14-8, ETV); WCPO-TV Cincinnati (9-9, CBS); WKEF Dayton (22-10, ABC); WXIX-TV Newport, Ky. (19-11, Ind); WKRC-TV Cincinnati (12-12, ABC); WCET Cincinnati (48-13, ETV).

Origination-automated: ch 6 (time/weather, 158 hrs). Other origination: ch 6 (remote live, 10 hrs). Adv accepted; annual volume \$10,500.

Ownership: Fairbanks Cable of Indiana Inc.

Lawrence county. See Bedford.

Lebanon. Lebanon CATV Inc. 1600 W Third, Bloomington 47401. (800) 822-4842. Barry Wilson, mgr. Atty: Julian R. Rush Jr. Washington.

Serves Lebanon. Boone county. Top-100 TV market. Subscribers 1,491; homes passed: 4,791; total homes in franchised area: 9,704. Started 5/74. Length 41.5 mi. Charges: instal \$14.90; \$8/mo. Franchise fee 3%.

Channel usage: total ch capacity 12; TV chs 9; pay cable 1; automated 2 (1 shared); access 1 shared.

TV stations: WISH-TV Indianapolis (8-8, CBS); WRTV Indianapolis (6-2, ABC); WTHR Indianapolis (13-12, NBC); WTTV Bloomington (4-4, Ind); WHMB-TV Indianapolis (40-13, Ind); WFYI Indianapolis (20-10, ETV); WLFI-TV Lafayette (18-7, CBS); WGN-TV Chicago (9-9, Ind); WTBS Atlanta (17-11, Ind).

■ Pay cable: ch 7 (HBO); 751 subscribers, available to 4,791 homes; charge \$9.95/mo.

Origination-automated: ch 5 (UPI); ch 6 (weather). Access: ch 5 (public).

Ownership: Horizon Communications Corp., 80% (see MSO).

Lehe Addition. See Brookston.

Ligonier. Noble Cable TV Inc. Box 632, Kendallville 46755. (219) 347-4141. Fred A. Manahan, pres; Richard Bassett, chief tech.

Serves Ligonier. Noble county. Top-100 TV market. Subscribers: 570; homes passed: 1,100. Started 11/76. Length 16 mi. Charges: instal \$15; \$7.25/mo.

Channel usage: total ch capacity 30; TV chs 11; automated 1 shared; access 1 shared; available unused 18. Total radio stations: 1 FM.

TV stations: WANE-TV Ft. Wayne (15-2, CBS); WNDU-TV South Bend (16-3, NBC); WPTA Roanoke (21-4, ABC); WSBT-TV South Bend (22-5, CBS); WFFT-TV Ft. Wayne (55-6, Ind); WSJV Elkhart (28-7, ABC); WKJG-TV Ft. Wayne (33-8, NBC); WGN-TV Chicago (9-9, Ind, p); WHME-TV South Bend (46-10, Ind); WTBS Atlanta (17-11, Ind); WNIT-TV South Bend (34-13, ETV).

■ Pay cable: ch E (HBO); 140 subscribers, available to 560 homes; charge \$9.95/mo.

Origination-automated: ch 12 (local message center). Access: ch 12 (all). Other origination: ch 6 (ESPN).

Ownership: Fred A. Manahan, pres, 25.5% (see Bcstrs in CATV); Paul L. King, treas, 25.5% (see Bcstrs in CATV); George O. Wilwer, sec, 24.5%; Theodore Filson, VP, 24.5% (see MSO).

Linton. Horizon Communications Corp. 1600 W Third St., Bloomington 47401. (800) 822-4842. Barry Wilson, mgr. Atty: Julian R. Rush Jr. Washington.

Serves Linton. Green county. Top-100 TV market.

Subscribers 922; homes passed: 2,981; total pop in franchised area: 5,403. Started 5/68. Length 31 mi. Charges: instal \$18; \$8/mo.

Channel usage: total ch capacity 12; TV chs 10; automated 1; available unused 1. Allband FM.

TV stations: WTWO Terre Haute (2-3, NBC); WTTV Bloomington (4-4, Ind); WTUIU-TV Bloomington (30-6, ETV); WTVW Evansville (7-7, ABC); WISH-TV Indianapolis (8-8, CBS); WRTV Indianapolis (6-9, ABC); WHAS-TV Louisville, Ky. (11-11, CBS); WTHR Indianapolis (13-12, NBC); WTHI-TV Terre Haute (10-13, CBS); WBAK-TV Terre Haute (38-5, ABC).

Origination-automated: one ch (time/weather, full time).

Ownership: Horizon Communications Corp., 100% (see MSO).

Indiana

Logansport. Sammons Communications Inc. 214 S. 6th St. (219) 753-6341. Donald E. Clark, mgr; Larry J. Sullivan, chief tech.

Serves Logansport. Cass county. Top-100 TV market.

Subscribers: 7,830; homes passed: 8,500; total homes in franchised area: 850. Started 12/63. Length 130 mi. Charges: instal \$18.50; \$6.50/mo.

Channel usage: TV chs 10; pay cable 2; automated 1; other origination programming 2. Total radio stations: 22 FM.

TV stations: WNDU-TV South Bend (16-2, NBC); WTTV Bloomington (4-4, Ind, cc); WISH-TV Indianapolis (8-10, CBS); WRTV Indianapolis (6-6, ABC); WLFI-TV Lafayette (18-7, CBS); WGN-TV Chicago (9-9, Ind, cc); WTTV Chicago (11-11, ETV, cc); WSJV Elkhart (28-12, ABC); WTHR Indianapolis (13-13, NBC). Microwave: Video Service Co.

■ Pay cable: ch H (Showtime, movies, 24 hrs); ch I (The Movie Channel, full time); 2,027 subscribers, available to 7,830 homes; charge \$9.95/mo.

Origination-automated: ch 3 (local messages/UPI news, WSAL-FM Logansport; full time). Other origination: ch 7 (ESPN); ch 8 (CBN).

Ownership: Sammons Communications Inc. (see MSO).

Loogootee. Loogootee Cablevision 103 E. Main St. 47553. (812) 295-4202.

Serves Loogootee, Shoals. Martin county.

Subscribers 675, homes passed 1,175; total homes in franchised area: 2,200. Length 15 mi. Charges: instal \$7.95; \$15/mo.

Channel usage: total ch capacity 35.
Ownership: Loogootee Cablevision.

Madison. Ohio Valley Cablevision. 412 Mulberry St. 47520. (812) 265-4922. Joan Taylor, office mgr; Bill Lewis, chief tech.

Serves Madison. Jefferson county. Top-100 TV market.

Subscribers: 3,124; homes passed: 4,135; total pop in franchised area: 11,400. Started 6/61. Length 60 mi. Charges: instal \$19.95; \$8.25/mo. Franchise fee \$500/yr.

Channel usage: total ch capacity 14; TV chs 11; pay cable 1; other origination programming 1. Allband FM.

TV stations: WKRC-TV Cincinnati, Ohio (12-2, ABC); WLWT Cincinnati, Ohio (5-6, NBC); WCPO-TV Cincinnati (9-9, CBS); WAVE-TV Louisville, Ky. (3-3, NBC); WHAS-TV Louisville, Ky. (11-11, CBS); WLKY-TV Louisville, Ky. (32-7, ABC); WTTV Bloomington (4-4, Ind); WXIX-TV Newport, Ky. (19-10, Ind); WDRB-TV Louisville, Ky. (41-13, Ind); WKPC-TV Louisville, KY (15-8, ETV); WISH-TV Indianapolis (8-11, CBS).

■ Pay cable: ch H (Showtime, movies, 140 hrs); 690 subscribers, available to 3,124 homes; charge \$9.95/mo.

Origination: 2 chs (Nickelodeon, CNN).

Ownership: OVC Telecommunications Inc. (see MSO).

Marion. Marion Cable Television. Box 866. 1005 South Washington St. 46952. (317) 662-0071. Tom Wendt, mgr; Chuck Yarrington, chief tech.

Serves Marion, Gas City, Jonesboro and surrounding Grant county.

Subscribers: 13,500; homes passed: 17,999. Started 5/66. Length 183 mi. Charges: instal \$15.50; \$7.10/mo.

Channel usage: total ch capacity 12; TV chs 14; (3 shared); pay cable 1 shared; automated 1 shared; other origination programming 1 shared.

TV stations: WIPB Muncie (49-2, ETV); WTTV Bloomington (4-4, Ind); WHMB-TV Indianapolis (40-7, Ind); WFYI Indianapolis (20-3, ETV); WRTV Indianapolis (6-6, ABC); WISH-TV Indianapolis (8-8, CBS); WGN-TV Chicago (9-9, Ind); WPTA Roanoke (22-11, ABC); WKJG-TV Fort Wayne (33-12, NBC); WTHR Indianapolis (13-13, NBC); WANE-TV Ft. Wayne (15-2, CBS); WLFI-TV Lafayette (18-3, CBS); WSBT-TV South Bend (22-7, CBS); WFFT-TV Ft. Wayne (55-10, Ind).

■ Pay cable: ch 5 (HBO); 6,300 subscribers, available to 17,999 homes; charge \$7.95/mo.

Other origination: ch 5 (time, weather).

Ownership: American TV & Communications, 100% (see MSO).

Marion County. Indianapolis Cablevision Co. LTD. Box 50406 Indianapolis 46250. (317) 842-7676. Joe Dawson, pres, gen mgr; Ted Swanson, chief tech. Atty: Smith, Morgan and Ryan, Indianapolis.

Serves Marion County, Beach Grove, Indianapolis, Lawrence, Speedway, South Port, Clermont, Cumberland, Ft. Harrison, Homecroft, Marion county. Top-100 TV market.

Subscribers: 17,000; homes passed: 58,000; total homes in franchised area: 100,000. Started 9/79. Length 900 mi. Charges: instal \$18.75; \$7.95/mo. Franchise fee 3%.

Indiana

Channel usage: total ch capacity 35; TV chs 9; pay cable 2; automated 3; access 2; other origination programming 7; technically unavailable 2; available unused 6. Total radio stations: 14 FM.

TV stations: WTTV Bloomington (4-4, Ind); WRTV Indianapolis (6-6, ABC); WISH-TV Indianapolis (8-8, CBS); WGN-TV Chicago (9-9, Ind); WHMB-TV Indianapolis (40-11, Ind); WTHR Indianapolis (13-13, NBC); WTBS Atlanta (17-17, Ind); WFYI Indianapolis (20-20, ETV); WTIU Bloomington (30-30, ETV).

■ Pay cable: ch 14 (Showtime, movies, full time); ch 25 (HBO, movies, 70 hrs).

Origination—automated: 3 chs (weather, news, swapshop). Access: 2 chs (public, govt). Other origination: 7 chs (Nickelodeon, ARTS, CNN, Newstime, CBN, C-SPAN, Calliope, USA, BET, Baseball, ESPN).

Ownership: Wabash Cablevision Inc., 26.5%; Joseph Dawson, 12.7%; James F. Ackerman, 5.8%; Arthur Angotti, 4%; Thomas W. Binford 6.5%; Eldon Campbell, 7%.

Marshall county. See Plymouth.

Martinsville. Horizon Communications Corp. of Indiana. 1600 W. Third, Bloomington 47401. (800) 822-4842. Barry Wilson, mgr. Atty: Julian R. Rush Jr. Washington.

Serves Martinsville. Morgan county. Top-100 TV market.

Subscribers: 1,720; homes passed: 3,253; total homes in franchised area: 9,684. Started 7/74. Length 42.5 mi. Charges: instal \$20; \$8/mo. Franchise fee 3%.

Channel usage: total ch capacity 27; TV chs 9; pay cable 1; automated 2.

TV stations: WTTV Bloomington (4-5, Ind); WRTV Indianapolis (6-6, ABC); WTIU-TV Bloomington (30-7, ETV); WISH-TV Indianapolis (8-8, CBS); WGN-TV Chicago (9-9, Ind, p); WFYI Indianapolis (20-10, ETV); WHMB-TV Indianapolis (40-11, Ind); WTBS Atlanta (17-12, Ind); WTHR Indianapolis (13-13, NBC).

■ Pay cable: ch 7 (HBO); 622 subscribers, available to 3,253 homes; charge \$9.95/mo.

Meadow North. See Remington.

Origination—automated: ch 2 (UPI); ch 4 (weather). Ownership: Horizon Communications Corp., 100% (see MSO).

Miami county. See Peru.

Michigan City. Cox Cable Michigan City Box 506 46360. (219) 879-0361. Melvin Bjiou, sys mgr. Atty: Dow, Lohnes & Albertson, Washington D.C. System is under construction.

Mishawaka. Indiana Cablevision Corp. 16830 Edison R. 46544. (219) 259-5701. Ron Hren, gen mgr; Otto Plate chief tech. Atty: Dow, Lohnes & Albertson, Washington.

Serves Mishawaka. St. Joseph county. Top-100 TV market.

Subscribers 6,251; homes passed: 16,275; total homes in franchised area: 16,275. Started 8/73. Length 120 mi. Charges: instal \$20; \$8.95/mo. Franchise fee 3%.

Channel usage: total ch capacity 30; TV chs 11; pay cable 2; automated 2 shared; access 1 shared; other origination programming 1 shared; available unused 18. Total radio stations: 32, FM 30; AM 1; weather 1.

TV stations: WGN-TV Chicago (9-9, Ind, p); WTTV Chicago (11-5, ETV, p); WNDU-TV South Bend (16-10, NBC); WSBT-TV South Bend (22-11, CBS); WCIU-TV Chicago (26-2, FL/Ind, p); WSJV Elkhart (28-12, ABC); WFLD-TV Chicago (32-13, Ind, p); WNIT-TV South Bend (34-6, ETV); WHME-TV South Bend (46-8, Ind); WBBM-TV Chicago (2-2, CBS, p); WMAQT-TV Chicago (5-5, NBC, p); WLS-TV Chicago (7-7, ABC, p); WTBS Atlanta (17-13, Ind).

■ Pay cable: ch B (HBO, movies, specials, sports, 60 hrs); ch D (Showtime); charge \$9.95/mo.

Origination—automated: ch 3 (time/weather, WYEZ [FM] Elkhart; 15 hrs); ch 7 (news/stock ticker, WYEZ [FM] Elkhart; 140 hrs). Access: ch 3 (public, educational, 1 hr). Other origination: 1 ch (USA, C-SPAN, Calliope, BET, ESPN, Syndicated).

Other services: All cable channel alert system for emergency weather warnings. Two-way capability.

Ownership: Indiana Cablevision Inc. (see MSO); Buford Television Inc. (see Bcstrs in CATV).

Mitchell. Hoosier Hills Cable Co. 108 E. Washington St., Indianapolis 46204. (317) 849-2200. Merle Frey, mgr.

Serves Mitchell, Orleans and Paoli. Lawrence and Orange counties. Top-100 TV market.

Subscribers: 600; homes passed: 1,500; total homes in franchised area: 3,000. Started 12/68. Length 30 mi. Charges: instal \$25; \$6/mo. Franchise fee none.

Channel usage: total ch capacity 12; TV chs 10; automated 1; other origination programming 1 shared;

available unused 1. Allband FM.

TV stations: WTTV Bloomington (4-4, Ind); WTVW Evansville (7-7, ABC); WISH-TV Indianapolis (8-8, CBS); WTHR Indianapolis (13-13, NBC); WTVW Terre Haute (2-2, NBC); WTHI-TV Terre Haute (10-10, CBS); WAVE-TV Louisville, Ky. (3-3, NBC); WHAS-TV Louisville (11-11, CBS); WLKY-TV Louisville (32-12, ABC); WDRB-TV Louisville (41-5, Ind).

Origination—automated: one ch (TV guide, full time). Other origination: one ch (studio, 4 hrs).

Ownership: Omega Communications Inc. (see MSO).

Monon. Vista Cable Inc. Box 132 Reynolds 47980. (219) 984-5241. John R. Tully, pres. Atty: Dellinger & Dellinger Monticello.

Serves Monon. White county. Smaller TV market.

Subscribers: 643; homes passed: 700; total homes in franchised area: 700. Started 9/70. Length 12 mi. Charges: instal free; \$7/mo. Franchise fee 2%.

Channel usage: total ch capacity 12; TV chs 12. Allband FM.

TV stations: WNDU-TV South Bend (16-2, NBC); WSBT-TV South Bend (22-3, CBS); WFLI-TV Lafayette (18-4, CBS); WMAQT-TV Chicago (5-5, NBC); WRTV Indianapolis (6-6, ABC); WLS-TV Chicago (7-7, ABC); WISH-TV Indianapolis (8-8, CBS); WGN-TV Chicago (9-9, Ind); WSNS Chicago (44-19, Ind); WTTW Chicago (11-11, ETV); WFLD-TV Chicago (32-12, Ind); WTHR Indianapolis (13-13, NBC).

Ownership: Vista Cable Inc., 100%.

Monticello. Total Communications Cable Co. Inc. 1500 N. Main St. Box 706. (219) 583-8691. Keith Gehrett, mgr. Atty: Shack & Mendenhall, Washington.

Serves Monticello. White county. Smaller TV market.

Subscribers: 2,444; homes passed: 3,200. Started 9/68. Length 36 mi. Charges: instal \$15.50; \$8/mo. Franchise fee none.

Channel usage: total ch capacity 12; TV chs 10; available unused 2.

TV stations: WFLD-TV Chicago (32-3, Ind); WTTV Bloomington (4-4, Ind); WFLI-TV Lafayette (18-5, CBS); WRTV Indianapolis (6-6, ABC); WLS-TV Chicago (7-7, ABC); WISH-TV Indianapolis (8-8, CBS); WGN-TV Chicago (9-9, Ind); WTTW Chicago (11-11, ETV); WNDU-TV South Bend (16-12, NBC); WTHR Indianapolis (13-13, NBC).

■ Pay cable: ch 2 (HBO, 51 hrs); 437 subscribers, available to 2,765 homes; charge \$9.95/mo.

Ownership: Total Communications Cable Co. Charles Henry, pres-dir, 31% (see MSO Bcstrs in CATV); James Klungness, VP-dir, 31% (see MSO and Bcstrs in CATV); Robert Knoke, treas-dir; James Brandt, sec-dir, 5%.

Mount Vernon. Horizon Communications Corp. of Indiana. 815 Main St., Jasper 47546. (812) 482-4588. Mike Zimmer, mgr. Atty: Julian R. Rush Jr. Washington.

Serves Mount Vernon, Boonville., Posey county. Top-100 TV market.

Subscribers: 12; homes passed: 300; total pop in franchised area: 6,770. Length 29.1 mi. Charges: instal \$20; \$7.50/mo. Franchise fee 3%.

Channel usage: TV chs 6; automated 2 shared; access 2; other origination 3 (2 shared).

TV stations: WFIE-TV Evansville (14-11, NBC); WGN-TV Chicago (9-6, Ind); WTVW Evansville (7-8, ABC); WNIN Evansville (9-5, ETV); WKMA Madisonville, Ky. (35-11, ETV); WEHT Evansville (25-13, CBS).

Origination—automated: ch 2 (weather); ch 3 (UPI). Access: ch 7 (govt); ch 10 (educ). Other origination: ch 3 (local, Christian Broadcasting Network); ch 2 (SPN); one ch (ESPN).

Ownership: Horizon Communications Corp., 100% (see MSO).

Muncie. Sentinel Communications of Muncie. Box 2546 47301. (317) 284-3357. Walter H. Brantley, mgr.

Serves Muncie. Delaware county. Outside all TV markets.

Subscribers: 11,902; homes passed: 22,000; total homes in franchised area: 24,000. Started 6/74. Length 230 mi. Charges: instal \$10; \$5.55/mo. Franchise fee 3%.

Channel usage: total ch capacity 26; TV chs 8; automated 4; available unused 14. Total radio stations 18.

TV stations: WHMB-TV Indianapolis (40-na, Ind); WISH-TV Indianapolis (8-na, CBS); WTHR Indianapolis (13-na, NBC); WRTV Indianapolis (6-na, ABC); WTTV Bloomington (4-na, Ind); WIPB Muncie (49-na, ETV); WGN-TV Chicago (9-na, Ind, cc); WSNS Chicago (44-na, Ind, cc). Microwave: Video Service Co.

Origination—automated: one ch (news, ticker, full time); one ch (time/weather, full time); one ch (message wheel, full time); one ch (channel guide, full time).

Ownership: Century Communications Corp. (see MSO).

Nappanee. Nappanee Cable TV. Box 319, Rensselaer 27978. Holds non-exclusive franchise. Elkhart county. Top-100 TV market.

Total pop in franchised area: 4,173.

Ownership: Theodore W. Filson (see MSO).

New Albany. New Albany Cable TV Co. 1800 N. Meridian St., New Albany 46202. (317) 923-2353. Mike Pattison, mgr. Atty: Dow, Lohnes & Albertson, Washington.

Serves New Albany. Floyd county. Top-100 TV market.

Subscribers: 4,600; homes passed 11,000; total homes in franchised area 13,000. Started 8/80. Length 150 mi. Charges: instal \$18.95; \$8/mo. Franchise fee 3%.

Channel usage: TV chs 9; pay cable 3; automated 3; access 1; other origination programming 3.

TV stations: WAVE-TV Louisville (3-7, NBC); WHAS-TV Louisville (11-8, CBS); WKPC-TV Louisville (15-9, ETV); WLKY-TV Louisville (32-10, ABC); WDRB-TV Louisville (41-12, Ind); WKMJ Louisville (68-13, ETV); WTTV Bloomington (4-8, Ind); WGN-TV Chicago (9-C, Ind); WTBS Atlanta (17-D, Ind).

■ Pay cable: ch L (Showtime, 70 hrs); ch N (HBO, 70 hrs); ch P (The Movie Channel, 70 hrs).

Origination—automated: ch 4 (weather, full time); ch 5 (local news and weather, full time); ch A (local adv and channel guide, full time). Access: ch 2 (community schools). Other origination: ch 6 (Nickelodeon, 98 hrs); ch E (ESPN, full time); ch F (C-SPAN). Adv accepted.

Ownership: Wabash Cablevision Corp., 50%; Connersville Cable TV Inc., 25%; Crawfordsville Community Cable TV Corp., 25%.

Newburgh. Warrick Cablevision Inc. 712 Maple Lane 47630. Atty: James E. Greeley, Washington.

Holds franchise only for Newburgh and surrounding Warrick county. Top 100 TV market.

Total pop in franchised area: 12,470. Charges: instal \$15; \$6/mo. Franchise fee 3%.

New Castle. New Castle Cable Communications Inc. Box 610 47362. (317) 529-8009. Janet S. Rich, mgr; James R. Stephens, chief tech.

Serves New Castle, and unincorporated areas of Henry County.

Homes passed: 8,072; total homes in franchised area: 9,319. Started 5/71. Length 81.2 mi. Charges: instal \$15; \$7.50/mo. Franchise fee 5% city; 3% county.

Channel usage: total ch capacity 12; TV chs 7; pay cable 1; automated 2.

TV stations: WHMB-TV Indianapolis (40-5, Ind); WISH-TV Indianapolis (8-8, CBS); WRTV Indianapolis (6-6, ABC); WTTV Bloomington (4-4, Ind); WIPB Muncie (49-2, ETV); WTBS Atlanta (17-7, Ind, sat); WGN-TV Chicago (9-9, Ind, sat).

■ Pay cable: ch 3 (HBO, movies, sports, 65 hrs); 1,575 subscribers; charge \$9/mo.

Origination—automated: ch 3 (UPI News, weather, sports, stock, time); ch 11 (MSG, local school, Calliope).

Ownership: Tele-Communications Inc. 80% (see MSO).

New Haven. Citizens Cable of Allen County Inc. 401 Broadway 46774. (219) 493-3711. James A. Simon, gen mgr; William Clark, chief tech. Atty: Kirkland, Ellis & Rowe, Washington.

Serves City of New Haven, St. Joseph, Aboite and Adams twps. Allen county. Top-100 TV market.

Subscribers: 12,900; homes passed: 25,000; total homes in franchised area: 32,000. Started 8/75. Length 350 mi. Charges: instal \$35; \$8.50-\$10.00/mo. Franchise fee 3%.

Channel usage: total ch capacity 35; TV chs 13; pay cable 1; automated 3 (1 shared); access 1; other origination programming 4 (1 shared); available unused 27. Total radio stations: 21 FM, 3 AM, 1 weather.

TV stations: WANE-TV Fort Wayne (15-2, CBS); WTTV Bloomington (4-4, Ind, cc); WBGU-TV Bowling Green, Ohio (57-3, ETV); WPTA Roanoke (21-7, ABC); WGN-TV Chicago (9-9, Ind, cc); WTTW Chicago (11-11, ETV, cc); WBBM-TV Chicago (2-11, CBS); WKJG-TV Fort Wayne (33-13, NBC); WIPB Muncie (49-8, ETV); WHME-TV South Bend (46-6, ETV); WFFT Fort Wayne (55-12, Ind); WTBS Atlanta (17-17, Ind); WNIT-TV (34-24, ETV). Microwave: Video Services.

■ Pay cable: ch 5 (HBO, movies, sports, specials, 98 hrs); 11,248 subscribers, available to 25,000 homes; charge \$5.95/mo.

Origination—automated: ch 10 (Reuters news, sports, stock, WMEF [FM] Fort Wayne); ch 5 (Alpha-Numeric). Access: ch 10 (community). Other origination: 4 chs (CBN, ESPN, NCAA, USA, C-SPAN, PTL). Adv accepted.

Other services: Special radio services: WMET Chicago, WFMT Chicago, WXRT Chicago, WBMX Oak Park. Two-way capability: Studio headend interconnect.

Ownership: Citizens Cable Communications Inc., 100%.

New Whiteland. See Greenwood.

Nichols Addition. See Brookston.

Noblesville. Noblesville Cablevision Inc. Box 540

46060. Kelly Robbins, VP.

Serves Noblesville and Hamilton county. Top-100 TV market.

Subscribers: 1,400; homes passed 3,600. Total homes in franchised area: 5,000. Started 9/81. Length 42 mi. Charges: instal \$18.75; \$7.95/mo. Franchise fee 3%.

Channel usage: total ch capacity 35; TV chs 9; pay cable 2; automated 2; access 1; other origination programming 5.

TV stations: WTTV Bloomington (4-4, Ind); WRTV Indianapolis (6-5, ABC); WISH-TV Indianapolis (8-7, CBS); WTHR Indianapolis (13-12, NBC); WFYI Indianapolis (20-G, ETV); WHMB-TV Indianapolis (40-11, Ind); WIPB Muncie (49-B, ETV); WGN-TV Chicago (9-9, Ind); WTBS Atlanta (17-D, Ind).

■ Pay cable: ch L (HBO); ch V (Showtime); available to 4,000 homes; charge \$9.95/mo. (HBO).

Origination—automated: ch 2 (UPI news, WXTZ [FM] Indianapolis; full time); ch N (swap-shop). Other origination: 5 chs (C-SPAN, ESPN, SPN, Nickelodeon, CBN). Access: 1 ch (educ.).

Other services: Two-way capability.

Ownership: James & John Neal, 51%; Kelly Robbins, 8.24%; Art Angotti, 8.24%; James Ackerman, 8.24%; Tom Binford, 8.24%; Joe Dawson, 8.24%; Max Robinson, 7%; Eldon Campbell, .8%.

North Vernon. North Vernon Cable TV. 1800 N. Meridian St., 410, Indianapolis 46202. (317) 923-2353. Gavin Vance, mgr. Atty: Dow, Lohnes & Albertson, Washington. Under construction.

Serves North Vernon, Vernon and Jennings county. Outside all TV markets.

Subscribers: 65; homes passed: 1,000; total homes in franchised area: 2,500. Started 5/81. Length 40 mi. Charges: instal \$19.95; \$8/mo.

Channel Usage: TV chs 10; pay cable 1; other origination programming 1.

TV stations: WAVE-TV Louisville, Ky. (3-3, NBC); WTTV Indianapolis (44, Ind); WRTV Indianapolis (6-6, ABC); WTBS Atlanta (17-7, Ind); WISH-TV Indianapolis (8-8, CBS); WGN-TV Chicago (9-9, Ind); WLKY-TV Louisville, Ky. (32-10, Ind); WHAS-TV Louisville, Ky. (11-11, CBS); WTIU Bloomington (30-12, ETV); WTHR Indianapolis (13-13, NBC).

■ Pay cable: ch 6 (Showtime, movies, 40 hrs).

Other origination: 1 ch (ESPN).

Ownership: Connersville Cable TV Inc., 100%.

Oolitic. See Bedford.

Orleans. See Mitchell.

Osceola. Indiana Cablevision Corp. Box 6248, South Bend 46660. (219) 259-5701. Ron Hren, gen mgr; Otto Plate, chief tech. Atty: Dow, Lohnes & Albertson, Washington.

Serves Osceola. St. Joseph county. Top-100 TV market.

Subscribers: 35; homes passed: 560. Started 12/80. Length 7 mi. Charges: instal \$20; \$8.95/mo. Franchise fee 3%.

Channel usage: TV chs 10; pay cable 2; automated 1; access 1; other origination programming 2.

TV stations: WTBS Atlanta (17-3, Ind); WTTW Chicago (11-5, ETV); WMAQ-TV Chicago (5-5, NBC); WNIT-TV South Bend (34-6, ETV); WHME-TV South Bend (46-8, Ind); WGN-TV Chicago (9-9, Ind); WNDU-TV South Bend (16-10, NBC); WSBT-TV South Bend (22-11, CBS); WSJV Elkhart (28-12, ABC); WFLD-TV Chicago (32-13, Ind).

■ Pay cable: ch F (HBO, movies, sports, specials, 70 hrs); ch I (Showtime, movies, specials, full time); 25 subscribers, available to 35 homes; charge \$9.95/mo.

Origination—automated: 1 ch (weather, news, time). Access: 1 ch (public, educ, govt). Other origination: 2 chs (USA, C-SPAN, Calliope, BET ESPN, Nickelodeon, CNN).

Ownership: Indiana Cablevision Corp., 100% (see MSO).

Paoli. See Mitchell.

Perry. See Marion.

Peru. Hoosier Telecable. 22 East Third St. 46970. (317) 473-6633. Mike Zimmer, mgr; Doug Burgess, chief tech.

Serves Peru, Grissom Air Force Base and surrounding Miami county. Outside all TV markets.

Subscribers: 7,000; homes passed: 7,200; total homes in franchised area: 7,250. Started 3/64. Length 80.2 mi. Charges: instal \$18; \$6/mo. Franchise fee 3%.

Channel usage: total ch capacity 20; TV chs 12; pay cable 1. Allband FM.

TV stations: WPTA Roanoke (21-na, ABC); WLFI-TV Lafayette (18-na, CBS); WTTV Bloomington (4-na, Ind); WSBT-TV South Bend (22-na, CBS); WRTV Indianapolis (6-na, ABC); WNDU-TV South Bend (16-na, NBC); WISH-TV Indianapolis (8-na, CBS); WGN-TV Chicago (9-na, Ind); WTTW Chicago (11-na, ETV); WNSN Chicago (44-na, Ind); WTHR Indianapolis (13-na, NBC); WHMB Indianapolis (40-10, Ind).

■ Pay cable: ch H to 3 (HBO, 72 hrs); 2,500 subscri-

bers, available to 7,000 homes; charge \$9/mo.

Ownership: Cox Cable Communications (see MSO).

Petersburg. Pike County Cable c/o Omni Cable TV Corp. Box 359 Norwalk, CT 06855. (203) 866-4000. William McLees, mgr. System is under construction.

Plymouth. Indiana Cablevision Corp. 507 E. Jefferson, Suite #3. (219) 936-3602. Ron Hren, gen mgr; Phil Roberts, chief tech. Atty: Dow, Lohnes & Albertson, Washington.

Serves Plymouth and surrounding Marshall county. Top-100 TV market.

Subscribers: 1,129; homes passed: 3,243. Started 5/74. Length 34 mi. Charges: instal \$20; \$8.95/mo. Franchise fee 3%.

Channel usage: total ch capacity 30; TV chs 10; pay cable 2; automated 2 shared; access 1 shared; other origination programming 1 shared; available unused 17. Total radio stations 32; 30 FM; 1 AM; 1 weather.

TV stations: WNDU-TV South Bend (16-3, NBC); WSBT-TV South Bend (22-4, CBS); WSJV Elkhart (28-5, ABC); WHME-TV South Bend (46-8, Ind); WFLD-TV Chicago (32-7, Ind, p); WTTW Chicago (11-9, ETV, p); WNIT-TV South Bend (34-10, ETV); WCIU-TV Chicago (26-11, Ind, Sp, p); WGN-TV Chicago (9-13, Ind, p); WBBM-TV Chicago (2-2, CBS, p); WMAQ-TV Chicago (5-5, NBC, p); WLS-TV Chicago (7-7, ABC, p); WTBS Atlanta (17-3, Ind, p).

■ Pay cable: ch B (HBO); ch D (Showtime); charge for each \$9.95/mo.

Origination—automated: ch 3 (time/weather, WYEZ [FM] Elkhart, 15 hrs); ch 7 (news ticker/stock ticker, WYEZ [FM] Elkhart, 140 hrs). Access: ch 3 (public, educ, 1 hr). Other: 2 chs (USA, C-SPAN, Calliope, BET, ESPN, Syndicated, Video tape).

Other services: Two-way capability.

Ownership: Buford Television Inc. (see MSO; Bcstrs in CATV).

Porter county. See Valparaiso.

Portland. Triad CATV of Indiana Inc. 129 E. Water 47371. (317) 726-8101. C. Wayne Wright, pres; George Wright, VP-gen mgr.

Serves Portland, Albany, Berne, Dunkirk, Geneva, Red Key, Adams and Jay counties. Outside all TV markets.

Subscribers: 2,947; homes passed: 5,200; total pop in franchised area: 7,115. Started 12/68. Length 89 mi. Charges: instal \$22.50; \$7.25/mo. Channel usage: total ch capacity 12; TV chs 11; automated 1 shared; other origination programming 1 shared. Allband FM.

TV stations: WGN-TV Chicago (9-na, Ind); WANE-TV Fort Wayne (15-3, CBS); WTTV Bloomington (4-4, Ind); WKJG-TV Fort Wayne (33-5, ABC); WRTV Indianapolis (6-6, ABC); WHIO-TV Dayton (7-7, CBS); WTBS Atlanta (17-na, Ind); WHMB-TV Indianapolis (40-na, Ind); WIPB Muncie (49-10, ETV); WFFT-TV Fort Wayne (55-na, Ind); WTHR Indianapolis (13-13, NBC).

■ Pay cable: ch 5 (HBO); 680 subscribers, available to 5,200 homes; charge \$8.95/mo.

Origination—automated: ch 12 (time/weather, WMEF[FM] Fort Wayne). Other origination: ch 12 (studio). Adv accepted.

Ownership: Triad Stations Inc. 100% (see MSO).

Princeton. Dubois Cablevision. 815 Main St., Jasper 47546. (812) 482-4588. Mike Zimmer, mgr. Atty: Julian R. Rush Jr. Washington.

Serves Princeton. Gibson county. Top-100 TV market.

Subscribers: 1,274; homes passed: 3,063; total pop in franchised area: 7,431. Started 3/77. Length 41.2 mi. Charges: instal \$18; \$8/mo.

Channel usage: TV chs 7; pay cable 1; automated 2 (1 shared); access 1; other origination programming 1 shared. Allband FM.

TV stations: WTTV Bloomington (4-4, Ind); WFIE-TV Evansville (14-5, NBC); WGN-TV Chicago (9-12, Ind); WTVW Evansville (7-8, ABC); WVIN Evansville (9-10, ETV); WVUT Vincennes (22-3, ETV); WEHT Evansville (25-11, CBS).

■ Pay cable: ch 6 (Showtime); 438 subscribers, available to 7,431 homes; charge \$9.95/mo.

Origination—automated: ch 2 (weather); ch 3 (UPI). Access: ch 7 (govt). Other origination: ch 3 (local).

Ownership: Horizon Communications Corp., 100% (see MSO).

Red Key. See Portland.

Remington. Vista Cable Inc. Box 132 Reynolds 47980. (219) 984-5241. John R. Tully, pres. Atty: Dellinger & Dellinger, Monticello.

Serves Remington. Jasper county. Smaller TV market.

Subscribers: 502; homes passed: 535; total homes in franchised area: 535. Started 9/71. Length 10 mi. Charges: instal free; \$7/mo. Franchise fee 2%.

Channel usage: total ch capacity 12; TV chs 11; available unused 1. Allband FM.

TV stations: WBBM-TV Chicago (2-2, CBS); WNDU-TV South Bend (16-3, NBC); WLFI-TV Lafayette (18-4,

Indiana

CBS); WMAQ-TV Chicago (5-5, NBC); WRTV Indianapolis (6-6, ABC); WLS-TV Chicago (7-7, ABC); WGN-TV Chicago (9-9, Ind); WNSN Chicago (44-10 Ind); WTTW Chicago (11-11, ETV); WFLD-TV Chicago (32-12, Ind); WTHR Indianapolis (13-13, NBC).

Ownership: Vista Cable Inc., 100%.

Rensselaer. TV Cable of Rensselaer Inc. 309 N. McKinley Ave. 47978. (219) 886-7101.

Serves Rensselaer. Jasper county. Outside all TV markets.

Subscribers: 1,753; homes passed: 1,800; total pop in franchised area: 5,000. Started 1/66. Length 21 mi. Charges: instal \$18.50; \$6.50/mo. Franchise fee none.

Channel usage: total ch capacity 12; TV chs 11; automated 1. Allband FM.

TV stations: WBBM-TV Chicago (2-2, CBS); WNDU-TV South Bend (16-3, NBC); WLFI-TV Lafayette (18-4, CBS); WMAQ-TV Chicago (5-5, NBC); WCIU-TV Chicago (26-6, Ind, Sp); WLS-TV Chicago (7-7, ABC); WGN-TV Chicago (9-9, Ind); WNSN Chicago (44-10, Ind); WTTW Chicago (11-11, ETV); WSBT-TV South Bend (22-12, CBS); WFLD-TV Chicago (32-13, Ind).

Origination—automated: ch 8 (time/weather, full time).

Ownership: Theodore W. Filson (see MSO).

Reynolds. Vista Cable Inc. Box 132 47980. (219) 984-5241. John R. Tully, Pres. Atty: Dellinger, Dellinger & Smith, Monticello. System is under construction.

Richmond. Clearview Cable of Richmond. 23 S. 9th St. Box 367 47374. (317) 966-8321. Kevin Rice, mgr; Carl Corbin, chief tech. Atty: Bowen, Cecere and O'Malley, Richmond.

Serves Richmond, Centerville Spring Grove and surrounding Wayne county. Top-100 TV markets.

Subscribers: 10,700; homes passed: 20,200; total homes in franchised area: 29,700. Started 12/70. Length 300 mi. Charges: instal \$16.50; \$7.25/mo. Franchise fee 4%.

Channel usage: total ch capacity 20; TV chs 15; pay cable 1; access 1; other origination programming 3. 12+ ch converters. Allband FM.

TV stations: WDTN Dayton, Ohio (2-2, NBC); WKEF Dayton, Ohio (22-3, ABC); WTTV Bloomington (4-4, Ind); WLWT Cincinnati, Ohio (5-5, NBC); WRTV Indianapolis (6-6, ABC); WHIO-TV Dayton, Ohio (7-7, CBS); WISH-TV Indianapolis (8-8, CBS); WCPO-TV Cincinnati, Ohio (9-9, CBS); WGN-TV Chicago (9-9A, Ind); WPTD Kettering, Ohio (16-10, ETV); WTBS Atlanta (17-10A, Ind); WXIX-TV Newport, Ky. (19-11, Ind); WKYC-TV Cincinnati, Ohio (12-12, ABC); WIPB Muncie (49-13, ETV); WTHR Indianapolis (13-13A, NBC).

■ Pay cable: ch 8A (HBO, movies, 60 hrs); 3,500 subscribers, available to 20,200 homes; charge \$10.85/mo.

Origination—access: ch 14A (Educational). Other origination: 3 chs (CBN, CNN, ESPN).

Ownership: American Microwave and Communications Inc. 42%; Plains Television Corp. 50% (see MSO).

Rochester. Indiana Cablevision Corp. 321 W. 8th St. 46975. (219) 223-5454. Ron Hren, gen mgr; Hershell Ritchie, chief tech.

Serves Rochester and surrounding Fulton county. Outside all TV markets.

Subscribers: 1,403; homes passed: 2,915; total pop in franchised area: 11,000. Started 3/71. Length 46 mi. Charges: instal \$20; \$7.75/mo. Franchise fee 3%.

Channel usage: total ch capacity 30; TV chs 12; automated 1; available unused 17. Allband FM.

TV stations: WFFT-TV Ft. Wayne (55-10, Ind); WNDU-TV South Bend (16-3, NBC); WSBT-TV South Bend (22-4, CBS); WSJV Elkhart (28-5, ABC); WNSN Chicago (44-8, Ind); WHME-TV South Bend (46-2, Ind); WGN-TV Chicago (9-9, Ind); WTTW Chicago (11-11, ETV); WKJG-TV Fort Wayne (33-7, NBC); WNIT-TV South Bend (34-6, ETV); WPTA Roanoke (21-12, ABC); WFLD-TV Chicago (32-13, Ind).

Ownership: Indiana Cablevision Corp. (see MSO); Buford Television Inc. (see MSO; Bcstrs in CATV).

Rockport. Rockport Cablevision. Box 1798 Owensboro, Ky. 42301. (502) 685-2991. Hal Sagraves, mgr; Ralph Dorris, chief tech. Atty: Wilner & Scheiner, Washington. Under construction.

Serves Rockport and Grandview. Spencer county. Top-100 TV market.

Subscribers: 353; homes passed: 1,300. Total homes in franchised area: 1,500. Started 3/80. Length 17 mi. Charges: instal \$20; \$8/mo. Franchise fee 3%.

Channel usage: total ch capacity 32; TV chs 12; pay cable 2; automated 1; other origination programming 3; available unused 4. Total radio stations: 1 FM; 1 AM.

TV stations: WFIE-TV Evansville (14-4, NBC); WEHT Evansville (25-6, CBS); WTVW Evansville (7-8, ABC); WVIN Evansville (9-9, ETV); WTTV Bloomington (4-10,

Indiana

Ind. p); WDRB-TV Louisville, Ky. (41-11, Ind); WTBS Atlanta (17-13, Ind); WAVE-TV Louisville (3-C, NBC); WHAS-TV Louisville (11-E, CBS); WLKY-TV Louisville (32-G, ABC); WGN-TV Chicago (9-F, Ind); WOR-TV New York (9-J, Ind).

■ Pay cable: ch 5 (HBO, full time); ch D (The Movie Channel, full time); 197 subscribers HBO; 111 subscribers Movie Channel, available to 353 homes; charge \$9/mo. (HBO & Movie Channel).

Origination—automated: ch 3 (time/weather, WSTO [FM] Owensboro, Ky.; full time). Other origination: 2 chs (ESPN, CNN). Adv accepted.

Ownership: Owensboro On The Air, 100%.

Roseland. See South Bend.

Rushville. Rushville Cable TV, 728 W. Central Ave., Cornersville 47331. (317) 825-8715. Larry Stephenson, mgr. Atty: Dow, Lohnes & Albertson, Washington.

Serves Rushville. Rush county. Outside all TV markets.

Subscribers: 711; homes passed: 2,686; total homes in franchised area: 3,000. Started 3/77. Length 23 mi. Charges: instal \$20; \$7.75/mo.

Channel usage: total ch capacity 12; TV chs 10; access 1; available unused 1. Allband FM.

TV stations: WTTV Bloomington (4-3, Ind); WLWT Cincinnati (5-4, NBC); WRTV Indianapolis (6-5, ABC); WHIO-TV Dayton (7-7, CBS); WISH-TV Indianapolis (8-8, CBS); WCPO-TV Cincinnati (9-9, ABC); WXIX-TV Newport, Ky. (19-10, Ind); WFYI Indianapolis (20-11, ETV); WHMB-TV Indianapolis (40-12, ETV); WTHR Indianapolis (13-13, NBC); WGN-TV Chicago (9-na, Ind); WTBS Atlanta (17-na, Ind).

Origination—automated: ch 2 (time/temperature, full time).

Ownership: Connersville Cable TV Inc.

St. Joseph county. See South Bend.

St. Joseph twp. See New Haven.

Salem. Salem Cablevision Inc. Box 386 47167. (812) 883-6600. Kathryn Henderson, sys mgr.

Serves Salem. Washington county.

Subscribers: 1,200; homes passed: 2,300; total pop in franchised area: 6,000. Started 12/78. Length 36.5 mi. Charges: instal \$15; \$6.95/mo. Franchise fee 3%.

Channel usage: total ch capacity 12; TV chs 8; pay cable 1; automated 1; other origination programing 2. Allband FM.

TV stations: WAVE-TV Louisville, Ky. (3-13, NBC); WHAS-TV Louisville, Ky. (11-7, CBS); WKPC-TV Louisville, Ky. (15-6, ETV); WLKY-TV Louisville, Ky. (32-2, ABC); WDRB-TV Louisville, Ky. (41-12, Ind); WKMG-TV Louisville, Ky. (68-8, ETV); WTTV Bloomington (4-4, Ind); WGN-TV Chicago (9-11, Ind).

■ Pay cable: ch 3 (HBO, 58 hrs); available to 2,300 homes; charge \$9/mo.

Other origination—automated: ch 9 (time/weather, full time). Other origination: ch 5 (studio, 10 hrs); ch 10 (Christian Broadcasting Network).

Ownership: Tele-Communications Inc. (see MSO).

Scottsburg. Diann Inc. Austin 47170.

Holds franchise only for Scottsburg. Scott county. Top-100 TV market.

Total pop in franchised area: 4,791.

Ownership: Diann Inc.

Sellersburg. See Clark county.

Seymour. Tri-County Cable Television Inc. 311 Ewing St. 47274. (812) 522-8791. Gavin Vance, mgr; Rodney Tatlock, chief tech. Atty: Dow, Lohnes & Albertson, Washington.

Serves Seymour. Jackson county. Outside all TV markets.

Subscribers: 3,426; homes passed: 6,023; total homes in franchised area: 6,023. Started 1/73. Length 73 mi. Charges: instal \$10; \$7.25/mo. Franchise fee 3%.

Channel usage: total ch capacity 12; TV chs 11; pay cable 1; automated 1 shared. Allband FM.

TV stations: WAVE-TV Louisville, Ky. (3-3, NBC); WGN-TV Chicago (9-2, Ind, p); WTTV Bloomington (4-4, Ind); WDRB-TV Louisville, Ky. (41-5, Ind); WRTV Indianapolis (6-6, ABC); WLKY-TV Louisville (32-7, ABC); WISH-TV Indianapolis (8-8, CBS); WXIX-TV Newport, Ky. (19-9, Ind); WTIU Bloomington (30-10, ETV); WHAS-TV Louisville, Ky. (11-11, CBS); WTHR Indianapolis (13-13, NBC).

■ Pay cable: ch G (Showtime); 879 subscribers, available to 6,023 homes; charge \$9.50/mo.

Origination—automated: ch 2 (time/weather, full time).

Ownership: Connersville Cable TV Inc. 94%.

Shelbyville. Shelby County Cable TV Inc. 903 S. Harrison 46176. (317) 398-6681. John S. Anderson, pres; Samuel Wilson, chief tech.

Serves Shelbyville. Shelby county. Top-100 TV market.

Subscribers: 1,200; homes passed: 5,000; total pop in franchised area: 15,500. Started 12/74. Charges: instal \$20; \$6.50/mo. Franchise fee 3%.

Channel usage: total ch capacity 12; TV chs 9; automated 2 (1 shared); access 1 shared; other origination programing 1 shared.

TV stations: WTTV Bloomington (4-4, Ind); WRTV Indianapolis (6-6, ABC); WISH-TV Indianapolis (8-8, CBS); WGN-TV Chicago (9-9, Ind, p); WTHR Indianapolis (13-13, NBC); WXIX-TV Newport, Ky. (19-5, Ind); WFYI Indianapolis (20-7, ETV); WTIU Bloomington (30-10, ETV) WHMB-TV Indianapolis (40-11, Ind).

Origination—automated: ch 2 (time/weather, 157 hrs); ch 3 (news ticker, full time). Access: ch 2 (public, 157 hrs). Other origination: ch 2 (studio news, 11 hrs).

Ownership: Jones Intercable Inc. (see MSO).

South Bend. Indiana Cablevision Corp. 16830 Edison Rd., Mishawaka 46544. (219) 259-5701. Ron Hren, gen mgr; Bruce Lukkarila, chief tech. Atty: Dow, Lohnes & Albertson, Washington.

Serves South Bend, Roseland and surrounding St. Joseph county. Top-100 TV market.

Subscribers: 21,215; homes passed: 53,421; total pop in franchised area: 126,000. Started 11/68. Length 486 mi. Charges: instal \$20; \$7.75/mo. Franchise fee 3%.

Channel usage: total ch capacity 30; TV chs 12 (2 shared); pay cable 2; automated 2 shared; access 1 shared; other origination programing 1 shared; available unused 16. 12+ ch converters. Total radio stations: 32, 30 FM, 1 AM, 1 weather.

TV stations: WBBM-TV Chicago (2-2, CBS, p); WKZO-TV Kalamazoo (3-2, CBS, p); WTBS Atlanta (17-3, Ind); WSNB Chicago (44-4, Ind, p); WMAQ-TV Chicago (5-5, NBC, p); WTTW Chicago (11-5, ETV, p); WNIT-TV South Bend (34-6, ETV); WLS-TV Chicago (7-7, ABC, p); WHME-TV South Bend (46-8, Ind); WGN-TV Chicago (9-9, Ind, p); WNDU-TV South Bend (16-10, NBC); WSBT-TV South Bend (22-11, CBS); WSJV Elkhart (28-12, ABC); WFLD-TV Chicago (32-13, Ind, p).

■ Pay cable: ch B (HBO, movies, specials, sports, 60 hrs); ch D (Showtime); 4,188 subscribers, available to 20,892 homes; charge \$9.95/mo.

Origination—automated: ch 3 (time/weather, WYEZ [FM] Elkhart; 95 hrs); ch 7 (news ticker/stock ticker, WYEZ [FM] Elkhart; 63 hrs). Access: ch 3 (public/educational, 1 hr). Other: ch 3 (video tape/syndicated, 21 hrs); ch 3 (Madison Square Garden Sports, 10 hrs).

Ownership: Indiana Cablevision Corp. 100%.

Southport. See Marion County.

Speedway. See Marion County.

Spring Grove. See Richmond.

Sullivan. Horizon Communications Corp. of Indiana. 1600 W. Third St., Box 729, Bloomington 47401. (800) 822-4842. Barry Wilson, mgr. Atty: Julian R. Rush Jr. Washington.

Serves Sullivan. Sullivan county. Smaller TV market.

Subscribers: 1,147; homes passed: 4,623; total homes in franchised area: 4,623. Started 9/67. Length 25 mi. Charges: instal \$25; \$7/mo. Franchise fee 2%.

Channel usage: total ch capacity 12; TV chs 9; automated 1; available unused 2. Allband FM.

TV stations: WTWO Terre Haute (2-3, NBC); WTTV Bloomington (4-4, Ind); WRTV Indianapolis (6-6, ABC); WTUV Evansville (7-7, ABC); WISH-TV Indianapolis (8-8, CBS); WTHI-TV Terre Haute (10-11, CBS); WTHR Indianapolis (13-13, NBC); WVUT Vincennes (22-9, ETV); WBAK-TV Terre Haute (38-12, ABC).

Origination—automated: ch 5 (time/weather). Ownership: Horizon Communications Corp., 100% (see MSO).

Tell City. Indiana Cablevision Inc. Box 65 47586. (812) 547-5427.

Serves Tell City, Cannelton. Perry county. Outside all TV markets.

Subscribers: 2,275; homes passed: 3,927; total homes in franchised area: 3,150. Started 9/75. Length 40 mi. Charges: instal \$9.95; \$6/mo. Franchise fee 2%.

Channel usage: total ch capacity 12; TV chs 9; automated 1; available unused 2. Total radio stations: 1 FM.

TV stations: WNIN Evansville (9-2, ETV); WAVE-TV Louisville, Ky. (3-3, NBC); WTUV Evansville (7-4, ABC); WFIE-TV Evansville (14-5, NBC); WEHT Evansville (25-6, CBS); WLKY-TV Louisville (32-8, ABC); WHAS-TV Louisville (11-11, CBS); WDRB-TV Louisville (41-12, Ind); WBKO Bowling Green, Ky. (13-13, ABC).

Origination—automated: ch 10 (time/weather, full time).

Ownership: Alton Blakely (see MSO).

Terre Haute. American Cablevision. 2345 S. 13th St. 47802. (812) 232-5013. John Moran, gen mgr; Al Winn, chief engineer.

Serves Terre Haute and surrounding Vigo county. Smaller TV market.

Subscribers: 13,900; homes passed: 25,378. Started

10/66. Length 209 mi. Charges: instal \$15; \$8.17/mo. Franchise fee 5%.

Channel usage: total ch capacity 13; TV chs 11; pay cable 2; automated 2. Total radio stations: 1 FM.

TV stations: WCIA Champaign, Ill. (3-3, CBS); WTTV Bloomington (4-4, Ind); WISH-TV Indianapolis (8-3, CBS); WRTV Indianapolis (6-6, ABC); WTWO Terre Haute (2-7, NBC); WBAK-TV Terre Haute (38-8, ABC); WTIU Bloomington (30-11, ETV); WUSI-TV Olney, Ill. (16-11, ETV); WICD Champaign, Ill. (15-9, NBC); WTHI-TV Terre Haute (10-12, CBS); WTHR Indianapolis (13-9, NBC).

■ Pay cable: ch 5 (HBO); ch 14, E, 3 (Showtime); 8,225 subscribers, available to 25,378 homes; charge \$7.95/mo (HBO), \$8.99/mo (Show).

Origination—automated: ch 2 (NOAA weather, UPI, local news, full time); ch 10 (message wheel, WBOQ[FM] Terre Haute, full time).

Ownership: American TV & Communications, 100% (see MSO).

Tipton County. See Kokomo.

Union City. Warner Amex Cable Communications Inc., 226 W. Pearl St. 47390. (513) 968-6201. John Carson, mgr; Paul McKee, chief tech.

Serves Union City, Ind. (in Randolph county), Union City and Hillgrove, both Ohio. Darke (Ohio) and Randolph counties. Outside all TV markets.

Subscribers: 1,819; homes passed: 2,430; total homes in franchised area: 2,700. Started 7/69. Length 29 mi. Charges: instal \$19.95; \$7.50/mo. Franchise fee 3%.

Channel usage: total ch capacity 12; TV chs 11; automated 1 shared; access 1 shared. Total radio stations: 20 FM.

TV stations: WDTN Dayton, Ohio (2-2, NBC); WTTV Bloomington, Ind (4-4, Ind); WKFE Dayton (22-5, ABC); WRTV Indianapolis (6-6, ABC); WHIO-TV Dayton (7-7, CBS); WXIX-TV Newport, Ky. (19-8, Ind); WCPO-TV Cincinnati (9-9, CBS); WPTD Kettering, Ohio (16-11, ETV); WIPB Muncie, Ind. (49-11, ETV); WKRC Cincinnati (12-12, ABC); WTHR Indianapolis (13-13, NBC).

Origination—automated: ch 10 (time/weather, WIUC [FM] Winchester; 143 hrs). Access: ch 10 (government/public/educational, 25 hrs).

Ownership: Warner Amex Cable Communications Inc. (see MSO).

Uplano. See Hartford City.

Valparaiso. Porter County Cable Co. Box 149 46383. (219) 462-6111. Under construction.

Serves Valparaiso and surrounding Porter county. Outside all TV markets.

Homes passed: 8,575; total pop in franchised area: 22,000. Length 87 mi. Charges: instal \$25; \$6.50/mo. Franchise fee 2%.

Ownership: Mitchell Kleinhandler.

Vevay. Vevay Cable TV, Box 238 Carrollton 41008. (502) 732-5802. Elsie Kendall, off mgr; Jerry Smith, chief tech.

Serves Vevay. Switzerland county.

Subscribers: 404; homes passed: 747; total homes franchised area: 800. Started 10/78. Length 9 mi. Charges: instal \$25; \$8.25/mo. Franchise fee 3%.

Channel usage: total ch capacity 13; TV chs 11; access 1; other origination programing 1.

TV stations: WKPC-TV Louisville (15-2, ETV); WAVE-TV Louisville (3-3, NBC); WTTV Bloomington (4-4, Ind); WLWT Cincinnati (5-5, NBC); WDRB-TV Louisville (41-7, Ind); WLEX-TV Lexington (18-8, NBC); WCPO-TV Cincinnati (9-9, CBS); WXIX-TV Cincinnati (19-10, Ind); WHAS-TV Louisville (11-11, CBS); WKRC-TV Cincinnati (12-12, ABC); WLKY-TV Louisville (32-13, ABC).

Access: ch 6 (public). Other origination: ch 6 (remote live).

Ownership: OVC Telecommunications, 100%.

Vigo county. See Terre Haute.

Vincennes. Full VU Television. 1029 N. Fourth St. 47591. 882-8501.

Serves Vincennes, Washington (both Ind), Bridgeport, Lawrenceville (both Ill). Outside all TV markets.

Subscribers: 10,750; total pop in franchised area: 39,350. Started 5/64. Length 115 mi. Charges: instal \$15; \$5.95/mo. Franchise fee 2%.

Channel usage: total ch capacity 13; TV chs 12; automated 1. Allband FM.

TV stations: WTWO Terre Haute (2-2, NBC); WAVE-TV Louisville, Ky. (3-3, NBC); WTVW Evansville (7-7, ABC); WTHI-TV Terre Haute (10-10, CBS); WFIE-TV Evansville (14-9, NBC); WUSI-TV Olney, Ill. (16-6, ETV); WTTV Bloomington (4-4, Ind); WVUT Vincennes (22-12, ETV); WEHT Evansville (25-5, CBS); WTHR Indianapolis (13-13, NBC); WCIA Champaign, Ill. (3-3, CBS); WRTV Indianapolis (6-6, ABC); WBAK-TV Terre Haute (38-8, ABC); WGN-TV Chicago (9-11, Ind).

Origination—automated: one ch (time/weather, full time).

Ownership: Vincennes University.

Wabash. Hoosier Telecab. 286 North Wabash St. 46992. (219) 563-4141. Mike Zimmer, mgr; Donald E. Rumpf, chief tech.

Serves Wabash and surrounding Wabash county. Top-100 TV market.

Subscribers: 4,200; homes passed: 4,400; total homes in franchised area: 4,500. Started 3/64. Length 65 mi. Charges: instal \$18; \$6/mo. Franchise fee 3%.

Channel usage: total ch capacity 20; TV chs 12; pay cable 1; available unused 7. Allband FM.

TV stations: WKJG-TV Fort Wayne (33-na, NBC); WANE-TV Fort Wayne (15-na, CBS); WTTV Bloomington (4-na, Ind); WPTA Roanoke (21-na, ABC); WRTV Indianapolis (6-na, ABC); WNDU-TV South Bend (16-na, NBC); WISH-TV Indianapolis (8-na, CBS); WGN-TV Chicago (9-na, Ind); WFFT-TV Fort Wayne (55-10, Ind); WTTW Chicago (11-na, ETV); WSNS Chicago (44-na, Ind); WTHR Indianapolis (13-na, NBC).

■ Pay cable: ch H to 3 (HBO); 1,200 subscribers, available to 4,200 homes; charge \$9/mo.

Ownership: Cox Cable Communications Inc. (see MSO).

Wabash county. See Wabash.

Warrick county. See Newburgh.

Warsaw. Warner Amex Cable Communications Inc. 107 E. Main St. 46580. (219) 269-1681. T. Flora, mgr. Serves Warsaw, Winona Lake and surrounding Kosciusko county. Top-100 TV market.

Subscribers: 2,696; homes passed: 6,813; total homes in franchised area: 7,344. Started 11/67. Length 76 mi. Charges: instal \$14.90; \$7.95/mo.

Channel usage: total ch capacity 12; TV chs 9; automated 2; access 1. Allband FM.

TV stations: WSBT-TV South Bend (22-2, CBS); WKJG-TV Fort Wayne (33-4, NBC); WANE-TV Fort Wayne (15-7, CBS); WPTA Roanoke (21-10, ABC); WSJV Elkhart (28-5, ABC); WNDU-TV South Bend (16-13, NBC); WTTV Bloomington (4-4, Ind); WGN-TV Chicago (9-9, Ind); WNIT-TV South Bend (34-11, Ind).

Origination-automated: ch 3, 12 (time/weather, full time).

Ownership: Warner Amex Cable Communications Inc. (see MSO).

Washington. See Vincennes.

Wayne county. See Richmond.

West Lafayette. See Lafayette.

Winamac. TV Cable of Winamac Inc. 309 W. Washington. Rensselaer 47978. (219) 866-7101.

Serves Winamac. Pulaski county. Outside all TV markets.

Subscribers: 627; homes passed: 900; total pop in franchised area: 2,600. Started 12/70. Length 10 mi. Charges: instal 18.50; \$5.90/mo.

Channel usage: total ch capacity 21; TV chs 11; automated 1; available unused 9. Allband FM.

TV stations: WNDU-TV South Bend (16-2, NBC); WLFJ-TV Lafayette (18-3, CBS); WSBT-TV South Bend (22-4, CBS); WCIU-TV Chicago, Ill. (26-5, Ind, Sp); WSJV Elkhart (28-6, ABC); WLS-TV Chicago, Ill. (7-7, ABC); WGN-TV Chicago, Ill. (9-9, Ind); WSNS-TV Chicago, Ill. (44-10, Ind); WTTW Chicago, Ill. (11-11, ETV); WFLD-TV Chicago, Ill. (32-12, Ind); WTHR Indianapolis (13-13, NBC).

Origination-automated: one ch (time/weather, full time).

Ownership: Theodore Filson (see MSO).

Winchester. Liberty TV Cable Inc. 205 S. Main St. 47394. 317-2021. Mike Petitjean, mgr. Serves Winchester. Randolph county. Smaller TV market.

Subscribers: 1,869; homes passed: 2,143; total homes in franchised area: 5,400. Started 6/67. Length 27 mi. Charges: instal \$10; \$6.55/mo. Franchise fee 5%.

Channel usage: total ch capacity 12; TV chs 10; automated 1; available unused 1. Allband FM.

TV stations: WDTN Dayton, Ohio (2-2, NBC); WHMB-TV Indianapolis (40-3, Ind); WTTV Bloomington (4-4, Ind); WRTV Indianapolis (6-6, ABC); WHIO-TV Dayton (7-7, CBS); WISH-TV Indianapolis (8-8, CBS); WIPB Muncie (49-11, ETV); WGN-TV Chicago (9-9, Ind); WFFT-TV Fort Wayne (55-10, Ind); WTHR Indianapolis (13-13, NBC).

Origination-automated: one ch (time/weather, full time).

Ownership: Liberty Communications Inc. (see MSO).

Winona Lake. See Warsaw.

Iowa

Albia. Heritage Cablevision. 410 S. Main Street, Dennison 51442. (712) 263-4895. A. Maki, mgr. Atty: Fleischman & Walsh, Washington.

Serves Albia. Monroe county. Outside all TV markets.

Subscribers: 1,027; homes passed: 1,472; total homes in franchised area: 2,000. Started 5/68. Length 20 mi. Charges: instal \$19; \$7.85/mo. Franchise fee 3%.

Channel usage: total ch capacity 12; TV chs 7; automated 1; available unused 4.

TV stations: KTVO Kirksville, Mo. (3-3, ABC); WOIT-TV Ames (5-5, ABC); KWWL-TV Waterloo (7-7, NBC); KCCI-TV Des Moines (8-8, CBS); KCRG-TV Cedar Rapids (9-9, ABC); KDIN-TV Des Moines (11-11, ETV); WHO-TV Des Moines (13-13, NBC).

Origination-automated: one ch (time/weather, full time).

Ownership: Heritage Communications Inc. (see MSO).

Algona. Algona Cable TV Inc. Box 598, 702 E. State 50511 (515) 295-7269. Mark Wiemann, plant mgr; Pat Shaw, office mgr; Henry Kallina, chief tech. Atty: Lynch, Linnan & Peterson, Algona.

Serves Algona. Kossuth county. Smaller TV market.

Subscribers: 2,477; homes passed: 2,658; total pop in franchised area: 6,032. Started 9/69. Length 40 mi. Charges: \$9.95; \$7/mo. Franchise fee on monthly service revenue: 1%, 1st 3 years; 2%, next 5 years; 3%, remaining 17 years.

Channel usage: total ch capacity 12; TV chs 11; automated 1. Total radio stations 13.

TV stations: KIMT Mason City (3-3, CBS); WTBS Atlanta (17-4, Ind, satellite); WOIT-TV Ames (5-5, ABC); KAAL Austin, Minn. (6-6, ABC); KCCI-TV Des Moines (8-8, CBS); WGN-TV Chicago (9-9, Ind); KTTC Rochester, Minn. (10-10, NBC); KDIN-TV Des Moines (11-11, ETV); KEYC-TV Mankato, Minn. (12-12, CBS); WHO-TV Des Moines (13-13, NBC).

■ Pay cable: ch 7 (HBO, 75 hrs).

Origination-automated: ch 2 (time/weather).

Ownership: Cable Communications of Iowa (see MSO).

Ames. Heritage Cablevision. 225 S. Dayton Rd. 50010. (515) 233-4646. Terry Rich, mgr; Steve Voorhees, chief tech. Atty: Sidley & Austin, Washington.

Serves Ames and Nevada. Story county. Top-100 market.

Subscribers: 752; homes passed: 2,500; total homes in franchised area: 12,500. Started 11/78. Length 40 mi. Charges: instal \$20; \$8/mo. Franchise fee 3%.

Channel usage: TV chs 8 (1 shared); pay cable 2; automated 3 (1 shared); access 6 (1 shared); other origination programming 5 (2 shared). 12+ ch converters. Total radio stations: 16 FM.

TV stations: WOIT-TV Ames (5-5, ABC); KCCI-TV Des Moines (8-8, CBS); WMT-TV Cedar Rapids (2-9, CBS); KWWL-TV Waterloo (7-9, NBC); KCRG-TV Cedar Rapids (9-9, ABC); WTBS Atlanta (17-10, Ind); KDIN-TV Des Moines (11-11, ETV); WHO-TV Des Moines (13-13, NBC); KBMA-TV Kansas City, Mo. (41-16/C, Ind); WGN-TV Chicago (9-16/C, Ind); KMSP-TV Minneapolis (9-17/D, Ind); WTCN-TV Minneapolis (11-17/D, NBC).

■ Pay cable: ch 14/A (HBO); ch 21/H (Home Theater Network, 16-18 hrs); 578 subscribers, available to 752 homes; charge \$8.95/mo.

Origination-automated: ch 4 (city character generator, KPGY [FM] Ames; full time); ch 15/A (HBO guide, full time); ch 18E (program guide, KLFM [FM] Ames; full time). Access: ch 3 (educ); ch 10 (local); chs 26-29 (college). Other origination: ch 2 (ESPN); ch 6 (SPN, Cable News Network); ch 7 (Christian Broadcasting Network); ch 10 (C-SPAN, USA Network, Calliope); ch 21/H (Nickelodeon).

Ownership: Heritage Communications Inc., 2% (limited partnership) (see MSO).

Ankeny. See Des Moines.

Appanoose county. See Bloomfield.

Armstrong. Armstrong Cable TV Co. Box 318 50514. (712) 864-3146. Delmer Heck, pres. Atty: David Fitzgibbons, Esterville.

Serves Armstrong. Emmet county. Outside all TV markets.

Subscribers: 272; homes passed: 400; total pop in franchised area: 1,080. Started 8/68. Length 8 mi. Charges: instal \$10; \$5/mo.

Channel usage: total ch capacity 12; TV chs 8; available unused 4.

TV stations: KIMT Mason City (3-3, CBS); KVFD-TV Ft. Dodge (21-4, NBC); WOIT-TV Ames (5-5, ABC); KAAL Austin, Minn. (6-6, ABC); KCCI-TV Des Moines (8-2, CBS); WTCN-TV Minneapolis (11-8, Ind); KTTC Rochester, Minn. (10-10, NBC); KEYC-TV Mankato, Minn. (12-12, CBS).

Ownership: Delmar Heck, pres. 25%; Clair V. Lindholm, VP, 25%; Vern Dahms, tres, 25%; Ernest L. Lauritzen, sec, 25%.

Arnolds Park. Dickinson County Cable TV.

Holds franchise. Dickinson county. Outside all TV markets.

Asbury. Teleprompter of Dubuque Corp. 1043 Main St., Dubuque 52001. (319) 557-8020. Thomas E. Millitzer, mgr; Dan DeLaney, chief tech.

Serves Asbury. Dubuque county.

Subscribers: 250; homes passed: 300; total homes in franchised area: 300. Started 1971. Length 3 mi.

Channel usage: TV chs 8; pay cable 1; access 2; other origination 2.

TV stations: WMT-TV Cedar Rapids (2-2, CBS); WISC-TV Madison (3-3 CBS); WGN-TV Chicago (9-4, Ind); KDUB-TV Dubuque (40-6, ABC); KWWL-TV Waterloo (7-7, NBC); WSNS Chicago (44-8, Ind); KCRG Cedar Rapids (9-9, ABC); WHA-TV Madison (21-11, ETV); KIIN-TV Iowa City (12-12, ETV) WTBS Atlanta (17-na, Ind).

■ Pay cable: ch 5 (Showtime, full time).

Origination-access: ch 10 (govt, 2 hrs; public, 10 hrs).

Ownership: Teleprompter Corp., 100% (see MSO).

Atlantic. Atlantic Cablevision Systems Inc. 5th and Walnut Streets, Box 424 50022. (712) 243-2900. Mark H. Bowers, plant mgr; Henry Kallina, dir of engr.

Serves Atlantic, Cass county. Outside all TV markets. Subscribers: 2,291; homes passed: 3,000. Started 10/73. Length 33 mi. Charges: instal \$10.

Channel usage: total ch capacity 21; TV chs 11; pay cable 1; automated 1. Total radio stations 21 FM; 1 AM.

TV stations: WTBS Atlanta (17-2, Ind); KMTV Omaha (3-3, NBC); WGN-TV Chicago (9-4, Ind); WOIT-TV Ames (5-5, ABC); WOWT Omaha (6-6, CBS); KETV Omaha (7-7, ABC); KCCI-TV Des Moines (8-8, CBS); KDIN-TV Des Moines (11-11, ETV); KYNE-TV Omaha (26-12, ETV); WHO-TV Des Moines (13-13, NBC).

■ Pay cable: ch 9 (HBO).

Origination-automated: ch 10 (weather scan, full time).

Other services: Two-way capability.

Ownership: Cable Communications of Iowa (see MSO).

Audubon. Atlantic Cablevision Systems Inc. Box 424. Atlantic 50022. (712) 243-2900. Mark Bowers, plant mgr.

Serves Audubon. Audubon county. Outside all TV markets.

Subscribers: 757; homes passed: 1,204; total pop in franchised area: 9,595. Started 1/76. Length 18 mi. Charges: instal \$10; \$6/mo.

Channel usage: total ch capacity 21; TV chs 12; automated 1; available unused 8. Total radio stations: 1 FM, 1 AM.

TV stations: KMEG Sioux City (14-2, CBS); KMTV Omaha (3-3, NBC); KTIV Sioux City (4-4, NBC); WOIT-TV Ames (5-5, ABC); WOWT Omaha (6-6, CBS); KETV Omaha (7-7, ABC); KCCI-TV Des Moines (8-8, CBS); KCAU-TV Sioux City (9-9, ABC); KDIN-TV Des Moines (11-11, ETV); WHOTV Des Moines (13-13, NBC); WGN-TV Chicago (9-na, Ind); WTBS Atlanta (17-12, Ind).

Origination-automated: one ch (time/weather, full time).

Ownership: Cable Communications of Iowa Inc. (see MSO).

Batavia. Allen J. and William McDonald hold franchise.

Bedford. Heritage Cablevision. 411 Reed St. Red Oak 51566. (515) 623-4816. Gary Gunn, mgr.

Serves Bedford. Taylor county. Outside all TV markets.

Subscribers: 706; homes passed: 750; total homes in franchise area: 1,733. Started 10/75. Length 9 mi. Charges: instal \$15; \$7.50/mo.

Channel usage: total ch capacity 12; TV chs 10; automated 1; available unused 1. Allband FM.

TV stations: KQTV St. Joseph, Mo. (2-2, ABC); KMTV Omaha (3-3, NBC); KBMA-TV Kansas City, Mo. (41-4, Ind, p); WOIT-TV Ames (5-5, ABC, p); WOWT Omaha (6-6, ABC); KETV Omaha (7-7, ABC); KCCI-TV Des Moines (8-8, CBS, p); WTBS Atlanta (17-10, Ind, p); KDIN-TV Des Moines (11-11, ETV, p); WHO-TV Des Moines (13-13, NBC).

Ownership: Heritage Communications Inc. (see MSO).

Bellevue. TV Cable Co. Box 157 52031. (319) 872-3757. James Kolker, owner, chief tech.

Serves Bellevue. Jackson county.

Subscribers: 750; homes passed 1,100; total homes in franchised area: 1,200. Started 9/57. Length 12 mi. Charges: instal None; \$7/mo.

Channel usage: total ch capacity 12; TV chs 11.

TV stations: WMT-TV Cedar Rapids (2-2, CBS); WISC-TV Madison, Wis (3-3, CBS); WHBF-TV Rock Island (4-4, CBS); WDL-TV Davenport (6-6, NBC); KWWL-TV Waterloo (7-7, NBC); WQAD-TV Moline, Ill (8-8, ABC); KCRG-TV Cedar Rapids (9-9, ABC); KIIN-TV Iowa City (12-12, ETV); WREX-TV Rockford Ill (13-13, ABC); KDUB-TV Dubuque (40-5, ABC); WTBS Atlanta (17-10, Ind); WGN-TV Chicago (9-11, Ind).

Ownership: James Kolker.

lowa

Bettendorf. See Moline, Ill.

Bloomfield. Bloomfield Cablevision. 228 East State St. 52544. (515) 437-4211. Harvey Wegscheid, plant mgr; Henry Kallina, chief tech.

Serves Bloomfield and portions of Appanoose county. Davis County. Outside all TV markets.

Subscribers: 909; homes passed: 1,219; total pop in franchised area: 2,771. Started 1968. Length 22.8 mi. Charges: instal \$10; 8/mo.

Channel usage: total ch capacity 12; TV chs 10; automated 1; available unused 2. Allband FM.

TV stations: WMT-TV Cedar Rapids (2-2, CBS); WOI-TV Ames (5-5, ABC); KHQA-TV Hannibal, Mo. (7-7, CBS); KCCI-TV Des Moines (8-8, CBS); KCRG-TV Cedar Rapids, Iowa (9-9, ABC); WGEM-TV Quincy, Ill. (10-10, NBC, ABC); KIIN-TV Iowa City (12-12, ETV); WHO-TV Des Moines (13-13, NBC); WGN-TV Chicago (9-4, Ind); WTBS Atlanta (17-6, Ind).

Origination-automated: ch 3 (time/weather, KLYF[F]M) Des Moines; full time).

Ownership: Cable Communications of Iowa (see MSO).

Boone. Boone Cablevision/Partnership. Box 610 50036. (515) 432-5129. Alan Avis, system mgr; Jim Slagle, chief tech.

Serves Boone. Boone county. Smaller TV market.

Subscribers: 1,400; homes passed: 4,000; total homes in franchised area: 4,500. Started 10/79. Length 47 mi. Charges: instal free; \$8.50/mo. Franchise fee 3%.

Channel usage: total ch capacity 20; TV chs 6; pay cable 1; automated 2; other origination programming 4; available unused 7.

TV stations: WOI-TV Ames (5-5, ABC); WTBS Atlanta (17-7, Ind); KCCI-TV Des Moines (8-8, CBS); WGN-TV Chicago (9-9, Ind); KDIN-TV Des Moines (11-11, ETV); WHO-TV Des Moines (13-13, NBC).

Pay cable: ch 2 (HBO, 50 hrs); 1,000 subscribers, available to 1,400 homes; charge \$9/mo.

Origination-automated: ch 3 (time/weather, KWBG-FM Boone; 100 hrs); ch 4 (UPI news/sports/stocks, KLYF [FM] Des Moines; full time). Other origination: ch 6 (Christian Broadcasting Network); ch 10 (Nickelodeon); ch 12 (C-SPAN, Madison Square Garden); ch 14 (ESPN).

Ownership: T.C. Dowden, pres, 30%; Lloyd Cowter, 30%; John Murray, 30%; Dennis Borwick, 10%.

Burlington. Burlington CATV. 3210 Division St. 52601. (319) 753-6571. Jim Scofield, mgr. Atty: Sidley & Austin, Washington.

Serves Burlington and West Burlington. Des Moines county. Outside all TV markets.

Subscribers: 166; homes passed 250; total homes in franchised area: 14,000. Started 1/80. Length 25 mi. Charges: instal \$15; \$7.50/mo. Franchise fee 3%.

Channel usage: total ch capacity 35; TV chs 14 (1 shared); pay cable 4; automated 6; access 4; other origination programming 6 (1 shared); available unused 2. Allband FM.

TV stations: WMT-TV Cedar Rapids (2-3, CBS); KWWL-TV Waterloo (7-3, NBC); WHBF-TV Rock Island, Ill. (4-4, CBS); WTTW Chicago (11-5, ETV); WOC-TV Davenport (6-6, NBC); KHQA-TV Hannibal, Mo. (7-7, CBS); WQAD-TV Moline, Ill. (8-8, ABC); WGEM-TV Quincy, Ill. (10-10, NBC, ABC); KIIN-TV Iowa City (12-12, ETV); WGN-TV Chicago (9-18/E, Ind); WTBS Atlanta (17-19/F, Ind); WOR-TV New York (9-20/G, Ind); WSNB Chicago (44-21/H, Ind); WBBM-TV Chicago (2-21/H, CBS); KTVU Oakland, Calif. (2-23/J, Ind); KTVU-TV Kirksville, Mo. (3-28/O, ABC).

Pay cable: ch 14/A (HBO); ch 16/C (The Movie Channel, full time); ch 22/I (Home Theater Network, 16-18 hrs); ch 25/L (Showtime).

Origination-automated: ch 9 (radar weather, full time); ch 15/B (HBO movie guide, full time); ch 17/O (The Movie Channel guide, full time); ch 24/K (Showtime guide, full time); ch 32/S (Reuters news, full time); ch 34/U (UPI slow-scan, full time). Access: ch 2 (college); ch 11 (high school); ch 13 (city); ch 26/M (public). Other origination: ch 3 (USA Network, Calliope. Total Communication Systems Inc. ch 22/I (Nickelodeon); ch 29/P (PTL); ch 30 (C-SPAN); ch 31/R (Christian Broadcasting Network); ch 33/T (SPN).

Ownership: Heritage Communications Inc. (see MSO).

Camanche. See Clinton.

Carroll. Carroll Cable Co. Inc. Box 488, 104 W. 5th St. 51401. (712) 792-4800. Paul Collison, mgr; Ron Schroeder, chief tech.

Serves Carroll. Carroll county. Outside all TV markets.

Subscribers: 2,800; homes passed: 3,050; total homes in franchised area: 3,050. Started 5/75. Length 40 mi. Charges: instal \$10 (aerial), \$25 (underground); \$8/mo. Franchise fee 3%.

Channel usage: total ch capacity 12; TV chs 11; automated 1. Allband FM.

TV stations: WGN-TV Chicago (9-4, Ind); WOI-TV Ames (5-na, ABC); WOWT Omaha (6-na, CBS); KETV Omaha (7-na, ABC); KCCI-TV Des Moines (8-na, CBS); KCAU-TV Sioux City (9-na, ABC); KDIN-TV Des Moines (11-na, ETV); WHO-TV Des Moines (13-na, NBC); KMEG Sioux City (14-na, CBS); WTBS Atlanta (17-na, Ind).

Pay cable: ch 3 (HBO, 60 hrs); 520 subscribers, available to 3,050 homes; charge \$9/mo.

Origination-automated: ch 10 (time/weather, full time).

Two-way capability.

Ownership: Cable Communications of Iowa Inc., 49% (see MSO); William C. Arts and Paul Collison (51% jointly).

Cedar Rapids. Cedar Rapids Cable Communications Inc. 1939 Blairs Ferry Rd. 52402. (319) 395-7801. Jon Lash, gen mgr; William J. Mackenzie, chief tech.

Serves Cedar Rapids, Marion and Hiawatha. Linn county. Top-100 TV market.

Subscribers: 14,986; homes passed: 26,565; total homes in franchised area: 40,000. Started 4/80. Length 400 mi. Charges: instal \$10; \$7.50/mo. Franchise fee 3%.

Channel usage: total ch capacity 35; TV chs 7; pay cable 2; automated 5; access 3; other origination programming 3; available unused 5.

TV stations: WMT-TV Cedar Rapids (2-2, CBS); WGN-TV Chicago (9-3, Ind); WTBS Atlanta (17-4, Ind); KWWL-TV Waterloo (7-7, NBC); KCRG-TV Cedar Rapids (9-9, ABC); KRIN Waterloo (32-10, ETV); KIIN-TV Iowa City (12-12, ETV).

Pay cable: ch 5 (HBO, movies, 84 hrs); ch 22 (Cinemax, movies 84 hrs); subscribers HBO: 12,271; Cinemax: 1,360; available to 14,986 homes; charges \$8/mo., HBO; \$10/mo., Cinemax.

Origination-automated: ch 11 (Reuters news service, WMT-FM Cedar Rapids; full time); ch 15 (weather, NOAA radio stn; full time); ch 16 (stocks, WMT-FM Cedar Rapids; full time); ch 17 (UPI newstime, full time); channel 18. Access: ch 20 (public, full time); ch 26 (educ); ch 27 (govt). Other origination: three chs (C-SPAN, Madison Square Garden, BET, Christian Broadcasting Network, ESPN, Modern Satellite Cable Network, SPN).

Other services: Two-way capability.

Ownership: Cox Cable Communications Inc., 80% (see MSO).

Centerville. Centerville Cablevision Inc. 228 E. State St. 52544. (515) 437-4211. Harvey Wegscheid, plant mgr; Henry Kallina, chief tech.

Serves Centerville. Appanoose county. Outside all TV markets.

Subscribers: 2,188; homes passed: 3,288; total homes in franchised area: 3,288. Started 4/70. Length 49.7 mi. Charges: instal \$10; \$8/mo. Franchise fee 3% of first 700, 4% on second 700, 5% over 1400.

Channel usage: total ch capacity 12; TV chs 8; pay cable 1; automated 1; available unused 1. Allband FM.

TV stations: WTBS Atlanta (17-2, Ind); WGN-TV Chicago (9-4, Ind); WOI-TV Ames (5-5, ABC); KHQA-TV Hannibal (7-6, Ind); KCCI-TV Des Moines (8-8, CBS); KCRG-TV Cedar Rapids (9-9, ABC); WGEM-TV Quincy, Ill. (10-10, NBC, ABC); KDIN-TV Des Moines (11-11, ETV); KTVU Kirksville, Mo. (3-12, ABC); WHO-TV Des Moines (13-13, NBC).

Pay cable: ch 7 (HBO).

Origination-automated: ch 3 (time/weather, KLYF[F]M) Des Moines; full time).

Ownership: Cable Communications of Iowa (see MSO).

Charlton. Charlton Cable Inc. 108 N. Grand 50049. (515) 774-2917. Lloyd Moore, owner-chief tech. Atty: Virgil Meyers.

Serves Charlton. Lucas county. Outside all TV markets.

Subscribers: 500; total homes in franchised area: 1,700. Started 1950. Length 18 mi. Charges: instal none; \$5/mo. Franchise fee \$100 per year.

Channel usage: total ch capacity 12; TV chs 8; automated 1; access 1; available unused 2. Allband FM.

TV stations: WMT-TV Cedar Rapids (2-2, CBS); KTVU Kirksville, Mo. (3-3, ABC); WOI-TV Ames (5-5, ABC); KWWL-TV Waterloo (7-7, NBC); KCCI-TV Des Moines (8-8, CBS); KCRG-TV Cedar Rapids (9-9, ABC); KDIN-TV Des Moines (11-11, ETV); WHO-TV Des Moines (13-13, NBC).

Origination-automated: ch 6 (U.S. Weather Bureau, full time). Access: ch 4 (community school district).

Other services: Civil Defense Warning System.

Ownership: Lloyd Moore, 100%.

Chariton. Heritage Cablevision. Highway 92 East Knoxville, IA 50138. (515) 842-7202. Jeff Barnes, gen mgr. Atty: Sidley & Austin, Washington.

Serves Chariton. Lucas county. Top-100 TV market.

Subscribers: 1,011; homes passed: 1,800; total homes in franchised area: 1,800. Started 1951. Length 20 mi. Charges: instal \$15; \$8/mo. Franchise fee none.

Channel usage: total ch capacity 12; TV chs 8 (1 shared); pay cable 1; automated 1; access 1 shared; other origination programming 3 (2 shared). Allband FM.

TV stations: KTVU Kirksville, Mo. (3-3, ABC); WOI-TV Ames (5-5, ABC); WGN-TV Chicago (9-6, Ind); KCCI-TV Des Moines (8-8, CBS); KCRG-TV Cedar Rapids (9-9, ABC); KWWL-TV Waterloo (7-9, NBC); KDIN-TV Des Moines (11-11, ETV); WTBS Atlanta (17-12, Ind); WHO-TV Des Moines (13-13, NBC).

Pay cable: ch 2 (HBO).

Origination-automated: ch 10 (time/weather, full time). Access: ch 4 (educ, 50 hrs). Other origination: ch 4 (Christian Broadcasting Network); ch 7 (SPN, ESPN); ch 12 (USA Network, C-SPAN, Calliope).

Ownership: Heritage Communications Inc. (see MSO).

Cherokee. Chief Cablevision. 110 S. Fourth, Box 854 51012. (712) 225-5196. Tom Brader, plant mgr; Henry Kallina, dir of engr. Atty: Shuttleworth & Ingersoll, Cedar Rapids.

Serves Cherokee. Cherokee county. Outside all TV markets.

Subscribers: 1,886; homes passed: 2,500; total homes in franchised area: 2,525. Started 3/72. Length 28 mi. Charges: instal \$9.95; \$7/mo. Franchise fee 1%.

Channel usage: total ch capacity 20; TV chs 10; automated 1; pay cable 1; other origination 1; available unused 7. Allband FM.

TV stations: KSIN Sioux City (27-2, ETV); KMEG Sioux City (14-3, CBS); WYAH Portsmouth, Va. (27-5, Ind); WGN-TV Chicago (9-7, Ind); WTBS Atlanta (17-8, Ind); KETV Omaha (7-9, ABC); KTVI Sioux City (4-10, NBC); KELO-TV Sioux Falls, S.D. (11-11, CBS); KCAU-TV Sioux City (9-12, ABC); KSFY-TV Sioux Falls, S.D. (13-13, NBC).

Pay cable: ch 5 (HBO).

Origination-automated: ch 4 (time, weather scan, KCHE-FM, Cherokee; 158 hrs). Other origination: 1 ch (CNN).

Ownership: Cable Communications of Iowa (see MSO).

Clarinda. Heritage Cablevision. 411 Reed St. Red Oak, IA 51566. (712) 623-4816. Gary Bunn, gen mgr. Atty: Sidley & Austin, Washington.

Serves Clarinda. Page county. Outside all TV markets.

Channel usage: TV chs 9; pay cable 1; automated 1 shared; other origination programming 2 (1 shared).

TV stations: KMTV Omaha (3-3, NBC); KMBA-TV Kansas City, Mo. (41-4, Ind, p); WOWT Omaha (6-6, CBS); KETV Omaha (7-7, ABC); KCCI-TV Des Moines (8-8, CBS, p); WTBS Atlanta (17-10, Ind); KHIN Red Oak (36-11, ETV); KUON-TV Lincoln, Neb. (12-12, ETV); WHO-TV Des Moines (13-13, NBC).

Pay cable: ch 2 (HBO).

Origination-automated: ch 9 (time/weather, 150 hrs). Other origination: ch 5 (Christian Broadcasting Network); ch 9 (USA Network, C-SPAN).

Ownership: Heritage Communications Inc. (see MSO).

Clear Lake. See Mason City.

Clinton. Clinton Cablevision. 112 N. 2nd St., Box 47 52732. (319) 243-6350. Ron Allendorf, gen mgr; Don Dettman, chief tech. Atty: Lee Mitchell, Washington.

Serves Clinton, Camanche, Dewitt, Iowa and Fulton, Morrison, Erie, Prophetstown, Albany and Savanna, Ill. Clinton, Carroll and Whiteside counties. Top-100 TV market.

Subscribers: 13,025; homes passed: 22,800; total homes in franchised area: 22,800. Started 10/74. Length 265 mi. Charges: instal \$25; 8.50/mo. Franchise fee 3%.

Channel usage: total ch capacity 26; TV chs 11; pay cable 1; automated 2; other origination programming 5; available unused 7. Total radio stations: 18 FM.

TV stations: WMT-TV Cedar Rapids (2-2, CBS); WHBF-TV Rock Island (4-3, CBS); KWWL-TV Waterloo (7-4, NBC); WOC-TV Davenport (6-5, NBC); WREX-TV Rockford, Ill. (13-6, ABC); WQAD-TV Moline, Ill. (8-7, ABC); WTBS Atlanta (17-8, Ind.); WGN-TV Chicago (9-9, Ind.); WTTW Chicago (11-11, ETV); KIIN-TV Iowa City (12-12, ETV); WFLD-TV Chicago (32-13, Ind). Microwave: United Video.

Pay cable: ch 1 (HBO, movies, sports, specials, 65 hrs); 6,530 subscribers, available to 22,800 homes; charge \$8.95/mo.

Origination-automated: ch 4 (weather); ch 6 (Reuters news, sports, stock, KRVR[F]M) Davenport, 150 hrs). Access: ch 8 (public, educ, govt.). Other origination: 5 chs (C-SPAN, CBN, ESPN, Calliope, Studio, Remote).

Other services: Civil Defense Emergency Override. Two-way capability.

Ownership: Heritage Communications Inc., 100% (see MSO).

Clive. See Des Moines.

Corning. Heritage Cablevision 411 Reed St. Red Oak, IA 51560. (712) 623-4816. Gary Gunn, gen mgr. Atty: Sidley & Austin, Washington.

Serves Corning, Adams county. Outside all TV markets.

Subscribers: 664; homes passed: 750; total homes in franchised area: 750. Started 12/75. Charges: instal \$15; \$7/mo. Franchise fee 3%.

Channel usage: total ch capacity 12; TV chs 10; automated 1. Allband FM.

TV stations: KQTV St. Joseph, Mo. (2-2, ABC); KMTV Omaha (3-3, NBC); KBMA-TV Kansas City, Mo. (4-4, Ind. p); WOI-TV Ames (5-5, ABC, p); WOWT Omaha (6-6, CBS); KETV Omaha (7-7, ABC); KCCI-TV Des Moines (8-8, CBS, p); WHO-TV Des Moines (13-13, NBC, p); KDIN-TV Des Moines (11-11, ETV); WTBS Atlanta (17-10, Ind).

Origination-automated: ch 9 (time/weather, full time).

Ownership: Heritage Communications Inc., 100% (see MSO).

Council Bluffs. American Heritage Cablevision Inc. 1729 McPherson 51501. (712) 323-0420 Tom Belcher, gen mgr; John Page, chief tech. Atty: Nye-master, Goode, McLaughlin, Emery & O'Brien, Des Moines.

Serves Council Bluffs. Pottawattmie county. Top-100 TV market.

Subscribers: 10,200; homes passed: 20,660. Started 11/79. Length 203 mi. Charges: instal \$12.50; \$5.95/mo. Franchise fee 3%.

Channel usage: total ch capacity 35; TV chs 8; pay cable 2; automated 3; access 3. Total radio stations: 20 FM.

TV stations: KMTV Omaha (3-3, NBC); KBMA-TV Kansas City, Mo. (4-4, Ind); WOWT Omaha (6-6, CBS); KETV Omaha (7-7, ABC); WGN-TV Chicago (9-9, Ind); KYNE-TV Omaha (26-26, ETV); KBIN Council Bluffs (32-32, ETV); WTBS Atlanta (17-10, Ind).

■ Pay cable: ch 19 (HBO); one ch (Movie Channel); 15,700 subscribers, available to 20,660 homes; charge \$5.95/mo. (HBO), \$6.95/mo (Movie Channel).

Origination-automated: ch 1 (news/weather/time); ch 2 (radarscope); ch 10 (UPI/Iowa news). Access: ch 17 (community); ch 23 (educ); ch 22 (govern).

Ownership: American TV & Communications Corp., Heritage Communications Inc. 50% each (see MSO).

Creston. Heritage Cablevision 210 N. Elm St. 50801. (515) 782-8563. Ted Hightshoe, mgr. Atty: Sidley & Austin, Washington.

Serves Creston. Union County. Outside all TV markets.

Subscribers: 2,767; homes passed: 3,300; total pop in franchised area: 8,214. Started 10/70. Length 44 mi. Charges: instal \$15; \$8.25/mo.

Channel usage: total ch capacity 12; TV chs 9; pay cable 1; automated 2 (1 shared); other origination programming 2 (1 shared); available unused 1. Allband FM.

TV stations: KMTV Omaha (3-3, NBC); WOI-TV Ames (5-5, ABC); KETV Omaha, Neb. (7-9, ABC); KBMA-TV Kansas City, Mo. (4-4, Ind); KCCI-TV Des Moines (8-8, CBS); WOWT Omaha, Neb. (6-6, CBS); KDIN-TV Des Moines (11-11, ETV); WHO-TV Des Moines (13-13, NBC); WTBS Atlanta (17-10, Ind).

■ Pay cable: ch 7 (HBO); 945 subscribers, available to 2,767 homes; charge \$8.95/mo.

Origination-automated: one ch (time/weather, 155 hrs). Other origination: one ch (local, video tape, film, 13 hrs). Adv accepted.

Ownership: Heritage Communications Inc. (see MSO).

Dakota City. See Humboldt.

Davenport. See Moline, Ill.

Decorah. J & E Cable Co. Inc. Box 35, 901 Walnut St., 52101. (319) 382-3560. Ernest A. Sivesind, pres.; John McCarty, chief tech. Atty: Miller, Pearson & Gloe, Decorah.

Serves Decorah. Winneshiek county. Top-100 TV market.

Subscribers: 2,383; homes passed: 2,500; total homes in franchised area: 3,000. Started 4/57. Length 50 mi. Charges: instal none; \$6/mo.

Channel usage: total ch capacity 20; TV chs 9; automated 1; pay cable 1; other origination programming 1. Allband FM.

TV stations: WMT-TV Cedar Rapids (2-2, CBS); KIMT Mason City (3-3, CBS); KAAL Austin, Minn. (6-6, ABC); KWWL-TV Waterloo (7-7, NBC); WKBT LaCrosse, Wisc. (8-8, CBS); KCRG-TV Cedar Rapids (9-9, ABC); KTTT Rochester, Minn. (10-10, NBC); WHLA-TV LaCrosse, Wisc. (31-11, ETV); KRIN Waterloo (12-12, ETV); WTBS Atlanta (17-2, Ind); WGN-TV Chicago (9-3, Ind).

■ Pay cable: ch 4 (Showtime).

Origination-automated: ch 4 (news/weather). Other origination: 1 ch (PTL).

Ownership: Ernest A. Sivesind, pres, 100%

Denison. Warner Amex Cable Communications Inc. 410 S. Main Street 51442. (712) 263-4895. A. Maki, mgr.

Serves Denison. Crawford county. Outside all TV markets.

Subscribers: 1,029; homes passed: 2,400; total homes in franchised area: 2,500. Started 1966. Length 20 mi. Charges: instal \$17; \$8.35/mo.

Channel usage: total ch capacity 12; TV chs 9; automated 1; available unused 2. Allband FM.

TV stations: KMTV Omaha (3-3, NBC); KTIV Sioux City (4-4, NBC); WOI-TV Ames (5-5, ABC); WOWT Omaha (6-6, CBS); KETV Omaha (7-7, ABC); KCAU-TV Sioux City (9-9, ABC); KUON-TV Meade, Neb. (12-12, ETV); KMEG Sioux City (14-8, CBS); WHO-TV Des Moines (13-13, NBC);.

Origination-automated: one ch (time/weather, full time).

Ownership: Heritage Communications. (see MSO).

Des Moines. Heritage Cablevision, 2205 Ingersoll 50312. (515) 245-7555. Nile McDonald, gen mgr; Tom Hickson, chief tech. Atty: Sidney & Austin, Washington.

Serves Des Moines. Ankeny, Clive, Urbandale, West Des Moines, Windsor Heights. Polk county. Top-100 TV market.

Subscribers: 31,088; homes passed: 90,000; total homes in franchised area: 90,000. Started 6/74. Length 795 mi. Charges: instal \$15; \$9.45/mo. Franchise fee 2%-5%.

Channel usage: total ch capacity 35; TV chs 6; pay cable 1; automated 6; access 3; other origination programming 2; available unused 18. 12+ ch converters. Total radio stations: 18 FM.

TV stations: WOI-TV Ames (5-5, ABC); KCCI-TV Des Moines (8-8, CBS); KDIN-TV Des Moines (11-11, ETV); WHO-TV Des Moines (13-13, NBC); WTBS Atlanta (17-10, Ind); WGN-TV Chicago (9-9, Ind); WMTV Cedar Rapids (2-C, CBS).

■ Pay cable: ch A (HBO, varied, 105 hrs); ch B (Home Theater Network, 16-18 hrs); 1,034 subscribers (HTN) and 21,515 subscribers (HBO), available to 31,088 homes; charge \$4.95/mo. (HTN) and \$9.95/mo. (HBO).

Origination-automated: ch 12 (time/weather, full time); ch 1 (news ticker, KLYF[FM] Des Moines, full time); ch G (program guide, full time); ch 4 (want ads, KIOA-FM Des Moines, full time). Access: ch 9 (govt. full time); ch D (educ, full time). Other origination: ch 10 (Madison Square Garden); ch 7 (Christian Broadcasting Network); ch 3 (Nickelodeon); ch 6 (Cable News Network). Adv accepted.

Ownership: Heritage Communications Inc. (see MSO).

Dewitt. See Clinton.

Dubuque. Teleprompter of Dubuque. 980 Main St. 52001. (319) 557-8020. Thomas Millitzer, gen mgr; Dan DeLaney, chief tech.

Serves Dubuque. East Dubuque. Dubuque county. Top-100 TV market.

Subscribers: 18,100; homes passed: 22,000; total homes in franchised area: 22,000. Started 1/55. Length 215 mi. Charges: instal \$20; \$7.25/mo.

Channel usage: total ch capacity 12; TV chs 12 (2 shared); pay cable 1; access 1 shared; other origination programming 1 shared. Total radio stations: 18 FM.

TV stations: WMT-TV Cedar Rapids (2-2, CBS); WISC-TV Madison, Wis. (3-3, CBS); WGN-TV Chicago (9-5, Ind, cc); WOC-TV Davenport (6-6, NBC); KWWL-TV Waterloo (7-7, NBC); WSNS Chicago (44-8, Ind, cc); KCRG-TV Cedar Rapids (9-9, ABC); WREX-TV Rockford, Ill. (13-10, ABC); WHA-TV Madison, Wis. (21-11, ETV); KIIN-TV Iowa City (12-12, ETV); WHBF-TV Rock Island, Ill. (4-13, CBS); WQAD-TV Moline, Ill. (8-13, ABC). Microwave: Microwave Associates.

■ Pay cable: ch 5 (Showtime, full time).

Origination-access: ch 10 (govt, 2 hrs). Other origination: ch 10 (local programming, 18 hrs). Adv accepted.

Ownership: Teleprompter Corp. (see MSO).

Eldon. Allan J. and William McDonald hold franchise.

Eagle Grove. TVIQ Inc. Box 42 50533. B.V. Willie, pres.

Serves Eagle Grove. Wright county. Outside all TV markets.

Subscribers: 994; homes passed: 1,100; total pop in franchised area: 4,438. Started 12/68. Length 17 mi. Charges: instal \$20; \$8/mo.

Channel usage: total ch capacity 12; TV chs 9; automated 2; other origination programming 2. Total radio stations 22 FM.

TV stations: WMT-TV Cedar Rapids (2-2, CBS); KIMT Mason City (3-3, CBS); WGN-TV Chicago (9-4, Ind); WOI-TV Ames (5-5, ABC); KWWL-TV Waterloo (7-7, NBC); KCCI-TV Des Moines (8-8, CBS); KCRG-TV Cedar Rapids (9-9, ABC); KDIN-TV Des Moines (11-11, ETV); WHO-TV Des Moines (13-13, NBC).

Origination-automated: ch 6 (time/weather, announcements, full time); ch 12 (message wheel). Other origination: one ch (message wheel, full time); ch 10 (Nickelodeon).

Ownership: B.V. Willie, pres, 100%.

East Dubuque. See Dubuque.

Elkader. Community Antenna Service. 125 S. Main 52043. Kenneth B. Carnes, ptnr.

Serves Elkader. Clayton county. Outside all TV markets.

Subscribers: 509; homes passed: 540; total pop in franchised area: 1,592. Started 12/52. Length 7 mi. Charges: instal \$10; \$7/mo.

Channel usage: total ch capacity 12; TV chs 6; available unused 5. Allband FM.

TV stations: WMT-TV Cedar Rapids (2-2, CBS); KGLO-TV Mason City (3-3, CBS); KDUB-TV Dubuque (40-5, ABC); KWWL-TV Waterloo (7-7, NBC); KTTT Rochester, Minn. (10-10, NBC); KRIN Waterloo (32-12, ETV).

Ownership: Kenneth Carnes, 75%; John Carnes, 25%.

Emmet. See Esterville.

Emmetsburg. Emmetsburg Cable TV. Box 49 50536. (712) 8523985. Paul Harmon, mgr-chief tech. Atty: Berkland & Brown, Emmetsburg.

Serves Emmetsburg. Palo Alto county. Outside all TV markets.

Subscribers: 1,450; homes passed: 1,300; total homes in franchised area: 1,300. Started 9/67. Length 27 mi. Charges: instal \$15; \$6/mo. Franchise fee 3%.

Channel usage: total ch capacity 12; TV chs 9; pay cable 1 shared; automated 2; other origination 1 shared. Allband FM.

TV stations: KTIN Fort Dodge (21-3, ETV); KTIV Sioux City (4-4, NBC); WOI-TV Ames (5-5, ABC); KCCI-TV Des Moines (8-8, CBS); KCAU-TV Sioux City (9-9, ABC); WGN-TV Chicago (9-10, Ind); KDIN-TV Des Moines (11-11, ETV); KEYC-TV Mankato, Minn. (12-12, CBS); WHO-TV Des Moines (13-13, NBC).

■ Pay cable: ch 2 (Madison Square Garden).

Origination-automated: ch 6 (time, weather, KEMB[FM] Emmetsburg; full time); ch 7 (weather, KGLA-FM, Algona; full time). Other origination: ch 2 (C-SPAN).

Other services: Civil Emergency Alert System.

Ownership: Morris Durnell, 50%; Sandra Durnell, 50%.

Esterville. Sammons Communications Inc. Box 96 51334. (712) 362-4624. Thomas Neisen Jr., mgr-chief tech. Atty: Seidenberg, Dallas.

Serves Esterville. Emmet county. Outside all TV markets.

Subscribers: 2,823; homes passed: 3,014; total homes in franchised area: 3,014. Started 10/57. Length 42 mi. Charges: instal \$10; \$6.96/mo. Franchise fee none.

Channel usage: total ch capacity 12; TV chs 11; pay cable 1; automated 1 shared; other origination programming 1 shared. Allband FM.

TV stations: KVFD-TV Fort Dodge (21-1, NBC); KTIN Fort Dodge (21-2, Ind); KTIV Sioux City (4-4, NBC); WOI-TV Ames (5-5, ABC); KAAL Austin, Minn. (6-6, ABC); WTBS Atlanta (17-7, Ind); KCCI-TV Des Moines (8-8, CBS); KCAU-TV Sioux City (9-9, ABC); WGN-TV Chicago (9-10, Ind); KEYC-TV Mankato, Minn. (12-12, CBS); KSYF-TV Sioux Falls, S.D. (13-13, NBC).

■ Pay cable: ch H (Showtime); 625 subscribers, available to 2,951 homes; charge \$9.95/mo.

Origination-automated: ch 11 (time/weather, KILRFM Esterville, 166 hrs). Other origination: ch 11 (videotape, 2 hrs).

Ownership: Sammons Communications Inc. (see MSO).

Fairfield. Fairfield Cable T.V. 57 South Court 52556. (515) 472-6176. John Engemann, plant mgr; Henry Kallina, chief tech.

Serves Fairfield. Jefferson county. Outside all TV markets.

Subscribers: 3,085; homes passed: 3,500; total homes in franchised area: 3,500. Started 5/67. Length 77 mi. Charges: instal \$9.95; \$7.50/mo. Franchise fee 4%.

Channel usage: total ch capacity 12; TV chs 11; automated 1. Total radio stations 11 (distant FM).

TV stations: WMT-TV Cedar Rapids (2-2, CBS); KTVO Kirksville, Mo. (3-3, ABC); WHBF-TV Rock Island, Ill. (4-4, CBS); WTBS Atlanta (17-6, Ind); KWWL-TV Waterloo (7-7, NBC); WQAD-TV Moline, Ill. (8-8, ABC); KCRG-TV Cedar Rapids (9-9, ABC); WGEM-TV Quincy, Ill. (10-10, NBC, ABC); WGN-TV Chicago (9-11, Ind); KIIN-TV Iowa City (12-12, ETV); WHO-TV Des Moines (13-13, NBC).

Origination-automated: ch 5 (UPI news, full time).

Ownership: Cable Communications of Iowa, 100% (see MSO).

Fort Dodge. Fort Dodge Cablevision. 3635 Maple Drive 50501 (515) 576-4211. Kent Sharp, rgnl. mgr.

Serves Fort Dodge. Webster county. Smaller TV market.

Subscribers: 5,919; homes passed: 11,000; total homes in franchised area: 11,000. Length 110 mi. Charges: \$10; \$8.50/mo. Franchise fee 3%.

Channel usage: total ch capacity 21; TV chs 6; pay cable 1; automated 1; access 1; other origination programming 4. Total radio stations: 48 FM.

TV stations: WOI-TV Ames (5-5, ABC); WTBS Atlanta (17-7, Ind, cc); KCCI-TV Des Moines (8-8, CBS); WGN-TV Chicago (9-9, Ind, cc); KDIN-TV Des Moines (11-11, ETV); WHO-TV Des Moines (13-13, NBC).

■ Pay cable: ch 2 (HBO, movies); 3,700 subscribers, available to 11,000 homes; charge \$9/mo.

Origination-automated: ch 3 (weather, full time). Other origination: 4 chs (CNN, CBN, ESPN, C-SPAN, Calliope, MSG, BET).

Ownership: T.C. Dowden, 20%; J.J. Murray, 20% Ray C. Smucker, 20%; Heritage Communications Inc., 20% (see MSO); Cable Communications of Iowa, 20% (see MSO).

Fort Madison. Iowa Video Box 1425, 617 Avenue G 52627. (319) 3726113. Tony Lasher, sup mgr; Lee Koester, chief tech. Atty: Fehseke & Fehseke, Fort Madison.

Serves Fort Madison and West Point. Lee county. Outside all TV markets.

Subscribers: 4,000; homes passed: 5,687. Started 1953. Length 58 mi. Charges: instal \$15; \$7.50/mo. Franchise fee 2%.

Channel usage: total ch capacity 12; TV chs 10; pay cable 1; automated 1 shared; other origination programming 1 shared. Allband FM.

TV stations: KTVO Kirksville, Mo. (3-3, ABC); WHBF-TV Rock Island, Ill. (4-4, CBS); WOC-TV Davenport, Iowa (6-6, NBC); KHQA-TV Hannibal, Mo. (7-7, CBS); WQAD-TV Moline, Ill. (8-8, ABC); WFLD-TV Chicago (32-11, Ind); WBBM-TV Chicago (2-11, CBS); WGN-TV Chicago (9-9, Ind); WGEM-TV Quincy, Ill. (10-10, NBC, ABC); KIIN-TV Iowa City (12-12, ETV); WTBS Atlanta (17-13, Ind). Microwave: United Video.

■ Pay cable: ch 5 (HBO); 1,650 subscribers, available to 5,687 homes; charge \$8.95/mo.

Origination-automated: ch 2 (time/weather). Adv accepted; annual volume \$90.

Ownership: American Television and Communication Corp. 100% (see MSO).

Graettinger. Sammons Communications Inc. Box 96, Estherville 51334. (712) 362-4624. Thomas Nelsen Jr., mgr-chief tech. Atty: Seidenberg, Dallas.

Serves Graettinger. Palo Alto county. Outside all TV markets.

Subscribers: 343; homes passed: 360; total homes in franchised area: 360. Started 1958. Length 7 mi. Charges: instal \$10; \$5.95/mo.

Channel usage: total ch capacity 7; TV chs 7.

TV stations: KTIN Fort Dodge (21-2, ETV); KEYC-TV Mankato, Minn. (12-3, CBS); KTVI Sioux City (4-4, NBC); WOI-TV Ames (5-5, ABC); KAAL Austin, Minn. (6-6, ABC); KCAU-TV Sioux City (9-9, ABC); KELO-TV Sioux Falls (11-11, CBS).

Ownership: Sammons Communications (see MSO).

Guttenberg. Guttenberg TV Cable Systems. 314 S. River Park Dr. 52052. (319) 252-1343. Atty: Schuster & Mick, Guttenberg.

Serves Guttenberg. Clayton county. Smaller TV market.

Subscribers: 950; homes passed: 1,050; total homes in franchised area: 1,100. Started 6/56. Length 15 mi. Charges: instal \$10; \$8.50/mo.

Channel usage: total ch capacity 12; TV chs 8; pay cable 1; automated 1; access 0; other origination programming 2. Allband FM.

TV stations: WMT-TV Cedar Rapids (2-2, CBS); KDUB-TV Dubuque (40-4, ABC); KWWL-TV Waterloo (7-7, NBC); WKBT LaCrosse, Wis (8-8, CBS); KCRG-TV Cedar Rapids (9-9, ABC); KTTG Rochester, Minn. (10-10, NBC); WGN-TV Chicago (9-11, Ind); KIIW-TV Iowa City (12-12, ETV); WTBS Atlanta (17-12, Ind).

■ Pay cable: ch 5 (showtime, movies, specials, 108 hrs); 210 subscribers; available to 950 homes; charge \$9.95/mo.

Origination-automated: 1 ch (local advertising). Other origination: 2 chs (studio, remote, ESPN).

Ownership: Neil A. Webster, 73%; Walter L. Webster, 27%.

Guthrie Center. Heritage Cablevision. 410 S. Main St. 51442. (712) 263-4895. A. Maki, mgr.

Serves Guthrie Center. Guthrie county. Outside all TV markets.

Subscribers: 313; homes passed: 526; total homes in franchised area: 900. Started 4/68. Length 11 mi. Charges: instal \$15; \$8/mo.

Channel usage: total ch capacity 12; TV chs 9; automated 1; available unused 2. Allband FM.

TV stations: KMTV Omaha, Neb. (3-3, NBC); KTVI Sioux City (4-4, NBC); WOI-TV Ames (5-5, ABC); WOWT Omaha, Neb. (6-6, CBS); KETV Omaha, Neb.

(7-7, ABC); KCCI-TV Des Moines (8-8, CBS); KCAU-TV Sioux City (9-9, ABC); KDIN-TV Des Moines (11-11, ETV); WHO-TV Des Moines (13-13, NBC).

Origination-automated: one ch (time/weather, full time).

Ownership: Heritage Communications. (see MSO).

Harpers Ferry. Harpers Ferry Cable TV Inc. Box 7, 52146.

Serves Harpers Ferry. Allamakee county.

Subscribers: 65. Total pop in franchised area: 231. Ownership: James D. Schofield.

Hiawatha. See Cedar Rapids.

Humboldt. Greater Humboldt-Dakota City CATV. 10 N. Third St. 50548. (515) 332-3035. Merritt Torgerson, system mgr; Henry Kallina, chief tech. Atty: Baker, Miller & Johnson, Humboldt.

Serves Humboldt, Dakota City. Humboldt county. Smaller TV market.

Subscribers: 1,974; homes passed: 2,337; total homes in franchised area: 2,337. Started 3/72. Length 34 mi. Charges: instal \$10; \$7/mo. Franchise fee none.

Channel usage: total ch capacity 12; TV chs 8; pay cable 1; automated 1; other origination programming 1. Allband FM.

TV stations: WTBS Atlanta (17-2, Ind); KIMT Mason City (3-3, CBS); KCCI-TV Des Moines (8-8, CBS); KCAU-TV Sioux City (9-9, ABC); WOI-TV Ames (5-10, ABC); KDIN-TV Des Moines (11-11, ETV); WGN-TV Chicago (9-12, Ind); WHO-TV Des Moines (13-13, NBC).

■ Pay cable: ch 7 (HBO, movies, 75 hrs); 640 subscribers, available to 1,974 homes; charge \$9/mo.

Origination-automated: ch 5 (time/weather news, KHBT[FM]Humboldt, full time). Other origination: 1 ch (CBN).

Ownership: Cable Communications of Iowa, 100% (see MSO).

Indianola. Heritage Cablevision. Highway 92 East Knoxville IA. 50135 (515) 842-7202. Jeff Barnes, mgr-tech. Atty: Sidley & Austin, Washington.

Serves Indianola. Warren county. Top-100 TV market.

Subscribers: 915; homes passed: 4,000; total homes in franchised area: 4,000. Started 11/79. Length 41 mi. Charges: instal \$15; \$7.50/mo. Franchise fee 3%.

Channel usage: TV chs 6; pay cable 2 (1 shared); automated 2; other origination programming 4 (1 shared).

TV stations: KMBA-TV Kansas City (41-4, Ind, p); WGN-TV Chicago (9-4, Ind); WOI-TV Ames (5-5, ABC); KCCI-TV Des Moines (8-8, CBS); WTBS Atlanta (17-10, Ind); KDIN-TV Des Moines (11-11, ETV); WHO-TV Des Moines (13-13, NBC).

■ Pay cable: ch 14A (HBO); ch 20/G (Home Theater Network, 16-18 hrs); 723 subscribers (HBO) and 264 subscribers (HTN), available to 915 homes; charge \$8.95/mo. (HBO) and \$4.95/mo. (HTN).

Origination-automated: ch 3 (local news, KBAB [AM] Indianola, full time); ch 12 (time/weather). Other origination: ch 2 (ESPN); ch 6 (Christian Broadcasting Network); ch 9 (USA Network, C-SPAN, Calliope); ch 20/G (Nickelodeon).

Ownership: Heritage Communications Inc., (see MSO).

Iowa City. Hawkeye Cablevision Corp. 546 South Gate Ave. 52240. (319) 351-3984. William Blough, mgr.

Serves Iowa City. University Heights and Coralville. Johnson county. Top-100 TV market.

Subscribers: 3,300; homes passed: 12,928. Started 7/80. Length 84 mi. Charges: instal \$15; \$7.95/mo. Franchise fee 3%.

Channel usage: total ch capacity 35; TV chs 7; pay cable 2; available 9; access 6. Total radio stations: 22 FM.

TV stations: WMT-TV Cedar Rapids (2-3, CBS); KWWL-TV Cedar Rapids (7-8, NBC); KCRG-TV Cedar Rapids (9-10, NBC); KYIN Mason City (24-13, ETV); WHBF-TV Rock Island, Ill. (4-15, CBS); WOC-TV Davenport (6-17, NBC); WQAD-TV Moline, Ill. (8-25, ABC).

■ Pay cable: ch 5 (HBO); ch 14 (Cinemax); 5,226 subscribers, available to 12,928 homes; charge \$6.95/mo (HBO), \$8.95/mo (Cinemax).

Origination-automated: 9 chs (program guide, UPI news, weather, UPI sports, state news, financial, color bars). Access: 6 chs (local, library, educ, govern, community).

Ownership: American Television & Communications Corp., 80% (see MSO). Gene Clausen, 10%; Elliot Full, 10%.

Jefferson. Jefferson Cablevision Inc. 2195 Ingesoll Ave Des Moines 50312. Terry Rich gen mgr. Atty: Sidley and Austin.

Serves Jefferson. Greene county. Top-100 TV market.

Subscribers: 975; homes passed: 2,094; total homes in franchised area: 2,100. Started 7/80. Length 20 mi. Charges: instal \$15; \$7.50/mo.

Channel usage: TV chs 6; pay cable 1; automated 1;

access 1; other origination programming 3.

TV stations: WTBS Atlanta (17-3, Ind); WOI-TV Ames (5-5, ABC); KCCI-TV Des Moines (8-8, CBS); WGN-TV Chicago (9-9, Ind); KDIN-TV Des Moines (11-11, ETV); WHO-TV Des Moines (13-13, NBC).

■ Pay cable: ch 2 (HBO, movies, 70 hrs).

Origination-automated: 1 ch (weather, news, full time). Access: one ch (public). Other origination 3 chs (ESPN, SPN, C-SPAN, USA).

Ownership: Heritage Communications Inc., 100%.

Keokuk. Keokuk Cablevision Inc. 409 Main St. 52632. (319) 524-8544. Robert Osborn, pr mgr.

Serves Keokuk and part of Lee county, Hamilton and part of Hancock county, Ill. Outside TV markets.

Subscribers: 4,524; homes passed: 7,434; total pop in franchised area: 17,500. Started 3/68. Length 80 mi. Charges instal \$20; \$8.25/mo. Franchise fee 3%.

Channel usage: TV chs 11; pay cable 2; automated 1; other origination programming 2. Total radio stations: 2 FM.

TV stations: KTVI St. Louis (2-2, ABC); KTVO Kirksville, Mo. (3-3, ABC); WHBF-TV Rock Island, Ill. (4-4, CBS); KMOX-TV St. Louis (4-13, CBS); WOC-TV Davenport (6-6, NBC); KHQA-TV Hannibal, Mo. (7-7, CBA); WQAD-TV Moline, Ill. (8-8, ABC); WGEM-TV Quincy, Ill. (10-10, NBC, ABC); KPLR-TV St. Louis (11-11, Ind); KIIN-TV Iowa City (12-12, ETV); WTBS Atlanta (17-7, Ind).

■ Pay cable: ch 8 (Cinemax, movies, full time); ch 5 (HBO, movies, sports, specials, 50 hrs); subscribers: HBO, 1,526; Cinemax 385; charge: \$8.95/mo HBO; \$8.90, Cinemax.

Origination-automated: 1 ch (time/weather). Other origination: 2 chs (C-SPAN, PTL).

Ownership: Continental Cablevision Inc. (see MSO).

Lake Creek. See Storm Lake.

Lakeside. See Storm Lake.

Lamb's Grove. See Newton.

Lamoni. Deans Cablevision Inc. Box 123 50140. (515) 784-6764. Larry Selby, mgr + chief tech. Atty: Howard Strand, Lamoni.

Serves Lamoni. Decatur county. Outside all TV markets.

Subscribers: 485; homes passed: 650; total homes in franchised area: 650. Started 8/78. Length 16.5 mi. Charges: instal \$15; \$8.25/mo.

Channel usage: total ch capacity 20; TV chs 9; pay cable 1; automated 1. Allband FM.

TV stations: KQTV St. Joseph, Mo (2-2, ABC); KTVO Dttumwa (3-3, ABC); WDAF-TV Kansas City (4-4, NBC); WOI-TV Ames (5-5, ABC); KCCI-TV Des Moines (8-8, CBS); KMBC-TV Kansas City (9-9, ABC); KBMA-TV Kansas City (41-10, Ind); KDIN-TV Des Moines (11-11, ETV); WGN-TV Chicago (9-12, Ind); WHO-TV Des Moines (13-13, NBC).

■ Pay cable: ch 6 (HBO, movies); 203 subscribers, available to 485 homes; charge \$8/mo.

Origination-automated: 1 ch (weather, time).

Ownership: Robert D. Pierce, 50%; Larry B. Selby, 50%.

Lansing. Kickapoo Antennavision Inc. Box 34, Prairie du Chien, Wis. 53821. (608) 326-2211.

Serves Lansing. Allamakee county. Smaller TV market.

Subscribers: 420; homes passed: 475; total homes in franchised area: 450. Started 12/65. Length 9 mi. Charges: instal \$4.50; \$5/mo.

Channel usage: total ch capacity 12; TV chs 8; automated 1; available unused 3.

TV stations: WMT-TV Cedar Rapids (2-2, CBS); WHLA-TV LaCrosse, Wis. (31-5, ETV); KCRG-TV Cedar Rapids (9-9, ABC); WXOW-TV LaCrosse, Wis. (19-6, ABC); KWWL-TV Waterloo (7-7, NBC); WKBT LaCrosse, Wis. (8-8, CBS); KTTG Rochester, Minn. (10-10, NBC); WEAU-TV Eau Claire, Wis. (13-13, NBC).

Origination-automated: ch 12 (time, music, full time).

Ownership: Kickapoo Antennavision Inc. (see MSO).

Laurens. Pocahontas/Laurens Cable TV. 14 2nd Ave. N.W., Pocahontas 50574. (712) 335-3921. Jim Harriman, mgr; Henry Kallina, chief tech. Atty: Baker, Miller & Johnson, Humboldt.

Serves Laurens. Pocahontas county. Smaller TV market.

Subscribers: 560; homes passed: 650; total homes in franchised area: 650. Started 5/77. Length 12 mi. Charges: instal \$10; \$8.50/mo. Franchise fee 1%.

Channel usage: total ch capacity 12; TV chs 10; automated 1. Allband FM.

TV stations: KMEG-TV Sioux City (14-2, CBS); WGN-TV Chicago (9-3, Ind); KTVI-TV Sioux City (4-4, NBC); WOI-TV Ames (5-5, ABC); KAAL-TV Austin, Minn. (6-6, ABC); KCCI-TV Des Moines (8-8, CBS); KCAU-TV Sioux City (9-9, ABC); KDIN-TV Des Moines (11-11, ETV); KEYC-TV Mankato, Minn. (12-12, CBS); WHO-TV Des Moines (13-13, NBC); WTBS Atlanta (17-7, Ind).

Origination-automated: ch 10 (weatherscan, KKEZ[FM] Fort Dodge, full time).

Ownership: Cable Communications of Iowa (see MSO).

Lee county. See Keokuk.

Le Mars. Le Mars Cablevision. 406 Fourth St. 51031. (712) 546-8111. Ed Webb, system mgr; Ron Wanamaker, chief tech. Atty: Cole, Raywid & Braverman, Washington.

Serves Le Mars. Plymouth county. Smaller TV market.

Subscribers: 970; homes passed: 2,000; total homes in franchised area: 2,450. Started 1/79. Length 33 mi. Charges: instal \$15; \$8.75/mo. Franchise fee 3%.

Channel usage: total ch capacity 17; TV chs 9; pay cable 1; automated 1; other origination programming 5. 12+ ch converters.

TV stations: KUSD-TV Vermillion, S. D. (2-2, ETV); KMEG Sioux City (14-3, CBS); KTIV Sioux City (4-4, NBC); KSNL Sioux City (27-7, ETV); WTBS Atlanta (17-8, Ind); KCAU-TV Sioux City (9-9, ABC); KELO-TV Sioux Falls, S.D. (11-11, CBS); KSFY-TV Sioux Falls, S.D. (13-13, NBC); WGN-TV Chicago (9-16, Ind).

■ Pay cable: ch 14 (HBO); 350 subscribers, available to 500 homes; charge \$9/mo.

Origination-automated: ch 5 (time/weather, KZZL [FM] Le Mars; full time). Other origination: 5 chs (CBN, CNN, ESPN, MSG, C-SPAN, Calliope, Nickelodeon).

Ownership: Carter Pitts, Paul Olson, Mike Dull, John Murray and Tom Darden.

Lenox. Lenox Cablevision. 202 E. Michigan 50851. (515) 333-4300. Charles E. Bowman, mgr. Subscribers: 280.

Leon. Heritage Cablevision. 210 N. Elm, Creston 50801. (515) 782-8563. Ted Hightshoe; rgnl mgr.

Serves Leon. Decatur county. Outside all TV markets.

Subscribers: 382; homes passed: 800; total homes in franchised area: 800. Started 1/79. Length 10 mi. Charges: instal \$10; \$7/mo. Franchise fee 3%.

Channel usage: total ch capacity 12; TV chs 7; automated 1; available unused 4. Allband FM.

TV stations: KTVO Kirksville, Mo. (3-3, ABC); KBMA-TV Kansas City, Mo. (41-4, Ind, p); WOI-TV Ames (5-5, ABC); KCCI-TV Des Moines (8-8, CBS); WTBS Atlanta (17-10, Ind, p); KDIN-TV Des Moines (11-11, ETV); WHO-TV Des Moines (13-13, NBC). Microwave: CARS.

■ Pay cable: ch 2 (HBO, movies). Origination-automated: ch 6 (time, weather, KLYF[FM] Des Moines; full time).

Ownership: Heritage Communications Inc., 100% (see MSO).

Marlon. See Cedar Rapids.

Marquette. Kickapoo Antennavision Inc. Box 34, Prairie du Chien, Wis. 53821 (608) 326-2211.

Serves Marquette. Clayton county. Smaller TV market.

Subscribers: 160; homes passed: 190; total homes in franchised area: 170. Started 10/70. Length 4 mi. Charges: instal \$10; \$5/mo. Franchise fee none.

Channel usage: total ch capacity 12; TV chs 4; available unused 8.

TV stations: WMT-TV Cedar Rapids (2-2, CBS); WXOW-TV LaCrosse, Wis. (19-6, ABC); KWWL-TV Waterloo (7-7, NBC); WKBT LaCrosse, Wis. (8-8, CBS). Ownership: Kickapoo Antennavision Inc. (see MSO).

Marshalltown. Marshalltown Cablevision Inc. 1201 Industrial Blvd. 50158. (515) 752-3691. Dennis Knipfer, mgr-tech. Atty: Carl Peterson, Des Moines.

Serves Marshalltown. Marshall county. Top-100 TV market.

Subscribers: 4,042; homes passed: 8,886; total homes in franchised area: 8,886. Started 10/78. Length 94 mi. Charges: instal \$12.50; \$7.50/mo. Franchise fee 3%.

Channel usage: total ch capacity 30; TV chs 10; pay cable 1; automated 1; other origination programming 1. Allband FM.

TV stations: WMT-TV Cedar Rapids (2-2, CBS); WTBS Atlanta, (17-3, Ind); WGN-TV Chicago (9-4, Ind); WOI-TV Ames (5-5, ABC); KWWL-TV Waterloo (7-7, NBC); KCCI-TV Des Moines (8-8, CBS); KCRG-TV Cedar Rapids (9-9, ABC); KMSP-TV Minneapolis (9-10, Ind, p); KDIN-TV Des Moines (11-11, ETV); WHO-TV Des Moines (13-13, NBC). Microwave: CARS.

Pay cable: ch H (HBO, 64 hrs); 2,732 subscribers, available to 4,042 homes; charge \$8.95/mo.

Origination-automated: ch 12 (time, weather, full time).

Other origination: ch 3 (USA Network).

Ownership: Heritage Communications Inc., 95%.

Mason City. Heritage Cablevision. Highway 92 West 50401. (515) 424-1900. Max Peters, mgr. Atty: Sidley & Austin, Washington.

Serves Mason City and Clear Lake. Cerro Gordo county. Smaller TV market.

Subscribers: 2,910; homes passed: 11,000; total homes in franchised area: 14,000. Started 9/79.

Length 90 mi. Charges: instal \$20; \$7.50/mo. Franchise fee 3%.

Channel usage: total ch capacity 12; TV chs 8; pay cable 1; automated 1; other origination programming 2.

TV stations: KIMT Mason City (3-3, CBS); KWWL-TV Waterloo (7-5, NBC); KCRG-TV Cedar Rapids (9-5, ABC); WMT-TV Cedar Rapids (2-5, CBS); KAAL Austin (6-6, ABC); WTBS Atlanta (17-8, Ind); KMSP-TV Minneapolis (9-9, Ind, p); WTCN-TV Minneapolis (11-9, NBC, p); KTTC Rochester (10-10, NBC); KYIN Mason City (24-11, ETV); WGN-TV Chicago (9-13, Ind).

■ Pay cable: ch 7 (HBO); 2,324 subscribers, available to 2,910 homes; charge \$8.95/mo.

Origination-automated: ch 12 (time/weather, full time). Other origination: ch 4 (local announcements, programs, 6 hrs).

Ownership: Heritage Communications Inc., 2% (limited partnership) (see MSO).

McGregor. Lloyds Radio & TV. 212 Main 52157. Cyril J. Lloyd, owner. Atty: Pierson, Bell & David, Washington.

Serves McGregor. Clayton county. Smaller TV market.

Subscribers: 317; homes passed: 420; total pop in franchised area: 1,005. Started 8/61. Length 13 mi.

Channel usage: total ch capacity 12; TV chs 5; available unused 7.

TV stations: WMT-TV Cedar Rapids (2-2, CBS); KCRG-TV Cedar Rapids (9-6, ABC); KWWL-TV Waterloo (7-4, NBC); WKBT La Crosse, Wis. (8-5, CBS); KDUB-TV Dubuque (40-10, ABC).

Ownership: Cyril Lloyd, 100%.

Millford. Great Lakes CATV. Holds franchise.

Mt. Ayr. Heritage Cablevision. 210 N. Elm, Creston 50801 (515) 782-8563. Ted Hightshoe, rgnl mgr; Atty: Sidley & Austin Washington.

Serves Mt. Ayr. Ringgold county. Outside all TV markets.

Subscribers: 549; homes passed: 600; total homes in franchised area: 600. Started 11/78. Length 7 mi. Charges: instal \$15; \$8.25/mo. Franchise fee 3%.

Channel usage: total ch capacity 12; TV chs 8; automated 1; available unused 3. Allband FM.

TV stations: KQTV St. Joseph, Mo. (2-2, ABC); KBMA-TV Kansas City, Mo. (41-4, Ind, p); WOI-TV Ames (5-5, ABC, p); WOWT Omaha (6-6, CBS); KCCI-TV Des Moines (8-8, CBS, p); WHO-TV Des Moines (13-13, NBC, p); KDIN-TV Des Moines (11-11, ETV); WTBS Atlanta (17-10, Ind).

■ Pay cable: ch 2 (HBO, movies). Origination-automated: ch 9 (time/weather, full time).

Ownership: Heritage Communications Inc., 100% (see MSO).

Mt. Pleasant. Mt. Pleasant Cablevision. 127 S. Jefferson St. 52641. (319) 385-9501. Mark Schnese, sys mgr; D. Beckman, chief engr.

Serves Mt. Pleasant. Henry county. Outside all TV markets.

Subscribers: 2,375; homes passed: 3,184. Started 10/71. Length 29 mi. Charges: instal \$12.50; \$7.50/mo. Franchise fee 3%.

Channel usage: total ch capacity 12; TV chs 9; pay cable 2; automated 1; access 1. Allband FM.

TV stations: WMT-TV Cedar Rapids (2-2, CBS); KTVO Kirksville, Mo. (3-3, ABC); WHBF-TV Rock Island, Ill (4-4, CBS); WOC-TV Davenport (6-6, NBC); WQAD-TV Moline, Ill (8-8, ABC); KCRG-TV Cedar Rapids (9-9, ABC); WGEM-TV Quincy, Ill. (10-10, NBC, ABC); KIIN-TV Iowa City (12-12, ETV); WFLD-TV Chicago (32-13, Ind); WGN-TV Chicago (9-13, Ind, cc). Microwave: United Video.

■ Pay cable: ch 5 (HBO); one ch (Cinemax); 1,000 subscribers, available to 3,184 homes; charge \$6.95/mo (HBO), \$8.95/mo (Cinemax).

Origination-automated: ch 2 (AP News). Access: ch 2 (local).

Ownership: American Television and Communications Corp., 100% (see MSO).

Muscatine. Muscatine TV & Communications Corp. 154 Colorado St. 52761. (319) 264-5660. Bruce Bole, mgr.

Serves Muscatine. Muscatine county.

Subscribers: 900; homes passed: 4,000. Started 2/81. Length 32 mi. Charges: instal \$15; \$6.95 & \$7.95/mo. Franchise fee 3%.

Channel usage: total ch capacity 35; TV chs 4; pay cable 2; automated 9; access 7. Total radio stations: 16 FM.

TV stations: WHBF-TV Rock Island, Ill (4-4, CBS); WOC-TV Davenport (6-6, NBC); WQAD-TV Moline, Ill (8-8, ABC); KIIN-TV Iowa City (12-12, ETV).

■ Pay cable: ch 1 (HBO); ch 13 (Cinemax); 700 subscribers, available to 4,000 homes; charge \$6.95/mo (HBO), \$8.95/mo (Cinemax).

Origination-automated: 9 chs (program guide, time, weather, financial, sports, news, color bars). Access: 7 chs (local, educ, govern, medical, foreign language, community).

Ownership: American TV and Communications

Corp. 80% (see MSO).

Nevada. See Ames.

New Albin. Kickapoo Antennavision Inc. Box 34, Prairie du Chien, Wis. 53821. (608) 326-2211.

Serves New Albin. Allamakee county. Smaller TV market.

Subscribers: 199; homes passed: 210; total homes in franchised area: 190. Started 10/56. Length 5 mi. Charges: instal \$10; \$5/mo. Franchise fee none.

Channel usage: total ch capacity 12; TV chs 6; available unused 6.

TV stations: WMT-TV Cedar Rapids (2-2, CBS); WXOW-TV LaCrosse, Wis. (19-4, ABC); WHLA-TV LaCrosse, Wis. (31-5, ETV); WKBT LaCrosse, Wis. (8-8, CBS); KTTC Rochester, Minn. (10-10, NBC); WEAU-TV Eau Claire, Wis. (13-13, NBC).

Ownership: Kickapoo Antennavision Inc. (see MSO).

New London. Goed Cablevision. c/o Omni Cable TV Corp. Box 359 Norwalk CT 06855. (203) 866-4000. Holds franchise only.

Newton. Heritage Cablevision. 305 S. Second Ave. 50208. (515) 792-8214. Wayne Walker, mgr-tech. Atty: Sidley & Austin, Washington.

Serves Newton and Lamb's Grove. Jasper county. Top-100 TV market.

Subscribers: 569; homes passed: 5,265; total homes in franchised area: 5,265. Started 2/80. Length 72 mi. Charges: instal \$10; \$7.50/mo.

Channel usage: total ch capacity 35; TV chs 7 (1 shared); pay cable 2; automated 2; other origination programming 5 (1 shared); available unused 20.

TV stations: WOI-TV Ames (5-5, ABC); KCCI-TV Des Moines (8-8, CBS); WTBS Atlanta (17-10, Ind); KDIN-TV Des Moines (11-11, ETV); WHO-TV Des Moines (13-13, NBC); WGN-TV Chicago (9-16/C, Inc); KMSP-TV Minneapolis (9-18/E, Ind); WTCN-TV Minneapolis (11-18/E, NBC).

■ Pay cable: ch A/14 (HBO); ch I/22 (Home Theater Network); 464 subscribers (HBO) and 246 subscribers (HTN), available to 569 homes; charge \$8.95/mo. (HBO) and \$4.95/mo. (HTN).

Origination-automated: ch 12 (weather/time, full time); ch 20/G (channel guide, full time). Other origination: ch 2 (ESPN); ch 3 (Nickelodeon); ch 4 (C-SPAN); ch 7 (Christian Broadcasting Network); ch 10 (USA Network and Calliope).

Ownership: Heritage Communications Inc., 2% (limited partnership) (see MSO).

Oskaloosa. Mahaska Cablevision, McDonald (see MSO) holds franchise.

Ottumwa. Ottumwa TV and FM Inc. Box 632, 303 E. 2nd St. 52501. (515) 682-8768. Frank McCarthy, mgr; Walter A. Peterson, chief tech.

Serves Ottumwa. Wapello county. Outside all TV markets.

Subscribers: 8,400; homes passed: 10,400; total homes in franchised area: 10,000. Started 7/71. Length 125 mi. Charges: instal free; \$5/mo. Franchise fee 5%-10%.

Channel usage: total ch capacity 12; TV chs 10; automated 1; available unused 1. Allband FM.

TV stations: WMT-TV Cedar Rapids (2-2, CBS); KTVO Kirksville, Mo. (3-3, ABC); WOI-TV Ames (5-5, ABC); WGN-TV Chicago (9-6, Ind, cc); KHQA-TV Hannibal, Mo. (7-7, CBS); KCCI-TV Des Moines (8-8, CBS); KCRG-TV Cedar Rapids (9-9, ABC); WGEM-TV Quincy, Ill. (10-10, NBC, ABC); KIIN-TV Iowa City (12-12, ETV); WHO-TV Des Moines (13-13, NBC); Microwave: United Video.

Origination-automated: ch 4 (time/weather, KLYF[FM] Des Moines; full time).

Ownership: McDonald Group Inc. (see MSO).

Pocahontas. Pocahontas/Laurens Cable TV. 142nd Ave. N.W. 50574. (712) 335-3921. Jim Harriman, mgr; Henry Kalina, chief tech. Atty: Baker, Miller & Baker, Humboldt.

Serves Pocahontas. Pocahontas county. Smaller TV market.

Subscribers: 705; homes passed 850; total homes in franchised area: 850. Length 12 mi. Started 5/77. Charges: instal \$10; \$6.50/mo.

Channel usage: total ch capacity 12; TV chs 10; automated 1; available unused 1. Total radio stations: 1 FM.

TV stations: KMEG-TV Sioux City (14-2, CBS); KIMT Mason City (3-3, CBS); KTIV-TV Sioux City (4-4, NBC); WOI-TV Ames (5-5, ABC); KAAL Austin, Minn. (6-6, ABC); KCCI-TV Des Moines (8-8, CBS); KCAU-TV Sioux City (9-9, ABC); KDIN-TV Des Moines (11-11, ETV); KEYC-TV Mankato (12-12, CBS); WHO-TV Des Moines (13-13, NBC).

Origination-automated: ch 10 (weatherscan, KHBTF[FM] Humboldt; 126 hrs.)

Ownership: Cable Communications of Iowa.

Iowa

Red Oak. Heritage Cablevision Inc. 411 Reed St. 51566. (712) 623-4816. Scott Schieffer, mgr. Atty: Sidley & Austin, Washington.

Serves Red Oak. Montgomery county. Outside all TV markets.

Subscribers: 1,164; homes passed: 2,500; total pop in franchised area: 6,400. Started 1/74. Length 26 mi. Charges: instal \$15; \$8/mo. Franchise fee 3%.

Channel usage: total ch capacity 12; TV chs 10; pay cable 1; automated 1, Allband FM.

TV stations: WOI-TV Ames (5-5, ABC); KHIN Red Oak (36-11, ETV); WHO-TV Des Moines (13-13, NBC); KUON-TV Lincoln, Neb. (12-12, ETV); KMTV Omaha (3-3, NBC); WOWT Omaha (6-6, CBS); KETV Omaha (7-7, ABC); KBMA-TV Kansas City, Mo. (41-4, Ind, p); KCCI-TV Des Moines (8-8, CBS, p); WTBS Atlanta (17-10, Ind, p).

■ Pay cable: ch 2 (HBO); 445 subscribers, available to 1,164 homes; charge \$8.95/mo.

Origination—automated: ch 9 (time/weather). Adv accepted.

Ownership: Heritage Communications, (see MSO).

Sac City. Heritage Cablevision. 410 S. Main Denison 51442. (712) 263-4895. A. Maki, mgr. Atty: Fleischman & Walsh, Washington.

Serves Sac City. Sac county. Outside all TV markets.

Subscribers: 996; homes passed: 1,159; total homes in franchised area: 1,200. Started 1952. Length 18 mi. Charges: instal \$10; \$7.75/mo.

Channel usage: total ch capacity 12; TV chs 8; automated 1, available unused 3. Allband FM.

TV stations: KMTV Omaha (3-3, NBC); KTIV Sioux City (4-4, NBC); WOI-TV Ames (5-5, ABC); WOWT Omaha (6-6, CBS); KETV Omaha (7-7, ABC); KCAU-TV Sioux City (9-9, ABC); KVFD-TV Ft. Dodge (21-10, NBC); KMEG Sioux City (14-12, CBS).

Origination—automated: one ch (time/weather).

Ownership: Heritage Communications, (see MSO).

Sargent Bluff. See Sioux City.

Sioux City. Sooland Cablecom Corp. 900 Steuben St. 51101. (712) 233-2000. Gary Williams, VP-gen mgr. Atty: Klass, Whicher & Mishne, Sioux City.

Serves Sioux City and Sargent Bluff. Woodbury county. Smaller TV market.

Subscribers: 14,600; homes passed: 29,385; total homes in franchised area: 30,000. Started 7/79. Length 145 mi. Charges: instal \$15; \$6.95/mo. Franchise fee 3%.

Channel usage: total ch capacity 35; TV chs 16; pay cable 2; automated 3; access 1; other origination programming 3; available unused 10. 12+ ch converters. Total radio stations: 19 FM.

■ Pay cable: ch 3 (HBO, 70 hrs); ch 35 (Showtime); 4,500 subscribers, available to 6,000 homes; charge \$5.95/mo.

Origination—automated: ch 4 (program billboard, KBMC [FM] Sioux City; full time); ch 8 (community billboard, KBMC [FM] Sioux City; 56 hrs); ch 9 (time/weather/AP news, KSEZ [FM] Sioux City; full time). Access: ch 12 (govt, public, educ, local, 12 hrs). Other origination: ch 17 (cable cinema, 98 hrs); ch 18 (television on demand, 98 hrs); ch 19 (television on demand, 98 hrs).

Other services: Two-way capability.

Ownership: Cablecom-General Inc., 100% (see MSO).

Spencer. Spencer Community Antenna System Inc. 719 S. Grand Ave. 51301. Paul Ollinger, gen mgr. Serves Spencer. Clay county. Outside all TV markets.

Subscribers: 3,814; homes passed: 4,351; total homes in franchised area: 4,375. Started 12/68. Length 51 mi. Charges: instal \$20; \$8/mo.

Channel usage: total ch capacity 12; TV chs 8; automated 1; other origination programming 1. Total radio stations: 11 FM.

TV stations: WTBS Atlanta (17-2, Ind); KMEG Sioux City (14-3, CBS); KTIV Sioux City (4-4, NBC); WGN-TV Chicago (9-8, Ind); KTIN Ft. Dodge (21-7, ETV); KCAU-TV Sioux City (9-9, ABC); KELO-TV Sioux Falls, S.D. (11-11, CBS); KEYC-TV Mankato, Minn. (12-12, CBS); KSFY-TV Sioux Falls, S.D. (13-13, NBC).

Origination—automated: one ch (time/weather, full time). Other origination: 1 ch (CNN). Adv accepted.

Ownership: B.V. Willie, pres-treas.

Spirit Lake. Spirit Lake Cable TV. Box 267, 811 Lake St. 51360.

Serves Spirit Lake. Dickinson county. Outside all TV markets.

Total pop in franchised area: 3,250. Started 12/74. Charges: instal \$25; \$6.95/mo.

Storm Lake. KAY-B-L Vision Inc. 119 West 6th 50588. (712) 732-6285. Richard Gaffney, pres; Mike Cianston, chief tech.

Serves Storm Lake, Lakeside, Lake Creek and Alta.

Buena Vista county. Outside all TV markets.

Subscribers: 3,000; homes passed: 5,000; total homes in franchised area: 5,000. Started 11/73. Length 75 mi. Charges: instal \$12.50; \$9.95/mo.

Channel usage: total ch capacity 21; TV chs 10 (1 shared); pay cable 1 shared; automated 1; access 1 shared; other origination programming 2 shared.

TV stations: KMEG Sioux City (14-3, CBS); KTIV Sioux City (4-4, NBC); WGN-TV Chicago (9-7, Ind); KCCI-TV Des Moines (8-8, CBS); KCAU-TV Sioux City (9-9, ABC); WOR-TV New York (9-10, Ind); KTIN Fort Dodge (21-11, ETV); WTBS Atlanta (17-13, Ind).

■ Pay cable: ch 12 (HBO, 80 hrs); 700 subscribers; available to 3,000 homes; charge \$9/mo.

Origination—automated: ch 6 (time, weather, KAYL[FM] Storm Lake, 102 hrs; KSEZ[FM] 56 hrs). Access: ch 6 (govt, 4 hrs). Other origination: 3 chs (CBN, CNN, ESPN).

Ownership: Richard Gaffney, 100%.

Swea City. Swea City Cable TV. Swea City 50590.

Serves Swea City. Kossuth county. Outside all TV markets.

Subscribers: 140; homes passed: 325; total pop in franchised area: 775. Started 10/74. Length 6 mi.

Ownership: D & V Inc.

Urbandale. See Des Moines.

Wallingford. Wallingford Cable TV. 51365.

Serves Wallingford. Emmet county. Outside all TV markets.

Subscribers: 62; homes passed: 80; total pop in franchised area: 250. Started 1966. Length 3 mi.

Channel usage: total ch capacity 5; TV chs 3.

Washington. Washington Cablevision Inc. Box 1138, Waterloo 50704. Holds franchise only.

Waterloo. Waterloo Cablevision Inc. Box 1138 50704 (515) 232-8800. Holds franchise only.

Webster City. Webster City Cablevision. 821 Seneca St 50595. (515) 832-6226. Kent Sharp, mgr. Carolyn A. Merrill, office mgr.

Serves Webster City. Hamilton county. Top-100 TV market.

Subscribers: 1,681; homes passed: 3,300; total homes in franchised area: 3,300.

Length 33 mi. Charges: instal \$10; \$8.50/mo. Franchise fee 3%.

Channel usage: total ch capacity 21; TV chs 7; pay cable 1; automated 2; access 1, Allband FM.

TV stations: WOI-TV Ames (5-5, ABC); WTBS Atlanta (17-7, Ind, cc); KCCI-TV Des Moines, Ia (8-8, CBS); WGN-TV Chicago (9-9, Ind, cc); KDIN-TV Des Moines (11-11, ETV); WHO-TV Des Moines (13-13, NBC).

■ Pay cable: ch 2 (HBO); 985 subscribers, available to 3,300 homes; charge \$9/mo.

Origination—automated: two chs (full time).

Ownership: Fort Dodge Cablevision, 80%; Glenn Olson, 20%.

West Bend. Signal Inc. Box 255 50597. (515) 887-2222.

Serves West Bend. Palo Alto county. Outside all TV markets.

Subscribers: 295; homes passed: 305; total homes in franchised area: 305. Started 10/58. Length 6 mi. Charges: instal \$10; \$5/mo.

Channel usage: total ch capacity 12; TV chs 11; available unused 1. Allband FM.

TV stations: KIMT Mason City (3-3, CBS); KTIV Sioux City (4-4, NBC); WOI-TV Ames (5-5, ABC); KAAL Austin, Minn. (6-6, ABC); KVFD-TV Fort Dodge (50-7, NBC); KCCI-TV Des Moines (8-8, CBS); KCAU-TV Sioux City (9-9, ABC); KTTC Rochester, Minn. (10-10, NBC); KDIN-TV Des Moines (11-11, ETV); KEYC-TV Mankato, Minn. (12-12, CBS); WHO-TV Des Moines (13-13, NBC).

Ownership: Michael Steil, pres, 62%; Ester M. Steil, 23%; James L. Mallory, 10%; Loron I. Mallory, 5%.

West Burlington. See Burlington.

West Des Moines. See Des Moines

Whittemore. Signal Inc. Box 255, West Bend 50597. (515) 887-2222.

Holds franchise. Kossuth county.

Windsor Heights. See Des Moines.

Kansas

Abilene. Cablecom of Abilene. Box 151, 203 W. 3rd 67410. (913) 263-2529.

Serves Abilene. Dickinson county. Outside all TV markets.

Subscribers: 2,440; homes passed; 3,149; total homes in franchised area: 3,200. Started 9/62. Length 31 mi. Charges: instal \$20; \$7.45/mo. Franchise fee 3%.

Channel usage: total ch capacity 12; TV chs 11 (2 shared); pay cable 1; automated 1; access 1; other

origination programming 2. Total radio stations: 8; local FM 4; distant FM 4.

TV stations: KBMA-TV Kansas City, Mo. (41-4, Ind); KARD-TV Wichita (3-3, NBC); WDAF-TV Kansas City, Mo. (4-6, NBC); KCMO-TV Kansas City, Mo. (5-5, CBS); KTSB Topeka (27-7, NBC); KMBC-TV Kansas City, Mo. (9-9, ABC); KAKE-TV Wichita (10-10, ABC); KTWU Topeka (11-11, ETV); KTVH Hutchinson (12-12, CBS); WIBW-TV Topeka (13-13, CBS, ABC); WTBS Atlanta (17-8, Ind).

■ Pay cable: ch 2 (HBO, movies, 70 hrs); 532 subscribers, available to 2,390 homes; charge \$8.95/mo.

Origination—automated: ch 8 (time/weather). Access: ch 8 (public library, 6 hrs). Other origination: ch 2 (CBN); ch 3 (MSG).

Ownership: Cablecom-General Inc. (see MSO).

Americus. City of Americus. City Hall 66835. (316) 884-5655.

Serves Americus. Lyon county.

Subscribers: 190; homes passed: 235; total pop in franchised area: 710. Started 7/76. Length 9 mi.

Andover. Tele-Communications Inc. Holds non-exclusive franchise.

Anthony. N.W. Translators Inc. 724 W. Cherokee, Medford, Okla. 73759. Holds non-exclusive franchise.

Serves Harper county. Outside all TV markets.

Total pop in franchised area: 2,653.

Arkansas City. Ark City Cable TV Inc. 110 A C Office Bldg. 67005 Phillip G. Wilcox, asst. sec-treas; Roger Erichson, mgr, chief tech.

Serves Arkansas City. Cowley county. Outside all TV markets.

Subscribers: 4,845; homes passed: 5,250; total homes in franchised area: 5,300. Started 2/69. Length 60 mi. Charges: instal \$12; \$8.50/mo. Franchise fee 3%.

Channel usage: total ch capacity 13; TV chs 10; pay cable 1; automated 1; other origination programming 1. Allband FM.

TV stations: KJRH Tulsa, Okla. (2-2, NBC); KARD-TV Wichita (3-3, NBC); KOCO-TV Oklahoma City (5-5, ABC); KOTV Tulsa (6-7, CBS); KWTU Oklahoma City (9-9, CBS); KAKE-TV Wichita (10-10, ABC); WGN-TV Chicago (9-11, Ind); WTBS Atlanta (17-17, Ind); KTVH Hutchinson (12-12, CBS); KPTS-TV Hutchinson (8-8, ETV).

■ Pay cable: ch H (Showtime, 7 hrs); 705 subscribers, available to all homes; charge \$9.95/mo.

Origination—automated: ch 6 (MSL, data, weather, music). Other origination: ch 4 (C-SPAN, MSG, BET, Calliope).

Ownership: Albert Clemente, pres, 10%; Richard R. Rock, sec, 10%; Frank Groves, treas, 10%; Jack G. Kelley, dir, 10%; Ward Warren, dir, 10%; Philip G. Wilcox, 10%.

Ashland. Osborne Electronics. Box 522 67831. (316) 635-2593. Jesse W. Osborne, own.

Serves Ashland. Clark county. Outside all TV markets.

Subscribers: 358; homes passed: 470; total pop in franchised area: 1,230. Started 2/63. Length 11 mi. Charges: \$7.50/mo. Franchise fee 2%.

Channel usage: total ch capacity 5; TV chs 3; other origination programming 1; available unused 1. Total radio stations: 1 (distant FM).

TV stations: KGLD Garden City (11-5, NBC); KUPK-TV Garden City (13-4, ABC); KTVC Ensign (6-2, CBS).

Origination: one ch.

Ownership: Jesse W. Osborne, (see MSO).

Atchison. Atchison Cablevision Inc. 111 N. 8th St. 66002. (913) 367-2251. Al Hinz mgr; Rich Weatherford, chief tech. Atty: Dow, Lohnes & Albertson, Washington.

Serves Atchison. Atchison county. Smaller TV market.

Subscribers: 1,840; homes passed: 4,000; total homes in franchised area: 4,100. Started 5/67. Length 45 mi. Charges: instal \$10.95; \$8.65/mo. Franchise fee 6%.

Channel usage: total ch capacity 14; TV chs 10; pay cable 2; automated 1; other origination programming 1. Allband FM.

TV stations: WDAF-TV Kansas City, Mo. (4-4, NBC); KCMO-TV Kansas City, Mo. (5-5, CBS); KCPT Kansas City, Mo. (19-7, ETV); KBMA-TV Kansas City, Mo. (41-8, Ind); KMBC-TV Kansas City, Mo. (9-9, ABC); KQTV St. Joseph, Mo. (2-10, ABC); KTWU Topeka (11-11, ETV); KTSB Topeka (27-12, NBC); WIBW-TV Topeka (13-13, CBS-ABC); WTBS Atlanta (17-na, Ind).

■ Pay cable: ch G (HBO, movies); ch H (ESPN, sports); 860 subscribers, available to all CATV homes; charge \$7.70/mo.

Origination—automated: ch 3 (time/weather, full time). Other origination: ch 2 (KYFC, religious).

Ownership: Mickelson Media Inc. (see MSO).

Belle Plaine. Belle Plaine Cable TV Inc. Holds franchise.

Belleville. Belleville Community Antenna System, 1319

18th st. 66935. Robert K. Weary Jr., pres.
Serves Belleville. Republic county. Top-100 TV market.

Subscribers: 941; homes passed: 1,200; total pop in franchised area: 3,200. Started 9/66. Length 16 mi.
Channel usage: total ch capacity 12; TV chs 8; automated 1; available unused 3. Allband FM.

TV stations: KSNB-TV Superior, Neb. (4-2, ABC); KHNE-TV Hastings, Neb. (29-3, ETV); KHAS-TV Hastings, Neb. (5-5, NBC); WDAF-TV Kansas City, Mo. (4-7, NBC); KMBC-TV Kansas City, Mo. (9-9, ABC); KBMA-TV Kansas City, Mo. (41-9, Ind); KOLN-TV Lincoln, Neb. (10-11, CBS); WIBW-TV Topeka (13-13, CBS, ABC).

Origination-automated: one ch (time/weather, full time).
Ownership: Robert K. Weary Jr., pres-dir, 99.84%; Nancy E. Weary, sec-treas., 16%.

Beloit. Cablecom of Beloit. 110 W. Main. Box 126, Beloit 67420. (913) 738-2966. Robert L. Richard, system mgr; R.L. Richard, chief tech. Atty: Sandra Anderson, Denver.

Serves Beloit. Mitchell county. Outside all TV markets.

Subscribers: 1,724; homes passed: 2,047; total homes in franchised area: 2,070. Started 7/61. Length 22.62 mi. Charges: instal \$15 & \$20; \$8.25/mo. Franchise fee 3%.

Channel usage: total ch capacity 12; TV chs 6; pay cable 1; automated 1; other origination programming 2. Total radio stations: 2.

TV stations: KCKT Great Bend (2-8, NBC); KTVH Hutchinson (12-2, CBS); KSNB-TV Superior, Neb. (4-4, ABC); WGN-TV Chicago (9-5, Ind); WDAF-TV Kansas City, Mo. (4-9, NBC, cc); KBMA-TV Kansas City, Mo. (41-11, Ind, cc); KHNE-TV Hastings (29-3, ETV); WIBW-TV Topeka (13-13, CBS, ABC, cc).

■ Pay cable: ch 2 (HBO, movies, sports, specials, 64 hrs); 455 subscribers, available to 2,001 homes; charge \$8.95/mo.

Origination-automated: ch 6 (time/weather, NOAA, KVGB-FM Great Bend; 119 hrs). Other origination: ch 10 (CBN); ch 7 (C-SPAN, MSG).

Other services: Emergency warning system.
Ownership: Cablecom-General Inc., 100% (see MSO).

Bennington. Tri-River Cable Inc. Box 457, Abilene 67410. (913) 263-2250. Harold Daniels, mgr. Atty: Pray, Walker, Jackman, Williamson & Marlar, Tulsa.

Serves Bennington. Ottawa county.

Subscribers: 162; homes passed: 215; total homes in franchised area: 235. Charges: \$19.95; \$10/mo.

Channel usage: total ch capacity 12; TV chs 6; pay cable 1.

TV stations: KCKT Great Bend (2-na, Ind); KSNB-TV Superior, Neb (4-na, ABC); KPTS Hutchinson (8-na, ETV); KAKE-TV Wichita (10-na, ABC); KTVH Hutchinson (12-na, CBS); WIBW-TV Topeka (13-na, CBS).

■ Pay cable: one ch (HBO).

Blue Rapids. Blue Water Cable Inc. Box 66 66411. (913) 226-7553. John Watkins, pres & chief tech.

Serves Blue Rapids and Waterville. Marshall county. Outside all TV markets.

Subscribers: 437; homes passed: 890; total homes in franchised area: 890. Started 5/78. Length 18 mi. Charges: instal \$16.95; \$8.25/mo. Franchise fee 1/2 %.

Channel usage: total ch capacity 21; TV chs 6; pay cable 1; other origination programming 1; available unused 13.

TV stations: KSNB-TV Superior, Neb (4-4, ABC); KOLN-TV Lincoln, Neb (10-10, CBS); KTWU Topeka (11-11, ETV); WTSB Topeka (27-12, NBC); WIBW-TV Topeka (13-13, CBS); WTBS Atlanta (17-na, Ind).

■ Pay cable: ch F (The Movie Channel, movies, full time); 30 subscribers, available to 437 homes; charge \$9.27/mo.

Other origination: ch 3 (CBN).
Ownership: Blue Water Cable Inc., 100%.

Bonner Springs. Six Star Cablevision of Bonner Springs Inc. 140 Sylvan Ave., Englewood Cliffs, N.J. 07632. Holds franchise.

Bucklin. Bucklin Community TV.
Holds franchise. Ford county.

Burdett. Burdett Community Development Corp. Box 22 67523. (316) 525-6218. Raymond L. Patterson, sec; Bob Conner, chief tech. Atty: Smith, Burnett & Larned, Larned.

Serves Burdett. Pawnee county. Outside all TV markets.

Subscribers: 176; homes passed: 215; total homes in franchised area: 215. Started 12/75. Length 11 mi. Charges: instal \$18; \$9.65/mo.

Channel usage: total ch capacity 12; TV chs 7; pay cable 1; automated 1 (shared); access 1 (shared); other origination programming 2; available unused 1. Allband FM.

TV stations: KCKT Great Bend (2-2, NBC); KTVK Ensign (6-6, CBS); KAYS-TV Hays (7-7, CBS); KPTS Wichita (8-8, ETV); WTBS Atlanta (17-12, Ind); KUPK-

TV Garden City (13-13, ABC).

■ Pay cable: ch 5 (HBO, movies, sports, full time).
Origination-automated: ch 4 (time, weather, KGNO-FM Dodge City; 148 hrs). Access: ch 4 (school, 5 hrs). Other origination: ch 9 (CBN); ch 10 (CNN).

Ownership: Donald Nuckolls, pres, 8%; Ermett J. Bauer, VP, 4%; Jack Delaney, treas, 4%; and others.

Burlington. TV Cable Co. Box 365, Cordell, Okla. 73632. Steve Allen, mgr.

Serves Burlington, LeRoy, Moline. Coffey and Elk counties. Outside all TV markets.

Subscribers: 300; total pop in franchised area: 2,100. Started 1966. Charges: instal \$9.95; \$5.95/mo. Franchise fee 2%.

Caldwell. North West Translators TV Inc. 204 Flynn Ave., Alva, Okla. 73717. Holds franchise.

Caney. General Communications Inc. 216 W. 8th, Coffeyville 67337. (316) 251-6610. Henry Freese, mgr; Earl Green, chief tech.

Serves Caney. Montgomery county. Outside all TV markets.

Subscribers: 339; homes passed: 900; total homes in franchised area: 1,050. Started 2/73. Length 15 mi. Charges: instal \$10; \$8/mo. Franchise fee 2%.

Channel usage: total ch capacity 12; TV chs 10; available unused 2. Allband FM.

TV stations: KOAM-TV Pittsburg (7-na, NBC); KARD-TV Wichita (3-3, NBC); KODE-TV Joplin, Mo. (12-na, ABC); KTVJ Joplin, Mo. (16-na, CBS); KJRH Tulsa, Okla (2-2, NBC); KOTV Tulsa, Okla. (6-na, CBS); WTBS Atlanta (17-na, Ind); WGN-TV Chicago (9-na, Ind); KOED-TV Tulsa, Okla. (11-na, ETV); KTUL-TV Tulsa, Okla. (8-na, ABC).

Ownership: Tele-Communications Inc., 100% (see MSO).

Carbondale. Earl Hurst holds franchise.

Cawker City. City of Cawker. Box 2 67430. (913) 781-4713. Wayne Musgrove, city clerk; Delbert Wallace, chief tech. Atty: Tracy Thull.

Serves Cawker City. Mitchell county.

Subscribers: 210; total homes in franchised area: 255. Started 6/77. Length 6 mi. Charges: instal \$15; \$8/mo.

Channel usage: total ch capacity 12; TV chs 6; available unused 6. Allband FM.

TV stations: KCKT Great Bend (2-2, NBC); KLNE-TV Lexington (3-3, ETV); KSNB-TV Superior, Neb. (4-4, ABC); KHAS-TV Hastings, Neb. (5-5, NBC); KAYS-TV Hays (7-7, CBS/ABC); KGIN-TV Grand Island, Neb. (11-11, CBS).

Ownership: City of Cawker 100%.

Chanute. Cablevision of Chanute. 26 West Main. 66720. (316) 431-2441. Frank Coble, mgr; Clarence Matlock, chief tech.

Serves Chanute. Neosho county. Outside all TV markets.

Subscribers: 3,600; homes passed: 4,356. Started 4/64. Length 55 mi. Charges: instal \$15; \$5.95/mo. Franchise fee 3%.

Channel usage: total ch capacity 12; TV chs 10; pay cable 1; automated 1. Allband FM.

TV stations: KJRH Tulsa, Okla (2-2, NBC); WTBS Atlanta (17-4, Ind); KCMO-TV Kansas City, Mo. (5-5, CBS); KTVJ Joplin, Mo. (16-6, CBS); KOAM-TV Pittsburg (7-7, NBC); KBMA-TV Kansas City, Mo. (41-8, Ind, p); KMBC-TV Kansas City, Mo. (9-9, ABC,p); KTWU Topeka (11-11, ETV); KODE-TV Joplin, Mo. (12-12, ABC); WIBW-TV Topeka (13-13, CBS).

■ Pay cable: ch 14 & H (HBO); 1,500 subscribers, available to 4,356 homes; charge \$7.95/mo.

Origination-automated: ch 3 (time/weather, NOAA). Access: ch 3 (local).
Other services: Audio storm alert.
Ownership: American Television and Communications Inc. 100% (see MSO).

Chapman. Cardiff Cablevision Inc. Box 338 Salina 67401. (913) 827-3797. Kenneth Trimble, mgr; Lloyd Soule, chief Tech. Atty: Hollis B. Logan, Topeka 66604.

Serves Chapman. Dickinson county. Outside all TV markets.

Subscribers: 377; homes passed: 480; total homes in franchised area: 480. Started 1/74. Length 55 mi. Charges: instal \$15; \$8/mo. Franchise fee 3%.

Channel usage: total ch capacity 12; TV chs 8; available unused 4. Allband FM.

TV stations: WIBW-TV Topeka (13-13, CBS, ABC); KTVH Hutchinson (12-12, CBS); KAKE-TV Wichita (10-10, ABC); KPTS Hutchinson (8-8, ETV); KSNB-TV Superior, Neb. (4-4, ABC); KARD-TV Wichita (3-3, NBC); KTSB Topeka (27-2, NBC); KTWU Topeka (11-11, ETV).

Ownership: Cardiff Cablevision Inc., 100% (see MSO).

Cherryvale. Cherryvale Cable TV Inc. Coffeyville 67337. Henry Freese, mgr; Earl Green, chief tech.

Serves Cherryvale. Montgomery county. Outside all TV markets.

Subscribers: 497; homes passed: 950; total homes in franchised area: 1,100. Started 6/73. Length 15 mi. Charges: instal \$10; \$8/mo. Franchise fee 2%.

Channel usage: total ch capacity 12; TV chs 7; available unused 5. Allband FM.

TV stations: KJRH Tulsa, Okla. (2-2, NBC); KTUL-TV Tulsa, Okla. (8-8, ABC); KOTV Tulsa, Okla. (6-6, CBS); KOED-TV Tulsa, Okla. (11-11, ETV); KOAM-TV Pittsburg (7-7, NBC); KODE-TV Joplin, Mo. (12-12, ABC); KTVJ Joplin, Mo. (16-13, CBS).

Ownership: Tele-Communications Inc., 100% (see MSO).

Clay Center. Cablecom of Clay Center. Box 515 67432. (913) 632-2500. Don Muths, mgr.

Serves Clay Center. Clay county.

Subscribers: 1,824; homes passed: 2,225; total homes in franchised area: 2,244. Started 6/62. Length 26 mi. Charges: instal \$20; \$8.76/mo. Franchise fee 3%.

Channel usage: total ch capacity 12; TV chs 9; pay cable 1; automated 1; other origination programming 1. Total radio stations 4 (distant FM).

TV stations: WDAF-TV Kansas City, Mo. (4-4, NBC); KCMO-TV Kansas City, Mo. (5-5, CBS); KBMA-TV Kansas City, Mo. (41-7, Ind); KTSB Topeka (27-6, NBC); KMBC-TV Kansas City, Mo. (9-9, ABC); KAKE-TV Wichita (10-10, ABC); KTWU Topeka (11-11, ETV); WTBS Atlanta (17-11, Ind); WGN-TV Chicago (9-12, Ind); WIBW-TV Topeka (13-13, CBS, ABC).

■ Pay cable: ch 2 (HBO, 60 hrs); 385 subscribers, available to 1,805 homes; charge \$9.22/mo.

Origination-automated: ch 8 (time/weather, KCLY [FM] Clay Center; full time). Other origination: ch 3 (C-SPAN, MSG, CBN).

Ownership: Cablecom-General (see MSO).

Clifton. Tri-River Cable. Box 457, Abilene. 67410. (913) 263-2250. Harold Daniels, mgr. Atty: Pray, Walker, Jackman, Williamson & Marlar, Tulsa.

Serves Clifton. Clyde, clay & Washington county.

Subscribers: 587; homes passed: 600; total homes in franchised area: 630. Started 1/77. Length 9 mi. Charges: instal \$15; \$10.50/mo.

Channel usage: total ch capacity 12; TV chs 9; pay cable 1.

TV stations: KTSB Topeka (27-na, NBC); KHNE-TV Hastings, Neb (29-na, ETV); KSNB-TV Superior, Neb (4-na, ABC); KHAS-TV Hastings, Neb (5-na, NBC); WTBS Atlanta (17-na, Ind); WGN-TV Chicago (9-na, Ind); KOLN-TV Lincoln, Neb (10-na, CBS); KTWU Topeka (11-na, ETV); WIBW-TV Topeka (13-na, CBS).

■ Pay cable: one ch (HBO).
Ownership: Cardiff Cablevision Inc. (see MSO).

Clyde. See Clifton.

Coffeyville. Coffeyville Cable TV Inc. Box 442, 67337. Earl R. Green, mgr; David Presley, chief tech.

Serves Coffeyville. Montgomery county. Outside all TV markets.

Subscribers: 4,306; homes passed: 5,400; total homes in franchised area: 5,400. Started 6/67. Length 72 mi. Charges: instal \$10; \$8.50/mo. Franchise fee 3%.

Channel usage: total ch capacity 12; TV chs 10; pay cable 1; automated 1. Allband FM.

TV stations: KOTV Tulsa, Okla. (6-6, CBS); KTUL-TV Tulsa, Okla. (8-8, ABC); KJRH Tulsa, Okla. (2-2, NBC); KOED Tulsa, Okla. (11-11, ETV); KOAM-TV Pittsburg (7-7, NBC); KODE-TV Joplin, Mo. (12-12, ABC); WTBS Atlanta (17-na, Ind); WGN-TV Chicago (9-na, Ind); KTVJ Joplin, Mo. (16-10, CBS); KBMA-TV Kansas City, Mo. (41-9, Ind).

■ Pay cable: one ch (HBO).
Origination-automated: one ch (time/weather, full time).

Ownership: Tele-Communications Inc., 100% (see MSO).

Colby. Community CATV Corp. Box 587 67701. (913) 462-7523. Eugene Tennant, mgr & chief tech.

Serves Colby. Thomas county. Smaller TV market.

Subscribers: 1,364; homes passed: 1,700; total homes in franchised area: 1,700. Started 4/67. Length 25.7 mi. Charge \$15; \$7.95/mo. Franchise fee 3%.

Channel usage: total ch capacity 11; TV chs 5; pay cable 1; automated 1; access 1; other origination programming 4. Total radio stations: 4 FM.

TV stations: KWNB-TV Hayes Center, Neb (6-6, ABC, p); KOMC McCook, Neb. (8-9, NBC); KLOE-TV Goodland (10-11, CBS, ABC); KLNE-TV Lexington, Neb. (3-3, ETV, p); WTBS Atlanta (17-12, Ind).

■ Pay cable: ch 7 (HBO, movies, sports); 454 subscribers, available to all homes, charge \$8.95/mo.
Origination-automated: ch 8 (time/weather, full time). Access: ch 8 (Colby Community College, 12 hrs). Other origination: ch 2 (Nickelodeon); ch 13 (Christian Broadcasting Network); ch 5 (CNN); ch 4 (ESPN).
Ownership: Manasett Inc. 100%.

Kansas

Coldwater. Coldwater Community TV Inc. Box 7 67029. Larry D. Hollingsworth, pres.

Serves Coldwater. Comanche county. Outside all TV markets.

Subscribers: 298; homes passed: 345; total pop in franchised area: 1,067. Started 10/62. Length 5.6 mi. Channel usage; TV chs 4. Total radio stations 1 (distant FM).

TV stations: KCKT Great Bend (2-2, NBC); KAKE-TV Wichita (10-4, ABC); KUPK-TV Garden City (13-5, ABC); KTVG Ensign (6-6, CBS).

Ownership: Larry D. Hollingsworth, pres, 33-1/3%; K.E. Hollingsworth, sec. 33-1/3%; Harry M. Stover, VP-treas, 33-1/3%.

Concordia. Cablecom of Concordia. 407 West 6, Box 638 66901. (913) 243-1776. Gail Engle, mgr.

Serves Concordia. Cloud county. Outside all TV markets.

Subscribers: 2,485; homes passed: 3,056; total homes in franchised area: 3,100. Started 8/59. Length 30.65 mi. Charges: instal \$5; \$7.45/mo. Franchise fee 3%.

Channel usage: total ch capacity 12; TV chs 10; automated 1 (shared); pay cable 1 (shared); access 1 (shared); other origination 1 (shared). Total radio stations: 3 FM.

TV stations: KCMO-TV Kansas City, Mo. (5-3, CBS); KSNB-TV Superior, Neb. (4-4, ABC); WDAF-TV Kansas City, Mo. (4-5, NBC); KTSB Topeka (27-7, NBC); KHNE-TV Hastings, Neb. (29-8, ETV); KBMA-TV Kansas City, Mo. (41-11, Ind); KMBC-TV Kansas City, Mo. (9-9, ABC, cc); KOLN-TV Lincoln, Neb. (10-10, CBS); WGN-TV Chicago (9-12, Ind); WIBW-TV Topeka (13-13, CBS, ABC).

■ Pay cable: ch 2 (HBO, movies, sports); 469 subscribers, available to 2,793 homes; charge \$8.95/mo.

Origination-automated: ch 2 (local weather scan, KNCK [AM] Concordia). Access: ch 6 (public, 10 hrs). Other origination: ch 6 (CBN, MSG, C-SPAN). Adv accepted.

Other services: Emergency storm warning. Ownership: Cablecom-General Inc., 100% (see MSO).

Cottonwood Falls. CACOM Teleservices Inc. Box 4364, Topeka 66604. Holds non-exclusive franchise. Chase county. Outside all TV markets.

Total pop in franchised area 987.

Ownership: James C. Johnson, pres, 20%; Donald D. Wurth, VP, 20%; Robert L. Schaeffer, treas, 20%; Charles W. Wurth, sec, 20%; and others.

Council Grove. Community Antenna Systems Inc. Box 829 Junction City 66441. (913) 238-6165.

Serves Council Grove. Morris county. Outside all TV markets.

Subscribers: 877; homes passed: 1,020; total pop in franchised area: 2,500. Started 6/64. Length 15 mi. Charges: instal \$2.50; \$6.95/mo.

Channel usage: total ch capacity 12; TV chs 7; automated 1; available unused 4. Total radio stations 1 (distant FM).

TV stations: WIBW-TV Topeka (13-2, CBS, ABC); KARD-TV Wichita (3-3, NBC); KTSB Topeka (27-4, NBC); KCMO-TV Kansas City, Mo. (5-5, CBS); KTWU Topeka (11-6, ETV); KAKE-TV Wichita (10-10, ABC); KTVH Hutchinson (12-12, CBS).

Origination-automated: one ch (time/weather, full time).

Ownership: Philip G. Wilcox, pres, 6%; Philip Woodbury, dir, 30%; Ralph Weir, dir, 20%; U.S. Weary, dir, 10%; Ina K. Weary, 10%.

Derby. Derby Cable TV 133 E. Kay 67037. (316) 788-3725. Terry Horner, chief tech.

Serves Derby, Mulvane, Haysville. Sedgwick county. Top-100 TV market.

Homes passed: 6,600. Started 8/79. Length 88.5 mi. Charges: instal \$20; \$7.98/mo. Franchise fee 3%.

Channel usage: TV chs 6; pay cable 1; automated 1; access 1; other origination programming 4. Allband FM.

TV stations: KARD-TV Wichita (3-4, NBC); WGN-TV Chicago (9-6, Ind); WTBS Atlanta (17-7, Ind); KPTS Hutchinson (8-9, ETV); KAKE-TV Wichita (10-11, ABC); KTVH Hutchinson (12-13, CBS).

■ Pay cable: ch 2 (HBO); 3,497 subscribers, available to 4,348 homes; charge \$9.99/mo.

Origination-automated: ch 3 (time, weather, news). Access: ch 3 (public). Other origination: ch 5 (ESPN); ch 8 (Nickelodeon); ch 10 (CNN); ch 12 (CBN).

Ownership: Tele-Communications Inc. (see MSO).

De Soto. Six Star Cablevision of De Soto. Holds franchise.

Dighton. Dighton Cable Communications Inc. Box 14, Burdett 67523. (316) 525-6216. Raymond L. Patterson, sec-treas, Gene Rowe, chief tech. Atty: Smith & Burnett, Larsen, Larned.

Serves Dighton. Lane county. Outside all TV mar-

kets.

Subscribers: 334. Total homes in franchised area: 620. Started 7/75. Length 11 mi. Charges: instal \$18; \$9.65/mo. Franchise fee 2%.

Channel usage: total ch capacity 12; TV chs 6; pay cable 1; automated 1; other origination 2. Allband FM. TV stations: KCKT Great Bend (2-2, NBC); KTVG Ensign (6-6, CBS); KAYS-TV Hays (7-7, CBS); KGLD Garden City (11-11, NBC); WTBS Atlanta (17-12, Ind); KUPK-TV Garden City (13-13, ABC).

■ Pay cable: ch 5 (HBO, movies, sports, full time). Origination-automated: ch 4 (time, weather). Other origination: ch 9 (CBN); ch 10 (CNN).

Other services: Two-way capability. Ownership: Dale E. Millington, pres, 33 1/3%; Franklin W. Nelson, V.P., 33 1/3%; Raymond L. Patterson, sec-treas, 33 1/3%.

Dodge City. Dodge City Cable TV. Drawer A 67801 (316) 227-3361. Jon Pfeiffer, mgr; Ron Steelman, chief tech.

Serves Dodge City. Ford county. Smaller TV market. Homes passed: 4,900; total homes in franchised area: 6,900. Started 4/70. Length 80 mi. Charges: instal \$15; \$7.25/mo. Franchise fee 3%.

Channel usage: total ch capacity 12; TV chs 7; pay cable 1; automated 1; access 1; other origination programming 3.

TV stations: KWGN-TV Denver (2-2, Ind); KTVG Ensign (6-5, CBS); KRMA-TV Denver (6-7, ETV, cc); KUPK-TV Garden City (13-12, ABC); KGLD Garden City (11-10, NBC); WGN-TV Chicago (9-3, Ind, Sat); WTBS Atlanta (17-7, Ind, sat).

■ Pay cable: ch 4 (HBO, movies, sports); 2,200 subscribers, available to 4,300 homes; charge \$10.25/mo.

Origination-automated: ch 9 (time, weather, news ticker). Access: ch 8 (educ, Dodge city college). Other origination: ch 3 (CBN); ch 8 (ESPN); ch 9 (USA Network).

Ownership: Community Telecommunications Inc. 100% (see MSO).

Downs. Downs Cable Inc. Box 143 67437.

Serves Downs. Osborn county. Outside all TV markets.

Total pop in franchised area: 1,350.

Ownership: Donald S. Kiper, pres, 10%; A.Z. Bulkstra, VP, 10%; Kenneth R. Watts, VP, 10%; Virgil R. Sloan, sec, 10%; Joe R. Berg, treas, 10%; and others.

Edwardsville. Union Gas System. Box 347, Independence, Kan. 67301. William H. Reeder, VP, Atty: Cole, Raywid & Braverman, Washington.

Serves Edwardsville. Wyandotte county. Outside all TV markets.

Subscribers: 352; homes passed: 352; total pop in franchised area: 2,500. Started 7/70. Length 3.5 mi.

Channel usage: TV chs 9. Allband FM. TV stations: KQTV St. Joseph, Mo. (2-2, ABC); WDAF-TV Kansas City, Mo. (4-4, NBC); KCMO-TV Kansas City, Mo. (5-5, CBS); KMBC-TV Kansas City, Mo. (9-9, ABC); KTWU Topeka (11-11, ETV); WIBW-TV Topeka (13-13, CBS, ABC); KCPT Kansas City, Mo. (19-3, ETV); KTSB Topeka (27-6, NBC); KMBA-TV Kansas City, Mo. (41-7, Ind).

Ownership: Harrison Johnson, pres-dir, 5%, Trustee 6%; Crescent Oil Inc., 17%; Union Gas Pension Trust, 6%.

Elkhart. Elkhart TV Cable Company. 617 S. Cosmos 67950. (316) 697-4466. Bob Boaldin, owner.

Serves Elkhart. Morton county. Outside all TV markets.

Subscribers: 810; homes passed: 823; total homes in franchised area: 900. Started 6/60. Length 30 mi. Charges: instal \$20; \$10/mo. Franchise fee 3%.

Channel usage: total ch capacity 8; TV chs 7; pay cable 1.

TV stations: KTVC Ensign (6-6, CBS); KGLD Garden City (11-9, NBC); KFDDA-TV Amarillo, Tex. (10-10, CBS); KAMR-TV Amarillo, Tex. (4-4, NBC); KUPK-TV Garden City (13-5, ABC); WTBS Atlanta (17-3, Ind); KVII-TV Amarillo, Tex. (7-7, ABC); KFDDA-TV (10-10, CBS).

■ Pay cable: ch 26 (HBO); 320 subscribers, available to 810 homes; charge \$9/mo.

Ownership: Bob Boaldin, 100%.

Ellinwood. Cable Systems Inc. Box 95 67526 (316) 564-2040. Don Veach, mgr/chief tech. Atty: Smith, Greenleaf & Brooks, Liberal.

Serves Ellinwood. Barton county.

Subscribers: 565; homes passed: 1100; total homes in franchised area: 1,100. Started 8/76. Length 12.5 mi. Charges: instal \$18; \$10/mo. Franchise fee 3%.

Channel usage: total ch capacity 12; TV chs 6; pay cable 1; automated 1; other origination programming 3.

TV stations: KCKT Great Bend (2-13, NBC); KTVH Hutchinson (12-12, NBC); KAKE-TV Wichita (10-10, NBC); KPTS Hutchinson (8-8, ETV); KBMA-TV Kansas City, Mo. (41-na, Ind); WTBS Atlanta (17-6, Ind).

■ Pay cable: ch 4 (HBO, movies, sports, 33 hrs); 257 subscribers; charge \$10/mo.

Origination-automated: ch 5 (time, weather, full time). Other origination: ch 11 (CBN); ch 7 (ESPN); ch

9 (CNN).

Ownership: Cable Systems Inc., 100%.

Ellis. Ellis Cable TV Co. Box 114 67637. (913) 726-3291. Ken Schrollor.

Serves Ellis. Ellis county.

Subscribers: 498; homes passed: 625; total homes in franchised area: 650. Started 4/76. Length 10.5 mi. Charges: instal \$15; \$8.50/mo. Franchise fee 2%.

Channel usage: total ch capacity 12; TV chs 5; automated 1; technically unavailable 1; available unused 5. Total radio stations: 8 FM, 1 AM.

TV stations: KCKT Great Bend (2-2, NBC); KBMA-TV Kansas City, Mo. (41-5, Ind, cc); KPTS-TV Wichita (8-6, ETV, p); KAYS-TV Hays (7-10, CBS/ABC); KAKE-TV Wichita (10-11, ABC,p). Microwave: Mid-Kansas Inc.

Origination-automated: ch 3 (time/weather, full time). Access: ch 9 (educ, 12 hrs).

Ownership: KAYS Inc. 100%.

Ellsworth. Ellsworth Cable Inc. 123 N. Douglas 67439. (913) 472-3213. William J. Gwinner, pres-chief tech. Atty: Alyward & Svaty, Ellsworth.

Serves Ellsworth. Ellsworth county. Smaller TV market.

Subscribers: 620; homes passed 950; total homes in franchised area: 950. Started 11/76. Length 18 mi. Charges: instal \$15; \$7.50/mo.

Channel usage: total ch capacity 30; TV chs 7; automated 2; available unused 21. Allband FM.

TV stations: KCKT Great Bend (2-2, NBC); KSNB-TV Superior, Neb. (4-4, ABC); KAYS-TV Hays (7-7, CBS/ABC); KPTS Hutchinson (8-8, ETV); KBMA-TV Kansas City, Mo. (41-9, Ind, cc); KAKE-TV Wichita (10-10, ABC); KTVH Hutchinson (12-12, CBS). Microwave: Mid-Kansas.

Origination-automated: ch 5 (time/weather, KSKJ[FM] Hutchinson; 160 hrs); ch 6 (local news, KARD[FM] Wichita, 160 hrs).

Other services: Two-way capability.

Ownership: William Gwinner, pres.

Emporia. Cablevision of Emporia. 714 Commercial 66801. (316) 342-3535. Glenn Johnson, gen mgr-chief tech.

Serves Emporia. Lyon county. Outside all TV markets.

Subscribers: 7,250; homes passed: 10,100. Started 2/61. Length 99 mi. Charges: instal \$11.65; \$6.95/mo. Franchise fee 3%.

Channel usage: total ch capacity 12; TV chs 9; pay cable 2; access 1. Total radio stations: 15 FM.

TV stations: KARD-TV Wichita (3-3, NBC); KAKE-TV Wichita (10-10, ABC); KTVH Hutchinson (12-12, CBS); KTSB Topeka (27-7, NBC); KTWU Topeka (11-11, ETV); WIBW-TV Topeka (13-13, CBS, ABC); KMBC-TV Kansas City, Mo. (9-9, ABC, cc); WDAF-TV Kansas City, Mo. (4-4, NBC, cc); KBMA-TV Kansas City, Mo. (41-6, Ind, cc). Microwave: Mid-Kansas Relay Inc.

■ Pay cable: ch 2 (Showtime); ch 5 (HBO); available to 10,000 homes; charge \$7.95/mo (HBO); \$9.95/mo (Showtime).

Access: ch 8 (educ).

Ownership: American Television and Communications Inc. (see MSO).

Enterprise. Tri-River Cable. Box 457, Abilene 67410. (913) 263-2250. Harold Daniels, mgr. Atty: Pray, Walker, Jackman, Williamson & Marlar, Tulsa.

Serves Enterprise. Dickinson county. Outside all TV markets.

Subscribers: 246; homes passed: 275; total homes in franchised area: 325. Started 1/74. Length 5 mi. Charges: instal \$15; \$10/mo. Franchise fee 3%.

Channel usage: total ch capacity 12; TV chs 7; pay cable 1; available unused 5. Allband FM.

TV stations: KARD-TV Wichita (3-3, NBC); KSNB-TV Superior, Neb. (4-4, ABC); KPTS Hutchinson (8-8, ETV); KAKE-TV Wichita (10-10, ABC); KTVH Hutchinson (12-12, CBS); WIBW-TV Topeka (13-13, CBS); KTSB Topeka (27-2, NBC).

■ Pay cable: one ch (HBO).

Ownership: Cardiff Cablevision Inc. (see MSO).

Eureka. Eureka Cable TV Inc. 115 West 5th St. 67045. (316) 583-5685.

Serves Eureka, Madison. Greenwood county. Outside all TV markets.

Subscribers: 1,380; homes passed: 1,510; total pop in franchised area: 5,200. Started 11/67. Length 34 mi. Charges: instal \$10; \$8/mo. Franchise fee 2%.

Channel usage: total ch capacity 12; TV chs 8 (1 shared); pay cable 1; shared; automated 1; other origination programming 1; available unused 2. Allband FM.

TV stations: KARD-TV Wichita (3-3, NBC); KTSB Topeka (27-6, NBC); KOAM-TV Pittsburg (7-7, NBC); KAKE-TV Wichita (10-10, ABC); KTWU Topeka (11-11, ETV); KTVH Hutchinson (12-12, CBS); WIBW-TV Topeka (13-13, CBS, ABC); WTBS Atlanta (17-8, Ind).

■ Pay cable: ch 3 (HBO); 140 subscribers, available to 1,510 homes; charge \$9.95/mo.

Origination-automated: ch 2 (time/weather, full time). Other origination: ch 4 (CBN).

Ownership: Acton CATV Inc. (see MSO).

Fairway. See Overland Park.

Fort Riley. See Junction City.

Ft. Riley. Vucor Inc. a TeleNational Communications System. Box 12705, Pensacola, Fla. 32574. (904) 434-6399. Beverly Hearnson, off mgr; Robert D. Gordon, chief tech. Atty: Cole, Raywid & Braverman, Washington.

Serves Ft. Riley. Geary county.

Subscribers: 3,492; homes passed: 4,312. Started 12/80. Length 49 mi. Charges: instal \$5.

Channel usage: total ch capacity 17; TV chs 7; pay cable 2; automated 2; other origination programming 6.

TV stations: WGN-TV Chicago (9-3, Ind, satellite); WTBS Atlanta (17-6, Ind, satellite); WOR-TV New York (9-8, Ind, satellite); WIBW-TV Topeka (13-7, CBS); KTSB Topeka (27-8, NBC); KAKE-TV Wichita (10-9, ABC); KTWL Topeka (11-11, ETV).

■ Pay cable: ch 5 (Showtime, movies); ch 11 (HBO, movies).

Origination-automated: ch 2 (Base Command); ch 13 (weather). Other origination: ch 4 (Modern Satellite Network); ch 10 (ESPN); ch 9 (Nickelodeon); ch 7 (USA Network); ch 10 (CBN); ch 12 (CNN).

Ownership: TeleNational Communications Inc., 100%. TeleNational Communications Inc. is owned by Edmund H. Blankenau, pres 50%; Ted M. Haines, VP 50%.

Fort Scott. Fort Cablevision Inc. 14 E. Second St. 66701. (316) 223-1800. Lloyd J. McKenney, pres; Ronald Palmer, chief tech. Atty: Hudson & Hudson.

Serves Fort Scott. Bourbon county. Smaller TV market.

Subscribers: 3,700; homes passed: 4,200; total homes in franchised area: 4,500. Started 10/66. Length 70 mi. Charges: instal \$20; \$7/mo (local); instal \$25; \$8/mo (rural).

Channel usage: total ch capacity 12; TV chs 8; pay cable 1; automated 1 shared; access 1 shared; other origination programming 2 Allband FM.

TV stations: WDAF-TV Kansas City, Mo. (4-4, NBC); KCMO-TV Kansas City, Mo. (5-5, CBS); KODE-TV Joplin, Mo. (12-12, ABC); KOAM-TV Pittsburg (7-7, NBC); KCPT Kansas City, Mo. (19-8, ETV); KMBC-TV Kansas City, Mo. (9-9, ABC); KTVJ Joplin, Mo. (16-10, CBS); KBMA-TV Kansas City, Mo. (41-11, Ind).

■ Pay cable: ch 2 (HBO); 850 subscribers, available to 3,700 homes; charge \$9.00/mo.

Origination-automated: ch 6 (time/weather/local messages; full time). Access: ch 6 (public, educational, 28 hrs). Other origination: ch 13 (Christian Broadcasting Network, full time); ch 3 (C-SPAN, SPN, ESPN).

Ownership: Lloyd J. McKenney, pres.

Fredonia. Fredonia Cable TV Inc. Box 366 66736. Anton Chastain, mgr.

Serves Fredonia. Wilson county. Outside all TV markets.

Subscribers: 1,263; homes passed: 1,100; total pop in franchised area: 3,500. Started 1/62. Length 23 mi. Charges: instal \$15; \$7.50/mo. Franchise fee 2%.

Channel usage: total ch capacity 13; TV chs 10; pay cable 1; automated 1; other origination programming 1. Total radio stations: 9 FM.

TV stations: KJRH Tulsa, Okla. (2-2, NBC); KTVJ Joplin, Mo. (16-4, CBS); KOAM-TV Pittsburg (7-7, NBC); KTUL-TV Tulsa, Okla. (8-8, ABC); KAKE-TV Wichita (10-10, ABC); KOED-TV Tulsa, Okla. (11-11, ETV); KODE-TV Joplin, Mo. (12-12, ABC); WIBW-TV Topeka (13-13, CBS, ABC); KBMA-TV Kansas City, Mo. (41-5, Ind); WGN-TV Chicago (9-9, Ind).

■ Pay cable: ch 1 (HBO).

Origination-automated: one ch (time/weather, full time). Other origination: ch 6 (CBN).

Ownership: Tele-Communications Inc. (see MSO).

Frontenac & Girard. Crawford County Cable Inc. Box 1006, Frontenac 66762. (316) 232-1490. J. Moriconi, mgr; Ken Huca, chief tech.

Serves Frontenac. Crawford county. Smaller TV market.

Subscribers: 300; homes passed: 1,250; total homes in franchised area: 1,250. Started 1/80. Length 21 mi. Charges: instal \$16.95; \$8.77/mo. Franchise fee one-half of 1%.

Channel usage: total ch capacity 24; TV chs 5; pay cable 2; automated 1; other origination programming 4; available unused 12.

TV stations: WTBS Atlanta (17-5, Ind); WGN-TV Chicago (9-9, Ind); KODE-TV Joplin, Mo. (12-10, ABC); KOAM-TV Pittsburg (7-11, NBC); KVTJ Joplin (16-13, CBS).

■ Pay cable: ch 3 (The Movie Channel, full time); ch 4 (Home Theater Network, movies); 135 subscribers, available to 300 homes; charge \$8.24/mo.

Origination-automated: ch 12 (local events and ads; full time). Other origination: ch 2 (Nickelodeon); ch 4 (SPN); ch 6 (ESPN); ch 8 (CBN).

Ownership: Blue Water Cable Inc. 95%.

Garden City. Garden City Cable TV. 1015 Fleming 67846. (316) 275-5552. Ray Hubbard, sys mgr.

Serves Garden City. Finney county. Smaller TV market.

Homes passed: 7,100; total homes in franchised area: 7,300. Started 9/71. Length 61 mi. Charges: instal \$19.95; \$7.25/mo. Franchise fee 7%.

Channel usage: total ch capacity 20; TV chs 7; pay cable 1; automated 1; access 1; other origination programming 2. Total radio stations: 4 FM.

TV stations: KWGN-TV Denver (2-2, Ind, cc); KTVG Ensign (6-4, CBS); KRMA-TV Denver (6-7, ETV, cc); KGLD Garden City (11-10, NBC); KUPK-TV Garden City (13-12, ABC); WGN-TV Chicago (9-6, Ind, sat); WTBS Atlanta (17-7, Ind, sat). Microwave: Mountain Microwave.

■ Pay cable: ch 5 (HBO, movies, 72 hrs); 2,300 subscribers, available to 7,100 homes; charge \$9.95/mo.

Origination-automated: ch 3 (time, weather, news). Access: ch 8 (educ). Other origination: ch 9 (CBN); ch 6 (USA Network).

Ownership: Tele-Communications Inc. (see MSO).

Gardner. Six Star Cablevision of Gardner Inc. Holds franchise.

Garnett. Garnett Cable TV Co. Box 208 66032. (913) 242-7776. Bob Brooksher, mgr; Ronald Luedke, chief tech. Atty: Skoog & Latimer, Ottawa.

Serves Garnett. Anderson County. Outside all TV markets.

Subscribers: 964; homes passed: 1,014; total homes in franchised area: 1,014. Started 5/72. Length 12 mi. Charges: instal \$10; \$8.75/mo. Franchise fee 3%.

Channel usage: total ch capacity 30; TV chs 9; pay cable 1; automated 1; available unused 19. Allband FM.

TV stations: WDAF-TV Kansas City (4-na, NBC); KMBC-TV Kansas City, Mo. (9-na, ABC); KCMO-TV Kansas City, Mo. (5-2, CBS); KBMA-TV Kansas City, Mo. (41-na, Ind); KOAM-TV Pittsburg (7-na, NBC); KODE-TV Joplin, Mo. (12-na, ABC); WIBW-TV Topeka (13-na, CBS, ABC); KTSB (27-na, NBC); KTWU Topeka (11-na, ETV).

■ Pay cable: ch 3 (HBO).

Origination-automated: ch 2 (time/weather, KWST[FM] Topeka; full time).

Ownership: Acton CATV Inc. (see MSO).

Glasco. Tri-River Cable. Box 457, Abilene 67410. (913) 263-2250. Harold Daniels, mgr. Atty: Pray, Walker, Jackman, Williamson & Marlar, Tulsa.

Serves Glasco. Cloud county.

Subscribers: 242; homes passed: 300; total homes in franchised area: 450. Started 8/78. Length 5 mi. Charges: \$15; \$9/mo. Franchise fee 1%.

Channel usage: total ch capacity 12; TV chs 8; pay cable 1; available unused 4. Allband FM.

TV stations: KCKT Great Bend (2-2, NBC); KSNB-TV Superior, Neb. (4-4, ABC); KHAS-TV Hastings, Neb. (5-5, NBC); KAYS-TV Hays (7-7, CBS/ABC); KPTS Hutchinson (8-8, ETV); KAKE-TV Wichita (10-9, ABC); KTVH Hutchinson (12-12, CBS); WIBW-TV Topeka (13-13, CBS/ABC).

■ Pay cable: one ch (HBO).

Ownership: Cardiff Cablevision Inc. (see MSO).

Goodland. Goodland Cable TV Co. 17th and Broadway 67735. (913) 899-3371. Kay Mella, mgr; Wayne Pash, chief tech. Atty: A.L. Stein, Washington

Serves Goodland. Sherman county. Smaller TV market.

Subscribers: 1,615; homes passed: 1,650; total homes in franchised area: 1,670. Started 11/66. Length 25 mi. Charges: instal \$17.50; \$8.50/mo. Franchise fee 2%.

Channel usage: total ch capacity 12; TV chs 8; automated 1; other origination programming 1; technically unavailable 1; available unused 1. Total radio stations: 3 FM; 1 AM.

TV stations: KPNE-TV North Platte, Neb. (9-2, ETV, p); WYAH-TV Portsmouth, Va. (26-4, Ind); WTBS Atlanta (17-5, Ind); KWNB-TV Hayes Center, Neb. (6-6, ABC, p); KLOE-TV Goodland (10-7, CBS, ABC); KOMC-TV McCook, Neb. (8-8, NBC); KRMA-TV Denver (6-12, ETV); KRTV Denver (9-13, ABC).

Origination-automated: ch 11 (weather, KLOE[AM] Goodland, full time); ch 9 (UPI newswire, full time). Other origination: ch 5 (film studio, random hrs).

Ownership: KAYS Inc. (see MSO, Bcstrs in CATV).

Grandview Plaza. See Junction City.

Great Bend. Karlen Communications Inc. Drawer 1 67530. (316) 792-2574. Burchard E. Gibbs, VP & gen mgr. Atty: John Pellegrin, Washington.

Serves Great Bend. Hoisington, Larned, Barton and Pawnee counties. Smaller TV market.

Subscribers: 7,800; homes passed: 11,000; total homes in franchised area: 10,700. Started 1968. Length 102 mi. Charges: instal \$15; \$7.96/mo. Franchise fee 3%.

Channel usage: total ch capacity 12; TV chs 9; pay cable 1 shared; automated 1 (1 shared); other origination programming 1. Allband FM.

TV stations: KPTS Hutchinson (8-3, ETV); KCKT Great Bend (2-4, NBC); KAYS-TV Hays (7-7, CBS, ABC); KBMA-TV Kansas City, Mo. (41-8, Ind, cc); KMBC-TV Kansas City, Mo. (9-9, ABC, cc); KAKE-TV Wichita (10-10, ABC); WDAF-TV Kansas City, Mo. (4-

Kansas

11, NBC, cc); KCMO-TV Kansas City, Mo. (5-11, CBS, cc); KTVH Hutchinson (12-12, CBS); WIBW-TV Topeka (13-13, CBS, ABC, cc). Microwave: Mid-Kansas Inc.

■ Pay cable: ch 5 (HBO, Madison Square Garden Sports); charge \$9.95/mo.

Origination-automated: ch 6 (news ticker, (weather-scan, full time). Other origination: one ch (video tape, local interest, Christian Broadcasting Network). Adv accepted.

Ownership: Karlen Communications (see MSO).

Greensburg. Cable Systems Inc. 116 S. Main 67054. (316) 723-2653.

Serves Greensburg. Kiowa county. Outside all TV markets.

Subscribers: 755; homes passed: 755; total pop in franchised area: 1,988. Length 12 mi. Started 1/65. Charges: instal \$10; \$8/mo. Franchise fee 2%.

Channel usage: total ch capacity 12; TV chs 6; available unused 4.

TV stations: KCKT Great Bend (2-2, NBC); KTVG Ensign (6-6, CBS); KPTS Hutchinson (8-8, ETV); KAKE-TV Wichita (10-10, ABC); KTVH Hutchinson (12-12, CBS); KUPK-TV Garden City (13-na, ABC); KGLD Garden City (11-na, NBC); KBMA-TV Kansas City, Mo. (41-na, Ind).

Ownership: Cable Systems Inc.

Gridley. Coffey County Community TV Co. Box 365, Cordell, Okla. 73632.

Serves Gridley. Coffey county. Outside all TV markets.

Subscribers: 130; total pop in franchised area: 328. Started 9/74. Charges: instal \$10.85; \$7.50/mo.

Channel usage: total ch capacity 8; TV chs 8.

TV stations: WDAF-TV Kansas City, Mo. (4-na, NBC); KCMO-TV Kansas City, Mo. (5-na, NBC); KMBC-TV Kansas City, Mo. (9-na, ABC); KTWU Topeka (11-na, ETV); WIBW-TV Topeka (12-na, CBS, ABC); KTSB Topeka (27-na, NBC); KBMA-TV Kansas City, Mo. (41-na, Ind).

Ownership: Kyle Moore.

Halstead. See Newton.

Haviland. Cable Vision Services. Rt. One 67059. (316) 862-5354. David Smitherman, owner; Dwight Smitherman, chief tech.

Serves Haviland. Kiowa county. Outside all TV markets.

Subscribers: 190; homes passed: 225; total homes in franchised area: 225. Started 4/75. Length 5 mi. Charges: instal \$25; \$9.50/mo. Franchise fee 1%.

Channel usage: total ch capacity 9; TV chs 7; automated 1; other origination programming 1. Allband FM.

TV stations: KCKT Great Bend (2-na, NBC); KARD-TV Wichita (3-na, NBC); KTVG Ensign (6-na, CBS); KAYS-TV Hays (7-na, CBS/ABC); KPTS Hutchinson (8-na, ETV); KAKE-TV Wichita (10-na, ABC); KTVH Hutchinson (12-na, CBS).

Origination-automated: ch 4 (time/weather/local news, KARD [FM] Wichita; full time). Other origination: ch 5 (local school, churches, 5 hrs).

Ownership: David F. Smitherman.

Hays. Hays Cable TV Co. 2300 Hall St. 67601. (913) 625-5910. Maurice Callison, mgr-chief tech. Atty: A.L. Stein, Washington.

Serves Hays. Ellis county. Smaller TV market.

Subscribers: 4,450; homes passed: 5,400; total homes in franchised area: 5,400. Started 2/67. Length 65 mi. Charges: instal \$15; \$7.95/mo. Franchise fee 2%.

Channel usage: total ch capacity 12; TV chs 9; pay cable 1; automated 1; other origination programming 1. Total radio stations: 9 FM; 1 AM.

TV stations: KCKT Great Bend (2-2, NBC); WYAH-TV Portsmouth, Va. (27-3, Ind); WDAF-TV Kansas City, Mo. (4-4, NBC, cc); KCMO-TV Kansas City, Mo. (5-4, CBS, cc); KBMA-TV Kansas City, Mo. (41-5, Ind, cc); KPTS-TV Hutchinson (8-6, ETV); KMBC-TV Kansas City, Mo. (9-9, ABC, cc); KAYS-TV Hays (7-10, CBS, ABC); KAKE-TV Wichita (10-11, ABC); WIBW-TV Topeka (13-13, CBS, ABC, cc). Microwave: Mid-Kansas Inc.

■ Pay cable: ch 3 (HBO, movies, 70 hrs); available to 4,450 homes; charge \$9.95/mo.

Origination-automated: ch 8 (weather, UPI newswire, full time). Other origination: ch 12 (film, studio, video tape).

Ownership: KAYS Inc. (see MSO, Bcstrs in CATV).

Haysville. See Derby.

Herington. Herington CATV Inc. 106 N. Broadway 67449. (913) 258-2500. Daryl Pfeifer, mgr. Atty: Wyche, Burgess; Freeman & Parham, Greenville, SC.

Serves Herington. Dickinson county. Outside all TV markets.

Subscribers: 1,032; homes passed: 1,378; total homes in franchised area: 1,378. Started 4/69. Length

Kansas

20 mi. Charges: instal \$15; \$7.95/mo. Franchise fee 3%.

Channel usage: total ch capacity 12; TV chs 9; pay cable 1; automated 1 shared; other origination programming 1 shared. Allband FM.

TV stations: KARD-TV Wichita (3-3, NBC); KMBC-TV Kansas City, Mo. (9-9, ABC, cc); KAKE-TV Wichita (10-10, ABC); KTWU-TV Topeka (11-11, ETV); KTVH Hutchinson (12-12, CBS); WIBW-TV Topeka (13-13, CBS, ABC); KTSB-TV Topeka (27-5, NBC); KBMA-TV Kansas City, Mo. (41-4, Ind, cc); WTBS Atlanta (17-7, Ind, cc). Microwave: Mid-Kansas Inc.

■ Pay cable: ch 2 (HBO); 271 subscribers, available to 1,378 homes; charge \$8/mo.

Origination-automated: ch 6 (weather, full time). Other origination: ch 6 (live, videotape).

Ownership: Multimedia Inc. (parent) 100%, Multimedia Cablevision Inc. (subsidiary). (see MSO and Bcstrs in CATV).

Hesston. Tele-Communications Inc. Holds franchise.

Hiawatha. Warner Amex Cable Communications Inc. 112 E. Market St. 64093. (816) 747-7100. Raymond Pautz, mgr.

Serves Hiawatha. Brown county. Smaller TV market. Subscribers: 1,148; homes passed: 1,148; total homes in franchised area: 1,400. Started 12/66. Length 19 mi. Charges: instal \$15; \$8.50/mo.

Channel usage: total ch capacity 11; automated 1. Allband FM.

TV stations: KQTV St. Joseph, Mo. (2-2, ABC); KMTV Omaha, Neb. (3-3, NBC); WDAF-TV Kansas City, Mo. (4-4, NBC); KCMO-TV Kansas City, Mo. (5-5, CBS); WQWT Omaha (6-6, CBS); KETV Omaha (7-7, ABC); KMBC-TV Kansas City, Mo. (9-9, ABC); KTSB Topeka (27-10, NBC); KTWU Topeka (11-11, ETV); KUON-TV Lincoln, Neb. (12-12, ETV); WIBW-TV Topeka (13-13, CBS, ABC); KBMA-TV Kansas City, Mo. (41-12, Ind).

Origination-automated: one ch (time/weather, full time).

Ownership: Warner Amex Cable Communications Inc. (see MSO).

Hill City. Hill City TV Cable Co. Box 99, Dimmitt, Tex. 79027. Stanley Schaeffer, sec.

Serves Hill City. Graham county. Outside all TV markets.

Subscribers: 690; homes passed: 750; total pop in franchised area: 2,071. Started 12/68. Length 17 mi. Charges: instal free; \$7/mo.

Channel usage: total ch capacity 12; TV chs 6; automated 1; available unused 5. Allband FM.

TV stations: KCKT Great Bend (2-2, NBC); KLNE-TV Lexington, Neb. (3-3, ETV); KAYS-TV Hays (7-7, CBS, ABC); KOMC McCook, Neb. (8-8, NBC); KGIN-TV Grand Island, Neb. (11-11, CBS); KHGI-TV Kearney, Neb. (13-13, ABC).

Origination-automated: one ch (time/weather, full time).

Ownership: CATV Inc. (see MSO).

Hillsboro. Hillsboro Cable Inc. holds franchise. Serves Marion county.

Hoisington. See Great Bend.

Holton. Holton Cable Inc. Box 4364, Topeka 66604. (913) 272-8536. M. Douglas Edwards, mgr.

Serves Holton. Jackson county. Smaller TV market. Homes passed: 1,350; total homes in franchised area: 1,350. Started 5/79. Length 22 mi. Charges: instal \$15; \$9/mo.

Channel usage: total ch capacity 12. Allband FM.

TV stations: KTSB Topeka (27-na, NBC, ABC); KTWU Topeka (11-na, ETV); WIBW-TV Topeka (13-na, CBS, ABC); KBMA-TV Kansas City, Mo. (41-na, Ind); KCMO-TV Kansas City (5-na, CBS); KCPT Kansas City (19-na, ETV); KMBC-TV Kansas City (9-na, ABC); WDAF-TV Kansas City (4-na, NBC); KQTV St. Joseph, Mo. (2-na, ABC); KTVU Oakland, Calif. (2-na, Ind); WGN-TV Chicago (9-na, Ind); WTBS Atlanta (17-na, Ind).

■ Pay cable: one ch (Showtime); 225 subscribers; charge \$9.95/mo.

Ownership: Hollis B. Logan, pres, Ted Gleason, VP, and Kenneth Trimble, 33 1/3% each (see MSO).

Horton. Horton Cable Inc. Box 4364, Topeka 66604. (913) 272-8536.

Serves Horton. Brown county. Outside all TV markets.

Subscribers: 398; homes passed: 975, total homes in franchised area: 975. Started 10/79. Length 8.8 mi. Charges: instal \$20; \$9/mo. Franchise fee 1%.

Channel usage: total ch capacity 21; TV chs 11; pay cable 1.

TV stations: KQTV St. Joseph, MO (2-2, ABC); WTBS Atlanta (17-3, Ind); WDAF-TV Kansas City, MO (4-4, NBC); KCMO-TV Kansas City, MO (5-5, CBS);

KBMA-TV Kansas City, MO (41-6, Ind); KTSB Topeka, KS (27-7, NBC); KCPT Kansas City, MO (19-8, ETV); KMBC-TV Kansas City, MO (9-9, ABC); WGN-TV Chicago (9-10, Ind); KTWU Topeka (11-11, ETV); WIBW-TV Topeka (13-13, CBS).

■ Pay cable: ch H (Showtime, movies); 117 subscribers, available 398 homes; charge \$10/mo.

Ownership: Comm Management Inc., 100%.

Howard. Teletronics Cable TV. Box 455, 67349. (316) 374-2573. Don A. Hall, owner; Michael Hall, chief tech. Serves Howard, Moline. Elk county. Outside all TV markets.

Subscribers: 685; homes passed: 825; total homes in franchised area: 850. Started 5/76. Length 15.5 mi. Charges: instal \$18; \$8.95/mo. Franchise fee 3%.

Channel usage: total ch capacity 21; TV chs 10. Allband FM.

TV stations: KJRH Tulsa (2-2, NBC); KARD-TV Wichita (3-3, NBC); KOTV Tulsa (6-6, CBS); KOAM-TV Pittsburg (7-7, NBC); KTUL-TV Tulsa (8-8, ABC); KPTS Hutchinson (8-9, ETV); KAKE-TV Wichita (10-10, ABC); KOED-TV Tulsa (11-11, ETV); KTVH Hutchinson (12-12, CBS); KTVJ Joplin, Mo. (16-13, CBS).

Ownership: Don A. & Linda K. Hall.

Hugoton. Hugoton Cablevision Inc. 602 Monroe 67951. (316) 544-2135. Harley Ellsaesser, mgr/chief tech.

Serves Hugoton. Stevens county.

Subscribers: 774; homes passed: 1,250; total homes in franchised area: 1,250. Length 25 mi. Charges: \$7/mo.

TV stations: KAMR-TV Amarillo, Tex. (4-4, NBC, cc); KTVK Ensign (6-6, CBS); KVII-TV Amarillo, Tex. (7-7, ABC); KGLD Garden City (11-11, NBC); KUPK-TV Garden City (13-13, ABC).

Origination-automated: ch 2 (weather).

Ownership: Communications Systems Inc., 100% (see MSO).

Humboldt. See Iola.

Hutchinson. Cable TV Systems Inc. 415 W. 2nd St. 67501. (316) 663-1591. Dan Hebert, mgr.

Serves Hutchinson. South Hutchinson. Reno county. Top-100 TV market.

Subscribers: 7,257; homes passed: 17,600; total homes in franchised area: 17,350. Started 6/74. Length 240.7 mi. Charges: instal \$10; \$8.50/mo. Franchise fee 5%.

Channel usage: total ch capacity 20; TV chs 6, pay cable 1; automated 1; other origination programming 2; available unused 10. Allband FM.

TV stations: KARD-TV Wichita (3-3, NBC); KAKE-TV Wichita (10-11, ABC); KTVH Hutchinson (12-13, CBS); KPTS Hutchinson (8-9, ETV); KBMA-TV Kansas City, Mo. (41-6, Ind); WTBS Atlanta (17-4, Ind).

■ Pay cable: one ch (Showtime, movies, specials, 88 hrs); 1,583 subscribers, available to 7,257 homes; charge \$9.95/mo.

Origination-automated: ch 10 (A.P. news service). Other origination: ch 5 (CBN); ch 7 (MSG).

Ownership: Communication Services Inc. (see MSO).

Independence. Cablevision of Independence. 115 North Penn 67301. (316) 331-3630. Mike Flood, mgr; Mike Mayers, tech.

Serves Independence. Montgomery county. Outside all TV markets.

Subscribers: 3,600; homes passed: 4,634. Started 1/62. Length 45 mi. Charges: instal \$14.95; \$7.50/mo. Franchise fee 3%.

Channel usage: total ch capacity 12; TV chs 9; pay cable 1. Total radio stations 8 FM.

TV stations: KJRH Tulsa, Okla. (2-2, NBC); KOTV Tulsa, Okla. (6-6, CBS); KOAM-TV Pittsburg (7-7, NBC); KTUL-TV Tulsa, Okla. (8-8, ABC); KMBC-TV Kansas City, Mo. (9-9, ABC, p); KOED-TV Tulsa, Okla. (11-11, ETV); KTVJ Joplin, Mo. (16-10, CBS); WIBW-TV Topeka (13-13, CBS, ABC, p); KBMA-TV Kansas City, Mo. (41-3, Ind, p). Microwave: Kansas CARS.

■ Pay cable: ch 5 (HBO); 1,525 subscribers, available to 4,634 homes; charge \$6.95/mo.

Ownership: American Television and Communications Inc., 100% (see MSO).

Iola. Iola Cable TV Inc. 109 West Madison St. 66749. Serves Iola, Humboldt, Yates Center. Allen and Woodson counties. Outside all TV markets.

Subscribers: 2,616; homes passed: 2,855; total homes in franchised area: 2,855. Started 2/60. Length 77 mi. Charges: instal \$10; \$8/mo.

Channel usage: total ch capacity 12; TV chs 10; pay cable 1; automated 1. Allband FM.

TV stations: KTVJ Joplin, Mo. (16-2, CBS); WDAF-TV Kansas City, Mo. (4-4, NBC); KCMO-TV Kansas City, Mo. (5-5, CBS); KMBC-TV Kansas City, Mo. (9-9, ABC); WIBW-TV Topeka (13-6, CBS, ABC); KOAM-TV Pittsburg (7-7, NBC); KTSB Topeka (27-10, NBC); KTWU Topeka (11-11, ETV); KODE-TV Joplin, Mo. (12-12, ABC) KBMA-TV Kansas City, Mo. (41-8, Ind).

■ Pay cable: ch 3 (HBO).

Origination-automated: one ch (time/weather, full

time).

Ownership: Acton CATV Inc. (see MSO).

Jetmore. Longhorn Communications holds franchise.

Johnson City. Golden Southwest Inc. Box 730, Ulysses 67880.

Serves Johnson City. Stanton county.

Subscribers: 312; homes passed: 525; total pop in franchised area: 1,547. Started 4/76. Length 7 mi.

Ownership: Golden Southwest Inc.

Junction City. Junction City Television Inc. 140 W. 8th St. 66441. Jeff Loeb, mgr.

Serves Junction City, Fort Riley, Ogden, Grandview Plaza. Geary, Riley counties. Outside all TV markets.

Subscribers: 10,362; homes passed: 12,515; total homes in franchised area: 12,515. Started 10/60. Length 142.4 mi. Charges: instal \$10; \$8.50/mo.

Channel usage: total ch capacity 12; TV chs 10; pay cable 1; automated 1. Total radio stations 11 (FM).

TV stations: KMBC-TV Kansas City, Mo. (9-9, ABC); WDAF-TV Kansas City, Mo. (4-4, NBC); KCMO-TV Kansas City, Mo. (5-5, CBS); KBMA-TV Kansas City, Mo. (41-6, Ind); WIBW-TV Topeka (13-7, CBS/ABC); KTSB Topeka (27-8, NBC); KAKE-TV Wichita (10-10, ABC); KTWU Topeka (11-11, ETV); WGN-TV Chicago (9-2, Ind); WTBS Atlanta (17-2, Ind).

■ Pay cable: ch 3 (Showtime, movies, specials, 88 hrs); 2377 subscribers, available to 10,362 homes; charge \$9.95/mo.

Origination-automated: one ch (time/weather, 163 hrs). Other origination: one ch (CATV network).

Ownership: Communications Services Inc. (see MSO).

Kansas City. Communications Services Inc. H. Keith Lucas, mgr; George Livergood, chief tech. Atty: Blackwell, Sanders, Kansas City, Mo.

Serves Kansas City. Wyandotte county. Top-100 TV market.

Subscribers: 6,231; homes passed: 25,189; total homes in franchised area: 40,000. Started 1967. Length 327 mi. Charges: instal \$18.75; \$6.10/mo. Franchise fee 4%.

Channel usage: total ch capacity 32, TV chs 9; automated 3; access 1; available unused 19.

TV stations: KQTV St. Joseph, Mo. (2-2, ABC); WDAF-TV Kansas City, Mo. (4-3, NBC); KCMO-TV Kansas City, Mo. (5-6, CBS); KMBC-TV Kansas City, Mo. (9-10, ABC); KTWU Topeka (11-11, ETV); WIBW-TV Topeka (13-13, CBS, ABC); KCPT Kansas City, Mo. (19-7, ETV); KTSB Topeka (27-12, NBC); KBMA-TV Kansas City, Mo. (41-8, Ind).

■ Pay cable: ch 4 (Sammons Communications Inc., movies, 42 hrs); 2046 subscribers, available to 25,189 homes; charge \$9.95/mo.

Origination-automated: ch 18 (news ticker, full time); ch 20 (time/weather, full time); ch 22 (stock sports ticker, full time). Access: ch 15 (educational 6 hrs).

Ownership: Communications Services Inc. (see MSO).

Kansas City. Six Star Cablevision of Kansas City Inc. Holds franchise.

Kansas City. Wyandotte Cablevision Inc. 636 Minnesota Ave. 66101. (913) 371-4737. J.L. Poff, mgr.

Serves Kansas City, Wyandotte. Wyandotte county. Top-TV market.

Subscribers: 6,913; homes passed: 35,000; total homes in franchised area: 45,000. Started 9/69. Length 390 mi. Charges: instal \$17.95; \$7.50/mo.

Channel usage: total ch capacity 30; TV chs 11; pay cable 1; automated 3; other origination programming 4.

TV stations: WDAF-TV Kansas City, Mo. (4-3, NBC); KCMO-TV Kansas City (5-6, CBS); KBMA-TV Kansas City (41-8, Ind); KBMC-TV Kansas City (9-10, ABC); KQTV St. Joseph, Mo. (2-11, ABC); WTBS Atlanta (17-12, Ind); WIBW-TV Topeka (13-13, CBS/ABC); KTWU Topeka (11-14, ETV); KTSB Topeka (27-15, NBC); WGN-TV Chicago (9-17, Ind); KCPT Kansas City (19-22, ETV).

■ Pay cable: ch 2 (Showtime, movies, specials, 88 hrs); 3,066 subscribers, available to 6,913 homes; charge \$9.95/mo.

Origination-automated: ch 4 (local weather); ch 5 (TV Guide); ch 9 (Associated Press News). Other origination: ch 7 (CBN); ch 16 (ESPN, fulltime); ch 18 (Nickelodeon, SPN); ch 20 (MSG, sports, C-SPAN, BET).

Ownership: Wyandotte Cablevision Inc.

Kingman. Salina Cable TV System Inc. 111 W.4th St. Pratt, Ks 67124. (316) 672-3572. Richard Gimpel, mgr/tech.

Serves Kingman. Kingman county. Top-100 TV market.

Subscribers: 509; homes passed: 1331. Started 1/80. Charges: instal \$10; \$8/mo. Franchise fee 3%.

Channel usage: total ch capacity 11; TV chs 7; pay cable 1; automated 2 (1 shared); other origination programming 2 (1 shared).

TV stations: KARD-TV Wichita (3-3, NBC); WTBS Atlanta (17-7, Ind); KPTS Hutchinson (8-8, ETV); WGN-

TV Chicago (9-9, Ind); KAKE-TV Wichita (10-10, A/B/C); WOR-TV New York (9-11, Ind); KTVH Hutchinson (12-12, CBS).

■ Pay cable: ch 2 (Showtime, movies, specials, 88 hrs).

Origination—automated: ch 6 (local weather, music, full time); ch 4 (local announcements). Other origination: ch 4 (MSG, C-SPAN); ch 5 (Nickelodeon, CBN). Ownership: Salina Cable TV System Inc.

Kinsley. Kinsley Cable TV Service. Box C 67457.

Serves Kinsley, Edwards county. Outside all TV markets.

Subscribers: 758; homes passed: 900; total homes in franchised area: 900. Started 3/72. Length 13 mi. Charges: instal \$10; \$8.95/mo. Franchise fee 2%.

Channel usage: total ch capacity 10; TV chs 8; pay cable 1; automated 1. Allband FM.

TV stations: KTVC Ensign (6-6, CBS); KBMA-TV Kansas City, Mo. (4-1, Ind); KCKT Great Bend (2-2, NBC); KPTS Hutchinson (8-8, ETV); KTVH Hutchinson (12-12, CBS); KAYS-TV Hays (7-7, CBS); WGN-TV Chicago (9-9, Ind); KUPK-TV Garden City (13-13, ABC).

■ Pay cable: one ch (Showtime, movies, specials, 88 hrs); 96 subscribers, available to 758 homes; charge \$9.95/mo.

Origination—automated: one ch (time/weather, full time).

Ownership: Communications Services Inc. (see MSO).

La Cygne. Cable TV of Paola Inc. 110 W. Peoria, Paola 66071. Linn county. Outside all TV markets.

Subscribers: 160; homes passed: 480; total pop in franchised area: 1,089. Started 10/76.

Ownership: Gene W. Murray, pres. 23.4%; Maxine Kirkpatrick, sec-treas. 14.1%; and others.

La Crosse. Karlen Communications Inc. Drawer 1, 67530. (316) 792-2574. Burchard E. Gibbs, VP & gen mgr. Atty: John Pellegrin, Washington.

Serves La Crosse. Rush county. Smaller TV market. Subscribers: 500; homes passed: 700; total homes in franchised area: 700. Started 1/76. Length 12 mi. Charges: instal \$10; \$8/mo. Franchise fee 2%.

Channel usage: total ch capacity 12; TV chs 5; automated 1; available unused 5. Allband FM.

TV stations: KAYS-TV Hays (7-na, CBS, ABC); KBMA-TV Kansas City, Mo. (41-na, Ind); KPTS Hutchinson (8-na, ABC); KTVH (12-na, CBS); KCKT Great Bend (2-na, CBS). Microwave: Mid-Kansas, Inc.

Origination—automated: ch 6 (time/weather, KARD[FM] Wichita, full time).

Ownership: Karlen Communications Inc. (see MSO).

Lakin. Cable Systems Inc. Box 822 67860. (316) 355-7979. Kevin Lee, mgr & chief tech. Atty: Smith, Greenleaf & Brooks, Liberal.

Serves Lakin. Kearny county.

Subscribers: 474; homes passed: 725. Started 2/80. Charges: instal \$12.50; \$10/mo. Franchise fee 2%.

Channel usage: total ch capacity 8; TV chs 6; pay cable 1; automated 1.

TV stations: KTVU Oakland, Calif. (2-2, Ind); WYAH-TV Portsmouth, Va (27-7, Ind); KTVC Ensign (6-6, CBS); WTBS Atlanta (12-12, Ind); KGLD Garden City (11-11, NBC); KUPK-TV Garden City (13-13, ABC).

■ Pay cable: one ch (HBO, movies, sports, 33 hrs); 270 subscribers; charge \$9/mo.

Origination—automated: ch 3 (weather, KBUF-FM Garden City, full time).

Ownership: Cable Systems Inc 100%.

Larned. See Great Bend.

Lansing. See Leavenworth.

Lawrence. Sunflower Cablevision. 644 New Hampshire 66044. (913) 841-2100. John Dennis, gen mgr; Louie Euteneuer, chief tech.

Serves Lawrence. Douglas county. Top-100 TV market.

Subscribers: 9,664; homes passed: 14,500; total homes in franchise area: 14,500. Started 12/71. Length 140 mi. Charges: instal \$10; \$7/mo.

Channel usage: total ch capacity 12; TV chs 10 (1 shared); pay cable 1 shared; automated 2 (1 shared); other origination programming 1 shared. Allband FM.

TV stations: KQTV St. Joseph, Mo. (2-2, ABC); WDAF-TV Kansas City, Mo. (4-4, NBC); KCMO-TV Kansas City, Mo. (5-5, CBS); WTBS Atlanta (17-6, Ind); KCPT Kansas City, Mo. (19-7, ETV); KTSB Topeka (27-8, NBC, ABC); KMBC-TV Kansas City, Mo. (9-9, ABC); KTWU Topeka (11-11, ETV); KBMA-TV Kansas City, Mo. (41-12, Ind); WIBW-TV Topeka (13,13, CBS, ABC).

■ Pay cable: ch 3 (HBO); 1,400 subscribers, available to 14,000 homes; charge \$10/mo.

Origination—automated: ch 3 (weather, full time); ch 10 (AP news, stock markets, weather, full time). Other origination: ch 6 (film, studio, video tape, 20 hrs; entertainment, sports, news, 20 hrs). Adv accepted; annual volume \$20,000.

Ownership: Dolph Simons, chmn of bd, 49.5%. Dolph Simons Jr., pres 33%; John N. Simons, VP 17%.

Marie N. Simons, sec-treas. 5%.

Leavenworth. Leavenworth Cable TV. Box 577 66048. (913) 682-2113. Vern F. Moore, mgr; Kevin Schavee, chief tech.

Serves Leavenworth and Lansing. Leavenworth county. Top-100 TV market.

Homes passed: 13,870; total homes in franchised area: 15,000. Started 1973. Length 128 mi. Charges: instal \$15; \$7/mo. Franchise fee 5%.

Channel usage: total ch capacity 30; TV chs 12; pay cable 1; automated 1; access 1.

TV stations: KBMA-TV Kansas City, Mo. (41-12, Ind); KCMO-TV Kansas City, Mo. (5-5, CBS); KCPT Kansas City, Mo. (19-7, ETV); KMBC-TV Kansas City, Mo. (9-9, ABC); WDAF-TV Kansas City, Mo. (4-4, NBC); KTSB Topeka (27-H, NBC/ABC); KTWU Topeka (11-11, ETV); WIBW-TV Topeka (13-G, CBS/ABC); KQTV St. Joseph, Mo. (2-2, ABC); WTBS Atlanta (17-3, Ind, sat); WGN-TV Chicago (9-8, Ind, sat); KYFC Kansas City, Mo. (50-13, Ind).

■ Pay cable: ch 6 (HBO, movies, 110 hrs); 3,077 subscribers, available to 15,000 homes; charge \$9.95/mo.

Origination—automated: ch 10 (UPI news & weather, 166 hrs). Access: ch 10 (local).

Ownership: Tele-Communications Inc. (see MSO).

Leawood. See Overland Park.

Lebo. Lebo Community TV Co. Holds franchise. Kyle Moore, principal.

Lenexa. See Overland Park.

Lenora. Lenora TV Cable. Box 99, Dimmitt, Tex. 79027.

Serves Lenora. Norton county. Outside all TV markets.

Subscribers: 146; homes passed: 200; total pop in franchised area: 439. Started 11/70. Length 5 mi.

Channel usage: total ch capacity 12; TV chs 5; automated 1; available unused 6. Allband FM.

TV stations: KGIN-TV Grand Island, Neb. (11-11, CBS); KAYS-TV Hays (7-7, CBS/ABC); KHGI-TV Kearney, Neb. (13-13, ABC); KLINE-TV Lexington, Neb. (3-3, ETV); KOMC McCook, Neb. (8-9, NBC).

Origination—automated: one ch (time/weather, full time).

Ownership: CATV Inc. (see MSO).

Leoti. Cablevision Ltd. Inc. Box 12 67861. (316) 375-4639.

Serves Leoti. Wichita county. Top-100 TV market.

Subscribers: 516; homes passed: 800; total pop in franchised area: 1,900. Started 6/74. Length 11 mi.

Ownership: Cablevision Ltd. Inc. (see MSO).

Le Roy. See Burlington.

Lewis. Kline's TV and Two Way. Box 191 67552. (316) 324-5480. Robert P. Hines, pres; Don Kline, chief tech. Atty: J. Byron Meeks, Kinsley, Kan.

Serves Lewis. Edwards county. Outside all TV markets.

Subscribers: 146; total homes in franchised area: 214. Started 5/75. Length 4 mi. Charges: instal \$15; \$7.50/mo. Franchise fee 1.5%.

Channel usage: total ch capacity 8; TV chs 6; other origination programming 2. Allband FM.

TV stations: KCKT Great Bend (2-2, NBC); KTVC Ensign (6-6, CBS); KAYS-TV Hays (7-7, CBS, ABC); KPTS Hutchinson (8-8, ETV); KAKE-TV Wichita (10-10, ABC); KTVH Hutchinson (12-12, CBS).

Origination—automated: ch 3 (time/weather, full time). Access: ch 4 (school). Adv accepted; annual volume \$2,880.

Other services: CEAS-Emergency Alert Information. Two-way, Surveillance access school ch.

Ownership: Don Kline, 100%.

Liberal. Teleprompter of Liberal. 25 West Third St. 67901. (316) 624-1633. John M. Kelly, mgr; Dewayne Crosby, chief tech.

Serves Liberal. Seward county. Outside all TV markets.

Subscribers: 3,595; homes passed: 4,700; total homes in franchised area: 4,700. Started 3/56. Length 57 mi. Charges: instal \$5; \$8.95/mo. Franchise fee 3%.

Channel usage: total ch capacity 12; TV chs 6; automated 3; available unused 3.

TV stations: KVII-TV Amarillo, Tex. (7-7, ABC, cc); KAMR-TV Amarillo, Tex. (4-4, NBC, cc); KFDDA-TV Amarillo, Tex. (10-2, CBS, cc); KUPK-TV Garden City (13-13, ABC); KGLD Garden City (11-11, NBC); KTVC Ensign (6-6, CBS). Microwave: Transmissions of Kansas.

Origination—automated: ch 3 (emergency alert, full time); ch 5 (message channel, full time); ch 9 (music and weather, full time).

Ownership: Teleprompter Corp. (see MSO).

Lincoln. Lincoln Cable TV. Box 18363, Wichita 67207.

Serves Lincoln. Lincoln county. Outside all TV markets.

Subscribers: 264; homes passed 600; total pop in

franchised area: 1,823. Started 11/75. Length 16 mi.

Ownership: Great Plain Communications Systems Inc.

Lindsborg. Lindsborg Cable TV. Box 18383, Wichita 67207. McPherson county. Outside all TV markets.

Subscribers: 92; total pop in franchised area: 2,764. Started 6/76.

Ownership: Great Plains Communications Systems Inc.

Logan. CATV Inc., Logan TV Cable Co. Box 99, Dimmitt, Tex. 79027.

Serves Logan. Phillips county. Outside all TV markets.

Subscribers: 214; homes passed: 260; total pop in franchised area: 760. Started 12/69. Length 7 mi. Charges: \$8/mo.

Channel usage: total ch capacity 12; TV chs 5; automated 1; available unused 6. Allband FM.

TV stations: KGIN-TV Grand Island, Neb. (11-11, CBS); KAYS-TV Hays (7-7, CBS/ABC); KHGI-TV Kearney, Neb. (13-13, ABC); KLINE-TV Lexington, Neb. (3-3, ETV); KOMC McCook, Neb. (8-9, NBC).

Origination—automated: one ch (time/weather, full time).

Ownership: CATV Inc. (see MSO).

Lyndon. Lyndon Cable TV. Holds franchise.

Lyons. Lyons CATV Inc. 112 E. Ave North, Box 584 67554. (316) 257-4311. Roger Swenson, mgr. Atty: Wyche, Burgess, Freeman & Parham, Greenville, SC.

Serves Lyons. Rice county. Top-100 TV market.

Subscribers: 1,055; homes passed: 2,000; total homes in franchised area: 2,000. Started 8/73. Length 27 mi. Charges: instal \$20; \$7.95/mo. Franchise fee 3%.

Channel usage: total ch capacity 30; TV chs 7; pay cable 1; automated 2 (1 shared); access 2; other origination programming 1 shared; available unused 19. Total radio stations: 11 FM.

TV stations: KARD-TV Wichita (3-3, NBC); WTBS Atlanta (17-6, Ind, cc); KCKT Great Bend (2-7, NBC); KPTS Hutchinson (8-9, ETV); KAKE-TV Wichita (10-10, ABC); KBMA-TV Kansas City, Mo. (41-11, Ind, cc); KTVH-TV Hutchinson (12-12, CBS). Microwave: Mid-Kansas Inc.

■ Pay cable: ch 4 (HBO); 336 subscribers, available to 2,000 homes; charge \$8/mo.

Origination—automated: ch 2 (UPI wire service, full time); ch 8 (time/temperature/NOAA forecast, full time). Access: ch 2 (government, 5 hrs); ch 12 (public). Other origination: ch 5 (Christian Broadcasting Network, full time).

Ownership: Multimedia Inc. (parent), Multimedia Cablevision (subsidiary) 100% (see MSO and Bcstrs in CATV).

Manhattan. Manhattan Cable TV Service Inc. 610 Humboldt 66502. (913) 776-9239. Charles Cooke Jr, mgr.

Serves Manhattan. Riley county. Outside all TV markets.

Subscribers: 9,894; homes passed: 10,791; total homes in franchised area: 10,791. Started 12/61. Length 124 mi. Charges: instal \$10; \$8.50/mo. Franchise fee 2.5%.

Channel usage: total ch capacity 20; TV chs 10; pay cable 1; automated 1 (shared); other origination programming 1 (shared); available unused 8. Allband FM.

TV stations: WIBW-TV Topeka (13-3, CBS); WDAF-TV Kansas City (4-4, NBC); KCMO-TV Kansas City (5-5, CBS); KTSB Topeka (27-7, NBC); KBMA-TV Kansas City (41-8, Ind); KMBC-TV Kansas City (9-9, ABC); KAKE-TV Wichita (10-10, ABC); KTWU Topeka (11-11, ETV); WTBS Atlanta (17-12, Ind); WGN-TV Chicago (9-13, Ind).

■ Pay cable: ch 2 (Showtime, movies, specials, 88 hrs); 1,684 subscribers, available to 9,894 homes; charge \$9.95/mo.

Origination—automated: ch 6 (local programming, weather). Other origination: ch 6 (C-SPAN, MSG, BET).

Ownership: Manhattan Cable TV Service Inc.

Marion. Marion Municipal Cablevision. 203 N. Third 66861. (316) 382-3703. Randy Rediker sys mgr & chief tech. Atty: Wheeler & Wheeler, Marion.

Serves Marion. Marion county. Outside all TV markets.

Subscribers: 396; homes passed: 950; total homes in franchised area: 950. Started 7/78. Length 16 mi. Charges: instal \$20; \$9.50/mo.

Channel usage: total ch capacity 36; TV chs 5; pay cable 1; automated 1; access 1. Allband FM.

TV stations: KAKE-TV Wichita (10-10, ABC); KARD-TV Wichita (3-3, NBC); KTVH Hutchinson (12-11, CBS); KPTS Hutchinson (8-8, ETV); WIBW-TV Topeka (13-13, Ind).

■ Pay cable: ch G (HBO, movies, specials, 75 hrs);

Kansas

197 subscribers, available to 396 homes; charge \$8/mo.

Origination—automated: ch 2 (time, weather). Access: ch 6 (Educ).

Marysville. Beatrice Cable TV. 2227 E. Court St., Beatrice, Nebraska 68310. (402) 228-3441. Gerald Lampe, mgr; Tim Schwartz, chief tech. Atty: Anderson, Hubka.

Serves Marysville. Marshall county. Top-100 TV market.

Subscribers: 1,521; homes passed: 1,570; total population in franchised area: 3,881. Started 11/65. Length 26.4 mi.

Channel usage: total ch capacity 12; TV chs 5 (2 shared); pay cable 1 shared; automated 1; other origination programming 1 shared; available unused 6. Total radio stations: 14 FM.

TV stations: WGN-TV Chicago (9-5, Ind); KTWU Topeka (11-8, ETV); WTBS Atlanta (17-9, Ind); KOLN-TV Lincoln, Neb. (10-10, CBS); KTSB Topeka (27-11, NBC).

■ Pay cable: ch 5 (HBO); 405 subscribers, available to 6,552 homes; charge \$9/mo.

Origination—automated: ch 2 (time/weather, KLIN-FM Lincoln, 148 hrs). Other origination: ch 9 (PTL).

Ownership: UA-Columbia Cablevision Inc. (see MSO).

McCracken. Dean's Cable Communications Co. 611 Main St., LaCrosse 67548. (913) 222-2585. Dean Misegadish, mgr.

Rush county. Smaller TV market.

Subscribers: 75; homes passed 125; total pop in franchised area: 400. Started 12/75. Length 5 mi.

Ownership: Dean M. Misegadish.

McPherson. McPherson CATV. 322 N. Main Box 931 67460. (316) 241-6880. Butch McJunkin, mgr. Atty: Wyche, Burgess, Freeman & Parham, Greenville, SC. Serves McPherson. McPherson county. Top-100 TV market.

Subscribers: 2,260; homes passed: 4,620; total homes in franchised area: 4,620. Started 5/73. Length 60 mi. Charges: instal \$20; \$7.95/mo. Franchise fee 3%.

Channel usage: total ch capacity 33; TV chs 6; pay cable 1; automated 2 (1 shared); access 3 (2 shared); technically unavailable 2; available unused 23. Total radio stations: 12 FM.

TV stations: KARD-TV Wichita (3-3, NBC); KPTS Hutchinson (8-9, ETV); KAKE-TV Wichita (10-10, ABC); KTVH Hutchinson (12-13, CBS); WTBS Atlanta (17-11, Inc, cc); KBMA-TV Kansas City, (41-4, Ind, cc). Microwave: Mid-Kansas, Southern Satellite Systems.

■ Pay cable: ch 2 (HBO); 856 subscribers, available to 4,620 homes; charge \$8/mo.

Origination—automated: ch 7 (time/temperature/NOAA forecast, full time); ch 8 (UPI wire service, full time). Access: ch 5 (public access, 5 hrs); ch 8 (government); ch 11 (education, 25 hrs). Adv accepted.

Two-way capability.

Ownership: Multimedia Inc. (parent), Multimedia Cablevision (subsidiary), 100%. (see MSO, Bcstrs in CATV).

Meade. Artesian Cable TV. Box 627 67864. (316) 873-2468. Jerome Mangen, mgr-chief tech.

Serves Meade, Minneola. Meade county. Smaller TV market.

Homes passed: 750; total homes in franchised area: 750. Length 11.5 mi. Charges: instal \$20; \$8/mo. Franchise fee 2%.

Channel usage: total ch capacity 12; TV chs 5; automated 1; access 1; available unused 5. Allband FM.

TV stations: KBMA-TV Kansas City, Mo. (11-na, Ind, cc/p); KTVG Ensign (6-na, CBS); KPTS Hutchinson (8-na, ETV, p); KGLD Garden City (11-na, NBC); KUPK-TV Garden City (13-na, ABC). Microwave: Mid-Kansas Inc.

Origination—automated: ch 4 (time/weather, full time). Access: ch 5 (high school, 60 hrs). Adv accepted.

Ownership: Jack Stevens, 80%; J. Bryon Meeks, 20%.

Medicine Lodge. Medicine Lodge CATV 100 S. Main 67104. (316) 886-3731. Martin Rinke, pres-mgr; Mike Green, chief tech. Atty: Gordon Penny, Medicine Lodge.

Serves Medicine Lodge. Barber county. Outside all TV markets.

Subscribers: 900; homes passed: 950; total homes in franchised area: 950. Started 12/68. Length 15 mi. Charges: instal \$12.50. Franchise fee 3%.

Channel usage: total ch capacity 12; TV chs 7; pay cable 1; automated 2; other origination programming 2. Total stations: 9 FM.

TV stations: KCKT Great Bend (2-2, NBC); KARD-TV Wichita (3-3, NBC); KBMA-TV Kansas City, Mo. (41-5,

Ind, cc); KPTS Hutchinson (8-8, ETV); WTBS Atlanta (17-9, Ind); KAKE-TV Wichita (10-10, ABC); KTVH Hutchinson (12-12, CBS).

Microwave: Mid-Kansas.

■ Pay cable: ch 4 (Showtime, movies, 60 hrs); 275 subscribers; available to 850 homes; charge \$8.95/mo.

Origination—automated: ch 6 (time/weather, KARD [FM] Wichita, full time); ch 7 (UPI news ticker, KBRA [FM] Wichita, full time). Other origination: ch 11 (Christian Broadcasting Network); ch 13 (SPN, ESPN, full time).

Ownership: Martin Rinke, pres-mgr, 20%; Ralph Dickey, VP-dir, 20%; Jack Trice Jr., dir, 20%; John D. Hoeffer, dir, 20%; Westmore Drilling Co., 10%; Skinner Lumber Co., 10%.

Merriam. See Overland Park.

Milford. Tri-River Cable. Box 457, Abilene 67410. (913) 263-2250. Harold Daniels, mgr. Atty: Pray, Walker, Jackman, Williamson & Marlur, Tulsa.

Serves Milford. Geary county.

Subscribers: 155; homes passed: 200; total homes in franchised area: 250. Length 4 mi. Charges: instal \$15; \$9.50/mo. Franchise fee 3%.

Channel usage: total ch capacity 12; TV chs 6; pay cable 1.

TV stations: KAKE-TV Wichita (10-10, ABC); KTVH Hutchinson (12-12, CBS); KTSB Topeka (27-5, NBC/ABC); KSNB-TV Superior (4-4, ABC); WIBW-TV Topeka (13-13, CBS/ABC); KTWU Topeka (11-11, ETV).

■ Pay cable: one ch (HBO).

Ownership: Cardiff Cablevision Inc., 100% (see MSO).

Miltonvale. Tri-River Cable. Box 457, Abilene 67410. (913) 263-2250. Harold Daniels, mgr. Atty: Pray, Walker, Jackman, Williamson & Marlur, Tulsa.

Serves Miltonvale. Cloud county.

Subscribers: 205; homes passed: 235; total homes in franchised area: 250. Charges: instal \$15; \$9/mo.

Channel usage: total ch capacity 12; TV chs 6; pay cable 1.

TV stations: KCKT Great Bend (2-na, Ind); KSNB-TV Superior, Neb (4-na, ABC); KTSB Topeka (27-na, NBC); KTWU Topeka (11-na, ETV); KTVH Hutchinson (12-na, CBS); WIBW-TV Topeka (13-na, CBS).

■ Pay cable: one ch (HBO).

Ownership: Cardiff Cablevision Inc., 100%.

Minneapolis. Tri-River Cable. Box 457, Abilene 67410. (913) 263-2250. H.L. Daniels, mgr, Lloyd Soule, chief technician. Atty: Pray, Walker, Jackman, Williamson & Marlur, Tulsa.

Serves Minneapolis. Ottawa county. Top-100 TV market.

Subscribers: 584; homes passed: 750; total homes in franchised area: 900. Started 9/75. Length 12 mi. Charges: instal \$15; \$10.50/mo.

■ Pay cable: one ch (HBO).

Ownership: Cardiff Cablevision Inc., 100% (see MSO).

Minneola. See Meade.

Mission. See Overland Park.

Mission Hills. See Overland Park.

Moline. See Howard.

Moran. Marmaton Valley Cable TV Co. holds non-exclusive franchise.

Mullinville. Mullinville Development Assoc. Inc. Box 86 67109. (316) 548-2211.

Serves Mullinville. Kiowa county.

Subscribers: 98; homes passed: 126; total pop in franchised area: 376. Started 1/75. Length 3 mi.

Ownership: Ralph Sherer, pres.

Neodesha. Cablevision of Neodesha. 507 Main St. 66757. (316) 325-3893. Jerry Millis, mgr-chief tech.

Serves Neodesha. Wilson county. Outside all TV markets.

Subscribers: 1,200; homes passed: 1,435; total homes in franchised area: 1,430. Started 6/65. Length 21 mi. Charges: instal \$14.95; \$8/mo. Franchise fee 3%.

Channel usage: total ch capacity 12; TV chs 9; pay cable 2; automated 1. Allband FM.

TV stations: KTVJ Joplin, Mo. (16-4, CBS); KOTV Tulsa, Okla. (6-6, CBS); KOAM-TV Pittsburg (7-7, NBC); KTUL-TV Tulsa, Okla. (8-8, ABC); KMBC-TV Kansas City, Mo. (9-9, ABC, p); KOED-TV Tulsa, Okla. (11-11, ETV); KODE-TV Joplin, Mo. (12-12, ABC); WIBW-TV Topeka (13-13, CBS, ABC, p); KBMA-TV Kansas City, Mo. (41-3, Ind, p).

■ Pay cable: ch 2 (Cinemas); ch 5 (HBO); charge \$9.95 (Cinemas), \$7.95 (HBO).

Origination—automated: ch 10 (weather).

Ownership: American Television and Communications Inc. (see MSO).

Ness City. Ness City Cable Communications, Box 14, Burdett 67523. (316) 525-6216. Raymond L. Patter-

son, sec-treas; Gene Rowe, chief tech.

Serves Ness City. Ness county. Outside all TV markets.

Subscribers: 629; homes passed: 700; total homes in franchised area: 700. Started 12/77. Length 13.8 mi. Charges: instal \$18; \$9.65/mo. Franchise fee 2%.

Channel usage: total ch capacity 11; TV chs 6; pay cable 1; automated 2; other origination programming 2. Allband FM.

TV stations: KCKT Great Bend (2-2, NBC); KTVG Ensign (6-6, CBS); KAYS-TV Hays (7-7, CBS); KGLD Garden City (11-11, NBC); KUPL-TV Garden City (13-13, ABC); WTBS Atlanta (17-12, Ind).

■ Pay cable: ch 5 (HBO, movies, sports, full time); 206 subscribers, available to 510 homes; charge \$8.50/mo.

Origination—automated: ch 3 (local school & community); ch 4 (time/weather, full time). Other origination: ch 9 (CBN); ch 10 (CNN).

Other services: Two-way capability.

Ownership: Progressive Communications Inc.

Newton. Newton CATV. 206 W. 6th St. 67114. (316) 283-7270. Fred Adams, mgr.

North Newton. See Newton.

Norton. Norton Cable TV. 120 South State 67654. (913) 877-2171. Bob Powell, mgr-chief tech. Atty: A.L. Stein, Washington.

Serves Norton. Norton county. Outside all TV markets.

Subscribers: 1,365; homes passed: 1,360; total homes in franchised area: 1,360. Started 12/67. Length 25 mi. Charges: instal \$15; \$8.95/mo. Franchise fee 2%.

Channel usage: total ch capacity 12; TV chs 7; pay cable 1; automated 2; other origination programming 2. Total radio stations: 5 FM.

TV stations: KLNE-TV Lexington, Neb. (3-3, ETV); KHAS-TV Hastings, Neb. (5-5, NBC); KAYS-TV Hays (7-7, CNS, ABC); KOMC McCook, Neb. (8-8, NBC); KGIN-TV Grand Island, Neb. (11-11, CBS); KHGI-TV Kearney, Neb. (13-13, ABC); WTBS Atlanta (17-12, Ind).

■ Pay cable: ch 4 (HBO), movies, sports; 362 subscribers, available to 1,365 homes; charge \$9.95/mo.

Origination—automated: ch 2 (weather, full time); ch 6 (newswire, full time). Other origination: ch 10 (CBN); ch 9 (ESPN).

Ownership: Ross Beach, 50%; Robert E. Schmidt, 50%.

Oakley. Community CATV of Oakley. Box 587 Colby 67701. (913) 462-7523. Eugene Tennant, mgr & chief tech.

Serves Oakley. Logan county. Outside all TV markets.

Subscribers: 739; homes passed: 980; total homes in franchised area: 980. Started 5/76. Length 13 mi. Charges: instal \$15; \$7/mo. Franchise fee 3%.

Channel usage: total ch capacity 12; TV chs 7; pay cable 1; automated 2; other origination programming 1.

TV stations: KUPK-TV Garden City (13-13, ABC); KGLD Garden City (11-11, NBC); KLOE-TV Goodland (10-10, CBS); KOMC McCook, Neb. (8-8, NBC); KWNB-TV Hays Center, Neb. (6-6, ABC); KLNE-TV Lexington, Neb. (3-3, ETV); WTBS Atlanta (17-12, Ind).

■ Pay cable: ch 7 (HBO, movies); 213 subscribers; charge \$8.95/mo.

Origination—automated: ch 2 (weather scan, KXXX-FM Colby; full time); ch 4 (police, local conditions). Other origination: ch 5 (CNN).

Ownership: Manasett Inc., 100%.

Oberlin. Oberlin CATV Inc. 128 South Penn 67749. (913) 475-3160. Bob Powell, mgr-chief tech. Atty: A.L. Stein, Washington.

Serves Oberlin. Decatur county. Smaller TV market.

Subscribers: 690; homes passed: 725; total homes in franchised area: 725. Started 4/70. Length 13 mi. Charges: instal \$15; \$7.95/mo. Franchise fee 2%.

Channel usage: total ch capacity 12; TV chs 6; automated 1; other origination programming 2; available unused 3. Total radio stations 4 (distant FM).

TV stations: KLNE-TV Lexington, Neb. (3-3, ETV); KLOE-TV Goodland (10-10, CBS, ABC); KOMC McCook, Neb. (8-13, NBC); KWNB-TV Hays Center, Neb. (6-6, ABC); WGN-TV Chicago (9-11, Ind); WTBS Atlanta (17-12, Ind).

Origination—automated: ch 2 (weather, full time). Other origination: ch 4 (studio, video tape); ch 5 (CBN).

Ownership: Ross Beach, 50%; Robert E. Schmidt, 50%.

Offerle. Kline's TV & 2-Way. 110 E. 10th St. Kinsley 67547. (316) 659-3527. Don Kline, mgr.

Ogden. See Junction City.

Olathe. Landmark Cablevision. 226 S. Kansas Ave. 66061. (913) 782-4466. Kelly Kite, mgr & chief tech. Atty: Landmark Cablevision Associates.

Serves Olathe. Johnson county. Top-100 TV market.

Subscribers: 3,100; homes passed: 7,000; total

homes in franchised area: 10,000. Started 11/71. Length 102 mi. Charges: instal \$15; \$8.11/mo. Franchise fee 5%. Channel usage: total ch capacity 30; TV chs 11; pay cable 2. Allband FM.

TV stations: KQTV St. Joseph, Mo. (2-2, ABC); KTSB Topeka (27-5, NBC); WIBW-TV Topeka (13-3, CBS/ABC); WDAF-TV Kansas City, Mo. (4-6, NBC); KMBC-TV Kansas City, Mo. (9-7, ABC); KBMA-TV Kansas City, Mo. (41-8, Ind); WTBS Atlanta (17-10, Ind); KCMO-TV Kansas City (5-11, CBS); WGN-TV Chicago (9-12, Ind); KYFC Kansas City (50-13, Ind); WIBW-TV Topeka (13-3, ABC/CBS); KCPT Kansas City (19-4, ETV).

■ Pay cable: ch A (HBO); ch H (Cinemax); charge \$9.95/mo.

Ownership: Landmark Cablevision.

Olpe. City of Olpe. City office, 66865. Holds franchise.

Osage City. Osage City CATV, 119 N. 6th St. 66523. (913) 528-3747. Earl A. Hurst, mgr.

Onaga. Blue Water Cable Inc. Box 66, Blue Rapids 66411. (913) 226-7553. John Watkins, pres, chief tech.

Serves Onaga. Pottawatomie county. Outside all TV markets.

Subscribers: 211; homes passed: 350; total homes in franchised area: 350. Started 1/78. Length 9 mi. Charges: instal \$16.95; \$8.25/mo. Franchise fee 1.5%.

Channel usage: total ch capacity 21; TV chs 10; available unused 11. Allband FM.

TV stations: KQTV St. Joseph, Mo. (2-2, ABC/NBC); KCMO-TV Kansas City, Mo. (5-5, CBS); WDAF-TV Kansas City, Mo. (4-4, NBC); KMBC-TV Kansas City, Mo. (9-9, ABC); KBMA-TV Kansas City, Mo. (41-8, Ind); KYFC Kansas City, Mo. (50-7, Ind); KCPT Kansas City, Mo. (19-10, ETV); WIBW-TV Topeka (13-13, CBS); KTSB Topeka (27-12, NBC); KTWU Topeka (11-11, ETV).

Ownership: Blue Water Cable Inc., 100%.

Osawatimie. Osawatimie Cable TV.

Serves Osawatimie. Miami County.

Subscribers: 565; homes passed: 1,400. Started 12/75.

Ownership: Larry D. Hudson.

Osborne. Osborne Cable Television Inc. 109 E. Main 67473.

Serves Osborne. Osborne county. Outside all TV markets.

Subscribers: 407; homes passed: 650; total pop in franchised area: 2,000. Started 12/69. Length 11 mi.

Channel usage: total ch capacity 12; TV chs 9; automated 1; available unused 1. Allband FM.

TV stations: KCKT Great Bend (2-2, NBC); KAYS-TV Hays (7-7, CBS/ABC); KAKE-TV Wichita (10-10, ABC); KTVH Wichita (12-12, CBS); KHAS-TV Hastings, Neb. (5-5, NBC); KGIN-TV Grand Island, Neb. (11-11, CBS); KHGI-TV Kearney, Neb. (13-13, ABC); KSNB-TV Superior, Neb. (4-4, ABC); KLNE-TV Lexington, Neb. (3-3, ETV).

Origination-automated: one ch (time/weather, full time).

Ottawa. Ottawa Cable TV Inc. Box 66067. (913) 242-7776. Robert Brookshier, mgr; Roger Milbern, chief tech. Atty: Skoog & Latimer, Ottawa.

Serves Ottawa. Franklin county. Smaller TV market.

Subscribers: 2,342; homes passed: 3,850; total homes in franchised area: 3,850. Started 1/72. Length 50 mi. Charges: instal \$10; \$8.75/mo. Franchise fee 5%.

Channel usage: total ch capacity 13; TV chs 11; pay cable 1; automated 1. Allband FM.

TV stations: WDAF-TV Kansas City, Mo. (4-4, NBC); KCMO-TV Kansas City, Mo. (5-5, CBS); KMBC-TV Kansas City, Mo. (9-9, ABC); KBMA-TV Kansas City, Mo. (41-3, Ind); KTWU Topeka (11-11, ETV); WIBW-TV Topeka (13-13, CBS/ABC); KOAM-TV Pittsburgh (7-6, NBC); KQTV St. Joseph, Mo. (2-2, ABC); KTSB Topeka (27-3, ABC, NBC); KCPT-TV Kansas City, Mo. (19-10, ETV); WTBS Atlanta (17-na, Ind).

■ Pay cable: ch 3 (HBO).

Origination-automated: ch 8 (time/weather, KBRM[FM] Kansas City, full time).

Ownership: Acton CATV Inc. (see MSO).

Overland Park. TeleCable of Overland Park. 8221 W. 119th St. Box 12922 66212. (913) 381-6622. Jim Pirner, mgr. Clyde Gentry, chief tech.

Serves Overland Park, Shawnee, Merriam, Mission, Roeland Park, Fairway, Prairie Village, Leawood, Lenexa. Johnson county. Top-100 TV market.

Subscribers: 32,800; homes passed: 67,800; total homes in franchised area: 63,200. Started 4/71. Length 755 mi. Charges: instal \$15; \$7.95/mo.

Channel usage: total ch capacity 40; TV chs 12; pay cable 1; automated 3; other origination programming 7.

TV stations: KCPT Kansas City, Mo. (19-na, ETV); WTBS Atlanta (17-3B, Ind, cc); WDAF-TV Kansas City, Mo. (4-na, NBC); KCMO-TV Kansas City, Mo. (5-na, CBS); KBMA-TV Kansas City, Mo. (41-2A, Ind); KTWU Topeka (11-na, ETV); KMBC-TV Kansas City, Mo. (9-

na, ABC); KQTV St. Joseph, Mo. (2-na, ABC); KTSB Topeka (27-na, NBC, ABC); WIBW-TV Topeka (13-na, CBS, ABC); KYFC Kansas City, Mo. (50-4A, Ind); WGN-TV Chicago (9-7B, Ind).

■ Pay cable: ch 2B (HBO); 21,300 subscribers.

Origination-automated: ch 5B (weather); ch 8B (sports and stocks, full time); ch 4B (world news, full time). Other origination: ch 3A (Shawnee Mission Schools, Johnson County, Community College); ch 13A (school channels); one ch Christian Broadcasting Network; ch 10A (film, studio, videotape, CATV network, 40 hrs); ch 5A (C-SPAN); ch 10B (ESPN); ch 12B (CNN).

Ownership: TeleCable Corp. (see MSO).

Paola. Cable TV of Paola Inc. 106 W. Peoria 66071.

Serves Paola. Miami County.

Subscribers: 872; homes passed: 1,700; total pop in franchised area: 4,900. Started 8/74.

Ownership: Gene Murray, pres.

Parsons. Cablevision of Parsons. 1130 Main, Box 331 67357. (316) 421-2510. Roger Lee, mgr; Roger J. Lee, chief tech.

Serves Parsons. Labette county. Smaller TV market. Subscribers: 3,600; homes passed: 4,911. Started 1/66. Length 55 mi. Charges: instal \$14.95; \$6.95/mo. Franchise fee 2%.

Channel usage: total ch capacity 12; TV chs 9; pay cable 2; automated 1. Allband FM.

TV stations: KOAM-TV Pittsburg (7-3, NBC); KTVJ Joplin, Mo. (16-4, CBS); KBMA-TV Kansas City, Mo. (41-10, Ind, p); KOTV Tulsa, Okla. (6-6, CBS); KTUL-TV Tulsa, Okla. (8-8, ABC); KMBC-TV Kansas City, Mo. (9-9, ABC, p); KOED-TV Tulsa, Okla. (11-11, ETV); KODE-TV Joplin, Mo. (12-12, ABC); WIBW-TV Topeka (13-13, CBS).

■ Pay cable: ch 2 (Cinemax); ch 5 (HBO); 3,050 subscribers, available to 4,911 homes; charge \$9.95/mo (Cinemax), \$7.95/mo (HBO).

Origination-automated: ch 7 (NOAA weather wire, KEWN[FM] Tulsa, Okla.; full time).

Ownership: American Television and Communications Inc. 100% (see MSO).

Phillipsburg. Phillipsburg TV Cable Co. Box 99, Dimmitt, Tex. 79027.

Serves Phillipsburg. Phillips county. Outside all TV markets.

Subscribers: 1,077; homes passed: 1,200; total pop in franchised area: 3,241. Started 8/66. Length 19 mi. Charges: instal none; \$7/mo.

Channel usage: total ch capacity 12; TV chs 6; automated 1; available unused 5. Allband FM.

TV stations: KCKT Great Bend (2-2, NBC); KAHS-TV Hastings, Neb. (5-9, NBC); KLNE-TV Lexington, Neb. (3-3, ETV); KAYS-TV Hays (7-7, CBS/ABC); KGIN-TV Grand Island, Neb. (11-11, CBS); KHGI-TV Kearney, Neb. (13-13, ABC).

Origination-automated: one ch (time/weather, full time).

Ownership: CATV Inc. (see MSO).

Pittsburg. Pittsburg Cable TV. Box 33 66762. (316) 231-3360. Billy Ashmore, mgr; Lloyd Gene Baldwin, chief tech. Atty: Walker Palen, Pittsburg.

Serves Pittsburg. Crawford county. Smaller TV market.

Subscribers: 4,053; homes passed: 8,770; total homes in franchised area: 8,770. Started 9/67. Length 93 mi. Charges: instal \$20; \$8/mo. Franchise fee 5%.

Channel usage: total ch capacity 12; TV chs 10 (1 shared); pay cable 1 shared; automated 1 shared; other origination programming 1 shared; available unused 1. Total radio stations: 14 FM.

TV stations: KTVJ Joplin, Mo. (16-2, CBS); KXTX-TV Dallas, Tex. (39-3, Ind, cc); KCMO-TV Kansas City, Mo. (5-4, CBS, p); WTBS Atlanta (17-5, Ind); KMBC-TV Kansas City (9-9, ABC, p); KOAM-TV Pittsburg (7-10, NBC); KODE-TV Joplin (12-11, ABC); KOED-TV Tulsa (11-12, ETV); KBMA-TV Kansas City, (41-13, Ind, p).

■ Pay cable: ch 5 (HBO, movies, sports, 60 hrs); 1,867 subscribers; available to 4,053 homes; charge \$9/mo.

Origination-automated: ch 6 (time/weather, full time). Other origination: ch 6 (C-SPAN, Madison Square Garden, Gallope, 44 hrs).

Ownership: UA-Columbia Cablevision (see MSO).

Plainville. CATV Inc. Box 99, Dimmitt, Tex. 79027.

Serves Plainville. Rooks county. Smaller TV market.

Subscribers: 583; homes passed: 900; total pop in franchised area: 2,627. Started 4/71. Length 14 mi. Charges: instal none; \$7/mo.

Channel usage: total ch capacity 12; TV chs 6; automated 1; available unused 5. Allband FM.

TV stations: KCKT Great Bend (2-2, NBC); KAYS-TV Hays (7-7, CBS/ABC); KGIN-TV Grand Island, Neb. (11-11, CBS); KHAS-TV Hastings, Neb. (5-9, NBC); KHGI-TV Kearney, Neb. (13-13, ABC); KLNE-TV Lexington, Neb. (3-3, ETV).

Origination-automated: one ch (time/weather, full time).

Ownership: CATV Inc. (see MSO).

Prairie Village. See Overland Park.

Pratt. Pratt Cable TV Inc. 111 W. 4th St. 67124. (316) 672-3572. Richard Gimpel, mgr, tech.

Serves Pratt. Pratt county. Outside all TV markets.

Subscribers: 1,901; homes passed: 2,400; total homes in franchised area: 2,400. Started 10/66. Length 29 mi. Charges: instal \$10; \$8.95/mo. Franchise fee 2%.

Channel usage: total ch capacity 12; TV chs 9; pay cable 1; automated 1; available unused 1. Allband FM.

TV stations: KCKT Great Bend (2-2, NBC); KARD-TV Wichita (3-3, NBC); KTVN Ensign (6-6, CBS); KPTS Hutchinson (8-8, ETV); KAKE-TV Wichita (10-10, ABC); KTVH Hutchinson (12-12, CBS); KAYS-TV Hayes (7-7, CBS); WGN-TV Chicago (9-9, Ind); KBMA-TV Kansas City, Mo. (41-11, Ind).

■ Pay cable: one ch (Showtime, movies, specials, 88 hrs); 444 subscribers, available to 1,901 homes; charge \$9.95/mo.

Origination-automated: one ch (time/weather, full time).

Ownership: Communications Services Inc. (see MSO).

Protection. Lynn's Radio & Appliance 67127.

Serves Protection. Comanche county. Outside all TV markets.

Subscribers: 150; total pop in franchised area: 780. Started 11/64. Charges: instal \$20; \$6/mo.

Channel usage: TV chs 3.

TV stations: KCKT Great Bend (2-2, NBC); KUPK-TV Garden City (13-10, ABC); KTVN Ensign (6-6, CBS).

Ownership: Lynn W. Wymer.

Raceland. See Enterprise.

Riley. Tri-River Cable. Box 467, Abilene 67410. (913) 263-2250. Harold Daniels, mgr. Atty: Pray & Walker, Jackman, Williamson & Marlar, Tulsa.

Serves Riley. Riley county.

Subscribers: 131; homes passed: 175; total homes in franchised area: 200. Charges: instal \$15; \$9.95/mo.

Channel usage: total ch capacity 12; TV chs 6; pay cable 1.

TV stations: KSNB-TV Superior, Neb. (4-na, ABC); KTSB Topeka (27-na, NBC); KAKE-TV Wichita (10-na, ABC); KTWU Topeka (11-na, ETV); KTVH Hutchinson (12-na, CBS); WIBW-TV Topeka (13-na, CBS).

■ Pay cable: one ch (HBO).

Ownership: Cardiff Cablevision Inc., 100%.

Roeland Park. See Overland Park.

Rozel. See Burdett.

Russell. Warner Amex Cable Communications Inc. 813 Main St. 67665. (913) 483-3244. Raymond Pautz, local mgr.

Serves Russell. Russell county. Smaller TV market.

Subscribers: 1,421; homes passed: 1,650; total homes in franchised area: 1,700. Started 5/68. Length 25 mi. Charges: instal \$20; \$9.25/mo. Franchise fee 3%.

Channel usage: total ch capacity 12; TV chs 9; automated 1; available unused 2. Allband FM.

TV stations: KCKT Great Bend (2-3, NBC); KAYS-TV Hays (7-8, CBS/ABC); KPTS-TV Hutchinson (8-12, ETV); KAKE-TV Wichita (10-10, ABC); KBMA-TV Kansas City, Mo. (41-6, Ind); KMBC-TV Kansas City (4-11, NBC); KCMO-TV Kansas City (5-6, 11, CBS); WIBW-TV Topeka (13-13, CBS/ABC).

Ownership: Warner Amex Cable Communications Inc. (see MSO).

Sabetha. See Seneca.

St. Francis. Northwest Kansas Cable T.V. Co. Inc. Box 691. 67756. (913) 332-2511. Jeanne Hefner, off mgr; Donald Sherman, mgr/chief tech. Atty: Koteen & Burt, Washington.

Serves St. Francis. Cheyenne county. Smaller TV market.

Subscribers: 560; homes passed: 900; total homes in franchised area: 900. Started 12/76. Length 10 mi. Charges: instal \$15; \$8.75/mo. Franchise fee 3%.

Channel usage: total ch capacity 20; TV chs 8; pay cable 1; automated 1; other origination programming 1; available unused 9.

TV stations: KLOE-TV Goodland (10-10, CBS, ABC); KWNB-TV Hayes Center, Neb. (6-6, ABC); KOMC McCook (8-8, NBC); KPNE-TV North Platte, (9-9, ETV) KOA-TV Denver (4-4, NBC); KMGH-TV Denver (7-7, CBS); KBTV Denver (9-11, ABC); WTBS Atlanta (17-13, Ind).

■ Pay cable: ch 2 (Showtime, movies, full time); 85 subscribers; charge \$9/mo.

Origination-automated: ch 12 (weather); ch 5 (CBN).

Ownership: James F. Collins, 50%; Lela L. Collins, 50%.

St. Marys. Community Antenna System Inc. 111 South

Kansas

5th St., Manhattan, Kan. 66502.

Serves St. Marys. Pottawatomie county. Outside all TV markets.

Subscribers: 312; homes passed: 350; total pop in franchised area: 1,550. Started 9/64. Length 10 mi. Charges: instal \$2.50; \$5.95/mo.

Channel usage: total ch capacity 12; TV chs 7; available unused 5.

TV stations: KQTV St. Joseph, Mo. (2-2, ABC); WIBW-TV Topeka (13-3, CBS/ABC); WDAF-TV Kansas City, Mo. (4-4, NBC); KCMO-TV Kansas City, Mo. (5-5, CBS); WTUU Topeka (11-6, ETV); KTSB Topeka (27-7, NBC/ABC); KMBC-TV Kansas City, Mo. (9-9, ABC).

Ownership: Community Antenna System Inc. (see Council Grove, Kan.)

Salina. Salina Cable TV System Inc. 144 North 7th St. 67401. (913) 825-7151. Larry P. Justus, mgr.

Serves Salina. Saline county. Outside all TV markets.

Subscribers: 13,609; homes passed: 16,000; total homes in franchised area: 16,000. Started 12/62. Length 152 mi. Charges: instal \$10; \$8.50/mo. Franchise fee 3%.

Channel usage: total ch capacity 13; TV chs 10; automated 1 (shared); other origination programming 1 (shared). Total radio stations 7 (FM).

TV stations: KARD-TV Wichita (3-3, NBC); WDAF-TV Kansas City, Mo. (4-4, NBC); KCMO-TV Kansas City, Mo. (5-5, CBS); KBMA-TV Kansas City, Mo. (41-7, Ind); KPTS Hutchinson (8-8, ETV); KMBC-TV Kansas, Mo. (9-9, ABC); KAKE-TV Wichita (10-10, ABC); WGN-TV Chicago (9-11, Ind); KTVH Hutchinson (12-12, CBS); WTBS Atlanta (17-13, Ind).

■ Pay cable: ch 2 (Showtime, movies, specials, 88 hrs); 2,365 subscribers, available to 13,609 homes; charge \$9.95/mo.

Origination-automated: ch 6 (time/weather, full time). Other origination: ch 6 (MSG, C-SPAN, BET).

Ownership: Communications Services Inc. (see MSO).

Scott City. Cable Systems Inc. Box 98 67871. (316) 872-3619. Kenneth Anderson, mgr, chief tech.

Serves Scott City. Scott county. Smaller TV market. Subscribers: 1,288; total homes passed: 1,300; total homes in franchised area: 1,300. Started 5/70. Length 17 mi. Charges: instal \$12.50; \$9/mo.

Channel usage: TV chs 6; pay cable 1; automated 1; other origination programming 1.

TV stations: KUPK-TV Garden City (13-na, ABC); KLOE-TV Goodland (10-na, CBS/ABC); KGLD-TV Garden City (11-na, NBC); KTVG Ensign (6-na, CBS); WTBS Atlanta (17-3, Ind); KTVU Oakland, Calif. (2-2, Ind).

■ Pay cable: ch 4 (HBO, movies, sports, 33 hrs); 419 subscribers, charge \$9/mo.

Origination-automated: ch 9 (time/weather, 126 hrs). Other origination: ch 12 (CBN).

Ownership: Cable Systems Inc. (see MSO).

Sedan. CACOM Teleservices Inc. Box 4364, Topeka 66604. Under construction.

Serves Sedan. Chautauqua county. Outside all TV markets.

Total pop in franchised area: 1,555.

Ownership: James C. Schaeffer, pres, 20%; Donald D. Wurth, VP, 20%; Robert L. Schaeffer, treas, 20%; Charles W. Wurth, sec, 20%, and others.

Sedgwick. See Newton.

Seneca. Sabetha-Seneca Cable TV. 27 N. Fourth 66538. Atty: Achtenberg, Sandler & Balkin, Kansas City, Mo.

Serves Seneca. Sabetha. Nemaha county. Outside all TV markets.

Subscribers: 534; homes passed: 700; total pop in franchised area: 4,385. Started 12/67.

Channel usage: TV chs 8.

TV stations: KQTV St. Joseph, Mo. (2-na, ABC); KMTV Omaha, Neb. (3-na, NBC); WDAF-TV Kansas City, Mo. (4-na, NBC); KCMO-TV Kansas City, Mo. (5-na, CBS); KETV Omaha (7-na, ABC); KMBC-TV Kansas City, Mo. (9-na, ABC); KOLN-TV Lincoln, Neb. (10-na, CBS); KTWU Topeka (11-na, ETV); WIBW-TV Topeka (13-na, CBS/ABC).

Ownership: Marvin Heath 98%, Anne C. Heath 2%.

Sharon Springs. Cablevision Ltd. Inc.

Serves Sharon Springs. Wallace county. Top-100 TV market.

Subscribers: 266; homes passed: 400; total pop in franchised area: 1,250. Started 12/74. Length 6 mi.

Ownership: Cablevision Ltd. Inc. (see MSO).

Shawnee. See Overland Park.

Solomon. Tri-River Cable. Box 457, Abilene 67410. (913) 263-2250. Harold Daniels, mgr; Lloyd Soule, chief tech. Atty: Pray, Walker, Jackman, Williamson & Marlair, Tulsa.

Serves Solomon. Dickinson county. Outside all TV markets.

Subscribers: 270; homes passed: 325; total homes in franchised area: 375. Started 1/74. Charges: instal \$15; \$10/mo. Franchise fee 3%.

Channel usage: total ch capacity 12; TV chs 7; available unused 5. Allband FM.

TV stations: KARD-TV Wichita (3-3, NBC); KSNE-TV Superior, Neb. (4-4, ABC); KPTS Hutchinson (8-8, ETV); KAKE-TV Wichita (10-10, ABC); KTVH Hutchinson (12-12, CBS); WIBW-TV Topeka (13-13, CBS, ABC); KTSB Topeka (27-2, NBC, ABC).

Ownership: Cardiff Cablevision Inc. (see MSO).

South Hutchinson. See Hutchinson.

Stockton. Stockton TV Cable Co. Box 99, Dimmitt, Tex. 79027.

Serves Stockton. Rooks county. Smaller TV market.

Subscribers: 553; homes passed: 600; total pop in franchised area: 1,818. Started 11/67. Length 11 mi. Charges: instal none; \$7/mo.

Channel usage: total ch capacity 12; TV chs 6; automated 1; available unused 5. Allband FM.

TV stations: CKCT Great Bend (2-2, NBC); KLNE-TV Lexington, Neb. (3-3, ETV); KHAS-TV Hastings, Neb. (5-5, NBC); KAYS-TV Hays (7-7, CBS/ABC); KHGI-TV Kearney, Neb. (13-9, ABC); KGIN-TV Grand Island, Neb. (11-11, CBS).

Origination-automated: one ch (time/weather, full time).

Ownership: CATV Inc. (see MSO).

Strong City. CACOM Teleservices Inc. Box 4364, Topeka 66604. Holds non-exclusive franchise. Chase county. Outside all TV markets.

Total pop in franchised area: 765.

Ownership: James C. Johnson, pres, 20%; Donald D. Wurth, VP, 20%; Robert L. Schaeffer, treas, 20%; Charles W. Wurth, sec, 20%, and others.

Syracuse. Cable Systems Inc. Box 122 67878 (316) 384-6968. Kevin Lee, mgr, chief tech. Atty: Smith, Greenleaf & Brooks, Liberal.

Serves Syracuse. Hamilton county. Outside all TV markets.

Subscribers: 624; homes passed: 650; total homes in franchised area: 650. Started 3/70. Length 11 mi. Charges: instal none; \$8/mo. Franchise fee 2%.

Channel usage: total ch capacity 12; TV chs 7; automated 1; available unused 4. Total radio stations 1 (local FM).

TV stations: KGLD Garden City (11-11, NBC); KUPK-TV Garden City (13-13, ABC); KTVG Ensign (6-2, CBS); KOAA-TV Pueblo, Colo. (5-na, NBC); KKTV Colorado Springs, Colo. (11-na, NBC); KRDO-TV Colorado Springs, Colo. (13-na, NBC); KTSC Pueblo, Colo. (8-na, ETV).

Origination-automated: one ch (time/weather, full time).

Ownership: Cable Systems Inc. (see MSO).

Topeka. Horizon Communications Corp. of Kansas. 1615 Washburn Ave. 66604. (913) 233-5019. Larry Spangler, mgr. Atty: Julian R. Rush Jr., Washington. Under construction.

Serves Topeka. Shawnee county. Smaller TV market.

Subscribers: 21,885; homes passed: 41,380; total homes in franchised area: 41,380. Started 12/77. Length 353 mi. Charges: instal \$10; \$9/mo.

Channel usage: total ch capacity 27; TV chs 9 (1 shared); pay cable 1; access 1 shared; other origination programming 1; available unused 16.

TV stations: KQTV St. Joseph, Mo. (2-2, CBS/ABC); WDAF-TV Kansas City, Mo. (4-4, NBC); KCMO-TV Kansas City (5-5, CBS); KTWU Topeka (11-10, NBC); WIBW-TV Topeka (13-12, CBS); KCPT Kansas City (19-13, ETV); KTSB Topeka (27-7, NBC); KBMA Kansas City (41-6, ETV); KBMC-TV Kansas City (9-9, ABC); WTBS Atlanta (17-10, Ind).

■ Pay cable: ch 3 (Home Box Office, Christian Broadcasting Network, WYAH-TV); 9,918 subscribers; charge \$8/mo.

Origination-access: ch 4 (public). Other origination: ch 8 (UPI, Madison Square Garden, shopper's guide).

Ownership: Horizon Communications Corp., 100% (see MSO).

Tribune. Cablevision Ltd. Inc.

Serves Tribune. Greeley county.

Subscribers: 300; homes passed: 500; total pop in franchised area: 1,450. Started 7/74. Length 6 mi.

Ownership: Cablevision Ltd. Inc. (see MSO).

Troy. Doniphan County Cable TV Inc. Box 266 66087. (913) 985-2417. Thomas Dudley, mgr & tech. Atty: William Clayton Vandivort, Sikeston, Mo.

Serves Troy. Doniphan county. Smaller TV market.

Subscribers: 198; homes passed: 510; total homes in franchised area: 510. Started 8/79. Length 8 mi. Charges: instal \$10; \$7.95/mo. Franchise fee 3%.

Channel usage: total ch capacity 21; TV chs 9; available unused 12. Allband FM.

TV stations: KQTV St. Joseph, Mo. (2-3, ABC); WDAF-TV Kansas City (4-4, NBC); KCMO-TV Kansas City (5-5, CBS); KBMA-TV Kansas City (41-6, Ind);

KTSB Topeka (27-7, NBC); KMBC-TV Kansas City (9-9, ABC); KTWU Topeka (11-11, ETV); KCPT Kansas City (19-10, ETV); WIBW-TV Topeka (13-13, CBS).

Ownership: Doniphan County Cable TV Inc., Travis E. Garrett, pres, 70 %.

Ulysses. Golden Southwest Inc. Box 730 67880. (316) 356-3311. J.R. Flohr, mgr.

Serves Ulysses. Grant county. Smaller TV market.

Subscribers: 500; homes passed: 600; total pop in franchised area: 4,294. Started 2/75. Length 23 mi.

Ownership: Golden Southwest Inc.

Valley Center. See Newton.

Wakeeney. Wakeeney Cable TV Co. Box 456 67672. (913) 743-5616. Phil Hazlett, mgr/chief tech. Atty: A.L. Stein.

Serves Wakeeney. Trego county. Smaller TV market. Subscribers: 778; homes passed: 825; total homes in franchised area: 825. Started 7/76. Length 13 mi. Charges: instal \$15; \$8.50/mo. Franchise fee 2%.

Channel usage: total ch capacity 12; TV chs 6; pay cable 1; automated 1; access 1; other origination programming 2. Total radio stations: 4 FM.

TV stations: CKCT Great Bend (2-2, NBC); WTBS Atlanta (17-4, Ind); WGN-TV Chicago (9-9, Ind); KPTS Hutchinson (8-6, ETV, p); KAKE-TV Wichita (10-11, ABC, p); KAYS-TV Hays (7-10, CBS/ABC).

■ Pay cable: ch 5 (HBO, movies); 213 subscribers, available to 778 homes; charge \$9.95/mo.

Origination-automated: ch 13 (weather, full time). Access: ch 12 (Fort Hays State University, 15 hrs). Other origination: ch 12 (Nickelodeon/ARTS 112 hrs); ch 3 (CBN, 160 hrs).

Ownership: Kays Inc., 100%.

Wakefield. Tri-River Cable. Box 467, Abilene 67410. (913) 263-2250. Harold Daniels, mgr. Atty: Pray, Walker, Jackman, Williamson & Marlair, Tulsa.

Serves Wakefield. Clay county.

Subscribers: 184; homes passed: 225; total homes in franchised area: 275. Charges: instal \$15; \$9/mo.

Channel usage: total ch capacity 12; TV chs 6; pay cable 1.

TV stations: KSNB-TV Superior, Neb. (4-na, ABC); KTSB Topeka (27-na, NBC); KAKE-TV Wichita (10-na, ABC); KTWU Topeka (11-na, ETV); KTVH Hutchinson (12-na, CBS); WIBW-TV Topeka (13-na, CBS).

■ Pay cable: one ch (HBO).

Ownership: Cardiff Cablevision Inc., 100%.

Wamego. Wamego Community Antenna System Inc. 111 South 5th St. Manhattan 66502.

Serves Wamego. Pottawatomie county. Smaller TV market.

Subscribers: 538; homes passed: 750; total pop in franchised area: 2,800. Started 8/65. Length 15 mi.

Channel usage: total ch capacity 12; TV chs 7; automated 1; available unused 4. Total radio stations 2 (local FM).

TV stations: KQTV St. Joseph, Mo. (2-2, ABC); WDAF-TV Kansas City, Mo. (4-4, NBC); KCMO-TV Kansas City, Mo. (5-5, CBS); KTSB Topeka (27-6, NBC/ABC); WIBW-TV Topeka (13-7, CBS/ABC); KMBC-TV Kansas City, Mo. (9-9, ABC); KTWU Topeka (11-11, ETV).

Origination-automated: one ch (time/weather, full time).

Ownership: Ralph L. Weir, Jr., pres, 32.5% (see MSO, Bcstrs in CATV); Robert K. Weary, Jr., 32.5% (see MSO); Walter P. Robertson, 5%; Richard L. Thiesen, 5%; Royce Baerg, 5%; John Monroe, 5%; Weldon S. Johnson, 5%; Philip G. Wilcox, 5% (see MSO); Larry Justus, 5%; Robert K. Weary, sec-treas.

Washington. Washington Cable TV. Box 57 66968. (913) 527-2226. Robert K. Weary Jr., VP; Richard E. Jonas, chief tech.

Serves Washington City. Washington county. Outside all TV markets.

Subscribers: 428; homes passed: 600; total pop in franchised area: 1,600. Started 12/74. Length 13 mi. Charges: instal \$12.50; \$5.95/mo. Franchise fee 2%.

Channel usage: total ch capacity 12; TV chs 8; automated 1; available unused 3. Allband FM.

TV stations: KMTV Omaha, Neb. (3-2, NBC); KSNB-TV Superior, Neb. (4-4, ABC); KHAS-TV Springfield, Neb. (5-5, NBC); KTSB-TV Topeka (27-7, NBC); KANE-TV Hastings, Neb. (29-9, ETV); KOLN-TV Lincoln, Neb. (10-10, CBS); KTWU-TV Topeka (11-11, ETV); WIBW-TV Topeka (13-13, CBS).

Origination-automated: ch 2 (time/weather, full time).

Ownership: Robert K. Weary, pres; Robert K. Weary Jr., VP.

Wathena. S&K Properties Inc. holds franchise.

Waverly. City of Waverly CATV. Box 452 66871. (913) 733-2461. Paul Bowersox, mayor; Keith Kelley, chief tech. Atty: Buckles & Roth, Burlington.

Serves Waverly City. Coffey county. Outside all TV markets.

Subscribers: 153; homes passed: 250. Started 2/77. Length 7 mi. Charges: instal \$20; \$8/mo.

Channel usage: TV chs 8; automated 1. Allband FM. TV stations: KMBA-TV Kansas City, Mo. (41-6, Ind); KCMO-TV Kansas City, Mo. (5-5, CBS); WDAF-TV Kansas City, Mo. (4-4, NBC); KMBC-TV (9-9, ABC); KOAM-TV Pittsburg (7-7, NBC); KTSB-TV Topeka (27-10, NBC); KTWU-TV Topeka (11-11, ETV); WIBW-TV Topeka (13-13, CBS).

Origination-automated: ch 2 (time/weather, full time).
Ownership: City of Waverly.

Wellington. Sumner Cable TV Co. 117 W. Harvey 67152. (316) 326-8989. Philip R. Brown, mgr, chief tech.

Serves Wellington. Sumner county. Top-100 TV market.

Subscribers: 1,859; homes passed: 3,300; total homes in franchised area: 3,300. Started 7/78. Length 45 mi. Charges: instal \$10; \$8/mo. Franchise fee 3%.

Channel usage: total ch capacity 20; TV chs 6; pay cable 1; automated 1; other origination programing 3. Allband FM.

TV stations: KARD-TV Wichita (3-3, NBC); KPTS Hutchinson (8-8, ETV); WGN-TV Chicago (9-9, Ind); KAKE-TV Wichita (10-10, ABC); WTBS Atlanta (17-11, Ind); KTVH Hutchinson (12-12, CBS). Microwave: SSS & United Video.

■ Pay cable: ch H (The Movie Channel, movies, full time); 611 subscribers, available to 3,300 homes; charge \$9.95/mo.

Origination-automated: ch 5 (time/weather, AP news, KZED Wellington; full time). Other origination: ch 4 (Christian Broadcasting Network); ch 2 (Nickelodeon); ch 7 (C-SPAN, USA Network).

Ownership: Jack C. Mitchell, 100%.

Wichita. Air Capital Cablevision Inc. 705 N. Broadway 67201. (316) 262-0661. Ronald Marnell, gen mgr. Atty: Wyche, Burgess, Freeman & Parham, Greenville, SC.

Serves Wichita. Sedgwick county. Top-100 TV market.

Subscribers: 11,819; homes passed: 26,835. Started 12/78. Length 246 mi. Charges: instal \$10; \$7.95/mo. Franchise fee 7 1/2%.

Channel usage: total ch capacity 33; TV chs 6; pay cable 1; available unused 26.

TV stations: KARD-TV Wichita (3-3, NBC); KPTS Hutchinson (8-8, ETV); KAKE-TV Wichita (10-10, ABC); KTVH Hutchinson (12-12, CBS); WTBS Atlanta (17-17, Ind); KBMA-TV Kansas City, Mo. (41-21, Ind).

■ Pay cable: ch 15 (HBO, movies); 10,335 subscribers, available to 26,835 homes; charge \$8.95/mo.

Ownership: Air Capital Cablevision Inc. 100%.

Winfield. Cowley Cablevision Inc. 1004 Main St. 67156. (316) 221-6360. Bob Pickett, mgr.

Serves Winfield. Cowley county. Outside all TV markets.

Subscribers: 2,739; homes passed: 4,000; total homes in franchised area: 14,000. Started 3/72. Length 43 mi. Charges: instal \$10; \$8.50/mo.

Channel usage: total ch capacity 13; TV chs 10; pay cable 1; automated 1; other origination programing 1. Allband FM.

TV stations: KPTS Hutchinson (8-8, ETV); KTVH Hutchinson (12-12, CBS); KAKE-TV Wichita (10-10, ABC); KOOC-TV Oklahoma City, Okla. (5-5, ABC); KARD-TV Wichita (3-3, NBC); KOTV Tulsa, Okla. (6-6, CBS); KWTW Oklahoma City (9-9, CBS); KTVY Oklahoma City (4-4, NBC); WGN-TV Chicago (9-19, Ind); WTBS Atlanta (17-7, Ind).

■ Pay cable: one ch (Showtime, movies, sports, 88 hrs); 480 subscribers, available to 2,739 homes; charge \$9.95/mo.

Origination-automated: one ch (time/weather, full time). Other origination: one ch (local programing, 10 hrs).

Ownership: Communications Services Inc., 80% (see MSO).

Yates Center. See Iola.

Channel usage: total ch capacity 12; TV chs 11; available unused 1. Allband FM.

TV stations: WNGE Nashville (2-na, ABC); WSM-TV Nashville (4-na, NBC); WTVF Nashville (5-na, CBS); WATE-TV Knoxville, Tenn. (6-na, NBC); WBIR-TV Knoxville (10-na, CBS); WHAS-TV Louisville (11-na, CBS); WBKO Bowling Green (13-na, ABC); WKYT-TV Lexington (27-na, CBS); WKSO Somerset (29-na, ETV); WLKY-TV Louisville (32-na, ABC); WDRB-TV Louisville (41-na, Ind).

Ownership: Mid Kentucky Cable Television Inc.

Allen. Allen Cable TV. Box 488 41601. (606) 874-9514. Aaron R. Derosset, mgr; Thomas G. Porter, chief tech.

Serves Allen, New Allen and adjacent areas. Floyd county. Outside all TV markets.

Subscribers: 300; homes passed: 310; total homes in franchised area: 310. Started 1955. Length 6 mi. Charges: instal \$25; \$6.50/mo. Franchise fee .02%.

Channel usage: total ch capacity 12; TV chs 6; pay cable 1; other origination programing 1; available unused 4.

TV stations: WSAZ-TV Huntington, W. Va. (3-3, NBC); WCHS-TV Charleston, W. Va. (8-8, CBS); WKYH-TV Hazard (57-6, NBC); WTBS Atlanta (17-7, Ind); WKPI Pikeville (22-10, ETV); WOWK-TV Huntington, W. Va. (13-13, ABC).

■ Pay cable: ch 5 (HBO, movies, 74 hrs).

Origination: ch 4 (church, 8 hrs).

Ownership: Herman Porter.

Altro. Altro TV Cable. 41306. Holds franchise. Breathitt county. Smaller TV market.

Total pop in franchised area: 301.

Ownership: Clarence Gabbard.

Artemus. See Barbourville.

Ashland. Tower Cablevision Inc. Rt. 3, Box 526 41101. (606) 324-6178. Marty Crawford, mgr.

Serves Ashland, Bellefonte, part of Boyd county, Flatwoods, Kenwood, Raceland, Russell, Westwood and Worthington. Boyd and Greenup counties. Top-100 TV market.

Subscribers: 9,470; homes passed: 16,000; total homes in franchised area: 20,000. Started 4/70. Length 177 mi. Charges: instal \$19.95; \$7.50/mo.

Channel usage: total ch capacity 13; TV chs 9; pay cable 1; automated 1; access 1; other origination programing 1. Total radio stations: 8 FM.

TV stations: WSAZ-TV Huntington, W. Va. (3-3, NBC); WKAS Ashland (25-4, ETV); WMUL-TV Huntington, W. Va. (33-5, ETV); WXIX-TV Newport (19-6, Ind, cc); WCHS-TV Charleston, W. Va. (8-8, CBS); WLEX-TV Lexington (18-9, NBC); WKYT-TV Lexington (27-10, CBS, p); WTVQ-TV Lexington (36-11, ABC, p); WOWK-TV Huntington, W. Va. (13-13, ABC). Microwave: Tower Communications Systems Corp.

■ Pay cable: (Home Box Office); 2,691 subscribers, available to 16,000 homes; charge \$8.50/mo.

Origination-automated: ch 2 (time/weather). Other origination: ch 12 (local origination).

Ownership: Times Mirror Cable Television Inc. (see MSO).

Augusta. Bracken Cable Vision. 626 Forest Ave. 41056. (606) 564-9220. Joe Gillespie Jr, mgr. Atty: Daly, Joyce & Borsari, Washington.

Serves Augusta. Bracken county. Top-100 TV market.

Subscribers: 274; homes passed: 500; total homes in franchised area: 500. Started 1/79. Length 5 mi. Charges: instal \$25; \$6.50/mo.

Channel usage: total ch capacity 7; TV chs 7. Allband FM.

TV stations: WTVQ-TV Lexington (36-6, ABC); WKYT-TV Lexington (27-3, CBS); WLEX-TV Lexington (18-4, NBC); WLWT-TV Cincinnati (5-5, NBC); WXIX-TV Newport (19-6, Ind); WCPO-TV Cincinnati (9-9, CBS); WKRC-TV Cincinnati (12-12, ABC).

Ownership: Bracken Cable Vision.

Barbourville. Barbourville Cable TV Inc. 118 Cundiff Square, Somerset 42501.

Serves Barbourville, Artemus, Boone Heights and Heidrick. Knox county. Outside all TV markets.

Subscribers: 1,850; homes passed: 2,200; total pop in franchised area: 7,600. Started 10/52. Length 51.8 mi. Charges: instal \$5; \$6/mo.

Channel usage: total ch capacity 12; TV chs 8; available unused 4. Allband FM.

TV stations: WLEX-TV Lexington (18-2, NBC); WTVK Knoxville, Tenn. (26-4, NBC); WCYB-TV Bristol, Va. (5-5, NBC); WATE-TV Knoxville, Tenn. (6-6, ABC); WKYT-TV Lexington (27-7, CBS); WKSO Somerset (29-3, ETV); WBIR-TV Knoxville, Tenn. (10-10, CBS); WLOS-TV Asheville, N.C. (13-13, ABC).

Ownership: Tennessee-Kentucky Systems Inc. Thomas D. Shank, Alton Blakely, principals.

Bardstown. Kentucky Cable TV Inc. Box 462, Elizabethtown 42701. (502) 765-2731. Joe Simmons, mgr.

Serves Bardstown, New Haven. Nelson county. Top-100 TV market.

Subscribers: 717; homes passed: 2,501; total homes

in franchised area: 2,500. Started 5/65. Length 25 mi. Charges: instal \$9.95; \$6.75/mo. Franchise fee 2%.

Channel usage: total ch capacity 12; TV chs 10; automated 1; available unused 1. Allband FM.

TV stations: WKPC-TV Louisville (15-2, ETV); WAVE-TV Louisville (3-3, NBC); WLKY-TV Louisville (32-4, ABC); WDRB-TV Louisville (41-5, Ind); WLEX-TV Lexington (18-6, NBC); WKYT-TV Lexington (27-7, CBS); WTVQ-TV Lexington (36-8, ABC); WKZT Elizabethtown (23-10, ETV); WHAS-TV Louisville (11-11, CBS); WBKO Bowling Green (13-13, ABC).

Origination-automated: ch 9 (time/weather, full time).

Baxter. See Wallins Creek.

Beattyville. Lee County TV. 41311.

Serves Beattyville. Lee county. Smaller TV market. Subscribers: 445; homes passed: 426; total pop in franchised area: 1,000. Started 4/71. Length 16 mi. Charges: instal free; \$5/mo.

Channel usage: total ch capacity 5; TV chs 3; available unused 2. Allband FM.

TV stations: WLEX-TV Lexington (18-2, NBC); WKYT-TV Lexington (27-4, CBS); WTVQ-TV Lexington (36-na, ABC).

Ownership: Gene Bowman, 100%.

Beaver Dam. See Hartford.

Bellefonte. See Ashland.

Benham. Benham Community TV. Box 342 40807.

Serves Benham. Harlan county. Smaller TV market. Subscribers: 250; homes passed: 255; total pop in franchised area: 1,900. Started 3/53. Length 3 mi.

TV stations: WSAZ-TV Huntington, W. Va. (3-3, NBC); WBIR-TV Knoxville, Tenn. (10-6, CBS); WLEX-TV Lexington (18-5, NBC); WJHL-TV Johnson City, Tenn. (11-2, CBS); WLOS-TV Asheville, N.C. (13-4, ABC).

Benton. Benton Cable TV Co. 204 East 13th St. 42025. (502) 527-3909. Larry Brinkley, mgr.

Serves Benton. Marshall county. Top-100 TV market.

Subscribers: 950; homes passed: 1,500; total pop in franchised area: 3,800. Started 6/70. Length 29 mi. Charges: instal \$10; \$7.50/mo. Franchise fee 4%.

Channel usage: total ch capacity 12; TV chs 11; pay cable 1; automated 1.

TV stations: WSIL-TV Harrisburg, Ill. (3-3, ABC); WSM-TV Nashville (4-4, NBC); WTVF Nashville (5-5, CBS); WPSD-TV Paducah (6-11/6, NBC); WTVW Evansville, Ind. (7-7, ABC); WNGE Nashville (2-2, ABC); WDCN-TV Nashville (8-8, ETV); WKMU Murray (21-9, ETV); WZTV Nashville (17-13, Ind); KFVS-TV Cape Girardeau, Mo. (12-12, CBS); WTBS Atlanta (17-8, Ind).

■ Pay cable: ch H (HBO); 280 subscribers, available to 1,500 homes; charge \$9/mo.

Origination-automated: one ch (time/weather, full time).

Ownership: Flora Cable TV Co., 100% (see MSO).

Berea. Berea Cablevision Co. Box 27 40403. (606) 986-3104. Rachel Taylor, off mgr; Earl Finley, chief tech.

Serves Berea. Madison County. Outside all TV markets.

Subscribers: 1,898; homes passed: 2,637; total pop in franchised area: 6,956. Started 11/66. Length 43 mi. Charges: instal \$15; \$8/mo. Franchise fee 2%.

Channel usage: total ch capacity 14; TV chs 9; pay cable 2; automated 1 shared; access 1 shared; other origination programing 2. 12+ ch converters. Allband FM.

TV stations: WTBS Atlanta (17-13, Ind); WCPO-TV Cincinnati (9-9, CBS); WHAS-TV Louisville (11-11, CBS); WLEX-TV Lexington (18-2, NBC); WKYT-TV Lexington (27-4, CBS); WLKY-TV Louisville (32-7, ABC); WDRB-TV Louisville (41-12, Ind); WKLE Lexington (46-8, ETV); WTVQ-TV Lexington (36-5, ABC).

■ Pay cable: ch H3 (Showtime, movies, specials, 88 hrs); 282 subscribers; ch I5 (The Movie Channel, movies, full time); 43 subscribers, available to 1,898 homes; charge \$9.95/mo (Showtime). \$10.95/mo (TMC).

Origination-automated: ch 9 (time, weather, full time). Access: ch 9 (educational). Other origination: ch 3 (CNN); ch 10 (USA Network).

Ownership: OVC Telecommunications Inc., 100% (see MSO).

Bevinsville. See Wheelwright.

Blair. See Cumberland.

Boone Heights. See Barbourville.

Booneville. Owsley County TV. Box 188 41314.

Serves Booneville. Owsley county. Smaller TV market.

Kentucky

Abbott Creek. See Prestonburg.

Aflex. See Williamson Television Co., Williamson, W. Va.

Ages. See Evarts.

Airport Gardens. See Bulan.

Albany. Mid Kentucky Cable Television Inc. 118 Cundiff Square, Somerset 42501. (502) 651-8021. Robert Whitlow, mgr.

Serves Albany. Clinton county. Outside all TV markets.

Subscribers: 492; homes passed: 600; total pop in franchised area: 1,891. Started 1969. Length 15 mi. Charges: instal \$15; \$6.50/mo. Franchise fee 3%.

Kentucky

Subscribers: 213; homes passed: 20; total pop in franchised area: 800. Started 1/69. Length 15 mi. Charges: instal free, \$3.50/mo.

Channel usage: total ch capacity 5; TV chs 3; available unused 2.

TV stations: WLEX-TV Lexington (18-2, NBC); WKYT-TV Lexington (27-4, CBS); WTVQ-TV Lexington (36-6, ABC).

Ownership: Robert E. Dooley.

Bourbon county. See Paris.

Boyd county. See Ashland.

Boyd county. G & L Communications Inc. Rt. 7 Box 2 Ashland 41101. (606) 329-2991. Oliver Little Jr., pres & chief tech. Atty: McKenzie, Woolery & Emrick, P.S. C., Ashland.

Serves Boyd County, Greenup county.

Subscribers: 1,381; homes passed: 1,500. Started 3/80. Charges: instal \$25; \$9/mo. Franchise fee 3%.

Channel usage: total ch capacity 12; TV chs 10; pay cable 1; other origination programming 1.

TV stations: WSAZ-TV Huntington, W. Va. (3-3, NBC); WCHS-TV Charleston, W. Va. (88-8, CBS); WOVW-TV Huntington, W. Va. (13-13, ABC); WKAS Ashland (25-4, Ind); WKYT-TV Lexington (27-10, CBS); WMUL-TV Huntington, W. Va. (33-7, ETV); WTBS Atlanta (17-6, Ind); WGN-TV Chicago (9-12, Ind); WCBS-TV New York (2-2, CBS); WOR-TV New York (9-9, Ind).

■ Pay cable: ch 2 (The Movie Channel, movies, 24 hrs); 671 subscribers, available to 1,381 homes; charge \$9/mo.

Other origination: ch 11 (ESPN).

Ownership: Oliver Little Jr., pres; Mike Little, VP; Larry Little, sec.

Brodhead. Wilcop CATV. Box 156 40409. (606) 758-8320. John Wilcop, owner.

Serves Brodhead, Rockcastle county.

Subscribers: 285; homes passed: 286; total homes in franchised area: 286. Started 1952. Length 8 mi. Charges: instal \$15; \$6/mo.

Channel usage: total ch capacity 12; TV chs 7; available unused 5.

TV stations: WLEX-TV Lexington (18-2, NBC); WKYT-TV Lexington (27-4, CBS); WTVQ-TV Lexington (36-6, ABC); WKLE Lexington (46-7, ETV); WHAS-TV Louisville (11-11, CBS); WLKY-TV Louisville (32-13, ABC); WDRB-TV Louisville (41-9, Ind).

Ownership: John Wilcop.

Brookside. See Evarts.

Bulan. Duane TV Relay Inc. Box 66 41722. (606) 436-5162.

Serves Bulan, Airport Gardens, Darfork, Hardbury, Hardshell, Lost Creek, Lotts Creek, Rowdy, Second Creek and Tribbey. Perry and Breathitt counties. Smaller TV market.

Subscribers: 1,300; homes passed: 1,600; total pop in franchised area: 6,000. Started 1952. Length 50 mi. Charges: instal \$50; \$8/mo.

Channel usage: total ch capacity 12; TV chs 5.

TV stations: WJHL-TV Johnson City, Tenn. (11-2, CBS); WLEX-TV Lexington (18-3, NBC); WTVQ-TV Lexington (62-4, ABC); WKYH-TV Hazard (57-5, NBC); WKYT-TV Lexington (27-6, CBS).

Ownership: William J. Smith, treas, 1%; Vincent J. Mongiardo, pres, 48%; Alice Smith, sec-treas, 48%; Katherine Mongiardo, sec, 1%.

Burgin. See Harrodsburg.

Burkesville. Mid Kentucky Cable Television Inc. 118 Cundiff Square, Somerset 42501. (502) 651-8021.

Serves Burkesville, Cumberland county. Outside all TV markets.

Subscribers: 459; homes passed: 550; total pop in franchised area: 1,717. Started 1963. Length 13 mi. Charges: instal \$10; \$4.25/mo. Franchise fee 3%.

Channel usage: total ch capacity 12; TV chs 10; available unused 2. Allband FM.

TV stations: WNGE Nashville (2-na, ABC); WSM-TV Nashville (4-na, NBC); WTVF Nashville (5-na, CBS); WBIR-TV Knoxville, Tenn. (10-na, CBS); WHAS-TV Louisville (11-na, CBS); WBKO Bowling Green (13-na, ABC); WLEX-TV Lexington (18-na, NBC); WKSO Somerset (29-na, ETV); WLKY-TV Louisville (32-na, ABC); WDRB-TV Louisville (41-na, Ind).

Ownership: Mid Kentucky Cable Television Inc.

Burnside. See Pulaski county.

Cadiz. Aeby-Toberlin & Assoc. holds franchise.

Calvert City. Calvert City Cable TV. Box 392 42029. (502) 527-1365. Larry Brinkley, gen mgr. System is under construction.

Serves Calvert City, Marshall county. Top-100 TV market.

Started 6/81. Length 16.8 mi. Charges: instal \$15; \$7.50/mo. Franchise fee 3%.

Ownership: Flora Cable TV Co. (see MSO).

Campbellville. Kentucky Cable TV Inc. 110 W. Main St. 42718. (502) 465-5038. Joe Simmons, mgr.

Serves Campbellville, Taylor county. Outside all TV markets.

Subscribers: 3,445; homes passed: 3,828; total homes in franchised area: 3,982. Started 5/65. Length 44 mi. Charges: instal \$9.95; \$5.25/mo. Franchise fee 2%.

Channel usage: total ch capacity 12; TV chs 12. Allband FM.

TV stations: WSM-TV Nashville (4-2, NBC); WAVE-TV Louisville (3-7, NBC); WKPC-TV Louisville (15-3, ETV); WLKY-TV Louisville (32-4, ABC); WDRB-TV Louisville (41-5, Ind); WLEX-TV Lexington (18-6, NBC); WTVQ-TV Lexington (36-8, ABC); WTVF Nashville (5-9, CBS); WKYT-TV Lexington (27-10, CBS); WHAS-TV Louisville (11-11, CBS); WKZT Elizabethtown (23-12, ETV); WBKO Bowling Green (13-13, ABC).

Carlisle. Carlisle Cable TV. 230 Main St., Paris 40361. (606) 907-5542. Charlene Giluin, off mgr; M. McFadden, chief tech.

Serves Carlisle, Nicholas county. Smaller TV market.

Subscribers: 230; homes passed: 900. Franchise fee 3%.

Channel usage: total ch capacity 12; TV chs 10; access 1; other origination programming 1.

TV stations: WXIX-TV Cincinnati (19-2, Ind); WBTL Cincinnati (64-3, Ind); WTVQ-TV Lexington (36-4, ABC); WLWT Cincinnati (5-5, NBC); WLEX-TV Lexington (18-7, NBC); WDRB-TV Louisville (41-8, Ind); WCPO-TV Cincinnati (9-9, CBS); WKIE Lexington (46-10, ETV); WKRC-TV Cincinnati (12-12, ABC); WKYT-TV Lexington (27-13, CBS).

Access: ch 11 (public). Other origination: ch 11 (re-mote live).

Ownership—automated: OVC Telecommunications, 100% (see MSO).

Carrollton. Ohio Valley Cablevision. Box 238 41008. (502) 732-5802. Elsie Kendall, off mgr; Jerry Smith, chief tech.

Serves Carrollton, Carroll county. Outside all TV markets.

Subscribers: 1,535; homes passed: 1,800; total pop in franchised area: 4,200. Started 6/69. Length 21 mi. Charges: instal \$24; \$9/mo. Franchise fee 3%.

Channel usage: total ch capacity 15; TV chs 12; pay cable 2; other origination 2. 12+ ch converters. Allband FM.

TV stations: WXIX-TV Newport (19-2, Ind); WAVE-TV Louisville (3-3, NBC); WTTT Bloomington, Ind. (4-4, Ind); WLWT Cincinnati (5-5, NBC); WLEX-TV Lexington (18-6, NBC); WKPC-TV Louisville (15-7, ETV); WLKY-TV Louisville (32-8, ABC); WCPO-TV Cincinnati (9-9, CBS); WDRB-TV Louisville (41-10, Ind); WHAS-TV Louisville (11-11, CBS); WKRC-TV Cincinnati (12-12, ABC); WKON Owenton (52-13, ETV).

■ Pay cable: ch H 3 (Showtime, 88 hrs); 340 subscribers, available to 1,535 homes; charge \$9.95/mo.

Other origination: ch G2 (ESPN, 168 hrs); ch I4 (Nickelodeon, Arts, 119 hrs)

Ownership: OVC Telecommunications Inc. (see MSO).

Carter county. See Olive Hill.

Casey county. See Liberty.

Catlettsburg. C-K Video Inc. 910 Chestnut St., Kenova, W.Va. 25530. James Keyser, pres, mgr; Tom Fitzwater, chief tech.

Serves Catlettsburg, Boyd county. Top-100 TV market.

Subscribers: 689; homes passed: 1,800; total homes in franchised area: 2,000. Length 15 mi. Charges: instal \$15; \$7/mo. Franchise fee 3%.

Channel usage: total ch capacity 21; TV chs 9; pay cable 1; other origination programming 3; available unused 8. Allband FM.

TV stations: WSAZ-TV Huntington, W. Va. (3-2, NBC); WPBO-TV Portsmouth, Ohio (42-3, ETV); WXIX-TV Newport (19-9, Ind, cc); WCHS-TV Charleston, W. Va. (8-8, CBS); WUAB Lorain, Ohio (43-5, Ind); WKAS Ashland (25-7, ETV); WMUL-TV Huntington, W.Va. (33-13, ETV); WOVW-TV Huntington (13-12, ABC); WTBS Atlanta (17-6, Ind).

■ Pay cable: ch 6 (HBO); planned, available to 4,500 homes; charge \$10/mo.

Origination: ch 4 (Cable News Network); ch 10 (SPN); ch 11 (PTL club).

Other services: Two way capability.

Ownership: James Keyser, 82% (See C-K Video, MSO).

Cave City. See Horse Cave.

Central City. See Greenville.

Clay City. Clay City Cable TV. Box 303, 17 Wilson Place, Mt. Sterling 40353. (606) 498-3342. Helen Montjoy, off mgr; E. Bryant, chief tech.

Serves Clay City, Powell county. Smaller TV market. Subscribers: 680; homes passed: 727. Started 12/80. Length 16 mi. Franchise fee 3%.

Channel usage: total ch capacity 12; TV chs 8; access 1; other origination programming 1.

TV stations: WXIX-TV Cincinnati (19-2, Ind); WTVQ-TV Lexington (36-4, ABC); WLWT Cincinnati (5-5, NBC); WKYT-TV Lexington (27-7, CBS); WCPO-TV Cincinnati (9-9, CBS); WKLE Lexington (46-10, ETV); WKRC-TV Cincinnati (12-12, ABC); WLEX-TV Lexington (18-13, NBC).

Access: ch 9 (public). Other origination: ch 9 (re-mote live).

Ownership: OVC Telecommunications Inc., 100% (see MSO).

Clearfield. See Morehead.

Cliff. See Prestonburg.

Cloverfork. See Ewart.

Colony. Colony Cable TV. Box 683, London 40741.

Ownership: Harold R. Smith.

Columbia. City TV Inc. 126 PS 42728. Atty: Earl Huddleston, Huddleston Bldg., 42728.

Serves Columbia, Adair county. Outside all TV markets.

Subscribers: 1,102; homes passed: 1,200; total pop in franchised area: 3,600. Started 5/60. Length 26 mi.

Channel usage: total ch capacity 12; TV chs 9; available unused 3.

TV stations: WDRB-TV Louisville (41-2, Ind); WAVE-TV Louisville (3-3, NBC); WLEX-TV Lexington (18-4, NBC); WKSO Somerset (29-9, ETV); WTVF Nashville (5-5, CBS); WLKY-TV Louisville (32-6, ABC); WKYT-TV Lexington (27-7, CBS); WHAS-TV Louisville (11-11, CBS); WBKO Bowling Green (13-13, ABC).

Ownership: Charles Marshall, pres, 25%; Earl Huddleston, sec-treas, 25%; Joe Hutchinson, 25%; E.A. Lawrence, 10%; Dorothy Merkle, VP, 5%; James C. Salato, 5%; J.L. Vaughn Sr., 5%.

Corbin. Southern Cable Corp. 105 W. 3rd St. 40701. (606) 528-1465. James M. Ferguson, VP-mgr.

Serves Corbin, Whitley county. Outside all TV markets.

Subscribers: 5,200; homes passed: 6,500. Started 3/56. Length 93 mi. Charges: instal \$33.75; \$7.75/mo.

Channel usage: total ch capacity 14; TV chs 9; pay cable 1; automated 2; other origination programming 2. Total radio stations: 2, 1 FM, 1 weather.

TV stations: WLEX-TV Lexington (18-2, NBC); WKSO Somerset (29-3, ETV); WTVQ-TV Lexington (36-5, ABC); WATE-TV Knoxville (6-6, ABC); WTVK Knoxville (26-7, ABC); WTBS Atlanta (17-9, Ind); WBIR-TV Knoxville (10-10, CBS); WKYT-TV Lexington (27-12, CBS); WLOS-TV Asheville, N.C. (13-13, ABC).

■ Pay cable: one ch (HBO, movies, 56 hrs).

Origination—automated: ch 11 (weather, WEZK[FM] Knoxville, Tenn., full time); ch 4 (NOAA). Other origination: ch 8 (Christian Broadcasting Network), one ch (ESPN).

Ownership: Eva C. Halcomb, 51%; James M. Ferguson, 24.5%; Martine H. Ferguson, 24.5%.

Cromona. See Seco.

Cumberland. Cumberland TV Inc. 114 Myers St. 40823. (606) 589-4731. William Ridsen, pres-gen mgr; Denver Fields, chief tech.

Serves Cumberland, Blair, Hiram and Totz. Harlan county. Smaller TV market.

Subscribers: 1,600; homes passed: 2,300; total homes in franchised area: 2,300. Started 1949. Length 28 mi. Charges: instal \$25; \$6 (rural) \$7 (rural)/mo.

Channel usage: total ch capacity 12; TV chs 11; automated 1. Allband FM.

TV stations: WLOS-TV Asheville, N.C. (13-7, ABC); WCYB-TV Bristol, Va. (5-5, NBC); WBIR-TV Knoxville, Tenn. (10-6, CBS); WKPT-TV Kingsport, Tenn. (19-4, ABC); WATE-TV Knoxville, Tenn. (10-6, ABC); WKHA Hazard (35-9, ETV); WKYH-TV Hazard (57-10, NBC); WJHL-TV Johnson City, Tenn. (11-11, CBS); WOVW-TV Huntington, W.Va. (13-13, ABC); WLEX-TV Lexington (18-2, NBC); WKYT-TV Lexington (27-3, CBS).

Origination—automated: ch 12 (time/weather, full time). Other origination: ch 3 (studio, specials).

Other services: NOAA-music background.

Ownership: William Ridsen, pres, 94%; Swella Ridsen, VP-treas, 6%.

Cynthiana. Cynthiana CATV Inc. 10 Court St. (606) 234-1400. Estil R. Anderson, pres & gen mgr; Kevin R. Ritchie, chief tech.

Serves Cynthiana, Harrison county. Smaller TV market.

Subscribers: 1,678; homes passed: 3,150; total homes in franchised area: 3,150. Started 3/72. Length 25 mi. Charges: instal \$20; \$7.50/mo.

Channel usage: total ch capacity 21; TV chs 9; pay cable 1; automated 2; other origination 1. Total radio stations: 2, 1 FM, 1 weather.

TV stations: WLEX-TV Lexington (18-7, NBC); WKYT-TV Lexington (27-3, CBS); WTVQ-TV Lexington

(36-4, ABC); WLWT-TV Cincinnati (5-5, NBC); WCPO-TV Cincinnati (9-9, CBS); WXIX-TV Newport (19-2, Ind.); WCET Cincinnati (48-8, ETV); WKON Owenton (52-13, ETV); WTBS Atlanta (17-8, Ind); WKRC-TV Cincinnati, Ohio (12-12, ABC).

■ Pay cable: ch H (HBO, movies, sports, specials, full time); 282 subscribers, available 1,678 homes; charge \$9.50/mo.

Origination—automated: ch 6 (character generator); ch 10 (time/weather). Other origination: ch 11 (ESPN, sports).

Ownership: Estil R. Anderson.

Danville. Danville-Lancaster Cablevision Inc. Greenleaf Shopping Center, 1008 Lexington Rd. 40422. (606) 236-7311. R.L. Houston, mgr.

Serves Danville and Lancaster. Boyle and Garrard counties. Smaller TV market.

Subscribers: 2,947; homes passed: 5,800; total pop in franchised area: 14,500. Started 11/66. Length 72 mi. Charges: instal \$10; \$5.95/mo. Franchise fee 3%.

Channel usage: total ch capacity 12; TV chs 8; automated 1; available unused 2. Allband FM.

TV stations: WLEX-TV Lexington (18-2, NBC); WKYT-TV Lexington (27-4, CBS); WHAS-TV Louisville (11-11, CBS); WAVE-TV Louisville (3-3, NBC); WLKY-TV Louisville (32-7, ABC); WKLE Lexington (46-8, ETV); WTVQ-TV Lexington (36-10, ABC); WDRB-TV Louisville (41-12, Ind).

Origination—automated: one ch (time/weather, 98 hrs); one ch (news ticker, 98 hrs).

Ownership: Intertie Inc. (see MSO).

Darfork. See Bulan.

Davless county. See Owensboro.

Dawson Springs. Horizon Communication Corp. of Kentucky. Box 1980, Henderson 42400. (502) 826-6515. Ric Galvin, mgr. Atty: Julian R. Rush Jr., Washington.

Serves Dawson Springs. Hopkins county. Outside all TV markets.

Subscribers: 905; homes passed: 2,748; total homes in franchised area: 2,748. Started 4/69. Length 14.2 mi. Charges: instal \$15; \$8/mo. Franchise fee 3%.

Channel usage: total ch capacity 12; TV chs 11; automated 1. Allband FM.

TV stations: WSIL-TV Harrisburg, Ill. (3-3, ABC); WSM-TV Nashville (4-4, NBC); WTVF-TV Nashville (5-5, CBS); WPSD-TV Paducah (6-6, NBC); WTVW Evansville, Ind. (7-7, ABC); WNGE Nashville (2-2, ABC); WFIE-TV Evansville (14-8, NBC); WKMA Madisonville (35-9, ETV); WEHT Evansville (25-11, CBS); WBKO Bowling Green (13-13, ABC); KFVS-TV Cape Girardeau, Mo. (13-12, CBS).

Origination—automated: ch 10 (weather).

Ownership: Horizon Communications Corp, 100% see (MSO).

Disney. See Everts.

Dorton. Dorton TV Cable Line. Box 123 41520. (606) 639-6492. Elmer Vanover, owner; George Meade, chief tech. Atty: Pruitt & DeBurtin, Pikeville, Ky.

Serves Dorton Pike county. Top-100 TV market. Subscribers: 700; homes passed: 750; total homes in franchised area: 900. Started 3/64. Length 20 mi. Charges: instal \$15; \$6/mo. Franchise fee 3%.

Channel usage: total ch capacity 12; TV chs 5; available unused 7. Allband FM.

TV stations: WSAZ-TV Huntington, W. Va. (3-3, NBC); WOVK-TV Huntington (13-2, ABC); WCHS-TV Charleston, W. Va. (8-5, CBS); WKYH-TV Hazard, Ky. (22-4, NBC); WJHL-TV Johnson City, Tenn. (11-11, CBS).

Ownership: Elmer Vanover.

Dunville. See Liberty.

Earlington. See Madisonville.

Eastpoint. See Van Lear.

Edmonton. Mid Kentucky Cable Television Inc. 118 Cundiff Square, Somerset 42501. (502) 432-2842. John Blevins, mgr.

Serves Edmonton. Metcalfe county. Outside all TV markets.

Subscribers: 258 homes passed: 375; total pop in franchised area: 958. Started 1965. Length 9 mi. Charges: instal \$5; \$5/mo.

Channel usage: total ch capacity 12; TV chs 9. Allband FM.

TV stations: WNGE Nashville (2-na, ABC); WAVE-TV Louisville (3-na, NBC); WSM-TV Nashville (4-na, NBC); WTVF Nashville (5-na, CBS); WHAS-TV Louisville (11-na, CBS); WBKO Bowling Green (13-na, ABC); WLKY-TV Louisville (32-na, ABC); WDRB-TV Louisville (41-na, Ind); WKGB Bowling Green (53-na, ETV).

Ownership: Mid Kentucky Cable Television Inc. (see MSO).

Elizabethtown. Cable-Vista Inc. Box 462 42701. (502) 765-2731. Joe Simmons, mgr. Atty: Snell & Wilmer, Phoenix.

Serves Elizabethtown. Hardin county. Outside all TV markets.

Subscribers: 2,388; homes passed: 5,361; total pop in franchised area: 11,750. Started 2/65. Length 60 mi. Charges: instal \$9.95, \$6.75/mo. Franchise fee 2%.

Channel usage: total ch capacity 12; TV chs 10, automated 1; available unused 1. Allband FM.

TV Stations: WTVQ-TV Lexington (36-2, ABC); WAVE-TV Louisville (3-3, NBC); WLEX-TV Lexington (18-4, NBC); WLKY-TV Louisville (32-6, ABC); WTVW Evansville, Ind. (7-7, ABC); WKPC-TV Louisville (15-8, ETV); WKZT Elizabethtown (23-9, ETV); WHAS-TV Louisville (11-11, CBS); WDRB-TV Louisville (41-12, Ind.); WBKO Bowling Green (13-13, ABC).

Origination—automated: ch 10 (weather, full time).

Elkhorn City. Elkhorn City Cable System Inc. Box 388 41522. (606) 754-4263. Bill Elswick, mgr. Atty: Webster and Clark, Pikeville.

Serves Elkhorn City and part of Pike county. Pike county. Outside all TV markets.

Subscribers: 1,600; homes passed: 1,700; total homes in franchised area: 1,750. Started 6/58. Length 40 mi. Charges: instal \$20; \$7/mo. Franchise fee 3%.

Channel usage: total ch capacity 20; TV chs 11; pay cable 1; automated 1; other origination programming 1; available unused 6. Allband FM.

TV stations: WSAZ-TV Huntington, W. Va. (3-3, NBC); WOAY-TV Oak Hill, W. Va. (4-4, ABC); WCYB-TV Bristol, Va. (5-5, NBC); WVVA Bluefield, W. Va. (6-6, NBC); WCHS-TV Charleston, W. Va. (8-8, CBS); WJHL-TV Johnson City, Tenn. (11-11, CBS); WOVK-TV Huntington, W. Va. (13-13, ABC); WKPT-TV Kingsport, Tenn. (19-9, ABC); WKPI Pikeville (22-2, ETV); WKYH-TV Hazard (57-7, NBC); WTBS Atlanta (17-H, Ind).

■ Pay cable: ch I (HBO, movies, full time); 275 subscribers, available to 1,500 homes; charge \$9/mo.

Origination—automated: ch 10 (time/weather, full time). Other origination: ch 12 (CBN).

Ownership: Otis Elswick, pres, 25%; Bill Elswick, VP, 25%; Kathryn Elswick, sec, 25%; Mary Elswick, treas, 25%.

Estill. See Wayland.

Estill county. See Irvine.

Everts. Cloverfork Inc. Box 398 40828. (606) 837-3266. Gary Patterson, mgr reg; Paul Fout, chief tech.

Serves Everts. Cloverfork area: Ages, Disney, Highpoint, Kinver, River Ridge, Short Town, Shields, Verda. Harlan county. Outside all TV markets.

Subscribers: 4,500; homes passed: 730. Started 1959. Length 40 mi. Charges: instal \$10-20, \$6.50-7.50/mo.

Channel usage: total ch capacity 12, TV chs 6.

TV stations: WKPT-TV Kingsport, Tenn. (19-na, ABC); WGN-TV Chicago (9-na, Ind); WTBS Atlanta (17-na, Ind); WCYB-TV Bristol, Va. (5-na, NBC); WKHA Hazard (35-na, ETV); WATE-TV Knoxville (6-na, ABC); Ownership: Matrix Enterprises Inc.

Ferguson. See Pulaski county.

Flatwoods. See Ashland.

Fleming. See Neon.

Flemingsburg. Fleming Cable Vision Inc. 626 Forest Ave., Maysville 41056. (606) 564-9220. Joe Gillespie, VP. Atty: Daly, Joyce & Borsari, Washington.

Serves Flemingsburg. Fleming county. Outside all TV markets.

Subscribers: 975; homes passed: 1,000; total homes in franchised area: 1,000. Started 5/65. Length 20 mi. Charges: instal \$25, \$6.50/mo. Franchise fee 3%.

Channel usage: total ch capacity 12, TV chs 9; available unused 3. Allband FM.

TV stations: WTVQ-TV Lexington (36-2, ABC); WKYT-TV Lexington (27-3, CBS); WLEX-TV Lexington (18-4, NBC); WLWT Cincinnati (5-5, NBC); WXIX-TV Newport (19-6, Ind); WHIO-TV Dayton, Ohio (7-7, CBS); WCPO-TV Cincinnati (9-9, CBS); WKMR Morehead (38-11, ETV); WKRC-TV Cincinnati (12-12, ABC). Ownership: Standard Tobacco Inc. (see MSO).

Floyd county. See Prestonburg.

Forest Hills. See Hardy.

Ft. Campbell. Interstate Cable TV Co. Box 93 42223. (615) 431-3061. Donald R. Seay, mgr; Danny L. Mitchell, chief tech. Atty: Dow, Lohnes & Albertson, Washington.

Serves Fort Campbell. Christian county. Outside all TV markets.

Subscribers: 3,500; homes passed: 4,000, total homes in franchised area: 5,500. Started 1/77. Length 45 mi. Charges: instal \$7, \$6/mo.

Channel usage: total ch capacity 30; TV chs 8; access 1; available unused 21. Total radio stations: 20 FM.

TV stations: WNGE Nashville (2-2, ABC); WSM-TV Nashville (4-4, NBC); WTVF Nashville (5-5, CBS); WPSD-TV Paducah (6-6, NBC); WDCN-TV Nashville (8-8, ETV); WKMA Madisonville (35-10, ETV); WZTV

Nashville (17-11, Ind); WBKO-TV Bowling Green (13-13, ABC).

■ Pay cable: ch 7 (HBO); 1,000 subscribers, available to 3,100 homes; charge \$9/mo.

Origination—access: ch 1 (govt).

Ownership: Satellite Systems Corp. (see MSO).

Ft. Knox. See Radcliff.

Frankfort. Community Service Inc. 325 Ann St. 40601. (502) 227-7513.

Serves Frankfort. Franklin county. Smaller TV market.

Subscribers: 7,194; homes passed: 9,600; total pop in franchised area: 21,356. Started 10/52. Length 104 mi. Charges: instal \$5; \$2.50/mo.

Channel usage: total ch capacity 12; TV chs 11, automated 1 shared; other origination programming 1 shared. Total radio stations: 5 FM.

TV stations: WKYT-TV Lexington (27-6, CBS); WLEX-TV Lexington (18-7, NBC); WTVQ-TV Lexington (36-8, ABC); WAVE-TV Louisville (3-3, NBC); WLKY-TV Louisville (32-4, ABC); WHAS-TV Louisville (11-11, CBS); WDRB-TV Louisville (41-10, Ind); WXIX-TV Newport (19-2, Ind.); WLWT Cincinnati (5-5, NBC); WCPO-TV Cincinnati (12-12, ABC); WKON Owenton (52-13, ETV).

Origination—automated: one ch (time/weather, full time). Other origination: one ch shared (local programming, 4 hrs); one ch shared (film, 3 hrs).

Ownership: Community Service Inc., a non-stock, non-profit corp. Ben Fowler, pres-dir; H.K. Rogers Sr. sec-treas-dir; Ward Oates, dir. Charles Cotton, dir; Donald Herricks, dir; James Hill, dir.

Frankfort. Consolidated TV Cable Service Inc. 317 Ann St. 40601.

Serves Frankfort. Franklin county. Smaller TV market.

Subscribers: 3,524; homes passed: 4,500; total pop in franchised area: 20,054. Started 4/52. Length 100 mi.

Channel usage: total ch capacity 12; TV chs 10; automated 1. Allband FM.

TV stations: WXIX-TV Newport (19-2, Ind); WAVE-TV Louisville (3-3, NBC); WLEX-TV Lexington (18-4, NBC); WLWT Cincinnati (5-5, NBC); WLKY-TV Louisville (32-6, ABC); WKYT-TV Lexington (27-7, CBS); WCPO-TV Cincinnati (9-9, CBS); WTVQ-TV Lexington (36-10, ABC); WHAS-TV Louisville (11-11, CBS); WDRB-TV Louisville (41-12, Ind).

Origination—automated: one ch (time/weather, full time).

Ownership: Howard Norrell, pres, 50%; Lois Norrell, sec-treas; Leone Jacobs, 50%.

Freeborn. Freeborn Cable TV. 41528.

Ownership: Bobby E. Price.

Fulton. Horizon Communications Corp. of Fulton. Box 1980, Henderson 42420. (502) 826-6515. Atty: Julian R. Rush, Washington.

Serves Fulton (Ky.) and South Fulton, Tenn. Fulton (Ky.) and Obion (Tenn.) counties. Outside all TV markets.

Subscribers: 1,572; homes passed: 2,150; total homes in franchised area: 6,308. Started 5/67. Length 33 mi. Charges: instal \$18; \$8/mo. Franchise fee 2%.

Channel usage: total ch capacity 12, TV chs 9; pay cable 1; automated 1; other origination programming 1. Allband FM.

TV stations: WSIL-TV Harrisburg, Ill. (3-3, ABC); WSM-TV Nashville (4-4, NBC); WTBS Atlanta (17-5, Ind); WPSD-TV Paducah (6-6, NBC); WKMU Murray (21-8, ETV); WREG-TV Memphis (3-9, CBS); WLJT-TV Lexington, Tenn. (11-11, ETV); KFVS-TV Cape Girardeau, Mo. (12-12, CBS); WHBQ-TV Memphis (13-13, ABC); WBBJ-TV Jackson, Tenn. (7-7, ABC/CBS).

■ Pay cable: ch 2 (Showtime); 179 subscribers, available to 2,150 homes; charge \$9.95/mo.

Origination—automated: ch 10 (time/weather, WFUL-FM Fulton; full time). Other origination: ch 2 (Christian Broadcasting Network).

Ownership: Horizon Communications Corp. of Fulton, 100% (see MSO).

Georgetown. Georgetown Cable TV. Box 516 40324. (502) 863-1580.

Serves Georgetown and other parts of Scott county. Smaller TV market.

Subscribers: 1,700; homes passed: 2,950; total homes in franchised area: 3,800. Started 10/73. Length 34 mi. Charges: instal \$20; \$7.50/mo. Franchise fee 3% (Georgetown).

Channel usage: total ch capacity 14; TV chs 9; pay cable 1; automated 1; other origination programming 2. Total radio stations: 2 FM.

TV stations: WLEX-TV Lexington (18-8, NBC); WKYT-TV Lexington (27-7, CBS); WTVQ-TV Lexington (36-13, ABC); WKLE Lexington (46-4, ETV); WLWT Cincinnati (5-5, NBC); WCOP-TV Cincinnati (9-9,

Kentucky

CBS); WKRC-TV Cincinnati (12-12, ABC); WXIX-TV Newport (19-2, Ind); WKPC-TV Louisville (5-11, ETV); WTBS Atlanta (17-4, Ind).

■ Pay cable: ch 4 (HBO, movies, 80 hrs); 400 subscribers, available to 2,950 homes; charge \$10/mo.

Origination-automated: one ch (time, weather). Other origination: ch 3 (SPN); ch 10 (CBN).

Glasgow. Glasgow Cablevision Inc. Box 417 42141. (502) 651-5117. Joe Simmons, mgr. Atty: Snell & Wilmer, Phoenix.

Serves Glasgow, Barren county. Smaller TV market. Subscribers: 3,213; homes passed: 4,671; total homes in franchised area: 4,640. Started 11/62. Length 52 mi. Charges: instal \$9.95; \$6.75/mo. Franchise fee 2%.

Channel usage: total ch capacity 12; TV chs 11; automated 1. Allband FM.

TV stations: WAVE-TV Louisville (3-3, NBC); WSM-TV Nashville (4-4, NBC); WTVF Nashville (5-5, CBS); WLKY-TV Louisville (32-6, ABC); WKZT Elizabethtown (23-7, ETV); WDCN-TV Nashville (8-8, ETV); WNGE Nashville (2-10, ABC); WZTV Nashville (17-9, Ind); WHAS-TV Louisville (11-11, CBS); WDRB-TV Louisville (41-12, Ind); WBKO Bowling Green (13-13, ABC).

Origination-automated: ch 2 (weather, WHIN-FM Gallatin, Tenn.; full time).

Goody. See Hardy.

Grayson. Grayson TV Cable Co. 125 E. Main St. 41143. Under construction.

Serves Grayson, Carter county. Top-100 TV market. Total pop in franchised area: 2,184. Charges: instal \$25; \$6.50/mo.

Ownership: Harold Dyer, pres, 33 1/3%; Conrad L. Stotz, VP, 33 1/3%; John Dyer, sec-treas, 33 1/3%.

Greensburg. City Cable Co. 108 Circle Drive 42743. (502) 932-7708. John E. Hancock, pres.

Serves Greensburg, Green County. Outside all TV markets.

Subscribers: 907; homes passed: 1,050; total pop in franchised area: 3,000. Started 3/55. Length 32 mi. Charges: instal \$20; \$6/mo. Franchise fee 3%.

Channel usage: total ch capacity 12; TV chs 8; available unused 4. Allband FM.

TV stations: WAVE-TV Louisville (3-3, NBC); WTVF Nashville (5-5, CBS); WHAS-TV Louisville (11-11, CBS); WBKO Bowling Green (13-13, ABC); WLEX-TV Lexington (18-8, NBC); WKZT Elizabethtown (23-2, ETV); WLKY-TV Louisville (32-7, ABC); WDRB-TV Louisville (41-6, Ind).

Ownership: John E. Hancock.

Greenup County. See Boyd county.

Greenville. Kentucky Cable TV Inc. Box 153 42330. (502) 338-5100. Joe Simmons, mgr. Atty: Snell & Wilmer, Phoenix.

Serves Greenville, Central City, Powderly, Muhlenberg county. Outside all TV markets.

Subscribers: 2,820; homes passed: 4,631; total homes in franchised area: 4,488. Started 4/64. Length 40 mi. Charges: instal \$9.95; \$6.75/mo. Franchise fee 2%.

Channel usage: total ch capacity 12; TV chs 10; automated 1; available unused 1. Allband FM.

TV stations: WFIE-TV Evansville, Ind. (14-2, NBC); WKMA Madisonville (35-3, ETV); WSM-TV Nashville (4-4, NBC); WTVF Nashville (5-5, CBS); WPSD-TV Paducah (6-6, NBC); WTVW Evansville (7-7, ABC); WNGE Nashville (2-8, ABC); WEHT Evansville, Ind. (25-10, CBS); WZTV Nashville (17-11, Ind); WBKO Bowling Green (13-13, ABC).

Origination-automated: ch 9 (weather, WNES-FM Central City; full time).

Hagerhill. See Van Lear.

Hancock county. See Hawesville.

Hardburly. See Bulan.

Hardshell. See Bulan.

Hardy. C/E Cable Service. Box 1977, Williamson, W. Va. 25661.

Serves Hardy, Forest Hills and Goody, Pike county. Outside all TV markets.

Subscribers: 380; total pop in franchised area: 2,000. Started 1959.

TV chs 4. Allband FM.

TV stations: WSAZ-TV Huntington, W. Va. (3-4, NBC); WOOW-TV Huntington, W. Va. (13-2, ABC); WCHS-TV Charleston, W. Va. (8-5, CBS); WVVA Bluefield, W. Va. (6-6, NBC).

Ownership: Hal Epling, Jr., Frank Cantees, Partnership.

Harlan. Harlan Community Television Inc. Box 592 40831. (606) 573-2945. Charles Hale, sec, chief tech.

Atty: James Green Jr, Harlan.

Serves Harlan and Loyall, Harlan county. Smaller TV market.

Subscribers: 3,677; homes passed: 3,400; total homes in franchised area: 5,500. Started 1/53. Length 83 mi. Charges: instal \$40; \$57/mo.

Channel usage: total ch capacity 20; TV chs 11; available unused 9. Allband FM.

TV stations: WGN-TV Chicago (9-2, Ind); WLEX-TV Lexington (18-4, NBC); WCYB-TV Bristol, Va. (5-5, NBC); WATV-TV Knoxville, Tenn. (6-6, ABC); WKPT-TV Johnson City, Tenn. (19-7, ABC); WKSO Somerset (29-8, ETV); WKYT-TV Lexington (27-9, CBS); WJHL-TV Johnson City, Tenn. (11-11, CBS); WBIR-TV Knoxville (10-10, CBS); WKYH-TV Hazard (57-12, NBC); WTBS Atlanta (17-13, Ind).

Ownership: H.W. Smith, pres; Edward M. Lawson, VP; James T. Morgan, dir (see Bcstrs in CATV); John Forster, dir; Charles Hale, dir; L.B. Gray, sec-treas; Ray Shehan, dir; Raymond Cole, dir.

Harold. Tel-Com Inc. Box 36 41635. (606) 478-9406.

Serves Harold, Betsy Lane, Galveston, Græthel, Stansville, Teaberry, Wheelwright, Floyd county. Pike county. Smaller TV market.

Subscribers: 2,990; total pop in franchised area: 3,500. Started 12/65. Length 175 mi.

Channel usage: TV chs 5.

TV stations: WKYH-TV Hazard, Ky. (57-na, NBC); WKPI Pikeville, Ky. (22-na, ETV); WCHS-TV Charleston, W. Va. (8-na, CBS); WOWK-TV Huntington, W. Va. (13-na, ABC); WSAZ-TV Huntington (3-na, ABC).

Ownership: Paul and Elaine Gearhart, 100%.

Harrodsburg. R.V. Cable-Vision Inc. 108 N. Greenville St., Box 352 40330. (606) 734-2306. Howard H. Howells, mgr-tech. Atty: Sheehan, Conover & Barnett, Harrodsburg.

Serves Harrodsburg, Burgin, Perryville, Junction City, Stanford, Lincoln, Mercer, Boyle counties. Smaller TV market.

Subscribers: 4,649; homes passed: 8,800; total homes in franchised area: 9,500. Started 10/65. Length 88 mi. Charges: instal \$12.50, \$6.50/mo. Franchise fee 3%.

Channel usage: total ch capacity 12; TV chs 11; automated 1. Total radio stations: 1 FM.

TV stations: WLEX-TV Lexington (18-2, NBC); WKYT-TV Lexington (27-4, CBS); WTVQ-TV Lexington (36-10, ABC); WKLE Lexington (46-13, ETV); WAVE-TV Louisville (3-3, NBC); WHAS-TV Louisville (11-11, CBS); WDRB-TV Louisville (41-8, Ind); WLKY-TV Louisville (32-7, ABC); WLWT Cincinnati (5-5, NBC); WCPQ-TV Cincinnati (9-9, CBS); WKRC-TV Cincinnati (12-12, ABC).

Origination-automated: ch 6 (time/weather, WVLC-FM Lexington; full time).

Ownership: C.B. Rowland, pres, 50%, Curtis J. Votaw, sec, 50%.

Hartford. Ohio County Cablevision. Box 22, Beaver Dam 42320. (502) 274-9249. Walter G. Clark, mgr.

Serves Hartford and Beaver Dam, Ohio county. Outside all TV markets.

Subscribers: 1,900; homes passed: 2,668. Started 1976. Length 46 mi. Charges: instal \$10; \$7.50/mo. Franchise fee 3%.

Channel usage: total ch capacity 12; TV chs 12; pay cable 1; automated 1. Total radio stations: 10 FM.

TV stations: WTBS Atlanta (17-2, Ind); WSM-TV Nashville (4-4, NBC); WTVF Nashville (5-3, CBS); WKMA Madisonville (35-6, ETV); WTVW Evansville, Ind. (7-7, ABC); WEHT Evansville (25-8, CBS); WNIN Evansville (9-9, ETV); WFIE-TV Evansville (14-10, NBC); WHAS-TV Louisville (11-11, CBS); WDRB-TV Louisville (41-9, Ind); WBKO Bowling Green (13-13, ABC); WZTV Nashville (17-12, ABC).

■ Pay cable: ch 5 (HBO); 700 subscribers, available to 2,668 homes; charge \$7.95/mo.

Origination-automated: ch 6 (weather). Ownership: American Television & Communications Corp., 100% (see MSO).

Haymond. See Seco.

Hawesville. Hancock County Cablevision. Box 1798, Owensboro 42301. (502) 685-2991. Hal Sagraves, mgr; Ralph Dorris, chief tech. Atty: Holbrook, Gary, Wible & Sullivan, Owensboro.

Serves Hawesville, Hancock county. Outside all TV markets.

Subscribers: 382; homes passed: 500; total homes in franchised area: 800. Started 11/79. Length 15 mi. Charges: instal \$20; \$9/mo. Franchise fee 3%.

Channel usage: total ch capacity 24; TV chs 14; pay cable 2; automated 1; other origination programming 4.

TV stations: WAVE-TV Louisville (3-4, NBC); WEHT Evansville, Ind. (25-6, CBS); WTVW Evansville, Ind. (7-8, ABC); WNIN Evansville, Ind. (9-9, Ind); WTTV-TV Bloomington, Ind. (4-10A, Ind); WDRB-TV Louisville (41-11A, Ind); WKMA Madisonville (35-12A, ETV); WTBS Atlanta (17-13A, Ind); WFIE-TV Evansville, Ind. (14-4, NBC); WHAS-TV Louisville (11-6B, CBS); WLKY-TV Louisville (32-8B, ABC); WGN-TV Chicago (9-9B, Ind); WOR-TV New York (9-13B, Ind).

■ Pay cable: ch 5A (HBO, movies, specials, full time); 148 subscribers, available to 382 homes; charge \$9/mo; ch 5B (The Movie Channel, sports, movies, full time); 194 subscribers, available to 382 homes; charge \$9/mo.

Origination-automated: ch 3A (time/weather, WSTO[FM] Owensboro; full time). Other origination: ch 2A (live local news, CATV Net, remotes, interviews); ch 7 (Christian Broadcasting Network); ch 10 (Nickelodeon); ch 7 (ESPN); ch 13 (CNN).

Ownership: Owensboro On The Air Inc., 100%.

Hazard. Hazard Television Cable Co. 136 Memorial Drive 41701. (606) 436-4444.

Serves Hazard, Perry county. Smaller TV market. Subscribers: 800; homes passed: 1,000; total pop in franchised area: 5,340. Started 1949. Length 75 mi. Charges: instal \$25; \$6.50/mo.

Channel usage: total ch capacity 12; TV chs 6; available unused 6.

TV stations: WCYB-TV Bristol, Va. (5-5, NBC); WKPT-TV Kingsport, Tenn. (19-2, ABC); WKYT-TV Lexington (27-6, CBS); WKYH-TV Hazard (57-4, NBC); WKHA Hazard (35-12, ETV); WJHL-TV Johnson City, Tenn. (11-3, CBS).

Heidelberg. Lee County TV. Beattyville 41311.

Serves Heidelberg, Lee county. Subscribers: 40; total pop in franchised area: 150. Started 1959.

Channel usage: total ch capacity 3.

TV stations: WKYT-TV Lexington (27-4, CBS); WLEX-TV Lexington (18-2, NBC); WJHL-TV Johnson City, Tenn. (11-6, CBS).

Ownership: Hazard Television Co. (see Bcstrs in CATV)

Heidrick. See Bourberville.

Henderson. Horizon Communications Corp. of Kentucky, Box 198 42420. (502) 826-6515. Ric Galvin, mgr. Atty: Julian R. Rush, Jr., Washington.

Serves Henderson, Henderson county. Top-100 TV market.

Subscribers: 4,484; homes passed: 8,002; total homes in franchised area: 27,707. Started 12/73. Length 103.17 mi. Charges: instal \$20; \$8.25/mo. Franchise fee 3%.

Channel usage: total ch capacity 12; TV chs 7 (1 shared); pay cable 1 (shared); automated 2 (1 shared); access 2; other origination programming 2 (1 shared). Allband FM.

TV stations: WFIE-TV Evansville, Ind. (14-4, NBC); WGN-TV Chicago (9-5, Ind); WTVW Evansville, Ind. (7-8, ABC); WNIN Evansville, Ind. (9-10, ETV); WEHT Evansville, Ind. (25-11, CBS); WKMA Madisonville (25-13, ETV); WTBS Atlanta (17-17, Ind.).

■ Pay cable: ch 2 (HBO); 2,191 subscribers, available to 8,002 homes; charge \$9/mo.

Origination-automated: ch 2 (weather with NOAA weather service); ch 12 (UPI news/FM music). Access: ch 7 (govt); ch 9 (educ). Other origination: ch 3 (studio, 20 hrs); ch 17 (Christian Broadcasting Network). Adv accepted.

Ownership: Horizon Communications Corp., 100% (see MSO).

Highsprint. See Evarts.

Hiram. See Cumberland.

Hodgenville. E-Town Ltd. 118 Cundiff Square, Somerset 42501. (502) 765-2731. Joe Simmons, mgr. Atty: Snell & Wilmer, Phoenix, Ariz.

Serves Hodgenville, LaRue county. Outside all TV markets.

Subscribers: 343; pop passed: 1,001; total pop in franchised area: 2,562. Started 8/65. Length 10 mi. Charges: instal \$9.95; \$6.75/mo. Franchise fee 2%.

Channel usage: total ch capacity 12; TV chs 8; available unused 4. Allband FM.

TV stations: WBKO Bowling Green (13-2, ABC); WAVE-TV Louisville (3-3, NBC); WDRB-TV Louisville (41-4, Ind.); WLKY-TV Louisville (32-6, ABC); WKPC-TV Louisville (15-9, ETV); WTVW Evansville, Ind. (7-10, ABC); WHAS-TV Louisville (11-11, CBS); WKZT Elizabethtown (23-13, ETV).

Origination-automated: ch 5 (time/weather, full time).

Ownership: E-Town Ltd.

Hopkins county. See Madisonville.

Hopkinsville. Hopkinsville Cable TV Inc. Box 753 42240. (502) 886-3932. Nevin McKinnon, mgr.

Serves Hopkinsville and other parts of Christian county. Smaller TV market.

Subscribers: 6,729; homes passed: 9,435; total homes in franchised area: 9,887. Started 2/66. Length 106.6 mi. Charges: instal \$10; \$7.50/mo.

Channel usage: total ch capacity 12; TV chs 10; pay cable 1; automated 1 shared; access 1 shared.

TV stations: WNGE Nashville (2-2, ABC); WSM-TV Nashville (4-4, NBC); WTVF Nashville (5-5, CBS); WPSD-TV Paducah (6-6, NBC); WTVW Evansville, Ind. (7-7, ABC); WDCN-TV Nashville (8-8, ETV); WEHT Evansville, Ind. (25-9, CBS); WKMA Madisonville (35-10, ETV); WFIE-TV Evansville, Ind. (35-10, NBC); WZTV

Nashville (17-12, Ind); WBKO Bowling Green (13-13, ABC).

■ Pay cable: ch H (Home Box Office).
Origination—automated: ch 3 (weather scan, full time).
Ownership: Times Mirror Cable Television Inc. (see MSO).

Horse Cave. Glasgow Cable TV System Inc. 118 Cundiff Square, Somerset 42501. (502) 651-5117. Joe Simmons, mgr. Atty: Snell & Wilmer, Phoenix.

Serves Horse Cave, Cave City, Hart and Barren counties. Smaller TV market.

Subscribers: 1,345; pop passed: 1,707; total pop in franchised area: 2,068. Started 7/64. Length 25 mi. Charges: instal \$9.95, \$6.75/mo. Franchise fee 2%.

Channel usage: total ch capacity 12; TV chs 11 (1 shared); automated 1 shared; available unused 1.

TV stations: WNGE Nashville (2-2, ABC); WAVE-TV Louisville (3-3, NBC); WSM-TV Nashville (4-4, NBC); WTVF Nashville (5-5, CBS); WLKY-TV Louisville (32-6, ABC); WDRB-TV Louisville (41-7, Ind) WDCN-TV Nashville (8-8, ETV); WKZT Elizabethtown (23-9, ETV); WLEX-TV Lexington (18-10, NBC); WZTV Nashville (17-12, Ind); WBKO Bowling Green (13-13, ABC).

Origination—automated: ch 2 (weather, WOV[FM] Glasgow; full time).

Ownership: Glasgow Cable TV System Inc.

Hyden. G.D. Bowling Cable TV. Box 41749.

Serves Hyden and Rockhouse Creek. Leslie county. Smaller TV market.

Subscribers: 240 homes passed: 260; total pop in franchised area: 1,350. Started 6/56. Length 10 mi.

Ownership: Gene D. Bowling Sr.

Irvine. Irvine Community Television Inc. Box 186 40336. Jim Hays, mgr.

Serves Irvine, Ravenna and other parts of Estill county. Outside all TV markets.

Subscribers: 1,440; homes passed: 2,245; total pop in franchised area: 6,187. Started 6/51. Length 39 mi. Charges: instal \$12.50; \$5/mo.

Channel usage: total ch capacity 12; TV chs 12. All-band FM.

TV stations: WCPO-TV Cincinnati (9-9, CBS); WLWT Cincinnati (5-3, NBC); WKYT-TV Lexington (27-4, CBS); WTVQ-TV Lexington (36-5, ABC); WLEX-TV Lexington (18-6, NBC); WBIR-TV Knoxville, Tenn. (10-10, CBS); WKYH-TV Hazard (57-2, NBC); WSVN-TV Norton, Va. (47-8, ETV); WDRB-TV Louisville (41-7, Ind.); WHAS-TV Louisville (11-11, CBS); WKRC-TV Cincinnati (12-12, ABC); WKLE Lexington (46-13, ETV).

Ownership: Jim Hays, 50%; L.H. Sparks, pres, 50%

Jackhorn. See Neon.

Jackson county. See McKee.

Jamestown. Cumberland Valley Cablevision. Rt. 3 Box 48, Monticello 42633. (606) 348-8416. Agnes Hutchinson, off mgr; J.R. Guffey, chief tech. Atty: Cole, Raywid & Braverman, Washington.

Serves Jamestown, Russell Springs and other parts of Russell county. Outside all TV markets.

Subscribers: 1,383; homes passed: 1,777; total homes in franchised area: 1,777. Started 12/70. Length 52 mi. Charges: instal \$25; \$8.75-10.50/mo.

Channel usage: total ch capacity 21; TV chs 9; automated 1.

TV stations: WDRB-TV Louisville (41-2, Ind.); WLEX-TV Lexington (18-4, NBC); WKYT-TV Lexington (27-3, CBS); WATE-TV Knoxville, Tenn. (6-6, ABC); WTVQ-TV Lexington (36-5, ABC); WLKY-TV Louisville (32-7, ABC); WBIR-TV Knoxville, Tenn. (10-10, CBS); WHAS-TV Louisville (11-11, CBS); WKSO-TV Somerset (29-3, ETV); WBKO Bowling Green (13-13, ABC).

Origination—automated: ch 2 (UPI News Service).

Ownership: Cumberland Valley Cablevision Inc.

Jefferson County. Storer Cable Communications. 1800 Neville Dr., Box 16170 40216. (502) 448-7336. Wayne D. Rankin gen mgr.

Serves Jefferson County and surrounding area. Top-100 TV market.

Channel usage: total ch capacity 38; TV chs 9; pay cable 4; automated 4; access 6; other origination programming 3. 12+ ch converters.

TV stations: WAVE-TV Louisville (3-2, NBC); WOR-TV New York (9-2, Ind); WHAS-TV Louisville (11-4, CBS); WLKY-TV Louisville (32-5, ABC); WKPC-TV Louisville (15-8, ETV); WKMJ Louisville (68-9, ETV); WDRB-TV Louisville (41-12, Ind); WGN-TV Chicago (9-19, Ind); WTBS Atlanta (17-28, Ind).

■ Pay cable: ch 6 (HiN); ch 23 (HBO); ch 35 (The Movie Channel); ch 36 (Showtime).

Origination—automated: ch 20 (AP News); ch 29 (weather); ch 30 Reuters financial; ch 32 (Reuters racing). Access: 6 chs (educ, public, religious, govt, fine arts). Other origination: 3 chs (Storer Family movie theatre, horse race tapes).

Other services: Two-way capability.

Ownership: Storer Cable Communications, 80% (see MSO).

Jenkins. Jenkins Television Co. Box 371 41537. Robert E. Shubert, mgr.

Serves Jenkins, McRoberts and Payne Gap, all Ky.; and Pound, Va. Letcher county, Ky. and Wise county, Va. Smaller TV market.

Subscribers: 1,941; homes passed: 2,060; total pop in franchised area: 4,495. Started 1/61. Length 50.6 mi. Charges: instal \$20; \$6/mo.

Channel usage: total ch capacity 5; TV chs 5. All-band FM.

TV stations: WKYH-TV Hazard (57-3, NBC); WCHS-TV Charleston, W. Va. (8-4, CBS); WCYB-TV Bristol, Va. (5-5, NBC); WJHL-TV Johnson City, Texas (11-4, CBS); WKHA Hazard (35-6, ETV); WKPT-TV Kingsport, Tenn. (19-2, ABC).

Ownership: Rodney D. Van Meter, pres. 66 2/3% (see MSO); Robert E. Shubert, sec-treas, 33 1/3%.

Junction City. See Harrodsburg.

Kenwood. See Ashland.

Kinver. See Evarts.

Knox county. All-Vu Cable TV Inc. Box 297, 110 Powell Dr., Barbourville, Ky. 40906. Walter Powell Jr., mgr.

Serves Knox county. Outside all TV markets.

Subscribers: 200. Started 10/71. Length 23 mi. Charges: instal \$25; \$6/mo. Franchise fee 2%.

Channel usage: total ch capacity 12; TV chs 8. All-band FM.

TV stations: WCYB-TV Bristol, Va. (5-na, NBC); WATE-TV Knoxville, Tenn. (6-na, ABC); WBIR-TV Knoxville, Tenn. (10-na, CBS); WLEX-TV Lexington (18-na, NBC); WTVK Knoxville (26-na, ABC); WKYT-TV Lexington (27-na, CBS); WKSO Somerset (29-na, ETV); WTVQ-TV Lexington (36-na, ABC).

Ownership: Walter Powell Jr., pres, 90%; Patricia L. Powell, sec-treas, 10%.

Lancaster. See Danville.

Lancer. See Prestonburg.

Lawrenceburg. R.V. Cable-Vision Inc. Box 352, Harrodsburg 40330. (606) 734-2306.

Holds franchise for Lawrenceburg. Anderson county. Smaller TV market.

Started 1/80. Length 30 mi. Charges: instal \$12.50; \$7/mo.

Ownership: C.B. Rowland, pres, 50%; Curtis J. Votaw, sec, 50%.

Lebanon. Lebanon Cable TV. 247 N. Depot St. 40033. (502) 692-3000. Wanda Buckler, off mgr; Tom Short, chief tech.

Serves Lebanon. Marion county. Outside all TV markets.

Subscribers: 1,761; homes passed: 2,495; total pop in franchised area: 5,528. Started 1/71. Length 35 mi. Charges: instal \$15; \$8/mo. Franchise fee 5%.

Channel usage: total ch capacity 12; TV chs 9; pay cable 1 shared; access 1 shared; other origination programming 2 (1 shared); available unused 1. All-band FM.

TV stations: WAVE-TV Louisville (3-3, NBC); WHAS-TV Louisville (11-11, CBS); WLEX-TV Lexington (18-2, NBC); WKZT Elizabethtown (23-9, ETV); WKYT-TV Lexington (27-7, CBS); WLKY-TV Louisville (32-12, ABC); WDRB-TV Louisville (41-4, Ind); WTVQ-TV Lexington (36-10, ABC); WTBS Atlanta (17-13, Ind).

■ Pay cable: ch 6 (Showtime, 88 hrs); 210 subscribers, available to 1,761 homes; charge \$9.95/mo.

Origination—access: ch 6 (public). Other origination: ch 6 (Cable News Network, full time); ch 8 (Christian Broadcasting Network, full time) Adv accepted.

Ownership: OVC Telecommunications Inc. (see MSO).

Leitchfield. LaFollette-Livingston Cable TV Inc. 118 Cundiff Square, Somerset 42501. (502) 765-2731. Joe Simmons, mgr. Atty: Snell & Wilmer, Phoenix.

Serves Leitchfield. Grayson county. Smaller TV market.

Subscribers: 919; pop passed: 1,639; total pop in franchised area: 2,983. Started 5/65. Length 16 mi. Charges: instal \$9.95; \$6.75/mo. Franchise fee 3%.

Channel usage: total ch capacity 12; TV chs 11; automated 1.

TV stations: WEHT Evansville, Ind. (25-2, CBS); WAVE-TV Louisville (3-3, NBC); WSM-TV Nashville (4-4, NBC); WTVF Nashville (5-5, CBS); WLKY-TV Louisville (32-6, ABC); WTVV Evansville, Ind. (7-7, ABC); WDCN-TV Nashville (8-8, ETV); WZTV Nashville (17-9, Ind); WKZT Elizabethtown (23-10, ETV); WHAS-TV Louisville (11-11, CBS); WDRB-TV Louisville (41-12, Ind); WBKO Bowling Green (13-13, ABC).

Origination—automated: ch 12 (weather, full time).

Ownership: LaFollette-Livingston Cable TV Inc.

Lewis County. See Vanceburg

Lexington. TeleCable of Lexington Inc. Box 5630 40555. (606) 266-1149. Max Hertweck, gen mgr.

Serves Lexington. Fayette county.

Subscribers: 8,500; homes passed: 20,300. Length 157 mi. Charges: instal \$15; \$6.75/mo.

Channel usage: total ch capacity 35; TV chs 7; pay cable 4; automated 6; access 6; other origination programming 10.

TV stations: WKYT-TV Lexington (27-2, CBS); WTBS Atlanta (17-7, Ind); WLEX-TV Lexington (18-8, NBC); WTVQ-TV Lexington (36-10, ABC); WKLE Lexington (46-12, ETV); WOR-TV New York (9-30, Ind); WGN-TV Chicago (9-28, Ind).

■ Pay cable: ch 11 (HTN); ch 24 (Cinemax); ch 25 (The Movie Channel); ch 21 (HBO); 6,400 subscribers.

Origination—automated: 6 chs (AP News, Community Bulletin Board, program guide, Reuters Race Wire, weather, shoppers guide). Access: 6 chs (government, public, educational, Univ. of Kentucky, Lexington Public Library). Other origination: 10 chs (Nickelodeon, SPN, CNN, classic movies, PTL, SIN, USA Network, ESPN, CBN, Trinity Broadcasting Network).

Ownership: TeleCable Corp.

Liberty. Liberty TV Co Inc. R5 Box 128 42539. (606) 787-9663. George E. Wolford, mgr.

Serves Liberty, part of Casey county, Dunville, Middleburg and Yosemite, all in Casey county. Outside all TV markets.

Subscribers: 1,068; homes passed: 7,845. Total homes in franchised area: 1,110. Started 8/53. Length 42 mi. Charges: instal \$20; \$8.95/mo. Franchise fee \$1 per year.

Channel usage: total ch capacity 12; TV chs 9; automated 1. Total radio stations: 1 FM.

TV stations: WTVQ-TV Lexington (36-2, ABC); WLEX-TV Lexington (18-3, NBC); WLKY-TV Louisville (32-4, ABC); WKYT-TV Lexington (27-5, CBS); WAVE-TV Louisville (3-7, NB C); WKSO Somerset (29-9, ETV); WDRB-TV Louisville (41-6, Ind); WHAS-TV Louisville (11-11, CBS); WBKO Bowling Green (13-13, ABC).

Origination—automated: ch 8 (time/weather, full time).

Ownership: Eastern Cable Systems Inc., New York.

London. London Community Television Inc. Box 548 40741. (606) 864-4222. Cindy Brown, off mgr; Dwayne Minton, chief tech.

Serves London. Laurel county. Outside all TV markets.

Subscribers: 2,860; homes passed: 3,021; total homes in franchised area: 4,500. Started 11/58. Length 35 mi. Charges: \$8.50/mo.

Channel usage: total capacity 12, TV chs 8; pay cable 1. All-band FM.

TV stations: WLEX-TV Lexington (18-3, NBC); WBIR-TV Knoxville, Tenn. (10-10, CBS); WKYT-TV Lexington (27-5, CBS); WATE-TV Knoxville (6-6, ABC); WTVK Knoxville (26-2, NBC); WKSO Somerset (29-7, ETV); WTVQ-TV Lexington (36-9, ABC); WTBS Atlanta (17-13, Ind).

■ Pay cable: ch 4 (Showtime, 168 hrs); 463 subscribers, available to 2,860 homes; charge \$9.95/mo.

Ownership: OVC Telecommunications Inc. (see MSO).

Lost Creek. See Bulan.

Lotts Creek. See Bulan.

Louisa. Edwards Cable TV. Blaine 41124. (606) 652-3908 Lowell Edwards. owner-tech. Atty: M.J. See, Louisa.

Serves Louisa. Lawrence county. Smaller TV market.

Subscribers: 465; homes passed: 500; total homes in franchised area: 1,000. Started 8/73. Length 14 mi. Charges: instal \$10; \$5/mo. Franchise fee 2%.

Channel usage: TV chs 5.

TV stations: WSAZ-TV Huntington, W. Va. (3-3, NBC); WOWK-TV Huntington, W. Va. (13-13, ABC); WCHS-TV Charleston, W. Va. (8-8, CBS); WMUL-TV Huntington, W. Va. (33-4, ETV); WKMR Morehead (38-7, ETV).

Ownership: Lowell Edwards.

Louisville. CPI of Louisville Inc. Box 4065, 1536 Story Ave. 40204. (502) 584-8355. H. Keith Lucas, exec. VP; R.W. Fensterbush, chief tech. Atty: Sites, McElwain & Fowler, Louisville.

Serves Louisville. Jefferson county. Top-100 TV market.

Total homes in franchised area: 110,000. Started 1/79. Length 830 mi. (to be constructed). Charges: instal \$14.95; \$7.50/mo. Franchise fee 5%.

Channel usage: total ch capacity 35; TV chs 8; pay cable 1; automated 10; access 1; other origination programming 3; available unused 12. Total radio stations: 18 FM, 1 weather.

TV stations: WAVE-TV Louisville (3-2, NBC); WHAS-TV Louisville (11-4, CBS); WKPC-TV Louisville (15-8, ETV); WLKY-TV Louisville (32-5, ABC); WDRB-TV Louisville (41-6, Ind); WKMJ Louisville (68-9, ETV); WGN-TV Chicago (9-D, Ind); WTBS Atlanta (17-E, Ind).

■ Pay cable: ch G (HBO).
Origination—automated: chs 7, 10, B (time/weather,

Kentucky

access bulletin board, sports); chs C, K, L, N (weather radar, news, consumer pricing); chs O, P, R (swap & shop, business, program guide). Access: ch 13 (educational). Other origination: ch 12 (Madison Square Garden, C-SPAN, SPN); ch J; one ch (Christian Broadcasting Network/PTL); ch M (children's programs).

Ownership: Times Mirror Cable Television Inc., 100% (see MSO).

Loyalil. See Harlan.

Lynch. Lynch Television Inc. Box 714 40855. (606) 848-5421. C.W. Connor, pres; James R. Stewart, chief tech.

Serves Lynch, Harlan county. Top-100 TV market. Subscribers: 500; homes passed: 500; total homes in franchised area: 500. Started 1950. Length 8 mi. Charges: instal \$25; \$4/mo.

Channel usage: total ch capacity 12; TV chs 11. Allband FM.

TV stations: WSAZ-TV Huntington, W.Va. (3-3, NBC); WCYB-TV Bristol, Va. (5-5, NBC); WBIR-TV Knoxville, Tenn. (10-10, CBS); WJHL-TV Johnson City, Tenn. (11-11, CBS); WTBS Atlanta (17-2, Ind); WGN-TV Chicago (9-9, Ind); WTVQ-TV Lexington (36-13, ABC); WKPT-TV Kingsport, Tenn. (19-4, ABC); WKYT-TV Lexington (27-6, CBS); WKHA Hazard (35-12, ETV); WKYH-TV Hazard (57-7, NBC).

Ownership: Non-profit corporation.

Madisonville. Madisonville Cablevision Co. Box 581, 55 Union St. 42431. (502) 821-6777. G.M. Buchanan, mgr; R. Wisotzky, chief tech.

Serves Madisonville, Earlington, Mortons Gap and part of Hopkins county, all in Hopkins county. Outside of all TV markets.

Subscribers: 8,400; homes passed: 10,532. Started 7/64. Length 128 mi. Charges: instal \$15; \$8.25/mo. Franchise fee 3%.

Channel usage: total ch capacity 12; TV chs 11; pay cable 1; automated 1; access 2. Total radio stations: 8 FM.

TV stations: WNGE Nashville (2-6, ABC); WSM-TV Nashville (4-4, NBC); WTVF Nashville (5-13, CBS); WPSD-TV Paducah (6-6, NBC); WTVW Evansville, Ind. (7-7, ABC); WNNI Evansville, Ind. (9-9, ETV); WEHT Evansville, Ind. (25-10, CBS); WFIE-TV Evansville, Ind. (14-11, NBC); WKMA Madisonville (35-12, ETV); WBKO Bowling Green (13-7, ABC); WGN-TV Chicago (9-2, Ind); WTBS Atlanta (17-8, Ind).

■ Pay cable: ch 5 (HBO); 3,400 subscribers, available to 10,532 homes; charge \$7.95/mo.

Origination-automated: ch 3 (weather). Access: ch 3 & 12 (local).

Ownership: American Television & Communications Corp. (see MSO).

Manchester. Perfect TV Co. Box 422 40962. (606) 598-2292.

Serves Manchester, Clay county. Smaller TV market. Subscribers: 1,000; total pop in franchised area: 1,664. Started 12/55. Length 30 mi. Charges: instal \$25; \$5/mo. Franchise fee 3%.

Channel usage: total ch capacity 12; TV chs 9; automated 1; available unused 2.

TV stations: WATE-TV Knoxville, Tenn. (6-6, ABC); WBIR-TV Knoxville, Tenn. (10-10, CBS); WCYB-TV Bristol, Va. (5-5, NBC); WLOS-TV Asheville, N.C. (13-13, ABC); WJHL-TV Johnson City, Tenn. (11-11, CBS); WAVE-TV Louisville (3-3, NBC); WLEX-TV Lexington (18-2, NBC); WKYT-TV Lexington (27-4, CBS); WTVQ-TV Lexington (36-9, ABC).

Origination-automated: one ch (time/weather, full time).

Ownership: Clyde P. House, pres, 50%; Laura S. House, sec-treas, 50%.

Martin. Akers Cable System Inc. Box D, Main St. 41649. (606) 285-3801. Everett Akers, Stn Owner; Everett Akers Jr., chief tech. Atty: Graham & Cordell Martin, Hindman.

Serves Martin, Allen, Banner, Warco, Emma, Floyd county. Smaller TV market.

Subscribers: 1,000; homes passed: 2,000. Started 1948. Length 35 mi. Charges: instal \$100 + \$25; \$10/mo.

Channel usage: total ch capacity 12; TV chs 11; automated 1.

TV stations: WCHS-TV Charleston, W.Va. (8-8, CBS); WSAZ-TV Huntington, W.Va. (3-3, NBC); WOWK-TV Huntington, W.Va. (13-13, ABC); WTVQ-TV Lexington (36-2, ABC); WVVA Bluefield, W.Va. (6-4, NBC); WKYH-TV Hazard (57-6, NBC); WLEX-TV (18-7, NBC); WKPT-TV Kingsport, Tenn. (19-9, ABC); WKYT-TV Lexington (27-10, CBS); WMUL-TV Huntington, W.Va. (33-11, ETV); WKPI Pikeville (22-12, ETV).

Origination-automated: ch 5 (weather, time).

Ownership: Everett L. Akers, pres.

Mason county. See Maysville.

Mayfield. Mayfield Cablevision, 318 S. Eighth St. 42066. (502) 247-7360. Ken Thomas, mgr; David Smith, chief tech.

Serves Mayfield, Graves county. Top-100 TV market. Subscribers: 2,600; homes passed: 4,402. Started 1/66. Length 49 mi. Charges: instal \$15; \$7.95/mo. Franchise fee 3%.

Channel usage: total ch capacity 12; TV chs 7; pay cable 1; automated 1. Total radio stations: 1 FM, 1 AM. TV stations: WNGE Nashville (2-2, ABC, p); WSIL-TV Harrisburg, Ill. (3-3, ABC); WTVF Nashville (5-8, CBS, p); WBBJ-TV Jackson, Tenn. (7-7, ABC); WPSD-TV Paducah (6-11, NBC); WKMU Murray (21-10, ETV, p); KFVS-TV Cape Girardeau, Mo. (12-12, CBS, p).

■ Pay cable: ch 5 (HBO); 875 subscribers, available to 4,402 homes; charge \$7.95/mo.

Origination-automated: ch 6 (news, weather).

Ownership: American Television & Communications Corp. (see MSO).

Maysville. Limestone Cable Vision Inc. 626 Forest Ave. 41056. (606) 564-9220. Joe Gillespie, VP. Atty: Daly, Joyce, Borsart & George, Washington.

Serves Maysville and other parts of Mason county. Outside all TV markets.

Subscribers: 3,215; homes passed: 3,200; total homes in franchised area: 3,500. Started 11/60. Length 50 mi. Charges: instal \$25; \$6.50/mo.

Channel usage: total ch capacity 12; TV chs 9; pay cable 1; automated 1; other origination programming 1; available unused 1. Allband FM.

TV stations: WTVQ-TV Lexington (36-2, ABC); WKYT-TV Lexington (27-3, CBS); WLEX-TV Lexington (18-4, NBC); WLWT Cincinnati (5-5, NBC); WXIX-TV Newport (19-6, Ind); WHIO-TV Dayton, Ohio (7-7, CBS); WCPO-TV Cincinnati (9-9, CBS); WKMR Morehead (38-11, ETV); WKRC-TV Cincinnati (12-12, ABC).

■ Pay cable: ch 13 (Warner, movies, 24 hrs).

Origination-automated: ch 10 (weather). Other origination: ch 8 (community college, Maysville).

Ownership: Standard Tobacco Inc. (see MSO).

McKee. McKee Television Enterprises Inc. Box 186, Irvine 40336. (606) 723-4240.

Serves McKee and part of Jackson county, both in Jackson county. Outside all TV markets.

Subscribers: 466; homes passed: 571; total pop in franchised area: 2,021. Started 5/54. Length 25 mi. Charges: instal \$12.50; \$5/mo.

Channel usage: total ch capacity 12; TV chs 8; available unused 3. Allband FM.

TV stations: WLEX-TV Lexington (18-2, NBC); WTVQ-TV Lexington (36-3, ABC); WKYT-TV Lexington (27-4, CBS); WKHA Hazard (35-6, ETV); WBIR-TV Knoxville, Tenn. (10-4, CBS); WKYH-TV Hazard (57-9, NBC); WATE-TV Knoxville (6-13, ABC); WSVN-TV Norton, Va. (47-7, ETV).

Ownership: Jim Hays, pres, 80% (see MSO); Mona Hays, treas-sec, 20%; L.H. Sparks, dir.

McRoberts. See Jenkins.

Meally. See Van Lear.

Melvin. Burton Antenna Co. Inc. Box 69 41650. (606) 452-2475. Mike Little, pres, Rex Wilson, chief tech.

Serves Melvin, Wheelwright, Weeksbury, Bypro, Bevensville, Floyd county. Smaller TV market.

Subscribers: 900; homes passed: 910; total homes in franchised area: 910. Started 1955. Length 40 mi. Charges: instal \$25; \$7.50/mo. Franchise fee 2%.

Channel usage: total ch capacity 12; TV chs 7; pay cable 1; available unused 4. Allband FM.

TV stations: WCHS-TV Charleston, W.Va. (8-na, CBS); WSAZ-TV Huntington, W.Va. (3-na, NBC); WKPI Pikeville (22-na, ETV); WKYH-TV Hazard (57-na, NBC); WJHL-TV Johnson City, Tenn. (7-na, ABC); WOWK-TV Huntington (13-na, ABC); WTBS Atlanta (17-na, Ind).

■ Pay cable: ch 7 (HBO, movies, 60 hrs); 114 subscribers, available to 900 homes; charge \$9.50/mo.

Ownership: Mike Little 50%, Oliver Little Jr 50%.

Middlesboro. See Liberty.

Middlesboro. Sammons Communications Inc. 201 Chester Ave. (606) 248-6620. Robert V. Williams, mgr; Beverly Bradford, chief tech.

Serves Middlesboro, Bell county. Outside all TV markets.

Subscribers: 3,631; homes passed: 4,248; total homes in franchised area: 4,300. Started 3/68. Length 70 mi. Charges: instal \$10; \$6.95/mo. Franchise fee 3%.

Channel usage: TV chs 9; pay cable 1; automated 1; access 1; other origination programming 1. Allband FM.

TV stations: WKSO Somerset (29-2, ETV); WBIR-TV Knoxville, Tenn. (10-10, CBS); WCYB-TV Bristol, Va. (5-5, NBC); WATE-TV Knoxville (6-6, ABC); WLOS-TV Asheville, N.C. (13-13, ABC); WLEX-TV Lexington (18-12, NBC); WTVK Knoxville (26-8, ABC); WTBS Atlanta (17-11, Ind); WKYT-TV Lexington (27-9, CBS).

■ Pay cable: ch 1 & 3 (HBO); 1,025 subscribers, available to 911 homes; charge \$9.95/mo.

Origination-automated: ch 3 (weather, time, UPI news, WIVK-FM Knoxville, Tenn.; full time). Access: ch 3 (ch 7 (ESPN). Adv accepted.

Ownership: Sammons Communications Inc. (see MSO).

Midway. Midway Cable TV 135 Morgan St., Versailles 40383. (606) 873-8905. Diane Carmicle, off mgr; Larry Thompson, chief tech.

Serves Midway, Woodford county. Smaller TV market.

Subscribers: 286; homes passed: 368. Started 9/73. Length 5 mi. Charges: instal \$15; \$7/mo. Franchise fee 4%.

Channel usage: total ch capacity 12; TV chs 11; access 1.

TV stations: WTVQ-TV Lexington (36-2, ABC); WAVE-TV Louisville (3-3, NBC); WLEX-TV Lexington (18-4, NBC); WDRB-TV Louisville (41-5, Ind); WKYT-TV Lexington (27-7, CBS); WKLE Lexington (46-8, ETV); WCPO-TV Cincinnati (9-9, CBS); WXIX-TV Newport (19-10, Ind); WHAS-TV Louisville (11-11, CBS); WKRC-TV Cincinnati (12-12, ABC); WLKY-TV Louisville (32-13, ABC).

Access: ch 6 (public, educational).

Ownership: OVC Telecommunications Inc. (see MSO).

Millersburg. Millersburg Cable TV. 230 Main St., Paris 40361. (606) 987-5542. Charlene Gilvin, off mgr; M. McFadden, chief tech.

Serves Millersburg, Bourbon county. Outside all TV markets.

Subscribers: 130; homes passed: 400; total homes in franchised area: 500. Started 12/79. Length 4 mi. Charges: \$8/mo. Franchise fee 3%.

Channel usage: total ch capacity 13; TV chs 8; access 1; other origination programming 1.

TV stations: WXIX-TV Cincinnati (19-2, Ind); WLEX-TV Lexington (18-4, NBC); WLWT Cincinnati (5-5, NBC); WKYT-TV Lexington (27-7, CBS); WKLE Lexington (46-8, ETV); WCPO-TV Cincinnati (9-9, CBS); WTVQ-TV Lexington (36-10, ABC); WKRC-TV Cincinnati (12-12, ABC).

Access: ch 6 (public). Other origination: ch 6 (remote live).

Ownership: OVC Telecommunications Inc. (see MSO).

Monticello. Monticello Cable Co. 205 N. Main 42633. Bill Breeding, pres; Floyd Moore, chief tech. Atty: Cole, Raywid & Braverman, Washington.

Serves Monticello and remainder of Wayne county. Outside all TV markets.

Subscribers: 1,900; homes passed: 2,250; total pop in franchised area: 17,467. Started 11/60. Length 47 mi. Charges: instal \$14.95-9.95; \$7.75-10.50/mo. Franchise fee none.

Channel usage: total ch capacity 12; TV chs 9; automated 2, available unused 1. Total radio stations: 3 FM.

TV stations: WDRB-TV Louisville (41-8, Ind); WKYT-TV Lexington (27-3, CBS); WLEX-TV Lexington (18-4, NBC); WTVQ-TV Lexington (36-5, ABC); WATE-TV Knoxville, Tenn. (6-6, ABC); WBIR-TV Knoxville (10-10, CBS); WLKY-TV Louisville (32-11, ABC); WKSO Somerset (29-12, ETV); WBKO Bowling Green (13-13, ABC).

Origination-automated: ch 2 (time/weather); ch 9 (news).

Ownership: Cumberland Valley Cablevision Inc.

Morehead. Morehead Cable TV Co. Box 716 40351. (606) 784-4226. Dee Dickerson, off mgr; Art Nickel, chief tech.

Serves Morehead, Clearfield and part of Rowan county, all in Rowan county. Smaller TV market.

Subscribers: 3,363; homes passed: 3,559; total pop in franchised area: 17,010. Started 1958. Length 72 mi. Charges: instal \$35-19.95; \$7/mo. Franchise fee 2%.

Channel usage: total ch capacity 12; TV chs 8; pay cable 1; automated 1 shared; access 1 shared; other origination programming 3 (2 shared). Allband FM.

TV stations: WSAZ-TV Huntington, W.Va. (3-3, NBC); WLEX-TV Lexington (18-4, NBC); WTVQ-TV Lexington (36-5, ABC); WKYT-TV Lexington (27-7, CBS); WKMR Morehead (38-10, ETV); WCPO-TV Cincinnati (9-9, CBS); WTBS Atlanta (17-11, Ind); WOWK-TV Huntington, W.Va. (13-13, ABC).

■ Pay cable: ch 6 (Showtime, 88 hrs); 445 subscribers, available to 3,363 homes; charge \$9.95/mo.

Origination-automated: ch 2 (weather/time). Access: ch 12 (Morehead State Univ.). Other origination: ch 2 (Cable News Network); ch 8 (Christian Broadcasting Network); ch 12 (Appalachian Community Service Network, 35 hrs). Adv accepted.

Ownership: OVC Telecommunications Inc. (see MSO).

Mortons Gap. See Madisonville.

Mt. Sterling. Mount Sterling Antennavision Co. Box 303 40353. (606) 498-3342. Helen Montjoy, off mgr; Ellis Bryant, chief tech.

Serves Mt. Sterling, Montgomery county. Smaller TV market.

Subscribers: 2,929; homes passed: 3,532; total homes in franchised area: 6,000. Started 7/70. Length 70 mi. Charges: instal \$15; \$8/mo. Franchise fee 4%.

Channel usage: total ch capacity 12; TV chs 10; pay cable 1; access 1; other origination programming 3. Allband FM. 12+ ch converters.

TV stations: WLEX-TV Lexington (18-2, NBC); WTBS Atlanta (17-3, Ind); WTVQ-TV Lexington (36-4, ABC); WLWT Cincinnati (5-5, NBC); WKYT-TV Lexington (27-7, CBS); WXIX-TV Newport (19-8, Ind); WCPO-TV Cincinnati (9-9, CBS); WKLE Lexington (46-10, ETV); WHAS-TV Louisville (11-11, CBS); WKRC-TV Cincinnati (12-12, ABC).

■ Pay cable: ch H (Showtime, 88 hrs).
Access: ch 6 (local news, public, educ). Other origination: ch 6 (Cable News Network, 158 hrs); ch 13 (Christian Broadcasting Network, full time); ch 1 (ESPN). Ownership: OVC Telecommunications Inc. (see MSO).

Mount Vernon. Mt. Vernon TV Cable. Box 397 40456. (606) 256-4142. Wayne Stewart, owner, William R. Ramsey, chief tech. Atty: Lambert & Lambert, Mt. Vernon.

Serves Mt. Vernon. Rockcastle county. Outside all TV markets.

Subscribers: 740; homes passed: 875; total homes in franchised area: 900. Started 6/55. Length 11 mi. Charges: instal \$15; \$6.25/mo.

Channel usage: total ch capacity 12; TV chs 5; access 1; available unused 6. Allband FM.

TV stations: WLEX-TV Lexington (18-7, NBC); WKYT-TV Lexington (27-6, CBS); WTVQ-TV Lexington (62-4, ABC); WKLE Lexington (46-13, ETV); WBIR-TV Knoxville, Tenn. Origination-access: ch 46 (ed, 84 hrs). Ownership: Wayne Stewart, 100%.

Munfordville. Mid Kentucky Cable Television Inc. 118 Cundiff Square, Somerset 42501. (502) 651-8021. Henry Sullivan, mgr.

Serves Munfordville. Hart county. Smaller TV market. Subscribers: 391; homes passed: 700; total pop in franchised area: 1,233. Started 1964. Length 10 mi. Charges: instal \$15; \$5.75/mo.

Channel usage: total ch capacity 12; TV chs 11; available unused 1. Allband FM.

TV stations: WNGE Nashville (2-na, ABC); WAVE-TV Louisville (3-na, NBC); WSM-TV Nashville (4-na, NBC); WTVF Nashville (5-na, CBS); WHAS-TV Louisville (11-na, CBS); WBKO Bowling Green (13-na, ABC); WLEX-TV Lexington (18-na, NBC); WKZT Elizabethtown (23-na, ETV); WKYT-TV Lexington (27-na, CBS); WLKY-TV Louisville (32-na, ABC); WDRB-TV Louisville (41-na, Ind).

Ownership: Mid Kentucky Cable Television Inc.

Murray. Murray Cablevision Co. Bel-Air Shopping Center 42071. (502) 753-5005. Ken Thomas, mgr; Rondal Smith, chief tech.

Serves Murray. Calloway county. Subscribers: 4,400; homes passed: 5,603. Started 5/65. Length 65 mi. Charges: instal \$15; \$7.95/mo. Franchise fee 3%.

Channel usage: total ch capacity 12; TV chs 8; pay cable 1; automated 1; access 1. Total radio stations: 10 FM.

TV stations: WNGE Nashville (2-2, ABC, p) WTBS Atlanta (17-4, Ind); WTVF Nashville (3-3, CBS); WPSD-TV Paducah (6-6, NBC); WBBJ-TV Jackson Tenn. (7-7, ABC); WDCN-TV Nashville (8-8, ETV); WZTV Nashville (17-10, Ind); KFVS-TV Cape Girardeau, Mo. (12-12, CBS).

■ Pay cable: ch 5 (HBO); 1,650 subscribers, available to 5,603 homes; charge \$7.95/mo.

Origination-automated: ch 13 (time/weather, WSIX-FM Nashville; full time). Access: ch 11 (local, educ).

Ownership: American Television & Communications Corp. (see MSO).

Neon. Mountain Cablevision Inc. c/o Box 371, Jenkins 41537. (606) 855-2321.

Serves Neon, Fleming and Jackhorn. Letcher county. Smaller TV market.

Subscribers: 534; homes passed: 580; total pop in franchised area: 1,830. Started 7/52. Length 14 mi.

Channel usage: total ch capacity 5; TV chs 5.

TV stations: WSAZ-TV Huntington, W.Va. (3-3, NBC); WOWK-TV Huntington, W.Va. (13-2, ABC); WCHS-TV Charleston, W.Va. (8-4, CBS); WCYB-TV Bristol, Va. (5-na, NBC); WKPI Pikeville (22-6, ETV).

Ownership: Rodney D. Van Meter (see MSO).

New Haven. See Bardstown.

Nicholasville. Nicholasville Cablevision. Box 821 40356. (606) 885-6288. Jane Cecil, off mgr; Larry Thompson, chief tech.

Serves Nicholasville. Jessamine county. Smaller TV market.

Subscribers: 2,101; homes passed: 3,991; total homes in franchised area: 3,844. Started 10/72. Length 44 mi. Charges: instal \$15; \$8/mo. Franchise fee 4%.

Channel usage: total ch capacity 12; TV chs 7; pay cable 1; access 1; other origination programming 4.

TV stations: WLEX-TV Lexington (18-4, NBC); WKYT-TV Lexington (27-7, CBS); WKLE Lexington

(46-8, ETV); WTVQ-TV Lexington (36-3, ABC); WTBS Atlanta (17-5, Ind); WLKY-TV Louisville (32-12, ABC); WDRB-TV Louisville (41-13, Ind).

■ Pay cable: ch 2 (Showtime, 88 hrs); 734 subscribers, available to 2,101 homes; charge \$9.95/mo.

Access: ch 6 (public). Other origination: ch 5 (USA Network); ch 9 (CNN); ch 10 (ESPN); ch 11 (CBN). Adv accepted.

Ownership: OVC Telecommunications Inc. (see MSO).

North Middletown. North Middletown Cable TV. 230 Main St., Paris 40361. (606) 987-5542. Charlene Gilvin, off mgr; M. McFadden, chief tech.

Serves North Middletown. Bourbon county. Outside all TV markets.

Subscribers: 105; homes passed: 300; total homes in franchised area: 400. Length 3 mi. Charges: instal \$15; \$8/mo. Franchise fee 3%.

Channel usage: total ch capacity 12; TV chs 9; access 1; other origination programming 1.

TV stations: WXIX-TV Cincinnati (19-2, Ind); WLEX-TV Lexington (18-4, NBC); WLWT Cincinnati (5-5, NBC); WKYT-TV Lexington (27-7, CBS); WKLE Lexington (46-8, ETV); WCPO-TV Cincinnati (9-9, CBS); WTVQ-TV Lexington (36-10, ABC); WHAS-TV Louisville (11-11, CBS); WKRC-TV Cincinnati (12-12, ABC).

Access: ch 6 (public). Other origination: ch 6 (remote live).

Ownership: OVC Telecommunications Inc. (see MSO).

Olive Hill. Morehead TV Cable Co. Box 237, Morehead 40351. (606) 784-4226. Dee Dickerson, off mgr; Art Nickel, chief tech.

Serves Olive Hill and other parts of Carter county. Outside all TV markets.

Subscribers: 889; homes passed: 1,520; total homes in franchised area: 25,800. Started 4/74. Length 18 mi. Charges: instal \$19.95; \$7.50/mo. Franchise fee 2%.

Channel usage: total ch capacity 12; TV chs 10; automated 1; other origination programming 1. Allband FM.

TV stations: WSAZ-TV Huntington, W. Va. (3-3, NBC); WLEX-TV Lexington (18-4, NBC); WTVQ-TV Lexington (36-5, ABC); WKYT-TV Lexington (27-7, CBS); WCHS-TV Charleston, W. Va. (8-8, CBS); WCPO-TV Cincinnati (9-9, CBS); WKMR Morehead (38-10, ETV); WXIX-TV Cincinnati (19-12, Ind); WOWK-TV Huntington, W. Va. (13-13, ABC).

Origination-automated: ch 6 (time/weather, full time). Access: ch 6 (public, educ). Adv accepted.

Ownership: OVC Telecommunications Inc. (see MSO).

Owensboro. Owensboro Cablevision. Industrial Dr. Box 1798 42301. (502) 685-2991. Robert H. Steele, pres-CEO; Hal Sagraves, mgr; Ralph Dorris, chief tech. Atty: Holbrook, Gary, Wilde & Sullivan, Owensboro.

Serves Owensboro and remaining parts of Daviess county. Top-100 TV market.

Subscribers: 14,210; homes passed: 22,000; total homes in franchised area: 25,000. Started 10/74. Length 200 mi. Charges: instal \$20, \$10.50/mo. Franchise fee 3%.

Channel usage: total ch capacity 34; TV chs 8; pay cable 1; automated 2; access 3 (shared); other origination programming 1; available unused 22. Total radio stations: 1 FM.

TV stations: WFIE-TV Evansville, Ind. (14-4, NBC); WEHT Evansville (25-5, CBS); WTVW Evansville (7-7, ABC); WNIN Evansville (9-9, ETV); WTTV Bloomington, Ind. (4-10, Ind, p); WDRB-TV Louisville (41-11, Ind); WKMA Madisonville (35-12, ETV).

■ Pay cable: ch 3 (HBO); 6,240 subscribers, available to 14,210 homes; charge \$9/mo.

Origination-automated: ch 8 (time/weather, full time). Other origination: ch 2 (film studio, video tape, CATV net, 40 hrs.); ch 6 (ESPN); ch 13 (CNN). Adv accepted.

Two way capability: local live city hall meetings.

Ownership: Owensboro on the Air Inc., Robert H. Steele, pres (see Bcstrs in CATV).

Paducah. Comcast Cable of Paducah Inc. 1003 Citizens Bank Bldg. 42001.

Serves McCracken county. Top-100 TV market.

Total pop in franchised area: 31,627. Charges: instal \$15; \$5.95/mo. Franchise fee 3%.

Channel usage: total ch capacity 35.

Ownership: Comcast Corp. (see MSO).

Paintsville. TV Cable Corp. Box 547 41240. (606) 789-3236. William C. Martin, pres-chief tech. Atty: Johnson & Johnson, Paintsville.

Serves Paintsville and vicinity. Johnson county. Outside all TV markets.

Subscribers: 1,800; homes passed: 1,825; total homes in franchised area: 2,000. Started 1950. Length 29 mi. Charges: instal \$10; \$6/mo. Franchise fee 3%.

Channel usage: total ch capacity 12; TV chs 6; automated 1; access 1; available unused 4. Total radio stations: 1 FM.

TV stations: WKMR Morehead (38-2, ETV); WSAZ-TV Huntington, W.Va. (3-3, NBC); WCYB-TV Bristol,

Va. (5-5, NBC); WKYT-TV Lexington (27-6, CBS); WCHS-TV Charleston, W.Va. (33-9, ETV); WOWK-TV Huntington, W.Va. (13-13, ABC).

Origination-automated: ch 7 (time/weather, WHTZ-FM Huntington, W.Va.; full time). Access: ch 12 (educ, available but not used).

Ownership: W.C. Martin, 33 1/3%; Dwight Brown, 33 1/3%; Thomas J. Gullitt, 33 1/3%.

Paris. Paris Cable TV Inc. 230 Main St. 40361. (606) 987-5542. Charlene Gilvin, off mgr; Mark McFadden, chief tech. Atty: O'Connor & Hannan, Washington.

Serves Paris and remaining Bourbon county. Smaller TV market.

Subscribers: 2,651; homes passed: 3,975; total homes in franchised area: 8,000. Started 2/72. Length 47 mi. Charges: instal \$15; \$8/mo. Franchise fee 5.6%.

Channel usage: total ch capacity 12; TV chs 10; pay cable 1; access 1; other origination programming 3. 12+ ch converters.

TV stations: WTVQ-TV Lexington (36-10, ABC); WKLE Lexington (46-7, ETV); WKYT-TV Lexington (27-13, CBS); WLEX-TV Lexington (18-4, NBC); WTBS Atlanta (17-7, Ind); WKLE Lexington (46-8, ETV); WHAS-TV Louisville (11-11, CBS); WCPO-TV Cincinnati (9-9, CBS); WKRC-TV Cincinnati (12-12, ABC); WLWT Cincinnati (5-5, NBC); WXIX-TV Newport (19-2, Ind).

■ Pay cable: ch H (Showtime, movies, specials, 88 hrs); 474 subscribers, available to 2,651 homes; charge \$9.95/mo.

Access: ch 6 (public, educational). Other origination: ch 3 (CBN); ch 6 (CNN); ch 1 (ESPN). Adv accepted.

Ownership: OVC Telecommunications Inc. (see MSO).

Payne Gap. See Jenkins.

Perryville. See Harrodsburg.

Pike county. See Elkhorn City.

Pikeville. Valley Cablevision Inc. 100 Division St. 41501. (606) 437-7292. Martin Fish, mgr; Ralph Thacker, chief tech. Atty: Todd, Levy & Smith, Pikeville.

Serves Pikeville. Pike county.

Subscribers: 1,700; homes passed: 2,000; total homes in franchised area: 2,000. Started 9/51. Length 16 mi. Charges: instal \$30; \$8.20/mo. Franchise fee 1 1/2%.

Channel usage: total ch capacity 12; TV chs 9; pay cable 2; other origination programming 2. Allband FM.

TV stations: WKPI Pikeville (22-2, ETV); WSAZ-TV Huntington, W. Va. (3-3, NBC); WCYB-TV Bristol, Va. (5-5, NBC); WKYH-TV Hazard (57-7, NBC); WCHS-TV Charleston, W. Va. (8-8, CBS); WKPT-TV Johnson City, Tenn. (19-10, ABC); WJHL-TV Kingsport, Tenn. (11-11, CBS); WOWK-TV Huntington, W. Va. (13-13, ABC); WTBS Atlanta (17-na, Ind, cc). Microwave: Satcom I.

■ Pay cable: ch H (the Movie Channel); ch I (Showtime); 320 subscribers, available to 2,000 homes; charge \$17.20/mo one, \$24.20/mo dual.

Other origination: one ch (CBN); one ch (Nickelodeon).

Ownership: Richard G. Wells III, 100%.

Pineville. Bell Cablevision Inc. 210 Kentucky Ave. 40977. Atty: Dow, Lohnes & Albertson, Washington.

Serves Pineville. Bell county. Smaller TV market.

Subscribers: 900; homes passed: 1,050; total pop in franchised area: 2,700. Started 1955. Length 10 mi. Charges: instal \$10 or \$50; \$6.50/mo. Franchise fee 3%.

Channel usage: total ch capacity 12; TV chs 10; automated 1; available unused 1. Allband FM.

TV stations: WATE-TV Knoxville, Tenn. (6-6, ABC); WSJK-TV Sneedville, Tenn. (2-2, ETV); WCYB-TV Bristol, Va. (5-5, NBC); WKPT-TV Kingsport, Tenn. (19-7, ABC); WKYT-TV Lexington (27-9, CBS); WJHL-TV Johnson City, Tenn. (11-11, CBS); WKSO Somerset (29-12, ETV); WBIR-TV Knoxville, Tenn. (10-10, CBS); WLEX-TV Lexington (18-3, NBC); WTVK Knoxville, Tenn. (26-4, ABC).

Origination-automated: one ch (time/weather, full time).

Ownership: Tele-Communications Inc. (see MSO).

Powderly. See Greenville.

Prestonburg. Flanary & Dingus TV Cable. Box 310 North Lake Drive and Branham St. 41653 (606) 886-2291. Dave M. Flanery, mgr; Richard Elkins, chief tech. Atty: Fied Francis.

Serves Prestonburg, Abbott Creek, Cliff, Corn Fork Creek, part of Floyd county, Lancer and Town Branch, all in Floyd county. Outside all TV markets.

Subscribers: 2,100; homes passed: 2,600. Started 12/50. Length 35 mi. Charges: instal \$25; \$7.50/mo.

Kentucky

Franchise fee 3%.

Channel usage: total ch capacity 12; TV chs 9; other origination programming 1; available unused 2. Total radio stations: 1 FM.

TV stations: WSAZ-TV Huntington, W.Va. (3-3, NBC); WOWK-TV Huntington, W.Va. (13-13 & 4, ABC); WCHS-TV Charleston, W.Va. (8-6, CBS); WKYH-TV Hazard (57-10, NBC); WKPI Pikesville (22-5, ETV); WTBS Atlanta (17-2, Ind); WKYT-TV Lexington (27-9, CBS); WMUL-TV Huntington, W.Va. (33-11, ETV); WKPT-TV Kingsport, Tenn. (19-12, ABC).

Other origination: ch 7 (CBN).
Ownership: Unarco-Midwest Corp. 100%.

Princeton. Horizon Communications Corp. of Kentucky. Box 1980, Henderson 42420 (502) 826-6515. Ric Galvin, mgr. Atty: Julian R. Rush Jr., Washington. Serves Princeton. Caldwell county. Outside all TV markets.

Subscribers: 2,119; homes passed: 2,600; total homes in franchised area: 2,600. Started 10/66. Length 32.63 mi. Charges: instal \$18; \$8/mo. Franchise fee 2%.

Channel usage: total ch capacity 12; TV chs 11; automated 1. Allband FM.

TV stations: WKMA Madisonville (35-2, ETV); WSIL-TV Harrisburg, Ill. (3-3, ABC); WSM-TV Nashville (4-4, NBC); WTVF Nashville (5-5, CBS); WNGE Nashville (2-8, ABC); WPSD-TV Paducah (6-6, NBC); WTVW Evansville, Ind. (7-7, ABC); WEHT Evansville, Ind. (25-11, CBS); WFIE-TV Evansville (14-10, NBC); KFVS-TV Cape Girardeau, Mo. (12-12, CBS); WBKO Bowling Green (13-13, ABC).

Origination-automated: ch 9 (UPI).
Ownership: Horizon Communications Corp., 100% (see MSO).

Proctor. See Beattyville.

Providence. Horizon Communications Corp. of Kentucky. Box 1980, Henderson 42420 (502) 826-6515. Ric Galvin, mgr. Atty: Julian R. Rush Jr., Washington. Serves Princeton. Webster county. Outside all TV markets.

Subscribers: 1,114; homes passed: 1,200; total homes in franchised area: 1,200. Started 12/67. Length 19.8 mi. Charges: instal \$18; \$8/mo.

Channel usage: total ch capacity 12; TV chs 11; automated 1. Allband FM.

TV stations: WSIL-TV Harrisburg, Ill. (3-3, ABC); WSM-TV Nashville (4-4, NBC); WTVF Nashville (5-5, CBS); WPSD-TV Paducah (6-6, NBC); WTVW Evansville, Ind. (7-7, ABC); WFIE-TV Evansville, Ind. (14-10, NBC); WNGE Nashville (2-2, ABC); WEHT Evansville, Ind. (25-9, CBS); Madisonville (35-11, ETV); KFVS-TV Cape Girardeau, Mo. (12-12, CBS); WBKO Bowling Green (13-13, ABC).

Origination-automated: ch 2 (time/weather, full time).

Ownership: Horizon Communications Corp., 100% (see MSO).

Pulaski county. Burnside CATV Corp. Box 643, Somerset 42501. (606) 678-4163.

Serves part of Pulaski county, Burnside and Ferguson, all in Pulaski county. Outside all TV markets.

Subscribers: 2,116; homes passed: 2,563; total pop in franchised area: 8,206. Started 1965. Length 45 mi. Charges: instal \$25; \$15 or \$10; \$6/mo. Franchise fee 3% (county).

Channel usage: total ch capacity 12; TV chs 11; automated 1. Allband FM.

TV stations: WLEX-TV Lexington (18-9, NBC); WKYT-TV Lexington (27-4, CBS); WTVQ-TV Lexington (36-7, ABC); WBIR-TV Knoxville, Tenn. (10-10, CBS); WATE-TV Knoxville (6-6, ABC); WTVK Knoxville (26-5, ABC); WBKO Bowling Green (13-13, ABC); WKSO Somerset (29-12, ETV); WAVE-TV Louisville (3-3, NBC); WSJK-TV Sneedville, Tenn. (2-2, ETV); WJHL-TV Johnson City, Tenn. (11-11, CBS).

Origination-automated: one ch (time/weather, full time).

Ownership: Everett Taylor, pres, 33-1/3%; Tom Grisom, sec-treas, 33-1/3%; Harris Rakestraw, VP, 33-1/3%.

Pulaski county. Television Reception Corp. 113 W. Mt. Vernon St., Somerset 42501. (606) 678-5341. Kenneth Chestnut, mgr-chief tech.

Serves Pulaski county. Outside all TV markets.

Subscribers: 4,500; homes passed: 5,500; total homes in franchised area: 35,000. Started 3/61. Length 160 mi. Charges: instal \$15; \$7/mo. Franchise fee 3%.

Channel usage: total ch capacity 12; TV chs 10; automated 1; access 1.

TV stations: WKSO Somerset (29-2, ETV); WAVE-TV Louisville (3-3, NBC); WBKO Bowling Green (13-4, ABC); WLEX-TV Lexington (18-5, NBC); WATE-TV Knoxville, Tenn. (6-6, ABC); WKYT-TV Lexington (27-7, CBS); WTVK Knoxville, Tenn. (26-9, ABC); WBIR-TV

Knoxville, Tenn. (10-10, CBS); WTVQ-TV Lexington (36-11, ABC); WSJK-TV Sneedville, Tenn. (2-12, ETV).

Origination-automated: ch 13 (time/weather, WSEK [FM] Somerset; full time). Access: ch 8 (leased, studio, news ticker, full time).

Ownership: Clyde P. House, 50%; Laura S. House, 50%.

Raceland. See Ashland.

Radcliff. TeleCable of Radcliff Inc. Box 314 40160. (502) 351-4114. Noel Pujol, gen mgr.

Serves Radcliff, Fort Knox. Hardin county. Started 4/81. Charges: instal \$15; \$8.50/mo.

Channel usage: total ch capacity 34; TV chs 10; pay cable 2; automated 3; access 3; other origination programming 9.

TV stations: WLKY-TV Louisville (32-2, ABC); WAVE-TV Louisville (3-3, NBC); WDRB-TV Louisville (41-4, Ind); WKMJ Louisville (68-6, ETV); WKPC-TV Louisville (15-8, ETV); WGN-TV Chicago (9-9, Ind); WTBS Atlanta (17-10, Ind); WHAS-TV Louisville (11-11, CBS); WKZT Elizabethtown (23-13, ETV); WBKO Bowling Green (13-27, ABC).

Pay cable: ch 7 (HBO, movies); ch 21 (Cinemax, movies); 75 subscribers.

Origination-automated: 3 chs (news, program guide, time, weather). Access: 3 chs (government, public, educational). Other origination: 9 chs (PTL, CSN, CBN, SPN, CNN, USA Network, MSN, Nickelodeon, ARTS, ESPN).

Ownership: TeleCable Corp.

Ravenna. Ravenna Television Co-op Inc. 611 Elm St. 40472. (606) 723-4130. A.F. Bush, mgr, treas; Chester Finney, chief tech.

Serves Ravenna. Estill county. Outside all TV markets.

Subscribers: 220; homes passed: 300; total pop in franchised area: 775. Started 7/53. Length 2 mi. Charges: instal \$2 or \$3; \$2/mo. Franchise fee \$63 annually.

Channel usage: total ch capacity 6; TV chs 4.

TV stations: WLEX-TV Lexington (18-2, NBC); WKYT-TV Lexington (27-4, CBS); WTVQ-TV Lexington (36-5, ABC); WKLE Lexington (46-7, ETV).

Ownership: Co-op, owned by subscribers.

Ravenna. See Irvine.

Richmond. Richmond Cable TV. 1619 Fox Haven Rd., Office C 40475. (606) 623-6163. Allene Foster, off mgr; Jack Wheeler, chief tech.

Serves Richmond. Madison county. Top-100 TV market.

Subscribers: 3,366; homes passed: 6,287; total homes in franchised area: 22,000. Started 1/65. Length 61 mi. Charges: instal \$19.95; \$8/mo. Franchise fee 1.5%.

Channel usage: total ch capacity 15; TV chs 7; pay cable 2; access 2 other origination programming 4. Total radio stations: 1 FM. 12+ ch converters.

TV stations: WXIX-TV Newport (19-2, Ind); WLEX-TV Lexington (18-4, NBC); WTBS Atlanta (17-11, Ind); WLKY-TV Louisville (32-7, ABC); WKLE Lexington (46-8, ETV); WTVQ-TV Lexington (36-10, ABC); WKYT-TV Lexington (27-13, CBS).

Pay cable: ch H (Showtime, movies, specials, 88 hrs); ch I (The Movie Channel, movies, full time); 667 subscribers, available to 6,287 homes; charge \$9.95/mo (Showtime), \$10.95/mo (TMC).

Access: ch 6 (educational); ch 9 (public educational). Other origination: ch 5 (ESPN); ch 9 (USA Network); ch 11 (Nickelodeon, ARTS); ch 12 (CNN). Adv accepted.

Ownership: OVC Telecommunications Inc. (see MSO).

River Ridge. See Evarts.

Rockhouse Creek. See Hyden.

Rosspoint. See Wallins Creek.

Rowan County. See Morehead.

Rowdy. See Bulan.

Russell. See Ashland.

Russell county. See Jamestown.

Russell Springs. See Jamestown.

Russellville. Cablevision Inc. of Russellville. 462 W. 4th St. 42276. (502) 726-8444. W.P. Sosh, VP; Jerry T. Smith, chief tech. Atty: J. Granville Clark, Russellville.

Serves Russellville. Logan county.

Subscribers: 1,060; homes passed: 2,000; total homes in franchised area: 2,000. Started 4/80. Length 50 mi. Charges: instal \$20; \$7.95/mo. Franchise fee 1%.

Channel usage: total ch capacity 12; TV chs 6; pay cable 1; automated 1; other origination programming 2. Allband FM. Total radio stations: 1 FM.

TV stations: WSM-TV Nashville (4-4, NBC); WTVF Nashville (5-5, CBS); WTBS Atlanta (17-7, Ind); WDCN-TV Nashville (8-8, ETV); WZTV Nashville (17-

11, Ind); WBKO Bowling Green (13-13, ABC).

Pay cable: ch 2 (HBO, movies); 522 subscribers, available to 1,060 homes; charge \$9/mo.

Origination-automated: ch 12 (time, weather). Other origination: ch 3 (CBN); ch 10 (ESPN).

Ownership: Roth E. Hook, 55%; W.P. Sosh, 25%; Lon Sosh, 20%.

Salt Lick. Bathco Cable TV Co. 100 W. Henry St., Owingsville 40360.

Serves Salt Lick. Bath county. Outside all TV markets.

Subscribers: 128; total pop in franchised area: 450. Started 6/75. Franchise fee 1.5% first four years, 3% thereafter.

Ownership: Conrad Stotz, chmn, 50%; James Willis, pres, 50%.

Salyersville. Frank Howard's TV Cable. Box 928 41465. (606) 349-5593.

Serves Salyersville. Magoffin county. Smaller TV market.

Subscribers: 195; total pop in franchised area: 1,200. Started 1963. Length 8 mi. Charges: instal \$25; \$5/mo.

Channel usage: total ch capacity 3; TV chs 2.

TV stations: WSAZ-TV Huntington, W.Va. (3-na, NBC); WCHS-TV Charleston, W.Va. (13-na, ABC).

Ownership: Frank Howard.

Sandy Hook. Sandy Hook Cable Co. Box 125 41171. (606) 738-6315.

Serves Sandy Hook. Elliott county. Outside all TV markets.

Subscribers: 125; total pop in franchised area: 700. Channel usage: total ch capacity 5; TV chs 5.

Ownership: Joseph W. Conley.

Seco. Kentucky Home Television System. Box 64 41849.

Serves Seco, Cromona-Haymond and Whitaker. Letcher county. Smaller TV market.

Subscribers: 125; total pop in franchised area: 2,131. Started 6/62. Length 3 mi. Charges: instal \$10; \$5/mo.

Channel usage: total ch capacity 5; TV chs 5.

TV stations: WSAZ-TV Huntington, W.Va. (3-3, NBC); WCYB-TV Bristol, Va. (5-5, NBC); WCHS-TV Charleston, W.Va. (8-4, CBS); WJHL-TV Johnson City, Tenn. (11-2, CBS); WOWK-TV Huntington (13-6, ABC).

Ownership: Joe Adams, 50%; V.H. Statzer, 50%.

Second Creek. See Bulan.

Shields. See Evarts.

Short Town. See Evarts.

Somerset. Commonwealth Cable Co. 128 S. Main, Box 6 42501. (606) 679-2222.

Serves Somerset. Pulaski county. Outside all TV markets.

Subscribers: 1,650; homes passed: 3,600; total pop in franchised area: 10,436. Started 5/70. Length 50 mi. Charges: instal \$10; \$6/mo.

Channel usage: total ch capacity 20; TV chs 7; automated 1.

TV stations: WAVE-TV Louisville (3-3, NBC); WNGE Nashville (2-na, ABC); WTVF Nashville (5-5, CBS); WATE-TV Knoxville, Tenn. (6-6, ABC); WKYT-TV Lexington (27-7, CNS); WTVQ-TV Lexington (36-11, ABC); WKSO Somerset (29-12, ETV).

Origination-automated: one ch (time/weather, full time).

Ownership: W.L. Bostwick, pres; V.O. Blackburn, VP, Thomas Glass, sec-treas.

South Williamson. See Williamson Television Co., Williamson, W.Va.

Springfield. Springfield Cable TV. 247 Depot St., Lebanon 40033. (606) 336-3603. Wanda Buckler, off mgr; Tom Short, chief tech.

Serves Springfield. Washington county. Outside all TV markets.

Subscribers: 360; homes passed: 600; total homes in franchised area: 3,000. Started 7/74. Length 11 mi. Charges: instal \$15; \$6.50/mo. Franchise fee 3%.

Channel usage: total ch capacity 12; TV chs 10; access 2.

TV stations: WAVE-TV Louisville (3-3, NBC); WTVQ-TV Lexington (36-5, ABC); WLKY-TV Louisville (32-6, ABC); WKYT-TV Lexington (27-7, CBS); WKPC-TV Louisville (15-8, ETV); WLEX-TV Lexington (18-9, NBC); WKZT Elizabethtown (23-10, ETV); WHAS-TV Louisville (11-11, CBS); WDRB-TV Louisville (41-12, Ind); WBKO Bowling Green (13-13, ABC).

Access: ch 2 & 6 (public, educ).

Ownership: OVC Telecommunications Inc. (see MSO).

Stanton. Stanton Cable TV Inc. Box 476 40380. (606) 663-2420. John S. Napier, pres-chief tech.

Serves Stanton. Powell county. Outside all TV mar-

kets.

Subscribers: 500; homes passed: 700; total homes in franchised area: 800. Started 1970. Length 9 mi. Charges: instal \$15; \$7/mo. Franchise fee 3%.

Channel usage: total ch capacity 12; TV chs 9; available unused 3.

TV stations: WXIX-TV Newport (19-2, Ind); WTVQ-TV Lexington (36-4, ABC); WLWT Cincinnati (5-5, NBC); WKYH Hazard (57-6, NBC); WKYT-TV (27-7, CBS); WCPO-TV Cincinnati (9-9, CBS); WKLE Lexington (46-10, ETV); WKRC-TV Cincinnati (12-12, ABC); WLEX-TV Lexington (19-15, NBC).

Ownership: John S. Napier, pres; Laura C. Napier, sec. 50%; John S. Napier, VP 50%.

Sturgis. Union CATV Inc. Box 11 42459. (502) 333-4386. Alan Reed, pres, chief tech. Atty: Prince and Owen, Joe A. Owens, Benton. Under construction.

Serves Sturgis, southern Union county. Union county. Top-100 TV market.

Total homes in franchised area: 1,000. Started 3/80. Length 17 mi. Charges: instal \$15; \$6/mo. Franchise fee 3%.

Channel usage: total ch capacity 12; TV chs 8; pay cable 2; automated 1; other origination programming 1.

TV stations: WFIE-TV Evansville, Ind. (4-na, NBC); WEHT Evansville (25-na, CBS); WPSD-TV Paducah (6-na, NBC); WTVW Evansville (7-na, ABC); KTVU Oakland, Calif. (2-na, Ind); WNIH Evansville (9-na, ETV); WTBS Atlanta (17-na, Ind); WKMA Madisonville (35-na, ETV).

Pay cable: ch 2 (HBO, movies, sports, 45 hrs); ch 4 (HBO-Take Two, movies, specials, 45 hrs).

Origination-automated: one ch (UPI). Other origination: one ch (Nickelodeon).

Ownership: Union CATV Inc.

Tompkinsville. Mid-Kentucky Cable TV Inc. Box 417, Glasgow 42141. (502) 651-3126. Ruth Jean Sharp, mgr, Roland Pedigo, chief tech.

Serves Tompkinsville. Monroe county.

Subscribers: 242; homes passed: 900. Started 10/65. Length 13 mi.

Channel usage: total ch capacity 12; TV chs 10; available unused 2.

TV stations: WNGE Nashville (2-2, ABC); WSM-TV Nashville (4-4, NBC); WTVF Nashville (5-5, CBS); WDCN-TV Nashville (8-8, ETV); WBIR-TV Knoxville, Tenn. (10-10, CBS); WBKO Bowling Green (13-13, ABC); WKSO Somerset (29-3, ETV); WLKO-TV Louisville (32-6, ABC); WZTV Nashville (17-11, Ind); WDRB-TV Louisville (41-12, Ind).

Ownership: Mid-Kentucky Cable TV Inc.

Toto. See Cumberland.

Town Branch. See Prestonburg.

Tribbey. See Bulan.

Upper McVeigh. John C. White. McVeigh 41546.

Serves Upper McVeigh. Pike county. Outside all TV markets.

Subscribers: 65. Started 8/64.

Channel usage: total ch capacity 4; TV chs 4.

TV stations: WSAZ-TV Huntington, W.Va. (3-na, NBC); WHIS-TV Bluefield, W.Va. (6-na, NBC); WCHS-TV Charleston, W.Va. (8-na, CBS); WOWK-TV Huntington, W.Va. (13-na, ABC).

Ownership: John C. White.

Vanceburg. Lewis County Cable Vision. Box 281 41179. (606) 796-3490. James R. Withrow, owner, chief tech. Atty: E.V. Holder Jr, Vanceburg.

Serves Vanceburg and other parts of Lewis county.

Subscribers: 775; homes passed: 2,000; total homes in franchised area: 2,500. Started 1965. Length 7 mi. Franchise fee 3%.

Channel usage: total ch capacity 12; TV chs 8; available unused 4.

TV stations: WSAZ-TV Huntington, W.Va. (3-3, NBC); WLWT Cincinnati Lexington (27-4, CBS); WXIX-TV Newport (19-2, Ind); WTVQ-TV Lexington (36-10, ABC); WKMR Morehead (38-6, ETV); WOWK-TV Huntington (13-13, ABC); WCPO-TV Cincinnati (9-9, CBS); WKRC-TV Cincinnati (12-12, ABC); WRYT-TV Lexington (27-4, CBS).

Ownership: James R. Withrow, 100%.

Van Lear. Big Sandy TV Cable. Box 956, Paintsville 41240.

Serves Van Lear, Eastpoint, Hagerhill, Meally, West Van Lear and Williamsport. Johnson county. Top-100 TV market.

Subscribers: 1,125; homes passed: 1/149; total pop in franchised area: 2,954. Started 3/61. Length 30 mi. Charges: instal \$10; \$4/mo.

Channel usage: total ch capacity 12; TV chs 8; available unused 4.

TV stations: WSAZ-TV Huntington, W.Va. (3-2, NBC); WCHS-TV Charleston, W.Va. (8-4, CBS); WOWK-TV Huntington, W.Va. (13-6, ABC); WKPI Pikesville (22-5, ETV); WKYH-TV Hazard (57-7, NBC); WMUL-TV Huntington (33-9, ETV); WJHL-TV Johnson City, Tenn. (11-11, CBS); WKPT-TV Kingsport, Tenn. (19-12, ABC).

Ownership: Paul Butcher.

Verda. See Evarts.

Versailles. Versailles Cable TV. 135 Morgan St. 40383. (606) 873-8905. Diane Carmicle, off mgr; Larry Thompson, chief tech.

Serves Versailles. Woodford county.

Subscribers: 2,244; homes passed: 2,892. Started 6/71. Length 46 mi. Charges: instal \$15; \$7/mo. Franchise fee 4%.

Channel usage: total ch capacity 12; TV chs 9; pay cable 1; access 1; other origination programming 1.

TV stations: WXIX-TV Newport (19-2, Ind); WAVE-TV Louisville (3-3, NBC); WTBS Atlanta (17-2, Ind); WLEX-TV Lexington (18-4, NBC); WKYT-TV Lexington (27-7, CBS); WTVQ-TV Lexington (36-9, ABC); WHAS-TV Louisville (11-11, CBS); WLKY-TV Louisville (32-5, ABC); WKLE Lexington (46-8, ETV); WDRB-TV Louisville (41-13, Ind).

Pay cable: ch 6 (Showtime, 88 hrs); 634 subscribers, available to 2,244 homes, charge \$9.95/mo.

Access: ch 10 (public, educational). Other origination: ch 10 (CNN). Adv accepted.

Ownership: OVC Telecommunications Inc. (See MSO).

Vine Grove. See Radcliffe.

Walkertown Station. Community TV Inc. Box 371, Hazard 41701.

Serves Walkertown Station. Perry county. Smaller TV market.

Subscribers: 425; homes passed: 500; total pop in franchised area: 1,000. Started 8/57. Length 4 mi. Charges: instal \$30; \$3.50/mo.

Channel usage: total ch capacity 4; TV chs 4.

TV stations: WJHL-TV Johnson City, Tenn. (11-2, CBS); WSAZ-TV Huntington, W.Va. (3-3, NBC); WLOS-TV Asheville, N.C. (13-5, ABC); WATE-TV Knoxville, Tenn. (6-6, ABC).

Ownership: Co-op owned by subscribers.

Wallins Creek. Wallins TV Cable Co. Box 128 40873. (606) 664-3895.

Serves Wallins Creek, Baxter and Rosspoint. Harlan county. Outside all TV markets.

Subscribers: 816; homes passed: 976; total pop in franchised area: 3,720. Started 10/64. Length 15 mi.

Channel usage: total ch capacity 5; TV chs 5.

TV stations: WATE-TV Knoxville, Tenn. (6-6, ABC); WCYB-TV Bristol, Va. (5-5, NBC); WBIR-TV Knoxville, Tenn. (10-4, CBS); WKYT-TV Lexington (27-3, CBS); WKPT-TV Kingsport, Tenn. (19-3, ABC).

Ownership: George D. Saylor, pres, 50%; William J. Baker, sec-treas, 50%.

Warsaw. Warsaw Cable TV. Box 238, 530 Highland Ave 41008. (502) 732-5802. Elsie Kendall off mgr; Jerry Smith, chief tech.

Serves Warsaw. Gallatin county. Outside all TV markets.

Subscribers: 380; homes passed: 500; total homes in franchised area: 500. Started 6/80. Length 10 mi. Charges: instal \$25; \$9/mo. Franchise fee 3%.

Channel usage: total ch capacity 16; TV chs 10; pay cable 1; access 1; other origination programming 3.

TV stations: WXIX-TV Cincinnati (19-2, Ind); WLEX-TV Lexington (18-4, NBC); WDRB-TV Louisville (41-7, Ind); WLKY-TV Louisville (32-8, ABC); WCPO-TV Cincinnati (9-9, CBS); WKON Owensboro (10-10, ETV); WHAS-TV Louisville (11-11, CBS); WKRC-TV Cincinnati (12-12, ABC); WKYT-TV Lexington (18-13, CBS); WLWT Cincinnati (12-12, ABC).

Pay cable: ch 5 (The Movie Channel).

Access: ch 6 (public). Other origination: 3 chs (ESPN, CNN, USA Network).

Ownership: OVC Telecommunications Inc. (see MSO).

Washington. See Maysville.

Wayland. TV Service Cable Inc. Box 503, Hindman 41822. (606) 785-3450.

Serves Wayland and Estill. Floyd county. Smaller TV market.

Subscribers: 345; homes passed: 355; total pop in franchised area: 1,220. Started 10/57. Length 15 mi.

Channel usage: total ch capacity 5; TV chs 4; available unused 1.

TV stations: WSAZ-TV Huntington, W.Va. (3-4, NBC); WOWK-TV Huntington, W.Va. (13-2, ABC); WCHS-TV Charleston, W.Va. (8-5, CBS); WKPI Pikesville (22-6, ETV); WKPT-TV Kingsport, Tenn. (19-2, ABC).

Ownership: TV Service Cable Inc.

Wayne county. See Monticello.

Weeksbury. See Wheelwright.

West Van Lear. See Van Lear.

Westwood. See Ashland.

Wheelwright. See Harold.

Whitaker. See Seco.

Louisiana

Whitesburg. Salyer Radio Corp. Box 787 41858. (606) 633-2257.

Serves Whitesburg. Letcher county. Outside all TV markets.

Subscribers: 374; homes passed: 300; total pop in franchised area: 1,137. Started 1952. Length 9 mi.

Channel usage: total ch capacity 5.

Ownership: R.B. Salyer.

Williamsburg. King Mountain Cable Corp. Box 422 40769. Eugene Smith, mgr.

Serves Williamsburg. Whitley county. Outside all TV markets.

Subscribers: 871; homes passed: 950; total pop in franchised area: 3,576. Started 8/66. Length 21 mi. Charges: instal \$25; \$4/mo. Franchise fee \$100 per year.

Channel usage: total ch capacity 12; TV chs 7; available unused 5. Allband FM.

TV stations: WLOS-TV Asheville, N.C. (13-13, ABC); WATE-TV Knoxville, Tenn. (6-6, ABC); WTVK Knoxville, (26-4, ABC); WBIR-TV Knoxville (10-10, CBS); WKSO Somerset (29-12, ETV); WLEX-TV Lexington (18-7, NBC); WKYT-TV Lexington (27-2, CBS).

Ownership: Helena L. Bottorf Burnette, pres, 25%; Floyd G. Burnette, VP, 25%; Mary Emma McEver, sec-treas, 50%.

Williamsport. See Van Lear.

Wilmore. Wilmore Cable TV. Box 821, 220 Edgewood, Nicholasville 40356. (606) 885-6288. Jane Cecii, off mgr; J. Melton, chief tech.

Serves Wilmore. Jessamine county. Smaller TV market.

Subscribers: 191; homes passed: 491; total homes in franchised area: 500. Started 10/71. Length 8 mi. Charges: instal \$15; \$8/mo. \$5 annual payment.

Channel usage: total ch capacity 12; TV chs 6; pay cable 1; access 1; other origination programming 5.

TV stations: WTVQ-TV Lexington (36-3, ABC); WLEX-TV Lexington (18-4, NBC); WKYT-TV Lexington (27-7, CBS); WKLE Lexington (46-8, ETV); WLKY-TV Louisville (32-12, ABC); WDRB-TV Louisville (41-13, Ind).

Pay cable: ch 2 (Showtime, movies, 88 hrs).

Access: ch 6 (public). Other origination: 5 chs (remote live, ESPN, CNN, CBN, USA Network).

Ownership: OVC Telecommunications Inc. (see MSO).

Winchester. Teleception of Winchester Inc. 116 S. Maple 40391. (606) 744-6969. Ed Hall, mgr. Atty: Cole, Raywid & Braverman, Washington.

Serves Winchester and other parts of Clark county. Smaller TV market.

Subscribers: 4,700; homes passed: 7,600. Started 6/52. Length 106 mi. Charges: instal \$15; \$7.90/mo. Franchise fee 3%.

Channel usage: total ch capacity 12; TV chs 10 (1 shared); pay cable 1; automated 1 shared; access 1 shared; other origination programming 2 (1 shared). All-band FM.

TV stations: WXIX-TV Newport (19-2, Ind); WTVQ-TV Lexington (36-4, ABC); WLWT Cincinnati (5-5, NBC); WTBS Atlanta (17-6, Ind); WLEX-TV Lexington (18-7, NBC); WKLE Lexington (46-8, ETV); WCPO-TV Cincinnati (9-9, CBS); WKYT-TV Lexington (27-10, CBS); WHAS-TV Louisville (11-11, CBS); WKRC-TV Cincinnati (12-12, ABC).

Pay cable: ch 1 (HBO); 700 subscribers, available to 4,100 homes charge \$10/mo.

Origination-automated: 1 ch (time, weather, 167 hrs). Access: 1 ch (public). Other origination programming: 2 chs (CBN, ESPN).

Ownership: Cable Information Systems Inc. (see MSO).

Worthington. See Ashland.

Yosemite. See Liberty.

Louisiana

Abbeville. Telecable Assoc. 2512 Alta Mira, Tyler, Tex 54401. (318) 893-3376. Andy Magers, mgr.

Serves Abbeville. Vermilion Parish. Vermilion county. Smaller TV market.

Subscribers: 1,023; homes passed: 3,614; total pop in franchised area: 10,996. Started 7/66. Length 34 mi. Charges: instal \$5; \$4/mo. Franchise fee 3%.

Channel usage: TV chs 7; automated 1.

TV stations: WBRZ Baton Rouge (2-2, ABC); KATC Lafayette (3-4, ABC); KALB-TV (9-9, CBS); KLFY-TV Lafayette (10-6, CBS); KHTV Houston (39-na, Ind).

Origination-automated: one ch (time/weather, full time).

Ownership: Telecable Assoc. Inc., a subsidiary of

Louisiana

Texas Community Antennas Inc. (see MSO).

Alexandria Alpine Cablevision Inc. 3250 Donahue Ferry Rd., Pineville 71360. (318) 640-2892. R. R. Sellers, gen mgr; Glen Fuqua, chief tech. Atty: Craven, Scott & Murchison, Alexandria, La.

Serves Alexandria, Pineville, Ball, England AFB. Rapides parish. Smaller TV market.

Subscribers: 21,500; homes passed: 27,600; total homes in franchised area: 29,000. Started 8/57. Length 450 mi. Charges: instal \$12.50; \$9/mo.

Channel usage: total ch capacity 12; TV chs 8; pay cable 1; automated 1; other origination programming 1; available unused 1. Allband FM.

TV stations: WBRZ Baton Rouge (2-2, ABC); WYAH-TV Portsmouth, Va. (27-3, Ind, satellite); KATC Lafayette (3-6, ABC); KALB-TV Alexandria (5-7, NBC); KNOE-TV Monroe (8-8, CBS); KLTN Monroe (13-9, ETV); KLFY-TV Lafayette (10-10, CBS); WTBS Atlanta (17-11, Ind, satellite).

■ Pay cable: ch 4 (HBO, movies, sports, 65 hrs); 4,500 subscribers, available to all homes; charge \$9/mo.

Origination-automated: ch 12 (Reuters, time, news, stocks, KRRV [FM], Alexandria; 120 hrs). Other origination: ch 13 (ESPN).

Ownership: Vision Cable Communications Inc., 100%.

Amelia. Kerk's Communication Service Inc. Box 396 70340. (504) 395-3010.

Serves Amelia. Saint Mary parish. Smaller TV market.

Subscribers: 400; homes passed: 900; total pop in franchised area: 3,000. Started 4/70. Length 7 mi. Charges: instal \$10; \$5.50/mo.

Channel usage: total ch capacity 12; TV chs 10; available unused 2.

TV stations: WBRZ Baton Rouge (2-2, ABC); KATC Lafayette (3-4, ABC); WWL-TV New Orleans (4-4, CBS); WDSU-TV New Orleans (6-6, NBC); WVUE New Orleans (8-8, ABC); WAFB-TV Baton Rouge (9-9, CBS); KLFY-TV Lafayette (10-10, CBS); WYES-TV New Orleans (12-12, ETV); WGNO-TV New Orleans (26-5, Ind); WRBT Baton Rouge (33-13, ABC).

Ownership: H. W. Kersleck, pres.

Amite. Jones Intercable Inc. (see MSO) holds franchise.

Assumption parish. See Thibodaux.

Baldwin. Cable TV Ltd. holds franchise.

Baldwin. See Franklin.

Ball. See Alexandria.

Bastrop. Seemore TV Co. Box 881 71220. (318) 281-6591.

Serves Bastrop. Morehouse parish. Top-100 TV market.

Subscribers: 2,498; homes passed: 3,000; total pop in franchised area: 17,500. Started 6/64. Length 45 mi. Charges: instal \$5; \$3.95/mo.

Channel usage: total ch capacity 12; TV chs 8; automated 1; available unused 3.

TV stations: KNOE-TV Monroe (8-4, CBS); KTVE El Dorado, Ark. (10-2, ABC); KTBS-TV Shreveport (3-3, ABC); KTAL-TV Texarkana, Tex. (6-6, NBC); WJTV Jackson, Miss. (12-12, CBS); WLBT Jackson, Miss. (3-9, NBC); KATV Little Rock (7-7, ABC); WMAA Jackson, Miss. (29-11, ETV).

Origination-automated: one ch (time-weather, KREB[FM] Monroe, full time).

Ownership: Roth Hook, pres, 80% (see MSO, Bcstrs in CATV); Malcolm Fussell, VP, 20%.

Baton Rouge. Total CATV Inc. Box 66617 70896 (504) 923-0256. Bob Nelson, VP-Operations; Roger Holleger, chief tech. Atty: Hennon, White & Odon, Baton Rouge.

Serves Baton Rouge, East Baton Rouge parish, both in East Baton Rouge parish. Top-100 TV market.

Subscribers: 50,000; homes passed: 100,000; total homes in franchised area: 130,000. Started 4/75. Length 1100 mi. Charges: instal \$15; \$9.95/mo. Franchise fee 5%.

Channel usage: total ch capacity 32; TV chs 6; automated 2; access 1; pay cable 1; other origination programming 2; available unused 20. Allband FM.

TV stations: WBRZ Baton Rouge (2-5, ABC); WRBT Baton Rouge (33-3, NBC); WAFB-TV Baton Rouge (9-7, CBS); WLPB-TV Baton Rouge (27-12, ETV); KRIV Houston (26-11, ETV); WTBS Atlanta (17-13, Ind).

■ Pay cable: ch 4 (Movie Channel, full time).

Origination-automated: ch 2 (program guide); ch 9 (weather from NOAA, forecast, radar and river stages, NYSE). Access: ch 8 (govt, educ & community programs, full time). Other origination: ch 6 (children & religious programming produced in Baton Rouge & from around the nation, full time); ch 10 (sports, full time).

Ownership: Dr. C. P. Currier, pres.

Bayou Vista. See Patterson.

Beauregard Parish. See DeRidder.

Bernice. First Louisiana Cablevision c/o Omni Cable TV Corp. Box 359 Norwalk, Ct 06855. (203) 866-4000.

Serves Bernice, Dubach, Lincoln & Union Parish.

Total homes in franchised area: 9,850. Started F/81. Length 29 mi. Charges: instal \$30; \$9.95/mo.

Berwick. See Morgan City.

Bogalusa. Washington Cablevision Inc. 538 Columbia St. 70427.

Serves Bogalusa. Washington county. Outside all TV markets.

Subscribers: 2,404; homes passed: 6,000; total pop in franchised area: 18,412. Started 10/66. Length 75 mi. Charges: instal \$9.95; \$6/mo.

Channel usage: total ch capacity 12; TV chs 9 (1 shared); automated 1; other origination programming 1 shared; available unused 2. Allband FM.

TV stations: WBRZ Baton Rouge (2-2, ABC); WWL-TV New Orleans (4-4, CBS); WGNO-TV New Orleans (26-5, Ind); WDSU-TV New Orleans (6-6, NBC); WDAM-TV Laurel, Miss. (7-7, NBC); WVUE New Orleans (8-8, ABC); WAFB-TV Baton Rouge (9-9, CBS); WYES-TV New Orleans (12-12, ETV); WLOX-TV Biloxi, Miss. (13-13, ABC).

Origination-automated: one ch (time/weather, full time).

Ownership: Allan J. McDonald, 50% (see MSO); William W. McDonald, 50% (see MSO).

Bossier City. Bossier City Cable Television Inc. Box 5725 71111. (318) 747-1666. Kim Evans, mgr; Dennis Waitts, chief tech. Atty: Cole, Raywid & Braverman, Wash.

Serves Bossier City, Bossier Parrish, Barksdale AFB. Caddo county. Top-100 TV market.

Subscribers: 11,846; homes passed: 21,000; total homes in franchised area: 18,000.

Started 8/78. Length 155 mi. Charges: instal \$19.95; \$7.92/mo. Franchise fee 3%.

Channel usage: total ch capacity 35; TV chs 9; pay cable 2; automated 2, access 1; other origination programming 2. 12+ ch converters.

TV stations: KXTX-TV Dallas (39-2, Ind); KTAL-TV Texarkana, Tex. (6-4, NBC); KSLA-TV Shreveport (12-10, CBS); KTBS-TV Shreveport (3-5, ABC); KTVT Fort Worth (11-11, Ind); KLTN Shreveport (24-13, ETV); WTBS Atlanta (17-7, Ind); WOR-TV New York (9-na, Ind); WGN-TV Chicago (9-na, Ind).

■ Pay cable: ch 21 (HBO, movies, sports, 60 hrs); ch 22 (Fantare, movies); 9,654 subscribers, available to 13,860 homes; charge \$10.95/mo.

Origination-automated: ch 6 financial, sports, full time); ch 3 (UPI news, weather, full time). Access: ch 8 (public). Other origination: ch 2 (Christian Broadcasting Network, 168 hrs); ch 12 (consumer guide, 42 hrs).

Ownership: United Cable Television Corp., 100% (see MSO).

Bossier Parrish. See Bossier City.

Boothville. Plaquemines Cable TV Inc. 5212 Wilson Dr., Metairie 70003. Holds franchise.

Ownership: Henry E. Jackson, 37%.

Breaux Bridge. Telecable Assoc Inc. 2512 Alta Mira, Tyler, Tex. 75706. (214) 593-9390.

Serves Breaux Bridge. St. Martin county.

Total pop in franchised area: 4,942. Charges: instal \$15; \$8/mo. Franchise fee 2%.

Channel usage: total ch capacity 20; automated 3.

Origination-automated: one ch (time/weather, full time); one ch (radar weather, full time); one ch (news ticker, full time).

Ownership: Texas Community Antennas Group (see MSO).

Broussard. Telecable Associates Inc. (see MSO) holds franchise for Broussard and Scott.

Bunkie. Bunkie Cablevision Inc. 103 W. Oak 71322. (318) 346-2633. Sherrill Schroeder, rgnl mgr.

Serves Bunkie. Avoyelles parish. Smaller TV market.

Subscribers: 847; homes passed: 1,800; total pop in franchised area: 4,560. Started 1/68. Length 20 mi. Charges: instal \$15; \$8/mo. Franchise fee 3%.

Channel usage: total ch capacity 12; TV chs 11; automated 1. Allband FM.

TV stations: KATC Lafayette (3-3, ABC); KLFY-TV Lafayette (10-10, CBS); KALB-TV Alexandria (5-5, NBC/ABC); KPLC-TV Lake Charles (7-7, NBC); KNOE-TV Monroe (8-8, CBS); WBRZ Baton Rouge (2-2, ABC); WAFB-TV Baton Rouge (9-9, CBS); WLPB-TV Baton Rouge (27-4, ETV); WTBS Atlanta (17-6, Ind); WRBT Baton Rouge (33-12, NBC); KLTN Monroe (13-13, ETV).

Origination-automated: one ch (time/weather, full time).

Ownership: Communications Services Inc. (see MSO).

Calcasieu parish. See Lake Charles.

Church Point. Church Point Cable TV Inc. Box 297 70525. (318) 684-6301. Kenneth Herrington, mgr. Atty: Wometco Cable TV, Miami.

Serves Church Point. Acadia county. Smaller TV market.

Subscribers: 835; homes passed: 1,460; total homes in franchised area: 1,460. Started 9/80. Length 26 mi. Charges: instal \$20; \$7/mo. Franchise fee 3%.

Channel usage: total ch capacity 30; TV ch 8; pay cable 1; other origination programming 1.

TV stations: KADN Lafayette (15-2, Ind); KATC Lafayette (3-3, ABC); KALB-TV Alexandria (5-5, NBC); WTBS Atlanta (17-6, Ind); KPLC-TV Lake Charles (7-7, NBC); KLFY-TV Lafayette (10-8, CBS); WAFB-TV Baton Rouge (9-9, CBS); WLPB Baton Rouge (27-12, PBS).

■ Pay cable: ch 4 (Showtime, movies, 100 hrs); 621 subscribers, available to 835; charge \$8.95/mo.

Other origination: ch 11 (CBN).

Ownership: Wometco Communications Inc. 100% (see MSO).

Cottonport. See Marksville.

Coushatta. Edwin T. Baldrige, Box 1005, 595 Dillon St., Many 71449. (318) 256-2536. Holds franchise.

Serves Coushatta.

Ownership: Edwin T. Baldrige.

Covington. S & S Cable TV Box 898 70433. (504) 892-6886. Kodiak Taylor, gen mgr/chief tech. Atty: Guy Deano, Covington.

Serves Covington. St. Tammany Parish. Outside all TV markets.

Homes passed: 2,500; total homes in franchised area: 2,500. Length 60 mi.

Channel usage: total ch capacity 12; TV ch 8; other origination programming 2.

TV Stations: WWL-TV New Orleans (4-na, CBS); WGNO-TV New Orleans (26-na, Ind); WDSU-TV New Orleans (6-na, NBC); WTBS Atlanta (17-na, Ind); WVUE New Orleans (8-na, ABC); WOR-TV New York (9-na, Ind); WGN-TV Chicago (9-na, Ind); WYES-TV New Orleans (12-na, ETV).

Other origination: 2 chs (C-SPAN, ESPN).

Crowley. Continental CATV Inc. Box 3605 70501. (318) 783-5931. A. L. Bruno, mgr.

Serves Crowley. Acadia parish. Smaller TV market.

Subscribers: 1,428; homes passed: 4,165; total pop in franchised area: 16,126. Started 1966. Length 64 mi. Charges: instal \$5; \$6.25/mo. Franchise fee 3%.

Channel usage: total ch capacity 12; TV chs 8; automated 1; available unused 3.

TV stations: WBRZ Baton Rouge (2-2, ABC); KATC Lafayette (3-4, ABC); KALB-TV Alexandria (5-5, NBC/ABC); KUHT Houston (8-8, ETV); WAFB-TV Baton Rouge (9-9, CBS); KLFY-TV Lafayette (10-6, CBS); KBMT Beaumont, Tex. (12-12, ABC); KHTV Houston (39-11, Ind).

Ownership: Telecable Assoc. Inc., a subsidiary of Texas Community Antennas Inc. (see MSO).

Cut Off. See Golden Meadow.

DeQuincy. R. H. Tyler Enterprises holds franchise (see MSO).

DeRidder. DeRidder Cable TV. (318) 463-7728.

Serves DeRidder. Beauregard parish. Outside all TV markets.

Subscribers: 1,661; homes passed: 3,200; total pop in franchised area: 8,030. Started 1965. Length 50.6 mi. Charges: instal \$5; \$5.50/mo.

Channel usage: total ch capacity 12; TV chs 7; automated 1; available unused 4. Allband FM.

TV stations: KATC Lafayette (3-3, ABC); KJAC-TV Port Arthur, Tex. (4-4, NBC); KALB-TV Alexandria (5-5, NBC/ABC); KFDM-TV Beaumont, Tex. (6-6, CBS); KPLC-TV Lake Charles (7-7, NBC); KLFY-TV Lafayette (10-10, CBS); KBMT Beaumont (12-12, ABC).

Origination-automated: one ch (time/weather, full time).

Ownership: Teleservice Corp. of America. (see MSO).

Dubach. See Bernice.

East Baton Rouge parish. See Baton Rouge.

East Hodge. See Jonesboro.

England AFB. See Alexandria.

Eunice. Cable TV of Acadiana Inc. Box 1047 70535. (318) 457-3058. Kenneth Herrington, mgr. Atty: Cohn and Marks, Washington.

Serves Eunice. St. Landry parish. Smaller TV market.

Subscribers: 2,423; homes passed: 4,609; total homes in franchised area: 4,609. Started 1/76. Length 62 mi. charges: instal \$20; \$6/mo. Franchise fee 3%.

Channel usage: total ch capacity 12; TV chs 9; pay cable 1; automated 1; other origination programming 1.

Allband FM.

TV stations: KATC Lafayette (3-3, ABC); KLFY-TV Lafayette (10-8, CBS); KALB-TV Alexandria (5-5, NBC/ABC); KPLC-TV Lake Charles 7-7, NBC); WBRZ

Baton Rouge (2-2, ABC); WAFB-TV Baton Rouge (9-9, CBS); WLPB-TV Baton Rouge (27-12, ETV); KADN Lafayette (15-13, Ind); WTBS Atlanta (17-6, Ind).

■ Pay cable: one ch (Showtime); 769 subscribers, available to 2,052 homes; charge \$8.95/mo.

Origination-automated: one ch (time/weather, full time). Other origination: ch 11 (Christian Broadcasting Network).

Ownership: Wometco Communications Inc., 80% (see MSO); James Montelaro, 15%; J. Henderson Jr., 5%.

Farmerville. Farmerville Cable TV 200 E. Jackson, Box 636 71241. (318) 368-9758 or 9759. Fred McClure, mgr.

Serves Farmerville. Union county. Top-100 TV market.

Homes passed: 1,084; total homes in franchised area: 1,084. Started 9/80. Length 31.8 mi. Charges: instal \$25; \$7.50/mo. Franchise fee 1% 1st year; 2% 2nd year, etc.

Channel usage: total ch capacity 35; TV chs 5; pay cable 2; automated 1; other origination programming 2.

TV stations: KLA West Monroe (14-4, NBC); KNOE-TV Monroe (8-8, CBS); WGN-TV Chicago (9-9, Ind); KLTM-TV Monroe (13-3, ETV); KTVE El Dorado, Ark (10-10, ABC).

■ Pay cable: ch 2 (The Movie Channel, 24hrs); ch 5 (HBO, 18hrs); 404 subscribers (TMC); 392 subscribers (HBO), available to 699 homes; charge \$9/mo.

Origination-automated: ch 10 (time, weather). Other origination: ch 3 (ESPN); ch 6 (CBN).

Ownership: Tele-Communications Inc. and Commo.

Ferriday. Concordia Cablevision Inc. 118 S. Third, Box 66 71334. (318) 757-4421. Sherril Schroeder, rgnl mgr.

Serves Ferriday, Ridgcrest and Concordia Parish. Concordia county. Smaller TV market.

Subscribers: 1,717; homes passed: 2,500. Length 20 mi. Charges: instal \$15; \$8.50/mo. Franchise fee 2%.

Channel usage: total ch capacity 13; TV chs 10; pay cable 1; automated 1; other origination programming 1.

TV stations: WBRZ Baton Rouge (2-2, ABC); WLBT-TV Jackson (3-3, NBC); WAPT Jackson (4-16, ABC); KALB-TV Alexandria (5-5, NBC); WTBS Atlanta (7-17, Ind); KNOE-TV Monroe (8-8, CBS); WAFB-TV Baton Rouge (9-9, CBS); WRBT Baton Rouge (11-33, NBC); WJTV Jackson (12-12, CBS); KLTM Monroe (13-13, ETV).

■ Pay cable: ch 3 (showtime, movies, specials, 88 hrs); 323 subscribers available to 1,717 homes; charge \$9.95/mo.

Origination-automated: ch 6 (24 hr local weather). Other origination: (Christian Broadcasting Network).

Ownership: Communications Services Inc. (see MSO).

Franklin. Franklin Cable TV, Box 231 70538. (318) 828-2302. Andy Magers, gen mgr.

Serves Franklin, Baldwin. Saint Mary parish. Outside all TV markets.

Subscribers: 3,300; total pop in franchised area: 9,325. Started 1/72. Length 54 mi. Charges: instal \$10; \$7.50/mo. Franchise fee 3%.

Channel usage: total ch capacity 12; TV chs 10; pay cable 1; automated 2. Total radio stations: 1 FM.

TV stations: WBRZ Baton Rouge (2-2, ABC); KATC Lafayette (3-3, ABC); WWL-TV New Orleans (4-4, CBS); WAFB-TV Baton Rouge (9-9, CBS); WRBT Baton Rouge (33-5, ABC); KLFY-TV Lafayette (10-10, CBS); WYAH-TV Portsmouth, Va. (27-6, Ind); WVUE New Orleans (8-8, ABC); WTBS Atlanta (17-7, Ind); WLPB Baton Rouge (27-12, ETV).

■ Pay cable: ch 4 (Showtime, movies, 110 hrs).

Origination-automated: ch 11 (NOAA and local weather); ch 13 (AP News).

Ownership: Texas Community Antennas Group.

Franklinton. Washington Cablevision Inc. 537 Columbia St., Bogalusa 70427. (504) 732-7134. Atty: Cole, Zylstra & Raywid, Washington.

Serves Franklinton. Washington parish. Outside all TV markets.

Subscribers: 308; homes passed: 450; total pop in franchised area: 3,562. Started 10/66. Length 15 mi. Charges: instal \$9.95; \$6/mo.

Channel usage: total ch capacity 12; TV chs 8; automated 1; available unused 3. Allband FM.

TV stations: WBRZ Baton Rouge (2-2, ABC); WWL-TV New Orleans (4-4, CBS); WDSU-TV New Orleans (6-6, NBC); WDAM-TV Laurel, Miss. (7-7, NBC); WVUE New Orleans (8-8, ABC); WAFB-TV Baton Rouge (9-9, CBS); WYES-TV New Orleans (12-12, ETV); WLOX-TV Biloxi, Miss. (13-13, ABC).

Ownership: Allan J. McDonald, sec. 50% (see MSO); William McDonald, pres, 50% (see MSO).

Galliano. See Golden Meadow.

Golden Meadow. Callais Cablevision Inc. Box 788 70357. (504) 475-7460.

Serves Golden Meadow, Cut Off, Galliano, Larose, Lockport. Lafourche parish. Smaller TV market.

Subscribers: 1,813; homes passed: 7,042; total pop in franchised area: 19,917. Started 1969. Length 101.25 mi. Charges: instal \$15; \$5.50/mo.

Channel usage: TV chs 9; automated 1. Allband FM.

TV stations: WBRZ Baton Rouge (2-2, ABC); KATC Lafayette (3-3, ABC); WWL-TV New Orleans (4-4, CBS); WDSU-TV New Orleans (6-6, NBC); WYES-TV New Orleans (8-na, ETV); WAFB-TV Baton Rouge (9-na, CBS); WLFY-TV Lafayette (10-na, CBS); WVUE-TV New Orleans (12-na, ABC); WGNO-TV New Orleans (26-na, Ind).

Origination-automated: one ch (time/weather, full time).

Ownership: Harold J. Callais, pres, 45%; Abdon Callais, VP, 35%; Ronald L. Callais, sec-treas, 20%.

Gonzales. Cablevision of Gonzales Inc. 430-B S. Burnside Ave. 70737. (504) 644-8511. C. Barry Lambert, pres; Mitchell Scott, chief tech. Atty: Crawford, Lambert and Goldsmith, Gonzales.

Serves Gonzales and Ascension Parish. Ascension county. Top-100 TV Market.

Subscribers: 1,050; homes passed: 2,700; total homes in franchised area: 20,000. Started 8/79. Length 35 mi. Charges: instal \$20; \$8/mo. Franchise fee 2-3%.

Channel usage: total ch capacity 20; TV chs 9; pay cable 1; automated 2 (1 shared); other origination programming 2 (1 shared); available unused 7.

TV stations: WBRZ Baton Rouge (2-3, ABV); WWL-TV New Orleans (4-4, CBS); WDSU-TV New Orleans (6-6, NBC); WTBS Atlanta (7-7, Ind); WVUE New Orleans (8-8, ABC); WAFB-TV Baton Rouge (9-10, CBS); WGNO-TV New Orleans (26-11, Ind); WLPB-TV Baton Rouge (27-12, ETV); WRBT Baton Rouge (33-13, NBC).

■ Pay cable: ch 23 (Home Box Office, movies); 700 subscribers, available to 1,050 homes; charge \$9/mo.

Origination-automated: ch 2 (bulletin board); ch 9 (time/weather, NOAA, full time). Other origination: ch 2 (taped local events); ch 5 (Christian Broadcasting Network).

Ownership: Communications Services Inc. (see MSO).

Good Pine. See Jena.

Grambling. Grambling Cablevision c/o Omni Cable TV Corp. Box 359 Norwalk, Ct. 06855. (203) 866-4000.

Serves Grambling. Lincoln county.

Total homes in franchised area: 1,100. Started 9/81. Length 16.7 mi. Charges: instal \$30; \$9/mo.

Gretna. See Jefferson Parish.

Hammond. CSH Inc. Box 1478 70401 (504) 345-7801. Jean Lea, mgr.

Serves Hammond, Ponchatoula and other parts of Tangipahoa parish. Outside all TV markets.

Subscribers: 1,768; homes passed: 3,398; total pop in franchised area: 12,487. Started 9/74. Length 54 mi. Charges: instal \$15; \$7/mo.

Ownership: Jones Intercable Inc. (see MSO).

Harahan. See Kenner.

Hessmer. See Marksville.

Hodge. See Jonesboro.

Houma. Houma Cablevision Inc. 600 Barrow St. 70360. (504) 876-4280. Jerrold A. Richard, gen mgr; Ronnie Degruise, chief tech. Atty: Fleischman and Walsh, Washington.

Serves Houma. Terrebonne and Lafourche parish. Terrebonne parish. Outside all TV markets.

Subscribers: 14,000; homes passed: 20,000; total homes in franchised area: 19,815. Started 6/64. Length 227 mi. Charges: instal \$10; \$9/mo. Franchise fee 3%.

Channel usage: total ch capacity 12; TV chs 10 (1 shared); pay cable 1; other origination programming 2 (1 shared).

TV stations: WBRZ Baton Rouge (2-2, ABC); WRBT Baton Rouge (33-3, NBC); WWL-TV New Orleans (4-4, CBS); WDSU-TV New Orleans (6-6, NBC); WGNO-TV New Orleans (26-7, Ind); WVUE New Orleans (8-8, ABC); WAFB-TV Baton Rouge (9-9, CBS); KLFY-TV Lafayette (10-10, CBS); WTBS Atlanta (17-11, Ind); WYES-TV New Orleans (12-12, ETV).

■ Pay cable: ch 5 (HBO, movies); 8,600 subscribers, available to 14,000 homes; charge \$9/mo.

Other origination: ch 10 (MSG); ch 13 (CBN).

Ownership: Vision Cable Communications 100% (see MSO).

Jackon parish. See Jonesboro.

Jeanerette. TV Cable of Baldwin-Jeanerette Inc. System holds franchise.

Franchise fee 3%.

Ownership: CATV Systems Inc. 97%.

Jefferson parish. Cox Cable TV. 250 Plaque St. Harahan 70123. (504) 733-5680. Howard Munn, mgr; Don Happel, chief tech.

Serves unincorporated Jefferson parish and Gretna.

Top-100 TV market.

Subscribers: 55,000; homes passed: 96,138; total homes in franchised area: 145,682. Started 3/79. Length 700 mi. Charges: instal \$25; \$7.50/mo. Franchise fee 3%.

Channel usage: total ch capacity 36; TV chs 9; pay cable 2; automated 8; access 3; other origination programming 2. Total radio stations: 1 FM.

TV stations: WTBS Atlanta (17-2, Ind); WGN-TV Chicago (9-3, Ind); WWL-TV New Orleans (4-4, CBS); WDSU-TV New Orleans (6-6, NBC); WVUE New Orleans (8-8, ABC); WGNO-TV New Orleans (26-10, Ind); WYES-TV New Orleans (12-12, ETV); WMAH Biloxi, Miss. (19-17, ETV); WLPB-TV Baton Rouge (27-18, ETV).

■ Pay cable: ch 16 (Showtime, 106 hrs); ch 20 (Cinemax, movies, full time); 53,257 subscribers, available to 44,000 homes; charge \$8/mo.

Origination-automated: ch 7 (Reuters, full time); ch 9 (program guide, full time); ch 11 (UPI Newstime, full time); ch 13 (time, weather, full time); ch 15 (stock ticker, financial news, sports news, full time); ch 19 (racing results, full time); ch 20 (bulletin board, full time); ch 22 (radar screen, full time). Access: ch 26 (public); ch 27 (educ); ch 28 (govt). Other origination: ch 15 (Christian Broadcasting Network, full time); ch 23 (C-SPAN).

Other services: WWNO (FM) New Orleans.

Ownership: Cox Cable Communications Inc. (see MSO).

Jena. Cable TV of Jena. Box 222 71342. (318) 992-2211. Bob Edmondson, mgr-tech. Atty: William S. Reyner, Washington.

Serves Jena, Good Pine, Midway, Trout, Olla. LaSalle parish. Smaller TV market.

Subscribers: 971; homes passed: 800; total pop in franchised area: 5,437. Started 4/64. Length 31 mi. Charges: instal none; \$9/mo.

Channel usage: total ch capacity 12; TV chs 10; pay cable 1; other origination 1. Allband FM.

TV stations: WBRZ Baton Rouge (2-2, ABC); KATC Lafayette (3-3, ABC); KALB-TV Alexandria (5-5, NBC/ABC); KNOE-TV Monroe (8-4, CBS); WAFB-TV Baton Rouge (9-9, CBS); KTVE El Dorado, Ark. (10-10, ABC); KLFY-TV Lafayette (10-6, CBS); WJTV Jackson, Miss. (12-12, CBS); KLTM Monroe (13-11, ETV); KLA West Monroe (14-12, NBC); WAPT Jackson, Miss. (16-13, ABC); WTBS Atlanta (17-na, Ind, satellite).

■ Pay cable: one ch (HBO).

Other origination: one ch (Christian Broadcasting Network).

Ownership: Communications Systems Inc. (see MSO).

Jennings. Jeff-Davis Cable TV. Box 100 70546. (318) 824-2981. Ben LeFeat, mgr.

Serves Jennings. Jefferson Davis parish. Smaller TV market.

Subscribers: 2,046; homes passed: 4,035; total homes in franchised area: 4,050. Length 52 mi. Charges: instal \$20; \$7.50/mo. Franchise fee 3%.

Channel usage: total ch capacity 13; TV chs 10; pay cable 1; automated 1; other origination programming 1.

TV stations: KATC Lafayette (3-3, ABC); KJAC-TV Port Arthur, Tx. (4-4, NBC); KALB-TV Alexandria (5-5, NBC); KFDN-TV Beaumont, Tx. (6-6, CBS); KPCL-TV Lake Charles (7-7, NBC); KLFY-TV Lafayette (10-8, CBS); WAFB-TV Baton Rouge (9-9, CBS); WIPB-TV Baton Rouge (27-11, ETV); WBMT Beaumont, Tx. (12-12, ABC); WTBS Atlanta (17-13, Ind).

■ Pay cable: one ch (showtime); 544 subscribers, available to 2,046 homes; charge \$8.95/mo.

Origination-automated: ch 10 (weather). other origination: ch 2 (Christian Broadcast Network).

Ownership: Wometco Communications Inc., 85%; (see MSO).

Jonesboro. Telecable Inc. d/b/a Jonesboro Cable Television. 515 S. Polk Ave. 71251. Atty: Cole, Zylstra & Raywid, Washington.

Serves Jonesboro, Hodge, East Hodge, North Hodge, and other parts of Jackson parish. Outside all TV markets.

Subscribers: 1,336; homes passed: 2,316; total pop in franchised area: 6,950. Started 8/68. Length 41.25 mi.

Channel usage: total ch capacity 12; TV chs 6; automated 3; available unused 3. Allband FM.

TV stations: KTBS-TV Shreveport (3-3, ABC); KALB-TV Alexandria (5-5, NBC/ABC); KTAL-TV Texarkana, Tex. (6-6, NBC); KNOE-TV Monroe (8-8, CBS); KTVE El Dorado, Ark. (10-10, ABC); KSLA-TV Shreveport (12-12, CBS).

Ownership: William R. Pettis, pres, 40%; Peter A. Lessor.

Jonesville. Jonesville Cablevision Inc. 118 S. Third, Ferriday 71334. (318) 757-4421. Sherril Schroeder, rgnl mgr.

Louisiana

Serves Jonesville.

Subscribers: 496; homes passed: 780. Length 14 mi. Charges: instal \$15; \$7.50/mo.

Channel usage: total ch capacity 12; TV chs 10; automated 1; available unused 1.

TV stations: WBRZ Baton Rouge (2-2, ABC); WAPT Jackson (16-3, ABC); WLBT-TV Jackson (3-4, NBC); KALB-TV Alexandria (4-5, NBC); WRBT Baton Rouge (33-6, NBC); KNOE-TV Monroe (8-8, CBS); WAFB-TV Baton Rouge (9-9, CBS); KLFY-TV Lafayette (10-10, CBS); WJTV Jackson (12-12, CBS); KLTM Monroe (13-13, ETV).

Ownership: Communications Services Inc. (see MSO).

Joyce. Joyce-Winn Parish Cable TV. 3027 S.E. Loop 323, Tyler, Tex, 75701. Atty: Cole, Zylstra & Raywid, Washington.

Serves Joyce, and other parts of Winn parish. Outside all TV markets.

Subscribers: 124; homes passed 240; total pop in franchised area: 720. Started 5/63. Length 6.8 mi.

Channel usage: total ch capacity 12; TV chs 6; automated 1; available unused 5. Allband FM.

TV stations: KTBS-TV Shreveport (3-3, ABC); KALB-TV Alexandria (5-5, NBC/ABC); KTAL-TV Texarkana, Tex. (6-6, NBC); KNOE-TV Monroe (8-7, CBS); KTVI El Dorado, Ark. (10-10, ABC); KSLA-TV Shreveport (12-12, CBS).

Origination-automated: one ch (time/weather, full time).

Ownership: Teleservice Corp. of America (see MSO).

Junction City. See Junction City, Ark.

Kaplan. KCTV Inc, Box 3605, Lafayette, La. 70501. (318) 643-2224. A. L. Bruno, mgr.

Serves Kaplan. Vermilion parish. Smaller TV market.

Subscribers: 496; homes passed: 1,400; total pop in franchised area: 5,522. Started 8/66. Length 22 mi. Charges: instal \$5; \$4.25/mo. Franchise fee 3%.

Channel usage: total ch capacity 12; TV chs 8; automated 1; available unused 3.

TV stations: WBRZ Baton Rouge (2-2, ABC); KATC Lafayette (3-4, ABC); KALB-TV Alexandria (5-5, NBC/ABC); KLFY-TV Lafayette (10-6, CBS); KUHT Houston (8-8, ETV); WAFB-TV Baton Rouge (9-9, CBS); KBMT Beaumont, Tex. (12-12, ABC); KHTV Houston (39-13, Ind).

Ownership: Telecable Assoc. Inc., a subsidiary of Texas Community Antennas Inc. (see MSO).

Kenner. East Bank Cable TV Inc. 2742 Phoenix St. 70062. (504) 443-2460. Howard Munn, gen mgr; Don Happel, chief tech. Atty: Barrow and Grant, Gretna.

Serves Kenner. Jefferson county.

Subscribers: 11,100; homes passed: 21,287; total homes in franchised area: 21,287. Started 11/76. Length 165 mi. Charges: instal \$20; \$6.50/mo. Franchise fee 2%.

Channel usage: total ch capacity 20; TV chs 7; pay cable 1; automated 2; other origination programming 2; available unused 8.

TV stations: WWL-TV New Orleans (4-3, CBS); WDSU-TV New Orleans (6-5, NBC); WVUE New Orleans (8-7, ABC); WYES-TV New Orleans (12-13, ETV); WTBS Atlanta (17-10, Ind. cc); WQNO-TV New Orleans (26-9, Ind); WGN-TV Chicago (9-11, Ind).

■ Pay cable: ch 5 (HBO, movies, sports, specials, 74 hrs).

Origination-automated: ch 4 (time/weather, full time); ch 6 (News; Sports and financial news, full time). Other origination: ch 8 (Christian Broadcasting Network, 162 hrs); ch 12 (local origination programming (live and taped); program guide, full time).

Ownership: Cox Cable Communications Inc., 100% (see MSO).

Lafayette. Lafayette Cable TV. Box 3666 70502. (318) 232-6323. A.L. Bruno, mgr; Alden Richard, chief tech. Atty: Mouton and Roy, Lafayette.

K. Serves Lafayette. Lafayette parish. Smaller TV market.

Subscribers: 26,000; homes passed: 22,000; total homes in franchised area: 80,000. Started 3/66. Length 245 mi. Charges: instal \$12.50; \$6.50/mo (city); \$7/mo (parish). Franchise fee 2%.

Channel usage: total ch capacity 12; TV chs 9; automated 2 (1 shared); access 1 shared; available unused 1. Total radio stations: 6 FM.

TV stations: WBRZ Baton Rouge (2-2, ABC); KATC Lafayette (3-4, ABC); KALB-TV Alexandria (5-5, NBC/ABC); WRBT Baton Rouge (33-7, NBC); KPCL-TV Lake Charles (7-7, NBC); WAFB-TV Baton Rouge (9-9, CBS); KLFY-TV Lafayette (10-11, CBS); KHTV Houston (39-12, Ind, cc); WLPB-TV Baton Rouge (27-13, ETV). Microwave: United Video.

Origination-automated: ch 8 (NOAA weather, full time); ch 10 (A.P. news service, full time). Other origi-

nation: ch 8 (educational).

Ownership: Telecable Assoc. Inc., a subsidiary of Texas Community Antennas Inc. (see MSO).

Lafourche parish. see Houma.

Lake Arthur. Cable Inc. holds franchise.

Lake Charles. Calcasieu Cablevision Inc. Box 5365 70601. (318) 477-9674. Sherrill Schroeder, mgr.

Serves Lake Charles and other parts of Calcasieu parish. Smaller TV market.

Subscribers: 15,116; homes passed: 28,967. Started 9/67. Length 300 mi. Charges: instal \$15; \$8.50/mo. Franchise fee 4%.

Channel usage: total ch capacity 20; TV chs 9; pay cable 1; automated 1; available unused 9. Allband FM.

TV stations: KATC Lafayette (3-3, ABC); KJAC-TV Port Arthur, Tex. (4-4, NBC); KFDM-TV Beaumont, Tex. (6-6, CBS); KPCL-TV Lake Charles (7-9, NBC); KUHT Houston (8-13, ETV); KLFY-TV Lafayette (10-10, CBS); KBMT Beaumont (12-12, ABC); KHTV Houston (39-11, Ind); KRIV Houston (5-26, Ind).

■ Pay cable: ch 2 (Showtime, movies, 88 hrs); 2,964 subscribers, available to 15,116 homes; charge \$9.95/mo.

Origination-automated: ch 1 (time, weather, news, MSG sports; full time).

Ownership: Communication Services Inc. (see MSO).

Larose. See Golden Meadow.

Leesville. TelePrompster of Leesville Inc. Box 1544 71446. (318) 238-1361. Newman Coburn Jr., mgr.

Serves Leesville, New Llano, and other parts of Vernon parish. Outside all TV markets.

Subscribers: 4,000; homes passed: 5,400. Started 10/63. Length 100 mi. Charges: instal \$4; \$7.95/mo. Franchise fee 10, 7, 6%.

Channel usage: total ch capacity 12; TV chs 9; automated 1; available unused 2. Allband FM.

TV stations: KATC Lafayette (3-na, ABC); KJAC-TV Port Arthur, Tex. (4-na, NBC); KALB-TV Alexandria (5-na, NBC/ABC); KFDM-TV Beaumont, Tex. (6-na, CBS); KPCL-TV Lake Charles (7-na, NBC); KNOE-TV Monroe (8-na, CBS); KLFY-TV Lafayette (10-na, CBS); KBMT Beaumont (12-na, ABC); KLTM Monroe (13-na, ETV).

Origination-automated: ch 2 (time/weather, KYKR-FM Port Arthur, Tex; full time).

Ownership: TelePrompster Corp. (see MSO).

Lockport. See Golden Meadow.

Mandeville. See Slidell.

Mansfield. Mansfield Cable TV Drawer 740 71052. (318) 872-4414. Bennett Strange, pres-chief tech. Atty: Colvin, Hunter, Brown, Plummer and Means.

Serves Mansfield, South Mansfield. Top-100 TV market.

Subscribers: 450; homes passed: 1,800; total homes in franchised area: 2,500. Started 1/79. Length 32 mi. Charges: instal \$21; \$6/mo. Franchise fee 2%.

Channel usage: total ch capacity 13; TV chs 7; pay cable 1; automated 1; other origination programming 2; available unused 2 Allband FM.

TV stations: KTBX-TV Shreveport (3-3, ABC); KTAL-TV Texarkana (6-6, NBC); KNOE-TV Monroe (8-8, CBS); WGN-TV Chicago (9-9, Ind, satellite); WTBS Atlanta (17-10, Ind, satellite); KSLA-TV Shreveport (12-12, CBS); KLTS-TV Shreveport (24-13, ETV).

■ Pay cable: ch 5.

Origination-automated: ch 2 (time, weather, KJVC [FM] Mansfield; full time). Other origination: ch 4 (Christian Broadcasting Network); ch 7 (Cable News Network).

Ownership: Bennett Strange, 50%; Mayme Strange, sec-VP, 50%.

Mansura. See Marksville.

Many. Western Louisiana Video Co. Inc. Box 1005 71449. (318) 256-2536.

Serves Many. Sabine parish. Outside all TV markets.

Subscribers: 865; homes passed: 1,200; total pop in franchised area: 3,812. Started 12/63. Length 15 mi.

Channel usage: TV chs 5; automated 1; other origination programming 1.

TV stations: KTBS-TV Shreveport (3-3, ABC); KTAL-TV Texarkana, Tex. (6-6, NBC); KSLA-TV Shreveport (12-2, CBS); KALB-TV Alexandria (5-5, NBC, ABC); KNOE-TV Monroe (8-4, CBS).

Origination-automated: one ch shared (time/weather, KSYL[AM] Alexandria, 104 hrs).

Ownership: Edwin T. Baldrige, pres.

Marksville. Avoyelles Cable TV Inc. 301 E. Mark St. 71351. (318) 253-6504. Harold L. Smith, mgr.

Serves Marksville, Hessmer, Mansura. System holds franchise for Cottonport. Avoyelles parish. Smaller TV market.

Subscribers: 1,879; homes passed: 3,044; total pop in franchised area: 10,730. Started 3/69. Length 60 mi. Charges: instal \$10; \$9.50/mo.

Channel usage: total ch capacity 12; TV chs 10; pay

cable 1. Allband FM.

TV stations: WBRZ Baton Rouge (2-2, ABC); KATC Lafayette, La. (3-3, ABC); KALB-TV Alexandria, La. (5-6, NBC); WTBS Atlanta (17-7, Ind); KNOE-TV Monroe, La. (8-8, CBS); WAFB-TV Baton Rouge (9-9, CBS); KLFY-TV Lafayette (10-10, CBS); WYAH-TV Portsmouth, Va. (27-11, Ind); WRBT Baton Rouge (33-12, NBC); KLTM-TV Monroe (13-13, ETV).

■ Pay cable: ch 4 (HBO, movies).
Ownership: Communications Systems Inc., 100%.

Midway. See Jena.

Minden. Cablevision Communications Corp. 726 Broadway 71055. (318) 377-1978. Harvey Oxner, mgr & chief tech.

Serves Minden. Webster county. Top-100 TV market.

Subscribers: 2,650; homes passed: 5,900; total homes in franchised area: 5,900. Started 6/78. Length 55 mi. Charges: instal \$15; \$7.95/mo. Franchise fee 3%.

Channel usage: total ch capacity 20; TV chs 6; pay cable 2.

TV stations: WGN-TV Chicago (9-9, Ind); WTBS Atlanta (17-5, Ind); KTBS-TV Shreveport (3-3, ABC); KTAL-TV Texarkana, Tex (6-6, NBC); KSLA-TV Shreveport (12-12, CBS); KLTS Shreveport (13-13, ETV).

■ Pay cable: ch 2 (HTN); ch 6 (HBO).

Ownership: Clifton H. Gardiner, 100%.

Monroe. Louisiana CATV Inc. 2716 North 7th St. 71291. (318) 396-5400. Jay Tier, mgr; Don Coy, chief tech.

Serves Monroe, West Monroe. Ouachita parish.

Subscribers: 16,400; homes passed: 29,238. Started 1957. Length 361 mi. Charges: instal \$15; \$7.50/mo. Franchise fee 3%.

Channel usage: total ch capacity 12; TV chs 7; pay cable 1. Allband FM.

TV stations: WLBT Jackson (3-3, NBC); KTBS-TV Shreveport (3-3, ABC, cc); KNOE-TV Monroe (8-4, CBS); KLA A West Monroe (14-6, NBC); WTBS Atlanta (17-7, Ind, satellite); KTVI El Dorado, Ark. (10-10, ABC); KLTM Monroe (13-11, ETV); KSLA-TV Shreveport (12-12, CBS, cc). Microwave: ATC owned.

■ Pay cable: ch 5 (HBO) 11,350 subscribers, available to 29,238 homes; charge \$7.95/mo.

Ownership: American TV and Communications Corp. (see MSO).

Morgan City. Allen's TV Cable Service Inc. Box 2643 70380. (504) 459-2176. Atty: Cole, Zylstra & Raywid, Washington.

Serves Morgan City, Berwick. Saint Mary parish. Outside all TV markets.

Subscribers: 5,400; homes passed: 4,694; total homes in franchised area: 5,930. Started 6/60. Length 54 mi.

Channel usage: total ch capacity 30; TV chs 10; pay cable 1; automated 1; other origination programming 1; available unused 27.

TV stations: WBRZ Baton Rouge (2-2, ABC); KATC Lafayette (3-3, ABC); WWL-TV New Orleans (4-4, CBS); WDSU-TV New Orleans (6-6, NBC); WVUE New Orleans (8-8, ABC); WAFB-TV Baton Rouge (9-9, CBS); KLFY-TV Lafayette (10-10, CBS); WYES-TV New Orleans (12-12, ETV); WRBT Baton Rouge (33-5, NBC); WTBS Atlanta (17-na, Ind).

Origination-automated: ch 7 (time/weather/news). Other origination: one ch (CBN).

Ownership: Allen A. Price Jr., pres, 90%; Gregory A. Price, VP; Elizabeth A. Price, sec-treas, 10%.

Moss Bluff. Cable Inc. holds franchise.

Napoleonville. See Thibodaux.

Natchitoches. Natchitoches Cable TV. 3027 S.E. Loop 323, Tyler, Tex. Atty: Cole, Zylstra & Raywid, Washington.

Serves Natchitoches. Natchitoches parish. Outside all TV markets.

Subscribers: 2,999; homes passed: 4,800; total pop in franchised area: 15,974. Started 12/63. Length 67.5 mi. Charges: instal \$10; \$5.75/mo.

Channel usage: TV chs 5. Allband FM.

TV stations: KSLA-TV Shreveport (12-2, CBS); KTBS-TV Shreveport (3-3, ABC); KNOE-TV Monroe (8-4, CBS); KALB-TV Alexandria (5-5, NBC, ABC); KTAL-TV Texarkana, Tex. (6-6, NBC).

Ownership: Teleservice Corp of America (see MSO).

New Iberia. New Iberia Cablevision Inc. Box 1166, 502 W. Main 70560. (318) 365-2434. Atty: Sidley & Austin, Washington.

Serves New Iberia. Iberia parish. Smaller TV market.

Subscribers: 9,500; homes passed: 8,000; total pop in franchised area: 33,122. Started 7/65. Length 85 mi. Charges: instal \$5; \$5/mo. Franchise fee 2%.

Channel usage: total ch capacity 12; TV chs 9; automated 1; other origination programming 1; available unused 1. Allband FM.

TV stations: WBRZ Baton Rouge (2-2, ABC); KATC Lafayette (3-3, ABC); WWL-TV New Orleans (4-4, CBS); KALB-TV Alexandria (5-5, NBC/ABC); WDSU-

TV New Orleans (6-6, NBC); WAFB-TV Baton Rouge (9-9, CBS); KLFY-TV Lafayette (10-na, CBS); WRBT Baton Rouge (33-7, NBC).

Origination-automated: one ch (time/weather, full time). Other origination: one ch (live, videotape).

Ownership: Telecable Associates Inc., a subsidiary of Texas Community Antennas Inc. (see MSO).

New Llano. See Leesville.

North Hodge. See Jonesboro.

North Ouachita parish. Cable TV of Monroe Inc. 4315 Sterlington Rd., Monroe 71201. System is under construction.

Serves North Ouachita parish, north of Monroe. Charges: instal \$9.94; \$4.95/mo.

Ownership: C. J. Ledoux, William H. Ledoux, Ann West Ledoux, Jerry L. Sandidge, Ernest R. Sandidge Jr.

Oakdale. Oakdale Cablevision Inc. 111-A North 13th 71463. (318) 335-1804. Sherril Schroeder, reg mgr. Serves Oakdale. Allen parish. Smaller TV market. Subscribers: 875; homes passed: 2,300; total homes in franchised area: 2,510. Started 1/68. Length 22 mi. Charges: instal \$15; \$8.50/mo.

Channel usage: total ch capacity 13; TV chs 11; pay cable 1; automated 1. Allband FM.

TV stations: KATC Lafayette (3-3, ABC); KLFY-TV Lafayette (10-10, CBS); KALB-TV Alexandria (5-5, NBC/ABC); KFDM-TV Beaumont, Tex. (6-6, CBS); KPLC-TV Lake Charles (7-7, NBC); WBRZ-TV Baton Rouge (2-2, ABC); WAFB-TV Baton Rouge (9-9, CBS); KJAC-TV Port Arthur, Tex. (4-4, NBC); KBMT Beaumont (12-12, ABC); KLTM Monroe (13-13, ETV); WTBS Atlanta (17-8, Ind).

■ Pay cable: one ch (Showtime, movies, specials, 88 hrs); 149 subscribers, available to 875 homes; charge \$9.95/mo.

Origination-automated: one ch (time/weather, full time).

Ownership: Communications Services Inc. (see MSO).

Olla. Cable TV of La Salle. Box 916 71465. (318) 495-5089. Bill Kerry, mgr-tech.

Serves Olla, Urania, Tullos. La Salle parish. Smaller TV market.

Subscribers: 745; homes passed: 1,154; total homes in franchised area: 1,300. Started 2/75. Length 31 mi. Charges: \$9/mo.

Channel usage: TV chs 10; pay cable 1; other origination programming 1.

TV stations: WBRZ Baton Rouge, La. (2-2, NBC); KTBS-TV Shreveport, La. (3-3, ABC); KNOE-TV Monroe, La. (8-4, CBS); KLTM Monroe (13-5, ETV); KLAA West Monroe, La. (14-6, NBC); KALB-TV Alexandria, La. (5-7, NBC); KTVE El Dorado, Ark. (10-10, ABC); WMAU Bude, Miss. (17-11, ETV); WJTV Jackson, Miss. (12-12, CBS).

■ Pay cable: one ch (HBO).

Other origination: one ch (Christian Broadcasting Network).

Ownership: Communications Systems Inc.

Opelousas. St. Landry Cable TV Inc. Box 1326, W. Cherry St. 70570. (713) 948-3653. Kenneth Herrington, mgr. Atty: Cohn & Marks, Washington.

Serves Opelousas and portions of St. Landry parish. Smaller TV market.

Subscribers: 4,076; homes passed: 6,967; total homes in franchised area: 6,967. Started 5/74. Length 125 mi. Charges: instal \$20; \$7/mo. Franchise fee 3%.

Channel usage: total ch capacity 12; TV chs 9; pay cable 1; automated 1; other origination programming 1.

TV stations: KATC Lafayette (3-3, ABC); KLFY-TV Lafayette (10-8, CBS); WLPB-TV Baton Rouge (27-12, ETV); KALB-TV Alexandria (5-5, NBC/ABC); WTBS Atlanta (17-6, Ind); KPLC Lake Charles (7-7, NBC); WBRZ Baton Rouge (2-2, ABC); WAFB-TV Baton Rouge (9-9, CBS); KADN Lafayette (15-13, Ind).

■ Pay cable: one ch (Showtime); 1,112 subscribers, available to 4,076 homes; charge \$8.95/mo.

Other origination: ch 11 (Christian Broadcasting Network).

Ownership: Wometco Communications Inc., 80% (see MSO); J. Harry Henderson, pres, 20%.

Orleans parish. Cox Cable Communications Inc. Atty: Dow, Lohnes & Albertson, Washington.

Holds Franchise only.

Ownership: Cox Cable Communications Inc., 80%

Ouachita parish. Millhaven Public Service Corp. 100 Willett Square 71203. (318) 343-7117. Jerald H. Womack, pres; Jack Jackson, chief tech. Atty: David I. Burkett, Monroe.

Serves North and East Ouachita parish and other parts of Monroe. Ouachita county. Top-100 TV market.

Total homes in franchised area: 8,000. Started 1/79. Charges: instal \$19.95; \$7.50/mo.

Channel usage: total ch capacity 12; TV chs 4; pay cable 2; automated 1; other origination programming 5. Total radio stations: weather.

■ Pay cable: ch 5 (Showtime, movies, 84 hrs); ch 3

(HTN, movies, 10 hrs).

Origination-automated: ch 8 (UPI News, weather, 24 hrs); ch 8 (crawler, local, 24 hrs).

Ownership: Millhaven Public Service Corp.

Patterson. All-Channel Antenna Service Inc. 112 Neptune St., Bayou Vista 70380. (504) 395-2900. Jim Gentry, mgr.

Serves Patterson, Bayou Vista. St. Mary county. Outside all TV markets.

Subscribers: 2,250; homes passed: 4,400; total pop in franchised area: 12,000. Started 6/70. Length 40 mi. Charges: instal \$20; \$7/mo.

Channel usage: total ch capacity 12.

Ownership: Texas Community Antennas Group (see MSO).

Pineville. See Alexandria.

Ponchatoula. See Hammond.

Rayne. Rayne Cable TV. Box 1281, Crowley 70526. (318) 334-2191. A. L. Bruno, local mgr.

Serves Rayne. Acadia parish. Smaller TV market.

Subscribers: 300; homes passed: 1,801; total pop in franchised area: 8,634. Started 9/66. Length 22 mi. Charges: instal \$5; \$4.25/mo. Franchise fee 3%.

Channel usage: total ch capacity 12; TV chs 7; automated 1; available unused 4.

TV stations: WBRZ Baton Rouge (2-2, ABC); KATC Lafayette (3-4, ABC); KALB-TV Alexandria (5-5, NBC/ABC); KUHT Houston (8-12, ETV); WAFB-TV Baton Rouge (9-9, CBS); KLFY-TV Lafayette (10-13, CBS); KHTV Houston (39-11, Ind).

Origination-automated: one ch (time/weather, KSMB[FM] Lafayette; full time).

Ownership: Telecable Assoc. Inc., a subsidiary of Texas Community Antennas Inc. (see MSO).

Richmond. See Tallulah.

Ridgecrest. See Ferriday.

Ruston. Ruston Seemore TV Inc. Box 737 71270. (318) 255-6594. J. Rex Holstead, sec-treas; Malcolm Fussell, chief tech. Atty: Waltman, Napper & Madden, Ruston.

Serves Ruston. Lincoln parish. Smaller TV market.

Subscribers: 2,900; homes passed: 5,550; total pop in franchised area: 17,365. Started 3/66. Length 64 mi. Charges: instal \$5; \$4.95/mo. Franchise fee 3%.

Channel usage: total ch capacity 12; TV chs 7; automated 1; available unused 4.

TV stations: KTBS-TV Shreveport (3-3, ABC); KTAL-TV Texarkana, Tex. (6-6, NBC); KSLA-TV Shreveport (12-12, CBS); KNOE-TV Monroe (8-2, CBS); KTVE El Dorado, Ark. (10-10, ABC); KALB-TV Alexandria (5-5, NBC/ABC); KLTM Monroe (13-11, ETV); KLAA West Monroe (14-9, NBC).

Origination-automated: one ch (time/weather, full time).

Ownership: Roth E. Hook, 55% (see MSO); J. Rex Holstead, 25%; Lucille Hook, 20%.

Scott. See Broussard.

Saint Landry parish. See Opelousas.

Shreveport. Cablevision of Shreveport. 6529 Quilen Rd. 71108. (318) 631-3060. Rick Nollenberger, mgr; Darrell Eichlberg, chief tech. Atty: Schober, Clawson and Brabham, Shreveport.

Serves Shreveport. Caddo parish.

Subscribers: 38,000; homes passed: 71,250, total homes in franchised area: 75,000. Started 10/76. Length 797 mi. Charges: instal \$19.95; \$5.50/mo.

Channel usage: total ch capacity 30; TV chs 8; pay cable 1; automated 4; access 2; other origination programming 5. Stations: 7 FM, 7 AM.

TV stations: KSLA-TV Shreveport (12-13, CBS); KTVE Ft. Worth, Tex. (11-2, Ind); KTAL-TV Texarkana, Tex. (6-7, NBC); WTBS Atlanta (17-8, Ind); KXTX-TV Dallas (39-40, Ind); KLTS Shreveport (24-41, ETV); KTBS-TV Shreveport (3-4, ABC); KERA-TV Dallas (13-9, ETV).

■ Pay cable: ch 5 (HBO); 23,500 subscribers, available to 71,250 homes; charge \$7.95/mo.

Origination-automated: ch 3 (sports, financial, NOAA audio; full time); ch 12 (weather, news); ch 18 (color weather radar, NOAA audio, full time); ch 21 (TV Guide/Community Bulletin Board). Access: ch 6 (public affairs/sports/instructional/religious/ free entertainment, full time); ch 16 (public affairs/instructional/religious/ free entertainment, full time). Other origination: ch 22 (leased & CBN, full time).

Ownership: American Television and Communications Corp., 100% (see MSO).

Slidell. St. Tammany Cablevision Inc. Box 1144 70458. (504) 649-0655. George Steen, mgr; Fred Dowdy, reg mgr. Atty: Cohn and Marks, Washington.

Serves Slidell. St. Tammany Parish. Top-100 TV market.

Subscribers: 3,437; homes passed 7,828, total homes in franchised area: 8,400. Started 6/79. Length 90 mi. Charges: instal \$20; \$7.50/mo. Franchise fee 3%.

Channel usage: total ch capacity 23; TV chs 7; pay cable 3; automated 5; other origination programming 8.

TV stations: WWL-TV New Orleans (4-4, CBS); WDSU-TV New Orleans (6-6, NBC); WJVE New Orleans (8-8, ABC); WGN-TV Chicago (9-9, Ind); WYES-TV New Orleans (12-12, ETV); WTBS Atlanta (17-17, Ind); WGNQ-TV New Orleans (26-26, nd).

■ Pay cable: ch 2 (HBO); ch 5 (Showtime); ch 29 (HTN). 2,658 subscribers, available to 3,437 homes; charge \$7.95/mo (Showtime, HBO); \$4.95/mo (HTN).

Origination-automated: ch 7 (radar weather); ch 18 (AP News); ch 11 (program guide); ch 13 (community billboard/NOAA weather); ch 16 (UPI News). Other origination: ch 3 (Christian Broadcasting Network); ch 10 (local orig/Madison Square Garden/Modern Cable Network); ch 14 (Nickelodeon); ch 19 (Trinity); ch 11 (C-SPAN); ch 24 (ESPN); ch 25 (PTL); ch 27 (SPN).

Ownership: Wometco Communications Inc., 90%; Ralph L. Agee, 10%.

Slidell. Douglas Communications of Louisiana Inc. Box 689 70459. (504) 641-8422. Bud Marnell, sys mgr; Andy Thompson, chief tech.

Serves Slidell, Mandeville. St. Tammany Parish. Outside all TV markets.

Subscribers: 3,174; homes passed: 8,000; total homes in franchised area: 14,000. Started 7/79. Length 240 mi. Charges: instal \$12.50; \$8.95/mo.

Channel usage: total ch capacity 17; TV ch 7; pay cable 2; automated 1; other origination programming 1. Allband FM.

TV stations: WWL-TV New Orleans (4-4, CBS); WDSU-TV New Orleans (6-6, NBC); WTBS Atlanta (17-7, Ind); WJVE New Orleans (8-8, ABC); WGN-TV Chicago (9-9, Ind); WGNQ-TV New Orleans (26-10, Ind); WYES-TV New Orleans (12-12, ETV).

■ Pay cable: ch 5 (HBO, movies, sports, 60 hrs); ch 2 (The Movie Channel, movies, full time); 3,009 subscribers, available to 3,174 homes; charge \$10/mo.

Origination-automated: ch 8E (weather, full time); ch 12E (UPI/weather, full time).

Ownership: Tribune Company Cable Inc., 100%.

Springhill. Springhill Cable Co. holds franchise. Box 127 71075.

Sulphur. Sulphur Cablevision. Box 299 70663. (318) 527-6747. Robert W. Enos, gen mgr; Jack Rose, chief tech. Atty: Jeremiah Courtney, Washington.

Serves Sulphur. Calcasieu parish. Smaller TV market.

Subscribers: 2,610; homes passed: 6,500; total homes in franchised area: 7,500. Started 10/74. Length 92 mi. Charges: instal \$26; \$6.65/mo. Franchise fee 2%.

Channel usage: total capacity 12; TV chs 9; automated 3; access 1 shared; other origination programming 1 shared. Allband FM.

TV stations: KPLC-TV Lake Charles (7-2, NBC); KATC Lafayette (3-3, ABC); KJAC-TV Port Arthur, Tex. (4-4, NBC); KALB-TV Alexandria (5-5, NBC/ABC); KFDM-TV Beaumont, Tex. (6-6, CBS); KUHT Houston (8-8, ETV, cc); KLFY-TV Lafayette (10-10, CBS); KHTV Houston (39-11, Ind, cc); KBMT Beaumont (12-12, ABC). Microwave: United Video.

Origination-automated: ch 7 (time/weather, news, sports, stock, local messages, KSN5[FM] Lake Charles; full time); ch 13 (time/weather, news, sports, stock, local messages, KLCL-FM Lake Charles; full time). Access: ch 9. Other origination: ch 9 (local sports, 3-10 hrs).

Ownership: W. L. Henning.

Tallulah. Tallulah Cablevision Corp. 117 N. Walnut 71281. (318) 574-0762. Billy Hodge, VP; David Harrell, chief tech. Atty: Calvin Adams, Tallulah.

Serves Tallulah, Richmond. Madison Parish.

Subscribers: 1,400; homes passed: 4,500; total homes in franchised area: 4,500. Started 1/80. Length 50 mi. Charges: instal \$30; \$10/mo. Franchise fee 2%.

Channel usage: total ch capacity 11; TV ch 8; pay cable 1; automated 1; other origination programming 1.

TV stations: WLBTV-TV Jackson, Miss (3-3, NBC); WAPT Jackson, Miss (16-6, ABC); WTBS Atlanta (17-7, Ind); KNOE-TV Monroe (8-8, CBS); WGN-TV Chicago (9-9, Ind); KTVE El Dorado, Ark (10-10, ABC); WJTV Jackson, Miss (12-12, CBS); KLTM-TV Monroe (13-13, ETV).

■ Pay cable: ch 4 (HBO).

Origination-automated: ch 11 (AP news). Other origination: ch 2 (CBN).

Ownership: Anthony Scurria, pres.; Billy Hodge, VP; Joseph Scurria, sec & treas.

Thibodaux. Lafourche Communications Inc. Box 1133 70301. (504) 466-0328. Fred W. Dowdy, rgnt mgr. Atty: Cohn & Marks, Washington.

Maine

Serves Thibodaux, Napoleonville and portions of Lafourche and Assumption parishes. Smaller TV market.

Subscribers: 9,248; homes passed: 11,160 total homes in franchised area: 13,000. Started 3/70. Length 200 mi. Charges: instal \$20; \$7/mo. Thibodaux, Lafourche Parish; \$6/mo. Napoleonville, Assumption Parish. Franchise fee 3%.

Channel usage: total ch capacity 20; TV chs 11 (1 shared); pay cable 2; automated 1 shared; other origination programming 1; available unused 6.

TV stations: WBRZ Baton Rouge (2-2, ABC); WTBS Atlanta (17-3, Ind); WWL-TV New Orleans (4-4, CBS); WDSU-TV New Orleans (6-6, NBC); WGNO-TV New Orleans (26-7, Ind); WVUE New Orleans (8-8, ABC); WAFF-TV Baton Rouge (9-9, CBS); KLFY-TV Lafayette (10-10, CBS); WYES-TV New Orleans (12-12, ETV); WRBT Baton Rouge (33-5, NBC); WLPB Baton Rouge (27-11, ETV).

■ Pay cable: one ch (HBO); one ch (Showtime); 3,068 subscribers, available to 9,248 homes; charge \$8.95-\$9.95/mo.

Origination-automated: ch 5 (time/weather, full time). Other origination: ch 13 (Christian Broadcasting Network).

Ownership: Wometco Communications Inc. (see MSO).

Trout. See Jena.

Vidalia. Sammons Communication Inc. 51 E. Franklin St. Box 446, Natchez, Miss. 39120. (601) 442-5418. Geary Stills, gen mgr; Charles Fisher, chief tech.

Serves Vidalia. Concordia parish. Outside all TV markets.

Subscribers: 1,448; homes passed: 1,710; total homes in franchised area: 1,710. Started 11/58. Length 36 mi. Charges: instal \$10; \$7/mo. Franchise fee 3%.

Channel usage: TV chs 9; pay cable 2; automated 1; other origination programming 2.

TV stations: WBRZ Baton Rouge (2-2, ABC, p); WLBT Jackson, Miss. (3-3, NBC, p); KALB-TV Alexandria (5-5, NBC/ABC); WTBS Atlanta (17-4, Ind, satellite); KLTM Monroe (13-7, ETV, p); KNOE-TV Monroe (8-8, CBS); WAFF-TV Baton Rouge (9-9, CBS, p); WAPT Jackson (16-11, ABC, p); WJTV Jackson (12-12, CBS, p).

■ Pay cable: ch H & 3 (Showtime); ch 1 & 3 (The Movie Channel); 439 subscribers, available to 1,710 homes; charge \$9.95/mo and \$10.95/mo.

Origination-automated: ch 6 (time/weather, UPI, full time). Other origination: ch 7 (Christian Broadcasting Network); ch 10 (ESPN).

Ownership: Sammons Communications Inc. (see MSO).

Ville Platte. Evangeline Cable TV Inc. Box 208, Mameu 70554.

Serves Ville Platte.
Subscribers: 50; homes passed: 50; total homes in franchised area: 9,700. Started 1/79.

Vinton. Cable Inc. holds franchise.

Welsh. Louisiana Cablevision. Box 851 70669. (318) 439-6643. Holds franchise.

Ownership: Cable Incorporated; R.H. Tyler (see MSO) and William Green, principals.

Westlake. Opelousas Cablevision. Drawer S, Lake Charles 70602. (318) 436-7541. Ed Prendergast, pres. Holds franchise only.

Ownership: Ed Prendergast, partner.

Westlake. Louisiana Cablevision. Box 851 70669. (318) 439-6643. Holds franchise.

Ownership: Cable Incorporated; R.H. Tyler (see MSO) and William Green, principals.

West Monroe. See Monroe.

Winnfield. Winnfield Cable TV. 3027 S.E. Loop 323, Tyler, Tex. 75701. Atty: Cole, Zylstra & Raywid, Washington.

Serves Winnfield. Winn parish. Outside all TV markets.

Subscribers: 1,700; homes passed: 2,800; total pop in franchised area: 6,989. Started 5/63. Length 42 mi. Charges: instal \$6; \$5.75/mo.

Channel usage: total ch capacity 12; TV chs 6; automated 1; available unused 5. Allband FM.

TV stations: KTBS-TV Shreveport (3-3, ABC); KALB-TV Alexandria (5-5, NBC/ABC); KTAL-TV Texarkana, Tex. (6-6, NBC); KNOE-TV Monroe (8-7, CBS); KTVL El Dorado, Ark. (10-10, ABC); KSLA-TV Shreveport (12-12, CBS).

Origination-automated: one ch (time/weather, full time).

Ownership: Teleservice Corp. of America (see MSO).

Winnsboro. Cable TV of Winnsboro. 507 Prairie St.

71295 (318) 435-3344. Harold Wilkerson, mgr-tech. Serves Winnsboro. Franklin county. Smaller TV market.

Subscribers: 1,015; homes passed: 1,995; total homes in franchised area: 2,100. Started 6/76. Length 32 mi. Charges: instal \$9.95; \$9/mo. Franchise fee 3%.

Channel usage: total ch capacity 12; TV chs 10, pay cable 1; other origination programming 1. Allband FM.

TV stations: WLBT Jackson, Miss. (3-3, NBC); KALB-TV Alexandria (5-5, NBC, ABC); KTVL El Dorado, Ark. (10-10, ABC); KNOE-TV Monroe (8-4, CBS); KLTM Monroe (13-11, ETV); KLA West Monroe (14-9, NBC); WAPT Jackson, Miss. (16-2, ABC); WJTV Jackson, Miss. (12-12, CBS); WMAA Jackson, Miss. (29-13, ETV); WTBS Atlanta (17-na, Ind, satellite).

■ Pay cable: one ch (HBO).
Other origination: one ch (Christian Broadcasting Network).

Ownership: Communications Systems Inc. (see MSO).

Zwolle. Western Louisiana Video Co. Inc. Box 1005, Many 71449.

Serves Zwolle. Sabine county. Outside all TV markets.

Subscribers: 293; homes passed: 650; total pop in franchised area: 2,500. Started 12/69. Length 11.25 mi.

Channel usage: total ch capacity 12; TV chs 5; available unused 7. Allband FM.

TV stations: KTBS-TV Shreveport (3-3, ABC); KTAL-TV Texarkana, Tex. (6-6, NBC); KSLA-TV Shreveport (12-12, CBS); KALB-TV Alexandria (50-10, NBC/ABC); KNOE-TV Monroe (8-8, CBS).

Ownership: Edwin T. Baldrige, pres.

Maine

Anson. See Skowhegan.

Ashland. Tel-Tech Cable TV Inc. 16 Summit St. 04736. (207) 496-2281. Clarence Dow, owner & chief tech. Atty: Smith & Pepper, Washington.

Serves Ashland. Aroostook county.
Subscribers: 285. Started 11/78. Length 8 mi. Charges: instal \$14.95; \$8.50/mo.

Channel usage: TV chs 8.

TV stations: WLBT-TV Bangor (2-2, NBC, cc); CKLT-TV St. John, N.B. (9-3, CTV); CHSJ-TV St. John, N.B. (4-5, CBC); WVII-TV Bangor (7-7, ABC, cc); WAGM-TV Presque Isle (8-8, CBS/ABC/NBC); WTBS Atlanta (17-9, Ind, satellite); WMEM-TV Presque Isle (10-10, ETV); CJBRT Rimouski, Que. (3-13, CBC). Microwave: Maine Microwave Inc.
Ownership: Clarence B. Dow Jr.

Auburn. See Lewiston.

Augusta. State Cable TV Corp. 187 Water St. 04330. (207) 623-9350. Albert G. Meyer, Jr., VP; Richard Webb, chief tech. Atty: Fleischman & Walsh P. C., Washington.

Serves Augusta. Farmingdale, Hallowell, Gardiner, Randolph. Kennebec county. Top-100 TV market.

Subscribers: 8,000; homes passed: 9,100; total homes in franchised area: 10,000. Length 112 mi. Charges: instal \$19.95; \$7.25/mo.

Channel usage: total ch capacity 12; TV chs 10, automated 1; other origination programming 1.

TV stations: WLBT-TV Bangor (2-2, NBC); CHLT-TV Sherbrooke, Que. (7-4, TVA); WABI-TV Bangor (5-5, CBS); WCSH-TV Portland (6-6, NBC); WVII-TV Bangor (7-7, ABC); WMTW-TV Poland Springs (8-8, ABC); WSBK-TV Boston (38-9, Ind); WCBB Augusta (10-10, ETV); WLVI-TV Cambridge, Mass. (56-12, Ind); WGAN-TV Portland (13-13, CBS). Microwave: Pine Tree Microwave.

Origination-automated: ch 3 (messages, live, videotape). Other origination: ch 11 (film, videotape, educ).
Ownership: Whitney Communications Corp., 100%.

Avon. See Norridgewock.

Bangor. Maine Cable Television Inc. 61 Coffee St. 04401. Atty: Cole, Raywid & Braverman, Washington.

Serves Bangor, Orono, Veazie, Old Town, Brewer, Milford, Lincoln. Penobscot county. Smaller TV market.

Subscribers: 5,125; homes passed: 16,474; total pop in franchised area: 83,719. Started 10/70. Length 42 mi. Charges: \$7.50/mo.

Channel usage: total ch capacity 12; TV chs 10; automated 2 (1 shared); other origination programming 1 shared. Total radio stations 10; local FM 9; distant FM 1.

TV stations: WLBT-TV Bangor (2-3, NBC); CHSJ-TV St. John, N.B. (4-4, CBC); WABI-TV Bangor (5-5, CBS); WCSH-TV Portland (6-6, NBC); WVII-TV Bangor (7-11, ABC); WMTW-TV Poland Spring (8-8, ABC); CKLT-TV St. John (9-9, CTV); WCBB Augusta (10-10, ETV); WMEM-TV Orono (12-12, ETV); WGAN-TV Portland (13-13, CBS).

Origination-automated: two chs (time/weather,

news). Other origination: one ch (videotape, 28 hrs).
Ownership: A-R Telecommunications (see MSO).

Bath. Casco Cable Television of Bath. 31 Oak Grove Ave. 04530. (207) 443-2231. Atty: Cohn & Marks, Washington.

Serves Bath. Sagadahoc county. Top-100 TV market.

Subscribers: 2,000; homes passed: 3,200; total homes in franchised area: 3,200. Started 3/77. Length 48 mi. Charges: instal \$15; \$7/mo. Franchise fee 3%.

Channel usage: total ch capacity 27; TV chs 8; access 1; pay cable 1; available unused 15. Total radio stations: 12 FM.

TV stations: WSBK-TV Boston, Mass. (38-4, Ind, cc); WLVI-TV Cambridge (56-3, Ind, cc); CKSH-TV Sherbrooke, Canada (9-10, CBC, cc); WMEG-TV Biddeford (26-7, ETV); WMTW-TV Poland Springs (8-8, ABC); WCSH-TV Portland (6-9, NBC); WCBB Augusta (10-11, ETV); WGAN-TV Portland (13-12, CBS). Microwave: Karlin Communications.

■ Pay cable: ch 2 (HBO).
Origination-access: ch 13 (govt/educ. 3 hrs). Other origination: ch 5 (CNN); ch 6 (CBN).

Adv accepted; annual volume \$500.
Other services: Two-way capability.

Ownership: Susquehanna Broadcasting Co. (see MSO).

Belfast. Coastal Cable Corp. holds franchise only.
Ownership: A-R Telecommunications Inc. (see MSO).

Berwick. Continental Cablevision of New Hampshire. 125 Main St., Somersworth, N.H. 03878. (603) 692-2043. Gerard Reese, mgr; Henry Kleimann, chief tech.

Serves Berwick. York county. Smaller TV market.

Subscribers: 462; homes passed: 662; total homes in franchised area: 3,136. Started 12/73. Length 14.4 mi. Charges: instal \$14.50; \$7.65/mo.

Channel usage: total ch capacity 27; TV chs 13; pay cable 1; available unused 13. Allband FM.

TV stations: WMEG-TV Orono (26-2, ETV); WSBK-TV Boston (38-3, Ind); WBZ-TV Boston (4-4, NBC); WCVB-TV Boston (5-5, ABC); WCSH-TV Portland (6-6, NBC); WSMW-TV Worcester (27-na, Ind); WNAC-TV Boston (7-7, CBS); WMTW-TV Poland Spring (8-8, ABC); WMUR-TV Manchester (9-9, ABC); WLVI-TV Cambridge, Mass. (56-10, Ind); WENH-TV Durham (11-11, ETV); WSMW-TV Worcester (27-12, Ind); WGAN-TV Portland (13-13, CBS).

■ Pay cable: ch H (cinemax).

Ownership: Continental Cablevision (see MSO).

Biddeford. York Cable Corp. 422 Main St. 04005. (207) 282-6300. George Rentz, mgr; Lee R. Burgess, chief tech.

Serves Biddeford. York county.
Subscribers: 4,200; homes passed: 6,711. Started 10/74. Length 64 mi. Charges: instal \$9.95; \$7.50/mo. Franchise fee 3%.

Channel usage: total ch capacity 30; TV chs 14; pay cable 1; automated 1; access 1; available unused 13. 12+ ch converters.

TV stations: CKSH-TV Sherbrooke, Que. (9-2, CBC); WSBK-TV Boston (38-3, Ind, p); WBZ-TV Boston (4-4, NBC, p); WCVB-TV Boston (5-5, ABC, p); WCSH-TV Portland (6-6, MBC); WNAC-TV Boston (7-7, CBS); WMTW-TV Poland Spring (8-8, ABC); WLVI-TV Cambridge, Mass. (56-9, Ind); WCBB Augusta, (10-10, ETV); WENH-TV Durham, N.H. (11-11, ETV); WGBH-TV Boston (2-12, ETV, p); WGAN-TV Portland (13-13, CBS); WMEG-TV Biddeford (26-17, ETV); CHLT-TV Sherbrooke (7-29, TVA, FL).

■ Pay cable: ch 14 (HBO); 1,850 subscribers, available to 6,711 homes; charge \$8.95/mo.

Origination-automated: ch 16 (time/weather); ch 15 (time, weather).

Ownership: American TV & Communications Corp., 100% (see MSO).

Blaine. See Mars Hills.

Brewer. See Bangor.

Brunswick. Casco Cable Television. 8 Union St. 04011. (207) 725-2255. Don Solomon, gen mgr.

Serves Brunswick, Topsham. West Bath. Sagadahoc and Cumberland counties.

Subscribers: 4,000; homes passed: 5,200; total homes in franchised area: 5,200. Started 11/74. Length 88 mi. Charges: instal \$12-18; \$6.65/mo.

Channel usage: total ch capacity 27; TV chs 8; pay cable 1; access 1; other origination programming 2; available unused 15. Total radio stations: 10 FM.

TV stations: WSBK-TV Boston (38-4, Ind, cc); WLVI-TV Cambridge (56-3, Ind, cc); CKSH-TV Sherbrooke, Que. (9-10, CBC, cc); WCSH-TV Portland (6-9, NBC); WMTW-TV Poland Spring (8-8, ABC); WCBB Augusta (10-11, ETV); WGAN-TV Portland (13-12, CBS); WMEG-TV Biddeford (26-7, ETV). Microwave: Karlin Communications.

■ Pay cable: ch 2 (HBO).
Origination-Access: ch 13 (govt and educ). Other origination: ch 5 (CNN); ch 6 (CBN). Adv accepted; annual volume \$2,000.

Two-way capability.

Ownership: Susquehanna Broadcasting (see MSO).

Calais. St. Croix Cable TV. Box 274 04619. (207) 454-3830.

Serves Calais. Washington county. Outside all TV markets.

Subscribers: 225; total pop in franchised area: 4,223. Started 12/63. Length 35 mi.

Channel usage: TV chs 5, automated 1. Allband FM. TV stations: WLBT-TV Bangor (2-2, NBC); CHSJ-TV St. John, N. B. (4-4, CBC); WABI-TV Bangor (5-5, CBS); WVII-TV Bangor (7-7, ABC); WMED-TV Calais (13-13, ETV).

Origination-automated: one ch (time/weather, full time).

Ownership: John H. Vondell Jr.

Caribou. Teleprompter of Caribou Inc. 116 High St. 04736. (207) 493-3396. Earle W. Johnston, mgr; Willard Perry, chief tech.

Serves Caribou, Presque Isle, Fort Fairfield, Limestone, Loring Air Force Base. Aroostook county. Smaller TV market.

Subscribers: 5,402; homes passed: 7,634; total homes in franchised area: 7,870. Started 7/60. Length 108 mi. Charges: instal \$20; \$7.95/mo.

Channel usage: total ch capacity 12; TV chs 7, pay cable 1; automated 1; other origination programming 1; technically unavailable 2. Total radio stations: 1 FM.

TV stations: WLBT-TV Bangor (2-2, NBC, cc); WVII-TV Bangor (7-7, ABC, cc); WAGM-TV Presque Isle (8-4, ABC, CBS, NBC); CHSJ-TV St. John, N.B. (6-5, CBC); CBA FT Edmondston, NB. (13-6, Fr., CBC); WTBS Atlanta (17-11, Ind); WMEM-TV Presque Isle (10-13, ETV).

■ Pay cable: ch 3 (Showtime, movies).

Origination-automated: ch 9 (time/weather, WTMS [FM] Presque Isle; full time). Other origination: ch 12 (CBN).

Ownership: Teleprompter Corp. (see MSO).

Cape Elizabeth. See Portland.

Cumberland. See Westbrook.

Dexter. Maine Cable Television Inc. 61 Coffee St., Bangor 04401. R. Murray Briggs, pres-gen mgr. Serves Dexter. Penobscot county. Smaller TV market.

Subscribers: 300; homes passed: 950; total pop in franchised area: 5,100. Started 9/69. Length 12 mi.

Channel usage: total ch capacity 12; TV chs 7; automated 1; available unused 4.

TV stations: WLBT-TV Bangor (2-2, NBC); WABI-TV Bangor (5-5, CBS); WCSH-TV Portland (6-6, NBC); WVII-TV Bangor (7-7, ABC); WMTW-TV Poland Spring (8-8, ABC); WCBW Augusta (10-10, ETV); WGAN-TV Portland (13-13, CBS).

Origination: automated one ch (time/weather).

Ownership: A-R Telecommunications (see MSO).

Dixfield. State Cable TV Corp. 26 Oxford Ave., Rumford, Maine 04276. (207) 364-8802. Joseph A. Puiia, mgr; Jerry Stinchfield, chief tech. Atty: Fleischman and Walsh, P.C., Washington.

Serves Dixfield, Peru, West Peru. Oxford county. Outside all TV markets.

Subscribers: 420; homes passed: 450; total homes in franchised area: 450. Started 10/52. Length 7 mi. Charges: instal \$15; \$6.50/mo.

Channel usage: total ch capacity 12; TV chs 6; pay cable 1; available unused 5.

TV stations: WLBT-TV Bangor (2-2, NBC); WGAN-TV Portland (13-4, CBS); WCSH-TV Portland (6-6, NBC); WMTW-TV Poland Spring, (8-8, ABC); WCBW Augusta (10-10, ETV); WABI-TV Bangor (5-12, CBS).

■ Pay cable: one ch (HTN).

Ownership: State Cable TV Corp. 100% (see MSO).

Dyer Brook. See Oakfield.

Eastport. Eastport Telecable holds franchise. 68 Water St. 04631.

Eliot. Continental Cablevision of New Hampshire Inc. 46 Congress St., Portsmouth, N.H. 03801. (603) 436-6050. Steven Bouchard, mgr; Richard LaBerge, chief tech.

Serves Eliot. York county. Smaller TV market.

Subscribers: 550; homes passed 767; total homes in franchised area: 4,453. Started 5/73. Length 14.4 mi. Charges: instal \$12; \$7.95/mo.

Channel usage: total ch capacity 27; TV chs 12; pay cable 2; automated 1; available unused 12. Allband FM.

TV stations: WGBH-TV Boston (2-2, ETV); WMEG-TV Biddford (26-2, ETV); WSBK-TV Boston (38-3, Ind); WBZ-TV Boston (4-4, NBC); WCVB-TV Boston (5-5, ABC); WCSH-TV Portland (6-6, NBC); WNAC-TV Boston (7-7, CBS); WMTW-TV Poland Spring (8-8, ABC); WMUR-TV Manchester (9-9, ABC); WLVI-TV Cambridge, Mass. (56-10, Ind); WENH-TV Durham (11-11, ETV); WSMW-TV Worcester (27-12, Ind); WGAN-TV Portland (13-13, CBS).

■ Pay cable: ch H (Cinemax); ch G (HBO).

Origination-automated: one ch (time/weather; 56

hrs).

Ownership: Continental Cablevision Inc. (see MSO).

Emden. See Norridgewock.

Eustis. See Norridgewock.

Fairfield. See Waterville.

Falmouth. See Portland.

Farmingdale. See Augusta.

Farmington. See Skowhegan.

Fort Fairfield. See Caribou.

Fort Kent. See Madawaska.

Gardiner. See Augusta.

Gorham. See Portland.

Hallowell. See Augusta.

Hodgdon. See Houlton.

Houlton. Houlton Cable TV. Bangor St. 04730. (207) 532-2579. Norm Johnson, mgr; Ronald Dee, chief tech. Atty: Fly, Shuebruk, Blume & Gaguine, New York.

Serves Houlton, Hodgdon. Aroostook county. Outside all TV markets.

Subscribers: 1,871; homes passed: 1,890; total homes in franchised area: 1,890. Started 12/54. Length 33 mi. Charges: instal \$15; \$6.95/mo.

Channel usage: total ch capacity 12; TV chs 8; other origination programming 1; available unused 3. Allband FM.

TV stations: WLBT-TV Bangor (2-2, NBC, p); WAGM-TV Presque Isle (8-3, 13, ABC/CBS/NBC); CHSJ-TV St. John, N. B. (6-4, CBC); WABI-TV Bangor (5-5, CBS, p); WVII-TV Bangor (7-7, ABC, p); CKLT-TV St. John, N. B. (9-9, CTV); WMEM-TV Presque Isle (10-11, ETV).

Origination: ch 12 (Ricker College, 2 hrs).

Two-way: Ricker to Headend.

Ownership: New England Cablevision Inc. (see MSO).

Island Falls. Warner Amex Cable Communications Inc. Box 450 04747. (207) 463-2211. G. Kirby, mgr. Serves Island Falls (Aroostook County), Patten (Penobscot county). Outside all TV markets.

Subscribers: 561; homes passed: 579; total homes in franchised area: 650. Started 9/68. Length 14 mi. Charges: instal \$15; \$8.50/mo.

Channel usage: total ch capacity 12; TV chs 7; available unused 5.

TV stations: WLBT-TV Bangor (2-2, NBC); CHSJ-TV St. John, N.B. (4-4, CBC); WABI-TV Bangor (5-5, CBS); WVII-TV Bangor (7-12, ABC); WAGM-TV Presque Isle (8-8, ABC, CBS, NBC); WMEM-TV Presque Isle (10-10, ETV); CKCV-TV Moncton (9-9, CTV).

Ownership: Warner Amex Cable Communications Inc. (see MSO).

Jackman. Moosehead Enterprises Inc. Box 307 Greenville 04441. (207) 695-3337. Earl Richardson, treas.

Serves Jackman, Bingham, Guilford, Rockwood, Strong Moose River, Moscow. Piscataquis county. Outside all TV markets.

Subscribers: 770; total pop in franchised area: 1,200. Started 10/64. Length 15 mi. Charges: \$6/mo. Channel usage: total ch capacity 12.

TV stations: WLBT-TV Bangor (7-2, ABC); WABI-TV Bangor (5-5, CBS); WVII-TV Bangor (7-7, ABC); WAGM Presque Isle (8-8, CBS); WMCB-TV Orono (12-12, ETV); WGAN-TV Portland (13-13, CBS).

Ownership: Moosehead Enterprises Inc.

Jay. See Livermore Falls.

Kingfield. See Norridgewock.

Kittery. Continental Cablevision of New Hampshire. 46 Congress St., Portsmouth, N.H. 03801. (603) 436-6050. Steven Bouchard, mgr; Richard LaBerge, chief tech.

Serves Kittery. York county. Smaller TV market.

Subscribers: 1,728; homes passed: 2,736; total pop in franchised area: 11,000. Started 1/73. Length 32 mi. Charges: instal \$12; \$7.95/mo.

Channel usage: total ch capacity 27; TV chs 13; pay cable 2; automated 1; other origination programming 1; available unused 10. Allband FM.

TV stations: WGBH-TV Boston (2-2, ETV); WMEG-TV Biddford (26-2, ETV); WSBK-TV Boston (38-3, Ind); WBZ-TV Boston (4-4, NBC); WCVB-TV Boston (5-5, ABC); WCSH-TV Portland (6-6, NBC); WNAC-TV Boston (7-7, CBS); WMTW-TV Poland Spring (8-8, ABC); WMUR-TV Manchester (9-9, ABC); WLVI-TV Cambridge, Mass. (56-10, Ind); WENH-TV Durham (11-11, ETV); WSMW-TV Worcester (27-12, Ind); WGAN-TV Portland (13-13, CBS).

■ Pay cable: ch H (Cinemax); ch G (HBO).

Origination-automated: ch 1 (time/weather, 56 hrs). Other origination: 7 hrs.

Ownership: Continental Cablevision Inc. (see MSO).

Maine

Lewiston Cable Vision Inc. 256 Lisbon St. 04240. Lawrence Cloutier, mgr. Atty: Smith & Pepper, Washington.

Serves Lewiston, Auburn. Androscoggin county. Top-100 TV market.

Subscribers: 5,308; homes passed: 17,893; total pop in franchised area: 62,225. Started 6/66. Length 102 mi.

Channel usage: total ch capacity 12; TV chs 7; automated 3; other origination programming 1; available unused 1. Total radio stations: 14 FM.

TV stations: WABI-TV Bangor (5-5, CBS); WCSH-TV Portland (6-6, NBC); CHLT-TV Sherbrooke, Que. (7-3, Fr, TVA); WMTW-TV Poland Spring (8-8, ABC); WSBK-TV Boston (38-4 shared, Ind); WLVI-TV Cambridge, Mass. (56-4 shared, Ind); WCBW Augusta (10-11, ETV); WGAN-TV Portland (13-12, CBS).

Origination-automated: three chs (time/weather, news, message wheel, full time). Other origination: one ch (41 hrs).

Adv accepted.

Ownership: A-R Telecommunications (see MSO).

Limestone. See Caribou.

Lincoln. See Bangor.

Livermore. See Livermore Falls.

Livermore Falls. State Cable TV Corp. 26 Oxford Ave. Rumford, Maine 04276. (207) 364-8802. Joseph A. Puiia, mgr; Jerry Stinchfield, chief tech. Atty: Fleischman and Walsh, P.C., Washington.

Serves Livermore Falls, Livermore, Jay, Androscoggin & Franklin counties. Outside all TV markets.

Subscribers: 1,165; homes passed: 1,300; total homes in franchised area: 1,700. Started 1960. Length 24.5 mi. Charges: instal \$15; \$6.50/mo.

Channel usage: total ch capacity 12; TV chs 8; available unused 4. Total radio stations: 1 (local FM).

TV stations: WLBT-TV Bangor (2-2, NBC); WSBK-TV Boston (38-3, Ind, cc); WVII-TV Bangor (7-4, ABC); WABI-TV Bangor (5-5, CBS); WCSH-TV Portland (6-6, NBC); WMTW-TV Poland Spring (8-8, ABC); WCBW Augusta (10-10, ETV); WLVI-TV Cambridge (56-12, Ind, cc); WGAN-TV Portland (13-13, CBS). Microwave: Yankee Microwave.

Ownership: State Cable TV Corp., 100% (see MSO).

Loring AFB. See Caribou.

Lubec. Calais CATV Inc. 12 Main St., Calais 04619. (207) 454-7501. Holds franchise for Lubec.

Total pop in franchised area: 1,289.

Ownership: Dr. Hazen C. Mitchell, pres, 5%; Frank H. Fenderson, VP, 5%; Edward F. Meyers, sec, 5%; Dolph G. Lentz, treas, 5%, et al.

Madawaska. County Cablevision Inc. Box 230 04756. (207) 728-6321. Paul Couturier, mgr; Ronald Thi-beault, chief tech.

Madawaska, Fort Kent. Aroostook county. Outside all TV markets.

Subscribers: 2,562; homes passed: 2,800; total homes in franchised area: 2,800. Started 1957. Length 27 mi. Charges: instal \$15; \$8.50/mo. Franchise fee 13%

Channel usage: total ch capacity 12; TV chs 9 (1 shared); pay cable 1 (shared); available unused 3. Total radio stations: 6 FM.

TV stations: WLBT-TV Bangor (2-2, NBC, cc); WTBS Atlanta (17-5, Ind); CHSJ-TV St. John (6-6, CBC); CKRT-TV Riviere-du-Loup, Que. (7-7, CBS); WAGM Presque Isle (8-8, CBS, ABC, NBC); WVII-TV Bangor (7-9, ABC, cc); WMEM-TV Presque Isle (10-10, ETV); CIMT-TV-1 Edmundston, NB (13-12, CBN).

■ Pay cable: ch 5 (HBO, movies); 525 subscribers, available to 2,826 homes; charge \$10.95/mo. Microwave: Maine Microwave.

Ownership: Cable Management 75%, J. Antoine Belanger 25%.

Madison. See Skowhegan.

Mapleton. Tel-Tech Cable TV Inc. Drawer N., Caribou 04736. Holds franchise.

Mars Hills. Tel-Tech Cable TV Inc. Holds franchise.

Merrill. See Oakfield.

Mexico. See Rumford.

Milford. See Bangor.

Millinocket. Bee Line Inc. 37 High St., Houlton 04730. (207) 532-6102.

Serves Millinocket, East Millinocket. Penobscot county. Outside all TV markets.

Subscribers: 2,586; total pop in franchised area:

Maine

12,200. Started 1965. Length 38 mi. Charges: instal \$15 for renters, free for homeowners; \$5/mo.

Channel usage: TV chs 9; automated 1. Allband FM. TV stations: WLBZ-TV Bangor (2-2, NBC); WABI-TV Bangor (5-5, CBS); WWII-TV Bangor (7-7, ABC); CHSJ-TV St. John, N.B. (4-4, CBC); CHSJ-TV-1 Bon Accord, N.B. (6-6, repeater); WMEM-TV Presque Isle (10-10, ETV); CKCW-TV Moncton, N.B. (2-9, CTV); WSBK-TV Boston (38-na, all nets); WLVI-TV Cambridge (56-na, Ind).

Origination-automated: one ch (time/weather, full time).

Ownership: Owen Hannigan, pres, 75%; and family, 25%.

New Portland. See Norridgewock.

Norridgewock. Carrabasset Electronics Inc. North Anson 04958. Holds franchise.

Will serve Avon, Emden, Eustis, Kingfield, New Portland, North Anson, Phillips, Solon. Somerset and Franklin counties.

North Anson. See Norridgewock.

North Yarmouth. See Westbrook.

Norway. State Cable TV Corp. 26 Oxford Ave, Rumford 04276. (207) 743-6989. Joseph A. Puia, mgr; Jerry Stinchfield, chief tech. Atty: Fleischman and Walsh, P.C., Washington.

Serves Norway, South Paris, Oxford County. Outside all TV markets.

Subscribers: 655; homes passed; 1,461; total pop in franchised area: 7,250. Started 9/65. Length 19.5 mi. Charges: instal \$9.95, \$6.50/mo.

Channel usage: total ch capacity 12; TV chs 8; available unused 4. Allband FM.

TV stations: WSBK-TV Boston (38-2, Ind, cc); WCAX-TV, Burlington, Vt (3-3, CBS); WABI-TV Bangor (5-5, CBS); WCSH-TV Portland (6-6, NBC); WMTW-TV Poland Spring (8-8, ABC); WCBB Augusta (10-10, ETV); WGAN-TV Portland (13-13, CBS); WLVI-TV Cambridge (56-12, Ind, cc). Microwave: Yankee Microwave.

Ownership: State Cable TV Corp. 100%.

Oakfield. DB TV Cable, Inc. 19 Court St. Houlton 04730. (207) 532-3697. John R. Dobbins, pres, mgr/ chief tech. Atty: Stewart, Griffiths, Quigley & Edgars, Houlton.

Serves Oakfield, Smyrna, Merrill, Dyer, Brook, Arrostock county. Outside all TV markets.

Channel usage: TV chs 7. Allband FM. TV stations: WLBZ-TV Bangor (2-na, NBC); CHSJ-TV St. John, N.B. (4-na, CBC); WABI-TV Bangor (5-na, CBS); WWII-TV Bangor (7-na, ABC); WAGM-TV Presque Isle (8-na, Ind); CKCW-TV Moncton, N.B. (9-na, CTV); WMEM-TV Presque Isle (10-na, ETV).

Ownership: John Dobbins.

Old Orchard Beach. See Saco.

Old Town. See Bangor.

Orono. See Bangor.

Paris. See Rumford.

Patten. See Island Falls.

Peru. See Dixfield.

Phillips. See Norridgewock.

Pleasant Ridge Plantation. Norris Electronics Co., Box 248, Strong 04983. Holds franchise.

Portland. Public Cable Co. Box 8180, 118 Johnson Rd. 04104. (207) 775-3431. Jack Dexter, mgr; C. Cusson, chief tech.

Serves Portland, South Portland, Scarborough, Cape Elizabeth, Falmouth, Gorham. Cumberland county.

Subscribers: 23,000; homes passed: 41,726. Started 12/75. Length 438 mi. Charges: instal \$15; \$7.50/mo. Franchise fee 3%.

Channel usage: total ch capacity 30; TV chs 9; pay cable 1; automated 6; access 9. Total radio stations: 14 FM.

TV stations: WCSH-TV Portland (6-6, NBC); WMTW-TV Poland Springs (8-8, ABC); CKSH Sherbrooke, Que. (9-9, Fr); WCBB Augusta (10-10, ETV); WENH-TV Durham, N.H. (11-11, ETV); WGAN-TV Portland (13-13, CBS); WLVI Cambridge (56-25, Ind); WMEG Biddeford (26-26, ETV); WSBK-TV Boston (38-28, Ind).

■ Pay cable: ch 14 (HBO); 13,250 subscribers, available to 41,726 homes; charge \$7.95/mo.

Origination-automated: ch 1 (channel guide); ch 17 (time/weather, 24 hrs); ch 18 (financial news, 24 hrs); ch 24 (news, 24 hrs); ch 29 (sports, 24 hrs); ch 30 (program guide). Access: 9 chs (educ, medical, govt,

public).

Ownership: American Television and Communications, 70% (see MSO).

Presque Isle. See Caribou.

Randolph. See Augusta.

Rockland. Cablevision of Knox County. 23 Benedict Place, Greenwich, Conn. 06830. (203) 661-1166. Richard Korzenowski, mgr. Atty: John Knight, Rockland.

Serves Rockland, Owls Head, Camden. Knox county. Outside all TV markets.

Subscribers: 2,100; homes passed: 2,890; total pop in franchised area: 8,500. Started 6/73. Length 38 mi. Charges: instal \$14.95; \$6.95/mo. Franchise fee 3%.

Channel usage: total ch capacity 12; TV chs 10; automated 1; other origination programming 1. Allband FM.

TV stations: WLBZ-TV Bangor (2-2, NBC); WSBK-TV Boston (38-3, Ind); WBZ-TV Boston (4-4, NBC); WABI-TV Bangor (5-5, CBS); WCSH-TV Portland (6-6, NBC); WWII-TV Bangor (7-7, ABC); WMTW-TV Poland Spring (8-8, ABC); WCBB Augusta (10-10, ETV); WMEB-TV Orono (12-12, ETV); WGAN-TV Portland (13-13, CBS).

Origination-automated: one ch (time/weather, full time). Other origination: one ch.

Ownership: Flinn Communications Corp.

Rockport. See Rockland.

Rumford. State Cable TV Corp. 26 Oxford Ave. 04276. (207) 364-8802. Joseph A. Puia, mgr; Jerry Stinchfield, chief tech. Atty: Fleischman and Walsh, P.C. Washington.

Serves Rumford, Paris, Mexico. Oxford county. Outside all TV markets.

Subscribers: 3,500; homes passed: 3,550; total homes in franchised area: 3,600. Started 1954. Length 43 mi. Charges: instal \$15; \$6.50/mo.

Channel usage: total ch capacity 12; TV chs 9; pay cable 1; available unused 2. Allband FM.

TV stations: WLBZ-TV Bangor (2-2, NBC); WSBK-TV Boston (38-3, Ind, cc); CHLT-TV Sherbrooke, Que. (7-4, Fr, TV); WABI-TV Bangor (5-5, CBS); WCSH-TV Portland (6-6, NBC); WWII-TV Bangor (7-7, ABC); WMTW-TV Poland Spring (8-8, ABC); WCBB Augusta (10-10, ETV); WGAN-TV Portland (13-13, CBS). Microwave: Yankee Microwave.

■ Pay cable: one ch (HTN).

Origination: ch 11 (radio only: WPOR-FM Portland, full time).

Ownership: State Cable TV Corp. (see MSO).

Saco. Continental Cablevision. 294 Main St. 04072. (207) 282-5916. Philip Read, mgr; Michael Spaulding, chief tech.

Serves Saco, Old Orchard Beach. York county. Top-100 TV market.

Subscribers: 4,581; homes passed: 7,154; total homes in franchised area: 19,860. Started 9/73. Length 94.6 mi. Charges: instal \$12.45; \$7.30/mo. Franchise fee 3%.

Channel usage: total ch capacity 27; TV chs 12; pay cable 1; available unused 14. Allband FM.

TV stations: CKSH-TV Sherbrooke, Que. (9-2, Fr, TV), WSBK-TV Boston (38-3, Ind); WBZ-TV Boston (4-4, NBC, p); WCVB-TV Boston (5-5, ABC, p); WCSH-TV Portland (6-6, NBC); WNAC-TV Boston (7-7, CBS, p); WMTW-TV Poland Spring (8-8, ABC); WLVI-TV Cambridge, Mass. (56-9, Ind, p); WCBB Augusta (10-10, ETV); WENH-TV Durham, N.H. (11-11, TV); WMEG-TV Biddeford (26-12, ETV) WGAN-TV Portland (13-13, CBS). Microwave: Yankee Microwave.

■ Pay cable: ch G (HBO).

Ownership: Continental Cablevision Inc. (see MSO).

Sanford. York Cable Corp. 4 Kimball St. 04073. (207) 324-3700. George Rentz, mgr; D. Alexandre, chief tech.

Serves Sanford. York county.

Subscribers: 3,600; homes passed: 4,708. Started 4/73. Length 53 mi. Charges: instal \$9.95; \$7.50/mo. Franchise fee 3%.

Channel usage: total ch capacity 30; TV chs 15; pay cable 1; automated 2; access 1. Total radio stations: 11 FM.

TV stations: WGBH-TV Boston (2-2, ETV); WSBK-TV Boston (38-3, Ind); WBZ-TV Boston (4-4, NBC); WCVB-TV Boston, (5-5, ABC); WCSH-TV Portland (6-6, NBC); WNAC-TV Boston, (7-7, CBS); WMTW-TV Poland Spring (8-8, ABC); WGBX-TV Boston (44-9, ETV); WCBB Augusta (10-10, ETV); WENH-TV Durham, N.H. (11-11, ETV); WLVI-TV Cambridge, Mass. (56-12, Ind.); WGAN-TV Portland (13-13, CBS); CKSH-TV Sherbrooke (9-17, CBC, r); WMEG TV Biddeford, Me. (26-22, ETV); CHLT-TV Sherbrooke (7-18, TVA, r). Microwave: Yankee Microwave.

■ Pay cable: ch 14 (HBO); 1,400 subscribers, available to 4,708 homes; charge \$8.95/mo.

Origination-automated: ch 15 (time, weather, WGAN-FM Portland; full time); ch 21 (time, weather). Access: ch 16 (educ).

Ownership: American TV & Communications 100% (see MSO).

Scarborough. See Portsmouth.

Skowhegan. Bee Line, Inc. Box 159 04976.

Serves Skowhegan, Madison, Anson, Farmington. Somerset county. Outside all TV markets.

Subscribers: 2,074; homes passed: 3,830; total pop in franchised area: 19,760. Started 10/67. Length 43 mi.

Channel usage: total ch capacity 12; TV chs 7; available unused 5. Allband FM.

TV stations: WLBZ-TV Bangor (2-2, NBC); WABI-TV Bangor (5-4, CBS); WCSH-TV Portland (6-6, NBC); WWII-TV Bangor (7-7, ABC); WMTW-TV Poland Spring (8-8, ABC); WCBB Augusta WMEB-TV Orono (12-10, ETV); WGAN-TV Portland (13-13, CBS).

Ownership: Owen Hannigan, pres; 75%; and family, 25%.

Smyrna. See Oakfield.

Solon. See Norridgewock.

South Berwick. Continental Cablevision of New Hampshire Inc. 125 Main St., Somersworth, N.H. 03878. (603) 692-2043. Gerard Reese, mgr; Henry Kleiman, chief tech.

Serves South Berwick. York county. Smaller TV market.

Subscribers: 471; homes passed: 700; total pop in franchised area: 3,488. Started 12/73. Length 11.8 mi. Charges: instal \$14.50; \$7.65/mo.

Channel usage: total ch capacity 27; TV chs 12; pay cable 1; available unused 14. Allband FM.

TV stations: WMEG-TV Orono (26-2, ETV); WSBK-TV Boston (38-3, Ind); WBZ-TV Boston (4-4, NBC); WCVB-TV Boston (5-5, ABC); WCSH-TV Portland (6-6, NBC); WNAC-TV Boston (7-7, CBS); WMTW-TV Poland Spring (8-8, ABC); WMUR-TV Manchester (9-9, ABC); WLVI-TV Cambridge, Mass. (56-10, Ind); WENH-TV Durham (11-11, ETV); WSMW-TV Worcester (27-12, Ind); WGAN-TV Portland (13-13, CBS).

■ Pay cable: ch H (Cinemax).

Ownership: Continental Cablevision Inc. (see MSO).

South Paris. See Norway.

Springvale. See Sanford.

South Portland. See Portland.

Topsham. See Brumswick.

Van Buren. Van Buren TV Cable Co. 16 Summit Caribou 04736. (207) 496-2281. Clarence Dow, pres. Atty: Robert Corazzini, Washington.

Serves Van Buren. Arrostock county. Smaller TV market.

Subscribers: 1,048; homes passed: 4,500; total pop in franchised area: 3,800. Started 9/65. Length 14 mi.

Channel usage: total ch capacity 12; TV chs 8; automated 1; other origination programming 1; available unused 3.

TV stations: WLBZ-TV Bangor (2-2, NBC); CKAM-TV Upsalquitch Lake, N.B. (12-3, Ind); CKRT-TV Riviere-du-Loup, Que. (7-4, Fr, Ind); CHSJ-TV St. John, New Brunswick (6-6, CBC); WAGM-TV Presque Isle, (8-8, ABC, CBS, NBC); WMEM-TV Presque Isle (10-10, ETV); CJBR-TV Rimouski, Que. (13-13, Fr, CBC); WWII-TV Bangor (7-7, ABC).

Origination-automated: one ch (time/weather, WFST-FM Caribou, part time). Other origination: one ch (part time).

Ownership: Phillip Plourde, pres, 33 1/3%; Clarence Dow, VP, 33 1/3%; Henry Hebert, treas, 33 1/3%.

Veazie. See Bangor.

Washburn. See Mars Hills.

Waterville. Better Cable TV. Box 284 04901. (207) 873-3400. Atty: Cole, Zylstra & Raywid, Washington.

Serves Waterville, Fairfield, Winslow. Kennebec county. Outside all TV markets.

Subscribers: 4,400; homes passed: 7,400; total pop in franchised area: 31,278. Started 4/71. Length 72 mi. Charges: instal \$19.95; \$5/mo.

Channel usage: total ch capacity 12; TV chs 10; automated 1; available unused 3. Allband FM.

TV stations: WLBZ-TV Bangor (2-2, NBC); WCSH-TV Portland (6-4, NBC); WABI-TV Bangor (5-5, CBS); WWII-TV Bangor (7-7, ABC); WMTW-TV Poland Spring (8-8, ABC); WCBB Augusta (10-10, ETV); WMEB-TV Orono (12-12, ETV); WGAN-TV Portland (13-13, CBS); Origination-automated: one ch (time/weather, full time).

Ownership: Robert Drapeau, pres, 25%; Myron Sherman, treas, 25% (see MSO); Louis Gray, 25% (see MSO).

West Cumberland. See Westbrook.

West Peru. See Dixfield.

Westbrook. Westbrook Cablevision. 838 Main St. 04092. (207) 854-8484. Lee K. Stanley sys mgr; Doug Matuconis, chief tech. Atty: Diversified Communications, Portland.

Serves Westbrook, Cumberland, Yarmouth, N. Yar-

mouth, West Cumberland. Cumberland county. Top-100 TV market.

Subscribers: 3,242; homes passed: 5,000. Started 7/77. Length 62 mi. Charges: instal \$15; \$8/mo. Franchise fee 3%.

Channel usage: total ch capacity 35; TV chs 8; pay cable 2; automated 3; access 4; other origination programming 2. 12+ ch converters. Total radio stations: 2 FM.

TV stations: WSBK-TV Boston (38-3, Ind, cc); WLVI-TV Boston (56-5, Ind, cc); CKSH-TV Sherbrooke, Que (9-9, CBN, cc); WCSH-TV Portland (6-6, NBC); WMTW-TV Poland Springs (8-8, ABC); WGAN-TV Portland (13-13, CBS); WMEG-TV Biddeford (26-2, ETV); WCBB Augusta (10-10, ETV). Microwave: Yankee Microwave.

■ Pay cable: ch 21 & H (HTN, movies, 12 hrs); ch 28 & 0 (HBO, movies, 56 hrs); 2,062 subscribers, available to 5,000 homes; charge \$3.95/mo (HTN), \$7.95/mo (HBO).

Origination-automated: 3 chs (news wire, weather, NYSE ticker). Access: 4 chs (C-SPAN, WMEG, WCBB, WENH). Other origination: 2 chs (local, weather).

Ownership: New England Cablevision.

Winslow. See Waterville.

Woodland. St. Croix/Acadian CATV. 1 Manning St. 04619. (207) 454-3830.

Serves Woodland. Washington county. Outside all TV markets.

Subscribers: 223; total pop in franchised area: 1,393. Started 6/65.

Channel usage: TV chs 5.

TV stations: WLBZ-TV Bangor (2-2, NBC); CHSJ-TV St. John, N.B. (4-4, CBC); WABI-TV Bangor (5-5, CBS); WEMT Bangor (7-7, ABC); WMED-TV Calais (13-13, ETV).

Ownership: John H. Vondell Jr.

Yarmouth. See Westbrook.

Yarmouth. See Portland.

York county. See Biddeford & Sanford.

Maryland

Aberdeen. Multiview Cable Corp. 227 Barclay Bldg., Bala Cynwyd, Pa. 19004. Atty: Dow, Lohnes & Albertson, Washington.

Serves Aberdeen, Bel Air, Havre de Grace, and other parts of Harford county. Top-100 TV market.

Subscribers: 6,007; homes passed: 14,267; total pop in franchised area: 113,454. Started 12/68. Length 135 mi. Charges: \$6.95/mo. Franchise fee 3%.

Channel usage: total ch capacity 20; TV chs 12; automated 1; available unused 7.

TV stations: WMAR-TV Baltimore (2-2, NBC); WBAL-TV Baltimore (11-11, CBS); WJZ-TV Baltimore (13-13, ABC); WBFF Baltimore (45-6, Ind); WMPB Baltimore (67-12, ETV); WGAL-TV Lancaster, Pa. (8-8, NBC); WPHL-TV Philadelphia (17-10, Ind); WTAJ-TV Philadelphia (29-3, Ind); WKBS-TV Burlington, N.J. (48-4, Ind); WTTG Washington (5-5, Ind); WJLA-TV Washington (7-7, ABC); WDVM-TV Washington (9-9, CBS).

Origination-automated: one ch (UPI News ticker, full time).

Ownership: Multiview Cable Corp. (see MSO).

Accident. See Friendsville.

Allegany county. Keyser Television Co. 51 N. Main St., Keyser, W.Va. 26726. (301) 788-2433.

Serves McCoole and other parts of Allegany county. Outside all TV markets.

Subscribers: 441; homes passed: 560; total pop in franchised area: 2,000. Started 1957. Length 18 mi.

Channel usage: TV chs 13.

TV stations: WMAR-TV Baltimore (2-6, NBC); WHSV-TV Harrisonburg, Va. (3-6, ABC/NBC); WRC-TV Washington (4-4, NBC); WTTG Washington (5-5, Ind); WJAC-TV Johnstown, Pa. (6-6, NBC); WJLA-TV Washington (7-3, ABC); WGAL-TV Lancaster, Pa. (8-6, NBC); WDVM-TV Washington (9-2, CBS); WTAJ-TV Altoona, Pa. (10-6, CBS); WBAL-TV Baltimore (11-6, CBS); WJZ-TV Baltimore (13-6, ABC); WDCA-TV Washington (20-6, Ind); WETA-TV Washington (26-6, ETV).

Ownership: Mary S. Huffman, pres; Albert Shallis, VP; James H. Swadley, sec; Mary E. Romig, treas.

Annapolis. Annapolis CATV Inc. 1825 George Ave. 21401. (301) 268-7551. Rex Evans, gen mgr, Thomas Gorman, chief tech.

Serves Annapolis. Anne Arundel county. Top-100 TV market.

Subscribers: 5,250; homes passed: 11,074; total homes in franchised area: 15,000. Started 4/71. Length 129.5 mi. Charges: instal \$20; \$8.50/mo. Franchise fee 2%.

Channel usage: total ch capacity 21; TV chs 14; pay cable 1; automated 2; other origination programming 4.

Allband FM.

TV stations: WMAR-TV Baltimore (2-2, NBC); WETA-TV Washington (26-3, ETV); WRC-TV Washington (4-4, NBC); WTTG Washington (5-5, Ind); WJLA-TV Washington (7-7, ABC); WDVM-TV Washington (9-9, CBS); WBAL-TV Baltimore (11-11, CBS); WDCA-TV Washington (20-12, Ind); WJZ-TV Baltimore (13-13, ABC); WBFF Baltimore 45-10, Ind); WMPB Baltimore (67-21, ETV); WTBS Atlanta (17-17, Ind); WGN-TV Chicago (9-22, Ind).

■ Pay cable: ch 16 (HBO, movies, sports, 50 hrs); 3,362 subscribers, available to all homes; charge \$8.50/mo.

Origination-automated: ch 6 (message channel); ch 20 (time, weather, AP News Wire). Other origination: ch 14 (ESPN); ch 18 (CBN); ch 19 (Nickelodeon); ch 6 (C-SPAN).

Ownership: Prime Cable Corp. (See MSO).

Anne Arundel county. Colonial Cablevision. 2100 M St., NW, Suite 716, Washington 20036. (202) 296-3900. Under construction.

Serves Anne Arundel county, Cape St. Claire, Crofton, Four Seasons, Herald Harbor, Maryland City, Odenton, Severna Park, Sunrise Beach.

Total pop in franchised area: 100,000. Charges: instal \$25; \$6/mo.

Ownership: Rau Radio Stations (see Broadcasters in CATV), et al.

Anne Arundel county (south). United CATV Inc. 1825 George Ave., Annapolis 21401. (301) 268-7551. Rex Evans, gen mgr; Thomas Gorman, chief tech. System is under construction.

Serves south Anne Arundel county. Anne Arundel county. Top-100 TV market.

Charges: instal \$25; \$6/mo.

Channel usage: total ch capacity 21; TV chs 14; pay cable 1; automated 2 (1 shared); other origination programming 4 (1 shared); available unused 1. Allband FM.

TV stations: WMAR-TV Baltimore (2-2, NBC); WETA-TV Washington (26-3, ETV); WRC-TV Washington (4-4, NBC); WTTG Washington (5-5, Ind); WJLA-TV Washington (7-7, ABC); WAPB Annapolis (22-8, ETV); WDVM-TV Washington (9-9, CBS); WBFF Baltimore (45-10, Ind); WBAL-TV Baltimore (11-11, CBS); WDCA-TV Washington (20-12, Ind); WJZ-TV Baltimore (13-13, ABC); WTBS Atlanta (17-17, Ind); WMPB Baltimore (67-21, ETV); WGN-TV Chicago (9-22, Ind).

■ Pay cable: ch 16 (HBO, movies, special, 50 hrs); Origination-automated: ch 6 (message channel); ch 20 (time/weather/news, AP News Wire). Other origination: ch 14 (ESPN); ch 18 (CBN); ch 19 (Nickelodeon); ch 6 (C-SPAN).

Ownership: Prime Cable Corp. (see MSO).

Baltimore county. Caltec Cablevision. 1830 York Rd., Timonium 21093. (301) 252-1015. Leonard P. Berger, pres.; James Wright, chief engr. Atty: Weinberg & Green, Baltimore.

Serves Baltimore county. Top-100 TV market.

Subscribers: 28,000; homes passed: 77,000; total homes in franchised area: 225,000. Started 11/78. Length 600 mi. Charges: instal \$23; \$10/mo. Franchise fee 3%. Channel usage: total ch capacity 35; TV chs 13; pay cable 2; automated 5; access 4; available unused 4.

TV stations: WOR-TV New York (9-32, Ind); WMAR-TV Baltimore (2-2, NBC); WTBS Atlanta (17-17, Ind); WBAL-TV Baltimore (11-21, CBS); WMPB Baltimore (67-22, ETV); WJZ-TV Baltimore (23-J, ABC); WRC-TV Washington (4-24, NBC); WTTG Washington (5-25, Ind); WETA-TV Washington (26-26, ETV); WJLA-TV Washington (7-27, ABC); WDVM-TV Washington (9-29, CBS); WDCA-TV Washington (20-30, Ind); WBFF Baltimore (45-35, Ind). Microwave: Easton.

■ Pay cable: ch 5 (HBO, movies, sports, 65 hrs); ch 20 (Showtime, movies, shows, 90 hrs); 30,670 subscribers, available to 77,000 homes; charge \$12/mo.

Origination-automated: ch 33, (community bulletin board, full time); ch 11 (business, financial, NYSE & AMEX); ch 13 (News, sports, scores, full time); ch 3 (NOAA weather); ch 2 (programming guide, 24 hrs). Access: ch 4 (educ, 25 hrs); ch 6 (educ); ch 7 (educ); ch 36 (govt). Adv accepted.

Ownership: Calvert Telecommunications Inc.

Barton. Barton TV Cable Co. Inc. 6 West Hampshire St., Piedmont, W. Va. 26750. (304) 355-2076. Catherine Conroy, pres; Fred Cavin, chief tech. Atty: H.P. Whitworth, Westernport, Md 21562.

Serves Barton, Nikep, Moscow. Allegany county. Outside all TV markets.

Subscribers: 500; homes passed: 520; total homes in franchised area: 1,445. Started 2/54. Length 16 mi. Charges: instal \$30; \$8.25/mo. Franchise fee 3%.

Channel usage: total ch capacity 12; 15 chs. Total radio stations: 20 FM, weather 1.

TV stations: WHAG-TV Hagerstown (25-4, NBC); WWPB Hagerstown (31-9, ETV); KDKA-TV Pittsburg (2-10, CBS); WJZ-TV Baltimore (13-6, ABC); WGN-TV Chicago (9-11, Ind); WWVU Morgantown, W. Va. (24-12, ETV); WTBS Atlanta (17-13, Ind). Microwave: Potomac Valley TV Co. Cumberland.

Origination-automated: ch 13 (time/weather, full

time).

Ownership: Mrs. Timothy Conroy, 97.2%.

Bel Air. See Aberdeen.

Berlin. See Ocean City.

Bloomington. See Piedmont, W. Va.

Boonsboro. Tri-State Cable TV Inc., 3 Pa. Ave. 21750. (301) 678-6819.

Serves Boonsboro. Washington county. Smaller TV market.

Subscribers: 708; homes passed: 1,000; total pop in franchised area: 1,500. Started 6/60. Length 12 mi. Charges: instal none; \$5/mo.

Channel usage: TV chs 11 (4 shared).

TV stations: WMAR-TV Baltimore (2-2, NBC); WETA-TV Washington (26-3, ETV); WBFF Baltimore (45-4, Ind); WRC-TV Washington (4-4, NBC); WTTG Washington (5-5, Ind); WDCA-TV Washington (20-6, Ind); WJLA-TV Washington (7-7, ABC); WDVM-TV Washington (9-9, CBS); WHAG-TV Hagerstown (25-11, NBC); WBAL-TV Baltimore (11-11, CBS); WJZ-TV Baltimore (13-13, ABC).

Ownership: Tri-State Cable TV Inc. (see MSO).

Bowling Green. See Cumberland.

Braddock Heights. See Frederick.

Brunswick. Brunswick Cablevision. Box 5830, Baltimore 21208. System is under construction.

Serves Brunswick. Frederick county.

Total pop 3,566; passes 1,200 homes. Charges: instal \$14.95; \$4.95/mo. Franchise fee 5%.

Ownership: Telecable Communications Corp. (see MSO).

Cambridge. Sullivan Cable of Md. Box 658 410 Race St. 21613. (301) 228-2288. Gerald W. Orris, local mgr; David Orris, chief tech. Atty: Rubin, Baum, Levin, Constant & Friedman, New York.

Serves Cambridge. Dorchester county. Top-100 TV market.

Subscribers: 4,046; homes passed: 5,500; total homes in franchised area: 7,000. Started 3/71. Length 63 mi. Charges: instal \$9.95; \$6.95/mo. Franchise fee 3%.

Channel usage: total ch capacity 20; TV chs 11; automated 1; available unused 8. Allband FM.

TV stations: WMAR-TV Baltimore (2-2, NBC); WRC-TV Washington (4-4, NBC); WTTG Washington (5-5, Ind); WBOC-TV Salisbury (16-6, CBS/ABC/NBC); WJLA-TV Washington (7-7, ABC); WBFF Baltimore (45-8, Ind); WDVM-TV Washington (9-9, CBS); WDCA-TV Washington (20-10, Ind); WBAL-TV Baltimore (11-11, CBS); WCPB Salisbury (28-12, ETV); WJZ-TV Baltimore (13-13, ABC).

Origination-automated: ch 3 (time/weather; message wheel, 84 hrs).

Ownership: Sullivan Cable of Maryland Inc.

Cape St. Claire. See Colonial Cablevision, Anne Arundel county.

Carlos. See Lonaconing.

Cecil. See Elkton.

Charlestown. Charlestown Cable. System holds non-exclusive franchise.

Serves Charlestown. Cecil county. Outside all TV markets.

Total pop in franchised area: 721. Charges: instal: \$10; \$5/mo. Franchise fee 3%.

Channel usage: total ch capacity: 20.

Ownership: Telecable Communications Corp. (see MSO).

Corriganville. See Cumberland.

Cresaptown. See Cumberland.

Crisfield. Crisfield CATV Inc. Main St. 21817. (301) 968-1500. F.B. Gerald, loc mgr.

Serves Crisfield. Somerset county. Smaller TV market.

Subscribers: 1,815; homes passed: 1,850; total pop in franchised area: 5,530. Started 8/62. Length 28.5 mi. Charges: instal \$14.95; \$7/mo.

Channel usage: TV chs 8; automated 1. Allband FM.

TV stations: WMAR-TV Baltimore (2-2, NBC); WBAL-TV Baltimore (11-3, CBS); WBOC-TV Salisbury (16-4, CBS/ABC/NBC); WTTG Washington (5-5, Ind); WJZ-TV Baltimore (13-6, ABC); WYAH-TV (27-8, Ind); WAVY-TV Portsmouth, Va. (10-10, NBC); WCPB Salisbury (28-7, ETV).

Origination-automated: ch 13 (time/weather, WFOG, Portsmouth, full-time).

Ownership: Stewart Spitz & Assoc.

Crofton. See Colonial Cablevision, Anne Arundel county.

Maryland

Cumberland. Potomac Valley Television Co., Inc. 201 South Mechanic Street 21502. (301) 722-6540. Buford L. Saville, pres; James B. Grabenstein, chief tech. Atty: Smith & Pepper, Washington.

Serves Cumberland, Corriganville, Cresaptown, LaVale, Mount Savage, Rawlings, Md.; Fort Ashby, Ridgeley, Wiley Ford, W. Va.; Cumberland Valley, Londonderry, Southampton, Pa. Allegany county, Md.; Mineral county, W. Va.; Bedford county, Pa. Top-100 TV market.

Subscribers: 22,275; homes passed: 26,400; total homes in franchised area: 28,000. Started 5/51. Length 400 mi. Charges: instal \$15; \$8/mo. Franchise fee 3%.

Channel usage: TV chs 13; pay cable 3; automated 1; other origination programing 1. Allband FM.

TV stations: WDCA-TV Washington (20-2, Ind, cc); WWPB Hagerstown (31-3, ETV); WHAG-TV Hagerstown (25-4, NBC, cc); WTTG Washington (5-5, Ind, cc); WJAC-TV Johnstown, Pa. (6-6, NBC); WJLA-TV Washington (7-7, ABC, cc); WDMV-TV Washington (9-9, CBS, cc); WTAJ-TV Altoona, Pa. (10-10, CBS); WVVU-TV Morgantown, W. Va. (24-11, ETV); WJZ-TV (shared) Baltimore (13-13, ABC, cc); W48AA Keyser, W. Va., rebroadcasting WVVU-TV Morgantown, W. Va. (48-11, ETV); WBAL-TV Baltimore (11-13, CBS, cc); WGAL-TV Lancaster, Pa. (8-11, NBC, cc); WMAR-TV Baltimore (2-13, NBC, cc). Microwave: Western Maryland Communications, Inc.

■ Pay cable: ch H (HBO, movies, sports, 60 hrs); ch C (movies, sports, WBFF Baltimore, 126 hrs); ch 17 (WTBS Atlanta, movies/sports, full time); 6,309; subscribers, available to 22,275 homes; charge \$8/mo.

Origination-automated: ch 12 (time/weather, commercial slides, full time). Other origination: ch 8 (slides, film, VTR, 118 hrs).

Ownership: Potomac Valley Television Co. Inc. (see MSO).

Deep Creek. See Oakland.

Deer Park. See Oakland.

Delmar. See Salisbury.

Discovery. Discovery Cable TV, Box 255, Rockville 20850. (301) 424-3550. James Cafritz, pres; Daniel Lloyd, chief tech. Atty: George Shapiro, Washington.

Serves Discovery, Walkersville, Frederick. Top-100 TV market.

Subscribers: 500; homes passed: 1,000; total pop in franchised area: 1,400. Started 3/73. Length 18 mi. Charges: instal \$10; \$6/mo. Franchise fee 3%.

Channel usage: total ch capacity 20; TV chs 10; available unused 10. Allband FM.

TV stations: WMAR-TV Baltimore (2-2, NBC); WRC-TV Washington (4-4, NBC); WTTG Washington (5-5, Ind); WJLA-TV Washington (7-7, ABC); WDMV-TV Washington (9-9, CBS); WBAL-TV Baltimore (11-11, CBS); WJZ-TV Baltimore (13-13, ABC); WDCA-TV Washington (20-2, Ind); WBFF Baltimore (45-12, Ind); WMPB Baltimore (67-10, ETV); WETA-TV Washington (26-6, ETV).

Ownership: James Cafritz.

Eckhart. See Cumberland.

Elkon. Madison Cablevision Inc. 117 East Main St. 21921. (301) 398-7978. Kim Leeder, mgr. Atty: Sidley & Austin, Washington.

Serves Elkon, North East, Cecil. Cecil county. Top-100 TV market.

Subscribers: 2,895; homes passed: 4,450; total pop in franchised area: 7,180. Started 11/71. Length 35 mi. Charges: instal \$15; \$6.75/mo. Franchise fee 10%.

Channel usage: total ch capacity 12; TV chs 11; automated 1. Total radio stations 13; local FM 12; local AM 1.

TV stations: WMAR-TV Baltimore (2-2, NBC); KYW-TV Philadelphia (3-3, NBC); WPHL-TV Philadelphia (17-4, Ind); WPVI-TV Philadelphia (6-6, ABC); WTAF-TV Philadelphia (29-7, Ind); WGAL-TV Lancaster, Pa. (8-8, NBC); WKBS-TV Burlington, N.J. (48-9, Ind); WCAU-TV Philadelphia (10-10, CBS); WBAL-TV Baltimore (11-11, CBS); WMPB Baltimore (67-12, ETV); WJZ-TV Baltimore (13-13, ABC).

Origination-automated: one ch (time/weather, full time).

Ownership: Tele-Communications Inc., 100% (see MSO).

Ellerslie. See Cumberland.

Federalburg. Telecable Communications d/b/a Federal Transvision Corp. System is under construction.

Serves Federalburg. Caroline county. Smaller TV market.

Total pop: 1,917.

Charges: instal \$10; \$5/mo. Franchise fee 2% first three years, 3% thereafter.

Fort Ashby. See Cumberland.

Four Seasons. See Colonial Cablevision, Anne Arundel county.

Frederick. Frederick Cablevision Inc. Box 398, 244 W. Patrick St. 21701. (301) 662-6033. Robert W. Cole, ops mgr. Dan Long, chief tech. Atty: Hogan & Hartson, Washington.

Serves Frederick, Middletown, Brunswick, Rosemont Braddock Hgts., Jefferson. Frederick county. Smaller TV market.

Subscribers: 7,500; homes passed: 13,000; total homes in franchised area: 25,000. Started 1967. Length 200 mi. Charges: instal \$15; \$6.45/mo.

Channel usage: total ch capacity 21; TV chs 19; pay cable 1; access 1. Allband FM.

TV stations: WMAR-TV Baltimore (2-2, NBC); WMPB Baltimore (67-3, ETV); WRC-TV Washington (4-4, NBC); WTTG Washington (5-5, Ind); WDCA-TV Washington (20-6, Ind); WJLA-TV Washington (7-7, ABC); WGAL-TV Lancaster, Pa. (8-8, NBC); WETA-TV Washington (26-8, ETV); WDMV-TV Washington (9-9, CBS); WHAG-TV Hagerstown (25-10, NBC); WBAL-TV Baltimore (11-11, CBS); WBFF Baltimore (45-12, Ind); WJZ-TV Baltimore (13-13, ABC).

■ Pay cable: ch 16 (HBO, movies, full time); 3,000 subscribers; available to 7500 homes; charges \$9.00/mo.

Access: 1 ch.

Ownership: Great Southern Printing & Manufacturing Co. 100% (See MSO).

Friendsville. Yough Television Co. Inc., Box 276 21531. (301) 746-5858.

Serves Friendsville, Accident. Garrett county. Outside all TV markets.

Subscribers: 219; homes passed: 232; total pop in franchised area: 887. Started 4/51. Length 4 mi. Charges: instal \$6 (Friendsville), \$15 (Accident); \$5/mo.

Channel usage: TV chs 6. Allband FM.

TV stations: KDKA-TV Pittsburgh (2-2, CBS); WTAE-TV Pittsburgh (4-4, ABC); WJAC-TV Johnstown, Pa. (6-6, NBC); WTRF-TV Wheeling, W. Va. (7-7, NBC); WTOV-TV Steubenville, Ohio (9-9, CBS/ABC); WPXI Pittsburgh (11-11, NBC).

Ownership: Yough TV Co. Inc. Robert Sines, pres 50%; Julia Sines, sec-treas 50%; John Kurtz, VP.

Frostburg. Frostburg Cable-Television Inc. 28 Broadway 21532. (301) 689-5822. Frank Taccino, gen-mgr; chief tech.

Serves Frostburg. Allegany county. Outside all TV markets.

Subscribers: 3,000; homes passed: 4,000; total homes in franchised area: 4,000. Started 6/63. Length 45 mi. Charges: instal \$15; \$7.25/mo.

Channel usage: total ch capacity 21; TV chs 11 (1 shared). Allband FM.

TV stations: WDMV-TV Washington (9-9, CBS); WJLA-TV Washington (7-7, ABC); WHAG-TV Hagerstown (25-4, NBC); WTTG Washington (5-5, Ind); WWPB Hagerstown (32-12, ETV); WTBS Atlanta (17-10, Ind); WJAC-TV Johnstown, Pa. (6-6, NBC); WDCA-TV Washington (20-11, Ind); KDKA-TV Pittsburgh (2-2, CBS); WTAE-TV Pittsburgh (4-8, ABC); WJZ-TV Baltimore (13-13, ABC).

Origination: ch 8 (local, p).

Other services: Two-way capability.

Ownership: The Essex Group (see MSO).

Fruitland. See Salisbury.

Funkstown. Funkstown Trans-Video Corp., Box 5830, 3703 Old Court Rd., Baltimore 21208.

Serves Funkstown. Washington county.

Subscribers: 325; homes passed: 400; total pop in franchised area: 1,051. Started 3/72. Length 4 mi. Charges: instal \$15; \$6.45/mo. Franchise fee 2%.

Gaithersburg. Montgomery County Cablevision Inc. 113 E. Diamond St. 20760. (301) 948-3630. Gary McGregor, mgr.

Serves Gaithersburg. Montgomery county. Top-100 TV market.

Subscribers: 18,000; homes passed: 6,400; total homes in franchised area: 11,500. Started 1972. Charges: instal \$25; \$7.50/mo. Franchise fee \$1 per sub per year.

Channel usage: total ch capacity 30; TV ch 11; pay cable 2; automated 2; available unused 15. Allband FM.

TV stations: WMAR-TV Baltimore (2-2, NBC); WDMV-TV Washington (9-9, CBS); WBAL-TV Baltimore (11-11, CBS); WJZ-TV Baltimore (13-13, ABC); WBFF Baltimore (45-10, Ind); WRC-TV Washington (4-4, NBC); WTTG Washington (5-5, Ind); WJLTV Washington (7-7, ABC); WDCA-TV Washington (20-3, Ind); WETA Washington (268, ETV); WTKK Manassas, Va. (66-12, Ind). Microwave: Southern Satellite.

■ Pay cable: ch H (HBO, movies, sports, specials, 60 hrs); ch L (Cinemax, movies, full time); 1800 subscribers, available to 6400 homes; charges \$10 HBO, \$8 Cinemax.

Origination-automated: ch K (local prog info, community bulletins (2AM-6PM); 112 hrs); ch E (local prog info; community bulletins (6PM-10AM); 126 hrs).

Ownership: Tribune Company Cable Inc., 88%;

Gaithersburg CATV Inc.

Hagerstown. Antietam Cable TV. 1000 Willow Circle 21740. (301) 797-5000. Robert Burns, gen mgr; Don Rice, chief tech. Atty: Hogan & Hartson, Washington.

Serves Hagerstown, Williamsport and other parts of Washington county. Smaller TV market.

Subscribers: 13,000; homes passed: 22,000; total pop in franchised area: 103,829. Started 1/67. Length 175 mi. Charges: instal \$20; \$8.75/mo. Franchise fee 8%.

Channel usage: total ch capacity 14; TV chs 11; pay cable 1; automated 1; access 1. Allband FM.

TV stations: WMAR-TV Baltimore (2-2, NBC); WTBS Atlanta (17-3, Ind); WWPB Hagerstown (31-3, ETV); WRC-TV Washington (4-4, NBC); WTTG Washington (5-5, Ind); WJLA-TV Washington (7-7, ABC); WGAL-TV Lancaster, Pa. (8-8, NBC); WBFF Baltimore (45-8, Ind); WDMV-TV Washington (9-9, CBS); WDCA-TV Washington (20-10, Ind); WHAG-TV Hagerstown (25-12, NBC).

■ Pay cable; ch 6 (HBO, movies, sports, specials, 84 hrs); 4,600, subscribers, available to 12,000 homes; charge \$8.95/mo.

Origination-automated: one ch (time/weather, full time). Access: one ch (educ).

Ownership: Schurz Communications Inc. 100%.

Hancock. Tri-State Cable TV Inc. 3 Pa. Ave. 21750. (301) 678-6819. James E. Moore, local mgr.

Serves Hancock. Washington county. Smaller TV market.

Subscribers: 593; homes passed: 670; total pop in franchised area: 1,800. Started 2/52. Length 8 mi. Charges: instal none; \$5.75/mo.

Channel usage: total ch capacity 12; TV chs 10; available unused 2.

TV stations: WMAR-TV Baltimore (2-2, NBC); WTAJ-TV Altoona, Pa. (10-3, ABC); WRC-TV Washington (4-4, NBC); WTTG Washington (5-5, Ind); WDCA-TV Washington (20-6, Ind); WJLA-TV Washington (7-7, ABC); WDMV-TV Washington (9-9, CBS); WHAG-TV Hagerstown (25-11, NBC); WBAL-TV Baltimore (11-11, CBS); WJZ-TV Baltimore (13-13, ABC).

Ownership: Tri-State Cable TV Inc. (see MSO).

Harford county. See Aberdeen.

Havre de Grace. See Aberdeen.

Hebron. See Salisbury.

Herald Harbor. See Colonial Cablevision, Anne Arundel County.

Howard County. Howard Cable Television Assoc. Inc. 3417 Plumtree Dr., Ellicott City 21043. (301) 461-1156. Stephen Simons, gen mgr; Robert Monkouski, plant Mgr.

Serves Howard County. Top-100 TV market.

Subscribers: 2,500; homes passed: 8,500; total homes franchised area: 50,000. Started 12/77. Length 125 mi. Charges: instal \$15; \$9.95/mo. Franchise fee 5%.

Channel usage: total ch capacity 35; TV ch 14; pay cable 4; automated 4; access 4; other origination programing 9.

TV stations: WMAR-TV Baltimore (2-2, NBC); WRC-TV Washington (4-4, NBC); WTTG Washington (5-5, Ind); WJLA-TV Washington (7-7, ABC); WDMV-TV Washington (9-9, CBS); WBAL-TV Baltimore (11-11, CBS); WDCA-TV Washington (20-12, Ind); WJZ Baltimore (13-13, ABC); WBFF Baltimore (45-14, Ind); WTVT Goldvein, Va. (53-15, ETV); WMPB Baltimore (67-16, ETV); WTBS Atlanta (17-17, Ind); WGN-TV Chicago (9-19, Ind); WETA Washington (26-33, ETV).

■ Pay cable: ch E (The Movie Channel, movies, full time); ch I (HBO, movies & sports, 70 hrs); ch J (Showtime, movies, full time); ch P (Home Theater Network, movies, 35 hrs); 2,000 subscribers, available to all homes; charge \$9.95/mo.

Origination-automated: ch K (NOAA weather radar, NOAA weather radio, full time); ch L (Reuter's news, full time); ch M (Reuter's stock & sports, full time); ch 36 (TV Guide channel). Access: ch 8 (Educ); ch 10 (govt); ch Q (public); ch 35 (continuing education). Other origination: ch 3 (Nickelodeon); ch 6 (Studio, 35 hrs); ch 20 (CBN); ch 21 (PTL-Satellite Network); ch 27 (USA Network/BET/C-SPAN); ch 28 (ESPN); ch 31 (Cable News Network); ch 32 (Appalachian Community Service Network); ch 34 (Modern Satellite Network).

Ownership: Storer Cable Communications, 80% (See MSO); Local investors, 20%.

Jefferson. See Frederick.

Keedysville. See Sharpsburg.

Kitzmiller. Midwest Corp.-Bettlevision CATV Systems. 211 Alder St. Oakland 32550. (301) 334-3546. Carrol Rollyson, mgr; Doug Reckart, chief tech. Atty: Philip Angel, Charleston, W. Va.

Serves Kitzmiller. Garrett county. Outside all TV markets.

Subscribers: 357; homes passed: 457; total homes in franchised area: 275. Started 1956. Length 7 mi.

Charges: instal \$15; \$6/mo.

Channel usage: total ch capacity 12; TV chs 7; available unused 5; Allband FM.

TV stations: KDKA-TV Pittsburgh (2-2, CBS); WTAE-TV Pittsburgh (4-4, ABC); WDTV Weston, W.Va. (5-5, CBS/ABC); WTRF-TV Wheeling, W.Va. (7-7, NBC); WBOY-TV Clarksburg, W.Va. (12-12, NBC/ABC); WWVU Morgantown, W. Va. (24-8, ETV); WHAG Hagerstown (25-10, Ind).

Ownership: Midwest Corp. (see MSO).

Klondyke. See Lonaconing.

LaPlata. CATV LaPlata, Box 29, 203 Charles St. 20646. (301) 934-3292. Robert L. Hochstedler, mgr.

Serves LaPlata, Charles county. Top-100 TV market. Subscribers: 140; homes passed: 500; total pop in franchised area: 1,600. Started 2/74. Length 8 mi. Charges: instal \$10; \$5/mo. Franchise fee 3%.

Channel usage: total ch capacity 20; TV chs 10; available unused 10. Allband FM.

TV stations: WRC-TV Washington (4-5, NBC); WTTG Washington (5-4, Ind); WJLA-TV Washington (7-9, ABC); WDMV-TV Washington (9-7, CBS); WDCA-TV Washington (20-2, Ind); WETA-TV Washington (26-3, ETV); WBFF Baltimore (45-10, Ind); WMPB-TV Baltimore (67-11, ETV); WNNV Goldvein, Va. (53-12, ETV); WHFV Fredericksburg, Va. (69-13, ETV).

Ownership: CATV General Corp. (see MSO).

La Vale. See Cumberland.

Leonardtown. CATV Leonardtown Inc. Box 324, 24 Court House Drive 20650. (301) 475-2255. Robert L. Hockstedler, local mgr.

Serves Leonardtown and adjacent St. Mary's county. Outside all TV markets.

Subscribers: 1,330; homes passed: 2,100; total pop in franchised area: 6,000. Started 10/71. Length 60 mi. Charges: instal \$10; \$6.75/mo. Franchise fee 3%.

Channel usage: total ch capacity 24; TV chs 12; (1 shared); other origination programing 1 (shared). Allband FM.

TV stations: WRC-TV Washington (4-4, NBC); WTTG Washington (5-5, Ind); WJLA-TV Washington (7-7, ABC); WDMV-TV Washington (9-9, CBS); WBAL-TV Baltimore (11-11, CBS); WJZ-TV Baltimore (13-13, ABC); WBFF Baltimore (45-10, Ind); WDCA-TV Washington (20-2, Ind); WETA-TV Washington (26-3, ETV); WTVR-TV Richmond, Va. (6-6, CBS); WMAR-TV Baltimore (2-2, NBC); WMPB-TV Baltimore (67-8, ETV).

Ownership: CATV General Corp. (see MSO).

Lexington Park. Lex Par Cable Video Inc. 195 Sharrilla Dr. 20653. (301) 863-6646. Rex Evans, gen mgr;

Thomas Gorman, chief tech. Serves Lexington Park, Saint Mary's county, Patuxent Naval Air Station. St. Mary's county. Outside all TV markets.

Subscribers: 2,848; homes passed: 3,750; total homes in franchised area: 3,800. Started 10/69. Length 59.5 mi. Charges: instal \$20; \$7.50/mo.

Channel usage: total ch capacity 21; TV chs 15; Allband FM.

TV stations: WMAR-TV Baltimore (2-2, NBC); WRC-TV Washington (4-4, NBC); WTTG Washington (5-5, Ind); WTBS Atlanta (17-6, Ind); WJLA-TV Washington (7-7, ABC); WBFF Baltimore (45-8, Ind); WDMV-TV Washington (9-9, CBS); WDCA-TV Washington (20-10, Ind); WBAL-TV Baltimore (11-11, CBS); WETA Washington (26-12, ETV); WJZ-TV Baltimore (13-13, ABC); WWBT Richmond Va (12-16, NBC); WCPB Salisbury (28-18, ETV); WXEX-TV Petersburg Va (8-20, ABC); WTVR-TV Richmond Va (6-21, CBS).

■ Pay cable: ch 3 (HBO, movies, specials, 50 hrs); 1,255 subscribers, available to all homes; charge \$7.50/mo.

Ownership: Prime Cable Corp. 100% (see MSO).

Loch Lynn. See Oakland.

Lonaconing. Jackson Television Co. Inc. 28 Broadway, Frostburg Md 21532. (301) 689-5822. Frank Taccino, gen mgr; "Jake" Smith, chief tech.

Serves Lonaconing, National, Woodland, Carlos, Klondyke, Midland, Allegany county. Outside all TV markets.

Subscribers: 1,466; homes passed: 2,643; total pop in franchised area: 3,611. Started 9/54. Length 26 mi. Channel usage: TV chs 9; automated 1. Allband FM.

TV stations: WDMV-TV Washington (9-2, CBS); WJLA-TV Washington (7-3, ABC); WHAG-TV Hagerstown (25-4, NBC); WTTG Washington (5-5, Ind); WJZ-TV Baltimore (13-6, ABC); WDCA-TV Washington (20-7, Ind); WMPB Baltimore (67-9, ETV); WHSV-TV Harrisburg, Va. (3-11, ABC/NBC); WJAC-TV Johnstown, Pa. (6-12, ABC).

Origination-automated: one ch (time/weather, full time).

Ownership: The Essex Group (see MSO).

Luke. See Piedmont, W. Va.

Manchester. Manchester Cable TV.

Serves Manchester. Carroll county. Top-100 TV market.

Subscribers: 93; homes passed: 412; total pop in

franchised area 1,466. Started 1/74. Length 4 mi.

Charges: \$6/mo. Franchise fee 4%.

Ownership: Regional Cable Corp.

Maryland City. See Colonial Cablevision, Anne Arundel county.

McCoole. See Allegany county.

Middletown. See Frederick.

Midland. See Lonaconing.

Moscow. See Barton.

Mountain Lake Park. See Oakland.

Mount Savage. See Cumberland.

National. See Lonaconing.

Nikep. See Barton.

North East. See Elkton.

Oakland. Midwest Corp.-Bettervision CATV Systems 219 E. Green St. Carroll Rollyson, gen mgr; Douglas Reckart, chief tech. Atty: Philip Angel, Charleston.

Serves Oakland, Mountain Lake Park, Loch Lynn, Deep Creek, Deer Park. Garrett county. Outside all TV markets.

Subscribers: 2,128; homes passed: 2,830; total homes in franchised area: 1,950. Started 2/54. Length 47 mi. Charges: instal \$15; \$6/mo. Franchise fee 3%.

Channel usage: total ch capacity 12; TV chs 12. Allband FM.

TV stations: KDKA-TV Pittsburgh (2-2, CBS); WTAE-TV Pittsburgh (4-4, ABC); WJAC-TV Johnstown, Pa. (6-6, NBC); WTRF-TV Wheeling, W.Va. (7-7, NBC); WTOV-TV Steubenville, Ohio (9-9, CBS/ABC); WPXI Pittsburgh (11-11, NBC); WBOY-TV Clarksburg, W.Va. (12-12, ABC); WDTV Weston, W.Va. (5-5, CBS); WPGH TV Pittsburgh (53-3, Ind); WHAG-TV Hagerstown, Md (25-10, Ind); WQED Pittsburgh (13-13, ETV).

Ownership: Midwest Corp. (see MSO).

Ocean City. United Cable Television of Eastern Shore. 8301 Coastal Highway 21842. (301) 524-3401. Brian G. O'Neill, gen mgr; David Bradford, chief tech. Atty: Cole, Zylstra & Raywid, Washington.

Serves Ocean City, Berlin-Fenwick Island, Del. Worcester, Md.; Sussex, Del. counties. Smaller TV market.

Subscribers: 13,846; homes passed: 17,527; total homes in franchised area: 18,500. Started 4/63. Length 140 mi. Charges: instal \$25; \$7/mo. Franchise fee 3%.

Channel usage: total ch capacity 12; TV chs 8. pay cable 1; automated 1; other origination programing 3. Total radio stations: 4 FM, 1 AM.

TV stations: WBOC-TV Salisbury (16-6, CBS/NBC); WCPB Salisbury (28-10 ETV); WTTG Washington (5-8, Ind. cc & p); WBAL-TV Baltimore (11-11, CBS, cc & p); WJZ-TV Baltimore (13-13, ABC, cc & p); WMAR-TV Baltimore (2-2, NBC, cc & p); WMDT Salisbury (47-7, ABC/NBC); WTBS Atlanta (17-10, Ind). Microwave: First Television.

■ Pay cable: ch 5 (HBO, movies, 72 hrs); 3,628 subscribers, available to 18,921 homes; charge \$10.95/mo.

Origination-automated: ch 9 (time, weather, NOAA; full time). Other origination: ch 3 (ESPN), ch 4 (USA Network); ch 12 (Christian Broadcasting Network).

Ownership: United Cable Television Corp. 50% (see MSO); A.M. Carollo Sr. 50%.

Odenton. See Colonial Cablevision, Anne Arundel county.

Perryville. Penn Communication Inc. 15 N Broad St Del. (302) 378-4423. Michael Albanese, mgr; Doug Nace, chief tech.

Serves Perryville. Cecil county. Smaller TV market. Channel usage: total ch capacity 12; TV chs 10; pay cable 1; other origination programing 1.

TV stations: WMAR-TV Baltimore (2-na, NBC); WDCA-TV Washington (20-na, Ind); WTTG Washington (5-na, Ind); WPVI-TV Philadelphia (6-na, ABC); WBAL-TV Baltimore (11-na, ABC); WJZ-TV Baltimore (13-na, ABC).

■ Pay cable: 1 ch (Showtime).

Other origination: 1 ch (ESPN).

Pocomoke City. Shore Television Co. Inc., Box 7 21851. Curt Vickers, sys mgr; Bill Bodily, chief tech.

Serves Pocomoke City, Snow Hill, Princess Anne. Worcester, Somerset counties. Smaller TV market.

Subscribers: 2,998; homes passed: 2,925; total homes in franchised area: 3,846. Started 11/64. Length 55.75 mi.

Channel usage: total ch capacity 12; TV chs 6; pay cable 2. Allband FM.

TV stations: WMAR-TV Baltimore (2-2, NBC); WJZ-TV Baltimore (13-13, ABC); WBAL-TV Baltimore (11-4, 11, CBS); WTTG Washington (5-5, Ind); WBOC-TV Salisbury (16-6, CBS/ABC/NBC); WCPB Salisbury (28-7 ETV).

■ Pay cable: 2 chs (HBO, Movie Channel).

Ownership: Storer Cable TV Inc. (see MSO).

Princess Anne. See Pocomoke City.

Rawlings. See Cumberland.

Ridgely. See Cumberland.

Saint Charles. St. Charles CATV. 336 Post Office Rd. Waldorf. 20601. (301) 843-3520. Paul Corn, gen mgr; Michael Aloisi, chief tech. Atty: Jeremiah Courtney, Washington.

Serves St. Charles communities & Waldorf. Charles county. Top-100 TV market.

Subscribers: 3,640; homes passed: 4,900; total homes in franchised area: 4,000. Started 10/66. Length 79 mi. Charges: instal \$55; \$17.45/mo.

Channel usage: total ch capacity 21; TV chs 13; pay cable 2; automated 1; other origination programing 5. Allband FM.

TV stations: WMAR-TV Baltimore (2-2, NBC); WETA-TV Washington (26-3, ETV); WRC-TV Washington (4-4, NBC); WTTG Washington (5-5, Ind); WDCA-TV Washington (20-6, Ind); WJLA-TV Washington (7-7, ABC); WMPB Baltimore (67-8, ETV); WDMV-TV Washington (9-9, CBS); WBAL-TV Baltimore (11-11, CBS); WBFF Baltimore (45-12, Ind); WTBS Atlanta (17-na, Ind); KTVU Oakland, Calif. (2-na, Ind).

■ Pay cable: one ch (HBO); one ch (Madison Square Garden).

Origination-automated: ch 10 (community info). Other originations: one ch (Christian Broadcasting Network); ch J (CNN); ch L (ESPN); ch O (Nickelodeon); ch M (C-SPAN).

Other services: two-way capability, burglar, fire and medical alarm.

Ownership: Interstate General Corp. 100%.

St. Mary's county. See Leonardtown.

Salisbury. Storer Cable Communications. 220 E. Main St., Box 911 21801. (301) 749-1555. W. Curtis Vickers, sys mgr; Richard Smith, chief tech. Atty: Edward G. Banks Jr., Salisbury.

Serves Salisbury, Fruitland, Hebron and Delmar. Wicomico and Sussex counties. Smaller TV market.

Subscribers: 13,600; homes passed: 16,196; total homes in franchised area: 17,104. Started 8/62. Length 334.6 mi. Charges: instal \$35; \$7.75/mo. Franchise fee 2%.

Channel usage: total ch capacity 21; TV chs 10; pay cable 1; automated 1; other origination programing 1. 12+ ch converters. Total radio stations: 11.

TV stations: WMAR-TV Baltimore (2-2, NBC, cc); WRC-TV Washington (4-4, NBC, cc); WTTG Washington (5-5, Ind, cc); WBOC-TV Salisbury (16-6, CBS); WMDT Salisbury (47-7, ABC); WCPB Salisbury (28-8, ETV); WDMV-TV Washington (9-9, CBS, cc); WDCA-TV Washington (20-10, Ind); WBAL-TV Baltimore (11-11, CBS, cc); WJZ-TV Baltimore (13-13, ABC, cc). Microwave: First Television.

■ Pay cable: ch G (HBO, movies, sports, specials). Origination-automated: ch 12 (time, weather). Other origination: ch 3 (video, studio, CBN).

Ownership: Storer Cable Communications, 100% (see MSO).

Serverta Park. See Colonial Cablevision, Anne Arundel county.

Sharpsburg. G S Communications Inc. 211 W. Main 21782. (301) 432-2228.

Serves Sharpsburg, Keedysville. Washington county. Top-100 TV market.

Subscribers: 185; homes passed: 420; total pop in franchised area: 1,264. Started 11/73. Length 10.2 mi. Ownership: G.S. Communications Inc.

Smithsburg. Tri-State Cable TV Inc., 3 Pennsylvania Ave., Hancock 21750. (301) 678-6810.

Serves Smithsburg. Washington county. Smaller TV market.

Subscribers: 500; homes passed: 750; total homes in franchised area: 800. Started 8/67. Length 17 mi. Charges: instal none; \$5.75/mo.

Channel usage: TV chs 9.

TV stations: WMAR-TV Baltimore (2-2, NBC); WHAG-TV Hagerstown (25-3, NBC); WRC-TV Washington (4-4, NBC); WTTG Washington (5-5, Ind); WDCA-TV Washington (20-6, Ind); WJLA-TV Washington (7-7, ABC); WDMV-TV Washington (9-9, CBS); WBAL-TV Baltimore (11-11, CBS); WJZ-TV Baltimore (13-13, ABC).

Ownership: Tri-State Cable TV Inc. (see MSO).

Snow Hill. See Pocomoke City.

Sunrise Beach. See Colonial Cablevision, Anne Arundel county.

Trappe. Telecab Communications Corp. (see MSO). System holds non-exclusive franchise.

Massachusetts

Serves Trappe, Talbot county.

Total pop in franchised area: 426. Charges: instal \$10; \$5/mo. Franchise fee 1% first three yrs, 2% thereafter.

Channel usage: total ch capacity 20.

Walkersville. See Discovery.

Washington county. See Hagerstown.

Westernport. See Piedmont, W. Va.

Wiley Ford. See Cumberland.

WillamSPORT. See Hagerstown.

Woodland. See Lonaconing.

Massachusetts

Note —Unless otherwise indicated, franchise fees throughout Massachusetts are one dollar per subscriber per year, split fifty-fifty between the state and the locality.

Adams. See North Adams.

Agawam. See Westfield.

Amesbury. Amesbury Cablevision, 11 Friend St. 01913 (617) 388-3335. Lee Stanley, mgr.
Serves Amesbury, Essex county. Top-100 TV market.

Subscribers: 438; total pop in franchised area: 11,617. Started 1972. Charges: instal \$15; \$7/mo.
Channel usage: total ch capacity 12; TV chs 12.
TV stations: WBZ-TV Boston (4-na, NBC); WCVB-TV Boston (5-na, ABC); WGBH-TV Boston (2-na, ETV); WGBX Boston (44-na, ETV); WNAC-TV Boston (7-na, ABC); WSBK-TV Boston (38-na, IND); WLVI-TV Cambridge-Boston (56-na, IND); WSMW-TV Worcester (27-na, IND); WENH-TV Durham, N.H. (11-na, ETV); WMUR-TV Manchester N.H. (9-na, ABC); WOR-TV New York (9-na, IND); WPIX New York (11-na, IND).
Ownership: New England Cablevision. (see MSO).

Amherst. Pioneer Valley Cablevision, 241 Triangle St. 01002. (413) 549-3556. Gus Lavelli, gen mgr, Mark Keyes, chief tech.

Serves Amherst, Pelham, Hampshire county. Top-100 TV market.
Subscribers: 3,591; homes passed: 6,400; total homes in franchised area: 6,900. Started 7/66. Length 72.6 mi. Charges: instal \$19.95; \$6/mo.

Channel usage: total ch capacity 12; TV chs 10; automated 1 (shared); access 1 (shared); technically unavailable 1. Total radio stns 10; local FM 1; distant FM 9.

TV stations: WGBY-TV Springfield (57-2, ETV); WFSB-TV Hartford, Conn. (3-7, CBS); WBZ-TV Boston (4-4, NBC); WCVB-TV Boston (5-5, ABC); WCDC Adams (19-10, ABC); WWLP Springfield (22-9, NBC); WEDH Hartford (24-11, ETV); WGGW-TV Springfield (40-12, ABC); WSMW-TV Worcester (27-6, IND); WSBK-TV Boston (38-13, IND).

Origination—automated: ch 8 (time/weather, news, 164 hrs). Access: ch 8 (education, 4 hrs).
Ownership: Times Mirror Inc. (see MSO).

Athol. Warner Amex Cable Communications Inc. 359 Main St. 01331. (617) 249-4377. M. Hartin, mgr.

Serves Athol, Orange, Franklin and Worcester counties. Top-100 TV market.

Subscribers: 4,783; homes passed: 5,673; total homes in franchised area: 5,700. Started 11/54. Length 81 mi. Charges: instal \$9.95; \$5.95/mo.

Channel usage: total ch capacity 12; TV chs 12. All-band FM.

TV stations: WGBH-TV Boston (2-2, ETV); WFSB-TV Hartford, Conn. (3-3, CBS); WBZ-TV Boston (4-4, NBC); WCVB-TV Boston (5-5, ABC); WLVI-TV Cambridge (56-6, IND); WNAC-TV Boston (7-7, CBS); WSBK-TV Boston (38-8, IND); WMUR-TV Manchester, N.H. (9-9, ABC); WCDC Adams, Mass. (19-10, CBS); WWLP Springfield (22-11, NBC); WPRI-TV Providence, R.I. (12-12, ABC); WSMW-TV Worcester (27-12, IND); WGGW-TV Springfield (40-13, ABC); WGBY-TV Springfield (57-na, ETV).

Ownership: Warner Amex Cable Communications Inc. (see MSO).

Barnstable. Cape Cod Cablevision Corp. 28 White's Path, South Yarmouth 02664. (617) 771-3700. S. Kent MacNown, VP & gen mgr; Eldon H. Logan, plant mgr. Atty: Arent, Fox, Kintner, Plotkin & Kahn, Washington.

Serves Barnstable, Yarmouth, Dennis, Harwich, Chatham, Barnstable county. Top-100 TV market.

Subscribers: 25,500; homes passed: 44,539; total homes in franchised area: 52,289. Started 8/66.

Length 602 mi. Charges: instal \$23.20; \$8.90/mo. Franchise fee \$1.30.

Channel usage: total ch capacity 12; TV chs 11; pay cable 1; automated 1 shared; access 1 shared; other origination programing 2 (1 shared). Total radio stns 14; local FM 5; distant FM 9.

TV stations: WGBH-TV Boston (2-2, ETV); WBZ-TV Boston (4-4, NBC); WCVB-TV Boston (5-5, CBS); WLNE New Bedford (6-6, CBS); WNAC-TV Boston (7-7, CBS); WSBK-TV Boston (38-8, IND); WLVI-TV Boston (56-9, IND); WJAR-TV Providence RI (10-10, NBC); WPRI-TV Providence (12-12, ABC); WSMW-TV Worcester (27-13, IND); WGBX-TV Boston (44-3, IND).

■ Pay cable: ch 3 (HBO); 4,616 subscribers, available to 16,000 homes; charge \$8.75/mo.

Origination—automated: ch 11 (time/weather, KEC73 Hyannis/NOAA weather station), full time. Access: ch 11 (15 hrs). Other origination: ch 3 (Christian Broadcasting Network); ch 11 (C-SPAN, 25 hrs).

Ownership: R. S. Leghorn, pres, 90%; S.K. MacNown, VP, 10%.

Barnardston. Deerfield Cable Systems Inc. Box 15, Greenfield 01301. Holds franchise. Franklin county. Smaller TV market.

Ownership: Northern Cable Inter-Systems Inc., 80%.

Brewster. See Orleans.

Brockton. Brockton Cablevision co. Inc. 75 Rockefeller Plaza, N.Y. 10019. System is under construction.
Serves Brockton, Plymouth county. Top-100 TV market.

Burlington. See Woburn.

Buckland. See Shelburne Falls.

Charlemont. Charlemont TV. High St. 01339. (413) 339-6685. Earle R. Crowningshield, owner.

Serves Charlemont, Franklin county.
Subscribers: 115; homes passed: 120; total pop in franchised area: 914. Length 3 mi. Charges \$5/mo.
Channel usage: total ch capacity 12; TV chs 6; available unused 6.

TV stations: WTEN Albany, N.Y. (10-10, ABC); WBZ-TV Boston (4-4, NBC); WFSB-TV Hartford, Conn. (3-3, CBS); WCVB-TV Boston (5-5, ABC); WNAC-TV Boston (7-7, CBS); WGBH-TV Boston (2-2, ETV).

Ownership: Earle R. Crowningshield.

Chatham. See Barnstable.

Chelsea. See Medford.

Cheshire. See North Adams.

Chicopee. Greater Chicopee Cablevision Inc. 16 Ames Ave. (413) 592-5171. Robert Gaboury, mgr. Atty: Cole, Raywid & Braverman, Washington.

Serves Chicopee, Hampden county. Top-100 TV market.

Subscribers: 11,750; homes passed: 20,000; total homes in franchised area: 20,000. Started 3/77. Length 175 mi. Charges: instal \$14.95; \$7.95/mo.

Channel usage: total ch capacity 30; TV chs 11; pay cable 1; automated 3; access 3; other origination programing 1; available unused 11. 12+ ch converters. Allband FM.

TV stations: WHNB Hartford, Conn. (30-E, NBC); WFSB Hartford, Conn. (3-3, CBS); WEDH Hartford, Conn. (24-4, ETV); WGGW-TV Springfield (40-6, ABC); WGBY-TV Springfield (57-7, ETV); WTNH New Haven, Conn. (8-8, ABC); WWLP Springfield (22-9, NBC); WHCT Hartford, Conn. (18-10, IND); WOR-TV New York (9-B, IND, cc); WSBK-TV Boston (38-C, IND, p); WPIX New York (11-D, IND, cc.). Microwave: Eastern Microwave.

■ Pay cable: ch 2 (HBO); 6,300 subscribers, available to 20,000 homes; charge \$8.50/mo.

Origination—automated: ch 11 (local message, 24 hrs); ch 12 (Reuters news); ch 13 (Reuters financial). Access: ch F (educ access); ch G (public access); ch H (govt access). Other origination: ch 5 (studio).
Ownership: Greater Media, Inc. (see MSO).

Conway. Deerfield Cable Systems Inc. Box 15, Greenfield 01301. Holds non-exclusive franchise. Franklin county. Smaller TV market.

Total pop in franchised area: 3,800.

Ownership: Northern Cable Inter-Systems Inc., 80%.

Dalton. See Pittsfield.

Deerfield. Deerfield Cable Systems Inc. Box 15, Greenfield 01301.

Serves Deerfield, Franklin county.
Subscribers: 345; homes passed: 1,127; total pop in franchised area: 4,234. Started 7/76. Length 19.2 mi. Charges: instal \$9.95; \$6.95/mo.

Channel usage: total ch capacity 21.
Ownership: Northern Cable Inter-Systems Inc., 80%.

Dennis. See Barnstable.

Dudley. See Webster.

Erving. See Greenfield.

Everett. See Medford.

Fall River. Greater Fall River Cable TV, Inc. Box 671, 02722. (617) 675-1171. Jim Petro, mgr; Richard DeAngelis, chief tech. Atty: Dow, Lohnes & Albertson, Washington, D.C.

Serves Fall River, Bristol county. Top-100 TV market.
Subscribers: 12,454; homes passed: 28,257, total homes in franchised area: 34,000. Started 8/79. Length 150 mi. Charges: instal \$20; \$7.50/mo. Franchise fee 3%.

Channel usage: total ch capacity 35; TV ch 15; pay cable 3; automated 6; access 3; other origination programing 7. Total radio stations: 3 FM, 2 AM, 1 weather.

TV stations: WPRI-TV Providence, R.I. (12-12, ABC); WJAR-TV Providence (10-10, NBC); WSBE-TV Providence (36-3, ETV); WLNE New Bedford (6-6, CBS); WBZ-TV Boston (4-4, NBC); WCVB-TV Boston (5-5, ABC); WNAC-TV Boston (7-7, CBS); WSBK-TV Boston (38-8, IND); WLVI-TV Cambridge (56-9, IND); WXNE-TV Boston (25-25, IND); WGBH-TV Boston (2-2, ETV); WGBX-TV Boston (44-24, ETV); WTBS Atlanta (17-26, IND, cc); WSMW-TV Worcester (27-11, IND).

■ Pay cable: ch 17 (HBO, movies, sports, specials, 80 hrs); ch 14 (Home Theater Network, movies, 42 hrs); ch 19 (The Movie Channel, movies, full time); 15,128 subscribers, available to 28,257 homes; charge: HTN \$3.95/mo, TMC \$9.95/mo, HBO \$7.95/mo.

Origination—automated: ch 28 (UPI Newstime, 24 hrs); ch 23 (radar weather, 24 hrs); ch 13 (time, weather, 5 hrs); Access: ch 16 (educ. access); ch 30 (govt, police, fire access); ch 31 (public access). Other origination: ch 13 (studio, ESPN); ch 20 (foreign language).

Ownership: Colony Communication, Inc., 80% (see MSO).

Falmouth. See Barnstable.

Falmouth. Massachusetts Cablevision Inc. Box 666 02541. (617) 548-7784 Frances MacNamara, mgr. Atty: Dow, Lohnes & Albertson, Washington.

Serves Falmouth, Barnstable county.
Subscribers: 1,953; homes passed: 4,650; total homes in franchised area 7,689; Started 9/78. Length 92 mi. charges: instal \$15; \$7.50/mo.

Channel usage: TV chs 13, pay cable 1; automated 1; access 1.

TV stations: WGBH-TV Boston (2-3, ETV); WBZ-TV Boston (4-4, NBC); WCVB-TV Boston (5-5, ABC); WLNE New Bedford (6-6, CBS); WNAC-TV Boston (7-7, CBS); WSBK-TV Boston (38-8, IND); WLVI-TV Boston (56-9, IND); WJAR-TV Providence, R.I. (10-10, NBC); WXNE-TV Boston (25-11, IND); WPRI-TV Providence, R.I. (12-12, ABC); WSBE-TV Providence, R.I. (44-20, ETV); WGBX-TV Boston (44-23, ETV); WSMW-TV Worcester (27-24, IND).

■ Pay cable ch 22 (Cinemax); 1,050 subscribers, available to 1,953 homes; charge \$8.95/mo.

Origination—automated: ch 13 (Local). Access: ch 24 (high school).

Ownership: Colony Communication Inc., 90% (see MSO).

Fitchburg. Montachusett Cable Television Inc. 726 N. Main St. 01453. (617) 534-3101. Ronald Hammaker, mgr; Walter Radvon, chief tech. Atty: Smith & Pepper, Washington.

Serves Fitchburg, Leominster, Worcester county.
Subscribers: 5,850; homes passed: 15,492; total pop in franchised area: 76,282. Started 6/68. Length 140 mi. Charges: instal \$20; \$7.50/mo.

Channel usage: TV chs 12; other origination programing 1 (shared). Allband FM.

TV stations: WGBH-TV Boston (2-2, ETV); WGBX-TV Boston (44-3, ETV); WBZ-TV Boston (4-4, NBC); WCVB-TV Boston (5-5, ABC); WNAC-TV Boston (7-7, CBS); WSBK-TV Boston (38-8, IND); WMUR-TV Manchester N.H. (9-9, ABC); WJAR-TV Providence, R.I. (10-6, NBC); WOR-TV New York (9-10, IND, cc); WSMW-TV Worcester (27-11, IND); WPRI-TV Providence, (12-12, CBS); WLVI-TV Cambridge-Boston (56-13, IND). Microwave: Eastern Microwave.

Origination: Other origination: ch 3 (studio, syndicated, 22 hrs, shared). Adv accepted; annual volume \$10,000.

Ownership: A-R Telecommunications (see MSO, Bcstrs in CATV).

Framingham. Community Cablevision of Framingham, 855 Worcester Rd. 01701. (617) 879-7510. Elmer M. Goldman, gen mgr; Gerald McGreal, acting chief tech. Atty: Peabody, Brown, Boston.

Serves Framingham, Middlesex county. Top-100 TV market.

Subscribers: 6,100; homes passed: 19,000; total homes in franchised area: 22,000. Started 12/78. Length 170 mi. Charges: instal \$34.95; \$8.40/mo.

Channel usage: total ch capacity 36; TV chs 16; pay cable 2; automated 3; access 3; other origination 6; available unused 4. 12+ channel converters. Total radio stations: 3 FM, 2 AM, weather 1.

TV stations WGBH-TV Boston (2-2, ETV); WGBX-TV Boston (44-3, ETV); WBZ-TV Boston (4-4, NBC); WCVB-TV Boston (5-5, ABC); WLNE New Bedford (6-

6, CBS); WNAC-TV Boston (7-7, CBS); WSBK-TV Boston (38-8, Ind); WSMW-TV Worcester (27-9, Ind); WJAR-TV Providence (10-10, NBC); WENH-TV Durham, N.H. (11-11, ETV); WPRI-TV Providence (12-12, ABC); WLVI-TV Boston (56-13, Ind); WOR-TV New York (9-16/C, Ind); WPIX New York (11-17/D, Ind); WXNE-TV Boston (25-21/H, Ind); WSBE-TV Providence (36-22/I, ETV). Microwave: Eastern Microwave.

■ Pay cable: ch 14/A (HBO, movies, sports, events); ch 15/B (Cinemax, movies, full time); 7,930 subscribers; available to 6,100 homes; charge \$9/mo.

Origination—automated: ch 18/E (Reuters Newstime, full time); ch 19/F (Reuters financial news, full time); ch 20/G (weather, full time); Access: ch 24/K (public, full time); ch 25/L (govt); ch 26/M (educational); Other origination: ch 23/J (studio & taped on location, 30 hrs); ch 27/N (Nickelodeon); ch 28 (CNN); ch 29 (ESPN); ch 30 (USA, BET, Madison Sq. Garden, Callope, C-SPAN); ch 31 (SPN). Adv accepted.

Ownership: limited partnership.

Gardner. Montachusett Cable Television Inc. 66 Main St. 01440. (617) 632-7807. Ronald Hammaker, mgr; Walter Radvon, chief tech. Atty: Smith & Pepper, Washington.

Serves Gardner. Worcester county. Top-100 TV market.

Subscribers: 2,540; homes passed: 4,600; total pop in franchised area: 19,748. Started 2/68. Length 40 mi. Charges: instal \$20; \$7.50/mo.

Channel usage: total ch capacity 12; TV chs 11 (1 shared); automated 1 (shared); other origination 1 (shared). Allband FM.

TV stations: WGBH-TV Boston (2-2, ETV); WFSB-TV Hartford, Conn. (3-3, CBS); WBZ-TV Boston (4-4, NBC); WCVB-TV Boston (5-5, ABC); WNAC-TV Boston (7-7, CBS); WSBK-TV Boston (38-8, Ind); WOR-TV New York (9-10, Ind, cc); WPIX New York (11-12, Ind); WSMW-TV Worcester (27-11, Ind); WGBX-TV Boston (44-6, ETV); WLVI-TV Cambridge-Boston (56-13, Ind). Microwave: Eastern Microwave.

Origination—automated: one ch shared (time/weather); Access: ch 6 (educ, 10 hrs).

Ownership: A-R Telecommunications. (see MSO, Bcstrs, in CATV).

Great Barrington. Berkshire Cable TV Co. Box J, Silver St., Lee, Mass. 01238. (413) 243-0676. John L. Diegel, mgr; George Munson, chief tech. Atty: Dow, Lohnes & Albertson, Washington.

Serves Great Barrington, Stockbridge, Lee, Lenox. Berkshire county. Top-100 TV market.

Subscribers: 5,339; homes passed: 5,803; total homes in franchised area: 6,407. Started 6/67. Length 123 mi. Charges: instal \$19.95; \$8/mo.

Channel usage: total ch capacity 12; TV chs 11; pay cable 1. Allband FM.

TV stations: WFSB-TV Hartford, Conn. (3-3, CBS); WMHT Schenectady, N.Y. (17-3, ETV); WIT New Britain, Ct. (30-4, NBC); WEDH Hartford, Ct. (24-4, ETV); WRGB Schenectady, N.Y. (6-6, CBS); WTEN Albany N.Y. (10-7, ABC); WSBK-TV Boston (38-4, Ind); WAST Albany, N.Y. (13-5, CBS); WWLP Springfield (22-9, NBC); WGBY-TV Springfield (57-10, ETV); WPIX New York (11-11, Ind); WOR-TV New York (9-12, Ind); WNEW-TV New York (5-13, Ind).

■ Pay cable: ch 2 (HBO, movies, sports, 84 hrs); 1,329 subscribers, available to 5,247 homes; charge \$9/mo.

Ownership: Berkshire Cable Television Co. Inc. James Macdonald, pres; George Sisson, VP.

Greenfield. Pioneer Valley Cablevision. 9 Dickenson St. 01301. (413) 774-2751. Gus Lavelli, gen mgr; Richard James, chief tech.

Serves Greenfield, Erving, Montague. Franklin county. Smaller TV market.

Subscribers: 6,436; homes passed: 7,020; total homes in franchised area: 11,000. Started 6/65. Length 152.2 mi. Charges: instal \$19.95; \$6/mo.

Channel usage: total ch capacity 12; TV chs 11; automated 1 (shared); access 1 (shared). Total radio stns 7; local FM 1; distant FM 6.

TV stations: WGBY-TV Springfield (57-2, ETV); WFSB-TV Hartford, Conn. (3-3, CBS); WBZ-TV Boston (4-4, NBC); WCVB-TV Boston (5-5, ABC); WNAC-TV Boston (7-7, CBS); WMUR-TV Manchester, N.H. (9-8, ABC); WCDC North Adams (19-10, CBS); WWLP Springfield (22-9, NBC); WHYN-TV Springfield (40-11, ABC); WSBK-TV Boston (38-13, Ind, p); WWLP Springfield (22-9, NBC).

Origination—automated: ch 6 (time/weather, 164 hrs); Access: ch 6 (school system, 4 hrs).

Ownership: Times Mirror Inc. (see MSO).

Groveland. See Haverhill.

Hampden county. See Holyoke.

Hampshire county. See Holyoke.

Harwich. See Barnstable.

Hardwick. See Ware.

Haverhill. Stan-Fran Corp. 165 Primros St. 01830. (617) 375-5629. Robert Miellette, Gen. mgr; Fred Buc-

chieri, chief tech.

Serves Haverhill, Groveland. Essex county. Top-100 TV market.

Subscribers: 10,000; homes passed: 16,200; total homes in franchised area: 15,000. Started 12/68. Length 150 mi. Charges: instal \$19.95; \$7.45/mo.

Channel usage: total ch capacity 12; TV chs 12 (1 shared); other origination programming 1 (shared).

TV stations: WGBH-TV Boston (2-2, ETV); WLVI-TV Cambridge (56-3, Ind); WBZ-TV Boston (4-4, NBC); WCVB-TV Boston (5-5, ABC); WCSH-TV Portland, Maine (6-6, NBC); WNAC-TV Boston (7-7, CBS); WSMW-TV Worcester (27-8, Ind); WMUR-TV Manchester, N.H. (9-9, ABC); WGBX-TV Boston (44-10, ETV); WENH-TV Durham, N.H. (11-11, ETV); WPRI-TV Providence (12-12, CBS, shared); WSBK-TV Boston (38-13, Ind).

Origination: ch 12 (public service videotape, 2 hrs). Ownership: Times Mirror Inc. (see MSO).

Holyoke. Commonwealth Cablevision of Massachusetts Inc. Box 457, Westfield 01086. (413) 568-1971. Roderick A. MacLeod, pres; William S. Barron, chief tech. Atty: Hogan & Hartson, Washington.

Serves Holyoke, South Hadley. Hampshire, Hampden counties. Top-100 TV market.

Subscribers: 9,119; homes passed: 17,153; total homes in franchised area: 21,800. Started 7/68. Length 169 mi. Charges: instal \$15; \$7.95/mo.

Channel usage: total ch capacity 18; TV chs 15; pay cable 1; automated 1 (shared); access 1 (shared); other origination programming 1. Allband FM.

TV stations: WOR-TV New York (9-na, Ind, cc); WPIX New York (11-na, Ind, cc); WHCT-TV Hartford, Conn. (18-8sh, Ind); WSMW-TV Worcester (27-13, Ind); WBZ-TV Boston (4-4, NBC); WSBK-TV Boston (38-5, Ind); WGGG Springfield (40-6, ABC); WJIT-TV New Britain, Conn. (30-7sh, NBC); WTNH-TV New Haven, Conn. (8-8sh, ABC); WCDC Adams (19-9, ABC); WWLP Springfield (22-10, NBC); WEDH Hartford (24-11sh, ETV); WGBY-TV Springfield (57-11, ETV); WFSB-TV Hartford (3-12, CBS); WCVB-TV Boston (5-5, ABC); Microwave: Eastern Microwave.

■ Pay cable: ch 2 (HBO); 2,951 subscribers; available to 17,153 homes; charge \$7.50/mo.

Origination—automated: ch 4 (Reuters News; sports, financial); other origination: ch 3 (community service, 25 hrs).

Ownership: Commonwealth Cablevision of Massachusetts Inc. 100%.

Hopedale. See Milford.

Lawrence. Continental Cablevision of New Hampshire Inc. 466 Essex St. Lawrence 01840. (617) 687-2288. Robert Salem, mgr; Robert Lacourciere, chief tech. Atty: Hogan & Hartson, Washington.

Serves Lawrence. Essex county. Top-100 market.

Subscribers: 9,446; homes passed: 26,307; total pop in franchised area: 67,515. Started 5/74. Length 103.5 mi. Charges: instal \$17.50; \$7.95/mo.

Channel usage: total ch capacity 24; TV chs 15; automated 2; access 3; other origination programming 1; available unused 3. Total radio stns 13.

TV stations: WGBH-TV Boston (2-2A, ETV); WBZ-TV Boston (4-4A, NBC); WCVB-TV Boston (5-5A, ABC); WCSH-TV Portland, Me. (6-6A, NBC); WNAC-TV Boston (7-7A, CBS); WSBK-TV Boston (38-8A, Ind); WMUR-TV Manchester, N.H. (9-9A, ABC); WJAR-TV Providence, R.I. (10-10A, NBC); WENH-TV Durham, N.H. (11-11A, ETV); WPRI-TV Providence, R.I. (12-12A, ABC); WXNE-TV Boston (25-12B, Ind); WLVI-TV Cambridge (56-13A, Ind); WGBX-TV Boston (44-4B, ETV); WSMW-TV Worcester (27-7B, Ind); WOR-TV New York (9-9B, Ind, cc); WPIX New York (11-11B, Ind, cc). Microwave: Eastern Microwave.

■ Pay cable: ch 6B(HBO).

Origination—automated: ch 5B (Data Weather, full time); ch 10B (AP cable, full time); Access: ch 2B (educ, available); ch 3B (govt, access). Other origination: chs 3A.

Other services: color test channel. Two-way capability.

Ownership: Continental Cablevision Inc. (see MSO).

Lee. See Great Barrington.

Leicester. See Worcester.

Lenox. See Great Barrington.

Leominster. See Fitchburg.

Longmeadow. TM of Longmeadow 408 Longmeadow St. 01106. (413) 567-3371. Susan Myers, gen. mgr; Bryon Morawski, chief tech.

Serves Longmeadow. Hampden county.

Subscribers: 2,000; homes passed: 5,300; total homes in franchised area: 5,300. Started 6/81. Length 100 mi. Charges: instal \$15; \$5.95/mo.

Channel usage: total ch capacity 41; TV chs 10; pay cable 4; access 2; other origination programming 3.

TV stations: WFSB Hartford, Conn. (3-2, CBS); WHCT-TV Hartford, Conn. (18-4, Ind); WTNH-TV New Haven, Conn. (8-6, ABC); WWLP Springfield (22-7, NBC); WEDH Hartford, Conn. (24-9, ETV); WJIT New

Britain, (30-10, Ind); WSBK-TV Boston (38-11, Ind); WGGG-TV Springfield (40-12, ABC); WGBY-TV Springfield (57-13, ETV); WOR-TV New York (9-na, Ind).

■ Pay cable: ch 17 (Spotlight, movies); ch 18 (HBO, movies); ch 20 (Showtime); ch 19 (HTN); 1,500 subscribers; available to 5,300 homes; charge \$7.95/mo.

Origination—access: ch 5 (High School access); ch 8 (Public access). Other origination: 3 chs CNN, ESPN, USA Network.

Ownership: Times Mirror Cable Television Inc. 100% (see MSO).

Lowell. Lowell Cable Television Inc. Box 1121 01853. (617) 459-3313. Michael Angi, gen mgr; Greg D'Amore, chief tech. Atty: Dow, Lohnes & Albertson, Washington.

Serves Lowell. Middlesex county. Top-100 TV market.

Subscribers: 11,665; homes passed: 26,201; total homes in franchised area: 34,427. Started 12/78. Length 150 mi. Charges: instal \$25; \$7.50/mo.

Channel usage: total ch capacity 35; TV chs 16; pay cable 2; automated 2; access 2; other origination programming 6.

TV stations: WGBH-TV Boston (2-2, ETV); WBZ-TV Boston (4-4, NBC); WCVB-TV Boston (5-5, ABC); WNAC-TV Boston (7-7, CBS); WSMW-TV Worcester (27-29, Ind); WMUR-TV Manchester, N.H. (9-22, ABC); WXNE-TV Boston (25-10, Ind); WSBK-TV Boston (38-11, Ind); CKSH-TV Sherbrooke, Que. (9-18, CBC); WLVI-TV Cambridge (56-12, Ind); WJAR-TV Providence, R.I. (10-15, NBC); WOR-TV New York (9-19, Ind); WPIX New York (11-20, Ind); WENH-TV Durham, N.H. (11-23, ETV); WPRI-TV Providence, R.I. (12-13, ABC); WGBX-TV Boston (44-2A, ETV).

■ Pay cable: ch 3 (Home Theater Network, movies, 12 hrs); ch 17 (HBO, movies, sports, entertainment specials); 13,013 subscribers, available to 26,201 homes; charge \$3.95-\$7.95/mo.

Origination—automated: ch 16 (time/weather); Access: ch 6 (govt, public, educ); ch 9 (Community Bulletin Board). Other origination: ch 6 (local); ch 8 (CNN); ch 25 (ESPN); ch 26 (USA Network); ch 27 (PTL); ch 28 (CBN).

Ownership: Colony Communications Inc., 100%.

Ludlow. Greater New England Cablevision, Co. Inc. 97 Winsor St. 01056. (413) 583-5171. Stanley Bednar, mgr; Larry Langevin, mgr. Atty: Cole, Raywid, & Braverman, Washington.

Serves Ludlow, Wilbraham. Hampden county. Top-100 TV market.

Subscribers: 5,450; homes passed: 8,550; total homes in franchised area: 8,500. Started 7/72. Length 132 mi. Charges: instal \$14.95; \$6.95/mo.

Channel usage: total ch capacity 20; TV chs 11 (3 shared); pay cable 1; access 3 (2 shared); available unused 8. Total radio stns 14 (local FM).

TV stations: WGBY-TV Springfield (57-2, ETV); WFSB-TV Hartford, Conn. (3-3, CBS); WBZ-TV Boston (4-4, NBC); WCVB-TV Boston (5-5, ABC); WWLP Springfield (22-6, NBC); WHYN-TV Springfield (40-7, ABC); WTNH-TV New Haven, Conn. (8-8, ABC); WSBK-TV Boston (38-9, Ind); WSMW-TV Worcester (27-10, Ind); WHCT-TV Hartford (18-11, Ind); WCDC Adams (19-11, ABC); WHNB-TV New Britain, Conn. (30-12, NBC).

■ Pay cable: ch G (HBO); 1,600 subscribers; charge \$9.50/mo.

Origination—access: ch 13 (public); ch 4 (educ, Wilbraham only, shared); ch 5 (govt Wilbraham only, shared).

Two-way capability.

Ownership: Greater Media Inc. (see MSO).

Lunenburg. Montachusett Cable TV Inc. 762 N. Main St., Leominster 01453. System is under construction.

Serves Lunenburg.

Total pop in franchised area: 7,200.

Ownership: A-R Inc. (see MSO).

Malden. See Medford.

Marion. Bay Cable TV Associates. 147 Wareham Rd. Rte 6 02738. (617) 748-2400. Jerry Smith, business mgr; Eugene Borlett, chief tech. Atty: Peabody, Brown, Rowly & Brown, Boston. System is operating.

Serves Marion, Mattapoisett, Wareham. Plymouth county. Top-100 TV market.

Started 12/79. Length 140 mi. Charges: instal \$6-\$21/mo.

Channel usage: total ch capacity 35; TV chs 15 (2 shared) pay cable 1; shared; automated 5; access 3; other origination programming 8 (1 shared); available unused 6. Total radio stations: 40 FM.

TV Stations: WGBH-TV Boston (2-2, ETV); WBZ-TV Boston (4-4, NBC); WCVB-TV Boston (5-5, ABC); WLNE New Bedford (6-6, CBS); WNAC-TV Boston (7-7, CBS); WSBK-TV Boston (38-9, Ind); WJAR-TV Providence (10-10, NBC); WPIX-TV Providence (12-12,

Massachusetts

ABC); WLVI-TV Cambridge (56-13, Ind); WGBX-TV (44-15, ETV); WSMW-TV (27-16, Ind); WTBS Atlanta (17-17, Ind); WXNE-TV (25-18, Ind); WSBE-TV Providence (36-3, ETV); KTUV Oakland, Ca (2-35, Ind).

■ Pay cable: ch 25 (HBO, movies, sports, specials, full time).

Origination-automated: ch 19 (community bulletin board); ch 20 (cable program guide); ch 21 (radar scan weather); ch 31 (News Update); ch 33 (Reuters stocks & sports). Access: ch 3 (local schools); ch 11 (local government); ch 15 (school use). Other origination: ch 8 (Bay-local origination); ch 11 (C-SPAN); ch 14 (CBN); ch 22 (SPN); ch 30 (Nickelodeon); ch 32 (NCAA Sports); ch 34 (MSG, BET).

Ownership: Bay Cable TV Associates.

Mattapoisett. See Marion.

Medford. Warner Amex Cable Communications Inc. 282 Mystic Avenue 02155. (617) 391-8400. Nick Leuci, gen mgr; Gerald Campbell, chief tech.

Serves Medford, Chelsea, Everett, Malden, Melrose, Somerville and Winthrop. Suffolk & Middlesex counties. Top-100 TV market.

Subscribers: 47,000; homes passed: 111,000; total homes in franchised area: 111,000. Started: 1972. Length 31 mi. Charges: instal \$25; \$8.50/mo.

Channel usage: total ch capacity 26; TV chs 17; pay cable 1; automated 2; access 1; other origination programming 1.

TV stations: WGBH-TV Boston (2-2, ETV); WBZ-TV Boston (4-4, NBC); WCVB-TV Boston (5-5, ABC); WLNE New Bedford (6-6, CBS); WNAC-TV Boston (7-7, CBS); WMUR-TV Manchester (9-9, ABC); WOR-TV New York (9-na, Ind); WJAR-TV Providence, R.I. (10-10, NBC); WENH-TV Durham, N.H. (11-11, ETV); WPIX New York (11-na, Ind); WPRI-TV Providence, R.I. (12-12, ABC); WXNE-TV Boston (25-25, Ind); WSMW-TV Worcester (27-27, Ind); WSBE-TV Providence, R.I. (36-na, ETV); WSBK-TV Boston (38-38, Ind); WGBX-TV Boston (44-44, ETV); WLVI-TV Boston (56-56, Ind).

■ Pay cable: ch 17 (The Movie Channel, movies, full time); 21 subscribers; charge \$8/mo.

Origination-automated: ch 23 (sports ticker, stock ticker, full time); ch 24 (news, full time). Access: ch 3 (government & public, 6 hrs). Other origination: ch 13 (studio, remote, local news show, 60 hrs). Adv accepted; annual volume \$8,000.

Ownership: Warner Amex Cable Communications Inc., 100%.

Melrose. See Medford.

Methuen. Continental Cablevision of New Hampshire Inc. 466 Essex St., Lawrence 01840. (617) 687-2288. Robert Salem, mgr; Robert Lacourciere, chief tech.

Serves Methuen, Essex county. Top-100 TV market. Subscribers: 4,856; homes passed: 12,219; total homes in franchised area: 38,000. Started 9/77. Length 106.3 mi. Charges: instal \$17.50; \$7.95/mo.

Channel usage: total ch capacity 35; TV chs 13; pay cable 2; automated 3; access 3; other origination programming 2; available unused 12. Total radio stations: 14 FM, 1 weather.

TV stations: WGBH-TV Boston (2-2, ETV); WBZ-TV Boston (4-4, NBC); WCVB-TV Boston (5-5, ABC); WNAC-TV Boston (7-7, CBS); WSBK-TV Boston (38-8, Ind); WMUR-TV Manchester, N.H. (9-9, ABC); WENH-TV Durham, N.H. (11-11, ETV); WLVI-TV Cambridge (56-13, Ind); WSMW-TV Worcester (27-E, Ind); WGBX-TV Boston (44-F, ETV); WOR-TV New York (9-6, Ind); WXNE-TV Boston (25-I, Ind); WPIX New York (11-H, Ind).

■ Pay cable: ch A (HBO); ch C (Cinemax).

Origination-automated: ch K (news, full time); ch O (data weather, full time); ch R (color test, full time). Access: ch L (govt); ch M (public); ch N (educ). Other origination: ch 3 (CTV Three); ch D (special programming).

Ownership: Continental Cablevision Inc. (see MSO).

Middleboro. Middleboro Municipal Gas & Electric Dept. 02346. Holds franchise. Plymouth county. Top-100 TV market.

Total pop in franchised area: 6,259.

Ownership: Middleboro Municipal Gas & Electric Dept.

Monson. See Palmer.

Montague. See Greenfield.

Nantucket. Nantucket Cablevision Corp. 14 Federal St. 02554. (617) 228-2008. John N. Welch, mgr.

Serves Nantucket. Nantucket county. Outside all TV markets.

Subscribers: 2,300; tota; homes passed: 3,200; total homes in franchised area: 4,600. Started 4/73. Length 50 mi. Charges: instal \$25; \$8.50/mo.

Channel usage: TV chs 12; pay cable 1; automated 1; other origination programming 2. Allband FM.

TV stations: WBZ-TV Boston (4-4, NBC); WCVB-TV Boston (5-5, NBC); WGBH-TV Boston (2-2, ETV); WNAC-TV Boston (7-7, CBS); WSBK-TV Boston (38-8, Ind); WLVI-TV Cambridge (56-9, Ind); WJAR-TV Providence, R.I. (10-10, NBC); WPRI-TV Providence (12-12, ABC); WTEV New Bedford (6-6, CBS); WXNE-TV Boston (25-20, Ind); WTBS Atlanta (17-21, Ind); WGBX-TV Boston (44-22, ETV).

■ Pay cable: ch 23 (HBO).

Origination-automated: one ch (time/weather, full time). Other origination: ch 3 (studio, 15 hrs); ch 13 (ESPN).

Ownership: Nantucket Cablevision Corp.

New Bedford. Whaling City Cable TV Inc. 700 Kempton St. 02740. (617) 997-6701. Paul A. Silva, reg mgr; Greg Fisher, chief tech. Atty: Dow, Lohnes & Albertson, Wash.

Serves New Bedford, Dartmouth. Bristol county. Top-100 TV market.

Subscribers: 19,596; homes passed: 36,199; total homes in franchised area: 42,861. Started 9/75. Length 250 mi. Charges: instal \$15; \$7.50/mo.

Channel usage: total ch capacity 30; TV chs 12; pay cable 3; automated 2; access 2; other origination programming 2. Total radio stations: 14 FM.

TV stations: WGBH-TV Boston (2-3, ETV); WSBE-TV Providence (36-22, ETV); WBZ-TV Boston (4-4, NBC); WCVB-TV Boston (5-5, NBC); WLNE New Bedford (6-6, CBS); WNAC-TV Boston (7-7, CBS); WSBK-TV Boston (38-8, Ind); WLVI-TV Cambridge (56-9, Ind); WJAR-TV Providence (10-10, NBC); WPRI-TV Providence (12-12, ABC); WGBX-TV Boston (44-24, ETV); WXNE-TV Boston (25-25, Ind).

■ Pay cable: ch 2 (Home Theater Network, movies, 12 hrs); ch 17 (HBO, movies & sports, 60 hrs); ch 19 (TMC, Dartmouth only, movies & sports, 60 hrs); 11,495 subscribers, available to 36,599 homes; charge \$3.95-\$9.95/mo.

Origination-automated: ch 18 (program schedules & public service announcements, ch 20 (program schedules & announcements, 143 hrs). Access: ch 18 (educ, religious, 1 1/2); ch 20 (educ, religious, 2 hrs). Other origination: ch 20 (ethnic channel, 25 hrs); ch 13 (cooking, bingo, sports, 10 hrs). Adv accepted; annual volume \$100,000.

Ownership: Colony Communications Inc., 86% (see MSO).

North Adams. Cox Cable Berkshire. Box 866, 01247. (413) 662-2792. John Kashynski, mgr. Raymond P. Fisher, chief tech. Atty: Dow, Lohnes & Albertson, Washington.

Serves North Adams, Adams, Williamstown, Cheshire, Clarksburg. Berkshire county. Top-100 TV market.

Subscribers: 12,379; homes passed: 14,150; total homes in franchised area: 14,653. Started 11/57. Length 197 mi. Charges: instal \$15; \$7/mo.

Channel usage: total ch capacity 12; TV chs 11; automated 1 shared; access 1 shared.

TV stations: WGBY-TV Springfield (57-2, ETV); WFSB-TV Hartford, Conn. (3-3, CBS); WBZ-TV Boston (4-4, NBC); WCVB-TV Boston (5-5, ABC); WRGB Schenectady, N.Y. (6-6, CBS); WSBK-TV Boston (38-8, Ind); WOR-TV New York (9-9, Ind, cc); WTEN Albany, N.Y. (10-10, ABC); WPIX New York (11-11, Ind, cc); WHYN-TV Springfield (40-12, ABC); WAST Albany (13-13, CBS). Microwave: Eastern Microwave.

■ Pay cable: ch G-4 converter (Home Box Office); 3,274 subscribers, available to 12,379 homes, charge \$10/mo.

Origination-automated: ch 7 (time, weather, WMNB-TV North Adams). Access: ch 7 (ed, public).

Ownership: Cox Cable Communications Inc. (see MSO).

Northampton. Continental Cablevision of Northampton Inc. 474 Central ave. Dover 03820. (603) 742-2234. System holds franchise only.

Northfield. Deerfield Cable Systems Inc. Box 15, Greenfield 01301. Holds non-exclusive franchise. Franklin county. Outside all TV markets.

Total pop in franchised area: 2,631.

Ownership: Northern Cable Inter-Systems Inc., 80%.

Orange. See Athol.

Orleans. Cape Cable TV. 15 Locust Rd. (617) 255-7300. Robert Harrison, gen mgr. Eugene Bartlett, chief tech. Atty: Peabody, Brown, Roley & Storey, Boston.

Serves Orleans, Brewster. Barnstable county. Outside all TV markets.

Subscribers: 2,800; homes passed: 6,400; total homes in franchised area: 7,800. Started 4/77. Length 120 mi. Charges: instal \$28.75; \$8.75/mo.

Channel usage: total ch capacity 35; TV chs 12; pay cable 1; automated 1; available unused 21. Total radio stations: 28 FM, 4 AM, 2 shortwave.

TV stations: WGBH-TV Boston (2-3, ETV); WCVB-TV Boston (5-5, ABC); WBZ-TV Boston (4-4, NBC); WLNE New Bedford (6-6, CBS); WNAC-TV Boston (7-7, CBS); WSBK-TV Boston (38-9, Ind); WJAR-TV Provi-

dence, R.I. (10-10, NBC); WGBX-TV Boston (44-11, ETV); WPRI-TV Providence, R.I. (12-12, ABC); WXNE-TV Boston (25-B, Ind); WSMW-TV Worcester (25-C, Ind); WTBS Atlanta (17-C, Ind); WLVI-TV Cambridge (56-13, Ind).

■ Pay cable: ch 2 (HBO); 800 subscribers, available to 6,400 homes; charge \$9/mo.

Other origination: ch 8 (CCTV).

Ownership: Cape Cable TV.

Oxford. Greater Oxford Cablevision Inc. 123 1/2 E. Main St. Webster 01570. (617) 943-8621. George Corvean, reg. mgr.

Serves Oxford. Worcester county. Top-100 TV market.

Total homes in franchised area: 4,000. Started 1/81. Charges: instal \$14.95; \$7.95/mo.

Channel usage: total ch capacity 36; TV chs 16; pay cable 4; automated 3; access 1; other origination programming 7.

TV stations: WGBH-TV Boston (2-2, ETV); WGBB-TV Springfield (40-3, ABC); WBZ-TV Boston (4-4, NBC); WCVB-TV Boston (5-5, ABC); WLNE New Bedford (6-6, CBS); WNAC-TV Boston (7-7, CBS); WLVI-TV Boston (56-8, Ind); WWLP Springfield (22-9, NBC); WJAR-TV Providence, R.I. (10-10, NBC); WSBK-TV Boston (38-11, Ind); WPRI-TV Providence, R.I. (12-12, ABC); WSMW-TV Worcester (27-13, Ind); WXNE-TV Boston (25-14, Ind); WOR-TV New York (9-15, Ind); WTBS Atlanta (17-16, Ind); WGBX-TV Boston (44-28, ETV).

■ Pay cable: ch 18 (Movie Channel); ch 19 (Cinemax); ch 20 (HBO); ch 22 (Home Theatre Network).

Origination-automated: ch 29 (time & weather); ch 30 (program guide); ch 32 (Community Bulletin Board). Access: ch 32 (public access). Other origination: ch 17 (USA Network, MSG, C-SPAN, Calliope); ch 23 (ESPN); ch 24 (Cable News Network); ch 25 (Nickelodeon); ch 26 (Modern Program Network); ch 27 (Christian Broadcast Network).

Ownership: Greater Media Inc. 100%.

Palmer. Pioneer Valley Cablevision. 497 Main St. 01069. (413) 283-8363. Donna Martell, Gen. mgr. Tom Clason, chief tech. Atty: George Adams, Palmer.

Serves Palmer, Monson. Hampden and Worcester counties. Top-100 TV market.

Subscribers: 4,000; homes passed: 5,536; total homes in franchised area: 6,775. Started 9/66. Length 168 mi. Charges: instal \$19.95; \$6/mo.

Channel usage: total ch capacity 12; TV chs 10; technically unavailable 1; available unused 1. Total radio stations: 6 (distant FM).

TV stations: WGBY-TV Springfield (57-2, ETV); WBZ-TV Boston (4-4, NBC); WCVB-TV Boston (5-5, ABC); WHYN-TV Springfield (40-6, ABC); WNAC-TV Boston (7-7, CBS); WFSB-TV Hartford, Conn. (3-8, CBS); WLVI-TV Cambridge (56-9, Ind); WWLP Springfield (22-10, NBC); WSBK-TV Boston (38-11, Ind); WSMW-TV Worcester (27-13, Ind).

Ownership: Times Mirror Inc. (see MSO).

Pelham. See Amherst.

Pittsfield. Warner Amex Cable Communications Inc. 301 North St. 01201. (413) 443-4755. John Guachione, local mgr.

Serves Pittsfield, Dalton, Richmond. Berkshire county. Top-100 TV market.

Subscribers: 16,989; homes passed: 19,053; total homes in franchised area: 21,000; started 11/56. Length 200 mi. Charges: instal \$9.95; \$6.95/mo.

Channel usage: total ch capacity 12; TV chs 9; automated 2 (1 shared); other origination programming 1 (shared).

TV stations: WFSB-TV Hartford, Conn. (3-3, CBS); WCSB-TV New York (2-na, CBS); WBZ-TV Boston (4-na, NBC); WCVB-TV Boston (5-na, ABC); WRGB Schenectady, N.Y. (6-6, CBS); WTNH-TV New Haven, Conn. (8-8, ABC); WOR-TV New York (9-9, Ind); WTEN Albany, N.Y. (10-10, ABC); WPIX New York (11-11, Ind); WAST Albany (13-13, ABC); WWLP Springfield (22-na, NBC); WBVY-TV Springfield (57-12, ETV); WMHT Schenectady, N.Y. (17-na, ETV); WSMW-TV Worcester (27-na, Ind); WSBK-TV Boston (38-na, Ind).

■ Pay cable: one ch (HBO); 1,118 subscribers, available to 16,206 homes; charge \$7.95/mo.

Origination-automated: two chs (time/weather, 148 hrs; news ticker, full time). Access: two chs (public, 20 hrs).

Ownership: Warner Amex Cable Communications Inc. (see MSO).

Quincy. Quincy Cablesystems Corporation. 221 Park- ingway 02169. (617) 328-3705. David J. Keeje, gen mgr; Almis J. Koulas Dir. of Engrg. Atty: Sullivan & Worcester, Boston.

Holds franchise only.

Revere. Colonial Cablevision of Revere Inc. 334 Broadway 02151. (617) 289-2288. George E. Duffy, mgr; Anthony Cogliano, chief tech. Atty: Murphy & Hamaty, Boston.

Serves Revere. Suffolk county. Top-100 TV market.

Subscribers: 8,200; homes passed: 16,559; total homes in franchised area: 16,559. Started 12/71. Length 95 mi. Charges: instal \$20; \$7.20/mo.

Channel usage: total ch capacity 30; TV chs 18; pay cable 1; automated 1; access 3; other origination programming 1. 12+ ch converters.

TV stations: WGBH-TV Boston (2-2, ETV); WLVI-TV Boston (56-13, Ind); WBZ-TV Boston (4-4, NBC, shared); WCVB-TV Boston (5-5, ABC); WLNE: New Bedford (6-3, CBS); WNAC-TV Boston (7-7, CBS); WSMW-TV Worcester (27-8, Ind); WMUR-TV Manchester, N.H. (9-9, ABC); WJAR-TV Providence, R.I. (10-10, NBC); WSBK-TV Boston (38-11, Ind); WPRI-TV Providence R.I. (12-12, ABC); WLNE New Bedford (6-A, CBS); WPIX New York (11-B, Ind); WGBX-TV Boston (44-C, ETV); WOR-TV New York (9-E, Ind); WXNE-TV Boston (25-F, Ind); WQTV Boston (68-G, ETV); WENH-TV Durham, N.H. (11-22, ETV).

■ Pay cable: ch 6 (HBO, movies, sports, specials, 50 hrs); 50,000 subscribers; available to 8,200 homes; charge \$7.95/mo.

Origination—automated: ch 3 (community notes, advertising.); Access: ch 3 (religious, ethnic, govt, 8 hrs); ch 17 (educ, full time); ch D (high school). Other origination: ch 3 (news, sports, religious, syndicated, telethons, 18-22 hrs). Adv accepted; annual volume \$10,000.

Ownership: Colonial Cablevision of Revere Inc. et al, 100%.

Richmond. See Pittsfield.

Salem. Warner Amex Cable Communications Inc. 106 Lafayette St., Pittsfield 01970. (617) 744-3388. Richard Wilborg, mgr, chief tech.

Serves Salem, Essex county. Top-100 TV market. Subscribers: 4,479; homes passed: 11,700; total homes in franchised area: 13,750. Started 5/78. Length 78 mi.

Charges: instal \$25; \$7.50/mo.

TV stations: WBZ-TV Boston (4-4, NBC); WCVB-TV Boston (5-5, ABC); WGBH-TV Boston (2-2, ETV); WGBX-TV Boston (44-44, ETV); WLVI-TV Cambridge (56-56, Ind); WLNE New Bedford (6-6, CBS); WMUR-TV Manchester, N.H. (9-9, NBC); WNAC-TV Boston (7-7, CBS); WSBK-TV Boston (38-38, Ind); WJAR-TV Providence, R.I. (10-10, NBC); WPRI-TV Providence (12-12, ABC); WSMW-TV Worcester (27-27, Ind); WENH-TV Durham, N.H. (11-11, ETV); CKSH-TV Sherbrooke, Que. Canada (9-na, Ind); WXNE-TV Boston (25-na, Ind); WSBF-TV Providence (36-na, ETV); WQTV Boston (68-na, Ind); WOR-TV New York (9-na, Ind); WPIX New York (11-na, Ind); WCBS-TV New York (2-na, CBS).

Ownership: Warner Amex Cable Communications Inc. (see MSO).

Saugus. Continental Cablevision of Massachusetts Inc. 474 Central Ave. Dover, N. H. 03820. (603) 742-2234. System holds franchise only.

Shelburne Falls. Pioneer Valley Cablevision. 9 Dickenson St. Greenfield 01301. (413) 774-2751. Gus Lavelli, gen mgr, Richard James, chief tech.

Serves Shelburne Falls, Buckland. Franklin county. Smaller TV market.

Subscribers: 941; homes passed: 1,090; total homes in franchised area: 1,125. Started 8/53. Length 8.5 mi. Charges: instal \$19.95; \$6/mo.

Channel usage: total ch capacity 12; TV chs 10; available unused 2. Allband FM.

TV stations: WGBY-TV Boston (57-2, ETV); WFSB-TV Hartford, Conn. (3-3, CBS); WBZ-TV Boston (4-4, NBC); WCVB-TV Boston (5-5, ABC); WRBG Schenectady, N.Y. (6-6, CBS); WNAC-TV Boston (7-7, CBS); WDCD Adams (19-9, ABC); WHYN-TV Springfield (40-11, ABC); WSBK-TV Boston (38-12, Ind, p); WAST Albany (13-13, ABC).

Ownership: Times Mirror Inc. (see MSO).

Somerville. See Medford.

Southbridge. Quinebaug Valley Cablevision Inc. 5 Central St. 01550. (617) 764-2581. George Corriveau, mgr. Atty: Cole, Raywid, Braverman, Washington.

Serves Southbridge. Worcester county. Top-100 TV market.

Subscribers: 4,850; homes passed: 5,400; total homes in franchised area: 5,400. Started 1/70. Length 58 mi. Charges: instal \$14.95; \$6/mo.

Channel usage: total ch capacity 12; TV chs 12; pay cable 1.

TV stations: WGBH-TV Boston (2-2, ETV); WHYN-TV Springfield (40-3, ABC); WBZ-TV Boston (4-4, NBC); WCVB-TV Boston (5-5, ABC); WLNE New Bedford (6-6, CBS); WNAC-TV Boston (7-7, CBS); WKBG-TV Boston (56-8, Ind); WWLP Springfield (22-9, NBC); WJAR-TV Providence (10-10, NBC); WSBK-TV Boston (38-11, Ind); WPRI-TV Providence (12-12, ABC); WSMW-TV Worcester (27-13, Ind).

■ Pay cable: ch 6 (HBO); 1,050 subscribers; charge \$9.50/mo.

Ownership: Greater Media Inc., 88% (see MSO), Peter A. Bordes, 6%, Joseph L. Rosenmiller, 6%.

South Hadley. See Holyoke.

Spencer. See Worcester.

Stockbridge. See Great Barrington.

Stoneham. See Woburn.

Sunderland. Deerfield Cable Systems Inc. Box 15, Greenfield 01301.

Serves Sunderland. Franklin county. Smaller TV market.

Subscribers: 337; homes passed: 1,020; total pop in franchised area: 2,762. Started 8/76. Length 9.6 mi. Charges: instal \$9.95; \$6.95/mo.

Channel usage: total ch capacity 21.

Ownership: Northern Cable Inter-System Inc., 80%.

Tewksbury. Lowell Cable TV. 12 Washer St Lowell 01852. (617) 459-3313. Michael Angi, mgr; Greg D'Amore, chief tech. Atty: Dow, Lohnes & Albertson, Washington.

Serves Tewksbury. Middlesex county. Top-100 TV market.

Subscribers: 305; homes passed: 986; total homes in franchised area: 6,098. Started 12/80. Length 26 mi. Charges: instal \$25; \$9.95/mo.

Channel usage: total ch capacity 52; TV chs 16; pay cable 3; automated 3; access 1; other origination programming 8. 12+ ch converters.

TV stations: WGBH-TV Boston (2-2, ETV); WBZ-TV Boston (4-4, NBC); WCVB Boston (5-5, ABC); WNAC-TV Boston (7-7, CBS); WXNE-TV Boston (25-10, Ind); WSBK-TV Boston (38-11, Ind); WLVI-TV Boston (56-12, Ind); WPRI-TV Providence, R.I. (12-13, ABC); CKSH-TV Quebec (9-18, CBC); WOR-TV New York (9-19, Ind); WPIX New York (11-20, Ind); WJAR-TV Providence, R.I. (10-21, NBC); WMUR-TV Manchester, N.H. (9-22, ABC); WENH-TV Durham, N.H. (11-23, ETV); WGBX-TV Boston (44-24, ETV); WSMW-TV Worcester (27-22, Ind).

■ Pay cable: ch 17 (HBO, movies, sports, 63 hrs); ch 30 (Cinemax, movies, full time); ch 31 (Home Theatre Network, movies, 14 hrs); 727 subscribers; available to 986 homes; charge \$4.95-\$7.95/mo.

Origination—automated: ch 9 (Community Bulletin Board, TV guide, full time); ch 16 (time/weather, full time); ch 35 (Reuters news ticker, full time). Access: ch 6 (govt, public, educ); ch 8 (Cable News Network); ch 25 (ESPN, full time); ch 26 (USA Network); ch 27 (PTL, full time); ch 28 (CBN, full time); ch 34 (Nickelodeon); ch 57 (Local programming).

Ownership: Colony Communications, 100%.

Ware. Pioneer Valley Cablevision, 497 Main St. Palmer 01069. (413) 967-6007. Donna Martell, Gen mgr, Tom Clason, chief tech.

Serves Ware, Warren, Hardwick. Hampshire county. Top-100 market.

Subscribers: 3,188; homes passed: 4,804, total homes in franchised area: 3,450. Started 3/65. Length 63.9 mi. Charges: instal \$19.95; \$6/mo.

Channel usage: total ch capacity 12; TV chs 10; automated 1 (shared); access 1 (shared); technically unavailable 1. Total radio stations 6.

TV stations: WGBY-TV Springfield (57-2, ETV); WBZ-TV Boston (4-4, NBC); WCVB-TV Boston (5-5, ABC); WHYN-TV Springfield (40-6, ABC); WNAC-TV Boston (7-7, CBS); WFSB-TV Hartford, Conn. (3-8, CBS); WLVI-TV Cambridge (56-9, Ind); WWLP Springfield (22-10, NBC); WSBK-TV Boston (38-11, Ind); WSMW-TV Worcester (27-13, Ind).

Origination—automated: ch 12 (time/weather, 164 hrs). Access: ch 12 (school/govt, 4 hrs).

Ownership: Times Mirror Inc. (see MSO).

Warren. See Palmer.

Webster. Greater W-D Cablevision Inc. 661 S. Main St. 01570. (617) 943-8621. George Corriveau, mgr. Atty: Cole, Raywid & Braverman, Washington.

Serves Webster, Dudley. Worcester county. Top-100 TV market.

Subscribers: 4,500; homes passed: 7,500; total homes in franchised area: 7,500. Started 8/71. Length 85 mi. Charges: instal \$14.95; \$6.95/mo.

Channel usage: total ch capacity 27; TV chs 12; pay cable 1; available unused 8. Allband FM.

TV stations: WGBH-TV Boston (2-2, ETV); WFSB-TV Hartford, Conn. (3-3, CBS); WBZ-TV Boston (4-4, NBC); WCVB-TV Boston (5-5, CBS); WLNE New Bedford (6-6, CBS); WNAC-TV Boston (7-7, CBS); WLVI-TV Cambridge (56-8, Ind); WWLP Springfield (22-9, NBC); WJAR-TV Providence (10-10, NBC); WSBK-TV Boston (38-11, Ind); WPRI-TV Providence (12-12, ABC); WHYN-TV Springfield (40-13, ABC).

■ Pay cable: ch G (HBO); 1,100 subscribers; charge \$9.50/mo.

Ownership: Greater Media Inc. (see MSO).

Westfield. Commonwealth Cablevision of Massachusetts Inc. Bos 457 Westfield 01086. (413) 568-1971. Roberick A. MacLeod, pres, William S. Barron, chief tech. Atty: Hogan & Hartson, Washington.

Serves Westfield, Agawam, West Springfield. Hampden county. Top-100 TV market.

Subscribers: 13,604; homes passed: 26,340; total homes in franchised area: 30,000. Started 1973. Length 283 mi. Charges: instal \$15. \$7.50/mo.

Channel usage: total ch capacity 18; TV chs 12; pay cable 1; automated 4; other origination 1; available unused 13. Allband FM.

TV stations: WFSB-TV Hartford, Conn. (3-na, CBS); WWIT-TV New Britain, Conn. (30-na, NBC); WGBY-TV Springfield (57-na, ETV); WWLP Springfield (22-na, NBC); WGGB Springfield (40-na, ABC); WHCT-TV Hartford (18-na, Ind); WTNH-TV New Haven, Conn. (8-na, ABC); WSBK-TV Boston (38-na, Ind); WSMW-TV Worcester (27-na, Ind); WOR-TV New York (9-na, Ind, cc); WPIX New York (11-na, Ind, cc); WEDH Hartford, Conn. (24-na ETV). Microwave: Eastern Microwave.

■ Pay cable: ch 2 (HBO); 6,466 subscribers; available to 26,256 homes; charge \$7.50/mo.

Origination—automated: ch 12 (time/weather, full time); ch B (news ticker, full time); ch C (stock, sports tickers, full time); ch 3 (community bulletin board). Other origination: ch 3 (videotape-local).

Ownership: Commonwealth Cablevision of Massachusetts Inc, 100% (see MSO).

West Springfield. see Westfield.

Wilbraham. See Ludlow.

Williamstown. See North Adams.

Wilmington. See Woburn.

Winchendon. Young's Community TV Corp. holds franchise.

Winchester. Continental Cablevision of Winchester Inc. 474 Central Ave., Dover, NH 03820. System holds franchise only.

Winthrop. See Medford.

Woburn. Greater Boston Cable Corp. Box 257 01801 (617) 935-2288. Bruce Clarks, reg mgr; Dennis Williams; chief tech. Atty: Dow, Lohnes & Albertson, Washington.

Serves Woburn, Burlington, Stoneham, Wilmington, Billerica. Middlesex county. Top-100 TV market.

Subscribers: 16,073; homes passed: 35,019; total homes in franchised area: 40,942; Started 2/70. Length 480 mi. Charges: instal \$40; Woburn, \$8.45/mo; Burlington, Stoneham, \$8.45/mo; Billerica, Wilmington \$8.95/mo.

Channel usage: total ch capacity 30; TV ch 17; pay cable 2; automated 3; access 3; other origination programming 1; available unused 8.

TV stations: WGBH-TV Boston (2-2, ETV); WLVI-TV Cambridge (56-13, Ind); WBZ-TV Boston (4-4, NBC); WCVB-TV Boston (5-5, ABC); WNAC-TV Boston (7-7, CBS); WMUR-TV Manchester, N.H. (9-9, ABC); WJAR-TV Providence, R.I. (10-10, NBC); WSBK-TV Boston (38-11, Ind); WPRI-TV Providence (12-12, ABC); WOR-TV New York (9-16/C, Ind); WPIX New York (11-17/D, Ind); CKSH-TV Sherbrooke, Canada (9-18/E, CBC); WGBX-TV Boston (44-19/F, ETV); WENH-TV Durham, N.H. (11-20/G, ETV); WXNE-TV Boston (25-23/I, Ind); WSMW-TV Worcester (27-28/O, Ind); WLNE New Bedford (6-13/R, CBS).

■ Pay cable: ch 3 (Home Box Office, movies, full time); ch 14/A (Cinemax, movies, full time); 10,569 subscribers; available to 35,019 homes; charges \$9.95/mo.

Origination—automated: ch 15/B (community message channel, Reuters stocks/ sports, full time); ch 24/K (Reuters news, full time). Access: channel 6 (govt, 20 hrs); ch 30/Q (educ, full time); ch 15/B (govt, full time). Other origination: ch 6 (live studio, remote, satellite, full time).

Worcester. Teleprompter of Worcester Inc. 258 Park Ave. 01609. (617) 791-6266. William Phillips, gen mgr; Gerry Lekstrom; chief tech. Atty: Michael P. Angelini, Bowditch & Dewey, Worcester.

Serves Worcester, Spencer, Leicester, Auburn. Worcester county. Top-100 market.

Subscribers: 19,000; homes passed: 53,700; total homes in franchised area: 68,825. Started 1968. Length 495 mi. Charges: instal \$25; \$8.95/mo. Franchise fee \$1.50 per sub. per year.

Channel usage: total ch capacity 35. TV chs 17; pay cable 3; automated 3; access 1; other origination programming 1. TV stations: WGBH-TV Boston (2-2, ETV); WBZ-TV Boston (4-4, NBC); WCVB-TV Boston (5-5, ABC); WSBK-TV Providence, R.I. (36-6, ETV); WNAC-TV Boston (7-7, CBS); WGGB-TV Springfield (40-16, ABC); WGBX-TV Boston (44-14, ETV); WWLP Springfield (22-15, NBC); WXNE-TV Boston (25-17, Ind); WLNE New Bedford (6-18, CBS); WSBK-TV Boston (38-19, Ind); WSMW-TV Worcester (27-21, Ind); WJAR-TV Providence (10-22, NBC); WLVI-TV Cambridge (56-11, Ind); WPRI-TV Providence, (12-24, ABC); WPIX New York (11-20, Ind, cc); WOR-TV (9-8, Ind, cc).

■ Pay cable: ch 26 (Showtime, movies, shows, 120 hrs); ch 27 (HBO, movies, sports, 84 hrs); ch 28 (The Movie Channel, movies, full time); charge \$10.95/mo. Showtime, \$11.95/mo. HBO & TMC.

Origination—automated: ch 9 (programming guide service, full time); ch 14 (stock ticker, 40 hrs); ch 25

Michigan

(time/weather, full time). Access: ch 13 (public, educ, 60 hrs). Other origination ch 10 (locally produced programs, syndicated, U.S.A. Network, 41 hrs).

Ownership: Teleprompter Corp., 80% (see MSO); Peter Consiglio, 20%.

Yarmouth and Yarmouth Port. See Barnstable.

Michigan

Ada twp. See Grand Rapids.

Adams twp. See Houghton.

Adrian. Liberty TV Cable Inc. Box 580 49221. (517) 263-4663. Randolph Grimes, div. mgr.

Serves Adrian, Tecumseh. Lenawee county. Top-100 TV market.

Subscribers: 5,427; homes passed: 8,318; total homes in franchised area: 21,000. Started 11/66. Length 100 mi. Charges: instal \$10; \$7/mo. Franchise fee 5%.

Channel usage: total ch capacity 12; TV chs 11; automated 1; other origination programming 1. Allband FM.

TV stations: WJBK-TV Detroit (2-2, CBS); WTWS Detroit (56-3, ETV); WDIV Detroit (4-4, NBC); WXON Detroit (20-6, Ind); WGPR-TV Detroit (62-6, Ind); WXYZ-TV Detroit (7-7, ABC); WDHO-TV Toledo, Ohio (24-8, ABC); CBET Windsor, Ont. (9-9, CBC); WGTE-TV Toledo, Ohio (30-10, ETV); WTOL-TV Toledo, Ohio (11-11, CBS); WKBD-TV Detroit (50-12, Ind); WTBS Atlanta (17-12, Ind); WTVG Toledo, Ohio (13-13, NBC).

Origination-automated: one ch (time/weather, 166 hrs). Other origination: one ch (studio, video tape, 6 hrs).

Other services: Tornado alert.

Ownership: Liberty Communications Inc. (see MSO).

Alabaster. See Tawas.

Alblon. Triad Stations Inc. 111 W. Michigan Ave. 49068. (616) 781-5101. A. Wayne Wright, VP & gen mgr.

Serves Albion, Marengo. Calhoun county. Top-100 TV market.

Subscribers: 1,700; homes passed: 3,300. Started 8/68. Length 40 mi. Charges: instal \$18.50; \$7.25/mo. Franchise fee 3%.

Channel usage: total ch capacity 12; TV chs 10; pay cable 1 shared; automated 1 shared.

TV stations: WUHQ-TV Battle Creek (41-2, ABC); WKZO-TV Kalamazoo (3-3, CBS); WTBS Atlanta (17-4, Ind); WJIM-TV Lansing (6-6, CBS); WGVC Grand Rapids (35-7, ETV); WOTV Grand Rapids (8-8, NBC); WGN-TV Chicago (9-9, Ind); WILX-TV Onondaga (10-10, NBC); WKBD-TV Detroit (50-11, Ind); WKAR-TV East Lansing (23-12, ETV).

■ Pay cable: ch 5 (HBO); 487 subscribers, available to 3,500 homes; charge \$8.95/mo.

Origination-automated: ch 5 (time/weather, WELL-FM Marshall). Adv accepted; annual volume \$5,000.

Ownership: Triad Stations Inc. (see MSO); C. Wayne Wright, pres., 41.2%.

Allegan. Tri-City Cable TV Co. 114 1/2 Locust St. 49010. (616) 673-3812. Theron Hopkins, mgr.

Serves Allegan, Otsego, Plainwell. Allegan county. Top-100 TV market.

Subscribers: 1,610; homes passed: 1,630; total pop in franchised area: 11,668. Started 4/68. Length 59 mi. Charges: instal \$10; \$6/mo. Franchise fee 4%.

Channel usage: total ch capacity 12; TV chs 9; automated 2; available unused 1. Allband FM.

TV stations: WKZO-TV Kalamazoo (3-3, CBS); WNDU-TV South Bend, Ind. (16-4, NBC); WUHQ-TV Battle Creek (41-7, ABC); WJIM-TV Lansing (6-6, CBS); WSBT-TV South Bend, Ind. (22-5, CBS); WOTV Grand Rapids (8-8, NBC); WGN-TV Chicago, Ill. (9-9, Ind); WILX-TV Onondaga (10-10, NBC); WZZM-TV Grand Rapids (13-13, ABC).

Origination-automated: ch 2 (time/weather, WOOD-FM Grand Rapids; full time; ch 12 (UPI news ticker, WOOD-FM Grand Rapids; full time).

Ownership: Nichols Investment Corp.

Aima. See Mt. Pleasant.

Aimer twp. See Caro.

Alpena. Alpena Cablevision Inc. 123 Water St. 49707. (517) 354-8048. LeRoy Campbell, mgr.; Dale Cooke, chief tech. Atty: Cole, Raywid & Braverman, Washington.

Serves Alpena, Alpena twp, Sanborn twp and Wilson twp. Alpena county. Smaller TV market.

Subscribers: 6,900; homes passed: 8,600; total homes in franchised area: 8,600. Started 1958. Length 123 mi. Charges: instal \$10; \$8/mo.

Channel usage: total ch capacity 12; TV chs 9 (1

shared); pay cable 1; automated 1 shared; other origination programming 2.

TV stations: CBET Windsor, Ont. (9-2, CBC, cc); WTBS Atlanta (17-3, Ind, satellite); WTOM-TV Cheboygan (4-4, NBC, p); WNEM-TV Bay City (5-5, NBC, cc); WCML-TV Alpena (6-6, ETV); WKBD-TV Detroit (50-8, Ind); WBKB Alpena (11-10, CBS); WWUP-TV Sault Ste. Marie (10-11, CBS, p); WJRT-TV Flint (12-12, ABC, cc). Microwave: American Microwave & Communications Inc.

■ Pay cable: ch 7 (Home Box Office); 1,400 subscribers, available to 6,900 homes; charge \$9.50/mo.

Origination-automated: ch 3 (time/weather). Other origination: ch 9 (Christian Broadcasting Network); ch 13 (ESPN). Adv accepted; annual volume \$2,400.

Ownership: Cable Information Systems Inc. (see MSO).

Alpena twp. See Alpena.

Alpine twp. See Grand Rapids.

Ann Arbor. Ann Arbor Cablevision. Box 998, 416 W. Huron St. 48106. (313) 662-2253. Robbie Blair, gen mgr; Bob Abbott, chief tech. Atty: Davis & Fajen, Ann Arbor.

Serves Ann Arbor. Washtenaw county. Top-100 TV market.

Subscribers: 9,809; homes passed: 30,007; total homes in franchised area: 80,000. Started 3/72. Length 207.6 mi. Charges: instal \$15; \$11.50/mo. Franchise fee 3, 4 or 5%.

Channel usage: total ch capacity 30; TV chs 17; pay cable 3; automated 3; access 4.

TV stations: WJBK-TV Detroit (2-2, CBS); WDIV Detroit (4-4, NBC); WXYZ-TV Detroit (7-7, ABC); WILX-TV Onondaga (10-10, NBC); WTWS Detroit (56-12, ETV); WTVG Toledo, Ohio (13-13, NBC); WKBD-TV Detroit (50-14, Ind); WDHO-TV Toledo, Ohio (24-24, ABC); WGPR-TV Detroit (62-16, Ind); WGTE-TV Toledo, Ohio (30-25, ETV); WJIM-TV Lansing (6-6, CBS); WXON Detroit (20-20, Ind); WKAR-TV Lansing (23-15, ETV); CBET Windsor, Ont. (9-21, CBC); WTOL-TV Toledo (11-11, CBS); WRHT Ann Arbor (31-3, Ind); WFUM Flint (28-26, ETV).

■ Pay cable: ch 5 & 30 (Showcase, movies, 105 hrs); ch 28 (Escapade, movies, 77 hrs); 4,318 subscribers; charge \$16.45/mo.

Origination-automated: ch 19 (stock ticker NYSE); ch 8 & 9 (time, weather). Access: ch 8 (educ, govt); ch 9 (public).

Other services: Emergency alert.

Ownership: Daniels & Associates Inc.; Ann Arbor Cablevision, a limited partnership.

Auburn. See Bay City.

Au Sable twp. See Oscoda.

Bad Axe. Huron CATV Inc. 125 S. Heisterman 48413. (517) 269-8381. Arnold Witherspoon, mgr; Dale Reinke, chief tech.

Serves Bad Axe, Colfax twp., Verona twp. Huron county. Outside all TV markets.

Subscribers: 1,039; homes passed: 1,561; total homes in franchised area: 1,700. Started 12/69. Length 25 mi. Charges: instal \$25; \$8.50/mo.

Channel usage: total ch capacity 21; TV chs 11; automated 1. Allband FM.

TV stations: WJBK-TV Detroit (2-2, CBS); WKBD-TV Detroit (50-3, Ind); WDIV Detroit (4-4, NBC); WNEM-TV Bay City (5-5, NBC); WXYZ-TV Detroit (7-7, ABC); CKNX-TV Wingham, Ont. (8-8, CBC); WWTW Cadillac (9-9, CBS); CFPL-TV London, Ont. (10-10, CBC); WEYI-TV Saginaw (25-11, CBS); WJRT-TV Flint (12-12, ABC); WUCM-TV University Center (19-13, ETV).

Origination-automated: ch 6 (time/weather, full time).

Ownership: Huron CATV Inc.

Bagley twp. See Charlevoix.

Bangor. Liberty Cable Television. 330 Kalamazoo, South Haven 49090. (616) 637-5228. John Baranowski, mgr.

Serves Bangor and Hartford. Van Buren county. Outside all TV markets.

Subscribers: 730; homes passed: 1,800; total homes in franchised area: 1,800. Started 11/80. Length 30.8 mi. Charges: instal \$15; \$7.75/mo. Franchise fee 2%.

Channel usage: total ch capacity 12; TV chs 8; pay cable 1; automated 1. Allband FM.

TV stations: WKZO-TV Kalamazoo (3-3, CBS); WTBS Atlanta (17-4, Ind); WGVC Grand Rapids (35-7, ETV); WOTV Grand Rapids (8-8, NBC); WGN-TV Chicago (9-9, Ind); WSBT-TV South Bend, Ind. (22-10, CBS); WUHQ-TV Battle Creek (41-11, ABC); WZZM-TV Grand Rapids (13-13, ABC).

■ Pay cable: ch 5 (Showtime, movies, 128 hrs); 416 subscribers, available to 1,800 homes; charge \$9.95/mo.

Origination-automated: ch 12 (time, weather).

Ownership: Liberty Communications Inc., 100%.

Bangor twp. (Bay county) see Bay City.

Baraga Village. Northern Video Inc. 717 W. Maple St.,

Iron River 49935.

Serves Baraga Village. Baraga county.

Subscribers: 241; homes passed: 350; total pop in franchised area: 1,150. Started 3/73. Length 13 mi.

Ownership: Northern Video Inc.

Battle Creek. Wolverine Cablevision Inc. 1700 W. Goguac St. 49015. (616) 962-6216. Philip G. Hetzner, mgr.

Serves Battle Creek, Springfield and twps of Bedford, Emmett, Pennfield. Calhoun county. Top-100 TV market.

Subscribers: 18,075; homes passed: 28,193. Started 1967. Length 3329 mi. Charges: instal \$18.50; \$6.80/mo. Franchise fee 3%.

Channel usage: total ch capacity 12; TV chs 10; automated 1.

TV stations: WKZO-TV Kalamazoo (3-3, CBS); WUHQ-TV Battle Creek (41-4, ABC); WJIM-TV Lansing (6-6, CBS); WKBD-TV Detroit (50-7, Ind); WOTV Grand Rapids (8-8, NBC); WGN-TV Chicago (9-9, Ind); WILX-TV Onondaga (10-10, NBC); WKAR-TV East Lansing (23-11, ETV); WGVC Grand Rapids (35-12, ETV); WZZM-TV Grand Rapids (13-13, ABC).

■ Pay cable: ch 5 (HBO); 9,500 subscribers, available to 28,193 homes; charge \$8.95/mo.

Origination-automated: ch 13 (UPI News).

Ownership: Fetzer Broadcasting Co., 50% (see MSO, Bcstrs in CATV); American Television & Communications Corp., 50% (see MSO).

Batavia twp. See Coldwater.

Bay City. Gerity Cablevision. 1211 Woodside Ave., Essexville 48732. (517) 893-9535. Gale H. Sullivan, gen mgr. Atty: Arent, Fox, Kintner, Plotkin & Kahn, Washington.

Serves Bay City, Bangor twp, Essexville, Frankenlust twp, Hampton twp, Monitor twp, Auburn, Williams twp, and Portsmouth twp, Bay county. Top-100 TV market.

Subscribers: 15,000; homes passed: 32,000. Started 8/71. Length 400 mi. Charges: instal \$20; \$7.25/mo. Franchise fee 5%.

Channel usage: total ch capacity 12; TV chs 8 (2 shared); pay cable 1; automated 1; other origination programming 3. Allband FM.

TV stations: WUCM-TV University Center (19-3, ETV); WEYI-TV Saginaw (25-4, CBS); WKBD-TV Detroit (50-6, Ind, p); WNEM-TV Bay City (5-7, NBC); WTBS Atlanta (17-10, Ind); WKAR-TV East Lansing (23-13, ETV); WJRT-TV Flint (12-11, ABC); WCMU-TV Mount Pleasant (14-12, ETV).

■ Pay cable: ch H-3 (Home Box Office, movies, sports, entertainment, 50 hrs); 9,700 subscribers, available to 23,000 homes; charge \$8.50/mo.

Origination-automated: ch 13 (stocks, NOAA weather, local announcements, WGER-FM Bay City. Other origination: ch 2 (local, sports, and SPN, 126 hrs); ch 8 (PTL network); ch 9 (CNN). Adv accepted.

Ownership: James Gerity Jr. Estate (see Gerity Broadcasting Co. under Bcstrs in CATV).

Bay View. See Petoskey.

Bear Creek twp. See Petoskey.

Bedford twp. See Battle Creek.

Beijing. See Greenville.

Benton Harbor. Acton CATV Inc. d/b/a Benton Harbor Associates & Omega Associates. % Benton Harbor Cable 140 W. Main St. 49022. (616) 926-1197. Tim Olmstead, mgr.

Serves Benton Harbor, Benton twp, St. Joseph. Berrien county. Top-100 TV market.

Subscribers: 1,459; homes passed: 4,195. Started 7/78. Length 30 mi. Charges: instal \$20; \$7.75/mo.

Channel usage: total ch capacity 20; TV chs 13; pay cable 2; other origination programming 3.

TV stations: WBBM-TV Chicago (2-3, CBS); WMAQ-TV Chicago (5-5, NBC); WSBT-TV South Bend, Ind. (22-6, CBS); WLS-TV Chicago (7-7, ABC); WNDU-TV South Bend, Ind. (16-8, NBC); WGN-TV Chicago (9-9, Ind); WHME-TV South Bend, Ind. (46-10, Ind); WTTW Chicago (11-11, ETV); WFLD-TV Chicago (32-12, Ind); WSJV South Bend, Ind. (28-13, ABC); WKZO-TV Kalamazoo (3-F, CBS); WNIIT-TV South Bend, Ind. (14-G, ETV); WTBS Atlanta (17-H, Ind).

■ Pay cable: ch 2 (HBO); ch C (The Movie Channel).

Other origination: ch 4 (community bulletin board); ch I (ESPN); ch J (CNN); ch K (Nickelodeon).

Ownership: Acton CATV Inc. (see MSO).

Benton twp. See Benton.

Benton twp. Benton Harbor Cable Management Co. 306 Empire Ave., Benton Harbor 49022.

Serves Benton twp. Berrien county. Top-100 TV market.

Subscribers: 150; homes passed: 1,500. Started 9/77.

Ownership: Omega Associates, 100%.

Bessemer. See Ironwood.

Bessemer twp. See Ironwood.

Bethel twp. See Coldwater.

Beulah. Crystalvision CATV. 431 Benzie St., Box 455 48617. (616) 882-4081. Atty: Richard Ford; Running, Wise and Wilson, Traverse City.

Serves Beulah, Honor, Elberta and Frankfort. Benzie county. Smaller TV market.

Subscribers: 235; homes passed: 375; total homes in franchised area: 1,575. Started 9/69. Length 6 mi. Charges: instal \$20; \$6.50/mo.

Channel usage: TV chs 8; automated 1.

TV stations: WBAY-TV Green Bay, Wis. (2-2, CBS); WPNE Green Bay (5-5, ETV); WCML-TV Alpena (6-6, ETV); WFRV-TV Green Bay (5-5, NBC); WLUK-TV Green Bay (11-11, ABC); WPBN-TV Traverse City (7-7, NBC); WWTU Cadillac (9-9, CBS); WGTU Traverse City (29-13, ABC).

Origination-automated: ch 8 (time/weather)

Ownership: John Karl Orr.

Big Rapids. Rapid Cablevision. 13574 Northland Drive 49307. (616) 796-3566. J. A. White, gen mgr; Walter B. Crockett, chief tech.

Serves Big Rapids, Big Rapids twp, Green twp and Colfax twp. Mecosta county. Outside all TV markets.

Subscribers: 1,400; homes passed: 1,800; total homes in franchised area: 2,200. Started 11/73. Length 35 mi. Charges: instal \$20; \$7.75/mo. Franchise fee 3%.

Channel usage: total ch capacity 30; TV chs 8; pay cable 1; automated 1; other origination programming 3; available unused 16. Total radio stations: 10 FM.

TV stations: WCMU-TV Mt. Pleasant (14-2, ETV); WGN-TV Chicago (9-3, Ind); WTBS Atlanta (17-4, Ind); WPBN-TV Traverse City (7-7, NBC); WOTV Grand Rapids (8-8, NBC); WWTU Cadillac (9-10, CBS); WGCW Grand Rapids (35-11, ETV); WZZM-TV Grand Rapids (13-13, ABC).

■ Pay Cable: ch A (HBO).

Origination-automated: ch 9 (time/weather/AP news, WBRN-FM Big Rapids, 126 hrs). Other origination: ch 5 (ESPN); ch 6 (C-SPAN and Christian Broadcasting Network); ch 12 (SPN).

Ownership: John A. White, pres, 40%; nine others, 60%.

Blackman twp. See Jackson.

Boyne City. See Charlevoix.

Brampton twp. See Escanaba.

Breitung twp. See Iron Mountain.

Brighton. Six Star Cablevision. 802 E. grand River 48116.

Serves Brighton, Brighton twp. Livingston county. Top-100 TV market.

Subscribers: 800; total pop in franchised area: 8,339. Charges: instal \$20; \$5/mo. Franchise fee \$100/yr.

Ownership: Six Star Cablevision Inc.

Brighton twp. See Brighton.

Bronson. See Coldwater.

Bronson twp. See Coldwater.

Buchanan. See Niles.

Buchanan twp. See Niles.

Buena Vista. See Saginaw.

Burchville twp. See Port Huron.

Burton. See Flint.

Byron twp. See Wyoming.

Cadillac. Cadillac Cable TV. 101 E. Pine St. 49601. (616) 775-9745. Robert Willis, mgr. Atty: Pierson, Ball & Dowd, Washington.

Serves Cadillac, Cherry Grove twp, Clam Lake twp, Haring twp and Selma twp. Wexford county. Smaller TV market.

Subscribers: 3,150; homes passed: 4,874; total homes in franchised area: 5,000. Started 12/66. Length 72 mi. Charges: instal \$15; \$7.50/mo. Franchise fee 3%.

Channel usage: total ch capacity 12; TV chs 7; pay cable 1 shared; automated 1; other origination programming 2. Allband FM.

TV stations: WZZM-TV Grand Rapids (13-3, ABC); WNEM-TV Bay City (5-10, NBC); WCMU-TV Mount Pleasant (14-6, ETV); WPBN-TV Traverse City (7-8, NBC); WWTU Cadillac (9-11, CBS); WGN-TV Chicago (9-12, Ind, Satellite); WGTU Traverse City (29-13, ABC).

■ Pay cable: ch 2 (HBO, movies, sports, 55 hrs); 1,200 subscribers, available to 5,000 homes; charge \$7.95/mo.

Origination-automated: ch 7 (time/weather, full time). Other origination: ch 4 (CBN); ch 5 (ESPN).

Ownership: Both American Co., 100% (see MSO, Bcstrs in CATV).

Caledonia twp. See Owosso.

Calumet. Teleprompter Cable Services Inc. Box 150 49913. (906) 337-0511. David Kallia, mgr.

Serves Calumet, Laurium, Lake Linden, Hubbell. Houghton county. Outside all TV markets.

Subscribers: 3,101; homes passed: 4,705; total homes in franchised area: 4,876. Started 1962. Length 57 mi. Charges: instal \$9.50; \$5.50/mo.

Channel usage: total ch capacity 12; TV chs 8; automated 1; available unused 3.

TV stations: CKPR-TV Thunder Bay, Ont. (2-2, CBC); CHFD-TV Thunder Bay, Ont. (4-4, CTV); WKBD-TV Detroit (50-5, Ind, cc); WLUC-TV Marquette (6-6, CBS); WFRV-TV Green Bay, Wis. (5-7, NBC, cc); WLUK-TV Green Bay, Wis. (11-11, ABC, cc); WAEO-TV Rinelander, Wis. (12-12, NBC, cc); WNMU-TV Marquette (13-13, ETV). Microwave: American Microwave & Communications Inc.

Origination-automated: ch 9 (time/weather, full time).

Ownership: Teleprompter Corp. (see MSO).

Cambria twp. See Hillsdale.

Caro. First Michigan Cablevision. Box 48 48723. (517) 673-7174. Arnold Witherspoon, mgr; Tim Bates, tech.

Serves Caro, Almer twp, Indian Field twp. Tuscola county.

Subscribers: 1,017; homes passed: 1,885; total homes in franchised area: 2,185. Length 18 mi. Charges: instal \$15; \$8/mo.

Channel usage: total ch capacity 21.

Ownership: Omni Cable TV Corp. (see MSO).

Carp Lake twp. Northern Video Inc. 717 W. Maple St., Iron River 49935.

Serves Carp Lake twp. Ontonagon county. Outside all TV markets.

Subscribers: 307; homes passed: 534; total pop in franchised area: 1,603. Started 9/72. Length 14 mi.

Ownership: Northern Video Inc.

Carrollton twp. See Saginaw.

Cascade twp. See Grand Rapids.

Casplan. Caspian Community TV Corp. Box 482, 49915. (906) 265-3600. Joe Shepich, pres; Albert Melchior, chief tech.

Serves Caspian City, Stambaugh and Gaastra. Iron county. Outside all TV markets.

Subscribers: 290; homes passed: 400; total homes in franchised area: 510. Started 6/55. Length 15 mi. Charges: instal \$150; \$3/mo.

Channel usage: total ch capacity 12; TV chs 9.

TV stations: WBAY-TV Green Bay, Wis. (2-2, CBS); WAEO-TV Rinelander, Wis. (12-5, NBC); WLUK-TV Green Bay, Wis. (11-11, ABC); WLUC-TV Marquette (6-6, CBS); WJMN-TV Escanaba (3-3, NBC); WKBD-TV Detroit (50-8, Ind, cc); WNMU-TV Marquette (13-13, ETV); WSAW-TV Wausau, Wis. (7-7, CBS); WAOW Wausau (9-9, ABC). Microwave: American Microwave Co.

Ownership: Caspian Community TV Corp. (nonprofit-subscriber owned).

Cass City. First Michigan Cablevision. 1028 Tower Dr., Caro 48723. (517) 673-7174. Mark Rekers, mgr.

Serves Cass City. Tuscola county.

Subscribers: 462; homes passed: 818; total homes in franchised area: 818. Started 1974. Length 12 mi. Charges: instal \$15; \$8.50/mo.

Channel usage: total ch capacity 13; TV chs 9; pay cable 1; automated 1. Allband FM.

TV stations: WUCM-TV University Center (19-4, ETV); WNEM-TV Bay City (5-5, NBC); WKBD-TV Detroit (50-6, Ind); WXYZ-TV Detroit (7-7, ABC); WFUM Flint (28-9, ETV); WEYI-TV Saginaw (25-10, CBS); WJBK-TV Detroit (2-11, CBS); WJRT-TV Flint (12-12, ABC); WTBS Atlanta (7-13, Ind).

■ Pay cable: ch 2 (HBO).

Origination-automated: ch 3 (time, weather).

Ownership: Orni Cable TV Corp., 100%.

Cassopolis. See Dowagiac.

Cedar Springs. North Kent Cable Co. Inc. 12475 Northland Drive. 49319. (616) 696-2623. Edward Ohman, mgr-chief tech.

Serves Cedar Springs. Kent county.

Subscribers: 720; homes passed: 1,300; total homes in franchised area: 2,400. Started 7/77. Length 12 mi. Charges: instal \$20; \$5/mo.

Channel usage: total ch capacity 12; TV chs 6; automated 2; access 1; other origination programming 1; available unused 2. Allband FM.

TV stations: WKZO-TV Kalamazoo (3-3, CBS); WOTV Grand Rapids (8-8, NBC); WZZM-TV Grand Rapids (13-13, ABC); WGCW Grand Rapids (35-12, ETV); WUHQ-TV Battle Creek (41-10, ABC); WKAR-TV East Lansing (23-4, ETV).

Origination-automated: ch 5 (time/weather, police calls, full time); ch 7 (video tape movies, 40 hrs); ch 9 (local adv, full time). Access: ch 2 (educational).

Ownership: Edward Ohman, 50%, Richard Capek, 50%.

Michigan

Charlevoix. Lake Charlevoix Cable TV Inc. 202 State St. 49720. (616) 544-9720.

Serves Charlevoix, Boyne City, East Jordan, Gaylord, Eveline, Charlevoix, Bagley, Livingston, Evangline, and South Arm twps. Charlevoix and Otsego courties. Outside all TV markets.

Subscribers: 4,171; homes passed: 5,500; total homes in franchised area: 5,000. Started 1966. Length 75 mi. Charges: instal \$20; \$6.55/mo.

Channel usage: total ch capacity 12; TV chs 3; automated 1; available unused 5. Allband FM.

TV stations: WGTU Traverse City (29-2, ABC); WPBN-TV Traverse City (7-7, NBC); WWTU Cadillac (9-9, CBS); WCML-TV Alpena (6-10, ETV); WJRT-TV Flint (12-12, ABC, cc); WKBD-TV Detroit (50-3, Ind, cc). Microwave: American Microwave and Communications Inc.

Origination-automated: ch 4 (time/weather, WIAA[F]M Interlochen, full time).

Ownership: Charlevoix Cable TV Inc. C. T. Wells Jr., pres.

Charlevoix twp. See Charlevoix.

Charlotte. Triad Cablevision of Charlotte. 117 S. Cochran St. 48813. (517) 543-7330. Kenneth Wright, VP & gen mgr.

Serves Charlotte. Eaton county. Top-100 TV market.

Subscribers: 970; homes passed: 2,600; total homes in franchised area: 2,600. Started 3/77. Length 33 mi. Charges: instal \$18.50; \$7/mo.

Channel usage: total ch capacity 20; TV chs 11; pay cable one shared; automated one shared.

TV stations: WUHQ-TV Battle Creek (41-2, ABC); WKZO-TV Kalamazoo (3-3, CBS); WTBS Atlanta (17-4, Ind, p); WJLM-TV Lansing (6-6, CBS); WGCW Grand Rapids (35-7, ETV); WOTV Grand Rapids (8-8, NBC); WGN-TV Chicago (9-9, Ind, p); WILX-TV Onondaga (10-10, NBC); WKBD-TV Detroit (50-11, Ind, p); WKAR-TV E. Lansing (23-12, ETV); WJRT-TV Flint (12-13, ABC).

■ Pay cable: ch 5 (HBO); 402 subscribers; available to 2,800 homes; charge \$8.95/mo.

Origination-automated: ch 5 (WELL-FM Marshall).

Ownership: Triad Stations Inc., 80% (See Bcstrs in CATV).

Chassell twp. See Houghton.

Cheboygan. Sun Cablevision Co. 410 Water St. 49721. (616) 627-3136. Roland Smith, mgr.

Serves Cheboygan. Cheboygan county. Smaller TV market.

Subscribers: 936; homes passed: 1,900; total pop in franchised area: 6,500. Started 10/68. Length 27 mi. Charges: instal \$15; \$8.50/mo. Franchise fee 2%.

Channel usage: total ch capacity 12; TV chs 6; automated 1; available unused 5. Allband FM.

TV stations: CJIC-TV Sault Ste. Marie, Ont. (5-2, CBC); WTOM-TV Cheboygan (4-5, NBC); WWUP-TV Sault Ste. Marie (10-9, CBS); WGTU Traverse City (29-na, ABC); WJRT-TV Flint (12-na, ABC); WKBD-TV Detroit (50-na, Ind).

Origination-automated: one ch (time/weather, full time).

Ownership: Jones Intercable Inc. (see MSO).

Cherry Grove twp. See Cadillac.

Choccolay twp. See Marquette.

Clam Lake twp. See Cadillac.

Clare. See Mt. Pleasant.

Clayton twp. See Flint.

Clinton Twp. Comcast Cablevision of Clinton. 1313 S. Gratiot 48043. (313) 463-5810. G.D. Barlow, gen mgr; Jim Church, chief tech.

Serves Clinton twp. Macomb county. Top-100 TV market.

Subscribers: 1,000; homes passed 2,055; total homes in franchised area: 22,000. Started 11/80. Length 300 mi. Charges: instal \$15; \$6.95/mo. Franchise fee 5%.

Channel usage: total ch capacity 52; TV chs 10; pay cable 2.

TV stations: WJBK-TV Detroit (2-na, CBS); WTWS Detroit (3-na, ETV); WDIV Detroit (4-na, NBC); WKBD-TV Detroit (5-na, Ind); WXYZ-TV Detroit (7-na, ABC); CEET Windsor, Ont. (9-na, CBS); WXON Detroit (20-na, Ind); WOR-TV New York (9-na, Ind); WGRP-TV Detroit (22-na, Ind); WTBS Atlanta (17-na, Ind).

■ Pay cable: ch 6 (Warner, movies, full time); ch 17 (HBO, movies, 84 hrs).

Ownership: Comcast Cablevision of Clinton.

Clto. See Flint.

Coldwater. Coldwater Cablevision Inc. Box 428 49036. (517) 278-5659. Edgar D. Geiman, mgr.

Michigan

Serves Coldwater, Coldwater twp, Quincy, Quincy twp., Girard twp, Batavia twp; Bethel twp; Bronson and Bronson twp. Branch county. Top-100 TV market.

Subscribers: 3,700; homes passed: 5,162; total pop in franchised area: 18,460. Started 7/66. Length 97.9 mi. Charges: instal \$19.95; \$6.95/mo. Franchise fee 3%.

Channel usage: total ch capacity 20; TV chs 11; pay cable 2 shared; automated 2 (1 shared); other origination programming 6 (2 shared); available unused 1. Total radio stations: 20.

TV stations: WKZO-TV Kalamazoo (3-3, CBS); WNDU-TV South Bend, Ind. (16-4, NBC); WGTE-TV Toledo, Ohio (30-13, ETV, Quincy and Quincy twp systems only); WJIM-TV Lansing (6-6, CBS); WOTV Grand Rapids (8-8, NBC); WUHQ-TV Battle Creek (41-7, ABC); WKBD-TV Detroit (50-11, Ind); WSJV Elkhart, Ind. (28-13, ABC, not permitted on Quincy and Quincy twp systems); WILX-TV Onondaga (10-10, NBC); WKAR-TV East Lansing (23-5, ETV); CBET Windsor, Ont. (9-9, CBC); WFFT-TV Fort Wayne, Ind. (55-12, Ind).

■ Pay cable: ch F (Home Theater Network, 42 hrs); 500 subscribers, available to 70%, expanding to all homes; charge \$6.95/mo.

Origination-automated: ch 2 (NOAA weather, full time); ch F (NOAA weather, 91 hrs). Other origination: ch A (ESPN, full time); ch B Christian Broadcasting Network, full time; ch C (USA Network, full time); C-SPAN, 59.5 hrs; Calliope, children's movies, 7 hrs); ch D (Nickelodeon, ARTS, full time); ch E (SPN, full time); ch F (Modern Satellite Cable Network, 35 hrs).

Ownership: Coldwater Cablevision Inc. E. Harold Munn Jr., pres-dir, 50%; Floyd Eby, VP-dir, 24.18%; John H. Midlen Trust, 11.65% (see MSO).

Collax twp. (Huron county). See Bad Axe.

Collax twp. (Mecosta county). See Big Rapids.

Coloma. See Watervliet.

Coloma twp. See Watervliet.

Comstock twp. See Kalamazoo.

Constantine. Cable TV of Constantine & White Pigeon. 10 N. Main, Three River 44093. (616) 273-8408. Craig M. Crystal, regional mgr; Ron Sevison, chief tech. Atty: Maurer, Garelick, Cohen & Frank, Indianapolis, Ind.

Serves Constantine, White Pigeon, Mattawan. St. Joseph county. Smaller TV market.

Subscribers: 550; homes passed: 980; total homes in franchised area: 1,100. Started 9/73. Length 35 mi. Charges: instal \$15; \$6.75/mo. Franchise fee 3%.

Channel usage: total ch capacity 12; TV chs 10; automated 1 (shared); access 1 (shared); other origination programming 1 (shared); available unused 1.

TV stations: WKZO-TV Kalamazoo (3-3, CBS); WSJV Elkhart, Ind. (28-4, ABC); WUHQ-TV Battle Creek (41-5, ABC); WOTV Grand Rapids (8-8, NBC); WGN-TV Chicago, Ill. (9-6, Ind); WNDU-TV South Bend, Ind. (16-10, NBC); WHME-TV South Bend (11-14, Ind); WSNB Chicago (44-2, Ind, p); WNIT-TV South Bend, Ind. (34-12, ETV); WSBT-TV South Bend, Ind. (22-13, CBS).

Origination-automated: ch 7 (message wheel, full time). Access: ch 7 (educ, 1/2 hr). Other origination: ch 7 (video tape, 1/2 hr).

Ownership: Omega Communications Inc. (see MSO).

Cooper twp. See Kalamazoo.

Corunna. See Owosso.

Crystal Falls. Crystal Falls CATV. 401 Superior Ave. 49920. (906) 875-6650.

Serves Crystal Falls. Iron county. Outside all TV markets.

Subscribers: 380; homes passed: 500; total pop in franchised area: 2,203. Started 4/60. Length 11 mi. Charges: instal \$30; \$2/mo.

Channel usage: total ch capacity 5 (TV chs). Allband FM.

TV stations: WBAY-TV Green Bay, Wis. (2-2, CBS); WAEO-TV Rhinelander, Wis. (12-3, NBC); WLUK-TV Green Bay, Wis. (11-4, ABC); WJMN-TV Escanaba (3-5, NBC); WLUC-TV Marquette (6-6, CBS).

Ownership: City owned.

Decatur. Community Cable TV. 234 N. Main St., Lawton 49065. Holds franchise. Van Buren county. Top-100 TV market.

Total pop in franchised area: 1,764.

Ownership: P.W. Communications Inc.

Delhi twp. See Lansing.

Delta twp. See Lansing.

Denton twp. Houghton Lake Cablevision, 3620 U.S.

23, Oscoda 48750.

Ownership: Stanley Wooten.

De Witt twp. See Lansing.

Dowagiac. Diamond Lake CATV. Box 223, Hillsdale 49242. (517) 439-9031.

Serves Dowagiac, Cassopolis. Cass county. Top-100 TV market.

Subscribers: 100; homes passed: 2,200; total pop in franchised area: 8,691. Started 6/74. Length 35 mi. Charges: instal \$15; \$5/mo. Franchise fee 3%.

Channel usage: total ch capacity 12; TV chs 10; available unused 2. Allband FM.

TV stations: WSJV Elkhart, Ind. (28-na, ABC); WNDU-TV South Bend, Ind. (16-na, NBC); WNIT-TV South Bend, Ind. (34-na, ETV); WSBT-TV South Bend, Ind. (22-na, CBS); WOTV Grand Rapids (8-na, NBC); WKZO-TV Kalamazoo (3-na, Ind); WFLD-TV Chicago, Ill. (32-na, Ind); WGN-TV Chicago (9-na, Ind); WSNB Chicago (44-na, Ind); WTTW Chicago (11-na, ETV).

Ownership: Omega Communications Inc. (see MSO).

East Grand Rapids. See Grand Rapids.

East Jordan. See Charlevoix.

East Lansing. National Cable Co. Box 918 48823. (517) 351-8080. Dan Backus, mgr; Ed Townsend, chief tech. Atty: Sinas, Dramis, Brake, Turner, Lansing.

Serves East Lansing, Michigan State University and Meridian. Ingham county. Top-100 TV market.

Subscribers: 11,647; homes passed: 21,160. Started 5/73. Length 211 mi. Charges: instal \$20; \$8.51/mo. Franchise fee 3%.

Channel usage: total ch capacity 27; TV chs 13; pay cable 1; automated 4; access 3; other origination programming 1; available unused 5. Total radio stations: 16 FM.

TV stations: WJIM-TV Lansing (6-2, CBS); WJBK-TV Detroit (2-2, CBS); WKZO-TV Kalamazoo (3-3, CBS); WKBD-TV Detroit (50-4, Ind); WNEM-TV Bay City (5-5, NBC); WUHQ-TV Battle Creek (41-7, ABC); WXYZ-TV Detroit (7-7, ABC); WOTV Grand Rapids (8-8, NBC); CBET Windsor, Ont. (9-9, CBC); WILX-TV Onondaga (10-10, NBC); WJRT-TV Flint (12-12, ABC); WTBS Atlanta (17-17, Ind); WGPR-TV Detroit (62-18, Ind); WKAR-TV East Lansing (23-13, ETV); WTVS Detroit (56-na, ETV).

■ Pay cable: one ch (HBO); 6,438 subscribers, available to 21,763 homes; charge \$8.95/mo.

Origination-automated: one ch (time/weather, full time); one ch (stock ticker, full time); one ch (news ticker, full time); one ch (sports ticker, full time). Access: ch 11 (public, 40 hrs); ch 24 (educ, full time); ch 23 (govt, full time).

Ownership: United Cable Television Corp., 96.5% (see MSO).

East Tawas. See Tawas.

Elk Rapids Village. Great Lakes Cable Co. Inc. Star Rt., Cedar 49621. (616) 264-5021.

Ownership: The Essex Group. (see MSO).

Ely twp. See Marquette.

Emmett twp. See Battle Creek.

Empire. Glen Lake Cable TV. 11021 Airport Rd. 49630. (616) 334-3089. James Bolton, chief tech. Atty: Pierson, Ball & Dowd, Washington.

Serves Empire Village, Empire twp, Kasson twp, Glen Arbor Twp, Solon twp, Cleveland twp, Bingham twp, Leland twp. Leelanau county. Outside all TV markets.

Subscribers: 817; homes passed: 2,700. Started 10/70. Length 61 mi. Charges: instal \$20; \$9/mo.

Channel usage: total ch capacity 20; TV chs 8; pay cable 1; automated 2; other origination programming 2.

TV stations: WBAY-TV Green Bay, Wis. (2-2, CBS); WPBN-TV Traverse City (7-4, NBC); WFRV-TV Green Bay, Wis. (5-5, NBC); WCML-TV Alpena (6-6, ETV); WGTU Traverse City (29-8, ABC); WWTW Cadillac (10-10, CBS); WLUK-TV Green Bay, Wis. (11-11, ABC); WGN-TV Chicago (9-13, Ind).

■ Pay cable: ch H (HBO); 110 subscribers, available to 2,700 homes; charge \$8.95/mo.

Origination-automated: ch 7 (advertisements); ch 9 (time, weather). Other origination: ch 3 (ESPN); ch 12 (CBN).

Ownership: Booth American Company, 100%. (see MSO).

Erwin. See Ironwood.

Escanaba. Teleprompter Cable Services Inc. d/b/a American Cablevision Co. 612 Ludington St. 49829. (906) 786-2244. John Dagenais, mgr; Brian La Plaunt, chief tech.

Serves Escanaba, Gladstone, twps of Ford River, Escanaba, Brampton, Wells. Delta county. Smaller TV market.

Subscribers: 6,300; homes passed: 7,132; total homes in franchised area: 7,476. Started 1/61. Length 120 mi. Charges: instal \$9.95; \$6.25/mo.

Channel usage: total ch capacity 12; TV chs 7; auto-

mated 3; technically unavailable 1; available unused 1. Total radio stations: 9 FM.

TV stations: WBAY-TV Green Bay, Wis. (2-2, CBS, cc); WFRV-TV Green Bay, Wis. (5-5, NBC, cc); WLUK-TV Green Bay, Wis. (11-11, ABC, cc); WLUC-TV Marquette (6-6, CBS); WNMU-TV Marquette (13-13, ETV); WWTW Cadillac (9-9, CBS); WKBD-TV Detroit (50-10, Ind, cc). Microwave: American Microwave and Communications Inc.

Origination-automated: ch 4 (message wheel, WBDN[AM] Escanaba, full time); ch 7 (time/temp WDBC[AM] Escanaba, full time); ch 12 (real estate, full time).

Ownership: Teleprompter Corp. (see MSO).

Escanaba twp. See Escanaba.

Essexville. See Bay City.

Eureka twp. See Greenville.

Evangline twp. See Charlevoix.

Eveline twp. See Charlevoix.

Fayette twp. See Hillsdale.

Fenton. Fenton Cablevision. Holds franchise. Serves Fenton and Linden. Genesee county.

Ferrysburg. See Muskegon.

Filler twp. See Manistee.

Flint. Flint Cablevision d/b/a Comcast Cablevision. 3600 S. Dort Hwy. 48507. (313) 742-9222. Andrew Donnelly, gen. mgr.

Serves Flint, Grand Blanc, Burton, Flushing, Mt. Morris, Clio, Swartz Creek, twps of Flint, Grand Blanc, Flushing, Mt. Morris, Vienna, Genesee, Mundy, Clayton, Gaines and other parts of Genesee county. Top-100 TV market.

Subscribers: 51,200; homes passed: 101,400; total homes in franchised area: 108,200. Started 4/66. Length 1,100 mi. Charges: instal \$15; \$7.50/mo. Franchise fee 3%.

Channel usage: total ch capacity 35; TV chs 12; pay cable 2; automated 3 (1 shared); other origination programming 2 shared. Total radio stations: 14 FM.

TV stations: WJBK-TV Detroit (2-2, CBS); WDIV Detroit (4-4, NBC); WTVS Detroit (56-3, ETV); WNEM-TV Bay City (5-5, NBC); WJIM-TV Lansing (6-6, CBS); WXYZ-TV Detroit (7-7, ABC); WKBD-TV Detroit (50-8, Ind); CBET Windsor, Ont. (9-9, CBC); WTBS Atlanta (17-9, Ind); WJRT-TV Flint (12-10, ABC); WEYI-TV Saginaw (25-11, CBS); WUCM-TV University Center (19-12, ETV); WFUM Flint (28-12, ETV); WKAR-TV E. Lansing (23-13, ETV); WGPR-TV Detroit (62-13, Ind); WGN-TV Chicago (9-na, Ind).

■ Pay cable: one ch (Optical Systems); one ch (HBO); 8,000 subscribers; charge \$10.95/mo.

Origination-automated: three chs (news ticker, 116 hrs; stock ticker, 116 hrs; sports ticker, 116 hrs). Other origination: one ch (studio, film, video tape, CATV net, 15 hrs); ch 3 (Christian Broadcasting Network).

Ownership: Comcast Cablevision Corp. (see MSO).

Flint twp. See Flint.

Flushing. See Flint.

Flushing twp. See Flint.

Ford River twp. See Escanaba.

Forsyth twp. See Sawyer Air Force Base.

Fort Gratiot twp. See Port Huron.

Frankenlust. See Bay City.

Frankenmuth. Bridgeport-Frankenmuth Cablevision. 3720 Sherman St., Bridgeport, 48722. (517) 777-4950.

Serves Frankenmuth, Frankenmuth twp and Bridgeport. Saginaw county.

Subscribers: 639; homes passed: 5,000; total homes in franchised area: 5,600. Length 77 mi. Charges: instal \$15; \$8/mo.

Channel usage: total ch capacity 35. Ownership: Bridgeport-Frankenmuth Cablevision Corp.

Frankfort. See Beulah.

Franklin twp. See Houghton.

Fraser. See St. Clair Shores.

Fremont. (Muskegon county) see Muskegon.

Fruitland. See Whitehall.

Gaastra. See Stambaugh.

Gaines twp. See Wyoming.

Galesburg. See Comstock twp.

Gaylord. See Charlevoix.

Genesee twp. See Flint.

Girard twp. See Coldwater.

Gladstone. See Escanaba.

Grand Blanc. See Flint.

Grand Blanc twp. See Flint.

Grand Ledge. See Lansing.

Grand Rapids. General Electric Cablevision Corp. 955 Century Ave. S.W. 49509. (616) 247-0575. W. H. Kimmel, mgr, S.M. Shofner, mgr-engr.
Serves Grand Rapids, East Grand Rapids, Walker and twps of Alpine, Plainfield, Ada, Cascade and Grand Rapids. Kent county. Top-100 TV market.

Subscribers: 40,000; total homes in franchised area: 84,300. Charges: instal \$20; \$7.50/mo. Franchise fee 3%.

Channel usage: total ch capacity na; TV chs 9; pay cable 1; automated 5; access 2; other origination programming 1.

TV stations: WKZO-TV Kalamazoo (3-na, CBS); WUHQ-TV Battle Creek (41-4, ABC); WOTV Grand Rapids (8-na, NBC); WTBS Atlanta (17-D, Ind); WGVC Grand Rapids (35-na, ETV); WZZM-TV Grand Rapids (13-na, ABC); WSNS Chicago (44-na, Ind); WKBD-TV Detroit (50-na, Ind); WGN-TV Chicago (9-L, Ind). Microwave: American Microwave.

■ Pay cable: ch C (HBO); 20,700 subscribers.

Origination-automated: ch 2 (program guide); ch 5 (nail newswire); ch 6 (Michigan newswire); ch 7 (weather); ch 12 (message). Access: ch 9 (govt); ch 10 (leased-local). Other origination: ch K (Christian Broadcasting Network).

Ownership: General Electric Cablevision Corp. (see MSO).

Grand Rapids twp. See Grand Rapids.

Grandville. See Wyoming.

Grayling. Grayling Cable Services. Box 681 49738. (517) 348-9848. G.E. Baldwin, pres; gen mgr & chief tech.

Serves Grayling, Grayling twp. Crawford county. Smaller TV market.

Subscribers: 750; homes passed: 1,400; total homes in franchised area: 2,000. Started 11/76. Length 25 mi. Charges: instal \$20; \$7.50/mo. Franchise fee 2%.

Channel usage: total ch capacity 12; TV chs 9; automated 1; available unused 2.

TV stations: WKBD-TV Detroit (50-3, Ind, cc); WGTV Traverse City (29-4, ABC); WNEM-TV Bay City (5-5, NBC); WCML-TV Alpena (6-6, ETV); WPBN-TV Traverse City (7-7, NBC); WUCM-TV University Center (19-8, ETV); WWTW Cadillac (9-9, CBS); WJRT-TV Flint (12-12, ABC); WEYI-TV Saginaw (25-13, CBS).

Origination-automated: ch 10 (time/weather, WGER-FM Bay City; full time).

Ownership: G.E. Baldwin, pres, 100%.

Green twp. See Big Rapids.

Greenbush twp. See Oscoda.

Greenville. Flat River Cable Services Inc. 1295 West Washington 48838. (616) 754-9463. Jack R. Secord, gen mgr.

Serves Greenville and Eureka twp. Montcalm county. Also Belding and Otisco twp. Ionia county. Top-100 TV market.

Subscribers: 2,780; homes passed: 5,111; total homes in franchised area: 6,000. Started 10/77. Length 75 mi. Charges: instal \$20; \$7.75/mo. Franchise fee 3%.

Channel usage: total ch capacity 20; TV chs 13; pay cable 1 shared; automated 1; other origination programming 1 shared; available unused 5. 12+ ch converters. Allband FM.

TV stations: WKZO-TV Kalamazoo (3-3, CBS); WKBD-TV Detroit (50-4, Ind, cc); WGVC Grand Rapids (35-5, ETV); WJIM-TV Lansing (6-6, CBS); WOTV Grand Rapids (8-8, NBC); WWTW Cadillac (9-9, CBS); WUHQ-TV Battle Creek (41-10, ABC); WGN-TV Chicago (9-11, Ind, satellite); WTBS Atlanta (17-12, Ind, satellite); WZZM-TV Grand Rapids (13-13, ABC); WCMU-TV Mount Pleasant (14-F, ETV); WKAR-TV East Lansing (23-H, ETV); WJRT-TV Flint (12-L, ABC). Microwave: American Microwave & Communications.

■ Pay cable: ch 2 (Showtime, movies); 1,250 subscribers, available to 5,111 homes; charge \$8.95/mo.

Origination-automated: ch 7 (UPI news, local weather and events calendar, WOOD-FM Grand Rapids; full time). Other origination: ch 2 (Christian Broadcasting Network and Modern Satellite Cable Network); ch G (ESPN).

Ownership: John Stafford.

Grosse Pointe Shores. See St. Clair Shores.

Gwinn. Forsyth Twp. Cable TV Co. Box 490 Marquette 49855. (906) 228-9905. Keith W. Antcliff, pres. Atty: Dow, Lohnes & Albertson, Washington.

Serves Gwinn, Forsyth twp. Marquette county. Smaller TV market.

Subscribers: 500; homes passed: 750; total homes in franchised area: 1,400. Started 9/74. Length 16 mi.

Charges: instal \$19.95; \$6.95/mo.

Channel usage: total ch capacity 30; TV chs 6; automated 2; available unused 22. Total radio stations: 12 FM.

TV stations: WLUC-TV Green Bay, Wis. (11-11, ABC, cc); WBAY-TV Green Bay, Wis. (2-2, CBS, cc); WKBD-TV Detroit (50-9, Ind, cc); WNMU-TV Marquette (13-13, ETV); WLUC-TV Marquette (6-6, CBS); WJMN-TV Escanaba (3-3, NBC). Microwave: American Microwave and Communications.

Origination-automated: ch 4 (message wheel, 168 hrs); ch 5 (weather scan, 168 hrs).

Ownership: Satellite Systems Corp. (see MSO).

Hampton twp. See Bay City.

Hancock. See Houghton.

Harbor Beach. Huron Cable TV. 301 State St. 48441. (517) 479-6160. Mark Rekers, mgr.

Serves Harbor Beach and Sand Beach twp. Huron county. Outside all TV markets.

Subscribers: 1,034; homes passed: 1,049; total homes in franchised area 1,049. Started 4/68. Length 22.5 mi. Charges: instal \$25; \$8.50/mo.

Channel usage: total ch capacity 12; TV chs 10; pay cable 1; automated 1. Allband FM.

TV stations: WDIV Detroit (4-4, NBC); WNEM-TV Bay City (5-5, NBC); WCML-TV Alpena (6-6, ETV); WGN-TV Chicago (9-7, Ind); CKNX-TV Wingham, Ont. (8-8, CBC); WUCM-TV University Center (19-9, ETV); WBKB Alpena (11-10, CBS); WKBD-TV Detroit (50-11, Ind); WJRT-TV Flint (12-12, ABC); WEYI-TV Saginaw (25-13, CBS).

■ Pay cable: ch 2 (HBO).

Origination-automated: ch 3 (time/weather, 166 hrs).

Ownership: Omni Cable TV Corp. 100%.

Harbor Springs. See Petoskey.

Haring twp. See Cadillac.

Hart. Cable Vision Inc. Box 158, Ludington 49431. (616) 843-4850. Gary Van Volkenburg, gen mgr. Atty: Warner, Norcross, Judd, Grand Rapids, Mich.

Serves Hart. Oceana county. Outside all TV markets.

Subscribers: 350; homes passed: 650; total homes in franchised area: 700. Started 11/74. Charges: instal \$15; \$5/mo. Franchise fee 3%.

Channel usage: total ch capacity 12; TV chs 12 (1 shared); automated 1 (shared).

TV stations: WBAY-TV Green Bay, Wis. (2-2, CBS); WKZO-TV Kalamazoo (3-3, CBS); WTMJ-TV Milwaukee, Wis. (4-4, NBC); WGVC Grand Rapids (35-na, ETV); WITI-TV Milwaukee, Wis. (6-6, CBS); WPBN-TV Traverse City (7-7, NBC); WOTV Grand Rapids (8-na, NBC); WMVS Milwaukee, Wis. (10-10, ETV); WISN-TV Milwaukee, Wis. (12-12, ABC); WVTW Milwaukee, Wis. (18-na, Ind); WZZM-TV Grand Rapids (13-13, ABC); WWTW Cadillac (9-na, CBS).

Origination-automated: ch 12 (time/weather, sports, news).

Ownership: Omega Communications Inc. (see MSO).

Hartford. See Bangor.

Harvey. See Marquette.

Hastings. Triad Cablevision of Hastings. 111 W. Michigan Ave., Marshall 49068. Kenneth Wright, VP and gen mgr.

Serves Hastings. Barry county. Top-100 TV market.

Subscribers: 770; homes passed: 2,400; total homes in franchised area: 2,400. Started 3/79. Length 30 mi. Charges: instal \$18.50; \$7.50/mo.

Channel usage: total ch capacity 20; TV chs 11; pay cable 1 shared; automated 1 shared; available unused 8.

TV stations: WHUQ-TV Battle Creek (41-2, ABC); WKZO-TV Kalamazoo (3-3, CBS); WTBS Atlanta (17-4, Ind, p); WJIM-TV Lansing (6-6, CBS); WGVC Grand Rapids (35-7, ETV); WOTV Grand Rapids (8-8, NBC); WGN-TV Chicago (9-9, Ind, p); WILX-TV Onondaga (10-10, NBC); WKBD-TV Detroit (50-11, Ind); WKAR-TV East Lansing (23-12, ETV); WZZM-TV Grand Rapids (13-13, ABC).

■ Pay cable: ch 5 (HBO); 415 subscribers, available to 2,400 homes; charge \$8.95/mo.

Origination-automated: ch 5 (WELL-FM Marshall).

Ownership: Triad Stations, Inc. 80% (see MSO).

Hillsdale. Twin Valley CATV Inc. 63 N. Howell 49242. Serves Hillsdale, Cambria twp, Fayette twp, Hillsdale twp and Jonesville. Hillsdale county. Top-100 TV market.

Subscribers: 2,600; homes passed: 3,000; total homes in franchised area: 3,000. Started 6/66. Length 46 mi. Charges: instal \$15; \$6/mo.

Channel usage: total ch capacity 12; (TV chs). Allband FM.

TV stations: WJBK-TV Detroit (2-2, CBS); WKZO-TV Kalamazoo (3-3, CBS); WDIV Detroit (4-4, NBC); WJIM-TV Lansing (6-6, CBS); WXYZ-TV Detroit (7-7, ABC); WOTV Grand Rapids (8-8, NBC); CBET Windsor, Ont. (9-9, CBC); WILX-TV Onondaga (10-10, NBC); WTVG Toledo, Ohio (13-13, NBC); WANE-TV

Ft. Wayne, Ind. (15-5, CBS); WDHO-TV Toledo, Ohio (24-11, ABC); WKBD-TV Detroit (50-12, Ind).

Ownership: Comcast Corp. (see MSO).

Hillsdale twp. See Hillsdale.

Holland. Continental Cablevision of Michigan Inc. 336 River Ave. 49423. (616) 392-7071. James Stevenson, ops mgr, Larry Orr, chief tech.

Serves Holland. Ottawa and Allegan counties. Top-100 TV market.

Subscribers: 4,150; homes passed: 9,216; total homes in franchised area: 9,216. Started 3/76. Length 97 mi. Charges: instal \$15; \$8.45/mo. Franchise fee 3%.

Channel usage: total ch capacity 12; TV chs 8; pay cable 1; automated 1; access 1; other origination programming 1. Total radio stations: 16 FM.

TV stations: WKZO-TV Kalamazoo (3-3, CBS); WUHQ-TV Battle Creek (41-4, ABC); WKBD-TV Detroit (50-5, Ind, cc); WOTV Grand Rapids (8-7, NBC); WGN-TV Chicago (9-9, Ind, cc); WGVC Grand Rapids (35-10, ETV); WZZM-TV Grand Rapids (13-13, ABC); WTBS Atlanta (17-11, Ind).

■ Pay cable ch 2 (HBO, movies, sports, specials, 70 hrs); 1,750 subscribers, available to 3,950 homes; charge \$8.95/mo.

Origination-automated: ch 6 (time, NOAA weather, temperature, WOOD-FM Grand Rapids; 98 hrs). Access: ch 6 (public/govt). Other origination: ch 6 (studio-remote live-syndicated, 22 hrs). Adv accepted; annual volume \$2,500.

Other services: Two-way capability.

Ownership: Continental Cablevision Inc., 100% (see MSO).

Holly twp. See Flint.

Holly village. See Flint.

Houghton. WGN Electronic Systems Co. 610 Shelden Ave. 49931. (906) 482-2040. George A. LaMotte, VP & loc mgr; Phil Verille, chief tech.

Serves Houghton, Hancock and twps of Adams, Chassell, Franklin, Osceola, Portage, Ripley, Dollarbay, South Range, Hurontown, Dodgeville, Atlantic Mine. Houghton county. Outside all TV markets.

Subscribers: 4,500; homes passed: 5,500; total homes in franchised area: 5,918. Started 8/55. Length 65 mi. Charges: instal \$25; \$8/mo.

Channel usage: total ch capacity 12; TV chs 9; pay cable 1; automated 1; access 1 shared; available unused 2. Total radio stations: 4 FM.

TV stations: WLUC-TV Marquette (6-6, CBS); CKPR-TV Thunder Bay, Ont. (2-2, CBC); WLUC-TV Green Bay, Wis. (11-11, ABC, cc); WFRV-TV Green Bay, Wis. (5-3, NBC, cc); WTBS Atlanta (17-10, Ind); WGN-TV Chicago (9-8, Ind); Marquette (13-13, ETV); WKBD-TV Detroit (50-7, Ind); CHFD-TV Thunder Bay, Ont. (4-9, CTV). Microwave: American Microwave Co.

■ Pay cable: ch 4 (HBO); 500 subscribers, available to 4,500 homes; charge \$8.50/mo.

Origination-automated: one ch (time/weather, full time). Access: ch 4 (govt, 1.5 hrs).

Ownership: Tribune Company Cable Inc., 100%.

Howard. See Niles.

Hubbell. See Calumet.

Hudson. Hudson Cable Co. 124 W. Main St. 49247. (517) 448-8610.

Serves Hudson, Three Rivers. Lenawee county. Outside all TV markets.

Subscribers: 580; homes passed: 817; total pop in franchised area: 2,618. Started 10/73. Length 17.4 mi. Charges: instal \$15; \$6/mo.

Channel usage: total ch capacity 12.

Ownership: Hudson Cable Co.

Indianfields twp. See Caro.

Inverness. See Cheboygan.

Ionia. Ionia Cable Service Inc. 701 Cyrus St. 48846. (616) 527-4750. Gregory M. Klein, pres; Dick Letts, chief tech.

Serves Ionia, Ionia twp, Easton twp, Berlin twp. Ionia county. Top-100 TV market.

Subscribers: 1,545; homes passed: 2,150; total homes in franchised area: 2,150. Started 8/81. Length 35 mi. Charges: instal \$20; \$8/mo. Franchise fee 3%.

Channel usage: total ch capacity 20; TV chs 8; pay cable 2; access 1; other origination programming 3.

TV stations: WKZO-TV Kalamazoo (3-3, CBS); WTBS Atlanta (17-4, Ind, cc); WGVC Grand Rapids (35-5, ETV); WJIM-TV Lansing (6-6, CBS); WOTV Grand Rapids (8-8, NBC); WGN-TV Chicago (9-9, Ind, cc); WKAR-TV East Lansing (23-11, ETV); WJRT-TV Flint (12-12, ABC); WZZM-TV Grand Rapids (13-13, ABC). Microwave: Satcom I.

■ Pay cable: ch C (Cinemax); ch H (HBO); 830 sub-

Michigan

scribers, available to 2,150 homes; charge \$8.95/mo. Access: ch 10 (local). Other origination: ch 2 (ESPN); ch 7 (CNN); ch 10 (CBN).
Ownership: Gregory M. Klein, 75%; Paul B. Klein, 25%.

Iron Mountain. Teleprompter Cable TV d/b/a American Cablevision Co. Box 706 49801. (906) 774-2404. Bernard J. Mainville, district mgr; Daniel Ethington, chief tech.

Serves Iron Mountain, Kingsford, Quinnese, Breitung twp, Mich., and Aurora, Wis. Dickinson and Florence counties. Outside all TV markets.

Subscribers: 4,272; homes passed: 5,629; total homes in franchised area: 6,136. Started 8/55. Length 81 mi. Charges: instal \$25; \$7.75/mo.

Channel usage: total ch capacity 12; TV chs 9; pay cable 1; automated 1 shared; access 1 shared; other origination programming 1. Total radio stations: 13 FM.

TV stations: WBAY-TV Green Bay, Wis. (2-2, CBS, cc); WJMN-TV Escanaba (3-3, NBC); WTBS Atlanta (17-4, Ind); WLUC-TV Marquette (6-6, CBS); WKBD-TV Detroit (50-10, Ind, cc); WLUC-TV Green Bay, Wis. (11-11, ABC, cc); WAEO-TV Rhinelander, Wis. (12-12, NBC); WNMU-TV Marquette (13-13, ETV); WGN-TV Chicago (9-9, Ind, cc). Microwave: American Microwave Co.

■ Pay cable: ch 5 (Showtime, movies, 86 hrs).
Origination-automated: ch 7 (time/weather, full time). Access: ch 7 (public). Other origination: ch 8 (C-SPAN and Christian Broadcasting Network).
Ownership: Teleprompter Corp. (see MSO).

Iron Mountain. Northside TV Corp. 110 Lehman Ave. 49801. (906) 774-2404.

Serves Iron Mountain. Dickinson county. Outside all TV markets.

Subscribers: 650; homes passed: 725; total pop in franchised area: 3,000. Started 10/55. Length 14 mi. Charges: instal \$125; \$9/yr.

Channel usage: total ch capacity 12; TV chs 5; available unused 7. Allband FM.

TV stations: WBAY-TV Green Bay, Wis. (2-na, CBS); WFRV-TV Green Bay, Wis. (5-na, NBC); WLUC-TV Marquette (6-na, CBS); WLUC-TV Green Bay, Wis. (11-na, ABC); WAEO-TV Rhinelander, Wis. (12-na, NBC).
Ownership: Northside TV Corp.

Iron River City. Iron River Co-op TV Antenna Corp. 105 W. Genesee St. 49935. (906) 265-3810.

Serves Iron River City. Iron county. Smaller TV market.

Subscribers: 1,085; homes passed: 961; total pop in franchised area: 2,884. Started 5/57. Length 35 mi.

Channel usage: total ch capacity 8; TV chs 4; available unused 4. Total radio stations: 1 FM.

TV stations: WAEO-TV Rhinelander, Wis. (12-4, NBC); WLUC-TV Marquette (6-6, CBS); WLUC-TV Green Bay, Wis. (11-5, ABC); WBAY-TV Green Bay, Wis. (2-2, CBS).
Ownership: Co-op.

Ironwood. Teleprompter of Ironwood. 115 E. McLeod Ave. 49938. (906) 932-1831. Alfred Wright, mgr; Russell Johnson, chief tech.

Serves Ironwood, Bessemer, Wakefield, Ironwood twp, Erwin twp, Bessemer twp (Mich.); Hurley, Montreal, Pence (Wis). Gogebic and Iron counties. Outside all TV markets.

Subscribers: 6,311; homes passed: 6,930; total homes in franchised area: 8,100. Started 7/58. Length 115 mi. Charges: instal \$10; \$7.75/mo. Channel usage: total ch capacity 12; TV chs 9; pay cable 1; automated 2 shared; access 1 shared; other origination programming 1 shared. Allband FM.

TV stations: KDLH-TV Duluth, Minn. (3-3, CBS); WKBD-TV Detroit (50-4, Ind, cc); WLUC-TV Marquette (6-5, CBS, cc); KBJR-TV Duluth, Minn. (6-6, NBC); WLEF-TV Park Falls, Wis. (36-8, ETV); WDIO-TV Duluth, Minn. (10-10, ABC); WLUC-TV Green Bay, Wis. (11-11, ABC, cc); WAEO-TV Rhinelander, Wis. (12-12, NBC); WTBS Atlanta (17-13, Ind). Microwave: American Microwave Co.

■ Pay cable: ch 2 (Showtime); charge \$10.95/mo.
Origination-automated: ch 7 (time/weather, WUPM/FM) Ironwood; full time); ch 9 (message wheel). Access: ch 7 (as needed). Other origination: ch 9 (C-SPAN).
Ownership: Teleprompter Corp., 100% (see MSO).

Ironwood twp. See Ironwood.

Ishpeming. See Marquette.

Ishpeming twp. See Marquette.

Jackson. Continental Cablevision of Michigan Inc. 2000 Cooper Street 49202. (517) 787-2000. Wes Van Conet, mgr; Glen Deutscher, chief tech. Atty: Hogan & Hartson, Washington.

Serves Jackson, Blackman twp. Jackson county. Top-100 TV market.

Subscribers: 11,100; homes passed: 17,500; total homes in franchised area: 20,000. Started 3/66. Length 154 mi. Charges: instal \$15; \$8.45/mo. Franchise fee 2-4%.

Channel usage: total ch capacity 12; TV chs 10; pay cable 1; automated 1; access 1; other origination programming 2. Allband FM.

TV stations: WJBK-TV Detroit (2-3, CBS); WRHT Ann Arbor (31-8, Ind); WDIV Detroit (4-4, NBC); WKBD-TV Detroit (50-5, Ind); WJIM-TV Lansing (6-6, CBS); WXYZ-TV Detroit (7-7, ABC); CBET Windsor, Ont. (9-9, CBC); WUHQ-TV Battle Creek (41-10, ABC); WLX-TV Onondaga (10-12, NBC); WKAR-TV East Lansing (23-13, ETV).

■ Pay cable: ch 2 (HBO, movies, sports, specials, 65 hrs).

Origination-automated: ch 10 (time/weather, 130 hrs). Access: ch 8 (local). Other origination: ch 3 (CBN); ch 11 (Nickelodeon, ESPN). Other services: Community emergency warning system.

Ownership: Continental Cablevision Inc. (see MSO).

Jenison. See Wyoming.

Jonesville. See Hillsdale.

Kalamazoo. Fetzer Cablevision. 590 West Maple St. 49008. (616) 344-0141. Carl E. Lee, pres; James P. White, mgr; Gary Wightman, chief tech.

Serves Kalamazoo, Comstock twp, Cooper twp, Kalamazoo twp, Oshtemo twp, Parchment and Portage. Kalamazoo county. Top-100 TV market.

Subscribers: 24,358; homes passed: 39,700; total homes in franchised area: 46,000. Started 11/66. Length 437 mi. Charges: instal \$20; \$6/mo.

Channel usage: total ch capacity 12; TV chs 10; pay cable 1; automated 1.

TV stations: WKZO-TV Kalamazoo (3-3, CBS); WUHQ-TV Battle Creek (41-4, ABC); WKBD-TV Detroit (50-5, Ind, p); WGVC Grand Rapids (35-6, ETV); WOTV Grand Rapids (8-8, NBC); WGN-TV Chicago (9-9, Ind, p); WFLD-TV Chicago (32-10, Ind, p); WTTW Chicago (11-11, ETV, p); WZZM-TV Grand Rapids (13-13, ABC); WBSB-TV South Bend, Ind. (22-12, CBS).

■ Pay cable: ch 2 (HBO); 8,600 subscribers, available to 39,700 homes; charge \$8/mo.

Origination-automated: ch 7 (time/weather, news ticker, stock ticker, full time).

Ownership: Fetzer Broadcasting Co. (see MSO).
Bcstrs in CATV).

Kalamazoo twp. See Kalamazoo.

Kalkaska. Great Lakes Cable Co. Box 428, Elk Rapids 49629. (616) 264-5618. William R. Coan, reg mgr; James Hockin, chief tech.

Serves Village of Kalkaska, Kalkaska twp. Kalkaska county. Smaller TV market.

Subscribers: 526; homes passed: 800; total homes in franchised area: 750. Charges: instal \$20; \$9/mo. Franchise fee \$2 per sub per year.

Channel usage: total ch capacity 12; TV chs 6; pay cable 1. Total radio stations: 1 FM.

TV stations: WKBD-TV Detroit (50-3, Ind); WPBN-TV Traverse City (7-4, NBC); WWTU Cadillac (9-10, CBS); WGTU Traverse City (29-8, ABC); WGN-TV Chicago (9-13, Ind); WTBS Atlanta (17-12, Ind). Microwave: American Microwave.

■ Pay cable: ch 2 (HBO, variety, 8 hrs); 250 subscribers, available to 800 homes; charge \$8.95/mo.

Other services: Two-way capability.
Ownership: The Essex Group (see MSO).

Kentwood. See Wyoming.

Kinchel Air Force Base. See Sault Ste. Marie.

Kingsford. See Iron Mountain.

Lake Linden. See Calumet.

L'Anse. See Ontonagon.

Lansing. Continental Cablevision of Lansing. 333 Washington Square North 48933. (517) 485-8100. Ronald D. Hartman, reg mgr; Robert Van Fleet, reg engr.

Serves Lansing, Delhi twp, Delta twp, De Witt twp, Grand Ledge, Oneida and Lansing twps. Clinton, Eaton and Ingham counties. Top-100 TV market.

Subscribers: 36,500; homes passed: 73,000; total homes in franchised area: 75,000. Started 1/76. Length 850 mi. Charges: instal \$15; \$7.95/mo. Franchise fee \$1.50 per subscriber per year.

Channel usage: total ch capacity 35; TV chs 12; pay cable 2; automated 5; access 10; other origination programming 3; available unused 3. 12+ ch converters. Total radio stations: 25 FM.

TV stations: WKZO-TV Kalamazoo (3-3, CBS); WUHQ-TV Battle Creek (41-4, ABC); WKBD-TV Detroit (50-5, Ind); WJIM-TV Lansing (6-6, CBS); WTBS Atlanta (17-7, Ind); WOTV Grand Rapids (8-8, NBC); CBET Windsor, Ont. (9-9, CBC); WLX-TV Onondaga (10-10, NBC); WJRT-TV Flint (12-12, ABC); WKAR-TV East Lansing (23-13, ETV); WGVC Grand Rapids (35-17,

ETV); WTVS Detroit (56-21, ETV).

■ Pay cable: ch 2 (Home Box Office, movies, sports, specials); ch 14 (Cinemax, movies); 24,100 subscribers, available to 36,000 homes; charge \$9.95/mo each.

Origination-automated: ch 15 (sports news, FM background music); ch 16 (business news, FM background music); ch 18 (Michigan state news, FM background music); ch 19 (world news, FM background music); ch 20 (state and local weather, FM background music). Access: ch 26 (East Lansing public access); ch 28 (local government); ch 29 (state of Michigan government channel); ch 30 (Michigan State University); ch 31 (Michigan State University); ch 32 (Lansing library); ch 33 (Lansing Community College); ch 34 (educ); ch 35 (Greater Lansing school district); ch 36 (public). Other origination: ch 11 (local sports, community programming); ch 22 (Nickelodeon); ch 23 (ESPN). Adv. accepted.

Two-way capability.
Ownership: Continental Cablevision Inc. (see MSO).

Lansing twp. See Lansing.

Lawton. See Paw Paw.

Leoni twp. See Summit twp.

Leslie. Tele Cable Inc. 185 E. Grand River Ave., Williamston 48895. (517) 349-2040. Michael J. Jackman, VP; Donald Schueller, chief tech. Atty: Fisher, Wayland, Cooper & Leader, Washington.

Serves Leslie, Leslie twp, Henrietta twp, Stockbridge, Ingham and Jackson county. Smaller TV market.

Subscribers: 226; homes passed: 1,842; total homes in franchised area: 1,842. Started 11/80. Length 46 mi. Charges: instal \$20-\$30; \$9, \$18, \$24/mo. Franchise fee 3%.

Channel usage: total ch capacity 36; TV chs 10; pay cable 2; automated 1; access 1. Allband FM. Total radio stations: 12 FM. 12+ ch converters.

TV stations: WJBK-TV Detroit (2-2, CBS); WDIV Detroit (4-4, NBC); WJIM-TV Lansing (6-6, CBS); WXYZ-TV Detroit (7-7, ABC); WKAR-TV East Lansing (23-8, ETV); WKBD-TV Detroit (50-11, Ind); WJRT-TV Flint (12-12, ABC); WLX-TV Onondaga (10-13, NBC); WTBS Atlanta (17-18, Ind); WGN-TV Chicago (9-9, Ind).

■ Pay cable: ch 14 (HBO, movies, 80 hrs); ch 19 (The Movie Channel, movies, full time); 162 subscribers, available to 1,842 homes; charge \$6-\$9/mo.

Origination-automated: ch 17 (time, weather, info, local). Access: ch 17 (public, 84 hrs).
Other services: Two-way capability. Community Emergency Alert.

Ownership: TeleCable Inc., 100%.

Lincoln. Alcona County Cable Corp. 3260 U.S. 23, Oscoda 48750.

Ownership: Stanley Wooten.

Little Traverse twp. See Petoskey.

Livingston. See Charlevoix.

Ludington. Cable Vision Inc. Box 158 49431. (616) 843-4850. Gary Van Volkenburg, mgr-chief tech. Atty: Warner, Norcross, Judd, Grand Rapids.

Serves Ludington. Mason county. Outside all TV markets.

Subscribers: 3,140; homes passed: 4,000; total pop in franchised area: 9,335. Started 3/68. Length 57 mi. Charges: instal \$15; \$6/mo. Franchise 3%.

Channel usage: total ch capacity 12 (TV chs, 1 shared); other origination programming 1 (shared).

TV stations: WBAY-TV Green Bay Wis. (2-3, CBS); WKZO-TV Kalamazoo (3-3, CBS); WTMJ-TV Milwaukee, Wis. (4-4, NBC); WFRV-TV Green Bay, Wis. (5-5, NBC); WITI-TV Milwaukee, Wis. (6-6, CBS); WPBN-TV Traverse City (7-7, NBC); WOTV Grand Rapids (8-8, NBC); WWTU Cadillac (9-9, CBS); WWTU Milwaukee, Wis. (18-3, Ind); WMVS Milwaukee, Wis. (10-10, ETV); WGN-TV Chicago (9-3, Ind); WLUC-TV Green Bay, Wis. (11-11, ABC); WGTU Traverse City (29-8, ABC); WISN-TV Milwaukee, Wis. (12-12, ABC); WGVC Grand Rapids (35-3, ETV); WZZM-TV Grand Rapids (13-13, ABC).

Other origination: ch 12 (video tape, hrs vary).
Ownership: Cable Vision Inc. (see MSO).

Mackinaw City. Sun Cablevision Co. 410 Water St., Cheboygan 49721. Roland Smith, mgr.

Serves Mackinaw City. Emmet, Cheboygan counties. Smaller TV market.

Subscribers: 248; homes passed: 420; total pop in franchised area: 1,000. Started 5/68. Length 8 mi. Charges: instal \$20; \$7.85/mo.

Channel usage: total ch capacity 12; TV chs 6; automated 1; available unused 5.

TV stations: WJRT-TV Flint (12-na, ABC); WKBD-TV Detroit (50-na, Ind); WGTU Traverse City (29-na, ABC); CJIC-TV Sault Ste. Marie, Ont. (2-na, CBC); WWUP-TV Sault Ste. Marie (10-na, CBS); WTOM-TV Cheboygan (4-na, NBC).

Origination-automated: one ch (time/weather, full time).
Ownership: Jones Intercable Inc. (see MSO).

Madison Heights. Continental Cablevision of Madison Heights Box CTV 48071. (313) 583-1350. Jerald A. Vallender sys mgr; Jim Bowen, chief tech. Serves Madison Heights. Oakland county. Top-100 TV market.

Subscribers: 2,733; homes passed: 5,000; total homes in franchised area: 12,500. Started 1/81. Length 95 mi. Charges: instal \$15; \$7.50/mo. Franchise fee 5%.

Channel usage: total ch capacity 52; TV chs 10; pay cable 4; automated 5; access 8; other origination programming 1. Total radio stations: 20 FM.

TV stations: WJBK-TV Detroit (2-2, CBS); WDIV Detroit (4-4, NBC); WXYZ-TV Detroit (7-7, ABC); CBET Windsor, Ont. (9-9, CBS); WGN-TV Chicago (9-12, Ind); WTBS Atlanta (17-17, Ind); WXON Detroit (20-20, Ind); WKBD-TV Detroit (50-50, Ind); WGPR-TV Detroit (62-51, Ind); WTVS Detroit (56-na, ETV).

■ Pay cable: ch 19 (Cinemax, movies); charge \$8.95/mo; ch 22 (Showtime, movies, specials); charge \$8.95/mo; ch 32 (Home Theater Network, travelog, movies, 30 hrs); charge \$3.95/mo; ch 55 (HBO, movies, specials, 98 hrs); charge \$6.95/mo; 6,887 subscribers, available to 2,733 homes.

Origination-automated: 5 chs (weather radar, program guide, business, sports, regional news). Access: 8 chs (community bulletin board, educ, library, public, govt, Madison and Lamphere school district). Other origination: ch 11 (school, local). Adv accepted, annual volume \$1,000.

Other services: Two-way capability. Ownership: Continental Cablevision Inc., 100%.

Mancelona. Great Lakes Cable Co. Inc. Star Route, Cedar 49621.

Serves Mancelona, Antrim county. Subscribers: 316; homes passed: 710; total pop in franchised area: 2,500. Started 2/75. Length 12 mi. Ownership: Great Lakes Cable Co. Inc.

Manistee. Manistee Cable TV. 331 River St. 49600.

Serves Manistee, Manistee twp, Filer twp. Manistee county. Outside all TV markets.

Subscribers: 1,860; homes passed: 3,600; total homes in franchised area: 3,202. Started 5/67. Length 38.5 mi. Charges: instal \$15; \$6.25/mo. Franchise fee 3%.

Channel usage: total ch capacity 12; TV chs 10; other origination programming 1; available unused 1. Allband FM.

TV stations: WWTW Cadillac (9-9, CBS); WPBN-TV Traverse City (7-8, NBC); WGTU Traverse City (29-3, ABC); WBAY-TV Green Bay, Wis. (2-2, CBS); WFRV-TV Green Bay, Wis. (5-5, NBC); WLUK-TV Green Bay, Wis. (11-11, ABC); WTMJ-TV Milwaukee, Wis. (4-4, NBC); WWTW Milwaukee, Wis. (18-12, Ind); WMVS Milwaukee, Wis. (10-10, ETV); WZZM-TV Grand Rapids (13-13, ABC).

Other origination: one ch (educ). Ownership: The Essex Group (see MSO).

Manistee twp. See Manistee.

Manistique. Manistique TV Cable Co. 207 S. Cedar St. 49854. (906) 241-5457. Gerald C. Renk, mgr.

Serves Manistique. Schoolcraft county. Outside all TV markets.

Subscribers: 1,738; homes passed: 2,500; total pop in franchised area: 5,000. Started 1/62. Length 46 mi. Charges: instal \$19.95; \$6/mo.

Channel usage: total ch capacity 21; TV chs 8; automated 1. Allband FM.

TV stations: WJMN-TV Escanaba (3-4, NBC); WTOM-TV Cheboygan (4-7, NBC); WLUC-TV Marquette (6-6, CBS); WWUP-TV Sault Ste. Marie (10-10, CBS); WLUK-TV Green Bay, Wis. (11-11, ABC); WNMU-TV Marquette (13-13, ETV); WGTU Traverse City (29-8, ABC); WKBD-TV Detroit (50-5, Ind).

Origination-automated: one ch (time/weather, full time). Ownership: Marcellus N. Renk, pres, 57%; Gerald C. Renk, VP, 43%.

Marengo. See Albion.

Marquette. Iron Range Cable TV. Box 978 700 W. Broadway 49866. (906) 475-7844. Richard R. Bur, mgr; Robert L. Grove, rgnl engr. Atty: Dow, Lohnes & Albertson, Washington.

Serves Marquette, Chocoy twp, Ely twp, Harvey, Ishpeming, Ishpeming twp, Marquette twp, National Mine, Negaunee, Negaunee twp, Palmer, Richmond twp and Tilden twp. Marquette county. Smaller TV market.

Subscribers: 14,082; homes passed: 14,375; total homes in franchised area: 14,872. Started 10/60. Length 217.85 mi. Charges: instal \$19.95; \$7.50/mo. Franchise fee 3%.

Channel usage: total ch capacity 12; TV chs 6; pay cable 1; automated 3 (1 shared); access 1; other origination programming 2 (1 shared). Allband FM.

TV stations: WBAY-TV Green Bay, Wis. (2-2, CBS, cc); WJMN-TV Escanaba (3-3, NBC, p); WLUC-TV Marquette (6-7, CBS, ABC, p); WKBD-TV Detroit (50-9, Ind, cc); WLUK-TV Green Bay, Wis. (11-11, ABC, cc); WNMU-TV Marquette (13-12, ETV, p). Microwave:

American Microwave & Communications Inc.

■ Pay cable: ch 4 (HBO, movies, sports); 4,037 subscribers, available to 14,375 homes; charge \$9/mo.

Origination-automated: ch 6 (news/view, WMQT [FM] Ishpeming; full time); ch 10 (New York Stock Exchange/Reuters, NOAA weather radio station KIG-66 Marquette; full time); ch 13 (time/weather, WUUN [FM] Marquette; full time). Access: ch 8 (high schools and local government). Other origination: ch 5 (Christian Broadcasting Network); ch 10 (Madison Square Garden sports).

Ownership: Cox Cable Communications Inc. (see MSO).

Marquette twp. See Marquette.

Marshall. Triad Stations Inc. 111 W. Michigan Ave. 49068. (616) 781-5101. A. Wayne Wright, VP & gen mgr.

Serves Marshall. Calhoun county. Top-100 TV market.

Subscribers: 1,777; homes passed: 2,300. Started 8/68. Length 30 mi. Charges: instal \$18.50; \$7.50/mo.

Channel usage: total ch capacity 12; TV chs 10; pay cable 1 shared; automated 1 shared.

TV stations: WUHQ Battle Creek (41-2, ABC); WKZO-TV Kalamazoo (3-3, CBS); WTBS Atlanta (17-4, Ind); WJIM-TV Lansing (6-6, CBS); WGVG Grand Rapids (35-7, ETV); WOTV Grand Rapids (8-8, NBC); WGN-TV Chicago (9-9, Ind); WLX-TV Onondaga (10-10, NBC); WKBD-TV Detroit (50-11, Ind); WKAR-TV East Lansing (23-12, ETV).

■ Pay cable: ch 5 (HBO); 597 subscribers, available to 2,300 homes; charge \$8.95/mo.

Origination-automated: ch 5 (time/weather, WELL-FM Marshall). Adv accepted.

Ownership: Triad Stations Inc. (see MSO); C. Wayne Wright, pres.

Marysville. See Port Huron.

Mattawan. Cable of Mattawan. 1031 W. Patterson St., Kalamazoo 49007. Under construction.

Serves Mattawan. Van Buren county. Top-100 TV market.

Total pop in franchised area: 1,569. Charges: instal \$20; \$5/mo.

Ownership: Omega Communications Inc. (see MSO).

McMillan twp. See Newberry.

Menominee. See Marinette, Wis.

Meridian. See East Lansing.

Midland. Gerity Cablevision. 1211 Woodside Ave., Essexville 48732. Gale H. Sullivan, gen mgr.

Serves Midland. Midland county. Top-100 TV market.

Subscribers: 7,266; homes passed: 13,960; total pop in franchised area: 100,000. Started 8/72. Length 190 mi. Charges: instal \$17.50; \$6.90/mo.

Channel usage: total ch capacity 13; TV chs 10 (2 shared); pay cable 1; automated 2 (1 shared); other origination programming 2 (1 shared). Total radio stations: 14 FM.

TV stations: WUCM-TV University Center (19-3, ETV); WEYI-TV Saginaw (25-4, CBS); WKAR-TV East Lansing (23-5, ETV); WKBD-TV Detroit (50-6, Ind, p); WNEM-TV Bay City (5-7, NBC); WTBS Atlanta (17-8, Ind, satellite); WWTW Cadillac (9-9, CBS); WJRT-TV Flint (12-11, ABC); WCMU-TV Mount Pleasant (14-12, ETV).

■ Pay cable: ch H-3 (Home Box Office, movies, sports, 50 hrs); charge \$8.50/mo.

Origination-automated: ch 9 (weather, WFMK [FM] East Lansing); ch 13 (financial news, sports, full time). Other origination: ch 2 (locally produced shows, SPN, 126 hrs); ch 8 (PTL Network, Madison Square Garden sports).

Ownership: James Gerity Jr. Estate (see Gerity Broadcasting Co. under Bcstrs in CSTATV).

Milan. Clear Cablevision Inc. Box 296, 811 W. Michigan Ave., Saline 48176. (313) 429-4923. Wib Benckendorf, gen mgr; Jim Akans, chief tech. System is under construction.

Serves Milan, Saline, Dundee, Dexter, Chelsea, Manchester and Clinton. Washtenaw county. Smaller TV market.

Homes passed: 10,000; total homes in franchised area: 10,000. Length 140 mi. Charges: instal \$20; \$7.95/mo. Franchise fee 3%.

Ownership: Capital Cities Communications, 100%.

Monitor twp. See Bay City.

Monroe. Monroe Cablevision Inc. Box 808 48161. (313) 241-2225. William R. Aubry, gen mgr; Dave Grassley, chief tech.

Serves Monroe, Monroe twp. Monroe county. Top-100 TV market.

Subscribers: 4,586; homes passed: 9,419; total homes in franchised area: 9,419. Started 3/70. Length 90 mi. Charges: instal \$19.95; \$8/mo. Franchise fee

Michigan

3%.

Channel usage: total ch capacity 12; TV chs 11; pay cable 1; other origination programming 1. Total radio stations: 35; weather 1.

TV stations: WJBK-TV Detroit (2-2, CBS); WDIV Detroit (4-4, NBC); WXYZ-TV Detroit (7-7, ABC); CBET Windsor, Ont. (9-9, CBS); WTOL-TV Toledo, Ohio (11-10, CBS); WTVG Toledo, Ohio (13-12, NBC); WDHO-TV Toledo, Ohio (24-6, ABC); WGTE-TV Toledo, Ohio (30-13, ETV); WKBD-TV Detroit (50-3, Ind); WTVS Detroit (56-11, ETV); WXON Detroit (20-5, Ind).

■ Pay cable: ch 3 (HBO, movies, 7 hrs).

Other origination: ch 8 (ESPN).

Ownership: Toledo Blade Co.

Monroe twp. See Monroe.

Montague. See Whitehall.

Montague twp. See Whitehall.

Mt. Morris. See Flint.

Mt. Morris twp. See Flint.

Mt. Pleasant. Cable Vision Inc. 105 E. Illinois 48858. (517) 772-2261. Ed Franche, mgr.

Serves Mt. Pleasant, Clare, Alma (franchise only), Union twp, Isabella, Clare and Gratiot counties. Outside all TV markets.

Subscribers: 2,379; homes passed: 5,000; total pop in franchised area: 20,700. Started 4/72. Length 46 mi. Charges: instal \$15; \$6/mo. Franchise fee 2%.

Channel usage: total ch capacity 12; TV chs 11; other origination programming 1. Allband FM.

TV stations: WKZO-TV Kalamazoo (3-3, CBS); WNEM-TV Bay City (5-5, NBC); WJIM-TV Lansing (6-6, CBS); WPBN-TV Traverse City (7-7, NBC); WOTV Grand Rapids (8-8, NBC); WWTW Cadillac (9-9, CBS); WJRT-TV Flint (12-12, ABC); WCMU-TV Mt. Pleasant (14-11, ETV); WEYI-TV Saginaw (25-4, CBS); WZZM-TV Grand Rapids (13-13, ABC); WKBD-TV Detroit (50-10, Ind, cc); CBET Windsor, Ont. (9-3, CBS, cc). Microwave: American Microwave & Communications Inc.

Other origination: ch 2 (videotape, 3 hrs). Ownership: Omega Communications Inc. (see MSO).

Mundy twp. See Flint.

Murising. Iron Range Cable TV. 359 E. U.S. 41, Negaunee 49866. (906) 475-7844. Richard R. Bur, mgr; Robert Grove, chief tech. Atty: Dow, Lohnes & Albertson, Washington.

Serves Munising. Alger county. Outside all TV markets.

Subscribers: 1,038; homes passed: 1,075; total homes in franchised area: 1,156. Started 10/60. Length 19.2 mi. Charges: instal \$19.95; \$9/mo. Franchise fee one-half of 1%.

Channel usage: total ch capacity 12; TV chs 6; pay cable 1; automated 1; access 1; available unused 4. Allband FM.

TV stations: WBAY-TV Green Bay, Wis. (2-2, CBS, cc); WJMN-TV Escanaba (3-3, NBC); WLUC-TV Marquette (6-6, CBS); WKBD-TV Detroit (50-9, Ind, cc); WLUK-TV Green Bay (11-11, ABC, cc); WNMU-TV Marquette (13-13, ETV). Microwave: American Microwave & Communications Inc.

■ Pay cable: one ch (HBO); 292 subscribers, available to 1,032 homes; charge \$10.95/mo.

Origination-automated: ch 5 (time/weather, WUUN [FM] Marquette, full time). Access: ch 4 (educ).

Ownership: Cox Cable Communications Corp. (see MSO).

Muskegon. Muskegon Cable TV. Box 978 700 W. Broadway 49443. (616) 733-0818. Kenneth E. Lahey, gen mgr; Robert W. Hill, chief engr. Atty: McKenna, Wilson & Kittner, Washington.

Serves Muskegon, Muskegon Heights, North Muskegon, Roosevelt Park, Ferrysburg, Fremont, Norton Shores, twps of Muskegon, Laketon & Fruitport. Muskegon county. Top-100 TV market.

Subscribers: 27,500; homes passed: 42,000; total homes in franchised area: 44,000. Started 3/66. Length 500 mi. Charges: instal \$15; \$6.95/mo. Franchise fee 3%.

Channel usage: total ch capacity 12; TV chs 8; pay cable 1; automated 2 shared; access 3 shared; other origination programming 3. Total radio stations: 22 FM, 1 AM.

TV stations: WZZM-TV Grand Rapids (13-2, ABC); WKZO-TV Kalamazoo (3-3, CBS); WKBD-TV Detroit (50-5, Ind); WUHQ-TV Battle Creek (41-6, ABC); WGTW Grand Rapids (8-8, NBC); WGN-TV Chicago (9-9, Ind); WTBS Atlanta (17-4, Ind, sat); WGVG Grand Rapids (35-11, ETV); WBBM-TV Chicago (2-4, Ind). Microwave: American Microwave.

■ Pay cable: ch Z (Showtime, movies, 88 hrs).

Origination-automated: ch 12 (weather, WKBZ [A-M] Muskegon; 49 hrs); ch 13 (Reuters news/sports/

Michigan

stock ticker; WMUS-FM Muskegon; full time). Access: ch 7 (public 14 hrs); ch 12 (educ, 3 hrs); ch 13 (educ, 7 hrs). Other origination: ch 7 (yearly telethon, studio, Christian Broadcasting Network, PTL); ch 12 (C-SPAN, ESPN, Black Entertainment Network, Madison Square Garden); ch 10 (CNN).

Other services: WKBZ [AM] Muskegon (morning news); WMUS-FM Muskegon (music, 84 hrs). Two-way capability.

Ownership: Plains Television Corp., 47.5% (see MSO, Bcstrs in CATV); Cable Communications Inc., 47.5%; James L. Lahey, 5% (see MSO).

Muskegon Heights. See Muskegon.

Muskegon twp. See Muskegon.

National Mine. See Marquette.

Negaunee. See Marquette.

Negaunee twp. See Marquette.

Newberry. Sun Cablevision Co. 302 E. McMillan Ave., Box 384 49868. (906) 293-5612. Roland Smith, mgr; Don Geary, chief tech.

Serves Newberry, McMillan twp and Pentland twp. Luce county. Outside all TV markets.

Subscribers: 1,025; homes passed: 1,250; total homes in franchised area: 1,400. Started 4/66. Length 25 mi. Charges: instal \$15; \$8.50/mo.

Channel usage: total ch capacity 12; TV chs 10; pay cable 1; automated 1. Allband FM.

TV stations: CKCY-TV Sault Ste. Marie, Ont. (2-2, CTV); WJMN-TV Escanaba (3-3, NBC); CJLC-TV Sault Ste. Marie, Ont. (5-5, CBC); WLUC-TV Marquette (6-6, CBS, ABC, cc); WTOM-TV Cheboygan (4-7, NBC); WGTQ Sault Ste. Marie (8-8, ABC); WKBD-TV Detroit (50-9, Ind); WWUP-TV Sault Ste. Marie (10-10, CBS); WLUC-TV Green Bay, Wis. (11-11, ABC); WNMU-TV Marquette (13-13, ETV).

■ Pay cable: ch 4 (HBO).

Origination-automated: ch 12 (weather).

Ownership: Jones Intercable Inc. (see MSO).

Niles. Four Flags Cable TV. Box 775 49120. (616) 683-1584. Nancy Teeple, sys mgr; Bill Harris, chief tech. Atty: Shack & Mendenhall, Washington.

Serves Niles, Niles twp, Buchanan, Buchanan twp and Howard twp. Berrien and Cass counties. Smaller TV market.

Subscribers: 4,000; homes passed: 10,319; total homes in franchised area: 11,000. Started 6/79. Length 160 mi. Charges: instal \$19.95; \$8.50/mo. Franchise fee 2%.

Channel usage: total ch capacity 26; TV chs 12; pay cable 1; automated 1; other origination programming 3; available unused 7. 12+ ch converters. Total radio stations: 1 FM; 1 AM; 1 weather.

TV stations: WBBM-TV Chicago (2-2, CBS); WTBS Atlanta (17-4, Ind); WMAQ-TV Chicago (5-5, NBC); WNIT-TV South Bend, Ind. (34-6, ETV); WLS-TV Chicago (7-7, ABC); WHME-TV South Bend (46-8, Ind); WGN-TV Chicago (9-9, Ind); WNDU-TV South Bend (16-10, NBC); WSBT-TV South Bend (22-11, CBS); WSJV Elkhart, Ind. (28-12, ABC); WFLD-TV Chicago (32-13, Ind); WTTW Chicago (11-E, ETV).

■ Pay cable: ch A (HBO, movies, sports, specials); 1,714 subscribers, available to 7,142 homes; charge \$9.95/mo.

Origination-automated: ch F (weather and community calendar bulletin board). Other origination: ch C (ESPN); ch D (Christian Broadcasting Network); ch G (Nickelodeon, children's programs).

Other services: Two-way capability.

Ownership: Plains TV, American Microwave & Communications, 66%.

Niles twp. See Niles

North Muskegon. See Muskegon.

Norton Shores. See Muskegon.

Norway. City of Norway CATV. Box 194 99870. (906) 563-9641. J. Stanchina, sup't; P. Ray, chief tech.

Serves Norway, Vulcan. Dickinson county. Outside all TV markets.

Subscribers: 1,292; homes passed: 1,453; total homes in franchised area: 3,633. Started 1954. Length 32 mi. Charges: instal \$60; \$3.75/mo.

Channel usage: total ch capacity 12; TV chs 9; available unused 3. Allband FM.

TV stations: WBAY-TV Green Bay, Wis. (2-2, CBS); WFRV-TV Green Bay, Wis. (5-3, NBC); WKBD-TV Detroit (5-5, Ind); WLUC-TV Marquette (6-6, CBS, ABC); WNMU-TV Marquette (13-7, ETV); WGN-TV Chicago (9-9, Ind); WWTW Cadillac (9-10, CBS); WLUC-TV Green Bay, Wis. (11-11, ABC); WAEO-TV Rhinelander, Wis. (12-12, NBC).

Ownership: City of Norway (municipal corp).

Ontonagon. Northern Video Inc. 306 Houghton St. 49953.

Serves Ontonagon, L'Anse. Ontonagon county. Outside all TV markets.

Subscribers: 1,655; homes passed: 2,026; total pop in franchised area: 6,086. Started 8/60. Length 21 mi. Charges: instal \$35; \$8.50/mo.

Channel usage: total ch capacity 5 (TV chs).

TV stations: WFRV-TV Green Bay, Wis. (5-2, NBC); CKPR-TV Thunder Bay, Ont. (2-3, CBC); WLUC-TV Green Bay, Wis. (11-4, ABC); WNPB Marquette (13-5, ETV); WLUC-TV Marquette (6-6, CBS).

Ownership: Arnold Dallavalle, pres, 50%; Calvin Carlson, sec-treas, 50%.

Osceola twp. See Houghton.

Oscoda. General Television of Michigan. 319 State St. 48750. (517) 739-9077. Stan Wooten, gen mgr; Sassen Hagen, chief tech.

Serves Oscoda, Au Sable twp, Greenbush twp and Baldwin twp. Iosco and Alcona counties. Outside all TV markets.

Subscribers: 4,100; homes passed: 5,173. Started 1963. Length 103 mi. Charges: instal \$19; \$7/mo.

Channel usage: total ch capacity 12; TV chs 7; pay cable 1; automated 2. Allband FM.

TV stations: WJRT-TV Flint (12-2, ABC); WKBD-TV Detroit (50-3, Ind); WBKB-TV Alpena (11-4, CBS); WUCM-TV University Center (19-8, ETV); WEYI-TV Saginaw (25-9, CBS); WCML-TV Alpena (6-10, ETV); WNEM-TV Bay City (5-13, NBC).

■ Pay cable: ch 5 (Home Box Office); 2,175 subscribers, available to 7,961 homes; charge \$8.95/mo.

Origination-automated: ch 6 (weather); ch 12 (news).

Ownership: American Television & Communications Corp., 100% (see MSO).

Oshemo. O-K Cable TV. 4613 W. Main. Kalamazoo 49007. (616) 382-6200. George Jones, mgr; Timothy Olmstead, chief tech.

Serves Oshemo. Kalamazoo county. Top-100 TV market.

Subscribers: 1,000; homes passed: 3,000; total homes in franchised area: 6,000. Started 1974. Length 20 mi. Charges: instal \$20; \$6/mo.

Channel usage: total ch capacity 12; TV chs (1 shared); automated 1. Other origination (1 shared). Allband FM.

TV stations: WFLD-TV Chicago (32-2, Ind); WKZO-TV Kalamazoo (3-3, CBS); WUHQ-TV Battle Creek (41-4, ABC); WGVC Grand Rapids (35-5, ETV); WHME-TV South Bend, Ind. (46-6, Ind); WOTV Grand Rapids (8-8, NBC); WGN-TV Chicago (9-9, Ind); WILX-TV Onondaga (10-10, NBC); WKAR-TV East Lansing (23-11, ETV); WSBT-TV South Bend, Ind. (22-12, CBS); WZZM-TV Grand Rapids (13-13, ABC).

Origination-automated: ch 7 (time/weather, AP news, WOOD-FM Grand Rapids, 118 hrs). Other origination: ch 12 (shared, movies, 4 hrs).

Other services: Two-way capability.

Ownership: Oshemo-Kalamazoo Associates, 100%.

Oshemo twp. See Kalamazoo.

Otisco twp. See Greenville.

Otsego. See Allegan.

Owosso. Owosso Cable TV 820 W. Main 48867. (517) 723-7808. F. Robb Kinsey, mgr. Atty: Dow, Lohnes & Albertson, Washington.

Serves Owosso, Corunna, Caledonia twp, Owosso twp. Shiawassee county. Top-100 TV market.

Subscribers: 2,799; homes passed: 6,500; total homes in franchised area: 7,625. Started 6/74. Length 84.3 mi. Charges: instal \$14.95; \$6.95/mo. Franchise fee 3%.

Channel usage: total ch capacity 28; TV chs 9; pay cable 2; automated 1; access 1; technically unavailable 2; available unused 15. Allband FM.

TV stations: WJIM-TV Lansing (6-2, CBS); WJRT-TV Flint (12-3, ABC); WEYI-TV Saginaw (25-4, CBS); WNEM-TV Bay City (5-5, NBC); WKAR-TV East Lansing (23-7, ETV); WJBK-TV Detroit (2-7, CBS, from 1 A.M.); WKBD-TV Detroit (50-8, ind, cc); CBET Windsor, Ont. (9-9, CBC, cc); WILX-TV Onondaga (10-10, NBC); WXYZ-TV Detroit (7-11, ABC). Microwave: Saginaw Cable TV.

■ Pay cable: one ch (HBO); one ch (Cinemax); 941 subscribers (HBO), 519 subscribers (Cinemax), available to 2,799 homes; charge: \$9/mo (HBO), \$11.95/mo (Cinemax).

Origination-automated: ch 13 (time/weather, WOAP-FM Owosso, full time). Access: ch 11 (public).

Ownership: Cox Cable Communications Inc. (see MSO).

Owosso twp. See Owosso.

Palmer. See Marquette.

Parchment. See Kalamazoo.

Paw Paw. Community Cable Television. Box K, Lawton 49065. (616) 624-6476. M.A. Kaser, mgr; Gary Ka-

ser, chief tech.

Serves Paw Paw, Lawton. Van Buren county. Top-100 TV market.

Subscribers: 1,200; homes passed: 2,000; total pop in franchised area: 4,581. Started 4/75. Length 35 mi. Charges: instal \$20; \$8/mo. Franchise fee 3%.

Channel usage: total ch capacity 20; TV chs 11; automated 1; available unused 8.

TV stations: WFLD-TV Chicago, Ill. (32-2, Ind); WKZO-TV Kalamazoo (3-3, CBS); WUHQ-TV Battle Creek (41-4, ABC); WSNS Chicago Ill. (44-5, Ind); WGVC Grand Rapids (35-6, ETV); WNDU-TV South Bend, Ind. (16-7, NBC); WOTV Grand Rapids (8-8, NBC); WGN-TV Chicago (9-9, Ind); WSBT-TV South Bend, Ind. (22-10, CBS); WSJV Elkhart, Ind. (28-11, ABC); WMSH-TV South Bend, Ind. (46-13, Ind).

Origination-automated: ch 12 (time/weather, full time).

Ownership: P.W. Communications Inc.

Pennfield twp. See Battle Creek.

Pentland twp. See Newberry.

Pentwater. Pentwater Cable TV. (616) 382-2646.

Serves Pentwater. Oceana county. Outside all TV markets.

Subscribers: 100; total pop in franchised area: 1,700; Charges: instal \$20; \$6.50/mo. Franchise fee 2%.

Ownership: TAB Inc., 100% (see MSO).

Petoskey. G.L.C. TV Inc. 413 Waukazoo 49770. (616) 347-4352. Gil Clark Jr., gen. mgr; Verne Johnson, chief tech. Atty: Shack & Mendenhall, Washington.

Serves Petoskey, Harbor Springs, Bay View, Bear Creek twp, Little Traverse twp, West Traverse twp. Emmet county. Smaller TV market.

Subscribers: 2,780; homes passed: 4,235; total pop in franchised area: 14,800. Started 9/54. Length 82 mi. Charges: instal \$15; \$6.75/mo.

Channel usage: total ch capacity 12; TV chs 6; automated 1; other origination programming 1; available unused 4. Allband FM.

TV stations: WJRT-TV Flint (12-11, ABC, cc); WGTU Traverse City (29-2, ABC); WPBN-TV Traverse City (7-7, NBC); WWTW Cadillac (9-9, CBS); WNEM-TV Bay City (5-5, NBC, cc); WKBD-TV Detroit (50-3, Ind, cc). Microwave: American Microwave Co.

Origination-automated: ch 13 (time/weather, full time). Other origination: one ch.

Ownership: McAslan, Bernard, Wells, Loving & Co.

Plainfield twp. See Grand Rapids.

Plainwell. See Allegan.

Plymouth. Omnicom of Michigan Inc. 9131 General Ct. 48170. (313) 459-7300. Peter C. Newell, pres; Warren Jones, chief tech. Atty: Wilmar, Cutler & Pickering, Washington.

Serves Plymouth, Plymouth twp. Wayne county. Top-100 TV market.

Subscribers: 2,200; homes passed: 5,000; total homes in franchised area: 27,000. Started 2/80. Length 300 mi.

Ownership: Capital Cities Communications Inc., 100%.

Portage. See Kalamazoo.

Portage twp. See Houghton.

Port Huron. Harron Cable of Michigan. Box 1008, 48060. (313) 987-7880. Richard M. Jones, gen mgr; Russell Mitchell, chief tech. Atty: Bush, Luce, Henderson, Black & Bankson, Port Huron.

Serves Port Huron, Burtchville twp, Fort Gratiot twp, Marysville and Port Huron twp. St. Clair county. Outside all TV markets.

Subscribers: 12,300; homes passed: 18,000; total homes in franchised area: 21,000. Started 12/65. Length 208 mi. Charges: instal \$15; \$8.50/mo. Franchise fee 5.01%.

Channel usage: total ch capacity 10; pay cable 1; other origination programming 1. Allband FM.

TV stations: WJBK-TV Detroit (2-2, CBS); WKBD-TV Detroit (50-3, Ind); WDIV Detroit (4-4, NBC); CKCO-TV-3 Sarnia, Ont. (42-5, CTV); WTBS Atlanta (17-6, Ind); WXYZ-TV Detroit (7-7, ABC); WGPR-TV Detroit (62-8, Ind); CBET Windsor, Ont. (9-9, CBC); WTVS Detroit (56-11, ETV); WGN-TV Chicago (9-12, Ind); CKGN-TV-29 Sarnia, Ont. (29-13, Global).

■ Pay cable ch I (HBO); 4,000 subscribers, available to 18,000 homes; charge \$9/mo.

Other origination: ch 10 (ESPN).

Ownership: Harron Communications Corp., 100% (see MSO, Bcstrs in CATV).

Port Huron twp. See Port Huron.

Portsmouth. See Bay City.

Quincy. See Coldwater.

Quincy twp. See Coldwater.

Quinnesec. See Iron Mountain.

Reed City. Reed City Cablevision. Holds franchise. Serves Reed City. Osceola county.

Reese. First Michigan Cablevision. c/o Omni Cable TV Corp. Box 359, Norwalk, Conn. 06855. (203) 866-4000. Arnold Witherspoon, mgr. System is under construction.

Richmond twp. See Marquette.

Rogers City Rogers City Cablevision. Box 200 49779. (517) 734-4214. Douglas Richards, sys mgr & chief tech.

Serves Rogers City. Presque Isle county. Smaller TV market.

Subscribers: 1,068; homes passed: 1,714; total homes in franchised area: 1,714. Started 3/72. Length 25 mi. Charges: instal \$20; \$7/mo.

Channel usage: total ch capacity 12, TV chs 8; pay cable 2; automated 1; other origination programing 1. Total radio stations: 9 FM; 1 AM.

TV stations: CKCY-TV Sault Ste. Marie, Ont. (2-2, CTV); WTOM-TV Cheboygan (4-4, NBC); WGTU Traverse City (29-8, ABC); WWUP-TV Sault Ste. Marie (10-10, CBS); WBKB-TV Alpena (11-11, CBS); WCML-TV Alpena (6-6, ETV); CJIC-TV Sault Ste. Marie, Ont. (5-3, CBC); WTBS Atlanta (17-9, Ind). Microwave: American Microwave.

■ Pay cable: ch 5 (HBO, movies); ch 7 (Take-2, movies); 251 subscribers, available to 1,068 homes; charge \$9.95/mo. (HBO) and \$3.95/mo. (Take-2).

Origination—automated: ch 12 (time/weather). Other origination: ch 13 (ESPN).

Ownership: Paradigm Communications Inc.

Roosevelt Park. See Muskegon.

Rosecommon. National Cablecasting Services Inc. Holds franchise only.

Roseville. Continental Cablevision of Roseville. 27432 Groesbeck Highway 48066. (313) 779-3421. Robert L. Sanko, sys mgr; Richard Smith, chief tech. Atty: Hogan & Hartson, Washington.

Serves Roseville. Macomb county. Top-100 TV market.

Subscribers: 8,500; homes passed: 17,000; total homes in franchised area: 17,000. Started 4/80. Length 140 mi. Charges: instal \$15; \$6.95/mo. Franchise fee 3%.

Channel usage: total ch capacity 35; TV chs 10; pay cable 3; automated 6; access 3; other origination programing 6; available unused 8. Total radio stations: 20 FM.

TV stations: WJBK-TV Detroit (2-2, CBS); WDIV Detroit (4-4, NBC); WXYZ-TV Detroit (7-7, ABC); CBET Windsor, Ont. (9-9, CBC); WGN-TV Chicago (9-12, Ind); WTVS Detroit (56-13, ETV); WKBD-TV Detroit (50-15, Ind) WTBS Atlanta (17-17, Ind); WXON Detroit (20-20, Ind); WGPR-TV Detroit (62-22, Ind).

■ Pay cable: ch 5 (HBO, movies, sports, specials, 65 hrs); ch 14 (Cinemax, movies); ch 28 (Home Theatre Network, movies, 50 hrs); 8,300 subscribers, available to 8,500 homes; charge \$6.95/mo. (HBO) and \$3.95/mo. (Cinemax).

Origination—automated: ch 3 (radar weather, NOAA radio stn, full time); ch 6 (program guide, WTWR[FM] Detroit, full time); ch 16 (UPI sports, WTWR[FM]; full time); ch 19 (Mich news, CKLW-FM Windsor; full time); ch 21 (world news, CKLW-FM Windsor; full time); ch 24 (bus/financial news, WMJC[FM] Birmingham, full time). Access: ch 25 (public); ch 26 (educ); ch 27 (govt). Other origination: ch 11 (studio) 5 chs (ESPN, C-SPAN, Nickelodeon and Christian Broadcasting Network, CNN).

Other services: Emergency Alert. Two-way capability.

Ownership: Continental Cablevision Inc., 100% (see MSO).

Saginaw. Saginaw Cable TV Co. Box 1425 48605. (517) 799-8030. F. Robb Kinsey, gen mgr; Doug Burgess, chief tech. Atty: Dow, Lohnes & Albertson, Washington.

Serves Saginaw, Buena Vista twp, Carrollton twp, Saginaw twp, Spaulding twp and Zilwaukee twp. Saginaw county. Top-100 TV market.

Subscribers: 17,672; homes passed: 36,760; total homes in franchised area: 45,300. Started 5/73. Length 428.65 mi. Charges: instal \$14.95; \$7.50/mo. Franchise fee 2%-3%.

Channel usage: total ch capacity 13; TV chs 6; pay cable 1; automated 3 (1 shared); access 1 shared; other origination programing 2 (1 shared); technically unavailable 2. Total radio stations: 2 FM, 1 weather.

TV stations: WNEM-TV Bay City (5-2, NBC); WJRT-TV Flint (12-3, ABC); WEYI-TV Saginaw (25-4, CBS); WUCM-TV University Center (19-7, ETV); WKBD-TV Detroit (50-8, Ind, p); WTBS Atlanta (17-9, Ind).

■ Pay cable: ch G (Home Box Office, movies, sports, specials, 84 hrs); 10,847 subscribers, available to 45,300 homes; charge \$9/mo.

Origination—automated: ch 6 (message wheel, WIOG [FM] Saginaw); ch 10 (Reuters financial news & sports, weather, WGER-FM Bay City; full time); ch 11 (Reuters news, WGER-FM Bay City; full time). Access: ch 6.

Other origination: ch 6 (Madison Square Garden); ch 13 (Christian Broadcasting Network).

Two-way capability.

Ownership: Cox Cable Communications Inc., 100% (see MSO).

Saginaw twp. See Saginaw.

St. Clair Shores. Cox Cable TV. 30,900 Harper 48082. (313) 296-2622. S. Weston Croft, gen mgr; Richard Maske, chief tech. Atty: Dow, Lohnes & Albertson, Washington.

Serves St. Clair Shores, Fraser and Grosse Pointe Shores. Macomb and Wayne counties. Top-100 TV market.

Subscribers: 10,042; homes passed: 18,020; total homes in franchised area: 30,000. Started 1/80. Length 250 mi. Charges: instal \$15; \$14.45/mo. Franchise fee 3%.

Channel usage: total ch capacity 35; TV chs 10; pay cable 3; automated 6; access 2; other origination programing 5; technically unavailable 1; available unused 10. 12+ ch converters. Allband FM.

TV stations: WJBK-TV Detroit (2-2, CBS); WDIV Detroit (4-4, NBC); WKBD-TV Detroit (50-6, Ind); WXYZ-TV Detroit (7-7, ABC); CBET Windsor, Ont. (9-9, CBC); WTVS Detroit (56-16, ETV); WTBS Atlanta (17-17, Ind, cc); WGN-TV Chicago (9-19, Ind, cc); WXON Detroit (20-20, Ind); WGPR-TV Detroit (62-22, Ind).

■ Pay cable: ch 5 (HBO, movies, sports, 50 hrs); 9,756 subscribers; charge \$6.95/mo. ch 18 (Cinemax); 3,878 subscribers; charge \$7.95/mo. ch 30 (Showtime); 3,801 subscribers; charge \$7.95/mo. Available to 10,042 homes.

Origination—automated: ch 10 (parks and recreation, full time); ch 12 (UPI newstime, full time); ch 13 (AP news and sports, full time); ch 18 (community bulletin board, full time); ch 21 (cable channel guide); ch 23 (local and natl weather). Access: ch 11 (educ, full time); ch 24 (govt, full time). Other origination: ch 3 (C-SPAN, Madison Square Garden); ch 8 (Christian Broadcasting Network); ch 15 (ESPN); ch 25 (SPN); ch 26 (Modern Satellite Cable Network).

Other services: Two-way capability.

Ownership: Cox Cable Communications Inc., 100% (see MSO).

St. Ignace. Sun Cablevision Co. 410 Water St., Cheboygan 49721. Roland Smith, mgr.

Serves St. Ignace, St. Ignace twp. Mackinaw county. Smaller TV market.

Subscribers: 615; homes passed: 1,085; total pop in franchised area: 3,800. Started 4/68. Length 18 mi. Charges: instal \$20; \$7.85/mo.

Channel usage: total ch capacity 12; TV chs 5; automated 1; available unused 6.

TV stations: CJIC-TV Sault Ste. Marie, Ont. (5-2, CBC); WTOM-TV Cheboygan (4-15, NBC); WWUP-TV Sault Ste. Marie (10-9, CBS); WKBD-TV Detroit (50-6, Ind); WJRT-TV Flint (12-3, ABC).

Origination—automated: one ch (time/weather, full time).

Ownership: Jones Intercable Inc. (see MSO).

St. Joseph. See Benton Harbor.

Sanborne twp. See Alpena.

Sand Beach twp. See Harbor Beach.

Sault Ste. Marie. Teleprompter Cable Services Inc. d/b/a American Cablevision Co. 304 Ashmun St. 49783 (906) 635-1526. Dennis Fenlon, mgr; Lawrence Kraklau, chief tech.

Serves Sault Ste. Marie, Soo twp, Kincheloe AFB, Chippewa county. Smaller TV market.

Subscribers: 5,902; homes passed: 8,534; total homes in franchised area: 9,538; Started 4/61. Length 78.5 mi. Charges: instal \$9.95; \$6.95/mo.

Channel usage: total ch capacity 12; TV chs 7; automated 2; access 1; technically unavailable 1; available unused 1. Total radio stations: 9 FM.

TV stations: WWUP-TV Sault Ste. Marie (10-6, CBS); WTOM-TV Cheboygan (4-13, NBC); CJIC-TV Sault Ste. Marie, Ont. (5-9, CBC); WJRT-TV Flint (12-4, ABC, cc); WNEM-TV Bay City (5-5, NBC, cc); WKBD-TV Detroit (50-7, Ind, cc); WNMU-TV Marquette (13-8, ETV, cc). Microwave: American Microwave and Communications.

Origination—automated: ch 11 (message wheel, WSMH[FM] Sault Ste. Marie; full time); ch 12 (time/weather, full time). Access: ch 3 (Sault area schools, 5 hrs). Other origination: ch 11 (video tape, 1/2 hr). Adv accepted; annual volume \$1,200.

Ownership: Teleprompter Corp. (see MSO).

Sawyer Air Force Base. K. I. Sawyer Cable TV Co. Drawer 490, Marquette 49855. (906) 228-9905. Peter Waugh, chief tech. Atty: Dow, Lohnes & Albertson, Washington.

Serves Sawyer AFB, Forsyth twp. Marquette county. Smaller TV market.

Subscribers: 2,100; homes passed: 2,500; total homes in franchised area: 2,500; Started 1962. Length 24 mi. Charges: instal \$6.90; \$6/mo. Franchise fee none.

Michigan

Channel usage: total ch capacity 12; TV chs 6; automated 2; available unused 4. Total radio stations: 14 FM.

TV stations: WLUC-TV Marquette (6-6, CBS); WJMN-TV Escanaba (3-3, NBC); WAEO-TV Rhineland, Wis. (12-12, NBC); WLUC-TV Green Bay, Wis. (11-11, ABC); WNMU-TV Marquette (13-13, ETV); WBAY-TV Green Bay, Wis. (2-2, CBS).

Origination—automated: one ch (message wheel, full time); one ch (time/weather, full time).

Ownership: Satellite Systems Corp.

Schoolcraft. See Vicksburg.

Schoolcraft twp. See Vicksburg.

Scottville. Cable Vision Inc. Box 158, Ludington 49431. (616) 843-4850. Gary Van Volkenburg, gen mgr. Atty: Warner, Norcross & Judd, Grand Rapids.

Serves Scottville. Mason county. Outside all TV markets.

Subscribers: 189; homes passed: 600; total pop in franchised area: 1,250. Started 8/75. Length 5 mi.

Ownership: Omega Communications Inc. (see MSO).

Selma twp. See Cadillac.

Shelby. Cable Vision Inc. Box 158, Ludington 49431. Holds non-exclusive franchise. Oceana county. Top-100 TV market.

Total pop in franchised area: 1,703.

Ownership: Cable Vision Inc. (see MSO).

Shepherd. Cable Vision Inc. Box 158 Ludington, 49431. (616) 843-4850.

Holds franchise only for Shepherd. Isabella county. Top-100 TV market.

Total homes in franchised area: 370. Charges: instal \$15; \$6/mo. Franchise fee 2%.

Ownership: Omega Communications Inc. (see MSO).

Soo twp. See Sault Ste. Marie.

South Arm twp. See Charlevoix.

South Haven. Liberty TV Cable Inc. 330 Kalamazoo 49090. (616) 637-5228. John Baranowski, mgr.

Serves South Haven. Van Buren county. Top-100 TV market.

Subscribers: 1,750; homes passed: 3,254; total pop in franchised area: 6,500. Started 8/67. Length 45 mi. Charges: instal \$10; \$7.50/mo.

Channel usage: total ch capacity 12; TV chs 9; automated 1; available unused 2. Allband FM.

TV stations: WNDU-TV South Bend, Ind. (16-2, NBC); WKZO-TV Kalamazoo (3-3, CBS); WTBS Atlanta (17-4, Ind); WGVG Grand Rapids (35-7, ETV); WOTV Grand Rapids (8-8, NBC); WGN-TV Chicago, Ill. (9-9, Ind); WSBT-TV South Bend, Ind. (22-10, CBS); WZZM-TV Grand Rapids (13-13, ABC); WUHQ-TV Battle Creek (41-11, ABC).

Origination—automated: one ch (time/weather, full time).

Ownership: Liberty Communications Inc. (see MSO).

Sparta Village. TAB Inc. 8854 Alonena, Paw Paw 49079.

Holds franchise only for Sparta Village. Kent county. Top-100 TV market.

Total pop in franchised area: 3,094. Charges: instal \$20; \$5.95/mo. Franchise fee \$1 per sub.

Ownership: Theodore A. Borst, pres-sec, 50%.

Spaulding. See Saginaw.

Spring Arbor twp. See Summit twp.

Springfield. See Battle Creek.

Spring Lake twp. North Ottawa Cable Vision. Holds franchise.

Serves Spring Lake twp. Ottawa county.

Stambaugh. Stambaugh Cable Co. Box 482, Caspian 49151.

Serves Stambaugh, Gastra. Iron county. Outside all TV markets.

Subscribers: 549; homes passed: 850; total pop in franchised area: 2,258. Length 7 mi. Charges: instal \$100; \$3/mo.

Channel usage: total ch capacity 12; TV chs 5; available unused 7.

TV stations: WBAY-TV Green Bay, Wis. (2-2, CBS); WNMU-TV Marquette (13-3, ETV); WAEO-TV Rhineland, Wis. (12-4, NBC); WLUC-TV Green Bay, Wis. (11-5, ABC); WLUC-TV Marquette (6-6, CBS).

Ownership: Albert Melchiori.

Sturgis. Michigan CA-TV Co. 120 1/2 West Chicago Rd. 49091. (616) 651-6280. Lee Droeger, gen mgr; John Greenwood, chief tech. Atty: Midlen & Reddy, Washington.

Michigan

Serves Sturgis. St. Joseph county. Top-100 TV market.

Subscribers: 3,200; homes passed: 3,400; total pop in franchised area: 9,295. Started 9/66. Length 40 mi. Charges: instal \$15; \$7.25/mo. Franchise fee 3%.

Channel usage: total ch capacity 12; TV chs 11; pay cable 1 shared; automated 1 shared; other origination programming 2 shared. Total radio stations: 15 FM.

TV stations: WKZO-TV Kalamazoo (3-3, CBS); WNDU-TV South Bend, Ind. (16-4, NBC); WSJV Elkhart, Ind. (28-5, ABC); WKBD-TV Detroit (50-6, Ind); WOTV Grand Rapids (8-8, NBC); WSBT-TV South Bend, Ind. (22-7, CBS); WGN-TV Chicago, Ill. (9-9, Ind); WILX-TV Onondaga (10-10, NBC); WNIT-TV South Bend (31-11, ETV); WHME-TV South Bend (46-12, Ind); WUHQ-TV Battle Creek (41-13, ABC).

■ Pay cable: ch 4 (Showtime, movies, 88 hrs).

Origination-automated: ch 2 (time/weather, WSTR-FM Sturgis; full time). Other origination: ch 2 (video tape, local events, sports). Adv accepted; annual volume \$6,000.

Ownership: Water Wonderland Bcstg, Bay City, 80% (see Bcstrs in CATV); Lee Droeger, 5%; John H. Midlen Trust, 11% (see MSO.)

Summit twp. Summit-Leoni Cable TV. 1916 Francis St., Jackson 49203. (517) 789-8121. Art Jones, mgr; Tom Cummings, chief tech. Atty: Pierson, Ball & Dowd, Washington.

Serves Summit twp, Leoni twp and Spring Arbor twp. Jackson county. Top-100 TV market.

Subscribers: 8,281; homes passed: 14,000; total homes in franchised area: 14,000. Started 1966. Length 206 mi. Charges: instal \$20; \$8/mo. Franchise fee 3%.

Channel usage: total ch capacity 12; TV chs 11 (1 shared); pay cable 1 shared. Allband FM.

TV stations: WJBK-TV Detroit (2-3, CBS); WTVS Detroit (56-3, ETV); WDIV Detroit (4-4, NBC); WKBD-TV Detroit (50-5, Ind); WJIM-TV Lansing (6-6, CBS); WXYZ-TV Detroit (7-7, ABC); WOTV Grand Rapids (8-8, NBC); WUHQ-TV Battle Creek (41-10, ABC); WGN-TV Chicago (9-11, Ind); WILX-TV Onondaga (10-12, NBC); WKAR-TV East Lansing (23-13, ETV).

■ Pay cable: ch 2 (HBO, movies, sports, 60 hrs); 3,130 subscribers, available to 12,787 homes; charge \$8.95/mo.

Origination-automated: ch 4 (character generator, 72 hrs). Access: ch 4 (local programming, 8 hrs. Other origination: ch 4 (high school sports); ch 9 (ESPN); ch 10 (CBN).

Ownership: Booth American Co. (see MSO, Bcstrs in CATV).

Swartz Creek. See Flint.

Tawas. General Television of Michigan. 319 State St., Oscoda 48750. (517) 739-1481. Stanley Wooten, mgr; Gerald Burman, chief tech.

Serves Tawas, East Tawas, Alabaster and Tawas twp. Iosco county. Outside all TV markets.

Subscribers: 1,900; homes passed: 2,788. Started 1963. Length 36 mi. Charges: instal \$19; \$7/mo.

Channel usage: total ch capacity 12; TV chs 8; pay cable 1; automated 2; other origination programming 1; available unused 1.

TV stations: WJRT-TV Flint (12-2, ABC); WKBD-TV Detroit (50-3, Ind); WBKB-TV Alpena (11-4, CBS); WNEM-TV Bay City (5-5 & 13, NBC); WUCM-TV University Center (19-8, ETV); WEYI-TV Saginaw (25-9, CBS); WCML-TV Alpena (6-10, ETV).

■ Pay cable: one ch (HBO); 2,175 subscribers, available to 7,961 homes; charge \$8.95/mo.

Origination-automated: ch 6 (weather scan); ch 12 (UPI news). Other origination: ch 7 (Christian Broadcasting Network).

Ownership: American Television & Communications Corp., 100% (see MSO).

Tawas twp. See Tawas.

Three Rivers. Omega of Michigan Cable Co. 10 N. Main 49093. (616) 273-8408. Craig McCrystal, mgr; Ron Sevison, chief tech. Atty: Maurer, Garelick, Cohen & Frank, Indianapolis.

Serves Three Rivers. St. Joseph county. Smaller TV market.

Subscribers: 1,400; homes passed: 2,800; total homes in franchised area: 3,400. Started 3/72. Length 35 mi. Charges: instal \$15; \$6.25/mo. Franchise fee 3%.

Channel usage: total ch capacity 12; TV chs 11; automated 1. Allband FM.

TV stations: WSNS Chicago (44-2, Ind, p); WKZO-TV Kalamazoo (3-3, CBS); WNDU-TV South Bend (16-4, NBC); WUHQ-TV Battle Creek (41-5, ABC); WGN-TV Chicago (9-6, Ind, p); WOTV Grand Rapids (8-8, NBC); WSJV Elkhart (28-9, ABC); WILX-TV Onondaga (10-10, NBC); WSBT-TV South Bend (22-11, CBS); WNIT-TV South Bend (34-12, ETV); WHME-TV South Bend

(46-13, Ind).

■ Pay cable: planned for fall 1978.

Origination: ch 7 (time/weather, message, WLKM-FM Three Rivers, full time).

Adv accepted; annual volume \$300.

Ownership: Omega Communications Inc., 100% (see MSO).

Tecumseh. See Adrian.

Three Rivers. See Hudson.

Tilden twp. See Marquette.

Traverse City. Midwestern Cablevision Corp., 115 Park St. 49684. (616) 947-5220. Mike Hains, gen mgr; Terry McQuater, chief tech. Atty: Thompson, Zirnhelt & Bowron.

Serves Traverse City. Leelanau county. Grand Traverse county. Smaller TV market.

Subscribers: 7,800; homes passed: 12,500; total pop in franchised area: 42,811. Started 1/66. Length 400 mi. Charges: instal \$10; \$7.50 and \$8.50/mo. Franchise fee 3%.

Channel usage: total ch capacity 21; TV chs 12; pay cable 1; automated 2; access 2.

TV stations: WBAY-TV Green Bay, Wis. (2-12, CBS, p); WKBD-TV Detroit (50-3, Ind); WPBN-TV Traverse City (7-4, NBC); WTBS Atlanta (17-5, Ind, sat); WGN-TV Chicago (9-C, Ind, sat); WOR-TV New York (9-G, Ind, sat); WFRV-TV Green Bay, Wis. (5-A, NBC); WCML-TV Alpena (6-6, ETV); WGTU Traverse City (29-8, ABC); WWTV Cadillac (9-10, CBS); WLUK-TV Green Bay, Wis. (11-E, ABC); WZZM-TV Grand Rapids (13-13, ABC). Microwave: American Microwave.

■ Pay cable: ch 2 (HBO, 72 hrs); 2,800 subscribers; available to 8,800 homes; charge \$8/mo.

Origination-automated: ch 9 (time/weather); ch 13 (Newsticker, AP New). Access: ch 12 (school news); ch F (govt news).

Ownership: Les Biederman, 51%.

Traverse City area. See Traverse City.

Tuscola. See Vassar.

Tusola twp. See Vassar.

Vassar. First Michigan Cablevision. Box 48, Caro 48723. (517) 673-7174. Arnold Witherspoon, mgr.

Serves Vassar, Vassar twp, Tuscola twp. Tuscola county.

Subscribers: 305; homes passed: 958; total homes in franchised area: 1,200. Length 16 mi. Charges: instal \$15; \$7/mo.

Channel usage: total ch capacity 21.

Ownership: First Michigan Cablevision.

Vassar twp. See Vassar.

Vicksburg. Omega of Mich. Cable Co. 110 E. Washington St. Indianapolis, Ind 46204. (317) 635-8017.

Serves Vicksburg, Schoolcraft, Schoolcraft twp. Kalamazoo county.

Subscribers: 600; homes passed: 1,800; total pop in franchised area: 3,516. Started 12/76. Length 33 mi. Charges: a instal \$15; \$7/mo. Franchise fee 3%.

Channel usage: total ch capacity 20.

Ownership: Robert E. Schloss, et al.

Vienna twp. See Flint.

Vulcan. See Norway.

Wakfield. See Ironwood.

Walker. See Grand Rapids.

Waterford twp. Michigan Cablevision. 2303 Crescent Lake Road 48020. (313) 674-2232. System is under construction.

Ownership: American Tele-Communications Corp., Wisconsin Cablevision and Radio Inc., jointly.

Watervliet. Paw Paw Lake Area CATV. Box 501 49098. (616) 463-6783. Paul T. Legris, mgr-chief tech. Atty: Maurer, Goelick & Cohen, Indianapolis.

Serves Watervliet, Watervliet twp, Coloma, Coloma twp. Berrien county. Top-100 TV market.

Subscribers: 1,466; homes passed: 3,500; total homes in franchised area: 3,500. Started 10/74. Length 85 mi. Charges: instal \$10; \$7.50/mo. Franchise fee 3%.

Channel usage: total ch capacity 30; TV chs 16; automated 2 (2 shared); access 1 (shared); other origination programming 1 (shared); available unused 12. 12+ ch converters. Allband FM.

TV stations: WBBM-TV Chicago (2-2, CBS); WKZO-TV Kalamazoo (3-3, CBS); WFLD-TV Chicago (32-4, Ind); WMAQ-TV Chicago (5-5, NBC); WSNS Chicago (44-6, Ind); WLS-TV Chicago, Ill. (7-7, ABC); WOTV Grand Rapids (8-8, NBC); WGN-TV Chicago (9-9, Ind); WNDU-TV South Bend, Ind. (16-10, NBC); WNIT-TV South Bend, Ind. (24-11, ETV); WSJV Elkhart, Ind. (28-12, ABC); WUHQ-TV Battle Creek (41-13, ABC); WSBT-TV South Bend, Ind. (22-14, CBS); WZZM-TV Grand Rapids (13-15, ABC); WGVC Grand Rapids (35-16, ETV); WTTW Chicago (11-19, ETV); WCFC-TV Chicago (38-20, Ind); WCUI-TV Chicago (26-21, Ind).

Origination-automated: ch 17 (time/weather); ch 18 (messages). Access: ch 18 (public, hrs vary). Other origination: ch 17 (video tape, hrs vary).

Ownership: Omega Communications (see MSO).

Wells twp. See Escanaba.

West Branch. National Cablecasting Services Inc. Holds franchise only.

West Traverse twp. See Petoskey.

Whitehall. Cass CATV Inc. 8812 Ferry, Montague 49437. 893-4695. H. B. Smith, local mgr; H. B. Smith, chief tech. Atty: Cole, Raywid & Braverman, Washington.

Serves Whitehall, Montague, Whitehall twp, Montague twp, Fruitland. Muskegon county. Outside all TV markets.

Subscribers: 1,500; homes passed: 2,090; total homes in franchised area: 2,090. Started 2/72. Length 34 mi. Charges: instal \$10; \$7/mo. Franchise fee 3%.

Channel usage: total ch capacity 20; TV chs 11; pay cable 1; automated 1; available unused 7. Allband FM.

TV stations: WVTW Milwaukee, Wis. (18-2, Ind); WKZO Kalamazoo (3-3, CBS); WTMJ-TV Milwaukee, Wis. (4-4, NBC); WITI-TV Milwaukee, Wis. (6-6, CBS); WGVC Grand Rapids (35-7, ETV); WOTV Grand Rapids (8-8, NBC); WWTV Cadillac (9-9, CBS); WMVS Milwaukee, Wis. (10-10, ETV); WUHQ-TV Battle Creek (41-11, ABC); WGN-TV Chicago (9-12, Ind); WZZM-TV Grand Rapids (13-13, ABC).

■ Pay cable: ch 2 (HBO), charge \$9/mo.

Origination-automated: ch 5 (time/weather, full time).

Ownership: Cass Community Antenna TV Inc. (see MSO).

Whitehall twp. See Whitehall.

White Pigeon. See Constantine.

Williams twp. See Bay City.

Wilson twp. See Alpena.

Wurtsmith Air Force Base. Huron Cablevision. Box 1001 48753. (517) 739-2076. Daryl L. Thornton, sys mgr & chief tech.

Serves Wurtsmith Air Force Base. Iosco county. Smaller TV market.

Subscribers: 1,364; homes passed: 1,973; total homes in franchised area: 1,973. Started 7/79. Length 15 mi. Charges: \$5/mo.

Channel usage: total ch capacity 12; TV chs 9; pay cable 1; access 1; other origination programming 1. Total radio stations: 6 FM.

TV stations: WNEM-TV Bay City (5-2, NBC); WCML-TV Alpena (6-3, ETV); WWTV Cadillac (9-4, CBS); WBKB-TV Alpena (11-6, CBS); WJRT-TV Flint (12-7, ABC); WUCM-TV University Center (19-8, ETV); WEYI-TV Saginaw (25-9, CBS); WGN-TV Chicago (9-10, Ind); WTBS Atlanta (17-12, Ind).

■ Pay cable: ch 5 (HBO, 45 hrs); 1,143 subscribers, available to 1,973 homes; charge \$7/mo.

Origination-access: ch 13 (govt base radio stn, 82 hrs). Other origination: ch 11 (Christian Broadcasting Network).

Ownership: TeleNational Communications Inc., 100%.

Wyoming. General Electric Cablevision Corp. 940 36th St. 49509. (616) 531-1180. R. D. Peterson, mgr.

Serves Wyoming, Grandville, Jenison, Kentwood and twps of Byron and Gaines. Kent and Ottawa counties. Top-100 TV market.

Subscribers: 23,600; homes passed: 44,100; total homes in franchised area: 44,100. Started 4/74. Length 413 mi. Charges: instal \$15; \$7.50/mo. Franchise fee 3%.

Channel usage: total ch capacity 30; TV chs 8; pay cable 1; automated 4; access 3; other origination programming 2; available unused 12. 12+ ch converters. Allband FM.

TV stations: WUHQ-TV Battle Creek (41-4, ABC); WGVC Grand Rapids (35-11, ETV); WOTV Grand Rapids (8-8, NBC); WZZM-TV Grand Rapids (13-13, ABC); WKZO-TV Kalamazoo (3-3, CBS); WGN-TV Chicago (9-L, Ind, cc); WSNS Chicago (44-A, Ind, cc); WKBD-TV Detroit (50-B, Ind, cc). Microwave: American Microwave & Communications Corp.

■ Pay cable: one ch (HBO); 12,360 subscribers.

Origination-automated: ch 2 (AP national news, WOOD-FM Grand Rapids, full time); ch 14 (AP regional news, WOOD-FM Grand Rapids, full time); ch 7 (weather, full time); ch 12 (message wheel, WZZR-FM Grand Rapids, full time). Access: ch 16 (public, available, but not in use); ch 18 (educ, 5 hrs); ch 25 (govt, available, but not in use). Other origination: ch 10 (studio, CATV net, 70 hrs); ch K (Christian Broadcasting Network).

Ownership: General Electric Cablevision Corp. (see MSO).

Ypsilanti. Ann Arbor Cablevision Inc. Holds franchise.

Ypsilanti. Six Star Cablevision of Ypsilanti Inc. Holds

franchise.

Ownership: Six Star Cablevision Inc.

Zilwaukee. See Saginaw.

Minnesota

NOTE—Minnesota has state franchise fee of 1% additional. Local may vary.

Aitkin. KT Cable Corp. Route 7, Box 4, International Falls 56649.

Serves Aitkin county. Outside all TV markets. Subscribers: 917; homes passed: 1,505; total pop in franchised area: 1,553. Started 2/73. Length 12 mi. Charges: instal \$10; \$6.95/mo. Franchise fee 3%.

Channel usage: total ch capacity 12. Allband FM. Ownership: Kenneth Tainter, pres, 40%; Fay Grim, VP, 50% (see MSO under Kickapoo Antennavision Inc.); Darlene Wilcox, sec-treas, 10%.

Albany. Horizon Communications Corp. of Nebraska. 219 S. Oak, Sauk Centre 56378. (612) 256-3780. Herald Stone, mgr. Atty: Julian R. Rush Jr., Washington.

Serves Albany, Stearns county. Smaller TV market. Subscribers: 192; homes passed: 474; total pop in franchised area: 1,590. Started 11/66. Length 8.1 mi. Charges: instal \$5; \$6/mo.

Channel usage: total ch capacity 12; TV chs 6; available unused 6. Allband FM.

TV stations: KTCA-TV St. Paul (2-2, ETV); WCCO-TV Minneapolis (4-10, CBS); KSTP-TV St. Paul (5-8, ABC); KCMT Alexandria (7-4, NBC, ABC); KMSP-TV Minneapolis (9-9, Ind); WTCN-TV Minneapolis (11-11, NBC).

Ownership: Horizon Communications Corp., 100% (see MSO).

Albert Lea. Cable View of Albert Lea Inc. 705 Marshall St. 56007. (507) 373-2453. Thomas A. Vacek, mgr. Atty: Stambler & Shinsky, Washington.

Serves Albert Lea. Freeborn county. Smaller TV market.

Homes passed: 8,353; total homes in franchised area: 8,353. Started 3/72. Length 71 mi. Charges: instal \$25; \$7.50/mo. Franchise fee 5%.

Channel usage: total ch capacity 20; TV chs 7; pay cable 1; automated 1; access 1. Allband FM. TV stations: KTCA-TV St. Paul (2-2, ETV); KIMT Mason City, Iowa (3-3, CBS); KAAL Austin (6-13, ABC); KTTC Rochester (10-10, NBC); WTBS Atlanta (17-11, Ind); KYIN Mason City, Iowa (24-9, ETV); KEYC-TV Mankato (12-12, CBS).

■ Pay cable: ch 4 (HBO, movies, sports); 1,000 subscribers, available to 3,328 homes; charge \$9.95/mo. Origination—automated: ch 7 (time/weather, news, sports ticker). Access: ch 5 (public, educ).

Other origination: Two-way capability.

Ownership: Tele-Communications, Inc. (see MSO).

Alexandria. Horizon Communications. 410 Geneva Rd. 56308. (612) 763-5193. Roger Hertel, chief tech. Serves Alexandria. Douglas county. Smaller TV market.

Homes passed: 1,983; total homes in franchised area: 1,983. Started 5/66. Length 39 mi. Charges: instal \$25; \$8/mo.

Channel usage: total ch capacity 12; TV chs 7; pay cable 1; automated 1; access 1. Allband FM.

TV stations: KSTP-TV St. Paul (5-8, ABC); KMSP-TV Minneapolis (9-9, Ind); WTCN-TV Minneapolis (11-11, NBC); KTCA-TV St. Paul (2-13, ETV); KWCM-TV Appleton (10-13, ETV); KCMT Alexandria (7-na, NBC, ABC); WCCO-TV Minneapolis (4-na, CBS).

■ Pay cable: ch 2 (Showtime); 213 subscribers, available to 1,683 homes; charge \$9.95/mo.

Origination—automated: ch 6 (weather). Access: ch 5 (educ).

Ownership: Tele-Communications Inc. (see MSO).

Apple Valley. Metro Cable Inc. 16900 Cedar Ave., Rosemount 55068. (612) 432-2610. Frank Woytek, pres; Lanny Sparks, chief tech. Atty: Fredrickson, Byron, Colborn, Bisbee & Hanson, Minneapolis.

Serves Apple Valley, Farmington, Rosemount, Lakeville. Dakota county. Top-100 TV market.

Subscribers: 2,460; homes passed: 7,500; total homes in franchised area: 10,000. Started 10/74. Length 150 mi. Charges: instal \$15; \$6.50/mo.

Channel usage: total ch capacity 27; TV chs 12; pay cable 3; automated 3; access 1. Total radio stations: 14 FM.

TV stations: KTCA-TV St. Paul (2-2, ETV); WCCO-TV Minneapolis (4-4, CBS); KSTP-TV St. Paul (5-5, ABC); KTCI-TV St. Paul (17-8, ETV); KMSP-TV Minneapolis (9-9, Ind); WTCN-TV Minneapolis (11-11, NBC); WTBS Atlanta (17-A, Ind); WGN-TV Chicago (9-13, Ind).

■ Pay cable: ch G (HBO, movies/entertainment, 70 hrs); ch H (Showtime, movies/entertainment, 70 hrs); ch I (Front Row, movies, 28 hrs); 2,199 subscribers, available to 7,500 homes; charge HBO \$8.95/mo, Showtime \$8.50/mo, Front Row \$3/mo.

Origination—automated: ch 3 (local bulletin board,

full time); ch 6 (time/weather/news, full time); ch 12 (program schedules, WCCO-FM Minneapolis; full time).

Ownership: Metro Cable Inc. (see MSO).

Aurora. See Hoyt Lakes.

Austin. Cablevision of Austin. 108 E. Oakland Ave. 55912. (507) 437-6645. Jerry Hovet, mgr; Mark Lovik, chief tech.

Serves Austin. Mower county. Smaller TV market. Homes passed: 8,232; total homes in franchised area: 8,482. Started 1973. Length 76 mi. Charges: instal \$25; \$9/mo. Franchise fee 1½%.

Channel usage: total ch capacity 20; TV chs 6; pay cable 1; automated 2. Total radio stations: 16 FM.

TV stations: KTCA-TV St. Paul (2-2, ETV); KIMT Mason City, Iowa (3-5, CBS); KAAL Austin (6-13, ABC); KTTC Rochester (10-9, NBC); KAVT-TV Austin (15-12, ETV); WTBS Atlanta (17-11, Ind).

■ Pay cable: ch 4 (HBO, movies, sports); 1,064 subscribers, available to 8,232 homes; charge \$9.95/mo. Origination—automated: ch 4 (message wheel); ch 7 (UPI news).

Ownership: Tele-Communications Inc. (see MSO).

Babbitt. Warner Amex Cable Communications. 1419 E. Chapman, Ely 55731. Bob Baker, mgr; Peter Seron, chief tech. Atty: Fleischman & Walsh, Washington.

Serves Babbitt. Saint Louis county. Smaller TV market.

Subscribers: 575; homes passed: 642; total homes in franchised area: 700. Started 10/67. Length 15 mi. Charges: instal \$19.95; \$8.25/mo.

Channel usage: total ch capacity 12; TV chs 6; automated 1; available unused 5. Allband FM.

TV stations: CKPR-TV Thunder Bay, Ont. (2-2, CBC); KDLH-TV Duluth (3-3, CBS); KBJR-TV Superior, Wis. (6-6, NBC); WDSE-TV Duluth (8-8, ETV); WDIO-TV Duluth (10-10, ABC); WIRT Hibbing (13-13, ABC).

Origination—automated: one ch (time/weather, full time).

Ownership: Warner Amex Cable Communications Inc. (see MSO).

Bagley. Bagley Public Utilities. Box M. 56621. (218) 694-2300. Bernie Stavig, mgr; Rodney Olson, chief tech.

Serves Bagley. Clearwater county. Top-100 TV market.

Subscribers: 457. Started 2/76. Length 12.8 mi. Charges: instal \$20; \$6.95/mo.

Channel usage: total ch capacity 12; TV chs 8; automated 1; available unused 3. Allband FM.

TV stations: KDLH-TV Duluth (3-3, CBS); KXJB-TV Valley City, N.D. (4-4, CBS); WDAY-TV Fargo, N.D. (6-6, NBC); KMTI-TV Fargo, N.D. (11-11, ABC); KFME Fargo, N.D. (13-13, ETV); KNMT Walker (12-12, NBC, ABC); KAWB Bemidji (9-9, ETV).

Origination—automated: ch 5 (time/weather, full time).

Ownership: City of Bagley.

Balaton. Minnesota Cable Enterprises. 149 4th St., Tracy 56175. (507) 629-3150. Mike Rose, mgr & chief tech.

Serves Balaton. Lyon county. Outside all TV markets.

Subscribers: 175; homes passed: 650; total homes in franchised area: 650. Started 12/79. Charges: instal \$15; \$8/mo.

Channel usage: total ch capacity 12; TV chs 8; automated 1; available unused 3. Allband FM.

TV stations: WCCO-TV Minneapolis (4-4, CBS, p); KSTP-TV St. Paul (5-5, ABC, p); KCMT Alexandria (7-7, ABC, NBC); KMSP-TV Minneapolis (9-9, Ind, p); KWCM-TV Appleton (10-10, ETV); KELC-TV Sioux Falls, S.D. (11-11, CBS); KEYC-TV Mankato (12-12, CBS); KSFY Sioux Falls (13-13, NBC). Microwave: ATC.

Origination—automated: ch 6 (local activities).

Ownership: Harmon & Co., 100%.

Battle Lake. Battle Lake Cable TV. Box 94, Fergus Falls 56537. (218) 736-3730.

Serves Battle Lake. Ottertail county. Smaller TV market.

Subscribers: 200; homes passed: 400; total homes in franchised area: 450. Started 10/79. Length 10 mi. Charges: instal \$15; \$7.50/mo.

Channel usage: total ch capacity 12; TV chs 7; automated 1; available unused 4. Allband FM.

TV stations: KDLO-TV Florence, S.D. (3-3, CBS); KXJB-TV Valley City, N.D. (4-4, CBS); WDAY-TV Fargo, N.D. (6-6, NBC); KCMT Alexandria (7-7, NBC, ABC); KMSP-TV Minneapolis (9-9, Ind); KTHI-TV Fargo (11-11, ABC); KFME Fargo (13-13, ETV).

Origination—automated: ch 8 (time/weather).

Ownership: Archer R. Olson, 100%.

Baudette. Border Area Cable TV Inc. 100 Main Ave., North 56623.

Serves Baudette. Lake of the Woods county. Smaller TV market.

Subscribers: 490; homes passed: 550; total pop in

Minnesota

franchised area: 1,574. Started 9/74. Length 16 mi. Charges: instal \$15; \$7.50/mo. Franchise fee \$1 per pole rental, annually.

Channel usage: TV chs 21; TV chs 8; automated 1; other origination programming 1; available unused 11.

TV stations: KGFÉ Grand Forks, N.D. (2-2, ETV); KXJB-TV Valley City, N.D. (4-4, CBS); CBWCT Ft. Frances, Ont. (6-5, CBC); CKY-TV Winnipeg, Man. (7-7, CTV); WDAZ-TV Devils Lake, N.D. (8-8, NBC); CKND-TV Winnipeg, Man. (9-9, Ind); KTHI-TV Fargo, N.D. (11-11, ABC); KMSP-TV Minneapolis (9-13, Ind, p).

Origination—automated: 1 ch (time/weather, full time). Other origination: 1 ch (local live).

Ownership: Stoddard M. Robinson, pres-treas, 75%; Robert G. Benson, VP-sec, 25%.

Baxter. See Brainerd.

Belle Prairie twp. See Little Falls.

Beltrami county. See Bemidji.

Bemidji. Midwest Cable Communications Inc. Box 337, 314 3rd St. 56601. (218) 751-5507. Jon P. Langhout, pres. Atty: Smith, Carpenter, Peterson & Bailey, Bemidji.

Serves Bemidji and part of Beltrami county. Smaller TV market.

Subscribers: 3,558; homes passed: 4,100; total homes in franchised area: 4,100. Started 1/71. Length 115 mi. Charges: instal \$10; \$7.50/mo. Franchise fee 5/7%.

Channel usage: total ch capacity 21; TV chs 9 (1 shared); pay cable 1; automated 2 shared; access 1 shared; other origination programming 3 shared; available unused 8. Allband FM.

TV stations: KDLH-TV Duluth (3-3, CBS); KXJB-TV Valley City, N.D. (4-4, CBS); CBWT Winnipeg, Man. (6-5, CBC); KBJR-TV Superior, Wis. (6-6, NBC); KGFÉ Grand Forks, N.D. (2-7, ETV); WDAY-TV Fargo, N.D. (6-8, NBC); WTBS Atlanta (17-10, Ind); KTHI-TV Fargo, N.D. (11-11, ABC); KNMT Walker (12-12, NBC, ABC); WIRT Hibbing (13-13, ABC).

■ Pay cable: ch I (HBO); 526 subscribers, available to 4,100 homes; charge \$9/mo.

Origination—automated: ch 2 (local weather, WDAY-FM Fargo, N.D.); ch 9 (information wheel from college, KBSB [FM] Bemidji). Access: ch 2 (live color televising of city council meetings). Other origination: ch 2 (video tapes-studio, various hrs); ch 9 (college programming, 6 hrs); ch 10 (Christian Broadcasting Network).

Ownership: Jon P. Langhout, 100%.

Benson. Heritage Cablevision. 400 NE Lakeland Dr., Willmar 56201. (612) 235-1530. Calvin Carlson, mgr. Atty: Sidley & Austin, Washington.

Serves Benson. Swift county. Smaller TV market.

Subscribers: 1,138; homes passed: 1,200, total pop in franchised area: 3,900. Started 11/60. Length 14 mi. Charges: instal \$19.95; \$8.25/mo.

Channel usage: total ch capacity 12; TV chs 8; pay cable 1; automated 1; other origination programming 1; available unused 1. Allband FM.

TV stations: KDLO-TV Florence, S.D. (3-3, CBS); WCCO-TV Minneapolis (4-4, CBS); KSTP-TV St. Paul (5-5, ABC, cc); KCMT Alexandria (7-7, NBC, ABC); KMSP-TV Minneapolis (9-9, Ind); KWCM-TV Appleton (10-10, ETV); WTCN-TV Minneapolis (11-11, NBC).

■ Pay cable: ch 2 (HBO); charge \$8.95/mo.

Origination—automated: one ch (time/weather, full time). Other origination: one ch (local programming).

Ownership: Heritage Communications Inc. (see MSO).

Big Falls. City of Big Falls CATV. Box 296, 56627.

Serves Big Falls. Koochiching county. Outside all TV markets.

Subscribers: 127; homes passed: 150; total pop in franchised area: 530. Started 1969. Length 7 mi.

Channel usage: total ch capacity 4; TV chs 4.

Ownership: city owned.

Big Stone City. See Ortonville.

Blwabik. See Hoyt Lakes.

Bloomington. Bloomington Cable Communications. 8946 Lyndale Ave. S. 55420.

Serves Bloomington. Hennepin county. Top-100 TV market.

Subscribers: 1,807; total pop in franchised area: 81,970. Started 8/74.

Channel usage: total ch capacity 30.

■ Pay cable: (Telemation, movies); 975 subscribers, \$6/mo.

Origination—automated: one ch (time/weather, full time); one ch (news ticker, full time); one ch (stock ticker, full time); three chs (metro data, full time). Other origination: one ch (local live).

Two-way capability.

Ownership: Storer Cable TV Inc. (see MSO).

Minnesota

Blue Earth. Blue Earth Cablevision Inc. Box 306 56013. (507) 526-2183. Paul C. Hedberg, pres; John Salewske, chief tech. Atty: A. L. Stein, Washington.

Serves Blue Earth, Faribault county. Outside all TV markets.

Subscribers: 1,260; homes passed: 1,500; total homes in franchised area: 1,500. Started 12/73. Length 22 mi. Charges: instal \$12; \$9/mo.

Channel usage: total ch capacity 21; TV chs 10; pay cable 1; automated 1 shared; access 1; available unused 9. Allband FM.

TV stations: KTCA-TV St. Paul (2-3, ETV); WCCO-TV Minneapolis (4-4, CBS); KSTP-TV St. Paul (5-5, ABC); KAAL Austin (6-6, ABC); KTNF Fort Dodge, Iowa (21-8, ETV); KMSP-TV Minneapolis (9-9, Ind); KTCC Rochester (10-10, NBC); WTBS Atlanta (17-11, Ind); WGN-TV Chicago (9-12, Ind); KEYC-TV Mankato (12-13, CBS).

■ Pay cable: ch 2 (HBO, full time); 170 subscribers, available to 1,500 homes; charge \$1.70/mo.

Origination-automated: ch 7 (time/weather, KBEW-FM Blue Earth, full time). Access: ch 7 (public, govt, educ, 16 hrs). Adv accepted; annual volume \$500.

Two-way capability.

Ownership: Paul C. Hedberg (see Bcstrs in CATV).

Bovey Carlson Cable TV Inc. Box 419 55709.

Serves Bovey, Itasca county. Smaller TV market.

Subscribers: 200; homes passed: 100; total pop in franchised area: 845. Started 1967. Length 1 mi.

Channel usage: total ch capacity 12; TV chs 6.

Brainerd. Teleprompter Cable TV. 619 Oak St. 56401. (218) 829-5176. Darrel Lawrence, chief tech. Atty: Arant, Fox, Kintner, Plotkin & Kahn, Washington.

Serves Brainerd, Baxter, Crow Wing county. Outside all TV markets.

Subscribers: 4,660; homes passed: 5,148; total homes in franchised area: 5,271. Started 12/56. Length 59.1 mi. Charges: instal \$5; \$6-\$7/mo. Franchise fee \$1 per year per subscriber.

Channel usage: total ch capacity 12; TV chs 8; automated 2; access 2 (1 shared); available unused 1. Allband FM.

TV stations: KTCA-TV St. Paul (2-2, ETV, cc); KDLH-TV Duluth (3-3, CBS); WCCO-TV Minneapolis (4-4, CBS, cc); KSTP-TV St. Paul (5-5, ABC, cc); KCMT Alexandria (7-7, NBC, ABC); KMSP-TV Minneapolis (9-9, Ind, cc); WTCN-TV Minneapolis (11-11, NBC, cc); KNMT Walker (12-12, NBC, ABC). Microwave: Minnesota Microwave.

Origination-automated: ch 10 (time/weather, full time); ch 6 (message channel, 150 hrs). Access: ch 6 (religious, leased, 25 hrs); ch 8 (Brainerd High School, 4 hrs). Adv accepted; annual volume \$2,000.

Ownership: Teleprompter Corp. (see MSO).

Breckenridge. See Wahpeton, N.D.

Browerville. Horizon Communications. Box 1067, Moorhead 56560. (800) 452-3627. Don Souder, chief tech.

Serves Browerville, Todd county. Outside all TV markets.

Homes passed: 298; total homes in franchised area: 298. Started 12/68. Length 5.1 mi. Charges: \$6/mo.

Channel usage: total ch capacity 12; TV chs 6.

TV stations: KCMT Alexandria (7-4, NBC, ABC); KTCA-TV St. Paul (2-7, ETV); KSTP-TV St. Paul (5-8, ABC); KMSP-TV Minneapolis (9-9, Ind); WCCO-TV Minneapolis (4-10, CBS); WTCN-TV Minneapolis (11-11, NBC).

Ownership: Tele-Communications Inc. (see MSO).

Browns Valley. Valley CATV. Box 400 56219. (612) 695-2613. Robert J. Spotts, mgr & chief tech.

Serves Browns Valley, Traverse county. Outside all TV markets.

Subscribers: 270; homes passed: 330; total homes in franchised area: 330. Started 6/75. Charges: instal \$25; \$6/mo.

Channel usage: total ch capacity 12; TV chs 7; available unused 5.

TV stations: KDLO-TV Florence, S.D. (3-3, CBS); KXJB-TV Valley City, N.D. (4-4, CBS); WDAY-TV Fargo, N.D. (6-6, NBC); KCMT Alexandria (7-7, NBC, ABC); KABY-TV Aberdeen, S.D. (9-9, NBC); KWCM-TV Appleton (10-10, ETV); KTHI-TV Fargo, N.D. (11-11, NBC).

Ownership: Robert J. Spotts, 75%; James W. Jung, 12.5%; Jerome Zacharias, 12.5%.

Brownsville. Valley Cable Corp. 1236 Adams St., La Crosse, Wis. 54601. (608) 782-2763. Clarice Dunn, mgr; Jim Dunn, chief tech.

Serves Brownsville, Houston county. Smaller TV market.

Subscribers: 102; homes passed: 120; total homes in franchised area: 120. Started 1976. Length 3 mi. Charges: instal \$9.95; \$6.95/mo.

Channel usage: total ch capacity 12; TV chs 7; available unused 5.

TV stations: WMT-TV Cedar Rapids, Iowa (2-2, CBS); KIMT Mason City, Iowa (3-3, CBS); WXOW-TV La Crosse, Wis. (19-4, ABC); WHLA-TV La Crosse, Wis. (31-6, ETV); WKBT La Crosse, Wis. (8-8, CBS); KTCC Rochester (10-10, NBC); WEAU-TV Eau Claire, Wis. (13-13, NBC).

Ownership: Clarice Dunn, pres, 50%; James E. Dunn, VP, 50%.

Canby. See Tracy.

Cascade. See Rochester.

Chatfield. Chatfield Cable TV. 123 South Main 55912.

Serves Chatfield, Olmsted county.

TV stations: KIMT Mason City, Iowa (3-3, CBS); WCCO-TV Minneapolis (4-4, CBS); KSTP-TV Minneapolis (5-5, ABC); KTCC Rochester (10-7, NBC); WKBT LaCrosse, Wis. (8-8, CBS); KMSP-TV Minneapolis (9-9, Ind); WTBS Atlanta (17-11, Ind); KTCA-TV St. Paul (2-12, ETV); KYIN Mason City, Iowa (24-13, ETV).

Chisholm. Citizen's Cable T.V. Inc. 21 W. Lake St. 55719. (218) 254-3337. Richard Giffen, mgr; Ben Radke, chief tech.

Serves Chisholm, Balkin twp, Buhl, St. Louis county. Top-100 market.

Subscribers: 1,564; homes passed: 2,800; total homes in franchised area: 3,200. Started 8/76. Length 35 mi. Charges: instal \$10; \$8.50/mo. Franchise fee 3%.

Channel usage: total ch capacity 35; TV chs 6; pay cable 2; automated 1; access 1; other origination programming 5. Total radio stations: 15 FM.

TV stations: KDLH-TV Duluth (3-3, CBS, cc); WDSE-TV Duluth (8-8, ETV, cc); WDJO-TV Duluth (10-10, ABC, cc); WIRT Hibbing (13-13, ABC, cc); WTBS Atlanta (17-7, Ind, sat); WOR-TV New York (9-16, Ind, sat); KBJR-TV Duluth (6-6, NBC, cc); KMSP-TV Minneapolis (9-11, Ind); CBWCT Fort Frances, Ont. (5-5, CBC). Microwave: ATC.

■ Pay cable: ch 4 (HBO, movies, sports, 84 hrs); ch H (Cinemax, movies, 164 hrs); 668 subscribers, available to 1,570 homes; charge \$7.95/mo.

Origination-automated: ch 2 (time, weather). Access: ch 2 (public, school). Other origination: ch 18 (ESPN); ch 19 (CNN); ch 9 (USA Network); ch 12 (CBN); ch 15 (Nickelodeon).

Origination-automated: ch 2 (weather scan, KXGR[FM] Grand Rapids).

Ownership: Mickelson Media Inc., 100% (see MSO, Bcstrs in Cable TV).

Clarissa. Horizon Communications. Box 1067, Moorhead 56560. (800) 452-3627. Dan Souder, chief tech. Serves Clarissa, Todd county. Smaller TV market.

Homes passed: 253; total homes in franchised area: 253. Started 9/71. Length 3.24 mi. Charges: instal \$25; \$7/mo.

Channel usage: total ch capacity 12; TV chs 6; available unused 6.

TV stations: KCMT Alexandria (7-4, NBC, ABC); KTCA-TV St. Paul (2-7, ETV); KSTP-TV St. Paul (5-8, ABC); KMSP-TV Minneapolis (9-9, Ind); WCCO-TV Minneapolis (4-10, CBS); WTCN-TV Minneapolis (11-11, NBC).

Ownership: Tele-Communications Inc. (see MSO).

Clinton. Clinton Cable TV. Box 777, Hector 55342. (612) 848-6231. Arlen Muenzhuber, chief tech.

Serves Clinton, Big Stone county. Smaller TV market.

Subscribers: 190; homes passed: 200. Length 4.7 mi. Charges: instal \$15; \$6.95/mo.

Channel usage: total ch capacity 12; TV chs 7; automated 1; available unused 4. Allband FM.

TV stations: KDLO-TV Florence, S.D. (3-3, CBS); WTBS Atlanta (17-4, Ind); KSTP-TV St. Paul (5-5, ABC); KCMT Alexandria (7-7, NBC, ABC); KABY-TV Aberdeen, S.D. (9-9, NBC); KMSP-TV Minneapolis (9-11, Ind); KWCM-TV Appleton (10-12, ETV).

Origination-automated: ch 2 (time/weather).

Ownership: North American Communications Corp., 100% (see MSO).

Coleraine. Carlson Cable TV Inc.

Serves Coleraine, Itasca county. Smaller TV market.

Subscribers: 215; homes passed: 250; total pop in franchised area: 1,300. Started 1967.

Channel usage: TV chs 6.

Cottonwood. See Tracy.

Crookston. Crookston Cable TV. Box 362 56716. (218) 281-2000. Michael Holter, mgr-chief tech.

Serves Crookston, Polk county. Outside all TV markets.

Subscribers: 2,265; homes passed: 3,035; total homes in franchised area: 3,035. Started 12/74. Length 32 mi. Charges: instal \$19.75; \$8.50/mo.

Channel usage: total ch capacity 20; TV chs 8; pay cable 1; automated 1; access 1. Allband FM.

TV stations: KGFE Grand Forks, N.D. (2-2, ETV); KXJB-TV Valley City, N.D. (4-4, CBS); WTBS Atlanta (17-13, Ind); WGN-TV Chicago (9-6, Ind); Winnipeg, Man. (7-7, CTV, p); WDAZ-TV Devils Lake, N.D. (8-8, NBC); KMSP-TV Minneapolis (9-10, Ind, p); KTHI-TV

Fargo, N.D. (11-11, ABC); CBWT Winnipeg, Man. (6-12, CBS, p).

■ Pay cable: ch 3 (HBO, movies, 64 hrs); 640 subscribers, available to 3,035 homes; charge \$8.50/mo.

Origination-automated: ch 9 (time/weather, full time). Access: ch 9 (educational, church, studio). Other services: Two-way capability.

Ownership: Southern Minnesota Broadcasting Co. (see Bcstrs in CATV).

Crosby. Bye CATV Inc. (218) 546-6225.

Dawson. Dawson Cable TV. Box 610 56232. (612) 769-4318. Arlen Muenzhuber, chief tech. Atty: William McCullum, Edina.

Serves Dawson, Lac Qui Parle county. Outside all TV markets.

Subscribers: 480; homes passed: 650; total pop in franchised area: 650. Started 4/76. Length 9 mi. Charges: instal \$15; \$6.95/mo.

Channel usage: total ch capacity 12; TV chs 8; automated 1; available unused 3. Allband FM.

TV stations: KDLO-TV Florence, S.D. (3-3, CBS); WCCO-TV Minneapolis (4-5, CBS); KMSP-TV Minneapolis (9-6, Ind); KCMT Alexandria (7-7, NBC, ABC); KESD-TV Brookings, S.D. (8-8, ETV); KWCM-TV Appleton (10-10, ETV); WTCN-TV Minneapolis (11-12, NBC); KSFY-TV Sioux Falls, S.D. (13-13, NBC).

Origination-automated: ch 2 (time/weather, full time).

Ownership: Rapids Cable TV Inc., 100%.

Deerwood twp. See Karlsted.

Detroit Lakes. Lake Land Cablevision Inc. Box 559 Tor Rd. 56501. (218) 847-9208. Garret W. Johnson, mgr; Tom Mack, chief tech.

Serves Detroit Lakes, Frazee and Perham, Becker and Otter Tail counties. Outside all TV markets.

Subscribers: 2,500; homes passed: 4,000; total homes in franchised area: 4,000. Started 12/71. Length 32 mi. Charges: instal \$25; \$9/mo.

Channel usage: total ch capacity 12; TV chs 8; pay cable 1; automated 1; other origination programming 1; available unused 1.

TV stations: KXJB-TV Valley City, N.D. (4-4, CBS); WTBS Atlanta (17-5, Ind); WDAY-TV Fargo, N.D. (6-6, NBC); KCMT Alexandria (7-7, NBC, ABC); KMSP-TV Minneapolis (9-9, Ind); WGN-TV Chicago (9-10, Ind); KTHI-TV Fargo, N.D. (11-11, ABC); KFME Fargo (13-13, ETV).

■ Pay cable: ch 3 (Home Box Office, movies); available to 1,600 homes; charge \$9/mo.

Origination-automated: ch 2 (time/weather). Other origination: ch 8 (CBN); ch 2 (CNN); ch 12 (ESPN).

Duluth. Northeast Minnesota Cable TV. 302 E. Superior 55802. (218) 722-2815. Mike McPhee, system mgr; Jim Matuszewski, chief tech.

Serves Duluth, and Superior, Wis. St. Louis and Douglas counties. Top-100 TV market.

Subscribers: 7,100; homes passed: 35,000; total homes in franchised area: 43,307. Started 8/73. Length 394.5 mi. Charges: instal \$15; \$6.95/mo.

Channel usage: total ch capacity 26; TV chs 7; automated 9; access 2; other origination 1; available unused 8.

TV stations: WBBM-TV Chicago (2-5, CBS, [after hrs only] cc); KDLH-TV Duluth (3-3, CBS, video feed); WVT Milwaukee (18-5, Ind, cc); KBJR-TV Superior, Wis. (6-6, NBC, video feed); WDSE-TV Duluth (8-8, ETV, video feed); WDJO-TV Duluth (10-10, ABC, video feed); WTCN-TV Minneapolis (11-11, NBC, cc). Microwave: Midwest Relay.

Origination-automated: ch 12 (MSI weather, WEB[AM] Duluth, full time); ch 2 (AP news and stocks, WGG[FM] Duluth, full time); ch 4 (TV guide, WSCD-FM Duluth, full time); ch 6 (messages, full time); ch 7 (message wheel, KAOH[AM] Duluth, 122 hrs); ch 9 (job bank, WAKX-FM Duluth, full time); ch 10 (time/weather, full time); ch 13 (natl AP and Minn. news, full time); ch J (natl AP and Wis. news, full time). Access: ch K (educ, 10 hrs); ch 8 (educ, 4 hrs). Other origination: ch 7 (local and syndicated, 46 hrs).

Two-way capability.

Ownership: Teleprompter Corp., 80% (see MSO), Jerry Polinsky, 20%.

Eden Prairie. Minnesota Cablesystems-Southwest 10210 Crosstown Circle 55344. (612) 941-9820. Gary L. Mizga, Exec VP-gen mgr; Par Peterson, tech mgr. Atty: Popham, Haik, Schnobrich, Kaufman, Doty, Minneapolis. System is under construction.

Ownership: Rogers Cablesystems, Inc. 75% (see MSO); 33 local investors 25%.

Elbow Lake. Elbow Lake Cable TV. Box 2024 56531. (218) 736-3730. A.R. Olson, owner-chief tech.

Serves Elbow Lake, Grant county. Smaller TV market.

Subscribers: 500; homes passed: 540; total homes in franchised area: 540. Started 1/70. Length 9 mi. Charges: instal \$15; \$8/mo.

Channel usage: total ch capacity 12; TV chs 9; automated 1; available unused 2. Allband FM.

TV stations: KDLO-TV Florence, S.D. (3-2, CBS);

KXJB-TV Valley City, N.D. (4-4, CBS); **WDAY-TV** Fargo, N.D. (6-6, NBC); **KCMT** Alexandria (7-7, NBC, ABC); **KMSP-TV** Minneapolis (9-9, Ind.); **KWCM-TV** Appleton (10-10, ETV); **KTHI-TV** Fargo, N.D. (11-11, ABC); **KSTP-TV** St. Paul (5-12, ABC, cc); **KFME** Fargo, N.D. (13-13, ETV). Microwave: American Television & Communications Corp.

Origination—automated: one ch (time/weather, full time).

Ownership: Archer R. Olson.

Ely. Warner Amex Cable Communications Inc. Box 328 55731. (218) 365-4019. Bob Baker, mgr; Peter Serson, chief tech.

Serves Ely, Winton. Saint Louis county. Smaller TV market.

Subscribers: 1,017; homes passed: 1,735; total homes in franchised area: 1,800. Started 5/56. Length 24 mi. Charges: instal \$19.95; \$8/mo.

Channel usage: total ch capacity 12; TV chs 6; automated 1; available unused 5. Allband FM.

TV stations: **CKPR-TV** Thunder Bay, Ont. (2-2, CBC); **KDLH-TV** Duluth (3-3, CBS); **KBJR-TV** Superior, Wis. (6-6, NBC); **WDSE-TV** Duluth (8-8, ETV); **WDIO-TV** Duluth (10-10, ABC); **WIRT** Hibbing (13-13, ABC).

Origination—automated: one ch (time/weather, full time).

Ownership: Warner Amex Cable Communications Inc. (see MSO).

Eveleth. See Virginia.

Fairmont. Cable TV in Fairmont, 201 S. Park St. 56031.

Serves Fairmont. Martin county. Outside all TV markets.

Subscribers: 2,533; homes passed: 3,620; total pop in franchised area: 10,700. Started 5/58. Length 65 mi.

Channel usage: total ch capacity 12; TV chs 8; automated 1; available unused 3. Total radio stations 2 (local FM).

TV stations: **KTCA-TV** St. Paul (2-2, ETV); **WCCO-TV** Minneapolis (4-4, CBS); **KSTP-TV** St. Paul (5-5, ABC); **KAAL** Austin (6-9, ABC); **KTTC** Rochester (10-10, NBC); **WTCN-TV** Minneapolis (11-11, NBC); **KEYC-TV** Mankato (12-7, CBS); **KVFD-TV** Fort Dodge, Iowa (21-8, NBC).

Origination—automated: one ch (time/weather, full time).

Ownership: Medelco Inc. Richard Plunkett, pres, 52%; Gerene Poire, VP, 31%; James Doyle, 2%; Catherine Poire, 15%.

Faribault. Faribault Cable TV. 308 N.W. 1st Ave. 55021. (507) 334-4361. Mark Tamke, mgr; Paul Cross, chief tech.

Serves Faribault. Rice county. Homes passed: 5,192. Started 1953. Length 53 mi. Charges: instal \$25; \$9/mo. Franchise fee 2%.

Channel usage: total ch capacity 12; TV chs 9; pay cable 1; other origination programming 2.

TV stations: **KTCA-TV** St. Paul (2-2, ETV); **KIMT** Mason City, Iowa (3-3, CBS); **WCCO-TV** Minneapolis (4-4, CBS); **KSTP-TV** St. Paul (5-5, ABC); **KAAL** Austin (6-10, ABC); **KMSP-TV** Minneapolis (9-9, Ind.); **WGN-TV** Chicago (9-7, Ind.); **WTBS** Atlanta (17-8, Ind.); **WTCN-TV** Minneapolis (11-11, NBC); **KEYC-TV** Mankato (12-12, CBS).

■ Pay cable: ch 6 (HBO, movies, 50 hrs); 571 subscribers; charge \$9.95/mo.

Other origination: ch 6 (CBN); ch 13 (ESPN, USA Network, BET, Calliope).

Ownership: Com-West Inc. (see MSO); Tele-Communications Inc. (see MSO).

Farmington. Metro Cable. 16900 Cedar Ave. S. Rosemount 55068.

Holds franchise for Farmington, Lakeville. Dakota county. Top-100 market.

Fayal. See Virginia.

Fergus Falls. Warner Amex Cable Communications Inc. 319 W. Lincoln Ave. 56537. (218) 736-5649. Bob Baker, mgr; A. R. Olson, chief tech.

Serves Fergus Falls. Otter Tail county. Outside all TV markets.

Subscribers: 4,075; homes passed: 4,635; total homes in franchised area: 4,800. Started 12/64. Length 66 mi. Charges: instal \$15; \$8/mo.

Channel usage: total ch capacity 32; TV chs 8; automated 1; available unused 23. Allband FM.

TV stations: **KXJB-TV** Valley City, N.D. (4-4, CBS); **WDAY-TV** Fargo, N.D. (6-6, NBC); **KCMT** Alexandria (7-7, NBC, ABC); **KMSP-TV** Minneapolis (9-9, Ind, cc); **KWCM-TV** Appleton (10-10, ETV); **KTHI-TV** Grand Forks, N.D. (11-11, ABC); **WTCN-TV** Minneapolis (11-12, NBC, cc); **KFME** Fargo, N.D. (13-13, ETV). Microwave: American Television & Communications Corp.

Origination—automated: one ch (time/weather, full time).

Ownership: Warner Amex Cable Communications Inc. (see MSO).

Frazee. See Detroit Lakes.

Fridley. Northern Cablevision Inc. 350 63rd Ave. N.E. 55432. (612) 571-8100. Terrence F. O'Connell, sys mgr; Randy D. Hanson, chief tech. Atty: Larkin, Hoffman, Daly, Lindgren; Bloomington.

Serves Fridley. Anoka county. Top-100 TV market.

Subscribers: 3,296; homes passed: 9,000; total homes in franchised area: 9,500. Started 12/74. Length 105 mi. Charges: instal \$25; \$7.50/mo. Franchise fee 5%.

Channel usage: total ch capacity 30; TV chs 8; pay cable 1; automated 5; access 3; other origination programming 1. 12+ ch converters. Allband FM.

TV stations: **KTCA-TV** St. Paul (2-2, ETV); **WCCO-TV** Minneapolis (4-4, CBS); **KSTP-TV** St. Paul (5-5, ABC); **KMSP-TV** Minneapolis (9-9, Ind); **WTCN-TV** Minneapolis (11-11, NBC); **WGN-TV** Chicago (9-19, Ind, sat); **WTBS** Atlanta (17-27, Ind, sat); **KTCI-TV** St. Paul (17-7, ETV).

■ Pay cable: ch 14 (The Movie Channel); ch 16 (Showtime); ch 20 (HBO); 4,643 subscribers, available to 9,000 homes; charge \$8.50/mo. \$7.50/mo. more than one.

Origination—automated: ch 6 & 22 (time, weather); ch 15 (AP News ticker); ch 17 (TV Guide); ch 30 (city info). Access: ch 12 (public, 35 hrs); ch 10 (educ, full time); ch 30 (govt, full time). Other origination: ch 3 (studio).

Other services: Return from City Hall and public library.

Ownership: Storer Cable TV Inc., 100% (see MSO).

Fulda. Fulda Cable TV. Box 777, Hector 55342. (612) 848-6231. Arlen Muenzhuber, chief tech.

Serves Fulda. Murray county. Outside all TV markets.

Subscribers: 328; homes passed: 350. Started 5/77. Length 9 mi. Charges: instal \$15; \$6.50/mo.

Channel usage: total ch capacity 12; TV chs 10; automated 1. Allband FM.

TV stations: **KTCA-TV** St. Paul (2-2, ETV); **KSTP-TV** St. Paul (5-3, ABC); **KTV** Sioux City, Iowa (4-4, NBC); **KXON-TV** Mitchell, S.D. (5-5, ABC); **KESD-TV** Brookings, S.D. (8-8, ETV); **KCAU-TV** Sioux City, Iowa (9-9, ABC); **WTCN-TV** Minneapolis (11-11, NBC); **KELO-TV** Sioux Falls, S.D. (11-11, CBS); **KEYC-TV** Mankato (12-12, CBS); **KSFY-TV** Sioux Falls, S.D. (13-13, NBC).

Origination—automated: ch 7 (time/weather, full time).

Ownership: North American Communications Corp., 100% (see MSO).

Ghent. Sleepy Eye CATV Inc.

Serves Ghent. Lyon county. Outside all TV markets. Subscribers: 83; homes passed: 110; total pop in franchised area: 220. Started 7/74. Length 1.2 mi.

Ownership: Ghent TV Inc.

Glenwood. Horizon Communications. Box 1067, Moorhead 56560. (800) 452-3627. Roger Hertel, chief tech.

Serves Glenwood. Pope county. Smaller TV market. Homes passed: 833; total pop in franchised area: 833. Started 8/66. Length 17 mi. Charges: instal \$20; \$8/mo.

Channel usage: total ch capacity 12; TV chs 7; automated 1; available unused 5. Allband FM.

TV stations: **KCMT** Alexandria (7-2, NBC, ABC); **WCCO-TV** Minneapolis (4-4, CBS); **KSTP-TV** St. Paul (5-5, ABC); **KMSP-TV** Minneapolis (9-9, Ind); **WTCN-TV** Minneapolis (11-11, NBC); **KTCA-TV** St. Paul (2-12, ETV); **KWCM-TV** Appleton (10-13, ETV).

Origination—automated: ch 6 (weather, full time).

Ownership: Tele-Communications Inc. (see MSO).

Goodview. See Winona.

Graceville. Graceville Cable TV. Box 777, Hector 55342. (612) 348-6231.

Serves Graceville. Big Stone county. Smaller TV market.

Subscribers: 197; homes passed: 247. Length 3.5 mi. Charges: instal \$15; \$6.95/mo.

Channel usage: total ch capacity 12; TV chs 7; automated 1; available unused 4.

TV stations: **KDLO-TV** Florence, S.D. (3-3, CBS); **WTBS** Atlanta (17-4, Ind); **KSTP-TV** St. Paul (5-5, ABC); **KCMT** Alexandria (7-7, NBC, ABC); **KABY-TV** Aberdeen, S.D. (9-9, NBC); **KMSP-TV** Minneapolis (9-11, Ind); **KWCM-TV** Appleton (10-12, ETV).

Origination—automated: ch 2 (time/weather).

Ownership: North American Communications Corp., 100% (see MSO).

Grand Rapids. Rapids Cable TV. 20 West Third St. 55744. (218) 326-9616/9617. Bob Muhich, mgr; Gary Lisnak, chief tech.

Serves Grand Rapids. Itasca county. Smaller TV market.

Subscribers: 3,043; homes passed: 3,075; total pop in franchised area: 7,247. Started 3/65. Length 38 mi. Charges: instal \$10; \$8/mo.

Channel usage: total ch capacity 12; TV chs 7 (1 shared); pay cable 1; automated 1; access 1; other origination programming 3 (1 shared). Allband FM.

TV stations: **KDLH-TV** Duluth (3-3, CBS); **WTBS** Atlanta (17-4, Ind); **KBJR-TV** Superior, Wis. (6-10, NBC);

WDSE-TV Duluth (8-8, ETV); **WDIO-TV** Duluth (10-13, ABC); **KMSP-TV** Minneapolis (9-11, Ind, cc); **KNMT** Walker (12-12, NBC, ABC); **WIRT** Hibbing (13-13, ABC). Microwave: Minnesota Microwave.

■ Pay cable: ch 6 (HBO); 699 subscribers; charge \$8/mo.

Origination—automated: ch 2 (time/weather, WGG[F]M) Duluth; full time. Access: ch 9 (educ). Other origination: ch 4 (SPN); ch 5 (USA Network); ch 7 (Christian Broadcasting Network).

Ownership: Communication Systems Inc., 100% (see MSO).

Greenbush. Sjoberg's Inc. 315 N. Main. Thief River Falls 56701. (218) 681-3044.

Serves Greenbush and Hereim twp. Roseau county. Outside all TV markets.

Subscribers: 250; homes passed: 300; total homes in franchised area: 310. Started 1/77. Length 6 mi. Charges: instal none; \$7.50/mo.

Channel usage: total ch capacity 25; TV chs 8; pay cable 1; automated 1 shared; access 1 shared; available unused 15. Allband FM.

TV stations: **KXJB-TV** Valley City, N.D. (4-4, CBS, p); **KMSP-TV** Minneapolis (9-5, Ind, p); **CBWT** Winnipeg, Man. (6-6, CBC); **CKY-TV** Winnipeg (7-7, CTV); **WDAZ-TV** Devils Lake, N.D. (8-8, NBC); **CKND-TV** Winnipeg (9-9, Ind); **KTHI-TV** Fargo, N.D. (11-11, ABC, p); **KGFE** Grand Forks, N.D. (2-13, ETV).

■ Pay cable: ch 2 (HBO); 50 subscribers, available to 250 homes; charge \$7/mo.

Origination—automated: ch 3 (time/weather/public announcements, full time). Access: ch 3.

Other services: Two-way capability.

Ownership: Sjoberg's Inc. 100% (see MSO).

Hallock. Hallock Cable TV Inc. Box 357 56728. William Ramage, pres.

Serves Hallock. Kittson county. Smaller TV market.

Subscribers: 343; homes passed: 492; total pop in franchised area: 1,477. Started 10/75. Length 9 mi. Charges: instal \$19.95; \$6.95/mo. or \$76.45/yr. Franchise fee 1%.

Channel usage: total ch capacity 27; automated 1.

Ownership: William Ramage, pres, 50%; Gerald Bowles, sec-treas, 50%.

Hendricks. Cable Communications Systems Inc. Box 777, Hector 55342. Holds non-exclusive franchise. Lincoln county. Top-100 TV market.

Total pop in franchised area: 720.

Ownership: Cable Communications Systems Inc. (see MSO).

Hereim twp. See Greenbush.

Hibbing. Range Cable TV Inc. 1818 Third Ave. East 55746. David Oxman, mgr.

Serves Hibbing. St. Louis county. Smaller TV market.

Subscribers: 3,700; homes passed: 4,600; total homes in franchised area: 46,000. Started 3/66. Length 55 mi.

Channel usage: total ch capacity 12; TV chs 7; automated 2; other origination programming 1; available unused 2. Allband FM.

TV stations: **KNMT** Walker (12-2, NBC, ABC); **KDLH-TV** Duluth (3-3, CBS); **KBJR-TV** Superior, Wis. (6-6, NBC); **WDSE-TV** Duluth (8-8, ETV); **CBWT** Winnipeg, Man. (6-5, CBC); **WDIO-TV** Duluth (10-10, ABC); **WTCN-TV** Minneapolis (11-11, NBC).

Origination—automated: two chs (time/weather, 140 hrs). Other origination: one ch.

Ownership: Francis P. Befera, pres, 34.5% (see MSO, Bcstrs in CATV); Robert S. Nickloff, sec-treas, 25.5% (see MSO); Ben P. Owens, dir, 10% (see MSO); James P. Hitchcock, dir, 5% (see MSO); Peter R. Hitchcock, dir, 5% (see MSO); Santi Forti, dir, 5%; James V. Abate, dir, 5%; James Parise, dir, 5%.

Homer. See Winona.

Houston. Valley Video Systems Inc. 204 S. Elm St., Rushford 55971. (507) 864-2298. Virgil Mehus, mgr.

Serves Houston. Houston county. Smaller TV market.

Subscribers: 298; homes passed: 550; total homes in franchised area: 550. Started 1/68. Length 6 mi. Charges: instal \$15; \$8.25/mo.

Channel usage: total ch capacity 12; TV chs 8; available unused 4.

TV stations: **WHLA-TV** La Crosse, Wis. (31-2, ETV); **KIMT** Mason City, Iowa (3-3, CBS); **WKBT** La Crosse, Wis. (8-4, CBS); **KTTC** Rochester (10-5, NBC); **KAAL** Austin (6-6, ABC); **WXOW-TV** La Crosse, Wis. (19-12, ABC); **KMSP-TV** Minneapolis (9-9, Ind); **WEAU-TV** Eau Claire, Wis. (13-13, NBC).

Ownership: Cencom Inc., 100% (see MSO).

Hoyt Lakes. Hoyt Lakes CATV. Box 777, Hector 55342. (613) 848-6231. Lyle Holland, chief tech.

Serves Hoyt Lakes. St. Louis county.

Minnesota

Subscribers: 660; homes passed: 1,038. Started 12/77. Length 12 mi. Charges: instal \$15; \$6.95/mo. Channel usage: total ch capacity 12; TV chs 10; automated 1; available unused 1. Allband FM.

TV stations: KDLH-TV Duluth (3-3, CBS); WCCO-TV Minneapolis (4-4, CBS); KSTP-TV St. Paul (5-5, ABC); KBJR-TV Superior, Wis. (6-6, NBC); CBWCT Fort Frances, Ont. (5-7, CBC); WDSE-TV Duluth (8-8, ETV); WDIO-TV Duluth (10-10, ABC); WTCN-TV Minneapolis (11-11, NBC); KNMT Walker (12-12, NBC); WIRT Hibbing (13-13, ABC).

Origination-automated: ch 2 (time/weather, full time).

Ownership: North American Communications Corp., 100% (see MSO).

Hutchinson. Communications Systems Inc. Box 777, Hector 55342.

Serves Hutchinson. McLeod county. Smaller TV market.

Subscribers: 180; homes passed: 980; total pop in franchised area: 8,820. Started 5/74. Length 14 mi.

Ownership: Mickelson Media Inc., 100% (see MSO).

International Falls. International TV Cable Corp. 410 3rd Ave. 56649. (218) 283-2300. Kenneth Tainter, mgr.

Serves International Falls, Jameson, Littlefork, Ranier, South International Falls and other parts of Koochiching county. Outside all TV markets.

Subscribers: 2,850; homes passed: 3,500; total pop in franchised area: 11,868. Started 1958. Length 40 mi. Charges: instal \$10; \$8/mo.

Channel usage: total ch capacity 12; TV chs 7; automated 1; access 1; available unused 3. Total radio stations: 5 FM.

TV stations: KDLH-TV Duluth (3-3, CBS); CBWT Winnipeg, Man. (6-4, CBC); KBJR-TV Superior, Wis. (6-6, NBC); WDIO-TV Duluth (10-2, ABC); WTBS Atlanta (17-7, Ind, cc); WDSE-TV Duluth (8-8, ETV, cc); WYAH-TV Portsmouth, Va. (27-9, Ind, cc). Microwave: Mississippi Valley Microwave.

Origination-automated: ch 13 (time/weather, full time). Access: ch 5.

Ownership: International TV Cable Corp.

Ivanhoe. Ivanhoe CATV. Box 777, Hector 55342. Arlen Muenzhuber, chief tech.

Serves Ivanhoe. Lincoln county. Top-100 TV market. Subscribers: 173; homes passed: 223; total pop in franchised area: 720. Started 12/76. Length 5 mi. Charges: instal \$15; \$6.95/mo.

Channel usage: total ch capacity 12; TV chs 9; automated 1; available unused 1. Allband FM.

TV stations: WCCO-TV Minneapolis (4-4, CBS); KXON-TV Mitchell, S.D. (5-5, ABC); KCMT Alexandria (7-7, NBC); KESD-TV Brookings, S.D. (8-8, ETV); KMSP-TV Minneapolis (9-9, ABC); KWCM-TV Appleton (10-10, ETV); KELO-TV Sioux Falls, S.D. (11-11, CBS); WTCN-TV Minneapolis (11-12, NBC); KSFY-TV Sioux Falls, S.D. (13-13, NBC).

Origination-automated: ch 3 (time/weather, full time).

Ownership: North American Communications Corp., 100% (see MSO).

Jackson. Jackson Municipal TV System. 504 Second St. 56143. (507) 847-4410.

Serves Jackson. Jackson county. Outside all TV markets.

Subscribers: 1,304; total homes passed: 1,315; total pop in franchised area: 3,550. Started 7/57. Length 24 mi. Charges: instal \$15; \$5/mo.

Channel usage: TV chs 6. Allband FM.

TV stations: KTIV Sioux City, Iowa (4-4, NBC); KSTP-TV St. Paul (5-5, ABC); KAAL Austin (6-9, ABC); WTCN-TV Minneapolis (11-7, NBC); KEYC-TV Mankato (12-12, CBS); KSFY-TV Sioux Falls, S.D. (13-13, NBC).

Ownership: Jackson Municipal TV System (non-profit co-op).

Jameson. See International Falls.

Karlstad. Sjöberg's Cablevision Inc. 315 N. Main Ave., Thief River Falls. 56701. (218) 681-6801. Richard Sjöberg, VP & mgr.

Serves Karlstad and Deerwood twp. Kittson county. Outside all TV markets.

Subscribers: 250; homes passed: 390; total homes in franchised area: 390. Started 9/78. Length 6 mi. Charges: instal none; \$7.50/mo.

Channel usage: total ch capacity 25; TV chs 8; pay cable 1; available unused 16. Allband FM.

TV stations: KXJB-TV Valley City, N.D. (4-4, CBS, p); KMSP-TV Minneapolis (9-5, Ind, p); CBWT Winnipeg, Man. (6-6, CBC); CKY-TV Winnipeg (7-7, CTV); WDAZ-TV Devils Lake, N.D. (8-8, NBC); CKND-TV Winnipeg (9-9, Ind); KTHI-TV Fargo, N.D. (11-11, ABC, p); KGFV Grand Forks, N.D. (2-13, ETV).

■ Pay cable: ch 2 (HBO, movies, sports); 45 sub-

scribers, available to 201 homes; charge \$7/mo.

Other services: Two-way capability.

Ownership: Sjöberg's Cable TV, 100% (see MSO).

Koochiching county. See International Falls.

La Crosse. See La Crosse, Wis.

Lake Benton. Lake Benton Cable TV. Box 777, Hector 55342. (612) 848-6231. System is under construction. Serves Lake Benton. Lincoln county. Top-100 TV market.

Channel usage: total ch capacity 12; TV chs 9; available unused 3. Allband FM.

TV stations: WCCO-TV Minneapolis (4-4, CBS); KXON-TV Mitchell, S.D. (5-5, ABC); KCMT Alexandria (7-7, NBC, ABC); KESD-TV Brookings, S.D. (8-8, ETV); KMSP-TV Minneapolis (9-9, Ind); KWCM-TV Appleton (10-10, ETV); KELO-TV Sioux Falls, S.D. (11-11, CBS); WTCN-TV Minneapolis (11-12, NBC); KSFY-TV Sioux Falls, S.D. (13-13, NBC).

Ownership: North American Communications Corp., 100% (see MSO).

Lake City. Lake City TV Inc. 433 W. 3rd St., Red Wing 55066.

Holds franchise. Wabasha county. Smaller TV market.

Lake Crystal. Lake Crystal Cable TV. Box 777, Hector 55342. (612) 848-6231. Arlen Muenzhuber, chief tech. Atty: William McCullum, Edina.

Serves Lake Crystal. Blue Earth county. Smaller TV market.

Subscribers: 516; homes passed: 622; total homes in franchised area: 622. Started 12/73. Length 12.1 mi. Charges: instal \$15; \$6.95/mo.

Channel usage: total ch capacity 8; TV chs 8. Allband FM.

TV stations: KEYC-TV Mankato (12-na, CBS); KAAL Austin (6-na, ABC); WCCO-TV Minneapolis (4-na, CBS); KSTP-TV St. Paul (5-na, ABC); KMSP-TV Minneapolis (9-na, Ind); WTCN-TV Minneapolis (11-na, NBC); KTCA-TV St. Paul (2-na, ETV); KTCL-TV St. Paul (17-na, ETV).

Ownership: Cable Communications Systems, 100% (see MSO).

Lakeville. See Farmington.

Lamberton. Lamberton Cable TV. Rt 4 Windom 56101.

Serves Lamberton. Redwood county. Outside all TV markets.

Subscribers: 260; homes passed: 387; total pop in franchised area: 956. Started 10/71. Length 5 mi.

Channel usage: total ch capacity 12; TV chs 8. Ownership: Robert E. Turner.

Lanesboro. Valley Video Systems Inc. 204 S. Elm St., Rushford 55971. (507) 864-2298. Virgil Mehus, mgr.

Serves Lanesboro. Fillmore county. Smaller TV market.

Subscribers: 274; homes passed: 400; total homes in franchised area: 400. Started 1954. Length 4.5 mi. Charges: instal \$15; \$8.25/mo.

Channel usage: total ch capacity 12; TV chs 7; available unused 5.

TV stations: KIMT Mason City, Iowa (3-3, CBS); WHLA-TV La Crosse, Wis. (31-2, ETV); WKBT La Crosse (8-8, CBS); WXOW-TV La Crosse (19-12, ABC); KTTC Rochester (10-5, NBC); KMSP-TV Minneapolis (9-9, Ind); WEAU-TV Eau Claire, Wis. (13-13, NBC); KAAL Austin (6-6, ABC).

Ownership: Cencom Inc., 100% (see MSO).

Litchfield. Litchfield Cablevision. 412 E. 4th St. 55355. (612) 693-8315. James Jordan, mgr-chief tech. Atty: Fredrickson, Byron, Colborn, Bisbee and Hanson Minneapolis.

Serves Litchfield. Meeker county. Outside all TV markets.

Subscribers: 640; homes passed: 1,700; total homes in franchised area: 1,750. Started 9/72. Length 20 mi. Charges: instal \$15; \$6.95/mo. Franchise fee 3%.

Channel usage: total ch capacity 12; TV chs 8; pay cable 2; automated 2; available unused 9. Allband FM.

TV stations: KTCA-TV St. Paul (2-2, ETV); WCCO-TV Minneapolis (4-4, CBS); KSTP-TV St. Paul (5-5, ABC); KCMT Alexandria (7-7, NBC, ABC); KMSP-TV Minneapolis (9-9, Ind); WTCN-TV Minneapolis (11-11, NBC); WTBS Atlanta (17-10, Ind); KEYC-TV Mankato (12-12, CBS).

■ Pay cable: ch G (Front Row, movies, 28 hrs); ch H (Showtime, movies, entertainment, 70 hrs); 130 subscribers, available to 1,700 homes; charge \$4/mo. (Front Row) and \$8.50/mo. (Showtime).

Origination-automated: ch 3 (time/weather, WAYL-FM Minneapolis, full time); ch 13 (program schedule, full time).

Ownership: Metro Cable Inc., 100% (see MSO).

Little Falls. Warner Amex Cable Communications Inc. Falls Cove 56345. (612) 632-5407. R. A. Baker, mgr; Dennis Klowoski, chief tech. Atty: Fleischman & Walsh, Washington.

Serves Little Falls. Morrison county. Outside all TV

markets.

Subscribers: 2,053; homes passed: 3,234; total homes in franchised area: 3,300. Started 12/61. Length 36 mi. Charges: instal \$19.95; \$7.50/mo.

Channel usage: total ch capacity 20; TV chs 7; automated 2; available unused 11. Allband FM.

TV stations: KTCA-TV St. Paul (2-2, ETV); KDLH-TV Duluth (3-3, CBS); WCCO-TV Minneapolis (4-4, CBS); KSTP-TV St. Paul (5-5, ABC); KCMT Alexandria (7-7, NBC, ABC); KMSP-TV Minneapolis (9-9, Ind); WTCN-TV Minneapolis (11-11, NBC).

Origination-automated: two chs (time/weather, full time).

Ownership: Warner Amex Cable Communications Inc. (see MSO).

Littlefork. See International Falls.

Long Prairie. Minnesota All-Channel Cablevision Inc. 17 Second St. North 56347. (612) 732-2660. Daniel Souder, mgr. Atty: Julian R. Rush, Jr. Washington.

Serves Long Prairie. Todd county. Smaller TV market.

Subscribers: 821; homes passed: 1,081; total pop in franchised area: 2,253. Started 4/67. Length 12.9 mi. Charges: instal \$20; \$8/mo. Franchise fee \$1 per sub.

Channel usage: total ch capacity 12; TV chs 6; automated 1; available unused 5. Allband FM.

TV stations: KTCA-TV Minneapolis (2-2, ETV); KCMT Alexandria (7-4, NBC, ABC); KSTP-TV St. Paul (5-8, ABC); KMSP-TV Minneapolis (9-9, Ind); WCCO-TV Minneapolis (4-10, CBS); WTCN-TV Minneapolis (11-11, NBC).

Ownership: Horizon Communications Corp., 100% (see MSO).

Lynd. See Sanborn.

Madison. Madison Cable TV. c/o Kline National Bank 56256. (612) 598-3546. Arlen Muenzhuber, chief tech. Atty: William McCullum, Edina.

Serves Madison. Lac Qui Parle county. Outside all TV markets.

Subscribers: 668; homes passed: 745; total homes in franchised area: 745. Started 6/75. Length 82 mi. Charges: instal \$15; \$6.95/mo.

Channel usage: total ch capacity 12; TV chs 8; automated 1; available unused 3. Allband FM.

TV stations: see Dawson.

Ownership: North American Communications Corp., 100% (see MSO).

Mankato. Minnesota C.A.T.V. Inc. 228 S. Front St. 56001. (507) 388-9311. George R. Meyer, mgr; Arlend Denzel, chief tech.

Serves Mankato and North Mankato. Blue Earth and Nicollet counties.

Subscribers: 11,550; homes passed: 13,313. Started 1957. Length 138 mi. Charges: instal \$15; \$8/mo. Franchise fee 1%.

Channel usage: total ch capacity 12; TV chs 8; pay cable 1; automated 2; access various. Total radio stations: 10 FM.

TV stations: KTCA-TV St. Paul (2-2, ETV); KSTP-TV St. Paul (5-5, ABC); WCCO-TV Minneapolis (4-4, CBS); KAAL Austin (6-6, ABC); KTTC Rochester (10-3, NBC); KMSP-TV Minneapolis (9-9, Ind); KEYC-TV Mankato (12-10, CBS); WTCN-TV Minneapolis (11-11, NBC).

■ Pay cable: ch 7 (Home Box Office); 5,025 subscribers, available to 13,313 homes; charge \$7.95/mo.

Origination-automated: ch 13 (news/sports); ch 3 (local/weather). Access: various chs.

Ownership: American Television & Communications Corp., 100% (see MSO).

Marshall. Marshall Cable. 1104 East College Dr. 56258. (507) 532-5747. Don Bottelberghe, system mgr; D. Letcher, chief tech.

Serves Marshall. Lyon county. Outside all TV markets.

Subscribers: 3,700; homes passed: 4,106. Started 11/65. Length 42 mi. Charges: instal \$15; \$7.50/mo. Franchise fee 1%.

Channel usage: total ch capacity 12; TV chs 9; pay cable 1; automated 1. Total radio stations: 14 FM.

TV stations: WTCN-TV Minneapolis (11-2, NBC); WCCO-TV Minneapolis (4-4, CBS, cc); KSTP-TV St. Paul (5-7, ABC); KCMT Alexandria (7-10, NBC, ABC); KWCM-TV Appleton (10-10, ETV); KMSP-TV Minneapolis (9-9, Ind); KELO-TV Sioux Falls, S.D. (11-11, CBS); KEYC-TV Mankato (12-12, CBS); KSFY-TV Sioux Falls, S.D. (13-13, NBC); Minnesota Microwave.

■ Pay cable: ch 5 (HBO); 1,150 subscribers, available to 4,106 homes; charge \$7.95/mo.

Origination-automated: ch 6 (data/news/Reuters).

Ownership: American Television & Communications Corp., 100% (see MSO).

McIntosh. Garden Valley Telephone Co. Erskine, Minn 56353. (218) 6875251. Lawrence C. Ware, gen mgr; Ray Voxland, chief tech. Atty: Kenneth R. Erie.

Serves McIntosh. Polk county. Outside all TV markets.

Subscribers: 380; homes passed: 95; total homes in franchised area: 475. Started 1/81. Length 170 mi.

Charges: instal \$15; \$6.75/mo.

Channel usage: total ch capacity 25; TV chs 6; other origination programming 1.

TV stations: KXJB-TV Fargo, ND (4-7, CBS); WDAY-TV Fargo, ND (6-8, NBC); KAWE Bemidji, (9-9, ETV); WTBS Atlanta (17-10, Ind); KTHI-TV Fargo, ND (11-11, ABC); WGN-TV Chicago (9-12, Ind); WOR-TV New York (9-13, Ind).

Other origination: 1 ch (CBN).

Other services: Two-way capability.

Melrose. Horizon Communications. Box 1067, Moorhead 56560. (800) 452-3627. Harold Stone, chief tech.

Serves Melrose. Stearns county. Smaller TV market.

Homes passed: 730; total homes in franchised area: 730. Started 2/67. Length 9.8 mi. Charges: instal \$25; \$8/mo.

Channel usage: total ch capacity 12; TV chs 7; automated 1.

TV stations: KCMT Alexandria (7-4, NBC, ABC); KTCA-TV St. Paul (2-6, ETV); KSTP-TV St. Paul (5-8, ABC); KMSP-TV Minneapolis (9-9, Ind); WCCO-TV Minneapolis (4-10, CBS); WTCN-TV Minneapolis (11-11, NBC); WTBS Atlanta (17-na, Ind).

Origination-automated: ch 2 (weather).

Ownership: Tele-Communications Inc. (see MSO).

Middle River. Sjoberg's Inc. 315 N. Main, Thief River Falls 56701.

Serves Middle River. Marshall county. Outside all TV markets.

Subscribers: 101; homes passed: 120; total homes in franchised area: 124. Started 2/77. Length 1 mi. Charges: instal free; \$7.50/mo.

Channel usage: total ch capacity 21; TV chs 6; pay cable 1; access 1; available unused 13. Allband FM, plus 1 weather.

TV stations: KXJB-TV Valley City, N.D. (4-4, CBS, p); KMSP-TV Minneapolis (9-5, Ind, p); CKY-TV Winnipeg, Man. (7-7, CTV); WDAZ-TV Devils Lake, N.D. (8-8, NBC); KTHI-TV Fargo, N.D. (11-11, ABC, p); KGFE Grand Forks, N.D. (2-13, ETV).

Pay cable: ch 2 (HBO); 19 subscribers, available to 101 homes; charge \$7/mo.

Two-way capability.

Ownership: Sjoberg's Cable TV, 100% (see MSO).

Milroy. Sleepy Eye CATV Inc., Box 262, Windom 56101. (507) 831-3568. Jerry DeSutter, mgr.

Minneota. Minneota Cable TV. Jerome DeSutter, pres. Serves Minneota. Lyon county. Outside all TV markets.

Subscribers: 410; homes passed: 450; total pop in franchised area: 1,300. Started 1/73. Length 4 mi. Charges: instal \$25; \$5/mo.

Channel usage: total ch capacity 12; TV chs 7. Ownership: Jerome J. DeSutter.

Minnesota City. See Winona.

Montevideo. Monte Cable. 301 South First Ave. 56265. (612) 269-8284. Donald V. Bottelberghe, system mgr; R. Lavoie, chief tech.

Serves Montevideo. Chippewa county. Outside all TV markets.

Subscribers: 2,100; homes passed: 2,386. Started 11/65. Length 24 mi. Charges: instal \$15; \$7.50/mo. Franchise fee 1%.

Channel usage: total ch capacity 12; TV chs 8; pay cable 1; automated 2. Total radio stations: 20 FM.

TV stations: KSTP-TV St. Paul (5-2, ABC); KDLO-TV Florence, S.D. (3-3, CBS); WCCO-TV Minneapolis (4-4, CBS, cc); KCMT Alexandria (7-7, NBC, ABC); KMSP-TV Minneapolis (9-9, Ind, cc); KWCM-TV Appleton (10-10, ETV); WTCN-TV Minneapolis (11-11, NBC); WTBS Atlanta (17-12, Ind).

Pay cable: ch 5 (Home Box Office); 600 subscribers, available to 2,386 homes; charge \$7.95/mo.

Origination-automated: ch 6 (weather scan); ch 8 (Reuters news/stocks/sports).

Ownership: American Television & Communications Corp. (see MSO).

Moorhead. Horizon Communications. Box 1067 56560. (218) 236-1881. LeRoy Huffman, mgr; Keith Krueger, chief tech.

Serves Moorhead. Clay county.

Subscribers: 3,202; homes passed: 4,726; total homes in franchised area: 30,000. Started 2/75. Length 79.63 mi. Charges: instal \$10; \$7/mo.

Channel usage: total ch capacity 27; TV chs 6; pay cable 2; automated 1; access 1. 12+ ch converters. Total radio stations: 7FM.

TV stations: KXJB-TV Valley City, N.D. (4-5, CBS); WDAY-TV Fargo, N.D. (6-7, NBC); KMSP-TV Minneapolis (9-8, Ind); KTHI-TV Fargo, N.D. (11-10, ABC); KFME Fargo, N.D. (13-12, ETV); WTBS Atlanta (17-na, Ind).

Pay cable: ch 2 (HBO, movies, sports, 72 hrs); ch 17 (Home Theater Network, movies, 24 hrs); 2,350 subscribers (HBO), 766 subscribers (HTN); available to 4,278 homes; charge \$9/mo (HBO), \$3.95/mo.

Origination-automated: ch 11 (UPI news). Access: ch 4 (community).

Other services: Two-way capability.

Ownership: Tele-Communications Inc. 100% (see MSO).

Morris. Cable TV Inc. Theatre Arcade Bldg. 56267. (612) 589-4844. Tom Perreten, mgr.

Serves Morris. Stevens county. Smaller TV market.

Subscribers: 1,272; homes passed: 1,453; total pop in franchised area: 5,366. Started 8/63. Length 100 mi. Charges: instal \$5; \$6/mo.

Channel usage: total ch capacity 12; TV chs 6; automated 1; other origination programming 1; available unused 4.

TV stations: KDLO-TV Florence, S.D. (3-3, CBS); WCCO-TV Minneapolis (4-4, CBS); KCMT Alexandria (7-7, NBC, ABC); KMSP-TV Minneapolis (9-9, Ind); KWCM-TV Appleton (10-6, ETV); WTCN-TV Minneapolis (11-11, NBC).

Origination-automated: one ch. Other origination: one ch.

Ownership: B. J. Klindworth, pres-treas (see MSO).

Mountain Iron. See Virginia.

Mountain Lake. Mountain Lake Cablevision Inc. Box 417 56159.

Serves Mountain Lake. Cottonwood county. Outside all TV markets.

Subscribers: 660; homes passed: 879; total homes in franchised area: 879. Started 6/73. Length 15 mi. Charges: instal \$25; \$7/mo.

Channel usage: total ch capacity 12; TV chs 10; pay cable 1; programming 1; available unused 1. Allband FM.

TV stations: KTCA-TV St. Paul (2-2, ETV); KTIN Fort Dodge, Iowa (21-3, ETV); WCCO-TV Minneapolis (4-4, CBS); KSTP-TV St. Paul (5-5, ABC); KAAL Austin (6-6, ABC); WTBS Atlanta (17-8, Ind, satellite); KMSP-TV Minneapolis (9-9, Ind); KEYC-TV Mankato (12-10, CBS); WTCN-TV Minneapolis (11-11, NBC); KSFY-TV Sioux Falls, S.D. (13-13, NBC).

Pay cable: ch 4 (HBO); 90 subscribers, available to 660 homes; charge \$10/mo.

Origination: ch 7 (Christian Broadcasting Network).

Ownership: Charles Paulson, pres, 20%; L.M. Christianson, VP, 20%; John P. Jungas, 20%; Florence Hiebter, 20%; Elizabeth Harder, 20%.

New Ulm. New Ulm TV Signal Co. 200 N. Minnesota St. 56073. (507) 354-4191. Russell Haber, mgr; Dick Stimpert, chief tech. Atty: R. Regan, Mankato.

Serves New Ulm. Brown county. Smaller TV market.

Subscribers: 4,200; homes passed: 5,000; total homes in franchised area: 5,000. Started 6/59. Length 51 mi. Charges: instal free; \$8.50/mo.

Channel usage: total ch capacity 12; TV chs 9 (1 shared); automated 2 shared; access 1; other origination programming 3 shared. Total radio stations 11 FM.

TV stations: KTCA-TV St. Paul (2-2, ETV); KIMT Mason City, Iowa (3-3, CBS); WCCO-TV Minneapolis (4-4, CBS); KSTP-TV St. Paul (5-5, ABC); KAAL Austin (6-6, ABC); KMSP-TV Minneapolis (9-9, Ind); KEYC-TV Mankato (12-10, CBS); WTCN-TV Minneapolis (11-11, NBC); KSFY-TV Sioux Falls, S.D. (13-13, NBC).

Origination-automated: ch 7 (time/weather, full time); ch 12 (message wheel, WCCO-FM Minneapolis; full time). Access: ch 8 (educ, 2 hrs). Other origination: ch 12 (city library); ch 7 (SPN); ch 13 (Nickelodeon). Adv accepted; annual volume \$600.

Ownership: Kenneth T. McHugo, pres-dir, 33-1/3%; H. Clifton Kroon, VP-dir, 33-1/3%; Robert M. Regan, sec-dir, 33-1/3%.

North Mankato. See Mankato.

Ortonville. Community Cable Co. 229 N.W. 2nd St. 56278. (612) 839-6111. Joe Villella, mgr.

Serves Ortonville and Big Stone City, both Minnesota; Big Stone City, Milbank and other parts of Grant county, all South Dakota. Big Stone (Minn.) and Grant (S.D.) counties. Outside all TV markets.

Subscribers: 2,600; homes passed: 3,000; total homes in franchised area: 3,000. Started 1963. Length 60 mi. Charges: instal \$12.50; \$8.50/mo.

Channel usage: total ch capacity 12; TV chs 9; pay cable 1; automated 1; available unused 1. Allband FM.

TV stations: KDLO-TV Florence, S.D. (3-3, CBS); KMSP-TV Minneapolis (9-4, Ind, cc); KSTP-TV St. Paul (5-5, ABC, cc); KCMT Alexandria (7-7, NBC, ABC); WTBS Atlanta (17-8, Ind, satellite); KABY-TV Aberdeen, S.D. (9-9, NBC); KWCM-TV Appleton (10-11, ETV); WYAH-TV Portsmouth, Va. (27-12, Ind, satellite); KDSD-TV Aberdeen, S.D. (16-13, ETV). Microwave: Minnesota Microwave.

Pay cable: ch 2 (Home Box Office); charge \$9.95/mo.

Origination-automated: ch 6 (local weather, UPI news wire).

Ownership: Tele-Communications Inc. (see MSO).

Osakis. Horizon Communications. Box 1067, Moorhead 56560. (800) 452-3627. Roger Hertel, chief tech.

Serves Osakis. Douglas county. Smaller TV market.

Homes passed: 506; total homes in franchised area: 506. Started 10/68. Length 6.5 mi. Charges: instal

Minnesota

\$25; \$8/mo.

Channel usage: total ch capacity 12; TV chs 7.

TV stations: KTCA-TV St. Paul (2-2, ETV); KCMT Alexandria (7-4, NBC, ABC); KSTP-TV St. Paul (5-8, ABC); KMSP-TV Minneapolis (9-9, Ind); WCCO-TV Minneapolis (4-10, CBS); WTCN-TV Minneapolis (11-11, NBC); WTBS Atlanta (17-na, Ind).

Ownership: Tele-Communications Inc. (see MSO).

Park Rapids. Horizon Communications. Box 1067, Moorhead 56560. (800) 452-3627. Alexander Kovach, chief tech.

Serves Park Rapids. Hubbard county. Smaller TV market.

Homes passed: 1,096; total homes in franchised area: 1,096. Started 4/66. Length 19 mi. Charges: instal \$25; \$7/mo.

Channel usage: total ch capacity 12; TV chs 7; pay cable 1; automated 1. Allband FM.

TV stations: KXJB-TV Valley City, N.D. (4-4, CBS); WGN-TV Chicago (9-5, Ind); WDAY-TV Fargo, N.D. (6-6, NBC); KCMT Alexandria (7-7, NBC, ABC); KNMT Walker (12-8, NBC, ABC); KTHI-TV Fargo, N.D. (11-11, ABC); KFME Fargo, N.D. (13-13, ETV).

Pay cable: ch 3 (HBO, movies, sports, 72 hrs); 234 subscribers, available to 1,004 homes; charge \$9/mo.

Origination-automated: ch 2 (weather).

Ownership: Tele-Communications Inc. (see MSO).

Paynesville. Paynesville Cable TV. Box 777, Hector 55342. (612) 848-6231. Arlen Muenzhuber, chief tech. Atty: William McCullum, Edina.

Serves Paynesville. Stearns county. Outside all TV markets.

Subscribers: 315; homes passed: 610; total homes in franchised area: 610. Started 5/72. Length 11 mi. Charges: instal \$15; \$6.95/mo.

Channel usage: total ch capacity 12; TV chs 7; automated 1; access 1; available unused 3. Allband FM.

TV stations: KTCA-TV St. Paul (2-2, ETV); WCCO-TV Minneapolis (4-4, CBS); KSTP-TV St. Paul (5-5, ABC); KCMT Alexandria (7-7, ABC, NBC); KMSP-TV Minneapolis (9-9, Ind); WTCN-TV Minneapolis (11-11, NBC); KEYC-TV Mankato (12-12, CBS).

Origination-automated: ch 6 (time/weather, full time). Access: one ch (govt, educ, pub).

Ownership: North American Communications Corp., 100% (see MSO).

Pelican Rapids. See Detroit Lakes.

Perham. See Detroit Lakes.

Peterson. Valley Video Systems Inc. 204 S. Elm St., Rushford 55971. (507) 864-2298. Virgil Mehus, mgr.

Serves Peterson. Fillmore county. Smaller TV market.

Subscribers: 83; homes passed: 125; total homes in franchised area: 125. Started 5/54. Length 2 mi. Charges: instal \$15; \$8.25/mo.

Channel usage: total ch capacity 12; TV chs 8; available unused 4.

TV stations: WHLA-TV La Crosse, Wis. (31-2, ETV); KIMT Mason City, Iowa (3-3, CBS); KAAL Austin (6-6, ABC); WKBT La Crosse, Wis. (8-8, CBS); KMSP-TV Minneapolis (9-9, Ind); KTTC Rochester (10-10, NBC); WXOW-TV La Crosse, Wis. (19-12, ABC); WEAU-TV Eau Claire, Wis. (13-13, NBC).

Ownership: Cencorn Inc., 100% (see MSO).

Pipestone. Pipestone Cable TV. Box 466 56164. (507) 825-2431. Joe Wittwer, mgr & chief tech. Atty: Fredrickson, Colborn, Bisbee & Hanson, Minneapolis.

Serves Pipestone. Pipestone county. Outside all TV markets.

Subscribers: 660; homes passed: 1,750; total homes in franchised area: 1,800. Started 10/74. Length 20 mi. Charges: instal \$15; \$7.95/mo. Franchise fee 3%.

Channel usage: total ch capacity 21; TV chs 9; pay cable 1; automated 1; available unused 10.

TV stations: KUSD-TV Vermillion, S.D. (2-2, ETV); KTIV Sioux City, Iowa (4-4, NBC); KXON-TV Mitchell, S.D. (5-5, ABC); WTBS Atlanta (17-6, Ind); KSFY-TV Sioux Falls, S.D. (13-7, NBC); KESD-TV Brookings, S.D. (8-8, ETV); KCAU-TV Sioux City, Iowa (9-9, ABC); KMSP-TV Minneapolis (9-10, Ind, cc, p); KELO-TV Sioux Falls, S.D. (11-12, Ind). Microwave: ATC.

Pay cable: ch 1 (Showtime, movies, entertainment, 70 hrs); 110 subscribers, available to 1,750 homes; charge \$8.50/mo.

Origination-automated: ch 13 (time/weather/bulletin board, KLOH-FM Pipestone; full time).

Other services: Two-way capability.

Ownership: Metro Cable Inc., 100% (see MSO).

Preston. Preston Cable TV Inc. 412 Pleasant St. N.E. 55965. (507) 867-3040. Theodore A. Derby, VP & gen mgr; Les Schwartz, chief tech.

Serves Preston. Fillmore county. Outside all TV markets.

Minnesota

Subscribers: 401; homes passed: 565; total homes in franchised area: 575. Started 2/78. Length 8.4 mi. Charges: instal \$9.95; \$6.95/mo. Franchise fee 1% of gross basic fees.

Channel usage: total ch capacity 25; TV chs 10; pay cable 1; access 1. Allband FM.

TV stations: KIMT Mason City, Iowa (3-3, CBS); WCCO-TV Minneapolis (4-4, CBS); KTTC Rochester (10-5, NBC); KAAL Austin (6-6, ABC); WHLA-TV LaCrosse (31-7, ETV); WKBT LaCrosse, Wis. (8-8, CBS); KMSP-TV Minneapolis (9-9, Ind, p); WTBS Atlanta (17-11, Ind, sat); WXOW-TV LaCrosse, Wis. (19-12, ABC); KYIN Mason City, Iowa (24-13, ETV).

■ Pay cable: ch 2 (Showtime); 78 subscribers, available to 401 homes; charge \$9.95/mo.

Access: ch 10 (weather).

Ownership: Gary A. Wilcox, 90%; Theodore A. Derby, 10%.

Ranier. See International Falls.

Red Lake Falls. Sjöberg's Cablevision Inc. 315 N. Main, Thief River Falls 56701. (218) 681-6801. Stan Sjöberg, mgr.

Serves Red Lake Falls. Red Lake county. Outside all TV markets.

Subscribers: 350; homes passed: 500; total homes in franchised area: 520. Started 12/77. Length 12 mi. Charges: instal free; \$7.50/mo.

Channel usage: total ch capacity 21; TV chs 7; pay cable 1; automated 1; access 1, available unused 11. Allband FM, plus 1 weather.

TV stations: KXJB-TV Valley City, N.D. (4-4, CBS); KMSP-TV Minneapolis (9-5, Ind, p); WDAY-TV Fargo, N.D. (6-6, NBC); WDAZ-TV Devils Lake, N.D. (8-8, NBC); CBWT Winnipeg, Man. (6-9, CBC, p); KTHI-TV Fargo, N.D. (11-11, ABC); KGFE Grand Forks, N.D. (2-13, ETV).

■ Pay cable: ch 2 (HBO); 80 subscribers, available to 305 homes; charge \$7/mo.

Origination-automated: ch 3 (time/weather, NOAA weather radio station; full time). Access: ch 10 (govt, public, educ, leased).

Two-way capability.

Ownership: Sjöberg's Cablevision Inc., 100% (see MSO).

Red Wing. Red Wing Cablevision Inc. 207 Broadway 55066. (612) 388-9196. David Langhout, pres; David Kruse, chief tech. Atty: Smith, Carpenter & Peterson, Bemidji.

Serves Red Wing. Goodhue county. Top-100 TV market.

Subscribers: 1,000; homes passed: 3,500; total homes in franchised area: 4,000. Started 1/71. Length 44 mi. Charges: instal \$25; \$7.50/mo. Franchise fee 1%-3%.

Channel usage: total ch capacity 20; TV chs 11; automated 1; access 1 shared; available unused 8. Allband FM.

TV stations: KTCA-TV St. Paul (2-2, ETV); KIMT Mason City, Iowa (3-3, CBS); WCCO-TV Minneapolis (4-4, CBS); KSTP-TV St. Paul (5-5, ABC); KAAL Austin (6-6, ABC); WKBT LaCrosse, Wis. (8-8, CBS); KMSP-TV Minneapolis (9-9, Ind); KTTC Rochester (10-10, NBC); WTCN-TV Minneapolis (11-11, NBC); WGN-TV Chicago (12-12, Ind, cc); WEAU-TV Eau Claire, Wis. (13-13, NBC). Microwave: Midwestern Relay Co.

Origination-automated: ch 7 (time/weather, full time). Access: ch 7 (educ).

Ownership: David Langhout 66.6%; Alida H. Langhout 33.3%.

Rochester. Teleprompter Cable Services Inc. 117 E. Center, Box 1137 55901. (507) 289-1611. Terry Shuster, gen mgr; Tom Suffrins, plant mgr. Atty: Arent, Fox, Kintner, Plotkin & Kahn, Washington.

Serves Rochester. Olmsted county. Smaller TV market.

Subscribers: 19,800; homes passed: 22,800; total homes in franchised area: 23,000. Started 6/58. Length 184 mi. Charges: instal \$24.95; \$6.70/mo. Franchise fee 1%.

Channel usage: total ch capacity 12; TV chs 10 (3 shared); pay cable 1; automated 3 (2 shared); access 1 shared; other origination programming 1 shared. Total radio stations: 14 FM.

TV stations: KTCA-TV St. Paul (2-2, ETV); KIMT Mason City, Iowa (3-3, CBS); WCCO-TV Minneapolis (4-4, CBS); KSTP-TV St. Paul (5-5, ABC); KAAL Austin (6-6, ABC); WKBT LaCrosse, Wis. (8-8, CBS); KMSP-TV Minneapolis (9-9, Ind); KTTC Rochester (10-12, NBC); WTCN-TV Minneapolis (11-11, NBC); WEAU-TV Eau Claire, Wis. (13-13, NBC); WTBS Atlanta (17-13, Ind).

■ Pay cable: ch 7 (Showtime, movies, concerts, 88 hrs); charge \$10.95/mo.

Origination-automated: ch 10 (time/weather, full time); chs 5 & 13. Access: ch 13. Other origination: ch 12 (Christian Broadcasting Network). Adv accepted.

Ownership: Teleprompter Corp. (see MSO).

Rollingstone. See Winona.

Roseau. Sjöberg's Cable T.V. 315 N. Main, Thief River Falls 56701. (218) 681-3044. Stan Sjöberg, VP; Iver Torfin, chief tech. Atty: Robert Wurst, Thief River Falls.

Serves Roseau. Roseau county. Outside all TV markets.

Subscribers: 938; homes passed: 960; total homes in franchised area: 960. Started 7/67. Length 16 mi. Charges: instal free; \$9/mo.

Channel usage: total ch capacity 14; TV chs 8 (1 shared); pay cable 1; automated 1 shared; available unused 3. Total radio stations 7; local AM 1; distant FM 6.

TV stations: KGFE Grand Forks, N.D. (2-3, ETV); KXJB-TV Valley City, N.D. (4-4, CBS); KMSP-TV Minneapolis (9-5, Ind, p); CBWT Winnipeg, Man. (6-6, CBC); WDAZ-TV Devils Lake, N.D. (8-8, NBC); KTHI-TV Fargo, N.D. (11-11, ABC); WTBS Atlanta (17-12, Ind, sat); CKY-TV Winnipeg, Man. (7-7, CTV).

■ Pay cable: ch 2 (HBO); \$7/mo.

Origination-automated: ch 3 (time/weather, full time).

Other services: burglar alarm.

Ownership: Sjöberg's Cable TV (see MSO).

Rosemount. See Apple Valley.

Rushford. Valley Video Systems Inc. 204 S. Elm St. 55971. (507) 864-2298. Virgil Mehus, mgr.

Serves Rushford. Fillmore county. Smaller TV market.

Subscribers: 672; homes passed: 750; total homes in franchised area: 750. Started 1/61. Length 9.5 mi. Charges: \$8.50/mo.

Channel usage: total ch capacity 12; TV chs 10. pay cable 1. Total radio stations: 1 FM.

TV stations: WHLA-TV LaCrosse, Wis. (31-2, ETV); KIMT Mason City, Iowa (3-3, CBS); KTTC Rochester (10-5, NBC); KAAL Austin (6-6, ABC); WKBT LaCrosse (8-8, CBS); WXOW-TV LaCrosse (19-12, ABC); KMSP-TV Minneapolis (9-9, Ind); WEAU-TV Eau Claire, Wis. (13-13, NBC); WTBS Atlanta (17-7, Ind); WGN-TV Chicago (9-11, Ind).

■ Pay cable: ch 4 (HBO, movies, sports); 192 subscribers, available to 672 homes; charge \$8.95/mo.

Ownership: Cencom Inc., 100% (see MSO).

Russell. Sleepy Eye CATV Inc. Luverne Maserek, pres. Serves Russell. Lyon county. Outside all TV markets.

Total pop in franchised area: 450. Started 7/75. Charges: instal \$15; \$6/mo.

Channel usage: total ch capacity 12.

Ownership: Luverne Maserek, pres, 50%; Jerome J. DeSutter, sec-treas, 50%.

St. Charles. St. Charles Cable TV. 412 Pleasant St. Preston 55965.

Serves St. Charles. Winona county.

TV stations: KIMT Mason City, Iowa (3-3, CBS); WCCO-TV Minneapolis (4-4, CBS); KSTP-TV Minneapolis (5-5, ABC); KAAL Austin (6-6, ABC); WKBT LaCrosse, Wis. (8-8, CBS); KMSP-TV Minneapolis (9-9, Ind); KTTC Rochester (10-10, NBC); WTBS Atlanta (17-11, Ind); KTCA-TV St. Paul (2-2, ETV); KYIN Mason City, Iowa (24-13, ETV).

■ Pay cable: ch 2 (Showtime).

Access: ch 7 (local).

St. Cloud. Northern Cablevision Inc. Box 1188 56302. (612) 252-8100. Robert Michels, mgr; Ron Roman, chief tech.

Serves St. Cloud, St. Cloud twp, Sauk Rapids, Waite Park, Sartell and Lesank twp. Stearns and Benton counties. Outside all TV markets.

Subscribers: 10,500; homes passed: 18,500; total homes in franchised area: 20,000. Started 1968. Length 201 mi. Charges: instal \$17.50; \$7.95/mo. Franchise fee 6%.

Channel usage: total ch capacity 20; TV chs 8; pay cable 2; automated 2; access 1. Total radio stations: 13 FM. Allband FM.

TV stations: WCCO-TV Minneapolis (4-4, CBS); KSTP-TV St. Paul (5-5, ABC); KCMT Alexandria (7-7, NBC, ABC); WTBS Atlanta (17-8, Ind, p); KMSP-TV Minneapolis (9-9, Ind); KTCA-TV St. Paul (2-2, ETV); WTCN-TV Minneapolis (11-11, NBC); WGN-TV Chicago (9-12, Ind, cc).

■ Pay cable: ch G (HBO, movies, 70 hrs); ch H (The Movie Channel, movies, full time); 3,500 subscribers, available to 10,500 homes; charge \$8.50/mo.

Origination-automated: ch 6 (time/weather, 36 hrs); ch 10 (community events billboard, 90 hrs). Access: ch 10 (govt, public, educ, 78). Adv accepted.

Ownership: Storer Cable TV Inc. (see MSO).

St. Cloud township. See St. Cloud.

St. Louis Park. Northern Cablevision of Minneapolis. Holds franchise. Hennepin county. Top-100 TV market.

Total pop in franchised area: 48,883.

Ownership: Storer Cable TV Inc. (see MSO).

St. Peter. St. Peter Cablevision Inc. 123 South Minnesota 56082. (507) 931-5822. Ronald J. Hanson, mgr-chief tech.

Serves St. Peter. Nicollet county. Smaller TV market. Subscribers: 1,225; homes passed: 2,500; total homes in franchised area: 2,650. Started 9/73. Length 28.1 mi. Charges: instal \$15; \$8.50/mo.

Channel usage: total ch capacity 20; TV chs 8; pay cable 1; automated 1 shared; access 1; other origination programming 3 (1 shared); available unused 7. Allband FM.

TV stations: KTCA-TV St. Paul (2-2, ETV); WCCO-TV Minneapolis (4-4, CBS); KSTP-TV St. Paul (5-5, ABC); WTBS Atlanta (17-7, Ind, satellite); KMSP-TV Minneapolis (9-9, Ind); WTCN-TV Minneapolis (11-11, NBC); KEYC-TV Mankato (12-12, CBS); KAAL Austin (6-13, ABC).

■ Pay cable: ch 6 (Home Box Office).

Origination-automated: ch 3 (time/weather, WAYL-FM Minneapolis). Access: ch D (education). Other origination: ch 3 (remote live, church); ch 8 (Christian Broadcasting Network); ch 10 (C-SPAN, Calliope, Madison Square Garden sports, other special programs). Adv accepted.

Other services: Emergency alert.

Ownership: Cable Communications Systems Inc. (see MSO).

Sanborn. Sleepy Eye CATV Inc.

Serves Sanborn. Redwood county. Outside all TV markets.

Subscribers: 97; homes passed: 150; total pop in franchised area: 500. Started 8/73. Length 2 mi.

Channel usage: total ch capacity 12; TV chs 8.

Sauk Centre. Horizon Communications. Box 1067, Moorhead 56560. (800) 452-3627. Harold Stone, chief tech.

Serves Sauk Centre. Stearns county. Smaller TV market.

Homes passed: 1,297; total homes in franchised area: 1,297. Started 5/66. Length 19 mi. Charges: instal \$20; \$8/mo.

Channel usage: total ch capacity 12; TV chs 7; pay cable 1; automated 1. Allband FM.

TV stations: KTCA-TV St. Paul (2-2, ETV); KCMT Alexandria (7-4, NBC, ABC); WTBS Atlanta (17-5, Ind); KSTP-TV St. Paul (5-8, ABC); KMSP-TV Minneapolis (9-9, Ind); WCCO-TV Minneapolis (4-10, CBS); WTCN-TV Minneapolis (11-11, NBC).

■ Pay cable: ch 2 (Showtime); 75 subscribers; available to 1,020 homes; charge \$9.95/mo.

Origination-automated: ch 6 (weather, full time).

Ownership: Tele-Communications Inc. (see MSO).

Sauk Rapids. See St. Cloud.

Sherburn. Sherburn Cable TV. Box 777, Hector 55342. (612) 848-6231. Arlen Muenzhuber, chief tech.

Serves Sherburn. Martin county. Smaller TV market.

Subscribers: 360; homes passed: 500; total homes in franchised area: 500. Length 7 mi. Charges: instal \$15; \$6.50/mo.

Channel usage: total ch capacity 12; TV chs 10; automated 1; available unused 1. Allband FM.

TV stations: KTCA-TV St. Paul (2-2, ETV); WCCO-TV Minneapolis (4-4, CBS); KSTP-TV St. Paul (5-5, ABC); KAAL Austin (6-6, ABC); KTIN Fort Dodge, Iowa (21-7, ETV); KEYC-TV Mankato (12-8, CBS); KCAU-TV Sioux City, Iowa (9-9, ABC); WTCN-TV Minneapolis (11-10, NBC); KELO-TV Sioux Falls, S.D. (11-11, CBS); KSFY-TV Sioux Falls, S.D. (13-13, NBC).

Origination-automated: ch 3 (weather).

Ownership: North American Communications Corp., 100% (see MSO).

Slayton. Slayton Cable TV. 68 Birch St. 56172. (507) 836-6945. Arlen Muenzhuber, chief tech. Atty: William McCullum, Edina.

Serves Slayton. Murray county. Outside all TV markets.

Subscribers: 649; homes passed: 725; total homes in franchised area: 725. Started 4/75. Length 12 mi. Charges: instal \$10; \$6.95/mo.

Channel usage: total ch capacity 12; TV chs 9; automated 1; available unused 2.

TV stations: KSTP-TV St. Paul (5-3, ABC); KTIV Sioux City, Iowa (4-4, NBC); KXON-TV Mitchell, S.D. (5-5, ABC); KESD-TV Brookings, S.D. (8-8, ETV); WTCN-TV Minneapolis (11-10, NBC); KELO-TV Sioux Falls, S.D. (11-11, CBS); KEYC-TV Mankato (12-12, CBS); KSFY-TV Sioux Falls (13-13, NBC).

Origination-automated: ch 7 (time/weather, full time).

Ownership: Cable Communication Systems Inc., 100% (see MSO).

Sleepy Eye. Sleepy Eye CATV Inc. Box 304 56085. (507) 794-3826. Magdalen Maserek, VP; Dave Mecklenburg, chief tech.

Serves Sleepy Eye. Brown county. Outside all TV markets.

Subscribers: 900; homes passed: 1,300; total homes in franchised area: 1,300. Started 2/73. Length 10 mi. Charges: instal \$15; \$8/mo. Franchise fee 3%.

Channel usage: total ch capacity 22; TV chs 9; pay cable 1; other origination programming 1. 12+ ch converters. Allband FM.

TV stations: KTCA-TV St. Paul (2-na, ETV); WCCO-

TV Minneapolis (4-na, CBS); KSTP-TV St. Paul (5-na, ABC); KAAL Austin (6-na, ABC); KMSP-TV Minneapolis (9-na, Ind); WTCN-TV Minneapolis (11-na, NBC); KEYC-TV Mankato (12-na, CBS); KSFY-TV Sioux Falls, S.D. (13-na, NBC); WGN-TV Chicago (9-na, Ind).

■ Pay cable: one ch (The Movie Channel, movies, full time); 100 subscribers, available to 900 homes; charge \$8/mo.

Other origination: one ch (ESPN).

Ownership: LuVerne Maserek, 50%; Magdalen Maserek, 50%.

South International Falls. See International Falls.

Springfield. Springfield Cable TV, Box 777, Hector 55342. Arlen Muenzhuber, chief tech.

Serves Springfield. Brown county.

Subscribers: 493; homes passed: 785; total pop in franchised area: 2,540. Started 12/73. Length 12 mi. Charges: instal \$15; \$6.95/mo.

Ownership: Rapids Cable TV Inc.

Spring Valley. Spring Valley Cable 123 South Main, Chatfield 55923. (507) 867-3040. Ted Derby, gen mgr; Les Schwartz, chief tech.

Serves Spring Valley. Fillmore county. Outside all TV markets.

Subscribers: 447; homes passed: 1,050; total homes in franchised area: 1,070. Started 12/79. Length 15 mi. Charges: instal \$14.95; \$9.95/mo.

Channel usage: total ch capacity 35; TV chs 9; pay cable 1; automated 1. Allband FM.

TV stations: KIMT Mason City, Iowa (3-3, CBS); WCCO-TV Minneapolis (4-4, CBS); KTTC Rochester (10-5, NBC); KAAL Austin (6-6, ABC); WKBT La Crosse, Wis. (8-8, CBS); KMSP-TV Minneapolis (9-9, Ind); WTBS Atlanta (17-11, Ind, Sat); KTCA-TV St. Paul (2-12, ETV); KYIN Mason City, Iowa (24-13, ETV).

■ Pay cable: ch 2 (Showtime); 113 subscribers, available to 447 homes; charge \$9.95/mo. Origination-automated: ch 7 (time/weather).

Ownership: Preston Cable TV Inc., 100%.

Staples. Horizon Communications. Box 1067, Moorhead 56560. (800) 452-3627. Ervis Krosch.

Serves Staples. Todd county. Outside all TV markets.

Homes passed: 1,191; total homes in franchised area: 1,191. Started 5/67. Length 16.8 mi. Charges: \$20; \$18/mo.

Channel usage: total ch capacity 12; TV chs 8; pay cable 1; automated 1.

TV stations: KTCA-TV St. Paul (2-2, ETV); WCCO-TV Minneapolis (4-4, CBS); KSTP-TV St. Paul (5-5, ABC); KCMT Alexandria (7-7, NBC, ABC); KMSP-TV Minneapolis (9-9, Ind); WTCN-TV Minneapolis (11-11, NBC); KNMT Walker (12-13, NBC, ABC); WTBS Atlanta (17-na, Ind).

■ Pay cable: ch 2 (Movie Channel); 151 subscribers, available to 1,054 homes; charge \$9/mo.

Origination-automated: ch 6 (weather, full time).

Ownership: Tele-Communications Inc. (see MSO).

Taconite. Taconite Cable TV, Box 137 55786. (218) 245-2722. M. E. Chamberlain, city clerk; Lloyd Cogswell, chief tech. Atty: Murphy, Lano & Kalar Ltd. Grand Rapids.

Serves Taconite. Itasca county. Outside all TV markets. Subscribers: 100; total homes in franchised area: 100. Started 12/65. Length 2 mi. Charges: instal \$15.

Channel usage: total ch capacity 12; TV chs 4.

TV stations: KDLH-TV Duluth (3-na, CBS); KBJR-TV Superior, Wis. (6-na, NBC); WDSE-TV Duluth (8-na, ETV); WDIO-TV Duluth (10-na, ABC).

Ownership: city owned.

Thief River Falls. Sjoberg's Inc. 315 N. Main 56701. (218) 681-3044. Stan Sjoberg, VP; Iver Torfin, chief tech. Atty: Robert Wurst, Thief River Falls.

Serves Thief River Falls. Pennington county. Outside all TV markets.

Subscribers: 3,480; homes passed: 3,600; total homes in franchised area: 3,173. Started 9/62. Length 47 mi. Charges: instal free; \$8/mo. Franchise fee 3%.

Channel usage: total ch capacity 16; TV chs 9; pay cable 1; automated 1; other origination programming 1. Total radio stations: 12 FM, 1 AM.

TV stations: KGFE Grand Forks, N.D. (2-13, ETV); KXJB-TV Valley City, N.D. (4-4, CBS); KMSP-TV Minneapolis (9-5, Ind, p); WDAY-TV Fargo, N.D. (6-6, NBC); CKY-TV Winnipeg, Man. (7-7, CTV); WDAZ-TV Devils Lake, N.D. (8-8, NBC); CBWT Winnipeg, Man. (6-12, CBC, p); KTHI-TV Fargo, N.D. (11-11, ABC); WTBS Atlanta (17-9, Ind, p).

■ Pay cable: ch 2 (HBO); charge \$7/mo.

Origination-automated: ch 10 (compuvid, time/weather, public announcements, full time). Other origination: ch 3 (studio, video tape, 15 hrs, scanner, 153 hrs).

Ownership: Sjoberg's Cable TV (see MSO).

Tower. Tower CATV, Box 847, 55790.

Serves Tower. St. Louis county. Outside all TV markets.

Subscribers: 100; homes passed: 400; total pop in franchised area: 1,200. Started 11/70. Length 8 mi.

Channel usage: total ch capacity 12; TV chs 5. Ownership: Joseph Mesojedec.

Tracy. Minnesota. Cable Enterprises. 149 4th St. 56175. (507) 629-3150. Mike Rose, mgr & chief tech. Atty: Harmon & Co., Englewood, Colorado.

Serves Tracy, Canby and Cottonwood. Lyon and Yellow Medicine counties. Outside all TV markets.

Subscribers: 1,969; homes passed: 2,300. Started: 7/73. Length 40 mi. Charges: instal \$15; \$8.75/mo. Franchise fee 5%.

Channel usage: total ch capacity 12; TV chs 9; pay cable 1; automated 1; access 1; other origination programming 1. Allband FM.

TV stations: KSFY-TV Sioux Falls, S.D. (13-13, NBC); KEYC-TV Mankato (12-12, CBS); KELO-TV Sioux Falls, S.D. (11-11, CBS); KWCM-TV Appleton (10-10, ETV); KMSP-TV Minneapolis (9-9, Ind, p); WTCN-TV Minneapolis (11-6, NBC); KSTP-TV Minneapolis (5-5, ABC, p); WCCO-TV Minneapolis (4-4, CBS, p); WTBS Atlanta (17-3, Ind, sat). Microwave: ATC Microwave.

■ Pay cable: ch 2 (HBO).

Origination-automated: ch 7 (time/weather). Access: ch 7 (public). Other origination: ch 8 (CBN).

Ownership: Harmon & Co., 100%.

Tyler. Tyler CATV, Box 777, Hector 55342. (612) 848-6231. Under construction.

Serves Tyler. Lincoln county. Top-100 TV market.

Total pop in franchised area: 2,500.

Channel usage: total ch capacity 12; TV chs 9; available unused 3. Allband FM.

TV stations: WCCO-TV Minneapolis (4-4, CBS); KXON-TV Mitchell, S.D. (5-5, ABC); KCMT Alexandria (7-7, NBC, ABC); KESD-TV Brookings, S.D. (8-8, ETV); KMSP-TV Minneapolis (9-9, Ind); KWCM-TV Appleton (10-10, ETV); KELO-TV Sioux Falls, S.D. (11-11, CBS); WTCN-TV Minneapolis (11-12, NBC); KSFY-TV Sioux Falls, S.D. (13-13, NBC).

Ownership: North American Communications Corp., 100% (see MSO).

Virginia. Northland Cable TV Inc. 103 Third Ave. North 55792. Franklin R. Valentine Jr., pres.

Serves Virginia, Eveleth, Fayal and Mountain Iron. St. Louis county. Smaller TV market.

Subscribers: 4,305; homes passed: 6,100; total homes in franchised area: 7,000. Started 2/68. Length 35 mi.

Channel usage: total ch capacity 12; TV chs 8; automated 1; available unused 3. Allband FM.

TV stations: KDLH-TV Duluth (3-3, CBS); CBWCT Fort Francis, Ont. (5-5, CBC); KBJR-TV Superior, Wis. (6-6, NBC); WIRT Hibbing (13-7, ABC); WDSE-TV Duluth (8-8, ETV); WDIO-TV Duluth (10-10, ABC); WTCN-TV Minneapolis (11-11, NBC); KNMT Walker (12-12, NBC, ABC).

Origination-automated: one ch (time/weather, full time).

Ownership: Cable Communication Systems Inc., 100% (see MSO).

Wabasha. County Cablevision. Box 189, 718 Broadway 55981. (612) 565-4431. J.W. Ender, owner. Atty: Cole, Raywid & Braverman, Washington.

Serves Wabasha. Wabasha county. Smaller TV market.

Subscribers: 650; homes passed: 750; total homes in franchised area: 850. Started 1968. Length 10 mi. Charges: instal \$25; \$7.50/mo. Franchise fee 3%.

Channel usage: total ch capacity 12; TV chs 11; automated 1 shared; access 1 shared. Allband FM.

TV stations: KTCA-TV St. Paul (2-2, ETV); KIMT Mason City, Iowa (3-3, CBS); WCCO-TV Minneapolis (4-4, CBS); KSTP-TV St. Paul (5-5, ABC); KAAL Austin (6-6, ABC); WXOW-TV La Crosse, Wis. (19-7, ABC); WKBT La Crosse, Wis. (8-8, CBS); KMSP-TV Minneapolis (9-9, Ind); KTTC Rochester (10-10, NBC); WTCN-TV Minneapolis (11-11, NBC); WEAU-TV Eau Claire, Wis. (13-13, NBC).

Origination-automated: ch 12 (time/weather, KEYE-FM St. Paul). Access: ch 12 (public, educ).

Ownership: James Ender, 100%.

Wadena. Horizon Communications. Box 1067, Moorhead 56560. (800) 452-3627. Douglas Stromberg, chief tech.

Serves Wadena. Wadena county. Outside all TV markets.

Homes passed: 1,700; total homes in franchised area: 1,700. Started 3/67. Length 23 mi. Charges: instal \$20; \$8/mo.

Channel usage: total ch capacity 12; TV chs 8; automated 1. Allband FM.

TV stations: WCCO-TV Minneapolis (4-4, CBS); KSTP-TV St. Paul (5-5, ABC); KTCA-TV St. Paul (2-6, ETV); KCMT Alexandria (7-7, NBC, ABC); KMSP-TV Minneapolis (9-9, Ind); WTCN-TV Minneapolis (11-11, NBC); KNMT Walker (12-13, NBC, ABC); WTBS Atlanta (17-na, Ind, sat).

■ Pay cable: ch 3 (HBO, movies, 72 hrs); 244 subscribers available to 1,428 homes; charge \$9/mo.

Origination-automated: ch 6 (weather).

Ownership: Tele-Communications Inc. (see MSO).

Waite Park. See St. Cloud.

Walnut Grove. Walnut Grove Cable TV, Rt. 4, Windom 56101.

Serves Walnut Grove. Redwood county. Outside all TV markets.

Subscribers: 236; homes passed: 290; total pop in franchised area: 756. Started 1973. Length 5 mi.

Channel usage: total ch capacity 12; TV chs 8.

Ownership: Robert E. Turner.

Warren. Warren Cable TV Inc. Box 89 56762. (218) 748-5931. L. J. Anderson, pres-chief tech. Atty: Myhre & Drenckhahn, Warren.

Serves Warren. Marshall county. Smaller TV market.

Subscribers: 484; homes passed: 650; total homes in franchised area: 789. Started 12/73. Length 12.5 mi. Charges: instal \$9.95; \$7.50/mo.

Channel usage: total ch capacity 21; TV chs 8; automated 1; available unused 12. Total radio stations: 9 FM, 1 AM.

TV stations: KGFE Grand Forks, N.D. (2-2, ETV); CBWFT Winnipeg, Man. (3-3, CBC, Fr); KXJB-TV Valley City, N.D. (4-4, CBS); CBWT Winnipeg (6-6, CBC); CKY-TV Winnipeg (7-7, CTV); WDAZ-TV Devils Lake, N.D. (8-8, NBC); KTHI-TV Fargo, N.D. (11-11, ABC); CKNC-TV Winnipeg (9-12, Ind).

Origination-automated: ch 9 (time/weather, KROX-[AM] Crookston, Minn., full time).

Other services: Two-way capability.

Ownership: L. J. Anderson, pres, 70%; Lee M. Skunes, VP-treas, 30%.

Waseca. Waseca Cable TV, 505 S. State 56093. (507) 835-5975. R.W. Leier, mgr. Atty: Martin Senn, Waseca.

Serves Waseca. Waseca county. Smaller TV market.

Subscribers: 1,300; homes passed: 2,250; total pop in franchised area: 6,789. Started 1973. Length 33 mi. Charges: instal \$20; \$6/mo. Franchise fee \$250 per year 1st three years, 3% thereafter.

Channel usage: total ch capacity 21; TV chs 9; automated 1; other origination programming 2; available unused 9. Allband FM.

TV stations: KTCA-TV Minneapolis (2-2, ETV); KIMT Mason City, Iowa (3-3, CBS); WCCO-TV Minneapolis (4-4, CBS); KSTP-TV St. Paul (5-5, ABC); KAAL Austin (6-6, ABC); KMSP-TV Minneapolis (9-9, Ind); KTTC Rochester (10-10, NBC); WTCN-TV Minneapolis (11-11, NBC); KEYC-TV Mankato (12-12, CBS).

Origination-automated: one ch (time/weather). Other origination: two ch (local programming, film, video tape, 30 hrs). Adv accepted.

Ownership: E.F. Johnson Co.

Wells. Wells CATV, Box 66, 56097.

Serves Wells. Faribault county. Smaller TV market.

Total pop in franchised area: 2,780. Started 9/74.

Charges: instal \$20; \$6.25/mo. Franchise fee 3%.

Channel usage: total ch capacity 20.

Ownership: Jack W. Schaefer, 33 1/3%; Martin McGowan, 33 1/3%; Tom Kuechenmeister, 33 1/3%.

Westbrook. See Tracy.

Wheaton. Wheaton Cable TV, Box 777, Hector 55342. (612) 848-6231. Arlen Muenzhuber, chief tech.

Serves Wheaton. Traverse county. Outside all TV markets.

Subscribers: 540; homes passed: 670. Started 4/78. Length 10 mi. Charges: instal \$15; \$6.95/mo.

Channel usage: total ch capacity 12; TV chs 9; automated 1.

TV stations: KXJB-TV Valley City, N.D. (4-4, CBS); WCCO-TV Minneapolis (4-5, CBS); WDAY-TV Fargo, N.D. (6-6, NBC); KCMT Alexandria (7-7, NBC, ABC); KMSP-TV Minneapolis (9-9, Ind); KWCM-TV Appleton (10-10, ETV); KTHI-TV Fargo, N.D. (11-11, ABC); WTCN-TV Minneapolis (11-12, NBC); KFME Fargo, N.D. (13-13, ETV).

Origination-automated: ch 2 (time/weather, full time).

Ownership: North American Communications Corp., 100% (see MSO).

White. See Hoyt Lake.

Willmar. Heritage Communications. 400 NE Lakeland Dr. 56201. (612) 235-1530. Calvin Carlson, mgr. Atty: Sidley & Austin, Washington.

Serves Willmar. Kandiyohi county. Outside all TV markets.

Subscribers: 4,928; homes passed: 5,200; total pop in franchised area: 12,869. Started 11/57. Length 43 mi. Charges: instal \$19.95; \$7.49/mo.

Channel usage: total ch capacity 12; TV chs 7; pay cable 1; automated 1; access 1 shared; other origination programming 3 (1 shared). Allband FM.

TV stations: KTCA-TV St. Paul (2-2, ETV); WCCO-TV Minneapolis (4-4, CBS); KSTP-TV St. Paul (5-5, ABC); KCMT Alexandria (7-7, NBC, ABC); KMSP-TV Minneapolis (9-9, Ind); KWCM-TV Appleton (10-10, ETV);

Mississippi

WTCN-TV Minneapolis (11-11, NBC).

■ Pay cable: ch 3 (HBO); 846 subscribers, available to 4,928 homes; charge \$8.95/mo.

Origination—automated: one ch (time/weather). Access: one ch (government). Other origination: one ch (local, video tape, 10 hrs); ch 12 (Christian Broadcasting Network); ch 6 (ESPN). Adv accepted.

Ownership: Heritage Communications Inc. (see MSO).

Wilson township. See Winona.

Winnebago. Winnebago Cable TV Corp. Box 223 56098. (507) 893-4270. Ken Dahms, pres; Delmer Heck, chief tech. Atty: Wallace Thompson, Winnebago.

Serves Winnebago. Faribault county. Smaller TV market.

Subscribers: 490; total pop in franchised area: 550. Started 12/72. Length 16 mi. Charges: instal \$9.95; \$7/mo. Franchise fee 3%.

Channel usage: total ch capacity 12; TV chs 9; automated 1; available unused 2. Allband FM.

TV stations: KTCA-TV St. Paul (2-2, ETV); KIMT Mason City, Iowa (3-3, CBS); WCCO-TV Minneapolis (4-4, CBS); KSTP-TV St. Paul (5-5, ABC); KAAL Austin (6-6, ABC); KEYC-TV Mankato (12-7, CBS); KMSP-TV Minneapolis (9-9, Ind); KTTC Rochester (10-10, NBC); WTCN-TV Minneapolis (11-11, NBC).

Origination—automated: ch 13 (weather, full time). Ownership: Kenneth Dahms, 25%; Elmer Dahms, 25%; Vern Dahms, 25%; Delmer Heck, 25%.

Winona. Teleprompter Corp. 127 West Fourth St. 55987. (507) 452-6040. Tim S. Boyd, mgr; Al Le Beau, chief tech. Atty: Streater, Murphy, Brosnahan & Langford, Winona.

Serves Winona, Goodview, Winona twp, Homer twp, Wilson twp, Minnesota City, Rollingstone twp. Winona county. Smaller TV market.

Subscribers: 8,675; homes passed: 9,400; total homes in franchised area: 9,400. Started 58. Length 103 mi. Charges: instal \$19.95; \$7/mo. Franchise fee 3%.

Channel usage: total ch capacity 12; TV chs 10; pay cable 1; automated 1 (shared); access 1; other origination programming 1 (shared). Total radio stations: 14 FM.

TV stations: KTCA-TV St. Paul (2-3, ETV, p); KIMT Mason City, Iowa (3-8, CBS); WCCO-TV Minneapolis (4-4, CBS); KSTP-TV St. Paul (5-5, ABC); WXOW-TV La Crosse, Wis. (19-9, ABC); WKBT La Crosse, Wis. (8-7, CBS); KAAL Austin (6-6, ABC); KTTC Rochester (10-10, NBC); WTCN-TV Minneapolis (11-11, NBC, p); WEAU-TV Eau Claire, Wis. (13-13, NBC).

■ Pay cable: ch 2 (HBO, movies, sports; Showtime, movies).

Origination—automated: ch 9 (time/weather, full time). Access: ch 12 (educ). Other origination: ch 6 (studio-film-video tape, 18 hrs). Adv accepted; annual volume \$4,000.

Ownership: Teleprompter Corp. (see MSO).

Winona township. See Winona.

Mississippi

Aberdeen. Aberdeen Tele-Cable Inc. Box 35 39730. (601) 369-8550. Thomas Dichiera, mgr; Gene Box, chief tech. Atty: Cole, Raywid & Braverman, Washington.

Serves Aberdeen. Monroe county. Smaller TV market.

Subscribers: 1,570; homes passed: 2,400; total homes in franchised area: 2,495. Started 1/65. Length 41 mi. Charges: instal \$10.50; \$8.50/mo.

Channel usage: total ch capacity 12; TV chs 8, pay cable 1; automated 1; access 1; other origination programming 1.

TV stations: WMAB Mississippi State (2-2, ETV); WREG-TV Memphis (3-6, CBS, cc); WCBI-TV Columbus (4-7, CBS); WMC-TV Memphis (5-5, NBC, cc); WBRC-TV Birmingham, Ala. (6-10, ABC); WTVA Tupelo (9-8, NBC, ABC); WHBQ-TV Memphis (13-13, ABC, cc); WTBS-Atlanta (17-12, Ind). Microwave: Microwave Service Co. of Florida.

■ Pay cable: ch 3 (HBO); 275 subscribers, available to 2,400 homes; charge \$8.50/mo.

Origination—automated: ch 3 (time/weather, NOAA radio stn). Access: ch 9 (educ). Other origination: ch 11 (Christian Broadcasting Network).

Ownership: Thomas Dichiera, 50% Victoria Dichiera, 50%.

Ackerman. Ackerman Cable TV Co. Box 266 39735. (601) 285-6209. Bill Beatty, mgr.

Serves Ackerman. Choctaw county. Outside all TV

markets.

Subscribers: 494. Started 3/66. Length 6 mi. Charges: instal \$15; \$7.25/mo.

Channel usage: total ch capacity 12; TV chs 8.

TV stations: WLBT Jackson (3-na, NBC); WCBI-TV Columbus (4-na, CBS); WMAB Mississippi State (2-na, ETV); WABG-TV Greenwood (6-na, ABC); WTVA Tupelo (9-na, NBC, ABC); WTOK-TV Meridian (11-na, ABC); WJTV Jackson (12-na, CBS); WAPT Jackson (16-na, ABC).

Ownership: Earl McDonald, 100%.

Adams. See Natchez.

Amory. Mississippi Antenna TV Inc. 507 S. Blvd. 38821. (601) 256-5771. Atty: Jeremiah Courtney, Washington.

Serves Amory. Monroe county. Smaller TV market.

Subscribers: 1,458; homes passed: 1,825; total pop in franchised area: 7,000. Started 1/68. Length 50 mi. Charges: instal \$10; \$4.95/mo.

Channel usage: total ch capacity 12; TV chs 6; automated 1; available unused 5. Allband FM.

TV stations: WHBQ-TV Memphis (13-2, ABC); WCBI-TV Columbus (4-4, CBS); WMC-TV Memphis (5-5, NBC); WREG-TV Memphis (3-7, CBS); WTVA Tupelo (9-9, NBC, ABC); WMAB Mississippi State (2-11, ETV).

Origination—automated: one ch (time/weather, WAMY[AM] Amory, full time).

Ownership: Heritage Communications Inc. (see MSO).

Baldwyn. Baldwyn Community Antenna System. Box 1544, Tupelo 38801. (601) 842-6353. William L. Dunlap, mgr; Ray Gilmore, chief tech. Atty: Dow, Lohnes & Albertson, Washington.

Serves Baldwyn. Lee county. Smaller TV market.

Subscribers: 487; homes passed: 875; total homes in franchised area: 875. Started 10/65. Length 12 mi. Charges: \$6.50/mo.

Channel usage: total ch capacity 12; TV chs 5; automated 1; available unused 6.

TV stations: WREG-TV Memphis (3-3, CBS); WCBI-TV Columbus (4-7, CBS); WMC-TV Memphis (5-5, NBC); WHBQ-TV Memphis (13-13, ABC); WTVA Tupelo (9-9, NBC, ABC).

Origination—automated: one ch (time/weather, WELO-FM Tupelo, full time).

Ownership: Heritage Communications Inc. (see MSO).

Batesville. Warner Amex Cable Communications Inc. Public Square Box 126 38606. (601) 563-9111. W. Peden, local mgr.

Serves Batesville. Panola county. Outside all TV markets.

Subscribers: 816; homes passed: 1,496; total homes in franchised area: 1,700. Started 2/68. Length 23 mi. Charges: instal \$20; \$6.95/mo.

Channel usage: total ch capacity 12; TV chs 9; automated 1; available unused 2. Allband FM.

TV stations: WREG-TV Memphis (3-3, CBS); WMC-TV Memphis (5-5, NBC); WABG-TV Greenwood (6-6, ABC); KATV Little Rock, Ark. (7-7, ABC); WMAV Oxford (18-8, ETV); WTVA Tupelo (9-9, NBC, ABC); WKNO-TV Memphis (10-10, ETV); WJTV Jackson (12-12, CBS); WHBQ-TV Memphis 13-13, ABC).

Origination—automated: one ch (time/weather, full time).

Ownership: Warner Amex Cable Communications Inc. (see MSO).

Bay St. Louis. Hancock Community Cable. Box 14 39520. Holds franchise.

Beat Three. See Ridgeland.

Belmont. Belmont TV Cable Service. Box 96 38827.

Serves Belmont and Golden. Tishomingo county. Top-100 TV market.

Subscribers: 421; homes passed: 489; total pop in franchised area: 1,611. Started 10/65. Length 12 mi.

Ownership: Lealon Yarber.

Belzoni. Cable TV of Belzoni Inc. 102 S. Hayden St. 39038. (601) 887-1963.

Serves Belzoni. Humphreys county. Smaller TV market.

Subscribers: 300; homes passed: 625; total pop in franchised area: 4,000. Started 12/70. Length 13 mi.

Channel usage: total ch capacity 12; TV chs 6; automated 1; available unused 5. Allband FM.

TV stations: WMAA Jackson (29-2, ETV); WLBT Jackson (3-3, NBC); WABG-TV Greenwood (6-9, ABC); KNOE-TV Monroe, La. (8-8, CBS); KTVE El Dorado, Ark. (10-10, ABC); WJTV Jackson (12-12, CBS).

Origination—automated: one ch (time/weather).

Ownership: Mrs. Genelle Loitt, 100%.

Biloxi. General Electric Cablevision Corp. 1129 W. Howard Ave. 39533. (601) 435-4346. John F. Humphries, system mgr.

Serves Biloxi, North Biloxi, Ocean Springs, Keesler Air Force Base and other parts of Harrison and Jackson counties. Smaller TV market.

Subscribers: 21,900; homes passed: 29,000; total pop in franchised area: 70,000. Started 12/63. Length

312 mi. Charges: instal \$20; \$8.45/mo. Franchise fee 2%.

Channel usage: total ch capacity 12; TV chs 10; pay cable 1; automated 1 shared; other origination programming 1 shared. Total radio stations: 10 FM.

TV stations: WMAH Biloxi (19-2, ETV); WEAR-TV Pensacola, Fla. (3-3, ABC); WKRG-TV Mobile, Ala. (5-5, CBS); WDSU-TV New Orleans (6-6, NBC); WTBS Atlanta (17-7, Ind); WVUE New Orleans (8-8, ABC); WWL-TV New Orleans (4-9, CBS); WALA-TV Mobile, (10-10, NBC); WLOX-TV Biloxi (13-11, ABC); WYES-TV New Orleans (12-12, ETV).

■ Pay cable: one ch (HBO); 9,600 subscribers.

Origination—automated: ch 13 (time/weather, WROA-FM Gulfport, 163 hrs). Local origination: ch 13 (video tape, 5 hrs). Adv accepted.

Ownership: General Electric Cablevision Corp. (see MSO).

Booneville. Booneville Video Co. Box 232 38829. (601) 728-5301. Emmett W. Carr, gen mgr; Rex Newborn, chief tech.

Serves Booneville. Prentiss county. Smaller TV market.

Subscribers: 1,600; homes passed: 2,000; total homes in franchised area: 2,500. Started 1/66. Length 60 mi. Charges: instal \$10; \$6.67/mo.

Channel usage: total ch capacity 12; TV chs 9; available unused 2. Allband FM.

TV stations: WMAE Booneville (12-2, ETV); WREG-TV Memphis (3-3, CBS); WCBI-TV Columbus (4-4, CBS); WMC-TV Memphis (5-5, NBC); WBBJ-TV Jackson, Tenn. (7-7, ABC); WOWL-TV Florence, Ala. (15-8, NBC); WTVA Tupelo, Miss. (9-9, NBC, ABC); WKNO-TV Memphis (10-10, ETV); WHBQ-TV Memphis (13-13, ABC).

Origination—automated: ch 6 (weather/UPI news).

Ownership: Heritage Communications Inc. (see MSO).

Boyle. See Cleveland.

Brandon. Rankin County Cablevision Co. Inc. Box 375 39042. (601) 825-8531. J. Allan Tarrence, pres, chmn; Larry Easterling, chief tech. Atty: Harrigill & Schissel, Jackson. Under construction.

Serves Brandon, Crossgates. Rankin county. Top-100 TV market.

Total homes in franchised area: 20,000. Charges: instal \$16.75; \$8.50/mo. Franchise fee .05-.3%.

Channel usage: total ch capacity 20; TV chs 8; automated 2; access 1; other origination programming 1; available unused 8. Allband FM.

TV stations: WJTV Jackson (12-na, CBS); WLBT Jackson (3-na, NBC); WAPT Jackson (16-na, ABC); WDAM-TV Laurel (7-na, NBC); WMAA Jackson (29-na, ETV); WMAV Meridian (14-na, ETV); WTBS Atlanta (17-na, Ind); WYAH-TV Portsmouth, Va. (27-na, Ind).

Ownership: Tele-Communications Inc., 80% (see MSO).

Brookhaven. Sammons Communications Inc. Brookway Plaza Shopping Center, Box 903 39601. (601) 833-7991. Carroll W. Hines, mgr; Lamar Rushing, chief tech. Atty: Seidenberg, Dallas.

Serves Brookhaven. Linn county. Outside all TV markets.

Subscribers: 2,292; homes passed: 3,164; total homes in franchised area: 3,164. Started 3/64. Length 57 mi. Charges: instal \$9.95; \$7.95. Franchise fee 3%.

Channel usage: total ch capacity 12; TV chs 9; pay cable 2; automated 1; other origination programming 2. Allband FM.

TV stations: WBRZ Baton Rouge (2-2, ABC); WLBT Jackson (3-3, NBC); WWL-TV New Orleans (4-4, CBS); WDAM-TV Laurel (7-7, NBC); WAFB-TV Baton Rouge (9-9, CBS); WMAA Jackson (29-10, ETV); WAPT Jackson (16-11, ABC); WJTV Jackson (12-12, CBS); WTBS Atlanta (17-13, Ind, sat).

■ Pay cable: ch 4 (The Movie Channel, movies); ch 3 (Showtime, movies); 550 subscribers, available to 3,300 homes; charge \$10.95/mo (TMC); \$9.95/mo (Showtime).

Origination—automated: ch 8 (time/weather). Other origination: ch 5 (CBN); ch 6 (ESPN).

Ownership: Sammons Communications Inc. (see MSO).

Bruce. WALCO Inc. Box 486 38915. (601) 983-4343. Harry E. Waller, pres; David Bray, chief tech. Atty: Otis B. Crocker Jr., Bruce.

Serves Bruce, Pittsboro. Calhoun county. Outside all TV markets.

Subscribers: 512; homes passed: 650; total homes in franchised area: 650. Started 1/64. Length 7 mi. Charges: instal \$10; \$6/mo.

Channel usage: total ch capacity 12; TV chs 8.

TV stations: WMAB Mississippi State (2-2, ETV); WREG-TV Memphis (3-3, CBS); WCBI-TV Columbus (4-4, CBS); WMC-TV Memphis (5-5, NBC); WABG-TV Greenwood (6-6, ABC); WMAV Oxford (18-7, ETV); WTVA Tupelo (9-12, NBC, ABC); WHBQ-TV Memphis (13-13, ABC).

Origination—automated: ch 11 (time/weather, full time).

Ownership: Harry E. Waller, pres, 51%; Bernice C. Waller, sec-treas, 49%.

Brooksville. See Macon.

Burnsville. Burnsville TV Cable Co. 126 Pearl St., Iuka 38852.

Serves Burnsville. Tishomingo county. Outside all TV markets.

Subscribers: 100; homes passed: 200; total pop in franchised area: 475. Started 4/76.

Ownership: Carlos E. Ginn, 50%; Kelly S. Segars, 50% (see Bcstrs in CATV).

Calhoun City. Calhoun Antenna Service Inc. Box 602 38916. (601) 628-5153. Charles Howe, gen mgr; Rick-ey Mooneyham, chief tech. Atty: Moore & Moore, Calhoun City.

Serves Calhoun City, Derma, District 5, Vardaman. Calhoun county. Outside all TV markets.

Subscribers: 1,040; homes passed: 1,650; total homes in franchised area: 3,475. Started 8/65. Length 21.8 mi. Charges: instal \$10.50; \$8.50/mo.

Channel usage: total ch capacity 12; TV chs 8; pay cable 1; automated 1; other origination programming 1; technically unavailable 1. Allband FM.

TV stations: WMAB Mississippi State (2-2, ETV); WREG-TV Memphis (3-13, CBS, cc); WCBI-TV Columbus (4-4, CBS); WABG-TV Greenwood (6-6, ABC); WTBS Atlanta (17-8, Ind); WTVA Tupelo (9-7&9, NBC, ABC); WGN-TV Chicago (9-12, Ind). Microwave. Microwave Services of Florida.

■ Pay cable: ch 5 (HBO, movies); 165 subscribers, available to 1,035 homes; charge \$8.75/mo.

Origination-automated: ch 11 (weather, 125 hrs). Other origination: ch 10 (Christian Broadcasting Network); ch 3 (ESPN).

Ownership: Telephone & Data Systems Inc.

Canton. Canton Cablevision Inc. Drawer 570 39046. (601) 859-2835. Charles Haley, mgr. Atty: Ashton Hardy.

Serves Canton. Madison county. Top-100 TV market.

Subscribers: 2,276; homes passed: 4,000; total homes in franchised area: 4,400. Started 8/77. Length 47 mi. Charges: instal \$15; \$7.62/mo. Franchise fee 3%.

Channel usage: total ch capacity 21; TV chs 6; pay cable 1; automated 1; other origination programming 4.

TV stations: WLBT Jackson (3-3, NBC); WJTV Jackson (12-13, CBS); WAPT Jackson (16-10, ABC); WTBS Atlanta (17-7, Ind); WMAA Jackson (29-2, ETV); WGN-TV Chicago (9-9, Ind).

■ Pay cable: ch 4 (HBO); 995 subscribers, available to 2,100 homes; charge \$7.50/mo.

Origination-automated: ch 12 (time, weather). Other origination: ch 5 (Christian Broadcasting Network); ch 6 (Nickelodeon); ch 11 (ESPN); ch 8 (CNN).

Other services: Two-way capability.

Ownership: Charles W. Haley, pres, 50%; Robert Garner, VP, 25%; Billie Haley, sec-treas, 25%.

Carrollton. Daves Cable Co. Box 725, Highway 51 North, Winona 38967. Atty: William H. Roberge Jr., Washington.

Serves Carrollton. Carroll county. Smaller TV market.

Subscribers: 66; homes passed: 200; total pop in franchised area: 599. Started 10/67. Length 4 mi.

Channel usage: total ch capacity 12; TV chs 8; available unused 4.

TV stations: WMAB Mississippi State (2-na, ETV); WLBT Jackson (3-na, NBC); WCBI-TV Columbus (4-na, CBS); WMC-TV Memphis (5-na, NBC); WABG-TV Greenwood (6-na, ABC); WTVA Tupelo (9-7, NBC, ABC); WJTV Jackson (12-na, CBS); WHBQ-TV Memphis (13-na, ABC).

Ownership: M.E. Daves (see MSO).

Carthage. See Kosciusko.

Castlewoods. See Brandon.

Charleston. Charleston Cable TV. Box 232, Booneville 38829. (601) 647-8995. Emmett Carr, mgr.

Serves Charleston. Outside all TV markets.

Subscribers: 550; homes passed: 600; total homes in franchised area: 650.

Channel usage: total ch capacity 12; TV chs 7; available unused 4. Allband FM.

TV stations: WREG-TV Memphis (3-3, CBS); WMC-TV Memphis (5-5, NBC); WABG-TV Greenwood (6-6, ABC); WTVA Tupelo (9-9, NBC, ABC); WKNO-TV Memphis (10-10, ETV); WMAV Oxford (18-11, ETV); WHBQ-TV Memphis (13-13, ABC).

Ownership: Heritage Communications Inc. (see MSO).

Clarksdale. Cablecom of Clarksdale. Box 1195 38614. (601) 624-6534. Ray Stokes, mgr; Joel Hudson, chief tech. Atty: Hunt, Spell, Henson & Chapman, Clarksdale.

Serves Clarksdale and Lyon. Coahoma county. Outside all TV markets.

Subscribers: 6,593; homes passed: 8,256; total homes in franchised area: 8,300. Started 4/58. Length 68.5 mi. Charges: instal \$20; \$8.43/mo. Franchise fee

1%.

Channel usage: total ch capacity 12; TV chs 9; pay cable 1 shared; automated 1 shared; access 1 shared; other origination programming 1 shared; available unused 1. Total radio stations: 6 FM, 1 AM.

TV stations: WREG-TV Memphis (3-3, CBS); WMC-TV Memphis (5-5, NBC); WABG-TV Greenwood (6-6, ABC); KATV Little Rock, Ark. (7-7, ABC); WMAV Oxford (18-8, ETV); WTVA Tupelo (9-9, NBC, ABC); WTBS Atlanta (17-11, Ind); WPTV-TV Memphis (24-12, Ind); WHBQ-TV Memphis (13-13, ABC).

■ Pay cable: ch 2 (HBO, movies, sports & specials, 60 hrs); 1,000 subscribers, available to 7,580 homes; charge \$8.95/mo.

Origination-automated: ch 4 (time/weather, WROX [AM] Clarksdale; 93 hrs). Access: ch 2 (public, educ, 40 hrs). Other origination: ch 4 (ESPN).

Other services: civil emergency alert.

Ownership: Cablecom-General Inc., 100% (see MSO).

Cleary Heights. See Florence.

Cleveland. Warner Amex Cable Communications Inc. 221 South Sharpe Ave., Box 669 38732. (601) 843-4016. Walter Peden, local mgr.

Serves Cleveland, Drew, Ruleville, Boyle, Bolivar, Sunflower counties. Smaller TV market.

Subscribers: 8,240; homes passed: 7,270; total homes in franchised area: 7,800. Started 2/57. Length 120 mi. Charges: instal \$21; \$7.86/mo.

Channel usage: TV chs 8. Total radio stations: 9 FM.

TV stations: WREG-TV Memphis (3-3, CBS); KTVE El Dorado, Ark. (10-10, ABC); WMC-TV Memphis (5-5, NBC); WABG-TV Greenwood (6-6, ABC); WJTV Jackson (12-12, CBS); KATV Little Rock (7-7, ABC); WMAA Jackson (29-8, ETV); WLBT Jackson (3-13, NBC).

Ownership: Warner Amex Cable Communications Inc. (see MSO).

Clinton. See Jackson.

Coffeerville. Daves Cable Co. Box 725, Hwy 51 North, Winona 38967. Atty: William H. Roberge Jr., Washington.

Serves Coffeerville. Yalobusha county. Outside all TV markets.

Subscribers: 180; homes passed: 230; total pop in franchised area: 1,006. Started 9/69. Length 6 mi.

Channel usage: total ch capacity 12; TV chs 8; available unused 4.

TV stations: WMAB Mississippi State (2-na, ETV); WREG-TV Memphis (3-na, CBS); WCBI-TV Columbus (4-na, CBS); WMC-TV Memphis (5-na, NBC); WABG-TV Greenwood (6-na, ABC); WTVA Tupelo (9-na, NBC, ABC); WKNO-TV Memphis (10-na, ETV); WHBQ-TV Memphis (13-na, ABC).

Ownership: M.E. Daves (see MSO).

Columbia. Columbia Video Cable Co. Inc. Box 542 39429. (601) 736-5306. Royal Branton Jr., mgr.

Serves Columbia. Marion county. Outside all TV markets.

Subscribers: 1,150; homes passed: 1,800; total pop in franchised area: 9,500. Started 3/59. Length 31 mi.

Channel usage: total ch capacity 12; TV chs 9; automated 1; available unused 2.

TV stations: WDAM-TV Laurel (7-7, NBC); WLOX-TV Biloxi (13-13, ABC); WLBT Jackson (3-3, NBC); WJTV Jackson (12-5, CBS); WVUE New Orleans (8-8, ABC); WMAA Jackson (29-2, ETV); WAPT Jackson (16-9, ABC); WDSU-TV New Orleans (6-6, NBC); WWL-TV New Orleans (4-4, CBS).

Origination-automated: one ch (time/weather, WFFF-FM Columbia, full time).

Ownership: Heritage Communications Inc. (see MSO).

Columbus. Columbus TV Cable Corp. Box 1468 39701. (601) 328-1781. Travis Nabors, systems mgr.

Serves Columbus and other parts of Lowndes county. Smaller TV market.

Subscribers: 7,500; homes passed: 10,000; total pop in franchised area: 27,852. Started 9/54. Length 123 mi. Charges: instal \$10.50; \$8.50/mo.

Channel usage: total ch capacity 12; TV chs 9; pay cable 2; automated 1; other origination programming 1. Allband FM.

TV stations: WCBI-TV Columbus (4-13, CBS); WVTM-TV Birmingham, Ala. (13-3, NBC); WTOK-TV Meridian (11-11, CBS/ABC); WTVA Tupelo (9-5, NBC, ABC); WBRC-TV Birmingham, Ala. (6-6, ABC); WHBQ-TV Memphis (13-7, ABC); WTBS Atlanta (17-12, Ind); WCFT-TV Tuscaloosa, Ala. 33-8, CBS); WMAB Mississippi State (2-2, ETV).

■ Pay cable: one ch (HBO); one ch (Nickelodeon, Home Theater Network and SPN).

Origination-automated: ch 9 (time/weather/civil defense). Other origination: ch 10 (Christian Broadcasting Network).

Other services: emergency alert.

Ownership: Pauline L. Dunn, pres, 57%; W.C. Hollis, sec-treas, 2%; M.D. Kirkley, 11%.

Corinth. Corinth Video Co. 402 E. Waldron 38834.

Serves Corinth. Alcorn county. Outside all TV mar-

kets.

Subscribers: 4,246; homes passed: 5,000; total pop in franchised area: 19,000. Started 2/62. Length 105 mi.

Channel usage: TV chs 5; automated 1; other origination programming 1.

TV stations: WMC-TV Memphis (5-na, NBC); WREG-TV Memphis (3-na, CBS); WHBQ-TV Memphis (13-na, ABC); WBBJ-TV Jackson, Tenn. (7-na, ABC); WTVA Tupelo (9-na, NBC, ABC).

Origination-automated; one ch (time/weather).

Ownership: Eustace H. Winn Jr., pres; Eustace H. Winn, treas.

Crossgates. See Brandon.

Decatur. Clear Vision Cable Co. Box 3007, Meridian 39301. (601) 483-3451.

Serves Decatur. Newton county. Top-100 TV market.

Subscribers: 219; homes passed: 437; total pop in franchised area: 1,311. Started 4/75. Length 10 mi. Charges: instal \$5; \$5.95/mo. Franchise fee 3%.

Channel usage: total ch capacity 12; TV chs 6; available unused 6.

TV stations: WLBT Jackson (3-3, NBC); WAPT Jackson (16-4, ABC); WTOK-TV Meridian (11-6, ABC); WMAV Meridian (14-8, ETV); WHTV Meridian (24-10, NBC, CBS); WJTV Jackson (12-12, CBS).

Ownership: Clear Vision Group Inc. (see MSO).

Derma. See Calhoun City.

District 5. See Calhoun City.

Drew. See Cleveland.

Duck Hill. Daves Cable Co. Box 725, Hwy 51 North, Winona 38967. Atty: William H. Roberge Jr., Washington.

Serves Duck Hill. Montgomery county. Smaller TV market.

Subscribers: 172; homes passed: 290; total pop in franchised area: 874. Started 10/66. Length 3 mi.

Channel usage: total ch capacity 12; TV chs 8; available unused 4.

TV stations: WMAB Mississippi State (2-na, ETV); WLBT Jackson (3-na, NBC); WCBI-TV Columbus (4-na, CBS); WMC-TV Memphis (5-na, NBC); WABG-TV Greenwood (6-na, ABC); WTVA Tupelo (9-na, NBC, ABC); WJTV Jackson (12-na, CBS); WHBQ-TV Memphis (13-na, ABC).

Ownership: M.E. Daves (see MSO).

Eupora. Daves Cable Co. Box 725, Hwy 51 North, Winona 38967. Atty: William H. Roberge Jr., Washington.

Serves Eupora. Webster county. Outside all TV markets.

Subscribers: 351; homes passed: 600; total pop in franchised area: 1,560. Started 2/66. Length 12 mi.

Channel usage: total ch capacity 12; TV chs 7; automated 1; other origination programming 1; available unused 3.

TV stations: WLBT Jackson (3-na, NBC); WKNO-TV Memphis (10-na, ETV); WABG-TV Greenwood (6-na, ABC); WTVA Tupelo (9-na, NBC, ABC); WMC-TV Memphis (5-na, NBC); WMAB Mississippi State (2-na, ETV); WCBI-TV Columbus (4-na, CBS).

Origination-automated: one ch (time/weather).

Ownership: M.E. Daves (see MSO).

Fernwood. See McComb.

Florence. Crystal Clear CATV Inc. Box 619 39073. (601) 845-7538. Lonnie Moseley, pres; Larry Grubbs, chief tech. Atty: Creekmore & Creekmore, Jackson.

Serves Florence, Cleary Heights and Richland. Rankin county.

Subscribers: 400; homes passed: 750; total homes in franchised area: 2,700. Started 10/80. Length 34 mi. Charges: instal \$20; \$8/mo. Franchise fee 3%.

Channel usage: total ch capacity 26; TV chs 5; pay cable 2; other origination programming 3.

TV stations: WLBT Jackson (3-na, NBC); WJTV Jackson (12-na, CBS); WAPT Jackson (16-na, ABC); WGN-TV Chicago (9-na, Ind); WTBS Atlanta (17-na, Ind).

■ Pay cable: ch 4 (HBO, 12 hrs); ch 5 (The Movie Channel, 24 hrs); 355 subscribers, available to 403 homes; charge \$8-16/mo.

Other origination: 3 chs (ESPN, CNN, CBN).

Other services: Two-way capability.

Ownership: Lonnie Moseley; Ben Moseley; Barbara Moseley; Bob Singletary.

Forest. Forest Cable TV Co. Box 1538 39074. (601) 625-8466.

Serves Forest. Scott county. Outside all TV markets. Subscribers: 697; homes passed: 1,020; total homes in franchised area: 4,085. Started 12/70. Length 17 mi.

Ownership: Roth E. Hook, pres, 80% (see MSO).

Mississippi

Bcstrs in CATV); Willie Weems, VP, 10%; Wayne Robinson, sec-treas, 10%.

Forrest county. See Hattiesburg.

Fulton. Fulton TV Cable Co. Inc. Box 160 38843. (601) 862-2191. H.D. McGee, sec; Delfred Lauderdale, chief tech. Atty: Russell, Russell, Benson & Childs.

Serves Fulton and Mantachie. Itawamba county. Subscribers: 1,925; homes passed: 2,500; total homes in franchised area: 3,600. Started 12/63. Length 75 mi. Charges: instal \$10.45; \$7/mo.

Channel usage: total in capacity 12; TV chs 9; pay cable 1; automated 1; other origination programing 2. Allband FM.

TV stations: WREG-TV Memphis (3-3, CBS, cc); WCBI-TV Columbus (4-4, CBS); WMC-TV Memphis (5-5, NBC, cc); WTBS Atlanta (17-6, Ind, sat); WOWL-TV Florence, Ala (15-8, NBC); WTVA Tupelo (9-9, NBC, ABC, cc); WKNO-TV Memphis (10-10, ETV, cc); WMAE Booneville (12-12, ETV); WHBQ-TV Memphis (13-13, ABC, cc). Microwave: Microwave Service Co., Tupelo, Miss.

■ Pay cable: ch 2 (Showtime, movies, 84 hrs); 286 subscribers, available to 1,925 homes; charge \$8.95/mo.

Origination—automated: ch 2 (time, weather, religious). Other origination: ch 7 (ESPN); ch 8 (CBN).

Ownership: Stephen Vaughan, pres; Norman Vaughan, VP; H.D. McGee, sec.

Gautier. See Pascagoula.

Greenville. Delta Video Co. Box 1278 38701. (601) 332-0518.

Serves Greenville. Washington county. Outside all TV markets.

Subscribers: 13,700; homes passed: 18,900; total pop in franchised area: 47,000. Started 10/54. Length 192 mi.

Channel usage: total ch capacity 12; TV chs 8; available unused 4. Total radio stations: 1 FM.

TV stations: KNOE-TV Monroe, La. (8-2, CBS); WLBT Jackson (3-3, NBC); WJTV Jackson (12-4, CBS); WMC-TV Memphis (5-5, NBC); WABG-TV Greenwood (6-6, ABC); KTVE El Dorado, Ark. (10-7, ABC); WMAA Jackson (29-9, ETV); KATV Little Rock, Ark. (7-7, ABC).

Ownership: Midwest Video Corp. (see MSO).

Greenwood. Community TV System Inc. Box 1119 38930. (601) 453-3746. Atty: Dow, Lohnes and Albertson, Washington.

Serves Greenwood and other parts of Leflore county. Smaller TV market.

Subscribers: 6,241; homes passed: 7,500; total pop in franchised area: 26,900. Started 10/55. Length 110 mi.

Channel usage: total ch capacity 12; TV chs 7; automated 2; available unused 2. Total radio stations: 2 FM.

TV stations: WLBT Jackson (3-3, NBC); WJTV Jackson (12-2, CBS); WMAA Jackson (29-9, ETV); WAPT Jackson (16-12, ABC); WABG-TV Greenwood (6-7, ABC); WMC-TV Memphis (5-5, NBC); WREG-TV Memphis (3-8, CBS).

Origination—automated: two chs (time/weather, full time); UPI news ticker, full time.

Ownership: E.G. Perkins, pres-treas, 60%; E.G. Perkins Jr., 20%; M.F. Bowman, 20%.

Grenada. Grenada Video Inc. Drawer 280 38901. Herbie Latham, asst mgr. Atty: Dow, Lohnes & Albertson, Washington.

Serves Grenada. and other parts of Grenada county. Smaller TV market.

Subscribers: 2,422; homes passed: 3,500; total pop in franchised area: 10,500. Started 11/56. Length 65 mi.

Channel usage: total ch capacity 12; TV chs 7; automated 1; available unused 4.

TV stations: WREG-TV Memphis (3-3, CBS); WMC-TV Memphis (5-5, NBC); WHBQ-TV Memphis (13-13, ABC); WABG-TV Greenwood (6-6, ABC); WTVA Tupelo (9-9, NBC, ABC); WJTV Jackson (12-12, CBS); WMAB Mississippi State (2-2, ETV).

Origination—automated: one ch (time/weather).

Ownership: John McEachin, pres, 2%; W.E. Morris, sec, 2%; Frank A. Evans, 16%; Leon Harbin Jr., 4%; Helen Smith, 20%; W.T. Hyde, 2%; John Lake, 2%; Jay Gore, 2%; Theel D. Townes, 10%; William Winter, 4%; Ann J. Callaway, 10%; Gladys H. Spain, 4%.

Gulfport. Cablecom of Gulfport. 3415 Hewes Ave. 39501. (601) 864-1506. Gil Aguirre, mgr; W.E. Brady, chief tech. Atty: Mize, Thompson & Blass, Gulfport.

Serves Gulfport. Harrison county. Smaller TV market. Subscribers: 10,938; homes passed: 15,854; total homes in franchised area: 16,000. Started 3/58. Length 175.9 mi. Charges: instal \$25; \$8.75/mo. Franchise fee 2%.

Channel usage: total ch capacity 12; TV chs 9; pay cable 1 shared; automated 1 shared; access 1 shared; other origination programing 2 (1 shared). Total radio stations: 4 FM; 1 AM.

TV stations: WLOX-TV Biloxi (13-3, ABC); WWL-TV New Orleans (4-4, CBS); WKRG-TV Mobile, Ala. (5-5, CBS); WDSU-TV New Orleans (6-6, NBC); WMAH Biloxi (19-7, ETV); WWUE New Orleans (8-8, ABC); WGNO-TV New Orleans (26-9, Ind); WTBS Atlanta (17-11, Ind); WYES-TV New Orleans (12-12, ETV).

■ Pay cable: ch 2 (HBO, movies, sports, specials, 60 hrs); 3,500 subscribers; available to 15,100 homes; charge \$8.95/mo.

Origination—automated: ch 13 (time/weather, WROA-AM Gulfport 128 hrs). Access: ch 13 (public & educational, 40 hrs). Other origination: ch 2 (C-SPAN); ch 10 (Christian Broadcasting Network).

Ownership: Cablecom-General Inc, 100% (see MSO).

Guntown. See Saltitto.

Harrison county. See Long Beach.

Hattiesburg. General Electric Cablevision Corp. 504 Corrinne St. 39401. (601) 544-7943. Dan L. Boyd, mgr; Ron Hepler, chief tech.

Serves Hattiesburg. LaMar Park, Petal, Purvis and other parts of Forrest county. Smaller TV market.

Subscribers: 15,300; homes passed: 22,000. Started 12/54. Length 266 mi. Charges: instal \$15; \$8.25/mo. Franchise fee 2%.

Channel usage: total ch capacity 12; TV chs 8; automated 2; available unused 2. Allband FM.

TV stations: WLOX-TV Biloxi (13-2, ABC); WLBT Jackson (33, NBC); WDAM-TV Laurel (7-4, NBC); WKRG-TV Mobile, Ala. (5-5, CBS); WTBS Atlanta (17-8, Ind); WMAH Biloxi (19-9, ETV); WTOK-TV Meridian (11-11, ABC); WJTV Jackson (12-12, CBS).

■ Pay cable: ch 1 (HBO); 4,900 subscribers.

Origination—automated: ch 6 (time/weather, WFOR [AM] Hattiesburg; full time). Other origination: ch 10 (Christian Broadcasting Network).

Ownership: General Electric Cablevision Corp. (see MSO).

Hinds county. See Jackson.

Hollandale. Cotton Country Communications Inc./Hollandale Cable TV Service. Box 4700, Greenville 38701. (601) 827-2060. Roy Webb, mgr-chief tech.

Serves Hollandale. Washington county. Smaller TV market.

Subscribers: 550; homes passed: 1,150; total homes in franchised area: 1,250. Started 11/75. Length 16.75 mi. Charges: instal \$25; \$8.75/mo.

Channel usage: total ch capacity 20; TV chs 8; automated 1; available unused 11.

TV stations: WABG-TV Greenwood (6-2, ABC); WLBT Jackson (3-3, NBC); KATV Little Rock, Ark. (7-7, ABC); KNOE-TV Monroe, La. (8-8, CBS); KTVE El Dorado, Ark. (10-10, ABC); WMAO Greenwood (23-11, ETV); WJTV Jackson (12-12, CBS); WAPT Jackson (16-13, ABC).

Origination—automated: ch 4 (weather).

Ownership: Bank of Leland, trustee.

Houston. The Essex Group. Box 669. 221 S. Sharpe St., Cleveland 38732. (601) 843-4016. W. Peden, mgr.

Serves Houston. Chickasaw county. Smaller TV market.

Subscribers: 544; homes passed: 1,032; total homes in franchised area: 1,300. Started 10/68. Length 19 mi. Charges: instal \$14.95; \$7/mo.

Channel usage: total ch capacity 12; TV chs 7; available unused 5.

TV stations: WMAB Mississippi State (2-2, ETV); WREG-TV Memphis (3-3, CBS); WCBI-TV Columbus (4-4, CBS); WMC-TV Memphis (5-5, NBC); WABG-TV Greenwood (6-6, ABC); WTVA Tupelo (9-9, NBC, ABC); WHBQ-TV Memphis (13-13, ABC).

Ownership: The Essex Group. (see MSO).

Indianola. Crosby Cable Inc. 304 Hwy 82 E. 38751. Atty: R.M. Allen, Indianola.

Serves Indianola. Sunflower county. Smaller TV market.

Subscribers: 1,985; homes passed: 3,575; total pop in franchised area: 8,947. Started 11/56. Length 22 mi.

Channel usage: TV chs 7; automated 1. Total radio stations: 2 FM.

TV stations: WMC-TV Memphis (5-5, NBC); WREG-TV Memphis (3-4, CBS); WLBT Jackson (3-3, NBC); WJTV Jackson (12-12, CBS); WABG-TV Greenwood (6-8, ABC); KTVE El Dorado, Ark. (10-10, ABC); WMAA Jackson (29-7, ETV).

Origination—automated: one ch (time/weather, full time).

Ownership: I.T. Crosby, pres.

Iuka. Sand G Cablevision Inc. 119 Eastport 38852. (601) 423-6130.

Serves Iuka. Tishomingo county. Smaller TV market. Subscribers: 819; homes passed: 1,125; total pop in

franchised area: 3,500. Started 1/64. Length 24 mi.

Channel usage: TV chs 5.

TV stations: WHBQ-TV Memphis (13-2, ABC); WREG-TV Memphis (3-3, CBS); WOWL-TV Florence, Ala. (15-4, NBC); WMC-TV Memphis (5-5, NBC); WTVA Tupelo (9-6, NBC, ABC).

Ownership: Heritage Communications Inc. (see MSO).

Jackson. Capitol Cablevision Inc. 415 Cedars of Lebanon Rd. 39206. (601) 982-0922. Aubrey Miller, mgr; Robert Nunn, chief tech.

Serves Jackson and Clinton. Hinds county. Top-100 TV market.

Subscribers: 33,150; homes passed: 58,753. Started 9/72. Length 712 mi. Charges: instal \$15; \$7.05/mo. Franchise fee 6%.

Channel usage: total ch capacity 12; TV chs 7; pay cable 1; automated 2; access 1. Total radio stations: 9 FM.

TV stations: WLBT Jackson (3-2, NBC); WAPT Jackson (16-4, ABC); WABG-TV Greenwood (6-6, ABC); WMAA Jackson (29-7, ETV); WTBS Atlanta (17-8, Ind); WGN-TV Chicago (9-9, Ind); WJTV Jackson (12-13, CBS).

■ Pay cable: ch 5 (Home Box Office); 24,100 subscribers, available to 58,753 homes; charge \$8/mo.

Origination—automated: ch 12 (weather); ch 6 (news-wire). Access: ch 10 (local, govt).

Ownership: American Television & Communications Corp. (see MSO).

Jackson county. General Electric Cablevision Corp. See Biloxi.

Jackson county. Gulf Coast Cablevision Inc. See Pascagoula.

Keesler Air Force Base. See Biloxi.

Kosciusko. Clear Vision TV Co. of Kosciusko Inc. Box 236 39090. (601) 289-3281. Robert Harmon, pres-chief tech.

Serves Kosciusko and Carthage. Attala and Leake counties. Outside all TV markets.

Subscribers: 2,000; homes passed: 2,100; total pop in franchised area: 8,000. Started 4/67. Length 70 mi. Charges: instal free; \$5.95/mo. Franchise fee 3%.

Channel usage: total ch capacity 12; TV chs 8; other origination programing 1; available unused 3.

TV stations: WMAB Mississippi State (2-2, ETV); WLBT Jackson (3-3, NBC); WABG-TV Greenwood (6-6, ABC); WAPT Jackson (16-8, ABC); WTVA Tupelo (9-9, NBC, ABC); WTOK-TV Meridian (11-10, ABC); WJTV Jackson (12-12, CBS); WTBS Atlanta (17-13, Ind).

Origination: ch 5 (Christian Broadcasting Network).

Ownership: Robert L. Harmon, pres-treas, 20%; Roth E. Hook, VP-sec, 50% (see MSO, Bcstrs in CATV); Harlan Prater Jr., 20%; Bernice A. Prater, 10%.

LaMar Park. See Hattiesburg.

Lambert/Marks. Warner Amex Cable Communications Inc. Box 669, 221 S. Sharpe St., Cleveland 38732. (601) 843-4016. W. Peder, mgr.

Serves Lambert and Marks. Quitman county. Outside all TV markets.

Subscribers: 600; homes passed: 1,540; total homes in franchised area: 1,678. Started 1968. Length 23 mi. Charges: instal \$20; \$7.62/mo.

Channel usage: total ch capacity 12; TV chs 9; automated 1; available unused 2. Allband FM.

TV stations: KETS-TV Little Rock, Ark. (2-2, ETV); WREG-TV Memphis (3-3, CBS); WMC-TV Memphis (5-5, NBC); WABG-TV Greenwood (6-6, ABC); KATV Little Rock, Ark. (7-7, ABC); WKNO-TV Memphis (10-10, ETV); WJTV Jackson (12-12, CBS); WHBQ-TV Memphis (13-13, ABC); WMAV Oxford (18-8, ETV).

Origination—automated: one ch (time/weather).

Ownership: Warner Amex Cable Communications Inc. (see MSO).

Laurel. Laurel Community Antenna System Inc. Box 2547 39440. (601) 649-7224. Tracy Merrell, mgr. Atty: Dow Lohnes & Albertson, Washington.

Serves Laurel. Jones county. Top-100 TV market.

Subscribers: 3,900; homes passed: 5,825; total homes in franchised area: 7,000. Started 1964. Length 107 mi. Charges: instal \$10.50; \$7.35/mo. Franchise fee 2%.

Channel usage: total ch capacity 12; TV chs 8 (1 shared); automated 1; access 1.

TV stations: WTOK-TV Meridian (11-11, ABC); WDAM-TV Laurel (7-10, NBC); WLOX-TV Biloxi (13-9, ABC); WLBT Jackson (3-3, NBC); WJTV Jackson (12-3, CBS); WKRG-TV Mobile, Ala. (5-5, CBS); WMAV Meridian (14-8, ETV); WWL-TV New Orleans (4-13, CBS); WAPT Jackson (16-6, ABC).

Origination—automated: ch 2 (news, sports, stock, WLN[FM] Jackson, full time). Access: ch 4 (public, as required, full time).

Ownership: American Cable Systems Inc., 100% owned by Comcast Corp. (see MSO).

Leflore county. See Greenwood.

Leland. Leland Video Corp. 421 North Main St. 38756. (601) 686-7823.

Serves Leland. Washington county.
Subscribers: 1,593; homes passed: 2,431; total pop in franchised area: 6,000. Started 2/57. Length 23 mi. Channel usage: TV chs 5.
TV stations: KATV Little Rock, Ark. (7-2, ABC); WLBT Jackson (3-3, NBC); KTVE El Dorado, Ark. (10-6, ABC).
Ownership: William Thomas, pres.

Long Beach. Coast TV Cable Inc. 104 Jeff Davis Ave. 39560. J.E. Pickle, gen mgr.
Serves Long Beach, Pass Christian and other parts of Harrison county. Smaller TV market.

Subscribers: 6,000; homes passed: 8,200; total pop in franchised area: 11,638. Started 12/67. Length 200 mi. Charges: instal \$10.50; \$7/mo.
Channel usage: total ch capacity 20; TV chs 11; pay cable 1; available unused 8.

TV stations: WEAR-TV Pensacola, Fla. (3-3, ABC); WWL-TV New Orleans (4-4, CBS); WKRG-TV Mobile, Ala. (5-5, CBS); WDSU-TV New Orleans (6-6, NBC); WDAM-TV Laurel (7-7, NBC); WVUE New Orleans (8-8, ABC); WLOX-TV Biloxi (13-9, ABC); WALA-TV Mobile, Ala. (10-10, NBC); WGNQ-TV New Orleans (26-11, Ind); WYES-TV New Orleans (12-12, ETV); WMAH Biloxi (19-13, ETV).

■ Pay cable: ch 2 (HBO, movies, sports, 70 hrs); 1,800 subscribers; charge \$8.95/mo.
Ownership: James English, 100%.

Louisville. The Essex Group. 114 S. Columbus Ave. 39339. (601) 773-6380. W. Peden, local mgr.
Serves Louisville. Winston county. Outside all TV markets.

Subscribers: 1,106; homes passed: 2,300; total homes in franchised area: 2,255. Started 1965. Length 27 mi. Charges: instal \$20; \$7.62/mo.

Channel usage: TV chs 7; automated 1. Allband FM.
TV stations: WLBT Jackson (3-3, NBC); WCBI-TV Columbus (4-4, CBS); WTVA Tupelo (9-6, NBC, ABC); WABG-TV Greenwood (6-9, ABC); WTOK-TV Meridian (11-11, ABC); WJTV Jackson (12-2, CBS); WMAB Mississippi State (2-8, ETV).
Origination-automated: one ch (time/weather).
Ownership: The Essex Group. (see MSO).

Lyon. See Clarksdale.

Lowndes county. See Columbus.

Macon. Macon Video Co. Box 450 39341.
Serves Macon and Brooksville. Noxubee county. Smaller TV market.

Subscribers: 717; homes passed: 1,025; total pop in franchised area: 3,350. Started 1966. Length 21 mi. Charges: instal \$13.50; \$6/mo.
Ownership: Robert Crespino, 100%.

Madison. See Ridgeland.

Madison county. See Ridgeland.

Magnolia. See McComb.

Marks. See Lambert.

McComb. Sammons Communications Inc. Box 1108 39648. (601) 684-6881. Carroll Hines, mgr; Lamar Rushing, chief tech. Atty: Seidenberg, Dallas.

Serves McComb, Fernwood, Summit, Magnolia and other parts of Pike county. Outside all TV markets.

Subscribers: 5,306; homes passed: 5,561. Started 11/60. Length 106 mi. Charges: instal \$9.95; \$6.95/mo. Franchise fee 3%.

Channel usage: total ch capacity 12; TV chs 10; pay cable 2; automated 1; other origination programming 1. 12+ ch converters. Allband FM.

TV stations: WBRZ Baton Rouge (2-2, ABC); WLBT Jackson (3-3, NBC); WWL-TV New Orleans (4-4, CBS); WTBS Atlanta (17-13, Ind); WDAM-TV Laurel (7-7, NBC); WVUE New Orleans (8-8, ABC); WAFB-TV Baton Rouge (9-9, CBS); WMAA Jackson (29-10, ETV); WAPT Jackson (16-11, ABC); WJTV Jackson (12-12, CBS).

■ Pay cable: ch G (The Movie Channel, movies); ch I (Showtime, movies); 1,147 subscribers, available to 5,208 homes; charge \$9.95/mo (Showtime), \$10.95/mo (TMC).

Origination-automated: ch 5 (weather, UPI news). Other origination: ch 6 (ESPN).
Ownership: Sammons Communications Inc. (see MSO).

Meridian. TV Selection System Inc. Box 2131 39301. (601) 693-2366. Howard T. Barnett, mgr; Glenn Colvin, chief tech. Atty: Dow Lohnes & Albertson, Washington.

Serves Meridian. Lauderdale county. Smaller TV market.
Subscribers: 8,721; homes passed: 13,000; total homes in franchised area: 15,000. Started 11/64. Length 170 mi. Charges: \$6/mo.

Channel usage: total ch capacity 12; TV chs 8; automated 2; available unused 2. Total radio stations: 14 FM.

TV stations: WTOK-TV Meridian (11-6, ABC); WLBT Jackson (3-3, NBC); WDAM-TV Laurel (7-7, NBC); WKRG-TV Mobile, Ala. (5-10, CBS); WBRC-TV Birmingham, Ala. (6-4, ABC); WAPT Jackson (16-8, ABC); WMAW Meridian (14-9, ETV); WJQ Demopolis, Ala. (41-9, ETV); WHTV Meridian (24-12, NBC, CBS).

Origination-automated: one ch (time/weather, full time); one ch (news, full time).

Ownership: 100% owned by Comcast Corp. (see MSO).

Mill Creek. See Brandon.

Mississippi State. See Starkville.

Moss Point. See Pascagoula.

Mound Bayou. Mound Bayou Cable TV Box 588, Greenville 38701. (601) 335-5291. Roger McKinney, gen mgr; William Kuhn, chief tech.

Serves Mound Bayou, Merigold and Winstonville. Bolivar county. Smaller TV market.

Subscribers: 600; homes passed: 1,000; total homes in franchised area: 1,200. Started 4/80. Length 23 mi. Charges: instal \$20; \$8.50/mo. Franchise fee 1%.

Channel usage: total ch capacity 35; TV chs 8; pay cable 1. Total radio stations: 1 FM.

TV stations: WPTY-TV Memphis (24-2, Ind); WMAO Greenwood (23-4, ETV); WMC-TV Memphis (5-5, NBC); WABG-TV Greenwood (6-6, ABC); KATV Little Rock (7-7, ABC); KETS Little Rock (2-8, ETV); WTVA Tupelo (9-9, NBC, ABC); WJTV Jackson (12-12, CBS).

■ Pay cable: ch G (HBO, movies, 63 hrs); 53 subscribers, available to 1,000 homes; charge \$9/mo.

Ownership: Delta Development and Management Corp., 80%.

Natchez. Sammons Communication, Inc. 51 E. Franklin St. Box 446 39120. (601) 442-5418. Geary Stills, mgr; Charles Fisher, chief tech.

Serves Natchez, and other parts of Adams county. Outside all TV markets.

Subscribers: 7,873; homes passed: 9,640; total homes in franchised area: 9,640. Started 4/58. Length 136 mi. Charges: instal \$10; \$6.95/mo. Franchise fee 3%.

Channel usage: total ch capacity 12; TV chs 10; pay cable 1; automated 1 shared; other origination programming 1 shared. Allband FM.

TV stations: WBRZ Baton Rouge (2-2, ABC); WLBT Jackson (3-3, NBC); KALB-TV Alexandria, La. (5-5, NBC/ABC); WTBS Atlanta (17-7, Ind); WMAA Jackson (29-7, ETV); KNOE-TV Monroe, La. (8-8, CBS); WAFB-TV Baton Rouge (9-9, CBS); WAPT Jackson (16-11, ABC); WJTV Jackson (12-12, CBS).

■ Pay cable: ch H & 3 (Showtime, movies); ch I & 3 (The Movie Channel, movies); 1,887 subscribers, available to 9,640 homes; charge \$9.95/mo & \$10.95/mo.

Origination-automated: ch 6 (time/weather, UPI news, WLIN [FM] Jackson; full time). Other origination: ch 6 (Christian Broadcasting Network); ch 10 (ESPN).
Ownership: Sammons Communications Inc. (see MSO).

Nettleton. Nettleton TV Cable. Holds franchise.

New Albany. New Albany TV Cable Inc. Box 681 38652. (601) 534-7911.

Serves New Albany. Union county. Smaller TV market.

Subscribers: 1,250; homes passed: 1,800; total pop in franchised area: 6,426. Started 11/68. Length 45 mi.

Channel usage: total ch capacity 12; TV chs 9; pay cable 1 shared; automated 2 (1 shared); other origination programming 1.

TV stations: WREG-TV Memphis (3-3, CBS); WCBI-TV Columbus (4-4, CBS); WMC-TV Memphis (5-5, NBC); WTBS Atlanta (17-6, Ind); WBBJ-TV Jackson, Tenn. (7-7, ABC); WTVA Tupelo (9-9, NBC, ABC); WKNO-TV Memphis (10-10, ETV); WMAE Booneville (12-12, ETV); WHBQ-TV Memphis (13-13, ABC).

■ Pay cable: ch 2 (Home Box Office, movies, sports, 70 hrs); 250 subscribers, available to 1,250 homes; charge \$7/mo.

Origination-automated: ch 2 (time/weather); ch 11 (AP news, WELO-FM Tupelo; full time).

Ownership: Heritage Communications Inc. (see MSO).

Newton. The Essex Group. 10 Lexington Ave. Greenwich Conn. 06830.

Serves Newton. Newton county. Smaller TV market.
Subscribers: 566; homes passed: 1,185; total pop in franchised area: 3,556. Started 2/75. Length 20 mi. Charges: instal \$5; \$6.75/mo. Franchise fee 3%.

Channel usage: total ch capacity 12; TV chs 6; available unused 6. Allband FM.

TV stations: WLBT Jackson (3-3, NBC); WAPT Jackson (16-4, ABC); WTOK-TV Meridian (11-6, ABC); WMAW Meridian (14-8, ETV); WHTV Meridian (24-10, NBC, CBS); WJTV Jackson (12-12, CBS).

Ownership: The Essex Group. (see MSO).

North Biloxi. See Biloxi.

Ocean Springs. See Biloxi.

Okolona. Okolona Community Antenna System. Box 1544, Tupelo 38801. (601) 842-6353. William L. Dunlap, mgr; Ray Gilmore, chief tech. Atty: Dow Lohnes & Albertson, Washington.

Serves Okolona. Chickasaw county. Smaller TV market.

Subscribers: 539; homes passed: 825; total homes in franchised area: 975. Started 1965. Length 13 mi. Charges: \$5.50/mo.

Channel usage: total ch capacity 12; TV chs 5; available unused 7.

TV stations: WHBQ-TV Memphis (13-2, ABC); WREG-TV Memphis (3-3, CBS); WCBI-TV Columbus (4-4, CBS); WMC-TV Memphis (5-5, NBC); WTVA Tupelo (9-6, NBC, ABC).

Ownership: American Cable Systems Inc., 100% owned by Comcast Corp. (see MSO).

Oktibbeha county. See Starkville.

Oxford. Oxford Video Co. Box 1 38655. (601) 234-3300. Emmett W. Carr, mgr.

Serves Oxford, University of Mississippi. Lafayette county. Smaller TV market.

Subscribers: 2,020; homes passed: 4,000; total homes in franchised area: 5,020. Started 12/69. Length 68 mi. Charges: instal \$10. Franchise fee 3%.

Channel usage: total ch capacity 12; TV chs 8; automated 3; access 1. Allband FM.

TV stations: WREG-TV Memphis (3-3, CBS); WCBI-TV Columbus (4-4, CBS); WMC-TV Memphis (5-5, NBC); WABG-TV Greenwood (6-6, ABC); WMAV Oxford (18-8, ETV); WTVA Tupelo (9-9, NBC, ABC); WKNO-TV Memphis (10-10, ETV); WHBQ-TV Memphis (13-13, ABC).

Origination-automated: ch 2 (news ticker, WSVH Univ of Miss); ch 7 (community affairs); ch 11 (time/weather). Access: ch 12 (Univ. of Miss, 60 hrs).

Ownership: Heritage Communications Inc. (see MSO).

Pascagoula. Gulf Coast Cablevision Inc. Drawer 1818 39567. (601) 769-1221. W.R. Guest, VP; David Kilbern, chief tech. Atty: Cole, Raywid & Braverman, Washington.

Serves Pascagoula, Gautier, Moss Point, Escatawpa and other parts of Jackson county. Top-100 TV market.

Subscribers: 14,000; homes passed: 19,500; total homes in franchised area: 24,500. Started 5/71. Length 330 mi. Charges: instal \$11.90; \$7.76/mo. Franchise fee 6.1%.

Channel usage: total ch capacity 28; TV chs 10; pay cable 1 shared; automated 2 (1 shared); access 1 shared; available unused 16. Total radio stations: 1 FM; 1 weather.

TV stations: WLOX-TV Biloxi (13-2, ABC); WEAR-TV Pensacola, Fla. (3-3, ABC); WKRG-TV Mobile, Ala. (5-5, CBS); WDSU-TV New Orleans (6-6, NBC); WMAH Biloxi (19-8, ETV); WEI Mobile, Ala. (42-9, ETV); WALA-TV Mobile, Ala. (10-10, NBC); WWL-TV New Orleans (4-11, CBS); WYES-TV New Orleans (12-12, ETV); WTBS Atlanta (17-7, Ind).

■ Pay cable: ch 4 (HBO, movies, sports); 5,700 subscribers, available to 14,000 homes; charge \$7.24/mo.

Origination-automated: ch 4 (message wheel, WPMO [FM] Pascagoula; 126 hrs); ch 13 (time/weather, NOAA weather radio; full time). Access: ch 4 (public, various hrs due to partial use). Adv accepted; annual volume \$2,500.

Ownership: National Cablesystems Inc., 100%.

Pass Christian. See Long Beach.

Pearl. Mid South Cablevision Inc. Box 6347 39208. (601) 932-1754. Hiram Goodman, mgr; Bill Mobbs, chief tech.

Serves Pearl. Rankin county. Top-100 TV market.

Subscribers: 1,550; homes passed: 4,050; total homes in franchised area: 4,930. Started 12/77. Length 47 mi. Charges: instal \$12; \$6.95/mo. Franchise fee 3%.

Channel usage: total ch capacity 20; TV chs 5; pay cable 1; automated 2; access 2; other origination programming 2; available unused 8.

TV stations: WAPT Jackson (16-4, ABC); WJTV Jackson (12-8, CBS); WLBT Jackson (3-2, NBC); WMAA Jackson (29-6, ETV); WTBS Atlanta (17-13, Ind).

■ Pay Cable: ch 5 (HBO); 1,348 subscribers; charge \$7.95/mo.

Origination-automated: ch 9 (time/weather, full time); ch 7 (news ticker, full time).

Ownership: Tele-Communications Inc., 80% (see MSO).

Petal. See Hattiesburg.

Philadelphia. Seemore TV Inc. Box 233 39350. (601) 656-5050.

Serves Philadelphia. Neshoba county. Smaller TV

Mississippi

market.

Subscribers: 2,025; homes passed: 2,100; total pop in franchised area: 6,274. Started 1967. Length 35 mi. Channel usage: TV chs 7.

TV stations: WLBT Jackson (3-3, NBC); WCBI-TV Columbus (4-4, CBS); WABG-TV Greenwood (6-6, ABC); WDAM-TV Laurel (7-7, NBC); WTOK-TV Meridian (11-na, ABC); WHTV Meridian (24-na, NBC, CBS); WJTV Jackson (12-na, CBS).

Ownership: Roth E. Hook, pres, 56% (see MSO, Bcstrs in CATV).

Picayune. Picayune Cablevision Inc. Box 667, 109 Tate St. 39466. (601) 798-8080. Keith Kendrick, mgr. Atty: Cohn & Marks, Washington.

Serves Picayune. Pearl River county. Smaller TV market.

Subscribers: 1,788; homes passed: 2,746; total homes in franchised area: 3,000. Started 9/64. Length 43 mi. Charges: instal \$15; \$7/mo. Franchise fee 3%.

Channel usage: total ch capacity 12; TV chs 12; pay cable 1 shared; automated 1 shared. Allband FM.

TV stations: WBRZ Baton Rouge (2-2, ABC); WTBS Atlanta (17-3, Ind); WWL-TV New Orleans (4-4, CBS); WKRG-TV Mobile, Ala. (5-5, CBS); WDSU-TV New Orleans (6-6, NBC); WDAM-TV Laurel (7-7, NBC); WVUE New Orleans (8-8, ABC); WAFB-TV Baton Rouge (9-9, CBS); WMAH Biloxi (19-10, ETV); WGNO-TV New Orleans (26-11, Ind); WYES-TV New Orleans (12-12, ETV); WLOX-TV Biloxi (13-13, ABC).

■ Pay cable: one ch (Showtime); 385 subscribers, available to 1,788 homes; charge \$8.95/mo.

Origination: ch 2 (Christian Broadcasting Network).

Ownership: Wometco Communications Inc. (see MSO).

Pittsboro. See Bruce.

Plantersville. See Tupelo.

Pontotoc. The Essex Group. Box 180 38863.(601) 489-3352. W. Peden, local mgr.

Serves Pontotoc. Pontotoc county. Smaller TV market.

Subscribers: 1,094; homes passed: 1,541; total homes in franchised area: 1,600. Started 1968. Length 30 mi. Charges: instal \$20; \$7.62/mo.

Channel usage: total ch capacity 12; TV chs 10; automated 1; available unused 1. Allband FM.

TV stations: WREG-TV Memphis (3-3, CBS); WCBI-TV Columbus (4-4, CBS); WMC-TV Memphis (5-5, NBC); WABG-TV Greenwood (6-6, ABC); WMAV Oxford (18-8, ETV); WJTV Jackson (12-12, CBS); WBBJ-TV Jackson, Tenn. (7-7, ABC); WTVA Tupelo (9-9, NBC, ABC); WKNO-TV Memphis (10-10, ETV); WHBQ-TV Memphis (13-13, ABC).

Origination—automated: one ch (time/weather).

Ownership: The Essex Group. (see MSO).

Purvis. See Hattiesburg.

Quitman. TV Cable of Quitman Inc. Box 50 39355. (601) 776-4821.

Serves Quitman. Clarke county. Smaller TV market. Subscribers: 235; homes passed: 600; total pop in franchised area: 3,500. Started 9/68. Length 14 mi.

Channel usage: TV chs 8.

TV stations: WTOK-TV Meridian (11-2, ABC); WLBT Jackson (3-3, NBC); WIIQ Demopolis, Ala. (41-4, ETV); WMAW Meridian (14-6, ETV); WDAM-TV Laurel (7-7, NBC); WTVA Tupelo (9-8, NBC, ABC); WKRG-TV Mobile, Ala. (5-5, CBS); WLOX-TV Biloxi (13-13, ABC).

Ownership: H.A. Martin, pres, 66 2/3%; J.L. Martin, VP, 33 1/3%.

Richland. See Florence.

Ridgeland. M-R Cable TV Inc. Drawer 570, Canton 39046. (601) 948-5886. Charles W. Haley, pres. Atty: Ashton Hardy, New Orleans.

Serves Ridgeland, Beat Three, Madison and other parts of Madison county. Top-100 TV market.

Subscribers: 2,027; homes passed: 3,900; total homes in franchised area: 4,800. Started 5/79. Length 60 mi. Charges: instal \$15; \$8/mo. Franchise fee 3%.

Channel usage: total ch capacity 36; TV chs 6; pay cable 2; automated 1; other origination programing 3.

TV stations: WLBT Jackson (3-2, NBC); WAPT Jackson (16-6, ABC); WMAA Jackson (29-7, ETV); WTBS Atlanta (17-8, Ind); WGN-TV Chicago (9-9, Ind); WJTV Jackson (12-13, CBS).

■ Pay cable: ch 4 (Home Box Office); ch 6 (Showtime); 1,853 subscribers, available to 2,027 homes; charge \$8/mo each.

Origination—automated: ch 12 (time/weather, full time). Other origination: ch 10 (Christian Broadcasting Network); ch 11 (ESPN, full time); ch 3 (CNN). Adv accepted.

Other services: Two-way capability.

Ownership: Charles W. Haley, pres, 15%; Robert M. Garner, 15%; Carrol Thompson, 20%; Frank Hunger,

10%; Ken Lauderdale, 10%. Mr. Haley owns 50% and Mr. Garner owns 25% of a system in Canton, Miss.

Rolling Fork. Cable TV, a division of Yazoo Answer Call Inc. Box 39159. (601) 873-4027. L.T. Wade Jr., pres; Neal Wade, chief tech. Atty: Charles Weisenger, Rolling Fork.

Serves Rolling Fork. Sharkey county. Smaller TV market.

Subscribers: 300; homes passed: 600. Started 4/80. Length 10 mi. Charges: instal \$29.40; \$11.23/mo.

Channel usage: TV chs 7; other origination programing 2.

TV stations: WGN-TV Chicago (9-na, Ind); WLBT Jackson (3-na, NBC); WABG-TV Greenwood (6-na, ABC); WTBS Atlanta (17-na, Ind); WAPT Jackson (16-na, ABC); WJTV Jackson (12-na, CBS); WMAA Jackson (29-na, ETV). Microwave: Scientific Atlanta.

Other origination: 2 chs (CNN, CBN).

Ross Barnett Reservoir. See Brandon.

Ruleville. See Cleveland.

Saltito. Saltitillo Guntown Cable TV. Box 232, Booneville 38829.

Serves Saltitillo and Guntown. Lee county. Smaller TV market.

Subscribers: 450; homes passed: 760; total pop in franchised area: 2,900. Started 9/73. Length 30 mi.

TV stations: WMAB Mississippi State (2-2, ETV); WREG-TV Memphis (3-3, CBS); WCBI-TV Columbus (4-4, CBS); WBBJ-TV Jackson, Tenn. (7-7, ABC); WMC-TV Memphis (5-10, NBC); WTVA Tupelo (9-11, NBC, ABC); WHBQ-TV Memphis (13-13, ABC).

Ownership: Heritage Communications Inc. (see MSO).

Shannon. Heritage Cablevision. 2195 Ingersoll Ave. Des Moines, Iowa 50312.

Serves Shannon and Smithville. Lee and Monroe counties.

Ownership: Heritage Communications Inc.

Shelby. Shelby Cable TV. Box 381, Charleston 38921. (601) 728-8111. Emmett W. Carr, gen mgr; Frank Vaughn, chief tech. Atty: Baraff, Koerner & Olender, Washington.

Serves Shelby. Bolivar county. Smaller TV market.

Subscribers: 530; homes passed: 600; total homes in franchised area: 2,513. Started 11/65.

Channel usage: total ch capacity 12; TV chs 7; automated 1; available unused 4. Allband FM.

TV stations: WMAO Greenwood (23-2, ETV); WMC-TV Memphis (5-5, NBC); KATV Little Rock, Ark. (7-7, ABC); WTVA Tupelo (9-9, NBC, ABC); KTHV Little Rock, Ark. (11-11, CBS); WJTV Jackson (12-12, CBS); WHBQ-TV Memphis (13-13, ABC).

Ownership: Heritage Communications Inc. (see MSO).

Starkville. Starkville TV Cable Co. 300 1/2 S. Jackson St. 39759. (601) 323-1615. J.A. Long Jr., pres; Buddy Wolford, chief tech. Atty: J. Wilmot Thomson Jr., Starkville.

Serves Starkville, Mississippi State and portions of Oktibbeha county, Oktibbeha county. Smaller TV market.

Subscribers: 4,017; homes passed: 4,800; total pop in franchised area: 13,369. Started 1/63. Length 62 mi.

Channel usage: total ch capacity 13; TV chs 8 (1 shared); pay cable 1 shared; automated 1 shared; access 1 shared; available unused 4. Total radio stations: 1 FM.

TV stations: WMAB Mississippi State (2-2, ETV); WREG-TV Memphis (3-12, CBS); WCBI-TV Columbus (4-4, CBS); WMC-TV Memphis (5-5, NBC); WTVA Tupelo (9-6, NBC, ABC); WTBS Atlanta (17-8, Ind); WTOK-TV Meridian (11-11, CBS); WHBQ-TV Memphis (13-13, ABC).

■ Pay cable: ch 3 (HBO, 55 hrs); 1,000 subscribers, available to 5,000 homes; charge \$8.10/mo.

Origination—automated: ch 10 (time/weather). Access: ch 10 (public).

Ownership: Mrs. Joe Phillips, 33 1/3%; Florence Phillips, 33 1/3%; J.A. Long Jr., 33 1/3%.

Southaven. Communicators Cable TV. Box 266 38671. (601) 393-3365. Kenneth Yates, gen mgr; Rory Bowers, chief tech. Atty: Taylor & Whitwell, Southaven.

Serves Southaven and Horn Lake. DeSoto county. Top-100 TV market.

Total homes in franchised area: 12,000. Started 2/80. Length 120 mi.

Channel usage: total ch capacity 35; TV chs 9; pay cable 2; automated 2. Total radio stations: 16 FM.

TV stations: WREG-TV Memphis (3-2, CBS); WMC-TV Memphis (5-4, NBC); WPTY-TV Memphis (24-6, Ind); WKNO-TV Memphis (10-11, ETV); WHBQ-TV Memphis (13-12, ABC); WMAV Oxford (18-na, ETV); WTVA Tupelo (9-9, ABC); WOR-TV New York (9-5, Ind, cc); WTBS Atlanta (17-7, Ind, cc). Microwave: Satcom I.

■ Pay cable: ch 17 (Cinemax, movies); ch 21 (HBO, movies).

Origination—automated: ch 3 (weather, time, govern, general adv); ch 13 (program guide, general adv).

Ownership: Communicators Cable Inc., 25%; Pat King & Associates, 75%.

Summit. See McComb.

Sumner. See Tutwiler.

Tishomingo. Scottsboro TV Cable Inc. 101 W. Willow Street, Scottsboro, Ala. 35768. (205) 574-4115. Ron Morris, mgr & chief tech.

Serves Tishomingo. Tishomingo county.

Subscribers: 145; homes passed: 200; total homes in franchised area: 2,500. Started 12/69. Charges: instal \$10; \$7/mo.

Channel usage: total ch capacity 12; TV chs 8.

TV stations: WMAE Booneville (12-na, ETV); WCBI-TV Columbus (4-na, CBS); WTVA Tupelo (9-na, NBC, ABC); WAAY-TV Huntsville, Ala. (31-na, ABC); WHNT-TV Huntsville, Ala. (19-na, CBS); WOWL-TV Florence, Ala. (15-na, NBC); WHBQ-TV Memphis (13-na, ABC); WBBJ-TV Jackson, Tenn. (7-na, ABC).

Ownership: Scottsboro TV Cable Inc., 100%.

Tupelo. Tupelo Community Antenna System. Box 1544 38801. (601) 842-6353. William L. Dunlap, mgr; Ray Gilmore, chief tech. Atty: Dow Lohnes & Albertson, Washington.

Serves Tupelo, Verona, Plantersville. Lee county. Smaller TV market.

Subscribers: 6,711; homes passed: 9,384; total homes in franchised area: 9,672. Started 1962. Length 123 mi. Charges \$6.50/mo.

Channel usage: total ch capacity 12; TV chs 7; automated 1; available unused 4.

TV stations: WKNO-TV Memphis (10-2, ETV); WREG-TV Memphis (3-3, CBS); WHBQ-TV Memphis (13-4, ABC); WMC-TV Memphis (5-5, NBC); WTVA Tupelo (9-6, NBC, ABC); WCBI-TV Columbus (4-7, CBS); WMAB Mississippi State (2-12, ETV).

Origination—automated: one ch (news ticker, full time).

Ownership: American Cable Systems Inc., 100% owned by Comcast Corp. (see MSO).

Tutwiler. Sumner-Tutwiler-Webb Cable TV. Box 232, Booneville 38829. (601) 728-5301.

Serves Tutwiler, Sumner and Webb. Tallahatchie county. Smaller TV market.

Subscribers: 534; homes passed: 777; total pop in franchised area: 2,333. Started 2/77. Length 20 mi.

Channel usage: total ch capacity 12; TV chs 9; automated 1; available unused 2.

TV stations: WREG-TV Memphis (3-3, CBS); WMC-TV Memphis (5-5, NBC); WABG-TV Greenwood (6-6, ABC); KATV Little Rock, Ark. (7-7, ABC); WMAO Greenwood (23-8, ETV); WTVA Tupelo (9-9, NBC, ABC); WKNO-TV Memphis (10-10, ETV); KTHV Little Rock, Ark. (11-11, CBS); WHBQ-TV Memphis (13-13, ABC).

Ownership: Heritage Communications Inc. (see MSO).

Tylertown. Tylertown Cable TV Co. Box 456. 39667. (601) 876-3527.

Serves Tylertown. Walthall county. Top-100 TV market.

Subscribers: 430; homes passed: 550; total pop in franchised area: 1,900. Started 2/74. Length 10 mi.

Ownership: J.G. Jackson.

Union. Clear Vision Cable Co. Box 3007, Meridian 39301. (601) 483-3451.

Serves Union. Newton county. Smaller TV market.

Subscribers: 454; homes passed: 618; total pop in franchised area: 1,856. Started 7/74. Length 15 mi.

Charges: instal \$10; \$5.95/mo. Franchise fee 3%.

Channel usage: total ch capacity 12; TV chs 6; available unused 6.

TV stations: WLBT Jackson (3-3, NBC); WAPT Jackson (16-4, ABC); WTOK-TV Meridian (11-6, ABC); WMAW Meridian (14-8, ETV); WHTV Meridian (24-10, NBC); WJTV Jackson (12-12, CBS).

Ownership: Clear Vision Group Inc. (see MSO).

Vardman. See Calhoun City.

Verona. See Tupelo.

Vicksburg. Vicksburg Video Inc. Box 1276, 2245 Clay Street 39180. (601) 636-1351. Walter E. Hussman, pres; David P. Mooney, VP; H. E. Johnson, mgr. Atty: Covington & Burling, Washington.

Serves Vicksburg. Warren county. Top-100 TV market.

Subscribers: 4,371; homes passed: 7,257; total homes in franchised area: 8,159. Started 2/71. Length 85 mi. Charges: instal \$25; \$7.95/mo. Franchise fee 3%.

Channel usage: total capacity 20; TV chs 7 (1 shared); pay cable 1; automated 1; other origination programing 2 (1 shared); available unused 10. Allband FM.

TV stations: WLBT Jackson (3-2 & 3, NBC); WAPT Jackson (16-5, ABC); WTBS Atlanta (17-3, Ind); KNOE-TV Monroe, La. (8-8, CBS); KTVI El Dorado,

Missouri

Ark. (10-10, ABC); WJTV Jackson (12-11, CBS); WMAA Jackson (29-7, ETV).

■ Pay cable: ch 4 (HBO, movies, full time); 1,722 subscribers, available to 7,257 homes; charge \$9.50/mo.

Origination—automated: ch 12 (weather, WLIN[FM] Jackson). Other origination: ch 5 (Nickelodeon); ch 9 (PTL).

Ownership: WEHCO Video Inc., 100% (see MSO).

Water Valley. The Essex Group. Box 250, Yazoo City 39194. (601) 473-1067. W. Peden, local mgr.

Serves Water Valley. Yalobusha county. Outside all TV markets.

Subscribers: 860; homes passed: 1,187; total homes in franchised area: 1,200. Started 10/68. Length 21 mi. Charges: instal \$20; \$7.62/mo. Franchise fee 4%.

Channel usage: total ch capacity 12; TV chs 9; automated 1; available unused 2. Allband FM.

TV stations: WREG-TV Memphis (3-3, CBS); WCBI-TV Columbus (4-4, CBS); WMC-TV Memphis (5-5, NBC); WABG-TV Greenwood (6-6, ABC); WMAV Oxford (18-8, ETV); WTVA Tupelo (9-9, NBC, ABC); WKNO-TV Memphis (10-10, ETV); WJTV Jackson (12-12, CBS); WHBQ-TV Memphis (13-13, ABC).

Origination—automated: one ch (time/weather).

Ownership: The Essex Group. (see MSO).

Waynesboro. TV Cable Inc. 704 Wayne St. 39367. (601) 735-4662. Carroll Hines, mgr. Atty: Seidenberg & Hunter, Dallas.

Serves Waynesboro. Wayne county. Smaller TV market.

Subscribers: 582; total pop in franchised area: 4,368. Started 8/64. Length 28 mi. Charges: instal \$10; \$4.75/mo. Franchise fee 2%.

Channel usage: total ch capacity 12; TV chs 7; automated 1; available unused 4. Allband FM.

TV stations: WLOX-TV Biloxi (13-2, ABC); WEAR-TV Pensacola, Fla. (3-3, ABC); WKRK-TV Mobile, Ala. (5-5, CBS); WTOK-TV Meridian (11-6, ABC); WDMAM-TV Laurel (7-7, NBC); WMAW Meridian (14-8, ETV); WALA-TV Mobile, Ala. (10-10, NBC).

Origination—automated: ch 4 (time/weather, WOKK[AM] Meridian, full time).

Ownership: TV Cable Inc.

Webb. See Tutwiler.

West Point. West Point Community Antenna System. Box 1544, Tupelo 38801. (601) 842-6353. William L. Dunlap, mgr; Ray Gilmore, chief tech. Atty: Dow, Lohnes & Albertson, Washington.

Serves West Point. Clay county. Smaller TV market.

Subscribers: 1,770; homes passed: 2,598; total homes in franchised area: 2,800. Started 5/64. Length 40 mi. Charges: instal \$25; \$6.45/mo.

Channel usage: total ch capacity 12; TV chs 7; available unused 5. Total radio stations: 1 FM.

TV stations: WCBI-TV Columbus (4-6, CBS); WTVA Tupelo (9-9, NBC, ABC); WTOK-TV Meridian (11-11, ABC); WHBQ-TV Memphis (13-2, ABC); WMC-TV Memphis (5-5, NBC); WREG-TV Memphis (3-3, CBS); WMAB Mississippi State (2-7, ETV).

Ownership: American Cable Systems Inc., 100% owned by Comcast Corp. (see MSO).

Winona. Winona Cable Inc. Box 351, Indianola. Atty: R.M. Allen, Indianola.

Serves Winona. Montgomery county. Smaller TV market.

Subscribers: 946; homes passed: 1,280; total pop in franchised area: 4,282. Started 2/66. Length 19 mi.

Channel usage: total ch capacity 12; TV chs 7; available unused 5. Total radio stations: 1 FM.

TV stations: WMAB Mississippi State (2-2, ETV); WLBT Jackson (3-3, NBC); WCBI-TV Columbus (4-4, CBS); WMC-TV Memphis (5-5, NBC); WABG-TV Greenwood (6-6, ABC); WJTV Jackson (12-12, CBS); WHBQ-TV Memphis (13-13, ABC).

Ownership: Ira T. Crosby, pres, 19%; J. E. Wolfe, VP, 19%; Richard M. Allen, sec, 1%; W. F. Cress, 19%; Fred Barrett, 11%; James Robertson, 11%; W. T. Robertson, 11%; M. E. Daves, 5% (see MSO); W. S. Gerard, 5%.

Yazoo City. Warner Amex Cable Communications Inc. Box 250 39194. (601) 746-4022. W. Peden, mgr.

Serves Yazoo. Yazoo county. Outside all TV markets.

Subscribers: 1,764; homes passed: 3,300; total pop in franchised area: 13,000. Started 9/65. Length 30 mi. Charges: instal \$20; \$7.25/mo. Franchise fee 3%.

Channel usage: total ch capacity 12; TV chs 7; automated 1; available unused 4. Allband FM.

TV stations: WAPT Jackson (16-7, ABC); WMAA Jackson (29-5, ETV); WLBT Jackson (3-3, NBC); WJTV Jackson (12-12, CBS); WABG-TV Greenwood (6-4, ABC); KNOE-TV Monroe, La. (8-8, CBS); KTVE El Dorado, Ark. (10-10, ABC).

Origination—automated: one ch (time/weather).

Ownership: Warner Amex Cable Communications Inc., 100%. (see MSO).

Adrian. Adrian Cablevision Inc. 56 E. Main St. 64720. Don Arndt, mgr.

Serves Adrian. Bates county. Outside all TV markets.

Subscribers: 225; homes passed: 600; total pop in franchised area: 1,300. Started 10/73. Length 7 mi.

Ownership: Don Arndt, 100%.

Albany. Bethany-Albany CATV. 1313 W. Main, Bethany 64424. (816) 425-3811. Tom Stratton, mgr.

Serves Albany. Gentry county. Outside all TV markets.

Subscribers: 626; homes passed: 760; total pop in franchised area: 1,800. Started 6/74. Length 6 mi. Charges: instal \$12; \$7.95/mo. Franchise fee 3%.

Channel usage: total ch capacity 12; TV chs 8; automated 1; available unused 3. Allband FM.

TV stations: KQTV St. Joseph (2-2, ABC); KTVO Kirksville (3-3, ABC); WDAF-TV Kansas City (4-4, NBC); KCMO-TV Kansas City (5-5, CBS); KCPT Kansas City (19-7, ETV); KMBC-TV Kansas City (9-9, ABC); KBMA-TV Kansas City (41-10, Ind); WHO-TV Des Moines, Iowa (13-13, NBC).

Origination—automated: ch 6 (time/weather, full time).

Ownership: F.G. Weary, 24%; Rodney A. Weary, sec-treas, 70%.

Alton. Community Cable Co. 24 Court Sq., West Plains, Mo. 65775.

Serves Alton. Oregon county.

Subscribers: 386; homes passed: 500; total pop in franchised area: 715. Started 10/65. Length 7 mi. Charges: instal \$10; \$5/mo.

Channel usage: total ch capacity 12; TV chs 5; available unused 7.

TV stations: KFVS-TV Cape Girardeau (12-6, CBS); KMTC Springfield (27-2, ABC); KOLR-TV Springfield (10-4, CBS); KYTV Springfield (3-3, NBC); KAIT-TV Jonesboro, Ark. (8-5, ABC).

Ownership: Robert Neathery Jr., 75%; Robert Neathery Sr., 15% (see MSO, Bcstrs in CATV); Louise Neathery, 10%.

Appleton City. Tri-City Cablevision Inc. Box 504, Higginsville 64037. Robert C. Rhodes, mgr.

Serves Appleton City. St. Clair county. Outside all TV markets.

Subscribers: 305; homes passed: 450; total pop in franchised area: 1,058. Started 8/75. Length 10 mi.

Ownership: Ron Phillips, pres, 50%; Robert C. Rhodes, VP, 50% (see MSO).

Arcadia. See Ironton.

Baldwin Park. See Independence.

Belton. See Grandview.

Bernie. Delta Video Inc. 411 E. Main St., Portageville 63873.

Serves Bernie. Stoddard county. Smaller TV market.

Subscribers: 398; homes passed: 450; total pop in franchised area: 1,755. Started 1/78.

Ownership: Steve Bell, 50% (see MSO); Ralph Boyer, 50%.

Bethany. Bethany-Albany CATV. 1313 W. Main St. 64424. (816) 425-3811. Tom Stratton, mgr.

Serves Bethany. Harrison county. Outside all TV markets.

Subscribers: 996; homes passed: 1,040; total pop in franchised area: 2,914. Started 4/72. Length 20 mi. Charges: instal \$12; \$7.50/mo. Franchise fee 2%.

Channel usage: TV chs 7. Allband FM.

TV stations: KDIN-TV Des Moines, Iowa (11-na, ETV); WHO-TV Des Moines, Iowa (13-na, NBC); KTVO Kirksville (3-3, ABC); WDAF-TV Kansas City (4-4, NBC); KCMO-TV Kansas City (5-5, CBS); KMBC-TV Kansas City (9-na, ABC); KBMA-TV Kansas City (41-na, Ind); KQTV St. Joseph (2-2, ABC).

Origination—automated: one ch (time/weather, full time).

Ownership: F. G. Weary, pres, 28%; Rodney A. Weary, sec-treas, 70%.

Blue Springs. See Independence.

Bonne Terre. See Flat River.

Boonville. Boonville Cable TV. 213 Main St. 65233. (816) 882-6384. Calvin Blumhorst, mgr.

Serves Boonville. Cooper county. Smaller TV market.

Subscribers: 1,450; homes passed: 2,825. Started 3/65. Length 28 mi. Charges: instal \$10; \$8.50/mo. Franchise fee 3%.

Channel usage: total ch capacity 12; TV chs 9; pay cable 1; automated 1. Total radio stations: 9 FM.

TV stations: WDAF-TV Kansas City (4-4, NBC); KCMO-TV Kansas City (5-5, CBS); KMOS-TV Sedalia (6-6, ETV); KCPT Kansas City (19-6, ETV); KOMU-TV Columbia (8-10, NBC); KMBC-TV Kansas City (9-9,

ABC); WTBS Atlanta (17-11, Ind); KCBJ-TV Columbia (17-12, ABC); KRCG Jefferson City (13-13, CBS).

■ Pay cable: ch 7 (HBO); 750 subscribers, available to 2,825 homes; charge \$7.95/mo.

Origination—automated: ch 8 (weather).

Ownership: American Television & Communications Corp., 100% (see MSO).

Branson. Rural Missouri Cable TV Inc. 213 W. Atlantic 65616. (417) 334-7897. Ramona Russell, mgr; Arthur Brown, chief tech.

Serves Branson and Hollister. Taney county. Outside all TV markets.

Subscribers: 850; homes passed: 1,400; total homes in franchised area: 4,500. Started 1/81. Length 40 mi. Charges: instal \$20; \$9/mo. Franchise fee 3%.

Channel usage: total ch capacity 12; TV chs 6; pay cable 1; access 1. Allband FM.

TV stations: KMTC Springfield (27-5, ABC); KYTV Springfield (3-3, NBC); KOZK Springfield (21-6, ETV); KOLR-TV Springfield (10-10, CBS); WTBS Atlanta (17-12, Ind, cc); WGN-TV Chicago (9-8, Ind, cc). Microwave: RCA Satcom I.

■ Pay cable: ch 2 (HBO, movies, 84 hrs); available to 1,400 homes; charge \$9/mo.

Access: ch 7 (local college).

Other services: Two-way capability.

Ownership: Co-op funded by REA, owned by subscribers, 100%.

Brentwood. See St. Louis.

Bridgeton. Missouri Cable TV Inc. 910 City National Bank Bldg., Austin, Tex. 78701. (512) 476-7381. Holds franchise.

Serves Bridgeton. St. Louis county. Top-100 TV market.

Total pop in franchised area: 19,992. Charges: \$5.50/mo.

Ownership: Communications Properties Inc., 80% (see MSO).

Brookfield. Cablecom of Brookfield. Box 57, 115 E. Brooks 64628. (816) 258-2472. W.D. Shoemaker, area mgr & chief tech.

Serves Brookfield. Linn county. Outside all TV markets.

Subscribers: 2,172; homes passed: 2,548; total homes in franchised area: 2,558. Started 1/64. Length 35.25 mi. Charges: instal \$10; \$8.50/mo. Franchise fee 3%.

Channel usage: total ch capacity 20; TV chs 10; pay cable 1; automated 1; available unused 8. Total radio stations: 12 FM.

TV stations: KQTV St. Joseph (2-10, ABC); KTVO Kirksville (3-3, ABC); WDAF-TV Kansas City (4-4, NBC); KCMO-TV Kansas City (5-5, CBS); KHQA-TV Hannibal (7-7, CBS); KOMU-TV Columbia (8-8, NBC); KMBC-TV Kansas City (9-9, ABC); KCPT Kansas City (19-11, ETV); KBMA-TV Kansas City (41-12, Ind); KRCG Jefferson City (13-13, CBS).

■ Pay cable: ch 2 (HBO, movies, sports, specials, 64 hrs); 407 subscribers, available to 2,172 homes; charge \$8.95/mo.

Origination—automated: ch 6 (weather, KRXL [FM] Kirksville, full time).

Ownership: Cablecom-General Inc., 100% (see MSO).

Butler. Butler Cablevision Inc. 211 N. Delaware, Box 49 64730. (816) 679-4645. Ron Phillips, pres; Kelly Phillips, chief tech. Atty: McNabb & Pursley, Butler.

Serves Butler and other areas of Bates county. Outside all TV markets.

Subscribers: 1,250; homes passed: 1,350; total homes in franchised area: 1,500. Started 1/72. Length 23 mi. Charges: instal \$15; \$8/mo. Franchise fee 2%.

Channel usage: total ch capacity 12; TV chs 10; pay cable 1; other origination programming 1. Allband FM.

TV stations: WDAF-TV Kansas City (4-4, NBC); KCMO-TV Kansas City (5-13, CBS); KMBC-TV Kansas City (9-9, ABC); KCPT Kansas City (19-2, ETV); KOLR-TV Springfield (10-10, CBS); KBMA-TV Kansas City (41-11, Ind); KODE-TV Joplin (12-12, ABC); KTJV Joplin (16-8, CBS); WTBS Atlanta (17-5, Ind, sat); KOAM-TV Pittsburg, Kan. (7-7, NBC).

■ Pay cable: ch 2 (Warner Amex-The Movie Channel); 360 subscribers.

Other origination: ch 6 (ESPN).

Ownership: Ronald M. Phillips, 66.4%; Robert C. Rhodes, 16.8%; Raymond Pautz, 16.8%.

California. Cablevision of Missouri Inc. 401 S. Oak St. 65018. (314) 746-2121. Ole Olsen Jr., mgr. Atty: Pray, Walker, Jackman, Williamson & Marlär, Tulsa, Okla.

Serves California. Moniteau county.

Subscribers: 615; homes passed: 1,000; total homes in franchised area: 1,000. Started 10/80. Charges: instal \$19.95; \$7.50/mo.

Channel usage: TV chs 5; pay cable 1.

TV stations: KYTV Springfield (3-na, NBC); KCBJ-TV

Missouri

Columbia (17-na, ABC); KMOS-TV Sedalia (6-na, ETV); KOMU-TV Columbia (8-na, NBC); KRCG Jefferson City (13-na, CBS).

■ Pay cable: one ch (HBO).

Ownership: Cardiff Cablevision Inc., 100% (see MSO, Bcstrs in CATV).

Campbell. Cotton Hill Cablevision Co. Box 216, Malden 63863. (314) 246-3336. Harry J. Byer, mgr; J.D. McMunn, chief tech. Atty: John S. Hughes, St. Louis. Serves Campbell. Dunklin county. Smaller TV market.

Subscribers: 600; homes passed: 900; total homes in franchised area: 1,800. Started 1/76. Length 18 mi. Charges: instal \$15; \$7/mo. Franchise fee 3%.

Channel usage: total ch capacity 12; TV chs 10 (1 shared); pay cable 1 shared; automated 1; other origination programming 1. Total radio stations: 1 FM.

TV stations: KPOB-TV Poplar Bluff (15-2, ABC); KDNL-TV St. Louis (30-3, Ind); WMC-TV Memphis (5-5, NBC); WPSD-TV Paducah, Ky. (6-6, NBC); KAIT-TV Jonesboro, Ark. (8-8, ABC); KETC St. Louis (9-9, ETV); WKNO-TV Memphis (10-10, ETV); KPLR-TV St. Louis (11-11, Ind); KFVS-TV Cape Girardeau (12-12, CBS); WHBQ-TV Memphis (13-13, ABC).

■ Pay cable: ch 3 (Home Box Office, movies, 50 hrs); 55 subscribers, available to 600 homes; charge \$8.50/mo.

Origination-automated: ch 4 (weather, WEZI [FM] Memphis; full time). Other origination: ch 7 (Christian Broadcasting Network).

Other services: Civil defense alert network.

Ownership: George J. Myrick, pres, 100%.

Cameron. Quad County Communications Co. Rte. 27, Kansas City 64152. Holds franchise only.

Cape Girardeau. Cape Girardeau Cable TV Inc. Box 22595 Wellshire, Denver, Co. 80222. Holds franchise.

Carrollton. Mid-America CATV Systems Inc. 117½ N. Kansas St., Marceline 64658. Jim Hamilton, mgr.

Serves Carrollton. Carroll county. Outside all TV markets.

Subscribers: 882; homes passed: 1,750; total pop in franchised area: 4,890. Started 12/76. Length 17 mi. Charges: instal \$12; \$6.95/mo.

Channel usage: total ch capacity 12; TV chs 11; automated 1.

Ownership: Mid-America CATV Systems Inc. (see MSO).

Carthage. Carthage Cablevision Inc. Box 696 64836. (417) 358-3002. Dean Petersen, VP-gen mgr; Ron Barnes, chief tech.

Serves Carthage. Jasper county. Smaller TV market.

Subscribers: 1,780; homes passed: 3,141; total homes in franchised area: 3,600. Started 3/67. Length 60 mi. Charges: instal \$20; \$7/mo. Franchise fee 3%.

Channel usage: total ch capacity 12; TV chs 10; pay cable 1; automated 1.

TV stations: KOAM-TV Pittsburg, Kan. (7-2, NBC); KTVJ Joplin (16-3, CBS); KODE-TV Joplin (12-4, ABC); WTBS Atlanta (17-6, Ind); KYTV Springfield (3-8, NBC); KOLR-TV Springfield (10-9, CBS); KMTC Springfield (27-10, ABC); KTUL-TV Tulsa, Okla. (8-11, ABC); KJRH Tulsa, Okla. (2-12, NBC); KOTV Tulsa, Okla. (6-13, CBS); KOZK Springfield (21-13, ETV).

■ Pay cable: ch 5 (Showtime); charge \$8/mo.

Origination-automated: ch 7 (weather, KRGK [FM] Carthage/NOAA weather).

Ownership: Ruth Kolpin, pres, 80% (see Bcstrs in CATV); Dean Petersen, sec, 20%.

Caruthersville. Bootheel Video Inc. 146 W. Third St. 63830. Herbert Barnes, mgr-chief tech.

Serves Caruthersville and Hayti. Pemiscot county. Outside all TV markets.

Subscribers: 3,353; homes passed: 3,595; total homes in franchised area: 4,039. Started 2/66. Length 62 mi. Charges: instal \$10; \$7.50/mo. Franchise fee 5%.

Channel usage: total ch capacity 12; TV chs 9; automated 1; available unused 2. Allband FM.

TV stations: WREG-TV Memphis (3-3, CBS); WPTY-TV Memphis (24-4, Ind); WMC-TV Memphis (5-5, NBC); WPSD-TV Paducah, Ky. (6-6, NBC); WBBJ-TV Jackson, Tenn. (7-7, ABC); KAIT-TV Jonesboro, Ark. (8-8, ABC); WKNO-TV Memphis (10-10, ETV); KFVS-TV Cape Girardeau (12-12, CBS); WHBQ-TV Memphis (13-13, ABC).

Origination-automated: one ch (time/weather, full time).

Ownership: A-R Telecommunications (see MSO).

Chaffee. See-Mor Cable TV. Box 983, 217 Tanner Sikeston 63801. (314) 472-0244. Holds franchise only. Ownership: See-Mor Cable TV (see MSO).

Charleston. See-Mor Cable TV of Charleston Inc. Box 983, Sikeston 63801. Tom Gleason, mgr.

Serves Charleston and East Prairie. Mississippi county. Top-100 TV market.

Subscribers: 1,400; homes passed: 3,509; total pop in franchised area: 8,406. Started 1/76. Length 44 mi. Charges: \$7.50/mo.

Channel usage: TV chs 9.

TV stations: WSUI-TV Carbondale, Ill. (8-na, ETV); WSIL-TV Harrisburg, Ill. (3-na, ABC); WKMU Murray, Ky. (21-na, ETV); WKPD Paducah, Ky. (29-na, ETV); WPSD-TV Paducah, Ky. (6-na, NBC); KFVS-TV Cape Girardeau (12-na, CBS); KDNL-TV St. Louis (30-na, Ind); KETC St. Louis (9-na, ETV); KPLR-TV St. Louis (11-na, Ind).

Ownership: See-Mor Cable TV Corp. (see MSO).

Chillicothe. Chillicothe Cable TV. 421 Locust St. 64601. (816) 646-2260. Maurice Zion, mgr; Everett Wilson, chief tech.

Serves Chillicothe. Livingston county. Outside all TV markets.

Subscribers: 3,400; homes passed: 4,362. Started 1965. Length 45 mi. Charges: instal \$10; \$8/mo. Franchise fee 3%.

Channel usage: total ch capacity 12; TV chs 8; pay cable 1; automated 1. Allband FM.

TV stations: KQTV St. Joseph (2-2, ABC); KTVO Kirksville (3-3, ABC); WDAF-TV Kansas City (4-4, NBC); KCMO-TV Kansas City (5-5, CBS); KCPT Kansas City (19-6, ETV); KOMU-TV Columbia (8-8, NBC); KMBC-TV Kansas City (9-9, ABC); KBMA-TV Kansas City (41-10, Ind).

■ Pay cable: ch 7 (HBO); 1,000 subscribers, available to 4,362 homes; charge \$8.95/mo.

Origination-automated: ch 11 (news/time/weather).

Ownership: American Television & Communications Corp., 100% (see MSO).

Clarkton. Delta Video Inc. Main St. 63837. (314) 448-3368. Junior Stephens, mgr.

Serves Clarkton, Gideon, Gibson, Holcomb and other parts of Dunklin county. Dunklin county. Smaller TV market.

Subscribers: 968; homes passed: 1,000; total homes in franchised area: 1,200. Charges: instal \$15; \$8.70/mo. Franchise fee 3%.

Channel usage: total ch capacity 21; TV chs 9; pay cable 1; automated 1; other origination programming 3. Allband FM.

TV stations: KPOB-TV Poplar Bluff (15-2, Ind); WPTY-TV Memphis (24-3, Ind); WMC-TV Memphis (5-5, NBC); WPSD-TV Paducah, Ky. (6-6, NBC); KAIT-TV Jonesboro, Ark. (8-8, ABC); WKNO-TV Memphis (10-10, ETV); WTBS Atlanta (17-11, Ind); KFVS-TV Cape Girardeau (12-12, CBS); WHBQ-TV (13-13, ABC).

■ Pay cable: ch G (HBO); 234 subscribers, available to 968 homes; charge \$9.50/mo.

Origination-automated: ch 4 (time, weather). Other origination: ch 2 (C-SPAN); ch 7 (CBN); ch 9 (CNN).

Ownership: Steve Bell, pres, 50% (see MSO); Ralph Boyer, VP, 50%.

Claycomb. See Kansas City.

Clinton. Horizon Communications Corp. of Missouri. (816) 885-5700. Roger Harms, mgr. Atty: Julian R. Rush, Jr. Washington.

Serves Clinton. Henry county. Outside all TV markets.

Subscribers: 2,704; homes passed: 3,300; total homes in franchised area: 7,377. Started 2/68. Length 41 mi. Charges: instal \$15; \$8/mo. Franchise fee 5%.

Channel usage: total ch capacity 12; TV chs 9; pay cable 1; automated 1; other origination programming 1. Allband FM.

TV stations: KYTV Springfield (3-3, NBC); WDAF-TV Kansas City (4-4, NBC); KCMO-TV Kansas City (5-5, CBS); KBMA-TV Kansas City (41-8, Ind); KMBC-TV Kansas City (9-9, ABC); KOLR-TV Springfield (10-10, CBS); KPLR-TV St. Louis (11-11, Ind); KCPT Kansas City (19-12, ETV); KOAM-TV Pittsburg, Kan. (7-13, NBC).

■ Pay cable: one ch (HBO); 2,708 subscribers, available to 3,300 homes; charge \$10/mo.

Origination-automated: ch 2 (time/weather, full time).

Ownership: Horizon Communications Corp., 96% (see MSO).

Columbia. Columbia Cablevision, Box 757 65201. (314) 443-1535. J.C. Daniels, gen mgr; Glenn Parrish, chief tech. Atty: Brown, Willbrand, Simon & Eng; Columbia.

Serves Columbia. Boone county. Smaller TV market.

Subscribers: 10,400; homes passed: 20,000; total homes in franchised area: 21,000. Started 7/77. Length 212 mi. Charges: instal \$20; \$8.25/mo. Franchise fee 5%.

Channel usage: total ch capacity 35; TV chs 10; pay cable 3; automated 2; access 4; other origination programming 4. 12+ ch converters. Allband FM.

TV stations: KTVI St. Louis (2-2, ABC, p); KMOX-TV St. Louis (4-4, CBS, p); KSDK St. Louis (5-5, NBC, p); KOMU-TV Columbia (8-8, NBC); KETC St. Louis (9-9, ETV); KRCG Jefferson City (13-13, CBS); KBMA-TV Kansas City (41-14, Ind, p); KCBJ-TV Columbia (17-

17, ABC); KCPT Kansas City (19-19, ETV, p); KMOS-TV Sedalia (6-21, ETV).

■ Pay cable: ch 15 (HBO, movies, sports, specials, 40 hrs); ch 7 (Showtime, movies, specials, 110 hrs); ch 17 (The Movie Channel, movies full time).

Origination-automated: ch 3 (time/weather/Reuters news, full time); ch 6 (sports/financial/stock tape, full time). Access: ch 10 (University of Mid-America, educ, full time); ch 12 (comparison shopping); ch 16 (govt, weather radar, full time). Other origination: ch 18 (Nickelodeon, Video Concert Hall); ch 20 (Christian Broadcasting Network); ch 22 (C-SPAN); ch 23 (ESPN). Adv. accepted.

Two-way capability.

Ownership: Telcom General I Inc. et al.

Concordia. Missouri Valley Communications Inc. 4722 Broadway, Kansas City 64112. Holds franchise.

Country Life Acres. See St Louis.

Crestwood. See St Louis.

Creve Couer. See St Louis.

Crystal Lake Park. See St Louis.

Cuba. Mid-States Cablevision Inc. Box 86 65453. (314) 885-3740. Bobby Williams, mgr & chief tech. Atty: Drumm & Leible, Sikeston, Mo.

Serves Cuba. Crawford county. Outside all TV markets.

Subscribers: 505; homes passed: 1,000; total homes in franchised area: 1,000. Started 6/80. Length 20 mi. Charges: instal \$10; \$8.50/mo. Franchise fee 3%.

Channel usage: total ch capacity 21; TV chs 10; pay cable 1; automated 1; other origination programming 1; available unused 8. Allband FM.

TV stations: KTVI St. Louis (2-2, ABC); KDNL-TV St. Louis (30-3, Ind); KMOX-TV St. Louis (4-4, CBS); KSDK St. Louis (5-5, NBC); KCBJ-TV Columbia (17-7, ABC); KOMU-TV Columbia (8-8, NBC); KETC St. Louis (9-9, ETV); KPLR-TV St. Louis (11-11, Ind); WTBS Atlanta (17-12, Ind); KRCG Jefferson City (13-13, CBS).

■ Pay cable: ch G (HBO); 104 subscribers, available to 1,000 homes; charge \$10/mo.

Origination-automated: ch 6 (local time/weather/info). Other origination: ch 10 (Christian Broadcasting Network).

Ownership: Travis E. Garrett, pres, 26%; Steve Bell, VP, 26%; Dorothy Garrett, sec, 24%; Jewell Bell, treas, 24%.

Desloge. See Flat River.

DesPeres. See St Louis.

Dexter. Midwest Video Corp. 305 South Main, Poplar Bluff 63901.

Serves Dexter. Stoddard county. Smaller TV market.

Subscribers: 1,823; homes passed: 2,750; total pop in franchised area: 6,500. Started 6/57. Length 50 mi.

Channel usage: total ch capacity 12; TV chs 7; automated 1; available unused 4. Total radio stations 9; local FM 1; distant FM 8.

TV stations: KFVS-TV Cape Girardeau (12-2, CBS); KTVI St. Louis (2-3, ABC); KPLR-TV St. Louis (11-4, Ind); KSDK St. Louis (5-5, NBC); WPSD-TV Paducah, Ky. (6-7, NBC); WKMU Murray, Ky. (21-10, ETV); WSIL-TV Harrisburg, Ill. (3-11, ABC).

Origination-automated: one ch (time/weather).

Ownership: Midwest Video Corp. (see MSO).

Dixon. Cablevision of Missouri. Century Building, Eldon 65026. (314) 392-6337. Ole Olson Jr., mgr. Atty: Pray, Walker, Jackman, Williamson & Marlar; Tulsa, Okla.

Serves Dixon. Pulaski county.

Subscribers: 334; homes passed: 600; total homes in franchised area: 600. Started 1/79. Length 7 mi. Charges: instal \$9.95; \$7/mo.

Channel usage: TV chs 8; pay cable 1.

TV stations: KOMU-TV Columbia (8-na, NBC); KRCG Jefferson City (13-na, CBS); KCBJ-TV Columbia (17-na, ABC); KYTV Springfield (3-na, NBC); KOLR-TV Springfield (10-na, CBS); KMTC Springfield (27-na, ABC); KOZK Springfield (21-na, ETV); KBMA-TV Kansas City (41-na, Ind).

■ Pay cable: one ch (HBO).

Ownership: Cardiff Cablevision Inc. 100%.

East Prairie. See Charleston.

Eldon. Cablevision of Missouri Inc. Century Building 65026. Ole Olson Jr., mgr. Atty: Pray, Walker, Jackman, Williamson & Marlar; Tulsa, Okla.

Serves Eldon, Linn Creek, Tan-Tar-A and Tipton, Miller, Camden, Moniteau counties. Outside all TV markets.

Subscribers: 1,854; homes passed: 1,925; total homes in franchised area: 2,000. Started 1973. Length 43 mi. Charges: instal \$19.95; \$7.50/mo.

Channel usage: total ch capacity 12; TV chs 8; automated 1; available unused 3. Allband FM.

TV stations: KYTV Springfield (3-3, NBC); KCBJ-TV Columbia (17-4, ABC); KMTC Springfield (27-7, ABC); KOMU-TV Columbia (8-8, NBC); KOLR-TV Springfield

(10-10, CBS); KRCG Jefferson City (13-13, CBS); KBMA-TV Kansas City (41-11, Ind); KOZK Springfield (21-9, ETV).

Origination—automated: one ch (time/weather).
Ownership: Cardiff Cablevision, Inc. (see MSO, Bcstrs in CATV).

El Dorado Springs. Warner Amex Cable Communications Inc. 107 W. Springs Rd. 64744. (417) 876-4515. Ray Pautz, local mgr.

Serves Eldorado Springs. Cedar county. Outside all TV markets.

Subscribers: 1,019; homes passed: 1,377; total homes in franchised area: 1,400. Started 1965. Length 23 mi. Charges: instal \$15; \$7.50/mo.

Channel usage: total ch capacity 12; TV chs 11; automated 1.

TV stations: KBMA-TV Kansas City (41-2, Ind); KYTV Springfield (3-3, NBC); WDAF-TV Kansas City (4-4, NBC); KCMO-TV Kansas City (5-5, CBS); KTVJ Joplin (16-6, CBS); KOAM-TV Pittsburg, Kan. (7-7, NBC); KMBC-TV Kansas City (9-9, ABC); KOLR-TV Springfield (10-10, CBS); KMTC Springfield (27-11, ABC); KODE-TV Joplin (12-12, ABC); KOZK Springfield (21-13, ETV).

Origination—automated: one ch (time/weather).
Ownership: Warner Amex Cable Communications Inc. (see MSO).

Ellington. Ellington-Video Cable Systems Inc. Box 55, Dexter 63841. (314) 624-3971. Jim Kuntz, mgr. Atty: Manual Drumm, Sikeston.

Serves Ellington. Reynolds county. Outside all TV markets.

Subscribers: 473; homes passed: 485; total homes in franchised area: 485. Started 3/61. Length 14 mi. Charges: instal \$25; \$6.70/mo.

Channel usage: total ch capacity 12; TV chs 5; available unused 7. Allband FM.

TV stations: KTVI St. Louis (2-2, ABC); KFVS-TV Cape Girardeau (12-3, CBS); KDNL-TV St. Louis (30-4, Ind); KPLR-TV St. Louis (11-5, Ind); WPSD-TV Paducah, Ky. (6-6, NBC).

Ownership: Steve V. Bell, pres, 51% (see MSO); Jewell V. Bell, sec, 49%.

Elvins. See Flat River.

Esther. See Flat River.

Eureka. See St. Louis.

Fairfax. See Tarkio.

Fenton. See St. Louis.

Flat River. Mineral Area Cablevision Inc. 210 W. Main 63601 (314) 431-5902. George Moyer, regnl mgr; Daryl Pruett, chief tech.

Serves Flat River, Bonne Terre, Desloge, Elvins, Esther, Leadington and Rivermines. Saint Francois county. Outside all TV markets.

Subscribers: 1,650; homes passed: 4,550; total homes in franchised area: 5,000. Started 5/73. Length 80 mi. Charges: instal \$12.50; \$6/mo.

Channel usage: total ch capacity 12; TV chs 10; automated 2. Allband FM.

TV stations: KTVI St. Louis (2-2, ABC); WSIL-TV Harrisburg, Ill. (3-3, ABC); KMOX-TV St. Louis (4-4, CBS); KSDK St. Louis (5-5, NBC); KETC St. Louis (9-9, ETV); KPLR-TV St. Louis (11-11, Ind); KDNL-TV St. Louis (30-7, Ind); WSIU-TV Carbondale, Ill. (8-8, ETV); KFVS-TV Cape Girardeau (12-12, CBS); WPSD-TV Paducah, Ky. (6-6, NBC).

Origination—automated: ch 10 (Reuter news, KMOX-FM St. Louis, full time); ch 13 (time/weather, full time).

Two-way capability.
Ownership: Omega Communications, 100% (see MSO).

Florissant. Missouri Cable TV Inc. Box 19398, Irvine, Calif. 92713. Holds franchise.

Serves Florissant. St. Louis county. Top-100 TV market.

Total pop in franchised area: 65,908. Franchise fee 6% (\$15,000 minimum).

TV stations: KTVI St. Louis (2-na, ABC); KMOX-TV St. Louis (4-na, CBS); WTVV Bloomington, Ind. (4-na, Ind); KSDK St. Louis (5-na, NBC); KETC St. Louis (9-na, ETV); KPLR-TV St. Louis (11-na, Ind); KDNL-TV St. Louis (30-na, Ind); KBMA-TV Kansas City (41-na, Ind).

Ownership: Times Mirror Cable Television Inc., 80% (see MSO).

Fort Leonard Wood. Fort Leonard Wood USACT-E; USACC Det P. O. Box 35 65473. (314) 368-8151. Homer C. Ply, mgr; Robert Hargis, chief tech.

Serves Fort Leonard Wood. Pulaski county.
Subscribers: 3,500; total homes in franchised area: 33,799. Started 4/68. Length 6 mi.

Channel usage: TV chs 6; automated 1; other origination programming 1. Allband FM.

TV stations: KYTV Springfield (3-3, NBC); KOLR-TV Springfield (10-5, CBS); KOMU-TV Columbia (8-4, NBC); KRCG Jefferson City (13-6, CBS); KMTC Springfield (27-2, ABC); KOZK Springfield (21-9, ETV).

Origination—automated: one ch (time/weather).

Other origination: live, film, videotape.

Ownership: Satellite Cable TV Corp. (see MSO).

Frontenac. See St. Louis.

Fullton. Kingdom Television Inc. Box 654, 401 Court St. 65251. (314) 642-7266. Louise Keeney, mgr; William L. Smith, chief tech. Atty: Needham & Associates, Kingdom City 65262.

Serves Fullton. Callaway county. Smaller TV market.
Subscribers: 2,600; homes passed: 4,000; total pop in franchised area: 13,165. Started 12/68. Length 52 mi. Charges: instal free; \$5.95/mo. Franchise fee 7%.

Channel usage: total ch capacity 21; TV chs 11; pay cable 1; automated 1; other origination programming 1; available unused 7. Allband FM.

TV stations: KTVI St. Louis (2-2, ABC); KMOX-TV St. Louis (4-4, CBS); KSDK St. Louis (5-5, NBC); KHQA-TV Hannibal (7-7, CBS); KOMU-TV Columbia (8-8, NBC); WGEM-TV Quincy, Ill. (10-10, NBC); KPLR-TV St. Louis (11-11, Ind); KRCG Jefferson City (13-12, CBS); KDNL-TV St. Louis (30-3, Ind); KCBJ-TV Columbia (17-6, ABC); KETC St. Louis (9-9, ETV). Microwave: Microwave Movies Inc.

■ Pay cable: ch H (Showtime, movies, 84 hrs); 395 subscribers, available to 4,000 homes; charge \$11.05/mo.

Origination—automated: one ch (time/weather, KCFM(FM) St. Louis; full time). Other origination: ch G (ESPN, sports).

Ownership: Dale B. Brady, pres, William L. Needham, VP and A. Overton Durrett, sec-treas.

Gallatin. Gallatin Cablevision Inc. Box 504, Higginsville 64037.

Serves Gallatin. Daviess county. Outside all TV markets.

Subscribers: 289; homes passed: 700; total pop in franchised area: 1,833. Started 1/75. Length 12 mi.

Ownership: Robert C. Rhodes, 100% (see MSO).

Gideon. See Clarkton.

Gladstone. Clay County Communications Co. Rte. 27, Kansas City 64152. Holds franchise only.

Glenaire. See Kansas City.

Grain Valley. See Independence.

Grandview. Six Star Cablevision Inc. 13605 S. Hwy. 71. 64030. (816) 763-1100. Donald Coalman, mgr; Jack Kreeger, chief tech.

Serves Grandview, Belton and Lee's Summit. Cass and Jackson counties.

Subscribers: 3,012; total homes in franchised area: 18,000. Started 3/79. Length 215 mi. Charges: instal \$7.50; \$7.95/mo.

Channel usage: total ch capacity 35; TV chs 3; pay cable 1; automated 5; access 1; available unused 25.

TV stations: KTBN-TV Fontana, Calif. (40-na, Ind); WTBS Atlanta (17-na, Ind); KYFC Kansas City (50-na, Ind).

■ Pay cable: one ch (Showtime); available to 3,800 homes.

Origination—automated: one ch (time/weather, full time); one ch (news ticker, full time); one ch (sports ticker, full time); one ch (stock ticker, full time); one ch (channel guide, full time). Access: one ch (public, full time).

Ownership: Six Star Cablevision Inc. (see MSO).

Grant City. Grant City Cablevision Inc. Box 504, Higginsville 64037. Robert C. Rhodes, mgr.

Serves Grant City. Worth county. Outside all TV markets.

Subscribers: 408; homes passed: 476; total pop in franchised area: 1,095. Started 10/76. Length 10 mi.

Ownership: Robert C. Rhodes, 100% (see MSO).

Grantwood Village. See St. Louis.

Hannibal. Hannibal Cable TV Inc. 116 North Third St. 63401. (314) 221-0060. Linda Myers, mgr; Roger K. Shearer, chief tech.

Serves Hannibal. Marion county. Smaller TV market.
Homes passed: 8,012; total homes in franchised area: 8,012. Started 12/68. Length 103 mi. Charges: instal \$10; \$7.50/mo. Franchise fee 3%.

Channel usage: total ch capacity 12; TV chs 8; pay cable 1; automated 1; other origination programming 2. Total radio stations: 12 FM.

TV stations: KTVI St. Louis (2-2, ABC, cc); KETC St. Louis (9-3, ETV); KSDK St. Louis (5-5, NBC); KDNL-TV St. Louis (30-6, Ind); KHQA-TV Hannibal (7-9, CBS); KPLR-TV St. Louis (11-11, Ind); WGEM-TV Quincy, Ill. (10-12, NBC, ABC); WTBS Atlanta (17-13, Ind). Microwave: Quincy Cablevision.

■ Pay cable: ch 4 (HBO, movies, sports); 1,477 subscribers, available to 8,012 homes; charge \$9.95/mo.

Origination—automated: ch 7 (time/weather, news). Other origination: ch 8 (ESPN, USA Network); ch 13 (CBN).

Ownership: Tele-Communications Inc. (see MSO).

Hayti. See Caruthersville.

Hazelwood. Horizon Communications Corp. of Mis-

souri. 910 City National Bank Bldg., Austin, Tex. 78701. (512) 476-7381. Holds franchise.

Serves Hazelwood (in St. Louis county) and surrounding parts of St. Charles county. Top-100 TV market.

Total pop in franchised area: 15,000. Charges: instal \$9.95; \$5.50/mo.

TV stations: KTVI St. Louis (2-na, ABC); KMOX-TV St. Louis (4-na, CBS); KSDK St. Louis (5-na, NBC); KETC St. Louis (9-na, ETV); WGN-TV Chicago (9-na, Ind); KPLR-TV St. Louis (11-na, Ind); KDNL-TV St. Louis (30-na, Ind); WSNS Chicago (44-na, Ind).

Ownership: Horizon Communications Corp., 100% (see MSO).

Higginsville. CATV of Higginsville Inc. Box 504, Higginsville 64037. Robert C. Rhodes, mgr.

Serves Higginsville. Lafayette county. Outside all TV markets.

Subscribers: 442; homes passed: 1,700; total pop in franchised area: 4,300. Started 1/75. Length 19 mi. Charges: instal \$10; \$8/mo. Franchise fee 3%.

■ Pay cable: ch 2 (The Movie Channel, full time).

Ownership: Robert C. Rhodes, 80% (see MSO); Harold Adkins, 20%.

Hollister. See Branson.

Houston. Tex-Co TV Cable System Inc. 204 S. Grand 65483.

Serves Houston. Texas county. Top-100 TV market.

Subscribers: 330; homes passed: 450; total pop in franchised area: 2,178. Started 1/61. Charges: instal \$12.50; \$5.95/mo.

Channel usage: total ch capacity 5; TV chs 5.

TV stations: KRCG Jefferson City (13-na, CBS); KYTV Springfield (3-na, NBC); KOLR-TV Springfield (10-na, CBS); KMTC Springfield (27-na, ABC); KOZK Springfield (21-5, ETV).

Ownership: Tex-Co TV Cable System.

Howardville. See New Madrid.

Huntleigh. See St. Louis.

Independence. Landmark Cablevision Association. 1600 S. Noland 64055 (816) 836-8800. Perry Nash, gen mgr; Graig Swenert, chief tech. Atty: Cole, Zylstra, Raywid; Washington.

Serves Independence, Baldwin Park, Blue Springs, Grain Valley, Lees's Summit, Oak Grove, Odessa, Pleasant Hill, Raytown, Sugar Creek, Lake Tapawingo, Mo. and Olathe, Kan. Jackson, Johnson, LaFayette and Cass counties. Top-100 TV market.

Subscribers: 23,000; homes passed: 66,000; total homes in franchised area: 82,000. Started 1971. Length 753 mi. Charges: instal \$15; \$7.75-\$8.25/mo. Franchise fee 3%.

Channel usage: total ch capacity 16; TV chs 8; pay cable 2; automated 2; access 2; other origination programming 8. Allband FM.

TV stations: KCMO-TV Kansas City (5-3, CBS); KYFC Kansas City (50-4, Ind); WDAF-TV Kansas City (4-6, NBC); KBMA-TV Kansas City (41-8, Ind); KCPT Kansas City (9-10, ETV); WTBS Atlanta (17-11, Ind); KMBC-TV Kansas City (9-12, ABC); WGN-TV Chicago (9-13, Ind).

■ Pay cable: ch 14 (HBO, movies, 84 hrs); ch 21 (Cinemax, movies, full time); 14,500 subscribers, available to 66,000 homes; charge \$17.90/mo. For both.

Origination—automated: ch 7 (channel guide); ch 2 (weather). Access: ch 5 (Reuters News); ch 7 (local). Other origination: ch 7 (Studio); ch 16 (CNN); ch 17 (SPN); ch 18 (ESPN); ch 19 (USA Network, C-SPAN, BET, Calliope); ch 20 (Nickelodeon); ch 22 (MSN).

Ownership: Bill Ingram, gen partner.

Ironton. Ozark Community Cable TV Inc. Box 246, Fredericktown 63645. (314) 546-3435. Jack Laxton, mgr.

Serves Ironton, Arcadia, Pilot Knox. Iron county. Outside all TV markets.

Subscribers: 895; homes passed: 1,200; total pop in franchised area: 2,465. Started 1967. Length 19 mi. Charges: instal \$10; \$7/mo.

Channel usage: total ch capacity 12; TV chs 8; automated 1; available unused 3. Allband FM.

TV stations: WPSD-TV Paducah (6-na, NBC); KFVS-TV Cape Girardeau (12-na, CBS); KDNL-TV St. Louis (30-na, Ind); KETC St. Louis (9-na, ETV); KMOX-TV St. Louis (4-na, CBS); KPLR-TV St. Louis (11-na, Ind); KSDK St. Louis (5-na, NBC); KTVI St. Louis (2-na, ABC).

Ownership: Odell Phillips.

Jackson. Jackson Cable TV Inc. 1335 A Old Cape Road 63755. (314) 243-7177. Gerald A. Jones, systems mgr; Rick Haupt, chief tech; Jerry Estes, VP.

Serves Jackson. Cape Girardeau county. Top-100 TV market.

Subscribers: 1,914; homes passed: 2,210; total

Missouri

homes in franchised area: 3,289. Started 11/75. Length 44 mi. Charges: instal \$10; \$7.50/mo. Franchise fee 3%.

Channel usage: total ch capacity 20; TV chs 7; pay cable 1; automated 2; access 1; other origination programming 2. Allband FM.

TV stations: WSIL-TV Harrisburg, Ill. (3-3, ABC); WPSD-TV Paducah, Ky. (6-6, NBC); KFVS-TV Cape Girardeau (12-7, CBS); WSIU-TV Carbondale, Ill. (8-8, ETV); KETC St. Louis (9-9, ETV); KPLR-TV St. Louis (11-11, Ind); WTBS Atlanta (17-13, Ind).

■ Pay cable: ch 2 (HBO, 60 hrs); 654 subscribers, available to 3,289 homes; charge \$9.85/mo.

Origination—automated: ch 10 (UPI, local university); ch 12 (weather). Access: ch 10 (public, UPI). Other origination: ch 4 (CBN); ch 5 (USA Network).

Ownership: Tele-Communications Inc., 70%

Jefferson City. TCI Cablevision Inc. Box 1587 65102. (314) 635-0245. Bob Collett, mgr. Atty: Henren & Andrae, Jefferson City.

Serves Jefferson City. Cole county. Smaller TV market.

Homes passed: 12,807; total homes in franchised area: 12,807. Started 5/70. Length 135 mi. Charges: instal \$19.95; \$6.55/mo. Franchise fee 5%.

Channel usage: total ch capacity 12; TV chs 10; pay cable 1; other origination programming 1. Allband FM.

TV stations: KOMU-TV Columbia (8-7, NBC); KRCG Jefferson City (13-12, CBS); KMOX-TV St. Louis (4-8, CBS); KSDK St. Louis (5-5, NBC); KTVI St. Louis (2-2, ABC); KPLR-TV St. Louis (11-11, Ind); KETC St. Louis (9-9, ETV); KCMO-TV Kansas City (5-6, CBS); KMBC-TV Kansas City (9-10, ABC); KCBJ-TV Columbia (17-4, ABC). Microwave: CARS & Missouri Microwave.

■ Pay cable: ch H (HBO, movies); 3,419 subscribers, available to 12,807 homes; charge \$9.95/mo.

Other origination: ch 3 (CBN, USA Network).

Ownership: Tele-Communications Inc. (see MSO).

Joplin. Cablecom of Joplin/Webb City, Box 2035 64801. (417) 624-6340. Dan Jones, mgr; David Presley, chief tech. Atty: Roger Fisher, Joplin.

Serves Joplin and Webb City. Jasper county. Smaller TV market.

Subscribers: 6,686; homes passed: 16,943; total homes in franchised area: 20,800. Started 2/66. Length 185.3 mi. Charges: instal \$10; \$7/mo. Franchise fee 5%.

Channel usage: total ch capacity 12; TV chs 9 (1 shared); pay cable 1 shared; automated 2; access 1 shared; other origination programming 4. Total radio stations: 19 FM.

TV stations: KOED-TV Tulsa (11-3, ETV, cc); WGN-TV Chicago (9-3, Ind); KBMA-TV Kansas City (41-4, Ind, cc); KODE-TV Joplin (12-5, ABC); WFAA-TV Dallas (8-6, ABC, cc); KXTX-TV Dallas (39-6, Ind, cc); KJRH Tulsa, Okla. (2-8, NBC); KYTV Springfield (3-8, NBC); KTVJ Joplin (16-9, CBS); KTUL-TV Tulsa, Okla. (8-8, ABC); KOTV Tulsa, Okla. (6-8, CBS); KOLR-TV Springfield (10-8, CBS); KOAM-TV Pittsburg, Kan. (7-13, NBC); WTBS Atlanta (17-13, Ind). Microwave: United Video.

■ Pay cable: ch 2 (HBO, movies, sports, specials, 60 hrs); 2,827 subscribers, available to 6,314 homes; charge \$9/mo.

Origination—automated: ch 7 (time/weather); ch 12 (UPI Newstime). Access: ch 8 (govt, public and educ). Other origination: ch 2 (SPN); ch 8 (Nickelodeon); ch 10 (PTL, C-SPAN and USA Network); ch 11 (ESPN and BET).

Ownership: Cablecom-General Inc., 100% (see MSO).

Kansas City. American Cablevision of Kansas City Inc. 1601 Olive St. (816) 213-2555. Bob McGill, mgr; Jim Cahoon, chief tech.

Serves Kansas City, Mission Hills, Liberty, Clayco-mo, Glenaire, Pleasant Valley, Mission Woods, Westwood, Westwood Hills and North Kansas City. Jackson county. Top-100 TV market.

Subscribers: 4,400; homes passed: 17,054. Started 5/80. Length 161 mi. Charges: instal \$20; \$7.50/mo. Franchise fee 3%.

Channel usage: total ch capacity 35; TV chs 7; pay cable 3; automated 7; access 7. Total radio stations: 24 FM.

TV stations: WDAF-TV Kansas City (4-4, NBC); KCMO-TV Kansas City (5-5, CBS); KYFC Kansas City (50-15, Ind); WTBS Atlanta (17-17, Ind); KCPT Kansas City (19-19, ETV); WGN-TV Chicago (9-28, Ind); KMBC-TV Kansas City (9-9, ABC); KBMA-TV Kansas City (41-35, Ind).

■ Pay cable: 3 chs (HBO, charge \$6.95/mo); (Showtime, charge \$7.95/mo); (Cinemax, charge \$7.95/mo); 9,310 subscribers, available to 17,054 homes.

Origination—automated: ch 2 (program guide); ch 10 (slow scan video news); ch 27 (sports/financial); ch 30 (Missouri, Kansas newswire/AP news); ch 33 (NOAA

weather); ch 36 (color bars); ch 11 (community). Access: 7 chs (public, health, educ, cultural, govt, leased).

Ownership: American Television & Communications Corp., 50% (see MSO).

Kennett. Kennett Cablevision Co. 105 Slicer St. 63857. (314) 888-4686. Kenneth G. Bower, mgr.

Serves Kennett and Senath. Dunklin county. Outside all TV markets.

Subscribers: 4,700; homes passed: 5,469. Started 1/66. Length 78 mi. Charges: instal \$15 (Kennett) & \$20 (Senath); \$7.95/mo. Franchise fee 3% (Kennett), 2% (Senath).

Channel usage: total ch capacity 12; TV chs 9; pay cable 1; automated 1; access 1. Allband FM.

TV stations: KTEJ Jonesboro, Ark. (19-2, ETV); WREG-TV Memphis (3-3, CBS); WMC-TV Memphis (5-6, NBC); WPTY-TV Memphis (24-7, Ind); KAIT-TV Jonesboro, Ark. (8-8, ABC); WKNO-TV Memphis (10-10, ETV); WTBS Atlanta (17-11, Ind); KFVS-TV Cape Girardeau (12-12, CBS); WHBQ-TV Memphis (13-13, ABC).

■ Pay cable: ch 5 (Home Box Office); 1,375 subscribers, available to 5,469 homes; charge \$7.95/mo.

Origination—automated: ch 4 (time/weather, WEZI [FM] Memphis; 167 hrs). Access: ch 9 (local).

Other services: Emergency alert system.

Ownership: American Television & Communications Corp., 100% (see MSO).

King City. Tri-City Cablevision Inc. Box 504, Higginsville 64037. Robert C. Rhodes, mgr.

Serves King City. Gentry county. Smaller TV market.

Subscribers: 150; homes passed: 350; total pop in franchised area: 1,023. Started 1975. Length 10 mi.

Ownership: Ron Phillips, pres, 50%; Robert C. Rhodes, VP, 50% (see MSO).

Kirkville. Cablecom of Kirkville. Box D 63501. (816) 665-5444. Atty: Edward R. Jayne, 111 W. Jefferson 63501.

Serves Kirkville. Adair county. Smaller TV market.

Subscribers: 4,362; homes passed: 7,322; total homes in franchised area: 7,710. Started 9/65. Length 68 mi. Charges: instal \$19.95; \$8.50/mo. Franchise fee 3%.

Channel usage: total ch capacity 20; TV chs 9 (6 shared); pay cable 1; automated 1; other origination programming 6 (5 shared); technically unavailable 1; available unused 7. Total radio stations: 7 FM.

TV stations: KTVO Kirkville (3-6, ABC); WDAF-TV Kansas City (4-4, NBC); KCMO-TV Kansas City (5-5, CBS); KHQA-TV Hannibal (7-7, CBS); KOMU-TV Columbia (8-8, NBC); WGN-TV Chicago (9-9, Ind); WGEM-TV Quincy, Ill. (10-10, NBC, ABC); KBMA-TV Kansas City (41-11, Ind); KCPT Kansas City (19-12, ETV, cc); WTBS Atlanta (17-12, Ind).

■ Pay cable: ch 2 (HBO); 1,544 subscribers; charge \$8.95/mo.

Origination—automated: ch 10 (UPI newstime, full time). Other origination: ch 7 (ESPN); ch 8 (SPN); ch 9 (Modern Satellite Cable Network, Callope and Madison Square Garden); ch 11 (PTL); ch 12 (Nickelodeon, 91 hrs); ch 13 (Christian Broadcasting Network and C-SPAN). Two-way capability.

Ownership: Cablecom-General Inc., 100% (see MSO).

Knob Noster. Horizon Communications Corp. of Missouri. 103 1/2 E. Bridge St. 65336. George Dillon, mgr. Atty: Julian R. Rush, Jr., Washington.

Serves Knob Noster, Whiteman AFB. Johnson county. Smaller TV market.

Subscribers: 2,247; homes passed: 3,052; total homes in franchised area: 5,290. Started 2/67. Length 29.51 mi. Charges: instal \$5; \$7.50/mo.

Channel usage: total ch capacity 12; TV chs 7; pay cable 1; automated 1; other origination programming 1, available unused 1.

TV stations: WDAF-TV Kansas City (4-4, NBC); KCMO-TV Kansas City (5-5, CBS); KOMU-TV Columbia (8-8, NBC); KBMA-TV Kansas City (41-9, Ind); KMBC-TV Kansas City (9-10, ABC); KCPT Kansas City (19-12, ETV); KRCG Jefferson City (13-13, CBS).

■ Pay cable: ch 2 (HBO); 874 subscribers, available to 2,765 homes; charge \$9.95/mo.

Origination—automated: ch 6 (time/weather, full time). Other origination: ch 7 (CMSU-9).

Ownership: Horizon Communications Corp., 100% (see MSO).

LaDue. See St Louis.

Lake Ozark. See Osage Beach.

Lake Tapawingo. See Independence.

Lake Waukomls. See Platte county.

LaMonte. LaMonte Cable Services Inc. Box 4364, Topeka, Kan. 66604. (913) 272-8536.

Serves LaMonte. Pettis county. Smaller TV market.

Subscribers: 214; homes passed: 460; total homes in franchised area: 460. Started 6/80. Length 5.8 mi. Charges: instal \$20; \$10/mo. Franchise fee 3%.

Channel usage: total ch capacity 21; TV chs 9; pay

cable 1.

TV stations: WGN-TV Chicago (9-3, Ind); WDAF-TV Kansas (4-4, NBC); KCMO-TV Kansas (5-5, CBS); KCBJ-TV Columbia (17-7, ABC); KOMU-TV Columbia (8-8, NBC); KMBC-TV Kansas (9-9, ABC); KBMA-TV Kansas (41-10, Ind); KMOS-TV Sedalia (6-11, ETV); KRCG Jefferson City (13-13, CBS).

■ Pay cable: ch H (Warner Amex Movie Channel); 79 subscribers, available to 214 homes; charge \$10/mo.

Ownership: Comm Management Inc., 90%.

Leadington. See Flat River.

Leadwood. See Flat River.

Lebanon. Le-Mo Cable TV Co. 118 North Madison 65536. (417) 532-2110. Dave Keen, mgr & chief tech.

Serves Lebanon. Laclede county. Outside all TV markets.

Subscribers: 950; homes passed: 3,000; total homes in franchised area: 4,000. Started 1/67. Length 56 mi. Charges: instal \$15; \$9/mo.

Channel usage: total ch capacity 12; TV chs 9; pay cable 1; automated 1; other origination programming 1. Allband FM.

TV stations: KYTV Springfield (3-2, NBC); KOLR-TV Springfield (10-4, CBS); KOMU-TV Columbia (8-5, NBC); KOZK Springfield (21-7, ETV); KMTC Springfield (27-8, ABC); KETC St. Louis (9-9, ETV); KDNL-TV St. Louis (30-9, Ind); KMOX-TV St. Louis (4-11, CBS, cc); KPLR-TV St. Louis (11-11, Ind); KRCG Jefferson City (13-13, CBS); WGN-TV Chicago (9-na, Ind); WTBS Atlanta (17-na, Ind). Microwave: United Video.

■ Pay cable: one ch (HBO).

Origination—automated: ch 12 (time/weather, full time). Other origination: one ch (Christian Broadcasting Network).

Ownership: Communications Systems Inc. (see MSO).

Lee's Summit. Landmark Cablevision Associates. See Independence.

Lee's Summit. Six Star Cablevision Inc. See Grandview.

Lexington. Fayette Cablevision Inc. Box 171, Princeton 64673. Charles Preston, mgr. Atty: Durret & Messina, Kansas City, Mo.

Serves Lexington. Lafayette county. Outside all TV markets.

Subscribers: 400; homes passed: 1,450; total pop in franchised area: 5,388. Started 7/74. Length 24 mi. Charges: instal \$15; \$5.95/mo.

Channel usage: total ch capacity 12; TV chs 9; automated 2; available unused 1. Allband FM.

TV stations: KQTV St. Joseph (2-2, ABC); KCPT Kansas City (19-3, ETV); WDAF-TV Kansas City (4-4, NBC); KCMO-TV Kansas City (5-5, CBS); KMOS-TV Sedalia (6-6, ETV); KCBJ-TV Columbia (17-7, ABC); KOMU-TV Columbia (8-8, NBC); KMBC-TV Kansas City (9-9, ABC); KBMA-TV Kansas City (41-12, Ind).

Origination—automated: ch 10 (time/weather); ch 11 (KCEZ[FM] Kansas City)

Ownership: Fayette Cablevision Inc.

Liberty. See Kansas City.

Lilbourn. See New Madrid.

Linn Creek. See Eldon.

Louisiana. Louisiana Cablevision Ltd. 513 Georgia 63353. (314) 754-5020. Jeanie Serandos, local mgr; Gene Blake, chief tech. Atty: Cole, Raywid & Braverman, Washington.

Serves Louisiana. Pike county. Smaller TV market.

Subscribers: 1,090; homes passed: 2,025; total homes in franchised area: 1,800. Started 3/73. Length 36 mi. Charges: instal \$10; \$6/mo. Franchise fee 4%.

Channel usage: total ch capacity 12; TV chs 9; pay cable 1; automated 1; available unused 1. Allband FM.

TV stations: KTVI St. Louis (2-2, ABC); KMOX-TV St. Louis (4-4, CBS); KSDK St. Louis (5-5, NBC); KDNL-TV St. Louis (30-6, Ind); KHQA-TV Hannibal (7-7, CBS); KOMU-TV Columbia (8-8, NBC); KETC St. Louis (9-9, ETV); WGEM-TV Quincy, Ill. (10-10, NBC); KPLR-TV St. Louis (11-11, Ind).

■ Pay cable: ch 3 (Showtime).

Origination—automated: ch 13 (time/weather, message wheel).

Other services: Emergency warning system.

Ownership: Firstcable Communications Inc., 100% (see MSO).

Lutesville. See Marble Hill.

Macon. Larry J. McCloud. Route 3, Box 374, Wentzville 63385. Holds franchise.

Malden. Cotton Hill Cablevision Inc. Box 386 63863. (314) 276-2415. Harry J. Byer, mgr; J.D. McMunn, chief tech. Atty: John S. Hughes, St. Louis.

Serves Malden. Dunklin county. Smaller TV market.

Subscribers: 1,900; homes passed: 3,000; total homes in franchised area: 5,600. Started 10/67. Length 35 mi. Charges: instal \$15; \$7/mo. Franchise

fee 3%.

Channel usage: total ch capacity 12; TV chs 10 (1 shared); pay cable 1 shared; automated 1; other origination programming 1. Total radio stations: 1 FM.

TV stations: KPOB-TV Poplar Bluff (15-2, ABC); KDNL-TV St. Louis (30-3, Ind); WMC-TV Memphis (5-5, NBC); WPSD-TV Paducah, Ky. (6-6, NBC); KAIT-TV Jonesboro, Ark. (8-8, ABC); KETC St. Louis (9-9, ETV); WKNO-TV Memphis (10-10, ETV); KPLR-TV St. Louis (11-11, Ind); KFVS-TV Cape Girardeau (12-12, CBS); WHBO-TV Memphis (13-13, ABC).

■ Pay cable: ch 3 (Home Box Office, movies, 50 hrs); 300 subscribers, available to 1,900 homes; charge \$8.50/mo.

Origination-automated: ch 4 (weather, WEZI [FM] Memphis; full time). Other origination: ch 7 (Christian Broadcasting Network).

Other services: Civil defense alert network.

Ownership: George J. Myrick, pres, 100%.

Marble Hill. Twin City Cable TV Inc. Box 246, Fredericktown 63645.

Serves Marble Hill and Lutesville. Bollinger county. Top-100 TV market.

Subscribers: 153; homes passed: 600; total pop in franchised area: 1,215. Started 9/75. Length 13 mi. Charges: instal \$10; \$7/mo. Franchise fee 3%.

Channel usage: total ch capacity 12; TV chs 7; available unused 5.

TV stations: WSIL-TV Harrisburg, Ill. (3-na, ABC); WPSD-TV Paducah, Ky. (6-na, NBC); WSIU-TV Carbondale, Ill. (8-na, ETV); KETC St. Louis (9-na, ETV); KPLR-TV St. Louis (11-na, Ind); KFVS-TV Cape Girardeau (12-na, ABC); WKPD Paducah, Ky. (29-na, ETV).

Ownership: Elwood Mouser, pres, 17%; William Abernathy, VP, 17%; Robert G. Mouser, VP, 17%; Odell Phillips, VP, 17%; Dale Tidwell, VP, 17%; Joe A. Burk, sec, 17%.

Marceline. Mid-America CATV Systems Inc. 177 1/2 N. Kansas St. 64658. (816) 376-3414.

Serves Marceline. Linn county. Outside all TV markets.

Subscribers: 500; homes passed: 1,100; total pop in franchised area: 2,600. Started 1/76. Length 14 mi. Charges: instal \$12; \$7.95/mo. Franchise fee 3%.

Channel usage: total ch capacity 12; TV chs 12. Allband FM.

TV stations: KGTV St. Joseph (2-2, ABC); KTVO Kirksville (3-3, ABC); WDAF-TV Kansas City (4-4, NBC); KCMO-TV Kansas City (5-5, CBS); KHQA-TV Hannibal (7-7, CBS); KCBJ-TV Columbia (17-6, ABC); KOMU-TV Columbia (8-8, NBC); KMBC-TV Kansas City (9-9, ABC); WGEM-TV Quincy, Ill. (10-10, NBC, ABC); KCPT Kansas City (19-11, ETV); KBMA-TV Kansas City (41-12, Ind); KRCG Jefferson City (13-13, CBS).

Ownership: Mid America CATV Systems Inc., 100% (see MSO).

Marshall. Marshall Cable TV. 117 E. Arrow 65340. (816) 886-2990. Jackie D. Mann, mgr; Ron Lawson, chief tech.

Serves Marshall. Saline county.

Subscribers: 4,100; homes passed: 4,713. Started 9/65. Length 58 mi. Charges: instal \$15; \$8.50/mo. Franchise fee 2.5%.

Channel usage: total ch capacity 12; TV chs 9; pay cable 1; automated 1. Allband FM.

TV stations: WTBS Atlanta (17-2, Ind); WDAF-TV Kansas City (4-4, NBC); KCMO-TV Kansas City (5-5, CBS); KMOS-TV Sedalia (6-6, ETV); KOMU-TV Columbia (8-8, NBC); KMBC-TV Kansas City (9-9, ABC); KRCG Jefferson City (13-13, CBS); KCBJ-TV Columbia (17-12, ABC); KCPT Kansas City (19-6, ETV); KBMA-TV Kansas City (41-11, Ind).

■ Pay cable: ch 7 (HBO); 1,525 subscribers, available to 4,713 homes; charge \$7.95/mo.

Origination-automated: ch 10 (time/weather, full time).

Ownership: American Television and Communications Corp., 100% (see MSO).

Marston. See New Madrid.

Maryville. Maryville Cable TV. 116 W. Third 64468. (816) 582-8163. Jack Hutt, system mgr; Basil Swalley, chief tech.

Serves Maryville. Nodaway county.

Subscribers: 2,800; homes passed: 3,579. Started 4/64. Length 39 mi. Charges: instal \$10; \$8/mo. Franchise fee 5%.

Channel usage: total ch capacity 12; TV chs 8; pay cable 1; automated 1; access 1. Total radio stations 9 FM.

TV stations: KQTV St. Joseph (2-2, ABC); KMTV Omaha (3-3, NBC); WDAF-TV Kansas City (4-4, NBC); KCMO-TV Kansas City (5-5, CBS); KCPT Kansas City (19-11, ETV); KBMA-TV Kansas City (41-12, Ind); KCPT Kansas City (19-11, ETV); KBMA-TV Kansas City (41-12, Ind).

■ Pay cable: ch 7 (HBO); 1,100 subscribers, available to 3,579 homes; charge \$7.95/mo.

Origination-automated: ch 8 (time/weather). Access: ch 8 (local).

Ownership: American Television and Communications Corp., 100% (see MSO).

Mexico. See TV Co. 300 N. Washington 65265. (314) 581-6666. Larry Wright, mgr; Bill Clough, chief tech. Atty: Van Matre & Van Matre, Mexico.

Serves Mexico. Audrain county. Smaller TV market.

Subscribers: 3,250; homes passed: 4,400; total homes in franchised area: 4,400. Started 12/66. Length 47.5 mi. Charges: instal \$25; \$7/mo. Franchise fee 7%.

Channel usage: total ch capacity 12; TV chs 11 (1 shared); pay cable 1 shared; automated 1 shared; access 1 shared. Total radio stations: 6 FM.

TV stations: KTVI St. Louis (2-2, ABC); KTVO Kirksville (3-3, ABC); KMOX-TV St. Louis (4-4, CBS); KSDK St. Louis (5-5, NBC); KCBJ-TV Columbia (17-6, ABC); KHQA-TV Hannibal (7-7, CBS); KOMU-TV Columbia (8-8, NBC); KETC St. Louis (9-9, ETV); WGEM-TV Quincy, Ill. (10-10, NBC, ABC); KPLR-TV St. Louis (11-11, Ind); KRCG Jefferson City (13-13, CBS).

■ Pay cable: ch 3 (HBO, variety).

Origination-automated: ch 12 (time/weather, KCFM[FM] St. Louis, 164 hrs). Access: ch 12 (public educ, private educ, public, 4 hrs). Other origination: ch 12 (video tape).

Ownership: Tele-Communications Inc. (see MSO).

Milan. Milan Cablevision Inc. 103 N. Washington, Princeton 64673. (816) 748-3855. Don Shoemaker, chief tech.

Serves Milan. Sullivan county. Smaller TV market.

Subscribers: 499; homes passed: 600; total homes in franchised area: 625. Started 6/64. Length 16 mi. Charges: instal \$15; \$6/mo. Franchise fee 3%.

Channel usage: total ch capacity 12; TV chs 6; automated 1; available unused 5. Total radio stations: 1 FM.

TV stations: KTVO Kirksville (3-4, ABC); KCMO-TV Kansas City (5-5, CBS); KHQA-TV Hannibal (7-7, CBS); Kansas City (9-9, ABC); WGEM-TV Quincy, Ill. (10-10, NBC, ABC); KDIN-TV Des Moines, Iowa (11-11, ETV).

Origination - automated: one ch (time/weather, full time).

Ownership: Woodrow McHargue, pres, 50%; Mari-belle McHargue, sec, 50%.

Miner. See Sikeston.

Mission Hills. See Kansas City.

Mission Woods. See Kansas City.

Moberly. TCI Cablevision Inc. Box 621 65270. (816) 263-5757. John R. Baum, mgr; Steve Franklin, chief tech. Washington.

Serves Moberly. Randolph county. Smaller TV market.

Homes passed: 5,104; total pop in franchised area: 13,000. Started 12/69. Length 74 mi. Charges: instal \$15; \$7/mo.

Channel usage: total ch capacity 21; TV chs 11; pay cable 1. Allband FM.

TV stations: KRCG Jefferson City (13-13, CBS); KOMU-TV Columbia (8-8, NBC); KSDK St. Louis (5-5, NBC); KTVI St. Louis (2-2, ABC); KPLR-TV St. Louis (11-11, Ind); KETC St. Louis (9-9, ETV); KCMO-TV Kansas City (5-6, CBS); WDAF-TV Kansas City (4-3, NBC); KMBC-TV Kansas City (9-10, ABC); KBMA-TV Kansas City (44-7, Ind); KCBJ-TV Columbia (17-12, ABC).

■ Pay cable: ch 4 (HBO, movies, specials, 84 hrs).

Ownership: TCI Cablevision, Inc. (see MSO).

Monroe City. Monroe City Cable TV. 116 N. 3rd St., Box 935, Hannibal 63401. (314) 735-4060. Linda L. Myers, mgr; Roger K. Shearer, chief tech.

Serves Monroe City. Monroe county. Smaller TV market.

Homes passed: 1,133; total homes in franchised area: 1,133. Started 12/80. Length 17.2 mi. Charges: instal \$15; \$7.50/mo. Franchise fee 3%.

Channel usage: total ch capacity 23; TV chs 4; pay cable 1; other origination programming 4.

TV stations: WTBS Atlanta (17-13, Ind); KHQV-TV Hannibal (7-2, CBS); KCBJ-TV Columbia (17-3, ABC); WGEM-TV Quincy, Ill. (10-5, NBC).

■ Pay cable: ch 4 (HBO, movies, specials); 316 subscribers, available to 1,133 homes; charge \$9.95/mo.

Other origination: ch 6 (CNN); ch 8 (ESPN); ch 11 (CNN); ch 12 (USA Network).

Ownership: Tele-Communications Inc., 100% (see MSO).

Morehouse. See Sikeston.

Mound City. Mound City Cablevision Inc., Box 504, Higginsville 64037. (816) 584-7177. Robert C. Rhodes, mgr.

Serves Mound City. Holt county. Smaller TV market. Subscribers: 385; homes passed: 480; total pop in franchised area: 1,202.

Ownership: Robert C. Rhodes, 100% (see MSO).

Neosho. Sammons Communications Inc. Box 545 64850. (417) 451-5474. Kalman Dunne, mgr & chief tech.

Serves Neosho. Newton county. Smaller TV market. Subscribers: 2,121; homes passed: 3,448; total homes in franchised area: 3,448. Started 1/66. Length 55 mi. Charges: instal \$10; \$7/mo. Franchise fee 5%.

Channel usage: total ch capacity 12; TV chs 9; pay cable 1; automated 1; other origination programming 2. Allband FM.

TV stations: KYTV Springfield (3-3, NBC); WTBS Atlanta (17-5, Ind); KOZK Springfield (21-4, ETV); KOTV Tulsa, Okla. (6-6, CBS); KOAM-TV Pittsburg, Kan. (7-7, NBC); KTUL-TV Tulsa, Okla. (8-8, ABC); KOLR-TV Springfield (10-10, CBS); KTVJ Joplin (16-11, CBS); KODE-TV Joplin (12-13, ABC).

■ Pay cable: one ch (Showtime); 470 subscribers, available to 3,448 homes; charge \$9.95/mo.

Origination-automated: ch 9 (time/weather, KTTS-FM Springfield, full time). Other origination: ch 2 (ESPN); ch 12 (CBN).

Ownership: Sammons Communications Inc. (see MSG).

Nevada. Nevada TV Cable Co. 314 West Cherry St., Drawer K 64772. Dennis L. Bennett, mgr/tech.

Serves Nevada. Vernon county. Outside all TV markets.

Subscribers: 3,090; homes passed: 3,600; total pop in franchised area: 11,000. Started 10/64. Length 49 mi. Charges: instal \$15; \$8/mo. Franchise fee 3%.

Channel usage: total ch capacity 12; TV chs 10; pay cable 1, automated 1 shared; other origination programming 1 shared. Total radio stations: 14 FM.

TV stations: KTVJ Joplin (16-2, CBS); KYTV Springfield (3-3, NBC); WDAF-TV Kansas City (4-4, NBC); KCMO-TV Kansas City (5-5, CBS); KOAM-TV Pittsburg, Kan. (7-6, NBC); KMBC-TV Kansas City (9-9, ABC); KOLR-TV Springfield (10-10, CBS); KODE-TV Joplin (12-12, ABC); KBMA-TV Kansas City (41-11, Ind); KCPT Kansas City (19-8, ETV).

■ Pay cable: one ch (Showtime, movies, specials, 88 hrs).

Origination-automated: ch 7 (news, local weather). Other origination: ch 7 (C-SPAN, Madison Square Garden).

Ownership: Communications Services Inc., 100% (see MSO).

Newburg. Newburg Cable TV System. Box K 65550. (314) 762-2315. Willard Baker, mgr. Atty: Ronald Fuller, Rolla.

Serves Newburg. Phelps county. Outside all TV markets.

Subscribers: 200; homes passed: 250; total pop in franchised area: 884. Started 1/70. Length 4 mi. Charges: instal \$15; \$5/mo.

Channel usage: total ch capacity 12; TV chs 6; available unused 6. Allband FM.

TV stations: KTVI St. Louis (2-2, ABC); KYTV Springfield (3-3, NBC); KMOX-TV St. Louis (4-4, CBS); KSDK St. Louis (5-5, NBC); KOMU-TV Columbia (8-8, NBC); KRCG Jefferson City (13-13, CBS).

Ownership: City owned.

New Madrid. See-Mor Cable TV of New Madrid Inc. 217 Fanner St., Box 983, Sikeston 63801. Tommy L. Gleason, mgr.

Serves New Madrid, Howardville, Lilbourn and Marston. New Madrid county. Outside all TV markets.

Subscribers: 1,396; homes passed: 2,057; total pop in franchised area: 4,997. Started 10/71. Length 39 mi. Charges: instal \$10; \$6/mo.

Channel usage: total ch capacity 20; TV chs 9; automated 1; available unused 10. Allband FM.

TV stations: WSIL-TV Harrisburg, Ill. (3-3, ABC); WPSD-TV Paducah, Ky. (6-6, NBC); WBBJ-TV Jackson, Tenn. (7-7, ABC); WKPD Paducah, Ky. (29-8, ETV); WKMU Murray, Ky. (21-9, ETV); WKNO-TV Memphis (10-10, ETV); WLJT-TV Lexington, Tenn. (11-11, ETV); KFVS-TV Cape Girardeau (12-12, CBS); WHBO-TV Memphis (13-13, ABC).

Ownership: See-Mor Cable TV, 100% (see MSO).

North Kansas City. See Kansas City.

Northweye. See Rolla.

Oak Grove. See Independence.

Odessa. See Independence.

Olivette. See St. Louis.

Oran. See Chaffee.

Osage Beach. Midwest Diversified Communications Inc. 12541 Bennington Pl., St. Louis 63141. (314) 348-5645. Bill Watson, mgr; Walter Eickelman, chief tech.

Serves Osage Beach, Lake Ozark, Camden and Sunrise Beach. Camden and Miller counties. Smaller TV market.

Subscribers: 1,300; homes passed: 4,000; total homes in franchised area: 1,450. Started 2/77. Length 38 mi. Charges: instal \$13.50 & \$15.50; \$7/mo &

Missouri

\$6.50/mo. Franchise fee 3%.

Channel usage: total ch capacity 12; TV chs 7; automated 1; available unused 4.

TV stations: KYTV Springfield (3-3, NBC); KMTC Springfield (27-6, ABC); KCBJ-TV Columbia (17-7, ABC); KOMU-TV Columbia (8-8, NBC); KRCG Jefferson City (13-13, CBS); WTBS Atlanta (17-na, Ind); KMOS-TV Sedalia (6-na, ETV).

Ownership: Amos D. Watson, pres, 100%.

Parkville. See Platte county.

Platte. See Platte county.

Platte county. Platte County Communications Co. Route 27, Kansas City 64152. Holds franchise.

Serves Platte county, Lake Waukomis, Parkville, Platte and Weatherly Lake. Platte county. Top-100 TV market.

Ownership: Platte County Communications Co.

Pleasant Hill. See Independence.

Pleasant Valley. See Kansas City.

Poplar Bluff. Midwest Video Corp. 305 South Main 63901. G.R. Morrell, pres.

Serves Poplar Bluff. Butler county. Smaller TV market.

Subscribers: 6,667; homes passed: 8,000; total pop in franchised area: 18,000. Started 8/57. Length 82 mi. Charges: instal \$7.50; \$5/mo.

Channel usage: total ch capacity 12; TV chs 7; automated 1; available unused 4. Total radio stations 2 FM.

TV stations: KTVI St. Louis (2-2, ABC); KPLR-TV St. Louis (11-3, Ind); KMOX-TV St. Louis (4-4, CBS); KSDK St. Louis (5-5, NBC); KFVS-TV Cape Girardeau (12-6, CBS); WPSD-TV Paducah, Ky. (6-9, NBC); WKPD Paducah, Ky. (29-11, ETV).

Origination-automated: one ch (time/weather). Ownership: Midwest Video Corp. (see MSO).

Portageville. Delta Video Inc. 411 E. Main 63873.

Serves Portageville. New Madrid county. Outside all TV markets.

Subscribers: 1,007; homes passed: 1,150; total pop in franchised area: 3,175. Started 6/70. Length 28 mi.

Channel usage: total ch capacity 12; TV chs 8; automated 2; other origination programming 1; available unused 1. Allband FM.

TV stations: WREG-TV Memphis (3-3, CBS); WMC-TV Memphis (5-5, NBC); WPSD-TV Paducah, Ky. (6-6, NBC); WBBJ-TV Jackson, Tenn. (7-7, ABC); WDXR-TV Paducah, Ky. (29-9, ETV); WKNO-TV Memphis (10-10, ETV); KFVS-TV Cape Girardeau (12-11, CBS); WHBQ-TV Memphis (13-13, ABC).

Origination-automated: two chs (time/weather; adv scan). Other origination: one ch (film, video tape, live).

Ownership: Steve Bell, pres, 50% (see MSO); Ralph Boyer, VP, 50%.

Potosi. See Flat River.

Princeton. Princeton Cablevision Inc. Box 504, Higginville 64037.

Serves Princeton. Mercer county. Outside all TV markets.

Subscribers: 506; homes passed: 550; total pop in franchised area: 1,328. Started 1/74. Length 10 mi. Charges: instal \$10; \$8/mo. Franchise fee 3%.

Pay cable: ch 2 (The Movie Channel, full time). Ownership: Robert C. Rhodes, 100% (see MSO).

Raytown. See Independence.

Rich Hill. Rich Hill Cablevision Inc. 713 E. Park Ave. 64779. Alvin Briscoe, pres.

Serves Rich Hill. Bates county. Outside all TV markets.

Subscribers: 397; homes passed: 800; total pop in franchised area: 850. Started 7/76. Length 12 mi. Charges: instal \$15; \$5.50/mo. Franchise fee 3%.

Channel usage: total ch capacity 12; TV chs 8; automated 1; available unused 4. Allband FM.

TV stations: KBMA-TV Kansas City (41-3, Ind); KTVJ Joplin (16-8, CBS); WDAF-TV Kansas City (4-4, CBS); KCMO-TV Kansas City (5-5, CBS); KMBC-TV Kansas City (9-9, ABC); KOAM-TV Pittsburg, Kan. (7-7, NBC); KODE-TV Joplin (12-12, ABC); KCPT Kansas City (19-10, ETV).

Origination-automated: ch 8 (news/weather/sports; KMBC[FM] Kansas City; full time).

Ownership: Scorpio Enterprises, 100%.

Richmond. Universal Video Communications Inc. 15 N. Main, Carrollton 64633. Holds franchise.

Richmond Heights. See St. Louis.

Rivermines. See Flat River.

Rock Port. See Tarkio.

Rolla. Rolla Cable System Inc. 105 Juliene St. 65401.

(314) 364-5206. George I. Moyer, regional mgr; James Faulkner, chief tech. Atty: Williams & Smallwood, Rolla. Serves Rolla, Northwy. Phelps county. Outside all TV markets.

Subscribers: 3,074; homes passed: 3,850; total pop in franchised area: 13,883. Started 10/67. Length 70 mi. Charges: instal \$12.50; \$7/mo. Franchise fee 3%.

Channel usage: total ch capacity 12; TV chs 12. Total radio stations 9 (distant FM).

TV stations: KTVI St. Louis (2-2, ABC); KYTV Springfield (3-3, NBC); KMOX-TV St. Louis (4-4, CBS); KSDK St. Louis (5-5, NBC); KOMU-TV Columbia (8-8, NBC); KETC St. Louis (9-9, ETV); KOLR-TV Springfield (10-10, CBS); KPLR-TV St. Louis (11-11, Ind); KMTC Springfield (27-12, ABC); KRCG Jefferson City (13-13, CBS); KDNL-TV St. Louis (30-7, Ind).

Origination-automated: ch 6 (time/weather, KMCX-FM St. Louis, full time).

Ownership: Omega Communications Inc. (see MSO).

St. Charles. First Capitol Cablevision. 4160 Old Mill Parkway 63301. (314) 723-1500. James Allen, VP & gen mgr; Darrell Diel, chief tech.

Serves St. Charles and St. Peters. St. Charles county. Top-100 TV market.

Subscribers: 2,000; homes passed: 4,300; total pop in franchised area: 23,000. Started 2/80. Length 275 mi. Charges: instal \$20; \$8.25/mo. Franchise fee 3%.

Channel usage: total ch capacity 36; TV chs 8; pay cable 3; automated 4; access 7; other origination programming 6; available unused 8. 12+ ch converters. Allband FM.

TV stations: KTVI St. Louis (2-2, ABC); KMOX-TV St. Louis (4-4, CBS); KSDK St. Louis (5-5, NBC); KETC St. Louis (9-9, ETV); KPLR-TV St. Louis (11-11, Ind); WGN-TV Chicago (9-12, Ind); KDNL-TV St. Louis (30-13, Ind); WTBS Atlanta (17-14, Ind).

Pay cable: ch 6 (HBO, movies, sports, specials, 65 hrs); ch 7 (HBO and Take-2, movies, sports, specials, 35 hrs); ch 15 (The Movie Channel, movies, full time); 2,131 subscribers, available to 4,300 homes; charge \$8.95/mo. (ch 6 & 15); \$5/mo. (ch 7).

Origination-automated: ch 1 (program guide, WIL-FM St. Louis; full time); ch 3 (Reuters gen news, KEZK[FM] St. Louis; full time); ch 19 (radar weather, NOAA radio stn; full time); ch 20 (Reuters financial news and stock quotes, KEZK[FM] St. Louis; full time). Access: ch 22 (St. Charles county govt); ch 23 (public); ch 24 (Lindenwood Colleges); ch 25 (library); ch 26 (St. Charles city govt); ch 27 (St. Peters city govt); ch 29 (educ). Adv accepted.

Other services: emergency audio over-ride. Two-way capability; city council meetings.

Ownership: Telcom Engineering Inc., 100%.

St. Genevieve. Ste. Genevieve Cablevision Inc. Box 428 63670. (314) 883-3600. Elmer L. Donze, mgr & chief tech.

Serves Ste. Genevieve. Ste. Genevieve county. Outside all TV markets.

Subscribers: 2,000; total pop in franchised area: 5,000. Started 1/77. Length 28 mi. Charges: instal \$15; \$7/mo. Franchise fee 2%.

Channel usage: total ch capacity 12; TV chs 9; automated 2; available unused 1. Total radio stations: 14 FM, 1 weather.

TV stations: KTVI St. Louis (2-2, ABC); WSIL-TV Harrisburg, Ill. (3-3, ABC); KMOX-TV St. Louis (4-4, CBS); KSDK St. Louis (5-5, NBC); WPSD-TV Paducah, Ky. (6-6, NBC); WSUI-TV Carbondale, Ill. (8-8, ETV); KETC St. Louis (9-9, ETV); KFVS-TV Cape Girardeau (12-12, CBS); KDNL-TV St. Louis (30-13, Ind).

Origination-automated: ch 7 (local news, sports, KSGM-FM Ste. Genevieve); ch 10 (UPI news, KSGM-FM Ste. Genevieve).

Ownership: Elmer L. Donze, 100% (see BCstrs in CATV).

St. James. Meramec Valley Communications Inc. 64 N. Clark, Sullivan 63080. (314) 468-3855. William P. Bagley, pres; Henry Harms, chief tech. Atty: John Walker, Sullivan.

Serves St. James. Franklin county. Outside all TV markets.

Subscribers: 1,150; homes passed: 2,400; total pop in franchised area: 8,500. Started 4/81. Length 32 mi. Charges: instal \$15; \$6.50/mo. Franchise fee 3%.

Channel usage: total ch capacity 35; TV chs 9; pay cable 3; automated 1; access 1; other origination programming 3. Allband FM.

TV stations: KTVI St. Louis (2-2, ABC); KMOX-TV St. Louis (4-4, CBS); KSDK St. Louis (5-5, NBC); KDNL-TV St. Louis (30-7, Ind); WGN-TV Chicago (9-8, Ind, sat); KETC St. Louis (9-9, ETV); KPLR-TV St. Louis (11-11, Ind); WTBS Atlanta (17-12, Ind, sat); KRCG Jefferson City (13-13, CBS).

Pay cable: ch 14 (The Movie Channel); ch 18 (Cinemax); ch 20 (HBO); 725 subscribers, available to 1,150 homes; charge \$5.50-\$9.50/mo.

Origination-automated: ch 3 (time, weather). Access: one ch (public, educational). Other origination: ch 3 (local); ch 16 (ESPN); ch 12 (CNN).

Ownership: Meramec Valley Communications Inc., 100%.

St. Joseph. St. Joseph Cablevision. 716 Francis St. 64501. (816) 279-1234. Donald R. Eggebrecht, gen mgr.

Serves St. Joseph. Buchanan county. Smaller TV market.

Subscribers: 20,500; homes passed: 25,000; total pop in franchised area: 25,000. Started 12/65. Length 240 mi. Charges: instal \$10; \$7.50/mo. Franchise fee 3%.

Channel usage: total ch capacity 28; TV chs 9; automated 2 shared; other origination programming 2 shared. Allband FM.

TV stations: KQTV St. Joseph (2-10, ABC); WDAF-TV Kansas City (4-4, NBC); KCMO-TV Kansas City (5-5, CBS); KETV Omaha (7-7, ABC); KBMA-TV Kansas City (41-8, Ind); KMBC-TV Kansas City (9-9, ABC); KTJU Topeka, Kan. (11-11, ETV); KTSB Topeka, Kan. (27-13, NBC/ABC); WIBW-TV Topeka (13-13, CBS, ABC).

Pay cable: mid band (HBO & Showtime movies, sports); 5,200 subscribers, available to 18,000 homes; charge \$8/mo.

Origination-automated: ch 3 (time/weather, news, sports, stocks). Other origination: ch 7 (CATV net, 41 hrs). Adv accepted; annual volume 30,000.

Ownership: News-Press Gazette Co.

St. Louis. Warner Amex Cable Communications Inc. 10770 Midwest Industrial Blvd. 63132. (314) 427-7666. Frank Webb, VP-gen mgr.

Serves St. Louis. Brentwood, Country Life Acres, Crestwood, Creve Couer, Crystal Lake Park, DesPeres, Eureka, Fenton, Frontenac, Grantwood Village, Huntleigh, LaDue, Olivette, Richmond Heights, Sunset Hills, Town and Country, Twin Oaks, Valley Park, Warren Woods, Westwood. St. Louis county. Top-100 TV market.

Subscribers: 24; homes passed: 88; total pop in franchised area: 38,592. Started 3/81. Length 1 mi. Charges: instal \$19.95; \$5.95/mo. Franchise fee 5%.

Channel usage: total ch capacity 49; TV chs 7; pay cable 2; other origination programming 1.

TV stations: KDNL-TV St. Louis (30-na, Ind); KETC St. Louis (9-na, ETV); KMOX-TV St. Louis (4-na, CBS); KPLR-TV St. Louis (11-na, Ind); KSDK St. Louis (5-na, NBC); KTVI St. Louis (2-na, ABC); WGN-TV Chicago (9-na, Ind); WTBS Atlanta (17-na, Ind).

Pay cable: one ch (The Movie Channel, 24 hrs); one ch (Home Theatre Network, movies); 23 subscribers, available to 24 homes; charge \$6.95 (Movie Channel); \$3.95 (Home Theatre Network).

Other origination: 1 ch (Nickelodeon).

Ownership: Warner Amex Cable Communications Inc. (see MSO).

St. Louis county. American Cablevision of St. Louis. c/o 69 Airport Road, Ferguson 63135. (314) 524-6823. System is under construction.

Ownership: American Television & Communications Corp. (see MSO).

St. Peters. See St. Charles.

Salem. Dent County TV Cable System. 501 N. Washington St. 65560.

Salisbury. Mid-America CATV Systems Inc. 117 1/2 N. Kansas St., Marceline 64658.

Serves Salisbury. Chariton county. Outside all TV markets.

Subscribers: 339; homes passed: 800; total pop in franchised area: 1,950. Started 6/76. Length 15 mi. Charges: instal \$12; \$7.95/mo.

Ownership: Mid-America CATV Systems Inc., 100% (see MSO).

Savannah. Savannah Cablevision. 716 Francis St., St. Joseph 64501. (816) 279-1234. Don Eggebrecht, gen mgr; Doug Fuller, chief tech. Atty: Savannah Cablevision.

Serves Savannah. Andrew county. Smaller TV market.

Subscribers: 900; homes passed: 1,500; total pop in franchised area: 1,500. Started 3/81. Length 25 mi. Charges: instal \$15; \$7.50/mo. Franchise fee 3%.

Channel usage: total ch capacity 15; TV chs 9; pay cable 2; other origination programming 2. Allband FM.

TV stations: KQTV St. Joseph (2-na, ABC); WDAF-TV Kansas City (4-na, NBC); KCMO-TV Kansas City (5-na, CBS); KMBC-TV Kansas City (9-na, ABC); KBMA-TV Kansas City (41-na, Ind); WIBW-TV Topeka, Kan. (13-na, CBS, ABC, Ind); KTSB Topeka, Kan. (27-na, NBC, ABC); WGN-TV Chicago (9-na, Ind); WTBS Atlanta (17-na, Ind).

Pay cable: 2 chs (HBO, Showtime).

Other origination: 2 chs (USA Network, CBN).

Ownership: News-Press & Gazette Co., 100%.

Sedalia. Jones Intercable Inc. Box 698 65301. (816) 826-0933. W.E. "Andy" Anderson, mgr; Craig Grey, chief tech. Atty: Smith & Pepper, Washington.

Serves Sedalia and surrounded unincorporated areas. Pettis county. Smaller TV market.

Subscribers: 7,174; homes passed: 9,000; total homes in franchised area: 9,000. Started 6/66. Length 135 mi. Charges: instal \$25; \$8/mo. Franchise fee 3%.

Channel usage: total ch capacity 21; TV chs 11; pay cable 2; automated 1; other origination programming 3. 12+ ch converters. Total radio stations: 9 FM.

TV stations: KCBJ-TV Columbia (17-3, ABC); WDAF-TV Kansas City (4-4, NBC); KCMO-TV Kansas City (5-5, CBS); KMOS-TV Sedalia (6-12, ETV); KOMU-TV Columbia (8-8, NBC); KMBC-TV Kansas City (9-9, ABC); KBMA-TV Kansas City (41-10, Ind); WGN-TV Chicago (9-11, Ind, sat); KRCG Jefferson City (13-13, CBS); WOR-TV New York (9-F, Ind, sat); WTBS Atlanta (17-E, Ind, sat).

■ Pay cable: ch C (The Movie Channel); ch 7 (HBO); 1,795 subscribers, available to 7,200 homes; charge \$12 & \$9/mo.

Origination—automated: ch 2 (time, weather). Other origination: ch H (CNN); ch G (ESPN); ch D (CBN).

Other services: Two-way capability.
Ownership: Jones Intercable Inc.

Senath. See Kennett.

Sikeston. See-Mor Cable TV of Sikeston Inc. 217 Tanner, Box 983 63801. (314) 472-0244. Tommy L. Gleason, mgr.

Serves Sikeston, Miner and Morehouse. Scott, New Madrid counties. Top-100 TV market.

Subscribers: 4,150; homes passed: 6,495; total pop in franchised area: 17,093. Started 1/71. Length 67 mi. Charges: instal \$10; \$5-6/mo. Franchise fee \$5%.

Channel usage: total ch capacity 20; TV chs 6; automated 1; available unused 13. Total radio stations 9 FM.

TV stations: WSIL-TV Harrisburg, Ill. (3-3, ABC); WPSD-TV Paducah, Ky. (6-5, NBC); WSIU-TV Carbondale, Ill. (8-8, ETV); WKMU-Murray, Ky. (21-9, ETV); WKPD Paducah (29-10, ETV); KFVS-TV Cape Girardeau (12-13, CBS).

Origination—automated: one ch (time/weather, full time).

Ownership: See-Mor Cable TV (see MSO).

Slater. Valley View Cable Inc. 452 Martin Bldg., Mankato, Minn. 56001.

Serves Slater. Saline county. Outside all TV markets.

Subscribers: 658; homes passed: 1,326; total pop in franchised area: 2,824. Started 4/76. Length 14 mi.

Ownership: Cable Services Inc.

Springfield. TeleCable of Springfield. Box 4829GS 65808. (417) 883-7557. Jerry W. Rutherford, mgr.

Serves Springfield. Greene county.

Subscribers: 10,700; homes passed: 19,250. Started 12/79. Length 232 mi.

Channel usage: total ch capacity 36; TV chs 5; pay cable 1; automated 8; access 2; other origination programming 6; available unused 14.

TV stations: KMTC Springfield (27-2, ABC); KYTV Springfield (3-5, NBC); WTBS Atlanta (17-6, Ind); KOLR-TV Springfield (10-9, CBS); KOZK Springfield (21-11, ETV).

■ Pay cable: ch 7 (HBO); 9,500 subscribers.

Origination—automated: ch 3 (time/weather); ch 10 (world news); ch 14 (program guide); ch 15 (sports/business); ch 16 (weather radar); ch 24 (community bulletin board); ch 25 (comparative shopping guide); ch 28 (UPI newstime). Access: ch 12 (public and gov); ch 13 (educ). Other origination: ch 4 (local programming, Madison Square Garden and SPN); ch 8 (Christian Broadcasting Network); ch 17 (PTL); ch 18 (G-SPAN); ch 27 (Nickelodeon); ch 26 (ESPN).

Ownership: Telecable Corp. (see MSO).

Stanberry. Tri-City Cablevision Inc. Box 504, Higgensville 64037. Robert C. Rhodes, mgr.

Serves Stanberry. Gentry county. Outside all TV markets.

Subscribers: 377; homes passed: 500; total pop in franchised area: 1,479. Started 3/76. Length 10 mi.

Ownership: Ron Phillips, pres, 50%; Robert C. Rhodes, VP, 50% (see MSO).

Steele. Steele Video Cable. 230 West Main 63877.

Serves Steele. Pemiscot county. Outside all TV markets.

Subscribers: 544; homes passed: 652; total pop in franchised area: 2,301. Started 1/69. Length 14 mi.

Channel usage: total ch capacity 12; TV chs 9; automated 1; available unused 2. Allband FM.

TV stations: WREG-TV Memphis (3-3, CBS); WKPD Paducah, Ky. (29-4, ETV); WMC-TV Memphis (5-5, NBC); WPSD-TV Paducah, Ky. (6-6, NBC); WBBJ-TV Jackson, Tenn. (7-7, ABC); KAIT-TV Jonesboro, Ark. (8-8, ABC); WKNO-TV Memphis (10-10, ETV); KFVS-TV Cape Girardeau (12-12, CBS); WHBQ-TV Memphis (13-13, ABC).

Origination—automated: one ch (time/weather); also local.

Ownership: Steve Bell (see MSO).

Sugar Creek. See Independence.

Sunrise Beach. See Osage Beach.

Sunset Hill. See St Louis.

Sweet Springs. Sweet Springs Cable TV. Holds franchise.

Ownership: Missouri Valley Communications Inc.

Tan-Tar-A. See Eldon.

Tarkio. Heritage Cablevision. 411 Reed St., Red Oak, Iowa 51566. (712) 623-4816. Gary Gunn, gen mgr. Atty: Sidley & Austin, Washington.

Pautz Jr., area mgr.

Serves Tarkio, Fairfax and Rock Port. Atchison county. Outside all TV markets.

Subscribers: 1,313; homes passed: 1,782; total homes in franchised area: 1,900. Started 3/66. Length 41 mi. Charges: instal \$20; \$8.50/mo. Franchise fee 5%.

Channel usage: total ch capacity 12; TV chs 11; automated 1. Allband FM.

TV stations: KQTV St. Joseph (2-2, ABC); KMTV Omaha (3-3, NBC); WDAF-TV Kansas City (4-4, NBC); KCMO-TV Kansas City (5-5, CBS); WOVW Omaha (6-6, CBS); KETV Omaha (7-7, ABC); KMBC-TV Kansas City (9-9, ABC); KOLN-TV Lincoln, Neb. (10-10, CBS); KUON-TV Lincoln, Neb. (12-12, ETV); WIBW-TV Topeka, Kan. (13-13, CBS/ABC); KBMA-TV Kansas City (41-na, Ind).

Origination—automated: one ch (time/weather, full time).

Ownership: Heritage Communications Inc., 100% (see MSO).

Thayer. Community Cable Co. 24 Court Sq., West Plains 65775.

Serves Thayer, Mo. and Mammoth Spring, Ark. Oregon (Mo.) and Fulton (Ark.) counties. Outside all TV markets.

Subscribers: 1,439; homes passed: 1,600; total pop in franchised area: 2,600. Started 7/59. Length 24 mi.

Charges: instal \$10; \$5/mo.

Channel usage: total ch capacity 5; TV chs 4.

TV stations: KAIT-TV Jonesboro, Ark. (8-2, ABC); KYTV Springfield (3-3, NBC); KMTC Springfield (27-5, ABC); KFVS-TV Cape Girardeau (12-6, CBS).

Origination—automated: ch 9 (time/weather, KAM-SJFM)Mammoth Spring, Ark.; full time.

Ownership: Robert Neathery Jr., 75%; Robert Neathery Sr., 15%; (see MSO, Bcstrs in CATV); Louise Neathery, 10%.

Tipton. See Eldon.

Town and Country. See St Louis.

Trenton. Trenton Cable TV Co. 406 E. 9th St., Box 421 64683. (816) 359-2677. Frank Coatney, mgr. Atty: Sandra Anderson, Denver.

Serves Trenton. Grundy county. Outside all TV markets.

Subscribers: 2,676; homes passed: 2,926; total homes in franchised area: 2,936. Started 1/66. Length 49 mi. Charges: instal \$10; \$6.95/mo. Franchise fee 1% plus \$25 yr.

Channel usage: total ch capacity 12; TV chs 7; automated 2 (1 shared); other origination programming 1 shared; available unused 3. Total radio stations 8 FM.

TV stations: KQTV St. Joseph (2-2, ABC); KTVO Kirksville (3-3, ABC); WDAF-TV Kansas City (4-4, NBC, p); KCMO-TV Kansas City (5-5, CBS, p); KMBC-TV Kansas City (9-9, ABC, p); KBMA-TV Kansas City (41-11, Ind, p); KCPT Kansas City (19-13, ETV, p).

Origination—automated: ch 6 (time/weather, KXTR[FM] Kansas City, full time); ch 7 (time, weather, KCKN-FM Kansas City, Kan. full time). Other origination: ch 7 (educ, 1 hr).

Ownership: Cablecom-General, Inc., 50.4% (see MSO); William Lenhart, dir-pres, 49.6%.

Twin Oaks. See St Louis.

Valley Park. See St Louis.

Versailles. Versailles Totalvision Inc. 109 N. Monroe 65084. Holds franchise. Morgan county. Smaller TV market.

Total pop in franchised area: 2,244.

Ownership: Dave Slogle, pres, 25%; Henry Weinmeister, VP, 25%; Ruth Weinmeister, sec, 25%; Millie Slogle, treas, 25%.

Warrensburg. Warner Amex Cable Communications Inc. 112 E. Market 64093. (816) 747-7100. Raymond Pautz Jr., loc mgr.

Serves Warrensburg. Johnson county. Smaller TV market.

Subscribers: 3,414; homes passed: 3,768; total homes in franchised area: 4,300. Started 11/66. Length 48 mi. Charges: instal \$15; \$7.50/mo. Franchise fee 6%.

Channel usage: total ch capacity 12; TV chs 11; automated 1. Allband FM.

TV stations: KQTV St. Joseph (2-2, ABC); KYTV Springfield (3-3, NBC); KMTC Springfield (27-na, ABC); KBMA-TV Kansas City (41-12, Ind); WDAF-TV Kansas City (4-4, NBC); KCMO-TV Kansas City (5-5, CBS); KCPT Kansas City (19-10, ETV); KMBC-TV Kansas City (9-9, ABC); KCBJ-TV Columbia (17-11, ABC); KOMU-TV Columbia (8-8, NBC); KRCG Jefferson City

(13-13, CBS).

Origination—automated: ch 6 (time/weather, full time; message wheel, full time).

Ownership: Warner Amex Cable Communications Inc. (see MSO).

Warsaw. Warner Amex Cable Communications Inc. Box 535 65355. (816) 438-5147. Raymond Pautz Jr., area mgr.

Serves Warsaw. Benton county. Smaller TV market.

Subscribers: 714; homes passed: 785; total homes in franchised area: 900. Started 10/66. Length 15 mi.

Charges: instal \$15; \$7.50/mo. Franchise fee 3%.

Channel usage: total ch capacity 12; TV chs 10; automated 1; available unused 1. Allband FM.

TV stations: KOZK Springfield (21-2, ETV); KYTV Springfield (3-3, NBC); WDAF-TV Kansas City (4-4, NBC); KCMO-TV Kansas City (5-5, CBS); KMOS-TV Sedalia (6-6, ETV); KOMU-TV Columbia (8-8, NBC); KMBC-TV Kansas City (9-9, ABC); KOLR-TV Springfield (10-10, CBS); KCBJ-TV Columbia (17-12, ABC); KBMA-TV Kansas City (41-7, Ind).

Origination—automated: one ch (time/weather, full time).

Ownership: Warner Amex Cable Communications Inc. (see MSO).

Warson Woods. See St Louis.

Waynesville. Warner Amex Cable Communications Inc. 100 Benton, Box 454 65583. (314) 774-6422. Raymond Pautz Jr., mgr.

Serves Waynesville. Pulaski county. Outside all TV markets.

Subscribers: 997; homes passed: 1,257; total homes in franchised area: 1,300. Started 4/62. Length 18 mi.

Charges: instal \$15; \$8.95/mo.

Channel usage: total ch capacity 12; TV chs 8; automated 1; available unused 3. Allband FM.

TV stations: KTVI St. Louis (2-2, ABC); KYTV Springfield (3-3, NBC); KMTC Springfield (27-6, ABC); KOMU-TV Columbia (8-8, NBC); KOZK Springfield (21-9, ETV); KOLR-TV Springfield (10-10, CBS); KPLR-TV St. Louis (11-11, Ind); KRCG Jefferson City (13-13, CBS).

Origination—automated: one ch (time/weather, full time).

Ownership: Warner Amex Cable Communications Inc. (see MSO).

Weatherby Lake. See Platte county.

Webb City. See Joplin.

Weston. Platt County Communications Co. Rt. 27, Kansas City, Mo. 64152. Holds franchise.

Serves Weston. Platte county. Top-100 TV market.

Total pop in franchised area: 1,267.

Channel usage: total ch capacity 20.

Ownership: John T. Schott, pres, 20.98%; Harley Thompson, treas, and Ann Thompson 8.78% jointly; Carol S. Camper, 8.78%; Russell L. and Margery S. Handy, 8.78%; Donald E. and Marlis F. Frazier, 8.78%; Randall L. and Charlene Kiene, 8.78%; William L. and Betty J. Baum, 8.78%; Clarence L. and Janice R. Foushee, 8.78%; Gene M. and Billie J. Lewis, 8.78%.

West Plains. Community Cable Co. 24 Court Square 65775.

Serves West Plains. Howell county. Outside all TV markets.

Subscribers: 2,850; homes passed 3,500; total pop in franchised area: 6,893. Started 10/56. Length 50 mi. Charges: instal \$10; \$7/mo.

Channel usage: total ch capacity 12; TV chs 6 (1 shared); pay cable 1 shared; automated 1; other origination programming 2; available unused 2.

TV stations: KAIT-TV Jonesboro, Ark. (8-2 & 8, ABC); KYTV Springfield (3-3, NBC); KOLR-TV Springfield (10-4 & 10, CBS); KMTC Springfield (27-5, ABC); WTBS Atlanta (17-12, Ind).

■ Pay cable: ch 2 (HBO).

Origination—automated: ch 6 (time/weather, KWPM-FM West Plains; full time). Other origination: ch 11 (ESPN); ch 13 (Christian Broadcasting Network).

Ownership: Robert Neathery Jr., 75%; Robert Neathery Sr., 15% (see MSO, Bcstrs in CATV); Louise Neathery, 10%.

Westwood. See Kansas City.

Westwood. (St. Louis county) See St Louis.

Westwood Hills. See Kansas City.

Whiteman Air Force Base. See Knob Noster.

Willow Springs. Willow TV Cable Co. Box 247 75793. Charles Green, mgr.

Serves Willow Springs. Howell county. Outside all TV markets.

Subscribers: 620; homes passed: 700; total pop in

Montana

franchised area: 2,045. Started 9/65. Length 23 mi. Charges: instal \$10; \$7/mo.

Channel usage: total ch capacity 12; TV chs 5; pay cable 1; automated 1; other origination programing 2; available unused 3. Allband FM.

TV stations: KMTC Springfield (27-5, ABC); KYTV Springfield (3-3, NBC); KOLR-TV Springfield (10-10, CBS); KOZK Springfield (21-6, ETV); WTBS Atlanta (17-12, Ind).

■ Pay cable: ch 2 (HBO).

Origination-automated: ch 7 (time/weather, KWPM-FM West Plains; full time). Other origination: ch 11 (ESPN); ch 13 (Christian Broadcasting Network).

Ownership: Robert Neathery Jr., pres, 78%; Robert Neathery Sr., treas, 1% (see MSO, Bcstrs in CATV); Louise Neathery, sec, 1%.

Windsor. Warner Amex Cable Communications Inc. 112 E. Market St., Warrensburg 64093. (816) 747-7100. Raymond Pautz Jr., mgr.

Serves Windsor. Henry county. Smaller TV market.

Subscribers: 824; homes passed: 1,285; total homes in franchised area: 1,300. Started 7/67. Length 18 mi. Charges: instal \$15; \$7.50/mo. Franchise fee 4%.

Channel usage: total ch capacity 12; TV chs 10; automated 1; available unused 1. Allband FM.

TV stations: KYTV Springfield (3-3, NBC); WDAF-TV Kansas City (4-4, NBC); KCMO-TV Kansas City (5-5, CBS); KMOS-TV Sedalia (6-6, ETV); KOMU-TV Columbia (8-8, NBC); KMBC-TV Kansas City (9-9, ABC); KCBJ-TV Columbia (17-13, ABC); KOLR-TV Springfield (10-10, CBS); KBMA-TV Kansas City (41-11, Ind); KCPT Kansas City (19-7, ETV).

Origination-automated: one ch (time/weather, full time).

Ownership: Warner Amex Cable Communications Inc. (see MSO).

Montana

Alberton. Alberton Cable TV. Box 267 59820. (406) 722-4955. Victor Gates & John Robledo, mgrs. Atty: Ferd Hall, Oswosso, Mich.

Serves Alberton. Mineral county. Outside all TV markets.

Subscribers: 170; homes passed: 140; total homes in franchised area: 145. Started 1954. Length 4 mi. Charges: instal \$12.50; \$8/mo.

Channel usage: total ch capacity 12; TV chs 3; technically unavailable 2; available unused 7.

TV stations: KXLY-TV Spokane, Wash. (4-4, ABC); KPAX-TV Missoula (8-8, CBS, ABC); KGVO-TV Missoula (13-6, NBC, ABC).

Anaconda. Anaconda Cable Television. 118 Main St. 59701. (406) 563-8201. Philip Watt, mgr, Keith Anderson, chief tech.

Serves Anaconda. Deer Lodge county. Smaller TV market.

Homes passed: 3,456; total homes in franchised area: 3,456. Started 4/62. Length 23 mi. Charges: instal \$19.95; \$8.75/mo.

Channel usage: total ch capacity 20; TV chs 11; pay cable 1; automated 1; other origination programing 2. Total radio stations: 1 FM.

TV stations: KUTV Salt Lake City (2-2, NBC); KTVX Salt Lake City (4-9, ABC); KSL-TV Salt Lake City (5-13, CBS); KTMV Butte (6-6, NBC, CBS); KUED Salt Lake City (7-11, ETV); CFAC-TV Lethbridge, Alberta (7-10, Ind); KXLF-TV Butte (4-7, CBS, ABC); KWGN-TV Denver (2-12, Ind); KTXL Sacramento (40-9, Ind); KICU-TV San Jose (36-11, Ind); KTVU Oakland (2-11, Ind). Microwave: Western Tele-Communications Inc.

■ Pay cable: ch 3 (HBO, movies, sports, specials, 50 hrs).

Origination-automated: ch 8 (time, weather). Other origination: ch 5 (CBN); ch 8 (USA Network, C-SPAN). Ownership: Tele-Communications Inc. (see MSO).

Baker. Baker Cable TV. Box 1135 59313. (406) 778-2937. Tom Overton, mgr; Robert Schultz, chief tech.

Serves Baker. Fallon county. Outside all TV markets.

Subscribers: 694; homes passed: 291; total homes in franchised area: 846. Started 11/77. Length 13 mi. Charges: instal \$29.50; \$10/mo.

Channel usage: total ch capacity 12; TV chs 8; pay cable 1; available unused 3.

TV stations: KUTV Salt Lake City (2-2, NBC); KEVN-TV Rapid City, S.D. (5-3, ABC); KVED Salt Lake City (7-5, ETV); KXON-TV Glendive (5-9, Ind); KTVX Salt Lake City (4-7, ABC); WTBS Atlanta (17-8, Ind); KDIX-TV Dickinson, N.D. (2-11, CBS); KOTA-TV Rapid City, S.D. (7-12, NBC).

■ Pay cable: ch 6 (HBO, movies); 175 subscribers; charge \$10/mo.

Origination-automated: ch 13 (time/weather, full

time).

Ownership: Tom Overton, 25%; John Mickle, 25%; Robert Schultz, 25%.

Big Fork. See Polson.

Big Timber. Big Timber Cable TV. Drawer C 59011 (406) 932-2441. McLean A. Clark, pres, owner & chief tech. Atty: Arent, Fox, Kintler, Plotkin & Kahn, Washington.

Serves Big Timber. Sweet Grass county. Outside all TV markets.

Subscribers: 680; homes passed: 750; total homes in franchised area: 750. Started 11/54. Length 9 mi. Charges: instal \$10; \$10/mo.

Channel usage: total ch capacity 12; TV chs 7; pay cable 1; automated 2; available unused 2.

TV stations: KTVQ Billings (2-2, CBS, NBC); KULR-TV Billings (8-8, ABC, NBC); KTVX Salt Lake City (4-4, ABC, cc); KUTV Salt Lake City (2-9, NBC, cc); KUED Salt Lake City (7-7, ETV, cc); KSL-TV Salt Lake City (5-12, CBS, cc); WTBS Atlanta (17-3, Ind, satellite). Microwave: Western Microwave Inc.

■ Pay cable: ch 6 (HBO, movies, sports, full time); 160 subscribers; available to 750 homes; charge \$9/mo.

Origination-automated: ch 5 (time/weather, AP News, full time); ch 10 (time/weather, AP News, FM background). Other origination: ch 11 (CBN); ch 13 (CNN). Adv accepted; annual volume \$7,200.

Ownership: McLean A. Clark, pres-treas, 98%; Lucille Clark, VP-sec, 2%.

Billings. Montana Video Inc. 1124 16th St., West Billings 59102. (406) 245-3051. Douglas Rice, mgr; Dwight Miloff, chief tech.

Serves Billings. Yellowstone county. Smaller TV market.

Homes passed: 27,500; total homes in franchised area: 34,000. Started 6/69. Length 270 mi. Charges: instal \$19.95; \$9.25/mo. Franchise fee \$10,000 a year.

Channel usage: total ch capacity 35; TV chs 9; pay cable 1; automated 1; other origination programing 1

TV stations: KTVQ Billings (2-3, CBS); KULR-TV Billings (8-5, ABC, NBC); KOUS-TV Hardin (4-4, NBC); CFAC-TV Lethbridge, Alberta (7-D, Ind); KTVX Salt Lake City (4-9, ABC, cc); KUTV Salt Lake City (2-10, NBC, cc); KSL-TV Salt Lake City (5-11, CBS, cc); KUED Salt Lake City (7-12, ETV, cc); KWGN-TV Denver (2-7, Ind, cc).

■ Pay cable: ch 6 (HBO, movies, sports, 70 hrs); 5,000 subscribers; charge \$9.95/mo.

Origination-automated: ch 6 (AP news, NYSE ticker). Other origination: ch 13 (CBN, USA Network).

Ownership: Tele-Communications Inc. (see MSO).

Bonner. See Marshalls TV Cable Co., Milltown.

Black Eagle. See Great Falls.

Bozeman. Bozeman Cable TV. Box 1925 59715. (406) 586-2089. Bob Briney, mgr; Larry Adams, chief tech.

Serves Bozeman and Belgrade. Gallatin county. Outside all TV markets.

Homes passed: 9,300. Started 6/54. Length 101 mi. Charges: instal \$19.95; \$8.95/mo.

Channel usage: total ch capacity 12; TV chs 9; pay cable 1; automated 1; access 1; other origination programing 1. Total radio stations: 1 FM.

TV stations: KUTV Salt Lake City (2-2, NBC); KUED Salt Lake City (7-9, ETV); KTCM Helena (12-12, NBC, ABC); KXLF-TV Butte (4-4, CBS, ABC); KSL-TV Salt Lake City (5-8, CBS); KTMV Butte (6-6, NBC, ABC); CFAC-TV Lethbridge, Alberta (7-7, Ind); KTVX Salt Lake City (4-10, ABC); KWGN-TV Denver (2-11, Ind). Microwave: Western.

■ Pay cable: ch 3 (HBO, movies, sports, 60 hrs).

Origination-automated: ch 13 (time/weather). Access: ch 13 (educ). Other origination: ch 5 (CBN, USA Network).

Ownership: Tele-Communications Inc. (see MSO).

Butte. Butte Cable TV. 201 E. Front 59701. (406) 792-5329. Doug Striker, mgr; Ken Watt, chief tech.

Serves Butte, Walkerville. Silver Bow county. Smaller TV market.

Homes passed: 15,574. Started 1962. Length 107 mi. Charges: instal \$19.95; \$9.25/mo.

Channel usage: total ch capacity 20; TV chs 8; pay cable 1; automated 1. Total radio stations: 1 FM.

TV stations: KUTV Salt Lake City (2-2, NBC); KTVX Salt Lake City (4-10, ABC); KSL-TV Salt Lake City (5-13, CBS); KXLF-TV Butte (4-7, CBS, ABC); KTMV Butte (6-9, NBC, ABC); CFAC-TV Lethbridge, Alberta (7-8, Ind); KUED Salt Lake City (7-11, ETV); KTVU Oakland (2-11, Ind); KICU-TV San Jose (36-11, Ind); KTXL Sacramento (40-10, Ind); KWGN-TV Denver (2-12, Ind). Microwave: Western.

■ Pay cable: ch 3 (HBO, movies, 60 hrs); 2,229 subscribers, available to 7,805 homes; charge \$9.95/mo.

Origination-automated: ch 3 (weather).

Ownership: Tele-Communications Inc. (see MSO, Bcstrs in CATV).

Choteau. Vigilante Satellite Services Inc. 30 1/2 N. Last

Chance Gulf, suite 6, Granite Bldg., Box 593, Helena.

Columbia Falls. Columbia Falls Cable TV. 333 First Avenue East, Kalispell, Mont. 59901. (406) 892-3369. Ray Rohrer, mgr; Leonard Eslick, chief tech.

Serves Columbia Falls. Flathead county. Smaller TV market.

Subscribers: 1,000; homes passed: 1,139; total homes in franchised area: 1,635. Started 10/66. Length 37 mi. Charges: instal \$19.95; \$19.95/mo.

Channel usage: total ch capacity 12; TV chs 7; pay cable 1; automated 1 shared; other origination programing 1 shared; available unused 3. Allband FM.

TV stations: KREM-TV Spokane, Wash. (2-2, CBS, cc); CJOC-TV Lethbridge, Alberta (7-3, CBC, cc); KXLY-TV Spokane (4-4, ABC, cc); KCFW-TV Kalispell (9-9, NBC, CBS); KHQ-TV Spokane (6-6, NBC, cc); KSPS-TV Spokane (7-7, NET); KPAX-TV Missoula (8-8, CBS, ABC).

■ Pay cable: ch 5 (HBO).

Origination-automated: ch 13 (time/weather, KYSS-FM Missoula; 158 hrs). Other origination: ch 13 (10 hrs).

Ownership: Teleprompter 100% (see MSO).

Columbus. Central Cable TV Inc. Box 427, Laurel 59044. Hap Bokman, mgr.

Serves Columbus. Stillwater county. Outside all TV markets.

Subscribers: 282; homes passed: 425; total homes in franchised area: 425. Started 10/72. Length 8 mi. Charges: instal \$23.95; \$7.95/mo. Franchise fee \$50/yr.

Channel usage: total ch capacity 6; TV chs 6.

TV stations: KTVQ Billings (2-na, CBS); KULR-TV Billings (8-na, ABC, NBC); KUED Salt Lake City (7-na, ETV, cc); KUTV Salt Lake City (2-na, NBC, cc); KSL-TV Salt Lake City (5-na, CBS, cc); KTVX Salt Lake City (4-na, ABC, cc). Microwave: Western Microwave.

Ownership: Richard Gordon, Ray Gordon.

Cut Bank. Highline Antenna Service. Box 836 59427. (406) 938-2222. Glenn D. Haynes Jr., mgr.

Serves Cut Bank. Glacier county. Outside all TV markets.

Subscribers: 1,358; homes passed: 1,402; total homes in franchised area: 1,402. Started 7/55. Length 17 mi. Charges: instal \$5; \$7.50/mo.

Channel usage: total ch capacity 12; TV chs 6; automated 2; available unused 4.

TV stations: KRFTV Great Falls (3-11, NBC, CBS, cc); KXLY-TV Spokane, Wash (4-4, ABC, cc); KFBB-TV Great Falls (5-9, ABC, cc); KHQ-TV Spokane (6-6, NBC, cc); CJOC-TV Lethbridge, Alberta (7-2, CBC, cc); CFNCN-TV Lethbridge (13-3, CTV). Microwave: InterMountain Micro-Wave.

Origination-automated: ch 13 (time/weather, KPQX[FM] Havre; 84 hrs); ch 12 (public announcements, KPQX; 84 hrs). Advts accepted; annual volume \$720.

Ownership: Teleprompter Corp. (see MSO).

Deer Lodge. Deer Lodge Cable TV. 308 Milwaukee, Box 698 59722. (406) 846-1383. Lawrence B. Moody, mgr & chief tech.

Serves Deer Lodge. Powell county. Smaller TV market.

Homes passed: 2,032; total homes in franchised area: 2,032. Length 14.6 mi. Charges: instal \$19.95; \$8.40/mo.

Channel usage: total ch capacity 20; TV chs 6; pay cable 2; automated 1; other origination programing 4.

TV stations: KUTV Salt Lake City (2-2, NBC); KTVX Salt Lake City (4-1, ABC); KXLF-TV Butte (4-4, CBS, ABC); KSL-TV Salt Lake City (5-13, CBS); KUED Salt Lake City (7-3, ETV); WTBS Atlanta (17-7, Ind); KTMV Butte (6-6, NBC, CBS).

■ Pay Cable: ch G (Showtime, movies, specials); ch H (HBO, movies, sports, specials).

Origination-automated: ch 12 (time, weather). Other origination: ch 5 (CNN); ch 8 (USA Network); ch 9 (ESPN); ch 10 (CBN).

Ownership: Tele-Communications Inc. (see MSO, Bcstrs in CATV).

Dillon. Dillon Cable TV. 16 N. Washington, Box 1183, 59725. (406) 683-2110. Ted L. Pinkerton, mgr. Atty: Community Tele-Communications Inc., Denver.

Serves Dillon. Beaverhead county. Outside all TV markets.

Homes passed: 1,805; total homes in franchised area: 1,805. Started 1/61. Length 14 mi. Charges: instal \$29; \$8.75/mo.

Channel usage: total ch capacity 12; TV chs 8; pay cable 1, automated 1. Total radio stations: 1 FM.

TV stations: KUTV Salt Lake City (2-2, NBC); KXLF-TV Butte (4-4, CBS, ABC); KSL-TV Salt Lake City (5-9, CBS); KTVX Salt Lake City (4-7, ABC); KUED Salt Lake City (7-11, ETV); KTMV Butte (6-13, NBC, ABC); WTBS Atlanta (17-3, Ind, sat); KWGN-TV Denver (2-5, Ind); KTXL Sacramento (40-7, Ind); KTVU Oakland (2-11, Ind); KICU-TV San Jose (36-11, Ind). Microwave: Western TCI.

■ Pay cable: ch 6 (HBO, movies); 301 subscribers, available to 1,311 homes; charge \$9.95/mo.

Origination—automated: ch 6 (weather).
 Ownership: Tele-Communications Inc. (see MSO, Bcstrs in CATV).

Florence. Marshall's TV Cable Co. Box 375, Milltown 59851.

Holds franchise.

Forsyth. Forsyth Cable TV Co. Box B 59327.(406) 356-7518. Robert Schultz, mgr.

Serves Forsyth, Rosebud county.
 Subscribers: 562; homes passed: 840; total homes in franchised area: 1,840. Started 12/75. Length 14 mi. Charges: instal \$23.50; \$7.95/mo.

Channel usage: total ch capacity 12; TV chs 6; available unused 6.

TV stations: KTVO Billings (2-na, CBS, NBC); KULR-TV Billings (8-na, ABC); KSL-TV Salt Lake City (5-na, CBS, cc); KTVX Salt Lake City (4-na, ABC, cc); KVED Salt Lake City (7-na, ETV, cc); KVTV Salt Lake City (2-na, NBC, cc).

Ownership: B. E. Huntington, 25%; John Nickle, 25%; W. S. Olds, 25%; Bob Schultz, 25%.

Glasgow. Glasgow Cablevision. 228 6th So. Box 407 59230. (406) 228-2445. Bonnie E. Hansen, Sys mgr; Einal L. Anderson, chief tech.

Serves Glasgow, Valley Industrial Park. Valley county. Outside all TV markets.

Subscribers: 1,300; homes passed: 1,714; total homes in franchised area: 2,300. Started 1/61. Length 18 mi. Charges: instal \$15; \$11/mo.

Channel usage: total ch capacity 12; TV chs 8; pay cable 1; other origination programming 3.

TV stations: KHO-TV Spokane, Wash. (6-3, NBC, cc); KRTV Great Falls (3-4, CBS NBC, cc); KFBB-TV Great Falls (5-5, ABC, NBC, CBS, cc); KXMD-TV Williston, N.D. (11-7, ABC, CBS); WTBS Atlanta (17-8, Ind); KUMV-TV Williston, N.D. (8-9, NBC); WGN-TV Chicago (9-10, Ind); KREM-TV Spokane (2-13, CBS, cc). Microwave: Teleprompter.

■ Pay cable: ch 6 (The Movie Channel, movies, full time); 325 subscribers, available to 1,200 homes; charge \$9.95/mo.

Other origination: ch 2 (ESPN); ch 11 (CBN); ch 12 (CNN).

Ownership: Daniels & Assoc. 100%.

Glendive. Glendive Cable TV. 200 S. Douglas, Box 738 59330. (406) 365-4151. F. E. Carpenter, mgr; Bill Rogers, chief tech.

Serves Glendive, Dawson County. Smaller TV market.

Homes passed: 3,080. Started 5/67. Length 27.9 mi. Charges: instal \$20; \$9/mo.

Channel usage: total ch capacity 12; TV chs 8; pay cable 1; automated 2; other origination programming 2.

TV stations: KUTV Salt Lake City (2-2, NBC, cc); KTVU Oakland (2-11, Ind); KXTL Sacramento (40-4, Ind); KICU-TV San Jose (36-11, Ind); KTYX Salt Lake City (4-6, ABC, cc); KUED Salt Lake City (7-11, ETV, cc); KXGN-TV Glendive (5-7, CBS, NBC); KUMV-TV Williston, N.D. (8-8, NBC); WTBS Atlanta (17-3, Ind). Microwave: Western Tele Communications.

■ Pay cable: ch 4 (HBO); 935 subscribers, available to 3,080 homes; charge \$9.95/mo.

Origination—automated: ch 9 (AP News, taped music); ch 12 (local weather scan, KXGN [AM] Glendive). Other origination: ch 10 (Christian Broadcast Network); ch 12 (Madison Square Garden).

Ownership: Lewis W. Moore, pres, 50%; Tele-Communications Inc. 50% (see MSO, Bcstrs in CATV).

Great Falls. Teleprompter of Great Falls. Box 2885 59403. (406) 454-3438. Tom L. Austin, mgr; Ron Goodrich, chief tech.

Serves Great Falls, Malmstrom AFB, Black Eagle. Cascade county. Smaller TV Market.

Subscribers: 13,600; homes passed 22,376. total homes in franchised area: 22,976. Started 12/60. Length 233 mi. Charges: instal \$14.95; \$7.95/mo. Franchise fee 3%.

Channel usage: total ch capacity 12; TV chs 9; pay cable 1; automated 1; technically unavailable 1. All-band FM.

TV stations: KREM-TV Spokane, Wash. (2-2, CBS, cc); KXLY-TV Spokane (4-4, ABC, cc); KHO-TV Spokane (6-6, NBC, cc); CJOC-TV Lethbridge, Alberta (7-13, CBC, cc); KUED Salt Lake City (7-8, ETV, cc); KFBB-TV Great Falls (5-9, all nets); KWWN-TV Denver (2-10, ETV, cc); KRTV Great Falls (3-11, CBS, NBC); KTCM Helena (12-na, all nets). Microwave: Western and Intermountain.

■ Pay cable: ch 7 (HBO); 2,300 subscribers, available to 21,166 homes; charge \$9.95/mo.

Origination—automated: ch 5 (time/weather, KNUW[FM]; full time).

Ownership: Teleprompter Corp. (see MSO).

Hamilton. Teleprompter Corp. 110 N. 3rd 59840. (406) 363-2022. Larry T. Brodie, gen mgr; Doug Lindon, chief tech.

Serves Hamilton, Ravalli county. Outside all TV markets.

Subscribers: 987; homes passed: 2,069; total homes in franchised area: 2,069. Started 9/64. Length 24 mi.

Charges: instal \$24.95; \$8.95/mo.

Channel usage: total ch capacity 12; TV chs 6; pay cable 1; automated 1; other origination programming 1.

TV stations: KREM-TV Spokane, Wash. (2-2, CBS, p); KPAX-TV Missoula (8-3, CBS, ABC); KXLY-TV Spokane (4-4, ABC, p); KECI-TV Missoula (13-5, NBC, CBS); KHG-TV Spokane (6-6, NBC, p); KSPS-TV Spokane (7-11, ETV, p).

■ Pay cable: ch 7 (Showtime); charge \$10.95/mo.

Origination—automated: ch 12 (time/weather, KYSS-FM Missoula, full time). Other origination: ch 9 (local origin, 14 hrs).

Other services: distant FM; KREM-FM, KXLY-FM, KMBI-FM, all Spokane.

Ownership: Teleprompter Corp. (see MSO).

Hardin. Hardin Cable TV Inc. Box 362 59034. (406) 665-2859. Harry A. Kautzman, mgr/chief tech.

Serves Hardin, Big Horn county. Outside all TV markets.

Subscribers: 1025; homes passed: 1,326; total homes in franchised area: 2,356. Started 1/68. Length 9 mi. Charges: instal \$10; \$10/mo.

Channel usage: total ch capacity 12; TV chs 8; pay cable 1; automated 1; other origination programming 2. Total radio stations: local FM 1; local AM 1.

TV stations: KTVO Billings (2-2, CBS, NBC); KULR-TV Billings (8-8, ABC); KTVX Salt Lake City (4-11, ABC); KUED Salt Lake City (7-7, ETV); KUTV Salt Lake City (2-9, NBC); KSL-TV Salt Lake City (5-3, CBS); KOUS-TV Hardin (4-4, NBC); WTBS Atlanta (17-10, Ind). Microwave: Western Microwave.

■ Pay cable: ch 5 (HBO, movies, 9 hrs); 310 subscribers, available to 1025 homes; charge \$9/mo.

Origination—automated: one ch (time/weather, full time). Other origination: ch 12 (CBN); ch 13 (CNN).

Ownership: George M. McMillan, sec-treas, 90%; McLean A. Clark, pres, 10%.

Have. Community TV Inc. Box 391 59501. (406) 265-5591. Atty: Cohn and Marks, Washington.

Serves Have, Hill county. Outside all TV markets.

Subscribers: 4,200; homes passed: 4,400; total homes in franchised area: 4,000. Started 1/55. Length 56 mi. Charges: instal \$18; \$9.50/mo.

Channel usage: total ch capacity 12; TV chs 8 (1 shared); pay cable 1 shared; automated 1; available unused 2.

TV stations: KREM-TV Spokane, Wash. (2-2, CBS); KRTV Great Falls (3-3, NBC, CBS); KXLY-TV Spokane (4-4, ABC); KFBB-TV Great Falls (5-5, ABC); KHO-TV Spokane (6-6, NBC, cc); WTBS Atlanta (17-12, Ind, satellite); WGN-TV Chicago (9-11, Ind, satellite); CFAC-TV Lethbridge, Alberta (7-7, Ind, cc).

■ Pay cable: ch 4 (HBO, movies, 50 hrs); 1,100 subscribers, available to 4,000 homes; charge \$9.95/mo.

Origination—automated: one ch (time/weather).

Ownership: Stanley Stephens, pres, 47.1% (see Bcstrs in CATV); Carlyle Leeds, VP-sec, 47.1% (see Bcstrs in CATV); George Bauer, 5.8%.

Helena. Helena Cable TV. Box 5509. 59604. (406) 442-6221. Wesley V. Huffman, mgr; George Maier, chief tech.

Serves Helena, Helena Valley and East Helena. Lewis and Clark county. Smaller TV market.

Homes passed: 15,182; total homes in franchised area: 16,000. Started 1/55. Length 150.5 mi. Charges: instal \$19.75; \$9.25/mo.

Channel usage: total ch capacity 12; TV chs 6; pay cable 1.

TV stations: KUTV Salt Lake City (2-2, NBC); KXLF-TV Butte (4-4, CBS, ABC); KTVX Salt Lake City (4-13, ABC); KSL-TV Salt Lake City (5-2, CBS); WTBS Atlanta (17-6, Ind); KTVG Helena (12-7, NBC); CFAC-TV Lethbridge, Alberta (7-9, Ind); KUED Salt Lake City (7-11, ETV); KFBB-TV Great Falls (5-10, all nets). Microwave: Western.

■ Pay cable: ch 7 (HBO, movies, sports, 60 hrs); 2,500 subscribers, available to 8,800 homes; charge \$9.95/mo.

Ownership: Tele-Communications Inc. (see MSO, Bcstrs in CATV).

Kalispell. Kalispell Cable TV. 333 First Avenue East 59901. (406) 755-7200. Ray Rohrer, mgr; Leonard Eslick, chief tech.

Serves Kalispell, Flathead county. Smaller TV market.

Subscribers: 5,240; homes passed: 6,582; total homes in franchised area: 7,860. Started 5/53. Length 124.4 mi. Charges: instal \$19.95; \$7.50/mo.

Channel usage: total ch capacity 12; TV chs 10; pay cable 1; automated 1 shared; other origination programming 1 shared, Allband FM.

TV stations: KREM-TV Spokane, Wash. (2-2, CBS, cc); CJOC-TV Lethbridge, Alberta (7-3, CBC, cc); KXLY-TV Spokane (4-4, ABC, cc); KCFW-TV Kalispell (9-9, NBC, CBS); KHO-TV Spokane (6-6, NBC, cc); KSPS-TV Spokane (7-7, ETV); KPAX-TV Missoula (8-8, CBS, ABC); KTVX Salt Lake City (4-10, ABC, cc); KSL-TV Salt Lake City (5-11, CBS, cc); KUED Salt Lake City (7-12, ETV, cc).

■ Pay cable: ch 5 (HBO).

Origination—automated: ch 13 (time/weather, KXLY-

FM Spokane, 158 hrs). Other origination: ch 13 (10 hrs).

Ownership: Teleprompter Corp. (see MSO).

Laurel. Laurel Cable TV. Box 427 59044. (406) 698-4290. L. P. Hilliard, pres; Donald L. Brown Jr, chief tech.

Serves Laurel, Yellowstone county. Smaller TV market.

Subscribers: 800; homes passed: 1,273; total homes in franchised area: 1,273. Started 9/71. Length 12 mi. Charges: instal \$19.95; \$8/mo.

Channel usage: total ch capacity 12; TV chs 7; automated 2; available unused 3. Total radio stations: 2 local FM.

TV stations: KTVO Billings (2-4, CBS); KULR-TV Billings (5-6, ABC, NBC); KWGN-TV Denver, Col. (2-7, Ind, cc); KTVX Salt Lake City (4-9, ABC, cc); KUTV Salt Lake City (2-10, NBC, cc); KSL-TV Salt Lake City (5-11, CBS, cc); KUED Salt Lake City (7-12, ETV, cc). Microwave: Western Microwave Inc.

Origination—automated: ch 3 (time/weather, full time); ch 5 (message wheel, full time).

Ownership: L. P. Hilliard 40%; William K. Hilliard 30%; R. G. Hilliard 30%.

Lewistown. Lewistown Cable TV. Box 638, 203 4th Ave., North Lewistown 59457. (406) 538-3818. Ernie L. Hruska, mgr; Dennis Lewis, chief tech.

Serves Lewistown, Fergus county. Outside all TV markets.

Homes passed: 2,945; total homes in franchised area: 14,000. Started 3/55. Length 34.5 mi. Charges: instal \$29; \$8.95/mo.

Channel usage: total ch capacity 12; TV chs 7; pay cable 1; automated 2; other origination programming 2. Total radio stations: 2 FM.

TV stations: KRTV Great Falls (3-3, NBC, CBS); KTVX Salt Lake City (4-4, ABC); KSL-TV Salt Lake City (5-5, CBS); KUTV Salt Lake City (2-7, NBC); KUED Salt Lake City (7-10, ETV); KFBB-TV Great Falls (5-9, all nets); KULR-TV Billings (8-11, ABC, NBC); KTVO Billings (2-13, CBS); WTBS Atlanta (17-2, Ind, sat). Microwave: Western.

■ Pay cable: ch 6 (HBO, movies, sports); 492 subscribers, available to 2,945 homes; charge \$9.95/mo.

Origination—automated: ch 6 & 12 (time, weather). Other origination: ch 8 (CBN); ch 12 (USA Network).

Ownership: Tele-Communications Inc. (see MSO, Bcstrs in CATV).

Livingston. Livingston Cable TV. 203 S. Main St. 59047. (406) 222-0232. Randal L. Bailey, mgr; Jan Lanius, chief tech.

Serves Livingston, Park county. Outside all TV markets.

Homes passed: 3,613. Started 5/54. Length 36.2 mi. Charges: instal \$19.95; \$8.95/mo.

Channel usage: total ch capacity 12; TV chs 6; pay cable 1; automated 1; other origination programming 1. Total radio stations: 1 FM.

TV stations: KTVO Billings (2-9, CBS); KUTV Salt Lake City (2-2, NBC); KTVX Salt Lake City (4-11, ABC); KULR-TV Billings (8-13, ABC, NBC); KSL-TV Salt Lake City (5-5, CBS); KUED Salt Lake City (7-7, ETV); CJOC-TV Lethbridge, Alberta (7-10, CBC); KWGN-TV Denver (2-12, Ind); WTBS Atlanta (17-3, Ind, sat); KXLF-TV Butte (4-4, ABC, CBS). Microwave: Western.

■ Pay cable: ch 6 (HBO, movies, 70 hrs); 700 subscribers, available to 2,800 homes; charge \$9.95/mo.

Origination—automated: ch 6 (time, weather). Other origination: ch 8 (USA Network, CBN).

Ownership: Tele-Communications Inc. (see MSO, Bcstrs in CATV).

Lolo. See Milltown.

Malmstrom Air Force Base. See Great Falls.

Miles City. Micro TV Inc. Box 489, 114 N. 7th 59301. (406) 232-2421. Thomas Glendenning, mgr; Cal Gilbert, chief tech.

Serves Miles City, Custer county. Smaller TV market.

Homes passed: 4,673; total homes in franchised area: 4,673. Started 3/62. Length 37.5 mi. Charges: instal \$19.95; \$8.50/mo.

Channel usage: total ch capacity 12; TV chs 7; pay cable 1; automated 1; other origination programming 1. Total radio stations: 1 weather.

TV stations: KUTV Salt Lake City (2-4, NBC); KTVX Salt Lake City (4-8, ABC); KUED Salt Lake City (7-13, ETV); KULR-TV Billings (8-6, ABC, NBC); KTVO Billings (2-9, CBS); KYUS-TV Miles City (3-11, Ind); KSL-TV Salt Lake City (5-5, CBS); WTBS Atlanta (17-7, Ind). Microwave: Western.

■ Pay cable ch 2 (HBO, movies, 71 hrs); 714 subscribers, available to 3,342 homes; charge \$9.95/mo.

Origination—automated: ch 2 (time, weather). Other origination: ch 12 (CBN, USA Network).

Ownership: Tele-Communications Inc. (see MSO,

Nebraska

Bcstrs in CATV).

Milltown. Marshall's TV Cable Co. Box 375 59851. Marshall Brondum, owner.

Serves Milltown, Bonner, Clinton, Lolo, Missoula county. Smaller TV market.

Subscribers: 552; homes passed: 500; total pop in franchised area: 1,500. Started 8/61. Length 25 mi.

Channel usage: 5 TV chs. Allband FM.
TV stations: KHQ-TV Spokane, Wash. (6-6, NBC); KECI-TV Missoula (13-5, NBC, ABC); KXLY-TV Spokane, Wash. (4-4, ABC); KXLF-TV Butte (4-3, CBS, ABC); KREM-TV Spokane, Wash. (2-2, CBS).

Ownership: Marshall Brondum 50%; Mary Brondum 50%.

Missoula. Teleprompter Corp. Box 5327, 924 S. 3rd W. 59806. (406) 728-4200. Larry T. Brodie, gen mgr; Doug Lindon, chief tech. Atty: Garlington, Lohn & Robinson, Missoula.

Serves Missoula. Missoula county. Smaller TV market.

Subscribers: 11,400; homes passed: 18,200; total homes in franchised area: 18,200. Started 10/56. Length 185 mi. Charges: instal \$24.95; \$8.95/mo.

Channel usage: total ch capacity 12; TV chs 7; pay cable 1; automated 1; other origination programing 3. Total radio stations: 4 FM.

TV stations: KREM-TV Spokane, Wash (2-2, CBS,p); KPAX-TV Missoula (8-3, CBS, ABC); KXLY-TV Spokane (4-4, ABC, p); KECI-TV Missoula (13-5, NBC, CBS); KHQ-TV Spokane (6-6, NBC,p); WTBS Atlanta (17-10, Ind); KSPS-TV Spokane (7-11, ETV, p).

■ pay cable: ch 7 (Showtime); charge \$10.95/mo.
Origination—automated: ch 13 (time/weather, KGRZ-AM Missoula; full time. Other origination: ch 8 (C-SPAN); ch 9 (Christian Broadcasting Network); ch 12 (ESPN).

Other services: Distant FM, KREM-FM, KXLY-FM, KMBI-FM, all Spokane.

Ownership: Teleprompter Corp. (see MSO).

Plentywood. Plentywood Cable TV Co. Box 128 59259. (406) 765-1199.

Subscribers: 100; homes passed: 800; total pop in franchised area: 2,200. Started 6/79. Length 13 mi.

Ownership: Wallace J. Olds and others.

Poison. Flathead Lake Cable TV. 304 Main Street 59860. (406) 883-2160. Ray Rohrer, mgr; Leonard Eslick, chief tech.

Serves Poison, Bigfork. Lake Flathead county. Smaller TV market.

Subscribers: 788; homes passed: 1,378; total homes in franchised area: 2,827. Started 10/66. Length 54 mi. Charges: instal \$24.95; \$8.95/mo.

Channel usage: total ch capacity 5; TV chs 5. Allband FM.

TV stations: KREM-TV Spokane, Wash. (2-2, CBS, cc); KXLY-TV Spokane (4-2, ABC, cc); CJOC-TV Lethbridge, Alberta (7-3, CBC, cc); KPAX-TV Missoula (8-4, CBS, ABC); KECI-TV Missoula (13-5, NBC, CBS); KHQ-TV Spokane (6-6, NBC, cc). Microwave: Inter-mountain Microwave.

Ownership: Teleprompter Corp. (see MSO).

Rattlesnake Valley. Rattlesnake Cable Co. Inc. Box 7526 Missoula 59807. Jerry N. Haines, mgr - chief tech.

Serves Rattlesnake Valley area. Missoula county. Smaller TV market.

Subscribers: 1,037; homes passed: 1,500; total pop in franchised area: 5,520. Started 8/56. Length 22 mi. Charges: instal \$25; \$9.50/mo.

Channel usage: total ch capacity 12; TV chs 7; pay cable 1; automated 3; other origination programing. Allband FM.

TV stations: KECI-TV Missoula (13-5, NBC, ABC); KREM-TV Spokane, Wash. (2-2, CBS); KXLY-TV Spokane, Wash. (4-4, ABC); KHQ-TV Spokane (6-6, NBC, p); WTBS Atlanta (17-10, Ind, satellite); KSPS-TV Spokane (7-11, ETV, p); KPAX-TV Missoula (8-3, CBS, ABC).

■ Pay cable: ch 7 (Showtime, movies, 13 hrs); 220 subscribers, available to 1,000 homes; charge \$10/mo.

Origination—automated: ch 12 (local real estate listings, full time); ch 13 (time/weather, full time); ch 8 (AP News). Other origination: ch 9 (Christian Broadcasting Network).

Ownership: Lesley P. Hilliard.

Red Lodge. Red Lodge Cable TV Co. Box N 59068. (406) 446-1866. Roger W. Williams, VP.

Serves Red Lodge. Carbon county. Outside all TV markets.

Subscribers: 550; homes passed: 700; total homes in franchised area: 700. Started 10/68. Length 8 mi. Charges: instal \$12.50; \$8.50/mo. Franchise fee, 3%, city license.

Channel usage: total ch capacity 12; TV chs 6; auto-

mated 1; available unused 5. Total radio stations: 2 FM, 1 AM.

TV stations: KTVQ Billings (2-2, CBS); KULR-TV Billings (8-6, ABC, NBC); KTVX Salt Lake City (4-4, ABC); KSL-TV Salt Lake City (5-7, CBS); KUED Salt Lake City (7-11, ETV); KUTV Salt Lake City (2-13, NBC).

Origination—automated: ch 3 (time/weather).

Ownership: Orrie V. Williams, pres, and Margaret L. Williams, treas-sec, jointly own 90.33%; Roger W. Williams, 6.25%; Alan Williams, 3.22%.

St. Regis. V. Gates Corp. Inc. Box 267, Alberton 59820. Under construction.

Saltese. Saltese TV Cable Service. Box 173 59867. (406) 678-4323. Russell T. Scott, pres.

Serves Saltese. Mineral county.

Subscribers: 17; homes passed: 20; total pop in franchised area: 70. Started 3/68. Length 18 mi.

Ownership: Russell T. Scott.

Shelby. Highline Antenna Service. Box 836, Cut Bank 59427. (406) 434-2772. Glenn D. Haynes Jr, mgr.

Serves Shelby. Toole county. Outside all TV markets.

Subscribers: 840; homes passed: 925; total homes in franchised area: 925. Started 10/55. Length 15 mi. Charges: instal \$5; \$7.50/mo.

Channel usage: total ch capacity 5; TV chs 5.

TV stations: KRTV Great Falls (3-11, NBC, CBS, cc); KXLY-TV Spokane, Wash. (4-4, ABC, cc); KFBB-TV Great Falls (5-9, all nets, cc); KHQ-TV Spokane (6-6, NBC, cc); CJOC-TV Lethbridge, Alberta (7-2, CBC, cc). Microwave: InterMountain Micro-Wave.

Ownership: Phoenix Communications Corp., 100% (see MSO).

Sidney. Sidney Cablevision. 208 2nd Ave. S.E. 59270. (406) 482-3613. Walter Horton, mgr.

Serves Sidney. Richland county. Outside all TV markets.

Subscribers: 1,400; homes passed: 1,800. Started 5/67. Length 19.2 mi. Charges: instal \$15; \$11/mo.

Channel usage: total ch capacity 12; TV chs 9; pay cable 1; automated 1; other origination programing 1.

TV stations: KXMD-TV Williston, N.D. (11-2, CBS, ABC); KUTV Salt Lake City (2-3, NBC, cc); KTVX Salt Lake City (4-4, ABC, cc); KXGN-TV Glendive (5-5, CBS); KUED Salt Lake City (7-7, ETV, cc); KUMV-TV Williston, N.D. (8-9, NBC, ABC); (8-9, NBC, ABC); WTBS Atlanta (17-11, Ind); WGN-TV Chicago (9-13, Ind); KTVQ Billings (2-10, CBS cc). Microwave: Western Microwave.

■ Pay cable: ch 6 (Star Channel).
Origination—automated: ch 12 (time/weather, full time). Other origination: ch 8 (Christian Broadcasting Network).

Ownership: Montana Cablevision Inc.

Superior. Superior TV Cable. Box 148 59872. Serves Superior. Mineral county. Outside all TV markets.

Subscribers: 375; homes passed: 450; total homes in franchised area: 500. Started 1/63. Length 14 mi. Charges: instal \$15; \$5.95/mo.

Channel usage: total ch capacity 12; TV chs 6; available unused 6. Total radio stations: 4 FM.

TV stations: KECI-TV Missoula (13-13, NBC, ABC); KPAX-TV Missoula (8-8, CBS, ABC); KREM-TV Spokane, Wash. (2-2, CBS); KSPS-TV Spokane, Wash. (7-7, ETV); KXLY-TV Spokane, Wash. (4-4, ABC); KHQ-TV Spokane, Wash. (6-6, NBC); KCFW-TV Kalispell (9-9, NBC, CBS).

Ownership: Kenneth Caruso.

Walkerville. Silver Bow county. See Butte.

West Glendive. See Glendive.

Whitefish. Teleprompter Cable Communications Co. 333 First Ave. East, Kalispell, Mont. 59901. (406) 862-2531. Ray Rohrer, mgr; Leonard Eslick, chief tech.

Serves Whitefish. Flathead county. Smaller TV market.

Subscribers: 1,765; homes passed: 1,966; total homes in franchised area: 2,350. Started 7/54. Length 45 mi. Charges \$19.95; \$7.50/mo.

Channel usage: total ch capacity 12; TV chs 7; pay cable 1; automated 1 shared; other origination programing 1 shared; available unused 3. Allband FM.

TV stations: KREM-TV Spokane, Wash. (2-2, CBS, cc); CJOC-TV Lethbridge, Alberta (7-3, CBC, cc); KXLY-TV Spokane (4-4, ABC, cc); KCFW-TV Kalispell (9-9, NBC, CBS); KHQ-TV Spokane (6-6, NBC, cc); KSPS-TV Spokane (7-7, ETV); KPAX-TV Missoula (8-8, CBS, ABC).

■ Pay cable: ch 5 (HBO).
Origination—automated: ch 13 (time/weather, KYSS-FM Missoula, 158 hrs). Other origination: ch 13 (local, 10 hrs).

Ownership: Teleprompter Corp. (see MSO).

Wibaux. Wibaux Cable TV. Box 125, 210 N. Wibaux 59353. (406) 795-2202. Jack Bacon, mgr.

Serves Wibaux. Wibaux county.

Subscribers: 140; homes passed: 230; total pop in franchised area: 650. Started 1/75. Length 5 mi. Charges: instal \$18; \$7/mo. Franchise fee 1%.

Channel usage: total ch capacity 5; TV chs 4; automated 1.

TV stations: KXGN-TV Glendive (5-na, CBS, NBC); KDIX-TV Dickinson, N.D. (2-na, CBS, ABC); KUMV-TV Williston, N.D. (8-na, NBC, ABC); KXMD-TV Williston, N.D. (11-na, CBS, ABC).

Origination—automated: one ch (time/weather, full time).

Ownership: Jack Bacon.

Nebraska

Ainsworth. Ainsworth Cable T.V. Box 910, Aberdeen, S.D. 57401. (605) 229-1775. Lloyd Weten Kamp, mgr; James Dadds, chief tech.

Serves Ainsworth. Brown county. Smaller TV market.

Subscribers: 738; homes passed: 775; total homes in franchised area: 775. Started 1/78. Length 12 mi. Charges: instal \$20; \$9/mo. Franchise fee 3%.

Channel usage: total ch capacity 12; TV chs 8; pay cable 1; automated 1; available unused 2. Allband FM.

TV stations: KPRY-TV Pierre, S.D. (4-11, NBC); KOA-TV Denver (4-4, NBC); KPLO-TV Reliance, S.D. (6-6, CBS); KNME-TV Bassett (7-7, ETV); KCNA-TV Albion (56-8, ABC); KBTV Denver (9-9, ABC); KOLN-TV Lincoln (10-10, CBS); WTBS Atlanta (17-12, Ind).

■ Pay cable: ch 2 (Home Box Office, movies, 72 hrs); 255 subscribers, available to 775 homes; charge \$9/mo.

Origination—automated: ch 13 (time/weather).

Ownership: Midcontinent Broadcasting Co., 100% (see MSO).

Albion. Mid-State Community TV Co. 1001 12th St. Aurora, Neb 68818. (402) 694-2101. Phillip C. Nelson, pres; Marshall Borchert, chief tech.

Serves Albion, Aurora and Fullerton. Boone county. Smaller TV market.

Subscribers: 496; homes passed: 1,000; total pop in franchised area: 2,074. Started 1970. Length 70 mi. Charges: instal \$10; \$7/mo. Franchise fee 3%.

Channel usage: total ch capacity 12; TV chs 6; pay cable 1; automated 1; other origination programing 2; available unused 2.

TV stations: KHAS-TV Hasting (5-5, NBC); KTVU Oakland (2-6, Ind); WTBS Atlanta (17-7, Ind); KOLN-TV Lincoln (10-10, CBS); KYNE-TV Omaha (26-12, ETV); KCNA-TV Albion (8-13, ABC).

■ Pay cable: ch 2 (HBO); 150 subscribers; charge \$7/mo.

Origination—automated: ch 4 (weather). Other origination: ch 3 (Madison Square Garden); ch 9 (Christian Broadcasting Network).

Ownership: Midstate Community TV Co. (see MSO).

Alliance. Multi-Pix Inc., Box 57, 210 W. 3rd St. 69301. (308) 762-4830.

Serves Alliance. Box Butte county. Smaller TV market.

Subscribers: 2,109; homes passed: 2,270; total pop in franchised area: 8,000. Started 12/58. Length 25 mi. Charges: instal \$1; \$6.50/mo.

Channel usage: total ch capacity 12; TV chs 8; automated 1; available unused 3.

TV stations: KWGN-TV Denver (2-2, Ind); KSTF Scottsbluff (10-5, CBS, ABC); KRMA-TV Denver (6-6, ETV); KMGH-TV Denver (7-7, CBS); KTNE-TV (13-8, ETV); KBTV Denver (9-9, ABC); KDUH-TV Scottsbluff (4-11, NBC, ABC); KOA-TV Denver (4-12, NBC).

Origination—automated: one ch (time/weather, full time).

Ownership: Tele-Communications Inc. (see MSO).

Auburn. TV Transmission Inc. 1304 Courthouse Ave. 68305. (402) 466-8181. John Romania, mgr.

Serves Auburn. Nemaha county. Outside all TV markets.

Subscribers: 951; homes passed: 1,705; total pop in franchised area: 3,650. Started 2/68. Length 21.3 mi. Charges: instal \$10; \$8.90/mo. Franchise fee 2%.

Channel usage: total ch capacity 12; TV chs 7; pay cable 1; automated 1; other origination programing 3. Allband FM.

TV stations: KMTV Omaha (3-3, NBC); WOWT Omaha (6-6, CBS); KETV Omaha (7-7, ABC); KOLN-TV Lincoln (10-10, CBS); KUON-TV Lincoln (12-12, ETV); WIBW-TV Topeka, Kan. (13-13, CBS, ABC); WTBS Atlanta (17-na, Ind).

■ Pay cable: ch 4 (HBO); 419 subscribers; charge \$8.95/mo.

Origination—automated: one ch (time/weather, full time). Other origination: 3 chs (CNN, CBN, ESPN).

Ownership: Metrovision Inc. (see MSO).

Aurora. Mid State Community TV Ltd. 1001 12th St. 68818. (402) 694-2101. Phillip C. Nelson, pres; Marshall Borchert, chief tech.

Serves Aurora, Fullerton and Albion. Hamilton county.

Subscribers: 747; homes passed: 1,300. Started 2/68. Charges: instal \$10; \$6.50/mo. Franchise fee 3%.

Channel usage: total ch capacity 12; TV chs 7 (1 shared); pay cable 1; automated 2 (1 shared); other origination programming 2.

TV stations: KHNE-TV Hastings (29-3, ETV); KHAS-TV Hastings (5-5, NBC); KETV Omaha (7-7, ABC); KOLN-TV Lincoln (10-9, CBS); KTVU Oakland (2-10, Ind); WTBS Atlanta (17-12, Ind); KHGI-TV Kearney (13-13, ABC).

■ Pay cable: ch 2 (HBO); 342 subscribers; charge \$7/mo.

Origination-automated: ch 5 (time/weather); ch 4 (local origin). Other origination: ch 8 (Christian Broadcasting Network); ch 11 (Madison Square Garden).

Ownership: Mid State Community TV Ltd. (see MSO).

Bayard. Metro Enterprises. 1268 Center Ave., Mitchell 69357. (308) 623-2616. Dennis Mizell, loc mgr. Serves Bayard. Morrill county.

Subscribers: 208; homes passed: 500; total pop in franchised area: 1,540. Started 12/67. Length 18 mi.

TV stations: KWGN-TV Denver (2-2, Ind); KOA-TV Denver (4-3, NBC); KMGH-TV Denver (7-5, CBS); KBTV Denver (9-6, ABC); KSTF Scottsbluff (10-9, CBS, ABC); KDUH-TV Scottsbluff (4-7, NBC, ABC); KTNE-TV Alliance (13-13, ETV).

Origination-automated: one ch (time/weather, full time).

Ownership: Metro Enterprises (see MSO).

Beatrice. Beatrice Cable TV. 2227 E. Court St. 68310. (402) 228-3441. Gerald Lampe, mgr; Tim Schwartz, chief tech. Atty: Anderson, Hubka.

Serves Beatrice. Gage county. Top-100 TV market.

Subscribers: 4,794; homes passed: 6,047 total homes in franchised area: 6,552. Started 6/62. Length 65.4 mi. Charges: instal \$19.95; \$7.50/mo. Franchise fee 3%.

Channel usage: total ch capacity 12; TV chs 9 (1 shared); pay cable 1 shared; automated 1; other origination programming 2. Total radio stations: 14 FM.

TV stations: KMTV Omaha (3-3, NBC); KSNB-TV Superior (4-4, ABC); WGN-TV Chicago (9-5, Ind); WOWT Omaha (6-6, CBS); KETV Omaha (7-7, ABC); WTBS Atlanta (17-8, Ind); KOLN-TV Lincoln (10-11, CBS); KUON-TV Lincoln (12-12, ETV); WIBW-TV Topeka, Kan. (13-13, CBS).

■ Pay cable: ch 5 (HBO); 1,361 subscribers, available to 6,552 homes; charge \$9/mo.

Origination-automated: ch 2 (time/weather, KLIN-FM Lincoln; 148hrs). Other Origination: ch 9 (PTL); ch 10 (USA Network).

Ownership: UA-Columbia Cablevision Inc. (see MSO).

Bellevue. United Cable Television of Sarpy County. 1103 Galvin Rd. So. 68005. (402) 292-4022. Kay Stevens, gen mgr; Chas Chrisman, chief tech.

Serves Bellevue and unincorporated area of Sarpy County surrounding Papillion and Bellevue. Sarpy county. Top-100 TV market.

Subscribers: 6,000; homes passed: 12,800; total homes in franchised area: 19,500. Started 4/80. Length 238 mi. Charges: instal \$20; \$8.70/mo.

Channel usage: total ch capacity 36; TV chs 8; pay cable 4; automated 6; other origination programming 9 (1 shared); available unused 9.

TV stations: KMTV Omaha (3-3, NBC); WOWT Omaha (6-6, CBS); KETV Omaha (7-7, ABC); WGN-TV Chicago (9-9, Ind); KUON-TV Lincoln (12-12, ETV); KYNE-TV Omaha (26-13, ETV); WTBS Atlanta (17-na, Ind); KBIN Council Bluffs, Iowa (32--28; ETV).

■ Pay cable: ch 14 (HBO); ch 20 (The Movie Channel); ch 13 (Showtime) ch 24 (Cinemax); available to 12,800 homes.

Origination-automated: ch 2 (program guide); ch 11 (UPI Newstime); ch 15 (AP Sports); ch 18 (time/weather, classified ads, full time); ch 22 (financial news); ch 19 (Consumer Shopping Guide). Other origination: ch 4 (Christian Broadcasting Network, full time); ch 5 (ESPN, full time); ch 8 (Nickelodeon); ch 10 (USA Network); ch 16 (Appalachian Community Service Network); ch 21 (Local origination-community channel); ch 23 (Cable News Network); ch 27 (Women's Channel); ch 27 (Modern Satellite Network).

Other services: Two-way capability.

Ownership: United Cable Television Corporation, 40%.

Big Spring. Midwest Metro Inc. 1355 Center Ave., Mitchell 69357. Holds Franchise.

Blair. Omniview Inc. 1638 Lincoln St. 68008. (402) 426-5115. Abe Workman local mgr; Walter Van Lue, chief tech. Atty: O'Hanlon & Nelson, Blair.

Serves Blair. Washington county. Top-100 TV market.

Subscribers: 900; homes passed: 2,200; total homes in franchised area: 2,200. Started 11/80. Length 35

mi. Charges: instal \$15; \$9.45/mo.

Channel usage: total ch capacity 54; TV chs 8; pay cable 2; access 1; other origination programming 5.

TV stations: KMTV Omaha (3-3, NBC); WOR-TV New York (9-4, Ind); WOWT Omaha (6-6, CBS); KETV Omaha (7-7, ABC); WGN-TV Chicago (9-9, Ind); KUON-TV Lincoln (12-12, ETV); WTBS Atlanta (17-17, Ind); KBIN Council Bluffs, Iowa (32-32, ETV).

■ Pay cable: ch 16 (HBO); ch 19 (Showtime); 600 subscribers, available to 900 homes; charge \$8.95/mo.

Access: ch 13 (public). Other origination: ch 2 (CNN); ch 5 (USA Network); ch 8 (Nickelodeon); ch 10 (CBN); ch 11 (ESPN).

Ownership: Hugh W. Hunt, pres, 20%; Richard A. Hunt, sec, 20%; Michael A. Jacobson, treas, 20%; Richard K. Veach, VP 20%.

Blue Springs. See Wymore.

Bridgeport. Bridgeport Cable TV. 1355 Center Ave., Mitchell 69357. (308) 623-2612. Tom Canning, mgr.

Serves Bridgeport. Morrill county. Smaller TV market.

Total pop in franchised area: 1,490. Charges: instal \$25; \$7.50/mo. Franchise fee 1%.

Channel usage: total ch capacity 12.

Ownership: Metro Enterprises (see MSO).

Broken Bow. Horizon Communications Corp. of Nebraska. Box 1129 2533 W. Old Lincoln Hwy., Grand Island, 68801. (308) 382-0170. Jack Maloy, mgr. Atty: Julian R. Rush Jr., Denver.

Serves Broken Bow. Custer county. Outside all TV markets.

Subscribers: 1,136; homes passed: 1,650; total homes in franchised area: 3,730. Started 8/67. Length 26 mi. Charges: instal \$15; \$6.75/mo. Franchise fee 5%.

Channel usage: total ch capacity 12; TV chs 6; pay cable 1; automated 1; other origination programming 2. Allband FM.

TV stations: KNOP-TV North Platte (2-2, NBC); KLNE-TV Lexington (3-3, ETV); KHAS-TV Hastings (5-5, NBC); KHGI-TV Kearney (13-na, ABC); KGIN-TV Grand Island (11-11, CBS); WTBS Atlanta (17-8, Ind).

■ Pay cable: ch 7 (HBO); 350 subscribers; charge \$9/mo.

Origination-automated: ch 10 (time/weather, full time). Other origination: ch 12 (Christian Broadcasting Network); ch 10 (ESPN).

Ownership: Tele-Communications Inc., 87% (see MSO); Horizon Communications Corp., 13% (see MSO).

Burwell. Burwell Cable TV. 404 K St. 68823 (308) 346-4304.

Serves Burwell (in Garfield county) and Sargent (in Custer county). Outside all TV markets.

Subscribers: 580; homes passed: 710; total pop in franchised area: 2,130. Started 1/70. Length 12.5 mi. Charges: instal \$5; \$7/mo. Franchise fee 2%.

Channel usage: total ch capacity 12; TV chs 6; automated 1; other origination programming 1; available unused 4. Allband FM.

TV stations: KHAS-TV Hastings (5-5, NBC); KCNA-TV Albion (8-8, ABC); KMNE-TV Bassett (7-7, ETV); KGIN-TV Grand Island (11-11, CBS); KHGI-TV Kearney (13-13, ABC).

Origination-automated: one ch (time/weather, full time).

Ownership: Douglas R. Leach.

Central City. Central Cable Corporation. Box 207, Clarks 68628. (308) 548-2811. Michael Bittinger, pres. Atty: John Hummel.

Serves Central City and Schuyler. Merrick county. Outside all TV markets.

Subscribers: 450; homes passed: 650; total homes in franchised area: 1,100. Started 9/79. Length 20 mi. Charges: instal \$25; \$8/mo. Franchise fee 3%.

Channel usage: total ch capacity 12; TV chs 6; pay cable 1; other origination programming 2; available unused 3.

TV stations: KHAS-TV Hastings (5-5, NBC); WTBS Atlanta (17-6, Ind); KTVU Oakland (2-7, Ind); KHNE-TV Hastings (29-9, ETV); KGIN-TV Grand Island (11-11, CBS); KHGI-TV Kearney (13-13, ABC).

■ Pay cable: ch 2 (HBO, movies, sports); 330 subscribers, available to 800 homes; charge \$7/mo.

Other origination: ch 3 (USA Network); ch 4 (Christian Broadcasting Network).

Ownership: Michael Bittinger, 28%; Vinson Bittinger, 28%; Tim Bittinger, 7%; John Hummel, 7%.

Chadron. Chadron Cablevision Inc. 221 Chadron, Box 767 69337. (308) 432-2904. Dick Taylor, mgr.

Serves Chadron. Dawes county. Smaller TV market.

Subscribers: 1,985; homes passed: 1,895; total homes in franchised area: 2,000. Started 10/64. Length 30 mi. Charges: instal \$7.50; \$7/mo. Franchise fee 2%.

Channel usage: total ch capacity 12; TV chs 6; automated 1; available unused 5.

TV stations: KTNE-TV Alliance (13-2, ETV); KBTV Denver (9-3, ABC); KOA-TV Denver (4-5, NBC, cc);

KMGH-TV Denver (7-7, CBS); KDUH-TV Scottsbluff (4-9, NBC); KWGN-TV Denver (2-11, Ind, cc). Microwave: Mountain Microwave.

Origination-automated: one ch (time/weather, full time).

Ownership: Communications Systems Inc.

Chappell. Midwest Metro Inc. West 20th St., Scottsbluff 69361. Holds franchise. Deuel county. Outside all TV markets.

Total pop in franchised area: 1,204.

Columbus. Columbus Cable TV. 2510 12th St. 68601. (402) 564-8415. Robert Beck, mgr.

Serves Columbus. Platte county. Smaller TV market.

Subscribers: 2,900; homes passed: 4,293. Started 2/64. Length 64 mi. Charges: instal \$15; \$8/mo. Franchise fee 2%.

Channel usage: total ch capacity 12; TV chs 8; pay cable 1; automated 2; access 1. Total radio stations: 11 FM.

TV stations: KMTV Omaha (3-3, NBC); KHAS-TV Hastings (5-4, NBC); WOWT Omaha (6-6, CBS); KETV Omaha (7-7, ABC); KCNA-TV Albion (8-8, ABC); WTBS Atlanta (17-9, Ind); KOLN-TV Lincoln (10-10, CBS); KUON-TV Lincoln (12-12, ETV).

■ Pay cable: ch 5 (HBO); 1,650 subscribers, available to 4,293 homes; charge \$6.95/mo.

Origination-automated: ch 11 & 2 (time/weather). Access: ch 2 (educ).

Ownership: American Television and Communications Corp. (see MSO).

Crawford. Stafford Cable TV Co. Inc. Box 474 69339. (308) 665-2400. Clifford Stafford, owner. Atty: Bump & Bump, Chadron.

Serves Crawford, Hemingford, Dawes and Box Butte counties. Outside all TV markets.

Subscribers: 735; homes passed: 1125, total homes in franchised area: 1125. Started 6/74. Length 17 mi. Charges: instal \$15; \$10.50/mo. Franchise fee 2%.

Channel usage: total ch capacity 12; TV chs 7; pay cable 1; other origination programming 1.

TV stations: KDUH-TV Scottsbluff (4-6, ABC, NBC); KMGH-TV Denver (7-7, CBS); KBTV Denver (9-9, ABC); KSTF Scotts Bluff (10-12, ABC, CBS); KTNE-TV Alliance (13-13, ETV); KWGN-TV Denver (2-2, Ind); WTBS Atlanta (17-3, Ind). Microwave: Tele Communications Inc.

Other origination: ch 8 (CNN).

Ownership: Clifford Stafford, 50%; Joy Deen Stafford, 50%.

Crete. TV Transmission Inc. 114 W. 6th St. York 68467. (402) 466-8181. John Romania, mgr.

Serves Crete. Saline county. Top-100 TV market.

Subscribers: 846; homes passed: 1,500; total pop in franchised area: 4,444. Started 5/68. Length 23 mi. Charges: instal \$10; \$8.90/mo. Franchise fee 2%.

Channel usage: total ch capacity 12; TV chs 8; pay cable 1; automated 1; other origination programming 1. Allband FM.

TV stations: KMTV Omaha (3-3, NBC); KSNB-TV Superior (4-4, ABC); KHAS-TV Hastings (5-5, NBC); WTBS Atlanta (17-9, Ind); WOWT Omaha (6-6, CBS); KETV Omaha (7-7, ABC); KOLN-TV Lincoln (10-11, CBS); KUON-TV Lincoln (12-9, ETV).

■ Pay cable: ch 4 (The Movie Channel); 299 subscribers, charge \$8.95/mo.

Origination-automated: one ch (time/weather, full time). Other origination: video-tape.

Ownership: Metrovision Inc. (see MSO).

David City. TV Transmission Inc. 114 W. 6th St. York 68467. (402) 466-8181. John Romania, mgr.

Serves David City. Butler county. Outside all TV markets.

Subscribers: 337; homes passed: 1,006; total pop in franchised area: 2,380. Started 3/70. Length 12.6 mi. Charges: instal \$10; \$8.90/mo. Franchise fee 2%.

Channel usage: total ch capacity 12; TV chs 8; pay cable 1; automated 1; other origination programming 3. Allband FM.

TV stations: KMTV Omaha (3-3, NBC); WTBS Atlanta (17-9, Ind); KHAS-TV Hastings (5-5, NBC); WOWT Omaha (6-6, CBS); KETV Omaha (7-7, ABC); KCNA-TV Albion (8-8, ABC); KOLN-TV Lincoln (10-11, CBS); KUON-TV Lincoln (12-12, ETV).

■ Pay cable: ch 4 (HBO); 157 subscribers; charge \$8.95/mo.

Origination-automated: ch 10 (time/weather, full time). Other origination: 3 chs (ESPN, CNN, CBN).

Ownership: Metrovision Inc. (see MSO).

Douglas County. See LaVista.

Fairbury. TV Transmission Inc. 508 4th St. 68352. (402) 466-8181. John Romania, mgr.

Serves Fairbury. Jefferson county. Outside all TV markets.

Subscribers: 1,915; homes passed: 2,230; total pop

Nebraska

in franchised area: 5,265. Started 8/63. Length 25.2 mi. Charges: instal \$10; \$8/mo.

Channel usage: total ch capacity 12; TV chs 9; pay cable 1; automated 1; other origination programming 1. Total radio stations: 17 FM.

TV stations: KMTV Omaha (3-3, NBC); KSNB-TV Superior (4-4, ABC); KHAS-TV Hastings (5-5, NBC); WTBS Atlanta (17-9, Ind); WOWT Omaha (6-6, CBS); KETV Omaha (7-7, ABC); KOLN-TV Lincoln (10-11, CBS); KHNE-TV Hastings (29-12, ETV); WIBW-TV Topeka, Kan. (13-13, CBS, ABC).

■ Pay cable: ch 2 (The Movie Channel); 328 subscribers; charge \$8.95/mo.

Origination—automated: ch 10 (time/weather, full time). Other origination: ch 8 (CBN).

Ownership: Metrovision Inc. (see MSO).

Falls City. Falls City Cable TV. 1813 Stone St. 68355. (402) 245-2863. Milford Kirkendall, mgr-chief tech. Serves Falls City, Richardson county.

Subscribers: 2,000; homes passed: 2,300. Started 7/63. Length 26 mi. Charges: instal \$10; \$8/mo. Franchise fee 2%.

Channel usage: total ch capacity 12; TV chs 11; automated 1.

TV stations: KQTV St. Joseph (2-2, ABC); KMTV Omaha (3-3, NBC); WDAF-TV Kansas City, Mo. (4-4, NBC); KCMO-TV Kansas City, Mo. (5-5, CBS); WOWT Omaha (6-6, CBS); KETV Omaha (7-7, ABC); KMBC-TV Kansas City, Mo. (9-9, ABC); KOLN-TV Lincoln (10-10, CBS); KUON-TV Lincoln (12-12, ETV); WIBW-TV Topeka, Kan. (13-13, CBS, ABC); KBMA-TV Kansas City, Mo. (41-11, NBC).

Origination—automated: ch 8 (time/weather, KMBR[FM] Kansas City, Mo. full time).

Ownership: American Television and Communications, 100% (see MSO).

Fullerton. Mid State Community TV Ltd. 1001 12th St., Aurora 68818. (402) 694-2101. Phillip Nelson, pres; Marshall Borchert, chief tech.

Serves Fullerton, Aurora and Albion. Nance county. Smaller TV market.

Subscribers: 116; homes passed: 500. Charges: instal \$10; \$4.95/mo. Franchise fee 3%.

Channel usage: total ch capacity 12; TV chs 6; available unused 6.

TV stations: KMTV Omaha (3-3, NBC); KHAS-TV Hastings (5-5, NBC); KETV Omaha (7-7, ABC); KCNA-TV Albion (8-9, ABC); KOLN-TV Lincoln (10-11, CBS); KHNE-TV Hastings (29-13, ETV).

Ownership: Mid State Community TV Ltd.

Geneva. Central Cable Services Inc. Box 4364 Topeka, Kan. 66604. (913) 272-8536.

Serves Geneva. Fillmore county. Outside all TV markets.

Subscribers: 523; homes passed: 1,000; total homes in franchised area: 1,000. Started 9/80. Length 14.5 mi. Charges: instal \$20; \$9.95/mo. Franchise fee 3%. Channel usage: total ch capacity 21; TV chs 6; pay cable 2.

TV stations: KSNB-TV Superior (4-4, ABC); KHAS-TV Hastings (5-5, NBC); KHNE-TV Hastings (29-6, ETV); WTBS Atlanta (17-7, Ind); WGN-TV Chicago (9-9, Ind); KOLN-TV Lincoln (10-11, CBS).

■ Pay cable: one ch (HBO); one ch (Cinemax, full time); 262 subscribers, available to 1,000 homes; charge \$10/mo.

Ownership: Comm Management Inc.

Gering. See Scottsbluff.

Gordon. Gordon Cablevision. Box 149 69343. (308) 282-0422. Dick Taylor, mgr.

Serves Gordon, Rushville. Sheridan county. Outside all TV markets.

Subscribers: 1,290; homes passed: 1,200; total homes in franchised area: 1,375. Length 25 mi. Charges: \$8/mo.

Channel usage: total ch capacity 12; TV chs 6; automated 1; available unused 5.

TV stations: KWGN-TV Denver (2-2, Ind); KDUH-TV Scottsbluff (4-4, NBC); KMGH-TV Denver (7-7, CBS); KBT Denver (9-9, ABC); KOA-TV Denver (4-11, NBC); KTNE Alliance (13-13, ETV).

Origination—automated: ch 6 (time/weather, full time).

Ownership: Communications Systems Inc., 100% (see MSO).

Grand Island. Horizon Communications Corp. of Nebraska. 2533 W. Old Lincoln Hwy., Box 1129 68801. (308) 382-0170. Edward Maloy, mgr. Atty: Julian R. Rush Jr., Denver.

Serves Grand Island. Hall county. Top-100 TV market.

Homes passed: 12,420; total homes in franchised area: 30,917. Started 2/68. Length 107.9 mi. Charges: instal \$18; \$8/mo. Franchise fee 5%.

Channel usage: total ch capacity 12; TV chs 6; pay

cable 1; automated 3; access 2. Allband FM.

TV stations: KHAS-TV Hastings (5-4, NBC); KGIN-TV Grand Island (11-10, CBS); KHGI-TV Kearney (13-12, ABC); WTBS Atlanta (17-8, Ind); WGN-TV Chicago (9-7, Ind); KHNE-TV Hastings (29-3, ETV).

■ Pay cable: ch 2 (HBO); 3,300 subscribers, available to 12,420 homes; charge \$9.95/mo.

Origination—automated: ch 13 (weather). Other origination: ch 6 (CNN); ch 9 (CBN, ESPN).

Ownership: Tele-Communications Inc., 87% (see MSO); Horizon Communications Corp. 13% (see MSO).

Grant. Burwell Cable TV. 404 K St., Burwell 68823. Holds franchise. Perkins county. Outside all TV markets.

Total pop in franchised area: 1,099.

Ownership: Douglas R. Leach.

Hastings. Horizon Communications Corp. of Nebraska. Box 2046, 714 East Side Blvd. 68901. (402) 462-2804. Jack Maloy, mgr. Atty: Julian R. Rush Jr., Denver.

Serves Hastings. Adams county. Top-100 TV market. Homes passed: 8,227; total homes in franchised area: 23,230. Started 6/69. Length 83 mi. Charges: instal \$18; \$8/mo. Franchise fee 5%.

Channel usage: total ch capacity 12; TV chs 6; pay cable 1; automated 2; other origination programming 1. Allband FM.

TV stations: KHGI-TV Kearney (13-12, ABC); KHNE-TV Hastings (29-3, ETV); KGIN-TV Grand Island (11-10, CBS); WGN-TV Chicago (9-7, Ind); WTBS Atlanta (17-8, Ind); KHAS-TV Hastings (5-4, NBC).

■ Pay cable: ch 2 (HBO); 1,950 subscribers, available to 8,058 homes; charge \$9.95/mo.

Origination—automated: ch 9 (UPI Newswire); ch 13 (weather alert). Other origination: ch 6 (CBN).

Ownership: Tele-Communications Inc., 87% (see MSO); Horizon Communications Corp., 13% (see MSO).

Humboldt. TV Transmission Inc. 1304 Courthouse Ave. Auburn 68305. (402) 466-8181. John Romania, mgr.

Serves Humboldt. Richardson county. Outside all TV markets.

Subscribers: 517; homes passed: 536; total pop in franchised area: 1,194. Started 1/68. Length 9.15 mi. Charges: instal \$10; \$8.90/mo.

Channel usage: total ch capacity 12; TV chs 9; automated 1; available unused 2. Total radio stations: 6 FM.

TV stations: WTBS Atlanta (17-11, Ind); KMTV Omaha (3-3, NBC); WOWT Omaha (6-6, CBS); KETV Omaha (7-7, ABC); KOLN-TV Lincoln (10-10, CBS); KUON-TV Lincoln (12-12, ETV); WIBW-TV Topeka, Kan. (13-13, CBS, ABC).

■ Pay cable: ch 4 (HBO); 81 subscribers; charge \$8.95/mo.

Origination—automated: ch 8 (time/weather, full time). Other origination: ch 2 (CNN); ch 5 (ESPN); ch 9 (CBN).

Ownership: Metrovision Inc. (see MSO).

Imperial. Imperial Cable TV. Holds franchise.

Serves Imperial. Chase county. Smaller TV market.

Subscriber: 479; homes passed: 723. Charges: \$9/mo.

Channel usage: total ch capacity 12; TV chs 6; automated 1; available unused 5. Allband FM.

TV stations: KOMC McCook (8-na, NBC); KLOE-TV Goodland, Kan. (10-na, CBS); KWNB-TV Mayes Center (6-na, ABC); KNOP-TV North Platte (2-na, NBC); KTYS Sterling (3-na, CBS); KPNE-TV North Platte (9-na, ETV).

Origination—automated: ch 1 (time/weather).

Ownership: Burwell Cable TV Inc., 100% (see MSO).

Kearney. Horizon Communications Corp. of Nebraska. Box 1070 68847. (308) 237-5118. Jack Maloy, mgr. George Carr, mgr. Atty: Julian R. Rush Jr., Denver.

Serves Kearney. Buffalo county. Top-100 TV market. Homes passed: 6,703; total homes in franchised area: 19,113. Started 5/69. Length 70 mi. Charges: instal \$18; \$8/mo. Franchise fee 5%.

Channel usage: total ch capacity 12; TV chs 6; pay cable 1; automated 2; access 2. Allband FM.

TV stations: KLINE-TV Lexington (3-9, ETV); KHAS-TV Hastings (5-4, NBC); KGIN-TV Grand Island (11-10, CBS); KHGI-TV Kearney (13-12, ABC); WTBS Atlanta (17-8, Ind); WGN-TV Chicago (9-7, Ind).

■ Pay cable: ch 2 (HBO); 1,728 subscribers, available to 6,703 homes; charge \$9.95/mo.

Origination—automated: ch 6 (time/weather, full time); ch 9 (UPI Newswire). Other origination: ch 9 (CBN).

Ownership: Tele-Communications Inc., 87% (see MSO); Horizon Communications Corp., 13% (see MSO).

Kimball. Kimball Cable TV. Box 578, 117 W. 2nd 69145. (308) 235-2000.

Serves Kimball. Kimball county. Outside all TV markets.

Subscribers: 1,125; homes passed: 1,360; total pop in franchised area: 4,060. Started 6/57. Length 18 mi.

Charges: instal \$20; \$7/mo.

Channel usage: total ch capacity 12; TV chs 7; pay cable 1; automated 1. Allband FM.

TV stations: KWGN-TV Denver (2-2, Ind); KSTF Scottsbluff (10-5, CBS, ABC); KRMA-TV Denver (6-4, ETV); KMGH-TV Denver (7-7, CBS); KBT Denver (9-9, ABC); KDUH-TV Scottsbluff (4-11, NBC, ABC); KOA-TV Denver (4-12, NBC); KTNE-TV Alliance (13-13, ETV).

■ Pay cable: ch 6 (HBO); 350 subscribers; charge \$9.95/mo.

Origination—automated: one ch (time/weather, full time).

Ownership: Community Tele-Communications Inc. (see MSO).

La Vista. Community Tele-Communications Inc. 7215 South 83rd St. Suite #3 68128. (402) 339-2333. Dick Stueve, mgr; Robert Taylor, chief tech. Atty: Kelley and Kelley, Omaha.

Serves La Vista, Ralston, Papillion, Douglas and Sarpy Counties. Top-100 TV market.

Homes passed: 6,150. Started 5/80. Length 68 mi. Charges: instal \$20; \$20.60/mo.

Channel usage: total ch capacity 23; TV chs 9; pay cable 2; automated 3; access 2; other origination programming 2; 12+ ch converters.

TV stations: WGN-TV Chicago (9-2, Ind); KMTV Omaha (3-10, NBC); WOWT Omaha (6-11, CBS); KETV Omaha (7-12, ABC); KYNE-TV Omaha (26-13, ETV); WTBS Atlanta (17-na, Ind); KHIN Red Oak (36-E, ETV); KBIN Council Bluffs, Iowa (32-F, ETV); KUON-TV Lincoln (12-G, ETV).

■ Pay cable: ch 4 (HBO, movies, sports, 70 hrs); ch A (Showtime, movies, sports, 12 hrs); 2,905 subscribers, available to 6,150 homes; charge \$15/mo.

Origination—automated: ch 6 (program listing); ch 7 (AP Newswire, weather); ch 9 (community information). Access: ch J (educ); ch 5 (public). Other origination: ch 3 (CNN); ch 8 (CBN).

Lexington. Horizon Communications Corp. of Nebraska. Box 1129, 2533 W. Old Lincoln Hwy, Grand Island, 68801. (308) 382-0170. Jack Maloy, mgr. Atty: Julian R. Rush Jr., Denver.

Serves Lexington. Dawson county. Top-100 TV market.

Homes passed: 2,715; total homes in franchised area: 5,584. Started 11/67. Length 26.91 mi. Charges: instal \$15; \$6.50/mo. Franchise fee 12%.

Channel usage: total ch capacity 12; TV chs 7; pay cable 1; automated 1; other origination programming 2. Allband FM.

TV stations: KNOP-TV North Platte (2-6, NBC); KHAS-TV Hastings (5-5, NBC); KLINE-TV Lexington (3-9, ETV); KGIN-TV Grand Island (11-11, CBS); KHGI-TV Kearney (13-13, ABC); WTBS Atlanta (17-8, Ind); WGN-TV Chicago (9-7, Ind).

■ Pay cable: ch 2 (HBO); 713 subscribers, available to 2,715 homes charge \$9.95/mo.

Origination—automated: ch 3 (time/weather, full time). Other origination: ch 4 (CNN); ch 12 (CBN, ESPN).

Ownership: Tele-Communications Inc., 87% (see MSO); Horizon Communications Corp., 13% (see MSO).

Lincoln. TV Transmission Inc. 390 N. Cotner Blvd. 68505. (402) 466-8181. Wendell Owen, mgr; Neil Tinggaard, chief tech.

Serves Lincoln. Lancaster county. Top-100 TV market.

Subscribers: 37,000; homes passed: 70,000; total homes in franchised area: 72,000. Started 9/68. Length 620 mi. Charges: instal \$15; \$9.50/mo. Franchise fee 3%.

Channel usage: total ch capacity 12; TV chs 7; pay cable 2; automated 2; access 1; other origination programming 2. Total radio stations: 9 FM.

TV stations: KMTV Omaha (3-3, NBC); KBMA-TV Kansas City, Mo. (41-2, Ind); WOWT Omaha (6-6, CBS); KETV Omaha (7-7, ABC); WTBS Atlanta (17-8, Ind); KOLN-TV Lincoln (10-11, CBS); KUON-TV Lincoln (12-13, ETV).

■ Pay cable: ch 3 (HBO, movies); ch 4 (Showtime, movies); 16,000 subscribers; charge \$7.95/mo.

Origination—automated: ch 4 (Stockmarket); ch 12 (weather, music, full time). Access: ch 10 (public, government, educational). Other origination: ch 4 (Miscellaneous programming); ch 5 (ESPN); ch 9 (CNN, full time).

Ownership: MetroVision Inc. (see MSO).

McCook. Horizon Communications Corp. of Nebraska. Box 1309, 520 N. Poplar Platte 69101. (308) 532-3988. Roy Marcello, mgr. Atty: Julian R. Rush Jr., Denver.

Serves McCook. Red Willow county. Smaller TV market.

Homes passed: 3,257; total pop in franchised area: 8,213. Started 11/70. Length 30.1 mi. Charges: instal \$18; \$8/mo. Franchise fee 5%.

Channel usage: total ch capacity 20; TV chs 6; pay cable 1; automated 1; other origination programming 3; Allband FM.

TV stations: KWNB-TV Hayes Center (6-6, ABC); KOMC McCook (8-9, NBC); KLINE-TV Lexington (3-13, ETV); KGIN-TV Grand Island (11-10, CBS); WTBS Atlanta (17-5, Ind).

■ Pay cable: ch 7 (HBO); 961 subscribers, available to 3,257 homes; charge \$9.95/mo.

Origination—automated: ch 13 (time/weather, full time). Other origination: ch 11 (Christian Broadcasting Network); ch 12 (ESPN); ch 2 (CNN).

Ownership: Tele-Communications Corp., 87% (see MSO); Horizon Communications Corp., 13% (see MSO).

Minatare. Metro Enterprises. 1268 Center Ave., 69357.

Serves Minatare. Scotts Bluff county. Smaller TV market.

Subscribers: 159; homes passed: 300; total pop in franchised area: 939. Started 1/68. Length 13 mi. Charges: instal \$25; \$6.50/mo.

Channel usage: total ch capacity 12; TV chs 5; automated 1; available unused 6.

TV stations: KWGN-TV Denver (2-2, Ind); KOA-TV Denver (4-3, NBC); KMGH-TV Denver (7-5, CBS); KBT Denver (9-6, ABC); KSTF Scottsbluff (10-9, CBS, ABC).

Ownership: Metro Enterprises (see MSO).

Mitchell. Metro Enterprises Inc. 1214 16th Ave., 69357.

Serves Mitchell. Scotts Bluff county. Smaller TV market.

Subscribers: 904; homes passed: 252; total pop in franchised area: 5,970. Started 5/72. Length 57 mi.

Channel usage: total ch capacity 12; TV chs 7; automated 1; available unused 4.

TV stations: KWGN-TV Denver (2-2, Ind); KOA-TV Denver (4-3, NBC); KMGH-TV Denver (7-5, CBS); KBT Denver (9-6, ABC); KSTF Scottsbluff (10-9, CBS, ABC); KDUH-TV Scottsbluff (4-7, NBC, ABC); KTNE-TV Alliance (13-13, ETV).

Ownership: Metro Enterprises Inc. (see MSO).

Morrill. Metro Enterprises. 1268 Center, Mitchell 69357.

Serves Morrill. Scotts Bluff county. Smaller TV market.

Subscribers: 179; homes passed: 940; total pop in franchised area: 1,015. Started 1/67. Length 8 mi. Charges: instal \$25; \$6.50/mo.

Channel usage: total ch capacity 12; TV chs 7; automated 1; available unused 4.

TV stations: KWGN-TV Denver (2-2, Ind); KOA-TV Denver (4-3, NBC); KMGH-TV Denver (7-5, CBS); KBT Denver (9-6, ABC); KSTF Scottsbluff (10-9, CBS, ABC); KDUH-TV Scottsbluff (4-7, NBC, ABC); KTNE-TV Alliance (13-13, ETV).

Ownership: Metro Enterprises (see MSO).

Nebraska City. TV Transmission Inc. 1304 Courthouse Ave, Auburn 68305. (402) 274-5072. John Romania, mgr.

Serves Nebraska City. Otoe county. Outside all TV markets.

Subscribers: 1,452; homes passed: 2,603; total pop in franchised area: 7,441. Started 12/68. Length 34 mi. Charges: instal \$10; \$7.45/mo. Franchise fee 2%.

Channel usage: total ch capacity 12; TV chs 8; pay cable 1; automated 1; other origination programming 2. Total radio stations: 13 FM.

TV stations: KMTV Omaha (3-3, NBC); WOWT Omaha (6-6, CBS); KETV Omaha (7-7, ABC); KOLN-TV Lincoln (10-10, CBS); WTBS Atlanta (17-11, Ind); KUON-TV Lincoln (12-12, ETV); KYNE-TV Omaha (26-9, ETV); KBMA-TV Kansas City, Mo. (41-na, Ind).

■ Pay cable: ch 4 (HBO); 576 subscribers; charge \$8.95/mo.

Origination—automated: ch 8 (time/weather, full time). Other origination: ch 2 (CNN); ch 5 (ESPN).

Ownership: Metrovision Inc. (see MSO).

Norfolk. Cablecom of Norfolk. 1310 Norfolk Ave. 68701. (402) 379-2330. Mark T. Larson, chief tech.

Serves city of Norfolk and other parts of Madison county. Outside all TV markets.

Subscribers: 3,484; homes passed: 7,656, total homes in franchised area: 7,800. Started 4/80. Length 100 mi. Charges: instal \$15; \$7.95/mo. Franchise fee 3%.

Channel usage: total ch capacity 35; TV chs 15; pay cable 3; automated 4; access 4; other origination programming 6; available unused 3. Total radio stations: 18 FM, 1 weather.

TV stations: KUSD-TV Vermillion, S.D. (2-2, ETV); KTIV Sioux City, Iowa (4-4, NBC); KMTV Omaha (3-5, NBC); WOWT Omaha (6-6, CBS); KETV Omaha (7-7, ABC); KCNA-TV Albion (8-8, ABC); KCAU-TV Sioux City, Iowa (9-9, ABC); KOLN-TV Lincoln (10-10, CBS); KUON-TV Lincoln (12-12, ETV); WGN-TV Chicago (9-

15, Ind); WOR-TV New York (9-16, Ind). WTBS Atlanta (17-17, Ind); KXNE-TV Norfolk (19-19, ETV); KMEG Sioux City, Iowa (14-24, CBS); KSIN Sioux City, Iowa (27-27, ETV).

■ Pay cable: ch 3 (HBO); ch 21 (Movie Channel, full time); ch 29 (Take 2); all charge \$7.95/mo.

Origination—automated: ch 11 (programming marquee); ch 13 (AP News, weather); ch 25 (UPI News-time); ch 30 (business and finance). Access: ch 31 (NTCC); ch 32 (public school); ch 33 (government and local); ch 34 (religious and parochial school). Other origination: ch 18 (Christian Broadcasting Network); ch 20 (Cable News Network); ch 22 (PTL); ch 23 (entertainment and sports); ch 26 (Madison Square Garden, C-SPAN, Black Entertainment Television); ch 28 (Nickelodeon).

Ownership: Cablecom General Inc., 100% (see MSO).

North Platte. Horizon Communications Corp. of Nebraska. Box 1225, 520 N. Poplar 69101. (308) 532-3980. Roy Marcello, mgr. Atty: Julian R. Rush Jr., Denver.

Serves North Platte. Lincoln county. Smaller TV market.

Homes passed: 9,522; total pop in franchised area: 19,287. Started 8/70. Length 90.8 mi. Charges: instal \$18; \$8/mo. Franchise fee 5%.

Channel usage: total ch capacity 20; TV chs 5; pay cable 1; automated 1; other origination programming 3.

TV stations: KNOP-TV North Platte (2-3, NBC); KWNB-TV Hayes Center (6-6, ABC); WTBS Atlanta (17-10, Ind); KPNE-TV North Platte (9-5, ETV); KGIN-TV Grand Island (11-10, CBS).

■ Pay cable: ch 7 (HBO); 3,086 subscribers, available to 9,522 homes; charge \$9.95/mo.

Origination—automated: ch 4 (weather). Other origination: ch 11 (Christian Broadcasting Network); ch 13 (ESPN); ch 12 (CNN).

Ownership: Tele-Communications Corp., 87% (see MSO); Horizon Communications Corp., 13% (see MSO).

Ogallala. Community Tele-Communications Inc. 5 North Spruce 69153. (308) 284-3807. Randal R. Bang, mgr-chief tech.

Serves Ogallala. Keith county. Outside all TV markets.

Homes passed: 2,347; total homes in franchised area: 2,505. Started 2/65. Length 31.4 mi. Charges: instal \$20; \$8/mo. Franchise fee 3%.

Channel usage: total ch capacity 21; TV chs 6; pay cable 1; automated 1; other origination programming 1.

TV stations: KNOP-TV North Platte (2-2, NBC); KWGN-TV Denver (2-3, Ind, p); KOA-TV Denver (4-8, NBC, p); KBT Denver (9-5, ABC, p); KWNB-TV Hayes Center (6-6, ABC); KMGH-TV Denver (7-7, CBS, p); WTBS Atlanta (17-11, Ind, satellite); KPNE-TV North Platte (9-10, ETV). Microwave: Western Tele-Communications Inc.

■ Pay cable: ch 4 (HBO, movies, 60 hrs); 524 subscribers, available to 2,154 homes; charge \$9.95/mo.

Origination—automated: ch 13 (AP News, weather scan). Other origination: ch 12 (USA Network, CBN, C-SPAN, Calliope).

Ownership: Tele-Communications Inc., 100% (see MSO).

O'Neill. Horizon Communications Corp. of Nebraska. Box 1129, 2533 W. Old Lincoln Hwy., Grand Island 68801. (308) 382-0170. Jack Maloy, mgr. Atty: Julian R. Rush, Jr., Denver.

Serves O'Neill. Holt county. Outside all TV markets.

Homes passed: 1,357; total homes in franchised area: 3,702. Started 9/64. Length 11.7 mi. Charges: instal \$18; \$8/mo.

Channel usage: total ch capacity 12; TV chs 7; pay cable 1; other origination programming 3. Allband FM.

TV stations: KTIV Sioux City, Iowa (4-4, NBC); WTBS Atlanta (17-5, Ind); WGN-TV Chicago (9-6, Ind); KMNE-TV Bassett (7-3, ETV); KCNA-TV Albion (8-8, ABC); KCAU-TV Sioux City, Iowa (9-9, ABC); KOLN-TV Lincoln (10-10, CBS).

■ Pay cable: ch 2 (HBO); 252 subscribers, available to 1,357 homes; charge \$9.95/mo.

Ownership: Horizon Communications Corp., 100% (see MSO).

Oshkosh. Satellite Cable Television Inc.

Serves Oshkosh. Garden county. Outside all TV markets.

Subscribers: 365; homes passed: 400; total pop in franchised area: 1,200. Started 1/66. Length 15 mi.

Channel usage: total ch capacity 12; TV chs 6; automated 1; available unused 5. Allband FM.

TV stations: KSTF Scottsbluff (10-5, CBS, ABC); KNOP-TV North Platte (2-2, NBC); KTIV Sterling, Colo. (3-3, CBS, ABC); KDUH-TV Scottsbluff (4-4, NBC, ABC); KWNB-TV Hayes Center (6-6, ABC); KTNE-TV Alliance (13-13, ETV).

Ownership: Satellite Cable Television Inc. (see MSO).

Papillon. See La Vista.

Pawnee City. TV Transmission Inc. 1304 Courthouse Ave. Auburn 68305. (402) 466-8181. John Romania, mgr.

Serves Pawnee City. Pawnee county. Outside all TV markets.

Subscribers: 523; homes passed: 545; total pop in franchised area: 1,267. Started 11/67. Length 10.2 mi. Charges: instal \$10; \$8.90/mo.

Channel usage: total ch capacity 12; TV chs 7; pay cable 1; automated 1; other origination programming 3. Total radio stations: 6 FM.

TV stations: WTBS Atlanta (17-13, Ind); KMTV Omaha (3-3, NBC); WOWT Omaha (6-6, CBS); KETV Omaha (7-7, ABC); KOLN-TV Lincoln (10-10, CBS); KUON-TV Lincoln (12-12, ETV); WIBW-TV Topeka, Kan. (13-13, CBS, ABC).

■ Pay cable: ch 4 (HBO); 90 subscribers; charge \$8.95/mo.

Origination—automated: ch 8 (time/weather, full time). Other origination: ch 2 (CNN); ch 9 (CBN); ch 5 (ESPN).

Ownership: Metrovision Inc. (see MSO).

Plattsmouth. Cablevision of Plattsmouth. c/o Harmon & Co., Greenwood Plaza, 5660 South Syracuse Circle, Englewood, Colo. 80111. Atty: Cole, Raywid & Braverman, Washington. Holds franchise.

Serves Plattsmouth and surrounding Cass county. Top-100 TV market.

Subscribers: 1,000; homes passed: 2,500, total homes in franchised area: 2,500. Started 10/80. Length 28 mi. Charges: instal \$10; \$7.25/\$3.75/mo. Franchise fee 3%.

Channel usage: total ch capacity 30; TV chs 7; pay cable 1; automated 1; available unused 21. 12 ch converters.

TV stations: KMTV Omaha (3-4, NBC); WOWT Omaha (6-5, CBS); KETV Omaha (7-8, ABC); WGN-TV Chicago (9-9, Ind p); KOLN-TV Lincoln (10-10, CBS); WTBS Atlanta (17-11, Ind p); KUON-TV Lincoln (12-12, ETV).

■ Pay cable: ch 17 (HBO); charge \$9/mo.

Origination—automated: ch 3 (time/weather, news, stock, full time).

Ownership: Harmon & Co., 75%; R. Michael Kruger, VP, 15%; Hugh H. Buchanan, VP, 5%; Don E. Patten, VP, 5%.

Ralston. See La Vista.

Rushville. See Gordon.

Sarpy County. See La Vista.

Sargent. See Burwell.

Scottsbluff. Scotts Bluff County Community TV, 1602 Ave. A. 69361. (308) 635-3163. Russ Blackburn, mgr.; Jerry Jensen, chief tech.

Serves Scottsbluff, Gering, Terrytown (and surrounding portions of Scotts Bluff county). Smaller TV market.

Homes passed: 10,099; total homes in franchised area: 11,387. Started 2/60. Length 114 mi. Charges: instal \$10; \$7/mo. Franchise fee 3%.

Channel usage: total ch capacity 12; TV chs 8; pay cable 1; automated 2; other origination programming 2. Total radio stations: 2 FM.

TV stations: KWGN-TV Denver (2-2, Ind); KOA-TV Denver (4-12, CBS); KRMA-TV Denver (6-5, ETV); KDUH-TV Scottsbluff (4-11, NBC/ABC); KMGH-TV Denver (7-7, CBS); WTBS Atlanta (17-2, Ind); KBT Denver (9-9, ABC); KSTF Scottsbluff (10-6, CBS/ABC); KTNE-TV Alliance (13-13, ETV). Microwave: W. T.C.I.

Ownership: Tele-Communications Inc. (see MSO).

Scotts Bluff county. See Scottsbluff.

Seward. TV Transmission Inc. 1304 Courthouse Ave. Auburn 68305. (402) 274-5072.

Serves Seward. Seward county. Top-100 TV market.

Subscribers: 698; homes passed: 1,838; total pop in franchised area: 5,294. Started 3/67. Length 21.7 mi. Charges: instal \$10; \$6.95/mo. Franchise fee 2%.

Channel usage: total ch capacity 12; TV chs 7; automated 1; available unused 4. Allband FM.

TV stations: KMTV Omaha (3-3, NBC); KHAS-TV Hastings (5-5, NBC); WOWT Omaha (6-6, CBS); KETV Omaha (7-7, ABC); KCNA-TV Albion (8-8, ABC); KOLN-TV Lincoln (10-11, CBS); KUON-TV Lincoln (12-9, ETV).

Nevada

Ownership: MetroVision Inc. (see MSO).

Sidney. Sidney Cable TV Co., 1830 Tenth St., Box 298, 69162, (308) 254-4300. Scott Simpson, mgr.
Serves Sidney. Cheyenne county. Outside all TV markets.

Homes passed: 2,898; total homes in franchised area: 2,898. Started 10/55. Length 40 mi. Charges: instal \$20; \$7.73/mo. Franchise fee 3%.

Channel usage: total ch capacity 30; TV chs 8; pay cable 2; automated 1. 12+ ch converters.

TV stations: KWGN-TV Denver (2-2, Ind); KTVS Sterling, Colo. (3-5, CBS, ABC); KRMA-TV Denver (6-8, ETV); WTBS Atlanta (17-8, Ind); KOA-TV Denver (4-12, NBC); KMGH-TV Denver (7-7, CBS); KBT Denver (9-9, ABC); KDUH-TV Scottsbluff (4-11, NBC, ABC); KTNE-TV Alliance (13-13, ETV).

■ Pay cable: ch 6 (HBO, movies, sports, specials, 75 hrs); ch 7G (Showtime, movies, specials, 100 hrs); 640 subscribers, available to 2,898 homes; charge \$9.95/mo.

Origination-automated: ch 3 (time, weather).

Ownership: Tele-Communications Inc. (see MSO).

South Sioux City. S00 Cable TV Co. Box 356 68779. (402) 494-2042. Phil Maher, mgr-chief tech.

Serves South Sioux City. Dakota city. Dakota county. Smaller TV market.

Subscribers: 1,300; homes passed: 2,800; total homes in franchised area: 3,000. Started 1/66. Length 42 mi. Charges: instal \$15; \$7.95/mo.

Channel usage: TV chs 10; pay cable 1; automated 1; other origination programming 1. Total radio stations: 7 FM.

TV stations: KCAU-TV Sioux City, Iowa (9-2, ABC); WTBS Atlanta (17-13, Ind); KMTV Omaha (3-3, NBC); WOWT Omaha (6-6, CBS); KETV Omaha (7-7, ABC); KTVI Sioux City, Iowa (4-8, NBC); KXNE-TV Norfolk (19-10, ETV); KELO-TV Sioux Falls, S.D. (11-H, CBS); KMEG Sioux City, Iowa (14-12, CBS); KSFY-TV Sioux Falls, S.D. (13-I, NBC).

■ Pay cable: ch 5 (HBO, movies, sports).

Origination-automated: ch 4 (weather). Other origination: ch 11 (Christian Broadcast Network).

Ownership: Apollo Communications Inc.

Superior. TV Transmission Inc. 508 4th St, Fairbury 68352. (402) 466-8181.

Serves Superior. Nuckolls county. Outside all TV markets.

Subscribers: 684; homes passed: 1,240; total pop in franchised area: 2,779. Started 10/66. Length 17 mi. Charges: instal \$10; \$8.90/mo. Franchise fee 3%.

Channel usage: total ch capacity 12; TV chs 7; pay cable 1; automated 1; other origination programming 1. Total radio stations: 11 FM.

TV stations: KCKT Great Bend, Kansas (2-2, NBC); WTBS Atlanta (17-9, Ind); KHNE-TV Hastings (29-3, ETV); KHAS-TV Hastings (5-5, NBC); KSNB-TV Superior (4-8, ABC); KGIN-TV Grand Island (11-11, CBS); KHGI-TV Kearney (13-13, ABC).

■ Pay cable: ch 2 (The Movie Channel); 188 subscribers; charge \$8.95/mo.

Origination-automated: ch 6 (time/weather, full time). Other origination: ch 7 (CBN).

Ownership: MetroVision Inc. (see MSO).

Table Rock. TV Transmission Inc. 1304 Courthouse Ave., Auburn 68305. (402) 466-8181. John Romania, mgr.

Serves Table Rock. Pawnee county. Outside all TV markets.

Subscribers: 157; homes passed: 187; total homes in franchised area: 187. Started 12/67. Length 3.7 mi. Charges: instal \$10; \$6.95/mo. Franchise fee 2%.

Channel usage: total ch capacity 12; TV chs 9; pay cable 1; automated 1; other origination programming 3. Total radio stations: 6 FM.

TV stations: KQTV St. Joseph, Mo. (2-2, ABC); KMTV Omaha (3-3, NBC); WTBS Atlanta (17-11, Ind); WOWT Omaha (6-6, CBS); KETV Omaha (7-7, ABC); KOLN-TV Lincoln (10-10, CBS); KUON-TV Lincoln (12-12, ETV); WIBW-TV Topeka, Kan. (13-13, CBS, ABC); KTSB Topeka, Kan. (27-8, NBC, ABC).

■ Pay cable: ch 4 (HBO); 33 subscribers; charge \$8.95/mo.

Origination-automated: ch 8 (time/weather, full time). Other origination: ch 2 (CNN); ch 5 (ESPN); ch 9 (CBN).

Ownership: MetroVision Inc. (see MSO).

Tecumseh. TV Transmission Inc. 1304 Courthouse Ave., Auburn 68305. (402) 466-8181. John Romania, mgr.

Serves Tecumseh. Johnson county. Outside all TV markets.

Subscribers: 549; homes passed: 865; total homes in franchised area: 2,058. Started 7/67. Length 12 mi. Charges: instal \$10; \$8.90/mo. Franchise fee 2%.

Channel usage: total ch capacity 12; TV chs 7; pay

cable 1; automated 1; other origination programming 3. Total radio stations: 6 FM.

TV stations: WTBS Atlanta (17-11, Ind); KMTV Omaha (3-3, NBC); WOWT Omaha (6-6, CBS); KETV Omaha (7-7, ABC); KOLN-TV Lincoln (10-10, CBS); KUON-TV Lincoln (12-12, ETV); WIBW-TV Topeka, Kan. (13-13, CBS, ABC).

■ Pay cable: ch 4 (HBO); 164 subscribers.

Origination-automated: ch 8 (time/weather, full time). Other origination: ch 2 (CNN); ch 5 (ESPN); ch 9 (CBN).

Ownership: Metrovision Inc. (see MSO).

Terrytown. See Scottsbluff.

Valentine. Valentine Cable Television, Box 910, Aberdeen, S.D. 57401. (605) 229-1775. Lloyd D. Wetenkamp, systems mgr; Jerry Vaughn, chief tech. Atty: Dow, Lohnes & Albertson, Washington.

Serves Valentine. Cherry county. Top-100 TV market.

Subscribers: 964; homes passed: 1,015; total homes in franchised area: 1,015. Started 10/72. Length 18 mi. Charges: instal \$20; \$8.50/mo. Franchise fee 3%.

Channel usage: total ch capacity 12; TV chs 8; pay cable 1; automated 1; available unused 2. Allband FM.

TV stations: WTBS Atlanta (17-9, Ind); KNOP-TV North Platte, (2-3, NBC); KOA-TV Denver (4-4, NBC, cc); KPLO-TV Reliance, S.D. (6-6, CBS); KMNE-TV Bassett (7-7, ETV); KOLN-TV Lincoln (10-8, CBS); KGN-TV Chicago (9-10, Ind); KBT Denver (9-11, ABC, cc). Microwave: Mountain Microwave Service.

■ Pay cable: ch 2 (HBO, movies, 72 hrs); 240 subscribers; available to 1,015 homes; charge \$9.00/mo.

Origination-automated: ch 13 (time/weather, full time). Other services: public service announcements.

Ownership: Midcontinent Cable Systems Co. (see MSO).

Wayne. Wayne Cablevision, 120 West 3rd St. 68787. (402) 375-1120. Ronald J. Phillips, mgr-chief tech.

Atty: A. L. Stein, Washington.

Serves Wayne. Wayne county. Outside all TV markets.

Subscribers: 613; homes passed: 1,600; total homes in franchised area: 1,742. Started 5/67. Length 20 mi. Charges: instal \$12.50; \$6.95/mo. Franchise fee 3%.

Channel usage: total ch capacity 12; TV chs 10; automated 1 shared; access 1; other origination programming 1 shared. Allband FM.

TV stations: KMTV Omaha (3-3, NBC); KTVI Sioux City, Iowa (4-4, NBC); WOWT Omaha (6-6, CBS); KETV Omaha (7-7, ABC); KCNA-TV Albion (8-8, ABC); KCAU-TV Sioux City, Iowa (9-9, ABC); KELO-TV Sioux Falls, S.D. (11-11, CBS); KSFY-TV Sioux Falls, S.D. (13-13, NBC); KMEG Sioux City, Iowa (14-5, CBS); KXNE-TV Norfolk (19-12, ETV).

Origination-automated: ch 2 (weather, full time). Access: ch 10 (educ). Other origination: ch 2 (live remote).

Ownership: Apollo Communications, Inc.

West Point. Heritage Cablevision, 416 Main St., Denison, Iowa 51442. (712) 263-4895. Bill Cloud, gen mgr. Atty: Sidley & Austin.

Serves West Point. Cumming county. Outside all TV markets.

Subscribers: 184; homes passed: 1,120; total homes in franchised area: 1,200. Started 2/70. Length 18 mi. Charges: instal \$15; \$7.95/mo. Franchise fee \$25 annually.

Channel usage: total ch capacity 12; TV chs 10; automated 1; available unused 1. Allband FM.

TV stations: KMTV Omaha (3-3, NBC); KTVI Sioux City, Iowa (4-4, NBC); WOWT Omaha (6-6, CBS); KETV Omaha (7-7, ABC); KCNA-TV Albion (8-8, ABC); KCAU-TV Sioux City, Iowa (9-9, ABC); KOLN-TV Lincoln (10-10, CBS); KSFY-TV Sioux Falls, S.D. (13-13, NBC); KUON-TV Lincoln (12-12, ETV); KMEG Sioux City, Iowa (14-2, CBS).

Origination-automated: ch 5 (time/weather, full time).

Ownership: Heritage Communications Inc. (see MSO).

Wymore. Gage County Cable TV Inc. 210 S. 7th, Box 73, 68466. (402) 645-8137. John M. Denner, mgr-chief tech. Atty: Kretzmeier & McCammon, Iola, Kans.

Serves Wymore, Blue Springs. Gage county.

Subscribers: 600; homes passed: 950; total homes in franchised area: 950. Started 4/74. Length 22 mi. Charges: instal \$10; \$8.50/mo. Franchise fee 3%.

Channel usage: total ch capacity 12; TV chs 8; automated 1; available unused 3. Allband FM.

TV stations: KMTV Omaha (3-3, NBC); KSNB-TV Superior (4-4, ABC); KHAS-TV Hastings (5-5, NBC); WOWT Omaha (6-6, CBS); KETV Omaha (7-7, ABC); KOLN-TV Lincoln (10-10, CBS); KUON-TV Lincoln (12-12, ETV); WIBW-TV Topeka (13-13, CBS).

Origination-automated: ch 8 (time/weather, 84 hrs).

Ownership: Virgil A. Lair.

York. TV Transmission Inc. 114 W. 6th St 68467. (402) 466-8181. John Romania, mgr.

Serves York. York county. Outside all TV markets.

Subscribers: 2,276; homes passed: 2,712; total pop

in franchised area: 6,778. Started 6/64. Length 30 mi. Charges: instal \$10; \$8.20/mo. Franchise fee 3%.

Channel usage: total ch capacity 12; TV chs 8; pay cable 1; automated 1; other origination programming 1. Allband FM.

TV stations: KMTV Omaha (3-3, NBC); KHAS-TV Hastings (5-5, NBC); WOWT Omaha (6-6, CBS); KETV Omaha (7-7, ABC); WTBS Atlanta (17-9, Ind); KOLN-TV Lincoln (10-11, CBS); KUON-TV Lincoln (12-12, ETV); KHGI-TV Kearney (13-13, ABC).

■ Pay cable: ch 4 (The Movie Channel); 663 subscribers; \$8.95/mo.

Origination-automated: ch 2 (time/weather, full time). Other origination: ch 18 (CBN).

Ownership: Metrovision Inc. (see MSO).

Nevada

Boulder Beach. See Boulder City.

Boulder City. Frontier Cable TV Co. 1400 Maryland Pkwy, Las Vegas 89104. (702) 384-3853. Earl Preston, pres; George McAtee, chief tech. Atty: Monty Morris, Henderson.

Serves Boulder City, Boulder Beach, Hemenway, Wash. Clark county. Top-100 TV market.

Subscribers: 300; homes passed: 250; total homes in franchised area: 5,500. Started 3/75. Length 8 mi. Charges: instal \$30; \$8/mo.

Channel usage: total ch capacity 12; TV chs 5; available unused 7. Allband FM.

TV stations: KORK-TV Las Vegas (3-3, NBC); KVVU-TV Henderson (5-5, Ind); KLAS-TV Las Vegas (8-8, CBS); KLXV Las Vegas (10-10, ETV); KTNV-TV Las Vegas (13-13, ABC).

Ownership: Earl Preston, pres, 100%.

Carson City. Carson TV Cable Inc. Box 1943 89701. (702) 882-2136. Robert F. Weber, mgr; Dick Windham, chief tech. Atty: Allison, Brunetti, Mackenzie & Taylor, Carson City.

Serves Carson City. Carson county. Smaller TV market.

Homes passed: 12,525; total homes in franchised area: 15,059. Started 11/62. Length 136 mi. Charges: instal \$9.95; \$6.17/mo. Franchise fee 2%.

Channel usage: total ch capacity 12; TV chs 10; pay cable 1; other origination programming 2. Total radio stations: 4 FM.

TV stations: KTVU Oakland, Calif. (2-2, Ind); KCRA-TV Sacramento, Calif. (3-10, NBC); KCRL-TV Reno (4-4, NBC); KICU-TV San Jose (36-2, Ind); KTXL Sacramento (40-6, Ind); KPXN San Francisco (5-5, CBS); KVIE Sacramento (6-6, ETV); KGO-TV San Francisco (7-7, ABC); KTVN Reno (2-9, CBS); KOLO-TV Reno (8-11, ABC).

■ Pay cable: ch 3 (HBO).

Other origination: ch 12 (CBN); ch 13 (USA Network).

Ownership: Tele-Communications Inc. (see MSO).

Churchill county. See Fallon.

Clark county. Community Cable TV Inc. 3111 Bel Air Dr., Las Vegas 89109. (702) 385-3111.

Holds franchise for Las Vegas, North Las Vegas and unincorporated areas of Clark county. Smaller TV market.

Douglas county. See Gardnerville.

Elko. TV Pix Inc. 376 Fifth St. 89801. (702) 738-5222. William C. Bullis, III, mgr & chief tech.

Serves Elko. Elko county. Smaller TV market.

Homes passed: 3,845; total homes in franchised area: 4,254. Started 10/56. Length 40.7 mi. Charges: instal \$9.95; \$6.55/mo. Franchise fee 2%.

Channel usage: total ch capacity 12; TV chs 8; pay cable 1; automated 1; other origination programming 2. Total radio stations: 3 FM, 1 weather.

TV stations: KTVX Salt Lake City (4-4, ABC); KUTV Salt Lake City (2-2, NBC); KSL-TV Salt Lake City (5-5, CBS); KTVN Reno (2-3, CBS); WTBS Atlanta (17-9, Ind); KTVB Boise (7-11, Ind); KUED Salt Lake City (7-7, ETV); KOLO-TV Reno (8-8, ABC). Microwave: Mountain Microwave.

■ Pay cable: ch 6 (HBO); 3,321 subscribers, available to 4,254 homes; charge \$6.55/mo.

Origination-automated: ch 10 (Metrodata). Other origination: ch 12 (CBN); ch 13 (MSG).

Ownership: Tele-Communications Inc. (see MSO).

Fallon. ATC-CATV 98 So. Carson St. 89406. (702) 423-2320. Richard Romine, mgr-chief tech.

Serves Fallon and other parts of Churchill county.

Subscribers: 2,100; homes passed: 2,550. Started 1964. Length 44 mi. Charges: instal \$25; \$5.75/mo. Franchise fee 2%.

Channel usage: total ch capacity 12; TV chs 3; pay cable 2; automated 1. Allband FM.

TV stations: KTVN Reno (2-2, CBS); KCRL-TV Reno (4-4, NBC); KOLO-TV Reno (8-10, ABC).

■ Pay cable: ch 7 (Cinemax); ch 5 (HBO); 2,548

subscribers, available to 2,550 homes; charge \$7.95/ mo each.

Origination—automated: ch 8 (message wheel).
Ownership: American Television and Communications Corp., 100% (see MSO).

Gardnerville. Ashurst & Kincade Cable TV Co. Box 1878 89410. (702) 782-4406 or 782-2092. Donald Ashurst, local mgr.

Serves Gardnerville, Rancho Estates, Sheridan Acres, Autumn Hills, Centerville, and surrounding unincorporated areas. Douglas county.

Subscribers: 600; homes passed: 1,100; total homes in franchised area: 1,200. Started 1/75. Length 40 mi. Charges: instal \$35; \$9/mo.

Channel usage: total ch capacity 12; TV chs 12.
Ownership: Donald O. Ashurst, 75%; Larry Kincade, 25%.

Incline Village. See Kings Beach, Calif.

Jackpot. Jackpot Antenna Vision. 371 S. Oregon, Ontario, Ore. 97914. (503) 889-3173. G. Lee Smith, owner. Atty: Douglas Combs, Ontario, Ore.

Serves Jackpot. Elko county. Outside all TV markets.
Subscribers: 200; total homes in franchised area: 225. Started 4/75. Length 5 mi. Charges: instal \$25; \$8/mo.

Channel usage: total ch capacity 12; TV chs 5; available unused 7. Total radio stations: 7 FM.

TV stations: KBCI-TV Boise, Idaho (2-2, CBS); KAID Boise (4-4, ETV); KIVI Nampa, Idaho (6-6, ABC); KTVB Boise (7-7, NBC); KMTV Twin Falls, Idaho (11-11, ABC/CBS/NBC).

Ownership: G. Lee Smith, also owns Treasure Valley Tele-Cable.

Las Vegas. See Clark county.

Lyon county. See Yerington.

North Las Vegas. See Clark county.

Rancho Estates. See Gardnerville.

Reno. Teleprompter of Reno. Box 11860. 89510. (702) 329-9731. Kent Franks, gen mgr; Bob Pearson, plant mgr.

Serves Reno, Sparks, and other parts of Washoe county. Smaller TV market.

Subscribers: 25,833; homes passed: 55,717; total homes in franchised area: 56,180. Started 9/53. Length 499 mi. Charges: instal \$10, \$20; \$7.50, \$9.50/mo. Franchise fee 3%.

Channel usage: total ch capacity 12; TV chs 8 (2 shared); pay cable 1; automated 2 shared; access 1 shared. Total radio stations: 10 FM.

TV stations: KCRA-TV Sacramento, Calif. (3-11, NBC, p); KTVU Oakland, Calif. (2-5, Ind, p); KICU-TV San Jose, Calif. (36-5, Ind, p, late night); KVIE Sacramento (6-6, ETV, p); KXTV Sacramento (10-5, CBS, p); KTXL Sacramento (40-7, Ind, p); KTVN Reno (2-9, CBS); KOLO-TV Reno (8-10, ABC); KCRL-TV Reno (4-12, NBC); KOVR Stockton, Calif. (13-13, ABC, p).
Microwave: Sierra Microwave.

Pay cable: ch 3 (HBO, movies, 88 hrs); 10,215 subscribers, available to 52,868 homes; charge \$10.95/mo.

Origination—automated: ch 11 (time/weather, KRNO Reno, 70 hrs); ch 13 (time/weather, KRNO Reno, 70 hrs). Access: ch 11.

Ownership: Teleprompter Corp., 100% (see MSO).

Sheridan Acres. See Gardnerville.

Sparks. See Reno.

Stateline. See South Lake Tahoe, Calif.

Tonaph. Tonaph TV Inc. Box 585 89049. (702) 482-6423. Raymond S. Downes, pres.

Serves Tonaph. Nye county. Outside all TV markets.

Subscribers: 480; homes passed: 360; total pop in franchised area: 1,650. Started 9/55. Length 5 mi. Channel usage: TV chs 4; available unused 3. All-band FM.

TV stations: KTVN Reno (2-2, CBS); KRON-TV San Francisco (4-4, NBC); KOLO-TV Reno (8-5, ABC); KCRL-TV Reno (4-7, NBC).

Ownership: Raymond S. Downes, pres, 2.471%; Roy C. Wolfe, treas, 2.471%; Solan Terrell, VP, 2.471%; Nick Barbarich, dir, 2.471%; Donald Logan, dir, 2.471%.

Topaz Lake. HFU-TV. Rt. 1, Box 37, Coleville, Calif. 96107. (916) 495-2224. David Charlton, mgr; James Charlton, chief tech.

Serves Topaz Lake, Holbrook Junction and Topaz Ranch Estates. Douglas county. Outside all TV markets.

Subscribers: 75; homes passed: 100; total homes in franchised area: 500. Started 6/79. Length 3 mi. Charges: instal \$25; \$10/mo.

Channel usage: total ch capacity 30; TV chs 5; pay cable 1; available unused 24 Allband FM.

TV stations: KTVN Reno (2-2, CBS); KCFL-TV Reno (4-4, NBC); KOLO-TV Reno (8-8, ABC); KTVU Oakland

(2-10, Ind, satellite); WGN-TV Chicago (9-12, Ind).

Pay cable: ch 5 (The Movie Channel); charge \$6/ mo.

Ownership: David S. Charlton, 50%; James W. Charlton, 50%.

Washoe county. See Reno.

Weed Heights. See Yerington.

Wells. Wells TV Inc. 810 Tribune Bldg., Salt Lake City 84101. James Ivers Jr., pres. Atty: George T. Plunkett, Cason City.

Serves Wells. Elko county. Outside all TV markets.
Subscribers: 341; homes passed: 420; total pop in franchised area: 1,450. Started 1/56. Length 16 mi.

Channel usage: TV chs 4; unavailable unused 2. Total radio stations: 4 (distant FM).

TV stations: KUTV Salt Lake City (2-2, NBC); KTVX Salt Lake City (4-4, ABC); KSL-TV Salt Lake City (5-5, CBS); KUED Salt Lake City (7-6, ETV).

Ownership: James Ivers Jr., 45%; M. D. Gallivan, 11.5%; Timothy Gallivan, 11.5%; G. M. McDonough, 23%; Nancy McMillan, 4.5%; Courtney McMillan, 4.5%.

Yerington. ATC-CATV. 98 So. Carson St., Fallon 89406 (702) 463-3400. Richard Romine, mgr-chief tech.

Serves Yerington, Weed Heights and other parts of Lyon county. Outside all TV markets.

Subscribers: 700; homes passed: 850. Started 1963. Length 20 mi. Charges: instal \$25; \$5.75/mo. Franchise fee 2%.

Channel usage: total ch capacity 12; TV chs 3; pay cable 2; automated 1. Allband FM.

TV stations: KTVN Reno (2-2, CBS); KCRL-TV Reno (4-4, NBC); KOLO-TV Reno (8-8, ABC).

Pay cable: one ch (Cinemax); one ch (HBO); 2,548 subscribers, available to 850 homes; charge \$7.95/mo each.

Origination—automated: ch 10 (message wheel).
Ownership: American Television and Communications Corp., 100% (see MSO).

New Hampshire

Allenstown. See Pembroke.

Alstead. Young's Community Television Corp., Springfield Shopping Plaza, Springfield, Vt. 05156. (802) 885-4529. Edward Robinson, mgr.

Serves Alstead. Cheshire county. Outside all TV markets.

Subscribers: 12; homes passed: 130; total pop in franchised area: 1,185. Started 11/58. Length 5 mi. Charges: instal \$19.50; \$5.95/mo.

Channel usage: total ch capacity 12; TV chs 10; available unused 2. Allband FM.

TV stations: WFBS-TV Hartford, Conn. (3-3, CBS); WBZ-TV Boston (4-4, NBC); WCVB-TV Boston (5-5, ABC); WWLP Springfield, Mass. (22-6, NBC); WCDC North Adams, Mass. (19-7, ABC); WGGB-TV Springfield, Mass. (40-8, ABC); WMUR-TV Manchester (9-9, ABC); WJAR-TV Providence, R.I. (10-10, NBC); WENH-TV Durham (11-11, ETV); WPRI-TV Providence, R.I. (12-12, ABC).

Ownership: Young's Community Television Corp., 100% (see MSO).

Amherst. See Merrimack.

Ashland. State Cable TV Corp. 78 Main St. 03561. (603) 536-1650. Stephen Smith, mgr. Atty: Fleischman and Walsh, Washington.

Serves Ashland. Grafton county. Smaller TV market.
Subscribers: 467; homes passed: 495; total pop in franchised area: 1,800. Started 1/71. Length 15 mi. Charges: instal \$19.95.

Channel usage: total ch capacity 12; TV chs 10; access 1.

TV stations: WGBH-TV Boston (2-2, ETV); WCAX-TV Burlington, Vt. (3-3, CBS); WBZ-TV Boston (4-4, NBC); WCVB-TV Boston (5-5, ABC); WNNE-TV Hanover (31-12, NBC); WLVI-TV Cambridge, Mass. (56-6, Ind); WMTW-TV Poland Spring, Me. (8-8, ABC); WMUR-TV Manchester (9-9, ABC); WGAN-TV Portland, Me. (13-13, CBS); WSBK-TV Boston (38-7, Ind).

Access: ch 11 (Public, 4 hrs).

Bedford. United Cable Co. of New Hampshire Inc. 18 Hanover St., Manchester 03104. (603) 669-2115. Atty: Arent, Fox, Kintner, Plotkin & Kahn, Washington.

Serves Bedford and Goffstown. Hillsboro county. Smaller TV market.

Subscribers: 3,075; Started 5/71. Length 122 mi. Charges: instal \$25; \$7/mo. Franchise fee 3%.

Channel usage: total ch capacity 12; TV chs 11; pay cable 1. Allband FM.

TV stations: WGBH-TV Boston (2-2, ETV); WSMW-TV Worcester (27-3, Ind); WBZ-TV Boston (4-4, NBC); WCVB-TV Boston (5-5, ABC); WCSH-TV Portland, Me. (6-6, NBC); WNAC-TV Boston (7-7, CBS); WMTW-TV

New Hampshire

Poland Springs, Me. (8-8, ABC); WSBK-TV Boston (38-10, Ind); WENH-TV Durham (11-11, ETV); WMUR-TV Manchester (9-12, ABC); WLVI-TV Cambridge, Mass. (56-13, Ind).

Pay cable: ch H (HBO, movie/sports); 4,000 subscribers, available to 3,075 homes; charges \$10/mo.

Ownership: United Broadcasting Co., 100% (see Bcstrs in CATV).

Berlin. Warner Amex Cable Communications Inc. of Berlin. 215 Main St. 03570. (603) 752-4330. Richard L. Blaise, mgr.

Serves Berlin, Gorham, Lancaster, Whitefield. Coos county. Outside all TV markets.

Subscribers: 6,824; homes passed: 7,548; total homes in franchised area: 8,200. Started 12/54. Length 110 mi. Charges: instal \$20; \$8/mo.

Channel usage: total ch capacity 12; TV chs 11; automated 1. Allband FM.

TV stations: WCAX-TV Burlington, Vt. (3-3, CBS, cc); WLVI-TV Cambridge, Mass. (56-4, Ind); WMTW-TV Poland Spring, Me. (8-5, ABC); WCSH-TV Portland, Me. (6-6, NBC); CHLT-TV Sherbrooke, Que. (7-7, Fr, TVA); WCBW Augusta, Me. (10-8, ETV); CKSH-TV Sherbrooke, Que. (9-9, Fr, CBC); CBMT Montreal (6-10, CBC); WEDB-TV Berlin (40-11, ETV); WSBK-TV Boston (38-12, Ind, cc); WGAN-TV Portland, Me. (13-13, CBS). Microwave: Yankee Microwave.

Origination—automated: ch 2 (time/weather & message wheel, WBRL[AM] Berlin; full time).

Ownership: Warner Amex Cable Communications Inc. (see MSO).

Boscawen. See Concord.

Charlestown. Young's Community Television Corp. Springfield Shopping Plaza, Springfield, Vt. 05156. (802) 885-4529. Edward Robinson, mgr.

Serves Charlestown. Sullivan county. Smaller TV market.

Subscribers: 976; homes passed: 1,200; total pop in franchised area: 3,396. Started 11/57. Length 26 mi. Charges: instal \$19.50; \$6.40/mo.

Channel usage: total ch capacity 12; TV chs 11; automated 1. Allband FM.

TV stations: WMTW-TV Poland Spring, Me. (8-2, ABC); WCAX-TV Burlington, Vt. (3-3, CBS); WBZ-TV Boston (4-4, NBC); WCVB-TV Boston (5-5, ABC); WCDC Adams, Mass. (19-6, ABC); WSBK-TV Boston (38-12, Ind); WNAC-TV Boston (7-7, CBS); WYTA Windsor, Vt. (41-8, ETV); WMUR-TV Manchester (9-9, ABC); WNNE-TV Hanover (31-10, NBC); WEKW-TV Keene (52-11, ETV).

Origination—automated: ch 13 (time/weather, full time).

Ownership: Young's Community Television Corp., 100% (see MSO).

Claremont. Warner Amex Cable Communications Inc. of Claremont. 38 Tremont Square 03743. (603) 542-7221. William R. Roberts, mgr.

Serves Claremont and Cornish, both New Hampshire; Ascutney and Weathersfield, both Vermont. Sullivan county, N.H. and Windsor county, Vt. Smaller TV market.

Subscribers: 4,455; homes passed: 5,472; total homes in franchised area: 6,300. Started 10/55. Length 69 mi. Charges: instal \$20; \$8.50/mo (Claremont, N.H.) and \$7.50/mo (Ascutney, Vt.).

Channel usage: total ch capacity 12; TV chs 12. Total radio stations: 27 FM.

TV stations: WGBH-TV Boston (2-2, ETV); WCAX-TV Burlington, Vt. (3-3, CBS); WBZ-TV Boston (4-4, NBC); WLVI-TV Cambridge, Mass. (56-5, Ind); WENH-TV Durham (11-6, ETV); WNAC-TV Boston (7-7, CBS); WMTW-TV Poland Spring, Me. (8-8, ABC); WMUR-TV Manchester (9-9, ABC); WSBK-TV Boston (38-10, Ind); WPIX New York (11-11, Ind, cc); WSMW-TV Worcester, Mass. (27-12, Ind). Microwave: Eastern Microwave.

Ownership: Warner Amex Cable Communications Inc. (see MSO).

Colebrook. Colebrook Cable TV Inc. Box C 03576. Madeline Boucher, pres. Atty: Judge F. J. Harrigan, Bridge St., Colebrook, N.H. 03576.

Serves Colebrook, Columbia. Coos county. Outside all TV markets.

Subscribers: 593; homes passed: 583; total pop in franchised area: 2,809. Started 1/55. Length 13 mi.

Channel usage: total ch capacity 12; TV chs 7; origination TV stations: WMTW-TV Poland Spring, Me. (8-2, ABC); WCAX-TV Burlington, Vt. (3-12, CBS); WGAN-TV Portland, Me. (13-4, CBS); WEDB-TV Berlin (40-5, ETV); WCSH-TV Portland, Me. (6-6, NBC); CHLT-TV Sherbrooke, Que. (7-7, Fr, TVA); WWTB St. Johnsbury, Vt. (20-9, ETV).

Ownership: Madeline Boucher, pres, 9.09%; Willard F. Nugent, treas, 36.36%; Roland Laperle, VP, 18.18%; Edgar Ellingwood estate, 36.36%.

New Hampshire

Columbia. See Colebrook.

Concord. Continental Cablevision of New Hampshire Inc. 15 Pleasant St. 03301. (603) 224-1984. Robert Baxter, mgr.

Serves Concord, Boscawen, Merrimack county. Smaller TV market.

Subscribers: 8,352; homes passed: 11,193; total pop in franchised area: 41,870. Started 6/69. Length 133 mi. Charges: instal \$19.95; \$8.50/mo.

Channel usage: total ch capacity 27; TV chs 12 (1 shared); pay cable 1 shared; automated 1; other origination programming 1. Allband FM.

TV stations: WGBH-TV Boston (2-2, ETV); WSBK-TV Boston (38-3, Ind); WBZ-TV Boston (4-4, NBC); WCVB-TV Boston (5-5, ABC); WCSH-TV Portland, Me. (6-6, NBC); WNAC-TV Boston (7-7, CBS); WMTW-TV Poland Spring, Me. (8-8, ABC); WMUR-TV Manchester (9-9, ABC); WENH-TV Durham (11-11, ETV); WSMW-TV Worcester, Mass. (27-12, Ind); WGAN-TV Portland, Me. (13-13, CBS); WLVI-TV Cambridge, Mass. (56-10, Ind).

■ Pay cable: ch 3 (HBO).

Origination-automated: one ch (time/weather, 111 hrs). Other origination: one ch (12 hrs).

Ownership: Continental Cablevision Inc. (see MSO).

Conway. See North Conway.

Cornish. See Claremont.

Derry. See Salem.

Dover. Continental Cablevision of New Hampshire. 474 Central Ave. 03820. (603) 742-2234.

Serves Dover, Strafford county. Smaller TV market.

Subscribers: 5,659; homes passed: 8,141; total pop in franchised area: 23,850. Started 8/72. Length 86.5 mi. Charges: instal \$14.50; \$7.85/mo.

Channel usage: total ch capacity 27; TV chs 12; pay cable 2; automated 1; available unused 12.

TV stations: WGBH-TV Boston (2-2, ETV); WSBK-TV Boston (38-3, Ind); WBZ-TV Boston (4-4, NBC); WCVB-TV Boston (5-5, ABC); WCSH-TV Portland, Me. (6-6, NBC); WNAC-TV Boston (7-7, CBS); WMTW-TV Poland Spring, Me. (8-8, ABC); WMUR-TV Manchester (9-9, ABC); WENH-TV Durham (11-11, ETV); WSMW-TV Worcester, Mass. (27-12, Ind); WGAN-TV Portland, Me. (13-13, CBS); WLVI-TV Cambridge, Mass. (56-10, Ind).

■ Pay cable: ch H (Cinemax, movies); ch I (HBO).

Origination-automated: one ch (weather scan).

Ownership: Continental Cablevision Inc. (see MSO).

Enfield. See Lebanon.

Franklin. Community TV Corp. 610 Main St., Laconia. Community T.V. Corp., 424 Central St. 03235. Atty: Thomas Schack Jr., Washington.

Serves Franklin, Northfield, Tilton. Merrimack county. Smaller TV market.

Subscribers: 1,417; homes passed: 2,700; total pop in franchised area: 12,064. Started 1/65. Length 24 mi. Charges: instal \$19.95; \$7/mo.

Channel usage: total ch capacity 12; TV chs 12. Allband FM.

TV stations: WBZ-TV Boston (4-4, NBC); WCVB-TV Boston (5-5, ABC); WCSH-TV Portland, Me. (6-6, NBC); WNNE-TV Hanover (31-2, NBC); WVTA Windsor, Vt. (41-10, ETV); WNAC-TV Boston (7-7, CBS); WMTW-TV Poland Spring, Me. (8-8, ABC); WMUR-TV Manchester (9-9, ABC); WSBK-TV Boston (38-10, Ind); WENH-TV Durham (11-11, ETV); WSMW-TV Worcester, Mass. (27-12, Ind); WGAN-TV Portland, Me. (13-13, CBS).

Ownership: Community TV Corp. (see MSO).

Gilford. See Laconia.

Goffstown. See Bedford.

Gorham. See Berlin.

Groveton. North Country TV Cable Inc. Hanover Rd RFD No. 2, Berlin 03570. (603) 752-4129. Richard L. Blais, mgr; Robert Pelchat, chief tech.

Serves Groveton. Coos county. Outside all TV markets.

Subscribers: 632; homes passed: 650; total homes in franchised area: 700. Started 8/62. Length 19 mi. Charges: instal \$15; \$7.50/mo.

Channel usage: total ch capacity 12; TV chs 10; available unused 1. Allband FM.

TV stations: WLED-TV Littleton (49-2, ETV); WCAX-TV Burlington, Vt. (3-3, CBS); WMTW-TV Poland Spring, Me. (8-4, ABC); WWTB St. Johnsbury, Vt. (20-5, ETV); CBMT Montreal (6-6, CBS); CKSH-TV Sherbrooke, Que. (9-12, CBC, Fr); CHLT-TV Sherbrooke, Que. (7-7, TVA, Fr); WCSH-TV Portland, Me. (6-11, NBC); WGAN-TV Portland, Me. (13-13, CBS); WEZF-TV Burlington, Vt. (22-9, ABC).

Ownership: Arnold Hanson, 50%; Richard L. Blais,

50% (see Bcstrs in CATV).

Hanover. See Lebanon.

Hillsboro. Cablevision Service Co. Inc. Box 1010, Exeter 03833. (603) 772-4733. W. Robert Felder, pres-chief tech.

Serves Hillsboro. Hillsboro county. Smaller TV market.

Homes passed: 1,200; total homes in franchised area: 1,400. Length 12 mi. Charges: instal \$20; \$8.50/mo.

Channel usage: total ch capacity 21; TV chs 12; pay cable 2; other origination programming 3. 12 + ch converters. Allband FM.

TV stations: WGBH-TV Boston (2-2, ETV); WLVI-TV Boston (56-3, Ind); WBZ-TV Boston (4-4, NBC); WCVB-TV Boston (5-5, ABC); WCSH-TV Portland, Me. (6-6, NBC); WNAC-TV Boston (7-7, CBS); WMTW-TV Poland Springs, Me. (8-8, ABC); WMUR-TV Manchester (9-9, ABC); WSBK-TV Boston (38-10, Ind); WENH-TV Durham (11-11, ETV); WNNE-TV Hanover (31-13, NBC); WXNE-TV Boston (25-12, Ind).

■ Pay cable: ch 57 (Cinemax); ch 58 (HBO).

Other origination: ch 60 (ESPN); ch 61 (Cable News Network); ch 62 (Nickelodeon).

Ownership: W. Robert Felder, pres, 50%; Marsha B. Felder, VP, 50%.

Hinsdale. Cheshire Cable Corp. Box 52 03451.

Serves Hinsdale, Winchester. Cheshire county. Smaller TV market.

Subscribers: 377; homes passed: 570; total pop in franchised area: 3,500. Started 10/60. Length 9 mi.

Channel usage: total ch capacity 12; TV chs 12. Allband FM.

TV stations: WGBH-TV Boston (2-2, ETV); WFSB-TV Hartford, Conn. (3-3, CBS); WBZ-TV Boston (4-4, NBC); WHYN-TV Springfield, Mass. (40-5, ABC); WSMW-TV Worcester, Mass. (27-6, Ind); WNAC-TV Boston (7-7, CBS); WSBK-TV Boston (38-8, Ind); WMUR-TV Manchester (9-9, ABC); WCDC North Adams, Mass. (19-10, ABC); WENH-TV Durham (11-11, ETV); WHCT-TV Hartford, Conn. (18-12, Ind).

Ownership: Robert Schill, pres-treas.

Hookset. See Manchester.

Hudson. Hudson Cablevision Corp. Thornton Rd., Merrimack 03054. (603) 424-2000. Atty: Shack, Washington.

Serves Hudson. Hillsboro county. Top-100 TV market.

Subscribers: 600; homes passed: 2,500; total pop in franchised area: 10,638. Started 1970. Length 40 mi.

Channel usage: total ch capacity 20; TV chs 10; available unused 10. Allband FM.

TV stations: WGBH-TV Boston (2-2, ETV); WSBK-TV Boston (38-3, Ind); WBZ-TV Boston (4-4, NBC); WCVB-TV Boston (5-5, ABC); WNAC-TV Boston (7-7, CBS); WSMW-TV Worcester, Mass. (27-8, Ind); WMUR-TV Manchester (9-9, ABC); WLVI-TV Cambridge, Mass. (56-10, Ind); WENH-TV Durham (11-11, ETV); WPRI-TV Providence, R.I. (12-12, ABC).

Ownership: Americable Inc., 100% (see MSO).

Jaffrey. See Peterborough.

Keene. Teleprompter Corp. d/b/a Teleprompter of Keene. Eagle Ct. Box 686 03431. (603) 352-6421. W. Gail Johnson, mgr; Raymond Lovely, chief tech.

Serves Keene, Marlborough, Swanzey. Cheshire county.

Subscribers: 7,600; homes passed: 8,960; total homes in franchised area: 10,510. Started 12/55. Length 100 mi. Charges: instal \$19.95; \$8/mo. Franchise fee 3%.

Channel usage: total ch capacity 12; TV chs 11 (2 shared); pay cable 1; automated 1 shared; access 1 shared; other origination programming 2. Allband FM.

TV stations: WGBH-TV Boston (2-2, ETV); WFSB-TV Hartford, Conn. (3-3, CBS); WBZ-TV Boston (4-4, NBC); WCVB-TV Boston (5-5, ABC); WNAC-TV Boston (7-7, CBS); WSMW-TV Worcester, Mass. (27-8, Ind); WMUR-TV Manchester (9-9, ABC); WCDC Adams, Mass. (19-10, ABC); WEKW-TV Keene (52-11, ETV); WVTA Windsor, Vt. (41-13, ETV); WNNE-TV Hanover (31-6, NBC); WSBK-TV Boston (38-13, Ind).

■ Pay cable: ch H (Showtime, movies, sports, 100 hrs); 1,121 subscribers, available to 9,206 homes; charge \$10.95/mo.

Origination-automated: ch 4 (message wheel, 148 hrs). Access: ch 10 (rel. 20 hrs). Other origination: ch 12 (video tape, 3 hrs; live, 3 hrs); ch I (ESPN, 147 hrs).

Ownership: Teleprompter Corp. (see MSO).

Laconia. Community TV Corp. 610 Main St. 03246. Atty: Thomas Shack, Washington.

Serves Laconia, Gilford, Belknap county. Smaller TV market.

Subscribers: 3,778; homes passed: 5,500; total pop in franchised area: 18,107. Started 7/52. Length 66 mi.

Channel usage: total ch capacity 12; TV chs 11; available unused 1. Allband FM.

TV stations: WMTW-TV Poland Spring, Me. (8-2,

ABC); WPIX New York (11-3, Ind, cc); WBZ-TV Boston (4-4, NBC); WCVB-TV Boston (5-5, ABC); WCSH-TV Portland, Me. (6-6, NBC); WNAC-TV Boston (7-7, CBS); WMUR-TV Manchester (9-9, ABC); WLVI-TV Cambridge, Mass. (56-10, Ind); WENH-TV Durham (11-11, ETV); WSBK-TV Boston (38-12, Ind); WGAN-TV Portland, Me. (13-13, CBS).

Ownership: Community TV Corp. (see MSO).

Lancaster. See Berlin.

Lebanon. Twin State Cable TV Inc. Plainfield Road, West Lebanon 03784. (603) 298-5733. Carl T. Witherell, pres; Maynard E. Boutin, chief tech. Atty: Stebbins & Bradley, Hanover.

Serves Lebanon, West Lebanon, Enfield, Hanover, N.H.; White River Jct., Hartford, Wilder, Quechee, Norwich, Vt. Grafton (N.H.), Windsor (Vt.) counties. Top-100 TV market.

Subscribers: 5,882. Started June 1956. Length 240 mi. Charges: instal \$15 +; \$5.50/mo.

Channel usage: total ch capacity 12; TV chs 9, automated 1; available unused 2.

TV stations: WCAX-TV Burlington, Vt. (3-3, CBS); WBZ-TV Boston (4-4, NBC); WCVB-TV Boston (5-5, ABC); WEZF-TV Burlington, Vt. (22-6, ABC); WVTA Windsor, Vt. (41-7, ETV); WMTW-TV Poland Spring, Me. (8-8, ABC); WMUR-TV Manchester (9-9, ABC); WENH-TV Durham (11-11, ETV); WPTZ North Pole, N. Y. (5-13, NBC).

Origination-automated: ch 12 (time/weather, WSSH[FM] Lowell, Mass.; full time).

Ownership: Carl T. Witherell, pres.

Lincoln. State Cable TV Corp. 78 Main Street, Littleton 03561. (603) 444-5121. Stephan Smith, mgr; Jack Newcomb, chief tech. Atty: Fleischman & Walsh, Washington.

Serves Lincoln, North Woodstock, Woodstock. Grafton county. Outside all TV markets.

Subscribers: 400; homes passed: 600; total homes in franchised area: 600. Started 7/74. Length 14 mi. Charges: instal \$20; \$7/mo. Channel usage: total ch capacity 21; TV chs 8; available unused 13.

TV stations: WMTW-TV Poland Spring, Me. (8-2, ABC); WCAX-TV Burlington, Vt. (3-3, CBS); WBZ-TV Boston (4-4, NBC); WETK Burlington, Vt. (33-5, ETV); WMUR-TV Manchester (9-9, ABC); WENH-TV Durham (15-11, ETV); WGAN-TV Portland, Me. (13-13, CBS); WSBK-TV Boston (38-12, Ind, p).

Ownership: State Cable TV Corp., 100% (see MSO).

Lisbon. State Cable TV Corp. 78 Main St., Littleton 03561. (603) 444-5121. Stephen Smith, mgr; Jack Newcomb, chief tech. Atty: Fleischman & Walsh, Washington.

Serves Lisbon. Grafton county. Outside all TV markets.

Subscribers: 290; homes passed: 400; total homes in franchised area: 400. Started 7/74. Length 9 mi. Charges: instal \$20; \$7/mo.

Channel usage: total ch capacity 12; TV chs 7; available unused 5.

TV stations: WCAX-TV Burlington, Vt. (3-3, CBS); WPTZ North Pole, N.Y. (5-5, NBC); CHLT-TV Sherbrooke, Que. (7-7, TVA, Fr); WMTW-TV Poland Spring, Me. (8-8, ABC); WEZF-TV Burlington (22-10, ABC); WLED-TV Littleton (49-11, ETV); WETK Burlington, Vt. (33-12, ETV).

Ownership: State Cable TV Corp., 100% (see MSO).

Littleton. State Cable TV Corp. 78 Main St. 03561. (603) 444-5121. Stephen Smith, mgr; Jack Newcomb, chief tech. Atty: Fleischman & Walsh, Washington.

Serves Littleton. Grafton county. Outside all TV markets.

Subscribers: 1,290; homes passed: 1,500; total homes in franchised area: 1500. Started 10/1964. Length 30 mi. Charges: instal \$19.95; \$7.50/mo. Franchise fee 3%.

Channel usage: total ch capacity 12; TV chs 10; pay cable 1; origination programming 1; available unused 1.

TV stations: WCAX-TV Burlington, Vt. (3-3, CBS); WBZ-TV Boston (4-4, NBC); WSBK-TV Boston (38-5, Ind, cc); WCSH-TV Portland, Me. (6-6, NBC); CHLT-TV Sherbrooke, Que. (7-7, TVA); WMUR-TV Manchester (9-9, ABC); WLED-TV Littleton (49-11, ETV); WEZF-TV Burlington, Vt. (22-10, ABC); WGAN-TV Portland (13-13, CBS). Microwave: Yankee Microwave.

■ Pay cable: one ch (Home Theater Network).

Origination: ch 12 (Franconia College, 6 hrs).

Two-way capability

Ownership: State Cable TV Corp., 100% (see MSO).

Londonderry. Continental Cablevision of N.H. Inc. 466 Essex St., Lawrence, Mass. 01840. Holds franchise.

Manchester. United Cable Co. of New Hampshire Inc. 18 Hanover St. 03104. (603) 669-2115. S.E. Phillips, mgr. Atty: Arent, Fox, Kintner, Plotkin & Kahn, Washington.

Serves Manchester and Hooksett. Hillsboro and Merrimack counties. Smaller TV market.

Subscribers: 18,221; homes passed: 47,500; total homes in franchised area: 48,000. Started 7/66.

Length 344 mi. Charges: instal \$25; \$7/mo. Franchise fee 3%.

Channel usage: total ch capacity 13; TV chs 11. Allband FM.

TV stations: WGBH-TV Boston (2-2, ETV); WSMW-TV Worcester, Mass. (27-3, Ind); WBZ-TV Boston (4-4, NBC); WCVB-TV Boston (5-5, ABC); WCSH-TV Portland, Me. (6-6, NBC); WNAC-TV Boston (7-7, CBS); WMTW-TV Poland Spring, Me. (8-8, ABC); WSBK-TV Boston (38-10, Ind); WENH-TV Durham (11-11, ETV); WMUR-TV Manchester (9-9, Ind, ABC); WLVI-TV Cambridge, Mass. (56-13, Ind); CKSH-TV Sherbrooke, Que. (9-8, Fr CBC). Microwave: Yankee Microwave.

■ Pay cable: ch H (HBO, movies/sports); 4,000 subscribers; available to 18,221 homes; charge \$10/mo. Ownership: United Broadcasting Co. (see Bcstrs in CATV).

Marlborough. See Keene.

Merrimack. Souhegan Cablevision Corp., Thornton Rd. 03054. (603) 424-2000. Atty: Shack, Washington. Serves Merrimack, Amherst. Hillsboro county. Smaller TV market.

Subscribers: 500; homes passed: 2,250, franchised area: 13,110. Started 1971. Length 34 mi.

Channel usage: total ch capacity 20; TV chs 9; available unused 11. Allband FM.

TV stations: WBZ-TV Boston (4-4, NBC); WCVB-TV Boston (5-5, ABC); WNAC-TV Boston (7-7, CBS); WGBH-TV Boston (2-8, ETV); WMUR-TV Manchester (9-9, ABC); WSBK-TV Boston (38-3, Ind); WLVI-TV Cambridge, Mass. (56-10, Ind); WENH-TV Durham (11-11, ETV); WSMW-TV Worcester, Mass. (27-12, Ind).

Ownership: Americable Inc. (see MSO).

Milford. Milford Cablevision Corp. Thornton Rd., Merrimack 03054. (603) 424-2000. Serves Milford, Amherst and Wilton. Hillsborough county.

Subscribers: 1,400; homes passed 3,500; total pop in franchised area: 6,622. Started 8/74. Length 41 mi. Charges: instal \$15, \$7.75/mo.

Ownership: Americable Inc. (see MSO).

Nashua. Warner Amex Cable Communications Inc. of Nashua. 227 Main St. 03060. (603) 889-6694. Martin Walker, sys mgr; Tom Gamache, chief tech.

Serves Nashua. Hillsboro county. Top-100 TV market.

Subscribers: 6,996; homes passed: 16,400; total homes in franchised area: 19,500. Started 11/67. Length 138 mi. Charges: instal \$20; \$9/mo. Franchise fee 3%.

Channel usage: total ch capacity 12; TV chs 11; automated 1. Allband FM.

TV stations: WGBH-TV Boston (2-2, ETV); WSBK-TV Boston (38-3, Ind); WBZ-TV Boston (4-4, NBC); WCVB-TV Boston (5-5, ABC); WLVI-TV Cambridge, Mass. (56-6, Ind); WNAC-TV Boston (7-7, CBS); WMUR-TV Manchester (9-8, ABC); WJAR-TV Providence, R.I. (10-10, NBC); WENH-TV Durham (11-11, ETV); WPRI-TV Providence, R.I. (12-12, ABC); WSMW-TV Worcester, Mass. (27-12, Ind); CKSH-TV Sherbrooke, Que. (9-13, Fr CBC, cc). Microwave: Yankee Microwave Corp.

Origination-automated: ch 9 (news ticker, 105 hrs). Ownership: Warner Amex Cable Communications Inc., 100% (see MSO).

New Castle. Continental Cablevision of New Hampshire Inc. 46 Congress St., Portsmouth 03801. (603) 436-6050. Steven Bouchard, mgr; Richard La Berge, chief tech.

Serves New Castle. Rockingham county.

Subscribers: 194; homes passed: 348; total homes in franchised area: 957. Started 11/74. Length 6.3 mi. Charges: instal \$11; \$6.95/mo. Franchise fee 3%.

Channel usage: total ch capacity 27; TV chs 12; pay cable 2; automated 1 shared; other origination programming 1 shared; available unused 12. Allband FM.

TV stations: WGBH-TV Boston (2-2, ETV); WSBK-TV Boston (38-3, Ind); WBZ-TV Boston (4-4, NBC); WCVB-TV Boston (5-5, NBC); WCSH-TV Portland, Me. (6-6, NBC); WNAC-TV Boston (7-7, CBS); WMTW-TV Poland Spring, Me. (8-8, ABC); WMUR-TV Manchester (9-9, ABC); WLVI-TV Cambridge, Mass. (56-10, Ind); WENH-TV Durham (11-11, ETV); WSMW-TV Worcester, Mass. (27-12, Ind); WGAN-TV Portland, Me. (13-13, CBS).

■ Pay cable: ch G (HBO); ch H (Cinemax, movies). Origination-automated: ch 1 (time/weather, 56 hrs). Other origination: ch 1 (local, 7 hrs).

Ownership: Continental Cablevision Inc. (see MSO)

Newmarket. Cablevision Service Co. Holds franchise.

Newport. Twin Valley TV Inc. 29 Main St. 03773.

Serves Newport. Sullivan county. Smaller TV market. Subscribers: 1,400; homes passed: 2,000; total pop in franchised area: 7,000. Started 1954. Length 27 mi. Channel usage: total ch capacity 12; TV chs 11. Allband FM.

TV stations: WSBK-TV Boston (38-2, Ind); WCAX-TV Burlington, Vt. (3-3, CBS); WBZ-TV Boston (4-4, NBC); WCVB-TV Boston (5-5, ABC); WCSH-TV Portland, Me.

(6-6, NBC); WNAC-TV Boston (7-7, CBS); WMTW-TV Poland Spring, Me. (8-8, ABC); WMUR-TV Manchester (9-9, ABC); WENH-TV Durham (11-11, ETV); WSMW-TV Worcester, Mass. (27-12, Ind); WLVI-TV Cambridge, Mass. (56-13, Ind).

Ownership: H.R. Krans, pres, 86%; H.R. Krans Jr., VP, 8%; Allan Krans, dir, 4%.

North Conway. State Cable TV Corp. 78 Main St., Littleton 03561. (603) 356-2356. Stephen Smith, mgr; Jack Newcomb, chief tech. Atty: Fleischman & Walsh, Washington.

Serves North Conway, Conway. Carroll county. Outside all TV markets.

Subscribers: 1,050; homes passed: 1,580; total homes in franchised area: 1587. Started 11/74. Length 54 mi. Charges: instal \$20; \$8.50/mo. Franchise fee 3%.

Channel usage: total ch capacity 12; TV chs 9; pay cable 1; available unused 2. Allband FM.

TV stations: WGBH-TV Boston (2-2, ETV); WSBK-TV Boston (38-4, Ind, p); WMTW-TV Poland Spring, Me. (8-5, ABC); WCSH-TV Portland, Me. (6-6, NBC); WMUR-TV Manchester (9-9, ABC); WCBW Augusta, Me. (10-10, ETV); WENH-TV Durham (11-11, ETV); WLVI-TV Cambridge, Mass. (56-12, Ind, p); WGAN-TV Portland, Me. (13-13, CBS).

■ Pay cable: one ch (Home Theater Network).

Two-way capability.

Ownership: State Cable TV Corp., 100% (see MSO).

Northfield. See Franklin.

North Haverhill. See Woodsville.

North Walpole. See Bellows Falls, Vt.

North Woodstock. See Lincoln.

Pease AFB. Continental Cablevision of New Hampshire Inc. 46 Congress St., Portsmouth 03801. (603) 436-6050. Roger D. Worboys, mgr; Richard LaBerge, chief tech.

Serves Pease AFB. Rockingham county. Smaller TV market.

Subscribers: 1,380; homes passed: 1,380; total homes in franchised area: 1,380. Started 5/73. Length 14 mi. Charges: instal \$6.90; \$6.75/mo.

Channel usage: total ch capacity 12; TV chs 11 (1 shared); pay cable 1; access 1 shared. Total radio stations: 20; local FM 5; distant FM 15.

TV stations: WGBH-TV Boston (2-8, ETV); WSMW-TV Worcester, Mass. (27-3, Ind); WBZ-TV Boston (4-4, NBC); WCVB-TV Boston (5-5, ABC); WCSH-TV Portland, Me. (6-6, NBC); WNAC-TV Boston (7-7, CBS); WMTW-TV Poland Spring, Me. (8-8, ABC); WMUR-TV Manchester (9-9, ABC); WSBK-TV Boston (38-10, Ind); WENH-TV Durham (11-11, ETV); WLVI-TV Cambridge, Mass. (56-12, Ind); WGAN-TV Portland, Me. (13-13, CBS).

■ Pay cable: ch 2 (HBO).

Origination-access: ch 11 (govt).

Two-way capability.

Ownership: Continental Cablevision Inc.

Pembroke. Continental Cablevision of New Hampshire Inc. 15 Pleasant St., Concord 03301. Robert Baxter, mgr; Michael Weeman, chief tech. Atty: Shack and Mendelhall, Washington.

Serves Pembroke and Allentown. Merrimack county. Smaller TV market.

Subscribers: 1,856; homes passed: 2,225; total homes in franchised area: 8,826. Started 3/72. Length 35.2 mi. Charges: instal \$19.95; \$8.50/mo.

Channel usage: total ch capacity 27; TV chs 12 (1 shared); pay cable 1; available unused 15.

TV stations: WGBH-TV Boston (2-2, ETV); WSBK-TV Boston (38-3, Ind); WBZ-TV Boston (4-4, NBC); WCVB-TV Boston (5-5, ABC); WCSH-TV Portland, Me. (6-6, NBC); WNAC-TV Boston (7-7, CBS); WMTW-TV Poland Spring, Me. (8-8, ABC); WMUR-TV Manchester (9-9, ABC); WLVI-TV Cambridge, Mass. (56-10, Ind); WENH-TV Durham (11-11, ETV); WSMW-TV Worcester, Mass. (27-12, Ind); WGAN-TV Portland, Me. (13-13, CBS).

■ Pay cable: ch H (HBO).

Ownership: Continental Cablevision Inc. (see MSO).

Peterborough. Monadnock Cablevision Co. Shopping Plaza 03458. (603) 924-6336. Gordon Carpenter, mgr.

Serves Peterborough, Jaffrey. Hillsboro and Cheshire counties. Smaller TV market.

Subscribers: 1,056; homes passed: 1,800; total pop in franchised area: 8,200. Started 2/70. Length 36 mi. Charges: instal \$9.50; \$9.95/mo.

Channel usage: total ch capacity 12; TV chs 9; automated 1; available unused 2. Allband FM.

TV stations: WGBH-TV Boston (2-2, ETV); WSBK-TV Boston (38-3, Ind); WBZ-TV Boston (4-4, NBC); WCVB-TV Boston (5-5, ABC); WSMW-TV Worcester, Mass. (27-6, Ind); WNAC-TV Boston (7-7, CBS); WLVI-TV Cambridge, Mass. (56-8, Ind); WMUR-TV Manchester (9-9, ABC); WENH-TV Durham (11-11, ETV).

Origination-automated: ch 13 (time/weather, full time).

Ownership: Young's Community TV Corp., 100%

(see MSO).

Plymouth. State Cable TV Corp. 78 Main St., Littleton 03561. (603) 444-5121. Stephen Smith, mgr; Jack Newcomb, chief tech. Atty: Fleischman & Walsh, Washington.

Serves Plymouth, Ashland. Grafton county. Outside all TV markets.

Subscribers: 710; homes passed: 1420; total homes in franchised area: 1420. Started 6/67. Length 33 mi. Charges: instal \$19.95; \$7.50/mo.

Channel usage: total ch capacity 12; TV chs 9; available unused 3.

TV stations: WGBH-TV Boston (2-2, ETV); WCAX-TV Burlington, Vt. (3-3, CBS); WBZ-TV Boston (4-4, NBC); WCVB-TV Boston (5-5, ABC); WCSH-TV Portland, Me. (6-6, NBC); WMTW-TV Poland Spring, Me. (8-7, ABC); WMUR-TV Manchester (9-9, ABC); WENH-TV Durham (11-11, ETV); WSBK-TV Boston (38-12, Ind, p).

Origination: ch 10 (Plymouth State College, 25 hrs). Ownership: State Cable TV corp., 100% (see MSO).

Portsmouth. Continental Cablevision of New Hampshire Inc. 46 Congress St. 03801. (603) 436-6050. Steven Bouchard, mgr; Richard La Berge, chief tech.

Serves Portsmouth. Rockingham county. Smaller TV market.

Subscribers: 5,410; homes passed: 9,463; total homes in franchised area: 28,000. Started 5/71. Length 77.5 mi. Charges: instal \$11.50; \$7.95/mo.

Channel usage: total ch capacity 27; TV chs 12; pay cable 2; automated 1 shared; other origination programming 1 shared; available unused 12. Allband FM.

TV stations: WGBH-TV Boston (2-2, ETV); WSBK-TV Boston (38-3, Ind); WBZ-TV Boston (4-4, NBC); WCVB-TV Boston (5-5, ABC); WCSH-TV Portland, Me. (6-6, NBC); WNAC-TV Boston (7-7, CBS); WMTW-TV Poland Spring, Me. (8-8, ABC); WMUR-TV Manchester (9-9, ABC); WLVI-TV Boston (56-10, Ind); WENH-TV Durham (11-11, ETV); WSMW-TV Worcester, Mass. (27-12, Ind); WGAN-TV Portland, Me. (13-13, CBS).

■ Pay cable: ch G (HBO); ch H (Cinemax).

Origination-automated: one ch (time/weather, 84 hrs). Other origination: one ch (local, 7 hrs).

Ownership: Continental Cablevision (see MSO).

Rochester. New England Cablevision. 51 Hanson St. 03867. (603) 332-5466. Robert L. Clark, mgr; Steven A. Mirdough, chief tech. Atty: Fly, Shuebruk, Gaguine, Boros, Schulkind & Braun, Washington.

Serves Rochester, Farmington. Strafford county. Outside all TV markets.

Subscribers: 6,096; homes passed: 8,300; total homes in franchised area: 8,300. Started 4/78. Length 135 mi. Charges: instal \$15; \$7.95/mo.

Channel usage: total ch capacity 36; TV chs 14; pay cable 2; automated 3; access 1; other origination programming 3. Total radio stations: 2 FM, Weather 1.

TV stations: WBZ-TV Boston (4-4, NBC); WCVB-TV Boston (5-5, ABC); WCSH-TV Portland, Me. (6-6, NBC); WNAC-TV Boston (7-7, CBS); WMTW-TV Poland Spring, Me. (8-8, ABC); WMUR-TV Manchester (9-9, ABC); CKSH-TV Sherbrooke, Que. (9-10, CBC, (Fr)); WENH-TV Durham (11-11, ETV); WSBK-TV Boston (38-12, Ind); WGAN-TV Portland, Me. (13-13, CBS); WSMW-TV Worcester, Mass. (27-15, Ind); WXNE-TV Boston (25-19, Ind); WMEG-TV Biddeford (26-21, ETV); WLVI-TV Boston (56-24, Ind).

■ Pay cable: ch 2 (Home Theater Network, movies, 28 hrs); ch 28 (HBO, movies, 76 hrs); 989 subscribers for (HTN) 1,850 subscribers for (HBO), available to 8,300 homes, charge (HTN) \$3.95/mo., (HBO) \$8.95/mo.

Origination-automated: ch 23 (time/weather, full time); ch 32 (business/finance/sports, NYSE ticker, full time); ch 36 (World & National News Wire Service, full time). Access: ch 3 (public, educational, 6-10 hrs). Other origination: ch 25 (C-SPAN); ch 26 (ESPN); ch 30 (Nickelodeon).

Ownership: Diversified Communications Inc.

Rollinsford. Continental Cablevision of New Hampshire Inc. 125 Main St., Somersworth 30878. (603) 692-2043. Gerard Reese, mgr; Henry Kleimann, chief tech.

Serves Rollinsford. Strafford county. Smaller TV market.

Subscribers: 395; homes passed: 500; total pop in franchised area: 2,400. Started 8/73. Length 6.5 mi. Charges: instal \$14; \$7.60/mo. Franchise fee 3%.

Channel usage: total ch capacity 27; TV chs 12; pay cable 2; available unused 13. Allband FM.

TV stations: WGBH-TV Boston (2-2, ETV); WSBK-TV Boston (38-3, Ind); WBZ-TV Boston (4-4, NBC); WCVB-TV Boston (5-5, ABC); WCSH-TV Portland, Me. (6-6, NBC); WNAC-TV Boston (7-7, CBS); WMTW-TV Poland Spring, Me. (8-8, ABC); WMUR-TV Manchester (9-9, ABC); WLVI-TV Cambridge, Mass. (56-10, Ind); WENH-TV Durham (11-11, ETV); WSMW-TV Worcester, Mass. (27-12, Ind); WGAN-TV Portland, Me. (13-

New Jersey

13, CBS).

- Pay cable: ch H (Cinemax); ch I (HBO).
- Ownership: Continental Cablevision Inc. (see MSO).

Rye. Continental Cablevision of New Hampshire Inc. 46 Congress St., Portsmouth 03801. (603) 436-6050. Steven Bouchard, mgr; Richard La Berge, chief tech. Serves Rye. Rockingham county. Smaller TV market. Subscribers: 254; homes passed: 900, total homes in franchised area: 4,800. Started 2/80. Length 16 mi. Charges: instal \$12.50; \$8.50/mo.

Channel usage: total ch capacity 27; TV chs 12; pay cable 2; automated 1 shared; other origination programming 1 shared; available unused 12. Allband FM.

TV stations: WGBH-TV Boston (2-2, ETV); WSBK-TV Boston (38-3, Ind); WBZ-TV Boston (4-4, NBC); WCVB-TV Boston (5-5, ABC); WCSH-TV Portland, Me. (6-6, NBC); WNAC-TV Boston (7-7, CBS); WMTW-TV Poland Spring, Me. (8-8, ABC); WMUR-TV Manchester (9-9, ABC); WLVI-TV Boston (56-10, Ind); WENH-TV Durham (11-11, ETV); WSMW-TV Worcester, Mass. (27-12, Ind); WGAN-TV Portland, Me. (13-13, CBS).

- Pay cable: ch G (HBO); ch H (Cinemax).
- Origination—automated: ch 1 (time/weather, 84 hrs).
- Other origination: ch 1 (local, 7 hrs).
- Ownership: Continental Cablevision Inc. (see MSO).

Salem. Continental CableVision of NH Inc. 466 Essex St., Lawrence, Mass. 01840. (603) 893-1648. Robert Salem, mgr; Robert Lacourciere, chief tech. Serves Salem, Derry, Windham. Holds franchise for Londonderry. Rockingham county. Top-100 TV market.

Subscribers: 3,686; homes passed: 8,576; total homes in franchised area: 8,500. Started 6/73. Length 103.9 mi. Charges: instal \$11.50; \$7.95/mo.

Channel usage: total ch capacity 12; TV chs 12 (2 shared); pay cable 1 shared; other origination programming 1 shared. Allband FM.

TV stations: WGBH-TV Boston (2-2, ETV); WSMW-TV Worcester, Mass. (27-3, Ind); WBZ-TV Boston (4-4, NBC); WCVB-TV Boston (5-5, ABC); WCSH-TV Portland, Me. (6-6, NBC); WNAC-TV Boston (7-7, CBS); WMTW-TV Poland Spring, Me. (8-8, ABC); WMUR-TV Manchester (9-9, ABC); WJAR-TV Providence, R.I. (10-10, NBC); WENH-TV Durham (11-11, ETV); WSBK-TV Boston (38-12, Ind); WLVI-TV Cambridge, Mass. (56-13, Ind).

- Pay cable: ch H (HBO).
- Origination: ch 8 (studio, video tape, film, 12 hrs).
- Ownership: Continental Cablevision Inc. (see MSO).

Somersworth. Continental Cablevision of New Hampshire Inc. 125 Main St. 03878. (603) 692-2043. Gerard Reese, mgr; Henry Kleimann, chief tech. Serves Somersworth. Strafford county. Smaller TV market.

Subscribers: 2,577; homes passed: 3,444; total pop in franchised area: 9,856. Started 8/72. Length 38.6 mi. Charges: instal \$14.50; \$7.45/mo.

Channel usage: total ch capacity 27; TV chs 12; pay cable 2; automated 1 shared; available unused 13. Allband FM.

TV stations: WGBH-TV Boston (2-2, ETV); WSBK-TV Boston (38-3, Ind); WBZ-TV Boston (4-4, NBC); WCVB-TV Boston (5-5, ABC); WCSH-TV Portland, Me. (6-6, NBC); WNAC-TV Boston (7-7, CBS); WMTW-TV Poland Spring, Me. (8-8, ABC); WMUR-TV Manchester (9-9, ABC); WLVI-TV Cambridge, Mass. (56-10, Ind); WENH-TV Durham (11-11, ETV); WSMW-TV Worcester, Mass. (27-12, Ind); WGAN-TV Portland, Me. (13-13, CBS).

- Pay cable: ch H (Cinemax); ch I (HBO).
- Origination—automated: ch 12 (weather).
- Ownership: Continental Cablevision Inc. (see MSO).

Sunapee. Twin Valley TV Inc. 29 Main St., Newport 03773.

Serves Sunapee. Sullivan county. Smaller TV market. Subscribers: 1,364; homes passed: 1,800; total pop in franchised area: 7,000. Started 10/54. Length 27 mi.

Channel usage: total ch capacity 12; TV chs 12. Allband FM.

TV stations: WSBK-TV Boston (38-2, Ind); WCAX-TV Burlington, Vt. (3-3, CBS); WBZ-TV Boston (4-4, NBC); WCVB-TV Boston (5-5, ABC); WCSH-TV Portland, Me. (6-6, NBC); WNAC-TV Boston (7-7, CBS); WMTW-TV Poland Spring, Me. (8-8, ABC); WMUR-TV Manchester (9-9, ABC); WGBH-TV Boston (2-10, ETV); WENH-TV Durham (11-11, ETV); WLVI-TV Cambridge, Mass. (56-12, Ind); WGAN-TV Portland, Me. (13-13, CBS).

Ownership: Hamilton Krans Sr., pres, 76.9%; Hamilton Krans Jr., VP, 15.4%; Allan Krans, dir, 7.7%.

Swanzy. See Keene.

Tilton. See Franklin.

Walpole. Young's Community Television Corp. Springfield Shopping Plaza, Springfield, Vt. 05156. (802)

885-4529. Edward Robinson, mgr. Serves Walpole. Cheshire county. Outside all TV markets.

Subscribers: 221; homes passed: 275; total pop in franchised area: 2,900. Started 7/59. Length 10 mi. Charges: instal \$19.50; \$5.95/mo.

Channel usage: total ch capacity 12; TV chs 8; available unused 4. Allband FM.

TV stations: WGBH-TV Boston (2-2, ETV); WCDC Adams, Mass. (19-3, ABC); WWLP Springfield, Mass. (22-4, NBC); WCVB-TV Boston (5-5, ABC); WRGB Schenectady, N.Y. (6-6, CBS); WEKW-TV Keene (52-7, ETV); WMUR-TV Manchester (9-9, ABC); WAST Albany, N.Y. (13-13, CBS).

Ownership: Young's Community Television Corp., 100% (see MSO).

West Lebanon. See Lebanon.

West Stewartstown. Colebrook Cable TV Inc. Box C. Atty: Judge F.J. Harrigan, Colebrook, N.H.

Serves West Stewartstown. Coos county. Outside all TV markets.

Subscribers: 123; homes passed: 150; total pop in franchised area: 1,000. Started 9/63. Length 6 mi.

Channel usage: total ch capacity 12; TV chs 7; available unused 5. Allband FM.

TV stations: WGAN-TV Portland (13-2, CBS); WCAX-TV Burlington, Vt. (3-3, CBS); WMTW-TV Poland Spring, Me. (8-4, ABC); WCSH-TV Portland, Me. (6-6, NBC); CHLT-TV Sherbrooke, Que. (7-7, Fr. TVA); WVTB St. Johnsbury, Vt. (20-9, ETV); WLED-TV Littleton (49-11, ETV).

Ownership: See Colebrook Cable TV Inc., Colebrook.

Whitefield. See Berlin.

Winchester. See Hinsdale.

Windham. See Salem.

Woodstock. See Lincoln.

Woodsville. Upper Valley Cable Corp. 20 Maple St., St. Johnsbury, Vt. 05819. (802) 748-2870. Mark A. Eilingwood, pres & mgr. Atty: Cohen & Berfield, Washington.

Serves Woodsville, North Haverhill, Wells River. Orange county. Outside all TV markets.

Subscribers: 600. Started 12/73. Charges: instal \$10; \$6/mo.

Channel usage: total ch capacity 12; TV chs 8; available unused 4. Allband FM.

TV stations: WCAX-TV Burlington, Vt. (3-3, CBS); WPTZ North Pole, N.Y. (5-5, NBC); WEZF-TV Burlington, Vt. (22-6, ABC); CHLT-TV Sherbrooke, Que. (7-7, TVA); WMTW-TV Poland Spring, Me. (8-9, ABC); WTVV Windsor, Vt. (41-10, ETV); WLED-TV Littleton (49-11, ETV); CBMT Montreal (6-12, CBC).

Ownership: St. Johnsbury Community TV Corp. (see MSO).

New Jersey

Note—All New Jersey CATV systems pay a state franchise fee of 1.14% to 2% and a municipality fee of 2%.

Absecon. See Pleasantville.

Alexandria. See D.J. Cable TV Inc. Nazareth, Pa.

Alexandria. See Garden State Cable. Sparta.

Allamuchy. Panther Valley Service Inc. Box 25 07820. (201) 852-6356. Chris J. Cerullo, mgr. Atty: Holzapfel & Perkins, Cranford.

Serves Allamuchy. Warren county. Outside all TV markets.

Subscribers: 490; total pop in franchised area: 969. Started 12/68. Length 5 mi. Charges: instal \$20; \$5/mo.

Channel usage: total ch capacity 12; TV chs 12. Allband FM.

TV stations: WCBST-TV New York (2-2, CBS); KYW-TV Philadelphia (3-3, NBC); WNBC-TV New York (4-4, NBC); WNEW-TV New York (5-5, Ind); WPHL-TV Philadelphia (17-6, Ind); WABC-TV New York (7-7, ABC); WNJM Montclair (50-8, ETV); WOR-TV New York (9-9, Ind); WCAU-TV Philadelphia (10-10, CBS); WPIX New York (11-11, Ind); WTAF-TV Philadelphia (29-12, Ind); WNET Newark (13-13, ETV).

Ownership: Panther Valley Service Inc.

Alpha. See Easton, Pa.

Andover. See Sparta.

Asbury Park. Telco Cablevision of Asbury Park Inc. Box 2194, Ocean 07712. (201) 493-3800. Peggy Watt, mgr.

Serves Asbury. Monmouth county. Top-100 TV market.

Subscribers: 1,635; total pop in franchised area: 22,000. Started 3/78. Charges: instal \$9.95; \$6.95/

mo.

Ownership: UltraCom Inc., 80% (see MSO).

Atlantic City. Atlantic Coast TV Cable Corp. 3805 Ventnor Ave. 08401. (609) 344-2868. Edward J. McGinty, sec-treas. Atty: Dow, Lohnes and Albertson, Washington.

Serves Atlantic City, Brigantine. Atlantic county. Outside all TV markets.

Subscribers: 20,802; homes passed: 28,933; total pop in franchised area: 54,600. Started 8/57. Length 100 mi. Charges: instal \$25; \$5/mo.

Channel usage: total ch capacity 12; TV chs 9; pay cable 1; automated 1 shared; access 1 shared; other origination programming 1 shared.

TV stations: KYW-TV Philadelphia (3-3, NBC); WPVI-TV Philadelphia (6-6, ABC); WCAU-TV Philadelphia (10-4, CBS); WPHL-TV Philadelphia (17-7, Ind); WTAF-TV Philadelphia (29-13, Ind); WKBS-TV Burlington (48-8, Ind); WHYI-TV Wilmington, Del. (12-12, ETV); WCBST-TV New York (9-9, Ind); WPIX New York (11-5, Ind).

■ Pay cable: ch H (PRISM, sports, movies, 60 hrs); 2,900 subscribers, available to 20,500 homes; charge \$9.95/mo.

Origination—automated: ch 10 (public service announcements, 141 hrs). Other origination: ch 10 (film, video tape, live, CATV network). Access: ch 10 (public).

Ownership: Edward McGinty, 33 1/3%; Robert McGinty, 33 1/3%; Charles McGinty, 33 1/3%.

Audubon. Cable Systems Inc. 120 W. Merchant St. 08106. (609) 547-4400. Thomas Troehler, pres-gen mgr. Atty: Smith, Stratton, Wise & Heher, Princeton.

Serves Audubon, Audubon Park, Barrington, Bellmawr, Cherry Hill, Collingswood, Haddonfield, Haddon Heights, Haddon Township, Lawnside, Magnolia, Merchantville, Oakland, Pennsauken, Runnemede, Sommerdale, Tavistock, Woodlynn. Camden county. Top-100 TV market.

Subscribers: 29,000; homes passed: 77,000; Started 4/76. Charges: 1 instal \$15.75; \$6.95/mo. Franchise fee 2%.

Channel usage: total ch capacity 35; TV chs 12; pay cable 2; automated 3 shared; access 4 (3 shared); other origination programming 3 (2 shared); available unused 11, 12 ch converters.

TV stations: KYW-TV Philadelphia (3-3, NBC); WPVI-TV Philadelphia (6-6, ABC); WOR-TV New York (9-9, Ind, cc); WCAU-TV Philadelphia (10-10, CBS); WPIX New York (11-11, Ind, cc); (48-13, Ind); WPHL-TV Philadelphia (17-17, Ind); WTAF-TV Philadelphia (29-29, Ind); WNJS-TV Camden (23-D, ETV); WLVT-TV Allentown (39-H, Ind); WTBS Atlanta (17-J, Ind).

■ Pay cable: ch 5 (PRISM, sports, movies); ch A (HBO, movies).

Origination—automated: ch 8 (TV listings, full time); ch E (comparative shopping, full time); ch F (weather, full time). Access: ch C (public); ch E (leased); ch F (government); ch G (educational). Other origination: ch 8 (studio); ch E (community college); ch I (regional sports and news).

Other services: Two-way capability.

Ownership: Irving B. Kahn and Associates.

Audobon Park. See Audubon.

Avalon. Warner Amex Cable Communications Inc. of New Jersey, 2743 Dune Dr. Box 100 08202. (609) 967-3011. John Scarpa, mgr.

Serves Avalon, Sea Isle City, Stone Harbor, Straitmere, Upper twp, Middle twp. Cape May county. Smaller TV market.

Subscribers: 7,986; homes passed: 10,100; total homes in franchised area: 11,000. Started 8/68. Length 113 mi. Charges: instal \$15; \$5.75/mo.

Channel usage: total ch capacity 12; TV chs 10; automated 2. Allband FM.

TV stations: KYW-TV Philadelphia (3-3, NBC); WCAU-TV Philadelphia (10-10, CBS); WKBS-TV Burlington (48-13, Ind); WPHL-TV Philadelphia (17-2, Ind); WPVI-TV Philadelphia (6-6, ABC); WTAF-TV Philadelphia (29-4, Ind); WAAT Wildwood (40-8, NBC); WHYI-TV Wilmington, Del. (12-12, ETV); WOR-TV New York (9-9, Ind); WPIX New York (11-11, Ind); WNJS-TV Camden (52-12, ETV).

Origination—automated: ch 7 (time/weather); ch 5 (message wheel).

Ownership: Warner Amex Cable Communications Inc. (see MSO).

Avon-By-The-Sea. See Monmouth county.

Barnegat. See Stafford twp.

Barnegat Light. See Beach Haven.

Barrington. See Audubon.

Bay Head. See Brick Town.

Bayshore West. See Cape May.

Bayville. See Berkeley.

Beach Haven. Island Cable Co. 2415 Bay Ave. 08008.

(609) 755-3300. William Hartman, mgr.

Serves Beach Haven, Barnegat Light, Harvey Cedars, Long Beach, Ship Bottom, Surf City. Ocean county. Outside all TV markets.

Subscribers: 8,615; homes passed: 13,854. Started 5/65. Length 102 mi. Charges: instal \$15.

Channel usage: total ch capacity 12; TV chs 12. All-band FM.

TV stations: WTAJ-TV Philadelphia (29-2, Ind); KYW-TV Philadelphia (3-3, NBC); WNBC-TV New York (4-4, NBC); WNEW-TV New York (5-5, Ind); WPVI-TV Philadelphia (6-6, ABC); WABC-TV New York (7-7, ABC); WPHL-TV Philadelphia (17-8, Ind); WOR-TV New York (9-9, Ind); WCAU-TV Philadelphia (10-10, CBS); WPIX New York (11-11, Ind); WHYI-TV Wilmington, Del. (12-12, ETV); WKBS-TV Burlington (48-13, Ind).

Ownership: Tele-Communications Inc., 100% (see MSO).

Beachwood. See Berkeley.

Belleville. See West Orange.

Bellmawr. See Audubon.

Belmar. See Monmouth county.

Belvidere. See Washington.

Bergenfield. Cablevision of New Jersey. 5 Legion Dr. Cresskill. (201) 262-8600. James A. Kotait, gen mgr; Joseph Azzarna, chief tech. Atty: Robert Hunna, Tenafly.

Serves Bergenfield, Closter, Cresskill, Haworth, Dumont, Harrington Park, New Milford, Tenafly, Paramus, Fair Lawn, Woodcliff Lake, Oradell, Emerson. Bergen county. Top 100 TV market.

Subscribers: 23,000. Started 11/76. Length 730 mi. Charges: instal \$25. Franchise fee 2%.

Channel usage: total ch capacity 35; TV chs 19; pay cable 2; automated 5; access 1; other origination programming 3.

TV stations: WCBS-TV New York (2-2, CBS); WNBC-TV New York (4-4, NBC); WNEW-TV New York (5-5, Ind); WABC-TV New York (7-7, ABC); WOR-TV New York (9-9, Ind); WPIX New York (11-11, Ind); WNET Newark (13-13, ETV); WLIW Garden City, N.Y. (21-na, ETV); WNYE-TV New York (25-18, ETV); WNYC-TV New York (31-19, Ind); WNJU-TV Newark (47-27, Ind); WNJM Montclair (50-23, Ind); WXTV Paterson (41-26, Ind); WWHT Newark (68-24, Ind); WKBS-TV Philadelphia (48-na, Ind); WTBS Atlanta (17-14, Ind); WSBK-TV Voston (38-16, Ind); WJVA-TV Scranton, Pa (44-15, ETV); WLVT-TV Allentown, Pa. (39-20, ETV).

■ Pay cable: ch 6 (HBO); ch 3 (Rainbow Programming service, sports).

Origination—automated: various (Reuters; Amex/NYSE; swap & shop; comparison shopping; Directory). Access: ch 12 (government, public, educational, leased). Other origination: ch 17 (ESPN, full time); ch 10 (CNN, full time); ch 28 (Cable Satellite Public Affairs Network).

Ownership: Cablevision Systems Development Company, 80%.

Berkeley. Clear Television Cable Corp. Box 340, Bayville 08721. (201) 269-4529. Ernest H. Manuwald, pres-gen mgr; Bill Scott, ops mgr. Atty: Daniel J. Carluccio, Toms River.

Serves Berkeley twp. (also called Bayville), Beachwood, Dover, Ocean Gate, South Toms River, Pine Beach. Ocean county. Outside all TV markets.

Subscribers: 11,134. Started 1/71. Length 179.77 mi. Charges: instal \$15; \$7.75/mo.

Channel usage: total ch capacity 30; TV chs 17; pay cable 1; automated 2; other origination programming 2; available unused 8. 12+ ch converters. TV stations:

WCBS-TV New York (2-2, CBS); KYW-TV Philadelphia (3-3, NBC); WNBC-TV New York (4-4, NBC); WNEW-TV New York (5-5, Ind); WPVI-TV Philadelphia (6-6, ABC); WABC-TV New York (7-7, ABC); WOR-TV New York (9-9, Ind); WCAU-TV Philadelphia (10-10, CBS); WPIX New York (11-11, Ind); WHYI-TV Wilmington, Del. (12-12, ETV); WNET Newark (13-13, ETV); WPHL-TV Philadelphia (17-17, D, Ind); WTAJ-TV Philadelphia (29-29, C, Ind); WKBS-TV Burlington (48-M, Ind); WNJT Trenton (52-E, ETV); WWHT Newark (68-F, Ind); WNJU-TV Newark (47-K, Ind).

■ Pay cable: ch A (HBO, movies, 60 hrs); 3,297 subscribers; charge \$6/mo.

Origination—automated: ch O (Reuters news, time/weather, messages, WWSH[FM] Philadelphia, 130 hrs); ch P (Reuters Stock/Sports). Other origination: ch 8 (studio, live and taped, 9 hrs; films, 29 hrs); ch I (ESPN). Adv accepted; annual volume \$27,400.

Ownership: Ernest H. Manuwald, pres; Morris Adler, VP/treas.

Berkeley Heights. Suburban Cablevision. Holds franchise.

Berlin. See McGuire AFB.

Beverly. See Willingboro.

Bloomfield. See West Orange.

Bloomington. See Wayne.

Bogota. See Wayne.

Boonton. See Dover.

Bordentown. See Willingboro.

Bound Brook. Cross Country Cable Ltd. Box 470, 6 West Main St. 08805. (201) 356-1300. George Ring, mgr; Charles Knutilla, chief engr. Atty: Holzapfel & Perkins, Cranford; Cole, Raywid & Braverman, Washington.

Serves Bound Brook, Green Brook, Warren, Dunellen, Middlesex, So. Bound Brook, Piscataway, Somerville, Raritan, Manville, Bridgewater. Somerset and Middlesex counties. Top-100 TV market.

Subscribers: 9,700; homes passed: 15,300; total homes in franchised area: 82,000. Started 3/79. Length 325 mi. Charges: instal 19.95; \$7.50/mo.

Channel usage: total ch capacity 36; TV chs 18; pay cable 1; automated 5; access 3; other origination 3; available unused 6. 12+ ch converters. Allband FM.

TV stations: WCBS-TV New York (2-2, CBS); WNJB New Brunswick (58-3, ETV); WNBC-TV New York (4-4, NBC); WNEW-TV New York (5-5, Ind); WABC-TV New York (7-7, ABC); WPHL-TV Philadelphia (17-8, Ind); WOR-TV New York (9-9, Ind); WTAJ-TV Philadelphia (29-10, Ind); WPIX New York (11-11, Ind); WNET Newark (13-13, ETV); WLIW Garden City, N.Y. (21-G, ETV); WNYE-TV New York (25-H, ETV); WNYC-TV New York (31-I, ETV); WXTV Paterson (41-K, Ind, Sp); WNJU-TV Linden (47-L, Ind, Sp); WWHT Newark (68-M, Ind); WKBS-TV Burlington (48-P, Ind); WLVT-TV Allentown, Pa. (39-R, ETV).

■ Pay cable: ch D (HBO, movies, sports, 60 hrs); 570 subscribers, available to 600 homes; charge \$10/mo.

Origination—automated: ch 12 (Reuters news, NOAA weather, full time); ch E (community bulletin board, full time); ch J (Reuters financial/sports, full time); ch U (Reuters horse racing service, full time); ch W (program guide). Access: ch O (public); ch S (municipal); ch T (educational). Other origination: ch N (swap & shop, full time); ch 6 (local); ch F (Madison Square Garden, 7 hrs). Adv accepted.

Other services: Two-way capability.

Ownership: George Ring, mgr, 20%; Lucy Edmondson, 40%; Vincent Tese, 20%; Barbara Sinclair, 20%.

Bradley Beach. See Monmouth county.

Brick Town. Crosswicks Cable TV. 506 New York Ave., Pt. Pleasant Beach 08742. (201) 899-7810. William Donahue, mgr; Randy Adams, system engineer. Atty: Meyner, Landis & Verdon, Newark.

Serves Brick twp, bor of Pt. Pleasant, bor of Pt. Pleasant Beach, Bayhead, Mantoloking. Ocean county. Outside all TV markets.

Subscribers: 16,000; homes passed: 28,000; total homes in franchised area: 29,500. Started 6/68. Length 382 mi. Charges: instal \$19.95; \$6.95/mo.

Channel usage: total ch capacity 12; TV chs 12 (2 shared); pay cable 1 shared; other origination programming 1 shared. Allband FM.

TV stations: WCBS-TV New York (2-2, CBS); KYW-TV Philadelphia (3-3, NBC); WNJT Trenton (52-3, ETV); WNBC-TV New York (4-4, NBC); WNEW-TV New York (5-5, Ind); WPVI-TV Philadelphia (6-6, ABC); WABC-TV New York (7-7, ABC); WKBS-TV Burlington (48-8, Ind); WOR-TV New York (9-9, Ind); WCAU-TV Philadelphia (10-10, CBS); WTAJ-TV Philadelphia (29-10, Ind); WPIX New York (11-11, Ind); WPHL-TV Philadelphia (17-12, Ind); WNET Newark (13-13, ETV).

■ Pay cable: one ch (HBO); 5,857 subscribers.

Other origination: ch 6 (film, video-tape, live; 10 hrs).

Ownership: Times Mirror Cable Television Inc., 100% (see MSO).

Bridgeton. See Vineland.

Bridgewater. See Bound Brook.

Brielle. See Monmouth county.

Brigantine. See Atlantic City.

Brooklawn. See Gloucester City.

Burlington. See Willingboro.

Burlington twsp. See Willingboro.

Butler. See Wayne.

Byram. See Sparta.

Caldwell. See West Orange.

Cape May. See Wildwood.

Cape May Point. See Wildwood.

Carlstad. See Lyndhurst.

Cedar Grove twp. See Wayne.

Chatham. See Morristown.

Cherry Hill. See Audubon.

Cinnaminson. Riverfront Cablevision. 1809 Taylors Lane 08077. (609) 829-8500. System is operating

Clementon. See McGuire AFB.

Cliffside Park. See Fort Lee.

Clifton. See Wayne.

Collingswood. See Audubon.

Cresskill. See Bergenfield.

Delran. See Willingboro.

Demarest. Cablevision of New Jersey. Holds franchise.

Denville. See Morristown.

Dover. Sammons Communications of N.J. Inc. 160 E. Blackwell St 07801. (201) 361-6950. Joseph Whiteside, gen mgr; Bob Geisler, chief tech. Atty: Dow, Lohnes & Albertson, Washington.

Serves Dover, Minehill, Rockaway (twp & bor.); Wharton, Mt. Olive, Stanhope, Netcong, Hopatcong, Parsippany-Troy Hills, Mt. Arlington, Montville, Roxbury twp, Mountain Lakes, Victory Gardens, Boonton, Jefferson. Morris and Sussex county. Top-100 TV market.

Subscribers: 34,518; homes passed: 60,388. Started 3/72. Length 666 mi. Charges: instal \$21; \$8.50/mo.

Channel usage: total ch capacity 31; TV Chs 17; pay cable 1; automated 2; access 1; other origination 1.

TV stations: WCBS-TV New York (2-2, CBS); WNBC-TV New York (4-4, NBC); WNEW-TV New York (5-5, Ind); WPVI-TV Philadelphia (6-6, ABC); WABC-TV New York (7-7, ABC); WNJM Montclair (50-8, ETV); WOR-TV New York (9-9, Ind); WPIX New York (11-11, Ind); WNJU-TV Linden (47-12, Ind, Sp); WNYC-TV New York (31-A, ETV); WHYI-TV Wilmington, Del (12-B, ETV); WPHL-TV Philadelphia (17-D, Ind); WTAJ-TV Philadelphia (29-E, Ind); WXTV Paterson (41-G, Ind, Sp); WKBS-TV Burlington (48-H, Ind); WWHT Newark (68-K, Ind); WNYE-TV New York (25-L, ETV).

■ Pay cable: ch R (HBO, movies, specials, sports, 75 hrs); 26,096 subscribers, available to 34,518 homes; charge \$9/mo.

Origination—automated: ch G (NOAA weather, local adv. NOAA audio, full time); ch N (UPI News, time & local adv, full time). Access: ch 3 (government, local news, public interest, sports, educational, full time). Other origination: ch F (Madison Square Garden). Adv accepted; annual volume \$20,400.

Ownership: Sammons Communications, 100% (see MSO).

Dover twp. Clear TV Cable Corp. 805 Hooper Ave., Toms River 08753. (609) 240-0088. Ernest H. Manuwald, pres-gen mgr; William B. Scott, ops mgr. Atty: Daniel J. Carluccio, Toms River.

Serves Dover twp, Berkeley twp, boroughs of Beachwood, Island Heights, Ocean Gate, Pine Beach, and South Toms River. Ocean county.

Subscribers: 26,415; homes passed: 36,484; total homes in franchised area: 36,000. Started 7/76. Length 525.82 mi. Charges: instal \$15; \$7.25/mo. Franchise fee 2%.

Channel usage: total ch capacity 35; TV chs 17; pay cable 1; other origination programming 2. Total radio stations: 27 FM.

■ Pay cable: ch A (HBO, 57 hrs); 8,782 subscribers, available to 26,915 homes; charge \$9/mo.

Origination—automated: ch O (news); ch P (stock).

Other services: Two-way capability.

Ownership: Ernest H. Manuwald, pres; Morris Adler, VP/treas.

Dumont. See Bergenfield.

Dunnellen. See Bound Brook.

Eagleswood twp. See Stafford twp.

East Brunswick. Middlesex Cablevision Inc. Box 237 08816. (201) 254-6063. Francis Sankner, mgr; Louis Borlan, chief tech. Atty: Cohn & Marks, Washington.

Serves East Brunswick twp. Middlesex county.

Subscribers: 4,142; homes passed: 9,900; total homes in franchised area: 9,800. Started 1969. Length 160 mi. Charges: instal \$27; \$6.75/mo. Franchise fee 3%.

Channel usage: total ch capacity 30; TV chs 17; pay cable 3 (1 shared); automated 3.

TV stations: WCBS-TV New York (2-2, CBS); WNBC-TV New York (4-4, NBC); WNEW-TV New York (5-5, Ind); WABC-TV New York (7-7, ABC); WOR-TV New York (9-9, Ind); WPIX New York (11-11, Ind); WNET Newark (13-13, Ind); KYW-TV Philadelphia (3-3 & J, NBC); WNJT Trenton (52-12, ETV); WHYI-TV Wilmington, Del. (12-C, ETV); WPHL-TV Philadelphia (17-D, Ind); WTAJ-TV Philadelphia (29-E, Ind); WNYC-TV

New Jersey

New York (31-F, ETV); WWHT Newark (68-10 & I, Ind); WPVI-TV Philadelphia (6-6 & K, ABC); WCAU-TV Philadelphia (10-L, CBS); WKBS-TV Burlington (48-M, Ind). Microwave: CARS.

■ Pay cable: h A (Home Cinema, movies, \$4.95/mo); ch H (HBO, \$8.95/mo); ch I (Wometco Home Theatre, movies, sports, \$8.95/mo); 3,034 subscribers, available to 4,142 homes.

Origination—automated: ch 8 & G (Madison Square Garden, local library); ch N (AP Newswire); ch O (time/weather).

Ownership: Storer Cable Communications, 100% (see MSO).

East Hanover. See Morristown.

East Newark. See Lyndhurst.

East Orange. See West Orange.

East Rutherford. See Lyndhurst.

Eatontown. Storer Cable Communications Box 598 07724. (201) 542-8107. Barbara B. Silkworth, mgr.

Serves Eatontown, Sea Bright, Fair Haven, Little Silver, Red Bank, W. Long Branch, Long Beach, Oceanport, Monmouth Beach, Shrewsbury Boro, Tinton Falls, Shrewsbury Township, Monmouth county. Top-100 TV market.

Subscribers: 13,000; homes passed: 29,000; total homes in franchised area: 46,000. Started 3/72. Length 356 mi. Charges: instal \$10; \$7.95/mo. Franchise fee 2%.

Channel usage: total ch capacity 35; TV chs 18; pay cable 4; automated 4; access 5; other origination programming 6. Allband FM.

TV stations: WCBS-TV New York (2-2, CBS); KYW-TV Philadelphia (3-3, NBC); WNBC-TV New York (4-4, NBC); WNEW-TV New York (5-6, Ind); WPVI-TV Philadelphia (6-6, ABC); WABC-TV New York (7-7, ABC); WOR-TV New York (9-9, Ind); WPIX New York (11-11, Ind); WNET Newark (13-13, ETV); WPHL-TV Philadelphia (17-17, Ind); WNYE-TV New York (25-18, ETV); WTAF-TV Philadelphia (29-19, Ind); WNYC-TV New York (31-20, ETV); WXTV Secaucus (41-22, Ind); WNJU-TV Linden (47-23, Ind); WKBS-TV Burlington (48-24, Ind); WNJU-TV Trenton (52-25, Ind); WWHT Newark (68-29, Ind).

■ Pay cable: ch 29 (Home Theater Network, movies); ch 5 (HBO, movies, 35 hrs); ch 21 (Sports Channel); ch 27 (Movie Channel, movies).

Origination—automated: ch 8 (time/weather, 128 hrs); ch 10 (AP News, time/weather, full time); ch 31 (Reuters financial/sports, full time); ch 32 (Reuters news/time/weather, full time). Access: ch 8 (local origination/public access: 30 hrs); ch 30 (Government access); ch 33 (Consumer News); ch 34 (educational access); ch 35 (Leased access). Other origination: ch 10 (Madison Square Garden, 10 hrs); ch 12 (Nickelodeon, 84 hrs); ch 62 (USA Network, 105 hrs); ch 36 (Cable News Network, full time); ch 33 (Christian Broadcast Network, full time); ch 21 (ESPN).

Ownership: Storer Broadcasting Co., 100%.

Edison. Raritan Valley Cablevision. 212 Durham Ave., Metuchen 08840. (201) 548-2400. Gerry Dash, mgr; Dan Norvelle, chief tech. Atty: Seiffert, Frisch, McGimpsey & Cafferty, North Brunswick.

Serves Edison, Metuchen, Highland Park, North Brunswick, New Brunswick, Milltown, Middlesex county. Top-100 TV market.

Subscribers: 17,000; homes passed: 41,111; total homes in franchised area: 52,037. Started 12/78. Length 451 mi. Charges: instal \$25; \$7.95/mo. Franchise fee 5%.

Channel usage: total ch capacity 35; TV chs 19; pay cable 4; automated 4; other origination programming 1; available unused 8. 12 ch converters. Total radio stations: 24 FM.

TV stations: WCBS-TV New York (2-2, CBS); WNBC-TV New York (4-4, NBC); WNEW-TV New York (5-5, Ind); WABC-TV New York (7-7, ABC); WOR-TV New York (9-9, Ind); WPIX New York (11-11, Ind); WHYY-TV Wilmington, Del. (12-12, ETV); WNET Newark (13-13, ETV); WPHL-TV Philadelphia (17-19, Ind); WLIW Garden City, New York (21-20, ETV); WNYE-TV New York (25-21, ETV); WNYC-TV New York (31-23, ETV); WLVT-TV Allentown, Pa. (39-24, ETV); WXTV Paterson (41-25, Ind); WNJU-TV Linden (47-31, Ind); WKBS-TV Burlington (48-32, Ind); WNJB New Brunswick (58-33, ETV); WTAF-TV Philadelphia, Pa. (29-22, Ind); WTVG Toledo, Ohio (13-24, NBC).

■ Pay cable: ch A (HBO, movies, specials 84 hrs); ch B (USA Network, MSG, Sports); ch C (TMC, full time); ch D (ESPN, sports, full time); 7,061 subscribers, available to 7,144 homes; charge \$8.55; \$9/mo.

Origination—automated: ch M (TV guide, 24 hrs); ch N (news, 24 hrs); ch O (business news, 24 hrs); ch P (radar weather, 24 hrs). Other origination: ch B (Madison Square Garden, 5-10 hrs).

Ownership: Alda Communications Corp of New Jer-

sey, 10% (see MSO); Ralph Evenrude, 90%.

Edgewater. See Fort Lee.

Edgewater Park. See Willingboro.

Egg Harbor twp. See Pleasantville.

Elizabeth. CATV of Elizabeth. 333 N. Broad St. 07207. (201) 965-2288. Vincent T. Keane, gen mgr; Peter Luscombe, chief tech. Atty: Holzapfel, Perkins & Kelly, Cranford, N.J.

Serves Elizabeth. Union county. Top-100 TV market. Homes passed: 32,586; total homes in franchised area: 32,586. Started 2/72. Length 103 mi. Charges: instal \$15; \$8.50/mo. Franchise fee 2%. Channel usage: total ch capacity 26; TV chs 13; pay cable 1; automated 2; access 1; other origination programming 1. 12+ ch converters. Allband FM.

TV stations: WCBS-TV New York (2-2, CBS); KYW-TV Philadelphia (3-3, NBC); WNBC-TV New York (4-4, NBC); WABC-TV New York (7-7, ABC); WOR-TV New York (9-9, Ind); WNEW-TV New York (5-5, Ind); WCAU-TV Philadelphia (10-10, CBS); WLIW Garden City, N.Y. (21-21, ETV); WPIX New York (11-11, Ind); WNYE-TV New York (25-25, ETV); WNET Newark (13-13, ETV); WPHL-TV Philadelphia (17-na, Ind); WTAF-TV Philadelphia (29-na, Ind).

■ Pay cable: ch 14 (HBO, movies, sports, special events); 460 subscribers, available to 8,266 homes; charge \$9.50/mo.

Origination—automated: ch 8 (message channel); ch C (weather). Access: ch 6 (college). Other origination: ch 15 (ESPN).

Ownership: Community Tele-Communications Inc., 80% (see MSO); Barbara Group, 20%.

Elmwood Park. See Wayne.

Englewood. See Fort Lee.

Englewood Cliffs. See Fort Lee.

Essex Fells. See West Orange.

Fairfield. See West Orange.

Fair Haven. See Eatontown.

Fairview. See Fort Lee.

Florham Park. See Morristown.

Fort Dix. See McGuire AFB.

Fort Lee. Vision Cable Television Co. 400 Bergen Blvd., Palisades Park 07650. (201) 886-0900/592-7600. Gary Cutro, VP & gen mgr; Joseph Calabria, chief tech. Atty: Fleischman & Walsh, Washington.

Serves Fort Lee, Cliffside Park, Edgewater, Englewood, Englewood Cliffs, Fairview, Little Ferry, Palisades Park, Ridgefield, Teterboro, Ridgefield Park, Leonia, Guttenberg, Moonachie, Bergen & Hudson county. Subscribers: 25,000; homes passed: 60,000; total homes in franchised area: 65,000. Started 1971. Length 250 mi. Charges: instal \$15; \$8.50/mo. Franchise fee 2%.

Channel usage: total ch capacity 35; TV chs 17; pay cable 3; automated 5 (2 shared); access 4; other origination programming 2 shared. Allband FM.

TV stations: WCBS-TV New York (2-2, CBS); WNBC-TV New York (4-4, NBC); WNEW-TV New York (5-5, Ind); WABC-TV New York (7-7, ABC); WLIW Garden City, N.Y. (21-8, ETV); WOR-TV New York (9-9, Ind); WPIX New York (11-11, Ind); WEDW Bridgeport, Conn. (49-12, ETV); WNET Newark (13-13, ETV); WPHL-TV Philadelphia (17-B, Ind); WTAF-TV Philadelphia (29-B, Ind); WXTV Paterson (41-E, Ind, Sp); WNJU-TV Linden (47-F, Ind, Sp); WSBK-TV Boston (38-G, Ind); WJUT Buffalo, N.Y. (29-G, Ind); WSMW-TV Worcester, Mass. (27-G, Ind); WNYC-TV New York (31-H, ETV); WNJM Montclair (50-I, ETV); WWHT Newark (68-K, Ind); WKBS-TV Burlington (48-N, Ind).

■ Pay cable: ch A (HBO, movies, sports, specials, 90 hrs); ch 12 (Cinemax, general); ch Q & R (Sports Channels); 25,000 subscribers, available to 25,000 homes; charge \$4-9/mo.

Origination—automated: ch C (Reuters news, Madison Square Garden, WYNY [FM] New York; full time); ch D (Wall Street report, WRFM [FM] New York; full time); ch 10 (program guide, NOAA; full time); ch L (horse racing results, WYNY [FM] New York; full time); ch M (local community news, public affairs, 20 hrs). Access: ch O (educational); ch P (governmental); ch S (public); ch T (leased). Other origination: ch M (news, public affairs, phone-in, 30 hrs); ch L (special local events, 10 hrs). Adv accepted.

Other services: burglar alarm, fire alarm. Two-way capability.

Ownership: Vision Cable Communications Inc., 100% (see MSO).

Franklin. See Sparta.

Franklin twp. See Washington.

Fredon. See Sparta.

Frenchtown. See Sparta.

Galloway twp. See Pleasantville.

Garfield. See Wayne.

Glen Gardner. See Washington.

Glen Rock. See Wayne.

Gloucester City. Clearview Cable Co. 520 Monmouth St. 08030. (609) 456-2022. William Ianni, mgr/chief tech. Atty: Smith & Pepper, Washington.

Serves Gloucester City, Brooklawn, Mt. Ephraim, Camden county. Top-100 TV market.

Subscribers: 2,966; total homes in franchised area: 7,500. Charges: instal \$10; \$6/mo. Started 1/75.

Channel usage: total ch capacity 36; TV chs 11; pay cable 1; automated 1.

TV stations: WTAF-TV Philadelphia (29-2, Ind); KYW-TV Philadelphia (3-3, NBC); WNJS Camden (23-4, ETV); WPVI-TV Philadelphia (6-6, ABC); WPHL-TV Philadelphia (17-7, Ind); WKBS-TV Burlington (48-8, Ind); WOR-TV New York (9-9, Ind); WCAU-TV Philadelphia (10-10, CBS); WPIX New York (11-11, Ind); WHYY-TV Wilmington, Del. (12-12, ETV); WLVT-TV Allentown, Pa. (39-13, ETV).

■ Pay cable: ch R (Home Box Office, sports, movies, 77 hrs); 1,648 subscribers, available to 7,500 homes; charges \$8/mo.

Origination—automated: ch 5 (time/weather, WWSH [FM] Philadelphia; full time).

Ownership: Tele-Communications Inc., 50% (see MSO).

Gloucester twp. See McGuire AFB.

Green Brook. See Bound Brook.

Greenwich. See Easton, Pa.

Hackensack. See Wayne.

Hackettstown. CATV Service Co. 107 W. Valley View Ave. 07840. Norman Lipton, pres.

Serves Hackettstown, Mansfield, Mt. Olive, Warren county. Outside all TV markets.

Subscribers: 3,180; homes passed: 5,220; total pop in franchised area: 31,680. Started 12/68. Length 80 mi.

Channel usage: TV chs 11. Allband FM.

TV stations: WCBS-TV New York (2-2, CBS); KYW-TV Philadelphia (3-3, NBC); WNBC-TV New York (4-4, NBC); WNEW-TV New York (5-5, Ind); WPVI-TV Philadelphia (6-6, ABC); WABC-TV New York (7-7, ABC); WKBS-TV Burlington (48-8, Ind); WOR-TV New York (9-9, Ind); WCAU-TV Philadelphia (10-10, CBS); WPIX New York (11-11, Ind); WTAF-TV Philadelphia (29-12, Ind); WPHL-TV Philadelphia (17-3, 6, Ind); WNJT Trenton (52-3, 10, ETV); WNET Newark (13-13, ETV).

Ownership: CATV Service Co. (see MSO).

Haddon. See Audubon.

Haddon Heights. See Audubon.

Haledon. See Wayne.

Hamburg. See Sparta.

Hammoncton. See Vineland.

Hampton. See Washington.

Hardyston. See Sparta.

Harmony twp. See Easton, Pa.

Harrison. See West Orange.

Harvey Cedars. See Beach Haven.

Hasbrouck Heights. See Wayne.

Hawthorne. See Wayne.

High Bridge bor. See Washington.

Highland Park. See Edison twp.

Hillside. See West Orange.

Hoboken. See North Bergen.

Ho-Ho-Kus. See Wayne.

Holiday Lake. Montague Cable Co. Inc. c/o Lynn Sweet, RD

1, Port Jervis, N.Y. 12771. Holds franchise for Holiday Lake, Montague.

Charges: instal \$50; \$7/mo.

Ownership: Salvatore Lopez, pres, 50%; Patrick Cordova, sec, 50%.

Holland. See Sparta.

Hopalong bor. See Dover.

Hopewell. Garden State TV Cable Corp. System is under construction. Cumberland county.

Ownership: Teleprompter Corp.

Irvington. See West Orange.

Island Heights. Clear Television Cable Corp. See Ocean twp.

Jackson. Jackson Cable TV Co. Inc. Box 1169 Brewers Bridge Rd 08527. (201) 367-2008. Frank O'Hara, mgr; Sigmund Golombek, chief tech.

Serves Jackson. Ocean county.
Subscribers: 2,200; homes passed: 4,000; total homes in franchised area: 6,100. Started 9/79. Length 52 mi. Charges: instal \$10; \$7.50/mo. Franchise fee 2%.

Channel usage: total ch capacity 36; TV chs 20; pay cable 1; automated 3; available unused 12.

TV stations: WCBS-TV New York (2-2, CBS); KYW-TV Philadelphia (3-3, NBC); WNBC-TV New York (4-4, NBC); WNEW-TV New York (5-5, Ind); WPVI-TV Philadelphia (6-6, ABC); WABC-TV New York (7-7, ABC); WOR-TV New York (9-9, Ind); WCAU-TV Philadelphia (10-10, CBS); WPIX New York (11-11, Ind); WHYY-TV Wilmington, Del. (12-12, ETV); WNET Newark (13-13, ETV); WPHL-TV Philadelphia (17-17, Ind); WTAF-TV Philadelphia (29-na, Ind); WKBS-TV Burlington (48-na, Ind); WNJT Trenton (52-na, ETV); WNJB New Brunswick (58-na, ETV); WWHT Newark (68-na, Ind); WNYC-TV New York (31-na, ETV); WXTV Patterson (41-na, Ind); WNJU-TV Linden (47-na, Ind).

■ Pay cable: ch 22 (HBO); 1,904 subscribers; charge \$8.50/mo.

Origination-automated: ch 8 (local programs); ch 24 Reuters news; ch 25 (stock).

Ownership: Herman M. Cordisco, pres, 25%; Frank O'Hara, VP, 25%; Richard Stanzione, sec, 25%; Alphonse Stanzione, treas, 25%.

Jefferson twp. See Dover.

Kearney. See Lyndhurst.

Kinnelon. See Wayne.

Lacey twp. See Stafford twp.

Lambertville. CATV Service Co. 46 N. Union St. 08530. (609) 397-6201. Norman Lipton, pres.

Serves Lambertville. Hunterdon county. Top-100 TV market.

Subscribers: 827; homes passed: 1,200; total pop in franchised area: 4,370. Started 2/68. Length 19 mi.
Channel usage: total ch capacity 12; TV chs 12. All-band FM.

TV stations: WCBS-TV New York (2-2, CBS); KYW-TV Philadelphia (3-3, NBC); WNBC-TV New York (4-4, NBC); WNEW-TV New York (5-5, Ind); WPVI-TV Philadelphia (6-6, ABC); WABC-TV New York (7-7, ABC); WKBS-TV Burlington (48-8, Ind); WOR-TV New York (9-9, Ind); WCAU-TV Philadelphia (10-10, CBS); WPIX New York (11-11, Ind); WTAF-TV Philadelphia (29-12, Ind); WPHL-TV Philadelphia (17-13, Ind); WLVT-TV Allentown, Pa. (39-4, ETV); WNET Newark (13-7, ETV); WHYY-TV Wilmington, Del. (12-2, ETV); WNJT Trenton (52-7, ETV).

Ownership: CATV Service Co. (see MSO).

Lavallette. See Seaside Heights.

Lawnside. See Audubon.

Lebanon. See Washington.

Lincoln Park. See Wayne.

Linden. Suburban Cablevision of West Orange. Holds franchise only.

Linwood. See Pleasantville.

Little Egg Harbor twp. See Stafford twp.

Little Falls. See Wayne.

Little Ferry. See Fort Lee.

Little Silver. See Eatontown.

Livingston. See West Orange.

Lodi. See Wayne.

Long Beach. See Beach Haven.

Long Beach. See Eatontown.

Longport. See Ventnor.

Lopatcong. See Easton, Pa.

Lower township. See Wildwood.

Lyndhurst. Meadowlands Cablevision Corp. 171 River Rd North Arlington 07032. (201) 997-6600. H. Baird Hammonds VP & gen mgr; Dennis Doyle, chief tech. Atty: Stanley Wang, Bala Cynwid, Pa.

Serves Lyndhurst, Arlington, Carlstadt, East Newark,

East Rutherford, Kearny, Rutherford, Wallington. Bergen & Hudson Counties. Top-100 TV market.

Subscribers: 17,017; homes passed: 41,159. Started 8/79. Length 194 mi. Charges: instal \$15; \$8/mo. Franchise fee 2%.

Channel usage: total ch capacity 35; TV chs 16; pay cable 2; automated 5; access 1; other origination programming 1. Total radio stations: 21 FM.

TV stations: WCBS-TV New York (2-2, CBS); WNBC-TV New York (4-4, NBC); WNEW-TV New York (5-5, Ind); WABC-TV New York (7-7, ABC); WOR-TV New York (9-9, Ind); WPIX New York (11-11, Ind); WNET Newark (13-13, ETV); WPHL-TV Philadelphia (17-E, Ind); WLIV Garden City (21-F, ETV); WNYE-TV New York (25-G, ETV); WTAF-TV Philadelphia (29-1, Ind); WNYC-TV New York (31-J, ETV); WXTV Paterson (41-M, Ind); WNJU-TV Newark (47-P, Ind); WNJM Montclair (50-R, Ind); WWHT Newark (68-U, Ind).

■ Pay cable: (HBO, movies, specials, sports, 60 hrs); ch D (Movie Channel, movies, full time); 16,400 subscribers, available to 41,159 homes; charge (HBO) \$8/mo. (Movie Channel) \$9/mo.

Origination-automated: ch 6 (Cable guide, full time); ch L (bulletin board, full time); ch 8 (UPI, financial & general news, full time); ch C (US weather service, full time); ch H (sports news, 150 hrs). Access: ch 3 (local origination leased, 40 hrs). Other origination: ch H (MSG).

Ownership: Comcast Cablevision Corp., 85%.

Magnolia. See Audubon.

Manasquan. See Monmouth county.

Mansfield. See Hackettstown.

Mantoloking. See Brick Town.

Manville. See Bound Brook.

Maple Shade twp. Maple Shade Cable Co. 2 E. Main St. 08052. (609) 779-0771.

Serves Maple Shade twp. Burlington county.

Maplewood. See West Orange.

Margate. See Ventnor.

Maywood. See Wayne.

McGuire AFB. Audubon Electronics Inc. 120 West Merchant St., Audubon 08106. (609) 547-4400. Thomas B. Troehler, pres-gen mgr. Atty: Smith, Stratton, Wise & Heher, Princeton.

Serves Berlin bor, Berlin twp, Camden, Chesterfield, Clementon, Easthampton, Evesham, Fieldsboro, Florence, Ft. Dix, Gibbsboro, Gloucester twp, Hainesport, Hi-Nella, Laurel Springs, Lindenwood, Lumberton, Mansfield, McGuire AFB, Medford Lakes, Medford twp, Moorestown, Mt. Holly, Mt. Laurel, New Hanover, North Hanover Pemberton bor, Pemberton twp, Pine Hill, Pitman, Plumstead, Southampton, Springfield, Stratford, Voorhes, Westhampton, Wrightstown. Camden, Burlington, Gloucester & Ocean counties. Top-100 TV market.

Subscribers: 18,000; homes passed: 98,000. Started 4/76. Charges: instal \$15.75; \$6.95/mo. Franchise fee 2%.

Channel usage: total ch capacity 35; TV chs 12; pay cable 1; automated 3 shared; access 4 (2 shared); other origination programming 3 (2 shared); available unused 11. 12 ch converters.

TV stations: KYW-TV Philadelphia (3-3, NBC); WPHL-TV Philadelphia (17-17, Ind); WPVI-TV Philadelphia (6-6, ABC); WTAF-TV Philadelphia (29-29, Ind); WOR-TV New York (9-9, Ind, cc); WCAU-TV Philadelphia (10-10, CBS); WPIX New York (11-11, Ind); WHYY-TV Wilmington, Del. (12-12, ETV); WKBS-TV Burlington (48, 13, Ind); WNJS Camden (23-D, ETV); WLVT-TV Allentown, Penn. (39-H, ETV); WTBS Atlanta (17-J, Ind).

■ Pay cable: ch A (HBO, movies); charge \$9/mo; ch 5 (PRISM, sports, movies); charge \$10.95/mo.

Origination-automated: ch 8 (TV listings, full time); ch 3 (comparative shopping, full time); ch F (weather, full time). Access: ch G (educational); ch C (public); ch E (leased); ch F (government). Other origination: ch 8 (studio); ch E (Burlington Community College); ch 1 (regional sports and news).

Other services: Two-way capability.

Ownership: Irving B. Kahn, 100%.

Metuchen. See Edison twp.

Middle twp. See Avalon.

Middle twp. See Wildwood.

Middlesex. See Bound Brook.

Middletown twp. Monmouth Cablevision Inc. d/b/a Bayshore Cablevision, 101 Highway 36, E. Keansburg 07734. (201) 787-8231. Kevin Finn, mgr. Atty: Lowenstein, Sandler, Brochin, Kohl, Fischer & Boylan. System is under construction.

Serves Middletown twp and Atlantic Highlands bor. Monmouth county. Top-100 TV market.

Channel usage: total ch capacity 36; TV chs 16; pay

New Jersey

cable 3; available unused 17. 12 ch converters.

TV stations: WCBS-TV New York (2-2, CBS); WNBC-TV New York (4-4, NBC); WNEW-TV New York (5-5, Ind); WNYE-TV New York (25-6, ETV); WABC-TV New York (7-7, ABC); WNYC-TV New York (31-8, ETV); WOR-TV New York (9-9, Ind); WXTV Paterson (41-10, Ind); WPIX New York (11-11, Ind); WNJU-TV Linden (47-12, Ind); WNET Newark (13-13, ETV); WNJB New Brunswick (58-16, ETV); WWHT Newark (68-D, Ind); WPHL-TV Philadelphia (17-F, Ind); WTAF-TV Philadelphia (29-G, Ind); WTBS Atlanta (17-H, Ind).

■ Pay cable: ch T (Movie Channel, movies); ch U (HBO, movies); ch V (Showtime, movies).

Ownership: Frank D'Alessio, chmn; Richard Levinson, Robert Kaye, Richard E. Strauss.

Millford. See Sparta.

Millburn. Suburban Cablevision Inc. of West Orange. 43 Prospect St., East Orange 07017. (201) 672-3033.

Millville. Harron Cable-New Jersey, division of Harron Communications Corp. Box 843 08332. (609) 825-8717. Richard Loran, gen mgr; Ronald Risley, chief tech. Atty: Wodlinger & Kell, Millville.

Serves Millville. Cumberland county. Outside all TV markets.

Subscribers: 6,245; homes passed: 7,200; total homes in franchised area: 8,000. Started 1/67. Length 85 mi. Charges: instal \$20; \$6.75/mo.

Channel usage: total ch capacity 12; TV chs 10; pay cable 1; automated 1; other origination programming 1. Total radio stations: 27 FM.

TV stations: KYW-TV Philadelphia (3-2, NBC); WNEW-TV New York (5-5, Ind, cc); WPVI-TV Philadelphia (6-6, ABC); WPHL-TV Philadelphia (17-7, Ind); WKBS-TV Burlington (48-8, Ind); WOR-TV New York (9-9, Ind, cc); WCAU-TV Philadelphia (10-10, CBS); WPIX New York (11-11, Ind, cc); WNJS Camden (23-12, ETV); WTAF-TV Philadelphia (29-13, Ind). Microwave: Garden State Microwave.

■ Pay cable: ch 3 (sports, movies, special events, 45 hrs).

Origination-automated: ch 3 (time/weather, WWSH[FM] Philadelphia, 150 hrs). Other origination: ch 4 (local news, sports, specials events, religious 18 hrs).

Ownership: Harron Communications Corp., 100% (see MSO).

Mine Hill. See Dover.

Monmouth Beach. See Eatontown.

Monmouth county. Monmouth Cablevision Associates. Box 1299, Rt 66, Asbury Park 07712.

Serves Monmouth county, Avon-By-The-Sea, Belmar, South Belmar, Bradley Beach, Brielle, Manasquan, Neptune City, Neptune twp, Sea Girt, Spring Lake, Spring Lake Heights, Wall twp; all in Monmouth county.

Montague. See Holiday Lake.

Montclair. Suburban Cablevision Inc. 43 Prospect St., East Orange 07017. (201) 672-3033.

Montville. See Dover.

Moorestown. See McGuire AFB.

Morris twp. See Morristown.

Morris Plains. See Morristown.

Morristown. Morris Cablevision. 171 Ridgedale Ave. Box 2009R 07960. Atty: Stephen B. Wiley, New York.

Serves Morristown, Chatham, Dennville twp, E. Hanover twp, Randolph, Florham Park, Morris twp, Morris Plains, Morris county. Top-100 TV market.

Subscribers: 7,431; homes passed: 19,644; total pop in franchised area: 82,015. Started 1972. Length 246 mi.

Channel usage: total ch capacity 12; TV chs 11; pay cable 1 shared; automated 1 shared; access 1 shared; other origination programming 1 shared.

TV stations: WCBS-TV New York (2-2, CBS); WPHL-TV Philadelphia (17-3, Ind); WNBC-TV New York (4-4, NBC); WNEW-TV New York (5-5, Ind); WABC-TV New York (7-7, ABC); WOR-TV New York (9-9, Ind); KYW-TV Philadelphia (3-8, NBC); WPIX New York (11-11, Ind); WTAF-TV Philadelphia (29-12, Ind); WNET Newark (13-13, ETV); WNJU-TV Linden (47-10, Ind, Sp).

■ Pay cable: one ch (Home Box Office); 5,100 subscribers; charge \$8/mo.

Origination-automated: one ch (message wheel, part time). Other origination: one ch (live, video-tape, part time).

Ownership: Morris Cablevision, Richard Herzberg, pres.

Mountain Lakes. See Dover.

New Jersey

Mount Arlington. See Dover.

Mount Ephraim. See Gloucester City.

Mount Laurel twp. See McGuire AFB.

Mount Olive. CATV Service Co. See Hackettstown.

Mount Olive. Sammons Cable TV Inc. See Dover.

Neptune City. See Monmouth county.

Neptune twp. See Monmouth county.

Netcong. See Dover.

New Millford. See Bergenfield.

New Shrewsbury. See Ocean township.

Newton. See Sparta.

North Arlington. See Lyndhurst.

North Bergen. North Bergen Cable Television Inc. 1310 Hudson St., Hoboken 07030. (201) 869-0723. Charles Romano, gen mgr; Chuck Bryant, chief tech. Serves North Bergen, Hoboken, Union City, West New York and Weehawken. Hudson county. Top-100 TV market.

Subscribers: 11,648; homes passed: 29,475; total homes in franchised area: 28,000. Started 10/71. Length 97 mi. Charges: instal \$20; \$8.50/mo. Franchise fee 6%.

Channel usage: total ch capacity 21; TV chs 16; pay cable 1; automated 2 (1 shared); access 1 shared; other origination programming 1. 12 ch converters.

TV stations: WCBS-TV New York (2-2, CBS); WNBC-TV New York (4-4, NBC); WNEW-TV New York (5-5, Ind); WNET Newark (13-13, ETV); WNJM Montclair (50-17, ETV); WABC-TV New York (7-7, ABC); WNJU-TV Linden (47-8, Ind, Sp); WOR-TV New York (9-9, Ind); WXTV Paterson (41-10, Ind, Sp); WPIX New York (11-11, Ind); WNYC-TV New York (31-12, ETV); WNET Newark (13-13, ETV); WNJM Montclair (50-15, ETV); WLII Garden City, N.Y. (21-3, ETV); WNYE-TV New York (25-15, ETV); WWHT Newark, N.J. (68-18, Ind); WTAF-TV Philadelphia (29-21, Ind); WPHL-TV Philadelphia (17-22, Ind).

■ Pay cable: ch 16 (HBO, movies, specials, 50 hrs); 9,973 subscribers; charge \$8.50/mo.

Origination-automated: ch 6 (time/weather, WPAT-FM Paterson, full time); ch 14 (community bulletin board, full time). Access: ch 14 (educational access). Other origination ch 20 (Madison Square Garden).

Ownership: Prime Cable Corp., 100% (see MDO).

North Caldwell. See Wayne.

Northfield. See Vineland.

North Plainfield. See Plainfield.

North Wildwood. See Wildwood.

Nutley. See Wayne.

Oakland. See Wayne.

Oaklyn. See Audubon.

Ocean City. South Jersey TV Cable Co. 1607 Haven Ave. 08226. (609) 399-7100. William E. Hepp, mgr; Edmund Shaman, Jr., chief tech.

Serves Ocean City. Ocean county. Outside all TV markets.

Subscribers: 9,817; homes passed: 14,168; total homes in franchised area: 14,070. Started 5/64. Length 76 mi. Charges: instal \$15; \$5/mo. Franchise fee 2%.

Channel usage: total ch capacity 12; TV chs 10; pay cable 1; automated 1 shared; access 1 shared; other origination programming 1 shared. Total radio stations: 17 FM, 14 AM.

TV stations: KYW-TV Philadelphia (3-3, NBC, p); WCAU-TV Philadelphia (10-5, CBS, p); WPVI-TV Philadelphia (6-6, ABC, p); WPHL-TV Philadelphia (17-7, Ind); WKBS-TV Burlington (48-8, Ind); WTAF-TV Philadelphia (29-13, Ind); WNEW-TV New York (5-5, Ind, p); WOR-TV New York (9-9, Ind, p); WPIX New York (11-11, Ind, p); WNJS Camden (23-12, ETV); WCBS-TV New York (2-3, CBS, p); WAAT Wildwood (40-4, NBC). Occasional carriage of WNBC-TV New York (NBC), WABC-TV New York (ABC), WBOC-TV Salisbury, Md. (CBS/ABC/NBC), WHYY-TV Wilmington, Del. (ETV).

■ Pay cable: one ch (Home Box Office).

Origination-automated: ch 2 (time/weather, WFPG-FM Atlantic City, 150 hrs). Access: ch 2 (educ, 2 hrs). Other origination: one ch (studio, video-tape; 2 hrs). Adv accepted; annual volume \$12,000.

Ownership: Teleprompter Corp. (see MSO).

Ocean Gate. See Berkeley.

Oceanport. See Eatontown.

Ocean twp. Telco Cablevision of the Township of Ocean Inc. Box 2194 Ocean 07712. (201) 493-3800. Peggy Watt, mgr.

Serves Ocean twp. Monmouth county. Outside all TV markets.

Subscribers: 2,035; total pop in franchised area: 19,000. Started 3/78. Charges: instal \$9.95; \$6.95/mo.

Channel usage: total ch capacity 31.

Ownership: Ultracom Inc., 80% (see MSO); John Beekman, 10%; Rudy Tellez, 8%; Robert I. Ansell, 2%.

Ocean twp. See Stafford twp.

Ogdensburg. See Sparta.

Orange. See West Orange.

Oxford. See Washington.

Pailsades Park. See Fort Lee.

Palmyra. Riverfront Cablevision Corp. 1809 Taylors Lane, Cinnaminson 08077. Holds franchise.

Paramus. See Wayne.

Parsippany. See Dover.

Pemberton twp. See McGuire AFB.

Pennsauken. See Audubon.

Pennsville twp. See Salem City.

Pequannock. See Wayne.

Phillipsburg. See Easton, Pa.

Pine Beach. See Berkeley.

Piscataway twp. See Bound Brook.

Plainfield. Plainfield Cablevision Inc. Box 1069 07061. (201) 561-2288. Charles Malone, mgr. Atty: Cohn & Marks, Washington.

Serves Plainfield, North Plainfield, South Plainfield. Union county. Top-100 TV market.

Subscribers: 6,890; homes passed: 26,100; total homes in franchised area: 26,100. Started 3/72. Length 200 mi. Charges: instal \$27; \$8.75/mo.

Channel usage: total ch capacity 27; TV chs 18; pay cable 3; automated 1; other origination programming 1; available unused 4. 12+ ch converters. Allband FM.

TV stations: WCBS-TV New York (2-2, CBS); KYW-TV Philadelphia (3-3, NBC); WNBC-TV New York (4-4, NBC); WNEW-TV New York (5-5, Ind); WPVI-TV Philadelphia (6-6, ABC); WABC-TV New York (7-7, ABC); WOR-TV New York (9-9, Ind); WCAU-TV Philadelphia (10-10, CBS); WPIX New York (11-11, Ind); WNET Newark (13-13, ETV); WPHL-TV Philadelphia (17-B, Ind); WNYE-TV New York (25-12, ETV); WTAF-TV Philadelphia (29-C, Ind); WNYC-TV New York (31-8, ETV); WXTV Patterson (41-12, Ind, Sp); WNJU-TV Linden (47-D, Ind, Sp); WKBS-TV Burlington (48-E, Ind); WNJT Trenton (52-F, ETV); WWHT Newark (68-I, Ind).

■ Pay cable: ch A (Home Cinema, movies, 30 hrs, \$4.95/mo); ch J (Wometco Home Theatre, movies, 35 hrs, \$8.95/mo); ch K (HBO, movies, \$8.95/mo); 4,816 subscribers, available to 6,890 homes.

Origination-automated: ch H (time/weather, full time). Other origination: ch G (studio, 45 hrs).

Ownership: Storer Cable Tv Inc. (see MSO).

Pleasantville. Sammons Communications of New Jersey Inc. 901 N. Main St. 08232. (609) 641-6700. Peter H. Lucchin, mgr; Robert Piperato, chief tech.

Serves Pleasantville, Absecon, Linwood, Somers Point, Galloway twp, Egg Harbor twp. Atlantic county. Outside all TV markets.

Subscribers: 18,630; homes passed: 21,934; total homes in franchised area: 23,191. Started 4/66. Length 386 mi. Charges: instal \$25; \$6.75/mo.

Channel usage: total ch capacity 14; TV chs 12; pay cable 2. Allband FM.

TV stations: WOR-TV New York (9-2, Ind, cc); KYW-TV Philadelphia (3-3, NBC); WPIX New York (11-4, Ind, cc); WNEW-TV New York (5-5, Ind, cc); WPVI-TV Philadelphia (6-6, ABC); WPHL-TV Philadelphia (17-7, Ind); WAAT Wildwood (40-8, NBC); WKBS-TV Burlington (48-9, Ind); WCAU-TV Philadelphia (10-10, CBS); WTAF-TV Philadelphia (29-11, Ind); WHYY-TV Wilmington, Del. (12-12, ETV); WNJS Camden (23-13, ETV). Microwave: Garden State Microwave.

■ Pay cable: ch H (PRISM, movies, sports, full time); ch I (HBO, movies, sports, 70 hrs); 8,140 subscribers, available to 21,934 homes; charge \$9.95/mo.

Ownership: Sammons Communications Inc. (see MSO).

Pohatcong. See Easton, Pa.

Pohatcong twp. See Nazareth boro, Pa.

Point Pleasant Beach. See Brick Town.

Point Pleasant bor. See Brick Town.

Pompton Lakes. See Wayne.

Prospect Park. See Wayne.

Ramsey. See Wayne.

Randolph twp. See Morristown.

Raritan. See Bound Brook.

Red Bank. See Eatontown.

Ridgefield. See Fort Lee.

Ridgefield Park. See Fort Lee.

Ridgewood. Cablevision of New Jersey (Bergenfield). Holds franchise only.

Ridgewood. See Wayne.

Ringwood. See Wayne.

Riverdale. See Wayne.

River Edge. See Wayne.

Riverside twp. Riverfront Cablevision Inc. 1809 Taylors Lane, Cinnaminson 08077. (609) 829-8500. Holds franchise.

Rochaway bor. Telecommunications Inc., See Dover.

Rochelle Park. See Wayne.

Rockaway township. Telecommunications Inc. See Dover.

Roseland. See West Orange.

Roselle. See West Orange.

Roselle Park. See West Orange.

Roxbury. See Dover.

Runnemede. See Audubon.

Saddle Brook. See Wayne.

Salem. Tri-County Cable Television Co. Box 223, 348 Grant St. 08079. (609) 935-1333. Ronnie Jackson, mgr-chief tech.

Serves Salem city, Pennsville twp. Salem county. Outside all TV markets.

Subscribers: 3,100; homes passed: 6,000. Started 2/68. Length 80 mi. Charges: instal \$26.25; \$7.10/mo.

Channel usage: total ch capacity 24; TV chs 11; pay cable 1; other origination programming 2. 12+ ch converters. Allband FM. TV stations: KYW-TV Philadelphia (3-A2, NBC); WPVI-TV Philadelphia (6-A4, ABC); WPHL-TV Philadelphia (17-A7, Ind); WKBS-TV Burlington (48-A8, Ind); WTAF-TV Philadelphia (29-A9, Ind); WTBS Atlanta (17-B4, Ind); WCAU-TV Philadelphia (10-A11, CBS); WHYY-TV Wilmington, Del. (12-A13, ETV); WMAR-TV Baltimore (2-B2, CBS); WBAL-TV Baltimore (11-B11, NBC); WJZ-TV Baltimore (13-B13, ABC).

■ Pay cable: ch 5 (HBO); 2,150 subscribers, available to 6,000 homes; charge \$9.75/mo. hrs. Other origination: two chs (35 hrs).

Ownership: American Television & Communications Corp., 100% (see MSO).

Sea Bright. See Eatontown.

Sea Girt. See Monmouth county.

Sea Isle City. See Avalon.

Seaside Heights. National Video Systems Inc. Box 33X 08751. (201) 830-1100. Frank S. Scarpa, pres.

Serves Seaside Heights, Lavallette, Seaside Park. Ocean county. Outside all TV markets.

Subscribers: 3,500; homes passed: 7,765; total pop in franchised area: 4,189. Started 1971. Length 43 mi. Channel usage: TV chs 15; automated 1. Allband FM.

TV stations: WCBS-TV New York (2-na, CBS); KYW-TV Philadelphia (3-na, NBC); WKBS-TV Burlington (48-na, Ind); WNBC-TV New York (4-na, NBC); WNEW-TV New York (5-na, Ind); WPVI-TV Philadelphia (6-na, ABC); WTAF-TV Philadelphia (29-na, Ind); WABC-TV New York (7-na, ABC); WOR-TV New York (9-na, Ind); WCAU-TV Philadelphia (10-na, CBS); WPIX New York (11-na, Ind); WPHL-TV Philadelphia (17-na, Ind); WHYY-TV Wilmington, Del. (12-na, ETV); WNJT Trenton (52-na, ETV); WNET Newark (13-na, ETV).

Origination-automated: one ch (time/weather). Ownership: Frank Scarpa, pres, 33%; John Scarpa, sec-treas, 33%; Carman Freda, VP, 33%.

Seaside Park. See Seaside Heights.

Secaucus. Suburban Cablevision Inc. 43 Prospect St., East Orange 07017. Holds franchise.

Ship Bottom. See Beach Haven.

Shrewsbury bor. See Eatontown.

Shrewsbury twp. See Eatontown.

Somers Point. See Pleasantville.

Somerville. See Bound Brook.

South Belmar. See Monmouth county.

South Bound Brook. See Bound Brook.

South Hackensack. See Wayne.

South Plainfield bor. See Plainfield.

South Toms River. See Berkeley.

Sparta. Garden State CATV Inc. Main & Pine Sts, Manahan City, Pa. 17948. Clifford Paul, mgr.

Serves Sparta, Sussex, Newton, Ogdensburg, Andover, Alexandria, Hampton, Lafayette, Holland, Byram, Franklin, Hamburg, Wantage, Stillwater, Fredon, Frenchtown, Milford, Hardyston, Vernon. Sussex county. Outside all TV markets.

Subscribers: 11,500; homes passed: 17,000; total pop in franchised area: 125,802. Started 12/63. Length 306 mi. Charges: instal \$6.25/mo.

Channel usage: total ch capacity 12; TV chs 12 (2 shared); automated 2 shared; other origination programming 1 shared. Allband FM.

TV stations: WCBS-TV New York (2-2, CBS); KYW-TV Philadelphia (3-3, NBC); WNBC-TV New York (4-4, NBC); WNEW-TV New York (5-5, Ind); WPVI-TV Philadelphia (6-6, ABC); WABC-TV New York (7-7, ABC); WPHL-TV Philadelphia (17-8, Ind); WOR-TV New York (9-9, Ind); WCAU-TV Philadelphia (10-10, CBS); WPIX New York (11-11, Ind); WKBS-TV Burlington (48-12, Ind); WNET Newark (13-13, ETV); WTAF-TV Philadelphia (29-na, Ind).

Origination-automated: two chs (time/weather). Other origination: one ch (5 hrs).

Ownership: Service Electric Cable TV Inc. (see MSO).

Springfield. See West Orange.

Spring Lake. See Monmouth county.

Spring Lake Heights. See Monmouth county.

Stafford twp. Cable Haven TV Inc. Box 395, Manahan City, Pa. 17948. Paul D. Deckman Jr., gen mgr. Atty: Pittman, Lovett, Ford & Hennessey, Washington.

Serves Stafford twp, Barnegat twp, Eagleswood twp, Lacey twp, Little Egg Harbor twp, Ocean twp, Tucker. Ocean county. Smaller TV market.

Subscribers: 7,000; homes passed: 12,000; total pop in franchised area: 24,000. Started 5/65. Length 190 mi. Charges: instal \$15.75, \$8.25/mo.

Channel usage: total ch capacity 35; TV chs 15; pay cable 1, automated 1 shared; access 1; other origination programming 2 (1 shared); available unused 16. 12+ channel converters. Allband FM.

TV stations: WPHL-TV Philadelphia (17-A, Ind); KYW-TV Philadelphia (3-3, NBC); WNBC-TV New York (4-4, NBC); WNEW-TV New York (5-5, Ind); WPVI-TV Philadelphia (6-6, ABC); WABC-TV New York (7-7, ABC); WOR-TV New York (9-9, Ind); WCAU-TV Philadelphia (10-10, CBS); WPIX New York (11-11, Ind); WHYY-TV Wilmington, Del. (12-12, ETV); WNET Newark (13-13, ETV); WCBS-TV New York (2-2, CBS); WNJS Camden (23-D, ETV); WTAF-TV Philadelphia (29-E, Ind); WKBS-TV Burlington (48-F, Ind).

■ Pay cable: ch H (HBO, movies, sports, special events, 80+ hrs); \$8/mo.

Origination-automated: ch 8 (message wheel). Access: ch C (govt, educ). Other origination: ch 8 (studio); ch B. Adv accepted.

Two-way capability. Ownership: Cable Haven TV Inc., 100% (see MSO).

Stanhope. See Dover.

Stewartville. See Easton, Pa.

Stillwater. See Sparta.

Stone Harbor. See Avalon.

Straithmere. See Avalon.

Stratford. See McGuire AFB.

Summit. See West Orange.

Surf City. See Beach Haven.

Sussex. See Sparta.

Teaneck. See Wayne.

Tinton Falls. See Eatontown.

Totowa. See Wayne.

Troy Hills. See Dover.

Tuckerton bor. See Stafford twp.

Union. See West Orange.

Union City. See North Bergen.

Upper twp. See Avalon.

Ventnor. South Jersey TV Cable. 6820 Ventnor Ave. 08406. (609) 822-1173. William Hepp, mgr; Edmund Shaman, chief tech.

Serves Ventnor, Margate, Longport. Atlantic county. Outside all TV markets.

Subscribers: 11,093; homes passed: 14,034; total pop in franchised area: 14,034. Started 7/52. Length 76.4 mi. Charges: instal \$15; \$4.50/mo. Franchise fee 3-5% depending on amt of gross.

Channel usage: total ch capacity 12; TV chs 12 (1 shared); pay cable 1 shared; automated 1 shared; access 1 shared; other origination programming 1 shared. Total radio stations: 17 FM.

TV stations: KYW-TV Philadelphia (3-3, NBC, p); WCAU-TV Philadelphia (10-5, CBS, p); WPVI-TV Philadelphia (6-6, ABC, p); WPHL-TV Philadelphia (17-7, Ind); WKBS-TV Burlington (48-8, Ind); WTAF-TV Philadelphia (29-13, Ind); WNEW-TV New York (5-5, Ind, p); WOR-TV New York (9-9, Ind, p); WPIX New York (11-11, Ind, p); WNJS Camden (12-12, ETV); WCBS-TV New York (2-3, CBS, p); WAAE-TV Wildwood (40-4, NBC). Occasional carriage of WNBC-TV New York (NBC); WABC-TV New York (ABC); WBOC-TV Salisbury, Md. (CBS/ABC/NBC); WHYY-TV Wilmington, Del. (ETV).

■ Pay cable: one ch (Home Box Office).

Origination-automated: ch 2 (time/weather, WFPG-FM Atlantic City, 150 hrs). Access: ch 2 (educ, 2 hrs). Other origination: one ch (studio, video tape, 16 hrs). Adv accepted; annual volume \$12,000.

Ownership: Teleprompter Corp. (see MSO).

Vernon. See Sparta.

Verona. See West Orange.

Victory Gardens. See Dover.

Vineland. Garden State TV Cable Corp. 19 North East Ave. 08360. (609) 692-2100. Peter Eerkowitz, mgr; John Cuneo, chief tech.

Serves Vineland, Bridgeton, Northfield, Hammonton. Cumberland and Atlantic counties. Smaller TV market. Subscribers: 13,146; homes passed: 23,788; total pop in franchised area: 27,771. Length 291.6 mi. Charges: instal \$10; \$5/mo.

Channel usage: total ch capacity 12; TV chs 11 (1 shared); pay cable 1 shared; automated 1 shared; access 1 shared; other origination programming 1 shared. Allband FM.

TV stations: WCAU-TV Philadelphia (10-10, CBS); WPVI-TV Philadelphia (6-6, ABC); WPHL-TV Philadelphia (17-2, Ind); WKBS-TV Burlington (48-8, Ind); WTAF-TV Philadelphia (29-4, Ind); WHYY-TV Wilmington, Del. (12-12, ETV); WOR-TV New York (9-9, Ind, p); WNEW-TV New York (5-5, Ind, p); WPIX New York (11-11, Ind, p); WNJU-TV Linden (47-13, Ind, p); KYW-TV Philadelphia (3-3, NBC); WCBS-TV New York (2-13, CBS, p).

■ Pay cable: ch 8 (Home Box Office; movies, sports, 20% special programming; 70 hrs); available to all subscribers: \$7.95/mo.

Origination-automated: ch 7 (158 hrs). Access: ch 7 (public, 2 hrs). Other origination: ch 7 (video tape, 8 hrs).

Ownership: Teleprompter Corp. (see MSO).

Wall twp. See Monmouth county.

Wanaque. See Wayne.

Wantage. See Sparta.

Warren Glen. See Easton, Pa.

Warren twp. See Bound Brook.

Washington. Futurevision Cable Ent. Inc. 100 E. Washington Ave. 07882. (201) 689-3421. Audrey Murphy, sys mgr; Joseph Salvero, chief tech. Atty: Fink, Rosner and Linken, Clark & Rahway.

Serves Washington twp, Lebanon twp, Hampton, Glen Gardiner, High Bridge bor, Franklin twp, Belvedere, Oxford, White twp, Liberty twp and Washington bor. Warren and Hunterdon counties. Outside all TV markets.

Subscribers: 6,109; homes passed: 7,477; total pop in franchised area: 24,483. Started 8/65. Length 148 mi. Charges: instal \$10; \$5/mo.

Channel usage: total ch capacity 20; TV chs 12; pay cable 1; other origination programming 1. Allband FM.

TV stations: WCBS-TV New York (2-2, CBS); KYW-TV Philadelphia (3-3, NBC); WNBC-TV New York (4-4, NBC); WNEW-TV New York (5-5, Ind); WPVI-TV Philadelphia (6-6, ABC); WABC-TV New York (7-7, ABC); WFMZ-TV Allentown, Pa. (69-8, Ind); WOR-TV New York (9-9, Ind); WCAU-TV Philadelphia (10-10, CBS); WPIX New York (11-11, Ind); WPHL-TV Philadelphia (17-12, Ind); WTAF-TV Philadelphia (29-12, Ind); WNET Trenton (52-13, ETV).

■ Pay cable: ch G (HBO and Modern Talking Pictures, movies, full time); 2,248 subscribers, available to 6,109 homes; charge \$8.30/mo.

Other origination: ch H (ESPN). Ownership: Storer Cable Communications (see MSO).

Washington twp. CATV Service Co. 107 W. Valley View Ave., Hackettstown 07840. (201) 852-4433. Audrey Murphy, system mgr; Harold Johnson, chief tech. Atty: Denis, Linken, Fink, Rosner & Linken, Clark.

New Jersey

Serves Washington twp, Hackettstown, Mansfield twp, Mount Olive twp, Independence twp. Warren and Morris counties. Outside all TV markets.

Subscribers: 290; homes passed: 712. Started 6/71. Length 17 mi. Charges: instal \$15.75; \$6.50/mo.

Channel usage: total ch capacity 12; TV chs 12; pay cable 1. Allband FM.

TV stations: WCBS-TV New York (2-2, CBS); KYW-TV Philadelphia (3-3, NBC); WNBC-TV New York (4-4, NBC); WNEW-TV New York (5-5, Ind); WPVI-TV Philadelphia (6-6, ABC); WABC-TV New York (7-7, ABC); WKBS-TV Burlington (48-8, Ind); WOR-TV New York (9-9, Ind); WCAU-TV Philadelphia (10-10, CBS); WPIX New York (11-11, Ind); WTAF-TV Philadelphia (29-12, Ind); WPHL-TV Philadelphia (17-3, 6, Ind); WNET Newark (13-13, ETV); WNET Trenton (52-3, 10, ETV).

■ Pay cable: ch H (HBO, movies, 80 hrs); 204 subscribers, available to 290 homes; charge \$9/mo.

Ownership: Storer Cable TV Inc. (see MSO).

Wayne. UA-Columbia Cablevision of New Jersey. 7 Fir Court, Oakland, New Jersey 07436. (201) 337-1550. Henry A. Magers, gen mgr; Peter Psirogianes, chief tech.

Serves Wayne, Bogota, Bloomingdale, Butler, Clifton, Garfield, South Hackensack, Washington twp, Saddle Brook, Westwood, Rochelle Park, Haledon, Prospect Park, Wood-Ridge, Ho-Ho-Kus, Ramsey, Hasbrouck Heights, Lodi, Elmwood Park, Glen Rock, Hackensack, Maywood, River Edge, Totowa, Paramus, Ringwood, Nutley, Pequannock, North Haledon, Hillsdale, Montville, Waldwick, Midland Park, Passaic, Alendale, Teaneck, Pompton Lakes, Oakland, Park Ridge, Wyckoff, Upper Saddle River, Ridgewood, Wanaque, West Paterson, Cedar Grove, North Caldwell, Little Falls, Kinnelon, Riverdale, Lincoln Park, Hawthorne, Passaic, Bergen, Morris, and Essex counties. Top-100 TV market.

Subscribers: 93,484; homes passed: 263,776. Started 1967. Length 2,274.20 mi. Charges: instal \$20-\$25; \$7.50-\$8/mo.

Channel usage: total ch capacity 35; TV chs 17; pay cable 2; automated 6; access 5; other origination programming 5. Total radio stations: 23 FM, Shortwave 1, weather 1.

TV stations: WCBS-TV New York (2-2, CBS); WNBC-TV New York (4-4, NBC); WNEW-TV New York (5-5, Ind); WABC-TV New York (7-7, ABC); WNJM Montclair (50-8, ETV); WOR-TV New York (9-9, Ind); WWHT Newark (68-10, Ind); WTBS Atlanta (17-E, Ind); WSBK-TV Boston (38-M, Ind, cc); WPIX New York (11-11, Ind); WNYC-TV New York (31-12, ETV); WNET Newark (13-13, ETV); WNYE-TV New York (25-D, ETV); WLII Garden City, N.Y. (21-F, ETV); WXTP Paterson (41-G, Ind, Sp); WNJU-TV Linden (47-I, Ind, Sp); WKBS-TV Burlington (48-L, Ind). Microwave: Eastern Microwave.

■ Pay cable: ch A (HBO); ch C (Cinemax, movies); 80,000 subscribers, available to 263,776 homes; charge \$9/mo.

Origination-automated: ch 15 (program Guide); ch K (UPI News & Sports with Stock Exchanges, full time); ch P (trading post); ch Q (Reuters Race Wire, NOAA Weather; full time); ch 31 & 32 (local bulletin board). Access: ch 28 (education); ch 33, 34, 35 & 36 (Access). Other origination: ch 3 (local origination); ch 6 (USA Network); ch 10 (Cable News Network); ch 21 (Christian Broadcasting Network); ch 23 (ESPN).

Ownership: UA-Columbia Cablevision Inc. (see MSO).

Weehawken. See North Bergen.

West Caldwell. See West Orange.

West Cape May. See Wildwood.

Westfield. Suburban Cablevision Inc. (see MSO). Holds franchise only.

West Long Branch. See Eatontown.

West Milford. Cablevision Communications of N.J. 1921 Greenwood Lake Tpke, Hewitt 07421. (201) 782-8880. Edward Klein, mgr; Ron Feltner, chief tech. Atty: Fink, Rosner & Lincolin, Clark Township.

Serves West Milford. Passaic county. Top-100 TV market.

Subscribers: 1,100; homes passed: 1,500; total pop in franchised area: 6,500. Started 10/80. Length 50 mi. Charges: instal \$15; \$7.95/mo. Franchise fee 2%.

Channel usage: total ch capacity 30; TV chs 13; pay cable 2; automated 1; other origination programming 5.

TV stations: WCBS-TV New York (2-2, CBS); WNBC-TV New York (4-4, NBC); WNEW-TV New York (5-5, Ind); WABC-TV New York (7-7, ABC); WOR-TV New York (9-9, Ind); WPIX New York (11-11, Ind); WNET Newark (13-13, ETV); WNYE-TV New York (25-15, ETV); WNYC-TV New York (31-16, ETV); WXTP Paterson (41-17, Ind); WNJU-TV New York (47-18, Ind); WNJM Montclair (50-19, Ind); WWHT Newark (68-20,

New Mexico

Ind).

■ Pay cable: ch 3 (HBO, movies, full time); ch 21 (Showtime, movies, full time).

Origination—automated: ch 8 (Associated Press, NOAA, full time). Other origination: ch 12 (local studio, full time); one ch (ESPN), one ch (USA Network), one ch (CBN); one ch (CNN).

Ownership: Teleprompter Corp., 100%.

West New York. See North Bergen.

West Orange. Suburban Cablevision. 43 Prospect St., East Orange 07017. (201) 672-3033. Gilbert A. Allard, pres; Robert Bilodeau, VP engrg. Atty: Greenwood, Weiss & Shain, East Orange.

Serves West Orange, Belleville, Bloomfield, Caldwell, Essex Fells, Fairfield, Harrison, Hillside, Irvington, Livingston, Maplewood, Orange, Roseland, Roselle, Roselle Park, Springfield, Summit, Verona, West Caldwell, Union, Essex, Union and Hudson counties. Top-100 TV market.

Subscribers: 56,095; homes passed: 142,730; total homes in franchised area: 305,000. Started 8/75. Length 1,038 mi. Charges: instal \$15; \$8/mo.

Channel usage: total ch capacity 36; TV chs 16; pay cable 1; automated 6; access 4; other origination 1; available unused 8. 12+ ch converters. Allband FM.

TV stations: WCBS-TV New York (2-2, CBS); WNBC-TV New York (4-4, NBC); WNEW-TV New York (5-6, Ind); WABC-TV New York (7-7, ABC); WOR-TV New York (9-9, Ind); WPIX New York (11-11, Ind); WNET Newark (13-13, ETV); WNYC-TV New York (31-H, ETV); WJTV-TV Linden (47-L, Ind, Sp); WLIW Garden City, N.Y. (21-D, V, ETV); WNYE-TV New York (25-F, ETV); WPHL-TV Philadelphia (17-B, Ind); WTAJ-TV Philadelphia (29-G, Ind); WNJM Montclair (50-M, ETV); WXTV Paterson (41-J, Ind, Sp); WWHT Newark (68-N, Ind).

■ Pay cable: one ch (HBO, movies, specials, sports, 50 hrs); 50,000 subscribers, available to 56,000 homes; charge \$8/mo.

Origination—automated: ch T/W (time/weather), ch F/S (financial/sports), ch T (Reuters, horse racing results); ch BB (bulletin board); ch CG (cable guide); ch PV (pay TV preview). Access: ch C (leased classified advertising); ch ED-1 (educational); ch MUN-1 (government); ch PA-1 (public). Other origination: ch TV3 (studio-fixed & mobile, 35 hrs).

Other services: two-way capability.

Ownership: Maclean-Hunter Cable TV Ltd., 89% (see Canadian MSO).

West Paterson. See Wayne.

Westville. See Woodbury.

West Wildwood. See Wildwood.

Westwood. See Wayne.

Wharton. See Dover.

White twp. See Washington.

Wildwood. South Jersey TV Cable Co. 4100 New Jersey Ave. 08260. (609) 522-0103. Jerry Stabler, gen mgr; Earl Roberts, chief tech.

Serves Wildwood, North Wildwood, West Wildwood, Wildwood Crest, Cape May, W. Cape May, Cape May Point, Lower and Middle twps. Cape May county. Smaller TV market.

Subscribers: 18,000 winter, 30,000 summer; homes passed: 32,000; total homes in franchised area: 37,000. Started 6/64. Length 276 mi. Charges: instal \$10-15; \$5/mo. Franchise fee 2%.

Channel usage: total ch capacity 12; TV chs 11; pay cable 1 shared; automated 1. Total radio stations: 16 FM.

TV stations: KYW-TV Philadelphia (3-3, NBC, p); WPVI-TV Philadelphia (6-6, ABC, p); WCAU-TV Philadelphia (10-10, CBS, p); WPHL-TV Philadelphia (17-7, Ind); WTAJ-TV Philadelphia (29-13, Ind); WKBS-TV Burlington (48-8, Ind); WNEW-TV New York (5-5, Ind, p); WOR-TV New York (9-9, Ind, p); WPIX New York (11-11, Ind, p); WNJS Camden (23-12, ETV); WAAT Wildwood (40-4, NBC).

■ Pay cable: one ch (HBO, movies, sports); charge \$7.95/mo.

Origination—automated: ch 2 (time/weather, video tape, full time). Adv accepted; annual volume \$20,000. Ownership: Teleprompter Corp. (see MSO).

Wildwood Crest. See Wildwood.

Willingboro. Future Vision Ent. Box 50 08040. (609) 871-6900. Larry Whitehead, mgr; Jeff Steward, chief tech. Atty: Dennis Linken, Trenton.

Serves Willingboro, Burlington twsp, Burlington, Bordentown, Edgewater Park, Beverly, Delran, Burlington county. Top-100 TV market.

Subscribers: 11,600; homes passed: 37,000.

Channel usage: total ch capacity 35; TV chs 12; pay

cable 4; automated 3; access 2; other origination programming 9.

TV stations: KYW-TV Philadelphia (3-3, NBC); WKBS Philadelphia (48-4, Ind); WNJT Trenton (52-5, ETV); WPVI Philadelphia (6-6, ABC); WPHL-TV Philadelphia (17-7, Ind); WOR-TV New York (9-9, Ind); WCAU-TV Philadelphia (10-10, CBS); WPIX New York (11-11, Ind); WHYY-TV Wilmington, Del. (12-12, ETV); WTAJ-TV Philadelphia (29-13, Ind); WNET Newark (13-30, ETV); WLVT-TV Allentown, Pa. (39-31, ETV).

■ Pay cable: ch 2 (Prism); ch 16 (Showtime); ch 21 (HBO); ch 26 (The Movie Channel).

Origination—automated: ch 20 (weather/time, full time); ch 23 (Associated Press News); ch 33 (consumer news, local announcements). Access: ch 32 (public access); ch 34 (Burlington County College). Other origination: ch 8 (local origination); ch 17 (PTL); ch 18 (CBN); ch 19 (Modern Network); ch 22 (ESPN); ch 24 (CNN); ch 27 (Nickelodeon); ch 28 (C-SPAN, Calliope, MSG, BET/USA Network); ch 29 (Local origination).

Ownership: Storer Cable TV Inc. (see MSO).

Woodbury. Storer Communications of Gloucester Co. 304 S. Broad St. 08096. (609) 853-0700. Robert Huber, gen mgr; John Underwood, chief tech.

Serves Woodbury, Paulsboro, Greenwich, E. Greenwich, Woodbury Heights, Deptford, Westville, Glassboro, Wenonah, Mantua, W. Deptford, National Park, Clayton, Gloucester county. Top-100 TV market.

Subscribers: 3,600; homes passed: 6,902. Started 10/78. Length 500 mi. Charges: instal free; \$6.50/mo. Franchise fee 2%.

Channel usage: total ch capacity 35; TV chs 11; pay cable 2; automated 4; access 1; other origination programming 3. Allband FM.

TV stations: WTAJ-TV Philadelphia (29-2, Ind); WCAU-TV Philadelphia (10-10, CBS); KYW-TV Philadelphia (3-3, NBC); WPIX New York (11-11, Ind); WNJT Trenton (52-4, ETV); WHYY-TV Wilmington, Del. (12-12, ETV); WPVI-TV Philadelphia (6-6, ABC); WLVT-TV Allentown, Pa. (39-13, ETV); WPHL-TV Philadelphia (17-7, Ind); WKBS-TV Philadelphia (48-8, Ind); WOR-TV New York (9-9, Ind).

■ Pay cable: ch 5 (Prism, movies, sports, full time); ch 9 (HBO, movies, shows, sports, 55 hrs); charge \$9.95/mo (Prism). \$8.95/mo (HBO).

Origination—automated: ch 5 (time & weather, local programming, full time); ch K (Reuters News, full time); ch M (Stock Market, full time). Access: ch F (Gloucester County College, full time). Other origination: one ch (CBN); one ch (SPN); one ch (ESPN).

Ownership: Storer Communications of Gloucester Co.

Woodlynn. See Audubon.

Wood Ridge. See Wayne.

New Mexico

Alamogordo. TV Cable of Space City Inc. Drawer 578 88310. (505) 437-3101. William L. Mason, gen mgr; Philip Sims, chief tech. Atty: Cole, Raywid & Braverman, Washington.

Serves Alamogordo, Holloman AFB, Otero county. Outside all TV markets.

Subscribers: 8,200; homes passed: 10,000; total homes in franchised area: 10,000. Started: 1964. Length 161 mi. Charges: instal \$20; \$7.70/mo. Franchise fee 2%.

Channel usage: total ch capacity 26; TV chs 15; pay cable 1; automated 1; other origination programming 3. Total radio stations: 8 FM.

TV stations: KGGM-TV Albuquerque (13-2, CBS, p); KOAT-TV Albuquerque (7-3, ABC, p); KOB-TV Albuquerque (4-4, NBC, P); KRWB-TV Las Cruces (22-5, ETV, cc); KTLA Los Angeles (5-6, Ind, cc); KDDB-TV El Paso (4-7, CBS, cc); KHJ-TV Los Angeles (9-8, Ind, cc); KTSM-TV El Paso (9-9, NBC, p); XEPM-TV Ciudad Juarez, Mexico (2-E, Ind, satellite); KBIM-TV Roswell (10-10, CBS, p); KTTV Los Angeles (11-11, Ind, cc); WGN-TV Chicago (9-B, Ind, satellite); KCOP Los Angeles (13-12, Ind, cc); KVIA-TV El Paso, Tex (13-13, ABC, cc); WTBS Atlanta (17-A, Ind, satellite).

■ Pay cable: ch G (HBO); 2,975 subscribers; available to 7,500 homes; charge \$8/mo.

Origination—automated: ch 5 (time, weather, KEZB [FM] El Paso, 108 hrs). Other origination: one ch (Christian Broadcasting Network); one ch (USA Network); one ch (ESPN).

Ownership: UA Columbia Cablevision, 100% (see MSO).

Albuquerque. Albuquerque Cable Television Inc. Box 3460 87190. (505) 293-3770. David Bradford, VP-sys mgr; J. Frank Maldonado, chief tech. Atty: Poole, Tinnin & Martin, Albuquerque.

Serves Albuquerque, and portions of Bernalillo county. Bernalillo county. Top-100 TV market.

Subscribers: 21,400; homes passed: 66,000; total homes in franchised area: 135,000. Started 6/78. Length 587 mi. Charges: instal \$10; \$8.75/mo. Franch-

bise fee 3%.

Channel usage: total ch capacity 30; TV chs 9; pay cable 2; automated 1; access 3; other origination programming 7. Total radio stations: 30 FM, 15 AM, weather 1. 12+ ch converters.

TV stations: KOB-TV Albuquerque (4-6, NBC); KTLA Los Angeles (5-D, Ind); WTBS Atlanta (17-E, Ind, satellite); KLKK-TV Albuquerque (23-10, Ind); KGSW Albuquerque (14-2, Ind); KOAT-TV Albuquerque (7-9, ABC); KTTV Los Angeles (11-8, Ind); KNME-TV Albuquerque (5-8, ETV); KGGM-TV Albuquerque (13-12, CBS). Microwave: American Television Relay.

■ Pay cable: ch H (HBO, movies, 60 hrs); ch 3 (The Movie Channel, movies, 24 hrs); 20,500 subscribers, available to 21,400 homes; charge \$9/mo.

Origination—automated: one ch. Access: ch L (public); ch O (education); ch Q (City Government). Other origination: 7 chs (Trinity, USA Network, C-SPAN, CBN, CNN, ESPN, Nickelodeon, Modern Satellite Network, SPN). Adv accepted.

Ownership: Tribune Company Cable Inc., 100% (see MSO).

Alto. See Lincoln.

Artesia. C-A Cablevision Inc. 606 W. Texas 88210. (505) 746-3911 and 748-1258. Robert Gray, mgr & tech. Atty: Community Tele-Communications Inc., Denver.

Serves Artesia, Eddy county. Smaller TV market.

Homes passed: 4,148; total homes in franchised area: 4,148. Started 3/61. Length 46 mi. Charges: instal \$15; \$8.75/mo. Franchise fee 3%.

Channel usage: total ch capacity 12; TV chs 10; pay cable 1; other origination programming 1.

TV stations: KOB-TV Albuquerque (4-12, NBC, cc); KCOP Los Angeles (13-4, Ind, cc); KENW Portales (3-13, ETV, cc); XEJ Juarez, Mexico (5-3, Sp); KTLA Los Angeles (5-5, Ind); KAVE-TV Carlsbad (6-6, ABC); KOAT-TV Albuquerque (7-7, ABC); KSWB-TV Roswell (8-8, NBC); KHJ-TV Los Angeles (9-9, Ind); KBIM-TV Roswell (10-10, CBS); KTTV Los Angeles (11-11, Ind); KCOP Los Angeles (13-12, Ind).

■ Pay cable: ch 4 (HBO, movies, 60 hrs); 1,057 subscribers; charge \$9.95/mo.

Other origination: ch 2 (CBN, USA Network). Ownership: Tele-Communications Inc. (see MSO).

Aztec. San Juan Cable TV Inc. 320 E. Chuska 87410. (505) 334-6435. Mike Ray, local mgr.

Serves Aztec, Bloomfield. San Juan county. Smaller TV market.

Subscribers: 1,503; homes passed: 2,300; total pop in franchised area: 4,938. Started 1955. Length 70 mi. Charges: instal \$7.80; \$7.80/mo. Franchise fee 2%.

Channel usage: total ch capacity 5; TV chs 5.

TV stations: KOB-TV Albuquerque (4-4, NBC); KNME-TV Albuquerque (5-5, ETV); KOAT-TV Albuquerque (7-3, ABC); KGGM-TV Albuquerque (13-2, CBS); KIVA-TV Farmington (12-6, NBC).

Ownership: Teleprompter Corp. (see MSO).

Belen. Belen Cablevision Inc. Box 1149 87002. (505) 864-2226. William T. Brooks, mgr, Rob A. Hays, chief tech.

Serves Belen, Valencia county. Top-100 TV market. Subscribers: 220; homes passed: 575; total homes in franchised area: 3,500. Started 2/81. Length 26 mi. Charges: instal \$18.75; \$16/mo. Franchise fee 5%.

Channel usage: total ch capacity 35; TV chs 7; pay cable 3; automated 1; access 1; other origination programming 7.

TV stations: KOB-TV Albuquerque (4-4, NBC); KNME-TV Albuquerque (5-5, ETV); KLKK-TV Albuquerque (23-6, Ind); KOAT-TV Albuquerque (7-7, ABC); WTBS Atlanta (17-11, Ind); KGGM-TV Albuquerque (13-13, CBS); WOR-TV New York (9-11, Ind).

■ Pay cable: ch 2 (Showtime); ch 12 (HBO); ch 12 (Galavision).

Origination—automated: ch 3 (time-weather-local news). Access: one ch. Other origination: ch 8 (ESPN); ch 9 (Cable News Network); ch 10 (CBN); ch 12 (Spanish International Network); ch 7 (PTL); ch 9 (USA Network); ch 10 (Nickelodeon).

Ownership: William T. Brooks, pres, 65%; Carroll G. Cunningham, VP, 35%.

Bloomfield. See Aztec.

Cannon Air Force Base. See Clovis.

Capitan. See Lincoln county.

Carlsbad. C-A Cablevision Inc. 1110 W. Mermod 88210. (505) 885-4147. W. R. Brazeal, VP; Weldon Lair, mgr; Larry Dyer, chief tech.

Serves Carlsbad, Eddy county. Smaller TV market. Homes passed: 10,573; total homes in franchised area: 10,573. Started 1956. Length 150 mi. Charges: instal \$10; \$7.75/mo. Franchise fee 3%.

Channel usage: total ch capacity 12; TV chs 11; pay cable 1; other origination programming 2.

TV stations: KENW Portales (3-3, ETV); XEPM-TV Juarez, Mex (2-2, Ind); KOB-TV Albuquerque (4-13, NBC); KTLA Los Angeles (5-5, Ind); KAVE-TV Carlsbad (6-6, ABC); KOAT-TV Albuquerque (7-7, ABC);

KSWs-TV Roswell (8-8, NBC); **KHJ-TV Los Angeles** (9-9, Ind); **KBIM-TV Roswell** (10-10, CBS); **KTTV Los Angeles** (11-11, Ind); **KCOP Los Angeles** (13-4, Ind).

■ Pay cable: ch 4 (HBO, 64 hrs); 2,550 subscribers, charge \$9.95/mo.

Other origination: ch 13 (studio); ch 12 (CBN, USA Network).

Ownership: Tele-Communications Inc. (see MSO).

Carrizozo. Zozo Cable TV. 301 Central Ave., Tularosa 88352.

Serves Carrizozo. Lincoln county. Outside all TV markets.

Subscribers: 100; total pop in franchised area: 1,546. Started 10/66. Charges: instal \$15; \$5/mo. Channel usage: TV chs 4.

TV stations: **KGGM-TV Albuquerque** (13-13, CBS); **KOAT-TV Albuquerque** (7-7, ABC); **KNME-TV Albuquerque** (5-5, ETV); **KOB-TV Albuquerque** (4-4, NBC).

Ownership: Don Hancock, pres, 2.5%; Fred Valquardsen, VP, 10%; Ruidoso Cable TV Inc., 70%; Richard Looten, 5%; J. D. Brown, 5%; Shannon Hancock, sec-treas, 2.5%.

Chama. C&D Cable Co., Box 496 87520. (505) 756-2115. Art Miller, mgr. Atty: Jack Cole, Washington. Serves Chama, Dulce, Ensenada, Lumberton, Park View and Tierra Amarilla. Rio Arriba county. Outside all TV markets.

Subscribers: 836; homes passed: 900; total homes in franchised area: 900. Started 4/65. Length 40 mi. Charges: instal \$20; \$9/mo. Franchise fee 3%.

Channel usage: total ch capacity 5; TV chs 4; available unused 1.

TV stations: **KOAT-TV Albuquerque** (7-2, ABC); **KOB-TV Albuquerque** (4-4, NBC); **KNME-TV Albuquerque** (5-5, ETV); **KGGM-TV Albuquerque** (13-6, CBS).

Ownership: Jay J. O'Neal, 100%.

Clayton. Clayton TV Cable System. Box 563 73728. (505) 374-9312. John Lord, mgr.

Serves Clayton. Union county. Outside all TV markets.

Subscribers: 1,129; homes passed: 1,200; total homes in franchised area: 1,295. Started 1968. Length 30 mi. Charges: \$4.50 & 7/mo.

Channel usage: total ch capacity 12; TV chs 6; automated 1; available unused 5.

TV stations: **KFDA-TV Amarillo**, Texas (10-2, CBS); **KAMR-TV Amarillo**, Texas (4-4, NBC); **KOAT-TV Albuquerque** (5-7, ABC); **KETA Oklahoma City**, Okla. (13-6, ETV); **KVII-TV Amarillo**, Texas (7-8, ABC); **WTBS Atlanta** (17-11, Ind satellite).

Origination-automated: ch 13 (time/weather, full time).

Ownership: Dorate Interstate, 100%.

Clovis. Midwest Video Corp. 1602 Mitchell. 88101. G. R. Morrell, pres.

Serves Clovis. Cannon Air Force Base. Curry county. Smaller TV market.

Subscribers: 11,400; homes passed: 15,000; total pop in franchised area: 30,000. Started 11/54. Length 100 mi. Charge \$5.50/mo.

Channel usage: total ch capacity 12; TV chs 7; automated 1; available unused 4. Total radio stations: 10 FM.

TV stations: **KFDA-TV Amarillo**, Tex. (10-2, CBS); **KAMR-TV Amarillo**, Tex. (4-4, NBC); **KVII-TV Amarillo** (7-5, ABC); **KSWs-TV Roswell** (8-8, NBC); **KMCO Clovis** (12-10, ABC); **KOAT-TV Albuquerque** (7-7, ABC); **KBIM-TV Roswell** (10-na, CBS).

Origination-automated: one ch (time/weather, full time).

Ownership: Midwest Video Corp. (see MSO).

Crownpoint. Crownpoint Cable TV. Box 188, Granite, Okla. 73547.

Serves Crownpoint. McKinley county. Outside all TV markets.

Subscribers: 221; homes passed: 350; total pop in franchised area: 900. Started 8/64. Length 8 mi.

Channel usage: total ch capacity 5; TV chs 4; available unused 1.

TV stations: **KOB-TV Albuquerque** (4-4, NBC); **KOAT-TV Albuquerque** (7-6, ABC); **KGGM-TV Albuquerque** (13-2, CBS); **KNME-TV Albuquerque** (5-5, ETV).

Ownership: J. R. Willis, 25%; Jane Willis, 25%; William R. Willis, 25%; Ellen Willis 25%.

Deming. Sun Cable TV. Box 1078 88030. (505) 546-3891. Cleve Voiers, mgr; Fernando Holguin, chief tech. Atty: Dow, Lohnes & Albertson, Washington.

Serves Deming. Luna county. Outside all TV markets.

Subscribers: 3,460; homes passed: 3,900; total homes in franchised area: 3,950. Started 3/67. Length 55 mi. Charges: instal \$14.98; \$10.50/mo. Franchise fee 3%.

Channel usage: total ch capacity 30; TV chs 13; pay cable 2; automated 1; other origination programming 2; available unused 12. 12+ ch converters. Allband FM.

TV stations: **XEPM-TV Ciudad Juarez**, Mexico (2-2, Ind, Sp); **WTBS Atlanta** (17-5, Ind, cc); **WGN-TV Chicago** (9-6, Ind, cc); **KOAT-TV Albuquerque** (7-7, ABC);

KTSM-TV El Paso (9-9, NBC); **XEJ-TV Ciudad Juarez**, Mexico (5-29, Ind, Sp); **KTTV Los Angeles** (11-11, Ind, cc); **KRWG-TV Las Cruces** (22-12, ETV); **KDBC-TV El Paso** (4-13, CBS); **KGGM-TV Albuquerque** (13-24, CBS); **KVIA-TV El Paso** (13-28, ABC); **New York** (9-16, Ind, cc). Microwave: Western Tele-Communications Inc.

■ Pay cable: ch 3 (HBO, movies); ch 15 (Galavision); 1,000 subscribers, charge \$8.32/mo.

Origination-automated: ch 4 (time/weather, local news, full time. Other origination: 2 chs (CBN, TBN, ESPN, CNN, SPN, USA, Nickelodeon).

Other services: Two-way capability.

Ownership: Mickelson Media Inc., 100% (see MSO).

Dona Ana county. See Las Cruces.

Dulce. See Chama.

Ensenada. See Chama.

Espanola. Southwest Cable Corp. Box 3680. 87533. (505) 753-7304. Dennis Salazar, mgr.; Alex Trujillo, chief tech.

Serves Espanola. Rio Arriba county. Outside all TV markets.

Subscribers: 500; homes passed 4,000; total homes in franchised area: 4,000. Started 4/78. Length 43 mi. Charges: instal \$15; \$7.45/mo. Franchise fee 3%.

Channel usage: total ch capacity 12. TV chs 6; pay cable 1; automated 1; access 1; available unused 3. Allband FM.

TV stations: **WGN-TV Chicago** (17-3, Ind); **KOB-TV Albuquerque** (4-4, NBC); **KNME-TV Albuquerque** (5-5, Ind); **KOAT-TV Albuquerque** (7-7, ABC); **WTBS Atlanta** (17-9, Ind); **KGGM-TV Albuquerque** 13-13, CBS).

■ Pay cable: ch 2 (HBO, movies); 300 subscribers, charge \$10/mo.

Origination-automated: ch 6 (time/weather, full time). Access: ch 8 (public and educ.); other origination: ch 11 (PTL network, Christian Broadcasting Network).

Ownership: Southwest Cable Inc.

Eunice. See Jal.

Farmington. Teleprompter of Farmington. 1911 North Butler 87401. (505) 327-6143. Richard E. Pecotte, mgr; Charles Mattix, chief tech.

Serves Farmington, and other parts of San Juan county. Smaller TV market.

Subscribers: 8,700; homes passed: 9,400; total homes in franchised area: 12,000. Started 5/54. Length 125 mi. Charges: instal \$25; \$8/mo. Franchise fee 4%.

Channel usage: total ch capacity 12; TV chs 10 (1 shared); pay cable 1; other origination programming 1. Total radio stations: 2 FM.

TV stations: **KCOP Los Angeles** (13-2, Ind, cc); **KOB-TV Albuquerque** (4-4, [shared], NBC, cc); **KNME-TV Albuquerque** (5-5, ETV, cc); **KREZ-TV Durango**, Colo. (6-6, Ind, CBS, ABC, NBC, cc); **KOAT-TV Albuquerque** (7-7, ABC, cc); **KTLA Los Angeles** (5-8, Ind, cc); **KHJ-TV Los Angeles** (9-9, Ind, cc); **KIVA-TV Farmington** (12-10, NBC); **KTTV Los Angeles** (11-11, Ind, cc); **KGGM-TV Albuquerque** (13-13, CBS, cc). Microwave: ATR and TPT Transmission.

■ Pay cable: ch H (Showtime); 2,500 subscribers, available to 8,700 homes; charge \$10.95/mo.

Origination: ch 13 (Christian Broadcasting Network, 84 hrs).

Ownership: Teleprompter Cable Service Inc. (see MSO).

Gallup. Gallup Cable TV. Box 1297 87301. (505) 863-9334. Bud Bordeaux, mgr. Atty: Cole, Zylstra & Raywid, Washington.

Serves Gallup. McKinley county. Outside all TV markets.

Subscribers: 5,403; homes passed: 7,487; total homes in franchised area: 6,500. Started 11/54. Length 70 mi. Charges: instal \$25; \$8.24/mo. Franchise fee 3%.

Channel usage: total ch capacity 27; TV chs 8; pay cable 1; automated 2 (1 shared); access 1 (shared); available unused 16. Total radio stations: 3 FM.

TV stations: **KOB-TV Albuquerque** (4-4, NBC, p); **KNME-TV Albuquerque** (5-5, ETV, p); **KOAT-TV Albuquerque** (7-7, ABC, p); **WTBS Atlanta** (17-9, Ind, satellite); **WGN-TV Chicago** (9-10, Ind, satellite); **WOR-TV New York** (9-11, Ind, satellite); **KTVU Oakland** (2-12, Ind, satellite); **KGGM-TV Albuquerque** (13-13, CBS, p).

■ Pay cable: one ch (HBO); 2,189 subscribers, available to 7,487 homes; charge \$10.95/mo.

Origination-automated: ch 6 (time/weather, KQNM[FM] Gallup, full time); ch 2 (message wheel & public access, KGLP[FM] Gallup; full time). Access: ch 2 (public, 3 hrs).

Two-way capability.

Ownership: United Cable Television Inc. (see MSO).

Grant county. See Silver City.

Grants. Tele-Vu Inc. 216 N. Second St. 87020. (505) 287-9451.

Serves Grants. Milan. Valencia county. Outside all TV markets.

Subscribers: 2,081; homes passed: 2,900; total pop in franchised area: 12,200. Started 1972. Length 44 mi.

Hatch. Loma Cable Co. Box 409 87937. (505) 267-5411. Bill Arnsperger, local mgr.

Serves Hatch. Dona Ana county. Outside all TV markets.

Subscribers: 350; total pop in franchised area: 867. Started 1965. Charges: instal \$10; \$6.50/mo.

Channel usage: TV chs 4. Allband FM.

TV stations: **KVIA-TV El Paso** (13-ABC); **KDBC-TV El Paso** (4-CBS); **KTSM-TV El Paso** (9-NBC); **XEJ Juarez** (5-na, Sp).

Ownership: Mickelson Media Inc., 100% (see MSO).

Hobbs. Hobbs Cablevision Inc. 719 N. Turner 88240. (505) 393-3131. Tom Staubit, mgr; Don Carpenter, chief tech. Atty: Cole, Raywid & Braverman, Washington.

Serves Hobbs and other parts of Lea county. Outside all TV markets.

Subscribers: 8,000; homes passed: 11,900; total homes in franchised area: 13,000. Started 1955. Length 178 mi. Charges: instal \$15; \$9.60/mo. Franchise fee 3%.

Channel usage: total ch capacity 12; TV chs 10 (1 shared); pay cable 1 shared; automated 1 shared; other origination programming 1.

TV stations: **KMID-TV Midland**, Tex. (2-2, NBC); **WTBS Atlanta** (27-3, Ind, satellite); **KENW Portales** (3-5, ETV); **KTLA Los Angeles** (5-6, Ind, cc); **KAVE-TV Carlsbad** (6-7, ABC); **KSWs-TV Roswell** (8-8, NBC); **KMOM-TV Monahans**, Tex. (9-9, ABC); **KBIM-TV Roswell** (10-10, CBS); **KOSA-TV Odessa**, Texas (7-11, CBS); **KTTV Los Angeles** (11-13, Ind, cc). Microwave: American Television Relay.

■ Pay cable: ch 2 (HBO).

Origination-automated: ch 3 (time/weather). Other origination: ch 12 (Christian Broadcasting Network). Adv accepted; annual volume \$1,000.

Ownership: Cable Information Systems Inc. (see MSC).

Holloman Air Force Base. See Alamogordo.

Jal. Jal CATV Corp. Box 2190, Hobbs 88240. (505) 393-3131. Tom Staubit, mgr; Roy Springer, chief tech. Atty: Cole, Raywid & Braverman, Washington.

Serves Jal, Eunice. Lea county. Smaller TV market.

Subscribers: 600; homes passed: 2,000; total homes in franchised area: 2,000. Started 2/78. Length 38 mi. Charges: instal \$15; \$10/mo. Franchise fee 1%.

Channel usage: total ch capacity 12; TV chs 10; pay cable 1; automated 1; access 1.

TV stations: **KMID-TV Midland**, Tex. (2-4, NBC); **KENW Portales** (3-5, ETV); **KTLA Los Angeles** (5-6, Ind, cc); **KOSA-TV Odessa**, Tex. (7-7, CBS); **KAVE-TV Carlsbad** (6-8, ABC); **KMOM-TV Monahans**, Tex. (9-9, ABC); **KBIM-TV Roswell** (10-10, CBS); **WTBS Atlanta** (17-11, Ind); **KTTV Los Angeles** (11-13, Ind).

■ Pay cable: ch 2 (HBO).

Origination-automated: ch 3 (time/weather, full time). Other origination: one ch (Christian Broadcasting Network).

Ownership: Cable Information Systems Inc., 100% (see MSO).

Las Cruces. Las Cruces TV Cable. 105 East Idaho Ave., Box J 88001. (505) 523-4545. Charles Whitlock, pres. Atty: Cooper, White & Cooper, San Francisco; Fletcher, Heald & Hildreth, Washington.

Serves Las Cruces, Mesilla, and other parts of Dona Ana county. Outside all TV markets.

Subscribers: 13,950; homes passed: 18,000; total homes in franchised area: 19,000. Started 10/71. Length 266 mi. Charges: instal \$24.95; \$8.70/mo. Franchise fee 3%.

Channel usage: total ch capacity 14; TV chs 13; pay cable 1; access 1; other origination programming 2. Total radio stations: 9 FM.

TV stations: **XEPM Juarez**, Mexico (2-2, Sp); **KDBC-TV El Paso** (4-4, CBS); **KOAT-TV Albuquerque** (7-6, ABC, p); **KGGM-TV Albuquerque** (13-6, CBS, p); **KOB-TV Albuquerque** (4-6, NBC, p); **KCOS El Paso** (7-7, ETV); **KRWG-TV Las Cruces** (22-3, ETV); **KTSM-TV El Paso** (9-9, NBC); **WGN-TV Chicago** (9-11, Ind); **WOR-TV New York** (9-10, Ind); **KCIK El Paso** (14-8, Ind); **KVIA-TV El Paso** (13-13, ABC); **WTBS Atlanta** (17-12, Ind).

■ Pay cable: ch H (HBO); 3,400 subscribers, available to 18,000 homes; charge \$9.95/mo.

Access: ch 6 (on demand). Other origination: 2 chs (C-SPAN, CBN, ESPN).

Ownership: Western Communications Inc. (see MSO).

Las Vegas. Clearlight CATV. 2530 Hot Springs Blvd. 87701. (505) 425-9306. J. Cruz Tafuya, mgr-chief tech. Atty: Blattner & Harris, Las Vegas.

Serves Las Vegas. San Miguel county. Outside all TV

New Mexico

markets.

Subscribers: 3,045; homes passed: 4,300; total homes in franchised area: 4,000. Started 5/67. Length 52 mi. Charges: instal \$9.95; \$9/mo. Franchise fee 2%.

Channel usage: total ch capacity 12; TV chs 7; pay cable 1; automated 1; access 1; other origination programming 3. Total radio stations: 8 FM, weather 1.

TV stations: KLKK-TV Albuquerque (23-8, Ind); WGN-TV Chicago (9-10, Ind, cc); WTBS Atlanta (17-12, Ind, cc); KOB-TV Albuquerque (4-4, NBC); KNME-TV Albuquerque (5-5, ETV); KOAT-TV Albuquerque (7-7, ABC); KGGM-TV Albuquerque (13-13, CBS).

■ Pay cable: ch 3 (HBO, movies), 930 subscribers; charge \$7.40/mo.

Origination—automated: ch 2 (time/weather, KFUND-TV Las Vegas; full time). Access: ch 2 (Public, 84 hrs). Other origination: ch 9 (ESPN); ch 2 (Local); ch 11 (Spanish International Network). Adv accepted; annual volume 1,000.

Ownership: Mickelson Media Inc., 100%. (see MSO).

Lincoln county. Cablevision of Lincoln County Inc. Box 280, Ruidoso 88345. Robert E. Schloss, pres.

Serves Lincoln county, Ruidoso, Alto, Ruidoso Downs, Capitan and other parts of Lincoln county. Outside all TV markets.

Subscribers: 2,100; homes passed: 3,608; total pop in franchised area: 12,150. Started 5/70. Length 275 mi. Charges: \$7.50/mo.

Channel usage: total ch capacity 12; TV chs 10; automated 1; available unused 1. Allband FM.

TV stations: KDDBC-TV El Paso (4-2, CBS); KOB-TV Albuquerque (4-4, NBC); KNME-TV Albuquerque (5-5, ETV); KAVE-TV Carlsbad (6-6, ABC); KOAT-TV Roswell (7-7, ABC); KSWB-TV Roswell (8-8, NBC); KTSM-TV El Paso (9-9, NBC); KBIM-TV Roswell (10-10, CBS); KGGM-TV Albuquerque (13-13, CBS).

Origination—automated: one ch (time/weather, full time).

Ownership: Omega Communications Inc., 100% (see MSO).

Lordsburg. City TV Cable Service. 300 E. 3rd St. 88045. (505) 542-3560. Harley Hill, mgr & chief tech. Serves Lordsburg. Hidalgo county. Outside all TV markets.

Subscribers: 1,060; homes passed: 1,450; total homes in franchised area: 1,547. Started 5/67. Length 24 mi. Charges: instal \$10.40; \$9.88/mo. Franchise fee 3%.

Channel usage: total ch capacity 12; TV chs 8; pay cable 1; automated 1; other origination programming 3.

TV stations: KGUN-TV Tucson, Ariz. (9-2, ABC); WTBS Atlanta (17-8, Ind); KDDBC-TV El Paso, Tex. (4-4, CBS); KTSM-TV El Paso (9-9, NBC); KOAT-TV Albuquerque (7-6, ABC); KRWG-TV Las Cruces (22-5, ETV); WGN-TV Chicago (9-10, Ind); WOR-TV New York (9-12, Ind).

■ Pay cable: ch 3 (HBO, movies, 70 hrs); 256 subscribers, available to 986 homes; charge \$9.36/mo.

Origination—automated: ch 11 (time/weather, 50 hrs). Other origination: 3 chs (SIN, USA Network, CBN).

Ownership: Biltmore Holiday Corp.

Los Alamos. Los Alamos Cable TV Co. 973 18th St. 87544. (505) 662-2565. Allen Summers, mgr-tech. Atty: Dow, Lohnes & Albertson, Washington.

Serves Los Alamos and White Rock. Los Alamos county. Outside all TV markets.

Subscribers: 200; homes passed: 1,300; total homes in franchised area: 7,000. Started 4/80. Length 25 mi. Charges: instal \$16.05; \$8.56/mo. Franchise fee 3%.

Channel usage: total ch capacity 30; TV chs 9; pay cable 2; automated 1; access 1; available unused 17. 12 ch converters. Allband FM.

TV stations: KOB-TV Albuquerque (4-4, NBC); KNME-TV Albuquerque (5-5, ETV); KLKK-TV Albuquerque (23-6, Ind); KOAT-TV Albuquerque (7-7, ABC); KGGM-TV Albuquerque (13-13, CBS); WGN-TV Chicago (9-9, Ind, satellite); WTBS Atlanta (17-11, Ind, satellite); WOR-TV New York (9-17, Ind, satellite); KTVU Oakland (2-18, Ind, satellite).

■ Pay cable: ch 3 (HBO, movies); ch 20 (The Movie Channel, movies); 235 subscribers; charge \$7.49/mo. Origination—automated: ch 2 (time/weather, local news, full time). Access: ch 8.

Other services: Two-way capability.

Ownership: Mickelson Media Inc., 100% (see MSO).

Lovington. Teleprompter of Lovington. 622 W. Ave. D, Box 908 88260. (505) 396-2171. Walter Brown, mgr; William Gambill Jr., chief tech.

Serves Lovington. Lea county. Outside all TV markets.

Subscribers: 2,277; homes passed: 2,949; total homes in franchised area: 2,988. Started 12/54. Length 36.5 mi. Charges: instal \$15.60; \$8.32/mo. Franchise fee 2%.

Channel usage: total ch capacity 12; TV chs 10; automated 1; technically unavailable 1. Total radio stations: 1 FM.

TV stations: KMID-TV Midland, Tex. (2-2, NBC); KENW Portales (3-3, ETV); KMCC Lubbock, Tex. (28-4, ABC, cc); XEPM Juarez, Mex. (2-6, Sp, cc); KLBK Lubbock, Tex. (13-7, CBS, cc); KSWB Roswell (8-8, NBC); KMOM-TV Monahans, Tex. (9-9, ABC); KTTV Los Angeles (11-11, Ind, cc); KBIM-TV Roswell (10-12, CBS); KTLA Los Angeles (5-13, Ind, cc). Microwave: American Television Relay, Tex-Mex Microwave.

Origination—automated: ch 5 (time/weather, KLEA-FM Lovington, full time).

Ownership: Teleprompter Corp. (see MSO).

Lumberton. See Chama.

Mesilla. See Las Cruces.

Milan. See Grants.

Park View. See Chama.

Otero county. See Alamogordo.

Playas. Leacom Cablevision. 417 Main St., Truth or Consequence 87901. (505) 894-6636. James Padilla, mgr.

Serves Playas. Hidalgo county. Outside all TV markets.

Subscribers: 200; homes passed: 250; total homes in franchised area: 250. Started 2/74. Length 12 mi. Charges: \$9.50/mo.

TV stations: KOLD-TV Tucson, Ariz. (13-2, CBS); KVOA-TV Tucson, Ariz. (4-4, NBC); KGUN-TV Tucson, Ariz. (9-5, ABC); KUAT-TV Tucson, Ariz. (6-6, ETV).

Ownership: Communications Systems Inc., 100% (see MSO).

Portales. Teleprompter of Portales Box 885 88130. (505) 356-8571. Robert W. Burnworth, mgr; Robin Walker, chief tech.

Serves Portales and unincorporated area of Roosevelt county. Smaller TV market.

Subscribers: 2,271; homes passed: 4,070; total homes in franchised area: 4,305. Started 1/63. Length 42.6 mi. Charges: instal \$15; \$8.61/mo. Franchise fee 2%.

Channel usage: total ch capacity 12; TV chs 7; pay cable 1; automated 2; other origination programming 1; technically unavailable 1. Total radio stations: 3 FM, 1 AM.

TV stations: KMCC Clovis (12-9, ABC); KENW Portales (3-3, ETV); KOAT-TV Albuquerque (7-7, ABC, p); WTBS Atlanta (17-5, Ind); KOB-TV Albuquerque (4-4, NBC); KSWB-TV Roswell (8-8, NBC); KBIM-TV Roswell, (10-10, CBS).

■ Pay cable: ch 2 (Showtime, movies, 88 hrs); available to 4,305 homes; charge \$10.95/mo.

Origination—automated: ch 6 (message wheel, KTEZ[FM] Lubbock, Texas; full time); ch 13 (weather channel, KEN[AM] Portales; 126 hrs). Other origination: ch 11 (Christian Broadcasting Network).

Ownership: Teleprompter Corp., 100% (see MSO).

Quay county. See Tucumcari.

Raton. Mesa Cable Inc. 1026 S 2nd St. 87740. (505) 445-5553. Brenn Muntean, mgr.

Serves Raton, Springer & Red River. Colfax & Taos counties. Outside all TV markets.

Subscribers: 3,292; homes passed: 4,263; total homes in franchised area: 4,263. Started 11/54. Length 36 mi. Charges: instal \$20.90; \$9.50/mo. Franchise fee 2%.

Channel usage: total ch capacity 20; TV chs 8; pay cable 1; automated 1; other origination programming 2. Allband FM.

TV stations: KKTV Colorado Springs (11-2, CBS); KOAA-TV Pueblo, Colo. (5-5, NBC); KOAT-TV Albuquerque (7-7, ABC); KOB-TV Albuquerque (4-9, NBC); KNME-TV Albuquerque (5-11, ETV); KGGM-TV Albuquerque (13-13, CBS); WGN-TV Chicago (9-na, Ind); WTBS Atlanta (17-na, Ind).

■ Pay cable: ch 5 (HBO, movies, sports, night club acts, 7 hrs); 1,017 subscribers, available to 3,292 homes; charge \$9.95/mo.

Origination—automated: ch 3 (time, weather). Other origination: 2 chs (ESPN, CNN).

Ownership: Rock Associates, 100%.

Red River. C-S TV Network Inc. 211 Park Ave., Raton 87740. W. J. McConathy, pres.

Serves Red River. Taos county. Outside all TV markets.

Subscribers: 315; homes passed: 330; total pop in franchised area: 420. Length 4.5 mi. Charges: \$6.27/mo. Franchise fee 2%.

Channel usage: total ch capacity 12; TV chs 4; available unused 8. Allband FM.

TV stations: KOB-TV Albuquerque (4-4, NBC); KNME-TV Albuquerque (5-5, ETV); KOAT-TV Albuquerque (7-7, ABC); KGGM-TV Albuquerque (13-13, CBS).

Ownership: Warren Jack McConathy, 50%; Jane McConathy, 50%; also own Raton TV Network.

Roswell. Cablecom of Roswell. Box 1677, 110 S. Richardson 88201. (505) 623-2391. Terry L. Arnold, ops mgr. Atty: William F. Brainerd.

Serves Roswell. RIAC, Chaves county. TV market.

Subscribers: 9,629; homes passed: 15,997; total homes in franchised area: 17,000. Started 1959. Length 198.6 mi. Charges: instal \$20.90; \$8.36/mo. Franchise fee 2%.

Channel usage: total ch capacity 21; TV chs 11 (2 shared); pay cable 1 shared; access 1 shared; other origination programming 1; available unused 7. Total radio stations: 4 FM.

TV stations: KSWB-TV Roswell (8-8, NBC); KENW Portales (3-3, ETV, cc); KBIM-TV Roswell (10-6, CBS); KTLA Los Angeles (5-4, Ind, cc); KNME-TV Albuquerque (5-5, ETV, cc); KOAT-TV Albuquerque (7-7, ABC, cc); KHJ-TV Los Angeles (9-9, Ind, cc); KAVE-TV Carlsbad (6-10, ABC); KTTV Los Angeles (11-11, Ind, cc); XEPM Juarez, Mex. (2-2, Sp, cc); KCOP Los Angeles (13-13, Ind, cc). Microwave: American Television Relay.

■ Pay cable: ch 4 (HBO, movies, 8 hrs); 2,039 subscribers, charge \$9.35/mo.

Access: ch 5 (educational, 2 hrs). Other origination: ch 12 (Christian Broadcasting Network).

Other services: Two-way capability. Ownership: Cablecom-General Inc., 100% (see MSO).

Ruidoso. See Lincoln county.

Ruidoso Downs. See Lincoln county.

San Juan county. See Farmington.

Santa Fe. Santa Fe Cablevision. Box 5353 87501. (505) 982-1968. Ray Poivodore, mgr & chief tech. Atty: Cole, Zylstra & Raywid, Washington

Serves Santa Fe. Santa Fe county. Outside all TV markets.

Subscribers: 6,072; homes passed: 16,799; total pop in franchised area: 44,000. Started 9/70. Length 200 mi. Charges: instal \$20; \$8.45/mo.

Channel usage: total ch capacity 12; TV chs 8 (1 shared); pay cable 2 (1 shared); automated 2; access 1. Total radio stations: 9 FM.

TV stations: KOB-TV Albuquerque (4-4, NBC); KNME-TV (5-5, ETV); KOAT-TV Albuquerque (7-7, ABC); KGGM-TV Albuquerque (13-13, CBS); WGN-TV Chicago (9-9, Ind, satellite); WTBS Atlanta (17-11, Ind, satellite); KTVU Oakland, Calif. (2-12, Ind, satellite); (23-3, Sp, cc). Microwave: A.T.R.

■ Pay Cable: one ch (HBO); ch 3 (Galavision, movies, Sp); 2,042 subscribers, available to 16,799 homes; charge \$10.95/mo.

Origination—automated: ch 6 (weather, 24 hrs); ch 8 (news, 24 hrs). Access: ch 2 (message, 24 hrs).

Ownership: United Cable Television Corp., 80% (see MSO).

Silver City. Teleprompter of Silver City. Box 1320 88061. (505) 538-3703. Oscar C. Davis, mgr; Tom Hommel, chief tech.

Serves Silver City, Tyrone. Grant county. Outside all TV markets.

Subscribers: 3,079; homes passed: 3,885; total homes in franchised area: 3,945. Started 9/56. Length 50 mi. Charges: instal \$25; \$7.75/mo. Franchise fee 3%.

Channel usage: total ch capacity 12; TV chs 9; automated 1; technically unavailable 1; available unused 1. Allband FM.

TV stations: KAET Phoenix (8-2, ETV, cc); KHJ-TV Los Angeles (9-3, Ind, cc); KDDBC-TV El Paso (4-4, CBS); KPHO-TV Phoenix (5-5, Ind, cc); KTLA Los Angeles (5-8, Ind, cc); KTSM-TV El Paso (9-9, NBC); KOAT-TV Albuquerque (7-10, ABC); KTTV Los Angeles (11-12, Ind, cc); KCOP Los Angeles (13-13, Ind, cc). Microwave: American Television Relay.

Origination—automated: ch 7 (time/weather, KNFT[AM] Bayard, full time).

Ownership: Teleprompter Corp. (see MSO).

Socorro. Pena Cable TV. (505) 835-2424. Paul Pena, mgr.

Serves Socorro and other parts of Socorro county. Outside all TV markets.

Subscribers: 800; homes passed: 1,600; total homes in franchised area: 1,850. Started 1/74. Length 40 mi. Charges: instal \$19.95; \$9/mo. Franchise fee 3%.

Channel usage: total ch capacity 21; TV chs 7; pay cable 1; automated 2; other origination programming 2. Allband FM.

TV stations: KOB-TV Albuquerque (4-4, NBC); KNME-TV Albuquerque (5-5, ETV); KOAT-TV Albuquerque (7-7, ABC); KTVU Oakland, Calif. (2-8, Ind); WTBS Atlanta (17-9, Ind); WGN-TV Chicago (9-11, Ind); KGGM-TV Albuquerque (13-13, CBS).

■ Pay cable: ch 2 (HBO, movies, 35 hrs); 400 subscribers, available to 800 homes; charge \$9/mo.

Origination—automated: one ch (time/weather, news, KOB-FM Albuquerque; full time); one ch (classified ads, KHFM[FM] Albuquerque; full time); Other origination: ch 3 (Christian Broadcasting Network); ch 12 (local origination).

Ownership: Paul Pena.

Springer. C.S. TV Network Inc. 211 Park Ave., Raton 87740. (505) 445-8101. Franklin Welch, mgr.

Serves Springer. Colfax county. Top-100 TV market. Subscribers: 280; homes passed: 400; total pop in franchised area: 2,000. Started 5/76. Length 9.5 mi. Charges: instal \$25; \$5.50/mo. Franchise fee 2%.

Channel usage: total ch capacity 12, TV chs 4. Total radio stations: 4 FM.

Ownership: W.J. McConathy, 100% (see MSO).

Taos. Taos Cable TV Co., Box 1854 87571. (505) 758-3569. Rick Montoya, mgr-chief tech. Atty: Dow, Lohnes & Albertson, Washington.

Serves Taos, El Prado, Ranchos de Taos. Taos county. Outside all TV markets.

Subscribers: 1,619; homes passed: 1,750; total homes in franchised area: 3,400. Started 6/71. Length 30 mi. Charges: instal \$16; \$10.15/mo. Franchise fee 2%.

Channel usage: total ch capacity 14 TV chs 7; pay cable 2; automated 1; other origination programing 3. Allband FM.

TV stations: KOB-TV Albuquerque (4-4, NBC); KNME-TV Albuquerque (5-5, ETV); KOAT-TV Albuquerque (7-7, ABC); WGN-TV Chicago (9-12, Ind, cc); WOR-TV New York (9-11, Ind, cc); WTBS Atlanta (17-9, Ind, satellite); KGGM-TV Albuquerque (13-13, CBS).

■ Pay cable: ch 3 (HBO, movies, sports, 84 hrs); ch H (The Movie Channel, movies, full time); 450 (HBO) & 135 (TMC) subscribers; charge \$7.45/mo.

Origination-automated: ch 2 (time/weather, local information, full time); Other origination: ch I (ESPN, sports); ch 6 (Spanish International Network); ch 8 (Nickelodeon).

Ownership: Mickelson Media Inc. (see MSO).

Texico. See Farwell, Tex.

Tierra Amarilla. See Chama.

Truth or Consequence. Leacom Cablevision. 417 Main St. (505) 894-6636. James Padilla, mgr.

Serves Truth or Consequence, Williamsburg, Sierra county.

Subscribers: 1,125; homes passed: 2,200; total homes in franchised area: 3,000. Length 41 mi. Charges: \$9/mo.

TV stations: KOB-TV Albuquerque (4-4, NBC); KOAT-TV Albuquerque (7-7, ABC); KTSM-TV El Paso (9-9, NBC); KDBC-TV El Paso (4-10, CBS); KNME-TV Albuquerque (5-12, ETV); KGGM-TV Albuquerque (13-13, CBS); WTBS Atlanta (17-na, Ind, satellite); WGN-TV Chicago (9-na, Ind, satellite).

Origination-automated: ch 2 (time/weather, full time).

Ownership: Communication Systems Inc., 100% (see MSO).

Tucumcari. Teleprompter of Tucumcari. 1808 S. First, Box 1006 88401. (505) 461-3160. Larry Whitson, mgr; Larry D. Taylor, senior tech.

Serves Tucumcari and other parts of Quay county. Outside all TV markets.

Subscribers: 1,986; homes passed: 2,970; total pop in franchised area: 7,100. Started 6/56. Length 46 mi. Charges: instal \$19.95; \$7.50/mo. Franchise fee 2%.

Channel usage: total ch capacity 8; TV chs 6; automated 2. Allband FM.

TV stations: KFDA-TV Amarillo, Tex. (10-10, CBS, cc); KAMR-TV Amarillo (4-4, NBC, cc); KOAT-TV Albuquerque (7-8, 6, ABC); KVIL-TV Amarillo (7-7, ABC); KNME-TV Albuquerque (5-5, 9, ETV); KOB-TV Albuquerque (4-6, 5, NBC). Microwave: Tex-Mex Microwave.

Origination-automated: one ch (time/weather, 157 hrs); one ch (message wheel, full time). Other origination: (video tape, sports, education, public affairs, entertainment).

Ownership: Teleprompter Corp. (see MSO).

Tularosa. Color Cable TV Systems Inc. Box 280, Ruidoso 88345. (505) 287-3311.

Serves Tularosa county. Smaller TV market.

Channel usage: TV chs 2.

TV stations: KOAT-TV Albuquerque (7-na, ABC); KDBC-TV El Paso (4-na, CBS).

Ownership: Don Hancock.

Tyrone. See Silver City.

Walker Air Force Base. See Roswell.

Williamsburg. See Truth or Consequence.

New York

Accord. See Ellenville.

Adams. Adirondack Cable TV Inc. 6 Wierck Ave., Liberty 12754. Alan Gerry, pres.

Serves Adams. Jefferson county. Smaller TV market. Homes passed: 1,196; total pop in franchised area:

1,951. Started 8/70. Length 21.5 mi. Charges: instal \$20; \$5/mo. Franchise fee 3%.

Channel usage: TV chs 7; automated 1. Allband FM. TV stations: WCNY-TV Syracuse (24-na, ETV); WTVH Syracuse (5-na, CBS); WIXT Syracuse (9-na, ABC); WSTM-TV Syracuse (3-na, NBC); WWNY-TV Carthage (7-na, all nets); CKWS-TV Kingston, Ont. (11-na, CBC); CJOH-TV Ottawa, Ont. (13-na, CTV).

Origination-automated: one ch (time/weather, full time).

Ownership: Tele-Media Corp. (see MSO).

Addison. See Corning.

Afton. Afton TV System. 81 E. Main St. 13730. (607) 639-1041. Fred and Russell Holdrege, local mgrs. Atty: Coughlin-Dermody & Guy, Binghamton.

Serves Afton. Chenango county. Smaller TV market. Subscribers: 325; homes passed: 500; total pop in franchised area: 1,172. Started 9/60. Length 5 mi.

Charges: instal \$12.50; \$5.50/mo.

Albany. Capitol Cablevision. Box 6298, 122 Industrial Park Rd. 12206. (518) 489-2951. Joe Ziegler, mgr; B. Kosek, chief engr.

Serves Albany, Colonie (town and village, Green Island, Guilderland, Menands and Watervliet. Albany County. Top-100 TV market.

Subscribers: 39,500; homes passed: 78,620. Started 5/74. Length 595 mi. Charges: instal \$20; \$8.75/mo. Franchise Fee 3%.

Channel usage: total ch capacity 30; TV chs 11; pay cable 1; automated 7; access 5. Total radio stations: 2 FM.

TV stations: WKTV Utica (2-2, NBC); WMHT Schenectady (17-4, ETV); WLVI-TV Cambridge (56-21, Ind); WRGB Schenectady (6-6, CBS); WTVN Albany (10-10, ABC); WAST Albany (13-13, CBS); WNEW-TV New York (5-20, Ind, cc); WSMW-TV Worcester, Mass. (27-21, Ind, cc); WOR-TV New York (9-22, Ind, cc); WSBK-TV Boston (38-23, Ind, cc); WPIX New York (11-24, Ind, cc). Microwave: Eastern Microwave, Inc.

■ Pay cable: ch 14 (HBO, movies, sports, special events); 23,250 subscribers, available to 78,620 homes; charge \$9.95/mo.

Origination - automated: ch 3 (financial/sports); ch 5 (HBO program guide); ch 11 (weather); ch 12 (off-track betting); ch 17 (news); ch 7 (talking books); ch 19 (NOAA weather). Access: ch 9 (educ); ch 15 (lease); ch 8 (govern); ch 16 (public); ch 30 (local).

Ownership: American Television & Communications Corp., 100% (see MSO).

Alfred. Alfred Cable System. 4 Reynolds St. 14802. (607) 587-9313.

Serves Alfred, Almond. Allegany county. Smaller TV market.

Subscribers: 600; total pop in franchised area: 3,000. Started 7/60. Length 11 mi. Charges: instal \$20; \$5/mo.

Channel usage: TV chs 10. Allband FM.

TV stations: WGR-TV Buffalo (2-2, NBC); WIVB-TV Buffalo (4-4, CBS); CBLT Toronto (5-6, CBC); WKBW-TV Buffalo (7-7, ABC); WROC-TV Rochester (8-5, NBC); CFTO-TV Toronto (9-9, CTV); WHEC-TV Rochester (10-10, CBS); WOKR Rochester (13-13, ABC); WXXI Rochester (21-8, ETV); WCNY-TV Syracuse (24-3, ETV).

Ownership: Alfred Cable System.

Allegany. See Olean.

Allentown. Allentown Cable TV. Hanover Hill Road, R. D. 2, Wellsville 14895 (716) 593-3780. Joseph D. Burgess, owner-operator-chief tech.

Serves Allentown. Allegany county. Outside all TV markets.

Subscribers: 59; homes passed: 72; total homes in franchised area: 72. Started 1958. Length 1.7 mi. Charges: instal \$10; \$4/mo.

Channel usage: total ch capacity 12, TV chs 3; automated 1 (planned).

TV stations: WGR-TV Buffalo (2-2, NBC); WIVB-TV Buffalo (4-4, CBS); WKBW-TV Buffalo (7-7, ABC); WPSX-TV Clearfield, Pa. (3-3, ETV, planned).

Origination-automated: ch 5 (weather alert, planned).

Ownership: Joseph and Verona Burgess.

Almond. See Alfred.

Altamont. See Saranac Lake.

Amenia. See Dover Plains.

Amherst. See Erie County.

Amity. See Wellsville.

Amityville. See Oyster Bay.

Amsterdam. Gateway Cablevision Corp. 279 W. Main St. 12010. (518) 842-5942. Joseph M. Isabel, pres. Atty: Baraff, Koerner & Olender, Washington.

Serves Amsterdam, Fultonville, Fort Johnson, Hagsman, Fonda, Broadalbin, Mayfield, Perth, Montgomery and Fulton counties. Top-100 TV market.

Subscribers: 9,900; homes passed: 12,500; total

New York

pop in franchised area: 28,700. Started 11/71. Length 142.2 mi. Charges: instal free; \$7.50/mo. Franchise fee 3%.

Channel usage: total ch capacity 27; TV chs 7; pay cable 2; automated 2; other origination programing 6. Allband FM.

TV stations: WKTV Utica (2-2, NBC); WSBK-TV Boston (38-3, Ind); WRGB Schenectady (6-6, CBS); WOR-TV New York (9-9, Ind); WTVN Albany (10-10, ABC); WPIX New York (11-11, Ind); WAST Albany (13-13, CBS); WMHT Schenectady (17-4, ETV).

■ Pay cable: one ch (Showtime, movies, sports, 20% special programing; 70 hrs); 1,870 subscribers; one ch (Madison Square Garden, sports); 500 subscribers; one ch (The Movie Channel).

Origination-automated: two chs (news ticker, time/weather, sports ticker, market report). Other origination: (film, video tape, news sports, public affairs, religion, education, entertainment).

Ownership: Ida Isabel, chairman of the board, 70%; Joseph M. Isabel, pres.

Andes. Andes Community TV Inc. 13731. Holds franchise only. Edwin Couran, pres; Kathleen Woodin, sec-treas.

Andover. See Wellsville.

Aquebogue. See Riverhead.

Ardsley. See New Rochelle.

Arkport. See Hornell.

Ashland. Catskill Mountain Video Inc. 104 Main St., Stamford, N.Y. 12167.

Serves Ashland. Greene county. Outside all TV markets.

Subscribers: 61; homes passed: 75; total pop in franchised area: 307. Started 1/66. Length 5 mi.

Channel usage: total ch capacity 5; TV chs 3; available unused 2.

TV stations: WRGB Schenectady (6-6, CBS); WTVN Albany (10-4, ABC); WAST Albany (13-2, ABC).

Ownership: Catskill Mountain Video Inc. (see MSO).

Ashland. Elmira Video. See Elmira.

Athens. See Catskill.

Auburn. Auburn Cablevision Inc. 32 Owasco St. 13021. (315) 252-7563. Rita M. Valentine, gen mgr; Bill Wright, chief tech. Atty: Noble, Noble, Leary & Lynch, Auburn.

Serves Auburn and Owasco. Cayuga county. Top-100 TV market.

Subscribers: 6,677; homes passed: 10,600; total homes in franchised area: 10,600. Started 6/67. Length 82 mi. Charges: instal \$10.65; \$6/mo. Franchise fee 3%.

Channel usage: total ch capacity 20; TV chs 10; automated 1 shared; access 1 shared; available unused 9. Allband FM.

TV stations: WCNY-TV Syracuse (24-2, ETV); WSTM-TV Syracuse (3-3, NBC); WNEW-TV New York (5-4, Ind); WOR-TV New York (9-7, Ind); WROC-TV Rochester (8-8, NBC); WIXT Syracuse (9-9, ABC); WHEC-TV Rochester (10-10, CBS); WPIX New York (11-11, Ind); CKWS-TV Kingston, Ont. (11-12, CBC); WOKR Rochester (13-13, ABC). Microwave: Eastern Microwave.

Origination-automated: ch 6 (time/weather, WRLX[FM] Auburn). Access: ch 6 (educational).

Ownership: Auburn Cablevision Inc.

Ausable. See Plattsburgh.

Avoca. Avoca TV Cable Inc. Box 28 14809. (607) 566-8492. Harry E. Taylor, pres-chief tech. Serves Avoca (village and parts of town). Steuben county. Outside all TV markets.

Subscribers: 380; homes passed: 381; total homes in franchised area: 381. Started 8/57. Length 6 mi. Charges: instal \$10.00; \$2.25, 4.00/mo.

Channel usage: total ch capacity 12; TV chs 7. Allband FM.

TV stations: WETM-TV Elmira (18-2, NBC); WIVB-TV Buffalo (4-4, CBS); WROC-TV Rochester (8-5, NBC); WKBW-TV Buffalo (7-7, ABC); WXXI Rochester (21-9, ETV); WHEC-TV Rochester (10-11, CBS); WOKR Rochester (13-13, ABC).

Ownership: Avoca TV Cable Inc., a non-profit community corp.

Babylon. See Oyster Bay.

Babylon Village. See Islip Town.

Bainbridge. Bainbridge Video Inc. 28 Juliard St. 13733. David H. Coe, pres.

Serves Bainbridge. Chenango county. Smaller TV market.

Subscribers: 650; homes passed: 750; total pop in

New York

franchised area: 2,000. Started 10/53. Length 10 mi. Charges: instal \$29.50; \$6.50/mo.

Channel usage: total ch capacity 12; TV chs 10; access 1; available unused 1. Allband FM.

TV stations: WBNG-TV Binghamton (12-2, CBS); WSTM-TV Syracuse (3-3, NBC); WSKG Binghamton (46-4, ETV); WTVH Syracuse (5-5, CBS); WMGC-TV Binghamton (34-6, ABC); WICZ-TV Binghamton (40-7, NBC); WNEW-TV New York (5-8, Ind, p); WIXT Syracuse (9-9, ABC); WOR-TV New York (9-10, Ind, p); WPIX New York (11-11, Ind, p).

Ownership: David Coe, pres., 50%; Mildred Coe, treas, 50%.

Ballston. See Glenville.

Ballston Spa. See Saratoga Springs.

Bangor. See Malone.

Barryville. See Blue Ridge Cable of N.Y. Inc., Highland.

Barton. See Waverly.

Bath. Bath Television and Service Corp. 4 Liberty St. 14810.

Serves Bath. Steuben county. Smaller TV market.

Total pop in franchised area: 6,166. Started 1962.

Channel usage: TV chs 12.

TV stations: WGR-TV Buffalo (2-2, NBC); WIVB-TV Buffalo (4-na, CBS); WTVH Syracuse (5-5, CBS); WNEW-TV New York (5-Ind); WKBW-TV Buffalo (7-na, ABC); WROC-TV Rochester (8-na, NBC); WIXT Syracuse (9-na, ABC); WOR-TV New York (9-na, Ind); WHEC-TV Rochester (10-na, CBS); WPIX New York City (11-na, Ind); WOKR Rochester (13-na, ABC); WETM-TV Elmira (18-na, NBC).

Ownership: Bath Television and Service Corp.

Baxter Estates. See Oyster Bay.

Bay Point. See Sag Harbor.

Bayville. See Oyster Bay.

Beacon. U.S. Cablevision Corp. Box 231 12508. (914) 831-4700. Howard H. Erichsen, Mgr; Richard Wager, chief tech. Atty: Dow, Lohnes & Albertson, Washington.

Serves Beacon and Fishkill (town and village). Dutchess county. Outside all TV markets.

Subscribers: 6,800; homes passed: 8,600; total homes in franchised area: 9,604. Started 2/67. Length 93 mi. Charges: instal \$25; \$7.95/mo. Franchise fee 3%.

Channel usage: total ch capacity 20; TV chs 13 (1 shared); pay cable 2; automated 1; access 1 shared; other origination programming 1 shared; available unused 4. Total radio stations: 26; 23 FM, 2 shortwave, 1 weather.

TV stations: WCBS-TV New York (2-2, CBS); WNJU-TV Linden, N.J. (47-3, Ind, sp); WNBC-TV New York (4-4, NBC); WFMT-TV Poughkeepsie (54-8, Ind); WABC-TV New York (7-7, ABC); W42AE Poughkeepsie (42-6, ETV); WOR-TV New York (9-9, Ind); WTEN Albany (10-10, ABC); WPIX New York (11-11, Ind); WNEW-TV New York (5-12, Ind); WNET Newark, N.J. (13-13, ETV); WPHL-TV Philadelphia (17-19, Ind, p); WFSB Hartford, Conn. (3-22, CBS, p).

■ Pay cable: ch 5 (Home Box Office); ch 21 (Cinemax, movies); subscribers: Cinemax, 37; HBO, 2461, available to 8,600 homes; charge \$9.95/mo.

Origination - automated: one ch. Access: ch 10 (school access, 15 hrs). Other origination: ch 10 (CATV Programming, 10 hrs).

Ownership: Colony Communications Inc., 100% (see MSO).

Beaver Valley. Beaver Valley Cable TV. R.D. 2, Beaver Dams 14812. (607) 936-3936. Don Benedict, owner-chief tech. Atty: Carmen Miller, Corning.

Serves Beaver Valley and homes along route 414. Chemung and Steuben counties. Smaller TV market.

Subscribers: 230; homes passed: 300; total homes in franchised area: 350. Started 3/65. Length 6 mi. Charges: instal \$45-50; \$4.50/mo.

Channel usage: total ch capacity 12; TV chs 6; technically unavailable 3; available unused 3.

TV stations: WTVH Syracuse (5-5, CBS); WIXT Syracuse (9-9, ABC); WBNG-TV Binghamton (12-12, CBS); WETM-TV Elmira (18-4, NBC); WENY-TV Elmira (36-2, ABC); WSKG Binghamton (46-6, ETV).

Ownership: Donald T. Benedict.

Bedford. A-R Telecommunications. 1380 Main St., Waltham, Mass. 02154. (914) 241-3033. Norman Kellogg, mgr; Thomas Bethel, chief tech.

Serves Bedford, Mt. Kisco (village), New Castle. Westchester county. Top-100 TV market.

Subscribers: 1,400; homes passed: 6,000. Started 11/74. Length 55 mi. Charges: instal \$15; \$5.95/mo.

Channel usage: total ch capacity 32; TV chs 12; pay cable 1; automated 1; allocated to school system 7; available unused 11. Allband FM.

■ Pay cable: one ch (Home Box Office, movies, sports, 20% special programming, 70 hrs); 1,150 subscribers; available to all homes in system; charge \$7.95/mo.

Other services: Two-way, seven ch system used by school system; not available to home subscribers.

Ownership: A-R Telecommunications (see MSO).

Belfast. Rural Video Corp. Box 473 14711. (716) 365-2290. Geoffrey Barrett, mgr-chief tech. Atty: Burdette J. Hasper, Belfast.

Serves Belfast. Allegany county. Outside all TV markets.

Subscribers: 154; homes passed: 175; total homes in franchised area: 240. Started 9/73. Length 5 mi. Charges: instal \$19.50; \$6/mo. Franchise fee \$1 plus 25 per terminal over 100.

Channel usage: total ch capacity 12; TV chs 9; access 1 shared; other origination programming 1 shared; available unused 2. Allband FM.

TV stations: WGR-TV Buffalo (2-2, NBC); WIVB-TV Buffalo (4-4, CBS); CBLT Toronto (5-5, CBC); WKBW-TV Buffalo (7-7, ABC); WROC-TV Rochester (8-8, NBC); WHEC-TV Rochester (10-10, CBS); WXXI Rochester (21-11, ETV); WUTV Buffalo (29-12, Ind); WOKR Rochester (13-13, ABC).

Origination-access: ch 6 (access programming, 6 hrs). Other origination: ch 6 (local community interest events, 6 hrs).

Ownership: Rural Video Corp.

Bellerose. See Oyster Bay.

Bellport. See Brookhaven.

Belmont. See Wellsville.

Benton. See Penn Yan.

Bethlehem. Bethlehem Video Inc. 154 Delaware Ave. Delmar 12054. (518) 439-8142. George Smede, gen mgr. Atty: Smith & Pepper, Washington.

Serves Bethlehem, Delmar, Elsmere, Slingerlands, Selkirk. Albany county.

Subscribers: 3,500; homes passed: 7,100; total homes in franchised area: 8,000. Started 1/78. Length 106 mi. Charges: instal \$20; \$7/mo. Franchise fee 3%.

Channel usage: total ch capacity 30; TV chs 8; pay cable 1; automated 2; access 3; other origination 3; available unused 13. 12+ ch converters. Allband FM.

TV stations: WKTU Utica (2-3, NBC); WMHT Schenectady (17-4, ETV); WRGB Schenectady (6-6, CBS); WTEN Albany (10-10, ABC); WAST Albany (13-13, CBS); WOR-TV New York (9-J, Ind, p); WSBK-TV Boston (38-K, Ind, p); WPIX New York (11-L, Ind, p).

■ Pay cable: ch 2 (HBO, 50 hrs); 2,200 subscribers, available to 7,100 homes; charge \$8/mo.

Origination-automated: ch D (Reuters General News); ch M (Reuters financial). Access: three chs (govt, educ, public). Other origination: ch 12 (off-track betting).

Other services: Civil Defense Alert. Two-way capability.

Ownership: A-R Telecommunications 100%. (see MSO).

Big Flats. See Elmira.

Binghamton. Binghamton New Channels. 220 Stage Rd., Vestal 13850. (607) 754-5750. James Streevy, mgr; Atty: Dow, Lohnes & Albertson, Washington.

Serves Binghamton (city and town), Chenango, Conklin, Dickinson, Fenton, Johnson City, Kirkwood and Port Dickinson. Broome County. Smaller TV market.

Subscribers: 29,084; homes passed: 41,240; total pop 124,000. Started 9/64. Length 333 mi. Charges: \$15; \$8/mo.

Channel usage: total ch capacity 12; TV chs 11; other origination programming 1; pay cable 1; automated 1 shared. Allband FM.

TV stations: WBNG-TV Binghamton (12-2, CBS); WICZ-TV Binghamton (40-3, NBC); WMGC-TV Binghamton (34-4, ABC); WNEW-TV New York (5-5, Ind, cc); WSKG Binghamton (46-7, ETV); WTVH Syracuse (5-8, CBS); WOR-TV New York (9-9, Ind, cc); WIXT Syracuse (9-10, ABC); WPIX New York (11-11, Ind, cc); WVIA-TV Scranton (44-7, ETV); WENY-TV Elmira (36-8, ABC). Microwave: Eastern Microwave.

■ Pay cable: ch 6 (Home Box Office, movies, sports, 54 hrs); 11,042 subscribers, available to 40,000 homes; charge \$8/mo.

Origination-automated: ch 8 (weather, video tapes, WQYTFM) Binghamton; 80 hrs). Other origination: 1 ch (USA).

Ownership: New Channels Corp. (see MSO).

Black River. See Watertown.

Blasdell. See Erie County.

Blooming Grove. NCD Operating Co. See Washingtonville.

Blooming Grove. U.S. Cablevision Corp. See Monroe.

Bolivar. El-Mar Communications. 143 Wellsville St. 14715. (716) 928-1223. Ray A. Miles, mgr-chief tech. Atty: Williams, Sprague and Hulbutt, Cuba, N.Y.

Serves Bolivar and Richburg. Allegany county. Outside all TV markets.

Subscribers: 630; total homes in franchised area: 720. Started 5/60. Length 10 mi. Charges: instal \$20; \$8.95/mo.

Channel usage: total ch capacity 12; TV chs 10; pay cable 1; other origination programming 1. Allband FM.

TV stations: WGR-TV Buffalo (2-2, NBC); WPSX-TV Clearfield, Pa. (3-3, ETV); WIVB-TV Buffalo (4-4, CBS); WUHF Rochester (31-5, Ind); WXXI Rochester (21-6, ETV); WGN-TV Chicago (9-9, Ind); WKBW-TV Buffalo (7-7, ABC); WROC-TV Rochester (8-8, NBC); WHEC-TV Rochester (10-10, CBS); WOKR Rochester (13-13, ABC).

■ Pay cable: ch 3 (Showtime, movies, 108 hrs); 108 subscribers, available to 620 homes; charge \$8.95/mo.

Other origination: ch 12 (ESPN).

Ownership: Lance T. Shaner, 60%; Frederick J. Shaner, 20%; Elizabeth J. Shaner, 20%.

Bolton. See Glens Falls.

Boonville. Adirondack Cablevision. 85 N. Main St., Liberty, N.Y. 12754.

Serves Boonville, Lyons Falls, Port Leyden, Constableville. Lewis county. Smaller TV market.

Subscribers: 1,099; homes passed: 1,609; total pop in franchised area: 5,640. Started 12/69. Length 50 mi. Charges: instal \$19.95; \$7.95/mo.

Channel usage: TV chs 7; automated 1.

TV stations: WKTU Utica (2-2, NBC); WSTM-TV Syracuse (3-3, NBC); WTVH Syracuse (5-5, CBS); WWNY-TV Carthage (7-7, all nets); WIXT Syracuse (9-9, ABC); CKWS-TV Kingston, Ont. (11-na, CBC); WCNY-TV Syracuse (24-na, ETV).

Origination-automated: one ch (time/weather, full time).

Ownership: Tele-Media Corp. (see MSO).

Brasher. See Massena.

Bridgehampton. See Sag Harbor.

Bridgewater. See Ilion.

Brighton. See Pittsford.

Brightwaters. See Islip.

Broadalbin. See Amsterdam.

Bronxville. See New Rochelle.

Brookhaven. Brookhaven Cable TV, Inc. Industrial Road, Port Jefferson Station 11776. (516) 928-4900. Robert T. Lundquist, gen mgr; Tony Antunovich, chief tech.

Serves Brookhaven, Bellport, Lake Grove and Patchogue. Suffolk county. Top-100 TV market.

Subscribers: 35,481; homes passed: 54,594; total homes in franchised area: 99,750. Started 1966. Length 801.6 mi. Charges: instal \$15; \$7.50/mo.

Channel usage: total ch capacity 27; TV chs 16; pay cable 1; automated 4 (2 shared); access 1 shared; other origination programming 3 (2 shared); available unused 5. Total radio stations: 18 FM.

TV stations: WCBS-TV New York (2-2, CBS, cc); WFSB Hartford, Conn. (3-3, CBS, CC); WNBC-TV New York (4-4, NBC, cc); WNEW-TV New York (5-5, Ind, cc); WABC-TV New York (7-7, ABC, CC); WTNH-TV New Haven, Conn. (8-8, ABC, cc); WOR-TV (9-9, Ind, cc); WLW Garden City (21-10, ETV, cc); WPIX New York (11-11, Ind, cc); WVIT New Britain, Conn. (30-12, NBC, cc); WNJU-TV Linden, N.J. (47-12, Ind, Sp, cc); WNET Newark, N.J. (13-13, ETV, cc); WSBK-TV Boston (38-C, Ind, p); WTAF-TV Philadelphia (29-E, Ind, p); WXTV Paterson, N.J. (41-F, Ind, Sp, cc); WHCT-TV Hartford, Conn. (18-J, Ind, cc); WNYC-TV New York (31-J, ETV, cc).

■ Pay cable: ch A (Home Box Office, movies, sports, special events, 62 hrs); 13,680 subscribers, available to 54,594 homes; charge \$9.95/mo.

Origination - automated: ch 6 (weather, news, stock ticker, local announcements, 120 hrs); ch G (race wire, WCBS-FM New York; full time); ch H (swap & shop, full time); ch I (TV guide, time, temperature, WALK-TV Patchogue; 120 hrs). Access: ch 6 (public affairs, 20 hrs). Other origination: ch 6 (Satellite Program Network, 76 hrs); ch D (Diocesan TV Center); ch I (Calliope, C-SPAN).

Ownership: UA-Columbia Cablevision, Inc., 100% (see MSO).

Brookhaven. Viacom Cablevision. See Central Islip.

Brunswick. See Troy.

Brutus. See Dewitt.

Brushton. See Malone.

Buchanan. See Peekskill.

Buffalo. Courier Cable Co., IBC. 600 Statler Bldg 14202. (716) 849-6444. A. Ross MacGregor, pres; C. E. Ross, Chief Tech. Atty: Kirkland & Ellis, Washington. Serves Buffalo, Erie county. Top-100 TV market.

Subscribers: 48,000; homes passed: 120,000; total homes in franchised area: 120,000. Started 1972. Length 760 mi. Charges: instal \$25, \$6.50/mo. Franchise fee 5%.

Channel usage: total ch capacity 32; TV chs 11; pay cable 2; automated 2 shared; access 5 (1 shared); other origination programing 2 shared; available unused 13. Total radio stations: 24 FM, 1 shortwave, 1 weather stn.

TV stations: CFTO-TV Toronto (9-2, CTV); WGR-TV Buffalo (2-3, NBC); WNED-TV Buffalo (17-4, ETV); WIVB-TV Buffalo (4-6, CBS); WKBW-TV Buffalo (7-8, ABC); WOR-TV New York (9-9, Ind., cc); WPIX New York (11-11, Ind., cc); WUTV Buffalo (29-12, Ind.); CBLT Toronto (5-13, CBC); CBLFT Toronto (25-E, CBC Fr); CICA-TV Toronto (19-H, ETV. Microwave: Eastern Microwave.

■ Pay cable: ch 5 (HBO, movies, sports, special events); ch G (Showtime); 25,000 (HBO) and 8,000 (Showtime) subscribers, available to 120,000 homes; charge \$16/mo (HBO & Showtime).

Origination—automated: ch 7 (weather, public service announcements, WBEN-FM Buffalo; 70 hrs); ch 10 (Reuters sports & news WJYE [FM] Buffalo; 80 hrs). Access: ch 10 (Board of Education, 1 hr; programs produced by local colleges, 7 hrs); ch N (home learning, full time); ch O (home learning, full time); ch P (home learning, full time); ch Q (home learning, full time). Other origination: ch 7 (SUA Network, ESPN, C-SPAN, 98 hrs); ch 10 (studio, CATV network, Buffalo Sabres hockey, local shows and sports, 56 hrs). Adv. accepted; annual volume \$100,000.

Ownership: Minneapolis Star and Tribune Co., 100% (see Bcstrs in CATV).

Burke. See Malone.

Busti township. See Jamestown.

Cadosia. See Hancock.

Calcium. See Watertown.

Calverton. See Riverhead.

Camillus Town. See Dewitt.

Camillus Village. See Dewitt.

Campbell. See Corning.

Canajoharie. Valley Cable Vision Inc. 159 Erie Blvd 13317.

Serves Canajoharie, Nelliston, Fort Plain, Saint Johnsville, Palatine Bridge. Montgomery county. Top-100 TV market.

Subscribers: 2,515; homes passed: 2,665; total pop in franchised area: 8,972. Started 5/65. Length 36 mi. Charges: instal \$9.95; \$4.95/mo.

Channel usage: total ch capacity 12; TV chs 8; automated 1; available unused 3. Allband FM.

TV stations: WKTV Utica (2-3, NBC); WMHT Schenectady (17-4, ETV); WRGB Schenectady (6-6, CBS); WUTR Utica (20-8, ABC); WOR-TV New York (9-9, Ind.); WTEN Albany (10-10, ABC); WPIX New York (11-11, Ind.); WAST Albany (13-13, CBS).

Origination—automated: one ch (time/weather, full time).

Ownership: George R. Vosburgh.

Canandaigua. Canandaigua Video Corp. 5585 Buffalo St. 14424. Doug Smith, mgr.

Serves Canandaigua. Ontario county. Top-100 TV market.

Subscribers: 2,010; total pop in franchised area: 35,000. Started 8/75. Length 50 mi. Charges: instal \$10; \$6/mo. Franchise fee 3%.

Channel usage: total ch capacity 20; TV chs 9; pay cable 1 (HBO); automated 3; access 1. Allband FM.

Ownership: Alan Gerry, pres, 62.5% (see MSO).

Canastota. See Oneida.

Candor. See Ithaca.

Candor village. see Ithaca.

Canistota. See Hornell.

Canoe Place. See East Quogue.

Canton. See Potsdam.

Caroline. See Ithaca.

Carthage. Carthage NewChannels. 328 N. School St. 13619. (315) 493-3520. Brian Brennan, mgr. Atty: Dow, Lohnes & Albertson, Washington.

Serves Carthage and West Carthage, Champion, Deferiet, Fort Drum, Herrings, and town of Wilna. Jefferson County. Smaller TV market.

Subscribers: 2,150; homes passed: 2,500; total homes in franchised area: 9,000. Started 1962. Length 52 mi. Charges: instal \$20; \$7.50/mo.

Channel usage: total ch capacity 12; TV chs 10; pay

cable 1 shared; automated 1 shared. Allband FM.

TV stations: WIXT Syracuse (9-2, ABC, cc); WSTM-TV Syracuse (3-3, NBC, cc); WPIX New York (11-4, Ind., cc); WWNY-TV Watertown (7-5, CBS); WUTR Utica (20-8, ABC); WTVH Syracuse (5-9, CBS); WNPE-TV Watertown (16-10, ETV); CKWS-TV Kingston, Ont. (11-11, CBC); WKTU Utica (2-12, NBC); CJOH-TV Ottawa (13-13, CTV). Microwave: Eastern Microwave.

■ Pay cable: ch 6 (Home Box Office, movies, sports, 54 hrs); 840 subscribers, available to 2,060 homes; charge \$8.50/mo.

Origination—automated: ch 6 (time/weather).

Ownership: New Channels Corp. (see MSO).

Cassadaga. See Fredonia.

Castleton. See Rensselaer.

Catlin. See Corning.

Catskill. Mid-Hudson Cablevision Inc. Box 399 12414. (518) 945-2800. James Reynolds, mgr; Jake Kohn, chief tech. Atty: Abraham Minor, Hudson.

Serves Catskill (village and town), Hudson, Leeds, Athens, Coeymans, Ravena, Greenport, Greene, Albany, Columbia counties. Top-100 TV market.

Subscribers: 4,665; homes passed: 8,250. total pop in franchised area: 10,000. Started 9/71. Length 90 mi. Charges: instal \$19.95; \$7.95/mo. Franchise fee 3%.

Channel usage: total ch capacity 12; TV chs 8; pay cable 2 (1 shared); automated 3 (2 shared); access 1 shared. Total radio stations: 20 FM.

TV stations: WFSB Hartford, Conn. (3-3, CBS); WRGB Schenectady (6-6, CBS); WOR-TV New York (9-9, Ind.); WTEN Albany (10-10, ABC); WPIX New York (11-11, Ind.); WAST Albany (13-13, CBS); WMHT Schenectady (17-2, ETV); WSBK-TV Boston (38-5, Ind.). Microwave: Eastern Microwave.

■ Pay cable: ch 7 (Madison Square Garden Sports); ch 12 (HBO, movies); 1,635 subscribers, available to 4,665 homes; charge \$9/mo.

Origination—automated: ch 4 (Reuters news service, WXLO [FM] New York; full time); ch 7 (time/weather); ch 8 (off track betting). Access: ch 8.

Ownership: George Reynolds, pres, 66.7%; David F. Wilber, VP, 33.3%.

Cayuga Heights. See Ithaca.

Celoron Village. See Jamestown.

Central Islip. Viacom Cablevision of Long Island. 95 Brightside Ave. Box 3976 11722. (516) 582-4440. James O. Robbins, VP/gen mgr; Ted Hangstad, Plant mgr.

Serves Islip, Brookhaven, Dering Harbor, North Haven, Shelter Island, SmithTown, The Branch. Suffolk county. Top-100 TV market.

Subscribers: 78,663; homes passed: 133,971; total homes in franchised area: 154,729. Started 1966. Length 1892.93 mi. Charges: instal \$10-35; \$6.50-\$8.50/mo. Franchise fee varies in different communities.

Channel usage: total ch capacity 21; TV chs 16; pay cable 2, automated 2; access 1; other origination programing 5. Total radio stations: 28 FM.

TV stations: WCBS-TV New York (2-2, CBS); WNBC-TV New York (4-4, NBC); WNEW-TV New York (5-5, Ind.); WABC-TV New York (7-7, ABC); WTNH-TV New Haven (8-8, ABC); WOR-TV New York (9-9, Ind.); WFSB Hartford (3-10, CBS); WNYC-TV (31-10, ETV); WNJU-TV Linden, N.J. (47-10, Ind.); WPIX New York (11-11, Ind.); WLW Garden City (21-12, ETV); WTAF-TV Philadelphia (29-12, Ind.); WWIT New Britain, Conn (30-12, NBC); WNET Newark, N.J. (13-13, ETV); WLNE New Bedford (6-na, CBS); WTBS Atlanta (17-na, Ind, not carried in Shelter Island, Dering Harbor or North Haven).

■ Pay cable: 2 chs (Showtime, Escapade); 39,448 subscribers, available to 133,971 homes; charge \$9.95/mo.

Origination—automated: 2 chs (news, stocks, 118 hrs). Access: 1 ch (public, educ, gov). Other origination: 5 chs (ESPN, C-SPAN, Nickelodeon, Religious programming, MSG).

Ownership: Viacom International Inc. (see MSO).

Central Nyack. See Orangetown.

Charlton. See Glenville.

Champion. See Carthage.

Chateaugay. See Malone.

Cheektowaga. See Erie county.

Chenango. See Binghamton.

Chesterfield. See Plattsburgh.

Chester town. See Warwick.

Chester Village. See Warwick.

Chichester. See Phoenicia.

Chili. See Pittsford.

Chittenango. Cable TV Systems Inc. 262 Genesee St. 13037. (315) 687-3229. Peter Biondillo, VP-Gen Mgr.; Richard Hunt, chief tech. Atty: Demong & Stickles, Chittenango.

Serves Chittenango and Town of Sullivan. Madison county. Top-100 TV market.

Subscribers: 1,520; homes passed: 2,000; total homes in franchised area: 2,500. Started 12/77. Length 45 mi. Charges: instal \$14.95; \$6/mo. Franchise fee 3%.

Channel usage: total ch capacity 20; TV chs 9; pay cable 1; available unused 10. Allband FM.

TV stations: WKTV Utica (2-2, NBC); WOR-TV New York (9-4, Ind. satellite); WUTR Utica (20-7, ABC); WSTM-TV Syracuse (3-8, NBC); WTBS Atlanta (17-9, Ind. satellite); WTVH Syracuse (5-10, CBS); WPIX New York (11-11, Ind. cc); WIXT Syracuse (9-12, ABC); WCNY-TV Syracuse (24-13, ETV). Microwave: Eastern Microwave.

■ Pay cable: ch 6 (HBO); 1,050 subscribers, available to 1,520 homes; charge \$8/mo.

Ownership: John B. Roskowski.

Churchville. Ehrmentraut TV Inc. Holds franchise. Monroe county. Top-100 TV market.

Total pop in franchised area: 1,065.

Ownership: Raymond L. Ehrmentraut.

Cicero twp. See North Syracuse.

Clarkstown. See Spring Valley.

Clay. See North Syracuse.

Clayton. Thousand Island Cable TV Inc. Box 121 13624. H. Maxon, local mgr.

Serves Clayton. Jefferson county. Smaller TV market.

Subscribers: 500; homes passed: 565; total pop in franchised area: 2,500. Started 4/66. Length 30 mi. Charges: instal \$30; \$5/mo.

Channel usage: total ch capacity 12; TV chs 9; automated 1; available unused 2. Allband FM.

TV stations: WSTM-TV Syracuse (3-3, NBC); CBOT Ottawa (4-4, CBC); WTVH Syracuse (5-5, CBS); WWNY-TV Carthage (7-7, all nets); WIXT Syracuse (9-9, ABC); CKWS-TV Kingston, Ont. (11-8, CBC); CJOH-TV Ottawa (13-6, CTV); WNPE-TV Watertown (16-13, ETV); WUTR Utica (20-12, ABC).

Ownership: Jefferson Cablevision Corp., 60%; Irving and Asher Wagner, 40%.

Clayville. See Utica.

Clifton Park. See Troy.

Clinton. See Utica.

Clyde. See Newark.

Coeymans. See Catskill.

Cohocton. Browns TV Cable Service. 10 Warner Ave. 14826. (716) 384-5190.

Serves Cohocton. Steuben county. Outside all TV markets.

Subscribers: 200; total pop in franchised area: 1,000. Started 1952.

Channel usage: TV chs 4.

TV stations: WIVB-TV Buffalo (4-4, CBS); WTVH Syracuse (5-5, CBS); WKBW-TV Buffalo (7-3, ABC); WROC-TV Rochester (8-6, NBC).

Ownership: Keith Brown.

Cohoos. See Troy.

Colesville. Windsor Cable Co. Inc. Box 4, Windsor 13865.

Serves Colesville. Outside all TV markets.

Subscribers: 177; homes passed: 350; total pop in franchised area: 1,049. Started 11/67. Length 10 mi.

Channel usage: total ch capacity 12; TV chs 7; available unused 5. Allband FM.

TV stations: WBNG-TV Binghamton (12-2, CBS); WMGC-TV Binghamton (34-6, ABC); WICZ-TV Binghamton (40-11, NBC); WSKG Binghamton (46-9, ETV); WBRE-TV Wilkes-Barre, Pa. (28-7, NBC); WNEP-TV Scranton, Pa. (16-4, ABC); WTVH Syracuse (5-13, CBS).

Ownership: Maurice Baxter, pres, 50%; James Slack, VP, 50%.

Colonie. Capitol Cablevision. See Albany.

Conklin. See Binghamton.

Constableville. See Boonsville.

Cooks Falls. See Roscoe.

Cooperstown. Cooperstown New Channels c/o Oneonta New Channels, 21 Elm St. Oneonta 13820.

New York

(607) 432-0500. Robert Wyckoff mgr.

Serves Cooperstown, Otsego county. Smaller TV market.

Subscribers: 1,135; homes passed: 1,175; total pop in franchised area: 6,109. Started 10/55. Length 16 mi. Charges: instal \$10; \$7.50/mo.

Channel usage: total ch capacity 12; TV chs 10; available unused 2. Allband FM.

TV stations: WKTV Utica (2-2, NBC); WSTM-TV Syracuse (3-3, NBC); WTVH Syracuse (5-7, CBS); WRGB Schenectady (6-6, CBS); WIXT Syracuse (9-10, ABC); WSKG Binghamton (46-8, ETV); WTEN Albany (10-11, ABC); WBNG-TV Binghamton (12-12, CBS); WAST Albany (3-3, CBS); WUTR Utica (20-4, ABC); WCNY-TV Syracuse (24-13, ETV); WOR-TV New York (9-9, Ind); WTBS Atlanta (17-11, Ind). Microwave: Eastern microwave.

■ Pay cable: ch 5 (HBO, movies, sports); 412 subscribers, available to 1,135 homes; charge \$8/mo.

Ownership: New Channels Corp. (see MSO).

Corinth. See Queensbury.

Corning. Corning NewChannels. 50 Ferris St. 14830. (607) 936-3722. Donald Cotter, mgr; Michael Blencowe, chief tech. Atty: Dow, Lohnes & Albertson, Washington.

Serves Corning (city and town), Addison (town and village), Campbell, Erwin, Painted Post, Riverside, South Corning, Hornby, Catlin, Dix. Steuben county. Outside all TV markets.

Subscribers: 11,600; homes passed: 12,100. Started 9/54. Length 185 mi. Charges: instal \$19.50; \$7/mo. Franchise fee 1%.

Channel usage: TV chs 12; pay cable 1; automated 1. Allband FM.

TV stations: WNEW-TV New York (5-2, Ind, cc); WETM-TV Elmira (18-3, NBC); WENY-TV Elmira (36-4, ABC); WTVH Syracuse (5-5, CBS); WICZ-TV Binghamton (40-6, NBC); WKBW-TV Buffalo (7-7, ABC, cc); WSKG Binghamton (46-8 ETV); WOR-TV New York (9-9, Ind); CHCH-TV Hamilton, Ont. (11-10, Ind); WPIX New York (11-11, Ind); WBNG-TV Binghamton (12-12, CBS); WIVB-TV Buffalo (4-13, CBS); WIXT Syracuse (9-13, ABC). Microwave: Eastern Microwave.

■ Pay cable: ch 15 (Home Box Office, 54 hrs); 3,937 subscribers, available to 10,300 homes; charge \$8/mo.

Origination-automated: one ch (time/weather, full time).

Ownership: NewChannels Corp. (see MSO).

Corntown (town and village). See Newburgh.

Cortland. Sammons Communications of New York Inc. 21 Groton Ave. 13045. (607) 756-2871. Kay Feinstein, mgr; Eugene Mironi, chief tech.

Serves Cortland, Cortlandville, Homer, McGraw, Cortland county.

Subscribers: 7,900; homes passed: 9,015; total homes in franchised area: 10,650. Started 10/64. Length 125.1 mi. Charges: instal \$10.70; \$6/mo. Franchise fee 3%.

Channel usage: total ch capacity 12; TV chs 11 (1 shared); pay cable 1 (shared); other origination programming 1. Allband FM.

TV stations: WSTM-TV Syracuse (3-3, NBC); WSKG Binghamton (46-13, ETV); WTVH Syracuse (5-5, CBS); WOR-TV New York (9-6, Ind); WMGC-TV Binghamton (34-4, ABC); WCNY-TV Syracuse (24-8, ETV); WIXT Syracuse (9-9, ABC); WNEW-TV New York (5-10, Ind); WPIX New York (11-11, Ind); WBNG-TV Binghamton (12-12, CBS); WICZ-TV Binghamton (40-7, NBC). Microwave: Eastern Microwave Inc.

■ Pay cable: ch 24 (HBO, movies, sports, special events, 64 hrs); 2,200 subscribers, available to 9,015 homes; charge \$8.95/mo.

Ownership: Sammons Communications Inc. (see MSO).

Cortlandt. See Peekskill.

Cortlandville. See Cortland.

Crawford. See Walder.

Cuba. Cuba Cable Inc. 24 W. Main St. 14727. (716) 968-1530. Atty: Peter R. Sprague, Cuba.

Serves Cuba. Allegany county. Outside all TV markets.

Subscribers: 550; homes passed: 600; total pop in franchised area: 1,980. Started 9/58. Length 6 mi.

Channel usage: total ch capacity 12; TV chs 10; available unused 2. Total radio stations: 6 FM.

TV stations: WGR-TV Buffalo (2-2, NBC); WIVB-TV Buffalo (4-4, CBS); WKBW-TV Buffalo (7-7, ABC); WROC-TV Rochester (8-8, NBC); WHEC-TV Rochester (10-10, CBS); CHCH-TV Hamilton, Ont. (11-11, Ind); WOKR Rochester (13-13, ABC); WNED-TV Buffalo (17-3, ETV); WXXI Rochester (21-9, ETV); WUTV Buffalo (29-5, Ind).

Ownership: Loren Chamberlain, pres.

Cutchogue. See Greenport.

Danby. See Ithaca.

Dannemora. See Plattsburgh.

Dansville. Bradley TV Cable Service Inc. 180 Main St. 14437. (716) 987-2554. Atty: Robert Kane.

Serves Dansville, Savona, Wayland. Livingston county. Outside all TV markets.

Subscribers: 2,270; homes passed: 3,310; total pop in franchised area: 10,200. Started 11/56. Length 46 mi. Charges: instal \$15-10; \$5.50/mo.

Channel usage: total ch capacity 12; TV chs 11; automated 1. Allband FM.

TV stations: WGR-TV Buffalo (2-2, NBC); WUTV Buffalo (29-3, Ind); WIVB-TV Buffalo (4-4, CBS); WOR-TV New York (9-5, Ind); WKBW-TV Buffalo (7-7, ABC); WROC-TV Rochester (8-8, NBC); CFTO-TV Toronto (9-9, CTV); WHEC-TV Rochester (10-10, CBS); CHCH-TV Hamilton, Ont. (11-11, Ind); WXXI Rochester (21-12, ETV); WOKR Rochester (13-13, ABC).

Origination-automated: one ch (time/weather, full time).

Ownership: Robert Warner, pres, 50%; Mildred Warner, VP, 50%.

Davenport. See Oneonta.

Davos. See Woodridge.

Deansboro. See Oriskany Falls.

Deerfield. See Utica.

Deerpark. Port Video Corp. 13 Ball St., Port Jervis 12771. Correspondence: Dave Winer, 177 Canal St., Ellenville 12428.

Serves Deerpark. Suffolk county. Top-100 TV market.

Subscribers: 525; homes passed: 792; total pop in franchised area: 4,200. Started 5/54. Length 16 mi.

Channel usage: total ch capacity 12; TV chs 7; available unused 5.

TV stations: WCBS-TV New York (2-2, CBS); WNBC-TV New York (4-4, NBC); WNEW-TV New York (5-5, Ind); WABC-TV New York (7-7, ABC); WOR-TV New York (9-9, Ind); WPIX New York (11-11, Ind); WNET Newark, N.J. (13-13, ETV).

Ownership: Walter Bahey, pres, 25%; Dave Winer, VP, 50%; Edwin Trainor, sec-treas, 25%.

Deferiet. See Carthage.

Delancey. See Hamden.

Delaware. Walt's TV Sales & Service. Callicoon 12723. Holds franchise. Sullivan county. Outside all TV markets.

Total pop in franchised area: 3,307.

Ownership: Robert W. Hadley.

Delhi. Delhi NewChannels. c/o Oneonta New Channels. 21 Elm St., Oneonta 13820. (607) 746-6373. Robert Wyckoff, mgr-tech. Atty: Dow, Lohnes & Albertson, Washington.

Serves Delhi (village and town). Delaware county. Outside all TV markets.

Subscribers: 937; homes passed: 1,001; total homes in franchised area: 1,200. Started 1960. Length 20 mi. Charges: instal \$19.50; \$8/mo.

Channel usage: total ch capacity 12; TV chs 8; pay cable 1. Allband FM.

TV stations: WKTV Utica (2-2, NBC); WBNG-TV Binghamton (12-3, CBS); WMGC-TV Binghamton (34-4, ABC); WTBS Atlanta (17-7, Ind); WRGB Schenectady (6-6, CBS); WSKG Binghamton (46-12, ETV); WOR-TV New York (9-9, Ind, cc); WMHT Schenectady (17-8, ETV); WPIX New York (11-11, Ind, cc); WSBK-TV Boston (38-10, Ind); WIXT Syracuse (9-13, ABC). Microwave: Eastern Microwave.

■ Pay cable: ch 5 (HBO, movies, sports); 330 subscribers, available to 937 homes; charge \$9/mo.

Ownership: NewChannels Corp. (see MSO).

Delmar. See Bethlehem.

Depew. See Erie county.

Deposit. Deposit Television Inc. 31 Pine St. 13754. Charles Kaplan, VP & mgr.

Serves Deposit. Broome county. Top-100 TV market. Subscribers: 675; homes passed: 1,050; total homes in franchised area: 1,500. Started 7/59. Length 10 mi. Charges: instal \$29.95; \$6/mo.

Channel usage: total ch capacity 12; TV chs 8; available unused 4. Allband FM.

TV stations: WICZ-TV Binghamton (40-2, NBC); WSTM-TV Syracuse (3-3, NBC); WSKG Binghamton (46-4, ETV); WBNG-TV Binghamton (12-5, CBS); WNEP-TV Scranton, Pa. (16-6, ABC); WVIA-TV Scranton, Pa. (44-7, ETV); WDAU-TV Scranton, Pa. (22-9, CBS); WMGC-TV Binghamton (34-11, ABC).

Ownership: Ralph Kaplan, pres, 54%; Charles Kaplan, VP, 45%; Helen Kaplan, sec-treas. 1%.

Dering Harbor. See Central Islip.

Dewitt. Syracuse NewChannels. Box 4791., Syracuse 13221. (315) 437-1401. Daniel Cavello, mgr; Donald Ritchie, chief tech. Atty: Dow, Lohnes & Albertson, Washington.

Serves Dewitt, Camillus (Town & vil); East Syracuse, Fayetteville, Geddes, Liverpool, Jordan Manlius (town and village), Minoa, Onondaga, Elbridge (Town & vil); Weedsport, Marcellus (Town & vil), LaFayette, Brutus, Salina, Solway and Van Buren. Onondaga county. Top-100 TV market.

Subscribers: 31,550 homes passed: 47,000 total pop in franchised area: 84,000. Started 1/74. Length 638 mi. Charges: instal \$19.95; \$7.95/mo.

Channel usage: total ch capacity 36; TV chs 14; pay cable 4; automated 3; access 1; other origination programming 4. 12+ ch converters. Allband FM.

TV stations: WKTV Utica (2-2, NBC); WSTM-TV Syracuse (3-3, NBC); WTVH Syracuse (5-5, CBS); WUTV Buffalo (29-6, Ind, cc); WWCNY-TV Carthage (7-7, all nets); WROC-TV Rochester (8-8, NBC); WIXT Syracuse (9-9, ABC); WPIX New York (11-21, Ind, cc); WNEW-TV New York (5-12, Ind, cc); CKWS-TV Kingston, Ont. (11-17, CBC); WUTR Utica (20-28, ABC); WCNY-TV Syracuse (24-24, ETV); WHEC-TV Rochester (10-29, CBS); WOR-TV New York (9-26, Ind, cc); WOKR Rochester (13-30, ABC). Microwave: Eastern Microwave.

■ Pay cable: ch 15 (Home Box Office, movies, sports, 54 hrs); ch 16 (Movie Channel); ch 18 (Showtime); ch 19 (Cinemax); subscribers: 21,180 (HBO); 335 (Movie Channel); 280 (Showtime); 294 (Cinemax); available to 31,550 homes; charge: instal \$8, \$9/mo.

Origination-automated: ch 23 (program guide, full time); ch 13 (stock market and sports); ch 4 (time/weather, full time). Access: 1 ch (public). Other origination: 4 chs (ESPN, CBN, USA, CNN).

Two-way capability.

Ownership: NewChannels Corp. (see MSO).

Dickinson. See Binghamton.

Dix. See Corning.

Dobbs Ferry. See New Rochelle.

Dolgeville. See Iliion.

Dover Plains. Apple Cable Television Inc. Main St. 12522. (914) 877-9454. George A. Lindner, gen mgr; Frank Gallagher, chief tech.

Serves Dover Plains, Armenia, village of Millbrook and Washington. Dutchess county. Smaller TV market.

Subscribers: 2,000; homes passed: 3,000; total homes in franchised area: 4,600. Started 8/76. Length 78 mi. Charges: instal \$25; \$7.75/mo. Franchise fee 2%.

Channel usage: total ch capacity 36; TV chs 12; pay cable 1; automated 1 shared; other origination programming 1 shared; available unused 22. Total radio stations: 19 FM.

TV stations: WCBS-TV New York (2-2, CBS); WFBS Hartford, Conn. 93-3, CBS); WNBC-TV New York (4-4, NBC); WNEW-TV New York WTNH-TV New Haven, Conn. (8-8, ABC); WOR-TV New York (9-9, Ind); WTEN Albany (10-10, ABC); WPIX New York (11-11, Ind); WNET Newark, N.J. (13-13, ETV); WTBS Atlanta (17-E, Ind).

■ Pay cable: ch B (HBO, movies, specials, 45 hrs); 725 subscribers, available to 2,000 homes; charge \$8/mo.

Origination - automated: ch 12 (AP news & local bulletin board). Other origination: ch 12 (C-SPAN, Callicoon, Madison Square Garden). Adv accepted.

Ownership: Henry Selsar, 100%.

Downsville. Downsville Community Antenna System Inc. Box 455 13755. (607) 363-7361.

Serves Downsville. Delaware county. Outside all TV markets.

Subscribers: 190; total pop in franchised area: 390. Started 1959.

Channel usage: TV chs 3.

TV stations: WBNG-TV Binghamton (12-na, CBS); WMGC-TV Binghamton (34-na, ABC); WICZ-TV Binghamton (40-na, NBC).

Ownership: Downsville Community Antenna System Inc.

Dryden. See Ithaca.

Dryden village. See Ithaca.

Dunkirk. Harbor Vue Cable TV Inc. 59 Lakeshore Dr. W. 14048. Ron Terry, mgr.

Serves Dunkirk. Chautauqua county. Outside all TV markets.

Subscribers: 2,500; homes passed: 4,200; total pop in franchised area: 177,000. Started 10/73. Length 70 mi. Charges: instal \$30. Ownership: Victor Aiello, pres, 17%; Donald Aiello, VP, 17%; David Aiello, dir, 17%; John Feeney, sec-treas, 16%; Dennis Harrington, dir, 16%; Robert Chase, dir, 13%; William Schweers, dir, 5%.

Eastchester. See New Rochelle.

East Fishkill. See Wappingers Falls.

East Greenbush. See Troy.

East Hampton. Long Island Cablevision Corp. See Sag Harbor.

East Hampton. Sammons Communications Inc. 458 Pantigo Rd. 11937. (516) 324-1201. Ken Tomek, mgr; Tom Lindsley, chief tech.

Serves East Hampton (town and village). Suffolk county. Outside all TV markets.

Subscribers: 4,500; homes passed: 6,500; total homes in franchised area: 10,000. Length 131 mi. Charges: instal \$25 (\$50 underground); \$8.50/mo. (\$9.25/mo underground). Franchise fee 3%.

Channel usage: total ch capacity 12; TV chs 11; pay cable 1; access 1. Allband FM.

TV stations: WCBS-TV New York (2-2,CBS); WFSB Hartford, Conn. (3-3, CBS); WNBC-TV New York (4-4, NBC); WNEW-TV New York (5-5, Ind); WTEV New Bedford, Mass. (6-6, CBS); WABC-TV New York (7-7, ABC); WTNH-TV New Haven, Conn. (8-8, ABC); WOR-TV New York (9-9, Ind); WJAR-TV Providence, R.I. (10-10, NBC); WPIX New York (11-11, Ind); WPRI-TV Providence, R.I. (12-12, ABC); WNET Newark, N.J. (13-13, ETV).

■ Pay cable: ch H (Showtime, movies, 70 hrs); 651 subscribers, available to 4,500 homes; charge \$9.95/mo.

Access: ch 3 (educ, govern).

Ownership: Sammons Communications Inc. (see MSO).

East Marion. See Greenport.

Eastport. See East Quogue.

East Quogue. Long Island Cablevision Corp. Rt. 58 Osprey Ave., Riverhead 11901. (516) 727-6300. Joy Askey, Gen mgr., Ron Bldenburgh, chief tech.

Serves Canoe Place, Eastport, Hampton Bays, Quogue, Remsenburg, Speonk, Westhampton, Westhampton Beach. Suffolk county. Outside all TV markets.

Subscribers: 6,929; homes passed: 9,883; total homes in franchised area: 19,000. Started 6/68. Length 144 mi. Charges: instal \$30; \$7/mo.

Channel usage: total ch capacity 12; TV chs 11 (1 shared); pay cable 1 shared; automated 1.

TV stations: WCBS-TV New York (2-2,CBS); WFSB Hartford, Conn. (3-3, CBS); WNBC-TV New York (4-4, NBC); WNEW-TV New York (5-5, Ind); WABC-TV New York (7-7, ABC); WTNH-TV New Haven, Conn. (8-8, ABC); WOR-TV New York (9-9, Ind); WVIT New Britain, Conn. (30-10, NBC); WPIX New York (11-11, Ind); WSNL-TV Smithtown (67-12, Ind); WNET Newark, N.J. (13-13, ETV).

■ Pay cable: 1 ch (HBO, movies); 740 subscribers; charge \$9.95/mo.

Origination-automated: ch 6 (time/weather, full time).

Ownership: Times Mirror Co. (see MSO).

East Rochester. See Pittsford.

East Syracuse. See Dewitt.

Elbridge Town. See Dewitt.

Elbridge Village. See Dewitt.

Ellenville. Ellenville CATV Associates. 177 Canal St. 12428. (914) 647-6666.

Serves Ellenville, Accord, Kerhonkson, town of Marmakating, Napanoch, town of Rochester, Spring Glen, Wawarsing. Ulster and Sullivan counties. Outside all TV markets.

Subscribers: 3,000; total pop in franchised area: 5,003. Started 1952.

Channel usage: TV chs 9; other origination programming 1. Allband FM.

TV stations: WCBS-TV New York (2-2, CBS); WNBC-TV New York (4-4, NBC); WNEW-TV New York (5-5, Ind); WRGB Schenectady (6-6, CBS); WABC-TV New York (7-7, ABC); WOR-TV New York (9-9, Ind); WPIX New York (11-11, Ind); WBNG-TV Binghamton (12-12, CBS); WNET Newark, N.J. (13-13, ETV).

Local origination: one ch (live).

Ownership: MAI Cablevision Inc. (see MSO).

Ellicott. See Jamestown.

Elmira. Elmira Video. 1130 S. Main St., Horseheads 14845. (607) 739-7901. John Moore, gen mgr.; Gary Knaus, chief tech.

Serves Elmira (city and town), Ashland, Big Flats, Catlin, Elmira Heights, Horseheads (town and village), Millport, Southport, Veteran and Wellsburg. Chemung county. Smaller TV market.

Subscribers: 23,844; homes passed: 25,000; total homes in franchised area: 26,000. Started 1955. Length 320 mi. Charges: instal \$19.95; \$5.75/mo. Franchise fee 3% (Big Flats only).

Channel usage: total ch capacity 12; TV chs 10; automated 1 shared; other origination programming 1 shared. Allband FM.

TV stations: WETM-TV Elmira (18-3,NBC); WTVH Syracuse (5-5, CBS); WPIX New York (11-6, Ind); WOR-TV New York (9-7, Ind); WSKG Binghamton (46-

8, ETV); WENY-TV Elmira (36-9,ABC) WNEW-TV New York (5-10, Ind); WICZ-TV Binghamton (40-11, NBC); WBNG-TV Binghamton (12-12, CBS); WIXT Syracuse (9-13, ABC). Microwave: Eastern Microwave.

■ Pay cable: ch 2 (Showtime, movies, 6 hrs).

Origination-automated: ch 4 (local programming, 40 hrs). Other origination: ch 4 (C-SPAN).

Ownership: Teleprompter Corp. (see MSO).

Elmira Heights. See Elmira.

Elmsford. See New Rochelle.

Elsmere. See Bethlehem.

Endicott. See Vestal.

Endwell. See Endicott.

Enfield. See Ithaca.

Erie county. International Cable. 789 Indian Church Rd., West Seneca 14224. (716) 827-9444. Thomas Hunt, Joan McFadden, Peter Schwab, VPs; Harry Perlow, chief tech. Atty: Dow, Lohnes & Albertson, Washington

Serves Erie county, Amherst, Blasdell, Cheektowaga, Depew, Hamburg town, Hamburg village, Kenmore, Lackawanna, Sloan, Tonawanda (city), Tonawanda town, West Seneca and Williamsville. Erie county. Top-100 TV market.

Subscribers: 76,000; homes passed: 148,000; total homes in franchised area: 155,000. Started 1970. Length 1,100 mi. Charges: instal \$25; \$8/mo. Franchise fee 3%.

Channel usage: total ch capacity 30; TV chs 11; pay cable 1; automated 4 (1 shared); access 1 shared; other origination programming 2 shared; available unused 14.

TV stations: CFOT-TV Toronto (9-2, CTV); WGR-TV Buffalo (2-3, NBC); WNED-TV Buffalo (17-4, ETV); WIVB-TV Buffalo (4-6, CBS); WKBW-TV Buffalo (7-8, ABC); WOR-TV New York (9-9, Ind, cc, p); CHCH-TV Hamilton, Ont. (11-11, Ind); WUTV Buffalo (29-12, Ind); CBLT Toronto (5-13, CBC, p); CICA-TV Toronto (19-21, ETV); CBLFT Toronto (25-22, Fr, CBC). Microwave: Eastern Microwave Inc. & CARS Microwave.

■ Pay cable: ch 5 (Home Box Office, movies, sports, specials, 55 hrs; station bought movies, 7 hrs); 44,000 subscribers, available to 76,000 homes; charge \$9/mo.

Origination-automated: ch 7 (stock ticker, sports, cable guide, 154 hrs); ch 10 (time/weather, news ticker, 84 hrs); ch 23 (news ticker, community billboard, full time); ch 24 (cable guide, full time). Access: ch 10 (public, 10 hrs). Other origination: ch 7 (multilingual programming, 14 hrs); ch 10 (studio, remote live, remote tape, 35 hrs). Adv accepted; annual volume \$250,000. Ownership: Peter Gilbert, 61%.

Erwin. See Corning.

Esopus. See Kingston.

Fairport. Fairport CATV. City Clerk, 14450.

Fairport Village. See Pittsford.

Falconer. See Jamestown.

Fallsburg. See Monticello.

Fallsburg. Liberty Video Corp. 85 N. Main St., Liberty 12754. Holds franchise only for Fallsburg. Sullivan county.

Farmingdale. See Oyster Bay.

Fayetteville. See Dewitt.

Felts Mills. See Watertown.

Fenton. See Binghamton.

Fishkill. See Beacon.

Flanders. See Riverhead.

Floral Park. See Oyster Bay.

Florida village. See Warwick.

Fonda. See Amsterdam.

Fort Covington. See Malone.

Fort Drum. See Cathage.

Fort Edward. See Queensbury.

Fort Johnson. See Amsterdam.

Fort Plain. See Canajoharie.

Fowler. See Gouverneur.

Frankfort. See Ilion.

Frankford village. See Ilion.

Franklin. See Oneonta.

Fredonia. Douglas Communication of New York. 214

New York

Eagle St. 14063. (716) 673-1059. Daniel Carr, mgr & chief tech.

Serves Fredonia, Cassadaga, Stockton, Pomfret. Chautauqua county. Outside all TV markets.

Subscribers: 2,500; homes passed: 4,000; total homes in franchised area: 4,000. Started 7/76. Length 45 mi. Charges: instal \$10; \$6/mo. Franchise fee 3%.

Channel usage: total ch capacity 35; TV chs 16; pay cable 1; automated 1; access 1. 12+ ch converters. Allband FM.

TV stations: WGR-TV Buffalo (2-3, NBC); WIVB-TV Buffalo (4-4, CBS); WKBW-TV Buffalo (7-7, ABC); WUTV Buffalo (29-10, Ind); WNED-TV Buffalo (17-13, ETV); WNEW-TV New York (5-5, Ind, cc); WOR-TV New York (9-9, Ind, cc); WPIX New York (11-11, Ind, cc); CFOT-TV Toronto (9-8, CTV); CHCH-TV Hamilton, Ont. (11-6, Ind); WNED-TV Buffalo (17-14, ETV); WICU-TV Erie, Penn. (12-15, NBC); WSEE Erie, Penn. (35-16, CBS); WJET-TV Erie, Penn. (24-17, ABC); CBLT Toronto (5-18, CBC); CKGN-TV Paris, Ont. (6-19, Global). Microwave: Eastern Microwave.

■ Pay cable: ch 2 (HBO).

Origination-automated: ch 1 (time, weather, WBNY[FM] Buffalo, full time). Access: ch 12 (public, ed, gov).

Two-way capability.

Ownership: Tribune Company Cable Inc. (see MSO).

Freeport. See Oyster Bay.

Freeville. See Ithaca.

Friendship. Friendship Video. Sunnyside St. 14739. (716) 973-7655. H. Miller, owner/operator.

Serves Friendship. Allegany county. Outside all TV markets.

Subscribers: 300; homes passed: 400; total homes in franchised area: 440. Started 6/61. Length 6 mi. Charges: instal \$25; \$7/mo.

Channel usage: total ch capacity 12; TV chs 8; available unused 4. Allband FM.

TV stations: WGR-TV Buffalo (2-2,NBC); WIVB-TV Buffalo (4-4,CBS); WUTV Buffalo (29-5, Ind); WKBW-TV Buffalo (7-7, ABC); WROC-TV Rochester (8-8, NBC); WXXI Rochester (21-9,ETV); WPSX-TV Clearfield, Pa. (3-11,ETV); WOKR Rochester (13-13,ABC); Ownership: Harold J. Miller, 100%.

Fulton. Fulton New Channels, 200 E. Broadway 13069. (315) 592-7918. Rodney Moss, mgr.

Serves Fulton. Oswego county. Top-100 TV market.

Subscribers: 3,120; homes passed: 5,200; total homes in franchised area: 5,200. Started 9/75. Length 44.5 mi. Charges: instal \$19.95; \$7.25/mo.

Channel usage: total ch capacity 12; TV chs 9; pay cable 1; automated 1. Allband FM.

TV stations: WSTM-TV Syracuse (3-2, NBC); CJOH-TV-6 Cornwall, Ont. (6-3, CTV); WTVH Syracuse (5-4, CBS); CKWS-TV Kingston, Ont. (11-7, CBC); WOR-TV New York (9-8, Ind, cc); WIXT Syracuse (9-10, ABC); WPIX New York (11-11, Ind, cc); WKTV Utica (2-5, NBC); WCNY-TV Syracuse (24-12, ETV); WNEW-TV New York (5-13, Ind, cc); WUTR Utica (20-5, ABC); WWINY-TV Watertown (7-5, CBS). Microwave: Eastern Microwave.

■ Pay cable: ch 6 (Home Box Office, movies, sports); 1,500 subscribers, charge \$8.50/mo.

Origination-automated: ch 9 (time/weather).

Ownership: NewChannels Corp. (see MSO).

Fultonville. See Amsterdam.

Gardiner. Walden Video Corp. Holds franchise.

Gates. See Pittsford.

Geddes. See Dewitt.

Geneva. Ontario Cable TV Inc. Box 593 14456. (315) 789-8900. C. E. Monson, pres-gen mgr; J. F. Hassman, chief tech. Atty: Dow, Lohnes & Albertson, Washington,

Serves Geneva. Ontario county. Smaller TV market. Subscribers: 3,688; homes passed: 5,050; total pop in franchised area: 19,593. Started 9/66. Length 52 mi. Charges: instal \$14.95; \$5.95/mo.

Channel usage: total ch capacity 12; TV chs 11; automated 1 (shared); access 1 (shared). Total radio stations: 14 FM.

TV stations: WNEW-TV New York (5-2, Ind, cc); WOR-TV New York (9-4, Ind, cc); WCNY-TV Syracuse (24-5, ETV); WPIX New York (11-6, Ind, cc); WSTM-TV Syracuse (3-7, NBC); WROC-TV Rochester (8-8, NBC); WIXT Syracuse (9-9, ABC); WHEC-TV Rochester (10-10, CBS); WXXI Rochester (21-11, ETV); WTVH Syracuse (5-12, CBS); WOKR Rochester (13-13, ABC). Microwave: New York Penn.

Origination-automated: ch 3 (time/weather, AP news, WEZO[FM] Rochester, full time). Access ch 3 (educ, 4 hrs).

Ownership: Alan Gerry (see MSO).

New York

Glen Cove. See Oyster Bay.

Glens Falls. Douglas Communications of Glens Falls Inc. dba Classic Cable. 282 Glen St. 12801. Robert Heide, local mgr.

Serves Glens Falls, Bolton, Lake George (town and village), South Glens Falls and Warrensburg. Warren county. Outside all TV markets.

Subscribers: 6,900; homes passed: 10,000; total pop in franchised area: 29,500. Started 6/71. Length 122 mi. Charges: instal \$15; \$8/mo. Franchise fee 6%.

Channel usage: TV chs 8; pay cable 1; automated 2; other origination programming 1 (planned). Allband FM.

TV stations: WMHT Schenectady (17-4, ETV); WNEW-TV New York (5-5, Ind); WRGB Schenectady (6-6, CBS); WOR-TV New York (9-9, Ind); WTEN Albany (10-10, ABC); WPIX New York (11-11, Ind); WSBK-TV Boston (38-12, Ind, cc); WAST Albany (13-13, CBS). Microwave: Eastern Microwave

■ Pay cable: ch 2 (Home Box Office).

Origination-automated: ch 7 (time/weather, full time); ch 8 (AP news service, full time). Other origination: ch 3 (local).

Ownership: Tribune Company Cable Inc. (see MSO).

Glenville. Glenville Cablesystems Corp. Airport Road, Scotia 12302. (518) 399-8175. Robert D. Crowley, mgr; C. Minot Granbery, chief tech.

Serves Glenville, Ballston, Charlton, Saratoga and Schenectady counties. Top-100 TV market.

Subscribers: 3,800; homes passed: 7,700; total homes in franchised area: 9,000. Started 6/77. Length 130 mi. Charges: instal \$19.95; \$9.50/mo. Franchise fee 3%.

Channel usage: total ch capacity 21; TV chs 7; pay cable 3; automated 1; access 1; other origination programming 6. Total radio stations: 2 FM.

TV stations: WAST Albany (13-12, CBS); WTEN Albany (10-5, ABC); WRGB Schenectady (6-3, CBS); WMHT Schenectady (17-4, ETV); WOR-TV New York (9-9, Ind); WPIX New York (11-11, Ind); WSBK-TV Boston (38-8, Ind). Microwave: Eastern Microwave.

■ Pay cable: ch 2 (HBO); ch 17 (Cinemax, 168 hrs); ch 21 (The Movie Channel); 2,600 subscribers, available to 7,700 homes; charge \$8.95; \$12/mo.

Origination-automated: 1 ch (weather, news, time, 84 hrs). Access: 1 ch (educ, gov). Other origination: 6 chs (USA, C-SPAN, ESPN, CNN, CBN, Nickelodeon).

Ownership: American Cablesystems Corp., 100% (see MSO).

Gloversville. Sammons Communications of New York Inc. 525 N. Perry St., Johnstown 12095. (518) 762-0054. Gary Siegfried, gen mgr; Gregory Smith, chief tech.

Serves Gloversville, town of Johnstown, town and village of Mayfield, Fulton County. Top-100 TV market.

Subscribers: 9,006; homes passed: 13,538; total homes in franchised area: 14,500. Started 5/74. Length 134.5 mi. Charges: instal \$25; \$7.25/mo (city) & \$7/mo (town & village). Franchise fee 5%.

Channel usage: total ch capacity 30; TV chs 7; pay cable 2; automated 3; access 1; other origination programming 3.

TV stations: WOR-TV New York (9-3, Ind, cc); WMHT Schenectady (17-9, ETV); WPIX New York (11-5, Ind, cc); WRGB Schenectady (6-8, CBS); WTEN Albany (10-10, ABC); WSBK-TV Boston (38-11, Ind); WAST Albany (13-12, CBS). Microwave: Eastern Microwave.

■ Pay cable: ch H & 3 (HBO, 64 hrs); 3,006 subscribers, available to 9,006 homes; charge \$8.95/mo.

Origination-automated: ch 6 (time/weather, UPI, WENT [AM] Gloversville; 158 hrs); ch 7 (off track betting); ch 13 (school). Access: ch 6 (educ, public, 10 hrs). Other origination: ch 6 (studio); ch 2 (CNN); ch 4 (ESPN).

Other services: Two-way capability.
Ownership: Sammons Communications Inc. (see MSO).

Gouverneur. Community Antenna Inc. 93 East Main St. 13642. 287-2610. Sandra Leonard, sec; George Hoover, chief tech. Atty: Nelson, Nelson & O'Donnell, Gouverneur.

Serves Gouverneur (town and village), town of Fowler and hamlet of Halesboro. St. Lawrence county. Smaller TV market.

Subscribers: 1,500; total pop in franchised area: 12,500. Started 9/59. Length 40 mi. Charges: instal \$20; \$7.50/mo.

Channel usage: total ch capacity 12; TV chs 7; available unused 5. Total radio stations: 4 FM.

TV stations: WPIX New York (11-2, Ind, cc); WSTM-TV Syracuse (3-3, NBC, cc); WWNY-TV Carthage (7-4, all nets); WUTR Utica (20-5, ABC); CKWS-TV Kingston, Ont. (11-6, CBC); WNPE-TV Watertown (16-8, ETV); WOR-TV New York (9-9, Ind, cc); Microwave: Eastern Microwave.

Ownership: Dorothy A. Caten, pres, 80%; Betsy Caten Deval, sec/treas, 20%.

Grand Gorge. Catskill Mt. Video Inc. 104 Main St., Stamford 12167. Stuart W. Smith, VP.

Serves Grand Gorge. Delaware county. Outside all TV markets.

Subscribers: 162; homes passed: 175; total pop in franchised area: 600. Started 1955. Length 5 mi. Channel usage: TV chs 3.

TV stations: WAST Albany (13-2, ABC); WTEN Albany (10-5, ABC); WRGB Schenectady (6-6, CBS).

Ownership: Catskill Mountain Video Inc. (see MSO).

Grandview. See Orangetown.

Granville. Granville Cablevision Inc. Box 646, Manchester, Vt. 05254. Raymond N. Bostock, mgr.

Serves Granville, Middle Granville, both in Washington county; Pawlet, in Rutland county, Vt. Outside all TV markets.

Subscribers: 665; homes passed: 1,105; total pop in franchised area: 3,346. Started 9/66. Length 13 m. Channel usage: total ch capacity 12; TV chs 10; available unused 2. Allband FM.

TV stations: WKTU Utica (2-2, NBC); WCAX-TV Burlington, Vt. (3-3, CBS); WMHT Schenectady (17-4, ETV); WPTZ North Pole (5-5, NBC); WRGB Schenectady (6-6, CBS); WMTW-TV Poland Spring, Me. (8-8, ABC); WEZF-TV Burlington, Vt. (22-9, ABC); WTEN Albany (10-10, ABC); WETK Burlington, Vt. (33-12, ETV); WAST Albany (13-13, CBS).

Ownership: Justin J. Mueller, pres-treas, 66%; Hella M. Mueller, VP-sec, 34%.

Great Neck. Cox Cable of New York. System is under construction.

Great Valley. See Salamanca

Greece. See Pittsford.

Green Island. See Albany.

Greenburgh. See New Rochelle.

Greene. Greene Cablevision Co. 50 Genesee St. 13778.

Serves Greene. Chenango county. Smaller TV market.

Subscribers: 575; homes passed: 625; total pop in franchised area: 1,950. Started 6/61. Length 16 mi. Charges: instal \$10; \$4.75/mo.

Channel usage: TV chs 6.
TV stations: WMGC-TV Binghamton (34-9, ABC); WICZ-TV Binghamton (40-6, NBC); WBNG-TV Binghamton (12-12, CBS); WSKG Binghamton (46-5, ETV); WSTM-TV Syracuse (3-3, NBC); WIXT Syracuse (9-4, ABC).

Ownership: Michael Csigi.

Greenfield. See Saratoga Springs.

Greenport. Long Island Cablevision Corp. Rt. 58 & Osprey Ave., Riverhead 11901. (516) 727-6300. Joy Askey, Gen. mgr, Ron Blydenburgh, chief tech.

Serves Greenport, Cutchogue, East Marion, Orient, Peconic, Southold. Suffolk county. Outside all TV markets.

Subscribers: 3,838; homes passed: 6,287; total homes in franchised area: 7,384. Started 1/64. Length 147 mi. Charges: instal \$30; \$7/mo.

Channel usage: total ch capacity 12; TV chs 11 (1 shared); pay cable 1 shared; automated 1.

TV stations: WCBS-TV New York (2-2, CBS); WFSB Hartford, Conn. (3-3, CBS); WNBC-TV New York (4-4, NBC); WNEW-TV New York (5-5, Ind); WABC-TV New York (7-7, ABC); WTNH-TV New Haven, Conn. (8-8, ABC); WOR-TV New York (9-9, Ind); WJIT New Britain, Conn. (30-10, NBC); WPIX New York (11-11, Ind); WSNL-TV Patchogue (67-12, Ind); WNET Newark, N.J. (13-13, ETV).

■ Pay cable: one ch (HBO, movies); 217 subscribers, charge \$9.95/mo.

Origination-automated: ch 6 (time/weather, full time).

Ownership: Times Mirror Co. (see MSO).

Greenport. See Catskill.

Greenwood. Greenwood Cable TV. Main St. 14839 (607) 225-4222.

Serves Greenwood. Steuben county. Outside all TV market.

Subscribers: 154; homes passed: 155; total pop in franchised area: 500. Started 1953. Length 8 mi. Charges: instal \$25; \$4/mo.

Channel usage: TV chs 3. Allband FM.

TV stations: WIVB-TV Buffalo (4-4, CBS); WKBW-TV Buffalo (7-5, ABC); WROC-TV Rochester (8-2, NBC).

Ownership: Donald L. Fisher.

Greenwood Lake. See Warwick.

Griffiss Air Force Base. See Rome.

Groton. See Ithaca.

Gullerland. See Albany.

Hadley. See Queensbury.

Hagaman. See Amsterdam.

Halesboro. See Gouverneur.

Haines Falls. See Hunter.

Halfmoon. See Troy.

Hamburg town. See Erie county.

Hamburg village. See Erie county.

Hamden. Hamden TV Club. Box 131 13782. (607) 746-6937. Harold Whitney, sec-treas; Wayne E. Marshfield, chief tech.

Serves Hamden and Delancey. Delaware county. Outside all TV markets.

Subscribers: 200; total homes in franchised area: 220. Started 1957. Length 12 mi. Charges: instal \$100; \$3.50/mo.

Channel usage: total ch capacity 5; TV chs 5.

TV stations: WBNG-TV Binghamton (12-2, CBS); WSKG Binghamton (46-3, ETV); WICZ-TV Binghamton (40-4, NBC); WIXT Syracuse (9-5, ABC); WNEP-TV Scranton, Pa. (16-6, ABC).

Ownership: Hamden TV Club.

Hammondspoint. Keuka TV cable. Holds franchise only.

Ownership: A. Emery Carlson.

Hampton Bays. See E. Quogue.

Hancock. Hancock Video Inc. Box 476, 138 E. Front St. 13783. (607) 637-2568. Margaret Evanitsky, gen mgr; Gary Schoonmaker, chief tech. Atty: Elwood & Elwood, Hancock.

Serves Hancock, Cadosia. Delaware county. Smaller TV market.

Subscribers: 825; homes passed: 900; total pop in franchised area: 2,555. Started 1/59. Length 24 mi. Charges: instal \$69; \$7/mo. Franchise fee \$200.

Channel usage: TV chs 9. Allband FM.

TV stations: WBNG-TV Binghamton (12-2, CBS); WNEP-TV Scranton, Pa. (16-3, ABC); WDAU-TV Scranton, Pa. (22-4, CBS); WNEW-TV New York (5-5, Ind); WSKG Binghamton (46-8, ETV); WICZ-TV Binghamton (40-6, NBC); WJIA-TV Scranton, Pa. (44-7, ETV); WMGC-TV Binghamton (34-9, ABC); WBRE-TV Wilkes-Barre, Pa. (28-11, NBC).

Ownership: Albert Schoonmaker, pres-dir, 40%; D.J. Marino, VP, 8%; Donald Marino, sec-treas, less than 1%; Gary Schoonmaker, less than 1%; Margaret Evanitsky, less than 1%.

Harriman. See Monroe.

Harrietstown. See Saranac Lake.

Haverstraw. See West Haverstraw.

Hempstead town. See Oyster Bay.

Hempstead village. See Oyster Bay.

Henrietta. See Pittsford.

Herkimer. See Ilion.

Herkimer village. See Ilion.

Herrings. See Carthage.

Heuvelton. See Ogdensburg.

Highland. Blue Ridge Cable of N.Y. Inc. Box 121, Barryville 12719. System holds franchise only.

Serves Highland, Barryville, Yulan.
Ownership: Pencor Services Inc. (see MSO).

Highland Falls. Orange County Cablevision Inc. Box 311, Wierk Ave., Liberty 12754. Holds franchise only.

Highland Falls. Salamanca Cable Television Inc. Two Mountain Ave. 10928. Holds franchise only.

Hobart. Catskill Mt. Video Inc. 104 Main St., Stamford 12167. Stuart W. Smith, VP.

Serves Hobart. Delaware county. Outside all TV markets.

Subscribers: 136; homes passed: 200; total pop in franchised area: 531. Started 4/51. Length 6 mi.

Channel usage: total ch capacity 12; TV chs 3; available unused 9. Allband FM.

TV stations: WAST Albany (13-2, CBS); WTEN Albany (10-4, ABC); WRGB Schenectady (6-6, CBS).

Ownership: Catskill Mountain Video Inc. (see MSO).

Homer. See Cortland.

Hornby. See Corning.

Hornell. Hornell Television Service Inc. 166 Main St. 14843. (607) 324-4611. John A. Pryor, Pres; Robert Burger, chief tech. Atty: Cohn & Berfield, Washington.

Serves Hornell, Arkport, Canisteo, Hornellsville and North Hornell. Steuben county. Smaller TV market.

Subscribers: 6,000; homes passed: 6,500; total homes in franchised area: 7,000. Started 6/51. Length 105 mi. Charges: instal \$19.95; \$6/mo.

Channel usage: total ch capacity 20; TV chs 11; pay cable 1; automated 1 shared; access 1 shared; other origination programing 1 shared; available unused 7. Allband FM.

TV stations: WGR-TV Buffalo (2-2, NBC); WETM-TV Elmira (18-3, NBC); WIVB-TV Buffalo (4-4, CBS); WNEW-TV New York (5-5, Ind, cc); WKBW-TV Buffalo (7-7, ABC); WROC-TV Rochester (8-8, NBC); WOR-TV New York (9-9, Ind, cc); WHEC-TV Rochester (10-10, CBS); WPIX New York (11-11, Ind, cc); WXXI Rochester (21-12, ETV); WENY-TV Elmira (36-13, ABC). Microwave: Eastern Microwave Inc.

■ Pay cable: one ch.

Origination—automated: ch 6 (time/weather, spot announcements, 140 hrs). Access: ch 6 (educ and public service, 10 hrs.) Other origination: ch 6 (religious, 12 1/2 hrs.)

Ownership: John A. Pryor, 52%; Susan P. Lynch, 48%.

Hornellsville. See Hornell.

Horseheads. See Elmira.

Hudson. See Catskill.

Hudson Falls. See Queensbury.

Hunter. Cablemaster Corp. Box 235 12442. (518) 263-4265. J. F. Polk, local mgr.

Serves Hunter, Haines Falls, Tannersville. Greene county. Outside all TV markets.

Subscribers: 550; homes passed: 800; total pop in franchised area: 1,500. Started 1969. Length 15 mi. Charges: instal \$25; \$8/mo. Franchise fee 2%.

Channel usage: TV chs 8.

TV stations: WFSB Hartford, Conn. (3-3, CBS); WNEW-TV New York (5-5, Ind); WRGB Schenectady (6-6, CBS); WOR-TV New York (9-9, Ind); WTEN Albany (10-10, ABC); WPIX New York (11-11, Ind); WAST Albany (13-13, CBS); WCNY-TV Syracuse (24-12, ETV).

Ownership: Cablemaster Corp.

Huntington. Cablevision. See Oyster Bay.

Huntington. Huntington TV Cable Corp. 165 Beverly Road, Huntington Station 11796. Atty: Hogan & Hartson, Washington.

Serves Huntington town. Suffolk county. Top-100 TV market.

Subscribers: 12,950; homes passed: 35,072; total pop in franchised area: 201,100. Started 6/71. Length 425 mi. Charges: instal \$25; \$6/mo.

Channel usage: total ch capacity 30; TV chs 15; pay cable 1; automated 1 shared; other origination programing 1 shared; available unused 13. Allband FM.

TV stations: WCBS-TV New York (2-na, CBS); WFSB Hartford, Conn. (3-na, CBS); WNBC-TV New York (4-na, NBC); WNEW-TV New York (5-na, Ind); WABC-TV New York (7-na, ABC); WTNH-TV New Haven, Conn. (8-na, ABC); WOR-TV New York (9-na, Ind); WPIX New York (11-na, Ind); WNET Newark, N.J. (13-na, ETV); WLIW Garden City (21-na, ETV); WNYE-TV New York (25-na, ETV); WNYC-TV New York (31-na, ABC); WXTV Paterson, N.J. (41-na, Ind, Sp); WNJU-TV Linden, N.J. (47-na, Ind, Sp); WEDW Bridgeport, Conn. (49-na, ETV).

■ Pay cable: one ch (Cinematic); 5,000 subscribers; charge \$8.95/mo.

Origination—automated: one ch (time/weather, 111 hrs). Other origination: one ch (film, video tape).

Ownership: Huntington TV Cable Corp.

Hurley. See Kingston.

Hyde Park. Better TV Inc. of Dutchess County. Box 231, Beacon. 12508. (914) 831-4700. Howard H. Erichsen, gen mgr; Richard Wager, chief tech. Atty: Dow, Lohnes & Albertson, Washington.

Serves Hyde Park and Staatsburg. Dutchess county. Outside all TV markets.

Subscribers: 4,156; homes passed: 4,888; total homes in franchised area: 5,899. Started 8/67. Length 70 mi. Charges: instal \$20; \$7/mo Franchise fee 3%.

Channel usage: total ch capacity 20; TV chs 12; pay cable 1; available unused 7. Allband FM.

TV stations: WCBS-TV New York (2-2, CBS); WSFB-TV Hartford, Conn. (3-3, CBS); WNBC-TV New York (4-4, NBC); WFTI-TV Poughkeepsie (5-4, Ind); WABC-TV New York (7-7, ABC); W42AE Poughkeepsie (42-6, ETV); WOR-TV New York (9-9, Ind); WTEN Albany (10-10, ABC); WPIX New York (11-11, Ind); WNEW-TV New York (5-12, Ind); WNET Newark, N.J. (13-13, ETV); WTNH-TV New Haven, Conn. (8-22, ABC).

■ Pay cable: ch 5 (HBO); 1,174 subscribers, available to 4,888 homes; charge \$9.95/mo.

Ownership: Colony Communications Inc., 100% (see MSO).

Ilion. Teleprompter of Mohawk Valley Inc. 56 Otsego St. 13357. (315) 895-7704. William H. Phillips, gen mgr; Leo Barr, plant mgr.

Serves Ilion, Bridgewater, Dolgeville, Frankfort, Frankfort village, Herkimer, Herkimer village, Little Falls, Mohawk and West Winfield. Fulton, Herkimer and

Oneida counties. Smaller TV market.

Subscribers: 10,654; homes passed: 11,728; total homes in franchised area: 13,460. Started 6/64. Length 114 mi. Charges: instal \$19.95; \$6.70/mo. Franchise fee 3%.

Channel usage: total ch capacity 12 TV chs 10; pay cable 1; available unused 1. Allband FM.

TV stations: WNEW-TV New York (5-3, Ind, cc); WTVH Syracuse (5-4, CBS); WOR-TV New York (9-6, Ind, cc); WKTV Utica (2-7, NBC); CKWS-TV Kingston, Ont. 11-8, CBC, cc); WUTR Utica (20-9, ABC); WTEN Albany (10-10, ABC); WPIX New York (11-11, Ind, cc); WCNY-TV Syracuse (24-12, ETV); WSTM-TV Syracuse (3-13, NBC). Microwave: Eastern Microwave Inc.

■ Pay cable: ch 5 (Showtime, movies, special events); charge \$9.95/mo.

Ownership: Teleprompter Corp. (see MSO).

Irondequoit. See Pittsford.

Island Park. See Oyster Bay.

Islip. See Central Islip.

Islip town. Teleprompter Corp. 565 E. Main St., Bay Shore, N.Y. 11706. (516) 666-2000. Bob Johnson, chief tech.

Serves Islip town and Babylon village. Suffolk county. Top-100 TV market.

Subscribers: 9,000; homes passed: 18,700; total homes in franchised area: 22,800. Started 9/71. Length 232.1 mi. Charges: instal \$15; \$9.50/mo. Franchise fee 5%.

Channel usage: total ch capacity 30; TV chs 18; pay cable 1; automated 5 (3 shared); access 2 (1 shared); other origination programing 3 shared; available unused 5. 12+ ch converters. Total radio stations: 1 cable radio, 1 weather str.

TV stations: WCBS-TV New York 92-2, CBS); WNBC-TV New York (4-4, NBC); WNEW-TV New York (5-5, Ind); WABC-TV New York (7-7, ABC); WLIW Garden City (21-8, ETV); WOR-TV New York (9-9, Ind); WPIX New York (11-11, Ind); WNET Newark, N.J. (13-13, ETV); WTBS Atlanta (17-14, Ind, satellite); WTNH-TV New Haven, Conn. (8-15, ABC); WWT New Britain, Conn. (30-16, NBC); WNYE-TV New York (25-19, ETV); WNYC-TV New York (31-20, ETV); WXTV Paterson, N.J. (41-21, Ind, Sp); WGR-TV Buffalo (2-22, NBC, cc); WBZ-TV Boston (4-22, NBC, cc); WPHL-TV Philadelphia (17-22, Ind, cc); WSMW-TV Worcester, Mass. (27-22, Ind, cc); WUTV Buffalo (29-22, ind, cc); WTAJ-TV Philadelphia (29-22, Ind, cc); WSBK-TV Boston (38-22, Ind, cc); WKBS-TV Burlington, N.J. (48-22, Ind, cc); WNJU-TV Linden, N.J. (47-23, Ind, Sp); WEDW Bridgeport, Conn. (49-25, ETV); WFSB Hartford, Conn. (3-29, CBS). Microwave: Eastern Microwave.

■ Pay cable: ch 6 (Showtime, movies & entertainment, 86 hrs).

Origination—automated: ch 10 (news, ticker, 106 hrs); ch 12 (time/weather, 162 hrs); ch 17 (program guide, full time); ch 18 (stock ticker, 153 hrs); ch 26 (race results, full time). Access: ch 10 (public & Leased, 2 hrs); ch 24 (government, full time). Other origination: ch 10 (studio, movies, C-SPAN & Madison Square Garden, 60 hrs); ch 12 (New York Islanders, 6 hrs); ch 18 (diocese of Rockville Centre, 15 hrs). Adv accepted.

Ownership: Teleprompter Corp., 100% (see MSO).

Ithaca. American Community Cablevision. 519 West State St. 14850. (607) 272-7875. Brad Dusto, mgr; Jack Radzik, chief tech.

Serves Ithaca, Candor, Candor village, Caroline, Cayuga Heights, Danby, Dryden, Dryden village, Enfield, Freeville, Groton, Lansing (town & vil), Newark Valley, Newfield, Trumansburg and Ullyses. Tompkins and Tioga counties. Smaller TV market.

Subscribers: 19,700; homes passed: 25,398. Started 12/52. Length 400 mi. Charges: instal \$25; \$6/mo. Franchise fee 2%.

Channel usage: total ch capacity 24; TV chs 17; pay cable 1; automated 2; access 1.

TV stations: WIXT Syracuse (9-2, ABC); WSTM-TV Syracuse (3-3, NBC); WCNY-TV Syracuse (24-4, ETV); WTVH Syracuse (5-5, CBS); WENY-TV Elmira (36-6, ABC); WNEW-TV New York (5-7, Ind); WSKG Binghamton (46-8, ETV); WOR-TV New York (9-9, Ind); WICZ-TV Binghamton (40-10, NBC); WPIX New York (11-11, Ind); WBNG-TV Binghamton (12-12, CBS); WOKR Rochester (13-13 & E, ABC); WMGC-TV Binghamton (34-B, ABC); WROC-TV Rochester (8-C, NBC); WHEC-TV Rochester (10-D, CBS); WXXI Rochester (21-F, ETV); WNEP-TV Scranton, Pa. (16-G, ABC); WDAU-TV Scranton, Pa. (22-H, CBS); WVIA-TV Scranton, Pa. (44-I, ETV).

■ Pay cable: ch 14 (HBO); 6,000 subscribers, available to 25,398 homes; charge \$7/mo.

Origination—automated: ch 23 (news); ch 24 (sports, financial). Access: ch 13 (local).

Ownership: American Television & Communications Corp., 100% (see MSO).

Jamesport. See Riverhead.

Jamestown. Teleprompter of Jamestown Inc. 316

Washington St. 14701. (716) 664-7310. Brian Sullivan, mgr; Semun A. Eddy, chief tech.

Serves Jamestown, village of Falconer, town of Elliott, village of Celoron, village of Lakewood, parts of Busti, Kiantone, Denny and Lake Wood Village. Chautauque county. Top-100 TV market.

Subscribers: 14,800; homes passed: 17,000; total homes in franchised area: 23,000. Started 2/66. Length 165 mi. Charges: instal varies (top \$19.50); \$5.40/mo. Franchise fee 2-3%.

Channel usage: total ch capacity 12; TV chs 11 (1 shared); pay cable 1; access 1 (upon request, shared).

TV stations: WGR-TV Buffalo (2-2, NBC); WNED-TV Buffalo (17-3, ETV); WPSX-TV Clearfield, Pa. (3-3, ETV); WIVB-TV Buffalo (4-5, CBS); WNEW-TV New York (5-6, Ind, cc); WKBW-TV Buffalo (7-7, ABC); WOR-TV New York (9-8, Ind, cc); WJET-TV Erie, Pa. (24-9, ABC); WPIX New York (11-10, Ind, cc); CHCH-TV Hamilton, Ont. (11-11, Ind); WICU-TV Erie, Pa. (12-12, NBC); WSEE Erie, Pa. (35-13, CBS). Microwave: Eastern Microwave.

■ Pay cable: ch 5 (Home Box Office); charge \$7.95/mo.

Origination—access: ch 4 as requested.

Ownership: Teleprompter Corp. (see MSO).

Jasper. Jasper Video. Box 26, Canisteo 14823. (607) 698-2182. Edward A. Smith, owner-chief tech.

Serves Jasper. Steuben county. Smaller TV market.

Subscribers: 89; homes passed: 95; total pop in franchised area: 300. Started 1952. Length 1.25 mi. Charge: \$4/mo.

Channel usage: TV chs 6. Allband FM.

TV stations: WIVB-TV Buffalo (4-4, CBS); WKBW-TV Buffalo (7-7, ABC); WBNG-TV Binghamton (12-12, CBS); WETM-TV Elmira (18-5, NBC); WSKG Binghamton (46/56-2, ETV); WENY-TV Elmira (36-9, ABC).

Ownership: Edward A. Smith, 100%.

Jeffersonville. See Liberty.

Jerusalem. See Penn Yan.

Johnson City. See Binghamton.

Johnstown. See Gloversville.

Jordan. See Dewitt.

Keeseville. See Plattsburgh.

Kenmore village. See Erie county.

Kennedy. See Jamestown.

Kerhonkson. See Ellenville.

Kiamasha Lake. See Monticello.

Kiantone. See Jamestown.

Kingsbury. See Queensbury.

Kingston. Kingston Cablevision Inc. Box 878, Port Ewen 12466. (914) 331-0428. Thomas J. O'Keefe, mgr; Raymond Klimmer, chief tech. Atty: McKenna, Wilkinson & Kittner, Washington.

Serves Kingston (city and town), Esopus, Hurley, Marletown, Red Hook (town and village), Rhinebeck (town and village), Ulster, village of Tivoli, Woodstock. Dutchess and Ulster counties. Outside all TV markets.

Subscribers: 19,350; homes passed: 24,260; total pop in franchised area: 82,785. Started 10/59. Length 293 mi. Charges: instal \$19.50; \$7.95/mo. Franchise fee 2.3%.

Channel usage: total ch capacity 30; TV chs 12 (1 shared); pay cable 1; access 1 shared; other origination programing 1 shared; available unused 17. Allband FM.

TV stations: WCBS-TV New York (2-2, CBS); WFSB Hartford, Conn. (3-3, CBS); WNBC-TV New York (4-4, NBC); WNEW-TV New York (5-5, Ind); WRGB Schenectady (6-6, CBS); WABC-TV New York (7-7, ABC); WOR-TV New York (9-9, Ind); WTEN Albany (10-10, ABC); WPIX New York (11-11, Ind); WNET Newark, N.J. (13-8, ETV); WAST Albany (13-13, CBS); WMHT Schenectady (17-12, ETV).

■ Pay cable: ch G (Showtime); 4,559 subscribers, available to 16,950 homes; charge \$8/mo.

Origination—access: ch 2 (educ, 20 hrs). Other origination: ch 2 (studio, remote tape, 15 hrs). Adv accepted; annual volume \$7,500.

Ownership: Plains Television Corp., 47 1/2% (see MSO); Naragansett Capital Corp., 50%; J. L. Lahey, pres, 2 1/2%.

Kirkland. See Utica.

Kirkwood. See Binghamton.

Kiskatom. See Palenville.

Lackawanna. See Erie county.

New York

Lafayette. See Dewitt.

La Grange. Poughkeepsie Cablevision Inc. See Poughkeepsie.

La Grange. U.S. Cablevision Corp. See Wappingers Falls.

Lake George. See Glens Falls.

Lake Grove. See Brookhaven.

Lake Louise Marie. See Monticello.

Lake Placid. See Saranac Lake.

Lakewood. See Jamestown.

Lakewood Village. See Jamestown.

Lancaster. Global Cable TV. 37 Central Ave 14086. (716) 683-8899.
Serves Lancaster and Clarence. Erie county. Top-100 TV market.

Charges: enstal \$24.95; \$7/mo.
Channel usage: total ch capacity 36; TV chs 9; pay cable 2; access 1; other origination programming 6.

TV stations: CFTD-TV Toronto (9-2, CTV); WGR-TV Buffalo (2-3, NBC); WNEB-TV Buffalo (17-4, ETV); WIVB-TV Buffalo (4-6, CBS); CHCH-TV Hamilton, Ont. (11-7, Ind); WKBW-TV Buffalo (7-8, ABC); WOR-TV New York (9-9, Ind); CICA-TV Toronto (19-11, ETV); WUTV Buffalo (29-12, Ind); CBLT Toronto (5-13, CBC).

■ Pay cable: ch 5 (HBO); ch 18 (The Movie Channel); charge \$8/mo.

Origination-automated: 1 ch (UPI News Ticker). Access: 1 ch (public, educ, govt). Other origination: 7 chs (C-SPAN, CNN, CBN, USA, Nickelodeon, ESPN, Modern Satellite Network, ACSN).

Ownership: Global Cable TV Inc.

Lansing. See Ithaca.

Latham. See Albany.

Laurel. See Riverhead.

Laurel Hollow. See Oyster Bay.

Laurens. See Oneonta.

Lawrence. See Massena.

Leeds. See Catskill.

Lenox. See Oneida.

Le Ray. See Watertown.

Lewis county. Adirondack Cablevision Inc. 85 N. Main St., Liberty 12754.

Serves Lewis county. Smaller TV market.
Subscribers: 532; homes passed: 1,000; total pop in franchised area: 3,900. Started 12/69. Length 18 mi.

Channel usage: total ch capacity 12; TV chs 9; automated 1; available unused 2. Allband FM.

TV stations: WKTV Utica (2-2, NBC); WSTM-TV Syracuse (3-3, NBC); WTVH Syracuse (5-5, CBS); WVVNY-TV Carthage (7-7, all nets); WIXT Syracuse (9-9, ABC); WPIX New York (11-11, Ind); WNPE-TV Watertown (16-13, ETV); WUTR Utica (20-12, ABC); WCNY-TV Syracuse (24-8, ETV).

Origination-automated: one ch (time/weather, full time).

Ownership: Alan Gerry, pres, 90% (see MSO); Theodore Epstein, officer, 10%.

Lewiston. See Niagara Falls.

Lexington. Catskill Mt. Video Inc. 104 Main St., Stamford 12167. Stuart W. Smith, VP.

Serves Lexington. Greene county. Outside all TV markets.

Subscribers: 37; homes passed: 50; total pop in franchised area: 200. Started 1952. Length 4 mi.

Channel usage: total ch capacity 5; TV chs 3; unused 2.

TV stations: WAST Albany (13-2, CBS); WTEN Albany (10-4, ABC); WRGB Schenectady (6-6, CBS).

Ownership: Catskill Mountain Video Inc. (see MSO).

Liberty. Liberty Video Corp. 85 N. Main St. 12754. (914) 292-5200.

Serves Liberty (village and town). Jeffersonville. Sullivan county. Outside all TV markets.

Subscribers: 2,070; homes passed: 3,850; total pop in franchised area: 13,814. Started 2/56. Length 45 mi. Charges: instal \$39.95; \$6.95/mo. Franchise fee 2%.

Channel usage: total ch capacity 12; TV chs 10; pay cable 1; automated 1; available unused 1. Allband FM.

TV stations: WCBS-TV New York (2-2, CBS); WNBC-TV New York (4-4, NBC); WNEW-TV New York (5-5, Ind); WABC-TV New York (7-7, ABC); WTNH-TV New Haven, Conn. (8-8, ABC); WOR-TV New York (9-9,

Ind); WPIX New York (11-11, Ind); WBNG-TV Binghamton (12-12, CBS); WNET Newark, N.J. (13-13, ETV); WBRE-TV Wilkes-Barre, Pa. (28-3, NBC).

■ Pay cable: one ch (HBO), movies, sports, special events); 450 subscribers; charge \$8/mo.

Origination-automated: one ch (message wheel, full time).

Ownership: Alan Gerry, 80% (see MSO); William Gorowitz, 10%; Naomi Gorowitz, 10%.

Lindenhurst. See Oyster Bay.

Lindley. Lindley-Presho Cable TV. Box 66 14858. (607) 523-7318. Theodore R. Hughes, owner

Serves Lindley, Presho. Steuben county. Smaller TV market.

Subscribers: 210; homes passed: 250; total pop in franchised area: 1,414. Started 3/66. Length 12 mi. Charges: instal \$20; \$5.89/mo.

Channel usage: TV chs 3.

TV stations: WBNG-TV Binghamton (12-2, CBS); WETM-TV Elmira (18-6, NBC); WENY-TV Elmira (36-4, ABC).

Ownership: Theodore R. Hughes, 100%.

Lisbon. See Ogdensburg.

Lisle village. See Marathon.

Little Falls. See Iilon.

Little Valley. See Salamanca.

Liverpool. See Dewitt.

Livingston Manor. Round Top Television Club Inc. 12758. (914) 439-5332. Harold B. Spriggs, sec-treas-mgr.

Serves Livingston Manor. Sullivan county. Outside all TV markets.

Subscribers: 425; homes passed: 430; total homes in franchised area: 500. Started 1954. Length 15 mi. Charges: instal \$100; \$2.08/mo. Franchise fee \$10 per year.

Channel usage: total ch capacity 12; TV chs 8; available unused 4. Allband FM.

TV stations: WCBS-TV New York (2-2, CBS); WNBC-TV New York (4-4, NBC); WNEW-TV New York (5-5, Ind); WABC-TV New York (7-7, ABC); WOR-TV New York (9-9, Ind); WPIX New York (11-11, Ind); WNET Newark, N.J. (13-13, ETV); WBNG-TV Binghamton (12-12, CBS).

Ownership: subscriber owned.

Lloyd. U.S. Cablevision Corp. Box 231, Beacon 12508. (914) 831-4700. Howard H. Erichsen, mgr. Atty: Dow, Lohnes & Albertson, Washington.

Serves Lloyd, Marlboro and Plattekill. Ulster county. Outside all TV markets.

Subscribers: 2,300; homes passed: 3,500; total homes in franchised area: 6,370. Started 9/67. Length 53 mi. Charges: instal \$25; \$7/mo to \$8/mo. Franchise fee 3%.

Channel usage: total ch capacity 20; TV chs 11; pay cable 1; available unused 8.

TV stations: WCBS-TV New York (2-2, CBS); WFSB Hartford, Conn. (3-3, CBS); WNBC-TV New York (4-4, NBC); WFTI-TV Poughkeepsie (54-8, Ind); WABC-TV New York (7-7, ABC); WTNH-TV New Haven, Conn. (8-8, ABC); W42AE Poughkeepsie (42-6, ETV); WOR-TV New York (9-9, Ind); WTEN Albany (10-10, ABC); WPIX New York (11-11, Ind); WNEW-TV New York (5-12, Ind); WNET Newark, N.J. (13-13, ETV).

■ Pay cable: ch 5 (HBO), movies, sports, special events); 1309 subscribers, available to 3,500 homes; charge \$9.95/mo.

Ownership: Colony Communications Inc. (see MSO).

Lockport. Lock City Cable d/b/a Global Cable. 37 Central Ave Lancaster 14086. (716) 625-9290.

Serves Lockport, Youngs Town and Porter. Niagara county. Top-100 TV market.

Charges: \$7/mo.

Channel usage: total ch capacity 36; TV chs 8; pay cable 3; automated 1; access 1; other origination programming 4.

TV stations: CFTO-TV Toronto (9-2, CTV); WGR-TV Buffalo (2-3, NBC); WNEB-TV Buffalo (17-4, ETV); WIVB-TV Buffalo (4-6, CBS); CHCH-TV Hamilton, Ont. (11-7, Ind); WKBW-TV Buffalo; WOR-TV New York (9-9, Ind); WPIX New York (11-11, Ind); WUTV Buffalo (29-12, Ind); CBCT Toronto (5-13, CBC).

■ Pay cable: ch 5 (HBO); ch 18 (The Movie Channel); ch 20 (Showtime); charge \$8/mo.

Origination-automated: 1 ch (UPI News Ticker). Access: 1 ch (public, educ, govt). Other origination: 4 chs (USA, C-SPAN, ESPN, CNN).

Ownership: Global Cable Inc.

Long Beach. See Oyster Bay.

Long Lake. Shaw Mountain Cable TV Inc. 12847. Percy Stanton, mgr.

Serves Long Lake. Hamilton county. Outside all TV markets.

Subscribers: 160; homes passed: 165; total pop in

franchised area: 900. Started 1955. Length 3 mi. Charges: instal \$25; \$6.25/mo.

Channel usage: total ch capacity 5. Allband FM.

TV stations: WCAX-TV Burlington, Vt. (3-3, CBS); CBOT Ottawa (4-4, CBC); WRGB Schenectady (6-6, CBS); WVVNY-TV Carthage (7-5, all nets); WTEN Albany (10-na, ABC).

Ownership: Dubois Stanton, pres, 25%; Arthur Jennings, sec-treas, 25%; Percy Stanton, VP, 25%; Robert Jennings, dir, 25%.

Louisville. See Massena.

Lowville. Lowville Cable TV Inc. 7612 N. State St. 13367.

Serves Lowville. Lewis county. Smaller TV market.

Subscribers: 992; homes passed: 1,250; total pop in franchised area: 3,671. Started 12/64. Length 12.6 mi. Charges: \$6/mo.

Channel usage: total ch capacity 12; TV chs 8; automated 1; available unused 3. Allband FM.

TV stations: WKTV Utica (2-2, NBC); WSTM-TV Syracuse (3-3, NBC); WTVH Syracuse (5-5, CBS); WVVNY-TV Carthage (7-4, all nets); WIXT Syracuse (9-9, ABC); CKWS-TV Kingston, Ont. (11-11, CBC); WNPE-TV Watertown (16-8, ETV); WUTR Utica (20-10, ABC).

Origination-automated: one ch (message wheel; 126 hrs).

Ownership: Tele-Media Corp. (see MSO).

Luzerne. See Queensbury.

Lyons. See Newark.

Lyons Falls. See Boonville.

Madison. See Oriskany Falls.

Maine. See Vestal.

Malone. Malone NewChannels. 22 Pearl St. 12953. (518) 483-1010. Robert E. Hutchins, mgr-chief tech. Atty: Dow, Lohnes & Albertson, Washington.

Serves Malone (town and village), Bangor, village of Brushton, Burke (town and village), Chateaugay (town and village), Fort Covington, town of Moira and Westville. Franklin county. Smaller TV market.

Subscribers: 4,543; homes passed: 5,002; total homes in franchised area: 4,640. Started 4/66. Length 106 mi. Charges: instal \$15; \$7/mo. Franchise fee 3%.

Channel usage: total ch capacity 12; TV chs 9; pay cable 1. Allband FM.

TV stations: CBMT Montreal (6-2, CBC); WCAX-TV Burlington, Vt. (3-3, CBS); WEZF-TV Burlington, Vt. (22-4, ABC); WPTZ North Pole (5-5, NBC); CJOH-TV-8 Cornwall, Ont. (8-7, CTV); WCFE-TV Plattsburgh (57-8, ETV); WIXT Syracuse (9-9, ABC, cc); WNPI-TV Norwood (18-10, ETV); WPIX New York (11-11, Ind, cc); CFCF-TV Montreal (12-12, CTV); WOR-TV New York (9-13, Ind, cc). Microwave: Eastern Microwave.

■ Pay cable: ch 6 (HBO), movies, sports, 54 hrs); 1,325 subscribers; charge \$8.50/mo.

Ownership: NewChannels Corp. (see MSO).

Mamakating. See Ellenville.

Manchester town. See Canandaigua.

Manchester village. See Canandaigua.

holds franchise only.

Serves Manchester. Ontario county. Top-100 TV market.

Manhattan. Manhattan Cable TV. 120 East 23rd St. 10010. (212) 598-7200. John Gault, pres.

Serves Manhattan. New York county. Top-100 TV market.

Subscribers: 120,700; homes passed: 325,000. Length 240 mi. Charges: instal \$14.95; \$11.75/mo. Franchise fee 5%.

Channel usage: total ch capacity 36; TV chs 14; pay cable 1; automated 6; access 5. Total radio stations: 3 FM.

TV stations: WCBS-TV New York (2-2, CBS); WNBC-TV New York (4-4, NBC); WNEW-TV New York (5-5, Ind); WNYE-TV New York (6-6, ETV); WABC-TV New York (7-7, ABC); WOR-TV New York (9-9, Ind); WPIX New York (11-11, Ind); WNET Newark (13-13, ETV); WNYC-TV New York (31-3, 14, ETV); WPHL-TV Philadelphia (17-19, Ind); WLII Garden City (21-20, ETV); WVHT Newark (68-26, Ind); WSBK-TV Boston (38-18, Ind).

■ Pay cable: ch 21 (HBO); 68,550 subscribers, available to 325,000 homes; charge \$9/mo.

Origination-automated: 6 chs (news, time, weather, video guide, sports, Financial, UPI & local news). Access: 5 chs (educ, public, leased, MCTV).

Ownership: Time Inc., 100%.

Manlius town and village. See Dewitt.

Manorhaven. See Oyster Bay.

Marathon. River Valley Cable TV Inc., Box 458 13803. (607) 849-3244. Ray Dyer, mgr.

Serves Marathon. Lisle village, Whitney Point. Cortland county. Smaller TV market.

Subscribers: 400; homes passed: 1,000; total pop in franchised area: 1,008. Started 6/71. Length 28 mi. Charges: instal \$25; \$5/mo. Franchise fee 1%.

Channel usage: TV chs 9. Allband FM.

TV stations: WMGC-TV Binghamton (34-na, ABC); WBNG-TV Binghamton (12-na, CBS); WDAU-TV Scranton, Pa. (22-na, CBS); WNEP-TV Scranton, Pa. (16-na, ABC); WVIA-TV Scranton, Pa. (44-na, ETV); WSTM-TV Syracuse (3-na, NBC); WTVH Syracuse (5-na, CBS); WIXT Syracuse (9-na, ABC); WCNY-TV Syracuse (24-na, ETV).

Ownership: River Valley Cable TV Inc.

Marbletown. See Kingston.

Marbletown. See Rosendale.

Marcellus Town. See Dewitt.

Marcellus Village. See Dewitt.

Marcy. See Utica.

Margaretville. Margaretville Tel-Viz Inc. 12455.

Serves Margaretville. Delaware county. Outside all TV markets.

Subscribers: 373; homes passed: 373; total pop in franchised area: 900. Started 1/64. Length 4 mi.

Channel usage: TV chs 7. Allband FM.

TV stations: WCBS-TV New York (2-2, CBS); WNBC-TV New York (4-4, NBC); WNEW-TV New York (5-5, Ind); WABC-TV New York (7-7, ABC); WOR-TV New York (9-9, Ind); WPIX New York (11-11, Ind); WNET Newark, N.J. (13-13, ETV).

Ownership: Roy George, pres.

Marlboro. U.S. Cablevision Corp. See Lloyd.

Marlborough. Teleprompter of Newburgh. See Newburgh.

Massapequa Park. See Oyster Bay.

Massena. Massena NewChannels. 221 E. Orvis St. 13662. (315) 764-0244. Thomas Brennan, mgr; Tommy Moulton, chief tech. Atty: Dow, Lohnes & Albertson, Washington.

Serves Massena (town and village), town of Louisville, town of Norfolk, town of Stockholm, town of Brasher, town of Lawrence. St. Lawrence county. Smaller TV market.

Subscribers: 6,550; homes passed: 7,380. Started 1959. Length 125 mi. Charges: instal \$20; \$7/mo. Franchise fee 2%.

Channel usage: total ch capacity 12; TV chs 9; pay cable 1; automated 1. Allband FM.

TV stations: WIXT-TV Syracuse (9-13, ABC, cc); WNPI-TV Norwood (18-12, ETV); WPIX New York (11-11, Ind, cc); CJOH-TV Ottawa (13-10, CTV); WOR-TV New York (9-9, Ind, cc); WWNY-TV Cortage (7-7, all nets); CBMT Montreal (6-8, CBC); WPTZ North Pole (5-5, NBC); CBOT Ottawa (4-4, CBC); WCAX-TV Burlington, Vt. (3-3, CBS); WNEW-TV New York (5-2, Ind, cc). Microwave: Eastern Microwave.

■ Pay cable: ch 6 (Home Box Office, movies, sports, 54 hrs); 2,313 subscribers, available to 5,785 homes; charge \$8.50/mo.

Origination-automated: ch 8 (time/weather).

Ownership: NewChannels Corp., 100% (see MSO).

Mattituck. See Riverhead.

Maybrook village. See Walden.

Mayfield. See Amsterdam.

Mayfield town. See Gloversville.

Mayfield village. See Gloversville.

McGraw. See Cortland.

Mechanicville. See Troy.

Menands village. See Albany.

Middleburgh. Catskill Mountain Video Inc. 104 Main St., Stamford 12167. Stuart W. Smith, VP.

Serves Middleburgh. Schoharie county. Top-100 TV market.

Subscribers: 452; homes passed: 575; total pop in franchised area: 1,410. Started 4/57. Length 12 mi.

Channel usage: total ch capacity 5; TV chs 5.

TV stations: WKTV Utica (2-2, NBC); WRGB Schenectady (6-6, CBS); WTEH Albany (10-3, ABC); WAST Albany (13-5, CBS); WMHT Schenectady (17-4, ETV).

Ownership: Catskill Mountain Video Corp. (see MSO).

Middle Granville. See Granville.

Milford. Milford New Channels c/o Oneonta New Channels 21 Elm St. 13820. (607) 432-0500. Robert Wyckoff, mgr. Atty: Dow, Lohnes & Albertson, Washington.

Serves Milford. Otsego county. Smaller TV market. Subscribers: 161; homes passed: 199; total pop in franchised area: 3,012. Started 9/64. Length 3.3 mi.

Channel usage: total ch capacity 12; TV chs 5; available unused 7. Allband FM.

TV stations: WKTV Utica (2-2, NBC); WTVH Syracuse (5-5, CBS); WRGB Schenectady (6-6, CBS); WIXT Syracuse (9-4, ABC); WBNG-TV Binghamton (12-3, CBS).

Ownership: NewChannels Corp. (see MSO).

Millbrook village. See Dover Plains.

Millport. See Elmira.

Milo. See Penn Yan.

Milton. See Saratoga Springs.

Mineola. See Oyster Bay.

Minoa. See Dewitt.

Mohawk. See Ilion.

Moira. See Malone.

Monroe. U.S. Cablevision Corp. Route 17M 10950. (914) 782-8206. Izzy Santangelo, mgr; Richard Wager, chief tech. Atty: Dow, Lohnes & Albertson, Washington. Serves Monroe (town and village), Blooming Grove, village of Harriman and Woodbury. Orange county. Top-100 TV market.

Subscribers: 4,300; homes passed: 5,421; total homes in franchised area: 8,665. Started 3/67. Length 93 mi. Charges: instal \$25; \$7/mo & \$7.95/mo. Franchise fee 3%.

Channel usage: total ch capacity 20; TV chs 12 (1 shared); pay cable 2 (1 shared); automated 1 shared; access 1 shared; other origination programing 1; available unused 5. Allband FM.

TV stations: WCBS-TV New York (2-2, CBS); WNBC-TV (4-4, NBC); WNEW-TV (5-5, Ind); WRGB Schenectady (6-6, CBS); WABC-TV New York (7-7, ABC); WTNH-TV New Haven, Conn. (8-8, ABC); WOR-TV New York (9-9, Ind); WTEH Albany (10-10, ABC); WPIX New York (11-11, Ind); WNET Newark, N.J. (13-13, ETV); WPHL-TV Philadelphia (17-13, Ind); WFSB Hartford, Conn. (3-22, CBS).

■ Pay cable: ch 5 (HBO, movies); ch 20 (Madison Square Garden, sports); 2,501 subscribers, available to 5,124 homes; charge \$9.95/mo.

Origination-automated: ch 12 (time/weather, NOAA weather radio stn in New York; 158 hrs). Access: ch 12 (school access, 10 hrs).

Ownership: Colony Communications Inc. (see MSO).

Montgomery. See Walden.

Monticello. Monticello Video Corp. 31 North St. 12701.

Serves Monticello, Kiamasha Lake, Fallsburg, Lake Louise Marie, White Lake. Sullivan county. Outside all TV markets.

Subscribers: 7,600; total pop in franchised area: 23,000. Started 1958. Length 160 mi. Charges: instal \$30; \$6/mo.

Channel usage: TV chs 12; pay cable 1. Allband FM.

TV stations: WCBS-TV New York (2-2, CBS); WNBC-TV New York (4-4, NBC); WNEW-TV New York (5-5, Ind); WABC-TV New York (7-7, ABC); WTNH-TV New Haven, Conn. (8-8, ABC); WOR-TV New York (9-9, Ind); WPIX New York (11-11, Ind); WBNG-TV Binghamton (12-12, CBS); WNET Newark, N.J. (13-13, ETV); WNEP-TV Scranton, Pa. (16-6, ABC); WDAU-TV Scranton, Pa. (22-3, CBS); WBRE-TV Wilkes-Barre, Pa. (28-10, NBC).

■ Pay cable: one ch (HBO, movies, sports, special events); 550 subscribers; charge \$8/mo.

Ownership: Alan Gerry (see MSO).

Montour Falls. Montour Falls TV Corp. 103 Third St., Watkins Glen 14891.

Serves Montour Falls. Schuyler county. Smaller TV market.

Subscribers: 400; total pop in franchised area: 1,533. Started 1961.

Channel usage: TV chs 4; automated 1. Allband FM. TV stations: WTVH Syracuse (5-5, CBS); WIXT Syracuse (9-6, ABC); WPIX New York (11-2, Ind); WETM-TV Elmira (18-3, NBC).

Origination-automated: one ch (news, time/weather).

Ownership: John A. Haughey, 25%; John Margreno, 25%; James Fazzary, 25%; Albert P. Haughey, 25%.

Moravia. Moravia TV Cable Service. Box 468 13118.

Serves Moravia. Cayuga county. Top-100 TV market.

Subscribers: 480; total pop in franchised area: 1,585. Started 1952.

Channel usage: TV chs 5.

TV stations: WSTM-TV Syracuse (3-3, NBC); WTVH Syracuse (5-5, CBS); WIXT Syracuse (9-2, ABC); WPIX New York (11-4, Ind); WBNG-TV Binghamton (12-6, CBS).

Ownership: Moravia Cable TV Service.

Moreau. Colonial Cablevision Inc. See Queensbury.

Morris. Morris Cable Services Inc. Box 6 13808. (607) 263-5888. Stanley N. Leonard, owner-chief tech.

Serves village of Morris and town of Morris. Otsego county. Outside all TV market.

Subscribers: 275; homes passed: 320; total homes in franchised area: 800. Started 9/66. Length 6.5 mi. Charges: instal \$39.50; \$8/mo.

Channel usage: total ch capacity 12; TV chs 8; pay cable 1; technically unavailable 1; available unused 2. Allband FM.

TV stations: WKTV Utica (2-13, NBC); WMGC-TV Binghamton (34-2, ABC); WOR-TV New York (9-10, Ind); WTVH Syracuse (5-5, CBS); WICZ-TV Binghamton (40-6, NBC); WUTR Utica (20-7, ABC); WIXT Syracuse (9-9, ABC); WSKG Binghamton (46-11, ETV); WBNG-TV Binghamton (12-12, CBS).

■ Pay cable: ch 3 (HBO, movies, sports, entertainment, 90 hrs); 100 subscribers, available to 275 homes; charge \$8.50/mo.

Ownership: Stanley N. Leonard, pres, 100%.

Mountandale. See Woodridge.

Mount Kisco. See Bedford.

Mt. Pleasant. See Phoenicia.

Mt. Vernon. Teleprompter County Cable TV Corp. 29 Mount Vernon Ave. 10550. (914) 699-8080. Jack Vikati, gen mgr; Larry Pestana, chief tech.

Serves Mt. Vernon. Westchester county. Top-100 TV market.

Subscribers: 2,400; homes passed: 11,732; total homes in franchised area: 21,000. Started 9/71. Length 60 mi. Charges: instal \$10; \$7/mo. Franchise fee 4%.

Channel usage: total ch capacity 26; TV chs 14; pay cable 1; automated 4 (1 shared); other origination programing 1 shared; technically unavailable 1; available unused 6. 12+ ch converters. Allband FM. Total radio stations: 22 FM.

TV stations: WCBS-TV New York, (2-2, CBS); WNBC-TV New York (4-4, NBC); WNEW-TV New York (5-5, Ind); WABC-TV New York (7-7, ABC); WTNH-TV New Haven, Conn. (8-8, ABC); WOR-TV New York (9-9, Ind); WPIX New York (11-11, Ind); WNET Newark, N.J. (13-13, ETV); WLIW Garden City (21-B, ETV); WNYE-TV New York (25-C, ETV); WNYC-TV New York (31-D, ETV); WXTV Paterson, N.J. (41-E, Ind, Sp); WNUJ-TV Linden, N.J. (47-F, Ind, Sp); WEDW Bridgeport, Conn. (49-G, ETV).

■ Pay cable: ch N or P (Home Box Office, movies, sports, 20% special programing, to hrs); 2,030 subscribers, available to 2,400 homes; charge \$7/mo.

Origination-automated: ch 6 (message wheel, WHUD[FM] Peekskill); ch 12 (time/weather, WHUD[FM] Peekskill, full time); ch A (news ticker, full time), ch 1 (stock, sports ticker, full time). Other origination: ch 6 (video tape, hours vary). Adv accepted.

Ownership: Teleprompter Corp. (see MSO).

Munnsville. See Oneida.

Napanoch. See Ellenville.

Naples. Naples CATV. 19 Mountain Road, Rochester 14625. (716) 381-5083. Alwin Hahnel, pres.

Serves village and town of Naples. Ontario county. Outside all TV markets.

Subscribers: 372; homes passed: 505; total homes in franchised area: 650. Started 1966. Length 7 mi. Charges: instal \$35; \$9.25/mo. Franchise fee 1%.

Channel usage: total ch capacity 12; TV chs 10; available unused 2. Allband FM.

TV stations: WGR-TV Buffalo (2-2, NBC); WSTM-TV Syracuse (3-3, NBC); WIVB-TV Buffalo (4-4, CBS); WTVH Syracuse (5-5, CBS); WCNY-TV Syracuse (24-6, etc); WKBW-TV Buffalo (7-7, ABC); WROC-TV Rochester (8-8, NBC); WIXT Syracuse (9-9, ABC); WHCC-TV Rochester (10-10, CBS); WOKR Rochester (13-13, ABC).

Ownership: EBH Corp.

Narrowsburg. Blue Ridge Cable of New York. Box 215, Palmeton, Pa. 18071. (215) 826-2552.

Serves Narrowsburg. Sullivan county. Outside all TV markets.

Subscribers: 285; homes passed: 400; total pop in franchised area: 580. Started 3/72. Length 25 mi.

Channel usage: TV chs 9. Allband FM.

TV stations: WNEW-TV New York (5-5, Ind); WABC-TV New York (7-7, ABC); WOR-TV New York (9-9, Ind); WPIX New York (11-11, Ind); WNET Newark, N.J. (13-13, ETV); WNEP-TV Scranton, Pa. (16-3, ABC); WDAU-TV Scranton, Pa. (22-8, CBS); WBRE-TV Wilkes-Barre, Pa. (28-6, NBC); WVIA-TV Scranton, Pa. (44-10, ETV).

Nelliston. See Canajoharie.

Neversink. Liberty Video Corp. 85 N. Main St., Liberty 12754. (914) 292-5200.

Serves Neversink. Sullivan county. Outside all TV markets.

New York

Subscribers: 135; homes passed: 571; total pop in franchised area: 2,000. Started 6/68. Length 5 mi.

Channel usage: total ch capacity 12; TV chs 7; available unused 5. Allband FM.

TV stations: WCBS-TV New York (2-2, CBS); WNBC-TV New York (4-4, NBC); WNEW-TV New York (5-5, Ind); WABC-TV New York (7-7, ABC); WOR-TV New York (9-9, Ind); WPIX New York (11-11, Ind); WNET Newark, N.J. (13-13, ETV).

Ownership: Alan Gerry, pres, 80% (see MSO); William Gorowitz, 10%; Naomi Gorowitz, 10%.

Newark. Wayne County Cablevision Inc. Box 167 14513. (315) 331-7733. F. Robert Dedrick, office mgr; Andrew G. Forand, chief tech.

Serves Newark, Clyde, Lyons and Palmyra. Wayne county. Top-100 TV market.

Subscribers: 3,500; homes passed: 7,600; total homes in franchised area: 7,600. Started 3/72. Length 112 mi. Charges: instal \$20; \$8.50/mo. Franchise fee 3%.

Channel usage: total ch capacity 21; TV chs 10; pay cable 1; automated 1 shared; access 1 shared; available unused 9. Allband FM.

TV stations: WOR-TV New York (9-2, Ind, cc); WSTM-TV Syracuse (3-3, NBC); WCNY-TV Syracuse (24-4, ETV); WTVH Syracuse (5-5, CBS); WXXI Rochester (21-7, ETV); WRCC-TV Rochester (8-8, NBC); WIXT Syracuse (9-9, ABC); WHEC-TV Rochester (10-10, CBS); WPIX New York (11-11, Ind, cc); WOKR Rochester (13-13, ABC). Microwave: Eastern Microwave Inc.

■ Pay cable: ch 6 (HBO); 1,150 subscribers, available to 7,600 homes; charge \$8/mo.

Origination-automated: ch 12 (time/weather and message wheel, WFLC[FM] Canandaigua and WEZO[FM] Rochester; 13 hrs). Access: ch 12 (available for public use).

Ownership: Cablevision Industries Inc., 100%.

Newark Valley. See Ithaca.

New Berlin. New Berlin New Channels c/o Oneonta New Channels 21 Elm St. Oneonta 13820. (607) 432-0500. Robert Wyckoff, mgr. Atty: Dow, Lohnes & Albertson, Washington.

Serves New Berlin and Pittsfield. Chamango county. Smaller TV market.

Subscribers: 494; homes passed: 500; total pop in franchised area: 1,262. Started 4/65. Length 10 mi. Charges: instal \$10; \$8.50/mo.

Channel usage: total ch capacity 12; TV chs 7; available unused 5. Allband FM.

TV stations: WKTU Utica (2-2, NBC); WSTM-TV Syracuse (3-3, NBC); WTVH Syracuse (5-5, CBS); WIXT Syracuse (9-9, ABC); WBNG-TV Binghamton (12-12, CBS); WUTR Utica (20-4, ABC); WCNY-TV Syracuse (24-7, ETV).

Ownership: NewChannels Corp. (see MSO).

Newburgh. Teleprompter of Newburgh. 137 Walsh Rd., New Windsor 12550. (914) 561-8222. Terry A. Messner, gen mgr; Mike Barone, chief tech. Atty: Northrop & Stradar, Newburgh.

Serves Newburgh (town and city), Cornwall (town and village), town of Marlborough and town of New Windsor. Orange county. Outside all TV markets.

Subscribers: 15,040; homes passed: 21,900; total homes in franchised area: 28,532. Started 6/66. Length 224.7 mi. Charges: instal \$20; \$6.95/mo. Franchise fee 3%.

Channel usage: total ch capacity 12; TV chs 11 (1 shared); pay cable 1 shared; available unused 1. Total radio stations: 14 FM.

TV stations: WCBS-TV New York (2-2, CBS); WTEN Albany (10-3, ABC); WNBC-TV New York (4-4, NBC); WNEW-TV New York (5-5, Ind); WRGB Schenectady (6-6, CBS); WABC-TV New York (7-7, ABC); WTNH-TV New Haven, Conn. (8-8, ABC); WOR-TV New York (9-9, Ind); WNJU-TV Linden, N.J. (47-10, Ind, Sp); WPIX New York (11-11, Ind); WNET Newark, N. J. (13-13, ETV).

■ Pay cable: ch 6 (Showtime, movies, specials); 2,800 subscribers, available to 15,040 homes; charge \$9.95/mo.

Ownership: Teleprompter Corp. (see MSO).

Newburgh town. Teleprompter of Newburgh. See Newburgh.

Newburgh town. Walden Video Corp. See Walden.

Newburgh. See Walden.

New Castle. See Bedford.

Newfield. See Ithaca.

New Hartford town. See Utica.

New Hartford village. See Utica.

New Hyde Park. See Oyster Bay.

New Paltz. New Paltz Cablevision Inc. Box 567 12561. (914) 255-5520.

Serves New Paltz. Ulster county. Outside all TV markets.

Subscribers: 2,200; homes passed: 3,000; total homes in franchised area: 3,500. Started 9/65. Charges: instal \$10; \$6/mo. Franchise fee 1% (village only).

Channel usage: Total ch capacity 13; TV chs 11; pay cable 1; automated 1.

TV stations: WCBS-TV New York (2-2, CBS); WFSB Hartford, Conn. (3-3, CBS); WNBC-TV New York (4-4, NBC); WNEW-TV New York (5-5, Ind); WABC-TV New York (7-7, ABC); WOR-TV New York (9-9, Ind); WTNH-TV New Haven, Conn. (8-8, ABC); WTEN Albany (10-10, ABC); WPIX New York (11-11, Ind); WRGB Schenectady (6-6, CBS); WNET Newark, N.J. (13-13, ETV).

■ Pay cable: ch H (HBO, 60 hrs).

Origination-automated: ch 12 (time/weather, various background; full time).

Ownership: Cablevision Industries (Alan Gerry), 100%. See Alan Gerry under MSO.

New Rochelle. UA-Columbia Cablevision of Westchester Inc. 26 Burling Lane 10801. (914) 235-5821. Ira Birnbaum, gen mgr. Atty: Cole, Raywid & Braverman, Washington.

Serves New Rochelle, Ardsley, Bronxville, Dobbs Ferry, Eastchester, Elmford, Greenburgh, Pelham, Pelham Manor, Rye City, Scarsdale, Tuckahoe and White Plains. Westchester county. Top-100 TV market. Subscribers: 24,316; homes passed: 64,087; total homes in franchised area: 87,931. Started 11/78. Length 643 mi. Charges: instal \$20; \$8/mo. Franchise fee 3%.

Channel usage: total ch capacity 36; TV chs 22; pay cable 2; automated 10; access 3; other origination programming 6. Total radio stations: 34 FM.

TV stations: WCBS-TV New York (2-2, CBS, p); WNBC-TV New York (4-4, NBC, p); WNEW-TV New York (5-5, Ind, p); WABC-TV New York 97-7, ABC, p); WNJM Montclair, N.J. (50-8, ETV, p); WOR-TV New York (9-9, Ind, p); WWHT Newark, N.J. (68-10, Ind, p); WPIX New York (11-11, Ind, p); WNYC-TV New York (31-12, ETV, p); WNET Newark, N.J. (13-13, ETV, p); WPHL-TV Philadelphia (17-18, Ind, p); WTAF-TV Philadelphia (29-18, Ind, p); WKBS-TV Burlington, (48-18, Ind); WNYE-TV New York (25-24, ETV); WLIW Garden City (21-19, ETV); WXTV Secaucus (41-20, Ind); WNJU-TV Newark (47-22, Ind); WEDW Bridgeport (49-28, ETV); WLVT-TV Allentown (39-29, ETV); WCAU-TV Philadelphia (3-18, CBS); WGN-TV Chicago (9-8, Ind); WWIT New Britain (30-25, Ind). Microwave: Eastern Microwave.

■ Pay cable: ch 14 (HBO, movies, sports, special events, 60 hrs); ch 16 (The Movie Channel, movies, full time); 21,498 (HBO) & 366 (The Movie Channel) subscribers, available to 64,087 homes; charge \$8/mo (HBO) & \$12/mo (The Movie Channel) & \$16/mo (combination of HBO and the Movie Channel).

Origination-automated: 10 chs (weather, news, stocks senior citizen news). Access: 4 chs (public, educ, govt). Other origination: 6 chs (studio remote, live, tape MSG, movies, USA, Calliope, C-SPAN, BET, ESPN, CNN, CBN).

Other services: burglar alarm, fire alarm, hospital alert.

Two-way capability under development.

Ownership: UA-Columbia Cablevision Inc., 100 % (see MSO).

New Windsor. See Newburgh.

New York. CATV Enterprises Inc. 5923 Riverdale Ave., Bronx, N.Y. 10471. (212) 884-8550. Herbert Bachman, mgr.

Serves the Riverdale sections of Bronx and Westchester counties. Top-100 TV market.

Subscribers: 2,400; homes passed: 25,000; total pop in franchised area: 80,000. Started 7/68. Length 30 mi. Charges: instal \$9.95; \$6/mo. Franchise fee 5% (city), 2% (state).

Channel usage: total ch capacity 26; TV chs 14 (2 shared); pay cable 3; automated 6 (5 shared); access 4 (1 shared); other origination programming 4 (2 shared). 12 + ch converters.

TV stations: WCBS-TV New York (2-2, CBS); WNYC-TV New York (31-3 & A, ETV); WNBC-TV New York (4-4, NBC); WNEW-TV New York (5-5, Ind); WNYE-TV New York (25-6, ETV); WABC-TV New York (7-7, ABC); WNJU-TV Linden, N.J. (47-8, Ind, Sp); WOR-TV New York (9-9, Ind); WPIX New York (11-11, Ind); WXTV Paterson, N.J. (41-12, Ind, Sp); WNET Newark, N.J. (13-13, ETV); WWHT Newark, N.J. (68-E, Ind); WLIW Garden City (21-M, ETV).

■ Pay cable: ch F (24-hour sports); ch H (Showtime, movies and entertainment); ch N (adult/action movies).

Origination-automated: ch 8 (Spanish bulletin board); ch 10 (stock market prices); ch 12 (Spanish bulletin board); ch G (special guard channel); ch J

(program guide); ch L (Reuters news wire). Access: ch B (City University Mutual Instruction Network); ch C (public); ch D (public); ch J (public). Other origination: ch 10 (sports, movies and cultural programs); ch 1 (sports, TV shows from the 50's); ch K (Boston Red Sox and Bruins games); ch L (community programs, C-SPAN).

Ownership: Estate of Theodore Granik, 51 %; West-Inchouse Broadcasting Co. Inc., 49 % (see MSO, Bcstrs in CATV).

New York. Comtel Inc. 32-04 31st Ave., Long Island City 11106

Serves Manhattan. Top-100 TV market.

Subscribers: 497 single unit dwelling, 999 apartment buildings, 23 hotels; total pop in franchised area: 300,000. Started 12/66.

Channel usage: total ch capacity 12; TV chs 11; available unused 1. Allband FM.

TV stations: WCBS-TV New York (2-2, CBS); WNBC-TV New York (4-4, NBC); WNEW-TV New York (5-5, Ind); WABC-TV New York (7-7, ABC); WNYC-TV New York (31-8, ETV); WOR-TV New York (9-9, Ind); WXTV Paterson, N.J. (41-10, Ind, Sp); WPIX New York (11-11, Ind); WNJU-TV Linden, N.J. (47-12, Ind, Sp); WNET Newark, N.J. (13-13, ETV); WLIW Garden City (21-3, ETV).

New York. Manhattan Cable Television Inc. 120 E. 23d St. 10010. (212) 598-7200. John Gault, pres.

Serves Manhattan. New York county. Top-100 TV market.

Subscribers: 112,000; homes passed: 350,000; total homes in franchised area: 350,000. Started 8/67. Length 92 mi. Charges: instal \$14.95; \$10/mo.

Channel usage: total ch capacity 26; TV chs 16 (2 shared); pay cable 1; automated 5 (2 shared); access 6 (2 shared); other origination programming 1 shared; available unused 2. 12 + ch converters. Total radio stations: 26 FM. 1 weather.

TV stations: WCBS-TV New York (2-2, CBS); WNYC-TV New York (31-3 & A, ETV); WNBC-TV New York (4-4, NBC); WNEW-TV New York (5-5, Ind); WNYE-TV New York (25-6, ETV); WABC-TV New York (7-7, ABC); WNJU-TV Linden, N.J. (47-8, Ind, Sp); WOR-TV New York (9-9, Ind); WPIX New York (11-11, Ind); WXTV Paterson, N.J. (41-12, Ind, Sp); WNET Newark, N.J. (13-13, ETV); WSBK-TV Boston (38-E, Ind); WPHL-TV Philadelphia (17-F, Ind); WLIW Garden City (21-G, ETV); WWHT Newark, N.J. (68-M, Ind).

■ Pay cable: ch H (Home Box Office, movies, sports, 20% special programming; 55 hrs); 60,000 subscribers, available to 350,000 homes; charge \$9/mo.

Origination-automated: ch 8 (time/weather); ch 12 (Reuters financial/sports); ch 1 (video guide); ch K (catering wire); ch N (UPI Newswire). Access: various chs.

Ownership: Time Inc., 100% (see Bcstrs in CATV).

New York. Teleprompter Manhattan Cable TV. 5120 Broadway 10034. (212) 942-7200. Christopher J. Conley, pres. Atty: Hogan & Hartson, Washington.

Serves upper Manhattan, east side of Central Park north of 86th St., west side north of 79th St. Top-100 TV market.

Subscribers: 62,200; homes passed: 213, 397; total homes in franchised area: 322,098. Started 6/66. Length 1,238 mi. Charges: instal \$14.95; \$10/mo. Franchise fee 5 %.

Channel usage: total ch capacity 26; TV chs 15 (3 shared); pay cable 3; automated 6 shared; access 8 (5 shared); other origination programming 2 (1 shared). 12 + converters. Allband FM.

TV stations: WCBS-TV New York (2-2, CBS); WNYC-TV New York (31-3, ETV); WNBC-TV New York (4-4, NBC); WNEW-TV New York (5-5, Ind); WNYE-TV New York (25-6, ETV); WABC-TV New York (7-7, ABC); WNJU-TV Linden, N.J. (47-8, Ind, Sp); WOR-TV New York (9-9, Ind); WPIX New York (11-11, Ind); WXTV Paterson, N.J. (41-12, Ind, Sp); WNET Newark, N.J. (13-13, ETV); WWHT Newark, N.J. (68-E, Ind); WTBS Atlanta (17-1, Ind, satellite); WSBK-TV Boston (38-K, Ind).

■ Pay cable: ch F (Sportschannel, sports, full time); ch H (Showtime, movies, specials, 93 hrs); ch N (Uptown, movies, 34 hrs); 270 (Sportschannel) & 23,800 (Showtime) & 16,200 (Uptown) subscribers, available to 62,200 homes; charge \$5.95/mo (Sportschannel) & \$9/mo (Showtime) & \$3.95/mo (Uptown).

Origination-automated: ch 10 (stock market ticker, WINS [AM] New York; 40 hrs); ch D (racingwire, WFUV [FM] New York; 70 hrs); ch E (Racingwire, WKTU [FM] New York; 56 hrs); ch I (Racingwire, WFUV [FM] New York; 70 hrs); ch J (program guide, WRVR [FM] New York; 126 hrs); ch L (Newswire, WNCN [FM] New York; 63 hrs). Access: ch A (city government); ch B (educ, 40 hrs); ch C (public, 65 hrs); ch D (public, 65 hrs); ch I (public); ch J (leased public, 35 hrs); ch K (city government); ch L (municipal, 21 hrs). Other origination: ch 10 (video tape, 96 hrs); ch G (closed circuit apartment monitor system). Adv accepted.

Ownership: Teleprompter Corp., 100% (see MSO).

New York Mills. See Utica.

Niagara. See Niagara Falls.

Niagara Falls. Niagara Frontier Cable Television Inc. 2604 Seneca Ave. 14305. (716) 297-6900. Vincent Laurendi, pres

Serves Niagara Falls, town of Niagara, town and village of Lewiston, Niagara county. Top-100 TV market.

Subscribers: 14,000; homes passed: 30,000. Started 11/70. Length 180 mi. Charges: instal \$9.95; \$6/mo. Franchise fee 5%.

Channel usage: total ch capacity 12; TV chs 10; pay cable 1; access 1.

TV stations: WGR-TV Buffalo (2-2, NBC) WIVB-TV Buffalo (4-4, CBS); CBLT Toronto (5-6, CBC); WKBW-TV Buffalo (7-7, ABC); WNED-TV Buffalo (17-8, ETV); CFTO-TV Toronto (9-9, CTV); WOR-TV New York (9-10, Ind); CHCH-TV Hamilton, Ont. (11-11, Ind); WPIX New York (11-12, Ind); WUTV Buffalo (29-13, Ind).

■ Pay cable: ch 5 (HBO).

Origination—access: ch 3.

Ownership: Adelphia Communications Corp. (see MSO).

Niskayuna. See Schenectady.

Norfolk. See Potsdam.

North Elba. See Saranac Lake.

North Greenbush. See Rensselaer.

North Haven. See Central Islip.

North Hempstead. See Oyster Bay.

North Hornell. See Hornell.

North Norwich. See Norwich.

Northport. Huntington Cable Co. Holds nonexclusive franchise only.

Serves Northport. Suffolk county. Top 100 TV market.

Charges: instal \$25, \$6.50/mo. Franchise fee 3%.

North Syracuse. Upstate Community Antenna Inc. WSOQ Bldg, Box 20 13212. (315) 699-2253. Frank Harms, pres; Beverly Harms, VP; David Keefe, gen mgr. Atty: Lynn Smith, Lombardo, Devorsetz, Stinzinger & Smith, Syracuse.

Serves North Syracuse, Cicero, Clay, Phoenix, Salina. Onondaga and Oswego counties. Top-100 TV market.

Subscribers: 15,400; homes passed: 26,700; total homes in franchised area: 29,000. Started 11/74. Length 290 mi. Charges: instal \$19.95; \$7.50/mo. Franchise fee 3%.

Channel usage: total ch capacity 31; TV chs 15; pay cable 1; automated 3; access 3; other origination programming 2; available unused 7. 12+ ch converters. Total radio stations: 17 FM.

TV stations: WKTU Utica (2-2, NBC); WSTM-TV Syracuse (3-3, NBC); WTVH Syracuse (5-5, CBS); WUTV Buffalo (29-6, Ind, cc); WSBK-TV Boston (33-6, Ind, cc); WWNY-TV Carthage (7-7, all nets); WROC-TV Rochester (8-8, NBC); WIXT Syracuse (9-9, ABC); WHEC-TV Rochester (10-10, CBS); WOR-TV New York (9-15, Ind, cc); WPIX New York (11-16, Ind, cc); CKWS-TV Kingston, Ont. (11-17, CBC, cc); WUTR Utica (20-20, ABC); WNEW-TV New York (5-22, Ind, cc); WOKR Rochester (13-27, ABC); WCNY-TV Syracuse (24-24, ETV). Microwave: Eastern Microwave.

■ Pay cable: ch 14 (Home Box Office, movies, sports, 20% special programming, 70 hrs); 11,300 subscribers, available to 15,400 homes; charge \$8.25/mo.

Origination—automated: ch 4 (time/weather, WEZG [FM] North Syracuse, full time); ch 12 (news, WEZG [FM], full time); ch 19 (stocks/sports, WONO [FM] Syracuse, full time). Access: ch 13 (educ, 60 hrs); ch 25 (local govt); ch 26 (public). Other origination: ch 11 (video tape, full time); ch 14 (video tape, 12 hrs). Adv accepted; annual volume \$5,000.

Two-way capability for educational use in school. Ownership: Frank Harms, pres, 40% (see Ecstrs in CATV); Beverly Harms, VP, 13%; John E. Leary, 13%; P. Scordo, 13%.

North Tonawanda. Lumberjack Cable Inc. 434 Payne Ave. 14120. (716) 693-2288. Donald L. March, mgr. Atty: Frank Parlato, North Tonawanda.

Serves North Tonawanda. Niagara county. Top-100 TV market.

Subscribers: 1,000; homes passed: 5,000; total homes in franchised area: 12,000. Started 1/78. Length 105 mi. Charges: instal \$20; \$6.50/mo. Franchise fee 3%.

Channel usage: total ch capacity 30; TV chs 10; pay cable 1; access 1; available unused 18.

TV stations: WGR-TV Buffalo (2-2, NBC); WIVB-TV Buffalo (4-4, CBS); CBLT Toronto (5-5, CBC); WKBW-TV Buffalo (7-7, ABC); WNED-TV Buffalo (17-8, Ind); CFTO-TV Toronto (9-9, CTV); WTBS Atlanta (17-10, Ind, satellite); CHCH-TV Hamilton, Ont. (11-11, Ind); WOR-TV New York (9-12, Ind, satellite); WUTV Buffalo (29-13, Ind).

■ Pay cable: ch 6 (Home Box Office, movies, sports, 45 hrs); 750 subscribers, available to 5,000 homes;

charge \$8/mo.

Ownership: Prime Cable Corp. (see MSO).

Norwich. Valley Video Inc. Box 504 13815. (607) 334-3639.

Serves Norwich, North Norwich, Norwich Village and Plymouth Town. Chenango county. Smaller TV market.

Subscribers: 4,024; homes passed: 5,000; total pop in franchised area: 12,064. Started 2/56. Length 64 mi. Charges: \$6/mo.

Channel usage: TV chs 12. Total radio stations: 18 FM.

TV stations: WKTU Utica (2-2, NBC); WSTM-TV Syracuse (3-3, NBC); WPIX New York (11-4, Ind); WTVH Syracuse (5-5, CBS); WOR-TV New York (9-6, Ind); WICZ-TV Binghamton (40-7, NBC); WNEW-TV New York (5-8, Ind); WIXT Syracuse (9-9, ABC); WSKG Binghamton (46-10, ETV); WMGC-TV Binghamton (34-11, ABC); WBNG-TV Binghamton (12-12, CBS); WCNY-TV Syracuse (24-13, ETV).

Ownership: Century Communications Corp., 100% (see MSO).

Norwood. See Potsdam.

Noyac. See Sag Harbor.

Nyack. See Orangetown.

Ogdensburg. Ogdensburg NewChannels. 411 State St. 13669. (315) 393-3090. Donald Ramie, mgr; Paul Ramie, chief tech. Atty: Dow, Lohnes & Albertson, Washington.

Serves city of Ogdensburg, Lisbon, Waddington (town & village), village of Heuvelton. St. Law. county. Smaller TV market.

Subscribers: 4,575; homes passed: 4,890; total homes in franchised area: 5,000. Started 10/60. Length 50 mi. Charges: instal \$19.50; \$7/mo.

Channel usage: total ch capacity 12; TV chs 9; pay cable 1; automated 1 shared; access 1 shared; other origination programming 1 shared. Allband FM.

TV stations: WNEW-TV New York (5-2, Ind, cc); WPIX New York (11-8, Ind, cc); WUTR Utica (20-9, ABC); WOR-TV New York (9-5, Ind, cc); WSTM-TV Syracuse (3-3, NBC, cc); WIXT Syracuse (9-4, ABC, cc); WWNY-TV Carthage (7-7, all nets); CBOT Ottawa (4-9, CBC); CKWS-TV Kingston, Ont. (11-11, CBC); CJOH-TV Ottawa (13-13, CTV); WNPI-TV Norwood (18-12, ETV). Microwave: Eastern Microwave.

■ Pay cable: ch 6 (Home Box Office, movies, sports, 54 hrs); 1,577 subscribers; charge \$8.50/mo.

Origination—automated: ch 10 (time/weather, CFMO-FM Ottawa, full time). Access: ch 10 (public, full time). Other origination: ch 10 (video tape, high school sports).

Ownership: NewChannels Corp. (see MSO).

Olean. Warner Amex Cable Communications Inc. 1110 W. State St. 14760 (716) 372-5220. R. Rinaldo, mgr.

Serves Olean (city and town), Allegany (town and village), Eldred (McKean county Pa.), Portville (town and village), Cattaraugus county. Outside all TV markets.

Subscribers: 9,623; homes passed: 9,666; total homes in franchised area: 12,430. Started 2/56. Length 107 mi. Charges: instal \$15; \$7/mo. Franchise fee 4%, \$2 per subscriber per year in Eldred.

Channel usage: total ch capacity 12; TV chs 11; pay cable 1. Allband FM.

TV stations: WGR-TV Buffalo (2-2, NBC); WPSX-TV Clearfield, Pa. (3-3, ETV); WIVB-TV Buffalo (4-4, CBS); WNEW-TV New York (5-5, Ind); WPIX New York (11-6, Ind); WKBW-TV Buffalo (7-7, ABC); WUTV Buffalo (29-8, Ind); WOR-TV New York (9-9, Ind); CHCH-TV Hamilton, Ont. (11-11, Ind); WNED-TV Buffalo (17-13, ETV); WUTV Buffalo (29-8, Ind).

■ Pay cable: one ch (Home Box Office; movies, sports, 20% special programming, 70 hrs); 1,100 subscribers; charge \$6/mo.

Ownership: Warner Amex Cable Communications Inc. (see MSO).

Olive. Olive Cablevision Co. holds franchise.

Onondaga. See Dewitt.

Oneida. Douglas Communications of New York Inc. Fairview Ave. 13421. (315) 363-4832. Ernie Young, mgr & chief tech.

Serves Oneida, Canastota, Lenox, Munnsville, Oneida Castle, Sherrill, Stockbridge, Vernon and Wampsville. Madison and Oneida counties. Top-100 TV market.

Subscribers: 6,100; homes passed: 8,000; total homes in franchised area: 8,500. Started 6/73. Length 120 mi. Charges: instal \$10; \$8/mo. Franchise fee 3%.

Channel usage: total ch capacity 21; TV chs 9; pay cable 1; automated 1 shared; access 1 shared; available unused 9. Total radio stations: 19.

TV stations: WKTU Utica (2-13, NBC); WUTR Utica (20-7, ABC); WSTM-TV Syracuse (3-3, NBC); WTVH Syracuse (5-5, CBS); WIXT Syracuse (9-9, ABC); WCNY-TV Syracuse (24-4, ETV); WPIX New York (11-6, Ind, cc); WOR-TV New York (9-8, Ind, cc); WTBS Atlanta (17-10, Ind, cc). Microwave: Eastern.

■ Pay cable: ch 2 (HBO, movies, sports, special events); 2,100 subscribers, available to 6,100 homes; charge \$8/mo.

Origination—automated: ch 12 (time/weather). Access: ch 12 (educ, 20 hrs). Adv accepted.

Ownership: Tribune Company Cable Inc. (see MSO).

Oneida Castle. See Oneida.

Oneonta. Oneonta NewChannels. 21 Elm St. 13820. (607) 432-0500. Robert Wyckoff, mgr. Atty: Dow, Lohnes & Albertson, Washington.

Serves Oneonta (city and town), Laurens (village and town), Otego (village and town), Franklin (village and town), Davenport. Otsego county. Outside all TV markets.

Subscribers: 7,407 homes passed: 7,600; total homes in franchised area: 8,000. Started 10/54. Length 125 mi. Charges: instal \$19.50; \$7.50/mo.

Channel usage: Total ch capacity 12; TV chs 11; pay cable 1. Allband FM.

TV stations: WKTU Utica (2-2, NBC); WBNG-TV Binghamton (12-3, CBS); WUTR Utica (20-4, ABC); WTVH Syracuse (5-5, CBS); WRGB Schenectady (6-5, CBS); WSBK-TV Boston (38-6, Ind, cc); WNEW-TV New York (5-7, Ind, cc); WSKG Binghamton (46-8, ETV); WOR-TV New York (9-9, Ind, cc); WICZ-TV Binghamton (40-10, NBC); WPIX New York (11-11, Ind, cc); WCNY-TV Syracuse (24-12, ETV); W71AI Stamford, N.Y. (71-12, ETV); WIXT Syracuse (9-13, ABC). Microwave: Eastern Microwave.

■ Pay cable: ch 21 (Home Box Office, movies, sports, 20% special programming, 54 hrs); 2,179 subscribers, available to 5,600 homes, charge \$8/mo.

Ownership: NewChannels Corp. (see MSO).

Orangetown. Orangetown Cablevision Inc. 210 West Nyack Rd., West Nyack 10994. (914) 623-9880. Al Constanzi, chief tech. Atty: Cole, Raywid & Braverman, Washington.

Serves Orangetown, Central Nyack, Grandview, Nyack, Pierpoint and Upper Nyack. Rockland county. Top-100 TV market.

Homes passed: 15,000; total homes in franchised area: 17,000.

Ownership: Cable Information Systems Inc., 100% (see MSO).

Orient. See Greenport.

Oriskany. See Utica.

Oriskany Falls. Nu-View TV Inc. 218 Main St. 13425. (315) 821-7225. Jerry Barnes, pres-chief tech.

Serves Oriskany Falls, Deansboro, Madison, Sangerfield, Waterville. Oneida county. Top-100 TV market.

Subscribers: 1,270; homes passed: 1,700; total homes in franchised area: 2,000. Started 7/67. Length 50 mi. Charges: instal \$15; \$7.50/mo.

Channel usage: total ch capacity 20; TV chs 11; pay cable 1; automated 1 shared; access 1 shared; available unused 7. Total radio stations: 13 FM.

TV stations: WKTU Utica (2-2, NBC); WSTM-TV Syracuse (3-3, NBC); WTVH Syracuse (5-5, CBS); WGN-TV Chicago (9-6, Ind, satellite); WTBS Atlanta (17-7, Ind, satellite); WCNY-TV Syracuse (24-8, ETV); WIXT Syracuse (9-9, ABC); WTEN Albany (10-10, ABC); CKWS-TV Kingston, Ont. (11-11, CBC); WBNG-TV Binghamton (12-12, CBS); WUTR Utica (20-13, ABC).

■ Pay cable: ch H (The Movie Channel, movies, full time); 110 subscribers, available to 1,270 homes; charge \$9.50/mo.

Origination—automated, ch 4 (time/weather, bulletin board, WKAL-FM Rome; 112 hrs). Access: ch 4 (public, 1 hr).

Ownership: Gerald R. Barnes, 100%.

Oswegatchie. See Ogdensburg.

Oswego. Teleprompter of Oswego Inc. 175 East 7th St. 13126. (315) 343-1208. Joseph Hipple, mgr; Mike Roddy, chief tech. Atty: Amdusky & Hurlbert, Oswego.

Serves city of Oswego, village of Minetto, town of Oswego, town of Scrib. Oswego county. Top-100 TV market.

Subscribers: 4,388; homes passed: 6,446; total homes in franchised area: 7,232. Started 11/65. Length 61 mi. Charges: instal \$10; \$6.25/mo. Franchise fee 4%.

Channel usage: total ch capacity 12; TV chs 10; pay cable 1; automated 1. Allband FM.

TV stations: WPIX New York (2-2, Ind, cc); WSTM-TV Syracuse (3-3, NBC, cc); WNEW-TV New York (5-4, Ind, cc); WTVH Syracuse (5-5, CBS, cc); WWNY-TV Carthage (7-7, all nets, cc); WCNY-TV Syracuse (24-8, ETV, cc); WIXT Syracuse (9-9, ABC, cc); CKWS-TV Kingston, Ont. (11-11, CBC, cc); WOR-TV New York (9-6, Ind); WROC-TV Rochester (8-13, NBC, cc).

■ Pay cable: ch 2 (HBO, movies, sports, special events); charge \$7.95/mo.

Origination—automated: ch 10 (time/weather).

New York

Ownership: Teleprompter Corp. (see MSO).

Otego. See Oneonta.

Owasco. See Auburn.

Owego. Owego CATV Associates. 40 Lake St. 13827. Serves Owego, Tioga. Tioga county. Smaller TV market.

Subscribers: 1,433; homes passed: 1,450; total pop in franchised area: 29,109. Started 1/60. Length 10 mi.

Channel usage: total ch capacity 12; TV chs 10; available unused 2. Allband FM.

TV stations: WBNG-TV Binghamton (12-2, CBS); WNEP-TV Scranton, Pa. (16-4, ABC); WDAU-TV Scranton, Pa. (22-5, CBS); WICZ-TV Binghamton (40-6, NBC); WMGC-TV Binghamton (34-7, ABC); WETM-TV Elmira (18-8, NBC); WOR-TV New York (9-9, Ind); WSKG Binghamton (46-10, ETV); WENY-TV Elmira (36-13, ABC); WPIX New York (11-3, Ind); WVIA-TV Scranton (44-11, ETV).

■ Pay cable: ch 4 (HBO).

Ownership: MAI Cablevision Inc., 100%.

Owego. Pioneer Cablevision Corp. See Vestal.

Oxford. Oxford New Channels c/o Oneonta New Channels 21 Elm St. Oneonta 13820. (607) 432-0500. Robert Wyckoff, mgr. Atty: Dow, Lohnes & Albertson, Washington.

Serves Oxford. Chenango county. Smaller TV market.

Subscribers: 570; homes passed: 616; total pop in franchised area: 1,871. Started 6/61. Length 10 mi. Charges: instal \$10; \$8.50/mo.

Channel usage: total ch capacity 12; TV chs 9; pay cable 1; other origination 1. Microwave: Eastern Microwave.

TV stations: WKTV Utica (2-2, NBC); WSTM-TV Syracuse (3-3, NBC); WTVH Syracuse (5-5, CBS); WOR-TV New York (9-8, Ind); WTBS Atlanta (17-10, Ind); WIXT Syracuse (9-9, ABC); WBNG-TV Binghamton (12-12, CBS); WMGC-TV Binghamton (34-7, ABC); WICZ-TV Binghamton (40-4, NBC); WSKG Binghamton (46-13, ETV).

■ Pay cable: ch 6 (HBO); 262 subscribers; \$8.50/mo.

Other origination: 1 ch (C-SPAN, USA).

Ownership: NewChannels Corp. (see MSO).

Oyster Bay. Cablevision. One Media Crossways. Woodbury 11797. (516) 364-8450. Irwin B. Polinsky, mgr; William Quinn, chief tech. Atty: Carlino & Scharf, Mineola.

Serves Oyster Bay, Amityville, Babylon, Baxter Estates, Bayville, Bellerose, Farmingdale, Floral Park, Freeport, Glen Cove, Hempstead town, Hempstead village, Huntington, Island Park, Laurel Hollow, Lindenhurst, Long Beach, Manorhaven, Massapequa Park, Mineola, New Hyde Park, North Hempstead, Port Washington North, Roslyn, Roslyn Estates, Sea Cliff, Stewart Manor, Valley Stream, Westbury and Williston Park. Nassau and Suffolk counties. Top-100 TV market.

Subscribers: 105,000; homes passed: 270,000; total homes in franchised area: 480,000. Started 11/73. Length 2,800 mi. Charges: instal \$25; \$4.50/mo. Franchise fee 3%.

Channel usage: total ch capacity 35; TV chs 19 (9shared); pay cable 3 shared; automated 24 (16 shared); access 1 shared; other origination programming 4 shared; available unused 1.

TV stations: WCBS-TV New York (2-2, CBS); WNBC-TV New York (4-4, NBC); WNEW-TV New York (5-5, Ind); WABC-TV New York (7-7, ABC); WLIW Garden City (21-8, ETV); WOR-TV New York (9-9, Ind); WPIX New York (11-11, Ind); WNET Newark, N.J. (13-13, ETV); WTBS Atlanta (17-14, Ind, satellite); WVIA-TV Scranton, Pa. (44-15, ETV, cc); WSBK-TV Boston (38-16, Ind, cc); WNYE-TV Smithtown (67-20, Ind); WEDW Bridgeport, Conn. (49-21, ETV); WNJM Montclair, N.J. (50-23, ETV); WWHI Newark, N.J. (68-24, Ind); WXIV Paterson, N.J. (41-26, Ind, Sp); WNJU-TV Linden, N.J. (47-27, Ind, Sp). Microwave: Eastern Microwave.

■ Pay cable: ch 3 (Sports Channel, sports); ch 6 (HBO, movies); ch 35 (Action Plus/Weekend Cinema, movies); 100,000 subscribers, available to 105,000 homes; charge \$17.50/mo (Sports Channel) & \$17.75/mo (HBO) & \$10/mo (Action Plus/Weekend Cinema).

Origination-automated: ch 1 (weather/community info, NOAA radio sin, full time); ch 3 (sports news, WBSJ[FM] New York; 20 hrs); ch 6 (premium directory, WTFM[FM] Lake Success; 16 hrs); ch 8 (swap n' shop, WYNY[FM] New York; 7 hrs); ch 10 (what's on, full time); ch 12 (community news, Apple Radio); ch 17 (swap n' shop, WYNY[FM] New York; full time); ch 18 (features, WRKI[FM] Brookfield, Conn.; 18 hrs); ch 19 (national/international news, WCTO[FM] Smithtown, 13 hrs); ch 20 (regional/state news, WRFM[FM] New

York; 16 hrs); ch 21 (general news, WRVR[FM] New York; 12 hrs); ch 22 (racing wire, full time); ch 23 (national/international news, WCTO[FM] Smithtown; 12 hrs); ch 24 (sports, business & financial news, WKJY[FM] Hempstead; 14 hrs); ch 25 (diocese news, WFME[FM] Newark, N.J.; 14 hrs); ch 26 (features, WRK[FM] Brookfield, Conn.; 9 hrs); ch 27 (regional/state news, WRFM[FM] New York; 16 hrs); ch 28 (New York Stock Exchange, comparison shopping, sports, WTFM[FM] Lake Success; 7 hrs); ch 29 (American Stock Exchange, comparison shopping, WTFM[FM] Lake Success; 24 hrs); ch 30 (sports, business & financial news, WKJY[FM] Hempstead; 18 hrs); ch 31 (weather/community info, NOAA radio sin; full time); ch 32 (premium directory, WTFM[FM] Lake Success; full time); ch 33 (general news, WFME[FM] Newark, N.J.; 12 hrs); ch 35 (cultural events directory, 20 hrs). Access: ch 12 (access). Other origination: ch 12 (studio, movies, 20 hrs); ch 25 (diocese/tape); ch 30 (C-SPAN-, sneak previews); ch 33 (Satellite Program Network). Adv accepted.

Other services: Two-way capability.

Ownership: Cablevision Systems Development Co.

Painted Post. See Corning.

Palatine Bridge. See Canajoharie.

Palenville. Olive Cablevision, Shokan. System holds franchise only.

Palmyra. See Newark.

Pamela. See Watertown.

Parls. See Ulica.

Parlshville. See Potsdam.

Patchogue. See Brookhaven.

Peconic. See Greenport.

Peekskill. Hudson Valley Cablesystems Corp. 1053 Park St. 10566. (914) 739-6660. George B. Douglas III, reg mgr; Michael J. McCarthy, chief tech. Atty: Sullivan & Worcester, Boston.

Serves Peekskill, village of Buchanan, town of Cortlandt. Westchester county. Top-100 TV market.

Subscribers: 5,300; homes passed: 10,500; total homes in franchised area: 16,000 plus. Started 8/69. Length 120 mi. Charges: instal \$25; \$8.95/mo. Franchise fee 3%.

Channel usage: total ch capacity 21; TV chs 9; pay cable 1; automated 1; available unused 10. Allband FM.

TV stations: WCBS-TV New York (2-2, CBS); WNBC-TV New York (4-4, NBC); WNEW-TV New York (5-5, Ind); WABC-TV New York (7-7, ABC); WTBS Atlanta (17-10, Ind); WOR-TV New York (9-9, Ind); WNJU-TV Linden, N.J. (47-6, Ind, Sp); WPIX New York (11-11, Ind); WGN-TV Chicago (9-8, Ind); WNET Newark, N.J. (13-13, ETV).

■ Pay cable: ch 3 (Home Box Office, movies, sports, 50 hrs); 3,400 subscribers, available to 5,300 homes, charge \$10/mo.

Origination-automated: ch 6 (time/weather, WHUD [FM] Peekskill; 84 hrs). Other origination: 1 ch (ESPN).

Ownership: American Cablesystems Corp., 100% (see MSO).

Pelham. See New Rochelle.

Pelham Manor. See New Rochelle.

Penfield. See Pittsford.

Penn Yan. Sammons Communications of New York Inc. 240 Lake St. Plaza 14527. (315) 536-3186. Carol R. Bledsoe, mgr; D. Aldrich, chief tech. Atty: Seidenberg, Dallas.

Serves village of Penn Yan, town of Benton, town of Jerusalem, town of Milo. Yates county. Outside all TV markets.

Subscribers: 2,143; homes passed: 2,338; total homes in franchised area: 2,400. Started 1967. Length 32 mi. Charges: instal \$19.26; \$7/mo. Franchise fee 3%.

Channel usage: total ch capacity 12; TV chs 9; pay cable 1; automated 1. Allband FM.

TV stations: WSTM-TV Syracuse (3-3, NBC); WNEW-TV New York (5-4, Ind, cc); WTVH Syracuse (5-5, CBS); WXXI Rochester (21-6, ETV); WOR-TV New York (9-7, Ind, cc); WROC-TV Rochester (8-8, NBC); WIXT Syracuse (9-9, ABC); WHEC-TV Rochester (10-10, CBS); WPIX New York (11-11, Ind, cc); WENY-TV Elmira (36-12, ABC); WOKR Rochester (13-13, ABC). Microwave: Eastern Microwave.

■ Pay cable: ch 2 (HBO, 64 hrs); 575 subscribers, available to 2,338 homes; charge \$9.95/mo.

Origination-automated: ch 2 (time/weather, WFLR-FM Dundee, full time).

Ownership: Sammons Communications Inc. (see MSO).

Perinton. See Pittsford.

Perth. See Amsterdam.

Peru. See Plattsburgh.

Phoenicia. Pleasant TV Co. 38 Edith Ave., Saugerties 12477. (914) 246-2050. George E. Trumppore, Pres. Atty: G. Thomas Rea, Saugerties.

Serves Phoenicia, Chichester, Mt. Pleasant. Ulster county. Outside all TV markets.

Subscribers: 332 (75 summer only); total pop in franchised area: 700. Started 8/69. Length 20 mi. Charges: instal \$35; \$8/mo.

Channel usage: Total ch capacity 12; TV chs 7. Allband FM.

TV stations: WCBS-TV New York (2-2, CBS); WNBC-TV New York (4-4, NBC); WNEW-TV New York (5-5, Ind); WABC-TV New York (7-7, ABC); WOR-TV New York (9-9, Ind); WPIX New York (11-11, Ind); WNET Newark, N.J. (13-13, ETV).

Ownership: George E. Trumppore, Lansing Dowdell.

Phoenix. See North Syracuse.

Pierpont. See Orangetown.

Pierrepont. See Potsdam.

Pine Neck. See Sag Harbor.

Pittsfield. See New Berlin.

Pittsford. People's Cable Co. 800 Linden Ave. Box 25210 Panorama Branch 14625. (716) 586-4320. David C. Miller, senior VP & gen mgr; Earl Houseknecht, VP-engr. Atty: Cohn & Marks, Washington.

Serves Pittsford, Brighton, Chili, East Rochester, Gates, Greece, Henrietta, Irondequoit, Penfield, Perinton and villages of Pittsford, Fairport, East Rochester, Monroe county. Top-100 TV market.

Subscribers: 49,285; homes passed: 92,868; total homes in franchised area: 100,000. Started 7/72. Length 1,120 mi. Charges: instal \$23; \$9/mo. Franchise fee 3%.

Channel usage: total ch capacity 30; TV chs 14; pay cable 2; automated 3 access 3 shared; other origination programming 4. 12+ ch converters. Allband FM.

TV stations: WGR-TV Buffalo (2-2, NBC); WSTM-TV Syracuse (3-3, NBC); WIVB-TV Buffalo (4-4, CBS); WNEW-TV New York (5-5, Ind, cc); CJOH-TV-6 Deseronto, Ont. (6-6, CTV); WKBW-TV Buffalo (7-7, ABC); WROC-TV Rochester (8-8, NBC); WOR-TV New York (9-9, Ind, cc); WHEC-TV Rochester (10-10, CBS); WPIX New York (11-11, Ind, cc); WOKR Rochester (13-13, ABC); WUHF Rochester (31-31, Ind); WXXI Rochester (21-21, ETV); CBLFT Toronto (25-25, Fr, CBC). Microwave: Eastern Microwave.

■ Pay cable: ch 14 (Home Box Office, movies, sports, 50 hrs); ch 16 (Cinemax).

Origination-automated: 3 chs (weather, news, TV Guide). Access: 3 chs (public, educ, govt). Other origination: 4 chs (C-SPAN, CNN, USA, Nickelodeon). Adv accepted; annual volume \$32,000.

Two-way capability.

Ownership: Harris Cable Corp. (see MSO).

Plattekill. See Lloyd.

Plattsburgh. Au Cable Communications Inc. 68 Bridge St. 12901. (518) 563-6966. John Faubert, mgr. Atty: Cohn & Marks, Washington.

Serves Plattsburgh (city and town), town of Au Sable, Chesterfield, Dannemora, Keeseville, Peru, Plattsburgh Air Force Base, Saranac and Schuyler Falls. Clinton and Essex counties. Smaller TV market.

Subscribers: 8,104; homes passed: 14,985; total homes in franchised area: 22,381. Started 2/67. Length 186 mi. Charges: instal \$20; \$6.75/mo (all areas except Plattsburgh Air Force Base). Franchise fee 3.5%.

Channel usage: total ch capacity 20; TV chs 11; pay cable 1; automated 1; available unused 7. Allband FM.

TV stations: WCAX-TV Burlington, Vt. (3-2, CBS); CBFT Montreal (2-3, Fr, CBC); WPTZ North Pole (5-4, NBC); CBMT Montreal (6-6, CBC); WCFE-TV Plattsburgh (57-7, ETV); EWZF-TV Burlington, Vt. (22-8, ABC); CHLT-TV Sherbrooke, Que. (7-9, Fr, TVA); WPIX New York (11-11, Ind, cc); CFCE-TV Montreal (12-12, CTV); WETK Burlington, Vt. (33-13, ETV).

■ Pay cable: one ch (HBO, movies, sports); 3,596 subscribers, available to 8,104 homes; charge \$7.95/mo.

Origination-automated: ch 10 (time/weather).

Ownership: Wometco Communications Inc. (see MSO).

Plattsburgh Air Force Base. See Plattsburgh.

Pleasant Valley. See Poughkeepsie.

Plymouth Town. See Norwich.

Poestinkill. See Rensselaer.

Pomfret. See Fredonia.

Pomona. See West Haverstraw.

Port Dickinson. See Binghamton.

Porter. See Lockport.

Port Ewen. See Kingston.

Port Jefferson. See Islip.

Port Jervis. Port Video Corp. 22 Ball St. 12771 (914) 598-3482.

Serves Port Jervis. Orange county. Outside all TV markets.

Subscribers: 2,653; homes passed: 2,800; total pop in franchised area: 8,500. Started 1953. Length 27 mi. Charges: \$5.50/mo.

Channel usage: total ch capacity 12; TV chs 7; available unused 5.

TV stations: WCBS-TV New York (2-2, CBS); WNBC-TV New York (4-4, NBC); WNEW-TV New York (5-5, Ind); WABC-TV New York (7-7, ABC); WOR-TV New York (9-9, Ind); WPIX New York (11-11, Ind); WNET Newark, N.J. (13-13, ETV).

Ownership: Port Video Corp., D. E. Winer, VP, 50%.

Port Leyden. See Boonville.

Portville town. See Olean.

Portville village. See Olean.

Port Washington North. See Oyster Bay.

Potsdam. Potsdam NewChannels. 34 Market St. 13676. (315) 265-8300. Paul Blanchard, mgr. Atty: Dow, Lohnes and Albertson, Washington.

Serves Potsdam (town & village), Canton (town & village), Colton, Norwood, Norfolk, Pierrepont, Parishville, Raymondville and Stockholm. St. Lawrence county. Outside all TV markets.

Subscribers: 6,766; homes passed: 7,000. Started 1959. Length 164 mi. Charges: instal \$20; \$7/mo. Franchise fee 2%.

Channel usage: total ch capacity 12; TV chs 10; pay cable 1.

TV stations: WNEW-TV New York (5-2, Ind, cc); WCAX-TV Burlington, Vt. (3-3, CBS); CBOI Ottawa (4-4, CBC); WPTZ North Pole (5-5, NBC); CBMT Montreal (6-8, CBC); WNNY-TV Waterbury (7-7, all nets) WOR-TV New York (9-9, Ind, cc); CJOH-TV Ottawa (13-10, CTV); WPIX New York (11-11, Ind, cc); WNPI-TV Norwood (18-12, ETV); WIXT Syracuse (9-13, ABC, cc). Microwave: Eastern Microwave.

■ Pay cable: ch 6 (Home Box Office, movies, sports, 54 hrs); 2,219 subscribers; charge \$8.50/mo. Ownership: NewChannels Corp. (see MSO).

Poughkeepsie. Poughkeepsie Cablevision Inc. Two Reservoir Square, 12601. (914) 471-7440. Paul J. Meegan, gen mgr; William Schfler, chief tech.

Serves Poughkeepsie, Pleasant Valley, LaGrange. Dutchess county. Outside all TV markets.

Homes passed: 19,558; total homes in franchised area: 23,260. Started 3/66. Length 146 mi. Charges: instal \$25; \$8/mo. Franchise fee 7%.

Channel usage: total ch capacity 12; TV chs 10; pay cable 1; other origination programming 1. Allband FM.

TV stations: WCBS-TV New York (2-2, CBS); WFIT-TV Poughkeepsie (54-8, Ind); W42AE Poughkeepsie (42-10, ETV); WNBC-TV New York (4-4, NBC); WNEW-TV New York (5-5, Ind); WABC-TV New York (7-7, ABC); WOR-TV New York (9-9, Ind); WTEN Albany (10-3, ABC); WPIX New York (11-11, Ind); WNET Newark, N.J. (13-13, ETV).

■ Pay cable: ch 6 (HBO); 3,000 subscribers, available to 11,300 homes; charge \$9.95/mo.

Other origination: ch 10 (studio, remote taped, syndicated).

Ownership: Tele-Communications Inc. (see MSO).

Poughkeepsie. See Wappingers Falls.

Prattsville. Catskill Mt. Video Inc. 104 Main St., Stamford 12167.

Serves Prattsville. Greene county. Outside all TV markets.

Subscribers: 211; homes passed: 250; total pop in franchised area: 721. Started 1953. Length 10 mi.

Channel usage: total ch capacity 5; TV chs 3; available unused 2.

TV stations: WAST Albany (13-2, CBS); WTEN Albany (10-4, ABC); WRGB Schenectady (6-6, CBS).

Ownership: Catskill Mt. Video Inc. (see MSO).

Quarryville. See Saugerties.

Queensbury. Colonial Cablevision Inc. Box 762 12801. (518) 792-3835.

Serves Queensbury, Kingsbury, Ft. Edward (town and village), Hudson Falls, Moreau, Luzerne, Hadley, Corinth (town and village), Washington, Saratoga, Warren counties. Outside all TV markets.

Subscribers: 5,000; homes passed: 11,000; total homes in franchised area: 20,000. Started 1/72. Length 165 mi. Charges: instal \$15; \$7.75/mo. Franchise fee 3%.

Channel usage: total ch capacity 20; TV chs 9; pay cable 1; automated 2; access 1 shared; other origination programming 1 shared; available unused 7. Allband FM.

TV stations: WAST Albany (13-na, CBS); WRGB Schenectady (6-na, CBS); WTEN Albany (10-na,

ABC); WPIX New York (11-na, Ind); WOR-TV New York (9-na, Ind); WNEW-TV New York (5-na, Ind); WCAX-TV Burlington, Vt. (3-na, CBS); WMHT Schenectady (17-na, ETV); WSBK-TV Boston (38-na, all nets). Microwave: Eastern Microwave.

■ Pay cable: one ch (HBO); 1,750 subscribers; charge \$8.95/mo.

Origination-automated: ch 2 (time/weather, full time); ch 8 (TV guide, full time). Access: ch 12 (govt, public, educ, 56 hrs). Other origination: ch 12 (studio). Two-way capability.

Ownership: Robert J. Nolan, 100%.

Quoque. See East Quoque.

Ramapo. See Spring Valley.

Ravena. See Catskill.

Raymondville. See Potsdam.

Red Hook. See Kingston.

Remsenburg. See East Quoque.

Rensselaer. Rensselaer County Cablevision Corp. 1380 Main St., Waltham, Mass. 02154. (617) 891-6748.

Serves city of Rensselaer, towns of North Greenbush, Sand Lake, and Poestenkill. Holds franchises for Castleton and Schodack. Rensselaer county. Top-100 TV market.

Subscribers: 4,250; homes passed: 7,350; total homes in franchised area: 15,000. Started 10/76. Length 111 mi. Charges: instal \$20; \$6.95/mo. Franchise fee 2%.

Channel usage: total ch capacity 30; TV chs 7; pay cable 1; automated 4; access 3, available unused 15.

TV stations: WRGB Schenectady (6-6, CBS); WTEN Albany (10-10, ABC); WAST Albany (13-13, CBS); WMHT Schenectady (17-8, ETV); WOR-TV New York (9-9, Ind, p); WPIX New York (11-11, Ind, p); WSBK-TV Boston (38-3, all nets, cc).

Pay cable: ch 2 (HBO).

Ownership: A-R Telecommunications (see MSO).

Rhinebeck. See Kingston.

Richburg. See Bolivar.

Richfield Springs. Richfield Springs New Channels. c/o Oneonta New Channels 21 Elm St. Oneonta 13820. (607) 432-0500. Robert Wyckoff, mgr. Atty: Dow, Lohnes & Albertson, Washington.

Serves Richfield Springs. Otsego county. Smaller TV market.

Subscribers: 473; homes passed: 500; total pop in franchised area: 1,540. Started 4/70. Length 10.2 mi. Charges: instal \$19.95; \$6/mo.

Channel usage: total ch capacity 12; TV chs 9; automated 1; available unused 2. Allband FM.

TV stations: WKTV Utica (2-4, NBC); WSTM-TV Syracuse (3-3, NBC); WTVH Syracuse (5-5, CBS); WRGB Schenectady (6-6, CBS); WIXT Syracuse (9-8, ABC); WTEN Albany (10-10, ABC); WUTR Utica (20-9, ABC); WCNY-TV Syracuse (24-7, ETV).

Origination-automated: one ch (message wheel, 75 hrs).

Ownership: NewChannels Corp. (see MSO).

Rifton. See Kingston.

Riverhead. Long Island Cablevision Corp. Route 58 Osprey Ave. 11901. (516) 727-6300. Joy Askey, Gen mgr; Ron Blydenburgh, chief tech.

Serves Aqueboque, Calverton, Flanders, Laurel, Jamesport, Mattituck, Southampton Community, South Jamesport. Suffolk county. Outside all TV markets.

Subscribers: 6,300; homes passed: 7,951; total homes in franchised area: 8,200. Started 6/65. Length 132 mi. Charges: instal \$30; \$7.25/mo.

Channel usage: total ch capacity 12; TV chs 11; pay cable 1 shared; automated 1.

TV stations: WCBS-TV New York (2-2, CBS); WFSB Hartford, Conn. (3-3, CBS); WNBC-TV New York (4-4, NBC); WNEW-TV New York (5-5, Ind); WABC-TV New York (7-7, ABC); WTNH-TV New Haven, Conn. (8-8, ABC); WOR-TV New York (9-9, Ind); WJIT New Britain (30-10, NBC); WPIX New York (11-11, Ind); WSNL-TV Smithtown (67-12, Ind); WNET Newark, N.J. (13-13, ETV).

■ Pay cable: 1 ch (HBO, movies); 616 subscribers; charge \$9.95/mo.

Origination-automated: ch 6 (time/weather, full time).

Ownership: The Times Mirror Co. (see MSO).

Riverside. See Corning.

Rochester. American Cablevision of Rochester. 21 Gorham 14603. (716) 454-7570. Terry Hicks, mgr. Ron Enas, chief tech.

Serves Rochester. Monroe county. Top-100 TV market.

Subscribers: 4,800; homes passed: 12,149. Started 7/80. Length 92 mi. Charges: instal \$19.95; \$7.75/mo. Franchise fee 3%.

Channel usage: total ch capacity 35; TV chs 12; pay

cable 2; automated 8; access 5; other origination programming 1. Total radio stations: 17 FM.

TV stations: WXXI Rochester (21-4, ETV); WOR-TV New York (9-6, Ind); WHUF Rochester (31-7, Ind); WROC-TV Rochester (8-8, NBC); WHFC-TV Rochester (10-10, CBS); WPIX New York (11-12, Ind); WOKR Rochester (13-13, ABC); WNED-TV Buffalo (17-17, ETV); WGR-TV Buffalo (2-22 & 23, CBS); WIVB-TV Buffalo (4-24, CBS); CBLFT Toronto (25-25, Fr, CBC); WKBW-TV Buffalo (7-27, CBS).

■ Pay cable: 2 chs (Cinemax & HBO); 8,645 subscribers, available to 12,149 homes; charge \$4.95/mo (HBO); \$7.95/mo (Cinemax).

Origination-automated: 8 chs (weather, shopping guide, news, sports, bulletin board, program guide, color bars, financial news). Access: 5 chs (local, community, educ, govern, leased). Other origination: ch 33 (satellite composite).

Ownership: American Television & Communications Corp. (see MSO).

Rochester town. See Ellenville.

Rome. Rome NewChannels. 1117 Erie Blvd. W. 13440. (315) 337-1120. Richard Fairbanks, mgr; Donald Algire, chief tech. Atty: Dow, Lohnes and Albertson, Washington.

Serves Rome, Griffiss Air Force Base and town of Lee-. Oneida county. Top-100 TV market.

Subscribers: 10,885; homes passed: 15,650; total homes in franchised area: 16,000. Started 5/65. Length 201 mi. Charges: instal \$15.60; \$7/mo. Franchise fee 2%.

Channel usage: total ch capacity 12; TV chs 9; pay cable 1; automated 2 (1 shared); access 1 shared; other origination 1.

TV stations: WKTV Utica (2-2, NBC); WIXT Syracuse (9-4, ABC); WCNY-TV Syracuse (24-6, ETV); WOR-TV New York (9-7, Ind, cc); WSTM-TV Syracuse (3-8, NBC); WNEW-TV New York (5-10, Ind, cc); WUTR Utica (20-11, ABC); WTVH Syracuse (5-12, CBS); WPIX New York (11-13, Ind, cc). Microwave: Eastern Microwave.

■ Pay cable: ch 3 (Home Box Office); 5,440 subscribers, available to 10,885 homes; charge \$8/mo.

Origination-automated ch 5 (community bulletin board WKAL-FM Rome, full time); ch 9 (MSI weather, WKAL-FM Rome, full time). Access: ch 5 (religious programming, 2 hrs). Other origination: 1 ch (USA).

Ownership: NewChannels Corp. (see MSO).

Roscoe. Roscoe Community TV Corp. Box 311, Liberty 12754. (914) 292-7846.

Serves Roscoe, Cooks Falls. Sullivan county. Outside all TV markets.

Subscribers: 460; homes passed: 475; total pop in franchised area: 1,400. Started 1/64. Length 18 mi.

Channel usage: total ch capacity 12; TV chs 8; available unused 4.

TV stations: WCBS-TV New York (2-2, CBS); WNBC-TV New York (4-4, NBC); WNEW-TV New York (5-5, Ind); WABC-TV New York (7-7, ABC); WOR-TV New York (9-9, Ind); WPIX New York (11-11, Ind); WBNG-TV Binghamton (12-12, CBS); WNET Newark, N.J. (13-13, ETV).

Ownership: Alan Gerry (see MSO).

Rosendale. Vidacable CATV Systems. Rd. 1, Box 161, High Falls 12440. (914) 687-9695. Garin Sheeley, owner-chief tech.

Serves Rosendale, Marletown. Ulster county. Outside all TV markets.

Subscribers: 1,200; homes passed: 1,600; total pop in franchised area: 2,300. Started 1967. Length 40 mi. Charges: instal \$25; \$6.50/mo. Franchise fee 2%.

Channel usage: total ch capacity 12; TV chs 11; available unused 1. Allband FM.

TV stations: WCBS-TV New York (2-2, CBS); WNEW-TV New York (5-5, Ind); WNBC-TV New York (4-4, NBC); WABC-TV New York (7-7, ABC); WOR-TV New York (9-9, Ind); WPIX New York (11-11, Ind); WNET Newark, N.J. (13-13, ETV); WTNH-TV New Haven, Conn. (8-8, ABC); WTEN Albany (10-10, CBS); WRGB Schenectady (6-6, CBS); WFSB Hartford (3-3, CBS).

Ownership: Garin Sheeley.

Roslyn. See Oyster Bay.

Roslyn Estates. See Oyster Bay.

Rotterdam. See Schenectady.

Roxbury. ESIC CATV Ltd. Box 456, Margaretville 12455. Holds franchise only.

Rutland. See Watertown.

Rye City. See New Rochelle.

Sag Harbor. Long Island Cablevision Corp. Rt. 58 Osprey Ave. Riverhead 11901. (516) 727-6300. Joy Askey, Gen mgr; Ron Blydenburgh, chief tech.

New York

Serves Sag Harbor, Bridgehampton, Bay Point, East Hampton, Noyack, Pine Neck. Suffolk county. Outside all TV markets.

Subscribers: 1,659; homes passed: 3,060, total homes in franchised area: 16,206. Started 1/66. Length 59 mi. Charges: instal \$30; \$7.25/mo.

Channel usage: total ch capacity 12; TV chs 11; pay cable 1; automated 1.

TV stations: WCBS-TV New York (2-2, CBS); WFSB Hartford, Conn. (3-3, CBS); WNBC-TV New York (4-4, NBC); WNEW-TV New York (5-5, Ind); WABC-TV New York (7-7, ABC); WTNH-TV New Haven, Conn. (8-8, ABC); WOR-TV New York (9-9, Ind); WHNB-TV New Britain, Conn. (30-10, NBC); WPIX New York (11-11, Ind); WSNL-TV Smithtown (67-12, Ind); WNET Newark, N.J. (13-13, ETV).

■ Pay cable: 1 ch (HBO, movies); 230 subscribers; \$9.95/mo.

Origination-automated: ch 6 (time/weather, full time).

Ownership: The Times Mirror Co. (see MSO).

St. Armand. See Saranac Lake.

Saint Johnsville. See Canajoharie.

Salamanca. Salamanca CATV Associates. 61 Main St. 14779. (716) 945-4070. Paul D. Formica, mgr; Albert L. Kennison, chief tech. Atty: Choate, Hall & Steward, Boston.

Serves Salamanca (city and town), Great Valley, Little Valley (village and town). Cattaraugus county. Outside all TV markets.

Subscribers: 2,400; homes passed: 2,614; total homes in franchised area: 2,700. Started 2/66. Length 38 mi. Charges: instal \$17; \$7/mo.

Channel usage: total ch capacity 12; TV chs 11; automated 1. Allband FM.

TV stations: WGR-TV Buffalo (2-2, NBC); WPX-TV Clearfield, Pa. (3-4, ETV); WIVB-TV Buffalo (4-4, CBS); WKBW-TV Buffalo (7-7, ABC); WUTV Buffalo (29-8, Ind); CFTO-TV Toronto (9-9, CTV); CHCH-TV Hamilton, Ont. (11-11, Ind); WICU-TV Erie, Pa. (12-12, NBC); WNEW-TV New York (5-6, Ind); WOR-TV New York (9-10, Ind); WPIX New York (11-13, Ind). Microwave: Eastern Microwave Inc.

Origination-automated: ch 5 (time/weather, WJYE[FM] Buffalo full time).

Ownership: MAI Cablevision Inc. (see MSO).

Salina. See Dewitt.

Salina village. See North Syracuse.

Sand Lake. See Rensselaer.

Sangerfield. See Oriskany Falls.

Saranac. See Plattsburgh.

Saranac Lake. Resort Cable TV. 70 Broadway 12983. (518) 891-2810. Darrel Wells, system mgr. Atty: Dow, Lohnes & Albertson, Washington.

Serves Saranac Lake, Lake Placid, Tupper Lake, Altamont, St. Armand, Harrietstown & North Elba. Franklin and Essex counties. Smaller TV market.

Subscribers: 5,456 homes passed: 5,998; total homes in franchised area: 6,531. Started 4/61. Length 93 mi. Charges: instal \$20; \$6.50/mo. Franchise fee 3%.

Channel usage: TV chs 12. Allband FM.

TV stations: WPIX New York (11-2, 11, Ind, cc); WCAX-TV Burlington, Vt. (3-3, CBS); WCFE-TV Plattsburgh (57-10, 13, ETV); WPTZ North Pole (5-5, NBC); CBMT Montreal (6-6, CBC); WWNY-TV Carthage (7-7, all nets); CJOH-TV-8 Cornwall, Ont. (8-8, CTV); CBOFT Ottawa (9-9, Fr, CBC); WNPE-TV Watertown (16-10, 13, 6 ETV); CFCF-TV Montreal (12-12, CTV); CBFT Montreal (2-2, Fr, CBC); WMTW-TV Poland Spring, Me. (8-8, ABC); CBOT Ottawa (4-2, CBC); WEZF-TV Burlington, Vt. (22-4, ABC); CJOH-TV Ottawa (13-13, CTV). Microwave: Eastern Microwave, Inc.

Ownership: Cox Cable Communications Inc. (see MSO).

Saratoga Springs. Saratoga Cable TV Co. Inc. 71 West Ave. Drawer C 12866. (518) 587-7535. Newman E. Wait, gen mgr; William Zimmer III, chief tech. Atty: Richard Mullaney.

Serves Saratoga Springs, Ballston Spa, Milton, Greenfield and Wilton. Saratoga county. Top-100 TV market.

Subscribers: 7,000; homes passed: 13,500; total homes in franchised area: 15,000. Started 10/75. Length 160 mi. Charges: instal \$15/20; \$7/mo. Franchise fee 3%.

Channel usage: total ch capacity 30; TV chs 8; pay cable 1; access 1. Total radio stations: 14 FM.

TV stations: WTEN Albany (10-8, ABC); WRGB Schenectady (6-7, CBS); WHMT Schenectady (17-4, ETV); WOR-TV New York (9-9, Ind, cc); WPIX New York (11-11, Ind, cc); WSBK-TV Boston (38-3, Ind, cc);

WAST Albany (13-12, CBS); WNEW-TV New York (5-5, Ind, cc). Microwave: Eastern Microwave.

■ Pay cable: ch 2 (HBO, movies, sports, special events); 3,550 subscribers, available to 7,000 homes; charge \$8/mo.

Ownership: Community Radio of Saratoga Springs Inc., 100% (see Bostrs in CATV).

Saugerties. Videocom of Saugerties Inc. 124 Partition St. 12477. (914) 246-2700.

Serves Saugerties (town and village), Quarryville. Ulster county. Outside all TV markets.

Subscribers: 3,565; homes passed: 3,880; total pop in franchised area: 21,151. Started 8/61. Length 46 mi.

Channel usage: total ch capacity 12; TV chs 11; automated 1. Allband FM.

TV stations: WCBS-TV New York (2-2, CBS); WFSB Hartford, Conn. (3-3, CBS); WNBC-TV New York (4-4, NBC); WNEW-TV New York (5-5, Ind); WRGB Schenectady (6-6, CBS); WABC-TV New York (7-7, ABC); WOR-TV New York (9-9, Ind); WTEN Albany (10-10, ABC); WPIX New York (11-11, Ind); WAST Albany (13-13, CBS); WHMT Schenectady (17-12, ETV).

Origination-automated: ch 8 (time/weather, full time).

Ownership: Alan Gerry, 80% (see MSO).

Savona. See Dansville.

Scarsdale. See New Rochelle.

Schaghticoke. See Troy.

Schenectady. Schenectady Cablevision Inc. 830 McClellan St. 12304. (518) 370-3900. John J. (Jack) Stewart, mgr; Jeff Paige, chief tech.

Serves Schenectady, Niskayuna, Rotterdam and Scotia, plans service to Glenville. Schenectady county. Top-100 TV market.

Subscribers: 18,627; homes passed: 37,000; total homes in franchised area: 37,949. Started 4/74. Length 346 mi. Charges: instal \$19.95; \$7/mo. Franchise fee 3%.

Channel usage: total ch capacity 30; TV chs 12; pay cable 1; automated 2; access 1; other origination programming 3; available unused 11.

TV stations: WMHT Schenectady (17-4, ETV); WRGB Schenectady (6-6, CBS); WKTV Utica (2-7, NBC); WSMW-TV Worcester, Mass. (27-9, Ind); WTEN Albany (10-10, ABC); WAST Albany (13-13, CBS); WCBS-TV New York (2-2 & 24, CBS); WNEW-TV New York (5-5, Ind); WOR-TV New York (9-1, Ind); WSBK-TV Boston (38-J, Ind); WPIX New York (11-K, Ind).

■ Pay cable: ch 2 (HBO, movies, sports, special events); 3,200 subscribers, available to 37,000 homes; charge \$8/mo.

Origination-automated: ch 14A (metro data, WTRY[FM]Troy and WFLY[FM]Troy); 25L (AP news/stocks). Access: ch 16C (public). Other origination: ch 11 (New Life Ministries); ch 12 (off track betting); ch 18E.

Ownership: Tele-Communications Inc., 87% (see MSO).

Schenevus. Schenevus TV Cable Service. 12155. Holds franchise. Otsego county. Outside all TV markets.

Total pop in franchised area: 540.

Schodack. See Rensselaer.

Schuyler. See Utica.

Schuyler Falls. See Plattsburgh.

Scio. See Wellsville.

Scotia. See Schenectady.

Sea Cliff. See Oyster Bay.

Selkirk. See Bethlehem.

Seneca Falls. Video-Com of Saugerties Inc. 85 N. Main St., Liberty 12754. (914) 292-7541.

Serves Seneca Falls (town and village), Waterloo (town and village). Seneca county. Top-100 TV market.

Subscribers: 2,508; homes passed: 8,756; total pop in franchised area: 30,850. Started 6/66. Length 58 mi. Charges: instal \$10; \$5-5.95/mo. Franchise fee 2%.

Channel usage: total ch capacity 12; TV chs 7; pay cable 1; automated 2; available unused 2.

TV stations: WSTM-TV Syracuse (3-3, NBC); WTVH Syracuse (5-6, CBS); WROC-TV Rochester (8-8, NBC); WIXT Syracuse (9-9, ABC); WHEC-TV Rochester (10-10, CBS); WCNY-TV Syracuse (24-12, ETV); WOKR Rochester (13-13, ABC).

■ Pay cable: one ch (HBO, movies, sports, special events).

Origination-automated: two chs (news ticker, market reports).

Ownership: Alan Gerry (see MSO).

Shandaken. Pleasant TV Co. Inc. 38 Edith Ave., Saugerties 12479.

Subscribers: 230; total pop in franchised area

2,840. Charges: \$8/mo.

Ownership: George E. Trumpore, pres-treas, 51%; Lansing H. Dowdell, VP-sec, 49%.

Shawangunk. See Walden.

Shelter Island. See Central Islip.

Sherrill. See Oneida.

Shoreham. See Islip.

Shortsville. See Canandaigua.

Sidney. Sidney NewChannels. 5 Division St. 13838. (607) 563-1150. David Kulze, mgr. Atty: Dow, Lohnes & Albertson, Washington.

Serves Sidney (village and town), Unadilla (village and town). Otsego and Delaware counties. Smaller TV market.

Subscribers: 2,694; homes passed: 2,850; total pop in franchised area: 8,418. Started 6/55. Length 40 mi. Charges: instal \$19.50; \$7.50/mo.

Channel usage: total ch capacity 12; TV chs 8; pay cable 1 shared; available unused 2. Allband FM.

TV stations: WSTM-TV Syracuse (3-3, NBC); WTVH Syracuse (5-5, CBS); WNEW-TV New York (5-13, Ind); WIXT Syracuse (9-4, ABC); WOR-TV New York (9-9, Ind); WPIX New York (11-11, Ind); WBNG-TV Binghamton (12-2, CBS); WMGC-TV Binghamton (34-7, ABC); WICZ-TV Binghamton (40-6, NBC); WSKG Binghamton (46-8, ETV).

■ Pay cable: ch 6 (HBO, movies, sports, 54 hrs); 916 subscribers, charge \$8.50/mo.

Ownership: NewChannels Corp. (see MSO).

Slingerlands. See Bethlehem.

Sloan. See Erie county.

Smithtown. See Central Islip.

Solvay. See Dewitt.

South Corning. See Corning.

South Glens Falls. See Glens Falls.

Southampton. Long Island Cablevision Corp. Rt. 58, Osprey Ave, Riverhead 11901. (516) 727-6300. Joy Askey, Gen mgr. Ron Blydenburgh, chief tech.

Serves Southampton village. Suffolk county. Outside all TV markets.

Subscribers: 2,220; homes passed: 3,898; total homes in franchised area: 5,000. Started 1/66. Length 32 mi. Charges: instal \$30; \$7.25/mo.

Channel usage: total ch capacity 12; TV chs 11; pay cable 1 shared; automated 1.

TV stations: WCBS-TV New York (2-2, CBS); WFSB Hartford, Conn. (3-3, CBS); WNBC-TV New York (4-4, NBC); WNEW-TV New York (5-5, Ind); WABC-TV New York (7-7, ABC); WTNH-TV New Haven, Conn. (8-8, ABC); WOR-TV New York (9-9, Ind); WHNB-TV New Britain (30-10, NBC); WPIX New York (11-11, Ind); WSNL-TV Smithtown (67-12, Ind); WNET Newark, N.J. (13-13, ETV).

■ Pay cable: 1 ch (HBO, movies); 281 subscribers; \$9.95/mo.

Origination-automated: ch 6 (time/weather, full time).

Ownership: The Times Mirror Co. (see MSO).

Southampton Community. See Riverhead.

South Jamesport. See Riverhead.

Southold. See Greenport.

Southport. See Elmira.

Speonk. See East Quogue.

Spring Glen. See Ellenville.

Spring Valley. Good-Vue CATV Inc. 210 W. Nyack Rd. West Nyack 10944. (914) 623-9880. Al Costanzi, chief tech. Atty: Cole, Raywid & Braverman, Washington.

Serves Spring Valley, Clarkstown, Ramapo. Rockland county. Top-100 TV market.

Subscribers: 11,000; homes passed: 27,000; total homes in franchised area: 40,000. Started 9/74. Length 480 mi. Charges: instal \$15; \$5/mo. Franchise fee 5%.

Channel usage: total ch capacity 30; TV chs 16; pay cable 3 (2 shared); automated 6 (2 shared); access 2; available unused 5. 12+ ch converters. Total radio stations: 20.

TV stations: WCBS-TV New York (2-2, CBS); WLIW Garden City (21-3, ETV); WNBC-TV New York (4-4, NBC); WNEW-TV New York (5-5, Ind); WNYE-TV New York (25-6, ETV); WABC-TV New York (7-7, ABC); WNYC-TV New York (31-8, ETV); WOR-TV New York (9-9, Ind); WXTV Patterson, N.J. (41-10, Ind, Sp); WPIX New York (11-11, Ind); WNJU-TV Linden, N.J. (47-12, Ind); WNET Newark, N.J. (13-13, ETV); WJMJ Montclair, N.J. (50-M, ETV); WSBK-TV Boston (38-I, Ind, cc); WEDW Bridgeport, Conn. (49-6, ETV); WWHT Newark (68-J, Ind); WTAFF-TV Philadelphia (29-L, Ind).

■ Pay cable: ch 1 (Home Box Office, movies, sports); ch 14 (Madison Square Garden); ch 15 (Ca-

blevision Productions); charge \$9/mo.

Origination—automated: ch 14 (Reuters race wire); ch 15 (Reuters sports); ch A (TV guide); ch B (Reuters news, full time); ch C (financial news, stock ticker, full time); ch D (public service information); ch E (consumer information, full time); ch D (weather/info). Access: ch H (public); ch K (educational).

Ownership: Cable Information Systems Inc., 80% (see MSO).

Staatsburg. See Hyde Park.

Stamford. Catskill Mt. Video Inc. 104 Main St. 12167. Stuart W. Smith, VP.

Serves Stamford. Delaware county. Outside all TV markets.

Subscribers: 462; homes passed: 550; total pop in franchised area: 1,215. Started 9/60. Length 8 mi. Charge: \$5.25/mo.

Channel usage: total ch capacity 12; TV chs 5; available unused 7. Allband FM.

TV stations: WKTU Utica (2-2, NBC); WSTM-TV Syracuse (3-3, NBC); WRGB Schenectady (6-6, CBS); WTEN Albany (10-10, ABC); WAST Albany (13-13, CBS).

Ownership: Catskill Mt. Video Inc. (see MSO).

Stewart Manor. See Oyster Bay.

Sillwater. See Troy.

Stockbridge. See Oneida.

Stockholm. See Potsdam.

Stockton. See Fredonia.

Stony Point. See West Haverstraw.

Suffern. See Warwick.

Sullivan. See Chittenango.

Syracuse. Syracuse Cablesystems. 500 S. Salina St. 13202. (315) 471-1911. John Chapple, VP & gen mgr; Bill Taddeo, chief tech. Atty: Cole, Raywid & Braverman, Washington.

Serves Syracuse. Onondaga county. Top-100 TV market.

Subscribers: 31,000; homes passed: 70,000; total homes in franchised area: 70,000. Started 3/78. Length 310 mi. Charges: instal \$20; \$5.75/mo. Franchise fee 5%.

Channel usage: total ch capacity 35; TV chs 7; pay cable 2; automated 6; access 1; other origination programming 5. Total radio stations: 22 FM.

TV stations: WSTM-TV Syracuse (3-4, NBC); WTVH Syracuse (5-6, CBS); WIXT Syracuse (9-10, ABC); WPIX New York (11-11, Ind, cc); WOR-TV New York (9-12, Ind, cc); WSBK-TV Boston (28-16, Ind); WTBS Atlanta (17-17, Ind, satellite); WNPE-TV WaterTown (16-19, ETV); WCNY-TV Syracuse (24-25, ETV); WGN-TV Chicago (9-26, Ind). Microwave: Eastern Microwave.

■ Pay cable: ch 2 (HBO, movies, sports, specials, 57 hrs); ch 21 (Cinemax, movies); 15,500 subscribers, available to 31,000 homes; charge \$4 to 7/mo.

Origination—automated: 6 chs (weather, news, employment, sports, Reuters, stocks). Access: 1 ch (public). Other origination: 5 chs (video, music, CNN, CBN, USA, ESPN).

Other services: Fire alarm. Two-way capability. Technical Trail of 1,000 homes.

Ownership: Rogers Cablesystems Inc., 67% (see MSO).

Tannersville. See Hunter.

Tarrytown. McLean Cable Assocs. Under construction.

The Branch. See Central Islip.

Ticonderoga. Douglas Communications of Glens Falls Inc. dba Classic Cable. 282 Glen St., Glens Falls 12801. Robert Heide, mgr.

Serves Ticonderoga. Essex county. Outside all TV markets.

Subscribers: 925; homes passed: 1,200; total pop in franchised area: 3,568. Started 1/66. Length 18 mi. Charges: instal \$15; \$7/mo. Franchise fee 3%.

Channel usage: total ch capacity 12; TV chs 10; automated 1; available unused 1. Allband FM.

TV stations: CBFT Montreal (2-2, Fr, CBC); WCAX-TV Burlington, Vt. (3-3, CBS); WEZF-TV Burlington, Vt. (22-4, ABC); WPTZ North Pole (5-5, NBC); WRGB Schenectady (6-6, CBS); WETK Burlington, Vt. (33-7, ETV); WMTW-TV Poland Spring, Me. (8-8, ABC); WTEN Albany (10-10, ABC); CFCF-TV Montreal (12-12, CTV); WAST Albany (13-13, CBS).

Ownership: Tribune Company Cable Inc. (see MSO).

Tioga. See Owego.

Tivoli. See Kingston.

Tonawanda. See Erie county.

Tonawanda town. See Erie county.

Troy. Troy NewChannels. 720 6th Ave. 12180. (518) 237-3740. William Muench, mgr; Ivan Jackson, chief tech. Atty: Dow, Lohnes & Albertson, Washington.

Serves Troy, Brunswick, Clifton Park, Cohoes, East Greenbush, Halfmoon, Mechanicville, Waterford (town and village), Stillwater (town and village), Schaghticoke, Albany, Rensselaer and Saratoga counties. Top-100 TV market.

Subscribers: 29,600; homes passed: 48,122; total homes in franchised area: 50,000. Started 5/74. Length 493 mi. Charges: instal \$19.50; \$8.50/mo. Franchise fee 3%.

Channel usage: total ch capacity 36; TV chs 10; pay cable 1; automated 3; access 2; other origination programming 6. 12+ ch converters. Allband FM.

TV stations: WKTU Utica (2-11, NBC); WMHT Schenectady (17-4, ETV); WRGB Schenectady (6-6, CBS); WTEN Albany (10-10, ABC); WAST Albany (13-13, CBS); WNEW-TV New York (5-20, Ind, cc); WSMW-TV Worcester, Mass. (27-21, Ind); WOR-TV New York (9-22, Ind, cc); WSBK-TV Boston (38-23, Ind, cc); WPIX New York (11-24, Ind, cc); WTBS Atlanta (17-15, Ind). Microwave: Eastern Microwave.

■ Pay Cable: ch 17 (Home Box Office, movies, sports, 54 hrs); 17,490 subscribers; charge \$8/mo.

Origination—automated: 3 chs (weather, news, program guide, stocks). Access: 2 chs (public, govt). Other origination: 6 chs (OTB, CBN, Modern Satellite Network, USA, CNN, ESPN).

Other services: Two-way capability. Ownership: NewChannels Corp. (see MSO).

Trumansburg. See Ithaca.

Tuckahoe. See New Rochelle.

Tupper Lake. See Saranac Lake.

Ulster. See Kingston.

Ulysses. See Ithaca.

Unadilla. See Sidney.

Union. See Vestal.

Upper Nyack. See Orangetown.

Utica. Harron Cable New York. Box 105 13503 (315) 797-8111. Augustus W. Stine, gen mgr; Terrance W. Murphy, chief tech.

Serves Utica, Clayville, Clinton, Deerfield, Frankfurt, Kirkland, Marcy, New Hartford town, New Hartford village, New York Mills, Oriskany, Paris, Schuyler, Westmoreland, Whitesboro, Whietstown and Yorkville. Oneida county. Smaller TV market.

Subscribers: 35,500; homes passed: 45,750; total homes in franchised area: 54,750. Started 3/65. Length 515 mi. Charges: instal \$10; \$8/mo. Franchise fee 3%.

Channel usage: total ch capacity 27; TV chs 9; pay cable 1; automated 1. Other origination programming 4. Allband FM.

TV stations: WOR-TV New York (9-10, Ind); WKTU Utica (2-4, NBC); WNEW-TV New York (5-5, Ind); WPIX New York (11-6, Ind); WUTR Utica (20-7, ABC); WTVH Syracuse (5-8, CBS); WCNY-TV Syracuse (24-9, ETV); WTEN Albany (10-10, ABC); WSTM-TV Syracuse (3-12, NBC); WIXT Syracuse (9-13, ABC); WTEN Albany (10-13, ABC); WAST Albany (13-13, CBS); CKWS-TV Kingston (11-11, CBC). Microwave: Eastern Microwave.

■ Pay cable: ch 3 (HBO, 70 hrs).

Origination—automated: ch 13 (time/weather, full time). Other origination: 4 chs (USA, ESPN, OTB, ACSN).

Ownership: Harron Communications Corp., 100% (see MSO).

Valley Stream. See Oyster Bay.

Van Buren. See Dewitt.

Vernon. See Oneida.

Verona. Douglas Communications of New York. 426 Fairview Ave. 13421. (315) 363-4832. Ernie Young, sys mgr. Atty: Hogan & Hartson, Washington, D.C.

Serves Verona. Oneida county. Top-100 TV market.

Subscribers: 400; homes passed: 600; total homes in franchised area: 1,100. Started 10/80. Length 15 mi. Charges: instal \$10; \$7/mo. Franchise fee 3%.

Channel usage: total ch capacity 21. TV chs 9; pay cable 1; automated 1; access 1.

TV stations: WKTU Utica (2-13, NBC); WUTR Utica (20-7, ABC); WSTM-TV Syracuse (3-3, NBC); WTVH Syracuse (5-5, CBS); WIXT Syracuse (9-9, ABC); WCNY-TV Syracuse (24-4, ETV); WPIX New York (11-6, Ind); WOR-TV New York (9-8, Ind); WTBS Atlanta (17-10, Ind). Microwave: Eastern Microwave.

■ ch 2 (HBO, movies, sports, specials).

Origination—automated: 1 ch (weather, time). Access: 1 ch (educ).

Ownership: Tribune Company Cable Inc. (see MSO).

Vestal. Binghamton New Channels. 220 Stage Rd. 13850. (607) 754-5750. James Streevy, mgr.

Serves Vestal, Maine, Endicott, Owego and Union.

Broome county. Smaller TV market.

Subscribers: 20,329; homes passed: 27,548; total pop in franchised area: 38,459. Started 1963. Length 334 mi. Charges: instal \$15; \$8/mo. Franchise fee 1%.

Channel usage: total ch capacity 12; TV chs 12; pay cable 1 shared; automated 1. Allband FM.

TV stations: WOR-TV New York (9-9, Ind); WETM-TV Elmira (18-13, NBC); WBRE-TV Wilkes-Barre, Pa. (28-10, NBC); WTVH Syracuse (5-8, CBS); WENY-TV Elmira (36-8, ABC); WBNG-TV Binghamton (12-2, CBS); WMGC-TV Binghamton (34-4, ABC); WVIA-TV Scranton, Pa. (44-7, ETV); WSKG Binghamton (45-7, ETV); WIXT Syracuse (9-10, ABC); WPIX New York (11-11, Ind); WICZ-TV Binghamton (40-11, NBC); WDAU-TV Scranton, Pa. (22-13, CBS).

■ Pay cable: ch 6 (Home Box Office, movies, sports); 8,575 subscribers; charge \$8/mo.

Origination—automated: one ch (time/weather, 132 hrs). Other origination: 1 ch (USA).

Ownership: NewChannels Corp. (see MSO).

Veteran. See Elmira.

Waddington. See Ogdensburg.

Walden. Walden Video Corp. Box 311 Liberty 12754. Serves Walden, Montgomery, Crawford, Newburgh, Shawangunk; system holds franchise for Maybrook village. Orange county. Outside all TV markets.

Subscribers: 3,250; total pop in franchised area: 17,289. Started 1967. Charges: instal \$19.95; \$5.95/mo. Franchise fee 2.5%.

Channel usage: total ch capacity 12; TV chs 11; automated 1. Allband FM.

TV stations: WCBST-TV New York (2-2, CBS); WFSB Hartford, Conn. (3-3, CBS); WNBC-TV New York (4-4, NBC); WNEW-TV New York (5-5, Ind); WRGB Schenectady (6-12, CBS); WABC-TV New York (7-7, ABC); WTNH-TV New Haven, Conn. (8-8, ABC); WOR-TV New York (9-9, Ind); WPIX New York (11-11, Ind); WNET Newark, N.J. (13-13, ETV); WCDC Adams, Mass. (19-10, ABC).

Origination—automated: ch 6 (message wheel).

Ownership: Alan Gerry (see MSO).

Walkill. Orange County Cablevision Inc. Box 311, 6 Wick Ave, Liberty 12754. (914) 292-7550.

Serves Walkill. Orange county. Outside all TV markets.

Total pop in franchised area: 1,849. Charges: instal \$19.95; \$8.95/mo.

Channel usage: total ch capacity 35; TV chs 15; pay cable 1; automated 4; access 2; other origination programming 3.

TV stations: WFSB Hartford (3-na, CBS); WABC-TV New York (7-na, ABC); WCBST-TV New York (2-na, CBS); WNBC-TV New York (4-na, NBC); WNEW-TV New York (5-na, Ind); WNYC-TV New York (31-na, ETV); WNYE-TV New York (25-na, ETV); WOR-TV New York (9-na, Ind); WPIX New York (11-na, Ind); WNET Newark (13-na, ETV); WNJU-TV Newark (47-na, Ind); WWHT Newark (68-na, Ind); WXTV Secaucus (41-na, FL); WPHL-TV Philadelphia (17-na, Ind); WTAF-TV Philadelphia (29-na, Ind).

■ Pay cable: 1 ch (HBO); charge \$8/mo.

Origination—automated: 4 chs (weather, news, channel guide). Access: 2 chs (public, educ, govt). Other origination: 3 chs (OTB, CBN, MSG).

Ownership: Allen Gerry (see MSO).

Walton. Cablecom Walton Corp. 145 Delaware St. 13856. (607) 865-4135. Edwin W. Miller, mgr; Frank Huyck, chief tech.

Serves Walton. Delaware county. Outside all TV markets.

Subscribers: 1,489; homes passed: 1,447; total homes in franchised area: 4,100. Started 10/52. Length 28 mi. Charges: instal \$47.75; \$8/mo.

Channel usage: total ch capacity 12; TV chs 10; automated 1; available unused 1. Allband FM.

TV stations: WMGC-TV Binghamton (34-2, ABC); WOR-TV New York (9-3, Ind, cc); WICZ-TV Binghamton (40-4, NBC); WNEW-TV New York (5-5, Ind, cc); WBNG-TV Binghamton (12-6, CBS); WSKG Binghamton (46-7, ETV); WBRE-TV Wilkes-Barre, Pa. (28-8, NBC); WIXT Syracuse (9-9, ABC); WVIA-TV Scranton, Pa. (44-10, ETV); WPIX New York (11-11, Ind, cc). Microwave: Eastern Microwave.

Origination—automated: ch 13 (local weather/information).

Ownership: MAI Cablevision Inc.

Wampsville. See Oneida.

Wappinger town. See Wappingers Falls.

Wappingers Falls. U.S. Cablevision Corp. Box 231, Beacon 12508. (914) 831-4700. Howard H. Erichsen, mgr; Richard Wager, chief tech. Atty: Dow, Lohnes & Albertson, Washington.

Serves Wappingers Falls, East Fishkill, LaGrange, town

New York

of Poughkeepsie, town of Wappinger. Dutchess county. Outside all TV markets.

Subscribers: 12,210; homes passed: 15,752. Started 10/67. Length 260 mi. Charges: instal \$25; \$7.95/mo. Franchise fee 3%.

Channel usage: total ch capacity 20; TV chs 12 (1 shared); pay cable 2; access 1 shared; other origination programming 1 shared; available unused 6. Total radio stations: 23 FM, 2 shortwave, and weather.

TV stations: WCBS-TV New York (2-2, CBS); WFSB Hartford, Conn. (3-3, CBS); WNBC-TV New York (4-4, NBC); WFTI-TV Poughkeepsie (54-8, Ind); W42AE Poughkeepsie (42-6, ETV); WABC-TV New York (7-7, ABC); WOR-TV New York (9-9, Ind); WTEN Albany (10-10, ABC); WPIX New York (11-11, Ind); WNEW-TV New York (5-12, Ind); WNET Newark, N.J. (13-13, ETV); WPHL-TV Philadelphia (17-19, Ind, p).

■ Pay cable: ch 5 (HBO, movies); ch 20 (Madison Square Garden, sports); ch 21 (Cinemax, movies); 5,716 subscribers (HBO), 39 subscribers (Cinemax), available to 15,752 homes; charge \$9.95/mo.

Origination-access: ch 10 (school access, 15 hrs). Other origination: ch 10 (local programming, 10 hrs).

Ownership: Colony Communications Inc. (see MSO).

Warrensburg. See Glens Falls.

Warsaw. Warsaw Cable Television Corp. Box 225 14569. (716) 796-5638. Irving J. Tower, chief techn. mgr. Atty: Peabody, Rivlin & Lambert, Washington. Serves Warsaw. Wyoming county. Outside all TV markets.

Subscribers: 975; homes passed: 1,050; total homes in franchised area: 1,150. Started 8/65. Length 101 mi. Charges: instal \$25; \$5.95/mo.

Channel usage: total ch capacity 12; TV chs 11; available unused 1. Allband FM.

TV stations: WGR-TV Buffalo (2-2, NBC); WNED-TV Buffalo (17-3, ETV); WIVB-TV Buffalo (4-4, CBS); CBLT Toronto (5-5, CBS); WUTV Buffalo (29-6, Ind); WKBW-TV Buffalo (7-7, ABC); WROC-TV Rochester (8-8, NBC); CFTO-TV Toronto (9-9, CTV); WHEC-TV Rochester (10-10, CBS); CHCH-TV Hamilton, Ont. (11-11, Ind); WOKR-TV Rochester (13-13, ABC).

Ownership: Irving J. Toner, pres, 33%; Iris Toner, sec, 33%; Dan Tavernier, 33%.

Warwick. Warwick Cable TV Corp. Box 335, 19 South St. 10990. (194) 986-2069. Edward N. Klein, gen mgr; Ronald Felta, chief tech. Serves Warwick, Chester (town & village), Florida, Greenwood Lake and Warwick village. Orange county. Top-100 TV market.

Subscribers: 4,100; homes passed: 6,000; total homes in franchised area: 7,500. Started 5/76. Length 150 mi. Charges: instal \$15; \$6.95/mo. Franchise fee 3%.

Channel usage: total ch capacity 30; TV chs 14; pay cable 1; automated 3 (1 shared); other origination programming 1 shared; available unused 12. Allband FM. Total radio stations: 40 FM, 1 weather.

TV stations: WCBS-TV New York (2-2, CBS); WNBC-TV New York (4-4, NBC); WNEW-TV New York (5-5, Ind); WABC-TV New York (7-7, ABC); WOR-TV New York (9-9, Ind); WPIX New York (11-11, Ind); WNET Newark, N.J. (13-13, ETV); WLIW Garden City (21-A, ETV); WNYE-TV New York (25-B, ETV); WNYC-TV New York (31-C, ETV); WXTV Paterson, N.J. (41-D, Ind, Sp); WNJU-TV Linden, N.J. (47-E, Ind, Sp); WNJM Montclair, N.J. (50-F, ETV); WWHT Newark, N.J. (68-G, Ind). Microwave: Eastern Microwave.

■ Pay cable: ch 3 (HBO).
Origination-automated: ch 6 (bulletin board); ch 8 (AP news, WNCN[FM]New York; full time); ch 12 (local news). Other origination: ch 12 (studio, live & tape, 10 hrs). Adv accepted; annual volume \$30,000.
Ownership: Teleprompter Corp., 100% (see MSO).

Warwick village. See Warwick.

Washington. See Dover Plains.

Washingtonville. NCD Operating Co. Inc. 176 E. Main St. 10992.

Serves Washingtonville, Blooming Grove. Orange county. Outside all TV markets.

Subscribers: 931; homes passed: 1,700; total pop in franchised area: 30,000.

Ownership: Ron Felter, 50%; Mr. and Mrs. George Wontz, 50%.

Waterford town. See Troy.

Waterford village. See Troy.

Waterloo. See Seneca Falls.

Watertown. General Electric Cablevision. 1717 State St. 13601. (315) 782-5241. Joseph G. Brabant, mgr; G. Hemenway, chief tech.

Serves Watertown, Black River, Felts Mills, Brown-

ville, Glen Park, Calcium, and portions of twps of Watertown, LeRay, Rutland, Pamela. Jefferson county. Smaller TV market.

Subscribers: 11,800; homes passed: 14,700; total homes in franchised area: 14,700; Started 3/51. Length 137 mi. Charges: instal \$15; \$7.25/mo.

Channel usage: total ch capacity 15; TV chs 11 (1 shared); pay cable 1; automated 1 shared; other origination programming 1 shared; technically unavailable 1; available unused 3. Total radio stations: 8 FM.

TV stations: WUTR Utica (20-2, ABC); WSTM-TV Syracuse (3-3, NBC, cc); WYNY-TV Carthage (7-4, all nets); WTVH Syracuse (5-5, CBS); WPIX New York (11-6, Ind, cc); WNPE-TV Watertown (16-8, ETV); WOR-TV New York (9-9, Ind, cc); WIXT Syracuse (9-10, ABC, cc); CKWS-TV Kingston, Ont. (11-11, CBC); WNEW-TV New York (5-12, Ind, cc); CJOH-TV-6 Ottawa (6-13, CTV). Microwave: Eastern Microwave.

■ Pay cable: 1 ch (HBO); 4,000 subscribers.
Origination-automated: ch 10 (time/weather, WNTQ[FM] Syracuse, 84 hrs). Other origination: ch 10 (video tape, 2 hrs).

Ownership: General Electric Cablevision Corp. (see MSO).

Waterville. See Oriskany Falls.

Watkins Glen. Watkins Glen Master Television Antennae Corp. 103 Third St. 14891.

Serves Watkins Glen. Schuyler county. Smaller TV market.

Subscribers: 900; total pop in franchised area: 2,813. Started 1951.

Channel usage: TV chs 5; automated 1.
TV stations: WTVH Syracuse (5-5, CBS); WIXT Syracuse (9-6, ABC); WPIX New York (11-4, Ind); WBNG-TV Binghamton (12-2, CBS); WETM-TV Elmira (18-3, NBC).

Origination-automated: one ch (time/weather, full time).

Ownership: John A. Haughey, pres, 20%; Albert P. Haughey, VP, 40%; John Margreno, VP, 20%; James Fazzary, sec, treas, 20%.

Waverly. Valley TV Cable Co. of New York Inc. 142 W. Lockhart St., Sayre, Pa. 18840. Atty: Cohen and Berfield, Washington.

Serves Waverly, Barton. Tioga county. Smaller TV market.

Subscribers: 1,562; homes passed: 2,200; total pop in franchised area: 6,485. Started 9/59. Length 18 mi. Channel usage: total ch capacity 12; TV chs 12 (1 shared); automated 1 shared. Allband FM.

TV stations: WETM-TV Elmira (18-2, NBC); WDAU-TV Scranton, Pa. (22-3, CBS); WMGC-TV Binghamton (34-4, ABC); WENY-TV Elmira (36-6, ABC); WBRE-TV Wilkes-Barre, Pa. (28-7, NBC); WSKG Binghamton (46-8, ETV); WOR-TV New York (9-9, Ind); WVIA-TV Scranton, Pa. (44-10, ETV); WPIX New York (11-11, Ind); WICZ-TV Binghamton (40-12, NBC); WNEP-TV Scranton, Pa. (16-12, ABC); WBNG-TV Binghamton (12-13, CBS).

Origination-automated: one ch (time/weather, full time).

Ownership: Valley TV Cable Co. (see MSO).

Wawarsing. See Ellenville.

Wayland. See Dansville.

Webster. American Cablevision of Webster. 40 N. Water St. 14580. (716) 872-4364. Greg Bicket, mgr.

System is under construction.
Ownership: American Television and Communications Corp. (see MSO).

Weedsport. See Dewitt.

Wellsburg. See Elmira.

Wellsville. Sammons Communications of New York Inc. 18 Madison St. 14895. (716) 593-1300. Carol Bledsoe, mgr; Dennis Aldrich, chief tech. Atty: Seidenberg, Dallas.

Serves Wellsville (village and town), Amity, Andover (village and town), Belmont, town of Scio, town of Willing. Allegany county. Smaller TV market.

Subscribers: 4,300; homes passed: 4,887; total homes in franchised area: 5,400. Started 7/56. Length 110 mi. Charges: instal \$8.56; \$7/mo. Franchise fee 3%.

Channel usage: total ch capacity 12; TV chs 10; pay cable 1; automated 1. Total radio stations: 14 FM.

TV stations: WGR-TV Buffalo (2-2, NBC); WPSX-TV Clearfield, Pa. (3-3, ETV); WIVB-TV Buffalo (4-4, CBS); WNEW-TV New York (5-5, Ind, cc); WKBW-TV Buffalo (7-7, ABC); WROC-TV Rochester (8-8, NBC); WETM-TV Elmira (18-8, NBC); WOR-TV New York (9-9, Ind, cc); WHEC-TV Rochester (10-10, CBS); WPIX New York (11-11, Ind, cc); WENY-TV Elmira (36-13, ABC). Microwave: Eastern microwave.

■ Pay cable: ch 4 (HBO, movies, sports, special events, 64 hrs); 1,002 subscribers, available to 4,887 homes; charge \$8.95/mo.

Origination-automated: ch 6 (time/weather, WEZO [FM] Rochester, full time).

Ownership: Sammons Communications Inc. (see

MSO).

Westbury. See Oyster Bay.

Westhampton. See East Quogue.

Westhampton Beach. See East Quogue.

West Haverstraw. Hudson Valley Cablesystems Corp. dba Rockland Cablesystems. 12 Samsondale Ave. 10993. (914) 429-4927. Robert Bartlett, gen mgr; Andrew J. Healy, chief tech. Atty: Sullivan & Worcester, Boston.

Serves West Haverstraw, Haverstraw (town and village), Pomona and Stony Point. Rockland county. Top-100 TV market.

Subscribers: 7,500; homes passed: 12,300; total homes in franchised area: 15,000 plus. Started 4/68. Length 130 mi. Charges: instal \$15; \$8.25/mo. Franchise fee 5%.

Channel usage: total ch capacity 12; TV chs 10; pay cable 1 shared; other origination programming 2 shared. Allband FM.

TV stations: WCBS-TV New York (2-2, CBS); WNBC-TV New York (4-4, NBC); WNEW-TV New York (5-5, Ind); WTBS Atlanta (17-6, Ind); WABC-TV New York (7-7, ABC); WOR-TV New York (9-9, Ind); WXTV Paterson, N.J. (41-10, Ind, Sp); WPIX New York (11-11, Ind); WNJU-TV Linden, N.J. (47-12, Ind, Sp); WNET Newark, N.J. (13-13, ETV).

■ Pay cable: ch 3 (Home Box Office, movies, sports, 20% special programming, 70 hrs); 4,000 subscribers, available to 7,500 homes; charge \$10/mo.

Origination: ch 6 (Madison Square Garden, 12 hrs); ch 8 (ESPN).

Ownership: American Cablesystems Corp., 100% (see MSO).

Westmoreland. See Utica.

West Seneca. See Erie county.

Westville. See Malone.

West Winfield. See Iliion.

Wheatfield. STV Cable Television. Niagara Falls. System holds franchise only.
Serves Wheatfield.

Whitehall. Douglas Communications of Glens Falls Inc. dba Classic Cable. 282 Glen St., Glens Falls 12801. Robert Heide, mgr. Atty: Cohn & Marks, Washington.

Serves Whitehall. Washington county. Outside all TV markets.

Subscribers: 990; homes passed: 1,200; total pop in franchised area: 4,200. Started 6/67. Length 13 mi. Charges: instal \$15; \$8.50/mo. Franchise fee 3%.

Channel usage: total ch capacity 12; TV chs 9; pay cable 1; automated 1; other origination programming 1. Allband FM.

TV stations: WCAX-TV Burlington, Vt. (3-3, CBS); WMHT Schenectady (17-4, ETV); WPTZ North Pole (5-5, NBC); WRGB Schenectady (6-6, CBS); WOR-TV New York (9-9, Ind); WTEN Albany (10-10, ABC); WTBS Atlanta (17-11, Ind); WEZF-TV Burlington, Vt. (22-12, ABC); WAST Albany (13-13, CBS).

■ Pay cable: ch 2 (HBO); 260 subscribers, available to 960 homes; charge \$8.95/mo.

Origination: ch 8 (Christian Broadcasting Network). Automated: 1 ch.

Ownership: Tribune Company Cable Inc. (see MSO).

White Lake. See Monticello.

White Plains. See New Rochelle.

Whitesboro. See Utica.

Whitestown. See Utica.

Whitesville. Fitzpatrick Community TV System. 14897. Serves Whitesville. Allegany county. Outside all TV markets.

Subscribers: 160; total pop in franchised area: 600. Started 1956.

Channel usage: TV chs 4.
TV stations: WGR-TV Buffalo (2-2, NBC); WSTM-TV Syracuse (3-6, NBC); WIVB-TV Buffalo (4-4, CBS); WKBW-TV Buffalo (7-5, ABC).

Ownership: James W. Fitzpatrick.

Whitney Point. See Marathon

Williamsville. See Erie county.

Willing. See Wellsville.

Williston Park. See Oyster Bay.

Wilna. See Carthage.

Windham. Catskill Mountain Video Inc. 104 Main St., Stamford 12167. Stuart W. Smith, VP.

Serves Windham. Greene county. Outside all TV markets.

Subscribers: 111; homes passed: 140; total pop in franchised area: 1,190. Started 1953. Length 12 mi.

Channel usage: TV chs 5. Allband FM.

TV stations: WKTV Ulica (2-2, NBC); WRGB Schenectady (6-6, CBS); WTEN Albany (10-10, ABC); WAST Albany (13-13, CBS); WMHT Schenectady (17-4, ETV).

Ownership: Catskill Mountain Video Inc. (see MSO).

Windsor. Windsor Cable Co. Inc. Box 4, 13865.

Serves Windsor, Broome county. Smaller TV market. Subscribers: 479; homes passed: 600; total pop in franchised area: 1,026. Started 6/64. Length 16 mi.

Channel usage: total ch capacity 12; TV chs 8; available unused 4. Allband FM.

TV stations: WBNG-TV Binghamton (12-2, CBS); WMGC-TV Binghamton (34-7, ABC); WIGZ-TV Binghamton (40-11, NBC); WSKG Binghamton (46-9, ETV); WBRE-TV Wilkes-Barre, Pa. (28-6, NBC); WDAU-TV Scranton, Pa. (22-4, CBS); WNEP-TV Scranton, Pa. (16-9, ABC); WTVH Syracuse (5-5, CBS).

Ownership: Maurice Baxter, pres, 50%; James Slak, VP, 50%.

Woodbourne. Liberty Video Corp. Box 311, Wierk Ave., Liberty 12754.

Subscribers: 286; homes passed: 320; total pop in franchised area: 1,100.

Ownership: Liberty Video Corp.

Woodbury. See Monroe.

Woodhull. Woodhull TV. 411 E. Main St., Elkland, Pa. 16920.

Serves Woodhull, Steuben county. Smaller TV market.

Subscribers: 106; homes passed: 110; total pop in franchised area: 300. Started 1/62. Length 10 mi.

Channel usage: total ch capacity 12; TV chs 4; available unused 8. Allband FM.

TV stations: WIVB-TV Buffalo (4-4, CBS); WBNG-TV Binghamton (12-6, CBS); WETM-TV Elmira (18-2, NBC); WENY-TV Elmira (36-5, ABC).

Ownership: Lewis W. Thomas.

Woodridge. Woodridge Wired TV Co. 177 Canal St., Ellenville 12428.

Serves Woodridge, Mountain Dale, Davos, Sullivan county. Outside all TV markets.

Subscribers: 600; total pop in franchised area: 1,034. Started 1954.

Channel usage: TV chs 8. Allband FM.

TV stations: WCBS-TV New York (2-2, CBS); WFSB Hartford, Conn. (3-3, CBS); WNBC-TV New York (4-4, NBC); WNEW-TV New York (5-5, Ind); WABC-TV New York (7-7, ABC); WOR-TV New York (9-9, Ind); WPIX New York (11-11, Ind); WNET Newark, N.J. (13-13, ETV).

Ownership: MAI Cablevision Inc., 100% (see MSO).

Woodstock. See Kingston.

Yonkers. Cablevision Systems Development Corp. 984 North Broadway 10701. James Kofalt, mgr; Ray Kovalivsky, chief tech.

Serves Yonkers, Westchester county. Top-100 TV market.

Subscribers: 15,000; homes passed: 35,000; total homes in franchised area: 70,000. Started 12/77. Length 275 mi. Charges: instal \$25/55; \$7-27/mo. Franchise fee 3%.

Channel usage: total ch capacity 36; TV chs 18; pay cable 2; automated 2; access 1; other origination programming 6.

TV stations: WCBS-TV New York (2-2, CBS); WNBC-TV New York (4-4, NBC); WNEW-TV New York (5-5, Ind); WABC-TV New York (7-7, ABC); WOR-TV New York (9-9, Ind); WPIX New York (11-11, Ind); WNYE-TV New York (25-18, ETV); WNYC-TV New York (31-19, Ind); WLW Garden City, Li (21-23, ETV); WNET Newark (13-13, ETV); WEDW Bridgeport, Conn. (49-n, ETV); WNJU-TV Newark (47-27, Ind); WXTV Seacaus (41-26, Ind); WNJM Montclair (50-21, ETV); WSNL-TV Smithtown (67-20, Ind); WWHW Newark (68-24, Ind); WTBS Atlanta (17-14, Ind); WVIA-TV Scranton (44-15, Ind); WSBK-TV Boston (38-16, Ind). Microwave: Eastern Microwave.

■ Pay cable: 2 chs (HBO); (Rainbow).

Origination-automated: 2 chs (weather, news, stocks, sports). Access: 1 ch (public, educ, gov't). Other origination: 6 chs (CNN, C-SPAN, OTB, ESPN, studio, movies).

Other Services: Two-way capability. Ownership: Cablevision Systems Development Corp. (see MSO).

Yorkville. See Utica.

Youngstown. See Lockport.

Yulan. Blue Ridge Cable TV of New York Inc. See Highland.

North Carolina

Aberdeen. See Southern Pines.

Ahoskie. Pembroke Cable Corp. Box 222 27910. (919) 332-4746. Don Benson, gen mgr; Luke Mathews, chief tech. Atty: Cohn & Marks, Washington.

Serves Ahoskie, Hertford county. Outside all TV markets.

Subscribers: 1,100; homes passed: 1,490; total homes in franchised area: 1,650. Started 1/68. Length 16.4 mi. Charges: instal \$15; \$8/mo. Franchise fee 5.5%-8%.

Channel usage: total ch capacity 12; TV chs 9; automated 1; available unused 2. Allband FM.

TV stations: WUND-TV Columbia (2-2, ETV); WTKR-TV Norfolk, Va. (3-3, CBS); WTBS Atlanta (17-4, Ind); WRAL-TV Raleigh (5-5, ABC); WYAH-TV Portsmouth, Va. (27-6, Ind); WITN-TV Washington (7-7, NBC); WXEX-TV Petersburg, Va. (8-8, ABC); WNCN-TV Greenville (9-9, CBS); WAVY-TV Portsmouth, Va. (10-10, NBC); WVEC-TV Hampton, Va. (13-13, ABC).

■ Pay cable: ch H (The Movie Channel, movies, full time); charge \$9.95/mo.

Origination-automated: ch 9 (time/weather, WKEZ[FM] Norfolk, Va.; full time).

Ownership: Corinthian Broadcasting, 100% (see MSO).

Alexander county. See Taylorsville.

Apex. See Cary.

Arlington. See Elkin.

Asheboro. American Cablevision of Asheboro, 836 South Fayetteville St. 27203. (919) 629-5184. Thom Prevette, mgr; Jim Myers, chief tech.

Serves Asheboro, Randolph county. Top-100 TV market.

Subscribers: 100; homes passed: 179. Started 12/80. Length 3 mi. Charges: instal \$15; \$7/mo. Franchise fee 3%.

Channel usage: total ch capacity 30; TV chs 5; pay cable 1; automated 2.

TV stations: WFMY-TV Greensboro (2-3, CBS); WUNC-TV Chapel Hill (4-4, ETV); WGHP-TV High Point (8-6, ABC); WXII Winston-Salem (12-12, NBC); WJMM-TV Greensboro (45-13, Ind).

■ Pay cable: one ch (Cinemax); ch 5 (HBO); 119 subscribers, available to 179 homes; charge \$8.95/mo (Cinemax), \$7.95/mo (HBO).

Origination-automated: ch 2 & 8 (local info).

Ownership: American Television and Communications Corp. (see MSO).

Asheville. Thoms Cablevision. 172 Charlotte St. 28801. (704) 255-0000. John M. Jerosse, mgr.

Serves Asheville, Buncombe county. Top-100 TV market.

Subscribers: 10,500; homes passed: 21,000; total homes in franchised area: 21,000. Started 8/68. Length 165 mi. Charges: instal \$16.50; \$8.90/mo. Franchise fee 6%.

Channel usage: total ch capacity 20; TV chs 12 (2shared); pay cable 1; automated 2; access 2 shared; other origination programming 1 shared; available unused 5. Total radio stations: 14 FM.

TV stations: WLOS-TV Asheville (13-3, ABC); WFBC-TV Greenville, S.C. (4-4, NBC); WCYB-TV Bristol, Va. (5-5, NBC); WSPA-TV Spartanburg, S.C. (7-7, CBS); WUNF-TV Asheville (33-8, ETV); WSJK-TV Sneedville, Tenn. (2-9, ETV); WTBS Atlanta (17-10, Ind); WTTG Washington (5-11, Ind); WDCA-TV Washington (20-12, Ind); WGGG-TV Greenville, S.C. (16-13, Ind); WBIR-TV Knoxville, Tenn. (10-G, CBS); WKPT-TV Kingsport, Tenn. (19-H, ABC).

■ Pay cable: ch E (Home Box Office, movies).

Origination-automated: ch 2 (Reuters stock, financial, sports, WJOT[FM] Knoxville, Tenn.; full time); ch 6 (Reuters news, WBCY[FM] Charlotte; full time). Access: ch 9; ch H (educ). Other origination: ch 9 (local programming, 3 hrs).

Other services: police and fire calls.

Ownership: Harold Thoms, pres, 36%; Meredith Thoms, VP, 36%; Matilann Gennett, sec-treas, 28%. Same ownership as Thoms Broadcasting Companies Inc. (see Bcstrs in CATV).

Atlantic Beach. See Morehead City.

Banner Elk. Alpine Cablevision Inc. Box 217: Damascus, Va. 24236. (703) 475-5411. Jack S. Blackburn, VP-chief tech. Atty: Kelly Johnson, Newland.

Serves Banner Elk, Avery county. Smaller TV market.

Subscribers: 350; homes passed: 700; total homes in franchised area: 700. Started 4/76. Length 10 mi. Charges: instal \$10; \$8/mo. Franchise fee 3%.

Channel usage: total ch capacity 12; TV chs 10; pay cable 1; automated 1. Allband FM.

TV stations: WBTV Charlotte (3-3, CBS); WTBS Atlanta (17-4, Ind); WCYB-TV Bristol, Va. (5-5, ABC); WYAH-TV Portsmouth, Va. (27-6, Ind); WSPA-TV Spartanburg, S.C. (7-7, CBS); WPCQ-TV Charlotte (36-8, NBC); WSOC-TV Charlotte (9-9, ABC); WJHLTV Johnson City, Tenn. (11-11, CBS); WUNE-TV Linville (17-12, ETV); WKPT-TV Kingsport, Tenn. (19-13, ABC).

■ Pay cable: ch 2 (HBO).

Origination-automated: ch 10 (UPI news & weather).

Ownership: Alpine Cablevision Inc. (see MSO).

Beaufort. See Morehead City.

Beaver Creek. See West Jefferson.

Bessemer City. See Gastonia.

Black Mountain. Sammons Communications Inc. 101 Cherry St. 28711. (704) 669-2609. John C. Howell, mgr; Edward Land, chief tech.

Serves Black Mountain, Montreat and Swannanoa, Buncombe county. Top-100 TV market.

Subscribers: 1,947; homes passed: 1,463; total homes in franchised area: 2,553. Started 10/69. Charges: instal \$15; \$8/mo. Franchise fee 4%.

Channel usage: total ch capacity 12; TV chs 7; available unused 5. Total radio stations: 1 FM.

TV stations: WUNF-TV Asheville (33-2, ETV); WBTV Charlotte (3-3, CBS); WFBC-TV Greenville, S.C. (4-4, NBC); WCCB Charlotte (18-6, ABC); WPCQ-TV Charlotte (36-8, NBC); WSPA-TV Spartanburg, S.C. (7-10, CBS); WLOS-TV Asheville (13-13, ABC); WTBS Atlanta (17-7, Ind); WGN-TV Chicago (9-12, Ind).

■ Pay cable: ch H (HBO, movies); ch I (Home Theatre Network, movies, 10 hrs); 701 subscribers, available to 2,553 homes; charge \$9.95/mo (HBO), \$5.95 (HTN).

Other origination: ch 11 (C-SPAN).

Ownership: Sammons Communications Inc. (see MSO).

Boone. United Antenna Service of Boone Inc. Box 535 28607. (704) 264-9411. M. E. Thalheimer, mgr.

Serves Boone, Watauga county. Outside all TV markets.

Subscribers: 3,000; homes passed: 3,500; total pop in franchised area: 8,500. Started 1/68. Length 50 mi. Charges: instal \$12; \$6.50/mo.

Channel usage: total ch capacity 12; TV chs 10; automated 1; access 1.

TV stations: WJHL-TV Johnson City, Tenn. (11-2, CBS); WBTV Charlotte (3-3, CBS); WTVI Charlotte (42-4, ETV); WCYB-TV Bristol, Va. (5-5, NBC); WCCB Charlotte (18-7, Ind); WGHP-TV High Point (8-8, ABC); WSOC-TV Charlotte (9-9, ABC); WXII Winston-Salem (12-12, NBC); WUNG-TV Concord (58-13, ETV); WPCQ-TV Charlotte (36-10, NBC).

Origination-automated: one ch (time/weather, full time).

Ownership: M. E. Thalheimer, pres, 20%; Albert Thalheimer, treas, 20%; Paul Anderson, VP, 20%; Alex Gettman, VP, 20%; Charles Loeb, sec, 20%.

Brevard. Sylvan Valley CATV Co. Box 1570 28712. (704) 884-2671. C.W. Pickelsimer Jr., pres; Douglas Erhymer Sr., chief tech. Atty: Redden, Redden & Redden, Hendersonville, N.C.

Serves Brevard, Transylvania county.

Subscribers: 1878; homes passed: 2,966. Started 2/80. Length 58.3 mi. Charges: instal \$15; \$8.50/mo.

Channel usage: total ch capacity 30; TV chs 7; pay cable 1; other origination programming 2. Allband FM.

TV stations: WBTV Charlotte (3-3, CBS); WFBC-TV Greenville, S.C. (4-5, NBC); WTBS Atlanta (17-6, Ind); WSPA-TV Spartanburg (7-8, CBS); WGN-TV Chicago (9-9, Ind); WUNF-TV Asheville (33-10, ETV); WLOS-TV Asheville (13-11, ABC).

■ Pay cable: ch 2 (HBO, movies, specials, 50 hrs); 887 subscribers, available to 1,878 homes; charge \$9/mo.

Other origination: 2 chs (CBN, CNN).

Ownership: Citizens Telephone Compay, 100%.

Brockford. See Hickory.

Burlington. Cablevision of Alamance County Inc. Box 2319, 1313 E. Webb Ave. 27215. (919) 227-7463. Martha Eberle, mgr; Fred Cady, chief tech.

Serves Burlington, Elon College, Gibsonville and Graham, Alamance county. Smaller TV market.

Subscribers: 5,250; homes passed: 14,452. Started 9/69. Length 171 mi. Charges: instal \$15; \$7.95/mo. Franchise fee 3%.

Channel usage: total ch capacity 12; TV chs 11; pay cable 1.

TV stations: WGNN-TV Winston-Salem (45-2, Ind); WRAL-TV Raleigh (5-3, ABC); WUNC-TV Chapel Hill (4-4, ETV); WTTG Washington (5-5, Ind); WTVI Durham (11-6, CBS); WGHP-TV High Point (8-8, ABC); WFMY-TV Greensboro (2-9, CBS); WPTF-TV Durham (28-10, NBC); WDCA-TV Washington (20-11, Ind); WXII Winston-Salem (12-12, NBC); WTBS Atlanta (17-13, Ind).

■ Pay cable: ch 7 (HBO); 3,450 subscribers, available to 14,452 homes; charge \$7.95/mo.

Ownership: American Cablevision of Carolina, division of American Television & Communications Corp., 100% (see MSO).

Cabarrus county. See Concord.

North Carolina

Camp Lejeune. Camp Lejeune Cablevision Inc. Box 12705 Pensacola, Fla. 32574. (909) 434-6399. Dennis Horn, mgr. Atty: Cole, Raywid & Braverman, Washington, D.C.

Serves Camp Lejeune. Onslow county. Smaller TV market.

Subscribers: 3,600.

Channel usage: total ch capacity 13; TV chs 8; pay cable 1; other origination programming 2.

TV stations: WWAY Wilmington (3-2, ABC); WECT Wilmington (6-3, NBC); WITN-TV Washington (7-4, NBC); WCTI-TV New Bern (12-6, ABC); WUNK-TV Greenville (25-7, ETV); WNCT-TV Greenville (9-9, CBS); WUNJ-TV Wilmington (39-8, ETV); WTBS Atlanta (17-11, Ind); WGN-TV Chicago (9-13, Ind).

■ Pay cable: ch 5 (HBO, movies).

Other origination: 2 chs (CBN, CNN).

Ownership: TeleNational Communications Inc., 100%. (TeleNational Communications is owned by Edmund H. Blankenau, 50%; Ted M. Haives, 50%).

Cape Carteret. See Morehead City.

Carolina Beach. Carolina Beach Cable TV. 220 N. Lake Blvd. 28428.

Serves Carolina Beach, Kure Beach. Hanover county. Smaller TV market.

Subscribers: 400; homes passed 2,000. Length 37 mi.

Ownership: Ray V. Miller.

Carrboro. Alert Cable TV of North Carolina Inc. Box 309 27510. (919) 967-7068. James T. McHugh, rgnl mgr; Treff Faubert, mgr. Atty: Cohn & Marks, Washington.

Serves Carrboro and Hillsborough. Orange county. Top-100 TV market.

Subscribers: 1,794; homes passed: 4,785; total homes in franchised area: 5,300. Started 8/79. Length 75 mi. Charges: instal \$15; \$6/mo. Franchise fee 3%.

Channel usage: total ch capacity 20; TV chs 8; pay cable 2 (1 shared); automated 2; other origination programming 5 (1 shared); available unused 4.

TV stations: WFMY-TV Greensboro (2-2, CBS); WRAL-TV Raleigh (5-3, ABC); WUNC-TV Chapel Hill (4-6, ETV); WGHP-TV High Point (8-8, ABC); WGN-TV Chicago (9-9, Ind, satellite); WPTF-TV Durham (28-10, NBC); WTVD Durham (11-13, CBS); WTBS Atlanta (17-20, Ind, satellite).

■ Pay cable: ch 17 (Showtime); ch 19 (Home Theater Network); 1,120 subscribers, available to 1,794 homes; charge \$7.95/mo (Showtime) & \$4.95/mo (Home Theater Network).

Origination-automated: ch 5 (news/weather); ch 11 (community billboard). Other origination: ch 7 (Christian Broadcasting Network); ch 12 (local origination, Satellite Program Network); ch 19 (Satellite Program Network); ch 21 (ESPN); ch 22 (Nickelodeon).

Ownership: Wometco Communications Inc. (see MSO).

Carteret county. See Morehead City.

Cary. Alert Cable TV of North Carolina Inc. Box 364. Garner 27529. (919) 772-2553. E. Lee Enickson, mgr; James T. McHugh, rgnl mgr. Atty: Cohn & Marks, Washington.

Serves Cary, Apex and Fuquay-Varina. Wake county. Top-100 TV market.

Subscribers: 5,000; total homes in franchised area: 9,000.

Channel usage: total ch capacity 20; TV chs 6; pay cable 2 (1 shared); automated 2; other origination programming 5 (1 shared); available unused 5.

TV stations: WTTG Washington (5-2, Ind, p); WRAL-TV Raleigh (5-3, ABC); WTBS Atlanta (17-6, Ind); WUNC-TV Chapel Hill (4-9, ETV); WPTF-TV Durham (28-10, NBC); WTVD Durham (11-13, CBS).

■ Pay cable: ch 17 (Showtime); ch 19 (Home Theater Network); 1,327 subscribers, available to 4,302 homes; charge \$7.95 /mo (Showtime) & \$4.95/mo (Home Theater Network).

Origination-automated: ch 4 (news/weather); ch 8 (news/weather). Other origination: ch 12 (local origination, Satellite Program Network); ch 19 (Satellite Program Network); ch 20 (ESPN); ch 21 (Nickelodeon); ch 22 (Christian Broadcasting Network).

Ownership: Wometco Communications Inc., 100% (see MSO).

Chadbourn. See Whiteville.

Charlotte. Cablevision of Charlotte. 4420 East Independence 28234. (704) 568-5370. Bill Carey, mgr; Jack Lee, chief tech.

Serves Charlotte and Matthews. Mecklenburg county. Top-100 TV market.

Subscribers: 27,700; homes passed: 63,566. Started 10/67. Length 657 mi. Charges: instal \$15; \$7.95/mo. Franchise fee 3%.

Channel usage: total ch capacity 12; TV chs 8; pay cable 1; automated 1; access 1. Total radio stations: 2 FM.

TV stations: WBTV Charlotte (3-2, CBS); WSOC-TV Charlotte (9-4, ABC); WTVI Charlotte (42-5, ETV); WTBS Atlanta (17-6, Ind); WDCA-TV Washington (20-8, Ind); WCCB Charlotte (18-11, Ind); WPCQ-TV Charlotte (36-12, NBC); WUNG-TV Concord (58-13, ETV).

■ Pay cable: ch 7 (HBO); 19,450 subscribers, available to 63,566 homes; charge \$6.95/mo.

Origination-automated: ch 3 (news ticker, sports ticker, stock ticker, WBCY[FM] Charlotte, full time). Access: ch 3 (public, local).

Ownership: American Television & Communications Corp., 100% (see MSO).

Cherry Point. Alert Cable TV of North Carolina Inc. Box 2036 28533. (919) 447-4541. R.A. Braschinski, mgr; James T. McHugh, rgnl mgr. Atty: Cohn & Marks, Washington.

Serves Cherry Point Marine Air Station. Craven county. Outside all TV markets.

Subscribers: 1,865; homes passed: 2,804; total homes in franchised area: 4,589. Started 8/79. Length 50 mi.

Channel usage: total ch capacity 30; TV chs 6; pay cable 2; automated 2 (1 shared); access 1; other origination programming 6 (1 shared); technically unavailable 1; available unused 14.

TV stations: WUNK-TV Greenville (25-4, ETV); WGN-TV Chicago (9-6, Ind); WITN-TV Washington (7-7, NBC); WTBS Atlanta (17-8, Ind); WNCT-TV Greenville (9-9, CBS); WCTI-TV New Bern (12-11, ABC).

■ Pay cable: ch 5 (Showtime); ch 17 (HBO); 1,434 subscribers, available to 1,865 homes; charge \$7.95/mo (Showtime) & \$7.50/mo (HBO).

Origination-automated: ch 10 (news); ch 13 (weather). Access: ch 2 (government). Other origination: ch 3 (Christian Broadcasting Network); ch 13 (Madison Square Garden); ch 19 (Trinity Broadcasting Network); ch 20 (ESPN); ch 21 (Nickelodeon); ch 24 (Satellite Program Network).

Ownership: Wometco Communications Inc., 100% (see MSO).

China Grove. See Concord.

Cleveland county. See Shelby.

Clayton. See Garner.

Concord. Vision Cable of Metrolina. Box 208 28025. (704) 788-4157. Robert Melton, gen mgr; William Wells, chief tech. Atty: Wardlow, Knox, Knox, Robinson & Freeman, Charlotte.

Serves Concord, Cabarrus county, China Grove, Kannapolis, Kannapolis twp and Landis. Cabarrus and Rowan counties. Top-100 TV markets.

Subscribers: 5,000; homes passed: 15,000; total homes in franchised area: 30,000. Started 3/80. Length 475 mi. Charges: instal \$15; \$6.50/mo to \$9/mo. Franchise fee 3%.

Channel usage: total ch capacity 30; TV chs 12; pay cable 3; automated 6; access 1 shared; other origination programming 1 shared; available unused. 12+ ch converters.

TV stations: WFMY-TV Greensboro (2-2, CBS); WBTV Charlotte (3-3, CBS); WUNG-TV Concord (58-4, ETV); WTVI Charlotte (42-5, ETV); WRET-TV Charlotte (36-6, NBC); WCCB Charlotte (18-7, Ind); WGHP-TV High Point (8-8, ABC); WSOC-TV Charlotte (9-9, ABC); WNSC-TV Rock Hill, S.C. (30-10, ETV); WXII Winston-Salem (12-12, NBC); KTVU Oakland, Calif. (2-na, Ind, satellite); WTBS Atlanta (17-na, Ind, satellite).

■ Pay cable: ch 14 (Home Box Office); ch 22 (Home Theater Network); ch 24 (Showtime); 9,000 subscribers, available to 15,000 homes; charge \$9/mo (HBO) & \$4/mo (Home Theater Network) & \$9/mo (Showtime).

Origination-automated: ch 17 (program guide, WPEG[FM] Concord); ch 18 (local announcements, WSOC-FM Charlotte); ch 19 (weather, WROQ[FM] Charlotte); ch 20 (swap & shop, WRKB-FM Kannapolis); ch 26 (Reuters news, WEZC[FM] Charlotte); ch 27 (Reuters sports & financial, WBCY[FM] Charlotte). Access: ch 13. Other origination: ch 13.

Ownership: Vision Cable Communications Inc., 100% (see MSO).

Conover. See Hickory.

Craven county. See Morehead City.

Crossnore. See Newland.

Cumberland county. See Fayetteville.

Dare county. See Kill Devil Hills.

Davidson county. See Lexington.

Dunn. See Fayetteville.

Durham. Cablevision of Durham. 706 Rigsbee Ave. 27701. (919) 683-2321. Richard Weigand, mgr; E. Spencer, chief tech.

Serves Durham. Durham county. Top-100 TV market.

Subscribers: 14,300; homes passed: 32,623. Started 9/77. Length 338 mi. Charges: instal \$15; \$7/mo. Franchise fee 3%.

Channel usage: total ch capacity 30; TV chs 6; pay cable 1; automated 3; access 1. Total radio stations: 14 FM.

TV stations: WFMY-TV Greensboro (2-2, CBS); WPTF-TV Durham (28-3, NBC); WTVD Durham (11-6, CBS); WUNC-TV Chapel Hill (4-9, ETV); WTTG Washington (5-10, Ind); WRAL-TV Raleigh (5-12, ABC); WTBS Atlanta (17-13, Ind, satellite).

■ Pay cable: ch 7 (HBO); 10,100 subscribers, available to 32,623 homes; charge \$7.95/mo.

Origination-automated: ch 4 (stock market, sports); ch 5 (news); ch 8 (weather). Access: ch 8 (local).

Ownership: American Television & Communications Corp., 80% (see MSO).

East Laurinburg. See Laurinburg.

East Spencer. See Salisbury.

Eden. See Reidsville.

Elizabeth City. Elizabeth City Video Inc. Box 1284 27909. (919) 338-0200. Gary Dunlow, mgr.

Serves Elizabeth City. Pasquotank county. Top-100 TV market.

Subscribers: 2,501; homes passed: 5,900; total homes in franchised area: 9,400. Started 3/76. Length 67 mi. Charges: instal \$15; \$7.23/mo. Franchise fee 3%.

Ownership: UltraCom Inc., 90% (see MSO); R.A. Brindley, 5%; W. Rader Dod, 5%.

Elkin. Yadkin Valley Cablevision Box 1261, Mount Airy. Atty: Cole, Raywid & Braverman, Washington.

Serves Elkin, Arlington and Jonesville. Surry and Yadkin counties. Top-100 TV market.

Subscribers: 1,026; homes passed: 2,013; total pop in franchised area: 5,269. Started 12/71. Length 36 mi. Charges: \$7/mo.

Channel usage: total ch capacity 12; TV chs 11; automated 1. Allband FM.

TV stations: WFMY-TV Greensboro (2-2, CBS); WBTV Charlotte (3-3, CBS); WCYB-TV Bristol, Va. (5-5, NBC); WGHP-TV High Point (8-8, ABC); WSOC-TV Charlotte (9-9, ABC); WJHL-TV Johnson City, Tenn. (11-11, CBS); WXII Winston-Salem (12-10, NBC); WHKY-TV Hickory (14-4, Ind); WUNE-TV Linville (17-7, ETV); WCCB Charlotte (18-6, Ind); WPCQ-TV Charlotte (36-13, NBC).

Origination-automated: one ch (time/weather, full time).

Ownership: Tele-Communications Inc., 50% (see MSO).

Elk Park. Alpine Cablevision Inc. Box 217, Damascus, Va. 24236. (703) 475-5411. Jack S. Blackburn, VP and chief tech. Atty: Kelly Johnson, Newland.

Serves Elk Park. Avery county. Top-100 TV market.

Subscribers: 300; homes passed: 500; total homes in franchised area: 500. Started 3/76. Length 10 mi. Charges: instal \$10; \$8/mo. Franchise fee 3%.

Channel usage: total ch capacity 12; TV chs 10; pay cable 1; automated 1. Allband FM.

TV stations: WBTV Charlotte (3-3, CBS); WTBS Atlanta (17-4, Ind, satellite); WCYB-TV Bristol, Va. (5-5, NBC); WYAH-TV Portsmouth, V.A. (27-6, Ind, satellite); WSPA-TV Spartanburg, S.C. (7-7, CBS); WPCQ-TV Charlotte (36-8, NBC); WSOC-TV Charlotte (9-9, ABC); WJHL-TV Johnson City, Tenn. (11-11, CBS); WUNE-TV Linville (17-12, ETV); WKPT-TV Kingsport, Tenn. (19-13, ABC).

■ Pay cable: ch 2 (HBO).

Origination-automated: ch 10 (UPI news and local weather, WBCY[FM] Charlotte, full time).

Ownership: Alpine Cablevision Inc. (see MSO).

Elon College. See Burlington.

Emerald Isle. See Morehead City.

Enfield. Enfield CATV holds franchise.

Erwin. See Dunn.

Fayetteville. Fayetteville Cablevision. Box 40508 28304. (919) 867-1175. Randall Frailey, mgr; Richard Reames, chief tech.

Serves Fayetteville, Fort Bragg, Hope Mills, Pope Air Force Base, Dunn, Erwin, Spring Lake and other parts of Cumberland county. Outside all TV markets.

Subscribers: 32,200; homes passed: 52,768. Started 10/64. Length 673 mi. Charges: instal \$15; \$7.50/mo. Franchise fee 4%.

Channel usage: total ch capacity 12; TV chs 8; pay cable 1; automated 1. Total radio stations: 12 FM.

TV stations: WPTF-TV Durham (28-3, NBC); WUNC-TV Chapel Hill (4-4, ETV); WECT Wilmington (6-6, NBC); WTBS Atlanta (17-7, Ind, satellite); WGHP-TV High Point (8-8, ABC); WRAL-TV Raleigh (5-10, ABC); WTVD Durham (11-11, CBS); WTTG Washington (5-12, Ind); WBTV Florence, S.C. (13-13, CBS).

■ Pay cable: ch 5 (HBO); 19,300 subscribers, available to 52,768 homes; charge \$8.95/mo.

Origination—automated: ch 2 (weather, news).
Ownership: American Television & Communications Corp., 100% (see MSO).

Forsyth county. See Winston-Salem.

Fort Bragg. See Fayetteville.

Fuquay-Varina. See Cary.

Garner. Alert Cable TV of North Carolina Inc. Box 364 27529. (919) 772-2553. James T. McHugh, rgnl mgr; E. Lee Erickson, mgr. Atty: Cohn & Marks, Washington.

Serves Garner, Clayton and unincorporated portions of Wake county, Wake and Johnson counties. Top-100 TV market.

Subscribers: 3,669; homes passed: 6,792; total homes in franchised area: 904. Started 2/75. Length 105 mi. Charges: instal \$15; \$6.75/mo (Garner and Wake county) & \$6/mo (Clayton).

Channel usage: total ch capacity 30; TV chs 6; pay cable 2 (1 shared); automated 1; other origination programming 5 (1 shared); available unused 17. Allband FM. Clayton channel usage: total ch capacity 30; TV chs 8; pay cable 2 (1 shared); automated 1; other origination programming 5 (1 shared); available unused 15. Allband FM.

TV stations: WTTG Washington (5-2, Ind, p); WRAL-TV Raleigh (5-3, ABC); WUNC-TV Chapel Hill (4-4, ETV); WTBS Atlanta (17-6, Ind, satellite); WPTF-TV Durham (28-10, NBC); WTVB Durham (11-13, CBS). Additional TV stations in Clayton only: WITN-TV Washington (7-7, NBC); WNCN-TV Greenville (9-9, CBS).

■ Pay cable: ch 17 (Showtime); ch 19 (Home Theater Network); 1,091 subscribers, available to 3,669 homes; charge \$7.95/mo (Showtime) & \$4.95/mo (Home Theater Network).

Origination—automated: ch 8 (news/weather). Other origination: ch 12 (Satellite Program Network, local origination); ch 19 (Satellite Program Network, local origination); ch 20 (ESPN); ch 21 (Nickelodeon); ch 22 (Christian Broadcasting Network).

Two-way capability.

Ownership: Wometco Communications Inc. (see MSO).

Gaston. See Roanoke Rapids.

Gastonia. Cablevision of Gastonia. 401 South Webb St. 28052. (704) 864-8327. Sam Gunnells, mgr; T. Hamilton, chief tech.

Serves Gastonia and Bessemer City. Gaston county. Top-100 TV market.

Subscribers: 4,850; homes passed: 10,652. Started 10/65. Length 194 mi. Charges: instal \$15; \$7.50/mo. Franchise fee 3%.

Channel usage: total ch capacity 12; TV chs 10; pay cable 1.

TV stations: WBTV Charlotte (3-2, CBS); WSOC-TV Charlotte (9-4, ABC); WTVI Charlotte (42-5 & 10, ETV); WSPA-TV Spartanburg, S.C. (7-7, CBS); WPCQ-TV Charlotte (36-8, NBC); WUNG-TV Concord (58-9, ETV); WCCB Charlotte (18-11, Ind); WDCA-TV Washington (20-12, Ind); WLOS-TV Asheville (13-13, ABC); WTBS Atlanta (17-16, Ind, satellite).

■ Pay cable: ch 5 (HBO); 2,925 subscribers, available to 10,662 homes; charge \$7.95/mo.

Ownership: American Television & Communications Corp., 100% (see MSO).

Gibsonville. See Burlington.

Goldensboro. Alert Cable TV of Goldensboro. Box 2103 27530. (292) 735-2222. E.R. Pettis, mgr; James T. McHugh, rgnl mgr. Atty: Cohn & Marks, Washington.

Serves Goldensboro, Mount Olive, Seymour Johnson Air Force Base and other parts of Wayne county. Outside all TV markets.

Subscribers: 7,489; homes passed: 12,681 total homes in franchised area: 32,000. Started 2/76. Length 170 mi. Charges: instal \$10; \$6/mo. Franchise fee 3%.

Channel usage: total ch capacity 30; TV chs 12; pay cable 2 (1 shared); automated 3; automated 3; access 1; other origination programming 2 (1 shared); available unused 11.

TV stations: WUNK-TV Greenville (25-2, ETV); WPTF-TV Durham (28-3, NBC); WGN-TV Chicago (9-4, Ind, satellite); WRAL-TV Raleigh (5-5, ABC); WECT Wilmington (6-6, NBC); WITN-TV Washington (7-7, NBC); WNCN-TV Greenville (9-9, CBS); WTVB Durham (11-11, CBS); WCTI-TV New Bern (12-12, ABC); WTTG Washington (5-18, Ind); WTBS Atlanta (17-21, Ind, satellite); KTVU Oakland, Calif. (2-22, Ind, satellite).

■ Pay cable: ch 17 (Showtime); ch 20 (Home Theater Network); 2,235 subscribers, available to 7,489 homes; charge \$7.95/mo (Showtime) & \$4.95/mo (Home Theater Network).

Origination—automated: ch 8 (news); ch 10 (weather); ch 14 (stock market). Access: ch 23 (educ). Other origination: ch 13 (studio, live, tapes, 60 hrs); ch 20 (Satellite Program Network).

Ownership: Wometco Communications Inc., 100% (see MSO).

Graham. See Burlington.

Greensboro. Cablevision of Greensboro. Box 5487, 1818 Spring Garden St. 27403. (919) 379-0200. Bill Drake, mgr; C. Newberry, chief tech.

Serves Greensboro. Guilford county. Top-100 TV market.

Subscribers: 20,100; homes passed: 40,426. Started 6/68. Length 552 mi. Charges: instal \$15; \$7/mo. Franchise fee 3%.

Channel usage: total ch capacity 12. TV chs 8; pay cable 1; automated 1; available unused 2.

TV stations: WTTG Washington (5-3, Ind, cc); WUNC-TV Chapel Hill (4-4, ETV); WTBS Atlanta (17-6, Ind, satellite); WFMY-TV Greensboro (2-9, CBS); WPTF-TV Durham (28-10, NBC); WDCA-TV Washington (20-11, Ind, cc); WXII Winston-Salem (12-12, NBC); WJTM-TV Winston-Salem (45-7, Ind); WGHP-TV High Point (8-13, ABC).

■ Pay cable: ch 5 (HBO); 12,350 subscribers, available to 40,426 homes; charge \$7.95/mo.

Origination—automated: ch 8 (AP news/stock ticker, WBIG[AM] Greensboro); full time.

Ownership: American Television & Communications Corp., 100% (see MSO).

Greenville. Tar River CATV. Holds franchise.

Greenville. Greenville Cable TV Inc. Holds franchise. Ownership: E.B. Chester and Jon Oscher, 50% each (see MSO).

Halifax county. See Roanoke Rapids.

Hamlet. See Rockingham.

Havelock. See Jacksonville.

Havelock. See Morehead City.

Hazelwood. See Waynesville.

Henderson county. See Hendersonville.

Henderson. Henderson CATV Inc. Box 1436 27536. (919) 492-0427.

Serves Henderson and other parts of Vance county. Ownership: Ben Terry, 100%.

Hendersonville. Sun Cablevision Co. of North Carolina. Box 1460 28793. (704) 692-3278. Stephen M. Blossom, gen mgr; Dan Cikal, lead head tech.

Serves Hendersonville, Laurel Park and other parts of Henderson county. Top-100 TV market.

Subscribers: 2,274; homes passed: 4,456; total homes in franchised area: 15,000. Started 2/70. Length 70 mi. Charges: instal \$20; \$8/mo. Franchise fee 3%.

Channel usage: total ch capacity 20; TV chs 11 (1 shared); pay cable 5; automated 1; other origination programming 1 shared; available unused 3. Total radio stations: 24 FM.

TV stations: WSJK-TV Sneedville, Tenn. (2-2, ETV); WFBC-TV Greenville (4-3, NBC); WBTV Charlotte (3-4, CBS); WPCQ-TV Charlotte (36-5, NBC); WTBS Atlanta (17-6, Ind, satellite); WSPA-TV Spartanburg, S.C. (7-8, CBS); WSOC-TV Charlotte (9-9, ABC); WGN-TV Chicago (9-10, Ind, satellite); WLOS-TV Asheville (13-11, ABC); WUNF-TV Asheville (33-12, ETV); WGG5-TV Greenville, S.C. (16-13, Ind); WNTV Greenville (29-13, ETV).

■ Pay cable: ch B-8 (Home Box Office, movies, 60 hrs); ch C-9 (reserved); ch D-10 (USA Network, various programming, 120 hrs); ch E-11 (UPI Newstime, news, full time); ch F-12 (ESPN, sports, 140 hrs); 455 subscribers, available to 4,456 homes; charge \$12/mo.

Origination—automated: ch 7 (time/weather, WSPA-FM Spartanburg, S.C.; full time).

Ownership: Jones Intercable Inc. (see MSO).

Hickory. Catawba Valley Cable TV. Box 2989, 28603. (704) 322-3875. Sam A. Jernigan, gen mgr; Don Price, chief tech. Atty: Cohn and Marks, Washington.

Serves Hickory, Longview, Catawba county, Conover, Newton, Brockford, Catawba county. Smaller TV market.

Subscribers: 8,350; homes passed: 14,500; total homes in franchised area: 20,900. Started 7/76. Length 260 mi. Charges: instal \$25; \$8/mo. Franchise fee 3%.

Channel usage: total ch capacity 30; TV chs 10; pay cable 1; automated 1; access 1.

TV stations: WBTV Charlotte (3-3, CBS); WSOC-TV Charlotte (9-9, ABC); WCCB Charlotte (18-4, Ind); WRET-TV Charlotte (36-10, NBC); WTVI Charlotte (42-8, ETV); WSPA-TV Spartanburg, S.C. (7-7, CBS); WTBS Atlanta (17-2, Ind); WPCQ-TV Charlotte (36-10, NBC); WUNE-TV Linville (17-12, ETV); WLOS-TV Asheville (13-13, ABC); WHKY-TV Hickory (14-11, Ind); WFBC-TV Greenville, S.C. (4-4, NBC).

■ Pay cable: one ch (HBO); 3,350 subscribers, available to 14,500 homes; charge \$9/mo.

Origination—automated: ch 8 (time, weather, public service, data advertising); ch 8 (educ, public, govt). Other origination: ch 6 (ESPN).

Ownership: Harris Cable Corp. 80% (see MSO).

North Carolina

High Point. Carolina's Cable Inc. Box 5446 1613 North Main St. 27262. (919) 886-4195. Tim Sutton, mgr; C. Bambalas, chief tech.

Serves High Point and Jamestown. Guilford county. Top-100 TV market.

Subscribers: 6,200; homes passed: 14,120. Started 5/74. Length 155 mi. Charges: instal \$15; \$7.25/mo. Franchise fee 3%.

Channel usage: total ch capacity 12; TV chs 8; pay cable 1; automated 1; access 1. Total radio stations: 12 FM.

TV stations: WTTG Washington (5-3, Ind); WUNC-TV Chapel Hill (4-4, ETV); WTBS Atlanta (17-6, Ind); WJTM-TV Winston-Salem (45-7, Ind); WFMY-TV Greensboro (2-9, CBS); WXII Winston-Salem (12-10, NBC); WDCA-TV Washington (20-11, Ind); WGHP-TV High Point (8-13, ABC).

■ Pay cable: ch 5 (HBO); 3,975 subscribers, available to 14,120 homes; charge \$6.95/mo.

Origination—automated: ch 12 (time/weather). Access: one ch (various uses).

Ownership: American Television & Communications Corp. (see MSO).

Hillsborough. See Carrboro.

Holden Beach. See Southport.

Hope Mills. See Fayetteville.

Jacksonville. Jacksonville Television Cable Co. Inc. Box 5378 28540. (919) 347-3111. William J. Greene, gen mgr; Jimmy Gaskins, chief tech. Atty: Ellis, Hooper, Warlick, Waters and Morgan, Jacksonville.

Serves Jacksonville. Onslow county. Top-100 TV market.

Subscribers: 10,000; homes passed: 16,000. Started 7/65. Length 120 mi. Charges: instal \$11; \$8.70/mo.

Channel usage: total ch capacity 12; TV chs 10; pay cable 1; automated 1 shared; access 1 shared.

TV stations: WCTI-TV New Bern (12-2, ABC); WWAY Wilmington (3-3, ABC); WRAL-TV Raleigh (5-5, ABC); WECT Wilmington (6-6, NBC); WITN-TV Washington (7-7, NBC); WYAH-TV Portsmouth, Va. (27-8, Ind); WNCN-TV Greenville (9-9, CBS); WTBS Atlanta (17-10, Ind); WTVB Durham (11-11, CBS); WUNJ-TV Wilmington (39-13, ETV).

■ Pay cable: ch 4 (HBO, movies); 6,000 subscribers available to 10,000 homes; charge \$9/mo.

Origination—automated: ch 12 (Reuters news/stock ticker). Access: ch 12 (public).

Other services: Two-way capability.

Ownership: Vision Cable Communications Inc., 100% (see MSO).

Jefferson. See West Jefferson.

Jonesville. See Elkin.

Kannapolis. See Concord.

Kannapolis twp. See Concord.

Kernersville. See Winston-Salem.

Kill Devil Hills. Outer Banks Cablevision Inc. Box 9 27948. (919) 441-6393. Ken Payne, mgr; Leonard W. Conrad, chief tech. Atty: Samuel Miller, Maryland.

Serves Kill Devil Hills, part of Dare county, Kitty Hawk, Southern Shores and Nags Head, all in Dare county. Outside all TV markets.

Subscribers: 4,250; homes passed: 6,000; total homes in franchised area: 8,000. Started 1972. Length 92 mi. Charges: instal \$20; \$8.25/mo.

Channel usage: total ch capacity 20; TV chs 7; pay cable 1; automated 1; available unused 11. Allband FM.

TV stations: WUND-TV Columbia (2-na, ETV); WTAR-TV Norfolk, Va. (3-na, CBS); WAVY-TV Portsmouth, Va. (10-na, NBC); WTBS Atlanta (17-11, Ind, cc); WVEC-TV Hampton, Va. (13-na, ABC); WYAH-TV Portsmouth (27-na, Ind); WHRO-TV Norfolk (15-na, ETV); WITN-TV Washington, N.C. (7-na, NBC).

■ Pay cable: one ch (HBO).

Origination—automated: ch 5 (time, weather, public service, data advertising); ch 6 (NOAA weather).

Ownership: Malrite Broadcasting Co. (see Bcstrs in CATV).

Kitty Hawk. See Kill Devil Hills.

Landis. See Concord.

Laurel Hill. See Laurinburg.

Laurel Park. See Hendersonville.

Laurinburg. Community Antenna Inc. Box 1109 28352. (919) 276-1001. Grady E. Gardner Jr. gen mgr; William E. Meacham III, chief tech. Atty: Gary S. Smithwick, Winston-Salem.

Serves Laurinburg, East Laurinburg, Maxton, Robeson and Scotland counties. Outside all TV markets.

North Carolina

Subscribers: 5,975; homes passed: 7,219; total homes in franchised area: 9,800. Started 10/65. Length 162 mi. Charges: instal \$13; \$7/mo. Franchise fee 3%.

Channel usage: total ch capacity 20; TV chs 11; automated 1 (shared); access 1 (shared). Allband FM.

TV stations: WJPM-TV Florence, S.C. (33-3, ETV); WUNG-TV Concord (58-4, ETV); WPCQ-TV Charlotte (36-4, NBC); WRAL-TV Raleigh (5-5, ABC); WECT Wilmington (6-6, NBC); WPTF-TV Durham (28-7, NBC); WGHP-TV High Point (8-8, ABC); WSOC-TV Charlotte (9-9, ABC); WIS-TV Columbia, S.C. (10-10, NBC); WBTW Florence (13-13, CBS); WTVB Durham (11-11, CBS); WCCB Charlotte (18-12, Ind).

Origination-automated: ch 2 (time/weather, 167 hrs). Access: ch 2 (religious, 1 hr).

Ownership: Century Communications Corp., 100% (see MSO).

Lenoir. Lenoir TV Cable Inc. Box 574 28645. Atty: Cole, Zylstra & Raywid, Washington.

Serves Lenoir. Caldwell county. Smaller TV market.

Subscribers: 2,700; homes passed: 3,200; total pop in franchised area: 14,705. Started 5/67. Length 50 mi. Charges: instal \$15; \$8/mo. Franchise fee 5%.

Channel usage: total ch capacity 12; TV chs 12; automated 1 shared. Allband FM.

TV stations: WBTW Charlotte (3-3, CBS); WFBC-TV Greenville, S.C. (4-4, NBC); WCYB-TV Bristol, Va. (5-5, NBC); WSPA-TV Spartanburg, S.C. (7-7, CBS); WGHP-TV High Point (8-8, ABC); WSOC-TV Charlotte (9-9, ABC); WXII Winston-Salem (12-12, NBC); WLOS-TV Asheville (13-13, ABC); WHKY-TV Hickory (14-6, Ind); WCCB Charlotte (18-10, Ind); WRET-TV Charlotte (36-11, NBC); WUNG-TV Concord (58-2, ETV).

Origination-automated: one ch (time/weather). Ownership: McDonald Group Inc. (see MSO).

Lexington. Summit Cable Services of Thom-A-Lex. Box 667 27292. (704) 249-3908. Brenda Brunk, mgr; Ray Welch, chief tech. Atty: Fly, Shuebruk, Gaguine, Boros, Schulking & Braun, Washington.

Serves Lexington, Thomasville and other parts of Davidson county. Top-100 TV market.

Subscribers: 7,656; homes passed: 15,193; total homes in franchised area: 18,000. Started 12/74. Length 261 mi. Charges: instal \$12; \$6/mo. Franchise fee 3%.

Channel usage: total ch capacity 21; TV chs 9; pay cable 1; automated 1 shared; access 1; other origination programming 1. Allband FM.

TV stations: WFMY-TV Greensboro (2-2, CBS); WBTW Charlotte (3-3, CBS); WUNL-TV Winston-Salem (26-4, ETV); WGGT Greensboro (48-6, Ind); WGHP-TV High Point (8-7); WSOC-TV Charlotte (9-9, ABC); WJTM-TV Winston-Salem (45-10, Ind); WXII Winston-Salem (12-12, NBC); WTBS Atlanta (17-13, Ind, satellite).

■ Pay cable: ch 5 (HBO, movies); 3,714 subscribers, available to 15,193 homes; charge \$9/mo.

Origination-automated: ch 8 (AP news/NOAA weather). Access: ch 12 (Davidson County Community College). Other origination: ch 8 (C-SPAN, BET).

Ownership: Summit Communications Inc. 100%. (see MSO).

Linville Twp. See Newland.

Long Beach. See Southport.

Lumberton. Cablevision of Lumberton Inc. Box 1365, 1506 Godwin Ave. 28358. (919) 738-2428. Scott Bigelow, mgr; R. Walters, chief tech.

Serves Lumberton. Robeson county. Outside all TV markets.

Subscribers: 4,500; homes passed: 6,402. Started 3/67. Length 85 mi. Charges: instal \$15; \$7.50/mo. Franchise fee 5.25%.

Channel usage: total ch capacity 12; TV chs 10; pay cable 1; available unused 1.

TV stations: WECT Wilmington (6-2, NBC); WWAY Wilmington (3-3, ABC); WUNJ-TV Wilmington (39-13, ETV); WRAL-TV Raleigh (5-5, ABC); WJPM-TV Florence, S.C. (33-6, ETV); WTVB Durham (11-11, CBS); WTBS Atlanta (17-9, Ind); WPDE-TV Florence, S.C. (15-10, ABC); WCCB Charlotte (18-12, Ind); WBTW Florence, S.C. (13-4, CBS, ABC).

■ Pay cable: ch 7 (HBO); 1,300 subscribers, available to 6,402 homes; charge \$8.95/mo.

Ownership: American Television & Communications Corp., 100% (see MSO).

Madison county. Clearview Cable Co. Inc. Mountain Wilderness, Burnsville 28714. (704) 682-3790.

Serves Madison county, Marshall and Mars Hill. Madison county. Smaller TV market.

Started 4/79. Ownership: Ray V. Miller.

Manteo. Outer Banks Cablevision Inc. Box 9, Kill Devil Hills 27948. (919) 441-6393. Ken Payne, mgr; Leo-

nard W. Conrad, chief tech. Atty: Samuel Miller, Maryland.

Serves Manteo and Wanchese. Dare county. Outside all TV markets.

Subscribers: 1,150; homes passed: 1,500; total homes in franchised area: 1,600. Started 5/74. Length 40 mi. Charges: instal \$20; \$8.25/mo.

Channel usage: total ch capacity 12; TV chs 5; automated 1; available unused 6. Allband FM.

TV stations: WUND-TV Columbia (2-2, ETV); WTKR-TV Norfolk, Va. (3-3, CBS); WYAH-TV Portsmouth, Va. (27-4, Ind); WAVY-TV Portsmouth, Va. (10-10, NBC); WVEC-TV Hampton, Va. (13-13, ABC); WTBS Atlanta (17-11, Ind); WITN-TV Washington (7-7, NBC); WHRO-TV Hampton (15-8, ETV).

■ Pay cable: ch 2 (HBO, movies, sports).

Origination-automated: ch 5 (time, weather, public service, date advertising); ch 6 (NOAA weather).

Ownership: Malrite Broadcasting Co., 100%.

Marion. Madison Cablevision Inc. 307 N. Main St. 28752. (704) 652-3818. Wayne Ollis, mgr. Atty: Sidley & Austin, Washington.

Serves Marion. McDowell county. Top-100 TV market.

Subscribers: 1,801; homes passed: 3,258; total pop in franchised area: 3,335. Started 11/68. Length 54 mi. Charges: instal \$15; \$6.50/mo. Franchise fee 5%.

Channel usage: total ch capacity 12; TV chs 9; automated 1; available unused 2. Allband FM.

TV stations: WBTW Charlotte (3-3, CBS); WFBC-TV Greenville, S.C. (4-4, NBC); WCCB Charlotte (18-5, Ind); WSPA-TV Spartanburg, S.C. (7-7, CBS); WSOC-TV Charlotte (9-9, ABC); WPCQ-TV Charlotte (36-10, NBC); WUNF-TV Asheville (33-11, ETV); WXII Winston-Salem (12-12, NBC); WLOS-TV Asheville (13-13, ABC).

Origination-automated: one ch (time/weather, full time).

Ownership: Tele-Communications Inc. (100% (see MSO)).

Marshall. See Madison county.

Mars Hill. See Madison county.

Montreat. See Black Mountain.

Morehead City. Vision Cable of Morehead City. Box 99, 925 Arendell St. 28557. (919) 726-9153. Ted Crane, gen mgr; Roger Martin, chief tech. Atty: Bennett, McConkey & Thompson, Morehead City.

Serves Morehead City, Atlantic Beach, Beaufort, Cape Carteret, Carteret county, Craven county, Emerald Isle, Havelock, Newport, Pine Knoll Shores and Swansboro. Carteret, Craven and Onslow counties. Top-100 TV market.

Subscribers: 10,000; homes passed: 15,000; total homes in franchised area: 25,000. Started 2/79. Length 400 plus mi. Charges: instal \$15; \$7.50/mo. Franchise fee 3%.

Channel usage: total ch capacity 30; TV chs 6; pay cable 1; automated 2 (1 shared); other origination programming 1 shared; available unused 20. Total radio stations: 9 FM, 1 weather.

TV stations: WGN-TV Chicago (9-2, Ind); WTBS Atlanta (17-3, Ind, satellite); WYAH-TV Portsmouth, Va. (27-4, Ind, satellite); WITN-TV Washington (7-8, NBC); WNCN-TV Greenville (9-10, CBS); WUNK-TV Greenville (25-11, ETV); WCTI-TV New Bern (12-13, ABC).

■ Pay cable: ch 5 (Home Box Office, movies, sports, full time); 5,500 subscribers, available to 10,000 homes; charge \$9/mo.

Origination-automated: ch 6 (UPI Newstime); ch 7 (community news/weather, NOAA weather broadcasts; full time).

Ownership: Vision Cable Communications Inc., 100% (see MSO).

Morganton. Madison Cablevision Inc. 100-C Evans St. 28655. (704) 433-1755. Benny Carlton, mgr.

Serves Morganton. Burke county. Smaller TV market.

Subscribers: 2,650; homes passed: 5,000; total pop in franchised area: 13,625. Started 1968. Length 65 mi. Charges: instal \$35 (underground), \$15 (aerial); \$6.50/mo. Franchise fee 5%.

Channel usage: total ch capacity 12; TV chs 11; automated 1. Allband FM.

TV stations: WBTW Charlotte (3-3, CBS); WFBC-TV Greenville, S.C. (4-4, NBC); WRET-TV Charlotte (36-5, NBC); WHKY-TV Hickory (14-6, Ind); WSPA-TV Spartanburg, S.C. (7-7, CBS); WGHP-TV High Point (8-8, ABC); WSOC-TV Charlotte (9-9, ABC); WUNG-TV Concord (58-10, ETV); WCCB Charlotte (18-11, Ind); WXII Winston-Salem (12-12, NBC); WLOS-TV Asheville (13-13, ABC).

Origination-automated: one ch (time/weather, full time).

Ownership: Tele-Communications Inc. (see MSO).

Mount Airy. Cablevision of Mt. Airy. One Cablevision Place 27030. Atty: Cole, Raywid & Braverman, Washington.

Serves Mt. Airy. Surry county. Top-100 TV market. Subscribers: 950; homes passed: 2,200; total pop in

franchised area: 7,325. Started 10/71. Length 36 mi.

Channel usage: total ch capacity 12; TV chs 9; automated 1; other origination programming 1; available unused 1. Allband FM.

TV stations: WFMY-TV Greensboro (2-2, CBS); WBTW Charlotte (3-6, CBS); WUNC-TV Chapel Hill (4-4, ETV); WGHP-TV High Point (8-8, ABC); WSOC-TV Charlotte (9-7, ABC); WXII Winston-Salem (12-9, NBC); WCCB Charlotte (18-5, Ind); WPTF-TV Durham (28-3, NBC); WPCQ-TV Charlotte (36-13, NBC).

Origination-automated: one ch (time/weather, full time).

Ownership: Tele-Communications Inc., 50% (see MSO).

Mount Olive. See Goldsboro.

Murfreesboro. Pembroke Cable Corp. Box 222, Aholkie 27910. (919) 332-4746. Don Benson, gen mgr; Luke Matthews, chief tech. Atty: Cohn & Marks, Washington.

Serves Murfreesboro. Hertford county. Outside all TV markets.

Subscribers: 205; homes passed: 488; total homes in franchised area: 875. Started 12/67. Length 7 mi. Charges: instal \$15; \$8/mo. Franchise fee \$1,000 per year or 5.5% of gross.

Channel usage: total ch capacity 12; TV chs 8; available unused 4. Allband FM.

TV stations: WUND-TV Columbia (2-2, ETV); WTKR-TV Norfolk, Va. (3-3, CBS); WRAL-TV Raleigh (5-5, ABC); WYAH-TV Portsmouth, Va. (27-6, Ind); WITN-TV Washington (7-7, NBC); WXEX-TV Petersburg, Va. (8-8, ABC); WNCN-TV Greenville (9-9, CBS); WAVY-TV Portsmouth (10-10, NBC); WVEC-TV Hampton, Va. (13-13, ABC).

■ Pay cable: ch H (The Movie Channel, movies, 168 hrs); charge \$9.95/mo.

Ownership: Corinthian Broadcasting, 100%. (see MSO).

Murphy. Murphy Cable TV. Drawer 428 28906. (704) 837-7118.

Serves Murphy. Cherokee county. Outside all TV markets.

Subscribers: 859; homes passed: 1,200; total pop in franchised area: 3,000. Started 3/72. Length 21 mi. Charges: instal \$10; \$6/mo. Franchise fee 5%.

Channel usage: total ch capacity 12; TV chs 8; automated 1. Allband FM.

TV stations: WGTW Athens, Ga. (8-na, ETV); WAGA-TV Atlanta (5-na, CBS); WXIA-TV Atlanta (11-na, ABC); WSB-TV Atlanta (2-2, NBC); WLOS-TV Asheville (13-na, ABC); WDEF-TV Chattanooga (12-na, CBS); WRCB-TV Chattanooga (3-3, NBC); WTVC Chattanooga (9-na, ABC).

Origination-automated: one ch (time/weather, full time).

Ownership: Harold Shook, pres.

Nags Head. See Kill Devil Hills.

Nash county. Tar River Cable TV Inc. Box 2548, Rocky Mount 27801.

Serves Nash county. Outside all TV markets.

Subscribers: 300; homes passed: 600; total pop in franchised area: 2,350. Started 5/79. Length 11 mi.

Ownership: E.B. Chester, 47.5%; Jon Oscher, 47.5%; C. David Smith, 5%.

New Bern. Carolina TV Cable Corp. Box 908, 2907 Brunswick Ave. 28560. (919) 638-5132. Lou Angell, pres. System under construction.

Serves New Bern, Trent Woods, Cherry Point. Craven county. Top-100 TV market.

Homes passed: 13,352. Length 151.2 mi. Charges: instal \$12.50; \$6.95/mo. Franchise fee 3%.

Channel usage: total ch capacity 30; TV chs 6; pay cable 1; automated 3; access 4. Allband FM.

TV stations: WNCN-TV Greenville (7-na, NBC); WITN-TV Washington (9-na, CBS); WCTI-TV New Bern (12-na, ABC); WUNK-TV Greenville (25-na, ETV); WTTG Washington, DC (5-na, Ind, cc); WPCQ-TV Charlotte (36-na, NBC, cc).

Ownership: Tar River CATV 80%.

Newland. Omegavision Corporation. Box 665 28657. (704) 733-2882. J.F. Tupay Jr., pres & chief tech. Atty: Johnson & Hughes, PA, Newland.

Serves Newland, Crossnore, Linville Township. Avery county. Smaller TV market.

Total homes in franchised area: 3,500. Charges: instal \$15; \$8.25/mo. Franchise fee 3%.

Channel usage: total ch capacity 20; TV chs 9; pay cable 1; other origination programming 1. (12+ ch converters). Allband FM.

TV stations: WUNE-TV Linville (17-2, ETV); WBTW Charlotte (3-3, CBS); WKPT-TV Kingsport, TN (19-4, ABC); WCYB-TV Bristol (5-5, NBC); WTBS Atlanta (17-6, Ind); WSPA-TV Spartanburg, S.C. (7-7, CBS); WPCQ-TV Charlotte (36-8, NBC); WSOC-TV Charlotte (9-9, ABC); WJHL-TV Johnson City, TN (11-11, CBS); WCCB Charlotte (18-12, Ind).

■ Pay cable: ch G (The Movie Channel, movies, full time); 80 subscribers, available to all homes; charge \$8/mo.

Other origination: 1 ch (CNN).
Ownership: J.F. Tupay Sr., 41%; J.F. Tupay Jr., 39%;
Margaret A. Tupay, 10%; Janet M. Tupay, 10%.

Newport. See Morehead City.

Newton. See Hickory.

Northampton county. See Roanoke Rapids.

North Wilkesboro. WKBC Cablevision Inc. 310 10th St., Box 1089 28659.

Serves North Wilkesboro, Wilkesboro and other parts of Wilkes county.

Subscribers: 1,900. Started 7/76.

Ownership: Jones Intercable Inc. (see MSO).
Ocean Isle. See Southport.

Old Fort. Madison Cablevision. Holds franchise.

Oxford. Ben Terry. c/o Henderson CATV Inc., Law Bldg., Henderson 27536. (919) 492-0427.

Holds franchise for Oxford. Granville county. Top-100 TV market.

Total pop in franchised area: 7,178. Charges: instal \$15; \$6/mo. Franchise fee 3%.

Pine Bluff. See Southern Pines.

Pinehurst. See Southern Pines.

Pine Knoll Shores. See Morehead City.

Pope Air Force Base. See Fayetteville.

Raeford. North Carolina Cable TV Co. Inc. Box 751 Red Springs 28377. (919) 875-5033. H. Daniels/R. Hunt, mgrs; H. Daniels, chief tech.

Serves Raeford, Red Springs, St. Pauls. Hoke and Robeson counties.

Subscribers: 2,028; homes passed: 3,523. total pop in franchised area: 8,622. Started 11/74. Length 20 mi. Charges: instal \$7.50; \$7.50/mo. Franchise fee 3%.

TV stations: WPCQ-TV Charlotte (36-2, NBC); WCCB Charlotte (18-3, Ind); WUNJ-TV Wilmington (39-4, ETV); WRAL-TV Raleigh (5-5, ABC); WECT Wilmington (6-6, NBC); WPTF-TV Durham (26-7, NBC); WGHP-TV High Point (8-8, ABC); WJPM-TV Florence, S.C. (33-9, ETV); WIS-TV Columbia, S.C. (10-10, NBC); WTVD Durham (11-11, CBS); WBTW Florence (13-13, ABC/CBS).
Ownership: Jones Intercable Inc. (see MSO).

Raleigh. Cablevision of Raleigh. Box 11348, 1609 Old Louisburg Rd. 27604. (919) 832-4614. Tom Whitsett, mgr; Mike Blankinship, chief tech.

Serves Raleigh. Wake county. Top-100 TV market.
Subscribers: 24,100; homes passed: 40,731. Started 9/68. Length 529 mi. Charges: instal \$15; \$7.50/mo. Franchise fee 5%.

Channel usage: total ch capacity 12; TV chs 6; pay cable 1; automated 1; access 1. Total radio stations: 14 FM.

TV stations: WITN-TV Washington (7-2, NBC); WRAL-TV Raleigh (5-3, ABC); WUNC-TV Chapel Hill (4-4, ETV); WTTG Washington (5-6, Ind); WGHP-TV High Point (8-8, ABC); WTBS Atlanta (17-10, Inc, satellite); WPTF-TV Durham (28-8, NBC).

■ Pay cable: ch 7 (HBO); 16,000 subscribers, available to 40,731 homes; charge \$6.95/mo.

Origination-automated: ch 5 (news/weather). Access: one ch (various uses).

Ownership: American Television & Communications Corp., 100% (see MSO).

Red Springs. See Raeford.

Reidsville. Alert Cable TV of North Carolina Inc. Box 4 27320. (919) 349-4881. James T. McHugh, rgnl mgr. Atty: Cohn & Marks, Washington.

Serves Reidsville and other parts of Rockingham county. Top-100 TV market.

Subscribers: 1,718; homes passed: 4,905; total homes in franchised area: 4,905. Started 6/79. Length 90 mi. Charges: instal \$15; \$7/mo. Franchise fee 3%.

Channel usage: total ch capacity 30; TV chs 10; pay cable 2 (1 shared); automated 2; other origination programming 4 (1 shared); available unused 13.

TV stations: WUNC-TV Chapel Hill (4-4, ETV); WTBS Atlanta (17-5, Ind); WGNN-TV Winston-Salem (45-6, Ind); WDBJ-TV Roanoke, Va. (7-7, CBS); WGHP-TV High Point (8-8, ABC); WFMY-TV Greensboro (2-9, CBS); WSLS-TV Roanoke, Va. (10-10, NBC); WXII Winston-Salem (12-12, NBC); KTVU Oakland, Calif. (2-20, Ind, satellite); KPXN San Francisco (5-20, CBS, satellite); WGN-TV Chicago (9-21, Ind, satellite).

■ Pay cable: ch 17 (Showtime); ch 19 (Home Theater Network); 1,324 subscribers, available to 1,718 homes; charge \$7.95/mo (Showtime) & \$4.95/mo (Home Theater Network).

Origination-automated: ch 3 (NOAA weather/billboard); ch 13 (UPI news/weather). Other origination: ch 11 (Christian Broadcasting Network); ch 19 (Satellite Program Network); ch 22 (ESPN); ch 26 (Nickelodeon).

Ownership: Wometco Communications Inc., 100% (see MSO).

Roanoke Rapids. Roanoke Rapids Telecable. Drawer 219 27870. (919) 537-9157. L. H. Taylor, mgr.

Serves Roanoke Rapids, Gaston, Weldon, and other parts of Halifax and Northampton counties. Outside all TV markets.

Subscribers: 7,100; homes passed: 8,300. Started 3/65. Length 113 mi. Charges: instal \$9.50; \$7.50/mo.

Channel usage: total ch capacity 12; TV chs 10; automated 1; pay cable 1.

TV stations: WTKR-TV Norfolk, Va. (3-3, CBS); WUNC-TV Chapel Hill (4-4, ETV); WRAL-TV Raleigh (5-5, ABC); WITN-TV Washington (7-7, NBC); WXEX-TV Petersburg, Va. (8-8, ABC); WNCT-TV Greenville (9-9, CBS); WAVY-TV Portsmouth, Va. (10-10, NBC); WTVD Durham (11-11, CBS); WTBS Atlanta (17-12, Ind); WYAH-TV Portsmouth (27-13, Ind).

■ Pay cable: ch 2 (HBO); 1,450 subscribers.

Origination-automated: ch 6 (weather, background music).

Ownership: Telecable Corp. (see MSO).

Robbinsville. Wantahala Cablevision. c/o Omni Cable TV Corp. P.O. Box 359 Norwalk, CT 06855. (203) 866-4000. System is under construction.

Rockingham. Cablevision Inc. Richmond Plaza Shopping Center 28379. (919) 997-3106. Russ Davis, mgr.

Serves Rockingham and Hamlet. Richmond county. Outside all TV markets.

Subscribers: 4,100; homes passed: 5,831. Started 1968. Length 76 mi. Charges: instal \$20; \$7.50/mo. Franchise fee 5%.

Channel usage: total ch capacity 12; TV chs 11; pay cable 1; automated 1.

TV stations: WCCB Charlotte (18-2, Ind); WBTW Charlotte (3-3, CBS); WTBS Atlanta (17-5, Ind); WPDE-TV Florence, S.C. (15-11, ABC); WUNC-TV Chapel Hill (4-4, ETV); WECT Wilmington (6-6, NBC); WGHP-TV High Point (8-8, ABC); WSOC-TV Charlotte (9-9, ABC); WPCQ-TV Charlotte (36-10, NBC); WJPM-TV Florence, S.C. (33-12, ETV); WBTW Florence, S.C. (13-13, CBS).

■ Pay cable: ch 7 (HBO); 1,350 subscribers, available to 5,831 homes; charge \$8.95/mo.

Origination-automated: ch 5 (time, weather).

Ownership: American Cablevision of Carolina Inc., division of American Television & Communications Corp., 100% (see MSO).

Rockingham county. See Reidsville.

Rocky Mount. Tar River Cable TV Inc. Box 2548 27801. (919) 443-1592. E.J. Baysden, gen mgr; John Williford, chief tech. Under construction.

Serves Rocky Mount. Nash county. Top-100 TV market.

Homes passed: 15,000; total homes in franchised area: 15,000. Started '76. Charges: instal \$15; \$7.50/mo. Franchise fee 3%.

Ownership: E.B. Chester, pres.; John C. Oscher, VP; C. David Smith, VP; Gary Phillips, VP.

Rowan county. See Concord.

Roxboro. Roxboro Cablevision Inc. Box 1176 27573. (919) 599-9238. Theresa Long, mgr; Sam Ebert, chief tech. Atty: Tepper & Edmundson, Washington.

Serves Roxboro. Person county. Top-100 TV market.

Subscribers: 1,600; homes passed: 3,000; total homes in franchised area: 3,000. Started 6/80. Length 60 mi. Charges: instal \$17.50; \$9/mo. Franchise fee 3%.

Channel usage: total ch capacity 30; TV chs 9; pay cable 1; other origination programming 4. Allband FM.

TV stations: WFMY-TV Greensboro (2-2, CBS); WTBS Atlanta (17-3, Ind); WUNC-TV Chapel Hill (4-4, ETV); WRAL-TV Raleigh (5-5, ABC); WDBJ-TV Roanoke (7-8, CBS); WSLS-TV Roanoke (10-10, NBC); WTVD Durham (11-11, CBS); WPTF-TV Durham (28-12, NBC); WSET-TV Lynchburg (13-13, ABC).

■ Pay cable: ch 7 (HBO); 1,200 subscribers, available to 1,600 homes; charge \$9/mo.

Other origination: 4 chs (PTL, SPN, ESPN, Nickelodeon).

Ownership: H. Wharton Winstead Jr.

Rural Hall. Serves Winston-Salem.

Rutherford. Tar River Cable TV Inc. Box 2548, Rocky Mount 27801. Holds franchise only.

Salisbury. Vision Cable of Metrolina. 28144. (704) 633-5484. George R. Little, mgr-chief tech.

Serves Salisbury, Spencer, East Spencer. Rowan county. Top-100 TV market.

Subscribers: 4,000; homes passed: 7,000; total homes in franchised area: 8,181. Started 1969. Length 125 mi. Charges: instal \$15; \$6.50/mo. Franchise fee \$5,000 plus 7% of gross over 100,000.

Channel usage: total ch capacity 35; TV chs 11; automated 1 shared; access 1 shared

TV stations: WFMY-TV Greensboro (2-10, CBS); WBTW Charlotte (3-3, CBS); WCCB Charlotte (18-2, Ind); WTTG Washington (5-5, Ind); WGHP-TV High Point (8-8, ABC); WSOC-TV Charlotte (9-9, ABC);

WPCQ-TV Charlotte (36-7, NBC); WTVI Charlotte (42-4, ETV); WDCA-TV Washington (20-11, Ind); WXII Winston-Salem (12-12, NBC); WUNG-TV Concord (58-13, ETV).

Origination-automated: ch 6 (time/weather, WBT-FM Charlotte; full time). Access: ch 6 (educ).

Ownership: Vision Cable Communications Inc., 100% (see MSO).

Sanford. Cass CATV. Box 1347 27330. (919) 776-0725 Ernest Persinger, mgr-chief tech. Atty: Cole, Zylstra & Raywid, Washington.

Serves Sanford. Lee county. Outside all TV markets.

Subscribers: 2,071; homes passed: 4,300; total homes in franchised area: 6,100. Started 1967. Length 50 mi. Charges: instal \$5; \$7.50/mo. Franchise fee 3%.

Channel usage: total ch capacity 12; TV chs 11; pay cable 3; automated 1; other origination programming 6. Allband FM.

TV stations: WFMY-TV Greensboro (2-2, CBS); WTBS Atlanta (17-7, Ind); WGHP-TV High Point (8-5, ABC); WCCB Charlotte (18-3, Ind); WRAL-TV Raleigh (5-7, ABC); WGN-TV Chicago (9-13, Ind); WPTF-TV Durham (28-9, NBC); WUNC-TV Chapel Hill (4-10, ETV); WTVD Durham (11-11, CBS); WTTG Washington (5-13, Ind).

■ Pay cable: ch D (Home Theatre Network); ch G (HBO, Cinemax).

Origination-automated: ch 13 (time/weather, full time). Other origination: 7 chs (CBN, CNN, USA, SPN, ACCN, Nickelodeon, ESPN).

Ownership: Cass Community Antenna TV Inc. (see MSO).

Selma. See Smithfield.

Seymour Johnson Air Force Base. See Goldsboro.

Shelby. Vision Cable of Shelby Inc. 301 N. Washington St. 28150. (704) 482-5603. Floyd Williams, mgr; Rodney Edmondson, chief tech. Atty: Hamrick, Mauney, & Flowers, Shelby.

Serves Shelby and other parts of Cleveland county. Top-100 TV market.

Subscribers: 5,000; homes passed: 7,000; total homes in franchised area: 4,430. Started 10/68. Length 78 mi. Charges: instal \$15; \$8/mo. Franchise fee 5%.

Channel usage: total ch capacity 12; TV chs 10; pay cable 1 shared; access 1 shared; other origination programming 1. Allband FM.

TV stations: WTBS Atlanta (17-2, Ind); WBTW Charlotte (3-3, CBS); WFBC-TV Greenville, S.C. (4-4, NBC); WSPA-TV Spartanburg, S.C. (7-7, CBS); WUNG-TV Concord (58-8, ETV); WSOC-TV Charlotte (9-9, ABC); WPCQ-TV Charlotte (36-10, NBC); WNTV Greenville (29-11, ETV); WCCB Charlotte (18-12, Ind); WLOS-TV Asheville (13-13, ABC).

■ Pay cable: ch 5 (HBO), movies, full time); 2,000 subscribers, available to 5,000 homes; charge \$9/mo.

Origination-access: ch 5 (public & church svcs, 2 hrs). Other origination: ch 6 (Christian Broadcasting Network). Adv accepted; annual volume \$200.

Ownership: Vision Cable Communications Inc., 100% (see MSO).

Smithport. See West Jefferson.

Smithfield. Alert Cable TV of North Carolina Inc. Box 135, Selma 27576. (919) 965-6551. James T. McHugh, rgnl mgr; E. Lee Erickson, bgr. Atty: Cohn & Marks, Washington.

Serves Smithfield and Selma. Johnston county. Top-100 TV market.

Subscribers: 2,174; homes passed: 5,400; total homes in franchised area: 5,400. Started 6/75. Length 75 mi. Charges: instal \$20; \$7/mo. Franchise fee 3%.

Channel usage: total ch capacity 27; TV chs 8; pay cable 2; automated 1; other origination programming 3; available unused 13. Allband FM.

TV stations: WTTG Washington (5-2, Ind, p); WRAL-TV Raleigh (5-3, ABC); WUNC-TV Chapel Hill (4-4, ETV); WTBS Atlanta (17-6, Ind, satellite); WITN-TV Washington (7-7, NBC); WNCT-TV Greenville (9-9, CBS); WPTF-TV Durham (28-10, NBC); WTVD Durham (11-13, CBS).

■ Pay cable: ch 17 (Showtime); ch 19 (Home Theater Network); 452 subscribers, available to 2,174 homes; charge \$7.95/mo (Showtime) & \$4.95/mo (Home Theater Network).

Origination-automated: ch 8 (news, time/weather, full time). Other origination: ch 12 (Satellite Program Network); ch 21 (Nickelodeon); ch 22 (Christian Broadcasting Network).

Ownership: Wometco Communications Inc. (see MSO).

Southern Pines. Sandhills Community Antenna Corp. Box 115, 972 S. Bennett St. 28387. (919) 692-6684. Terry A. Palmeter, mgr.

North Carolina

Serves Southern Pines, Aberdeen, Pine Bluff and Pinehurst. Moore county. Smaller TV market.

Subscribers: 2,500; homes passed: 4,356. Started 8/72. Length 120 mi. Charges: instal \$15; \$8.25/mo. Franchise fee 3%.

Channel usage: total ch capacity 12; TV chs 11; pay cable 1.

TV stations: WFMY-TV Greensboro (2-2, CBS); WCCB Charlotte (18-3, ABC); WUNC-TV Chapel Hill (4-4, ETV); WRAL-TV Raleigh (5-5, ABC); WECT-Wilmington (6-6, NBC); WGHP-TV High Point (8-8, ABC); WTBS Atlanta (17-9, Ind); WPTF-TV Durham (28-10, NBC); WTVB-TV Durham (11-11, CBS); WPCQ-TV Charlotte (36-12, NBC); WBTW Florence, S.C. (13-13, CBS).

■ Pay cable: ch 7 (HBO); 1,000 subscribers, available to 4,356 homes; charge \$8.95/mo.

Ownership: American Television & Communications Corp., 80% (see MSO).

Southern Shores. See Kill Devil Hills.

Southport. Cable TV Co. Inc. 1949 Dawson St., Wilmington 28403. (919) 457-6319. William Greene, gen mgr; Graham Proctor, chief tech. Atty: Rountree & Seagle, Wilmington.

Serves Southport, Long Beach, Youpon Beach, Ocean Isle, Holden Beach. Brunswick county. Smaller TV market.

Subscribers: 2,000; homes passed: 3,000; total homes in franchised area: 736. Started 5/79. Length 100 mi. Charges: instal \$19.95; \$8/mo. Franchise fee 3%.

Channel usage: total ch capacity 36; TV chs 6; pay cable 1; other origination programming 1; available unused 28. Allband FM.

TV stations: WWAY Wilmington (3-4, ABC); WECT-Wilmington (6-6, NBC); WUNJ-TV Wilmington (39-9, ETV, p); WECT-Wilmington (6-6, NBC, p); WUNJ-TV Wilmington (39-9, ETV, p); WTVB-TV Durham (11-11, CBS, p); WTBS Atlanta (17-12, Ind, satellite); WYAH-TV Portsmouth, Va. (27-13, Ind, satellite).

■ Pay cable: ch 5 (Home Box Office, movies, 60 hrs); 900 subscribers, available to 2,000 homes; charge \$9/mo.

Origination: ch 2 (Madison Square Garden, 2 hrs; C-SPAN).

Other services: Two-way capability.

Ownership: Vision Cable Communications Inc., 100% (see MSO).

Sparta. Sparta Cable TV Co. Box 308, 28675.

Serves Sparta, Twin Lakes. Alleghany county. Outside all TV markets.

Subscribers: 200; total pop in franchised area: 7,500. Length: 18 mi. Charges: instal \$20; \$7/mo. Franchise fee 3%.

Channel usage: total ch capacity 12; TV chs 11.

Ownership: Bartlett Rhoades, pres, 25%; Wilbert H. Vaughn, VP, 25%; Marcia Vaughn, sec, 25%; Louise Rhoades, 25%.

Spencer. See Salisbury.

Spindale. Clear Vu Cable Inc. Summerville, Ga. Holds franchise.

Spring Lake. See Fayetteville.

Statesville. Summit Cable Services of Statesville. Box 1223 28677. (704) 873-3287. J.P. Pilcher, mgr; Mike Rogers, chief tech. Atty: Fly, Shuebruk, Gaguine, Baros, Schulkind & Braun, Washington.

Serves Statesville and unincorporated Iredell county. Outside all TV markets.

Subscribers: 3,923; homes passed: 8,206. Started 12/76. Length 134 mi. Charges: instal \$15; \$8.50/mo. Franchise fee 3%.

Channel usage: total ch capacity 20; TV chs 9; pay cable 2; automated 1; access 1; other origination programming 4. Total radio stations: 1 FM.

TV stations: WBTW Charlotte (3-3, CBS); WUNG-TV Concord (58-4, ETV); WGHP-TV High Point (8-8, ABC); WSOC-TV Charlotte (9-9, ABC); WPCQ-TV Charlotte (36-10, NBC); WHKY-TV Hickory (14-11, Ind); WXII Winston-Salem (12-12, NBC); WCCB Charlotte (18-13, Ind; WTBS Atlanta (17-7, Ind).

■ Pay cable: ch 5 (HBO, movies); ch 7 (Showtime, movies); 2,047 subscribers, available to 8,106 homes; charge \$9/mo.

Origination-automated: ch 6 (AP news/NOAA weather, WEZC[FM] Charlotte). Access: ch 2 (govt). Other origination: 4 chs (ESPN, CNN, Nickelodeon, USA, C-SPAN, BET, The English Channel, Callopie).

Ownership: Summit Communications Inc., 100% (see MSO, Bcstrs in CATV).

Swannanoa. See Black Mountain.

Swansboro. See Morehead City.

Tarboro. Tar River Cable TV Inc. Box 2548, Rocky

Mount 27801. (919) 823-1118. Chuck Jarrett, mgr.

Serves Tarboro. Edgecombe county. Top-100 TV market.

Subscribers: 1,000; total homes in franchised area: 4,000. Started 12/76. Charges: instal \$25; \$7.50/mo. Franchise fee 3%.

Ownership: Tar River Cable TV Inc.

Taylorsville. Alpine Cablevision Inc. Box 217, Damascus, Va. 24236. (703) 475-5411. J.D. Edmondson, pres; Bob Lackey, chief tech.

Serves Taylorsville and other parts of Alexander county. Outside all TV markets.

Subscribers: 278; homes passed: 1,000; total homes in franchised area: 3,000. Started 6/79. Length 18 mi. Charges: instal \$10; \$7.50/mo. Franchise fee 3% (Taylorsville) & 1% (Alexander county).

Channel usage: total ch capacity 12; TV chs 10; pay cable 1; automated 1. Allband FM.

TV stations: WBTW Charlotte (3-3, CBS); WUNG-TV Concord (58-4, ETV); WPCQ-TV Charlotte (36-6, NBC); WHKY-TV Hickory (14-7, Ind); WGHP-TV High Point (8-8, ABC); WSOC-TV Charlotte (9-9, ABC); WTBS Atlanta (17-10, Ind, satellite); WYAH-TV Portsmouth, Va. (27-11, Ind, satellite) WXII Winston-Salem (12-12, NBC); WCCB Charlotte (18-13, Ind).

■ Pay cable: ch 2 (HBO); 205 subscribers, available to 274 homes; charge \$7.50/mo.

Origination-automated: ch 5 (UPI, WBCY[FM] Charlotte, full time).

Ownership: Alpine Cablevision Inc. (see MSO).

Thomasville. See Lexington.

Transylvania County. See Brevard.

Wadesboro. County of Wadesboro Inc. Box 954 28170. (704) 694-5674. Fletcher Lee, pres; Boyd Cassidy, chief tech. Atty: H. Pat Taylor, Wadesboro.

Serves Wadesboro. Anson county.

Subscribers: 890; homes passed: 1,400; total homes in franchised area: 2,400. Started 1/79. Length 50 mi. Charges: instal \$20; \$6.50/mo. Franchise fee 3%.

Channel usage: total ch capacity 12; TV chs 10; pay cable 1; automated 1.

TV stations: WCCB Charlotte (18-2, Ind); WBTW Charlotte (3-3, CBS); WPCQ-TV Charlotte (36-4, NBC); WJPM-TV Florence (33-5, ETV); WUNG-TV Concord (58-6, ETV); WGHP-TV High Point (8-8, ABC); WSOC-TV Charlotte (9-9, ABC); WIS-TV Columbia (10-10, NBC); WTBS Atlanta (17-12, Ind); WBTW Florence (13-13, CBS).

■ Pay cable: ch 7 (HBO, movies, full time); 568 subscribers, available to 890 homes; charge \$8/mo.

Origination-automated: 1 ch (weather, time).

Ownership: William Fletcher Lee, 30%; H. Pat Taylor, 30%; Nancy Bridger, 30%; Hubert Watts, 10%.

Wake county. See Garner.

Wanchese. See Manteo.

Washington. Beaufort Cable TV Inc. Box 2548, Rocky Mount 27801. Holds franchise.

Ownership: E.B. Chester, Jon Oscher, 45% each (see MSO); Lindsay Warner, 10%.

Wayne county. See Goldsboro.

Waynesville. Sammons Communications Inc. 217 Depot St. 28786. (704) 452-5804. John C. Howell, mgr; Edward Land, chief tech.

Serves Waynesville and Hazelwood. Haywood county. Top-100 TV market.

Subscribers: 3,497; homes passed: 4,444; total homes in franchised area: 8,500. Started 1963. Length 60 mi. Charges: instal \$5; \$8.95/mo. Franchise fee 3%.

Channel usage: total ch capacity 12; TV chs 9; pay cable 1; automated 1; other origination programming 1. Total radio stations: 11 FM, 1 AM.

TV stations: WSJK-TV Sneedville, Tenn. (2-2, ETV); WGN-TV Chicago (9-10, Ind); WBTW Charlotte (3-3, CBS); WFBC-TV Greenville, S.C. (4-4, NBC); WCYB-TV Bristol, Va. (5-5, NBC); WUNF-TV Asheville (33-6, ETV); WSPA-TV Spartanburg, S.C. (7-7, CBS); WTBS Atlanta (17-12, Ind); WLOS-TV Asheville (13-11 & 13, ABC).

■ Pay cable: ch 4 (HBO); 715 subscribers, available to 4,444 homes; charge \$9.95/mo.

Origination-automated: ch 9 (weather scan). Other origination: ch 8 (CBN). Adv accepted; annual volume less than \$100.

Ownership: Sammons Communications Inc. (see MSO).

Weidon. See Roanoke Rapids.

West Jefferson. Ashe County Cablevision. Box 356 28694. (919) 246-9680. Joel Hudson, chief tech. Atty: Edward Adams, Sparta.

Serves West Jefferson, Jefferson, Beaver Creek, Smelthport and portions of Ashe county. Ashe county. Outside all TV markets.

Subscribers: 1,600; homes passed: 1,900. Started 3/66. Length 68 mi. Charges: instal \$20; \$8/mo. Franchise fee \$1 per subscriber per year.

Channel usage: total ch capacity 30; TV chs 11.

TV stations: WFMY-TV Greensboro (2-2, CBS); WBTW Charlotte (3-3, CBS); WUNC-TV Chapel Hill (4-4, ETV); WCYB-TV Bristol, Va. (5-5, NBC); WRET-TV Charlotte (36-6, NBC); WFMY-TV Greensboro (8-8, CBS); WSOC-TV Charlotte (9-9, ABC); WLSL-TV Roanoke, Va. (10-10, NBC); WJHL-TV Johnson City, Tenn. (11-11, CBS); WXII Winston-Salem (12-12, NBC); WCCB Charlotte (18-13, Ind).

Ownership: V-R Corporation, 100%.

Whiteville. Carolina Communications Corp. Box 662, 608 S. Madison St. 28472. (919) 642-7171. Scott Bigelow, mgr; R. Walters, chief tech.

Serves Whiteville and Chadbourn. Columbus county. Outside all TV markets.

Subscribers: 1,400; homes passed: 2,319. Started 1968. Length 40 mi. Charges: instal \$15; \$7.50/mo. Franchise fee 3%.

Channel usage: total ch capacity 12; TV chs 10; ppy cable 1; automated 1.

TV stations: WWAY Wilmington (3-3, ABC); WUNJ-TV Wilmington (39-13, ETV); WRAL-TV Raleigh (5-5, ABC); WITN-TV Washington (7-12, NBC); WECT-Wilmington (6-8, NBC); WJPM-TV Florence, S.C. (33-9, ETV); WIS-TV Columbia, S.C. (10-6, NBC); WTVB-TV Durham (11-11, CBS); WPDE-TV Florence (15-10, ABC); WBTW Florence, S.C. (13-4, CBS, ABC).

■ Pay cable: ch 7 (HBO); 600 subscribers, available to 2,319 homes; charge \$8.95/mo.

Origination-automated: ch 2 (time/weather, WRAL [FM] Raleigh, full time).

Ownership: American Television & Communications Corp., 100% (see MSO).

Wilkesboro. See North Wilkesboro.

Wilkes county. See North Wilkesboro.

Williamston. Windsor Cablevision Inc. Box 763 27892. Serves Williamston. Martin county. Top-100 TV market.

Subscribers: 400; total pop in franchised area: Started 6/75. Charges: instal \$12.50; \$5.50/mo. Franchise fee 3%.

Channel usage: total ch capacity 20.

Ownership: Berney Stevens, 35%; Kenneth S. Stevens, 35%; Harvey Stevens, 15%; William S. Stevens, 15%.

Wilmington. Cable Television Co. Box 566 28402. (919) 763-4638. William Greene, mgr; Graham Proctor, chief tech. Atty: Rountree & Seagle, Wilmington.

Serves Wilmington, Castlehayne, New Hanover county, Ogden, Wrightsville Beach, Wrightsboro. New Hanover county. Smaller TV market.

Subscribers: 21,000; homes passed: 36,000; total homes in franchised area: 36,000. Started 1961. Length 450 mi. Charges: instal \$19.95; \$9/mo. Franchise fee 3%.

Channel usage: total ch capacity 12; TV chs 10; pay cable 1; automated 1 shared; access 1 shared; other origination 1 shared. Total radio stations: 1 FM, 1 weather.

TV stations: WWAY Wilmington (3-3, ABC, CBS); WRAL-TV Raleigh (5-5, ABC); WECT-Wilmington (6-6, NBC); WUNJ-TV Wilmington (39-8, ETV); WTVB-TV Durham (11-9, CBS); WTBS Atlanta (17-11, Ind); WCTI-TV New Bern (12-12, ABC); WYAH-TV Portsmouth, Va. (27-13, Ind.). Microwave: Cable Television Co.

■ Pay cable: ch 4 (HBO, movies, sports, 60 hrs); 5,000 subscribers, available to 21,000 homes; charge \$9/mo.

Origination-automated: ch 2 (time, weather, stock ticker, news, 162 hrs). Access: ch 2 (public, full time). Other origination: ch 2 (Madison Square Garden Sports, 21 hrs; C-SPAN). Adv accepted; annual volume \$1,000.

Ownership: Vision Cable Communications Inc., 100% (see MSO).

Wilson. Alert Cable TV of Wilson Inc. Box 427 27893. (919) 291-0069. Joe Surles, mgr; James T. McHugh, rgnl mgr; Allen Driver, chief tech. Atty: Cohn & Marks, Washington.

Serves city of Wilson. Wilson county. Top-100 TV market.

Subscribers: 7,197; homes passed: 11,694; total homes in franchised area: 15,000. Started 6/76. Length 150 mi. Charges: instal \$9.50; \$6/mo. Franchise fee 3%.

Channel usage: total ch capacity 30; TV chs 8; pay cable 2; automated 1; access 1 shared; other origination programming 6 (1 shared); available unused 13. Allband FM.

TV stations: WTTG Washington (5-3, Ind, p); WUNK-TV Greenville (25-4, ETV); WRAL-TV Raleigh (5-5, ABC); WITN-TV Washington (7-7, NBC); WNCT-TV Greenville (9-9, CBS); WTVB-TV Durham (11-11, CBS); WTBS Atlanta (17-12, Ind, satellite); WCTI-TV New Bern (12-13, ABC).

■ Pay cable: ch 17 (Showtime, movies, 88 hrs); ch 19 (Home Theater Network, movies, 12 hrs); 1,850 subscribers, available to 7,197 homes; charge \$7.95/mo (Showtime) & \$4.95/mo (Home Theater Network).

Origination-automated: ch 10 (time/weather &

news, full time). Access: ch 8 (leased, 84 hrs). Other origination: ch 2 (PTL); ch 6 (local origination, 40 hrs); ch 8 (local); ch 20 (Christian Broadcasting Network); ch 21 (Nickelodeon); ch 22 (ESPN). Adv accepted: annual volume \$15,000.

Ownership: Wometco Communications Inc., 100% (see MSO).

Winston-Salem. Summit Cable Services of Winston-Salem. Box 2954 27102. (919) 723-3642. Bryan McMurry, mgr; Steve Ellis, mgr of tech. ops. Atty: Fly, Shuebruk, Gaguine, Boros, Schulkind & Braun, Washington.

Serves Winston-Salem, Kernersville, Rural Hall and other parts of Forsyth county. Top-100 TV market.

Subscribers: 34,178; homes passed: 55,174; total homes in franchised area: 82,345. Started 4/70. Length 816 mi. Charges: instal \$15; \$7/mo. Franchise fee 5%.

Channel usage: total ch capacity 21; TV chs 9; pay cable 2; automated 1; access 1; other origination programming 5. Total radio static is: 13 FM.

TV stations: WFMY-TV Greensboro (2-2, CBS); WGGT-TV Greensboro, N.C. (48-6, Ind); WUNL-TV Winston-Salem (26-4, ETV); WGHP-TV High Point (8-7, ABC); WTBS Atlanta (17-8, Ind, satellite); WGN-TV Chicago (9-19, Ind); WJTM-TV Winston-Salem (45-10, Ind); WXII Winston-Salem (12-11, NBC); WCCB Charlotte (18-13, Ind).

Pay cable: ch 5 (HBO, various programming, 84 hrs); ch 17 (Showtime, movies, specials, 168 hrs); 15,230 subscribers, available to 35,000 homes; charge \$9/mo.

Origination-automated: ch 12 (AP news/NOAA weather). Access: ch 2 (Winston-Salem, Forsyth county schools, 15 hrs). Other origination: 5 chs (ESPN, Nickelodeon, CBN, CNN, USA, C-SPAN, BET).

Ownership: Summit Communications Inc., 100% (see MSO, Bcstrs in CATV).

Wrightsville Beach. See Wilmington.

Youpon Beach. See Southport.

North Dakota

Ashey. See Wishek.

Bismarck. Bismarck Cable TV, 318 East Broadway 58501. (701) 223-4000. Carl E. Zeller, mgr; John Nielsen, chief tech. Atty: Hogan & Hartsen, Washington.

Serves Bismarck, Mandan, Burleigh county. Smaller TV market.

Subscribers: 10,500; homes passed: 20,000; total homes in franchised area: 20,000. Started 11/67. Length 180 mi. Charges: instal \$20; \$7.50/mo. Franchise fee 2.5 & 3%.

Channel usage: total ch capacity 20; TV chs 7 (1 shared); automated 6 (4 shared); pay cable 1; access 2 (1 shared); other origination programming 1 shared; available unused 9. Total radio stations: 4 FM. 12+ ch converters.

TV stations: KTHI-TV Fargo (11-13, ABC, p); KXJB-TV Fargo (4-3, CBS, p); KFJR-TV Bismarck (5-7, NBC/ABC); KXMB-TV Bismarck (12-11, CBS/ABC); WTBS-TV Atlanta (17-2, Ind, satellite); KBME-TV Bismarck, N.D. (3-13, ETV); WDAY-TV Fargo (6-6, NBC).

Pay cable: ch 4; available to 20,000 homes; charge \$9/mo.

Origination-automated: ch 3; ch 5 (time, AP News-time, full time); ch 8 (AP, state wire, KFJR-FM Bismarck, full time); ch 13 (AP, national wire & weather, full time); ch 10 (program character generator). Access: ch 9 (C-SPAN, local); ch 10 (program schedule, full time). Other origination programming: ch 9.

Ownership: Meyer Broadcasting Co. (see MSO Bcstrs in CATV).

Bottineau. Bottineau Cable TV, 204 West 11th St. 58318. (701) 228-3070. Reuben Ellingson, pres; Glen Schneiderman, chief tech. Atty: Benson & Schell, Bottineau.

Serves Bottineau, Bottineau county. Outside all TV markets.

Subscribers: 746; homes passed: 900; total homes in franchised area: 1,000. Started 1/73. Length 12 mi. Charges: instal \$19.95; \$9.95/mo. Franchise fee 1%.

Channel usage: total ch capacity 21; TV chs 8 (1 shared); pay cable 1 shared; automated 2; other origination programming 1 shared; available unused 11. All-band FM.

TV stations: KGFE Grand Forks (2-2, ETV); KXJB-TV Valley City (4-3, CBS); CKX-TV Brandon, Man. (5-5, CBC); KMOT Minot (10-10, NBC); KTHI-TV Fargo (11-11, ABC); WTBS Atlanta (17-12, Ind, satellite); KXMC-TV Minot (13-13, CBS, ABC).

Pay cable: ch 2 (Home Box Office, movies, 64 hrs); 80 subscribers.

Origination-automated: ch 7 (AP wire service); ch 9 (time/weather, KIZZ[FM] Minot, full time). Other origination: 1 ch (ESPN).

Ownership: NoDaKable Inc., 100% (see MSO).

Brady Lake. See Ravenna.

Breckenridge. See Wahpeton.

Burlington. Burlington Cable TV, Box 487, Grand Forks 58201.

Homes passed: 125; total population in franchised area: 247.

Ownership: David Ramage, 100% (see MSO).

Cando. Cando Cable TV Inc. Box 749 58324. (701) 968-3991. Knute Bery, mgr. Atty: R. Lee Hamilton.

Serves Cando, Towner county. Smaller TV market. Subscribers: 447; homes passed: 500; total homes in franchised area: 500. Length 9 mi. Charges: instal \$19.95; \$6.95/mo. Franchise fee 1%, \$300 minimum.

Channel usage: total ch capacity 20; TV chs 6; automated 2; available unused 12. Allband FM.

TV stations: KGFE Grand Forks (2-2, ETV); CBWFT Winnipeg (3-3, CTN, FL); KXJB-TV Valley City (4-10, CBS); WDAZ-TV Devils Lake (8-8, NBC); KTHI-TV Fargo (11-11, ABC); KXMC-TV Minot (13-13, ABC, CBS). Origination-automated: ch 6 (news, KYTN[FM] Grand Forks; full time); ch 7 (time/weather, full time).

Ownership: David Ramage, pres, 33%; Raymond Gordon 33%; James Campbell 33%.

Carrington. Langdon Cable TV Inc. Box 487 Grand Forks 58201. (701) 772-7191.

Serves Carrington, New Rockford, Foster county. Outside all TV markets.

Subscribers: 567; homes passed: 800; total pop in franchised area: 2,500. Started 3/71. Length 15.6 mi. Charges: instal \$19.95; \$8.50/mo. Franchise fee 1%.

Ownership: Langdon Cable TV Inc.

Cass county. See West Fargo.

Cavalier. SKM Cable TV, Box 180, Park River 58270. (701) 284-6077. William Skjerve, mgr; Dennis Sullivan, chief tech.

Serves Cavalier, Pembina county. Smaller TV market.

Subscribers: 500; homes passed: 600; total homes in franchised area: 600. Started 1/73. Length 15 mi. Charges: instal \$15; \$8/mo. Franchise fee \$500.

Channel usage: total ch capacity 12; TV chs 9; automated 1; technically unavailable 1. Allband FM.

TV stations: KGFE Grand Forks (2-2, ETV); KXJB-TV Valley City (4-4, CBS); WDAZ-TV Devils Lake (8-5, NBC); CBWT Winnipeg, Man. (6-6, CBC); CKY-TV Winnipeg, Man. (7-7, CTV); WTBS Atlanta (17-10, Ind, satellite); KTHI-TV Fargo (11-11, ABC); WGN-TV Chicago (9-12, Ind, satellite); CKND-TV Winnipeg, Man. (9-13, Ind).

Origination-automated: ch 9 (time/weather, KYTN[FM] Grand Forks; full time).

Ownership: Bill Skjuren, 20%; Jake Maier, 20%; Bud Sobolik, 20%; Henry Kelly, 20%; Lorenz Mahrer, 20%.

Devils Lake. K & K Cable TV Corp. RR 2 58301. (701) 662-8141. Paul R. Keating, mgr; Harold Knudson, chief tech. Atty: Traynor & Rutten, Devils Lake.

Serves Devils Lake, Ramsey county. Smaller TV market.

Subscribers: 2,280; homes passed: 2,500; total homes in franchised area: 2,500. Started 2/63. Length 33 mi. Charges: instal \$20; \$9/mo. Franchise fee \$1 per sub/yr.

Channel usage: total ch capacity 12; TV chs 7; automated 2 (1 shared); other origination programming 4 (1 shared). Total radio stations: 9 FM, 1 weather.

TV stations: WDAZ-TV Devils Lake (8-2 & 8, NBC); WTBS Atlanta (17-4, Ind, satellite); KXJB-TV Valley City (4-5, CBS); CKND-TV Winnipeg, Man. (9-9, Ind, p); KTHI-TV Fargo (11-11, ABC); KGFE Grand Forks (2-12, ETV).

Origination-automated: ch 3 (time/weather, news ticker adv, full time); ch 10 (time/weather, news ticker, adv, 164 hrs) Other origination: ch 6 (C-SPAN); ch 7 (Nickelodeon, Christian Broadcasting Network); ch 10 (studio, video tape, 4 hrs); ch 12 (ESPN).

Two-way capability.

Ownership: Robert F. Keating, 50%; Alvin Kennerm, 50%.

Dickinson. Cable TV of Dickinson, 38 Second St. West. (701) 227-0179. Bruce Davis, mgr.

Serves Dickinson, Stark county. Smaller TV market.

Subscribers: 2,902; homes passed: 3,200; total homes in franchised area: 3,200. Length 58 mi. Charges: \$7.50/mo.

Channel usage: total ch capacity 12; TV chs 6; automated 1; available unused 5. Allband FM.

TV stations: KDIX-TV Dickinson (2-4, CBS); KFJR-TV Bismarck (5-5, NBC); KHSD-TV Lead, S.D. (11-8, NBC); KTHI-TV Fargo (11-9, ABC); KXMB-TV Bismarck (12-10, CBS); KPSP-TV Eagle Butte, S.D. (13-13, ETV); WTBS Atlanta (17-na, Ind).

Pay cable: one ch (HBO); one ch (Madison Square Garden).

Origination-automated: ch 3 (time/weather, full time). Other origination: one ch (Christian Broadcasting Network).

Ownership: Communications Systems Inc., 100%

North Dakota

(see MSO).

Drayton. Drayton Cable TV Inc. Box 487 Grand Forks, N.D. 58201. System under construction.

Serves Drayton, Pembina county. Smaller TV market.

Total pop in franchised area: 1,236. Length 9 mi. Charges: instal \$19.95; \$6.95/mo. or \$76.45 annually. Channel usage: total ch capacity 27.

Ownership: Gerald Bowles, pres, 50%; William Ramage, sec-treas, 50%.

Edmore. Edmore Cable TV, c/o K & K Cable TV, RR #2, Devils Lake 58301. (701) 662-8141. Paul Keating, gen mgr. Atty: Traynor & Rutten, Devils Lake.

Serves Edmore, Ramsey county. Smaller TV market.

Subscribers: 100; homes passed: 110; total homes in franchised area: 110. Started 1978. Length 3 mi. Charges: instal \$20; \$7/mo.

Franchise fee: \$1 per subscriber per year.

Channel usage: total ch capacity 20; TV chs 7; automated 1; available unused 12. Allband FM.

TV stations: KGFE Grand Forks (2-2, ETV); KXJB-TV Valley City (4-4, CBS); CKY-TV Winnipeg, Man. (7-7, CTV); CKND-TV Winnipeg, Man. (9-9, Ind); KTHI-TV Fargo (11-11, ABC); WDAZ-TV Devils Lake (8-8,13, NBC).

Origination-automated: ch 3 (time, weather, KDVL [FM] Devils Lake, full time).

Ownership: Robert Keating, pres, 50%; Alvin Kenner, VP, 50%.

Ellendale. Ellendale Cable TV Inc. 6950 Wayzata Blvd., Room 129, Minneapolis 55426. Holds non-exclusive franchise. Dickey county. Outside all TV markets.

Total pop in franchised area: 1,517.

Fargo. Cablecom of Fargo, 1024 Page Drive 58103. (701) 280-0033. Claude Edward, gen mgr; Danny Williamson, chief tech. Atty: Nilles, Hansen, Selbo, Magill & Davies Ltd., Fargo.

Serves Fargo, Cass county. Top-100 TV market.

Subscribers: 9,775; homes passed: 19,079; total homes in franchised area: 20,000. Started 10/79. Length 30 mi. Charges: instal \$9.95; \$6.25/mo. Franchise fee 5%.

Channel usage: total ch capacity 35; TV chs 7; pay cable 3; automated 4; access 4; other origination programming 11; technically unavailable 1; available unused 5. Total radio stations: 17 FM.

TV stations: KXJB-TV Valley City (4-4, CBS); WDAY-TV Fargo (6-6, NBC); WGN-TV Chicago (9-9, Ind, satellite); KTHI-TV Fargo (11-11, ABC); KFME Fargo (13-13, ETV); WTBS Atlanta (17-17, Ind, satellite); WOR-TV New York (9-29, Ind, satellite).

Pay cable: ch 2 (Home Box Office, movies, sports, specials, 56 hrs); ch 21 (Take 2, movies, specials, 48 hrs); ch 32 (Showtime, movies, specials, 84 hrs); 1,067 subscribers, available to 2,774 homes; charge \$6.50/mo (HBO), \$4/mo (Take 2) & \$6.50/mo (Showtime).

Origination-automated: ch 5 (community billboard, KQWB-FM Moorhead, Minn.; full time); ch 12 (UPI Newstime, full time); ch 22 (program marquee, WDAY-FM Fargo, full time); ch 28 (AP business, KVOX-FM Moorhead, full time). Access: ch 23 (Fargo school systems), ch 25 (North Dakota State University medical); ch 30 (educ); ch 31 (fire and police training).

Other origination: ch 7 (Satellite Program Network); ch 8 (Trinity Broadcasting Network); ch 10 (C-SPAN, Madison Square Garden, Black Entertainment Television); ch 16 (PTL Television Network); ch 18 (studio); ch 19 (Nickelodeon); ch20 (short films by request); ch 24 (ESPN); ch 26 (movies, 56 hrs); ch 27 (Christian Broadcasting Network); ch 33 (short films by request).

Other services: Two-way capability.

Ownership: Cablecom-General Inc., 50% (see MSO); locally owned, 50%.

Fessenden. Fessenden Cable TV, 204 W. 11th St., Bottineau 58318. (701) 228-2490. Roger Vondal, mgr. Atty: Benson & Schell, Bottineau.

Serves Fessenden, Wells county. Outside all TV markets.

Subscribers: 278; homes passed: 300; total homes in franchised area: 300. Started 5/73. Length 7 mi. Charges: instal \$19.95; \$9.95/mo. Franchise fee 1%.

Channel usage: total ch capacity 21; TV chs 7; pay cable 1 shared; automated 1; other origination programming 2 (1 shared); available unused 11.

TV stations: KGFE Grand Forks (2-2, ETV); KXJB-TV Valley City (4-4, CBS); KFJR-TV Bismarck (5-5, NBC, ABC); KMOT Minot (10-10, NBC); KTHI-TV Fargo (11-11, ABC); KXMB-TV Bismarck (12-12, CBS, ABC); WTBS Atlanta (17-12, Ind, satellite); KXMC-TV Minot (13-13, CBS, ABC).

Pay cable: ch 3 (HBO).

Origination-automated: ch 9 (time/weather). Other origination: ch 3 (Christian Broadcasting Network); ch 6 (ESPN).

North Dakota

Ownership: NoDaKable Inc., 100% (see MSO).

Glenburn. Glenburn Cable TV. Box 487 Grand Forks 58201. Holds franchise.

Serves Glenburn. Renville county.
Homes passed: 120; total pop in franchised area: 345.
Ownership: David A. Ramage, 100% (see MSO).

Grafton. New View TV Inc. 815 Hill Ave. 58237. (701) 352-3200. Charles Thomas, loc mgr.

Serves Grafton. Walsh county. Outside all TV markets.
Subscribers: 1,540; homes passed: 1,600; total pop in franchised area: 6,000. Started 1/65. Length 15 mi. Charges: instal \$12; \$6/mo.

Channel usage: total ch capacity 12; TV chs 9; automated 1; available unused 1. FM full time.

TV stations: KXJB-TV Valley City (4-4, CBS); WGN-TV Chicago (9-9, Ind); CBWT-TV Winnipeg, Man. (2-6, CBC); CKY-TV Winnipeg (7-7, CTV); KTHI-TV Fargo (11-11, ABC); WDAZ-TV Devils Lake (8-5, NBC); KGFE Grand Forks (2-10, ETV); KMSQ-TV Minneapolis (9-12, Ind); WTBS Atlanta (17-13, Ind).

Origination-automated: ch 8 (time/weather, full time).

Ownership: Charles M. Thompson, pres, 33%; John D. Morgan, VP, 33%; Leslie Anderson, sec-treas, 33%.

Grand Forks. Grand Forks Cable TV. 1302 4th Ave. N. 58201. (701) 746-1345. Tom Novotny, sys mgr; Tom Graves, chief tech.

Serves Grand Forks (in Grand Forks county) and East Grand Forks, Minn. (in Polk county). Outside all TV markets.

Homes passed: 18,574; total homes in franchised area: 18,574. Started 11/70. Length 185 mi. Charges: instal \$20; \$7/mo. Franchise fee 4%.

Channel usage: total ch capacity 34; TV chs 8; pay cable 2; access 1; other origination programming 1. 12+ ch converters.

TV stations: KXJB-TV Valley City (4-4, CBS); CBWT Winnipeg (6-12, CBS); WTBS Atlanta (17-9, Ind, sat); KMSQ-TV Minneapolis (9-2, Ind); WDAZ-TV Devils Lake (8-8, NBC); KTHI-TV Fargo (11-11, ABC); KGFE Grand Forks (2-13, ETV); CKY-TV Winnipeg (7-7, CTV). Microwave: CARS.

■ Pay cable: ch 5 (HBO, movies, sports, 74 hrs); ch B (Showtime, movies, 108 hrs); 5,563 subscribers, available to 12,478 homes; charge \$9.95-\$10.50/mo.

Access: ch 3 (educ, 15-20 hrs). Other origination: ch 6 (CNN).

Ownership: Community Tele-Communications Inc., 100% (see MSO).

Grand Forks AFB. Vuecom Inc. Bldg 127 Grand Forks Air Force Base 58205. (701) 594-5555. Donald Hoger, VP. Atty: Cole, Zylstra & Braverman, Washington.

Serves Grand Forks Air Force Base, Emerado, Larrimore, Lakota. Grand Forks and Nelson counties. Outside all TV markets.

Subscribers: 2,149; homes passed: 3,800; total homes in franchised area: 3,800. Started 11/72. Length 30 mi. Charges: instal \$5; \$7/mo.

Channel usage: total ch capacity 20; TV chs 6; pay cable 2; automated 1; access 1; other origination programming 6. Allband FM.

TV stations: KXJB-TV Valley City (4-4, CBS); KGFE Grand Forks (2-2, ETV); WGN-TV Chicago (9-3, Ind); WTBS Atlanta (17-9, Ind); WDAZ-TV Devils Lake (8-8, NBC); KTHI-TV Fargo (11-11, ABC).

■ Pay cable: ch 5 (HBO, movies, sports, 40 hrs); ch K (Cinemax, movies, full time); 2,130 subscribers, available to 3,700 homes; charge \$7/mo.

Origination: automated: 1 ch (want ads). Other origination: 6 chs (Modern Satellite Network, CBN, Nickelodeon, ESPN, CNN, USA).

Access: 1 ch (public).
Ownership: J. A. Cronquist 52%; Don Hoger 24%; Reg Urness 24%.

Harvey. Harvey Cable TV. 204 W. 11th St., Bottineau 58318. (701) 228-2490. Roger Vondal, mgr. Atty: Bensen & Schell, Bottineau.

Serves Harvey. Wells county. Outside all TV markets.
Subscribers: 825; homes passed: 900; total homes in franchised area: 1,000. Started 5/73. Length 12 mi. Charges: instal \$19.95; \$9.95/mo. Franchise fee 1%.

Channel usage: total ch capacity 21; TV chs 7; pay cable 1 shared; automated 2; other origination programming 2 (1 shared); available unused 10. Allband FM.

TV stations: KGFE Grand Forks (2-2, ETV); KXJB-TV Valley City (4-4, CBS); KFYP-TV Bismarck (5-5, NBC, ABC); KMOT Minot (10-10, NBC); KTHI-TV Fargo (11-11, ABC); KXMB-TV Bismarck (12-12, CBS, ABC); WTBS Atlanta (17-12, Ind, satellite); KXMC-TV Minot (13-13, CBS, ABC).

■ Pay cable: ch 3 (Home Box Office, 64 hrs).
Origination-automated: ch 7 (AP wire service); ch 9

(time/weather). Other origination: ch 3 (Christian Broadcasting Network); ch 6 (Satellite Program Network).

Ownership: NoDaKable Inc., 100% (see MSO).

Jamestown. Cable Services Inc. Box 628, 308 2nd St. N.W. 58401. (701) 252-5281. Roy Sheppard, mgr; Roger J. Nelson, chief tech.

Serves Jamestown. Stutsman county. Top-100 TV market.

Subscribers: 3,500; homes passed: 4,200. Started 11/64. Length 75 mi. Charges: instal \$20; \$8.50/mo.

Channel usage: total ch capacity 20; TV chs 8; automated 4 (1 shared); other origination programming 2 (1 shared); technically unavailable 2; available unused 5. Total radio stations: 7 FM.

TV stations: KGFE Grand Forks (2-13, ETV); KXJB-TV Fargo (4-4, CBS); KFYP-TV Bismarck (5-8, NBC); WDAY-TV Fargo (6-6, NBC); WGN-TV Chicago (9-10, Ind, satellite); KTHI-TV Fargo (11-11, ABC); KXMB-TV Bismarck (12-7, CBS, ABC); KFME Fargo (13-13, ETV); WTBS Atlanta (17-3, Ind).

Origination-automated: ch 2 (weather, 164 hrs); ch 9 (news, 164 hrs); ch 5 (message wheel, 164 hrs). Other origination: ch 5 (studio, video tape, 20 hrs); ch 12 (Christian Broadcasting Network).

Two-way capability.
Ownership: Roy Sheppard.

Kenmare. K-M Cable TV Inc. Box 487, Grand Forks 58201. (701) 772-7192.

Serves Kenmare. Ward county. Outside all TV markets.

Subscribers: 190; homes passed: 540; total pop in franchised area: 1,560. Started 11/75. Charges: instal \$19.95; \$7.95/mo. Franchise fee 1%.

Ownership: James D. Campbell.

Lansford. Leeds Cable TV holds franchise.
Ownership: David A. Ramage (see MSO).

Langdon. Langdon Cable TV. Box 487 Grand Forks, N.D. 58201.

Serves Langdon. Cavalier county.

Subscribers: 567; homes passed: 727; total pop in franchised area: 2,182.

Leeds. Leeds Cable TV Inc. Box 487 Grand Forks 58201. (701) 772-7191. Knute Berg, mgr.

Serves Leeds. Benson county. Smaller TV market.
Subscribers: 170; homes passed: 195; total homes in franchised area: 195. Started 1976. Length 5.4 mi. Charges: instal \$19.95; \$7.95/mo. Franchise fee 1%.

Channel usage: total ch capacity 20; TV chs 5; automated 1; available unused 14.

TV stations: KGFE Grand Forks (2-2, ETV); KXJB-TV Valley City (4-4, CBS); WDAZ-TV Devils Lake (8-8, NBC); KTHI-TV Fargo (11-11, ABC); KXMC-TV Minot (13-13, CBS, ABC).

Origination-automated: ch 9 (time/weather, KYTN[F]M Grand Forks; full time).
Ownership: David Ramage, 100%.

Linton. See Wishek.

Mandan. See Bismarck.

Minnewaukan. Minnewaukan Cable TV Inc. Box 487, Grand Forks 58201. (701) 772-7191.

Serves Minnewaukan. Benson county.
Subscribers: 126; homes passed: 138; total pop in franchised area: 408. Started 10/75. Charges: instal \$19.95; \$7.95/mo. Franchise fee 1%.

Minot. Cable TV of Minot Inc. Box 1606 58701. (701) 838-0376.

Serves Minot. Ward county. Smaller TV market.

Subscribers: 4,445; homes passed: 10,825; total pop in franchised area: 32,588. Started 12/74. Length 75 mi.

Ownership: Tele-Communications Inc., 100% (see MSO).

Minot AFB. Souris Valley Cable TV Inc. Box 1240 58701. (701) 727-4550. Waylon Moore, mgr; Clarence Lee, chief tech.

Serves Minot AFB. Ward county.
Subscribers: 2,500; homes passed: 3,500; total homes in franchised area: 3,500. Started 11/74. Length 35 mi. Charges: instal \$10; \$7/mo.

Channel usage: total ch capacity 30; TV chs 5; automated 3; available unused 22. Allband FM.

TV stations: KMOT Minot (10-9, NBC); KXMC-TV Minot (13-12, CBS); KTHI-TV Fargo (11-11, ABC, p); KGFE Grand Forks (2-2, ETV, p); CKX-TV Brandon, Man. (5-5, CBC, p).

Origination-automated: ch 3 (UPI news, 24 hrs); ch 6 (time/temperature, 24 hrs); ch 8 (Minot AFB info, 24 hrs).

Ownership: David Ramage.

Mohall. K-M Cable TV Inc. Box 487 Grand Forks 58201. (701) 772-7192.

Serves Mohall. Renville county. Outside all TV markets.

Subscribers: 127; homes passed: 380; total pop in franchised area: 1,000. Started 11/75. Charges: instal

\$19.95; \$7.95/mo. Franchise fee 1%.
Ownership: K-M Cable TV Inc.

Mott. Mott Cable System Box 367 58646. (701) 824-2097. Walter Mundstock, mgr; Tim Kochel, chief tech.

Serves Mott. Hettinger county. Smaller TV market.
Subscribers: 310; homes passed 515, total homes in franchised area: 515. Started 12/79. Length 10 mi.

Charges: instal \$20; \$12/mo. Franchise fee 1%.
Channel usage: total ch capacity 12; TV chs 6; pay cable 1; other origination 2.

TV stations: KBME Bismarck (3-na, ETV); KFYP-TV Bismarck (5-na, NBC); KDIX-TV Dickinson (2-na, CBS); KXMB-TV Bismarck (12-na, CBS); WTBS Atlanta (17-na, Ind); WGN-TV Chicago (9-na, Ind).

■ Pay cable: 1 ch (HBO).
Other origination: 2 chs (CBN, CNN).

Ownership: Walter Mundstock 12 1/2%, Claude Hordmeger 12 1/2%, Tim Kochel 12 1/2%, Margie Mundstock 12 1/2%, Ilene Hordmeger 12 1/2%.

Napoleon. See Wishek.

New Rockford. See Carrington.

Oakes. Cable Services-Oaks, Box 628, Jamestown 58401. (701) 252-5314. Roy Sheppard, mgr.

Serves Oakes. Dickey county. Outside all TV markets.
Subscribers: 450; homes passed: 500; total homes in franchised area: 510. Started 12/74. Length 10 mi. Charges: instal \$20; \$8.50/mo. Franchise fee 2.5%.

Channel usage: total ch capacity 20; TV chs 7; automated 1; access 1; available unused 11. Allband FM.

TV stations: KDLO-TV Florence (3-3, CBS); KXJB-TV Valley City (4-4, CBS); WDAY-TV Fargo (6-6, NBC); KDSD-TV Aberdeen (16-7, ETV); KABY-TV Aberdeen (9-9, NBC); KTHI-TV Fargo (11-11, ABC); KFME Fargo (13-13, ETV); KFYP-TV Bismarck (5-8, NBC).

Origination-automated: ch 5 (time/weather, WDAY-FM, Fargo; full time). Access: ch 2 (educ).

Ownership: Cable Services Inc., 100%.

Park River. SKM Cable TV. Box 180 58270. (701) 284-6077. Bill Skjuerem, gen mgr; Dennis Sullivan, chief tech.

Serves Park River. Walsh county. Smaller TV market.
Subscribers: 500; homes passed: 600; total homes in franchised area: 600. Started 10/71. Length 12 mi. Charges: instal \$15; \$8/mo.

Channel usage: total ch capacity 12; TV chs 9; automated 1; technically unavailable 1; available unused 1. Allband FM.

TV stations: KGFE Grand Forks (2-2, ETV); KXJB-TV Valley City (4-4, CBS); WDAZ-TV Devils Lake (8-5, NBC); CBWT Winnipeg, Man. (6-6, CBC); CKY-TV Winnipeg, Man. (7-7, CTV); WTBS Atlanta (17-10, Ind, satellite); KTHI-TV Fargo (11-11, ABC); WGN-TV Chicago (9-12, Ind, satellite); CKND-TV Winnipeg, Man. (9-13, Ind).

Origination-automated: ch 9 (time/weather, KYTN[F]M Grand Forks; full time).

Ownership: Bill Skjuerem, 20%; Jake Maier, 20%; Henry Kelly, 20%; Bud Sobolik, 20%; Lorenz Mahrler, 20%.

Rolette. Rolette Cable TV. Box 487 Grand Forks 58201. (701) 772-7191.

Serves Rolette. Rolette county. Outside all TV markets.

Subscribers: 165; homes passed: 284; total pop in franchised area: 685. Started 1/77.

Ownership: David A. Ramage.

Rugby. Rugby Cable TV. 204 W. 11th St., Bottineau 58318. (701) 228-2490. Dan Ewonick, mgr; Glen Schniederer, chief tech. Atty: Bensen & Schell, Bottineau.

Serves Rugby. Pierce county. Outside all TV markets.

Subscribers: 877; homes passed: 900; total homes in franchised area: 1,000. Started 3/73. Length 12 mi. Charges: instal \$19.95; \$9.95/mo. Franchise fee 1%.

Channel usage: total ch capacity 21; TV chs 9 (1 shared); pay cable 1 shared; automated 2; other origination programming 1 shared; available unused 10.

TV stations: KGFE Grand Forks (2-2, ETV); KXJB-TV Valley City (4-3, CBS); CKY-TV Winnipeg, Man. (7-4, CTV); CKX-TV Brandon, Man. (5-5, CBC); KMOT Minot (10-10, NBC); KTHI-TV Fargo (11-11, ABC); WTBS Atlanta (17-12, Ind, satellite); KXMC-TV Minot (13-13, CBS).

■ Pay cable: ch 2 (Home Box Office, 64 hrs).

Origination-automated: ch 7 (AP wire service); ch 9 (time/weather).

Ownership: NoDaKable Inc., 100% (see MSO).

Surrey. Surrey Cable TV Inc. Box 487 Grand Forks 58201.

Serves Surrey. Ward county. Smaller TV market.

Subscribers: 125; homes passed: 125; total pop in franchised area: 735. Started 1977. Length 2.5 mi. Charges: instal \$19.95; \$9.95/mo. Franchise fee 1%.

Ownership: Surrey Cable TV Inc.

Towner. Towner Cable TV Inc. Box 487 Grand Forks 58201. (701) 772-7191. Waylon Moore, mgr. Atty: Lee

Hamilton, Grand Forks.

Serves Towner. McHenry county. Outside all TV markets.

Subscribers: 163; homes passed: 298; total homes in franchised area: 298. Started 1976. Charges: instal \$19.95; \$7.95/mo. Franchise fee 1%.

Channel usage: total ch capacity 20; TV chs 4; automated 1; available unused 15. Total radio stations: 4 FM.

TV stations: KGFE Grand Forks (2-2, ETV); KMOT Minot (10-10, NBC); KXMC-TV Minot (13-13, CBS, ABC); KTHI-TV Fargo (11-11, ABC).

Origination—automated: one ch (time/weather, full time).

Ownership: James D. Campbell. Campbell has 33% of systems of Cando and Leeds, N.D.

Valley City. Cable Services Inc., Box 628, 308 2nd St., Jamestown 58401. (701) 845-4383. Roy Sheppard, mgr.

Serves Valley City. Barnes county. Top-100 TV market.

Subscribers: 150; homes passed: 500; total homes in franchised area: 2,000. Started 11/78. Length 30 mi. Charges: instal \$20; \$9/mo. Franchise fee 3%.

Channel usage: total ch capacity 20; TV chs 6; pay cable 1; automated 2 (1 shared); access 2 shared; other origination programming 3 (2 shared); technically unavailable 1; available unused 10. Allband FM.

TV stations: KXJB-TV Valley City (4-4, CBS); WDAY-TV Fargo (6-6, NBC); WGN-TV Chicago (9-10, Ind, satellite); KTHI-TV Fargo (11-11, ABC); KFME Fargo (13-13, ETV); WTBS Atlanta (17-3, Ind, satellite).

■ Pay cable: ch 5 (Showtime, movies); available to all homes; charge \$9.95/mo.

Origination—automated: ch 8 (weather, full time); ch 9 (news, 164 hrs). Access: ch 7 (studio); ch 8. Other origination programming: ch 7 (studio-local); ch 8 (studio); ch 12 (Christian Broadcasting Network).

Other services: Two-way capability.

Ownership: Cable Services Inc.

Wahpeton. Minn-Kota Cable TV. 114 N. 3rd St. 53075. (701) 642-5355. Ernest Michelsen, mgr.

Serves Wahpeton. Richland county. Outside all TV markets.

Subscribers: 2,050; homes passed: 2,600; total homes in franchised area: 2,600. Started 12/69. Length 32 mi. Charges: instal \$8; \$8.50/mo. Franchise fee 2.5%.

Channel usage: total ch capacity 12; TV chs 8; pay cable 1; automated 1 shared; other origination programming 2 (1 shared). Allband FM.

TV stations: KMSP-TV Minneapolis (9-3, Ind, cc); KXJB-TV Valley City (4-4, CBS); KSTP-TV St. Paul (5-5, ABC, cc); WDAY-TV Fargo (6-6, NBC); KCMT Alexandria (7-7, NBC, ABC); WTBS Atlanta (17-10, Ind, satellite); KTHI-TV Fargo (11-11, ABC); KFME Fargo (13-13, ETV). Microwave: Minnesota Microwave.

■ Pay cable: ch 2 (HBO, movies, 65 hrs); 480 subscribers, available to 1,900 homes; charge \$10/mo.

Origination—automated: ch 8 (time/weather, KKWB(FM) Breckenridge, Minn.; 164 hrs) Other origination: ch 8 (remote tape, 3 hrs); one ch (ESPN).

Ownership: Northern Communications Associates, 100%.

Walhalla. Walhalla Cable TV. c/o Richard Storlaugson, Box 487, Grand Forks 58201.

Serves Walhalla. Pembina county. Smaller TV market.

Total pop in franchised area: 1,741.

Ownership: Langdon Cable TV.

Ward county. See Minot.

West Fargo. Shyenenne Cable TV. 227 West Main 58078. (701) 282-8074. Arry: James Greeley.

Serves West Fargo. Cass county. Top-100 TV market.

Subscribers: 1,300; homes passed: 3,300. Started 12/76. Length 32 mi. Charges: instal \$10; \$7.50/mo. Franchise fee 3%.

Channel usage: total ch capacity 20; TV chs 7; pay cable 1; automated 3; access 1; available unused 12.

TV stations: KFME Fargo (13-2, ETV); KMSP-TV Minneapolis (9-3, Ind); KXJB-TV Valley City (4-4, CBS); KTVU Oakland, Calif. (2-5, Ind, satellite); WDAY-TV Fargo (6-7, NBC); WTBS Atlanta (17-10, Ind, satellite); KTHI-TV Fargo (11-11, ABC).

■ Pay cable: ch 2 (Showtime); available to 1,100 homes; charge \$9/mo.

Origination—automated: ch 5 (public, full time); ch 8 (AP Newstime, full time); ch 9 (weather, full time).

Other services: Two-way capability; com alert.

Ownership: Marlin T. Obie and nine others.

Williston. Community Service Television. Box 1367 58801. Charles Scofield, mgr, Dave Pederson, chief tech.

Serves Williston. Williams county. Smaller TV market.

Subscribers: 3,500; homes passed: 4,000; total homes in franchised area: 4,000. Started 6/67. Length 50 mi. Charges: instal \$9; \$6.95/mo.

Channel usage: total ch capacity 12; TV chs 7 (1 shared); automated 2 (1 shared); other origination 1;

available unused 3. Total radio stations: 1 AM.

TV stations: KTVQ Billings, Mont. (2-2, CBS); KTVX Salt Lake City (4-4, ABC, p); KUMV-TV Williston (8-5, NBC/ABC); WTBS Atlanta (17-10, Ind, satellite); KXMD-TV Williston (11-13, CBS/ABC); KUTV Salt Lake City (2-9, NBC); KUED Salt Lake City (7-7, ETV). Microwave: Western TCI.

Origination—automated: ch 11 (news, full time). Other origination: ch 12 (Christian Broadcasting Network).

Ownership: Charles L. Scofield.

Willow City. Willow City Cable TV. 204 W. 11th St., Bottineau 58318. (701) 228-2490. Reuben Ellingson, pres, Glen Schneiderman, chief tech. Atty: Bensen & Scheil, Bottineau.

Serves Willow City. Bottineau county. Smaller TV market.

Subscribers: 60; homes passed: 80; total homes in franchised area: 80. Started 6/79. Length 5 mi. Charges: instal \$19.95; \$9.95/mo.

Channel usage: total ch capacity 21; TV chs 7; automated 2; available unused 12.

TV stations: KXJB-TV Valley City (4-3, CBS); KYB-TV Brandon, Man. (4-4, CTV); CKX-TV Brandon, Man. (5-5, CBC); KSRE Minot (6-6, ETV); KMOT Minot (10-10, NBC); KTHI-TV Fargo (11-11, ABC); KXMC-TV Minot (13-13, CBS, ABC).

Origination—automated: ch 7 (AP news service); ch 9 (time/weather).

Ownership: NoDaKable Inc., 100% (see MSO).

Wishek. Nodak Cablevision. Box 313 58495. (701) 452-4211. Ted B. Schrupp, mgr; Todd R. Schrupp, chief tech.

Serves Wishek, Ashley, Napoleon and Linton. McIntosh county. Outside all TV markets.

Subscribers: 220; homes passed: 420; total homes in franchised area: 420. Started 4/80. Length 7 mi. Charges: instal \$19.95; \$8.95/mo. Franchise fee \$300/yr.

Channel usage: total ch capacity 21; TV chs 6; pay cable 1; other origination programming 1. Allband FM.

TV stations: WTBS Atlanta (17-2, Ind); KBME Bismark (3-3, ETV); WOR-TV New York (9-4, Ind); KFVR-TV Bismark (5-5, CBS); WGN-TV Chicago (9-8, Ind); KQSD-TV Lowry (11-11, ETV); KXMB-TV Bismark (12-12, NBC).

■ Pay cable: ch 6 (Showtime, movies); 100 subscribers, available to 420 homes; charge \$8.50/mo.

Other origination: ch 7 (ESPN).

Ownership: Frank Woytek.

Ohio

Aberdeen. Ohio Cable Inc. 626 Forest Ave., Maysville, Ky. 41056. (606) 564-9220. Joe Gillespie Jr., VP-chief tech. Atty: Daly, Joyce, Borsari & George, Washington.

Serves Aberdeen. Brown county. Outside all TV markets.

Subscribers: 570; homes passed: 600; total pop in franchised area: 1,127. Started 10/65. Length 6 mi. Charges: instal \$25; \$5.50/mo.

Channel usage: total ch capacity 12; TV chs 9; other origination programming 1; available unused 2. Total radio stations 1 FM.

TV stations: WTVQ-TV Lexington, Ky. (36-2, ABC); WKYT-TV Lexington, Ky. (27-3, CBS); WLEX-TV Lexington, Ky. (18-4, NBC); WLWT Cincinnati (5-5, NBC); WXIX-TV Newport, Ky. (19-6, Ind); WHIO-TV Dayton (7-7, CBS); WCPO-TV Cincinnati (9-9, CBS); WKMR Moorhead, Ky. (38-11, ETV); WKRC-TV Cincinnati (12-12, ABC).

Other origination: ch 8 (Maysville, Ky. Community College).

Ownership: Flinn Communications of Ohio Cable Inc.

Ada. Norseman Cablevision. Box 7 Minster 45865. (419) 628-2371.

Serves Ada, Alger, Harrod, McGuffey. Hardin county. Smaller TV market.

Subscribers: 1,644; homes passed: 2,156; total pop in franchised area: 6,380. Started 2/69. Length 25.8 mi.

Ownership: McDonald Group Inc. (see MSO).

Adams. See Bradford.

Adena. Tele-Media Co. of Addil. 116 S. Maine St. Columbiana 44408.

Serves Adena, Dillonvale. Jefferson county. Top-100 TV market.

Subscribers: 989; homes passed: 1,082; total pop in franchised area: 3,246; Started 7/69. Length 21 mi. Charges: instal \$15; \$6/mo.

Channel usage: total ch capacity 10; TV chs 9; available unused 1.

TV stations: KDKA-TV Pittsburgh (2-2, CBS); WTAE-TV Pittsburgh (4-4, ABC); WTRF-TV Wheeling, W.Va. (7-3, CBS); WTOV-TV Steubenville (9-6, NBC); WPXI Pittsburgh (11-11, NBC); WQED Pittsburgh (13-13,

ETV); WFMJ-TV Youngstown (21-12, NBC); WKBN-TV Youngstown (27-10, CBS); WAKR-TV Akron (23-5, ABC).

Ownership: Tele-Media Corp. (see MSO).

Akron. Warner Amex Cable Communications Inc. 1210 Brownstone Ave. 44310. (216) 633-9200. Steve Fry, mgr, Bob Nyitray, chief tech.

Serves Akron, Barborton, Cuyahoga Falls, Fairlawn, Lakemore, Doylestown, Village, Hartville Village, Mogadore, Munroe Falls Village, Norton, Stowe, Talmadge. Summit, Stark & Butler counties.

Subscribers: 38,190; homes passed: 118,602; total homes in franchised area: 184,230. Started 11/69. Length 931 mi. Charges: instal \$25; \$8.95/mo. Franchise fee 8%.

Channel usage: total ch capacity 26, TV chs 15 (5 shared); pay cable 1; automated 4 shared; access 1 shared; other origination programming 1 shared.

TV stations: WKYC-TV Cleveland (3-2, NBC); WJAN Canton (17-3, Ind); WAKR-TV Akron (23-4, ABC); WVIZ-TV Cleveland (25-5, ETV); WJKW-TV Cleveland (8-11, CBS); WKBN-TV Youngstown (27-10, CBS); WNEO-TV Alliance (45-8, ETV); WEWS Cleveland (5-9, ABC); WFMJ-TV Youngstown (21-10, NBC); WYTV Youngstown (33-10, ABC); WUAB Lorain (43-13, Ind); KTVU Oakland, Calif. (2-5, Ind); WEAQ Akron (49-8, ETV); WOR-TV New York (9-12, Ind); WTBS Atlanta (17-6, Ind).

■ Pay cable: ch 7 (The Movie Channel, movies, full time); 26,416 subscribers, available to 39,109 homes; charge \$8.50/mo.

Origination—automated: ch 5 (stock ticker, 88 hrs); ch 11 (channel guide; 1 hr); ch 9 (time/weather, 82 hrs); ch 8 (news ticker; 125 hrs). Other origination: ch 8 (film, video tape, 54 hrs).

Ownership: Warner Amex Cable Communications Inc. (see MSO).

Alliance. See Canton.

Aitoona. See Jackson.

Amberley Village. See Blue Ash.

Amsterdam. MBS Cable TV Inc. 3612 Blvd. of the Allies, Pittsburgh, Pa. 15213.

Serves Amsterdam, Bergholz. Jefferson county. Top-100 TV market.

Subscribers: 576; homes passed: 750; total pop in franchised area: 1,800. Started 2/69. Length 10 mi.

Channel usage: total ch capacity 12; TV chs 10; available unused 2.

TV stations: KDKA-TV Pittsburgh (2-2, CBS); WFMJ-TV Youngstown (21-3, NBC); WTAE-TV Pittsburgh (4-4, ABC); WKBN-TV Youngstown (27-5, CBS); WYTV Youngstown (33-6, ABC); WTRF-TV Wheeling, W.Va. (7-7, CBS); WPGH-TV Pittsburgh (53-8, Ind); WTOV-TV Steubenville (9-9, NBC); WPXI Pittsburgh (11-11, NBC); WQED Pittsburgh (13-13, ETV).

Ownership: MBS Cable TV Inc. (see MSO).

Amelia. See Clermont county.

Anderson twp. See Blue Ash.

Andover. Tele-Media Co. of Andover. 274 E. Main Rd., Conneaut 44030. (216) 599-8700. G.P. Corman, VP & gen mgr.

Serves Andover and Andover twp. Ashtabula county. Outside all TV markets.

Subscribers: 401; homes passed: 537 total homes in franchised area: 690. Started 1/81. Length 12.6 mi. Charges: instal \$15; \$7/mo. Franchise fee 3%.

Channel usage: total ch capacity 30; TV chs 18; pay cable 1; automated 1; access 1; other origination 2; available unused 9. Allband FM.

■ Pay cable: 2 chs (HBO) and Cinemax.

Other origination: 2 chs (ESPN, CBN).

Ownership: Tele-Media Corp., 100% (see MSO).

Andover twp. See Andover.

Apple Creek. See Wooster.

Archbold. See Bryan.

Arlington Heights. See Blue Ash.

Ashland. Armstrong Utilities Inc. 100 East 2d St. 44805. (419) 325-1892.

Serves Ashland. Ashland county. Top-100 TV market.

Subscribers: 3,600; homes passed: 6,500; total pop in franchised area: 20,000. Started 8/69. Length 70 mi. Charges: instal \$25; \$5.50/mo.

Channel usage: total ch capacity 12; TV chs 10; other origination programming 1.

TV stations: WKYC-TV Cleveland (3-na, NBC); WCMH-TV Columbus (4-na, NBC); WEWS Cleveland (5-na, ABC); WUAB Lorain (43-na, Ind); WJKW-TV Cleveland (8-na, CBS); WJAN Canton (17-na, Ind); WBNS-TV Columbus (10-na, CBS); WTOL-TV Toledo

Ohio

(11-na, CBS); WAKR-TV Akron (23-na, ABC); WVIZ-TV Cleveland (25-na, ETV).

Ownership: Armstrong Utilities Inc. (see MSO).

Ashtabula. Tele-Media Co. of Lake Erie. 5400 Main Ave. 44004. (216) 998-2148. Jim Simon, mgr. Atty: Rose, Schmidt & Dixon, Pittsburgh.

Serves Ashtabula, Ashtabula twp, Austinburg twp, Jefferson twp, Jefferson village, Plymouth twp and Saybrook twp. Ashtabula county. Outside all TV markets.

Subscribers: 11,433; homes passed: 15,128; total homes in franchised area: 16,200. Started 8/68. Length 181.62 mi. Charges: instal \$15; \$7.8/mo. Franchise fee 3%.

Channel usage: total ch capacity 20; TV chs 11; pay cable 1; automated 1; available unused 7. Allband FM.

TV stations: WJET-TV Erie, Pa. (24-2, ABC); WKYC-TV Cleveland (3-3, NBC); WUAB Lorain (43-4, Ind); WEWS Cleveland (5-5, ABC); WVIZ-TV Cleveland (25-7, ETV); WJKW-TV Cleveland (8-8, CBS); WTBS Atlanta (17-9, Ind); CFPL-TV London, Ont. (10-10, CBC); WYAH-TV Portsmouth, Va. (27-11, Ind); WICU-TV Erie, Pa. (12-12, NBC); WSEE Erie, Pa. (35-13, CBS).

■ Pay cable: ch I (HBO, movies, etc); 2,932 subscribers, available to 15,125 homes; charge \$8.95/mo.

Origination-automated: ch 6 (time/weather, full time).

Ownership: Tele-Media Corp. (see MSO).

Ashtabula twp. See Ashtabula.

Athens. Continental Cablevision of Ohio Inc. One Mound St. 45701. (614) 592-4435. Raymond P. Clark Jr., mgr; Ed Johnson, chief tech.

Serves Athens. Athens county. Smaller TV market.

Subscribers: 4,956; homes passed: 7,311; total pop in franchised area: 23,310. Started 12/51. Length 47 mi. Charges: instal \$12; \$6.25/mo.

Channel usage: total ch capacity 12; TV chs 8; pay cable 1; automated 1; access 1 shared; other origination programming 2 (1 shared). Total radio stations: 16 FM.

TV stations: WOUB-TV Athens (20-2, ETV); WSAZ-TV Huntington, W.Va. (3-3, NBC); WCMH-TV Columbus (4-4, NBC); WTVN-TV Columbus (6-4, ABC); WHIZ-TV Zanesville (18-4, NBC); WCHS-TV Charleston, W.Va. (8-8, CBS); WTAP-TV Parkersburg, W.V. (15-9, NBC); WBNS-TV Columbus (10-10, CBS); WTBS Atlanta (17-11, Ind, satellite); WOWK-TV Huntington, W.Va. (13-13, ABC).

■ Pay cable: ch 5 (Home Box Office, movies); 2,786 subscribers, available to 7,311 homes; charge \$5/mo.

Origination-automated: ch 12 (time/weather, WBNS-FM Columbus, full time). Access: ch 7 (educ, 36.5 hrs). Other origination: ch 6 (Christian Broadcasting Network); ch 7 (Appalachian Community Service Network).

Ownership: Continental Cablevision Inc. (see MSO).

Austintown twp. See Ashtabula.

Auglaize county. See Wapakoneta.

Austintown twp. TV Systems Inc. 5211 Mahoning Ave., Youngstown 44515. Holds non-exclusive franchise. Serves Austintown twp, Coitsville. Mahoning county. Top-100 TV market.

Total pop in franchised area: 34,949.

Ownership: Russell J. Saadey.

Bainbridge. Two M Cablevision Inc. 117 Columbia Dr., Waverly 45690. (614) 947-4471.

Serves Bainbridge, Black Run, Huntington, Twin, Grubb Rd. Ross county. Outside all TV markets.

Subscribers: 425; homes passed: 450; total homes in franchised area: 500. Started 2/74. Length 7 mi. Charges: instal \$20; \$6/mo. Franchise fee none.

Channel usage: total ch capacity 12; TV chs 7; available unused 5. Allband FM.

TV stations: WOWK-TV Huntington, W.Va. (13-13, ABC); WCPO-TV Cincinnati (9-9, CBS); WBNS-TV Columbus (10-11, CBS); WCMH-TV Columbus (4-4, NBC); WOSU-TV Columbus (34-2, ETV); WTVN-TV Columbus (6-6, ABC); WHIO-TV Dayton (7-7, CBS).

Ownership: Willard H. Mathuews, pres, 25%; Connie S. Mathuews, VP, 25%; William B. McBride, VP, 25%; Josephine McBride, sec, 25%.

Ballyville twp. See Fremont.

Barnesville. Tele-Media Co. of Adail. 116 S. Main St., Columbiana 44408.

Serves Barnesville. Belmont county. Top-100 TV market.

Subscribers: 785; homes passed: 1,300; total pop in franchised area: 4,292. Started 10/70. Length 16 mi. Charges: instal \$10; \$5/mo. Franchise fee 3%.

Channel usage: total ch capacity 20; TV chs 8; automated 1; available unused 11.

TV stations: KDKA-TV Pittsburgh (2-2, CBS); WTAE-TV Pittsburgh (4-4, ABC); WPXI Pittsburgh (11-11,

NBC); WQED Pittsburgh (13-13, ETV); WTRF-TV Wheeling, W.Va. (7-3, CBS); WTOV-TV Steubenville (9-9, NBC); WHIZ-TV Zanesville (18-5, NBC); WAKR-TV Akron (23-10, ABC).

Origination-automated: one ch (time/weather, full time).

Ownership: Barnesville Cable TV Corp.

Barnhill. See New Philadelphia.

Barton. Powhatan Point Cable Co. Box 67, Powhatan Point 43942.

Serves Barton, Powhatan Point. Belmont county. Top-100 TV market.

Subscribers: 979; homes passed: 989; total pop in franchised area: 3,040. Started 12/67. Length 11 mi.

Channel usage: total ch capacity 12; TV chs 11; available unused 1. Allband FM.

TV stations: KDKA-TV Pittsburgh (2-2, CBS); WTRF-TV Wheeling, W.Va. (7-3, NBC); WTAE-TV Pittsburgh (4-4, ABC); WDTV Weston, W.Va. (5-5, CBS); WTAP-TV Parkersburg, W.Va. (15-6, NBC); WTRF-TV Wheeling, W.Va. (7-7, CBS); WVVU-TV Morgantown, W.Va. (24-8, ETV); WTOV-TV Steubenville (9-9, NBC); WFXI Pittsburgh (11-11, NBC); WBOY-TV Clarksburg, W.Va. (12-12, NBC); WQED Pittsburgh (13-13, ETV).

Ownership: Walter Matkovich, pres, 33%; Kasmir Majewski, VP, 33%; Elsie Majewski, treas-sec, 33%.

Batavia. See Clermont county.

Bay twp. See Port Clinton.

Beach City. Stark County Communications. 6162 Ridgewood S.W., Canton 44706. System is under construction.

Serves Beach City, Brewster.

Beachwood. See Shaker Heights.

Beallsville. See Malaga twp.

Beavercreek. See Kettering.

Beavertown. See New Matamoras.

Beaver twp. See Boardman.

Bedford Heights. Matrix-Cablevision Entertainment Services Inc. 21111 Southgate Park Blvd. Maple Hts. 44137. (216) 663-3727. Joe Marks, pres.

Serves Bedford Hts, Oakwood and Northfield. Cuyahoga county.

Subscribers: 253; homes passed: 7,250; total homes in franchised area: 9,000. Started 3/81. Length 15.1 mi. Charges: instal \$15; \$4.50/mo.

Channel usage: TV chs 11; pay cable 3; automated 1; other origination programming 7.

TV stations: WKYC-TV Cleveland (3-na, NBC); WEWS Cleveland (5-na, ABC); WJKW-TV Cleveland (8-na, CBS); WVIZ-TV Cleveland (25-na, ETV); WCLQ-TV Cleveland (61-na, Ind); WGN-TV Chicago (9-na, Ind); WTBS Atlanta (17-na, Ind); WUAB Cleveland (43-na, Ind); WNEO-TV Alliance (45-na, ETV); WJAN Canton (17-na, Ind); WAKR-TV Akron (23-na, ABC).

■ Pay cable: ch K (HBO, movies); ch I (The Movie Channel), ch Q (Cinemax); changes: HBO, \$7.50/mo.; Cinemax, Movie Channel, \$8.50/mo.

Origination-automated: 1 ch (watered, news). Other origination: 7 chs (PIL, C-SPAN, Nickelodeon, CNN, ACSN, ESPN, Modern Satellite Network).

Ownership: Matrix-Cablevision Entertainment Services Inc.

Bedrock. See Shaker Heights.

Bellaire. Bellaire Antenna Systems Inc. 3153 Belmont St. 43906.

Serves Bellaire. Belmont county. Top-100 TV market.

Subscribers: 2,861; homes passed: 2,950; total pop in franchised area: 10,555. Started 7/65. Length 43 mi. Charges: instal \$17.50; \$7/mo. Franchise fee none.

Channel usage: total ch capacity 16; TV chs 13 (1 shared); pay cable 2 (1 shared); automated 1 shared; other origination programming 2 (1 shared). Allband FM.

TV stations: KDKA-TV Pittsburgh (2-2, CBS); WVVU-TV Morgantown, W.Va. (24-3, ETV); WTAE-TV Pittsburgh (4-4, ABC); WJAN Canton (17-5, Ind); WFMT-TV Youngstown (21-6, NBC); WTRF-TV Wheeling, W.Va. (7-7, CBS); WYTV Youngstown (33-8, ABC); WTOV-TV Steubenville (9-9, NBC, ABC); WPGH-TV Pittsburgh (53-10, Ind); WPXI Pittsburgh (11-11, NBC); WKBN-TV Youngstown (27-12, CBS); WQED Pittsburgh (13-13, ETV); WTBS Atlanta (17-H, Ind, satellite).

■ Pay cable: ch C (The Movie Channel, movies, full time); ch I (Home Theater Network).

Origination-automated: ch 3 (time/weather, WJOL[FM] Pittsburgh). Other origination: ch F (ESPN, full time); ch I (Nickelodeon, Satellite Program Network).

Ownership: John Nowak, 100%.

Bellbrook. See Kettering.

Bellefontaine. Logan Cable Television Co. Box 426

43311. (513) 592-0876.

Serves Bellefontaine. Logan county. Smaller TV market.

Subscribers: 3,630; homes passed: 4,200; total pop in franchised area: 12,500. Started 9/66. Length 50 mi. Charges: instal \$7.50; \$6/mo. Franchise fee 3%.

Channel usage: total ch capacity 12; TV chs 11; automated 1.

TV stations: WDTN Dayton (2-2, ABC); WCMH-TV Columbus (4-4, NBC); WLIO Lima (35-5, NBC); WTVN-TV Columbus (6-6, ABC); WHIO-TV Dayton (7-7, CBS); WOSU-TV Columbus (34-8, ETV); WKFE Dayton (22-9, NBC); WBNS-TV Columbus (10-10, CBS); WBGU-TV Lima (57-11, ETV); WKRC-TV Cincinnati (12-12, ABC); WXIX-TV Newport, Ky. (19-13, Ind).

Origination-automated: ch 3 (time/weather, full time).

Ownership: Intertie Inc. (see MSO).

Belle Valley. See Caldwell.

Bellevue. Continental Cablevision of Ohio Inc. 101 W. Main St. 44811. (419) 483-4762. Joe Helms, mgr; Dave Phillips, chief tech.

Serves Bellevue, Green Creek twp, Lyme twp, York twp. Huron, Sandusky counties. Outside all TV markets.

Subscribers: 3,376; homes passed: 5,494; total pop in franchised area: 22,286. Started 8/70. Length 71 mi. Charges: instal \$15.25; \$7.50/mo.

Channel usage: total ch capacity 12; TV chs 10; pay cable 1; automated 1. Total radio stations: 12 FM.

TV stations: WAKR-TV Akron (23-2, ABC); WKYC-TV Cleveland (3-3, NBC); WUAB Lorain (43-4, Ind); WEWS Cleveland (5-5, ABC); WKBD-TV Detroit (50-6, Ind); WBGU-TV Lima (57-7, ETV); WJKW-TV Cleveland (8-8, CBS); WTOL-TV Toledo (11-11, CBS); WDHO-TV Toledo (24-12, ABC); WTVG Toledo (13-13, NBC).

■ Pay cable: one ch (Home Box Office).

Origination-automated: one ch (time/weather, full time).

Ownership: Continental Cablevision Inc. (see MSO).

Bellville. See Fredericktown.

Belmont Village. See Bethesda.

Belpre. See Parkersburg, W.Va.

Belpre twp. See Watertown.

Bergholz. See Amsterdam.

Berne twp. See Lancaster.

Bethel. See Clermont county.

Bethesda. Tele-Media Co. of Adail. 116 S. Main St., Columbiana 44408.

Serves Bethesda, Belmont. Belmont county. Top-100 TV market.

Subscribers: 390; homes passed: 530; total pop in franchised area: 1,800. Started 1973. Length 10 mi.

Channel usage: total ch capacity 12; TV chs na; automated 1.

Ownership: Tele-Media Corp. (see MSO).

Beverly. Shadix Radio & TV Inc. 203 Montgomery St., Marietta 45750.

Serves Beverly. Washington county. Smaller TV market.

Subscribers: 409; homes passed: 440; total pop in franchised area: 1,650. Started 6/63. Length 9 mi. Charges: instal \$65; \$5/mo. Franchise fee none.

Channel usage: total ch capacity 12; TV chs 9; automated 1; available unused 2. Allband FM.

TV stations: WSAZ-TV Huntington, W.Va. (3-3, NBC); WTAP-TV Parkersburg, W.Va. (15-4, NBC); WDTV Weston, W.Va. (5-5, CBS); WTVN-TV Columbus (6-6, ABC); WTRF-TV Wheeling, W.Va. (7-7, CBS); WCHS-TV Charleston, W.Va. (8-8, CBS); WHIZ-TV Zanesville (18-9, NBC); WOUB-TV Athens (20-11, ETV); WOWK-TV Huntington, W.Va. (13-13, ABC).

Origination-automated: one ch (time/weather, full time).

Ownership: Walter Schaad, pres, 98%.

Bexley. See All American Cablevision, Columbus.

Blanchester. Ultracom of Blanchester. Box 728, Wilmington 45177. (513) 382-1421. Larry Starr, mgr.

Serves Blanchester. Clinton county. Top-100 TV market.

Subscribers: 521; homes passed 1,250; total pop in franchised area: 3,100. Started 9/74. Length 20 mi. Charges: instal \$10; \$5.50/mo.

Channel usage: total ch capacity 20; TV chs 13; automated 1; available unused 6.

Ownership: Ultracom Inc., 90% (see MSO).

Blue Ash. Warner Amex Cable Communication Company of Greater Cincinnati. 11252 Cornell Park Dr. 45242. (513) 489-5000. Robert D. Towe, VP & gen mgr; Dick Zahniser, chief tech. Atty: In-house Counsel, New York.

Serves Blue Ash, Amberley Village, Anderson twp, Arlington Hts, Cincinnati, Colerain twp, Columbia twp, Deerfield twp, DeerPark, Elmwood place, Evendale,

Fairfax, Forest Park, Glendale, Greenhills, Harrison village, Harrison twp, Indian Hill, Lebanon, Lincoln Hts, Lockland, Loveland, Madeira, Mariemont, Mason, Miami twp, Milford, Montgomery, Mt. Healthy, Newtown, North College Hill, Norwood, Reading, Sharonville, Silvertown, South Lebanon, Springdale, Springfield twp, St. Bernard, Sycamore twp, Terrace Park, Union twp (Butler city), Union twp (Clermont city), Woodlawn, Wyoming. Top-100 TV Market.

Subscribers: 12,300; homes passed: 48,000, total homes in franchised area: 170,000. Started 1/80. Length 433 mi. Charges: instal \$10; \$6.95-\$3.95/mo. Franchise fee 3%.

Channel usage: total ch capacity 60; TV chs 10; pay cable 8; automated 9; access 5; other origination programming 13. 12 + ch converter. Total radio stations: 27; 22 FM; 5 other.

TV stations: WPTD Dayton (16-3, ETV); WCVN Covington, Ky (54-7, ETV); WLWT Cincinnati (5-9, NBC); WTBS Atlanta (17-11, Ind); WCET Cincinnati (48-13, ETV); WCPO-TV Cincinnati (9-17, CBS); WXIX-TV Cincinnati (19-19, Ind); WKRC-TV Cincinnati (12-23, ABC); WKEF Dayton (22-35, NBC); WGN-TV Chicago (9-33, Ind); WOR-TV New York (9-48, Ind); WBTI Cincinnati (64-53, Ind).

■ Pay cable: ch 25 (Front Row, movies, 42 hrs, \$3.95/mo.); ch 27 (The Movie Channel, movies, 168 hrs, \$6.95/mo.); ch 31 (HBO, movies, 84 hrs, \$7.50/mo.); ch 46 (Showtime, movies, 108 hrs, \$9.95/mo.); ch 50 (QUBE Cinema I, movies, 168 hrs, fee varies); ch 52 (QUBE Cinema II, movies, 168 hrs, fee varies); ch 54 (QUBE Cinema III, movies, 168 hrs, fee varies); ch 56 (QUBE Cinema Plus, movies, 168 hrs, fee varies).

Origination-automated: 9 chs (program guide, AP news, stocks, time, weather, shopping guide). Access: 5 chs (educ, public, govt, leased). Other origination: 13 chs (CNN, ACSN, USA, Nickelodeon, BET, studio, remote live, SPN, ESPN, C-SPAN, Modern Satellite Network, religious).

Ownership: Warner Communications Inc. 50% (see MSO); American Express Company, 50%.

Bluffton. Norseman Cablevision, Inc. 107 Vine St. 45817. (419) 358-8816.

Serves Bluffton, Allen county. Smaller TV market.

Subscribers: 975; homes passed: 1,400, total homes in franchised area: 2,940. Started 12/68. Charges: instal free; \$5/mo.

Channel usage: total ch capacity 12; TV chs 11; automated 1.

TV stations: WANE-TV Ft. Wayne, Ind. (15-2, CBS); WBGU-TV Bowling Green (57-4, ETV); WHIO-TV Dayton (7-na, CBS); WFFT-TV Ft. Wayne, Ind. (55-8, Ind); WLIO Lima (35-na, NBC); WTVN-TV Columbus (6-na, ABC); WBNS-TV Columbus (10-na, CBS); WPTA Ft. Wayne, Ind. (21-12, ABC); WDHO-TV Toledo (24-na, ABC); WTOL-TV Toledo (11-na, CBS); WTVG Toledo (13-na, NBC).

Origination-automated: 1 ch (weather).

Ownership: McDonald Group, Inc.

Boardman. Armstrong Utilities Inc. 8260 Market St. 44512. (216) 758-8444. Paul R. Wachtel, mgr; Tom Ziminski, chief tech.

Serves Boardman twp, Beaver twp, Poland twp and Poland village, Mahoning county. Top-100 TV market.

Subscribers: 8,000; homes passed: 16,000; total homes in franchised area: 18,000. Started 10/74. Length 150 mi. Charges: instal \$15; 6.95/mo. Franchise fee 3%.

TV stations: WFMJ-TV Youngstown (21-1, NBC); WUAB Lorain (43-3, Ind); WKBN-TV Youngstown (27-4, CBS); WYTV Youngstown (33-6, ABC); WPGH-TV Pittsburgh (53-7, Ind); WOR-TV New York (9-9, Ind, satellite); WNEO-TV Alliance (45-23, ETV); WQED Pittsburgh (13-13, ETV).

■ Pay cable: ch 5 (HBO, movies, sports, 76 hrs).

Origination-automated: ch 10 (UPI news, WDBN[FM] Medina; full time); ch 11 (time/weather, WDBN[FM] Medina; full time). Other origination: ch 8 (ESPN).

Ownership: Armstrong Utilities Inc., 100% (see MSO).

Bollvar. Tele-Media Co. of Addil Inc. 139 North St., Columbiana 44408. Holds franchise only.

Ownership: Tele-Media Corp. (see MSO).

Bowerston. W-C Communications Inc. Holds franchise only.

Bowling Green. Wood Television Corp. 118 North Main St. 43402. (419) 352-8424. Roger V. Wise, mgr; Jack Duley, chief tech. Atty: Dow, Lohnes & Albertson, Washington.

Serves Bowling Green and Portage. Wood county. Top-100 TV market.

Subscribers: 4,100; homes passed: 7,500; total homes in franchised area: 8,700. Started 12/66. Length 75 mi. Charges: instal \$12; \$5.95/mo.

Channel usage: total ch capacity 12; TV chs 12 (1 shared); automated 1 shared; access 1 shared. Total radio stations: 1 FM.

TV stations: WDHO-TV Toledo (24-2, ABC); WTVG Toledo (13-3, NBC); WTOL-TV Toledo (11-4, CBS);

WKBD-TV Detroit (50-5, Ind); WGPR-TV Detroit (62-6, Ind); WXYZ-TV Detroit (7-7, ABC); WXON Detroit (20-7, Ind); WJKW-TV Cleveland (8-8, CBS); CBET Windsor, Ont. (9-9, CBC); WLIO Lima (35-10, NBC); WDIV Detroit (4-11, NBC); WBGU-TV Lima (57-12, ETV); WUAB Lorain (43-13, Ind).

Origination-automated: ch 6 (time/weather, character generator, WFOB-FM Fostoria; 100 hrs). Access: ch 6 (high school programs, 4 hrs.). Adv accepted.

Ownership: Wood Television Corp.

Bradford. Valley Antenna Systems Inc. Box 740 Piqua 45356. (514) 448-2021. L. Baker, gen mgr; S. Sullenberger, chief tech. Atty: Cole, Raywid & Braverman, Washington.

Serves Bradford, Adams and Newberry twp. Miami and Dark counties. Top100 market.

Subscribers: 450; homes passed: 725; total homes in franchised area: 725. Started 2/80. Length 11 mi. Charges: instal \$12; \$6.95/mo. Franchise fee 1%.

Channel usage: total ch capacity 14; TV chs 12; pay cable 1; automated 1; access 1; other origination programming 1; (12 + ch converters).

TV stations: WDTN Dayton (2-2, ABC); WKEF Dayton (22-3, NBC); WPTD Dayton (16-4, ETV); WLWT Cincinnati (5-5, NBC); WTBS Atlanta (17-6, Ind); WHIO-TV Dayton (7-7, CBS); WLIO Lima (35-8, NBC); WCPO-TV Cincinnati (9-9, CBS); WTJC Springfield (26-10, Ind); WXIX-TV Cincinnati (19-11, Ind); WKRC-TV Cincinnati (12-12, ABC); WIPB Muncie, Ind. (49-12, ETV).

■ Pay cable: ch 21 (Showtime, movies, 120 hrs); 200 subscribers, available to 7200 homes; charge \$6/mo.

Origination-automated: 1 ch (time, weather, full time). Access: 1 ch (govt, public, educ). Other origination: 1 ch (CBN).

Other services: Two-way capability.

Ownership: Valley Antenna Systems Inc., 100% (see MSO).

Brewster. See Beach City.

Bridgeport. See Brookside.

Brilliant. See Mingo Junction.

Brimfield twp. See Ravenna.

Broadview Heights. See Parma.

Brookfield twp. See Sharon, Pa.

Brooklyn Heights. See Parma.

Brookside. Bantco. Box 99 43935. (614) 635-2854. Kenneth L. Ackerman, mgr; Earl Conaway, chief tech.

Serves Brookside, Bridgeport, Colerain twp, Colerain, Pease twp. Belmont county. Top-100 TV market.

Subscribers: 2,074; homes passed: 3,425; total homes in franchised area: 3,425. Started 8/64. Length 22 mi. Charges: instal \$25; \$6/mo.

Channel usage: total ch capacity 12; TV chs 9; automated 1; available unused 2.

TV stations: KDKA-TV Pittsburgh (2-2, CBS); WTAE-TV Pittsburgh (4-4, ABC); WTRF-TV Wheeling, W.Va. (7-5, CBS); WPGH-TV Pittsburgh (53-6, Ind); WPTT-TV Pittsburgh (22-8, Ind); WOUC-TV Cambridge (44-12, ETV); WTOV-TV Steubenville (9-9, NBC); WPXI Pittsburgh (11-11, NBC); WQED Pittsburgh (13-13, ETV); WPGH-TV Pittsburgh (53-6, Ind).

Origination-automated: 1 ch (UPI news).

Ownership: Tele-Communications Inc. (see MSO).

Bryan. Western Ohio Cablevision. 207 Walnut St. 43506. (517) 764-2907. Gerry Horsch, mgr; Cindi Apple, office mgr; Don Hallett, chief tech. Atty: Kirkland & Ellis, Washington.

Serves Bryan, Archbold, Center twp, Edgerton, Jefferson twp, Montpelier, Pulaski, Stryker and West Unity. Williams and Fulton counties. Outside all TV markets.

Subscribers: 4,642.

Channel usage: total ch capacity 30, TV chs 10; pay cable 1; automated 1; access 1; other origination programming 1; available unused 16. Allband FM.

TV stations: WTOL-TV Toledo (11-na, CBS); WTVG Toledo (13-na, NBC); WANE-TV Fort Wayne, Ind. (15-na, CBS); WPTA Roanoke, Ind. (21-na, ABC); WDHO-TV Toledo (24-na, ABC); WGTE-TV Toledo (30-na, ETV); WKJG-TV Fort Wayne, Ind. (33-na, NBC); WKBD-TV Detroit (50-na, Ind); WFFT-TV Fort Wayne, Ind. (55-na, Ind); WBGU-TV Lima (57-na, ETV).

■ Pay cable: one ch (Home Box Office).

Origination-automated: one ch (time/weather, news, local public service, full time). Access: one ch. Other origination: one ch (ESPN). Adv accepted.

Ownership: Gilmore Broadcasting Corp., 100% (see MSO, Bcstrs in CATV).

Buchtel. See Nelsonville.

Bucyrus. Multi-Channel TV Cable Co. 114 W. Warren Ave. 44820. (419) 562-8068. William Schroeder, mgr. Atty: Gary Christensen; Hogan & Hartson, Washington.

Serves Bucyrus, Bucyrus twp, Holmes twp, Liberty twp, Whetstone twp. Crawford county. Outside all TV

markets.

Subscribers: 4,507; homes passed: 5,500; total homes in franchised area: 5,100. Started 10/66. Length 62 mi. Charges: instal \$10; \$6.75/mo.

Channel usage: total ch capacity 12; TV chs 11; pay cable 1 shared; automated 1 shared. Total radio stations: 15 FM.

TV stations: WKYC-TV Cleveland (3-3, NBC); WCMH-TV Columbus (4-4, NBC); WEWS Cleveland (5-5, ABC); WTVN-TV Columbus (6-6, ABC); WOSU-TV Columbus (34-7, ETV); WJKW-TV Cleveland (8-8, CBS); WUAB Lorain (43-9, Ind); WBNS-TV Columbus (10-10, CBS); WTOL-TV Toledo (11-11, CBS); WTBS Atlanta (17-2, Ind); WTVG Toledo (13-13, NBC).

■ Pay cable: ch 2 (HBO); 911 subscribers, available to 5,100 homes; charge \$8.95/mo.

Origination-automated: ch 2 (time/weather, WBCQ[FM] Bucyrus, 90 hrs).

Ownership: Multi-Channel TV Cable Co. (see MSO).

Buffalo. See Cumberland.

Butler twp (Mercer county). See Celina.

Butler twp (Montgomery county). See Dayton.

Butler twp (Richland county). See Fredericktown.

Byesville. Byesville Cable Co. Box 146 43723. (614) 685-8791.

Serves Byesville. Guernsey county. Smaller TV market.

Subscribers: 571; homes passed: 1,000; total pop in franchised area: 3,500. Started 12/60. Length 17 mi. Charges: instal \$10; \$5.50/mo.

Channel usage: total ch capacity 12; TV chs 9; available unused 3.

TV stations: WHIZ-TV Zanesville (18-13, NBC); WTRF-TV Wheeling, W.Va. (7-7, CBS); WTOV-TV Steubenville (9-9, NBC); WAKR-TV Akron (23-11, ABC); WBNS-TV Columbus (10-10, CBS); WTVN-TV Columbus (6-6, ABC); WCMH-TV Columbus (4-4, NBC); WOUB-TV Athens (20-3, ETV); KDKA-TV Pittsburgh (2-2, CBS).

Ownership: Harold D. Black.

Cadiz. Tele-Media Co. of Addil. 116 S. Main St., Columbiana 44408. (216) 482-2889. Flushing Village, Hopedale Village, Jewett Village.

Serves Cadiz, Harrison and Belmont counties. Top-100 TV market.

Subscribers: 1,341; homes passed: 2,382; total pop in franchised area: 7,745. Started 8/70. Length 35 mi. Charges: instal \$10; \$5.75/mo. Franchise fee 100/yr.

Channel usage: total ch capacity 20; TV chs 10; available unused 10.

TV stations: WKBN-TV Youngstown (27-12, CBS); WQED Pittsburgh (13-13, ETV); WTAE-TV Pittsburgh (4-4, ABC); KDKA-TV Pittsburgh (2-2, CBS); WPXI Pittsburgh (11-11, NBC); WUAB Lorain (43-10, Ind); WJAN Canton (17-8, Ind); WTOV-TV Steubenville (9-6, NBC); WTRF-TV Wheeling, W.Va. (7-3, CBS); WAKR-TV Akron (23-5, ABC).

Ownership: Tele-Media Corp. (see MSO).

Calcutta. Tele-Media Co. of Addil. 40 N. Park Ave., Lisbon 44432. Holds franchise. Columbiana county. Top-100 TV market.

Total pop in franchised area: 3,000.

Ownership: Tele-Media Corp. (see MSO).

Caldwell. Tower Communications Inc. 421 West St. 43724. (614) 732-4250. Dean Huprich, mgr.

Serves Caldwell, Bette Valley. Noble county. Smaller TV market.

Subscribers: 1,186; homes passed: 1,204; total homes in franchised area: 1,272. Started 8/64. Length 22 mi. Charges: instal \$10; \$6.50/mo. Franchise fee none.

Channel usage: total ch capacity 12; TV chs 7; automated 1; available unused 4. Allband FM.

TV stations: WBNS-TV Columbus (10-2, CBS); WTAP-TV Parkersburg (15-3, NBC); WTVN-TV Columbus (6-6, ABC); WTRF-TV Wheeling, W.Va. (7-7, CBS); WTOV-TV Steubenville (9-9, NBC); WHIZ-TV Zanesville (18-11, NBC); WOUB-TV Athens (20-13, ETV).

Origination-automated: ch 4 (weather scan, full time).

Ownership: Times Mirror Cable Television Inc. (see MSO).

Cambridge. TV Cable Systems Inc. 1034 Steubenville Ave. 43725. (614) 432-7321. Dean Huperich, mgr.

Serves Cambridge. Guernsey county. Smaller TV market.

Subscribers: 5,690; homes passed: 7,304; total homes in franchised area: 7,354. Started 11/53. Length 6 mi. Charges: instal \$10; \$7.25/mo.

Channel usage: total ch capacity 12; TV chs 9; automated 1; available unused 2. Total radio stations: 14 FM.

TV stations: WOUC-TV Cambridge (44-3, ETV);

Ohio

WCMH-TV Columbus (4-4, NBC, cc); WJAB Lorain (43-5, Ind, cc); WTVN-TV Columbus (6-6, ABC); WTRF-TV Wheeling, W.Va. (7-7, CBS); WTOV-TV Steubenville (9-9, NBC); WBNS-TV Columbus (10-10, CBS); WAKR-TV Akron (23-11, ABC); WHIZ-TV Zanesville (18-13, NBC). Microwave: Tower Communications Systems Corp.

Origination-automated: ch 2 (weather scan, full time).

Ownership: Times Mirror Cable Television Inc. (see MSO).

Canal Fulton. See Massillon.

Canal Winchester. See Columbus.

Canton. Warner Amex Cable Communications Inc. 2700 Atlantic Blvd. 44705. (216) 456-8166. B. Zirhut, mgr.

Serves Canton, Louisville, Nimishillen, North Canton and Plain twp. Stark county. Top-100 TV market.

Subscribers: 38,750; homes passed: 70,215; total homes in franchised area: 58,200. Started 12/66. Length 210 mi. Charges: instal \$20; \$7.25/mo. Franchise fee none.

Channel usage: total ch capacity 18; TV chs 13 (1 shared); pay cable 1; automated 1 shared; access 2 shared; other origination programing 1 shared; available unused 3.

TV stations: WUAB Lorain (43-2, Ind); WKYC-TV Cleveland (3-3, NBC); WJAN Canton (17-4, Ind); WTRF-TV Wheeling, W.Va. (7-6, CBS); WJKW-TV Cleveland (8-8, CBS); WTOV-TV Steubenville (9-9, NBC, ABC); WAKR-TV Akron (23-10, ABC); WKBN-TV Youngstown (27-11, CBS); WYTV Youngstown (33-11, ABC); WVIZ-TV Cleveland (25-12, ETV); WFMJ-TV Youngstown (21-13, NBC); WCBS-TV New York (2-na, CBS); WOR-TV New York (9-na, Ind); WNEO-TV Alliance (45-na, ETV).

■ Pay cable: ch 7 (Warner Star Channel, movies); 1,114 subscribers.

Origination-automated: ch 5 (time/weather, 35 hrs). Access: ch 4 and ch 5. Other origination: ch 5 (movies, 20 hrs).

Ownership: Warner Amex Cable Communications Inc. (see MSO).

Cardington. See Mount Gilead.

Carey. Norseman Cablevision. Under construction.

Serves Carey. Wyandot county. Outside all TV markets.

Total pop in franchised area 3,523.

Ownership: McDonald Group Inc. (see MSO).

Carlisle. See Middletown.

Carrollton. Merchants Broadcasting Systems. 1811 Blvd. of the Allies, Pittsburgh 15219. (412) 471-3140.

Serves Carrollton. Carroll county. Top-100 TV market.

Subscribers: 503; homes passed: 1,000; total pop in franchised area: 2,817. Started 9/69. Length 15 mi. Charges: instal \$5; \$4.50/mo. Franchise fee 1.5-3%.

Channel usage: total ch capacity 12; TV chs 10; available unused 2.

TV stations: KDKA-TV Pittsburgh (2-2, CBS); WKYC-TV Cleveland (3-3, NBC); WJAN Canton (17-4, Ind); WEWS Cleveland (5-5, ABC); WTRF-TV Wheeling, W.Va. (7-7, CBS); WJKW-TV Cleveland (8-8, NBC); WTOV-TV Steubenville (9-9, NBC); WFMJ-TV Youngstown (21-10, NBC); WOED Pittsburgh (13-13, ETV); WAKR-TV Akron (23-na, ABC).

Ownership: MBS Cable TV Inc. (see MSO).

Castalia. See Sandusky.

Catawba Island twp. See Port Clinton.

Celina. Western Ohio Cablevision. 220 S. Main St. 45822. (419) 586-6624. Gerry Horsch, mgr; Eleanor Jones, office mgr; John Gippert, chief tech. Atty: Kirkland & Ellis, Washington.

Serves Celina, Butler, Coldwater, Franklin, Granville, Jefferson, Montezuma, Recovery and St. Henry. Mercer county. Smaller TV market.

Subscribers: 3,584. Started 11/73.

Channel usage: total ch capacity 30; TV chs 10; pay cable 1; automated 1; access 1; other origination programing 1; available unused 16. Allband FM.

TV stations: WDTN Dayton (2-na, ABC); WTTV Bloomington, Ind. (4-na, Ind); WHIO-TV Dayton (7-na, CBS); WANE-TV Fort Wayne, Ind. (15-na, CBS); WXIX-TV Newport, Ky. (19-na, Ind); WPTA Roanoke, Ind. (21-na, ABC); WKJG-TV Fort Wayne, Ind. (33-na, NBC); WLIO Lima (35-na, NBC, ABC); WFFT-TV Fort Wayne, Ind. (55-na, Ind); WBGU-TV Lima (57-na, ETV).

■ Pay cable: one ch (HBO).

Origination-automated: one ch (time/weather, news, local public service, full time). Access: one ch. Other origination: 2 chs (PTL, ESPN). Adv accepted.

Ownership: Gilmore Broadcasting Corp., 100% (see MSO, Bcstrs in CATV).

Center twp. See Bryan.

Centerville. See Kettering.

Chagrin Falls. See Shaker Heights.

Champion. See Warren.

Chauncey. See Nelsonville.

Chesapeake. See South Point.

Chillicothe. Chillicothe Cablevision 38 East Water St., 45601. (614) 775-4300.

Serves Chillicothe and surrounding Ross county. Outside all TV markets.

Subscribers: 6,520; homes passed: 10,500; total pop in franchised area: 24,957. Started 9/64. Length 90 mi. Charges: instal \$10; \$7/mo. Franchise fee \$5,000/yr.

Channel usage: total ch capacity 12; TV chs 10; automated 1; other origination programing 1 (shared); available unused 1. Allband FM.

TV stations: WSAZ-TV Huntington, W.Va. (3-3, NBC); WCMH-TV Columbus (4-4, NBC); WLWT Cincinnati (5-5, NBC); WTVN-TV Columbus (6-6, ABC); WHIO-TV Dayton (7-7, CBS); WOSU-TV Columbus (34-9, ETV); WCPO-TV Cincinnati (9-9, CBS); WBNS-TV Columbus (10-10, CBS); WOUB-TV Athens (20-11, ETV); WKEF Dayton (22-11, NBC); WKRC-TV Cincinnati (12-12, NBC); WOWK-TV Huntington, W.Va. (13-13, ABC).

Origination-automated: one ch (time/weather). Other origination: one ch (studio, film, 20 hrs).

Ownership: McDonald Group Inc. (see MSO).

Cincinnati. See Blue Ash.

Circleville. Circleville Cablevision Association. Box 1050 Lancaster 43130 (614) 474-6041.

Serves Circleville. Pickaway county. Top-100 TV market.

Subscribers: 1,550; homes passed: 4,300; total homes in franchised area: 5,100. Started 2/75. Length 43.25 mi. Charges: instal \$10; \$6/mo.

Channel usage: total ch capacity 13; TV chs 8; automated 1; access 1; available unused 3. Allband FM.

TV stations: WOUB-TV Athens (20-2, ETV); WOSU-TV Columbus (34-3, ETV); WXIX-TV Newport, Ky. (19-7, Ind, cc); WCMH-TV Columbus (4-8, NBC); WUAB Lorain (43-9, Ind, cc); WTTV Bloomington, Ind. (4-11, Ind, cc); WTVN-TV Columbus (6-12, ABC); WBNS-TV Columbus (10-13, CBS). Microwave: Tower Communications Inc.

Origination-automated: ch 5 (time/weather, WBNS-FM Columbus, full time). Access: ch 10 (govt, public, educ, leased, available, but not in use).

Ownership: Charles Hermanonski, 75%.

Clarington. Blattler TV & Cable. Route 7. 43915.

Serves Clarington, Sardis. Monroe county. Top-100 TV market.

Subscribers: 455; homes passed: 600; total pop in franchised area: 770. Started 9/57. Length 8 mi. Charges: instal \$10; \$4/mo.

Channel usage: total ch capacity 12; TV chs 6; available unused 6. Allband FM.

TV stations: WTRF-TV Wheeling, W.Va. (7-7, CBS); WTOV-TV Steubenville (9-9, NBC); WDTV Weston, W.Va. (5-na, CBS); KDKA-TV Pittsburgh (2-2, CBS); WTAE-TV Pittsburgh (4-4, ABC); WPXI Pittsburgh (11-na, NBC).

Ownership: Harold J. Blattler.

Clay. P.J. Cable Co. Inc. Box 581 Piketon 45661. (614) 259-4170.

Serves Clay. Scioto county.

Subscribers: 175; homes passed: 225; total pop in franchised area: 680. Started 7/76. Length 2.4 mi. \$13; \$7/mo.

TV stations: WPBO-TV Portsmouth (42-2 ETV); WSAZ-TV Huntington, W.Va. (3-3, NBC); WCMH-TV Columbus (4-4, NBC); WTVN-TV Columbus (6-6, ABC); WHIO-TV Dayton (7-7, CBS); WCHS-TV Charleston, W.Va. (8-8, CBS); WBNS-TV Columbus (10-10, CBS); WMUL-TV Huntington, W.Va. (33-10, ETV); WOQK-TV Huntington, W.Va. (13-13, ABC).

Ownership: Everett Howard, pres; 50%; David Seif, sec-treas, 50%.

Clermont county. Southwestern Ohio Cablevision Inc. 1223 Immaculate La. Cincinnati, 45230. (513) 232-2475. Roland O. Reed, pres.

Holds franchises for Batavia, Bethel, New Richmond, Williamsburg, Loveland, Milford, Moscow, Newtonsville, Amelia. Clermont county. Top-100 TV market.

Total homes in franchised area: 28,752.

Ownership: Southwest Ohio Cablevision Inc.

Cleveland Hts. See Shaker Heights.

Clinton twp. See Jackson.

Clyde. Continental Cablevision of Ohio Inc., 101 W. Main St., Bellevue 44811. Joe Helms, mgr; Dave Phil-

lips, chief tech.

Serves Clyde. Sandusky county. Outside all TV markets.

Subscribers: 910; homes passed: 1,763; total pop in franchised area: 6,000. Started 3/71. Length 23 mi. Charges: instal \$15.25; \$7.50/mo.

Channel usage: total ch capacity 13; TV chs 12 (1 shared); pay cable 1; automated 1 shared. Total radio stations: 14 FM.

TV stations: WAKR-TV Akron (23-2, ABC); WKYC-TV Cleveland (3-3, NBC); WUAB Lorain (43-4, ABC); WEWS Cleveland (5-5, ABC); WKBD-TV Detroit (50-6, Ind); WBGU-TV Lima (57-7, ETV); WJKW-TV Cleveland (8-8, CBS); CBET Windsor, Ont. (9-9, CBC); WVIZ-TV Cleveland (25-10, ETV); WTOL-TV Toledo (11-11, CBS); WDHO-TV Toledo (24-12, ABC); WTVG Toledo (13-13, NBC).

■ Pay cable: one ch (Home Box Office).

Origination-automated: one ch (time/weather, 100 hrs).

Ownership: Continental Cablevision Inc. (see MSO).

Coal Grove. See Ironton.

Coalton. See Jackson.

Coal twp. See Jackson.

Coitsville. See Austintown.

Coldwater. See Celina.

Colerain. See Brookside.

Colerain twp. See Blue Ash.

Colerain twp. See Brookside.

Columbia twp. See Blue Ash.

Columbiana. Tele-Media Co. of Adail 116 S. Main St. 44408.

Serves Columbiana, Leetonia, Fairfield twp, Washington twp, Washingtonville. Columbiana county. Top-100 TV market.

Subscribers: 1,400; homes passed: 3,200; total pop in franchised area: 18,100. Started 12/69. Length 35 mi. Charges: instal free; \$6/mo. Franchise fee 3%.

Channel usage: total ch capacity 12; TV chs 11; automated 1. Allband FM.

TV stations: WKBN-TV Youngstown (27-4, CBS); WFMJ-TV Youngstown (21-3, NBC); WYTV Youngstown (33-5, ABC); WUAB Lorain (43-8, Ind); WPGH-TV Pittsburgh (53-10, Ind); WPXI Pittsburgh (11-11, NBC); WTOV-TV Steubenville (9-9, NBC); WJKW-TV Cleveland (8-9, NBC); KDKA-TV Pittsburgh (2-2, CBS); WTRF-TV Wheeling, W.Va. (7-7, CBS); WEWS Cleveland (5-2, ABC); WAKR-TV Akron (23-10, ABC); WJAN Canton (17-11, Ind); WTAE-TV Pittsburgh (4-12, ABC); WKYC-TV Cleveland (3-12, NBC); WOED Pittsburgh (13-13, ETV).

Origination-automated: one ch (time/weather, full time).

Ownership: Tele-Media Corp. (see MSO).

Columbus. All American Cablevision Co. 1980 Alum Creek Dr. 43207. (614) 443-0111. Bruno Masdea, mgr; G. Burman, chief tech.

Serves Columbus, Bexley, Groveport, Obetz and Westerville. Franklin county. Top-100 TV market.

Subscribers: 25,350; homes passed: 60,692. Started 12/73. Length 458 mi. Charges: instal \$18; \$7.95/mo.

Channel usage: total ch capacity 34; TV chs 9; pay cable 1; automated 5; access 1; other origination programing 9.

TV stations: WOSU-TV Columbus (34-2, ETV); WTBS Atlanta (17-3, Ind, satellite); WCMH-TV Columbus (4-7, NBC); WSFJ Newark (52-6, Ind); WTVN-TV Columbus (6-9, ABC); WUAB Lorain (43-11, Ind, cc); WBNS-TV Columbus (10-12, CBS); WXIX-TV Newport, Ky. (19-13, Ind, cc); WGN-TV Chicago (9-na, Ind, satellite). Microwave: Tower Communications Corp.

■ Pay cable: ch 5 (HBO); 20,600 subscribers, available to 60,692 homes; charge \$6.95/mo.

Origination-automated: 5 chs (news, sports, financial, weather radar, job bank). Access: one ch (various programing). Other origination: 9 chs (CNN, ESPN, CBN, Nickelodeon, USA, BET, C-SPAN, PTL, ACSN).

Ownership: American Television & Communications Corp., 100% (see MSO).

Columbus. Coaxial Communications. 3770 E. Livingston Ave. 43227. (614) 236-1292. Leo Brennan, gen mgr; Doug Grace, chief tech.

Serves Columbus, Reynoldsburg, Whitehall, Pickerington, Canal Winchester, Violet twp, Franklin City and surrounding Franklin county. Top-100 TV market.

Subscribers: 40,000; homes passed: 70,000; total homes in franchised area: 200,000. Started 11/70. Length 500 mi. Charges: instal \$25; \$7.50/mo. Franchise fee 6%.

Channel usage: total ch capacity 18; TV chs 10; pay cable 3; automated 2; access 1; other origination programing 7.

TV stations: WBNS-TV Columbus (10-11, CBS); WCMH-TV Columbus (4-5, NBC); WTVN-TV Columbus (6-7, ABC); WOSU-TV Columbus (34-12, ETV); WUAB

Lorain (43-13, Ind); WTTV Bloomington, Ind. (4-8, Ind); WTBS Atlanta (17-8, Ind); WOR-TV New York (9-9, Ind); WBNS-TV Columbus (10-11, CBS); WGN-TV Chicago (9-22, Ind); WAKR-TV Akron (23-13, ABC); WOUB-TV Athens (20-22, ETV).

■ Pay cable: ch 2 (HBO, movies, specials, 92 hrs); ch 23 (Movie Channel, movies, full time); ch 24 (Key Club, movies, 84 hrs).

Origination—automated: 2 chs (Reuter's News, stocks, sports, UPI News, weather). Access: 1 ch (govt, public, 100 hrs). Other origination: 4 chs (ESPN, Nickelodeon, ACSN, USA, C-SPAN, CNN).

Other services: ch 6 (Cable Radio Information Service, 104 hrs).

Ownership: Coaxial Communications Inc., 98% (see MSO).

Columbus. KBLE Ohio Inc. 124 S. Washington Ave. 43215. (614) 221-0692. William Johnson, pres; Pat Birney, chief tech. Atty: William Johnson, Columbus.

Serves Columbus. Franklin county. Top-100 TV market.

Subscribers: 6,300; homes passed: 18,500; total homes in franchised area: 38,000. Started 10/78. Length 184 mi. Charges: instal \$25; \$7.50/mo. Franchise fee 3%.

Channel usage: total ch capacity 30; TV chs 8; pay cable 1; automated 1 shared; access 1 shared; other origination programming 1 shared; available unused 18. Total radio stations: 1 FM, 1 AM.

TV stations: WTTV Bloomington, Ind. (4-4, Ind, cc); WXIX-TV Newport, Ky. (19-8, Ind, cc); WUAB Lorain (43-13, Ind, cc); WBNS-TV Columbus (10-12, CBS); WCMH-TV Columbus (4-7, NBC); WTVN-TV Columbus (6-9, ABC); WTBS Atlanta (17-3, Ind); WOSU-TV Columbus (34-2, ETV). Microwave: Tower Communications.

■ Pay cable: ch 5 (HBO); 6,000 subscribers, available to 18,500 homes, charge \$6/mo.

Origination—automated: ch 6 (time, weather, news, sports, stocks, WNCI [FM] Columbus, full time); ch 4 (community events, bill board, WNCI [FM] Columbus, full time); ch 10 (cable previews, WNCI [FM] Columbus, full time). Access: ch 3 (govt, 6 hrs). Other origination: ch 3 (studio, remote live). Adv. accepted; annual volume \$278,000.

Ownership: William Johnson, 100%.

Columbus. Warner Amex Cable Communications Inc. 4824 N. High St. 43214. (614) 261-0001. J.L. Fischer, VP.

Serves Columbus, Gahanna, Grandview Heights, Hilliard, Upper Arlington, Valleyview, and surrounding Franklin county. Top-100 TV market.

Subscribers: 37,466; homes passed: 104,415 total pop in franchised area: 600,000. Started 12/71. Length 670 mi. Charges: instal \$25; \$7.50/mo. Franchise fee 6%.

Channel usage: total ch capacity 12; TV chs 8; automated 4 (2 shared); access 1; other origination programming 3 shared.

TV stations: WOSU-TV Columbus (34-2, ETV); WBNS-TV Columbus (10-5, CBS); WCMH-TV Columbus (4-7, NBC); WTTV Bloomington, Ind. (4-8, Ind); WTVN-TV Columbus (6-9, ABC); WUAB Lorain (43-11, Ind); WOUB-TV Athens (20-12, ETV); WXIX-TV Newport, Ky. (19-13, Ind); KTVU Oakland, Calif. (2-na, Ind); KPIX San Francisco (5-na, CBS); WHIO-TV Dayton (7-na, CBS); WJKW-TV Cleveland (8-na, Akron (23-na, ABC).

Ownership: Warner Amex Cable Communications Inc. (see MSO).

Concord twp. See Troy.

Conneaut. Tele-Media Co. of Lake Erie. 274 East Main Rd. 44030. (216) 593-4505. Robert Carlson, foreman. Serves Conneaut, Kingsville and North Kingsville. Ashtabula county. Smaller TV market.

Subscribers: 5,396; homes passed: 6,943; total homes in franchised area: 8,000. Started 11/69. Length 97.28 mi. Charges: instal \$15; \$7 & 3/mo. Franchise fee 3%.

TV stations: WSEE Erie, Pa. (35-2, CBS); WKYC-TV Cleveland (3-3, NBC); WUAB Lorain (43-4, Ind); WEWS Cleveland (5-5, ABC); WJKW-TV Cleveland (8-8, CBS); WJET-TV Erie, Pa. (24-9, ABC); WYAH-TV Portsmouth, Va. (27-9, Ind); CFPL-TV London, Ont. (10-10, CBC); CHCH-TV Hamilton, Ont. (11-11, Ind); WICU-TV Erie, Pa. (12-12, NBC); WTBS Atlanta (17-13, Ind); WOLN Erie, Pa. (54-13, ETV).

■ Pay cable: ch I (HBO, movies), 1,334 subscribers; available to 6,943 homes, charge \$8.95/mo.

Origination—automated: ch 6 (time/weather, full time). Other origination: 1 ch (CBN).

Ownership: Tele-Media Corp. (see MSO).

Cortland twp. See Warren.

Coshocton. Tower Communications Inc. Box 508 43812. (614) 622-3513. W. Snedeker, mgr.

Serves Coshocton, and Warsaw. Coshocton and Tuscarawas counties. Smaller TV market.

Subscribers: 6,482; homes passed: 7,000; total homes in franchised area: 6,990. Started 1953. Length 84 mi. Charges: instal \$15; \$7.25/mo. Franchise fee

none.

Channel usage: total ch capacity 12; TV chs 11; automated 2 (1 shared); access 1; other origination programming 1 shared. Total radio stations: 14 FM.

TV stations: WUAB Lorain (43-3, Ind, cc); WOUC-TV Cambridge (44-12, ETV); WCMH-TV Columbus (4-4, NBC, cc); WEWS Cleveland (5-5, ABC); WTRF-TV Wheeling, W.Va. (7-7, CBS); WJKW-TV Cleveland (8-8, NBC, cc); WTOV-TV Steubenville (9-9, NBC); WOSU-TV Columbus (34-6, ETV, cc); WBNS-TV Columbus (10-10, CBS, cc); WAKR-TV Arkon (23-11, ABC); WHIZ-TV Zanesville (18-13, NBC). Microwave: Tower Communications System Corp.

Origination—automated: ch 2 (time/weather, 162 hrs); ch 6 (UPI, full time). Access: ch 12 (educ). Other origination: ch 2 (local, 6 hrs).

Ownership: Times Mirror Cable Television Inc. (see MSO).

Covington. See Piqua.

Crestline. Continental Cablevision of Ohio Inc. 228 N Seltzer St. 44827. (419) 683-2288. Tom Beat, mgr; Ralph Potts, chief tech.

Serves Crestline. Crawford, Richland counties. Outside all TV markets.

Subscribers: 1,608; homes passed: 2,211. total pop in franchised area: 5,947. Started 4/68. Length 24 mi. Charges: instal \$13.25; \$6.40/mo.

Channel usage: total ch capacity 12; TV chs 11; pay cable 1. Allband FM.

TV stations: WDHO-TV Toledo (24-2, ABC); WKYC-TV Cleveland (3-3, NBC); WCMH-TV Columbus (4-4, NBC); WEWS Cleveland (5-5, ABC); WTVN-TV Columbus (6-6, ABC); WJKW-TV Cleveland (8-8, CBS); WUAB Lorain (43-9, Ind); WBNS-TV Columbus (10-10, CBS); WTOL-TV Toledo (11-11, CBS); WOSU-TV Columbus (34-12, ETV); WTVG Toledo (13-13, NBC).

■ Pay cable: ch 7 (HBO, movies).

Ownership: Continental Cablevision Inc. (see MSO).

Creston. See Lodi.

Cridersville. See Fort Shawnee.

Crooksville. Ohio Valley Cable Corp. Box 515, Marietta 45750. (614) 373-9451.

Serves Crooksville. Perry county. Smaller TV market.

Subscribers: 838; homes passed: 900; total pop in franchised area: 2,000. Started 5/64. Length 13 mi. Charges: instal \$10; \$4.85/mo.

Channel usage: total ch capacity 12; TV chs 8; automated 1.

TV stations: WOSU-TV Columbus (34-2, ETV); WSAZ-TV Huntington, W.Va. (3-3, NBC); WCMH-TV Columbus (4-4, NBC); WHIZ-TV Zanesville (18-5, NBC); WTVN-TV Columbus (6-6, ABC); WTRF-TV Wheeling, W.Va. (7-7, CBS); WBNS-TV Columbus (10-10, CBS); WOUB-TV Athens (20-12, ETV).

Origination—automated: one ch (time/weather, full time).

Ownership: Ohio Valley Cable Corp. (see MSO).

Cumberland. Urban TV Cable Systems Inc. Box 134, Marietta 45750.

Serves Cumberland, Buffalo, Pleasant City, Quaker City, Guernsey county. Smaller TV market.

Subscribers: 500; homes passed: 660; total pop in franchised area: 2,450. Started 1/9. Length 25 mi.

Channel usage: total ch capacity 12; TV chs 7; available unused 5. Allband FM.

TV stations: WOUB-TV Athens (20-2, ETV); WCMH-TV Columbus (4-4, NBC); WHIZ-TV Zanesville (18-5, NBC); WTVN-TV Columbus (6-6, ABC); WTRF-TV Wheeling, W.Va. (7-7, CBS); WTOV-TV Steubenville (9-9, NBC); WTAP-TV Parkersburg, W.Va. (15-12, NBC).

Ownership: Frank Tacy, pres, 50%; Walter Schaad, VP, 50%.

Danville. See Fredericktown.

Darke county. See Union City, Ind.

Dayton. Viacom Cablevision of Dayton Inc. Box 213, North Dayton Station, 275 Leo St. 45404. (513) 223-8472. Jeff Baker, area mgr.

Serves Dayton, Butler twp and Mad River twp. Montgomery county. Top-100 TV market.

Subscribers: 20,145; homes passed: 61,543; total homes in franchised area: 85,000. Began 1977. Length 375.50 mi. Charges: instal \$15; \$7.75-8.75/mo. Franchise fee 5%.

Channel usage: total ch capacity 35; TV chs 12; pay cable 2; automated 4; access 1; other origination programming 3; available unused 15. 12+ ch converters. Total radio stations: 22.

TV stations: WDTN Dayton (2-2, ABC); WTTV Bloomington, Ind. (4-4, Ind); WHIO-TV Dayton (7-7, CBS); WCPO-TV Cincinnati (9-9, CBS); WKRC-TV Cincinnati (12-12, ABC); WPTD Kettering (16-16, ETV); WXIX-TV Newport, Ky. (19-19, Ind); WKEF Kettering (22-22, NBC); WOSU-TV Columbus (34-17, ETV); WTJC Springfield (26-26, Ind); WCET Cincinnati (48-8, ETV); WTBS Atlanta (17-17, Ind, satellite).

■ Pay cable: ch 10 (Showtime); ch 25 (ESCAPEDE); 21,014 subscribers; charge \$9.95/mo.

Origination—automated: ch M (time/weather, full

time); ch E (news ticker, WHIO-FM Dayton; full time); ch G (stock ticker, full time); one ch (sports, full time). Access: one ch (public). Other origination programming: 3 chs (CBN, MSG, USA, ESPN, BET, C-SPAN).

Other services: Two-way capability. Cableguard. Ownership: Viacom International Inc., 97.5% (see MSO).

Deerfield twp. See Blue Ash.

Deer Park. See Blue Ash.

Defiance. Direct Channels Inc. Box 508 43512. (419) 784-5992. Frank Mathias, mgr; James Grimm, chief tech.

Serves Defiance. Defiance county. Smaller TV market.

Subscribers: 4,457; homes passed: 5,827; total homes in franchised area: 6,140. Started 10/66. Length 76 mi. Charges: instal \$15; \$6.95/mo.

Channel usage: total ch capacity 12; TV chs 11; automated 1 shared. Allband FM.

TV stations: WPTA Roanoke, Ind. (21-2, ABC); WKBD-TV Detroit (50-3, Ind, c); WLIO Lima (35-4, NBC); WANE-TV Ft. Wayne, Ind. (15-6, CBS); CBET Windsor, Ont. (9-7, CBC, c); WBGU-TV Lima (57-8, ETV); WKJG-TV Ft. Wayne, Ind. (33-9, NBC); WGTE-TV Toledo (30-10, ETV); WTOL-TV Toledo (11-11, CBS); WDHO-TV Toledo (24-12, ABC); WTVG Toledo (13-13, NBC). Microwave: CARS.

Origination—automated: ch 5 (time/weather, full time).

Ownership: Times Mirror Cable Television Inc. (see MSO).

Delaware. Delaware Cable TV. 56 E. Winter St. 43015. (614) 363-9963. Ingeborg May, gen mgr; B. Anderson, chief tech.

Serves Delaware. Delaware county. Top-100 TV market.

Subscribers: 3,000; homes passed: 6,052; total pop in franchised area: 19,000. Started 5/75. Length 70 mi. Charges: instal \$25; \$7.50/mo. Franchise fee 3%.

Channel usage: total ch capacity 20; TV chs 8; pay cable 1; automated 3; access 2. Total radio stations: 1 FM.

TV stations: WOSU-TV Columbus (34-2, ETV); WTTV Bloomington, Ind. (4-3, Ind); WCMH-TV Columbus (4-7, NBC); WTBS Atlanta (17-8, Ind); WTVN-TV Columbus (6-9, ABC); WUAB Lorain (43-11, Ind); WBNS-TV Columbus (10-12, CBS); WXIX-TV Newport, Ky. (19-13, Ind, cc).

■ Pay cable: ch 5 (HBO); 2,300 subscribers, available to 6,052 homes, charge \$6.95/mo.

Origination—automated: 3 chs (news, weather, community bulletin board). Access: 2 chs (public, local).

Other services: emergency alert. Ownership: American Television & Communications Corp., 100% (see MSO).

Dellroy. W.C. Communications Inc. Holds franchise.

Delphos. Warner Amex Cable Communications Inc. 232 N. Main St. 45833. J. Carson, mgr. (419) 692-3796.

Serves Delphos. Allen and Van Wert counties. Smaller TV market.

Subscribers: 2,078; homes passed: 2,339; total homes in franchised area: 2,600. Started 1/68. Length 28 mi. Charges: instal \$14.95; \$7.05/mo. Franchise fee 3%.

Channel usage: total ch capacity 12; TV chs 11; automated 1. Allband FM.

TV stations: WDTN Dayton (2-2, ABC); WANE-TV Fort Wayne, Ind. (15-3, CBS); WLIO Lima (35-4, NBC, ABC); WDHO-TV Toledo (24-5, ABC); WHIO-TV Dayton (7-7, CBS); WKJG-TV Fort Wayne, Ind. (33-8, NBC); WPTA Roanoke, Ind. (21-9, ABC); WGTE-TV Toledo (30-10, ETV); WTOL-TV Toledo (11-11, CBS); WKEF Dayton (22-12, NBC); WTVG Toledo (13-13, NBC).

Origination—automated: ch 6 (time/weather, full time).

Ownership: Warner Amex Cable Communications Inc. (see MSO).

Delta. Community Cable TV Inc. Box 2 43515. (419) 822-4488.

Serves Delta village. Fulton county. Top-100 TV market.

Subscribers: 420; homes passed: 950. Started 9/76. Length 12 mi. Franchise fee 2%.

Channel usage: total ch capacity 35; TV chs 10; pay cable 1; available unused 24. Allband FM.

TV stations: WTBS Atlanta (17-4, Ind, satellite); WKBD-TV Detroit (50-5, Ind); WDHO-TV Toledo (24-6, ABC); WXYZ-TV Detroit (7-7, ABC); WBGU-TV Lima (57-3, ETV); CBET Windsor, Ont. (9-9, CBC); WXON Detroit (20-10, Ind); WTOL-TV Toledo (11-11, CBS); WGTE-TV Toledo (30-12, ETV); WTVG Toledo (13-13, NBC).

Ohio

■ Pay cable: ch 2 (Showtime, movies, 88 hrs); 138 subscribers, available to 420 homes.

Other origination: 1 ch.

Ownership: Leland L. Weirauch, 50%; Sandra K. Weirauch, 50%.

Dennison. See Uhrichsville.

Dillonvale. See Adena.

Dover. See New Philadelphia.

Dresden. Cablentertainment of Ohio Inc. 737 Howard St., Zanesville 43701. (614) 152-5414. George Wright, sys mgr; John Barber, chief tech. Atty: Richard Bridwell, Zanesville.

Serves Dresden and Trinway. Muskingum county. Smaller TV market.

Subscribers: 759; homes passed: 1,065; total homes in franchised area: 2,238. Started 8/61. Length 10 mi. Charges: instal \$20; \$6.50/mo.

Channel usage: total ch capacity 12; TV chs 10; pay cable 1; automated 1; other origination programming 1. Allband FM.

TV stations: WHIZ-TV Zanesville (18-2, NBC); WCMH-TV Columbus (4-4, NBC); WBNS-TV Columbus (10-10, CBS); WGSF-TV Newark (31-11, ETV); WTVN-TV Columbus (6-6, ABC); WTRF-TV Wheeling, W.Va. (7-7, CBS); WTOV-TV Steubenville (9-9, NBC); WTBS Atlanta (17-3, Ind); WOUC-TV Cambridge (44-12, ETV); WAKR-TV Akron (23-13, ABC).

■ Pay cable: ch 5 (HBO, movies, specials, sports, full time).

Origination-automated: ch 3 (time/weather, full time). Other origination: 1 ch (CNN).

Ownership: Cablentertainment Inc. (see MSO).

Duffy. See Hannibal.

Duncan Falls. Ohio Valley Cable Corp. 617 2nd St., Marietta 45750. (614) 373-9451.

Serves Duncan Falls, Philo. Muskingum county. Smaller TV market.

Subscribers: 420; homes passed: 725; total pop in franchised area: 1,800. Started 6/68. Length 13 mi. Charges: instal \$15; \$5/mo.

Channel usage: total ch capacity 12; TV chs 7; available unused 5.

TV stations: WHIZ-TV Zanesville (18-12, NBC); WTVN-TV Columbus (6-6, ABC); WCMH-TV Columbus (4-4, NBC); WBNS-TV Columbus (10-10, NBC); WTOV-TV Steubenville (9-9, NBC); WTRF-TV Wheeling, W.Va. (7-7, CBS); WOUB-TV Athens (20-2, ETV). Ownership: Ohio Valley Cable Corp. (see MSO).

East Canton. See Waynesburg.

Eastlake. Telecommunications. 600 Beta Dr., Mayfield Village 44143. (216) 461-1100. Harold D. Gorsuch, VP. Under construction.

East Liverpool. CATV of Ohio Valley Inc. 415 Market St. 43920. (216) 385-4854. John B. Hales, mgr; Chas. Davis, chief tech.

Serves East Liverpool, Wellsville, St. Clair twp. Columbiana county. Top-100 TV market.

Subscribers: 6,254; homes passed: 10,000; total homes in franchised area: 10,000. Started 5/66. Length 97 mi. Charges: instal \$9.95; \$5.35/mo. Franchise fee 3%.

Channel usage: total ch capacity 35; TV chs 10; pay cable 1; automated 1. Allband FM.

TV stations: KDKA-TV Pittsburgh (2-2, CBS); WKYC-TV Cleveland (3-3, NBC); WTAE-TV Pittsburgh (4-4, ABC); WAKR-TV Akron (23-5, ABC); WTOV-TV Steubenville (9-6, NBC); WTRF-TV Wheeling, W.Va. (7-7, CBS); WYTV Youngstown (33-8, ABC); WFMJ-TV Youngstown (21-10, NBC); WPXI Pittsburgh (11-11, NBC); WKBN-TV Youngstown (27-12, CBS); WQED Pittsburgh (13-13, ETV).

■ Pay cable: ch 6 (HBO); 2,100 subscribers, available to 10,000 homes; charge \$9.95/mo.

Origination-automated: ch 9 (time/weather, full time).

Ownership: Tele-Communications Inc. (see MSO).

East Palestine. Tele-Media Corp of Lake Erie. 116 S. Main St., Columbiana 44408. Holds franchise (see MSO).

East Sparta. See Waynesburg.

Edgerton. See Bryan.

Edison. See Mount Gilead.

Elida. See Lima.

Elmwood Place. See Blue Ash.

Empire. Television Cable Service Inc. 1007 Ridge Ave. 43964. Don Wojcik, mgr.

Serves Empire, Stratton. Jefferson county. Top-100 TV market.

Subscribers: 265; homes passed: 339; total homes in franchised area: 339. Started 12/68. Length 9 mi. Charges: instal \$10; \$6.50/mo.

Channel usage: total ch capacity 12; TV chs 9; available unused 3.

TV stations: KDKA-TV Pittsburgh, Pa. (2-2, CBS); WTAE-TV Pittsburgh (4-4, ABC); WOUC-TV Cambridge (44-3, ETV); WYTV Youngstown (33-5, ABC); WPGH-TV Pittsburgh (53-6, Ind); WTRF-TV Wheeling, W. Va. (7-7, CBS); WTOV-TV Steubenville (9-9, NBC); WPXI Pittsburgh (11-11, NBC); WQED Pittsburgh (13-13, ETV).

Ownership: Times Mirror Cable television Inc. (see MSO).

Englewood. Continental Cablevision of Miami Valley Inc. 16 W. Wenger Rd. 45322. (513) 836-9621. Timothy L. Goodbrake, rgnl mgr; Robert E. Pugh, system mgr; Michael S. Neary, chief tech. Atty: Smith & Schnacke.

Serves Englewood, Madison twp, Randolph twp, Trotwood, Union and Vandalia. Montgomery county. Top-100 TV market.

Subscribers: 10,200; homes passed: 20,510; total homes in franchised area: 21,000. Started 4/75. Length 232 mi. Charges: instal \$17; \$7.95/mo. Franchise fee 3%.

Channel usage: total ch capacity 35; TV chs 12; pay cable 2; automated 4; access 7; other origination programming 2; available unused 8. Total radio stations: 22 FM.

TV stations: WDTN Dayton (2-2, ABC); WTVF Bloomington, Ind. (4-4, Ind); WHIO-TV Dayton (7-7, CBS); WCET Cincinnati (48-8, ETV); WCPO-TV Cincinnati (9-9, CBS); WKRC-TV Cincinnati (12-12, ABC); WPTD Kettering (16-16, ETV); WTBS Atlanta (17-17, Ind, satellite); WTJC Springfield (26-na, ETV); WXIX-TV Newport, Ky. (19-19, Ind); WOSU-TV Columbus (34-21, ETV); WKEF Dayton (22-22, NBC).

■ Pay cable: ch 5 (Cinemax, movies, 168 hrs); ch 15 (HBO, movies, sports, 84 hrs); 7,350 subscribers, available to 10,200 homes; charge \$8.95/mo., HBO; \$8.90/mo., Cinemax; \$15.85 combination of 2.

Origination-automated: ch 3 (community programs and announcements, FM background music); ch 11 (national news channel); ch 20 (Ohio news channel); ch 26 (data weather channel). Access: ch 24 (educ); ch 28 (government); ch 30 (public). Other origination: ch 6 (USA Network); ch 27 (Christian Broadcasting Network).

Ownership: Continental Cablevision Inc., 100% (see MSO).

Erie twp. See Port Clinton.

Euclid. See Shaker Heights.

Evendale. See Blue Ash.

Fairborn. Continental Cablevision of Ohio Inc. Box 511 45324. (513) 879-4070. Essie Tackis, mgr; Dave Fyffe, chief tech.

Serves Fairborn and Bath twp. Greene county. Top-100 TV market.

Subscribers: 6,401; homes passed: 11,816. Started 9/74. Length 100 mi. Charges: instal \$9.75; \$7.50/mo.

Channel usage: total ch capacity 24; TV chs 11; pay cable 2; automated 4; access 4; available unused 3. 12 + ch converters. Allband FM.

TV stations: WHIO-TV Dayton (7-6A, CBS); WDTN Dayton (2-8A, ABC); WXIX-TV Newport, Ky. (19-9A, Ind); WKEF Dayton (22-10A, NBC); WPTD Kettering (16-12A, ETV); WTTV Bloomington, Ind. (4-4B, Ind); WOSU-TV Columbus (34-6B, ETV); WCET Cincinnati (48-8B, ETV); WCPO-TV Cincinnati (9-9B, CBS); WUAB Lorain (43-10B, Ind); WKRC-TV Cincinnati (12-12B, ABC).

■ Pay cable: ch 5A (Home Box Office, movies, sports, specials, 60 hrs); ch 5B (Cinevue, movies, 32 hrs); 4,019 subscribers, available to 11,816 homes; charge \$8.95/mo (HBO) & \$3.95/mo (Cinevue).

Origination-automated: ch 2A (Cinevue preview channel); ch 13A (data news channel, FM background music); ch 3B (data weather channel, FM background music); ch 13B (data financial & sports channel, FM background music). Access: ch 3A (public); ch 4A (educ); ch 11A (educ); ch 11B (government).

Ownership: Continental Cablevision Inc. (see MSO).

Fairfax. See Blue Ash.

Fairfield. See Hamilton.

Fairfield twp. See Columbiana.

Fairfield twp. See Hamilton.

Fairlawn. See Akron.

Fairview Park. See Parma.

Falls twp. See Zanesville.

Fayette twp. See South Point.

Findlay. Continental Cablevision of Ohio Inc. 209 W. Main Cross 45840. (419) 423-8515. Art Loescher,

mgr; Michael Beat, chief tech.

Serves Findlay. Hancock county. Smaller TV market.

Subscribers: 12,404; homes passed: 16,556; total pop in franchised area: 35,800. Started 5/67. Length 159 mi. Charges: instal \$14.50; \$8.50/mo.

Channel usage: total ch capacity 13; TV chs 11; pay cable 2. Total radio stations: 13 FM.

TV stations: WKBD-TV Detroit (50-2, Ind); WCMH-TV Columbus (4-3, NBC); WTVN-TV Columbus (6-3, ABC); WBNS-TV Columbus (10-3, CBS); WOSU-TV Columbus (34-3, ETV); WDHO-TV Toledo (24-4, ABC); WUAB Lorain (43-6, Ind); WLIO Lima (35-7, NBC); WJKW-TV Cleveland (8-8, CBS); CBET Windsor, Ont. (9-9, CBS); WEWS Cleveland (5-10, ABC); WGTE-TV Toledo (30-10, ETV); WTOL-TV Toledo (11-11, CBS); WBGU-TV Lima (57-12, ETV); WTVG Toledo (13-13, NBC).

■ Pay cable: ch 5 (Home Box Office); converter ch (Cinemax, movies, 168 hrs); 5,689 subscribers.

Other origination: 4 chs (ESPN, Nickelodeon, C-SPAN, CBN).

Ownership: Continental Cablevision Inc. (see MSO).

Flushing Village. See Cadiz.

Forest Park. See Blue Ash.

Fort Laramie. See Minster.

Fort Recovery. See Celina.

Fort Shawnee. Warner Amex Cable Communications Inc. Box 2032. (419) 991-8866. J. Carson, mgr.

Serves Fort Shawnee, Cridersville. Auglaize and Allen counties. Top-100 TV market.

Subscribers: 3,081; homes passed: 3,437; in franchised area: 3,800. Started 1968. Length 64 mi. Charges: instal \$18.50; \$7/mo.

Channel usage: total ch capacity 12; TV chs 11; automated 1. Allband FM.

TV stations: WANE-TV Ft. Wayne, Ind. (15-2, CBS); WLIO Lima (35-3, NBC); WCMH-TV Columbus (4-4, NBC); WKEF Dayton (22-5, NBC); WHIO-TV Dayton (7-7, CBS); WDHO-TV Toledo (24-8, ABC); WGTE-TV Toledo (30-6, ETV); WPTA Roanoke, Ind. (21-9, ABC); WBNS-TV Columbus (10-10, CBS); WTOL-TV Toledo (11-11, CBS); WTVG Toledo (13-13, NBC).

Origination-automated: ch 12 (time/weather, full time).

Ownership: Warner Amex Cable Communications Inc. (see MSO).

Fostoria. Continental Cablevision of Ohio Inc. 119 N. Main St. 44830. (419) 435-8565. Art Loescher, mgr; Doug Begin, chief tech.

Serves Fostoria. Seneca county. Top-100 TV market.

Subscribers: 4,377; homes passed: 7,005; total pop in franchised area: 16,037. Started 1/65. Length 74 mi. Charges: instal \$15.25; \$7.50/mo.

Channel usage: total ch capacity 13; TV chs 11; pay cable 2. Total radio stations: 2 FM.

TV stations: WJBK-TV Detroit (2-2, CBS); WKYC-TV Cleveland (3-3, NBC); WEWS Cleveland (5-4, ABC); WGTE-TV Toledo (30-3, ETV); WBGU-TV Lima (57-6, ETV); WLIO Lima (35-7, NBC, ABC); WJKW-TV Cleveland (8-8, CBS); WUAB Lorain (43-9, Ind); WKBD-TV Detroit (50-10, Ind); WTOL-TV Toledo (11-11, CBS); WDHO-TV Toledo (24-12, ABC); WTVG Toledo (13-13, NBC).

■ Pay cable: ch 5 (Home Box Office); converter ch (Cinemax, movies, 168 hrs).

Ownership: Continental Cablevision Inc. (see MSO).

Frankfort. John Harper, Waverly. Holds franchise.

Franklin. See Middletown.

Franklin City. See Columbus.

Franklin county. See Coaxial Communications, Columbus.

Franklin county. See Warner Amex Cable, Columbus.

Franklin twp. Miami Valley Cable Inc. See Middletown.

Franklin twp. Tele-Media Co. See Ravenna.

Franklin twp. Western Ohio Cablevision. See Celina.

Frazeysburg. Cablentertainment of Ohio Inc. 737 Howard St., Zanesville 43701. (614) 452-5414. William Randles, VP; John Barber, chief tech. Atty: Richard Bridwell, Zanesville.

Serves Frazeysburg. Muskingum county. Smaller TV market.

Subscribers: 321; homes passed: 450. Length 5 mi. Charges: instal \$20; \$6.50/mo.

TV stations: WHIZ-TV Zanesville (18-2, NBC, ABC); WCMH-TV Columbus (4-4, NBC); WTVN-TV Columbus (6-6, ABC); WTRF-TV Wheeling, W. Va. (7-7, CBS); WTOV-TV Steubenville (9-9, NBC); WBNS-TV Columbus (10-10, CBS); WOUC-TV Cambridge (44-12, ETV); WAKR-TV Akron (23-13, ABC); WGSF-TV Newark (31-5, ETV).

Ownership: Cablentertainment Inc., 90% (see MSO); William Randles, 10%.

Fredericktown. Multi-Channel TV Cable Co. 82 N.

Main St., Box 21 43019. (614) 694-6756. George Kin-
kead, mgr. Atty: Hogan & Hartson, Washington.

Serves Fredericktown, Bellville, Butler and Danville.
Knox and Richland counties. Outside all TV markets.

Subscribers: 2,659; homes passed: 3,200; total
homes in franchised area: 3,200. Started 6/69. Length
48 mi. Charges: instal \$10; \$6.50/mo.

Channel usage: total ch capacity 12; TV chs 11; pay
cable 1.

TV stations: WKYC-TV Cleveland (3-3, NBC);
WCMH-TV Columbus (4-4, NBC); WEWS Cleveland (5-
5, ABC); WTVN-TV Columbus (6-6, ABC); WOSU-TV
Columbus (34-7, ETV); WJKW-TV Cleveland (8-8,
CBS); WUAB Lorain (43-9, Ind); WBNS-TV Columbus
(10-10, CBS); WTOL-TV Toledo (11-11, CBS); WAKR-
TV Akron (23-12, ABC); WHIZ-TV Zanesville (18-13,
NBC).

■ Pay cable: ch 2 (HBO, movies); charge \$8.95/mo.
Ownership: Multi-Channel TV Cable Co. (see
MSO).

Freeport. Tele-Media Corp. 116 Maine St. Columbiana
44408. (216) 482-2889. Ralph E. Steffan, mgr.

Serves Freeport. Harrison county. Top-100 TV mar-
ket.

Subscribers: 150; homes passed: 200. Started 6/72.
Length 4.5 mi. Charges: instal \$15; \$6/mo. Franchise
fee none.

Channel usage: total ch capacity 12; TV chs 7.
Ownership: Tele-Media Corp. (see MSO).

Fremont City. Fremont Cablevision 905 W. State St.
43420. (419) 332-7381. Timothy R. Wolfe, VP-gen
mgr; George Metcalf, chief tech. Atty: A.L. Stein,
Washington.

Serves Fremont City, Ballville twp, Sandusky twp.
Sandusky county. Top-100 TV market.

Subscribers: 4,300; homes passed: 9,000; total
homes in franchised area: 9,000. Started 7/71. Length
82 mi. Charges: instal \$10; \$6.85/mo.

Channel usage: total ch capacity 12; TV chs 10; au-
tomated 1; access 1.

TV stations: CBET Windsor, Ont. (9-9, CBC); WTOL-
TV Toledo (11-2, CBS); WTVG Toledo (13-6, NBC);
WDHO-TV Toledo (24-4, ABC); WGTE-TV Toledo (30-
10, ETV); WBGU-TV Lima (57-11, ETV); WKYC-TV
Cleveland (3-3, NBC); WEWS Cleveland (5-5, ABC);
WKBD-TV Detroit (50-12, Ind); WUAB Lorain (43-8,
Ind).

■ Pay cable: ch 6 (HBO).
Origination-automated: ch 13 (time/weather, full
time). Adv accepted; annual volume approx \$1,000.

Ownership: Wolfe Broadcasting Corp. (see Bcstrs in
CATV).

Fultonham Village. See Zanesville.

Gahanna. See Warner Amex Cable, Columbus.

Galion. Continental Cablevision of Ohio Inc. Public
Square 44833. (419) 468-2000. Tom Beat, mgr; Ralph
Potts, chief tech.

Serves Galion. Crawford county. Outside all TV mar-
kets.

Subscribers: 4,280; homes passed: 5,978; total pop
in franchised area: 13,123. Started 4/68. Length 60
mi. Charges: instal \$13.25; \$6.40/mo.

Channel usage: total ch capacity 12; TV chs 11 (1
shared); pay cable 1; automated 1 shared. Allband FM.

TV stations: WDHO-TV Toledo (24-2, ABC); WKYC-
TV Cleveland (3-3, NBC); WCMH-TV Columbus (4-4,
NBC); WEWS Cleveland (5-5, ABC); WTVN-TV Colum-
bus (6-6, ABC); WJKW-TV Cleveland (8-8, CBS);
WUAB Lorain (43-9, Ind); WBNS-TV Columbus (10-10,
CBS); WTOL-TV Toledo (11-11, CBS); WOSU-TV Col-
umbus (34-12, ETV); WTVG Toledo (13-13, NBC).

■ Pay cable: ch 7 (HBO, movies).
Origination-automated: ch 2 (time/weather, full
time).

Ownership: Continental Cablevision Inc. (see MSO).

Gallipolis. See Point Pleasant, W. Va.

Garrettsville. See Windham Village.

Geneva. Tele-Media Co. of Lake Erie. 272 E. Main St.
44041. (216) 466-5701. Lynn Page, mgr.

Serves Geneva, Geneva-on-the-Lake, Geneva twp,
Harpersfield twp, Madison twp and Madison village.
Ashtabula and Lake counties. Outside all TV markets.

Channel usage: total ch capacity 30; TV chs 16; pay
cable 1; automated 1; access 2; available unused 110.
Allband FM.

Subscribers: 7,194; homes passed: 10,456; total
homes in franchised area: 12,500. Started 5/73.
Length 135.67 mi. Charges: instal \$15; \$7 & 8/mo.
Franchise fee 3%.

TV stations: WSEE Erie, Pa. (35-2, CBS); WKYC-TV
Cleveland (3-3, NBC); WUAB Lorain (43-4, Ind);
WEWS Cleveland (5-5, ABC); WVIZ-TV Cleveland (25-
7, ETV); WJKW-TV Cleveland (8-8, CBS); WTBS Atlan-
ta (17-9, Ind); CFPL-TV London, Ont. (10-10, CBC);
WYAH-TV Portsmouth, Va. (27-11, Ind); WICU-TV Erie,
Pa. (12-12, NBC); CKGN-TV Paris, Ont. (6-13, Global);
WFMJ-TV Youngstown (21-7A, NBC); WAKR-TV Akron

(23-9C, ABC); WJET-TV Erie, Pa. (24-11E, ABC);
WKBN-TV Youngstown (27-12F, CBS); WOLN Erie,
Pa. (54-13G, ETV).

■ Pay cable: ch H (HBO, movies, sports, 70 hrs);
2,178 subscribers, available to 10,450 homes; charge
\$8.95/mo.

Origination-automated: ch 6 (time/weather, WREO-
FM Ashtabula, full time). Access: ch 8B (educ); ch 10D
(educ).

Ownership: Tele-Media Corp. (see MSO).

Geneva-on-the-Lake. See Geneva.

Geneva twp. See Geneva.

Georgetown. Ohio Cable Inc. 626 Forest Ave. Mays-
ville, Ky. 41056. (606) 564-9220. Joe Gillespie Jr, VP.
Atty: Daly, Joyce, Borsari & George, Washington.

Serves Georgetown. Brown county. Outside all TV
markets.

Subscribers: 485; homes passed: 800; total homes
in franchised area: 800. Started 3/71. Length 18 mi.
Charges: instal \$15; \$5/mo.

Channel usage: total ch capacity 12; TV chs 11;
available unused 1.

TV stations: WDTN Dayton (2-2, ABC); WKEF Day-
ton (22-3, NBC); WCET Cincinnati (48-4, ETV); WLWT
Cincinnati (5-5, NBC); WXIX-TV Newport, Ky. (19-6,
Ind); WTVQ-TV Lexington, Ky. (36-8, ABC); WCPO-TV
Cincinnati (9-9, CBS); WHIO-TV Dayton (7-7, CBS);
WKYT-TV Lexington, Ky. (27-11, CBS); WKRC-TV Cin-
cinnati (12-12, ABC); WLEX-TV Lexington, Ky. (18-13,
NBC).

Ownership: Flinn Communications of Ohio Cable
Inc.

Grand. Mahoning Valley Cablevision Inc. 5030
Youngstown-Warren Road, Niles 44446. Holds fran-
chise.

Trumbull county. Top-100 TV market.

Total pop in franchised area: 14, 119.
Ownership: Richard P. McLaughlin, pres.

Glendale. See Blue Ash.

Glenmont. Glenmont Cable TV. RFD No. 3 Millersburg
44654. (216) 674-4300. Rudy H. Eppley, owner-chief
tech.

Serves Glenmont, Richard twp, Richland. Holmes
county. Outside all TV markets.

Subscribers: 107; homes passed: 110; total homes
in franchised area: 110. Started 12/55. Length 6 mi.
Charges: instal \$25; \$7/mo. Franchise fee none.

Channel usage: total ch capacity 9 (TV chs). Allband
FM.

TV stations: WCMH-TV Columbus (4-2, NBC);
WKYC-TV Cleveland (3-3, NBC); WUAB Lorain (43-4,
Ind); WEWS Cleveland (5-5, ABC); WAKR-TV Akron
(23-6, ABC); WTRF-TV Wheeling, W. Va. (7-7, CBS);
WJKW-TV Cleveland (8-8, CBS); WBNS-TV Columbus
(10-10, CBS); WOSU-TV Columbus (34-12, ETV).

Ownership: Rudy H. Eppley.

Glen Robins. See Martins Ferry.

Glouster. See Nelsonville.

Gnadenhnutten. See Uhrichsville.

Goldsboro. See Wellston.

Golf Manor. Golf Manor Cable TV. 6222 Wiehe Rd.,
Cincinnati 45237. (513) 531-9000. John R. Kolze, sys
mgr & chief tech. Atty: Hogan & Hartson, Washington.
Serves Golf Manor. Hamilton county. Top-100 TV
market.

Homes passed: 1,800; total homes in franchised
area: 1,800. Started 8/79. Length 9.2 mi. Charges:
instal \$15; \$6.95/mo. Franchised fee 3%.

Channel usage: total ch capacity 33; TV chs 12; pay
cable 2, automated 2; access 4; other origination pro-
gramming 8: (12 + ch converters).

TV stations: WGN-TV Chicago (9-2, Ind); WLWT Cin-
cinnati (5-5, NBC); WCET Cincinnati (48-6, ETV);
WCPO-TV Cincinnati (9-9, CBS); WCVN Covington, Ky.
(54-11, ETV); WKRC-TV Cincinnati (12-12, ABC);
WTBS Atlanta (17-6, Ind); WXIX-TV Cincinnati (19-19,
Ind); WDTN Dayton (2-29, ABC); WHIO-TV Dayton (7-
30, CBS); WKEF Dayton (22-31, NBC); WPTD Dayton
(16-32, ETV); WBTI Cincinnati (64-33, Ind).

■ Pay cable: ch 3 (HBO, movies, 67 hrs); ch 4
(Showtime, movies, 108 hrs); 701 subscribers, avail-
able to 1,800 homes; charge \$9.95/mo.

Origination-automated: 2 chs (UPI news, weather
radar, full time). Access: 4 chs (educ, public, govt,
leased). Other origination: 8 chs (C-SPAN, USA, CBN,
Trinity Broadcasting, ESPN, SPN, PLT, Nickelodeon,
CNN).

Other services: Two-way capability.
Ownership: Tele-Communications Inc., 100% (see
MSO).

Grandview Heights. See Warner Amex Cable, Colum-
bus.

Granville. See Newark.

Granville twp. See Celina.

Green Creek twp. See Bellvue.

Greenfield. Tower Communications Inc. 336 Lafayette
St. 45123. (513) 981-3443. Wilbur Hardman, mgr.

Serves Greenfield. Highland county. Outside all TV
markets.

Subscribers: 1,551; homes passed: 2,074; total
homes in franchised area: 2,149. Started 11/66.
Length 17 mi. Charges: instal \$10; \$7.50/mo.

Channel usage: total ch capacity 12; TV chs 11; au-
tomated 1; Allband FM.

TV stations: WDTN Dayton (2-2, ABC); WCMH-TV
Columbus (4-4, NBC); WLWT Cincinnati (5-5, NBC);
WTVN-TV Columbus (6-6, ABC); WHIO-TV Dayton (7-
7, CBS); WXIX-TV Newport, Ky. (19-8, Ind); WCPO-TV
Cincinnati (9-9, CBS); WBNS-TV Columbus (10-10,
CBS); WKEF Dayton (22-11, NBC); WKRC-TV Cin-
cinnati (12-12, NBC); WOSU-TV Columbus (34-13, ETV).

Origination-automated: ch 3 (weather scan, full
time).

Ownership: Times Mirror Cable Television Inc. (see
MSO).

Greenfield twp. See Lancaster.

Greenhills. See Blue Ash.

Greenville. Tele-Media Co. of Western Ohio. 110 W.
3rd St. 45331. (513) 547-0445. Peter L. Page, fore-
man.

Serves Greenville and Greenville twp. Darke county.
Top-100 TV market.

Subscribers: 3,019; homes passed: 4,587; total
homes in franchised area: 4,587. Started 4/77. Length
52.53 mi. Charges: instal \$20; \$7/mo.

Channel usage: total ch capacity 30; automated 1;
access 1. Allband FM.

TV stations: WDTN Dayton (2-2, ABC); WTTV
Bloomington, Ind. (4-4, Ind, p); WXIX-TV Newport, Ky.
(19-5, Ind, p); WPTD Kettering (16-6, ETV); WHIO-TV
Dayton (7-7, CBS); WKEF Dayton (22-8, NBC);
WCPO-TV Cincinnati (9-9, CBS); WIPB Muncie, Ind.
(49-12, ETV); WTBS Atlanta (17-na, Ind).

■ Pay cable: ch H (HBO); ch K (Cinemax); 660 sub-
scribers, available to 4,587 homes; charge \$7.50/mo.

Origination-automated: ch 3 (time/weather, full
time). Access: ch 10 (government, public, 5 hrs); ch
11 (educ, 10 hrs). Other origination: 2 chs (ESPN,
CBN).

Other services: Two-way capability.
Ownership: Tele-Media Corp. (see MSO).

Greenville twp. See Greenville.

Grove City. See Warner Amex Cable, Columbus.

Groveport. See All American Cablevision Co., Colum-
bus.

Grubb Rd. See Bainbridge.

Hamden. See Jackson.

Hamilton. Miami Valley Cable Inc. Box 1032 45012.
(513) 895-2750. Walter Maude, sys mgr; Jeff Heinrich,
chief tech.

Serves Hamilton, Fairfield, Trenton, New Miami, Sev-
en Mile, Milville, Fairfield twp, St. Clair twp, Hanover
twp, Ross twp. Butler county. Top-100 TV market.

Homes passed: 34,656. Started 3/72. Length
393.08 mi. Charges: instal \$15; \$6.95/mo. Franchise
fee 3%.

Channel usage: total ch capacity 35; TV chs 12; pay
cable 1; automated 5; access 2; other origination pro-
gramming 4 chs. (12 + ch converters).

TV stations: WDTN Dayton (2-2, ABC); WTTV
Bloomington, Ind. (4-4, Ind); WLWT Cincinnati (5-5,
NBC); WCET Cincinnati (48-6, ETV); WHIO-TV Dayton
(7-7, CBS); WPTD Dayton (16-10, ETV); WTBS Atlanta
(17-na, Ind); WKEF Dayton (22-8, NBC); WCPO-TV
Cincinnati (9-9, CBS); WKRC-TV Cincinnati (12-12,
ABC); WXIX-TV Newport, Ky. (19-13, Ind); WBTI Cin-
cinnati (64-16, C, Ind).

■ Pay cable: ch 3 (HBO, movies), 9,148 subscri-
bers; charge \$9/mo.

Origination-automated: 6 chs (time, weather, UPI
news, sports, stocks, messages, Metro Data). Access:
2 chs (educ, public). Other origination: 4 chs (USA,
ESPN, ACSN, Modern Satellite Network).

Ownership: Tele-Communications Inc. (see MSO).

Hanover twp. See Hamilton.

Harrison twp. See Englewood.

Hammontsville. See Irondale.

Hannibal. Hannibal TV Cable Co. 811 Highland Ave.
New Martinsville, W. Va. 26155. (304) 455-2653. Paul
Richards, owner; Bill Martin, chief tech.

Serves Hannibal, Duffy. Monroe county. Outside all
TV markets.

Subscribers: 200; homes passed: 300; total homes

Ohio

in franchised area: 300. Started 4/70. Length 9 mi. Charges: instal \$25/\$10.40; \$7.28/\$5.20/mo.

Channel usage: total ch capacity 20; TV chs 11; available unused 9. Allband FM.

TV stations: KDKA-TV Pittsburgh (2-2, CBS); WTAE-TV Pittsburgh (4-4, ABC); WDTV Westing, W.Va. (5-5, CBS, NBC); WTAP-TV Parkersburg, W.Va. (15-6, NBC); WTRF-TV Wheeling, W.Va. (7-7, CBS); WPGH-TV Pittsburgh (53-8, Ind); WTOV-TV Steubenville (9-9, NBC, ABC); WWXU-TV Morgantown, W.Va. (24-10, ETV); WPXI Pittsburgh (11-11, NBC); WBOY-TV Clarksburg, W.Va. (12-12, ABC); WOUC-TV Cambridge (44-13, ETV).

Ownership: Paul Richards.

Hardin county. See Kenton.

Harpersfield. See Geneva.

Harrison twp. See Blue Ash.

Harrison twp. See Huber Heights.

Harrison village. See Blue Ash.

Higginsport. Ohio Cable Inc. 626 Forest Ave., Maysville, Ky. 41056. (606) 564-9220. Joe Gillespie, Jr., VP-chief tech. Atty: Daly, Joyce, Borsari & George, Washington.

Serves Higginsport. Brown county. Top-100 TV market.

Subscribers: 125; homes passed: 135; total homes in franchised area: 135. Started 11/71. Length 2 mi. Charges: instal \$25; \$5/mo. Franchise fee none.

Channel usage: total ch capacity 5 (TV chs).

TV stations: WCET Cincinnati (48-2, ETV); WKRC-TV Cincinnati (12-3, ABC); WCPO-TV Cincinnati (9-4, CBS); WLWT Cincinnati (5-5, NBC); WXIX-TV Newport, Ky. (19-6, Ind).

Ownership: Lawrence Flinn Jr. (see MSO).

Hillgrove. See Cypress Cable TV, Union City, Ind.

Hilliard. See Warner Amex Cable, Columbus.

Hillsboro. Highland Cable TV Inc. Box 1. 45133. (513) 393-4217.

Serves Hillsboro. Highland county. Smaller TV market.

Subscribers: 1,600; homes passed: 2,400; total homes in franchised area: 2,400. Started 7/71. Length 2.7 mi. Charges: instal \$15; \$6.50/mo.

Channel usage: total ch capacity 12; TV chs 11 (1 shared); automated 1 shared; available unused 1.

TV stations: WDTN Dayton (2-2, ABC); WCMH-TV Columbus (4-4, NBC); WLWT Cincinnati (5-5, NBC); WTVN-TV Columbus (6-6, ABC); WHIO-TV Dayton (7-7, CBS); WKEF Dayton (22-8, NBC); WCPO-TV Cincinnati (9-9, CBS); WBNS-TV Columbus (10-10, CBS); WXIX-TV Newport Ky. (19-11, Ind); WKRC-TV Cincinnati (12-12, ABC); WCET Cincinnati (48-13, ETV).

Origination-automated: ch 3 (news ticker).

Ownership: Highland Cable TV Inc. (see MSO).

Holloway. Community Tele-Communications of Ohio Inc. Box 99 Martins Ferry 43935. (614) 633-2464. Kenneth L. Ackerman, mgr; Robert Weese, chief tech.

Serves Holloway. Belmont county.

Homes passed: 193; total homes in franchised area: 201. Started 1972. Length 3.7 mi. Charges: instal \$20; \$7/mo.

Channel usage: total ch capacity 12; TV chs 9.

TV stations: KDKA-TV Pittsburgh (2-2, CBS); WTAE-TV Pittsburgh (4-4, ABC); WTRF-TV Wheeling, W.Va. (7-5, CBS); WPTT-TV Pittsburgh (22-6, Ind); WAKR-TV Akron (23-8, ABC); WTOV-TV Steubenville (9-9, NBC); WPGH-TV Pittsburgh (53-10, Ind); WPXI Pittsburgh (11-11, NBC); WQED Pittsburgh (13-13, ETV).

Ownership: Tele-Communications, 100% (see MSO).

Hopedale Village. See Cadiz.

Howland twp. See Warren twp.

Hubbard twp. See Warren.

Hubbard. See Warren.

Huber Heights. Continental Cablevision of Ohio Inc. 6076 Chambersburg Rd. Dayton 45424. (513) 236-5850. Sharon Nickols, off mgr; Bill Bishop, chief tech. Atty: Hogan & Hartson, Washington.

Serves Huber Heights and Harrison twp. Montgomery county. Top-100 TV market.

Subscribers: 10,686; homes passed: 23,046; total homes in franchised area: 24,000. Started 5/75. Length 270 mi. Charges: instal \$13.65; \$8.25/mo. Franchise fee 3%.

Channel usage: total ch capacity 30; TV chs 12; pay cable 2; automated 3; access 3; other origination programming 4. Allband FM.

TV stations: WDTN Dayton (2-2, ABC); WHIO-TV

Dayton (7-7, CBS); WCET Cincinnati (48-8, ETV); WCPO-TV Cincinnati (9-9, CBS); WKRC-TV Cincinnati (12-12, ABC); WPTD Kettering (16-16, ETV); WKEF Dayton (22-22, NBC); WTTV Bloomington, Ind (4-4, Ind); WOSU-TV Columbus (34-21, ETV); WXIX-TV Cincinnati (19-19, Ind); WTBS Atlanta (17-17, Ind); WTJC Springfield (26-18, Ind).

■ Pay cable: ch 5 (Cinemax, movies, 168 hrs); ch 15 (HBO, movies, sports, specials, 65 hrs); subscribers: 8,955 (Cinemax), 6,518 (HBO); available to 23,046 homes; charge \$8.90/mo (Cinemax), \$8.95/mo (HBO).

Origination-automated: 3 chs (weather, news, advertising). Access: 3 chs (public, educ, govt). Other origination: 4 chs (Local origination, ESPN, C-SPAN, MSG, CBN).

Ownership: Continental Cablevision Inc. (see MSO).

Hucking twp. See Fairfield Cablevision, Greenfield.

Huntington twp. See Bainbridge.

Huron. See Sandusky.

Huron twp. See Sandusky.

Indian Hill. See Blue Ash.

Ironton. CATV of Ohio Valley Inc. 415 Market St., East Liverpool 43920.

Serves Ironton, Hamondsville. Jefferson county. Top-100 TV market.

Subscribers: 259; homes passed: 355; total pop in franchised area: 1,158. Started 2/73. Length 10 mi.

Ownership: Tele-Communications Inc., 100% (see MSO).

Ironton. Tower Communications Inc. Box 635 45638. (614) 532-0835. Alfredo Rist, mgr.

Serves Ironton, Coal Grove. Lawrence county. Top-100 TV market.

Subscribers: 5,266; homes passed: 6,938; total homes in franchised area: 7,638. Started 10/65. Length 51 mi. Charges: instal \$10; \$7.95/mo.

Channel usage: total ch capacity 12; TV chs 10; pay cable 1; automated 1; access 1.

TV stations: WSAZ-TV Huntington, W. Va. (3-3, NBC); WCMH-TV Columbus (4-4, NBC, cc); WLWT Cincinnati (5-5, NBC, cc); WUAB Lorain (43-7, Ind); WCHS-TV Charleston, W. Va. (8-8, CBS); WCPO-TV Cincinnati (9-9, CBS, cc); WBNS-TV Columbus (10-10, CBS, cc); WOWK-TV Huntington, W. Va. (13-13, ABC); WXIX-TV Newport, Ky. (19-12, Ind, cc); WPBO-TV Portsmouth (42-11, ETV). Microwave: Tower Communications Systems Corp.

■ Pay Cable: 1 ch (HBO).

Origination-automated: ch 6 (weather scan, full time). Access ch 2 (educ).

Ownership: Times Mirror Cable Television Inc. (see MSO).

Island Creek twp. Tele-Media Co. of Addl Inc. 139 N. Main St., Columbiana 44408. (216) 462-2156.

Serves Island Creek twp. Jefferson county. Top-100 TV market.

Subscribers: 172; homes passed: 250; total pop in franchised area: 1,200. Started 9/75. Length 6.6 mi.

Ownership: Tele-Media Co.

Jackson. Tele-Media Corp of Jackson County. 201 Pearl St. 45640.

Serves Jackson, Coalton, Coal twp, Hamden, Lick twp, McArthur, Oak Hill, Wellston. Jackson and Vinton counties. Outside all TV markets.

Subscribers: 2,600; homes passed: 5,300; total pop in franchised area: 20,000. Started 4/69. Length 75 mi. Charges: instal \$19.95; \$7/mo. Franchise fee \$500/yr.

Channel usage: total ch capacity 12; TV chs 7; automated 1; available unused 4. Allband FM.

TV stations: WSAZ-TV Huntington, W. Va. (3-3, NBC); WOSU-TV Columbus (34-4, ETV); WTVN-TV Columbus (6-6, ABC); WCHS-TV Charleston, W. Va. (8-8, CBS); WBNS-TV Columbus (10-10, CBS); WOUB-TV Athens (20-12, ETV); WOWK-TV Huntington, W. Va. (13-13, ABC).

Origination-automated: one ch (time/weather, full time).

Ownership: Tele-Media Corp. (see MSO).

Jackson twp (Paulling county). See Van Wert.

Jackson twp (Richland county). See Shelby.

Jackson twp (Stark county). See Massillon.

Jacksonville. See Nelsonville.

Jefferson twp. P.J. Cable Co. Inc. Box 581, Piketon 45661. (614) 259-4170.

Serves Jefferson twp. Scioto county.

Subscribers: 219; homes passed: 478; total pop in franchised area: 1,300. Started 6/76. Length 7.2 mi. Charges: instal \$13; \$7/mo.

Channel usage: total ch capacity 12; TV chs 9; available unused 3.

TV stations: WPBO-TV Portsmouth (42-2, ETV); WSAZ-TV Huntington, W. Va. (3-3, NBC); WCMH-TV

Columbus (4-4, NBC); WTVN-TV Columbus (6-6, ABC); WHIO-TV Dayton (7-7, CBS); WCHS-TV Charleston, W. Va. (8-8, CBS); WBNS-TV Columbus (10-10, CBS); WMUL-TV Huntington, W. Va. (33-11, ETV); WOWK-TV Huntington, W. Va. (13-13, ABC).

Ownership: Everett Howard, pres, 50%; David Seif, sec-treas, 50%.

Jefferson twp (Ashtabula county). See Ashtabula.

Jefferson twp (Mercer county). See Celina.

Jefferson twp (Williams county). See Bryan.

Jerusalem. See Malaga twp.

Jewett Village. See Cadiz.

Johnsville. See Mansfield.

Kent. See Ravenna.

Kenton. Warner Amex Cable Communications Inc. 132 S. Main St. 43326. (419) 675-7241. J. Carson, mgr.

Serves Kenton and other parts of Hardin county. Smaller TV market.

Subscribers: 2,844; homes passed: 3,319; total homes in franchised area: 3,500. Started 10/65. Length 39 mi. Charges: instal \$18.50; \$7/mo.

Channel usage: total ch capacity 12; TV chs 10; automated 1; available unused 1.

TV stations: WDTN Dayton (2-2, ABC); WLIO Lima (35-3, NBC, ABC); WCMH-TV Columbus (4-4, NBC); WTVN-TV Columbus (6-6, ABC); WHIO-TV Dayton (7-7, CBS); WOSU-TV Columbus (34-8, ETV); WBNS-TV Columbus (10-10, CBS); WTOL-TV Toledo (11-11, CBS); WDHO-TV Toledo (24-12, ABC); WTVG Toledo (13-13, NBC).

Origination-automated: one ch (time/weather, full time).

Ownership: Warner Amex Cable Communications Inc. (see MSO).

Kettering. Continental Cablevision of Miami Valley Inc. 4333 Display Lane, Dayton 45429. (513) 294-6400. Timothy L. Goodbrake, rgnl mgr; Brian W. Quirk, system mgr; Darrell Pugh, chief tech. Atty: Smith & Schnacke, Dayton.

Serves Kettering, Beaver Creek, Bellbrook, Centerville, Miamisburg, Miami twp, Moraine, Oakwood, Washington twp and West Carrollton. Greene and Montgomery counties. Top-100 TV market.

Subscribers: 30,000; homes passed: 67,000; total homes in franchised area: 67,500. Started 1977. Length 900 mi. Charges: instal \$15; \$8.95/mo. Franchise fee 5%.

Channel usage: total ch capacity 35; TV chs 12; pay cable 2; automated 4; access 7; other origination programming 2; available unused 8. 12 + ch converters. Total radio stations: 22 FM.

TV stations: WDTN Dayton (2-2, ABC); WTTV Bloomington, Ind. (4-4, Ind); WHIO-TV Dayton (7-7, CBS); WPTD Kettering (16-16, ETV); WTBS Atlanta (17-17, Ind, satellite); WTJC Springfield (26-18, Ind); WXIX-TV Newport, Ky. (19-19, Ind); WOSU-TV Columbus (34-21, ETV); WKEF Dayton (22-22, NBC); WCET Cincinnati (48-24, ETV); WCPO-TV Cincinnati (9-25, CBS); WKRC-TV Cincinnati (12-29, ABC).

■ Pay cable: ch 5 (Cinemax, movies, 168 hrs); ch 15 (HBO, movies, sports, 72 hrs); charge \$8.90/mo (Cinemax) & \$8.95/mo (HBO); \$15.85 for both.

Origination-automated: ch 3 (community programs and announcements, FM background music); ch 20 (Ohio news channel); ch 26 (data weather channel); ch 29 (national news, 168 hrs). Access: ch 9 (educ); ch 11 (government); ch 13 (public). Other origination: 3 chs (ESPN, CBN, USA, C-SPAN). Adv accepted; annual volume \$21,000.

Other services: Two-way capability.

Ownership: Continental Cablevision Inc. (see MSO).

Killbuck. Millersburg Community Television System Inc. 123 W. Jackson St., Millersburg 44654. (216) 674-5886. Ruby H. Eppley, pres; Brad Eppley, chief tech.

Serves Killbuck. Holmes county. Outside all TV markets.

Subscribers: 331; homes passed: 370; total homes in franchised area: 370. Started 5/65. Length 5 mi. Charges: instal \$35; \$7/mo.

Channel usage: total ch capacity 12; TV chs 12. Allband FM.

TV stations: WAKR-TV Akron (23-1, ABC); WKYC-TV Cleveland (3-3, NBC); WUAB Lorain (43-4, Ind); WEWS Cleveland (5-5, ABC); WHIZ-TV Zanesville (18-6, NBC); WTRF-TV Wheeling, W. Va. (7-7, CBS); WJKW-TV Cleveland (8-8, CBS); WOSU-TV Columbus (34-9, ETV) Columbus (10-10, CBS); WOUC-TV Cambridge (44-11, ETV); WJAN Canton (17-13, Ind); WVIZ-TV Cleveland (25-12, ETV).

Ownership: Rudy H. Eppley, pres, 100%.

Kingsville. See Conneant.

Lakewood. See Parma.

Lancaster. Fairfield Cablevision Association. Box 1050 43130. (614) 653-9682. Craig Tomchik, mgr;

Lloyd Queen, chief tech.

Serves Lancaster, Berne, Hocking, Pleasant, Greenfield and Millersport. Fairfield county. Top-100 TV market.

Subscribers: 6,516; homes passed: 14,031; total homes in franchised area: 16,000. Started 8/74. Length 145 mi. Charges: instal \$15; \$7.50/mo. Franchise fee 3%.

Channel usage: total ch capacity 20; TV chs 10; automated 1; available unused 7. Allband FM.

TV stations: WOUB-TV Athens (20-2, ETV); WOSU-TV Columbus (34-3, ETV); WCMH-TV Columbus (4-4, NBC); WGSF Newark (31-5, ETV); WTVN-TV Columbus (6-6, ABC); WXIX-TV Newport, Ky. (19-7, Ind. cc); WHIZ-TV Zanesville (18-8, NBC); WBNS-TV Columbus (10-10, CBS); WTTV Bloomington (4-11, Ind. cc) WUAB Lorain (43-9, Ind. cc). Microwave: Tower Communications Systems Corp.

Origination-automated: ch 12 (time/weather, WBNS-FM Columbus, full time).

Ownership: Charles Hermanowski, 25%.

Lawrence twp. See Massillon.

Lebanon. See Blue Ash.

Leesburg. Highland Cable TV Inc. Box 1, Hillsboro 45133. (513) 393-4204. Paul Levo, chief tech.

Serves Leesburg. Highland county. Outside all TV markets.

Subscribers: 200; homes passed: 400; total homes in franchised area: 400. Started 3/79. Length 5 mi. Charges: instal \$15; \$6.50/mo.

TV stations: WDTN Dayton (2-2, ABC); WCET Cincinnati (48-3, ETV); WCMH-TV Columbus (4-4, NBC); WLWT Cincinnati (5-5, NBC); WTVN-TV Columbus (6-6, NBC); WHIO-TV Dayton (7-7, CBS); WKEF Dayton (22-8, NBC); WCPO-TV Cincinnati (9-9, CBS); WBNS-TV Columbus (10-10, CBS); WXIX-TV Newport, Ky. (19-11, Ind.); WKRC-TV Cincinnati (12-12, ABC); WOSU-TV Columbus (34-13, ETV).

Ownership: Highland Cable TV Inc. (see MSO).

Leetonia. See Columbiana.

Leipsic. See Ottawa.

Lemon twp. See Middletown.

Leroy. Lodi Cable Service Co., 652 Hawthorn Dr. Lodi 44254. Holds franchise.

Lexington. See Mansfield.

Liberty twp. See Warren twp.

Lick twp. See Jackson.

Lima. Cable Communications Operations Inc. 1601 Rebecca Drive 45805. (419) 224-7045. Thomas N. Knippen, VP & gen mgr; Larry Bryan, chief tech. Atty: Quatman & Quatman.

Serves Lima and Elida. Allen county. Smaller TV market.

Subscribers: 20,621; homes passed: 28,325 total homes in franchised area: 30,000. Started 9/66. Length 275 mi. Charges: instal \$19.95; \$7.35/mo & \$8.10/mo. Franchise fee 3%.

Channel usage: total ch capacity 36; TV chs 12; pay cable 3; automated 1; other origination programming 3. (12 + ch converters). Total radio stations: 11 FM.

TV stations: WANE-TV Fort Wayne, Ind. (15-3, CBS); WLIO Lima (35-5, NBC, direct pickup); WBGU-TV Lima (57-6, ETV); WHIO-TV Dayton (7-7, CBS); WTBS Atlanta (17-8, Ind, satellite); WDTN Dayton (2-9, ABC); WKEF Dayton (22-9, NBC); WBNS-TV Columbus (10-10, CBS); WPTA Roanoke, Ind. (21-10, ABC); WTOH Toledo (11-11, CBS); WDRH-TV Toledo (24-12, ABC); WTVG Toledo (13-13, NBC).

■ Pay cable: ch 2 (Showtime, movies, 65 hrs); ch H (Cinemax, HBO, 168 hrs); ch I (Movie Channel, movies, 168 hrs); 5,973 subscribers, available to 20,621 homes; charge \$9.95/mo. (Showtime); \$16/mc. (Cinemax & HBO); \$12.95/mo. (Movie Channel).

Origination-automated: ch 4 (UPI news, weather, time, NOAA weather; full time). Other origination: 3 chs (ESPN, USA, Nickelodeon).

Ownership: Central Telephone & Utilities Corp. 100% (see MSO).

Lincoln Heights. See Blue Ash.

Lisbon. Quaker CATV 427 E. State St. 44460. (216) 332-1527. Carl Sheets, mgr; Roy Schlarb, chief tech. Atty: Cole, Raywid & Braverman, Washington.

Serves Lisbon, Center Township. Columbiana county. Top-100 TV market.

Subscribers: 1,127; homes passed: 1,530; total homes in franchised area: 1,560. Started 1/68. Length 16.5 mi. Charges: instal \$15; \$7.50/mo. Franchise fee 3%.

Channel usage: total ch capacity 12; TV chs 12; pay cable 1; other origination programming 2. Allband FM.

TV stations: KDKA-TV Pittsburgh (2-2, CBS); WKYC-TV Cleveland (3-3, NBC); WUAB Lorain (43-4, Ind.); WNEO-TV Alliance (45-13, ETV); WEWS Cleveland (5-5, ABC); WKBN-TV Youngstown (27-6, CBS); WJAN Canton (17-7, Ind.); WJKW-TV Cleveland (3-8, NBC);

WTOV-TV Steubenville (9-9, NBC); WFMJ-TV Youngstown (21-10, NBC); WPXI Pittsburgh (11-11, NBC); WYTV Youngstown (33-12, ABC).

■ Pay cable: ch 2 (HBO, movies); 365 subscribers, available to 1,112 homes; charge \$9.50/mo.

Other origination: 2 chs (ESPN, Wickelodeon).

Ownership: Landmark Cablevision Associates (see MSO).

Lockland. See Blue Ash.

Lockland. See Reading.

Lodi. Lodi Cable Service Inc. 652 Hawthorne Dr. 44254.

Serves Lodi, Creston. Medina county. Top-100 TV market.

Subscribers: 433; homes passed: 800; total pop in franchised area: 2,400. Started 11/70. Length 15 mi.

Channel usage: total ch capacity 12; TV chs 8; available unused 4.

TV stations: WEWS Cleveland (5-5, ABC); WJKW-TV Cleveland (8-9, CBS); WKYC-TV Cleveland (3-2, NBC); WVIZ-TV Cleveland (25-6, ETV); WUAB Lorain (43-11, Ind.); WAKR-TV Akron (23-13, ABC); WJAN Canton (17-7, Ind).

Ownership: Floyd Banks, pres, 35%. Lloyd Bartel, VP, 27%.

Logan. Community Cable Service. 205 W. 2nd St. 43138. (614) 385-4774. M. E. Dietz, mgr.

Serves Logan. Hocking county. Smaller TV market.

Subscribers: 2,638; homes passed: 3,005; total homes in franchised area: 3,116; Started 1/61. Length 22 mi. Charges: instal \$15; \$6.95/mo.

Channel usage: total ch capacity 12; TV chs 9; automated 1; available unused 2. Total radio stations: 5 FM, 5 AM.

TV stations: WSAZ-TV Huntington, W. Va. (3-3, NBC); WCMH-TV Columbus (4-4, NBC); WTVN-TV Columbus (6-6, ABC); WOSU-TV Columbus (34-7, ETV); WCHS-TV Charleston, W. Va. (8-8, CBS); WBNS-TV Columbus (10-10, CBS); WOUB-TV Athens (20-11, ETV); WHIZ-TV Zanesville (18-12, NBC); WOWK-TV Huntington, W. Va. (13-13, ABC).

Origination-automated: ch 2 (weather scan, full time).

Ownership: Times Mirror Cable Television Inc. (see MSO).

London. See Troy.

Lorain. Lorain Cable TV Inc. 5533 Canal Rd., Valley View 44125-524-1900. Holds franchise only.

Ownership: Lorain Journal Co. 66-2/3%; Michael F., E. G. Koury, 33-1/3%.

Loudonville. Ashland County Cable Service Inc. 652 Hawthorne Dr. Lodi 44254.

Serves Loudonville, Perrysville. Ashland county. Outside all TV markets.

Subscribers: 1,250; total pop in franchised area: 4,100. Started 11/68. Length 35 mi. Charges: instal \$19.95; \$6.45/mo. Franchise fee none.

Channel usage: total ch capacity 12; TV chs 7; available unused 5.

TV stations: WVIZ-TV Cleveland (25-2, ETV); WKYC-TV Cleveland (3-3, NBC); WEWS Cleveland (5-5, ABC); WJKW-TV Cleveland (8-8, CBS); WBNS-TV Columbus (10-10, CBS); WCMH-TV Columbus (4-12, NBC); WUAB Lorain (43-6, Ind).

Ownership: Lodi Cable Service Co. (see MSO).

Louisville. See Canton.

Loveland. See Blue Ash.

Lowell. Lowell Community TV Inc. 310 Fourth St., 45744. Correspondence: W. W. Weckbacher, Route 2, Box 181, Lowell 45744.

Serves Lowell. Washington county. Smaller TV market.

Subscribers: 315; homes passed: 320; total pop in franchised area: 852. Started 9/54. Length 5.7 mi. Charges: instal \$45; \$1.50/mo. Franchise fee none.

Channel usage: total ch capacity 12; TV chs 9; available unused 3. Allband FM.

TV stations: WOWK-TV Huntington, W. Va. (13-13, 2, ABC); WSAZ-TV Huntington, W. Va. (3-3, NBC); WCHS-TV Charleston, W. Va. (8-4, CBS); WDTV Weston, W. Va. (5-5, CBS); WOUB-TV Athens (20-6, ETV); WTRF-TV Wheeling, W. Va. (7-7, CBS); WHIZ-TV Zanesville (18-9, CBS); WTAP-TV Parkersburg, W. Va. (15-11, NBC).

Ownership: Subscriber owned. Perley R. Baker, pres; Alva Born, trustee; Walter Wetz, trustee; Patti Woodford, sec.

Lucas. See Mansfield.

Lyme twp. See Bellevue.

Lynchburg. Highland Cable TV Inc. Box 1, Hillsboro 45133. (513) 393-4204. Paul Levo, chief tech.

Serves Lynchburg. Highland county. Outside all TV markets.

Subscribers: 100; homes passed 450; total homes in franchised area: 450. Started 1/79. Length 5 mi.

Charges: instal \$15; \$6.50/mo.

Channel usage: total ch capacity 12; TV chs 12. Allband FM.

TV stations: WDTN Dayton (2-2, ABC); WCET Cincinnati (48-3, ETV); WCMH-TV Columbus (4-4, NBC); WLWT Cincinnati (5-5, NBC); WTVN-TV Columbus (6-6, NBC); WHIO-TV Dayton (7-7, CBS); WKEF Dayton (22-8, NBC); WCPO-TV Cincinnati (9-9, CBS); WBNS-TV Columbus (10-10, CBS); WXIX-TV Newport, Ky. (19-11, Ind.); WKRC-TV Cincinnati (12-12, ABC); WOSU-TV Columbus (34-13, ETV).

Ownership: Highland Cable TV Inc. (see MSO).

Lyndhurst. See Shaker Heights.

Macksburg. Urban TV Cable Systems Inc. Box 134, Marietta 45750. Holds franchise. Washington county. Smaller TV market.

Total pop in franchised area: 266.

Ownership: Frank Tacy, 50%; Walter Schaad, 50%.

Madeira. See Blue Ash.

Madison twp. (Lake county). See Geneva.

Madison twp. (Montgomery county). See Englewood.

Madison twp. See Middletown.

Madison twp. (Richland county). See Mansfield.

Madison Village. See Geneva.

Magnolia. See Wayensburg.

Malaga twp. Richards Cable Inc. Drawer 2, Jerusalem 43747.

Serves Malaga twp, Beallsville, Jerusalem and Wilson. Monroe county.

Subscribers: 300; homes passed: 355; total pop in franchised area.

Ownership: Paul E. Richards, 100%.

Malta. See McConnelsville.

Malvern. MBS Cable. See Minerva.

Malvern. Tele-Media. See Waynesburg.

Manchester. Ohio Cable Inc. 626 Forest Ave. Marysville 41056. (606) 564-9220. Joe Gillespie Jr., VP. Atty: Daly, Joyce, Borsori & George, Washington.

Serves Manchester. Adams county. Outside all TV markets.

Subscribers: 795; homes passed: 925; total homes in franchised area: 925. Started 9/63. Length 18 mi. Charges: instal \$25; \$5.50/mo.

Channel usage: total ch capacity 12; TV chs 10; available unused 2. Allband FM.

TV stations: WTVQ-TV Lexington, Ky. (36-2, ABC); WKYT-TV Lexington, Ky. (27-3, CBS); WLEX-TV Lexington, Ky. (18-4, NBC); WLWT Cincinnati (5-5, NBC); WXIX-TV Newport, Ky. (19-6, Ind); WHIO-TV Dayton (7-7, CBS); WPBO-TV Portsmouth (42-8, ETV); WCPO-TV Cincinnati (9-9, CBS); WKMR Morehead, Ky. (38-11, ETV); WKRC-TV Cincinnati (12-12, ABC).

Ownership: Flink Communications of Ohio Cable Inc.

Mansfield. Multi-Channel TV Cable Co. Box 576 44901. (419) 756-3333. Robert Diederich, mgr. Atty: Hogan & Hartson, Washington.

Serves Mansfield, Johnsville, Lexington, Lucas, Madison twp, Mifflin twp, Ontario, Springfield twp, Troy twp and Washington twp. Richland county. Outside all TV markets.

Subscribers: 24,289; homes passed: 33,000; total homes in franchised area: 33,000. Started 10/64. Length 368 mi. Charges: instal \$10; \$6/mo.

Channel usage: total ch capacity 30; TV chs 12; pay cable 1; automated 1 shared; other origination programming 1 (shared).

TV stations: WTBS Atlanta (17-2, Ind, satellite); WKYC-TV Cleveland WEWS Cleveland (5-5, ABC); WTVN-TV Columbus (6-6, ABC); WOSU-TV Columbus (34-7, ETV); WJKW-TV Cleveland (8-8, CBS); WUAB Lorain (43-9, Ind); WBNS-TV Columbus (10-10, CBS); WTOH-TV Toledo (11-11, CBS); WAKR-TV Akron (23-12, ABC); WTVG Toledo (13-13, NBC).

■ Pay cable: ch 3H (HBO, full program); 7,168 subscribers; charge \$8/mo.

Origination-automated: ch 2 (time/weather, WCLW-FM Mansfield, 164 hrs). Other origination: ch 2 ((studio. .5 hrs).

Ownership: Multi-Channel TV Cable Co. (see MSO).

Marblehead. Port Clinton.

Mariemont. See Blue Ash.

Margaretta. See Sandusky.

Marietta. Ohio Valley Cable Corp. Box 515, 45750. (614) 373-9451. Bill Ullman, mgr.

Ohio

Serves Marietta, Reno, Washington county. Smaller TV market.

Subscribers: 6,974; homes passed: 7,550; total pop in franchised area: 20,200. Started 11/58. Length 90 mi. Charges: instal \$89; \$5/mo or instal \$10; %6/mo.

Channel usage: total ch capacity 12; TV chs 10; automated 1; available unused 1. Allband FM.

TV stations: WSAZ-TV Huntington, W. Va. (3-3, NBC); WTAP-TV Parkersburg, W. Va. (15-4, NBC); WDTV Weston, W. Va. (5-5, CBS); WTVN-TV Columbus (6-6, ABC); WTRF-TV Wheeling, W. Va. (7-7, CBS); WCHS-TV Charleston, W. Va. (8-8, CBS); WBNS-TV Columbus (10-10, CBS); WOUB-TV Athens (11-11, ETV); WBOY-TV Clarksburg, W. Va. (12-12, NBC); WOWK-TV Huntington, W. Va. (13-13, ABC).

Origination-automated: one ch (time/weather, full time).

Ownership: Ohio Valley Cable Corp. (see MSO).

Marion. Marion CATV Inc., Box 522 43302. (614) 387-2288. Jerry Garshelis, sys mgr; James W. Roark, chief tech.

Serves Marion, Marion county. Outside all TV markets.

Homes passed: 14,103; total homes in franchised area: 25,275. Started 10/66. Length 110 mi. Charges: instal \$15; \$7.25/mo. Franchise fee 3%.

Channel usage: total ch capacity 12; TV chs 10; pay cable 1; automated 1 shared; other origination program 1 shared.

TV stations: WDHO-TV Toledo (24-2, ABC); WCMH-TV Columbus (4-4, NBC); WTVN-TV Columbus (6-6, ABC); WBNS-TV Columbus (10-10, CBS); WTLN-TV Toledo (11-11, CBS); WTBS Atlanta (17-7, Ind); WGN-TV Chicago (9-9, Ind); WOSU-TV Columbus (34-12, ETV); WTVG Toledo (13-13, ABC); WJKW-TV Cleveland (8-8, CBS); WUAB Lorain (43-5, Ind).

■ Pay cable: ch 3 (HBO, movies, sports, 168 hrs); 3,404 subscribers, available to 11,400 homes; charge \$9.95/mo.

Origination: 1 ch (time, weather, messages, 120 hrs). Access: 1 ch (public). Other origination: 1 ch (USA, CBN, Trinity Broadcasting Network).

Ownership: Tele-Communications Inc. (see MSO).

Martins Ferry. Community TCI of Ohio Inc. Box 99 43935. (614) 633-2232. Kenneth L. Ackerman, mgr; Robert Weese, chief tech.

Serves Martins Ferry, Glen Robins, Tiltonville, Rayland, Yorkville, Belmont and Jefferson counties. Top-100 TV market.

Homes passed: 5,405; total homes in franchised area: 5,405. Started 11/65. Length 56.5 mi. Charges: instal \$4.50 (Martins Ferry), \$5 all others; \$5.50/mo. Franchise fee 3%.

Channel usage: total ch capacity 12; TV chs 11; pay cable 1; automated 1; other origination programing 1. Allband FM.

TV stations: KDKA-TV Pittsburgh (2-2, CBS); WTBS Atlanta (17-5, Ind); WOUC-TV Cambridge, OH (44-7, ETV); WTAE-TV Pittsburgh (4-4, ABC); WYTV Youngstown (33-8, ABC); WTOV-TV Steubenville (9-9, NBC); WPXI Pittsburgh (11-11, NBC); WKBN-TV Youngstown (27-12, CBS); WPGH-TV Pittsburgh (53-12, Ind); WQED Pittsburgh (13-13, ETV); WTRF-TV Wheeling, W. Va. (7-10, CBS).

■ Pay cable: ch 6 (HBO, movies), 1,456 subscribers, available to 4,696 homes; charge \$9.95/mo.

Origination-automated: one ch (Metro-Data, local messages, 30 hrs). Other origination: 1 ch (CBN, USA, Modern Cable).

Ownership: Tele-Communications Inc. (see MSO).

Mason. See Blue Ash.

Massillon. Massillon Cable TV Inc. 814 Cable Court N. W. 44648. (216) 833-4134. Richard W. Gessner, pres/treas; Neil Travis, chief tech.

Serves Massillon, Canal Fulton, Jackson twp, Lawrence twp, Navarre, Perry twp and other parts of Stark county. Top-100 TV market.

Subscribers: 12,600; homes passed: 20,000; total homes in franchised area: 23,000. Started 10/66. Length 380 mi. Charges: instal \$20; \$8.50/mo. Franchise fee 1%.

Channel usage: total ch capacity 27; TV chs 12; pay cable 1; automated 1 shared; access 2 shared; other origination programing 1.

TV stations: WUAB Lorain (43-4, Ind); WKYC-TV Cleveland (3-3, NBC); WEWS Cleveland (5-5, ABC); WKBN-TV Youngstown (27-6, CBS); WJKW-TV Cleveland 98-8, CBS); WTOV-TV Steubenville (9-9, NBC, ABC); WJAN Canton (17-10, Ind); WAKR-TV Akron (23-11, ABC); WOR-TV New York (9-13, Ind, cc); WTBS Atlanta (17-1, Ind, satellite); WNEO-TV Alliance (45-2, ETV); WCLQ-TV Cleveland (61-6, Ind). Microwave: Eastern Microwave Inc.

■ Pay cable: ch H (HBO, movies, 58 hrs); 3,300 subscribers available to 12,400 homes; charge \$8.95/mo.

Origination-automated: ch 9 (time/weather, announcements, WDBN[FM]Medina, 130 hrs). Access: ch 9 (educ, 10 hrs). Other origination: 1 ch (ESPN).

Ownership: Richard W. Gessner, pres-treas, and Susan R. Gessner, sec, 54% jointly.

Marysville. See Troy.

Maumee. See Toledo.

Mayfield Hts. See Shaker Heights.

Mayfield village. See Shaker Heights.

Maynard. Tele-Media Co. of Adoil, 116 S. Main St., Columbiana 44408. Holds franchise. Belmont county. Top-100 TV market.

Ownership: Tele-Media Corp. (see MSO).

McArthur. Appalachian Cablevision of Ohio, Box 464 45651. System under construction. Outside all TV markets.

Total pop in franchised area: 1,543.

Ownership: Patrick C. Ayres, 50%; Charles A. Macioci, 50%.

McArthur. See Jackson.

McConnelsville. Braggi's Service, 495 W. Riverside Dr. 43756. (614) 962-4421. Gene Bragg, pres; Dolph McInturg, chief tech. Atty: Robert Christy, McConnelsville.

Serves McConnelsville, Malta, Morgan county. Smaller TV market.

Subscribers: 1,275; homes passed: 1,100; total homes in franchised area: 1,450. Started 4/53. Length 14 mi. Charges: instal \$20; \$5.50/mo.

Channel usage: total ch capacity 12; TV chs 6; available unused 6. Allband FM.

TV stations: WCMH-TV Columbus (4-4, NBC); WTVN-TV Columbus (6-6, ABC); WBNS-TV Columbus (10-2, CBS); WOUB-TV Athens (20-9, ETV); WOWK-TV Huntington, W. Va. (13-13, ABC); WTRF-TV Wheeling, W. Va. (7-7, CBS).

Ownership: Harold E. Bragg, 50%, Terry L. Bragg, 50%.

Meigs county. See Pointview Cable TV Service, Pt. Pleasant, W. Va.

Meyers Lake. Warner Amex Cable Communications Inc. Box 8559, Canton 44709. (216) 456-8166. Holds franchise.

Miamisburg. See Kettering.

Miami twp. See Blue Ash.

Miami twp. See Kettering.

Middleport. See Pt. Pleasant, W. Va.

Middletown. Miami Valley Cable Inc. Box 59 45042. (513) 424-3561. Lowell J. Lindon, sys mgr; Dewey Blankenship, chief tech.

Serves Middletown, Franklin, Franklin twp, Lemon twp, Monroe, Carlisle, Madison and portions of Miami twp, Butler, Warren and Montgomery counties. Top-100 TV market.

Homes passed: 29,676; Started 8/71. Length 277 mi. Charges: instal \$15; \$6.95/mo. Franchise fee 5%; Middletown; Lemon twp, Franklin twp, Monroe, Carlisle, Madison twp 3%; Miami twp 2%.

Channel usage: total ch capacity 30; TV chs 11; pay cable 1; automated 2; access 1; other origination 4. (12 + ch converters).

TV stations: WDTN Dayton (2-2, ABC); WLWT Cincinnati (5-5, NBC); WHIO-TV Dayton (7-7, CBS); WCPO-TV Cincinnati (9-9, CBS); WKRC-TV Cincinnati (12-12, ABC); WBTV Cincinnati (64-16, Ind); WPTO Oxford (14-10, ETV); WXIX-TV Newport, Ky. (19-13, Ind); WKEF Dayton (22-8, NBC); WCET Cincinnati (48-6, ETV); WTTV Bloomington, Ind. (4-4, Ind). Microwave: Tower Communications.

■ Pay cable: ch 3 (HBO, movies); 6,601 subscribers; charge \$9/mo.

Origination-automated: 2 chs (UPI News, full time; Metro Data, 129 hrs). Access: 1 ch (public). Other origination: 4 chs (USA, ESPN, Modern Satellite Network, ACSN).

Ownership: Community Tele-Communications Inc. (see MSO).

Midvale. See New Philadelphia.

Mifflin twp. See Mansfield.

Milan. See Norwalk.

Millford. See Blue Ash.

Millford. See Clermont county.

Millersburg. Millersburg Community Television System Inc. 123 W. Jackson St. 44654. (216) 674-5866. Rudy Eppley, pres; Brad Eppley, chief tech. Atty: Schuler, Schuler, Waltman & Miller, Millersburg.

Serves Millersburg, Holmesville, Holmes county. Outside all TV markets.

Subscribers: 1,288; homes passed: 1,400; total homes in franchised area: 1,400. Started 1950. Length

37 mi. Charges: instal \$35; \$7/mo.

Channel usage: total ch capacity 12; TV chs 12. Allband FM.

TV stations: WKYC-TV Cleveland (3-3, NBC); WUAB Lorain (43-4, Ind); WEWS Cleveland (5-5, ABC); WHIZ-TV Zanesville (18-6, NBC); WTRF-TV Wheeling, W. Va. (7-7, CBS); WAKR-TV Akron (23-2, ABC); WJKW-TV Cleveland (8-8, CBS); WOSU-TV Columbus (34-9, ETV); WBNS-TV Columbus (10-10, CBS); WOUC-TV Cambridge (44-11, ETV); WJAN Canton (17-13, Ind); WVIZ-TV Cleveland (25-12, ETV).

Ownership: Rudy H. Eppley, pres, 100%.

Millersport. See Lancaster.

Millville. See Hamilton.

Mineral City. See Waynesburg.

Minerva. MBS Cable TV Inc. 219 N. Market. 44657 (412) 471-3140.

Serves Minerva, Malvern, Stark county, Top-100 TV market.

Subscribers: 1,439; homes passed: 1,800; total pop in franchised area: 5,615. Started 5/71. Length 25 mi. Charges: instal \$5; \$4.50/mo. Franchise fee 3%.

Channel usage: total ch capacity 12; TV chs 10; automated 1; available unused 1. Allband FM.

TV stations: WKYC-TV Cleveland (3-3, NBC); WAKR-TV Akron (23-4, ABC); WEWS Cleveland (5-5, ABC); WFMJ-TV Youngstown (21-6, NBC); WJKW-TV Cleveland (8-8, CBS); WTOV-TV Steubenville (9-9, NBC); WUAB Lorain (43-10, Ind); WYTV Youngstown (33-11, ABC); WJAN Canton (17-12, Ind); WVIZ-TV Cleveland (25-13, ETV).

Origination-automated: one ch (time/weather, full time).

Ownership: MBS Cable TV Inc. (see MSO).

Minster. Norseman Cablevision, Box 7 45865. (419) 628-2371.

Serves Minster, Fort Lorraine, New Bremen, Auglaize & Shelby counties. Top-100 TV market.

Subscribers: 1,193; homes passed: 2,350; total pop in franchised area: 5,334. Started 3/71. Length 24.6 mi.

Ownership: McDonald Group Inc. (see MSO).

Mingo Junction. Centre Video Corp. Box 22595, Wellshire Station, Denver, Colo. 80222.

Serves Mingo Junction, Steubenville twp, Brilliant, Jefferson county. Top-100 TV market.

Subscribers: 2,929; homes passed: 3,916; total pop in franchised area: 5,226. Started 7/65. Length 41 mi. Charges: instal \$15; \$6/mo. Franchise fee 3%.

Channel usage: total ch capacity 35; TV chs 13; pay cable 1; other origination programing 3. Allband FM.

TV stations: KDKA-TV Pittsburgh (2-2, CBS); WYTV Youngstown (33-5, ABC); WTOV-TV Steubenville (9-6, NBC); WTRF-TV Wheeling, W. Va. (7-8, CBS); WTAE-TV Pittsburgh (4-4, ABC); WOUC-TV Cambridge (44-7, ETV); WKBN-TV Youngstown (27-7, CBS); WWWV-TV Morgantown, W. Va. (41-9, ETV); WPGH-TV Pittsburgh (53-12, Ind); WFMJ-TV Youngstown (21-10, NBC); WPXI Pittsburgh (11-11, NBC); WQED Pittsburgh (13-13, ETV).

■ Pay cable: 1 ch (HBO, movies, 63 hrs).

Other origination: 3 chs (CBN, USA).

Ownership: Community Tele-Communications Inc. (see MSO).

Moddleport. See Pt. Pleasant, W. Va.

Mondova twp. See Toledo.

Monroe. See Middletown.

Monroeville. See Norwalk.

Montezuma. See Celina.

Montgomery. See Blue Ash.

Montpelier. See Bryan.

Moorefield twp. See Springfield.

Moraine. See Kettering.

Moscow. See Clermont county.

Mt. Healthy. See Blue Ash.

Mount Gilead. Multi-Channel TV Cable Co. 82 N. Main St., Box 21, Fredericktown 43019. (419) 946-4961. George Kinkead, mgr. Atty: Hogan & Hartson, Washington.

Serves Mount Gilead, Cardington and Edison, Morrow county. Outside all TV markets.

Subscribers: 1,495; homes passed: 5,300; total homes in franchised area: 5,300. Started 1/71. Length 35 mi. Charges: instal \$10; \$7.50/mo.

Channel usage: total ch capacity 12; TV chs 9; automated 1; pay cable 1.

TV stations: WDHO-TV Toledo (24-2, ABC); WCMH-TV Columbus (4-4, NBC); WTVN-TV Columbus (6-6, ABC); WJKW-TV Cleveland (8-8, CBS); WOSU-TV Columbus (34-9, ETV); WBNS-TV Columbus (10-10, CBS); WTOL-TV Toledo (11-11, CBS); WUAB Lorain

(43-12, Ind).

■ Pay cable: ch 4 (HBO, 168 hrs). 370 subscribers, available to 5,300 homes; charge \$8.95/mo.

Origination—automated: ch 7 (time/weather).

Ownership: Multi-Channel TV Cable Co. (see MSO).

Mount Olive. See Goldsboro.

Mount Vernon. Mount Vernon Cablevision Inc. Box 191, Mount Vernon 43050.

Serves Mount Vernon. Knox county. Outside all TV markets.

Subscribers: 4,266; homes passed: 5,500; total pop in franchised area: 15,000. Started 9/70. Length 75 mi. Charges: instal \$9.90; \$6.95/mo. Franchise fee none.

Channel usage: total ch capacity; TV chs 10; automated 1.

TV stations WKYC-TV Cleveland (3-3, NBC); WCMH-TV Columbus (4-4, NBC); WEWS Cleveland (5-5, ABC); WTVN-TV Columbus (6-6, ABC); WJAN Canton (17-7, Ind); WJKW-TV Cleveland (8-8, CBS); WAKR-TV Akron (23-9, ABC); WBNS-TV Columbus (10-10, CBS); WUAB Lorain (43-11, Ind); WOSU-TV Columbus (34-12, ETV).

Origination—automated: one ch (time/weather, full time).

Ownership: Helen E. Zerkowicz, dir, 40%; Stephen W. Zerkowicz, pres-dir, 20%, as trustee, 40%.

Murray City. Ayers Store & TV Cable Inc. 13952 Locust St. 43144. (614) 762-2372. John Ayers, owner.

Serves Murray City. Hocking county. Top-100 TV market.

Subscribers: 225; homes passed: 225; total homes in franchised area: 225. Started 12/51. Length 5 mi. Charges: instal \$15. \$6/mo.

Channel usage: total ch capacity 12; TV chs 9; automated 1; available unused 2. Allband FM.

TV stations: WSAZ-TV Charleston, W. Va. (3-2, NBC); WCMH-TV Columbus (4-4, NBC); WTVN-TV Columbus (6-6, ABC); WCHS-TV Charleston, W. Va. (8-8, CBS); WBNS-TV Columbus (10-10, CBS); WOWK-TV Huntington, W. Va. (13-13, ABC); WOUB-TV Athens (20-5, ETV); WTAP-TV Parkersburg, W. Va. (15-7, NBC); WHIZ-TV Zanesville (18-12, NBC).

Ownership: John Ayers.

Muskingum county. See Fultonham Village.

Napoleon. Maumee Cable TV. 606 N. Perry St. 43545. (419) 599-1931. Frank Mathias, mgr.

Serves Napoleon. Henry county. Top-100 TV market.

Subscribers: 1,778; homes passed: 2,993; total homes in franchised area: 3,069. Started 1965. Length 39 mi. Charges: instal \$15; \$6.95/mo.

Channel usage: total ch capacity 12 (TV chs). Allband FM.

TV stations: WJBK-TV Detroit, Mich. (2-2, CBS); WANE-TV Ft. Wayne, Ind. (15-3, CBS); WWJ-TV Detroit (4-4, NBC); WPTA Roanoke, Ind. (21-5, ABC); WKBD-TV Detroit (50-6, Ind); WXYZ-TV Detroit (7-7, ABC); WDHO-TV Toledo (24-8, ABC); CBET Windsor, Ont. (9-9, CBC); WLIO Lima (35-10, NBC); WTOL-TV Toledo (11-11, CBS); WKJG-TV Ft. Wayne, Ind. (33-12, NBC); WGTE-TV Toledo (30-12, ETV); WTVG Toledo (13-13, NBC).

Ownership: Times Mirror Cable Television Inc. (see MSO).

Navarre. See Massillon.

Neffs. See Bellaire.

Negley. Tele-Media Corp. of Ohio. 116 S. Main St., Columbiana 44408. Holds franchise. (see MSO).

Nelsonville. Nelsonville TV Cable Inc. 1 West Columbus St. 45764. (614) 753-2686.

Serves Nelsonville, Buchtel, Chauncey, Glouster, Trimble, and Jacksonville. Athens and Butler counties. Outside all TV markets.

Subscribers: 3,820; homes passed: 4,300; total pop in franchised area: 9,700. Started 12/52. Length 12 mi. Charges: instal \$10; \$5.25/mo.

Channel usage: total ch capacity 12; TV chs 9; available unused 3. Allband FM.

TV stations: WCMH-TV Columbus (4-4, NBC); WTVN-TV Columbus (6-6, ABC); WBNS-TV Columbus (10-10, CBS); WOSU-TV Columbus (34-5, ETV); WOUB-TV Athens (20-7, ETV); WSAZ-TV Huntington, W. Va. (3-3, NBC); WHIZ-TV Zanesville (18-11, NBC); WCHS-TV Charleston, W. Va. (8-8, CBS); WOWK-TV Huntington, W. Va. (13-13, ABC); WTAP-TV Parkersburg, W. Va. (15-2, NBC).

Ownership: Eugene Edwards 99.2%.

Newark. Tower Cable Inc. 111 N. 11th St. 43055. (614) 345-4081. Jerry Izor, mgr; Charles Mellring, chief tech.

Serves Newark, Heath, Granville. Licking county. Top-100 TV market.

Subscribers: 11,100; homes passed: 21,000; total homes in franchised area: 23,000. Started 7/76. Length 167 mi. Charges: instal \$15; \$6.95/mo. Franchise fee 3%.

Channel usage: total ch capacity 30; TV chs 10; pay cable 1; automated 6; other origination programming 1; available unused 12. Total radio stations: 19 FM.

TV stations: WOUC-TV Cambridge (44-14, ETV); WBNS-TV Columbus (10-10, CBS); WCMH-TV Columbus (4-4, NBC); WOSU-TV Columbus (34-12, ETV); WTVN-TV Columbus (6-6, ABC); WHIZ-TV Zanesville (18-18, NBC); WTTV Bloomington, Ind. (4-16, Ind, cc); WUAB Lorain (43-12, Ind, cc); WXIX-TV Newport, Ky. (19-17, Ind); WTBS Atlanta (17-22, Ind). Microwave: Tower Communications Corp.

■ Pay Cable: ch 2 (HBO, full program); 4,289 subscribers, available to 21,000 homes; charge \$8.50/mo.

Origination—automated: one ch (time/weather, full time); one ch (news ticker, full time); one ch (sports ticker, full time); one ch (stock ticker, full time); one ch (channel guide, full time); one ch (community bulletin board, full time). Other origination: one ch (local live, 5 hrs).

Ownership: Times Mirror Cable Television Inc. (see MSO).

Newberry twp. See Bradford.

New Boston. See Portsmouth.

New Bremen. See Minster.

Newcomerstown. Tower Communications Inc. 211 W. Main St. 43832. (614) 498-6121. Wallace Snedeker, mgr.

Serves Newcomerstown. Tuscarawas county. Smaller TV market.

Subscribers: 1,810; homes passed: 2,190; total homes in franchised area: 2,206. Started 1952. Length 33 mi. Charges: instal \$15; \$7.25/mo.

Channel usage: total ch capacity 12; TV chs 11; automated 1. Allband FM.

TV stations: WKYC-TV Cleveland (3-3, NBC); WUAB Lorain (43-4, Ind); WEWS Cleveland (5-5, ABC); WHIZ-TV Zanesville (18-6, NBC); WTRF-TV Wheeling, W. Va. (7-7, CBS); WJKW-TV Cleveland (8-8, CBS); WTOV-TV Steubenville (9-9, NBC); WBNS-TV Columbus (10-10, NBC); WAKR-TV Akron (23-11, ABC); WOUC-TV Cambridge (44-12, ETV); WJAN Canton (17-13, Ind).

Origination—automated: ch 2 (weather scan, full time).

Ownership: Times Mirror Cable Television Inc. (see MSO).

New Concord. Cablentertainment of Ohio Inc. 737 Howard St., Zanesville 43701. (614) 872-3238. William Randles, VP; John Barber, chief tech. Atty: Richard Bridwell, Zanesville.

Serves New Concord. Muskingum county. Smaller TV market.

Subscribers: 563; homes passed: 982; total pop in franchised area: 2,318. Started 11/69. Length 8.8 mi. Charges: instal \$20; \$7.80/mo.

Channel usage: total ch capacity 12; TV chs 10; pay cable 1; automated 1. Allband FM.

TV stations: WHIZ-TV Zanesville (18-2, NBC); WTBS Atlanta (17-3, Ind); WCMH-TV Columbus (4-4, NBC); WOSU-TV Columbus (34-12, ETV); WTVN-TV Columbus (6-6, ABC); WTRF-TV Wheeling, W. Va. (7-7, CBS); WTOV-TV Steubenville (9-9, NBC); WBNS-TV Columbus (10-10, CBS); WOUB-TV Athens (20-11, ETV); WAKR-TV Akron (23-13, ABC).

■ Pay cable: ch 5 (Home Box Office, movies, sports, specials, full time); 110 subscribers, available to 982 homes; charge \$9.50/mo.

Origination—automated: ch 8 (time/weather, full time). Access: 1 ch (educ). Other origination: 1 ch (CNN).

Ownership: Cablentertainment Inc.. 90% (see MSO); William Randles, 10%.

New Haven. See Willard.

New Lexington. Perry Cablevision Inc. Box 599 43764. (614) 342-3892. Leroy F. Potter, pres-chief tech.

Serves New Lexington. Perry county. Smaller TV market.

Subscribers: 1,450; homes passed: 1,650; total homes in franchised area: 1,700. Started 9/74. Length 24 mi. Charges: instal \$10; \$7.50/mo. Franchise fee 3%.

Channel usage: total ch capacity 12; TV chs 8; pay cable 1; automated 1 shared; access 1; other origination programming 1 shared; available unused 1. Allband FM.

TV stations: WHIZ-TV Zanesville (18-2, NBC); WCMH-TV Columbus (4-4, NBC); WTVN-TV Columbus (6-6, ABC); WSFJ Newark (52-8, Ind); WOUB-TV Athens (20-9, ETV); WBNS-TV Columbus (10-10, CBS); WTBS Atlanta (17-12, Ind); WOSU-TV Columbus (34-13, ETV).

■ Pay cable: ch 5 (Home Box Office).

Origination—automated: ch 7 (time/weather, messages). Access: ch 3 (local high school). Other origination: ch 7 (local).

Other services: Civil emergency alert system.

Ownership: Leroy F. Potter, pres, 63%; Gary G. Potter, VP, 22%; Ronald D. Potter, treas, 5%; Harold Pot-

ter, 10%.

New London. Lodi Cable Service Co. 652 Hawthorn Dr., Lodi 44254. Holds franchise.

New Matamoras. New Matamoras Cable. 811 Highland Ave. New Martinsville, W. Va. 26155. (304) 455-2653. Paul Richards, owner; Bill Martin, chief tech. Atty: Bill Lemon, New Martinsville, W. Va.

Serves New Matamoras, Beavertown. Washington county. Outside all TV markets.

Subscribers: 475; homes passed: 600. Charges: instal \$25; \$6.76/\$5.50/mo.

Channel usage: total ch capacity 12; TV chs 9; automated 1; available unused 2. Allband FM.

TV stations: WTAP-TV Parkersburg, W. Va. (15-2, NBC); WTAE-TV Pittsburgh (4-4, ABC); WDTV West (5-5, CBS, ABC); WVVU-TV Morgantown, W. Va. (24-6, ETV); WTRF-TV Wheeling, W. Va. (7-7, CBS); WTOV-TV Steubenville (9-9, NBC, ABC); WOUC-TV Cambridge (44-10, ETV); WBOY-TV Clarksburg, W. Va. (12-12, ABC); WOWK-TV Huntington, W. Va. (13-13, ABC).

Origination—automated: ch 3 (weather, full time).

Ownership: Paul Richards.

New Miami. See Hamilton.

New Philadelphia. Tower Communications Inc. Box 506 44663. (216) 364-6634. Stephen Swarny, mgr.

Serves New Philadelphia, Strasburg, Dover, Parral, Midvale, Barnhill. Tuscarawas county. Smaller TV market.

Subscribers: 12,438; homes passed: 13,456; total homes in franchised area: 13,447. Started 1952. Length 169 mi. Charges: instal \$10; \$6.50/mo.

Channel usage: total ch capacity 13; TV chs 11; pay cable 1; automated 1 shared; other origination program: 1 shared.

TV stations: WKYC-TV Cleveland (3-3, NBC); WCMH-TV Columbus (4-4, NBC, cc); WEWS Cleveland (5-5, ABC); WTRF-TV Wheeling, W. Va. (7-7, CBS); WJKW-TV Cleveland (8-8, NBC); WTOV-TV Steubenville (9-9, NBC); WJAN Canton (17-10, Ind); WAKR-TV Akron (23-11, ABC); WVIZ-TV Cleveland (25-13, ETV); WOUC-TV Cambridge (44-12, ETV); WUAB Lorain (43-6, Ind). Microwave: Tower Communications Systems Corp.

■ Pay cable: ch H (Showtime); 3,480 subscribers, available to 13,455 homes; charge \$8.50/mo.

Origination—automated: ch 2 (weather scan). Ownership: Times Mirror Cable Television Inc. (see MSO).

Newport. Consolidated Cable Corp. Box 396, New Martinsville, W. Va. 26155. (304) 455-2653. Bill Martin, chief tech.

Serves Newport. Washington county. Outside all TV markets.

Subscribers: 416; homes passed: 470; total pop in franchised area: 700. Started 12/66. Length 12 mi. Charges: instal \$20; \$7.50/mo.

Channel usage: total ch capacity 12; TV chs 10; available unused 2. Allband FM.

TV stations: WTAP-TV Parkersburg, W. Va. (15-2, NBC); WSAZ-TV Huntington, W. Va. (3-3, NBC); WTBS Atlanta (17-na, Ind); WDTV West (5-5, CBS); WTRF-TV Wheeling, W. Va. (7-7, CBS); WCHS-TV Charleston, W. Va. (8-8, CBS); WTOV-TV Steubenville (9-9, NBC, ABC); WOUB-TV Athens (20-10, ETV); WHIZ-TV Zanesville (18-11, NBC); WBOY-TV Clarksburg, W. Va. (12-12, ABC); WOWK-TV Huntington, W. Va. (13-13, ABC).

■ Pay cable: ch 6 (The Movie Channel, movies, 168 hrs); 79 subscribers, charge \$9/mo.

Other origination: 1 ch (ESPN).

Ownership: Consolidated Cable Corp.

New Straitsville. Country Cable Inc. 301 Colgate Dr. Marietta 45750. (614) 4861.

Serves New Straitsville, Shawnee. Perry county. Smaller TV market.

Subscribers: 240; homes passed: 490; total pop in franchised area: 1,750. Started 11/75. Length 7.5 mi. Charges: instal \$10; \$6/mo.

Channel usage: total ch capacity 12; TV chs 5; available unused 7. Allband FM.

TV stations: WOUB-TV Athens (20-na, ETV); WBNS-TV Columbus (10-na, CBS); WCMH-TV Columbus (4-na, NBC); WTVN-TV Columbus (6-na, ABC); WHIZ-TV Zanesville (18-na, NBC).

Ownership: Stephen D. Carr, pres, 25%; Barney Lee Printz, VP, 25%; Randall Metcalf, sec, 25%; Frank L. Tracy, 25%.

Newtown Falls. MBS Cable TV Inc. 101 S. Market St. Minerva 44657. (216) 868-7011. Albert Brammer, mgr.

Serves Newtown Falls. Trumbull county. Top-100 TV market.

Subscribers: 407; homes passed: 1,700; total pop in franchised area: 5,378. Started 9/75. Length 15 mi.

Ohio

Charges: instal \$5; \$5.50/mo. Franchise fee 3%.

Channel usage: total ch capacity 20; TV chs 13; available unused 7. Allband FM.

TV stations: WAKR-TV Akron (23-na, ABC); WNEO-TV Alliance (45-na, ETV); WJAN Canton (17-na, Ind); WEWS Cleveland (5-na, ABC); WJKW-TV Cleveland (8-na, CBS); WKYC-TV Cleveland (3-na, NBC); WVIZ-TV Cleveland (25-na, ETV); WPGH-TV Pittsburgh (53-na, Ind); WQED Pittsburgh (13-na, ETV); WUAB Lorain (43-na, Ind); WFMJ-TV Youngstown (21-na, NBC); WKBN-TV Youngstown (27-na, CBS); WYTV Youngstown (33-na, ABC).

Ownership: MBC Cable TV Inc. (see MSO).

Newton twp. See Zanesville.

Newtown. See Blue Ash.

New Waterford. Tele-Media Corp. of Ohio. 116 S. Main St., Columbiana 44408. Holds franchise.

Niles. See Warren twp.

Nimishillen twp. See Canton.

North Canton. See Canton.

North College Hill. See Blue Ash.

North Kingsville. See Conneaut.

North Madison. Tele-Media Corp. of Ohio. 116 S. Main St., Columbiana 44408. Holds franchise.

North Olmsted. West Shore Cable TV. Box 356. 44070. (216) 871-4032. Atty: Cavitch, Familo & Durkin. System is under construction.

North Randall. See Shaker Heights.

Northwood. Buckeye Cablevision Inc. Toledo. John Karl, gen mgr. Holds franchise.

Norwalk. Continental Cablevision of Ohio Inc. 29 E. Main St. 44857. (419) 668-8111. Joe Helms, mgr; David Phillips, chief tech.

Serves Norwalk, Milan, Monroeville. Huron county. Top-100 TV market.

Subscribers: 4,406; homes passed: 6,660; total pop in franchised area: 16,246. Started 1/71. Length 78 mi. Charges: instal \$15.25; \$7.50/mo.

Channel usage: total ch capacity 13; TV chs 12 (1 shared); pay cable 1; automated 1 shared. Total radio stations: 13 FM.

TV stations: WAKR-TV Akron (23-2, ABC); WKYC-TV Cleveland (3-3, NBC); WUAB Lorain (43-4, Ind); WEWS Cleveland (5-5, ABC); WKBD-TV Detroit (50-6, Ind); WGTE-TV Toledo (30-7, ETV); WJKW-TV Cleveland (8-8, CBS); CBET Windsor, Ont. (9-9, CBC); WVIZ-TV Cleveland (25-10, ETV); WTOL-TV Toledo (11-11, CBS); WDHO-TV Toledo (24-12, ABC); WTVG Toledo (13-13, NBC).

■ Pay cable: converted ch (Home Box Office); 1,217 subscribers, available to 4,160 homes; charge \$8.95/mo.

Origination-automated: one ch (time/weather, 100 hrs).

Ownership: Continental Cablevision Inc. (see MSO).

Norwood. See Blue Ash.

Oak Hill. See Jackson.

Oakwood. See Kettering.

Obetz. All American Cablevision Co. See Columbus.

Olmsted Falls. See Parma.

Olmsted twp. See Parma.

Ontario. See Mansfield.

Orange. See Shaker Heights.

Oregon. See Toledo.

Orrville. Armstrong Utilities Inc. 366 W. Market St. 44667. (216) 682-1836. Atty: Cohen & Berfield, Washington.

Serves Orrville. Wayne county. Top-100 TV market. Subscribers: 1,000; homes passed: 2,300; total pop in franchised area: 7,571. Started 3/67. Length 25 mi. Charges: instal free; \$4.25/mo.

Channel usage: total ch capacity 11 (TV chs)

TV stations: WJAN Canton (17-na, Ind); WKBN-TV Youngstown (27-na, CBS); WKYC-TV Cleveland (3-na, NBC); WEWS Cleveland (5-na, ABC); WFMJ-TV Youngstown (21-na, NBC); WUAB Lorain (43-na, Ind); WJKW-TV Cleveland (8-na, NBC); WTOV-TV Steubenville (9-na, NBC); WBNS-TV Columbus (10-na, CBS); WVIZ-TV Cleveland (25-na, ETV); WAKR-TV Akron (23-na, ABC).

Ownership: Armstrong Utilities Inc. (see MSO).

Ottawa. Putnam TV Cable Inc., 117 S. Hickory St.

45875. (419) 523-4600. Marge Hohenbrink, mgr; Jerry Verhoff, chief tech. Atty: Hoeffel, Funkhouser & Short, Napoleon.

Serves Ottawa, Columbus Grove, Leipsic, Glandorf Village. Putnam county. Smaller TV market.

Subscribers: 1,990; homes passed: 2,400; total pop in franchised area: 8,700. Started 9/71. Length 50 mi. Charges: instal \$9.50; \$6/mo. Franchise fee 3%.

Channel usage: total ch capacity 12; TV chs 11; available unused 1.

TV stations: WLIO Lima (35-2, ABC, NBC); WKJG-TV Fort Wayne, Ind. (33-3, NBC); WDHO-TV Toledo (24-4, ABC); WKBD-TV Detroit (50-5, Ind, cc); WHIO-TV Dayton (7-7, CBS); WPTA Roanoke, Ind. (21-8, ABC); CBET Windsor, Ont. (9-9, CBC); WGTE-TV Toledo (30-10, ETV); WTOL-TV Toledo (11-11, CBS); WANE-TV Fort Wayne, Ind. (15-12, CBS); WTVG Toledo (13-13, NBC).

Ownership: John Roskowski, Walter McCleary, Joseph Conowall, Dorothy Caten, 25% each.

Ottawa Hills. See Toledo.

Parma. Cleveland Area TV Inc. 12423 Plaza Drive 44130. (216) 676-8100. C.C. Wagner II, gen mgr; George Hollender, chief tech. Atty: Cassidy & Mottl, Parma.

Serves Parma, Broadview Heights, Fairview Park, Lakewood, Olmsted twp, Brooklyn Heights, Olmsted Falls, Parma Heights, Rocky River and Seven Hills. Cuyahoga county. Top-100 TV market.

Subscribers: 12,800; homes passed: 23,900; total homes in franchised area: 93,000. Length 712 mi. Charges: instal \$15; \$6.90/mo. Franchise fee 3%.

Channel usage: total ch capacity 35; TV chs 8; pay cable 2; automated 7; access 5 (1 shared); other origination programming 9 (1 shared); technically unavailable 1. Total radio stations: 5 FM, weather 1.

TV stations: WKYC-TV Cleveland (3-3, NBC); WUAB Lorain (43-4, Ind); WEWS Cleveland (5-5, ABC); WJKW-TV Cleveland (8-8, CBS); WOR-TV New York (9-9, Ind); WAKR-TV Akron (23-12, ABC); WVIZ-TV Cleveland (25-13, ETV); WTBS Atlanta (17-17, Ind).

■ Pay cable: ch 20 (Home Box Office, movies, sports); ch 22 (Showtime, movies); subscribers: 10,656 (HBO); 9,263 (Showtime); available to 23,900 homes; charge \$7.50/mo.

Origination-automated: ch 2 (cable program listing, full time); ch 6 (UPI Newstime); ch 11 (weather, full time); ch 23 (AP news, full time); ch 25 (AP sports & finance); ch 26 (community bulletin board, full time); ch 27 (community bulletin board). Access: ch 24 (public); ch 29 (community college channel); ch 32 (local government); ch 33 (leased); ch 35 (local educ). Other origination: ch 7 (Madison Square Garden, C-SPAN); ch 10 (ESPN); ch 15 (Christian Broadcasting Network); ch 16 (Modern Satellite Cable Network); ch 18 (PTL Club); ch 19 (Satellite Program Network); ch 24 (local organization); ch 30 (Nickelodeon); ch 31 (health & medical). Adv accepted.

Ownership: Cox Cable Communications Inc., 100% (see MSO).

Parma Heights. See Parma.

Parrall. See New Philadelphia.

Paulding Village. See Van Wert.

Pease twp. See Brookside.

Peebles. Highland Cable TV. Box 1 Hillsboro 45660. (513) 393-4217.

Serves Peebles. Adams county. Smaller TV market.

Subscribers: 400; homes passed: 650; total pop in franchised area: 1,870. Started 7/73. Length 12 mi. Charges: instal \$15; \$6.50/mo.

Channel usage: total ch capacity 12; TV chs 12. Allband FM.

TV stations: WDTN Dayton (2-2, ABC); WSAZ-TV Huntington, W. Va. (3-3, NBC); WCMH-TV Columbus (4-4, NBC); WLWT Cincinnati (5-5, NBC); WTVN-TV Columbus (6-6, ABC); WHIO-TV Dayton (7-7, CBS); WXIX-TV Newport, Ky. (19-8, Ind); WCPO-TV Cincinnati (9-9, CBS); WBNS-TV Columbus (10-10, CBS); WPBO-TV Portsmouth (42-11, ETV); WKRC-TV Cincinnati (12-12, ABC); WOWK-TV Huntington, W. Va. (13-13, ABC).

Ownership: Highland Cable TV Inc. (see MSO).

Perkins twp. See Sandusky.

Perrysburg. See Toledo.

Perrysville. See Loudonville.

Perry twp. See Salem.

Perry twp. See Massillon.

Philo. See Duncan Falls.

Pickerington. See Columbus.

Piketon. P.J. Cable Co. inc. Box 581 45661. (614) 289-2659

Serves Piketon. Pike county. Outside all TV markets. Subscribers: 293; homes passed: 455; total pop in

franchised area: 1,200. Started 12/74. Length 5.4 mi. Charges: instal \$13; \$7/mo.

TV stations: WPBO-TV Portsmouth (42-2, ETV); WSAZ-TV Huntington, W. Va. (3-3, NBC); WCMH-TV Columbus (4-4, NBC); WTVN-TV Columbus (6-6, ABC); WHIO-TV Dayton (7-7, CBS); WCHS-TV Charleston, W. Va. (8-8, CBS); WBNS-TV Columbus (10-10, CBS); WOWK-TV Huntington, W. Va. (13-13, ABC).

Ownership: Everett Howard, pres, 50%; David Seif, sec-treas, 50%.

Piney Fork. Tele-Media Co. of Adill Inc. 116 S. Main St. Columbiana 44408. (216) 482-2156. Holds franchise.

Piqua. Valley Antenna Systems Inc. 614 N. Main St. 45356. (513) 773-2288. L.R. Baker, pres-gen mgr. Atty: Cole, Raywid & Braverman, Washington.

Serves Piqua, Bradford, Pleasant Hill, Covington, Newberry twp, St. Paris, Springcreek twp and Washington twp (Bradford & St. Paris each have separate headends). Champaign, Darke and Miami counties. Top-100 TV market.

Subscribers: 6,500; homes passed: 8,700; total homes in franchised area: 8,700. Started 12/65. Length 90 mi. Charges: instal \$12; \$6.95/mo. Franchise fee 3%.

Channel usage: total ch capacity 32; TV chs 12; pay cable 1; automated 3 (1 shared); access 1 shared; other origination programming 1 shared; available unused 16. Total radio stations: 1 FM.

TV stations: WDTN Dayton (2-2, ABC); WKDF Dayton (22-3, NBC); WCMH-TV Columbus (4-4, NBC); WPTD Kettering (16-4, ETV); WLWT Cincinnati (5-5, NBC); WTBS Atlanta (17-6, Ind, satellite); WHIO-TV Dayton (7-7, CBS); WLIO Lima (35-8, NBC, ABC); WCPO-TV Cincinnati (9-9, CBS); WBNS-TV Columbus (10-10, CBS); WXIX-TV Newport, Ky. (19-11, Ind); WKRC-TV Cincinnati (12-12, ABC); WGN-TV Chicago (9-18, Ind).

■ Pay cable: ch 21 (Showtime, movies, 84 hrs); 1,500 subscribers, available to 8,700 homes; charge \$8/mo.

Origination-automated: ch 13 (time/weather, news, sports, WPTW-FM Piqua; 165 hrs); ch 20 (UPI sports/financial); ch 22 (UPI news, WHIO-FM Dayton, full time). Access: ch 13 (when requested). Other origination: 2 chs (ESPN, live, video tape). Adv accepted.

Ownership: Valley Antenna Systems Inc., 100% (see MSO).

Plain twp. Tele-Media Co. of Adill. See Waynesburg.

Plain twp. Warner Amex Cable. See Canton.

Pleasant City. See Cumberland.

Pleasant Hill. See Piqua.

Pleasant twp. See Fairfield Cablevision, Greenfield.

Plymouth. See Willard.

Plymouth twp. See Ashtabula.

Poland twp. Armstrong Utilities Inc. See Boardman.

Poland twp. Hopewell Cable Systems Inc. See Struthers.

Poland village. See Boardman.

Pomeroy. See Point Pleasant, W.Va.

Portage. See Port Clinton.

Portage. See Bowling Green.

Port Clinton. Tele-Media Co. of Port Clinton. 125 Jefferson, Suite B 43452. (419) 734-5558. Laurel Haas, mgr/foreman. Atty: Rose, Schmidt, Dixon, Hasely & Whyte, Pittsburg.

Serves Port Clinton, Bay twp, Catawba Island twp, Erie twp, Portage twp, Ottawa county.

Subscribers: 2,145; homes passed: 4,291; total homes in franchised area: 5,500. Started 3/75. Length 69.5 mi. Charges: instal \$20; \$8/mo. Franchise fee 3%.

Channel usage: total ch capacity 20; TV chs 10; automated 1; available unused 9.

TV stations: WDHO-TV Toledo (24-7, ABC); WTVG Toledo (13-12, NBC); WTOL-TV Toledo (11-10, CBS); WKBD-TV Detroit (50-6, Ind); WEWS Cleveland (5-5, ABC); WVIZ-TV Cleveland (25-11, ETV); WUAB Lorain (43-4, Ind); WBGU-TV Lima (57-11, ETV); CBET Windsor Ont. (9-9, CBC); WTBS Atlanta (17-na, Ind); WKYC-TV Cleveland (3-3, NBC); WJKW-TV Cleveland (8-8, CBS).

■ Pay cable: ch H (HBO); ch K (Cinemax); 366 subscribers, available to 4,291 homes; charge \$7.50/mo.

Origination-automated: ch 13 (time/weather, full time). Other origination: 2 chs (ESPN, CBN).

Ownership: Tele-Media Corp., 100% (see MSO).

Portsmouth. Teleprompter Corp. 2748 Scioto Trail 45662. (614) 354-7733. John H. Taylor, gen mgr; Robert Osburn, chief tech.

Serves Portsmouth, New Boston, Rosemount, Scio-

toville, West Portsmouth and Wheelersburg, all Ohio; and South Shore, Ky. Scioto county, Ohio, and Green-up county, Ky. Top-100 TV market.

Subscribers: 15,200; homes passed: 17,628; total homes in franchised area: 18,928. Started 10/61. Length 185 mi. Charges: instal \$10; \$6.75/mo. Franchise fee \$2,000/yr.

Channel usage: total ch capacity 20; TV chs 10; pay cable 1; automated 1 shared; access 1 shared; available unused 8. Allband FM.

TV stations: WSAZ-TV Huntington, W.Va. (3-3, NBC); WCMH-TV Columbus (4-4, NBC); WLWT Cincinnati (5-5, NBC); WUAB Lorain (43-6, Ind); WCHS-TV Charleston, W.Va. (8-8, CBS); WCPO-TV Cincinnati (9-9, CBS); WBNS-TV Columbus (10-10, CBS); WPBO-TV Portsmouth (42-11, ETV); WXIX-TV Newport, Ky. (19-12, Ind); WOWK-TV Huntington, W.Va. (13-13, ABC). On the South Shore, Ky. portion of the system only: WKMR Morehead, Ky. (35-11, ETV). Microwave: Tower Communication Corp.

■ Pay cable: ch 2 (Showtime, movies); 2,900 subscribers, available to 14,405 homes; charge \$9.95/mo. Origination-automated: ch 7 (time/weather, WPAY-FM Portsmouth; full time).

Ownership: Teleprompter Corp., 100% (see MSO).

Powhatan Point. See Barton.

Proctorville. See South Point.

Pulaski. See Bryan.

Quaker City. See Cumberland.

Randolph twp. See Englewood.

Ravenna. Tele-Media Co. of Kent-Ravenna. Box 647 44266. (216) 296-9692. Tod Brenn, sys mgr.

Serves Ravenna, Brimfield twp, Franklin twp, Kent, Ravenna twp, Brady Lake, and Streetsboro. Portage county. Top-100 TV market.

Subscribers: 7,243; homes passed: 18,250; total homes in franchised area: 31,000. Started 4/73. Length 193 mi. Charges: instal \$15; \$8.25/mo. Franchise fee 5%.

Channel usage: total ch capacity 30; TV chs 11; pay cable 2; automated 1; access 1; other origination programming 1. Total radio stations: 14 FM.

TV stations: WJAN Canton (17-2, Ind); WNEO-TV Alliance (45-3, ETV); WKYC-TV Cleveland (3-4, NBC); WFMJ-TV Youngstown (21-5, NBC); WEWS Cleveland (5-6, ABC); WJKW-TV Cleveland (8-7, CBS); WDR-TV New York (9-9, Ind); WTBS Atlanta (17-10, Ind); WAKR-TV Akron (23-10, ABC); WUAB Lorain (43-11, Ind); WVIZ-TV Cleveland (25-12, ETV); WKBN-TV Youngstown (27-13, CBS).

■ Pay cable: one ch (HBO, movies); 4,150 subscribers, available to 18,250 homes; charge 3. to \$8./mo.

Origination-automated: one ch. Access: one ch. Other origination: one ch (Nickelodeon, C-SPAN, Madison Square Garden).

Ownership: Tele-Media Corp. (see MSO).

Ravenna twp. See Ravenna.

Rayland. See Martins Ferry.

Reading. See Blue Ash.

Recovery. See Celina.

Reno. See Marietta.

Richland. See Glenmont.

Richmond Hts. See Shaker Heights.

Ripley. Ohio Cable Inc. 626 Forest Ave., Maysville, Ky. 41056. (606) 564-9220. Joe Gillespie Jr., VP-chief tech. Atty: Daly, Joyce, Borsari & George, Washington. Serves Ripley. Brown county. Outside all TV markets.

Subscribers: 480; homes passed: 700; total homes in franchised area: 700. Started 5/69. Length 14 mi. Charges: instal \$25; \$5.50/mo.

Channel usage: total ch capacity 12; TV chs 9; available unused 3.

TV stations: WTVQ-TV Lexington, Ky. (36-2, ABC); WKYT-TV Lexington, Ky. (27-3, CBS); WLX-TV Lexington, Ky. (18-4, NBC); WLWT Cincinnati (5-5, NBC); WXIX-TV Newport, Ky. (19-6, Ind); WHIO-TV Dayton (7-7, CBS); WCPO-TV Cincinnati (9-9, CBS); WCET Cincinnati (48-11, ETV); WKRC-TV Cincinnati (12-12, ABC).

Ownership: Fliin Communications of Ohio Cable Inc.

Rittman. Video Cable Corp. 3612 Blvd. of Allies, Pittsburgh 15213. Thomas Calover, mgr. Serves Rittman, Medina, Wayne counties. Top-100 TV market.

Subscribers: 450; homes passed: 1,700; total pop in franchised area: 6,308. Started 1975. Length 21 mi. Charges: instal \$9.95; \$6/mo.

Channel usage: total ch capacity 20.

TV stations: WAKR-TV Akron (23-na, ABC); WJAN Canton (17-na, Ind); WEWS Cleveland (5-na, ABC);

WJKW-TV Cleveland (8-na, CBS); WKYC-TV Cleveland (3-na, NBC); WVIZ-TV Cleveland (25-na, ETV); WUAB Lorain (43-na, Ind).

Ownership: Video Cable Corp.

Rocky River. See Parma.

Rogers. Tele-Media Corp. of Ohio. 116 S. Main St., Columbiana 44408. Holds franchise.

Rome twp. See South Point.

Rosemount. See Portsmouth.

Roseville. Ohio Valley Cable Corp. Box 515, Marietta 45750.

Serves Roseville. Muskingum county. Smaller TV market.

Subscribers: 423; homes passed: 475; total pop in franchised area: 1,480. Started 6/64. Length 10.5 mi. Charges: instal \$10; \$5/mo.

Channel usage: total ch capacity 12; TV chs 8; automated 1; available unused 3. Allband FM.

TV stations: WOSU-TV Columbus (34-2, ETV); WSAZ-TV Huntington, W. Va. (3-3, NBC); WCMH-TV Columbus (4-4, NBC); WHIZ-TV Zanesville (18-5, NBC); WTVN-TV Columbus (6-6, ABC); WTRF-TV Wheeling, W. Va. (7-7, CBS); WBNS-TV Columbus (10-10, CBS); WOUB-TV Athens (20-12, ETV).

Origination-automated: one ch (time/weather, full time).

Ownership: Ohio Valley Cable Corp. (see MSO).

Ross county. See Chillicothe.

Rossford. See Toledo.

Ross twp. See Hamilton.

Russells Point. Russells Point Cablevision Inc. 120 N. Main St., Bellefontaine 43311. Phil Church, mgr.

Serves Russells Point, Lakeview and Indian Lake resort area. Logan county. Smaller TV market.

Subscribers: 650; homes passed: 3,500. Started 12/74. Length 56 mi. Charges: instal \$10; \$6/mo.

Channel usage: total ch capacity 12; TV chs 11; automated 1. Total radio stations: 1 FM.

Ownership: Interlic Inc. (see MSO).

St. Bernard. See Blue Ash.

St. Clair twp. See East Liverpool.

St. Clair twp. See Hamilton.

St. Henry Village. See Celina.

St. Marys. Warner Amex Cable Communications Inc. 116 S. Main St. 45885. (419) 394-2829. John B. Carson, mgr; Bill Lambert, chief tech. Atty: Fleishman & Walsh, Washington.

Serves St. Marys. Auglaize county. Smaller TV market.

Subscribers: 2,921; homes passed: 3,341; total homes in franchised area: 3,500. Started 12/68. Length 41 mi. Charges: instal \$15; \$6.50/mo. Franchise fee 3%.

Channel usage: total ch capacity 12; TV chs 11; automated 1 shared; access 1 shared.

TV stations: WDTN Dayton (2-2, ABC); WANE-TV Ft. Wayne, Ind. (15-3, CBS); WXIX-TV Newport, Ky. (19-4, Ind, p); WKJG-TV Ft. Wayne (33-5, NBC); WHIO-TV Dayton (7-7, CBS); WKEF Dayton (22-8, NBC); WPTA Roanoke, Ind. (21-9, NBC); WBNS-TV Columbus (10-10, CBS); WTOL-TV Toledo (11-11, CBS); WBGU-TV Lima (57-2, ETV); WLIO Lima (35-13, NBC/ABC).

Origination-automated: ch 6 (time/weather, WHIO-FM Dayton, 142 hrs). Access: ch 6 (public, educ, 26 hrs).

Ownership: Warner Amex Cable Communications Inc., 100% (see MSO).

St. Paris. See Piqua.

Salem. Quaker CATV 427 E. State St. 44460. (216) 332-1527. Carl Sheets, mgr; Roy Schiarb, chief tech. Atty: Cole, Raywid and Braverman, Washington.

Serves Salem and Perry twp. Columbiana county. Top-100 TV market.

Subscribers: 3,257; homes passed: 5,700; total homes in franchised area: 6,000. Started 2/70. Length 49.5 mi. Charges: instal \$15; \$7/mo. Franchise fee 5%.

Channel usage: total ch capacity 12; TV chs 13 (2 shared).

TV stations: WFMJ-TV Youngstown (21-3, NBC); WKBN-TV Youngstown (27-6, CBS); WYTV Youngstown (33-5, ABC); KDKA-TV Pittsburgh (2-9, CBS); WUAB Lorain (43-7, Ind); WJKW-TV Cleveland (8-8, CBS); WEWS Cleveland (5-10, ABC); WTOV-TV Steubenville (9-9, NBC); WAKR-TV Akron (23-11, ABC); WNEO-TV Alliance (45-13, ETV); WJAN Canton (17-13, Ind); WPGH-TV Pittsburgh, (53-10, Ind); WVIZ-TV Cleveland (25-12, ETV); WTAE-TV Pittsburgh (4-4, ABC); WPXI Pittsburgh (11-11, NBC).

■ Pay cable: ch 2 (HBO, movies); 1,275 subscribers, available to 3,215 homes; charge \$9/mo.

Origination-automated: ch 2 (time/weather, 168 hrs). Other origination: 1 ch (ESPN).

Ownership: Landmark Cablevision Associates (see MSO).

Salineville. MBS Cable TV Inc. 3612 Blvd. of the Allies, Pittsburgh 15213.

Serves Salineville. Columbiana county. Top-100 TV market.

Subscribers: 402; homes passed: 475; total pop in franchised area: 1,686. Started 9/68. Length 8 mi.

Channel usage: total ch capacity 12; TV chs 9; available unused 3.

TV stations: KDKA-TV Pittsburgh (2-2, CBS); WFMJ-TV Youngstown (21-3, NBC); WTAE-TV Pittsburgh (4-4, ABC); WKBN-TV Youngstown (27-5, CBS); WYTV Youngstown (33-6, ABC); WTRF-TV Wheeling, W. Va. (7-7, CBS); WTOV-TV Steubenville (9-9, NBC); WPXI Pittsburgh (11-11, NBC); WQED Pittsburgh (13-13, ETV).

Ownership: MBS Cable TV Inc. (see MSO).

Sandusky. North Central Television Inc. Box 800 44870. (419) 627-0800. Jay Wagner, pres; Bob Heim, chief tech. Atty: Dow, Lohnes & Albertson, Washington.

Serves Sandusky, Huron, Castalia, Margaretta twp, Bay View, Perkins twp, Huron twp. Erie county. Top-100 TV market.

Subscribers: 12,900; homes passed: 22,500; total homes in franchised area: 24,000. Started 11/70. Length 187 mi. Charges: instal \$17.95; \$7.50/mo. Franchise fee 3%.

Channel usage: total ch capacity 15; TV chs 11 (3 shared); pay cable 1 shared; automated 1 shared; access 1 shared; other origination programming 3 shared; available unused 3. Total radio stations: 22 FM.

TV stations: WAKR-TV Akron (23-2, ABC); WKYC-TV Cleveland (3-3, NBC); WUAB Lorain (43-4, Ind); WEWS Cleveland, (5-5, ABC); WKBD-TV Detroit, (50-6, Ind); WJKW-TV Cleveland (8-8, CBS); CBET Windsor, Ont. (9-9, CBC); WTOL-TV Toledo (11-11, CBS); WVIZ-TV Cleveland (25-12, ETV); WTVG Toledo (13-13, NBC).

■ Pay cable: ch 8 (Showtime, movies, sports); 2,400 subscribers, available to 12,625 homes; charge \$9.95/mo.

Origination-automated: ch 7 (time/weather, WBEA[FM] Elyria, 140 hrs). Access: ch 7 (available upon request). Other origination: 3 chs (studio, ESPN, CNN, PTL). Adv accepted; annual volume \$30,000.

Ownership: North Central Television Inc.

Sandusky twp. See Fremont.

Sardis. See Clarington.

Saybrook twp. See Ashtabula.

Scio. Tri-State Cable Construction Inc. 105 S. Wabash, Brewster 44613. (216) 767-4211. Holds franchise.

Serves Scio. Harrison county. Top-100 TV market. Homes passed: 478; total pop in franchised area: 1,000. Charges: instal \$10; \$6.50/mo. Franchise fee 1-3%.

Channel usage: total ch capacity 20.

Ownership: Stark County Communications Inc.

Sciotoville. See Portsmouth.

Sebring. MBS Cable TV Inc. 3612 Blvd. of Allies, Pittsburgh 15213. (412) 622-3409. Albert Brammer, mgr.

Serves Sebring, Beloit. Mahoning county, Top-100 TV market.

Subscribers: 706; homes passed: 1,695; total pop in franchised area: 5,875. Started 1975. Length 19.2 mi. Charges: instal \$5; \$5.50/mo.

Channel usage: total ch capacity 20; TV chs 13; available unused 7. Allband FM.

TV stations: WAKR-TV Akron (23-na, ABC); WNEO-TV Alliance (45-na, ETV); WJAN Canton (17-na, Ind); WEWS Cleveland (5-na, ABC); WJKW-TV Cleveland (8-na, CBS); WKYC-TV Cleveland (3-na, NBC); WVIZ-TV Cleveland (25-na, ETV); WUAB Lorain (43-na, Ind); WFMJ-TV Youngstown (21-na, NBC); WYTV Youngstown (33-na, NBC); WPGH-TV Pittsburgh (53-na, Ind); WQED Pittsburgh (13-na, ETV).

Ownership: MBS Cable TV Inc. (see MSO).

Senecaville. Tele-Media Co. of Adfil Inc. 116 S. Main St. Columbiana 44408. (216) 482-2156.

Serves Senecaville. Guernsey county. Subscribers: 26; homes passed: 170; total pop in franchised area: 497. Started 4/73. Length 6 mi.

Ownership: Tele-Media Corp.

Seven Hills. See Parma.

Seven Mile. See Hamilton.

Shadyside. C & R Cable System Inc. Box 152, 43947. Serves Shadyside. Belmont county. Top-100 TV market.

Ohio

Subscribers: 1,540; homes passed: 1,850; total pop in franchised area: 5,078. Started 9/61. Length 25 mi. Charges: instal \$30; \$5/mo. Franchise fee none.

Channel usage: total ch capacity 12; TV chs 8; automated 1 shared available unused 4.

TV stations: KDKA-TV Pittsburgh (2-2, CBS); WTRF-TV Wheeling, W. Va. (7-7, 3, CBS); WTAE-TV Pittsburgh (4-4, ABC); WTOV-TV Steubenville (9-10, NBC); WAKR-TV Akron (23-10, ABC); WLIC-TV Pittsburgh (11-11, NBC); WKBN-TV Youngstown (27-12, CBS); WQED Pittsburgh (13-13, ETV).

Origination-automated: one ch (time/weather, full time).

Ownership: Tele-Communications Inc., 100% (see MSO).

Shaker Heights. Viacom Telerama Inc. 7 Severance Circle, Cleveland Heights 44118. (216) 464-1800. David Wilson, mgr; John Wise, chief tech. Atty: Avery, Fennell & Carbone, Lyndhurst.

Serves Shaker Heights, Euclid, Warrensville Heights, Orange, Woodmere, Cleveland Hts, S. Euclid, N. Randall, Lyndhurst, Bedford, Warrensville twp, Richmond Hts, Mayfield village, Beachwood, University Hts, Chagrin Falls, Willowick, Mayfield Hts. Cuyahoga county. Top-100 TV market.

Subscribers: 60,000; homes passed: 110,000; total homes in franchised area: 110,000. Started 1966. Length 800 mi. Charges: instal \$25; \$7.50/mo. Franchise fee 3%.

Channel usage: total ch capacity 35; TV chs 11; pay cable 2; automated 6; access 1 shared; other origination programming 2 (1 shared).

TV stations: WJKW-TV Cleveland (8-7, CBS); WKYC-TV Cleveland (3-2, NBC); WEWS Cleveland (5-6, ABC); WUAB Lorain (43-11, Ind); WVIJ-TV Cleveland (25-9, ETV); CFPL-TV London, Ont. (10-10, CBC); WCLQ-TV Cleveland (61-28, Ind); WAKR-TV Akron (23-13, ABC); WEAQ Akron (49-13, ETV); WTBS Atlanta (17-na, Ind, satellite); WOR-TV New York (9-na, Ind).

■ Pay cable: ch 4 (Showtime, movies, specials, 110 hrs); ch 18 (HBO, movies, specials, 56 hrs); 45,000 subscribers, available to 60,000 homes; charge \$9.95/mo each.

Origination-automated: 6 chs (stocks, financial news, sports, program guide, weather, time, news). Access: ch 27 (public, govt, educ, 16 hrs). Other origination: 5 chs (ESPN, USA, Nickelodeon, CNN, CBN).

Other services: Two-way capability.
Ownership: Viacom International Inc. (see MSO).

Sharon twp. See Shelby.

Sharonville. See Blue Ash.

Shelby. Multi-Channel TV Cable Co. 19½ N. Gamble St. 44875. (419) 342-3286. William Schroeder mgr. Atty: Gary Christensen, Hogan and Hartson, Washington.

Serves Shelby, Jackson twp, Sharon twp. Richland county. Outside all TV markets.

Subscribers: 2,928; homes passed: 3,700; total homes in franchised area: 3,525. Started 10/67. Length 48 mi. Charges: instal \$12; \$7/mo.

Channel usage: total ch capacity 12; TV chs 11; pay cable 1 shared; automated 1 shared. Total radio stations: 15 FM.

TV stations: WKYC-TV Cleveland (3-3, NBC); WCMH-TV Columbus (4-4, NBC); WEWS Cleveland (5-5, ABC); WTVN-TV Columbus (6-6, ABC); WOSU-TV Columbus (34-7, ETV); WJKW-TV Cleveland (8-8, CBS); WUAB Lorain (43-9, Ind); WBNS-TV Columbus (10-10, CBS); WTOL-TV Toledo (11-11, CBS); WDHO-TV Toledo (24-12, ABC); WTVG Toledo (13-13, NBC).

■ Pay cable: ch 2 (HBO, movies); 708 subscribers, available to 2,826 homes; charge \$8/mo.

Origination-automated: ch 2 (time/weather, WVNO-FM Mansfield; full time). Adv accepted.

Ownership: Multi-Channel TV Cable Co. (see MSO).

Shilo. See Willard.

Shreve. Multi County Cablevision Inc. 652 Hawthorne Dr., Lodi 44254.

Serves Shreve. Wayne county. Smaller TV market.

Subscribers: 241; homes passed: 575; total pop in franchised area: 1,635. Started 1/72. Length 5 mi.

Channel usage: total ch capacity 12; TV chs 7; available unused 5.

TV stations: WJAN Canton (17-7, Ind); WKYC-TV Cleveland (3-2, NBC); WEWS Cleveland (5-5, ABC); WAKR-TV Akron (23-13, ABC); WJKW-TV Cleveland (8-9, CBS); WVIJ-TV Cleveland (25-6, ETV); WUAB Lorain (43-11, Ind).

Ownership: Multi County Cablevision Inc. (see Lodi system).

Sidney. Warner Amex Cable Communications Inc. 1602 Wapakoneta Ave. 45365. (513) 492-8048. Lester Westover, mgr.

Serves Sidney. Shelby county. Top-100 TV market. Subscribers: 5,036; homes passed: 6,756; total homes in franchised area: 7,000. Started 2/66. Length 69 mi. Charges: instal \$19.50; \$6.50/mo. Franchise fee none.

Channel usage: total ch capacity 12; TV chs 10; automated 1. Allband FM.

TV stations: WDTN Dayton (2-2, ABC); WHIO-TV Dayton (7-7, CBS); WPTD Kettering (16-4, ETV); WKEF Dayton (22-3, NBC); WKRC-TV Cincinnati (12-12, ABC); WCMH-TV Columbus (4-4, NBC); WTVN-TV Columbus (6-6, ABC); WBNS-TV Columbus (10-10, CBS); WCPO-TV Cincinnati (9-9, CBS); WOSU-TV Columbus (34-8, ETV); WLIO Lima (35-11, NBC).

Origination-automated: one ch (time/weather, full time).

Ownership: Warner Amex Cable Communications Inc. (see MSO).

Silverton. See Blue Ash.

South Euclid. See Shaker Heights.

South Lebanon. See Blue Ash.

South Point. Ohio River Cable TV Inc. Box 514. James Keyser, pres; Tom Fitzwater, chief tech. Atty: William Gerry.

Serves South Point, Chesapeake, Fayette twp, Perry twp, Proctorville, Rome twp and Union twp. Lawrence county. Top-100 TV market.

Subscribers: 2,450; homes passed: 5,000; total homes in franchised area: 12,000. Started 11/78. Length 50 mi. Charges: instal \$15; \$6/mo. Franchise fee 3%.

Channel usage: total ch capacity 21; TV chs 9; pay cable 1; automated 1 shared; access 1; other origination programming 2 (1 shared); available unused 8. Allband FM.

TV stations: WSAZ-TV Huntington, W. Va. (3-2, NBC); WPBO-TV Portsmouth (42-3, ETV); WUAB Lorain (43-5, Ind, cc); WTBS Atlanta (17-6, Ind); WKAS Ashland, Ky. (25-7, ETV); WCHS-TV Charleston, W. Va. (8-8, CBS); WXIX-TV Newport, Ky. (19-9, Ind, cc); WOWK-TV Huntington, W. Va. (13-12, ABC); WMUL-TV Huntington, W. Va. (33-13, ETV). Microwave CPI.

■ Pay cable: ch G (HBO, full time); 500 subscribers, available to 2,400 homes; charge \$10/mo.

Origination-automated: ch 10. Other origination: ch 4 (Cable News Network, full time); ch 10 (studio, live, local sports, Satellite Program Network). Adv accepted; annual volume 10,000 to \$25,000.

Other services: Two-way capability.
Ownership: James W. Keyser, 82% (see MSO).

South Zanesville. See Zanesville.

Springcreek twp. See Piqua.

Springdale. See Blue Ash.

Springfield. Continental Cablevision of Ohio Inc. 75 W. Main St. 45501. Gerald L. Clark, system mgr; Timothy J. Kuss, chief tech. Atty: Schwer, Taggart, Wehler & Emerich, Springfield.

Serves city of Springfield, Moorefield twp and Springfield twp. Clark county. Top-100 TV market.

Subscribers: 16,962; homes passed: 33,271; total homes in franchised area: 33,271. Started 3/75. Length 291 mi. Charges: instal \$16; \$8.25/mo. Franchise fee 3%.

Channel usage: total ch capacity 24; TV chs 12; pay cable 2; automated 4; access 3; other origination programming 3. Total radio stations: 22 FM.

TV stations: WCMH-TV Columbus (4-4A, NBC); WTVN-TV Columbus (6-6A, ABC); WTJC Springfield (26-9A, Ind); WTBS Atlanta (17-18A, Ind); WBNS-TV Columbus (10-10A, CBS); WPTD Kettering (16-11A ETV); WOCU-TV Columbus (34-12A, ETV); WTTV Bloomington, Ind. (4-4B, Ind); WHIO-TV Dayton (7-8B, CBS); WUAB Lorain (43-9B, Ind); WKEF Dayton (22-10B, NBC); WDTN Dayton (2-12B, ABC).

■ Pay cable: ch 5A (Home Box Office, movies); ch 5B (Cinemax, movies); 8,951 subscribers, available to 16,962 homes; charge \$8.95/mo (HBO) & \$8.95/mo (Cinemax).

Origination-automated: ch 3A (data weather channel, FM background music, full time); ch 7A (data news channel, FM background music, full time); ch 3B (community programs and announcements, FM background music); ch 7B (data financial & sports channel, FM background music). Access: ch 2A (educ); ch 2B (government); ch 6B (public). Other origination: 3 chs (C-SPAN, ESPN, CBN, USA).

Other services: emergency alert.
Ownership: Continental Cablevision Inc. (see MSO).

Springfield twp. See Blue Ash.

Springfield twp (Clark county). See Springfield.

Springfield twp (Muskingum county). See Zanesville.

Springfield twp (Richland county). See Mansfield.

Stark. See North Canton.

Stark county. See Massillon.

Stark county. See North Canton.

Steubenville. Steubenville TV Cable Co., Box 22595, Wellshire Station, Denver, Colo. 80222.

Serves Steubenville. Jefferson county. Top-100 TV market.

Subscribers: 6,103; homes passed: 10,000; total pop in franchised area: 28,000. Started 12/65. Length 70 mi. Charges: instal \$4.50; \$4.50/mo. Franchise fee 3%.

Channel usage: total ch capacity 12; TV chs 12; automated 1; available unused 1. Allband FM.

TV stations: KDKA-TV Pittsburgh (2-2, CBS); WOUC-TV Cambridge, OH (44-7, ETV); WTBS Atlanta (17-5, Ind); WTAE-TV Pittsburgh (4-4, ABC); WPGH-TV Pittsburgh (53-12, Ind); WTRF-TV Wheeling, W. Va. (7-8, CBS); WTOV-TV Steubenville (9-10, NBC); WYTV Youngstown (33-3, ABC); WFMJ-TV Youngstown (21-7, NBC); WPXI Pittsburgh (11-11, NBC); WKBN-TV Youngstown (27-7, CBS); WQED Pittsburgh (13-13, ETV).

■ Pay cable: ch 6 (HBO, movies, 63 hrs); 2,100 subscribers, available to 10,000 homes; charge \$9.95/mo.

Origination-automated: 1 ch (Metro Data, Local announcements, 40 hrs). Other origination: 1 ch (CBN, USA).

Ownership: Tele-Communications Inc. (see MSO).

Steubenville twp. See Mingo Junction.

Stockport. DRTV Service, Box 126, Chesterhill 43728. Holds franchise. Calvin Dulaney, own.

Stow. See Akron.

Strasburg. See New Philadelphia.

Stratton. See Empire.

Streetsboro. See Ravenna.

Struthers. Hopewell Cable Systems Inc. Box 149 44471. (216) 755-7824. Richard P. Melvin, gen mgr; Jerry T. Walsh, chief tech.

Serves Struthers and part of Poland twp. Mahoning county. Top-100 TV market.

Subscribers: 2,000; homes passed: 4,700; total homes in franchised area: 4,700. Started 6/78. Length 47.2 mi. Charges: instal \$15; \$6.95/mo. Franchise fee 3%.

Channel usage: total ch capacity 30; TV chs 8; pay cable 1; automated 2 (1 shared); access 1 shared; other origination programming 2 (1 shared), available unused 18. Allband FM, plus 1 weather stn.

TV stations: WPGH-TV Pittsburgh (53-4, Ind); WTBS Atlanta (17-5, Ind, satellite); WYTV Youngstown (33-6, ABC); WUAB Lorain (43-9, Ind); WFMJ-TV Youngstown (21-10, NBC); WNEO-TV Alliance (45-11, ETV); WKBN-TV Youngstown (27-12, CBS); WQED Pittsburgh (13-13, ETV).

■ Pay cable: ch 7 (HBO, movies, sports, specials); 1,200 subscribers, available to 2,000 homes; charge \$7.95/mo.

Origination-automated: ch 2 (AP news, time, weather, full time). Access: ch 2 (govt, educ, public). Other origination: 2 chs (CBN, ESPN). Adv accepted; annual volume \$600 to \$1,000.

Ownership: Ray M. Baughman, pres, 90%; Richard P. Melvin, VP-engr, 5%; Donald J. Walsh Jr., VP-sls, 5%.

Stryker. See Bryan.

Sugarcreek. Tower Communications Inc. Box 427, 44681. (216) 852-2456. S.H. Swamy, mgr.

Serves Sugarcreek. Tuscarawas county.

Subscribers: 668; total pop in franchised area: 1,770. Started 5/52. Charges: instal \$10; \$6.50/mo.

TV stations: WKYC-TV Cleveland (3-3, NBC); WCMH-TV Columbus (4-4, NBC, cc); WEWS Cleveland (5-5, ABC); WOUC-TV Cambridge (44-6, ETV); WTRF-TV Wheeling (7-7, CBS); WJKW-TV Cleveland (8-8, CBS); WTOV-TV Steubenville (9-9, NBC); WVIJ-TV Cleveland (25-10, ETV); WAKR-TV Akron (23-11, ABC); WUAB Cleveland (43-12, Ind); WJAN Canton (17-13, Ind).

Ownership: Times Mirror Cable Television Inc. 100% (see MSO).

Swanton. Community Cable TV Inc. Box 212 43558. (419) 826-9276. Lee Weirauch, pres.

Serves Swanton village, and twp. Fulton & Lucas counties. Smaller TV market.

Subscribers: 792; homes passed: 1,800. Started 12/79. Length 33 mi. Charges: instal \$15; \$7.50/mo. Franchise fee 2%.

Channel usage: total ch capacity 35; TV chs 10; pay cable 1; other origination programming 1.

TV stations: WKBD Detroit (50-5, Ind); WDHO-TV Toledo (24-6, ABC); WXYZ-TV Detroit (7-7, ABC); WBGU-TV Bowling Green (57-8, ETV); CBET Windsor, Ont (9-9, CBC); WXON Detroit (20-10, Ind); WTOL-TV Toledo (11-11, CBS); WGTG-TV Toledo (30-12, ETV); WTVG Toledo (13-13, NBC); WTBS Atlanta (17-4, Ind).

■ Pay cable: ch 2 (Showtime, movies, 168 hrs); 482

subscribers; charge \$8.95/mo.

Other origination: 1 ch (local origination).

Ownership: Lee Weirauch and Sandi Weirauch.

Swanton twp. See Swanton.

Sycamore. See Blue Ash.

Sylvania. See Toledo.

Sylvania twp. See Toledo.

Symmes twp. See Blue Ash.

Tallmadge. See Akron.

Terrace Park. See Blue Ash.

The Plains. Continental Cablevision of Ohio Inc. One Mound St., Athens 45701. (614) 592-4435. Raymond P. Clark Jr., sys mgr; Ed Johnson, chief tech.

Serves The Plains. Athens county. Smaller TV market.

Subscribers: 213; homes passed: 693; total pop in franchised area: 2,600. Started 12/51. Length 15 mi. Charges: instal \$12; \$6.25/mo.

Channel usage: total ch capacity 12; TV chs 8; pay cable 1; automated 1; access 1; other origination programming 1. Total radio stations: 16 FM.

TV stations: WOUB-TV Athens (20-2, ETV); WSAZ-TV Huntington, W.Va. (3-3, NBC); WCMH-TV Columbus (4-4, NBC); WTVN-TV Columbus (6-4, ABC); WHIZ-TV Zanesville (18-4, NBC); WCHS-TV Charleston, W.Va. (8-8, CBS); WTAP-TV Parkersburg, W.Va. (15-9, NBC); WBNS-TV Columbus (10-10, CBS); WTBS Atlanta (17-11, Ind, satellite); WOWK-TV Huntington, W.Va. (13-13, ABC).

■ Pay cable: ch 5 (Home Box Office, movies); 63 subscribers, available to 693 homes; charge \$5/mo.

Origination-automated: ch 12 (time/weather, WBNS-FM Columbus; full time). Access: ch 7 (educ, 36.5 hrs). Other origination: ch 6 (Christian Broadcasting Network).

Other services: emergency alert.

Ownership: Continental Cablevision Inc. (see MSO).

Tiffin. Continental Cablevision of Ohio Inc. 90 S. Washington St. 44883. (419) 447-6885. Thomas H. Beat, mgr; Douglas Begin, chief tech.

Serves Tiffin. Seneca county. Outside all TV markets.

Subscribers: 5,935; homes passed: 8,955; total pop in franchised area: 21,596. Started 1/65. Length 99 mi. Charges: instal \$15.25; \$7.50/mo.

Channel usage: TV chs 11; pay cable 2; automated 1 shared; other origination programming 1 shared. Total radio stations: 14 FM.

TV stations: WJBK-TV Detroit (2-2, CBS); WKYC-TV Cleveland (3-3, NBC); WCMH-TV Columbus (4-3, NBC); WEWS Cleveland (5-4, ABC); WGTE-TV Toledo (30-3, ETV); WBGU-TV Lima (57-6, ETV); WUAB Lorain (43-7, Ind); WJKW-TV Cleveland (8-8, CBS); CBET Windsor, Ont. (9-9, CBC); WKBD-TV Detroit (50-10, Ind); WTOL-TV Toledo (11-11, CBS); WDHO-TV Toledo (24-12, ABC); WTVG Toledo (13-13, NBC).

■ Pay cable: ch 5 (Home Box Office); converted ch (Cinemax, movies, 168 hrs).

Origination-automated: one ch (time/weather, 165 ½ hrs). Other origination: one ch (live, 2 ½ hrs).

Ownership: Continental Cablevision Inc. (see MSO).

Tiltonville. See Martins Ferry.

Toledo. The CableSystem (Buckeye Cablevision Inc.). 1122 North Byrne Rd. 43607. (419) 531-5121. John Karl, pres; James Deyden, chief tech. Atty: Dow, Lohnes and Albertson, Washington.

Serves Toledo, Perrysburg, Maumee, Sylvania, Washington twp, Sylvania twp, Montdova, Lucas and Wood county. Top-100 TV market.

Subscribers: 66,000; homes passed: 170,000; total homes in franchised area: 170,000. Started 3/66. Length 660 mi. Charges: instal \$15; \$9.50/mo. Franchise fee 3%.

Channel usage: total ch capacity 22; TV chs 10; pay cable 2; automated 4; access 3; other origination programming 1; available unused 3. 12+ ch converters. Total radio stations: 28 FM.

TV stations: WJBK-TV Detroit, (2-28, CBS); WGTE-TV Toledo (30-3A, ETV); WDHO-TV Toledo (24-2A, ABC); WXYZ-TV Detroit (7-7B, ABC); WKBD-TV Detroit (50-6A, Ind); CBET Windsor, Ont. (9-6B, CBC); WTVS Detroit (56-8A, ETV); WTOL-TV Toledo (11-7A, CBS); WBGU-TV Lima (57-8B, ETV); WTVG Toledo (13-4A, NBC).

■ Pay cable: ch G (Movie Channel, movies); ch I (Showtime, movies); subscribers: 20,500 (Showtime), 6,200 (Movie Channel), available to 66,000 homes; Charge \$7.95/mo. (Showtime); \$8.95/mo. (Movie Channel).

Origination-automated: 4 chs (News, weather, time, stocks, full time). Access: 1 ch (govt, educ, public). Other origination: 1 ch (film, videotape).

Ownership: Toledo Blade Co.

Toronto. Television Cable Service Inc. 1007 Ridge Ave. 43964. (614) 537-3978. Donald Wojcik, mgr.

Serves Toronto. Jefferson county. Top-100 TV mar-

ket.

Subscribers: 2,173; homes passed: 2,651; total homes in franchised area: 2,651. Started 12/65. Length 31 mi. Charges: instal \$10; \$5.50/mo.

Channel usage: total ch capacity 12; TV chs 11; technically unavailable 1. Total radio stations: 4 FM.

TV stations: KDKA-TV Pittsburgh (2-2, CBS); WOUK-TV Cambridge (44-3, ETV); WTAE-TV Pittsburgh (4-4, ABC); WTOV-TV Steubenville (9-5, NBC); WTRF-TV Wheeling (7-7, CBS); WYTV Youngstown (33-8, ABC); WFMJ-TV Youngstown (21-10, NBC); WPXI Pittsburgh (11-11, NBC); WOED Pittsburgh (13-13, ETV); WKBN-TV Youngstown (27-6, CBS); WPGH-TV Pittsburgh (53-12, Ind).

Ownership: Times Mirror Cable Television Inc. (see MSO).

Trenton. See Hamilton.

Trimble. See Nelsonville.

Trinway. See Dresden.

Trotwood. See Englewood.

Troy. Troy Cable Communications Inc. Dye Building, Public Square 45373. (513) 339-4770. Thomas N. Knippen, VP-gen mgr; Larry D. Bryan, chief tech.

Serves Troy, Concord twp. London and Marysville. Miami county. Top 100-TV market.

Subscribers: 7,117; homes passed: 15,400; total homes in franchised area: 15,400. Started 10/79. Length 160 mi. Charges: instal \$10; \$6.50/mo. Franchise fee 3%.

Channel usage: total ch capacity 23; TV chs 10; pay cable 1; automated 3; access 4; other origination programming 4; available unused 1. 12 + ch converters.

TV stations: WDTN Dayton (2-2, ABC); WLWT Cincinnati (5-6, NBC); WHIO-TV Dayton (7-7, CBS); WGN-TV Chicago (9-10, Ind, satellite); WKRC-TV Cincinnati (12-12, ABC); WPTD Kettering (16-16, ETV); WTBS Atlanta (17-17, Ind, satellite); WXIX-TV Newport, Ky. (19-19, Ind); WKEF Dayton (22-22, NBC); WOSU-TV Columbus (34-34, ETV).

■ Pay cable: ch 5 (Home Box Office, movies, 70 hrs); 4,844 subscribers, available to 7,117 homes; charge \$7.75/mo.

Origination-automated: ch 18 (sports ticker, full time); ch 21 (stock ticker, full time); ch 23 (time/weather, WHIO-FM Dayton; full time). Access: ch 3 (government, 20 hrs); ch 8 (educ); ch 11 (local access); ch 13 (public). Other origination: ch 4 (Satellite Program Network); ch 14 (ESPN); ch 15 (Christian Broadcasting Network); ch 20 (USA Network).

Ownership: Central Telephone and Utilities Corp., 100% (see MSO).

Troy twp. See Mansfield.

Tuscarawas. See Uhrichsville.

Twin twp. See Bainbridge.

Uhrichsville. Tower Communications Inc. 103 E. 3rd St. 44683 (614) 922-2217. Stephen Swamy, mgr.

Serves Uhrichsville, Dennison, Tuscarawas, Gnadenhütten. Tuscarawas county. Smaller TV market.

Subscribers: 4,427; homes passed: 4,985; total homes in franchised area: 4,985. Started 1952. Length 58.5 mi. Charges: instal \$10; \$6.50/mo.

Channel usage: total ch capacity 13; TV chs 11; pay cable; automated 1 shared; access 1 shared; other programming 1 shared.

TV stations: WKYC-TV Cleveland (3-3, NBC); WCMH-TV Columbus (4-4, NBC, cc); WEWS Cleveland (5-5, ABC); WUAB Lorain (43-6, Ind); WTRF-TV Wheeling, W. Va. (7-7, CBS); WJKW-TV Cleveland (8-8, NBC); WTOV-TV Steubenville (9-9, NBC); WJAN Canton (17-10, Ind); WAKR-TV Akron (23-11, ABC); WVIZ-TV Cleveland (25-13, ETV); WOUK-TV Cambridge (44-12, ETV). Microwave: Tower Communications Systems Corp.

■ Pay cable: ch 4 (Showtime); 1,308 subscribers, available to 4,985 homes; charge \$8.50/mo.

Origination-automated: ch 2 (weather scan, full time).

Ownership: Times Mirror Cable Television Inc. (see MSO).

Union. See Englewood.

Union City. See Union City, Ind.

Union twp. (Butler County) See Blue Ash.

Union twp. (Clermont County) See Blue Ash.

Union twp. See South Point.

University Hts. See Shake Heights.

Upper Arlington. See Warner Amex Cable, Columbus.

Upper Sandusky. Continental Cablevision of Ohio Inc. 114 N. Sandusky 43351. (419) 294-2334. Tom Beat, mgr; Ralph Potts, chief tech.

Serves Upper Sandusky. Wyandot county. Outside all TV markets.

Subscribers: 1,971; homes passed: 2,630; total pop

in franchised area: 5,645. Started 10/67. Length 25 mi. Charges: instal \$12; \$7.25/mo.

Channel usage: total ch capacity 12; TV chs 11 (1 shared); pay cable 1; automated 1 shared.

TV stations: WLIO Lima (35-2, NBC, ABC); WKYC-TV Cleveland (3-3, NBC); WCMH-TV Columbus (4-4, NBC); WTVN-TV Columbus (6-6, ABC); WBGU-TV Lima (57-7, ETV); WJKW-TV Cleveland (8-8, CBS); WEWS Cleveland (5-9, ABC); WBNS-TV Columbus (10-10, CBS); WTOL-TV Toledo (11-11, CBS); WDHO-TV Toledo (24-12, ABC); WTVG Toledo (13-13, NBC).

■ Pay cable: ch 5 (Home Box Office).

Origination-automated: ch 9 (time/weather).

Ownership: Continental Cablevision Inc. (see MSO).

Valley twp. P.J. Cable Co. Inc. Box 581 Piketon 45661 (614) 259-4170.

Serves Valley twp. Scioto county.

Subscribers: 323; homes passed: 670; total pop in franchised area: 1,800. Started 8/75. Length 8.4 mi. Charges: instal \$13; \$7/mo.

TV stations: WPBO-TV Portsmouth (42-2, ETV); WSAZ-TV Huntington, W. Va. (3-3, NBC); WCMH-TV Columbus (4-4, NBC); WTVN-TV Columbus (6-6, ABC); WHIO-TV Dayton (7-7, CBS); WCHS-TV Charleston, W. Va. (8-8, CBS); WBNS-TV Columbus (10-10, CBS); WMUL-TV Huntington, W. Va. (33-11, ETV); WOWK-TV Huntington, W. Va. (13-13, ABC).

Ownership: Everett Howard, pres, 50%; David Seif, sec-treas, 50%.

Valleyview. See Warner Amex Cable, Columbus.

Vandalia. See Englewood.

Van Wert. Western Ohio Cablevision. 229 N. Washington St. 45891. (419) 238-5550. Gerry Horsch, mgr; Jane DeMoss, office mgr; Ray Young, chief tech. Atty: Korkland & Ellis, Washington.

Serves Van Wert, Jackson twp and Paulding. Paulding and Van Wert counties. Top-100 TV market.

Subscribers: 2,940. Started 10/74.

Channel usage: total ch capacity 30; TV chs 8; pay cable 1; automated 1; access 1; other origination programming 3; available unused 16. Allband FM.

TV stations: WTTV Bloomington, Ind. (4-na, Ind); WANE-TV Fort Wayne, Ind. (15-na, CBS); WXIX-TV Newport, Ky. (19-na, Ind); WPTA Roanoke, Ind. (21-na, ABC); WKJG-TV Fort Wayne, Ind. (33-na, NBC); WLIO Lima (35-na, NBC, ABC); WFFT-TV Fort Wayne, Ind. (55-na, Ind); WBGU-TV Lima (57-na, ETV).

■ Pay cable: one ch (HBO).

Origination-automated: one ch (time/weather, news, local public service, full time). Access: one ch. Other origination: one ch (Nickelodeon); one ch (ESPN); one ch PTL).

Ownership: Gilmore Broadcasting Corp., 100% (see MSO. Bcstrs in CATV).

Vermilion. Harbour Town CATV. Box 897, Sandusky. Holds franchise.

Ownership: Gale Wenner Jr., pres 51%; James Culver, VP 49%; Robert Spurlock, sec-treas.

Versailles. Norseman Cablevision Inc. Box 7, Minster 45865.

Serves Versailles. Darke county. Top-100 TV market.

Subscribers: 423; homes passed: 900; total pop in franchised area: 2,441. Started 10/75. Length 8.4 mi. Ownership: McDonald Group inc. (see MSO).

Vienna twp. See Warren.

Vincent. See Watertown.

Violet twp. See Columbus.

Walbridge. Buckeye Cablevision. Toledo. Holds franchise.

Wapakoneta. Warner Amex Cable Communications Inc. W. Auglaize St. 45895. (419) 738-3020. J. Carson, mgr.

Serves Wapakoneta, St. Marys and other parts of Auglaize county. Smaller TV market.

Subscribers: 3,125; homes passed: 3,463; total homes in franchised area: 3,600. Started 1/67. Length 44 mi. Charges: instal \$19.95; \$7/mo. Franchise fee 3%.

Channel usage: total ch capacity 12; TV chs 11; automated 1. Allband FM.

TV stations: WDTN Dayton (2-2, ABC); WANE-TV Ft. Wayne, Ind. (15-3, CBS); WCMH-TV Columbus (4-4, NBC); WKJG-TV Ft. Wayne, Ind. (33-5, NBC); WHIO-TV Dayton (7-7, CBS); WKEF Dayton (22-3, NBC); WPTA Roanoke, Ind. (21-9, ABC); WTVN-TV Columbus (6-10, ABC); WTOL-TV Toledo (11-11, CBS); WGTG-TV Toledo (30-12, ETV); WLIO Lima (35-13, NBC).

Ownership: Warner Amex Cable Communications Inc. (see MSO).

Ohio

Warner. See Watertown.

Warren. Mahoning Valley Cablevision. 5030 Youngstown-Warren Rd., Niles 44446. (216) 544-0416. William Whetstone, system mgr; John Currie, chief tech. Atty: McLaughlin, Dibasio, Harshman, Youngstown.

Serves Warren, Champion twp, Howland twp, Liberty twp, Niles, Hubbard, Hubbard twp, Cortland twp, Vienna twp and Weatherfield twp. Trumbull county. Top-100 TV market.

Subscribers: 13,700; homes passed: 38,766; total homes in franchised area: 48,000. Started 9/74. Length 328 mi. Charges: instal \$25; \$8/mo. Franchise fee 3%.

Channel usage: total ch capacity 30; TV chs 15; pay cable 1; automated 4; access 2 shared; other origination programming 7 (1 shared); available unused 5. 12 + ch converters. Total radio stations: 3 FM.

TV stations: WFMJ-TV Youngstown (21-7, NBC); WKBN-TV Youngstown (27-8, CBS); WYTV Youngstown (33-10, ABC); WNEO-TV Alliance (45-11, ETV); WUAB Lorain (43-12, Ind); WJAN Canton (17-13, Ind); WKYC-TV Cleveland (3-A/14, NBC); WJKW-TV Cleveland (8-B/15, CBS); WOR-TV New York (9-C/16, Ind); WEWS Cleveland (5-D/17, ABC); WPGH-TV Pittsburgh (53-1/22, ETV); WAKR-TV Akron (23-20, ABC); WVIZ-TV Cleveland (25-22, Ind).

■ Pay cable: ch 2 (Home Box Office); 10,611 subscribers, available to 17,415 homes; charge \$9.95/mo.

Origination-automated: 3 chs (UPI, channel guide, time, weather). Access: 2 chs (educ, govt). Other origination: 8 chs (Studio, CNN, ESPN, Nickelodeon, USA, C-SPAN). Adv accepted: annual volume \$48,000.

Ownership: Tele-Communications Inc., 100% (see MSO).

Warren county. See Middletown.

Warrensville Heights. See Shaker Heights.

Warrensville twp. See Shaker Heights.

Warsaw. See Coshocton.

Washington Court House. Court Cable Co. Box 593 43160. (614) 335-1202. Ken Arnold, VP; Wilbur Newman, chief tech. Atty: Cohn & Marks, Washington.

Serves Washington Court House, Union twp. Fayette county. Outside all TV markets.

Subscribers: 3,600; homes passed: 5,200; total homes in franchised area: 5,200. Started 12/68. Length 55 mi. Charges: instal \$7.50; \$6/mo. Franchise fee \$1100/yr plus \$1 for each sub over 1,000.

Channel usage: total ch capacity 12; TV chs 11; automated 1 shared; other origination programming 1 shared. Total radio stations: 1 FM.

TV stations: WDTN Dayton (2-2, ABC); WCMH-TV Columbus (4-4, NBC); WLWT Cincinnati (5-5, NBC); WTVN-TV Columbus (6-6, ABC); WHIO-TV Dayton (7-7, CBS); WOSU-TV Columbus (34-8, ETV); WCPO-TV Cincinnati (9-9, CBS); WBNS-TV Columbus (10-10, CBS); WXIX-TV Newport, Ky. (19-11, Ind); WKRC-TV Cincinnati (12-12, NBC); WKEF Dayton (22-13, NBC).

Origination-automated: ch 3 (time/weather, 160 hrs). Other origination: ch 3 (live, videotape, film, 8 hrs). Adv accepted.

Ownership: MacDonald Group Inc. (see MSO).

Washington twp (Lucas county). See Toledo.

Washington twp (Miami county). See Piqua.

Washington twp (Montgomery county). See Kettering.

Washington twp (Muskingum county). See Zanesville.

Washington twp (Richland county). See Mansfield.

Washingtonville. See Columbiana.

Waterford. See Watertown.

Watertown. Miller's TV Cable Inc. Box 253 Waterford 45786. (614) 984-4536.

Serves Watertown, Belpre twp, Lower Salem, Warner, Vincent, Waterford. Washington county. Smaller TV market.

Subscribers: 880; homes passed: 1,000; total homes in franchised area: 1,500. Started 6/63. Length 15 mi. Charges: instal \$10; \$7/mo.

Channel usage: total ch capacity 12; TV chs 9; available unused 3. Allband FM.

TV stations: WOWK-TV Huntington, W. Va. (13-13, ABC); WSAZ-TV Huntington, W. Va. (3-3, NBC); WCHS-TV Charleston, W. Va. (8-8, CBS); WTAP-TV Parkersburg, W. Va. (15-5, NBC); WTVN-TV Columbus (6-6, ABC); WTRF-TV Wheeling (7-7, CBS); WOUB-TV Athens (20-9, ETV); WBNS-TV Columbus (10-10, CBS); WHIZ-TV Zanesville (18-11, NBC).

Ownership: Glenn O. Miller.

Wauseon. Direct Channels Inc. Box 508, Defiance

43512. (419) 335-0796. Frank Mathias, mgr.

Serves Wauseon. Fulton county. Top-100 TV market.

Subscribers: 1,082; homes passed: 1,841; total homes in franchised area: 1,941. Started 11/65. Length 25 mi. Charges: instal \$10; \$6.95/mo.

Channel usage: total ch capacity 12; TV chs 11; automated 1. Allband FM.

TV stations: WJBK-TV Detroit, Mich. (2-2, CBS); WANE-TV Ft. Wayne, Ind. (15-3, CBS); WDIV Detroit (4-4, NBC); WJIM-TV Lansing, Mich. (6-6, CBS); WKBD-TV Detroit (50-7, Ind); WBGU-TV Lima (57-8, ETV); CBET Windsor, Ont. (9-9, CBC); WPTA Roanoke, Ind. (21-10, ABC); WTOL-TV Toledo (11-11, CBS); WDHO-TV Toledo (24-12, ABC); WTVG Toledo (13-13, NBC).

Origination-automated: ch 5 (weather scan, full time).

Ownership: Times Mirror Cable Television Inc. (see MSO).

Waverly. Tower Communications Inc. 111 E. 2nd St. 45690. (614) 947-4938. Wilbur Hardman, mgr.

Serves Waverly. Pike county. Outside all TV markets.

Subscribers: 1,925; homes passed: 2,220; total homes in franchised area: 2,220. Started 11/64. Length 32 mi. Charges: instal \$10; \$7.95/mo.

Channel usage: total ch capacity 12; TV chs 8; automated 1; available unused 3. Allband FM.

TV stations: WSAZ-TV Huntington, W. Va. (3-2, NBC); WCMH-TV Columbus (4-4, NBC); WTVN-TV Columbus (6-6, ABC); WCHS-TV Charleston, W. Va. (8-7, CBS); WPBO-TV Portsmouth (42-9, ETV); WOUB-TV Athens (20-7, ETV); WBNS-TV Columbus (10-11, CBS); WOWK-TV Huntington, W. Va. (13-13, ABC).

Origination-automated: ch 5 (weather scan, full time).

Ownership: Times Mirror Cable Television Inc. (see MSO).

Waynesburg. Warner Amex Cable Communications Inc. 75 Rockefeller Plaza, New York 10019.

Serves Waynesburg, East Canton, East Sparta, Magnolia, Malvern, Mineral City. Stark and Tuscarawas counties. Top-100 TV market.

Subscribers: 3,420; total pop in franchised area: 6,625. Started 1972. Length 44 mi.

Ownership: Warner Amex Cable Communications Inc. (see MSO).

Wayne twp. See Zanesville.

Wayne twp. See Wintersville.

Weatherfield twp. See Warren twp.

Wellston. See Jackson.

Wellsville. See East Liverpool.

West Carrollton. See Kettering.

Westerville. See All American Cablevision, Columbus.

West Lafayette. West Lafayette TV Cable Inc. 117 S. Kirk St. 43845. (614) 545-9916. Holds franchise.

Serves West Lafayette. Coshocton county. Smaller TV market.

Charges: instal \$15; \$6/mo.

Westlake. West Shore Cable TV. 26555 Center Ridge Road 44145. (216) 871-4032. Alan W. Ext. gen mgr; Gary R. Shearer, chief tech. Atty: Cautich, Familo & Durkin, Cleveland.

Serves Westlake. Cuyahoga county. Top-100 TV market.

Subscribers: 1,927; homes passed: 3,696; total homes in franchised area: 7,000. Started 7/80. Length 80 mi. Charges: instal \$19.95; \$5.95/mo. Franchise fee 3%.

Channel usage: total ch capacity 52; TV chs 9; pay cable 4; automated 5; access 3. Total radio stations: 13 FM.

TV stations: WKYC-TV Cleveland (3-3, NBC); WEWS Cleveland (5-5, ABC); WJKW-TV Cleveland (8-8, CBS); WVIZ-TV Cleveland (25-9, ETV); WUAB Lorain (43-11, Ind); WCLQ-TV Cleveland (61-25, Ind); WAKR-TV Akron (23-10, ABC); WBSZ Atlanta (17-28, Ind); WOR-TV New York (9-13, Ind).

■ Pay cable: ch 2 (HBO, movies, sports, 70 hrs); ch 7 (Cinemax, movies, 168 hrs); ch 20 (The Movie Channel, movies, 168 hrs); ch 21 (Showtime, movies, 168 hrs); 4,688 subscribers, available to 1,927 homes; charge \$6.95-\$7.95/mo.

Origination-automated: 5 chs (weather, news, time, NOAA, full time). Access: 3 chs (public, educ, govt).

Ownership: West Shore Cable TV Inc.

West Portsmouth. See Portsmouth.

West Union. South West Cable Corp. Box 1 45693. (513) 393-4217. Paul Levo, mgr.

Serves West Union. Adams county. Smaller TV market.

Subscribers: 675; homes passed: 1,000; total pop in franchised area: 1,951. Started 1/73. Length 15 mi. Charges: instal \$15; \$6/mo.

Channel usage: 11 TV chs.

TV stations: WXIX-TV Newport, Ky. (19-8, Ind); WPBO-TV Portsmouth (42-4, ETV); WKYT-TV Lexington (27-11, CBS); WCPO-TV Cincinnati (9-na, CBS); WLWT Cincinnati (5-na, NBC); WKRC-TV Cincinnati (12-na, ABC); WBNS-TV Columbus (10-na, CBS); WTVN-TV Columbus (6-na, ABC); WHIO-TV Dayton (7-na, CBS); WOWK-TV Huntington, W. Va. (13-na, ABC); WSAZ-TV Huntington, W. Va. (3-3, NBC).

Ownership: Highland Cable TV Inc. (see MSO).

West Unity. See Bryan.

Wheelerburg. See Portsmouth.

Wheeling twp. Community TGI of Ohio Inc. Box 22595, Wellshire Station, Denver 80222. Holds franchise.

Whetstone twp. See Bucyrus.

Whitehall. See Coaxial Communications, Columbus.

Willard. Continental Cablevision of Ohio Inc. 207 Myrtle Ave. 44890. (419) 935-7333. Joe Helms, mgr; Dave Phillips, chief tech.

Serves Willard, New Haven, Plymouth and Shilo. Huron and Richland counties. Outside all TV markets.

Subscribers: 2,125; homes passed: 3,586; total pop in franchised area: 5,510. Started 3/69. Length 42 mi. Charges: instal \$15.25; \$7.50/mo.

Channel usage: total ch capacity 12; TV chs 11 (1 shared); pay cable 1; automated 1 shared. Allband FM.

TV stations: WAKR-TV Akron (23-2, ABC); WKYC-TV Cleveland (3-3, NBC); WUAB Lorain (43-4, Ind); WEWS Cleveland (5-5, ABC); WCMH-TV Columbus (4-6, NBC); WJKW-TV Cleveland (8-8, CBS); CBET Windsor, Ont. (9-9, CBC); WVIZ-TV Cleveland (25-10, ETV); WTOL-TV Toledo (11-11, CBS); WDHO-TV Toledo (24-12, ABC); WTVG Toledo (13-13, NBC).

■ Pay cable: ch 7 (HBO, movies).

Origination-automated: ch 6 (weather).

Ownership: Continental Cablevision Inc. (see MSO).

Williamsburg. See Clermont county.

Wilmington. Clinton County Cable Corp. 333 W. Clinton St. 45177. (513) 382-1421.

Serves Wilmington. Clinton county. Top-100 TV market.

Subscribers: 2,805; homes passed: 4,100; total homes in franchised area: 6,500. Started 3/72. Length 49 mi. Charges: instal \$14; \$5.95/mo. Franchise fee 2%.

Channel usage: total ch capacity 20; TV chs 12; automated 1 shared; other origination programming 1 shared; available unused 7. Allband FM.

TV stations: WDTN Dayton (2-2, ABC); WXIX-TV Newport, Ky. (19-3, Ind); WKEF Dayton (22-3, NBC); WLWC Columbus (4-4, NBC); WLWT Cincinnati (5-5, NBC); WTVN-TV Columbus (6-6, ABC); WHIO-TV Dayton (7-7, CBS); WCET Cincinnati (48-8, ETV); WCPO-TV Cincinnati (9-9, CBS); WBNS-TV Columbus (10-10, CBS); WPTD Kettering (16-11, ETV); WKRC-TV Cincinnati (12-12, ABC); WOSU-TV Columbus (34-13, ETV).

Origination-automated: ch 4 (time/weather, 42 hrs). Other origination: ch 4 (live, 6 hrs).

Ownership: UltraCom Inc. (see MSO).

Willowick. See Shaker Heights.

Willmot. See Beach City.

Wilson. See Malaga twp.

Windham Village. MBS Cable TV Inc., Holds franchise. Will serve Windham Village, Garrettsville.

Wintersville. MBS Cable TV Inc. 3612 Blvd. of Allies, Pittsburgh 15213. Albert Brammer, mgr.

Serves Wintersville, Cross Creek twp, Richmond. Jefferson county. Top-100 TV market.

Subscribers: 958; homes passed: 1,000; total pop in franchised area: 9,098. Started 1975. Length 48 mi. Charges: instal \$5; \$5.50/mo. Franchise fee 3%.

Channel usage: total ch capacity 30; TV chs 11; available unused 19. Allband FM.

TV stations: WNEO-TV Alliance (45-na, ETV); WOUC-TV Cambridge (44-na, ETV); WUAB Lorain (43-na, Ind); WTOV-TV Steubenville (9-na, NBC, ABC); KDKA-TV Pittsburgh (2-na, CBS); WPXI Pittsburgh (11-na, NBC); WPGH-TV Pittsburgh (53-na, Ind); WGED Pittsburgh (13-na, ETV); WGES Pittsburgh (16-na, ETV); WTAE-TV Pittsburgh (4-na, ABC); WTRF-TV Wheeling, W. Va. (7-na, CBS).

Ownership: MBS Cable TV Inc. (see MSO).

Woodfield. Woodfield Cable Co. Route 3, 43793. Serves Woodfield. Monroe county. Top-100 TV market.

Subscribers: 895; homes passed: 1,150; total pop in franchised area: 3,239. Started 8/66. Length 13 mi. Charges: \$5.50/mo.

Channel usage: total ch capacity 12; TV chs 10; automated 1; available unused 1. Allband FM.

TV stations: KDKA-TV Pittsburgh (2-2, CBS); WHIZ-TV Zanesville (18-3, NBC); WTAE-TV Pittsburgh (4-4, ABC); WDTV Weston, W. Va. (5-5, CBS); WTRF-TV Wheeling, W. Va. (7-7, CBS); WOUB-TV Athens (20-8,

Oklahoma

ETV); WTOV-TV Steubenville (9-9, NBC); WTAP-TV Parkersburg, W. Va. (15-10, NBC); WPXI Pittsburgh (11-11, NBC); WQED Pittsburgh (13-13, ETV).

Origination—automated: one ch (time/weather, full time).

Ownership: David Rubel 75%; Donald Harshorn, 25%.

Woodlawn. See Blue Ash.

Woodmere. See Shaker Heights.

Wooster. Clear Picture Inc. Box 897 44691. (216) 262-9281. Earl W. Shoup, gen mgr; Keith Chambers, chief tech.

Serves Wooster, Apple Creek. Wayne county. Top-100 TV market.

Subscribers: 5,300; homes passed: 7,500; total homes in franchised area: 7,500. Started 11/67. Length 90 mi. Charges: instal \$10; \$6/mo. Franchise fee 5%.

Channel usage: total ch capacity 12; TV chs 11; automated 1 (shared); other origination programming 1 (shared). Total radio stations: 1 FM.

TV stations: WVIZ-TV Cleveland (25-2, ETV); WKYC-TV Cleveland (3-3, NBC); WAKR-TV Akron (23-4, ABC); WEWS Cleveland (5-5, ABC); WNEO-TV Alliance (45-6, ETV); WTRF-TV Wheeling, W. Va. (7-7, CBS); WJKW-TV Cleveland (8-8, CBS); WBNS-TV Columbus (10-10, CBS); WUAB Lorain (43-11, Ind); WJAN Canton (17-12, Ind); WFMJ-TV Youngstown (21-13, NBC).

Origination—automated: ch 9 (time/weather, WWST-FM Woodster; 158 hrs). Other origination: ch 9 (film, studio, 10 hrs).

Ownership: Clear Picture Inc.

Worthington. See Warner Amex Cable, Columbus.

Wyoming. See Blue Ash.

Xenia. Continental Cablevision of Ohio Inc. Box 667 45385. (513) 372-6996. Essie Tackis, mgr; Don Fleming, chief tech.

Serves Xenia and Xenia twp. Greene county. Top-100 TV market.

Subscribers: 5,582; homes passed: 9,683; total pop in franchised area: 28,000. Started 2/69. Length 115 mi. Charges: instal \$16.50; \$7.50/mo. Franchise fee 2%.

Channel usage: total ch capacity 13; TV chs 10 (1 shared); pay cable 2; automated 1 shared; access 1 shared; other origination programming 1 shared. Allband FM.

TV stations: WCMH-TV Columbus (4-2, NBC); WTVN-TV Columbus (6-2, ABC); WBNS-TV Columbus (10-2, CBS); WHIO-TV Dayton (7-4, CBS); WTVT Bloomington, Ind. (4-6, Ind); WOSU-TV Columbus (34-7, ETV); WDFN Dayton (2-8, ABC); WLWT Cincinnati (5-9, NBC); WCPO-TV Cincinnati (9-9, CBS); WKRC-TV Cincinnati (12-9, ABC); WXIX-TV Newport, Ky. (19-10, Ind); WPTD Kettering (16-11, ETV); WCET Cincinnati (48-11, ETV); WUAB Lorain (43-12, Ind); WKEF Dayton (22-13, NBC).

■ Pay cable: ch 5 (Home Box Office, movies, sports, specials, 60 hrs); ch 4C (Cinevue, movies, 32 hrs); 2,965 subscribers, available to 9,683 homes; charge \$8.95/mo (HBO) & \$3.95/mo (Cinevue).

Origination—automated: ch 3 (data weather). Access: ch 7 (composite access). Other origination: ch 3 (remote-live, 8 hrs).

Ownership: Continental Cablevision Inc. (see MSO).

Xenia twp. See Xenia.

York twp. See Bellevue.

Yorkville. See Martins Ferry.

Zanesville. Cablentertainment of Ohio Inc. 737 Howard St. 43701. (614) 452-5414. George Wright, sys mgr; John Barber, chief tech. Atty: Richard Bridwell, Zanesville.

Serves Zanesville, Falls twp, Fultonham Village, Newton twp, South Zanesville, Springfield twp, Washington twp and Wayne twp. Muskingum county. Smaller TV market.

Subscribers: 15,500; homes passed: 18,630; total homes in franchised area: 20,527. Started 1/68. Length 205 mi. Charges: instal \$20; \$7.80/mo. Franchise fee 3%.

Channel usage: total ch capacity 12; TV chs 9; pay cable 1; automated 1; other origination programming 2. Allband FM.

TV stations: WHIZ-TV Zanesville (18-2, NBC); WCMH-TV Columbus (4-4, NBC); WTVN-TV Columbus (6-6, ABC); WTRF-TV Wheeling, W. Va. (7-7, CBS); WBNS-TV Columbus (10-10, CBS); WOUB-TV Athens (20-11, ETV); WOSU-TV Columbus (34-12, ETV); WTBS Atlanta (17-13, Ind); WSFJ Newark (52-9, Ind).

■ Pay cable: ch 5 (HBO, movies, sports, 60 hrs); charge \$9.50/mo.

Origination—automated: 1 ch (time, weather). Other origination: 2 chs (C-SPAN, CNN).

Ada. Trans-Am Communications Co. Box 10 74820. (405) 332-8333. Brown Hoover, mgr; James Lollar, chief tech. Atty: Fletcher, Heald, Rowell & Kenahane, Washington.

Serves Ada and suburbs of Ada. Pontotoc county. Smaller TV market.

Subscribers: 4,669; homes passed: 8,000; total homes in franchised area: 22,000. Started 6/63. Length 118 mi. Charges: instal \$25; \$8.50/mo. Franchise fee 3%.

Channel usage: total ch capacity 20; TV chs 8; pay cable 1 shared; automated 1; other origination programming 1. Allband FM.

TV stations: KOKH-TV Oklahoma City (25-2, Ind); WGN-TV Chicago (9-3, Ind, satellite); KTVY Oklahoma City (4-4, NBC); KTEN Ada (10-5, ABC, NBC); WOR-TV Chicago (9-7, Ind); KOCO-TV Oklahoma City (5-8, ABC); KWTW Oklahoma City (9-9, CBS); WTBS Atlanta (17-11, Ind, satellite); KXII Ardmore (12-12, CBS, NBC); KETA Oklahoma City (13-13, ETV).

■ Pay cable: ch 3 (HBO, movies, sports, 65 hrs); 1,252 subscribers, available to 4,669 homes; charge \$9/mo.

Origination—automated: ch 10 (time/weather, KTEN-FM Ada; 133 hrs). Other origination: 3 chs (PTL, CBN, ESPN).

Ownership: Bill Hover, 51%.

Altus. Cablecom of Altus. Box 499 73521. (405) 482-0523. Wilber L. Hammack, area mgr; Danny Pollard, chief tech. Atty: Robert Harbison, Altus.

Serves Altus. Jackson county. Outside all TV markets.

Subscribers: 7,304; homes passed: 9,264; total homes in franchised area: 9,300. Started 10/57. Length 97.45 mi. Charges: instal \$15; \$8.25/mo.

Channel usage: total ch capacity 12; TV chs 10 (1 shared); pay cable 1; automated 1 shared; access 1 shared; other origination programming 1 shared. Total radio stations: 8 FM.

TV stations: WGN-TV Chicago (9-2, Ind); KFDX-TV Wichita Falls, Tex. (3-3, NBC); KTVY Oklahoma City (4-4, NBC, p); KAUZ-TV Wichita Falls, Tex. (6-6, CBS); KSWO-TV Lawton (7-7, ABC); WTBS Atlanta (17-8, Ind, satellite); KWTW Oklahoma City (9-9, CBS, p); KTVT Fort Worth (11-11, Ind, p); KXTX-TV Dallas (39-12, Ind, p); KETA Oklahoma City (13-13, ETV, p).

■ Pay cable: ch 5 (HBO, movies, sports & specials, 60 hrs); 2,644 subscribers, available to 7,047 homes; charge \$8.70/mo.

Origination—automated: ch 10 (time/weather/news, 126 hrs). Access: ch 2 (high school, 7.5 hrs). Other origination: ch 10 (ESPN).

Other services: Emergency alert system.

Ownership: Cablecom-General Inc., 51% (see MSO).

Alva. Alva Community TV Inc. 603 College 73717. Ernest Dixon, VP.

Serves Alva. Woods county. Outside all TV markets. Subscribers: 1,940; homes passed: 2,500; total pop in franchised area: 6,500. Started 5/57. Length 31 mi. Charges: instal free; \$5.75/mo.

Channel usage: total ch capacity 12; TV chs 7; available unused 5. Allband FM.

TV stations: KARD-TV Wichita, Kan. (3-3, NBC); KTVY Oklahoma City (4-4, NBC); KOCO-TV Oklahoma City (5-5, ABC); KWTW Oklahoma City (9-9, CBS); KAKE-TV Wichita, Kan. (10-10, ABC); KTVH Hutchinson, Kan. (12-12, CBS); KETA Oklahoma City (13-13, ETV).

Ownership: Leon Allen, pres, 11.37%; C. Faris, 21.57%; James Langston Jr., treas, 9.02%; Carrie Draper, 9.02%; Mary Langston, 9.02%; Carl Shafer, 9.80%; Ernest Dixon, VP, 10.59%; Mary Allen, 9.80%; Iris Heims, 9.80%.

Anadarko. Kler View Cable Co. 114 NW 2nd 73005. (405) 247-2666.

Serves Anadarko. Caddo county. Outside all TV markets.

Total pop in franchised area: 6,682. Started 9/74. Charges: instal \$15; \$6/mo. Franchise fee 3% plus \$3.50-\$5.50 per pole rental annually.

Channel usage: total ch capacity 12; automated 1.

TV stations: KFDX-TV Wichita Falls, Tex. (3-3, NBC); KTVY Oklahoma City (4-4, NBC); KOCO-TV Oklahoma City (5-5, ABC); KAUZ-TV Wichita Falls, Tex. (6-6, CBS); KSWO-TV Lawton (7-7, ABC); KWTW Oklahoma City (9-9, CBS); KTEN Ada (10-10, ABC/NBC); (17-11, Ind); WYAH-TV Portsmouth, Va. (27-12, Ind); KETA Oklahoma City (13-13, ETV).

Origination—automated: one ch (time/weather, full time).

Ownership: Clifford A. Wall, pres, 44%; Max Talley, VP, 44%; Virgil Upchurch, sec-treas, 5%; Gary Dent, 7%.

Antlers. Cable TV of Antlers. Box 188, 401 N. Main, Granite 73547. J. R. Willis, partner.

Serves Antlers. Pushmataha county. Outside all TV markets.

Subscribers: 360; homes passed: 715; total pop in franchised area: 2,085. Started 11/63. Length 10 mi. Charges: instal free; \$7.50/mo.

Channel usage: total ch capacity 12; TV chs 8; automated 1; other origination programming 1; available unused 2. Allband FM.

TV stations: KFMS-TV Ft. Smith, Ark. (5-5, NBC, ABC); KTEN Ada (10-10, ABC); KXII Ardmore (12-12, NBC, CBS); KDFW-TV Dallas (4-4); KWTW Oklahoma City (9-6, CBS); WFAA-TV Dallas (8-8, ABC); KTVT Ft. Worth (11-11, Ind).

Origination—automated: one ch (time/weather, full time). Other origination: one ch (local, 1 hr).

Ownership: J. R. Willis, 33 1/3%; William R. Willis, 33 1/3%; H.C. Ford Jr., 33 1/3%.

Arapaho. Arapaho TV Cable Co. Box 338, Vici 73859. Serves Arapaho. Custer county. Outside all TV markets.

Subscribers: 154; homes passed: 210; total pop in franchised area: 480. Started 3/77. Length 7 mi. Charges: instal \$12; \$7/mo. Franchise fee 3%.

Ownership: Redden Cable TV (see MSO).

Ardmore. Cablecom of Ardmore. Box 458, 811 W. Broadway 73401. (405) 223-9600. Betty Almon, mgr; Wendyl McWilliams, chief tech. Atty: Derril McGuire, Ardmore.

Serves Ardmore. Carter county. Smaller TV market. Subscribers: 8,406; homes passed: 9,831; total homes in franchised area: 10,198. Started 5/51. Length 144 mi. Charges: instal \$15; \$6.50/mo.

Channel usage: total ch capacity 13; TV chs 11 (1 shared); pay cable 1; automated 2 (1 shared); access 1 shared. Total radio stations: 9 FM.

TV stations: KXTX-TV Dallas (39-2, Ind); KXII Ardmore (12-3, CBS, NBC); KFDX-TV Wichita Falls, Tex. (3-4, NBC); KTVY Oklahoma City (4-5, NBC); KOCO-TV Oklahoma City (5-5, ABC); KAUZ-TV Wichita Falls, Tex. (6-6, CBS); KERA-TV Dallas (13-7, ETV, cc); WFAA-TV Dallas (8-8, ABC); KWTW Oklahoma City (9-9, CBS); KTEN Ada (10-10, ABC); KTVT Fort Worth (11-11, Ind); KETA Oklahoma City (13-13, ETV).

■ Pay cable: ch 23 (Showtime, movies & specials, 78 hrs); 1,837 subscribers, available to 8,200 homes; charge \$9.25/mo.

Origination—automated: ch 5 (message wheel, KKAJ[FM] Ardmore); ch 12 (time/weather, KOAX[FM] Dallas; full time). Access: ch 5 (educ & public, 1.5 hrs).

Ownership: Cablecom-General Inc., 100% (see MSO).

Arkoma. See Fort Smith, Ark.

Atoka. Atoka Cablevision Co. Box 248 74525. (405) 889-2406. John Thompson, pres; Dale Howard, chief tech. Atty: Bill Moore, Atoka.

Serves Atoka. Atoka county. Outside all TV markets. Subscribers: 632; homes passed: 1,118; total homes in franchised area: 1,000. Started 2/71. Length 35 mi. Charges: instal \$12; \$6/mo. Franchise fee 2%.

Channel usage: total ch capacity 12; TV chs 7; access 1; available unused 4. Allband FM.

TV stations: KWTW Oklahoma City (9-2, CBS); KTVY Oklahoma City (4-4, NBC); KOCO-TV Oklahoma City (5-5, ABC); KTUL-TV Tulsa (8-8, ABC); KTEN Ada (10-10, ABC); KXII Ardmore (12-12, NBC); KETA Oklahoma City (13-13, ETV).

Origination—access: ch 6 (live city council, 2 hrs).

Ownership: John N. Thompson, pres, 50%; Sig Weintraub, sec-treas, 50%.

Bartlesville. Bartlesville Video Inc. 210 East 2nd, Box 1028 74003. (918) 336-4254. Dick Marnell, mgr; D. Anderson, chief tech.

Serves Bartlesville and Dewey. Washington county. Outside all TV markets.

Subscribers: 11,100; homes passed: 13,707. Started 9/72. Length 179 mi. Charges: instal \$9.95; \$7.50/mo. Franchise fee 6%.

Channel usage: total ch capacity 12; TV chs 10; pay cable 1; automated 1; access 2; available unused 6. Total radio stations: 12 FM, 1 AM.

TV stations: KJRH Tulsa (2-2, NBC); WTBS Atlanta (17-3, Ind); KTVT Fort Worth (11-4, Ind); KOTV Tulsa (6-6, CBS); KOAM-TV Pittsburg, Kan. (7-7, NBC); KTUL-TV Tulsa (8-8, ABC); KBMA-TV Kansas City, Mo. (41-9, Ind, p); KOKH-TV Oklahoma City (23-10, Ind); KOED-TV Tulsa (11-11, ETV); KODE-TV Joplin, Mo. (12-12, ABC).

■ Pay cable: ch 5 (Home Box Office) 6,000 subscribers, available to 13,707 homes; charge \$7.95/mo.

Origination—automated: ch 13 (weather/news/stocks). Access: 1 ch.

Ownership: American Television & Communications Corp., 80% (see MSO).

Beaver. Beaver Cable TV System. Box 250 73932. Dayton R. Phillips, owner.

Oklahoma

Serves Beaver. Beaver county. Outside all TV markets.

Subscribers: 612; homes passed: 765; total pop in franchised area: 1,855. Started 4/62. Length 16 mi.

Channel usage: total ch capacity 5; TV chs 4; automated 1.

TV stations: KAMR-TV Amarillo, Tex. (4-4, NBC); KVII-TV Amarillo, Tex. (7-5, ABC); KFDA-TV Amarillo, Tex. (10-2, CBS); KUPK-TV Garden City, Kan. (13-3, ABC).

Origination—automated: one ch background music, full time.

Ownership: Dayton R. Phillips.

Bethany. Bethany Cablevision. 6221 N.W. 39th, Box 747 73008. (405) 787-8314. Danny Rees, system mgr. Atty: Wyche, Burgess, Freeman and Parham, Greenville, S.C.

Serves Bethany. Oklahoma county. Top-100 TV market.

Subscribers: 3,745; homes passed: 10,000; total homes in franchised area: 10,000. Started 12/79. Length 85 mi. Charges: instal \$10; \$7.95/mo. Franchise fee 3%.

Channel usage: total ch capacity 35; TV chs 11; pay cable 1; other origination programming 3. 12+ ch converters.

TV stations: KTVY Oklahoma City (4-3, NBC); KOCO-TV Oklahoma City (5-6, ABC); KWTW Oklahoma City (9-8, CBS); KETA Oklahoma City (13-12, ETV); WTBS Atlanta (17-17, Ind); KXTX-TV Dallas (39-24, Ind); WGN-TV Chicago (9-25, Ind); KOKH-TV Oklahoma City (25-26, Ind); KGMC Oklahoma City (34-27, Ind); KAUT Oklahoma City (43-3, Ind); KTBO-TV Oklahoma City (14-6, Ind).

■ Pay cable: ch 15 (HBO); 3,236 subscribers, available to 10,000 homes; charge \$8.50/mo.

Origination: three chs (SPN/PTL); (Christian Broadcasting Network); (Madison Square Garden).

Other services: Two-way capability.

Ownership: Multimedia Cablevision Inc., a division of Multimedia Inc., 100% (see MSO).

Bixby. Cablevision of Bixby. 202 N. Armstrong, Box D 74008. (918) 366-4436. Dane Huston, sys mgr. Atty: Wyche, Burgess, Freeman and Parham, Greenville, S.C.

Serves Bixby. Tulsa county. Top 100 TV market.

Subscribers: 605; homes passed: 2,100; total homes in franchised area: 2,100. Started 11/80. Length 45 mi. Charges: instal \$10; \$7.45/mo. Franchise fee 3%.

Channel usage: total ch capacity 35; TV chs 8; pay cable 2; automated 2; access 3; other origination programming 4. Total radio stations: 9 FM.

TV stations: KJRH Tulsa (2-2, NBC); KOTV Tulsa (6-6, CBS); KTUL-TV Tulsa (8-8, ABC); WGN-TV Chicago (9-9, Ind); KOED-TV Tulsa (11-11, ETV); WTBS Atlanta (17-17, Ind); KOKI Tulsa (23-23, Ind); KGCT-TV Tulsa (41-24, Ind).

■ Pay cable: ch 16 (HBO, movies); ch 30 (Cinemax, movies); subscribers: 445 (HBO); 350 (Cinemax), available to 2,100 homes; charge \$9.45/mo. each.

Origination—automated: 2 chs (news, want ads). Access: 3 chs (public, educ, govt). Other origination: 4 chs (CBN, PTL, ESPN, USA, C-SPAN, Calliope).

Ownership: Multimedia Cablevision Inc., 100% (see MSO).

Blackwell. Blackwell TV Cable. Box 603, 124 E. Blackwell Ave. 74631. (405) 363-1870. Don Walton, mgr; Richard Kindred, chief tech.

Serves Blackwell, Tonkawa. Kay county. Outside all TV markets.

Subscribers: 4,400; homes passed: 4,514. Started 10/64. Length 67 mi. Charges: instal \$10; \$7.50/mo. Franchise fee 3%.

Channel usage: total ch capacity 12; TV chs 9; pay cable 1; automated 1; other origination programming 1. Allband FM.

TV stations: KJRH Tulsa (2-2, NBC); KARD-TV Wichita, Kan. (3-3, NBC); KTVY Oklahoma City (4-4, NBC); KOCO-TV Oklahoma City (5-5, ABC); KOTV Tulsa (6-6, CBS); WTBS Atlanta (17-8, Ind); KWTW Oklahoma City (9-9, CBS); KAKE-TV Wichita, Kan. (10-10, ABC); KETA Oklahoma City (13-13, ETV).

■ Pay cable: ch 7 (HBO); 1,700 subscribers, available to 4,514 homes; charge \$7.95/mo.

Origination—automated: ch 11 (time/weather, KBRA[FM] Wichita, Kan.; full time). Other origination: 1 ch (CBN).

Ownership: American Television & Communications Corp., 100% (see MSO).

Blair. Cable TV of Blair. Box 188, Granite 73547. J.R. Willis, ptrn.

Serves Blair. Jackson county. Outside all TV markets.

Subscribers: 220; homes passed: 365; total pop in franchised area: 1,114. Started 1/72. Length 9 mi.

Channel usage: total ch capacity 12; TV chs 6; avail-

able unused 6. Allband FM.

TV stations: KFDX-TV Wichita Falls, Tex. (3-3, NBC); KTVY Oklahoma City (4-4, NBC); KAUZ-TV Wichita Falls, Tex. (6-6, CBS); KSWO-TV Lawton (7-7, ABC); KVIJ-TV Sayre (8-8, CBS); KFDA-TV Amarillo, Tex. (10-13, CBS).

Ownership: J.R. Willis, 25%; William Willis, 25%; Ellen Willis, 25%; Sarah Jane Willis, 25%.

Boise City. Microcom Inc. Box 306 73933. (405) 544-2424. Jim Hammack, pres-engineer. Atty: Loofbourrow, Loofbourrow & Manske, Boise City.

Serves Boise City. Cimarron county. Outside all TV markets.

Subscribers: 487; homes passed: 560; total homes in franchised area: 560. Started 10/62. Length 12 mi. Charges: instal \$17.50; \$7.50/mo.

Channel usage: total ch capacity 5; TV chs 3; automated 1; available unused 1. Total radio stations: 2 FM.

TV stations: KAMR-TV Amarillo, Tex. (4-4, NBC, p); KVII-TV Amarillo, Tex. (7-2, ABC, p); KFDA-TV Amarillo, Tex. (10-6, CBS, p).

Origination—automated: ch 5 (time/weather, KGNC-FM Amarillo, Tex.; full time).

Ownership: C.J. Hammack Jr., pres, 51%; Ilene J. Hammack, sec-treas, 49%.

Broken Arrow. See Tulsa.

Broken Bow. Broken Bow Community TV Cable. 119 N. Broadway 74728. (405) 584-3340.

Serves Broken Bow. McCurtain county. Outside all TV markets.

Subscribers: 600; total pop in franchised area: 2,980. Started 2/64. Length 15 mi. Charges: instal free; \$6/mo.

Channel usage: TV chs 5.

TV stations: KTBS-TV Shreveport, La. (3-3, ABC); KTAL-TV Texarkana, Tex. (6-6, NBC); KLEN Ada (10-4, ABC); KTVF Ft. Worth (11-5, Ind); KSLA-TV Shreveport, La. (12-3, CBS).

Ownership: Jewell B. Callahan, 50%; Ed LeForce, 50%.

Buffalo. TV Cable Co. 211 S. Main, Shattuck 73858. (405) 735-2336.

Serves Buffalo. Harper county. Outside all TV markets.

Subscribers: 450; total pop in franchised area: 1,700. Started 1964.

Channel usage: TV chs 4.

TV stations: KTVY Oklahoma City (4-na, NBC); KOCO-TV Oklahoma City (5-na, ABC); KWTW Oklahoma City (9-na, CBS); KTVN Ensign, Kan. (6-na, CBS).

Ownership: TV Cable Co. (see MSO).

Canute. Canute CATV. Rt. 2, Box 2A, Hammon 73650.

Serves Canute. Washita county. Outside all TV markets.

Subscribers: 120. Started 1975.

Ownership: Larry Hollingsworth.

Carnegie. Bethan Hi-Vu. Box 217 73015. Betty L. Davis, sec-treas.

Serves Carnegie. Caddo county. Outside all TV markets.

Subscribers: 520; homes passed: 800; total pop in franchised area: 1,500. Started 9/72. Length 13 mi. Charges: instal \$5; \$4.95/mo.

Channel usage: total ch capacity 5; TV chs 4; other origination programming 1. Total radio stations: 1 FM.

TV stations: KTVY Oklahoma City (4-4, NBC); KWTW Oklahoma City (9-2, CBS); KOCO-TV Oklahoma City (5-5, ABC); KETA Oklahoma City (13-6, ETV).

Origination—one ch (local, 2 hrs).

Ownership: Jimmie Davis, pres, 98%; Walter Patton, VP.

Carnegie. SMS Cable Co. Box 255 73015.

Serves Carnegie. Caddo county. Outside all TV markets.

Subscribers: 270; homes passed: 1,000; total pop in franchised area: 1,750. Started 7/74. Length 16 mi.

Ownership: Sylvan Scott, pres, 33 $\frac{1}{3}$ %; Mildred Scott, VP, 33 $\frac{1}{3}$ %; H.S. Scott Jr., sec-treas, 33 $\frac{1}{3}$ %.

Chcotaw. See Eufaula.

Cherokee. Cherokee TV Cable System. 217 South Grand, Box 281 73728. (405) 596-3232. Gerald Cox, mgr-chief tech.

Serves Cherokee. Alfalfa county. Outside all TV markets.

Subscribers: 890; homes passed: 1,000; total home in franchised area: 1,000. Started 3/64. Length 32 mi. Charges: instal \$50; \$6-\$8/mo.

Channel usage: total ch capacity 12; TV chs 8, automated 1; access 1. Allband FM.

TV stations: KWTW Oklahoma City (9-9, CBS); KARD-TV Wichita, Kan. (3-3, NBC); KETA Oklahoma City (13-13, ETV); KTVY Oklahoma City (4-4, NBC); KOCO-TV Oklahoma City (5-5, ABC); KTVH Hutchinson, Kan. (12-12, CBS); KAKE-TV Wichita, Kan. (10-10, ABC); WTBS Atlanta (17-11, Ind).

■ Pay cable: ch 2 (HBO, 84 hrs); available to 1,000 homes; charge \$10/mo.

Origination—automated: ch 7 (time/weather,

KKNG[FM] Oklahoma City; full time). Access: 1 ch (leased).

Ownership: Dorate Inc., 100% (see MSO).

Cheyenne. James Mogg TV.

Serves Cheyenne. Roger Mills county. Smaller TV market.

Subscribers: 241; homes passed: 200; total pop in franchised area: 925. Started 7/56. Length 7 mi.

Channel usage: total ch capacity 5; TV chs 5 (1 shared). Total radio stations: 1 FM.

TV stations: KTVY Oklahoma City (4-4, NBC); KOCO-TV Oklahoma City (5-5, ABC); KSWO-TV Lawton (7-3, ABC); KVIJ-TV Sayre (8-3, CBS); KWTW Oklahoma City (9-2, CBS); KETA Oklahoma City (13-3, ETV).

Ownership: James Mogg, pres, 50%; Lura Mae Mogg, VP, 50%.

Chickasha. Cablevision of Chickasha. 500 Country Club Rd. 73018. (405) 224-1224. Leon Pfeifer, system mgr. Atty: Wyche, Burgess, Freeman and Parham, Greenville, S.C.

Serves Chickasha. Grady county. Outside all TV markets.

Subscribers: 3,685; homes passed: 7,615; total homes in franchised area: 7,615. Started 9/75. Length 72 mi. Charges: instal \$14.95; \$7.95/mo.

Channel usage: total ch capacity 21; TV chs 9; pay cable 1; automated 1; available unused 9. Total radio stations: 10 FM.

TV stations: WTBS Atlanta (17-3, Ind); KTVY Oklahoma City (4-4, NBC); KOCO-TV Oklahoma City (5-5, ABC); KOKH-TV Oklahoma City (25-7, Ind); KWTW Oklahoma City (9-9, CBS); KGMC Oklahoma City (34-10, Ind); KTVT Fort Worth (11-11, Ind, cc); KBMA-TV Kansas City, Mo. (41-12, Ind, cc); KETA Oklahoma City (13-13, ETV).

■ Pay cable: ch 2 (HBO, full program); 1,517 subscribers, available to 7,615 homes; charge \$8/mo.

Origination—automated: ch 8 (UPI, full time).

Other services: Two-way capability.

Ownership: Multimedia Cablevision Inc., a division of Multimedia Inc., 100% (see MSO, Bcstrs in CATV).

Claremore. Claremore Cable Television. 301 W. Will Rogers Blvd. 74017. (918) 341-6733. Dwight L. Sallee, gen mgr & chief tech. Atty: William Higgins, Claremore.

Serves Claremore. Rogers county. Top-100 TV market.

Subscribers: 1,840; homes passed: 3,125; total homes in franchised area: 4,000. Started 6/75. Length 55 mi. Charges: instal \$17.50; \$8.95/mo. Franchise fee 2%.

Channel usage: total ch capacity 12; TV chs 8; pay cable 1; automated 1; access 1; other origination programming 3. 12+ ch converters.

TV stations: KJRH Tulsa (2-2, NBC); KOTV Tulsa (6-6, CBS); WGN-TV Chicago (9-9, Ind); KOED-TV Tulsa (11-11, ETV); WTBS Atlanta (17-12, Ind); KTUL-TV Tulsa (8-13, ABC); KOKI Tulsa (23-5, Ind); KGCT-TV Tulsa (41-7, Ind).

■ Pay cable: ch 4 (Showtime, 168 hrs); 830 subscribers, available to 1,840 homes; charge \$8.95/mo.

Origination—automated: ch 8 (time/weather, NOAA radio stn, full time). Access: ch 8 (public, educ, full time). Other origination: 3 chs (CBN, CNN, ESPN, ACSN).

Other services: Two-way capability.

Ownership: Gale Welch, 100%

Clinton. Sammons Communications Inc. 818 Frisco 73601. (405) 323-2225. Kenneth Schuelein, mgr.

Serves Clinton. Custer county. Outside all TV markets.

Subscribers: 3,640; homes passed: 3,820; total homes in franchised area: 3,820. Started 1/60. Length 56.48 mi. Charges: instal \$6; \$6/mo.

Channel usage: total ch capacity 20; TV chs 10; pay cable 1; automated 2; available unused 1. Total radio stations: 5 FM.

TV stations: KGMC Oklahoma City (34-3, Ind); KTVY Oklahoma City (4-4, NBC); KOCO-TV Oklahoma City (5-5, ABC); KAUZ-TV Wichita Falls, Tex. (6-6, CBS); KOKH-TV Oklahoma City (25-7, Ind); KVIJ-TV Sayre (8-8, ABC); KWTW Oklahoma City (9-9, CBS); WTBS Atlanta (17-11, Ind); WYAH-TV Portsmouth, Va. (27-12, Ind); KETA Oklahoma City (13-13, ETV).

■ Pay cable: ch 2 (Showtime, movies, sports, 84 hrs); 1,004 subscribers, available to 3,640 homes; charge \$9.95/mo.

Origination—automated: ch 2 (AP news, full time); ch 10 (time/weather, KKNG[FM] Oklahoma City; full time).

Ownership: Sammons Communications Inc. (see MSO).

Coalgate. Coalgate Cablevision Co. Box 248 74525. (405) 889-2406. Dwight Howard, mgr-chief tech. Atty: Bill Moore, Atoka.

Serves Coalgate. Coal county. Smaller TV market.

Subscribers: 346; homes passed: 658; total homes in franchised area: 750. Started 2/74. Length 25 mi. Charges: instal \$12; \$6/mo. Franchise fee 2%.

Channel usage: total ch capacity 12; TV chs 6; avail-

able unused 6. Allband FM.

TV stations: KWTW Oklahoma City (9-2, CBS); KTVY Oklahoma City (4-4, NBC); KOTV Tulsa (6-6, CBS); KTen Ada (10-10, ABC); KXII Ardmore (2-12, NBC, CBS); KETA Oklahoma City (13-13, ETV).

Ownership: John N. Thompson, 50%, Sig Weintraub, 50%.

Collinsville. Community Cablevision dba Collinsville Cablevision. Box 308 Hominy, Ok. 74035. (918) 885-2184. George G. Hamilton, partner; Danny Adams, chief tech. Atty: Kelly & Gambil, Pawhuska, Ok.

Comanche. Redden Enterprises. Box 338, Vici 73859. (405) 995-4241. Jerry Redden, ptrn.

Serves Comanche. Comanche county. Smaller TV market.

Subscribers: 393; homes passed: 952; total pop in franchised area: 2,400. Started 3/77.

Ownership: Redden Cable TV (see MSO).

Commerce. See Miami.

Cordell. Cordell TV Cable System. 119 East Main 73632. G.H. Dodson, pres.

Serves Cordell. Washita county. Outside all TV markets.

Subscribers: 1,242; homes passed: 1,400; total pop in franchised area: 3,589. Started 4/59. Length 35 mi.

Channel usage: total ch capacity 12; TV chs 7; automated 2; available unused 3. Total radio stations: 2 FM.

TV stations: KTVY Oklahoma City (4-4, NBC); KOCO-TV Oklahoma City (5-5, ABC); KSWO-TV Lawton (7-6, ABC); KETA Oklahoma City (13-3, ETV); KWTW Oklahoma City (9-2, CBS); KVIJ-TV Sayre (8-3, CBS); WTBS Atlanta (17-11, Ind); KWET Cheyenne (12-12, ETV).

Origination-automated: ch 10 (Oklahoma City weather scan); ch 13 (time/weather).

Ownership: Dorate Inc., 100%

Cushing. American Cablevision of Cushing. 1430 East Main 74023. (918) 225-0101. David Spencer, mgr; Gary Martin, chief tech.

Serves Cushing. Payne county. Top-100 TV market.

Subscribers: 1,400; homes passed: 2,995. Started 3/80. Length 46 mi. Charges: instal \$9.95; \$7.50/mo. Franchise fee 3%.

Channel usage: total ch capacity 12; TV chs 7; pay cable 1; automated 1; other origination programming 3.

TV stations: KJRH Tulsa (2-2, NBC); KTVY Oklahoma City (4-4, NBC); KOCO-TV Oklahoma City (5-5, ABC); KOTV Tulsa (6-6, CBS); KTUL-TV Tulsa (8-8, ABC); KWTW Oklahoma City (9-9, CBS); KETA Oklahoma City (13-13, ETV).

■ Pay cable: ch 7 (HBO); 1,100 subscribers, available to 2,995 homes; charge \$6.95/mo.

Origination-automated: channel 3. Other origination 3 chs (CBN, USA, BET).

Ownership: American Television & Communications Corp., 100% (see MSO).

Davis. See Sulpher.

Del City. Del City Cablevision. 4349 S.E. 15th, Box 15238 73115. (405) 670-3896. Ed Blaskovic, sys mgr. Atty: Wyche, Burgess, Freeman and Parham, Greenville, S.C.

Serves Del City. Oklahoma county. Top-100 TV market.

Subscribers: 5,400; homes passed: 12,800; total homes in franchised area: 12,800. Started 11/79. Length 104 mi. Charges: instal \$10; \$7/mo. Franchise fee 3%.

Channel usage: total ch capacity 35; TV chs 11; pay cable 1. (12+ ch converters).

TV stations: KTVY Oklahoma City (4-3, NBC); KOCO-TV Oklahoma City (5-6, ABC); KWTW Oklahoma City (9-8, CBS); KETA Oklahoma City (13-12, ETV); WTBS Atlanta (17-17, Ind); KGMC Oklahoma City (34-23, Ind); KXTX-TV Dallas (39-24, Ind); WGN-TV Chicago (9-25, Ind); KOKH-TV Oklahoma City (25-26, Ind); KAUT Oklahoma City (43-3, Ind); KTBO-TV Oklahoma City (14-6, Ind).

■ Pay cable: ch 15 (HBO); 4,800 subscribers, available to 12,800 homes; charge \$8.50/mo.

Other services: Two-way capability.

Ownership: Multimedia Cablevision Inc., a division of Multimedia Inc., 100% (see MSO).

Dewey. See Bartlesville.

Duncan. Cablevision of Duncan. 923 W. Maple 73533. (405) 252-0992. Verg Southern, chief tech.

Serves Duncan. Stephens county. Smaller TV market.

Homes passed: 8,815. Started 7/71. Length 95.8 mi. Charges: instal \$15; \$7.25/mo. Franchise fee 5%.

Channel usage: total ch capacity 12; TV chs 9; pay cable 1; automated 1; access 1. Total radio stations: 8 FM.

TV stations: KFDX-TV Wichita Falls, Tex. (3-3, NBC); KTVY Oklahoma City (4-2, NBC); KOCO-TV Oklahoma City (5-5, ABC); KAUZ-TV Wichita Falls, Tex. (6-6, CBS); KSWO-TV Lawton (7-7, ABC); KWTW Oklahoma City (9-9, CBS); KTVT Fort Worth (11-11, Ind, p); KXTX-TV Dallas (39-12, Ind, p); WTBS Atlanta (17-8,

Ind, sat); KETA Oklahoma City (13-13, ETV).

■ Pay cable: ch 4 (HBO, movies, sports, 64 hrs); 2,709 subscribers; charge \$9.95/mo.

Origination-automated: ch 8 (time, weather). Access: ch 8 (public service).

Ownership: Tele-Communications Inc. (see MSO).

Durant. Clear-View TV Inc. Box 597 74701. (405) 924-2368. Bobby R. Story, gen mgr; Ernest Meredith, chief tech.

Serves Durant. Bryan county. Outside all TV markets.

Subscribers: 5,041; homes passed: 7,796; total homes in franchised area: 7,796. Started 9/58. Length 100 mi. Charges: instal \$15; \$7/mo.

Channel usage: total ch capacity 12; TV chs 9; pay cable 1; automated 1; access 1; other origination programming 1. (12+ ch converters). Allband FM.

TV stations: WFAA-TV Dallas (8-2, ABC); KXII Ardmore (12-3, NBC, CBS); KDFW-TV Dallas (4-4, CBS); KXAS-TV Fort Worth (5-5, NBC); KTVT Ft. Worth (11-5, Ind); KTen Ada (10-6, ABC); KXTX-TV Dallas (39-9, Ind); KERA-TV Dallas (13-13, ETV); WTBS Atlanta (17-9, Ind).

■ Pay cable: ch H (HBO, movies, sports, 60 hrs); 1,084 subscribers, available to 7,796 homes; charge \$9/mo.

Origination-automated: one ch (time/weather, full time). Access: one ch (local, 25 hrs). Other origination: 1 ch (PTL).

Ownership: Omni Cable TV Corp., 100% (see MSO).

Edmond. Edmond Cablevision. Box 1740, 1200 N. Roosevelt 73034. (405) 348-5750. Doug Huston, sys mgr. Atty: Wyche, Burgess, Freeman & Parham, Greenville, S.C.

Serves Edmond. Oklahoma county. Top-100 TV market.

Subscribers: 5,500; homes passed: 11,000; total homes in franchised area: 11,000. Started 11/78. Length 153 mi. Charges: instal \$10; \$7.95/mo. Franchise fee 3%.

Channel usage: total ch capacity 35; TV chs 9; pay cable 2; automated 8 (1 shared); access 1; other origination programming 3 (1 shared); technically unavailable 6; available unused 8. 12+ ch converters. Allband FM.

TV stations: KTVY Oklahoma City (4-3, NBC); KOCO-TV Oklahoma City (5-6, ABC); KWTW Oklahoma City (9-8, CBS); KETA Oklahoma City (13-12, ETV); WTBS Atlanta (17-17, Ind, cc); KTVT Fort Worth (11-23, Ind, cc); KXTX-TV Dallas (39-24, Ind, cc); WGN-TV Chicago (9-25, Ind, cc); KOKH-TV Oklahoma City (25-26, Ind); KAUT Oklahoma City (43-3, Ind); KTBO-TV Oklahoma City (14-6, Ind); KGMC Oklahoma City (34-27, Ind). Microwave: United Video.

■ Pay cable: ch 2 (HBO, movies, 56 hrs); ch 30 (Cinemax); subscribers: 4,517 (HBO), 3,611 (Cinemax), available to 11,000 homes; charge \$8.50/mo.

Origination-automated: ch 7 (UPI Newstime, full time); ch 8 (weather, full time). Other origination: ch 16 (Christian Broadcasting Network, full time); ch 18 (Madison Square Garden); ch 20 (ESPN, full time).

Two-way capability.

Ownership: Multimedia Cablevision Inc., a division of Multimedia Inc., 100% (see MSO).

Elk City. Sammons Communications Inc. Box 863 73644. (405) 225-3244. Kenneth Schuelein, mgr.

Serves Elk City. Beckham county. Smaller TV market.

Subscribers: 3,936; homes passed: 4,030; total homes in franchised area: 4,030. Started 1952. Length 55.34 mi. Charges: instal \$6; \$5.95/mo. Franchise fee 3%.

Channel usage: total ch capacity 12; TV chs 9 (1 shared); pay cable 1 shared; automated 2; other origination programming 1. Total radio stations: 8 FM.

TV stations: KAMR-TV Amarillo, Tex. (4-3, NBC); KTVY Oklahoma City (4-4, NBC); KOCO-TV Oklahoma City (5-5, ABC); KAUZ-TV Wichita Falls (6-6, CBS); KSWO-TV Lawton (7-7, ABC); KWTW Oklahoma City (9-9, CBS, cc); KVIJ-TV Sayre (8-8, CBS); KWET Cheyenne (12-12, ETV); WTBS Atlanta (17-11, Ind); WYAH-TV Portsmouth, VA (27-13, Ind). Microwave: Western T.V. Relay Inc.

■ Pay cable: ch 3 (Showtime, movies, sports, 84 hrs); 1,621 subscribers, available to 3,936 homes; charge \$9.95/mo.

Origination-automated: ch 10 (time/weather, KKNJ[FM] Oklahoma City, full time); ch 2 (AP news). Other origination: one ch (Christian Broadcasting Network).

Ownership: Sammons Communications Inc. (see MSO).

El Reno. El Reno Cablevision. 205 S. Rock Island, Box 263 73036. (405) 262-6311. Curtis Gill, system mgr. Atty: Wyche, Burgess, Freeman & Parham, Greenville, S.C.

Serves El Reno. Canadian county. Top-100 TV market.

Subscribers: 2,300; homes passed: 5,000; total homes in franchised area: 5,000. Started 5/74. Length

60 mi. Charges: instal \$10; \$7.95/mo. Franchise fee 3%.

Channel usage: total ch capacity 35; TV chs 12; pay cable 1; automated 2; access 2. (12+ ch converters). Total radio stations: 15 FM.

TV stations: KXTX-TV Dallas (39-3, Ind); KTVY Oklahoma City (4-4, NBC); KOCO-TV Oklahoma City (5-5, ABC); WTBS Atlanta (17-7, Ind); KBMA-TV Kansas City (41-8, Ind); KWTW Oklahoma City (9-10, CBS); KTVT Fort Worth (11-11, Ind); KETA Oklahoma City (13-12, ETV); KAUT Oklahoma City (43-3, Ind); KTBO-TV Oklahoma City (14-6, Ind); KOKH-TV Oklahoma City (25-25, Ind); KGMC-TV Oklahoma City (34-27, Ind).

■ Pay cable: ch 2 (HBO, movies); 972 subscribers, available to 5,000 homes; charge \$8.50/mo.

Origination-automated: ch 9 (time/weather, full time); ch 13 (UPI wire service, full time). Access: one ch (education); one ch (public access). Adv accepted. Two-way capability.

Ownership: Multimedia Cablevision Inc., a division of Multimedia Inc., 100% (see MSO).

Enid. Enid Cable TV. 410-B. Independence 73701. (405) 237-7373. Dale E. Nelson, mgr; Dennis Fues, chief tech.

Serves Enid. Garfield county. Outside all TV markets.

Homes passed: 18,328; total homes in franchised area: 21,000. Started 3/66. Length 211 mi. Charges: instal \$10; \$6.95/mo. Franchise fee 3%.

Channel usage: total ch capacity 12; TV chs 5; pay cable 1; automated 1; access 1. Allband FM.

TV stations: KOCO-TV Oklahoma City (5-5, ABC); KTVY Oklahoma City (4-4, NBC); KWTW Oklahoma City (9-9, CBS); KAKE-TV Wichita, Kan. (10-7, ABC); KETA Oklahoma City (13-13, ETV). Microwave: United Video Inc.

■ Pay cable: ch 6 (HBO, 77 hrs); 5,617 subscribers, available to 18,328 homes; charge \$9.95/mo.

Origination-automated: ch 10 (time, weather, UPI printout). Access: ch 3 (educ).

Ownership: Community Tele-Communications Inc. (see MSO).

Erick. Crawford Furniture Co. Drawer F 73645. (405) 526-3377.

Serves Erick. Beckham county. Smaller TV market.

Subscribers: 350; total pop in franchised area: 1,342. Started 1955.

Channel usage: TV chs 4.

TV stations: KJRH Oklahoma City (4-4, NBC); KSWO-TV Lawton (7-5, ABC); KWTW Oklahoma City (9-2, CBS); KFDA-TV Amarillo, Tex. (10-3, CBS).

Ownership: Cecil Crawford.

Eufaula. CATV of Oklahoma. 44 Grand Ave. 74432. (918) 689-2202. Carl Rogers, mgr.

Serves Eufaula. McIntosh county. Outside all TV markets.

Subscribers: 1,250; homes passed: 2,100; total homes in franchised area: 2,100. Started 1977. Length 43 mi. Charges \$7/mo.

Channel usage: total ch capacity 12; TV chs 11; automated 1.

TV stations: KJRH Tulsa (2-2, NBC); KFPW-TV Ft. Smith, Ark. (40-3, ABC); KTVY Oklahoma City (4-4, NBC); KSFM-TV Ft. Smith, Ark. (5-5, NBC, ABC); KOTV Tulsa (6-6, CBS); KXTX-TV Dallas (39-7, Ind); KTUL-TV Tulsa (8-8, ABC); KWTW Oklahoma City (9-9, CBS); KTen Ada (10-10, ABC, CBS); KOED-TV Tulsa (11-11, ETV); KTVT Ft. Worth (11-12, Ind).

Origination-automated: ch 13 (weather, full time). Ownership: Communications Systems Inc. (see MSO).

Fairview. Fairview TV Cable System. 109 W. Main 73737. G.H. Dodson, pres.

Serves Fairview. Major county. Outside all TV markets.

Subscribers: 868; homes passed: 1,200; total pop in franchised area: 2,863. Started 8/66. Length 30 mi.

Channel usage: total ch capacity 12; TV chs 5; pay cable 1; automated 1; other origination programming 1; available unused 4.

TV stations: KWTW Oklahoma City (9-2&9, CBS); KTVY Oklahoma City (4-4, NBC); KOCO-TV Oklahoma City (5-5, ABC); WTBS Atlanta (17-11, Ind); KETA Oklahoma City (13-11, ETV).

■ Pay cable: one ch (HBO, 84 hrs).

Origination-automated: one ch (time/weather, full time). Other origination: ch 8 (Christian Broadcasting Network).

Ownership: Dorate Inc., 100%

Fort Gibson. Cable TV of Ft. Gibson. Box 499 74434. (918) 478-2001. David Krivolavek, mgr-chief tech.

Serves Ft. Gibson. Muskogee county. Outside all TV markets.

Subscribers: 400; homes passed: 800; total homes in franchised area: 800. Started 4/77. Length 23 mi.

Oklahoma

Charges: instal \$15; \$7.95/mo. Franchise fee 1%.

Channel usage: total ch capacity 12; TV chs 10; pay cable 1; automated 1 shared; other origination programming 1 shared.

TV stations: KJRH Tulsa (2-2, NBC); KXTX-TV Dallas (39-3, Ind); KTVT Ft. Worth (11-12, Ind); KFSM-TV Ft. Smith, Ark. (5-5, ABC/NBC); KOTV Tulsa (6-6, CBS); KTUL-TV Tulsa (8-7, ABC); KWTW Oklahoma City (9-9, CBS); KTEA Ada (10-8, ABC/NBC); KOED-TV Tulsa (11-11, ETV); KWTW Oklahoma City (9-9, CBS); WTBS Atlanta (17-10, Ind); WFAA-TV Dallas (8-12, ABC).

■ Pay cable: ch 4 (HBO).

Origination-automated: ch 13 (weather, full time). Other origination: ch 13 (Madison Square Garden).

Ownership: Terry Thomas, 80%.

Fort Sill. International Satellite Services. Box 33278 73503. (405) 248-9954. Kenneth Proctor, mgr. Atty: Pray, Walker, Jackman, Williamson & Marlar, Tulsa. Serves Fort Sill. Comanche county. Smaller TV market.

Subscribers: 2,792; homes passed: 3,400; total homes in franchised area: 3,400. Started 4/80. Charges: \$6.95/mo.

Channel usage: TV chs 12; pay cable 4; automated 2; access 1; other origination programming 5.

TV stations: WTBS Atlanta (17-2, Ind); KFDX-TV Wichita Falls, TX (3-3, NBC); KTVY Oklahoma City (4-4, NBC); KOCO-TV Oklahoma City (11-5, ABC); KAUZ-TV Wichita Falls, TX (6-6, CBS); KSWO-TV Lawton (7-7, ABC); KWTW Oklahoma City (9-9, CBS); KETA Oklahoma City (13-13, ETV); KOKH-TV Oklahoma City (25-H, Ind); WGN-TV Chicago (9-N, Ind); KTVU Oakland, CA (2-T, Ind); KTVT Fort Worth (11-U, Ind); KXTX-TV Dallas (39-V, Ind); WOR-TV New York (9-W, Ind).

■ Pay cable: ch D (Showtime); ch F (The Movie Channel); ch I (Galavision); ch Q (HBO).

Origination-automated: 2 chs (weather, TV Guide). Access: 1 chs (public, educ, govt). Other origination: 5 chs (Nickelodeon, ESPN, PTL, CNN, USA, C-SPAN, Calliope).

Ownership: Cardiff Cablevision Inc. (see MSO).

Frederick. Frederick Cablevision Inc. Box 1014 73542. (405) 335-3220. Chris Marcom, pres.

Serves Frederick. Tillman county. Outside all TV markets.

Subscribers: 1,620; homes passed: 2,800; total homes in franchised area: 2,800. Started 11/76. Length 30 mi. Charges: instal \$9.95; \$7/mo.

Channel usage: total ch capacity 12; TV chs 9; pay cable 1; automated 1; other origination programming 1. Allband FM.

TV stations: KFDX-TV Wichita Falls, Tex. (3-3, NBC); KTVY Oklahoma City (4-4, NBC, p); WTBS Atlanta (17-5, Ind, satellite); KAUZ-TV Wichita Falls, Tex. (6-6, CBS); KWTW Oklahoma City (9-9, CBS, p); KSWO-TV Lawton (7-10, ABC); KTVT Fort Worth (11-11, Ind, p); KXTX-TV Dallas (39-12, Ind, p); KETA Oklahoma City (13-13, ETV, p).

■ Pay cable: ch G (HBO, movies, sports); 590 subscribers, available to 1,620 homes; charge \$8/mo.

Origination-automated: ch 2 (time/weather, UPI news; full time). Other origination: ch 8 (Christian Broadcasting Network).

Ownership: Chris Marcom.

Freedom. Northwest Translator TV Inc. 204 Flynn, Alva 73717.

Holds franchise. Woods county. Outside all TV markets.

Granite. Granite Televue. 401 N. Main 73547. J.R. Willis, partner.

Serves Granite. Greer county. Smaller TV market. Subscribers: 315; homes passed: 415; total pop in franchised area: 1,783. Started 1/58. Length 11 mi.

Channel usage: total ch capacity 12; TV chs 8; automated 2; other origination programming 2. Allband FM.

TV stations: KFDX-TV Wichita Falls, Texas (3-3); KTVY Oklahoma City (4-4, NBC); KOCO-TV Oklahoma City (5-5, ABC); KAUZ-TV Wichita Falls, Tex. (6-6); KSWO-TV Lawton (7-7, ABC); KVIJ-TV Sayre (8-10, CBS); KWTW Oklahoma City (9-2, CBS); KETA Oklahoma City (13-13, ETV).

Origination-automated: two chs (time/weather, full time). Other origination: two chs (local, 4 hrs).

Ownership: J.R. Willis, 50%; H.C. Ford Jr., 50%.

Grove. Grove Video Inc. 116 W. Third St. 74344. (918) 786-5131. Tommy Raper, mgr.

Serves Grove. Delaware county. Outside all TV markets.

Subscribers: 727; total pop in franchised area: 13,300. Started 6/73. Length 62 mi. Charges: instal \$15; \$7/mo. Franchise fee 3%.

Channel usage: total ch capacity 20; TV chs 7; available unused 13. Allband FM.

TV stations: KJRH Tulsa (2-na, NBC); KFSM-TV Ft. Smith, Ark. (5-na, NBC, ABC); KOTV Tulsa (6-na,

CBS); KOAM-TV Pittsburg, Kan. (7-na, ABC); KOED-TV Tulsa (11-na, ETV); KODE-TV Joplin, Mo. (12-na, ABC); KTVJ Joplin, Mo. (16-na, CBS).
Ownership: UltraCom Inc. (see MSO).

Guthrie. Guthrie Cablevision. 205 S. Division, Box 1076 73044. (405) 282-4241. Donald Heck, system mgr. Atty: Wycbe, Burgess, Freeman and Parham, Greenville, S.C.

Serves Guthrie. Logan county. Top-100 TV market. Subscribers: 1,550; homes passed: 3,448; total homes in franchised area: 3,448. Started 1/80. Length 53 mi. Charges: instal \$10; \$7.95/mo. Franchise fee 3%.

Channel usage: total ch capacity 35; TV chs 10; pay cable 2, (12+ ch converters).

TV stations: KTVY Oklahoma City (4-3, NBC); KOCO-TV Oklahoma City (5-6, ABC); KWTW Oklahoma City (9-8, CBS); KETA Oklahoma City (13-12, ETV); WTBS Atlanta (17-17, Ind); WGN-TV Chicago (9-25, Ind); KOKH-TV Oklahoma City (25-26, Ind); KGMC Oklahoma City (34-27, Ind); KAUT Oklahoma City (43-3, Ind); KTBO-TV Oklahoma City (14-6, Ind).

■ Pay cable: ch 15 (HBO); ch 30 (Cinemax); subscribers: 1,200 (HBO), 900 (Cinemax); 3,448 homes; charge \$8.50/mo.

Other services: Two-way capability.

Ownership: Multimedia Cablevision Inc., a division of Multimedia Inc., 100% (see MSO).

Guymon. Cablevision of Guymon. Box 1447, 215 W. 5th St. 73942. (405) 338-6730. Ryan Matzek, mgr; James Taylor, chief tech.

Serves Guymon. Texas county. Outside all TV markets.

Subscribers: 2,700; homes passed: 2,900. Started 7/55. Length 3 mi. Charges: instal \$10; \$9/mo. Franchise fee 3%.

Channel usage: total ch capacity 12; TV chs 7; pay cable 1; access 1; other origination programming 1; automated 1. Total radio stations: 5 FM.

TV stations: KETA Oklahoma City (13-3, ETV); KAMR-TV Amarillo, Tex. (4-4, NBC); WTBS Atlanta (17-6, Ind); KVII-TV Amarillo, Tex (7-7, ABC, cc); KFDA-TV Amarillo, Tex. (10-10, CBS, cc); KGLD Garden City, Kan. (11-11, NBC); KUPK-TV Garden City, Kan. (13-13, ABC).

■ Pay cable: ch 2 (Home Box Office), 1,350 subscribers, available to 2,910 homes; charge \$7.95/mo.

Origination-automated: ch 5 (NOAA weather wire, KMRE[FM] Dumas, Tex.; 129 hrs). Access: ch 3 (educ). Other origination: ch 8.

Ownership: American Television & Communications Corp., 100% (see MSO).

Haileyville. Haileyville Cable TV. Box 188, Granite 73547.

Serves Haileyville. Pittsburg county. Outside all TV markets.

Subscribers: 143; homes passed: 200; total pop in franchised area: 922. Started 1964. Length 7 mi.

Channel usage: total ch capacity 12; TV chs 7; available unused 5. Allband FM.

TV stations: KJRH Tulsa (2-2, NBC); KTVY Oklahoma City (4-4, NBC); KFSM-TV Ft. Smith, Ark. (5-5, NBC, ABC); KOTV Tulsa (6-6, CBS); KWTW Tulsa (8-8, ABC); KWTW Oklahoma City (9-12, CBS); KTEA Ada (10-10, ABC).

Ownership: J.R. Willis, 50%; H.C. Ford Jr., 50%.

Hall Park. See Norman.

Hammon. Hammon Community TV. Box 177 73650. Larry D. Hallingsworth, owner.

Serves Hammon. Roger Mills county. Smaller TV market.

Subscribers: 135; homes passed: 185; total pop in franchised area: 677. Started 5/65. Length 4.5 mi.

Channel usage: total ch capacity 5; TV chs 4; available unused 1.

TV stations: KWTW Oklahoma City (9-2, CBS); KTVY Oklahoma City (4-4, NBC); KOCO-TV Oklahoma City (5-5, ABC); KVIJ-TV Sayre (8-6, CBS).

Ownership: Larry D. Hollingsworth.

Hartshorne. Cable TV of Hartshorne. Box 188, Granite 73547. J.R. Willis, partner.

Serves Hartshorne. Pittsburg county. Outside all TV markets.

Subscribers: 365; homes passed: 530; total pop in franchised area: 1,903. Started 7/66. Length 20 mi.

Channel usage: total ch capacity 12; TV chs 7; automated 1; available unused 4. Allband FM.

TV stations: KJRH Tulsa (2-2, NBC); KTVY Oklahoma City (4-4, NBC); KFSM-TV Ft. Smith, Ark. (5-5, NBC, ABC); KOTV Tulsa (6-6, CBS); KTUL-TV Tulsa (8-8, ABC); KWTW Oklahoma City (9-12, CBS); KTEA Ada (10-10, ABC).

Origination-automated: one ch (time/weather, full time).

Ownership: J.R. Willis, 50%; H.C. Ford Jr., 50%.

Haidton. Southern Oklahoma Cable Co.

Holds franchise. Carter county.

Heavener. Transwestern Video Inc. Box 249, Poteau

74953. Joe D. Davis, pres.

Serves Heavener. LeFlore county. Outside all TV markets.

Subscribers: 650; homes passed: 775; total pop in franchised area: 1,850. Started 3/65. Length 12 mi. Charges: instal \$15; \$7/mo.

Channel usage: total ch capacity 12; TV chs 9; available unused 3. Allband FM.

TV stations: KJRH Tulsa (2-2, NBC); KTVY Oklahoma City (4-4, NBC); KFSM-TV Ft. Smith, Ark. (5-5, NBC, ABC); KOTV Tulsa (6-6, CBS); KTUL-TV Tulsa (8-8, ABC); KWTW Oklahoma City (9-3, CBS); KTEA Ada (10-10, ABC); KOED-TV Tulsa (11-11, ETV); KFPW-TV Ft. Smith, Ark. (40-9, CBS, ABC).

Ownership: Joe Davis, pres; Joe Davis Jr., VP; Elizabeth Davis, sec-treas, 50%; Joe Davis Jr. Trust, 16 2/3%; William H. Davis Trust, 16 2/3%; Susan Lee Davis Trust, 16 2/3%.

Hennessey. T & T Cable Corp. Box 731 73742. (405) 853-6060. John N. Thompson, secy; Mike Goodwin, chief tech. Atty: Fleischman & Walsh P.C., David Jatlou, Washington.

Serves Hennessey. Kingfisher county. Outside all TV markets.

Subscribers: 553; homes passed: 850. Started 1/80. Length 25 mi. Charges: instal \$10; \$8/mo. Franchise fee 3%.

Channel usage: total ch capacity 12; TV chs 6; pay cable 1; automated 1; other origination programming 1. Allband FM.

TV stations: WGN-TV Chicago (9-na, Ind); KTUY Oklahoma City (4-na, NBC); KOCO-TV Oklahoma City (5-na, ABC); WTBS Atlanta (17-na, Ind); KWTW Oklahoma City (9-na, Ind); KOKH-TV Oklahoma City (25-na, Ind); KETA Oklahoma (13-na, ETV).

■ Pay cable: ch 2 (HBO, movies, 50 hrs); 403 subscribers, available to 850 homes; charge \$8/mo.

Origination-automated: 1 chs (weather, time). Other origination: 1 ch (ESPN).

Ownership: Norman Terry, pres, 25%; Lois Terry, 25%; John N. Thompson, sec, 25%; Dorothy M. Thompson, treas, 25%.

Henryetta. TV Cable of Henryetta. 107 N. 8th St. 74437. (918) 652-8238.

Serves Henryetta. Okmulgee county. Outside all TV markets.

Subscribers: 1,854; homes passed: 2,000; total homes in franchised area: 6,950. Started 12/72. Length 35 mi. Charges: instal \$10; \$8/mo. Franchise fee 4%.

Channel usage: TV chs 10; pay cable 1. Allband FM.

TV stations: KJRH Tulsa (2-2, NBC); KTVY Oklahoma City (4-4, NBC); KOCO-TV Oklahoma City (5-5, ABC); KOTV Tulsa (6-6, CBS); KTUL-TV Tulsa (8-8, ABC); KWTW Oklahoma City (9-9, CBS); KTEA Ada (10-10, ABC); KOED-TV Tulsa (11-11, ETV); KTVT Ft. Worth (11-13, Ind); KXTX-TV Dallas (39-12, Ind).

■ Pay cable: 1 ch (HBO).

Ownership: Cardiff Cablevision Inc. (see MSO).

Hobart. Cablecom of Hobart. Box 720, 315 S. Washington 73651. (405) 726-2523. Charles Allen, mgr. Atty: Finis Gillespie, Hobart.

Serves Hobart. Kiowa county. Outside all TV markets.

Subscribers: 1,906; homes passed: 2,133; total homes in franchised area: 2,200. Started 4/56. Length 24.96 mi. Charges: instal \$15; \$7.50/mo. Franchise fee 3%.

Channel usage: total ch capacity 12, TV chs 10 (1 shared); pay cable 1 shared; automated 2. Total radio stations: 5 FM; 1 AM; 1 weather.

TV Stations: KFDX-TV Falls, Texas (3-3, NBC), KTVY Oklahoma City (4-4, NBC); KOCO-TV Oklahoma City (5-5, ABC); KAUZ-TV Wichita Falls, Tex. (6-6, CBS); KSWO-TV Lawton (7-7, ABC); KVIJ-TV Sayre (8-8, CBS); KWTW Oklahoma City (9-9, CBS); KETA Oklahoma City (13-13, ETV); KTVT Fort Worth (11-11, Ind, p); KXTX-TV Dallas (39-12, Ind, p); WFAA-TV Dallas (8-11&12, ABC).

■ Pay cable: ch 3 (HBO); 390 subscribers, available to 1,799 homes; charge \$8.95/mo.

Origination-automated: ch 2 (local weather, KTJS [AM] Hobart); ch 10 (news, KFNB [FM] Oklahoma City).

Ownership: Cablecom-General Inc., 100% (see MSO).

Holdenville. Televue Cable Inc., Box 765, 74848. J.B. Krumme, pres.

Serves Holdenville. Hughes county. Smaller TV market.

Subscribers: 550; homes passed: 2,230, total pop in franchised area: 5,181. Started 10/67. Length 25 mi.

Channel usage: total ch capacity 12; TV chs 9; automated 1; other origination programming 1; available unused 1. Allband FM.

TV stations: KJRH Tulsa (2-2, NBC); KOTV Tulsa (6-6, CBS); KTUL-TV Tulsa (8-8, ABC); KTVY Oklahoma City (4-4, NBC); KOCO-TV Oklahoma City (5-5, ABC); KWTW Oklahoma City (9-9, CBS); KXII Ardmore (12-12, NBC, CBS); KTEA Ada (10-11, ABC); KETA Oklahoma City (13-13, ETV).

Origination—automated: one ch (time/weather, full time). Other origination: one ch (local, video tape, 3 hrs). Adv accepted.

Ownership: J.B. Krumme, pres, 51%; R.A. Krumme, VP, 48%; Lila F. Krumme, sec, 1%.

Hollis. Hollis Cablevision, Box 287, 73550. (405) 688-3544. Leon Carrick, mgr.

Serves Hollis. Harmon county. Outside all TV markets.

Subscribers: 1,160; homes passed: 1,457; total homes in franchised area: 1,457. Started 2/58. Length 30 mi. Charges: \$7.50.

Channel usage: total ch capacity 12; TV chs 8; automated 1; available unused 3. TV stations: KSWO-TV Lawton (7-7, ABC); KFDX-TV Wichita Falls, Tex. (3-3, NBC); KTVY Oklahoma City (4-4, NBC); KWTW Oklahoma City (9-9, CBS); KXTX-TV Dallas (39-10, Ind); KVII-TV Amarillo (7-8, ABC); KTVT Ft. Worth (11-11, Ind); KETA Oklahoma City (13-13, ETV).

Origination—automated: ch 5 (time/weather, full time).

Ownership: Communication Systems Inc. (see MSO).

Hominy. Community Cablevision, Box 276 74035. (918) 885-2184. Georgie G. Hamilton, partner; Danny Adams, chief tech. Atty: Kelly & Gambil, Pawhuska.

Serves Hominy. Osage county. Outside all TV markets.

Subscribers: 665; homes passed: 1,979; total homes in franchised area: 1,979. Started 4/80. Length 20 mi. Charges: \$10/mo. Franchise fee 3%.

Channel usage: total ch capacity 12; TV chs 7; pay cable 1 shared; automated 2; other origination programming 3. Allband FM.

TV stations: KJRH Tulsa (2-2, NBC); KOTV Tulsa (6-6, CBS); KTUL-TV Tulsa (8-7, ABC); WGN-TV Chicago (9-9, Ind); KOED-TV Tulsa (11-12, ETV); WTBS Atlanta (17-13, Ind); KOKI Tulsa (4-na, Ind).

■ Pay cable: ch 5 (HBO, 63 hrs); charge \$8.50/mo.

Origination—automated: ch 8 (UPI news); ch 11 (time/weather, KBEZ [FM] Tulsa; full time). Other origination: 3 chs (USA, CNN, CBN).

Ownership: Community Cablevision Co., 100%.

Hooker. Hooker TV Cable, 201 E. Glaydas Ave. 73945. (405) 652-2810.

Serves Hooker. Texas county. Outside all TV markets.

Subscribers: 492; homes passed: 600; total pop in franchised area: 1,650. Started 7/58. Length 9 mi.

Channel usage: total ch capacity 5; TV chs 5. TV stations: KAMR-TV Amarillo, Tex. (4-4, NBC); KVII-TV Amarillo, Tex. (7-3, ABC); KFDA-TV Amarillo, Tex. (10-2, CBS); KGLD Garden City, Kan. (11-5, NBC); KUPK-TV Garden City, Kan. (13-6, ABC).

Ownership: Hooker TV Cable.

Hugo. Hugo Cablevision Inc. Box 826. 74743. (405) 326-7525. Jean Campbell, office mgr; Johnny Rosson, chief tech. Atty: Kile & Rabon, Hugo.

Serves Hugo. Choctaw county. Outside all TV markets.

Subscribers: 2,700; homes passed: 2,750; total homes in franchised area: 2,750. Started 8/76. Length 49 mi. Charges: \$7.45/mo. Franchise fee 3%.

Channel usage: total ch capacity 30; TV chs 9; pay cable 1; automated 2; other origination programming 1; technically unavailable 2; available unused 15. Allband FM.

TV stations: KETA Oklahoma City (13-2, ETV, p); KXAS-TV Fort Worth (5-3, NBC cc); KDFW-TV Dallas (4-4, CBS, cc); WTBS Atlanta (17-3, Ind, sat); KTUL-TV Tulsa (8-8, ABC); WFAA-TV Dallas (8-9, ABC, cc); KTEN Ada (10-10, ABC, NBC); KTVT Fort Worth (11-11, Ind, cc); KXII Ardmore (12-12, CBS, NBC). Microwave: Cable Com General.

■ Pay cable: ch G-1 (Showtime, 10 hrs); 370 subscribers, available to 2,600 homes; charge \$9.95/mo. Origination—automated: ch 7 (time/weather, KCSC [FM] Edmond; full time); ch 13 (news ticker, KOAX [FM] Dallas; full time). Other origination: ch 6 (Christian Broadcasting Network).

Other services: Emergency warning system.

Ownership: Jack Stamper, pres, 28%; Clay Pinson, VP, 16%; Hubert Pollard, sec-treas, 16%; Lon Kile, dir, 16%; Dale Hammons, dir, 12%; Bob Robson, dir, 12%.

Idabel. Cablecom of Idabel, Box 316, 121 N. Central 74745. (405) 286-3335. Robert Shock, mgr/chief tech. Atty: Mike DeBerry, Idabel.

Serves Idabel. McCurtain county. Outside all TV markets.

Subscribers: 2,421; homes passed: 3,239; total homes in franchised area: 3,300. Started 10/61. Length 47 mi. Charges: instal \$15; \$7.50/mo. Franchise fee 2%.

Channel usage: total ch capacity 12; TV chs 8; pay cable 1; automated 1; other origination programming 2. Allband FM.

TV stations: KTBS-TV Shreveport, La. (3-3, ABC); KDFW-TV Dallas (4-4, CBS); WFAA-TV Dallas (8-4, ABC); KTEN Ada (10-4, ABC); KTAL-TV Texarkana, Tex. (6-6, NBC); KETG Arkadelphia, Ark. (9-9, ETV);

WTBS Atlanta (17-10, Ind, satellite); KTVT Fort Worth (11-11, Ind); KSLA-TV Shreveport, La. (12-12, CBS); KOET Eufaula (3-13, ETV).

■ Pay cable: ch 7 (HBO, movies, sports & specials, 60 hrs); 756 subscribers, available to 2,317 homes; \$8.70/mo.

Origination—automated: ch 5 (weather, KOSY-FM Texarkana, Tex.; full time). Other origination: ch 2 (Christian Broadcasting Network); ch 8 (Nickelodeon).

Ownership: Cablecom-General Inc. (see MSO).

Idabel. Idabel Cablevision Inc. Box 322 74745. Holds non-exclusive franchise. McCurtain county. Outside all TV markets.

Total pop in franchised area: 6,200.

Ownership: Victor Sharar, pres, 50.1%; James Monroe, 9.9%; United Business Capital, 40%.

Kay county. See Ponca City.

Kingfisher. Kingfisher Cable TV Inc. Box 1015 73750. (405) 375-5956. Dennis Collier, pres; John Trotter, chief tech.

Serves Kingfisher. Kingfisher county. Outside all TV markets.

Subscribers: 388; homes passed: 1,800; total homes in franchised area: 1,800. Started 9/79. Length 27 mi. Charges: instal \$10; \$8/mo. Franchise fee 3%.

Channel usage: total ch capacity 30; TV chs 7; pay cable 2; automated 1. Allband FM.

TV stations: KOKH-TV Oklahoma City (25-3, Ind); KTVY Oklahoma City (4-4, NBC); KOCO-TV Oklahoma City (5-5, ABC); KWTW Oklahoma City (9-9, CBS); KGMC Oklahoma City (34-10, Ind); WGN-TV Chicago (9-11, Ind); WTBS Atlanta (17-12, Ind); KETA Oklahoma City (13-13, ETV).

■ Pay cable: ch 2 (Home Theatre Network, movies, 35 hrs); ch 7 (HBO, movies, 75 hrs); 700 subscribers, available to 888 homes; charge \$4.95/mo (HTN); \$10/mo (HBO).

Origination—automated: 1 ch (weather, time).

Ownership: Dennis Collier, pres; Richard Reynolds, V.P.

Kingston. Texoma Cable TV Co. 101 N. Broadway 73439. Holds franchise.

Ownership: Howard Miley.

Krebs. See McAlester.

Laverne. Laverne TV Cable Inc. Box 290, 73848. Dorsey H. Long, pres. Atty: Royce & Meachrm, Elk City.

Serves Laverne. Harper county.

Subscribers: 400; homes passed: 606; total pop in franchised area: 1,580. Started 3/61. Length 16 mi. Charges: instal \$10; \$7.50/mo.

Channel usage: TV chs 4; automated 1; access 1 shared; other origination programming 1 shared. Total radio stations: 1 FM.

TV stations: KWTW Oklahoma City (9-2, CBS); KTVY Oklahoma City (4-3, NBC); KOCO-TV Oklahoma City (5-5, ABC); KTVC Ensign, Kan. (6-6, CBS).

Origination—automated: one ch (time/weather, full time) Access: one ch (educ, 1 hr). Other origination: one ch (local, 7 hrs). Adv accepted.

Ownership: Al and Dovie C. Hamblin.

Lawton. Lawton Cablevision, Box 708A 73501. (405) 353-2250. R.H. Drewry, pres; Herman Holland, chief tech. Atty: James E. Greeley, Washington.

Serves Lawton. Comanche county. Smaller TV market.

Subscribers: 18,000; homes passed: 28,000; total homes in franchised area: 28,000. Started 3/68. Length 325 mi. Charges: instal \$12.95; \$9/mo. Franchise fee 3%.

Channel usage: total ch capacity 20; TV chs 10 (3 shared); pay cable 1; automated 3 shared; other origination programming 1; available unused 8.

TV stations: KFDX-TV Wichita Falls, Tex. (3-3, NBC); KTVY Oklahoma City (4-4, NBC); KOCO-TV Oklahoma City (5-5, ABC); KAUZ-TV Wichita Falls, Tex. (6-6, CBS); KSWO-TV Lawton (7-7 & 10, ABC, p); KWTW Oklahoma City (9-9, CBS); KTVT Fort Worth (11-11, Ind); KXTX-TV Dallas (39-12, Ind, cc); KETA Oklahoma City (13-13, ETV). Microwave: United Video.

■ Pay cable: ch 2 (HBO); 7,000 subscribers, available to 28,000 homes; charge \$8/mo.

Origination—automated: chs 4, 5 & 9 (time/weather inserted during duplication of programming, 140 hrs). Other origination: ch 8 (SPN, 121 hrs; Nickelodeon, 35 hrs).

Ownership: R.H. Drewry, pres, 100%. (see BCstrs in CATV).

Lexington. See Purcell.

Lindsay. Southern Oklahoma Cable Inc. Box 490, 1500 N.W. 4th St. 73052. Charles L. Davis, pres.

Serves Lindsay. Garvin county. Outside all TV markets.

Total pop in franchised area: 3,705. Started 1/74. Franchise fee 3%.

Ownership: Charles L. Davis, pres, 95%; Charles W. Salmon, sec-treas, 5%.

Madill. Clear-Vue TV Inc. Box 597 74701. (405) 795-

2745. Bobby R. Story, gen mgr; Ernest Meredith, chief tech.

Serves Madill and Oakland. Marshall county. Smaller TV market.

Subscribers: 1,200; homes passed: 1,500; total pop in franchised area: 1,500. Started 8/62. Length 28 mi. Charges: instal \$15; \$7/mo.

Channel usage: total ch capacity 12; TV chs 9; pay cable 1; automated 1; other origination programming 1. Allband FM.

TV stations: KDFW-TV Dallas (4-4, CBS); KXAS-TV Ft. Worth (5-5, NBC); WFAA-TV Dallas (8-2, ABC); KWTW Oklahoma City (9-9, CBS); KTEN Ada (10-7, ABC); KXII Ardmore (12-3, NBC, CBS); KTVT Ft. Worth (11-6, Ind); KERA-TV Dallas (13-8, ETV); KXTX-TV Dallas (39-13, Ind); WTBS Atlanta (17-7, Ind).

■ Pay cable: ch H (HBO, movies, 60 hrs); 275 subscribers, available to 1,200 homes; charge \$9/mo.

Origination—automated: one ch (time/weather, full time). Other origination: 1 ch (PTL).

Ownership: Omni Cable TV Corporation, 100% (see MSO).

Mangum. Cablecom of Mangum, Box 631, 211 E. Jefferson 73554. (405) 782-3224. Leslie Veach, mgr. Atty: James Garrett, Mangum.

Serves Mangum. Greer county. Smaller TV market.

Subscribers: 1,633; homes passed: 2,019; total homes in franchised area: 2,100. Started 1957. Length 29.5 mi. Charges: instal \$15; \$8.50/mo. Franchise fee 3%.

Channel usage: total ch capacity 12; TV chs 10 (1 shared); pay cable 1 shared; automated 1; other origination programming 1. Total radio stations: 6 FM.

TV stations: KFDX-TV Wichita Falls, Tex. (3-3, NBC); KTVY Oklahoma City (4-4, NBC); KAUZ-TV Wichita Falls, Tex. (6-6, CBS); KSWO-TV Lawton (7-7, ABC); KVII-TV Sayre (8-7, ABC); WFAA-TV Dallas (8-8, ABC); KWTW Oklahoma City (9-9, CBS); WTBS Atlanta (17-10, Ind); KTVT Fort Worth (11-11, Ind); KXTX-TV Dallas (39-12, Ind); KETA Oklahoma City (13-13, ETV).

■ Pay cable: ch 3 (HBO); 267 subscribers, available to 1,904 homes; charge \$8.95/mo.

Origination—automated: ch 2 (weather and message wheel, full time). Other origination: ch 5 (ESPN). Adv accepted.

Ownership: Cablecom-General Inc., 100% (see MSO).

Marlow. Cablevision of Marlow Inc. 923 W. Maple, Duncan 73533. (405) 658-5376. Verg Southern, chief tech.

Serves Marlow. Stephens county. Smaller TV market.

Homes passed: 1,845. Started 11/73. Length 30.9 mi. Charges: instal \$15; \$7.25/mo. Franchise fee 5%.

Channel usage: total ch capacity 12; TV chs 10; pay cable 1; automated 1; access 1. Total radio stations: 8 FM.

TV stations: KTVY Oklahoma City (4-2, NBC); KOCO-TV Oklahoma City (5-5, ABC); KWTW Oklahoma City (9-9, CBS); WTBS Atlanta (17-8, Ind, sat); KXTX-TV Dallas (39-12, Ind, p); KETA Oklahoma City (13-13, ETV); KSWO-TV Lawton (7-7, ABC); KFDX-TV Wichita Falls, Tex. (3-3, NBC); KAUZ-TV Wichita Falls, Tex. (6-6, CBS); KTVT Ft. Worth (11-11, Ind).

■ Pay cable: ch 4 (HBO, movies, sports, 64 hrs); 412 subscribers; charge \$9.95/mo.

Origination—automated: ch 8 (time, weather). Access: ch 8 (public).

Ownership: Tele-Communications Inc. (see MSO).

Maysville. Green Country Cable Maysville, 316 Polk St 73080. (405) 527-5651. Paul Krumme, mgr & chief tech.

Serves Maysville. Garvin county.

Subscribers: 340; homes passed: 718; total homes in franchised area: 750. Started 9/79. Length 8.5 mi. Charges: instal \$14.95; \$7.95/mo. Franchise fee 3%.

Channel usage: total ch capacity 13; TV chs 7; pay cable 2; automated 1; other origination programming 3. (12+ ch converters). Allband FM.

TV stations: KTVY Oklahoma City (4-4, NBC); KOCO-TV Oklahoma City (5-5, ABC); WGN-TV Chicago (9-7, Ind); KWTW Oklahoma City (9-9, CBS); KTEW Ada, OK (10-10, NBC); WTBS Atlanta (17-11, Ind); KGMC Oklahoma City (34-12, Ind); KETA Oklahoma City (13-13, ETV).

■ Pay cable: ch 6 (HBO, movies, sports, 84 hrs); ch 22 (The Movie Channel, movies, specials, 168 hrs); 230 subscribers, available to 718 homes; charge \$8.95/mo.

Origination—automated: ch 3 (community announcements). Other origination: 3 chs (CNN, CBN, local data).

Ownership: Green Country Cable, 100% (see MSO).

McAlester. McAlester Cable TV Company Inc. Box 1082 74501. (918) 423-6661. F.R. (Buck) Jones, mgr;

Oklahoma

Ramey L. Jones, chief tech. Atty: Donald R. Hackler, McAlester.

Serves McAlester, Krebs. Pittsburg county. Outside all TV markets.

Subscribers: 6,456; homes passed: 8,134; total homes in franchised area: 8,932. Started 2/63. Length 113.45 mi. Charges: instal \$15; \$6.75/mo. Franchise fee 2%.

Channel usage: total ch capacity 12; TV chs 10 (1 shared); pay cable 1 shared; automated 1 shared; access 1 shared; other origination programming 2 (1 shared). 12+ ch converters. Total radio stations: 7 FM.

TV stations: KJRH Tulsa (2-2, NBC); KOET Eufaula (3-3, ETV); KTVY Oklahoma City (4-4, NBC, p); WTBS Atlanta (17-4, Ind); KOCO-TV Oklahoma City (5-5, ABC, p); KOTV Tulsa (6-6, CBS); KTUL-TV Tulsa (8-8, ABC); KWTU Oklahoma City (9-9, CBS, p); KTEN Ada (10-10, ABC); KTVT Fort Worth (11-11, Ind, cc); KXTX-TV Dallas (39-12, Ind, cc). Microwave: United Video.

■ Pay cable: ch 4 (HBO, 60 hrs); 1,701 subscribers, available to 8,134 homes; charge \$9/mo.

Origination-automated: ch 7 (time/weather, KOFM[FM] Oklahoma City; full time). Access: ch 7 (high school and local, 2.5 hrs). Other origination: ch 7 (studio, live city hall, 30 hrs); ch 13 (Madison Square Garden, Callope, UACC sports). Adv accepted; annual volume \$20,000.

Ownership: UA-Columbia Cablevision Inc., 100% (see MSO).

McLoud. McLoud Cablevision Inc. Box 1491, Shawnee 74801. (405) 275-6923. Al Williams, gen mgr; Bill Johnson, chief tech. Atty: John L. Clifton, Shawnee. Under construction.

Serves McLoud. Pottawatomie county. Top-100 TV market.

Ownership: Pottawatomie County Cablevision Co. Inc., 100%.

Medford. Medford Cable TV Inc. 724 W. Cherokee, Box 10 73759. (405) 395-2628. Eugene Kretchmar, pres; Robert Kaps, chief tech. Atty: D.W. Falkenberg, Medford.

Serves Medford. Grant county. Outside all TV markets.

Subscribers: 420; homes passed: 450; total homes in franchised area: 450. Started 1/73. Length 8.5 mi. Charges: instal \$15; \$7/mo. Franchise fee 2%.

Channel usage: total ch capacity 12; TV chs 9, automated 2. Allband FM.

TV stations: KARD-TV Wichita, Kan. (3-3, ABC); KTVY Oklahoma City (4-4, NBC); KOCO-TV Oklahoma City (5-5, ABC); KOTV Tulsa (6-6, CBS); KPTS Hutchinson, Kan. (8-8, ETV); KWTU Oklahoma City (9-9, CBS); KAKE-TV Wichita, Kan. (10-10, ABC); KTVH Hutchinson, Kan. (12-12, CBS); KETA Oklahoma City (13-13, ETV).

Origination-automated: ch 2 (time/weather, message wheel, full time); ch 7 (local, 100 hrs).

Ownership: Eugene Kretchmar, pres, 50%; Freda M. Kretchmar, sec, 49%; John Propter, 1%.

Medicine Park. Medicine Park Cablevision. Box 232 73557. (405) 529-2702. Gene Vance, owner.

Serves Medicine Park, Wichita Mts. Estates. Comanche county. Smaller TV market.

Subscribers: 220; total homes in franchised area: 595. Length 14 mi. Charges: instal \$24.95; \$7.95/mo. Franchise fee 2%.

Channel usage: total ch capacity 12. Allband FM.

Ownership: Medicine Park Cablevision Inc.

Miami. Cablecom of Miami. 1330 E. Steve Owens Blvd. 74354. (918) 542-1811. Tom Hamsher, mgr; Darrell Rucker, chief tech.

Serves Miami, North Miami and Commerce. Ottawa county. Smaller TV market.

Subscribers: 3,469; homes passed: 7,000; total homes in franchised area: 7,200. Started 2/72. Length 110 mi. Charges: instal \$20; \$8/mo. Franchise fee 2%.

Channel usage: total ch capacity 12; TV chs 9 (2 shared); pay cable 1 shared; automated 1 shared; access 1; other origination programming 1 shared; available unused 2. Allband FM.

TV stations: KJRH Tulsa (2-2, NBC); KTVJ Joplin, Mo. (16-3, CBS); KBMA-TV Kansas City, Mo. (41-4, Ind, cc); KOTV Tulsa (6-5, CBS); KXTX-TV Dallas (39-6, Ind, cc); KOAM-TV Pittsburgh, Kan. (13-7, NBC); KTUL-TV Tulsa (8-8, ABC); KODE-TV Joplin, Mo. (12-9, ABC); KOED-TV Tulsa (11-11, ETV). Microwave: United Video.

■ Pay cable: ch 2 (HBO).
Origination-automated: ch 7 (weather scan, KBEZ[FM] Tulsa; full time). Access: ch 10 (govt, public, educ, 6 hrs). Other origination: ch 2 (SPN).

Ownership: Cablecom General Inc., 100% (see MSO).

Midwest City. American Television of Midwest City Inc. 1304 N. Key Blvd. 73110. (405) 733-3800. Gary Lovelace, mgr; R. Rohrs, chief tech.

Serves Midwest City and Spencer. Oklahoma county. Top-100 TV market.

Subscribers: 6,350; homes passed: 10,927. Started 7/79. Length 165 mi. Charges: instal \$20; \$7.95/mo. Franchise fee 3%.

Channel usage: total ch capacity 35; TV chs 11; pay cable 2; automated 9; access 1; other origination programming 5.

TV stations: KTVY Oklahoma City (4-6, NBC); KOCO-TV Oklahoma City (5-8, ABC); KTVT Fort Worth (11-11, Ind); KWTU Oklahoma City (9-16, CBS); WTBS Atlanta (17-17, Ind); KXTX-TV Dallas (39-19, Ind); KETA Oklahoma City (13-20, ETV); KBMA-TV Kansas City, Mo. (41-21, Ind); KOKH-TV Oklahoma City (25-25, Ind); KGMC Oklahoma City (34-34, Ind); KAUT Oklahoma City (43-33, Ind).

■ Pay cable: ch 7 (HBO); ch 2 (Showtime) 9,200 subscribers, available to 10,927 homes; charge \$6.95/mo (HBO); \$8.50/mo. (Showtime).

Origination-automated: ch 3 (program guide); ch 31 (sports/news, full time); ch 4 (weather radar); ch 5 (time/weather); ch 9 (natl news); ch 12 (financial news); ch 23 (community bulletin board); ch 24 (consumer shopping guide); ch 36 (tuning guide/talking books). Access: ch 28. Other origination: 5 chs (USA, Callope, C-SPAN, CBN, ESPN).

Ownership: American Television & Communications Corp., 83% (see MSO).

Moore. Moore Cablevision. Box 7107, 319 N.W. First 73153. (405) 794-4886. Jim Schmidt system mgr. Atty: Wyche, Burgess, Freeman & Parham, Greenville, S.C. Serves Moore. Oklahoma county. Top-100 TV market.

Subscribers: 6,800; homes passed: 11,000; total homes in franchised area: 11,000. Started 7/79. Length 115 mi. Charges: instal \$10; \$7.95/mo.

Channel usage: total ch capacity 35; TV chs 11; pay cable 2; other origination programming 2. (12+ ch converters).

TV stations: KTVY Oklahoma City (4-3, NBC); KOCO-TV Oklahoma City (5-6, ABC); KWTU Oklahoma City (9-8, CBS); KETA Oklahoma City (13-12, ETV); WTBS Atlanta (17-17, Ind); KGMC Oklahoma City (34-23, Ind); KXTX-TV Dallas (39-24, Ind); WGN-TV Chicago (9-25, Ind); KOKH-TV Oklahoma City (25-26, Ind); KAUT Oklahoma City (43-3, Ind); KTBO-TV Oklahoma City (14-6, Ind).

■ Pay cable: ch 15 (HBO); ch 30 (Cinemax, full time); subscribers: 6,059 (HBO); 6,016 (Cinemax), available to 11,000 homes; charge \$8.50/mo.

Origination: various chs (Christian Broadcasting Network, Madison Square Garden, C-SPAN, ESPN, SPN, PTL).

Other services: Two-way capability.
Ownership: Multimedia Cablevision Inc., a division of Multimedia Inc., 100% (see MSO).

Mooreland. Mooreland Television Co., c/o Gerald W. Thomas, Box 677 73852. Under construction.

Serves Mooreland. Woodward county. Outside all TV markets.

Total pop in franchised area: 1,196.

Muldrow. See Fort Smith, Ark.

Muskogee. Cablevision of Muskogee, 410 Eastside Blvd. 74401.

Serves Muskogee. Muskogee county. Outside all TV markets.

Subscribers: 5,334; homes passed: 10,909; total pop in franchised area: 38,500. Started 7/71. Length 128 mi.

Channel usage: total ch capacity 12; TV chs 8; automated 2; other origination programming 1; available unused 1. Total radio stations: 10 FM.

TV stations: KJRH Tulsa (2-2, NBC); KTVY Oklahoma City (4-4, NBC); KFMS-TV Ft. Smith, Ark. (5-5, NBC, ABC); KOTV Tulsa (6-6, CBS); KTUL-TV Tulsa (8-7, ABC); KWTU Oklahoma City (9-9, CBS); KTEN Ada (10-10, ABC); KOED-TV Tulsa (11-11, ETV).

Origination-automated: one ch (time/weather, full time); one ch (message wheel, full time). Other origination: one ch (local, film, video tape, 38 hrs). Adv accepted.

Ownership: Community Tele-Communications Inc. (see MSO).

Mustang. Mustang Cablevision. 7901 N.E. 10th, Midwest City 73110. Atty: Jernigan, Groves, Bleakley & Moorman, Oklahoma City. Under construction.

Ownership: Multimedia Cablevision Inc., a division of Multimedia Inc., 100%.

Newkirk. Newkirk Cable TV Service, 120 N. Main St. 74647.

Serves Newkirk. Kay county. Outside all TV markets. Subscribers: 734; homes passed: 825; total pop in franchised area: 2,500. Started 4/69. Length 15 mi. Charges: instal \$10; \$5/mo.

Channel usage: total ch capacity 13; TV chs 10; automated 1; available unused 2. Allband FM.

TV stations: KJRH Tulsa (2-2, NBC); KARD-TV

Wichita, Kan. (3-3, NBC); KTVY Oklahoma City (4-4, NBC); KOCO-TV Oklahoma City (5-5, ABC); KOTV Tulsa (6-6, CBS); KTUL-TV Tulsa (8-8, ABC); KWTU Oklahoma City (9-9, CBS); KAKE-TV Wichita, Kan. (10-10, ABC); KTVH Hutchinson, Kan. (12-12, CBS); KETA Oklahoma City (13-13, ETV).

Origination-automated: one ch (time/weather, full time).

Ownership: Albert Clemente, pres, 10%; Richard R. Rock, sec, 10%; Frank Groves, treas, 10%; Jack G. Kelly, dir, 10%; Ward Warren, dir, 10%; Ralph L. Weir Jr., dir, 20% (see MSO); Robert K. Weary, dir, 20% (see MSO); Philip G. Wilcox, 10%.

Nichols Hills. Nichols Hills Cablevision. Box 20219, 9412 Georgia Ave., Oklahoma City 73120. (405) 755-5820. Roy Underwood, system mgr. Atty: Wyche, Burgess, Freeman & Parham, Greenville, S.C.

Serves Nichols Hills. Oklahoma county. Top-100 TV market.

Subscribers: 770; homes passed: 1,178; total homes in franchised area: 1,178. Started 3/80. Length 26 mi. Charges: instal \$10; \$7.95/mo. Franchise fee 3%.

Channel usage: total ch capacity 35; TV chs 11; pay cable 1. (12+ ch converters).

TV stations: KTVY Oklahoma City (4-3, NBC); KOCO-TV Oklahoma City (5-6, ABC); KWTU Oklahoma City (9-8, CBS); KETA Oklahoma City (13-12, ETV); WTBS Atlanta (17-17, Ind); KXTX-TV Dallas (39-24, Ind); WGN-TV Chicago (9-25, Ind); KOKH-TV Oklahoma City (25-26, Ind); KGMC Oklahoma City (34-27, Ind); KAUT Oklahoma City (43-3, Ind); KTBO-TV Oklahoma City (14-6, Ind).

■ Pay cable: ch 15 (HBO); 715 subscribers, available to 1,178 homes; charge \$8.50/mo.

Other services: Two-way capability.
Ownership: Multimedia Cablevision Inc., a division of Multimedia Inc., 100% (see MSO).

Norman. Norman Cable Television Inc. 1023 N. Flood, Box 1247 73069. (405) 321-5555. Suzanne Harrell, mgr; Roddy Dean, chief tech.

Serves Norman. Hall Park. Cleveland county. Top-100 TV market.

Subscribers: 6,800; homes passed: 14,993. Started 9/75. Length 171 mi. Charges: instal \$20; \$8.50/mo. Franchise fee 5%.

Channel usage: total ch capacity 35; TV chs 10; pay cable 2; automated 5; access 5; other origination programming 5. 12+ ch converters. Allband FM.

TV stations: KTVY Oklahoma City (4-4, NBC); KOCO-TV Oklahoma City (5-5, ABC); KWTU Oklahoma City (9-9, CBS); KGMC Oklahoma City (34-30, Ind); KTVT Fort Worth (11-11, Ind, cc); KETA Oklahoma City (13-13, ETV); WTBS Atlanta (17-17, Ind); KXTX-TV Dallas (39-19, Ind, cc); KBMA-TV Kansas City, Mo. (41-21, Ind, cc); KOKH-TV Oklahoma City (25-25, Ind). Microwave: United Video.

■ Pay cable: ch 7 (Home Box Office); ch 2 (Showtime); 8,100 subscribers, available to 14,993 homes; charge \$7.95/mo (HBO); \$8.95/mo. (Showtime).

Origination-automated: ch 3 (program guide); ch 6 (sports, full time); ch 12 (time/weather); ch 20 (financial news); ch 22 (data). Access: 5 chs (educ, govt, public). Other origination: 5 chs (USA, ESPN, Callope, C-SPAN, BET).

Two-way capability.
Ownership: American Television & Communications Corp., 80% (see MSO).

North Enid. Northwest TV Inc. 204 Flynn Ave. Alva 73717.

North Miami. See Miami.

Nowata. Nowata Cable TV. Box 186 74048. (918) 273-2373. David A. Jack, mgr; Lynn Singer, chief tech. Serves Nowata. Nowata county. Outside all TV markets.

Subscribers: 500; homes passed 1,100; total homes in franchised area: 1,500. Started 1973. Length 22 mi. Charges: instal \$15; \$5.95/mo. Franchise fee 3%.

Channel usage: total ch capacity 35; TV chs 8; pay cable 1; automated 2; available unused 24. Allband FM.

TV stations: KJRH Tulsa (2-2, NBC); KOTV Tulsa (6-6, CBS); KOAM-TV Pittsburg, Kan. (7-7, NBC); KTUL-TV Tulsa (8-8, ABC); WTBS Atlanta (17-9, Ind); KOED-TV Tulsa (11-11, ETV); KODE-TV Joplin, Mo. (12-12, ABC); KTVJ Joplin, Mo. (16-13, CBS).

■ Pay cable: ch 4 (HBO); 200 subscribers, available to 1,100 homes; charge \$10/mo.

Origination-automated: ch 3 (time/weather, KMOD[FM] Tulsa; full time); ch 5 (local events, KBEZ[FM] Tulsa; full time).

Ownership: Investment Enterprises Inc., 100%.

Oklahoma City. Cox Cable of Oklahoma City Inc. Box 82729 73148. (405) 525-8282. Ronald D. Murray, VP & gen mgr; Mike Gardner, chief tech. Atty: Dow, Lohnes & Albertson, Washington.

Serves Oklahoma City. Canadian, Cleveland, McClain and Oklahoma counties. Top-100 TV market.

Subscribers: 11,000; homes passed: 20,000; total homes in franchised area: 80,000. Started 5/80. Length 1,200 mi. Charges: instal \$15; \$8/mo. Fran-

chise fee 3%.

Channel usage: total ch capacity 35; TV chs 9; pay cable 5; automated 10; access 3; other origination programming 7; available unused 4. 12+ ch converters. Total radio stations: 1 weather.

TV stations: WGN-TV Chicago (9-2, Ind); KTVY Oklahoma City (4-4, NBC); KOCO-TV Oklahoma City (5-5, ABC); KWTU Oklahoma City (9-9, CBS); KETA Oklahoma City (13-13, ETV); WTBS Atlanta (17-17, Ind); KOKH-TV Oklahoma City (25-25, Ind); KGMC Oklahoma City (34-34, Ind); KTBO-TV Oklahoma City (14-16, Ind); KAUT Oklahoma City (43-23, Inc).

■ Pay cable: ch 20 (HBO, full time); ch 21 (Showtime, full time); ch 22 (Cinemax, full time); ch 33 (Bravo); ch 36 (Escapade).

Origination-automated: ch 3 (UPI news, full time); ch 7 (AP news, full time); ch 8 (Reuters financial/sports, full time); ch 12 (program listing, full time); ch 18 (color radar, NOAA radio stn, full time); ch 27 (senior citizens billboard); ch 28 (consumer guide/swap-shop, full time); ch 31 (service repairman reference, full time); ch 36 (local weather/time, full time). Access: ch 24 (govt/job listings, full time); ch 26 (medical channel); ch 30 (educ). Other origination: ch 6 (ESPN); ch 10 (Christian Broadcasting Network); ch 11 (C-SPAN/Madison Square Garden/BET); ch 15 (PTL); ch 16 (SPN); ch 19 (Modern Satellite Cable Network); ch 35 (Cable News Network).

Other services: Two-way capability.

Ownership: Cox Cable Communications Inc., 80% (see MSO).

Oklahoma City. Pan Oklahoma Communications Inc. 1221 N. Classen Boulevard 73152. (405) 521-8742. Bob Allen gen mgr; Ken Green, chief tech. Atty Blevins & York, Oklahoma City.

Serves Oklahoma City, Oklahoma county. Top-100 TV market.

Subscribers: 4,000; homes passed: 35,000; total homes in franchised area: 35,000. Started 9/80. Length 352 mi. Charges: \$8/mo. Franchise fee 3%.

Channel usage: total ch capacity 35; TV chs 8; pay cable 3; automated 7; access 3; other origination programming 7; technically unavailable 1. 12+ ch converters.

TV stations: WGN-TV Chicago (9-na, Ind); KTVY Oklahoma City (4-na, NBC); KOCO-TV Oklahoma City (5-na, ABC); KWTU Oklahoma City (9-na, Ind); KETA Oklahoma City (13-na, ETV); WTBS Atlanta (12-17, Ind); KAUT Oklahoma City (43-na, Ind); KOKH-TV Oklahoma City (25-na, Ind); KGMC Oklahoma City (34-na, Ind).

■ Pay cable: ch 20 (HBO, movies, 56 hrs); ch 21 (Showtime, movies, 68 hrs); ch 22 (Cinemax, movies, 168 hrs); 3,940 subscribers, available to 8,000 homes; charge \$8/mo.

Origination-automated: 7 chs (weather, news, sports, financial news, full time). Access: 3 chs (educ, public, medical, full time). Other origination: 7 chs (ESPN, CBN, USA, PTL, Trinity Broadcasting, Modern Satellite Network, CNN).

Ownership: Cox Cable Communications, 80% (see MSO). Pan Oklahoma Communications Inc. 20%.

Okmulgee. Okmulgee Video Inc. 110 N. Morton 74447. (918) 756-7170. Phil Stokoll, mgr.

Serves Okmulgee. Okmulgee county. Outside all TV markets.

Subscribers: 2,070; total pop in franchised area: 15,180. Started 7/73. Length 82 mi. Charges: instal \$15; \$6.95/mo. Franchise fee 3%.

Channel usage: total ch capacity 12; TV chs 11; available unused 1. Allband FM.

TV stations: KJRH Tulsa (2-na, NBC); KTVY Oklahoma City (4-na, NBC); KOCO-TV Oklahoma City (5-na, ABC); KOTV Tulsa (6-na, CBS); KTUL-TV Tulsa (8-na, ABC); KWTU Oklahoma City (9-na, CBS); KTEA (10-na, ABC); KOED-TV Tulsa (11-na, ETV); KTVT Fort Worth (11-na, Ind); KXTX-TV Dallas (39-na, Ind).

Other services: Emergency alert.

Ownership: Ultra Com Inc. (see MSO).

Pauls Valley. Valley Cablevision Co. 509 S. Willow St. 73075. (405) 238-5571. Harvey Oxner, mgr-chief tech. Serves Pauls Valley and Wynnewood. Garvin county. Smaller TV market.

Subscribers: 2,290; homes passed: 3,500; total homes in franchised area: 3,500. Started 6/73. Length 32 mi. Charges: instal \$9.95; \$7.95/mo. Franchise fee 2%.

Channel usage: total ch capacity 20; TV chs 9; pay cable 1; automated 1; other origination programming 1; available unused 8. Allband FM.

TV stations: KTVY Oklahoma City (4-4, NBC); KOCO-TV Oklahoma City (5-5, ABC); KOKH-TV Oklahoma City (25-6, Ind); KXTX-TV Dallas (39-8, Ind, cc); KWTU Oklahoma City (9-9, CBS); KTEA (10-10, ABC); KTVT Fort Worth (11-11, Ind); KXII Ardmore (12-12, CBS, NBC); KETA Oklahoma City (13-13, ETV). Microwave: United Video.

■ Pay cable: ch G (HBO, movies, 56 hrs); 400 subscribers, available to 2,290 homes, charge \$8.95/mo. Origination-automated: ch 2 (time/weather, full time).

Ownership: Valley Cablevision Co.

Pawhuska. Pawhuska Cable TV. 615 Kihakah 74056. (918) 287-2188. Robert Morse Jr., mgr & chief tech.

Serves Pawhuska. Osage county.

Subscribers: 974; homes passed: 1,450; total homes in franchised area: 5,000. Started 9/74. Length 26.5 mi. Charges: instal \$10; \$8/mo. Franchise fee 3%.

Channel usage: total ch capacity 12; TV chs 10; pay cable 1; automated 2. Total radio stations: 2 FM.

TV stations: KJRH Tulsa (2-3, NBC); KTVY Oklahoma City (4-4, NBC); KOCO-TV Oklahoma City (5-5, ABC); KOTV Tulsa (6-6, CBS); KWTU Oklahoma City (9-9, CBS); KTUL-TV Tulsa (8-8, ABC); KOED-TV Tulsa (11-11, CBS); KTVT Dallas (12-na, Ind); WGN-TV Chicago (9-2, Ind); WTBS Atlanta (17-7, Ind).

■ Pay cable: one ch (Showtime, 88 hrs); 295 subscribers, available to 974 homes; charge \$9.95/mo.

Origination-automated: ch 13 (weather/time, 24 hrs); ch 10 (weather/news ticker, 24 hrs).

Ownership: Communications Services Inc. (see MSO).

Perry. Perry Cablevision. 513 Cedar, Box 815 73077. (405) 336-5558. David Cooper, system mgr. Atty: Wyche, Burgess, Freeman & Parham, Greenville, S.C.

Serves Perry. Noble county. Outside all TV markets. Subscribers: 1,540; homes passed: 2,700; total homes in franchised area: 2,700. Started 1/79. Length 40 mi. Charges: instal \$10; \$7.95/mo. Franchise fee 3%.

Channel usage: total ch capacity 12; TV chs 9; pay cable 1; available unused 2. Total radio stations: 10 FM.

TV stations: KJRH Tulsa (2-3, NBC); KTVY Oklahoma City (4-4, NBC); KOCO-TV Oklahoma City (5-5, ABC); KOTV Tulsa (6-6, CBS); WTBS Atlanta (17-7, Ind); KOKH-TV Oklahoma City (25-8, Ind); KWTU Oklahoma City (9-9, CBS); KGMC Oklahoma City (34-11, Ind); KETA Oklahoma City (13-13, ETV).

■ Pay cable: ch 2 (HBO); 754 subscribers, available to 2,700 homes; charge \$8.50/mo.

Other services: Two-way capability.

Ownership: Multimedia Cablevision Inc., a division of Multimedia Inc., 100% (see MSO).

Ponca City. Cablecom of Ponca City, Box 1838 74601. (405) 762-6684. Ray Soule, gen mgr; Milford Reeder, chief tech. Atty: J. Paul Johnson, Ponca City.

Serves Ponca City and other parts of Osage and Kay counties. Outside all TV markets.

Subscribers: 10,990; homes passed: 14,039; total homes in franchised area: 15,000. Started 11/66. Length 165 mi. Charges: instal \$10; \$6.45/mo. Franchise fee 4%.

Channel usage: total ch capacity 12; TV chs 9; pay cable 1 shared; automated 2 shared; access 1 shared; other origination programming 2 (1 shared). Total radio stations: 14 FM, 1 AM.

TV stations: KJRH Tulsa (2-2, NBC); WTBS Atlanta (17-3, Ind, satellite); KTVY Oklahoma City (4-4, NBC); KOCO-TV Oklahoma City (5-5, ABC); KOTV Tulsa (6-6, CBS); KTUL-TV Tulsa (8-8, ABC); KWTU Oklahoma City (9-9, CBS); KAKE-TV Wichita, Kan. (10-10, ABC); KETA Oklahoma City (13-13, ETV).

■ Pay cable: ch 7 (HBO, movies, sports & specials, 60 hrs); 3,200 subscribers, available to 10,500 homes; charge \$8.50/mo.

Origination-automated: ch 7 (weather, KLOR-FM Ponca City; 100 hrs); ch 11 (weather, WBBZ[AM] Ponca City; 80 hrs). Access: ch 11 (public & educ, 25 hrs). Other origination: ch 11 (C-SPAN, Madison Square Garden, Calliope); ch 12 (Christian Broadcasting Network). Adv accepted.

Ownership: Cablecom-General Inc. (see MSO).

Pondcreek. Northwest TV Inc. 204 Flynn Ave. Alva 73717.

Poteau. Transwestern Video Inc. Box 249 74953. Joe D. Davis, pres.

Serves Poteau. LeFlore county. Smaller TV market. Subscribers: 1,674; homes passed: 2,000; total pop in franchised area: 7,500. Started 7/62. Length 30 mi. Charges: instal \$15; \$7/mo.

Channel usage: total ch capacity 12; TV chs 9; available unused 3. Allband FM.

TV stations: KJRH Tulsa (2-2, NBC); KOED-TV Tulsa (11-3, ETV); KFSM-TV Ft. Smith, Ark. (5-5, NBC, ABC); KOTV Tulsa (6-6, CBS); KTUL-TV Tulsa (8-8, ABC); KTEA Ada (10-10, ABC); KWTU Oklahoma City (9-9, CBS); KTVY Oklahoma City (4-4, NBC); KFPW-TV Ft. Smith (40-3, CBS, ABC).

Ownership: Transwestern Video Inc. (see MSO).

Prague. Prague Cablevision Inc. Box 1491, Shawnee 74801. (405) 275-6923. Al H. Williams, gen mgr; Bill Johnson, chief tech. Atty: John Clifton, Shawnee. Under construction.

Serves Prague. Lincoln county. Outside all TV markets.

Total homes in franchised area: 918. Length 14 mi. Charges: instal \$20; \$7.50/mo. Franchise fee 3%.

Channel usage: total ch capacity 12; TV chs 9; pay cable 1; automated 1 shared; access 1 shared; other origination programming 2 (1 shared). Allband FM.

TV stations: WGN-TV Chicago (9-3, Ind); KTVY Okla-

homa City (4-4, NBC); KOCO-TV Oklahoma City (5-5, ABC); WTBS Atlanta (17-6, Ind); KWTU Oklahoma City (9-9, CBS); KTUL-TV Tulsa (8-10, ABC); KTEA Ada (10-10, ABC, NBC); KOKH-TV Oklahoma City (25-11, Ind); KTVU Oakland, Calif. (2-12, Ind); KETA Oklahoma City (13-13, ETV).

■ Pay cable: ch 7 (HBO, 78 hrs); charge \$9/mo.

Origination-automated: ch 8 (time/weather, KOFM[FM] Oklahoma City). Access: ch 8 (public, city govt, educ, 5 hrs). Other origination: ch 2 (PTL, Christian Broadcasting Network); ch 8 (live from school, 5 hrs).

Other services: emergency alert. Two-way capability. Ownership: Pottawatomie County Cablevision Inc., 100%.

Pryor. Alert Cable TV of Oklahoma Inc. Box 279 74361. (918) 825-5975. Delma Stafford, mgr. Atty: Cohn & Marks, Washington.

Serves Pryor. Mayes county. Smaller TV market.

Subscribers: 1,524; homes passed: 3,157; total homes in franchised area: 13,157. Started 9/74. Length 46 mi. Charges: instal \$15; \$7/mo. Franchise fee 4%.

Channel usage: total ch capacity 12; TV chs 10 (1 shared); pay cable 1; automated 1 shared; other origination programming 1. Allband FM.

TV stations: KJRH Tulsa (2-2, NBC); WTBS Atlanta (17-3, Ind); KOTV Tulsa (6-6, CBS); KOAM-TV Pittsburg, Kan. (7-7, NBC); KTUL-TV Tulsa (8-8 & 10, ABC); WGN-TV Chicago (9-9, Ind); KOED-TV Tulsa (11-11, ETV); KODE-TV Joplin, Mo. (12-12, ABC); KTVJ Joplin, Mo. (16-13, CBS).

■ Pay cable: one ch (Showtime); 510 subscribers, available to 1,524 homes; charge \$8.95/mo.

Origination-automated: ch 13 (time/weather). Other origination: ch 5 (Christian Broadcasting Network).

Ownership: Wometco Communications Inc. (see MSO).

Purcell. Purcell/Lexington Cable TV. 201 N. Third 73080. (405) 527-5651. Don Bohannon, mgr. Serves Purcell, Lexington, McClain and Cleveland counties.

Subscribers: 975; homes passed: 2,600; total homes in franchised area: 2,600. Started 12/76. Length 35 mi. Charges: instal \$20; \$7/mo. Franchise fee 3%.

Channel usage: total ch capacity 21; TV chs 8; automated 2; available unused 11. Allband FM.

TV stations: KBMA-TV Kansas City (41-2, Ind); KTVY Oklahoma City (4-4, NBC); KOCO-TV Oklahoma City (5-5, ABC); KXTX-TV Dallas (39-8, CBS); KWTU Oklahoma City (9-9, CBS); KTVT Ft. Worth (11-11, Ind); KOKH-TV Oklahoma City (25-12, Ind), KETA Oklahoma City (13-13, ETV). Microwave: United Video.

Origination-automated: ch 3 (billboard); ch 7 (weather).

Ownership: Telecable System Corp.

Quinton. Quinton Cable TV Inc. Box 250 74561.

Serves Quinton. Pittsburg county.

Started 5/77.

Ownership: Quinton Cable TV.

Roland. See Ft. Smith, Ark.

Sallisaw. See Fort Smith, Ark.

Sand Springs. See Tulsa.

Sayre. Sayre TV Cable System. 1002 N. 4th 73662. G. H. Dodson, pres.

Serves Sayre. Beckham county. Smaller TV market. Subscribers: 992; homes passed: 1,200; total pop in franchised area: 2,913. Started 4/55. Length 30 mi. Charges: \$6 & \$8/mo.

Channel usage: total ch capacity 12; TV chs 9; automated 1; available unused 2.

TV stations: KTVY Oklahoma City (4-4, NBC); KOCO-TV Oklahoma City (5-2, ABC); KSWO-TV Lawton (7-6, ABC); KFDX-TV Wichita Falls, Tex. (3-3, NBC); KVJ-TV Sayre (8-5, CBS); KWTU Oklahoma City (9-9, CBS); KAUZ-TV Wichita Falls, Tex. (6-7, CBS); WTBS Atlanta (17-11, Ind); KWET Cheyenne (12-12, ETV).

Origination-automated: ch 13 (time/weather, KCLIFM Clinton; full time).

Ownership: Dorate Inc., 100%.

Seiling. Seiling Cable TV. Box 947 Weatherford, 73096. (405) 772-8702. Oran Redden, VP.

Serves Seiling. Deney county. Outside all TV markets.

Subscribers: 441; homes passed: 567; total homes in franchised area: 567. Started 5/70. Length 13 mi. Charges: instal \$12; \$8.50/mo. Franchise fee 2%.

Ownership: Redden Enterprises, 100% (see MSO).

Seminole. Cablevision Systems Inc. Box 1624 74868. (405) 382-2878. Joe Bain, mgr.

Serves Seminole. Seminole county. Smaller TV mar-

Oklahoma

ket.

Subscribers: 1,100; homes passed: 3,000; total homes in franchised area: 3,300. Started 11/75. Length 33 mi. Charges: instal \$19; \$5.95/mo. Franchise fee 3%.

Channel usage: total ch capacity 21; TV chs 10; automated 1; available unused 10. Allband FM.

TV stations: KJRH Tulsa (2-2, NBC); KTVY Oklahoma City (4-4, NBC); KOCO-TV Oklahoma City (5-5, ABC); KOTV Tulsa (6-6, CBS); KTUL-TV Tulsa (8-8, ABC); KWTU Oklahoma City (9-9, CBS); KTEN Ada (10-10, all nets); KTVT Fort Worth (11-11, Ind, cc); KXTX-TV Dallas (38-12, Ind, cc); KETA Oklahoma City (13-13, ETV).

Origination-automated: ch 3 (time/weather, full time).

Ownership: Cablevision Systems Inc.

Sentinel. Sentinel Televue. Main St. 73664. J.R. Willis, partner.

Serves Sentinel. Washita county. Smaller TV market. Subscribers: 345; homes passed: 365; total pop in franchised area: 1,154. Started 6/56. Length 11 mi.

Channel usage: total ch capacity 12; TV chs 8; automated 1 shared; other origination programming 1 shared; available unused 3. Allband FM.

TV stations: KFDX-TV Wichita Falls, Tex. (3-3, NBC); KTVY Oklahoma City (4-4, NBC); KOCO-TV Oklahoma City (5-5, ABC); KAUZ-TV Wichita Falls, Tex. (6-6, CBS); KSWO-TV Lawton (7-7, ABC); KVIJ-TV Sayre (8-10, CBS); KWTU Oklahoma City (9-2, CBS); KETA Oklahoma City (13-13, ETV).

Origination-automated: one ch (time/weather, full time). Other origination: one ch (local, video tape, 4 hrs.).

Ownership: J.R. Willis, 50%; H.C. Ford Jr., 50%.

Shattuck. TV Cable Co., Kyle D. Moore, pres. Holds franchise.

Shawnee. Pottawatomie County Cablevision Inc. 1600 N. Harrison 74801. Holds franchise.

Shidler. Chautauqua Hills Cable Inc. Route 2 Dexter, Kansas 67038. (316) 876-5752. Willard L. Wise, pres. System is under construction.

Skiatook. Community Cablevision dba Skiatook Cablevision Box 308 Hominy, OK 74035. (918) 885-2184. Georgie G. Hamilton, partner; Danny Adams, chief tech. Atty: Kelly & Gambil, Pawhuska, OK.

Serves Skiatook. Osage & Tulsa county. Subscribers: 574; homes passed: 1,836. Started 10/80. Length 24 mi. Charges: instal \$15; \$10/mo. Franchise fee 3%.

Channel usage: TV chs 7; pay cable 1; other origination programming 3.

TV stations: KJRH Tulsa (2-na, NBC); KOKI Tulsa (4-na, Ind); KOTV Tulsa (6-na, CBS); KTUL-TV Tulsa (7-na, ABC); WGN-TV Chicago (9-na, Ind); KOED-TV Tulsa (12-na, ETV); WTBS Atlanta (17-na, Ind).

■ Pay cable: ch 5 (HBO, movies).

Other origination: 3 chs (USA, CNN, CBN).

Ownership: Community Cablevision, 100% (see MSO).

Snyder. Snyder Cablevision. William R. Willis, pres. Holds franchise.

Spencer. See Midwest City.

Spiro. Transwestern Video Inc. Box 249, Poteau 74953. Joe D. Davis, pres.

Serves Spiro. Le Flore county. Smaller TV market. Subscribers: 195; homes passed: 550; total pop in franchised area: 1,250. Started 8/69. Length 10 mi.

Channel usage: total ch capacity 12; TV chs 8; available unused 4.

TV stations: KFSM-TV Ft. Smith, Ark. (5-13, NBC, ABC); KFPW-TV Ft. Smith, Ark. (40-10, CBS, ABC); KJRH Tulsa (2-2, NBC); KOTV Tulsa (6-6, CBS); KTUL-TV Tulsa (8-8, ABC); KLMN Ft. Smith, Ark. (24-na, CBS).

Ownership: Joe Davis, pres; Joe Davis Jr., VP; Elizabeth Davis, sec-treas, 50%; Joe Davis Jr. Trust, 16 2/3%; William H. Davis Trust, 16 2/3%; Susan Lee Davis Trust, 16 2/3%.

Stigler. Stigler Cable TV Co. Box 555 74462. Leland D. Shaffner, pres. Atty: George O. Kleier, Ft. Smith, Ark.

Serves Stigler. Haskell county. Outside all TV markets.

Subscribers: 204; homes passed: 1,200; total pop in franchised area: 2,440. Started 8/70. Length 17 mi.

Channel usage: total ch capacity 12; TV chs 7; available unused 5. Allband FM.

TV stations: KFSM-TV Fort Smith, Ark. (5-5, NBC, ABC); KFPW-TV Fort Smith, Ark. (40-9, CBS, ABC); KTUL-TV Tulsa (8-8, ABC); KJRH Tulsa (2-2, NBC); KOTV Tulsa (6-6, CBS); KOED Tulsa (11-11, ETV); KTEN Ada (10-10, ABC, NBC).

Ownership: Satellite syndicated system Inc.

Stillwater. Frontier Cablevision. 217 W. 9th 74074. (405) 377-7777. David Spencer, mgr; Gary Martin, chief tech.

Serves Stillwater. Payne county. Outside all TV markets.

Subscribers: 6,550; homes passed: 8,986. Started 11/71. Length 122 mi. Charges: instal \$9.95; \$7.50/mo. Franchise fee 5%.

Channel usage: total ch capacity 12; TV chs 9; pay cable 1; automated 1; access 1; available unused 8. Total radio stations: 14 FM.

TV stations: KJRH Tulsa (2-2, NBC); KTVY Oklahoma City (4-4, NBC); KOCO-TV Oklahoma City (5-5, ABC); KOTV Tulsa (6-6, CBS); KTUL-TV Tulsa (8-8, ABC); KWTU Oklahoma City (9-9, CBS); KXTX-TV Dallas (39-10, Ind); KTVT Fort Worth (11-11, Ind, p); KETA Oklahoma City (13-13, ETV).

■ Pay cable: ch 7 (Home Box Office); 4,000 subscribers, available to 8,986 homes; charge \$7.95/mo.

Origination-automated: ch 3 (weather scan, KSP|A-M] Stillwater; full time). Access: ch 12 (educ).

Ownership: American Television & Communications Corp., 80% (see MSO).

Stillwell. Stillwell Cable TV. Box 685. (501) 751-9012. Dave Lovett, owner; Tim Brown, chief tech.

Serves Stillwell and other parts of Adair county. Smaller TV market.

Subscribers: 25; homes passed: 200; total homes in franchised area: 1,400. Started 1/80. Length 3 mi. Charges: instal \$15; \$7.50/mo. Franchise fee 3%.

Channel usage: total ch capacity 12; TV chs 8; available unused 4. Allband FM.

TV stations: KJRH Tulsa (2-2, NBC); KFSM-TV Fort Smith, Ark. (5-5, NBC); KOTV Tulsa (6-6, CBS); KTUL-TV Tulsa (8-8, ABC); KLMN Fort Smith (24-9, CBS); KOED-TV Tulsa (11-11, ETV); KTVP Fayetteville, Ark. (29-12, ABC); KAFT Fayetteville (13-13, ETV).

Ownership: Dave Lovett.

Stroud. Cablevision of Stroud. Drawer "O" 74079. (918) 968-3056. John Thilges Jr., mgr. Atty: Pray Walker, Jackman, Williamson & Marlar, Tulsa.

Serves Stroud. Lincoln county. Outside all TV markets.

Subscribers: 400; homes passed 1,000; total homes in franchised area: 1,000. Started 9/80. Length 21 mi. Charges: instal \$25; \$8/mo. Franchise fee 3%.

Channel usage: TV chs 6; pay cable 1; automated 1.

TV stations: KTVY Oklahoma City (4-na, NBC); KOCO-TV Oklahoma City (5-na, ABC); KWTU Oklahoma City (9-na, CBS); KETA Oklahoma City (13-na, ETV); KOTV Tulsa (6-na, CBS); KTUL-TV Tulsa (8-na, ABC).

■ Pay cable: ch 3 (HBO).

Ownership: V.L. Patterson, 26.4%; Patrick Pogue, 26.3%; Stan Searle, 26.3%; Gene Brock, 10%; Rhonda B. Hays, 10%.

Sulphur. Sulphur-Davis-Cable-Vision. Box 340 73086. (405) 622-2575. Bob Urioste, mgr.

Serves Sulphur, Davis, Murray county. Smaller TV market.

Subscribers: 2,400; homes passed: 3,200; total homes in franchised area: 3,200. Started 1968. Length 55 mi. Charges: instal \$9.95; \$7.50/mo. Franchise fee 2%.

Channel usage: total ch capacity 12; TV chs 8 (1 shared); pay cable 1 shared; automated 2; available unused 2. Allband FM.

TV stations: KETA Oklahoma City (13-2, ETV); KTVY Oklahoma City (4-4, NBC); KOCO-TV Oklahoma City (5-5, ABC); KXTX-TV Dallas (39-8, Ind, cc); KWTU Oklahoma City (9-9, CBS); KOKH-TV Oklahoma City (25-10, Ind); KTEN Ada (10-10, ABC, NBC); KTVT Ft. Worth (11-11, Ind); KXII Ardmore (12-12, CBS, NBC). Microwave: United Video.

■ Pay cable: ch 2 (HBO); 815 subscribers, available to 2,400 homes; charge \$9/mo.

Origination-automated: ch 7 (time/weather, full time); ch 3 (time weather, full time).

Ownership: Harmon & Co. (see MSO).

Tahlequah. Tahlequah Cable Television Inc. Box 1689 74464. (918) 456-1102. Michael Franke, mgr-chief tech. Atty: Covington & Burling, Washington.

Serves Tahlequah. Cherokee county. Outside all TV markets.

Subscribers: 2,139; homes passed: 5,000; total homes in franchised area: 6,035. Started 6/80. Length 90 mi. Charges: instal \$20; \$7.95/mo. Franchise fee 3%.

Channel usage: total ch capacity 30; TV chs 7 (1 shared); pay cable 2; automated 1; other origination programming 3.

TV stations: KJRH Tulsa (2-2, NBC); WTBS Atlanta (17-3, Ind); KOKI Tulsa (23-5, Ind); KOTV Tulsa (6-6, CBS); KTUL-TV Tulsa (8-8, ABC); WGN-TV Chicago (9-9, Ind); KOED-TV Tulsa (11-11, ETV). Microwave: United Video.

■ Pay cable: ch 7 (HBO, 70 hrs); ch 2 (The Movie Channel, 168 hrs); 1,972 subscribers, available to 2,139 homes; charge \$9.95/mo.

Origination-automated: ch 13 (weather, bulletin board, full time). Other origination: 3 chs (CBN, CNN, ESPN).

Ownership: Wehco Video Inc., 100% (see MSO).

Talihina. Cable TV of Talihina.

Serves Talihina. LeFlore county. Outside all TV markets.

Subscribers: 110; homes passed: 350; total pop in franchised area: 1,227. Started 1972. Length 10 mi.

Ownership: J.R. Willis, 50%; H.C. Ford Jr., 50%.

Thomas. Thomas TV Cable Co. Box 338, Vici 73859. Serves Thomas. Custer county. Outside all TV markets.

Subscribers: 291; homes passed: 541; total pop in franchised area: 1,415. Started 1/76.

Ownership: Redden Cable TV (see MSO).

Tinker Air Force Base. Box 15238, 4349 S.E. 15th, Del City 73115. (405) 670-3896. Ed Blaskovic, system mgr. Atty: Wycbe, Burgess, Freeman and Parham, Greenville, S.C.

Serves Tinker Air Force Base. Oklahoma county. Top-100 TV market.

Subscribers: 450; homes passed: 1,000; total homes in franchised area: 1,000. Started 11/79. Length 8 mi. Charges: \$6.95/mo.

Channel usage: total ch capacity 35; TV chs 11; pay cable 1. (12+ ch converters).

TV stations: KTVY Oklahoma City (4-3, NBC); KOCO-TV Oklahoma City (5-6, ABC); KWTU Oklahoma City (9-8, CBS); KETA Oklahoma City (13-12, ETV); WTBS Atlanta (17-17, Ind); KGMC Oklahoma City (34-23, Ind); KXTX-TV Dallas (39-24, Ind); WGN-TV Chicago (9-25, Ind); KOKH-TV Oklahoma City (25-26, Ind); KAUT Oklahoma City (43-3, Ind); KTBO-TV (14-6, Ind).

■ Pay cable: ch 15 (HBO); 416 subscribers, available to 1,000 homes; charge \$8/mo.

Ownership: Multimedia Cablevision Inc., a division of Multimedia Inc., 100% (see MSO).

Tishomingo. Miley Cablevision. Box 387 73460. (405) 371-3350. Howard Miley, ptrn.

Serves Tishomingo. Johnston county. Smaller TV market.

Subscribers: 560; homes passed: 1,100; total pop in franchised area: 2,800. Started 3/72. Length 19 mi. Charges: instal \$19.50; \$5.75/mo. Franchise fee 3%.

Channel usage: total ch capacity 12; TV chs 6; available unused 6. Allband FM.

TV stations: KXII Ardmore (12-2, NBC, ABC); KTVY Oklahoma City (4-4, NBC); WFAA-TV Dallas (8-6, ABC); KWTU Oklahoma City (9-9, CBS); KTVT Fort Worth (11-11, Ind); KTEN Ada (10-13, ABC).

Ownership: Miley Cablevision.

Tonkawa. See Blackwell.

Tulsa. Tulsa Cable Television Inc. 6650 E. 44th St. 74145. (918) 665-1990. Mark Savage, pres; Ernest Staten, chief tech. Atty: Prichard, Norman & Wolgemuth, Tulsa.

Serves Tulsa. Broken Arrow and Sand Springs. Tulsa county. Top-100 TV market.

Subscribers: 89,016; homes passed: 170,032; total homes in franchised area: 180,000. Started 1/74. Length 1,699 mi. Charges: instal \$10; \$8.45/mo. Franchise fee 2% and 3% (Broken Arrow and Sand Springs).

Channel usage: total ch capacity 36; TV chs 9 (1 shared); pay cable 3; automated 5; access 4; other origination programming 8. (12+ ch converters). Allband FM.

TV stations: KJRH Tulsa (2-2, NBC); WFAA-TV Dallas (8-3, ABC, cc); KOKI Tulsa (23-23, Ind); KTVT Fort Worth (11-3, Ind, cc); KBMA-TV Kansas City, Mo. (41-4, Ind, cc); KOTV Tulsa (6-6, CBS); WTBS Atlanta (17-17, Ind, p); KXTX-TV Dallas (39-7, Ind, cc); KTUL-TV Tulsa (8-8, ABC); WGN-TV Chicago (9-9, Ind, p); KOED-TV Tulsa (11-11, ETV); WOR-TV New York (9-7, Ind, p). Microwave: United Video.

■ Pay cable: ch 14 (HBO); ch 15 (Cinemax, movies, 168 hrs); ch 16 (Escapade, movies); ch 29 (Home Theater Network, 12 hrs).

Origination-automated: ch 12 (weather, full time); ch 13 (TV guide, full time); ch 21 (stock ticker, full time); ch 26 (classified ads); ch 29 (sports ticker, full time). Access: 4 chs (govt., educ). Other origination: 8 chs (Movies, USA, SPN, CNN, Nickelodeon, ARTS, PTL, CBN, ACSN, ESPN).

Other services: Two-way capability.

Ownership: United Cable Television Corp., 100% (see MSO).

Valliant. Valliant Antenna Television Inc., Valliant 74764.

Serves Valliant. McCurtain county. Outside all TV markets.

Subscribers: 281; homes passed: 640; total pop in franchised area: 970. Started 7/68. Length 5.6 mi.

Ownership: Valliant Telephone Co., 100%.

Valley Brook. Cablevision of Valley Brook Box 15238 73115. (405) 670-3896. Ed Blaskovic, sys mgr. Atty: Wycbe, Burgess, Freeman & Parham, Greenville, S.C.

Serves Valley Brook. Oklahoma county. Top-100 TV market.

Subscribers: 136; homes passed: 310; total homes in franchised area: 310. Started 5/80. Length 5 mi. Charges: instal \$10; \$7.95/mo. Franchise fee 3%.

Channel usage: total ch capacity 35; TV chs 10; pay cable 1; automated 5; access 1; other origination programming 6. (12+ ch converters).

TV stations: KAUT Oklahoma City (4-3, Ind); KTVY Oklahoma City (4-4, NBC); KOCO-TV Oklahoma City (5-5, ABC); KTBO-TV Oklahoma City (14-6, Ind); KWTW Oklahoma City (9-9, CBS); KETA Oklahoma City (13-13, ETV); WTBS Atlanta (17-17, Ind); KXTX-TV Dallas (39-23, Ind); KOKH-TV Oklahoma City (25-25, Ind); WGN-TV Chicago (9-26, Ind); KGMC Oklahoma City (34-34, Ind). Microwave: United Video, Inc.

■ Pay cable: ch 15 (HBO, full time); 115 subscribers, available to 310 homes; charge \$8.50/mo.

Origination—automated: 5 ch (weather, news, program guide, want ads, UPI). Access: 1 ch (public). Other origination: 6 chs (CBN, USA, C-SPAN, Nickelodeon, ESPN, SPN, PTL, CNN). Adv accepted.

Other services: Two-way capability.
Ownership: Multimedia Cablevision Inc., 100% (see MSO).
Multimedia Inc., 100% (see MSO, Bcstrs in CATV).

The Village. The Village Cablevision. Box 20219, 9412 Georgia Ave., Oklahoma City 73120. (405) 755-5820. Roy Underwood, system mgr; L.K. Williams, chief tech. Atty: Jernigan, Groves, Bleakley & Moorman, Oklahoma City.

Serves The Village, Nichols Hills. Oklahoma county. Top-100 TV market.

Subscribers: 2,885; homes passed: 4,860; total homes in franchised area: 6,400. Started 3/80. Length 66.1 mi. Charges: instal \$35; \$6.95/mo. Franchise fee 3%.

Channel usage: total ch capacity 30; TV chs 10; pay cable 1; automated 4; access 1; other origination programming 6. (12+ ch converters). Total radio stations: 13 FM.

TV stations: KAUT Oklahoma City (4-3, Ind); KTVY Oklahoma City (4-4, NBC); KOCO-TV Oklahoma City (5-5, ABC); KTBO-TV Oklahoma City (14-6, Ind); KWTW Oklahoma City (9-9, CBS); KETA Oklahoma City (13-13, ETV); WTBS Atlanta (17-17, Ind); KXTX-TV Dallas (39-24, Ind); KOKH-TV Oklahoma City (25-25, Ind); WGN-TV Chicago (9-26, Ind); KGMC Oklahoma City (34-34, Ind).

■ Pay cable: ch 15 (HBO, movies, sports, 50 hrs); charge \$8.50/mo.

Origination—automated: 4 chs (UPI news, weather, want ads, TV guide). Access: 1 ch (public). Other origination: 6 chs (CBN, USA, C-SPAN, Nickelodeon, ESPN, SPN, PTL, CNN).

Ownership: Multimedia Cablevision, 100% (see MSO).

Vinita. Vinita Cable TV. Box 866 74301. (918) 356-7871. Tommy J. Raper, mgr; Jay Hensley, chief tech. Atty: McCorkle, Westergburg & Felton, Dallas.

Serves Vinita. Craig county. Outside all TV markets.
Subscribers: 1,048; homes passed: 2,600; total homes in franchised area: 2,600. Started 3/79. Length 36 mi. Charges: instal \$20; \$6.95/mo. Franchise fee 3%.

Channel usage: total ch capacity 35; TV chs 7; pay cable 1; automated 2. Allband FM.

TV stations: KJRH Tulsa (2-2, NBC); KOTV Tulsa (6-6, CBS); KOAM-TV Pittsburg, Kan. (7-7, NBC); KTUL-TV Tulsa (8-8, ABC); WTBS Atlanta (17-9, Ind); WGN-TV Chicago (9-10, Ind); KOED-TV Tulsa (11-11, ETV); KODE-TV Joplin, Mo. (12-12, ABC); KTVJ Joplin (16-13).

■ Pay cable: ch 4 (HBO); 630 subscribers, available to 2,600 homes; charge \$10/mo.

Origination—automated: ch 3 (time/weather, full time); ch 5 (local events, full time).

Ownership: Investment Enterprises Inc., 100%.

Wakita. Northwest TV Inc. 204 Flynn Ave., Alva 73717.

Serves Wakita. Grant county. Outside all TV markets.
Subscribers: 201; homes passed: 240; total pop in franchised area: 426. Started 10/76. Length 5 mi.

Ownership: Northwest TV Inc.

Warr Acres. Cablevision-Warr Acres. 5835 N.W. 50th, Suite 107, Oklahoma City 73132. (405) 787-9602. Danny Rees, mgr. Atty: Wyche, Burgess, Freeman & Parham, Greenville, S.C.

Serves Warr Acres. Oklahoma county. Top-100 TV market.

Subscribers: 1,850; homes passed: 3,000; total homes in franchised area: 3,000. Started 10/79. Length 30 mi. Charges: instal \$10; \$7.95/mo. Franchise fee 3%.

Channel usage: total ch capacity 35; TV chs 11; pay cable 1. (12+ ch converters).

TV stations: KTVY Oklahoma City (4-3, NBC); KOCO-TV Oklahoma City (5-6, ABC); KWTW Oklahoma City (9-8, CBS); KETA Oklahoma City (13-12, ETV); WTBS Atlanta (17-17, Ind); KXTX-TV Dallas (39-24, Ind); WGN-TV Chicago (9-25, Ind); KOKH-TV Okla-

ma City (25-26, Ind); KGMC Oklahoma City (34-27, Ind); KAUT Oklahoma City (4-3, Ind); KTBO-TV Oklahoma City (14-6, Ind).

■ Pay cable: ch 15 (HBO); 1,564 subscribers, available to 3,000 homes; charge \$8/mo.

Other services: Two-way capability.

Ownership: Multimedia Cablevision Inc., a division of Multimedia Inc., 100% (see MSO).

Waurika. Redden Enterprises. Box 338, Vici 73859. Holds franchise. Jefferson county. Smaller TV market.

Total pop in franchised area: 1,833.

Ownership: Jerry Redden, 33 1/3%; Joe Redden, 33 1/3%; Oran Redden, 33 1/3%.

Waynoka. Waynoka Community TV & Electronics. 512 Church St. 73860. G.K. Stallings, owner.

Serves Waynoka. Woods county. Outside all TV markets.

Subscribers: 550; homes passed: 600; total pop in franchised area: 1,384. Started 6/58. Length 15 mi.

Channel usage: total ch capacity 20; TV chs 6; automated 1; available unused 13. Allband FM.

TV stations: KARD-TV Wichita, Kan. (3-2, NBC); KTVY Oklahoma City (4-4, NBC); KOCO-TV Oklahoma City (5-5, ABC); KAKE-TV Wichita, Kan. (10-7, ABC); KWTW Oklahoma City (9-9, CBS); KETA Oklahoma City (13-13, ETV).

Origination—automated: ch 3 (weather scan).

Ownership: G.K. Stallings.

Weatherford. Oklahoma Cable System Inc. Box 473 73096. Atty: Cole, Raywid & Braverman, Washington.

Serves Weatherford. Custer county. Outside all TV markets.

Subscribers: 1,727; homes passed: 2,165; total pop in franchised area: 9,200. Started 7/67. Length 28.4 mi. Charges: instal \$10; \$7/mo. Franchise fee 2%.

Channel usage: total ch capacity 12; TV chs 7; automated 1 shared; access 1 shared; other origination programming 1 shared; available unused 4. Allband FM.

TV stations: KFDX-TV Wichita Falls, Texas (3-3, NBC); KTVY Oklahoma City (4-4, NBC); KOCO-TV Oklahoma City (5-5, ABC); KSWO-TV Lawton (7-7, ABC); KVIJ-TV Sayre (8-8, CBS); KWTW Oklahoma City (9-9, CBS); KETA Oklahoma City (13-13, ETV).

Origination—automated: one ch (time/weather, full time). Access: one ch (educ, 4 hrs). Other origination: one ch (film, video tape, 7 hrs). Adv accepted.

Ownership: Transwestern Video Inc., 100% (see MSO).

Westville. Cablevision of Westville. Box 744, Springdale, Ark. 72764. Dave Lovett, owner; Tim Brown, chief tech.

Serves Westville. Adair county. Smaller TV market.

Subscribers: 250; homes passed: 450; total homes in franchised area: 500. Started 2/75. Length 16 mi. Charges: instal \$15; \$6.95/mo. Franchise fee 3%.

Channel usage: total ch capacity 12; TV chs 11; available unused 1. Allband FM.

TV stations: KJRH Tulsa (2-2, NBC); KTVJ Joplin, Mo. (16-4, CBS); KESM-TV Ft. Smith, Ark. (5-5, NBC); KOTV Tulsa (6-6, CBS); KOAM-TV Pittsburg, Kan. (7-7, NBC); KTUL-TV Tulsa (8-8, ABC); KLMN Ft. Smith (24-9, CBS); KFPW-TV Ft. Smith (40-10, ABC); KOED-TV Tulsa (11-11, ETV); KOE-TV Joplin (12-12, ABC); KAFT Fayetteville, Ark. (13-13, ETV).

Ownership: David Lovett et al.

Wewoka. Cablevision Systems Inc. 118 N. Wewoka 74884. (405) 257-2878.

Serves Wewoka. Seminole county. Smaller TV market.

Subscribers: 490; homes passed: 2,000; total homes in franchised area: 2,200. Started 9/76. Length 22 mi. Charges: instal \$19; \$6.95/mo. Franchise fee 2%.

Channel usage: TV chs 9; automated 1. Allband FM.

TV stations: KJRH Tulsa (2-2, NBC); KTVY Oklahoma City (4-4, NBC); KOCO-TV Oklahoma City (5-5, ABC); KOTV Tulsa (6-6, CBS); KTUL-TV Tulsa (8-8, ABC); KWTW Oklahoma City (9-9, CBS); KTEA Ada (10-10, ABC, NBC); KTVT Fort Worth (11-11, Ind, cc); KXTX-TV Dallas (39-12, Ind, cc).

Origination—automated: ch 3 (time/weather).

Ownership: Cablevision Systems Inc.

Wilburton. Cable TV of Wilburton. Main St., Granite 73547. J.R. Willis, partner.

Serves Wilburton. Latimer county. Outside all TV markets.

Subscribers: 488; homes passed: 600; total pop in franchised area: 1,772. Started 10/62. Length 15 mi.

Channel usage: total ch capacity 12; TV chs 7; automated 1; other origination programming 1; available unused 3. Allband FM.

TV stations: KJRH Tulsa (2-2, NBC); KTVY Oklahoma City (4-4, NBC); KFMS-TV Ft. Smith, Ark. (5-5, NBC, ABC); KOTV Tulsa (6-6, CBS); KTUL-TV Tulsa (8-8, ABC); KTEA Ada (10-10, ABC); KWTW Oklahoma City (9-12, CBS).

Origination—automated: one ch (time/weather, full time). Other origination: one ch (local).

Ownership: Fred Willis, 25%; J.R. Willis, 25%; H.C. Ford Jr., 25%; Holland Ford, 25%.

Wilson. Southern Oklahoma Cable.

Holds franchise. Carter county. Smaller TV market.

Wichita Mts. Estates. See Medicine Park.

Woodward. Woodward Cable TV. Box 488, 1117 11th St. 73801. (405) 256-7072. Dennis Nelson, mgr; M. Kitchens, chief tech.

Serves Woodward and Mooreland. Woodward county.

Subscribers: 4,875; homes passed: 4,965. Started 1956. Length 67 mi. Charges: instal \$15 \$8/mo.

Channel usage: total ch capacity 12; TV chs 5; pay cable 1; automated 3; other origination programming 3. Total radio stations: 4 FM.

TV stations: KTVY Oklahoma City (4-4, NBC, cc); KOCO-TV Oklahoma City (5-5, ABC, cc); KWTW Oklahoma City (9-9, CBS, cc); WTBS Atlanta (17-11, Ind, satellite); KETA Oklahoma City (13-13, ETV).

■ Pay cable: ch 7 (Home Box Office); 2,900 subscribers, available to 4,965 homes; charge \$7.95/mo.

Origination—automated: ch 6 (NOAA weather); ch 8 (financial/sports); ch 12 (news). 3 chs (CBN, USA, ESPN).

Ownership: American Television & Communications Corp., 100% (see MSO).

Wright City. TV Cable Co. Box 517, De Queen, Ark. 71832. (501) 584-2441.

Serves Wright City. McCurtain county. Outside all TV markets.

Total pop in franchised area: 1,161.

Ownership: TV Cable Co. (see MSO).

Wynnewood. See Pauls Valley.

Yukon. Yukon Cablevision. 438 W. Main, Box 271 73099. (405) 354-5344. Wayne Beikmann, system mgr. Atty: Wyche, Burgess, Freeman & Parham, Greenville, S.C.

Serves Yukon. Canadian county. Top-100 TV market.

Subscribers: 3,450; homes passed: 5,483; total homes in franchised area: 5,483. Started 8/76. Length 56 mi. Charges: instal \$10; \$7.95/mo. Franchise fee 3%.

Channel usage: total ch capacity 35; TV chs 12; automated 3 (2 shared); access 1. (12+ ch converters). Total radio stations: 15 FM, 15 AM.

TV stations: KOKH-TV Oklahoma City (25-26, Ind); KXTX-TV Dallas (39-3, Ind, cc); KAUT Oklahoma City (4-3, Ind); KTBO-TV Oklahoma City (14-6, Ind); KGMC Oklahoma City (34-27, Ind); KTVY-TV Oklahoma City (4-6, NBC); KOCO-TV Oklahoma City (5-7, ABC); KBMA-TV Kansas City (41-8, Ind, cc); KWTW Oklahoma City (9-10, CBS); KTVT Fort Worth (11-11, Ind, cc); KETA Oklahoma City (13-12, ETV); WTBS Atlanta (17-17, Ind). Microwave: United Video.

■ Pay cable: ch 2 (HBO) 2,264 subscribers, available to 5,483 homes; charge \$8/mo.

Origination—automated: ch 21 (UPI news, KFNB Oklahoma City, full time); ch 8 (NOAA weather, full time); ch 11 (message & program guide, full time). Access: ch 2 (govt, 4 hrs). Adv accepted; annual volume

Other services: Two-way capability.
Ownership: Multimedia Cablevision Inc., a division of Multimedia Inc., 100% (see MSO).

Oregon

Albany. Corvallis TV Cable Co. Box 7009, Eugene 97401. (503) 753-1275. Russell Anthony, mgr.

Serves Albany. Linn county. Smaller TV market.

Subscribers: 2,133; homes passed: 8,451; total pop in franchised area: 28,000. Started 1/71. Length 104.9 mi. Charges: instal \$9.95; \$6/mo. Channel usage: total ch capacity 12; TV chs 7; automated 1; other origination programming 1; available unused 3. Allband FM.

TV stations: KATU Portland (2-2, ABC); KVDO-TV Salem (3-3, ETV); KGW-TV Portland (8-8, NBC); KOIN-TV Portland (6-6, CBS); KEZI-TV Eugene (9-9, ABC); KOAC-TV Corvallis (7-7, ETV); KPTV Portland (12-12, Ind); KVAL-TV Eugene (13-13, NBC).

Origination—automated: one ch (time/weather, full time). Other origination: one ch (studio, 40 hrs).

Ownership: Liberty Communications Inc. (see MSO).

Arlington. Arlington TV Cooperative Inc. Box 184 97812. (503) 454-2707. Frank Kontur, mgr.

Serves Arlington. Gilliam county. Outside all TV markets.

Subscribers: 156; homes passed: 156; total pop in franchised area: 400. Started 1957. Length 6.87 mi. Charges: instal \$13; \$5.50, \$7.50/mo.

Channel usage: total ch capacity 8; TV chs 8; Allband FM.

TV stations: KEPR-TV Pasco, Wash. (19-na, CBS);

Oregon

KNDU Richland, Wash. (25-na, NBC); **KVEW** Kennewick, Wash. (42-na, ABC); **KATU** Portland (2-na, ABC); **KOIN-TV** Portland (10-na, CBS); **KGW-TV** Portland (8-na, NBC); **KOAP-TV** Portland (10-na, ETV); **KPTV** Portland (12-na, Ind).

Ownership: Subscriber-owned. Francis Sharrard, pres; James Green, sec-treas; R. Charles Simms, dir; D. Lee Connor, VP; A. Foster Odum, dir.

Ashland. See Medford.

Astoria. Cox Cable Astoria. Box 85 97103. (503) 325-6114. Robert L. Thompson, mgr; John D. Jones, chief tech. Atty: Dow, Lohnes & Albertson, Washington.

Serves Astoria, Hammond, Warrenton and other parts of Clatsop county. Outside all TV markets.

Subscribers: 5,611; homes passed: 6,178; total homes in franchised area: 6,677. Started 11/48. Length 101.7 mi. Charges: instal \$25; \$8/mo. Franchise fee 3%.

Channel usage: total ch capacity 12; TV chs 8; pay cable 1; automated 1; access 1; available unused 1. Total radio stations: 14 FM.

TV stations: **KATU** Portland (2-2, ABC); **KOMO-TV** Seattle (4-4, ABC, cc); **KING-TV** Seattle (5-5, NBC, cc); **KOIN-TV** Portland (6-6, CBS); **KGW-TV** Portland (8-8, NBC); **KOAP-TV** Portland (10-10, ETV); **KSTW** Tacoma, Wash. (11-11, Ind); **KPTV** Portland (12-12, Ind, cc).

Pay cable: ch 3 (HBO); 2,160 subscribers, available to 5,611 homes; charge \$8.75/mo.

Origination-automated: ch 9 (time/weather, KXL-FM Portland; full time). Access: ch 7.

Ownership: Cox Cable Communications Inc., 100% (see MSO).

Athens. Weston & Athena Community Television System. Box 477, 97813. Atty: Stambler & Shrinisky, Washington.

Serves Athens, Weston. Umatilla county. Outside all TV markets.

Subscribers: 494; homes passed: 581; total pop in franchised area: 1,590. Started 10/55. Length 18.75 mi. Charges: instal \$135; \$4.25/mo.

Channel usage: total ch capacity 12; TV chs 6; available unused 6. Total radio stations: 2.

TV stations: **KXLY-TV** Spokane, Wash. (4-4, ABC); **KHQ-TV** Spokane (6-6, NBC); **KREM-TV** Spokane (2-2, CBS); **KEPR-TV** Pasco, Wash. (19-13, CBS); **KNDU** Richland, Wash. (25-9, NBC); **KVEW** Kennewick, Wash. (42-5, ABC).

Ownership: Gerald D. Fetterly.

Baker. Oregon CATV. 1802 Main St. 97814. (503) 523-5177. Tom Cook, mgr; Lee Pratt, chief tech.

Serves Baker. Baker county. Outside all TV markets. Subscribers: 3,700; homes passed: 4,029. Started 12/54. Length 56 mi. Charges: instal \$10; \$5.75/mo. Franchise fee 4%.

Channel usage: total ch capacity 12; TV chs 7; automated 1; access 1; available unused 1. Total radio stations: 4 FM.

TV stations: **KREM-TV** Spokane, Wash. (2-2, CBS, cc); **KHQ-TV** Spokane, Wash. (6-3, NBC, cc); **KXLY-TV** Spokane, Wash. (4-4, ABC, cc); **KTVR** La Grande (13-5, ETV); **KATU** Portland (2-6, ABC, cc); **KOIN-TV** Portland (6-7, CBS, cc); **KTVB** Boise, Idaho (7-8, NBC); **KGW-TV** Portland (8-9, NBC, cc); **KPTV** Portland (12-11, Ind, cc).

Microwave: Western Tele-Communications Inc. Origination-automated: ch 10 (time/weather, KPQ-FM Wenatchee, Wash.; full time). Access: ch 12 (educ).

Ownership: American Television & Communications Corp., 100% (see MSO).

Bay City. See Rockaway.

Beaver. See Lincoln City.

Bend. Bend Community Antenna Co. Box 7009, Eugene 97401. (503) 382-5551. Craig Ackerson, mgr.

Serves Bend. Deschutes county. Outside all TV markets.

Subscribers: 8,528; homes passed: 9,200; total homes in franchised area: 18,800. Started 1955. Length 147 mi. Charges: instal \$6; \$6/mo. Franchise fee 4%.

Channel usage: total ch capacity 12; TV chs 7; automated 1; available unused 4. Allband FM.

TV stations: **KPTV** Portland (12-12, Ind); **KATU** Portland (2-13, ABC); **KVAL-TV** Eugene (13-13, NBC); **KOAC-TV** Corvallis (7-7, ETV); **KOIN-TV** Portland (6-6, CBS); **KGW-TV** Portland (8-8, NBC); **KEZI-TV** Eugene (9-9, ABC).

Origination-automated: one ch (time/weather, full time).

Ownership: Liberty Communications Inc. (see MSO).

Blue River. See Vida.

Boardman. Boardman Community TV Inc. 207 W.

Boardman Ave. 97818. (503) 481-3743. Clifford R. Peck, pres & gen mgr.

Serves Boardman. Morrow county. Outside all TV markets.

Subscribers: 300; homes passed: 700; total homes in franchised area: 850. Started 10/79. Length 19 mi. Charges: instal \$25; \$12/mo. Franchise fee 3%.

Channel usage: total ch capacity 12; TV chs 9; pay cable 1; other origination programming 2. Allband FM.

TV stations: **KATU** Portland (2-2, ABC, p); **KNDU** Richland, Wash. (25-3, NBC); **KEPR-TV** Pasco, Wash. (19-5, CBS); **KOIN-TV** Portland (6-6, CBS); **KOAP-TV** Portland (10-7, 10 & 13, ETV); **KGW-TV** Portland (8-8, NBC, p); **KVEW** Kennewick, Wash. (42-9, ABC); **KPTV** Portland (12-12, Ind, p); **WTBS** Atlanta (17-7, Ind).

Pay cable: ch 4 (The Movie Channel, movies, 168 hrs); 150 subscribers, available to 300 homes; charge \$8/mo.

Ownership: Clifford R. Peck, pres, 42%; Leonard Rizzuti, VP, 30%.

Brickyard. See Netarts.

Brookings. Skyline Cable Inc. Box 1220 97415. (503) 469-4911. Vern R. Garvin, mgr & chief tech.

Serves Brookings, Harbor and Port Orford. Curry county. Top-100 TV market.

Subscribers: 2,500; homes passed 3,500; total homes in franchised area: 3,500. Started 1977. Length 70 mi. Charges: instal \$17.50; \$8.50/mo. Franchise fee 3%.

Channel usage: TV chs 7; pay cable 1; other origination programming 3; available unused 1. Total radio stations: 4 FM.

TV stations: **KTVU** Oakland, Calif. (2-2, Ind); **KIEM-TV** Eureka, Calif. (3-3, CBS, NBC); **KVIQ-TV** Eureka, Calif. (6-6, ABC, NBC); **KOBI** Medford (5-10, ABC, CBS); **KTVL** Medford (10-5, NBC, CBS); **WTBS** Atlanta (17-8, Ind); **KEET** Eureka, Calif. (13-13, ETV).

Pay cable: ch 7 (HBO, 53 hrs); 700 subscribers, available to 2,500 homes; charge \$8.50/mo.

Origination: ch 4 (Nickelodeon); ch 9 (Christian Broadcasting Network); ch 11 (C-SPAN).

Ownership: Dorothy Garvin, secy., 80%; William Murphy, 5%; 15% undisclosed.

Brownsville. Brownsville TV Cable Inc. 2596 N. 32nd Ave., Springfield 97477.

Serves Brownsville. Linn county. Smaller TV market. Subscribers: 264; homes passed: 450; total pop in franchised area: 1,270. Started 1/72. Length 5 mi.

Ownership: Tom Jackson.

Burns. Burns-Hines T.V. Inc. 85 E. B St. 97720. (503) 573-2941. Jeff Walker, mgr & chief tech. Atty: Cole, Raywid & Braverman, Washington.

Serves Burns, Hines. Harney county. Outside all TV markets.

Subscribers: 2,200; homes passed: 2,214; total homes in franchised area: 2,500. Started 6/56. Length 45 mi. Charges: instal \$20; \$8/mo. Franchise fee 2%.

Channel usage: total ch capacity 12; TV chs 9; pay cable 1; other origination programming 2.

TV stations: **KATU** Portland (2-4, ABC, cc); **KBCI-TV** Boise, Idaho (2-2, CBS); **KGW-TV** Portland (8-8, NBC, cc); **KOIN-TV** Portland (6-6, CBS, cc); **KTVB** Boise, Idaho (7-7, NBC); **KIVI** Nampa, Idaho (6-10, ABC); **KAID** Boise (4-5, ETV); **WTBS** Atlanta (17-12, Ind); **KPTV** Portland (12-12, Ind, cc). Hi Desert Microwave.

Pay cable: ch 3 (Showtime).

Origination: ch 9 (Madison Square Garden); ch 13 (Christian Broadcasting Network).

Ownership: John Weare, pres 21.42%; Mildred Corbett, VP 21.42%; J. C. Brewington, sec 14.28%; Inez Penton, dir 28.56%; Leonard Bergseth, dir 14.28%.

Cannon Beach. Cannon Beach Television Co. Box 86, Dallas 97338. (503) 738-5294.

Serves Cannon Beach. Clatsop county. Outside all TV markets.

Subscribers: 866; homes passed: 1,050; total pop in franchised area: 1,200. Started 5/55. Length 10 mi. Charges: instal \$24.95; \$5/mo. Franchise fee 1%.

Channel usage: total ch capacity 5; TV chs 5.

TV stations: **KATU** Portland (2-na, ABC); **KOAP-TV** Portland (10-na, ETV); **KGW-TV** Portland (8-na, NBC); **KPTV** Portland (12-na, Ind); **KOIN-TV** Portland (6-na, CBS).

Ownership: Arthur D. Johnson, 50% (see MSO); Harold A. Johnson, 50% (see MSO).

Canyon City. Blue Mountain TV Cable Co. 300 Highlan Terrace, Mount Vernon 97865. (503) 932-4613.

Serves Canyon City. Grant county. Outside all TV markets.

Subscribers: 215; homes passed: 240; total pop in franchised area: 800. Started 1954. Length 8 mi. Charges: instal \$19.50; \$7.50/mo.

Channel usage: total ch capacity 14; TV chs 6; pay cable 2; other origination programming 1.

Total radio stations: 4.

TV stations: **KBCI-TV** Boise, Idaho (2-2, CBS); **KTVB** Boise (7-3, NBC); **KAID** Boise (4-4, ETV); **KATU** Portland (2-5, ABC); **KGW-TV** Portland (8-6, NBC); **KIVI** Nampa, Idaho (6-13, ABC); **WTBS** Atlanta (17-9, Ind).

Pay cable: ch H (HBO); ch I (Cinemax).

Other origination: 1 ch (ESPN). Ownership: Blue Mountain TV Cable Co., 100% (see MSO).

Cascade Locks. City of Cascade Locks. Box 308 97014. (503) 374-8510.

Serves Cascade Locks. Hood River county. Top-100 TV market.

Subscribers: 367; homes passed: 402; total homes in franchised area: 402. Started 1/70. Charges: instal \$25; \$6/mo.

Channel usage: total ch capacity 20; TV chs 6; pay cable 1; automated 1; available unused 12. Allband FM.

TV stations: **KATU** Portland (2-2, ABC); **KOIN-TV** Portland (6-6, CBS); **WTBS** Atlanta (17-7, Ind); **KGW-TV** Portland (8-8, NBC); **KOAP-TV** Portland (10-10, ETV); **KPTV** Portland (12-12, Ind).

Pay cable: ch 5 (HBO).

Origination-automated: ch 3 (local weather).

Ownership: City of Cascade Locks.

Cave Junction. Illinois Valley Cable TV Inc. Box 507, 310 Caves Highway 97523. (503) 592-3932. Dave Bracken, system mgr & chief tech.

Serves Cave Junction. Josephine county. Smaller TV market.

Subscribers: 300; homes passed: 532; total homes in franchised area: 950. Started 11/79. Length 14.26 mi. Charges: instal \$25; \$10.50/mo. Franchise fee 3%.

Channel usage: total ch capacity 12; TV chs 5; pay cable 1; automated 1; other origination programming 3; available unused 2. Allband FM.

TV stations: **KTVU** Oakland, Calif. (2-9, Ind); **KOBI** Medford (5-5, ABC, CBS); **KSYS** Medford (8-7, ETV); **KTVL** Medford (10-10, NBC, CBS); **WTBS** Atlanta (17-2, Ind).

Pay cable: ch 4 (HBO), 45 hrs; 102 subscribers, available to 532 homes; charge \$9.50/mo.

Origination-automated: ch 12 (local weather/time, KMTI[FM] Medford; full time). Other origination: ch 3 (Christian Broadcasting Network); ch 6 (ESPN); ch 11 (Nickelodeon and SPN).

Ownership: Harold Johnson, 50% (see MSO); Art Johnson, 50% (see MSO).

Central Point. See Medford.

Clackamas county. See Lake Oswego.

Clatskanie. Clatskanie Cable TV. Box 325, 97016. (503) 728-3511. Lyle Truedson, co-owner; Dale Johnson, chief tech.

Serves Clatskanie. Columbia county. Outside all TV markets.

Subscribers: 550; homes passed: 20; total homes in franchised area: 500. Started 1958. Length 15 mi. Charges: instal \$25; \$5/mo.

Channel usage: total ch capacity 12; TV chs 4; available unused 8. Allband FM.

TV stations: **KATU** Portland (2-2, ABC); **KOIN-TV** Portland (6-6, CBS); **KGW-TV** Portland (8-8, NBC); **KPTV** Portland (12-12, Ind).

Ownership: Lyle Truedson 50%; Dale Johnson 50%.

Clatsop county. See Astoria.

Clatsop county. See Seaside.

Cloverdale. See Lincoln City.

Coburg. Coburg Cable Co. 33962 E. Row Rd., Creswell 97426.

Serves Coburg. Lane county. Smaller TV market.

Subscribers: 145; homes passed: 200; total pop in franchised area: 750. Started 9/76. Length 4 mi.

Ownership: Gary Jones, 100%.

Condon. Condon TV System. 805 W. Summit 97823. (503) 384-4121.

Serves Condon. Gilliam county. Outside all TV markets.

Subscribers: 281; homes passed: 314; total pop in franchised area: 900. Started 1954. Length 15 mi. Charges: instal \$7.50; \$5/mo.

Channel usage: total ch capacity 12; TV chs 8; available unused 4. Total radio stations: 13.

TV stations: **KATU** Portland (2-2, ABC); **KNDU** Richland, Wash. (25-5, NBC); **KOIN-TV** Portland (6-6, CBS); **KGW-TV** Portland (8-8, NBC); **KPTV** Portland (12-12, Ind); **KOAP-TV** Portland (10-10, ETV); **KVEW** Kennewick, Wash. (42-3, ABC); **KEPR-TV** Pasco, Wash. (19-4, CBS).

Ownership: John C. Jackson.

Coos Bay. Warner Arrex Cable Communications Inc. 1245 Ocean Blvd NW 97420. (503) 888-5561. Clinton Wager, mgr.

Serves Coos Bay, Eastside, North Bend and other parts of Coos county. Smaller TV market.

Subscribers: 10,555; homes passed: 12,958; total homes in franchised area: 13,200. Started 10/54. Length 214 mi. Charges: instal \$14.95; \$7/mo. Franchise fee 3%.

Channel usage: total ch capacity 12; TV chs 6; pay cable 1; automated 1; available unused 4.

TV stations: **KEZI-TV** Eugene (9-2, ABC); **KCBY-TV**

Coos Bay (11-3, NBC); KPTV Portland (12-4, Ind); KOIN-TV Portland (6-5, CBS); KOAC-TV Corvallis (7-6, ETV); KOB Medford (5-na, ABC).

■ Pay cable: one ch (Warner Gridtronics); 1,236 subscribers; available to 8,863 homes; charge \$6/mo. Origination—automated: one ch (time/weather, full time).

Ownership: Warner Amex Cable Communications Inc. (see MSO).

Coos county. See Coos Bay.

Coquille. Teleprompter of Coquille. Box 310 97423. (503) 396-4642. Daniel C. Sutton, mgr.

Serves Coquille. Coos county. Smaller TV market. Subscribers: 1,900; homes passed: 2,165; total homes in franchised area: 2,165. Started 1954. Length 38 mi. Charges: instal \$25; \$7.95/mo. Franchise fee 3%.

Channel usage: total ch capacity 12; TV chs 6 (1 shared); pay cable 1 shared; automated 2; other origination programming 1; available unused 2. Allband FM.

TV stations: KPTV Portland (12-2, Ind, cc); KOIN-TV Portland (6-3, CBS, cc); KOB Medford (5-5, ABC, CBS); KOAC-TV Corvallis (7-7, ETV, cc); KEZI-TV Eugene (9-9, ABC); KCBY-TV Coos Bay (11-11, NBC). Microwave: Teleprompter Transmission of Oregon Inc.

■ Pay cable: ch 7 (Showtime, movies); 497 subscribers, available to 1,900 homes; charge \$10.95/mo.

Origination—automated: ch 4 (time/weather, full time); ch 6 (message wheel, full time). Other origination: ch 12 (C-SPAN, Madison Square Garden).

Ownership: Teleprompter Corp. (see MSO).

Corvallis. Corvallis TV Cable Co. Box 7009, Eugene 97401. (503) 753-1275. Russell Anthony, mgr.

Serves Corvallis. Benton county. Smaller TV market. Subscribers: 8,125; homes passed: 16,378; total homes in franchised area: 40,800. Started 1/64. Length 149.65 mi. Charges: instal \$9.95; \$5.50/mo. Franchise fee 4%.

Channel usage: total ch capacity 12; TV chs 8; automated 1; other origination programming 1; available unused 2. Allband FM.

TV stations: KATU Portland (2-2, ABC); KVDO-TV Salem (3-3, ETV); KGW-TV Portland (8-8, NBC); KOIN-TV Portland (6-6, CBS); KEZI-TV Eugene (9-9, ABC); KOAC-TV Corvallis (7-10, ETV); KPTV Portland (12-12, Ind); KVAL-TV Eugene (13-13, NBC).

Origination—automated: one ch (time/weather, full time). Other origination: one ch (studio, 40 hrs).

Ownership: Liberty Communications Inc. (see MSO).

Creswell. Tele Video Corp. of Creswell. 2780 Taylor St., Eugene 97405. (503) 686-1500. Donald Nelson, pres.

Serves Creswell. Lane county. Smaller TV market. Subscribers: 350; homes passed: 750; total homes in franchised area: 750. Started 9/69. Length 15 mi. Charges: instal \$15; \$6/mo.

Channel usage: total ch capacity 12; TV chs 8; technically unavailable 2; available unused 2.

TV stations: KATU Portland (2-2, ABC); KVDO-TV Salem (3-3, ETV); KEZI-TV Eugene (9-4, ABC); KOB Medford (5-5, ABC); KOIN-TV Portland (6-6, CBS); KOAC-TV Corvallis (7-7, ETV); KVAL-TV Eugene (13-10, NBC); KPTV Portland (12-12, Ind).

Ownership: Donald Nelson & Ardith Nelson.

Culver. See Madras.

Dallas. Oregon Cablevision Co. Box 86 97338. (503) 623-3241. A.D. Johnson, mgr.

Serves Dallas. Polk county. Smaller TV market. Subscribers: 1,582; homes passed: 1,895; total pop in franchised area: 7,070. Started 4/66. Length 14 mi. Charges: instal \$24.95; \$7.50/mo. Franchise fee 3%.

Channel usage: total ch capacity 12; TV chs 9; automated 2 (1 shared); other origination programming 1 shared; available unused 1. Allband FM.

TV stations: KATU Portland (2-2, ABC); KVDO-TV Salem (3-3, 11, ETV); KOIN-TV Portland (6-6, CBS); KOAC-TV Corvallis (7-7, ETV); KGW-TV Portland (8-4, 8, NBC); KEZI-TV Eugene (9-9, ABC); KOAP-TV Portland (10-10, ETV); KPTV Portland (12-12, Ind); KVAL-TV Eugene (13-13, NBC).

Origination—automated: one ch (time/weather, full time); one ch (message wheel, 112 hrs). Other origination: one ch (studio, videotape, 10 hrs).

Ownership: Arthur D. Johnson, 50% (see MSO); Harold A. Johnson, 50% (see MSO).

Dayville. Blue Mountain TV Cable Co. 300 Highlan Terrace, Mount Vernon 97865. (503) 932-4613.

Serves Dayville. Grant county. Outside all TV markets.

Subscribers: 65; homes passed: 70; total pop in franchised area: 200. Started 1956. Length 3 mi. Charges: instal \$19.50; \$5.50/mo.

Channel usage: total ch capacity 5; TV chs 2; available unused 3.

TV stations: KBCI-TV Boise, Idaho (2-2, CBS); KTVB Boise, Idaho (7-4, NBC).

Ownership: Blue Mountain TV Cable Co. (see MSO).

Depoe Bay. West Coast Cable TV Ltd. Box 367,

97341. (503) 765-2139. Gene Fry, mgr.

Serves Depoe Bay and other parts of Lincoln county. Outside all TV markets.

Subscribers: 2,460. Started 7/56. Length 64 mi. Charges: instal \$25; \$8.25/mo. Franchise fee 2%.

Channel usage: TV chs: 8; pay cable 1; other origination programming 3.

TV stations: KATU Portland (2-2, ABC); KOAP-TV Portland (10-3, ETV); KGW-TV Portland (8-4, NBC); KPTV Portland (12-5, Ind); KOIN-TV Portland (6-6, CBS); WTBS Atlanta (17-na, Ind); KEZI-TV Eugene (9-na, ABC, CBS); KOAC-TV Corvallis (7-na, ETV).

■ Pay cable: ch 3 (HBO); 660 subscribers, available to 2,460 homes; charge \$9.95/mo.

Other origination: 3 chs (ESPN, CBN, CNN).

Ownership: James A. Hirschfield Jr. (see MSO).

Detroit. See Mill City.

Dillard. See Myrtle Creek.

Douglas county. Clear View Cable TV Inc. See Sutherlin.

Douglas county. Southern Oregon Cable TV. See Roseburg.

Drain. Drain Cable & Appliance Inc. Box 396 97435. (503) 836-2139. Eldon J. Letson, pres & chief tech. Atty: Warren DeLaVergne, Drain.

Serves Drain and Yoncalla. Douglas county. Smaller TV market.

Subscribers: 857; homes passed: 2,960; total homes in franchised area: 2,960. Started 7/59. Length 38 mi. Charges: instal \$19.95; \$6.50/mo. Franchise fee 1% (Drain) and 3% (Yoncalla).

Channel usage: total ch capacity 12; TV chs 9; pay cable 1; available unused 2. Allband FM.

TV stations: KVAL-TV Eugene (13-13, NBC); KPTV Portland (12-12, Ind); KOB Medford (5-5, ABC); KEZI-TV Eugene (9-9, ABC); KOAC-TV Corvallis (7-7, ETV); KATU Portland (2-2, ABC); KPIC Roseburg (4-4, Ind); KOIN-TV Portland (6-6, CBS); KTVL Medford (10-10, NBC, CBS).

■ Pay cable: ch 3 (HBO, full time); 250 subscribers, available to 857 homes; charge \$8.95/mo.

Ownership: Eldon Letson, pres, 50%; Barbara J. Letson, VP-treas, 50%.

Dufur. Dufur TV Corp. Dufur 97021.

Serves Dufur. Wasco county. Outside all TV markets. Subscribers: 232; homes passed: 250; total pop in franchised area: 600. Started 6/55. Length 2 mi. Charges: instal \$137.50; \$4/mo. Franchise fee none.

Channel usage: total ch capacity 12; TV chs 5; available unused 7. Allband FM.

TV stations: KATU Portland (2-2, ABC); KGW-TV Portland (8-4, NBC); KOIN-TV Portland (6-6, CBS); KPTV Portland (12-12, Ind); KOAP-TV Portland (10-8, ETV).

Ownership: Dufur TV Corp. (non-profit organization).

Dunes City. Florence Cable TV. Bay St., Florence 97439. (503) 997-3234.

Serves Dunes City. Lane county. Smaller TV market. Subscribers: 470; homes passed: 520; total pop in franchised area: 1,500. Started 1967. Length 25 mi.

Channel usage: total ch capacity 12; TV chs 7; available unused 5.

TV stations: KATU Portland (2-2, ABC); KOIN-TV Portland (6-6, CBS); KOAC-TV Corvallis (7-7, ETV); KGW-TV Portland (8-4, NBC); KEZI-TV Eugene (9-9, ABC); KCBY-TV Coos Bay (11-11, NBC); KPTV Portland (12-12, Ind).

Ownership: Mrs. Veva Hughes (see also Florence).

Eastside. See Coos Bay.

Elgin. Elgin TV Assn. Box 246 97827. (503) 437-4575. Ed Thompson, pres; Dale Widell, mgr; Don Rutherford, chief tech.

Serves Elgin. Union county. Outside all TV markets. Subscribers: 600; total pop in franchised area: 1,470. Started 10/55. Length 18 mi. Charges: instal \$55; \$3/mo (city); \$5/mo. (county).

Channel usage: total ch capacity 3; TV chs 3. Allband FM.

TV stations: KREM-TV Spokane, Wash. (2-na, CBS); KXLY-TV Spokane (4-na, ABC); KHQ-TV Spokane (6-na, NBC); KSPS-TV Spokane (7-na, ETV).

Ownership: Subscriber-owned.

Enterprise. Crestview Cable T.V. 116½ S. River St. 97828. (503) 426-3636. Jerry Steele, installer-tech; Rod Gregg, chief tech.

Serves Enterprise, Joseph and Lostine. Wallowa county. Outside all TV markets.

Subscribers: 780; homes passed: 1,390; total homes in franchised area: 1,390. Started 5/55. Length 35 mi. Charges: instal \$15; \$8.50/mo. Franchise fee 2%.

Channel usage: total ch capacity 12; TV chs 7; pay cable 1; automated 1; available unused 3. Allband FM.

TV stations: KREM-TV Spokane, Wash. (2-2, CBS); KLEW-TV Lewiston, Idaho (3-3, CBS); KXLY-TV Spokane, Wash. (4-4, ABC); KSPS-TV Spokane, Wash. (7-7, ETV); KHQ-TV Spokane, Wash. (6-6, NBC); WTBS Atlanta (17-9, Ind); KOAP-TV Portland (10-10, ETV).

■ Pay cable: ch G-1 (HBO, 64 hrs); 250 subscribers, available to 1,200 homes, charge \$10/mo.

Origination—automated: ch 5 (weather/time, full time).

Ownership: Rowan's TV Inc., 100% (see MSO).

Eugene. Teleprompter of Oregon. Box 2500 97402. (503) 484-3000. James H. Robinson, mgr; Vern Fowler, chief tech; Virgil Langley, plant supervisor.

Serves Eugene, Springfield. Lane county. Smaller TV market.

Subscribers: 33,300; homes passed: 54,400; total homes in franchised area: 69,000. Started 7/54. Length 530 mi. Charges: instal \$9.95; \$6.95/mo. Franchise fee 3%.

Channel usage: total ch capacity 12; TV chs 8; pay cable 1; automated 2; other origination programming 1. Allband FM.

TV stations: KTVU Oakland, Calif. (2-4, ind, cc); KVDO-TV Salem (3-3, ETV); KOAC-TV Corvallis (7-7, ETV); KOIN-TV Portland (6-6, CBS, cc); KVAL-TV Eugene (13-8, NBC); KEZI-TV Eugene (9-10, ABC); KOB Medford (5-5, ABC); KPTV Portland, (12-12, Ind, cc). Microwave: Teleprompter Transmission of Oregon Inc., Pacific Telatronics Inc.

■ Pay cable: one ch (HBO, movies, sports, special events); charge \$9.95/mo.

Origination—automated: chs 9 & 13 (time/weather, KPNW-FM Eugene; full time). Other origination: ch 11 (film, studio, video tape, 90 hrs).

Ownership: Teleprompter Corp. (see MSO).

Falls City. Good Cable Co. Box 111 97344. (503) 787-3541. Tom Goodall, pres.

Serves Falls City. Polk county. Outside all TV markets.

Subscribers: 145; homes passed: 290; total homes in franchised area: 290. Started 10/70. Length 12 mi. Charges: instal \$75; \$7/mo.

Channel usage: total ch capacity 12; TV chs 8; automated 1; available unused 3.

TV stations: KATU Portland (2-2, ABC); KVDO-TV Salem (3-3, ETV); KOIN-TV Portland (6-6, CBS); KOAC-TV Corvallis (7-7, ETV); KGW-TV Portland (8-8, NBC); KEZI-TV Eugene (9-9, ABC); KPTV (12-12, Ind); KVAL-TV Eugene (13-13, NBC).

Origination—automated: ch 4 (time/weather, full time).

Ownership: Thomas Goodall, 100% (see MSO).

Florence. Florence Cable TV. Box 5 97439. (503) 997-3434.

Serves Florence, Dunes City and Mapleton. Lane county. Outside all TV markets.

Subscribers: 1,414; total pop in franchised area: 7,000. Started 7/65. Length 38 mi. Charges: instal \$27.50; \$6/mo. Franchise fee 3%.

Channel usage: total ch capacity 7; TV chs 7.

TV stations: KATU Portland (2-2, ABC); KOIN-TV Portland (6-6, CBS); KOAC-TV Corvallis (7-3, ETV); KGW-TV Portland (8-4, NBC); KEZI-TV Eugene (9-9, ABC); KCBY-TV Coos Bay (11-11, NBC); KPTV Portland (12-13, Ind).

Ownership: Mrs. Veva Hughes (see also Dunes City).

Fossil. Fossil Community TV Inc. 97830. (503) 763-4404. V. W. Kirby, pres; Le Roy Stegner, chief tech.

Serves Fossil. Wheeler county. Outside all TV markets.

Subscribers: 223; homes passed: 215; total pop in franchised area: 570. Started 3/55. Length 9 mi. Charges: membership: \$100; instal \$25; \$4/mo. Franchise fee \$84/yr.

Channel usage: total ch capacity 12; TV chs 8; available unused 4. Allband FM.

TV stations: KOIN-TV Portland (6-6, CBS); KGW-TV Portland (8-4, NBC); KATU Portland (2-3, ABC); KEPR-TV Pasco, Wash. (19-5, CBS); KNDU Richland, Wash. (25-2, NBC); KPTV Portland (12-12, Ind); KOAP-TV Portland (10-10, ETV); KVEW Kennewick, Wash. (42-8, ABC).

Ownership: Cooperative owned by members.

Gardiner. Gardiner Television Inc. Box 237 97441. (503) 271-2888.

Serves Gardiner. Douglas county. Smaller TV market.

Subscribers: 112; homes passed: 130; total pop in franchised area: 500. Started 4/55.

Channel usage: total ch capacity 12; TV chs 5; available unused 7. Allband FM.

TV stations: KOIN-TV Portland (6-6, CBS); KGW-TV Portland (8-2, NBC); KEZI-TV Eugene (9-9, ABC); KCBY-TV Coos Bay (11-11, NBC); KPTV Portland (12-4, Ind).

Ownership: Gardiner Television Corp.

Garibaldi. See Rockaway.

Gearhart. See Seaside.

Oregon

Gladstone. Liberty Cable TV. Box 7009 Eugene, Ore. 97401. (503) 225-1984. Robert Corrao, VP. Under construction.

Gleneden Beach. See Depoe Bay.

Gold Beach. Community Cable Inc. Box 702 97444. (503) 247-7952. Dale St. Marie, pres. Atty: M. John Spicer, Gold Beach.

Serves Gold Beach, Wedderburn. Curry county. Outside all TV markets.

Subscribers: 822; homes passed: 1,200; total homes in franchised area: 1,200. Started 3/64. Length 24 mi. Charges: instal \$10; \$6/mo. Franchise fee 3%.

Channel usage: TV chs 4; pay cable 1. Total radio stations: 2 FM.

TV stations: KCBY Coos Bay (11-2, NBC); KIEM-TV Eureka (3-3, CBS, NBC); KOBI Medford (5-5, CBS, ABC); KVIQ-TV Eureka (6-6, ABC, NBC).

■ Pay cable: ch 4 (Showtime, 88 hrs); 300 subscribers, available to 1,200 homes; charge \$9.95/mo.

Ownership: Dale L. St. Marie, 50%; Diana J. St. Marie, 50%.

Grants Pass. Southern Oregon Cable TV. Box 1227 97526. (503) 476-6606.

Serves Grants Pass and surrounding Josephine county. Smaller TV market.

Subscribers: 7,867; homes passed: 10,888. Started 1958. Length 112 mi. Charges: instal \$25; \$7.70/mo. Franchise fee 3%.

Channel usage: total ch capacity 12; TV chs 7 (1 shared); pay cable 1 shared; automated 3; technically unavailable 2. Allband FM.

TV stations: KTVU Oakland, Calif. (2-2 & 13, Ind, cc); KPIX San Francisco (5-2 & 13, CBS, cc); KGO-TV San Francisco (7-2 & 13, ABC, cc); KTXL Sacramento (40-2 & 13, Ind, cc); KBHK-TV San Francisco (44-2 & 13, Ind, cc); KATU Portland (2-3 & 7, ABC, cc); KVDO-TV Salem (3-3 & 7, ETV, cc); KOIN-TV Portland (6-3 & 7, CBS, cc); KOAC-TV Corvallis (7-3 & 7, ETV, cc); KGW-TV Portland (8-3 & 7, NBC, cc); KPTV Portland (12-3 & 7, Ind, cc); KOBI Medford (5-6, ABC, CBS); KTVL Medford (10-9, NBC, CBS); KSYS Medford (8-11, ETV). Microwave: Pacific Telatronics Inc.

■ Pay cable: ch 3 (HBO, 60 hrs; Showtime, 74 hrs); 1,074 subscribers, available to 10,888 homes; charge \$16.95/mo.

Origination—automated: ch 4 (weather, FM music; full time); ch 11 (subscriber information, FM music; full time); ch 12 (UPI news ticker, full time).

Ownership: Southern Oregon Cable TV (see MSO).

Green. See Myrtle Creek.

Hammond. See Astoria.

Happy Valley. See Multnomah county.

Hauser-Saunders Lake. See North Bend.

Hebo. Lincoln Television System Inc. Box 815, Lincoln City 97367.

Serves Hebo. Tillamook county. Outside all TV markets.

Subscribers: 161; homes passed: 185; total pop in franchised area: 310. Started 7/67. Length 13 mi.

Channel usage: total ch capacity 5; TV chs 5.

TV stations: KOIN-TV Portland (6-6, CBS); KPTV Portland (12-5, Ind); KGW-TV Portland (8-4, NBC); KVDO-TV Salem (3-3, ETV); KATU Portland (2-2, ABC).

Ownership: Millard Berglund, pres. 35%; Marguerite Berglund, VP, 35%.

Heppner. Heppner TV Inc. Box 587 97836. Carl F. Spaulding Jr., sec-treas; Thomas D. Springer, chief tech. Atty: Abrams, Kuhn & Spicer, Heppner.

Serves Heppner. Morrow county. Outside all TV markets.

Subscribers: 677; homes passed: 700; total homes in franchised area: 700. Started 6/55. Length 10 mi. Charges: membership \$135; instal \$15; \$5/mo. Franchise fee 3%.

Channel usage: total ch capacity 12; TV chs 8; available unused 4. Allband FM.

TV stations: KATU Portland (2-2, ABC, cc); KGW-TV Portland (8-4, NBC, cc); KPTV Portland (12-5, Ind, cc); KOIN-TV Portland (6-6, CBS, cc); KEPR-TV Pasco, Wash. (19-9, CBS); KNDU Richland, Wash. (25-10, NBC); KVEW Kennewick, Wash. (42-11, ABC); KOAP-TV Portland (10-12, ETV). Microwave: Western Telecommunications Inc.

Ownership: Cooperative owned by members.

Hermiston. Columbia Television of Hermiston. Box 248, Pendleton 97801. (503) 276-2821. Ronald A. Asplund, gen mgr; Eugene D. Cassens, chief tech.

Serves Hermiston. Umatilla county. Smaller TV market.

Subscribers: 2,660; homes passed: 4,204; total homes in franchised area: 5,200. Started 1969. Length

54.13 mi. Charges: instal \$15; \$7.20/mo. Franchise fee 3%.

Channel usage: total ch capacity 12; TV chs 9; pay cable 1; other origination programming 2. Total radio stations: 6 FM.

TV stations: KATU Portland (2-2, ABC, cc); KEPR-TV Pasco, Wash. (19-3, CBS); CHEK-TV Victoria, B.C. (6-4, CBC, CTV, cc); KNDU Richland, Wash. (25-5, NBC); KOIN-TV Portland (6-6, CBS, cc); KGW-TV Portland (8-8, NBC, cc); KPTV Portland (12-9, Ind, cc); KVEW Kennewick, Wash. (42-10, ABC); KTVR La Grande (13-12, ETV, p). Microwave: Western Telecommunications Inc.

■ Pay cable: ch 7 (Home Box Office, movies, sports, specials, 62 hrs).

Other origination: 2 chs (C-SPAN, USA, CBN).

Ownership: UA-Columbia Cablevision Inc. (see MSO).

Hines. See Burns.

Hood River. Warner Amex Cable Communications Inc. 606 State St. 97031. (503) 386-3100. C. Wager, mgr. Serves Hood River, White Salmon. Hood River county. Outside all TV markets.

Subscribers: 2,129; homes passed: 3,042; total homes in franchised area: 3,600. Started 1954. Length 47 mi. Charges: instal \$29.95; \$7.35/mo. Franchise fee 3%.

Channel usage: total ch capacity 12; TV chs 6; automated 1; available unused 5. Allband FM.

TV stations: KATU Portland (2-2, ABC); KVDO-TV Salem (3-3, ETV); KOIN-TV Portland (6-6, CBS); KGW-TV Portland (8-8, NBC); KOAP-TV Portland (10-10, ETV); KPTV Portland (12-12, Ind).

Origination—automated: one ch (time/weather, full time).

Ownership: Warner Amex Cable Communications Inc. (see MSO).

Hood River. West Side TV Association Inc. Box 269 97031.

Serves Hood River. Hood River county. Outside all TV markets.

Subscribers: 135; homes passed: 500; total pop in franchised area: 3,991. Started 1955. Length 20 mi.

Channel usage: total ch capacity 12; TV chs 5; available unused 7.

TV stations: KATU Portland (2-2, ABC); KOIN-TV Portland (6-6, CBS); KGW-TV Portland (8-4, NBC); KOAP-TV Portland (10-5, ETV); KPTV Portland (12-3, Ind).

Ownership: West Side TV Association Inc.

Idanha. See Mill City.

Independence-Monmouth. Oregon Cablevision Co. Box 86, Dallas 97338. (503) 623-3241. Art Johnson, mgr.

Serves Independence-Monmouth. Polk county. Smaller TV market.

Subscribers: 1,767; homes passed: 2,000; total pop in franchised area: 7,950. Started 6/70. Length 18 mi. Charges: instal \$24.95; \$7.50/mo. Franchise fee 3%.

Channel usage: total ch capacity 12; TV chs 8; automated 2 (1 shared); other origination programming 1; available unused 2. Allband FM.

TV stations: KATU Portland (2-2, ABC); KVDO-TV Salem (3-4, ETV); KOIN-TV Portland (6-6, CBS); KOAC-TV Corvallis (7-10, ETV); KGW-TV Portland (8-8, NBC); KEZI-TV Eugene (9-9, ABC); KPTV Portland (12-12, Ind); KVAL-TV Eugene (13-13, NBC).

Origination—automated: one ch (time/weather, full time); one ch (message wheel, full time). Other origination: one ch (studio).

Ownership: Arthur D. Johnson, 50% (see MSO); Harold A. Johnson, 50% (see MSO).

Ione. Ione City TV Co-op 97843. (503) 422-7456.

Serves Ione. Morrow county. Outside all TV markets.

Subscribers: 110; homes passed: na; total pop in franchised area: 360. Started 2/55. Length 2.5 mi. Charges: membership \$10; \$5/mo.

Channel usage: total ch capacity 12; TV chs 5; available unused 7. Allband FM.

TV stations: KNDU Richland, Wash. (25-5, NBC); KPTV Portland (12-6, Ind); KGW-TV Portland (8-4, NBC); KEPR-TV Pasco, Wash. (19-2, CBS); KVEW Kennewick, Wash. (42-3, ABC).

Ownership: Cooperative owned by members. Bill Riectmann, pres.

Island City. See La Grande.

Jackson county. See Medford.

Jacksonville. See Medford.

John Day. Blue Mountain TV Cable Co. 300 Highlan Terrace, Mount Vernon, Ore. 97865. (503) 932-4613. Serves John Day. Grant county. Outside all TV markets.

Subscribers: 800; homes passed: 850; total pop in franchised area: 2,600. Started 1954. Length 20 mi. Charges: instal \$19.50; \$7.50/mo.

Channel usage: total ch capacity 14; TV chs 6; pay cable 2; other origination programming 1.

Total radio stations: 4.

TV stations: KBCI-TV Boise, Idaho (2-2, CBS); KTVB Boise, Idaho (7-3, NBC); KAID Boise, Idaho (4-4, ETV); KATU Portland (2-5, ABC); KGW-TV Portland (8-6, NBC); KIVI Nampa, Idaho (6-13, ABC); WTBS Atlanta (17-9, Ind).

■ Pay cable: ch H (HBO); ch I (Cinemax).

Other origination: 1 ch (ESPN).

Ownership: Blue Mountain TV Cable Co., 100% (see MSO).

Joseph. See Enterprise.

Josephine county. See Grants Pass.

Junction City. Liberty TV Cable Co. Box T 97330. (503) 998-8973. Russell Anthony, mgr.

Serves Junction City. Lane county. Smaller TV market.

Subscribers: 704; homes passed: 1,488; total homes in franchised area: 3,010. Started 1968. Length 30 mi. Charges: instal \$10; \$6.95/mo. Franchise fee 3%.

Channel usage: total ch capacity 10; TV chs 9; automated 1. Allband FM.

TV stations: KATU Portland (2-2, ABC); KVDO-TV Salem (3-3, ETV); KOBI Medford (5-5, ABC); KOIN-TV Portland (6-6, CBS); KOAC-TV Corvallis (7-7, ETV); KGW-TV Portland (8-8, NBC); KEZI-TV Eugene (9-4, ABC); KPTV Portland (12-12, Ind); KVAL-TV Eugene (13-11, NBC).

Ownership: Liberty Communications Inc. (see MSO).

Kernville. See Depoe Bay.

Kinzua. Kinzua Community TV Club. Box 36 97849. (503) 768-2700. Steve Conlee, mgr.

Serves Kinzua. Wheeler county. Outside all TV markets.

Subscribers: 112; homes passed: 105; total pop in franchised area: 417. Started 1953. Length 5 mi. Charges: instal \$22; \$6/mo.

Channel usage: total ch capacity 12; TV chs 7; available unused 5. Allband FM.

TV stations: KOIN-TV Portland (6-6, CBS); KATU Portland (2-2, ABC); KGW-TV Portland (8-4, NBC); KPTV Portland (12-3, Ind); KNDU Richland, Wash. (25-5, NBC); KVEW Kennewick, Wash. (42-7, ABC); KEPR-TV Pasco, Wash. (19-9, CBS); KOAP-TV Portland (10-10, ETV).

Ownership: Non-profit operation.

Klamath county. See Klamath Falls.

Klamath Falls. Southern Oregon Cable TV. Box 1510 97601. (503) 882-5533.

Serves Klamath Falls and other parts of Klamath county. Smaller TV market.

Subscribers: 11,680; homes passed: 16,602. Started 1954. Length 131.2 mi. Charges: instal \$25; \$7.50/mo. Franchise fee 3%.

Channel usage: total ch capacity 12; TV chs 8 (1 shared); pay cable 1 shared; automated 3; technically unavailable 1.

TV stations: KOTI Klamath Falls (2-3, ABC, CBS); KTVU Oakland, Calif. (2-6 & 13, Ind, cc); KPIX San Francisco (5-6 & 13, CBS, cc); KGO-TV San Francisco (7-6 & 13, ABC, cc); KTXL Sacramento, Calif. (40-6 & 13, Ind, cc); KBHK-TV San Francisco (44-6 & 13, Ind, cc); KRCR-TV Redding, Calif. (7-7, ABC, NBC); KSYS Medford (8-8, ETV); KIXE-TV Redding, Calif. (9-9, ETV); KTVL Medford (10-10, NBC, CBS); KATU Portland (2-11, ABC, cc); KVDO-TV Salem (3-11, ETV, cc); KOIN-TV Portland (6-11, CBS, cc); KOAC-TV Corvallis (7-11, ETV, cc); KGW-TV Portland (8-11, NBC, cc); KPTV Portland (12-11, Ind, cc). Microwave: Pacific Telatronics Inc.

■ Pay cable: ch 3 (HBO, Showtime); 1,327 subscribers, available to 16,602 homes; charge \$16.95/mo.

Origination—automated: ch 4 (messages, full time); ch 5 (UPI news ticker, full time); ch 12 (time/weather, full time).

Ownership: Southern Oregon Cable TV (see MSO).

Knappa. See Westport-Wauna.

La Grande. Oregon CATV. Box 1401, 1411 Adams Ave. 97850. (503) 963-4189. Tom Cook, mgr, Lee Pratt, chief tech.

Serves La Grande, Island City and other parts of Union county. Outside all TV markets.

Subscribers: 4,800; homes passed: 5,045. Started 9/54. Length 67 mi. Charges: instal \$15; \$7.75/mo. Franchise fee 4%.

Channel usage: total ch capacity 12; TV chs 7; pay cable 1; other origination programming 3. Total radio stations: 4 FM.

TV stations: KREM-TV Spokane, Wash. (2-2, CBS, cc); KHQ-TV Spokane, Wash. (6-3, NBC, cc); KXLY-TV Spokane, Wash. (4-4, ABC, cc); KATU Portland (2-6, ABC, cc); KOIN-TV Portland (6-7, CBS, cc); KTVB Boise, Idaho (7-8, NBC); KPTV Portland (12-11, Ind, cc); WTBS Atlanta (17-12, Ind); KGW-TV Portland (8-9, NBC); KTVR La Grande (13-13, ETV). Microwave: Western Telecommunications Inc.

■ Pay cable: ch 5 (HBO); 2,175 subscribers, available to 5,045 homes; charge \$7.95/mo.

Other origination: 3 chs (C-SPAN, CBN, USA).

Ownership: American Television & Communications

Corp., 100%. (see MSO).

Lake Oswego. Liberty TV Cable Co. Box 10285, Portland 97210. (503) 224-5844. Edwin Hopper, mgr.

Serves Lake Oswego and other parts of Clackamas county. Top-100 TV market.

Subscribers: 1,036; homes passed: 2,732; total homes in franchised area: 23,076. Started 7/67. Length 39 mi. Charges: instal \$20; \$6/mo. Franchise fee 4%.

Channel usage: total ch capacity 12; TV chs 6; automated 1; technically unavailable 5. Allband FM.

TV stations: KATU Portland (2-5, ABC); KVDO-TV Salem (3-4, ETV); KOIN-TV Portland (6-7, CBS); KGW-TV Portland (8-9, NBC); KOAP-TV Portland (10-11, ETV); KPTV Portland (12-13, Ind).

Origination-automated: ch 3 (time/weather, KXL-FM Portland; full time).

Ownership: Liberty Communications Inc. (see MSO).

Lakeside. See Reedsport.

Lakeview. Lakeview TV Inc. Box 1338 97630. (503) 947-3772. William Ortwein, mgr-chief tech. Atty: Conn & Lynch, Lakeview; Cole, Zylstra & Raywid, Washington.

Serves Lakeview. Lake county. Outside all TV markets.

Subscribers: 1,100; homes passed: 1,150; total homes in franchised area: 1,500. Started 1/58. Length 20 mi. Charges: instal \$10; \$7.75/mo. Franchise fee 2%.

Channel usage: total ch capacity 12; TV chs 8; available unused 4.

TV stations: KATU Portland (2-2, ABC); KOIN-TV Portland (6-4, CBS); KIXE-TV Redding, Calif. (9-5, ETV); KGW-TV Portland (8-2, NBC); KOLQ-TV Reno (8-6, ABC); KOTI Klamath Falls (2-7, ABC, CBS); KPTV Portland (12-3, Ind); KROR-TV Redding, Calif. (7-9, ABC, NBC); KTVL Medford (10-12, NBC). Microwave: Hi Desert Microwave.

Ownership: John Weare, pres, 33 1/3% Mrs. Mildred Corbett, sec-treas, 33 1/3% Leonard Bergsøth, VP, 33 1/3%.

Leaburg. See Vida.

Lebanon. Lebanon TV Cable. Box 353. 97355. (503) 258-6090.

Serves Lebanon. Linn county. Smaller TV market.

Subscribers: 2,622; homes passed: 5,950; total homes in franchised area: 9,560. Started 6/67. Length 85 mi. Charges: instal \$9.95; \$6.50/mo. Franchise fee 3%.

Channel usage: total ch capacity 12; TV chs 7; automated 1; other origination programming 1; available unused 3. Allband FM.

TV stations: KATU Portland (2-2, ABC); KOIN-TV Portland (6-6, CBS); KOAC-TV Corvallis (7-7, ETV); KGW-TV Portland (8-8, NBC); KEZI-TV Eugene (9-9, ABC); KPTV Portland (12-12, Ind); KVAL-TV Eugene (13-13, NBC).

Origination-automated: one ch (time/weather, full time). Other origination: one ch (studio).

Ownership: Liberty Communications Inc. (see MSO).

Lincoln Beach. See Depoe Bay.

Lincoln City. Lincoln Television System Inc. Box 815 97367. (503) 994-3111.

Serves Lincoln City, Beaver, Cloverdale, Neskowin, Pacific City, Woods. Lincoln & Tillamook counties. Outside all TV markets.

Subscribers: 4,099; homes passed: 4,485; total pop in franchised area: 5,730. Started 10/54. Length 187 mi. Charges: instal \$120; \$4.50/mo. Franchise fee 2.5%.

Channel usage: total ch capacity 12; TV chs 10; automated 2.

TV stations: KOIN-TV Portland (6-6, CBS); KOAC-TV Corvallis (7-7, 5, ETV); KEZI-TV Eugene (9-9, 5, ABC); KGW-TV Portland (8-8, 4, NBC); KATU Portland (2-3, ABC); KPTV Portland (12-12, 2, Ind); KVDO-TV Salem (3-13, ETV).

Ownership: Millard Berglund, pres, 34%; Marguerite Berglund, VP, 30%.

Lincoln county. See Depoe Bay.

Lostine. See Enterprise.

Lyons. See Mill City.

Madras. Crestview Cable TV. 433 5th St. 97741. (503) 475-2969. James Rowan, mgr; Rodney L. Gregg, chief tech.

Serves Madras, Culver, Metolius. Jefferson county. Outside all TV markets.

Subscribers: 2,000; homes passed: 2,300; total homes in franchised area: 2,300. Started 6/55. Length 67 mi. Charges: instal \$15; \$7.50/mo. Franchise fee 3%, only pays \$10/yr for business license to Madras.

Channel usage: total ch capacity 12; TV chs 7; pay cable 1; automated 1 shared; access 1 shared; other origination programming 1 shared; available unused 3.

TV stations: KATU Portland (2-2, ABC); KOIN-TV Portland (6-6, CBS); KGW-TV Portland (8-8, NBC);

KOAP-TV Portland (10-10, ETV); KPTV Portland (12-12, Ind); KVDO-TV Salem (3-3, ETV); KTVZ Bend (21-5, NBC).

■ Pay cable: ch G-1 (HBO, 64 hrs).

Origination-automated: ch 4 (time/weather, KJIB[FM] Portland, full time). Access: ch 4 (relg, 2 hrs). Other origination: ch 4 (video tape, 2 hrs).

Ownership: Rowan's TV Inc., 100% (see MSO).

Manzanita. See Nehalem.

Mapleton. See Florence.

Marion county. See Salem.

Maywood Park. See Multnomah county.

McKenzie Bridge. McKenzie River TV & Cable Co. Inc. Box 360, Sedona, Ariz. 86336.

Serves McKenzie Bridge. Lane county. Smaller TV market.

Subscribers: 155; homes passed: 400; total pop in franchised area: 864. Started 2/66. Length 10 mi.

Channel usage: total ch capacity 5; TV chs 4; available unused 1.

TV stations: KVAL-TV Eugene (13-6, NBC); KEZI-TV Eugene (9-4, ABC); KOIN-TV Portland (6-2, CBS); KOAC-TV Corvallis (7-3, ETV).

Ownership: James E. Geary, pres, 50%; Edith P. Geary, VP-sec-treas, 50%.

Medford. Southern Oregon Cable TV. Box 399 97501. (503) 779-1811.

Serves Medford, Ashland, Central Point, Jacksonville, Phoenix, Talent and other parts of Jackson county. Smaller TV market.

Subscribers: 19,143; homes passed: 33,148. Started 1958. Length 257 mi. Charges: instal \$25; \$7.50/mo. Franchise fee 3%.

Channel usage: total ch capacity 12; TV chs 7; pay cable 1 shared; automated 3 (1 shared); access 1 shared; technically unavailable 2. Allband FM.

TV stations: KTVU Oakland, Calif. (2-2 & 13, Ind, cc); KPX San Francisco (5-2 & 13, CBS, cc); KGO-TV San Francisco (7-2 & 13, ABC, cc); KTXL Sacramento, Calif. (40-2 & 13, Ind, cc); KBHK-TV San Francisco (44-2 & 13, Ind, cc); KATU Portland (2-3 & 7, ABC, cc); KVDO-TV Salem (3-3 & 7, ETV, cc); KOIN-TV Portland (6-3 & 7, CBS, cc); KOAC-TV Corvallis (7-3 & 7, ETV, cc); KGW-TV Portland (8-3 & 7, NBC, cc); KPTV Portland (12-3 & 7, Ind, cc); KOBI Medford (5-6, ABC, CBS); KTVL Medford (10-9, NBC, CBS); KSYS Medford (8-11, ETV). Microwave: Pacific Telatronics Inc.

■ Pay cable: ch 3 (HBO, 60 hrs; Showtime, 74 hrs); 1,271 subscribers, available to 33,148 homes, charge \$16.95/mo.

Origination-automated: ch 4 (weather, time); ch 8 (stock market, full time); ch 12 (UPI news ticker, full time). Access: ch 4 (educ, 30 hrs).

Ownership: Southern Oregon Cable TV (see MSO).

Mehama. See Mill City.

Metolius. See Madras.

Mill City. Santiam Cable Vision Inc. Box 216 97360. (503) 897-2777.

Serves Mill City, Detroit, Idanha, Lyons, Mehama, Turner. Linn & Marion counties. Outside all TV markets.

Subscribers: 1,101; homes passed: 1,870; total pop in franchised area: 3,800. Started 1956. Length 54 mi. Charges: instal \$19.95; \$6/mo. Franchise fee \$25/yr. Channel usage: total ch capacity 12; TV chs 11; available unused 1. Total radio stations 7.

TV stations: KATU Portland (2-2, ABC); KVDO-TV Salem (3-3, ETV); KOIN-TV Portland (6-6, CBS); KGW-TV Portland (8-8, 4, NBC); KOAP-TV Portland (10-10, ETV) (Mill City only); KPTV Portland (12-12, 5, Ind); KOAC-TV Corvallis (7-7, ETV); KEZI-TV Eugene (9-9, ABC); KVAL-TV Eugene (13-13, NBC).

Ownership: Santiam Cable Vision Inc. (see MSO).

Milton-Freewater. Twin Village Cable Co. Inc. 905 S. Main St. 97862. (503) 938-3388. Chet Fortune, gen mgr-chief tech.

Serves Milton-Freewater. Umatilla county. Smaller TV market.

Subscribers: 1,111; homes passed: 2,054; total homes in franchised area: 2,076. Started 9/55. Length 40 mi. Charges: instal \$14.95; \$6.50/mo. Franchise fee 3%.

Channel usage: total ch capacity 12; TV chs 8; available unused 4. Allband FM.

TV stations: KREM-TV Spokane, Wash. (2-2, CBS); KNDU Richland, Wash. (25-3, NBC); KXLY-TV Spokane, Wash. (4-4, ABC); KEPR-TV Pasco, Wash. (19-5, CBS); KHQ-TV Spokane, Wash. (6-6, NBC); KSPS-TV Spokane, Wash. (7-7, ETV); KOAP-TV Portland (10-10, ETV); KVEV Kennewick, Wash. (42-12, ABC).

Ownership: Basil Cable Systems (see MSO).

Moro. Moro Cooperative TV Club. Box 206 97039.

Serves Moro. Sherman county. Outside all TV markets.

Channel usage: total ch capacity 3; TV chs 3. TV stations: KATU Portland (2-na, ABC); KGW-TV

Portland (8-na, NBC); KOIN-TV Portland (6-na, CBS). Ownership: Moro Cooperative TV Club.

Mountain Park. Mountain Park Cable TV. No. 2 Mt. Jefferson Terrace 97034. (503) 636-5652. Mark T. Nelson, superintendent/chief tech. Atty: Ken Schmit, Portland.

Serves Mountain Park. Clackamas county. Top-100 TV market.

Subscribers: 700; total homes in franchised area: 4,000. Started 1970.

Channel usage: total ch capacity 12; TV chs 6; automated 1; other origination programming 1; unused 4.

TV stations: KATU Portland (2-4, ABC); KOIN-TV Portland (6-7, CBS); KGW-TV Portland (8-9, NBC); KOAP-TV Portland (10-11, ETV); KPTV Portland (12-13, Ind); KVDO-TV Salem (3-3, ETV).

Origination-automated: ch 5 (weather, announcements, music, KQFM[FM] Portland, 24 hrs).

Ownership: Mountain Park Homeowners Assn.

Mount Vernon. Blue Mountain TV Cable Co. 300 Highlan Terrace 97865. (503) 932-4613.

Serves Mount Vernon. Grant county. Outside all TV markets.

Subscribers: 240; homes passed: 260; total pop in franchised area: 750. Started 1958. Length 18 mi. Charges: instal \$19.50; \$7.50/mo.

Channel usage: total ch capacity 12; TV chs 5; pay cable 2; other origination programming 1. Total radio stations: 4 FM.

TV stations: KBCT-TV Boise, Idaho (2-2, CBS); KTVB Boise, Idaho (7-3, NBC); KAID Boise, Idaho (4-4, ETV); KATU Portland (2-5, ABC); KIVI Nampa, Idaho (6-13, NBC); KGW-TV Portland (8-6, NBC).

■ Pay cable: ch H (HBO); ch I (Cinemax).

Other origination: 1 ch (ESPN).

Ownership: Blue Mountain TV Cable Co. (see MSO).

Multnomah county. Teleprompter of Portland Inc. Box 20488, Portland 97220. (503) 255-6940. Shirley Wendt, mgr.

Serves Eastern Multnomah county, Happy Valley, Maywood Park. Multnomah and Clackamas counties. Top-100 TV market.

Subscribers: 492; homes passed: 2,458; total homes in franchised area: 40,000. Started 12/68. Length 30.5 mi. Charges: instal \$19.50; \$5, \$6.95/mo., \$7-Happy Valley. Franchise fee 3, 4%.

Channel usage: total ch capacity 12; TV chs 6; automated 1; available unused 5. Allband FM.

TV stations: KATU Portland (2-5, ABC); KOIN-TV Portland (6-11, CBS); KVDO-TV Salem (3-7, ETV); KGW-TV Portland (8-9, NBC); KOAP-TV Portland (10-10, ETV); KPTV Portland (12-13, Ind).

Origination-automated: chs 3, 4 (time/weather, NOAA, full time).

Ownership: Teleprompter Corp. (see MSO).

Myrtle Creek. Betterview Cablevision of Oregon. Box 927 97457. (503) 963-4914. John D. Betza, VP. Atty: James C. Farrell, Roseburg.

Serves Myrtle Creek, Dillard, Green, Tri-City, Winston. Douglas county. Smaller TV market.

Subscribers: 2,551; homes passed: 3,500; total homes in franchised area: 6,000. Started 1971. Length 100 mi. Charges: instal \$19.95; \$7.50/mo. Franchise fee 3%.

Channel usage: total ch capacity 12; TV chs 6; pay cable 1; automated 1; other origination programming 1; available unused 4. Allband FM.

TV stations: KPIC Roseburg (4-4, NBC); KOBI Medford (5-5, ABC); KOAC-TV Corvallis (7-7, ETV); KEZI-TV Eugene (9-2, ABC); KTVL Medford (10-10, NBC); KPTV Portland (12-12, Ind, cc). Microwave: Pacific Telatronics Inc.

■ Pay cable: 1 ch (Cinematic); charge \$4.95/mo. Origination-automated: ch 3 (time/weather, full time).

Ownership: Betterview Cablevision of Oregon Inc. Robert N. Brooks, pres, 33-1/3%; John D. Betza, VP, 33-1/3%; Robert D. Brown, 33-1/3%.

Myrtle Point. Warner Amex Cable Communications Inc. 1245 Ocean Blvd., Coos Bay 97420. (503) 888-5561. C. Wager, mgr.

Serves Myrtle Point, Powers. Coos county. Smaller TV market.

Subscribers: 1,068; homes passed: 1,435; total homes in franchised area: 3,600. Started 7/55. Length 28 mi. Charges: instal \$20; \$8.50/mo. Franchise fee 3%.

Channel usage: total ch capacity 5; TV chs 5. Allband FM.

TV stations: KEZI-TV Eugene (9-2, ABC); KPIC Roseburg (4-3, NBC); KCBY-TV Coos Bay (11-4, NBC); KOBI Medford (5-5, ABC); KPTV Portland (12-6, Ind).

Ownership: Warner Amex Cable Communications Inc. (see MSO).

Oregon

Nehalem. Underhill TV Service. 36115 Hwy 101 N. 97131. (503) 368-5461. Lawrence Underhill, owner & chief tech.

Serves Nehalem, Manzanita. Tillamook county. Outside all TV markets.

Subscribers: 600; homes passed: 1,050. Started 6/61. Length 35 mi. Charges: instal \$25; \$7/mo. Franchise fee 2%.

Channel usage: total ch capacity 12; TV chs 6; available unused 6. Allband FM.

TV stations: KATU Portland (2-2, ABC); KOIN-TV Portland (6-6, CBS); KGW-TV Portland (8-8, NBC); KOAP-TV Portland (10-10, ETV); KPTV Portland (12-12, ETV); KVDO-TV Salem (3-3, ETV).

Ownership: Lawrence Underhill.

Neskowin. See Lincoln City.

Netarts. Netarts TV Service. Box 58 97143. (503) 842-4943.

Serves Netarts, Brickyard, Oceanside. Tillamook county. Outside all TV markets.

Subscribers: 550; homes passed: 650; total pop in franchised area: 1,700. Started 1962. Length 25 mi. Charges: instal \$10; \$6/mo.

Channel usage: total ch capacity 12; TV chs 5; available unused 7.

TV stations: KOIN-TV Portland (6-6, CBS); KGW-TV Portland (8-8, NBC); KPTV Portland (12-12, Ind); KATU Portland (2-2, ABC); KEZI-TV Portland (9-9, ABC).

Ownership: Harry L. Groshong.

Newport. Yaquina TV Cable Co. Box 950 97365. (503) 265-2263. Steve Hubbard, gen mgr.

Serves Newport, Toledo, Waldport, Yachats. Lincoln county. Outside all TV markets.

Subscribers: 2,710; homes passed: 4,901; total homes in franchised area: 7,525. Started 8/55. Length 93 mi. Charges: instal \$10; \$7.70/mo. Franchise fee 3%.

Channel usage: total ch capacity 12; TV chs 7; automated 1; other origination programing 1; available unused 3. Allband FM.

TV stations: KATU Portland (2-11, ABC); WTBS Atlanta (17-5, Ind); KOIN-TV Portland (6-6, CBS); KGW-TV Portland (8-8, NBC); KEZI-TV Eugene (9-10, ABC); KOAP-TV Portland (10-10, ETV); KPTV Portland (12-12, Ind); KVAL-TV Eugene (13-13, NBC).

Origination-automated: one ch (time/weather, full time). Other origination: one ch (studio, 3 hrs).

Ownership: Liberty Communications Inc. (see MSO).

North Bend. See Coos Bay.

North Bend. Dunes Cable TV Box 953 97459. (503) 759-3726. Robert Wheadon, owner/chief tech.

Serves Hauser-Saunders Lake. Coos county.

Subscribers: 220; homes passed: 300; Started: 2/72. Length 9 mi. Charges: instal \$15; \$6.75/mo.

Channel usage: total ch capacity 12; TV chs 6; available unused 6. Allband FM.

TV stations: KOIN-TV Portland (6-2, CBS); KPTV Portland (12-4, Ind); KOB Medford (5-5, ABC, CBS); KOAC-TV Corvallis (7-7, ETV); KEZI-TV Eugene (9-9, ABC); KCBY-TV Coos Bay (11-11, NBC).

Ownership: Robert G. Wheadon.

Oak Grove. West Side TV Co-op. 212 Second St., Hood River 97031.

Serves Oak Grove. Clackamas county. Top-100 TV market.

Subscribers: 175; total pop in franchised area: 5,000. Started 7/55.

Channel usage: total ch capacity 5; TV chs 5.

TV stations: KATU Portland (2-2, ABC); KOIN-TV Portland (6-6, CBS); KGW-TV Portland (8-4, NBC); KOAP-TV Portland (10-5, ETV); KPTV Portland (12-3, Ind).

Ownership: Cooperative owned by members.

Oakland. See Sutherlin.

Oakridge. Tidle Communications. Box 733 97463. (503) 782-3102. Larry Johnson, mgr.

Serves Oakridge and Westfir. Lane county. Outside all TV markets.

Subscribers: 1,800; homes passed: 2,000; total pop in franchised area: 6,000. Started 8/54. Length 55 mi. Charges: instal \$10; \$7.50/mo. Franchise fee 3%.

Channel usage: total ch capacity 32; TV chs 9; automated 3; available unused 20. Total radio stations: 14 FM.

TV stations: KATU Portland (2-2, ABC); KVDO-TV Salem (3-3, ETV); KOB Medford (5-5, ABC); KOIN-TV Portland (6-6, CBS); KOAC-TV Corvallis (7-7, ETV); KGW-TV Portland (8-8, NBC); KEZI-TV Eugene (9-9, ABC); KPTV Portland (12-12, Ind); KVAL-TV Eugene (13-13, NBC).

Other services: Community alert.

Two-way capability.

Ownership: Tidle Communications.

Oceanside. See Netarts.

Odell. Odell Cable Cooperative. Box 26, Hood River 97031.

Serves Odell. Hood River county. Outside all TV markets.

Subscribers: 115; homes passed: 250. Started 1955. Length 15 mi. Charges: instal \$145; \$2/mo.

Channel usage: total ch capacity 12; TV chs 5; available unused 7.

TV stations: KATU Portland (2-2, ABC); KOIN-TV Portland (6-6, CBS); KGW-TV Portland (8-4, NBC); KOAP-TV Portland (10-5, ETV); KPTV Portland (12-3, Ind).

Ownership: Subscriber-owned cooperative.

Pacific City. See Lincoln City.

Parkdale. Parkdale TV Cooperative. Route 1, Box 646 97047.

Serves Parkdale. Hood River county. Outside all TV markets.

Total pop in franchised area: 400.

Channel usage: total ch capacity 4; TV chs 4.

TV stations: KATU Portland (2-na, ABC); KOIN-TV Portland (6-na, CBS); KGW-TV Portland (8-na, NBC); KPTV Portland (12-na, Ind).

Ownership: Subscriber-owned cooperative.

Pendleton. Pendleton Community TV. Box 248 97801. (503) 276-2821. Ronald A. Asplund, gen mgr; Eugene D. Cassens, chief tech.

Serves Pendleton. Umatilla county. Smaller TV market.

Subscribers: 6,072; homes passed: 7,200; total homes in franchised area: 7,500. Started 1954. Length 107.5 mi. Charges: instal \$15; \$7.20/mo. Franchise fee 3%.

Channel usage: total ch capacity 12; TV chs 9; pay cable 1; other origination programing 2.

TV stations: KATU Portland (2-2, ABC, cc); KPTV Portland (12-3, Ind, cc); KOIN-TV Portland (6-4, CBS, cc); KEPR-TV Pasco, Wash. (19-5, CBS); KNDU Richland, Wash. (25-6, NBC); KGW-TV Portland (8-8, NBC, cc); KTVR La Grande (13-10, ETV); KHQ-TV Spokane, Wash. (6-11, NBC, p); KVEW Kennewick, Wash. (42-12, ABC). Microwave: Western Telecommunications Inc.

■ Pay cable: ch 7 (Home Box Office, movies, sports & specials, 62 hrs).

Other origination: 2 chs (CBN, C-SPAN, USA).

Ownership: UA-Columbia Cablevision Inc. (see MSO).

Philomath. Corvallis TV Cable Co. Box 7009. Eugene 94701. (503) 753-1275. Russell Anthony, mgr.

Serves Philomath. Benton county. Smaller TV market.

Subscribers: 568; homes passed: 921; total homes in franchised area: 2,400. Started 1/67. Length 10 mi. Charges: instal \$9.95; \$6/mo. Franchise fee 3%.

Channel usage: total ch capacity 12; TV chs 8; automated 1; available unused 2. Allband FM.

TV stations: KATU Portland (2-2, ABC); KVDO-TV Salem (3-3, ETV); KGW-TV Portland (8-8, NBC); KOIN-TV Portland (6-6, CBS); KEZI-TV Eugene (9-9, ABC); KOAC-TV Corvallis (7-7, ETV); KPTV Portland (12-12, Ind); KVAL-TV Eugene (13-13, NBC).

Origination-automated: one ch (time/weather, full time). Other origination: one ch (studio, 40 hrs).

Ownership: Liberty Communications Inc. (see MSO).

Phoenix. See Medford.

Pilot Rock. Pilot Rock Television. Box 248, Pendleton 97801. (503) 276-2821. Ronald A. Asplund, gen. mgr; Eugene D. Cassens, chief tech.

Serves Pilot Rock. Umatilla county. Smaller TV market.

Subscribers: 561; homes passed: 680; total homes in franchised area: 690. Started 1957. Length 18.3 mi. Charges: instal \$15; \$7.50/mo. Franchise fee 3%.

Channel usage: total ch capacity 12; TV chs 9; pay cable 1; other origination programing 2. Total radio stations: 11 FM.

TV stations: KATU Portland (2-2, ABC, cc); KPTV Portland (12-3, Ind, cc); KOIN-TV Portland (6-4, CBS, cc); KEPR-TV Pasco, Wash. (19-5, CBS); KNDU Richland, Wash. (25-6, NBC); KGW-TV Portland (8-8, NBC, cc); KTVR La Grande (13-10, ETV); KHQ-TV Spokane, Wash. (6-11, NBC, p); KVEW Kennewick, Wash. (42-12, ABC). Microwave: Western Telecommunications Inc.

■ Pay cable: ch 7 (Home Box Office, movies, sports & specials, 62 hrs).

Other origination: 2 chs (CBN, C-SPAN, USA).

Ownership: UA-Columbia Cablevision Inc. (see MSO).

Polk county. See Salem.

Portland. Cablesystems Pacific. 620 SW 5th Ave #300 97204. (503) 223-3475. Frank Nuesle, VP & gen mgr. Under construction.

Portland. Liberty Cable Television. Box 8677 97210. (503) 225-1984. Mike Ritter, div mgr.

Serves Portland. Multnomah county. Top-100 TV market.

Subscribers: 3,770; homes passed: 6,982; total pop in franchised area: 75,507. Started 1964. Length 29 mi. Charges: instal free; \$66.00/mo. Franchise fee 3%.

Channel usage: total ch capacity 30; TV chs 7; access 1; technically unavailable 5; available unused 17. Total radio stations: 9 FM.

TV stations: KTVU Oakland (2-2, Ind); KATU Portland (2-5, ABC); KVDO Salem (3-3, ETV); WTBS Atlanta (17-5, Ind); KOIN-TV Portland (6-7, CBS); KGW-TV Portland (8-9, NBC); KOAP-TV Portland (10-11, ETV); KPTV Portland (12-13, Ind).

Origination-access: ch 4 (public, 4 hrs).

Ownership: Liberty Communications Inc. (see MSO).

Portland. Trans Video Company of Oregon Inc. Box 10285 97210.

Serves Portland. Multnomah county. Top-100 TV market.

Subscribers: 2,410; homes passed: 1,200; total pop in franchised area: 381,000. Started 11/52. Length 22 mi. Charges: instal \$19.95; \$5.60/mo. Franchise fee 3%.

Channel usage: total ch capacity 12; TV chs 6; available unused 6.

TV stations: KPTV Portland (12-3, Ind); KOAP-TV Portland (10-4, ETV); KGW-TV Portland (8-5, NBC); KOIN-TV Portland (6-9, CBS); KATU Portland (2-11, ABC); KVDO-TV Salem (3-na, ETV).

Ownership: Liberty Communications Inc. (see MSO).

Port Orford. See Brookings.

Prairie City. Blue Mountain TV Cable Co. Box 267, Mount Vernon 97865. (503) 932-4613.

Serves Prairie City. Grant county. Outside all TV markets.

Subscribers: 380; homes passed: 600; total pop in franchised area: 1,200. Started 1962. Length 18 mi. Charges: instal \$19.50; \$5.50/mo.

Channel usage: total ch capacity 5; TV chs 5.

TV stations: KBCI-TV Boise, Idaho (2-2, CBS); KAID Boise, Idaho (4-3, ETV); KTVB Boise, Idaho (7-4, NBC); KGW-TV Portland (8-5, NBC); KIVI Nampa, Idaho (6-6, ABC).

Ownership: Blue Mountain TV Cable Co. (see MSO).

Prineville. Crestview Cable TV. 390 N. Beaver St. 97754. (503) 447-4342. J. Paul Rowan, pres; Rod Gregg, chief tech. Atty: Baraff, Koerner & Oleander, Washington.

Serves Prineville. Crook county. Smaller TV market.

Subscribers: 2,830; homes passed: 3,100; total homes in franchised area: 3,100. Started 5/69. Length 58 mi. Charges: instal \$15; \$7.50/mo. Franchise fee 3% of basic service monthly revenues only.

Channel usage: total ch capacity 13; TV chs 8; pay cable 1; automated 1; access 1; available unused 2. Total radio stations: 14 FM.

TV stations: KATU Portland (2-2, ABC); KVDO-TV Salem (3-3, ETV); KOIN-TV Portland (6-6, CBS); KGW-TV Portland (8-8, NBC); KEZI-TV Eugene (9-9, ABC); KOAP-TV Portland (10-10, ETV); KPTV Portland (12-12, Ind); KTVZ Bend (21-5, NBC).

■ Pay cable: ch G-1 (HBO, 64 hrs).

Origination-automated: ch 4 (time/weather, KJIB/FM Portland, full time). Access: ch 11 (educational, full time).

Ownership: Rowan's TV Inc., 100% (see MSO).

Rainier. Rainier Community TV. 2540 Garden Ave., Reedsport 97467 (503) 271-3466. Donald W. Bower, owner-chief tech.

Serves Rainier. Columbia county. Smaller TV market.

Subscribers: 495; homes passed: 700; total homes in franchised area: 1,500. Started 1,958. Charges instal \$10; \$6.75/mo. Franchise fee 3%.

Channel usage: total ch capacity 6; TV chs 6. Allband FM.

TV stations: KATU Portland (2-2, ABC); KOIN-TV Portland (6-6, CBS); KGW-TV Portland (8-8, NBC); KOAP-TV Portland (10-10, ETV); KSTW Tacoma, Wash. (11-11, Ind); KPTV Portland (12-12, Ind).

Ownership: Donald W. Bower 50%; Marcella J. Bower 50%.

Redmond. Key TV Inc. Box 428, 97756. (503) 548-2263. Charles F. Kee, mgr.

Serves Redmond. Deschutes county. Outside all TV markets.

Subscribers: 1,763; homes passed: 2,000; total pop in franchised area: 3,729. Started 6/65. Length 34 mi. Charges: instal \$24.95; \$4.75/mo. Franchise fee 3%.

Channel usage: total ch capacity 12; TV chs 7; automated 2; other origination programing 1 shared; available unused 3. Allband FM.

TV stations: KATU Portland (2-2, ABC); KOIN-TV Portland (6-6, CBS); KOAC-TV Corvallis (7-7, ETV); KGW-TV Portland (8-8, NBC); KEZI-TV Eugene (9-9, ABC); KPTV Portland (12-12, Ind); KVAL-TV Eugene (13-13, NBC).

Origination-automated: one ch (time/weather, full time); one ch (message channel, 164 hrs). Other origi-

nation: one ch (studio, video tape, 4 hrs).

Ownership: Charles Kee, pres, 58%; James Paul Rowan, VP, 26% John Watts, sec-treas, 12%.

Reedsport. Cable TV Corp., Box 186 97457. (503) 271-2233.

Serves Reedsport, Lakeside, Winchester Bay. Douglas & Coos counties. Smaller TV market.

Subscribers: 2,040; homes passed: 2,600; total pop in franchised area: 11,000. Started 1954. Length 58 mi. Charges: instal \$15; \$7/mo. Franchise fee 3%.

Channel usage: total ch capacity 12; TV chs 11; pay cable 1; automated 1. Allband FM.

TV stations: KATU Portland (2-2, ABC); KPIC Roseburg (4-4, NBC); KOBI Medford (5-5, ABC); KOIN-TV Portland (6-6, CBS); KOAC-TV Corvallis (7-7, ETV); KGW-TV Portland (8-8, NBC); KEZI-TV Eugene (9-9, ABC); KCBY-TV Coos Bay (11-11, NBC); KPTV Portland (12-12, Ind); KVAL-TV Eugene (13-13, NBC); KVDO-TV Salem (3-na, Ind).

■ Pay cable: one ch (Cinematica); 300 subscribers; charge \$4.95/mo.

Origination—automated: one ch (time/weather, full time).

Ownership: Iva Lafern Esselstrom, pres, 48%; Stanley D. Esselstrom, VP, 52%; William Jayne, sec-treas.

Riverton. Riverton Community TV Inc. 97423.

Serves Riverton. Coos county. Smaller TV market.

Subscribers: 34; total pop in franchised area: 150. Started 2/58. Charges: instal \$100; \$1/mo.

Channel usage: total ch capacity 3 (TV chs).

TV stations: KOBI Medford (5-5, ABC); KEZI-TV Eugene (9-4, ABC); KCBY-TV Coos Bay (11-2 NBC).

Ownership: Riverton Community TV Inc.

Rockaway. N.W. Cable Inc. Box 102 97136 Ronald Schaeffer, owner.

Serves Rockaway, Bay City, Garibaldi. Tillamook county. Outside all TV markets.

Subscribers: 921; homes passed: 1,400; total pop in franchised area: 2,680. Started 1/55. Length 15 mi. Charges: instal free; \$7/mo. \$18/quarterly.

Channel usage: total ch capacity 5; TV chs 5.

TV stations: KGW-TV Portland (8-4, NBC); KOIN-TV Portland (6-6, CBS); KATU Portland (2-2, ABC); KPTV Portland (12-3, Ind); KOAP-TV Portland (10-5, ETV).

Ownership: Ronald Schaeffer.

Roseburg. Southern Oregon Cable TV. Box 878 97470.

Serves Roseburg and other parts of Douglas county. Smaller TV market.

Subscribers: 6,735; homes passed: 10,194. Started 1954. Length 72 mi. Charges: instal \$25; \$7.70/mo. Franchise fee 3%.

Channel usage: total ch capacity 12; TV chs 9; automated 2; technically unavailable 1.

TV stations: KTVU Oakland, Calif. (2-2 & 13, Ind, cc); KPX San Francisco (5-2 & 13, CBS, cc); KGO-TV San Francisco (7-2 & 13, ABC, cc); KTXL Sacramento, Calif. (40-2 & 13, Ind, cc); KBHK-TV San Francisco (44-2 & 13, Ind, cc); KPIC Roseburg (4-3, NBC); KOBI Medford (5-5, ABC, CBS); KATU Portland (2-6 & 11, ABC, cc); KVDO-TV Salem (3-6 & 11, ETV, cc); KOIN-TV Portland (6-6 & 11, CBS, cc); KOAC-TV Corvallis (7-6 & 11, ETV, cc); KGW-TV Portland (8-6 & 11, NBC, cc); KPTV Portland (12-6 & 11, Ind, cc); KSYS Medford (8-8, ETV); KEZI-TV Eugene (9-9, ABC); KTVL Medford (10-10, NBC, CBS). Microwave: Pacific Telatronics Inc.

■ Pay cable: ch 3 (HBO, 60 hrs; The Movie Channel); 391 subscribers, available to 10,194 homes; charge \$16.95/mo.

Origination—automated: ch 7 (weather, FM music; full time); ch 12 (news, subscriber information, FM music; full time).

Ownership: Southern Oregon Cable TV (see MSO).

Roselodge. See Depoe Bay.

Salem. Far West Communications Inc. dba Viacom Cablevision. 1710 Salem Industrial Dr. N.E. 97303. (503) 378-9123. John P. Johnson, mgr.

Serves Salem and portions of Marion and Polk counties. Outside all TV markets.

Subscribers: 14,681; homes passed: 37,891; total homes in franchised area: 50,000. Started 1969. Length 324.14 mi. Charges: instal \$25; \$8.95/mo. Franchise fee 3%.

Channel usage: total ch capacity 30; TV chs 11; pay cable 3; automated 1; other origination programming 5. Total radio stations: 20 FM.

TV stations: KATU Portland (2-na, ABC); KVDO-TV Salem (3-na, ETV); KOIN-TV Portland (6-na, CBS); KGW-TV Portland (8-na, NBC); KEZI-TV Eugene (9-na, ABC); KOAP-TV Portland (10-na, ETV); KPTV Portland (12-na, Ind); WTBS Atlanta (17-na, Ind); KVAL-TV Eugene (13-na, NBC); KTXL Sacramento, Calif. (40-na, Ind); KICU-TV San Jose (36-na, Ind).

■ Pay cable: ch 3 (Showtime, movies, specials); 1 ch (HBO); 1 ch (Escapade); 8,557 subscribers, available to 37,891 homes; charges \$9.95 (Showtime); \$9.95 (HBO); \$8.95/6.95/mo (Escapade).

Origination—automated: 1 ch (time, weather, full time). Other origination: 5 chs (C-SPAN, CNN, ESPN,

CBN, SPN).

Ownership: Tele-Vue Systems Inc., 80%. Tele-Vue is a 100% subsidiary of Viacom Communications (see MSO).

Salmon River. See Depoe Bay.

Sandy. Warner Amex Cable Communications Inc. Box AQ 97055. (303) 668-8085. John Southard, mgr; Robert Tranetzke, chief tech.

Serves Sandy. Clackamas county. Subscribers: 327; homes passed: 1,249. Started 1/81. Length 4.1 mi. Charges: instal \$15; \$9/mo. Franchise fee 3.

Channel usage: total ch capacity 35; TV chs 7; pay cable 2; automated 1; other origination programming 4.

TV stations: KATU Portland (2-2, ABC); KGW-TV Portland (8-8, NBC); KOAP-TV (10-10, ETV); KOIN-TV Portland (6-6, CBS); KPTV Portland (12-12, Ind); WGN-TV Chicago (9-5, Ind); WTBS Atlanta (17-3, Ind).

■ Pay cable: one ch (HBO, movies); one ch (The Movie Channel, movies, full time); 308 subscribers, available to 327 homes; charge \$8.50/mo. each.

Origination—automated: 1 ch (time, weather). Other origination: 4 chs (Nickelodeon, CBN, C-SPAN, ESPN).

Ownership: Warner Amex Cable Communications, Inc. (see MSO).

Seal Rock. See South Beach.

Seaside. Cox Cable Seaside. Box 273 97138. (503) 738-6741. Robert L. Thompson, mgr Herman Gillett, chief tech. Atty: Dow, Lohnes & Albertson, Washington.

Serves Seaside, Gearhart and other parts of Clatsop county. Outside all TV markets.

Subscribers: 3,321; homes passed: 3,392; total homes in franchised area: 3,367. Started 4/55. Length 43.82 mi. Charges: instal \$25; \$8/mo. Franchise fee 3%.

Channel usage: total ch capacity 12; TV chs 8; pay cable 1; automated 1; access 1; available unused 1. Total radio stations: 14 FM.

TV stations: KATU Portland (2-2, ABC); KOMO-TV Seattle (4-4, ABC); KING-TV Seattle (5-5, NBC); KOIN-TV Portland (6-6, CBS); KGW-TV Portland (8-8, NBC); KOAP-TV Portland (10-10, ETV); KSTW Tacoma, Wash. (11-11, Ind); KPTV Portland (12-12, Ind).

■ Pay cable: ch 3 (HBO); 1,095 subscribers, available to 3,321 homes; charge \$8.75/mo.

Origination—automated: ch 9 (time/weather, KXL-FM Portland; full time). Access: ch 7 (Clatsop Community College, 2 hrs).

Ownership: Cox Cable Communications Inc., 100% (see MSO).

Seneca. Blue Mountain TV Cable Co. 300 Highlan Terrace, Mount Vernon 97865. (503) 932-4613.

Serves Seneca. Grant county. Outside all TV markets.

Subscribers: 85; homes passed: 100; total pop in franchised area: 385. Started 1955. Length 5 mi. Charges: instal \$19.50; \$5.50/mo.

Channel usage: total ch capacity 5; TV chs 2; available unused 3.

TV stations: KBCL-TV Boise, Idaho (2-2, CBS); KTVB Boise, Idaho (7-4, NBC).

Ownership: Blue Mountain TV Cable Co. (see MSO).

Sheridan. Stuck Electric Inc. 128 North Bridge St., 97378. (503) 843-2322. Don Stuck, mgr.

Serves Sheridan, Willamina. Yamhill county. Top-100 TV market.

Subscribers: 850; homes passed: 1,300; total pop in franchised area: 3,300. Started 6/55. Length 15 mi. Charges: instal \$25; \$5.75/mo. Franchise fee 3%.

Channel usage: total ch capacity 12; TV chs 8; automated 1; available unused 3. Allband FM.

TV stations: KATU Portland (2-2, ABC); KVDO-TV Salem (3-3, ETV); KOIN-TV Portland (6-6, CBS); KOAC-TV Corvallis (7-7, ETV); KGW-TV Portland (8-4, NBC); KEZI-TV Eugene (9-9, ABC); KPTV Portland (12-12, Ind); KVAL-TV Eugene (13-13, NBC).

Origination—automated: one ch (public service announcements, full time).

Ownership: Donald D. Stuck, pres; Velna N. Stuck, sec-treas, 49%; Sarah A. Stuck, VP, 51%.

Siletz. Storm Antenna Service. 122 Gaither St. (503) 444-2544.

Serves Siletz. Lincoln county. Outside all TV markets.

Subscribers: 300; homes passed: 350; total homes in franchised area: 365. Length 10 mi. Charges: instal \$32.50; \$7.50/mo. Franchise fee 3%.

Channel usage: total ch capacity 12; TV chs 5. Allband FM.

TV stations: KATU Portland (2-2, ABC); KOAC-TV Corvallis (7-3, ETV); KGW-TV Portland (8-4, NBC); KPTV Portland (12-5, Ind); KOIN-TV Portland (6-6, CBS).

Ownership: Stephen P. Streeter.

Siletz. See Depoe Bay.

Sisters. Sisters Cable Co. Warm Springs 97761. (503) 553-1597. Dan Macy owner.

Serves Sisters. Deschutes county. Outside all TV markets.

Subscribers: 260; homes passed: 270; total homes in franchised area: 300. Started 1972. Length 6 mi. Charges: instal free; \$5.75/mo. Franchise fee 3%.

Channel usage: total ch capacity 12; TV chs 6; available unused 6. Allband FM.

TV stations: KATU Portland (2-2, ABC); KOBI Medford (5-5, ABC, CBS); KOIN-TV Portland (6-6, CBS); KOAC-TV Corvallis (7-7, ETV); KEZI-TV Eugene (9-9, ABC); KVAL-TV Eugene (13-13, NBC).

Ownership: Dan Macy.

Sleeth River. See Depoe Bay.

South Beach. West Beach Cable TV Ltd. Box 367, Depoe Bay 97341. (503) 765-2139. Gene Fry, mgr/ engr. Atty: Litchfield, McPherson, Carson & Gillis.

Serves South Beach and other parts of Lincoln county. Outside all TV markets.

Subscribers: 446; homes passed: 580. Started 5/72. Length 15 mi. Charges: instal \$25; \$7.75/mo.

Channel usage: total ch capacity 12; TV chs 8; available unused 4. Allband FM.

TV stations: KATU Portland (2-na, ABC); KGW-TV Portland (8-na, NBC); KOIN-TV Portland (6-na, CBS) KPTV Portland (12-na, ETV); KVDO-TV Salem (3-na, ETV); KOAC-TV Corvallis (7-na, ETV); KEZI-TV Eugene (9-na, ABC); KVAL-TV Eugene (13-na, NBC).

Ownership: Summit Communications, gen prtnr (see MSO).

Springfield. See Eugene.

Sumpter. Treasure Valley TeleCable Inc.

Serves Sumpter. Baker county. Outside all TV markets.

Subscribers: 60; homes passed: 100; total homes in franchised area: 120. Began 1/74. Length 4.5 mi. Charges: instal \$25; \$8/mo. Franchise fee 3%.

Ownership: Lee G. Smith, 50%; Donna E. Smith, 50%.

Sunriver. Sun Tronics Inc. Box 275 97701. (503) 593-1221.

Serves Sunriver. Deschutes county. Outside all TV markets.

Subscribers: 350; homes passed: 350. Started 10/72. Length 25 mi.

Channel usage: total ch capacity 12; TV chs 4; available unused 8.

TV stations: KGW-TV Portland (8-8, NBC); KEZI-TV Eugene (9-9, ABC); KOBI Medford (5-5, ABC, CBS); KOAC-TV Corvallis (7-7, ETV).

Ownership: Daniel B. Fettig.

Sutherlin. Tidle Communications; 106 Central St. 97479.

Serves Sutherlin, Oakland, and other parts of Douglas county. Smaller TV market.

Subscribers: 1,304; homes passed: 1,800; total pop in franchised area: 5,520. Started 1/74. Length 20 mi. Charges: instal \$19.95; \$6.50/mo. Franchise fee 3%.

Ownership: Tidle Communications.

Sweet Home. Sweet Home TV Cable Co. Box 7009, Eugene 97401. (503) 367-5511. Jim Pace, chief tech.

a Serves Sweet Home. Linn county. Smaller TV market.

Subscribers: 2,609; homes passed: 2,850; total pop in franchised area: 6,625. Started 12/63. Length 45 mi. Charges: instal \$10; \$6.95/mo.

Channel usage: total ch capacity 12; TV chs 9; automated 1; available unused 2. Allband FM.

TV stations: KATU Portland (2-2, ABC); KVDO-TV Salem (3-3, ETV); WTBS Atlanta (17-5, Ind); KOIN-TV Portland (6-6, CBS); KOAC-TV Corvallis (7-7, ETV); KGW-TV Portland (8-8, NBC); KEZI-TV Eugene (9-9, ABC); KPTV Portland (12-12, Ind); KVAL-TV Eugene (13-13, NBC).

Ownership: Liberty Communications, Inc. (see MSO).

Talent. See Medford.

The Dalles. Cox Cable The Dalles. Box 599 97058. (503) 296-2060. Randy Wink, mgr; Chuck Gibson, chief tech. Atty: Dow, Lohnes & Albertson, Washington.

Serves The Dalles, Ore., Dallesport, Wash. and portions of Wasco county, Ore. Wasco county, Ore. and Klickitat county, Wash. Smaller TV market.

Subscribers: 5,477; homes passed: 5,920; total homes in franchised area: 5,920. Started 6/54. Length 89.81 mi. Charges: instal \$25; \$8.25/mo. Franchise fee 3%.

Channel usage: total ch capacity 12; TV chs 7; pay cable 1; automated 1 shared; other origination programming 1 shared; available unused 3. Total radio stations: 10 FM.

TV stations: KATU Portland (2-2, ABC, p); KOMO-TV Seattle (4-4, ABC, p); KING-TV Seattle (5-5, NBC, p);

Pennsylvania

KOIN-TV Portland (6-6, CBS, p); KGW-TV Portland (8-8, NBC, p); KOAP-TV Portland (10-10, ETV, p); KPTV Portland (12-12, Ind, p).

■ Pay cable: ch 3 (HBO); 2,106 subscribers, available to 5,300 homes; charge \$8/mo.

Origination—automated: ch 7 (time/weather, KQFM[FM] Portland; full time). Other origination: ch 7 (C-SPAN).

Ownership: Cox Cable Communications Inc. (see MSO).

Tillamook. Tillamook Television Inc., Box 650, 97141. (503) 842-6682. S.A. Syverson, mgr. Atty: Kaufman & McMinimiee, Tillamook.

Serves Tillamook. Tillamook county. Outside all TV markets.

Subscribers: 2,382; homes passed: 3,014; total homes in franchised area: 3,100. Started 4/57. Length 51 mi. Charges: instal \$10; \$9/mo. Franchise fee 3%.

Channel usage: total ch capacity 12; TV chs 6; pay cable 1; automated 1; access 1 shared; other origination programming 2. Total radio stations: 10 FM.

TV stations: KATU Portland (2-2, ABC); KVDO-TV Salem (3-3, ETV); KOIN-TV Portland (6-6, CBS); WTBS Atlanta (17-7, Ind); KGW-TV Portland (8-8, NBC); KPTV Portland (12-12, Ind).

■ Pay cable: ch 5 (HBO, 60 hrs); 400 subscribers, available to 2,382 homes; charge \$9.95/mo.

Origination—automated: ch 4 (time/weather, KXL-FM Portland; full time). Access: ch 3. Other origination: 2 chs (USA, C-SPAN, BET, MSN, CBN).

Ownership: Frank R. Griffiths, pres, 33-1/3%; Melvin H. Williams, VP, 33-1/3%; Warren A. McMinimiee, sec, 33-1F/3%.

Toledo. See Newport.

Tri-City. See Myrtle Creek.

Turner. See Mill City.

Union. Oregon CATV 1411 Adams Ave., Box 1401, La Grande 97850. (503) 963-4189. Tom Cook, mgr, Lee Pratt, chief tech.

Serves Union. Union county. Outside all TV markets.

Subscribers: 600; homes passed: 629; total homes in franchised area: 692. Started 11/56. Length 13 mi. Charges: instal \$15; \$7.95/mo. Franchise fee 3%.

Channel usage: total ch capacity 12; TV chs 9; pay cable 1; other origination programming 1. Total radio stations: 2 FM.

TV stations: KREM-TV Spokane, Wash. (2-2, CBS, cc); KHQ-TV Spokane, Wash. (6-3, NBC); KXLY-TV Spokane, Wash. (4-4, ABC, cc); KTVR La Grande (13-13na, ETV); KATU Portland (2-6, ABC, cc); KOIN-TV Portland (6-7, CBS, cc); KTVB Boise, Idaho (7-8, NBC); KGW-TV Portland (8-9, NBC, cc); KPTV Portland (12-11, Ind, cc). Microwave: Western Telecommunications Inc.

■ Pay cable: ch 5 (HBO); 275 subscribers, available to 629 homes; charge \$7.95/mo.

Other origination: 1 ch (ESPN).

Ownership: American Television & Communications Corp., 100% (see MSO).

Union county. See La Grande.

Vernonia. Vernonia CATV Inc. Box 10 97064. (503) 429-6706.

Serves Vernonia. Columbia county. Top-100 TV market.

Subscribers: 212; homes passed: 500; total pop in franchised area: 1,800. Started 3/69. Length 9 mi. Charges: instal \$25; \$4.95/mo. Franchise fee less than 1%.

Channel usage: total ch capacity 5 (TV chs). Allband FM.

TV stations: KATU Portland (2-2, ABC); KOIN-TV Portland (6-6, CBS); KGW-TV Portland (8-8, NBC); KOAP-TV Portland (10-10, ETV); KPTV Portland (12-12, Ind).

Ownership: Bud Foster.

Vida. McKenzie River TV & Cable Co. Inc. Box 360, Sedona, Ariz. 86336.

Serves Vida, Blue River, Leaburg. Lane county. Smaller TV market.

Subscribers: 526; homes passed: 767; total pop in franchised area: 1,656. Started 8/67. Length 36.87 mi.

Channel usage: total ch capacity 12; TV chs 5; available unused 7. Allband FM.

TV stations: KVAL-TV Eugene (13-2, NBC); KEZI-TV Eugene (9-4, ABC); KOIN-TV Portland (6-6, CBS); KOAC-TV Corvallis (7-7, ETV); KVDO-TV Salem (3-9, ETV).

Ownership: James E. Geary, pres, 50%; Edith P. Geary, VP sec-treas, 50%.

Waldport. See Newport.

Warm Springs. Warm Springs Cable Co. Warm Springs 97761. (503) 553-1597. Dan Macy, mgr.

Serves Warm Springs. Jefferson county. Outside all TV markets.

Subscribers: 284; homes passed 300; total pop in franchised area: 2,000. Started 6/55. Length 11 mi. Charges: instal free; \$5.50/mo.

Channel usage: total ch capacity 12; TV chs 5; available unused 7. Allband FM.

TV stations: KATU Portland (2-2, ABC); KOIN-TV Portland (6-6, CBS); KGW-TV Portland (8-4, NBC); KOAP-TV Portland (10-10, ETV); KPTV Portland (12-12, Ind).

Ownership: Dan Macy.

Warrenton. See Astoria.

Wasco county. See The Dalles.

Washington County. Liberty Cable TV. 025 S.W. Sherman 97201. (503) 225-1984. Robert Corrao, VP. Under construction.

Wedderburn. See Gold Beach.

Wemme. Warner Amex Cable Communications Inc. 606 State St., Hood River 97031. (503) 386-3100. D. Beach, mgr.

Serves Wemme. Clackamas county. Top-100 TV market.

Subscribers: 780; homes passed: 1,518; total homes in franchised area: 2,060. Started 1967. Length 47 mi. Charges: instal \$20; \$9.35/mo.

Channel usage: total ch capacity 12; TV chs 5; available unused 7. Allband FM.

TV stations: KATU Portland (2-2, ABC); KOIN-TV Portland (6-6, CBS); KGW-TV Portland (8-8, NBC); KOAP-TV Portland (10-10, ETV); KPTV Portland (12-12, Ind).

Ownership: Warner Amex Cable Communications Inc. (see MSO).

Westfir. See Oakridge.

West Linn. Liberty Cable TV 025 S.W. Sherman 97201. (503) 225-1984. Robert Corrao, VP. Under construction.

Weston. See Athena.

Westport. Nicolai TV Cable Co., 566 Olney St., Astoria 97103. (503) 325-4148 Bob and Chris Ward, owners.

Serves Westport, Knappa, Lewis/Clark, Waukski. Clatsop county. Outside all TV markets.

Subscribers: 500; homes passed: 600; total pop in franchised area: 800. Started 1965. Length 12 mi. Charges: instal \$50; \$10/mo.

Channel usage: total ch capacity 12; TV chs 5. Allband FM.

TV stations: KGW-TV Portland (8-8, NBC); KPTV Portland (12-12, Ind); KOAP-TV Portland (10-10, ETV); KOIN-TV Portland (6-6, CBS); KATU Portland (2-2, ABC).

Ownership: Bob and Chris Ward.

Wheeler. Pricketts Radio & TV. Box 96 97147. (503) 368-5195.

Serves Wheeler. Tillamook county. Outside all TV markets.

Subscribers: 288; homes passed: 570; total pop in franchised area: 680. Started 6/56. Length 7 mi. Charges: instal free; \$6, \$7/mo.

Channel usage: total ch capacity 12; TV chs 8; available unused 4.

TV stations: KGW-TV Portland (8-4, NBC); KOIN-TV Portland (6-6, CBS); KATU Portland (2-2, ABC); KPTV Portland (12-3, Ind); KOAP-TV Portland (10-5, ETV); KOMO-TV Seattle, Wash. (4-na, ABC); KING-TV Seattle, Wash. (5-na, NBC); KOAC-TV Corvallis (7-na, ETV).

Ownership: H. E. Prickett.

White Salmon. See Hood River.

Willamlna. See Sheridan.

Winchester Bay. See Reedsport.

Winston. See Myrtle Creek.

Yachats. See Newport.

able unused 5. Allband FM.

TV stations: KDKA-TV Pittsburgh (2-2, CBS); WPSX-TV Clearfield (3-3, ETV); WTAE-TV Pittsburgh (4-4, ABC); WJAC-TV Johnstown (6-6, NBC); WJNL-TV Johnstown (19-7, CBS); WTAU-TV Altoona (10-10, CBS); WQED Pittsburgh (13-13, ETV).

Ownership: Eastern Telecom Corp. (see MSO).

Adamstown. Ephrata.

Addison twp. See Confluence.

Akron. See Ephrata.

Alba. See Canton.

Alburtis. See Allentown.

Aldan. See Upper Darby.

Alden. See Newport twp.

Alexandria. See Huntingdon.

Aliquippa bor. Centre Video Corp. 192 Ohio River Blvd., Ambridge 15003. (412) 761-1888.

Serves Aliquippa, Ambridge, Baden, Bell Acres, Center twp, Conway, Economy, Edgeworth, Harmony twp, Haysville, Hopewell twp, Leetsdale, Leet twp, Midland, Osborne, Sewickley and South Heights. Beaver and Allegheny counties. Top-100 TV market.

Homes passed: 23,254; total homes in franchised area: 30,512. Started 10/67. Length 238.6 mi. Charges: instal \$10; \$5.50/mo.

Channel usage: total ch capacity 12; TV chs 11; pay cable 1. Allband FM.

TV stations: KDKA-TV Pittsburgh (2-2, CBS); WTAE-TV Pittsburgh (4-4, ABC); WQEX Pittsburgh (16-5, ETV); WUAB Lorain, Ohio (43-5, Ind, cc); WJAC-TV Johnstown (6-6, NBC); WOR-TV New York (9-6, Ind, cc); WTRF-TV Wheeling, W. Va. (7-7, CBS); WYTV Youngstown, Ohio (33-8, ABC); WTOV-TV Steubenville, Ohio (9-9, NBC); WFMJ-TV Youngstown, Ohio (21-10, NBC); WPXI Pittsburgh (11-11, NBC); WPGH-TV Pittsburgh (53-12, Ind); WQED Pittsburgh (13-13, ETV).

■ Pay cable: ch 3 (HBO); 5,325 subscribers, available to 23,254 homes; charge \$9.95/mo.

Ownership: Tele-Communications Inc. (see MSO).

Allegheny. See Altoona.

Allegheny twp. See Vandergrift.

Allenport. See California.

Allentown. Service Electric Cable TV Inc. 1043 Hamilton St. 18101. (215) 435-6727.

Serves Allentown, Alburtis, Bethlehem, Bethlehem twp, Catasauqua, Coopersburg, East Allen twp, Fountain Hill, Hanover, Hellertown, Lower Macungie, Lower Milford twp, Lower Saucon twp, Moore twp, Salisbury, South Whitehall, Springfield, Upper Macungie twp, Upper Saucon twp and Whitehall twp. Lehigh, Bucks and Northampton counties. Outside all TV markets.

Subscribers: 31,529; homes passed: 113,920; total pop in franchised area: 306,359. Started 1965. Length 1,046 mi. Charges: instal free; \$5.50/mo.

Channel usage: total ch capacity 21; TV chs 16; other origination programming 2; available unused 3. Allband FM.

TV stations: WCBS-TV New York (2-2, CBS); KYW-TV Philadelphia (3-3, CBS); WPHL-TV Philadelphia (17-4, Ind); WNEW-TV New York (5-5, Ind); WPMI-TV Philadelphia (6-6, ABC); WABC-TV New York (7-7, ABC); WKBS-TV Burlington, N.J. (48-8, Ind); WOR-TV New York (9-9, Ind); WCAU-TV Philadelphia (10-10, CBS); WPXI New York (11-11, Ind); WLVT-TV Allentown (39-12, ETV); WTAF-TV Philadelphia (29-13, Ind); WDAU-TV Scranton (22-na, CBS); WBRE-TV Wilkes-Barre (28-na, NBC); WNEP-TV Scranton (16-na, ABC); WVIA-TV Scranton (44-na, ETV).

■ Pay cable: one ch (Home Box Office, movies, sports, 20% special programming, 70 hrs); 5,400 subscribers.

Local origination: two chs (film, video tape, 13 hrs; CATV network, 28 hrs).

Ownership: Service Electric Cable TV Inc. (see MSO).

Allentown See Twin County Trans-Video, Northampton.

Allen twp. See Twin County Trans-Video, Northampton.

Allenwood. See Montgomery.

Allison. See Brownsville.

Allison twp. See Lock Haven.

Aisace twp. See Berks TV Cable Co., Reading.

Althom. See Tionesta.

Altoona. Warner Amex Cable Communications Inc. 2200 Beale Ave. 16603. (814) 946-5491. K.R. Brubaker, mgr.

Serves Altoona, Allegheny, Antis twp, Bellwood,

Pennsylvania

Aaronsburg. See Millheim.

Abington township. See Clarks Summit.

Adamsburg. See Greensburg.

Adams twp. Adams-Croyle Cable TV. 891 Chestnut St., Nanty Glo 15943. Atty: Reed, Smith, Shaw & McClay, Pittsburgh.

Serves Adams twp. Croyle twp. Top-100 TV market.

Subscribers: 564; homes passed: 800; total pop in franchised area: 8,273. Started 6/69. Length 15 mi. Charges: instal free; \$6/mo. Franchise fee 4.5%.

Channel usage: total ch capacity 12; TV chs 7; avail-

Blair twp, Duncansville, Frankstown, Hollidaysburg, Juniata, Logan twp. Blair county. Top-100 TV market.

Subscribers: 31,945; homes passed: 34,100; total homes in franchised area: 34,909. Started 4/62. Length 373 mi. Charges: instal \$66.60; \$5.75/mo.

Channel usage: total ch capacity 12; TV chs 11; available unused 1. Total radio stations: 14 FM.

TV stations: WTAJ-TV Altoona (10-5, CBS); WJAC-TV Johnstown (6-6, NBC); WPSX-TV Clearfield (3-3, ETV); WTAE-TV Pittsburgh (4-4, ABC); KDKA-TV Pittsburgh (2-2, CBS); WQED Pittsburgh (13-2, 3, 4, ETV); WLIC-TV Pittsburgh (11-2, 3, NBC); WOR-TV New York (9-na, Ind); WPIX New York (11-na, Ind); WJNL-TV Johnstown (19-na, Ind); WOPC Altoona (38-na, ABC); WCBS-TV New York (2-na, CBS); WPGH-TV Pittsburgh (53-na, Ind).

Ownership: Warner Amex Cable Communications Inc. (see MSO).

Ambler. Telecable of Springfield Inc. 1016 Bethlehem Pike, Erdenheim 19118. Holds franchise.

Ambridge bor. See Aliquippa bor.

Amwell. See Washington.

Annville twp. See Lebanon.

Antis. See Altoona.

Antrim twp. See Greencastle.

Apollo. See Vandergrift.

Applewood. See Kittanning.

Archbald bor. See Clarks Summit.

Armstrong twp. See Williamsport.

Arnold. See New Kensington.

Ashland. Ashland Video Co. Inc. Main & Pine Sts., Mahanoy City 17948.

Serves Ashland, Barry twp, Butler twp, Centralia, Conyngham twp and East Cameron twp. Columbia and Schuylkill counties. Outside all TV markets.

Subscribers: 3,010; homes passed: 3,893; total pop in franchised area: 12,143. Started 6/51. Length 50 mi.

Channel usage: TV chs 20; automated 1; access 1; other origination programming 1. Allband FM.

TV stations: WPHL-TV Philadelphia (17-2, Ind); WBRE-TV Wilkes-Barre (28-3, NBC); WCAU-TV Philadelphia (10-4, CBS); WDAU-TV Scranton (22-4, CBS); WPIX New York (11-5, Ind); WCBS-TV New York (2-5, CBS); WNEP-TV Scranton (16-6, ABC); WNEW-TV New York (5-7, Ind); WKBS-TV Burlington, N.J. (48-8, Ind); WOR-TV New York (9-9, Ind); WABC-TV New York (7-9, ABC); WTAF-TV Philadelphia (29-10, Ind); WPVI-TV Philadelphia (6-11, ABC); WLVT-TV Allentown (39-12, ETV); KYW-TV Philadelphia (3-13, NBC); WGAL-TV Lancaster (8-8, NBC); WLYH-TV Lancaster (15-na, CBS); WBNG-TV Binghamton, N.Y. (12-na, CBS); WHP-TV Harrisburg (21-na, CBS).

Ownership: Service Electric Cable TV Inc., 90% (see MSO); Gabriel M. Lizak, 10%.

Ashley bor. See Wilkes-Barre.

Aspinwall. See West View.

Aston. Southeastern Cablevision Co. Inc. 240 Turner Industrial Way 19014. (215) 497-3700. Jane Hughes, mgr; Dan Dougherty, chief tech. Atty: Charles G. Nisticco, Chester.

Serves Aston, Chester, Chester twp, Chester Hgts, Middletown, Eddystone, Marcus Hook, Upland, Trainer, Upper Chichester, Lower Chichester, Parkside. Delaware county. Top-100 TV market.

Subscribers: 9,000. Started 12/79. Length 220 mi. Charges: instal \$15; \$8.45/mo. Franchise fee 5%.

Channel usage: total ch capacity 35; TV chs 11; pay cable 3; automated 5; access 1; other origination programming 3. Allband FM.

TV stations: KYW-TV Philadelphia (3-2, NBC); WPVI-TV Philadelphia (6-4, ABC); WPHL-TV Philadelphia (17-7, Ind); WKBS-TV Philadelphia (48-8, Ind); WHYY-TV Wilmington, Del. (12-9, ETV); WTAF-TV Philadelphia (29-11, Ind); WCAU-TV Philadelphia (10-13, CBS); WOR-TV New York (9-19, Ind); WPIX New York (11-20, Ind); WNJS Camden, N.J. (23-21, ETV); WLVT-TV Allentown (39-22, ETV).

■ Pay cable: ch A (HBO, 84 hrs); ch E (The Movie Channel, 168 hrs); ch 5 (Prism), charge \$5.95/mo (HBO); \$7/mo. (Movie Channel); \$8.50/mo. (Prism).

Origination-automated: 5 chs (news, financial, sports, TV Guide, weather, Community Bulletin Board, full time). Access: 1 ch (public, educ, govt). Other origination: 3 chs (ESPN, CNN, USA Network).

Ownership: Alda Communications Corp of Pennsylvania, 10% (see MSO).

Atco. See Narrowsburg, N.Y.

Athens. See Sayre.

Avalon. See West View.

Avella. See Burgettstown.

Avls. Charles TV Cable System. Central Ave. 17721. (717) 753-3031.

Serves Avis, Dunnstable twp, Jersey Shore, Nipponnose, Pine Creek twp, Piatt twp, Porter twp, Watson twp and Wayne twp. Clinton and Lycoming counties. Outside all TV markets.

Subscribers: 839; homes passed: 875; total pop in franchised area: 3,171. Started 1954. Length 19 mi. Charges: \$5.75/mo.

Channel usage: TV chs 9.

TV stations: WPSX-TV Clearfield (3-3, ETV); WJAC-TV Johnstown (6-6, NBC); WGAL-TV Lancaster (8-9, NBC); WTAJ-TV Altoona (10-4, CBS); WBNG-TV Binghamton, N.Y. (12-7, CBS); WNEP-TV Scranton (16-5, ABC); WDAU-TV Scranton (22-13, CBS); WHM-TV Harrisburg (27-11, ABC); WBRE-TV Wilkes-Barre (28-2, NBC).

Ownership: Fred S. Charles, pres, 30%; William T. Charles, sec-treas, 70%.

Avoca. See Scranton.

Baden bor. See Aliquippa bor.

Bald Eagle twp. See Lock Haven.

Baldwin. See Castle Shannon.

Baldwin twp. See Dormont.

Bally. See Boyertown.

Bangor. Clar-O-View Community TV Inc. South First St., at Chestnut 18013. (215) 588-1780. John W. Arnts, pres, gen-mgr; Steven Parkansky, chief tech. Atty: Cassebaum & McFall, Bangor.

Serves Bangor, East Bangor, Roseto, Washington twp, Northampton county. Top-100 TV market.

Subscribers: 2,826; homes passed: 3,100; total homes in franchised area: 3,100. Started 4/51. Length 47 mi. Charges: instal \$15; \$6/mo. Franchise fee 3%.

Channel usage: total ch capacity 13; TV chs 12; pay cable 1. Allband FM.

TV stations: WCAU-TV Philadelphia (10-2, CBS); KYW-TV Philadelphia (3-3, NBC); WLVT-TV Allentown (39-4, ETV); WNEW-TV New York (5-5, Ind); WPVI-TV Philadelphia (6-6, ABC); WFMZ-TV Allentown (69-7, Ind); WPHL-TV Philadelphia (17-8, Ind); WOR-TV New York (9-9, Ind); WKBS-TV Burlington, N.J. (48-10, Ind); WPIX New York (9-11, Ind); WHYY-TV Wilmington, Del. (12-12, ETV); WTAF-TV Philadelphia (29-13, Ind).

■ Pay cable: ch H (Home Box Office, movies, sports, 61 hrs): 670 subscribers, available to 2,826 homes; charge \$7/mo.

Ownership: John W. Arnts, pres, 20%; Charles A. Smith, VP-sec, 20%; Harold N. Hough, treas, 20%; J. Brymer Roberts, 20%; Annette Arnts, 6.67%; Dorothy Hocking, 6.67%; Warren C. Sayre, 6.67%.

Banks twp. See Hazleton.

Barbours. Herr Cable Co. RD No. 1, Box 50, Montoursville 17754. (717) 433-3111. Barry Herr, mgr.

Serves Barbours, Proctor and Wallis Rn. Lycoming county. Outside all TV markets.

Subscribers: 198; homes passed: 205; total homes in franchised area: 209. Started 1955. Length 27 mi. Charges: instal \$25; \$5/mo.

Channel usage: total ch capacity 12; TV chs 7; available unused 5.

TV stations: WBRE-TV Wilkes-Barre (28-2, NBC); WNEP-TV Scranton (16-3, ABC); WDAU-TV Scranton (22-4, CBS); WPIA-TV Scranton (44-5, ETV); WHP-TV Harrisburg (21-7, CBS); WTAJ-TV Altoona (10-10, CBS); WHM-TV Harrisburg (27-13, ABC).

Ownership: Herr Cable Co. (see MSO).

Bareville. See New Holland.

Barnesboro. See Carrolltown.

Barrett twp. See Stroudsburg.

Barr twp. See Carrolltown.

Barry twp. See Ashland.

Bath. See Twin County Trans-Video, Northampton.

Beach Haven. See Berwick.

Bealsville bor. See Clarksville.

Bear Creek twp. See Wilkes-Barre.

Beaver. See Rochester.

Beaver Falls. Tower Cable System Corp. 811 7th Ave. 15010. (412) 843-8733. Robert Drogus, mgr; George Lillion, chief tech.

Serves Beaver Falls, Daugherty twp, Eastvale bor, New Brighton, Patterson twp, Pulaski twp and White twp. Beaver county. Top-100 TV market.

Subscribers: 7,506; homes passed: 10,057; total homes in franchised area: 14,912. Started 1957. Length 69.07 mi. Charges: instal \$12.50; \$7.50/mo. Franchise fee 3%.

Channel usage: total ch capacity 13; TV chs 10; pay

cable 1; automated 1; access 1 shared; other origination programming 1 shared.

TV stations: KDKA-TV Pittsburgh (2-2, CBS); WTAE-TV Pittsburgh (4-4, ABC); WYTV Youngstown, Ohio (33-5, ABC); WKBN-TV Youngstown, Ohio (27-6, CBS); WFMY-TV Youngstown, Ohio (21-7, NBC); WTOV-TV Steubenville, Ohio (9-9, NBC); WPGH-TV Pittsburgh (53-10, Ind); WPXI Pittsburgh (11-11, NBC); WQEX Pittsburgh (16-12, ETV); WQED Pittsburgh (13-13, ETV); WOR-TV New York (9-na, Ind, cc); WCBS-TV New York (2-na, CBS, cc). Microwave: Eastern Microwave Inc.

■ Pay cable: ch H (Home Box Office); 1,774 subscribers, available to 10,057 homes; charge \$8.50/mo.

Origination-automated: one ch (UPI news, full time). Other origination: one ch (local origination, various hrs).

Ownership: Times Mirror Cable Television Inc., 100% (see MSO).

Beaver Meadows. See Hazleton.

Beaver Springs. Beaver Springs Mutual TV Association. 17812. (717) 658-8408.

Serves Beaver Springs. Snyder county. Outside all TV markets.

Subscribers: 159; total pop in franchised area: 600. Started 3/54. Length 3.5 mi.

Channel usage: TV chs 4.

TV stations: WBRE-TV Wilkes-Barre (28-na, NBC); WNEP-TV Scranton (16-na, ABC); WGAL-TV Lancaster (8-na, NBC); WTAJ-TV Altoona (10-na, CBS).

Ownership: Luther Benfer et al.

Beccaria twp. See Coalport.

Bechtelsville. See Boyertown.

Bedford. Bedford Improved TV Inc. Box 649 15522. (814) 623-8224.

Serves Bedford, Bedford twp, Colerain twp, East St. Clair twp, Napier twp, Snake Spring twp and Wolfensburg. Bedford county. Top-100 TV market.

Subscribers: 2,200; total pop in franchised area: 12,800. Started 1958. Length 30 mi.

Channel usage: TV chs 7.

TV stations: WJAC-TV Johnstown (6-6, NBC); WTTG Washington (5-5, Ind); WTAE-TV Pittsburgh (4-4, ABC); WPSX-TV Clearfield (3-3, ETV); KDKA-TV Pittsburgh (2-2, CBS); WJLA-TV Washington (7-7, ABC); WTAJ-TV Altoona (10-10, CBS).

Ownership: Bernard J. Rock.

Bedford twp. See Bedford.

Beech Creek. See Blanchard.

Bell Acres. See Aliquippa.

Belle Vernon. See Monessen.

Bellefonte bor. See State College.

Bellevue bor. See West View.

Bellwood. See Altoona.

Ben Avon bor. See West View.

Ben Avon Heights. See West View.

Benner twp. See State College.

Bensalem twp. See Falls twp.

Benson. See Johnstown.

Bentleyville. Video Link Ltd. Box 671, Masontown 15461. (412) 583-8871. Ron Mahon, pres; Walt Ziemba, chief tech. Atty: Baraff, Koerner & Oleander, Washington.

Serves Bentleyville, Cokeburg and Ellsworth and Washington twp. Washington county. Top-100 TV market.

Subscribers: 887; homes passed: 1,860; total pop in franchised area: 5,605. Started 6/77. Charges: instal \$20; \$8.25/mo. Franchise fee 3%.

Channel usage: total ch capacity 20; TV chs 9; pay cable 1; automated 1 shared; access 1 shared; other origination programming 1 shared; available unused 9. Allband FM. Total radio stations: 1 weather.

TV stations: KDKA-TV Pittsburgh (2-2, CBS); WTAE-TV Pittsburgh (4-3, ABC); WJAC-TV Johnstown (6-6, NBC); WTRF-TV Wheeling, W. Va. (7-7, CBS, ABC); WFTT-TV Pittsburgh (22-8, Ind); WTOV-TV Steubenville, Ohio (9-9, NBC); WKBN-TV Youngstown, Ohio (27-10, CBS); WPXI Pittsburgh (11-11, NBC); WPGH-TV Pittsburgh (53-12, Ind); WQED Pittsburgh (13-13, ETV).

■ Pay cable: ch 5 (HBO, movies, full time); 404 subscribers, available to 1,860 homes; charge \$10/mo.

Origination-automated: ch 4 (time/weather, bulletin board, WCLG-FM Morgantown, W. Va.; 152 hrs). Access: ch 4 (public & educational, 10 hrs). Other origi-

Pennsylvania

nation: ch 4 (remote live, 6 hrs).
Ownership: Video Link Ltd. (see MSO).

Benton. Cable TV Co. 321 Market St., Berwick 18603. (717) 759-1235. Robert Moisey, mgr. Atty: Smith & Pepper, Washington.

Serves Benton, Fishing Creek and Stillwater. Columbia county. Top-100 TV market.
Subscribers: 289; homes passed: 492; total pop in franchised area: 2,941. Started 10/61. Length 10.1 mi. Charges: instal \$35; \$3/mo.

Channel usage: total ch capacity 24; TV chs 4; available unused 20. Allband FM.

TV stations: WDAU-TV Scranton (22-2, CBS); WBRE-TV Wilkes-Barre (28-4, CBS); WVIA-TV Scranton (44-5, ETV); WNEP-TV Scranton (16-6, ABC).
Ownership: Joseph S. Gans (see MSO).

Benzinger twp. See St. Marys.

Berwick. Cable TV Co., 321 Market St. 18603. (717) 759-1235. Robert Moisey, mgr; Joseph Gans III, chief tech. Atty: Smith & Pepper, Washington.

Serves Berwick, Beach Haven, Briar Creek (twp and bor), Mifflin twp, Nescopeck bor, Nescopeck twp, Salem twp and South Center. Columbia, Luzerne counties. Top-100 TV market.

Subscribers: 5,609; homes passed: 7,315; total homes in franchised area: 24,276. Started 10/58. Length 106.9 mi. Charges: instal \$12.50; \$6.50/mo.

Channel usage: total ch capacity 27; TV chs 9; pay cable 1; automated 1; access 1; other origination programming 1; available unused 14. 12+ ch converters. Allband FM.

TV stations: WDAU-TV Scranton (22-2, CBS); WBRE-TV Wilkes-Barre (28-3, NBC); WNEP-TV Scranton (16-4, ABC); WNEW-TV New York (5-5, Ind); WPVI-TV Philadelphia (6-6, ABC); WOR-TV New York (9-9, Ind); WVIA-TV Scranton (44-10, ETV); WCAU-TV Philadelphia (10-10, CBS); WPIX New York (11-11, Ind).

■ Pay cable: ch 7-midband (Showtime, 88 hrs); 1,200 subscribers, available to 7,315 homes; charge \$9/mo.

Origination-automated: ch 13 (time/weather, full time). Access: ch 7 (public, full time). Other origination: ch 12 (Cable News Network).

Ownership: Joseph S. Gans (see MSO).

Berwick twp. See Hanover.

Besco. See Clarksville.

Bethel. See Aston.

Bethel Park. Bethel Park TV Cable. 5110 W. Liberty Ave. 15102. (412) 835-2000. Anthony Accamando Jr., mgr. Atty: Cohen & Berfield, Washington.

Serves Bethel Park. Allegheny county. Top-100 market.

Subscribers: 4,600; homes passed: 10,000; total pop in franchised area: 37,000. Started 3/72. Length 100 mi. Charges: instal \$10; \$5.25/mo.

Channel usage: total ch capacity 12; TV chs 11 (1 shared); automated 1; access 1 shared.

TV stations: KDKA-TV Pittsburgh (2-3, CBS); WPGH-TV Pittsburgh (53-4, Ind); WTAE-TV Pittsburgh (4-5, ABC); WJAC-TV Johnstown (6-6, NBC); WTRF-TV Wheeling, W. Va. (7-7, CBS, ABC); WUAB Lorain, Ohio (43-7, Ind, cc); WOR-TV New York (9-8, Ind, cc); WTOV-TV Steubenville, Ohio (9-9, NBC); WII-C-TV Pittsburgh (11-10, NBC); WWVU-TV Morgantown, W. Va. (24-11, ETV); WOED Pittsburgh (13-12, ETV); WOEX Pittsburgh (16-13, ETV). Microwave: Eastern Microwave.

Origination-automated: ch 2 (time-weather-news, full time).

Ownership: Adelphia Communications Corp. (see MSO).

Bethel twp. See Lebanon.

Bethlehem. See Service Electric, Allentown.

Bethlehem. See Twin County Trans-Video, Northampton.

Bethlehem twp. Sammons Communications. See Easton.

Bethlehem twp. Service Electric. See Allentown.

Bethlehem twp. Twin County Trans-Video. See Northampton.

Bigler twp. See Houtzdale.

Big Pond. Barrett's Big Pond TV Cable System. 13 Newland Dr., Troy 16947. (717) 297-3607. Joseph Barrett, owner-chief tech.

Serves Big Pond. Bradford county. Smaller TV market.

Subscribers: 56; total homes in franchised area: 65.

Started 10/76. Length 2.5 mi. Charges: instal \$35; \$6/mo.

Channel usage: total ch capacity 7; TV chs 6; technically unavailable 1. Allband FM.

TV stations: WETM-TV Elmira, N.Y. (18-2, NBC); WDAU-TV Scranton (22-4, CBS); WVIA-TV Scranton (44-5, ETV); WENY-TV Elmira, N.Y. (36-8, ABC); WICZ-TV Binghamton, N.Y. (40-10, NBC); WBNG-TV Binghamton, N.Y. (12-12, CBS).

Ownership: Joseph Barrett, 100%.

Big Run. See Reynoldsville.

Big Soldier. See Reynoldsville.

Birdsboro. TV Service Co. Main & Pine Streets, Mahanoy City 17948.

Serves Birdsboro, Exeter, Robeson twp. Berks, Pittston counties. Top-100 TV market.

Subscribers: 1,201; homes passed: 2,197; total pop in franchised area: 17,447. Started 2/67. Length 15 mi. Charges: instal \$5; \$6/mo.

Channel usage: total ch capacity 12; TV chs 11; automated 1. Allband FM.

TV stations: KYW-TV Philadelphia (3-3, NBC); WPHL-TV Philadelphia (17-4, Ind); WJZ-TV Baltimore (13-5, ABC); WPVI-TV Philadelphia (6-6, ABC); WKBS-TV Burlington, N.J. (48-7, Ind); WGAL-TV Lancaster (8-8, NBC); WLYH-TV Lancaster (15-9, CBS); WCAU-TV Philadelphia (10-10, CBS); WLVT-TV Allentown (39-11, ETV); WHYY-TV Wilmington, Del. (12-12, ETV); WTAF-TV Philadelphia (29-13, Ind).

Origination-automated: one ch (time/weather, full time).

Ownership: Service Electric Cable TV Inc. (see MSO).

Black Creek twp. See Nuremberg.

Blair. See Altoona.

Blair twp. See Roaring Springs.

Blairsville. See Latrobe.

Blakely bor. See Clarks Summit.

Blanchard. Beech Creek TV Cable. Locust St., Beech Creek 16822.

Serves Blanchard, Beech Creek (city and twp), Liberty twp. Clinton, Centre counties. Smaller TV market.

Subscribers: 493; homes passed: 506; total pop in franchised area: 850. Started 7/64. Length 4 mi.

Channel usage: TV chs 5.

TV stations: WBRE-TV Wilkes-Barre (28-2, NBC); WPSX-TV Clearfield (3-3, ETV); WTAJ-TV Altoona (10-4, CBS); WNEP-TV Scranton (16-5, ABC); WJAC-TV Johnstown (6-6, NBC).

Ownership: Blane W. Kunes.

Blawnox. See New Kensington.

Blooming Valley. See Guys Mills.

Bloomsburg. Municipal TV Corp. 245 Iron St. 17815. (717) 784-5979.

Serves Bloomsburg, Briar Creek (twp and bor), Catawissa (twp and bor), Cooper twp, Hemlock twp, Franklin twp, Main twp, Mifflin twp, Mifflinville, Moutour twp, Scott twp, South Center twp. Columbia and Montour counties. Top-100 TV market.

Subscribers: 3,599; homes passed: 5,661; total pop in franchised area: 30,040. Started 5/53. Length 100 mi. Charges: instal \$10; \$4.50/mo.

Channel usage: total ch capacity 12; TV chs 12 (7 shared).

TV stations: WDAU-TV Scranton (22-2, CBS); WBRE-TV Wilkes-Barre (28-3, NBC); WKBS-TV Burlington, N.J. (48-4, Ind); WPHL-TV Philadelphia (17-5, Ind); WNEP-TV Scranton (16-6, ABC); WVIA-TV Scranton (44-7, ETV); WPVI-TV Philadelphia (6-8, ABC); WHTM-TV Harrisburg (27-8, ABC); WOR-TV New York (9-9, Ind); WCAU-TV Philadelphia (10-10, CBS); WLYH-TV Lancaster (15-10, CBS); WHP-TV Harrisburg (21-10, CBS); WPIX New York (11-11, Ind); WTAF-TV Philadelphia (29-12, Ind); KYW-TV Philadelphia (3-13, NBC); WGAL-TV Lancaster (8-13, NBC); WNEW-TV New York (5-na, Ind); WCBS-TV New York (2-na, CBS); WABC-TV New York (7-na, ABC).

Ownership: Service Electric Cable TV Inc. (see MSO).

Blossburg. Williamson Road TV Co. Inc. Box 45 16912.

Serves Blossburg. Tioga county. Smaller TV market. Subscribers: 630; homes passed: 640; total pop in franchised area: 1,640. Started 6/54. Length 15 mi.

Channel usage: total ch capacity 8; TV chs 8. Allband FM.

TV stations: WBNG-TV Binghamton, N.Y. (12-12, CBS); WTAJ-TV Altoona (10-10, CBS); WSKG Binghamton, N.Y. (46-8, ETV); WENY-TV Elmira, N.Y. (36-6, ABC); WETM-TV Elmira, N.Y. (18-5, NBC); WBRE-TV Wilkes-Barre (28-4, NBC); WPSX-TV Clearfield (3-3, ETV); WNEP-TV Scranton (16-2, ABC).

Ownership: Co-operatively owned. Stuart Landis, pres; Paul Winters, VP; Leonard Mahosky, treas; Conrad Lindquist, sec.

Blue Ball. See New Holland.

Bodines. Herr Cable Co. RD No. 1, Box 50, Montoursville 17754. (717) 433-3111. Barry Herr, chief tech.

Serves Bodines and Marsh Hill. Lycoming county. Outside all TV markets.

Subscribers: 90; homes passed: 91. Started 1955. Length 6 mi. Charges: instal \$25; \$5/mo. Franchise fee none.

Channel usage: total ch capacity 12; TV chs 7; available unused 5.

TV stations: WBRE-TV Wilkes-Barre (28-2, NBC); WNEP-TV Scranton (16-3, ABC); WDAU-TV Scranton (22-4, CBS); WVIA-TV Scranton (44-5, ETV); WITF-TV Hershey (33-6, ETV); WTAJ-TV Altoona (10-10, CBS); WBNG-TV Binghamton, N.Y. (12-12, CBS).

Ownership: Herr Cable Co. (see MSO).

Boggs twp. Moshannon Valley TV Cable. See Philipsburg.

Boggs twp. State College TV Cable. See State College.

Bowmanstown. See Palmerton.

Boyetown. Eastern Pennsylvania Cablevision Inc. 37 East Penn Ave. 19512. (215) 367-6015. Warren Weiss, mgr & chief tech. Atty: Glaser, Fletcher & Johnson, Washington.

Serves Boyertown, Bally, Bechtelsville, Colebrookdale, Douglass, Greenville and Washington twp. Berks and Montgomery counties. Top-100 TV market.

Subscribers: 2,612; homes passed: 5,000; total homes in franchised area: 10,000. Started 4/66. Length 59 mi. Charges: instal \$19.95; \$8.25/mo. Franchise fee 3% - 5%.

Channel usage: total ch capacity 20; TV chs 12; pay cable 1; automated 1; other origination programming 4; available unused 2.

TV stations: WCAU-TV Philadelphia (10-2, CBS); KYW-TV Philadelphia (3-3, NBC); WTAF-TV Philadelphia (29-4, Ind); WNEW-TV New York (5-5, Ind); WPVI-TV Philadelphia (6-6, ABC); WKBS-TV Burlington, N.J. (48-7, Ind); WGAL-TV Lancaster (8-8, NBC); WFMZ-TV Allentown (69-8, Ind); WOR-TV New York (9-9, Ind); WLVT-TV Allentown (39-10, ETV); WPIX New York (11-11, Ind); WHYY-TV Wilmington, Del. (12-12, ETV); WPHL-TV Philadelphia (17-13, Ind).

■ Pay cable: one ch (HBO); 1,106 subscribers, available to 2,612 homes; charge \$5/mo.

Origination-automated: one ch. Other origination: ch A (ESPN); ch F (Cable News Network); ch G (USA network); ch H (Nickelodeon).

Ownership: Richard Treibick (see MSO).

Brackenridge. See New Kensington.

Braddock. See North Versailles.

Braddock Hills. See Penn Hills.

Braden. See Clarksville.

Bradford. Warner Amex Cable Communications Inc. Box 377, 20 Congress St. 16701. Guy F. Colella, local mgr.

Serves Bradford (city and twp), Foster twp, Lewis Run. McKean county. Outside all TV markets.

Subscribers: 7,507; homes passed: 7,550; total homes in franchised area: 7,600. Started 4/54. Length 96 mi. Charges: instal \$14.95; \$6.50/mo.

Channel usage: total ch capacity 12; TV chs 11; pay cable 1. Allband FM.

TV stations: WGR-TV Buffalo, N.Y. (2-2, NBC); WPSX-TV Clearfield (3-3, ETV); WIVB-TV Buffalo, N.Y. (4-4, CBS); WNEW-TV New York (5-5, Ind); WJAC-TV Johnstown (6-6, NBC); WKBW-TV Buffalo, N.Y. (7-7, ABC); WSEE Erie (35-8, CBS); WOR-TV New York (9-9, Ind); WPIX New York (11-11, Ind); WICU-TV Erie (12-12, NBC); CHCH-TV Hamilton, Ont. (11-13, Ind).

■ Pay cable: one ch (Home Box Office; movies, sports, 20% special programming; 70 hrs).

Ownership: Warner Amex Cable Communications Inc. (see MSO).

Brady twp. See Du Bois.

Branch twp. See Pottsville.

Braznell. See Brownsville.

Brenizer. See Latrobe.

Brentwood. See Castle Shannon.

Briar Creek bor. Cable TV Co. See Berwick.

Briar Creek bor. Municipal TV Corp. See Bloomsburg.

Briar Creek twp. Cable TV Co. See Berwick.

Briar Creek twp. Municipal TV Corp. See Bloomsburg.

Bridgeport. See Norristown.

Bridgeton twp. See Nazareth.

Bridgeville. See Carnegie.

Bridgewater. See Rochester.

Brisbln bor. See Houtzdale.

Bristol twp and bor. See Levittown.

Brockport. Telesonic CATV Inc. Box 127 Sigel Rd. Brookville 15825.

Serves Brockport. Elk county. Outside all TV markets.

Subscribers: 284; homes passed: 295; total pop in franchised area: 450. Started 5/68. Length 12 mi.

Channel usage: total ch capacity 12; TV chs 7; available unused 5. Total radio stations: 20 FM.

TV stations: KDKA-TV Pittsburgh (2-2, CBS); WPSX-TV Clearfield (3-3, ETV); WTAE-TV Pittsburgh (4-4, ABC); WTAJ-TV Altoona (10-5, CBS); WJAC-TV Johnstown (6-6, NBC); WPXI Pittsburgh (11-11, NBC); WQED Pittsburgh (13-13, ETV).

Ownership: Tele-Media Corp. (see MSO).

Brockton. Schuylkill Valley Trans-Video Corp. Box 233 17925. Atty: Cole, Raywid & Braverman, Washington.

Serves Brockton, Cumbola, Mary-D, Middleport, New Philadelphia and Tuscarora. Schuylkill county. Outside all TV markets.

Subscribers: 1,263; homes passed: 1,544; total pop in franchised area: 3,231. Started 4/52. Length 16 mi. Channel usage: TV chs 6.

TV stations: WNEP-TV Scranton (16-2, ABC); WBRE-TV Wilkes-Barre (28-3, NBC); WDAU-TV Scranton (22-4, CBS); WPHL-TV Philadelphia (17-5, Ind); WTAJ-TV Philadelphia (29-5, Ind); WKBS-TV Burlington, N.J. (48-7, Ind).

Ownership: Dominic Vitelli, pres, 70%; Leo Perloski, VP, 20%; Lewis Stutzman, treas, 10%.

Brockway. Brockway Television Inc. 501 Main St. 15824. (814) 268-6565. A.V. Bassetti, mgr; George Platco, chief tech. Atty: R. Edward Ferraro, Brockway, Pa.

Serves Brockway bor and part of Snyder twp. Jefferson county. Outside all TV markets.

Subscribers: 1,200; homes passed: 1,300; total homes in franchised area: 1,300. Started 4/51. Length 22 mi. Charges: instal \$100, \$6.75/mo (plan I); instal \$30, \$8.25/mo (plan II).

Channel usage: total ch capacity 12; TV chs 11; pay cable 1. Total radio stations: 22 FM.

TV stations: KDKA-TV Pittsburgh (2-2, CBS); WPSX-TV Clearfield (3-3, ETV); WTAE-TV Pittsburgh (4-4, ABC); WJAC-TV Johnstown (6-6, NBC); WTBS Atlanta (17-7, Ind, satellite); WPGH-TV Pittsburgh (53-8, Ind); WOR-TV New York (9-9, Ind, satellite); WTAJ-TV Altoona (10-10, CBS); WPXI Pittsburgh (11-11, NBC); WGN-TV Chicago (9-12, Ind, satellite); WQED Pittsburgh (13-13, ETV).

■ Pay cable: ch 5 (Showtime, full time).

Ownership: L.F. Robertson, chmn; A.J. DeSantis, VP; Samuel Sleigh, sec; Joseph Bruno, treas; D.C. Morey, dir.

Brookhaven bor. See Springfield twp.

Brookside. Herr Cable Co. RD No. 1, Box 50, Montoursville 17754. (717) 433-3111. Barry Herr, chief tech.

Serves Brookside, English Center and White Pine. Lycoming county. Outside all TV markets.

Subscribers: 90; homes passed: 95. Started 1955. Charges: instal \$25; \$5/mo. Franchise fee none.

Channel usage: total ch capacity 12; TV chs 6; available unused 6.

TV stations: WBRE-TV Wilkes-Barre (28-2, NBC); WNEP-TV Scranton (16-3, ABC); WDAU-TV Scranton (22-4, CBS); WVIA-TV Scranton (44-5, ETV); WHP-TV Harrisburg (21-7, CBS); WTAJ-TV Altoona (10-10, CBS).

Ownership: Herr Cable Co. (see MSO).

Brookville. Multi-Channel Cablevision Inc. 295 Main St. 15825.

Serves Brookville, Corsica bor. Jefferson county. Outside all TV markets.

Subscribers: 1,409; homes passed: 2,000; total pop in franchised area: 4,675. Started 12/63. Length 37 mi. Charges: instal \$15; \$5.95/mo. Franchise fee 3% (Corsica).

Channel usage: total ch capacity 12; TV chs 10; automated 1; available unused 1. Allband FM.

TV stations: KDKA-TV Pittsburgh (2-2, Ind); WPSX-TV Clearfield (3-3, ETV); WTAE-TV Pittsburgh (4-4, ABC); WPGH-TV Pittsburgh (53-5, Ind); WJAC-TV Johnstown (6-6, NBC); WTOV-TV Steubenville, Ohio (9-9, NBC); WTAJ-TV Altoona (10-10, CBS); WPXI Pittsburgh (11-11, NBC); WICU-TV Erie (12-12, NBC); WQED Pittsburgh (13-13, ETV).

Origination-automated: ch 8 (time/weather).

Ownership: John M. Dickey Jr., pres, 50%; William J. McKnight III, VP, 50%.

Brownstown. See Johnstown.

Brownsville. Ruth Cablevision. 66 N. Gallatin Ave., Uniontown 15401. (412) 437-9875. Bud Miner, mgr; Tom Jenkins, chief tech. Atty: Cole, Raywid & Braverman, Washington.

Serves Brownsville, Allison, Braznell, Brownsville twp, Cardale, Fairbank, Filbert, Herbert, Jefferson twp,

Merrittstown, Orient and Republic. Fayette county. Top-100 TV market.

Subscribers: 3,180; homes passed: 7,458; total homes in franchised area: 10,578. Started 8/67. Length 94 mi. Charges: instal \$25; \$8.65/mo. Franchise fee 3%.

Channel usage: total ch capacity 12; TV chs 11; pay cable 1 shared; automated 1 shared.

TV stations: KDKA-TV Pittsburgh (2-2, CBS); WPTT-TV Pittsburgh (22-3, Ind); WTAE-TV Pittsburgh (4-4, ABC); WJAC-TV Johnstown (6-6, NBC); WUAB Lorain, Ohio (43-7, Ind, p); WTBS Atlanta (17-7, Ind); WVVU-TV Morgantown, W. Va. (24-8, ETV); WPCB-TV Greensburg (40-9, Ind); WPGH-TV Pittsburgh (53-10, Ind); WPXI Pittsburgh (11-11, NBC); WOR-TV New York (9-12, Ind, p); WQED Pittsburgh (13-13, ETV).

■ Pay cable: ch 5 (HBO); 787 subscribers, available to 3,180 homes; charge \$10/mo.

Origination-automated: ch 5 (time/weather, 56 hrs). Ownership: Helicon Corp. (see MSO).

Buck Hill Falls. Buck Hill Falls Co. 18323.

Serves Buck Hill Falls. Monroe county. Top-100 TV market.

Subscribers 140. Charges: instal \$50.

Channel usage: TV chs 2. TV stations: WBRE-TV Wilkes-Barre (28-na, NBC); WNEP-TV Scranton (16-na, ABC). Ownership: Buck Hill Falls Co.

Buffalo twp. See Lewisburg.

Burgettstown. Blue Devil Cable TV Inc. Point Breeze Dr., Bethany, W.Va. 26032.

Serves Burgettstown, Avella and Smith twp. Washington county. Top-100 TV market.

Subscribers: 651; homes passed: 1,020; total pop in franchised area: 3,227. Started 10/76. Length 17 mi.

Ownership: Marvin Bates, pres, 60%; John Graham, sec-treas, 40%.

Burnham. See Lewistown.

Burrell twp. See Latrobe.

Burson. See Clarksville.

Bushkill twp. See D J Cable TV Inc., Nazareth.

Bushkill twp. Twin County Trans-Video. See Northampton.

Butler. Armstrong Utilities Inc. 214 S McKean St. 16001. (412) 283-4480. Atty: Cohen and Berfield, Washington. Richard Ross, local mgr.

Serves Butler, Butler twp, Center twp and East Butler. Butler county. Top-100 TV market.

Subscribers: 9,885; homes passed: 11,620; total pop in franchised area: 32,251. Started 1963. Length 90 mi.

Channel usage: total ch capacity 12; TV chs 11; automated 1 (shared); access 1; other origination programming 1 (shared).

TV stations: KDKA-TV Pittsburgh (2-2, CBS); WTAE-TV Pittsburgh (4-4, ABC); WPXI Pittsburgh (11-11, NBC); WQED Pittsburgh (13-13, ETV); WTOV-TV Steubenville, Ohio (9-9, NBC); WTRF-TV Wheeling, W. Va. (7-7, CBS, ABC); WJAC-TV Johnstown (6-6, NBC); WFMJ-TV Youngstown, Ohio (21-3, NBC); WKBN-TV Youngstown, Ohio (27-5, CBS); WYTV Youngstown, Ohio (33-8, ABC); WPGH-TV Pittsburgh (53-na, Ind).

Origination-automated: one ch (time/weather, WJOI[FM] Pittsburgh, 164 hrs). Access: one ch (govt). Other origination: one ch (4 hrs).

Ownership: Armstrong Utilities Inc. (see MSO).

Butler twp. Ashland Video Co. See Ashland.

Butler twp. Mountain City TV. See Hazleton.

Butler twp. Service Electric Cable TV. See Mahanoy City.

California. Southwest Pennsylvania Cable TV Inc. 201 Second St. 15419. (412) 938-2211. Atty: Barco & Barco, Meadville.

Serves California, Allenport, Centerville, Coal Center, Elco, Newell, Roscoe, Stockdale, West Brownsville, West Pike Run twp. Washington and Fayette counties. Top-100 TV market.

Subscribers: 2,330; homes passed: 4,857; total pop in franchised area: 12,245. Started 11/65. Length 76 mi. Charges: instal \$15; \$3.50/mo.

Channel usage: TV chs 9; automated 1.

TV stations: KDKA-TV Pittsburgh (2-2, CBS); WTAE-TV Pittsburgh (4-3, ABC); WQEX Pittsburgh (16-5, ETV); WJAC-TV Johnstown (6-6, NBC); WTRF-TV Wheeling, W. Va. (7-7, CBS, ABC); WTOV-TV Steubenville, Ohio (9-9, NBC); WPXI Pittsburgh (11-11, NBC); WQED Pittsburgh (13-13, ETV); WPGH-TV Pittsburgh (53-na, Ind).

Origination-automated: one ch (time/weather, WJOI[FM] Pittsburgh; full time).

Ownership: Armstrong Utilities Inc., 100% (see MSO).

Cain twp. See Coatesville.

Cambla twp. See Carrolltown.

Cambridge Springs. Coaxial Cable TV Corp. 122 Erie St., Edinboro 16412. (814) 734-1424. Mrs. Martha Le-wandowski, mgr; Julius Lester, chief tech.

Serves Cambridge Springs and Edinboro. Crawford and Erie counties. Top-100 TV market.

Subscribers: 1,059. Started 1967. Charges: instal \$9.95; \$7/mo. Franchise fee 3%.

Channel usage: total ch capacity 12; TV chs 10 (2 shared); pay cable 1; automated 1; other origination programming 2 shared. Allband FM.

TV stations: WICU-TV Erie (12-2, NBC); WKBN-TV Youngstown, Ohio (27-4, CBS); WOR-TV New York (9-4, Ind); WEWS Cleveland (5-5, ABC); CKGN-TV Paris, Ont. (6-6, Global); WQLN Erie (54-7, ETV); WTBS Atlanta (17-8, Ind); WSEE Erie (35-9, CBS); CFPL-TV London, Ont. (10-10, CBC); WJET-TV Erie (24-11, ABC); WFMJ-TV Youngstown, Ohio (21-13, NBC).

■ Pay cable: ch 3 (Home Box Office).

Origination-automated: ch 12 (time and temperature). Other origination: ch 6 (Edinboro sports programs as available); ch 13 (Christian Broadcasting Network).

Ownership: Times Publishing Co., 96%.

Camp Hill. See Harrisburg.

Canonsburg. Astro Cablevision Corp. Box 360 15317. (412) 745-4734. Charles Morrow, mgr; George Wakulik, chief tech. Atty: Dow, Lohnes & Albertson, Washington.

Serves Canonsburg, Cecil twp, Chartiers twp, Houston, North Strabane twp, Oakdale and South Fayette twp. Washington county. Top-100 TV market.

Subscribers: 8,150; homes passed: 12,020; total pop in franchised area: 36,479. Started 7/69. Length 110 mi. Charges: instal \$15, \$6.95/mo.

Channel usage: total ch capacity 12; TV chs 9; pay cable 1; other origination programming 1; available unused 1.

TV stations: KDKA-TV Pittsburgh (2-2, CBS); WTAE-TV Pittsburgh (4-4, ABC); WJAC-TV Johnstown (6-6, NBC); WOR-TV New York (9-6, Ind, satellite); WTBS Atlanta (17-6, Ind, satellite); WTRF-TV Wheeling, W. Va. (7-7, CBS, ABC); WPGH-TV Pittsburgh (53-8, Ind); WTOV-TV Steubenville, Ohio (9-9, NBC); WPTT-TV Pittsburgh (22-10, Ind); WPXI Pittsburgh (11-11, NBC); WQED Pittsburgh (13-13, ETV).

■ Pay cable: ch 3 (HBO); 4,035 subscribers, available to 8,150 homes; charge \$8.50/mo.

Origination: ch 5 (USA Network).

Ownership: NewChannels Corp., 100% (see MSO).

Canton. Retel TV Cable Co. 62 Troy St. 17724. (717) 673-5326. Terry W. Hughes, mgr. Atty: Smith & Pepper, Washington.

Serves Canton (twp and bor), Alba. Bradford county. Smaller TV market.

Subscribers: 1,133. Started 4/56. Length 35 mi. Charges: instal \$10; \$7/mo. Franchise fee 1%.

Channel usage: total ch capacity 12; TV chs 8; pay cable 1; access 1; other origination programming 1; technically unavailable 1. Allband FM.

TV stations: WNEP-TV Scranton (16-2, ABC); WDAU-TV Scranton (22-3, CBS); WBRE-TV Wilkes-Barre (28-4, NBC); WENY-TV Elmira, N.Y. (36-5, ABC); WVIA-TV Scranton (44-8, ETV); WETM-TV Elmira, N.Y. (18-9, NBC); WSKG Binghamton, N.Y. (46-11, ETV); WBNG-TV Binghamton, N.Y. (12-12, CBS).

■ Pay cable: ch 7 (HBO); 205 subscribers, available to 1,133 homes; charge \$8.75/mo.

Origination access: ch 10 (educ, full time). Other origination: one ch (ESPN).

Ownership: Retel TV Cable Co. (see MSO).

Canton twp. Retel TV Cable Co. See Canton.

Canton twp. Washington Channels Inc. See Washington.

Carbondale. David A. Adams CATV Cable. Village of Dundaff 18407.

Serves Carbondale, Prompton, Simpson. The Hide-out and Waymart. Lackawanna, Wayne counties. Top-100 TV market.

Subscribers: 1,980; homes passed: 5,400; total pop in franchised area: 14,600. Started 12/63. Length 85 mi. Charges: instal none; \$7/mo.

Channel usage: total ch capacity 12; TV chs 10; available unused 2. Allband FM.

TV stations: WCBS-TV New York (2-2, CBS); WDAU-TV Scranton (22-3, CBS); WNBC-TV New York (4-4, NBC); WNEW-TV New York (5-5, Ind); WBRE-TV Wilkes-Barre (28-6, NBC); WABC-TV New York (7-7, ABC); WNEP-TV Scranton (16-8, ABC); WOR-TV New York (9-9, Ind); WPIX New York (11-11, Ind); WVIA-TV Scranton (44-13, ETV).

■ Pay cable: one ch (Home Box Office, movies, sports, 20% special programming, 70 hrs); 425 subscribers.

Pennsylvania

Ownership: David A. Adams.

Cardale. See Brownsville.

Carlisle. TV Cable of Carlisle. 1312 Holly Pike 17013. Atty: Cohen & Berfield, Washington.

Serves Carlisle, Mount Holly Springs, North Middleton twp and South Middleton. Cumberland county. Top-100 TV market.

Subscribers: 5,500; homes passed: 11,163; total homes in franchised area: 20,688. Started 4/52. Length 103.9 mi. Charges: instal varies; \$8.20/mo.

Channel usage: total ch capacity 12; TV chs 12. Allband FM.

TV stations: WMAR-TV Baltimore (2-2, NBC); WSBA-TV York (43-2, CBS); WHP-TV Harrisburg (21-3, CBS); WRC-TV Washington (4-4, NBC); WITF-TV Hershey (33-4, ETV); WTTG Washington (5-5, Ind); WPVI-TV Philadelphia (6-6, ABC); WHTM-TV Harrisburg (27-6, ABC); WJLA-TV Washington (7-7, ABC); WPHL-TV Philadelphia (17-7, Ind); WGAL-TV Lancaster (8-8, NBC); WDVM-TV Washington (9-9, CBS); WKBS-TV Burlington, N.J. (48-9, Ind); WCAU-TV Philadelphia (10-10, CBS); WDCA-TV Washington (20-10, Ind); WBAL-TV Baltimore (11-11, CBS); WBFF Baltimore (45-11, Ind); WLYH-TV Lancaster (15-12, CBS); WTAF-TV Philadelphia (29-12, Ind); WJZ-TV Baltimore (13-13, ABC).

Ownership: George Gardner, pres-treas, 50%; Marian Gardner, sec, 50%.

Carmichaels. See Masontown.

Carnegie. Centre Video Corp. 1000 Noblestown Rd., Pittsburgh 15205. (412) 922-9803. Stan Lizon, system service mgr.

Serves Carnegie, Bridgeville, Collier twp, Crafton, Greentree, Heidelberg, Ingram, Pennsbury, Rosslyn Farms, Scott twp, Thornberry and Thornburg. Allegheny county. Top-100 TV market.

Homes passed: 22,168; total homes in franchised area: 23,093. Started 12/69. Length 165.5 mi. Charges: instal \$10; \$5.50/mo. Franchise fee 3%.

Channel usage: total ch capacity 12; TV chs 10; pay cable 1; automated 1. Allband FM.

TV stations: KDKA-TV Pittsburgh (2-2, 8, CBS); WTAE-TV Pittsburgh (4-4, ABC); WJAC-TV Johnstown (6-5, NBC); WUAB Lorain, Ohio (43-5, Ind, cc); WOR-TV New York (9-6, Ind, cc); WTRF-TV Wheeling, W. Va. (7-7, CBS, ABC); WTOV-TV Steubenville, Ohio (9-9, NBC); WPXI Pittsburgh (11-11, NBC); WQED Pittsburgh (13-13, ETV); WPGH-TV Pittsburgh (53-na, Ind).

■ Pay cable: ch 3 (HBO, movies, full time); 5,200 subscribers, available to 22,168 homes; charge \$9.95/mo.

Origination-automated: one ch (time/weather, full time).

Ownership: Tele-Communications Inc. (see MSO).

Carrolltown. Cambria TV Distribution Co. Box 349 15722 (814) 344-6417.

Serves Carrolltown, Barnesboro, Barr twp, Cherry Tree bor, Clearfield twp, Cambria twp, East Carroll, Ebensburg, Ehrenfeld, Elder twp, Hastings, Patton, South Fork, Spangler, Summerhill, Susquehanna twp and West Carroll. Cambria and Indiana counties. Top-100 TV market.

Subscribers: 6,941; homes passed: 9,500; total homes in franchised area: 10,000. Started 6/57. Length 140 mi. Charges: instal \$10; \$6.50/mo. (instal \$25; \$7/mo. in Cherry Tree).

Channel usage: total ch capacity 12; TV chs 11 automated 1. Allband FM.

TV stations: KDKA-TV Pittsburgh (2-2, CBS); WPSX-TV Clearfield (3-3, ETV); WTAE-TV Pittsburgh (4-4, ABC); WTAJ-TV Altoona (10-5, 10, CBS); WJAC-TV Johnstown (6-6, 7, NBC); WJNL-TV Johnstown (19-8, CBS, ABC); WPXI Pittsburgh (11-11, NBC); WPGH-TV Pittsburgh (53-12, Ind); WQED Pittsburgh (13-13, ETV); WOPC Altoona (38-na, ABC). (Note: Ehrenfeld, South Fork and Summerhill do not have WOPC).

Origination-automated: one ch (time/weather, full time).

Ownership: Tele-Media Corp. (see MSO).

Carroll twp. See Monessen.

Cass twp. See Pottsville.

Castanea. See Lock Haven.

Castle Shannon. Centre Video. 1300 Streets Run Rd., Pittsburgh 15236. (412) 885-5770.

Serves Castle Shannon, Baldwin, Brentwood, South Park twp and Whitehall. Allegheny county. Top-100 TV market.

Homes passed: 24,468; total homes in franchised area: 25,002. Started 9/70. Length 208.7 mi. Charges: instal \$15; \$6/mo. Franchise fee 3%.

Channel usage: total ch capacity 24; TV chs 10 (1 shared); pay cable 1; automated 1 shared; access 1; available unused 12. Allband FM.

TV stations: WQEX Pittsburgh (16-2, ETV); WPCB-TV Greensburg (40-4, Ind); WJAC-TV Johnstown (6-5, NBC); WTRF-TV Wheeling, W. Va. (7-5, CBS); WOTV-TV Steubenville, Ohio (9-5, NBC); WUAB Lorain, Ohio (43-5, Ind, cc); WOR-TV New York (9-6, Ind, cc); WQED Pittsburgh (13-7, ETV); WTAE-TV Pittsburgh (4-8, ABC); KDKA-TV Pittsburgh (2-9, CBS); WPGH-TV Pittsburgh (53-10, Ind); WPXI Pittsburgh (11-12, NBC); WPTT-TV Pittsburgh (22-13, Ind). Microwave: Eastern Microwave Inc.

■ Pay cable: ch 3 (HBO, movies, sports); 5,405 subscribers, available to 24,469 homes; charge \$9.95/mo.

Origination-automated: ch 2 (metro data, WSHH[FM] Pittsburgh; 126 hrs). Access: one ch.

Ownership: Tele-Communications Inc., 100% (see MSO).

Castle twp. See Mahanoy City.

Catasauqua. Twin County Trans-Video Inc. See Northampton.

Catasauqua. Service Electric Cable TV Co. See Allentown.

Catawissa bor. See Bloomsburg.

Catawissa twp. See Bloomsburg.

Cecil twp. See Canonsburg.

Cementon. See Twin County Trans-Video, Northampton.

Center twp. Adelpia Communications. See Latrobe.

Center twp. Armstrong Utilities. See Butler.

Center twp. Centre Video Corp. See Aliquippa.

Center twp. Hamburg TV Cable Inc. See Hamburg.

Centerville. See California.

Centerville bor. See Clarksville.

Central City. Tele-Media Co. of Central Pennsylvania. Box 218, Brookville 15825. (814) 849-2420.

Serves Central City, Hooversville, Shade twp and Stoystown. Somerset county. Top-100 TV market.

Subscribers: 940; homes passed: 1,622; total pop in franchised area: 6,403. Charges: instal \$15; \$6/mo. Franchise fee 2%.

Ownership: Tele-Media Corp. (see MSO).

Centralla. See Ashland.

Centre Hall. See State College.

Chambersburg. Warner Amex Cable Communications Inc. 540 E. Washington St. 17201. (717) 263-8591. Sam Schultz, mgr; Lee Burkholder, chief tech.

Serves Chambersburg, Gifford twp, Green twp and Hamilton twp. Franklin county. Smaller TV market.

Subscribers: 8,909; homes passed: 10,900; total homes in franchised area: 13,752. Started 6/64. Length 175 mi. Charges: instal \$20; \$7.75/mo. Franchise fee 3%.

Channel usage: total ch capacity 12; TV chs 12. Allband FM.

TV stations: WSBA-TV York (43-2, CBS); WHTM-TV Harrisburg (27-3, ABC); WRC-TV Washington (4-4, NBC); WTTG Washington (5-5, Ind); WHAG-TV Hagerstown, Md. (25-6, NBC); WJLA-TV Washington (7-7, ABC); WGAL-TV Lancaster (8-8, NBC); WLYH-TV Lancaster (15-9, CBS); WITF-TV Hershey (33-10, ETV); WDCA-TV Washington (20-11, Ind); WHP-TV Harrisburg (21-12, CBS); WJZ-TV Baltimore (13-13, ABC).

Ownership: Warner Amex Cable Communications Inc., 100% (see MSO).

Chapmans. See Twin County Trans-Video, Northampton.

Charleroi. See Monessen.

Chartiers. See Clarksville.

Chartiers twp. See Canonsburg.

Cheltenham. Cheltenham CATV Co. 227 Barclay Bldg., Bala Cynwyd 19004. Under construction.

Serves Cheltenham. Montgomery county. Top-100 TV market.

Total population in franchised area: 7,000.

Ownership: Comcast Corp. (see MSO).

Cherry Tree bor. See Carrolltown.

Chester. See Aston.

Chester Heights. See Aston.

Chester Hill. See Philipsburg.

Chester twp. See Aston.

Chestnut Hill twp. See Stroudsburg.

Cheswick. See New Kensington.

Churchill. See North Versailles.

Clairton. See Glassport.

Clarendon. Clarendon Television Assn. 16313. Gertrude Sleeman, treas.

Serves Clarendon. Warren county. Outside all TV markets.

Subscribers: 402; homes passed: 385; total pop in franchised area: 1,090. Started 1955. Length 10 mi.

Channel usage: TV chs 9. Allband FM.

TV stations: WGR-TV Buffalo, N.Y. (2-2, NBC); WPSX-TV Clearfield (3-3, ETV); WIVB-TV Buffalo, N.Y. (4-4, CBS); WJAC-TV Johnstown (6-6, NBC); WKBW-TV Buffalo, N.Y. (7-7, ABC); WICU-TV Erie (12-12, NBC); CHCH-TV Hamilton, Ont. (11-11, Ind); WJET-TV Erie (24-9, ABC); WSEE Erie (35-5, CBS).

Ownership: Clarendon TV Assn.

Clarion. Centre Video Corp. 855 Main St. 16214. (814) 226-6350. Ben Call, system mgr.

Serves Clarion bor, Clarion twp and Strattenville bor. Clarion county. Outside all TV markets.

Homes passed: 2,547; total homes in franchised area: 2,547. Started 9/66. Length 27.7 mi. Charges: instal \$15; \$7.50/mo.

Channel usage: total ch capacity 18; TV chs 10; pay cable 2; automated 1; access 1; available unused 4. Allband FM.

TV stations: WPSX-TV Clearfield (3-3, ETV); WTAE-TV Pittsburgh (4-4, ABC); WJAC-TV Johnstown (6-6, NBC); WPGH-TV Pittsburgh (53-7, Ind); KDKA-TV Pittsburgh (2-8, CBS); WOR-TV New York (9-9, Ind, satellite); WTAJ-TV Altoona (10-10, CBS); WPXI Pittsburgh (11-11, NBC); WYTV Youngstown, Ohio (33-12, ABC); WQED Pittsburgh (13-13, ETV).

■ Pay cable: ch 2 (Home Box Office, movies, sports, specials, full time); ch 1 (Showtime, movies, specials, full time); charge \$9.95/mo.

Origination-automated: ch 5 (time/weather/news).

Two-way capability.

Ownership: Tele-Communications Inc. (see MSO).

Clairton. See McKeesport.

Clark. See Sharon.

Clarks Green bor. See Clarks Summit.

Clarks Summit. Northeast Cable TV Co., 1100 Clay Ave., Dunmore 18512. Robert Moisey, mgr. Atty: Smith & Pepper, Washington.

Serves Clarks Summit, Abington twp, Archbald, Blakely bor, Clarks Green bor, Dalton, Dunmore, Dupont bor, Duryea, Elmhurst twp, Exeter (bor & twp), Factoryville, Falls Village, Glenburn twp, Hughestown, Jenkins twp, Jessup bor, Laffin, La Plume bor, Moscow bor, Newton twp, Nicholson (bor & twp), Olyphant bor, Pittston, Pittston twp, Roaring Brook twp, Scott twp, South Abington twp, West Pittston and Yatesville. Lackawanna, Luzerne and Wyoming counties. Top-100 TV market.

Subscribers: 19,519; homes passed: 33,192; total homes in franchised area: 113,125. Started 3/70. Length 85 mi. Franchise fee 3%.

Channel usage: total ch capacity 27; TV chs 8; pay cable 2; automated 3; access 1; available unused 13. 12 + ch converters. Allband FM.

TV stations: WDAU-TV Scranton (22-2, CBS); WBRE-TV Wilkes-Barre (28-3, NBC); WVIA-TV Scranton (44-4, ETV); WNET Newark, N.J. (13-5, Ind); WNEP-TV Scranton (16-6, ABC); WPHL-TV Philadelphia (17-7, Ind); WOR-TV New York (9-9, Ind); WPXI New York (11-11, Ind). Microwave: CARS.

■ Pay cable: ch 7-midband (HBO, 60 hrs); ch 8-midband (Prism); charge \$10/mo.

Origination-automated: ch 8 (time/temperature, 133 hrs); ch 10 (Reuters, full time); ch 13 (Pennarama, 60 hrs). Access: 12 (public, full time).

Ownership: Joseph S. Gans Inc. (see MSO).

Clarksville. Ruth Cablevision. 66 N. Gallatin Ave., Uniontown 15401. (412) 437-9875. Bud Minerer, mgr; Tom Jenkins, chief tech. Atty: Cole, Raywid & Braverman, Washington.

Serves Clarksville, Bealsville bor, Besco, Braden, Burson, Centerville bor, Chartiers, Fredericktown, Mather, Millsboro, Pitt Gas, Teagarden, Vestaburg, Vesta Heights and Williamstown. Fayette, Greene and Washington counties. Top-100 TV market.

Subscribers: 1,816; homes passed: 2,562; total pop in franchised areas: 6,500. Started 9/65. Length 45 mi. Charges: instal \$25; \$8.65/mo. Franchise fee 2%.

Channel usage: total ch capacity 12; TV chs 11; pay cable 1 shared; automated 1 shared. Allband FM.

TV stations: KDKA-TV Pittsburgh (2-2, CBS); WTRF-TV Wheeling, W. Va. (7-3, CBS); WTAE-TV Pittsburgh (4-4, ABC); WPTT-TV Pittsburgh (22-6, Ind); WUAB Lorain, Ohio (43-7, Ind, p); WTBS Atlanta (17-7, Ind, p); WPGH-TV Pittsburgh (53-8, Ind); WTOV-TV Steubenville, Ohio (9-9, NBC); WWYU-TV Morgantown, W. Va. (24-10, ETV); WPXI Pittsburgh (11-11, NBC); WOR-TV New York (9-12, Ind, p); WQED Pittsburgh (13-13, ETV).

■ Pay cable: ch 5 (HBO); 643 subscribers, available to 1,816 homes; charge \$10/mo.

Origination-automated: ch 5 (time/weather, 56 hrs).

Ownership: Helicon Corp. (see MSO).

Clay twp. See Ephrata.

Claysburg. See Roaring Springs.

Clearfield. Amex Cable Communications Inc. 335 East Locust St. 16830. (814) 765-5617. David Keyes, mgr. Serves Clearfield, Curwensville, Lawrence twp, Pike twp. Clearfield county. Top-100 TV market.

Subscribers: 6,554; homes passed: 6,850; total homes in franchised area: 6,910. Started 2/52. Length 94 mi. Charges: instal \$9.95; \$6.50/mo.

Channel usage: total ch capacity 12; TV chs 10; automated 1; available unused 1. Allband FM.

TV stations: KDKA-TV Pittsburgh (2-2, CBS); WPSX-TV Clearfield (3-8, ETV); WTAE-TV Pittsburgh (4-4, ABC); WNEV-TV New York (5-5, Ind); WJAC-TV Johnstown (6-6, NBC); WPXI Pittsburgh (11-7, NBC); WOR-TV New York (9-9, Ind); WTAJ-TV Altoona (10-10, CBS); WPXI New York (11-11, Ind); WQED Pittsburgh (13-13, ETV).

Origination-automated: one ch (time/weather, full time; messages, 84 hrs).

Ownership: Warner Amex Cable Communications Inc. (see MSO).

Clearfield county. See Du Bois.

Clearfield twp. See Carrolltown.

Clifton Heights. See Upper Darby.

Cleona. See Lebanon.

Clymer. Clymer Cable TV Co., 934 Philadelphia, Indiana 15701.

Serves Clymer. Indiana county. Top-100 TV market. Subscribers: 453; homes passed: 570; total pop in franchised area: 2,000. Started 5/66. Length 10 mi. Charges: instal free; \$4.50/mo.

Channel usage: total ch capacity 12; TV chs 8; available unused 4. Allband FM.

TV stations: KDKA-TV Pittsburgh (2-2, CBS); WPSX-TV Clearfield (3-3, ETV); WTAE-TV Pittsburgh (4-4, ABC); WJAC-TV Johnstown (6-6, NBC); WTAJ-TV Altoona (10-5, CBS); WJIC-TV Pittsburgh (11-na, NBC); WQED Pittsburgh (13-13, ETV); WJNL-TV Johnstown (19-7, CBS, ABC).

Ownership: Relms Corp., Joseph R. Reschini, pres, 12%; T. M. Manos, Treas, 51%; Frank Chiodo, VP, 8%; Donald Pokorny, sec, 13.5%; Richard Rezzolla, VP, 14%; Earl Handler, 1.5%.

Coal Center. See California.

Coaldale. See Lansford.

Coalport. C P S Cable Vision Inc. Box 336 11627. (814) 672-5393. Richard L. Ginter, mgr/chief tech.

Serves Coalport, Beccaria twp and Irwona. Clearfield county. Top-100 TV market.

Subscribers: 860; homes passed: 1,000; total pop in franchised area: 2,450. Started 12/68. Length 29 mi. Charges: instal \$20; \$6.50/mo. Franchise fee \$24/yr.

Channel usage: total ch capacity 12; TV chs 9; pay cable 1; automated 1; technically unavailable 1. Allband FM.

■ Pay cable: ch 5 (The Movie Channel, 24 hrs); 109 subscribers, available to 1,000 homes; charge \$8.95/mo.

Origination-automated: ch 10 (NOAA weather forecast, full time).

Ownership: James H. Peno, pres; Richard L. Ginter, sec-treas.

Coal twp. TV Extension Corp. Main & Pine Sts., Mahanoy City 17948. (717) 773-2585.

Serves Coal twp, Jackson, Jordan, Little Mahanoy, Lower Mahanoy, Washington and Zerbe. Northumberland county. Smaller TV market.

Subscribers: 4,862; homes passed: 6,210; total pop in franchised area: 17,872. Started 1/51. Length 90 mi.

Channel usage: total ch capacity 12; TV chs 11; automated 1. Allband FM.

TV stations: WDAU-TV Scranton (22-2, CBS); WBRE-TV Wilkes-Barre (28-3, NBC); WGAL-TV Lancaster (8-4, NBC); WPXI New York (11-5, Ind, cc); WCBS-TV New York (2-5, CBS, cc); WPVI-TV Philadelphia (6-6, ABC); WVIA-TV Scranton (44-7, ETV); WTAJ-TV Philadelphia (29-8, Ind); WLYH-TV Lancaster (15-9, CBS); WPHL-TV Philadelphia (17-11, Ind); WKBS-TV Burlington, N.J. (48-12, Ind); WNEP-TV Scranton (16-13, ABC).

Origination-automated: ch 10 (time/weather, full time).

Ownership: Service Electric Cable TV Inc., 100% (see MSO).

Coatesville. Chester County Broadcasting Co. Box 231 19320. Atty: Wilner, Scheiner & Greeley, Washington.

Serves Coatesville, Caln twp, Downingtown, East Fallowfield twp, Modena, South Coatesville and Valley twp. Chester county. Top-100 TV market.

Subscribers: 3,072; homes passed: 6,150; total pop in franchised area: 24,363. Started 11/68. Length 50 mi.

Channel usage: total ch capacity; TV chs 14; automated 1; other origination programming 1.

TV stations: WMAR-TV Baltimore (2-2, NBC); WBAL-TV Baltimore (11-4, CBS); WJZ-TV Baltimore (13-5, ABC); KYW-TV Philadelphia (3-3, NBC); WPVI-TV Philadelphia (6-12, ABC); WCAU-TV Philadelphia (10-10, CBS); WHYY-TV Wilmington, Del. (12-7, ETV); WPHL-TV Philadelphia (17-12, Ind); WTAJ-TV Philadelphia (29-11, Ind); WKBS-TV Burlington, N.J. (48-13, Ind); WGAL-TV Lancaster (8-8, NBC); WLYH-TV Lebanon (15-9, CBS); WLVT-TV Allentown (38-13, ETV).

Origination-automated: one ch (time/weather, WCOJ[AM] Coatesville; full time). Other origination: one ch (film, video tape, 26 hrs).

Ownership: Chester County Broadcasting Co. (see Bcstrs in CATV).

Coburn. See Millheim.

Cogan Station. Retel TV Cable Co. 1836 Hayes Ave., Williamsport 17701. (717) 494-0500. Terry W. Hughes, mgr. Atty: Smith & Pepper, Washington.

Serves Cogan Station, Hepburnville, Perryville, Quigleyville and Trout Run. Lycoming county. Outside all TV markets.

Subscribers: 805; homes passed: 859; total pop in franchised area: 2,906. Started 1953. Length 15 mi. Charges: instal \$15; \$7/mo.

Channel usage: total ch capacity 12; TV chs 7; automated 1; access 2; technically unavailable 2. Allband FM.

TV stations: WNEP-TV Scranton (16-2, ABC); WDAU-TV Scranton (22-3, CBS); WBRE-TV Wilkes-Barre (28-4, NBC); WHP-TV Harrisburg (21-5, CBS); WHTM-TV Harrisburg (27-6, ABC); WOR-TV New York (9-7, Ind); WVIA-TV Scranton (44-8, ETV). Microwave: Penn Service Microwave Co.

■ Pay cable: ch 7 (HBO); 190 subscribers, available to 789 homes; charge \$8.75/mo.

Ownership: Retel TV Cable Co. (see MSO).

Cokeburg. See Bentleyville.

Colebrookdale. See Boyertown.

Colebrook twp. See Lock Haven.

Colerain twp. See Bedford.

College twp. See State College.

Collier twp. See Carnegie.

Columbia. H. C. Ostertag Cable Television Co. Inc. 308 Locust St. 17512. Atty: Stambler & Shrinley, Washington.

Serves Columbia and West Hempfield twp. Lancaster county. Top-100 TV market.

Subscribers: 2,791; homes passed: 3,400; total pop in franchised area: 12,705. Started 4/67. Length 22 mi.

Channel usage: total ch capacity 12; TV chs 11; automated 1.

TV stations: WKBS-TV Burlington, N.J. (48-2, Ind); WMAR-TV Baltimore (2-2, NBC); WITF-TV Hershey (33-3, ETV); KYW-TV Philadelphia (3-3, NBC); WGAL-TV Lancaster (8-4, NBC); WSBA-TV York (43-5, CBS); WHTM-TV Harrisburg (27-6, ABC); WPVI-TV Philadelphia (6-7, ABC); WTTG Washington (5-9, Ind); WCAU-TV Philadelphia (10-10, CBS); WPHL-TV Philadelphia (17-11, Ind); WBFF Baltimore (45-12, Ind); WTAJ-TV Philadelphia (29-13, Ind); WJZ-TV Baltimore (13-13, ABC).

Origination-automated: one ch (time/weather, WSBA-FM York, 120 hrs).

Ownership: Harold R. Fritz, 100%.

Columbus twp. See Corry.

Concord twp. See Corry.

Conemaugh twp. See Johnstown.

Conewago twp (Adams county). Hanover Cable TV Inc. See Hanover.

Conewago twp (York county). Cable TV Co. of York. See York.

Confluence. Lower Turkeyfoot Cable TV. Box 41 15424. (814) 395-5153. B.R. Belisle, mgr.

Serves Confluence, Addison twp, Henry Clay twp, Lower Turkeyfoot and Ursina. Somerset and Fayette counties. Outside all TV markets.

Subscribers: 410; homes passed: 450; total homes in franchised area: 450. Started 2/72. Length 9 mi. Charges: instal \$10; \$6/mo. Franchise fee 1%.

Channel usage: total ch capacity 20; TV chs 8; available unused 12.

TV stations: KDKA-TV Pittsburgh (2-na, CBS); WTAE-TV Pittsburgh (4-na, ABC); WJAC-TV Johnstown (6-na, NBC); WTRF-TV Wheeling, W.Va. (7-na, NBC); WTOV-TV Steubenville, Ohio (9-na, NBC); WPXI Pittsburgh (11-na, NBC); WQED Pittsburgh (13-na, ETV); WPGH-TV Pittsburgh (53-na, Ind).

Ownership: B.R. Belisle, owner.

Connewago twp. See Warner Amex Cable Communications Inc., Warren.

Conneaut Lake. See Meadville.

Conneautville. Clear Channels Cable TV Co. 321 Market St., Kittanning 16201. (412) 548-1536.

Serves Conneautville and Springboro. Crawford county. Outside all TV markets.

Subscribers: 360; homes passed: 500; total homes in franchised area: 500. Started 1962. Length 10 mi.

Channel usage: total ch capacity 12; TV chs 8; automated 1; available unused 3. Allband FM.

TV stations: WSEE Erie (35-2, CBS); WFMJ-TV Youngstown, Ohio (21-3, NBC); WJET-TV Erie (24-4, ABC); WVEWS Cleveland (5-5, ABC); WQLN Erie (54-6, ETV); WJKW-TV Cleveland (8-8, CBS); CFPL-TV London, Ont. (10-10, CBC); WICU-TV Erie (12-12, NBC).

Origination-automated: ch 9 (time/weather, full time).

Ownership: Tele-Media Corp. 100% (see MSO).

Connellsville. National Cable Television Corp. 717 W. Crawford Ave., Connellsville 15425. (412) 628-5462. Atty: Cohen & Berfield, Washington. Dean Busatto, local mgr.

Serves Connellsville, Connellsville twp, Dunbar bor, Dunbar twp, South Connellsville and Upper Tyrone twp. Fayette county. Smaller TV market.

Subscribers: 6,325; homes passed: 7,720; total pop in franchised area: 27,120. Started 5/67. Length 80.7 mi.

Channel usage: TV chs 8; automated 1; access 1; other origination programming 1.

TV stations: KDKA-TV Pittsburgh (2-na, CBS); WTAE-TV Pittsburgh (4-na, ABC); WPXI Pittsburgh (11-na, NBC); WQED Pittsburgh (13-na, ETV); WQEX Pittsburgh (16-na, ETV); WJAC-TV Johnstown (6-na, NBC); WTRF-TV Wheeling, W. Va. (7-na, CBS, ABC); WTOV-TV Steubenville, Ohio (9-na, NBC).

Origination-automated: one ch (time/weather, WJOI[FM] Pittsburgh). Access: one ch (educ).

Ownership: Armstrong Utilities Inc. (see MSO).

Connellsville twp. See Connellsville.

Conshohocken. See Norristown.

Conway bor. See Aliquippa bor.

Conyngham. See Hazleton.

Conyngham twp. Ashland Video Co. See Ashland.

Conyngham twp. See Shickshinny TV Co., Shickshinny.

Cochran twp. See Utica.

Coopersburg. See Allentown.

Cooper twp. See Bloomsburg.

Coplay. See Twin County Trans-Video, Northampton.

Coraopolis. Astro Cablevision Corp. 1014 Fifth Ave. 15108. (412) 264-6600. Barbara Wyatt, mgr; David Kane, chief tech. Atty: Dow, Lohnes & Albertson, Washington.

Serves Coraopolis, Crescent, Findlay twp, Moon, Neville and North Fayette. Allegheny county. Top-100 TV market.

Subscribers: 7,550; homes passed: 11,660; total pop in franchised area: 31,641. Started 12/67. Length 133 mi.

Channel usage: total ch capacity 36; TV chs 11; pay cable 2; automated 2 (1 shared); access 1 shared; other origination programming 4; available unused 17.

TV stations: WPCB-TV Greensburg (40-2, Ind); WPGH-TV Pittsburgh (53-3, Ind); WTAE-TV Pittsburgh (4-4, ABC); KDKA-TV Pittsburgh (2-5, CBS); WOR-TV New York (9-7, Ind); WPXI Pittsburgh (11-8, NBC); WPJT-TV Pittsburgh (22-9, Ind); WQEX Pittsburgh (16-11, ETV); WTRF-TV Wheeling, W. Va. (7-12, CBS); WQED Pittsburgh (13-13, ETV); WTBS Atlanta (17-19, Ind).

■ Pay cable: ch 6 (HBO); ch 15 (Cinemax); 4,572 (HBO) and 389 (Cinemax) subscribers, available to 7,550 homes; charge \$8/mo.

Origination-automated: ch 10 (time/weather); ch 18 (program guide, full time). Access: ch 10 (Robert Morris College). Other origination: ch 17 (Nickelodeon); ch 20 (ESPN); ch 21 (USA Network); ch 22 (Christian Broadcasting Network).

Ownership: NewChannels Corp. (see MSO).

Conriplanter twp. See Oil City.

Cornwall bor. See Lebanon.

Corry. Blatt Bros. TV Cable Corp. 122 N. Center St. 16407. (814) 664-2411. Roger Estes, gen mgr. Atty: Smith & Pepper, Washington.

Serves Corry, Columbus twp, Concord twp, Wayne twp, Erie, Warren counties. Top-100 TV market.

Subscribers: 2,530; homes passed: 3,500. Started 9/57. Length 90 mi. Charges \$5.50/mo.

Pennsylvania

Channel usage: total ch capacity 12; TV chs 11; automated 1. Allband FM.

TV stations: WGR-TV Buffalo, N.Y. (2-2, NBC); WKBW-TV Buffalo, N.Y. (7-7, ABC); WIVB-TV Buffalo, N.Y. (4-4, CBS); WSEE Erie (35-5, CBS); WICU-TV Erie (12-6, NBC); WJET-TV Erie (24-8, ABC); CKGN-TV Paris, Ont. (6-9, Global); CFPL-TV London, Ont. (10-10, CBC); CHCH-TV Hamilton, Ont. (11-11, Ind); WQLN Erie (54-13, ETV).

Origination-automated: ch 3 (time/weather/news ticker, WLWU[FM]Erie; full time).

Other services: Two-way capability.

Ownership: Julia Blatt, 33-1/3%; John Blatt, 33-1/3%; Charles Blatt, 33-1/3%.

Corsica bor. See Brookville.

Coudersport. Coudersport TV Cable Co. 14 S. Main St. 16915. (814) 274-9631.

Serves Coudersport. Potter county. Outside all TV markets.

Subscribers: 994; homes passed: 1,000; total pop in franchised area: 2,900. Started 3/52. Length 30 mi. Charges: instal \$15; \$6.50/mo. Franchise fee \$1,000 plus \$1 for each over the amount of 940 customers.

Channel usage: total ch capacity 12; TV chs 10; available unused 2. Allband FM.

TV stations: WGR-TV Buffalo, N.Y. (2-2, NBC); WIVB-TV Buffalo, N.Y. (4-4, CBS); WJAC-TV Johnstown (6-6, NBC); WKBW-TV Buffalo, N.Y. (7-7, ABC); WENY-TV Elmira, N.Y. (36-8, ABC); WOR-TV New York (9-9, Ind, cc); WTAJ-TV Altoona (10-10, CBS); WPXI New York (11-11, Ind, cc); WETM-TV Elmira, N.Y. (18-12, NBC); WPSX-TV Clearfield (3-13, ETV).

Ownership: Bernard McManus, pres-treas, 50%; John Rigas, VP, 50%.

Courtdale. See Wilkes-Barre.

Covington twp. See Mansfield.

Crafton. See Carnegie.

Cranberry twp. Armstrong Utilities. See Zelienople.

Cranberry twp. Coaxial Cable Co. See Franklin.

Cranberry twp. Sammons Communications. See Oil City.

Crescent. See Coraopolis.

Cresson. See Gallitzin.

Cressona. See Warner Amex Cable Communications Inc., Pottsville.

Croyle twp. See Adams twp.

Cumberland twp. Keystone Communicable. See Red Lion.

Cumberland twp. Video Link. See Masontown.

Cumberland Valley. See Cumberland, Md.

Cumbola. See Brockton.

Cumru twp. See Berks TV Cable, Reading.

Curwensville. See Clearfield.

Dale. See Johnstown.

Dallas. Dallas Cablevision Inc. Box 279 18612. (717) 675-1171. Thomas Keaveney, gen mgr & chief tech. Atty: McNees, Wallace & Nurick, Harrisburg.

Serves Dallas bor, Dallas twp, Harveys Lake bor, Kingston twp and Lehman twp. Luzerne county. Top-100 TV market.

Subscribers: 2,750; homes passed: 7,300; total homes in franchised area: 10,000. Started 4/76. Length 80 mi. Charges: instal \$10; \$6/mo. Franchise fee 3%.

Channel usage: total ch capacity 12; TV chs 7; automated 1; access 1; available unused 3. Allband FM.

TV stations: WDAU-TV Scranton (22-2, CBS); WPHL-TV Philadelphia (17-3, Ind, cc); WBRE-TV Wilkes-Barre (28-4, NBC); WNEP-TV Scranton (16-6, ABC); WJAC-TV Altoona (10-10, CBS); WLYH-TV Lancaster (15-5, CBS); WNEP-TV Scranton (16-12, ABC); WHTM-TV Harrisburg (27-4, ABC); WHP-TV Harrisburg (21-2, CBS).

Ownership: Derry-Decatur TV Cable Inc.

Channel usage: total ch capacity, 24; TV chs 11; pay cable 1; automated 1 shared; other origination programming 1 shared; available unused 11. 12 + ch converters. Allband FM.

TV stations: WGAL-TV Lancaster (8-2, NBC); WLYH-TV Lancaster (15-3, CBS); WKBS-TV Burlington, N.J. (48-4, Ind); WTTG Washington (5-5, Ind); WMAR-TV Baltimore (2-5, NBC); WPVI-TV Philadelphia (6-6, ABC); WCAU-TV Philadelphia (10-6, CBS); WITF-TV Hershey (33-7, ETV); WHP-TV Harrisburg (21-9, CBS); WPHL-TV Philadelphia (17-10, Ind); WTAF-TV Phila-

delphia (29-11, Ind); WBAL-TV Baltimore (11-11, CBS); WHTM-TV Harrisburg (27-12, ABC); WJZ-TV Baltimore (13-13, ABC); WBSA-TV York (43-13, CBS).

■ Pay cable: ch 22 (Prism, movies & sports, 56 hrs); 1,107 subscribers, available to 7,266 homes; charge \$9.95/mo.

Origination-automated: ch 8 (time/weather, WWSH[FM] Philadelphia; full time). Other origination: ch 8 (local sports, 2 hrs).

Ownership: Hale S. Coughlin Jr., pres, 40%; Frank S. Scarpa, sec, 20%; John F. Scarpa, 9%; Richard L. Hogoboom, 3%; Edward C. Allen, 6%.

Dickson City. See Scranton.

Dillsburg. Dillsburg Cable TV Co. 20 S. Baltimore 17019. (717) 432-5919.

Serves Dillsburg, Glen Rock and Seven Valleys. York county. Top-100 TV market.

Subscribers: 754; homes passed: 1,333; total pop in franchised area: 3,729. Started 3/73. Length 17.5 mi.

Ownership: G S Communications Inc. (see MSO).

Dingman twp. See Milford.

Donora. See Monessen.

Dormont. Centre Video. 1300 Streets Run Road, Pittsburgh 15236. (412) 885-5660.

Serves Dormont and Baldwin twp. Allegheny county. Top-100 TV market.

Homes passed: 5,601; total homes in franchised area: 5,601. Started 8/73. Length 22.3 mi. Charges: instal \$20; \$7.50/mo. Franchise fee 3%.

Channel usage: total ch capacity 30; TV chs 13; pay cable 1; automated 1; access 3; other origination programming 1; available unused 11. Allband FM.

TV stations: KDKA-TV Pittsburgh (2-2, CBS); WPTT-TV Pittsburgh (22-3, Ind); WTAE-TV Pittsburgh (4-4, ABC); WJAC-TV Johnstown (6-6, NBC); WTRF-TV Wheeling, W. Va. (7-7, CBS, ABC); WTOV-TV Steubenville, Ohio (9-9, NBC); WTAJ-TV Altoona (10-10, CBS); WPXI Pittsburgh (11-11, NBC); WBOY-TV Clarksburg, W. Va. (9-12, ABC, NBC); WQED Pittsburgh (13-13, ETV).

Ownership: Helicon Corp., 100% (see MSO).

Decatur twp. See Derry-Decatur TV Cable Inc., Derry.

Decatur twp. See Philipsburg.

Delano twp. See Mahanoy City.

Delaware twp. See Watsonstown CATV, Watsonstown.

Delaware Water Gap. See Stroudsburg.

Delmont. See Murrysville.

Delta. Delta Cable TV Co. c/o G S Communications Inc., 200 E Patrick St., Frederick, Md. 21701.

Serves Delta. York county. Top-100 TV market.

Ownership: G S Communications Inc. (see MSO).

Denver. See Ephrata.

Derry. See Latrobe.

Derry. Derry-Decatur TV Cable Inc. Route 3, Box 224, Lewistown 17044. (717) 543-5609.

Serves Derry twp, Decatur twp. Westmoreland county. Smaller TV market.

Subscribers: 853; homes passed: 950; total pop in franchised area: 10,093. Started 1956. Length 41 mi.

Channel usage: total ch capacity 12; TV chs 8; available unused 4. Allband FM.

TV stations: WPSX-TV Clearfield (3-3, ETV); WJAC-TV Johnstown (6-6, NBC); WGAL-TV Lancaster (8-8, NBC); WTAJ-TV Altoona (10-10, CBS); WLYH-TV Lancaster (15-5, CBS); WNEP-TV Scranton (16-12, ABC); WHTM-TV Harrisburg (27-4, ABC); WHP-TV Harrisburg (21-2, CBS).

Ownership: Derry-Decatur TV Cable Inc.

Derry twp. Adelphia Communications. See Latrobe.

Derry twp. Cox Cable Lewistown. See Lewistown.

Derry twp. Valley Video Cable Co. Box 413, Hershey 17033. (717) 533-4433. George T. Buchan, gen mgr-chief tech. Atty: Cole, Raywid & Braverman, Washington.

Serves Derry twp, Hummelstown bor, North Londonderry twp, Palmyra bor, South Annville twp and South Londonderry twp. Dauphin and Lebanon counties. Top-100 TV market.

Subscribers: 7,266; homes passed: 10,765; total homes in franchised area: 18,000. Started 10/66. Length 165 mi. Charges: instal \$25; \$7.50/mo. Franchise fee 3%.

Channel usage: total ch capacity, 24; TV chs 11; pay cable 1; automated 1 shared; other origination programming 1 shared; available unused 11. 12 + ch converters. Allband FM.

TV stations: WGAL-TV Lancaster (8-2, NBC); WLYH-TV Lancaster (15-3, CBS); WKBS-TV Burlington, N.J. (48-4, Ind); WTTG Washington (5-5, Ind); WMAR-TV Baltimore (2-5, NBC); WPVI-TV Philadelphia (6-6, ABC); WCAU-TV Philadelphia (10-6, CBS); WITF-TV Hershey (33-7, ETV); WHP-TV Harrisburg (21-9, CBS); WPHL-TV Philadelphia (17-10, Ind); WTAF-TV Phila-

delphia (29-11, Ind); WBAL-TV Baltimore (11-11, CBS); WHTM-TV Harrisburg (27-12, ABC); WJZ-TV Baltimore (13-13, ABC); WBSA-TV York (43-13, CBS).

■ Pay cable: ch 22 (Prism, movies & sports, 56 hrs); 1,107 subscribers, available to 7,266 homes; charge \$9.95/mo.

Origination-automated: ch 8 (time/weather, WWSH[FM] Philadelphia; full time). Other origination: ch 8 (local sports, 2 hrs).

Ownership: Hale S. Coughlin Jr., pres, 40%; Frank S. Scarpa, sec, 20%; John F. Scarpa, 9%; Richard L. Hogoboom, 3%; Edward C. Allen, 6%.

Dickson City. See Scranton.

Dillsburg. Dillsburg Cable TV Co. 20 S. Baltimore 17019. (717) 432-5919.

Serves Dillsburg, Glen Rock and Seven Valleys. York county. Top-100 TV market.

Subscribers: 754; homes passed: 1,333; total pop in franchised area: 3,729. Started 3/73. Length 17.5 mi.

Ownership: G S Communications Inc. (see MSO).

Dingman twp. See Milford.

Donora. See Monessen.

Dormont. Centre Video. 1300 Streets Run Road, Pittsburgh 15236. (412) 885-5660.

Serves Dormont and Baldwin twp. Allegheny county. Top-100 TV market.

Homes passed: 5,601; total homes in franchised area: 5,601. Started 8/73. Length 22.3 mi. Charges: instal \$20; \$7.50/mo. Franchise fee 3%.

Channel usage: total ch capacity 30; TV chs 13; pay cable 1; automated 1; access 3; other origination programming 1; available unused 11. Allband FM.

TV stations: KDKA-TV Pittsburgh (2-2, CBS); WPTT-TV Pittsburgh (22-3, Ind); WTAE-TV Pittsburgh (4-4, ABC); WJAC-TV Johnstown (6-6, NBC); WTRF-TV Wheeling, W. Va. (7-7, CBS, ABC); WTOV-TV Steubenville, Ohio (9-9, NBC); WTAJ-TV Altoona (10-10, CBS); WPXI Pittsburgh (11-11, NBC); WBOY-TV Clarksburg, W. Va. (9-12, ABC, NBC); WQED Pittsburgh (13-13, ETV); WPGH-TV Pittsburgh (53-8, Ind); WPCB-TV Greensburg (40-H, Ind); WQEX Pittsburgh (16-L, ETV).

■ Pay cable: ch 5 (HBO, movies, sports); 1,159 subscribers, available to 5,601 homes; charge \$9.95/mo.

Origination-automated: ch 12 (time/weather, WWSH[FM] Pittsburgh; full time). Access: ch A (leased); ch E (government); ch F (government). Other origination: ch R (studio).

Ownership: Tele-Communications Inc., 100% (see MSO).

Douglass. See Boyertown.

Dover bor. See York.

Dover twp. See York.

Downingtown. See Coatesville.

Doylestown. Central Bucks Cable Associates. 4143 Swamp Rd. 18901. Holds franchise.

Serves Doylestown. Bucks county. Top-100 TV market.

Ownership: Central Bucks Cable Associates.

Dravosburg. See McKeesport.

Du Bois. Du Bois Area Cable TV Co. 129 Du Bois St. 15801. (814) 217-2041. Rudy Cadore, mgr; Bernard Masonis, chief tech. Atty: Fleischman and Walsh, Washington.

Serves Du Bois, Brady twp, Falls Creek, Sandy twp and other parts of Clearfield and Jefferson counties. Outside all TV markets.

Subscribers: 5,700; homes passed: 6,000; total homes in franchised area: 8,000. Started 2/64. Length 168 mi. Charges: instal free; \$7/mo. Franchise fee 3%.

Channel usage: total ch capacity 20; TV chs 10; pay cable 1; automated 1; available unused 8. Allband FM plus 1 weather station.

TV stations: KDKA-TV Pittsburgh (2-2, CBS); WTAE-TV Pittsburgh (4-4, ABC); WJAC-TV Johnstown (6-6, NBC); WOR-TV New York (9-7, Ind, cc); WPXI New York (11-8, Ind, cc); WPGH-TV Pittsburgh (53-9, Ind); WTAJ-TV Altoona (10-10, CBS); WPXI Pittsburgh (11-11, NBC); WPSX-TV Clearfield (3-12, ETV); WQED Pittsburgh (13-13, ETV). Microwave: Eastern Microwave Inc.

■ Pay cable: ch 5 (HBO, 54 hrs); 1,000 subscribers, available to 5,700 homes; charge \$9/mo.

Origination-automated: ch 3 (NOAA weather, WWSH[FM]Pittsburgh; full time).

Ownership: Vision Cable Communications Inc., 100% (see MSO).

Dubolstown. See Williamsport.

Duke Center. See Smethport.

Dunbar. See Connellsville.

Dunbar twp. See Connellsville.

Duncannon. Duncannon Area Cable Co. Box 39 17020. Holds franchise.

Duncansville. See Altoona.
Dunkard twp. See Masontown bor.
Dunmore. See Clarks Summit.
Dunnstable twp. Charles TV Cable. See Avis.
Dunnstable twp. Cox Cable Lock Haven. See Lock Haven.
Dupont bor. See Clarks Summit.
Duquesne. See McKeesport.
Duryea. See Clarks Summit.
Earl twp. See New Holland.
East Allen twp. Service Electric. See Allentown.
East Allen twp. Twin County Trans-Video. See Northampton.
East Bangor. See Bangor.
East Berlin. East Berlin Cablevision Corp. Box 5830, 3703 Old Court Rd., Baltimore 21208.
 Serves East Berlin. Adams county. Top-100 TV market.
 Subscribers: 152; homes passed: 400; total pop in franchised area: 1,086. Started 4/75. Length 4 mi.
 Ownership: Telecable Communications Corp. (see MSO).
East Brunswick. See Mahanoy City.
East Buffalo. See Lewisburg CATV, Lewisburg.
East Butler. See Butler.
East Cameron twp. See Ashland.
East Carroll twp. See Carrolltown.
East Cocalico twp. See Ephrata.
East Coventry. See Pottstown.
East Deer twp. See New Kensington.
East Donnegal twp. See Marietta.
East Drumore twp. See Quarryville.
East Earl twp. See New Holland.
East Fairfield. See Meadville.
East Fallowfield. See Coatesville.
East Goshen twp. See Malvern bor.
East Hempfield twp. See Lancaster.
East Hickory. See Tionesta.
East Huntington. See Scottsdale.
East Lampeter twp. See Lancaster.
East Lansdowne. See Upper Darby.
East Manchester twp. See Red Lion.
East McKeesport. See North Versailles.
East Mead. See Meadville.
East Norriton twp. See Norristown.
East Norwegian twp. See Mahanoy City.
East Norwegian twp. See Pottsville.

Easton. Sammons Communications of Pennsylvania Inc. 1604 Sullivan Trail 18042. (215) 253-6174. Charles Sager, mgr; John Turner, chief tech.
 Serves Easton, Bethlehem twp, Forks twp, Glendon, Lower Mount Bethel twp, Palmer twp, Plainfield twp, Stockertown, West Easton, Williams twp and Wilson, all Pennsylvania; Alpha. Greenwich, Harmony twp, Lopatcong twp, Phillipsburg and Pohatcong twp, all New Jersey. Northampton county, Pa. and Warren county, N.J. Smaller TV market.
 Subscribers: 26,999; homes passed: 34,280; total homes in franchised area: 34,680. Started 1961. Length 340 mi. Charges: instal \$10; \$6.35/mo. Franchise fee 5%.
 Channel usage: total ch capacity 20; TV chs 12 (1 shared); pay cable 2; other origination programming 1 shared; available unused 6.
 TV stations: WCBS-TV New York (2-2, CBS); KYW-TV Philadelphia (3-3, NBC); WTAF-TV Philadelphia (29-4, Ind); WNEW-TV New York (5-5, Ind); WPVI-TV Philadelphia (6-6, ABC); WFMZ-TV Allentown (69-7, Ind); WLVT-TV Allentown (39-8, ETV); WOR-TV New York (9-9, Ind); WCAU-TV Philadelphia (10-10, CBS); WPIX New York (11-11, Ind); WPHL-TV Philadelphia (17-12, Ind); WKBS-TV Burlington, N.J. (48-13, Ind); WNJT Trenton, N.J. (52-13, ETV) New Jersey only.
 Pay cable: ch H (Home Box Office, movies, sports, 82 hrs); ch I (Prism, movies, sports, 82 hrs); 9,348 subscribers, available to 26,999 homes; charge \$8.95/mo.

Other origination: ch 2 (video tape, studio).
 Ownership: Sammons Communications Inc. (see MSO).

East Pennsboro. See Harrisburg.
East Penn twp. See Palmerton.
East Petersburg bor. See Lancaster.
East Pittsburgh. See North Versailles.
East Prospect bor. East Prospect Cable. Box 5830, Baltimore 21208. Holds non-exclusive franchise.
 Ownership: American Tele-Systems Corp.
East Providence twp. See Everett.
East Rochester bor. See Rochester.
East St. Clair twp. See Bedford.
East Side. See White Haven.
East Smithfield. Community Cable Corp. c/o North Penn Telephone Co., RD No. 2, Mansfield 16933. (717) 549-3805. Robert Wagner, mgr.
 Serves East Smithfield. Bradford county. Smaller TV market.
 Subscribers: 50; homes passed: 140; total pop in franchised area: 490. Started 10/65. Length 4 mi.
 Channel usage: total ch capacity 12; TV chs 9; available unused 3.
 TV stations: WBRE-TV Wilkes-Barre (28-2, NBC); WSKG Binghamton, N.Y. (46-3, ETV); WETM-TV Elmira, N.Y. (18-4, NBC); WENY-TV Elmira, N.Y. (36-5, ABC); WNEP-TV Scranton (16-6, ABC); WICZ-TV Binghamton, N.Y. (40-7, NBC); WMGC-TV Binghamton, N.Y. (34-9, ABC); WBNG-TV Binghamton, N.Y. (12-12, CBS); WDAU-TV Scranton (22-13, CBS).
 Ownership: North Penn Telephone Co., 100%.
East Stroudsburg. See Stroudsburg.
East Taylor twp. See Johnstown.
Easttown twp. See Malvern bor.
East Union twp. See Shenandoah.
Eastvale. See Beaver Falls.
East Vandergrift. See Vandergrift.
East Washington. See Washington Channels Inc., Washington.
East Whiteland. See Malvern bor.
Ebensburg. See Carrolltown.
Economy. See Aliquippa.
Eddystone bor. See Aston.
Edgewood. See Penn Hills.
Edgeworth bor. See Aliquippa bor.
Edinboro. See Cambridge Springs.
Edwardsville. Teleservice Co. of Wyoming Valley. See Wilkes-Barre.
Edwardsville. Verto Cable TV. See Scranton.
Egypt. See Twin County Trans Video, Northampton.
Ehrenfeld. See Carrolltown.
Elco. See California.
Elder twp. See Carrolltown.
Eldred. See Olean, N.Y.
Eldred twp. See Palmerton.
Elmsport. See Montgomery.
Elizabeth bor. See McKeesport.
Elizabeth twp. See McKeesport.
Elizabethville. See Lykens.
Elkland. Elkland Electric Co. Inc., 209 W. Main St. 16920.
 Serves Elkland, Osceola. Tioga county. Smaller TV market.
 Subscribers: 943; homes passed: 1,100; total pop in franchised area: 2,737. Started 12/52. Length 12 mi.
 Channel usage: total ch capacity 20; TV chs 7; automated 1; available unused 12. Allband FM.
 TV stations: WETM-TV Elmira, N.Y. (18-2, NBC); WIVB-TV Buffalo, N.Y. (4-4, CBS); WBNG-TV Binghamton, N.Y. (12-6, CBS); WPIX New York (11-11, Ind); WKBW-TV Buffalo, N.Y. (7-7, ABC); WENY-TV Elmira, N.Y. (36-13, ABC); WBRE-TV Wilkes-Barre (28-9, NBC).
 Ownership: Elkland Electric Co. Inc. (see MSO).
Ellport. See Ellwood City.
Ellsworth. See Bentleyville.

Ellwood City. Armstrong Utilities Inc. 400 Lawrence Ave. 16117. (412) 752-1491. Atty: Cohen & Berfield, Washington. Richard Morgan, local mgr.
 Serves Ellwood City, Ellport, Franklin twp, Koppel, North Sewickley twp, Perry twp, Wampum, Wayne twp, Lawrence, Beaver, counties. Top-100 TV market.
 Subscribers: 3,776; homes passed: 5,544; total pop in franchised area: 16,329. Started 4/69. Length 61 mi. Charges: instal free; \$6.25/mo.
 Channel usage: TV chs 11.
 TV stations: KDKA-TV Pittsburgh (2-na, CBS); WTAE-TV Pittsburgh (4-na, ABC); WJAC-TV Johnstown (6-na, NBC); WTRF-TV Wheeling, W. Va. (7-na, CBS, ABC); WTOV-TV Steubenville, Ohio (9-na, NBC); WPXI Pittsburgh (11-na, NBC); WQED Pittsburgh (13-na, ETV); WFMJ-TV Youngstown, Ohio (21-na, NBC); WKBN-TV Youngstown, Ohio (27-na, CBS); WYTV Youngstown, Ohio (33-na, ABC); WPGH-TV Pittsburgh (53-na, Ind).
 Origination-automated: one ch (time/weather, WJOI[FM] Pittsburgh; full time).
 Ownership: Armstrong Utilities Inc., 98% (see MSO); Ned Sedwick, VP, 1%; Ott Sedwick, sec, 1%.

Elmhurst twp. See Clarks Summit.
Emlenton. Tele-Media Co. of Addil Inc. 116 S. Main St., Columbiana, Ohio 44408. (216) 482-2889.
 Serves Emlenton. Venango county. Outside all TV markets.
 Subscribers: 280; homes passed: 294; total pop in franchised area: 854. Started 6/69. Length 5 mi. Charges: instal \$15; \$6.50/mo.
 Channel usage: TV chs 4.
 TV stations: KDKA-TV Pittsburgh (2-2, CBS); WTAE-TV Pittsburgh (4-4, ABC); WJAC-TV Johnstown (6-6, NBC); WILC-TV Pittsburgh (11-na, NBC).
 Ownership: Tele-Media Corp. (see MSO).

Emmaus. Sammons Communications of Pennsylvania Inc. 925 Chestnut St. 18049. (215) 967-3151. Charles T. Sager, mgr; Charles D. Cole, chief tech.
 Serves Emmaus, Lower Macungie twp, bor of Macungie, Salisbury twp, Upper Millford twp. Lehigh county. Outside all TV markets.
 Subscribers: 5,880; homes passed: 6,380; total homes in franchised area: 6,400. Started 12/63. Length 101.2 mi. Charges: instal \$10; \$7/mo. Franchise fee 3%.
 Channel usage: total ch capacity 12; TV chs 12 (1 shared); pay cable 1 shared; other origination programming 1 shared.
 TV stations: WCBS-TV New York (2-2, CBS); KYW-TV Philadelphia (3-3, NBC); WLVT-TV Allentown (39-4, ETV); WNEW-TV New York (5-5, Ind); WPVI-TV Philadelphia (6-6, ABC); WTAF-TV Philadelphia (29-7, Ind); WFMZ-TV Allentown (69-8, Ind); WOR-TV New York (9-9, Ind); WCAU-TV Philadelphia (10-10, CBS); WPIX New York (11-11, Ind); WPHL-TV Philadelphia (17-12, Ind); WKBS-TV Burlington, N.J. (48-13, Ind).
 Pay cable: ch H (Home Box Office, movies); ch I (Prism), 2,047 subscribers, available to 5,880 homes; charge \$8.95/mo (HBO) & \$9.95/mo (Prism).
 Origination: ch 2 (local news and sports, 15 hrs).
 Ownership: Sammons Communications Inc. (see MSO).

Emporium. Bucktail Broadcasting Corp. Box 331, 31 E. 4th St. 15834. (814) 483-3721. Leo Grimone Jr, local mgr.
 Serves Emporium. Cameron county.
 Subscribers: 1,600; total pop in franchised area: 3,074. Started 1958. Length 30 mi. Charges: instal \$5; \$5/mo.
 Channel usage: TV chs 9. Allband FM.
 TV stations: WGR-TV Buffalo, N.Y. (2-2, NBC); KDKA-TV Pittsburgh (2-8, CBS); WPSX-TV Clearfield (3-3, ETV); WIVB-TV Buffalo, N.Y. (4-4, CBS); WTAE-TV Pittsburgh (4-9, ABC); WJAC-TV Johnstown (6-6, ABC); WKBW-TV Buffalo, N.Y. (7-7, ABC); WTAF-TV Altoona (10-10, CBS); WPIX New York (11-5, Ind); WPXI Pittsburgh (11-11, NBC).
 Origination-automated: one ch (time/weather, full time).
 Ownership: Leo Grimone, pres; Joseph Vassallo, VP; Frank Grimone, sec; Bernard Dolan, treas.

Emsworth. See West View.
Endeavor. See Tionesta.
English Center. See Brookside.
Ephrata. Blue Ridge CATV Inc. 130 E. Main St. 17522. Karl F. Ramm, mgr.
 Serves Ephrata (bor and twp), Adamstown, Akron, Clay twp, Denver, East Cocalico twp, Lititz, Manheim, Ober's Trailer Park, Penn twp, South Heidelberg twp, Warwick twp and West Earl twp. Berks and Lancaster counties. Top-100 TV market.
 Subscribers: 4,491; homes passed: 8,205; total pop

Pennsylvania

in franchised area: 38,572. Started 11/65. Length 144 mi.

Channel usage: total ch capacity 12; TV chs 12 (2 shared); automated 2 shared; other origination programming 1 shared. Allband FM.

TV stations: WTAF-TV Philadelphia (29-2, Ind); KYW-TV Philadelphia (3-3, NBC); WPHL-TV Philadelphia (17-4, Ind); WITF-TV Hershey (33-5, ETV); WPVI-TV Philadelphia (6-6, ABC); WMAR-TV Baltimore (2-7, NBC); WJZ-TV Baltimore (13-8, ABC); WLYH-TV Lancaster (15-9, CBS); WCAU-TV Philadelphia (10-10, CBS); WKBS-TV Burlington, N.J. (48-11, Ind); WHTM-TV Harrisburg (28-12, ABC); WGAL-TV Lancaster (8-13, NBC).

Origination—automated: one ch (time/weather, 30 hrs); one ch (local news drum, 72 hrs).

Ownership: Pencor Services Inc. (see MSO).

Erie. Erie Telecommunications, Inc. G. Daniel Baldwin Bldg, 1001 State St. 1306G 16501. (814) 453-4555. Robert T. Goad, mgr. System is under construction.

Serves Erie. Erie county. Smaller TV market.

Charges: \$5.25/mo. Franchise fee 5%.

■ Pay cable: charge \$7.95/mo.

Ownership: American Television & Communications Corp., 52.65% (see MSO).

Etna. See West View.

Evans City. See Zelienople.

Everett. Everett TV Corp. Box 59 15537.

Serves Everett, East Providence twp, Hopewell twp and West Providence twp. Bedford county. Outside all TV markets.

Subscribers: 1,120; homes passed: 1,800; in franchised area: 3,500. Started 6/52. Length 20 mi. Charges: instal \$35; \$5.75/mo.

Channel usage: total ch capacity 12; TV chs 5; available unused 7. Allband FM.

TV stations: KDKA-TV Pittsburgh (2-2, CBS); WTTG Washington (5-3, Ind); WTAE-TV Pittsburgh (4-4, ABC); WTAJ-TV Altoona (10-5, CBS); WJAC-TV Johnstown (6-6, NBC).

Ownership: Bernard Rock.

Everson. See Scottdale.

Exeter. TV Service Co. See Birdsboro.

Exeter. Verto Cable TV. See Scranton.

Exeter bor. Northeast Cable TV Co. See Clarks Summit.

Exeter twp. Berks TV Cable Co. See Reading.

Exeter twp. Mountain City TV Co. See Hazleton.

Exeter twp. Northeast Cable TV Co. See Clarks Summit.

Export. See Murrysville.

Factoryville. See Clarks Summit.

Fairbanks. See Brownsville.

Fairchance bor. See Uniontown.

Fairfield twp. See Williamsport.

Fairview. See Millcreek twp.

Fairview twp. Teleservice Co. of Wyoming Valley. See Wilkes-Barre.

Fairview twp. West Shore TV Cable Co. See Mechanicsburg.

Fallowfield. See Monessen.

Falls Creek. See Du Bois.

Falls twp. Sammons Communications Inc. 44 E. Bridge St., Morrisville 19067. (215) 945-8900. Dennis J. Ostopowicz, mgr. Atty: Arent, Fox, Kintner, Plotkin & Kahn, Washington.

Serves Falls twp, Morrisville bor and Warminster twp. Bucks county. Top-100 TV market.

Subscribers: 4,100; homes passed: 8,600; total pop in franchised area: 35,830. Started 12/68. Length 90 mi.

Channel usage: total ch capacity 12; TV chs 11; pay cable 2 (1 shared); automated 1 shared; other origination programming 1 shared. Allband FM.

TV stations: KYW-TV Philadelphia (3-3, NBC); WTAF-TV Philadelphia (29-4, Ind); WNEW-TV New York (5-5, Ind); WPVI-TV Philadelphia (6-6, ABC); WPHL-TV Philadelphia (17-7, Ind); WKBS-TV Burlington, N.J. (48-8, Ind); WOR-TV New York (9-9, Ind); WCAU-TV Philadelphia (10-10, CBS); WPIX New York (11-11, Ind); WHYI-TV Wilmington, Del. (12-12, ETV); WNET Newark, N.J. (13-13, ETV).

■ Pay cable: ch 2 (Home Box Office); ch 13 (Prism);

2,500 subscribers, available to 4,100 homes; charge \$8/mo.

Origination—automated: one ch (time/weather, part time). Other origination: one ch (video tape, part time).

Ownership: Sammons Communications Inc., 100% (see MSO).

Falls Village. See Clarks Summit.

Farell. Variety Cable TV Inc. 180 Shenango Ave., Sharon 16146. (412) 347-5543. Jack Sandstrom, gen mgr; C. J. Renda, chief engr.

Serves Farell, Hermitage twp, West Middlesex and Wheatland. Mercer county. Top-100 TV market.

Subscribers: 2,243; homes passed: 3,500; total homes in franchised area: 4,500. Started 7/66. Length 27.5 mi. Charges: instal \$19.50; \$6.75/mo. Franchise fee 3%.

Channel usage: total ch capacity 23; TV chs 17; pay cable 1; access 1; other origination programming 1; technically unavailable 3. 12+ ch converters. Total radio stations: 14 FM, 1 weather.

TV stations: KDKA-TV Pittsburgh (2-2, CBS); WFMJ-TV Youngstown, Ohio (21-4, NBC); WEWS Cleveland (5-5 & 24, ABC); WKBN-TV Youngstown, Ohio (27-6, CBS); WYTV Youngstown, Ohio (33-7, ABC); WJKW-TV Cleveland (8-8, CBS); WOR-TV New York (9-9, Ind, cc); WTAE-TV Pittsburgh (4-10, ABC); WPXI Pittsburgh (11-11, NBC); WUAB Lorain, Ohio (43-12, Ind); WQED Pittsburgh (13-13, ETV); WKYC-TV Cleveland (3-17, NBC); WTVU-TV Steubenville, Ohio (9-18, NBC); WQLN Erie (54-19, ETV); WJAN Canton, Ohio (17-20, Ind); WNEO-TV Alliance, Ohio (45-22, ETV). Microwave: Eastern Microwave.

■ Pay cable: ch 21 (Home Box Office, movies-sports-specials, 50 hrs); 428 subscribers, available to 2,243 homes; charge \$8/mo.

Origination: ch 3 (studio-syndicated shows). Adv accepted.

Ownership: Hugo DeGiacobbe, 50%; Harry Benton, 50%.

Fawn twp. See New Kensington.

Fayette City. See Perry twp.

Felton bor. See Red Lion.

Ferguson twp. National Cable Co. of Pennsylvania. Box 70, Geneva, Ohio 44041. Holds franchise.

Ownership: Tele-Media Corp. (see MSO).

Ferguson twp. See State College twp.

Ferndale. See Johnstown.

Fern Glen. See Nuremberg.

Filbert. See Brownsville.

Findlay twp. See Coraopolis.

Fishing Creek. See Benton.

Fleetwood. Fleetwood Multi-Video Corp., 105 West Main St. 19522. (215) 944-7801.

Serves Fleetwood, Richmond, Ruscombmanor. Berks county. Outside all TV markets.

Subscribers: 900; homes passed: 925; total pop in franchised area: 3,400. Started 3/65. Length 30 mi. Charges: instal \$29.50; 5/mo. Franchise fee 3%.

Channel usage: total ch capacity 12; TV chs 11; available unused 1. Allband FM.

TV stations: WGAL-TV Lancaster (8-2, NBC); KYW-TV Philadelphia (3-3, NBC); WCAU-TV Philadelphia (10-4, CBS); WHP-TV Harrisburg (21-5, ETV); WPVI-TV Philadelphia (6-6, ABC); WLVT-TV Allentown (39-7, ETV); WPHL-TV Philadelphia (17-9, Ind); WKBS-TV Burlington, N.J. (48-11, Ind); WHYI-TV Wilmington, Del. (12-12, ETV); WTAF-TV Philadelphia (29-13, Ind).

Ownership: Peter Onushko, mgr-treas, 49%; Hoover McKinley, pres, 49%; Carolyn Hoover, sec, 1%; Fern Onushco, VP, 1%.

Flemington. See Lock Haven.

Ford City. See Kittanning.

Forest City. Forest City TV Cable Corp. 510 Main St. 18421.

Serves Forest City. Susquehanna county. Top-100 TV market.

Subscribers: 655; homes passed: 800; total pop in franchised area: 2,800. Started 7/61. Length 9 mi. Charges: instal \$50; \$5.50/mo.

Channel usage: total ch capacity 12; TV chs 11; available unused 1. Allband FM.

TV stations: WNEP-TV Scranton (16-2, ABC); WDAU-TV Scranton (22-4, CBS); WBRE-TV Wilkes-Barre (28-6, NBC); WVIA-TV Scranton (44-7, ETV); WBNG-TV Binghamton, N.Y. (12-12, CBS); WCBS-TV New York (2-2, CBS); WNEW-TV New York (5-5, Ind); WOR-TV New York (9-9, Ind); WPIX New York (11-11, Ind); WNBC-TV New York (4-4, NBC); WABC-TV New York (7-7, ABC).

Ownership: William Yakely, 81.25%.

Forest Hills. See Penn Hills.

Forks twp. See Easton.

Forty Fort. Teleservice Co. of Wyoming Valley. See Wilkes-Barre.

Forty Fort. Verto Cable TV. See Scranton.

Forward twp. See Monessen.

Foster twp. Mountain City TV Co. See Hazleton.

Foster twp. Pocono CATV Inc. See White Haven.

Foster twp. Warner Amex Cable Communications Inc. See Bradford.

Fountain Hill. Service Electric. See Allentown.

Fountain Hill. Twin County Trans-Video. See Northampton.

Fox twp. See St. Marys.

Fox Chapel. See West View.

Foxburg bor. See Parker.

Frackville. See Mahanoy City.

Frailey twp. See Tremont.

Franklin. Coaxial Cable Co. 503 13th St. 16323. (814) 432-5217. Brian Frederick, mgr-chief tech.

Serves Franklin, Cranberry twp, French Creek twp, Sandy Creek twp and Sugar Creek bor. Venango county. Outside all TV markets.

Subscribers: 5,050; homes passed: 6,071. Started 1952. Length 64 mi. Charges: instal \$15; \$5.75/mo. Franchise fee 3%.

Channel usage: total ch capacity 12; TV chs 11; pay cable 1.

TV stations: KDKA-TV Pittsburgh (2-2, CBS); WPXI Pittsburgh (11-3, NBC); WYTV Youngstown, Ohio (33-4, ABC); WKBN-TV Youngstown, Ohio (27-6, CBS); WTAE-TV Pittsburgh (4-7, ABC); WPGH-TV Pittsburgh (53-8, Ind); WQLN Erie (54-9, ETV); WJET-TV Erie (24-10, ABC); WICU-TV Erie (12-11, NBC); WSEE Erie (35-12, CBS); WQED Pittsburgh (13-13, ETV).

■ Pay cable: ch 5 (Home Box Office); 2,000 subscribers, available to 6,071 homes; charge \$8.95/mo.

Ownership: American Television & Communications Corp., 100% (see MSO).

Franklin. Johnstown Cable TV. See Johnstown.

Franklin Park. See West View.

Franklintown. Franklintown Cable TV. c/o G S Communications Inc., 200 E. Patrick St., Frederick, Md. 21701. Under construction.

Serves Franklintown. York county. Top 100 TV market.

Total pop in franchised area: 279. Charges: instal \$9.95; \$5.45/mo. Franchise fee: 3%.

Ownership: G S Communications Inc. (see MSO).

Franklin twp. (Beaver county). See Ellwood City.

Franklin twp. (Carbon county). See Palmerton.

Franklin twp. (Columbia county). See Bloomsburg.

Franklin twp. (Greene county). See Waynesburg.

Franklin twp. (Synder county). See Middleburg.

Frankstown. See Altoona.

Frankstown twp. See Roaring Springs.

Frazer. See New Kensington.

Fredericktown. See Clarksville.

Freedom. See Rochester.

Freedom twp. See Roaring Springs.

Freeland. See Hazleton.

Freemansburg. See Twin County Trans-Video, Northampton.

Freeport. Clear Channels Cable TV Co. 321 Market St., Kittanning 16201. (412) 548-1536.

Serves Freeport. Armstrong county. Top-100 TV market.

Subscribers: 566; homes passed: 717; total pop in franchised area: 2,511. Started 6/67. Length 10 mi. Charges: instal \$10; \$5.95/mo.

Channel usage: total ch capacity 12; TV chs 8; available unused 4. Allband FM.

TV stations: KDKA-TV Pittsburgh (2-2, CBS); WTAE-TV Pittsburgh (4-4, ABC); WQEX Pittsburgh (16-5, ETV); WJAC-TV Johnstown (6-6, NBC); WTVU-TV Steubenville, Ohio (9-9, NBC); WPIX Pittsburgh (11-11, NBC); WQED Pittsburgh (13-13, ETV); WPGH-TV Pittsburgh (53-na, Ind).

Ownership: Omega Communications Inc., 100% (see MSO).

French Creek twp. See Franklin.

Friedensburg. See Warner Amex Cable Communications Inc., Pottsville.

Fullerton. See Twin County Trans Video, Northampton.

Galeton. Galeton TV Antenna Inc. 40 Adams St. 16922.

Serves Galeton. Potter county. Outside all TV markets.

Subscribers: 450; total pop in franchised area: 1,600. Started 1/53.

Channel usage: TV chs 4.
TV stations: WIVB-TV Buffalo, N.Y. (4-4, CBS); WKBW-TV Buffalo, N.Y. (7-6, ABC); WBNG-TV Binghamton, N.Y. (12-2, CBS); WETM-TV Elmira, N.Y. (18-4, NBC).

Ownership: Galeton TV Antenna Inc.

Gallitzin. Tele-Media Co. Addtl.

Serves Gallitzin, Cresson, Randolph, Cambria county. Top-100 TV market.

Total pop in franchised area: 4,942.
Channel usage: TV chs 5.

TV stations: KDKA-TV Pittsburgh (2-na, CBS); WTAE-TV Pittsburgh (4-na, ABC); WPXI Pittsburgh (11-na, NBC); WQED Pittsburgh (13-na, ETV); WTAJ-TV Altoona (10-na, CBS).

Ownership: Tele-Media Corp. (see MSO).

Garland. See Tionesta.

Garrett. Kirchner TV Co. Inc. 111 Keystone St., Meyersdale 15552. (814) 634-3551. Robert Kirchner, pres. Serves Garrett. Somerset county. Top-100 TV market.

Subscribers: 141; homes passed: 162; total pop in franchised area: 360. Started 6/66. Length 3.5 mi. Charges: instal free; \$4.25/mo.

Channel usage: total ch capacity 5; TV chs 4; available unused 1.

TV stations: KDKA-TV Pittsburgh (2-2, CBS); WTAE-TV Pittsburgh (4-4, ABC); WIIC-TV Pittsburgh (11-5, NBC); WJAC-TV Johnstown (6-6, NBC).

Ownership: Kirchner TV Co Inc. (see MSO).

Garretts Run. See Kittanning.

Georges twp. See Uniontown.

German twp. See Masontown.

Gettysburg. See Red Lion.

Giestown. See Johnstown.

Gilberton. See Mahanoy City.

Gilford twp. See Chambersburg.

Gilpin twp. See Vandergrift.

Girard. See Millcreek twp.

Girardville. See Mahanoy City.

Glassport. See McKeesport.

Glenburn twp. See Clarks Summit.

Glendon. D J Cable TV Inc. See Nazareth

Glendon. Sammons Communications of Pennsylvania Inc. See Easton.

Glendon. See Easton.

Glenfield. See Westview.

Glen Lyon. See Newport twp.

Glen Rock. See Dillsburg.

Gordon. Pioneer Cable TV Inc. Main & Pine Sts., Mahanoy City 17948. John Walson, pres.

Serves Gordon, Union twp. Schuylkill county. Top-100 TV market.

Subscribers: 293; homes passed: 35; total pop in franchised area: 856. Started 1951. Length 3 mi.

Channel usage: TV chs 12; automated 1; access 1; other origination programming 1. Allband FM.

TV stations: WPHL-TV Philadelphia (17-2, Ind); WBRE-TV Wilkes-Barre (28-3, NBC); WCAU-TV Philadelphia (10-4, CBS); WDAU-TV Scranton (22-4, CBS); WPIX New York (11-5, Ind); WCBS-TV New York (2-5, CBS); WNEP-TV Scranton (16-6, ABC); WNEW-TV New York (5-7, Ind); WKBS-TV Burlington, N.J. (48-8, Ind); WOR-TV New York (9-9, Ind); WABC-TV New York (7-9, ABC); WTAF-TV Philadelphia (29-10, Ind); WPVI-TV Philadelphia (6-11, ABC); WLVT-TV Allentown (39-12, ETV); KYW-TV Philadelphia (3-13, NBC); WGAL-TV Lancaster (8-13, NBC); WLYH-TV Lancaster (15-na, CBS); WBNG-TV Binghamton, N.Y. (12-na, CBS); WHP-TV Harrisburg (21-na, CBS).

Ownership: Service Electric Cable TV Inc. (see MSO).

Gowen City. See Eastern Pennsylvania Relay Stations Inc., Shamokin.

Granville twp. See Lewistown.

Gratz. See Lykens.

Graverville. See Lansford.

Great Bend. See Hallstead.

Greencastle. Cumberland Valley Cable TV Corp. 242 E. Baltimore St. 17225. (717) 597-8065.

Serves Greencastle, Antrim twp and Shady Grove. Franklin county. Smaller TV market.

Subscribers: 687; homes passed: 1,215; total pop in franchised area: 3,293. Started 1972. Length 15 mi. Charges: instal \$16.35; \$6.45/mo. Franchise fee 2%.

Channel usage: TV chs 9. Allband FM.

TV stations: WTTG Washington (5-na, Ind); WDCA-TV Washington (20-na, Ind); WJLA-TV Washington (7-na, ABC); WMAR-TV Baltimore (2-2, NBC); WJZ-TV Baltimore (13-na, ABC); WBFF Baltimore (45-na, Ind); WHP-TV Harrisburg (21-na, CBS); WITF-TV Hershey (33-na, ETV); WGAL-TV Lancaster (8-na, NBC).

Ownership: G S Communications Inc. (see MSO).

Greenfield twp. See Roaring Springs.

Green Ridge. See Eastern Pennsylvania Relay Stations Inc., Shamokin.

Greensboro. See Masontown.

Greensburg. Harron Cable TV. Box 1167 15601. (412) 834-6990. Gary W. Hagerich, gen mgr; J. Russ Doucet, chief tech. Atty: Hogan & Hartson, Washington.

Serves Greensburg, Adamsburg, Hempfield twp, Irwin bor, Jeannette, New Stanton, Manor bor, North Huntingdon twp, North Irwin bor, Penn bor, Salem twp, Sewickley twp, South Greensburg, Southwest Greensburg, Unity twp and Youngwood bor. Westmoreland county. Top-100 TV market.

Subscribers: 26,871; homes passed: 43,118; total homes in franchised area: 48,000. Started 7/68. Length 509 mi. Charges: instal \$10; \$7/mo

Channel usage: total ch capacity 12; TV chs 11 (2 shared); pay cable 1 shared; automated 1 shared; other origination programming 1. Allband FM.

TV stations: KDKA-TV Pittsburgh (2-2, CBS); WTAE-TV Pittsburgh (4-3, ABC); WQEX Pittsburgh (16-4, ETV); WPTT-TV Pittsburgh (22-5, Ind); WJAC-TV Johnstown (6-6, NBC); WGN-TV Chicago (9-7, Ind, satellite); WOR-TV New York (9-9, Ind, satellite); WPGH-TV Pittsburgh (53-10, Ind); WPCB-TV Greensburg (40-11, Ind); WPXI Pittsburgh (11-12, NBC); WQED Pittsburgh (13-13, ETV).

■ Pay cable: ch 3 (HBO, variety); 11,118 subscribers, available to 43,118 homes; charge \$8.50.

Origination-automated: ch 4 (weather/news, WSHH [FM] Pittsburgh; full time).

Ownership: Harris Communications Corp., 100% (see MSO).

Greentree. See Carnegie.

Green twp. See Chambersburg.

Greenville. Blatt Bros TV Cable Corp. 16 Canal St., Greenville 16125.

Serves Greenville bor, Hempfield twp, West Salem twp. Mercer county. Outside all TV markets.

Subscribers: 2,116; homes passed: 3,300; total pop in franchised area: 12,600. Started 12/66. Length 30 mi. Charges: instal \$50; \$5.50/mo.

Channel usage: total ch capacity 12; TV chs 9; automated 1; available unused 2. Allband FM.

TV stations: KDKA-TV Pittsburgh (2-2, CBS); WKYC-TV Cleveland (3-3, NBC); WEWS Cleveland (5-5, ABC); WYTV Youngstown, Ohio (33-6, ABC); WKBN-TV Youngstown, Ohio (27-7, CBS); WSEE Erie (35-9, CBS); WFMJ-TV Youngstown, Ohio (21-10, NBC); WICU-TV Erie (12-12, NBC); WQED Pittsburgh (13-13, ETV).

Origination-automated: one ch (time/weather, full time).

Ownership: Blatt Bros TV Cable Corp. (see MSO).

Greenville. Eastern Pennsylvania Cablevision. See Boyertown.

Greenwood. See Millville.

Grove City. Armstrong Utilities Inc. 1312 W. Main St. 16127.

Serves Grove City, Mercer and Slippery Rock. Butler and Mercer counties. Top-100 TV market.

Subscribers: 2,510; homes passed: 3,818; total pop in franchised area: 13,412. Started 2/76. Length 40 mi.

Channel usage: total ch capacity 20.

Ownership: Armstrong Utilities Inc. (see MSO).

Gulich twp. See Houtzdale.

Guys Mills. Tele-Media Co. of Andover. 274 E. Main Rd., Conneaut, Ohio 44030. (216) 597-8700. R. Carlson, foreman. Atty: Rose, Schmidt & Dixon, Pittsburgh.

Serves Guys Mills, Blooming Valley and Randolph twp. Crawford county. Smaller TV market.

Subscribers: 71; homes passed: 140; total pop in franchised area: 604. Started 4/68. Length 7 mi.

Charges: instal \$15; \$5/mo.

Channel usage: total ch capacity 12; TV chs 6; available unused 6. Allband FM.

TV stations: WICU-TV Erie (12-na, NBC); WFMJ-TV Youngstown, Ohio (21-na, NBC); WJET-TV Erie (24-na, ABC); WKBN-TV Youngstown, Ohio (27-na, CBS); WSEE Erie (35-na, CBS); WQLN Erie (54-na, ETV).

Ownership: Tele-Media Corp. (see MSO).

Hallfax. See Millersburg.

Hallstead. Wilmarth's TV. 286 Main St., New Milford 18834. (717) 465-3763. Howard Wilmarth, owner. Atty: Edward Little, Montrose.

Serves Hallstead, Great Bend. Susquehanna county. Smaller TV market.

Subscribers: 625; homes passed: 750; total pop in franchised area: 2,500. Started 1/64. Length 15 mi. Charges: instal \$50; \$4-5/mo.

Channel usage: total ch capacity 12; TV chs 8; available unused 4. Allband FM.

TV stations: WICZ-TV Binghamton, N.Y. (40-2, NBC); WBNG-TV Binghamton, N.Y. (12-3, CBS); WMGC-TV Binghamton, N.Y. (34-4, ABC); WNEP-TV Scranton (16-5, ABC); WBRE-TV Wilkes-Barre (28-6, NBC); WVIA-TV Scranton (44-7, ETV); WDAU-TV Scranton (22-8, CBS); WSKG Binghamton, N.Y. (46-10, ETV).

Ownership: Howard Wilmarth.

Hamburg. Hamburg TV Cable Inc. Box 49 19526. (215) 562-2572. Maxine Heinly, pres; Barry Minnich, chief tech. Atty: Baraff, Koerner & Olander, Washington.

Serves Hamburg, Center twp, Leesport, Ontelaunee twp, Perry twp, Shoemakersville, Tilden twp and Windsor twp. Berks county. Smaller TV market.

Subscribers: 2,935; homes passed: 3,200; total pop in franchised area: 6,440. Started 10/51. Length 45 mi. Charges: instal \$10; \$5/mo. Franchise fee 3%.

Channel usage: total ch capacity 14; TV chs 12; pay cable 1; access 1. Allband FM.

TV stations: WPHL-TV Philadelphia (17-2, Ind); KYW-TV Philadelphia (3-3, NBC); WBRE-TV Wilkes-Barre (28-4, NBC); WLYH-TV Lancaster (15-5, CBS); WPVI-TV Philadelphia (6-6, ABC); WKBS-TV Burlington, N.J. (48-7, Ind); WGAL-TV Lancaster (8-8, Ind); WHTM-TV Harrisburg (27-9, ABC); WCAU-TV Philadelphia (10-10, CBS); WLVT-TV Allentown (39-11, ETV); WTAF-TV Philadelphia (29-12, Ind); WFMZ-TV Allentown (69-13, Ind).

■ Pay cable: ch D (Prism, movies, sports, full time); 782 subscribers, available to 2,935 homes; charge \$10/mo.

Origination-automated: ch G (educ, 40 hrs).

Ownership: Dale Schoener, 51%; Maxine Heinly, 49%.

Hamilton twp. Blue Ridge Cable Television Inc. See Stroudsburg.

Hamilton twp. Warner Amex Cable Communication Inc. See Chambersburg.

Hampden twp. See Harrisburg.

Hanover. Hanover Cable TV Inc. 643 Frederick St. 17331. (717) 637-2268. John D. Eisenhauer, mgr; Ellwood Bevans, chief tech. Atty: Smith & Pepper, Washington.

Serves Hanover bor, Berwick twp, Conewago twp, McSherrystown bor and Penn twp. York, Adams counties. Top-100 TV market.

Subscribers: 7,700; homes passed: 9,200; total homes in franchised area: 10,000. Started 8/67. Length 75 mi. Charges: instal \$17; \$7/mo.

Channel usage: total ch capacity 12; TV chs 12 (1 shared); automated 1 shared; access 1 shared. Allband FM.

TV stations: WDCA-TV Washington (20-2, Ind); WGAL-TV Lancaster (8-3, NBC); WITF-TV Hershey (33-4, ETV); WTTG Washington (5-5, Ind); WMAR-TV Baltimore (2-6, NBC); WBFF Baltimore (45-7, Ind); WGCB-TV Red Lion (49-8, Ind); WHTM-TV Harrisburg (27-9, ABC); WHP-TV Harrisburg (21-10, CBS); WBAL-TV Baltimore (11-11, CBS); WSBA-TV York (43-12, CBS); WJZ-TV Baltimore (13-13, ABC); WLYH-TV Lancaster (15-13, CBS).

Origination-automated: ch 6 (time/weather). Access: ch 6 (high school).

Ownership: John D. Bare (see BCstrs in CATV).

Hanover. See Service Electric, Allentown.

Hanover twp. Teleservice Co. of Wyoming Valley. See Wilkes-Barre.

Hanover twp. Twin County Trans-Video. See Northampton.

Harborcreek. See Millcreek twp.

Pennsylvania

Harford. David A. Adams. RFD Carbondale 18407.
Serves Harford. Susquehanna county. Top-100 TV market.

Subscribers: 35; total pop in franchised area: 300. Started 5/66.

Channel usage: TV chs 7.
TV stations: WBNG-TV Binghamton, N.Y. (12-2, CBS); WNEP-TV Scranton (16-7, ABC); WDAU-TV Scranton (22-13, CBS); WBRE-TV Wilkes-Barre (28-6, NBC); WMGC-TV Binghamton, N.Y. (34-5, ABC); WICZ-TV Binghamton, N.Y. (40-9, NBC); WVIA-TV Scranton (44-4, ETV).

Ownership: David A. Adams.

Harmar twp. See New Kensington.

Harmony. See Zelienople.

Harmony twp. See Aliquippa bor.

Harrisburg. Sammons Communications of Pennsylvania Inc. 4601 Smith St., Box 3345 17109. (717) 652-5980. Henry E. Lockard, mgr; Henry Hall, chief engr.

Serves Harrisburg, Camp Hill, Dauphin, East Pennsboro, Hampden, Highspire, Lemoyne, Lower Paxton, Lower Swatara, Marysville, Middle Paxton, Middletown, New Cumberland, Paxtang, Penbrook, Royalton, Steelton, Susquehanna, Swatara, West Fairview, West Hanover and Wormleysburg. Cumberland, Dauphin and Perry counties. Top-100 TV market.

Subscribers: 46,000; homes passed: 68,000; total homes in franchised area: 75,000. Started 12/65. Length 700 mi. Charges: instal \$25; \$7/mo. Franchise fee 3%.

Channel usage: total ch capacity 22; TV chs 17 (3 shared); pay cable 1; automated 1; access 2 shared; other origination programming 3 (1 shared). Total radio stations: 8 FM.

TV stations: WHP-TV Harrisburg (21-2, CBS); WGAL-TV Lancaster (8-3, NBC); WHTM-TV Harrisburg (27-4, ABC); WGCN-TV Red Lion (49-5, Ind); WITF-TV Hershey (33-6, ETV); WPHL-TV Philadelphia (17-7, Ind); WLYH-TV Lancaster (15-8, CBS); WOR-TV New York (9-9, Ind, cc); WTAF-TV Philadelphia (29-10, Ind); WPIX New York (11-11, Ind, cc); WSBA-TV York (43-12, CBS); WKBS-TV Burlington, N.J. (48-13, Ind); WMAR-TV Baltimore (2-F, NBC); KYW-TV Philadelphia (3-G, NBC); WPVI-TV Philadelphia (6-J, ABC); WCAU-TV Philadelphia (10-K, CBS); WBAL-TV Baltimore (11-L, CBS).

■ Pay cable: ch D (Prism); ch C (HBO); 14,500 subscribers available to 68,000 homes; charge \$9.95/mo.

Origination—automated: ch B (AP news). Access: ch 9 (two meetings, 4 hrs per mo); ch 13 (two meetings, 4 hrs mo). Other origination: ch 5 (video tape, 16 mm film, 35 hrs); ch H (Cable News Network); ch I (ESPN). Adv accepted; annual \$12,000.

Ownership: Sammons Communications Inc. (see MSO).

Harris twp. See State College.

Harrison twp. See New Kensington.

Harveys Lake bor. See Dallas.

Hastings. See Carrolltown.

Hatfield twp. See Perkasio.

Haverford. Ultracom of Haverford Inc. Box 64, Brookmill 19008. (215) 328-3110. Clinton Cameron, mgr.

Serves Haverford twp. Delaware county. Top-100 TV market.

Subscribers: 3,984; homes passed: 16,000; total pop in franchised area: 55,566. Started 3/78. Charges: instal \$15; \$7/mo.

Channel usage: TV chs 9. Allband FM.
TV stations: KYW-TV Philadelphia (3-na, NBC); WPVI-TV Philadelphia (6-na, ABC); WOR-TV New York (9-na, Ind); WCAU-TV Philadelphia (10-na, CBS); WPIX New York (11-na, Ind); WHYY-TV Wilmington, Del. (12-na, ETV); WPHL-TV Philadelphia (17-na, Ind); WTAF-TV Philadelphia (29-na, Ind); WKBS-TV Burlington, N.J. (48-na, Ind).

Ownership: UltraCom Inc., 95% (see MSO).

Hawley. Hawley TV Service Co. 74 E. Main St., Plymouth, Pa. 18651.

Serves Hawley. Wayne county. Top-100 TV market. Subscribers: 490; total pop in franchised area: 2,000. Started 1/57.

Channel usage: TV chs 4.
TV stations: WBNG-TV Binghamton, N.Y. (12-5, CBS); WNEP-TV Scranton (16-6, ABC); WDAU-TV Scranton (22-2, CBS); WBRE-TV Wilkes-Barre (28-4, NBC).

Ownership: Hawley TV Service Co.

Hayfield twp. See Meadville.

Haysville. See Aliquippa bor.

Hazlehurst. See Smethport.

Hazleton. Mountain City TV Co. Main & Pine Sts., Mahanoy City 17948.

Serves Hazleton, Banks twp, Beaver Meadows, Butler twp, Conyngham bor, Exeter twp, Foster twp, Freeland, Hazle twp, Kline twp, McAdoo, Rush twp, Sugarloaf twp and West Hazleton. Carbon, Luzerne and Schuylkill counties. Top-100 TV market.

Subscribers: 11,011; homes passed: 17,248; total pop in franchised area: 72,198. Started 1952. Length 255 mi. Charges: instal free; \$6/mo.

Channel usage: total ch capacity 12; TV chs 17 (5 shared). Allband FM.

TV stations: WLVT-TV Allentown (39-na, ETV); WDAU-TV Scranton (22-2, CBS); WOR-TV New York (9-3, Ind); WABC-TV New York (7-3, ABC); WBRE-TV Wilkes-Barre (28-4, 7, NBC); WNEW-TV New York (5-5, Ind); WPIX New York (11-5, 11, Ind); WNEP-TV Scranton (16-6, ABC); WKBS-TV Burlington, N.J. (48-8, Ind); WPHL-TV Philadelphia (17-9, Ind); WVIA-TV Scranton (44-10, ETV); WNBC-TV New York (4-11, NBC, p); WCBS-TV New York (2-12, CBS, p); WPVI-TV Philadelphia (6-13, ABC, p); WBNG-TV Binghamton, N.Y. (12-12, CBS); KYW-TV Philadelphia (3-na, NBC); WCAU-TV Philadelphia (10-na, CBS).

■ Pay cable: one ch (Home Box Office, movies, sports, 20% special programming, 70 hrs); 1,700 subscribers.

Ownership: Service Electric Cable TV Inc. (see MSO).

Hazle twp. See Hazleton.

Hegins twp. See Lykens.

Heidelberg bor. See Carnegie.

Heidelberg twp (Berks county). Lebanon Valley Cable. See Lebanon.

Heidelberg twp (Lebanon county). Lebanon Valley Cable. See Lebanon.

Heidelberg twp (Lehigh county). Blue Ridge Cable TV. See Palmyerton.

Heidelberg twp (Lehigh county). Twin County Trans-Video. See Northampton.

Hellam bor. See York.

Hellam twp. Cable TV Co. of York. See York.

Hellam twp. H.C. Ostertag Cable Television Co. See Wrightsville.

Hellertown. Service Electric Cable TV. See Allentown.

Hellertown. Twin County Trans-Video. See Northampton.

Hemlock twp. See Bloomsburg.

Hempfield twp. Blatt Bros TV Cable. See Greenville.

Hempfield twp. Harron Cable. See Greensburg.

Hemlock Farms. Blue Ridge Cable Television Inc. Box 215, Palmyerton 18071. Holds franchise.

Ownership: Pencor Services Inc., 100% (see MSO).

Henry Clay twp. See Markleysburg.

Henry's Bend. See Tionesta.

Hepburn twp. See Williamsport.

Hepburnville. See Cogan Station.

Herbert. See Brownsville.

Hermilage twp. Shenango Cable TV. See Sharon.

Hermilage twp. Variety Cable TV. See Farrell.

Herndon. Pike's Peak Cable Co. 17830.

Serves Herndon. Northumberland county. Channel usage: TV chs 4.

TV stations: WHP-TV Harrisburg (21-na, CBS); WHTM-TV Harrisburg (27-na, ABC); WDAU-TV Scranton (22-na, CBS); WNEP-TV Scranton (16-na, ABC).

Ownership: Pike's Peak Cable Co.

Highspire. See Harrisburg.

Holidaysburg. See Altoona.

Homer City. See Latrobe.

Homestead. Dynamic Cablevision Inc. 418 Lebanon Road, West Mifflin 15122. (412) 461-2804. T. Ronald Barckhoff, gen mgr; W. Wesley Howe, chief tech. Atty: Dow, Lohnes & Albertson, Washington.

Serves Homestead, Munhall, Pleasant Hills, West Homestead, West Mifflin and Whitaker. Allegheny county. Top-100 TV market.

Subscribers: 12,097; homes passed: 21,783; total homes in franchised area: 21,783. Started 9/69. Length 180.6 mi. Charges: instal \$7.50; \$6.50/mo.

Channel usage: total ch capacity 30; TV chs 13; pay cable 3; automated 1 shared; other origination pro-

graming 1 shared; technically unavailable 12; available unused 1.

TV stations: WJAC-TV Johnstown (6-2, NBC); KDKA-TV Pittsburgh (2-3, CBS); WPCB-TV Greensburg (40-4, Ind); WTAE-TV Pittsburgh (4-6, ABC); WPGH-TV Pittsburgh (53-7, Ind); WUAB Lorain, Ohio (43-8, Ind, cc); WOR-TV New York 9-9, Ind, cc); WPXI Pittsburgh (11-10, NBC); WPTT-TV Pittsburgh (22-12, Ind); WQED Pittsburgh (13-13, ETV); WTOV-TV Steubenville, Ohio (9-B, NBC); WTRF-TV Wheeling, W. Va. (7-C, CBS, ABC); WQEX Pittsburgh (16-F, ETV).

■ Pay cable: ch 5 (Home Box Office, movies & sports, 84 hrs); ch D (The Movie Channel, movies, full time); ch G (Cinemax, movies, full time); 6,339 (HBO) subscribers, available to 21,783 homes; charge \$9.95-\$11.95/mo.

Origination—automated: ch 11 (time, billboard, KQV [AM] Pittsburgh; 160 hrs). Other origination: ch 11 (news, specials, 8 hrs). Adv accepted.

Two-way capability.

Ownership: Colony Communications Inc., 100% (see MSO).

Honesdale. Honesdale TV Service. 1133 Main St. 18431.

Serves Honesdale, Seelyville, White Mills. Wayne county. Top-100 TV market.

Subscribers: 1,700; homes passed: 3,000; total pop in franchised area: 6,000. Started 6/50. Length 25 mi. Charges: instal \$135; \$6/mo.

Channel usage: total ch capacity 12; TV chs 10; automated 2 (1 shared); other origination programming 1 (shared). Allband FM.

TV stations: WCBS-TV New York (2-2, CBS); WBRE-TV Wilkes-Barre (28-3, NBC); WNBC-TV New York (4-4, NBC); WNEW-TV New York (5-5, Ind); WABC-TV New York (7-7, ABC); WNEP-TV Scranton (16-8, ABC); WOR-TV New York (9-9, Ind); WDAU-TV Scranton (22-10, CBS); WPIX New York (11-11, Ind); WVIA-TV Scranton (44-12, ETV).

Origination—automated: one ch (time/weather, 164 hrs); one ch (sports ticker, full time).

Ownership: Henry W. Kalinowski.

Hooversville. See Central City.

Hop Bottom. See TV Line Service, Nicholson.

Hopewell twp (Beaver county). See Aliquippa bor.

Hopewell twp (Bedford county). See Everett.

Houston. See Canonsburg.

Houtzdale. Telemedia of Central Penn. Co.

Serves Houtzdale, Bigler twp, Brisbor bor, Gulich twp, Ramey bor and Woodward twp. Clearfield county. Top-100 TV market.

Subscribers: 1,118; homes passed: 1,835; total pop in franchised area: 5,419. Started 11/71. Length 43 mi. Charges: instal \$15; \$6/mo.

Channel usage: total ch capacity 12; TV chs 8; available unused 4. Allband FM.

TV stations: KDKA-TV Pittsburgh (2-na, CBS); WPSX-TV Clearfield (3-na, ETV); WTAE-TV Pittsburgh (4-na, ABC); WJAC-TV Johnstown (6-na, NBC); WTAJ-TV Altoona (10-na, CBS); WPXI Pittsburgh (11-na, NBC); WQED Pittsburgh (13-na, ETV); WJNL-TV Johnstown (19-na, CBS, ABC).

Ownership: Tele-Media Corp. (see MSO).

Hovey twp. See Parker.

Howard. Howard TV Cable. Box 168 16841. Walter E. Lucas, pres.

Serves Howard bor and Howard twp. Centre county. Outside all TV markets.

Subscribers: 255; homes passed: 325; total pop in franchised area: 1,000. Started 6/64. Length 7 mi. Charges: instal \$10; \$5.50/mo.

Channel usage: total ch capacity 5; TV chs 5.

TV stations: WPSX-TV Clearfield (3-na, ETV); WJAC-TV Johnstown (6-na, NBC); WGAL-TV Lancaster (8-na, NBC); WTAJ-TV Altoona (10-na, CBS); WNEP-TV Scranton (16-na, ABC).

Ownership: Walter E. Lucas, owner.

Hublely twp. See Lykens.

Hughestown bor. Clarks Summit.

Hulmeville. See Levittown.

Hummelstown. See Derry twp.

Huntingdon. Huntingdon TV Cable Co. Inc. 607 Washington St. 16652. Atty: Henry, Corcellus & Gates, Huntingdon.

Serves Huntingdon, Alexandria, Logan twp, Marklesburg, Miller twp, Oneida twp, Penn twp, Petersburg, Porter twp, Smithfield twp and Walker twp. Huntingdon county. Top-100 TV market.

Subscribers: 3,491; homes passed: 4,200; total pop in franchised area: 13,478. Started 3/62. Length 60 mi.

Channel usage: total ch capacity 12; TV chs 6; automated 1 (shared); other origination programming 1 (shared); available unused 6. Allband FM.

TV stations: WPSX-TV Clearfield (3-3, ETV); WHTM-TV Harrisburg (27-4, ABC); WJAC-TV Johnstown (6-6, NBC); WHP-TV Harrisburg (21-7, CBS); WGAL-TV Lancaster (8-8, NBC); WTAJ-TV Altoona (10-10, CBS).
Origination-automated: one ch (time/weather, 163 hrs).
Ownership: Huntingdon TV Cable Co. Inc. (see MSO).

Hyde Park. See Vandergrift.

Hidetown. See Titusville Cable TV Inc., Titusville.

Hyndman. Atwell's Cable TV. Box 131 15545, (814) 842-3269. Irene A. Hite, owner; Clarence C. Hite, chief tech.

Serves Hyndman and surrounding areas. Bedford county. Outside all TV markets.

Subscribers: 500; homes passed: 500; total homes in franchised area: 500 plus. Started 6/64. Length 15 mi. Charges: instal \$50/ \$6.25/mo. Franchise fee \$400.

Channel usage: total ch capacity 12; TV chs 10; other origination programming 1; available unused 1. All-band FM.

TV stations: KDKA-TV Pittsburgh (2-2, CBS); WTAE-TV Pittsburgh (4-4, ABC); WTTG Washington (5-5, Ind); WJAC-TV Johnstown (6-6, NBC); WJLA-TV Washington (7-7, ABC); WBFF Baltimore (45-9, Ind); WTAJ-TV Altoona (10-10, CBS); WWPB Hagerstown, Md. (31-11, ETV); WHAG-TV Hagerstown, Md. (25-12, NBC); WHSV-TV Harrisonburg, Va. (3-13, ABC).

Origination: ch 8 (local programming).
Ownership: Irene A. Hite, owner.

Imler. See New Enterprise.

Indiana. Indiana Cable TV Co. 934 Philadelphia St. 15701. (412) 465-5527.

Serves Indiana. Indiana county. Top-100 TV market.

Subscribers: 2,468; homes passed: 7,000; total pop in franchised area: 13,400. Started 11/68. Length 51 mi. Charges: instal free; \$5/mo.

Channel usage: total ch capacity 12; TV chs 8; available unused 4. All-band FM.

TV stations: KDKA-TV Pittsburgh (2-2, CBS); WPSX-TV Clearfield (3-3, ETV); WTAE-TV Pittsburgh (4-4, ABC); WJAC-TV Johnstown (6-6, NBC); WTAJ-TV Altoona (10-5, CBS); WPXI Pittsburgh (11-11, NBC); WQED Pittsburgh (13-13, ETV).

Ownership: Relms Corp. Joseph R. Reschini, pres, 12%; T. M. Manos, treas, 51%; Frank Chiodo, VP, 8%; Donald Pokorny, 13.5%; Richard Rezzolla, VP, 14%; Earl Handler, 1.5%.

Indiana. Westmoreland Cable Co. See New Kensington.

Indian Creek. Laurel Highland Television Co. Stahls-town 15687. (412) 593-2411. J. Paul Kalp, pres/mgr.

Serves Indian Creek. Fayette county. Outside all TV markets.

Subscribers: 956; homes passed: 1,200; total pop in franchised area: 3,235. Started 1/67. Length 44 mi. Charges: instal \$10, \$5/mo.

Channel usage: total ch capacity 20; TV chs 8; available unused 12.

TV stations: KDKA-TV Pittsburgh (2-2, CBS); WTAE-TV Pittsburgh (4-4, ABC); WPCB-TV Greensburg (40-5, Ind); WJAC-TV Johnstown (6-6, NBC); WPGH-TV Pittsburgh (53-7, Ind); WTOV-TV Steubenville, Ohio (9-9, NBC); WPXI Pittsburgh (11-11, NBC); WQED Pittsburgh (13-13, ETV).

Ownership: J. Paul Kalp, 37.5%; M. Graham Hunter, 25%; Mary Lou Barnhart, 19%; Morgan F. Withrow, 12.5%.

Ingram. See Carnegie.

Ironton. Service Electric Cable TV Inc. Main & Pine Sts., Mahanoy City 17948. (215) 799-3400.

Serves Ironton, Lowhill twp, North Whitehall twp, South Whitehall, Upper Macungie, Weisenberg, Whitehall. Lehigh county. Outside all TV markets.

Subscribers: 3,000; homes passed: 6,000. Started 1966. Length 130 mi. Charges: instal free; \$6.50/mo.

Channel usage: total ch capacity 12; TV chs 10; pay cable 1; available unused 1. All-band FM.

TV stations: WKBS-TV Burlington, N.J. (48-2, Ind); KYW-TV Philadelphia (3-3, NBC); WPHL-TV Philadelphia (17-4, Ind); WNEW-TV New York (5-5, Ind); WPVI-TV Philadelphia (6-6, ABC); WNEP-TV Scranton (16-6, ABC); WOR-TV New York (9-9, Ind); WCAU-TV Philadelphia (10-10, CBS); WPIX New York (11-11, Ind); WLVT-TV Allentown (39-12, ETV); WTAF-TV Philadelphia (29-13, Ind).

■ Pay cable: one ch (Home Box Office & Prism).
Ownership: Service Electric Cable TV Inc. (see MSO).

Irvona. See Coalport.

Irwin. See Greensburg.

Isabella. Ruth Cablevision. 66 N. Gallatin Ave., Uniontown 15401. (412) 437-9875. Bud Miner, mgr; Tom Jenkins, chief tech. Atty: Cole, Raywid & Braverman,

Washington.

Serves Isabella. Fayette county. Top-100 TV market.

Subscribers: 78; homes passed: 220; total homes in franchised area: 450. Started 11/68. Length 1.1 mi. Charges: instal \$25; \$8.25/mo.

Channel usage: total ch capacity 12; TV chs 10; available unused 2.

TV stations: KDKA-TV Pittsburgh (2-2, CBS); WQEX Pittsburgh (16-3, ETV); WTAE-TV Pittsburgh (4-4, ABC); WJAC-TV Johnstown (6-6, NBC); WTRF-TV Wheeling, W. Va. (7-7, CBS, ABC); WTOV-TV Steubenville, Ohio (9-9, NBC); WPTT-TV Pittsburgh (22-10, Ind); WPXI Pittsburgh (11-11, NBC); WQED Pittsburgh (13-13, ETV); WPGH-TV Pittsburgh (53-5, Ind).

Ownership: Helicon Corp., 100% (see MSO).

Jackson. See Coal twp.

Jackson twp. (Butler county). See Zelienople.

Jackson twp. (Cambria county). See Johnstown.

Jackson twp. (Lebanon county). See Lebanon.

Jackson twp. (Luzerne county). See Larksville.

Jackson twp. (Luzerne county). See Shavertown.

Jacobus. See York.

Jamestown. See Tionesta.

Jeannette. See Greensburg.

Jefferson bor. See McKeesport.

Jefferson county. See Du Bois.

Jefferson twp. (Fayette county). Ruth Cablevision. See Brownsville.

Jefferson twp. (Fayette county). Video Link Ltd. See Perry twp.

Jefferson twp. (Greene county). Video Link Ltd. See Masontown bor.

Jenkins twp. See Clarks Summit.

Jenkintown. Comcast Corp. One Belmont Ave., Bala Cynwyd, Pa. 19004. Holds franchise.

Ownership: Comcast Corp. (see MSO).

Jersey Mills. See Waterville.

Jersey Shore. See Avis.

Jessup bor. See Clarks Summit.

Jim Thorpe. See Palmerton.

Johnsonburg. Johnsonburg Community TV Inc. Box 248 15845 P.F. Nocito, mgr.

Serves Johnsonburg. Elk county. Outside all TV markets.

Subscribers: 1,485; homes passed: 1,300; total pop in franchised area: 5,600. Started 10/53. Length 24 mi. Charges: instal \$125, \$3.50/mo.

Channel usage: total ch capacity 12; TV chs 12. All-band FM.

TV stations: KDKA-TV Pittsburgh (2-2, CBS); WPSX-TV Clearfield (3-3, ETV); WTAE-TV Pittsburgh (4-4, ABC); WPGH-TV Pittsburgh (53-5, Ind); WJAC-TV Johnstown (6-6, NBC); WKBW-TV Buffalo, N.Y. (7-7, ABC); WOR-TV New York (9-8, Ind, satellite); WIVB-TV Buffalo, N.Y. (4-9, CBS); WTAJ-TV Altoona (10-10, CBS); WPXI Pittsburgh (11-11, NBC); WICU-TV Erie (12-12, NBC); WTBS Atlanta (17-13, Ind, satellite).

Ownership: Roy Nelson, pres; Sam Guaglianone, treas; Ralph McClintock, VP; Harry Horne, sec. System is owned by subscribers.

Johnstown. Johnstown Cable TV. 331 Stonycreek St. 15901. (814) 535-3557. Larry L. Ott, gen mgr; Michael George, chief tech.

Serves city of Johnstown, Benson bor, Brownstown bor, Conemaugh twp, Dale bor, Ferndale bor, Franklin bor, Getstown bor, Lorain bor, Lower Yoder twp, East Taylor twp, Jackson twp, Richland twp, Southmont bor, Stonycreek twp, Upper Yoder twp, West Taylor twp and Westmont bor. Cambria, Somerset counties. Top-100 TV market.

Subscribers: 27,580; homes passed: 29,235; total homes in franchised area: 32,189. Started 8/60. Length 273 mi. Charges: instal \$10; \$5.50/mo. Franchise fee 3%.

Channel usage: total ch capacity 12; TV chs 10; pay cable 1; technically unavailable 1. Total radio stations: 10 FM.

TV stations: KDKA-TV Pittsburgh (2-2, CBS); WPSX-TV Clearfield (3-3, ETV); WTAE-TV Pittsburgh (4-4, ABC); WJAC-TV Johnstown (6-7, NBC); WPGH-TV Pittsburgh (53-8, Ind); WOR-TV New York (9-9, Ind); WTAJ-TV Altoona (10-10, CBS); WPXI Pittsburgh (11-11, NBC); WJNL-TV Johnstown (19-12, CBS, ABC); WQED Pittsburgh (13-13, ETV). Eastern Microwave.

■ Pay cable: ch 5 (Showtime, 84 hrs); 4,605 subscribers, available to 27,319 homes; charge \$10.95/mo.

Ownership: Teleprompter Corp. (see MSO).

Pennsylvania

Jonestown bor. Lebanon Valley Cable TV Inc. See Lebanon.

Jordan. See Coal twp.

Juniata. See Altoona.

Juniata Terrace. See Lewistown.

Kane. Centre Video. 138 N. Fraley St. 16735. (814) 837-6272. Ed Hulings, mgr.

Serves Kane and Wetmore twp. McKean county. Outside all TV markets.

Homes passed: 2,356. Started 11/59. Length 25 mi. Charges: instal \$15; \$6.65/mo. Franchise fee 3%.

Channel usage: total ch capacity 12; TV chs 10; pay cable 1; automated 1. All-band FM.

TV stations: WPSX-TV Clearfield (3-3, ETV); WIVB-TV Buffalo, N.Y. (4-4, CBS); WJET-TV Erie (24-5, ABC); WJAC-TV Johnstown (6-6, NBC); WKBW-TV Buffalo, N.Y. (7-7, ABC); WOR-TV New York (9-9, Ind, cc); WTAJ-TV Altoona (10-10, CBS); WPXI Pittsburgh (11-11, NBC); WICU-TV Erie (12-12, NBC); WPIX New York (11-13, Ind, cc); Microwave: Eastern Microwave Inc.

■ Pay cable: ch 2 (HBO); 544 subscribers, available to 2,162 homes; charge \$9.95/mo.

Origination-automated: ch 8 (time/weather, full time).

Ownership: Tele-Communications Inc., 100% (see MSO).

Kelly twp. See Lewisburg.

Kerhorst. See Berks TV Cable, Reading.

Kennedy twp. See McKees Rocks.

Kidder twp. See White Haven.

Kingston. See Wilkes-Barre.

Kingston twp. See Dallas.

Kiski twp. See Vandergrift.

Kittanning. Clear Channels Cable T.V. Co. 321 Market St. 16201. (412) 548-1536. Charles E. Strink, rgnl mgr; Albert Starr, chief tech.

Serves Kittanning, Applewold, Ford City, Garretts Run, Manorville, McGrann and West Kittanning. Armstrong county. Top-100 TV market.

Subscribers: 4,162; homes passed: 5,270; total pop in franchised area: 15,857. Started 1/62. Length 66 mi. Charges: instal \$10; \$5.50/mo.

Channel usage: total ch capacity 12; TV chs 10; access 1 (shared); other origination programming 2. All-band FM.

TV stations: KDKA-TV Pittsburgh (2-2, CBS); WPSX-TV Clearfield (3-3, ETV); WTAE-TV Pittsburgh (4-4, ABC); WPGH-TV Pittsburgh (53-5, Ind); WJAC-TV Johnstown (6-6, NBC); WTRF-TV Wheeling, W. Va. (7-7, CBS, ABC); WTOV-TV Steubenville, Ohio (9-9, NBC); WTAJ-TV Altoona (10-10, CBS); WPXI Pittsburgh (11-11, NBC); WQED Pittsburgh (13-13, ETV).

Origination-automated: ch 12 (time/weather, 164 hrs). Access: ch 12 (leased, 4 hrs). Other origination: ch 8 (community information, full time).

Ownership: Omega Communications (see MSO).

Klime twp. See Hazleton.

Koppel. See Ellwood City.

Kreamer. See Middleburg.

Kulpmont. See Eastern Pennsylvania Relay Stations Inc., Shamokin.

Kulpmont. See Kar-Mel CATV Systems Inc., Mount Carmel.

Kutztown. Keystone Cable TV. Rt. 1, Box 177, Copley 18037. (215) 439-1155. William D. George II, pres; Ralph Beisel, mgr.

Serves Kutztown, Longswamp twp, Lyons, Maxatawny twp, Richmond twp, Rockland twp and Topton. Berks county. Outside all TV markets.

Subscribers: 2,400; homes passed: 3,275. Started 6/71. Length 40 mi. Charges: instal \$10; \$7.60/mo. Franchise fee 2%.

Channel usage: total ch capacity 20; TV chs 12 (1 shared); pay cable 1; other origination programming 1 shared; available unused 7. Total radio stations: 18 FM.

TV stations: WTAF-TV Philadelphia (29-2, Ind); KYW-TV Philadelphia (3-3, NBC); WKBS-TV Burlington, N.J. (48-4, Ind); WPHL-TV Philadelphia (17-5, Ind); WPVI-TV Philadelphia (6-6, ABC); WLPH-TV Lancaster (15-7, CBS); WTVE Reading (51-8, Ind); WOR-TV New York (9-9, Ind); WCAU-TV Philadelphia (10-10, CBS); WPIX New York (11-11, Ind); WLVT-TV Allentown (39-12, ETV); WFMZ-TV Allentown (69-13, Ind).

■ Pay cable: ch G (HBO); 660 subscribers, available

Pennsylvania

to 2,400 homes; charge \$8.95/mo.

Origination: ch 7 (local programing, studio productions provided by Kutztown State College, 2 hrs).

Ownership: William D. George II, pres, 20%; Joseph Conowall, sec, 20%; Allen M. M. George Jr., 20%; Walter J. Meclary, 20%; John Roskowski, 20%.

Laceyville. Blue Ridge Cable TV Inc. 16 Main St., Box 38 18623. (717) 869-1275.

Serves Laceyville, Meshoppen twp, Windham and Wyalusing. Wyoming county. Top-100 TV market.

Subscribers: 834; homes passed: 1,310; total pop in franchised area: 3,494. Started 2/53. Length 22.5 mi. Charges: instal \$20; \$6/mo. Franchise fee 2% (Laceyville and Wyalusing) and 3% (Meshoppen and Windham twps).

Channel usage: total ch capacity 12; TV chs 6; available unused 6.

TV stations: WBNG-TV Binghamton, N.Y. (12-12, CBS); WBRE-TV Wilkes-Barre (28-2, NBC); WDAU-TV Scranton (22-4, CBS); WNEP-TV Scranton (16-6, ABC); WMGC-TV Binghamton, N.Y. (34-2, ABC); WVIA-TV Scranton (44-na, ETV).

Ownership: Pencor Services Inc. (see MSO).

Lafin. See Clarks Summit.

Lake City. See Millcreek twp.

Lamar twp. See Mill Hill.

Lancaster. Cable Associates Inc. 528 W. Orange St., Box 120 17603. (717) 299-0781. William Hausler, VP-gen mgr; Joseph Parkyn, chief tech. Atty: Hogan & Hartson, Washington.

Serves Lancaster, East Hempfield twp, East Lampeter twp, East Petersburg bor, Lancaster twp, Manheim twp, Manor twp, Millersville bor, Mountville bor, West Hempfield and West Lampeter twp. Lancaster county. Top-100 TV market.

Subscribers: 27,500; homes passed: 49,000; total homes in franchised area: 60,000. Started 10/66. Length 469 mi. Charges: instal \$15; \$6/mo.

Channel usage: total ch capacity 12; TV chs 12 (5 shared); pay cable 2; automated 2 shared; access 2 shared; other origination programing 1 shared. Total radio stations: 32 FM.

TV stations: WYLH-TV Lancaster (15-2, CBS); KYW-TV Philadelphia (3-3, NBC); WMAR-TV Baltimore (2-3 & 6, NBC); WBAL-TV Baltimore (11-3 & 6, CBS); WJZ-TV Baltimore (13-3 & 6, ABC); WSBA-TV York (43-3 & 6 & 8, CBS); WKBS-TV Burlington, N.J. (48-4, Ind); WGAL-TV Lancaster (8-5, NBC); WPVI-TV Philadelphia (6-6, ABC); WTHM-TV Harrisburg (27-7, ABC); WBFF Baltimore (45-8, Ind); WHP-TV Harrisburg (21-9, CBS); WCAU-TV Philadelphia (10-10, CBS); WTAF-TV Philadelphia (29-10, Ind); WPHL-TV Philadelphia (17-11, Ind); WHY-Y-TV Wilmington, Del. (12-12, ETV); WITF-TV Hershey (33-12, ETV); WGCN-TV Red Lion (49-13, Ind).

■ Pay cable: ch G-4 (Prism, movies & sports, 110 hrs); ch H-3 (HBO, 60 hrs); 6,000 subscribers, available to 32,000 homes; charge \$9.95/mo.

Origination-automated: chs 3 & 6 (time/weather/program guide, WNCE[FM] Lancaster; 57 hrs). Access: chs 6 & 8 (public, educ, 10 hrs). Other origination: ch 8 (local high school sports, public affairs, 3 hrs).

Ownership: Willis W. Shenk, pres; William Hausler, VP.

Lancaster twp. Armstrong Utilities. See Zellenople.

Lancaster twp. Cable Associates. See Lancaster.

Landingville. See Pottsville.

Lanesboro. See Susquehanna.

Langhorne bor. See Levittown.

Langhorne Manor. See Levittown.

Lansdale. UltraCom of Lansdale Inc. Box 552 19445. (215) 822-2929. Holds franchise.

Serves Lansdale. Montgomery county. Top-100 TV market.

Ownership: UltraCom Inc. (see MSO).

Lansdowne. See Upper Darby.

Lansford. Blue Ridge Cable Television Inc. 20 W. Ridge St. 18232. (717) 645-5511. Atty: Wilner, Scheiner & Greeley, Washington.

Serves Lansford, Coaldale, Graverville, Nesquehoning, Rush twp and Summit Hill. Carbon, Schuylkill counties. Top-100 TV market.

Subscribers: 5,130; homes passed: 6,000; total pop in franchised area: 18,070. Started 5/50. Length 40 mi. Franchise fee 2% (Coaldale only).

Channel usage: total ch capacity 12; TV chs 11; automated 1. Total radio stations: 4 FM.

TV stations: WLVT-TV Allentown (39-2, ETV); WBRE-TV Wilkes-Barre (28-3, NBC); WDAU-TV Scranton (22-

4, CBS); WNEP-TV New York (5-5, Ind); WNEP-TV Scranton (16-6, ABC); WTAF-TV Philadelphia (29-10, 7, Ind); WKBS-TV Burlington, N.J. (48-3, 8, Ind); WOR-TV New York (9-9, Ind); WPHL-TV Philadelphia (17-10, Ind); WPIX New York (11-11, Ind); WPVI-TV Philadelphia (6-3, 12, ABC); KYW-TV Philadelphia (6-3, 12, NBC).

Origination-automated: ch 13 (time/weather, full time).

Ownership: Pencor Services Inc. (see MSO).

La Plume bor. See Clarks Summit.

Larksville. Valley Video Cable TV Inc. 28 E. Main St., Plymouth 18651.

Serves Larksville and Jackson twp. Luzerne county. Top-100 TV market.

Subscribers: 633; homes passed: 1,350; total pop in franchised area: 6,746. Started 9/74. Charges: instal free; \$4.75/mo. Franchise fee 3%.

Ownership: Henry Turchanik Sr., pres, 40%; Henry Turchanik Jr., VP, 20%; Anne Turchanik, sec, 40%.

Latrobe. Adelphia Communications Corp. 1411 Ligonier St. 15650. (412) 537-3371.

Serves Latrobe, Blairsville, Brenizer, Burrell twp, Center twp, Derry, Derry twp, Homer City, Lloydsville, Unity twp and Youngstown. Westmoreland and Indiana counties. Top-100 TV market.

Subscribers: 8,252; homes passed: 17,000; total pop in franchised area: 55,000. Started 3/65. Charges: \$7.50/mo. Franchise fee 4%.

Channel usage: total ch capacity 12; TV chs 12 (2 shared); automated 1. Allband FM.

TV stations: KDKA-TV Pittsburgh (2-2, NBC); WPSX-TV Clearfield (3-3, ETV); WTAE-TV Pittsburgh (4-4, ABC); WJAC-TV Johnstown (6-6, NBC); WTRF-TV Wheeling, W.Va. (7-7, CBS, ABC); WTOV-TV Steubenville, Ohio (9-9, NBC); WTAJ-TV Altoona (10-10, CBS); WPIX Pittsburgh (11-11, NBC); WQED Pittsburgh (13-13, ETV); WQEX Pittsburgh (16-5, ETV); WFMJ-TV Youngstown, Ohio (21-8, NBC); WKBN-TV Youngstown, Ohio (27-8, CBS); WYTV Youngstown, Ohio (33-8, ABC); WPGH-TV Pittsburgh (53-na, Ind).

Origination-automated: one ch (time/weather, full time).

Ownership: Adelphia Communications (see MSO).

Laureldale. See Berks TV Cable Co., Reading.

Laurel Run. See Wilkes-Barre.

Lawrence Park. See Millcreek twp.

Lawrence twp. See Clearfield.

Lawrenceville. Elkland Electric Co. Inc. 209 West Main St., Elkland 16920.

Serves Lawrenceville. Tioga county. Smaller TV market.

Subscribers: 362; homes passed: 440; total homes in franchised area: 500. Length 17 mi. Charges: instal \$25; \$3.50/mo.

Channel usage: TV chs 5; available unused 12. Allband FM.

TV stations: WETM-TV Elmira, N.Y. (18-2, NBC); WBNG-TV Binghamton, N.Y. (12-6, CBS); WDAU-TV Scranton (22-4, CBS); WIXT Syracuse, N.Y. (9-9, ABC); WENY-TV Elmira, N.Y. (36-7, ABC).

Ownership: Elkland Electric Co. Inc. (see MSO).

Leacock. See New Holland.

Lebanon. Lebanon Valley Cable TV Inc. 1220 Mifflin Street 17042. (717) 273-8511. Robert Dunbar, mgr & chief tech. Atty: Wilner & Scheiner, Washington.

Serves Lebanon, Annville twp, Bethel twp (Lebanon county), Cleona bor, Cornwall bor, Heidelberg twp (Berks county), Heidelberg twp (Lebanon county), Jackson twp, Jonestown bor, Millcreek twp, Mount Gretna bor, Myerstown bor, North Cornwall twp, North Lebanon twp, Richland bor, Robesonia bor, South Annville twp, South Lebanon twp, South Londonderry twp, Swatara twp, Union twp, West Cornwall twp, West Lebanon twp and Womelsdorf bor. Lebanon and Berks counties. Top-100 TV market.

Subscribers: 19,800; homes passed: 27,545, total homes in franchised area: 41,544. Started 1967. Length 293 mi. Charges: instal \$12.95; \$7.95/mo.

Channel usage: total ch capacity 21; TV chs 12; pay cable 2. Allband FM.

TV stations: WLYH-TV Lancaster (15-2, CBS); KYW-TV Philadelphia (3-3, NBC); WKBS-TV Burlington, N.J. (48-4, Ind); WHP-TV Harrisburg (21-5, CBS); WPVI-TV Philadelphia (6-6, ABC); WPHL-TV Philadelphia (17-7, Ind); WSBA-TV York (43-8, CBS); WVIA-TV Scranton (44-8, ETV); WTAF-TV Philadelphia (29-9, Ind); WCAU-TV Philadelphia (10-10, CBS); WGAL-TV Lancaster (8-11, NBC); WHTM-TV Harrisburg (27-12, ABC); WITF-TV Hershey (33-13, ETV).

■ Pay cable: ch H (HBO); ch I (Prism).

Ownership: Lentest Communications Inc., 100% (see MSO).

Leck Hill. D&R Cable. See Trevorton.

Leechburg. See Vandergriff.

Leesport. See Hamburg.

Leetsdale bor. See Aliquippa bor.

Leet twp. See Aliquippa bor.

Leighton. See Palmerton.

Lehigh twp (Northampton county). Blue Ridge Cable Television Inc. See Palmerton.

Lehigh twp (Northampton county). Blue Ridge Cable Television Inc. See Walnutport.

Lehigh twp (Carbon county). Cable TV Inc. See Weatherly.

Lehigh twp (Northampton county). Twin County Trans-Video Inc. See Northampton.

Lehman twp. See Dallas.

Lemon twp. Blue Ridge Cable TV Inc. Holds franchise. Serves Lemon twp. Wyoming county.

Pop in franchised area: 701. Charges: instal \$20; \$6/mo. Franchise fee 3%.

Total ch capacity 12.

Ownership: Pencor Services Inc. (see MSO).

LeMoyné. See Harrisburg.

Leola. See New Holland.

Levittown. Lower Bucks Cablevision Inc. Box 850, 4211 Wistar Rd. 19056. (215) 547-3800. Frank J. Moore, mgr; T. Kolenda, chief tech.

Serves Levittown, Bristol (twp and bor), Hulmeville, Langhorne bor, Langhorne Manor bor, Lower Makefield twp, Middletown, Pennend and Yardley. Bucks county. Top-100 TV market.

Subscribers: 16,100; homes passed: 25,061. Started 2/68. Length 570 mi. Charges: instal \$17.50; \$6.95/mo. Franchise fee 5%.

Channel usage: total ch capacity 24; TV chs 12; pay cable 2; automated 3; available unused 7. Allband FM.

TV stations: KYW-TV Philadelphia (3-2A, NBC); WPVI-TV Philadelphia (6-4A, ABC); WPHL-TV Philadelphia (17-7A, Ind); WKBS-TV Burlington, N.J. (48-8A, Ind); WTAF-TV Philadelphia (29-9A, Ind); WCAU-TV Philadelphia (10-11A, CBS); WLVT-TV Allentown (39-13A, ETV); WNJ Trenton, N.J. (52-2B, ETV); WHY-Y-TV Wilmington, Del. (12-3B, ETV); WOR-TV New York (9-9B, Ind); WPIX New York (11-11B, Ind); WNET Newark, N.J. (13-13B, ETV).

■ Pay cable: ch 5A (HBO); ch 5B (Prism); 16,000 subscribers, available to 25,061 homes; charge \$7.95/mo (HBO) & \$9.95/mo (Prism).

Origination-automated: ch 4B (color test pattern); ch 8B (AP news, full time); ch 12B (time/weather, full time).

Ownership: American Television & Communications Corp., 80% (see MSO).

Lewisburg. Danville CATV Service Inc. See Danville.

Lewisburg. Lewisburg CATV, 10 S. Second St. 17837.

Serves Lewisburg, Buffalo twp, East Buffalo, Kelly twp and Union twp. Union county. Top-100 TV market.

Subscribers: 4,500; total pop in franchised area: 13,000. Started 6/53. Length 80 mi. Charges: \$6.15/mo.

Channel usage: total ch capacity 12; TV chs 12. Allband FM.

TV stations: WDAU-TV Scranton (22-2, CBS); WNEP-TV Scranton (16-3, ABC); WBRE-TV Wilkes-Barre (28-4, NBC); WPIX New York (11-5, Ind); WOR-TV New York (9-6, Ind); WVIA-TV Scranton (44-7, ETV); WGAL-TV Lancaster (8-8, NBC); WPHL-TV Philadelphia (17-9, Ind); WHTM-TV Harrisburg (27-10, ABC); WHP-TV Harrisburg (21-11, CBS); WKBS-TV Burlington, N.J. (48-12, Ind); WTAF-TV Philadelphia (29-13, Ind).

Ownership: Esther Waisonavich, pres, 50%; Margaret Waisonavich, VP, 50%. (see MSO).

Lewis Run. See Bradford.

Lewistown. Cox Cable Lewistown. Box 312 17044. (717) 248-0193. Jerry W. Strasser, mgr; Ronald E. Weaver, chief tech. Atty: Dow, Lohnes & Albertson, Washington.

Serves Lewistown, Burnham, Derry twp, Granville twp, Juniata Terrace. Mifflin county. Outside all TV markets.

Subscribers: 7,509; homes passed: 7,765; total homes in franchised area: 7,765. Started 1952. Length 87 mi. Charges: instal \$20; \$7.25/mo. Franchise fee 2%.

Channel usage: total ch capacity 17; TV chs 10; pay cable 1; automated 1. Allband FM.

TV stations: WHTM-TV Harrisburg (27-2, ABC); WPSX-TV Clearfield (3-3, ETV); WHP-TV Harrisburg (21-4, CBS); WNEP-TV New York (5-5, Ind, cc); WJAC-TV Johnstown (6-6, NBC); WGAL-TV Lancaster (8-8, NBC); WOR-TV New York (9-9, Ind, cc); WTAJ-TV Altoona (10-10, CBS); WPIX New York (11-11, Ind, cc); WNEP-TV Scranton (16-12, ABC). Microwave. Eastern.

■ Pay cable: ch 7 (HBO); 1,310 subscribers, avail-

able to 7,509 homes; charge \$10/mo.

Origination—automated: ch 13 (time/weather, WHP-FM Harrisburg; full time). Adv accepted.

Ownership: Cox Cable Communications Inc. (see MSO).

Lewis twp. See Watsonstown.

Liberty. See McKeesport.

Ligonier. Ligonier Cable Communications, Punxsu-lawney 15767.

Serves Ligonier. Westmoreland county. Top-100 TV market.

Subscribers: 431; homes passed: 1,370; total pop in franchised area: 4,300. Started 6/68. Length 18 mi. Channel usage: TV chs 6. Allband FM.

TV stations: KDKA-TV Pittsburgh (2-2, CBS); WTAE-TV Pittsburgh (4-4, ABC); WJAC-TV Johnstown (6-6, NBC); WTAJ-TV Altoona (10-10, CBS); WPXI Pittsburgh (11-11, NBC); WQED Pittsburgh (13-13, ETV).

Ownership: Adelphia Communications Corp. (see MSO).

Lilly. See Gallitzin.

Lincoln. See McKeesport.

Linesville. Clear Channels Cable TV Co. 321 Market St., Kittanning 16201.

Serves Linesville. Crawford county. Outside all TV markets.

Subscribers: 421; homes passed: 600; total pop in franchised area: 2,100. Started 1968. Length 6 mi. Charges: instal \$5; \$5/mo.

Channel usage: TV chs 8.

TV stations: WICU-TV Erie (12-na, NBC); WJET-TV Erie (24-na, ABC); WSEE Erie (35-na, CBS); WQLN Erie (54-na, ETV); WFMJ-TV Youngstown, Ohio (21-na, NBC); WKBN-TV Youngstown, Ohio (27-na, CBS); WEWS Cleveland (5-na, ABC); WJKW-TV Cleveland (8-na, CBS).

Ownership: Tele-Media Corp. (see MSO).

Litchfield twp. See Sayre.

Litz. See Ephrata.

Little Mahanoy. See Coal twp.

Littlestown. Littlestown Cable. Box 5830, 3703 Old Court Rd., Ballimore 21208.

Serves Littlestown.

Subscribers: 465; homes passed: 1,050; total pop in franchised area: 3,026. Started 11/74. Length 8 mi. Charges: instal \$11.50; \$5.75/mo. Franchise fee 3%.

Ownership: Telecable Communications Corp. (see MSO).

Llewellyn. See Warner Amex Cable Communications Inc., Pottsville.

Lloydsville. See Latrobe.

Lock Haven. Cox Cable Lock Haven. 106 Bellefonte Ave. 17745 (717) 748-8048. Jerry W. Strasser, mgr; Charles C. Royer, chief tech. Atty: Dow, Lohnes & Albertson, Washington.

Serves: Lock Haven, Allison twp, Bald Eagle twp, Castanea twp, Colebrook twp, Dunningtown twp, Flemington and Woodward twp. Clinton county. Outside all TV markets.

Subscribers: 5,173; homes passed: 5,266; total homes in franchised area: 5,413. Started 1950. Length 75 mi. Charges: instal \$20; \$7/mo. Franchise fee 3%.

Channel usage: total ch capacity 12; TV chs 10; pay cable 1; automated 1 shared; access 1 shared. Allband FM.

TV stations: WNEP-TV Scranton (16-2, ABC); WPSX-TV Clearfield (3-3, ETV); WVIA-TV Scranton (44-3, ETV); WTAJ-TV Altoona, Pa. (10-4, CBS); WBRE-TV Wilkes-Barre (28-5, NBC); WPXI New York (11-6, Ind, cc); WJAC-TV Johnstown (6-8, NBC); WNEW-TV New York (5-9, Ind, cc); WOR-TV New York (9-11, Ind., cc); WHP-TV Harrisburg (21-12, CBS); WHTM-TV Harrisburg (27-13, ABC). Microwave: Eastern.

■ Pay cable: ch 7 (HBO); 997 subscribers, available to 5,173 homes; charge \$10/mo.

Origination—automated: ch 10 (time/weather, WYZZ[FM] Wilkes-Barre; full time). Access: ch 10 (educ). Adv accepted.

Ownership: Cox Cable Communications Inc. (see MSO).

Loganton. Loganton TV Cable Association Inc. 17747. Sheldon Miller, pres; Guy Bierly, chief tech.

Serves Loganton. Clinton county. Outside all TV markets.

Subscribers: 180; homes passed: 184; total homes in franchised area: 184. Started 2/60. Length 3.5 mi. Charges: instal \$100; \$2/mo.

Channel usage: total ch capacity 12; TV chs 9; available unused 3. Allband FM.

TV stations: WNEP-TV Scranton (16-2, ABC); WPSX-TV Clearfield (3-3, ETV); WDAU-TV Scranton (22-4, CBS); WBRE-TV Wilkes-Barre (28-5, NBC); WJAC-TV Johnstown (6-6, NBC); WVIA-TV Scranton (44-7, ETV); WGAL-TV Lancaster (8-8, NBC); WTAJ-TV Altoona

(10-10, CBS); WHTM-TV Harrisburg (27-11, ABC).

Ownership: Nonprofit association. Each subscriber has an equal percentage.

Logan twp (Blair county). Warner Amex Cable Communications Inc. See Altoona.

Logan twp (Huntingdon county). Huntingdon TV Cable Co. See Huntingdon.

Loganville bor. See York.

Londonderry. See Cumberland, Md.

Longswamp twp. See Kutztown.

Lorain. See Johnstown.

Loretto. Cambria TV Distribution Co. Box 349, Carrolltown 15722. Holds franchise.

Serves Loretto. Cambria county. Charges \$5.50/mo. Franchise fee 3%.

Ownership: National Cable Co. of Cambria County. Leonard A. Fowkes, pres.

Lower Allen twp. See Mechanicsburg.

Lower Alsace. See Berks TV Cable Co., Reading.

Lower Burrell. See New Kensington.

Lower Chichester. See Aston.

Lower Heidelberg twp. Berks TV Cable. See Reading.

Lower Macungie twp. Sammons Communications. See Emmaus.

Lower Macungie twp. Service Electric Cable TV. See Allentown.

Lower Macungie twp. Twin County Trans-Video. See Northampton.

Lower Mahanoy. See Coal twp.

Lower Makefield twp. See Levittown.

Lower Milford twp. See Service Electric, Allentown.

Lower Mount Bethel twp. See Easton.

Lower Nazareth twp. D J Cable TV Inc. See Nazareth.

Lower Nazareth twp. Twin County Trans-Video Inc. See Northampton.

Lower Paxton twp. See Harrisburg.

Lower Pottsgrove. See Pottstown.

Lower Saucon twp. Service Electric. See Allentown.

Lower Saucon twp. Twin County Trans-Video. See Northampton.

Lower Southampton twp. See Falls twp.

Lower Swatara. See Harrisburg.

Lower Towamensing twp. See Palmerton.

Lower Turkeyfoot. See Confluence.

Lowhill. See Twin County Trans-Video, Northampton.

Lowhill twp. See Ironton.

Lower Yoder. See Johnstown.

Loyalsock twp. See Williamsport.

Loysburg. See New Enterprise.

Luzerne. Verto Cable TV. See Scranton.

Lykens. Lykens TV Co. 609 N. Second St. 17048. Atty: Smith & Pepper, Washington.

Serves Lykens, Elizabethtown, Gratz, Hegins, Hubley, Pillow, Washington twp, Wisconsin twp, Williams twp, Williams twp, Valley View. Dauphin, Schuylkill counties. Top-100 TV market.

Subscribers: 4,726; homes passed: 4,261; total pop in franchised area: 14,652. Started 11/53. Length 81 mi. Charges: instal \$19.95; \$5/mo.

Channel usage: TV chs 12. Allband FM.

TV stations: WGAL-TV Lancaster (8-2, NBC); WITF-TV Hershey (33-3, ETV); WHP-TV Harrisburg (21-4, CBS); WHTM-TV Harrisburg (27-5, ABC); WLYH-TV Lancaster (15-6, CBS); WPHL-TV Philadelphia (17-7, Ind); WPVI-TV Philadelphia (6-8, ABC); WBSA-TV York (43-9, CBS); WCAU-TV Philadelphia (10-10, CBS); KYW-TV Philadelphia (3-11, NBC); WKBS-TV Burlington, N.J. (48-12, Ind); WJZ-TV Baltimore (13-13, ABC). Ownership: Richard E. Bailey (see MSO).

Lynn twp. See Palmerton.

Lyons. See Kutztown.

Macungie. See Twin County Trans-Video, Northampton.

Macungie bor. See Emmaus.

Macungie twp. See Allentown.

Mahanoy City. Service Electric Cable TV Co. Main & Pine Sts., Mahanoy City 17948.

Serves Mahanoy City. Schuylkill county. Top-100 TV market.

Subscribers: 10,339; homes passed: 13,190; total pop in franchised area: 29,929. Started 1948. Length 168 mi. Charges: instal free; \$6/mo.

Channel usage: TV chs 19 (7 shared); pay cable 1; automated 1; other origination programing 1. Allband FM.

TV stations: WPHL-TV Philadelphia (17-2, Ind); WBRE-TV Wilkes-Barre (28-3, NBC); WCAU-TV Philadelphia (10-4, CBS); WDAU-TV Scranton (22-4, CBS); WPXI New York (11-5, Ind); WCBS-TV New York (2-5, CBS); WNEP-TV Scranton (16-6, ABC); WNEW-TV New York (5-7, Ind); WKBS-TV Burlington, N.J. (48-8, Ind); WOR-TV New York (9-9, Ind); WABC-TV New York (7-9, ABC); WTAF-TV Philadelphia (29-10, Ind); WPVI-TV Philadelphia (6-11, ABC); WLYT-TV Allentown (39-12, ETV); KYW-TV Philadelphia (3-13, NBC); WGAL-TV Lancaster (8-8, NBC); WLYH-TV Lancaster (15-na, CBS); WBNG-TV Binghamton, N.Y. (12-na, CBS); WHP-TV Harrisburg (21-na, CBS).

■ Pay cable: one ch (Home Box Office, movies, sports, 20% special programing, 70 hrs); 1,200 subscribers.

Ownership: Service Electric Cable TV Co. (see MSC).

Mahanoy twp. See Mahanoy City.

Mahoning twp. See Palmerton.

Main twp. See Bloomsburg.

Mainesburg. Century TV Cable Systems Inc. 62 Troy St., Canton 17724. (717) 672-5326.

Serves Mainesburg. Tioga county. Smaller TV market.

Subscribers: 65. Started 1967. Charges: instal \$25; \$5/mo.

Channel usage: TV chs 6.

TV stations: WBNG-TV Binghamton, N.Y. (12-na, CBS); WMGC-TV Binghamton, N.Y. (34-na, ABC); WICZ-TV Binghamton, N.Y. (40-na, NBC); WSKG Binghamton, N.Y. (46-na, ETV); WENY-TV Elmira, N.Y. (36-na, ABC); WETM-TV Elmira, N.Y. (18-na, NBC). Ownership: Clair M. Pierce.

Malvern bor. Harron Cable Television co. Inc. Box 1409 19355. (215) 296-5100. William Farrell, gen mgr; Tyson Bassett, chief tech. Atty: Lamb, Windle & McErlane, West Chester.

Serves Malvern bor, East Goshen twp, Easttown twp, East Whiteland twp and Willistown twp. Chester county.

Subscribers: 300. Started 2/80.

Channel usage: total ch capacity 36; TV chs 11; available unused 25.

TV stations: KYW-TV Philadelphia (3-na, NBC); WPVI-TV Philadelphia (6-na, ABC); WCAU-TV Philadelphia (10-na, CBS); WHYY-TV Wilmington, Del. (12-na, ETV); WPHL-TV Philadelphia (17-na, Ind); WNJS Camden, N.J. (23-na, ETV); WTAF-TV Philadelphia (29-na, Ind); WLVT-TV Allentown (39-na, ETV); WKBS-TV Burlington, N.J. (48-na, Ind); KTVU Oakland, Calif. (2-na, Ind); WOR-TV New York (9-na, Ind).

Ownership: Harron Communications Corp. (see MSO).

Manchester. See Red Lion.

Manchester twp. See York.

Manheim. See Ephrata.

Manheim twp. See Lancaster.

Manor bor. See Greensburg.

Manor twp. See Lancaster.

Manorville. See Kittanning.

Mansfield. Mansfield Video System. Box 366 16933. (717) 662-2369. Charlotte Freeman, owner; Ralph L. Jones Sr., chief tech. Atty: Walwath & Coolidge, Wellsboro.

Serves Mansfield, Covington twp, Putman twp, Richmond twp and Sullivan twp. Tioga county. Smaller TV market.

Subscribers: 900; total pop in franchised area: 4,114. Started 1953. Charges: instal \$25; \$6.50/mo. Franchise fee \$500 flat.

Channel usage: total ch capacity 12; TV chs 10; available unused 2. Total radio stations: 14 FM; 33 AM.

TV stations: WBNG-TV Binghamton, N.Y. (12-12, CBS); WMGC-TV Binghamton, N.Y. (34-6, ABC); WICZ-TV Binghamton, N.Y. (40-7, NBC); WETM-TV Elmira, N.Y. (18-4, NBC); WDAU-TV Scranton (22-3, CBS); WNEP-TV Scranton (16-2, NBC); WSKG Binghamton, N.Y. (46-13, ETV); WPXI New York (11-11, Ind); WENY-TV Elmira (36-9, ABC); WVIA-TV Scranton

Pennsylvania

(44-5, ETV).

Ownership: Charlotte Freeman, 100%.

Marcus Hook bor. See Aston.

Marianna bor. Video Link Ltd. 201 N. Main St., Mason town 15461. (412) 583-7786. Under construction. Serves Marianna bor. Ownership: Video Link Ltd. (see MSO).

Marietta. Warner Amex Cable Communications Inc. Box 129. 17547. (717) 684-2878. Ron Amick, mgr; Ron Mounthin, chief tech.

Serves Marietta, East Donnegal twp, Mount Joy, Mountville, Rapho twp, West Donnegal twp and West Hempfield twp. Lancaster county. Top-100 TV market.

Subscribers: 4,810; homes passed: 9,400; total pop in franchised area: 27,757. Started 6/67. Length 125 mi. Charges: instal \$20; \$7.50/mo. Franchise fee 3%. Channel usage: total ch capacity 12; TV chs 10, automated 1; available unused 1. Allband FM.

TV stations: WGAL-TV Lancaster (8-2, NBC); KYW-TV Philadelphia (3-3, NBC); WTAF-TV Philadelphia (29-3, Ind); WLYH-TV Lancaster (15-4, CBS); WHTM-TV Harrisburg (27-5, ABC); WPHL-TV Philadelphia (17-7, Ind); WPVI-TV Philadelphia (6-9, ABC); WJZ-TV Baltimore (13-9, ABC); WBSA-TV York (43-10, CBS); WCAU-TV Philadelphia (10-10, CBS); WITF-TV Hershey (33-11, ETV); WBAL-TV Baltimore (11-12, CBS); WKBS-TV Burlington, N.J. (48-12, Ind); WHP-TV Harrisburg (21-13, CBS); WMAR-TV Baltimore (2-13, NBC).

Origination-automated: one ch (time/weather).

Ownership: Warner Amex Cable Communications Inc., 100% (see MSO).

Marion Heights. See Kar-Mel CATV Systems Inc., Mount Carmel.

Marion twp. See Zeilenople.

Marklesburg. See Huntingdon.

Markleysburg. Marclay Cable TV. Box 41, Confluence 15424. (814) 395-5153.

Serves Markleysburg bor and Henry Clay twp. Fayette county. Outside all TV markets.

Subscribers: 175; homes passed: 190; total homes in franchised area: 300. Started 12/77. Length 5 mi. Charges: instal \$10; \$6/mo.

Channel usage: total ch capacity 20; TV chs 8; available unused 12. Allband FM.

TV stations: KDKA-TV Pittsburgh (2-2, CBS); WTAE-TV Pittsburgh (4-4, ABC); WPGH-TV Pittsburgh (53-5, Ind); WJAC-TV Johnstown (6-6, NBC); WTRF-TV Wheeling, W. Va. (7-7, CBS); WTOV-TV Steubenville, Ohio (9-9, NBC); WPXI-TV Pittsburgh (11-11, NBC); WQED-TV Pittsburgh (13-13, ETV).

Ownership: B. R. Belisle, 100%.

Martin. See Warner Amex Cable Communications Inc., Pottsville.

Marple twp. Ultra Com of Marple Inc. Box 64, Brookmall 19008. (215) 328-3110. Clinton Cameron, mgr.

Serves Marple twp. Delaware county. Top-100 TV market.

Subscribers: 2,359; total pop in franchised area: 25,000. Started 3/78. Charges: instal \$15; \$7/mo.

Channel usage: TV chs 8. Allband FM.

TV stations: KYW-TV Philadelphia (3-na, NBC); WPVI-TV Philadelphia (6-na, ABC); WOR-TV New York (9-na, Ind); WCAU-TV Philadelphia (10-na, CBS); WPXI-TV New York (11-na, Ind); WHYY-TV Wilmington, Del. (12-na, ETV); WPHL-TV Philadelphia (17-na, Ind); WTAF-TV Philadelphia (29-na, Ind).

Ownership: UltraCom Inc., 95% (see MSO).

Marsh Hill. See Bodines.

Martinsburg. See Morrison Cove.

Martinsburg bor. See Roaring Springs.

Mary-D. See Brockton.

Marysville. See Harrisburg.

Masontown bor. Video Link Ltd. Box 671, Masontown 15461. (412) 583-8871. Martie Mahon, mgr; Richard Forsyth, chief tech. Atty: Baraff, Koerner & Olander, Washington.

Serves Masontown bor, Carmichaels bor, Cumberland twp, Dunkard twp, German twp, Greensboro bor, Jefferson twp, Monongahela twp, Menallen twp, Nema-colin, Nicholson twp and Rices Landing. Fayette and Greene counties. Outside all TV markets.

Subscribers: 3,803; homes passed: 7,352. Started 1971. Length 82 mi. Charges: instal \$20; \$7.50/mo. Franchise fee 3%.

Channel usage: total ch capacity 20; TV chs 12 (1 shared); pay cable 1; access 1 shared; other origination programming 2 (1 shared); available unused 6. Allband FM.

TV stations: KDKA-TV Pittsburgh (2-2, CBS); WTBS

Atlanta (17-3 & E, Ind); WTAE-TV Pittsburgh (4-4, ABC); WPCB-TV Greensburg (40-5, Ind); WJAC-TV Johnstown (6-6, NBC); WTRF-TV Wheeling, W. Va. (7-7, CBS); WPIT-TV Pittsburgh (22-8, Ind); WTOV-TV Steubenville, Ohio (9-9, NBC); WPXI-TV Pittsburgh (11-11, NBC); WPGH-TV Pittsburgh (53-12, Ind); WQED-TV Pittsburgh (13-13, ETV).

■ Pay cable: ch D (Showtime, movies, full time); 909 subscribers, available to 7,352 homes; charge \$10/mo.

Origination-automated: ch 3 (time/weather, bulletin board, WCLG-FM Morgantown, W. Va.; 152 hrs). Access: ch 3 (public & educ, 10 hrs). Other origination: ch 3 (remote live, 6 hrs); ch C (USA Network, full time). Ownership: Video Link Ltd. (see MSO).

Matamoras. Matamoras Video Cable Inc. 605 Pennsylvania Ave. 18336. (717) 491-4837. Joseph R. Biondo, pres; Richard Cordisco, chief tech. Atty: Finnan, Beecher, Wagner & Rose, Milford.

Serves Matamoras and Westfall twp. Pike county. Outside all TV markets.

Subscribers: 900; total homes in franchised area: 3,900. Started 1967. Length 27 mi. Charges: instal \$20; \$7/mo.

Channel usage: total ch capacity 30; TV chs 10; available unused 20.

TV stations: WCBS-TV New York (2-2, CBS); WNBC-TV New York (4-4, NBC); WNEW-TV New York (5-5, Ind); WABC-TV New York (7-7, ABC); WDAU-TV Scranton (22-8, CBS); WOR-TV New York (9-9, Ind); WBRE-TV Wilkes-Barre (28-10, NBC); WPXI-TV New York (11-11, Ind); WVIA-TV Scranton (44-12, ETV); WNET Newark, N.J. (13-13, ETV).

Ownership: Joseph R. Biondo, 100%.

Mather. See Clarksville.

Maxatawny twp. See Kutztown.

McAdoo. See Hazleton.

McCandless twp. See West View.

McClure. McClure CATV. 301 S. Main St., Lewistown 17044. (717) 658-6583.

Serves McClure. Snyder county. Smaller TV market. Subscribers: 185; total pop in franchised area: 1,000. Started 1953. Length 3 mi.

Channel usage: TV chs 5. Allband FM.

TV stations: WGAL-TV Lancaster (8-na, NBC); WDAU-TV Scranton (22-na, CBS); WHTM-TV Harrisburg (27-na, ABC); WTAJ-TV Altoona (10-na, CBS); WJAC-TV Johnstown (6-na, NBC).

Ownership: McClure CATV.

McConnellsburg. Tri-State Cable TV Inc. 3 Pa. Ave., Hancock, Md. 21750.

Serves McConnellsburg. Fulton county. Outside all TV markets.

Subscribers: 654; homes passed: 850; total pop in franchised area: 1,245. Started 6/61. Length 12 mi.

Channel usage: total ch capacity 12; TV chs 10; available unused 2.

TV stations: WMAR-TV Baltimore (2-2, NBC); WMPB Baltimore (67-3, ETV); WBFF Baltimore (45-4, Ind); WRC-TV Washington (4-4, NBC); WTTG Washington (5-5, Ind); WDCA-TV Washington (20-6, Ind); WDMV-TV Washington (9-9, CBS); WJLA-TV Washington (7-7, ABC); WTAJ-TV Altoona (10-10, CBS); WHAG-TV Hagerstown, Md. (25-11, NBC); WBAL-TV Baltimore (11-11, CBS); WJZ-TV Baltimore (13-13, ABC).

Ownership: Stanley E. Fulton, pres, 72%; Stanley M. Fulton, VP., 1%; Stanley M. Fulton, sec, 15%; Lulinda Fulton, 12%.

McDonald. Centre Video Corp. 1000 Noblestown Rd., Pittsburgh 15205. (412) 922-9803. Stan Lizon, system service mgr.

Serves McDonald, North Fayette twp and Robinson twp. Washington, Allegheny counties. Top-100 TV market.

Homes passed: 1,434; total homes in franchised area: 3,289. Started 12/70. Length 19.4 mi. Charges: instal \$10; \$5.50/mo. Franchise fee 3%.

Channel usage: total ch capacity 12; TV chs 9 (1 shared); pay cable 1 shared; available unused 2.

TV stations: KDKA-TV Pittsburgh (2-2, CBS); WQEX-TV Pittsburgh (16-3, ETV); WTAE-TV Pittsburgh (4-4, ABC); WJAC-TV Johnstown (6-6, NBC); WTRF-TV Wheeling, W. Va. (7-7, CBS); WTOV-TV Steubenville, Ohio (9-9, NBC); WPXI-TV Pittsburgh (11-11, NBC); WQED-TV Pittsburgh (13-13, ETV); WPGH-TV Pittsburgh (53-na, Ind).

■ Pay cable: ch 3 (HBO, 60 hrs); charge \$9.95/mo.

Ownership: Tele-Communications Inc., 100% (see MSO).

McEwensville. See Watsonstown CATV, Watsonstown.

McGrann. See Kittanning.

McKeesport. Centre Video Corp. Box 249, 716 Long Run Road 15132. (412) 751-0400.

Serves McKeesport, Clairton, Dravosburg, Duquesne, Elizabeth bor, Elizabeth twp, Glassport, Jefferson bor, Liberty bor, Lincoln, Port Vue bor, Versailles,

West Elizabeth and White Oak. Allegheny county. Top-100 TV market.

Homes passed: 37,264; total homes in franchised area: 40,764. Started 5/67. Length 335.6 mi. Charges: instal \$15; \$6/mo. Franchise fee 3%.

Channel usage: total ch capacity 12; TV chs 10 (1 shared); pay cable 1; automated 1 shared; available unused 1. Allband FM.

TV stations: WQEX-TV Pittsburgh (16-2, ETV); WUAB Lorain, Ohio (43-5, Ind, cc); WJAC-TV Johnstown (6-5, NBC); WTRF-TV Wheeling, W. Va. (7-5, CBS); WTOV-TV Steubenville, Ohio (9-5, NBC); WOR-TV New York (9-6, Ind, cc); WQED-TV Pittsburgh (13-7, ETV); WTAE-TV Pittsburgh (4-8, ABC); KDKA-TV Pittsburgh (2-9, CBS); WPGH-TV Pittsburgh (53-10, Ind); WPCB-TV Greensburg (40-11, Ind); WPXI-TV Pittsburgh (11-12, NBC); WPTT-TV Pittsburgh (22-13, Ind). Microwave Inc.

■ Pay cable: ch 3 (HBO, movies, sports); 7,630 subscribers, available to 37,264 homes; charge \$9.95/mo.

Origination-automated: ch 2 (metro data, WSHH [FM] Pittsburgh; 126 hrs).

Ownership: Tele-Communications Inc., 100% (see MSO).

McKees Rocks. Centre Video. 842 Island Ave. 15136. (412) 331-3108.

Serves McKees Rocks, Kennedy twp and Stowe twp. Allegheny county. Top-100 TV market.

Homes passed: 9,056; total homes in franchised area: 9,606. Started 11/67. Length 22.1 mi. Charges: instal \$15; \$6.25/mo. Franchise fee 3%.

Channel usage: total ch capacity 12; TV chs 9; pay cable 1; automated 1; other origination programming 1.

TV stations: WQED-TV Pittsburgh (13-4, ETV); WTAE-TV Pittsburgh (4-5, ABC); WUAB Lorain, Ohio (43-5, Ind, cc); WJAC-TV Johnstown (6-6, NBC); WOR-TV New York (9-6, Ind, cc); WTRF-TV Wheeling, W. Va. (7-7, CBS); KDKA-TV Pittsburgh (2-8, CBS); WTOV-TV Steubenville, Ohio (9-9, NBC); WPXI-TV Pittsburgh (11-10, NBC); WQEX-TV Pittsburgh (16-13, ETV); WPGH-TV Pittsburgh (53-na, Ind).

■ Pay cable: ch 3 (HBO, 60 hrs); 1,685 subscribers; charge \$9.95/mo.

Origination-automated: one ch (time/weather, full time).

Ownership: Tele-Communications Inc., 100% (see MSO).

McSherrystown. See Hanover.

McVeytown. Zampelli TV. 131 Valley St., Lewistown 17044. (717) 248-4465.

Serves McVeytown. Mifflin county. Top-100 TV market.

Subscribers: 300; total pop in franchised area: 743. Channel usage: TV chs 3.

TV stations: WHP-TV Harrisburg (21-na, CBS); WHTM-TV Harrisburg (27-na, ABC); WTAJ-TV Altoona (10-na, CBS).

Ownership: Zampelli TV.

Mead township. See Warner Amex Cable Communications Inc., Warren.

Meadville. Meadville Master Antenna Inc. Box 497 16335. (814) 336-3171.

Serves Meadville, Conneaut Lake, East Fairfield, East Mead, Hayfield, Sadsbury, Saegertown, Summit twp, Vernon twp, West Mead twp, Woodcock twp. Crawford county. Smaller TV market.

Subscribers: 10,000; homes passed: 12,000; total pop in franchised area: 37,651. Started 7/53. Length 114 mi. Charges: instal \$10; \$4.95/mo.

Channel usage: TV chs 10; automated 1 shared; other origination programming 1 shared; available unused 1. Total radio stations: 14 FM.

TV stations: KDKA-TV Pittsburgh (2-2, CBS); WICU-TV Erie (12-3, NBC); WFMJ-TV Youngstown, Ohio (21-4, NBC); WEWS Cleveland (5-5, ABC); WSEE Erie (35-6, CBS); WJET-TV Erie (24-7, ABC); WJKW-TV Cleveland (8-8, CBS); WQLN Erie (54-9, ETV); CFPL-TV London, Ont. (10-10, CBC); WUAB Lorain, Ohio (43-11, Ind).

Origination-automated: ch 13 (time/weather, 148 hrs). Other origination: ch 13 (film, video tape).

Ownership: Meadville Master Antenna Inc. (see MSO).

Mechanicsburg. West Shore TV Cable Co. 1312 Holly Pike, Carlisle 17013. Atty: McKenna, Wilkinson & Kitterner, Washington.

Serves Mechanicsburg, Fairview twp, Lower Allen twp, Monroe twp, Shiremanstown, Silver Springs twp, Upper Allen twp. Cumberland county. Top-100 TV market.

Subscribers: 3,221; homes passed: 8,738; total pop in franchised area: 51,071. Started 12/67. Length 92.7 mi.

Channel usage: TV chs 15; automated 1. Allband FM.

TV stations: WMAR-TV Baltimore (2-2, NBC); WTTG Washington (5-5, Ind); WPVI-TV Philadelphia (6-9, ABC); WGAL-TV Lancaster (8-8, NBC); WCAU-TV Philadelphia (10-10, CBS); WBAL-TV Baltimore (11-11, CBS); WJZ-TV Baltimore (13-13, ABC); WLYH-TV

Lancaster (15-7, CBS); WPHL-TV Philadelphia (17-10, Ind); WHP-TV Harrisburg (21-3, CBS); WHTM-TV Harrisburg (27-6, ABC); WTAJ-TV Philadelphia (29-7, Ind); WITF-TV Hershey (33-4, ETV); WKBS-TV Burlington, N.J. (48-12, Ind); KYW-TV Philadelphia (3-3, NBC).

Ownership: George Gardner, pres-treas, 22.5%; James L. Lahee, 5%; Plains Television Corp., Chicago, 72.5% (see MSO).

Mechanicsville. See Warner Amex Cable Communications Inc. Pottsville.

Media bor. See Springfield twp.

Mehoopany twp. Blue Ridge Cable Television Inc. 471 Dealware Ave., Palmerton 18071. Holds franchise.

Serves Mehoopany twp. Wyoming county. Top-100 TV market.

Ownership: Pencor Services Inc. (see MSO).

Menallen twp. See Masontown.

Mercer. See Grove City.

Mercersburg. Tri-State Cable TV Inc. 3 Pennsylvania Ave., Hancock, Md. 21750. (301) 678-6810. James E. Moore, local mgr.

Serves Mercersburg. Franklin county. Smaller TV market.

Subscribers: 275; total pop in franchised area: 1,727. Started 1971. Charges: instal free; \$5.75/mo. Franchise fee 2%.

Channel usage: TV chs 12.

TV stations: WTTG Washington (5-5, Ind); WJLA-TV Washington (7-7, ABC); WDMV-TV Washington (9-na, CBS); WDCA-TV Washington (20-na, Ind); WBFF Baltimore (45-na, Ind); WJZ-TV Baltimore (13-na, ABC); WMAR-TV Baltimore (2-2, NBC); WMPB Baltimore (67-na, ETV); WHAG-TV Hagerstown, Md. (25-na, NBC); WJAC-TV Johnstown (6-6, NBC); WGAL-TV Lancaster (8-8, NBC); WTAJ-TV Altoona (10-na, CBS).

Ownership: Tri-State Cable TV Inc. (see MSO).

Merrittstown. See Brownsville.

Meshoppen. Blue Ridge Cable TV Inc. See Laceyville.

Meshoppen. Meshoppen Video. 16 Main St., Laceyville 18623.

Serves Meshoppen. Wyoming county. Top-100 TV market.

Subscribers: 120; homes passed: 185; total pop in franchised area: 550. Started 9/65. Length 3.9 mi.

Channel usage: TV chs 5; available unused 7.

TV stations: WBNG-TV Binghamton, N.Y. (12-12, CBS); WBRE-TV Wilkes-Barre (28-2, NBC); WNEP-TV Scranton (16-6, ABC); WDAU-TV Scranton (22-4, CBS); WVIA-TV Scranton (44-7, ETV).

Ownership: Roger P. Valentine.

Meyersdale. Kirchner TV Co. Inc. 111 Keystone St. 15552.

Serves Meyersdale. Somerset county. Outside all TV markets.

Subscribers: 756; homes passed: 1,020; total pop in franchised area: 2,785. Started 5/62. Length 12 mi. Charges: instal free; \$4.25/mo. Franchise fee 3%.

Channel usage: TV chs 5.

TV stations: KDKA-TV Pittsburgh (2-2, CBS); WTAE-TV Pittsburgh (4-4, ABC); WPXI Pittsburgh (11-5, NBC); WQED Pittsburgh (13-3, ETV); WJAC-TV Johnstown (6-6, NBC).

Ownership: Kirchner TV Co., Inc. (see MSO).

Middleburg. Community Systems Inc. Rd No. 1, Watsonstown 17777. (717) 538-5155. Gayle L. Decker, mgr/chief tech.

Serves Middleburg, Franklin twp, Kramer, Middlecreek twp and Paxtonville. Snyder county. Outside all TV markets.

Subscribers: 1,000; homes passed 1,200; total homes in franchised area: 1,366. Started 1954. Length 20 mi. Charges: instal \$15; \$5.50/mo.

Channel usage: total ch capacity 12; TV chs 12. Allband FM.

TV stations: WDAU-TV Scranton (22-4, CBS); WITF-TV Hershey (33-12, ETV); WNEP-TV Scranton (16-3, ABC); WBRE-TV Wilkes-Barre (28-2, NBC); WHTM-TV Harrisburg (27-13, ABC); WGAL-TV Lancaster (8-8, NBC); WTAJ-TV Altoona (10-10, CBS); WHP-TV Harrisburg (21-11, CBS); WPHL-TV Philadelphia (17-5, Ind); WPVI-TV Philadelphia (6-6, ABC); WTAJ-TV Philadelphia (29-7, Ind); WVIA-TV Scranton (44-9, ETV).

Ownership: Frank N. Marquardt, 100% (see MSO).

Middlecreek twp. See Middleburg.

Middle Paxton twp. See Harrisburg.

Middleport. See Brockton.

Middle Smithfield. See Stroudsburg.

Middletown. Lower Bucks Cablevision Inc. See Levittown.

Middletown. Sammons Communications Inc. See Harrisburg.

Middletown twp. See Springfield twp.

Midland. See Aliquippa.

Mifflin twp. Cable TV Co. See Berwick.

Mifflin twp. Municipal TV Corp. See Bloomsburg.

Mifflinburg. Derry-Decatur TV Line Inc. RD No. 3, Box 224, Lewistown 17044. (717) 966-0662.

Serves Mifflinburg. Union county. Outside all TV markets.

Subscribers: 540; homes passed: 975; total pop in franchised area: 2900. Started 10/62. Length 9 mi. Charges: instal \$20; \$5.50/mo.

Channel usage: total ch capacity 12; TV chs 9; available unused 3. Allband FM.

TV stations: WGAL-TV Lancaster (8-5, NBC); WLYH-TV Lancaster (15-6, CBS); WNEP-TV Scranton (16-3, ABC); WHP-TV Harrisburg (21-9, CBS); WDAU-TV Scranton (22-4, CBS); WHTM-TV Harrisburg (27-13, ABC); WBRE-TV Wilkes-Barre (28-2, NBC); WITF-TV Hershey (33-11, ETV); WVIA-TV Scranton (44-7, ETV).

Ownership: Derry-Decatur TV Line Inc.

Mifflinville. See Bloomsburg.

Milesburg. See State College.

Milford. Eastern Pennsylvania Cablevision. See Quakertown.

Milford. Blue Ridge Cable Television Inc. 109 W. Harford St. 18337. (717) 296-8200.

Serves Milford (twp and bor). Dingman twp. Pike county. Outside all TV markets.

Subscribers: 367; homes passed: 425; total pop in franchised area: 1,966. Started 12/65. Length 8 mi.

Channel usage: total ch capacity 12; TV chs 11; available unused 1.

TV stations: WCBS-TV New York (2-2, CBS); WBRE-TV Wilkes-Barre (28-3, NBC); WNBC-TV New York (4-4, NBC); WNEW-TV New York (5-5, Ind); WNEP-TV Scranton (16-6, ABC); WABC-TV New York (7-7, ABC); WOR-TV New York (9-9, Ind); WDAU-TV Scranton (22-10, CBS); WPIX New York (11-11, Ind); WLVT-TV Allentown (39-12, ETV); WNET Newark, N.J. (13-13, ETV).

Ownership: Milford Community Television Inc.

Millicreek twp. Tele-Media Corp. Box 7129, Erie 16510. (814) 899-0625. Robert Lechner, system mgr; Joe Smelko, chief tech. Atty: Rose, Schmidt, Dixon, Hasley, Whyte & Hardsley, Pittsburgh.

Serves Millicreek twp, Fairview, Girard, Harborcreek, Lake City, Lawrence Park, North East and Wesleyville. Erie county. Smaller TV market.

Subscribers: 15,500; homes passed: 42,000; total homes in franchised area: 50,000. Started 1968. Length 360 mi. Charges: instal \$15; \$8/mo. Franchise fee 3%.

Channel usage: total ch capacity 35; TV chs 10 (1 shared); pay cable 1; automated 2 (1 shared); access 1; available unused 22. Total radio stations: 30 FM.

TV stations: WKBW-TV Buffalo, N.Y. (7-3, ABC); WIVB-TV Buffalo, N.Y. (4-4, CBS); WQLN Erie (54-5, ETV); WGR-TV Buffalo, N.Y. (2-6, NBC); WJKW-TV Cleveland (8-6, CBS); WICU-TV Erie (12-7, NBC); WJET-TV Erie (24-8, ABC); WSEE Erie (35-9, CBS); CFFL-TV London, Ont. (10-10, CBC); WTBS Atlanta (17-10, Ind); CHCH-TV Hamilton, Ont. (11-11, Ind); CKCO-TV Kitchener, Ont. (13-13, CTV).

■ Pay cable: ch 2 (HBO); 9,300 subscribers, available to 15,500 homes; charge \$8/mo.

Origination-automated: ch 6 (time/weather, UPI, WDMT[FM] Cleveland); ch 12 (weather, messages, KEC-58). Access: ch E (educational).

Two-way capability.

Ownership: Tele-Media Corp., 100% (see MSO).

Millicreek twp. Lebanon Valley Cable. See Lebanon.

Millersburg. Millersburg TV Co. 255 Union St. 17061. (717) 692-4772. Donald B. Herrold, mgr-chief tech.

Serves Millersburg, Dalmatia, Halifax, Dauphin, Northumberland counties. Top-100 TV market.

Subscribers: 3,190; homes passed. 3,382; total pop in franchised area: 5,100. Started 9/53. Length 58 mi. Charges: instal \$35; \$6.25/mo.

Channel usage: total ch capacity 14; TV chs 11; pay cable 2; other origination programming 1. Allband FM.

TV stations: WMAR-TV Baltimore (2-2, NBC); WHTM-TV Harrisburg (27-4, ABC); WHP-TV Harrisburg (21-5, CBS); WPVI-TV Philadelphia (6-6, ABC); WITF-TV Hershey (33-7, ETV); WSBA-TV York (43-8, CBS); WLYH-TV Lancaster (15-9, CBS); WGAL-TV Lancaster (8-10, NBC); WCAU-TV Philadelphia (10-11, CBS); WPHL-TV Philadelphia (17-12, Ind); WKBS-TV Burlington, N.J. (48-13, Ind).

■ Pay cable: ch 20 (Cinemax, movies); ch 21 (HBO, movies, specials); 465 subscribers, available to 3,163 homes; charge \$7/mo (Cinemax) & \$8/mo (HBO).

Origination: ch 3 (ESPN).

Ownership: William Helwig, pres; Robert Woodside, VP, 20%; David Hawley, sec; Donald Miller, treas, 20%; Edith Hawley, 20%; Fred Helwig, 20%; Leah Long, 20%.

Millersville bor. See Lancaster.

Miller twp. See Huntingdon.

Mill Hall. Mill Hall Cable Inc. Box 205, RD No. 2 17751. Serves Mill Hall, Bald Eagle twp, Lamar twp, Porter twp, Walker twp, Clinton county. Smaller TV market.

Subscribers: 1,900; total pop in franchised area: 5,000. Started 3/55. Length 65 mi.

Channel usage: TV chs 5. TV stations: WNEP-TV Scranton (16-2, ABC); WBRE-TV Wilkes-Barre (28-5, NBC); WTAJ-TV Altoona (10-4, CBS); WPSX-TV Clearfield (3-3, ETV); WJAC-TV Johnstown (6-6, NBC).

Ownership: Walter Miller, pres, 27.1%; Jeanette Miller, VP, 27.1%; Robert Miller, VP, 20.0%.

Millheim. Millheim TV Transmission Co. Box 365 16854. (814) 349-5394. Harold Benter, sec-treas; Donald Rishel, chief tech. Atty: John Miller, Millheim.

Serves Millheim, Aaronsburg and Coburn. Centre county. Smaller TV market.

Subscribers: 571; homes passed: 675; total homes in franchised area: 1,075. Started 1/62. Length 10 mi. Charges: instal \$135; \$3/mo.

Channel usage: total ch capacity 12; TV chs 8; available unused 4. Allband FM.

TV stations: WBRE-TV Wilkes-Barre (28-2, NBC); WPSX-TV Clearfield (3-3, ETV); WHP-TV Harrisburg (21-4, CBS); WHTM-TV Harrisburg (27-5, ABC); WJAC-TV Johnstown (6-6, NBC); WGAL-TV Lancaster (8-8, NBC); WTAJ-TV Altoona (10-10, CBS); WNEP-TV Scranton (16-13, ABC).

Ownership: System is subscriber owned.

Millersboro. See Clarksville.

Millvale. See West View.

Millville. Shickshinny TV Co. Inc. 321 Market St., Berwick 18603. (717) 759-1235. Robert Moisley, mgr. Atty: Smith & Pepper, Washington.

Serves Millville and Greenwood. Columbia county. Top-100 TV market.

Subscribers: 290; homes passed: 350; total pop in franchised area: 936. Started 9/54. Length 2 mi. Charges: instal \$10; \$4.50/mo.

Channel usage: TV chs 5.

TV stations: WNEP-TV Scranton (16-4, ABC); WDAU-TV Scranton (22-5, CBS); WBRE-TV Wilkes-Barre (28-3, NBC); WVIA-TV Scranton (44-2, ETV); WGAL-TV Lancaster (8-6, NBC).

Ownership: Joseph S. Gans. (see MSO).

Milton. Danville CATV Service Inc. See Danville.

Milton. Milton CATV Inc., 15 North Front St., Milton 17847. Donald Kiene, Jr., gen mg.

Serves Milton. Northumberland county. Outside all TV markets.

Subscribers: 3,740; homes passed: 8,200; total pop in franchised area: 11,000. Started 1953. Length 65 mi.

Channel usage: total ch capacity 12; TV chs 7; available unused 5.

TV stations: WNEP-TV Scranton (16-na, ABC); WDAU-TV Scranton (22-na, CBS); WVIA-TV Scranton (44-na, ETV); WBRE-TV Wilkes-Barre (28-na, NBC); WHP-TV Harrisburg (21-na, CBS); WPIX New York (11-na, Ind); WOR-TV New York (9-na, Ind).

Ownership: Esther Walsonavich, VP, 50%; Margaret Walsonavich, VP, 50% (see MSO).

Minersville. See Warner Amex Cable Communications Inc., Pottsville.

Modena. See Coatesville.

Mohnton. See Berks TV Cable, Reading.

Monaca. See Rochester.

Monessen. Centre Video Box 237 15062. (412) 684-4480.

Serves Monessen, Belle Vernon, Carroll twp, Charleroi, Donora, Fallowfield twp, Forward twp, Monongahela, New Eagle, North Belle Vernon, North Charleroi, Rostraver twp, Speers and Washington twp, Westmoreland, Washington and Fayette counties. Top-100 TV market.

Homes passed: 21,676; total homes in franchised area: 28,056. Started 5/67. Length 183.4 mi. Charges: instal \$15; \$6/mo. Franchise fee 3%.

Channel usage: total ch capacity 12; TV chs 10 (1 shared); pay cable 1; automated 1 shared; technically unavailable 1. Allband FM.

TV stations: WQEX Pittsburgh (16-2, ETV); WJAC-TV Johnstown (6-5, ETV); WTRF-TV Wheeling, W. Va. (7-5, CBS); WTOV-TV Steubenville, Ohio (9-5, NBC); WJAB Lorain, Ohio (43-5, Ind, cc); WOR-TV New York (9-6, Ind, cc); WQED Pittsburgh (13-7, ETV); WTAE-TV Pittsburgh (4-8, ABC); KDKA-TV Pittsburgh (2-9, CBS); WPGH-TV Pittsburgh (53-10, Ind); WPCB-TV

Pennsylvania

Greensburg (40-11, Ind); WPXI Pittsburgh (11-12, NBC); WPTT-TV Pittsburgh (22-13, Ind). Microwave: Eastern Microwave Inc.

■ Pay cable: ch 3 (HBO, movies, sports); 3,503 subscribers, available to 21, 676 homes; charge \$9.95/mo.

Origination—automated: ch 2 (metro data, WESA-FM Charleroi; 126 hrs).

Ownership: Tele-Communications Inc., 100% (see MSO).

Monongahela. See Monessen.

Monongahela twp. See Masontown.

Monroe. See Towanda.

Monroeton. See Towanda twp.

Monroe twp. BKP Television Systems Inc. See Sunbury.

Monroe twp. Centre Video. See Towanda twp.

Monroe twp. West Shore TV Cable Co. See Mechanicsburg.

Monroeville. American Cablevision of Monroeville Inc. 200 James Place 15146 (412) 856-7140. Joe Wilhoit, mgr; K. Burkley, chief tech.

Serves Monroeville. Allegheny county. Top-100 TV market.

Subscribers: 6,000; homes passed: 9,115. Started 12/79. Length 123 mi. Charges: instal \$15; \$7.25/mo. Franchise fee 3%.

Channel usage: total ch capacity 35; TV chs 14; pay cable 1; automated 7; access 5; other origination programming 6; available unused 2. Total radio stations: 28 FM.

TV stations: KDKA-TV Pittsburgh (2-2, CBS); WTAE-TV Pittsburgh (4-4, ABC); WJAC-TV Johnstown (6-6, NBC); WTRF-TV Wheeling, W. Va. (7-7, CBS); WTOV-TV Steubenville, Ohio (9-9, NBC); WPXI Pittsburgh (11-11, NBC); WQED Pittsburgh (13-13, ETV); WQEX Pittsburgh (16-16, ETV); WTBS Atlanta (17-17, Ind); WPTT-TV Pittsburgh (22-22, Ind); WOR-TV New York (9-29, Ind); WPCB-TV Greensburg (40-30, Ind); WUAB Lorain, Ohio (43-34, Ind); WPGH-TV Pittsburgh (53-35, Ind).

■ Pay cable: ch 20 (HBO); 5,500 subscribers, available to 9,115 homes; charge \$6.95/mo.

Origination—automated: ch 1 (program guide); ch 8 (natl/internat news); ch 10 (sports/financial news); ch 12 (bulletin board); ch 14 (UPI newstime); ch 15 (color tuning guide); ch 33 (color weather radar. Access: ch 26 (community); ch 27 (educ); ch 28 (government); ch 31 (library); ch 32 (community). Other origination: one ch (ESPN); one ch (Nickelodeon); one ch (Christian Broadcasting Network); one ch (USA Network); one ch (C-SPAN); one ch (PTL).

Ownership: American Television & Communications Corp., 100% (see MSO).

Mont Alto. Mont Alto Cable. Box 5830, Baltimore 21208.

Serves Mont Alto. Franklin county. Smaller TV market.

Subscribers: 300; homes passed: 450; total pop in franchised area: 1,532. Started 2/75. Length 4 mi. Charges: instal \$14.95; \$6.45/mo.

Ownership: Telecab Communications Corp. (see MSO).

Montgomery. Montgomery Video Corp. 18 W. Houston Ave. 17752. (717) 547-2011. Gayle L. Decker, mgr/chief tech.

Serves Montgomery, Allenwood and Elmsport. Locoming and Union counties. Outside all TV markets.

Subscribers: 1,450; homes passed: 1,500; total pop in franchised area: 3,000. Started 4/56. Length 30 mi. Charges: instal \$50; \$4.50/mo.

Channel usage: total ch capacity 12; TV chs 10; available unused 1.

TV stations: WOR-TV New York (9-4, Ind); WPIX New York (11-2, Ind); WNEP-TV Scranton (16-6, ABC); WHP-TV Harrisburg (21-7, CBS); WDAU-TV Scranton (22-5, CBS); WHTM-TV Harrisburg (27-11, ABC); WBRE-TV Wilkes-Barre (28-3, NBC); WVIA-TV Scranton (44-9, ETV); WGAL-TV Lancaster (8-8, NBC); WITF-TV Hershey (33-12, ETV).

Ownership: Frank N. Marquardt, pres (see MSO).

Montour twp. See Bloomsburg.

Montoursville. See Williamsport.

Moon. See Coraopolis.

Moore twp. See D J Cable, Nazareth.

Moore twp. See Service Electric, Allentown.

Moore twp. See Twin County Trans-Video, Northampton.

Moosic. See Scranton.

Morris twp. See Philipsburg.

Morrison Cove. Warner Amex Cable Communications Inc. 319 Main St. 16673. (814) 224-4107. Ron Amick, mgr; Melvin Edmundson, chief tech.

Serves Morrison Cove, Blair twp. Freedom twp. Greenfield twp and Martinsburg. Blair county. Top-100 TV market.

Subscribers: 3,797; homes passed: 4,200; total homes in franchised area: 4,400. Started 5/66. Length 120 mi. Charges: instal \$20; \$7.50/mo. Franchise fee 3%.

Channel usage: total ch capacity 12; TV chs 10; automated 1; available unused 1.

TV stations: WTAJ-TV Altoona (10-2, CBS); WJAC-TV Johnstown (6-3, NBC); WTAE-TV Pittsburgh (4-4, ABC); WTTG Washington (5-5, Ind); WJNL-TV Johnstown (19-6, CBS); WGAL-TV Lancaster (8-8, NBC); WTOV-TV Steubenville, Ohio (9-9, NBC); WPGH-TV Pittsburgh (53-11, Ind); WPSX-TV Clearfield (3-12, ETV); KDKA-TV Pittsburgh (2-13, CBS); WOPC Altoona (38-7, ABC).

Origination—automated: one ch (time/weather).

Ownership: Warner Amex Cable Communications Inc., 100% (see MSO).

Morrisville bor. See Falls twp.

Morton bor. See Springfield twp.

Moscow bow. See Clarks Summit.

Mount Carmel. Kar-Mel CATV Systems Inc. 230 South Oak St. 17851.

Serves Mount Carmel (twp and bor), Kulpmont and Marion Heights. Northumberland county. Outside all TV markets.

Subscribers: 1,222; homes passed: 6,081; total pop in franchised area: 17,103. Started 2/68. Length 51 mi. Charges: instal na; \$5/mo.

Channel usage: TV chs 12.

TV stations: KYW-TV Philadelphia (3-3, NBC); WCAU-TV Philadelphia (10-10, CBS); WPVI-TV Philadelphia (6-6, ABC); WTAF-TV Philadelphia (29-11, Ind); WKBS-TV Burlington, N.J. (48-13, Ind); WPHL-TV Philadelphia (17-17, Ind); WGAL-TV Lancaster (8-8, NBC); WLYH-TV Lancaster (15-2, CBS); WHTM-TV Harrisburg (27-2, ABC); WDAU-TV Scranton (22-9, CBS); WNEP-TV Scranton (16-4, ABC); WBRE-TV Wilkes-Barre (28-5, NBC); WVIA-TV Scranton (44-12, ETV).

Ownership: Stephen Kent, pres, 87½%; Louis Danenberg, 12½.

Mount Carmel. Watson Cable TV Inc. Main & Pine Sts., Mahanoy City 17948.

Serves Mount Carmel. Northumberland county. Outside all TV markets.

Subscribers: 3,403; homes passed: 4,200; total pop in franchised area: 12,119. Started 5/51. Length 33 mi.

Channel usage: TV chs 19; pay cable 1; automated 1; other origination programming 1. Allband FM.

TV stations: WTAF-TV Philadelphia (29-2, Ind); KYW-TV Philadelphia (3-3, NBC); WNEP-TV Scranton (16-4, ABC); WDAU-TV Scranton (22-5, CBS); WPVI-TV Philadelphia (6-6, ABC); WBRE-TV Wilkes-Barre (28-7, NBC); WGAL-TV Lancaster (8-8, NBC); WLYH-TV Lancaster (15-9, CBS); WCAU-TV Philadelphia (10-10, CBS); WVIA-TV Scranton (44-11, ETV); WKBS-TV Burlington, N.J. (48-12, Ind); WPHL-TV Philadelphia (17-13, Ind); WHTM-TV Harrisburg (27-na, ABC); WMAR-TV Baltimore (2-na, NBC); WNEW-TV New York (5-na, Ind); WOR-TV New York (9-na, Ind); WPIX New York (11-na, Ind); WABC-TV New York (7-na, ABC); WCBS-TV New York (2-na, CBS).

■ Pay cable: one ch (Home Box Office, movies, sports, 20% special programming, 70 hrs); 300 subscribers.

Origination—automated: one ch (time/weather, 80 hrs). Local origination: one ch (film, video tape, 12 hrs).

Ownership: Service Electric Cable TV (see MSO).

Mount Gretna bor. See Lebanon.

Mount Holly Springs. See Carlisle.

Mount Jewett. See Smethport.

Mount Joy. See Marietta.

Mount Lebanon. Mt. Lebanon Cable TV Corp. 728 Washington Rd., Pittsburgh 15228. (412) 563-1106. Roy Humphrey, gen mgr. Atty: Berkman, Ruslander, Pohl, Lieber & Engel, Pittsburgh.

Serves Mount Lebanon and Upper St. Clair. Allegheny county. Top-100 TV market.

Subscribers: 5,841; homes passed: 12,700; total homes in franchised area: 18,100. Started 12/71. Length 95 mi. Charges: instal \$15; \$6.50/mo. Franchise fee 5%.

Channel usage: total ch capacity 24; TV chs 15; pay cable 1 shared; automated 3 (1 shared); access 3; other origination programming 1, technically unavailable

2. Allband FM.

TV stations: KDKA-TV Pittsburgh (2-2A, 3B, CBS); WTAE-TV Pittsburgh (4-4A, 5B, ABC); WJAC-TV Johnstown (6-6A, NBC); WTRF-TV Wheeling, W. Va. (7-7A, CBS); WOR-TV New York (9-8A, Ind, cc); WPGH-TV Pittsburgh (53-8B, Ind); WTOV-TV Steubenville, Ohio (9-9A, NBC); WQEX Pittsburgh (16-9B, ETV); WPXI Pittsburgh (11-11A, 10B, NBC); WTBS Atlanta (17-12A, Ind, p); WQED Pittsburgh (13-13A, 12B, ETV). Microwave: Eastern Microwave Inc.

■ Pay cable: ch 3A (Home Box Office); charge \$6.95/mo.

Origination—automated: ch 3A (Reuters stock, business, sports; music service background); ch 5A (time/weather, music service background; full time); ch 10A (Reuters news, music service background; full time). Other origination: ch 7B (studio, remote live, movies, tape, 25 hrs). Adv accepted; annual volume 2,000.

Two-way capability.

Ownership: Eastern Telecom Corp., 100% (see MSO).

Mount Morris. Kleer Kable Co. 144 Cherry Alley, Waynesburg 15370.

Serves Mount Morris. Greene county. Outside all TV markets.

Subscribers: 165; homes passed: 500; total pop in franchised area: 1,500. Started 1963. Length 6 mi.

Channel usage: TV chs 6. Allband FM.

TV stations: KDKA-TV Pittsburgh (2-2, CBS); WTAE-TV Pittsburgh (4-4, ABC); WTRF-TV Wheeling, W. Va. (7-7, CBS); WTOV-TV Steubenville, Ohio (9-9, NBC); WPXI Pittsburgh (11-11, NBC); WQED Pittsburgh (13-13, ETV).

Ownership: Tele-Media Corp. (see MSO).

Mount Oliver. Mount Oliver Cable TV Co. 5110 W. Library Ave., Bethel Park 15102. (412) 431-0411.

Serves Mount Oliver. Allegheny county. Top-100 TV market.

Subscribers: 725; homes passed: 2,000; total pop in franchised area: 6,000. Started 2/75. Length 10 mi. Charges: instal free; \$5.75/mo. Franchise fee 3%.

■ Pay cable: one ch (HBO); 350 subscribers.

Ownership: John Rigas, 40% (see MSO); Constantine Rigas, 40% (see MSO); Tony Accamando, 10%; James Brush, 10% (see MSO).

Mount Penn. See Berks TV Cable Co., Reading.

Mount Pleasant. See Scottsdale.

Mount Pleasant twp. See Scottsdale.

Mount Pocono. Blue Ridge Cable TV Inc. c/o Pencor Services Inc., Box 215, Palmerton 18071. Holds non-exclusive franchise. Monroe county. Top-100 TV market.

Total pop in franchised area: 1,019.

Ownership: Pencor Services Inc. (see MSO).

Mount Union. Mount Union Antenna Co. Inc. 10 S. Jefferson St. 17066. James D. Carlisle, mgr.

Serves Mount Union, Newton Hamilton and Shirleysburg. Huntingdon county. Top-100 TV market.

Subscribers: 2,000; homes passed: 2,500; total homes in franchised area: 4,069. Started 9/52. Length 60 mi. Charges: instal \$35; \$5/mo.

Channel usage: total ch capacity 12; TV chs 9; available unused 3. Allband FM.

TV stations: WHP-TV Harrisburg (21-2, CBS); WPSX-TV Clearfield (3-3, ETV); WHTM-TV Harrisburg (27-4, ABC); WHAG-TV Hagerstown, Md. (25-5, NBC); WJAC-TV Johnstown (6-6, NBC); WNEP-TV Scranton (16-7, ABC); WGAL-TV Lancaster (8-8, NBC); WVIA-TV Scranton (44-9, ETV); WTAJ-TV Altoona (10-10, CBS).

Ownership: Willis W. Bryant, 100%.

Mountville. See Marietta.

Mountville bor. See Lancaster.

Mount Wolf. See Red Lion.

Muhlenberg twp. See Berks TV Cable Co., Reading.

Muncy. Muncy TV Corporation. 92 N Main St., Hughesville 17737. (717) 584-2600. Atty: Smith & Pepper, Washington.

Serves Muncy (twp and bor), Muncy Creek, Picture Rocks. Locoming county. Outside all TV markets.

Subscribers: 3,315; homes passed: 3,500; total pop in franchised area: 6,422. Started 3/54. Length 60 mi. Charges: instal free; \$4.50/mo.

Channel usage: total ch capacity 12; TV chs 10; available unused 2. Allband FM.

TV stations: WNEP-TV Scranton (16-2, ABC); WPSX-TV Clearfield (3-3, ETV); WDAU-TV Scranton (22-4, CBS); WBRE-TV Wilkes-Barre (28-5, NBC); WGAL-TV Lancaster (8-6, NBC); WVIA-TV Scranton (44-7, ETV); WOR-TV New York (9-9, Ind); WHTM-TV Harrisburg (27-9, ABC); WPIX New York (11-11, Ind); WBNG-TV Binghamton, N.Y. (12-13, CBS).

Ownership: Richard E. Bailey (see MSO).

Muncy Creek twp. See Muncy.

Munhall. See Homestead.

Murrysville. William Penn Cable Co. 4125 William Penn Hwy 15668.

Serves Murrysville, Delmont and Export. Westmoreland county. Top-100 TV market.

Subscribers: 2,027; homes passed: 3,878; total pop in franchised area: 15,580. Started 3/69. Length 70 mi.

Ownership: M U S Industries Inc. et al.

Myerstown bor. See Lebanon.

Nanticoke. See Scranton.

Nanty Glo. Nanty Glo Cable TV. 891 Chestnut St. 15943. Atty: Reed, Smith, Shaw & McClay, Pittsburgh. Serves Nanty Glo. Cambria county. Top-100 TV market.

Subscribers: 975; homes passed: 1,270; total pop in franchised area: 4,298. Started 6/65. Length 14 mi. Charges: \$5.50/mo.

Channel usage: total ch capacity 12; TV chs 8; available unused 4.

TV stations: KDKA-TV Pittsburgh (2-2, CBS); WPSX-TV Clearfield (3-3, ETV); WTAE-TV Pittsburgh (4-4, ABC); WTAJ-TV Altoona (10-10, CBS); WJAC-TV Johnstown (6-6, NBC); WJNL-TV Johnstown (19-7, CBS, ABC); WTOV-TV Steubenville, Ohio (9-na, NBC); WPXI Pittsburgh (11-na, NBC); WQED Pittsburgh (13-13, ETV).

Ownership: Eastern Telecom Corp. (see MSO).

Napier twp. See Bedford.

Nazareth. D J Cable TV Inc. Main & Pine Sts., Mahanoy City 17948.

Serves Nazareth, Bridgeton twp, Bushkill twp, Glendon, Lower Nazareth twp, Moore twp, Palmer twp, Tatum, Tincicum twp, Upper Black Eddy, Upper Nazareth twp, West Easton and Wilson. Bucks, Lehigh and Northampton. Smaller TV market.

Subscribers: 2,328; homes passed: 11,889; total pop in franchised area: 45,475. Started 11/69. Length 79.7 mi.

Channel usage: TV chs 15; automated 1; access 2; other origination programming 1; Allband FM.

TV stations: WCBS-TV New York (2-2, CBS); KYW-TV Philadelphia (3-3, NBC); WBRE-TV Wilkes-Barre (28-4, NBC); WNBC-TV New York (4-4, NBC); WNEV-TV New York (5-5, Ind); WPVI-TV Philadelphia (6-6, ABC); WABC-TV New York (7-7, ABC); WTAJ-TV Philadelphia (29-7, Ind); WLVT-TV Allentown (39-8, ETV); WOR-TV New York (9-9, 4e Ind); WCAU-TV Philadelphia (10-10, ETV); WPIX New York (11-11, Ind); WPHL-TV Philadelphia (17-12, Ind); WKBS-TV Burlington, N.J. (48-13, Ind); WNEP-TV Scranton (16-na, ABC).

■ Pay cable: one ch (Home Box Office, movies, sports, 20% special programming; 70 hrs); 410 subscribers.

Access: one ch (educ); one ch (govt). Other origination: one ch (video tape).

Ownership: Service Electric Cable TV (see MSO).

Nazareth. Twin County Trans-Video Inc. See Northampton.

Nemacolin Village. See Masontown.

Nescopeck bor. See Berwick.

Nescopeck twp. See Berwick.

Neshannock. See New Castle.

Nesquehoning. See Lansford.

Nether Providence twp. See Springfield twp.

Neville. See Coraopolis.

New Berlin. Valley Video Service Co. 120 N. 4th, Lewisburg 17837. (717) 523-8221.

Serves New Berlin. Union county. Outside all TV markets.

Subscribers: 210; total pop in franchised area: 1,000. Started 1962.

Channel usage: TV chs 5.

TV stations: WNEP-TV Scranton (16-na, ABC); WDAU-TV Scranton (22-na, CBS); WHTM-TV Harrisburg (27-na, ABC); WGAL-TV Lancaster (8-na, CBS). Ownership: Valley Video Service Co.

Newberry twp. See Red Lion.

New Bethlehem. Direct Channels of New Bethlehem. 430 Penn St. 16242. (412) 548-1536.

Serves New Bethlehem. Clarion county. Outside all TV markets.

Subscribers: 400; total pop in franchised area: 2,502. Started 1/65.

Channel usage: TV chs 7.

TV stations: KDKA-TV Pittsburgh (2-2, CBS); WPSX-TV Clearfield (3-9, ETV); WTAE-TV Pittsburgh (4-4, ABC); WJAC-TV Johnstown (6-6, NBC); WTAJ-TV Altoona (10-7, CBS); WPXI Pittsburgh (11-11, NBC); WQED Pittsburgh (13-13, ETV).

Ownership: Omega Communications Inc. (see MSO).

MSO).

New Brighton. See Beaver Falls.

New Castle. Cablentertainment of New Castle. 331 E. Washington St. 16101. (412) 658-2501. Ralph Paluso, mgr; Stanley Prejsnar, chief tech.

Serves New Castle, Neshannock, Shenango twp and Union twp. Lawrence, Mercer counties. Top-100 TV market.

Subscribers: 10,291; homes passed: 17,439; total pop in franchised area: 55,000. Started 1/66. Length 154 mi. Charges: instal \$20; \$8/mo. Franchise fee \$100/yr (Union and Shenango twps); \$1/subscriber/yr (New Castle).

Channel usage: total ch capacity 12; TV chs 8; pay cable 1; automated 1; available unused 2.

TV stations: KDKA-TV Pittsburgh (2-2, CBS); WKYC-TV Cleveland (3-3, NBC); WTAE-TV Pittsburgh (4-4, ABC); WKBN-TV Youngstown, Ohio (27-6, CBS); WYTV Youngstown, Ohio (33-8, ABC); WTOV-TV Steubenville, Ohio (9-9, NBC); WPXI Pittsburgh (11-11, NBC); WQED Pittsburgh (13-13, ETV).

■ Pay cable: ch 5 (Home Box Office, full time).

Origination-automated: one ch (time/weather).

Ownership: Cablentertainment Inc. (see MSO).

New Castle twp. See Mahanoy City.

New Cumberland. See Harrisburg.

New Eagle. See Monessen.

Newell. See California.

New Enterprise. Detwiler's Golden Rule Communications Inc. R.D. 16664. (814) 766-2614. Allen M. Detwiler, pres. Atty: Snyder & Snyder, Bedford.

Serves New Enterprise, Imler, Loysburg, Osterburg, Reynoldsdale, St. Clairsville and Woodbury. Bedford county. Smaller TV market.

Subscribers: 450; homes passed: 500; total homes in franchised area: 900. Started 4/78. Length 22 mi. Charges: instal \$30; \$9/mo.

Channel usage: total ch capacity 12; TV chs 11; automated 1. Total radio stations: 35 FM.

TV stations: KDKA-TV Pittsburgh (2-2, CBS); WPSX-TV Clearfield (3-3, ETV); WTAE-TV Pittsburgh (4-4, ABC); WTTG Washington (5-5, Ind); WJAC-TV Johnstown (6-6, NBC); WJNL-TV Johnstown (19-7, CBS); WGAL-TV Lancaster (8-8, NBC); WWWU-TV Morgantown, W Va. (24-9, ETV); WTAJ-TV Altoona (10-10, CBS); WPXI Pittsburgh (11-11, NBC); WOPC Altoona (38-13, ABC).

Origination-automated: ch 12 (time/weather, WFRB-FM Frostburg, Md.; full time).

Two-way capability.

Ownership: Allen M. Detwiler, pres, 99%; Joy K. Detwiler, sec-trea, 1%.

New Freedom bor. New Freedom Cable TV. c/o G S Communications Inc., 200 E. Patrick St., Frederick, Md. 21701.

Serves New Freedom bor. York county. Top-100 TV market.

Subscribers: 120; homes passed: 317; total pop in franchised area: 1,495. Started 2/75. Length 7.9 mi. Charges: instal \$10; \$5.45/mo. Franchise fee 3%.

Channel usage: TV chs 13.

TV stations: WMAR-TV Baltimore (2-na, NBC); WTTG Washington (5-na, Ind); WGAL-TV Lancaster (8-na, CBS); WLYH-TV Lancaster (15-na, CBS); WBAL-TV Baltimore (11-na, CBS); WJZ-TV Baltimore (13-na, ABC); WDCA-TV Washington (20-na, Ind); WHP-TV Harrisburg (21-na, CBS); WHTM-TV Harrisburg (27-na, ABC); WITF-TV Hershey (33-na, ETV); WBSA-TV York (43-na, CBS); WBFF Baltimore (45-na, Ind); WMPB Baltimore (63-na, ETV).

Ownership: G S Communications Inc. (see MSO).

New Garden twp. Telecable Communications Corp. Box 5830, Baltimore 21208. Holds non-exclusive franchise.

Serves New Garden twp. Chester county. Top-100 TV market.

Total pop in franchised area: 4,153. Charges: instal \$10; \$5/mo. Franchise fee 3%.

Ownership: Telecable Communications Corp. (see MSO).

New Holland. Television Cable Service Co. Box 184-A 17557. (717) 354-2288.

Serves New Holland, Bareville, Blue Ball, Earl twp, East Earl twp, Leacock, Leola, Upper Leacock twp and West Earl twp. Lancaster county. Top-100 TV market.

Subscribers: 1,850; homes passed: 3,500; total pop in franchised area: 7,462. Started 12/68. Length 40 mi. Charges: instal \$10; \$6.50/mo.

Channel usage: TV chs 12.

TV stations: WLYH-TV Lancaster (15-2, CBS); KYW-TV Philadelphia (3-3, NBC); WKBS-TV Burlington, N.J. (48-4, Ind); WMAR-TV Baltimore (2-5, NBC); WPVI-TV Philadelphia (6-6, ABC); WHTM-TV Harrisburg (27-7, ABC); WGAL-TV Lancaster (8-8, NBC); WTAJ-TV Philadelphia (29-9, Ind); WCAU-TV Philadelphia (10-10, CBS); WPHL-TV Philadelphia (17-11, Ind); WITF-TV Hershey (33-12, ETV); WJZ-TV Baltimore (13-13,

ABC).

Ownership: William F. Heinbach.

New Hope. See Lambertville, N.J.

New Kensington. Westmoreland Cable Co. 890 Constitution Blvd. 15068. (412) 335-9188. Samuel A. Buffone, VP-gen mgr; Lewis Suders, chief tech. Atty: Dow, Lohnes & Albertson, Washington.

Serves New Kensington, Arnold, Blawnox, Brackenridge, Cheswick, East Deer twp, Harmar twp, Harrison twp, Lower Burrell, Oakmont, O'Hara, Springdale, Springdale twp, Tarentum and Verona. Holds franchise for twps of Fawn, Frazer and Indiana. Allegheny, Westmoreland counties. Top-100 TV market.

Subscribers: 20,100; homes passed: 32,000; total homes in franchised area: 40,000. Started 8/66. Length 273 mi. Charges: instal \$10; \$5.25/\$5.95/mo.

Channel usage: total ch capacity 12; TV chs 10; pay cable 1; automated 1 shared; other origination programming 1 shared.

TV stations: KDKA-TV Pittsburgh (2-2, CBS); WTAE-TV Pittsburgh (4-4, ABC); WJAC-TV Johnstown (6-6, NBC); WPTT-TV Pittsburgh (22-7, Ind); WPGH-TV Pittsburgh (53-8, Ind); WTOV-TV Steubenville, Ohio (9-9, NBC); WTAJ-TV Altoona (10-10, CBS); WPXI Pittsburgh (11-11, NBC); WYTV Youngstown, Ohio (33-12, ABC); WQED Pittsburgh (13-13, ETV).

■ Pay cable: ch H (Home Box Office); charge \$8.95/mo.

Origination-automated: ch 3 (time/weather, WSHH[FM]Pittsburgh, full time. Other origination: ch 3 (studio, O 10 hrs).

Ownership: Comcast Corp. (see MSO).

New Milford. Wilmarth's TV, 286 Main St. 18834. (717) 465-3763. Howard Wilmarth, owner-chief tech. Atty: Edward Little, Montrose.

Serves New Milford. Susquehanna county. Top-100 TV market.

Subscribers: 346; homes passed: 400; total homes in franchised area: 400. Started 5/62. Length 7 mi. Charges: instal \$50; \$5/mo or instal \$5; \$6/mo. Franchise fee \$1 annually.

Channel usage: total ch capacity 12; TV chs 8; available unused 4.

TV stations: WICZ-TV Binghamton, N.Y. (40-2, NBC); WBNG-TV Binghamton, N.Y. (12-3, CBS); WDAU-TV Scranton (22-4, CBS); WNEP-TV Scranton (16-5, ABC); WBRE-TV Wilkes-Barre (28-6, NBC); WJIA-TV Scranton (44-7, ETV); WMGC-TV Binghamton, N.Y. (34-8, ABC); WSKG Binghamton, N.Y. (46-10, ETV).

Ownership: Howard Wilmarth.

New Oxford. New Oxford Cable. Box 5830, 3703 Old Court Rd., Baltimore 21208.

Serves New Oxford. Adams county. Top-100 TV market.

Subscribers: 371; homes passed: 750; total pop in franchised area: 1,495. Started 12/74. Length 7.5 mi. Charges: instal \$15; \$6 mo. Franchise fee 3%.

Ownership: Telecable Communications Corp. (see MSO).

New Philadelphia. See Brockton.

Newport. Warner Amex Cable Communications Inc. 25 S. Main St., Reedsville 17084. (717) 667-2712. Ronald Amick, mgr.

Serves Newport and Oliver twp. Perry county. Top-100 TV market.

Subscribers: 907; homes passed: 1,100; total homes in franchised area: 1,250. Started 6/52. Length 19 mi. Charges: instal \$20; \$7.50/mo.

Channel usage: total ch capacity 12; TV chs 11; available unused 1.

TV stations: WITF-TV Hershey (33-2, ETV); WHTM-TV Harrisburg (27-3, ABC); WGAL-TV Lancaster (8-4, NBC); WTTG Washington (5-5, Ind); WHP-TV Harrisburg (21-6, CBS); WPHL-TV Philadelphia (17-8, Ind); WBSA-TV York (43-9, CBS); WTAJ-TV Philadelphia (29-10, Ind); WLYH-TV Lancaster (15-11, CBS); WKBS-TV Burlington, N.J. (48-12, Ind); WJZ-TV Baltimore (13-13, ABC).

Ownership: Warner Amex Cable Communications Inc., 100% (see MSO).

Newport twp. Newport Cable TV Co. 321 Market St., Berwick 18603. (717) 759-1235. Robert Moisey, mgr; Joseph Gans III, chief tech. Atty: Smith & Pepper, Washington.

Serves Newport twp, Alden, Glen Lyon, Polander Hill, Sheatown and Wanamie. Luzerne county. Top-100 TV market.

Subscribers: 931; homes passed: 1,126; total pop in franchised area: 5,308. Started 6/77. Length 21 mi. Charges: \$4.75/mo.

Channel usage: total ch capacity 12; TV chs 7; available unused 5.

TV stations: WDAU-TV Scranton (22-2, CBS);

Pennsylvania

WBRE-TV Wilkes-Barre (28-4, NBC); WNEP-TV Scranton (16-6, ABC); WJIA-TV Scranton (44-7, ETV); WOR-TV New York (9-9, Ind); WPXI New York (11-11, Ind); WPHL-TV Philadelphia (17-13, Ind). Eastern Microwave Inc.

Ownership: Joseph S. Gans (see MSO).

New Ringgold. See Mahanoy City.

Newry. See Roaring Springs.

New Stanton. See Greensburg.

Newton Hamilton. See Mount Union.

Newton twp. See Clarks Summit.

Nicholson bor. See Clarks Summit.

Nicholson twp. Northeast Cable TV Ltd. See Clarks Summit.

Nicholson twp. Video Link Ltd. See Masantown bor.

Nipponnose. See Avis.

Normalville. Chroma TV Center, 1118 Springfield Pike, Connellsville 15425. Holds franchise.

Serves Normalville. Fayette county.

Ownership: Thomas Hileman.

Norristown. Cablevision of Pennsylvania Inc. 215 W. Main St. 19401. (215) 279-7200. Frank C. Engro, pres; Anthony Katona, chief tech.

Serves Norristown, Bridgeport, Conshohocken, East Norriton, West Conshohocken and West Norriton. Montgomery county. Top-100 TV market.

Subscribers: 5,200; homes passed: 14,500; total homes in franchised area: 14,500. Started 10/75. Length 80 mi. Charges: instal \$15; \$6.50/mo. Franchise fee 3%.

Channel usage: total ch capacity 36; TV chs 10; pay cable 2; automated 4; access 2; available unused 18. 12+ ch converters.

TV stations: WLVT-TV Allentown (39-4, ETV); WPXI New York (11-5, Ind); WPHL-TV Philadelphia (17-7, Ind); WTAF-TV Philadelphia (29-8, Ind); WOR-TV New York (9-9, Ind); WKBS-TV Burlington, N.J. (48-13, Ind); KYW-TV Philadelphia (3-E, NBC); WPVI-TV Philadelphia (6-G, ABC); WCAU-TV Philadelphia (10-I, CBS); WHYI-TV Wilmington, Del. (12-K, ETV).

■ Pay cable: ch N (Prism), ch R (HBO); 4,800 subscribers, available to 5,200 homes; charge \$7/mo.

Origination-automated: ch 2 (weather, full time); ch 3 (news details); ch 11 (news); ch B (business news). Access: ch A (school); ch C (public).

Ownership: Cablevision of Pennsylvania Inc.

Northampton. DJ Cable Co. Main & Pine Sts., Mahanoy City 17948.

Serves Northampton, Riegelsville and other parts of Bucks and Northampton counties. Smaller TV market.

Subscribers: 360; total pop in franchised area: 8,389. Started 1969.

Channel usage: TV chs 12.

TV stations: KYW-TV Philadelphia (3-na, NBC); WNEU-TV New York (5-na, Ind); WPVI-TV Philadelphia (6-na, NBC); WOR-TV New York (9-na, Ind); WCAU-TV Philadelphia (10-na, CBS); WPXI New York (11-na, Ind); WNEP-TV Scranton (16-na, ABC); WPHL-TV Philadelphia (17-na, Ind); WBRE-TV Wilkes-Barre (28-na, NBC); WTAF-TV Philadelphia (29-na, Ind); WLVT-TV Allentown (39-na, ETV); WKBS-TV Burlington, N.J. (48-na, Ind).

Ownership: Service Electric Cable TV (see MSO).

Northampton. Twin County Trans-Video Inc. R.D. 4, Allentown 18103. (215) 264-5141. Bark Lee Yee, pres. Atty: Cole, Raywid & Braverman, Washington.

Serves Northampton, Allentown, Allen twp, Bath, Bethlehem (city and twp), Bushkill twp, Catasauqua, Cementon, Chapmans, Coplay, East Allen twp, Egypt, Fountain Hill, Freemansburg, Fullerton, Hanover twps (both Lehigh and Northampton counties), Heidelberg twp, Hellertown, Lehigh twp, Lower Macungie twp, Lower Nazareth twp, Lower Saucon twp, Lowhill, Macungie, Moore, North Catasauqua, North Whitehall twp, Ormrod, Pen Argyl bor, Plainfield twp, Salisbury twp, South Whitehall twp, Stiles, Upper Macungie, Upper Nazareth twp, Upper Saucon twp, Wanamakers, Weisenberg, Whitehall twp and Wind Gap bor. Northampton and Lehigh counties. Outside all TV markets.

Subscribers: 52,089; homes passed: 86,290; total homes in franchised area: 90,000. Started 12/63. Length 1,450 mi. Charges: instal free; \$6.50/mo. Various franchise fees.

Channel usage: total ch capacity 22; TV chs 18; pay cable 3; access 1 shared; other origination programming 1 shared. Allband FM.

TV stations: WCBS-TV New York (2-2, CBS); WPHL-TV Philadelphia (17-2, Ind); KYW-TV Philadelphia (3-3, CBS); WABC-TV New York (7-4, ABC); WNEU-TV New York (5-5, Ind); WPVI-TV Philadelphia (6-6, ABC);

WBRE-TV Wilkes-Barre (28-7, NBC); WLVT-TV Allentown (39-8, ETV); WNEP-TV Scranton (16-8, ABC); WOR-TV New York (9-9, Ind); WCAU-TV Philadelphia (10-10, CBS); WPXI New York (11-11, Ind); WKBS-TV Burlington, N.J. (48-12, Ind); WTAF-TV Philadelphia (29-13, Ind); WDAU-TV Scranton (22-13, CBS); WNBC-TV New York (4-A, NBC); WGAL-TV Lancaster (8-B, NBC); WLYH-TV Lancaster (15-C, CBS); WHP-TV Harrisburg (21-D, CBS); WHTM-TV Harrisburg (27-E, ABC); WXTV Paterson, N.J. (41-F, Ind, Sp); WNJU-TV Linden, N.J. (47-G, Ind, Sp).

■ Pay cable: ch P1 (movies, 72 hrs); ch P3 (movies, 72 hrs); ch P4 (movies, 72 hrs); 1,250 subscribers, available to 1,250 homes; charge pay per view.

Origination-access: ch 4 (public, government, minimal hrs). Other origination: ch 4 (studio and remote, 12 hrs). Adv accepted; annual volume \$50,000.

Ownership: Mr. and Mrs. Bark Lee Yee, 100%.

North Apollo. See Vandergrift.

North Belle Vernon. See Monessen.

North Bend. Citizens Mutual TV Society. North Bend 17760. Sheldon G. Shay, pres.

Serves North Bend. Clinton county. Outside all TV markets.

Subscribers: 164; homes passed: 170; total pop in franchised area: 1,101. Length 6 mi. Charges: instal \$75; \$2.50/mo.

Channel usage: TV chs 6.

TV stations: WBRE-TV Wilkes-Barre (28-na, NBC); WNEP-TV Scranton (16-na, ABC); WTAJ-TV Altoona (10-na, CBS); WBNG-TV Binghamton, N.Y. (12-na, CBS); WPSX-TV Clearfield (3-na, ETV).

Ownership: non-profit organization, each home served is a stockholder.

North Braddock. Valley Cablevision. 200 James Pl., Monroeville 15146. (412) 856-7140. Joe Wilhoit, mgr; K. Burkley, chief tech. Atty: Fleischman & Walsh, Washington.

Serves North Braddock bor and Swissvale bor. Allegheny county. Top-100 TV market.

Subscribers: 4,350; homes passed: 6,500. Started 8/67. Length 42 mi. Charges: instal \$10; \$5.95/mo. Franchise fee 3%.

Channel usage: TV chs 18; pay cable 1; technically unavailable 1. Total radio stations: 12 FM.

TV stations: WTRF-TV Wheeling, W. Va. (7-5 & 8 & 4A & 5B & 8B, CBS); WJAC-TV Johnstown (6-6 & 13A & 6B, NBC); WTAE-TV Pittsburgh (4-7, ABC); WTOV-TV Steubenville, Ohio (9-8 & 5A, NBC); WPTT-TV Pittsburgh (22-9, Ind); WPGH-TV Pittsburgh (53-10, Ind); WPXI Pittsburgh (11-12, NBC); WOED Pittsburgh (13-6A, ETV); WUAB Lorain, Ohio (43-8A, Ind); KDKA-TV Pittsburgh (2-3B, CBS); WQEX Pittsburgh (16-4B, ETV); WOR-TV New York (9-5B, Ind); WPCB-TV Greensburg (40-13B, Ind).

■ Pay cable: ch 3A (HBO); 2,600 subscribers, available to 6,500 homes; charge \$7.95/mo.

Ownership: American Television & Communications Corp., 100% (see MSO).

North Catasauqua. See Twin County Trans-Video, Northampton.

North Charleroi. See Monessen.

North Cornwall. See Lebanon.

North Coventry. See Pottstown.

North East. See Millcreek twp.

North Fayette. See Coraopolis.

North Fayette twp. See McDonald.

North Franklin. See Washington.

North Huntingdon. See Greensburg.

North Irwin. See Greensburg.

North Lebanon. See Lebanon.

North Londonderry twp. See Derry twp.

North Manheim. See Pottsville.

North Middleton twp. See Carlisle.

North Sewickley twp. See Ellwood City.

North Strabane twp. See Canonsburg.

North Towanda. See Towanda.

Northumberland. See Sunbury.

North Union twp (Fayette county). See Uniontown.

North Union twp (Schuylkill county). See Nuremberg.

North Versailles. Valley Cable TV Co. 200 James Pl., Monroeville 15146. (412) 824-6388. Joe Wilhoit, mgr; K. Burkley, chief tech.

Serves North Versailles, Braddock, Churchill, East McKeesport, East Pittsburgh, Trafford, Turtle Creek and Wilkins twp. Allegheny and Westmoreland coun-

ties. Top-100 TV market.

Subscribers: 11,350; homes passed: 19,402. Started 1967. Length 155 mi. Charges: instal \$10; \$5.95/mo (\$6.95/mo North Versailles). Franchise fee 3%-5%.

Channel usage: TV chs 15 (1 shared); pay cable 1 shared. Total radio stations: 12 FM.

TV stations: KDKA-TV Pittsburgh (2-3, CBS); WTRF-TV Wheeling, W. Va. (7-4, CBS); WOR-TV New York (9-5, Ind); WJAC-TV Johnstown (6-6 & 8 & 13 & 8A & 13A, NBC); WTAE-TV Pittsburgh (4-7, ABC); WUAB Lorain, Ohio (43-8, Ind); WPTT-TV Pittsburgh (22-9, Ind); WPGH-TV Pittsburgh (53-10, Ind); WPXI Pittsburgh (11-12, NBC); WPCB-TV Greensburg (40-13, Ind); WTOV-TV Steubenville, Ohio (9-5A, NBC); WQEX Pittsburgh (16-4B, ETV); WQED Pittsburgh (13-6B, ETV).

■ Pay cable: ch 3 (Home Box Office); 5,500 subscribers, available to 19,402 homes; charge \$7.95/mo.

Ownership: American Television & Communications Corp., 100% (see MSO).

North Wales. UltraCom of Montgomery County Inc. Box 552, Lansdale 19446. Holds franchise.

Serves North Wales. Montgomery county. Top-100 TV market.

Ownership: UltraCom Inc. (see MSO).

North Whitehall. See Ironton.

North Whitehall. See Twin County Trans-Video, Northampton.

North Woodbury. See Roaring Springs.

North York. See York.

Nuremberg. Cable TV Co. Box 657 18241. (717) 384-4490. Robert Moisey, mgr. Atty: Smith & Pepper, Washington.

Serves Nuremberg, Black Creek twp, Fern Glen, North Union twp, Rock Glen, Weston and Zion Grove. Schuylkill and Luzerne counties. Top-100 TV market.

Subscribers: 626; homes passed: 938; total homes in franchised area: 3,751. Started 1/59. Length 17.9 mi. Charges: instal \$35; \$6.50/mo.

Channel usage: total ch capacity 12; TV chs 11; automated 1.

TV stations: WDAU-TV Scranton (22-2, CBS); KYW-TV Philadelphia (3-3, NBC); WNEP-TV Scranton (16-4, ABC); WBRE-TV Wilkes-Barre (28-5, NBC); WPVI-TV Philadelphia (6-6, ABC); WPHL-TV Philadelphia (17-7, Ind); WKBS-TV Burlington, N.J. (48-8, Ind); WTAF-TV Philadelphia (29-9, Ind); WCAU-TV Philadelphia (10-10, CBS); WBNG-TV Binghamton, N.Y. (12-12, CBS); WJIA-TV Scranton (44-13, ETV).

Origination-automated: ch 11 (time/weather, full time).

Ownership: Joseph S. Gans, 100% (see MSO).

Oakdale. See Canonsburg.

Oakland. See Susquehanna.

Oakland twp. See Oil City.

Oakmont. See New Kensington.

Ober's Trailer Park. See Ephrata.

O'Hara twp. Centre Video Corp. See West View.

O'Hara twp. Westmoreland Cable Co. See New Kensington.

Oil City. Sammons Communications of Pennsylvania Inc. 4 State St. 16301. (814) 645-1266. Frank J. Drel-ick, mgr; Bill Parson, chief tech.

Serves Oil City, Cornplanter twp, Cranberry twp, Oakland twp and Sugar creek twp. Venango county. Outside all TV markets.

Subscribers: 6,826; homes passed: 7,156; total homes in franchised area: 7,156. Started 8/51. Length 83 mi. Charges: instal \$15; \$6.40/mo. Franchise fee 3%.

Channel usage: total ch capacity 12; TV chs 12 (4 shared); pay cable 2 shared; automated 1 shared; access 1 shared; other origination programming 1 shared. Allband FM.

TV stations: KDKA-TV Pittsburgh (2-2, CBS); WTBS Atlanta (17-3, Ind, satellite); WTAE-TV Pittsburgh (4-4, ABC); WSEE Erie (35-5, CBS); WYTV Youngstown, Ohio (33-6, ABC); WKBN-TV Youngstown, Ohio (27-7, CBS); WJET-TV Erie (24-8, ABC); WPGH-TV Pittsburgh (53-9, Ind); WQLN Erie (54-10, ETV); WPXI Pittsburgh (11-11, NBC); WICU-TV Erie (12-12, NBC); WQED Pittsburgh (13-13, ETV).

■ Pay cable: ch 3 (Showtime, movies, sports, 106 hrs); ch 4 (HBO, 71 hrs); 1,564 subscribers, available to 7,156 homes; charge \$9.95/mo.

Origination-automated: ch 13 (time/weather/news, WJOL [FM] Pittsburgh, 50 hrs). Access: ch 11 (public, 5 hrs). Other origination: ch 6 (ESPN).

Ownership: Sammons Communications Inc. (see MSO).

Oil Creek twp. See Titusville Cable TV Inc., Titusville.

Oklahoma. See Vandergrift.

Old Forge. Verto Cable TV. See Scranton.

Old Forge bor. See Nanticoke.

Old Lycoming twp. See Williamsport.

Oliver twp. See Newport.

Olyphant bor. See Clarks Summit.

Oneida twp. See Huntingdon.

Ontelaunee twp. See Hamburg.

Orange twp. See Bloomsburg.

Orangeville. Shickshinny TV Co. 321 Market St., Berwick 18603. (717) 759-1235. Robert Moisey, mgr. Atty: Smith & Pepper, Washington.

Serves Orangeville bor. Columbia county. Top-100 TV market.

Subscribers: 146; homes passed: 150; total homes in franchised area: 431. Started 1956. Length 3 mi. Charges: instal \$10; \$4.50/mo.

Channel usage: total ch capacity 12; TV chs 4; available unused 8.

TV stations: WDAU-TV Scranton (22-2, CBS); WBRE-TV Wilkes-Barre (28-3, NBC); WNEP-TV Scranton (16-4, ABC); WVIA-TV Scranton (44-5, ETV).

Ownership: Joseph S. Gans (see MSO).

Orient. See Brownsville.

Ormsrod. See Twin County Trans-Video, Northampton.

Orwigsburg. See Warner Amex Cable Communications Inc., Pottsville.

Osborne bor. See Aliquippa bor.

Osceola. See Elkland.

Osceola Mills. See Philipsburg.

Osterburg. See New Enterprise.

Oxford. Keystone Communicable Inc. 12 West High St., Red Lion 17356. Holds franchise.

Ownership: Keystone Communicable Inc. (see MSO).

Packer. See Weatherly.

Paint. See Portage.

Paint twp and bor. See Windber.

Palmer. See Sammons Communications, Easton.

Palmerton. Blue Ridge Cable TV Inc. 471 Delaware Ave., Palmerton 18071. (215) 826-4060. Scott Davis, mgr; Dave Kostelnich, chief tech.

Serves Palmerton, Bowmanstown, East Penn twp, Eldred twp, Franklin twp, Heidelberg twp, Jirn Thorpe, Lehigh, Lehigh twp, Lower Towamensing twp, Lynn twp, Mahoning twp, Parryville, Penn Forest twp, Reynolds, Slatington, Towamensing twp, Walker twp, Washington twp, Weissport and West Penn twp. Carbon, Lehigh, Northampton and Schuylkill counties. Top-100 TV market.

Subscribers: 30,000; total pop in franchised area: 42,620. Started 9/51. Length 169 mi.

Channel usage: total ch capacity 27; TV chs 12 (1 shared); pay cable 1; automated 1 (shared); other origination programming 1 (shared); available unused 13. Allband FM.

TV stations: WPHL-TV Philadelphia (17-2, Ind); KYW-TV Philadelphia (3-3, CBS); WKBS-TV Burlington, N.J. (48-4, Ind); WTAFF-TV Philadelphia (29-5, Ind); WPVI-TV Philadelphia (6-6, ABC); WNEW-TV New York (5-6, Ind); WBRE-TV Wilkes-Barre (28-7, NBC); WNEP-TV Scranton (16-8, ABC); WOR-TV New York (9-9, Ind); WCAU-TV Philadelphia (10-10, CBS); WPIX New York (11-11, Ind); WLVT-TV Allentown (39-12, ETV); WDAU-TV Scranton (22-13, CBS).

■ Pay cable: one ch (HBO).

Ownership: Pencor Services Inc. (see MSO).

Palmer twp. D J Cable TV Inc. See Nazareth.

Palmer twp. Sammons Communications of Pennsylvania Inc. See Easton.

Palmyra. See Derry twp.

Palo Alto. See Wire Tele-View Corp., Pottsville.

Paradise twp. See Stroudsburg.

Parker. Tele-Media Co. of Addil Inc. 139 N. Main St., Columbiana, Ohio 44408.

Serves Parker, Foxburg bor, Hovey twp and Perry twp. Armstrong and Clarion counties. Outside all TV markets.

Subscribers: 471; homes passed: 610; total pop in franchised area: 4,046. Started 10/68. Length 14 mi.

TV stations: KDKA-TV Pittsburgh (2-2, CBS); WPSX-TV Clearfield (3-3, ETV); WTAE-TV Pittsburgh (4-4, ABC); WJAC-TV Johnstown (6-6, NBC); WPIX Pittsburgh (11-11, NBC); WQED Pittsburgh (13-13, ETV); WFMJ-TV Youngstown, Ohio (21-na, NBC); WYTV Youngstown, Ohio (33-na, ABC); WPGH-TV Pittsburgh

(53-na, Ind).

Ownership: Tele-Media Corp. (see MSO).

Parkeburg. Chester County Broadcasting Co. Box 231, Coatesville 19320. Holds franchise.

Serves Parkeburg. Chester county. Top-100 TV market.

Ownership: Chester County Broadcasting Co., 100% (see Bcstrs in CATV).

Parkside bor. See Aston.

Parks twp. See Vandergrift.

Parryville. See Palmerton.

Patterson. See Beaver Falls.

Patton. See Carrolltown.

Patton twp. See State College.

Paupack twp. Honesdale TV Service. 1133 Main St., Honesdale 18431.

Serves Paupack twp. Pike county. Top-100 TV market.

Subscribers: 176; homes passed: 600; total pop in franchised area: 1,000. Started 9/57. Length 5 mi.

Channel usage: total ch capacity 12; TV chs 8; available unused 4. Allband FM.

TV stations: WDAU-TV Scranton (22-2, CBS); WBRE-TV Wilkes-Barre (28-4, NBC); WNEW-TV New York (5-5, Ind); WNEP-TV Scranton (16-8, ABC); WOR-TV New York (9-9, Ind); WPIX New York (11-11, Ind); WBNG-TV Binghamton, N.Y. (12-12, CBS); WVIA-TV Scranton (44-13, ETV).

Ownership: Henry W. Kalinowski.

Paxtang. See Harrisburg.

Paxtenville. See Middleburg.

Pen Argyl. Pen Argyl Cable TV. Main & Pine Sts., Mahanoy City 17948.

Serves Pen Argyl, Plainfield twp, Washington twp and Wind Gap. Northampton county. Smaller TV market.

Subscribers: 1,680; homes passed: 2,450; total pop in franchised area: 16,931. Started 1/64. Length 43 mi. Charges: instal free; \$6/mo.

Channel usage: total ch capacity 12; TV chs 12. Allband FM.

TV stations: WCBS-TV New York (2-na, CBS); KYW-TV Philadelphia (3-na, NBC); WNBC-TV New York (4-na, NBC); WNEW-TV New York (5-na, Ind); WPVI-TV Philadelphia (6-na, ABC); WABC-TV New York (7-na, ABC); WOR-TV New York (9-na, Ind); WCAU-TV Philadelphia (10-na, CBS); WPIX New York (11-na, Ind); WNEP-TV Scranton (16-na, ABC); WPHL-TV Philadelphia (17-na, Ind); WDAU-TV Scranton (22-na, CBS); WBRE-TV Wilkes-Barre (28-na, NBC); WTAFF-TV Philadelphia (29-na, Ind); WLVT-TV Allentown (39-na, ETV); WKBS-TV Burlington, N.J. (48-na, Ind).

Ownership: Service Electric Cable TV Inc., 100% (see MSO).

Pen Argyl bor. Twin County Trans-Video. See Northampton.

Penbrook. See Harrisburg.

Penn. See Greensburg.

Pennel. See Levittown.

Penn Forest twp. See Palmerton.

Penn Hills twp. Centre Video. 100 W. Mall Plaza, Carnegie 15106.

Serves Penn Hills, Braddock Hills, Edgewood, Forrest Hills, Wall bor, Wilksburg and Wilmerding. Allegheny county. Top-100 TV market.

Subscribers: 8,000; homes passed: 23,658; total pop in franchised area: 111,277. Started 12/68. Length 160 mi. Charges: instal \$15; \$6.25/mo. Franchise fee 3%.

Channel usage: total ch capacity 12; TV chs 10; automated 2. Allband FM.

TV stations: KDKA-TV Pittsburgh (2-2, CBS); WQED Pittsburgh (13-3, 13, ETV); WTAE-TV Pittsburgh (4-4, 8, ABC); WJAC-TV Johnstown (6-6, NBC); WTRF-TV Wheeling, W. Va. (7-7, CBS); WTOV-TV Steubenville, Ohio (9-9, NBC); WPIX Pittsburgh (11-11, 12, NBC); WOR-TV New York (9-na, Ind, cc); WUAB Lorain, Ohio (43-na, Ind, cc); WPGH-TV Pittsburgh (53-na, Ind).

Ownership: Tele-Communications Inc. (see MSO).

Pennsbury. See Carnegie.

Penn twp. BKF Television Systems. See Sunbury.

Penn twp. Blue Ridge CATV. See Ephrata.

Penn twp. Hanover Cable TV. See Harover.

Penn twp. Harron Cable TV. See Greensburg.

Penn twp. Huntingdon TV Cable Co. See Huntingdon.

Perkasie. Suburban Cable TV. 114 Ridge Road Sellersville 18960. (215) 257-8046. H.F. Lentest, pres; Charles Azzalina, mgr.

Pennsylvania

Serves Perkasie, Hatfield twp, Quakertown, Sellersville, Souderton and Telford. Bucks and Montgomery counties. Top-100 TV market.

Subscribers: 6,900; homes passed: 17,000. Total homes in franchised area: 30,811. Started 2/75. Length 160 mi.

Channel usage: total ch capacity 21; TV chs 9; pay cable 2; automated 1 shared; access 1 shared; available unused 9.

TV stations: WCAU-TV Philadelphia (10-4, CBS); WPVI-TV Philadelphia (6-8, ABC); WKBS-TV Burlington, N.J. (48-9, Ind); KYW-TV Philadelphia (3-11, NBC); WPHL-TV Philadelphia (17-12, Ind); WTAFF-TV Philadelphia (29-13, Ind); WOR-TV New York (9-na, Ind); WPIX New York (11-na, Ind); WLVT-TV Allentown (39-na, ETV).

■ Pay cable: ch 3 (HBO); ch 5 (Prism); 4,970 subscribers; charge \$9/mo (HBO) & \$9.25/mo (Prism).

Ownership: Lentest Communications Inc., 100% (see MSO).

Perry twp. Armstrong Utilities Inc. See Ellwood City.

Perry twp. Hamburg TV Cable Inc. See Hamburg.

Perry twp. Tele-Media Co. of Addil Inc. See Parker.

Perry twp. Video Link Ltd. Box 671, 2 S. Liberty St., Masontown 15461. (412) 583-8871. Melinda Sokel, office mgr; Walter Ziemba, chief tech. Atty: Baraff, Koerner & Olender, Washington.

Serves Perry twp, Fayette City, Jefferson twp, Perryopolis and Washington twp. Fayette county. Top-100 TV market.

Subscribers: 921; homes passed: 2,200; total homes in franchised area: 2,200. Started 10/77. Length 15 mi. Charges: instal \$20; \$8.25/mo. Franchise fee 3%.

Channel usage: total ch capacity 20; TV chs 9; pay cable 1; automated 1 shared; access 1 shared; other origination programming 1 shared; available unused 8. Allband FM.

TV stations: KDKA-TV Pittsburgh (2-2, CBS); WTAE-TV Pittsburgh (4-3, ABC); WJAC-TV Johnstown (6-6, NBC); WTRF-TV Wheeling, W. Va. (7-7, CBS); WPTT-TV Pittsburgh (22-8, Ind); WTOV-TV Steubenville, Ohio (9-9, NBC); WPIX Pittsburgh (11-11, NBC); WPGH-TV Pittsburgh (53-12, Ind); WQED Pittsburgh (13-13, ETV).

■ Pay cable: ch 5 (HBO); 368 subscribers, available to 2,200 homes; charge \$10/mo.

Origination-automated: ch 4 (time/weather, bulletin board, WCLG-FM Morgantown, W. Va.; 152 hrs). Access: ch 4 (public & educ., 10 hrs). Other origination: ch 4 (remote live, 6 hrs).

Ownership: Video Link Ltd. (see MSO).

Perryopolis. See Video Link Ltd., Perry twp.

Perryville. See Cogan Station.

Petersburg. See Huntingdon.

Peters twp. Adelpia Communications Corp. Box 472, Coudersport, Pa. 16915. (814) 274-9830. Holds franchise. Franklin county.

Ownership: Adelpia Communications Corp. (see MSO).

Philadelphia. Comcast Corp. 227 Barclay Bldg., Bala Cynwyd 19004. Under construction.

Serves parts of Philadelphia and Upper Darby.

Plans 50 miles of plant passing 15,000 homes. Pay cable (Home Box Office) also planned.

Ownership: Comcast Corp. (see MSO).

Philadelphia. Telesystems Corp. 1811 Oregon Ave. 19145. (215) 463-1100. William Farrell, mgr.

Serves Philadelphia (wards 8, 26, 30, 36, 48; all west of Broad St. & south of Wayne Junction). Philadelphia county. Top-100 TV market.

Subscribers: 11,700; homes passed: 34,840. Started 2/72. Length 90 mi. Charges: instal \$10; \$7/mo. Franchise fee 5%.

Channel usage: total ch capacity 26; TV chs 22; pay cable 1; automated 2; access 1; other origination programming 2; technically unavailable 4; available unused 3. Total radio stations: 14 FM.

TV stations: KYW-TV Philadelphia (3-4, NBC); WPVI-TV Philadelphia (6-5, ABC); WCAU-TV Philadelphia (10-7, CBS); WHYY-TV Wilmington, Del. (12-8, ETV); WPHL-TV Philadelphia (17-D, Ind); WTAFF-TV Philadelphia (29-E, Ind); WKBS-TV Burlington, N.J. (48-F, Ind); WOR-TV New York (9-H, Ind, p); WPIX New York (11-I, Ind, p); WXTV Patterson, N.J. (41-J, Ind, Sp, p); WNJS Camden, N.J. (23-M, ETV); WLVT-TV Allentown (39-N, ETV).

■ Pay cable: one ch (HBO); one ch (Prism); 8,008 subscribers; charge \$8.50/mo. (HBO) or \$10/mo (Prism).

Origination-automated: ch 13 (news, full time); ch B (sports and stock ticker, full time). Access: ch 9 (educ., 10 hrs). Other origination: ch 11 (video tape, movies).

Pennsylvania

42 hrs); ch 2 (live, 28 hrs); ch 2S (tape, 140 hrs).

Ownership: Telesystems Cable Corp., owned by Times Mirror Cable Television Inc. (see MSO).

Phillipsburg. Moshannon Valley TV Cable Co. Inc. 109 N. Front St. 16866. (814) 342-1370. Richard Campomizzi, mgr-chief tech. Atty: Cohen & Berfield, Washington.

Serves Phillipsburg, Boggs twp, Chester Hill, Decatur twp, Morris twp, Osceola Mills, Rush twp, South Phillipsburg, Centre, Clearfield counties. Top-100 TV market.

Subscribers: 4,450; homes passed: 4,600; total homes in franchised area: 4,600. Started 12/59. Length 78 mi. Charges: instal free; \$8/mo. Franchise fee 1.5%.

Channel usage: total ch capacity 12; TV chs 9; pay cable 1; other origination programming; technically unavailable 1. Total radio stations: 14 FM.

TV stations: KDKA-TV Pittsburgh (2-2, CBS); WTAE-TV Pittsburgh (4-4, ABC); WPIX New York (11-5, Ind, cc); WJAC-TV Johnstown (6-6, NBC); WPSX-TV Clearfield (3-8, ETV); WOR-TV New York (9-9, Ind, cc); WTAJ-TV Altoona (10-10, CBS); WPXI Pittsburgh (11-11, NBC); WTBS Atlanta (17-13, Ind, satellite). Microwave; Eastern Microwave Inc.

Pay cable: ch 7 (HBO, movies, 56 hrs); 700 subscribers, available to 4,450 homes; charge \$8.50/mo. Ownership: John J. Barni Jr., sec-treas, 75%; Georganne Barnie, pres, 15%; Karen J. Barni, 10%.

Phoenixville. Suburban Communications Inc. 20 S. Main St. 19460. (215) 935-1910. H.F. Lenfest, pres. Atty: Wilner & Scheiner, Washington.

Serves Phoenixville, Royersford, E. Pikeland twp, Charlestown twp, Spring City bor, Schuylkill twp and Upper Providence twp. Chester and Montgomery counties. Top-100 TV market.

Subscribers: 4,623; homes passed: 13,129; total homes in franchised area: 17,711. Started 4/77. Length 119 mi. Charges: instal \$15; \$6.95/mo. Franchise fee 3%.

Channel usage: total ch capacity 27; TV chs 9, pay cable 2 (1 shared); automated 2 shared; access 1 shared; available unused 15.

TV stations: KYW-TV Philadelphia (3-3, NBC); WKBS-TV Burlington, N.J. (48-4, Ind); WPVI-TV Philadelphia (6-6, ABC); WPHL-TV Philadelphia (17-7, Ind); WOR-TV New York (9-9, Ind, p); WCAU-TV Philadelphia (10-10, CBS); WPIX New York (11-11, Ind, p); WHYI-TV Wilmington, Del. (12-12, ETV); WTAF-TV Philadelphia (29-13, Ind).

Pay cable: ch 5 (Prism, movies, sports, etc., 50 hrs); ch 2 (HBO); 4,154 subscribers, available to 4,000 homes.

Origination-automated: ch 2 (news, sports, stocks); ch 8 (UPI news, NOAA weather, bulletin board). Access: ch 8 (public, 30 hrs).

Ownership: Lenfest Communications Inc., 80% (see MSO). L.I. Fawber, Jr. 20%.

Platt twp. See Avis.

Picture Rocks. See Muncy.

Pike twp. See Clearfield.

Pillow. See Lykens.

Pine Grove. See Warner Amex Cable Communications Inc., Warren.E

Pine Grove. Pine Grove TV Cable. 46 S. Tulpehocken St. 17963. (717) 345-8440. Katie Gibson, co-owner, Dennis Gibson, chief tech.

Serves Pine Grove, Schuylkill county. Top-100 TV market.

Subscribers: 950; homes passed: 1,400; total homes in franchised area: 2,000. Started 9/51. Length 20 mi. Charges: instal \$20; \$7/mo. Franchise fee \$1.

Channel usage: total ch capacity 12; TV chs 12 (1 shared); automated 1 (shared); other origination programming 1 (shared).

TV stations: WPHL-TV Philadelphia (17-2, Ind); WGAL-TV Lancaster (8-3, NBC); WLYH-TV Lancaster (15-4, CBS); WHP-TV Harrisburg (21-4, CBS); WTAF-TV Philadelphia (29-5, Ind); WHTM-TV Harrisburg (27-6, ABC); WPVI-TV Philadelphia (6-6, ABC); WSBA-TV York (43-7, CBS); WKBS-TV Burlington, N.J. (48-8, Ind); WITF-TV Hershey (33-9, ETV); WCAU-TV Philadelphia (10-10, CBS); WBAL-TV Baltimore (11-11, CBS); WHYI-TV Wilmington, Del. (12-12, ETV); WJZ-TV Baltimore (13-13, ABC).

Origination-automated: ch 7 (time/weather, local announcements, WJBR-FM Wilmington, Del.; full time). Other origination: ch 7 (video tape, 10 hrs).

Ownership: Katie Gibson, 50%; Dr. Sidney Melnicove, 50%.

Pine Creek twp. See Avis.

Pitcairn. Pitcairn Municipal Community Antenna System. 320 Center Ave. 15140. (412) 372-3116.

Serves Pitcairn, Allegheny county. Top-100 TV market.

Subscribers: 730; homes passed: 1,500; total pop in franchised area: 5,383. Started 1952. Length 10 mi.

Channel usage: TV chs 8.

TV stations: KDKA-TV Pittsburgh (2-2, CBS); WTAE-TV Pittsburgh (4-5, ABC); WJAC-TV Johnstown (6-6, NBC); WTRF-TV Wheeling, W. Va. (7-7, CBS); WTOV-TV Steubenville, Ohio (9-9, NBC); WPXI Pittsburgh (11-11, NBC); WQED Pittsburgh (13-13, ETV); WPGH-TV Pittsburgh (53-8, Ind).

Ownership: Municipally owned.

Pitt Gas. See Clarksville.

Pittsburgh. Warner Cable Corp. of Pittsburgh. 1400 Penn Ave. 15283. (412) 456-1111. Edward H. Campbell, pres; Lynn L. Westover, chief tech. Atty: Baskin & Sears, Pittsburgh.

Serves Pittsburgh, Allegheny county. Top-100 TV market.

Total homes in franchised area: 171,000. Started 2/80. Length 750 mi. Charges: instal \$19.95; \$5.35/mo (Tier I), \$5.45/mo (Tier II), \$6.45/mo (Tier III), \$7.45/mo (Tier IV) and \$9.45/mo (Tier V). Franchise fee 3%-5 %.

Channel usage: total ch capacity 121; TV chs 10 (1 shared); pay cable 4 (1 shared); automated 15; access 5; other origination programming 7; available unused 81. Total radio stations: 23 FM, 1 weather.

TV stations: KDKA-TV Pittsburgh (2-2, CBS); WTAE-TV Pittsburgh (4-4, ABC); WPTT-TV Pittsburgh (22-6, Ind); WPCB-TV Greensburg (40-7, Ind); WPGH-TV Pittsburgh (53-8, Ind); WPXI Pittsburgh (11-11, NBC); WQED Pittsburgh (13-13, ETV); WQEX Pittsburgh (16-16, ETV); WOR-TV New York (9-29, Ind, cc); WTBS Atlanta (17-30, Ind, satellite). Microwave: Eastern Microwave.

Pay cable: ch 16 (The Movie Channel, movies, full time); ch 24 (Home Theater Network, movies, 14 hrs); ch 66 (Home Box Office, movies, 58 hrs); ch 74 (Showtime, movies, full time).

Origination-automated: ch 5 (bulletin, full time); ch 25 (personals, full time); ch 26 (news, full time); ch 27 (news, full time); ch 34 (program guide, program information, full time); ch 51 (stock market news, full time); ch 54 (weather, full time); ch 55 (pen pals, full time); ch 60 (consumer information, full time). Access: ch 10 (educ, 56 hrs); ch 12 (public, 56 hrs); ch 17 (government, 56 hrs); ch 21 (neighborhood, 56 hrs); ch 33 (leased). Other origination: ch 9 (health services); ch 19 (minority programming); ch 59 (studio, remote, live); ch 63 (arts & culture).

Other services: Burglar alarm, fire alarm. Two-way capability.

Ownership: Warner Amex Cable Communications Inc., 80% (see MSO); the remaining 20% is owned by 17 local nonprofit organizations, none holding more than 3%.

Pittsfield. See Youngsville.

Pittston. See Clarks Summit.

Pittston twp. See Clarks Summit.

Plainfield twp. Pen Argyl Cable TV. See Pen Argyl.

Plainfield twp. Sammons Communications. See Easton.

Plainfield twp. Twin County Trans-Video. See Northampton.

Plains twp. See Scranton.

Pleasant twp. See Warner Amex Cable Communications Inc., Warren.

Pleasant Hills. See Homestead.

Pleasantville. Tele-Media Co. of Addl Inc.

Serves Pleasantville, Venango county. Outside all TV markets.

Subscribers: 349; homes passed: 402; total pop in franchised area: 1,126. Started 10/69. Length 8 mi. Charges: \$5/mo.

Channel usage: TV chs 4.

TV stations: KDKA-TV Pittsburgh (2-2, CBS); WTAE-TV Pittsburgh (4-4, ABC); WPXI Pittsburgh (11-na, NBC); WQED Pittsburgh (13-na, ETV).

Ownership: Tele-Media Corp. (see MSO).

Plum. Plum Cable TV. 700 Seco Road, Monroeville 15146. (412) 373-2170. Atty: Berkman, Ruslander, Pohl, Lieber & Engel, Pittsburgh. Under construction.

Serves Plum borough, Allegheny county. Top-100 TV market.

Total homes in franchised area: 7,500. Length 110 mi. Charges: instal \$15; \$6/mo. Franchise fee 3%.

Channel usage: total ch capacity 24; TV chs 8; pay cable 1; automated 3; access 2; other origination programming 1; technically unavailable 3; available unused 6. Allband FM.

TV stations: WTAE-TV Pittsburgh (4-5, ABC); WPGH-TV Pittsburgh (53-8, Ind); WPGH-TV Pittsburgh (53-8, Ind); WQEX Pittsburgh (16-9, ETV); KDKA-TV Pittsburgh (2-F, CBS); WTBS Atlanta (17-G, Ind, p);

WOR-TV New York (9-L, Ind, cc). Microwave: Eastern Microwave Inc.

Pay cable: ch 3 (Home Box Office); charge \$6.95/mo.

Origination-automated: ch 4 (time/weather, music service background; full time); ch C (Reuters stock-business-sports wire, music service background; full time); ch I (Reuters news, music service background; full time). Access: ch 6 (educational); ch M (borough). Other origination: ch 7 (studio, remote live, movies, tape, 15 hrs). Adv accepted; annual volume \$1,000 (estimated).

Two-way capability.

Ownership: Eastern Telecom Corp., 100% (see MSO).

Plymouth. See Nanticoke.

Plymouth. Verto Cable TV. See Scranton.

Plymouth Meeting. Colonial Cable TV. Box 198 19462. (215) 828-3932. Keith Cripps, exec VP; Ronald Deon, chief tech.

Serves Plymouth twp and part of Whitemarsh twp. Montgomery county. Top-100 TV market.

Subscribers: 2,950; homes passed: 7,723; total homes in franchised area: 7,723. Started 4/78. Length 89 mi. Charges: instal \$15; \$7.50/mo. Franchise fee 3%.

Channel usage: total ch capacity 35; TV chs 10; pay cable 2; automated 4; access 2; technically unavailable 4; available unused 13. 12+ ch converters.

TV stations: WLVT-TV Allentown (39-4, ETV); WPIX New York (11-5, Ind, p); WPHL-TV Philadelphia (17-7, Ind); WTAF-TV Philadelphia (29-8, Ind); WOR-TV New York (9-9, Ind, p); WKBS-TV Burlington, N.J. (48-13, Ind); KYW-TV Philadelphia (3-E, NBC); WPVI-TV Philadelphia (6-G, ABC); WCAU-TV Philadelphia (10-1, CBS); WHYI-TV Wilmington, Del. (12-K, ETV).

Pay cable: ch N (Prism, sports & movies); ch R (HBO, movies, etc).

Origination-automated: ch 2 (time/weather); ch 3 (local news); ch 11 (general news); ch B (business news). Access: ch A (educ); ch C (public).

Ownership: GSL Electronics Inc., 100%.

Plymouth twp. Tilbury Cable Co. Box 48, Nanticoke 18634. (717) 735-6064. Edward A. Gronka, owner.

Serves Plymouth twp. Luzerne county. Top-100 TV market.

Subscribers: 287; homes passed: 748; total homes in franchised area: 748. Started 12/76. Length 9.2 mi. Charges: instal none; \$5.50/mo.

Channel usage: total ch capacity 23; TV chs 8; pay cable 1; automated 1; available unused 13.

TV stations: WVIA-TV Scranton (44-4, ETV); WNEW-TV New York (5-5, Ind, cc); WNEP-TV Scranton (16-6, ABC); WPHL-TV Philadelphia (17-7, Ind, cc); WBRE-TV Wilkes-Barre (28-8, NBC); WOR-TV New York (9-9, Ind, cc); WPIX New York (11-11, Ind); WDAU-TV Scranton (22-12, CBS).

Pay cable: ch 3 (Home Box Office, various programming, 40 hrs); 20 subscribers, available to 748 homes; charge \$7/mo.

Origination-automated: ch 10 (time/weather, WMJW[FM] Nanticoke; full time).

Two-way capability.

Ownership: Edward A. Gronka, 100%.

Pocono twp. See Stroudsburg.

Point twp. See Sunbury.

Point Marion. Video Link Ltd. Box 671, 2 South Liberty St., Masontown 15461. (412) 583-8871. Marlie Mahon, mgr, Richard Forsyth, chief tech. Atty: Baraff, Koerner & Olerder, Washington.

Serves Point Marion and Springhill twp. Fayette county. Outside all TV markets.

Subscribers: 565; homes passed: 868; total pop in franchised area: 1,700. Started 1/72. Length 7.5 mi. Charges: instal instal \$20; \$8.25/mo. Franchise fee 3%.

Total ch capacity 20; TV chs 11; pay cable 1; automated 1 shared; access 1 shared; other origination programming 3 (1 shared); available unused 5. Allband FM.

TV stations: KDKA-TV Pittsburgh (2-2, CBS); WTAE-TV Pittsburgh (4-4, ABC); WPCB-TV Greensburg (40-5, Ind); WJAC-TV Johnstown (6-6, NBC); WTRF-TV Wheeling, W. Va. (7-7, CBS); WPTT-TV Pittsburgh (22-8, Ind); WTOV-TV Steubenville, Ohio (9-9, NBC); WPXI Pittsburgh (11-11, NBC); WPGH-TV Pittsburgh (53-12, Ind); WQED Pittsburgh (13-13, ETV).

Pay cable: ch D (Showtime, movies, full time); 92 subscribers, available to 868 homes; charge \$10/mo.

Origination-automated: ch 3 (time/weather, bulletin board, WCLG-FM Morgantown, W. Va., 152 hrs). Access: ch 3 (public & educ, 10 hrs). Other origination: ch 3 (remote live, 6 hrs).

Ownership: Video Link Ltd. (see MSO).

Polander Hill. See Newport twp.

Polk. See Utica.

Polk twp. See Stroudsburg.

Portage. Portage Cable TV. 891 Chestnut St., Nanty Glo 15943. (814) 749-8619. Carl Barry, mgr.

Serves Portage (twp and bor). Cambria county. Top-100 TV market.

Subscribers: 800; homes passed: 1,400; total pop in franchised area: 19,663. Started 11/69. Length 31 mi. Charges: instal none; \$6/mo.

Channel usage: total ch capacity 12; TV chs 7; available unused 5.

TV stations: KDKA-TV Pittsburgh (2-2, CBS); WPSX-TV Clearfield (3-3, ETV); WTAE-TV Pittsburgh (4-4, ABC); WJAC-TV Johnstown (6-6, NBC); WJNL-TV Johnstown (19-7, CBS, ABC); WTAJ-TV Altoona (10-10, CBS); WQED Pittsburgh (13-13, ETV).

Ownership: Eastern Telecom Corp. (see MSO).

Port Allegany. Port TV Cable Co. 18 Main St. 16743. Serves Port Allegany. McKean county. Outside all TV markets.

Subscribers: 503; total pop in franchised area: 2,600. Started 1953. Charges \$5.50/mo.

Channel usage: TV chs 4.

TV stations: WGR-TV Buffalo, N.Y. (2-2, NBC); WIVB-TV Buffalo (4-4, CBS); WJAC-TV Johnstown (6-6, NBC); WKBW-TV Buffalo (7-5, ABC).

Ownership: Port TV Cable Co.

Port Carbon. See Wire Tele-view Corp., Pottsville.

Port Clinton. Port Clinton TV Cable. Box 22 19549. (215) 562-7974. Robert Breon, chief tech.

Serves Port Clinton. Schuylkill county. Outside all TV markets.

Subscribers: 70; homes passed: 80; total homes in franchised area: 82. Started 9/53. Length 2 mi. Charges: instal \$50; \$20/year.

Channel usage: total ch capacity 9; TV chs 9.

TV stations: WMAR-TV Baltimore (2-2, NBC); KYW-TV Philadelphia (3-3, NBC); WKBS-TV Burlington, N.J. (48-4, Ind); WPHL-TV Philadelphia (17-5, Ind); WPVI-TV Philadelphia (6-6, ABC); WGAL-TV Lancaster (3-8, NBC); WCAU-TV Philadelphia (10-10, CBS); WHYI-TV Wilmington, Del. (12-12, ETV); WTAJ-TV Philadelphia (29-13, Ind).

Ownership: Non-profit organization.

Porter twp. Charles TV Cable. See Avis.

Porter twp. Huntingdon TV Cable Co. See Huntingdon.

Porter twp. Mill Hall Cable. See Mill Hall.

Portland. Omega Cable Corp. Main & Pine Sts, Mahanoy City 17948.

Serves Portland, Upper Mount Bethel twp. Northampton county. Outside all TV markets.

Subscribers: 543; homes passed: 750; total pop in franchised area: 3,955. Started 1964. Length 25 mi. Charges: instal \$34.95; \$6.50/mo.

Channel usage: TV chs 15.

TV stations: WCBS-TV New York (2-2, CBS); KYW-TV Philadelphia (3-3, NBC); WBRE-TV Wilkes-Barre (28-4, NBC); WNBC-TV New York (4-4, NBC); WNEW-TV New York (5-5, Ind); WPVI-TV Philadelphia (6-6, NBC); WABC-TV New York (7-7, ABC); WTAJ-TV Philadelphia (29-7, Ind); WLVT-TV Allentown (39-8, ETV); WOR-TV New York (9-9, Ind); WCAU-TV Philadelphia (10-10, CBS); WPIX New York (11-11, Ind); WPHL-TV Philadelphia (17-12, Ind); WKBS-TV Burlington, N.J. (48-13, Ind); WNEP-TV Scranton (16-na, ABC).

Ownership: Service Electric Cable TV Inc. (see MSO).

Portville. See Warner Amex Cable Communications Inc., Olean, N.Y.

Port Vue. See McKeesport.

Potter twp. See State College.

Pottstown. Suburban Pottstown Cable TV Co. 1200 High St. 19464. (215) 323-6400. H.F. Lenfest, pres; Robert Lawrence, gen mgr.

Serves Pottstown, East Coventry, Lower Pottsgrove, North Coventry, Upper Pottsgrove and West Pottsgrove. Montgomery and Chester counties. Top-100 TV market.

Subscribers: 5,700; homes passed: 13,172; total homes in franchised area: 25,936. Started 5/79. Length 110 mi. Franchise fee 3%.

Channel usage: total ch capacity 35; TV chs 10 (1 shared); pay cable 2; automated 1 shared; access 1 shared; available unused 23.

TV stations: KYW-TV Philadelphia (3-3, NBC); WKBS-TV N.J. (48-4, Ind); WPVI-TV Philadelphia (6-6, ABC); WPHL-TV Philadelphia (17-7, Ind); WFMZ-TV Allentown (69-8, Ind); WOR-TV New York (9-9, Ind, p); WCAU-TV Philadelphia (10-10, CBS); WPIX New York (11-11, Ind, p); WHYI-TV Wilmington, Del. (12-12, ETV); WTAJ-TV Philadelphia (29-13, Ind).

■ Pay cable: ch 2 (HBO); ch 5 (Prism); 4,823 subscribers.

Origination-automated: one channel. Access: one channel.

Ownership: Lenfest Communications Inc., 100% (see MSO).

Pottsville. Warner Amex Cable Communications Inc. 302 S. Centre St. 19464. (717) 622-2161. William G. Dimmerling, mgr; Edward Goodman, chief tech.

Serves Pottsville, Cressona, Friedensburg, Llewellyn, Marlin, Mechanicsville, Branch twp, Cass twp, E. Norwegian twp, Minersville, N. Manheim, S. Manheim, Wayne twp, Landingville, Orwigsburg, Schuylkill Haven and Seltzer. Schuylkill county. Outside all TV markets.

Subscribers: 14,078; homes passed: 15,365; total homes in franchised area: 16,000. Started 2/51. Length 155.1 mi. Charges: instal \$20; \$6.25/mo. Franchise fee 3%.

Channel usage: total ch capacity 21 TV chs 15; pay cable 1; other origination programming 1. Allband FM.

TV stations: WPIX New York (11-na, Ind, cc); WNEW-TV New York (5-na, Ind, cc); WPHL-TV Philadelphia (17-na, Ind); WGAL-TV Lancaster (8-na, NBC); WOR-TV New York (9-na, Ind, cc); WLYH-TV Lancaster (15-na, CBS); WKBS-TV Burlington, N.J. (48-na, Ind); WVIA-TV Scranton (44-na, ETV); WTAJ-TV Philadelphia (29-na, Ind); W66AI Bear Creak (66-na, CBS); W72AI Minersville (72-na, NBC); W82AI Minersville (82-na, ABC); KYW-TV Philadelphia (3-na, NBC); WPVI-TV Philadelphia (6-na, ABC).

■ Pay cable: one ch (The Movie Channel, 168 hrs); 1,940 subscribers, available to 14,119 homes; charge \$9.95/mo.

Other origination: one ch (Nickelodeon).

Ownership: Warner Amex Cable Communications Inc., 100% (see MSO).

Pottsville. Wire Tele-view Corp. 428 East Norwegian St. 17901. George Daubert, mgr.

Serves Pottsville, Palo Alto and Port Carbon. Schuylkill county. Top-100 TV market.

Subscribers: 1,781; homes passed: 3,900; total pop in franchised area: 23,860. Started 5/51. Length 16 mi.

Channel usage: TV chs 13.

TV stations: WBRE-TV Wilkes-Barre (28-2, NBC); WKBS-TV Burlington, N.J. (48-3, 12, Ind); WCAU-TV Philadelphia (10-4, 10, CBS); WPIX New York (11-5, Ind); WNEP-TV Scranton (16-6, ABC); WTAJ-TV Philadelphia (29-7, Ind); WGAL-TV Lancaster (8-8, CBS); WPHL-TV Philadelphia (17-9, Ind); WLYH-TV Lancaster (15-11, CBS); WITF-TV Hershey (33-12, ETV); WOR-TV New York (9-3, Ind); WHYI-TV Wilmington, Del. (12-12, ETV); WLVT-TV Allentown (39-10, ETV).

Ownership: Wire Tele-view Corp.

Pringle. See Wilkes-Barre.

Proctor. See Barbours.

Providence twp. See Red Lion.

Prompton. See Carbondale.

Pulaski. See Beaver Falls.

Punxsutawney. Punxsutawney TV Cable Co. Inc. 234 N. Findley St. 15769. (814) 938-7474. 15767. Atty: Cohen & Berfield, Washington.

Serves Punxsutawney, Rossiter. Jefferson county. Outside all TV markets.

Subscribers: 2,533; homes passed: 3,800; total pop in franchised area: 10,069. Started 12/64. Length 55 mi. Charges: instal \$9; \$6.75/mo.

Channel usage: total ch capacity 12; TV chs 7; access 1; available unused 4. Allband FM.

TV stations: KDKA-TV Pittsburgh (2-2, CBS); WPSX-TV Clearfield (3-3, ETV); WTAE-TV Pittsburgh (4-4, ABC); WJAC-TV Johnstown (6-6, NBC); WTAJ-TV Altoona (10-10, CBS); WPXI Pittsburgh (11-7, NBC); WQED Pittsburgh (13-13, ETV).

Access: ch 12 (educ, 25 hrs).

Ownership: Acelphia Communications Corp. (see MSO).

Putman. See Mansfield.

Quaker Hill. Herr Cable Co. RD No. 1, Box 50, Montoursville 17754. (717) 433-3111. Barry Herr, chief tech.

Serves Quaker Hill. Lycoming county. Subscribers: 167; homes passed: 130. Started 1972. Length 4 mi. Charges: instal \$25; \$5/mo. Franchise fee none.

Channel usage: total ch capacity 12; TV chs 8; available unused 4.

TV stations: WBRE-TV Wilkes-Barre (28-2, NBC); WNEP-TV Scranton (16-3, ABC); WDAU-TV Scranton (22-4, CBS); WVIA-TV Scranton (44-5, ETV); WITF-TV Hershey (33-6, ETV); WHP-TV Harrisburg (21-7, CBS); WTAJ-TV Altoona (10-10, CBS); WHTM-TV Harrisburg (27-13, ABC).

Ownership: Herr Cable Co. (see MSO).

Quakertown. See Perkasie.

Quarryville. See Red Lion.

Quigleyville. See Cogan Station.

Quincy. Telecable Communications Corp. Box 5830, 3703 Old Court Rd., Baltimore 21208. (301) 484-2030. Serves Quincy twp. Franklin county. Top-100 TV market.

Subscribers: 66; homes passed: 1,750; total pop in franchised area: 5,264. Started 5/76. Charges: instal \$14.95; \$6.45/mo. Franchise fee 1%.

Channel usage: total ch capacity 20.

Ownership: Telecable Communications Corp. (see MSO).

Rahn twp. See Mahanoy City.

Railroad. Railroad Cable TV. c/o G S Communications Inc., 200 E. Patrick St., Frederick, Md. 21701. Under construction.

Serves Railroad, York county. Top-100 TV market.

Ownership: G S Communications Inc. (see MSO).

Ralphs twp. See Eastern Pennsylvania Relay Stations Inc., Shamokin.

Ralston. Retel TV Cable Co. 1836 Hayes Ave., Williamsport 17701. (717) 494-0500. Terry W. Hughes, mgr-chief tech. Atty: Smith & Pepper, Washington.

Serves Ralston and Roaring Branch. Lycoming and Tioga counties. Outside all TV markets.

Subscribers: 215. Started 1956. Length 12 mi. Charges: instal \$20; \$5.25/mo. Franchise fee none.

Channel usage: total ch capacity 12; TV chs 5; pay cable 1; technically unavailable 2; available unused 4. Allband FM.

TV stations: WNEP-TV Scranton (16-2, ABC); WDAU-TV Scranton (22-3, CBS); WBRE-TV Wilkes-Barre (28-4, NBC); WHP-TV Harrisburg (21-5, CBS); WHTM-TV Harrisburg (27-6, ABC).

■ Pay cable: ch 7 (Showtime); 70 subscribers, available to 250 homes; charge \$10/mo.

Ownership: Retel TV Cable Co. (see MSO).

Ramey bor. See Houtzdale.

Randolph. See Gallitzin.

Randolph twp. See Guys Mills.

Rankin. See North Versailles.

Rapho twp. See Marietta.

Rathmel. See Reynoldsville.

Reading. Berks TV Cable Co. 1112 Muhlenberg St., Box 107 19603. (215) 378-4637. Joseph Connelly, mgr; Barry Stephenson, chief tech.

Serves the following communities: city of Reading, Alsace twp, Exeter twp, Laureldale bor, Lower Alsace twp, Mount Penn bor, Muhlenberg twp and Temple bor, all grandfathered prior to 1966 rules; Cumru twp, Kenhorst bor, Mohnton bor, Shillington bor, Sinking Spring bor, Spring twp, West Lawn bor, West Reading bor, Wyomissing Hills bor, 18th and 19th wards of city of Reading, signal carriage determined by 1966 rules; Wyomissing bor, signal carriage determined under 1972 rules; and South Heidelberg, Lower Heidelberg and Wernersville. Berks county. Top-100 TV market.

Subscribers: 44,800; homes passed: 67,278. Started 1967. Length 403 mi. Charges: instal \$10; \$6.50/mo. Franchise fee 3%.

Channel usage: total ch capacity 14; TV chs 11 (2 shared); pay cable 2; automated 1; access 2 shared; available unused 1. Allband FM.

TV stations: WLVT-TV Allentown (39-2, ETV); WJZ-TV Baltimore (13-2, ABC); KYW-TV Philadelphia (3-3, NBC); WTAJ-TV Philadelphia (29-4, Ind); WHYI-TV Wilmington, Del. (12-4 & 6 & 10 & 12, ETV); WVIA-TV Scranton (44-5 & 13, ETV); WNEP-TV Scranton (16-5, ABC); WPVI-TV Philadelphia (6-7, ABC); WKBS-TV Burlington, N.J. (48-7, Ind); WGAL-TV Lancaster (8-8, NBC); WPIX New York (11-8, Ind); WFMZ-TV Allentown (69-9, Ind); WCAU-TV Philadelphia (10-10, CBS);

■ Pay cable: ch 14 (HBO); ch 15 (Prism); 21,298 subscribers, available to 67,278 homes; charges \$6.95/mo (HBO) & \$9.95/mo. (Prism).

Origination-access: ch 3 (local); ch 6 (local).

Ownership: American Television & Communications Corp., 100% (see MSO).

Reading. TV Service Co. Main & Pine Sts., Mahanoy City 17948.

Serves Reading, Cumru twp, Kenhorst, Mohnton, Shillington, South Heidelberg twp and Wernersville. Berks county. Top-100 TV market.

Subscribers: 793; total pop in franchised area: 112,853. Started 6/56. Length 5 mi.

Channel usage: total ch capacity 12; TV chs 12 (2 shared); automated 1. Allband FM.

TV stations: WTAJ-TV Philadelphia (29-2, Ind); KYW-TV Philadelphia (3-3, NBC); WHP-TV Harrisburg (21-4, CBS); WPVI-TV Philadelphia (6-6, ABC); WPHL-TV Philadelphia (17-7, Ind); WGAL-TV Lancaster (8-8, NBC); WITF-TV Hershey (33-9, ETV); WCAU-TV Philadelphia (10-10, CBS); WKBS-TV Burlington, N.J. (48-11, Ind); WHYI-TV Wilmington, Del. (12-12, ETV); WLYH-TV Lancaster (15-13, CBS); WHTM-TV Harrisburg (27-6, ABC); WLVT-TV Allentown (39-7, ETV).

Pennsylvania

Origination-automated: one ch (time/weather, full time).

Ownership: Service Electric Cable TV Inc. (see MSO).

Rebuck. See Trevorton.

Red Lion. Keystone Communicable Inc. 12 W. High St. 17356. (717) 244-8566. Randy A. Hannigan, gen mgr; Brandt Warner, chief tech. Atty: Shirk, Reist & Buckwalter, Lancaster.

Serves Red Lion, Biglerville, Cumberland twp, East Manchester twp, Felton bor, Gettysburg, Manchester, Mt. Wolf, Newberry twp, Providence twp, Quarryville bor, Straban twp, Windsor bor, Windsor twp, Yoe bor and York Haven. York, Adams and Lancaster counties. Top-100 TV market.

Subscribers: 6,000; homes passed: 17,000. Started 4/66. Length 160 mi. Charges: instal \$15 (average); \$6/mo (average). Franchise fee 4% (average).

Channel usage: total ch capacity 24; TV chs 12; pay cable 1; automated 1; access 1; available unused 9. Allband FM.

TV stations: WBFF Baltimore (45-2, Ind); WGAL-TV Lancaster (8-3, NBC); WKBS-TV Burlington, N.J. (48-4, Ind); WTTG Washington (5-5, Ind); WTAJ-TV Philadelphia (29-6, Ind); WITF-TV Hershey (33-7, ETV); WJZ-TV Baltimore (13-8, ABC); WSBA-TV York (43-9, CBS); WPHL-TV Philadelphia (17-10, Ind); WBAL-TV Baltimore (11-11, CBS); WHTM-TV Harrisburg (27-12, ABC); WHP-TV Harrisburg (21-13, CBS).

Ownership: Tele-Communications Inc., 100% (see MSO).

Reeders Grove. See Eastern Pennsylvania Relay Stations Inc., Shamokin.

Reedsville. Warner Amex Cable Communications Inc. 25 S. Main St. 17804. (717) 667-2712. Ronald E. Amick, mgr.

Serves Reedsville, Mifflin county. Smaller TV market. Subscribers: 978; homes passed: 1,050; total homes in franchised area: 1,500. Started 12/53. Length 32 mi. Charges: instal \$20; \$8/mo.

Channel usage: total ch capacity 12; TV chs 12. TV stations: WBRE-TV Wilkes-Barre (28-2, NBC); WNEP-TV Scranton (16-3, ABC); WHP-TV Harrisburg (21-4, CBS); WTTG Washington (5-5, Ind); WJAC-TV Johnstown (6-6, NBC); WMAR-TV Baltimore (2-7, NBC); WGAL-TV Lancaster (8-8, NBC); WHTM-TV Harrisburg (27-9, ABC); WTAJ-TV Altoona (10-10, CBS); WPSX-TV Clearfield (3-11, ETV); WLYH-TV Lancaster (15-12, CBS); WJZ-TV Baltimore (13-13, ABC).

Ownership: Warner Amex Cable Communications Inc. (see MSO).

Reinholds. See Ephrata.

Reno. Reno Cable TV Co. 16343. Holds franchise. Venango county. Outside all TV markets.

Ownership: Charles Stormer, owner.

Renoldsdale. See New Enterprise.

Renovo. Greater Renovo TV corp. 704 Erie Ave. 17764.

Serves Renovo. Clinton county. Outside all TV markets.

Subscribers: 990; homes passed: 1,200; total pop in franchised area: 2,830. Started 7/53. Length 25 mi.

Channel usage: TV chs 5. Total radio stations 4 (FM).

TV stations: WBRE-TV Wilkes-Barre (28-6, NBC); WNEP-TV Scranton (16-2, ABC); WBNG-TV Binghamton, N.Y. (12-5, CBS); WPSX-TV Clearfield (3-3, ETV); WTAJ-TV Altoona (10-4, CBS); WETM-TV Elmira, N.Y. (18-3, NBC).

Ownership: Raymond A. Werts, pres, 21%; J. William Gullborg, VP, 14%; Raymond H. Rathmell, treas-mgr-sec, 9%; Roscoe L. Welsh, 14%; William B. Leonard, 7%; John S. Dremel, 3%; Raymond A. Rathmigil, 6%; Ruth E. Werts, 6%; Elizabeth O'Connor, 6%.

Republic. See Brownsville.

Reserve twp. See West View.

Reynolds. See Palmerton.

Reynoldsville. Jefferson TV Cable Co. Inc. 234 N. Findley St., Punxsutawney 15767. (814) 653-2161. Atty: Cohen & Berfield.

Serves Reynoldsville, Big Run, Big Soldier, Rathmel, Sykesville. Jefferson county. Outside all TV markets.

Subscribers: 1,400; total pop in franchised area: 3,570. Started 2/64. Length 40 mi. Charges: \$5.95/mo.

Channel usage: TV chs 12.

TV stations: KDKA-TV Pittsburgh (2-2, CBS); WPSX-TV Clearfield (3-3, ETV); WTAJ-TV Pittsburgh (4-4, ABC); WJAC-TV Johnstown (6-6, NBC); WTAJ-TV Al-

toona (10-10, CBS); WPXI Pittsburgh (11-11, NBC); WQED Pittsburgh (13-13, ETV); WPGH-TV Pittsburgh (53-5, Ind); WOR-TV New York (9-na, Ind); WCBS-TV New York (2-na, CBS); WNEU-TV New York (5-5, Ind); WPIX New York (11-na, Ind).

Origination-automated: one ch (time/weather, full time).

Ownership: Adelphia Communications Corp. (see MSO).

Rices Landing. See Masontown bor.

Richfield. Register Cable Service. Main St. 17086. (717) 694-3182.

Serves Richfield. Juniata county. Top-100 TV market.

Subscribers: 150; homes passed: 250; total pop in franchised area: 500. Started 6/53. Length 4 mi. Charges: instal \$35; \$3.75/mo.

Channel usage: total ch capacity 12; TV chs 8; available unused 4. Allband FM.

TV stations: WGAL-TV Lancaster (8-8, NBC); WTAJ-TV Altoona (10-10, CBS); WHP-TV Harrisburg (21-11, CBS); WLYH-TV Lancaster (15-na, CBS); WNEP-TV Scranton (16-6, ABC); WHTM-TV Harrisburg (27-4, ABC); WBRE-TV Wilkes-Barre (28-2, NBC); WITF-TV Hershey (33-9, ETV).

Ownership: John Register.

Richland. See Johnstown.

Richland bor. See Lebanon.

Richland twp. See Quakertown.

Richmond. See Fleetwood.

Richmond twp. (Berks county). See Kutztown.

Richmond twp. (Tioga county). See Mansfield.

Ridgway. Ridgway Cable TV Inc. 114 North Broad St. 15853. Atty: Howell and Co. Inc., St. Marys.

Serves Ridgway. Elk county. Outside all TV markets. Subscribers: 2,250; homes passed: 2,400; total pop in franchised area: 8,507. Started 1963. Length 32 mi. Charges: instal \$60; \$6/mo.

Channel usage: total ch capacity 12; TV chs 11; automated 1. Allband FM.

TV stations: KDKA-TV Pittsburgh (2-2, NBC); WPSX-TV Clearfield (3-3, ETV); WTAJ-TV Pittsburgh (4-4, ABC); WIVB-TV Buffalo, N.Y. (4-5, CBS); WJAC-TV Johnstown (6-6, NBC); WKWB-TV Buffalo, N.Y. (7-7, ABC); WPIX New York (11-8, Ind); WOR-TV New York (9-9, Ind); WTAJ-TV Altoona (10-10, CBS); WPXI Pittsburgh (11-11, NBC); WICU-TV Erie (12-12, NBC).

Origination-automated: one ch (time/weather, full time).

Ownership: Tele-Media Corp. (see MSO).

Ridley. See Springfield twp.

Ridley Park. See Springfield twp.

Ridley twp. See Upper Darby.

Riegelsville. See D J Cable Co., Northampton.

Rimersburg. See Tionesta.

Rixford. See Smethport.

Ringtown. See Gordon.

Roaring Branch. See Ralston.

Roaring Brook twp. See Clarks Summit.

Roaring Springs. Warner Amex Cable Communications Inc. 319 Main Street 16673. (814) 224-4107. Ronald Amick, mgr; M. Edmundson, chief tech.

Serves Roaring Springs, Blair twp, Claysburg, Frankstown twp, Freedom twp, Greenfield twp, Martinsburg, Newry, N. Woodbury twp, Taylor twp, Blair and Greenfield counties.

Subscribers 3,671; homes passed 4,200. total homes in franchised area: 14,625. Started 5/66. Length 112 mi. Charges: \$20; \$7.50/mo. Franchise fee 3%.

Channel usage: total ch capacity 12; TV chs 11; pay cable 1. Total radio stations: 13 FM.

TV stations: KDKA-TV Pittsburgh (2-na, CBS); WGAL-TV Lancaster (8-na, NBC); WJAC-TV Johnstown (6-na, NBC); WJNL-TV Johnstown (19-na, CBS); WOPC Altoona (38-na, ABC); WPGH-TV Pittsburgh (53-na, Ind); WPSX-TV Clearfield (3-na, ETV); WTAJ-TV Pittsburgh (4-na, ABC); WTAJ-TV Altoona (10-na, CBS); WTOV-TV Steubenville, Ohio (9-na, CBS); WTTG Washington, D.C. (5-na, Ind).

■ Pay cable: one ch (The Movie Channel).

Ownership: Warner Amex Cable Communications Inc. (see MSO).

Robesonia bor. See Lebanon.

Robeson twp. See Birdsboro.

Robinson twp. Laurel United Cable TV holds franchise.

Robinson twp. See McDonald.

Rochester. Cablequities of Pennsylvania Inc. 522 Virginia St. 15074. (412) 775-2800. Robert Edwards, mgr.

Serves Rochester (bor and twp), Beaver bor, Bridge-water bor, East Rochester bor, Freedom bor, Monaca bor and Vanport twp. Beaver county. Top-100 TV market.

Subscribers: 6,860; homes passed: 9,502; total homes in franchised area: 9,700. Started 12/67. Length 90 mi. Charges: instal \$20; \$7.25/mo. Franchise fee 3%.

Channel usage: total ch capacity 12; TV chs 11 (1 shared); pay cable 1 shared; automated 1 shared; Allband FM.

TV stations: KDKA-TV Pittsburgh (2-2, CBS); WTAJ-TV Pittsburgh (4-4, ABC); WPGH-TV Pittsburgh (53-5, Ind); WJAC-TV Johnstown (6-6, NBC); WTRF-TV Wheeling, W. Va. (7-7, CBS); WKBN-TV Youngstown, Ohio (27-8, CBS); WTOV-TV Steubenville, Ohio (9-9, NBC); WFMJ-TV Youngstown, Ohio (21-10, NBC); WPXI Pittsburgh (11-11, NBC); WYTV Youngstown, Ohio (33-12, ABC); WQED Pittsburgh (13-13, ETV); WOR-TV New York (9-na, Ind); WQEX Pittsburgh (16-na, ETV); WPTT-TV Pittsburgh (22-na, Ind).

■ Pay cable: ch 5 (Home Box Office, specials, night club acts, movies, sports, 60 hrs); charge \$9.50/mo. Origination-automated: ch 3 (time/weather, WJOI[FM] Pittsburgh).

Ownership: Cablenetertainment Inc., 100% (see MSO).

Rochester twp. See Rochester.

Rockefeller twp. See Sunbury.

Rock Glen. See Nuremberg.

Rockland twp. See Kutztown.

Rockwood. Rockwood Cable TV Inc. 706 E. Main St. 15557. Holds franchise.

Roscoe. See California.

Roseto. See Bangor.

Rossiter. See Punxsutawney.

Rosslyn Farms. See Carnegie.

Ross twp (Allegheny county). See West View.

Ross twp (Monroe county). See Stroudsburg.

Ross Valley. See Springfield twp.

Rostraver twp. See Monessen.

Rouseville. 218 Cherry Run Rd. 16344. (814) 676-2171. Charles R. Licht, pres.

Serves Rouseville. Venango county. Outside all TV markets.

Subscribers: 220; total homes in franchised area: 745. Started 7/56.

Channel usage: TV chs 9. Allband FM.

TV stations: KDKA-TV Pittsburgh (2-2, NBC); WJAC-TV Johnstown (6-6, NBC); WPXI Pittsburgh (11-11, NBC); WICU-TV Erie (12-9, NBC); WQED Pittsburgh (13-13, ETV); WJET-TV Erie (24-4, ABC); WSEE Erie (35-7, CBS); WPGH-TV Pittsburgh (53-5, Ind); WTAJ-TV Pittsburgh (4-4, ABC).

Ownership: System is co-operatively owned.

Royalton. See Harrisburg.

Royersford. See Phoenixville.

Ruscombmanor. See Fleetwood.

Rush twp. Blue Ridge Cable Television. See Lansford.

Rush twp. Moshannon Valley TV. See Philipsburg.

Rush twp. Mountain City TV. See Hazleton.

Rush twp. Service Electric Cable TV. See Mahanoy City.

Ryan twp. See Mahanoy City.

Sadsbury. Cable TV of Chester county. Holds franchise.

Ownership: Chester County Broadcasting (see Bcstrs in Cable TV).

Sadsbury twp. See Meadville.

Saegertown. See Meadville.

Saint Clair. See Mahanoy City.

St. Clairsville. See New Enterprise.

St. Marys. St. Marys TV. 314 S. Michael 15857.

Serves St. Marys, Benzinger twp, Fox twp. Elk county. Outside all TV markets.

Subscribers: 2,900; total pop in franchised area: 7,470. Started 1953.

Channel usage: TV chs 6. Allband FM.

TV stations: WTAJ-TV Altoona (10-na, CBS); KDKA-TV Pittsburgh (2-2, NBC); WTAJ-TV Pittsburgh (4-4, ABC); WPXI Pittsburgh (11-na, NBC); WPSX-TV Clear-

field (3-3, ETV); WJAC-TV Johnstown (6-6, NBC).
Ownership: Frank Vitarelli, 50%; Cletas Heller, 50%.

Salem twp. (Luzerne county). See Berwick.

Salem twp. (Westmoreland county). See Greensburg.

Sallsbury twp. Sammons Communications. See Emmaus.

Sallsbury twp. Service Electric Cable TV Co. See Allentown.

Saint Thomas. Telecable Communications Corp. Box 5830, Baltimore 21208.

Serves Saint Thomas twp. Franklin county. Outside all TV markets.

Subscribers: 475; homes passed: 900; total pop in franchised area: 3,931. Started 11/75. Length 11 mi. Charges: instal \$17.95; \$6.45/mo. Franchise fee 2%.

Channel usage: total ch capacity 20.
Ownership: Telecable Communications Corp. (see MSO).

Sallsbury twp. See Twin County Trans-Video. Northampton.

Sandy Creek twp. See Franklin.

Sandy Lake. See Utica.

Sandy twp. See Du Bois.

Saxton. Betterview TV Cable Co. 607 Washington St., Huntingdon 16652. Atty: Henry, Corcelius & Gates, Huntingdon.

Serves Saxton. Bedford county. Outside all TV markets.

Subscribers: 486; homes passed: 750; total pop in franchised area: 2,394. Started 1/66. Length 20 mi.

Channel usage: total ch capacity 12; TV chs 7; available unused 5. Allband FM.

TV stations: KDKA-TV Pittsburgh (2-2, NBC); WPSX-TV Clearfield (3-3, ETV); WTAE-TV Pittsburgh (4-4, ABC); WJAC-TV Johnstown (6-6, NBC); WGAL-TV Lancaster (8-8, NBC); WTAJ-TV Altoona (10-10, CBS); WTTG Washington (5-13, Ind).

Ownership: Melvin Isett, pres, 54%; Beulah M. Isett, VP, 42%; Eileen R. Isett, sec, 2%; Chester P. Isett, treas, 2%.

Sayre. Valley TV Cable Co. Inc. 142 W. Lockhart St., 18840. Atty: Cohen & Berfield, Washington.

Serves Sayre, Athens (twp and bor), Ulster twp, Litchfield twp, South Waverly. Bradford county. Smaller TV market.

Subscribers: 4,333; homes passed: 5,437, total pop in franchised area: 16,300. Started 1/59. Length 65.5 mi.

Channel usage: TV chs 12. Allband FM.

TV stations: WETM-TV Elmira, N.Y. (18-2, NBC); WDAU-TV Scranton (22-3, CBS); WMGC-TV Binghamton, N.Y. (34-4, ABC); WENY-TV Elmira (36-6, ABC); WBRE-TV Wilkes-Barre (28-7, NBC); WSKG Binghamton (46-8, ETV); WOR-TV New York (9-9, Ind); WJIA-TV Scranton (10-10, ETV); WPIX New York (11-11, Ind); WICZ-TV Binghamton, N.Y. (40-12, NBC); WNEP-TV Scranton (16-12, ABC); WBNG-TV Binghamton, N.Y. (12-13, CBS).

Ownership: Cable Visions Inc.

Scalp boro. See Windber.

Scalp Level. See Portage.

Schuylkill Haven. See Warner Amex Cable Communications Inc., Pottsville.

Scottdale. National Cable Television Corp. 717 W. Crawford Ave., Connellsville 15425. (412) 628-5462. Dean Busatto, local mgr.

Serves Scottdale, East Huntingdon, Everson bor, Mount Pleasant and Mount Pleasant twp. Westmoreland and Fayette counties. Top-100 TV market.

Subscribers: 5,119; homes passed: 7,032; total pop in franchised area: 26,943. Started 4/68. Length 42 mi. Charges: instal free; \$5/mo.

Channel usage: TV chs 9. Total radio stations: 1 (FM).

TV stations: KDKA-TV Pittsburgh (2-na, NBC); WTAE-TV Pittsburgh (4-na, ABC); WJAC-TV Johnstown (6-na, NBC); WTRF-TV Wheeling, W. Va. (7-na, CBS); WTOV-TV Steubenville, Ohio (9-na, NBC); WPXI Pittsburgh (11-na, NBC); WQED Pittsburgh (13-na, ETV); WQEX Pittsburgh (16-na, ETV); WPGH-TV Pittsburgh (53-na, Ind).

Ownership: Armstrong Utilities Inc. (see MSO).

Scott twp. Centre Video Corp. See Carnegie.

Scott twp. Municipal TV Corp. See Bloomsburg.

Scott twp. Northeast Cable TV. See Clarks Summit.

Scranton. Verto Cable TV. Box 918 18501. (717) 342-0285. James J. Tedesco Jr., mgr; James Peters, chief tech. Atty: Cohn & Marks, Washington.

Serves Scranton, Avoca, Dickson City, Edwardsville, Exeter, Forty Fort, Luzerne, Moosic, Nanticoke, Old

Forge, Plains twp, Plymouth, Swoyersville, Taylor, Throop, West Wyoming and Wyoming. Luzerne and Lackawanna counties. Top-100 TV market.

Subscribers: 38,167; homes passed: 74,260; total homes in franchised area: 74,260. Started 6/73. Length 516 mi. Charges: instal up to \$15; \$4.75 and \$6/mo. Franchise fee 3%.

Channel usage: total ch capacity 27; TV chs 7; pay cable 1; automated 1; access 1; other origination programming 1; available unused 16. Total radio stations: 12 FM.

TV stations: WVIA-TV Scranton (44-4, ETV, p); WNEP-TV Scranton (16-6, ABC, p); WPHL-TV Philadelphia (17-7, Ind, cc); WTAF-TV Philadelphia (29-7 & 9 & 11, Ind); WKBS-TV Burlington, N.J. (48-7 & 9 & 11, Ind); WNEU-TV New York (5-7 & 9 & 11, Ind); WBRE-TV Wilkes-Barre (28-8, NBC, p); WOR-TV New York (5-7 & 9 & 11, Ind); WOR-TV New York (9-9, Ind, cc); WPIX New York (11-11, Ind, cc); WDAU-TV Scranton (22-12, CBS, p). Microwave: Eastern.

■ Pay cable: ch 3 (Home Box Office, movies, sports, 20% special programing, 70 hrs); 6,100 subscribers; charge \$7/mo.

Origination-automated: ch 10 (weather, WMJW[FM] Nanticoke; full time). Access: ch 2 (educational, 20 hrs). Other origination: ch 13 (Pennarama).

Ownership: James Tedesco, pres; Louis Pagnotti, sec.

Seelyville. See Honesdale.

Selinsgrove. See Sunbury.

Sellersville. See Perkasio.

Seltzer. See Warner Amex Cable Communications Inc., Pottsville.

Seven Valleys. See Dillsburg.

Sewickley bor. See Aliquippa bor.

Sewickley twp. See Greensburg.

Shade twp. See Central City.

Shady Grove. See Greencastle.

Shaler twp. See West View.

Shamokin. Eastern Pennsylvania Relay Stations Inc. 405 E. Sunbury St. 17872. (717) 644-0477. Richard F. Jarosky, mgr.

Serves Shamokin, Gowen City, Green Ridge, Kulpmont, Ralphs twp, Reeders Grove, Shamokin twp, Snyder town, West Cameron twp, Northcumberland, Chester counties. Outside all TV markets.

Subscribers: 7,300; homes passed: 7,500; total homes in franchised area: 7,600. Started 8/51. Length 80 mi. Charges: instal \$19.95; \$6/mo. Franchise fee 3%.

Channel usage: total ch capacity 20; TV chs 5; pay cable 1; automated 1; access 1; available unused 4. Allband FM.

TV stations: WCBS-TV New York (2-5, CBS); WNEU-TV New York (5-5, Ind); WPVI-TV Philadelphia (6-6, ABC); WGAL-TV Lancaster (8-4, NBC); WPIX New York (11-5, Ind); WLYH-TV Lancaster (15-2, CBS); WNEP-TV Scranton (16-6, ABC); WPHL-TV Philadelphia (17-5, Ind); WDAU-TV Scranton (22-2, CBS); WHTM-TV Harrisburg (27-6, ABC); WBRE-TV Wilkes-Barre (28-3, NBC); WVIA-TV Scranton (44-3, 4, ETV); WKBS-TV Burlington, N.J. (48-4, 5, Ind).

■ Pay cable: one ch (HBO).

Origination-automated: one ch (time/weather).
Ownership: Nellie J. Lewis, 84%; Richard F. Jarosky, 10%.

Shamokin Dam. See Sunbury.

Sharon. Shenango Cable TV Inc. 180 Shenango Ave. 16146. (412) 347-5543. Jack Sandstrom, gen mgr; C. J. Renda, chief engr.

Serves Sharon, Clark, Hermitage twp and Sharpsville, all Pennsylvania; and Brookfield twp, Ohio. Mercer county, Pa. and Trumbull county, Ohio. Top-100 TV market.

Subscribers: 7,422; homes passed: 13,500; total homes in franchised area: 16,000. Started 3/66. Length 97 1/2 mi. Charges: instal \$19.50; \$6.75/mo. Franchise fee 3%.

Channel usage: total ch capacity 23; TV chs 17; pay cable 1; access 1; other origination programming 1; technically unavailable 3. 12+ ch converters. Total radio stations: 14 FM.

TV stations: KDKA-TV Pittsburgh (2-2, CBS); WFMJ-TV Youngstown, Ohio (21-4, NBC); WEWS Cleveland (5-5 & 24, ABC); WKBN-TV Youngstown, Ohio (27-6, CBS); WYTV Youngstown, Ohio (33-7, ABC); WJKW-TV Cleveland (8-8, CBS); WOR-TV New York (9-9, Ind, cc); WTAE-TV Pittsburgh (4-10, ABC); WPXI Pittsburgh (11-11, NBC); WUAB Lorain, Ohio (43-12, Ind); WQED Pittsburgh (13-13, ETV); WKYC-TV Cleveland (3-17, NBC); WTOV-TV Steubenville, Ohio (9-18, NBC); WQLN Erie (54-19, ETV); WJAN Canton (17-20, Ind); WNEO-TV Alliance, Ohio (45-22, ETV). Microwave: Eastern Microwave.

■ Pay cable: ch 21 (Home Box Office, movies-

sports-specials, 50 hrs); 1,333 subscribers, available to 7,422 homes; charge \$8/mo.

Origination: ch 3 (studio-news-sports/syndicated shows and film, 45 hrs). Adv accepted.

Ownership: Harry Benton, 42%; Hugo De Giacobbe, 42%; Daniel Lamont, 16%.

Sharpsburg. See West View.

Sharpsville. See Sharon.

Sheatown. See Newport twp.

Sheffield. Sheffield West Side Association. Box 812, 16347.

Serves Sheffield. Warren county. Outside all TV markets.

Subscribers: 301; total pop in franchised area: 2,500. Started 1953.

Channel usage: TV chs 5.
TV stations: WIVB-TV Buffalo, N.Y. (4-4, CBS); WJAC-TV Johnstown (6-6, NBC); WTAJ-TV Altoona (10-2, CBS); WICU-TV Erie (12-5, NBC); WJET-TV Erie (24-3, ABC).

Ownership: Sheffield West Side Association.

Sheffield. South Side TV Association. Box 214 16347. Jack Landers, VP & chief tech.

Serves Sheffield. Warren county. Outside all TV markets.

Subscribers: 348; homes passed: 350; total homes in franchised area: 632. Started 6/52. Length 8 mi. Charges: instal \$80; \$2.50/mo.

Channel usage: total ch capacity 8; TV chs 8. Allband FM.

TV stations: WGR-TV Buffalo, N.Y. (2-2, NBC); WPSX-TV Clearfield (3-3, ETV); WIVB-TV Buffalo, N.Y. (4-4, CBS); WJET-TV Erie (24-5, ABC); WJAC-TV Johnstown (6-6, NBC); WKBW-TV Buffalo, N.Y. (7-7, ABC); WTAJ-TV Altoona (10-10, CBS); WICU-TV Erie (12-12, NBC).

Ownership: South Side TV Association, 100%.

Shenandoah. Shen-Heights TV Assoc. Inc. 200 North Main St. 17976. Atty: Cole, Raywid & Braverman, Washington.

Serves Shenandoah, East Union twp and West Mahanoy twp. Schuylkill county. Top-100 TV market.

Subscribers: 4,100; homes passed: 4,950; total pop in franchised area: 11,842. Started 10/52. Length 8 mi.

Channel usage: TV chs 18. Allband FM.

TV stations: WNEP-TV Scranton (16-2, ABC); KYW-TV Philadelphia (3-3, NBC); WBRE-TV Wilkes-Barre (28-4, NBC); WDAU-TV Scranton (22-5, CBS); WPVI-TV Philadelphia (6-6, ABC); WPHL-TV Philadelphia (17-7, Ind); WKBS-TV Burlington, N.J. (48-9, Ind); WCAU-TV Philadelphia (10-10, CBS); WTAF-TV Philadelphia (29-11, Ind); WHYY-TV Wilmington, Del. (12-12, ETV); WVIA-TV Scranton (44-12, ETV); WLYH-TV Lancaster (15-13, CBS); WWSA-TV York (43-8, CBS); WGAL-TV Lancaster (8-8, NBC); WHP-TV Harrisburg (21-11, CBS); WHTM-TV Harrisburg (27-13, ABC); WPIX New York (11-11, Ind); WOR-TV New York (9-9, Ind).

Ownership: George Uritis, pres, 25%; Bernadette Martin, VP, 25%; Mantel Brophy, sec-treas, 12.5%; Francis Brophy, 12.5%; Anthony Brophy, 12.5%; John Brophy, 12.5%.

Shickshinny. Shickshinny TV Co. Inc. 321 Market St., Berwick 18603. (717) 751-0605. Robert Moisey, mgr. Atty: Smith & Pepper, Washington.

Serves Shickshinny, Conyngham twp and Union twp. Luzerne county. Top-100 TV market.

Subscribers: 899; homes passed: 1,122; total pop in franchised area: 4,631. Started 6/62. Length 10.3 mi. Charges: instal \$10; \$6.50/mo.

Channel usage: total ch capacity 24; TV chs 8; pay cable 1; automated 1; available unused 13. 12+ ch converters. Allband FM.

TV stations: WNEP-TV Scranton (16-5, ABC); WDAU-TV Scranton (22-3, CBS); WBRE-TV Wilkes-Barre (28-4, NBC); WVIA-TV Scranton (44-2, ETV); WPVI-TV Philadelphia (6-6, ABC); WBNG-TV Binghamton, N.Y. (12-2, CBS); WNEN Newark, N.J. (13-5, ETV); WPHL-TV Philadelphia (17-7, Ind); WOR-TV New York (9-9, Ind); WPIX New York (11-11, Ind).

■ Pay cable: ch 7-mid band (HBO, 60 hrs).

Origination-automated: ch 10 (time/weather, full time). Other origination: ch 13 (Pennarama).

Ownership: Joseph S. Gans (see MSO).

Shillington. See Berks TV Cable, Reading.

Shippensburg. Shippen TV Cable Co. 720 Walnut Bottom Rd. 17257. Robert L. Rosenberry, mgr.

Serves Shippensburg. Cumberland county. Outside all TV markets.

Subscribers: 2,123; homes passed: 3,000; total pop in franchised area: 7,000. Started 8/63. Length 50 mi. Charges: instal \$14.95; \$7.50/mo.

Pennsylvania

Channel usage: total ch capacity 12; TV chs 12; pay cable 1. Allband FM.

TV stations: WBSA-TV York (43-2, CBS); WHP-TV Harrisburg (21-3, CBS); WRC-TV Washington (4-4, NBC); WTTG Washington (5-5, Ind); WHAG-TV Hagerstown, Md. (25-6, NBC); WJLA-TV Washington (7-7, ABC); WGAL-TV Lancaster (8-8, NBC); WDVN-TV Washington (9-9, CBS); WITF-TV Hershey (33-10, ETV); WDCA-TV Washington (20-11, Ind); WHTM-TV Harrisburg (27-12, ABC); WJZ-TV Baltimore (13-13, ABC).

■ Pay cable: ch G-7 (The Movie Channel, full time). Ownership: Edgar J. Rosenbergy.

Shippingport. Tele-Media Corp. 1331 Park Hills Ave., State College 16801. Holds franchise.

Serves Shippingport. Beaver county. Top-100 TV market.

Shiremanstown. See Mechanicsburg.

Shirleysburg. See Mount Union.

Shoemakersville. See Hamburg.

Shrewsbury. Shrewsbury Cable TV, c/o G S Communications Inc., 200 E. Patrick St., Frederick, Md. 21701.

Serves Shrewsbury. York county. Top-100 TV market.

Subscribers: 143; homes passed: 733; total pop in franchised area: 1,716. Length 6.7 mi. Started 4/74. Charges: instal free; \$5.45/mo. Franchise fee 3%.

Channel usage: total ch capacity 27.

Ownership: G S Communications Inc. (see MSO).

Silver Springs twp. See Mechanicsburg.

Simpson. See Carbondale.

Sinking Spring. See Berks TV Cable, Reading.

Slatington. See Palmerton.

Sligo. See Tionesta.

Slippery Rock. See Grove City.

Smethport. Davis Cablevision. 16749. (814) 887-5637. Terry D. Palmer, mgr/chief tech.

Serves Smethport, Duke Center, Hazlehurst, Mt. Jewett and Rixford. McKean county. Outside all TV markets.

Subscribers: total ch capacity 19; TV chs 9; pay cable 1 shared; automated 1 shared; access 1 shared; other origination programming 3 (2 shared); available unused 7. Allband FM.

TV stations: WGR-TV Buffalo, N.Y. (2-2, NBC); WPSX-TV Clearfield (3-3, ETV); WIVB-TV Buffalo (4-4, CBS); WJAC-TV Johnstown (6-6, NBC); WKBW-TV Buffalo (7-7, ABC); WTBS Atlanta (17-8, Ind); WGN-TV Chicago (9-9, Ind); WTAJ-TV Altoona (10-10, CBS); WICU-TV Erie (12-12, NBC).

■ Pay cable: ch 5 (Showtime, 90 hrs); 300 subscribers, available to 1,300 homes; charge \$8.95/mo.

Origination-automated: ch 13 (time/weather/message, full time). Access: ch 13 (public). Other origination: ch 5 (ASCN); ch 11 (Christian Broadcasting Network); ch 13 (local, live).

Ownership: Terry D. Palmer.

Smithfield. Ruth Cablevision. 66 N. Gallatin Ave., Uniontown 15401. (412) 437-9875. Bud Miner, mgr. Tom Jenkins, chief tech. Atty: Cole, Raywid & Braverman, Washington.

Serves Smithfield. Fayette county. Smaller TV market.

Subscribers: 340; homes passed: 385; total pop in franchised area: 750. Started 8/70. Length 10 mi. Charges: instal \$25; \$8.65/mo.

Channel usage: total ch capacity 12; TV chs 11; pay cable 1 shared; automated 1 shared.

TV stations: KDKA-TV Pittsburgh (2-2, CBS); WPTT-TV Pittsburgh (22-3, Ind); WTAE-TV Pittsburgh (4-4, ABC); WJAC-TV Johnstown (6-6, NBC); WUAB Lorain, Ohio (43-7, Ind, p); WTBS Atlanta (17-7, Ind); WVVU-TV Morgantown, W. Va. (24-8, Ind); WTOV-TV Steubenville, Ohio (9-9, NBC); WPGH-TV Pittsburgh (53-10, Ind); WPXI Pittsburgh (11-11, NBC); WOR-TV New York (9-12, Ind, p); WQED Pittsburgh (13-13, ETV).

■ Pay cable: ch 5 (HBO); 60 subscribers, available to 340 homes; charge \$10/mo.

Origination-automated: ch 5 (time/weather, 56 hrs). Ownership: Helicon Corp. (see MSO).

Smithfield twp (Huntingdon county). Huntingdon TV Cable Co. See Huntingdon.

Smithfield twp (Monroe county). Blue Ridge Cable TV Inc. See Stroudsburg.

Smith twp. See Burgettstown.

Snake Spring. See Bedford.

Snow Shoe. Logan Cablevision Co. Box 185 16874. (814) 387-4961.

Serves Snow Shoe. Centre county. Smaller TV market.

Subscribers: 160. Started 1957.

Channel usage: TV chs 2.

TV stations: WTAJ-TV Altoona (10-na, CBS); WJAC-TV Johnstown (6-na, NBC).

Ownership: Snow Shoe TV Co.

Snydertown. See Eastern Pennsylvania Pennsylvania Relay Stations Inc., Shamokin.

Snyder twp. (Blair county). See Tyrone.

Snyder twp. (Jefferson county). See Brockway.

Somerset. Laurel Cablevision Co. 108 North Center Ave. 15501. (814) 443-2529. T.H. Oppegard, pres; Kenneth K. Custer, chief tech.

Serves Somerset. Somerset county. Top-100 TV market.

Subscribers: 2,300; homes passed: 2,400; total homes in franchised area: 2,600. Started 12/66. Length 30 mi. Charges: instal \$25; \$5.95/mo.

Channel usage: total ch capacity 12; TV chs 10; automated 1; available unused 1. Total radio stations: 1 FM.

TV stations: KDKA-TV Pittsburgh (2-2, CBS); WPSX-TV Clearfield (3-3, ETV); WTAE-TV Pittsburgh (4-4, ABC); WJNL-TV Johnstown (19-5, CBS, ABC); WJAC-TV Johnstown (6-6 & 9, NBC); WTAJ-TV Altoona (10-10, CBS); WPXI Pittsburgh (11-11, NBC); WPGH-TV Pittsburgh (53-12, Ind); WQED Pittsburgh (13-13, ETV).

Origination-automated: ch 8 (time/weather).

Ownership: T. H. Oppegard, pres-sec, 99%; Ann Oppegard, treas, 1%.

Souderton. See Perkasie.

South Abington twp. See Clarks Summit.

Southampton. See Cumberland, Md.

South Annville twp. Lebanon Valley Cable. See Lebanon.

South Annville twp. Valley Video. See Derry twp.

South Bethlehem. See New Bethlehem.

South Center twp. Cable TV Co. See Berwick.

South Center twp. Municipal Cable TV Co. See Bloomsburg.

South Coatesville. See Coatesville.

South Connellsville. See Connellsville.

South Fayette twp. See Canonsburg.

South Fork. See Carrolltown.

South Gibson. See TV Line Service, Nicholson.

South Greensburg. See Greensburg.

South Hanover twp. South Hanover Cablevision Inc. Box 413, Hershey 17033. (717) 533-4433. George T. Buchan, mgr-chief tech. Atty: Cole, Zylstra & Raywid, Washington.

Serves South Hanover twp. Dauphin county. Top-100 TV market.

Subscribers: 478; homes passed: 875; total homes in franchised area: 1,175. Started 6/70. Length 20 mi. Charges: instal \$25; \$7.50/mo. Franchise fee 3%.

Channel usage: total ch capacity 13; TV chs 11; pay cable 1; automated 1 shared; other origination programming 1 shared. Allband FM.

TV stations: WGAL-TV Lancaster (8-2, NBC); WLYH-TV Lancaster (15-3, CBS); WKBS-TV Burlington, N.J. (48-4, Ind); WTTG Washington (5-5, Ind); WMAF-TV Baltimore (2-5, NBC); WPVI-TV Philadelphia (6-6, ABC); WCAU-TV Philadelphia (10-6, CBS); WITF-TV Hershey (33-7, ETV); WHP-TV Harrisburg (21-9, CBS); WPHL-TV Philadelphia (17-10, Ind); WTAF-TV Philadelphia (29-11, Ind); WBAL-TV Baltimore (11-11, CBS); WHTM-TV Harrisburg (27-12, ABC); WJZ-TV Baltimore (13-13, ABC); WBSA-TV York (43-13, CBS).

■ Pay cable: ch 22 (Prism, movies & sports, 56 hrs); 92 subscribers, available to 875 homes; charge \$9.95/mo.

Origination-automated: ch 8 (time/weather, WWSH[FM] Philadelphia; 166 hrs). Other origination: ch 8 (local programming/sports, 2 hrs).

Ownership: Hale S. Coughlin, 33 1/3%; Frank S. Scarpa, 33 1/3%; John F. Scarpa, 33 1/3%.

South Heidelberg twp. Berks TV Cable. See Reading.

South Heidelberg twp. Blue CATV Inc. See Ephrata.

South Heidelberg twp. TV Service Co. See Reading.

South Heights bor. See Aliquippa bor.

South Hunting twp. See West Newton.

South Lebanon twp. See Lebanon.

South Londonderry twp. See Derry twp.

South Londonderry twp. See Lebanon.

South Manheim. See Pottsville.

South Middleton. See Carlisle.

Southmont. See Johnstown.

South Park twp. See Castle Shannon.

South Phillipsburg. See Philipsburg.

South Renovo. South Renovo TV Assn. 423 Pennsylvania Ave. 17664. (717) 923-0463. Foster Herman, treas & chief tech.

Serves South Renovo. Clinton county. Outside all TV markets.

Subscribers: 235; homes passed: 250; total homes in franchised area: 250. Started 1953. Length 2 mi. Charges: stock \$80 share; \$3/mo or \$30 yearly.

Channel usage: total ch capacity 12; TV chs 5; available unused 7. Allband FM.

TV stations: WNEP-TV Scranton (16-2, ABC); WPSX-TV Clearfield (3-3, ETV); WTAJ-TV Altoona (10-4, CBS); WVIA-TV Scranton (44-5, ETV); WBRE-TV Wilkes-Barre (28-6, NBC).

Ownership: System is co-operatively owned. Herbert Trump, pres.

South Strabane. See Washington Channels Inc., Washington.

South Tamaqua. See Reynolds.

South Union twp. See Uniontown.

South Waverly. See Sayre.

Southwest Greensburg. See Greensburg.

South Whitehall twp. Service Electric Cable TV Inc. See Allentown.

South Whitehall twp. Service Electric Cable TV Inc. See Ironton.

South Whitehall twp. Twin County Trans-Video Inc. See Northampton.

South Williamsport. See Williamsport.

Spangler. See Carrolltown.

Speers. See Monessen.

Springboro. See Conneautville.

Springdale. See New Kensington.

Springettsbury twp. See York.

Springfield. See Service Electric, Allentown.

Springfield twp. American Cablevision of Pennsylvania Inc. 3 Moore Road, Wallingford 19086. (215) 876-4100. Hal Etsell, mgr; Bill Blakeman, chief tech. Atty: Levy & Surrick, Chester.

Serves Springfield twp, Aston twp, Brookhaven bor, Chester, Chester twp, Eddystone bor, Lower Chichester, Marcus Hook bor, Media bor, Middletown twp, Morton bor, Nether Providence twp, Parkside bor, Ridley, Ridley Park, Ross Valley, Trainer bor, Upland bor, Upper Providence, Upper Providence twp and Wallingford. Delaware county. Top-100 TV market.

Subscribers: 7,300; homes passed: 19,904. Started 11/79. Length 181 mi. Charges: instal \$15; \$7.50/mo. Franchise fee 5%.

Channel usage: total ch capacity 35; TV chs 10; pay cable 3; automated 4; access 4; technically unavailable 2; available unused 12.

TV stations: KYW-TV Philadelphia (3-4, NBC); WTAF-TV Philadelphia (29-5, Ind); WPVI-TV Philadelphia (6-7, ABC); WPHL-TV Philadelphia (17-8, Ind); WKBS-TV Burlington, N.J. (48-9, Ind); WCAU-TV Philadelphia (10-11, CBS); WHYY-TV Wilmington, Del. (12-13, ETV); WNJS Camden, N.J. (23-24, ETV); WOR-TV New York (9-26, Ind); WLVT-TV Allentown (39-30, ETV).

■ Pay cable: ch 20 (HBO); ch 22 (Prism); one ch (Cinemax); 11,800 subscribers, available to 19,904 homes; charge \$6.95/mo (HBO) & \$9.50/mo (Prism) & \$7.95/mo (Cinemax).

Origination-automated: ch 2 (program guide); ch 16 (time/weather); ch 17 (news); ch 31 (financial). Access: ch 18 (community); ch 23 (educ); ch 25 (government); ch 35 (local/leased).

Ownership: American Television & Communications Corp., 90% (see MSO).

Spring Garden twp. See York.

Spring Grove. Spring Grove Cable TV, c/o G S Communications Inc., 200 E. Patrick St., Frederick, Md. 21701.

Serves Spring Grove. York county. Top-100 TV market.

Subscribers: 347; homes passed: 550; total pop in franchised area: 1,669. Started 6/73. Length 7 mi.

Ownership: G S Communications Inc. (see MSO).

Spring twp. Berks TV Cable Co. See Reading.

Spring twp. State College RV Cable Co. See State College.

Springhill twp. See Point Marion.

State College. Centre Video Corp. 273 Benner Pike 16801. (814) 238-3096. R. Drew Rice, sys mgr; James Cain, chief tech.

Serves State College bor, Bellefonte, Benner twp, Boggs twp, Centre Hall, College twp, Ferguson twp, Harris twp, Milesburg, Patton twp, Potter twp and Spring twp. Centre county. Outside all TV markets.

Homes passed: 23,200; total homes in franchised area: 26,000. Started 2/52. Length 229.77 mi. Charges: instal \$15; \$7.75/mo.

Channel usage: total ch capacity 12; TV chs 7; pay cable 1; automated 2; available unused 1. Total radio stations: 15 FM.

TV stations: WPSX-TV Clearfield (3-3, ETV); WNEW-TV New York (5-5, Ind, cc); WJAC-TV Johnstown (6-6, NBC); WNEP-TV Scranton (16-8, ABC); WOR-TV New York (9-9, Ind, cc); WTAJ-TV Altoona (10-10, CBS); WPIX New York (11-11, Ind, cc). Microwave: Eastern Microwave Inc.

■ Pay cable: ch 2 (HBO, movies, sports, specials, full time); 5,700 subscribers, available to 14,900 homes; charge \$9.95/mo.

Origination-automated: ch 4 (metro data, beautiful music background; full time); ch 12 (time/weather, community announcements, WQXR-FM New York; 140 hrs). Other origination: ch 13 (ESPN).

Ownership: Tele-Communications Inc. (see MSO).

Steelton. See Harrisburg.

Stewartstown. Stewartstown Cable TV. c/o G S Communications Inc., 200 E. Patrick St., Frederick, Md. 21701.

Serves Stewartstown. York county. Top-100 TV market.

Subscribers: 72; homes passed: 461; total pop in franchised area: 1,157. Started 2/75. Length 5.5 mi. Charges: instal free; \$5.45/mo.

Channel usage: total ch capacity 27.

Ownership: G S Communications Inc. (see MSO).

Stiles. See Twin County Trans-Video, Northampton.

Stillwater. See Benton.

Stockdale. See California.

Stockertown. See Sammons Communications, Easton.

Stoneboro. See Utica.

Stonycreek twp. See Johnstown.

Stowe twp. See McKees Rocks.

Stoystown. See Central City.

Straban twp. See Red Lion.

Strattenville bor. See Clarion.

Stroud twp. See Stroudsburg.

Stroudsburg. Blue Ridge Cable TV Inc. 471 Delaware Ave., Palmerton 18071. Atty: Wilner & Scheiner, Washington.

Serves Stroudsburg, Barrett twp, Chestnut Hill twp, Delaware Water Gap, East Stroudsburg, Hamilton twp, Middle Smithfield, Paradise twp, Pocono twp, Polk twp, Ross twp, Smithfield twp and Stroud twp. Monroe county. Smaller TV market.

Subscribers: 4,393; homes passed: 4,400; total pop in franchised area: 27,671. Started 3/52. Length 132 mi.

Channel usage: total ch capacity 12; TV chs 11; automated 1.

TV stations: WCBS-TV New York (2-2, CBS); KYW-TV Philadelphia (3-3, NBC); WPHL-TV Philadelphia (17-4, Ind); WNEW-TV New York (5-5, Ind); WPVI-TV Philadelphia (6-6, ABC); WNEP-TV Scranton (16-7, ABC); WBRE-TV Wilkes-Barre (28-8, NBC); WOR-TV New York (9-9, Ind); WCAU-TV Philadelphia (10-10, CBS); WPIX New York (11-11, Ind); WLVT-TV Allentown (39-12, ETV).

Origination-automated: one ch (news ticker).

Ownership: Pencor Services Inc. (see MSO).

Sugar Creek bor. See Franklin.

Sugarcreek twp. See Oil City.

Sugarloaf twp. See Hazleton.

Sugar Notch. See Wilkes-Barre.

Sullivan twp. See Mansfield.

Summerhill. See Carroltown.

Summit Hill. See Lansford.

Summit twp. See Meadville.

Sunbury. B K P Television Systems Inc. 108 South 10th St. 17801. (717) 286-5951.

Serves Sunbury, Monroe twp, Northumberland, Penn twp, Point twp, Rockefeller twp, Selinsgrove, Shamokin Dam and Upper Augusta. Northumberland, Snyder counties. Outside all TV markets.

Subscribers: 9,006; homes passed: 10,224; total pop in franchised area: 22,187. Started 5/53. Length 123 mi. Charges: instal \$10; \$6/mo.

Channel usage: TV chs 13. Allband FM.

TV stations: WBRE-TV Wilkes-Barre (28-2, NBC); WNEP-TV Scranton (16-3, ABC); WPHL-TV Philadelphia (17-4, Ind); WDAU-TV Scranton (22-5, CBS); WHTM-TV Harrisburg (27-6, ABC); WVIA-TV Scranton (44-7, ETV); WGAL-TV Lancaster (8-8, NBC); WOR-TV New York (9-9, Ind); WHP-TV Harrisburg (21-10, CBS); WPIX New York (11-11, Ind); WITF-TV Hershey (33-13, ETV); WNEW-TV New York (5-na, Ind); WCBS-TV New York (2-na, CBS); WABC-TV New York (7-na, ABC).

Ownership: Service Electric Cable TV (see MSO).

Susquehanna. Tri-Boro Cablevision. 123 Erie Ave, 18847.

Serves Susquehanna, Lanesboro and Oakland. Susquehanna county. Top-100 TV market.

Subscribers: 844; homes passed: 1,000; total pop in franchised area: 3,673. Started 5/57. Length 12 mi.

Channel usage: TV chs 7. Allband FM.

TV stations: WBNG-TV Binghamton, N.Y. (12-2, CBS); WDAU-TV Scranton (22-4, CBS); WBRE-TV Wilkes-Barre (28-6, NBC); WMGC-TV Binghamton, N.Y. (34-7, ABC); WNEP-TV Scranton (16-9, ABC); WICZ-TV Binghamton, N.Y. (40-11, NBC); WVIA-TV Scranton (44-12, ETV).

Ownership: William J. Schwartz, owner.

Susquehanna twp (Cambria county). Cambria TV Distribution. See Carroltown.

Susquehanna twp (Dauphin county). Sammons Communications. See Harrisburg.

Susquehanna twp (Lycoming county). Citca Corp. See Williamsport.

Sutersville. See West Newton.

Swatara. Lebanon Valley Cable. See Lebanon.

Swatara twp. See Harrisburg.

Swissvale. See North Braddock.

Swoyersville. See Scranton.

Sykesville. See Reynoldsville.

Tamaqua. See Mahanoy City.

Tarentum. See New Kensington.

Tatamy. See Nazareth.

Taylor. See Scranton.

Taylor bor. See Nanticoke.

Taylor twp. See Tyrone.

Taylor twp. See Roaring Springs.

Teagarden. See Clarksville.

Telford. See Perkasio.

Temple. See Berks TV Cable Co., Reading.

The Hideout. See Carbondale.

Thompson. Thompson Community TV. Village of Dundaff, RD, Carbondale 18407.

Serves Thompson. Susquehanna county. Top-100 TV market.

Subscribers: 89; homes passed: 130; total pop in franchised area: 450. Started 2/62. Length 4 mi. Charges: instal \$100-25; \$4-5/mo.

Channel usage: TV chs 5; available unused 3.

TV stations: WMGC-TV Binghamton, N.Y. (34-2, ABC); WICZ-TV Binghamton, N.Y. (40-6, NBC); WBNG-TV Binghamton, N.Y. (12-12, CBS); WSKG Binghamton, N.Y. (46-8, ETV); WDAU-TV Scranton (22-4, CBS).

Ownership: David A. Adams CATV Systems.

Thornberry. See Carnegie.

Thornburg. See Carnegie.

Throop. See Scranton.

Tidioute. Moores TV Cable. 117 Main St. 16351. (814) 484-3211. Ernest Moore, owner, operator & chief tech.

Serves Tidioute. Warren county. Outside all TV markets.

Subscribers: 398; homes passed 450; total homes in franchised area: 525. Started 2/52. Length 12 mi. Charges: instal \$17.50; \$6.75/mo.

Channel usage: total ch capacity 12; TV chs 7; available unused 5. Total radio stations: 14 FM.

TV stations: WICU-TV Erie (12-2, NBC); WSEE Erie (35-3, CBS); WJET-TV Erie (24-4, ABC); WQLN Erie

(54-5, ETV); WJAC-TV Johnstown (6-6, NBC); WKBW-TV Buffalo, N.Y. (7-7, ABC); WTAJ-TV Altoona (10-10, CBS).

Ownership: Ernest Moore.

Tilden twp. See Hamburg.

Tincum twp. See Nazareth.

Tioga. Hughes TV Cable Service. RD No. 2, Box 192B 16946 (717) 827-2227. Bing Hughes, owner.

Serves Tioga. Tioga county. Smaller TV county.

Subscribers: 450; homes passed: 475; total homes in franchised area: 500. Started 1953. Length 10 mi. Charges: instal \$68; \$5/mo. Franchise fee \$100/year.

Channel usage: total ch capacity 12; TV chs 7; available unused 5. Allband FM.

TV stations: WENY-TV Elmira, N.Y. (36-2, ABC); WICZ-TV Binghamton, N.Y. (40-4, NBC); WSKG Binghamton, N.Y. (46-5, ETV); WMGC-TV Binghamton, N.Y. (34-6, ABC); WETM-TV Elmira, N.Y. (18-8, NBC); WVIA-TV Scranton (44-10, ETV); WBNG-TV Binghamton, N.Y. (12-12, CBS).

Ownership: Bing Hughes, 100%.

Tionesta. Tele-Media Co. of Addil Inc. Box 159 16353. (314) 755-3500.

Serves Tionesta, Althom, East Hickory, Endeavor, Garland, Henry's Bend, Jamestown, Rimersburg, Sligo and Walnut Bend. Forest, Clarion, Mercer, Venango and Warren counties. Outside all TV markets.

Subscribers: 1,322; homes passed: 1,797; total pop in franchised area: 5,223. Started 8/56. Length 42 mi.

Channel usage: total ch capacity 12; TV chs 8; available unused 4. Allband FM.

TV stations: KDKA-TV Pittsburgh (2-2, CBS); WPSX-TV Clearfield (3-3, ETV); WTAE-TV Pittsburgh (4-4, ABC); WFMJ-TV Youngstown, Ohio (21-5, NBC); WJAC-TV Johnstown (6-6, NBC); WSEE Erie (35-10, CBS); WPIX Pittsburgh (11-11, NBC); WICU-TV Erie (12-12, NBC).

Ownership: Tele-Media Corp. (see MSO).

Titusville. South Side Cable Co. 502 Allen St. 16354. (814) 825-6565.

Serves Titusville and vicinity. Crawford county. Outside all TV markets.

Subscribers: 1,200; total pop in franchised area: 8,500. Started 1953.

Channel usage: TV chs 11.

TV stations: KDKA-TV Pittsburgh (2-2, CBS); WPSX-TV Clearfield (3-12, ETV); WIVB-TV Buffalo, N.Y. (4-4, CBS); WJAC-TV Johnstown (6-6, NBC); WKBW-TV Buffalo, N.Y. (7-7, ABC); WICU-TV Erie (12-3, NBC); WFMJ-TV Youngstown, Ohio (21-5, NBC); WJET-TV Erie (24-11, ABC); WKBN-TV Youngstown, Ohio (27-10, CBS); WYTV Youngstown, Ohio (33-9, ABC); WSEE Erie (35-12, CBS).

Ownership: Byron McCracken Jr.

Titusville. Titusville Cable TV Inc. 112 East Central Ave. 16354. (814) 823-9071. George J. Barco, pres. Atty: Barco & Barco, Meadville.

Serves Titusville, Hydettown, Oil Creek twp. Crawford, Venango counties. Outside all TV markets.

Subscribers: 1,500; homes passed: 2,914; total pop in franchised area: 9,799. Started 7/64. Length 39.8 mi. Charges: instal free; \$3.50/mo.

Channel usage: total ch capacity 12; TV chs 11; automated 1 (shared); other origination programming 1 (shared). Allband FM.

TV stations: KDKA-TV Pittsburgh (2-2, CBS); WSEE Erie (35-3, CBS); WJET-TV Erie (24-4, ABC); WICU-TV Erie (12-5, NBC); WTAE-TV Pittsburgh (4-7, ABC); WQLN Erie (54-8, ETV); WFMJ-TV Youngstown, Ohio (21-9, NBC); CFPL-TV London, Ont. (10-10, CBC); WPIX Pittsburgh (11-11, NBC); WYTV Youngstown, Ohio (33-12, ABC); WKBN-TV Youngstown, Ohio (27-13, CBS).

Origination-automated: one ch (time/weather, 159 hrs).

Ownership: James Howard Strickler, VP-dir, 15%; Meadville Master Antenna Inc., 85% (see MSO).

Tobyhanna twp. Blue Ridge Cable Television. 471 Delaware Ave., Palmerton 18071. System is under construction.

Serves Tobyhanna twp.

Ownership: Pencor Services Inc. (see MSO).

Toplon. See Kutztown.

Towamensing twp. See Palmerton.

Towanda. Centre Video Corp. 210 Main St. 18848. (717) 265-3914. Dan Riser, system mgr.

Serves Towanda (twp and bor), Monroe (twp and bor), North Towanda and Wysox twp. Bradford county. Smaller TV market.

Homes passed: 2,482; total pop in franchised area: 8,785. Started 4/61. Length 32.6 mi. Charges: instal \$15; \$6.40/mo.

Pennsylvania

Channel usage: total ch capacity 12; TV chs 10; pay cable 1; automated 1. Allband FM.

TV stations: WSKG Binghamton, N.Y. (46-3, ETV); WDAU-TV Scranton (22-4, CBS); WNEP-TV Scranton (16-5, ABC); WBRE-TV Wilkes-Barre (28-6, NBC); WENY-TV Elmira, N.Y. (36-7, ABC); WETM-TV Elmira, N.Y. (18-8, NBC); WOR-TV New York (9-9, Ind, cc); WICZ-TV Binghamton, N.Y. (40-10, NBC); WVIA-TV Scranton (44-11, ETV); WBNG-TV Binghamton, N.Y. (12-12, CBS). Microwave: Penn Service Microwave Co.

■ Pay cable: ch 2 (HBO, movies, sports, specials, full time); 722 subscribers, available to 2,199 homes; charge \$9.95/mo.

Origination-automated: ch 13 (time/weather, full time).

Ownership: Tele-Communications Inc. (see MSO).

Trafford. See North Versailles.

Trainer bor. See Aston.

Tremont. Wire Tele-view Corp. 428 East Norwegian St., Pottsville 17901. George Danbert, mgr.

Serves Tremont, Frailey twp. Schuylkill county. Outside all TV markets.

Subscribers: 756; homes passed: 1,000; total pop in franchised area: 2,403. Started 5/52. Length 7.5 mi. Charges: \$4.75/mo.

Channel usage: TV chs 8. Allband FM.

TV stations: WPHL-TV Philadelphia (17-2, Ind); WKBS-TV Burlington, N.J. (48-3, Ind); WCAU-TV Philadelphia (10-4, CBS); WGAL-TV Lancaster (8-5, NBC); WPVI-TV Philadelphia (6-6, NBC); WHYI-TV Wilmington, Del. (12-na, ETV); WTAF-TV Philadelphia (29-na, Ind); WLVT-TV Allentown (39-na, ETV).

Ownership: Wire Tele-view Corp.

Trout Run. See Cogan Station.

Troy. Troy TV Cable Inc. 20 Canton St. 16947. (717) 297-3671.

Serves Troy, Bradford county. Smaller TV market.

Subscribers: 475; total pop in franchised area: 1,315. Started 1958. Charges: instal free, \$5.25/mo. or instal \$79.95, \$3.75/mo.

Channel usage: TV chs 7.

TV stations: WBNG-TV Binghamton, N.Y. (12-na, CBS); WMGC-TV Binghamton, N.Y. (34-na, ABC); WICZ-TV Binghamton, N.Y. (40-na, NBC); WSKG Binghamton, N.Y. (46-na, ETV); WENY-TV Elmira, N.Y. (36-na, ABC); WETM-TV Elmira, N.Y. (18-na, NBC); WDAU-TV Scranton (22-na, CBS).

Ownership: Troy TV Cable Inc.

Tunkhannock. Blue Ridge Cable Television Inc. Box 38, Laceyville 18623. (717) 529-3361.

Serves Tunkhannock and Tunkhannock twp. Wyoming county. Top-100 TV market.

Subscribers: 912; homes passed: 1,450; total pop in franchised area: 6,150. Started 9/66. Length 28 mi. Charges: instal \$20, \$6/mo. Franchise fee 2%.

Channel usage: total ch capacity 12; TV chs 6; available unused 5.

TV stations: WBNG-TV Binghamton, N.Y. (12-na, CBS); WNEP-TV Scranton (16-na, ABC); WDAU-TV Scranton (22-na, CBS); WBRE-TV Wilkes-Barre (28-na, NBC); WMGC-TV Binghamton, N.Y. (34-na, ABC); WVIA-TV Scranton (44-na, ETV).

Origination-automated: one ch (news ticker, full time).

Ownership: Pencor Services Inc., 100% (see MSO).

Tunkhannock, twp. See Tunkhannock.

Turbotville. See Watsonstown CATV, Watsonstown.

Turtle Creek. See North Versailles.

Tuscarora. See Brockton.

Tyrone. Cox Cable Tyrone. 1068 Pennsylvania Ave. 16686. (814) 684-2151. Jerry W. Strasser, mgr; R. Michael Hayes, chief tech. Atty: Dow, Lohnes & Albertson, Washington.

Serves Tyrone, Snyder twp and Taylor twp. Blair county. Top-100 TV market.

Subscribers: 3,035; homes passed: 3,285; total homes in franchised area: 3,555. Started 1961. Length 50 mi. Charges: instal \$15; \$7/mo. Franchise fee \$3,500/maximum 2%.

Channel usage: total ch capacity 20; TV chs 10; pay cable 1; automated 1; available unused 8. Allband FM.

TV stations: KDKA-TV Pittsburgh (2-2, CBS); WPXI Pittsburgh (11-3, NBC); WTAE-TV Pittsburgh (4-4, ABC); WOR-TV New York (9-5, Ind, cc); WJAC-TV Johnstown (6-6, NBC); WTAJ-TV Altoona (10-7, CBS); WPSX-TV Clearfield (3-8, ETV); WBRE-TV Wilkes-Barre (28-9, NBC); WNEP-TV Scranton (16-11, ABC); WOPC Altoona (38-12, ABC).

■ Pay cable: ch H (HBO, movies, sports); 793 subscribers, available to 3,035 homes; charge \$10/mo.

Origination-automated: ch 10 (time/weather, WFBG-FM Altoona; full time). Adv accepted.

Ownership: Cox Cable Communications Inc. (see MSO).

Ulster. Richards Telecable. Box 181 18850. (717) 358-3432.

Serves Ulster, Rome. Bradford county. Smaller TV market.

Subscribers: 156; homes passed: 455; total pop in franchised area: 1,600. Started 2/61. Length 7.5 mi. Charges: instal \$60-20; \$5-6.50/mo.

Channel usage: TV chs 7.

TV stations (Ulster area): WNEP-TV Scranton (16-2, ABC); WDAU-TV Scranton (22-3, CBS); WBRE-TV Wilkes-Barre (28-4, NBC); WBNG-TV Binghamton, N.Y. (12-5, CBS); WVIA-TV Scranton (44-6, ETV).

TV stations (Rome area): WETM-TV Elmira, N.Y. (18-2, NBC); WVIA-TV Scranton (44-4, ETV); WENY-TV Elmira, N.Y. (36-5, ABC); WNEP-TV Scranton (16-6, ABC); WDAU-TV Scranton (22-8, CBS); WBRE-TV Wilkes-Barre (28-10, NBC); WBNG-TV Binghamton, N.Y. (12-12, CBS).

Ownership: Roland L. Richards.

Ulster. Valley TV Cable Co. See Sayre.

Union City. Blatt Bros TV Cable Corp. 122 N. Center St., Corry 16407.

Serves Union (city and twp). Erie county. Smaller TV market.

Subscribers: 540; homes passed: 1,000; total pop in franchised area: 4,000. Started 7/66. Length 15 mi.

Channel usage: total ch capacity 12; TV chs 10; available unused 2.

TV stations: WGR-TV Buffalo, N.Y. (2-2, NBC); WIVB-TV Buffalo, N.Y. (4-4, CBS); WEWS Cleveland (5-5, ABC); WSEE Erie (35-6, CBS); WJET-TV Erie (24-6, ABC); WJKW-TV Cleveland (8-8, CBS); WICU-TV Erie (12-9, NBC); CFPL-TV London, Ont. (10-10, CBC); CHCH-TV Hamilton, Ont. (11-11, Ind); WQLN Erie (54-13, ETV).

Ownership: Blatt Bros TV Cable Corp. (see MSO).

Union twp. Blatt Bros TV Cable Corp. See Union City.

Union twp. Lebanon Valley Cable. See Lebanon.

Union twp. Lewisburg CATV. See Lewisburg.

Union twp. Pioneer Cable TV Inc. See Gordon.

Union twp. Shickshinny TV Co. See Shickshinny.

Uniontown. Fayette Cablevision Co. 66 N. Gallatin Ave. 15401. (412) 437-9875. Dean L. Miner, mgr; Bob Woods, chief tech. Atty: Cole, Raywid & Braverman, Washington.

Serves Uniontown, Fairchance bor, Georges twp, North Union twp, South Union twp. Fayette county. Outside all TV markets.

Subscribers: 11,100; homes passed: 14,500; total homes in franchised area: 18,000. Started 1966. Length 184 mi. Charges: instal \$25; \$8.65/mo. Franchise fee 4%.

Channel usage: total ch capacity 21; TV chs 11 (1 shared); pay cable 1; automated 1 shared; available unused 9. Allband FM.

TV stations: KDKA-TV Pittsburgh (2-2, CBS); WPXI Pittsburgh (11-3, NBC); WTAE-TV Pittsburgh (4-4, ABC); WJAC-TV Johnstown (6-6, NBC); WJAB Lorain, Ohio (43-7, Ind, cc); WTBS Atlanta (17-7, Ind, cc); WPTT-TV Pittsburgh (22-8, Ind); WVVU-TV Morgantown, W. Va. (24-8, ETV); WTRF-TV Wheeling, W. Va. (7-9, CBS); WPGH-TV Pittsburgh (53-10, Ind); WPCB-TV Greensburg (40-11, Ind); WOR-TV New York (9-12, Ind, cc); WQED Pittsburgh (13-13, ETV). Eastern Microwave Inc.

■ Pay cable: ch 5 (Home Box Office); 2,400 subscribers, available to 11,100 homes; charge \$10/mo.

Origination-automated: ch 11 (time/weather, 56 hrs).

Ownership: Helicon Corp. (dba Theodore Baum), 51% (see MSO); Elizabeth Baum, 16 $\frac{1}{3}$ %; David Baum, 16 $\frac{1}{3}$ %; Dana Baum, 16 $\frac{1}{3}$ %.

Unity twp. Adelphia Communications Corp. See Latrobe.

Unity twp. Harron Cable TV. See Greensburg.

Upland. See Aston.

Upland bor. See Springfield twp.

Upper Augusta. See Sunbury.

Upper Allen twp. See Mechanicsburg.

Upper Black Eddy. See Nazareth.

Upper Chichester. See Aston.

Upper Darby. Delaware County Cable Television Co. 503 S. Cedar Lane 19082. (215) 853-2200. James Foti, mgr; Robert Haight, chief tech.

Serves Upper Darby, Aldan, Clifton Heights, East Lansdowne, Lansdowne, Ridley twp and Yeadon. Delaware county. Top-100 TV market.

Subscribers: 10,500; homes passed: 34,000; total homes in franchised area: 36,000. Started 9/76. Length 190 mi. Charges: instal \$15; \$7/mo. Franchise fee 5% (3% in Aldan, Clifton Heights, East Lansdowne, Lansdowne and Yeadon).

Channel usage: total ch capacity 36; TV chs 11; pay cable 2; automated 3; other origination programming 1; available unused 19. Total radio stations: 13 FM.

TV stations: WOR-TV New York (9-2, Ind, cc); WPXI New York (11-4, Ind, cc); WLVT-TV Allentown (39-11, ETV); KYW-TV Philadelphia (3-C, NBC); WPVI-TV Philadelphia (6-D, ABC); WCAU-TV Philadelphia (10-E, CBS); WPHL-TV Philadelphia (17-H, Ind); WTAF-TV Philadelphia (29-I, Ind); WKBS-TV Burlington, N.J. (48-J, Ind); WHYI-TV Wilmington, Del. (12-M, ETV); WNJS Camden, N.J. (23-N, ETV).

■ Pay cable: ch 5 (Prism); 9,500 subscribers, available to 23,203 homes; charge \$9.50/mo.

Origination-automated: one ch (time/weather, 148 hrs); one ch (news ticker, 148 hrs); one ch (sports & stock market ticker, 148 hrs). Other origination: one ch (video tape, 2 hrs).

Two-way capability.

Ownership: Times Mirror Cable Television Inc., 100% (see MSO).

Upper Darby. See Comcast Corp., Philadelphia.

Upper Leacock twp. See New Holland.

Upper Macungie. Twin County Trans-Video. See Northampton.

Upper Macungie twp. Service Electric Cable TV Inc. See Allentown.

Upper Macungie twp. Service Electric Cable TV Inc. See Ironton.

Upper Milford twp. See Emmaus.

Upper Mount Bethel twp. See Portland.

Upper Nazareth twp. D J Cable TV Inc. See Nazareth.

Upper Nazareth twp. Twin County Trans-Video. See Northampton.

Upper Pottsgrove. See Pottstown.

Upper Providence. See Springfield twp.

Upper Providence twp. (Delaware county). See Springfield twp.

Upper Providence twp. (Montgomery county). See Phoenixville.

Upper St. Clair twp. See Mount Lebanon.

Upper Saucon twp. See Service Electric, Allentown.

Upper Saucon twp. Twin County Trans-Video. See Northampton.

Upper Tyrone twp. See Connelville.

Upper Yoder. See Johnstown.

Ursina. See Confluence.

Utica. Reynolds TV Cable Service. Route 1 16362.

Serves Utica, Cochranton, Polk, Sandy Lake, Stoneboro, Venango, Mercer counties. Top-100 TV market.

Subscribers: 1,141; total pop in franchised area: 7,092. Started 1950. Length 16 mi.

Channel usage: TV chs 13. Allband FM.

TV stations: KDKA-TV Pittsburgh (2-2, CBS); WKYC-TV Cleveland (3-3, NBC); WTAE-TV Pittsburgh (4-4, ABC); WEWS Cleveland (5-5, ABC); WJKW-TV Cleveland (8-8, CBS); WPXI Pittsburgh (11-3, NBC); WICU-TV Erie (12-3, 12, NBC); WOED Pittsburgh (13-3, ETV); WFMJ-TV Youngstown, Ohio (21-4, 5, 6, NBC); WJET-TV Erie (24-6, ABC); WKBN-TV Youngstown, Ohio (27-4, 5, 6, CBS); WYTV Youngstown, Ohio (33-4, 5, ABC); WSEE Erie (35-7, CBS).

Ownership: Reynolds TV Cable Service.

Uwchlan twp. Chester County Broadcasting Co. Box 231, Coatesville 19320. Holds non-exclusive franchise.

Ownership: Chester County Broadcasting Co. (see Bcstrs in CATV).

Valley twp. See Coatesville.

Valley View. See Lykens.

Vandergrift. Liberty TV Cable Inc. RD No. 3, Leechburg 15656. (412) 568-1313. J. Scott Rupert, mgr.

Serves Vandergrift, Allegheny twp, Apollo, East Vandergrift, Gilpin twp, Hyde Park, Kiski twp, Leechburg, North Apollo, Oklahoma, Parks twp, Washington twp and West Leechburg, Armstrong and Westmoreland counties. Top-100 TV market.

Subscribers: 6,255; homes passed: 8,600; total pop in franchised area: 21,682. Started 9/65. Length 125 mi. Charges: instal \$13; \$7.18/mo. Franchise fee 3%.

Channel usage: total ch capacity 12; TV chs 9; pay cable 1; automated 1 shared; access 1 shared; other origination programming 1. Allband FM.

TV stations: KDKA-TV Pittsburgh (2-2, CBS); WQED

Pittsburgh (16-3, ETV); WPTT-TV Pittsburgh (22-3, Ind); WTAE-TV Pittsburgh (4-4, ABC); WJAC-TV Johnstown (6-6, NBC); WTRF-TV Wheeling, W. Va. (7-7, CBS); WPCB-TV Greensburg (40-7, Ind); WPGH-TV Pittsburgh (53-8, Ind); WTAJ-TV Altoona (10-10, CBS); WPXI Pittsburgh (11-11, NBC); WQED Pittsburgh (13-13, ETV).

■ Pay cable: ch 5 (Showtime).
Origination-automated: ch 12 (time/weather, WJO[FM] Pittsburgh, full time). Access: ch 12 (Kiski area schools, full time). Other origination: ch 9 (ESPN).
Ownership: Liberty Communications Inc. (see MSO).

Vanport twp. See Rochester.

Vernon twp. See Meadville.

Verona. See New Kensington.

Versailles. See McKeesport.

Vestaburg. See Clarksville.

Vesta Heights. See Clarksville.

Walker twp. (Clinton county). Mill Hall Cable Inc. See Mill Hall.

Walker twp. (Huntingdon county). Huntingdon TV Cable Co. See Huntingdon.

Walker twp. (Schuylkill county). Blue Ridge Cable Television Inc. See Palmerton.

Walker twp. (Schuylkill county). Service Electric Cable TV Co. See Mahanoy City.

Wall. See Penn Hills.

Wallingford. See Springfield twp.

Wallis Run. See Barbour.

Walnut Bend. See Tionesta.

Walnutport. Blue Ridge Cable Television Inc. Box 215, Palmerton 18071.

Serves Walnutport. Northampton county. Top-100 TV market.

Subscribers: 1,400; total pop in franchised area: 1,942. Started 1968. Length 44 mi. Charges: instal \$7.50; \$4.95/mo.

Channel usage: TV chs 11. Allband FM.
TV stations: WLVT-TV Allentown (39-na, ETV); WNEW-TV New York (5-na, Ind); WOR-TV New York (9-na, Ind); WPIX New York (11-na, Ind); KYW-TV Philadelphia (3-3, NBC); WPVI-TV Philadelphia (6-na, ABC); WCAU-TV Philadelphia (10-na, CBS); WPHL-TV Philadelphia (17-na, Ind); WTAF-TV Philadelphia (29-na, Ind); WBRE-TV Wilkes-Barre (28-na, NBC); WNEP-TV Scranton (16-na, ABC).
Ownership: Pencor Services Inc. (see MSC).

Wampum. See Ellwood City.

Wanamakers. See Twin County Trans-Video, Northampton.

Wanamie. See Newport twp.

Warminster twp. Oxford Valley Cablevision Inc. See Falls twp.

Warminster twp. Service Electric Cable TV Inc. Main & Pine Sts., Mahanoy City 17948. Holds franchise.

Serves Warminster twp. Bucks county. Top-100 TV market.

Ownership: Service Electric Cable TV (see MSO).

Warren. Roundtop TV Association. 515 Prospect St. 16365. (814) 723-8217.

Serves Warren. Warren county. Outside all TV markets.

Subscribers: 120; total pop in franchised area: 13,000. Started 1953.

Channel usage: TV chs 5.
TV stations: WGR-TV Buffalo, N.Y. (2-2, NBC); WIVB-TV Buffalo, N.Y. (4-4, CBS); WKBW-TV Buffalo, N.Y. (7-na, ABC); WJAC-TV Johnstown (6-na, NBC); WICU-TV Erie (12-na, NBC).
Ownership: Roundtop TV Association.

Warren. Warner Amex Cable Communications Inc. 227 Pennsylvania Ave. W. 16365. (814) 723-7900. Fred Schwab, mgr.

Serves Warren, Connawango twp, Mead twp, Pine Grove, Pleasant twp. Warren county. Outside all TV markets.

Subscribers: 7,153; homes passed: 7,245; total homes in franchised area: 7,600. Started 3/53. Length 86 mi. Charges: instal \$14.95; \$6.35/mo.

Channel usage: total ch capacity 12; TV chs 12. Allband FM.

TV stations: WGR-TV Buffalo, N.Y. (2-2, NBC); WPSX-TV Clearfield (3-3, ETV); WIVB-TV Buffalo, N.Y. (4-4, CBS); WNEW-TV New York (5-5, Ind); WTAJ-TV Altoona (10-6, CBS); WKBW-TV Buffalo, N.Y. (7-7, ABC); WSEE Erie (35-8, CBS); WOR-TV New York (9-9, Ind); WPIX New York (11-10, Ind); CHCH-TV Hamilton, Ont. (11-11, Ind); WICU-TV Erie (12-12, NBC);

WUTV Buffalo, N.Y. (29-13, Ind).

■ Pay cable: one ch (Gridtronics Inc.); 1,100 subscribers; available to 6,300 homes; charge \$5/mo.

Ownership: Warner Amex Cable Communications Inc. (see MSO).

Warren. West Side Television Corp. 300 N. Morrison St., Warren 16365. James W. Smith, sec.

Serves Warren. Warren county. Outside all TV markets.

Subscribers: 253; total pop in franchised area: 1,200. Started 9/53. Length 9 mi.

Channel usage: TV chs 10.
TV stations: WGR-TV Buffalo, N.Y. (2-na, NBC); WKBW-TV Buffalo, N.Y. (7-na, ABC); WIVB-TV Buffalo, N.Y. (4-na, CBS); WJET-TV Erie (24-na, ABC); WICU-TV Erie (12-na, NBC); WSEE Erie (35-na, CBS); WPSX-TV Clearfield (3-na, ETV); WTAJ-TV Altoona (10-na, CBS); CHCH-TV Hamilton, Ont. (11-na, Ind); WUTV Buffalo, N.Y. (2-na, Ind).
Ownership: System is co-operatively owned.

Warwick twp. See Ephrata.

Washington. TV Extension Corp. See Coal twp.

Washington. Washington Channels Inc. 140 Park Ave., Box 251 15301. (412) 225-6534. James Loker, mgr.; Harold Keager, chief tech.

Serves Washington, Amwell twp, Canton twp, East Washington bor, North Franklin twp and South Strabane. Washington county. Top-100 TV market.

Subscribers: 8,853; homes passed: 13,500; total pop in franchised area: 41,893. Started 12/68. Length 141 mi. Charges: instal \$15; \$7.00/mo. Franchise fee 3%.

Channel usage: total ch capacity 15; TV chs 11; pay cable 1; automated 1; other origination programming 1; available unused 1.

TV stations: KDKA-TV Pittsburgh (2-2, CBS); WTAE-TV Pittsburgh (4-4, ABC); WJAC-TV Johnstown (6-6, NBC); WTRF-TV Wheeling, W. Va. (7-7, CBS); WQEX Pittsburgh (16-8, ETV); WTOV-TV Steubenville, Ohio (9-9, NBC); WOR-TV New York (9-na, Ind, cc); WPGH-TV Pittsburgh (53-10, Ind); WPXI Pittsburgh (11-11, NBC); WQED Pittsburgh (13-13, ETV); WUAB Lorain, Ohio (43-na, Ind, cc). Microwave: Eastern Microwave.

■ Pay cable: one ch (Home Box Office); 2,158 subscribers, available to 13,500 homes; charge \$8.50/mo. Origination-automated: one ch (time/weather, full time). Other origination: one ch (local live, video tape, 18 1/2 hrs). Adv accepted.

Ownership: Times Mirror Cable Television Inc., 100% (see MSO).

Washington twp. Blue Ridge Cable TV. See Palmer-ton.

Washington twp. Centre Video. See Monessen.

Washington twp. Clar-O-View Community TV. See Bangor.

Washington twp. Eastern Pennsylvania Cablevision. See Boyertown.

Washington twp. Liberty Cable. See Vandergrift.

Washington twp. Lykens TV. See Lykens.

Washington twp. Pen Argyl Cable TV. See Pen Argyl.

Washington twp. TV Cable of Waynesboro. See Waynesboro.

Washington twp. Video Link Ltd. (Fayette county). See Perry twp.

Washington twp. Video Link Ltd. (Washington county). See Bentleyville.

Waterville. Herr Cable Co. RD No. 1, Box 50, Montoursville 17754. Barry Herr, chief tech.

Serves Waterville and Jersey Mills. Lycoming county. Outside all TV markets.

Subscribers: 103; homes passed: 105. Started 1972. Length 10 mi. Charges: instal \$25; \$5/mo.

Channel usage: total ch capacity 12; TV chs 7; available unused 5.
TV stations: WBRE-TV Wilkes-Barre (28-2, NBC); WNEP-TV Scranton (16-3, ABC); WDAU-TV Scranton (22-4, CBS); WVIA-TV Scranton (44-5, ETV); WHP-TV Harrisburg (21-7, CBS); WTAJ-TV Altoona (10-10, CBS); WHTM-TV Harrisburg (27-13, ABC).
Ownership: Herr Cable Co. (see MSO).

Watson. See Avis.

Watsontown. Danville CATV Service. See Danville.

Watsontown. Watsontown CATV Inc. 224 Main St. 17777. (717) 538-1108.

Serves Watsontown, Delaware twp, Lewis twp, McEwensville bor, Turbotville bor, White Deer twp, Northumberland, Union counties. Outside all TV markets.

Subscribers: 1,625; homes passed: 2,900; total pop in franchised area: 7,900. Started 1953. Length 60 mi.

Channel usage: TV chs 8.
TV stations: WNEP-TV Scranton (16-na, ABC);

WDAU-TV Scranton (22-na, CBS); WVIA-TV Scranton (44-na, ETV); WBRE-TV Wilkes-Barre (28-na, NBC); WCBST-TV New York (2-na, CBS); WPIX New York (11-na, Ind); WOR-TV New York (9-na, Ind); WABC-TV New York (7-na, ABC).

Ownership: Esther Walsonavich, VP, 50%; Margaret Walsonavich, pres, 50% (see MSO).

Waymart. See Carbondale.

Wayne. Corry TV Cable Co. See Corry.

Wayne twp. Armstrong Utilities Inc. See Ellwood City.

Wayne twp. Charles TV Cable. See Avis.

Waynesboro. TV Cable of Waynesboro Inc. 7 E. Main St. 17268. Atty: Cohen & Berfield, Washington.

Serves Waynesboro, Washington twp. Washington, Franklin counties. Smaller TV market.

Subscribers: 3,491; homes passed: 4,388; total pop in franchised area: 13,311. Started 7/63. Length 65.5 mi.

Channel usage: TV chs 14. Allband FM.
TV stations: WMAR-TV Baltimore (2-2, NBC); WRC-TV Washington (4-4, NBC); WTTG Washington (5-5, Ind); WJLA-TV Washington (7-7, ABC); WGAL-TV Lancaster (8-8, NBC); WQVM-TV Washington (9-9, CBS); WBAL-TV Baltimore (11-11, CBS); WJZ-TV Baltimore (13-13, ABC); WLYH-TV Lancaster (15-3, CBS); WDCA-TV Washington (20-10, Ind); WHAG-TV Hagerstown, Md. (25-12, NBC); WITF-TV Hershey (33-6, ETV); WSBA-TV York (43-11, CBS); WBFF Baltimore (45-4, Ind).
Ownership: George Gardner, pres-treas; Marian Gardner, sec.

Waynesburg. Kleer Cable Co. 144 Cherry Alley 15370.

Serves Waynesburg. Greene county. Outside all TV markets.

Subscribers: 1,835; homes passed: 2,000; total pop in franchised area: 8,000. Started 2/63. Length 25 mi.

Channel usage: TV chs 7. Allband FM.

TV stations: KDKA-TV Pittsburgh (2-2, CBS); WTAE-TV Pittsburgh (4-4, ABC); WJAC-TV Johnstown (6-6, NBC); WTRF-TV Wheeling, W. Va. (7-7, CBS); WTOV-TV Steubenville, Ohio (9-9, NBC); WPXI Pittsburgh (11-11, NBC); WQED Pittsburgh (13-13, ETV).
Ownership: Tele-Media Corp. (see MSO).

Weisenberg. Parkland Cable TV. See Ironton.

Weisenberg. Twin County Trans-Video. See Northampton.

Wellsport. See Palmerton.

Wellsboro. Leon Reed TV Cable System. 15 Crofton St. 16901.

Serves Wellsboro. Tioga county. Outside all TV markets.

Subscribers: 2,054; homes passed: 2,200; total pop in franchised area: 8,000. Started 10/50. Length 39 mi.

Channel usage: total ch capacity 12; TV chs 8; automated 1; available unused 3. Allband FM.

TV stations: WBNG-TV Binghamton, N.Y. (12-2, CBS); WPIX New York (11-3, Ind); WOR-TV New York (9-4, Ind); WETM-TV Elmira, N.Y. (18-5, NBC); WENY-TV Elmira, N.Y. (36-6, ABC); WSKG Binghamton, N.Y. (46-7, ETV); WMGC-TV Binghamton, N.Y. (34-8, ABC); WICZ-TV Binghamton, N.Y. (40-10, NBC).

Origination-automated: one ch (time/weather, full time).

Ownership: Leon Reed.

Wernersville. See Reading.

Wesleyville. See Millcreek twp.

West Brandywine twp. Chester County Broadcasting Co. Box 231, Coatesville 19320. Atty: Wilner & Scheiner, Washington.

Serves West Brandywine twp. Chester county. Top-100 TV market.

Subscribers: 44; homes passed: 150; total pop in franchised area: 3,314. Started 12/68. Length 2 mi.

Channel usage: TV chs 14; automated 1; other origination programming 1.

TV stations: WMAR-TV Baltimore (2-2, NBC); WBAL-TV Baltimore (11-4, CBS); WJZ-TV Baltimore (13-5, ABC); KYW-TV Philadelphia (3-3, NBC); WPVI-TV Philadelphia (6-12, 6, ABC); WCAU-TV Philadelphia (10-10, CBS); WHYY-TV Wilmington, Del. (12-7, ETV); WPHL-TV Philadelphia (17-12, Ind); WTAF-TV Philadelphia (29-11, Ind); WKBS-TV Burlington, N.J. (48-13, Ind); WGAL-TV Lancaster (8-8, NBC); WLYH-TV Lancaster (15-9, CBS); WLVT-TV Allentown (39-13, ETV).

Origination-automated: one ch (time/weather, WCOJ[AM] Coatesville; full time).

Ownership: Chester County Bcstg Co. (see Bcstrs in

Pennsylvania

CATV).

West Brownsville. See California.

West Cameron twp. See Eastern Pennsylvania Relay Stations Inc., Shamokin.

West Carroll twp. See Carrolltown.

West Cocalico. Blue Ridge Cable TV Inc. System is under construction.
Serves West Cocalico twp.
Ownership: Pencor Services Inc. (see MSO).

West Conshohocken. See Norristown.

West Cornwall twp. See Lebanon.

West Deer. See New Kensington.

West Donnegal twp. See Marietta.

West Earl twp. Blue Ridge CATV Inc. See Ephrata.

West Earl twp. Television Cable Service Co. See New Holland.

West Easton. D J Cable TV Inc. See Nazareth.

West Easton. Sammons Communications of Pennsylvania Inc. See Easton.

West Elizabeth. See McKeesport.

West Fairview. See Harrisburg.

Westfall twp. See Matamoras.

Westfield. Westfield Community Antenna Assn. Inc. Box 494 16950. (814) 367-2211.
Serves Westfield. Tioga county. Outside all TV markets.
Subscribers: 385; total pop in franchised area: 1,273. Started 1952.

Channel usage: TV chs 4. Allband FM.
TV stations: WIVB-TV Buffalo, N.Y. (4-na, CBS); WKBW-TV Buffalo, N.Y. (7-na, ABC); WBNG-TV Binghamton, N.Y. (12-na, CBS); WETM-TV N.Y. (18-na, NBC).
Ownership: System is co-operatively owned.

West Hanover twp. See Harrisburg.

West Hazleton. See Hazleton.

West Hempfield. See Marietta.

West Hempfield twp. Cable Associates. See Lancaster.

West Hempfield twp. H.C. Ostertag Cable. See Columbia.

West Hickory. West Hickory Television Co. Box 5 16370.
Serves West Hickory. Forest county. Outside all TV markets.
Subscribers: 105; total pop in franchised area: 400. Started 1/56.

Channel usage: TV chs 6.
TV stations: KDKA-TV Pittsburgh (2-2, CBS); WTAE-TV Pittsburgh (4-4, ABC); WJAC-TV Johnstown (6-6, NBC); WJET-TV Erie (24-9, ABC); WSEE Erie (35-7, CBS); WICU-TV Erie (12-12, NBC).
Ownership: Jerome M. Hinkle.

West Homestead. See Homestead.

West Kittanning. See Kittanning.

West Lampeter twp. See Lancaster.

West Lawn. See Berks TV Cable, Reading.

West Lebanon. See Lebanon.

West Leechburg. See Vandergrift.

West Mahanoy twp. Service Electric Cable TV Inc. See Mahanoy City.

West Mahanoy twp. Shen-Heights TV Assoc. Inc. See Shenandoah.

West Manchester. See York.

West Mead twp. See Meadville.

West Middlesex. See Farrell.

West Mifflin. See Homestead.

Westmont. See Johnstown.

West Newton. West Newton TV Cable Inc. 234 N. Findley St. 15767. (814) 938-7474. Atty: Cohen & Berfield, Washington.
Serves West Newton, South Hunting twp and Sutersville. Westmoreland county. Top-100 TV market.

Subscribers: 879; homes passed: 2,300; total pop in franchised area: 16,950. Started 1971. Length 40 mi.
Channel usage: TV chs 9.

TV stations: KDKA-TV Pittsburgh (2-2, CBS); WTAE-TV Pittsburgh (4-4, ABC); WJAC-TV Johnstown (6-na, NBC); WTRF-TV Wheeling, W. Va. (7-na, CBS); WTOV-TV Steubenville, Ohio (9-na, NBC); WPXI Pittsburgh (11-na, NBC); WOED Pittsburgh (13-na, ETV); WOEX Pittsburgh (16-na, ETV); WPGH-TV Pittsburgh (53-na, Ind).

Ownership: Adelphia Communications Corp. (see MSO).

West Norriton twp. See Norristown.

Weston. See Nuremberg.

West Penn twp. Blue Ridge Cable TV. See Palmerton.

West Penn twp. Service Electric Cable TV. See Mahanoy City.

West Pike Run twp. See California.

West Pittston bor. See Clarks Summit.

West Pottsgrove. See Pottstown.

West Reading. See Berks TV Cable, Reading.

West Salem twp. See Greenville.

West Taylor. See Johnstown.

West View. Centre Video Corp. 3045 Babcock Blvd., Pittsburgh 15229. (412) 931-0305. John Lanning, system service mgr.

Serves West View, Aspinwall, Avalon, Bellevue, Ben Avon, Ben Avon Heights, Emsworth, Etna, Fox Chapel, Franklin Park, McCandless twp, Millvale, O'Hara, Reserve twp, Ross twp, Shaler twp and Sharpsburg. Allegheny county. Top-100 market.

Homes passed: 45,000; total homes in franchised area: 52,000. Started 5/70. Length 450 mi. Charges: instal \$15; \$6/mo. Franchise fee 3%.

Channel usage: total ch capacity 12; TV chs 11 (1 shared); pay cable 1 shared; available unused 1. Allband FM.

TV stations: KDKA-TV Pittsburgh (2-2 & 8, CBS); WOEX Pittsburgh (16-3, ETV); WTAE-TV Pittsburgh (4-4, ABC); WJAC-TV Johnstown (6-5, NBC); WUAB Lorain, Ohio (43-5, Ind, cc); WOR-TV New York (9-6, Ind, cc); WTRF-TV Wheeling, W. Va. (7-7, CBS); WTOV-TV Steubenville, Ohio (9-9, NBC); WPXI Pittsburgh (11-11, NBC); WOED Pittsburgh (13-13, ETV); WPGH-TV Pittsburgh (53-na, Ind).

■ Pay cable: ch 3 (HBO, 60 hrs); 11,000 subscribers, available to 45,000 homes; charge \$9.95/mo.

Ownership: Tele-Communications Inc., 100% (see MSO).

West Wyoming. See Scranton.

West York. See York.

Wetmore twp. See Kane.

Wheatland. See Farrell.

Whitaker. See Homestead.

White. See Beaver Falls.

White Deer twp. See Watsonstown.

Whitehall. See Castle Shannon.

Whitehall twp. Service Electric Cable TV Inc. See Allentown.

Whitehall twp. Service Electric Cable TV Inc. See Iron-ton.

Whitehall twp. Twin County Trans-Video Inc. See Northampton.

White Haven. Pocono CATV Inc. 217 E. 9th St., Hazleton 18201. (717) 455-6851. Robert Moisey, mgr. Atty: Smith & Pepper Washington.

Serves White Haven, East Side bor, Foster twp, Kidder twp, Bear Creek, Dennison twp and Penn Lake bor. Luzerne county. Top-100 TV market.

Subscribers: 929; homes passed: 1,103; total homes in franchised area: 1,103. Started 1973. Length 26.8 mi. Charges: instal \$15; \$6/mo.

Channel usage: total ch capacity 24; TV chs 11; pay cable 1; automated 1; available unused 11. Allband FM.

TV stations: WOR-TV New York (9-na, Ind); WPXI New York (11-na, Ind); WPHL-TV Philadelphia (17-na, Ind); WDAU-TV Scranton (22-na, CBS); WNEP-TV Scranton (16-na, ABC); WVIA-TV Scranton (44-na, ETV); WBRE-TV Wilkes-Barre (28-na, NBC); WNET Newark, N.J. (13-5, ETV); WCAU-TV Philadelphia (10-10, CBS); KYW-TV Philadelphia (3-12, NBC); WPVI-TV Philadelphia (6-13, ABC). Microwave: CARS.

■ Pay cable: ch 7 mid band (HBO, 60 hrs); 210 subscribers, available to 1,103 homes; charge \$8/mo.

Origination-automated: ch 8 (time/weather, full time).

Ownership: Joseph Gans (see MSO).

Whitemarsh twp. See Plymouth Meeting.

White Mills. See Honesdale.

White Oak. See McKeesport.

White Pine. See Brookside.

Wiconisco twp. See Lykens.

Wilkes-Barre. Teleservice Co. of Wyoming Valley. 151 S. Main St. 18701. (717) 823-2107.

Serves Wilkes-Barre (city and twp). Ashley bor, Bear Creek twp, Courtdale, Edwardsville, Fairview twp, Forty Fort, Hanover twp, Kingston, Laurel Run, Pringle, Sugar Notch and Wright twp. Luzerne county. Top-100 TV market.

Subscribers: 10,705; homes passed: 40,646; total pop in franchised area: 118,264. Started 1951. Length 225 mi. Charges: instal fee; \$5/mo.

Channel usage: TV chs 18. Allband FM.

TV stations: WDAU-TV Scranton (22-2, CBS); WBRE-TV Wilkes-Barre (28-3, NBC); WPXI New York (11-4, Ind); WCBS-TV New York (2-4, CBS); WOR-TV New York (9-5, Ind); WABC-TV New York (7-5, ABC); WNEP-TV Scranton (16-6, ABC); WPHL-TV Philadelphia (17-7, Ind); WTAF-TV Philadelphia (29-7, Ind); WKBS-TV Burlington, N.J. (48-8, Ind); WVIA-TV Scranton (44-9, ETV); WNEW-TV New York (5-10, Ind); WCAU-TV Philadelphia (10-11, CBS); WTAF-TV Philadelphia (29-11, Ind); WPVI-TV Philadelphia (6-12, ABC); KYW-TV Philadelphia (3-13, NBC); WBNG-TV Binghamton, N.Y. (12-4, CBS); WLVT-TV Allentown (39-na, ETV).

■ Pay cable: one ch (Home Box Office, movies, sports, 20% special programing, 70 hrs); 2,900 subscribers.

Ownership: Service Electric Cable TV Inc. (see MSO).

Wilkins twp. See North Versailles.

Wilkesburg. See Penn Hills.

Williams. See Easton.

Williamsburg. Williamsburg Antennae Co. 210 High St. 16693. Connie Weimert, mgr.

Serves Williamsburg. Blair county. Top-100 TV market.

Subscribers: 720; total homes in franchised area: 900. Started 1959. Length 13 mi. Charges: instal \$27.50; \$7/mo.

Channel usage: total ch capacity 32; TV chs 10 (1 shared); automated 1 shared; available unused 22. Allband FM.

TV stations: WHTM-TV Harrisburg (27-2, ABC); WPSX-TV Clearfield (3-3, ETV); WTAE-TV Pittsburgh (4-4, ABC); WTTG Washington (5-5, Ind); WJAC-TV Johnstown (6-6, NBC); WPGH-TV Pittsburgh (53-7, Ind); WGAL-TV Lancaster (8-8, NBC); WTAU-TV Altoona (10-10, CBS); WITF-TV Hershey (33-11, ETV); WOPC Altoona (38-13, ABC).

Origination-automated: ch 5 (time/weather).

Ownership: John D. Zimmerman.

Williamsport. Citizens Cable Co. 330 Basin St. 17701. (717) 326-3384. Joseph L. Lecce, mgr; John Quay, chief tech.

Serves Williamsport, Armstrong twp. Dubois town, Fairfield twp, Hepburn twp, Loyalsock twp, Lycoming twp, Montoursville, Old Lycoming twp, South Williamsport, Susquehanna twp and Woodward twp. Lycoming county. Outside all TV markets.

Subscribers: 21,425; homes passed: 25,000; total homes in franchised area: 25,000. Started 4/52. Length 272 mi. Charges: instal \$25; \$6/mo. Franchise fee 1%.

Channel usage: total ch capacity 13; TV chs 11; pay cable 1; automated 1. Total radio stations: 14 FM.

TV stations: WBRE-TV Wilkes-Barre (28-3, NBC); WHP-TV Harrisburg (21-4, CBS); WNEW-TV New York (5-5, Ind, cc); WNEP-TV Scranton (16-6, ABC); WDAU-TV Scranton (22-7, CBS); WOR-TV New York (9-9, Ind, cc); WVIA-TV Scranton (44-10, ETV); WGAL-TV Lancaster (8-11, NBC); WPXI New York (11-11, Ind, cc); WHTM-TV Harrisburg (27-11, ABC); WJZ-TV Baltimore (13-12, ABC); WMAR-TV Baltimore (2-13, NBC); WTAJ-TV Altoona (10-13, CBS); WBNG-TV Binghamton, N.Y. (12-13, CBS); WPSX-TV Clearfield (3-13, ETV); WPHL-TV Philadelphia (17-na, Ind, cc); WTAF-TV Philadelphia (29-na, Ind, cc); WITF-TV Hershey (33-na, ETV). Microwave: Eastern Microwave Inc., Penn Service Microwave Co. and Service Electric Co.

■ Pay cable: ch H (Home Box Office); 2,600 subscribers, available to 21,425 homes; charge \$8/mo.

Origination-automated: ch 8 (time/weather, full time). Adv accepted.

Ownership: Times Mirror Cable Television Inc., 100% (see MSO).

Williamstown. Lykens TV Co. See Lykens.

Williamstown. Ruth Cablevision. See Clarksville.

Williams twp. (Dauphin county). Lykens TV Co. See Lykens.

Williams twp (Northampton county). D J Cable Co. See Northampton.

Williams twp (Northampton county). Sammons Communications of Pennsylvania Inc. See Easton.

Williston twp. See Malvern bor.

Wilmerding. See Penn Hills.

Wilson. D J Cable TV Inc. See Nazareth.

Wilson. Sammons Communications of Pennsylvania Inc. See Easton.

Windber. Windber Cable TV. 891 Chestnut St., Nanty Glo 15943. (814) 322-4212. Carl E. Barry, chief tech-mgr.

Serves Windber bor, Paint (twp and bor), Scalp bor. Cambria, Somerset counties. Top-100 TV market.

Subscribers: 1,400; homes passed: 2,100; total pop in franchised area: 6,332. Length 13 mi.

Channel usage: total ch capacity 12; TV chs 9; available unused 3. Allband FM.

TV stations: KDKA-TV Pittsburgh (2-2, CBS); WPSX-TV Clearfield (3-3, ETV); WTAE-TV Pittsburgh (4-4, ABC); WPGH-TV Pittsburgh (53-5, Ind); WJAC-TV Johnstown (6-6, NBC); WJNL-TV Johnstown (19-7, CBS/ABC); WTAJ-TV Altoona (10-10, CBS); WPXI Pittsburgh (11-11, NBC); WQED Pittsburgh (13-13, ETV).

Ownership: Eastern Telecom (see MSO).

Wind Gap. See Pen Argyl.

Wind Gap bor. See Twin County Trans-Video Inc., Northampton.

Windham. See Laceyville.

Windsor bor. See Red Lion.

Windsor twp. (Berks county). See Hamburg.

Windsor twp. (York county). See Red Lion.

Wolfsburg. See Bedford.

Womelsdorf bor. See Lebanon.

Woodbury. See New Enterprise.

Woodcock twp. See Meadville.

Woodward twp. Citca Corp. See Williamsport.

Woodward twp. Cox Cable Lock Haven. See Lock Haven.

Woodward twp. Southern Clearfield Cable. See Houtzdale.

Wormleysburg. See Harrisburg.

Wrightsville. H.C. Ostertag Cable Television Co. 308 Locust St., Columbia 17512. Atty: Stambler & Shrinky, Washington.

Serves Wrightsville and Hellam twp. York county. Top-100 TV market.

Subscribers: 516; homes passed: 950; total pop in franchised area: 5,774. Started 3/73. Length 10 mi. Charges: instal \$15; \$5/mo. Franchise fee 3%.

TV stations: WMAR-TV Baltimore (2-na, NBC); WGAL-TV Lancaster (8-na, NBC); WCAU-TV Philadelphia (10-na, CBS); WBAL-TV Baltimore (11-na, CBS); WJZ-TV Baltimore (13-na, ABC); WLYH-TV Lancaster (15-na, CBS); WPHL-TV Philadelphia (17-na, Ind); WHP-TV Harrisburg (21-na, CBS); WHTM-TV Harrisburg (27-na, ABC); WITF-TV Hershey (33-na, ETV); WSBA-TV York (43-na, CBS); WBFF Baltimore (45-na, Ind); WKBS-TV Burlington, N.J. (48-na, Ind).

Ownership: Harold R. Fritz, pres, 100%; Kathryn L. Fritz, VP & treas; William Witmer, sec.

Wright twp. See Wilkes-Barre.

Wyaling. See Laceyville.

Wyoming. See Scranton.

Wyomissing. See Berks TV Cable, Reading.

Wyomissing Hills. See Berks TV Cable, Reading.

Wysox twp. See Towanda.

Yardley. See Levittown.

Yatesville. See Clarks Summit.

Yeadon. See Upper Darby.

Yoder twp. See Johnstown.

Yoe bor. See Red Lion.

York. Cable TV Co. of York. 1050 E. King St. 17403. (717) 845-3611. Glenn W. Winter, gen mgr; Wayne Stambaugh, chief tech. Atty: Cohn and Marks, Washington.

Serves York, Conewago twp, Dallastown bor, Dover bor, Dover twp, Hellam (bor and twp), Jacobus, Loganville bor, Manchester twp, North York bor, Springfield

twp, Springettsbury twp, Springfield twp, Spring Garden twp, West Manchester twp, West York bor and York twp. York county. Top-100 TV market.

Subscribers: 31,500; homes passed: 58,000; total homes in franchised area: 62,000. Started 11/67. Length 550 mi. charges: instal \$13.85; \$6.32/mo.

Channel usage: total ch capacity 12; TV chs 10; pay cable 1; access 1. Total radio stations: 1 FM.

TV stations: WSBA-TV York (43-na, CBS); WGAL-TV Lancaster (8-na, NBC); WLYH-TV Lancaster (15-na, CBS); WHTM-TV Harrisburg (27-na, ABC); WHP-TV Harrisburg (21-na, CBS); WITF-TV Hershey (33-na, ETV); WBAL-TV Baltimore (11-na, CBS); WMAR-TV Baltimore (2-na, NBC); WJZ-TV Baltimore (13-na, ABC); WBFF Baltimore (45-na, Ind); KYW-TV Philadelphia (3-na, NBC); WPVI-TV Philadelphia (6-na, NBC); WCAU-TV Philadelphia (10-na, CBS); WPHL-TV Philadelphia (17-na, Ind); WRC-TV Washington (4-na, NBC); WTTG Washington (5-na, Ind); WTAF-TV Philadelphia (29-na, Ind); WGCB-TV Red Lion (49-na, Ind); WMPB Baltimore (67-7 or 12, ETV).

■ Pay cable: ch 4 (Home Box Office); 9,400 subscribers, available to 31,500 homes; charge \$8.95/mo.

Origination-access: ch 8 (public, educ, govt).

Ownership: Susquehanna Broadcasting Co., 100% (see MSO, Bcstrs in Cable TV).

York Haven. See Red Lion.

York Springs. York Springs Cable. Box 15013, Pikesville, Md. 21208. Holds franchise. Adams county. Top-100 TV market.

Total pop in franchised area: 467.

Ownership: American Tele-Systems Corp. (Irwin A. Fern, pres).

York twp. See York.

Youngstown. See Latrobe.

Youngsville. Youngsville TV Corp. 230 College St. 16371. (814) 563-9046. Armor V. Johnson, mgr; Elwood Peterson, chief tech.

Serves Youngsville, Pittsfield twp. Warren county. Outside all TV markets.

Subscribers: 970; total pop in franchised area: 3,608. Started 6/54. Length 30 mi. Charges: instal \$137.50; \$3/mo.

Channel usage: total ch capacity 12; TV chs 11; automated 1. Allband FM.

TV stations: WGR-TV Buffalo, N.Y. (2-2, NBC); WPSX-TV Clearfield (3-3, ETV); WIVB-TV Buffalo, N.Y. (4-4, CBS); WOR-TV New York (9-6, Ind, p); WKBW-TV Buffalo, N.Y. (7-7, ABC); WJET-TV Erie (24-8, ABC); WSEE Erie (35-9, CBS); WQLN Erie (54-10, ETV); CHCH-TV Hamilton, Ont. (11-11, Ind); WICU-TV Erie (12-12, NBC); WUTV Buffalo, N.Y. (29-13, Ind). Eastern Microwave.

Origination-automated: ch 5 (time/weather, WLWU [FM] Erie; full time).

Ownership: System is non-profit, community owned.

Youngwood. See Greensburg.

Zellenople. Armstrong Utilities Inc. 604 W. Beaver St. 16063.

Serves Zellenople, Cranberry twp, Evans City, Harmony bor, Jackson twp, Lancaster twp and Marion twp. Butler county. Top-100 TV market.

Subscribers: 3,212; homes passed: 3,955; total pop in franchised area: 18,257. Started 6/72. Length 25 mi.

Channel usage: TV chs 10.

TV stations: KDKA-TV Pittsburgh (2-na, CBS); WTAE-TV Pittsburgh (4-na, ABC); WJAC-TV Johnstown (6-na, NBC); WTRF-TV Wheeling, W. Va. (7-na, CBS); WTOV-TV Steubenville, Ohio (9-na, NBC); WPXI Pittsburgh (11-na, NBC); WQED Pittsburgh (13-na, ETV); WQEX Pittsburgh (16-na, ETV); WFMJ-TV Youngstown, Ohio (21-na, NBC); WKBN-TV Youngstown, Ohio (27-na, CBS); WYTV Youngstown, Ohio (33-na, ABC); WPGH-TV Pittsburgh (53-na, Ind).

Ownership: Armstrong Utilities Inc. (see MSO).

Zerbe. See Coal twp.

Zion Grove. See Nuremberg.

Rhode Island

Bristol. See Barrington.

Central Falls. See Woonsocket.

Coventry. See Warwick.

Cranston. Cox Cable Cranston/Johnston Inc. 4 Industrial Lane, Johnston 02919. (401) 521-8940. L. Keith Gregory, gen mgr. Atty: Philip R. Desano, Providence. Under construction.

Serves Cranston, Johnston. Providence county. Top-100 TV market.

Total homes in franchised area: 33,000.

Ownership: Cox Cable Communications Inc., 80%

Rhode Island, South Carolina

(see MSO); Philip R. DeSano, 20%.

Cumberland. See Woonsocket.

East Greenwich. See Warwick.

East Providence. Providence Broadcasting Co. Holds franchise only.

Ownership: Susquehanna Broadcasting Co. (see Bcstrs in Cable TV).

Hopkinton. See Westerly.

Johnston. See Cranston.

Lincoln. See Woonsocket.

Little Compton. See Newport.

Middletown. See Newport.

Newport. Coastal Cable TV Inc. c/o Paul E. Burke, 344 Eroadway 02840. Holds franchise for Newport, Middletown, Portsmouth, Tiverton & Little Compton. Newport county. Principals: Hickman Price Jr., J. Harold McCormick, Gerald Connell & Joseph G. Nevins.

North Providence. See Providence.

North Smithfield. See Woonsocket.

Pawtucket. See Providence.

Portsmouth. See Newport.

Providence. Rhode Island CATV Corp. c/o D.J. Roberts, 10 Dorrance St. 02903. Holds franchise for Providence, North Providence, Pawtucket. Ownership: Michael A. Gammino Jr., Dennis J. Roberts 2nd, Richard M. Galkin.

Smithfield. See Woonsocket.

Tiverton. See Newport.

Warren. See Barrington.

Warwick. Communications Properties Inc. Holds franchise for Warwick, West Warwick, East Greenwich, Coventry, Kent county. (See MSO).

Warwick. Times Mirror Cable Television of Rhode Island 30 Quaker Ln. West Warwick 02893. (401) 828-2288. Richard Tuthill, gen mgr. System is under construction.

Westerly. Westerly Cable Television Inc. 116 Granite St. 02891. (401) 596-0156. Richard I. Adams, mgr-chief tech. Atty: Dow, Lohnes & Albertson, Washington.

Serves Westerly (authorized for Hopkinton). Washington county. Top-100 TV market.

Subscribers: 4,363; homes passed: 5,669; total homes in franchised area: 8,506. Started 12/65. Length 80 mi. Charges: instal \$10; \$6.85/mo. Franchise fee none.

Channel usage: total ch capacity 36; TV chs 15; pay cable 2; automated 1 shared; access 1 shared; other origination programing 1 shared; available unused 18. Allband FM.

TV stations: WGBH-TV Boston (2-2, ETV); WFSB-TV Hartford, Conn. (3-3, CBS); WSBK-TV Boston (38-4, Ind); WLNE New Bedford, Mass. (6-6, CBS); WTNH-TV New Haven, Conn. (8-8, ABC); WLVI-TV Cambridge, Mass. (56-9, Ind); WJAR-TV Providence (10-10, NBC); WSBE-TV Providence (36-11, ETV); WPRI-TV Providence (12-12, ABC); WBZ-TV Boston (4-18, NBC); WCVB-TV Boston (5-19, ABC); WNAAC-TV Boston (7-20, CBS); WHCT-TV Hartford, Conn. (18-21, Ind); WOR-TV New York (9-21, Ind); WXNE-TV Boston (25-25, Ind); WSMW-TV Worcester, Mass. (27-27, Ind).

■ Pay cable: ch 14 (Home Theater Network, movies, 12 hrs); ch 17 (HBO, movies, full time); 720 (Home Theater Network) & 1,768 (HBO) subscribers, available to 5,669 homes; charge \$4.95/mo (Home Theater Network) & \$7.95/mo (HBO).

Origination-automated: ch 13 (time/weather, full time). Access: ch 13 (public). Other origination: ch 13 (studio).

Ownership: Colony Communications Inc., 100% (see MSO).

West Warwick. See Warwick.

Woonsocket. Rollins Inc. Holds franchise for Woonsocket, Central Falls, Cumberland, Lincoln, North Smithfield and Smithfield.

Ownership: Rollins Inc. (see MSO, Bcstrs in Cable TV).

South Carolina

Abbeville. Best View Cablevision Inc. Box 9 29620.

South Carolina

(803) 459-5471. Roseann Wells, mgr; Terry Cromer, chief tech.

Serves Abbeville. Abbeville county. Top-100 TV market.

Subscribers: 1,200; homes passed: 2,800; total homes in franchised area: 3,000. Started 1971. Length 49 mi. Charges: instal \$9.95; \$5.95/mo. Franchise fee 3%.

Channel usage: total ch capacity 20; TV chs 12; other origination programming 1; available unused 8. Allband FM.

TV stations: WFBC-TV Greenville (4-na, NBC); WJBF Augusta, Ga. (6-na, ABC); WSPA-TV Spartanburg (7-na, CBS); WIS-TV Columbia (10-na, NBC); WRDW-TV Augusta, Ga. (12-na, CBS); WLOS-TV Asheville, N.C. (13-na, ABC); WGG5-TV Greenville (16-na, Ind); WCES-TV Wrens, Ga. (20-na, ETV); WNTV Greenville (29-na, ETV); WAIM-TV Anderson (40-na, ABC, CBS); WTBS Atlanta (17-9, Ind); WOR-TV New York (9-2, Ind).

Ownership: Galanis Brothers Trust.

Aiken. Aiken Cablevision Inc. Box 151 29801. (803) 648-8361. Archie Luther, gen mgr; Joe Lockart, chief tech. Atty: Dow, Lohnes & Albertson, Washington.

Serves Aiken. Aiken county. Smaller TV market. Subscribers: 3,250; homes passed: 6,000; total homes in franchised area: 6,000. Started 12/68. Length 120 mi. Charges: instal \$10; \$8/mo. Franchise fee 4%.

Channel usage: total ch capacity 21; TV chs 9; automated 1; available unused 11. Allband FM.

TV stations: WLTX Columbia (19-3, CBS); WRDW-TV Augusta, Ga. (12-5, CBS, NBC); WOLO-TV Columbia (25-7, ABC); WJBF Augusta, Ga. (6-8, ABC, NBC); WCES-TV Wrens, Ga. (20-9, ETV); WIS-TV Columbia (10-10, NBC); WRLK-TV Columbia (35-13, ETV); WTBS Atlanta (17-4, Ind, p); WAGT-TV Augusta, Ga. (26-11, NBC, Ind). Microwave: Cablevision of Augusta Inc.

Origination-automated: ch 2 (time/weather, WNEZ[FM] Aiken; full time).

Ownership: Evening Post Publishing Co., 99.75%.

Allendale. See Barnwell.

Anderson. Anderson Cablevision. 111 W. Calhoun St. 29621. (803) 225-3156. Gerald Tedrow, mgr; Clarence Martin, chief tech. Atty: Pierson, Ball & Dowd, Washington.

Serves Anderson. Anderson county. Top-100 TV market.

Subscribers: 4,959; homes passed: 11,802; total homes in franchised area: 11,802. Started 12/71. Length 168 mi. Charges: instal \$15; \$7.95/mo. Franchise fee 3%.

Channel usage: total ch capacity 12; TV chs 7 (1 shared); pay cable 1; automated 2 (1 shared); other origination programming 2; available unused 1. Allband FM.

TV stations: WFBC-TV Greenville (4-2, NBC); WTBS Atlanta (17-3, Ind); WNTV Greenville (29-5, ETV); WSPA-TV Spartanburg (7-8, CBS); WGG5-TV Greenville (16-9, Ind); WCCB Charlotte, N.C. (18-10, Ind); WLOS-TV Asheville, N.C. (13-13, ABC).

■ Pay cable: ch 6 (HBO, movies, sports, 46 hrs); 2,695 subscribers, available to 11,802 homes; charge \$8.95/mo.

Origination-automated: ch 2 (time/weather, full time); ch 12 (UPI). Other origination: ch 7 (Appalachian Community Service Network); ch 11 (ESPN, sports, full time).

Ownership: Booth American Co., 100% (see MSO).

Anderson county. See Honea Path.

Andrews. Alert Cable TV of South Carolina Inc. Box 695, Georgetown 29440. (803) 546-3341. Robert Davis, rgnl mgr.

Serves Andrews. Georgetown county. Smaller TV market.

Subscribers: 549; homes passed: 1,354; total homes in franchised area: 3,300. Started 12/80. Length 30.84 mi. Charges: instal \$15; \$7.50/mo. Franchise fee 3%.

Channel usage: total ch capacity 35; TV chs 9; pay cable 5; automated 1; access 2. Total radio stations: 2 FM.

TV stations: WCBF-TV Charleston (2-2, ABC); WCIV Charleston (4-4, NBC); WCSC-TV Charleston (5-5, CBS); WITV Charleston (7-7, ETV); WIS-TV Columbia (10-10, NBC); WTBS Atlanta (17-11, Ind, satellite); WBTW Florence (13-13, CBS); WGN-TV Chicago (9-15, Ind, satellite); WOR-TV New York (9-19, Ind, satellite).

■ Pay cable: ch 6 (Home Theater Network, movies); ch 24 (Showtime, movies); ch 25 (HBO); ch 26 (The Movie Channel, movies); ch 27 (Cinemax); 611 subscribers, available to 1,354 homes; charges \$4.95/mo (Home Theater Network), \$8.95/mo (Showtime), \$9.95/mo (HBO), \$10.95/mo (The Movie Channel &

Cinemax).

Origination-automated: ch 12 (weather, WXTC [FM] Charleston and WYAK-FM Surfside Beach-Garden City; full time). Access: ch 3 (government); ch 8 (educ).

Ownership: Wometco Cable TV Inc., 100% (see MSO).

Atlantic Beach. Coastal Cable Co. Box 341, North Myrtle Beach 29582. (803) 249-2857. William F. McVay, chief tech.

Serves Atlantic Beach. Horry county. Outside all TV markets.

Subscribers: 51; homes passed: 179; total pop in franchised area: 315. Started 7/75. Length 31 mi. Charges: instal \$20; \$7.25/mo. Franchise fee 3%.

Channel usage: total ch capacity 12; TV chs 9; automated 2 (1 shared); other origination programming 1 shared; available unused 1.

TV stations: WWAY Wilmington, N.C. (3-3, ABC); WCIV Charleston (4-4, NBC); WCSC-TV Charleston (5-5, CBS); WECT Wilmington (6-6, NBC); WJPM-TV Florence (33-7, ETV); WCBF-TV Charleston (2-9, ABC); WIS-TV Columbia (10-10, NBC); WUNJ-TV Wilmington (39-12, ETV); WBTW Florence (13-13, CBS, ABC).

Origination-automated: ch 2 and ch 8 (time/weather, 153 hrs). Other origination: ch 2 (movies, features, 15 hrs).

Ownership: WPC Business Services Ltd., 80%; Robert McInnis, 10%; Richard Pettit, 10%.

Bamberg. See Barnwell.

Barnwell. Home CATV Company Inc. Drawer A, Williston 29853. (803) 266-7415. Gene Owens, gen mgr; Pete Stair, chief tech.

Serves Barnwell, Allendale, Bamberg, Blackville, Denmark, Fairfax and Williston. Allendale, Bamberg and Barnwell counties. Outside all TV markets.

Subscribers: 4,200; homes passed: 9,500; total homes in franchised area: 17,778. Started 6/70. Length 178 mi. Charges: instal \$15; \$9.95/mo. Franchise fee 2%-3%.

Channel usage: total ch capacity 35; TV chs 7; pay cable 1; automated 1 shared; access 1 shared; other origination programming 4; available unused 22. Allband FM.

TV stations: WOLO-TV Columbia (25-2, ABC); WJBF Augusta, Ga. (6-6, ABC); WATG-TV Augusta, Ga. (26-7, NBC); WEBB-TV Allendale (14-8, ETV); WIS-TV Columbia (10-10, NBC); WTBS Atlanta (17-11, Ind, satellite); WRDW-TV Augusta, Ga. (12-12, CBS). Microwave: Southern Satellite Services.

■ Pay cable: ch 3-C (Home Box Office, movies, sports, specials, 64 hrs); 2,000 subscribers, available to 9,500 homes; charge \$8.95/mo.

Origination-automated: ch 4 (time/weather, WNEZ [FM] Aiken). Access: ch 4 (public). Other origination: ch 3 (ESPN, full time); ch 5 (Cable News Network, full time); ch 9 (Nickelodeon, Alpha Repertory Television Service, 35 hrs); ch 13 (Christian Broadcasting Network, full time).

Two-way capability.

Ownership: Telephone and Data Systems, 100%.

Beaufort. Acton CATV c/o Beaufort Cablevision, Box 307, State Rt. 2, RFD 2 29902. (803) 524-6200. Dewey Clark, mgr.

Serves city of Beaufort, town of Port Royal and other parts of Beaufort county. Smaller TV market.

Subscribers: 1,930; homes passed: 2,779. Started 9/78. Length 64 mi. Charges: instal \$10; \$7.75/mo. Franchise fee 3%.

Channel usage: total ch capacity 12; TV ch 10; pay cable 1; other origination programming 1.

TV stations: WCBF-TV Charleston (2-2, ABC); WSAV-TV Savannah, Ga. (3-3, NBC); WCIV Charleston (4-4, NBC); WCSC-TV Charleston (5-6, CBS); WITV Charleston (7-7, ETV); WJWJ-TV Beaufort (16-8, ETV); WVAN-TV Savannah, Ga. (9-9, ETV); WTBS Atlanta (17-10, Ind); WTOG-TV Savannah, Ga. (11-11, CBS); WJCL Savannah, Ga. (22-12, ABC).

■ Pay cable: ch 5 (Home Box Office, movies); 1,053 subscribers; charge \$9.95/mo.

Origination: ch 13 (Christian Broadcasting Network). Ownership: Acton CATV Inc. (see MSO).

Beaufort county. See Beaufort.

Belle Isle Gardens. See Georgetown.

Belton. See Honea Path.

Belvedere. See North Augusta.

Bennettsville. Madison Cablevision Inc. Box 1073 29512. (803) 479-4063. Oscar Herringdine, mgr-chief tech.

Serves Bennettsville, McColl and other parts of Marlboro county. Smaller TV market. Homes passed: 5,600; total homes in franchised area: 5,800. Started 2/66. Length 76 mi. Charges: instal \$15; \$7/mo. Franchise fee 3%.

Channel usage: total ch capacity 12; TV chs 9 (1 shared); pay cable 1; automated 1 shared; other origination programming 1; technically unavailable 1. Total radio stations: 12 FM.

TV stations: WPDE-TV Florence (15-3, ABC); WJPM-TV Florence (33-4, ETV); WCCB Charlotte, N.C. (18-5, Ind); WECT Wilmington, N.C. (6-6, NBC); WPCQ-TV Charlotte, N.C. (36-8, NBC); WSOC-TV Charlotte, N.C. (9-9, ABC); WIS-TV Columbia (10-10, NBC); WTVB Durham, N.C. (11-11, CBS); WBTW Florence (13-13, CBS).

■ Pay cable: ch 2 (HBO, movies, various hrs); 993 subscribers, available to 3,334 homes; charge \$9.95/mo.

Origination-automated: ch 13 (time/weather, WEZC [FM] Charlotte, N.C.). Other origination: ch 7 (ESPN). Ownership: Tele-Communications Inc., 100% (see MSO).

Berkeley county. See Summerville.

Bishopville. Alert Cable TV of S.C. Box 1043, Lake City 29560. (803) 394-8231. Robert Davis, mgr.

Serves Bishopville and portions of Lee county. Smaller TV market.

Subscribers: 739; homes passed: 1,237; total homes in franchised area: 1,400. Started 7/71. Length 22 mi. Charges: instal \$15; \$7.50/mo. Franchise fee 3%.

Channel usage: total ch capacity 12; TV chs 9; pay cable 1; other origination programming 1; available unused 2. Allband FM.

TV stations: WPCQ-TV Charlotte, N.C. (36-2, NBC); WSOC-TV Charlotte, N.C. (9-3, ABC); WIS-TV Columbia (10-4, NBC); WRJA-TV Sumter, S.C. (27-5, ETV); WTBS Atlanta (17-7, Ind); WCCB Charlotte, N.C. (18-8, Ind); WNOK-TV Columbia (9-9, CBS); WOLO-TV Columbia (25-11, ABC); WBTW Florence (13-13, CBS).

■ Pay cable: ch 6 (HBO); 212 subscribers, available to 739 homes; charge \$8.95/mo.

Other origination: ch 12 (CBN).

Ownership: Wometco Communications Inc., 100% (see MSO).

Blacksburg. See Gaffney.

Blackville. See Barnwell.

Buffalo. See Union.

Camden. Coaxial Development Assoc. 2620 Broad St. 29020. (803) 432-1406. Thomas Fussell, mgr.

Serves Camden and other parts of Kershaw county. Top-100 TV market.

Subscribers: 3,000; homes passed: 5,400. Started 12/78. Length 100 mi. Charges: instal \$15; \$8.95/mo. Franchise fee 3%.

Channel usage: total ch capacity 20; TV chs 7; pay cable 1; automated 1; available unused 8.

TV stations: WIS-TV Columbia (10-4, NBC); WOLO-TV Columbia (25-6, ABC); WTBS Atlanta (17-7, Ind, satellite); WCCB Charlotte, N.C. (18-8, Ind); WLTX Columbia (19-9, CBS); WRJA-TV Sumter (27-12, ETV); WBTW Florence (13-13, CBS, ABC).

■ Pay cable: ch 2 (Showtime, movies); 1,000 subscribers, available to 3,000 homes; charge \$9.95/mo.

Origination-automated: one ch (AP). Other origination: one ch (Cable News Network); one ch (Christian Broadcasting Network); one ch (ESPN).

Ownership: Coaxial Development Associates (see MSO).

Charleston. Storer Cable of Carolina Inc. Box 5317, 29406. (803) 554-4100. Atty: Warren Zwicky.

Serves Charleston, N. Charleston. Charleston county. Smaller TV market.

Subscribers: 2,143; homes passed: 27,700; total pop in franchised area: 247,650. Started 1/75. Length 325 mi. Charges: instal \$10; \$5.75-\$7.50/mo. Franchise fee 3%.

Channel usage: total ch capacity 30; TV chs 5 (1 shared); automated 1; access 1; other origination programming 3; available unused 11. Allband FM.

TV stations: WCBF-TV Charleston (3-3, ABC); WCIV Charleston (4-8, NBC); WCSC-TV Charleston (5-9, CBS); WIS-TV Columbia (10-13, NBC); WITV Charleston (7-11, ETV); WTOG-TV Savannah, Ga. (11-13, CBS).

Origination-automated: ch 7 (time/weather, full time). Access: ch 6 (government, educ, public, 20 hrs). Other origination: ch 10 (video tape, full time); ch 12 (film, video tape, 100 hrs); ch 13 (film, video tape, 100 hrs). Adv accepted.

Ownership: Storer Broadcasting Co. (see MSO).

Charleston county. See Charleston.

Cheraw. Carolina Cablevision Properties Inc. Box 1109, Dillon 29536. (803) 774-2461. Jack McGeehan, pres; Ira Smith, chief tech. Atty: Rubin, Baum, Levin, Constant & Friedman, New York.

Serves Cheraw and surrounding portions of Chesterfield county. Chesterfield county. Smaller TV market.

Subscribers: 1,230; homes passed: 2,400; total homes in franchised area: 2,500. Started 2/67. Length 34 mi. Charges: instal \$15; \$8/mo. Franchise fee 3%.

Channel usage: total ch capacity 12; TV chs 11; available unused 1.

TV stations: WCCB Charlotte, N.C. (18-2, Ind); WBTW Charlotte (3-3, CBS); WPCQ-TV Charlotte (36-4, NBC); WJPM-TV Florence (33-5, ETV); WECT Wil-

mington, N.C. (6-6, NBC); WLTX Columbia (19-7, CBS); WGHP-TV High Point, N. C. (8-8, ABC); WSOC-TV Charlotte (9-9, ABC); WIS-TV Columbia (10-10, NBC); WPDE-TV Florence (15-11, ABC); WBTW Florence (13-12, CBS, ABC).

Ownership: Carolina Cablevision Properties Inc., 100% (See MSO).

Chester. Acton Corp. Holds franchise.

Chesterfield county. See Cheraw.

City View. See Greenville.

Clinton. See Laurens.

Columbia. Columbia Cable TV Co. Inc. 2123 College St. 29205. (803) 254-7378. B.M. Tibshirany, mgr.

Serves Columbia, Cayce, Springdale, West Columbia and Richland and Lexington counties. Top-100 TV market.

Subscribers: 22,513; homes passed: 46,331; total homes in franchised area: 59,174. Started 12/78. Length 609 mi. Charges: instal \$20; \$7.50/mo.

Channel usage: total ch capacity 30; TV chs 10 (3 shared); pay cable 1; automated 2 (shared); access 3 (shared); other origination programming 7 (3 shared); available unused 7. 12+ ch converters. Allband FM.

TV stations: WIS-TV Columbia (4-3, NBC); WTTG Washington (5-5, Ind); WTBS Atlanta (17-7, Ind); WLTX Columbia (19-9, CBS); WOLO-TV Columbia (25-11, ABC); WRJL-TV Columbia (35-12, ETV); WRJA-TV Sumter (27-7, ETV); WJBF Augusta, Ga (6-6, ABC); WATG-TV Augusta, Ga (26-11, NBC); WRDOW-TV Augusta, Ga (12-13, CBS). Microwave: ATC.

■ Pay cable: one ch (HBO); 12,547 subscribers, available to 22,513 homes; charge \$8.95/mo.

Origination—automated: ch 8 (community billboard); ch 24 (community billboard). Access: ch 6 (public); ch 8 (govt); ch 13 (educ). Other origination: ch 6/25 (financial, sports); ch 13 (news, weather); ch 26 (news, weather); ch 28 (C-SPAN, BET); ch 29 (ESPN); ch 30 (Nickelodeon).

Other services: Two-way capability.

Ownership: Wometco Cable TV Inc., 100% (See MSO).

Conway. See Myrtle Beach.

Darlington. Vision Cable of S.C. Inc. 3235 S. Cashua Dr., Florence 29501. (803) 662-8191. V. Mitchell Roberts, mgr; Tommy Martin, chief tech.

Serves Darlington. Darlington county. Smaller TV market.

Subscribers: 2,500; homes passed: 2,659; total homes in franchised area: 6,990. Started 4/68. Length 48 mi. Charges: instal \$10; \$9/mo. Franchise fee 3%.

Channel usage: total ch capacity 12; TV chs 7; pay cable 1; automated 1; other origination programming 1; technically unavailable 1; available unused 1. Total radio stations: 1 FM.

TV stations: WLTX Columbia (19-2, CBS); WOLO-TV Columbia (25-3, ABC); WRJA-TV Sumter (2-5, ETV); WECT Wilmington, N.C. (6-6, NBC); WTBS Atlanta (17-7, Ind, satellite); WBTW Florence (13-8, CBS, ABC); WIS-TV Columbia (10-10, NBC).

■ Pay cable: ch 4 (HBO, movies, sports); 400 subscribers, available to 2,500 homes; charge \$9/mo.

Origination—automated: ch 11 (Reuters, WDAR-FM Darlington; full time).

Ownership: Vision Cable Communications Inc. (see MSO).

Denmark. See Barnwell.

Dillon. Carolina Cablevision Inc. Box 1109 29536. (803) 774-2461. Jack McGeehan, pres; Ira Smith, chief tech. Atty: Rubin, Baum, Levin, Constant & Friedman, New York.

Serves Dillon. Dillon county. Smaller TV market.

Subscribers: 1,542; homes passed: 2,700; total homes in franchised area: 3,040. Started 5/69. Length 41 mi. Charges: instal \$15; \$8.35/mo. Franchise fee 3%.

Channel usage: total ch capacity 12; TV chs 7; pay cable 1; automated 1; other origination programming 2; available unused 1. Allband FM.

TV stations: WWAY Wilmington, N.C. (3-3, ABC); WECT Wilmington, N.C. (6-6, NBC); WJPM-TV Florence (33-7, ETV); WTBS Atlanta (17-8, Ind, satellite); WPDE-TV Florence (15-9, ABC); WIS-TV Columbia (10-10, NBC); WBTW Florence (13-12, CBS).

■ Pay cable: ch 2 (HBO, movies, 70 hrs); 355 subscribers, available to 1,542 homes; charge \$9/mo.

Origination—automated: ch 5 (time, weather, full time). Other origination: ch 4 (Christian Broadcasting Network); ch 11 (Cable News Network).

Ownership: Carolina Cablevision Properties Inc., 100% (see MSO).

Dorchester county. See Summerville.

Easley. See Greenville.

Fairfax. See Barnwell.

Florence. Vision Cable of S.C. Inc. 3235 S. Cashua Dr.

Box 3948 Florence 29501. (803) 662-8191. V. Mitchell Roberts, mgr; Tommy Martin, chief tech.

Serves Florence and Timmonsville. Florence county. Smaller TV market.

Subscribers: 15,000; homes passed: 16,000; total homes in franchised area: 17,000. Started 12/63. Length 224 mi. Charges: instal \$10; \$9/mo. Franchise fee 3%.

Channel usage: total ch capacity 12; TV chs 9; pay cable 1; automated 1; available unused 1. Allband FM.

TV stations: WOLO-TV Columbia (25-2, ABC); WCBD-TV Charleston (2-3, ABC); WRJA-TV Sumter (27-5, ETV); WBTW Florence (13-6, CBS, ABC); WTBS Atlanta (17-7, Ind, satellite); WECT Wilmington, N.C. (6-8, NBC); WLTX Columbia (19-9, CBS); WIS-TV Columbia (10-10, NBC); WCSC-TV Charleston (5-12, CBS).

■ Pay cable: ch 4 (HBO, movies, sports); 2,800 subscribers, available to 14,000 homes; charge \$9/mo.

Origination—automated: ch 11 (Reuters news, WSTN[F]M Florence; full time).

Ownership: Vision Cable Communications Inc. (see MSO).

Florence county. See Lake City.

Forest Acres. See Richland County.

Fort Mill. Palmetto Cable TV. Box 649, Rock Hill 29730. William Beaty, Jr., gen mgr; Ken Bayne, chief tech.

Serves Fort Mill. York county. Top-100 TV market.

Subscribers: 114; homes passed: 700; total homes in franchised area: 1,028. Started 3/70. Length 11 mi. Charges: instal \$15; \$5.95/mo. Franchise fee 3½%.

Channel usage: total ch capacity 12; TV chs 10; automated 1; other origination programming 2. Total radio stations: 2 FM.

TV stations: WFBC-TV Greenville (4-4, NBC); WBTW Charlotte, N.C. (3-5, CBS); WPCQ-TV Charlotte, N.C. (36-6, NBC); WSPA-TV Spartanburg (7-7, CBS); WNSC-TV Rock Hill (30-8, ETV); WIS-TV Columbia (10-10, NBC); WCCB Charlotte (18-11, Ind); WSOC-TV Charlotte (9-12, ABC); WTBS Atlanta (17-13, Ind).

Origination—automated: ch 3 (time/weather, WBCY [FM] Charlotte, N.C.; full time). Other origination: ch 9 (CBN).

Ownership: William C. Kimbrell, pres-dir James Bradley, dir; George Gill, sec-treas-dir; Thomas R. Gulledge, VP-dir, Lonnie D. Phifer, dir; Fort Mill Trust Co., Fort Mill, 50%; Barnes Charitable Trust, Rock Hill, 50%.

Gaffney. Piedmont CATV Assoc. 204 S. Limestone St. 29340. (803) 489-3186. Mike Lowe, gen mgr; Chris Hope, chief tech. Atty: Hall, Daniels & Winter, Gaffney.

Serves Gaffney and Blacksburg. Cherokee county. Top-100 TV market.

Subscribers: 2,158; homes passed: 5,503; total homes in franchised area: 5,700. Started 10/68. Length 90 mi. Charges: instal \$15; \$8.95/mo. Franchise fee 3%.

Channel usage: total ch capacity 12; TV chs 9; pay cable 1; automated 1; other origination programming 1.

TV stations: WBTW Charlotte, N.C. (3-3, CBS); WFBC-TV Greenville (4-4, NBC); WSPA-TV Spartanburg (7-5, CBS); WCCB Charlotte, N.C. (18-6, Ind); WGGSTV Greenville (16-8, Ind); WPCQ-TV Charlotte, N.C. (36-8, NBC); WSOC-TV Charlotte (9-9, NBC); WTBS Atlanta (17-11, Ind); WNTV Greenville (29-12, ETV); WLOS-TV Asheville, N. C. (13-13, ABC).

■ Pay cable: ch 2 (HBO); 1,050 subscribers, available to 2,158 homes; charge \$9.95/mo.

Origination—automated: ch 7 (time/weather/news, WSOC-FM Charlotte, N.C.; full time). Other origination: ch 10 (ESPN).

Ownership: U.S. Cable Corp. (see MSO).

Georgetown. Alert Cable TV of S.C. Inc. Box 695 29440. (803) 546-3331. Robert A. Davis, mgr Atty: Cohn and Marks, Washington.

Serves Georgetown, Andrews (under construction). Georgetown county. Outside all TV markets.

Subscribers: 3,041; homes passed: 4,500; total homes in franchised area: 5,800. Started 5/69. Length 74 mi. Charges: instal \$15; \$7.50/mo. Franchise fee 5.5%.

Channel usage: total ch capacity 20; TV chs 9; pay cable 1; automated 1; other origination programming 1. Allband FM.

TV stations: WCBD-TV Charleston (2-2, ABC); WWAY Wilmington, N.C. (3-3, ABC); WCIV Charleston (4-11, NBC); WCSC-TV Charleston (5-5, CBS); WECT Wilmington (6-6, NBC); WITV Charleston (7-7, ETV); WTBS Atlanta (17-8, Ind); WIS-TV Charleston (10-10, NBC); WBTW Florence (13-13, CBS, ABC).

■ Pay cable: ch 4 (HBO, movies, sports, 56 hrs); 649 subscribers, available to 3,041 homes; charge \$9/mo.

Origination—automated: ch 9 (time/weather, full time). Other origination: ch 12 (CBN).

Ownership: Wometco Cable TV Inc. (see MSO).

Georgetown county. Litchfield-Pawleys Island CATV. Box 177, Pawleys Island 29585.

Holds franchise for Waccamaw Division of Georgetown county. Outside all TV markets.

Total pop in franchised area: 1,500. Charges: instal \$20; \$7.50/mo.

Channel usage: total ch capacity 20.

Ownership: William Fletcher Fairry.

Georgetown county. See Clearview Cable, Surfside Beach.

Georgetown county. See Georgetown Cablevision, Georgetown.

Greenville. Telecab of Greenville Inc., Box 4084 29608. (803) 271-8526. Vic Nicholls, gen mgr.

Serves Greenville, City View, Easley and other parts of Greenville county. Top-100 TV market.

Subscribers: 28,500; homes passed: 60,100. Started 9/73. Length 802 mi. Charges: instal \$15; \$7.50/mo.

Channel usage: total ch capacity 30; TV chs 8; pay cable 1; automated 2; available unused 19. Allband FM.

TV stations: WTBS Atlanta (17-3, Ind, p); WCCB Charlotte (18-5, Ind); WGGSTV Greenville (16-6, Ind); WFBC-TV Greenville (4-8, NBC); WSPA-TV Spartanburg (7-9, CBS); WUNF-TV Asheville, N.C. (33-10, ETV); WNTV Greenville (29-11, ETV); WLOS-TV Asheville (13-12, ABC).

■ Pay cable: ch 2 (HBO); 15,300 subscribers; charge \$8.95/mo.

Origination—automated: ch 4 (weather/news, full time); ch 7 (financial/sports/news/messages, full time).

Ownership: Telecab Corp. (see MSO).

Greenville county. See Greenville.

Greenwood. Teleprompter of Greenwood Inc. Drawer D 29646. (803) 229-5421. Lewis K. King, system mgr, William Norton, chief tech. Atty: Rauch C. Wise, Greenville.

Serves Greenwood. Greenwood county. Top-100 TV market.

Subscribers: 5,880; homes passed: 12,226; total homes in franchised area: 9,252. Started 3/68. Length 151 mi. Charges: instal \$10; \$7.23/mo. Franchise fee 3%.

Channel usage: total ch capacity 12; TV chs 9; pay cable 1; automated 1; other origination 1. Allband FM.

TV stations: WFBC-TV Greenville (4-4, NBC); WNTV Greenville (29-5, ETV); WJBF Augusta, Ga. (6-6, ABC); WSPA-TV Spartanburg (7-7, CBS); WTBS Atlanta (17-8, Ind); WIS-TV Columbia (10-10, NBC); WGGSTV Greenville (16-11, Ind); WRDOW-TV Augusta (12-12, CBS); WLOS-TV Asheville, N. C. (13-13, ABC).

■ Pay cable: ch 2 (Showtime).

Origination—automated: ch 9 (local data, weather). Other origination: ch 3 (C-SPAN, ESPN).

Ownership: Teleprompter Corp. (see MSO).

Greer. Greer Cablevision. Box 177, 403 Lancaster Ave. 29651. (803)877-9683.

Serves Greer. Greenville and Spartanburg counties.

Ownership: Stuart Spitz (see MSO).

Harbison. Cencom. Box 21368, Columbia 29221. (803) 772-4020. Dave Campbell, mgr.

Hartsville. Cable TV of Hartsville. Box 1045., 216 S. 5th St. 29550. (803) 332-0195. C. Hugh Campbell Jr., pres, Thomas Fender, chief tech. Atty: Saleeby Law Firm, Hartsville.

Serves Hartsville. Darlington county. Smaller TV market.

Subscribers: 4,870; homes passed: 6,600; total homes in franchised area: 6,500. Started 6/67. Length 140 mi. Charges: instal \$10; \$7/mo. Franchise fee 3%.

Channel usage: total ch capacity 12; TV chs 11; pay cable 1; Total radio stations: 9 FM.

TV stations: WPCQ-TV Charlotte, N.C. (36-2, NBC); WBTW Charlotte (3-3, CBS); WLTX Columbia (19-4, CBS); WOLO-TV Columbia (25-5, ABC); WECT Wilmington, N.C. (6-6, NBC); WRJA-TV Sumter (27-7, ETV); WGHP-TV High Point, N.C. (8-8, ABC); WSOC-TV Charlotte (9-9, ABC); WTBS Atlanta (17-10, Ind, satellite); WIS-TV Columbia (10-10, NBC); WBTW Florence (13-11, CBS); WCCB Charlotte (18-12, Ind).

■ Pay cable: ch 12 (HBO).

Ownership: C. Hugh Campbell Jr., 13%; J.L. Wiggins, 19%; Fitzler H. Coker, 18%; C.W. Coker, 13%; Elizabeth B. Coker, 8%; James L. Coker IV, 3%; Penelope C. Hall, 3%; Betty C. Wiggins, 13%; C. G. Campbell estate, 7%.

Hilton Head Island. Plantation Cablevision Inc. Box 5625 29938. (803) 785-5175. Robert G. Scott, VP, Jim Milliken, chief tech.

Serves Hilton Head Island. Beaufort county. Smaller TV market.

Subscribers: 7,000; homes passed: 9,500; total homes in franchised area: 11,000. Started 3/72. Length 150 mi. Charges: instal \$25; \$12/mo. Franchise fee 3%.

Channel usage: total ch capacity 20; TV chs 9; pay

South Carolina

cable 1; automated 2; other origination programming 1; available unused 7. Total radio stations: 9 FM.

TV stations: WSAV-TV Savannah, Ga. (3-3, NBC); WTBS Atlanta (17-7, Ind, satellite); WTOG-TV Savannah (11-11, CBS); WJCL Savannah (22-10, ABC); WCBD-TV Charleston (2-2, ABC); WCIV Charleston (4-4, NBC); WCCS-TV Charleston (5-5, CBS); WVAN-TV Savannah (9-9, ETV); WJWJ-TV Beaufort (16-12, ETV).

■ Pay cable: ch 1 (HBO, movies, specials, 60 hrs); 1,400 available to 7,000 homes; charge \$10/mo.

Origination-automated: ch 8 (local info, WJCL-FM Savannah, Ga.; 120 hrs); ch 13 (time/weather, general, sports, financial, stock ticker, WXTC [FM] Charleston; full time). Other origination: ch 6 (Cable News Network, full time).

Ownership: MidAmerica Media, 100%; (see Mid-America Audio-Video Inc. under Bcstrs in Cable TV).

Honea Path. Acton CATV Inc. c/o Bel-Path Cable, 202 Campbell St., Box 706, Belton 29627. (803) 338-9975. Mike Mills, mgr.

Serves Honea Path and Belton. Anderson county. Top-100 TV market.

Subscribers: 636; homes passed: 3,382. Started 6/79. Length 58 mi. Charges: instal \$20; \$6.95/mo. Franchise fee 3%.

Channel usage: total ch capacity 12; TV chs 6; pay cable 1; other origination programming 2; available unused 3.

TV stations: WFBC-TV Greenville (4-4, NBC); WGG5-TV Greenville (16-5, Ind); WSPA-TV Spartanburg (7-7, CBS); WTBS Atlanta (17-9, Ind); WNTV Greenville (29-11, ETV); WLOS-TV Asheville, N.C. (13-13, ABC).

■ Pay cable: ch 3 (HBO); 466 subscribers, available to 1,632 homes; charge \$9.95/mo.

Origination: ch 2 (ESPN); ch 12 (Cable News Network).

Ownership: Acton CATV Inc. (see MSO).

Horry county. See Clearview Cable, Surfside Beach.

Horry county. See Coastal Cable, North Myrtle Beach.

Kershaw county. See Camden.

Kingstree. Williamsburg Cablevision. Box 128 29556. (803) 354-6842. John W. Davidson Jr., gen mgr; Emiel Baker, chief tech. Atty: Jenkinson & Jenkinson, Kingstree.

Serves Kingstree. Williamsburg county. Outside all TV markets.

Subscribers: 1,105; homes passed: 1,800; total homes in franchised area: 1,800. Started 9/77. Length 27 mi. Charges: instal \$9.95; \$9.50/mo. Franchise fee 3%.

Channel usage: total ch capacity 21; TV chs 8; pay cable 1; other origination programming 3; available unused 9.

TV stations: WCBD-TV Charleston (2-2, ABC); WTBS Atlanta (17-3, Ind); WCIV Charleston (4-4, NBC); WCCS-TV Charleston (5-5, CBS); WRJA-TV Sumter (27-6, ETV); WGN-TV Chicago (9-9, Ind); WIS-TV Columbia (10-10, NBC); WBTW Florence (13-13, CBS).

■ Pay cable: ch 7 (Showtime, movies, 72 hrs); 175 subscribers, available to 1,105 homes; charge \$8.95/mo.

Origination: ch 8 (Christian Broadcasting Network); ch 11 (Cable News Network); ch 12 (ESPN).

Two-way capability.

Ownership: W.E. Jenkinson III, 30%; John W. Davidson, 30%; Gary M. Davidson, 30%; John W. Davidson Jr., 10%.

Lake City. Lake City Cable TV Inc. Box 1043 29560. Robert Davis, mgr. Atty: Cohn and Marks, Washington.

Serves Lake City, part of Florence county and Scranton, all in Florence county. Smaller TV market.

Subscribers: 1,618; homes passed: 2,954; total homes in franchised area: 3,000. Started 8/70. Length 38 mi. Charges: instal \$15; \$7.50/mo. Franchise fee 4% (Lake City).

Channel usage: total ch capacity 20; TV chs 10 (1 shared); pay cable 1; automated 1; other origination programming 1 (shared); available unused 7. Allband FM.

TV stations: WNOK-TV Columbia (19-8, CBS); WOLO-TV Columbia (25-9, ABC); WPCQ-TV Charlotte, N.C. (36-7, NBC); WIS-TV Columbia (10-10, NBC); WJPM-TV Florence (33-11, ETV); WBTW Florence (13-13, CBS); WCBD-TV Charleston (2-2, ABC); WTBS Atlanta (17-3, Ind); WCIV Charleston (4-4, NBC); WRJA-TV Sumter (27-12, ETV).

■ Pay cable: (HBO); 276 subscribers, available to 1,618 homes; charge \$8.95/mo.

Origination-automated: one ch (time/weather, full time). Other origination: ch 11 (CBN).

Ownership: Wometco Cable TV Inc. (see MSO).

Lancaster. Video Vision. Box 470, Rock Hill 29730.

William C. Beaty, Jr. gen mgr.

Serves Lancaster and Lancaster county. Lancaster county. Top-100 TV market.

Subscribers: 1,010; homes passed: 2,100; total pop in franchised area: 9,200. Started 8/67. Length 53.75 mi. Charges: instal \$15; \$7.50/mo. Franchise fee 3%.

Channel usage: total ch capacity 12; TV chs 10; automated 2. Total radio stations: 2 FM.

TV stations: WNOK-TV Columbia (19-8, CBS); WBTW Charlotte, N.C. (3-3, CBS); WOLO-TV Columbia (25-5, ABC); WSPA-TV Spartanburg (7-7, CBS); WPCQ-TV Charlotte (36-4, NBC); WSOC-TV Charlotte (9-9, ABC); WIS-TV Columbia (10-10, NBC); WCCB Charlotte (18-12, Ind); WRK-TV Columbia (35-13, ETV); WNSC-TV Rock Hill (30-11, ETV).

Origination-automated: ch 2 (news & stock ticker); ch 6 (time, weather).

Ownership: Frank S. Barnes, Jr., pres, 10%; Charles K. Connelly Jr., VP, 13%; T. Carter Thomasson, secreas, 10%; John M. Barnes, 10%; Bruce L. Plyler, 12%; Edwin L. Barnes, 10%; Gene Baker, 13%; F. S. Barnes, 10%.

Lancaster county. See Lancaster.

Latta. Carolina Cablevision Properties Inc. Box 1109, Dillon 29536. (803) 774-2461. Jack McGeehan, pres; Ira Smith, chief tech. Atty: Rubin, Baum, Lewin, Constant & Friedman, New York.

Serves Latta. Dillon county. Smaller TV market.

Subscribers: 370; homes passed: 700; total homes in franchised area: 752. Started 5/80. Length 14.6 mi. Charges: instal \$15; \$8.35/mo. Franchise fee 3%.

Channel usage: total ch capacity 12; TV chs 7; pay cable 1; automated 1; other origination programming 2; available unused 1. Allband FM.

TV stations: WWAY Wilmington, N.C. (3-3, ABC); WECT Wilmington, N.C. (6-6, NBC); WJPM-TV Florence (33-7, ETV); WTBS Atlanta (17-8, Ind); WPDE-TV Florence (15-9, ABC); WIS-TV Columbia (10-10, NBC); WBTW Florence (13-12, CBS, ABC).

■ Pay cable: ch 2 (Home Box Office, movies, 70 hrs); 75 subscribers, available to 370 homes; charge \$9/mo.

Origination-automated: ch 5 (time, weather, WSTN [FM] Florence; full time). Other origination: ch 4 (Christian Broadcasting Network); ch 11 (Cable News Network).

Ownership: Carolina Cablevision Properties Inc., 100% (see MSO).

Laurens. Laurens Cablevision. Box 850 29360. (803) 984-2565. John J. Taylor IV, pres.

Serves Laurens and other parts of Laurens county. Top-100 TV market.

Subscribers: 1,700; homes passed: 3,700; total homes in franchised area: 3,700. Started 12/75. Length 58 mi. Charges: instal \$10; \$8.95/mo. Franchise fee 2 1/2%.

Channel usage: total ch capacity 20; TV chs 8; pay cable 1; automated 1; other origination programming 3; available unused 7. Total radio stations: 14 FM.

TV stations: WNTV Greenville (29-2, ETV); WCCB Charlotte, N.C. (18-3, Ind); WFBC-TV Greenville (4-4, NBC); WAIM-TV Anderson (40-5, ABC, CBS); WSPA-TV Spartanburg (7-7, CBS); WGG5-TV Greenville (16-11, Ind); WLOS-TV Asheville, N.C. (13-13, ABC); WTBS Atlanta (17-na, Ind); WGN-TV Chicago (9-na, Ind).

■ Pay cable: one ch (Showtime).

Origination-automated: ch 12 (UPI news). Other origination: one ch (Cable News Network); one ch (Christian Broadcasting Network); one ch (ESPN).

Ownership: John J. Taylor IV, pres; C.E. Sites, VP.

Laurens county. See Laurens.

Litchfield Beach. See Surfside Beach.

Marlon. Carolina Cablevision Properties Inc. Box 1109, Dillon 29536. (803) 774-2461. Jack McGeehan, pres; Ira Smith, chief tech. Atty: Rubin, Baum, Lewin, Constant & Friedman, New York.

Serves Marion. Marion county. Smaller TV market.

Subscribers: 1,498; homes passed: 2,600; total homes in franchised area: 2,675. Started 9/67. Length 35 mi. Charges: instal \$15; \$8.60/mo. Franchise fee 3%.

Channel usage: total ch capacity 12; TV chs 7; pay cable 1; automated 1; other origination programming 2; available unused 1. Total radio stations: 1 FM.

TV stations: WWAY Wilmington, N.C. (3-3, ABC); WECT Wilmington, N.C. (6-6, NBC); WJPM-TV Florence (33-7, ETV); WTBS Atlanta (17-8, Ind, satellite); WPDE-TV Florence (15-9, ABC); WIS-TV Columbia (10-10, NBC); WBTW Florence (13-12, CBS).

■ Pay cable: ch 2 (HBO, movies, 60 hrs); charge \$9/mo.

Origination-automated: ch 4 (time/weather, full time). Other origination: ch 5 (ESPN); ch 11 (Cable News Network).

Ownership: Carolina Cablevision Properties Inc. (see MSO).

Marlboro county. See Bennettsville.

Mauldin. Mauldin Cablevision Assoc. Box 367, Simpsonville 29601.

Serves Mauldin, Greenville county.

Ownership: Coaxial Development Assoc., 100% (see MSO).

McCull. See Bennettsville.

Mullins. Carolina Cablevision Properties Inc. Box 1109, Dillon 29536. (803) 774-2461. Jack McGeehan, pres; Ira Smith, chief tech. Atty: Rubin, Baum, Lewin, Constant & Friedman, New York.

Serves Mullins. Marion county. Smaller TV market.

Subscribers: 950; homes passed: 1,800; total homes in franchised area: 1,900. Started 12/70. Length 28 mi. Charges: instal \$15; \$7/mo. Franchise fee 3%.

Channel usage: total ch capacity 12; TV chs 8; automated 1; available unused 3. Allband FM.

TV stations: WPCQ-TV Charlotte, N.C. (36-2, NBC); WWAY Wilmington, N.C. (3-3, ABC); WCCB Charlotte, N.C. (18-4, Ind); WECT Wilmington, N.C. (6-5, NBC); WJPM-TV Florence (33-7, ETV); WPDE-TV Florence (15-9, ABC); WIS-TV Columbia (10-10, NBC); WBTW Florence (13-12, CBS).

Origination-automated: ch 8 (time/weather).

Ownership: Carolina Cablevision Properties Inc. (see MSO).

Myrtle Beach. Cox Cable South Carolina Inc. d/b/a TV Beach. 1907 Oak St. 29577. (803) 448-7196. Dan Healey, mgr; Rick White, chief tech. Atty: Dow, Lohnes & Albertson, Washington.

Serves Myrtle Beach, Conway and Myrtle Beach Air Force. Horry county. Outside all TV markets.

Subscribers: 9,557; homes passed: 13,576; total homes in franchised area: 14,393. Started 9/63. Length 141.3 mi. Charges: instal \$20; \$9/mo. Business license fee.

Channel usage: total ch capacity 12; TV chs 9; pay cable 1; automated 1; access 1. Total radio stations: 12 FM.

TV stations: WWAY Wilmington, N.C. (3-3, ABC); WCBD-TV Charleston (2-4, ABC); WCCS-TV Charleston (5-5, CBS, p); WECT Wilmington, N.C. (6-6, NBC); WJPM-TV Florence (33-7, ETV, p); WUNC-TV Chapel Hill, N.C. (4-8, ETV); WIS-TV Columbia (10-10, NBC, p); WTBS Atlanta (17-11, Ind, satellite); WBTW Florence (13-13, CBS, ABC, p).

■ Pay cable: ch 2 (HBO, 60 hrs); 2,878 subscribers, available to 9,557 homes; charges \$9/mo.

Origination-automated: ch 9 (time/weather, advertising, public, WXTC [FM] Charleston; full time). Access: ch 12 (leased, 112 hrs). Advertising accepted; annual volume \$12,000.

Ownership: Cox Cable Communications Inc. (see MSO).

Myrtle Beach Air Force Base. See Myrtle Beach.

Newberry. Carolina Cable TV Inc. 1000 Coates St. 29108. (803) 276-2343. Michael Dawkins, mgr.

Serves Newberry. Newberry county. Outside all TV markets.

Subscribers: 1,778; homes passed: 2,600; total homes in franchised area: 3,500. Started 7/68. Length 33 mi. Charges: instal free; \$6.95/mo. Franchise fee 7%.

Channel usage: total ch capacity 12; TV chs 11; automated 1. Allband FM.

TV stations: WBTW Charlotte, N.C. (3-3, CBS); WFBC-TV Greenville (4-4, NBC); WLTX Columbia (19-5, CBS); WJBF Augusta, Ga. (6-6, ABC); WSPA-TV Spartanburg (7-7, CBS); WOLO-TV Columbia (25-8, ABC); WSOC-TV Charlotte (9-9, ABC); WIS-TV Columbia (10-10, NBC); WRK-TV Columbia (35-11, ETV); WRDW-TV Augusta (12-12, CBS); WLOS-TV Asheville, N.C. (13-13, ABC).

Origination-automated: one ch (time/weather, full time).

Ownership: Tele-Media Corp. (see MSO).

North Augusta. CSRA Cablevision. Box 6845 29841. (803) 279-9100. Fred Kennedy, mgr.

Serves North Augusta and Belvedere. Aiken county. Smaller TV market.

Subscribers: 4,449; homes passed: 8,218; total homes in franchised area: 8,600. Started 3/72. Length 110 mi. Charges: instal \$15; \$10/mo. Franchise fee 5% city, 3% county.

Channel usage: total ch capacity 20; TV chs 8 (1 shared); pay cable 2; automated 3 shared; other origination programming 2 shared; technically unavailable 2; available unused 8. Total radio stations: 14 FM.

TV stations: WCES-TV Wrens, Ga. (20-2, ETV); WSPA-TV Spartanburg (7-3, CBS); WOLO-TV Columbia (25-3, ABC); WEBA-TV Allendale (14-4, ETV); WJBF Augusta, Ga. (6-5, ABC); WTBS Atlanta (17-7, Ind, p); WATU-TV Augusta (26-8, NBC); WIS-TV Columbia (10-10, NBC); WRDW-TV Augusta (12-13, CBS).

■ Pay cable: ch H (HBO).

Origination-automated: ch 3 (time/weather, community notes, WZZW[FM] Augusta, Ga., 148 hrs); ch 9 (time/weather, WZZW[FM] Augusta; 111 hrs); ch 11 (movie guide, 98.5 hrs). Other origination: ch 9 (Christian Broadcasting Network, PTL Network, 57 hrs); ch

11 (movies, 69.5 hrs). Adv accepted.
Two-way capability.
Ownership: Cable Communications Inc., 100% (see MSO).

North Charleston. See Charleston.

North Myrtle Beach. Coastal Cable Co. 301 Main St. 29582. (803) 248-2857. William McVay, chief tech.

Serves North Myrtle Beach, other parts of Horry county. Outside all TV markets.

Subscribers: 1,465; homes passed: 5,993. Started 7/74. Length 96 mi. Charges: instal \$20; \$7.25/mo. Franchise fee 3%.

Channel usage: total ch capacity 12; TV chs 9; automated 2; other origination programming 1. Allband FM.

TV stations: WWAY Wilmington, N.C. (3-3, ABC); WECT Wilmington (6-6, NBC); WBTW Florence (13-13, CBS, ABC); WCSC-TV Charleston (5-5, CBS); WCIV Charleston (4-4, NBC); WCBT-TV Charleston (2-9, ABC); WIS-TV Columbia (10-10, NBC); WUNJ-TV Wilmington (39-12, ETV); WJPM-TV Florence (33-7, ETV).

Origination-automated: ch 2 and ch 8 (time/weather, 153 hrs). Other origination: ch 2 (movies, features, 15 hrs).

Ownership: Business Services Ltd., 80%.

Orangeburg. Orangeburg Cable TV Inc. 381 Russell N.E. 29115. (803) 534-7373. Gary R. Shearer, mgr/chief tech. Atty: Edward Mirmow, Orangeburg.

Serves Orangeburg. Orangeburg county. Top-100 TV market.

Subscribers: 4,000; homes passed: 4,500. Started 9/68. Length 51 mi. Charges: instal free; \$7.95/mo. Franchise fee 5.5% graduated.

Channel usage: total ch capacity 15; TV chs 12 (1 shared); automated 1 shared; available unused 3.

TV stations: WCBT-TV Charleston (2-2, ABC); WTBS Atlanta (17-3, Ind, satellite); WCIV Charleston (4-4, NBC); WCSC-TV Charleston (5-5, CBS); WJBF Augusta, Ga. (6-6, ABC); WLTX Columbia (19-7, CBS); WIS-TV Columbia (10-8, NBC); WGN-TV Chicago (9-9, Ind); WATG-TV Augusta (26-10, NBC); WOLO-TV Columbia (25-11, ABC); WRDW-TV Augusta (12-12, CBS); WRLL-TV Columbia (35-13, ETV).

Origination-automated: ch 10 (time/weather, WNOK-FM Columbia, full time).

Ownership: James Gressette, pres, 80%; Edward Mirmow, treas-sec, 20%.

Pawleys Island. See Surfside Beach.

Port Royal. See Beaufort.

Richland county. TCI Cablevision Inc. 1 Palmetto Plaza, Columbia 29203. (803) 786-2200. Hayden F. Machino, sys mgr; Ferrill Altman, chief tech.

Serves Richland county. Top-100 TV market.

Subscribers: 5,148; homes passed: 16,780; total pop in franchised area: 238,700. Started 3/73. Length 247 mi. Charges: instal \$25; \$8.50/mo. Franchise fee 3%.

Channel usage: total ch capacity 12; TV chs 8; automated 2; other origination programming 1. Allband FM.

TV stations: WJBF Augusta, Ga. (6-2, ABC); WIS-TV Columbia (10-3, NBC); WRDW-TV Augusta (12-11, CBS); WTBS Atlanta (17-5, Ind); WLTX Columbia (19-6, CBS); WOLO-TV Columbia (25-8, ABC); WRLL-TV Columbia (35-12, ETV); WPCQ-TV Charlotte, N.C. (36-7, NBC).

Origination-automated: ch 9 (Reuters); ch 13 (Reuters).

Ownership: TCI Cablevision Inc., 100%.

River Hills Plantation. PNG Communications Co. Box 33068, Charlotte, N.C. 28233. (704) 364-3120. Holds franchise only.

Serves River Hills Plantation. York county. Outside all TV markets.

Ownership: Piedmont Natural Gas Co., 100%.

Rock Hill. Catawba Services Inc. Box 649 29730. (803) 328-6121. William C. Beaty, Jr., gen mgr; J.V. Conner, chief tech. Atty: Roddey, Carpenter & White, Rock Hill.

Serves Rock Hill. York county. Top-100 TV market.

Subscribers: 2,373; homes passed: 5,551; total homes in franchised area: 10,000. Started 1/67. Length 110 mi. Charges: instal \$15; \$7.50/mo. Franchise fee 3.5%.

Channel usage: total ch capacity 12; TV chs 9; automated 2 (1 shared); other origination programming 2 (1 shared). Total radio stations: 2 FM.

TV stations: WFBC-TV Greenville (4-4, NBC); WBTW Charlotte, N.C. (3-5, CBS); WPCQ-TV Charlotte (36-6, NBC); WSPA-TV Spartanburg (7-7, CBS); WIS-TV Columbia (10-10, NBC); WCCB Charlotte (18-11, Ind); WSOC-TV Charlotte (9-12, ABC); WTBS Atlanta (17-13, Ind); WNSC-TV Rock Hill (30-8, ETV).

Origination-automated: ch 3 (time/weather, WEZC [FM] Charlotte, N.C.; full time); ch 2 (local, WSOC-FM Charlotte, N.C. 167 hrs). Other originations: ch 2 (city council meetings, 1 hr); ch 9 (Christian Broadcasting Network).

Ownership: Frank S. Barnes Jr., chmn of bd, 26-2/3%; John T. Roddey VP, 10%; John M. Barnes,

pres, 26-2/3%; Edwin L. Barnes, sec-treas, 26-2/3%; W. C. Beaty (estate), 10%.

Scranton. See Lake City.

Shaw Air Force Base. Shaw Cable TV Co. 2370 Hwy 441, Sumter 29150. (803) 499-2700. Andrew G. Campbell, mgr; Gale Dunnells, chief tech. Atty: Dow, Lohnes & Albertson, Washington.

Serves Shaw Air Force Base. Sumter county. Top-100 TV market.

Subscribers: 3,000; homes passed: 3,500; total homes in franchised area: 5,000. Started 8/76. Length 55 mi. Charges: instal \$10; \$7/mo.

Channel usage: total ch capacity 31; TV chs 8; pay cable 1; automated 2; other origination 1; available unused 19. Total radio stations: 20 FM.

TV stations: WCCB Charlotte (18-3, Ind); WRJA-TV Sumter (27-6, ETV); WOLO-TV Columbia (25-7, ABC); WLTX Columbia (19-8, CBS); WRLL-TV Columbia (35-9, ETV); WIS-TV Columbia (10-11, NBC); WTBS Atlanta (17-12, Ind); WBTW Florence (13-13, CBS).

■ Pay cable: ch 7 (HBO); 1,100 subscribers, available to 2,500 homes; charge \$9/mo.

Origination-automated: ch 2 (local info, full time); ch 10 (local info, full time). Other origination: ch 4 (Christian Broadcasting Network).

Ownership: Satellite Cable TV Corp. (see MSO).

Simpsonville. Teleview Cablevision Inc. Box 367 29681. (803)963-3676.

Serves Simpsonville, Fountain Inn. Greenville county.

Ownership: Coaxial Development Assoc. (see MSO).

Spartanburg. Telecable of Spartanburg Inc. 103 S. Pine St. 29302. (803) 585-0354. Bob Gregory, mgr.

Serves Spartanburg and part of surrounding Spartanburg county. Top-100 TV market.

Subscribers: 11,900; homes passed: 20,300. Started 11/72. Length 281 mi. Charges: instal \$10; \$7.50/mo.

Channel usage: TV chs 8; pay cable 1; automated 2 (1 shared); other origination programming 2 (1 shared).

TV stations: WBTW Charlotte (3-3, CBS); WFBC-TV Greenville (4-5, NBC); WNTV Greenville (29-8, ETV); WGGG-TV Greenville (16-6, Ind); WGN-TV Chicago (9-9, Ind); WSPA-TV Spartanburg (7-10, CBS); WTBS Atlanta (17-11, Ind); WLOS-TV Asheville, N.C. (13-12, ABC).

■ Pay cable: ch 2 (HBO); 4,400 subscribers.

Origination-automated: ch 4 (news); ch 7 (time/weather). Other origination: ch 4 (Christian Broadcasting Network); ch 13 (film, studio, video).

Ownership: Telecable Corp. (see MSO).

Spartanburg county. See Spartanburg.

Summerville. Dorchester Cablevision Inc. Box 1695 29483. (803) 871-7000. Raymond Morris, mgr.

Serves Summerville and unincorporated areas of Berkeley and Dorchester counties. Subscribers: 3,469; homes passed 5,921; total homes in franchised area: 6,795. Started 3/80. Length 127 mi. Charges: instal \$15; \$7.50/mo.

Channel usage: total ch capacity 36; TV chs 5; pay cable 5 (1 shared); automated 6; access 3; other origination programming 10 (1 shared); available unused 8. Total radio stations: 8 FM.

TV stations: WCBT-TV Charleston (2-2, ABC); WTBS Atlanta (17-3, Ind); WCIV Charleston (4-4, NBC); WCSC-TV Charleston (5-5, CBS); WITV Charleston (7-7, ETV).

■ Pay cable: ch 17 (The Movie Channel, movies, full time); ch 19 (Cinemax, movies); ch 20 (Showtime, movies); ch 21 (HBO, movies); ch 22 (Home Theater Network, movies); 4,775 subscribers (includes additional outlets), available to 5,921 homes; charge \$10.95/mo (The Movie Channel & Cinemax), \$7.50/mo (Showtime & HBO), \$4/mo (Home Theater Network).

Origination-automated: ch 9 (program guide); ch 10 (UPI News, digital); ch 11 (weather); ch 13 (community billboard); ch 14 (slo-scan news); ch 25 (shoppers guide); ch 28 (color radar weather). Access: ch 18 (educational); ch 29 (public); ch 30 (govt). Other origination: ch 6 (ESPN); ch 8 (CBN); ch 12 (studio); ch 15 (UA-Columbia baseball); ch 16 (C-SPAN); ch 19 (Modern Satellite Cable Network); ch 23 (PTL); ch 24 (Trinity); ch 26 (MSG); ch 27 (Nickelodeon).

Two-way capability.
Ownership: Storer Cable TV Inc. (see MSO).

Sumter. Vision Cable of Sumter. Box 456 29150. (803) 775-4316. Jack Poston, mgr; Robert Stegner, chief tech.

Serves Sumter. Sumter county. Outside all TV markets.

Subscribers: 5,565; homes passed: 7,300; total homes in franchised area: 24,435. Started 2/64. Length 128 mi. Charges: instal \$15; \$9/mo. Franchise fee 3%.

Channel usage: total ch capacity 12; TV chs 9 (2 shared); pay cable 1; automated 1 shared; access 1 shared; other origination programming 2 shared; technically unavailable 1. Allband FM.

TV stations: WOLO-TV Columbia (25-2, ABC); WIS-

TV Columbia (10-3, NBC); WCBT-TV Charleston (2-5, ABC); WTBS Atlanta (17-7, Ind); WLTX Columbia (19-8, CBS); WCSC-TV Charleston (5-9, CBS); WCIV Charleston (4-11, NBC); WPCQ-TV Charlotte, N.C. (36-12, NBC); WBTW Florence (13-13, CBS).

■ Pay cable: ch 4 (HBO, movies, sports, specials, 62 hrs); 1,330 subscribers, available to 5,565 homes; charge \$9/mo.

Origination-automated: ch 6 (news, stocks, WXYR[FM] Columbia). Access: ch 6 (government, public). Other origination: ch 5 (BET, USA Network); ch 9 (CBN).

Ownership: Vision Cable Communications Inc., 100% (see MSO).

Surfside Beach. Clearview Cablevision Assoc. U.S. Hwy 17 & Eight Ave. S. 29577. (803) 238-5608. Richard P. Looten, systems mgr; Lee Turner, chief tech. Atty: Bellamy, Rutenburg, Copeland, Epps, Gravely & Bowers, Myrtle Beach.

Serves Surfside Beach, Litchfield Beach, Pawleys Island, Socastee. Georgetown and Horry counties. Outside all TV markets.

Subscribers: 6,172; homes passed: 9,949. Started 12/71. Length 162.49 mi. Charges: instal \$25; \$9.25/mo. Franchise fee 3%.

Channel usage: total ch capacity 12; TV chs 9; pay cable 1; automated 1 (shared); other origination programming 2 (1 shared). Allband FM.

TV stations: WCBT-TV Charleston (2-2, ABC); WWAY Wilmington, N.C. (3-3, ABC); WCSC-TV Charleston (5-5, CBS); WECT Wilmington, N.C. (6-6, NBC); WITV Charleston (7-7, ETV); WIS-TV Columbia (10-10, NBC); WTBS Atlanta (17-11, Ind); WCIV Charleston (4-12, NBC); WBTW Florence (13-13, CBS).

■ Pay cable: ch 4 (HBO).

Origination-automated: ch 9 (local weather & message). Other origination: ch 9 (MSG).

Ownership: Clearview Cablevision Assoc., a subsidiary of National Cable Systems Inc. (see MSO).

Timmons ville. See Florence.

Union. Piedmont CATV Associates. 412 S. Mountain St. 29379. (803) 427-5331. Michael S. Lowe, gen mgr; Chris Hope, chief tech.

Serves Union and Buffalo. Union county. Top-100 TV market.

Subscribers: 1,862; homes passed: 4,971; total homes in franchised area: 15,000. Started 11/68. Length 73 mi. Charges: instal \$10; \$8.95/mo. Franchise fee 3%.

Channel usage: total ch capacity 12; TV chs 9; pay cable 1; automated 1; other origination programming 1. Allband FM.

TV stations: WBTW Charlotte, N.C. (3-3, CBS); WFBC-TV Greenville (4-4, NBC); WSPA-TV Spartanburg (7-5, CBS); WCCB Charlotte, N.C. (18-6, Ind); WGGG-TV Greenville (16-8, Ind); WPCQ-TV Charlotte, N.C. (36-8, NBC); WIS-TV Columbia (10-10, NBC); WTBS Atlanta (17-11, Ind); WNTV Greenville (29-12, ETV); WLOS-TV Greenville (13-13, ABC).

■ Pay cable: ch 2 (Home Box Office, movies, sports); 585 subscribers, available to 4,971 homes; charge \$9.95/mo.

Origination-automated: ch 7 (weather/news/stocks, full time). Other origination: ch 9 (ESPN).

Ownership: U.S. Cable Corp., 100% (see MSO).

Wedgfield Plantation. See Georgetown.

Williston. See Barnwell.

York. York Cablevision Inc. Box 460 29745. (803) 684-9967. Melvin L. Roberts, pres.

Serves York. York county. Top-100 TV market.

Subscribers: 125; homes passed: 1,600. Started 6/65. Length 16 mi. Charges: instal \$25; \$7.50/mo.

Channel usage: total ch capacity 12; TV chs 11; automated 1.

TV stations: WNSC-TV Rock Hill (30-2, ETV); WBTW Charlotte, N.C. (3-3, CBS); WFBC-TV Greenville (4-4, NBC); WPCQ-TV Charlotte (36-6, NBC); WSPA-TV Spartanburg (7-7, CBS); WGHP-TV High Point, N.C. (8-8, ABC); WSOC-TV Charlotte (9-9, ABC); WIS-TV Columbia (10-10, NBC); WCCB Charlotte (18-11, Ind); WXII Winston-Salem, N.C. (12-12, NBC); WLOS-TV Asheville, N.C. (13-13, ABC).

Ownership: Melvin L. Roberts, pres, 99.7%; Bobbie B. Roberts, 0.3%.

South Dakota

Aberdeen. Aberdeen Cable Television. Box 910 57401. (605) 229-1775. Lloyd D. Wetenkamp, mgr; Ken Jarvis, chief tech. Atty: Dow, Lohnes, & Albertson, Washington.

South Dakota

Serves Aberdeen. Brown county. Smaller TV market. Subscribers: 7,435; homes passed: 8,820; total homes in franchised area: 8,820. Started 6/70. Length 89 mi. Charges: instal \$20; \$7.75/mo. Franchise fee 3%.

Channel usage: total ch capacity 12; TV chs 6; pay cable 1; automated 1; access 1; other origination programming 2; available unused 1. Allband FM.

TV stations: KDLO-TV Florence (3-4, CBS); KXON-TV Mitchell (5-5, ABC, cc); KESD-TV Brookings (8-8, ETV); KABY-TV Aberdeen (9-10, NBC); KMSP-TV Minneapolis (9-11, Ind, cc); KWGN-TV Denver (2-13, Ind, cc); WTBS Atlanta (17-13, Ind, cc). Microwave: Mountain Microwave Service.

■ Pay cable: ch 2 (HBO, movies, 75 hrs); 2,619 subscribers, available to 8,820 homes; charge \$9/mo.

Origination-automated: ch 9 (UPI news, time/weather, full time). Access: ch 7 (public, video tape, educ, full time). Other origination: one ch (Christian Broadcasting Network); one ch (USA Network).

Ownership: Midcontinent Cable Systems Co. (see MSO).

Belle Fourche. South Dakota Cable Inc. Box 606, Deadwood 57732. (605) 578-1969.

Serves Belle Fourche. Butte county. Smaller TV market.

Subscribers: 1,263; homes passed: 1,400; total pop in franchised area: 4,236. Started 6/69. Length 16 mi. Charges: instal \$20; \$7/mo. Franchise fee 3%.

Channel usage: total ch capacity 20; TV chs 6; automated 1; available unused 13.

TV stations: KWGN-TV Denver (2-2, Ind, cc); KHSD-TV Lead (11-4, NBC); KMGH-TV Denver (7-6, CBS, cc); KIVV-TV Lead (5-7, ABC, CBS); KBTU-TV Denver (9-8, ABC); KPSD-TV Eagle Butte (13-9, ETV). Microwave: Mountain Microwave. Origination-automated: one ch (time/weather, full time).

Ownership: South Dakota Cable Inc., 100% (see MSO).

Big Stone City. See Ortonville, Minn.

Box Elder. See Rapid City.

Britton. Britton Cable TV. 519 N. Main Rd. 57469. Darrell Eikamp, owner. Atty: Gillette & McClure, Redfield.

Serves Britton. Marshall county. Smaller TV market.

Subscribers: 450; homes passed: 650; total homes in franchised area: 650. Started 6/79. Length 14 mi. Charges: instal \$35; \$8/mo.

Channel usage: total ch capacity 13; TV chs 8; pay cable 1.

TV stations: KDLO-TV Florence (3-3, CBS); KXJB-TV Valley City, ND (4-4, CBS); WDAY-TV Fargo, ND (6-6, NBC); KDSD-TV Aberdeen (16-8, ETV); KABY-TV Aberdeen (9-9, NBC); WGN-TV Chicago (9-10, Ind); KTHI-TV Fargo, ND (11-11, ABC); WTBS Atlanta (17-13, Ind).

■ Pay cable: ch 2 (HBO).

Ownership: Britton Cable TV.

Brookings. K.U.C. Cable TV. 307 6th St. 57006. (605) 692-5508. Alan Allen, gen mgr. Atty: Hogan & Hartson, Washington.

Serves Brookings. Brookings county. Outside all TV markets.

Subscribers: 2,400; homes passed: 6,600; total homes in franchised area: 6,600. Started 7/70. Length 53 mi. Charges: instal \$13.47; \$8.32/mo. Franchise fee 3%.

Channel usage: total ch capacity 12; TV chs 7; automated 2; other origination programming 1; available unused 2. Allband FM.

TV stations: WTCN-TV Minneapolis (11-2, Ind, p); WCCO-TV Minneapolis (4-4, CBS, p); KXON-TV Mitchell (5-5, ABC); KESD-TV Brookings (8-7, ETV); KMSP-TV Minneapolis (9-9, ABC, p); KELO-TV Sioux Falls (11-11, CBS); KSFY-TV Sioux Falls (13-13, NBC). Microwave: ATC.

Origination-automated: ch 3 (time/weather, full time); ch 6 (service scan, 133 hrs; local 35 hrs).

Adv accepted.

Ownership: Northern Communications Associates.

Central City. South Dakota Cable Inc. Box 606, Deadwood 57732. (605) 578-1969.

Serves Central City. Lawrence county.

Subscribers: 51; homes passed: 65; total homes in franchised area: 65. Started 1968. Length: 4 mi. Charges: instal \$20; \$7/mo. Franchise fee 3%.

TV stations: KTWO-TV Casper, Wyo. (2-2, ABC); KHSD-TV Lead (11-4, NBC); KBTU-TV Denver (9-12, ABC); KBHE-TV Rapid City (9-9, ETV); KMGH-TV Denver (7-6, CBS); KWGN-TV Denver (2-10, Ind); KIVV-TV Lead (5-8, ABC, CBS). Microwave: Mountain Microwave.

Ownership: South Dakota Cable Inc., 100% (see MSO).

Chamberlain. Missouri Valley Cable TV. Box 370, 101

N. Main 57325. (605) 734-5662. Joe & Mary Lou Weniger, owners; Joe Wenigar, chief tech. Atty: Harry Holman, Chamberlain.

Serves Chamberlain. Brule county. Smaller TV market.

Subscribers: 650; homes passed: 810; total homes in franchised area: 810. Started 10/55. Length 12 mi. Charges: instal \$25; \$7.95/mo.

Channel usage: total ch capacity 20; TV chs 8; available unused 12. Allband FM.

TV stations: KPLO-TV Reliance (6-2, CBS); KBTU-TV Denver (9-3, ABC, cc); KTSD-TV Pierre (10-9, ETV); KXON-TV Mitchell (5-5, ABC); KMSP-TV Minneapolis (9-11, Ind, j); KOA-TV Denver (4-7, NBC, cc); KPRY-TV Pierre (4-13, NBC). Microwave: Western Tele-Communications.

Origination-automated: ch 4 (time/weather, KWYR-FM Winner, full time).

Ownership: Missouri Valley Cable TV.

Clear Lake. Clear Lake Cable. Box 777 Hector 55342. (612) 848-6231. Kim Johnson, mgr; Arlen Muenzhuben, chief tech.

Serves Clear Lake. Deuel county. Smaller TV market.

Subscribers: 360; homes passed: 500; total pop in franchised area: 1,600. Started 4/78. Length 7 mi. Charges: instal \$15; \$6.95/mo.

Channel usage: total ch capacity 12; TV chs 7; available unused 5.

TV stations: KDLO-TV Florence (3-3, CBS); KXON-TV Mitchell (5-5, ABC); KCMT Alexandria (7-7, NBC); KESD-TV Brookings (8-8, ETV); KWCM-TV Appleton, Minn. (10-10, ETV); WTCN-TV Minneapolis (11-11, Ind); KSFY-TV Sioux Falls (13-13, NBC).

Origination-automated: ch 2 (time/weather, full time).

Ownership: North American Communications Corp.

Custer. South Dakota Cable Inc. Box 606, Deadwood 57732. (605) 578-1969. Russel Evans, chief tech.

Serves Custer. Custer county. Smaller TV market.

Subscribers: 320; homes passed: 650; total homes in franchised area: 650. Started 10/78. Length 10 mi. Charges: instal \$20; \$7/mo. Franchise fee 3%.

Channel usage: total ch capacity 20; TV chs 5; automated 1.

TV stations: KWGN-TV Denver (2-2, Ind, cc); KOTA-TV Rapid City (3-4, NBC); KMGH-TV Denver (7-6, CBS, cc); KEVN-TV Rapid City (7-8, ABC, CBS); KBHE-TV Rapid City (9-9, ETV). Microwave: Mountain Microwave.

Origination-automated: ch 10 (time, weather).

Ownership: South Dakota Cable Inc., 100% (see MSO).

Deadwood. South Dakota Cable Inc. Box 606, 57732. (605) 578-1969.

Serves Deadwood, Lead. Lawrence county. Smaller TV market.

Subscribers: 1,927; homes passed: 2,322; total pop in franchised area: 7,829. Started 2/69. Length 30 mi. Charges: instal \$20; \$7/mo. Franchise fee 3%.

Channel usage: total ch capacity 20; TV chs 7; automated 1; available unused 12.

TV stations: KTWO-TV Casper, Wyo. (2-2, NBC/ABC/CBS); KHSD-TV Lead (11-4, NBC/ABC); KBTU-TV Denver (9-12, ABC); KMGH-TV Denver (7-6, CBS); KIVV-TV Lead (5-8, ABC); KWGN-TV Denver (2-10, Ind); KBHE-TV Rapid City (9-9, ETV).

Origination-automated: one ch (time/weather, full time).

Ownership: South Dakota Cable Inc., 100% (see MSO).

Ellsworth AFB. See Rapid City.

Fiandreau. Cable Communications Systems Inc. Box 777, Hector, Minn. 55342. Holds franchise. Moody county. Top-100 TV market.

Total pop in franchised area: 2,700.

Ownership: Cable Communications Systems Inc. (see MSO).

Fort Pierre. See Pierre.

Gettysburg. Gettysburg Cable TV. Box 910 Aberdeen 57401. (605) 229-1775. Lloyd D. Wetenkamp, mgr; Jerry Steever, chief tech. Atty: Dow, Lohnes & Albertson, Washington.

Serves Gettysburg. Potter county. Smaller TV market.

Subscribers: 534; homes passed: 600; total homes in franchised area: 600. Started 2/80. Length 8.5 mi. Charges: instal \$20; \$9/mo. Franchise fee 3%.

Channel usage: total ch capacity 12; TV chs 6; pay cable 1; automated 1; other origination programming 2; available unused 2. Allband FM.

TV stations: KPRY-TV Pierre (4-4, NBC); KXON-TV Mitchell (5-5, ABC, cc); KPLO-TV Reliance (6-6, CBS); WGN-TV Chicago (9-7, Ind); WTBS Atlanta (17-8, Ind); KTSD-TV Pierre (10-12, ETV).

■ Pay cable: ch 2 (HBO, movies, full time); 199 subscribers, available to 600 homes; charge \$9/mo.

Origination-automated: ch 13 (time, weather, full time). Other origination: ch 3 (USA Network); ch 9 (CBN).

Ownership: Midcontinent Cable Systems Co., 100% (see MSO).

Grant county. See Ortonville, Minn.

Gregory. Central Plains Cable TV Inc. Box 609, Mitchell 57301. Holds franchise. Gregory county. Outside all TV markets.

Total pop in franchised area: 1,756.

Ownership: Jack W. Schaefer, pres, 25%; E.M. Parson, VP, 25%; Roger E. Zylstra, sec-treas, 10%; John P. Cole Jr., 10%; Alan Raywid, 10%; Charley Zylstra, 10%; Robert C. Zylstra, 10%.

Hot Springs. South Dakota Cable Inc. Box 606, Deadwood 57732. (605) 578-1969.

Serves Hot Springs. Fall River county. Outside all TV markets.

Subscribers: 1,084; homes passed: 1,721; total pop in franchised area: 4,431. Started 12/69. Length 21 mi. Charges: instal \$20; \$7/mo. Franchise fee 3%.

Channel usage: total ch capacity 20; TV chs 8; automated 1; available unused 11.

TV stations: KOTA-TV Rapid City (3-3, NBC/ABC); KBTU-TV Denver (9-8, ABC); KWGN-TV Denver (2-4, Ind); KMGH-TV Denver (7-6, CBS); KBHE-TV Rapid City (9-9, ETV); KDUH-TV Scottsbluff, Neb. (4-11, NBC/ABC); KEVN-TV Rapid City (7-10, ABC); KSTF Scottsbluff, Neb. (10-5, CBS). Microwave: Mountain Microwave.

Origination-automated: one ch (time/weather, full time).

Ownership: South Dakota Cable Inc., 100% (see MSO).

Huron. Huron Cable Television. 1941 Dakota So. 57350. (605) 352-8477. Lloyd D. Wetenkamp, mgr; Al Kraft, chief tech. Atty: Dow, Lohnes & Albertson, Washington.

Serves Huron. Beadle county. Smaller TV market.

Subscribers: 3,742; homes passed: 4,766; total homes in franchised area: 4,766. Started 12/68. Length 56 mi. Charges: instal \$20; \$7.50/mo. Franchise fee 3%.

Channel usage: total ch capacity 12; TV chs 7; pay cable 1; automated 1; other origination programming 2; available unused 1. Allband FM.

TV stations: KDLO-TV Florence (3-4, CBS); KXON-TV Mitchell (5-5, ABC); KBTU-TV Denver (9-6, ABC, cc); KESD-TV Brookings (8-7, ETV); KABY-TV Aberdeen (9-9, NBC); KMSP-TV Minneapolis (9-11, Ind, cc); KWGN-TV Denver (2-13, Ind, cc); WTBS Atlanta (17-13, Ind, cc).

■ Pay cable: ch 2 (HBO, movies, 75 hrs); 1,145 subscribers, available to 4,766 homes; charge \$9/mo.

Origination-automated: ch 12 (UPI news ticker).

Other origination: ch 8 (USA Network); ch 10 (Christian Broadcasting Network).

Ownership: Midcontinent Cable Systems Co. (see MSO).

Ipswich. Ipswich Cable TV. Box 910, Aberdeen 57401. (605) 229-1775. Lloyd D. Wetenkamp, mgr; Ken Jarvis, chief tech. Atty: Dow, Lohnes & Albertson, Washington.

Serves Ipswich. Edmunds county. Smaller TV market.

Subscribers: 213; homes passed: 450; total homes in franchised area: 450. Started 9/80. Length 9 mi. Charges: instal \$20; \$9.50/mo. Franchise fee 3%.

Channel usage: total ch capacity 12; TV chs 7; pay cable 1; automated 1; other origination programming 1; available unused 2.

TV stations: KDLO-TV Florence (3-3, CBS); KXON-TV Mitchell (5-5, ABC, cc); WTBS Atlanta (17-7, Ind, satellite); WOR-TV New York (9-8, Ind, satellite); KABY-TV Aberdeen (9-9, NBC); WGN-TV Chicago (9-10, Ind); KQSD-TV Lowry (11-11, ETV). Microwave: Mountain Microwave Service.

■ Pay cable: ch 2 (HBO, movies, 75 hrs); 89 subscribers, available to 450 homes; charge \$9/mo.

Origination-automated: ch 13 (time/weather, full time). Other origination: one ch (Christian Broadcasting Network, USA Network).

Ownership: Midcontinent Cable Systems Co., 100% (see MSO).

Lead. See Deadwood.

Madison. Community TV of Madison. Box 910, Aberdeen 57401. (605) 229-1775. Lloyd Wetenkamp, gen systems mgr; Tim Oines, chief tech. Atty: Dow, Lohnes & Albertson, Washington.

Serves Madison. Lake county. Smaller TV market.

Subscribers: 1,025; homes passed: 1,700; total homes in franchised area: 1,700. Started 11/78. Length 24 mi. Charges: instal \$20; \$8.10/mo.

Channel usage: total ch capacity 12; TV ch 7; pay cable 1; automated 1. Allband FM.

TV stations: KXON-TV Mitchell (5-5, ABC); WOR-TV New York (9-6, Ind); WTBS Atlanta (17-7, Ind, p); KESD-TV Brookings (8-8, ETV); WGN-TV Chicago (9-10, Ind); KELO-TV Sioux Falls (11-11, CBS); KSFY-TV Sioux Falls (13-13, NBC).

■ Pay cable: ch 2 (HBO, movies, 75 hrs); 597 subscribers, available to 1,700 homes; charge \$9/mo.

Ownership: Midcontinent Cable Systems Co., 50%

(see MSO).

Milbank. See Ortonville, Minn.

Miller. Miller Cable TV, Box 910, Aberdeen 57401. (800) 592-1890. Lloyd Wetenkamp, mgr; Al Kraft, chief tech. Atty: Dow, Lohnes & Albertson, Washington.

Serves Miller. Hand county. Smaller TV market.
Subscribers: 555; homes passed: 669; total homes in franchised area: 669. Started 4/74. Length 12 mi. Charges: instal \$20; \$9/mo. Franchise fee 3%.
Channel usage: total ch capacity 12; TV chs 7; pay cable 1; automated 1; other origination programming 2; available unused 1.

TV stations: KDLO-TV Florence (3-3, CBS); KXON-TV Mitchell (5-5, ABC); WTBS Atlanta (17-7, Ind, satellite); WGN-TV Chicago (9-8, Ind, satellite); KABY-TV Aberdeen (9-9, NBC); KTSD-TV Pierre (10-10, ETV); WOR-TV New York (9-11, Ind, satellite).

■ Pay cable: ch 2 (HBO, movies, 75 hrs); 180 subscribers, available to 669 homes; charge \$9/mo.

Origination-automated: ch 13 (time/weather, full time). Other origination: one ch (Christian Broadcasting Network); one ch (USA Network).

Ownership: Midcontinent Cable Systems Co., 100% (see MSO).

Mitchell. Central Plains Cable TV Inc. Box 609 57301. (605) 996-6362.

Serves Mitchell. Davison county. Top-100 TV market.

Subscribers: 3,425; homes passed: 4,850; total pop in franchised area: 13,262. Started 4/74. Length 43.2 mi.

Ownership: Midcontinent Cable Systems Co., 50% (see MSO); Tele-Communications Inc., 50% (see MSO).

Mobridge. Mobridge Cable Television Inc. Box 205 57601. (605) 845-3227. Nadine Coleman, pres; Ed Ries, chief tech.

Serves Mobridge (city) and Mobridge area. Walworth county. Outside all TV markets.

Subscribers: 1,000; homes passed: 1,400; total homes in franchised area: 1,400. Started 12/79. Length 19 mi. Charges: instal \$30; \$9/mo.

Channel usage: total ch capacity 12; TV chs 8; pay cable 1; automated 1; other origination programming 2. Total radio stations: 1 FM.

TV stations: KXON-TV Mitchell (5-2, ABC); KPFY-TV Pierre (4-4, NBC); KFYY-TV Bismarck, N.D. (5-5, NBC); KPLO-TV Reliance (6-6, CBS); WTBS Atlanta (17-7, Ind, satellite); KQSD-TV Lowry (11-11, ETV); KXMB-TV Bismarck, N.D. (12-12, CBS, ABC); WGN-TV Chicago (9-13, Ind, satellite).

■ Pay cable: ch 3 (HBO, movies, full time); 150 subscribers, available to 1,000 homes; charge \$9/mo.

Origination-automated: ch 9 (time/weather, KOLY-FM Mobridge; full time). Other origination: one ch (programming for children); one ch (religious).

Ownership: Nadine Coleman, pres, 75%; Dr. William Duhamel, VP, 25% (see BCstrs in Cable TV).

Mobridge area. See Mobridge.

Pennington county. See Rapid City.

Pierre. Pierre Cable Television. 217 W. Missouri 57501. (605) 224-8833. Lloyd D. Wetenkamp, mgr; Lonnie Schumacher, chief tech. Atty: Dow, Lohnes & Albertson, Washington.

Serves Pierre and Fort Pierre. Hughes and Stanley counties. Smaller TV market.

Subscribers: 4,091; homes passed: 4,575; total homes in franchised area: 4,575. Started 10/68. Length 54 mi. Charges: instal \$20; \$8/mo. Franchise fee 3%.

Channel usage: total ch capacity 12; TV chs 7; pay cable 1; automated 1; other origination programming 2; available unused 1.

TV stations: KOA-TV Denver (4-3, NBC, cc); KPLO-TV Reliance (6-6, CBS); KTSD-TV Pierre (10-7, ETV); KWGN-TV Denver (2-8, Ind, cc); WTBS Atlanta (17-8, Ind, cc); KBTV Denver (9-9, ABC, cc); KMSP-TV Minneapolis (9-11, Ind, cc); KPRY-TV Pierre (4-13, NBC). Microwave: Mountain Microwave Service.

■ Pay cable: ch 2 (HBO, movies, 75 hrs); 1,514 subscribers, available to 4,575 homes; charge \$9/mo.

Origination-automated: ch 10 (time/weather, full time). Other origination: one ch (Christian Broadcasting Network); one ch (USA Network).

Ownership: Midcontinent Cable Systems Co., 100% (see MSO).

Rapid City. Rapid Cable TV. Box 537, 112 E. North St. 57709. (605) 343-3402. Dale Hodgkins, mgr; Jim Degehhardt, chief tech.

Serves Rapid City, Box Elder, Ellsworth Air Force Base and other parts of Pennington county. Smaller TV market.

Homes passed: 19,500; total homes in franchised area: 21,000. Started 10/58. Length 215 mi. Charges: instal \$20; \$8.65/mo. Franchise fee 3%.

Channel usage: total ch capacity 12; TV chs 7; pay cable 1; automated 1; other origination programming 1; available unused 2.

TV stations: KWGN-TV Denver (2-2, Ind, p); KOTA-TV Rapid City (3-4, NBC, CBS); KOA-TV Denver (4-5, NBC, p); KEVN-TV Rapid City (7-8, ABC); KBHE-TV Rapid City (9-10, ETV); KBTV Denver (9-12, ABC, p); KMGH-TV Denver (7-13, CBS, p). Microwave: Western Tele-Communications Inc.

■ Pay cable: ch (HBO, movies, sports, 56 hrs); 5,027 subscribers, available to 11,197 homes; charge \$9.95/mo.

Origination-automated: ch 6 (program schedule, community events, 63 hrs). Other origination: ch 11 (USA Network, ESPN, Christian Broadcasting Network, full time).

Ownership: Tele-Communications Inc., 100% (see MSO).

Redfield. Redfield Cable Television. P. O. Box 910, Aberdeen 57401. (605) 229-1775. Lloyd Wetenkamp, gen mgr; David Grant, chief tech. Atty: Dow, Lohnes & Albertson, Washington.

Serves Redfield. Spink county. Smaller TV market.

Subscribers: 909; homes passed: 1,003; total homes in franchised area: 1,003. Started 12/71. Length 18 mi. Charges: instal \$20; \$8/mo. Franchise fee 3%.

Channel usage: total ch capacity 12; TV chs 6; pay cable 1; automated 1; other origination programming 2; available unused 2. Allband FM.

TV stations: KDLO-TV Florence (3-4, CBS); KXON-TV Mitchell (5-5, ABC); KQSD-TV Aberdeen (16-7, ETV); KABY-TV Aberdeen (9-10, NBC); KMSP-TV Minneapolis (9-11, Ind); WTBS Atlanta (17-12, Ind).

■ Pay cable: ch 2 (HBO, movies, 75 hrs); 241 subscribers, available to 1,003 homes; charge \$9/mo.

Origination-automated: ch 13 (time/weather, full time); ch 13 (news ticker, full time). Other origination: ch 6 (Christian Broadcasting Network); ch 8 (USA Network).

Ownership: Midcontinent Cable Systems Co. (see MSO).

Sioux Falls. Sioux Falls Cable Television. Box 1441 57101. (605) 339-3339. Rod Carlson, mgr; Ken Dickinson, chief tech. Atty: Dow Lohnes & Albertson, Washington.

Serves Sioux Falls. Minnehaha county. Top-100 TV market.

Subscribers: 13,000; homes passed: 30,500; total homes in franchised area: 31,000. Started 12/71. Length 275 mi. Charges: instal \$15; \$8.50/mo. Franchise fee 3%.

Channel usage: total ch capacity 20; TV chs 8 (2 shared); pay cable 1 shared; automated 1; access 1; other origination programming 1; available unused 11.

TV stations: KELO-TV Sioux Falls (11-3, CBS); KMSP-TV Minneapolis (9-2, Ind, cc); WTBS Atlanta (17-4, Ind, cc); KSFY-TV Sioux Falls (13-6, NBC); KXON-TV Mitchell (5-8, ABC); KTVI Sioux City, Iowa (4-12, NBC); KESD-TV Brookings (8-5, ETV); KCAU-TV Sioux City (9-10, ABC); KUSD-TV Vermillion (2-5, ETV). Microwave: Mountain Microwave.

■ Pay cable: ch 12 (HBO, full time); 5,600 subscribers, available to 13,000 homes; charge \$9/mo.

Origination-automated: ch 13 (news, full time). Other origination: ch 10 (studio, remote live, 2 hrs).

Ownership: Midcontinent Cable Systems Co., 50% (see MSO); Tele-Communications Inc., 50% (see MSO).

Sisseton. Sisseton Cablevision Inc. Box 124 57262. (612) 695-2613. Robert Spotts, mgr.

Serves Sisseton. Roberts county. Outside all TV markets.

Charges: instal \$25; \$7/mo.
Channel usage: total ch capacity 12; TV chs 10; other origination programming 1. Allband FM.

TV stations: KDLO-TV Florence (3-3, CBS); KXJB-TV Valley City, ND (4-4, CBS); WTBS Atlanta (17-5, Ind); WDAY-TV Fargo, ND (6-6, NBC); KCMT Alexandria, Mn (7-7, NBC); KMSP-TV Minneapolis (9-8, Ind); KABY-TV Aberdeen (9-9, NBC); KWCM-TV Appleton, Minn. (10-10, ETV); KTHI-TV Fargo, ND (11-11, ABC); KESD-TV Brookings (8-13, ETV).

Other origination: ch 12 (CBN).
Ownership: Sisseton Cablevision Inc.

Spearfish. South Dakota Cable Inc. Box 606, Deadwood 57732. (605) 578-1969.

Serves Spearfish. Lawrence county. Smaller TV market.

Subscribers: 1,025; homes passed: 1,483; total pop in franchised area: 4,661. Started 5/69. Length 23 mi. Charges: instal \$20; \$7/mo. Franchise fee 3%.

Channel usage: total ch capacity 20; TV chs 6; automated 1; available unused 13.

TV stations: KHSD-TV Lead (11-3, NBC/ABC); KIVV-TV Lead (5-7, CBS, ABC); KWGN-TV Denver, Colo. (2-2, Ind, cc); KPSD-TV Eagle Butte (13-9, ETV); KBHE-TV Rapid City (9-9, ABC); KMGH-TV Denver (7-6, CBS); KBTV Denver (9-8, ABC, cc). Microwave: Mountain Microwave.

Origination-automated: one ch (time/weather, full time).

Ownership: South Dakota Cable Inc. (see MSO, BCstrs in CATV).

South Dakota

Sturgis. South Dakota Cable Inc. Box 606, Deadwood 57732. (605) 578-1969.

Serves Sturgis. Meade county. Smaller TV market.

Subscribers: 1,314; homes passed: 1,753; total pop in franchised area: 4,536. Started 9/69. Length 21 mi. Charges: instal \$20; \$7/mo. Franchise fee 3%.

Channel usage: total ch capacity 20; TV chs 6; automated 1; available unused 13.

TV stations: KHSD-TV Lead (11-4, NBC/ABC); KBHE-TV Rapid City (9-9, ETV); KBTV Denver (9-8, ABC, cc); KMGH-TV Denver (7-6, CBS, cc); KWGN-TV Denver (2-2, Ind); KEVN-TV Rapid City (7-10, ABC, CBS). Mountain Microwave.

Origination-automated: one ch (time/weather, full time).

Ownership: South Dakota Cable Inc., 100% (see MSO).

Watertown. Watertown Cable TV. 15 S. Broadway St. 57201 (605)886-7990. James Halling, mgr; Richard Davis, chief tech. Atty: Pierson, Ball & Dowd, Washington.

Serves Watertown. Codington county. Smaller TV market.

Subscribers: 4,753; homes passed: 6,884; total homes in franchised area: 6,884. Started 6/73. Length 75 mi. Charges: instal \$14.95; \$7.50/mo. Franchise fee 3%.

Channel usage: total ch capacity 20; TV chs 5 (1 shared); pay cable 1; automated 2 (1 shared); other origination programming 4; available unused 9. Allband FM.

TV stations: KDLO-TV Florence (3-6, CBS); KXON-TV Mitchell (5-5, ABC); KESD-TV Brookings (8-8, ETV); KABY-TV Aberdeen (9-4, NBC); WTBS Atlanta (17-11, Ind).

■ Pay cable: ch 2 (HBO, movies, sports, 55 hrs); 1,800 subscribers, available to 6,800 homes; charge \$8.95/mo.

Origination-automated: ch 6 (time/weather, weather scan, KIXX [FM], Watertown; one ch (UPI news ticker). Other origination: ch 7 (Christian Broadcasting Network); ch 10 (C-SPAN, USA Network); ch 12 (Nickelodeon); ch 13 (ESPN).

Other services: Two-way capability.

Ownership: Booth American Co., 100% (see MSO, BCstrs in Cable TV).

Webster. Webster Cable TV. Box 910, Aberdeen 57401. (800) 592-1890. Lloyd Wetenkamp, mgr; Ken Jarvis, district supervisor. Atty: Dow, Lohnes & Albertson, Washington.

Serves Webster. Day county. Smaller TV market.

Subscribers: 636; homes passed: 810; total homes in franchised area: 810. Started 1/78. Length 13 mi. Charges: instal \$20; \$8.50/mo. Franchise fee 3%.

Channel usage: total ch capacity 12; TV chs 6; pay cable 1; automated 1; other origination programming 2; available unused 2. Allband FM.

TV stations: KDLO-TV Florence (3-4, CBS); KXON-TV Mitchell (5-5, ABC); KQSD-TV Aberdeen (16-8, ETV); KABY-TV Aberdeen (9-10, NBC); KMSP-TV Minneapolis (9-11, Ind); KWGN-TV Denver (2-12, Ind); WTBS Atlanta (17-12, Ind).

■ Pay cable: ch 2 (HBO, movies, 75 hrs); 143 subscribers, available to 810 homes; charge \$9/mo.

Origination-automated: ch 13 (time/weather, full time). Other origination: ch 6 (Christian Broadcasting Network); ch 7 (USA Network).

Ownership: Midcontinent Cable Systems Co., 100% (see MSO).

Winner. Winner Cable Television. Box 910, Aberdeen 57401. (605) 229-1775. Lloyd D. Wetenkamp, mgr; Tim Totton, chief tech. Atty: Dow, Lohnes & Albertson, Washington.

Serves Winner. Tripp county. Smaller TV market.

Subscribers: 1,034; homes passed: 1,293; total homes in franchised area: 1,293. Started 11/68. Length 16 mi. Charges: instal \$20; \$8.50/mo. Franchise fee 3%.

Channel usage: total ch capacity 12; TV chs 6; pay cable 1; automated 1; other origination programming 2; available unused 2. Allband FM.

TV stations: KOA-TV Denver (4-4, NBC, cc); KPRY-TV Pierre (4-4, NBC); KPLO-TV Reliance (6-6, CBS); KTSD-TV Pierre (10-7, ETV); WTBS Atlanta (17-7, Ind, satellite); WOR-TV New York (9-8, Ind, satellite); KBTV Denver (9-9, ABC, cc); WGN-TV Chicago (9-11, Ind, satellite). Microwave: Mountain Microwave Service.

■ Pay cable: ch 2 (HBO, movies, 75 hrs); 310 subscribers, available to 1,293 homes; charge \$9/mo.

Origination-automated: ch 13 (time/weather, full time). Other origination: one ch (Christian Broadcasting Network); one ch (USA Network).

Ownership: Midcontinent Cable Systems Co., 100% (see MSO).

Tennessee

Tennessee

Adamsville. See Selmer.

Alamo. Crockett Cable TV Co. Inc. Box 21, 124 W. Main St. 38001. David Colvett, mgr.

Serves Alamo, Bells and unincorporated Crockett county.

Subscribers: 101; homes passed: 1,100. Total population in franchised area: 2,500. Started 10/77.

Ownership: Crockett Cable TV Co. Inc.

Algood. See Cookeville.

Athens. Athens TV Cable Co. Box 421 37303 (615) 745-6480. Robert Pace, gen mgr; Robert Prayther, chief tech. Atty: Kaplan, Livingston, Goodwin, Berkowitz & Selvin, Beverly Hills, Calif.

Serves Athens. McMinn county. Outside all TV markets.

Subscribers: 1,559; homes passed: 3,561; total homes in franchised area: 3,800. Started 3/67. Length 60 mi. Charges: instal \$10; \$7.75/mo. Franchise fee 3%.

Channel usage: total ch capacity 12; TV chs 12. All-band FM.

TV stations: WSB-TV Atlanta (2-2, NBC); WRCB-TV Chattanooga (3-3, NBC); WTVK Knoxville (26-4, ABC); WCPI Crossville (55-5, Ind); WRIP-TV Chattanooga (61-6, Ind); WTBS Atlanta (17-7, Ind, p); WATE-TV Knoxville (6-8, ABC); WTVK Chattanooga (9-9, ABC); WBIR-TV Knoxville (10-10, CBS); WCLP-TV Chatsworth, Ga. (18-11, ETV); WDEF-TV Chattanooga (12-12, CBS); WTCI Chattanooga (45-13, ETV).

Ownership: National TV Cable Co. (see MSO).

Atwood. The Essex Group. 10 Lexington Ave., Greenwich, Conn. 06830. (901) 353-2273. Gary Blount, mgr.

Serves Atwood. Carroll county. Outside all TV markets.

Subscribers: 275; homes passed: 325; total pop in franchised area: 1,040. Started 11/71. Length 10 mi. Charges: instal \$5; \$5.95/mo.

Channel usage: total ch capacity 12; TV chs 8; available unused 4.

TV stations: WBBJ-TV Jackson (7-7, ABC); WLJT-TV Lexington (11-11, ETV); WPSD-TV Paducah, Ky. (6-6, NBC); KFVS-TV Cape Girardeau, Mo. (12-12, CBS); WMC-TV Memphis (5-10, NBC); WHBQ-TV Memphis (13-13, ABC); WREG-TV Memphis (3-3, CBS); WSM-TV Nashville (4-4, NBC).

Ownership: The Essex Group (see MSO).

Bells. See Alamo.

Bemis. See Jackson.

Benton. Tennessee-Benton Cablevision. c/o Omni Cable TV Corp., Box 359, Norwalk, Conn. 06855. (203) 866-4000. Holds franchise only.

Serves Benton. Polk county.

Total homes in franchised area: 910. Length 39 mi. Charges: instal \$25; \$8/mo.

Channel usage: total ch capacity 36.

Ownership: Omni Cable TV Corp. (see MSO).

Bolivar. Bolivar Cable Co. Inc. 118 Cundiff Square Somerset, Ky 42051. (606) 679-4423. W.D. Shanks, VP & gen mgr. Under construction.

Serves Bolivar. Hardeman county. Smaller TV market.

Total pop in franchised area: 6,674. Franchise fee 3%.

Ownership: Tennessee Kentucky CATV Co., 95%.

Bradley county. See Cleveland.

Braemar. See Hampton.

Brentwood. See Franklin.

Bristol. Sammons Communications Inc. Box 768 37620. (615) 968-2141. Steve Pollock, mgr; Bobby Haney, chief tech.

Serves Bristol, Tenn. and Bristol, Va. Sullivan county, Tenn. and Washington county, Va. Smaller TV market.

Subscribers: 9,676; homes passed: 18,139; total homes in franchised area: 20,000. Started 6/65. Length 300 mi. Charges: instal \$10; \$7.50/mo. Franchise fee 3%.

Channel usage: total ch capacity 12; TV chs 8; pay cable 1 shared; automated 1; access 1 shared; other origination programing 2. Total radio stations: 15 FM, 1 AM, 1 weather.

TV stations: WSJK-TV Sneedville (2-2, ETV); WTBS Atlanta (17-3, Ind, satellite); WFBC-TV Greenville, S.C. (4-5, NBC); WJHL-TV Johnson City (11-6, CBS);

WKPT-TV Kingsport (19-8, ABC); WCYB-TV Bristol, Va. (5-9, NBC); WSVN-TV Norton, Va. (47-12, ETV); WLOS-TV Asheville, N.C. (13-13, ABC).

■ Pay cable: one ch (Showtime, movies, sports, 84 hrs); 2,300 subscribers, available to 14,030 homes; charge \$9.95/mo.

Origination-automated: ch 11 (time/weather, UPI, NOAA radio station; full time). Access: ch 4 (educ, 10 hrs; religious, 2 hrs). Other origination: ch 7 (Christian Broadcasting Network); ch 10 (ESPN).

Ownership: Sammons Communications Inc. (see MSO).

Bruceston. The Essex Group. 10 Lexington Ave., Greenwich, Conn. 06830. (901) 352-2273. Gary Blount, mgr.

Serves Bruceston. Carroll county. Smaller TV market.

Subscribers: 410; homes passed: 550; total pop in franchised area: 1,429. Started 3/72. Length 15 mi. Charges: instal \$10; \$5.95/mo. Franchise fee 5%.

Channel usage: total ch capacity 12; TV chs 8; available unused 4.

TV stations: WNGE Nashville (2-na, ABC); WREG-TV Memphis (3-na, CBS); WSM-TV Nashville (4-na, NBC); WTVF Nashville (5-na, CBS); WPSD-TV Paducah, Ky. (6-na, NBC); KFVS-TV Cape Girardeau, Mo. (12-na, CBS); WHBQ-TV Memphis (13-na, ABC).

Ownership: The Essex Group (see MSO).

Camden. Camden TV Cable Co. Box 116, 39½ N. Court Square 38320. (901) 584-4592. Adelaide R. Hollis, mgr. Atty: Peeler & Hollis, Camden.

Serves Camden. Benton county. Outside all TV markets.

Subscribers: 1,075; homes passed: 1,250; total homes in franchised area: 1,800. Started 10/69. Length 30 mi. Charges: instal \$20; \$7.70/mo. Franchise fee 10%.

Channel usage: total ch capacity 12; TV chs 9; automated 1; available unused 2.

TV stations: WNGE Nashville (2-2, ABC); WREG-TV Memphis (3-3, CBS); WSM-TV Nashville (4-4, NBC); WTVF Nashville (5-5, CBS); WPSD-TV Paducah, Ky. (6-6, NBC); WBBJ-TV Jackson (7-7, ABC); WDCN-TV Nashville (8-8, ETV); WZTV Nashville (17-9, Ind); KFVS-TV Cape Girardeau, Mo. (12-12, CBS).

Origination-automated: ch 10 (time/weather, WSM-FM Nashville; full time).

Ownership: Frank L. Hollis, pres, 27%; Adelaide R. Hollis, sec-treas, 26%; Phillip G. Hollis, VP, 23%; Lyn Hollis, VP, 23%.

Carter county. See Elizabethton.

Caryville. See LaFollette.

Chattanooga. Chattanooga CATV, Box 303, 325 Market St. 37401. (615) 756-2005. Wayne D. Knighton, VP; Ronald Crawford, chief tech. Atty: Cole, Raywid and Braverman, Washington.

Serves Chattanooga. East Ridge, Lookout Mountain, Red Bank, Ridgeside, Tenn.; Lookout Mountain, Ga. Hamilton county, Tenn. and Walker county, Ga.

Subscribers: 19,002; homes passed: 47,830; total homes in franchised area: 95,000. Started 5/77. Length 538 mi. Charges: instal \$20; \$8.50/mo. Franchise fee 5%.

Channel usage: total ch capacity 26; TV chs 8; pay cable 1; automated 3; available unused 14.

TV stations: WGTW Athens, Ga. (8-2, ETV); WCLP-TV Chatsworth, Ga. (18-2, ETV); WRCB-TV Chattanooga (3-4, NBC); WTCI Chattanooga (45-5, NBC); WANX-TV Atlanta (46-6, Ind); WTBS Atlanta (17-7, Ind); WTVK Chattanooga (9-10, ABC); WRIP-TV Chattanooga (61-11, Ind); WDEF-TV Chattanooga (12-13, CBS).

■ Pay cable: ch 24 (HBO, movies); 9,938 subscribers, available to 17,270 homes; charge \$6.45/mo.

Origination-automated: ch 3 (UPI news, Ga, Tn, full time); ch 9 (Reuters financial stocks, sports, full time); ch 12 (weather reports, program highlights, full time).

Ownership: Chattanooga Cable TV Co.

Clarksville. Queen City Telecommunications Inc. Box 768, 37040.

Ownership: Belo Broadcasting Corp., 100% (see Bcstrs in Cable TV).

Cleveland. TeleCable of Cleveland, 180 Central Ave. N.E. 37311. (615) 476-8508. Ron Moore, mgr.

Serves Cleveland. Bradley county. Top-100 TV market.

Subscribers: 7,000; homes passed: 12,900. Started 9/76. Length 196 mi. Charges: instal \$10; \$8/mo.

Channel usage: total ch capacity 20; TV chs 8; pay cable 1; automated 1; other origination programing 1; available unused 9.

TV stations: WRCB-TV Chattanooga (3-3, NBC); WAGA-TV Atlanta (5-5, CBS); WRIP-TV Chattanooga (61-6, Ind) WTBS Atlanta (17-7, Ind); WCLP-TV Chatsworth, Ga. (18-8, ETV); WTVK Chattanooga (9-9, ABC); WTCI Chattanooga (45-10, ETV); WDEF-TV Chattanooga (12-12, CBS).

■ Pay cable: ch 2 (HBO, movies); 3,750 subscribers.

Origination-automated: ch 11 (time, weather, news, sports, stocks). Other origination: ch 13 (Christian

Broadcasting Network).

Ownership: Telecable Corp. (see MSO).

Clinton. Clinton Cable TV Inc. Box 367, Lenoir City 37771. (615) 457-5938. Gary Patterson, rgnl mgr; Paul Fout, chief tech.

Serves Clinton. Anderson county. Top-100 TV market.

Subscribers: 2,340; homes passed: 2,340; total homes in franchised area: 3,000. Started 6/76. Length 42 mi. Charges: instal \$25; \$8.50/mo. Franchise fee 3%.

Channel usage: total ch capacity 20; TV chs 7; pay cable 1; automated 1; access 1; other origination programing 2; available unused 8.

TV stations: WSJK-TV Sneedville (2-na, ETV); WATE-TV Knoxville (6-na, ABC); WTVK Chattanooga (9-na, ABC); WGN-TV Chicago (9-na, Ind); WBIR-TV Knoxville (10-na, CBS); WTBS Atlanta (17-na, Ind); WRIP-TV Chattanooga (61-na, Ind).

■ Pay cable: one ch (HBO); charge \$9.95/mo.

Origination-automated: one ch (time/weather). Access: one ch (combined government, public, educ, leased). Other origination: one ch (local origination); one ch (ESPN).

Ownership: Matrix Enterprises Inc., 80% (see MSO).

Colonial Heights. See Kingsport.

Columbia. FNI Communications Co. TV Cable. 216 W. Eighth St. 38401. (615) 388-3550. Martin L. Medley Jr., gen mgr; Daly Witherow, chief tech.

Serves Columbia. Maury county. Outside all TV markets.

Subscribers: 1,205; homes passed: 3,500; total pop in franchised area: 21,471. Started 1968. Length 48 mi. Charges: instal \$10; \$6.95/mo.

Channel usage: total ch capacity 12; TV chs 6; automated 1; available unused 5. Total radio stations: 2 FM.

TV stations: WNGE Nashville (2-2, ABC); WSM-TV Nashville (4-4, NBC); WTVF Nashville (5-5, CBS); WZTV Nashville (17-7, Ind); WDCN-TV Nashville (8-8, ETV); WHNT-TV Huntsville, Ala. (19-9, CBS).

Origination-automated: ch 10 (time/weather).

Ownership: National Telecommunications Corp. (see MSO).

Cookeville. FNI Communications Co. Box 3269 38501. (615) 528-5436. Martin L. Medley Jr., gen mgr; David Jenkins, chief tech.

Serves Cookeville and Algood. Putnam county. Outside all TV markets.

Subscribers: 6,262; homes passed: 8,390. Started 9/68. Charges: instal \$10; \$8.25/mo.

Channel usage: total ch capacity 12; TV chs 8 (1 shared); pay cable 1 (shared); automated 1; other origination programing 3. Allband FM.

TV stations: WNGE Nashville (2-2, ABC); WTBS Atlanta (17-3, Ind); WSM-TV Nashville (4-4, NBC); WTVF Nashville (5-5, CBS); WZTV Nashville (17-13, Ind); WDCN-TV Nashville (8-8, ETV); WCTE Cookeville (22-9, ETV); WGN-TV Chicago (9-11, Ind).

■ Pay cable; ch 3 (HBO, 28 hrs).

Origination-automated: ch 3 (time/weather). Other origination: ch 6 (CBN); ch 10 (ESPN); ch 12 (Nickelodeon).

Ownership: National Telecommunications Corp. (see MSO).

Copperhill. See Blue Ridge, Ga.

Cowan. See Winchester.

Crockett county. See Alamo.

Crossville. Crossville Cable TV Inc. Box 829 38555. (615) 484-5129. Gary Patterson, rgnl mgr; Paul Fout, chief tech.

Serves Crossville and other parts of Cumberland county. Outside all TV markets.

Subscribers: 2,783; total homes in franchised area: 28,305. Started 5/79. Charges: instal \$25; \$7.50/mo. Franchise fee 3%.

Channel usage: total ch capacity 27; TV chs 8; pay cable 1; other origination programing 4; available unused 14.

TV stations: WSM-TV Nashville (4-na, NBC); WATE-TV Knoxville (6-na, ABC); WGN-TV Chicago (9-na, Ind); WBIR-TV Knoxville (10-na, CBS); WTBS Atlanta (17-na, Ind); WCTE Cookeville (22-na, ETV); WTVK Knoxville (26-na, NBC); WCPT-TV Crossville (55-na, Ind).

■ Pay cable: ch 7 (HBO, movies); 781 subscribers; charge \$7.50/mo.

Origination: one ch (Appalachian Community Service Network); one ch (Christian Broadcasting Network); one ch (USA Network).

Ownership: Matrix Enterprises Inc. (see MSO).

Cumberland county. See Crossville.

Dandridge. See Jefferson City.

Davidson county. See Nashville.

Decaturville. See Parsons.

Decherd. See Winchester.

Dyer. North Gibson CATV Associates. 229 N. Main St. 38330. (901) 692-3741. J.W. Flowers, mgr. Atty: Jerry Maxwell, Dyer.

Serves Dyer, Kenton, Rutherford & Bradford. Gibson and Obion counties. Smaller TV market.

Subscribers: 1,920; homes passed: 2,600; total homes in franchised area: 2,600. Started 3/74. Length 46 mi. Charges: instal \$15; \$6.50/mo. Franchise fee 3%.

Channel usage: total ch capacity 12; TV chs 9; pay cable 1; other origination programming 1; available unused 1. Total radio stations: 1 FM.

TV stations: WREG-TV Memphis (3-3, CBS); WMC-TV Memphis (5-5, NBC); WPSD-TV Paducah, Ky. (6-6, NBC); WBBJ-TV Jackson (7-7, ABC); WPTY-TV Memphis (24-8, Ind); WTBS Atlanta (17-9, Ind); WKNO-TV Memphis (10-10, ETV); KFVS-TV Cape Girardeau, Mo. (12-12, CBS); WHBQ-TV Memphis (13-13, ABC).

■ Pay cable: ch 4 (HBO, movies, sports, 50 hrs); 200 subscribers, available to 1,850 homes; charge \$9/mo.

Other-origination: ch 2 (Christian Broadcasting Network).

Ownership: U.S. Cable Corp., 100% (see MSO).

Dyersburg. Cablecom of Dyersburg Inc. Box 388 38024. (901) 285-4174. Cecil Viar, mgr.

Serves Dyersburg. Dyer county. Outside all TV markets.

Subscribers: 4,050; homes passed: 5,080; total homes in franchised area: 5,490. Started 4/67. Length 51.5 mi. Charges: \$20; \$7.10/mo. Franchise fee 5%.

Channel usage: total ch capacity 12; TV chs 9; pay cable 1; other origination programming 2. Total radio stations: 10 FM.

TV stations: WREG-TV Memphis (3-3, CBS); WMC-TV Memphis (5-5, NBC); WPSD-TV Paducah, Ky. (6-6, NBC); WBBJ-TV Jackson (7-7, ABC); WGN-TV Chicago (9-8, Ind); WPTY-TV Memphis (24-9, Ind); WKNO-TV Memphis (10-10, ETV); WTBS Atlanta (17-12, Ind); WHBQ-TV Memphis (13-13, ABC).

■ Pay cable: ch 2 (HBO, movies, sports, 60 hrs); 925 subscribers, available to 5,490 homes; charge \$8.95/mo.

Origination: ch 4 (studio, local events, sports, weather, 30 hrs); ch 11 (CBN).

Ownership: Cablecom-General Inc., 100% (see MSO).

East Ridge. See Chattanooga.

Elizabethton. Sammons Communications Inc. Box 1737, Johnson City 37601. (615) 542-8201. Steve Pollock, mgr; Bobby Haney, chief tech.

Serves Elizabethton. Carter county. Smaller TV market.

Subscribers: 3,398; homes passed: 7,083; total homes in franchised area: 8,000. Started 1963. Length 110 mi. Charges: instal \$10; \$7.50/mo. Franchise fee 3%.

Channel usage: total ch capacity 13; TV chs 10 (3 shared); pay cable 1; automated 2 shared; access 1 shared; other origination programming 2. Total radio stations: 15 FM, 1 weather.

TV stations: WSJK-TV Sneedville (2-2, ETV); WTBS Atlanta (17-3, Ind); WFBC-TV Greenville, S.C. (4-4, NBC); WPCQ-TV Charlotte, N.C. (36-4, NBC); WCYB-TV Bristol, Va. (5-5, NBC); WJHL-TV Johnson City (11-6, CBS); WSOCC-TV Charlotte, N.C. (9-9, ABC); WBIR-TV Knoxville (10-10, CBS); WBTV Charlotte, N.C. (3-11, CBS); WKPT-TV Kingsport (19-12, ABC); WLOS-TV Asheville, N.C. (13-13, ABC).

■ Pay cable: ch 1/4 (Showtime, 88 hrs); 721 subscribers, available to 3,398 homes; charge \$9.95/mo.

Origination-automated: ch 9 (time/weather, UPI, WJSO [AM] Jonesboro; 88 hrs); ch 11 (time/weather, UPI, WJSO [AM] Jonesboro; 88 hrs). Access: ch 10 (educ, 5 hrs; religious, 1 hr). Other origination: ch 7 (Christian Broadcasting Network); ch 8 (ESPN).

Ownership: Sammons Communications Inc. (see MSO).

Erwin. Warner Amex Cable Communications Inc. North Main Shopping Center 37650. (615) 743-4412. Harold Tisdale, mgr.

Serves Erwin. Unicoi county. Smaller TV market.

Subscribers: 1,803; homes passed: 3,026; total homes in franchised area: 7,200. Started 10/54. Length 94 mi. Charges: instal \$15; \$7.75/mo.

Channel usage: total ch capacity 12; TV chs 9; automated 1; available unused 2. Allband FM.

TV stations: WSJK-TV Sneedville (2-2, ETV); WBTV Charlotte, N.C. (3-3, CBS); WFBC-TV Greenville, S.C. (4-4, NBC); WCYB-TV Bristol, Va. (5-5, NBC); WATE-TV Knoxville (6-6, ABC); WKPT-TV Kingsport (19-7, ABC); WJHL-TV Johnson City (11-8, CBS); WBIR-TV Knoxville (10-10, CBS); WLOS-TV Asheville, N.C. (13-13, ABC).

Origination-automated: one ch (time/weather, full time).

Ownership: Warner Amex Cable Communications Inc. (see MSO).

Etawah. Etawah TV Cable Co. Box 421, Athens 37303. (615) 745-6480. Robert Pace, rgnl mgr; Robert

Prayther, chief tech, local mgr. Atty: Kaplan, Livingston, Goodwin, Berkowitz & Selvin, Beverly Hills, Calif.

Serves Etawah. McMinn county. Outside all TV markets.

Subscribers: 844; homes passed: 1,650; total homes in franchised area: 1,800. Started 5/70. Length 34 mi. Charges: instal \$10; \$7.75/mo. Franchise fee 3%.

Channel usage: total ch capacity 12; TV chs 12. Allband FM.

TV stations: WSB-TV Atlanta (2-2, NBC); WRCB-TV Chattanooga (3-3, NBC); WTVK Knoxville (26-4, NBC); WCPT-TV Crossville (55-5, Ind); WRIP-TV Chattanooga (61-6, Ind); WTBS Atlanta (17-7, Ind, p); WATE-TV Knoxville (6-8, ABC); WTVG Chattanooga (9-9, ABC); WBIR-TV Knoxville (10-10, CBS); WCPL-TV Chatsworth, Ga. (18-11, ETV); WDEF-TV Chattanooga (12-12, CBS); WTCL Chattanooga (45-13, ETV).

Ownership: National TV Cable Co. (see MSO).

Fayetteville. See Pulaski.

Franklin. Williamson County Cable Co. Inc. 1915 Columbia Ave. 37064. (615) 790-6800. Gary Painter, central Tenn. rgnl mgr; Ed Saterstead, chief tech.

Serves Franklin. Brentwood and other parts of Williamson county. Smaller TV market.

Subscribers: 9,075; total homes in franchised area: 57,858. Started 1/78. Length 152 mi. Charges: instal \$25; \$7/mo. Franchise fee 3%.

Channel usage: total ch capacity 30; TV chs 8; pay cable 3; automated 3; other origination programming 10; available unused 6.

TV stations: WNGE Nashville (2-na, ABC); WSM-TV Nashville (4-na, NBC); WTVF Nashville (5-na, CBS); WDCN-TV Nashville (8-na, ETV); WGN-TV Chicago (9-na, Ind); WOR-TV New York (9-na, Ind); WTBS Atlanta (17-na, Ind); WZTV Nashville (17-na, Ind).

■ Pay cable: ch 7 (HBO, movies); ch 20G (Cinemax, movies); charge \$7.50/mo (HBO) & \$9.95/mo (Cinemax).

Origination-automated: ch 280 (program guide); ch 30Q (local information, weather); one ch (UPI). Other origination: one ch (Christian Broadcasting Network); one ch (ESPN); one ch (Cable News Network); one ch (USA Network); one ch (Appalachian Community Service Network); one ch (PTL); one ch (Satellite Program Network); one ch (Trinity Broadcasting Network).

Ownership: Matrix Enterprises Inc., 80% (see MSO).

Gatlinburg. Ultra Com of Gatlinburg Inc. Baskins Creek Rd. 37738. (615) 436-5323. Lee Linkhous, mgr. Serves Gatlinburg. Sevier county. Top-100 TV market.

Subscribers: 2,019; homes passed: 2,200; total pop in franchised area: 2,500. Started 1952. Length 45 mi. Charges: instal \$20; \$7.50/mo. Franchise fee 3%.

Channel usage: total ch capacity 12; TV chs 7; automated 2; other origination programming 1; available unused 2. Total radio stations: 2 FM.

TV stations: WSJK-TV Sneedville (2-2, ETV); WCYB-TV Bristol, Va. (5-5, NBC); WATE-TV Knoxville (6-6, ABC); WTVK Knoxville (26-7, NBC); WBIR-TV Knoxville (10-9, CBS); WJHL-TV Johnson City (11-11, CBS); WLOS-TV Asheville, N.C. (13-13, ABC).

Origination-automated: one ch (time/weather, full time); one ch (advertising crawl, full time).

Ownership: Ultracom Inc., 90% (see MSO); R.B. Hailley, 10%.

Gleason. Clear Vision Cable Co. of McKenzie. Circle Drive, McKenzie 38201. (901) 587-3888. Gary Blount, mgr.

Serves Gleason. Weakley county. Outside all TV markets.

Subscribers: 335; homes passed: 400; total pop in franchised area: 1,302. Started 6/71. Length 10 mi. Charges: instal \$5; \$5.95/mo. Franchise fee 5%.

Channel usage: total ch capacity 12; TV chs 8; available unused 4.

TV stations: KFVS-TV Cape Girardeau, Mo. (12-2, CBS); WSM-TV Nashville (4-4, NBC); WTVF Nashville (5-5, CBS); WPSD-TV Paducah, Ky. (6-6, NBC); WBBJ-TV Jackson (7-7, ABC); WNGE Nashville (2-8, ABC); WLJT-TV Lexington (11-11, ETV); WHBQ-TV Memphis (13-13, ABC).

Ownership: The Essex Group (see MSO).

Green Brier. See Springfield.

Greeneville. Warner Amex Cable Communications Inc. Box 620, Towne Square Shopping Center 37743 (615) 639-2221. Harold Tisdale, mgr.

Serves Greeneville. Greene county. Smaller TV market.

Subscribers: 2,995; homes passed: 6,450; total homes in franchised area: 7,200. Started 8/65. Length 94 mi. Charges: instal \$17.50; \$7.75/mo. Franchise fee 3%.

Channel usage: total ch capacity 12; TV chs 9; automated 1; available unused 2. Allband FM.

TV stations: WSJK-TV Sneedville (2-2, ETV); WTVK Knoxville (26-3, NBC); WFBC-TV Greenville, S.C. (4-4, NBC); WCYB-TV Bristol, Va. (5-5, NBC); WATE-TV Knoxville (6-6, ABC); WSPA-TV Spartanburg, S.C. (7-7, CBS); WJHL-TV Johnson City (11-9, CBS); WBIR-TV Knoxville (10-10, CBS); WLOS-TV Asheville, N.C. (13-13, ABC).

Origination-automated: one ch (time/weather, full time).

Ownership: Warner Amex Cable Communications Inc. (see MSO).

Greenfield. Clear Vision Cable Co. of Martin. 225 Lindell St. 38230. (901) 587-3888. Wayne Gilchrist, mgr. Serves Greenfield. Weakley county. Outside all TV markets.

Subscribers: 420; homes passed: 750; total pop in franchised area: 2,051. Started 11/71. Length 10 mi. Charges: instal \$5; \$5.95/mo. Franchise fee 3%.

Channel usage: total ch capacity 12; TV chs 7; available unused 5.

TV stations: KFVS-TV Cape Girardeau, Mo. (12-2, CBS); WKPD Paducah, Ky. (29-4, ETV); WPSD-TV Paducah, Ky. (6-6, NBC); WBBJ-TV Jackson (7-7, ABC); WREG-TV Memphis (3-9, CBS); WLJT-TV Lexington (11-11, ETV); WHBQ-TV Memphis (13-13, ABC).

Ownership: The Essex Group (see MSO).

Hamblen county. See Morristown.

Hampton. American Cablesystems of Virginia Inc. Box 38, Glade Spring, Va. 24340. (703) 429-5149. Gary Burtoft, gen mgr. Atty: White, Elliott & Bundy, Va. Serves Hampton, Braemar and Valley Forge. Carter county. Outside all TV markets.

Subscribers: 870; homes passed: 1,500; total homes in franchised area: 1,800. Started 9/71. Length 27 mi. Charges: instal \$20; \$8/mo.

Channel usage: total ch capacity 12; TV chs 10; pay cable 1; other origination programming 1.

TV stations: WTBS Atlanta (17-3, Ind); WKPT-TV Kingsport (19-4, ABC); WCYB-TV Bristol, Va. (5-5 & 7, NBC); WJHL-TV Johnson City (11-6 & 11, CBS); WSJK-TV Sneedville (2-9, ETV); WBIR-TV Knoxville (10-10, CBS); WBTV Charlotte, N.C. (3-12, CBS); WLOS-TV Asheville, N.C. (13-13, ABC).

■ Pay cable: ch 2 (HBO); 121 subscribers, available to 1,500 homes; charge \$8.95/mo.

Origination: one ch (Nickelodeon).

Ownership: American Cablesystems Corp., 100% (see MSO).

Harriman. Harriman TV Cable Co. Box 634 37748. (615) 882-3784. Robert Pace, rgnl mgr; B. D. Alford, chief tech-local mgr. Atty: Kaplan, Livingston, Goodwin, Berkowitz & Selvin, Beverly Hills, Calif.

Serves Harriman. Roane county. Outside all TV markets.

Subscribers: 1,947; homes passed: 3,216; total homes in franchised area: 3,350. Started 1/66. Length 50 mi. Charges: instal \$10; \$7.75/mo. Franchise fee 3%.

Channel usage: total ch capacity 12; TV chs 10; automated 1; access 1. Allband FM.

TV stations: WTCL Chattanooga (45-2, ETV); WRCB-TV Chattanooga (3-3, NBC); WRIP-TV Chattanooga (61-5, Ind); WATE-TV Knoxville (6-6, ABC); WTVK Knoxville (26-7, NBC); WCPT-TV Crossville (55-8, Ind); WTVG Chattanooga (9-9, ABC); WBIR-TV Knoxville (10-10, CBS); WTBS Atlanta (17-11, Ind, p); WDEF-TV Chattanooga (12-12, CBS); WLOS Asheville, N.C. (13-13).

Origination-automated: one ch (time/weather, full time). Access: One ch (local access).

Ownership: National TV Cable Co. (see MSO).

Henderson. Clear Vision TV. 12 Natchez Trace Dr., Lexington 38351. (901) 989-7551. Jimmy R. Pickens, mgr; J. Clayton, chief tech.

Serves Henderson. Chester county. Smaller TV market.

Subscribers: 900; homes passed: 1,020. Started 11/69. Length 16 mi. Charges: instal \$10; \$8/mo. Franchise fee 2%.

Channel usage: total ch capacity 12; TV chs 7; pay cable 1; automated 1; other origination programming 2; available unused 1. Allband FM.

TV stations: WLJT-TV Lexington (11-2, ETV); WREG-TV Memphis (3-3, CBS); WMC-TV Memphis (15-6, NBC); WTBS Atlanta (17-8, Ind); WBBJ-TV Jackson (7-9, ABC); WKNO-TV Memphis (10-10, ETV); WHBQ-TV Memphis (13-13, ABC).

■ Pay cable: ch 5 (HBO); 200 subscribers, available to 1,020 homes; charge \$7.95/mo.

Origination-automated: ch 4 (time/weather, full time). Other origination: two chs (Cable News Network, Satellite Program Network, USA Network).

Ownership: American Television & Communications Corp., 100% (see MSO).

Hendersonville. Sumner Cable Inc. Suite 1817 Parkway Towers, 404 James Robertson Pkwy. 37219. (615) 244-6834. Vic Aebly, mgr; Terry Mann, chief tech. Under construction.

Serves Hendersonville. Sumner county. Top-100 TV market.

Homes passed: 8,250. Started 5/80. Length 160 mi. Charges: instal \$15; \$7.50/mo. Franchise fee 3%.

Tennessee

Channel usage: total ch capacity 21; TV chs 7; pay cable 3; automated 1; other origination programming 8; available unused 2. Allband FM.

TV stations: WGN-TV Chicago (9-2, Ind); WDCN-TV Nashville (8-9, ETV); WZTV Nashville (17-10, Ind); WTVE Nashville (5-11, CBS); WSM-TV Nashville (4-12, NBC); WNGE Nashville (2-13, ABC); WTBS Atlanta (17-G, Ind).

■ Pay cable: ch K (HBO, movies); ch J (Showtime, movies); ch E (The Movie Channel, movies).

Origination-automated: ch 8 (weather, news, advertisements). Other origination: ch 3 (Christian Broadcasting Network); ch 4 (Cable News Network); ch 5 (C-SPAN); ch 6 (Madison Square Garden, Callopie); ch 7 (Cinemax, movies); ch I (Nickelodeon); ch H (ESPN); ch F (Satellite Programming Network).

Other services: Two-way capability.
Ownership: Sumner Cable Inc.

Hollow Rock. Clear Vision Cable Co. of Huntingdon. Circle Dr., McKenzie 38201. (901) 352-2273. Gary Blount, mgr.

Serves Hollow Rock. Carroll county. Outside all TV markets.

Subscribers: 146; homes passed: 200. Started 1/74. Length 10 mi. Charges: instal \$5; \$5.95/mo. Franchise fee 5%.

Channel usage: total ch capacity 12; TV chs 8; available unused 4.

TV stations: WNGE Nashville (2-2, ABC); WSM-TV Nashville (4-4, NBC); WTVF Nashville (5-5, CBS); WPSD-TV Paducah, Ky. (6-6, NBC); WBBJ-TV Jackson (7-7, ABC); WDCN-TV Nashville (8-8, ETV); WLJT-TV Lexington (11-na, ETV); KFVS-TV Cape Girardeau, Mo. (12-12, CBS).

Ownership: Clear Vision Cable Co. of Huntingdon (see MSO).

Humboldt. Humboldt Cable Co. 2606 East End Dr. 38343. (901) 784-5000. Gerald Hicks, mgr. Atty: G. Griffin Boyd, Humboldt.

Serves Humboldt. Gibson county. Smaller TV market.

Subscribers: 2,400; homes passed: 3,400; total homes in franchised area: 3,200. Started 6/70. Length 60 mi. Charges: instal \$20; \$8/mo. Franchise fee 3%.

Channel usage: total ch capacity 12; TV chs 8; pay cable 1; other origination programming 2. Total radio stations: 7 FM.

TV stations: WREG-TV Memphis (3-3, CBS); WSM-TV Nashville (4-11, NBC); WMC-TV Memphis (5-5, NBC); WPSD-TV Paducah, Ky. (6-6, NBC); WBBJ-TV Jackson (7-8, ABC); WKNO-TV Memphis (10-10, ETV); WBHQ-TV Memphis (13-13, ABC); WPTY-TV Memphis (24-9, Ind).

■ Pay cable: ch 2 (HBO, movies); 241 subscribers, available to 3,300 homes; charge \$9/mo.
Other origination: ch 4 (SPN); ch 12 (CBN).
Ownership: J. Frank Warmath.

Huntingdon. Clear Vision Cable Co. of Huntingdon. Circle Drive, McKenzie 38201. (901) 352-2273. Gary Blount, mgr.

Serves Huntingdon. Carroll county. Smaller TV market.

Subscribers: 1,205; homes passed: 1,400; total pop in franchised area: 3,525. Started 11/69. Length 25 mi. Charges: instal \$10; \$5/mo. Franchise fee 3%.

Channel usage: total ch capacity 12; TV chs 10; automated 1; available unused 1. Total radio stations: 1 FM.

TV stations: WREG-TV Memphis (3-3, CBS); WSM-TV Nashville (4-4, NBC); WTVF Nashville (5-5, CBS); WPSD-TV Paducah, Ky. (6-6, NBC); WBBJ-TV Jackson (7-7, ABC); WNGE Nashville (2-8, ABC); WMC-TV Memphis (5-10, NBC); WLJT-TV Lexington (11-11, ETV); KFVS-TV Cape Girardeau, Mo. (12-12, CBS); WBHQ-TV Memphis (13-13, ABC).

Origination-automated: ch 2 (time/weather, full time).
Ownership: The Essex Group (see MSO).

Huntsville. Huntsville CATV. Rt. 1, Box Z, 37756. Holds franchise.

Jacksboro. See LaFollette.

Jackson. Douglas Communications of West Tennessee. Box 3370 38301. (901) 424-3213. Kenneth B. Everett, gen mgr; Ronald L. Crowder, chief tech.

Serves Jackson, Bemis, Malesius and portions of Madison county. Smaller TV market.

Subscribers: 12,400; homes passed: 22,537; total homes in franchised area: 26,402. Started 11/68. Length 245 mi. Charges: instal \$15; \$9.50/mo. Franchise fee 3%.

Channel usage: total ch capacity 12; TV chs 9; pay cable 1; other origination programming 2.

TV stations: WREG-TV Memphis (3-3, CBS); WSM-TV Nashville (4-4, NBC); WMC-TV Memphis (5-5, NBC); WNGE Nashville (2-6, ABC); WTVF Nashville (5-

9, CBS); WKNO-TV Memphis (10-11, ETV); WLJT-TV Lexington (11-11, ETV); WBBJ-TV Jackson (7-12, ABC); WBHQ-TV Memphis (13-13, ABC); WTBS Atlanta (17-na, Ind).

■ Pay cable: ch 2 (HBO, 60 hrs); 4,200 subscribers, available to 12,400 homes; charge \$8/mo.

Origination: one ch (Christian Broadcasting Network); one ch (Cable News Network).

Ownership: Tribune Company Cable Inc. (see MSO).

Jefferson City. UnivAmp Inc. Rt. 2, Box 54D 37760. (615) 475-3851. F.I. Kovacs, pres & chief tech. Atty: Cole, Raywid & Braverman, Washington.

Serves Jefferson City. Dandridge, White Pine and other parts of Jefferson county. Top-100 TV market.

Subscribers: 934; homes passed: 2,450; total homes in franchised area: 6,500. Started 5/77. Length 38 mi. Charges: instal \$20; \$7.50/mo.

Channel usage: total ch capacity 21; TV chs 5; pay cable 1; automated 1; other origination programming 5; available unused 9.

TV stations: WSJK-TV Sneedville (2-4, ETV); WTBS Atlanta (17-5, Ind); WBIR-TV Knoxville (10-7, CBS); WATE-TV Knoxville (6-8, ABC); WTVK Knoxville (26-9, NBC).

■ Pay cable: one ch (HBO, movies); 429 subscribers, available to 2,450 homes; charge \$8/mo.

Origination-automated: one ch. Other origination: ch 3 (Nickelodeon); ch 6 (USA Network); ch 12 (Appalachian Community Service Network, Christian Broadcasting Network); ch 13 (PTL Television Network); ch I (ESPN).

Ownership: UnivAmp Inc., 100%.

Jefferson county. See Jefferson City.

Jellico. Jellico Cablevision. Box 508 37762. Wilbert H. Vaughn, VP; Robert Kennedy chief tech. Atty: Larry Perry, Oak Ridge.

Serves Jellico. Campbell county. Outside all TV markets.

Subscribers: 970; homes passed: 986; total homes in franchised area: 1,298. Started 7/52. Length 18 mi. Charges: instal \$15; \$7/mo. Franchise fee 3%.

Channel usage: total ch capacity 12; TV chs 10; available unused 2. Allband FM.

TV stations: WSJK-TV Sneedville (2-2, ETV); WTVK Knoxville (26-4, NBC); WCYB-TV Bristol, Va. (5-5, NBC); WATE-TV Knoxville (6-6, ABC); WLEX-TV Lexington, Ky. (18-7, NBC); WBIR-TV Knoxville (10-10, CBS); WLOS-TV Asheville, N.C. (13-13, ABC); WKPT-TV Kingsport (19-9, ABC); WKSO Somerset, Ky. (29-8, ETV); WJHL-TV Johnson City (11-11, CBS).

Ownership: V-R Corp. (see MSO).

Johnson City. Sammons Communications Inc. Box 1737 37601. (615) 929-2101. Steve Pollock, mgr; Bobby Haney, chief tech. Atty: Dow, Lohnes & Albertson, Washington.

Serves Johnson City. Washington county. Smaller TV market.

Subscribers: 8,113; homes passed: 13,508; total homes in franchised area: 14,000. Started 1952. Length 180 mi. Charges: instal \$10; \$7.50/mo. Franchise fee 3%.

Channel usage: total ch capacity 13; TV chs 10 (3 shared); pay cable 1; automated 2 shared; access 1 shared; other origination programming 2. Total radio stations: 15 FM, 1 weather.

TV stations: WSJK-TV Sneedville (2-2, ETV); WTBS Atlanta (17-3, Ind); WFBC-TV Greenville, S.C. (4-4, NBC); WPCQ-TV Charlotte, N.C. (36-4, NBC); WCYB-TV Bristol, Va. (5-5, NBC); WJHL-TV Johnson City (11-6, CBS); WSOC-TV Charlotte, N.C. (9-9, ABC); WBIR-TV Knoxville (10-10, CBS); WBTV Charlotte, N.C. (3-11, CBS); WKPT-TV Kingsport (19-12, ABC); WLOS-TV Asheville, N.C. (13-13, ABC).

■ Pay cable: ch I/4 (Showtime, 88 hrs); 2,308 subscribers, available to 8,113 homes; charge \$9.95/mo.

Origination-automated: ch 9 (time/weather, UPI, WJSO [AM] Jonesboro); ch 11 (time/weather, UPI, WJSO [AM] Jonesboro). Access: ch 10 (educ, 5 hrs; religious, 1 hr). Other origination: ch 7 (Christian Broadcasting Network); ch 8 (ESPN).

Ownership: Sammons Communications Inc. (see MSO).

Kenton. See Dyer.

Kingsport. Warner Amex Cable Communications Inc. 235 E. Charlemont St. 37660. (615) 247-8193. Harold Tisdale, mgr.

Serves Kingsport, Colonial Heights, Lynn Gardens, Mt. Carmel and Sullivan Gardens, Gate City and Weber City, both Virginia. Sullivan and Hawkins counties, Tenn. Scott county, Va. Smaller TV market.

Subscribers: 15,089; homes passed: 30,477; total homes in franchised area: 35,220. Started 12/51. Length 425 mi. Charges: instal \$15; \$8.40/mo.

Channel usage: total ch capacity 12; TV chs 11; automated 1. Total radio stations: 14 FM.

TV stations: WJHL-TV Johnson City (11-3, CBS); WATE-TV Knoxville (6-4, ABC); WBIR-TV Knoxville (10-6, CBS); WCYB-TV Bristol, Va. (5-7, NBC); WFBC-TV Greenville, S.C. (4-8, NBC); WKPT-TV Kingsport (19-9, ABC); WBTV Charlotte, N.C. (3-10, CBS);

WLOS-TV Asheville, N.C. (13-13, ABC).

Origination-automated: one ch (time/weather, full time). Other origination: two chs shared (local origination, 5 hrs); two chs shared (film, 64 hrs).

Ownership: Warner Amex Cable Communications Inc. (see MSO).

Kingston. Harriman TV Cable Co. Box 634, Harriman 37748. (615) 882-3784. Robert Pace, rgnl mgr; Horace Fairbanks, chief tech. Atty: Perry & Associates, Oak Ridge.

Serves Kingston. Roane county. Top-100 market. Subscribers: 1,100; homes passed: 1,400; total homes in franchised area: 1,700. Started 1/76. Length 25 mi. Charges: instal \$15; \$8/mo. Franchise fee 3%.

Channel usage: total ch capacity 32; TV chs 9; pay cable; 1 automated 1 shared; other origination programming 1 shared; available unused 22. Allband FM.

TV stations: WSJK-TV Sneedville (2-2, ETV); WRCB-TV Chattanooga (3-3, NBC); WTBS Atlanta (17-11, Ind); WRIP-TV Chattanooga (61-4, Ind); WATE-TV Knoxville (6-6, ABC); WTVK Knoxville (26-7, NBC); WTVC Chattanooga (9-9, ABC); WBIR-TV Knoxville (10-10, CBS); WDEF-TV Chattanooga (12-12, CBS).

■ Pay cable: ch 5 (Showtime, movies, 84 hrs); 70 subscribers, available to 1,100 homes; charge \$10/mo.

Origination-automated: ch 13 (time, weather, 24 hrs). Other origination: ch 13 (local).

Ownership: National TV Cable Co., 100% (see MSO).

Knoxville. Athena Cablevision Inc. 614 N. Central 37917. (615) 637-5411. David Cox, mgr; Robert J. Twilley, plant mgr.

Serves Knoxville. Knox county. Top-100 TV market. Homes passed: 60,000; total homes in franchised area: 60,000. Started 3/75. Length 879 mi. Charges: instal \$19.95; \$9/mo. Franchise fee 3%.

Channel usage: total ch capacity 30; TV chs 8; pay cable 2; automated 3; access 4; other origination programming 6; technically unavailable 1; available unused 6. Allband FM.

TV stations: WGN-TV Chicago (9-5, Ind); WSJK-TV Sneedville (2-7, ETV); WTVK Knoxville (26-8, NBC); WBIR-TV Knoxville (10-9, CBS); WTBS Atlanta (17-12, Ind); WATE-TV Knoxville (6-13, ABC); WSVN-TV Norton, Va. (47-23, ETV); WRIP-TV Chattanooga (61-24, Ind).

■ Pay cable: ch 2 (Showtime, full time); ch 3 (HBO, full time); charge \$17.95/mo.

Origination-automated: ch 10 (time/weather, WEZK [FM] Knoxville; full time); ch D (UPI financial, sports, New York Stock Exchange, full time); ch F (metrodata, WEZK [FM] Knoxville; full time); Access: ch A (Knox City schools, 56 hrs); ch C (leased, Knox College, full time); ch E (leased, various hrs); ch G (government, public, leased, full time). Other origination: ch 4 (ESPN); ch 11 (Cable News Network); ch 15 (USA Network, C-SPAN, Callopie); ch 21 (Satellite Program Network); ch 22 (Christian Broadcasting Network); ch 25 (special events).

Two-way capability.
Ownership: Tele-Communications Inc., 100% (see MSO).

La Follette. c/o Alton Blakely, 118 Hillandale Dr., Somerset, Ky. 42501. (606) 678-5181.

Ownership: Alton Blakely (see MSO).

Lawrenceburg. See Pulaski.

La Vergne. See Smyrna.

Lebanon. Cumberland Valley Communications Inc. Box 999 37087. (615) 444-2288. Jack Hendrickson, pres-mgr.

Serves Lebanon. Wilson county. Top-100 TV market. Total homes in franchised area: 8,500. Started 4/81. Length 115 mi. Charges: instal \$25; \$6.95/mo. Franchise fee 3%.

Channel usage: total ch capacity 35; TV chs 9; pay cable 2; available unused 24. Allband FM. Total radio stations: 2 AM, 1 weather.

TV stations: WNGE Nashville (2-2, ABC); WTBS Atlanta (17-3, Ind, satellite); WSM-TV Nashville (4-4, NBC); WTVF Nashville (5-5, CBS); WZTV Nashville (17-7, Ind); WDCN-TV Nashville (8-8, ETV); WGN-TV Chicago (9-9, Ind, satellite); WOR-TV New York (9-11, Ind, satellite); WBKO Bowling Green, Ky. (13-13, Ind).

■ Pay cable: ch 14 (HBO, Cinemax, movies, full time); ch 16 (The Movie Channel, movies, 84 hrs); charge \$15/mo.

Ownership: A.J. Hendrickson Jr., pres, 35%; William O. Barry, 20% (see Bcstrs in Cable TV); William Hydell, VP, 20%; Wendell Triplett, 10% (see Bcstrs in CATV).

Lenoir City. Loudon County Cable TV Inc. Box 367 37771. (615) 986-6536. Gary Patterson, eastern Tenn. rgnl mgr; Paul Fout, chief tech.

Serves Lenoir City, Loudon and other parts of Loudon county. Top-100 TV market.

Subscribers: 4,663; total homes in franchised area: 6,000. Started 3/77. Length 74.5 mi. Charges: instal \$15; \$7.95/mo. Franchise fee 3%.

Channel usage: total ch capacity 27; TV chs 6; pay cable 1; automated 1; other origination programming 4; available unused 15.

TV stations: WSJK-TV Sneedville (2-na, ETV); WATE-TV Knoxville (6-na, ABC); WGN-TV Chicago (9-na, Ind); WBIR-TV Knoxville (10-na, CBS); WTBS Atlanta (17-na, Ind); WTVK Knoxville (26-na, NBC).

■ Pay cable: one ch (HBO); charge \$8/mo.

Origination—automated: one ch (UPI). Other origination: one ch (Christian Broadcasting Network); one ch (ESPN); one ch (C-SPAN).

Ownership: Matrix Enterprises Inc., 80% (see MSO).

Lewisburg. Sun Cablevision of Tennessee. Box 17 218 Martin St. 37091. (615) 359-6291. Mike Reed, mgr, chief tech.

Serves Lewisburg. Marshall county. Outside all TV markets.

Subscribers: 1,500; homes passed: 3,200; total homes in franchised area: 5,200. Started 4/74. Length 67 mi. Charges: instal \$13, \$12; \$8.25/mo. Franchise fee 3%.

Channel usage: total ch capacity 12; TV chs 10; pay cable 1; automated 1 (shared); access 1 (shared); other origination programming 1 (shared). Total radio stations: 14 FM.

TV stations: WNGE Nashville (2-2, ABC); WSM-TV Nashville (4-4, NBC); WTVF Nashville (5-5, CBS); WTBS Atlanta (17-6, Ind); WAAY-TV Huntsville, Ala. (31-7, ABC); WDCN-TV Nashville (8-8, ETV); WZTV Nashville (17-9, Ind); WAFF Huntsville (48-10, NBC); WHNT-TV Huntsville (19-11, CBS); WGN-TV Chicago (9-12, Ind).

■ Pay cable: ch 3 (HBO, movies, sports); 300 subscribers, available to 1,500 homes; charge \$9/mo.

Origination—automated: ch 13 (weather, full time). Access: ch 13 (govt, school, church); Other origination: ch 13 (studio, local ed, etc., full time). Adv accepted.

Ownership: The Essex Group (see MSO).

Lexington. Clear Vision TV Co. 12 Natchez Trace Drive 38351. (901) 968-4255. Jimmy R. Pickens, mgr; Max Renfro, chief tech.

Serves Lexington. Henderson county. Smaller TV market.

Subscribers: 1,900; homes passed: 2,040. Started 1969. Length 37 mi. Charges: instal \$10; \$7/mo. Franchise fee 5%.

Channel usage: total ch capacity 12; TV chs 9; pay cable 1; automated 1; other origination programming 1. Allband FM.

TV stations: WTBS Atlanta (17-2, Ind); WREG-TV Memphis (3-3, CBS); WSM-TV Nashville (4-4, NBC); WTVF Nashville (5-6, CBS); WMC-TV Memphis (5-12, NBC); WNGE Nashville (2-8, ABC); WBBJ-TV Jackson (7-7, ABC); WLJT-TV Lexington (11-11, ETV); WHBQ-TV Memphis (13-13, ABC).

■ Pay cable: ch 5 (HBO); 600 subscribers, available to 2,040 homes; charge \$7.95/mo.

Origination—automated: ch 10 (weather). Other origination: one ch (USA Network).

Ownership: American Television & Communications Corp., 100% (see MSO).

Linden. Tennessee Valley Video Inc. Box 218, Collinwood 38450.

Serves Linden. Perry county. Outside all TV markets.

Subscribers: 196; homes passed: 440; total pop in franchised area: 1,373. Started 12/72. Length 9 mi. Franchise fee 1%.

Ownership: Archie P. Porter, pres.

Livingston. c/o Alton Blakely, 118 Hillandale Dr., Somerset, Ky. 42501. (606) 678-5181.

Ownership: Alton Blakely (see MSO).

Lookout Mountain. See Chattanooga.

Loretto. Loretto CATV Inc. Rt. 1, Third Ave. 38469. (615) 853-6674. Charles Kress, pres.

Serves Loretto. Lawrence county. Smaller TV market.

Subscribers: 400; homes passed: 500. Started 1970. Length 18 mi. Charges: instal \$10; \$6.50/mo. Franchise fee 2%.

Channel usage: total ch capacity 12; TV chs 9; available unused 3. Allband FM.

TV stations: WHNT-TV Huntsville, Ala. (19-9, CBS); WAAY-TV Huntsville (31-12, ABC); WAFF Huntsville (48-10, NBC); WOWL-TV Florence, Ala. (15-13, NBC); WTVF Nashville (5-5, CBS); WNGE Nashville (2-3, ABC); WSM-TV Nashville (4-4, NBC). WZTV Nashville (17-7, Ind); WDCN-TV Nashville (8-8, ETV).

Ownership: Charles Kress.

Loudon. See Lenoir City.

Loudon county. See Lenoir City.

Lynchburg. Lynchburg Cable Television. Box 258 37352. (615) 759-7283. Mary Armour, mgr; Bobby Brown, chief tech. Atty: Sam Sawyer, Tullahoma.

Serves Lynchburg. Moore county. Smaller TV market.

Subscribers: 115; homes passed: 160; total homes in franchised area: 225. Started 8/76. Length 3.5 mi.

Charges: instal \$48; \$6.50/mo.

Channel usage: total ch capacity 11; TV chs 10; available unused 1.

TV stations: WNGE Nashville (2-2, ABC); WSM-TV Nashville (4-4, NBC); WTVF Nashville (5-5, CBS); WZTV Nashville (17-7, Ind); WDCN-TV Nashville (8-8, ETV); WHNT-TV Huntsville, Ala. (19-10, CBS); WAFF Huntsville, Ala. (48-11, NBC); WAAY-TV Huntsville, (31-13, ABC); WTVF Chattanooga (9-9, ABC); WDEF-TV Chattanooga (12-12, CBS).

Ownership: Mary M. Armour, 100%.

Lynn Gardens. See Kingsport.

Madison county. See Jackson.

Malesus. See Jackson.

Manchester. TV Cable of Tennessee Inc. 206 North Erwin 37355. (615) 728-4541. Herman Marr, mgr; Clarence Rainey, chief tech.

Serves Manchester. Coffee county. Outside all TV markets.

Homes passed: 2,200; total homes in franchised area: 2,400. Started 12/67. Length 40 mi. Charges: \$7/mo. Franchise fee 3%.

Channel usage: total ch capacity 12; TV chs 9; pay cable 1; other origination programming 2.

TV stations: WNGE Nashville (2-2, ABC); WSM-TV Nashville (4-4, NBC); WTVF Nashville (5-5, CBS); WTBS Atlanta (17-6, Ind, satellite); WDCN-TV Nashville (8-8, ETV); WGN-TV Chicago (9-9, Ind, satellite); WZTV Nashville (17-10, Ind); WDEF-TV Chattanooga (12-12, CBS); WAAY-TV Huntsville, Ala. (31-13, ABC).

■ Pay cable: ch 7 (Showtime, movies, sports, specials, full time); 310 subscribers, available to 2,200 homes; charge \$9.95/mo.

Origination: ch 3 (ESPN); ch 11 (Christian Broadcasting Network).

Ownership: Tele-Communications Inc. (see MSO).

Martin. Clear Vision Cable Co. of Martin. 225 Lindell St. 38237. (901) 587-3888. Wayne Gilchrist, mgr.

Serves Martin. Weakley county. Outside all TV markets.

Subscribers: 2,058; homes passed: 2,437; total pop in franchised area: 7,800. Started 11/69. Length 32 mi. Charges: instal \$10; \$5.95/mo. Franchise fee 3%.

Channel usage: total ch capacity 12; TV chs 10; automated 1; available unused 1. Total radio stations: 1 FM.

TV stations: WDCN-TV Nashville (8-8, ETV); WREG-TV Memphis (3-3, CBS); WSM-TV Nashville (4-4, NBC); WTVF Nashville (5-5, CBS); WBBJ-TV Jackson (7-7, ABC); WKPD Paducah, Ky. (29-8, ETV); WMC-TV Memphis (5-10, NBC); WLJT-TV Lexington (11-11, ETV); KFVS-TV Cape Girardeau, Mo. (12-12, CBS); WHBQ-TV Memphis (13-13, ABC).

Origination—automated: one ch (time/weather, full time).

Ownership: The Essex Group (see MSO).

McKenzie. Clear Vision Cable Co. of McKenzie. Circle Drive 38201. (901) 352-2273.

Serves McKenzie. Carroll county. Outside all TV markets.

Subscribers: 1,490; homes passed: 1,650; total pop in franchised area: 4,813. Started 11/69. Length 30 mi. Charges: \$6.50/mo.

Channel usage: total ch capacity 12; TV chs 10; automated 1 shared; other origination programming 1 shared; available unused 1. Total radio stations: 1 FM.

TV stations: WREG-TV Memphis (3-3, CBS); WSM-TV Nashville (4-4, NBC); WTVF Nashville (5-5, CBS); WPSP-TV Paducah, Ky. (6-6, NBC); WBBJ-TV Jackson (7-7, ABC); WNGE Nashville (2-8, ABC); WMC-TV Memphis (5-10, NBC); WLJT-TV Lexington (11-11, ETV); KFVS-TV Cape Girardeau, Mo. (12-12, CBS); WHBQ-TV Memphis (13-13, ABC).

Origination—automated: ch 2 (time/weather, 159-1/4 hrs). Other origination: ch 2 (local origination, 8 3/4 hrs).

Ownership: The Essex Group (see MSO).

McMinnville. McMinnville TV Cable Co. Box 311 37110. (615) 473-3311. Robert W. Pace, rgnl mgr; George Fults, chief tech-local mgr. Atty: Kaplan, Livingston, Goodwin, Berkowitz & Selvin, Beverly Hills, Calif.

Serves McMinnville. Warren county. Outside all TV markets.

Subscribers: 2,999; homes passed: 5,100; total homes in franchised area: 5,300. Started 7/68. Length 80 mi. Charges: instal \$10; \$7.75/mo. Franchise fee 5%.

Channel usage: total ch capacity 14; TV chs 12; automated 1; access 1.

TV stations: WNGE Nashville (2-2, ABC); WRCB-TV Chattanooga (3-3, NBC); WSM-TV Nashville (4-4, NBC); WTVF Nashville (5-5, CBS); WHIQ Huntsville, Ala. (25-6, ETV); WTBS Atlanta (17-7, Ind, p.); WDCN-TV Nashville (8-8, ETV); WTVF Chattanooga (9-9, ABC); WHNT-TV Huntsville (19-10, CBS); WZTV Nashville (17-11, Ind); WDEF-TV Chattanooga (12-12, CBS); WAAY-TV Huntsville (13-13, ABC).

Origination—automated: ch 7 (time/weather, full

time). Access: ch 6 (local, full time).

Ownership: National TV Cable Co. (see MSO).

Memphis. Memphis CATV Inc. 5450 Winchester Rd. 38104 (901) 365-1770. Dean A. Deyo, mgr; Jim Collins, chief tech.

Serves Memphis. Shelby county. Top-100 TV market.

Subscribers: 29,900; homes passed: 98,008. Started 2/76. Length 817 mi. Charges: instal \$15; \$6.25/mo. Franchise fee 3%.

Channel usage: total ch capacity 36; TV chs 9 (2 shared); pay cable 2; automated 8 (1 shared); access 8 (2 shared); other origination programming 7 (1 shared); available unused 5. Total radio stations: 8 FM.

TV stations: WREG-TV Memphis (3-3, CBS); WMC-TV Memphis (5-5, NBC); WKNO-TV Memphis (10-10, ETV); WPTY-TV Memphis (24-12, Ind); WHBQ-TV Memphis (13-13, ABC); WTBS Atlanta (17-17, Ind, satellite); WGN-TV Chicago (9-19, Ind, satellite); WOR-TV New York (9-29, Ind, satellite); WMAV Oxford, Miss. (18-35, ETV).

■ Pay cable: ch 8 (Cinemax, movies, full time); ch 22 (HBO); 42,300 subscribers, available to 98,008 homes; charge \$8/mo (Cinemax) & \$7.95/mo (HBO).

Origination—automated: ch 4 (program guide); ch 6 (news); ch 11 (sports/financial); ch 14 (NOAA weather); ch 26 (state news); ch 28 (shopping guide); ch 29 (color weather radar); ch 37 (color bars). Access: ch 7 (community); ch 9 (library); ch 19 (local); ch 25 (local); ch 30 (educ); ch 31 (government); ch 32 (public); ch 33 (higher education). Other origination: ch 15 (Christian Broadcasting Network); ch 16 (PTL); ch 31 (C-SPAN); ch 34 (Nickelodeon); one ch (Cable News Network); one ch (ESPN); one ch (USA Network).

Ownership: American Television & Communications Corp., 44.5% (see MSO); Tele-Communications Inc., 44.5% (see MSO). Managed by American Television & Communications Corp.

Milan. Clear Vision TV Co. 466 S. First St. 38358. (901) 686-3151. Ken Bower, mgr-chief tech.

Serves Milan. Gibson county. Smaller TV market.

Subscribers: 2,600; homes passed: 2,851. Started 1966. Length 47 mi. Charges: instal \$15; \$6.50/mo. Franchise fee 3%.

Channel usage: total ch capacity 12; TV chs 8; pay cable 1; automated 1; other origination programming 1; available unused 1. Total radio stations: 1 FM.

TV stations: WBBJ-TV Jackson (7-2, ABC); WREG-TV Memphis (3-3, CBS); WSM-TV Nashville (4-4, NBC); WLJT-TV Lexington (11-6, ETV); WTBS Atlanta (17-8, Ind, satellite); WMC-TV Memphis (5-10, NBC); KFVS-TV Cape Girardeau, Mo. (12-12, CBS); WHBQ-TV Memphis (13-13, ABC).

■ Pay cable: ch 5 (HBO); 800 subscribers, available to 2,851 homes; charge \$7.95/mo.

Origination—automated: ch 7 (weather). Other origination: one ch (PTL, Christian Broadcasting Network).

Ownership: American Television & Communications Corp., 100% (see MSO).

Monterey. Monterey Cable Service. Box 125, 117 Commercial Ave. 38574. (615) 839-3609. John M. Gentry, mgr-chief tech. Atty: W. Keith Keisling, Livingston, Tenn.

Serves Monterey and portions of Putnam county. Outside all TV markets.

Subscribers: 500; homes passed: 750; total homes in franchised area: 900. Started 11/79. Length 23 mi. Charges: instal \$20; \$9/mo. Franchise fee 1%.

Channel usage: total ch capacity 21; TV chs 12; available unused 9. Allband FM.

TV stations: WNGE Nashville (2-2, ABC); WTBS Atlanta (17-3, Ind, satellite); WSM-TV Nashville (4-4, NBC); WTVF Nashville (5-5, CBS); WATE-TV Knoxville (6-6, ABC); WZTV Nashville (17-7, Ind); WDCN-TV Nashville (8-8, ETV); WGN-TV Chicago (9-9, Ind, satellite); WBIR-TV Knoxville (10-10, CBS); WCTE Cookeville (22-11, ETV); WDEF-TV Chattanooga (12-12, CBS); WBKQ Bowling Green, Ky. (13-13, ABC).

Ownership: Keith Keisling, pres, 50%; Ralph Keisling, 50%.

Morristown. Sammons Communications Inc. 210 S. Hill St. 37814. (615) 586-8700. Robert V. Williams, mgr.

Serves Morristown and parts of surrounding Hamblen county. Outside all TV markets.

Subscribers: 5,120; homes passed: 6,949; total homes in franchised area: 7,000. Started 3/64. Length 87 mi. Charges: instal \$10; \$7/mo. Franchise fee 3%.

Channel usage: total ch capacity 12; TV chs 8; pay cable 1; automated 1 shared; access 1 shared; other origination programming 3 (1 shared).

TV stations: WBIR-TV Knoxville (10-4, CBS); WCYB-TV Bristol, Va. (5-5, NBC); WATE-TV Knoxville (6-6, ABC); WTBS Atlanta (17-7, Ind, satellite); WTVK Knoxville (26-9, NBC); WJHL-TV Johnson City (11-10, CBS); WSJK-TV Sneedville (2-12, ETV); WLOS-TV

Tennessee

Asheville, N.C. (13-13, ABC).

■ Pay cable: ch H (HBO, movies, full time); 1,578 subscribers, available to 1,120 homes; charge \$9.95/mo.

Origination-automated: ch 8 (weather, time, WIVK-FM Knoxville, 163 hrs). Access: ch 8 (govt, 1 hr). Other origination: ch 3 (Christian Broadcasting Network); ch 8 (live, religious, video tape, 4 hrs); ch 11 (ESPN). Adv accepted.

Ownership: Sammons Communications Inc. (see MSO).

Mountain City. American Cablesystems of Virginia Inc. Box 38, Glade Spring, Va. 24340. (703) 429-5149. Gary Burtoff, gen mgr. Atty: White, Elliott & Bundy, Bristol, Va.

Serves Mountain City. Johnson county. Smaller TV market.

Subscribers: 753; homes passed: 1,239; total homes in franchised area: 1,500. Started 7/63. Length 34 mi. Charges: instal \$20; \$8/mo.

Channel usage: total ch capacity 12; TV chs 10; pay cable 1; other origination programming 1. Allband FM.

TV stations: WTBS Atlanta (17-3, Ind); WKPT-TV Kingsport (19-4, ABC); WCYB-TV Bristol, Va. (5-5, NBC); WSOC-TV Charlotte, N.C. (9-6, ABC); WSPA-TV Spartanburg, S.C. (7-7, CBS); WSJK-TV Sneedville (2-9, ETV); WVVA Bluefield, W. Va. (6-10, NBC); WJHL-TV Johnson City (11-11, CBS); WBTV Charlotte, N.C. (3-12, CBS); WLOS-TV Asheville, N.C. (13-13, ABC).

■ Pay cable: ch 2 (HBO); 120 subscribers, available to 1,239 homes; charge \$8.95/mo.

Origination: ch 8 (Nickelodeon).

Ownership: American Cablesystems Corp., 100% (see MSO).

Mt. Carmel. See Kingsport.

Murfreesboro. Murfreesboro Cable Television Co. Box 637 416 W. Lokey St. 37130. (615) 896-2981. Alan Sellers, mgr; Craig Chase, chief tech.

Serves Murfreesboro. Rutherford county. Top-100 TV market.

Subscribers: 5,100; homes passed: 11,000; total homes in franchised area: 12,000. Started 11/78. Length 136 mi. Charges: instal \$10; \$6.50/mo. Franchise fee 3%.

Channel usage: total ch capacity 35; TV chs 7; pay cable 4; automated 2 (1 shared); other origination programming 1 shared; available unused 22. Total radio stations 2 FM.

TV stations: WNGE Nashville (2-2, ABC); WZTV Nashville (17-3, Ind); WSM-TV Nashville (4-4, NBC); WTVF Nashville (5-5, CBS); WDCN-TV Nashville (8-6, ETV); WGN-TV Chicago (9-9, Ind); WTBS Atlanta (17-11, Ind).

■ Pay cable: ch 7 (HBO, movies, 45 hrs); ch 19 (Cinemax, movies, full time); ch 20 (The Movie Channel, movies, full time); ch 21 (Showtime, movies, specials, 108 hrs); 4,590 subscribers, available to 5,100 homes; charge \$8.50/mo.

Origination-automated: ch 8 (UPI News); ch 12 (weather, time, info). Other origination: ch 12 (local). Ownership: Marsh Media, 94%.

Nashville. Viacom Cablevision. Box 5570, 660 Mainstream Drive, Metro Center 37208. (615) 244-7462. Kurt E. Jorgensen, mgr.

Serves Nashville and other parts of Davidson county. Top-100 TV market.

Subscribers: 9,064; homes passed: 40,200; total homes in franchised area: 160,000. Started 6/80. Length 502 mi. Charges: instal \$19.95; \$7.95/mo to \$24.95/mo (depending on level of service).

Channel usage: total ch capacity 35; TV chs 7; pay cable 2; automated 5; access 4; other origination programming 11; available unused 6. Total radio stations: 21 FM.

TV stations: WNGE Nashville (2-na, ABC); WSM-TV Nashville (4-na, NBC); WTVF Nashville (5-na, CBS); WDCN-TV Nashville (8-na, ETV); WGN-TV Chicago (9-na, Ind); WZTV Nashville (17-na, Ind); WTBS Atlanta (17-na, Ind).

■ Pay cable: one ch (Showtime); one ch (HBO); 14,980 subscribers, available to 36,075 homes.

Origination-automated: one ch (community bulletin board, full time); one ch (flea market, full time); one ch (time/weather, full time); one ch (Reuters news, full time); one ch (UPI news, full time). Access: one ch (public, full time); one ch (educ, full time); one ch (government, full time); one ch (leased, full time). Other origination: one ch (local live, 106 hrs); one ch (ESPN); one ch (Cable News Network); one ch (USA Network); one ch (Nickelodeon); one ch (Satellite Program Network); one ch (Modern Satellite Network); one ch (C-SPAN); one ch (Black Entertainment Network); one ch (Christian Broadcasting Network); one ch (PTL).

Ownership: Viacom Communications, 100% (see MSO).

Newbern. See Obion.

Newport. Sammons Communications Inc. 214 N. Mims St. 37821. (615) 623-2233. R.V. Williams, mgr.

Serves Newport. Cocke county. Outside all TV markets.

Subscribers: 1,952; homes passed: 2,000; total homes in franchised area: 2,000. Started 5/66. Length 23 mi. Charges: instal \$10; \$7/mo. Franchise fee 3%.

Channel usage: total ch capacity 13; TV chs 9; pay cable 1; automated 1 shared; other origination programming 3 (1 shared). Allband FM.

TV stations: WKPT-TV Kingsport (19-3, ABC); WBIR-TV Knoxville (10-4, CBS); WCYB-TV Bristol, Va. (5-5, NBC); WATE-TV Knoxville (6-6, ABC); WSJK-TV Sneedville (2-8, ETV); WTVK Knoxville (26-9, ABC); WJHL-TV Johnson City (11-10, CBS); WTBS Atlanta (17-12, Ind); WLOS-TV Asheville, N.C. (13-13, ABC).

■ Pay cable: ch H/3 (HBO, movies, full time); 495 subscribers, available to 2,124 homes; charge \$9.95/mo.

Origination-automated: ch 7 (weather, time, UPI news, WIVK-FM Knoxville, 166 hrs). Other origination: ch 2 (ESPN); ch 7 (religious); ch 11 (Christian Broadcasting Network).

Ownership: Sammons Communications Inc. (see MSO).

Oak Ridge. Tennessee Cablevision Inc. 120 Randolph Rd. 37830. (615) 482-4444. Jeff Parker, mgr. Atty: Glaser, Fletcher & Johnson, Washington.

Serves Oak Ridge. Claxton. Anderson county. Top-100 TV market.

Subscribers: 7,493; homes passed: 14,000; total homes in franchised area: 15,000. Started 11/65. Length 160 mi. Charges: instal \$15; \$7.90/mo. Franchise fee 3%.

Channel usage: total ch capacity 14; TV chs 12 (2 shared); pay cable 1; automated 3 (shared); access 2 (1 shared); other origination programming 3 (shared). Allband FM.

TV stations: WSJK-TV Sneedville (2-2, ETV); WBIR-TV Knoxville (10-3, CBS); WATE-TV Knoxville (6-4, ABC); WTVK Knoxville (26-5, ABC); WLOS-TV Asheville, N.C. (13-8, ABC); WJHL-TV Johnson City (11-9, CBS); WKPT-TV Kingsport (19-9, ABC); WRIP-TV Chattanooga (61-10, Ind); WTBS Atlanta (17-11, Ind); WRCB-TV Chattanooga (3-12, NBC); WDEF-TV Chattanooga (12-13, CBS); WGN-TV Chicago (9-na, Ind, satellite).

■ Pay cable: ch 4 (Home Box Office); 3,204 subscribers, available to 7,493 homes; charge \$7/mo.

Origination-automated: ch 6, ch 8, ch 10 (time/weather). Access: ch 7, ch 10 (educ, public, 28 hrs). Other origination: 3 chs (Madison Sq Garden, CBN, studio); ch 4 (C-SPAN). Adv accepted.

Ownership: Richard Trebick (see MSO).

Obion. O & D Cable Television. Box 3370, Jackson 38301. (901) 424-3213. Tom Kraeger, gen mgr; Don Lepping, chief tech.

Serves Obion, Newbern, Trimble and Troy. Dyer and Obion counties. Outside all TV markets.

Subscribers: 900; homes passed: 1,900. Started 6/77. Length 36 mi. Charges: \$9/mo. Franchise fee 3%.

Channel usage: total ch capacity 12; TV chs 10; pay cable 1; other origination programming 1. Allband FM.

TV stations: WREG-TV Memphis (3-3, CBS); WTBS Atlanta (17-4, Ind, satellite); WMC-TV Memphis (5-5, NBC); WPSD-TV Paducah, Ky. (6-6, NBC); WBBJ-TV Jackson (7-7, ABC); KAIT-TV Jonesboro, Ark. (8-8, ABC); WPTY-TV Memphis (24-9, Ind); WKNO-TV Memphis (10-10, ETV); KFVS-TV Cape Girardeau, Mo. (12-12, CBS); WHBQ-TV Memphis (13-13, ABC).

■ Pay cable: ch 2 (HBO, movies, sports, 60 hrs); 237 subscribers, available to 900 homes; charge \$8/mo.

Origination: ch 11 (Christian Broadcasting Network). Ownership: Tribune Company Cable Inc. (see MSO).

Oliver Springs. Oliver Springs Cablevision Inc. 120 Randolph Rd., Oak Ridge 37830. (615) 482-4444. Jeff Parker, mgr. Atty: Glaser, Fletcher & Johnson, Washington.

Serves Oliver Springs. Anderson county. Top-100 TV market.

Subscribers: 943; homes passed: 1,300; total homes in franchised area: 1,300. Started 12/76. Length 22 mi. Charges: instal \$15; \$7.90/mo. Franchise fee 3%.

Channel usage: total ch capacity 20; TV chs 6; pay cable 1; automated 1 shared; access 1 shared; available unused 12. Allband FM.

TV stations: WSJK-TV Sneedville (2-2, ETV); WBIR-TV Knoxville (10-3, CBS); WATE-TV Knoxville (6-6, ABC); WTVK Knoxville (26-5, NBC); WRIP-TV Chattanooga (61-10, Ind); WTBS Atlanta (17-11, Ind); WGN-TV Chicago (9-na, Ind, satellite).

■ Pay cable: ch 4 (Home Box Office); 353 subscribers, available to 943 homes; charge \$7/mo.

Other origination: 2 chs (CBN, Madison Sq Garden); ch H (C-SPAN). Adv accepted.

Two-way capability. Ownership: Richard Trebick (see MSO).

Oneida. Oneida Cable TV Inc. Box 437 37841. (615) 569-8461. Maynard Crabtree, chief tech.

Serves Oneida. Scott county. Outside all TV markets.

Subscribers: 500; total pop in franchised area: 3,500. Started 3/66. Length 34 mi. Charges: instal \$15; \$8/mo.

Channel usage: total ch capacity 12; TV chs 8; automated 1; available unused 3.

TV stations: WATE-TV Knoxville (6-6, ABC); WBIR-TV Knoxville (10-10, CBS); WTVK Knoxville (26-4, ABC); WTVC Chattanooga (9-13, ABC); WDEF-TV Chattanooga (12-12, CBS); WSM-TV Nashville (4-9, NBC); WTVF Nashville (5-5, CBS); WRCB-TV Chattanooga (3-3, NBC).

Origination-automated: one ch (time/weather, full time).

Ownership: Alton E. Blakely, pres; J.P. Hill, treas; R. H. Weddell, sec.

Paris. FNI Communications Co. Box 220 38242. Ronny Johnson, mgr, chief tech.

Serves Paris. Henry county. Outside all TV markets.

Subscribers: 3,559; homes passed: 4,606; total pop in franchised area: 9,892. Started 1969. Length 58 mi. Charges: instal \$10; \$6.75/mo.

Channel usage: total ch capacity 13; TV chs 12; automated 1.

TV stations: WNGE Nashville (2-2, ABC); WZTV Nashville (17-3, Ind); WSM-TV Nashville (4-4, NBC); WTVF Nashville (5-5, CBS); WPSD-TV Paducah, Ky. (6-6, NBC); WBBJ-TV Jackson (7-7, ABC); WDCN-TV Nashville (8-8, ETV); WTBS Atlanta (17-10, Ind); KTBN-TV Fontana, Calif. (40-11, Ind); KFVS-TV Cape Girardeau, Mo. (12-12, CBS); WHBQ-TV Memphis (13-13, ABC).

Origination-automated: ch 9 (time/weather).

Ownership: National Telecommunications Corp. (see MSO).

Parsons. The Essex Group 111 Long St. 38363. (901) 847-6375. Bob Nowell, mgr.

Serves Parsons and Decaturville. Decatur county. Outside all TV markets.

Subscribers: 1,098; homes passed: 1,442; total homes in franchised area: 1,500. Started 1967. Length 37 mi. Charges: instal \$10; \$8/mo. Franchise fee 2%.

Channel usage: total ch capacity 12; TV chs 7; technically unavailable 4; available unused 4. Allband FM.

TV stations: WSM-TV Nashville (4-4, NBC); WTVF Nashville (5-5, CBS); WNGE Nashville (2-2, ABC); WREG-TV Memphis (3-3, CBS); WBBJ-TV Jackson (7-9, ABC); WLJT-TV Lexington (11-10, ETV); WDCN-TV Nashville (8-8, ETV).

Origination-automated: one ch (time/weather).

Ownership: The Essex Group (see MSO).

Pulaski. Pulaski Cable TV. Box 352, 130 N. 2nd 38478. (615) 363-3358. Martha Hoskins, mgr; Sam George, chief tech. Atty: Cole, Raywid & Braverman, Washington.

Serves Pulaski, Fayetteville and Lawrenceburg. Giles county. Outside all TV market.

Subscribers: 2,889; homes passed: 3,661; total homes in franchised area: 3,930. Started 2/62. Length 56 mi. Charges: instal \$15; \$6/mo. Franchise fee 3%.

Channel usage: total ch capacity 12; TV chs 11; pay cable 1 shared; automated 1 shared; other origination 1 shared. Total radio stations: 14 FM.

TV stations: WNGE Nashville (2-2, ABC); WSM-TV Nashville (4-4, NBC); WTVF Nashville (5-5, CBS); WZTV Nashville (17-6, Ind); WHNT-TV Huntsville, Ala. (19-7, CBS); WDCN-TV Nashville (8-8, ETV); WTVK Chattanooga (9-9, ABC); WOWL-TV Florence, Ala. (15-10, NBC); WAFF Huntsville (48-11, NBC); WDEF-TV Chattanooga (12-12, CBS); WAAY-TV Huntsville (13-13, ABC).

■ Pay cable: ch 7 (HBO, Movies, sports, 60 hrs); 566 subscribers, available to 2,889 homes; charge \$8/mo.

Origination-automated: ch 3 (time/weather, WMGL[FM] Pulaski; 92 hrs). Other origination: ch 3 (Madison Square Garden, 28 hrs).

Ownership: UA-Columbia Cablevision Inc. (see MSO).

Putnam county. See Monterey.

Red Bank. See Chattanooga.

Ridgely. See Tiptonville.

Ridgeside. See Chattanooga.

Roan Mountain. Alpine Cablevision Inc. Box 217 Damascus, Va. 24236. (703) 475-5411. Jack S. Blackburn, mgr.

Rockwood. Rockwood TV Cable Co. Box 634, Harriman 37748. (615) 882-3784. Robert Pace, rgnl mgr; B. Don Alford, chief tech. Atty: Kaplan, Livingston, Goodwin, Berkowitz & Selvin, Beverly Hills, Calif.

Serves Rockwood. Roane county. Outside all TV markets.

Subscribers: 1,051; homes passed: 2,950; total homes in franchised area: 2,950. Started 12/65. Length 45 mi. Charges: instal \$10; \$7.75/mo. Franchise fee 3%.

Channel usage: total ch capacity 14; TV chs 12; automated 1; access 1. Allband FM.

TV stations: WTCI Chattanooga (45-2, ETV); WRCB-TV Chattanooga (3-3, NBC); WRIP-TV Chattanooga (61-4, Ind); WCPT-TV Crossville (55-5, Ind); WATE-TV Knoxville (6-6, ABC); WTVK Knoxville (26-7, NBC); WCLP-TV Chatsworth, Ga. (18-8, ETV); WTVG Chattanooga (9-9, ABC); WBIR-TV Knoxville (10-10, CBS); WTBS Atlanta (17-11, Ind); WDEF-TV Chattanooga (12-12, CBS); WLOS-TV Asheville, N.C. (13-13, ABC).

Origination-automated: one ch (time/weather, full time). Access: ch 4 (16 hrs).

Ownership: National TV Cable Co. (see MSO).

Rogersville. Rogersville TV Cable. Box 528 37857. (615) 272-2021.

Serves Rogersville. Hawkins county. Smaller TV market.

Subscribers: 1,155; homes passed: 1,900; total pop in franchised area: 4,700. Started 11/63. Length 37 mi.

Channel usage: total ch capacity 12; TV chs 8; available unused 4.

TV stations: WCYB-TV Bristol, Va. (5-5, NBC); WSJK-TV Sneedville (2-3, ETV); WATE-TV Knoxville (6-6, ABC); WBIR-TV Knoxville (10-4, CBS); WJHL-TV Johnson City (11-11, CBS); WLOS-TV Asheville, N.C. (13-13, ABC); WKPT-TV Kingsport (19-7, ABC); WTVK Knoxville (26-9, NBC).

Ownership: James C. Patterson and Imogene J. Patterson.

Rutherford. See Dyer.

Samburg. See Tiptonville.

Savannah. Clear Vision TV Co. Watson Shopping Center 38372. (901) 925-3387. Jimmy R. Pickens, mgr, chief tech.

Serves Savannah. Hardin county. Outside all TV markets.

Subscribers: 2,550; homes passed: 2,673. Started 6/65. Length 43 mi. Charges: instal \$10; \$7/mo. Franchise fee 2%.

Channel usage: total ch capacity 12; TV chs 9; pay cable 1; automated 1; other origination programming 1. Total radio stations: 1 FM.

TV stations: WLJT-TV Lexington (11-2, ETV); WREG-TV Memphis (3-3, CBS); WSM-TV Nashville (4-4, NBC); WBBJ-TV Jackson (7-7, ABC); WNGE Nashville (2-8, ABC); WTBS Atlanta (17-9, Ind); WOWL-TV Florence, Ala. (15-10, NBC); WMC-TV Memphis (5-11, NBC); WHBQ-TV Memphis (13-13, ABC).

■ Pay cable: ch 5 (HBO); 900 subscribers, available to 2,673 homes; charge \$6.95/mo.

Origination-automated: ch 6 (time/weather, WQUD[FM] Memphis; full time). Other origination: ch 12 (Christian Broadcasting Network).

Ownership: American Television & Communications Corp., 100% (see MSO).

Selmer. Selmer Cable Ltd. Box 156 38375. (901) 645-6501. Tom Kraeger, mgr; Van Buren Phelps, chief tech.

Serves Selmer. Adamsville. McNairy county. Outside all TV markets.

Subscribers: 1,150; homes passed: 1,900; total homes in franchised area: 1,900. Started 1966. Length 28 mi. Charges: instal \$15; \$9/mo. Franchise fee 3%.

Channel usage: total ch capacity 12; TV chs 10; pay cable 1; automated 1. Allband FM.

TV stations: WREG-TV Memphis (3-3, CBS); WPTY-TV Memphis (24-4, Ind); WMC-TV Memphis (5-5, NBC); WBBJ-TV Jackson (7-7, ABC); WTBS Atlanta (17-8, Ind); WTVU Tupelo, Miss. (9-9, NBC); WGN-TV Chicago (9-10, Ind); WLJT-TV Lexington (11-11, ETV); WMAE Booneville, Miss. (12-12, ETV); WHBQ-TV Memphis (13-13, ABC).

■ Pay cable: ch 2 (HBO, movies, sports, 60 hrs); 239 subscribers, available to 1,150 homes; charge \$9/mo.

Origination-automated: ch 6 (time/weather, full time).

Ownership: Tribune Company Cable Inc. (see MSO).

Sharon. Clear Vision Cable Co. of Martin. 225 Lindell St., Martin 38237. (901) 587-3888. Wayne Gilchrist, mgr.

Serves Sharon. Weakley county. Outside all TV markets.

Subscribers: 200; homes passed: 400; total homes in franchised area: 400. Started 3/72. Length 8 mi. Charges: instal \$5; \$5.95/mo. Franchise fee 5%.

Channel usage: total ch capacity 12; TV chs 7; available unused 5.

TV stations: WREG-TV Memphis (3-3, NBC); WPSD-TV Paducah, Ky. (6-6, NBC); WBBJ-TV Jackson (7-7, ABC); WLJT-TV Lexington (11-11, ETV); KFVS-TV Cape Girardeau, Mo. (12-12, CBS); WHBQ-TV Memphis (13-13, ABC); WKPD Paducah, Ky. (29-na, ETV).

Ownership: The Essex Group (see MSO).

Shelby county. See Memphis.

Shelbyville. Celebration Cablevision. 127 South Side

Square 37160. (615) 684-8382. Herman Marr, mgr, chief tech.

Serves Shelbyville. Bedford county. Outside all TV markets.

Subscribers: 2,150; homes passed: 4,300; total homes in franchised area: 5,000. Started 1973. Length 60.5 mi. Charges: instal \$10; \$7.95/mo.

Channel usage: total ch capacity 12; TV chs 10; pay cable 1; other origination programming 1.

TV stations: WNGE Nashville (2-2, ABC); WSM-TV Nashville (4-4, NBC); WTVF: Nashville (5-5, CBS); WZTV Nashville (17-7, Ind); WDCN-TV Nashville (8-8, ETV); WGN-TV Chicago (9-9, Ind, satellite); WHNT-TV Huntsville, Ala. (19-10, CBS); WAFF Huntsville, Ala. (48-11, NBC); WTBS Atlanta (17-12, Ind, satellite); WAAY-TV Huntsville, Ala. (31-13, ABC).

■ Pay cable: ch 3 (HBO, movies); 620 subscribers, available to 4,300 homes; charge \$9/mo.

Origination: ch 6 (ESPN).

Ownership: Athena Communications Corp., 100% (see MSO).

Smyrna. Rutherford County Cable TV Inc. Box 891 37167. (615) 459-7287. Gary Painter, rgnl mgr; Larry Schroeder, chief tech.

Serves Smyrna and La Vergne. Rutherford county. Top-100 TV market.

Subscribers: 2,759; total homes in franchised area: 70,500. Started 10/80. Length 65 mi. Charges: instal \$25; \$7/mo. Franchise fee 3%.

Channel usage: total ch capacity 19; TV chs 8; pay cable 2; other origination programming 7; available unused 2.

TV stations: WNGE Nashville (2-na, ABC); WSM-TV Nashville (4-na, NBC); WTVF Nashville (5-na, CBS); WDCN-TV Nashville (8-na, ETV); WGN-TV Chicago (9-na, Ind); WOR-TV New York (9-na, Ind); WZTV Nashville (17-na, Ind); WTBS Atlanta (17-na, Ind).

■ Pay cable: ch 7 (HBO, movies); ch 13 (Cinemax, movies); 842 (HBO) and 681 (Cinemax) subscribers, available to 2,759 homes; charge \$9.95/mo (HBO) & \$9.95/mo (Cinemax).

Origination: one ch (Satellite Program Network); one ch (Christian Broadcasting Network); one ch (ESPN); one ch (Modern Satellite Network); one ch (Cable News Network); one ch (USA Network); one ch (Appalachian Community Service Network).

Ownership: Matrix Enterprises Inc., 80% (see MSO).

Sneedville. Sneedville Cable TV Co. Box 528, Rogersville 37857. (615) 272-2021.

Serves Sneedville. Hancock county. Outside all TV markets.

Subscribers: 282; homes passed: 312; total pop in franchised area: 878. Started 12/65. Length 9 mi. Franchise fee 5%.

Channel usage: total ch capacity 12; TV chs 8; available unused 4.

TV stations: WCYB-TV Bristol, Va. (5-5, NBC); WSJK-TV Sneedville (2-2, ETV); WATE-TV Knoxville (6-6, ABC); WBIR-TV Knoxville (10-4, CBS); WJHL-TV Johnson City (11-11, CBS); WLOS-TV Asheville, N.C. (13-13, ABC); WKPT-TV Kingsport (19-7, ABC); WTVK Knoxville (26-9, NBC).

Ownership: James C. Patterson, pres, 50%; Imogene J. Patterson, sec-treas, 50%.

South Fulton. See Fulton, Ky.

Sparta. Sparta TV Cable Co. Box 115 38583. (615) 836-2014. Robert Pace, rgnl mgr; Paul Cantrell, chief tech. Atty: Kaplan, Livingston, Goodwin, Berkowitz & Selvin, Beverly Hills, Calif.

Serves Sparta. White county. Outside all TV markets.

Subscribers: 1,444; homes passed: 2,630; total homes in franchised area: 2,800. Started 8/69. Length 30 mi. Charges: instal \$10; \$7.75/mo. Franchise fee 3%.

Channel usage: total ch capacity 12; TV chs 11; automated 1. Allband FM.

TV stations: WNGE Nashville (2-2, ABC); WCPT-TV Crossville (55-3, Ind); WSM-TV Nashville (4-4, NBC); WTVF Nashville (5-5, CBS); WZTV Nashville (17-7, Ind); WDCN-TV Nashville (8-8, ETV); WTVG Chattanooga (9-9, ABC); WBIR-TV Knoxville (19-10, CBS); WTBS Atlanta (17-11, Ind, p); WDEF-TV Chattanooga (12-12, CBS); WTVK Knoxville (26-13, NBC).

Origination-automated: ch 6 (time/weather, local news, full time).

Ownership: National TV Cable Co. (see MSO).

Springfield. Robertson County Cable TV Inc. Box 829 37172. (615) 384-9573. Gary Painter, rgnl mgr; Larry Schroeder, chief tech.

Serves Springfield and Green Brier. Robertson county. Top-100 TV market.

Subscribers: 3,200; total homes in franchised area: 10,697. Started 7/80. Length 56 mi. Charges: instal \$25; \$7/mo. Franchise fee 3%.

Channel usage: total ch capacity 21; TV chs 8; pay cable 2; other origination programming 7; available unused 4.

TV stations: WNGE Nashville (2-na, ABC); WSM-TV Nashville (4-na, NBC); WTVF Nashville (5-na, CBS); WDCN-TV Nashville (8-na, ETV); WGN-TV Chicago (9-

na, Ind); WOR-TV New York (9-na, Ind); WZTV Nashville (17-na, Ind); WTBS Atlanta (17-na, Ind).

■ Pay cable: one ch (HBO); one ch (Cinemax); charge \$9.95/mo (HBO).

Origination: one ch (Satellite Program Network); one ch (Christian Broadcasting Network); one ch (ESPN); one ch (Cable News Network); one ch USA Network; one ch (Appalachian Community Service Network).

Ownership: Matrix Enterprises Inc., 80% (see MSO).

Sullivan Gardens. See Kingsport.

Sweetwater. Monroe County Cable TV. Box 2000, Franklin 37064. Holds franchise.

Ownership: Matrix Enterprises Inc. (see MSO).

Sweetwater. UltraCom of Sweetwater Inc. Box 188 37874. (615) 337-7436. Roy Barnett, mgr.

Serves Sweetwater. Monroe county. Outside all TV markets.

Subscribers: 959; homes passed: 1,800. Total homes in franchised area: 1,800. Started 5/77. Length 34 mi. Charges: instal \$20; \$7/mo. Franchise fee 2%.

Ownership: UltraCom, Inc, 100% (see MSO).

Tiptonville. Delta Video Cable Inc. 220 Church St. 38079. (901) 253-7183. Steve V. Bell II, mgr; Steve Bell Sr., chief tech.

Serves Tiptonville, Ridgely, Samburg and Wynnburg, Lake and Obion counties. Outside all TV markets.

Subscribers: 1,775; homes passed: 2,200; total homes in franchised area: 2,500. Started 7/79. Length 40 mi. Charges: instal \$25; \$8.95/mo. Franchise fee 3%.

Channel usage: total ch capacity 21; TV chs 9; pay cable 1; automated 1; other origination programming 2; available unused 8. Allband FM.

TV stations: WTBS Atlanta (17-3, Ind); WPTY-TV Memphis (24-4, Ind); WTVF Memphis (5-5, CBS); WPSD-TV Paducah, Ky. (6-6, NBC); WBBJ-TV Jackson (7-7, ABC); WKNO-TV Memphis (10-10, ETV); WOR-TV New York (9-11, Ind); KFVS-TV Cape Girardeau, Mo. (12-12, CBS); WHBQ-TV Memphis (13-13, ABC).

■ Pay cable: ch G (HBO, movies); 300 subscribers, available to 2,200 homes; charge \$9.50/mo.

Origination-automated: ch 2 (time/weather). Other origination: ch 8 (Christian Broadcasting Network); ch 9 (Cable News Network).

Ownership: Steve Bell (see MSO).

Trenton. Trenton TV Cable Co. 103 E. First St. 38382. Harold D. Nowell, mgr.

Serves Trenton. Gibson county. Smaller TV market.

Subscribers: 1,360; homes passed: 1,700; total pop in franchised area: 4,800. Started 5/68. Length 26 mi. Charges: instal \$15; \$6/mo.

Channel usage: total ch capacity 12; TV chs 9.

TV stations: WREG-TV Memphis (3-3, CBS); WSM-TV Nashville (4-4, NBC); WMC-TV Memphis (5-5, NBC); WPSD-TV Paducah, Ky. (6-6, NBC); WBBJ-TV Jackson (7-7, ABC); WKPD Paducah (29-8, Ind); WKNO-TV Memphis (10-10, ETV); KFVS-TV Cape Girardeau, Mo. (12-12, CBS); WHBQ-TV Memphis (13-13, ABC).

Ownership: Harold Nowell, 50%; Lyle Putnam, 50%.

Trezevant. Clear Vision Cable Co. of McKenzie. Circle Dr., McKenzie 38201. (901) 352-2273.

Serves Trezevant. Carroll county. Outside all TV markets.

Subscribers: 210; homes passed: 325; total pop in franchised area: 1,040. Started 11/71. Length 10 mi. Charges: instal \$5; \$5.95/mo. Franchise fee 5%.

Channel usage: total ch capacity 12; TV chs 8; available unused 4.

TV stations: KFVS-TV Cape Girardeau, Mo. (12-2, CBS); WSM-TV Nashville (4-4, NBC); WMC-TV Memphis (5-5, NBC); WPSD-TV Paducah, Ky. (6-6, NBC); WBBJ-TV Jackson (7-8, ABC); WREG-TV Memphis (3-9, CBS); WLJT-TV Lexington (11-11, ETV); WHBQ-TV Memphis (13-13, ABC).

Ownership: The Essex Group (see MSO).

Trimble. See Obion.

Troy. See Obion.

Tullahoma. FNI Communications Co. 217 N. Atlantic St. 37388. (615) 455-2672. James McKenzie, mgr; Daly Witherow, chief tech.

Serves Tullahoma. Coffee county. Outside all TV markets.

Subscribers: 3,800; homes passed: 5,668; total pop in franchised area: 15,311. Started 1969. Length 80 mi. Charges: instal \$10; \$8.25/mo.

Channel usage: total ch capacity 12; TV chs 11 (1 shared); pay cable 1 (shared); other origination programming 1; automated 1; available unused 1.

TV stations: WNGE Nashville (2-2, ABC); WRCB-TV Chattanooga (3-3, NBC); WSM-TV Nashville (4-4, NBC); WTVF Nashville (5-5, CBS); WGN-TV Chicago (9-

Texas

(9-6, Ind); WZTV Nashville (17-7, Ind); WDCN-TV Nashville (8-8, ETV); WTBS Atlanta (17-9, Ind); WAFF Huntsville (48-11, NBC); WDEF-TV Chattanooga (12-12, CBS); WAAY-TV Huntsville (31-13, ABC).

■ Pay cable: ch 3 (HBO); 665 subscribers, available to 3,865 homes; charge \$9.25/mo.

Other origination: ch 10 (CBN).
Ownership: National Telecommunications Corp. (see MSO).

Union City. Clear Vision TV Co. 311 S. Second St. 38261. (901) 885-0770. Ken Bower, mgr-chieftech.
Serves Union City. Obion county. Outside all TV markets.

Subscribers: 3,200; homes passed: 3,541. Started 10/65. Length 47 mi. Charges: instal \$15; \$8.50/mo. Franchise fee 3%.

Channel usage: total ch capacity 12; TV chs 9; (1 shared); pay cable 1; automated 1 shared; access 1 shared; other origination programming 2 (1 shared). Total radio stations: 19 FM.

TV stations: WMC-TV Memphis (5-3, NBC); WLJT-TV Lexington (11-6, ETV); WBBJ-TV Jackson (7-7, ABC); WGN-TV Chicago (9-8, Ind); WKMU Murray, Ky. (21-9, ETV); WPSD-TV Paducah, Ky. (6-10, NBC); WTBS Atlanta (17-11, Ind); KFVS-TV Cape Girardeau, Mo. (12-12, CBS); WHBO-TV Memphis (13-13, ABC).

■ Pay cable: ch 5 (HBO); 1,150 subscribers, available to 3,541 homes; charge \$6.95/mo.

Origination-automated: ch 2 (time/weather, WZXR[FM] Memphis; full time). Access: ch 2 (local). Other origination: one ch (Christian Broadcasting Network); one ch (USA Network).

Ownership: American Television & Communications Corp., 100% (see MSO).

Valley Forge. See Hampton.

Washington county (north). Johnson City Regional Cable TV. Box 2150, Johnson City 37601. (615) 929-9171. Dave L. Willis, mgr; Bill McPherson, chief tech. Atty: Brown, Bernstein & Longest, Washington.

Serves Washington county (north). Smaller TV market.

Subscribers: 862; homes passed: 1,500. Started 1/74. Length 50 mi. Charges: instal \$15; \$7.50/mo.

Channel usage: total ch capacity 12; TV chs 10; other origination programming 2.

TV stations: WSJK-TV Sneedville (2-2, ETV); WTBS Atlanta (17-3, Ind); WFBC-TV Greenville, S.C. (4-4, NBC); WPCQ-TV Charlotte, N.C. (36-4, NBC); WCYB-TV Bristol, Va. (5-5, NBC); WJHL-TV Johnson City (11-6, CBS); WSOC-TV Charlotte, N.C. (9-9, ABC); WBIR-TV Knoxville (10-10, CBS); WBTV Charlotte, N.C. (3-11, CBS); WKPT-TV Kingsport (19-12, ABC); WLOS-TV Asheville, N.C. (13-13, ABC).

Origination: ch 7 (Christian Broadcasting Network); ch 8 (ESPN).

Ownership: Washington County Utility District.

Washington county (south). Johnson City Regional Cable TV. Box 2150, Johnson City 37601. (615) 929-9171. Dave L. Willis, mgr; Bill McPherson, chief tech. Atty: Brown, Bernstein & Longest, Washington.

Serves Washington county (south). Smaller TV market.

Subscribers: 1,380; homes passed: 3,000. Started 9/69. Length 61 mi. Charges: instal \$15; \$7.50/mo.

Channel usage: total ch capacity 12; TV chs 9; automated 1; available unused 2. Total radio stations: 1 FM.

TV stations: WSJK-TV Sneedville (2-2, ETV); WBTV Charlotte, N.C. (3-3, CBS); WFBC-TV Greenville, S.C. (4-4, NBC); WJHL-TV Johnson City (11-6, CBS); WCYB-TV Bristol, Va. (5-7, NBC); WATE-TV Knoxville (6-8, ABC); WBIR-TV Knoxville (10-10, CBS); WKPT-TV Kingsport (19-13, ABC).

Origination-automated: ch 5 (weather).

Ownership: Washington County Utility District.

Waverly. Waverly Cable Television Inc. 130 East Main St. 37185. (615) 296-4603. E. Dean Bush, pres; John D. Bryan, chief tech. Atty: Porch, Peeler, Thomason, Williams & Bradley, Waverly.

Serves Waverly. Humphreys county. Outside all TV markets.

Subscribers: 900; homes passed: 1,228; total homes in franchised area: 1,228. Started 1/79. Length 33 mi. Charges: instal \$20; \$8.75/mo. Franchise fee 1%.

Channel usage: total ch capacity 20; TV chs 9; other origination programming 1; available unused 10.

TV stations: WNGE Nashville (2-2, ABC); WZTV Nashville (17-3, Ind); WSM-TV Nashville (4-4, NBC); WTVF Nashville (5-5, CBS); WBBJ-TV Jackson (7-7, ABC); WDCN-TV Nashville (8-8, ETV); WGN-TV Chicago (9-10, Ind, satellite); WLJT-TV Lexington (11-11, ETV); WTBS Atlanta (17-12, Ind, satellite).

Origination: ch 9 (ESPN).

Ownership: E. Dean Bush, 10.5%; William Powers, 10.5%.

Waynesboro. The Essex Group. 111 Long St., Par-

sons 38363. (901) 847-6375. Bob Nowell, mgr.

Serves Waynesboro. Wayne county. Smaller TV market.

Subscribers: 860; homes passed: 1,187; total homes in franchised area: 925. Started 1965. Length 18 mi. Charges: instal \$15; \$7.50/mo.

Channel usage: total ch capacity 12; TV chs 7; automated 1; available unused 4. Allband FM.

TV stations: WOWL-TV Florence, Ala. (15-9, NBC); WBBJ-TV Jackson (7-7, ABC); WLJT-TV Lexington (11-11, ETV); WSM-TV Nashville (4-4, NBC); WTVF Nashville (5-5, CBS); WNGE Nashville (2-2, ABC); WDCN-TV Nashville (8-6, ETV).

Origination-automated: one ch (time/weather, full time).

Ownership: The Essex Group (see MSO).

West Hamblin county. See Dandridge.

Westover. See Jackson.

White Pine. See Jefferson City.

Williamson county. See Franklin.

Winchester. Franklin County CATV Inc. Box 306 37398. (615) 967-3823. Don Hall, pres; H.L. Davidson, chief tech. Atty: Swofford, Davis & Peters, Winchester.

Serves Winchester. Cowan, Decherd. Franklin county. Outside all TV markets.

Subscribers: 2,470; homes passed: 3,700; total homes in franchised area: 5,500. Started 8/67. Length 45 mi. Charges: instal \$24.95; \$6.95/mo. Franchise fee 1%.

Channel usage: total ch capacity 12; TV chs 11; automated 1. Total radio stations: 1 FM.

TV stations: WNGE Nashville (2-2, ABC); WRBC-TV Chattanooga (3-3, NBC); WSM-TV Nashville (4-4, NBC); WTVF Nashville (5-5, CBS); WAFF Huntsville, Ala. (48-7, NBC); WDCN-TV Nashville (8-8, ETV); WTVF Chattanooga (9-9, ABC); WAAY-TV Huntsville, Ala. (31-10, ABC); WHNT-TV Huntsville, Ala. (19-11, CBS); WDEF-TV Chattanooga (12-12, CBS); WZTV Nashville (17-13, Ind).

Origination-automated: ch 6 (time/weather).

Ownership: Franklin County CATV Inc.

Wynnburg. See Tiptonville.

Texas

Abernathy. Panhandle Cablevision Box 120 79311. (806) 298-2044. E. Fred Dupuy, mr.

Serves Abernathy.

Subscribers: 413; homes passed: 648; total homes in franchised area: 860. Length 14.7 mi. Charges: instal \$10.00; \$10.00/mo.

Channel usage: total ch capacity 12.

Abilene. Television Cable Service Inc. Box 5557 79605. Bob Brockman, mgr. Atty: Cole, Raywid & Braverman, Washington.

Serves Abilene. Taylor county. Smaller TV market.

Subscribers: 22,277; homes passed: 38,130; total pop in franchised area: 90,433. Started 4/65. Length 355 mi. Charges: instal \$15; \$8.20/mo. Franchise fee 3%.

Channel usage: total ch capacity 20; TV chs 8; pay cable 1; automated 2; access 1; other origination programming 1. Total radio stations: 6.

TV stations: KTXS-TV Sweetwater (12-4, ABC) KRBC-TV Abilene (9-5, NBC); KXTX-TV Dallas (39-6, Ind); WFAA-TV Dallas (8-8, ABC); KTAB-TV Abilene (32-10, CBS); KTVT Fort Worth (11-11, Ind); KERA-TV Dallas (13-13, ETV); WTBS Atlanta (17-3, Ind).

■ Pay cable: one ch (HBO); 6,543 subscribers, available to 38,130 homes; charge \$10.95/mo.

Origination-automated: one ch (time/weather, full time); one ch (news ticker, full time). Access: one ch (educ, 35 hrs). Other origination: one ch (local, video tape, 22.5 hrs). Adv accepted.

Ownership: United Cable Television Corp. (see MSO).

Alamo. See Harlingen.

Alamo Heights. See San Antonio.

Albany. Albany Cable System Inc. Box 655 76430. (915) 762-3188. John D. King Jr., sec-treas & chief tech.

Serves Albany. Shackelford county. Smaller TV market.

Subscribers: 900; homes passed: 925; total homes in franchised area: 1,925. Started 1/60. Length 18 mi. Charges: instal \$20; \$9/mo.

Channel usage: total ch capacity 12; TV chs 9; pay cable 1; automated 1. Allband FM.

TV stations: KXTX-TV Dallas (39-3, Ind, cc); KTAB-TV Abilene (32-4, CBS); KAUZ-TV Wichita Falls (6-6, CBS); WFAA-TV Dallas (8-7, ABC); KRBC-TV Abilene (9-9, NBC); WTBS Atlanta (17-10, Ind); KTVT Ft. Worth (11-11, Ind, cc); KTXS-TV Sweetwater (12-12, ABC); KERA-TV Dallas (13-13, ETV, cc). West Texas Micro-

wave.

■ Pay cable: ch 5 (HBO, 50 hrs); 239 subscribers, available to 900 homes; charge \$10/mo.

Origination-automated: ch 2 (time/weather, KMEZ [FM] Dallas; full time).

Ownership: John D. King, pres, 68%; John D. King Jr., sec-treas, 19%; Janis Jones, 9%; Kay Jones, 2%; Kim Jones, 2%.

Alice. See Harlingen.

Alpine. Alpine TV Cable Co. Inc. Box 690 79830. (915) 837-3637. Mike Dorris, mgr. Atty: Dick Bowers, Alpine.

Serves Alpine. Brewster county. Outside all TV markets.

Subscribers: 1,620; homes passed: 2,425; total pop in franchised area: 5,471. Started 1961. Length 31 mi. Charges: instal \$10; \$7.50/mo.

Channel usage: total ch capacity 12; TV chs 4; automated 2 (1 shared); other origination programming 1 shared; available unused 6. Allband FM.

TV stations: KMID-TV Midland (2-2, NBC); KOSA-TV Odessa (7-7, CBS); KMOM-TV Monahans (9-9, ABC); KTSM-TV El Paso (9-11, NBC).

Origination-automated: ch 4 (news, full time); ch 5 (weather, KBAT[FM] Midland, 154 hrs). Other origination: ch 5 (local, video tape, 10 hrs).

Ownership: William J. Sohl, pres, 75%; Dick Rogers, VP; Johnny Newell, sec.

Alto. Adelcom Cable Construction Inc. Rt. 2, Box 32, Ft. Gibson, Okla. 74434. Holds franchise.

Amarillo. Total Television of Amarillo. Box 7810 79109. (806) 359-1674. C.C. Christiansen, gen mgr; Brady Deborn, chief tech.

Serves Amarillo. Potter and Randall counties. Top-100 TV market.

Subscribers: 24,400; homes passed: 52,700; total homes in franchised area: 52,900. Started 7/70. Length 521 mi. Charges: instal \$9.95; \$6.95/mo. Franchise fee 4.5%.

Channel usage: total ch capacity 12; TV chs 7 (1 shared); pay cable 1 shared; automated 3 (2 shared); access 2 (1 shared); other origination programming 2 shared; technically unavailable 1. Total radio stations: 8 FM, 1 AM.

TV stations: WGN-TV Chicago (9-3, Ind, cc); KAMR-TV Amarillo (4-5, NBC); KVII-TV Amarillo (7-8, ABC); KFDA-TV Amarillo (10-9, CBS); KTVT Ft. Worth (11-11, Ind, cc); KERA-TV Dallas (13-13, ETV, cc); WTBS Atlanta (17-12, Ind, cc).

■ Pay cable: ch 3 (HBO); 8,300 subscribers, available to 24,400 homes; charge \$9.75/mo.

Origination-automated: ch 2 (bulletin board, KQIZ-FM Amarillo); ch 4 (news/stock, KGNC-FM Amarillo; full time); ch 7 (TV guide, KPLX[FM] Dallas; full time). Access: ch 2 (educ, govt); ch 6 (weather, radar, emergency alert, full time). Other origination: ch 2 (movies, city commission, local live, C-SPAN); ch 4 (Christian Broadcasting Network). Adv accepted; annual volume \$9,500.

Ownership: Marsh Media, 50%; Stauffer Communications Inc. 50% (see Bcstrs in CATV).

Andrews. Mustang Cable TV. 107 W. Broadway 79714. (915) 523-5280. Earl Roberts, mgr.

Serves Andrews. Andrews county. Smaller TV market.

Subscribers: 2,253; homes passed: 3,460; total homes in franchised area: 3,460. Started 3/72. Length 42 mi. Charges: \$7.50/mo.

Channel usage: total ch capacity 20; TV chs 7; automated 1; access 1; available unused 11.

TV stations: KMID-TV Midland (2-3, NBC); KOSA-TV Odessa (7-7, CBS); KSWB-TV Roswell, N.M. (8-8, NBC); KMOM-TV Monahans (9-9, ABC); KBIM-TV Roswell, N.M. (10-10, CBS); KTVT Fort Worth (11-11, Ind, cc); KERA-TV Dallas (13-13, ETV, cc).

Origination-automated: ch 5 (weather). Access: ch 6 (local schools).

Ownership: Communications Systems Inc., 100% (see MSO).

Angleton. American Cablevision Corp. Box TV, Bryan 77801. Holds franchise.

Serves Angleton. Brazoria county. Top-100 TV market.

Total pop in franchised area: 9,770.

Ownership: Brazoria Cablevision Inc.

Anson. Cable Electronics Inc. Box 3423, Tulsa, Okla. 74101. Bob Brockman, mgr. Atty: Cole, Raywid & Braverman, Washington.

Serves Anson. Jones county. Smaller TV market.

Subscribers: 540; homes passed: 1,146; total pop in franchised area: 2,700. Started 8/68. Length 17 mi. Charges: instal \$15; \$7.95/mo.

Channel usage: total ch capacity 12; TV chs 6; automated 1; available unused 5. Total radio stations 4 FM.

TV stations: KRBC-TV Abilene (9-4, NBC); KTXS-TV Sweetwater (12-5, ABC); KXTX-TV Dallas (39-8, Ind); KTAB-TV Abilene (32-10, CBS); KTVT Fort Worth (11-11, Ind); KERA-TV Dallas (13-13, ETV).

Origination-automated: one ch (time/weather, full

time).

Ownership: United Cable Television Corp. (see MSO).

Anthony. See Fort Bliss.

April Sound. Lake Telephone Co. Inc. 1231 Stevens Lane, Livingston 77351. Marvin Hicks, mgr.

Serves April Sound. Montgomery county. Outside all TV markets.

Subscribers: 195; homes passed: 500; total homes in franchised area: 900. Started 11/76. Length 6 mi. Charge: instal \$50; \$9/mo.

Ownership: United Savings Association, 100%.

Arlington. Arlington TeleCable, Inc. Box 13868, 76013. (817) 265-7766. Tony Carrola, gen mgr.

Serves Arlington. Tarrant county.

Channel usage: TV chs 13; pay cable 6; automated 6; access 7; other origination programming 9.

TV stations: KDFW-TV Dallas (4-4, CBS); KXAS-TV Ft. Worth (5-5, NBC); KTWS-TV (27-7, Ind); KFAA-TV Ft. Worth (8-8, ABC); KXTX-TV Dallas (39-9, Ind); KTVT-TV Ft. Worth (11-11, Ind); KERA-TV Dallas (13-13, ETV); WTBS Atlanta (17-17, Ind); KTXA Ft. Worth (21-21, Ind); KNBN-TV Dallas (33-23, Ind); WGN-TV Chicago (9-39, Ind); KWTX-TV Waco (10-40, CBS, ABC); WOR-TV New York (9-43, Ind).

■ Pay cable: ch 28 (Home Theatre Network); ch 29 (HBO); ch 30 (Showtime); ch 31 (Cinemax); ch 32 (The Movie Channel); ch 33 (Galavision).

Origination-automated: 6 chs (program guide, weather, AP news, UPI news, community billboard). Access: 7 chs (educ, govt, public). Other origination: 9 chs (local origination, C-SPAN, CNN, ESPN, Nickelodeon, SIN, USA, Satellite Program Network, Trinity Broadcasting Network, Modern Satellite Network).

Ownership: TeleCable Corporation (see MSO).

Athens. Athens Cable TV. Box 1297 75751. (214) 675-5917. Atty: Cole, Raywid & Braverman, Washington.

Serves Athens. Henderson county. Smaller TV market.

Subscribers: 1,387; homes passed: 3,300; total pop in franchised area: 10,000. Started 12/68. Length 48 mi. Charges: instal \$5; \$5/mo.

Channel usage: total ch capacity 12; TV chs 7; available unused 5.

TV stations: KDFW-TV Dallas (4-4, CBS); WFAA-TV Dallas (8-na, ABC); KXTX-TV Dallas (39-na, Ind); KXAS-TV Fort Worth (5-5, NBC); KTVT Fort Worth (11-na, Ind); KERA-TV Dallas (13-na, ETV); KLTV Tyler (7-7, na, ABC/NBC/CBS).

Ownership: Texas Community Antennas Inc. (see MSO).

Austin. 860 Tower Bldg, Little Rock, Ark. 72201.

Serves Austin (in Travis county), Bergstrom AFB (in Austin county). Smaller TV market.

Subscribers: 30,678; homes passed: 73,700; total pop in franchised area: 230,000. Started 9/63. Length 876 mi.

Channel usage: total ch capacity 12; TV chs 11; automated 1. Total radio stations: 1 FM.

TV stations: KWTX-TV Waco (10-2, ABC); KVUE-TV Austin (24-3, ABC); KTVV Austin (36-4, NBC); KTBC-TV Austin (7-5, CBS); KLRN San Antonio (9-8, ETV); KTVT Fort Worth (11-9, ETV); KSAT-TV San Antonio (12-10, ABC); KENS-TV San Antonio (5-11, CBS); KMOL-TV San Antonio (4-12, NBC); KWEX-TV San Antonio (4-13, Sp).

Ownership: Times Mirror Cable Television Inc. (see MSO).

Baird. See Clyde-Baird.

Balcones Heights. See San Antonio.

Ballinger. Texas Cablevision. 28 West Concho, San Angelo 76903. (915) 655-8911. Frank Settle, gen mgr; Chick Comstock, chief tech. Atty: Cole, Raywid & Braverman, Washington.

Serves Ballinger. Runnels county. Smaller TV market.

Subscribers: 1,293; homes passed: 1,625; total homes in franchised area: 2,215. Started 1/64. Length 29.7 mi. Charges: instal \$25; \$8/mo. Franchise fee 2%.

Channel usage: total ch capacity 12; TV chs 9; pay cable 1; automated 1; other origination programming 1. Total radio stations: 3 FM.

TV stations: WFAA-TV Dallas (8-2, ABC, cc & p); KTVT Fort Worth (11-11, Ind, cc & p); KERA-TV Dallas (13-13, ETV, cc & p); KTXS-TV Sweetwater (12-7, ABC); KRBC-TV Abilene (9-9, NBC); KCTV San Angelo (8-5, CBS); KXTX-TV Dallas (39-6, Ind); WTBS Atlanta (17-4, Ind, cc); KTAB-TV Abilene (32-5, CBS). Microwave: West Texas Microwave.

■ Pay cable: ch 4 (HBO, movies, 84 hrs); 436 subscribers, available to 1,293 homes; charge \$9/mo.

Origination-automated: ch 3 (time/weather, KCWB [FM] Ballinger; full time); Other origination: ch 10 (Madison Square Garden, Calliope, SPN, CNN, C-SPAN USA Network).

Ownership: UA-Columbia Cablevision Inc. (see

MSO).

Balmorhea. Balmorhea TV Cable Inc. Box 690, Alpine 79830. (915) 837-3637. Bill Sohl, pres; Mike Dorris, chief tech. Atty: Dick Bowers, Alpine.

Serves Balmorhea. Reeves county. Outside all TV markets.

Subscribers: 60; homes passed: 125; total homes in franchised area: 140. Started 4/73. Length 4 mi. Charges: instal \$10; \$7.50/mo. Franchise fee 2%.

Channel usage: total ch capacity 12; TV chs 3; available unused 9. Allband FM.

TV stations: KMID-TV Midland (2-2, NBC); KOSA-TV Odessa (7-7, CBS); KMOM-TV Monahans (9-6, ABC); Ownership: Bill Sohl, pres, 100%.

Bangs. See Brownwood.

Bay City. Mid-Coast Cable Television. Drawer 511 77414. (713) 245-5511. Jake Landrum, VP/gen mgr; Bert Mercer, chief tech. Atty: Bert Huebner, Bay City.

Serves Bay City. Matagorda county. Outside all TV markets.

Subscribers: 4,752; homes passed: 6,300; total homes in franchised area: 6,400. Started 3/72. Length 100 mi. Charges: instal \$25; \$8/mo. Franchise fee 2%.

Channel usage: total ch capacity 20; TV chs 7; pay cable 1; automated 1; other origination programming 2; available unused 8.

TV stations: KHOU-TV Houston (11-11, CBS); KPRC-TV Houston (2-2, NBC); KRIV-TV Houston (26-9, Ind); KHTV Houston (39-4, Ind); KUHT Houston (8-8, ETV); KTRK-TV Houston (13-13, ABC); WTBS Atlanta (17-7, Ind).

■ Pay cable: ch G (HBO); 2,153 subscribers; available to 4,752 homes; charge \$9/mo.

Origination-automated: ch 10 (news/weather, KYND[FM] Pasadena, full time). Other origination: ch 6 (SPN, C-SPAN); ch 12 (Christian Broadcasting Network).

Ownership: Clive Runnels, 100% (see MSO).

Baytown. Southwest Video Corp. 9 N. Commerce 77520. (713) 427-5607. Walter Brown, mgr; Victor Castro, chief tech.

Serves Baytown. Harris county. Top-100 TV market.

Subscribers: 1,363; homes passed: 9,942; total homes in franchised area: 12,025. Started 1966. Length 91 mi. Charges: instal \$12.95; \$5.25/mo. Franchise fee 3%.

Channel usage: total ch capacity 12; TV chs 8; automated 4. Total radio stations: 4 FM.

TV stations: KPRC-TV Houston (2-2, NBC); KJAC-TV Port Arthur (4-4, NBC); KRIV-TV Houston (26-5, Ind); KFDM-TV Beaumont (6-6, CBS); KUHT Houston (8-8, ETV); KHTV Houston (39-9, Ind); KHOU-TV Houston (11-11, CBS); KTRK-TV Houston (13-13, ABC).

Origination-automated: ch 10 (weather, full time); ch 3 (community bulletin board; full time); ch 12 (AP news; full time); ch 7 (bulletin board; full time).

Ownership: Teleprompter Corp. (see MSO).

Bear Creek. Cypress Video Inc. Holds franchise.

Beaumont. Liberty TV Cable Inc. Box 217, Port Neches 77651. (713) 722-9381. Joe DiBacco, mgr. Serves Beaumont. Jefferson county. Top-100 TV market.

Subscribers: 7,992; homes passed: 21,606; total homes in franchised area: 33,694. Started 1973. Length 306 mi. Charges: instal \$15; \$7.50/mo. Franchise fee 3%.

Channel usage: total ch capacity 12; TV chs 7; automated 4; access 1.

TV stations: KJAC-TV Port Arthur (4-2, NBC); KFDM-TV Beaumont (6-3, CBS); KHTV Houston (39-5, Ind); KPLC-TV Lake Charles, La. (7-7, NBC); KUHT Houston (8-8, ETV); KBMT Beaumont (12-9, ABC); KRIV-TV Houston (26-13, Ind).

Origination-automated: ch 4 (Reuter sports and market news); ch 6 (General News Service); ch 11 (time/weather; full time); ch 12. Access: ch 10 (local origination from Port Neches).

Ownership: Liberty Communications Inc. (see MSO).

Beeville. Beeville Cable TV Service Inc. 108 West Hefnerman 78102. Robert Matteson, mgr/tech.

Serves Beeville. Bee county. Outside all TV markets.

Subscribers: 4,210; homes passed: 4,556; total homes in franchised area: 5,000. Started 11/64. Length 69 mi.

Channel usage: total ch capacity 11; TV chs 9; pay cable 1; automated 1; other origination programming 1. Allband FM.

TV stations: KIII Corpus Christi (3-3, ABC); KMOL-TV San Antonio (4-4, NBC); KENS-TV San Antonio (5-5, CBS); KRIS-TV Corpus Christi (6-6, NBC); KWEX-TV San Antonio (41-7, Sp); WTBS Atlanta (17-8, Ind); KLRN San Antonio (9-9, ETV); KZTV Corpus Christi (10-10, CBS, ABC); KSAT-TV San Antonio (12-12, ABC).

■ Pay cable: one ch (Showtime); 762 subscribers, available to 4,210 homes; charge \$9.95/mo.

Origination-automated: one ch (time/weather, full time). Other origination: ch 11 (Christian Broadcasting

Network).

Ownership: Communications Services Inc. (see MSO).

Bellaire. Gulf Coast Cable Television. 6015 Royalton, Houston 77081. (713) 664-8800. Richard Barron, gen mgr; Dennis Krumbly, chief tech. Atty: Baker & Botts, Houston.

Serves Bellaire, West University, South Side Place, Harris county. Top-100 TV market.

Subscribers: 4,237; homes passed: 11,925; total homes in franchised area: 14,000. Started 10/73. Length 120 mi. Charges: instal \$25; \$11/mo. Franchise fee 3%.

Channel usage: total ch capacity 23; TV chs 9; pay cable 3; automated 3 (1 shared); access 4; other origination programming 5 (1 shared). 12+ ch converters.

TV stations: KPRC-TV Houston (2-2, NBC); KRIV-TV Houston (26-3, Ind); KHTV Houston (39-4, Ind); KUHT Houston (8-8, ETV); WGN-TV Chicago (9-9, Ind, cc); KHOU-TV Houston (11-11, CBS); KTRK-TV Houston (13-13, ABC); WTBS Atlanta (17-17, Ind, cc). WOR-TV New York (9-19, Ind, cc).

■ Pay cable: ch 14 (HBO, 70 hrs); ch 16 (Cinemax, 64 hrs); ch 18 (The Movie Channel, full time); 3,620 subscribers, available to 4,237 homes; charge \$9/mo for any one service, \$8/mo for second service, \$7/mo for third service.

Origination-automated: ch 5 (video guide to pay cable, full time); ch 6 (video guide to basic channels, full time); ch 24 (NOAA/Galveston weather, full time). Access: ch 20 (medical, educ, 50 hrs); ch 7 (public); ch 12 (govt, 105 hrs); ch 23 (educ). Other origination: ch 15 (CNN, full time); ch 21 (CBN, full time); ch 22 (ESPN, full time); ch 23 (Nickelodeon); ch 10 (USA Network, BET, Calliope, 50 hrs). Adv accepted.

Other services: Two-way capability. Ownership: Gulf Coast Cable Television Ltd, 100% (see MSO).

Bellmead. See Waco.

Belton. KBC Corporation. Box 928, Temple 76501. (817) 778-4201. Charles Michael Fanning, gen mgr; Larry Rostovich, chief tech.

Serves Belton. Bell county. Smaller TV market.

Subscribers: 2,142; homes passed: 4,324; total homes in franchised area: 4,700. Started 1/66. Length 41.77 mi. Charges: instal \$15; \$9.95/mo. Franchise fee 2%.

Channel usage: total ch capacity 12; TV chs 10 (2 shared); pay cable 1 shared; automated 2 (1 shared); other origination programming 2 (1 shared). Total radio stations: 9 FM.

TV stations: KWTX-TV Waco (10-2, ABC, CBS); KCEN-TV Temple (6-3, NBC, ABC); WTBS Atlanta (17-na, Ind); KXTX-TV Dallas (39-5, Ind); KTVV Austin (36-6, NBC); KTBC-TV Austin (7-7, CBS); WFAA-TV Dallas (8-8, ABC, p); KNCT Belton (46-9, ETV); KTVT Fort Worth (11-11, Ind); KVUE-TV Austin (24-13, ABC).

■ Pay cable: ch H (HBO, movies, 84 hrs); ch I (Showtime, movies, full time) 826 subscribers, available to 2,142 homes; charge \$7.95/mo.

Origination-automated: ch 4 (weather/stocks, KWTX-FM Waco; full time); ch 10 (UPI news, KTON-FM Belton; full time). Other origination: one ch (PTL); ch 10 (C-SPAN).

Ownership: Metrovision, Inc., 100% (see MSO).

Benbrook. Sammons of Benbrook. 410 Mercedes St 76126. (817) 249-4130. Tom Ford, chief tech. Atty: Dow, Lohnes & Albertson, Washington.

Serves Benbrook. Tarrant county. Top-100 TV market.

Subscribers: 2,546; homes passed: 5,307; total homes in franchised area: 5,595. Started 8/80. Length 84.8 mi. Charges: instal \$20; \$6.95/mo. Franchise fee 5%.

Channel usage: total ch capacity 35.

Bergstrom AFB. See Austin.

Beverly Hills. See Waco.

Bexar county. See San Antonio.

Big Lake. Western Community TV Service. Box 989 76901. (915) 884-2010.

Serves Big Lake. Regan county. Outside all TV markets.

Subscribers: 366; homes passed: 500; total pop in franchised area: 1,950. Started 6/58. Length 14.4 mi. Ownership: W.L. Anderson.

Big Spring. Big Spring Cable TV. 3027 S.E. Loop 323, Tyler 75701. Atty: Cole, Raywid & Braverman, Washington.

Serves Big Spring, Coahoma. Howard county. Smaller TV market.

Subscribers: 7,529; homes passed: 11,300; total pop in franchised area: 29,323. Started 9/61. Length 122 mi. Charges: instal \$10; \$5.95/mo.

Texas

Channel usage: total ch capacity 12; TV chs 9 (1 shared); automated 2; other origination programing 1 shared; available unused 1. Allband FM.

TV stations: KMDI-TV Midland (2-2, NBC); KWAB Big Spring (4-13, ABC); KERA-TV Dallas (13-5, ETV); KXTX-TV Dallas (39-6, Ind); KOSA-TV Odessa (7-7, CBS); WFAA-TV Dallas (8-8, ABC); KMOM-TV Monahans (9-9, ABC); KTVT Fort Worth (11-11, Ind); KCBD-TV Lubbock (11-10, NBC).

Origination-automated: two chs (time/weather, full time); (news ticker, full time). Other origination: one ch (live, 3.5 hrs). Adv accepted.

Ownership: Big Spring Cable TV Inc. (see MSO).

Bloomington. Bloomington Cable Co. Box 988, Port Lavaca 77979. (512) 552-6342. Doug Riggs, mgr. Atty: Rhodes, Garner & Roberts, Port Lavaca.

Serves Bloomington. Victoria county. Smaller TV market.

Subscribers: 493; homes passed: 500; total pop in franchised area: \$50. Started 3/77. Length 12.2 mi. Charges: instal \$25; \$12/mo.

Channel usage: total ch capacity 12; TV chs 7; pay cable 1; automated 1.

TV stations: KEDT Corpus Christi (16-7, ETV); KZTV Corpus Christi (10-5, CBS); KLRN San Antonio (9-9, ETV); KRIS-TV Corpus Christi (6-4, NBC); KSAT-TV San Antonio (12-12, ABC); KXIX Victoria (19-3, ABC); WTBS Atlanta (17-13, Ind).

■ Pay cable: ch 6 (Showtime, movies, specials, 112 hrs).

Origination-automated: ch 8 (time/weather/bulletin board; full time).

Ownership: George F. Rhodes, pres, 80% (see MSO); Tom A. Garner, VP, 20% (see MSO).

Blossom. Arena Cablevision Corp. Box 600 75416. (214) 982-5355. R. L. Wright Sr., pres & mgr. Atty: Brad Hutchison, Paris.

Serves Blossom, Bogata, Deport, Detroit & Reno, Lamar and Red River counties. Outside all TV markets.

Subscribers: 1,400; homes passed: 2,000; total homes in franchised area: 8,000. Started 1969. Length 70 mi. Charges: instal \$20; \$11/mo. Franchise fee 3%.

Channel usage: total ch capacity 12; TV chs 9; available unused 3.

TV stations: KXII Ardmore, Okla. (12-2, NBC, CBS); KTBS-TV Shreveport, La. (3-3, ABC); KDFW-TV Dallas (4-4, CBS); KXAS-TV Fort Worth (5-5, NBC); KTAL-TV Texarkana (6-6, NBC); WFAA-TV Dallas (8-8, ABC); KTVT Fort Worth (11-11, Ind); KSLA-TV Shreveport, La. (12-12, CBS); KERA-TV Dallas (13-13, ETV).

Ownership: R. L. Wright Sr., pres, 60%; Billy E. Smith, VP, 20%; Charles O. Shields, sec, 20%.

Blue Lakes. See Granite Shoals.

Bogata. See Blossom.

Bonham. Cablecom of Bonham. 508 North Main St. 75418. (214) 583-2088. Rod Ralls, mgr.

Serves Bonham. Fannin county. Outside all TV markets.

Subscribers: 2,731; homes passed: 3,116; total homes in franchised area: 3,200. Started 2/62. Length 43 mi. Charges: instal \$15; \$7/mo. Franchise fee 2%.

Channel usage: total ch capacity 12; TV chs 8; pay cable 1; automated 1; other origination programing 2. Allband FM.

TV stations: WTBS Atlanta (17-2, Ind); KDFW-TV Dallas (4-4, CBS); KXAS-TV Fort Worth (5-5, NBC); WFAA-TV Dallas (8-8, ABC); KXTX-TV Dallas (39-9, Ind); KTVT Fort Worth (11-11, Ind); KXII Ardmore, Okla. (12-12, NBC/CBS); KERA-TV Dallas (13-13, ETV).

■ Pay cable: ch 7 (HBO, movies, sports, specials, 60 hrs); 631 subscribers, available to 2,679 homes.

Origination-automated: ch 6 (weather, MSI, KOAX-[FM] Dallas; full time). Other origination: ch 3 (PTL); ch 10 (ESPN, C-SPAN).

Other services: emergency alert system. Ownership: Cablecom-General Inc. (see MSO).

Booker. Booker Trailer Court. Box 226 79005. (806) 658-4751. Joe Pete Lile, sec & treas; Richard Kuehl, chief tech.

Serves Booker. Lipscomb county. Outside all TV markets.

Subscribers: 340; homes passed: 350; total homes in franchised area: 350. Started 1965. Length 14 mi. Charges: instal \$3; \$8.50/mo. Franchise fee 2%.

Channel usage: total ch capacity 12; TV chs 5; other origination programing 2; available unused 5. Total radio stations: 12 FM.

TV stations: KAMR-TV Amarillo (4-na, NBC); KTVK Ensign, Kan. (6-na, CBS); KVII-TV Amarillo (7-na, ABC); KFDA-TV Amarillo (10-na, CBS).

Ownership: Jimmy Smith, pres; Joe Pete Lile, sec-treas; Charles Kennell, dir; Mason Lemons, dir; Harry Mitchell, dir.

Borger. See Pampa.

Bovina. See Friona.

Bowie. TV Cable of Bowie Inc. Box 1298, 114 N. Mason 76230. (817) 872-1433. R. V. Garrett, office mgr; Wayne Nored, chief tech. Atty: Creighton & Cleveland, Mineral Wells.

Serves Bowie. Montague county. Smaller TV market. Subscribers: 1,900; total homes in franchised area: 3,000. Started 1969. Length 38 mi. Charges: instal \$19.95; \$6.95/mo. Franchise fee 2%.

Channel usage: total ch capacity 12; TV chs 10; automated 2. Total radio stations: 2 FM.

TV stations: KFDX-TV Wichita Falls (3-3, NBC); KDFW-TV Dallas (4-4, CBS); KXAS-TV Fort Worth (5-5, NBC); KAUZ-TV Wichita Falls (6-6, CBS); KSWO-TV Lawton, Okla. (7-7, ABC); WFAA-TV Dallas (8-8, ABC); KTVT Fort Worth (11-11, Ind); KXII Ardmore, Okla. (12-12, NBC, CBS); KIDZ-TV Wichita Falls (24-na, ETV); KXTX-TV Dallas (39-na, Ind).

Origination-automated: ch 2 (time/weather, KMEZ[FM] Dallas; full time); ch 10 (time/weather, KSCS[FM] Fort Worth; full time).

Ownership: TV Cable of Bowie Inc., Tom Creighton, 25%; Henry Richards, 22.5%; Frank Underwood, 22.5%; Mary Sue Moore, 22.1%; Glenn Underwood, 7.5%; Jerry Craft, 1%.

Bracketville. Bracketville TV Cable Co. Inc. Box 948 Del Rio 78840. (512) 563-2593. R. A. Colosky, loc mgr.

Serves Bracketville. Kinney county. Outside all TV markets.

Subscribers: 459; homes passed: 500; total pop in franchised area: 1,700. Started 5/61. Length 32 mi. Charges: instal \$35; \$6.75/mo. Franchise fee 2%.

Channel usage: total ch capacity 5; TV chs 5. Total radio stations: 3 FM.

TV stations: KSAT-TV San Antonio (12-2, ABC); KMOL-TV San Antonio (4-4, NBC); KENS-TV San Antonio (5-6, CBS); KWEX-TV San Antonio (41-3, Sp); KLRN San Antonio (9-3, ETV).

Ownership: Television Cable Co. of Bracketville.

Brady. TV Enterprises Inc. Box 1048 76825. (915) 597-2180. Atty: Cole, Raywid & Braverman, Washington.

Serves Brady. McCulloch county. Outside all TV markets.

Subscribers: 1,925; homes passed: 2,000; total pop in franchised area: 5,557. Started 9/65. Length 35 mi. Charges: instal \$25; \$7.50/mo. Franchise fee 2%.

Channel usage: total ch capacity 12; TV chs 8; automated 1; available unused 3. Total radio stations: 4 FM.

TV stations: WFAA-TV Dallas (8-8, ABC); KTVU Austin (36-6, NBC); KTBC-TV Austin (7-7, CBS); KCTV San Angelo (8-8, CBS); KRBC-TV Abilene (9-9, NBC); KTVT Fort Worth (11-11, Ind); KTXS-TV Sweetwater (12-12, ABC); KERA-TV Dallas (13-13, ETV).

Origination-automated: one ch (time/weather, full time).

Ownership: J. H. Francks, pres, 52.5%; Robert Hays, VP, 15%; E. C. Gunter, 15%; Ross Huffman, sec-treas, 12.5%; J. D. Barley, 5%.

Breckenridge. Breckenridge TV Cable Co. Box 1534 76024. (817) 559-5085. Roger D. Wootton, mgr-chief tech. Atty: E. R. Finney, Amarillo.

Serves Breckenridge. Stephens county. Outside all TV markets.

Subscribers: 2,500; homes passed: 3,000; total homes in franchised area: 3,000. Started 4/52. Length 52 mi. Charges: instal \$25; \$6.50/mo. Franchise fee 3%.

Channel usage: total ch capacity 12; TV chs 9; automated 2; available unused 1. Allband FM.

TV stations: KFDX-TV Wichita Falls (3-3, NBC); KDFW-TV Dallas (4-4, CBS, cc); KXTX-TV Dallas (39-5, Ind, cc); KAUZ-TV Wichita Falls (6-6, CBS); WFAA-TV Dallas (8-7, ABC, cc); KRBC-TV Abilene (9-9, NBC); KTVT Fort Worth (11-11, Ind, cc); KTXS-TV Sweetwater (12-12, ABC); KERA-TV Dallas (13-13, Ind, cc). Microwave: West Texas Microwave Co.

Origination-automated: ch 2 (time/weather, KEZT[FM] Dallas; full time); ch 10 (message wheel, KSCS[FM] Fort Worth; full time).

Ownership: R. H. Tyler family, 90% (see MSO).

Bremond. See Cameron.

Brenham. TV Cable of Brenham Inc. Box 651 77833. Tom S. Whitehead, loc mgr; Mike Ray, chief tech. Serves Brenham. Washington county. Smaller TV market.

Subscribers: 3,100; homes passed: 4,400; total homes in franchised area: 4,400. Started 9/71. Length 60 mi. Charges: instal \$15; \$9/mo. Franchise fee 5%.

Channel usage: total ch capacity 36; TV chs 10; pay cable 1; automated 2; other origination programing 3; available unused 19. Allband FM.

TV stations: KPRC-TV Houston (2-2, NBC); KBTX-TV Bryan (3-3, NBC); KHTV Houston (39-4, Ind); KUHT Houston (8-8, ETV); KHOU-TV Houston (11-11, CBS); KTRK-TV Houston (13-13, ABC); KRIV-TV Houston (26-6, Ind); KVUE-TV Austin (24-7, ABC); WGN-TV

Chicago (9-C, Ind); WTBS Atlanta (17-D, Ind).

■ Pay cable: ch 5 (HBO, 60 hrs); 480 subscribers available to 3,100 homes; charge \$9/mo.

Origination-automated: ch 10 (time/weather, KWHI-FM Brenham; full time); ch 12 (newsticker, KODA-FM Houston; full time). Other origination: ch E (Cable News Network); ch F (Entertainment and Sports Programming Network); ch G (Nickelodeon).

Ownership: Tom S. Whitehead Inc.

Bridge City. Bridge City Cablevision Inc. 420 Stadium Rd., Port Arthur 77640. (713)982-9056. Al McKay, pres; Gene Schmig, chief tech. Atty: Long, Parker, Doyle & Murphy, Port Arthur. Under construction.

Serves Bridge City. Orange county. Top-100 TV market.

Total homes in franchised area: 3,000. Started 1979. Length 49 mi. Charges: instal \$19.95; \$8.50/mo. Franchise fee 3%.

Channel usage: total ch capacity 12; TV chs 7; pay cable 1; other origination programing 2 (1 shared). Total radio stations 3 FM.

TV stations: KJAC-TV Port Arthur (4-2, NBC); KFDM-TV Beaumont (6-3, CBS); KPCL-TV Lake Charles, La. (7-7, NBC); KUHT Houston (8-8, ETV); KBMT Beaumont (12-9, ABC); WTBS Atlanta (17-10, Ind); WGN-TV Chicago (9-11, Ind).

■ Pay cable: ch 5.

Origination: ch 7 (Madison Square Garden); ch 13 (Christian Broadcasting Network).

Ownership: Al McKay, pres, 50%; Carl Parker, VP, legal, 50%.

Brownfield. Landmark Cablevision Associates. 911 Austin St., Levelland 79336. (806) 894-4996. Don Ray Gillespie, mgr.

Serves Brownfield. Terry county. Smaller TV market. Subscribers: 700; homes passed: 3,000; total pop in franchised area: 9,647. Started 3/66. Length 45 mi. Charges: instal \$10; \$6/mo. Franchise fee 3%.

Channel usage: total ch capacity 12; TV chs 8; automated 1; available unused 3. Allband FM.

TV stations: KAMC Lubbock (28-4, ABC); KXTX-TV Lubbock (5-5, ETV); WFAA-TV Dallas (8-8, ABC); KHTV Dallas (39-8, Ind); KMOM-TV Monahans (9-9, ABC); KBIM-TV Roswell, N.M. (10-10, CBS); KCBD-TV Lubbock (11-11, NBC); KLBK-TV Lubbock (13-13, CBS).

Origination-automated: one ch (time/weather, full time).

Ownership: Landmark Cablevision Associates (see MSO).

Brownsville. See Harlingen.

Brownwood. Brownwood TV Cable Service Inc. 1420 Layton Ave., Ft. Worth 76117. (817) 831-1051. J. M. McHan, loc mgr. Atty: Cole, Raywid & Braverman, Washington.

Serves Brownwood, Bangs, Early, Brown county. Outside all TV markets.

Subscribers: 7,091; homes passed: 7,543; total pop in franchised area: 18,977. Started 9/57. Length 197 mi. Charges: instal \$15; \$5.75/mo. Franchise fee 2%.

Channel usage: total ch capacity 12; TV chs 9; automated 3 (1 shared); other origination programing 1 shared. Total radio stations: 5 FM.

TV stations: KRBC-TV Abilene (9-9, NBC); KACB-TV San Angelo (3-na, NBC); KNCT Belton (46-7, ETV); KTXS-TV Sweetwater (12-12, ABC); KDFW-TV Dallas (4-4, CBS); WFAA-TV Dallas (8-8, ABC); KXTX-TV Dallas (39-10, Ind); KTVT Fort Worth (11-11, Ind); KERA-TV Dallas (13-4, ETV).

Origination-automated: three chs (time/weather, KLSN-FM Brownwood, full time); (news ticker, full time); (stock ticker, 30 hrs). Other origination: one ch (live, 5 hrs). Adv accepted.

Ownership: Mrs. Johnnie Andrews, pres, 91%; John A. Andrews, VP, 9%.

Bryan. Community Cablevision Corp. 3408 Texas Ave. 77801.

Serves Bryan, College Station. Brazos county. Smaller TV market.

Subscribers: 8,294; homes passed: 11,364; total pop in franchised area: 51,395. Started 3/70. Length 209 mi. Charges: instal free; \$4/mo.

Channel usage: total ch capacity 11; TV chs 10; automated 1. Allband FM.

TV stations: KTVU Austin (36-2, NBC); KBTX-TV Bryan (3-5, CBS/ABC); KCEN-TV Temple (6-6, NBC/ABC); KTBC-TV Austin (7-7, CBS); KUHT Houston (8-8, ETV); KHTV Houston (39-10, Ind); KHOU-TV Houston (11-11, CBS); KAMU-TV College Station (15-12, ETV); KTRK-TV Houston (13-13, ABC); KRIV-TV Houston (26-9, Ind).

Origination-automated: one ch (time/weather, full time).

Ownership: Don A. Adam, pres, 24.5%; E. Gordon Gregg, VP, 96%; Jack M. Threadgill, VP, 96%; Truman Allen, sec-treas, 7.77%; public shareholders, 65.8%.

Bryan. See College Station.

Burnet. Warner Amex Cable Communications Inc. Box

97 76828. (512) 756-2611. R. Thompson, mgr.
Serves Burnet. Burnet county. Outside all TV markets.

Subscribers: 711; homes passed: 1,400; total homes in franchised area: 1,338. Started 4/64. Length 33 mi. Charges: instal \$15; \$8.45/mo. Franchise fee 2%.

Channel usage: total ch capacity 12; TV chs 7; available unused 5. Allband FM.

TV stations: KMOL-TV San Antonio (4-4, NBC); KENS-TV San Antonio (5-5, CBS); KCEN-TV Temple (6-6, NBC/ABC); KTBC-TV Austin (7-7, CBS); KVUE-TV Austin (24-4, ABC); KTVV Austin (36-2, NBC); KWTX-TV Waco (10-10, CBS/ABC); KSAT-TV San Antonio (12-12, ABC).

Ownership: Warner Amex Cable Communications Inc. (see MSO).

Burnet county. See Granite Shoals.

Caldwell. Caldwell Cablevision. Box 688 77836. (713) 567-3219. Jerry Ellard, loc mgr.

Serves Caldwell, Lyons, Somerville. Burleson county. Smaller TV market.

Subscribers: 650; homes passed: 1,035; total pop in franchised area: 3,000. Started 10/71. Length 22 mi. Charges: instal \$5.95; \$10/mo.

Channel usage: total ch capacity 20; TV chs 10; available unused 10.

TV stations: KTBC-TV Austin (7-na, CBS); KVUE-TV Austin (24-na, ABC); KTVV Austin (36-na, NBC); KNCT Belton (46-na, ETV); KBTX-TV Bryan (3-3, CBS/ABC); KAMU-TV College Station (15-na, ETV); KHTV Houston (39-na, Ind); KTRK-TV Houston (13-na, ABC); KCEN-TV Temple (6-na, NBC/ABC); KWTX-TV Waco (10-na, CBS/ABC).

Ownership: Charles L. Davis.

Calvert. See Cameron.

Cameron. Western Cable Inc. Box 662 76520. (817) 697-6433.

Serves Cameron, Bremond. Milam county. Outside all TV markets.

Subscribers: 824; homes passed 2,100; total pop in franchised area: 5,546. Started 1973. Length 23 mi. Charges: instal \$9.95; \$7.50/mo. Franchise fee 3%.

Channel usage: total ch capacity 12; TV chs 9; automated 2; available unused 1.

TV stations: KTBC-TV Austin (7-na, CBS); KVUE-TV Austin (24-na, ABC); KTVV Austin (36-na, NBC); KNCT Belton (46-na, ETV); KBTX-TV Bryan (3-3, CBS/ABC); KTVT Fort Worth (11-na, Ind); KLRN San Antonio (9-na, ETV); KCEN-TV Temple (6-na, NBC/ABC); KWTX-TV Waco (10-na, ABC).

Origination-automated: one ch (time/weather, full time).

Ownership: Michael Cullen.

Cameron county. See Harlingen.

Canadian. Canadian Cablevision Inc. 213 Main St. 79014. (806) 323-6871. Dave Nicholson, mgr. tech.

Serves Canadian. Hemphill county. Outside all TV markets.

Subscribers: 1,150; home 1,210. Started 5/56. Length 23 mi. Charges: \$9/mo.

Channel usage: total ch capacity 5; TV chs 3; automated 1; available unused 1.

TV stations: KFDM-TV Amarillo (10-2, CBS, cc); KAMR-TV Amarillo (4-4, NBC, cc); KVII-TV Amarillo (7-5, ABC, cc).

Origination-automated: ch 6 (weather).
Ownership: Communications Systems Inc., 100% (see MSO).

Canyon. Cablevision of Canyon Inc. Box 238 79015. (806) 655-2115. G.W. (Tex) Jeffcoat, mr. Atty: Pray, Walker, Jackman, Williamson & Marlar, Tulsa

Serves Canyon. Randall county. Top-100 TV market.

Subscribers: 1,947; homes passed: 2,100; total homes in franchised area: 2,300. Started 6/76. Length 30 mi. Charges: instal \$17.50; \$7/mo. Franchise fee 3%.

Channel usage: total ch capacity 12; TV chs 6; automated 1; access 3. Allband FM.

TV stations: KXTX-TV Dallas (39-3, Ind, p); KAMR-TV Amarillo (4-5, NBC); KVII-TV Amarillo (7-8, ABC); KFDM-TV Amarillo (10-9, CBS, ABC); KTVT Fort Worth (11-11, Ind, p); KERA-TV Dallas (13-13, ETV, p).

Origination-automated: ch 2. Access: ch 4 (educ); ch 6 (public); ch 10 (govt).

Ownership: Cardiff Cablevision Inc. (see MSO).

Carrizo Springs. See Crystal City.

Carthage. Carthage Cable-Vision Inc. 218 E. Sabine St. 75633. (214) 693-6308. B. E. Brown, pres; John D. Simpson, chief tech. Atty: Cole, Raywid & Braverman, Washington.

Serves Carthage. Panola county. Outside all TV markets.

Subscribers: 1,580; homes passed: 2,200; total homes in franchised area: 2,400. Started 5/73. Length 40 mi. Charges: instal \$19.95; \$7.50/mo. Franchise fee 2%.

Channel usage: total ch capacity 12; TV chs 9 (1 shared); pay cable 1; automated 1; access 1 shared;

other origination programming 1. Allband FM.

TV stations: KTBS-TV Shreveport, La. (3-9, ABC); KLTS Shreveport, La. (24-4, ETV); KTAL-TV Texarkana (6-6, NBC); KLTV Tyler (7-3, ABC/NBC); KXTX-TV Dallas (39-8, Ind, cc); KTRF-TV Lufkin (9-12, ABC, NBC); Shreveport, La. (12-10, CBS); KTVT Fort Worth (11-11, Ind, cc); WFAA-TV Dallas (8-11 & 8, ABC); KERA-TV Dallas (13-13, ETV, cc). Microwave: United WEHO Inc.

■ Pay cable: ch 7 (HBO); 560 subscribers available to 1,400 homes; charge 9.95/mo.

Origination-automated: ch 2 (weather); KGAS[AM] Carthage; 84 hrs; NOAA radio stn, 84 hrs. Access: ch 4 (Education: Panola Jr. College, Carthage Public Schools; leased to Methodist, one hr). Other origination: ch 5 (Cable News Network, full time). Adv accepted.

Other services: Cadco Civil Emergency Alert System.

Ownership: Bev E. Brown, pres, 25% (see Bcstrs in CATV); Joyce Ann Rown, sec-trea, 25%; Jack R. Parker, VP, 25%; Gene Biddle, dir, 25%.

Castle Hills. See San Antonio.

Center. Center Cable TV Inc. Box 110 75935.

Serves Center. Shelby county. Smaller TV market.

Subscribers: 790; homes passed: 1,500; total pop in franchised area: 4,989. Started 7/70. Length 22 mi. Charges: instal \$19.95; \$5.95/mo. Franchise fee 2%.

Channel usage: total ch capacity 12; TV chs 5; automated 1; other origination programming 1; available unused 5. Allband FM.

TV stations: KTBS-TV Shreveport, La. (3-3, ABC); KTAL-TV Texarkana (6-6, NBC); KLTV Tyler (7-7, ABC/NBC/CBS); KTRF-TV Lufkin (9-9, ABC/NBC); KSLA-TV Shreveport, La. (12-12, CBS).

Origination-automated: one ch (time/weather, full time). Other origination: one ch (live, 5 hrs). Adv accepted.

Ownership: Center Broadcasting Co., 100% (see Bcstrs in CATV).

Champion Lake. See Shenandoah.

Champions. Lone Star Video Inc. 9322 Louetta, Spring 77379. (713) 661-9117. Holds franchise.

Serves Champions. Harris county. Top-100 TV market.

Total pop in franchised area: 9,000. Charges: instal \$25; \$7.50/mo.

Channel usage: total ch capacity 20.

Channelview. See Clear Lake City.

Childress. Cablecom of Childress. Box 598, 241 Commerce 79201 (817) 937-8202. Bill Edwards, system mgr.

Serves Childress. Childress county. Outside all TV markets.

Subscribers: 2,267; homes passed: 2,415; total homes in franchised area: 2,500. Started 11/56. Length 35 mi. Charges: instal \$15; \$8.50/mo. Franchise fee 3%.

Channel usage: total ch capacity 12; TV chs 9; pay cable 1; automated 1; other origination programming 2.

TV stations: KAMR-TV Amarillo (4-4, NBC); KVII-TV Amarillo (7-7, ABC); KFDM-TV Amarillo (10-10, CBS); KTVT Fort Worth (11-11, Ind); KXTX-TV Dallas (39-12, Ind); KETA Oklahoma City, Okla. (13-13, ETV); WTBS Atlanta (17-8, Ind); KAUZ-TV Wichita Falls (6-6, CBS); KSWO-TV Lawton, Okla. (7-9, ABC); WFAA-TV Dallas (8-11, ABC).

■ Pay cable: ch 1 (HBO).

Origination-automated: ch 2 (time/weather, KCTX [AM] Childress and KLUR [FM] Wichita Falls; full time). Other origination: ch 3 (ESPN); ch 5 (Nickelodeon). Adv accepted.

Other services: emergency warning.
Ownership: Cablecom-General Inc., 100% (see MSO).

Cibola Heights. See San Antonio.

Cisco. See Eastland.

Clarendon. Cable TV of Clarendon. 401 North Main, Granite, Okla. 73547.

Serves Clarendon. Danley county. Outside all TV markets.

Subscribers: 292; homes passed: 700; total pop in franchised area: 2,172. Started 2/62. Length 10 mi. Charges: instal \$10; \$6.95/mo.

Channel usage: total ch capacity 12; TV chs 3; automated 1; available unused 8. Allband FM.

TV stations: KAMR-TV Amarillo (4-4, NBC); KVII-TV Amarillo (7-5, 7, ABC); KFDM-TV Amarillo (10-10, 2, CBS).

Origination-automated: one ch (time/weather, full time).

Ownership: J.R. Willis, pres, 50%; H.C. Ford 50%.

Clarksville. Tele-Vue of Clarksville Inc. 100 W. Main St., 75426

Serves Clarksville. Red River county. Outside all TV markets.

Subscribers: 1,409; homes passed: 1,450; total pop

Texas

in franchised area: 4,021. Started 3/63. Length 30 mi. Charges: instal \$9.75; \$6.50/mo.

Channel usage: total ch capacity 12; TV chs 7; available unused 5. Allband FM.

TV stations: KTBS-TV Shreveport, La. (3-3, ABC); KDFW-TV Dallas (4-4, CBS); KXAS-TV Fort Worth (5-5, NBC); KTAL-TV Texarkana (6-6, NBC); WFAA-TV Dallas (8-8, ABC); KTVT Dallas (11-11, Ind); KSLA-TV Shreveport, La. (12-12, CBS).

Ownership: Joseph A. Hoskins, pres; Cab N. Wolf, VP-treas, 13%; Barbara A. Wolf, 25%; Frontier Theatres Inc., 62%.

Clear Lake City. MA Corporation. Box 58210 Houston 77058 (713) 486-7817. Mary Stoops, sys. mgr; Monty England, chief tech. Atty: Storer Broadcasting, Miami.

Serves Clear Lake City, unincorporated Harris County, Harris county. Top-100 TV market.

Subscribers: 4,064; homes passed: 10,000; total homes in franchised area: 10,000. Started 3/76. Length 86.3 mi. Charges: instal \$35; \$8.50/mo. Franchise fee 3%.

Channel usage: total ch capacity 35; TV chs 8; pay cable 3; automated 5 (1 shared); access 3; other origination programming 8 (1 shared).

TV stations: KPRC-TV Houston (2-2, NBC); WTBS Atlanta (17-3, Ind); KUHT Houston (8-8, ETV); WGN-TV Chicago (9-9, Ind); KRIV-TV Houston (26-10, Ind); KHOU-TV Houston (11-11, CBS); KHTV Houston (39-12, Ind); KTRK-TV Houston (13-13, ABC).

■ Pay cable: ch 4 (Showtime); ch 5 (The Movie Channel); ch 7 (HBO).

Origination-automated: ch 6 (program guide); ch 15 (UPI news service); ch 18 (UPI news service); ch 22 (Local news, classified adds); ch 27 (Weather information, NOAA). Access: ch 14 (Public access); ch 20 (Leased channel); ch 23. Other origination: ch 15 (Modern Satellite Network); ch 16 (PTL); ch 17 (ESPN); ch 19 (Nickelodeon); ch 24 (Christian Broadcasting Network); ch 25; ch 26 (USA Network); ch 28 (Cable News Network).

Ownership: Storer Cable Tv Inc., 100% (see MSO).

Clear Lake Forest. See Webster.

Cleveland. American Cablevision Corp. Holds franchise.

Cleveland. BFM Constructors Inc. Under construction. Serves Cleveland and other parts of Liberty county. Outside all TV markets.

Homes passed: 1,900; total pop in franchised area: 5,627. Charges: instal \$15; \$5.95/mo. Franchise fee 3%.

Channel usage: total ch capacity 20; TV chs 10; available unused 10. Allband FM.

TV stations: KUHT Houston (8-na, ETV); KHOU-TV Houston (11-na, CBS); KHTV Houston (39-na, Ind); KPRC-TV Houston (2-na, NBC); KTRK-TV Houston (13-na, ABC); KRIV-TV Houston (26-na, Ind); KTRF-TV Lufkin (9-na, ABC); KBMT Beaumont (12-na, ABC); KFDM-TV Beaumont (6-na, CBS); KJAC-TV Port Arthur (4-na, NBC).

Ownership: BFM Constructors Inc. (see MSO).

Clint. See Fort Bliss.

Clute. See Lake Jackson.

Clyde-Baird. TV Cable of Clyde. 1420 Layton Ave., Fort Worth 76117. J.M. McHan, loc mgr.

Serves Clyde-Baird. Callahan county. Smaller TV market.

Subscribers: 481; homes passed: 800; total pop in franchised area: 3,226. Started 2/70. Length 38 mi. Charges: instal \$7.50; \$6/mo. Franchise fee 2.5%.

Channel usage: total ch capacity 6; TV chs 6. Allband FM.

TV stations: KDFW-TV Dallas (4-4, CBS); WFAA-TV Dallas (8-4, ABC); KTVT Fort Worth (11-3, Ind); KERA-TV Dallas (13-6, ETV); KRBC-TV Abilene (9-5, NBC); KTXS-TV Sweetwater (12-2, ABC).

Ownership: Robert Scallorn, pres, 20.5%; Patrick J. Nugent, VP, 20.5%; Robert W. Hughes, sec-treas, 20.5%; Thomas P. Francis, 20.5%; Dale L. Mathis, 9%; Henry Klneier, 9%.

Coahoma. See Big Spring.

Coleman. Coleman TV Cable Co. Inc. Box 953, 112 S. Concho 76834. (915) 625-2923. Loyd Hopper, mgr-chief tech.

Serves Coleman. Coleman county. Outside all TV markets.

Subscribers: 2,102; homes passed: 2,400; total homes in franchised area: 2,500. Started 8/58. Length 32 mi. Charges: instal \$15; \$8.50/mo. Franchise fee 2%.

Channel usage: total ch capacity 12; TV chs 7; automated 1; access 1; other origination programming 2. Allband FM.

TV stations: KTVT Fort Worth (11-2, Ind, cc); WFAA-

Texas

TV Dallas (8-5, ABC, cc); KRBC-TV Abilene (9-9, NBC); KERA-TV Dallas (13-4, ETV); KTAB-TV Abilene (32-10, CBS); KTXS-TV Sweetwater (12-12, ABC). WTBS Atlanta (17-13, Ind). Microwave: Andrews Tower Rentals Inc.

■ Pay cable: ch G (HBO, movies, full time); 482 subscribers; available to 2,075 homes; charges \$8.50/mo. Origination—automated: ch 6 (time/weather, KSTA-FM Coleman, full time). Access: ch 11 (religion, 3 hrs). Other origination: 2 chs (ESPN, CNN). Two way capability used to carry access to head-end. Ownership: Landmark Cablevision Associates, 100% (see MSO).

College Station. See Bryan.

College Station. Midwest Video Corp. 3609 Texas Ave., Box 3867, Bryan 77801.

Serves College Station, Bryan. Brazos county. Smaller TV market.

Subscribers: 6,591; homes passed: 10,000; total pop in franchised area: 42,000. Started 12/55. Length 300 mi. Charges: instal free; \$4/mo.

Channel usage: total ch capacity 12; TV chs 10; automated 1; other origination programing 1. Total radio stations: 9 FM.

TV stations: KTVV Austin (36-na, NBC); KVUE-TV Austin (24-na, ABC); KBTX-TV Bryan (3-na, CBS/ABC); KCEN-TV Temple (6-na, NBC/ABC); KTBC-TV Austin (7-na, CBS); KUHT Houston (8-na, ETV); KHTV Houston (39-na, Ind); KHOU-TV Houston (11-na, CBS); KAMU-TV College Station (15-na, ETV); KTRK-TV Houston (13-na, ABC).

Origination—automated: one ch (time/weather, WTAU-FM College Station; 132 hrs). Other origination: one ch (film, 3 hrs; live, 9 hrs). Adv accepted. Ownership: Midwest Video Corp. (see MSO).

Colorado City. Frontier TV Cable Co. Box 886 79512. (915) 728-3600. Dale Mathis, mgr-chief tech.

Serves Colorado City, Loreaine. Mitchell county. Smaller TV market.

Subscribers: 1,913; homes passed: 2,400; total homes in franchised area: 2,400. Started 4/62. Length 40 mi. Charges: instal \$15; \$7.50/mo. Franchise fee 3%.

Channel usage: total ch capacity 12; TV chs 10; automated 1 shared; other origination programing 1 shared; available unused 1. Allband FM.

TV stations: KMID-TV Midland (2-2, NBC); KDFW-TV Dallas (4-3, CBS, cc); KXTX-TV Dallas (39-4, Ind, cc); KTVT Fort Worth (11-5, Ind, cc); KWAB Big Spring (4-7, ABC); WFAA-TV Dallas (8-8, ABC, cc); KRBC-TV Abilene (9-9, NBC); KCTV San Angelo (8-10, CBS); KCBD-TV Lubbock (11-11, NBC); KTXS-TV Sweetwater (12-12, ABC). Microwave: West Texas Microwave.

Origination—automated: ch 6 (time/weather, KWXX[FM] Fort Worth; KVMC[AM] Colorado City; 166 hrs). Other origination: ch 6 (Baptist Church, 2 hrs).

Ownership: Landmark Cablevision Associates, 100% (see MSO).

Columbus. Columbus Cable TV Service. Box 643 78934. (713) 732-2211. Lane Voelcker, mgr/tech.

Serves Columbus. Colorado county. Top-100 TV market.

Subscribers: 1,307; homes passed: 1,600; total homes in franchised area: 1,800. Started 6/74. Charges: instal \$10; \$8.50/mo. Franchise fee 3%.

Channel usage: total ch capacity 12; TV chs 10; pay cable 1; available unused 1.

TV stations: KPRC-TV Houston (2-2, NBC); KHTV Houston (39-3, Ind); KRIV-TV Houston (26-5, Ind); WTBS Atlanta (17-6, Ind); KTBC-TV Austin (7-7, CBS); KUHT Houston (8-8, ETV); KTVV Austin (36-9, NBC); KVUE-TV Austin (24-10, ABC); KHOU-TV Houston (11-11, CBS); KTRK-TV Houston (13-13, ABC).

■ Pay cable: one ch (Showtime, 88 hrs); 208 subscribers, available to 1,307 homes; charge \$9.95/mo. Ownership: Communications Services Inc. (see MSO).

Comal county. See San Antonio.

Comanche. TV Cable Service. Box 46 76442. (915) 356-2684. Berry Ray mgr, chief tech. Atty: Tabor & Fowler, Irving.

Serves Comanche. Comanche county. Outside all TV markets.

Subscribers: 1,725; homes passed: 1,800; total homes in franchised area: 1,800. Started 9/58. Length 37 mi. Charges: instal \$15; \$7.50/mo. Franchise fee 3%.

Channel usage: total ch capacity 12; TV chs 9; automated 1; available unused 2. Allband FM plus 1 AM.

TV stations: KDFW-TV Dallas (4-4, CBS, p); KXAS-TV Fort Worth (5-5, NBC, p); KTAB-TV Abilene (32-6, CBS); WFAA-TV Dallas (8-8, ABC, p); KRBC-TV Abilene (9-9, NBC); KWTX-TV Waco (10-10, ABC, CBS); KTVT Fort Worth (11-11, Ind, p); KTXS-TV Sweetwater (12-12, ABC); KERA-TV Dallas (13-13, ETV).

Origination—automated: ch 3 (time/weather, KCOM-[AM] Comanche).

Ownership: Charles Tabor, pres, 33 $\frac{1}{3}$ %; Maxine Fenimore, VP, 33 $\frac{1}{3}$ %; William Tabor, sec, 33 $\frac{1}{3}$ %.

Commercer. Teleprompter Cable TV. 1111 Main St. 75428. (214) 886-2171. Walter Brown, mgr; Rodger Humphries, chief tech.

Serves Commercer, Cooper, Honey Grove. Hunt county. Outside all TV markets.

Subscribers: 2,455; homes passed: 3,368; total homes in franchised area: 3,444. Started 6/63. Length 42 mi. Charges: instal \$19.95; \$7.35/mo. Franchise fee 3%.

Channel usage: TV chs 9; pay cable 1; automated 3. Allband FM.

TV stations: WTBS Atlanta (1-17, Ind); KDFW-TV Dallas (4-4, CBS); KXAS-TV Fort Worth (5-5, NBC); KLTV Tyler (7-7, ABC, NBC, CBS); WFAA-TV Dallas (8-8, ABC); KXTX-TV Dallas (39-10, Ind); KTVT Fort Worth (11-11, Ind); KXII Ardmore, Okla. (12-12, NBC, CBS); KERA-TV Dallas (13-13, ETV).

■ Pay cable: ch H (Showtime, 69 hrs); 901 subscribers, available to 4,036 homes; charge \$10.95/mo.

Origination—automated: ch 2 (time/weather, KSCS[FM] Ft. Worth; full time); ch 3 (message carousel, KETRF[FM] Commercer; full time); ch 6 (message carousel, KOAX[FM] Dallas; full time).

Ownership: Teleprompter Corp. (see MSO).

Conroe. Texas Telecable Inc. 3027 S.E. Loop 323, Tyler 75701. Nathan Geick, loc mgr. Atty: Cole, Raywid & Braverman, Washington.

Serves Conroe, Panorama Village, Willis and other parts of Montgomery county. Outside all TV markets.

Subscribers: 5,000; homes passed: 5,800; total pop in franchised area: 8,000. Started 9/69. Length 135 mi. Charges: instal \$14; \$6.75/mo. Franchise fee 4%.

Channel usage: total ch capacity 20; TV chs 8; automated 1; other origination programing 2; available unused 9. Total radio stations: 1 FM.

TV stations: KPRC-TV Houston (2-2, NBC); KBTX-TV Bryan (3-3, CBS/ABC); KRIV-TV Houston (26-4, Ind); KHTV Houston (39-6, Ind); KUHT Houston (8-8, ETV); KHOU-TV Houston (11-11, CBS); KTRK-TV Houston (13-13, ABC).

Origination—automated: one ch (time/weather, KYND[FM] Pasadena; full time). Other origination: one ch (live, 3 hrs); one ch (Christian Broadcasting Network). Adv accepted.

Ownership: Texas Telecable Inc.

Converse. See San Antonio.

Cooper. See Commercer.

Copperas Cove. See Kileen.

Corpus Christi. Athena Cablevision of Corpus Christi. 4455 S. Padre Island Dr. 78411. (512) 855-3091. Gary Sbragia, mgr; Harold Gibson, chief tech.

Serves Corpus Christi. Nueces county. Smaller TV market.

Subscribers: 23,565; homes passed: 62,707; total homes in franchised area: 67,250. Started 2/72. Length 591.13 mi. Charges: instal \$15; \$7.50/mo. Franchise fee 4%.

Channel usage: total ch capacity 26; TV chs 6; automated 4; other origination programing 1; available unused 15. Total radio stations: 4 FM.

TV stations: KIII Corpus Christi (3-3, ABC); KRIS-TV Corpus Christi (6-6, NBC); KHTV Houston (39-8, Ind); KZTV Corpus Christi (10-10, CBS); KORO Corpus Christi (28-11, Ind); KEDT Corpus Christi (16-12, ETV).

■ Pay cable: ch 4 (HBO).

Origination—automated: ch 3 (weather, KOUL [FM] Sinton); ch 10 (AP news, KIOU [FM] Corpus Christi); ch 13 (billboard). Other origination: one ch (film, 15 hrs; video tape, 15 hrs).

Ownership: Tele-Communications Inc., 72% (see MSO); Athena Communications is a public company with 28% of the outstanding shares owned outside of TCI.

Corsicana. Corsicana Cable TV. 605 West 7th Ave. 75110. (214) 872-3131. Richard C. Parker, partner; Bobby Brady, chief tech.

Serves Corsicana. Navarro county. Smaller TV market.

Subscribers: 3,716; homes passed: 8,000; total homes in franchised area: 8,000. Started 5/71. Length 125 mi. Charges: instal \$14.95; \$7.95/mo. Franchise fee 3%.

Channel usage: total ch capacity 12; TV chs 8; pay cable 1; automated 2 (1 shared); access 1 shared; other origination programing 1. Total radio stations: 21 FM, 20 AM, 1 shortwave.

TV stations: KDFW-TV Dallas (4-4, CBS); KXAS-TV Fort Worth (5-5, NBC); KLTV WFAA-TV Dallas (8-8, ABC); KXTX-TV Dallas (39-9, Ind); KWTX-TV Waco (10-10, ABC, CBS); KTVT Fort Worth (11-11, Ind); WTBS Atlanta (17-12, Ind, satellite); KERA-TV Dallas (13-13, ETV).

■ Pay cable: ch 2 (Home Box Office, movies, sports, stage shows, 55 hrs); 1,523 subscribers, available to 3,716 homes; charge \$9/mo.

Origination—automated: ch 3 (time/weather, news by UPI, KXCL[FM] Corsicana; 146 hrs); ch 6 (weather; 140 hrs). Access: ch 6 (Local programs, shared with Navarro Collge). Other origination: ch 7 (ESPN). Adv accepted; annual volume \$2,400.

Ownership: Richard C. Parker, 50%; Mel Gilbert, 30%; Wendell Mayes Jr., 20%.

Cotulla. Cotulla Cable TV Inc. Box A 78014. (512) 879-2277.

Serves Cotulla. La Salle county. Outside all TV markets.

Subscribers: 1,050; homes passed: 1,150; total pop in franchised area: 1,250. Started 9/66. Length 18 mi. Charges: instal \$7.50; \$7.45/mo. Franchise fee \$100 yr.

Channel usage: total ch capacity 12; TV chs 6; available unused 6. Allband FM.

TV stations: KMOL-TV San Antonio (4-4, NBC, cc); KENS-TV San Antonio (5-5, CBS, cc); KLRN San Antonio (9-9, ETV, cc); KSAAT-TV San Antonio (12-12, ABC, cc); KWEX-TV San Antonio (41-2, Ind, cc); KGNS-TV Laredo (8-8, Ind). Microwave: Laredo Microwave, Inc. Ownership: Kenneth Loyd, 100%.

Crane. Communicable of Crane Inc.

Serve Crane. Crane county.

Subscribers: 415 homes passed: 1,600; total pop in franchised area: 5,000. Started 4/78.

Crockett. Warner Amex Cable Communications Inc. Box 1228 75835. (713) 544-2031. Rick Thompson, mgr.

Serves Crockett. Houston county. Outside all TV markets.

Subscribers: 2,364; homes passed: 2,500; total homes in franchised area: 2,700. Started 8/63. Length 39 mi. Charges: instal \$15; \$7.50/mo. Franchise fee 2%.

Channel usage: total ch capacity 12; TV chs 6; automated 2; available unused 4. Allband FM.

TV stations: KHTV Houston (39-6, Ind); KLTV Tyler (7-7, ABC/NBC/CBS); KTRF-TV Lufkin (9-9, ABC/NBC); KPRC-TV Houston (2-2, NBC); KHOU-TV Houston (11-11, CBS); KTRK-TV Houston (13-13, ABC).

Origination—automated: two chs (time/weather, full time).

Ownership: Warner Amex Cable Communications Inc. (see MSO).

Crosbyton. Caprock Cablevision c/o Omni Cable TV Corp Box 359 Norwalk Conn. 06855. (203) 866-4000. E. Fred Dupuy, mgr; Joey Johnston, chief tech. Atty: Jung and Marley, Crosbyton.

Serves Crosbyton. Crosby county. Smaller TV market.

Subscribers: 350; homes passed: 792; total homes in franchised area: 897. Started 6/78. Length 11.6 mi. Charges: instal \$19.95; \$10/mo. Franchise fee 3%.

Channel usage: total ch capacity 12; TV chs 6; pay cable 1; automated 1; other origination programing 1; available unused 3.

TV stations: KTX-TV Lubbock (5-5, ETV); KAMC Lubbock (28-6, ABC); WTBS Atlanta (17-7, Ind); KCBD-TV Lubbock (11-11, NBC); KLBK-TV Lubbock (13-13, CBS); WGN-TV Chicago (9-8, Ind).

■ Pay cable: ch H (Showtime Inc., movies, 50 hrs); 188 subscribers, available to 850 homes; charge \$8/mo.

Origination—automated: ch 2 (weather/local message; full time). Other origination: ch 9 (Christian Broadcasting Network).

Ownership: Omni Cable TV Cop., 100% (see MSO).

Cross Plains. Brownwood Television Cable Service Inc. 1420 Layton Ave., Fort Worth 76117. (817) 831-1051. J.H. McHan, mgr. Under construction.

Serves Cross Plains. Callahan county. Top-100 TV market.

Subscribers: 116; homes passed: 180; total pop in franchised area: 1,155. Started 2/76. Length 7 mi. Charges: instal \$30; \$7.50/mo. Franchise fee 2%.

Ownership: Brownwood Television Cable Service Inc.

Crowell. TV Signal Service Co. c/o Hurchey Tyler, Box 61, Olney 76374.

Holds franchise.

Serves Crowell. Foard county. Outside all TV markets.

Total pop in franchised area: 1,399. Franchise fee 3%.

Ownership: R. H. Tyler, 26%; Billy R. Tyler, 26%; D. H. Pope, 24%; Roger Wootton, 24%.

Crystal City. Winter Garden Cable TV. Box 708 78839. (512) 379-3617. A.R. Flores, mgr-chief tech. Atty: Cole, Raywid & Braverman, Washington.

Serves Crystal City, Zavala county, Carrizo Springs, Dimmit county. Outside all TV markets.

Subscribers: 3,300; homes passed: 4,100; total homes in franchised area: 4,100. Started 5/67. Length 40 mi. Charges: instal \$19.95; \$7.50/mo. Franchise fee 2%.

Channel usage: total ch capacity 12; TV chs 6; auto-

mated 1; available unused 5.

TV stations: KMOL-TV San Antonio (4-4, NBC, p); KENS-TV San Antonio (5-5, CBS, p); KSAT-TV San Antonio (12-2, ABC, p); KWEX-TV San Antonio (41-11, Sp, p); KLRN San Antonio (9-9, ETV, p); KGNS-TV Laredo (8-7, NBC/ABC).

Origination—automated: ch 13 (time/weather, KIX-L[AM] San Antonio; full time).

Ownership: Claudia T. Johnson, 100% (see The LBJ Co. under MSO).

Cuero. Cable TV of Cuero Inc. Box 1209, Austin 78767. (512) 474-6543.

Serves Cuero. DeWitt county. Top-100 TV market. Subscribers: 2,100; homes passed: 2,300; total pop in franchised area: 6,956. Started 9/73. Length 53 mi. Charges: instal \$9.95; \$6/mo. Franchise fee 3%. Ownership: LBJ Co. (see MSO).

Dalingerfield. Marvin E. Parvino. Box 849, Hughes Springs 75656. Under construction.

Serves Dalingerfield, Lone Star (in Morris county), Hughes Spring (in Cass county). Smaller TV market.

Total pop in franchised area: 6,091. Charges: instal \$9.95; \$5/mo.

Ownership: Commco Inc. (see MSO).

Dalhart. Dalhart TV Cable System. 215 Denrock 79022.

Serves Dalhart. Dallam county. Outside all TV markets.

Subscribers: 1,559; homes passed: 2,000; total pop in franchised area: 5,160. Started 8/62. Length 60 mi. Charges: instal \$75; \$4.95/mo. or instal \$7; \$6.95/mo. Channel usage: total ch capacity 12; TV chs 5; pay cable 1; automated 1; available unused 5. Total radio stations: 1 FM.

TV stations: KAMR-TV Amarillo (4-4, NBC); KVII-TV Amarillo (7-5, ABC); KFDDA-TV Amarillo (10-2, CBS); WTBS Atlanta (17-11, Ind); WYAH-TV Portsmouth, Va. (27-8, Ind).

■ Pay cable: one ch (HBO, 84 hrs).

Origination—automated: one ch (time/weather, KGNC-FM Amarillo; full time).

Ownership: Dorate Interstate, 100% (see MSO).

Dallas. Video International Prod. Inc. 5757 Alpha Rd, Ste 816 75240. (214) 934-2231. Karren Belmonte, gen. mgr; F. E. Hersher, chief tech. Atty: Video International Productions Inc., Dallas.

Serves Dallas (Woodchase, Countryside, Woodleaf, Melody Park, Summerfree, Peppermill, Glenlakes Apts. Dallas county. Top-100 TV market.

Homes passed: 5,213; total homes in franchised area: 9,000. Started 11/79. Length 14 mi. Charges: instal \$20; \$9/mo.

Channel usage: total ch capacity 35; TV chs 11 (1 shared); pay cable 2 (1 shared); automated 1; other origination programming 2.

TV stations: KXTX-TV Dallas (39-2, Ind); KDFW-TV Dallas (4-4, CBS); KXAS-TV Ft. Worth (5-5, NBC); KNBN-TV Dallas (33-7, Ind); WFAA-TV Dallas (8-8, ABC); KTXA Ft. Worth (21-9, Ind); KTVT Ft. Worth (11-11, Ind); KERA-TV Dallas (13, ETV); WTBS Atlanta (17-12, Ind); WGN-TV Chicago (9-E, Ind); WOR-TV New York (9-H, Ind).

■ Pay cable: ch 3 (Showtime, movies, 84 hrs); ch D (The Movie Channel, full time); 899 subscribers for Movie Channel, 30 for Showtime; available to 5,213 homes; charge \$6.95/mo. (Showtime), \$8/mo. (Movie Channel).

Origination—automated: ch 18 (computer advertising, full time). Other origination: ch 6 (Cable News Network); ch G (Entertainment and Sports Programming Network).

Ownership: Frank Parrish, pres. 50%, Jack Weiss, VP 50%.

Dayton. See Liberty.

Deer Haven. See Granite Shoals.

Deer Park. Harte-Hanks Communication Inc. Box 269, San Antonio 78291. Harris county. Top-100 TV market. Total pop in franchised area: 12,773.

De Leon. Community Television, Inc. Box 217 N. Texas St. 76444. (817) 893-6110. Robert Moore, mgr. Atty: Tele-Communications, Inc., Denver.

Serves De Leon. Comanche county. Outside all TV markets.

Homes passed: 1,038; total homes in franchised area: 1,038. Started 2/62. Length 19.7 mi. Charges: instal \$15; \$8/mo. Franchise fee 2%.

Channel usage: total ch capacity 12; TV chs 9; pay cable 1; automated 1 shared; other origination programming 2 (1 shared). Allband FM.

TV stations: KDFW-TV Dallas (4-4, CBS); KXAS-TV Ft. Worth (5-5, NBC); WTBS Atlanta (17-7, Ind); WFAA-TV Dallas (8-8, ABC); KRBC-TV Abilene (9-9, NBC); KWTX-TV Waco (10-10, CBS/ABC); KTVT Ft. Worth (11-11, Ind); KTXS-TV Sweetwater (12-12, ABC); KERA-TV Dallas (13-13, ETV).

■ Pay cable: ch 6 (HBO, movies, sports, full time); 200 subscribers, available to 1,038 homes; charge \$9.95/mo.

Origination—automated: ch 2 (time/weather, KSCS [FM] Ft. Worth; 56 hrs). Other origination: ch 2 (Madison Square Garden, Calliope, C-SPAN).

Ownership: Tele-Communications, Inc., 100% (see MSO).

Del Rio. Wastex Cable Corp. Box 1149 78840. (512) 775-3567. Glenn Scallorn, mgr; Jack Howley, chief tech.

Serves Del Rio. Val Verde county. Outside all TV markets.

Subscribers: 9,338; homes passed: 9,748; total pop in franchised area: 23,000. Started 9/55. Length 189.5 mi. Charges: instal \$19.95; \$7.25/mo. Franchise fee 2%.

Channel usage: total ch capacity 12; TV chs 6 (1 shared); pay cable 1 shared; other origination programming 2; available unused 4. Total radio stations: 3 FM.

TV stations: KSAT-TV San Antonio (12-2, ABC, cc); KMOL-TV San Antonio (4-4, NBC, cc); KENS-TV San Antonio (5-5, CBS, cc); KLRN San Antonio (9-9, ETV, cc); KWEX-TV San Antonio (41-6, Sp, cc); WTBS Atlanta (17-3, Ind).

■ Pay cable: ch 2 (Fanfare, movies, sports, 30 hrs).

Origination: ch 7 (Madison Square Garden Sports, C-SPAN); ch 12 (Christian Broadcasting Network).

Ownership: Times Mirror Cable Television Inc., 100% (see MSO).

Denison. Cablecom of Denison. Box 236 75021. (214) 465-7419. Cozette Ridenour, loc mgr.

Serves Denison. Grayson county. Outside all TV markets.

Subscribers: 8,777; homes passed: 10,436; total homes in franchised area: 10,500. Started 10/61. Length 125 mi. Charges: instal \$15; \$6/mo.

Channel usage: total ch capacity 12; TV chs 8; pay cable 1; automated 1; access 1; other origination programming 1. Allband FM.

TV stations: WTBS Atlanta (17-2, Ind); KXII Ardmore, Okla. (12-3, NBC/CBS); KDFW-TV Dallas (4-4, CBS); WXAS-TV Fort Worth (5-5, NBC); WFAA-TV Dallas (8-8, ABC); KXTX-TV Dallas (39-9, Ind); KTVT Fort Worth (11-11, Ind); KERA-TV Dallas (13-13, ETV).

■ Pay cable: ch 7 (HBO); 2,400 subscribers; charge \$8.50/mo.

Origination—automated: ch 6 (time/weather, KOAX-[FM] Dallas; full time). Access: ch 12 (educational, 30 hrs).

Ownership: Cablecom-General Inc. (see MSO).

Denton. Golden Triangle Communications. 205 Industrial 76201. (817) 387-6810. J. Brandon Barnes, gen mgr; Kenneth R. Lamberson, chief tech. Atty: Kelsey, Wood, Gregory & Banks, Denton.

Serves Denton. Denton county. Top-100 TV market.

Subscribers: 6,174; homes passed: 13,785; total homes in franchised area: 18,300. Started 7/79. Length 205 mi. Charges: instal \$15; \$7.50/mo. Franchise fee 3%.

Channel usage: total ch capacity 35; TV chs 8; pay cable 3; automated 6; access 7; other origination programming 5; technically unavailable 1; available unused 5. 12+ ch converters. Allband FM.

TV stations: KDFW-TV Dallas (4-4, CBS); KXAS-TV Ft. Worth (5-5, NBC); WFAA-TV Dallas (8-8, ABC); WGN-TV Chicago (9-9, Ind); KTVT Dallas (11-11, Ind); KERA-TV Dallas (13-13, ETV); KXTX-TV Dallas (39-16c, Ind); WTBS Atlanta (17-17D, Ind).

■ Pay cable: ch 20 (HBO, movies); 4,358 subscribers; charge \$6.95/mo.; ch 21 (Showtime, movies); 3,778 subscribers; charge \$8.95/mo.; ch 22 (Cinemax, movies); 1,829 subscribers; charge \$8.95/mo.; available to 13,785 homes.

Origination—automated: ch 3 (TV guide); ch 10 (UPI Newstime); ch 12 (weather/NOAA); ch 15B (Reuters financial, full time); ch 24K (Reuters national & international news, full time); ch 36W (test signal, full time). Access: ch 30Q (leased); ch 25L (educ/public/government); ch 26M (North Texas State Univ.); ch 27N (Texas Women's Univ.); ch 29P (job listing/community billboard); ch 31R (leased); ch 32S (leased). Other origination: ch 6 (Christian Broadcasting Network); ch 7 (Madison Square Garden, C-SPAN); ch 18 (ESPN, full time); ch 23 (Modern Satellite Cable Network, 35 hrs); ch 25 (studio, local news-live, 5 hrs).

Other services: Two-way capability.

Ownership: Cox Cable Communications Inc., 70% (see MSO); Denton Publishing Company, 30%.

Denver City. Central Communications TV Inc. Denver City Cable TV. 312 North Main 79323. (806) 592-3114. Joe Harris, loc mgr.

Serves Denver City. Yoakum county. Outside all TV markets.

Subscribers: 1,400; homes passed: 1,675; total pop in franchised area: 5,000. Started 10/59. Length 40 mi. Charges: instal \$18; \$6/mo. Franchise fee 2%.

Channel usage: total ch capacity 12; TV chs 5; available unused 7. Total radio stations: 1 FM.

TV stations: KAMC Lubbock (28-2, ABC); KLBK-TV Lubbock (13-5, CBS); KCBD-TV Lubbock (11-4, NBC); KBIM-TV Roswell, N.M. (10-3, CBS); KMOM-TV Monahans (9-6, ABC).

Ownership: Joe L. Harris, pres, 50%; Ina M. Harris, VP, 50%.

Deport. See Blossom.

Detroit. See Blossom.

Diboll. TV Cable of Diboll. Box 310 75941. (713) 829-5755. Bob N. Rogers, mgr, chief-tech.

Serves Diboll, Burke. Angelina county. Smaller TV market.

Subscribers: 1,450; homes passed: 2,500; total homes in franchised area: 3,000. Started 1966. Length 55 mi. Charges: instal \$20; \$6/mo. Franchise fee 2%.

Channel usage: total ch capacity 12; TV chs 8; pay cable 1; automated 1; other origination programming 2. TV stations: KPRC-TV Houston (2-2, NBC); KTBS-TV Shreveport, La. (3-3, ABC); KTRE-TV Sulkin (9-4, ABC); KHTV Houston (39-5, Ind); KUHT Houston (8-8, ETV); KHOU-TV Houston (11-11, CBS); KSLA-TV Shreveport (12-12, CBS); KTRK Houston (13-13, ABC); Microwave: Cablecom-General.

■ Pay cable: ch 7 (HBO).

Origination—automated: ch 9 (Local weather). Other origination: ch 6 (Local); ch 10 (Christian Broadcasting Network).

Ownership: CATV Systems, Inc., 100% (see MSO).

Dilley. Dilley Cable TV. Box 216 78017. (512) 965-2171.

Serves Dilley. Frio county. Outside all TV markets.

Subscribers: 600; homes passed: 650; total pop in franchised area: 3,200. Started 4/76. Length 19 mi.

Ownership: Ferrell M. Anderson.

Dimmitt. CATV Inc. d/b/a Dimmitt TV Cable Co. Box 99 79027. (806) 647-2364. Paul Coker, mgr; Ken Kendall, chief tech. Atty: Moran & Miller, Dimmitt.

Serves Dimmitt. Castro county. Outside all TV markets.

Subscribers: 1,300; homes passed: 1,450. Started 2/64. Length 22 mi. Charges: instal free; \$10/mo. Franchise fee 2%.

Channel usage: total ch capacity 2; TV chs 9; pay cable 1; automated 1; other origination programming 1. Allband FM.

TV stations: KAMC Lubbock (28-3, ABC); KAMR-TV Amarillo (4-4, NBC); KXTX-TV Lubbock (5-5, ETV); KVII-TV Amarillo (7-7, ABC); KTVU Oakland, Calif. (2-8, Ind); KFDDA-TV Amarillo (10-10, CBS); KCBD-TV Lubbock (11-11, NBC); WTBS Atlanta (17-12, Ind); KLBK-TV Lubbock (13-13, CBS).

■ Pay cable: ch 2 (HBO, movies, 64 hrs); 340 subscribers, available to 1,300 homes; charge \$9/mo.

Origination—automated: ch 6 (time/weather, KGNC-FM Amarillo; 168 hrs). Other origination: ch 9 (Christian Broadcasting Network).

Ownership: CATV, Inc., 100% (see MSO).

Donna. See Harlingen.

Dublin. See Stephenville.

Dumas. Warner Amex Cable Communications Inc. 219 E. 7th St. 72029. (806) 935-6487. R. Thompson, mgr.

Serves Dumas, Sunray. Monroe county. Outside all TV markets.

Subscribers: 1,959; homes passed: 4,750; total homes in franchised area: 4,900. Started 7/67. Length 49 mi. Charges: instal \$15; \$8.25/mo. Franchise fee 2%.

Channel usage: total ch capacity 12; TV chs 5; automated 1; other origination programming 1; available unused 5. Allband FM.

TV stations: KAMR-TV Amarillo (4-6, NBC); KVII-TV Amarillo (7-9, ABC); KFDDA-TV Amarillo (10-12, CBS); KERA-TV Dallas (13-13, ETV, cc); KXTX-TV Dallas (39-na, NBC); KTVT Fort Worth (11-na, Ind).

Origination—automated: one ch (time/weather, full time). Other origination: one ch (film, 6 hrs).

Ownership: Warner Amex Cable Communications Inc. (see MSO).

Eagle Lake. Eagle Lake Cable TV. 219 Main St. 77434. (713) 234-2840. Lane Voelcker, mgr/tech.

Serves Eagle Lake. Colorado county. Outside all TV markets.

Subscribers: 844; homes passed: 1,400; total pop in franchised area: 4,100. Length 24.8 mi. Charges: instal \$10; \$8.50/mo. Franchise fee 3%.

Channel usage: total ch capacity 12. TV chs 11; pay cable 1.

TV stations: KPRC-TV Houston (2-2, NBC); KTBC-TV Austin (7-7, CBS); WTBS Atlanta (17-4, Ind); KUHT Houston (8-8, ETV); KHOU-TV Houston (11-11, CBS); KTRK-TV Houston (13-13, ABC); KXIX Victoria (19-12, ABC); KVUE-TV Austin (24-10, ABC); KPRV-TV Houston (26-5, Ind); KTTV Austin (36-9, NBC); KHTV Houston (39-3, NBC).

■ Pay cable: one ch (Showtime, 88 hrs); 199 subscribers, available to 844 homes; charge \$9.95/mo.

Ownership: Communications Services Inc. (see

Texas

MSO).

Edge Pass. Commco Inc. d/b/a Rio Grande TV Cable Co., 435 Jefferson St. 78852. (512) 773-2372. Leopoldo Vielma, loc mgr.

Serves Eagle Pass. Maverick county. Outside all TV markets.

Subscribers: 6,380; homes passed: 6,700; total pop in franchised area: 15,364. Started 9/59. Length 60 mi. Charges: instal \$12.50; \$8/mo. Franchise fee 2%.

Channel usage: total ch capacity 6; TV chs 6. Total radio stations: 3 FM.

TV stations: KSAT-TV San Antonio (12-2, ABC); KGNS-TV Laredo (8-3, NBC/CBS); KMOL-TV San Antonio (4-4, NBC, cc); KENS-TV San Antonio (5-5, CBS, cc); KLRN San Antonio (9-6, ETV); KWEX-TV San Antonio (41-6, Sp).

Origination-automated: one ch (UPI news ticker).

Ownership: LBJ Co. (see MSO).

Early. See Brownwood.

Eastland. Southern Television Systems. 201 North Seaman St. 76448. (817) 629-1580. John Nevill, mgr; Roy Thackerson, chief tech.

Serves Eastland, Olden, Ranger, Cisco. Eastland county. Outside all TV markets.

Subscribers: 2,780; homes passed: 3,500; total homes in franchised area: 3,776. Started 1959. Length 82 mi. Charges: instal \$12.50; \$11/mo. Franchise fee 3%.

Channel usage: total ch capacity 12; TV chs 10; automated 1; other origination programming 1. Allband FM.

TV stations: KXTX-TV Dallas (39-10, Ind, cc); KDFW-TV Dallas (4-4, CBS, cc); WFAA-TV Dallas (8-8, ABC); KRBC-TV Abilene (9-2, NBC); KTVT Fort Worth (11-11, Ind, cc); WGN-TV Chicago (9-3, Ind); KXAS-TV Fort Worth (5-5, NBC); WTBS Atlanta (17-6, Ind); KTAB-TV Dallas (8-8, ABC); KERA-TV Dallas (13-13, ETV, cc). Microwave: West Texas Microwave.

Origination-automated: ch 9 (time/weather; full time). Other origination: ch 12 (ESPN).

Ownership: Landmark Cablevision Associates, 100% (see MSO).

Edcouch. See Harlingen.

Eden. Television Enterprises Inc. Box 1048, Brady 76825. (915) 597-2180.

Serves Eden. Concho county. Outside all TV markets.

Subscribers: 330; homes passed: 400; total pop in franchised area: 1,291. Started 1/74. Length 9 mi.

TV chs 6.

Ownership: Television Enterprises Inc. (see MSO).

Edinburg. See Harlingen.

Edna. Cable-Vision. Box BB 77957. (512) 782-2993. Cris Bone, mgr/tech.

Serves Edna. Jackson county. Smaller TV market.

Subscribers: 1,800; homes passed: 2,000; total pop in franchised area: 5,332. Started 1958. Length 40 mi. Charges: instal \$10; \$7/mo. Franchise fee 2%.

Channel usage: total ch capacity 12; TV chs 9; pay cable 1; automated 1; other origination programming 1. Allband FM.

TV stations: KPRC-TV Houston (2-2, NBC); KMOL-TV San Antonio (4-4, NBC); KENS-TV San Antonio (5-5, CBS); KUHT Houston (8-8, ETV); KHOU-TV Houston (11-11, CBS); KSAT-TV San Antonio (12-12, ABC); KTRK-TV Houston (13-13, ABC); KXIX Victoria (19-7, ABC); KHTV Houston (39-9, Ind).

■ Pay cable: ch G (HBO); 450 subscribers, available to 1,800 homes; charge \$9/mo.

Origination-automated: ch 3 (weather scan, KYND [FM] Pasadena; full time). Other origination: ch 6 (Christian Broadcasting Network).

Ownership: Louis Bone, 100% (see MSO).

El Campo. Mid Coast Cable Televison. 205 Fahrent-hold 77437. (713) 543-6858. Jack Jackson, mgr; Dickie Isaccs, chief tech.

Serves El Campo. Wharton county. Outside all TV markets.

Subscribers: 2,730; homes passed: 3,050; total homes in franchised area: 3,050. Started 3/73. Length 48 mi. Charges: instal \$25; \$7.50/mo. Franchise fee 4%.

Channel usage: total ch capacity 12; TV chs 8; pay cable 1; automated 1; other origination programming 2. Allband FM.

TV stations: KHOU-TV Houston (11-11, CBS); KHTV Houston (39-4, Ind); KPRC-TV Houston (2-2, NBC); KTRK-TV Houston (13-13, ABC); KUHT Houston (8-8, ETV); KRIV-TV Houston (26-9, Ind); WTBS Atlanta (17-7, Ind).

■ Pay cable: ch G (HBO); 1,275 subscribers, available to 2,730 homes; charge \$8/mo.

Origination-automated: ch 10 (UPI news, KYND[FM]Pasadena; full time). Other origination: 2 chs

(ESPN, CBN).

Ownership: Clive Runnells, 100% (see MSO).

El Cary Estates. See Webster.

Eldorado. Television Enterprises Inc. 206 E. Main, Sonora 76950. (915) 387-3344. Everett D. Ogburn, mgr. Serves Eldorado. Schleicher county. Smaller TV market.

Subscribers: 485; homes passed: 720. Started 1955. Length 14 mi. Charges: instal \$25; \$10/mo. Franchise fee 2%.

Channel usage: total ch capacity 12; TV chs 5; available unused 7.

TV stations: KCTV San Angelo (8-2, CBS, cc); KACB-TV San Angelo (3-3, NBC, cc); WFAA-TV Dallas (8-4, ABC, cc); KTVT Fort Worth (11-5, Ind, cc); KERA-TV Dallas (13-6, ETV, cc).

Ownership: Television Enterprises Inc. (see MSO).

Electra. Brownwood Television Cable Service Inc., Box 1149, Brownwood 76801. (915) 646-1559.

Serves Electra. Wichita county. Smaller TV market.

Subscribers: 570; homes passed: 1,100; total pop in franchised area: 3,895. Started 4/78. Length 37 mi.

Ownership: CATV Systems Inc. (see MSO).

Elgin. Country Cable TV Inc. Box 31 78621. (512) 285-3476.

Serves Elgin. Bastrop county. Smaller TV market.

Subscribers: 675; homes passed: 1,400; total homes in franchised area: 1,400. Started 4/80. Length 31 mi. Charges: instal \$20; \$7.50/mo. Franchise fee 3%.

Channel usage: total ch capacity 35; TV chs 7; pay cable 3; automated 1; access 1; other origination programming 7. Total radio stations: 14 FM, weather 1.

TV stations: KVUE Austin (24-4, ABC); KTVU Austin (36-5, NBC); KTBC-TV Austin (7-8, CBS); KLRV-TV Austin (18-9, ETV); WOR-TV New York (9-E, Ind); WGN-TV Chicago (9-D, Ind); WTBS Atlanta (17-6, Ind).

■ Pay cable: ch 2 (Home Box Office); ch G (Movie Channel); ch I (Galavision); 660 subscribers, available to 1,400 homes; charge \$8/mo.

Origination-automated: 1 ch. Access: 1 ch. Other origination: 7 chs (CNN, ESPN, CBN, USA, Nickelodeon, C-SPAN, SIN).

Ownership: B. J. Conroy, Jr., 65%.

Elkhart. See Palestine.

El Lago. See Webster.

El Paso. Teleprompter Cable TV. 1500 Bassett Ave. 79901. (915) 544-5500. Patrick J. Bresnan, gen mgr; James Waldo, chief tech.

Serves El Paso. El Paso county. Smaller TV market.

Subscribers: 28,500; homes passed: 82,000; total homes in franchised area: 88,000. Started 2/72. Length 812 mi. Charges: instal free; \$6.95/mo. Franchise fee 4%.

Channel usage: total ch capacity 27; TV chs 9; automated 4; other origination programming 2; available unused 12. Total radio stations: 8 FM.

TV stations: KRWG-TV Las Cruces, N.M. (22-2, ETV); KDBC-TV El Paso (4-4, CBS); KNME-TV Albuquerque, N.M. (5-6, ETV, p); KTSM-TV El Paso (9-9, NBC); KVIA-TV El Paso (13-13, ABC); XEPM Juarez, Mexico (2-H, Sp); XEJ Juarez, Mexico (5-I, Sp); KTLA Los Angeles (5-J, Ind, cc); KHJ-TV Los Angeles (9-J, Ind, cc); KTTV Los Angeles (11-K, Ind, cc); KCOP Los Angeles (13-K, Ind, cc). Microwave: American Television Relay.

Origination-automated: ch 5 (bulletin board, KELP-[AM] El Paso; full time); ch 7 (AP news-Spanish, Stereorey-Juarez; full time); ch 10 (AP news-English, KSET-FM El Paso; full time); ch 11 (time/weather, KSET-FM El Paso; full time). Other origination: ch 3 (tape, studio, remote, 10-12 hrs); ch 8 (religious). Adv accepted; annual volume \$1,040.

Ownership: Teleprompter Corp. (see MSO).

Elsa. See Harlingen.

Eustace. Phoenix Cable Communications Cop. Box 532 Waxahachie 75165 Don R. Mansell, President. Holds franchise only.

Serves Eustace. Keystone Heights, Malakoff, Payne Springs, Seven Points, Tool City. Henderson county.

Escobares. See Roma.

Fabens. See Fort Bliss.

Fairfield. Warner Amex Cable Communications Inc. 975 N. Lillian St. 76401. (817) 968-4189. R.Thompson, mgr.

Serves Fairfield, Teague. Freestone county. Outside all TV markets.

Subscribers: 1,110; homes passed: 1,900; total homes in franchised area: 2,200. Started 1958. Length 41 mi. Charges: instal \$15; \$7.75/mo.

Channel usage: total ch capacity 12; TV chs 9; automated 1; available unused 2. Allband FM.

TV stations: KDFW-TV Dallas (84-4, CBS); KXAS-TV Fort Worth (5-5, NBC); KCEN-TV Temple (6-6, NBC/ABC); KLTV Tyler (7-7, ABC/NBC/CBS); WFAA-TV Dallas (8-8, ABC); KXTX-TV Dallas (39-9, Ind); KWTX-

TV Waco (10-10, ABC); KTVT Fort Worth (11-11, Ind); KERA-TV Dallas (13-13, ETV).

Origination-automated: one ch (time/weather, full time).

Ownership: Warner Amex Cable Communications Inc. (see MSO).

Falfurrias. See Alice.

Farmers Branch. Warner Amex Cable. 13001 Veronica Rd 75234. (214) 620-8460. John Mayo, gen mgr; Robert Kissan, chief tech.

Serves Farmers Branch. Dallas county.

Subscribers: 3,266; homes passed: 7,535; total homes in franchised area: 8,609. Started 11/80. Length 86 mi. Charges: instal \$20; \$7.95/mo. Franchise fee 5%.

Channel usage: total ch capacity 49; TV chs 9; pay cable 3; automated 4; access 8; other origination programming 6. Total radio stations: 12 FM, 12 AM.

TV stations: KDFW-TV Dallas (4-4, CBS); KERA-TV Dallas (13-13 & 14, ETV); KTVT Ft. Worth (11-11, Ind); KXAS-TV Ft. Worth (5-5, NBC); KXTX-TV Dallas (39-9, Ind); WFAA-TV Dallas (8-8, ABC); WGN-TV Chicago (9-27, Ind); WTBS Atlanta (17-26, Ind).

■ Pay cable: ch 25 (The Movie Channel, movies, full time); ch 28 (HBO, movies); ch 32 (Showtime, movies); 3,096 subscribers, available to 3,266 homes; charge \$6.95/mo. (HBO & The Movie Channel); \$7.95/mo. (Showtime).

Origination-automated: ch 7 (Community Bulletin Board); ch 30 (News ticker); ch 29 (Stock ticker); ch 1 (Channel guide). Access: chs 15, 16, 17, 18, 19 (Educational access); ch 12 (City access); ch 37 (Leased access); ch 10 (Religious access). Other origination: chs 35, 36 (local programming); four chs (CNN, C-SPAN, Nickelodeon, USA Network).

Ownership: Warner Amex Cable Communications Inc. (see MSO).

Farwell. Midwest Video Corp. 1602 Mitchell, Clovis, N.M. 88101.

Serves Farwell (in Palmer county), Texico, N.M. (in Curry county). Smaller TV market.

Subscribers: 392; homes passed: 567; total pop in franchised area: 1,957. Started 11/54. Length 15 mi. Charges: instal free; \$6.25/mo. Franchise fee 2%.

Channel usage: total ch capacity 12; TV chs 6; automated 1; available unused 5. Total radio stations: 9 FM.

TV stations: KFDA-TV Amarillo (2-10, CBS); KAMR-TV Amarillo (4-4, NBC); KVII-TV Amarillo (5-7, ABC); KOAT-TV Albuquerque, N.M. (7-7, ABC); KSWB-TV Roswell, N.M. (8-8, NBC); KBIM-TV Roswell (10-10, CBS).

Ownership: Midwest Video Corp. (see MSO).

Forest Cove. See Webster.

Fort Bliss. Franklin Cablevision Corp. Drawer 6098 77906. (915) 562-4391. B. J. Little, VP; Joseph Passantino, chief tech. Atty: Cole, Raywid & Braverman, Washington.

Serves Ft. Bliss, Biggs Airfield, Horizon City, Fabens, Clint, Moon City, Socorro, East and West El Paso county and Santa Teresa, N. M. El Paso (Texas) and Dona Ana (N.M.) counties. Smaller TV market.

Subscribers: 4,250; homes passed: 17,000; total homes in franchised area: 18,000. Started 6/76. Length 158 mi. Charges: instal \$24.95; \$8.95/mo. Franchise fee: 2% (county); free govt franchise.

Channel usage: total ch capacity 30; TV chs 10; pay cable 1; automated 2; access 1; other origination programming 1; technically unavailable 3; available unused 12. 12+ ch converters. Allband FM.

TV stations: XEPM Juarez, Mexico (2-6, Sp); KDBC-TV El Paso (4-3, CBS); KVIA-TV El Paso (13-13, ABC); KTSM-TV El Paso (9-9, NBC); KCOS El Paso (7-7, ETV); KTLA Los Angeles (5-8, Ind, cc); XEJ Juarez, Mexico (5-5, Sp); KHJ-TV Los Angeles (9-10, Ind, cc); KTTV Los Angeles (11-11, Ind, cc); KCOP Los Angeles (13-12, Ind, cc). Microwave: Teleprompter Corp.

■ Pay cable: ch I (Showtime, movies, specials, 50 hrs); charge \$9.40/mo.

Origination-automated: chs D & 4 (NOAA weather, AP news, KEZB [FM] El Paso; full time). Access: ch 2 (U.S. Army, 48 hrs). Other origination: ch H (ESPN, USA Network, CNN).

Ownership: I. E. Shahan, pres, 40%; P. R. Shahan, sec, 40%; Shahan children, 12%; B. J. Little, exec VP, 8%.

Fort Davis. Fort Davis TV Cable. Box 406 79734.

Serves Fort Davis. Jeff Davis county. Outside all TV markets.

Subscribers: 250; homes passed: 325; total pop in franchised area: 1,500. Started 12/65. Length 10 mi. Charges: instal \$30; \$10/mo.

Channel usage: total ch capacity 12; TV chs 5; pay cable 1; available unused 6. Allband FM.

TV stations: KOSA-TV Odessa (7-7, CBS); KMOM-TV Monahans (9-9, ABC); KMID-TV Midland (2-2, NBC); KTSM-TV El Paso (9-11, NBC); KCOS El Paso (7-13, ETV).

■ Pay cable: ch 4 (HBO, 34 hrs); 50 subscribers, available to 250 homes; charge \$10/mo.

Ownership: Wallace I. Neu.

Fort Stockton. Stockton Cable TV, 800 N. Main 79735. (915) 336-5008. Patrick Jackson, mgr-chief tech.

Serves Fort Stockton. Pecos county. Outside all TV markets.

Subscribers: 2,619; homes passed: 3,509; total homes in franchised area: 3,509. Started 7/63. Length 60 mi. Charges: instal \$15; \$8/mo. Franchise fee 2%.

Channel usage: total ch capacity 12; TV chs 5; pay cable 1; automated 1; other origination programming 4.

TV stations: KMID-TV Midland (2-2, NBC); KOSA-TV Odessa (7-7, CBS); KMOM-TV Monahans (9-9, ABC); WGN-TV Chicago (9-10, Ind); WTBS Atlanta (17-11, Ind).

■ Pay cable: ch H (HBO, 50 hrs); 904 subscribers, available to 3,509 homes; charge \$9/mo.

Origination-automated: ch 3 (time/weather, full time). Other origination: ch 5 (SIN); ch 6 (Nickelodeon); ch 13 (Christian Broadcasting Network); one ch (Satellite Program Network).

Ownership: West Texas CATV Associates, 100%.

Fox Run. See Shenandoah.

Fredericksburg. Fredericksburg Cable Corp. Box 873 78624. (512) 997-4646. Norbert Fritz, pres-chief tech. Atty: Kirkland & Ellis, Washington.

Serves Fredericksburg. Gillespie county. Outside all TV markets.

Subscribers: 1,775; homes passed: 2,500; total homes in franchised area: 2,500. Started 1/68. Length 40 mi. Charges: instal \$15; \$5.95/mo. Franchise fee 2%.

Channel usage: total ch capacity 12; TV chs 8; automated 1; available unused 3.

TV stations: KWEX-TV San Antonio (41-2, Ind, p); KVUE-TV Austin (24-3, ABC); KMOL-TV San Antonio (4-4, NBC, p); KENS-TV San Antonio (5-5, CBS, p); KTBC-TV Austin (7-7, CBS); KTVV Austin (36-8, NBC); KLRN-TV San Antonio (9-9, ETV); KSAT-TV San Antonio (12-12, ABC, p).

Origination-automated: ch 6 (weather scan).

Ownership: Norbert Fritz, 95% (see Bcstrs in CATV); V. N. Schultz, 5%.

Freeport. See Lake Jackson.

Freer. Southern Cable TV. Box 1209. Austin 78767. (512) 472-2424. Juventino Morante, mgr.

Serves Freer. Duval county. Outside all TV markets.

Subscribers: 876; homes passed: 923; total homes in franchised area: 927. Started 1969. Length 16 mi.

Channel usage: total ch capacity 12; TV chs 4; available unused 8. Allband FM.

TV stations: Kill Corpus Christi (3-na, ABC); KRIS-TV Corpus Christi (6-na, NBC); KZTV Corpus Christi (10-na, CBS); KGNS-TV Laredo (8-na, NBC/ABC).

Ownership: LBJ Co. (see MSO).

Friona. Friona Cablevision Corp. Box 296 79035. (806) 247-3271. Carl White, mgr.

Serves Friona. Bovina. Parmer county. Smaller TV market.

Subscribers: 1,208; homes passed: 1,400; total pop in franchised area: 4,537. Started 12/58. Length 77 mi. Charges: instal \$10; \$7/mo. Franchise fee 2%.

Channel usage: total ch capacity 8; TV chs 7; automated 1. Allband FM.

TV stations: KAMR-TV Amarillo (4-4, NBC); KVII-TV Amarillo (7-5, ABC); KFDA-TV Amarillo (10-2, CBS); KENW Portales, N.M. (3-na, ETV); KAMC Lubbock (28-na, ABC); KCBD-TV Lubbock (11-8, NBC); KDFW-TV Clovis, N.M. (12-na, CBS).

Origination-automated: ch 3 (time/weather, full time). Adv accepted.

Ownership: Friona Clearview Co.

Gainesville. Carter Cable TV. Box 957, 727 E. Broadway 76240. (817) 665-3241. Cordell Martin, mgr; Ricky Allen, chief tech.

Serves Gainesville. Cooke county. Smaller TV market.

Subscribers: 4,612; homes passed: 5,559; total homes in franchised area: 5,585. Started 3/67. Length 74.5 mi. Charges: instal \$25; \$7.75/mo. Franchise fee 4%.

Channel usage: total ch capacity 12; TV chs 9; pay cable 1; automated 1; other origination programming 1.

TV stations: KDFW-TV Dallas (4-4, CBS); KXAS-TV Fort Worth (5-5, NBC); KAUZ-TV Wichita Falls (6-6, CBS); WFAA-TV Dallas (8-8, ABC); KXTX-TV Dallas (39-9, Ind); KTEA-TV Ada, Okla. (10-10, NBC, ABC); KTVT Fort Worth (11-11, Ind); KXII Ardmore, Okla. (12-12, NBC/CBS); KERA-TV Dallas (13-13, ETV).

■ Pay cable: ch 2 (HBO, movies, sports, 70 hrs); 1,876 subscribers, available to 5,559 homes; charge \$9/mo.

Origination-automated: ch 3 (time/weather, KOAZ-FM Dallas; full time). Other origination: ch 7 (MSG).

Ownership: UA-Columbia Cablevision Inc. (see MSO).

Galveston. Teleprompter of Galveston. Box 1050, 1413 Tremont 77550. (713) 763-5321. Frank Stanley, mgr; Howard Crowl, chief tech.

Serves Galveston. Galveston county. Top-100 TV

market.

Subscribers: 10,926; homes passed: 22,206; total homes in franchised area: 22,998. Started 3/69. Length 123 mi. Charges: instal \$10; \$7.95/mo. Franchise fee 5%.

Channel usage: total ch capacity 12; TV chs 9 (1 shared); pay cable 1; automated 4 (1 shared); other origination programming 1 shared. Total radio stations: 14 FM, 1 AM.

TV stations: KPRC-TV Houston (2-2, NBC); KJAC-TV Port Arthur (4-4, NBC); KHTV Houston (39-7, Ind); KUHT Houston (8-8, ETV); KFDL-TV Beaumont (6-9, CBS); KRIV-TV Houston (26-10, Ind); KHOU-TV Houston (11-11, CBS); KBMT Beaumont (12-12, ABC); KTRK-TV Houston (23-13, ABC).

■ Pay cable: one ch (HBO); charge \$9.95. Satellite feed (see Earth Stations).

Origination-automated: ch 3 (weather dial, KGBC[AM] Galveston; full time); ch 5 (radar weather, full time); ch 6 (message wheel, KUFO[FM] Galveston; 163 hrs); ch 9 (AP news, 30 hrs). Other origination: ch 6 (video tape, 5 hrs).

Ownership: Teleprompter Corp. (see MSO).

Ganado. Cable-Vision Ltd. Box BB, Edna 77957. (512) 771-2375. Cris Bone, mgr/tech.

Serves Ganado. Jackson county. Smaller TV market.

Subscribers: 500; homes passed: 800; total pop in franchised area: 1,640. Started 1960. Length 10 mi. Charges: instal \$10; \$7/mo. Franchise fee 2%.

Channel usage: total ch capacity 30; TV chs 7; pay cable 1; automated 1; available unused 11. Allband FM.

TV stations: KPRC-TV Houston (2-2, NBC); KHOU-TV Houston (11-11, CBS); KTRK-TV Houston (13-13, ABC); KXIX Victoria (19-7, ABC); KRIV-TV Houston (26-6, Ind); KUHT Houston (8-8, ETV); KHTV Houston (39-9, Ind).

■ Pay cable: ch H (HBO); 100 subscribers, available to 500 homes; charge \$9/mo.

Origination-automated: ch 3 (weather scan, KYND [FM] Pasadena).

Ownership: Louis Bone, 100%.

Garenco. See Roma.

Gatesville. Cable Vision Inc. 2536 E. Main St. 76528. (817) 865-5315. J.E. Erwin, pres-mgr.

Serves Gatesville. Coryell county. Smaller TV market.

Subscribers: 1,600; total pop in franchised area: 4,683. Started 1953. Length 30 mi. Charges: instal \$10; \$7/mo. Franchise fee 2%.

Channel usage: total ch capacity 12; TV chs 8; automated 2; available unused 2.

TV stations: KDFW-TV Dallas (4-4, CBS); KCEN-TV Temple (6-6, NBC/ABC); KTBC-TV Austin (7-7, CBS); WFAA-TV Dallas (8-8, ABC); KWTX-TV Waco (10-10, ABC); KTVT Fort Worth (11-11, Ind); KXTX-TV Dallas (39-9, Ind).

Origination-automated: ch 3 (time/weather, full time); one ch (UPI news ticker, full time).

Ownership: James E. Erwin, pres, 50%; Mrs. James E. Erwin, 2%; Erwin Trust no. 1 A,B,C, 48%.

Georgetown. Williamson County Cablevision Co. Inc. 111 N. College, Box 839 78626. (512) 863-5022. Jack Dixon, chief tech.

Serves Georgetown. Williamson county. Smaller TV market.

Subscribers: 452; total pop in franchised area: 2,500. Started 11/73. Length 25 mi. Charges: instal \$10; \$5.95/mo. Franchise fee 3%.

Channel usage: total ch capacity 12; TV chs 7; automated 2; available unused 3. Allband FM.

TV stations: KTBC-TV Austin (7-na, CBS); KTVV Austin (36-na, NBC); KVUE-TV Austin (24-na, ABC); KNCT Belton (46-na, ETV); KLRN-TV San Antonio (9-na, ETV); KCEN-TV Temple (6-na, NBC/ABC); KWTX-TV Waco (10-na, ABC).

Origination-automated: two chs (time/weather, full time); (message wheel, full time).

Ownership: Moran K. McDaniel, pres, 55%; Duane Gates, VP, Ted Bishop, sec.

Giddings. Television Cable Co. Box 365 Cordell, OK. 73632. Holds franchise.

Gilmer. Gilmer Cable Television Co. Inc. 109 Henderson, Box 1004 75644. (214) 843-5597. David P. Mooney, pres.

Serves Gilmer. Upshur county. Smaller TV market.

Subscribers: 400; homes passed: 1861. Started 3/81. Charges: instal \$22.50; \$8.95/mo. Franchise fee 4%.

Channel usage: total ch capacity 24; TV chs 9; pay cable 1; available unused 14. Allband FM.

TV stations: KTBS-TV Shreveport, La. (3-3, ABC); KTAL-TV Texarkana (6-6, NBC); KLTV Tyler (7-8, ABC, NBC, CBS); KXTX-TV Dallas (39-9, Ind, cc); KLTs Shreveport (24-10, ETV); KTVT Fort Worth (11-11, Ind, cc); WFAA-TV Dallas (8-11, ABC, cc); KSLA-TV Shreveport (12-12, CBS); KERA-TV Dallas (13-13, ETV, cc). Microwave: United WEHCO.

■ Pay cable: ch 2 (HBO); 200 subscribers, available to 1,861 homes; charge \$9.95/mo.

Ownership: David P. Mooney, pres, 100%.

Gladewater. Gladewater Cable TV. Box 766 75647. (412) 845-4036. Burt Rhodes, mgr.

Serves Gladewater. Gregg county. Smaller TV market.

Subscribers: 778; homes passed: 1,957; total homes in franchised area: 2,057. Started 3/74. Length 38 mi. Charges: instal \$19.95; \$7.95/mo. Franchise fee 2%.

Channel usage: total ch capacity 20; TV chs 8; automated 1; available unused 11. Total radio stations: 9 FM.

TV stations: KTBS-TV Shreveport, La. (3-3, ABC); KTAL-TV Texarkana (6-6, NBC); KLTV Tyler (7-9, ABC/NBC/CBS); KTVT Fort Worth (11-11, Ind, cc); KSLA-TV Shreveport, La. (12-12, CBS); KERA-TV Dallas (13-13, ETV, cc); KXTX-TV Dallas (39-9a, Ind, cc). Microwave: United WEHCO.

Origination-automated: ch 5 (time/weather, KYKX-FM Longview; full time). Two way capability.

Ownership: Texas Community Antennas Inc. (see MSO).

Gleneagles. See Shenandoah.

Goldthwaite. San Saba-Goldthwaite Cablevision Inc. Box 213, San Saba 76877.

Serves Goldthwaite. Mills county. Outside all TV markets.

Subscribers: 800; homes passed: 900; total pop in franchised area: 1,693. Started 9/57. Length 20 mi. Charges: instal \$10; \$7/mo. Franchise fee 2%.

Channel usage: total ch capacity 12; TV chs 6; automated 1; available unused 5. Allband FM.

TV stations: WFAA-TV Dallas (8-8, ABC, cc); KTVT Fort Worth (11-11, Ind); KDFW-TV Dallas (4-4, CBS, cc); KCEN-TV Temple (6-6, NBC, ABC); KRBC-TV Abilene (9-9, NBC); KWTX-TV Waco (10-10, ABC, CBS); KNCT Belton (46-12, ETV).

Origination-automated: ch 3 (time/weather, KWTX-FM Waco; full time).

Ownership: M. L. Bagley, pres, 30%; Dean Bagley, VP, 30%.

Goliad. Gullfron Inc. Box 45 77963. (512) 358-3542. Serves Goliad. Goliad county. Smaller TV market.

Subscribers: 533; homes passed: 610; total pop in franchised area: 1,850. Started 4/69. Length 9.6 mi.

Ownership: Gullfron Inc.

Gonzales. Gonzales Cable TV Service Inc. 502 St. Paul 79629. (512) 672-6722. Steve Bennett, mgr/tech.

Serves Gonzales. Gonzales county. Outside all TV markets.

Subscribers: 1,285; homes passed: 1,800; total pop in franchised area: 5,854. Started 11/73. Length 30 mi. Charges: instal \$10; \$8.50/mo. Franchise fee 3%.

Channel usage: total ch capacity 20; TV chs 9; pay cable 1; automated 1; other origination programming 1; available unused 8. Allband FM.

TV stations: KENS-TV San Antonio (5-5, CBS); KLRN-TV San Antonio (9-9, ETV); KSAT-TV San Antonio (12-12, ABC); KWEX-TV San Antonio (41-8, Ind, Sp); KMOL-TV San Antonio (4-4, NBC); KTBC-TV Austin (7-7, CBS); WTBS Atlanta (17-6, Ind); KTVV Austin (36-3, NBC); KVUE-TV Austin (24-10, ABC).

■ Pay cable: one ch (Showtime, 88 hrs); 265 subscribers, available to 1,285 homes; charge \$9.95/mo.

Origination-automated: one ch (time/weather, full time). Other origination: one ch (video tape, 3 hrs).

Ownership: Communications Services Inc. (see MSO).

Goodfellow AFB. See San Angelo.

Graham. Teleprompter of Graham. Box 958 76046. (817) 549-3737. Grady Swearingen, mgr; Melvin Hazelton, chief tech.

Serves Graham. Young county. Outside all TV markets.

Subscribers: 3,243; homes passed: 3,405; total homes in franchised area: 3,480. Started 1951. Length 43 mi. Charges: instal \$10; \$6.95/mo. Franchise fee 3%.

Channel usage: total ch capacity 12; TV chs 11; automated 1. Total radio stations: 10 FM.

TV stations: KFDX-TV Wichita Falls (3-3, NBC); KDFW-TV Dallas (4-4, CBS); KXAS-TV Fort Worth (5-5, NBC); KAUZ-TV Wichita Falls (6-6, CBS); KSWO-TV Lawton, Okla. (7-7, ABC); WFAA-TV Dallas (8-8, ABC, cc); KTVT Fort Worth (11-11, Ind); KTXS-TV Sweetwater (12-12, ABC); KRBC-TV Abilene (9-9, NBC); KERA-TV Dallas (13-13, ETV); KXTX-TV Dallas (39-10, Ind). Microwave: West Texas Microwave.

Origination-automated: ch 2 (time/weather, KSCS[FM] Fort Worth; full time).

Ownership: Teleprompter Corp. (see MSO).

Grand Saline. Grand Saline Cable TV. 3027 S.E. Loop 323, Tyler 75701. Atty: Cole, Raywid & Braverman, Washington.

Texas

Serves Grand Saline. Van Zandt county. Smaller TV market.

Subscribers: 703; homes passed: 900; total pop in franchised area: 2,237. Started 10/71. Length 20 mi. Charges: instal \$15; \$5.50/mo. Franchise fee 4%.

Channel usage: total ch capacity 12; TV chs 10; available unused 2. Allband FM.

TV stations: KTBS-TV Shreveport, La. (3-3, ABC); KDFW-TV Dallas (4-4, CBS); KXAS-TV Fort Worth (5-5, NBC); KTAL-TV Texarkana (6-6, NBC); KLT Tyler (7-7, ABC/NBC/CBS); WFAA-TV Dallas (8-8, ABC); KXTX-TV Dallas (39-9, Ind); KTVT Fort Worth (11-11, Ind); KSLA-TV Shreveport, La. (12-12, ABC); KERA-TV Dallas (13-13, ETV).

Ownership: Texas Community Antennas Inc. (see MSO).

Granite Shoals. L-W Communications Systems Inc. Box 278 78654. (512) 598-2576. Scott Witcher Jr., mgr; Ken Knight, chief tech. Atty: McGinnis, Lockridge & Kilgore, Austin.

Serves Granite Shoals, Blue Lakes, Deer Haven, Kingsland, Sunrise Beach and other parts of Burnet and Llano counties. Outside all TV markets.

Subscribers: 1,401; homes passed: 5,100; total homes in franchised area: 7,000. Started 12/71. Length 112 mi. Charges: instal \$25; \$8.50/mo. Franchise fee 2%.

Channel usage: total ch capacity 14; TV chs 10; pay cable 1; automated 1; other origination programming 1; available unused 1. Allband FM.

TV stations: WTBS Atlanta (17-3, Ind, cc-p); KMOL-TV San Antonio (4-4, NBC, p); KCEN-TV Temple (6-6, ABC/NBC, p); KTBC-TV Austin (7-7, CBS); KVUE-TV Austin (24-8, ABC); KLRN San Antonio (9-9, ETV, p); KWTX-TV Waco (10-10, ABC, p); KNCT Belton (46-11, ETV); KSAT-TV San Antonio (12-12, ABC, p); KTVV Austin (36-13, NBC).

■ Pay cable: ch 1 (HBO); charge \$9/mo.

Origination-automated: ch 2 (time/weather, KASE[FM] Austin; full time). Other origination: ch 5 (Christian Broadcasting Network).

Ownership: L-W Communications Systems Inc., 100% (see MSO).

Grapeland. Grapeland Cable TV Co. Box 94 75844. (713) 687-4216. Gary V. Raines, owner/tech. Atty: Don Gordon, Crockett.

Serves Grapeland. Houston county. Outside all TV markets.

Subscribers: 536; homes passed: 803; total homes in franchised area: 830. Started 6/74. Length 16.2 mi. Charges: instal \$20; \$8.75/mo.

Channel usage: total ch capacity 12; TV chs 8; automated 1; available unused 3. Allband FM.

TV stations: KDFW-TV Dallas (4-4, CBS); KXAS-TV Fort Worth (5-5, NBC); KLT Tyler (7-7, ABC, NBC); WFAA-TV Dallas (8-8, ABC); KTRF-TV Lufkin (9-9, ABC, NBC); KWTX-TV Waco (10-10, ABC); KTVT Dallas (11-11, Ind); KERA-TV Dallas (13-13, ETV).

Origination-automated: ch 3 (time/weather, full time).

Ownership: Gary Raines.

Greenville. Greenville Cablevision. Box 1195 75401. (214) 455-0012. Brownie Wood, loc mgr; Ray Little, chief tech.

Serves Greenville. Hunt county. Outside all TV markets.

Subscribers: 6,350; homes passed: 7,016; total homes in franchised area: 8,000. Started 6/67. Length 115 mi. Charges: instal \$10; \$7.75/mo. Franchise fee 2%.

Channel usage: total ch capacity 12; TV chs 9; pay cable 1; automated 1 shared; access 1 shared; other origination programming 1. Allband FM.

TV stations: KDFW-TV Dallas (4-4, CBS); KXAS-TV Fort Worth (5-5, NBC); KLT Tyler (7-7, ABC/NBC/CBS); WFAA-TV Dallas (8-8, ABC); WGN-TV Chicago (9-9, Ind); KXTX-TV Dallas (39-10, Ind); KTVT Fort Worth (11-11, Ind); WTBS Atlanta (17-12, Ind); KERA-TV Dallas (13-13, ETV).

■ Pay cable: ch 6 (HBO).

Origination-automated: ch 3 (time/weather/news-UPI, 166 hrs). Access: ch 3 (public, educ, 2 hrs). Other origination: ch 2 (C-SPAN, CBN).

Ownership: Metrovision Inc., 100% (see MSO)

Grey Forest. See San Antonio.

Griffing Park. See Port Neches.

Groesbeck. Limestone Cable TV. Box 564 76642. (817) 729-5180. Mack Spurlock, owner.

Serves Groesbeck, Mart, Limestone and McLennan counties. Smaller TV market.

Subscribers: 500; homes passed: 1,100; total homes in franchised area: 1,100. Started 1/74. Length 17 mi. Charges: instal \$15; \$7/mo. Franchise fee 2%.

Channel usage: total ch capacity 12; TV chs 8; automated 1; access 1; available unused 2.

TV stations: KWTX-TV Waco (10-10, ABC); KXTX-TV Dallas (39-9, Ind); KDFW-TV Dallas (4-4, CBS); KXAS-TV Fort Worth (5-5, NBC); KCEN-TV Temple (6-6, NBC/ABC); WFAA-TV Dallas (8-8, ABC); KTVT Fort Worth (11-11, Ind); KERA-TV Dallas (13-13, ETV).

Origination-automated: ch 2 (weather, KSCS[FM] Fort Worth; full time). Access: ch 3 (church services; 3 hrs).

Ownership: Mack & Bennie C. Spurlock, 100%.

Groves. See Port Neches.

Guadalupe county. See San Antonio.

Gun Barrel. Phoenix Cable Communications Corp. Box 532 Waxahachie 75165. Don R. Mansell, Pres. Holds franchise.

Serves: Gun Barrel City, Carney City. Henderson county.

Hale Center. Panhandle Cablevision. Box 120 Abernathy 79311. (806) 298-2044. W. Dews Supuy, mgr.

Serves Hale Center. Hale county.

Homes passed: 827; total homes in franchised area: 827. Started 6/81.

Channel usage: total ch capacity 12.

Hamilton. Hamilton TV Cable Co. 111 N. Rice St. 76531.

Serves Hamilton. Hamilton county. Outside all TV markets.

Subscribers: 1,070; homes passed: 1,200; total homes in franchised area: 1,203. Started 6/63. Length 21 mi. Charges: instal \$15; \$6/mo. Franchise fee 2%.

Channel usage: total ch capacity 12; TV chs 7.

TV stations: KTVT Fort Worth (11-11, Ind); KDFW-TV Dallas (4-4, CBS); KXAS-TV Fort Worth (5-5, NBC); KCEN-TV Temple (6-6, NBC); WFAA-TV Dallas (8-8, ABC); KWTX-TV Waco (10-2, CBS/ABC); KERA-TV Dallas (13-13, ETV).

Ownership: Richard Jones, Wilbur Anderson, 50% each.

Hamlin. Cable Electronics Inc. Box 402 79520. (915) 744-3636. Bob Brockman, mgr. Atty: Cole, Raywid & Braverman, Washington.

Serves Hamlin. Jones county. Smaller TV market.

Subscribers: 865; homes passed: 1,420; total pop in franchised area: 3,316. Started 8/68. Length 18 mi. Charges: instal \$15; \$8.95/mo. Franchise fee 2%.

Channel usage: total ch capacity 12; TV chs 6; pay cable 1; automated 1; available unused 4. Total radio stations: 2 FM.

TV stations: KTXS-TV Sweetwater (12-4, ABC); KRBC-TV Abilene (9-5, NBC); KXTX-TV Dallas (39-8, Ind); KTAB-TV Abilene (32-10, CBS); KTVT Fort Worth (11-11, Ind); KERA-TV Dallas (13-13, ETV).

■ Pay cable: ch 3 (HBO); 254 subscribers, available to 1,420 homes.

Origination-automated: one ch (time/weather, full time).

Ownership: United Cable Television Corp. (see MSO).

Harker Heights. See Killeen.

Harlingen. Heritage Cablevision. Box 2327 78550. (512) 425-5897. Niel Haman, mgr. mgr, Hector Hernandez, chief tech. Atty: Mike Ezell, Harlingen.

Serves Harlingen, Brownsville, San Benito, La Feria, Mercedes, Weslaco, Donna, Alice, Port Isabel, South Padre Island, Alamo, San Juan, Pharr, McAllen, Edinburg, Edcouch, Elsa, Mission, Raymondville, Hidalgo, Willacy and Cameron counties. Top-100 TV market.

Subscribers: 35,500; homes passed: 126,000. Started 12/68. Length 1,200 mi. Charges: instal \$20; \$8.95/mo. Franchise fee 3%.

Channel usage: total ch capacity 12; TV chs 9; pay cable 1; other origination programming 1.

TV stations: KGBT-TV Harlingen (4-2, CBS); KRGV-TV Weslaco (5-5, ABC); WTBS Atlanta (17-6, Ind); KRIS-TV Corpus Christi (6-8, NBC); KEDT Corpus Christi (16-9, ETV); XHAB Matamoros (7-10, Sp); XRIO Matamoros (2-2, Sp); XET Monterrey (6-11, Sp); XEEB Monterrey (3-12, Sp).

■ Pay cable: ch 3 (HBO, movies, sports); 12,000 subscribers, available to 35,500 homes; charge \$9.75/mo. Other origination: ch 13 (Christian Broadcasting Network).

Ownership: Heritage Communications Inc., 100% (see MSO).

Haskell. Cen-Tex Cable Co. Inc. Box 470, Stamford 79553. (915) 773-3391. Jerry Smith, mgr-tech.

Serves Haskell. Haskell county. Outside all TV markets.

Subscribers: 947; total pop in franchised area: 3,655. Started 3/61. Length 20 mi. Charges: instal \$14.95; \$8.25/mo. Franchise fee 2%.

Channel usage: total ch capacity 12; TV chs 7 (1 shared); pay cable 1; automated 1; other origination programming 1 shared; available unused 3. Total radio stations: 2 FM.

TV stations: KTVT Fort Worth (11-5, Ind, cc); KAUZ-TV Wichita Falls (6-6, CBS); KSWO-TV Lawton, Okla. (7-7, ABC); KRBC-TV Abilene (9-9, NBC); KTAB-TV Abilene (32-10, CBS); KTXS-TV Sweetwater (12-12,

ABC); KERA-TV Dallas (13-13, ETV, cc). Microwave: West Texas Microwave Co.

■ Pay cable: ch 2 (HBO); 208 subscribers, available to 947 homes; charge \$9/mo.

Origination-automated: ch 4 (time/weather KSCS-FM Dallas; full time). Other origination: ch 10 (Madison Square Garden, TBN).

Ownership: Harmon and Co. (see MSO).

Hearne. Hearne Cablevision, Box 421 77859. (713) 279-5201. Jerry Smith, loc mgr.

Serves Hearne. Robertson county. Smaller TV market.

Subscribers: 1,174; homes passed: 1,800; total pop in franchised area: 4,987. Started 12/68. Length 25 mi. Charges: instal \$12.50; \$5/mo. Franchise fee 2%.

Channel usage: total ch capacity 12; TV chs 11; automated 1. Allband FM.

TV stations: KPRC-TV Houston (2-2, NBC); KBTX-TV Bryan (3-3, CBS/ABC); KAMU-TV College Station (15-4, ETV); KCEN-TV Temple (6-6, NBC/ABC); KTBC-TV Austin (7-7, CBS); KUHT Houston (8-8, ETV); KHTV Houston (39-9, Ind); KWTX-TV Waco (10-10, ABC); KHOU-TV Houston (11-11, CBS); KTVV Austin (36-12, CBS/ABC); KTRK-TV Houston (13-13, ABC).

Origination-automated: one ch (time/weather, full time).

Ownership: John P. Threadgill, 50%; Jack M. Threadgill, 50%.

Hebbronville. Southern Cable TV. Box 1209, Austin 78767. (512) 527-3030. Juventino Morante, Jr. mgr-chief tech. Atty: Cole, Raywid & Braverman, Washington.

Serves Hebbronville. Jim Hogg county. Outside all TV markets.

Subscribers: 935; homes passed: 990; total homes in franchised area: 990. Started 6/69. Length 22 mi. Charges: instal \$3; \$6.95/mo. Franchise fee 2%.

Channel usage: total ch capacity 12; TV chs 5; automated 1; other origination programming 1; available unused 5.

TV stations: Kill Corpus Christi (3-3, ABC); KRIS-TV Corpus Christi (6-6, NBC); KZTV Corpus Christi (10-10, CBS); KGNS-TV Laredo (8-8, NBC/ABC); KEDT Corpus Christi (16-12, ETV).

Origination-automated: ch 4 (time/weather, 133 hrs). Local origination: ch 4 (Sp language, 35 hrs).

Ownership: Karnack Corp.

Hedwig. See Memorial Villages.

Hemphill. Sabine Cable TV Co. Box 1005, Many, La. 71449. (318) 256-2536.

Serves Hemphill. Sabine county. Outside all TV markets.

Subscribers: 357; homes passed: 416; total pop in franchised area: 1,024. Started 8/74. Length 11 mi. Franchise fee 2%.

Channel usage: total ch capacity 12.

Ownership: Edwin T. Baldrige.

Henderson. Henderson Cable TV. 3027 S. Loop 323, Tyler 75701. Gene Davis, loc mgr. Atty: Cole, Raywid & Braverman, Washington.

Serves Henderson. Rusk county. Smaller TV market.

Subscribers: 1,730; homes passed: 3,750; total pop in franchised area: 10,003. Started 9/68. Length 56 mi. Charges: instal \$5.75/mo.

Channel usage: total ch capacity 12; TV chs 8; automated 2 (1 shared); other origination programming 1 shared; available unused 2.

TV stations: KTBS-TV Shreveport, La. (3-3, ABC); KXTX-TV Dallas (39-5, Ind); KTAL-TV Texarkana (6-6, NBC); KLT Tyler (7-7, ABC/NBC/CBS); KTRF-TV Lufkin (9-9, ABC/NBC); KTVT Fort Worth (11-11, Ind); KSLA-TV Shreveport, La. (12-12, CBS); KERA-TV Dallas (13-13, ETV).

Origination-automated: two chs (time/weather, 163 hrs 15 min); (news ticker, full time). Other origination: one ch (live, 4 hrs 45 min). Adv accepted.

Ownership: Texas Community Antenna Inc. (see MSO).

Henrietta. CATV Systems Inc. 122 N. Bridge 76365. (817) 538-5860.

Serves Henrietta. Clay county. Smaller TV market.

Subscribers: 478; homes passed: 1,350. Started 10/78.

Hereford. Hereford Cablevision Co. Box 1656 79045. (806) 364-3912. Lloyd Ames, mgr.

Serves Hereford. Deaf Smith county. Outside all TV markets.

Subscribers: 3,760; homes passed: 4,485; total pop in franchised area: 18,000. Started 6/73. Length 57 mi. Charges: instal \$10; \$6.20/mo. Franchise fee 2%.

mo.

Origination—automated: 2 chs (time, weather, message wheel, full time). Other origination: ch 2 (Christian Broadcasting Network); ch 8 (PTL).

Ownership: Hereford Clear Video Inc. 40%; Hereford Cable TV Inc., 40%; Southwestern Cable Investments Corp., 20%.

Hewitt. See Waco.

Hico. Warner Amex Cable Communications Inc. 975 N. Lillian St., Stephenville 76401. (817) 968-4189. Rick Thompson, mgr.

Serves Hico. Hamilton county. Outside all TV markets.

Subscribers: 423; homes passed: 435; total homes in franchised area: 500. Started 4/69. Length 8 mi. Charges: instal \$15; \$7.50/mo. Franchise fee 2%.

Channel usage: total ch capacity 12; TV chs 8; available unused 3. Allband FM.

TV stations: KDFW-TV Dallas (4-na, CBS); KXTX-TV Dallas (39-3, Ind); KCEN-TV Temple (6-6, NBC, ABC); KERA-TV Dallas (13-13, ETV); KTVT Fort Worth (11-na, Ind); KXAS-TV Fort Worth (5-na, NBC); WFAA-TV Dallas (8-na, ABC); KWTX-TV Waco (10-na, ABC, CBS).

Ownership: Warner Amex Cable Communications Inc. (see MSO).

Hill Country Village. See San Antonio.

Hillshire. See West University Place.

Hollywood Park. See San Antonio.

Honey Grove. See Commerce.

Hopkins county. See Sulphur Springs.

Horizon City. See Fort Bliss.

Houston. Gulf Coast Cable Television. 6015 Royalton 77081. (713) 664-8800. Richard Barron, gen mgr; Dennis Krumbli, chief tech. Atty: Baker & Batts, Houston.

Serves Houston. Harris county. Top-100 TV market. Subscribers: 208; homes passed: 267; total homes in franchised area: 300,000. Started 2/80. Length 1,300 mi. Charges: instal \$25; \$11/mo. Franchise fee 3%.

Channel usage: total ch capacity: 42; TV chs 9; pay cable 3; automated 7; access 6 (1 shared); other origination programming 6 (1 shared); available unused 12. 12+ ch converters.

TV stations: KPRC-TV Houston (2-2, NBC); KRIV-TV Houston (26-3, Ind); KHTV Houston (39-4, Ind); KUHT Houston (8-8, ETV); KHOU-TV Houston (11-11, CBS); KTRK-TV Houston (13-13, ABC); WTBS Atlanta (17-17, Ind, cc); WGN-TV Chicago (9-9, Ind, cc); WOR-TV New York (9-19, Ind, cc).

■ Pay cable: ch 14 (HB), 70 hrs; Ch 16 (Cinemax, 64 hrs); ch 18 (The Movie Channel, full time); 61 subscribers, available to 208 homes; charge \$9/mo for any one service, \$8/mo for second service, \$7/mo for third service.

Origination—automated: ch 5 (video guide to pay cable channels full time); ch 6 (video guide to basic channels); ch 22 (AP financial/economic report, full time); ch 27 (NOAA/Galveston weather, full time); ch 29 (traffic airline); ch 30 (newspaper, under development); ch 31 (special entertainment, future). Access: ch 20 (medical, educ, 50 hrs); ch 7 (public); ch 23 (govt, 105 hrs); ch 25 (educ); ch 26 (educ); ch 10 (consumer guide). Other origination: ch 26 (Nickelodeon); ch 12 (SPN, 156 hrs); ch 15 (CNN, full time); ch 21 (CBN, full time); ch 28 (ESPN, full time); ch 24 (USA Network, BET, Calliope, 50 hrs). Adv accepted.

Other services: Two-way capability.

Ownership: Gulf Coast Cable Television Ltd., 100% (see MSO).

Houston. Houston Cable TV Inc. 75 Rockefeller Plaza, N.Y., N.Y. 10019. Holds franchise.

Houston. Columbia Cable TV. 11350 Clematis Lane 77035. Holds franchise.

Howardwick. JST CATV Co. Box 1149. Clarendon 79226. (806) 874-2375. Hazel B. Smith, mgr. Holds franchise.

Serves Howardwick. Donley county.

Hughes Springs. See Daingerfield.

Humble. Harris County Cable vision. Box 789 77338. (713) 446-0051. Garry Pomonis, mgr; Jim McLaughlin, chief tech.

Serves Humble. N.E. Harris County. Harris county. Top-100 TV market.

Subscribers: 6,300; homes passed: 11,000. Started 5/79. Length 250 mi. Charges: instal \$37.50; \$11.75/mo.

Channel usage: total ch capacity 30; TV chs 7; pay cable 2; automated 1; other origination programming 1. Allband FM.

TV stations: KPRC-TV Houston (2-na, NBC); KRIV-TV Houston (26-na, Ind); KHTV Houston (39-na, Ind); KUHT Houston (8-na, ETV); KHOU-TV Houston (11-na, CBS); KTRK-TV Houston (13-na, ABC); WTBS Atlanta

(17-na, Ind).

■ Pay cable: ch 5 (HBO, movies, full time); ch 7 (The Movie Channel, movies, full time).

Origination—automated: ch 3 (AP News, weather & want ads, full time). Other origination: three chs (ESPN, CBN, Nickelodeon).

Ownership: Television Access Inc., 100% (see MSO).

Hunt. Hunt Cable Company. Box 255, Ingram 78025. (512) 367-5714. W. E. Wheat, loc mgr.

Serves Hunt. Kerr county. Outside all TV markets.

Subscribers: 93; homes passed: 102; total pop in franchised area: 900. Started 1967. Length 5 mi. Charges: instal \$40; \$6/mo.

Channel usage: total ch capacity 4; TV chs 4. Allband FM.

TV stations: KMOL-TV San Antonio (4-na, NBC); KENS-TV San Antonio (5-na, CBS); KLRN San Antonio (9-na, ETV); KSAT-TV San Antonio (12-na, ABC).

Ownership: J. W. Priour (see MSO).

Huntsville. Tele-Cable of Huntsville. 1225 11th St. 77340. (713) 295-5733. Steven Crawford, mgr; Roy Kaler, chief tech.

Serves Huntsville. Walker county. Smaller TV market. Homes passed: 9,031. Started 1963. Length 86 mi. Charges: instal \$15; \$6/mo. Franchise fee 4%.

Channel usage: total ch capacity 12; TV chs 9; pay cable 1; access 1; other origination programming 1. Total radio stations: 16 FM, 16 AM.

TV stations: KPRC-TV Houston (2-2, NBC); KUHT Houston (8-8, ETV); KHOU-TV Houston (11-11, CBS); WTBS Atlanta (17-5, Ind); KRIV-TV Houston (26-10, Ind); KHTV Houston (39-4, Ind); KBTX-TV Bryan (3-3, ABC/CBS); KTRK-TV Houston (13-12, ABC); KTRF-TV Lufkin (9-9, ABC/NBC).

■ Pay cable: ch 6 (HBO, movies, 75 hrs); 1,485 subscribers, available to 4,805 homes; charge \$9.95/mo. Access: ch 7 (educational, 20 hrs). Other origination: ch 13 (CBN, USA Network).

Ownership: Tele-Communications Inc. (see MSO).

Idealou. High Plains Cablevision. Box 1470 79329. (806) 892-2338. Sandra Fulfer, mgr; Stan Whitefield, chief tech.

Serves Idealou. Lubbock county.

Subscribers: 249; homes passed: 648; total homes in franchised area: 963. Length 12 mi. Charges: instal \$15; \$10/mo.

Channel usage: total ch capacity 12.

Ingram. J. W. Priour Jr. TV Cable. Box 552 78025. (512) 367-5714.

Serves Ingram. Kerr county. Outside all TV markets.

Subscribers: 540; homes passed: 520; total pop in franchised area: 2,000. Started 1966. Length 15 mi. Charges: instal \$30; \$5.95/mo.

Channel usage: total ch capacity 12; TV chs 4; available unused 8. Allband FM.

TV stations: KMOL-TV San Antonio (4-na, NBC); KENS-TV San Antonio (5-na, CBS); KLRN San Antonio (9-na, ETV); KSAT-TV San Antonio (12-na, ABC).

Ownership: J. W. Priour, Jr., 70% (see MSO).

Iraan. Iraan TV Cable. Box 139 79744.

Serves Iraan. Pecos county. Outside all TV markets.

Subscribers: 300; homes passed: 400; total pop in franchised area: 993. Started 12/61. Length 10 mi. Charges: instal \$25; \$5/mo.

Channel usage: total ch capacity 3; TV chs 3. Allband FM.

TV stations: KMOM-TV Monahans (9-6, ABC); KOSA-TV Odessa (7-4, CBS); KMID-TV Midland (2-2, NBC).

Ownership: John Bryan, 50%; Frank Lively, 50%.

Irving. Total Communications of Irving. 3301 Royalty Row 75062. (214) 438-7691. Holds franchise.

Serves Irving. Dallas county. Top-100 TV market. Total pop in franchised area: 110,000.

Ownership: Tocom Inc.

Jacksboro. Jacksboro & P-K Cable TV. Box 337 76056. (817) 567-2553. Henry Strickland, mgr (Jacksboro); Jim Folmar, mgr (Possum Kingdom Lake). Atty: Creighton & Cleveland, Mineral Wells.

Serves Jacksboro and Possum Kingdom Lake. Jack and Palo Pinto counties. Outside all TV markets.

Subscribers: 2,300; homes passed: 3,000; total homes in franchised area: 4,000. Started 1968. Length 76 mi. Charges: instal \$15; \$9/mo. (Jacksboro) & \$30; \$12/mo. (Possum Kingdom Lake). Franchise fee 3% (Jacksboro).

Channel usage: total ch capacity 12; TV chs 10 (1 shared); pay cable 1 shared; automated 1 shared; other origination programming 2 (1 shared); available unused 1. Allband FM.

TV stations: KFDX-TV Wichita Falls (3-3, NBC); KDFW-TV Dallas (4-4, CBS); KXAS-TV Fort Worth (5-5, NBC); KAUZ-TV Wichita Falls (6-6, CBS); KSWO-TV Lawton, Okla. (7-7, ABC); WFAA-TV Dallas (8-na, ABC); WTBS Atlanta (17-9, Ind, available to Jacksboro only); KTVT Fort Worth (11-na, Ind); KERA-TV Dallas (13-na, ETV); KXTX-TV Dallas (39-na, Ind).

■ Pay cable: ch 4 (HBO), available to Jacksboro only.

Texas

Origination—automated: ch 9 or ch 10 (Jacksboro) (weather scan, AM-FM music). Other origination: ch 9 (local church broadcast, 1 hr); ch 10 (high school football, 1 hr). Adv accepted; annual volume \$5,000.

Ownership: Tom Creighton, 50%; Jerry Craft, 50%.

Jacksonville. Television Cable Service Inc. 316 South Main 75766. (214) 586-8122. Jerry Smelley, mgr. Atty: Cole. Raywid & Braverman, Washington.

Serves Jacksonville. Cherokee county. Outside all TV markets.

Subscribers: 3,539; homes passed: 7,507; total pop in franchised area: 6,100. Started 1/53. Length 83 mi. Charges: instal \$15; \$7.20/mo. Franchise fee 2%.

Channel usage: total ch capacity 27; TV chs 7; pay cable 1; automated 2 (1 shared); other origination programming 1 shared; available unused 17. Allband FM.

TV stations: WFAA-TV Dallas (8-2, ABC); KLTV Tyler (7-3, ABC/NBC/CBS); KDFW-TV Dallas (4-4, CBS); KXAS-TV Fort Worth (5-5, NBC); KTVT Fort Worth (11-6, Ind); KERA-TV Dallas (13-13, ETV); KXTX-TV Dallas (39-9, Ind).

■ Pay cable: ch 2 (HBO); 769 subscribers, available to 3,500 homes; charge \$9.95/mo.

Origination—automated: two chs (one sh) (time/weather, full time). Other origination: one ch (shared) (video tape 2 hrs). Adv accepted.

Ownership: United Cable Television Corp. (see MSO).

Jasper. American Cablevision Corp. 1421 S. Wheeler 79551. (713) 384-4668. Charles Louvier, mgr-chief tech. Atty: Seidenburg, Dallas.

Serves Jasper. Jasper county. Outside all TV markets.

Subscribers: 1,850; homes passed: 2,400; total homes in franchised area: 2,400. Started 2/68. Length 50 mi. Charges: instal \$15; \$5.95/mo. Franchise fee 4%.

Channel usage: total ch capacity 12; TV chs 10; automated 2. Total radio stations: 11 FM.

TV stations: KJAC-TV Port Arthur (4-4, NBC); KALB-TV Alexandria, La. (5-5, NBC/ABC); KFDM-TV Beaumont (6-6, CBS); KPLC-TV Lake Charles, La. (7-7, NBC); KUHT Houston (8-8, ETV); KTRF-TV Lufkin (9-9, ABC/NBC); KLFY-TV Lafayette, La. (10-10, CBS); KHOU-TV Houston (11-11, CBS); KBMT Beaumont (12-12, ABC); KTRK-TV Houston (13-13, ABC).

Origination—automated: ch 2 (time/weather, KEE-AM) Nacogdoches, full time); ch 3 (minicaster, KSPL[AM] Diboll, full time).

Ownership: Don A. Adam, 100%.

Junction. Junction TV Cable Co. 905 Main St. 76849. (915) 446-3215. Jimmy Murr, mgr.

Serves Junction. Kimble county. Outside all TV markets.

Subscribers: 753; homes passed: 815; total pop in franchised area: 2,654. Started 8/65. Length 21 mi. Charges: instal \$25; \$7.50/mo. Franchise fee 2%.

Channel usage: total ch capacity 12; TV chs 5; automated 1; available unused 6. Allband FM.

TV stations: KMOL-TV San Antonio (4-4, NBC); KENS-TV San Antonio (5-5, CBS); KSAT-TV San Antonio (12-12, 2, ABC); KRBC-TV Abilene (9-6, NBC).

Origination—automated: ch 3 (time/weather, full time).

Ownership: Television Enterprises Inc. (see MSO).

Katy. Greater Southwest Cable TV Co. 5709 Second St. 77450. Holds franchise.

Serves Katy. Harris, Fort Bend and Waller counties. Top-100 TV market.

Total pop in franchised area: 2,923.

Ownership: Rick Morrow, pres.

Kemp. See Trinidad.

Kenedy. Kenedy Cable Co. Box 988, Lavaca 77979. (512) 552-6342. Jody Garcia, gen mgr. Atty: Rhodes, Garner & Roberts, Port Lavaca.

Serves Kenedy. Karnes county. Outside all TV markets.

Subscribers: 701; homes passed: 1,500; total pop in franchised area: 4,156. Started 6/77. Length 22 mi. Charges: instal \$20; \$8.50/mo. Franchise fee 3%.

Channel usage: total ch capacity 12; TV chs 7; pay cable 1; automated 1; other origination programming 1. Allband FM.

TV stations: KWEX-TV San Antonio (41-2, Ind); KMOL-TV San Antonio (4-4, NBC); KENS-TV San Antonio (5-5, CBS); KLRN San Antonio (9-9, ETV); KZTV Corpus Christi (10-10, CBS); KSAT-TV San Antonio (12-12, ABC); WTBS Atlanta (17-3, Ind).

■ Pay cable: ch 6 (Showtime, movies, specials).

Origination—automated: ch 8 (time/weather, bulletin board, full time). Other origination: ch 11 (CBN).

Ownership: Calco Cable Co., 100%. Ownership of Calco Cable Co.: George F. Rhodes, 80% (see MSO); Tom A. Garner Jr., 20% (see MSO).

Texas

Kerens. See Trinidad.

Kermit. Communicable of Texas Inc. 1504 N. Main St., Box 1076, Monahans 79756. (915) 943-4333. Thomas Hodget, mgr.

Serves Kermit. Winkler county. Smaller TV market. Subscribers: 1,188; homes passed: 2,357; total pop in franchised area: 7,884. Started 1973. Length 35 mi. Charges: instal \$15; \$7.50/mo. Franchise fee 2%.

Channel usage: total ch capacity 12; TV chs 6; automated 1; available unused 4. Total radio stations: 6 FM.

TV stations: KMID-TV Midland (2-2/6, NBC); KMOM-TV Monahans (9-4, ABC); KOSA-TV Odessa (7-3, CBS); KERA-TV Dallas (13-13, ETV); KTVT Fort Worth (11-11, Ind, cc).

Origination-automated: ch 12 (time/weather, full time).

Ownership: Lawrence Flinn Jr., pres, 100%.

Kerrville. Hill Country Cablevision Inc. 900 Sidney Baker 78028 (512) 257-4700. Robert Kelly, gen mgr.

Serves Kerrville. Kerr county. Outside all TV markets.

Subscribers: 6,477; homes passed: 6,915; total homes in franchised area: 6,915. Started 10/57. Length 101.6 mi. Charges: instal \$25; \$6.08/mo. Franchise fee 2%.

Channel usage: total ch capacity 25; TV chs 7; pay cable 1; automated 3; other origination programming 1; available unused 13. Allband FM.

TV stations: KWEX-TV San Antonio (41-8, Sp, p); KMOL-TV San Antonio (4-4, NBC, p); KENS-TV San Antonio (5-5, CBS, p); KTBC-TV Austin (7-7, CBS); KLRN San Antonio (9-9, ETV); KSAT-TV San Antonio (12-12, ABC); WTBS Atlanta (17-na, Ind). Microwave: CARS.

■ Pay cable: one ch (Fanfare).

Origination-automated: ch 2 (time/weather, full time); ch 6 (news ticker, full time); ch 13 (stock ticker, full time). Other origination: one ch (C-SPAN). Adv accepted.

Ownership: Times Mirror Cable Television Inc., 100% (see MSO).

Kilgore. Kilgore Cable Television Co. Box 150 75662. Merrill Roberts, mgr. Atty: Covington & Burling, Washington.

Serves Kilgore. Gregg and Rusk counties. Top-100 TV markets.

Subscribers: 2,400; homes passed: 4,200. Started 2/78. Length 56 mi. Charges: \$25; \$7.95/mo. Franchise fee 2%.

Channel capacity: 20; pay cable 1; 2 automated chs planned (time/weather, news ticker, both full time).

■ Pay cable: ch 2 (HBO, 60 hrs); 1,000 subscribers, available to 4,200 homes; charge \$9.95/mo.

Ownership: Kilgore News Herald, 50%; Kilgore Video Inc., 50%.

Killeen. KCB Corp. Box 579 76541. (817) 634-3145. Johnny Mankin, dist mgr; Chuck Davis, chief tech. Serves Killeen, Copperas Cove, Harker Heights, Nolanville. Bell county. Smaller TV market.

Subscribers: 20,355; homes passed: 25,404; total pop in franchised area: 39,725. Started 12/65. Length 265.52 mi. Charges: instal \$10; \$7.50/mo. Franchise fee 3%.

Channel usage: total ch capacity 12; TV chs 11; automated 1. Total radio stations: 2 FM.

TV stations: KTVV San Antonio (36-13, NBC); KLRN Austin (9-3, ETV); KDFW-TV Dallas (4-4, Ind); KCEN-TV Temple (6-6, NBC/ABC); KTBC-TV Austin (7-7, CBS); WFAA-TV Dallas (8-8, ABC); KWTX-TV Waco (10-10, CBS/ABC); KTVT Dallas (11-11, Ind); KNCT Belton (46-12, ETV); KVUE-TV Austin (24-9, ABC); KXTX-TV Dallas (39-2, Ind).

Origination-automated: one ch (time/weather, full time).

Ownership: MetroVision Inc. (see MSO).

Kingsland. See Granite Shoals.

Kingwood. New Kingwood Cablevision Inc. 2400 Trailwood Village Square 77339. Francis Fries, mgr.

Serves Kingwood. Harris county. Top-100 TV market.

Subscribers: 4,600; homes passed: 5,700; total homes in franchised area: 5,700. Started 1/74. Length 101 mi. Charges: instal \$27.50; \$9.50/mo. Franchise fee 3%.

Channel usage: total ch capacity 20; TV chs 7 (1 shared); pay cable 1; automated 2; other origination programming 3 (1 shared); available unused 19. Total radio stations: 15 FM, 14 AM, 1 weather.

TV stations: KPRC-TV Houston (2-2, NBC); KRIV-TV Houston (26-4, Ind); KHTV Houston (39-5, Ind); KUHT Houston (8-8, ETV); KHOU-TV Houston (11-11, CBS); KTRK-TV Houston (13-13, ABC); WTBS Atlanta (17-12, Ind).

■ Pay cable: ch 6 (HBO, movies, sports, entertainment, 65 hrs); 3,500 subscribers, available to 4,600 homes; charge \$9/mo.

Origination-automated: ch 3 (community, KYND[FM] Houston; full time); ch 7 (weather, NOAA; full time). Other origination: ch 9 (ESPN); ch 12 (Nickelodeon); ch 10 (Christian Broadcasting Network).

Ownership: Moffat Communications Ltd., 67.5% (see Canadian MSO, Bcstrs in Cable TV).

Kirby. See San Antonio.

Knox City. Cablevision of Knox City. Box 305 79259. (817) 658-5351.

Serves Knox City. Knox county. Outside all TV markets.

Subscribers: 400; homes passed: 450; total pop in franchised area: 1,536. Started 12/57. Length 12 mi. Charges: instal free; \$7.50/mo.

Channel usage: total ch capacity 12; TV chs 5; automated 1; available unused 6. Total radio stations: 1 FM.

TV stations: KFDX-TV Wichita Falls (3-3, NBC); KAUZ-TV Wichita Falls (6-6, CBS); KSWO-TV Lawton, Okla. (7-5, ABC); KRBC-TV Abilene (9-4, NBC); KTXS-TV Sweetwater (12-2, ABC).

Ownership: Clyde E. Williams.

Lacy Lakeview. See Waco.

Ladonia. See Blossom.

La Feria. See Harlingen.

La Grange. TV Cable Co. Box 365. Cordell, Okla. 73632.

Serves La Grange. Fayette county. Smaller TV market.

Total pop in franchised area: 3,092.

Channel usage: TV chs 3.

TV stations: KTVV Austin (36-na, NBC); KTBC-TV Austin (7-na, CBS); KWEX-TV San Antonio (41-na, Sp).

Ownership: TV Cable Co. (see MSO).

Lake Barbara. See Brazoria.

Lake Jackson. Brazoria Cablevision Assoc. Box 548. Clute 77531. (713) 265-4788. Al McKay, mgr.

Serves Lake Jackson, Lake Barbara, Clute, Richwood, Freeport. Brazoria county. Smaller TV market.

Subscribers: 2,484; Length 168 mi. Charges: instal \$19.50; \$6.95/mo. Franchise fee 4%.

Channel usage: total ch capacity 12; TV chs 8; automated 2; access 1; available unused 1. Total radio stations: 20 FM.

TV stations: KPRC-TV Houston (2-2, NBC); KJAC-TV Port Arthur (4-4, NBC); KFDM-TV Beaumont (6-6, CBS); KUHT Houston (8-8, ETV); KHTV Houston (39-9, Ind); KRIV-TV Houston (26-10, Ind); KHOU-TV Houston (11-11, CBS); KTRK-TV Houston (13-13, ABC).

Origination-automated: chs 7, 12 (time/weather, news ticker, full time); Access: ch 3 (public, adv, full time). Adv accepted; annual volume \$100.

Ownership: Community Tele-Communications Inc., 80% (see MSO); Wayne Marcey, 20%.

Lake Ransom Canyon. Panhandle Cablevision Box 120 Abernathy 79311. (806) 298-2044. E. Fred Dupuy, mgr. Holds franchise.

Lake Travis. See Lakeway.

Lakeview. See Port Neches.

Lakeway. Cablevision of Lake Travis Inc. 1200 Lakeway Dr., Austin 78734. (512) 261-6200. Chris J. Chapla, mgr. Atty: Arent, Fox, Kintner, Plotkin & Kahn, Washington.

Serves village of Lakeway and immediate area outside of the village known as Lake Travis. Travis county. Smaller TV market.

Subscribers: 450; homes passed: 700; total homes in franchised area: 700. Started 12/68. Length 25 mi. Charges: instal \$25; \$9.50/mo. Franchise fee 3%.

Channel usage: total ch capacity 15; TV chs 10; pay cable 1; automated 1; technically unavailable 1; available unused 2. Allband FM.

TV stations: KTVV Austin (36-2, NBC); KTBC-TV Austin (7-3, CBS); KMOL-TV San Antonio (4-4, NBC); KENS-TV San Antonio (5-5, CBS); KCEN-TV Temple (6-6, NBC); KVUE-TV Austin (24-8, ABC); KLRN San Antonio (9-9, ETV); KWTX-TV Waco (10-10, ABC, CBS); KSAT-TV San Antonio (12-12, ABC); WTBS Atlanta (17-13, Ind).

■ Pay cable: one ch (HBO, 65 hrs); 120 subscribers, available to 450 homes; charge \$8/mo.

Origination-automated: ch 11 (weather/UPI news, KASE[FM] Austin; full time).

Ownership: Lakeway Co., 100%.

Lamesa. Lamesa Cable TV Inc. Corner S. First & Bryan Ave. 79331.

Subscribers: 2,805; homes passed: 3,420; total pop in franchised area: 11,559. Started 3/65. Length 41 mi. Charges: instal \$15; \$6.25/mo. Franchise fee 2%.

Channel usage: total ch capacity 12; TV chs 9; automated 1; available unused 2. Allband FM.

TV stations: KMID-TV Midland (2-2, NBC); KAMC Lubbock (28-3, ABC); KWAB Big Spring (4-4, ABC); KTX-TV Lubbock (5-5, ETV); KOSA-TV Odessa (7-7, CBS); KMOM-TV Monahans (9-9, ABC); KBIM-TV Ros-

well, N.M. (10-10, CBS); KCBD-TV Lubbock (11-11, NBC); KLBK-TV Lubbock (13-13, CBS).

Origination-automated: one ch (time/weather, full time). Other services: emergency alert.

Ownership: Paul Edgmon, pres, 38%; Karl Cayton, sec-treas, 38%; James Dyer, 15%; R. D. McDonald, 9%.

Lampasas. Cablecom of Lampasas. Box 227 76550. (512) 556-6112. Ed Sherwood, mgr.

Serves Lampasas. Lampasas county. Outside all TV markets.

Subscribers: 1,885; homes passed: 2,522; total homes in franchised area: 2,586. Started 1/64. Length 35 mi. Charges: instal \$15; \$8/mo. Franchise fee 2%.

Channel usage: total ch capacity 12; TV chs 10 (1 shared); pay cable 1 shared; automated 1; other origination programming 1. Allband FM.

TV stations: KDFW-TV Dallas (4-4, CBS, cc); KCEN-TV Temple (6-6, NBC); KTBC-TV Austin (7-7, CBS); WFAA-TV Dallas (8-8, ABC, cc); WTBS Atlanta (17-9, Ind); KWTX-TV Waco (10-10, NBC, CBS); KTVT Fort Worth (11-11, Ind, cc); KVUE-TV Austin (24-3, ABC); KNCT Belton (46-12, ETV); KTVV Austin (36-13, NBC). Microwave: Andrews Tower Inc.

■ Pay cable: ch 3 (HBO, 56-60 hrs); 281 subscribers, available to 1,850 homes; charge \$8.95/mo.

Origination-automated: ch 5 (time/weather, KASE[FM] Austin; full time). Other origination: ch 2 (PTL).

Ownership: Cablecom-General Inc. 100% (see MSO).

Laredo. Vumore Company of Laredo. 1313 W. Calton Rd. 78041. (512) 722-5191. Merl Jones, gen mgr; William D. Day, chief tech. Atty: Fansler, Reese, Palacios & Alvaredo, Laredo.

Serves Laredo and other parts of Webb county. Smaller TV market.

Subscribers: 18,864; homes passed: 28,663; total homes in franchised area: 28,763. Started 11/61. Length 294 mi. Charges: instal \$12.50; \$6.60/mo. Franchise fee 3%.

Channel usage: total ch capacity 11; TV chs 9 (4 shared); pay cable 1; automated 3 shared; access 1; other origination programming 1. Total radio stations: 6 FM.

TV stations: XEFE-TV Nuevo Laredo, Mexico (2-2, Sp); KENS-TV San Antonio (5-2, CBS); KMOL-TV San Antonio (4-3, NBC); WTBS Atlanta (17-9, Ind, satellite); KENS-TV San Antonio (5-8, CBS); KGNS Laredo (8-12, NBC/ABC); KVTV Laredo (13-6, CBS); KWEX-TV San Antonio (41-7, Ind, Sp); KLRN San Antonio (9-9, ETV); KGNS-TV Laredo (8-10, NBC, ABC); XHBR-TV Nuevo Laredo, Mexico (11-11, Sp); KSAT-TV San Antonio (12-12, ABC).

■ Pay cable: ch 4 (HBO, movies & sports, 60 hrs); 11,666 subscribers, available to 18,864 homes, charge \$8/mo.

Origination-automated: ch 2 (UPI news in English & Spanish, KQXT[FM] San Antonio; 84 hrs); ch 3 (time/weather, KBUC-FM San Antonio; 133 hrs); ch 11 (time/weather, KBUC-FM San Antonio). Access: ch 8 (educational). Other origination: ch 5 (Christian Broadcasting Network, PTL, full time).

Ownership: UA-Columbia Cablevision Inc. (see MSO).

Las Colinas. Las Colinas Association. 135 Corporate Plaza-4950 N. O'Connor Blvd. Irving 75062. (214) 252-7661. Donald J. Schiller, Dir. Communications Services; Gene Munson, Dir. Communications Services.

Serves Las Colinas Planned Community. Dallas county.

Subscribers: 800.

Channel usage: total ch capacity 35; TV chs 10; pay cable 2; automated 5; access 2; other origination programming 9; available unused 8. Allband FM.

TV stations: WOR-TV New York (9-3, Ind); KDFW-TV Dallas (4-4, CBS); KXAS-TV Ft. Worth (5-5, NBC); KNBN-TV Dallas (33-6, Ind); WTBS Atlanta (17-7, Ind); WFAA-TV Dallas (8-8, ABC); WGN-TV Chicago (9-9, Ind); KTVT Ft. Worth (11-11, Ind); KXTX-TV Dallas (39-12, Ind); KERA-TV Dallas (13-13, ETV).

■ Pay cable: ch 21 (Showtime); ch 22 (HBO).

Origination-automated: 5 chs (program highlights, weather, Reuters news, stocks, local information). Access: 2 chs (educ). Other origination: 9 chs (PTL, The Family Channel, Nickelodeon, ESPN, C-SPAN, USA, Modern Satellite Network, ACSN, CNN).

Ownership: Las Colinas Association.

Leon Valley. See San Antonio.

Levelland. Levelland Cable Co. 911 Austin St. 79336. (806) 894-4996. Don Ray Gillespie, mgr.

Serves Levelland. Hockley county. Smaller TV market.

Subscribers: 1,158; homes passed: 3,500; total pop in franchised area: 12,328. Started 1966. Length 53 mi. Charges: instal \$15; \$6.25/mo. Franchise fee 2%.

Channel usage: total ch capacity 12; TV chs 7; automated 1; available unused 4. Allband FM.

TV stations: KCBD-TV Lubbock (11-9, NBC); KLBK-TV Lubbock (13-7, CBS); KAMC Lubbock (28-4, ABC); KBIM-TV Roswell, N.M. (10-10, CBS); KXTX-TV Lub-

bock (5-5, ETV); WFAA-TV Dallas (8-8, ABC); KXTX-TV Dallas (39-na, Ind).

Origination—automated: one ch (time/weather, full time).

Ownership: Landmark Cablevision Associates (see MSO).

Liberty. Liberty TV Cable Inc. Box 217, Port Neches 77651. (713) 336-5683. Joe DiBacco, mgr; Bill Black, dist engr.

Serves Liberty. Liberty county. Outside all TV markets.

Subscribers: 904; homes passed: 1,563; total pop in franchised area: 6,673. Started 5/68. Length 29.8 mi. Charges: instal \$10; \$7.50/mo. Franchise fee 4%. Channel usage: total ch capacity 12; TV chs 9; automated 1; available unused 2. Allband FM.

TV stations: KUHT Houston (8-8, ETV); KPRC-TV Houston (2-2, NBC); KHOU-TV Houston (11-11, CBS); KTRK-TV Houston (13-13, ABC); KHTV Houston (39-3, Ind); KJAC-TV Port Arthur (4-4, NBC); KFDM-TV Beaumont (6-6, CBS); KBMT Beaumont (12-12, ABC); KRIV-TV Houston (26-7, Ind).

Origination—automated: one ch (time/weather, full time).

Ownership: Liberty Communications Inc. (see MSO).

Lindale. See Mineola.

Littlefield. Landmark Cablevision Associates. 326 Phelps St. 79339. (806) 385-4522. James Page, mgr.

Serves Littlefield. Lamb county. Top-100 TV market. Subscribers 701; homes passed: 1,225; total homes in franchised area: 1,229. Started 5/63. Length 26 mi. Charges: instal \$25; \$8.50/mo. Franchise fee 2%.

Channel usage: total ch capacity 12; TV chs 6; pay cable 1; automated 1; available unused 4.

TV stations: KCBD-TV Lubbock (11-9, NBC); KLBK-TV Lubbock (13-7, CBS); KAMC Lubbock (28-4, ABC); KBIM-TV Rosewell, N.M. (10-10, CBS); KXTX-TV Lubbock (5-5, ETV); WFAA-TV Dallas (8-8, ABC); KXTX-TV Dallas (39-na, Ind).

■ Pay cable: ch 1 (HBO); 66 subscribers, available to 701 homes; charge \$9/mo.

Origination—automated: ch 2 (time/weather, KASE [FM] Austin; full time).

Ownership: Landmark Cablevision Associates (see MSO).

Live Oak. See San Antonio.

Livingston (Memorial Point). Lake Telephone Co. 1231 Stevens Lane, Shelter Cove Rt. 8 77351. (713) 566-4242. Marvin Hicks, mgr. Atty: Jeremiah Courtney, Washington.

Serves Memorial Point. Polk county. Outside all TV markets.

Subscribers: 800. Charges: instal \$25; \$7.50/mo. Channel usage: total ch capacity 12; TV chs 5; available unused 7.

TV stations: KPRC-TV Houston (2-2, NBC); KJAC-TV Port Arthur (4-4, NBC); KFDM-TV Beaumont (6-6, CBS); KHOU-TV Houston (11-3, CBS); KTRK-TV Houston (13-5, ABC).

Ownership: CATV Systems Inc. (see MSO).

Llano. Llano TV Cable Co. 907 Bessemer Sr. 78643. (915) 247-5329. Kelly Coats, mgr. Atty: McGinnis, Lockridge & Kilgore, Austin.

Serves Llano and unincorporated area adjacent. Llano county. Outside all TV markets.

Subscribers: 647; homes passed: 1,050; total homes in franchised area: 1,200. Started 1963. Length 25 mi. Charges: instal \$15; \$8.50/mo. Franchise fee 2%.

Channel usage: total ch capacity 14; TV chs 10; automated 1; other origination programming 1; available unused 2. Allband FM.

TV stations: WTBS Atlanta (17-3, Ind, cc-p); KMOL-TV San Antonio (4-4, NBC, p); KCEN-TV Temple (6-6, ABC/NBC, p); KTBC-TV Austin (7-7, CBS); KVUE-TV Austin (24-8, ABC); KLRN San Antonio (9-9, ETV, p); KWTX-TV Waco (10-10, ABC, p); KNCT Belton (46-11, ETV); KSAT-TV San Antonio (12-12, ABC, p); KTVV Austin (36-13, NBC). Microwave: TVRO.

Origination—automated: ch 2 (time/weather, KASE [FM] Austin; full time). Other origination: ch 5 (Christian Broadcasting Network, full time).

Ownership: L-W Communications Systems Inc., 100% (see MSO).

Llano county. See Granite Shoals.

Lockhart. Lockhart Cable TV Services Inc. Box 807, 208 N. Main 78644. (512) 398-6092. Carmen Pearson, mgr.

Serves Lockhart. Caldwell county. Smaller TV market.

Subscribers: 809; homes passed: 2,238. Length 29 mi. Charges: instal \$12; \$8.50/mo. Franchise fee 4%.

Channel usage: total ch capacity 20; TV chs 10; pay cable 1; automated 1; available unused 8.

TV stations: KTVV Austin (36-3, NBC); KMOL-TV San Antonio (4-4, NBC); KENS-TV San Antonio (5-5, CBS); WTBS Atlanta (17-6, Ind); KTBC-TV Austin (7-7, CBS); KWEX-TV San Antonio (41-8, Ind); KVUE-TV Austin (24-10, ABC); WGN-TV Chicago (9-11, Ind);

KSAT-TV San Antonio (12-12, ABC); KLRN San Antonio (9-13, ETV).

■ Pay cable: one ch (Showtime, 88 hrs); 167 subscribers, available to 809 homes; charge \$9.95/mo.

Origination—automated: ch 9 (weather, full time).

Ownership: Communications Services Inc. (see MSO).

Lometa. Lometa Cable TV. Box 7, Lampasas 76550. (512) 556-3341. Scott Witcher Jr., owner-chief tech.

Serves Lometa. Lampasas county. Outside all TV markets.

Subscribers: 197; homes passed: 220; total homes in franchised area: 225. Started 12/71. Length 8 mi. Charges: instal \$15; \$8/mo. pay. free franchise.

Channel usage: total ch capacity 12; TV chs 8; automated 1; available unused 3.

TV stations: KTVV Austin (36-2, NBC); KWTX-TV Waco (10-10, CBS/ABC); KCEN-TV Temple (6-6, NBC/ABC); KTBC-TV Austin (7-7, CBS); KVUE-TV Austin (24-4, ABC); KLRU-TV Austin (18-9, ETV); KTVT Fort Worth (11-11, Ind); KNCT Belton (46-13, ETV).

Origination—channel 5 automated programming.

Ownership: Scott Witcher Jr.

Lone Star. See Daingerfield.

Longview. Longview Cable TV Inc. Drawer 151 75601. (214) 758-9991. Walter E. Hussman, pres; J. C. Woods, local mgr; M. P. Myers, chief tech. Atty: Covington & Burling, Washington.

Serves Longview. Gregg county. Smaller TV market.

Subscribers: 10,332; homes passed: 21,366; total homes in franchised area: 22,632. Started 8/72. Length 268 mi. Charges: instal \$25; \$7.95/mo. Franchise fee 5.5%.

Channel usage: total ch capacity 27; TV chs 9; pay cable 1; automated 2; available unused 15. Allband FM.

TV stations: KTBS-TV Shreveport, La. (3-3, ABC); WTBS Atlanta (17-3, Ind); KOFW-TV Dallas (4-4, CBS, cc); KXAS-TV Fort Worth (5-5, NBC, cc); KTAL-TV Teakarkana (6-6, NBC); KLTV Tyler (7-8, ABC, NBC, CBS); WFAA-TV Dallas (39-8, Ind); KXTX-TV Dallas (39-9, Ind, cc); KTVT Ft. Worth (11-11, Ind, cc); KSLA-TV Shreveport (12-12, CBS); KERA-TV Dallas (13-13, ETV, cc). Microwave: United WEHCO.

■ Pay cable: ch 2 (HBO, full time); 4,195 subscribers, available to 21,366 homes; charge \$9.95/mo.

Origination—automated: ch 7 (local weather, WRR [FM] Dallas; full time); ch 10 (Reuters news, KZEW [FM] Dallas; full time).

Ownership: WEHCO Video Inc., 75% (see MSO).

Loraline. See Colorado City.

Los Barreras. See Roma.

Lubbock. Cox Cable Lubbock. 1310 34th St. 79405. (806) 762-0854. James D. Brown, mgr; Jearl Buchanan, chief tech. Atty: Dow, Lohnes & Albertson, Washington.

Serves Lubbock. Lubbock county. Smaller TV market.

Subscribers: 23,109; homes passed: 53,800; total homes in franchised area: 62,177. Started 4/67. Length 435 mi. Charges: instal \$24; \$9.50/mo. Franchise fee 3%.

Channel usage: total ch capacity 12; TV chs 7; pay cable 1; automated 1; other origination programming 2; available unused 1.

TV stations: WTBS Atlanta (17-2, Ind); WGN-TV Chicago (9-3, Ind); KCBD-TV Lubbock (11-9, NBC); KLBK-TV Lubbock (13-7, CBS); WFAA-TV Dallas (8-10, ABC, p); KAMC Lubbock (28-8, ABC); KERA-TV Dallas (13-10, ETV, p); KXTX-TV Lubbock (5-12, ETV).

■ Pay cable: one ch (HBO, full time); 13,217 subscribers, available to 53,800 homes; charge \$10/mo.

Origination—automated: ch 5 (news, sports, stocks, full time). Other origination: ch 4 (Nickelodeon, Christian Broadcasting Network); ch 6 (C-SPAN, SPN, USA Network).

Ownership: Cox Cable Communications Inc., 100% (see MSO).

Lufkin. Cablecom of Lufkin. 1415 South First St. 75901. (713) 632-1717. Wayne Neal, area mgr; James Hancock, plant mgr. Atty: Fleischman & Walsh, Washington.

Serves Lufkin. Angelina county. Smaller TV market.

Subscribers: 8,792; homes passed: 10,135; total homes in franchised area: 10,335. Started 2/60. Length 156.7 mi. Charges: instal \$15; \$5.95/mo. Franchise fee 2%.

Channel usage: total ch capacity 24; TV chs 8; pay cable 1; automated 1 shared; access 1 shared; other origination programming 1; available unused 13. Total radio stations: 5 FM.

TV stations: KPRC-TV Houston (2-2, NBC); KTBS-TV Shreveport, La. (3-3, ABC); KTRF-TV Lufkin (9-4, ABC/NBC); KUHT Houston (8-8, Ind, p); KHOU-TV Houston (11-11, CBS); KHTV Houston (39-5, Ind); KSLA-TV Shreveport, La. (12-12, CBS); KTRK-TV Houston (13-13, ABC).

■ Pay cable: ch 7 (HBO, movies, sports, specials,

60 hrs); 2,867 subscribers, available to 8,429 homes; charge \$8.50/mo.

Origination—automated: ch 6 (time/weather, KJCS [FM] Nacogdoches; 158 hrs). Access: ch 6 (high school, 10 hrs). Other origination: ch 10 (Christian Broadcasting Network). Adv accepted.

Other services: Emergency alert.

Ownership: Cablecom-General Inc. (see MSO).

Lyons. See Caldwell.

Mabank. See Trinidad.

Mabank. Texas Lakes Cablevision Inc. 207 Whitham St., Irving 75060. Holds non-exclusive franchise for Mabank and part of Henderson county. Kaufman and Henderson counties. Outside all TV markets.

Total pop in franchised area: 1,239. Started 4/77. Length 75 mi. Charges: instal \$25; \$7/mo.

Channel usage: total ch capacity 20; TV chs 9; available unused 11.

TV stations: WFAA-TV Dallas (8-na, ABC, cc); KDFW-TV Dallas (4-na, ABC, cc); KXAS-TV Fort Worth (5-na, NBC, cc); KTVT Dallas (11-na, Ind, cc); KERA-TV Dallas (13-na, ETV, cc); KXTX-TV Dallas (39-na, Ind, cc); KLTV Tyler (7-na, ABC, CBS, NBC, cc); KSLA-TV Shreveport, La. (12-na, CBS, cc); KTBS-TV Shreveport, La. (3-na, ABC, cc).

Ownership: Donald R. Austin, pres, 48%; H.L. Austin, VP, 50%; Linda Austin, sec-treas, 2%.

Madison county. See Madisonville.

Madisonville. American Cablevision Corp. Box TV, Bryan 77801. (713) 348-2143.

Serves Madisonville and other parts of Madison county. Smaller TV market.

Subscribers: 990; homes passed: 850; total pop in franchised area: 2,850. Started 8/54. Length 17 mi. Charges: instal \$12.50; \$6.75/mo. Franchise fee 2%.

Channel usage: total ch capacity 10; TV chs 8; automated 2 shared; other origination programming 2 shared. Total radio stations: 2 FM.

TV stations: KPRC-TV Houston (2-2, NBC); KHOU-TV Houston (11-11, CBS); KTRK-TV Houston (13-13, ABC); KHTV Houston (39-9, Ind); KBTX-TV Bryan (3-4, CBS/ABC); KCEN-TV Temple (6-6, NBC/ABC); KRIV-TV Houston (26-7, Ind); KAMU-TV College Station (15-8, ETV).

Origination—automated: ch 5 (local church services, full time); ch 4 (weather/local church services, 3-M Contata; full time). Other origination: ch 5 (local church services, 4 hrs); ch 4 (local church services, 2 hrs).

Ownership: Don A. Adam.

Marathon. Marathon TV Cable. Box 171 79842.

Serves Marathon. Brewster county. Outside all TV markets.

Subscribers: 160; homes passed: 200; total pop in franchised area: 1,000. Started 9/68. Length 6 mi. Charges: instal \$30; \$10/mo.

Channel usage: total ch capacity 12; TV chs 4; available unused 8. Allband FM.

TV stations: KOSA-TV Odessa (7-7, CBS); KMOM-TV Monahan (9-9, ABC); KMID-TV Midland (2-2, NBC); KTSM-TV El Paso (9-12, NBC).

Ownership: Wallace I. Neu.

Marble Falls. L-W Communications Systems Inc. Box 278 Granite Shoals 78654. (512) 598-2576. Scott Witcher Jr., mgr; Ken Knight, chief tech. Atty: McGinnis, Lockridge & Kilgore, Austin.

Serves Marble Falls and adjacent unincorporated areas. Burnet county. Outside all TV markets.

Subscribers: 565; homes passed: 1,270; total homes in franchised area: 1,370. Started 8/61. Length 29 mi. Charges: instal \$25; \$8.50/mo. Franchise fee 2%.

Channel usage: total ch capacity 14; TV chs 10; pay cable 1; automated 1; other origination programming 1. Allband FM.

TV stations: WTBS Atlanta (17-3, Ind, cc-p); KMOL-TV San Antonio (4-4, NBC, p); KCEN-TV Temple (6-6, NBC, ABC, p); KTBC-TV Austin (7-7, CBS); KVUE-TV Austin (24-8, ABC); KLRN San Antonio (9-9, ETV, p); KWTX-TV Waco (10-10, ABC, CBS, p); KNCT Belton (46-11, ETV); KSAT-TV San Antonio (12-12, ABC, p); KTVV Austin (36-13, NBC). Microwave: TVRO.

■ Pay cable: ch 1 (HBO); 108 subscribers, available to 565 homes; charge \$9/mo.

Origination—automated: ch 2 (time/weather, KASE-FM Austin; full time). Other origination: ch 5 (Christian Broadcasting Network).

Ownership: L-W Communications Systems Inc., 100% (see MSO).

Marfa. Marfa TV Cable Inc. Box 745 79843. (915) 729-4979. E.K. Beanland, pres; Jake Brisbin, chief tech. Atty: Kenneth Beanland, San Antonio.

Serves Marfa. Presidio county. Outside all TV markets.

Texas

Subscribers: 888; homes passed: 1,038; total homes in franchised area: 1,126. Started 10/57. Length 17 mi. Charges: instal \$5; \$9/mo. Franchise fee \$100/yr. Channel usage: total ch capacity 12; TV chs 6; pay cable 1; other origination programming 1; available unused 4. Allband FM.

TV stations: KMID-TV Midland (2-2, NBC); KOSA-TV Odessa (7-11, CBS); KMOM-TV Monahans (9-6, ABC); KISM-TV El Paso (9-9, NBC); WGN-TV Chicago (9-na, Ind); WTBS Atlanta (17-7, Ind).

■ Pay cable: ch 13 (HBO, 70 hrs); 259 subscribers, available to 888 homes; charge \$7/mo. Origination: one ch (SIN). Ownership: Bill Shurley, 10%; E. K. Beanland, 8.33%; Mrs. Russell Thornsburg, 8.33%.

Marlin. Marlin TV Cable Co. Inc. 247 Live Oak St. 76661. (817) 883-3171. Jimmie Cullins, mgr.

Serves Marlin. Falls county. Smaller TV market. Subscribers: 1,572; homes passed: 2,348; total homes in franchised area: 2,548. Started 4/64. Length 27 mi. Charges: instal \$15; \$7/mo. Franchise fee 3%.

Channel usage: total ch capacity 12; TV chs 9; automated 1; available unused 2. Allband FM. TV stations: KCEN-TV Temple (6-2, NBC/ABC); KWTX-TV Waco (10-3, CBS/ABC); KDFW-TV Dallas (4-4, CBS); KXTX-TV Dallas (39-5, Ind); KTBC-TV Austin (7-7, CBS); WFAA-TV Dallas (8-8, ABC); KNCT-TV Belton (46-9, ETV); KTVT Fort Worth (11-11, Ind); KERA-TV Dallas (13-13, ETV).

Origination—automated: ch 12 (time/weather, full time). Ownership: Times Mirror Cable Television Inc., 100% (see MSO).

Marshall. Cypress Valley. Drawer L 75670. (214) 938-8335. Ben Blackmon, mgr; Vic Wible, chief tech.

Serves Marshall. Harrison county. Top-100 TV market.

Subscribers: 4,000; homes passed: 6,711; total homes in franchised area: 7,111. Started 3/74. Length 120 mi. Charges: instal \$10; \$7.95/mo. Franchise fee 2%.

Channel usage: total ch capacity 30; TV chs 9; pay cable 1; automated 2; other origination programming 1; available unused 17. Total radio stations: 14 FM.

TV stations: KTBS-TV Shreveport (3-2, ABC); KLTV Tyler (7-4, ABC, NBC, CBS); KLTN Shreveport (26-6, ETV); KRAL-TV Texarkana (6-5, NBC); WTBS Atlanta (17-7, Ind); KXTX-TV Dallas (39-9, Ind, cc); KSLA-TV Shreveport (12-10, CBS); KTVT Fort Worth (11-11, Ind, cc); KERA-TV Dallas (13-13, ETV, cc).

■ Pay cable: ch G (HBO, full time). Origination—automated: ch 3 (bulletin board, full time); ch 12 (UPI news & weather, full time). Other origination: ch 8 (PTL).

Ownership: H. A. Tony Bridge, Mrs. Philip Crayton, George Fitts, Cliff Gardner, Franklin Jones, W. F. Palmer and Ernest Smith.

Marl. See Groesbeck.

Mason. Ft. Mason TV Improvement Co. Inc. Drawer 10 76856. (915) 347-6731. Jimmy L. Vaughn, mgr. Atty: Cole, Raywid & Braverman, Washington.

Serves Mason. Mason county. Outside all TV markets.

Subscribers: 827; homes passed: 850; total homes in franchised area: 850. Started 1/67. Length 15 mi. Charges: instal \$25; \$7.50/mo. Franchise fee 3%.

Channel usage: total ch capacity 12; TV chs 7; automated 1; available unused 4. Total radio stations: 9 FM.

TV stations: KTVW Austin (36-8, NBC); KMOL-TV San Antonio (4-4, NBC); KENS-TV San Antonio (5-5, CBS); KTBC-TV Austin (7-7, CBS); KLRN San Antonio (9-9, ETV); KVUE-TV Austin (24-10, ABC); KSAT-TV San Antonio (12-12, ABC); WTBS Atlanta (17-11, Ind).

■ Pay cable: ch 2 (The Movie Channel, movies, full time); 150 subscribers, available to 850 homes; charge \$12/mo.

Origination—automated: ch 6 (time/weather, KCSWFM) San Marcos; full time). Other origination: one ch (CBN).

Ownership: Billie C. Phillips, 85%; Jimmie I. Vaughn, 15%.

Matador. Cable TV-Matador. Box 367 79244. (806) 347-2361.

Serves Matador. Motley county. Outside all TV markets.

Subscribers: 276; homes passed: 490; total pop in franchised area: 1,091. Started 11/57. Length 12 mi. Charges: instal \$10; \$7/mo. Franchise fee 2%.

Channel usage: total ch capacity 12; TV chs 6; automated 1; available unused 5. Allband FM.

TV stations: KLBK-TV Lubbock (13-2, CBS); KCBD-TV Lubbock (11-4, NBC); KAMC Lubbock (28-5, ABC); KVII-TV Amarillo (7-6, ABC); KAMR-TV Amarillo (4-7, NBC); KFDA-TV Amarillo (10-9, CBS).

Ownership: Glen and Nell Brotherton.

McAllen. See Harlingen.

McCamey. McCamey Cable TV Service. Drawer RR 79752. (915) 652-3191. Jim Fischer, system mgr. Atty: James Vernon, San Ramon, Calif.

Serves McCamey. Upton county. Outside all TV markets.

Subscribers: 594; homes passed: 900; total homes in franchised area: 1,027. Started 10/63. Charges: instal \$22.50; \$9/mo. Franchise fee 2%.

Channel usage: total ch capacity 12; TV chs 4; pay cable 1; automated 1; other origination programming 2; available unused 4. Allband FM.

TV stations: KMID-TV Midland (2-2, NBC); KOSA-TV Odessa (7-4, CBS); KMOM-TV Monahans (9-6, ABC); WTBS Atlanta (17-10, Ind).

■ Pay cable: ch 5 (HBO); 255 subscribers, available to 594 homes; charge \$9/mo.

Origination—automated: ch 13 (time/weather/program guide highlights/special announcements, full time). Other origination: ch 8 (ESPN); ch 12 (Nickelodeon).

Ownership: CMI Cable Communications Inc., 100%.

McGregor. See Waco.

McLean. See Pampa.

Memorial Point Community. Lake Telephone Co. 1231 Stevens La-Shelter Cove Rt. 8, Livingston 77351. (713) 566-4242. Marvin Hicks, mgr.

Serves Memorial Point Community. Polk county. Outside all TV markets.

Subscribers: 1,080; homes passed: 2,000; total pop in franchised area: 3,000. Started 1972. Length 39 mi. Charges: instal \$25; \$9/mo.

Channel usage: total ch capacity 13; TV chs 7; available unused 6. Total radio stations: 9 FM.

TV stations: KPRC-TV Houston (2-2, NBC); KHOU-TV Houston (11-na, NBC); KTRK-TV Houston (13-na, ABC); KRIV-TV Houston (26-na, Ind); KHTV Houston (39-na, Ind); KUHT Houston (8-na, ETV); KTRF-TV Lufkin (9-na, ABC).

Ownership: United Savings Association, 100%.

Memorial Villages. Gulf Coast Cable Television. 6015 Royalton, Houston 77081. (713) 664-8800. Richard Barron, gen mgr; Dennis Krumbli, chief tech. Atty: Baker & Botts, Houston.

Serves Memorial Villages, Hedwig Village, Spring Valley, Piney Point, Bunker Hill, Hunters Creek, Hillshire Village. Harris county. Top-100 TV market.

Subscribers: 2,528; homes passed: 4,921; total homes in franchised area: 5,200. Started 11/79. Length 112 mi. Charges: instal \$25; \$11/mo. Franchise fee 3%.

Channel usage: total ch capacity 36; TV chs 9; pay cable 3; automated 7; access 6; other origination programming 5; available unused 6. 12+ ch converters.

TV stations: KPRC-TV Houston (2-2, NBC); KRIV-TV Houston (26-3, Ind); KHTV Houston (39-4, Ind); KUHT Houston (8-8, ETV); KHOU-TV Houston (11-11, CBS); KTRK-TV Houston (13-13, ABC); WTBS Atlanta (17-17, Ind, cc); WGN-TV Chicago (9-9, Ind, cc); WOR-TV New York (9-19, Ind, cc).

■ Pay cable: ch 14 (HBO, 70 hrs); ch 16 (Cinemax, 64 hrs); ch 18 (The Movie Channel, full time); 61 subscriber, available to 208 homes; charge \$9/mo for any one service, \$8/mo for second service, \$7/mo for third service.

Origination—automated: ch 5 (video guide to pay cable channels, full time); ch 6 (video guide to basic channels); ch 22 (AP financial/economic report, full time); ch 27 (NOAA/Galveston weather, full time); ch 29 (traffic airline); ch 30 (newspaper, under development); ch 31 (special entertainment, future). Access: ch 20 (medical, educ, 50 hrs); ch 7 (public); ch 23 (govt, 105 hrs); ch 25 (educ); ch 26 (educ); ch 10 (consumer guide). Other origination ch 26 (Nickelodeon); ch 12 (SPN, 156 hrs); ch 15 (CNN, full time); ch 21 (CBN, full time); ch 28 (ESPN, full time); ch 24 (USA Network, BET, Calliope, 50 hrs). Adv accepted. Other services: Two-way capability.

Ownership: Gulf Coast Cable Television Ltd., 100% (see MSO).

Memphis. Cablecom of Memphis. 107 North 6 Box 427 79245. (806) 259-2436. Hurshel Pruitt, mgr.

Serves Memphis. Hall county. Outside all TV markets.

Subscribers: 1,199; homes passed: 1,535; total homes in franchised area: 1,600. Started 4/56. Length 22 mi. Charges: instal \$15; \$8/mo. Franchise fee 3%.

Channel usage: total ch capacity 12; TV chs 7; automated 1; available unused 4. Total radio stations: 4 FM.

TV stations: KAMR-TV Amarillo (4-4, NBC); KVII-TV Amarillo (7-7, ABC); WFAA-TV Dallas (8-11&12, ABC); KFDA-TV Amarillo (10-10, CBS); KSWO-TV Lawton, Okla. (7-3, ABC); KTVT FT Worth (11-11, Ind); KXTX-TV Dallas (39-12, Ind); KETA Oklahoma City (13-13, ETV). Adv accepted.

Origination—automated: ch 2 (time/weather, KGNC-FM Amarillo; 126 hrs).

Other services: emergency warning system. Ownership: Cablecom-General Inc., 100% (see MSO).

Menard. TV Enterprises Inc. Box 1048, Brady 76825. Atty: Cole, Raywid & Braverman, Washington.

Serves Menard. Menard county. Outside all TV markets.

Subscribers: 528; homes passed: 500; total pop in franchised area: 1,740. Started 9/67. Length 9 mi. Charges: instal \$7.50; \$7.50/mo.

Channel usage: total ch capacity 12; TV chs 8; available unused 4. Total radio stations: 4 FM.

TV stations: WFAA-TV Dallas (8-3, ABC); KCTV San Angelo (8-8, CBS); KTVT Fort Worth (11-11, Ind); KERA-TV Dallas (13-13, ETV); KTVW Austin (36-6, NBC); KTBC-TV Austin (7-7, CBS); KRBC-TV Abilene (9-9, NBC); KDFW-TV Dallas (4-na, CBS).

Ownership: Television Enterprises Inc. (see MSO).

Mercedes. See Harlingen.

Merkel. Merkel TV Cable Co. Box 1149, Del Rio 78840.

Serves Merkel. Taylor county. Smaller TV market.

Subscribers: 552; homes passed: 650; total pop in franchised area: 2,500. Started 10/75. Length 11.4 mi. Charges: instal \$19.50; \$7.50/mo.

Channel usage: TV chs 5. Ownership: The Vinegar Corp.

Mexia. Warner Amex Cable Communications Inc. 403 North Bailey 76667. (817) 562-2872. Rick Thompson, mgr.

Serves Mexia. Limestone county. Outside all TV markets.

Subscribers: 1,636; homes passed: 2,300; total homes in franchised area: 2,400. Started 1/66. Length 46 mi. Charges: instal \$15; \$8.25/mo. Franchise fee 2%.

Channel usage: total ch capacity 12; TV chs 9; automated 1; available unused 2. Allband FM.

TV stations: KWTX-TV Waco (10-2, ABC); KDFW-TV Dallas (4-4, CBS); KXAS-TV Fort Worth (5-5, NBC); KCEN-TV Temple (6-6, NBC/ABC); KLTV Tyler (7-7, ABC/NBC/CBS); WFAA-TV Dallas (8-8, ABC); KXTX-TV Dallas (39-9, Ind); KTVT Fort Worth (11-11, Ind); KERA-TV Dallas (13-13, ETV).

Origination—automated: ch 3 (message wheel, KSCS[FM] Fort Worth; full time).

Ownership: Warner Amex Cable Communications Inc. (see MSO).

Midland. Tall City TV Cable. Box 4247 79701. (915) 694-7721. Tom Mixon, gen mgr; Bill Simons, chief tech. Atty: Stubbeman, McRae, Sealy, Laughlin & Browder, Midland.

Serves Midland. Midland county. Smaller TV market. Subscribers: 15,623; homes passed: 23,700; total homes in franchised area: 24,000. Started 10/68. Length 250 mi. Charges: instal \$14.95; \$7.25/mo. Franchise fee 3%.

Channel usage: total ch capacity 12; TV chs 5 (1 shared); pay cable 2 (1 shared); automated 3; other origination programming 2.

TV stations: KMID-TV Midland (2-3, NBC); KXTX-TV Dallas (39-4, Ind, cc); KOSA-TV Odessa (7-8, CBS); KMOM-TV Monahans (9-9, ABC); KTVT Fort Worth (11-11, Ind, cc). Microwave, West Texas.

■ Pay cable: ch 3 (Fantare); ch 5 (HBO); 5,600 subscribers, available to 22,300 homes; charges (Fantare) \$8.95/mo.; (HBO) \$8/mo.

Origination—automated: ch 2 (weather); ch 6 (weather); ch 7 (UPI news). Other origination: ch 10 (Spanish International Network); ch 12 (Madison Square Garden).

Other services: Emergency alert system. Ownership: Times Mirror Cable Television Inc. (see MSO).

Miles. Texas Cablevision. 28 W. Concho, San Angelo 76903. (915) 655-8911. Frank Settle, gen mgr; C. H. Comstock, chief tech. Atty: Cole, Raywid & Braverman, Washington.

Serves Miles. Runtels county. Outside all TV markets.

Subscribers: 170; homes passed: 275; total homes in franchised area: 275. Started 5/80. Length 8.5 mi. Charges: instal \$25; \$8/mo. Franchise fee 2%.

Channel usage: total ch capacity 12; TV chs 8; pay cable 1; automated 1; other origination programming 2. Total radio stations: 1 FM, 1 AM.

TV stations: WFAA-TV Dallas (8-2, ABC, cc); KCTV San Angelo (8-5, CBS); KXTX-TV Dallas (39-6, cc); KACB-TV San Angelo (3-9, NBC); KTVT Ft. Worth (11-11, Ind, cc); KTXS-TV Sweetwater (12-12, ABC, CBS); KERA-TV Dallas (13-13, ETV, cc); WTBS Atlanta (17-na, Ind).

■ Pay cable: ch 4 (HBO, movies, 60 hrs); 70 subscribers, available to 274 homes; charge \$9/mo.

Origination—automated: ch 3 (time/weather/UP! news; full time). Other origination: 2 chs (CNN, USA Network, C-SPAN, Calliope, CBN).

Ownership: UA-Columbia Cablevision Inc., 100% (see MSO).

Mineola. Mineola Cable TV. 3027 SE Loop 323, Tyler 75701. Atty: Cole, Raywid & Braverman, Washington.

Serves Mineola (in Wood county), Lindale (in Smith county), Wood county. Smaller TV market.

Subscribers: 2,751; homes passed: 2,200; total pop in franchised area: 4,324. Started 2/63. Length 47 mi. Charges: instal \$25; \$6.25/mo.

Channel usage: total ch capacity 12; TV chs 10; available unused 2. Allband FM.

TV stations: KLTW Tyler (7-2, ABC/NBC/CBS); KTBS-TV Shreveport, La. (3-3, ABC); KDFW-TV Dallas (4-4, CBS); KXAS-TV Fort Worth (5-5, NBC); KTAL-TV Texarkana (6-6, NBC); WFAA-TV Dallas (8-8, ABC); KXTX-TV Dallas (39-9, Ind); KTVT Fort Worth (11-11, Ind); KSLA-TV Shreveport, La. (12-12, CBS); KERA-TV Dallas (13-13, ETV).

Ownership: Texas Community Antennas Inc. (see MSO).

Mineral Wells. Community Aerial Systems, Box 577 76067. (817) 325-5101. Billy L. Medlin, mgr; Larry Fulbright, chief tech.

Serves Mineral Wells. Palo Pinto county. Outside all TV markets.

Subscribers: Homes passed: 5,399; total homes in franchised area: 5,399. Started 6/52. Length 72 mi. Charges: instal \$20; \$6.50/mo. Franchise fee 2%.

Channel usage: total ch capacity 12; TV chs 9; pay cable 1; automated 1 shared; access 1 shared; other origination programming 1. Total radio stations: 10 FM, 10 AM.

TV stations: KFDX-TV Wichita Falls (3-3, NBC); KDFW-TV Dallas (4-3, CBS); KXAS-TV Fort Worth (5-5, NBC); KAUZ-TV Wichita Falls (6-7, CBS); WFAA-TV Dallas (8-8, ABC); WTBS Atlanta (17-9, Ind); KTVT Fort Worth (11-11, Ind); KERA-TV Dallas (13-13, ETV); KXTX-TV Dallas (39-10, Ind).

■ Pay cable: ch 6 (HBO, variety, full time); 1,443 subscribers, available to 4,523 homes; charge \$9.95/mo.

Origination-automated: ch 2 (time/weather; full time). Access: ch 2 (govt). Other origination: ch 12 (MSG, ESPN).

Ownership: Tele-Communications Inc. (see MSO).

Mission. See Harlingen.

Missouri City. Gulf Coast Cable Television. 1519 FM 2234. 77459. Under construction.

Serves Missouri City, Stafford. Fort Bend county.

Ownership: Gulf Coast Cable Television Ltd.

Monahans. Communicable of Texas Inc. 1504 N. Hodgett, loc mgr.

Serves Monahans. Ward county. Smaller TV market. Subscribers: 1,146; homes passed: 2,920. total pop in franchised area: 8,333. Started 12/72. Length 39.06 mi. Charges: instal \$15; \$7.50/mo. Franchise fee 2%.

Channel usage: total ch capacity 12; TV chs 6; automated 1; available unused 5.

TV stations: KMID-TV Midland (2-2, NBC); KOSA-TV Odessa (7-3, CBS); KMOM-TV Monahans (9-4, ABC); KO6GO Translator Midland (6-6, NBC); KERA-TV Dallas (13-13, ETV); KTVT Fort Worth (11-11, Ind). Microwave: West Texas Microwave.

Origination-automated: ch 12 (time/weather, full time).

Ownership: Lawrence Flinn Jr., pres, 100%.

Montgomery county. See Conroe.

Morton. Landmark Cablevision Associates. 911 Austin St., Levelland 79336. (806) 894-4996. Don Ray Gillespie, mgr.

Serves Morton. Cochran county. Outside all TV markets.

Subscribers: 166; homes passed: 1,000; total homes in franchised area: 1,000. Started 5/74. Length 10 mi. Charges: instal \$15; \$6.95/mo. Franchise fee 2%.

Channel usage: total ch capacity 12; TV chs 7.

TV stations: KCBD-TV Lubbock (11-9, NBC); KLBK-TV Lubbock (13-7, CBS); KAMC Lubbock (28-4, ABC); KBIM-TV Roswell, N.M. (10-10, CBS); KXTX-TV Lubbock (5-5, ETV); WFAA-TV Dallas (8-8, ABC); KXTX-TV Dallas (39-39, Ind).

Ownership: Landmark Cablevision Associates. (see MSO).

Mount Pleasant. Mount Cities TV Cable Inc. Box 1236 75455. (214) 576-6107. Jim Blanchard, mgr; Gene Wilson, chief tech.

Serves Mount Pleasant, Mount Vernon, Pittsburg, Titus, Camp, Franklin counties. Outside all TV markets.

Started 9/67. Charges: instal \$15; \$7.25/mo. Franchise fee 3%.

Channel usage: total ch capacity 12; TV chs 11 (2 shared); pay cable 1 shared; automated 1; other origination programming 1 shared. Total radio stations: 9 FM.

TV stations: KTBS-TV Shreveport, La. (3-3, ABC); KDFW-TV Dallas (4-4, CBS, p); KXAS-TV Fort Worth (5-9, NBC, p); KTAL-TV Texarkana (6-6, NBC); KLTW Tyler (7-7, ABC/NBC/CBS); WFAA-TV Dallas (8-8, ABC, p); KXTX-TV Dallas (39-9, Ind, p); KTVT Fort Worth (11-11, Ind, p); KSLA-TV Shreveport, La. (12-12, CBS); KERA-TV Dallas (13-13, ETV, p); WTBS Atlanta (17-5, Ind).

■ Pay cable: ch 5 (HBO, movies, sports, full time). Origination-automated: ch 2 (time/weather, full time). Other origination: one ch (C-SPAN, USA Net-

work).

Ownership: UA-Columbia Cablevision Inc., 100% (see MSO).

Mount Vernon. See Mount Pleasant.

Muenster. North Texas Communications Co. Box 217 76252. (817) 759-2251. Alvin M. Fuhrman, mgr. Atty: Richard Stark, Gainesville.

Serves Muenster. Cooke county. Outside all TV markets.

Subscribers: 320; homes passed: 550; total pop in franchised area: 1,500. Started 1/68. Length 10 mi. Charges: instal \$5; \$5/mo. Franchise fee 2%.

Channel usage: total ch capacity 12; TV chs 9; automated 1; other origination programming 1; available unused 1. Total radio stations: 4 FM.

TV stations: KFDX-TV Wichita Falls (3-3, NBC); KDFW-TV Dallas (4-4, CBS); KXAS-TV Fort Worth (5-5, NBC); KAUZ-TV Wichita Falls (6-6, CBS); WFAA-TV Dallas (8-8, ABC); KXTX-TV Dallas (39-9, Ind); KTVT Fort Worth (11-11, Ind); KXII Ardmore, Okla. (12-12, NBC/CBS); KERA-TV Dallas (13-13, ETV).

Origination-automated: one ch (time/weather, full time). Other origination: one ch (live, video tape, 3 hrs).

Ownership: W.J. Miller, 50%; Alvin M. Fuhrman, pres, 50%.

Muleshoe. Muleshoe Antenna Co. 220 West 2nd, Box 503 79347. (806) 272-3310. Marilyn L. Neel, mgr.

Serves Muleshoe. Bailey county. Smaller TV market.

Subscribers: 1,620; homes passed: 1,645; total pop in franchised area: 4,500. Started 11/58. Length 46 mi. Charges: instal \$15; \$9.50/mo. Franchise fee 2%.

Channel usage: total ch capacity 12; TV chs 9 (1 shared); pay cable 1 shared; automated 1; other origination 1. Allband FM.

TV stations: KAMC Lubbock (28-12, ABC); WTBS Atlanta (17-10, Ind); KXTX-TV Lubbock (5-5, ETV); KCBD-TV Lubbock (11-11, NBC); KFDW-TV Clovis, N.M. (12-9, CBS); KLBK-TV Lubbock (13-13, CBS); KAMR-TV Amarillo (4-4, NBC); KENW Portales, N.M. (3-3, ETV); KVII-TV Amarillo (7-7, Ind).

■ Pay cable: ch 4 (Showtime); 412 subscribers; charge \$8.95/mo.

Origination-automated: ch 6 (time/weather, KMUL-FM Muleshoe; full time). Other origination: one ch (ESPN).

Ownership: James Lackey, pres; Marilyn Neel, VP; Lois Lackey, sec-treas.

Munday. Gen-Tex Cable Co. Inc. Box 470, Stamford 79553. (915) 773-3391. Jerry Smith, mgr-tech.

Serves Munday. Knox county. Outside all TV markets.

Subscribers: 491; homes passed: 700; total pop in franchised area: 1,726. Started 2/60. Length 10 mi. Charges: instal \$14.95; \$8.25/mo. Franchise fee 2%.

Channel usage: total ch capacity 12; TV chs 7; pay cable 1; automated 1; available unused 3. Total radio stations: 2 FM.

TV stations: KFDX-TV Wichita Falls (3-3, NBC); KAUZ-TV Wichita Falls (6-6, CBS); KSWO-TV Lawton, Okla. (7-7, ABC); KRBC-TV Abilene (9-9, NBC); KTAB-TV Abilene (32-10, CBS); KTXS-TV Sweetwater (12-12, ABC); WTBS Atlanta (17-13, Ind). West Texas Microwave Co.

■ Pay cable: ch 2 (HBO); 140 subscribers, available to 491 homes; charge \$9/mo.

Origination-automated: ch 5 (time/weather, full time). Other origination: 1 ch (Trinity Broadcasting Network).

Ownership: Harmon & Co., 100% (see MSO).

Nacogdoches. Nacogdoches Cable TV. 3027 SE Loop 323, Tyler 75701. Atty: Cole, Raywid & Braverman, Washington.

Serves Nacogdoches, Nacogdoches county. Nacogdoches county. Smaller TV market.

Subscribers: 5,758; homes passed: 6,800; total pop in franchised area: 22,316. Started 8/60. Length 134 mi. Charges: instal \$5; \$5/mo. Franchise fee 2%.

Channel usage: total ch capacity 12; TV chs 7; automated 1 shared; other origination programming 1 shared; available unused 4. Total radio stations: 7 FM.

TV stations: KTBS-TV Shreveport, La. (3-3, ABC); KXTX-TV Dallas (39-5, Ind); KTAL-TV Texarkana (6-6, NBC); KLTW Tyler (7-7, ABC/NBC/CBS); KTRN-TV Lufkin (9-10, ABC/NBC); KTVT Fort Worth (11-11, Ind); KSLA-TV Shreveport, La. (12-12, CBS).

Origination-automated: one ch (live 7 hrs). Adv accepted.

Ownership: Texas Community Antennas Inc. (see MSO).

Nacogdoches county. See Nacogdoches.

Nassau Bay. See Webster.

Navasota. Warner Amex Cable Communications Inc. 215 E. Blackshear 77868. (713) 825-3194. Rick Thompson, mgr.

Serves Navasota. Grimes county. Smaller TV market. Subscribers: 1,457; homes passed: 1,895; total homes in franchised area: 2,000. Started 7/67. Length

33 mi. Charges: instal \$15; \$7/mo.

Channel usage: total ch capacity 12; TV chs 6; available unused 6. Allband FM.

TV stations: KPRC-TV Houston (2-2, NBC); KBTX-TV Bryan (3-3, ABC); KRIV-TV Houston (26-4, Ind); KUHT Houston (8-8, ETV); KHOU-TV Houston (11-11, CBS); KTRK-TV Houston (13-13, ABC).

Ownership: Warner Amex Cable Communications Inc. (see MSO).

Nederland. See Port Neches.

New Braunfels. New Braunfels Cable Communications. 160 Highway 81 West, Box 119 78130. (512) 625-3408. Stan Conn, mgr.

Serves New Braunfels. Comal county. Top-100 TV market.

Subscribers: 2,444; homes passed: 6,010. Started 7/79. Length 130 mi. Charges: instal \$20; \$7.50/mo. Franchise fee 3%.

Channel usage: total ch capacity 22; TV chs 8; pay cable 1; automated 4; other origination programming 5; available unused 3. 12+ ch converters.

TV stations: KSAT-TV San Antonio (12-3, ABC); KMOL-TV San Antonio (4-4, NBC); KENS-TV San Antonio (5-5, CBS); KLRN San Antonio (9-6, ETV); KWEX-TV San Antonio (41-13, Ind, Sp); WTBS Atlanta (17-20, Ind); KTVU Oakland, Calif. (2-21, Ind); WGN-TV Chicago (9-22, Ind).

■ Pay cable: ch 17 (Showtime, 88 hrs); 1,708 subscribers, available to 2,444 homes; charge \$9.95/mo.

Origination-automated: ch 7 (UPI); ch 9 (TV guide); ch 10 (AP news); ch 12 (local and regional news). Other origination: ch 8 (PTL); ch 11 (Christian Broadcasting Network); ch 18 (C-SPAN); ch 19 (Nickelodeon); ch 23 (ESPN).

Ownership: Communications Services Inc., 100% (see MSO).

Nocona. Nocona T. V. Cable System. 107 N. Highway 32 76255. (817) 825-4600. Duke Ellington, mgr.

Serves Nocona. Montague county. Outside all TV markets.

Subscribers: 911; homes passed: 1,000; total homes in franchised area: 1,110. Charges: \$5/mo.

Channel usage: total ch capacity 12; TV chs 8; automated 1; available unused 3.

TV stations: KFDX-TV Wichita Falls (3-na, NBC); KAUZ-TV Wichita Falls (6-na, CBS); KSWO-TV Lawton, Okla. (7-na, ABC); WFAA-TV Dallas (8-na, ABC); KTVT Fort Worth (11-na, Ind); KXII Ardmore, Okla. (12-na, NBC, CBS); KERA-TV Dallas (13-na, ETV); WTBS Atlanta (17-na, Ind).

Origination-automated: ch 13 (time/temperature, KBID [FM] Wichita Falls; full time).

Ownership: Dorate Interstate, 100% (see MSO).

Nolanville. See Kilean.

Northwest Harris. Greenwood Cable Television Corp. Holds franchise.

Oak Ridge North. See Shenandoah.

Odessa. Community Cablevision of Odessa. Box 33, 315 W. 8th 79760. (915) 333-3691. Bobby R. Witcher, gen mgr; Rod Owens, plant mgr.

Serves Odessa. Ector county. Smaller TV market. Subscribers 18,200; homes passed: 28,200; total homes in franchised area: 29,940. Started 12/68. Length 340 mi. Charges: instal \$14.95; \$7.95/mo. Franchise fee 3%.

Channel usage: total ch capacity 12; TV chs 7 (1 shared); pay cable 1; automated 1; other origination programming 2 (1 shared); technically unavailable 2. Total radio stations: 15 FM.

TV stations: KMID-TV Midland (2-3, NBC); KMOM-TV Monahans (9-12, ABC); KOSA-TV Odessa (7-4, CBS); WTBS Atlanta (17-10, Ind); KTVT Fort Worth (11-11, Ind); KERA-TV Dallas (13-13, ETV, cc); KXTX-TV Dallas (39-5, Ind, cc); WFAA-TV Dallas (8-13, ABC, cc).

■ Pay cable: ch 6 (HBO); 8,000 subscribers, available to 28,094 homes; charge \$8.95/mo.

Origination-automated: ch 9 (time/weather, full time). Other origination: ch 8 (SIN); ch 10 (public service, 47 hrs).

Ownership: Cablecom General Inc., 26% (see MSO); Doubleday Broadcasting Co. Inc., 25% (see Bcstrs in CATV); Midessa TV Co., 25% (see Bcstrs in CATV); Hodge Enterprises, 15%; John Priddy Trust 1.5%; Holt Priddy Trust, 1.5%; Estate of Veda Wells Hodge, 6%.

O'Donnell. Lynn County CATV. Box 428 79351. (806) 428-3413. E.P. Mansell, mgr.

Serves O'Donnell. Lynn & Dawson counties. Top-100 TV market.

Subscribers: 230; homes passed: 650; total homes in franchised area: 650. Started 9/76. Length 7 mi. Charges: instal \$27.50; \$7/mo. Franchise fee 2%.

Texas

Channel usage: total ch capacity 12; TV chs 8; automated 1; access 1; other origination programming 1; available unused 1. Total radio stations: 1 FM.

TV stations: KWAB Big Spring (4-na, ABC); KCBD-TV Lubbock (11-na, NBC); KLBK-TV Lubbock (13-na, CBS); KAMC Lubbock (28-na, ABC); KXTX-TV Lubbock (5-na, ETV); KMID-TV Midland (2-na, NBC); KMOM-TV Monahans (9-na, ABC); KOSA-TV Odessa (7-na, CBS).

Origination-automated: one ch (time/weather, full time). Access: one ch (public). Other origination: one ch (local live, 1/2 hr).

Ownership: E.P. Mansell, pres-sec-treas; Lou Deane Mansell, VP; Richard Mansell, VP, 33 1/3% each.

Olmos Park. See San Antonio.

Olney. Olney Cable TV Co. Inc. Box 61 76374. (817) 564-2625. Wayne Hamilton, VP. Atty: Cole, Raywid & Braverman, Washington.

Serves Olney, Young county. Top-100 TV market. Subscribers: 700; homes passed: 1,800; total homes in franchised area: 1,800. Started 1972. Length 25 mi. Charges: instal \$10; \$6.50/mo. Franchise fee 3%.

Channel usage: total ch capacity 12; TV chs 7; automated 2 (1 shared); other origination programming 1 shared; available unused 3. Allband FM.

TV stations: KFDX-TV Wichita Falls (3-3, NBC); KAUZ-TV Wichita Falls (6-6, CBS); KSWO-TV Lawton, Okla. (7-7, ABC); WFAA-TV Dallas (8-8, ABC); KXTX-TV Dallas (39-9, ETV); KERA-TV Dallas (13-13, Ind); KTVT Fort Worth (11-11, Ind).

Origination-automated: ch 4 (time/weather, KNTD[FM] Wichita Falls; full time); ch 2 (local announcements, 165 1/2 hrs). Local origination: ch 2 (live religious service, 2 1/2 hrs).

Ownership: R. H. Taylor family, 90% (see MSO).

Oilton. Panhandle Cablevision. Box 120 Abernathy 79311. (806) 298-2044. E. Fred Dupuy, mgr. System is under construction.

Orange. Liberty TV Cable Inc. Box 217, Port Neches 77651. (713) 883-8800. Joe DiBacco, mgr.

Serves Orange, West Orange, Pinehurst. Orange county. Top-100 TV market.

Subscribers: 3,062; homes passed: 6,500; total pop in franchised area: 24,457. Started 6/67. Length 93 mi. Charges: instal \$19.95; \$7.50/mo.

Channel usage: total ch capacity 12; TV chs 11; automated 1. Allband FM.

TV stations: KPCLC-TV Lake Charles, La. (7-4, NBC); KFDM-TV Beaumont (6-3, CBS); KBMT Beaumont (12-9, ABC); KJAC-TV Port Arthur (4-2, NBC); KHTV Houston (39-7, Ind); KUHT Houston (8-8, ETV); KHOU-TV Houston (11-11, CBS); KRIV-TV Houston (26-5, Ind); KTRK-TV Houston (13-13, ABC); KATC Lafayette, La. (3-na, ABC); KLFY-TV Lafayette, La. (10-6, CBS).

Origination-automated: one ch (time/weather, 123 hrs).

Ownership: Liberty Communications (see MSO).

Overton. Troup-Overton Cablevision. 109 S. Rusk 75684. (214) 834-3000. David Barnwell, mgr.

Serves Overton, Arp & New London. Smith, Rusk counties.

Subscribers: 553; homes passed: 930; total homes in franchised area: 1963. Length 3.42 mi. Charges: instal \$19.95; \$9.50/mo.

Channel usage: total ch capacity 30.

Ozona. Southwest Microwave Inc. dba Ozona TV System Box 596 76943. (915) 392-3323. Oscar Kost, mgr-tech.

Serves Ozona. Crockett county. Outside all TV markets.

Subscribers: 1,380; homes passed: 1,500. Started 2/55. Length 35 mi. Charges: instal \$10; \$9/mo.

Channel usage: total ch capacity 12; TV chs 9; pay cable 1; other origination programming 1; available unused 1. Allband FM.

TV stations: KMID-TV Midland (2-2, NBC, p); KMOM-TV Monahans (9-3, ABC, p); KOSA-TV Odessa (7-4, CBS, p); KCTV San Angelo (8-6, CBS, p); KACB-TV San Angelo (3-8, NBC, p); WFAA-TV Dallas (8-9, ABC, p); WTBS Atlanta (17-11, Ind); WGN-TV Chicago (9-12, Ind); KERA-TV Dallas (13-13, ETV, p).

■ Pay cable: ch 5 (HBO, movies); 725 subscribers; available to 1,500 homes; charge \$8/mo.

Origination: ch 7 (Christian Broadcasting Network). Other services: Emergency alert.

Ownership: W. E. White, pres, 25%; Mrs. Sherman Taylor, 25%; Mrs. W. E. Friend Jr., 25%; Gladine Kost, 22.5% Oscar Kost, sec, 2.5%.

Paducah. Television Signal Service Co. Drawer 610, 804 7th St. 79248. (806) 402-3116. D.H. Pope, mgr-chief tech.

Serves Paducah and other parts of Cottle county. Outside all TV markets.

Subscribers: 775; homes passed: 950; total homes in franchised area: 950. Started 8/54. Length 23 mi. Charges: instal \$12.50; \$8.25/mo. Franchise fee 2% of monthly subscriber fees.

Channel usage: total ch capacity 12; TV chs 6; automated 1 shared; other origination programming 1 shared; technically unavailable 2; available unused 3. Allband FM.

TV stations: KVII-TV Amarillo (7-2, ABC, cc); KAMR-TV Amarillo (4-4, NBC, cc); KFDA-TV Amarillo (10-6, CBS, cc); KTXS-TV Sweetwater (12-12, ABC); KFDX-TV Wichita Falls (3-13, NBC); KAUZ-TV Wichita Falls (6-9, CBS). Microwave: Microvideo Inc.

Origination-automated: ch 5 (time/weather, 164 1/2 hrs). Local origination: ch 5 (live, studio, videotape, 3 1/2 hrs). Adv accepted; annual volume \$5,000.

Ownership: R. H. Tyler, 26% (see MSO); Bill Tyler, 26%; D. H. Pope, 24%; Roger Wooton, 24%.

Palacios. Palacios TV Cable Corp. Box 834, 310 Fifth St. 77465. (512) 972-2527 or 972-2528. Dale Porter, mgr & chief tech.

Serves Palacios. Matagorda county. Outside all TV markets.

Subscribers: 1,425; homes passed: 1,600; total homes in franchised area: 1,600. Started 8/62. Length 24 mi.

Channel usage: total ch capacity 12; TV chs 8; pay cable 1; automated 1; other origination programming 1; available unused 1. Allband FM.

TV stations: KPRC-TV Houston (2-6, NBC); WTBS Atlanta (17-3, Ind); KHOU-TV Houston (11-4, CBS); KTRK-TV Houston (13-2, ABC); KHTV Houston (39-5, Ind); KUHT Houston (8-8, ETV); KRIV-TV Houston (26-9, Ind); WGN-TV Chicago (9-11, Ind).

■ Pay cable: ch 7 (HBO).

Origination-automated: ch 12 (time/weather, full time). Other origination: ch 13 (Christian Broadcasting Network).

Ownership: Robert Scallorn, pres, 20%; Jack Moore, dir, 20%; John Waggomon, dir, 20%; W.H. Meredith, dir, 20%; John Midlen, dir, 20%.

Palestine. Teleprompter of Palestine. Box SS 75801. (214) 729-0133. William J. Smith, system mgr; William C. Prestridge Jr., chief tech.

Serves Palestine. Elkhart. Anderson county. Outside all TV markets.

Subscribers: 5,511; homes passed: 6,594; total homes in franchised area: 7,091. Started 3/53. Length 119.6 mi. Charges: instal \$12; \$6.95/mo. Franchise fee 2%.

Channel usage: total ch capacity 12; TV chs 7; automated 2; other origination programming 1; available unused 2. Allband FM.

TV stations: KDFW-TV Dallas (4-4, CBS, cc); KXAS-TV Fort Worth (5-5, NBC, cc); KLTV Tyler (7-7, ABC/NBC/CBS); WFAA-TV Dallas (8-8, ABC, cc); KTVT Fort Worth (11-11, Ind, cc); KERA-TV Dallas (13-13, ETV, cc); KXTX-TV Dallas (39-2, Ind, cc).

Origination-automated: ch 3 (time/weather, KWX[FM] Fort Worth; full time); ch 6 (message wheel, KOAX[FM] Dallas; full time). Local origination: ch 6 (live church service, 1 hr). Two-way capability used for church worship service.

Ownership: Teleprompter Corp. (see MSO).

Palo Pinto. Palo Pinto Cable TV. Box 112 76072. (817) 659-3131. Earl Medlin, Owner.

Serves Palo Pinto. Palo Pinto county. Outside all TV markets.

Subscribers: 100; homes passed: 120; total homes in franchised area: 120. Started 3/78. Length 2 mi. Charges: instal \$25; \$9/mo.

Channel usage: total ch capacity 6; TV chs 8; pay cable 1. Allband FM.

TV stations: KFDX-TV Wichita Falls (3-3, NC); KDFW-TV Dallas (4-4, CBS); KXAS-TV Ft. Worth (5-5, NBC); KAUZ-TV Wichita Falls (6-6, CBS); WFAA-TV Dallas (8-8, ABC); KTVT Fort Worth (11-11, Ind); KERA-TV Dallas (13-13, ETV); KXTX-TV Dallas (39-2, Ind).

■ Pay cable: ch 7 (HBO/Cinemax, movies, full time).

Ownership: Earl L. Medlin.

Pampa. Sammons Communications of Texas Inc. 1421 N. Hobart 79065. (806) 665-2381. Wayne Stedum, gen mgr; Othal Hicks, chief tech. Atty: Dow, Lohnes & Albertson, Washington.

Serves Pampa, Borger, McLean, Gray and Hutchinson counties. Outside all TV markets.

Subscribers: 9,495; homes passed: 16,468; total homes in franchised area: 20,000. Started 2/67. Length 200 mi. Charges: instal \$9.95; \$7.75/mo. Franchise fee 3%.

Channel usage: total ch capacity 12; TV chs 7; pay cable 1; automated 2; available unused 2.

TV stations: WTBS Atlanta (17-3, Ind); KAMR-TV Amarillo (4-4, NBC); KVII-TV Amarillo (7-7, ABC); KFDA-TV Amarillo (10-10, CBS); WGN-TV Chicago (9-na, Ind); KWET Cheyenne, Okla. (12-na, ETV).

■ Pay cable: ch 5 (HBO); 3,119 subscribers, available to 14,571 homes.

Origination-automated: ch 6 (UPI news); ch 12 (MSI weather).

Ownership: Sammons Communications of Texas Inc.

Panorama Village. See Conroe.

Paris. Midwest Video Corp. 128 South Main, Box 645 75460.

Serves Paris. Lamar county. Outside all TV markets. Subscribers: 7,877; homes passed: 8,500; total pop in franchised area: 14,000. Started 4/56. Length 150 mi.

Channel usage: total ch capacity 12; TV chs 8; automated 1; available unused 3. Total radio stations: 9 FM.

TV stations: KXII Ardmore, Okla. (12-2, NBC, CBS); KXTX-TV Dallas (39-3, Ind); KDFW-TV Dallas (4-4, CBS); KXAS-TV Fort Worth (5-na, NBC); WFAA-TV Dallas (8-8, ABC); KTVT Fort Worth (11-11, Ind); KERA-TV Dallas (13-13, ETV).

Ownership: Midwest Video Corp. (see MSO).

Pasadena. Pasadena CATV Ltd. 2223 Strawberry 77504. (713) 477-2581. Hazel Arnold, mgr; David Ross, chief tech. Atty: Wilner & Scheiner, Washington.

Serves Pasadena. Harris county. Top-100 TV market.

Subscribers: 8,500; homes passed: 28,000; total homes in franchised area: 33,000. Started 2/74. Length 300 mi. Charges: instal \$15; \$6.50/mo. Franchise fee 3%.

Channel usage: total ch capacity 12; TV chs 6; pay cable 1; automated 2 (1 shared); access 2 (1 shared); other origination programming 2 (1 shared); available unused 1.

TV stations: KPRC-TV Houston (2-4, NBC); KUHT Houston (8-5, ETV); KTRK-TV Houston (13-9, ABC); KHOU-TV Houston (11-7, CBS); KHTV Houston (39-12, Ind); KRIV-TV Houston (26-10, Ind).

■ Pay cable: ch 6 (Telemation Program Services, movies, 60 hrs); 4,500 subscribers, available to 28,000 homes; charge \$7.50/mo.

Origination-automated: ch 2 (news ticker); ch 13 (weather). Access: ch 2 (public, 2 hrs); ch 11 (educational). Other origination: ch 3 (syndicated, 84 hrs); ch 11 (syndicated, Spanish, 21 hrs).

Ownership: Harle-Hanks Communications Inc., 100% (see MSO, Bcstrs in Cable TV).

Pear Ridge. See Port Neches.

Pecan Gap. See Blossom.

Pecos. Warner Amex Cable Communications Inc. Box 350 79772. (915) 445-3838. R. Thompson, mgr.

Serves Pecos. Reeves county. Outside all TV markets.

Subscribers: 3,294; homes passed: 3,850; total homes in franchised area: 4,100. Started 3/55. Length 48 mi. Charges: instal \$15; \$7.90/mo.

Channel usage: total ch capacity 12; TV chs 6; automated 1; available unused 5. Allband FM.

TV stations: KMID-TV Midland (2-2, NBC); KMOM-TV Monahans (9-4, ABC); KOSA-TV Odessa (7-7, CBS); KBIM-TV Roswell, N.M. (10-10, CBS); KERA-TV Dallas (13-na, ETV); KTVT Fort Worth (11-na, Ind).

Origination-automated: one ch (time/weather, full time).

Ownership: Warner Amex Cable Communications Inc. (see MSO).

Perryton. Great Plains Community TV Co. Box 949 79070. (806) 435-3231. Ed Allen, mgr.

Serves Perryton. Ochiltree county. Outside all TV markets.

Subscribers: 2,773; homes passed: 2,745; total pop in franchised area: 7,810. Started 1/57. Length 39 mi. Charges: instal \$20; \$9.50/mo.

Channel usage: total ch capacity 12; TV chs 6; pay cable 1; automated 1 shared; other origination programming 1 shared; available unused 4. Total radio stations: 2 FM.

TV stations: KFDA-TV Amarillo (10-10, CBS); KAMR-TV Amarillo (4-4, NBC); KVII-TV Amarillo (7-5, ABC); KUPK-TV Garden City, Kan. (13-3, ABC); KTVT Fort Worth (11-6, Ind); KERA-TV Dallas (13-13, ETV).

■ Pay cable: one ch (HBO); 869 subscribers, available to 2,625 homes; charge \$9.95/mo.

Origination-automated: one ch shared (time/weather, 140 hrs). Other origination: one ch shared (video tape, 28 hrs).

Ownership: United Cable Television Corp. (see MSO).

Petersburg. Panhandle Cablevision. Box 120 Abernathy 79311. (806) 298-2044. E. Fred Dupuy, mgr. Holds franchise only.

Pharr. See Harlingen.

Pinehurst. See Orange.

Pineland. Sabine Cable TV Co. Box 1005, Many, La. 71449.

Serves Pineland. Sabine county. Outside all TV markets.

Subscribers: 186; homes passed: 298; total pop in franchised area: 1,215. Started 2/75. Length 5.4 mi.

Pittsburg. Northeast Texas Video. See Mount Pleasant.

Plainview. Plainview Cable TV. Box 428 79072. (806) 293-3604. Joe D. McKinnis, mgr; Vernon Bloodwoeth, chief tech.

Serves Plainview. Hale county. Outside all TV markets.

Subscribers: 4,375; homes passed: 6,400; total homes in franchised area: 6,800. Started 4/75. Length 70 mi. Charges: instal \$6; \$7/mo. Franchise fee 3%. Channel usage: total ch capacity 12; TV chs 10; automated 2. Total radio stations: 9 FM.

TV stations: WFAA-TV Dallas (8-2, ABC, cc); KXTX-TV Dallas (39-2, Ind, cc); KTVT Fort Worth (11-3, Ind, cc); KAMR-TV Amarillo (4-4, NBC); KTX-TV Lubbock (5-5, ETV); KAMC Lubbock (28-6, ABC); KVII-TV Amarillo (7-7, ABC); WTBS Atlanta (17-9, Ind, satellite); KFDD-TV Amarillo (10-10, CBS); KCBD-TV Lubbock (11-11, NBC); KLBK-TV Lubbock (13-13, CBS). Microwave: West Texas Microwave Co.

Origination-automated: ch 8 (weather, KLLL-FM Lubbock; full time); ch 12 (news ticker, KTEZ[FM] Lubbock).

Ownership: Texas Community Antennas Inc., 100% (see MSO).

Pleasanton. Atascosa County Cable TV Inc. Box M 78064. (512) 569-5509.

Serves Pleasanton. Atascosa county. Top-100 TV market.

Subscribers: 500; homes passed: 2,200; total homes in franchised area: 2,500. Started 10/80. Length 45 mi. Charges: instal \$15; \$7.50/mo. Franchise fee 3%.

Channel usage: total ch capacity 5; TV chs 8; pay cable 3; automated 1; access 1; other origination programming 7; Total radio stations: 15 FM, 15 AM, 1 weather.

TV stations: KMOL-TV San Antonio (4-4, NC); KENS-TV San Antonio (5-5, CBS); KLRN San Antonio (9-9, ETV); KSAT-TV (12-13, ABC); KWEX-TV San Antonio (41-6, Ind); WTBS Atlanta (17-2, Ind); WOR-TV New York (9-11, Ind); WGN-TV Chicago (9-3, Ind).

■ Pay cable: ch A (HBO); ch C (Movie Channel); ch E (Galavision); 470 subscribers, available to 2,200 homes; charge \$9/mo.

Origination: 7 chs (CNN, ESPN, SPN, USA Network, Nickelodeon, C-SPAN, CBN).

Ownership: B. J. Conroy Jr., 60% (see MSO).

Point Comfort. See Port Lavaca.

Port Aransas. Nueces County Cable TV Inc. Box 518 78373. (512) 749-4144.

Serves Port Aransas. Nueces county. Smaller TV market.

Subscribers: 500; homes passed: 1,000; total homes in franchised area: 1,000. Started 10/81. Length 21 mi. Charges: instal \$20; \$7.50/mo. Franchise fee 3%.

Channel usage: total ch capacity 35; TV chs 8; pay cable 2; automated 1; access 1; other origination programming 6. Total radio stations: 7 FM, 1 weather.

TV stations: Kill Corpus Christi (3-3, ABC); KRIS-TV Corpus Christi (6-6, NBC); KZTV Corpus Christi (10-10, CBS); KEDT Corpus Christi (16-9, ETV); KORO Corpus Christi (28-12, Ind); WOR-TV New York (9-C, Ind); WGN-TV New York (9-A, Ind); WTBS Atlanta (17-8, Ind).

■ Pay cable: ch 2 (HBO); ch 5 (Movie Channel); 572 subscribers, available to 1,000 homes; charge \$9/mo. Origination: 6 chs (CNN, ESPN, CBN, USA Network, Nickelodeon, SPN).

Ownership: B. J. Conroy Jr., 60% (see MSO).

Port Arthur. Liberty TV Cable Inc. Box 217, Port Neches 77651. (713) 962-9812. Joe DiBacco, mgr.

Serves Port Arthur. Jefferson county. Top-100 TV market.

Subscribers: 5,031; homes passed: 16,528; total pop in franchised area: 77,568. Started 1972. Length 178.15 mi. Charges: instal \$15; \$6.50/mo.

Channel usage: total ch capacity 27; TV chs 7; automated 3; other origination programming 1; available unused 16. Total radio stations: 13 FM.

TV stations: KJAC-TV Port Arthur (4-2, NBC); KFDM-TV Beaumont (6-3, CBS); KBMT Beaumont (12-9, ABC); KPCL-TV Lake Charles, La. (7-4, NBC); KUHT Houston (8-8, ETV); KHTV Houston (39-7, Ind); KRIV-TV Houston (26-13, Ind).

Origination-automated: ch 4 (news/sports, KOXY-FM; full time); ch 6 (city, school bulletin board, KPAC-FM Port Arthur; full time); ch 12 (time/weather, KAYD [FM] Beaumont; full time). Other origination: ch 11 (Home Cinema movies, 55 hrs). Adv accepted.

Ownership: Liberty Communications Inc. (see MSO).

Portland. Prime Cable of Portland. 1515 City National Bank Building Austin 78701. (512) 476-7888. System is under construction.

Ownership: Prime Cable Corp., 80% (see MSO).

Port Lavaca. Cablecom of Port Lavaca. 501 N. Virginia 77979. (512) 552-9621. Reese Fondren, mgr.

Serves Port Lavaca and Point Comfort. Calhoun county. Smaller TV market.

Subscribers: 4,018; homes passed: 4,574; total

homes in franchised area: 4,600. Started 7/58. Length 76 mi. Charges: instal \$15; \$8/mo. Franchise fee 2%.

Channel usage: total ch capacity 13; TV chs 9; pay cable 1; automated 1; other origination programming 2. Total radio stations: 7 FM.

TV stations: KPRC-TV Houston (2-2, NBC, cc); KXIX Victoria (19-3, ABC); WTBS Atlanta (17-4, Ind); KHTV Houston (39-7, Ind); KEDT Corpus Christi (16-8, ETV); KWEX-TV San Antonio (41-9, Ind, p); KZTV Corpus Christi (10-10, CBS); KHOU-TV Houston (11-11, CBS, cc); KTRK-TV Houston (13-13, ABC, cc). Mesa Microwave.

■ Pay cable: ch I (HBO, 55 hrs); 1,550 subscribers, available to 3,873 homes; charge \$8.95/mo.

Origination-automated: ch 5 (time/weather, KCWM [FM] Victoria; full time). Other origination: ch 5 (Nickelodeon); ch 6 (Christian Broadcasting Network).

Ownership: Cablecom-General Inc., 100% (see MSO).

Port Neches. Liberty TV Cable Inc. Box 217 77651. (713) 727-2727. Joe DiBacco, mgr.

Serves Port Neches, Griffing Park, Groves, Lakeview, Nederland and Pear Ridge. Jefferson county. Top-100 TV market.

Subscribers: 7,225; homes passed: 13,465; total pop in franchised area: 14,902. Started 1968. Length 225 mi. Charges: instal \$19.95; \$7.50/mo. Franchise fee 4%.

Channel usage: total ch capacity 12; TV chs 11; automated 1. Allband FM.

TV stations: KPCL-TV Lake Charles, La. (7-4, NBC); KFDM-TV Beaumont (6-3, CBS); KBMT Beaumont (12-9, ABC); KJAC-TV Port Arthur (4-2, NBC); KHTV Houston (39-7, Ind); KHOU-TV Houston (11-11, CBS); KPRC-TV Houston (2-6, NBC); KTRK-TV Houston (13-13, ABC); KUHT Houston (8-8, ETV); KATC Lafayette, La. (3-6, ABC); KLFY-TV Lafayette, La. (10-10, CBS); KRIV-TV Houston (26-5, Ind).

Origination-automated: one ch (time/weather, full time).

Ownership: Liberty Communications Inc. (see MSO).

Port O'Connor. Coastal Cable Inc. Box 338 77982. (512) 983-2759.

Serves Port O'Connor. Calhoun county. Outside all TV markets.

Subscribers: 450; homes passed: 600; total pop in franchised area: 2,200. Started 7/74. Length 24 mi.

Possum Kingdom Lake. See Jacksboro.

Post. High Plains Cablevision. Box 1470 Idalou 79329. (806) 892-2338. Sandra Fuller, mgr; Stan Whitefield, chief tech.

Serves Post. Garza county.

Subscribers: 823; homes passed: 1,252; total homes in franchised area: 1,252. Length 24.5 mi. Charges: instal \$15; \$8/mo.

Channel usage: total ch capacity 12.

Presidio. Presidio TV Cable. Box 1150 79845. (915) 229-3700.

Serves Presidio. Presidio county. Outside all TV markets.

Subscribers: 460; homes passed: 500; total pop in franchised area: 1,400. Started 1973. Length 14 mi. Charges: instal \$30; \$10/mo.

Channel usage: total ch capacity 12; TV chs 5; available unused 7.

TV stations: KOSA-TV Odessa (7-7, CBS); KMOM-TV Monahans (9-9, ABC); KTSM-TV El Paso (9-11, NBC); XHIT Chihuahua, Mexico (4-4, Sp); XHFI Chihuahua (5-13, Sp).

Ownership: Wallace I. Neu.

Quanah. Quanah Cablevision Inc. Box 654 79252. (817) 663-2621. Bill Britton, mgr-tech.

Serves Quanah. Hardeman county. Outside all TV markets.

Subscribers: 1,390; homes passed: 1,470; total homes in franchised area: 1,470. Started 4/63. Length 24 mi. Charges: \$8/mo.

Channel usage: total ch capacity 12; TV chs 6; pay cable 1; automated 1; other origination programming 1; available unused 3. Allband FM.

TV stations: KFDD-TV Wichita Falls (3-3, NBC); KAMR-TV Amarillo (4-4, NBC, cc); KAUZ-TV Wichita Falls (6-6, CBS); KSWO-TV Lawton, Okla. (7-7, ABC); WFDA-TV Amarillo (10-10, CBS, cc); WTBS Atlanta (17-na, Ind).

■ Pay cable: one ch (HBO).

Origination-automated: one ch (weather). Other origination: one ch (Christian Broadcasting Network).

Ownership: Communications Systems Inc., 100% (see MSO).

Quitman. Quitman Cable TV. 3027 SE Loop 323, Tyler 75701. Atty: Cole, Raywid & Braverman, Washington.

Serves Quitman. Wood county.

Subscribers: 498; homes passed: 580; total pop in franchised area: 1,480. Started 10/65. Length 14 mi. Charges: instal \$25; \$5.75/mo.

Channel usage: total ch capacity 12; TV chs 11; available unused 1. Allband FM.

TV stations: KTVT Fort Worth (11-2, Ind); KTBS-TV

Shreveport, La. (3-3, ABC); KDFW-TV Dallas (4-4, CBS); KXAS-TV Fort Worth (5-5, NBC); KTAL-TV Texarkana (6-6, NBC); KLTV Tyler (7-7, ABC, NBC, CBS); WFAA-TV Dallas (8-8, ABC); KXTX-TV Dallas (39-3, Ind); KSLA-TV Shreveport, La. (12-12, CBS); KEFA-TV Dallas (13-13, ETV).

Ownership: Texas Community Antennas Inc. (see MSO).

Ralls. Caprock Cablevision c/o Omni Cable TV Corp. Box 359 Norwalk, Conn. 06855. (203) 866-4000. E. Fred Dupuy, mr.

Serves Ralls. Crosby county.

Subscribers: 241; homes passed: 865; total homes in franchised area: 865. Length 10.2 mi. Charges: instal \$19.95; \$10/mo.

Channel usage: total ch capacity 12.

TV stations: KTX-TV Lubbock (5-5, ETV, p); KAMC Lubbock (28-6, ABC, p); WTBS Atlanta (17-7, Ind); WGN-TV Chicago (9-8, Ind); KCBD-TV Lubbock (11-11, NBC, p); KLBK-TV Lubbock (13-13, CBS, p).

■ Pay cable: ch H (Showtime Inc., movies; 139 subscribers, available to 850 homes; charge \$8/mo).

Origination-automated: ch 2 (weather/message center, full time). Other origination: ch 9 (Christian Broadcasting Network).

Ownership: Omni Cable TV Corp., (see MSO).

Ranger. See Eastland.

Rankin. Rankin Cable TV Service. Box 137 79778. (915) 693-2711. Jim Fischer, system mgr. Atty: James Vernon, San Ramon, Calif.

Serves Rankin. Upton county. Outside all TV markets.

Subscribers: 411; homes passed: 480; total homes in franchised area: 531. Started 6/61. Charges: instal \$22.50; \$9/mo. Franchise fee 2%.

Channel usage: total ch capacity 12; TV chs 4; pay cable 1; automated 1; other origination programming 2; available unused 4. Allband FM.

TV stations: KMID-TV Midland (2-2, NBC); KOSA-TV Odessa (7-4, CBS); KMOM-TV Monahans (9-6, ABC); WTBS Atlanta (17-10, Ind).

■ Pay cable: ch 2 (HBO); 176 subscribers, available to 411 homes; charge \$9/mo.

Origination-automated: ch 13 (time/weather/program guide highlights/special announcements, full time). Other origination: ch 8 (ESPN); ch 12 (Nickelodeon).

Ownership: CMI Cable Communications Inc., 100%.

Rayford Forest. See Shenandoah.

Raymondville. See Harlingen.

Ree. See Blossom.

Reese AFB. Lubbock County Cablevision. c/o Omni Cable TV Corp. Box 359, Norwalk, Conn. 06855. (203) 866-4000.

Serves Reese AFB, Spur, Wolfforth. Lubbock, Dickens counties.

Subscribers: 794; homes passed: 1,402; total homes in franchised area: 2,117. Length 2 mi. Charges: instal \$19.35; \$9.95/mo.

Channel usage: total ch capacity 112.

Richwood. See Lake Jackson.

Rio Grande City. See Harlingen.

Rising Star. Brownwood TV Cable Service Inc. 1420 Layton Ave., Fort Worth 76117. (817) 831-1051.

Serves Rising Star. Eastland county. Top-100 TV market.

Subscribers: 384; homes passed: 424; total pop in franchised area: 997. Started 4/74. Length 6 mi. Charges: instal \$30; \$7.50/mo. Franchise fee 2%.

Ownership: Brownwood TV Cable Service Inc. (see MSO).

River Ridge. See Shenandoah.

Roaring Springs. Roaring Springs Cable Television Co. Box 958, Graham 76046.

Serves Roaring Springs. Motley county. Outside all TV markets.

Subscribers: 108; homes passed: 114; total pop in franchised area: 398. Started 4/60. Length 5 mi.

Channel usage: total ch capacity 5; TV chs 3; available unused 2.

TV stations: KLBK-TV Lubbock (13-2, CBS); KAMC Lubbock (28-3, ABC); KCBD-TV Lubbock (11-5, NBC).

Ownership: Grady Swaringen.

Robinson. See Waco.

Rockdale. New Worlds Cable TV Inc. d/b/a Rockdale Cablevision Inc. Box 288 76567. (512) 446-5888. Charles L. Davis, mgr.

Serves Rockdale. Milam county. Smaller TV market.

Texas

Subscribers: 500; homes passed: 1,700; total pop in franchised area: 5,000. Started 4/72. Length 18 mi. Charges: instal \$9.95; \$6.50/mo.

Channel usage: total ch capacity 10; TV chs 9; automated 1. Allband FM.

TV stations: KTBC-TV Austin (70-na, CBS); KTVU Austin (36-na, NBC); KVUE-TV Austin (24-na, ABC); KNCT Belton (46-na, ETV); KBTX-TV Bryan (3-na, CBS); KHTV Houston (39-na, Ind); KLRN San Antonio (9, ETV); KCEN-TV Temple (6-na, NBC, ABC); KWTX-TV Waco (10-na, ABC).

Origination-automated: one ch (time/weather, full time).

Ownership: Charles L. Davis, pres.

Rockport. Rockport Cable Co. TV Inc. Holds franchise.

Rocksprings. Rocksprings Canyon TV Co. Box 128 78880. (512) 683-2111. B.L. Nix, mgr.

Serves Rocksprings. Edwards county. Outside all TV markets.

Subscribers: 428; homes passed: 600; total pop in franchised area: 1,200. Started 10/60. Charges: instal \$5.00 or \$10; \$7.50 or \$10/mo.

Channel usage: TV chs 6; pay cable 1; automated 1; other origination programming 2.

TV stations: KMOL-TV San Antonio (4-4, NBC); KENS-TV San Antonio (5-5, CBS); KSAT-TV San Antonio (12-2, ABC); WTBS Atlanta (17-7, Ind); WOR-TV New York (9-11, Ind); WGN-TV Chicago (9-9, Ind).

■ Pay cable: ch 3 (Showtime, movies); 91 subscribers, available to 600 homes charge \$7.95/mo.

Origination-automated: ch 13 (local weather). Other origination: ch 8 (ESPN); ch 10 (CNN).

Ownership: Carson Gilmer, pres; Baylor Roe, sec-treas; James L. Greer Jr., dir; C.H. Gilmer, dir; Jackson L. Babb, dir; B. L. Nix, dir.

Roma. TELE-VIEW Inc. Box 928 78584. (512) 849-1523. J.C. Guerra, exec VP; Charles F. Zoerner, chief tech. Atty: Robert F. Barnes, Hidalgo.

Serves Roma, Morenos, Escobares, Garcono, Los Barreras, Rosita. Starr county. Outside all TV markets.

Subscribers: 1,207; homes passed: 2,100; total homes in franchised area: 2,500. Started 2/76. Length 33 mi. Charges: instal \$19.95; \$8.90-10.50/mo. Franchise fee 3%.

Channel usage: total ch capacity 12; TV ch 6; available unused 6. Allband FM.

TV stations: XEFB Monterrey, Mexico (3-3, Sp); KGBT-TV Harlingen (4-4, CBS); KRGV-TV Weslaco (5-5, ABC); XET Monterrey, Mexico (6-6, Sp); XHX Monterrey, Mexico (10-10, Sp); XHAW Monterrey, Mexico (12-12, Sp).

Ownership: J.C. Guerra, pres, 83%.

Roscoe. Roscoe Cable TV Corp. Box 1149, Del Rio 78840. Robert G. Scallorn, gen mgr.

Serves Roscoe. Nolan county. Smaller TV market.

Subscribers: 282; homes passed: 540; total pop in franchised area: 1,490. Started 8/71. Length 10.8 mi.

Channel usage: total ch capacity 12; TV chs 6; automated 1; available unused 5. Allband FM.

TV stations: KDFW-TV Dallas (4-3, CBS); KWAB Big Spring (4-4, ABC); KTXS-TV Sweetwater (12-6, ABC); KRBC-TV Abilene (9-9, NBC); KTVT Fort Worth (11-11, Ind); KERA-TV Dallas (13-13, ETV).

Origination-automated: one ch (time/weather, full time).

Ownership: The Vinegarroon Corp.

Rosebud. Warner Amex Cable Communications Inc. 975 N. Lillian St. 76401. (817) 968-4189. R. Thompson, mgr.

Serves Rosebud. Falls county. Smaller TV market.

Subscribers: 259; homes passed: 400; total homes in franchised area: 425. Started 3/66. Length 12 mi. Charges: instal \$15; \$7.50/mo. Franchise fee 3%.

Channel usage: total ch capacity 12; TV chs 8; available unused 4. Allband FM.

TV stations: KCEN-TV Temple (6-2, NBC, ABC); KDFW-TV Dallas (4-4, CBS); KWTX-TV Waco (10-5, ABC, CBS); KTBC-TV Austin (7-7, CBS); WFAA-TV Dallas (8-8, ABC); KLRN San Antonio (9-9, ETV); KTVT Fort Worth (11-11, Ind); KXTX-TV Dallas (39-na, Ind).

Ownership: Warner Amex Cable Communications Inc. (see MSO).

Rosita. See Roma.

Rolan. Cable Electronics Inc. 113 W. Snyder 79546. (915) 735-2526. Bob Brockman, mgr. Atty: Cole, Raywid & Braverman, Washington.

Serves Rolan. Fisher county. Smaller TV market.

Subscribers: 588; homes passed: 1,242; total pop in franchised area: 2,800. Started 8/68. Length 13 mi. Charges: instal \$15; \$7.95/mo. Franchise fee 2%.

Channel usage: total ch capacity 12; TV chs 7; automated 1; available unused 4. Total radio stations: 3 FM.

TV stations: KTXS-TV Sweetwater (12-4, ABC); KRBC-TV Abilene (9-5, NBC); KDFW-TV Dallas (4-8, CBS); KXTX-TV Dallas (39-8, Ind); KTAB-TV Abilene (32-10, CBS); KTVT Fort Worth (11-11, Ind); KERA-TV Dallas (13-13, ETV).

Origination-automated: one ch (time/weather, full time).

Ownership: United Cable Television Corp. (see MSO).

Round Rock. Stokes Cable Co. Inc. Box 65 78664. (512) 255-1185. William Matthews, gen mr. Atty: Richard Wells, Round Rock.

Serves Round Rock and Brushy Creek Subdivisions. Williamson county. Top-100 TV market.

Subscribers: 2,581; homes passed: 4,849. Started 3/80. Length 105.3 mi. Charges: instal \$25; \$10/mo. Franchise fee 2%.

Channel usage: total ch capacity 35; TV chs 11 (1 shared); pay cable 2; automated 10 (1 shared); access 4 (1 shared); other origination programming 11 (2 shared). 12+ ch converters. Total radio stations: 11 FM.

TV stations: KNCT Belton (46-2, ETV); KCEN-TV Temple (6-6, NBC, ABC); KTBC-TV Austin (7-7, CBS); WGN-TV Chicago (9-9, Ind); KWTX-TV Waco (10-10, ABC, CBS); WTBS Atlanta (17-17, Ind); KLRN San Antonio (9-18, ETV); KVUE-TV Austin (24-24, ABC); WOR-TV New York (9-26, Ind).

■ Pay cable: ch 20 (Showcase, movies, sports, specials); ch 21 (Rainbow, movies and fine arts); 1,735 subscribers, available to 2,581 homes; charges: \$9.95/mo. (Showcase); \$5/mo. (Rainbow).

Origination-automated: 10 chs (time, weather, Texas news, consumer bulletin board, news, stocks, sports). Access: 2 chs (educ, govt). Other origination: 1 ch (local origination).

Other services: Two way capability.

Ownership: Daniels and Associates, 100% (see MSO).

Roxton. See Blossom.

Rule. Centex Cablevision. 118 West Hamilton, Stamford 79553. (915) 773-3591. Jerry Smith, mgr. Under construction.

Serves Rule. Hasque county. Outside all TV markets. Total homes in franchised area: 500. Started 6/80. Length 8 mi. Charges: instal \$25; \$9.25/mo. Franchise fee 2%.

Channel usage: total ch capacity 12; TV chs 6; pay cable 1; other origination programming 3; available unused 20.

TV stations: KTVT Fort Worth (11-5, Ind, cc); KRBC-TV Abilene (9-9, NBC); KTXS-TV Sweetwater (12-12, ABC); KERA-TV Dallas (13-13, ETV, cc); WTBS Atlanta (17-na, Ind); KTAB-TV Abilene (32-10, CBS). Microwave: West Texas Microwave.

■ Pay cable: ch 2 (HBO); charge \$9/mo.

Origination: ch 8 (TBN); ch 11 (Madison Square Garden); one ch (USA Network).

Ownership: Harmon & Co., 100% (see MSO).

Rusk. E-Z Vision Inc. Box 475 75785. (214) 683-2257. Jerry D. Norton, chief tech.

Serves Rusk. Cherokee county. Smaller TV market.

Subscribers: 810; homes passed: 1,525; total pop in franchised area: 4,914. Started 5/59. Length 29 mi. Charges: instal \$5; \$7.25/mo.

Channel usage: total ch capacity 12; TV chs 10; other origination programming 2.

TV stations: KHOU-TV Houston (11-3, CBS); KHTV Houston (39-2, Ind); KLTV Tyler (7-10, ABC, NBC, CBS); KTRE-TV Lufkin (9-9, ABC, NBC); KPCC-TV Houston (2-6, NBC); KTVT Fort Worth (11-11, Ind); KDFW-TV Dallas (4-4, CBS); KXAS-TV Fort Worth (5-5, NBC); KSLA-TV Shreveport, La. (12-12, CBS); KTBS-TV Shreveport, La. (3-13, ABC).

Other origination: ch 7 (educ), ch 8 (local).

Ownership: E.H. Whitehead, pres, 50%; Marie Whitehead, sec, 50%.

Sabinal. Sabinal TV Cable Co. Box 309 78881.

Serves Sabinal. Uvalde county. Outside all TV markets.

Subscribers: 283; homes passed: 470; total pop in franchised area: 1,800. Started 10/71. Length 11.4 mi.

San Angelo. Texas Cablevision. 28 West Concho 76903. (915) 655-8911. Frank Settle, gen mgr; C. H. Comstock, chief tech. Atty: Cole, Raywid & Braverman, Washington.

Serves San Angelo, Goodfellow Air Force Base and other parts of Tom Green county. San Angelo, Tom Green counties. Smaller TV market.

Subscribers: 19,600; homes passed: 26,400; total homes in franchised area: 29,700. Started 10/58. Length 290 mi. Charges: instal \$25; \$8/mo. Franchise fee 2%.

Channel usage: total ch capacity 12; TV chs 8 (1 shared); pay cable 1 shared; automated 2; other origination programming 1 shared; technically unavailable Total radio stations: 16 FM, shortwave 1, weather 1.

TV stations: WFAA-TV Dallas (8-2, ABC, p); WTBS

Atlanta (17-4, Ind); KCTV San Angelo (8-5, CBS); KXTX-TV Dallas (39-6, Ind); KACB-TV San Angelo (3-9, NBC); KTVT Fort Worth (11-11, Ind, cc & p); KTXS-TV Sweetwater (12-12, ABC); KERA-TV Dallas (13-13, cc & p). Microwave: West Texas Microwave.

■ Pay cable: ch 4 (HBO, movies, 84 hrs); 11,100 subscribers, avail to 24,600 homes; charge \$9/mo.

Origination-automated: ch 3 (adv/weather; full time); ch 8 (Marquee; full time). Other origination: one ch (SIN, CNN, MSN, USA Network, Calliope, C-SPAN). Ownership: UA-Columbia Cablevision Inc. (see MSO).

San Antonio. UA-Columbia Cablevision of Texas Inc. Box 1121 78247. (512) 222-9912. Cipriano F. Guerra Jr., VP; Gil Varela, opns mgr. Atty: Sawtelle, Goode, Davidson & Troilo, San Antonio.

Serves San Antonio, Alamo Heights, Balcones Heights, Castle Hills, Cibolo, Converse, Grey Forest, Hill Country Village, Hollywood Park, Kirby, Leon Valley, Live Oak, Olmos Park, Schertz, Selma, Shavano Park, Somerset, Terrell Hills, Universal City, Windcrest and other parts of Bexar county. Also serves Comal and Guadalupe counties. Top-100 TV market.

Subscribers: 15,204; homes passed: 37,000; total homes in franchised area: 300,000. Started 9/79. Length 550 mi. Charges: instal \$25 (overhead) & \$35 (underground); \$5/mo. (9 chs), \$6/mo. (18 chs) & \$7/mo. (32 chs). Franchise fee 3%.

Channel usage: total ch capacity 35; TV chs 8; pay cable 3; automated 9; access 8; other origination programming 7. 12+ ch converters. Total radio stations: 17 FM, 1 weather.

TV stations: WOR-TV New York (9-2, Ind); KMOL-TV San Antonio (4-3, NBC); KENS-TV San Antonio (5-6, CBS); KWEX-TV San Antonio (41-8, Ind, Sp); KLRN San Antonio (9-9, ETV); WGN-TV Chicago (9-10, Ind); KSAT-TV San Antonio (12-13, ABC); WTBS Atlanta (17-17, Ind).

■ Pay cable: ch 14 (HBO, 65 hrs); ch 16 (Showtime and sports, 70 hrs); ch 32 (Galavision, spanish movies/sports, 110 hrs); 26523 subscribers, available to 37,000 homes; charge \$6/ch/mo.

Origination-automated: nine chs. Access: ch 5 (city govt); ch 11 (educ); ch 12 (suburban govt); ch 21 (public); ch 22 (Black); ch 23 (Spanish); ch 24 (relg); ch 30 (military). Other origination: seven chs (USA Network, SPN, C-SPAN, Modern Cable World).

Other services: Two-way capability.

Ownership: UA-Columbia Cablevision Inc.

San Augustine. San Augustine Cable TV Inc. Box 584 75972. (727) 275-5233. Dan Dellinger, mgr.

Serves San Augustine. San Augustine county. Smaller TV market.

Subscribers: 500; homes passed: 1,000; total home in franchised area: 1,800. Started 8/70. Length 14 mi. Charges \$29.95/mo.; \$7.75/mo.

Channel usage: total ch capacity 12; TV chs 7; pay cable 1; automated 1; other origination programming 1. Allband FM.

TV Stations: KTBS-TV Shreveport, La. (3-3, ABC); KTAL-TV Texarkana (6-6, NBC); KTRE-TV Lufkin (9-9, ABC, NBC); KSLA-TV Shreveport, La. (12-12, CBS); WTBS Atlanta (17-13, Ind); WGN-TV Chicago (9-11, Ind); KLTG Shreveport, La. (24-4, ETV).

■ Pay cable: ch 7 (HBO); 160 subscribers; available to 1,000 homes; charges \$9.50/mo.

Origination-automated: ch 2 (time/weather; full time). Other origination: ch 10 (CBN).

Ownership: Center Broadcasting.

San Benito. See Harlingen.

Sanderson. Sanderson Cable Co. Box 190 79848. (915) 345-2461. Austin T. Nance, owner-mgr; N.L. Anderson, chief tech. Atty: J.H. Hayse; Lower Sanderson.

Serves Sanderson. Terrell county. Outside all TV markets.

Subscribers: 280; homes passed: 600; total homes in franchised area: 800. Started 3/58. Length 71 mi. Charges: instal free; \$6.50/mo.

Channel usage: total ch capacity 12; TV chs 3; automated 1; available unused 8. Allband FM.

TV stations: KOSA-TV Odessa (7-5, CBS); KMD-TV Midland (2-2, NBC); KMOM-TV Monahans (9-4, ABC).

Origination-automated: ch 10 (scan, KMD Midland; 24 hrs).

Ownership: Austin T. Nance.

Sanderson. Big Bend Communications. Box 810 79830. (915) 345-2461. Martin Benevich Jr., mgr; Roy Beinbauer, chief tech.

Serves Sanderson, Comstock. Terrell county. Outside all TV markets.

Subscribers: 450; homes passed: 75; total homes in franchised area: 525. Started 9/66. Length 25 mi. Charges: instal \$15; \$9/mo.

Channel usage: total ch capacity 12; TV chs 4; pay cable 1; other origination programming 1; total radio stations: 10 FM.

TV stations: KTPX Monahans (9-na, ABC); KOSA-TV Odessa (7-na, CBS); KMD-TV Midland (2-na, NC); WTBS Atlanta (17-na, Ind).

■ Pay cable: ch 3 (HBO, movies, 65 hrs); 175 sus-

scribers, available to 450 homes; charge \$10/mo.

Origination: one ch (PTL).

Ownership: Wallace Neu, pres-dir, 50%; O. E. Grubb, 20%; Robert Treloar, dir, 10%; Kenneth Otto, sec-treas-dir, 10%.

San Diego. See Alice.

Sand Springs. Howard County Cable TV. 3027 SE Loop 323, Tyler 75701. Atty: Cole, Raywid & Braverman, Washington.

Serves Sand Springs. Howard county. Smaller TV market.

Subscribers: 256; homes passed: 600; total pop in franchised area: 2,000. Started 4/66. Length 15 mi.

Channel usage: total ch capacity 12; TV chs 9; automated 2; other origination programming 1.

TV stations: KMID-TV Midland (2-2, NBC); KWAB Big Spring (4-13, ABC); KERA-TV Dallas (13-5, ETV); KXTX-TV Dallas (39-6, Ind); KOSA-TV Odessa (7-7, CBS); WFAA-TV Dallas (8-8, ABC); KMOM-TV Monahans (9-9, ABC); KTVT Fort Worth (11-11, Ind); KCB-D-TV Lubbock (11-10, NBC).

Origination—automated; one ch (time/weather, full time); one ch (news ticker, full time). Other origination: one ch (local origination, 3 hrs, 36 min); one ch (slide chain, 1/2 hr). Adv accepted.

Ownership: Big Spring Cable TV Inc. (see MSO).

San Juan. See Harlingen.

San Marcos. Cable TV of San Marcos. Box 1008 78666. (512) 392-8185. Guy Trimble, gen mgr.

Serves San Marcos, Hays county. Smaller TV market.

Subscribers: 5,400; homes passed: 6,600; total homes in franchised area: 7,600. Started 11/73. Length 100 mi. Charges: instal \$9.95; \$7.50/mo. Franchise fee 3%.

Channel usage: total ch capacity 20; TV chs 9 (1 shared); pay cable 2 (1 shared); automated 1; other origination programming 7. Total radio stations: 14 FM. automated 1; available unused 3. Total radio stations: 14 FM.

TV stations: KTVU Austin (36-3, NBC); KTBC-TV Austin (7-7, CBS); KVUE-TV Austin (24-2, ABC); KENS-TV San Antonio (5-5, CBS); KSAT-TV San Antonio (12-12, ABC); KWEX-TV San Antonio (41-6, Sp); KMOL-TV San Antonio (4-4, NBC); KLRN San Antonio (9-8, ETV); WTBS Atlanta (17-11, Ind).

■ Pay cable: ch 2 (HBO, movies, 60 hrs); ch 19 (Galavision, movies, 60 hrs); 2,700 subscribers, available to 5,400 homes; charge \$8.50/mo.

Origination—automated: ch 9 (time/weather). Other origination: 7 chs (USA Network, ESPN, SPN, Nickelodeon, PTL, CBN, CNN).

Ownership: Karnack Corp., 100%.

San Saba. San Saba-Goldthwaite Cablevision Inc. Box 213 76877. (915) 372-5555. Fred Hardy, mgr.

Serves San Saba. San Saba county. Outside all TV markets.

Subscribers: 1,100; homes passed: 1,200. Started 1957. Length 26 mi.

Channel usage: total ch capacity 12; TV chs 8; pay cable 1; automated 1; available unused 2.

TV stations: KTVU Austin (36-2, NBC); WFAA-TV Dallas (8-8, ABC, cc); KTVT Fort Worth (11-11, Ind, cc); KDFW-TV Dallas (4-4, CBS, cc); KCEN-TV Temple (6-6, NBC, ABC); KTBC-TV Austin (7-7, CBS); KWTV-TV Waco (10-10, ABC, CBS); KNCT Belton (46-12, ETV). Microwave: Andrews Tower.

■ Pay cable: ch G (HBO).

Origination—automated: ch 3 (time/weather, KOX-E[FM] Brownwood; full time).

Ownership: M. L. Bagley, pres, 30%; Dean Bagley, VP, 30%.

Santa Anna. Santa Anna Cable TV. Box 175 76878. (915) 348-3636

Serves Santa Anna. Coleman county. Outside all TV markets.

Subscribers: 150; homes passed: 375; total pop in franchised area: 1,500. Started 1965. Length 7.5 mi. Charges: instal \$15; \$6/mo.

Channel usage: total ch capacity 12; TV chs 3. Total radio stations: 1 FM.

TV stations: KRBC-TV Abilene (9-9, NBC); KTXS-TV Sweetwater (12-12, ABC); KCTV San Angelo (8-5, CBS).

Ownership: Max Eubank.

Schertz. See San Antonio.

Seabrook. See Webster.

Seadrift. Stellar Vision Inc. Holds franchise.

Serves Seadrift. Calhoun county. Smaller TV market. Charges: instal \$25; \$9/mo.

Ownership: Stellar Vision Inc.

Seagraves. Seagraves Cable TV Inc. Box 1346. Seminole 79360. (915) 758-5764. Lloyd Coberly, mgr.

Serves Seagraves. Gaines county. Outside all TV markets.

Subscribers: 351; homes passed: 728; total pop in franchised area: 2,965. Started 4/66. Length 12 mi.

Channel usage: total ch capacity 12; TV chs 7; available unused 5.

TV stations: KMID-TV Midland (2-2, NBC); KAMC Lubbock (28-5, ABC); KOSA-TV Odessa (7-7, CBS); KMOM-TV Monahans (9-9, ABC); KCB-D-TV Lubbock (11-11, NBC); KLBK-TV Lubbock (13-13, CBS); KBIM-TV Rosewell, N.M. (10-10, CBS).

Ownership: Joe Harris (see MSO).

Seguin. Seguin Cable Communications Systems Inc. 1239 E. College St. 78155. (512) 379-1505. Rod Rogers, mgr/tech.

Serves Seguin. Guadalupe county. Outside all TV markets.

Subscribers: 1,930; homes passed: 5,222. Started 7/79. Length 98 mi. Charges: instal \$20; \$7.50/mo. Franchise fee 3%.

Channel usage: total ch capacity 22; TV chs 8; pay cable 1; automated 4; other origination programming 5; available unused 3. 12+ ch converters.

TV stations: KSAT-TV San Antonio (12-3, ABC); KMOL-TV San Antonio (4-4, NBC); KENS-TV San Antonio (5-5, CBS); KLRN San Antonio (9-6, ETV); KWEX-TV San Antonio (41-13, Ind, Sp); WTBS Atlanta (17-20, Ind); KTVU Oakland, Calif. (2-21, Ind); WGN-TV Chicago (9-22, Ind).

■ Pay cable: ch 17 (Showtime, 88 hrs); 1,395 subscribers, available to 1,930 homes; charge \$9.95/mo. Origination—automated: ch 7 (UPI); ch 9 (TV guide); ch 10 (AP news); ch 12 (local and regnl weather). Other origination: ch 8 (PTL); ch 11 (Christian Broadcasting Network); ch 18 (C-SPAN); ch 19 (Nickelodeon); ch 23 (ESPN).

Ownership: Communications Services Inc., 100% (see MSO).

Selma. See San Antonio.

Seminole. Seminole Cable TV Co. Box 1346 79360.

Serves Seminole. Gaines county. Outside all TV markets.

Subscribers: 1,320; homes passed: 1,441; total pop in franchised area: 5,065. Started 1961. Length 51 mi. Charges: instal \$9.95; \$7/mo. Franchise fee 2%.

Channel usage: total ch capacity 12; TV chs 9; automated 1; available unused 2. Allband FM.

TV stations: KMID-TV Midland (2-2, NBC); KAMC Lubbock (28-6, ABC); KOSA-TV Odessa (7-7, CBS); WFAA-TV Dallas (8-4, ABC); KTVT Fort Worth (11-5, Ind); KBIM-TV Rosewell, N.M. (10-10, CBS); KMOM-TV Monahans (9-9, ABC); KCB-D-TV Lubbock (11-11, NBC); KLBK-TV Lubbock (13-13, CBS).

Origination—automated: one ch (message wheel, full time).

Ownership: Joe Harris (see MSO).

Seymour. Seymour Cable TV Inc. Box 1191 76380. (817) 888-2525.

Serves Seymour. Baylor county. Outside all TV markets.

Subscribers: 775; homes passed: 1,200; total pop in franchised area: 3,469. Started 1/77.

Ownership: CATV Systems Inc. (see MSO).

Shallowater. High Plains Cablevision. Box 1470 Idalou 79329. (806) 392-2338. Sandra Fulfer, mgr; Stan Whitefield, chief tech.

Serves Shallowater. Lubbock county.

Total homes in franchised area: 660. Started 8/81.

Channel usage: total ch capacity 12.

Shamrock. Shamrock Community TV System. Box 348 79079. (806) 256-3507.

Serves Shamrock. Wheeler county. Smaller TV market.

Subscribers: 874; homes passed: 1,016; total pop in franchised area: 2,644. Started 4/57. Length 20 mi.

Channel usage: total ch capacity 5; TV chs 3; automated 1; available unused 1.

TV stations: KAMR-TV Amarillo (4-4, NBC); KVII-TV Amarillo (7-5, ABC); KFDA-TV Amarillo (10-6, CBS).

Origination—automated: one ch (time/weather, full time). Other origination: one ch (local origination, 4 3/4 hrs). Adv accepted.

Ownership: W.E. Blackburn.

Shavano Park. See San Antonio.

Sheffield. Sheffield TV Cable, Box 139, Iraan 79744. (915) 639-2570.

Serves Sheffield. Pecos county. Outside all TV markets.

Subscribers: 60; total pop in franchised area: 350. Started 7/64. Length 5 mi. Charges: instal \$60; \$5/mo.

Channel usage: total ch capacity 3 TV chs 3.

TV stations: KMID-TV Midlands (2-2, NBC); KOSA-TV Odessa (7-4, CBS); KMOM-TV Monahans (9-6, ABC).

Ownership: Frank S. Lively.

Shenandoah. Montgomery County CATV Inc. 1857 Hanna Rd. Conroe 77302. (713) 367-8900. Al Harrison, gen mgr; Steve Harrison, chief tech.

Serves Shenandoah. Fox Run, Glenegales, Oak Ridge North, Rayford Forest, Spring Forest, Spring Hills, Spring Oaks, Timber Ridge, Vicksburg, Timber

Lakes, Woodlock, River Ridge, Champion Lake, Village of Chateau Wood. Montgomery county. Top-100 TV market.

Subscribers: 2,700; homes passed: 4,500; total homes in franchised area: 5,700. Started 10/78. Length 25 mi. Charges: instal \$25; \$10.50/mo. Franchise fee 3%.

Channel usage: total ch capacity 30; TV chs 7; pay cable 2; automated 2; other origination programming 1. Allband FM.

TV stations: KPRC-TV Houston (2-2, NBC); KUHT Houston (8-8, ETV); KHOU-TV (11-11, CBS); KTRK-TV (13-13, ABC); KRIV-TV Houston (26-6, Ind); KHTV Houston (39-4, Ind); WTBS Atlanta (17-na, Ind).

■ Pay cable: ch 5 (HBO, movies, 52 hrs); ch 7 (The Movie Channel, movies, full time); 3,200 subscribers, available to 2,600 homes; charge \$8/mo.

Origination—automated: ch 3 (local advertising; full time); ch 12 (time/weather, AP news; full time). Other origination: one ch (ESPN).

Ownership: Communications Systems Inc. (see MSO).

Sheppard Air Force Base. See Wichita Falls.

Sherman. Cablecom of Sherman. Box 1223, 75090 (214) 893-8870. Larry Richey, mgr; Danny Harris, chief tech. Atty: Bob Minshew, Sherman.

Serves Sherman. Grayson county. Smaller TV market.

Subscribers: 10,180; homes passed: 12,951; total homes in franchised area: 14,200. Started 8/57. Length 145 mi. Charges: instal \$15; \$5.50/mo. Franchise fee 3%.

Channel usage: total ch capacity 12; TV chs 7; pay cable 1; automated 1; access 1; other origination programming 1; available unused 1.

TV stations: KXII Ardmore, Okla. (12-3, NBC, CBS); KDFW-TV Dallas (4-4, CBS); KXAS-TV Fort Worth (5-5, NBC); WFAA-TV Dallas (8-8, ABC); KXTX-TV Dallas (39-9, Ind); KTVT Fort Worth (11-11, Ind); KERA-TV Dallas (13-13, ETV).

■ Pay cable: ch 7 (HBO); 3,554 subscribers.

Origination—automated: ch 6 (weather). Access: ch 2 (educational-public schools, 40 hrs). Other origination: one ch (local origination, 10 hrs).

Ownership: Cablecom-General Inc., 100% (see MSO).

Shiner. Shiner Cablevision Inc. 213 W. May, Yoakum 77995. (512) 293-5293. Lawrence Robinson, mgr.

Serves Shiner. Lavaca county. Top-100 TV market.

Subscribers: 243; homes passed: 800; total pop in franchised area: 2,102. Started 1/75. Length 15 mi. Charges: instal \$12.50; \$5.95/mo. Franchise fee 2%.

Ownership: Philip Wilcox, pres; Bruce Plankinton, sec-treas, 25%; remainder held by 8 others.

Shoracres. See Humble.

Silsbee. Silsbee Cable TV Inc. 205 East Ave. J 77656. (713) 385-5953. Bill Hilliard, pres; R. D. West, chief tech. Atty: E. B. Stover, Silsbee.

Serves Silsbee. Hardin county. Smaller TV market.

Subscribers: 740; homes passed: 1,200; total homes in franchised area: 3,200. Started 6/72. Length 32 mi. Charges: instal \$20; \$8.50/mo.

Channel usage: total ch capacity 12; TV chs 10; pay cable 1; other origination programming 1.

TV stations: KPRC-TV Houston (2-2, NBC); KHTV Houston (39-3, Ind); KJAC-TV Port Arthur (4-4, NBC); KFDM-TV Beaumont (6-6, CBS); KPCL-TV Lake Charles, La. (7-7, NBC); KUHT Houston (8-8, ETV); KRIV-TV Houston (26-9, Ind); WTBS Atlanta (17-11, Ind); KBMT Beaumont (12-12, ABC); WGN-TV Chicago (9-13, Ind).

■ Pay cable: ch 5 (HBO, 50 hrs).

Origination: ch 10 (ESPN)

Ownership: W. K. Hilliard, 70%; L. P. Hilliard, 30%.

Silverton. Silverton Cable TV. 707 Howard St. Olney 76374.

Serves Silverton. Briscoe county. Outside all TV markets.

Subscribers: 140; homes passed: 400; total pop in franchised area: 1,098. Started 1969. Length 7 mi.

Channel usage: total ch capacity 12; TV chs 5; automated 1; available unused 6.

TV stations: KAMR-TV Amarillo (4-4, NBC); KVII-TV Amarillo (7-7, ABC); KFDA-TV Amarillo (10-na, CBS); KCB-D-TV Lubbock (11-na, NBC); KLBK-TV Lubbock (13-na, CBS).

Origination—automated: one ch (time/weather, full time).

Ownership: D.H. Pope, 50%; Bill Tyler, 50%.

Sintown. San Patricio County Cable TV Inc. Box 1307 78387. (512) 364-4752.

Serves Sintown. San Patricio county. Smaller TV market.

Subscribers: 475; homes passed: 2,000; total homes

Texas

in franchised area: 2,000. Started 1/81. Length 30 mi. Charges: instal \$20; \$7.50/mo. Franchise fee 3%.

Channel usage: total ch capacity 5; TV chs 8; pay cable 3; automated 1; access 1; other origination programming 4. Total radio stations: 12 FM.

TV stations: Kill Corpus Christi (3-2, ABC); KRIS-TV Corpus Christi (6-4, NBC); KZTV Corpus Christi (10-11, CBS); KEDT Corpus Christi (16-9, ETV); KORO Corpus Christi (28-13, Inc); WTBS Atlanta (17-8, Ind); WGN-TV Chicago (9-N, Ind); WOR-TV New York (9-O, Ind).

■ Pay cable: ch A (HBO); ch C (The Movie Channel); ch E (Galavision); 548 subscribers, available to 2,000 homes; charges \$9/mo.

Origination: 4 chs (CBN, Nickelodeon, CNN, ESPN). Ownership: B. J. Conroy Jr., 60% (see MSO).

Slaton. Slaton TV Cable Service. Box 392, Colorado City 79512. (915) 728-3600. Dale Mathis, mgr; Gene Lewis, chief tech. Atty: Cole, Raywid & Braverman, Washington.

Serves Slaton. Lubbock county. Smaller TV market. Subscribers: 800; homes passed: 3,000; total homes in franchised area: 3,000. Started 1/79. Length 32 mi. Charges: instal \$15; \$8.50/mo. Franchise fee 2%.

Channel usage: total ch capacity 20; TV chs 6; pay cable 1; automated 1; other origination programming 3. Allband FM.

TV stations: WGN-TV Chicago (9-2, Ind, cc); WTBS Atlanta (17-4, Ind, cc); KXTX-TV Lubbock (5-10, ETV); KCBD-TV Lubbock (11-6, NBC); KLBK-TV Lubbock (13-7, CBS); KAMC Lubbock (28-9, ABC).

■ Pay cable: ch 2 (HBO, movies, sports). Origination—automated: ch 5 (weather). Other origination: ch 3 (Christian Broadcasting Network); ch 8 (Madison Square Garden); ch 12 (Spanish International Network).

Ownership: Landmark Cablevision Associates, 100%.

Smithville. Smithville Cable TV Inc. 306 Main St. 78957. (512) 237-2363.

Serves Smithville. Bastrop county. Outside all TV markets.

Subscribers: 553; homes passed: 1,200; total pop in franchised area: 2,933. Started 1968. Length 18 mi. Charges: \$6/mo.

Channel usage: total ch capacity 12; TV chs 7; automated 1; available unused 4. Allband FM.

TV stations: KMOL-TV San Antonio (4-4, NBC); KENS-TV San Antonio (5-5, CBS); KTBC-TV Austin (7-7, CBS); KLRN San Antonio (9-9, ETV); KSAT-TV San Antonio (12-12, ABC); KTVU Austin (36-11, NBC).

Origination—automated: one ch (time/weather, full time).

Ownership: LBJ Co. (see MSO).

Snyder. Snyder Community Antenna TV Co Inc. Box 366 79549. Atty: Cole, Raywid & Braverman, Washington.

Serves Snyder. Scurry county. Smaller TV market. Subscribers: 4,600; homes passed: 5,500; total homes in franchised area: 5,500. Started 12/58. Length 100 mi. Charges: instal \$9.50; \$9.50/mo. Franchise fee 3%.

Channel usage: total ch capacity 20; TV chs 10; pay cable 1; automated 2 (1 shared); other origination 5 (1 shared). Allband FM.

TV stations: KERA-TV Dallas (13-6, ETV); WTBS Atlanta (17-31, Ind); KTXS-TV Sweetwater (12-12, ABC); KAMC Lubbock (28-7, ABC); WFAA-TV Dallas (8-8, ABC); KRBC-TV Abilene (9-9, NBC); KTVT Fort Worth (11-10, Ind); KCBD-TV Lubbock (11-11, NBC); KLBK-TV Lubbock (13-13, CBS); KTAB-TV Abilene (32-5, CBS).

■ Pay cable: ch 13 (HBO). Origination—automated: ch 2 (local weather); ch 4 (UPI news). Other origination: ch 4 (C-SPAN); ch 3 (CBN); ch 9 (CNN); ch 10 (ESPN); ch 12 (Nickelodeon).

Ownership: Snyder Community Antenna TV Co. Inc.

Somerset. See San Antonio.

Somerville. See Caldwell.

Sonora. Television Enterprises Inc. 206 E. Main St. 76950. (915) 387-3344. Robert L. Houston, mgr & chief tech.

Serves Sonora, Sutton, Eldorado. Sutton and Schleicher counties. Smaller TV market.

Subscribers: 1,704; homes passed: 2,301; total homes in franchised area: 2,301. Started 1955. Length 37 mi. Charges: instal \$19.95; \$10/mo. Franchise fee 2%.

Channel usage: total ch capacity 12; TV chs 5; pay cable 1; automated 1; access 2. Allband FM.

TV stations: KCTV San Angelo (8-2, CBS, cc); KACB-TV San Angelo (3-3, NBC, cc); WFAA-TV Dallas (8-4, ABC, cc); KTVT Fort Worth (11-5, Ind, cc); KERA-TV Dallas (13-6, ETV, cc). Microwave: South-

west Transmission Corp.

■ Pay cable: ch 10 (HBO, movies and sports, 44 hrs).

Origination—automated: ch 6 (weather, KVRN[AM] Sonora, 146 hrs). Access: chs 4 & 9.

Ownership: Television Enterprises Inc., 100% (see MSO).

South Houston. Cablevision. 2223 Strawberry C-35 Pasadena 77502. Holds franchise only.

Ownership: South Houston CATV.

South Padre Island. South Padre Cable Inc. Box 47066. Dallas 75247. Holds franchise.

Ownership: CATV Systems Inc. (see MSO).

Southside Place. See Bellaire.

Spearman. Spearman Cable TV. 308 Main 79081. (806) 659-3363. Ronnie Antalek, mgr-chief tech.

Serves Spearman. Hansford county. Outside all TV markets.

Subscribers: 1,027; total homes in franchised area: 1,195. Started 1/61. Length 20 mi. Charges: instal \$7.50; \$8/mo.

Channel usage: total ch capacity 5; TV chs 3; automated 2. Allband FM.

TV stations: KAMR-TV Amarillo (4-4, NBC); KVII-TV Amarillo (7-7, ABC); KFDA-TV Amarillo (10-10, CBS).

Origination—automated: ch 3 (weather scan and weather bulletins, full time); ch 6 (background music, KQIZ-FM Amarillo; full time).

Ownership: W. E. Blackburn, 100%.

Spring Forest. See Shenandoah.

Spring Hills. See Shenandoah.

Spring Oaks. See Shenandoah.

Spring Valley. See West University Place.

Spur. High Plains Cablevision. Box 1470 Idalou 79329. Stanley Whitefield, VP. Atty: Bob Conner, Spur.

Serves Spur. Dickens county. Outside all TV markets.

Subscribers: 460; homes passed: 500; total homes in franchised area: 550. Started 12/65. Length 23 mi. Charges: instal \$10; \$8/mo. Franchise fee none.

Channel usage: total ch capacity 12; TV chs 5; automated 1; available unused 6.

TV stations: KXTX-TV Dallas (39-2, Ind); KTVT Fort Worth (11-6, Ind); KAMC Lubbock (28-9, ABC); KCBD-TV Lubbock (11-11, NBC); KLBK-TV Lubbock (13-13, CBS). Microwave: West Texas Microwave.

Origination—automated: ch 4 (time/weather, KSEL-FM Lubbock; full time).

Ownership: Omni Cable TV Corp. (see MSO).

Stamford. Centex Cablevision Inc. Box 470 79553. (915) 773-3391. Jerry Smith, mgr-tech. Atty: Cole, Raywid & Braverman, Washington.

Serves Stamford. Jones county. Outside all TV markets.

Subscribers: 1,130; homes passed: 1,660; total homes in franchised area: 1,750. Started 4/61. Length 20 mi. Charges: instal \$14.95; \$8.25/mo. Franchise fee 2%.

Channel usage: total ch capacity 12; TV chs 6; pay cable 1; automated 1; other origination programming 1; available unused 3. Total radio stations: 2 FM.

TV stations: KTVT Fort Worth (11-5, Ind, cc); KRBC-TV Abilene (9-9, NBC); KTXS-TV Sweetwater (12-6 & 12, ABC); KTAB-TV Abilene (32-10, CBS); KERA-TV Dallas (13-13, ETV, cc). Microwave: West Texas Microwave Co.

■ Pay cable: ch 2 (HBO); 325 subscribers, available to 1,130 homes; charge \$9/mo.

Origination—automated: ch 2 (time/weather, KSCS[FM] Fort Worth; full time). Other origination: ch 4 (TBN, Madison Square Garden).

Ownership: Harmon & Co., 100% (see MSO).

Star Harbor. See Trinidad.

Stephenville. Warner Amex Cable Communications Inc. Box 70, 975 N. Lillian 76041. (817) 968-4189. R. Thompson, mgr.

Serves Stephenville and Dublin. Erath county. Outside all TV markets.

Subscribers: 3,771; homes passed: 4,714; total homes in franchised area: 4,750. Started 1967. Length 72 mi. Charges: instal \$15; \$8.25/mo.

Channel usage: total ch capacity 12; TV chs 8; automated 1; other origination programming 1; available unused 2. Allband FM.

TV stations: KXTX-TV Dallas (39-2, Ind); KXAS-TV Fort Worth (5-5, NBC); WFAA-TV Dallas (8-8, ABC); KERA-TV Dallas (13-13, ETV); KRBC-TV Abilene (9-9, NBC); KWTX-TV Waco (10-10, ABC); KTVT Fort Worth (11-11, Ind); KDFW-TV Dallas (4-4, CBS).

Origination—automated: one ch (time/weather, full time). Other origination: one ch (local origination, 10 hrs).

Ownership: Warner Amex Cable Communications Inc. (see MSO).

Stratford. Stratford Cablevision Inc. Box 319 79084.

(806) 396-2020. G.W. Tex Jeffcoat, mgr.

Serves Stratford. Sherman county. Outside all TV markets.

Subscribers: 647; homes passed: 715; total homes in franchised area: 715. Started 11/63. Length 20 mi. Charges: instal \$10; \$7/mo.

Channel usage: total ch capacity 12; TV chs 3; automated 1; available unused 8. Allband FM.

TV stations: KAMR-TV Amarillo (4-4, NBC); KFDA-TV Amarillo (10-2, CBS); KVII-TV Amarillo (7-5, ABC).

Origination—automated: ch 6 (time/weather, 84 hrs).

Ownership: Communications Systems Inc. (see MSO).

Strawn. Strawn Cable Co. Box 48 76475. (817) 672-5653. Buddy Talley, pres.

Serves Strawn. Palo Pinto county. Outside all TV markets.

Subscribers: 200; homes passed: 250; total homes in franchised area: 250. Started 11/73. Length 8 mi. Charges: instal \$15; \$7.50/mo.

Channel usage: total ch capacity 12; TV chs 8; available unused 4. Allband FM.

TV stations: KERA-TV Dallas (13-2, ETV); KDFW-TV Dallas (4-na, CBS); KXAS-TV Fort Worth (5-na, NBC); WFAA-TV Dallas (8-na, ABC); KRBC-TV Abilene (9-na, NBC); KTVT Fort Worth (11-na, Ind); KTXS-TV Sweetwater (12-na, ABC); KXTX-TV Dallas (39-na, Ind).

Ownership: Buddy Talley, 50%; J. D. Harrison, 50%.

Sulphur Springs. Sulphur Springs Cable TV. 3027 SE Loop 323, Tyler 75701. Atty: Cole, Raywid & Braverman, Washington.

Serves Sulphur Springs, Hopkins county. Outside all TV markets.

Subscribers: 3,816; homes passed: 4,300; total pop in franchised area: 10,477. Started 6/54. Length 65 mi.

Channel usage: total ch capacity 12; TV chs 10; automated 1; other origination programming 1. Allband FM.

TV stations: KTBS-TV Shreveport, La. (3-3, ABC); KDFW-TV Dallas (4-4, CBS); KXAS-TV Fort Worth (5-5, NBC); KTAL-TV Texarkana (6-6, NBC); KLT Tyler (7-7, ABC, NBC, CBS); WFAA-TV Dallas (8-8, ABC); KXTX-TV Dallas (39-9, Ind); KTVT Fort Worth (11-11, Ind); KSLA-TV Shreveport, La. (12-12, CBS); KERA-TV Dallas (13-13, ETV).

Origination—automated: one ch (time/weather, 146 hrs). Other origination: one ch (local origination, 22 hrs). Adv accepted.

Ownership: Texas Community Antennas Inc. (see MSO).

Sunray. See Dumas.

Sunrise Beach. See Granite Shoals.

Sutton. See Sonora.

Sweeny. Mid-Coast Cable Television Inc. Box 825. 77480. (713) 548-3922. Jake Landrum, VP/gen mgr; Lonnie Hibbs, chief tech. Atty: Burt Huebner, Bay City. Under construction.

Serves Sweeny. Brazoria county. Outside all TV markets.

Subscribers: 610; homes passed 1,150; total homes in franchised area: 1,150. Started 6/80. Length 23 mi. Charges: instal \$25; \$8.50/mo. Franchise fee 2%.

Channel usage: total ch capacity 30; TV chs 7; pay cable 1; automated 1; other origination programming 3; available unused 18. Allband FM.

TV stations: KPRC-TV Houston (2-2, NBC); KHTV Houston (39-4, Ind); WTBS Atlanta (17-7, Ind); KUHT Houston (8-8, ETV); KRIV-TV Houston (26-9, Ind, Sp); KHOU-TV Houston (11-11, CBS); KTRK-TV Houston (13-13, ABC).

■ Pay cable: ch G (HBO); 392 subscribers; available to 610 homes; charge \$9/mo.

Origination—automated: ch 10 (weather, NOAA radio stn; UPI news, KYND [FM] Pasadena; full time). Other origination: ch 6 (C-SPAN); ch 12 (Christian Broadcasting Network); one ch (ESPN).

Ownership: Clive Rannels, 100% (see MSO).

Sweetwater. Television Cable Service Inc. Box 990 79556. Bob Brockman, mgr. Atty: Cole, Raywid & Braverman, Washington.

Serves Sweetwater. Nolan county. Smaller TV market.

Subscribers: 3,443; homes passed: 5,125; total pop in franchised area: 11,317. Started 7/66. Length 68 mi. Charges: instal \$15; \$7.95/mo. Franchise fee 2%.

Channel usage: total ch capacity 20; TV chs 7; pay cable 1; automated 1; available unused 11. Total radio stations: 8 FM.

TV stations: KTXS-TV Sweetwater (12-4, ABC); KRBC-TV Abilene (9-5, NBC); KXTX-TV Dallas (39-6, Ind); WFAA-TV Dallas (8-8, ABC); KTAB-TV Abilene (32-10, CBS); KDFW-TV Dallas (4-10, CBS); KTVT Fort Worth (11-11, Ind); KERA-TV Dallas (13-13, ETV).

■ Pay cable: ch I (HBO, movies, sports, 70 hrs); 624 subscribers, available to 5,125 homes; charge \$9.95/mo.

Origination—automated: one ch (time/weather, full time).

Ownership: United Cable Television Corp. (see

Taylor. Taylor TV Cable Co. Box 1160 76574. (512) 352-5533. Gillis Conoley, pres; A. J. Zrubek, chief tech. Atty: Fox & Fondren, Taylor.

Serves Taylor. Williamson county. Smaller TV market.

Subscribers: 1,570; homes passed: 4,000; total homes in franchised area: 4,500. Started 4/68. Length 52 mi. Charges: instal \$5; \$6.25/mo. Franchise fee 2%.

Channel usage: total ch capacity 12; TV chs 7; pay cable 1; automated 1; other origination programming 1; available unused 2.

TV stations: WTBS Atlanta (17-4, Ind, satellite); KCEN-TV Temple (6-6, NBC, ABC); KTBC-TV Austin (7-8, CBS); KLRN San Antonio (9-9, ETV); KWTV-TV Waco (10-10, ABC); KTVV Austin (36-11, NBC); KVUE-TV Austin (24-12, ABC).

■ Pay cable: ch 2 (HBO, movies, sports, 70 hrs). Origination—automated: ch 5 (time/weather, KTAE-[AM] Taylor; 12 hrs).

Ownership: Gillis Conoley, pres, 100% (see Bcstrs in CATV).

Taylor Lake Village. See Webster.

Teague. See Fairfield.

Temple. Temple Cablevision. 15 North 33rd, Box 928 76501. (817) 778-4201. Charles Michael Fanning, gen mgr; Larry Rostovich, chief tech. Atty: Bryan, Wilson, Olson & Stern.

Serves Temple. Bell county. Smaller TV market. Subscribers: 9,717; homes passed: 17,304; total homes in franchised area: 19,000. Started 8/65. Length 174.39 mi. Charges: instal \$15; \$9.95/mo. Franchise fee 5%.

Channel usage: total ch capacity 15; TV chs 10; pay cable 2; automated 2 (1 shared); other origination programming 2 (1 shared). Total radio stations: 9 FM.

TV stations: KWTV-TV Waco (10-2, ABC, CBS); KCEN-TV Temple (6-3, NBC, ABC); KXTX-TV Dallas (39-5, Ind, p); KTVV Austin (36-6, NBC); KTBC-TV Austin (7-7, CBS); WFAA-TV Dallas (8-8, ABC, p); KNCT Belton (46-9, ETV); KTVT Fort Worth (11-11, Ind, p); WTBS Atlanta (17-12, Ind); KVUE-TV Austin (24-13 ABC).

■ Pay cable: ch H (HBO, movies, 84 hrs); ch I (Showtime, movies, full time); 4,212 subscribers, available to 9,717 homes; charge \$7.95/mo.

Origination—automated: ch 4 (time, weather, stocks, full time); ch 10 (news). Other origination: ch 10 (C-SPAN); one ch (PTL).

Ownership: Metrovision Inc. (see MSO).

Terrell Hills. See San Antonio.

Texarkana. Texarkana T.V. Cable Co. Inc. 221 Texas Blvd. Box 1977 75501. (214) 794-3426. Curtis Roberts, mgr; Carl Pannell, chief tech.

Serves Texarkana, Tex., Texarkana, Ark., Wake Village, Tex. Bowie, Tex. and Miller, Ark. counties. Smaller TV market.

Subscribers: 12,136; homes passed: 19,000; total homes in franchised area: 19,600. Started 4/74. Length 286 mi. Charges: instal \$15; \$6.75/mo. Franchise fee 5%.

Channel usage: total ch capacity 12; TV chs 8 (1 shared); pay cable 1 shared; automated 1; access 1; other origination programming 1; available unused 1. Total radio stations: 15 FM.

TV stations: KETG Arkadelphia, Ark. (9-2, ETV); KTBS-TV Shreveport, La. (3-3, ABC); WTBS Atlanta (17-4, Ind); KTAL-TV Texarkana (6-6, NBC); KXTX-TV Dallas (39-7, Ind, cc); KTVT Fort Worth (11-11, Ind, cc); KSLA-TV Shreveport, La. (12-12, CBS); KERA-TV Dallas (13-13, ETV, cc). Microwave: United Wehco.

■ Pay cable: ch 2 (Home Box Office); 3,189 subscribers, available to 19,550 homes; charge \$7.50/mo.

Origination—automated: ch 8 (time/weather, full time). Access: ch 9 (govt, public, 20 hrs). Local origination: ch 5 (film, movies, 40 hrs).

Two-way capability.

Ownership: Times Mirror Cable Television Inc., 100% (see MSO).

The Woodlands. Woodlands CATV Inc. 2407 A Timberloch Place 77380. (713) 363-6789. Charles Hood Jr., gen mgr; Mel Henrick, operations mr.

Serves The Woodlands. Montgomery county. Top-100 TV market.

Subscribers: 2,731; homes passed: 3,000; total homes in franchised area: 3,000. Started 12/75. Length 140 mi. Charges: instal \$25; \$10.75/mo.

Channel usage: total ch capacity 35; TV chs 8; pay cable 2; automated 3; access 1 shared; other origination programming 5 (1 shared); technically unavailable 2; available unused 15. 12+ch converters. Allband FM.

TV stations: KPRC-TV Houston (2-2, NBC); KRIV-TV Houston (26-5, Ind); KHTV Houston (39-6, Ind); KUHT Houston (8-8, ETV); KHOU-TV Houston (11-11, CBS); KTRK-TV Houston (13-13, ABC); WTBS Atlanta (17-17, Ind, cc); WGN-TV Chicago (9-18, Ind, cc).

■ Pay cable: ch 21 (HBO, movies, sports, specials,

84 hrs; ch 22 (Cinemax, movies, full time); 1,923 subscribers, available to 3,000 homes; charge \$12/mo. (HBO) and \$9/mo. (Cinemax).

Origination—automated: ch 4 (Community Bulletin Board; full time); ch 7 (weather; full time); ch 14 (reuters; full time). Access: ch 16 (public, 10-30 hrs). Other origination: ch 16 (C-SPAN; full time); ch 3 (CNN, full time); ch 9 (ESPN, full time); ch 10 (Nickelodeon, full time); ch 12 (CBN, full time).

Other services: Burglar alarm, fire alarm, medical alarm. Two-way capability: opinion polling, channel preference polling.

Ownership: Woodlands Venture Corp., 100%.

Three Rivers. Live Oak Cablevision. Holds franchise.

Timber Lakes. See Shenandoah.

Timber Ridge. See Shenandoah.

Tom Green county. See San Angelo.

Trallwood Village. See Clear Lake City.

Trinidad. Phoenix Cable Communications Corp. Box 532, Waxahachie 75165. Don R. Mansell, pres. Holds franchise only.

Serves Trinidad, Kemp, Kerens, Mabank, Star Harbor, Kaufman, Navarro, Henderson counties.

Trinity. TV Cable of Trinity Inc. Box 1571 75862. (713) 594-2456. W. Joe West, pres; Rocky West, chief tech. Serves Trinity. Trinity county. Outside all TV markets.

Subscribers: 945; homes passed: 1,000; total homes in franchised area: 1,400. Started 12/71. Length 35 mi. Charges: instal \$15; \$6.50/mo. Franchise fee 2%.

Channel usage: total ch capacity 12; TV chs 9; available unused 3. Allband FM.

Ownership: W. Joe West, pres, 100%.

Troup. Troup-Overton Cablevision. 109 S. Ruck 75684. (214) 834-3000. David Barnwell, mgr.

Serves Troup. Smith county.

Subscribers: 425; homes passed: 880; total homes in franchised area: 940. Length 15 mi. Charges: instal \$19.95; \$9.50/mo.

Channel usage: total ch capacity 30.

Tulia. Tulia Cable Television. 208 N. Armstrong 79088. (806) 995-4465. R.A. Singer, owner; L.R. Singer, chief tech.

Serves Tulia. Swisher county. Outside all TV markets.

Subscribers: 890; homes passed: 1,700; total homes in franchised area: 1,850. Started 11/65. Length 29 mi. Charges: instal \$10; \$7.50/mo.

Channel usage: total ch capacity 12; TV chs 7; automated 1; available unused 4. Allband FM.

TV stations: KFDA-TV Amarillo (10-2, CBS); KAMR-TV Amarillo (4-4, NBC); KVII-TV Amarillo (7-7, ABC); KXTX-TV Lubbock (5-9, ETV); KAMC Lubbock (28-5, ABC); KLBK-TV Lubbock (13-13, CBS); KCB8-TV Lubbock (11-11, NBC).

Origination—automated: ch 6 (time/weather, KGNC-FM Amarillo, full time).

Ownership: Robert A. Singer.

Tyler. Television Cable Service Inc. 322 N. Glenwood Blvd. 75701. Don Lawson, mgr. Atty: Cole, Raywid & Braverman, Washington.

Serves Tyler. Smith county. Smaller TV market.

Subscribers: 24,879; homes passed: 30,910; total pop in franchised area: 61,000. Started 12/51. Length 395 mi. Charges: instal \$12.50; \$6.30/mo. Franchise fee 2%.

Channel usage: total ch capacity 27; TV chs 8; pay cable 1; automated 2; other origination programming 1; available unused 15. Total radio stations: 9 FM.

TV stations: KLTV Tyler (7-3, ABC, NBC, CBS); KDFW-TV Dallas (4-4, CBS); KXAS-TV Fort Worth (5-5, NBC); WFAA-TV Dallas (8-8, ABC); KXTX-TV Dallas (39-9, Ind); KTVT Fort Worth (11-11, Ind); KTBS-TV Shreveport, La. (3-12, ABC); KERA-TV Dallas (13-13, ETV).

■ Pay cable: one ch (HBO); 6,716 subscribers, available to 24,517 homes; charge \$9.95/mo.

Origination—automated: one ch (time/weather, full time); one ch (news ticker, full time). Other origination: ch 6 (local origination, 40 hrs).

Ownership: United Cable Television Corp. (see MSO).

Universal City. See San Antonio.

Uvalde. Uvalde TV Cable Corp. Box 271 78801. (512) 278-2525. Faber Spires, system mgr; Charles K. Herrington, chief tech.

Serves the city of Uvalde and portions of Uvalde county. Outside all TV markets.

Subscribers: 4,622; homes passed: 4,787; total homes in franchised area: 4,799. Started 6/55. Length 85.68 mi. Charges: instal \$9.95; \$6.75/mo. Franchise fee 3%.

Channel usage: total ch capacity 12; TV chs 6 (1 shared); pay cable 1 shared; automated 2; other origination programming 3; available unused 1.

TV stations: WTBS Atlanta (17-2, Ind); KWEX-TV San Antonio (41-3, Ind, Sp, cc); KMOL-TV San Antonio (4-

4, NBC, cc); KENS-TV San Antonio (5-5, CBS, cc) KLRN San Antonio (9-9, ETV, cc) KSAT-TV San Antonio (12-12, ABC, cc).

■ Pay cable: ch 3 (Fanfare). Origination—automated: ch 6 (program information); ch 7 (news/weather). Other origination: ch 8 (Madison Square Garden, C-SPAN); ch 10 (Christian Broadcasting Network); ch 13 (Baptist temple).

Ownership: Times Mirror Cable Television Inc., 100% (see MSO).

Van. Troup-Overton Cablevision. 109 S. Rusk. Overton 75684. (214) 834-3000. David Barnwell, mgr. Holds franchise only.

Serves Van. Van Zandt county.

Total homes in franchised area: 900. Channel usage: total ch capacity 30.

Van Horn. Van Horn Cable TV Inc. Box 308 79855. (915) 283-2018. William Gambill, mgr.

Serves Van Horn. Culberson county. Outside all TV markets.

Subscribers: 694; homes passed: 730; total pop in franchised area: 2,900. Started 7/53. Length 29 mi. Charges \$5.95/mo. Franchise fee 2%.

Channel usage: total ch capacity 12; TV chs 6; available unused 6. Total radio stations: 1 FM.

TV stations: KDCC-TV El Paso (4-4, CBS); XEJ-TV Juarez, Mex. (5-5, Sp); KOSA-TV Odessa (7-8, CBS); KTSN-TV El Paso (9-6, NBC); KMOM-TV Monahans (9-9, ABC); KVIA-TV El Paso (13-2, ABC).

Ownership: Central Communications TV Inc.

Vernon. TV Cable of Vernon Inc. 2830 Wilbarger 76384. (817) 553-4252.

Serves Vernon. Wilbarger county. Outside all TV markets.

Subscribers: 1,600; homes passed: 4,100; total pop in franchised area: 14,000. Started 12/76.

Ownership: CATV Systems Inc. (see MSO).

Vicksburg. See Shenandoah.

Victoria. Tele-Tenna Corp. 1102 East Rio Grande 77901.

Serves Victoria. Victoria county. Smaller TV market.

Subscribers: 16,772; homes passed: 21,000; total pop in franchised area: 40,000. Started 2/55. Length 282 mi.

Channel usage: total ch capacity 12; TV chs 9; automated 1; available unused 2. Total radio stations: 1 FM.

TV stations: KSAT-TV San Antonio (12-2, ABC); KXIX Victoria (19-3, ABC); KMOL-TV San Antonio (4-4, NBC); KENS-TV San Antonio (5-5, CBS); KWEX-TV San Antonio (41-6, Sp); KPRC-TV Houston (2-7, NBC); KLRN San Antonio (9-9, ETV); KHTV Houston (39-10, Ind); KHOU-TV Houston (11-11, CBS).

Origination—automated: ch 8 (time/weather, full time).

Ownership: Midwest Video Corp. (see MSO).

Vidor. Vidor Cablevision Inc. 420 Stadium Rd. Port Arthur 77640. (713) 982-9056. Al McKay, pres; Gene Schmig, chief tech. Under construction. Atty: Long, Parker, Doyle & Murphy, Port Arthur.

Serves Vidor. Pine Forrest, Rose City, Orange county. Top-100 TV market.

Total homes in franchised area: 4,700. Length 60 mi. Charges: instal \$19.95; \$8.50/mo. Franchise fee 3%.

Channel usage: total ch capacity 12; TV chs 7; pay cable 1; other origination programming 2 (1 shared). Total radio stations: 3 FM.

TV stations: KJAC-TV Port Arthur (4-2, NBC); KFDM-TV Beaumont (6-3, CBS); KPCL-TV Lake Charles, La. (7-7, NBC); KUHT Houston (8-8, ETV); KBMT Beaumont (12-9, ABC); WTBS Atlanta (17-10, Ind); WGN-TV Chicago (9-11, Ind).

■ Pay cable: ch 5.

Origination: ch 7 (Madison Square Garden); ch 13 (Christian Broadcasting Network).

Ownership: Al McKay, pres, 50%; Carl Parker, VP-legal, 50%.

Village of Chateau Wood. See Shenandoah.

Waco. Waco Cablevision. 4300A W. Waco Dr. 76710. (817) 776-1141. Johnny Mankin, rgnl VP; Bill Mantoosh, chief tech.

Serves Waco, Bellmead, Beverly Hills, Hewitt, Lacy-Lakeview, McGregor, Northcrest, Robinson and Woodway, McLennan county. Smaller TV market.

Subscribers: 30,000; homes passed: 54,000. Started 11/65. Length 545 mi. Charges: instal \$15; \$9.95/mo. Franchise fee 4%.

Channel usage: TV chs 10 (1 shared); pay cable 4; automated 3 (1 shared); other origination programming 1. Total radio stations: 12 FM.

TV stations: KWTV-TV Waco (10-2, ABC); KCEN-TV Temple (6-3, NBC, ABC); KDFW-TV Dallas (4-4, CBS); KXAS-TV Fort Worth (5-5, NBC); WTBS Atlanta (17-na,

Utah

Ind); KNCT Belton (46-6, ETV); KXTX-TV Dallas (39-7, Ind, p); WFAA-TV Dallas (8-8, ABC); KTVT Fort Worth (11-11, Ind); KERA-TV Dallas (13-13, ETV).

■ Pay cable: one ch (HBO); one ch (The Movie Channel); one ch (Showtime); one ch (Cablevision Plus); 8,500 subscribers, available to 27,000 homes; charge \$9.95/mo.

Origination-automated: ch 6 (Reuters news service); ch 9 (time/weather, full time); ch 10 (UPI). Other origination: ch 12 (film, 98 hrs).

Ownership: Teleprompter Investors Inc. (see MSO).

Webb county. See Laredo.

Webster. Southwest Video Corp. 9 N. Commerce, Baytown 77520. (713) 427-5607. Frank Staley, mgr; Victor Castro, chief tech.

Serves Webster, Nassau Bay, El Lago, Taylor Lake Village, Seabrook, Clear Lake Forest, Forest Cove, El Cary Estates. Harris county. Top-100 TV market.

Subscribers: 170; homes passed: 5,566; total homes in franchised area: 6,209. Started 11/71. Length 39 mi. Charges: instal \$12.95; \$5.25/mo. Franchise fee 3%. Taylor Lake Village \$1,500 per yr. Nassau Bay 200.00 quarterly minimum.

Channel usage: total ch capacity 12; TV chs 6; automated 3; available unused 3. Total radio stations: 2 FM.

TV stations: KPRC-TV Houston, (2-7, NBC); KRIV-TV Houston (26-4, Ind); KUHT Houston (8-12, ETV); KHTV Houston (39-9, Ind); KHOU-TV Houston (11-11, CBS); KTRK-TV Houston (13-5, ABC).

Origination-automated: ch 3 (time/weather, KYND[FM] Pasadena, full time); ch 6 (news ticker, KIOU[FM] Corpus Christi, full time); ch 10 (message wheel, full time).

Ownership: Teleprompter Corp. (see MSO).

Wellington. Cablecom of Wellington. Box 192 79095. (806) 447-2061. Dorothy McGill, mgr. James Carroll, chief tech.

Serves Wellington. Collingsworth county. Outside all TV markets.

Subscribers: 1,143; homes passed: 1,312; total pop in franchised area: 3,300. Started 5/55. Length 21.2 mi. Charges: instal \$15; \$8.50/mo. Franchise fee 3%.

Channel usage: total ch capacity 12; TV chs 8; pay cable 1 shared; automated 1; access 1; other origination programming 2 (1 shared). Allband FM.

TV stations: WGN-TV Chicago (9-2, Ind); KAMR-TV Amarillo (4-4, NBC, p); KVII-TV Amarillo (7-7, ABC, p); WTBS Atlanta (17-8, Ind); KFDA-TV Amarillo (10-10, CBS, p); KTVT Fort Worth (11-11, Ind, p); KXTX-TV Dallas (39-12, Ind, p); KETA Oklahoma City (13-13, ETV, p). Microwave: CARS.

■ Pay cable: ch 3 (HBO, 60 hrs); 221 subscribers, available to 1,173 homes; charge \$8.95/mo.

Origination-automated: ch 6 (time/weather, KGNC-FM Amarillo; full time). Access: ch 5 (local First Baptist Church). Other origination: ch 3 (C-SPAN, ESPN); ch 9 (Nickelodeon).

Ownership: Cablecom-General Inc., 100% (see MSO).

Weslaco. See Harlingen.

West Columbia. Brazos Cable TV Co. Box 412 77486. (713) 345-3322. Alex Weems Jr., mgr.

Serves West Columbia. Brazoria county. Outside all TV markets.

Subscribers: 110; homes passed: 200; total homes in franchised area: 1,100. Started 1/72. Length 20 mi. Charges: instal \$20; \$6.75/mo. Franchise fee 3%.

Channel usage: total ch capacity 30; TV chs 6; automated 1; available unused 23. Allband FM.

Ownership: Alex H. Weems, pres, 51%; Bobbie W. Weems, VP, 48%; Alex H. Weems Jr., sec-treas, 1%.

West Orange. See Orange.

West University Place. See Bellaire.

Wharton. Mid-Coast Cable Television. Drawer 871 77488. (713) 532-5000. Jack Jackson, gen mgr; Hugh Hoffman, chief tech. Atty: Bert Huebner, Bay City.

Serves Wharton. Wharton county. Outside all TV markets.

Subscribers: 1,620; homes passed: 2,875; total homes in franchised area: 2,900. Started 11/73. Length 50 mi. Charges: instal \$25; \$8/mo. Franchise fee 2%.

Channel usage: total ch capacity 20; TV chs 7; pay cable 1; automated 1; other origination programming 2; available unused 9. Allband FM.

TV stations: KPRC-TV Houston (2-2, NBC); KUHT Houston (8-8, ETV); KRIV-TV Houston (26-9, Ind); KHOU-TV Houston (11-11, CBS); KTRK-TV Houston (13-13, ABC); KHTV Houston (39-4, Ind); WTBS Atlanta (17-7, Ind).

■ Pay cable: ch G (HBO); 876 subscribers, available to 1,620 homes; charge \$8/mo.

Origination-automated: ch 10 (UPI news, KYND

[FM]; full time). Other origination: ch 12 (Christian Broadcasting Network); ch 6 (ESPN, C-SPAN).

Ownership: Clive Rannels, 100% (see MSO).

Wheeler. Wheeler TV System. 117 W. Oklahoma 79096. (806) 826-3026. N.D. Ware, mgr. Atty: Sims, Hayes & Lasley, Wheeler.

Serves Wheeler. Wheeler county. Outside all TV markets.

Subscribers: 465; homes passed 500; total pop in franchised area: 1,174. Started 3/58. Charges: instal \$15; \$10/mo. Franchise fee 2%.

Channel usage: total ch capacity 12; TV chs 6; pay cable 1; other origination programming 1; available unused 4.

TV stations: KAMR-TV Amarillo (4-4, NBC, cc); WTBS Atlanta (17-5, Ind); KVII-TV Amarillo (7-7, ABC, cc); WGN-TV Chicago (9-9, Ind); KFDA-TV Amarillo (10-10, CBS, cc); KWET Cheyenne, Okla. (12-12, ETV). Microwave: Cablecom-General Inc.

■ Pay cable: ch 3 (HBO, 50 hrs); 103 subscribers; charge \$10/mo.

Origination: ch 2 (Christian Broadcasting Network).

Ownership: N. D. Ware.

Whitesboro. Telstar Cable TV c/o Omni Cable TV Cop. Box 359, Norwalk, Conn. 06855. (203) 866-4000. E. Fred Dupuy, mgr.

Serves Whitesboro, Marrietta (Okla.). Grayson county.

Subscribers: 1,907; homes passed: 2,475; total homes in franchised area: 3,440. Started 7/57. Charges: instal \$15; \$8/mo.

Channel usage: total ch capacity 24.

Wichita Falls. Vista Cablevision Inc. 3225 Maurine St. 76301. (817) 855-5700. Lewis Pearce, mgr.; A. Reese, chief tech.

Serves Wichita Falls and Sheppard Air Force Base. Wichita county. Smaller TV market.

Subscribers: 7,400; homes passed: 18,601. Started 11/79. Length 187 mi. Charges: instal \$15; \$6.95/mo.

Channel usage: TV chs 7; pay cable 3; automated 11; access 4; other origination programming 6. Total radio stations: 20 FM.

TV stations: KAUZ-TV Wichita Falls (6-4, CBS); KSWO-TV Lawton (7-8, ABC); KXTX-TV Dallas (39-9, Ind); KTVT Fort Worth (11-11, Ind); KFDX-TV Wichita Falls (3-12, NBC); KERA-TV Dallas (13-13, ETV); WGN-TV Chicago (9-27, Ind).

■ Pay cable: ch 5 (HBO); ch 20 (Showtime); ch 22 (Cinemax); 15,800 subscribers, available to 18,601 homes; charge \$6.95/mo. (HBO), \$8.75/mo. (Showtime), \$3.95/mo. (Cinemax).

Origination-automated: 11 chs (state news, national news, weather radar, community billboard, government bill board, shopping guide, entertainment guide). Access: 4 chs (govt, public, educ). Other origination: 6 chs (Nickelodeon, PTL, CBN, SIN, ESPN, BET).

Ownership: American Television & Communications Corp., 80% (see MSO).

Willis. See Conroe.

Windcrest. See San Antonio.

Winnsboro. Winnsboro Cable TV. 3027 SE Loop 323, Tyler 75701. Atty: Cole, Raywid & Braverman, Washington.

Serves Winnsboro. Wood county. Outside all TV markets.

Subscribers: 1,044; homes passed: 1,200; total pop in franchised area: 2,482. Started 9/65. Length 21 mi. Charges: \$5.75/mo.

Channel usage: total ch capacity 12; TV chs 11; available unused 1. Allband FM.

TV stations: KTBS-TV Shreveport, La. (3-3, ABC); KDFW-TV Dallas (4-4, CBS); KXAS-TV Fort Worth (5-5, NBC); KTAL-TV Texarkana (6-6, NBC); KLTV Tyler (7-7, ABC, NBC, CBS); WFAA-TV Dallas (8-8, ABC); KXTX-TV Dallas (39-9, Ind); KTVT Fort Worth (11-11, Ind); KSLA-TV Shreveport, La. (12-12, CBS); KERA-TV Dallas (13-13, ETV).

Ownership: Texas Community Antennas Inc. (see MSO).

Winters. Texas Cablevision. 28 W. Concho, San Angelo 76903. (915) 655-8911. Frank Settle, gen mgr; Chick Comstock, chief tech. Atty: Cole, Raywid & Braverman, Washington.

Serves Winters. Runnels county. Smaller TV market.

Subscribers: 853; homes passed: 1,100; total homes in franchised area: 1,131. Started 12/75. Length 16.25 mi. Charges: instal \$20; \$8/mo. Franchise fee 2%.

Channel usage: total ch capacity 12; TV chs 9 (2 shared); pay cable 1; automated 1; other origination programming 2. Total radio stations: 2 FM.

TV stations: WFAA-TV Dallas (8-2, ABC, cc); WTBS Atlanta (17-4, Ind, p); KRBC-TV Abilene (9-5, NBC); KXTX-TV Dallas (39-6, Ind, cc & p); KTXS-TV Sweetwater (12-7, ABC); KCTV San Angelo (8-8, CBS); KTVT Fort Worth (11-11, Ind, cc & p); KERA-TV Dallas (13-13, ETV, cc & p); KTAB-TV Abilene (32-5, CBS).

■ Pay cable: ch 4 (HBO, movies, 75 hrs); 316 subscribers, available to 853 homes; charge \$9/mo.

Origination-automated: ch 3 (time/weather, KCWB

[FM] Ballinger; full time). Other origination: 2 chs (MSG, Calliope, C-SPAN, SPN, CNN).

Ownership: UA-Columbia Cablevision Inc., 100% (see MSO).

Wolfe City. See Blossom.

Wood county. See Mineola.

Woodlock. See Shenandoah.

Woodway. See Waco.

Woodville. American Cablevision Corp. Box TV, Bryan 77801. Holds franchise.

Serves Woodville. Tyler county. Outside all TV markets.

Charges: instal \$25; \$7/mo. Franchise fee 3%.

Channel usage: total ch capacity 12.

Ownership: Don A. Adam.

Yoakum. See Mor TV of Yoakum Inc. 213 W. May 77995.

Serves Yoakum. Lavaca county. Smaller TV market. Subscribers: 1,766; homes passed: 2,007; total pop in franchised area: 6,000. Started 1972. Length 40 mi. Charges: instal \$10; \$8.50/mo. Franchise fee 5%.

Channel usage: total ch capacity 12; TV chs 10; pay cable 1; automated 1. Allband FM.

TV stations: KTBC-TV Austin (7-7, CBS); KTVV Austin (36-10, NBC); KHOU-TV Houston (11-11, CBS); KHTV Houston (39-3, Ind); WTBS Atlanta (17-na, Ind); KENS-TV San Antonio (5-5, CBS); KSAT-TV San Antonio (12-12, ABC); KWEX-TV San Antonio (41-8, Sp); KMOL-TV San Antonio (4-4, NBC); KLRN San Antonio (9-9, ETV); KXIX Victoria (19-13, ABC).

■ Pay cable: ch 2 (Showtime, 88 hrs).

Origination-automated: one ch (time/weather, full time).

Ownership: Communications Services Inc., 85% (see MSO).

Yorktown. DeCal Cable Inc. d/b/a Yorktown Cable Co. Box 988, Port Lavaca 77979. (512)552-6342. Ricky Boern, mgr. Atty: Rhodes, Garner & Roberts, Port Lavaca.

Serves Yorktown. DeWitt county. Outside all TV markets.

Subscribers: 367; homes passed: 700; total homes in franchised area: 900. Started 5/78. Length 18.3 mi. Charges: instal \$20; \$8.50/mo. Franchise fee 3%.

Channel usage: total ch capacity 12; TV chs 8; pay cable 1; automated 1. Allband FM.

TV stations: KMOL-TV San Antonio (4-4, NBC); KENS-TV San Antonio (5-5, CBS); KLRN San Antonio (9-9, ETV); KSAT-TV San Antonio (12-12, ABC); KXIX Victoria (19-3, ABC); KWEX-TV San Antonio (41-2, Sp); WTBS Atlanta (17-10, Ind); WGN Chicago (9-11, Ind).

■ Pay cable: ch 6 (Showtime, movies, specials, 112 hrs).

Origination-automated: ch 8 (weather, time, community bulletin board, KCWM[FM]Victoria; full time).

Ownership: George F. Rhodes, pres, 50%; Marion A. Rhodes, sec-treas, 50%.

Zapata. Karnack Corp. Box 1209, Austin 78767. (512) 474-6543.

Serves Zapata. Zapata county. Top-100 TV market.

Subscribers: 396; homes passed: 750; total pop in franchised area: 2,102. Started 9/73. Length 17 mi. Charges: instal \$19.95; \$9/mo.

Ownership: LBJ Co. (see MSO).

Utah

Alpine. Acton CATV, Inc. c/o Pleasant Grove Cable, 590 W. State Rd., Pleasant Grove 84062. (801) 785-4661. Ralph Kmetzsch, mgr.

Serves Alpine. Utah county Top-100 TV market.

Subscribers 156; homes passed: 400. Started 2/79. Length 7 mi. Charges instal \$25; \$7.50/mo. Franchise fee 3%.

Channel usage: total ch capacity 12; TV chs 6.

TV stations: KUTV Salt Lake City (2-2, NBC); KTVX Salt Lake City (4-4, ABC); KSL-TV Salt Lake City (5-5, CBS); KUED Salt Lake City (7-7, ETV); KSTU Salt Lake City (20-9, Ind); KBYU-TV Provo (11-11, ETV).

Ownership: Acton CATV Inc. (see MSO).

American Fork. Acton CATV, Inc. c/o Pleasant Grove Cable, 590 W. State Rd., Plant Grove 84062. (801) 785-4661. Ralph Kmetzsch, mgr.

Serves American Fork, Pleasant Grove, Lehi. Utah county. Top-100 TV market.

Subscribers: 180; homes passed: 4,300. Started 1/81. Length 26 mi. Charges: instal \$15; \$7.50/mo. Franchise fee 3%.

Channel usage: total ch capacity 12; TV chs 6.

TV stations: KUTV Salt Lake City (2-2, NBC); KTVX Salt Lake City (4-4, ABC); KSL-TV Salt Lake City (5-5, CBS); KUED Salt Lake City (7-7, ETV); KSTU Salt Lake City (20-9, Ind); KBYU-TV Provo (11-11, ETV).

Ownership: Acton CATV Inc. (see MSO).

Bountiful. See Davis County.

Brigham. Brigham City Cable Management Co. 1605 W. Forest St. 84302. (801) 723-8559.

Serves Brigham City. Box Elder county.
Ownership: Acton CATV Inc. (see MSO).

Cedar City. Acton CATV, Inc. c/o Cedar City Cable 491 S. Main St. 84720. (801) 586-7655. De Poole, mr.
Serves Cedar City. Iron county. Outside all TV markets.

Subscribers: 656; homes passed: 2,490. Started 12/78. Length 33 mi. Charges: instal \$15; \$7.50/mo. Franchise fee 3%.

Channel usage: total ch capacity 2; TV chs 6; pay cable 1; automated 1; access 2.

TV stations: KUTV Salt Lake City (2-2, NBC); KTVX Salt Lake City (4-4, ABC); KSL-TV Salt Lake City (5-5, CBS); KUED Salt Lake City (7-7, ETV); KSTU Salt Lake City (20-8, Ind); WOR-TV New York (9-12, Ind).

■ Pay cable: ch 3 (HBO); 421 subscribers, available to 2,490 homes.

Origination-automated: ch 11 (weatherscan). Other origination: ch 6 (ESPN); ch 10 (Nickelodeon).

Ownership: Acton CATV Inc. (see MSO).

Clearfield. See Davis county.

Davis county. Wasatch Community Cable TV. 377 N. Main St., Layton 84041. Holds franchise for Bountiful, Clearfield, Kaysville, Layton, North Salt Lake, Sunset. Davis county.

Ownership: Tele-Communications Inc. 100% (see MSO).

Helper. See Price.

Kaysville. See Davis county.

Layton. See Davis county.

Lehi. See American Fork.

Logan. North Utah Community TV. 26 S. 100 East 84321. (801) 752-9731. Jonathan W. Bullen, gen mgr; Chester F. Redd, chief tech. Atty: Olson, Hoggan & Sorenson, Logan.

Serves Logan, River Heights, North Logan, Hyde Park, Providence, Millville, Nibley, Hyrum, Wellsville, Mendon. Cache county. Outside all TV markets.

Subscribers: 8,000; homes passed: 13,000; total homes in franchised area: 13,000. Started 1/71. Length 200 mi. Charges: instal \$25, \$8.50/mo.

Channel usage: total ch capacity 12; TV chs 8 (1 shared); pay cable 1 shared; automated 1 shared; access 1 shared; other origination programming 3. All-band FM.

TV stations: KUTV-TV Salt Lake City (2-2, NBC); KTVX Salt Lake City (4-4, ABC); KSL-TV Salt Lake City (5-5, CBS); KPVI Pocatello, Idaho (6-6, ABC); KUED Salt Lake City (7-7, ETV); KBYU-TV Provo (11-11, ETV); WTBS Atlanta (17-8, Ind, satellite); KSTU Salt Lake City (20-9, Ind).

■ Pay cable: ch 6 (HTN, movies, travel, 42 hrs); 3,000 subscribers, available to 8,000 homes; charge \$4/mo.

Origination-automated: ch 13 (time/weather-program guide, 163 hrs). Access: ch 13 (educational, public, 5 hrs). Other origination: 3 chs (ESPN, CNN, USA Network).

Ownership: Cache Valley Broadcasting, 50% (see Bcstrs in CATV); Bonneville International, 50% (see Bcstrs in CATV).

Moab. Town Television. 89 North Main St. 84532. (801) 259-5252. Randy Zrelak, mgr. Atty: Cole, Raywid & Braverman, Washington.

Serves Moab. Grand county. Outside all TV markets.

Subscribers: 2,392; homes passed: 2,230. Started 1957. Length 72 mi. Charges: Instal \$15 \$9.45/mo. Franchise fee \$40/yr.

Channel usage: total ch capacity 12; TV chs 4; automated 1 shared; access 3; other origination programming 1 shared; available unused 4. Total radio stations: 4 FM.

TV stations: KUTV Salt Lake City (2-2, NBC); KTVX Salt Lake City (4-4, ABC); KSL-TV Salt Lake City (5-5, CBS); KUED Salt Lake City (7-7, ETV).

■ Pay cable: ch II-3 (HBO, movies, sports, 70 hrs); 706 subscribers, available to 2,400 homes; charge \$10.95/mo.

Origination-automated: one ch (time/weather, 163 hrs). Access: three chs. Other origination one ch (5 hrs).

Ownership: United Cable (see MSO).

Murray. See Salt Lake City.

Nephi. Utah Satellite Co. Holds franchise.

North Logan. See Logan.

North Salt Lake. See Davis county.

Ogden. Community TV of Utah Inc. 735 24th St 84401. (801) 399-5566. Mike E. Carter, mgr; David Springer, chief tech.

Serves Ogden, South Ogden, Washington Terrace, Roy, Ogden Canyon, Riverdale. Weber county. Top-100 TV market.

Subscribers: 5,600; homes passed: 14,800; total homes in franchised area: 22,000. Started 3/70. Length 153 mi. Charges: instal \$14.95; \$7.50/mo. Franchise fee 3%.

Channel usage: total ch capacity 12; TV chs 9; pay cable 1; other origination programming 2.

TV stations: KUTV Salt Lake City (2-2, NBC); KWGN-TV Denver, Colo. (2-3, Ind); KTVX Salt Lake City (4-4, ABC); KSL-TV Salt Lake City (5-5, CBS); KUED Salt Lake City (7-7, ETV); KTVU Oakland, Calif. (2-8, Ind); KSTU Salt Lake City (20-9, Ind); KBYU-TV Provo (11-11, ETV); KTXL Sacramento (40-12, Ind).

■ Pay cable: ch 6 (HBO, movies, sports, 35 hrs); 3,300 subscribers, available to 14,800 homes; charge \$9.95/mo.

Other origination: ch 10 (USA), ch 13 (CBN).

Ownership: Tele-Communications Inc., 100% (see MSO).

Ogden Canyon. See Ogden.

Orem. Acton CATV, Inc. c/o Orem Cable TV 90 S. 150 E. 84057. (801) 226-2418. Ralph Kmetzsch, mgr.

Serves Orem. Utah county. Top-100 TV market.

Subscribers: 177; homes passed: 2,117. Started 10/80. Length 25 mi. Charges: instal \$15; \$7.50/mo. Franchise fee 3%.

Channel usage: total ch capacity 35; TV chs 7; pay cable 1; other origination programming 2.

TV stations: KUTV Salt Lake City (2-6, NC); KTVX Salt Lake City (4-8, ABC); KSL-TV Salt Lake City (5-9, CBS); KUED Salt Lake City (7-10, ETV); KBYU-TV Provo (11-12, ETV); KSTU Salt Lake City (20-13, Ind); WTBS Atlanta (17-20, Ind).

■ Pay cable: ch 3 (HBO, movies); 163 subscribers; charge \$9.95/mo.

Origination: ch 21 (Nickelodeon); ch 22 (ESPN).

Ownership: Acton CATV Inc. (see MSO).

Orem. See Provo.

Pleasant Grov. See American Park.

Price. Space Electronics Inc. 410 West First N. 84501. Holds franchise for Price, Helper. Carbon county.

Homes passed: 3,740; total pop in franchised area: 8,500.

Channel usage: total ch capacity 12.

Ownership: Carbon Cable TV.

Price. Utah Satellite Co. Box 274 84501. (801) 637-6800. Under construction.

Serves Price, Carbon county. Outside all TV markets.

Provo. Community TV of Utah Inc. 1251 Wilmington Ave. Salt Lake City 84106. (801) 377-8600. Johnnie R. Cline, mgr; Scott Curtis, chief tech.

Serves Provo. Utah county. Top-100 TV market.

Homes passed: 8,900; total homes in franchised area: 12,000. Started 1974. Length 100 mi. Charges: instal \$14.95; \$8.50/mo. automated 3; access 1; other origination programming 9.

TV stations: KUTV Salt Lake City (2-2, NC); KTVX Salt Lake City (4-4, ABC); KSL-TV Salt Lake City (5-5, CBS); KUED Salt Lake City (7-7, ETV); KSTU Salt Lake City (20-13, Ind); KBYU-TV Provo (11-11, ETV); KTVU Oakland, Calif. (2-17, Ind, cc); KWGN-TV Denver, Colo. (2-19, Ind, cc); KTXL Sacramento, Calif. (40-21, Ind, cc).

■ Pay cable: ch 6 (HBO); ch 20 (Showtime); 1,450 subscribers, available to 3,200 homes; charge \$9.95/mo.

Origination-automated: ch 26 (weather, full time); ch 27 (stock & sports; full time); ch 28 (news, full time); ch 28 (news, full time). Access: ch 24 Brigham Young University, 30 hrs). Other origination: 9 chs (CBN, USA Network, Nickelodeon, ESPN, CNN, BET, C-SPAN, Calliope & MSN).

Ownership: Tele-Communications Inc. (see MSO).

Riverdale. See Ogden.

Roy City. See Ogden.

St. George. St. George Cable TV. 63 Skagit Key, Bellevue, Wash. 98006. (206) 747-4600. Burton Green, mgr. Atty: Cole, Raywid, & Braverman, Washington.

Serves St. George, Santa Clara. Washington county. Outside all TV markets.

Subscribers: 1,000; homes passed: 3,000; total homes in franchised area: 3,000. Started 12/78. Length 32 mi. Charges: instal \$25; \$11.50/mo. Franchise fee 2%.

Channel usage: total ch capacity 21; TV chs 11 (1 shared); automated 1; other origination programming 1 shared; available unused 9. Total radio stations: 1 FM, 1 AM.

TV stations: KUTV Salt Lake (2-2, NBC); KORK-TV Las Vegas (3-3, NBC); KTVX Salt Lake (4-4, ABC); KSL-TV Salt Lake (5-6, CBS); KUED Salt Lake (7-7, ETV); KLAS-TV Las Vegas (8-8, CBS); WGN-TV Chicago (9-9, Ind); WTBS Atlanta (17-6, Ind); KVUU-TV Las Vegas (5-12, Ind); KTNV-TV Las Vegas (13-13, ABC);

KBYU-TV Provo (11-11, ETV).

Origination-automated: ch 5. Other origination: ch 11 (Madison Square Garden).

Ownership: Jones intercab Inc. (see MSO).

Salt Lake City. Community TV of Utah Inc. 1251 Wilmington Ave. 84106. (801) 486-4361. Mark E. Carter, mgr. David Apringer, chief tech. Atty: Bryan McDougal, Salt Lake City.

Serves Salt Lake City, Murray, Sandy. Salt Lake county. Salt Lake County. Top-100 TV market.

Homes passed: 25,000; total homes in franchised area: 135,000. Started 1/75. Length 460 mi. Charges: instal \$14.95; \$7.50/mo. Franchise fee 2%.

Channel usage: total ch capacity 35; TV chs 9; pay cable 2; automated 5; access 1; other origination programming 4; available unused 14.

TV stations: KUTV Salt Lake City (2-2, NBC); KTVX Salt Lake City (4-4, ABC); KSL-TV Salt Lake City (5-5, CBS); KUED Salt Lake City (7-7, ETV); KBYU-TV Provo (11-11, ETV); KTVU Oakland, Calif. (2-17, Ind, cc); KWGN-TV Denver (2-19, Ind, cc); KSTU Salt Lake City (20-13, Ind); WTBS Atlanta (17-21, Ind).

■ Pay cable: ch 6 (HBO, movies, 56 hrs); ch 20 (Showtime, movies, 88 hrs); 6,236 HBO & 3,296 Showtime subscribers, available to 9,000 homes; charge \$9.95/mo.

Origination-automated: 5 chs (cable information, weather, sports, news, community events, full time). Access: 1 ch (educ). Other origination: 4 chs (CNN, ESPN, USA Network, CBN).

Ownership: Community Tele-Communications Inc. (see MSO).

Salt Lake County. See Salt Lake City.

Sandy City. BFM Constructors Inc. Holds franchise (see MSO).

Sandy. See Salt Lake City.

Sandy City. Acton CATV, Inc. c/o Sandy Cable TV 9210 S. 245 W. 84070. (801) 566-0694. Doug Johnson, mgr. Under construction.

Smithfield. Community T.V. of Utah. Box 845 84335. (801) 563-3051. L. R. Tuttle, mr.

Serves Smithfield. Cache county. Smaller TV market.

Homes passed: 1,400; total homes in franchised area: 1,500. Started 3/81. Length 26 mi. Charges: instal \$15; \$7.50/mo. Franchise fee 3%.

Channel usage: total ch capacity 16; TV chs 9 (1 shared); pay cable 2 (1 shared); other origination programming 3.

TV stations: KUTV Salt Lake City (2-2, NBC); KBYU-TV Provo (11-3, ETV); KTVX Salt Lake City (4-4, ABC); KUED Salt Lake City (7-7, ETV); WGN-TV Chicago (9-9, Ind); WTBS Atlanta (17-10, Ind); KSL-TV Salt Lake City (5-11, CBS); KSTU Salt Lake City (20-13, Ind); WOR-TV New York (9-6, Ind).

■ Pay cable: ch 6 (HBO, movies, 66 hrs); ch 7 (Showtime, movies, 100 hrs); 144 subscribers, available to 1,400 homes; charge \$9.95/mo.

Other origination: 3 chs (ESPN, CBN, CNN, Nickelodeon, Alpha, The English Channel, USA Network, C-SPAN, Calliope, BET).

Ownership: Tele-Communications Inc., 100% (see MSO).

South Ogden. See Ogden.

Springville. See Provo.

Sunset. See Davis County.

Tooele. Community Cable of Utah Inc. 22 West Vine St. 84074. (801) 882-6604. Tom Reinsner, mgr-chief tech.

Serves Tooele. Tooele county. Top-100 TV market.
Ownership: Tele-Communications Inc., 100% (see MSO).

Uintah county. See Vernal.

Utah county. See Salt Lake City.

Vernal. Acton CATV, Inc. c/o Vernal Cable 35N 100W, 87078. (801) 789-1723. Rod Aingo, mgr.

Serves Vernal. Utah county. Top-100 TV market.

Subscribers: 1,383; homes passed: 2,666. Length 33 mi. Charges: \$7.50/mo.

Channel usage: total ch capacity 12; TV chs 7; pay cable 1; automated 2; other origination programming 1; available unused 1.

TV stations: KUTV Salt Lake City (2-2, NBC); WTBS Atlanta (17-4, Ind); KSL-TV Salt Lake City (5-5, CBS); KTVX Salt Lake City (4-6, ABC); KUED Salt Lake City (7-7, ETV); KTXL Sacramento, Calif. (40-8, Ind); KREX-TV Grand Junction, Colo. (5-10, CBS, NBC).

■ Pay cable: ch 3 (HBO, movies); 687 subscribers; charge \$9.95/mo.

Origination-automated: ch 11 (local news); ch 13 (UPI slow scan news). Other origination: ch 9 (CBN).

Vermont

Ownership: Acton CATV Inc. (see MSO).

Washington Terrace. See Ogden.

Weber county. See Ogden.

West Jordan. West Jordan Cable holds franchise only.

Vermont

Arlington. EMCO CATV Inc. Box 646, Manchester 05254. J. J. Mueller, pres.
Serves Arlington. Bennington county. Top-100 TV market.

Subscribers: 184; homes passed: 300. Started 12/65. Length 6.5 mi.

Channel usage: total chs 5; TV chs 5. Allband FM. TV stations: WTEN Albany, N.Y. (10-2, ABC); WCAX-TV Burlington (3-3, CBS); WAST Albany, N.Y. (13-4, CBS); WVTA Windsor (41-5, ETV); WRGB Schenectady, N.Y. (6-6, CBS).

Ownership: EMCO CATV Inc. (see MSO).

Ascutney. See Claremont, N.H.

Barnett. See St. Johnsbury.

Barre. Vermont Television Corp. Box 627 05641. E. Nicholas Sanguinetti, treas.

Serves Barre, Barre Town, Williamstown. Washington county. Outside all TV markets.

Subscribers: 3,950; homes passed: 4,750; total pop in franchised area: 18,531. Started 7/52. Length 65 mi.

Channel usage: total ch capacity 12; TV chs 9; available unused 3. Total radio stations: 4 FM.

TV stations: WCAX-TV Burlington (3-2, CBS); WEZF-TV Burlington (22-4, ABC); WPTZ North Pole, N.Y. (5-5, NBC); CBMT Montreal (6-6, CBC); CHLT-TV Sherbrooke, Que. (7-7, Fr, TVA); WMTW-TV Poland Spring, Me. (8-8, ABC); WETK Burlington (33-11, ETV); WRGB Schenectady, N.Y. (6-12, CBS).

Ownership: Richard E. Davis, pres-sec, 60%; Dorothy Davis, 20%; E. Nicholas Sanguinetti, VP-treas, 20%.

Barton. See Newport.

Beecher Falls. Colebrook Cable TV Inc. Box C, Colebrook, N.H. 03576. Madeline A. Boucher, pres.

Serves Beecher Falls, Canaan, Lemington. Essex county. Outside all TV markets.

Subscribers: 240; homes passed: 264; total pop in franchised area: 1,124. Started 1966. Length 7 1/2 mi.

Channel usage: total ch capacity 12; TV chs 7; available unused 5. Allband FM.

TV stations: WGAN-TV Portland, Me. (13-2, CBS); WCAX-TV Burlington (3-3, CBS); WMTW-TV Poland Spring, Me. (8-4, ABC); WCSH-TV Portland, Me. (6-6, NBC); CHLT-TV Sherbrooke, Que. (7-7, Fr, TVA); WVTB St. Johnsbury (20-9, ETV); WLED-TV Littleton, N.H. (49-11, ETV).

Ownership: Madeline A. Boucher, pres, 9.09%; Willard F. Nugent, treas, 36.36%; Roland Laperle, VP, 18.18%; Edgar Ellingwood Estate, 36.36%.

Bellows Falls. Warner Amex Cable Communications Inc. of Bellows Falls, 38 Tremont Square, Claremont, N.H. 03743. (802) 463-4596. William R. Robe, mgr. Atty: Fleischman & Walsh, Washington, D.C.

Serves Bellows Falls, Gageville, Westminster. Windham county. Smaller TV market.

Subscribers: 1,757; homes passed: 1,914; total homes in franchised area: 2,000. Started 10/53. Length 22 mi. Charges: instal \$9.95; \$5.65/mo.

Channel usage: total ch capacity 12; TV chs 11; other origination programming 1. Allband FM.

TV stations: WGBH-TV Boston (2-2, ETV); WCAX-TV Burlington (3-3, CBS); WBZ-TV Boston (4-4, NBC); WCVB-TV Boston (5-5, ABC); WCDC Adams, Mass. (19-10, ABC); WMTW-TV Poland Spring, Me. (8-8, ABC); WMUR-TV Manchester, N.H. (9-9, ABC); WENH-TV Durham, N.H. (11-11, ETV); WVTA Windsor (41-12, ETV); WSMW-TV Worcester, Mass. (27-13, Ind).

Ownership: Warner Amex Cable Communications Inc. (see MSO).

Bennington. Bette TV Inc. of Bennington, 201A South St., 05201. (802) 442-9395. James Ross, mgr; Ernest Thompson, chief tech. Atty: Dow, Lohnes and Albertson, Washington.

Serves Bennington, Shaftsbury, N. Bennington, Old Bennington. Bennington county. Top-100 TV market.

Subscribers: 4,332; homes passed: 4,769; total homes in franchised area: 6,201. Started 4/62. Length 60 mi. Charges: instal \$19.95; \$6.31/mo.

Channel usage: total ch capacity 12; TV chs 9; pay cable 1; automated 1; access 1. Allband FM.

TV stations: WKTV Utica, N.Y. (2-8, NBC); WSBK-TV Boston (38-5, Ind); WRGB Schenectady, N.Y. (6-6, CBS); WTEN Albany, N.Y. (10-10, ABC); WETK Burlington (33-7, ETV); WPIX New York (11-11, Ind, cc); WMHT Schenectady (17-9, ETV); WAST Albany (13-13, CBS); WCAX-TV Burlington (3-3, CBS). Microwave: Eastern Microwave, Inc.

■ Pay cable: ch 2 (HBO, movies and sports); 1,283 subscribers, available to 4,769 homes; charge \$9/mo. Origination-automated: ch 4 (time/weather, full time). Access: ch 12.

Ownership: Colony Communications (see MSO).

Bethel. See Rutland.

Birch Hill. See Stratton.

Bomoseen. See Fair Haven.

Bondville. See Stratton.

Bradford. G.O. Enterprises Inc. Rd. No. 1 Graniteville 05654. (802) 476-3587. Gustave Osterberg, pres/ chief tech. Atty: Samuel Fitzpatrick, Montpelier. Serves Bradford. Orange county. Outside all TV markets.

Subscribers: 315; homes passed: 475. Started 1/77. Length 13 mi. Charges: instal \$29; \$6.95/mo.

Channel usage: total ch capacity 12; TV chs 9; available unused 1. Allband FM.

TV stations: WCAX-TV Burlington (3-3, CBS); WEZF-TV Burlington (22-13, ABC); WVTA Windsor (41-11, ETV); WMTW-TV Poland Springs, Me. (8-8, ABC); WBZ-TV Boston (4-4, NBC); WCVB Boston (5-5, ABC); WCSH Portland, Me. (6-6, NBC); WMUR-TV Manchester, N.H. (9-9, ABC); WNNE-TV Hanover, N.H. (31-7, NBC).

Ownership: Gustave Osterberg, 51%; Gail Osterberg, 48%.

Brandon. See Rutland.

Braintree. See Montpelier.

Brattleboro. Warner Amex Cable Communications Inc. of Brattleboro, 49 Elliot Street 05301. (802) 254-4000. Robert Schill, mgr.

Serves Brattleboro. Windham county. Smaller TV market.

Subscribers: 4,281; homes passed: 4,380; total homes in franchised area: 4,600. Started 10/52. Length 42 mi. Charges: instal \$10; \$5.50/mo.

Channel usage: total ch capacity 12; TV chs 10; available unused 2. Allband FM.

TV stations: WGBH-TV Boston (2-2, ETV); WFSB-TV Hartford, Conn. (3-3, CBS); WBZ-TV Boston (4-4, NBC); WHY-TV Springfield, Mass. (40-5, ABC); WSMW-TV Worcester, Mass. (27-6, Ind); WNAC-TV Boston (7-7, CBS); WMUR-TV Manchester, N.H. (9-9, ABC); WCDC Adams, Mass. (19-10, ABC); WVTA Windsor (41-11, ETV).

Ownership: Warner Amex Cable Communications Inc. (see MSO).

Bristol. Warner Amex Cable Communications Inc. of Bristol, Box 625, 54 East St. Bristol 05443. (802) 453-2454. Wayne Daniels, mgr.

Serves Bristol. Addison county. Smaller TV market.

Subscribers: 569; homes passed: 570; total homes in franchised area: 670. Started 10/69. Length 14 mi. Charges: instal \$20; \$7.50/mo.

Channel usage: total ch capacity 12; TV chs 7; automated 1; available unused 4. Allband FM.

TV stations: WCAX-TV Burlington (3-3, CBS); WEZF-TV Burlington (22-4, ABC); WPTZ North Pole, N.Y. (5-5, NBC); CBMT Montreal (6-6, CBC); WETK Rutland (33-7, ETV); CJOH-TV Cornwall, Ont. (8-8, CTV); CFCE-TV Montreal (12-12, CTV).

Origination-automated: ch 2 (time/weather, 24 hrs).

Ownership: Warner Amex Cable Communications Inc. (see MSO).

Burlington. Cox Cable Green Mountain, RD 2 Box 49 05495. (802) 658-3050. Jack Mathews, mgr; Charles Caator, chief tech. Atty: Dow, Lohnes & Albertson, Washington.

Serves Burlington, South Burlington, Winooski, Essex, Essex Jct., Williston, Middlebury. Chittenden county. Smaller TV market.

Subscribers: 13,609; homes passed: 18,516; total homes in franchised area: 24,750. Started 1952. Length 234.4 mi. Charges: instal \$19.95; \$6.28/mo.

Channel usage: total ch capacity 12; TV chs 12; pay cable 1 shared. Total radio stations: 21 FM. 12+ ch converter.

TV stations: CBFT Montreal (2-2, Fr, CBC); WCAX-TV Burlington (3-3, CBS); WEZF-TV Burlington (22-4, ABC); WPTZ North Pole, N.Y. (5-5, NBC); CBMT Montreal (6-6, CBC); CJOH-TV Ottawa (8-7, CTV); WMTW-TV Poland Spring, Me. (8-8, ABC); WRGB Schenectady, N.Y. (6-9, CBS); WETK Burlington (33-10, ETV); WPIX New York (11-11, Ind, cc); CFCE-TV Montreal (12-12, CTV); WCFE Plattsburgh, N.Y. (57-13, ETV). Microwave: Eastern Microwave.

■ Pay cable: ch 4 (HBO, movies, sports, 48 hrs); 3,966 subscribers; charge \$9/mo.

Ownership: Cox Cable Communications Corp. (see

MSO).

Canaan. See Beecher Falls.

Castleton. See Fair Haven.

Castleton Corners. See Fair Haven.

Chester. See Springfield.

Concord. See St. Johnsbury.

Derby. See Newport.

Derby Center. See Newport.

Derby Line. See Newport.

Dorset. EMCO CATV Inc. Box 646, Manchester 05254. J. J. Mueller, pres.

Serves Dorset. Bennington county. Outside all TV markets.

Subscribers: 160; homes passed: 241; total pop in franchised area: 500. Started 6/64. Length 6 mi. Charges: instal \$22.50; \$7/mo.

Channel usage: total ch capacity 5; TV chs 5. Allband FM.

TV stations: WTEN Albany, N.Y. (10-2, ABC); WMHT Schenectady, N.Y. (17-3, ETV); WAST Albany (13-4, CBS); WVTA Windsor (74-5, ETV); WRGB Schenectady, N.Y. (6-6, CBS).

Ownership: EMCO CATV Inc. (see MSO).

East Corinth. Olsen's Radio & TV Repair, 05040.

Serves East Corinth.

Subscribers: 29; homes passed: 48; total pop in franchised area: 150. Started 3/71. Length 2.1 mi.

Channel usage: total ch capacity 5; TV chs 3; available unused 2.

Ownership: Roy Olsen.

East Middlebury. EMCO CATV Inc. Rt. 7, Manchester 05254. (802) 362-2608.

Serves East Middlebury. Addison county.

Subscribers: 178.

Channel usage: total ch capacity 12; TV chs 8; available unused 4.

TV stations: WVER Rutland (28-2, ETV); WCAX-TV Burlington (3-3, CBS); WEZF-TV Burlington (22-4, ABC); WPTZ North Pole, N.Y. (5-5, NBC); WRGB Schenectady, N.Y. (6-6, CBS); WMTW-TV Poland Spring, Me. (8-8, ABC); WTEN Albany, N.Y. (10-10, ABC); WCFE-TV Plattsburgh, N.Y. (57-11, ETV).

Ownership: EMCO CATV Inc. (see MSO).

Essex. See Burlington.

Essex Junction. See Burlington.

Fair Haven. EMCO CATV Inc. Rt. 7, Manchester 05254. (802) 362-2608. J. J. Mueller, mgr.

Serves Fair Haven, Castleton, Castleton Corners, Bomoseen, Hydeville. Rutland county. Outside all TV markets.

Subscribers: 694; homes passed: 694; total pop in franchised area: 3,377. Started 1973. Length 15 mi. Charges: instal \$22.50; \$7/mo.

Channel usage: total ch capacity 12; TV chs 8; available unused 4. Allband FM.

TV stations: WAST Albany, N.Y. (13-13, CBS); WTEN Albany (10-10, ABC); WRGB Schenectady, N.Y. (6-6, CBS); WPTZ North Pole, N.Y. (5-5, NBC); WMTW-TV Poland Spring, Me. (8-8, ABC); WCAX-TV Burlington (3-3, CBS); WEZF-TV Burlington (22-4, ABC); WVER Rutland (28-2, ETV).

Ownership: EMCO CATV Inc. (see MSO).

Gageville. See Bellows Falls.

Glover. See Newport.

Grafton. John T. Thurber Inc. 96 Chester Rd., Springfield 05156. (802) 885-2524.

Serves Grafton. Windham county. Outside all TV markets.

Subscribers: 78; homes passed: 85; total pop in franchised area: 165. Started 1964. Length 3 mi. Charges: instal \$19.60; \$5.95/mo.

TV stations: WEKW-TV Keene, N.H. (52-na, ETV); WCDC Adams, Mass. (19-na, ABC); WHY-TV Springfield, Mass. (40-na, ABC); WAST Albany N.Y. (13-na, CBS); WRGB Schenectady, N.Y. (6-na, CBS).

Ownership: John T. Thurber.

Gulford. Buck Hill TV Club Inc., c/o Mrs. Albert Hall, RFD No. 3, Brattleboro 05301. Serves Guilford. Windham county.

Hardwick. Hardwick Cable TV. Box 646, Manchester 05254. J. J. Mueller, pres.

Serves Hardwick. Caledonia county. Outside all TV markets.

Subscribers: 374; homes passed: 500; total pop in franchised area: 1,503. Started 12/69. Length 6.5 mi. Charges: instal \$22.50; \$7/mo.

Channel usage: total ch capacity 12; TV chs 11; available unused 1. Allband FM.

TV stations: WETK Burlington (33-2, ETV); WCAX-TV Burlington (3-3, CBS); WEZF-TV Burlington (22-4,

ABC); WPTZ North Pole, N.Y. (5-5, NBC); CBMT Montreal (6-6, CBC); CHLT-TV Sherbrooke, Que. (7-7, Fr, TVA); WMTW-TV Poland Spring, Me. (8-8, ABC); CFTM-TV Montreal (10-10, Fr, TVA); WCFE-TV Plattsburgh, N.Y. (57-11, ETV); CFCF-TV Montreal 12-12, CTV); WNNE-TV Hanover, NH (31-13, NBC).
Ownership: EMCO CATV Inc. (see MSO).

Hartford. See Lebanon, N.H.

Hydeville. See Fair Haven.

Island Pond. See Newport.

Johnson. EMCO CATV Inc. Rt. 7, Manchester 05254. (802) 362-2608.

Serves Johnson, Lamoille county.
Subscribers: 237.
Channel usage: total ch capacity 12; TV chs 10; available unused 2. Allband FM.
TV stations: WETK Burlington (33-2, ETV); WCAX-TV Burlington (3-3, CBS); WEZF-TV Burlington (22-4, ABC); WPTZ North Pole, N.Y. (5-5, NBC); CBMT Montreal (6-6, CBC); WNNE-TV Hanover, NH (31-7, NBC); WMTW-TV Poland Spring, Me. (8-8, ABC); CFTM-TV Montreal (10-10, Fr, TVA); WCFE-TV Plattsburgh, NY (57-11, ETV); CFCF-TV Montreal (12-12, CTV).
Ownership: EMCO CATV Inc. (see MSO).

Lemington. See Beecher Falls.

Londonderry. Derry Cable Co. Inc. Box 191 Main Street 05148. (802) 824-3183. Charles F. Waybright, mgr. Atty: George Lamb, Springfield, Vt. 05156.

Serves Londonderry. Windham county. Smaller TV market.

Subscribers: 190; homes passed: 300; total pop in franchised area: 1,300. Started 3/72. Length 12 mi. Charges: instal \$24.95; \$7.95/mo.

Channel usage: total ch capacity 12; TV chs 7; available unused 5. Allband FM.

TV stations: WGBH-TV Boston (2-2, ETV); WBZ-TV Boston (4-4, NBC); WSMW-TV Worcester, Mass. (27-7, Ind); WMUR-TV Manchester, N.H. (9-9, ABC); WVTA Windsor (41-11, ETV); WCAX-TV Burlington (3-13, CBS).

Ownership: Charles F. Waybright, pres, 16 2/3%; Josephine L. Waybright, dir, 33 1/3%; Daniel K. O'Connell, 33 1/3%; John Shuell, dir, 16 2/3%.

Ludlow. Okemo Vue Inc. 122 Main St., 05149. Voitto W. Jarvi, pres.

Serves Ludlow. Windsor county. Smaller TV market.

Subscribers: 668; homes passed: 690.
Ownership: Voitto Jarvi, pres, 35%; Elizabeth Jarvi, treas, 35%; Amie Pallotta, VP, 15%; Janice Pallotta, clerk, 15%.

Lyndon. See St. Johnsbury.

Lyndonville. See St. Johnsbury.

Manchester. EMCO CATV Inc. 05254. J. J. Mueller, pres.

Serves Manchester. Bennington county. Outside all TV markets.

Subscribers: 557; homes passed: 800. Started 11/60. Length 15 mi. Charges: instal \$22.50; \$7/mo.

Channel usage: total ch capacity 12; TV chs 8; pay cable 1; automated 1; other origination programming 1; available unused 4. Allband FM.

TV stations: WCAX-TV Burlington (3-69, CBS); WMHT Schenectady, N.Y. (17-4, ETV); WVTA Windsor (41-5, ETV); WRGB Schenectady (6-6, CBS); WMTW-TV Poland Spring, Me. (8-8, ABC); WENH Albany (10-10, ABC); WTBS Atlanta (17-11, Ind); WAST Albany (13-13, CBS).

■ Pay cable: one ch (HBO).
Origination-automated: ch 7 (weather board). Other origination: ch 12 (Nickelodeon, SPN).
Ownership: EMCO CATV Inc. (see MSO).

Middlebury. See Burlington.

Montpelier. Cox Cable Montpelier. 23 Langdon St. 05602. (802) 223-2852. Byron G. Hill, mgr; John Quelch, chief tech. Atty: Dow, Lohnes, & Albertson, Washington.

Serves Montpelier and Waterbury (Washington county), Randolph and Braintree. Orange County. Top-100 TV market.

Subscribers: 4,451; homes passed: 5,190; total homes in franchised area: 5,190. Started 11/53. Length 73.75 mi. Charges: instal \$19.50; \$6.28/mo.

Channel usage: total ch capacity 12; TV chs 11; available unused 1.

TV stations: (Montpelier area): WCAX-TV Burlington (3-3, CBS); WEZF-TV Burlington (22-4, ABC); WPTZ North Pole, N.Y. (5-5, NBC); WRGB Schenectady, N.Y. (6-6, CBS); CBMT Montreal (6-7, CBC); WMTW-TV Poland Spring, Me. (8-8, ABC); CFTM-TV Montreal (10-10, Fr, TVA); CFCF-TV Montreal (12-12, CTV); WETK Burlington (33-13, ETV).

Randolph area: WVTA Windsor (41-2, ETV); WCAX-TV Burlington (3-3, CBS); WBZ-TV Boston (4-4, ABC); WPTZ North Pole (5-5, NBC); WEZF Burlington (22-6,

ABC); WMTW-TV Poland Spring, Me. (8-8, ABC); WMUR-TV Manchester, N.H. (9-9, ABC); WCBW Augusta (10-10, ETV); WAST Albany, N.Y. (13-13, CBS); WNNE-TV Hanover, N.H. (31-7, NBC).

Waterbury area: WCAX-TV Burlington (3-3, CBS); WEZF-TV Burlington (22-4, ABC); WPTZ North Pole, N.Y. (5-5, NBC); CBMT Montreal (6-6, CBC); WETK Burlington (33-7, ETV); WMTW-TV Poland Spring, Me. (8-8, ABC); CFTM-TV Montreal (10-10, Fr, TVA); CFCF-TV Montreal (12-12, CTV).

Ownership: Telesystems Corp. (see MSO).

Morrisville. EMCO CATV Inc. Manchester 05254.

Serves Morrisville, Morristown, Hyde Park. Lamoille county. Outside all TV markets.

Subscribers: 373; homes passed: 1,100; Started 1979. Length 15 mi. Charges: instal \$22.50; \$7/mo.

Channel usage: total ch capacity 12; TV chs 10; pay cable 1; available unused 1.

TV stations: WCAX-TV Burlington (3-3, CBS); WEZF-TV Burlington (22-4, ABC); WPTZ North Pole, N.Y. (5-5, NBC); WCFE-TV Plattsburgh, N.Y. (57-11, ETV); CBMT Montreal (6-6, CBC); WNNE-TV Hanover, N.H. (31-7, NBC); WMTW-TV Poland Spring, Me. (8-8, ABC); WEKT Burlington (33-9, ETV); WTBS Atlanta (17-10, Ind); CFCF-TV Montreal (12-12, CTV).

■ Pay cable: ch 2 (HBO, full time); available to all homes; charge \$9.69/mo.

Ownership: EMCO CATV Inc. 100%.

Newbury. Upper Valley Cable Corp. 20 Maple St., St. Johnsbury 05819. (802) 748-2870.

Serves Newbury, Wells River. Orange county. Smaller TV market.

Subscribers: 80; total pop in franchised area: 700. Started 12/73. Charges: instal \$10; \$6/mo.

Channel usage: total ch capacity 12; TV chs 7; available unused 5. Allband FM.

TV stations: WCAX-TV Burlington (3-na, CBS); WPTZ North Pole, N.Y. (5-na, NBC); CHLT-TV Sherbrooke, Que. (7-na, Fr, TVA); WEZF-TV Burlington (22-na, ABC); WMTW-TV Poland Spring, Me. (8-na, ABC); WLED-TV Littleton, N.H. (49-na, ETV); WTA Windsor (41-na, ETV).

Ownership: St. Johnsbury Community TV Corp. (see MSO).

Newfane. EMCO CATV Inc. Box 646, Manchester 05254. J. J. Mueller, pres.

Serves Newfane. Windham county. Smaller TV market.

Subscribers: 163; homes passed: 200. Started 9/69. Length 9 mi.

Channel usage: TV chs 9. Allband FM.

TV stations: WVTA Windsor (41-2, ETV); WFSB-TV (3-3, CBS); WNNE-TV Hanover, NH (31-13, NBC); WBZ-TV Boston (4-7, NBC); WSMW-TV Worcester (27-12, Ind); WENH-TV Durham, N.H. (11-11, ETV); WCVB-TV Boston (5-5, ABC); WMTW-TV Poland Spring, Me. (8-8, ABC); WNAC-TV Boston (7-7, CBS).
Ownership: EMCO CATV Inc. (see MSO).

Newport. Newport Cable TV Co. Box 605 05855. (802) 334-2614.

Serves Newport, Orleans, Barton, Derby, Derby Center, Derby Line, Island Pond, Glover. Essex and Orleans counties. Outside all TV markets.

Subscribers: 2,803; homes passed: 3,402. Started 1962. Length 104 mi.

Channel usage: total ch capacity 12; TV chs 10; automated 1; other origination programming 1. Allband FM.

TV stations: WCAX-TV Burlington (3-3, CBS); WPTZ North Pole N.Y. (5-5, NBC); WMTW-TV Poland Spring, Me. (8-8, ABC); CBFT Montreal (2-2, Fr, CBC); CFTM-TV Montreal (10-10, Fr, TVA); CFCF-TV Montreal (12-12, CTV); CHLT-TV Sherbrooke, Que. (7-4, Fr, TVA); CBMT Montreal (6-6, CBC); WEZF-TV Burlington (22-9, ABC); WETK Burlington (33-11, ETV).

Ownership: Warren Fribley, pres.

North Bennington. See Bennington.

Northfield. Trans-Video Inc. Box 88, Northfield 05663. (802) 485-3811. George L. Goodrich Jr., pres; Henry Beaudette, chief tech. Atty: Young & Monte, Northfield.

Serves Northfield, Northfield Falls. Washington county. Smaller TV market.

Subscribers: 1,250; homes passed: 1,300; total homes in franchised area: 1,500. Started 12/51. Length 25 mi. Charges: instal \$20; \$7.33/mo.

Channel usage: total ch capacity 12; TV chs 9 (1 shared); pay cable 1 shared; automated 1; Allband FM.

TV stations: CBMT Montreal (6-2, CBC); WCAX-TV Burlington (3-3, CBS); WEZF-TV Burlington (22-4, ABC); WPTZ North Pole, N.Y. (5-5, NBC); WRGB Schenectady, N.Y. (6-6, CBS); WMTW-TV Poland Spring, Me. (8-8, ABC); WETK Burlington, Vt. (33-11, ETV); WOR-TV New York (9-9, Ind); CFCF-TV Montreal (12-12, CTV).

■ Pay cable: ch 11 (HBO, movies, specials).
Origination-automated: ch 7 (UPI, local, WEZF[FM] Burlington; full time).

Ownership: George L. Goodrich, Jr., 40%; Robert H. Goodrich, 40%; Florence Goodrich, 20%.

North Westminster. See Bellows Falls.

Norwich. See Lebanon, N.H.

Old Bennington. See Bennington.

Orleans. See Newport.

Passumpsic. See St. Johnsbury.

Pawlet. See Granville, N.Y.

Perkinsville. Youngs Community Television Corp. Springfield Shopping Plaza, Springfield 05156. (802) 885-4551. Edward Robinson, mgr.

Serves Perkinsville. Windsor county. Smaller TV market.

Subscribers: 121; homes passed: 125. Started 2/69. Length 7 mi. Charges: instal \$19.50; \$6.40/mo.

Channel usage: total ch capacity 12; TV chs 11; automated 1. Allband FM.

TV stations: WMTW-TV Poland Spring, Me. (8-2, ABC); WCAX-TV Burlington (3-3, CBS); WBZ-TV Boston (4-4, NBC); WCVB-TV Boston (5-5, ABC); WDCD Adams, Ma (19-6, ABC); WNAC-TV Boston (7-7, CBS); WVTA Windsor (41-8, ETV); WMUR-TV Manchester, N.H. (9-9, ABC); WNNE-TV Hanover, N.H. (31-10, NBC); WEKW-TV Keene, N.H. (52-11, ETV); WSBK-TV Boston (38-12, Ind).

Origination-automated: ch 13 (time, weather).
Ownership: Young's Community Television Corp. (see MSO).

Pittsford. EMCO CATV Inc. Manchester 05254. J. J. Mueller, pres.

Serves Pittsford. Rutland county. Outside all TV markets.

Subscribers: 284; homes passed: 350. Started 12/71. Length 7 mi. Charges: instal \$22.50; \$7/mo.

Channel usage: total ch capacity 12; TV chs 8; available unused 4. Allband FM.

TV stations: WVER Rutland (28-2, ETV); WCAX-TV Burlington (3-3, CBS); WEZF Burlington (22-4, ABC); WPTZ North Pole, N.Y. (5-5, NBC); WRGB Schenectady N.Y. (6-6, CBS); WTEN Albany (10-10, ABC); WCFE-TV Plattsburgh, N.Y. (57-11, ETV); WAST Albany, N.Y. (13-13, CBS).

Ownership: EMCO CATV Inc. (see MSO).

Poultney. EMCO CATV Inc. Manchester 05254. J. J. Mueller, pres.

Serves Poultney. Rutland county. Outside all TV markets.

Subscribers: 367; homes passed: 525. Started 6/71. Length 8 mi.

Channel usage: total ch capacity 12; TV chs 9; available unused 3. Allband FM.

TV stations: WVER Rutland (28-2, ETV); WCAX-TV Burlington (3-3, CBS); WMHT Schenectady, N.Y. (17-4, ETV); WPTZ North Pole, N.Y. (5-5, NBC); WRGB Schenectady, N.Y. (6-6, CBS); WMTW-TV Poland Spring, Me. (8-8, ABC); WEZF-TV Burlington (22-9, ABC); WTEN Albany, N.Y. (10-10, ABC); WAST Albany, N.Y. (13-13, CBS).

Ownership: EMCO CATV Inc. (see MSO).

Proctor. See Rutland.

Proctorsville. Proctorsville & Cavendish TV Cable. 8 Orchard La., Springfield 05156.

Serves Proctorsville. Windsor county. Smaller TV market.

Subscribers: 215; homes passed: 275; total pop in franchised area: 1,264. Started 4/60. Length 6 mi.

Channel usage: total ch capacity 12; TV chs 8; available unused 4.

TV stations: WCAX-TV Burlington (3-3, CBS); WBZ-TV Boston (4-4, NBC); WPTZ North Pole, N.Y. (5-5, NBC); WCVB-TV Boston (5-7, ABC); WMTW-TV Poland Spring, Me. (8-2, ABC); WMUR-TV Manchester, N.H. (9-9, ABC); WVTA Windsor (41-41, ETV).

Ownership: Michael and Ruby Woychosky.

Putney. EMCO CATV Inc. Rt. 7, Manchester 05254. (802) 362-2608.

Serves Putney. Windham county.

Subscribers: 120; homes passed: 220. Length 5 mi.

Channel usage: total ch capacity 12; TV chs 8; available unused 4. Allband FM.

TV stations: WVTA Windsor (41-2, ETV); WFSB-TV Hartford, Conn. (3-3, CBS); WBZ-TV Boston (4-4, NBC); WCVB-TV Boston (5-5, ABC); WWLP Springfield (22-6, NBC); WNNE-TV Hanover, NH (31-7, NBC); WHYN-TV Springfield (40-7, ABC); WMUR-TV Manchester, N.H. (9-9, ABC); WEKW-TV Keene, N.H. (52-11, ETV).

Ownership: EMCO CATV Inc. (see MSO).

Putney. Southern Vermont Telecable Corp. RFD No. 3, Brattleboro 05301. Holds franchise for Putney.

Total pop in franchised area: 1,025.

Ownership: Anthony Cersosimo, pres-treas, 95%;

Virginia

Dominic Cersosimo, VP, 5%.

Randolph. See Montpelier.

Reading. Young's Community Television Corp. Springfield Shopping Plaza, Springfield 05156. (802) 885-4529. Edward Robinson, mgr.

Serves Reading. Windsor county. Smaller TV market. Subscribers: 48; homes passed: 50. Started 6/54. Length 1.5 mi. Charges: instal \$19.50; \$5.50/mo.

Channel usage: total ch capacity 5. TV chs 5. TV stations: WMTW-TV Poland Spring, Me. (8-2, ABC); WCAX-TV Burlington (3-3, CBS); WNNE-TV Hanover, N.H. (31-4, NBC); WYTA Windsor (41-5, ETV); WMUR-TV Manchester, N.H. (9-6, ABC).

Ownership: Young's Community Television Corp. (see MSO).

Readsboro. Holland Wired TV Service. Box 262 05350. Elwin Holland, owner.

Serves Readsboro. Bennington county. Smaller TV market.

Subscribers: 140; homes passed: 145; total homes in franchised area: 145. Started 1953. Length 4 mi. Charges: instal \$25; \$5/mo.

Channel usage: total ch capacity 5; TV chs 4. TV stations: WBZ-TV Boston (4-4, NBC); WGBH-TV Boston (2-2, ETV); WMUR-TV Manchester, N.H. (9-9, ABC); WNAC Boston (7-7, CBS).

Ownership: Elwin Holland.

Rochester. See Rutland.

Royalton. See South Royalton.

Rutland. Cox Cable Rutland. 7 Pine St. 05701. (802) 773-2755. Henry J. Poplaski, mgr; James Morgan, chief tech. Atty: Dow, Lohnes & Albertson, Washington.

Serves Rutland, West Rutland, Proctor, Brandon, Wallingford, Bethel, Rochester. Rutland and Windsor counties. Smaller TV market.

Subscribers: 9,236; homes passed: 10,415; total homes in franchised area: 11,580. Started 1959. Length 130.6 mi. Charges: instal \$19.95; \$6.28/mo. Franchise fee .005%.

Channel usage: TV chs 11; pay cable 1. Total radio stations: 20 FM.

TV stations: WCAX-TV Burlington (3-3, CBS); WEZF-TV Burlington (22-4, ABC); WPTZ North Pole, N.Y. (5-5, NBC); WRGB Schenectady, N.Y. (6-6, CBS); WNNE-TV Hanover, N.H. (31-7, NBC); WMTW-TV Poland Spring, Me. (8-8, ABC); WMHT Schenectady (17-9, ETV); WTEN Albany, N.Y. (10-10, ABC); WPIX New York, N.Y. (11-11, Ind); WVER Rutland (28-12, ETV); WAST Albany, N.Y. (13-13, CBS). Microwave: Eastern Microwave.

■ Pay cable: one ch (HBO, movies, sports, specials, 85 hrs); 3,266 subscribers, available to 9,236 homes; charge \$9/mo.

Ownership: Cox Cable Communications (see MSO).

St. Albans. St. Albans Cablevision Inc. 9 Congress St. 05478. (802) 524-2139. Gary Fiske, mgr. Atty: Sidley & Austin, Washington.

Serves Saint Albans, Swanton. Franklin county. Smaller TV market.

Subscribers: 2,501; homes passed: 4,405; total pop in franchised area: 13,982. Started 5/70. Length 55 mi. Charges: instal \$15; \$6/mo.

Channel usage: total ch capacity 12; TV chs 11, automated 1. Total radio stations: 14 FM.

TV stations: CBFT Montreal (2-2, Fr, CBC); WCAX-TV Burlington (3-3, CBS); CJOH-TV Ottawa (8-4, CTV); WPTZ-TV North Pole, N.Y. (5-5, NBC); CBMT Montreal (6-6, CBC); CHLT-TV Sherbrooke, Que. (7-7, Fr, TVA); WMTW-TV Poland Spring, Me. (8-8, ABC); WETK Burlington (33-9, ETV); CFTM-TV Montreal (10-10, Fr, TVA); WEZF-TV Burlington (22-11, ABC); CFCF-TV Montreal (12-12, CTV).

Origination-automated: one ch (time/weather, full time)

Ownership: Tele-Communications Inc., 100% (see MSO).

St. Johnsbury. St. Johnsbury Community TV Corp. 20 Maple St. 05819. Eugene F. Ellingwood Jr., pres/mgr; Rodney Macchell, chief tech. Consultant: W. George Dille, St. Johnsbury.

Serves St. Johnsbury, Concord, Lyndon, Lyndonville, Passumpsic. Caledonia county. Outside all TV markets.

Subscribers: 3,700; homes passed: 3,575; total pop in franchised area: 13,896. Started 1/54. Length 61.5 mi.

Channel usage: total ch capacity 12; TV chs 11; automated 1.

TV stations: WCAX-TV Burlington (3-3, CBS); WBZ-TV Boston (4-4, NBC); WEZF-TV Burlington (22-5, ABC); CBMT Montreal (6-6, CBC); CHLT-TV Sherbrooke, Que. (7-7, Fr, TVA); WMTW-TV Poland Spring,

Me. (8-8, ABC); WCSH-TV Portland, Me. (6-9, NBC); WVTB St. Johnsbury (20-10, ETV); WLED-TV Littleton, N.H. (49-11, ETV); CFCF-TV Montreal (12-12, CTV); WSBK-TV Boston (38-na, Ind, cc).

Ownership: St. Johnsbury Community TV Corp. (see MSO).

Saxton's River. Voice and Vision of Vermont Inc. Box 214 05154.

Serves Saxton's River. Windham county. Subscribers: 209; homes passed 215; total pop in franchised area: 700. Started 8/53. Length 5 mi.

Ownership: Voice and Vision of Vermont Inc.

Shaftsbury. See Bennington.

South Burlington. See Burlington.

South Royalton. G.O. Enterprises Inc. RD 1, Granville 05654. (802) 476-3587. Gustave Osterberg, mgr. Atty: Samuel Fitzpatrick, Montpelier.

Serves South Royalton, Royalton. Windsor county. Smaller TV market.

Subscribers: 304; homes passed: 400; total homes in franchised area: 475. Started 7/74. Length 8 mi. Charges: instal \$29; \$6.95/mo.

Channel usage: total ch capacity 20; TV chs 5; available unused 15.

TV stations: WCAX-TV Burlington (3-3, CBS); WEZF-TV Burlington (22-4, ABC); WPTZ North Pole, N.Y. (5-5, NBC); WMTW-TV Poland Spring, Me. (8-8, ABC); WYTA Windsor (41-10, ETV); WNNE-TV Hanover, NH (31-13, NBC).

Ownership: Gustave Osterberg, 51%; Gail Osterberg, 49%.

Springfield. Young's Community Television Corp. Springfield Shopping Plaza 05156. (802) 885-4529. Bernard S. Young, gen mgr.

Serves Springfield, Chester, Charlestown (N.H.), Windsor and Sullivan counties. Smaller TV market.

Subscribers: 4,292; homes passed: 5,400. Started 5/53. Length 82 mi. Charges: instal \$19.50; \$6.40/mo.

Channel usage: total ch capacity 12; TV chs 11 (1 shared); pay cable 1 shared; automated 1. Allband FM.

TV stations: WMTW-TV Poland Spring, Me. (8-2, ABC); WCAX-TV Burlington (3-3, CBS); WBZ-TV Boston (4-4, NBC); WCVB-TV Boston (5-5, ABC); WCDC Adams, Ma (19-6, ABC); WNAC-TV Boston (7-7, CBS); WYTA Windsor (41-8, ETV); WMUR-TV Manchester, N.H. (9-9, ABC); WNNE-TV Hanover, N.H. (31-10, NBC); WEKW-TV Keene, N.H. (52-11, ETV); WSBK-TV Boston (38-12, Ind).

■ Pay cable: ch 4 (HBO, movies); 361 subscribers; charge \$8.50/mo.

Origination-automated: ch 13 (time/weather, full time).

Ownership: Young's Community Television Corp. (see MSO).

Stratton. EMCO CATV Inc. Manchester 05254. (802) 362-2608. J. J. Mueller, pres.

Serves Stratton, Birch Hill, Bondville, Stratton West. Windham county. Smaller TV market.

Subscribers: 346; homes passed: 500; total pop in franchised area: 1,200. Started 11/68. Length 11 mi.

Channel usage: 8 TV chs. Allband FM.

TV stations: WYTA Windsor (41-2, ETV); WCAX-TV Burlington (3-3, CBS); WBZ-TV Boston (4-4, NBC); WNNE-TV Hanover, NH (31-7, NBC); WMTW-TV Poland Spring, Me. (8-8, ABC); WTEN Albany, N.Y. (10-10, ABC); WSMW-TV Worcester, Mass. (27-12, Ind); WAST Albany, N.Y. (13-13, CBS).

Ownership: EMCO CATV Inc. (see MSO).

Stratton West. See Stratton.

Swanton. See St. Albans.

Vernon. Southern Vt. Telecable Corp. Rte No. 3, Brattleboro. Holds franchise.

Wallingford. See Rutland.

Waterbury. See Montpelier.

Weathersfield. See Claremont, N.H.

Wells River. See Newbury.

Westminster. See Bellows Falls.

West Pawlet. EMCO CATV Inc. Route 7, Manchester 05254. (802) 362-2608.

Serves West Pawlet. Rutland county. Outside all TV markets.

Subscribers: 50; homes passed: 99. Charges: instal \$22.50; \$7/mo.

Channel usage: total ch capacity 12; TV chs 6; available unused 6. Allband FM.

TV stations: WVER Rutland (28-2, ETV); WCAX-TV Burlington (3-3, CBS); WPTZ North Pole, N.Y. (5-5, NBC); WRGB Schenectady, N.Y. (6-6, CBS); WTEN Albany, N.Y. (10-10, ABC); WAST Albany, N.Y. (13-13, CBS).

Ownership: EMCO CATV Inc., 100% (see MSO).

Weston. John T. Thurber Ind. 96 Chester Rd., Spring-

field 05156. (802) 464-2233.

Serves Weston. Windsor county. Subscribers: 49; homes passed: 75. Length 5 mi. Ownership: John T. Thurber.

West Rutland. See Rutland.

White River Junction. See Lebanon, N.H.

Wildier. See Lebanon, N.H.

Wilmington. Duncan Cable TV. Box 685 05363. (802) 464-2233. Clifford C. Duncan, owner; Cliff Duncan, chief tech.

Serves Wilmington. Windham county. Top-100 TV market.

Subscribers: 180; homes passed: 220; total homes in franchised area: 250. Started 6/64. Length 4 mi. Charges: instal \$19.95; \$5/mo. Franchise fee \$50.

Channel usage: total ch capacity 12; TV chs 8; available unused 4. Allband FM.

TV stations: WGBH-TV Boston (2-2, ETV); WBZ-TV Boston (4-4, NBC); WCVB-TV Boston (5-5, ABC); WNAC-TV Boston (7-7, CBS); WTEN Albany, N.Y. (10-10, ABC); WSMW-TV Worcester, Mass. (27-12, Ind); WSBK-TV Boston (38-13, Ind).

Ownership: Clifford C. Duncan, 100%.

Williston. See Burlington.

Windsor. Windsor Community Antenna Corp. Springfield Shopping Plaza, Springfield, 05156. (802) 885-4529. Bernard Young, mgr.

Serves Windsor, Cornish (N.H.). Windsor county. Smaller market.

Subscribers: 817; homes passed: 900. Started 11/54. Length 18 mi. Charges: instal \$19.50; \$5.95/mo.

Channel usage: total ch capacity 12; TV chs 9; available unused 3. Allband FM.

TV stations: WSBK-TV Boston (38-2, Ind); WCAX-TV Burlington (3-3, CBS); WBZ-TV Boston (4-4, NBC); WCVB-TV Boston (5-5, ABC); WMTW-TV Poland Spring, Me. (8-8, ABC); WMUR-TV Manchester, N.H. (9-9, ABC); WEKW-TV Keene, N.H. (52-11, ETV); WNNE-TV Hanover, N.H. (31-12, NBC).

■ Pay cable: ch 4 (HBO, movies); 81 subscribers; charge \$8.50.

Ownership: Windsor Community Antenna Corp., 100% (see MSO).

Winooski. See Burlington.

Woodstock. Young's Community Television Corp. Springfield Shopping Plaza, Springfield 05156. (802) 885-4529. Edward Robinson, mgr.

Serves Woodstock. Windsor county. Smaller TV market.

Subscribers: 604; homes passed: 650. Started 1/58. Length 15 mi. Charges: instal \$19.50; \$6.40.

Channel usage: total ch capacity 12; TV chs 8; available unused 4. Allband FM.

TV stations: WCAX-TV Burlington (3-3, CBS); WNNE-TV Hanover, N.H. (31-4, NBC); WPTZ North Pole, N.Y. (5-5, NBC); WYTA Windsor (41-7, ETV); WMTW-TV Poland Spring, Me. (8-8, ABC); WMUR-TV Manchester, N.H. (9-9, ABC); WEZF-TV Burlington (22-10, ABC); WHED-TV Hanover, N.H. (15-11, ETV).

Ownership: Young's Community Television Corp., 100% (see MSO).

Abbs Valley-Boisveain. See Bluewell, W. Va.

Abingdon. American Cablesystems of Va. Inc. Box 38, Glade Spring, Va. 24340. (703) 429-5149. Gary Burtoff, gen mgr. Atty: White, Elliot & Bundy, Bristol, VA.

Serves Abingdon and other parts of Washington county. Smaller TV market.

Subscribers: 813; homes passed, 2,595; total pop in franchised area: 7,000. Started 9/64. Length 39 mi. Charges: instal \$25; \$8.75/mo.

Channel usage: total ch capacity 12; TV chs 10; pay cable 1; automated 1; other origination programming 1. Allband FM.

TV stations: WDBJ-TV Roanoke (7-7, CBS); WTBS Atlanta (17-3, Ind); WVA Bluefield, W. Va. (6-6, NBC); WJHL-TV Johnson City, Tenn. (11-11, CBS); WCYB-TV Bristol (5-5, NBC); WBIR-TV Knoxville, Tenn. (10-10, CBS); WXII Winston-Salem, N.C. (12-12, NBC); WLOS-TV Asheville, N.C. (13-13, ABC); WKPT-TV Kingsport, Tenn. (19-4, ABC); WSVN-TV Norton (47-9, ETV).

■ Pay cable: 1 ch (HBO) 236 subscribers available to 2,595 homes; charge \$8.95/mo.

Other origination: ch 8 (Nickelodeon). Ownership: American Cablesystems Corp. (see MSO).

Accomac. See Onancock.

Accomack county. See Onancock.

Albemarle county. Virginia Television Co., Inc. Box

6597; Charlottesville 22906. (804) 973-5336. Howell L. Bowen, gen mgr; O.W. Carneal, chief tech. Atty: Cole, Raywid & Braverman, Washington.

Serves Albemarle county. Smaller TV market. Subscribers: 3,200; homes passed: 3,700; total homes in franchised area: 40,000. Started 5/68. Length 75 mi. Charges: instal \$25; \$9.10/mo. Channel usage: total ch capacity 40; TV chs 11; pay cable 1; automated 1; other origination programming 1. Allband FM.

TV stations: WHSV-TV Harrisonburg (3-3, ABC); WVIR-TV Charlottesville (29-4, NBC); WDCA-TV Wash., D.C. (20-2, Ind, cc); WTTG Washington (5-5, Ind, cc); WTVR-TV Richmond (6-6, CBS); WCVE-TV Richmond (23-7, ETV); WXEX-TV Petersburg (8-8, ABC); WDMV-TV Wash., D.C. (9-9, CBS); WWPST Staunton (51-11, ETV); WWBT Richmond (12-12, NBC). Microwave: ATC Denver.

■ Pay cable: ch 19 (HBO, movies); 795 subscribers, available to 3,700 homes; charge \$8.50/mo.

Origination—automated: ch 10 (time, weather). Other origination: ch 13 (ESPN).

Ownership: Thomas F. Riggs, Sr., pres, 52%; Howell L. Bowen, sec-treas, 24%; Daley S. Craig, 24%.

Albermarle county. See Charlottesville.

Alleghany county. See Covington.

Alta Vista. National Telecommunications Services of Virginia Inc. 1317 King St. Alexandria 22314. (703) 836-3601. Under construction.

Serves Alta Vista, Hurt, Campbell and Pittsylvania counties.

Ownership: National Telecommunications Services of Va.

Amherst. First Virginia Cablevision. Box 83 Madison Heights, Va. 24572. (804) 929-3400. Allan Schomaker, mgr.

Serves Amherst. Amherst county. Subscribers: 1,522; homes passed: 4,300, total homes in franchised area: 9,000. Length 129 mi. Charges: instal \$25; \$8/mo.

Channel usage: Total ch capacity 35; TV chs 18. Ownership: First Virginia Cablevision.

Appalachia. See Norton.

Arlington. Arlington Telecommunications Corp. 2707 Wilson Blvd. 22201. (703) 841-7700. John D. Evans, VP/chief operating officer. Tom Williams, chief tech. Atty: Hamel, Park, McCabe & Saunders.

Serves Arlington. Arlington county. Top-100 TV market.

Subscribers: 20,000; homes passed: 55,000; total homes in franchised area: 72,000. Started 6/78. Length 350 mi. Charges: instal \$39.95; \$28.85/mo. Franchise fee 4%.

Channel usage: total ch capacity 35; TV chs 15; pay cable 2; automated 6; access 7; other origination programming 5. Total radio stations: 15 FM.

TV stations: WRC-TV Washington (4-4, NBC); WJLA-TV Washington (7-7, ABC); WDMV-TV Washington (9-9, CBS); WTTG Washington (5-5, Ind); WDCA-TV Washington (20-20, Ind); WETA-TV Washington (26-26, ETV); WBAL-TV Baltimore (11-11, CBS); WJZ-TV Baltimore (13-13, ABC); WMAR-TV Baltimore (2-2, NBC); WBFF Baltimore (45-28, Ind); WAPB Annapolis (22-22, ETV); WNNV Goldvein, Va 53-24, ETV) WTBS Atlanta (17-17, Ind); WOR-TV New York (9-19, Ind); WTKK Manassas, Va (66-27, Ind).

■ Pay cable: ch 16 (HBO, movies, sports, specials, 72 hrs); ch 18 (Cinemax, movies, 168 hrs); 18,500 subscribers, available to 20,000 homes; charge \$9.95/8.95/mo.

Origination—automated: 6 chs (weather, news, stocks, time). Access: 7 chs (public, educ, govt). Other origination: 5 chs (ESPN, SPN, USA, C-SPAN, CNN, BET, CBN, Callope, The English Channel).

Ownership: Arlington Tele-Communications Corp.

Augusta county. See Charlottesville.

Bacova. See Hot Springs.

Bassett. See Martinsville.

Bedford. Bedford Cablevision Co. Box 1111 24523. (703) 586-5310. Eddie Martinez, mgr-chief tech.

Serves Bedford. Smaller TV market. Homes passed: 2600. Started 6/81. Length 30 mi. Franchise fee 3%.

Channel usage: total ch capacity 30; TV chs 13; pay cable 1; automated 1. 12+ ch converters. Allband FM.

Big Island. Bryant Cable TV Service. Box 87 24526. (804) 299-5836. Paulus E. Bryant, mgr.

Serves Big Island. Bedford county. Top-100 TV market.

Subscribers: 148; homes passed: 21; total homes in franchised area: 310. Started 1/69. Length 5 mi. Charges: instal \$20; \$9/mo.

Channel usage: total ch capacity 12; TV chs 4; available unused 8.

TV stations: WDBJ-TV Roanoke (7-7, CBS); WSLS-TV Roanoke (10-10, NBC); WSET-TV Lynchburg (13-

13, ETV); WBRA-TV Roanoke (15-4, ETV).

Ownership: Paulus Bryant.

Big Rock. See Grundy.

Big Stone Gap. See Norton.

Blacksburg. Blacksburg Cable TV. Box 29 24060. (703) 552-3341. Tom Gardner, mgr; Weber Graham, chief tech.

Serves Blacksburg and other portions of Montgomery county. Top-100 TV market.

Subscribers: 4,362; homes passed: 8,720; total homes in franchised area: 9,384. Started 6/70. Length 136 mi. Charges: instal \$15; \$8/mo. Franchise fee 3%.

Channel usage: total ch capacity 21; TV chs 7; pay cable 1; automated 2; access 1; other origination programming 1. Allband FM.

TV stations: WSLS-TV Roanoke (10-4, NBC); WDBJ-TV Roanoke (7-5, CBS); WBRA-TV Roanoke (15-9, ETV); WSWP-TV Grandview, W. Va. (9-7, ETV); WTTG Washington (5-11, Ind); WDCA-TV Washington (20-8, Ind); WSET-TV Lynchburg (13-13, ABC). Microwave: American Television & Communication Corp.

■ Pay cable: ch 2 (HBO, movies, sports, 60 hrs); 1,200 subscribers, available to 9,384 homes; charge \$8.95/mo.

Origination—automated: one ch (time/weather, full time); one ch (news ticker, full time). Access: 1 ch (educ). Other origination: 1 ch (ESPN).

Ownership: Booth American Co. (see MSO).

Bloxom. See Crancock.

Bowling Green. Bowling Green Cable TV. 22427.

Serves Bowling Green. Caroline county. Smaller TV market.

Subscribers: 158; homes passed: 306; total pop in franchised area: 528. Started 1/74. Length 6 mi.

Ownership: G. S. Communications Inc. (see MSO).

Bridgewater. See Harrisonburg.

Bristol. See Bristol, Tenn.

Broadway. See Harrisonburg.

Buena Vista. Vista Cablevision Inc. 2154 Sycamore Ave. 24416. (703) 261-3626. Milton Gary Judy, mgr.

Serves Buena Vista. Rockbridge county. Top-100 TV market.

Subscribers: 1,700; homes passed: 2,000; total homes in franchised area: 2,000. Started 12/68. Length 30 mi. Charges: instal \$15; \$7/mo. Franchise fee 3%.

Channel usage: total ch capacity 21; TV chs 9; pay cable 1; automated 1; other origination programming 2. Allband FM.

TV stations: WHSV-TV Harrisonburg (3-3, ABC-NBC); WTBS Atlanta (17-8, Ind); WWTB Richmond (12-4, NBC); WBRA-TV Roanoke (15-5, ETV); WDBJ-TV Roanoke (7-7, CBS); WTVR-TV Richmond (6-9, CBS); WSLS-TV Roanoke, Va. (10-10, NBC); WWPST Staunton (51-11, ETV); WSET-TV Lynchburg (13-13, ABC).

■ Pay cable: ch 2 (HBO).

Origination—automated: ch 2 (radio only—WRXL-FM Richmond). Other origination: 2 chs (ESPN, CBN).

Ownership: Mid Atlantic Network Inc., 100% (see MSO).

Carroll county. See Hillsville.

Cedar Bluff. See Richlands.

Charlottesville. Jefferson Cable Division. 324 W. Main St. 22901. Joe Price, mgr. Hogan & Hartson, Washington.

Serves Charlottesville and other parts of Albemarle and Augusta counties. Top-100 TV market.

Subscribers: 13,862; homes passed: 14,856; total homes in franchised area: 14,856. Started 2/63. Length 218 mi. Charges: instal \$10; \$6.25/mo.

Channel usage: total ch capacity 30; TV chs 11; pay cable 3; automated 2 shared; other origination programming 2 shared. Allband FM.

TV stations: WTVR-TV Richmond (6-6, CBS); WCVE-TV Richmond (23-7, ETV); WWPST Staunton (51-11, ETV); WWBT Richmond (12-12, NBC); WHSV-TV Harrisonburg (3-3, ABC, NBC); WLVA-TV Lynchburg (13-13, ABC); WXEX-TV Petersburg (8-8, ABC); WDCA-TV Washington (20-2, Ind); WVIR-TV Charlottesville (29-4, NBC); WTTG Washington (5-5, Ind); WDMV-TV Washington (9-9, CBS).

■ Pay cable: ch 2 (Cinemax, full time); ch B (The Movie Channel, full time); ch H (HBO, fulltime); 3,633 subscribers, available to 16,000 homes; charge \$7.95/mo.

Origination—automated: one ch shared (time/weather, full time); one ch shared (message wheel, full time).

Ownership: Multi-Channel TV Cable Co. (see MSO).

Clifton Forge. See Covington.

Chatham. See Danville.

Chesterfield. Chesterfield Cable Communications 6510 Iron Bridge Road 23234. (804) 743-1171. G. Russell Bateson, mgr. Atty: Saunders & Pannell, Rich-

mond.

Serves Chesterfield county. Top-100 TV market.

Subscribers: 6,600; homes passed: 14,416; total homes in franchised area: 47,000. Started 7/80. Length 262.12 mi. Charges: instal \$15; \$6.95/mo. Franchise fee 3%.

Channel usage: total ch capacity 35; TV chs 6; pay cable 4; automated 7; access 9; other origination programming 7. 12+ ch converters. Total radio stations: 20 FM.

TV stations: WCVE-TV Richmond (23-1, ETV); WCWV Richmond (57-2, ETV); WTVR-TV Richmond (6-4, CBS); WXEX-TV Richmond (8-8, ABC); WWBT Richmond (12-10, NBC); WYAH-TV Portsmouth, Va (27-20, Ind).

■ Pay cable: ch 6 (HTN, movies); ch 21 (HBO, movies); ch 24 (The Movie Channel); ch 25 (Showtime, movies).

Origination—automated: 7 chs (news, radar weather, stocks, TV guide, bulletin board). Access: 9 chs (educ, govt, public, leased). Other origination: 7 chs (ESPN, Nickelodeon, MSG, CNN, PTL, CBN, Family Movies). Ownership: Storer Broadcasting Company, 80% (see MSO).

Chilhowie. American Cablesystems of Va Inc. Box 38 Glade Spring. (703) 429-5149. Gary Burtoff, gen mgr. Atty: White, Elliot & Bundy, Bristol, Va.

Serves Chilhowie, Smyth county. Smaller TV market.

Subscribers: 1,359; homes passed: 2,310. Started 1969. Length 21 mi. Charges: instal \$20; \$8/mo. Franchise fee 3%.

Channel usage: total ch capacity 12; TV chs 7; pay cable 1 shared; other origination programming 2. Allband FM.

TV stations: WSJK-TV Sneedville, Tenn. (2-9, ETV); WCYB-TV Bristol (5-5, NBC); WKPT-TV Kingsport, Tenn. (19-4, ABC); WDBJ-TV Roanoke (7-7, CBS); WVVA Bluefield, W. Va. (6-6, NBC); WJHL-TV Johnson City, Tenn. (11-11, CBS); WTBS Atlanta (17-3, Ind).

■ Pay cable: ch 2 (HBO); 309 subscribers, available to 2,310 homes; charge \$8.95/mo.

Other origination: 2 chs (Nickelodeon, CBN).

Ownership: American Cablesystems Corp., 100% (see MSO).

Chincoteague. Coastal Cable TV 301 South Main St. 23336. (804) 336-6506. Louis E. Bitner, mgr-chief tech.

Serves Chincoteague. Accomack county. Smaller TV market.

Subscribers: 1,643; homes passed: 2,000; total homes in franchised area: 2,500. Started 3/65. Length 26 mi. Charges: instal \$15; \$6.50/mo.

Channel usage: total ch capacity 12; TV chs 7; automated 1; other origination programming 2. Allband FM.

TV stations: WVEC-TV Hampton (13-13, ABC); WTKR-TV Norfolk (3-3, CBS); WMOT Salisbury, Md (47-8, ABC, NBC); WAVY-TV Portsmouth (10-4, NBC); WTTG Washington (5-5, Ind); WBCC-TV Salisbury, Md. (16-6, CBS, NBC); WCPB Salisbury (28-7, ETV); WYAH-TV Portsmouth (27-12, Ind). Microwave: First TV.

■ Pay cable: ch 2 (HBO, 84 hrs); 400 subscribers, charge \$9.95/mo.

Origination—automated: one ch (time/weather, full time). Other origination: 2 chs (ESPN, C-SPAN).

Ownership: Caco Inc.

Christiansburg. See Radford.

Clintwood. Clintwood Cable Corp. Box 511 24228.

Serves Clintwood. Dickenson county. Outside all TV markets.

Subscribers: 925; homes passed: 700; total pop in franchised area: 2,700. Started 6/64. Length 25 mi.

Channel usage: total ch capacity 12; TV chs 8; available unused 4.

TV stations: WJHL-TV Johnson City, Tenn. (11-2, CBS); WOWK-TV Huntington, W. Va. (13-3, ABC); WCHS-TV Charleston, W. Va. (8-4, CBS); WCYB-TV Bristol (5-5, NBC); WSVN-TV Norton (47-6, ETV).

Ownership: J. E. Malinary, pres, 10.5%; Jo Malinary, 5%; W. C. Southern Jr., sec-treas; Jan Malinary, 5%; Victor Malinary, 26%; Jennie Malinary, 5%; Thomas McCall, 26%; Mark Malinary, 7.8%; Birdie Southern, 7.8%.

Coeburn. Coeburn Cable Company. Box 280 24230. (703) 395-3111. Wood W. Lay, mgr; J.C. Patterson, chief tech. Atty: Pippin & Pippin, Norton, Va.

Serves Coeburn. Wise county. Smaller TV market.

Subscribers: 1,200; homes passed: 2,000; total homes in franchised area: 3,000. Started 1953. Charges: \$6.50/mo. Franchise fee 3%.

Channel usage: total ch capacity 12; TV chs 8.

TV stations: WSJK-TV Sneedville, Tenn. (2-2, ETV); WSAZ-TV Huntington, W. Va. (3-3, NBC); WFBC-TV Greenville, S.C. (4-4, NBC); WCYB-TV Bristol, Va (5-5, NBC); WSVN-TV Norton, Va (47-9, ETV); WKPT-TV

Virginia

Kingsport, Tenn (19-7, ABC); WJHL-TV Johnson City, Tenn (11-11, CBS); WLOS-TV Asheville, N.C. (13-13, ABC).

Ownership: Coeburn Cable Company.

Collinsville. See Martinsville.

Colonial Beach. Colonial Beach Cablevision Co. 233 Colonial Dr. 22443. (803) 224-7101. Delores Wyatt, mgr; Joey Compainon, chief tech.

Serves Colonial Beach. Westmoreland county. Outside all TV markets.

Homes passed: 3,500; total homes in franchised area: 7,000. Started 11/80. Length 30 mi. Charges: instal \$15; \$7/mo. Franchise fee 3%.

Channel usage: total ch capacity 35; TV chs 12; pay cable 1; other origination programming 5. Allband FM. TV stations: WTBS Atlanta (17-3, Ind); WRC-TV Washington, D.C. (4-4, NBC); WTTG Washington, D.C. (5-5, Ind); WTVR-TV Richmond (6-6, CBS); WJLA-TV Washington, D.C. (7-7, ABC); WDMV-TV Washington, D.C. (9-9, CBS); WDCA-TV Washington, D.C. (20-10, Ind); WCUE-TV Richmond (23-11, ETV); WWBT Richmond (12-12, NBC); WGN-TV Chicago (9-na, Ind); WMAR-TV Baltimore (2-na, NBC).

■ Pay cable: ch 2 (HBO, 58 hrs).

Other origination: 5 chs (ESPN, CNN, USA, C-SPAN, BET).

Ownership: DoKel Communications Corp., 100% (see MSO).

Colonial Heights. See Petersburg.

Covington. Sammons Communications of Virginia Inc. Box 551 24426. (703) 962-1184. Robert H. Reed, gen mgr; Charles Hawse, chief tech.

Serves Covington, Clifton Forge, Iron Gate and other parts of Alleghany county. Top-100 TV market.

Subscribers: 6,468; homes passed: 7,304; total homes in franchised area: 8,000. Started 12/63. Length 134 mi. Charges: instal \$25; \$8/mo. Franchise fee 3% gross subscriber revenue.

Channel usage: total ch capacity 20; TV chs 8; automated 2; other origination programming 3. Allband FM.

TV stations: WFMY-TV Greensboro, N.C. (2-2, CBS); WOAY-TV Oak Hill, W. Va. (4-4, ABC); WDBJ-TV Roanoke (7-7, CBS); WSWP-TV Grandview, W. Va. (9-9, ETV); WSLV-TV Roanoke (10-10, NBC); WSET-TV Lynchburg (13-13, ABC); WBRA-TV Roanoke (15-12, ETV); WTBS Atlanta (17-11, Ind, satellite).

■ Pay cable: ch H (Showtime, 96 hrs); ch I (The Movie Channel, full time), 1,169 subscribers, available to 7,304 homes; charge \$9.95/mo.

Origination-automated: 2 chs (news). Other origination: 3 chs (ESPN, CBN, C-SPAN).

Ownership: Sammons Communications Inc. (see MSO).

Craigsville. Video Cable Systems Inc. Holds franchise.

Culpeper. Madison Cablevision Inc. 163 East Davis St. 22701. (703) 825-2920. Jon Showers, mgr. Atty: Sidley & Austin, Washington.

Serves Culpeper. Culpeper county. Smaller TV market.

Subscribers: 2,063; homes passed: 3,015; total pop in franchised area: 6,056. Started 12/70. Length 36 mi. Charges: instal \$15; \$6.50/mo. Franchise fee 10%.

Channel usage: total ch capacity 12; TV chs 10; automated 1; available unused 1. Total radio stations 10 (FM).

TV stations: WHSV-TV Harrisonburg (3-3, ABC, NBC); WRC-TV Washington (4-4, NBC); WTTG Washington (5-5, Ind); WTVR-TV Richmond (6-6, CBS); WJLA-TV Washington (7-7, ABC); WDCA-TV Washington (20-8, Ind); WDMV-TV Washington (9-9, CBS); WETA-TV Washington (26-10, ETV); WWBT Richmond (12-12, NBC).

Origination-automated: one ch (time/weather, full time).

Ownership: Tele-Communications Inc. 100% (see MSO).

Dale City. Cable Television Inc. 13901 Jefferson Davis Hwy., Woodbridge 22191. (703) 494-1600. Robert C. Willis, VP.

Serves Dale City. Prince William county. Top-100 TV market.

Subscribers: 6,300; homes passed: 7,800; total homes in franchised area 7,800. Started 2/66. Length 100 mi. Charges: instal \$10; \$4.50/mo. Franchise fee none.

Channel usage: total ch capacity 30; TV chs 11; available unused 19. Allband FM.

TV stations: WMAR-TV Baltimore (2-2, CBS); WTVT Goldvein (53-3, ETV); WRC-TV Washington (4-4, NBC); WTTG Washington (5-5, Ind); WTVR-TV Richmond (6-6, CBS); WJLA-TV Washington (7-7, ABC); WDMV-TV Washington (9-9, CBS); WETA-TV Washington (26-10, ETV); WBAL-TV Baltimore (11-11, NBC); WDCA-TV Washington (20-12, ETV); WJZ-TV Balti-

more (13-13, ABC).

Ownership: Cable Television Inc.

Damascus. Anderson Cable Co.

Serves Damascus. Washington county. Smaller TV market.

Subscribers: 453; homes passed: 500; total pop in franchised area: 1,166. Started 1949. Length 8 mi.

Channel usage: total ch capacity 12; TV chs 9; available unused 3. Allband FM.

TV stations: WSJK-TV Sneedville, Tenn. (2-2, ETV); WBTV Charlotte, N.C. (3-3, CBS); WOAY-TV Oak Hill, W. Va. (4-4, ABC); WCYB-TV Bristol (5-5, NBC); WKPT-TV Kingsport, Tenn. (19-6, ABC); WBIR-TV Knoxville, Tenn. (10-7, CBS); WVVA Bluefield, W. Va. (6-9, NBC); WJHL-TV Johnson City, Tenn. (11-11, CBS); WLOS-TV Asheville, N.C. (13-13, ABC).

Ownership: Warren G. Anderson.

Danville. Danville Cablevision Co. 560 Patton St. 24541. (804) 797-4131. Bill Laughinghouse, gen mgr; Jim Lindley, chief tech. Atty: Cohen & Berfield, Washington.

Serves Danville. Chatham and other parts of Pittsylvania county. Pittsylvania county. Outside all TV markets.

Subscribers: 16,600; homes passed: 19,910; total homes in franchised area: 50,000. Started 10/70. Length 240 mi. Charges: instal \$14.95; \$7/mo. Franchise fee 3%.

Channel usage: total ch capacity 22; TV chs 16; pay cable 1; other origination programming 5. Allband FM.

TV stations: WFMY-TV Greensboro, N.C. (2-2, CBS); WBRA-TV Roanoke (15-3, ETV); WTBS Atlanta (17-4, Ind, sat); WTTG Washington (5-5, Ind, cc); WRAL-TV Raleigh, N.C. (5-E, ABC); WDCA-TV Washington (20-6, Ind, cc); WDBJ-TV Roanoke (7-7, CBS); WGHP-TV High Point, N.C. (8-8, ABC); WSLV-TV Roanoke (10-10, NBC); WTVD Durham (11-11, CBS); WXII Winston-Salem, N.C. (12-12, NBC); WSET-TV Lynchburg (13-13, ABC); KTVU Oakland, Calif. (2-C, Ind); WGN-TV Chicago (9-D, Ind); WOR-TV New York (9-F, Ind); WUNC-TV Chapel Hill, N.C. (4-G, ETV).

■ Pay cable: ch H (HBO; movies, sports, 60 hrs); 7,000 subscribers, available to 19,910 homes; charge \$8/mo.

Other origination: ch 9 (studio, CBN, 30 hr); Ch I (PTL Network); ch J (USA Network); ch A (SPN); ch B (ESPN). Adv accepted; annual volume \$15,000.

Ownership: The Daily Press Inc. (see Bcstrs in CATV).

Dayton. See Harrisonburg.

Deel. See Grundy.

Deskins. See Grundy.

Doran. See Richlands.

Dublin. See Pulaski.

Emporia. Pembroke Cable Corp. 406 N. Main St. 23847. (804) 634-5900. Don Benson, gen mgr; Luke Matthews, chief tech. Atty: Cohn and Marks, Washington.

Serves Emporia. Greensville county. Outside all TV markets.

Subscribers: 1,236; homes passed: 1,885; total homes in franchised area: 2,006. Started 1968. Length 25 mi. Charges: instal \$15; \$8/mo. Franchise fee 6.15%.

Channel usage: total ch capacity 12; TV chs 11; automated 1. Allband FM.

TV stations: WCWV Richmond (57-2, ETV); WTKR-TV Norfolk (3-3, CBS); WCVE-TV Richmond (23-4, ETV); WRAL-TV Raleigh, N.C. (5-5, ABC); WTVR-TV Richmond (6-6, CBS); WYAH-TV Portsmouth (27-7, Ind); WXEX-TV Petersburg (8-8, ABC); WAVY-TV Portsmouth (10-10, NBC); WTBS Atlanta (17-11, Ind); WWBT Richmond (12-12, NBC); WVEC-TV Hampton (13-13, ABC).

Origination-automated: ch 9 (weather channel).

Ownership: WVEC Television, Inc. (see MSO).

Etrick. See Petersburg.

Ewing. Tri-State Cable Systems. Box 127 24248. (703) 445-5212. Anderson Stacy, mgr, chief tech.

Serves Ewing. Rose Hill. Lee county. Outside all TV markets.

Subscribers: 590; homes passed: 650; total homes in franchised area: 1,500. Started 5/76. Length 23 mi. Charges: instal \$50; \$8/mo. Franchise fee 3%.

Channel usage: chs 12.

TV stations: WSJK-TV Sneedville, Tenn. (2-2, ETV); WTVK Knoxville, Tenn. (26-4, ABC); WCYB-TV Bristol (5-5, NBC); WATE-TV Knoxville (6-6, ABC); WSVN-TV Norton (47-7, ETV); WKPT-TV Kingsport, Tenn. (19-8, ABC); WBIR-TV Knoxville (10-10, NBC); WJHL-TV Johnson City, Tenn. (11-11, CBS); WLOS-TV Asheville, N.C. (13-13, ABC).

Ownership: Anderson Stacy 55%; Teresa M. Dooley 45%.

Falls Mills. See Bluewell, W.Va.

Farmville. Farmville Cablevision Company. Box 465 23901. (804) 392-8144. Donald W. Coulman, V.P.; Joey Companion, chief tech.

Serves Farmville. Hampden-Sydney. Prince Edward county. Outside all TV markets.

Subscribers: 755; homes passed: 2,400; total homes in franchised area: 7,000. Started 9/79. Length 35 mi. Charges: instal \$15; \$7/mo. Franchise fee 3%.

Channel usage: total ch capacity 35; TV chs 9; pay cable 1; other origination programming 2. Allband FM.

TV stations: WTBS Atlanta (17-3, Ind); WTVR-TV Richmond (6-6, CBS); WDBJ-TV Roanoke (7-7, CBS); WXEX-TV Richmond (8-8, ABC); WCVE-TV Richmond (23-9, ETV); WGN-TV Chicago (9-10, Ind); WVIR-TV Charlottesville (29-11, NBC); WWBT Richmond (12-12, NBC); WSET-TV Lynchburg (13-13, ABC).

■ Pay cable: ch 5 (HBO, movies); 346 subscribers, available to 2,400 homes; charge \$10/mo.

Other origination: 2 chs (CNN, ESPN).

Ownership: DoKel Communications Corp., 100% (see MSO).

Falconerville. See Madison Heights.

Fieldale. See Martinsville.

Fort Lee. See Petersburg.

Fredericksburg. Cablevision of Fredericksburg Inc. 608 William St. 22401. (703) 373-6343. Donald W. Craig, gen mgr; James Matthew, chief tech. Atty: Cohn & Marks, Washington.

Serves Fredericksburg and other parts of Spottsylvania and Stafford counties. Smaller TV market.

Subscribers: 6,890; homes passed: 10,477, total homes in franchised area: 10,477. Started 10/74. Length 115 mi. Charges: instal \$10/18; \$8.50/mo. Franchise fee 2.5%.

Channel usage: total ch capacity 19; TV chs 13; pay cable 1; access 1; other origination programming 1. Allband FM.

TV stations: WDCA-TV Washington (20-2, Ind); WETA-TV Washington (26-3, ETV); WRC-TV Washington (4-4, NBC); WTTG Washington (5-5, Ind); WTVR-TV Richmond (6-6, CBS); WJLA-TV Washington (7-7, ABC); WMAR-TV Baltimore (2-0, NBC); WXEX-TV Richmond (8-8, ABC); WDMV-TV Washington (9-9, CBS); WBAL-TV Baltimore (11-G, CBS); WWBT Richmond (12-12, NBC); WJZ-TV Baltimore (13-13, ABC); WCVE-TV Richmond (23-10, ETV); WBFF Baltimore, Md. (45-G, Ind); WNNV Goldvein (53-11, ETV); WTKK Manassas (66-13, Ind).

■ Pay cable: ch C (Showtime).

Origination-access: ch E (schools). Other origination: ch H (USA).

Two-way capability.

Ownership: Media General Inc. (see Bcstrs in CATV).

Fries. Fries Cablevision. Box 267 24330. Gailin L. Vaughn, rgnl mgr-chief tech. Atty: Thomas J. McCarthy, Jr., Pulaski.

Serves Fries and other parts of Grayson county. Outside all TV markets.

Subscribers: 204; homes passed: 320; total homes in franchised area: 475. Started 5/70. Length 5 mi. Charges: instal \$20; \$7/mo. Franchise fee 3%.

Channel usage: total ch capacity 12; TV chs 7; available unused 5.

TV stations: WFMY-TV Greensboro, N.C. (2-2, CBS); WBRA-TV Roanoke (15-4, ETV); WVVA Bluefield, W. Va. (6-6, NBC); WDBJ-TV Roanoke (7-7, CBS); WGHP-TV High Point, N.C. (8-8, ABC); WSOC-TV Charlotte, N.C. (9-9, ABC); WSLV-TV Roanoke (10-10, NBC); WXII Winston-Salem, N.C. (12-12, NBC); WPCQ-TV Charlotte, N.C. (36-13, NBC).

Ownership: V-R Corp of Virginia.

Front Royal. Television Antenna Cable Co. Box 522, 22630. (703) 635-5338. Richard L. Burke, mgr.

Serves Front Royal. Warren county. Outside all TV markets.

Subscribers: 3,800; homes passed: 4,200; total homes in franchised area: 4,500. Started 2/64. Length 47 mi. Charges: instal \$10; \$7.50/mo.

Channel usage: total ch capacity 35; TV chs 4; pay cable 1; automated 1; other origination programming 3. Allband FM.

TV stations: WMAR-TV Baltimore (2-2, CBS); WHSV-TV Harrisonburg (3-3, ABC, NBC); WRC-TV Washington (4-4, NBC); WTTG Washington (5-5, Ind); WTVR-TV Richmond (6-6, CBS); WJLA-TV Washington (7-7, ABC); WDMV-TV Washington (9-9, CBS); WJZ-TV Baltimore (13-13, ABC); WVPST Staunton, Va (42-12, ETV); WDCA-TV Washington (20-8, Ind); WHAG-TV Hagerstown, Md. (25-10, NBC); WETA-TV Washington (26-4, ETV); WTBS Atlanta (17-16, Ind); WBFF Baltimore (45-11, Ind).

■ Pay cable: ch 20 (HBO).

Origination-automated: 1 ch (System concepts, full time). Other origination: 3 chs (CNN, USA, Nickelodeon).

Other services: Two-way capability.

Ownership: Mid Atlantic Network (see MSO).

Galax. American Cablesystems of Va. Inc. 107 Monroe

St. 24333. (703) 236-5581. Gary Burtoff, gen mgr. Atty: White, Elliot & Bundy, Bristol, Va.

Serves Galax. Outside all TV markets. Subscribers: 2,728; homes passed: 3,851; total pop in franchised area: 6,278. Started 11/66. Length 32 mi. Charges: instal \$25; \$9.25/mo.

Channel usage: total ch capacity 12; TV chs 8; other origination programming 3. Total radio stations: 10 FM. TV stations: WCCB Charlotte, N.C. (18-13, Ind); WDBJ-TV Roanoke (7-7, CBS); WGHP-TV High Point, N.C. (8-4, ABC); WBRA-TV Roanoke (15-9, ETV); WSLV-TV Roanoke (10-10, NBC); WTBS Atlanta (17-3, Ind); WJHL-TV Johnson City, Tenn. (11-11, CBS); WXII Winston-Salem, N.C. (12-12, NBC);

■ Pay cable: ch 2 (HBO); 332 subscribers, available to 3,851; charge \$8.95/mo. Other origination: 3 chs (Nickelodeon, CNN, C-SPAN). Ownership: American Cablesystems Corp. (see MSO).

Gate City. See Kingsport, Tenn.

Glade Spring. American Cablesystems of Va Inc. Box 38 24340. (703) 429-5149. Atty: White, Elliott & Bundy, Bristol, Va.

Serves Glade Spring. Washington county. Outside all TV markets.

Subscribers: 362; homes passed: 680; total homes in franchised area: 1,600. Started 6/80. Length 14 mi. Charges: instal \$25; \$8/mo. Franchise fee 3%.

Channel usage: total ch capacity 12; TV chs 8; pay cable 1; other origination programming 2.

TV stations: WTBS Atlanta (17-3, Ind); WKPT-TV Kingsport, Tenn (19-4, ABC); WCYB-TV Bristol (5-5, NBC); WVVA Bluefield, W. Va. (6-6, NBC); WDBJ-TV Roanoke (7-7, CBS); WSJK-TV Sneedville, Tenn (2-9, Ind); WSLV-TV Roanoke (10-10, NBC); WJHL-TV Johnson City, Tenn (11-11, CBS).

■ Pay cable: 1 ch (HBO); 120 subscribers, available to 680 homes; charge \$8.95/mo. Other origination: 2 chs (Nickelodeon, CNB).

Ownership: American Cablesystems Corp., 100% (see MSO).

Glasgow. Glasgow TV Cable Co. Box 187 24555. Holds franchise for Glasgow. Rockbridge county. Top-100 TV market.

Total pop in franchised area: 2,000. Charges: instal \$30; \$7/mo.

Channel usage: total ch capacity 12. Ownership: Jessie J. Blankenship.

Gloucester County. Gloucester Cablevision. Box 857 23061. (804) 693-3535. Donald A. Perry, chairman; Harry M. Doggett, pres. Atty: John M. Folkes, Gloucester. System is under construction.

Ownership: 1st Commonwealth Communications Inc., 100% (see MSO).

Grayson county. See Independence.

Greensville County. Pembroke Cable Corp. 406 N. Main St. Emporia 23847. (804) 634-5900. Don Benson, mgr; Jerry Gilliam, chief tech. Atty: Cohn & Marks, Washington.

Serves Greensville county. Outside all TV markets.

Subscribers: 87; homes passed: 286; total homes in franchised area: 286. Started 4/77. Length 7.2 mi. Charges: instal \$9.95; \$4.95/mo. Franchise fee 3%.

Channel usage: total ch capacity 12; TV chs 11; automated 1. Allband FM.

TV stations: WCWV Richmond (57-2, ETV); WTKR-TV Norfolk (3-3, CBS); WCVE-TV Richmond (23-4, ETV); WRAL-TV Raleigh, N.C. (5-5, ABC); WTVR-TV Richmond (6-6, CBS); WYAH-TV Portsmouth (27-7, Ind); WXEX-TV Petersburg (8-8, ABC); WAVY-TV Portsmouth (10-10, NBC); WTVJ Durham, N.C. (11-11, CBS); WWBT Richmond (12-12, NBC); WVEC-TV Hampton (13-13, ABC).

Origination-automated: ch 9 (weather, full time). Ownership: WVEC Television, Inc. (see MSO).

Grundy. Teleprompter of Virginia Inc. Box 768 24614. (703) 935-7551. Carl Foley, mgr; Kenneth Walters, chief tech.

Serves Grundy, Vansant, Deel, Deskins, Slate Creek, Maxie, Harmon, Keen Mtn., Oakwood, Maysdale, Mt. Heron, and Big Rock. Buchanan county. Smaller TV market.

Subscribers: 3,074; homes passed: 3,767; total homes in franchised area: 3,767. Started 1/52. Length 83.7 mi. Charges: instal \$10; \$6.95/mo.

Channel usage: total ch capacity 12; TV chs 10. Allband FM.

TV stations: WSAZ-TV Huntington, W. Va. (3-3, NBC); WOAY-TV Oak Hill, W. Va. (4-4, ABC); WCYB-TV Bristol (5-5, NBC); WVVA Bluefield, W. Va. (6-6, NBC); WKPT-TV Kingsport, Tenn. (19-7, ABC); WCHS-TV Charleston, W. Va. (8-8, CBS); WSWP-TV Grandview, W. Va. (9-9, ETV); WJHL-TV Johnson City, Tenn. (11-11, CBS); WSVN-TV Norton (47-12, ETV); WOWK-TV Huntington, W. Va. (13-13, ABC).

Ownership: Teleprompter Corp. (see MSO).

Hampton. Warner Amex Cable Communications Inc. Box 9427, Briarfield Station 23670. (804) 723-6041.

W. Day, mgr.

Serves Hampton. Top-100 TV market.

Subscribers: 14,921; homes passed: 40,200; total homes in franchised area: 40,642. Started 1966. Length 366 mi. Charges: instal \$15; \$7.95/mo. Franchise fee 4.51%.

Channel usage: total ch capacity 30; TV chs 10; pay cable 1; automated 2; available unused 22.

TV stations: WTKR-TV Norfolk (3-2, CBS); WXEX-TV Petersburg (8-7, ABC); WAVY-TV Portsmouth (10-9, NBC); WVEC-TV Hampton (13-12, ABC); WHRO-TV Hampton (15-11, ETV); WYAH-TV Portsmouth (27-4, Ind); WDCA-TV Washington (20-6, Ind); WTTG Washington (5-5, Ind); WTVZ Norfolk (33-na, Ind); WTBS Atlanta (17-na, Ind).

■ Pay cable: one ch (Warner Cable Corp.); 3,000 subscribers, available to 11,974 homes.

Origination-automated: one ch (time/weather, full time); one ch (shopper's guide).

Ownership: Warner Amex Cable Communications Inc. (see MSO).

Hampton-Sydney. See Farmville.

Harmon. See Grundy.

Harrisonburg. Warner Amex Cable Communications Inc. of Harrisonburg, Box 8, 1780 S. Main St. 22801. Harold Reinen, mgr.

Serves Harrisonburg, Bridgewater, Broadway, Dayton, part of Rockingham county and Timberville. Top-100 TV market.

Subscribers: 8,307; homes passed: 9,000; total homes in franchised area: 9,600. Started 8/52. Length 175 mi. Charges: instal \$10; \$6.75/mo.

Channel usage: total ch capacity 12; TV chs 10; automated 1; available unused 1. Allband FM.

TV stations: WHSV-TV Harrisonburg (3-3, 11, ABC, NBC); WRC-TV Washington (4-4, NBC); WTTG Washington (5-5, Ind); WTVR-TV Richmond (6-6, CBS); WWPV Staunton (51-7, ETV); WXEX-TV Petersburg (8-8, ABC); WDVN-TV Washington (9-2, 9, CBS); WWBT Richmond (12-12, NBC); WVRV-TV Charlottesville (29-2, Ind).

Origination-automated: one ch (time/weather, full time).

Ownership: Warner Amex Cable Communications Inc. (see MSO).

Haysl Barton's TV Service 24256. (703) 865-3471

Serves Haysi, Dickenson county.

Subscribers: 57; total pop in franchised area: 428. Started 11/66.

Channel usage: total ch capacity 3; TV chs 3.

TV stations: WCYB-TV Bristol (5-5, NBC); WJHL-TV Johnson City, Tenn. (11-2, CBS); WOWK-TV Huntington, W. Va. (13-4, ABC).

Ownership: Cecil C. Barton.

Henrico county. Continental Cablevision of Virginia, Inc. 3914 Wistar Rd. 23228. (804) 262-4004. Philip S. Viener, sys mgr; Jon Ludi, chief tech. Atty: Wells, Morano, Axelle, Johnson & Buller, Richmond.

Serves Henrico county. Top-100 TV market.

Subscribers: 22,000; homes passed: 61,000; total homes in franchised area: 62,000. Started 3/79. Length 275 mi. Charges: instal \$25; \$6.95/mo. Franchise fee 3%.

Channel usage: total ch capacity 35; TV chs 8; pay cable 2; automated 14; access 3; other origination programming 1; available unused 8 (1 leased). Total radio stations: 22 FM, 1 weather.

TV stations: WTTG Washington (5-5, Ind); WTVR-TV Richmond (6-6, CBS); WXEX-TV Petersburg (8-8, ABC); WWBT Richmond (12-12, NBC); WDCA-TV Washington (20-20, Ind); WCVE-TV Richmond (23-23, ETV); WYAH-TV Portsmouth (27-27, Ind); WCWV Richmond (57-19, ETV).

■ Pay cable: ch 2 (Cinemax, movies, 168 hrs); ch 14 (HBO; full time); 17,000 subscribers, available to 22,000 homes; charge \$9.95/mo.

Origination-automated: ch 4 & 13 (program guide); ch 7 (community program announcements, background music); ch 9 (weather); ch 15 (sports, news); ch 16 (community bulletin board); ch 18 (news); ch 21 (stock ticker); ch 24 (news); ch 25 (weather). Access: ch 22 (educ); ch 26 (govt); ch 31 (public). Other origination: 4 chs (USA, ESPN, CNN, Trinity Broadcasting, SPN).

Ownership: Continental Cablevision Inc., 100%.

Henry county. See Martinsville.

Hillsville. Hillsville Cable TV. Box 430, Independence 24348.

Holds franchises for Hillsville and part of Carroll county, both in Carroll county. Top-100 TV market.

Total pop in franchised area: 3,000.

Channel usage: total ch capacity 21.

Ownership: V-R Corp. of Virginia.

Honaker. American Cablesystems of Va. Inc. Box 38 Glade Spring. (703) 429-5149. Gary Burtoff, gen mgr. Atty: White, Elliott & Bundy, Bristol, Va.

Serves Honaker, Swords Creek, Russell county. Outside all TV markets.

Subscribers: 1,238; homes passed: 1,350; total homes in franchised area: 1,800. Started 1966. Length 30 mi. Charges: instal \$20; \$8/mo. Franchise fee 2%.

Channel usage: total ch capacity 12; TV chs 11; pay cable 1; other origination programming 1. Allband FM.

TV stations: WKPT-TV Kingsport (19-4, ABC); WCYB-TV Bristol (5-5, NBC); WSWP-TV Grandview, W. Va. (9-9, ETV); WSAZ-TV Huntington, W. Va. (3-12, NBC); WVVA Bluefield, W. Va. (6-6, NBC); WDBJ-TV Roanoke (7-7, CBS); WJHL-TV Johnson City (11-11, CBS); WSVN-TV Norton (47-10, ETV); WTBS Atlanta (17-na, Ind); WLOS-TV Asheville, N.C. (13-13, ABC).

■ Pay cable: ch 2 (HBO); 175 subscribers, available to 1,350 homes; charge \$8.95/mo.

Other origination: 1 ch (Nickelodeon).

Ownership: American Cablesystems Corp., 100%.

Hopewell. Hopewell Communications Inc. 213 E. Broadway 23860. (804) 458-1600. Jack Garland, mgr-chief tech. Atty: McNeese, Wallace & Nuckick, Harrisburg.

Serves Hopewell. Prince George county. Top-100 TV market.

Subscribers: 2,500; homes passed: 8,200; total homes in franchised area: 9,000. Started 9/78. Length 100 mi. Charges: instal \$15; \$6.50/mo. Franchise fee 3%.

Channel usage: total ch capacity 12; TV chs 8; pay cable 1; automated 1; access 1; available unused 1. Allband FM.

TV stations: WCVE-TV Richmond (23-2, ETV); WGN-TV Chicago (9-3, Ind); WCWV-TV Richmond (57-4, ETV); WTVR-TV Richmond (6-5, CBS); WXEX-TV Petersburg (8-9, ABC); WTBS Atlanta (17-10, Ind); WYAH-TV Portsmouth (27-11, Ind); WWBT Richmond (12-13, NBC).

■ Pay cable: ch 7 (Showtime, movies).

Origination-automated: ch 6 (time, weather). Access: ch 8 (local news).

Ownership: Phoenix Communications Inc., 100%.

Hot Springs. Bath CATV Inc. Box 568 Rt 220 South 24445. (703) 839-5781. Vernon Spinks, mgr chief tech.

Serves Hot Springs, Warm Springs, Bacova. Bath county. Outside all TV markets.

Subscribers: 817; homes passed: 900; total homes in franchised area: 900. Started 4/69. Length 25 mi. Charges: \$8/mo.

Channel usage: total ch capacity 12; TV ch 9. Allband FM.

TV stations: WHSV-TV Harrisonburg (3-3, ABC); WOAY-TV Oak Hill, W. Va. (4-4, ABC); WDTV Weston, W. Va. (5-5, CBS); WDBJ-TV Roanoke (7-7, CBS); WSWP-TV Grandview (9-9, ETV); WSLV-TV Roanoke (10-10, NBC); WBRA-TV Roanoke (15-12, ETV); WSET-TV Lynchburg (13-13, ABC).

Ownership: E.H. Barr, pres, 25%; J.E. Croy, VP, 25%; J.W. West, sec, 25%; E.E. Burr, treas, 25%.

Hurt. See Alta Vista.

Independence. Independence Cable TV Co. Box 430 24348.

Serves Independence and Grayson county. Outside all TV markets.

Subscribers: 250; homes passed: 520; total pop in franchised area: 3,000. Started 1/75. Length 16 mi. Charges: instal \$10; \$5/mo.

Channel usage: total ch capacity 12.

Ownership: V-R Corp. of Virginia.

Iron Gate. See Covington.

Jonesville. CC & S Cable TV. R-3 Box 190-1 A 24263. (703) 346-2329. Claude Pennington, mgr.

Serves Jonesville. Lee county. Smaller TV market.

Subscribers: 204; homes passed: 350; total homes in franchised area: 400. Started 3/72. Length 10 mi. Charges: instal \$10; \$5/mo. Franchise fee 2%.

Channel usage: total ch capacity 8; TV chs 8.

TV stations: WCYB-TV Bristol (5-5, NBC); WATE-TV Knoxville, Tenn. (6-6, ABC); WBIR-TV Knoxville (10-4, CBS); WJHL-TV Johnson City, Tenn. (11-11, CBS); WLOS-TV Asheville, N.C. (13-13, ABC); WKPT-TV Kingsport, Tenn. (19-7, ABC); WSJK-TV Sneedville, Tenn. (2-2, ETV); WSVN-TV Norton (47-9, ETV).

Ownership: Claude Pennington.

Keen Mtn. See Grundy.

Keller. See Onancock.

Lawrenceville. Lawrenceville Cablevision Co. 141 W. Hicks St. 23868. (804) 848-2333. Donald W. Coulman, V.P.; Joey Companion, chief tech.

Serves Lawrenceville. Brunswick county. Outside all TV markets.

Subscribers: 368; homes passed: 1,050; total homes in franchised area: 1,500. Started 7/80. Length 13 mi. Charges: instal \$15; \$7/mo. Franchise fee 3%.

Channel usage: total ch capacity 35; TV chs 10; pay

Virginia

cable 1; other origination programming 1. Allband FM.
TV stations: WTKR-TV Norfolk (3-3, CBS); WTBS Atlanta (17-4, Ind); WRAL-TV Raleigh (5-5, ABC); WTVR-TV Richmond (6-6, CBS); WXEX-TV Richmond (8-8, ABC); WCVE-TV Richmond (23-9, ETV); WYAH-TV Portsmouth (27-11, Ind); WAVY-TV Norfolk (10-10, NBC); WWBT Richmond (12-12, NBC); WVEC-TV Hampton (13-13, ABC).
■ Pay cable: ch 2 (HBO, 58 hrs).
Other origination: 1 ch (ESPN).
Ownership: DoKel Communications Corp., 100% (see MSO).

Lebanon. American Cablesystems of Va. Inc. Box 38 Glade Spring. (703) 429-5149. Gary Burtoff, gen mgr. Atty: White, Elliott & Bundy, Bristol, Va.

Serves Lebanon, Russell county. Smaller TV market. Subscribers: 1,333; homes passed: 1,714; total homes in franchised area: 1,900. Started 8/54. Length 35 mi. Charges: instal \$20, \$8/mo. Franchise fee 3%.
Channel usage: total ch capacity 12; TV chs 10; pay cable 1; other origination programming 1. Allband FM.
TV stations: WSJK Sneedville, Tenn. (2-9, ETV); WLOS-TV Asheville, N.C. (13-3, ABC); WBIR-TV Knoxville, Tenn. (10-10, CBS); WCYB-TV Bristol (5-5, NBC); WVVA Bluefield, W. Va. (6-6, NBC); WDBJ-TV Roanoke (7-7, CBS); WSVN-TV Norton (47-12, ETV); WKPT-TV Kingsport, Tenn. (19-4, ABC); WJHL-TV Johnson City, Tenn. (11-11, CBS); WTBS Atlanta (17-3, Ind).
■ Pay cable: ch 2 (HBO); 297 subscribers, available to 1,714 homes; charge \$8.95/mo.
Other origination: 1 ch (Nickelodeon).
Ownership: American Cablesystems Corp., 100% (see MSO).

Leesburg. TransAmerican Airports Inc. Box 1360 22075. (703) 777-1001.
Serves Leesburg, Loudoun county. Top-100 TV market.

Subscribers: 100; homes passed: 100; total homes in franchised area: 2,000. Started 3/72. Length 5 mi. Charges: instal \$18; \$6/mo.
Channel usage: total ch capacity 26; TV chs 5; available unused 21.
TV stations: WRC-TV Washington (4-na, NBC); WTTG Washington (5-na, Ind); WJLA-TV Washington (7-na, ABC); WDVM-TV Washington (9-na, CBS); WDCA-TV Washington (20-na, Ind).
Ownership: Lucien E. Rawls, pres, 96%.

Lexington. Lexington Cable Co. Box 1079 24450. (703) 463-7161. Gary Judy, mgr.

Serves Lexington, Rockbridge county. Top-100 TV market.
Subscribers: 1,500; homes passed: 2,000; total pop in franchised area: 2,000. Started 7/75. Length 25 mi. Charges: instal \$25; \$7/mo. Franchise fee 3%.
Channel usage: total ch capacity 35; TV chs 7. Allband FM.

TV stations: WBRA-TV Roanoke (15-3, ETV); WTTG Washington (5-6, Ind, p); WDBJ-TV Roanoke (7-7, CBS); WVPT Staunton (51-8, ETV); WLSL-TV Roanoke (10-10, NBC); WDCA-TV Washington (20-12, Ind, p); WSET-TV Lynchburg (13-13, ABC).
■ Pay cable: ch H (HBO).
Origination-automated: ch 2 (time/weather, full time); ch 4 (local messages, full time). Other origination: 4 chs (ESPN, CBN, CNN, studio).
Ownership: Mid Atlantic Network Inc. (see MSO).

Luray. Commonwealth Cablevision Corp. 9 Campbell St. 22835. (703) 743-6404. Earl Judy Jr., gen mgr. Gayle E. Judy, chief tech. Atty: Cole, Raywid & Braverman Washington.

Serves Luray, Stanley. Page county. Smaller TV market.
Subscribers: 1,500; homes passed: 1,800; total homes in franchised area: 1,800. Started 10/65. Length 35 mi. Charges: instal \$10; \$7/mo. Franchise fee 1%.
Channel usage: total ch capacity 20; TV chs 10; pay cable 1; automated 1; other origination programming 2. Allband FM.
TV stations: WMAR-TV Baltimore (2-2, CBS); WRC-TV Washington (4-4, NBC); WTTG Washington (5-5, Ind); WTVR-TV Richmond (6-6, CBS); WJLA-TV Washington (7-7, ABC); WDVM-TV Washington (9-9, CBS); WHSV-TV Harrisonburg (3-10, ABC/NBC); WVPT Staunton (51-11, ETV); WHAG-TV Hagerstown, Md. (25-12, NBC); WDCA-TV Washington (20-13, Ind).
■ Pay cable: ch D (The Movie Channel, movies, 168 hrs).

Origination-automated: ch 8 (time/weather, WEZ[F]M Manassas, Va., full time). Other origination: 2 chs (ESPN, CNN).
Ownership: Commonwealth Cablevision Corp.

Lynchburg. Lynchburg Cablevision Inc. 402 Oakley Ave. 24501. (804) 528-1101. Milton Moore, mgr; P.

Rogan, chief tech.

Serves Lynchburg, Bedford county. Campbell county.

Subscribers: 12,850; homes passed: 22,467. Started 7/77. Length 283 mi. Charges: instal \$25; \$8/mo. Franchise fee 3%.

Channel usage: total ch capacity 21; TV chs 7; pay cable 1; automated 3; access 2; other origination programming 7.

TV stations: WSET-TV Lynchburg (13-3, ABC); WBRA-TV Roanoke (15-4, ETV); WDBJ-TV Roanoke (7-8, CBS); WDCA-TV Washington (20-9, Ind); WVPT Staunton (51-10, ETV); WLSL-TV Roanoke (10-11, NBC); WJNL-TV Winston-Salem, N.C. (26-7, ETV).

■ Pay cable: ch 5 (HBO); 6,800 subscribers, available to 22,467 homes; charge \$7.95/mo.

Origination-automated: 3 chs (time, weather, financial news). Access: 2 chs (educ, public). Other origination: 7 chs (ESPN, ACSN, PTL, C-SPAN, USA, CBN, Nickelodeon).

Ownership: American Television & Communications Corp., 100% (see MSO).

Madison Heights. Amherst County Cablevision Inc. Box 83 24572. (804) 846-6069. Gerald H. Parks, pres; Larry Sturm, chief tech. Atty: Jeremiah Courtney, Washington.

Serves Madison Heights, Faulconer, Monroe, Sweet Briar, Town of Amherst. Amherst county. Top-100 TV market.

Subscribers: 464; homes passed: 3,600; total homes in franchised area: 6,300. Started 1970. Length 44.2 mi. Charges: instal \$15; \$7/mo. Franchise fee 3%.

Channel usage: total ch capacity 12; TV chs 10; automated 1; available unused 1. Allband FM.

TV stations: WFMV-TV Greensboro, N.C. (2-2, CBS); WHSV-TV Harrisonburg (3-3, ABC); WCVE-TV Richmond (23-4, ETV); WTVR-TV Richmond (6-6, CBS); WDBJ-TV Roanoke (7-7, CBS); WSET-TV Lynchburg (13-9, ABC); WLSL-TV Roanoke (10-10, NBC); WBRA-TV Roanoke (15-11, ETV); WWBT Richmond (12-12, NBC); WTTG Washington, D.C. (5-5, Ind); WDCA Washington (20-3, Ind).

Origination-automated: ch 2 (time/weather, WTQR [FM] Winston-Salem, N.C. 166 hrs).

Ownership: Amherst County Cablevision Inc.

Marion. Home & Auto Supply Co. 131 E. Main St. 24354. Imogene F. Coulthard, pres; R.L. Thomas, chief tech. Atty: Cohen and Berfield, Washington.

Serves Marion, Smyth county. Smaller TV market. Subscribers: 2,004; homes passed: 2,200; total pop in franchised area: 8,800. Started 11/52. Length 80 mi. Charges: instal \$10; \$5/mo. Franchise fee 2%.

Channel usage: total ch capacity 12; TV chs 10; available unused 2.

TV stations: WGHP-TV High Point, N.C. (8-8, ABC); WVVA Bluefield, W. Va. (6-6, NBC); WCYB-TV Bristol (5-5, NBC); WJHL-TV Johnson City, Tenn. (11-3, CBS); WDBJ-TV Roanoke (7-4, CBS); WLSL-TV Roanoke (10-2, NBC); WKPT-TV Kingsport, Tenn. (19-10, ABC); WSJK-TV Sneedville, Tenn. (2-12, ETV); WOAY-TV Oak Hill, W. Va. (4-7, ABC); WBRA-TV Roanoke (15-7, ETV).

Ownership: Imogene Coulthard, pres, 28%; Maxine Hilton, VP, 18%; Harriet Calfee, sec, 18%; James Coulthard, treas, 20%; Elizabeth S. Coulthard, 3%; A.L. Calfee, dir, 18%; Donald E. Hilton, 13%.

Martinsville. Martinsville Cablevision Division. Box 1192 111 East Main St. 24112. Charles Robbins, mgr. Atty: Hogan & Hartson, Washington.

Serves Martinsville, Bassett, Collinsville, Fieldale, part of Henry county and Ville Heights. Outside all TV markets.

Subscribers: 8,300; homes passed: 12,500; total homes in franchised area: 12,500. Started 1/67. Length 163 mi. Charges: instal \$10; \$7.50/mo.

Channel usage: total ch capacity 12; TV chs 10; pay cable 1; available unused 1. Allband FM.

TV stations: WFMV-TV Greensboro, N.C. (2-2, CBS); WDCA-TV Washington, D.C. (20-2, Ind, cc); WTTG Washington, D.C. (5-5, Ind, cc); WDBJ-TV Roanoke (7-7, CBS); WGHP-TV High Point, N.C. (8-8, ABC); WLSL-TV Roanoke (10-10, NBC); WBRA-TV Roanoke (15-11, ETV); WXII Winston-Salem, N.C. (12-12, NBC); WSET-TV Lynchburg (13-13, ABC); WTBS Atlanta (17-na, Ind).

■ Pay cable: ch 4 (HBO, movies, fulltime); 2,843 subscribers; available to 12,500 homes; charge \$7.95/mo.

Ownership: Multi-Channel TV Cable Co. (see MSO).

Maxisdale. See Grundy.

Maxie. See Grundy.

Melfa. See Onancock.

Monroe. See Madison Heights.

Montgomery county. See Blacksburg.

Mt. Heron. See Grundy.

Mt. Jackson. Commonwealth Cablevision Corp. Holds franchise for Mt. Jackson, Shenandoah county.

Nelson county. Nelson County Cablevision Corp. Box 395, Lovingston 22949. (804) 263-4805. Joe Lee McClellan, pres; W. Burkes Fortune, chief tech.

Serves Nelson county. Top-100 TV market. Subscribers: 110; homes passed: 110; total homes in franchised area: 3,500. Started 10/67. Length 2.5 mi. Charges: instal \$25; \$6.75/mo.

Channel usage: total ch capacity 12; TV chs 6; available unused 6. Allband FM.

TV stations: WSET-TV Lynchburg (13-2, ABC); WDBJ-TV Roanoke (7-4, CBS); WTVR-TV Richmond (6-6, CBS); WXEX-TV Petersburg (8-8, ABC); WLSL-TV Roanoke (10-10, NBC); WWBT Richmond (12-12, NBC).

Ownership: Joseph Lee McClellan, 99%; W. Burkes Fortune, 1%.

New Market. Commonwealth Cablevision Corp. 9 Campbell St. Luray 22835. (703) 743-6404. Earl Judy Jr., mgr; Gayle E. Judy, chief tech.

Serves New Market, Mt. Jackson, Shenandoah county. Smaller TV market.

Subscribers: 177; homes passed: 300; total homes in franchised area: 300. Started 11/76. Length 8 mi. Charges: instal \$10; \$7/mo. Franchise fee 3%.

Channel usage: total ch capacity 20; TV chs 6; available unused 14. Allband FM.

Ownership: Commonwealth Cablevision Corp., 100% (see MSO).

Newport News. Hampton Roads Cablevision. 179 Louise Drive 23602. (804) 595-9699. Ron Roe, mgr; Joe Looper, chief tech. Atty: Cohen & Berfield, Washington.

Serves Newport News. Top-100 TV market.

Subscribers: 17,500; homes passed: 55,000; total homes in franchised area: 55,000. Started 1968. Length 650 mi. Charges: instal \$25; \$7/mo.

Channel usage: total ch capacity 23; TV chs 9; pay cable 2; automated 2; access 1.

TV stations: WVEC-TV Hampton (13-2, ABC); WYAH Portsmouth (27-4, Ind); WTTG Washington (5-6, Ind, p); WAVY-TV Portsmouth (10-7, NBC); WTVZ Norfolk (33-8, Ind); WDCA-TV Washington (20-12, Ind, p); WTBS Atlanta (17-9, Ind, p); WTKR-TV Norfolk (3-11, CBS); WHRO-TV Hampton/Norfolk (15-10, ETV).

■ Pay cable: ch 5 (HBO, movies, sports, specials, 63 hrs); ch 20 (Cinemax); 15,000 subscribers, available to 17,000 homes; charge \$8/mo.

Origination-automated: ch 3 (time, weather, NOAA weather, full time); ch 13 (classified ads, full time). Access: ch 14 (educational).

Ownership: Daily Press Inc., 100%.

Norfolk. Cox Cable Norfolk. Box 62547 Virginia Beach 23462. (804) 497-1071. R.W. Hale, gen mgr; Walter Crawford, sys eng. Atty: Dow, Lohnes, Albertson, Washington.

Serves Norfolk. Top-100 TV market. Subscribers: 26,973; homes passed: 56,492; total homes in franchised area: 90,919. Started 1/78. Length 586. Charges: instal \$20; \$7.50/mo. Franchise fee 3%.

Channel usage: total ch capacity 35; TV chs 9; pay cable 3; automated 7; access 3; other origination programming 3. 12+ ch converters.

TV stations: WTKR-TV Norfolk (3-3, CBS); WTTG Washington (5-5, Ind, p); WYAH Portsmouth (27-7, Ind); WTVZ Norfolk (33-8, Ind); WAVY-TV Portsmouth (10-10, NBC); WVEC-TV Hampton (13-13, ABC); WHRO-TV Hampton/Norfolk (15-15, ETV); WTBS Atlanta (17-17, Ind, satellite); WDCA-TV Washington (20-16, Ind, p).

■ Pay cable: ch H (HBO, movies, sports, specials, 72 hrs); ch Q (Cinemax, movies); 1 ch (Escapee); 44,962 subscribers, available to 49,779 homes; charge \$8/mo.

Origination-automated: ch G (TV guide, WKEZ[F]M Norfolk); ch 9 (newswire, WKEZ[F]M Norfolk); ch 19 (weather, WMYK-FM Elizabeth City). Access: ch 25 (educ). Other origination: 4 chs (MSG, ESPN, CNN, CBN). Adv accepted.

Ownership: Cox Cable Communications Inc., 80%.

North Tazewell. See Tazewell.

Norton. Century Virginia Corp. Box 567 24273. (703) 679-3361. Russell Cox, mgr; Bryan Sargent, chief tech.

Serves Norton, Wise, Big Stone Gap, Appalachia, Keokee, Wise and Lee counties. Smaller TV market.

Subscribers: 7,000; homes passed: 7,500; total pop in franchised area: 8,000. Started 1/66. Length 200 mi. Charges: instal \$15; \$8.95/mo. Franchise fee 3%.

Channel usage: total ch capacity 20; TV chs 9; pay cable 1; automated 1; other origination programming 2. Allband FM.

TV stations: WSJK-TV Sneedville, Tenn. (2-2, ETV); WSAZ-TV Huntington, W. Va. (3-3, NBC); WKPT-TV Kingsport, Tenn. (19-4, ABC); WCYB-TV Bristol (5-5, NBC); WSVN-TV Norton (47-9, ETV); WBIR-TV Knoxville, Tenn. (10-10, CBS); WJHL-TV Johnson City, Tenn. (11-11, CBS); WLOS-TV Asheville, N.C. (13-13, ABC); WTBS Atlanta (17-3, Ind).

■ Pay cable: ch 2 (HBO, movies, 75 hrs); 1,000 subscribers, available to 7,000 homes; charge \$9.95/mo. Origination-automated: 1 ch (Messages). Other origination: 2 chs (CBN, ACSN).
Ownership: Century Communications Corp. (see MSO).

Oakwood. See Grundy.

Onancock. Bayshore CATV Inc., 6 North St. 23417. (804) 787-2602. J.L. Johnson, treas; Colburn Dize, chief tech. Atty: Ames & Ames.

Serves Onancock, Accomac, part of Accomack county, Buxton, Melfa, Onley, Parksley and Keller, all in Accomack county. Outside all TV markets.

Subscribers: 2,400; homes passed: 2,500; total homes in franchised area: 4,000. Started 6/71. Length 100 mi. Charges: instal \$8; \$7/mo. Franchise fee 3%.

Channel usage: total ch capacity 12; TV chs 8; available unused 4. Allband FM.

TV stations: WTKR-TV Norfolk (3-3, CBS); WHRO-TV Hampton (15-2, ETV); WTTG Washington (5-5, Ind); WTVR-TV Richmond (6-6, CBS); WBOC-TV Salisbury, Md. (16-7, CBS, ABC, NBC); WXEX-TV Petersburg (8-8, ABC); WAVY-TV Portsmouth (10-10, NBC); WVEC-TV Hampton (13-13, ABC).

Ownership: Colburn Dize, pres, 32%; I. W. Bagwell III, sec, 32%; James I. Johnson, treas, 32%.

Onley. See Onancock.

Orange. Madison Cablevision Inc. 163 East Davis St., Culpeper 22701. (703) 825-2920. Atty: Sidley & Austin, Washington.

Serves Orange. Orange county. Smaller TV market.

Subscribers: 985; homes passed: 1,454; total pop in franchised area: 2,768. Started 12/70. Length 24 mi. Charges: instal \$15; \$6.50/mo. Franchise fee 5%.

Channel usage: total ch capacity 12; TV chs 11; automated 1. Total radio stations: 10 FM.

TV stations: WDCATV Washington (20-2, Ind); WHSV-TV Harrisonburg (3-3, ABC, NBC); WRC-TV Washington (4-4, NBC); WTTG Washington (5-5, Ind); WTVR-TV Richmond (6-6, CBS); WJLA-TV Washington (7-7, ABC); WXEX-TV Petersburg (8-8, ABC); WCVW Richmond (57-11, ETV); WDVM-TV Washington (9-9, CBS); WCVF-TV Richmond (23-10, ETV); WWBT Richmond (12-12, NBC).

Origination-automated: one ch (time/weather, full time).

Ownership: Tele-Communications Inc. 100% (see MSO).

Pannel. See Chesterfield.

Parksley. See Onancock.

Pennington Gap. Lee TV Cable Co Inc 310 Kentucky St. 24277. (703) 546-1553. Hayden Sizemore, Pres; Wayne Sizemore, chief tech.

Serves Pennington Gap. Lee county. Outside all TV markets.

Subscribers: 850; homes passed: 1,100; total homes in franchised area: 1,200. Started 6/67. Length 21 mi. Charges: instal \$10; \$5/mo. Franchise fee 4%.

Channel usage: total ch capacity 12; TV chs 7; automated 1. Allband FM.

TV stations: WSJK-TV Sneedville, Tenn (2-2, ETV); WJHL-TV Johnson City, Tenn (11-4, 11, CBS); WCYB-TV Bristol (5-5, NBC); WATE-TV Knoxville, Tenn (6-6, ABC); WKPT-TV Kingsport, Tenn (19-8, ABC); WBIR-TV Knoxville, Tenn (10-10, CBS); WLOS-TV Asheville, N.C. (13-13, ABC).

Origination-automated: ch 3 (time, weather, full time).

Ownership: Hayden Sizemore, Pres, 33.3%; Buford Rhea, VP, 33.3%; Joy Parsons, sec/treas, 33.3%.

Petersburg. Sammons Communications of Virginia Inc. 351 Franklin St. 23803. (804) 732-5522. Ronald DeForrest, mgr; George Stamos, chief tech.

Serves Petersburg, Colonial Heights, Ettrick, Fort Lee. Prince George county. Top-100 TV market.

Subscribers: 9,000; homes passed: 19,200; total homes in franchised area: 20,000. Started 10/68. Length 212 mi. Charges: instal \$15; \$6.45/mo. Franchise fee 3%.

Channel usage: total ch capacity 11; TV chs 10; automated 1 shared; access 1 shared; technically unavailable 1. Allband FM.

TV stations: WCVF-TV Richmond (23-2, ETV); WTKR-TV Norfolk (3-3, CBS); WCVW Richmond (57-4, ETV); WTVR-TV Richmond (6-5, CBS); WDCATV Washington (20-7, Ind, p); WXEX-TV Petersburg (8-9, ABC); WTTG Washington (5-10, Ind, p); WVEC-TV Hampton (13-11 ABC); WTBS Atlanta (17-11, Ind); WAVY-TV Portsmouth (10-12, NBC); WWBT Richmond (12-13, NBC).

■ Pay cable: ch 4 (Showtime, 64 hrs); 2,800 subscribers, available to 19,200 homes; charge \$9.95/mo. Origination-automated: ch 6 (time/weather, full time); ch 4 (message wheel, 127 hrs). Other origination: ch 4 (CBN, ESPN).

Ownership: Sammons Communications Inc. (see MSO).

Pittsylvania county. See Danville.

Pocahontas. See Bluewell, W. Va.

Portsmouth. Cox Cable Portsmouth, Inc. Box 62547, Va. Beach 23462. (804) 497-1071. R.W. Hale, mgr; Walter Crawford, chief tech. Atty: Dow, Lohnes & Albertson, Washington, D.C.

Serves Portsmouth. Top-100 TV market.
Subscribers: 8,873; homes passed: 15,851; total homes in franchised area: 38,917. Started 2/78. Length 330 mi. Charges: instal \$20; \$7.50/mo. Franchise fee 3%.

Channel usage: total ch capacity 35; TV chs 9; pay cable 3; automated 7; access 1; other origination programming 4.

TV stations: WTKR-TV Norfolk (3-3, CBS); WTTG Washington (5-5, Ind, p); WYAH Portsmouth (27-7, Ind); WAVY-TV Portsmouth (10-10, NBC); WVEC-TV Hampton (13-13, ABC); WHRO-TV Hampton/Norfolk (15-15, ETV); WTBS Atlanta (17-17, Ind, satellite); WDCATV Washington (20-16, Ind, p); WTVZ Norfolk (33-8, Ind).

■ Pay cable: ch 21 (HBO, movies, sports, specials, 72 hrs); ch R (Escapade, movies); ch Q (Cinemax, movies); 6,630 subscribers, available to 8,873 homes; charge \$8/mo.

Origination-automated: ch 19 (weather, WMYK-FM Elizabeth City); ch 6 (TV guide, WKEZ[FM] Norfolk); ch 9 (newswire, WKEZ[FM] Norfolk); ch 12 (sports & stock ticker); ch 18 (comparative shopper); ch 20 (automated public service); ch 11 (local news). Access: ch 25 (educational). Other origination: ch 4 (MSG); ch 22 (ESPN); ch 24 (CNN); ch 26 (CBN). Adv accepted.

Ownership: Cox Cable Communications, Inc., 70% (see MSO).

Pound. See Jenkins, Ky.

Pulaski. Cablentertainment of Virginia Inc. 41 E. Main St. 24301. Barbara Manuel, off mgr; Lloyd Queen, chief tech.

Serves Pulaski, Dublin. Pulaski county. Smaller TV market.

Subscribers: 3,425; homes passed 3,900; total pop in franchised area: 10,250. Started 1973. Length 71 mi. Charges: instal \$25; \$8.50/mo. Franchise fee 2%.

Channel usage: total ch capacity 12; TV chs 9; pay cable 1; other origination programming 2. Allband FM.

TV stations: WFMY-TV Greensboro, N.C. (2-2, CBS); WTBS Atlanta (17-9, Ind); WSWP-TV Grandview, W. Va (9-7, ETV); WDBJ-TV Roanoke (7-4, CBS); WSLV-TV Roanoke (10-5, NBC); WVVA Bluefield, W.Va. (6-6, NBC); WBRA-TV Roanoke (15-11, ETV); WXII Winston-Salem, N.C. (12-12, NBC); WSET-TV Lynchburg (13-13, ABC).

■ Pay cable: ch 3 (HBO, 168 hrs).
Other origination: 2 chs (CNN, ESPN).

Ownership: Cablentertainment Inc. (see MSO).

Quantico. Triangle Cable TV Inc. 19122 Fuller Heights Rd., Triangle, Va. 22172. (703) 221-3159. Rex Evans, mgr; Thomas Gorman, chief tech.

Serves Quantico (Marine Corps Development & Education Command). Stafford county. Top-100 TV market.

Subscribers: 989; homes passed: 1,500; total homes in franchised area: 1,600. Started 11/77. Length 18.6 mi. Charges: instal \$10; \$5.95/mo. Franchise fee 2%.

Channel usage: total ch capacity 26; TV chs 10; pay cable 1; automated 1; available unused 14.

TV stations: WETA-TV Washington (26-3, ETV); WRC-TV Washington (4-4, NBC); WTTG Washington (5-5, ETV); WTVR-TV Richmond (6-6, CBS); WJLA-TV Washington (7-7, ABC); WBFF Baltimore (45-8, Ind); WDVM-TV Washington (9-9, CBS); WDCATV Washington (20-10, Ind); WNVT Goldvein, Va (53-11, ETV); WJZ-TV Baltimore (13-13, ABC).

■ Pay cable: ch 2 (HBO, movies, sports, specials, full time); 657 subscribers, available to all homes; charge \$8.50/mo.

Origination-automated: ch 12 (time, weather scan).
Ownership: Prime Cable Corp., 100% (see MSO).

Radford. Cable TV of Virginia. 200 Third Ave. 24141. (703) 639-3991. Randall S. Anderson, gen mgr; Woodrow Nelson, chief tech.

Serves Radford, Christiansburg. Pulaski/Montgomery county. Smaller TV market.

Subscribers: 3,700. Charges: instal \$10; \$6/mo.
Channel usage: total ch capacity 12; TV chs 10; automated 1.

TV stations: WDBJ-TV Roanoke (7-2 & 7, CBS); WSLV-TV Roanoke (10-4 & 10, NBC); WTTG Washington (5-5, Ind, cc); WVVA Bluefield, W. Va. (6-6, NBC); WBRA-TV Roanoke (15-8, ETV); WSWP-TV Grandview, W. Va. (9-9, ETV); WXII Winston-Salem, N.C. (12-12, NBC); WSET-TV Lynchburg (13-13, ABC); WTBS Atlanta (17-na, Ind, satellite). Microwave: ACT Microwave.

Origination-automated: ch 3 (time/weather, WPVR[FM] Roanoke, WVVI[FM] Blacksburg). Other origination: one ch (Christian Broadcasting Network).

Ownership: Communications Systems Inc. (see MSO).

Raven. See Richlands.

Reston. Warner Amex Cable Communications Inc. of Reston 1870 Michael Faraday Drive 22090. (703) 471-1749. Kenneth W. Chamberlain, mgr.

Serves Reston. Fairfax county. Top-100 TV market.
Subscribers: 6,264; homes passed: 11,000; total homes in franchised area: 11,100. Started 7/70. Length 75 mi. Charges: instal \$25; \$8.50/mo.

Channel usage: total ch capacity 40; TV chs 9; pay cable 1; automated 3; other origination programming 1; available unused 25. Total radio stations: 14 FM.

TV stations: WRC-TV Washington (4-2, NBC); WTTG Washington (5-6, Ind); WJLA-TV Washington (7-10, ABC); WDVM-TV Washington (9-11, CBS); WDCATV Washington (20-12, Ind); WETA-TV Washington (26-3, ETV); WMAR-TV Baltimore (2-2, NBC); WBAL-TV Baltimore (11-11, CBS); WJZ-TV Baltimore (13-13, ABC).

■ Pay cable: one ch (Gridtronic Inc.); 1,500 subscribers, available to 9,332 homes; charge \$6/mo.

Origination-automated: one ch (time/weather, full time); one ch (news ticker, full time); one ch (market ticker, full time). Other origination: one ch (local origination, 3-1/4 hrs).

Ownership: Warner Amex Cable Communications Inc. (see MSO).

Rich Creek. Master Telecable Inc. Box 458, Peterstown W. Va. (304) 753-4210.

Serves Rich Creek, Va., Linside and Peterstown, both W. Va. Giles county, Va. and Monroe county, W. Va. Smaller TV market.

Subscribers: 886; homes passed: 1,100; total homes in franchised area: 1,300. Started 1973. Length 29 mi. Charges: instal \$10; \$7.50/mo. Franchise fee 4%.

Channel usage: total ch capacity 20; TV chs 9; automated 1; other origination programming 1. Allband FM.

TV stations: WDBJ-TV Roanoke (7-7, CBS); WSLV-TV Roanoke (10-10, NBC); WBRA-TV Roanoke (15-3, ETV); WXII Winston-Salem, N.C. (12-12, NBC); WSWP-TV Grandview, W. Va. (9-9, ETV); WVVA Bluefield, W. Va. (6-6, NBC); WOAY-TV Oak Hill, W. Va. (4-4, ABC); WFMY-TV Greensboro, NC (2-2, CBS); WTBS Atlanta (17-11, Ind).

Origination-automated: ch 5 (time/weather). Other origination: ch 8 (CBN).

Ownership: Master Telecable Inc., 100%.

Richlands. Teleprompter of Virginia Inc. 1423 Second St. 24641 (703) 964-2506. Carl Foley, mgr; Kenneth Walters, chief tech.

Serves Richlands, Cedar Bluff, Seaboard, Doran, and Raven. Tazewell county. Smaller TV market.

Subscribers: 3,262; homes passed: 3,907; total homes in franchised area: 3,907. Started 10/59. Length 65.4 mi. Charges: instal \$10; \$6.95/mo.

Channel usage: total ch capacity 12; TV chs 10; automated 1. Allband FM.

TV stations: WSAZ-TV Huntington, W. Va. (3-3, NBC); WOAY-TV Oak Hill, W. Va. (4-4, ABC); WCYB-TV Bristol (5-5, NBC); WVVA Bluefield, W. Va. (6-6, NBC); WDBJ-TV Roanoke (7-7, CBS); WSWP-TV Grandview, W. Va. (9-9, ETV); WSLV-TV Roanoke (10-10, NBC); WJHL-TV Johnson City, Tenn. (11-11, CBS); WSVN-TV Norton (47-12, ETV); WKPT-TV Kingsport, Tenn. (19-13, ABC).

Origination-automated: ch 2 (time/weather).
Ownership: Teleprompter Corp. (see MSO).

Richmond. Continental Cablevision of Richmond Inc. 918 North Boulevard 23230. (804) 355-2124. David R. Lee, system mgr; Dave Lantz, chief tech. Atty: Hirschler, Fleischer, Weinberg, Cox & Allen, Richmond.

Serves Richmond. Top-100 TV market.

Subscribers: 6,000; homes passed: 35,000. Started 3/80. Length 188 mi. Charges: instal \$25; \$6.95/mo.

Channel usage: total ch capacity 35; TV cha 9; pay cable 3; automated 4; access 4; other origination programming 3.

TV stations: WTTG Washington (5-5, Ind); WTVR-TV Richmond (6-6, CBS); WXEX-TV Petersburg (8-8, ABC); WWBT Richmond (12-12, NBC); WTBS Atlanta (17-17, Ind); WDCATV Washington (20-20, Ind); WCVF-TV Richmond (23-23, ETV); WYAH-TV Portsmouth (27-27, Ind); WCVW Richmond (57-29, ETV).

■ Pay cable: ch 2 (Cinemax, movies, 168 hrs); ch 14 (HBO, movies, 57 hrs); charge \$9.95/mo; ch 19 (Cinevue, movies, 40 hrs).

Origination-automated: ch 9, 25 (weather, 24 hrs); ch 21 (stock ticker); ch 18 (UPI World News & Virginia News). Access: ch 22 (educational); ch 26 (government); ch 31 (public); ch 32 (leased). Other origination: 3 chs (ESPN, CNN, SPN, USA Nickelodeon).

Ownership: American Television Communications Corp., 40.5% (see MSO); Continental Cablevision Inc., 40.5% (see MSO). Managed by Continental Cablevision Inc.

Roanoke. Cox Cable Roanoke. Box 13726 24034. (703) 982-1110. Bernard W. Langheim, mgr; Barry Linkous, chief tech. Atty: Dow, Lohnes & Albertson, Washington.

Virginia

Serves Roanoke, Vinton. Roanoke county. Top-100 TV market.

Subscribers: 25,368; homes passed: 46,849; total homes in franchised area: 53,617. Started 11/76. Length 632.8 mi. Charges: instal \$14.95; \$8.50/mo. Franchise fee 3%.

Channel usage: total ch capacity 30; TV chs 6; pay cable 2; automated 5; access 1; other origination programming 4; available unused 13.

TV stations: WBRA-TV Roanoke (15-4, ETV); WDBJ-TV Roanoke (7-7, CBS); WSLV-TV Roanoke (10-10, NBC); WSET-TV Lynchburg (13-13, ABC); WTBS Atlanta (17-17, Ind); WTTG Washington (5-19, Ind).

■ Pay cable: ch 20 (HBO); ch H (Cinemax, movies); subscribers: 15,225 (HBO); 4,082 (Cinemax), available to 25,368 homes; charge \$8/mo. each.

Origination-automated: ch 3 (time/weather, WLRG[FM] Roanoke; full time); ch 5 (N.Y. stocks, WLRG[FM] Roanoke; full time); ch 6 (UPI Newstime); ch 9 Roanoke; full time); ch 11 (local message ch, WLRG[FM] Roanoke; full time). Access: ch 8 (educational). Other origination: 4 chs (USA, ESPN, CNN, CBN, PTL, MSG).

Other services: Two-way capability.

Ownership: Cox Cable Communications Inc., 80% (see MSO); Roanoke Valley Cablevision Inc., 20%.

Rockingham county. See Harrisonburg.

Rocky Gap. See Bluewell, W.Va.

Rocky Mount. Rocky Mount Cablevision. Box 542 24151. (703) 483-0238. Allan Schomaker, mgr; Dan Milligan, tech.

Serves Rocky Mount. Franklin county.

Subscribers: 722; homes passed: 1,693 total homes in franchised area: 1,850. Length 30 mi. Charges: instal \$25; \$8/mo.

Channel usage: total ch capacity 12; TV chs 12.

Ownership: Rocky Mount Cable TV Inc.

Rose Hill. See Ewing.

Rural Retreat. Rural Retreat Cable TV. c/o Two-Way Radio Inc., Wytheville 24382. Holds franchise. Wythe county. Smaller TV market.

Ownership: James Cox.

St. Paul. American Cablesystems of Va Inc., Box 38, Glade Spring. (703) 429-5149. Gary Burtoff, gen mgr. Atty: White, Elliott & Bundy, Bristol, Va.

Serves St. Paul. Wise county. Smaller TV market.

Subscribers: 1,683; homes passed: 2,030; total homes in franchised area: 2,000. Started 4/63. Length 48 mi. Charges: instal \$20; \$8/mo.

Channel usage: total ch capacity 12; TV chs 9; pay cable 1; other origination programming 1. Allband FM.

TV stations: WJHL-TV Johnson City, Tenn. (11-11, CBS); WLOS-TV Asheville, N.C. (13-13, ABC); WDBJ-TV Roanoke (7-7, CBS); WCYB-TV Bristol (5-5, NBC); WVVA Bluefield, W.Va. (6-6, NBC); WKPT-TV Kingsport, Tenn. (19-4, ABC); WSVN-TV Norton (47-12, ETV); WTBS Atlanta (17-3, Ind); WSJK-TV Sneedville, Tenn. (2-9, ETV).

■ Pay cable: ch 2 (HBO); 418 subscribers, available to 2,030 homes; charge \$8.95/mo.

Other origination: 1 ch (Nickelodeon).

Ownership: American Cablesystems Corp. 100% (see MSO).

Salem. Salem Cable TV. 19 S. Market St. 24153 (703) 389-9385. Tom Gardner, mgr; James Matthews, chief tech. Atty: Pierson, Ball & Dowd, Washington.

Serves Salem. Roanoke county. Top-100 TV market.

Subscribers: 6,131; homes passed: 9,729; total homes in franchised area: 9,729. Started 7/70. Length 153 mi. Charges: instal \$15; \$7.95/mo. Franchise fee 3%.

Channel usage: total ch capacity 21; TV chs 6; pay cable 1; automated 2; other origination programming 2. Allband FM.

TV stations: WDBJ-TV Roanoke (7-6, CBS); WTTG Washington (5-8, Ind); WSLV-TV Roanoke (10-9, NBC); WTBS Atlanta (17-11, Ind); WBRA-TV Roanoke (15-12, ETV); WSET-TV Lynchburg (13-13, ABC). Microwave: American Television & Communications Corp.

■ Pay cable: ch 2 (HBO, movies, sports, 60 hrs); 2,716 subscribers, available to 9,729 homes; charge \$8/mo.

Origination-automated: ch 7 (time/weather, full time); ch 10 (news ticker, full time). Other origination: 2 chs (CBN, ESPN).

Ownership: Booth American Co. (see MSO).

Saltville. American Cablesystems of Va. Inc. (703) 429-5149. Gary Burtoff, gen mgr. Atty: White, Elliott & Bundy, Bristol, Va.

Serves Saltville. Smyth county. Smaller TV market.

Subscribers: 1,231; homes passed: 1,600; total pop in franchised area: 4,020. Started 1958. Length 43 mi.

Charges: instal \$25; \$8.75/mo.

Channel usage: total ch capacity 12; TV chs 11; pay cable 1; other origination programming 1.

TV stations: WSJK-TV Sneedville, Tenn. (2-9, ETV); WCVB-TV Bristol (5-5, NBC); WVVA Bluefield, W.Va. (6-6, NBC); WDBJ-TV Roanoke (7-7, CBS); WGHP-TV High Point, N.C. (8-12, ABC); WKPT-TV Kingsport, Tenn. (19-4, ABC); WTBS Atlanta (17-3, Ind); WSLV-TV Roanoke (10-10, NBC); WJHL-TV Johnson City, Tenn. (11-11, CBS).

■ Pay cable: 1 ch (HBO); 147 subscribers, available to 1,600 homes; charge \$8.95/mo.

Other origination: 1 ch (Nickelodeon).

Ownership: American Cablesystems Corp. (see MSO).

Seaboard. See Richlands.

Shenandoah. Commonwealth Cablevision Corp. 9 Campbell St., Luray 22835. (703) 743-6404. Earl Judy Jr., mgr; Gayle E. Judy, chief tech. Atty: Cole, Raywid & Braverman, Washington.

Serves Shenandoah, Elkton. Page-Rockingham counties. Smaller TV market.

Subscribers: 450; homes passed: 1,000; total homes in franchised area: 1,200. Started 7/77. Length 15 mi. Charges: instal \$10; \$7/mo. Franchise fee 3%.

Channel usage: total ch capacity 20; TV chs 5. Allband FM.

Ownership: Commonwealth Cablevision Corp. (see MSO).

Slate Creek. See Grundy.

Smyth county. Smyth Cable Co., Box 250B, Marion 24354. Holds franchise for Smyth county. Smaller TV market.

Homes passed: 500; total pop in franchised area: 15,000. Charges: instal \$20; \$7/mo.

Channel usage: total ch capacity 20.

Ownership: Denver Osborne, pres, 14.28%; Lawrence D. Richardson, VP, 14.28%; Roger E. Reedy, sec-treas, 14.28%; Robert Osborne, 14.28%; William Eugene Wampler, 14.28%; H.S. Williams, 14.28%; Lemmon Investment Corp., 14.28%.

South Boston. Pembroke Cable Corp. Box 710 24592. (804) 575-7368. Don Benson, gen mgr; Luke Matthews, chief tech. Atty: Cohn & Marks, Washington.

Serves South Boston. Halifax county. Outside all TV markets.

Subscribers: 1,750; homes passed: 3,750; total homes in franchised area: 3,900. Started 9/76. Length 30 mi. Charges: instal \$15; \$8/mo. Franchise fee 5.5%.

Channel usage: total ch capacity 13; TV chs 11; pay cable 1; automated 1. Allband FM.

TV stations: WTBS Atlanta (17-2, Ind); WUNC-TV Chapel Hill (4-4, ETV); WRAL-TV Raleigh (5-5, ABC); WGHP-TV High Point (8-8, ABC); WTVD Durham, N.C. (11-11, CBS); WXII Winston-Salem, N.C. (12-12, NBC); WCVB-TV Richmond (23-3, ETV); WCVW Richmond (57-6, ETV); WDBJ-TV Roanoke (7-7, CBS); WSLV-TV Roanoke (10-10, NBC); WSET-TV Lynchburg (13-13, ABC).

■ Pay cable: ch H (The Movie Channel, movies, 168 hrs); 250 subscribers; available to 3,750 homes; charge \$9.95/mo.

Origination-automated: ch 9 (time/weather, full time).

Ownership: Corinthian Broadcasting, 100% (see MSO).

South Hill. Pembroke Cable Corp. 110 N. Danville St. 23970 (804) 447-7378. Don Benson, gen mgr; Luke Matthews, chief tech. Atty: Cohn & Marks, Washington.

Serves South Hill. Mecklenburg county. Outside all TV markets.

Subscribers: 999; homes passed: 1,490; total homes in franchised area: 1,490. Started 3/77. Length 23 mi. Charges: instal \$15; \$6/mo. Franchise fee: 6%.

Channel usage: total ch capacity 12; TV ch 11; automated 1. Allband FM.

TV stations: WCVB-TV Richmond (23-3, ETV); WCVW Richmond (57-2, ETV); WTVR-TV Richmond (6-6, CBS); WDBJ-TV Roanoke (7-7, CBS); WWBT Richmond (12-12, NBC); WSET-TV Lynchburg (13-13, ABC); WUNC-TV Chapel Hill, N.C. (4-4, ETV); WRAL-TV Raleigh, N.C. (5-5, ABC); WTVD Durham (11-11, CBS); WXEX-TV Petersburg (8-8, ABC); WSLV-TV Roanoke (10-10, NBC).

Origination-automated: ch 9 (time/weather, full time).

Ownership: WVEC Television Inc. (see MSO).

Spotsylvania county. See Fredericksburg.

Springville. See Bludville, W.Va.

Stafford county. See Fredericksburg.

Stanley. See Luray.

Staunton. Staunton Video Corp. Box 233 24401 (703) 886-7493. Randolph W. Tucker, pres; M. Faye Tucker, sec.

Serves Staunton and parts of Augusta county. Smaller TV market.

Subscribers: 7,600; total homes in franchised area: 8,500. Started 3/52.

Channel usage: total ch capacity 12; TV chs 11; automated 1. Allband FM.

TV stations: WMAR-TV Baltimore, Md. (2-2, NBC); WHSV-TV Harrisonburg (3-3, ABC/NBC); WRC-TV Washington (4-4, NBC); WTTG Washington (5-5, Ind); WTVR-TV Richmond (6-6, CBS); WJLA-TV Washington (7-7, ABC); WXEX-TV Petersburg (8-8, ABC); WDMV-TV Washington (9-9, CBS); WWPY Staunton (51-11, ETV); WWBT Richmond (12-12, NBC); WSET-TV Lynchburg (13-13, ABC); WWRV-TV Charlottesville (29-2, NBC).

Origination-automated: one ch (time/weather, 148 hrs).

Ownership: Randolph Tucker.

Strasburg. See Woodstock.

Tangier Island. Chesapeake CATV Inc. Tangier, 23440. (804) 891-2264.

Serves Tangier Island. Accomack county. Outside all TV markets.

Subscribers: 242; homes passed: 270; total pop in franchised area: 900. Started 6/73. Length 2.5 mi.

Ownership: Robert W. Haynie, pres, 33 1/3%; Ned W. Cogswell, VP, 33 1/3% (see MSO); George L. Fletcher, sec-treas, 33 1/3%.

Tappahannock. Tappahannock Cable TV Corp. Radio WRAR-AM, 318 Prince St. 22560.

Serves Tappahannock. Essex county. Outside all TV markets.

Subscribers: 206; homes passed: 360; total pop in franchised area: 1,111. Started 1972. Length 6 mi.

Channel usage: total ch capacity 27; TV chs 8. Allband FM.

TV stations: WRC-TV Washington (4-4, NBC); WTTG Washington (5-5, Ind); WJLA-TV Washington (7-7, ABC); WDCA-TV Washington (20-na, Ind); WMAR-TV Baltimore (2-2, NBC); WTVR-TV Richmond (6-6, CBS); WWBT Richmond (12-na, NBC); WCVB-TV Richmond (23-na, ETV); WXEX-TV Petersburg (8-8, ABC). Ownership: G S Communications Inc. (see MSO).

Tazewell. Teleprompter of Virginia Inc. 888 Seventh Ave., New York, N.Y. 10019. (703) 988-4769. Carl Foley, mgr; Kenneth Walters, chief tech.

Serves Tazewell and North Tazewell. Tazewell county. Smaller TV market.

Subscribers: 1,408; homes passed: 1,734; total homes in franchised area: 1,734. Started 2/52. Length 36.3 mi. Charges: instal \$10; \$6.95/mo.

Channel usage: total ch capacity 12; TV chs 10; automated 1; available unused 1. Allband FM.

TV stations: WSAZ-TV Huntington, W. Va. (3-3, NBC); WOAY-TV Oak Hill, W. Va. (4-4, ABC); WCVB-TV Bristol (5-5, NBC); WVVA Bluefield, W. Va. (6-6, NBC); WDBJ-TV Roanoke (7-7, CBS); WSWP-TV Grandview, W. Va. (9-9, ETV); WSLV-TV Roanoke (10-10, NBC); WJHL-TV Johnson City, Tenn. (11-11, CBS); WSVN-TV Norton (47-12, ETV); WKPT-TV Kingsport, Tenn. (19-13, ABC).

Origination-automated: ch 2 (time/weather, WSLQ[FM] Roanoke; full time).

Ownership: Teleprompter Corp. (see MSO).

Timberville. See Harrisonburg.

Toms Brook. See Woodstock.

Vansant. See Grundy.

Ville Heights. See Martinsville.

Vinton. See Roanoke.

Virginia Beach. Cox Cable of Virginia Beach Inc. Box 62547 23462. (804) 497-1071. R.W. Hale, mgr; Walter Crawford, system engr. Atty: Dow, Lohnes, Albertson, Washington.

Serves Virginia Beach. Top-100 TV market.

Subscribers: 14,613; homes passed: 23,569; total homes in franchised area: 87,119. Started 1/78. Length 620 mi. Charges: instal \$20; \$7.50/mo. Franchise fee 3%.

Channel usage: total ch capacity 35; TV chs 9; pay cable 3; automated 7; access 2; other origination programming 4. 12+ channel converters.

TV stations: WTKR-TV Norfolk (3-3, CBS); WTTG Washington (5-5, Ind); WYAH Portsmouth (27-7, Ind); WTVZ Norfolk (33-8, Ind); WAVY-TV Portsmouth (10-10, NBC); WVEC-TV Hampton (13-13, ABC); WHRO-TV Hampton-Norfolk (15-15, ETV); WTBS Atlanta (17-17, Ind, satellite); WDCA-TV Washington (20-16, Ind, p).

■ Pay cable: ch 21 (HBO, movies, sports, specials, 72 hrs); ch R (Escapade, movies); ch Q (Cinemax, movies); 14,754 subscribers; charge \$8/mo.

Origination-automated: ch 6 (TV guide, WKEZ[FM] Norfolk; full time); ch 9 (newswire, WKEZ[FM] Norfolk; full time); ch 11 (local news); ch 12 (stock/sports, full time); ch 18 (comparative shopper, full time); ch 19 (weather, WMYK-FM Elizabeth City; full time); ch 20 (automated public service). Access: ch 25 (educ); ch

11 (public). Other origination: ch 4 (Madison Square Garden); ch 22 (ESPN, full time); ch 24 (CNN, full time); ch 25 (CBN, full time).

Ownership: Cox Cable Communications Inc., 80% (see MSO).

Warm Springs. See Hot Springs.

Washington county. See Abingdon.

Waynesboro. Jefferson Cable Division. 417 N. Delphine St., Box 2248 22980. (703) 942-1135. James Kitchen, mgr. Atty: Hogan & Hartson, Washington. Serves Waynesboro. Augusta county. Top-100 TV market.

Subscribers: 6,200; homes passed: 6,500; total homes in franchised area: 6,500. Started 2/64. Length 97 mi. Charges: instal \$10; \$6.25/mo.

Channel usage: total ch capacity 12; TV chs 10; pay cable 1; automated 1; other origination programing 1. Allband FM.

TV stations: WVPT Staunton (51-2, ETV); WSHV-TV Harrisburg (3-3, ABC); WTTG Washington (5-5, Ind); WTVR-TV Richmond (6-6, CBS); WVR-Charlotteville (29-7, NBC); WDMV-TV Washington (9-9, CBS); WSLV-TV Roanoke (10-10, NBC); WCVF-TV Richmond (23-11, ETV); WWBT Richmond (12-12, NBC); WSET-TV Lynchburg (13-13, ABC).

■ Pay cable: ch 4 (HBO, movies, full time); 1,800 subscribers, available to 6,500 homes; charge \$7.95/mo.

Ownership: Multi-Channel TV Cable Co. (see MSO).

Weber City. Scott County Cablevision Inc. Box 484, Gate City 24251. (703) 386-9591. R.G. Parsons, president; Jeffrey Wiggs, chief tech. Atty: Mickey Shull, Gate City.

Serves Weber City and other parts of Scott county. Smaller TV market.

Subscribers: 675; homes passed: 900; total homes in franchised area: 2,000. Started 5/65. Length 16.5 mi. Charges: instal \$15; \$4/mo. Franchise fee 3%.

Channel usage: total ch capacity 15; TV chs 11; automated 1; available unused 3. Allband FM.

TV stations: WSJK-TV Sneedville, Tenn. (2-2, ETV); WBTV Charlotte, N.C. (3-3, CBS); WFBC-TV Greenville, S.C. (4-4, NBC); WCYB-TV Bristol (5-5, NBC); WATE-TV Knoxville, Tenn. (6-6, ABC); WSVN-TV Norton (47-7, ETV); WPCQ-TV Charlotte (36-8, Ind); WKPT-TV Kingsport, Tenn. (19-9, ABC); WBIR-TV Knoxville (10-10, CBS); WJHL-TV Johnson City, Tenn. (11-11, CBS); WLOS-TV Asheville, N.C. (13-13, ABC). Origination-automated: ch 12 (time/weather, WGAT-FM Gate City; full time).

Ownership: Robert G. Parsons, 100%.

Weber City. See Kingsport, Tenn.

Williamsburg. Warner Amex Cable Communications Inc. of Williamsburg, Box 9427, Briarfield Station 23670. (804) 723-6041. W. Day, mgr.

Serves Williamsburg. Top-100 TV market. Subscribers: 1,221; homes passed: 2,547; total homes in franchised area: 2,700. Started 12/67. Length 33 mi. Charges: instal \$25; \$7.95/mo. Franchise fee \$500 or 5%.

Channel usage: total ch capacity 35; TV chs 12; automated 1; other origination 1; available unused 21.

TV stations: WVEC-TV Hampton (13-13, ABC); WAVY-TV Portsmouth (10-10, NBC); WTKR-TV Norfolk (3-3, CBS); WXEX-TV Petersburg (8-8, ABC); WTVR-TV Richmond (6-6, CBS); WWBT Richmond (12-12, NBC); WHRO-TV Hampton (15-9, ETV); WCVF-TV Richmond (23-4, ETV); WCWV Richmond (57-5, ETV); WDCA-TV Washington (20-14, Ind); WTTG Washington (5-15, Ind); WYAH-TV Portsmouth (27-9, Ind).

Origination-automated: ch 2 (time/weather). Ownership: Warner Amex Cable Communications Inc., 100% (see MSO).

Winchester. Winchester TV Cable Co. Box 908, 22601. (703) 667-4424. Howard Lewis, mgr; Charges Lichter, chief tech.

Serves Winchester. Frederick county. Outside all TV markets.

Subscribers: 6,700; homes passed: 7,800; total homes in franchised area: 7,800. Started 1/66. Length 85 mi. Charges: instal \$7.50; \$7/mo.

Channel usage: total ch capacity 35; TV chs 15; pay cable 1; automated 1 shared; other origination programing 4. Allband FM.

TV stations: WMAR-TV Baltimore (2-2, NBC); WHSV-TV Harrisonburg (3-3, ABC, NBC); WRC-TV Washington (4-4, NBC); WTTG Washington (5-5, Ind); WJLA-TV Washington (7-7, ABC); WDMV-TV Washington (9-9, CBS); WJZ-TV Baltimore (13-13, ABC); WDCA-TV Washington (20-10, Ind); WHAG-TV Hagerstown (25-11, NBC); WETA-TV Washington (26-D, ETV); WVPT Staunton (51-12, ETV); WWPB Hagerstown (31-E, ETV); WNVV Goldvein (53-G, ETV); WTBS Atlanta (17-na, Ind); WBAL-TV Baltimore (11-C, CBS); WBFF Baltimore (45-8, Ind).

■ Pay cable: one ch (HBO, 20 hrs); available to 6,258 homes; charge \$8/mo.

Origination-automated: one ch shared (time/weather, 158.5 hrs); one ch shared (market reports, 12.5

hrs). Other origination: 4 chs (ESPN, CNN, USA, Nickelodeon).

Ownership: Mid Atlantic Network, 80% (see MSO); Trans-Muskingum Inc., 20%; Charles F. Erickson, pres-dir; Marion P. Lewis, VP-dir; John P. Lewis, sec-treas-dir.

Wise. Century Cable TV. Box 39099, Washington, D. C. 20016.

Serves Wise. Wise county. Smaller TV market. Subscribers: 1,150; homes passed: 2,000; total pop in franchised area: 6,000. Started 10/66. Length 50 mi.

Channel usage: total ch capacity 12; TV chs 6; available unused 6.

TV stations: WJHL-TV Johnson City, Tenn. (11-2, CBS); WLOS-TV Asheville, N.C. (13-3, ABC); WBIR-TV Knoxville, Tenn. (10-4, CBS); WCYB-TV Bristol (5-5, NBC); WKPT-TV Kingsport, Tenn. (19-6, ABC); WSVN-TV Norton (47-7, ETV).

Ownership: Century Virginia Corp. (see MSO).

Woodstock. Commonwealth Cablevision Corp. 9 Campbell St. Luray 22835. (703) 743-6404. Earl Judy Jr., Gayle E. Judy, chief tech. Atty: Cole, Raywid & Braverman, Washington.

Serves Woodstock, Strasburg, Toms Brook. Shenandoah county. Smaller TV market.

Subscribers: 2,300; homes passed: 2,700; total homes in franchised area: 2,700. Started 4/71. Length 35 mi. Charges: instal \$10; \$7/mo.

Channel usage: total ch capacity 20; TV chs 8; available unused 12. Allband FM.

Ownership: Commonwealth Cablevision Corp. (see MSO).

Wythe county. See Wytheville.

Wytheville. Wytheville TeleCable. Box 257 24382. (703) 228-3215. Bill Gillespie, mgr.

Serves Wytheville and portions of Wythe county. Wythe county.

Subscribers: 2,300; homes passed: 2,700. Length 57 mi. Charges: instal \$10; \$8/mo.

Channel usage: total ch capacity 20; TV chs 10; pay cable 1; automated 1; other origination 1.

TV stations: WTBS Atlanta (17-5, Ind); WVVA Bluefield, W.Va. (6-6, NBC); WDBJ-TV Roanoke (7-7, CBS); WGHP-TV High Point, N.C. (8-8, ABC); WBRA-TV Roanoke (15-9, ETV); WSLV-TV Roanoke (10-10, NBC); WJHL-TV Johnson City, Tenn. (11-11, CBS); WXII Winston-Salem, N.C. (12-12, NBC); WKPT-TV Kingsport, Tenn. (19-13, ABC).

■ Pay cable: ch 2 (HBO); 525 subscribers. Origination-automated: one ch (time/weather, full time). Other origination: ch 4 (CBN); one ch (educ, full time).

Ownership: TeleCable Corp., 100% (see MSO).

Yards. See Bluswell, W.Va.

Washington

Aberdeen. Cox Cable Aberdeen. Box 43 98520. (206) 532-5894. Jerry L. Raines, mgr; Jim Dineen, chief tech. Atty: Dow, Lohnes & Albertson, Washington.

Serves Aberdeen, Hoquiam, Cosmopolis. Grays Harbor county. Outside all TV markets.

Subscribers: 12,055; homes passed: 12,450; total homes in franchised area: 12,450. Started 1952. Length 150 mi. Charges: instal \$25; \$7/mo. Franchise fee 3%.

Channel usage: total ch capacity 12; TV chs 9; pay cable 1; automated 1; available unused 1. Total radio stations: 9 FM.

TV stations: KOIN-TV Portland, Ore. (6-6, CBS, p); KOMO-TV Seattle (4-4, ABC, p); KING-TV Seattle (5-5, NBC, p); KIRO-TV Seattle (7-7, CBS, p); KGW-TV Portland, Ore. (8-8, NBC, p); KCTS-TV Seattle (9-9, ETV, p); KSTW Tacoma (11-11, Ind, p); KPTV Portland, Ore. (12-12, Ind, p); KCPQ Tacoma (13-13, ETV, p).

■ Pay cable: ch 3 (HBO, movies, 80 hrs); 4,807 subscribers, available to 12,450 homes; charge \$8.75/mo. Origination-automated: ch 2 (time/weather, KIXI-FM Seattle; full time).

Ownership: Cox Cable Communications Inc. (see MSO).

Albion. See Pullman.

Algona. See Auburn.

Aloha. Cablevision. Box 266, Pacific Beach 98571.

Serves Aloha, Molokai, Pacific Beach. Grays Harbor county. Outside all TV markets.

Subscribers: 410; homes passed: 565; total pop in franchised area: 740. Started 2/59. Length 8 mi. Charges: instal \$45; \$4/mo.

Channel usage: total ch capacity 5; TV chs 4; available unused 1. Total radio stations: 1 FM.

TV stations: KOMO-TV Seattle (4-4, ABC); KING-TV Seattle (5-5, NBC); KIRO-TV Seattle (7-3, CBS); KSTW Tacoma (11-2, Ind).

Washington

Ownership: United Video Supply Inc., Pacific Beach. Hugh Humphreys, pres, 44%; Richard Kay, VP, 6%; Jean Humphreys, sec-treas, 44%.

Anacortes. Nation Wide Cablevision. Box 699 98221. (206) 293-5111. Robert L. Huisman, mgr; Robert Lam, chief tech.

Serves Anacortes. Skagit county. Smaller TV market. Homes passed: 3,602. Started 6/63. Length 53.11 mi. Charges: instal \$25; \$8.30/mo. Franchise fee 7%.

Channel usage: total ch capacity 12; TV chs 11; pay cable 1; other origination programing 2. Allband FM.

TV stations: CBUV Vancouver, B.C. (2-2, CBC); KVOS-TV Bellingham (12-12, CBS); KOMO-TV Seattle (4-4, ABC); KING-TV Seattle (5-5, NBC); CHEK-TV Victoria, B.C. (6-6, CBC, CTV); KIRO-TV Seattle (7-7, CBS); CHAN-TV Vancouver, B.C. (8-8, CTV); KCTS-TV Seattle (9-9, ETV); CKVU-TV Vancouver, B.C. (21-10, ETV); KSTW Tacoma (11-11, Ind); KCPQ Tacoma (13-13, ETV).

■ Pay cable: ch 3 (HBO, movies, 50 hrs); 856 subscribers, available to 3,033 homes; charge \$9.95/mo. Other origination: 2 chs (CBN, Modern Satellite Network).

Ownership: Community Tele-Communications Inc., 100% (see MSO).

Arlington. See Marysville.

Asotin. See Lewiston, Idaho.

Asotin county. See Lewiston, Idaho.

Auburn. Clearview TV Cable. Box 156 98002. (206) 228-1890. Bill Moreson, pres-mgr; Jim Fischer, chief tech. Atty: Atamore & Shrinisky.

Serves Auburn, Enumclaw, Algona, Black Diamond, Buckley, Eastridge, Kent, Maple Valley, Orting, Pacific, Renton and other parts of King and Pierce counties. Top-100 TV market.

Subscribers: 7,100; homes passed: 20,000; total homes in franchised area: 30,000. Started 12/63. Length 178 mi. Charges: instal \$15; \$7.45/mo. Franchise fee 5%.

Channel usage: total ch capacity 20; TV chs 10; pay cable 1 (shared); automated 2 (2 shared); access 1 (shared); available unused 8. Allband FM.

TV stations: CBUV Vancouver, B.C. (2-2, CBC, p); KOMO-TV Seattle (4-4, ABC); KING-TV Seattle (5-5, NBC); CHEK-TV Victoria, B.C. (6-6, CBC, CTV); KIRO-TV Seattle (7-7, CBS); CHAN-TV Vancouver, B.C. (8-8, CTV); KCTS-TV Seattle (9-9, ETV); KSTW Seattle (11-11, Ind); KVOS-TV Bellingham (12-12, CBS); KCPQ Tacoma (13-13, ETV).

■ Pay cable: ch 3 (HBO, 84 hrs); charge \$7.95/mo. Origination-automated: ch 3 (HBO, Marquee, 84 hrs); ch 10 (time/weather, news, KHB-60, U.S. weather bureau, full time). Access: ch 10 (various hrs). Adv accepted: annual volume less than \$5,000.

Ownership: Clearview TV Cable of Enumclaw Inc.

Bainbridge Island. See Port Orchard.

Bellevue. See Seattle.

Bellingham. Nation Wide Cablevision Inc. Box 460 98227. (206) 734-5522. Keith Trafton, mgr; Ronald S. Robertson, chief tech.

Serves Bellingham and other parts of Whatcom county. Smaller TV market.

Homes passed: 23,000; total homes in franchised area: 39,375. Started 2/49. Length 284 mi. Charges: instal \$9.50; \$6.90/mo. Franchise fee 8%.

Channel usage: total ch capacity 21; TV chs 9; automated 2; other origination programing 1 shared; available unused 1. Allband FM.

TV stations: CBUV Vancouver, B.C. (2-2, CBC); KVOS-TV Bellingham (12-3, CBS); KOMO-TV Seattle (4-4, ABC); KING-TV Seattle (5-5, NBC); KIRO-TV Seattle (7-7, CBS); KCPQ-TV Tacoma (13-13, Ind); CHAN-TV Vancouver, B.C. (8-8, CTV); KCTS-TV Seattle (9-9, ETV); KSTW Tacoma (11-11, Ind); CHEK-TV Victoria, B.C. (6-13, CBC, CTV).

■ Pay cable: ch G (Showtime, movies); ch H (HBO, movies); charge \$9.59 each/mo.

Origination-automated: 2 chs (time, weather, AP news, program guide, 168 hrs). Access: 1 ch (educ). Other origination: 4 chs (USA, CNN, CBN, ESPN).

Other services: Two-way capability. Ownership: Community Tele-Communications Inc.

Benton county. See Kennewick.

Big Lake. Lake TV Cable. Box 716, Mount Vernon 98273. (206) 424-3160. Don Colyn, Lineman.

Serves Big Lake, Clear Lake. Skagit county. Smaller TV market.

Subscribers: 350; homes passed: 500, total homes in franchised area: 550. Started 1954. Length 14 mi. Charges: instal \$19.95; \$6.90/mo.

Channel usage: total ch capacity 12; TV chs 9; available unused 3. Allband FM.

Washington

TV stations: CBUT Vancouver, B.C. (2-2, CBC); KOMO-TV Seattle (4-4, ABC); KING-TV Seattle (5-5, NBC); CHEK-TV Victoria, B.C. (6-6, CBC, CTV); KIRO-TV Seattle (7-7, CBS); KCTS-TV Seattle (9-9, ETV); KSTW Tacoma (11-11, Ind); KVOS-TV Bellingham (12-3, CBS); KCPQ Tacoma (13-13, Ind).
Ownership: Merle H. Davis, 100%.

Birch Bay. See Ferndale.

Black Diamond. See Clearview TV Cable, Auburn.

Blaine. See Ferndale.

Bonney Lake. Clearview TV Cable Inc. Box 156, Auburn 98002.

Holds franchise only for Bonney Lake. Pierce county. Top-100 TV market.

Total pop in franchised area: 2,700.

Ownership: Clearview TV Cable Inc. (see MSO).

Bothell. See Seattle.

Bremerton. See Port Orchard.

Buckley. See Auburn.

Burien. See Northwest Cablevision, Seattle.

Burlington. Nation Wide Cablevision Inc. 716 Fairhaven Ave. 98233 (206) 755-9251. Robert L. Huisman, mgr; Robert Lam, chief tech. Atty: Lind & Mullen, Mt. Vernon, Wa.

Serves Burlington, Mount Vernon, Sedro Woolley and other parts of Skagit county. Smaller TV market.

Homes passed: 12,921. Started 7/52. Length 137.49 mi. Charges: instal \$17/20; \$7.54-8.15/mo. Franchise fee 3%-5%.

Channel usage: total ch capacity 12; TV chs 10; pay cable 1; other origination programing 2. Allband FM.

TV stations: CBUT Vancouver, B.C. (2-2, CBC); KVOS-TV Bellingham (12-3, CBS); KOMO-TV Seattle (4-4, ABC); KING-TV Seattle (5-5, NBC); CHEK-TV Victoria, B.C. (6-6, CBC, CTV); KIRO-TV Seattle (7-7, CBS); KCTS-TV Seattle (9-9, ETV); KSTW Tacoma (11-11, Ind); KCPQ Tacoma (13-13, Ind); CHAN-TV Vancouver, (8-8, CTV).

■ Pay cable: ch 3 (HBO, movies, sports, 50 hrs); 2752 subscribers, available to 8,011; charge \$9.95/mo.

Other origination: 2 chs (CBN, USA, Modern Satellite Network).

Ownership: Tele-Communications Inc., 100% (see MSO).

Camas. Radiant TV Cable, 4426 S.E. Woodstock Blvd. 97206. (206) 775-5201.

Serves Camas. Clark county. Top-100 TV market.

Subscribers: 300; homes passed: 600; total pop in franchised area: 9,170. Started 1966. Length 15 mi. Charges: instal \$60; \$7/mo. Franchise fee none.

Channel usage: total ch capacity 12; TV chs 6; automated 1; available unused 5.

TV stations: KATU Portland, Ore. (2-2, ABC); KOIN-TV Portland (6-6, CBS); KGW-TV Portland (8-8, NBC); KPTV Portland (12-12, Ind); KOAP-TV Portland (10-10, ETV); KVDO-TV Salem, Ore. (3-3, Ind).

Origination-automated: one ch (time/weather, full time).

Ownership: George D. Puga.

Carson. Gorge Cablevision. Box 450 98610. (509) 427-8598.

Serves Carson, North Bonneville. Skamania county. Top-100 TV market.

Subscribers: 410; homes passed: 425; total pop in franchised area: 1,200. Started 3/68. Length 15 mi. Charges: instal \$100; \$5.56/mo.

Channel usage: TV chs 5. Allband FM.

TV stations: KATU Portland, Ore. (2-2, ABC); KOIN-TV Portland, Ore. (6-na, CBS); KGW-TV Portland, Ore. (8-na, NBC); KOAP-TV Portland, Ore. (10-na, ETV); KPTV Portland, Ore. (12-na, Ind).

Ownership: V. E. Seager.

Castle Rock. See Longview.

Cathlamet. Cathlamet TV Cable. Box 447 98612. (206) 795-3753.

Serves Cathlamet. Wahkiakum county. Outside all TV markets.

Subscribers: 300; total pop in franchised area: 615. Started 1957. Length 15 mi. Charges: instal \$10; \$6/mo.

Channel usage: TV chs 5. Allband FM.

TV stations: KATU Portland, Ore. (2-2, ABC); KOIN-TV Portland, Ore. (6-6, CBS); KGW-TV Portland, Ore. (8-4, NBC); KPTV Portland, Ore. (12-5, Ind); KOAP-TV Corvallis (7-na, ETV).

Ownership: Wright Cablevision (see MSO).

Centralia. Twin City Cablevision Inc. Box 299 98531. (206) 736-9933. Lonnie Guinn, mgr. Atty: Fleishman &

Walsh, Washington.

Serves Centralia, Chehalis, Winlock. Lewis county. Outside all TV markets.

Subscribers: 8,200; homes passed: 10,863; total pop in franchised area: 16,670. Started 12/52. Length 125 mi. Charges: instal \$19.95; \$8.50/mo. Franchise fee 4%.

Channel usage: total ch capacity 12; TV chs 10; automated 1. Allband FM.

TV stations: KATU Portland, Ore. (2-2, ABC); KOMO-TV Seattle (4-4, ABC); KING-TV Seattle (5-5, NBC); KOIN-TV Portland, Ore. (6-6, CBS); KIRO-TV Seattle (7-7, CBS); KGW-TV Portland (8-8, NBC); KCTS-TV Seattle (9-9, ETV); KSTW Tacoma (11-11, Ind); KPTV Portland (12-12, Ind); KCPQ Tacoma (13-13, Ind).

■ Pay cable: ch 3 (Showtime).

Origination-automated: one ch (time/weather, full time). Other origination: ch 10 (Madison Square Garden).

Ownership: McCaw Communications Companies Inc (see MSO).

Chehalls. See Centralia.

Chelan. Chelan Antenna Inc. Box 1360 98816. (509) 682-2423.

Serves Chelan. Chelan county. Outside all TV markets.

Subscribers: 827; homes passed: 950; total pop in franchised area: 3,000. Started 5/54. Length 18 mi. Charges: instal \$15; \$4.75/mo. Franchise fee 1%.

Channel usage: total ch capacity 5; TV chs 4; automated 1. Allband FM.

TV stations: KHQ-TV Spokane (6-6, NBC); KREM-TV Spokane (2-2, ABC); KXLY-TV Spokane (4-4, CBS); KSPS-TV Spokane (7-3, ETV).

Origination-automated: one ch (time/weather, full time).

Ownership: Jack McKenna, pres, 40%; Cleora McKenna, VP, 5%; Gene Campbell, sec, 40%; Donna Campbell, treas, 5%.

Chewelah. See Colville.

Chinook. Chinook Progressive Club TV. Box 15 98614. (206) 777-8412. Trophy Hughes, mgr.

Serves Chinook. Pacific county. Outside all TV markets.

Subscribers: 119; homes passed: 150; total pop in franchised area: 320. Started 1/61. Length 4 mi. Charges: instal \$120.75; \$3/mo. Franchise fee none.

Channel usage: total ch capacity 5; TV chs 4; available unused 1.

TV stations: KGW-TV Portland, Ore. (8-na, NBC); KOIN-TV Portland, Ore. (6-na, CBS); KATU Portland, Ore. (2-2, ABC); KPTV Portland, Ore. (12-na, Ind).

Ownership: Co-op.

Ciallam. See Port Angeles.

Clarkston. See Lewiston, Idaho.

Cle Elum. Cle Elum Cablevision Inc. 215 Pennsylvania 98922. (509) 674-2101. Dick Christensen, mgr.

Serves Cle Elum, South Cle Elum. Kittitas county. Outside all TV markets.

Subscribers: 700; homes passed: 1,000; total pop in franchised area: 2,100. Started 1/54. Length 18 mi. Charges: instal \$5; \$5/mo.

Channel usage: total ch capacity 12; TV chs 6; available unused 6.

TV stations: KOMO-TV Seattle (4-4, ABC); KING-TV Seattle (5-5, NBC); KIRO-TV Seattle (7-7, CBS); KCTS-TV Seattle (9-9, ETV); KSTW Tacoma (11-11, Ind); KCPQ Tacoma (13-13, Ind).

Ownership: McCaw Communications Companies Inc (see MSO).

College Place. See Walla Walla.

Colville. Colville TV Cable Co. Box 149 99144. (509) 684-4411.

Serves Colville, Chewelah, Kettle Falls, Northport. Stevens county. Outside all TV markets.

Subscribers: 2,750; homes passed: 4,200; total pop in franchised area: 4,200. Started 8/53. Length 50 mi. Charges: instal \$20; \$7/mo.

Channel usage: total ch capacity 12; TV chs 5; automated 1; available unused 6. Allband FM.

TV stations: KXLY-TV Spokane (4-4, ABC); KREM-TV Spokane (2-2, CBS); KHQ-TV Spokane (6-6, NBC); CBUAT Trail, B.C. (11-11, CBC); KSPS-TV Spokane (7-7, ETV).

Ownership: Tidel Communications Inc.

Conconully. Conconully TV Cable Co. Box 126 98819. (509) 826-4943. Dorrence Walter, own & chief tech.

Serves Conconully. Okanogan county. Outside all TV markets.

Subscribers: 49; homes passed: 80; total pop in franchised area: 200. Started 1966. Length 2 mi. Charges: instal \$25; \$5/mo.

Channel usage: total ch capacity 3; TV chs 3.

TV stations: KREM-TV Spokane (2-2, CBS); KXLY-TV Spokane (4-4, ABC); KHQ-TV Spokane (6-6, NBC).

Ownership: Dorrence Walter.

Concrete. See Darrington.

Connell. Sunset Cable Co. Box 700, 601 S. First 99326. (509) 234-3071. August Aubert, owner-chief tech.

Serves Connell. Franklin county. Top-100 TV market.

Subscribers: 510; homes passed: 581; total homes in franchised area: 581. Started 12/55. Length 9 mi. Charges: instal \$15; \$6/mo. Franchise fee \$10/yr.

Channel usage: total ch capacity 12; TV chs 9; automated 1; available unused 2. Allband FM.

TV stations: KREM-TV Spokane (2-2, CBS); KSPS-TV Spokane (7-3, ETV); KXLY-TV Spokane (4-4, ABC); KHQ-TV Spokane (6-6, NBC); KEPR-TV Pasco (19-7, CBS); KNDU Richland (25-9, NBC); KWSU-TV Pullman (10-10, ETV); KVEU-TV Kennewick (42-11, ABC); KUID-TV Moscow, Idaho (12-12, ETV).

Origination-automated: ch 5 (time/weather, KORD Pasco; full time).

Ownership: Martin Howser (see MSO).

Cosmopolis. See Aberdeen.

Coulee Dam. Television Assn. of Coulee Dam. Box 67 99116.

Serves Coulee Dam, Lone Pine. Okanogan county. Outside all TV markets.

Subscribers: 485; homes passed: 610; total pop in franchised area: 1,804. Started 9/54. Length 10 mi.

Channel usage: total ch capacity 12; TV chs 4; available unused 8. Allband FM.

TV stations: KHQ-TV Spokane (6-6, NBC); KREM-TV Spokane (2-2, CBS); KXLY-TV Spokane (4-4, ABC); KSPS-TV Spokane (7-7, ETV).

Ownership: Cooperative owned by members.

Cowlitz. See Longview.

Dallesport. See The Dalles, Ore.

Darrington. Darrington TV Cable Co. Box 507 98241. (206) 436-1610.

Serves Darrington, Concrete. Snohomish county. Outside all TV markets.

Subscribers: 541; homes passed: 660; total pop in franchised area: 1,900. Started 1/60. Length 15.6 mi. Charges: instal \$10; \$6/mo. Franchise fee 2.5%.

Channel usage: total channel capacity 5; TV chs 5. Allband FM.

TV stations: KOMO-TV Seattle (4-4, ABC); KING-TV Seattle (5-5, NBC); KIRO-TV Seattle (7-na, CBS); KCTS-TV Seattle (9-na, ETV); KSTW Tacoma (11-na, Ind).

Ownership: Verner Hoglund.

Dayton. Touchet Valley Television Inc. Box 148 99328. (509) 382-2132.

Serves Dayton. Columbia county. Outside all TV markets.

Subscribers: 972; homes passed: 1,118; total pop in franchised area: 2,975. Started 10/53. Length 25 mi. Charges: instal \$25; \$5/mo.

Channel usage: total ch capacity 12; TV chs 6; automated 1; other origination programing 1 shared; available unused 5. Allband FM.

TV stations: KNDU Richland (25-6, NBC); KXLY-TV Spokane (4-4, ABC); KREM-TV Spokane (2-2, CBS); KSPS-TV Spokane (7-7, ETV); KHQ-TV Spokane (6-na, NBC); KEPR-TV Pasco (19-na, CBS).

Origination-automated: one ch (message wheel, 84 hrs). Other origination: one ch (studio, videotape, 1 1/2 hrs).

Ownership: Ben Klingenstein, pres, 73%; A. P. Montgomery Jr., VP, 4 1/2%; Keith O. Utis, sec, 4 1/2%; Ron Klingenstein, treas, 9%; Bob Klingenstein 9%.

Des Moines. See Northwest Cablevision, Seattle.

Dryden. See Leavenworth.

Dupont. See Pierce county.

Eastridge. See Auburn.

East Selah. East Selah Cable Television Cable Assn. Box 670, Yakima 98901.

Serves East Selah. Yakima county. Smaller TV market.

Subscribers: 67; total pop in franchised area: 120. Started 8/65. Length 8 mi.

Channel usage: total ch capacity 3; TV chs 3.

TV stations: KNDU Yakima (23-4, NBC); KIMA-TV Yakima (29-2, CBS); KAPP Yakima (35-6, ABC).

Ownership: Co-op. Roland W. Leenhouts, pres.

Eatonville. Eatonville Cable TV. Box 4055 98003. (206) 863-7007. Andy Vallejo, owner. Atty: Baraff, Koerner & Olander.

Serves Eatonville. Pierce county. Smaller TV market.

Subscribers: 200; homes passed: 400; total homes in franchised area: 400. Started 2/78. Length 5 mi. Charges: instal \$25; \$6.95/mo.

Channel usage: total ch capacity 20; TV chs 8; pay cable 1. Allband FM.

TV stations: KTPS Tacoma (62-3, ETV); KOMO-TV Seattle (4-4, ABC); KING-TV Seattle (5-5, NBC); KIRO-TV Seattle (7-7, CBS); KCTS-TV Seattle (9-9, ETV); KSTW Tacoma (11-11, Ind); KCPQ-TV Tacoma (13-13, Ind); WTBS Atlanta (17-12, Ind).

■ Pay cable: ch 2 (HBO).

Ownership: Vallejo Enterprises Inc.

Edmonds. Liberty TV Cable Inc. 533 Main St. 98020. (206) 774-5146. Ted Lovett, mgr. Atty: Fly, Shuebruk, Gaguine, Boros, Schulkind & Braun, Washington.

Serves Edmonds, King County, Snohomish county. Top-100 TV market.

Subscribers: 8,378; homes passed: 9,400; total homes in franchised area: 32,600. Started 1/66. Length 155 mi. Charges: instal \$10; \$8/mo.

Channel usage: total ch capacity 12; TV chs 10; pay cable 1; automated 2. Allband FM.

TV stations: WTBS Atlanta (17-2, Ind); KOMO-TV Seattle (4-4, ABC); KING-TV Seattle (5-5, NBC); CHEK-TV Victoria, B.C. (6-6, CBC, CTV); KIRO-TV Seattle (7-7, CBS); CHAN-TV Vancouver, B.C. (8-8, CTV); KCTS-TV Seattle (9-9, ETV); KSTW Tacoma (11-11, Ind); KVOS-TV Bellingham (12-12, CBS); KCPQ Tacoma (13-13, ETV).

Origination-automated: two chs (time/weather, full time).

Ownership: Liberty Communications Inc. (see MSO).

Ellensburg. King Videocable Co. Box 674 98926. (509) 925-6106. Roy Morrison, area mgr-chief tech.

Serves Ellensburg, Kittitas and other parts of Kittitas county. Smaller TV market.

Subscribers: 4,578; homes passed: 5,500; total homes in franchised area: 5,500. Started 8/54. Length 101.9 mi. Charges: instal \$10; \$8.25/mo. Franchise fee 5%.

Channel usage: total ch capacity 25; TV chs 10; pay cable 1; other origination programming 1; automated 2. Total radio stations: 13 FM, 1 AM.

TV stations: KNDO Yakima (23-3, NBC); KOMO-TV Seattle (4-4, ABC); KING-TV Seattle (5-5, NBC); KIMA-TV Yakima (29-6, CBS); KAPP Yakima (35-8, ABC); KYVE-TV Yakima (7-7, CBS); KAPP (47-9, ETV); WTBS Atlanta (17-na, Ind); KCTS-TV Seattle (9-12, ETV); Microwave Transmission Co.

■ Pay cable: 1 ch (Showtime).

Origination-automated: ch 2 (time/weather, KIT-FM Yakima, full time); ch 10 (educ, KELA-FM Centralia, full time). Other origination: 1 ch (ESPN).

Ownership: King Videocable Co. (see MSO).

Elma. See Montesano.

Elmer City. Coulee Cable TV. Box 120 Grand Coulee 99133. (509) 633-0318. Kenneth J. Johnson, owner.

Serves Elmer City, Okanogan county. Smaller TV market.

Subscribers: 225; homes passed: 225; total homes in franchised area: 225. Started 1954. Length 18 mi. Charges: instal \$20; \$7/mo.

Channel usage: total ch capacity 12; TV chs 5; pay cable 1. Allband FM.

TV stations: KREM-TV Spokane (2-2, CBS); KXLY-TV Spokane (4-4, ABC); KHQ-TV Spokane (6-6, NBC); KSPS-TV Spokane (7-7, ETV); WTBS Atlanta (17-5, Ind).

■ Pay cable: ch G (HBO); 100 subscribers; available to 225 homes; charge \$10/mo.

Ownership: Coulee Cable TV (see MSO).

Enumclaw. See Auburn.

Ephrata. Sammons Communications of Washington Inc. Box 125 98823. (509) 754-4434. David D. Garrett, mgr; Daniel Danubio, chief tech.

Serves Ephrata, Grant county. Outside all TV markets.

Subscribers: 1,860; homes passed: 1,926; total homes in franchised area: 1,926. Started 1952. Length 23 mi. Charges: instal \$15; \$8.75/mo. Franchise fee 5%.

Channel usage: total ch capacity 12; TV chs 10; pay cable 1; automated 1. Allband FM.

TV stations: KREM-TV Spokane (2-2, CBS); KXLY-TV Spokane (4-4, ABC); KHQ-TV Spokane (6-6, NBC); KSPS-TV Spokane (7-7, ETV); WTBS Atlanta (17-8, Ind); CHEK-TV Victoria, B.C. (6-9, CBC, cc); KING-TV Seattle (5-5, NBC, cc); WGN-TV Chicago (9-10, Ind); KOMO-TV Seattle (4-11, ABC); KIRO-TV Seattle (7-12, CBS); WOR-TV New York (9-13, Ind). Microwave: Microwave Transmission Corp.

■ Pay cable: ch H (HBO); 541 subscribers; charge \$9.95/mo.

Origination-automated: ch 3 (weather scan, KPQ-FM Wenatchee, full time).

Ownership: Sammons Communications Inc. (see MSO).

Everett. Everett Cablevision Inc. 2507 Broadway 98201. (206) 258-3671. Cal Cannon, mgr.

Serves Everett, Mukilteo and southern Snohomish county. Top-100 TV market.

Subscribers: 22,920; homes passed: 31,824; total homes in franchised area: 38,315. Started 3/53. Length 255.62 mi. Charges: instal \$15-\$25; \$7-

\$9/mo. Franchise fee 4%.

Channel usage: total ch capacity 12. Allband FM.

TV stations: CBUT Vancouver, B.C. (2-2, CBC); KOMO-TV Seattle (4-4, ABC); KING-TV Seattle (5-5, NBC); CHEK-TV Victoria, B.C. (6-6, CBC, CTV); KIRO-TV Seattle (7-7, CBS); CHAN-TV Vancouver, B.C. (8-8, CTV); KCTS-TV Seattle (9-9, ETV); KSTW Tacoma (11-11, Ind); KVOS-TV Bellingham (12-12, CBS); KCPQ Tacoma (13-13, Ind); KPTV Portland (12-na, Ind); KTPS Tacoma (62-na, ETV).

■ Pay cable: ch 11 (Showtime, movies & specials, 40 hrs); 6,308 subscribers, available to 31,824 homes; charge \$10.95/mo.

Origination-automated: one ch (time/weather, full time); one ch (public service announcements, full time).

Other origination: one channel (local, 16 hrs).

Ownership: Viacom International Inc. (see MSO).

Ferndale. Whatcom County Cablevision. 2000 116th Ave. NE, Bellevue 98004. (206) 384-1581. Larry Mantley, mgr.

Serves Ferndale, Birch Bay, Blaine, Lynden and other portions of Whatcom county.

Subscribers: 5,080; homes passed: 6,944; total homes in franchised area: 9,500. Length 85 mi. Charge: \$8.95/mo.

Channel usage: TV chs 9; pay cable 1, other origination programming 1.

TV stations: CBUT Vancouver, B.C. (2-2, CBC); KOMO-TV Seattle (4-4, ABC); KING-TV Seattle (5-5, NBC); CHEK-TV Victoria, B.C. (6-6, CTV); KIRO-TV Seattle (7-7, CBS); CHAN-TV Vancouver, B.C. (8-8, Ind); KCTS-TV Seattle (9-9, ETV); KSTW Tacoma (11-11, Ind); KVOS-TV Bellingham (12-13, CBS).

■ Pay cable: ch 3 (Showtime).

Other origination: 1 ch (ESPN).

Ownership: McCaw Communications.

File. See Pierce county.

Fircrest. See Pierce county.

Forks. Forks TeleCable Inc. Box 217 98331. (206) 374-6401. Richard T. Haberman, VP; Randy Allen, chief tech.

Serves Forks, Lake Creek area. Clallam county. Outside all TV markets.

Subscribers: 1,958; homes passed: 1,991; total homes in franchised area: 2,100. Started 2/66. Length 56 mi. Charges: instal \$50; \$9/mo.

Channel usage: total ch capacity 12; TV chs 8; pay cable 1; other origination programming 1. Allband FM.

TV stations: CBUT-TV Vancouver, B.C. (2-2, CBC); KOMO-TV Seattle (4-4, ABC); KING-TV Seattle (5-5, NBC); CHEK-TV Victoria, B.C. (6-6, CBC, CTV); KVOS-TV Bellingham (12-3, CBS); KIRO-TV Seattle (7-7, NBC); KCTS-TV Seattle (9-9, ETV); WGN-TV Chicago (9-1, Ind); WTBS Atlanta (17-8, Ind).

■ Pay cable: ch 3 (Showtime, movies); 606 subscribers, available to 1958 homes; charge \$9.95/mo.

Origination-automated: 1 ch (time, weather). Other origination: 1 ch (C-SPAN, USA).

Ownership: Joseph J. & Virginia R. Blomgren, 51%; Richard T. & Georgellen Haberman, 49%.

Fort Lewis. See Pierce County.

Franklin county. See Kennewick.

Friday Harbor. San Juan Cable TV. Box 548 98250. (206) 378-4225.

Serves Friday Harbor, San Juan county. Smaller TV market.

Subscribers: 350; homes passed: 500; total homes in franchised area: 500. Started 15/74. Length 7 mi. Charges: instal \$7.50; \$7.50/mo. Franchise fee 1%.

TV stations: CKVU-TV Vancouver (21-3, Ind); CBUT Vancouver (2-2, CBC); KOMO-TV Seattle (4-4, ABC); KING-TV Seattle (5-5, NBC); KIRO-TV Seattle (7-7, CBS); CHAN-TV Vancouver (8-8, CTV); KCTS Seattle (9-9, ETV); KVOS-TV Bellingham (12-10, CBS); KSTW Tacoma (11-11, Ind); KCPQ Tacoma (13-na, Ind).

■ Pay cable: 1 ch (Showtime).

Origination: ch 13 (local).

Ownership: Roy Mayhugh.

Glg Harbor. See Tribune Publishing, Pierce county.

Glg Harbor Peninsula. See Tribune Publishing, Pierce county.

Goldbar. See Sultan.

Goldendale. Goldendale Cablevision Inc. Box 3, 98620. (509) 773-4334.

Serves Goldendale, Klickitat county. Outside all TV markets.

Subscribers: 1,250; homes passed: 1,400; total homes in franchised area: 1,400. Started 7/60. Length 21 mi. Charges: instal \$7; \$7/mo. Franchise fee 5%.

Channel usage: total ch capacity 12; TV chs 5; other origination programming 1; available unused 6. Allband FM.

TV stations: KATU Portland, Ore. (2-2, ABC); KGW-TV Portland (8-4, NBC); KOIN-TV Portland (6-6, CBS); KOAP-TV Portland (10-10, ETV); KPTV Portland (12-

12, Ind).

Other origination: one ch (local news, 1 hr).

Ownership: Merle C. Smith.

Grand Coulee. Coulee Cable TV. Box 120 99133. (509) 633-0318. Kenneth J. Johnson, owner.

Serves Grand Coulee, Grant county. Smaller TV market.

Subscribers: 220; homes passed: 400; total homes in franchised area: 600. Started 1978. Length 12 mi. Charges: instal \$20; \$7/mo.

Channel usage: total ch capacity 30; TV chs 5; pay cable 1; automated 1.

TV stations: KREM-TV Spokane (2-2, CBS); WTBS Atlanta (17-3, Ind); KXLY-TV Spokane (4-4, ABC); KHQ-TV Spokane (6-6, NBC); KSPS-TV Spokane (7-7, ETV).

■ Pay cable: ch G (HBO); 160 subscribers, available to 220 homes; charge \$10/mo.

Origination-automated: 1 ch (time, weather, 168 hrs).

Ownership: Coulee Cable TV (see MSO).

Grandview. Grandview Cable TV. Box 626, Division Ave. 98930.

Ownership: Central Washington Cable Systems Inc.

Granite Falls. Tele-Vue Systems Inc. 2507 Broadway, Everett 98201. (206) 258-3671. Cal Cannon, mgr.

Serves Granite Falls and surrounding Snohomish county. Top-100 TV market.

Subscribers: 322; homes passed: 412; total homes in franchised area: 721. Started 1/71. Length 5.64 mi. Charges: instal \$15-\$25; \$7-\$9/mo. Franchise fee 4%.

Channel usage: total ch capacity 12; TV chs 10, automated 2. Allband FM.

TV stations: CBUT Vancouver, B.C. (2-2, CBC); KCPQ Tacoma (13-na, ETV); KOMO-TV Seattle (4-4, ABC); KING-TV Seattle (5-5, NBC); CHEK-TV Victoria, B.C. (6-6, CBC, CTV); KIRO-TV Seattle (7-7, CBS); KCTS-TV Seattle (9-9, ETV); KSTW Tacoma (11-11, Ind); KVOS-TV Bellingham (12-12, CBS); CHAN-TV Vancouver, B.C. (8-8, CTV).

Origination-automated: one ch (time/weather, full time); one ch (community bulletin board, full time).

Ownership: Viacom International Inc. (see MSO).

Grant county. See Moses Lake.

Grays Harbor county. Coast Communications. See Ocean Shores.

Grays Harbor county. Harbor Video Cable. See Westport.

Grays Harbor county. Harbor Video Cable. See Montesano.

Hoquiam. See Aberdeen.

Ilwaco. See Long Beach.

Ione. See Newport.

Island county. See Oak Harbor.

Issaquah. See Northwest Cablevision, Seattle.

Kahlotus. Kahlotus TV Cable System. 99335. (509) 282-3300.

Serves Kahlotus, Franklin county. Outside all TV markets.

Subscribers: 90; homes passed: 100; total pop in franchised area: 300. Started 1955. Length 3 mi. Charges: instal \$10; \$5/mo.

Channel usage: TV chs 4.

TV stations: KREM-TV Spokane (2-2, ABC); KXLY-TV Spokane (7-7, ETV).

Ownership: R. E. Peot.

Kalama. See Longview.

Kelso. See Longview.

Kennewick. Columbia Television Co. Box 6167 99336. (509) 586-0461. Richard W. Pew, gen mgr; Dennis D. Hole, chief tech. Atty: Cole, Raywid & Braverman, Washington, D.C.

Serves Kennewick, Pasco and other parts of Benton and Franklin counties. Smaller TV market.

Subscribers: 18,327; homes passed: 31,221; total homes in franchised area: 34,343. Started 12/52. Length 371 mi. Charges: instal \$20; \$7.60/mo. Franchise fee 7%.

Channel usage: total ch capacity 25; TV chs 10 (1 shared); pay cable 1; automated 1 shared; other origination programming 2; available unused 13. Allband FM. TV stations: KREM-TV Spokane (2-2, CBS, p); KXLY-TV Spokane (4-4, ABC, p); KHQ-TV Spokane (6-6, NBC, p); KEPR-TV Pasco (19-7, CBS); KNDU Richland (25-11, NBC); KVEV Kennewick (42-12, ABC); KSTW Tacoma (11-8, Ind, cc); KCTS-TV Seattle (9-9, ETV, cc); KVOS-TV Bellingham (12-9, CBS, cc); KWSU Pullman (10-10, ETV); CHEK-TV Victoria, B.C. (6-13, CBC,

Washington

CTV, cc). Microwave: American Television Co.

■ Pay cable: ch 5 (HBO, movies, sports & specials, 84 hrs); 10,982 subscribers, available to 31,221 homes; charge \$9/mo.

Origination-automated: ch 3 (time, weather, KONA-FM Kennewick, full time). Access: ch 3. Other origination: 2 chs (USA, CBN).

Ownership: UA-Columbia Cablevision (see MSO).

Kent. Clearview TV Cable. See Auburn.

Kent. See Northwest Cablevision, Seattle.

Kettle Falls. See Colville.

King County. Clearview Cable. See Auburn.

King county. See Crystal Cablevision, Seattle.

King county. See Liberty TV Cable, Edmonds.

King county. See United Community Antenna System, Seattle.

King county. See Seattle.

Kirkland. See Seattle.

Kitsap county. See Port Orchard.

Kititas. See Ellensburg.

Kititas county. See Ellensburg.

Lacey. See Olympia.

Lake Forest Park. See United Community Antenna System Inc., Seattle.

Lake Stevens. Tele-Vue Systems Inc. 2507 Broadway, Everett 98201. (206) 258-3671. Cal Cannon, mgr.

Serves Lake Stevens and parts of Snohomish county. Top-100 TV market.

Subscribers: 1,636; homes passed: 2,495; total homes in franchised area: 3,080. Started 1968. Length 35.19 mi. Charges: instal \$15-\$25; \$7-\$9/mo. Franchise fee 4%.

Channel usage: TV chs 12; pay cable: automated 2; other origination programming 1 shared. Allband FM.

TV stations: CBUT Vancouver, B.C. (2-2, CBC); KOMO-TV Seattle (4-4, ABC); KING-TV Seattle (5-5, NBC); CHEK-TV Victoria, B.C. (6-6, CBC, CTV); KIRO-TV Seattle (7-7, CBS); KCTS-TV Seattle (9-9, ETV); KSTW Tacoma (11-11, Ind); KVOS-TV Bellingham (12-12, CBS); KTPS Tacoma (62-na, ETV); CHAN-TV Vancouver (8-8, CTV); KPTV Portland, Ore. (12-na, Ind); KCPQ Tacoma (13-na, ETV).

■ Pay cable: one ch (Showtime, movies, specials, 49 hrs); 613 subscribers, available to 2,495 homes; charge \$10.95/mo.

Origination-automated: one ch (community bulletin board & want ads, full time); one ch (time, weather). Other origination: one ch (studio, 16 hrs).

Ownership: Viacom International Inc. (see MSO).

Langley. South Whitley Cable TV. Box 517, 221 2nd St. 98260. (206) 353-7440.

Holds franchise only for Langley. Island county. Top-100 TV market.

Total pop in franchised area: 550.

Ownership: McCaw Communications Companies Inc. (see MSO).

Larson AFB. See Moses Lake.

Leavenworth. Harbor Videocable. Box 347 98826. (509) 548-7230. Mike Wilson, mgr-chief tech. Atty: Wilner & Scheiner.

Serves Leavenworth, Peshastin, Dryden. Chelan county. Outside all TV markets.

Subscribers: 750; homes passed: 1,800; total homes in franchised area: 2,200. Started 1/80. Length 30 mi. Charges: instal \$40; \$12/mo. Franchise fee 3%.

Channel usage: total ch capacity 24; TV chs 6; pay cable 1; automated 1. Total radio stations: 4 FM.

TV stations: KOMO-TV Seattle (4-4, ABC); KING-TV Seattle (5-2, NBC); KIRO-TV Seattle (7-6, CBS); KSTW Tacoma (11-11, Ind); KETS-TV Seattle (9-9, ETV); WTBS Atlanta (17-10, Ind). Microwave: ATC, Denver.

■ Pay cable: ch 2 (Showtime, movies); 400 subscribers; charge \$8/mo.

Origination-automated: ch 13 (time, weather).

Ownership: Harbor Properties.

Lone Pine. See Coulee Dam.

Long Beach. Cox Cable Long Beach. Box 375 98631. (206) 642-3142. Robert L. Thompson, mgr; John Jones, chief tech. Atty: Dow, Lohnes and Albertson, Washington.

Serves Long Beach, Ilwaco, Seaview, Ocean Park, Nahcotta. Pacific county. Outside all TV markets.

Subscribers: 3,151; homes passed: 3,222; total homes in franchised area: 3,276. Started 6/59. Length 100 mi. Charges: instal \$25; \$8/mo. Franchise fee 2%.

Channel usage: total ch capacity 5; TV chs 4; pay cable 1; automated 1. Total radio stations: 1 FM.

TV stations: KPTV Portland, Ore. (12-2, Ind); KOMO-TV Seattle (4-4, ABC); KING-TV Seattle (5-5, NBC); KOIN-TV Portland, Ore. (6-6, CBS).

■ Pay cable: ch 3 (HBO); 940 subscribers, available to 3,151 homes; charge \$8.75/mo.

Origination-automated: ch 3 (time/weather, KXL-FM Portland; full time).

Ownership: Cox Cable Communications Inc. (see MSO).

Longview. Cowlitz Cablevision Co. 750 11th Ave. 98632. (206) 577-2599. Jim Elliott, gen mgr; Cecil Williams, chief tech.

Serves Longview, Kelso, Castle Rock, Kalama, Woodland. Cowlitz county. Outside all TV markets.

Subscribers: 18,150; homes passed: 21,000; total homes in franchised area: 25,000. Started 11/65. Length 210 mi. Charges: instal \$25; \$8.10/mo. Franchise fee 7%.

Channel usage: total ch capacity 30; TV chs 11; pay cable 1; automated 2 (shared); other origination programming 4 (12ch converters). Allband FM.

TV stations: KATU Portland, Ore. (2-2, ABC); KOMO-TV Seattle (4-4, ABC); KING-TV Seattle (5-5, NBC); KOIN-TV Portland (6-6, CBS); KIRO-TV Seattle (7-7, CBS); KGW-TV Portland (8-8, NBC); KCTS-TV Seattle (9-9, ETV); KOAP-TV Portland (10-16, ETV); KSTW Tacoma (11-11, Ind); KPTV Portland (12-12, Ind); KCPQ Tacoma (13-22, ETV).

■ Pay cable: ch 3 (Showtime, movies); 6,500 subscribers, available to 18,150 homes; charge \$9.95/mo.

Origination-automated: ch 3 (news ticker, full time); one ch (time/weather, full time). Other origination: 4 chs (ESPN, CNN, Trinity Broadcasting, Nickelodeon).

Ownership: Cowlitz Cablevision Inc., 50%; Harbor Properties Inc. 50%.

Lyle. Cascade Antenna Systems. Box 653 The Dalles, Ore. 97058. (503) 296-9272. Richard N. Roth, partner; Atty: Dick & Dick, The Dalles, Ore.

Serves Lyle. Klickitat county. Outside all TV markets.

Subscribers: 140; homes passed: 160. Started 1955.

Length 2.5 mi. Charges: instal \$30; \$8/mo.

Channel usage: total ch capacity 12; TV chs 5. Allband FM.

TV stations: KATU Portland, Ore. (2-2, ABC); KOIN-TV Portland (6-6, CBS); KGW-TV Portland (8-8, NBC); KOAP-TV Portland (10-10, ETV); KPTV Portland (12-12, Ind).

Ownership: Richard N. and Dorothy Roth.

Lynden. See Ferndale.

Lynnwood. Viacom Cablevision. 3625 194th Place S. W. 98036. (206) 775-7484. Jim Stewart, mgr.

Serves Lynnwood, Mount Lake Terrace and parts of Snohomish county. Top-100 TV market.

Subscribers: 11,965; homes passed: 26,258; total homes in franchised area: 29,409. Started 3/72. Length 247.18 mi. Charges: instal \$15-\$25; \$7-\$9/mo. Franchise fee 5%.

Channel usage: total ch capacity 30; TV chs 12; pay cable 1; automated 10; access 2; other origination programming 1; available unused 5. 12+ ch converter. Allband FM.

TV stations: KOMO-TV Seattle (4-4, ABC); KING-TV Seattle (5-5, NBC); KIRO-TV Seattle (7-7, CBS); KCTS-TV Seattle (9-9, ETV); KTPS Tacoma (62-10, ETV); KSTW Tacoma (11-11, Ind); KVOS-TV Bellingham (12-12, CBS); KPTV Portland (12-na, Ind); CBUT Vancouver (2-na, CBC); CHEK-TV Victoria, B.C. (6-na, CBC, CTV); CHAN-TV Vancouver (8-na, CTV); KCPQ Tacoma (13-na, ETV).

■ Pay Cable: ch 13 (Showtime, movies, specials, 49 hrs); 9,690 subscribers, available to 26,258 homes; charge \$10.95/mo.

Origination-automated: one ch (recreational weather, full time); one ch (time/weather, full time); one ch (news ticker, full time); one ch (sports, ticker, full time); one ch (stock ticker, full time); one ch (channel guide, full time); one ch (cable shopper, full time); one ch (supermarket guide, full time); one ch (cable news, full time). Access: one ch (govt, full time); one ch (school channel, full time). Other origination: one ch (studio, 16 hrs).

Ownership: Viacom International Inc. (see MSO).

Maple Valley. See Auburn.

Marysville. Liberty TV Cable Inc. 801 State St. 98270. (206) 659-1285. Ted Lovett, mgr.

Serves Marysville, Arlington and other parts of Snohomish county. Top-100 TV market.

Subscribers: 3,456; homes passed: 6,400. Started 3/65. Length 60 mi. Charges: instal \$10; \$7.50/mo.

Channel usage: total ch capacity 12; TV chs 10; pay cable 1; automated 1; available unused 1. Allband FM.

TV stations: CBUT Vancouver, BC (2-2, CBC); KOMO-TV Seattle (4-4, ABC); KING-TV Seattle (5-5, NBC); CHEK-TV Victoria, B.C. (6-6, CBC); KIRO-TV Seattle (7-7, CBS); CHAN-TV Vancouver, BC (8-8, CTV); KCTS-TV Seattle (9-9, ETV); KSTW Tacoma (11-11, Ind); KVOS-TV Bellingham (12-12, CBS); KCPQ

Tacoma (13-13, Ind).

Origination-automated: one ch (time/weather, full time).

Ownership: Liberty Communications Inc. (see MSO).

McCleary. See Montesano.

Medina. See Community Telecable, Bellevue.

Medina. See Crystal Cablevision, Seattle.

Mercer Island. See Master Cable TV, Seattle.

Metaline Falls. Bestview Cable Video Inc. Box 596 99153. (509) 446-4022.

Serves Metaline Falls. Pend Oreille county. Outside all TV markets.

Subscribers: 200; homes passed: 275. Started 1958. Length 6 mi. Charges: \$8/mo.

Channel usage: total ch capacity 12; TV chs 5; pay cable 1; available unused 6. Allband FM.

TV stations: KREM-TV Spokane (2-2, CBS); KXLY-TV Spokane (4-4, ABC); KHQ-TV Spokane (6-6, NBC); KSPS-TV Spokane (7-7, ETV); WTBS Atlanta (17-5, Ind).

■ Pay cable: ch 3 (HBO, movies, 70 hrs); 75 subscribers; charge \$9.50/mo.

Ownership: Bestview Cable Video Inc.

Millwood. See Spokane.

Moclips. See Aloha.

Monroe. Viacom Cablevision. 2507 Broadway, Everett 98201. (206) 258-3671. Cal Cannon, mgr.

Serves Monroe. Snohomish county. Top-100 TV market.

Subscribers: 1,314; homes passed: 1,797; total homes in franchised area: 2,853. Started 1/68. Length 14.57 mi. Charges: instal \$15-\$25; \$7-\$9/mo. Franchise fee 4%.

Channel usage: total ch capacity 12; TV chs 12; pay cable 1; automated 2; other origination programming 1 shared. Allband FM.

TV stations: CBUT Vancouver, B.C. (2-2, CBC); KOMO-TV Seattle (4-4, ABC); KING-TV Seattle (5-5, NBC); CHEK-TV Victoria, B.C. (6-6, CBC, CTV); KIRO-TV Seattle (7-7, CBS); CHAN-TV Vancouver, B.C. (8-8, CTV); KCTS-TV Seattle (9-9, ETV); KSTW Tacoma (11-11, Ind); KVOS-TV Bellingham (12-12, CBS); KCPQ Tacoma (13-na, ETV); KPTV Portland (12-na, Ind); KTPS Tacoma (62-na, Ind).

■ Pay cable: (Showtime, movies, specials, 49 hrs); 219 subscribers, available to 1,797 homes; charge \$10.95/mo.

Origination-automated: one ch (time/weather, full time); one ch (community service announcements, full time). Other origination: one ch (studio, 16 hrs).

Ownership: Viacom International Inc. (see MSO).

Montesano. Harbor Videocable. 136 S. First St. 98563. (206) 249-3952. Fred Comer, mgr; Walt W. Weidman, chief tech. Atty: Wilner & Scheiner, Washington.

Serves Montesano, Elma, McCleary. Grays Harbor county. Outside all TV markets.

Subscribers: 4,350; homes passed: 4,600; total homes in franchised area: 5,000. Started 1956. Length 75 mi. Charges: instal \$30; \$7.90/mo. Franchise fee 6%.

Channel usage: total ch capacity 12; TV chs 7; pay cable 1; automated 1; available unused 3. Allband FM.

TV stations: KOMO-TV Seattle (4-4, ABC); KING-TV Seattle (5-5, NBC); KIRO-TV Seattle (7-7, CBS); KCTS-TV Seattle (9-9, ETV); KSTW Tacoma (11-11, Ind); KPTV Portland (12-12, Ind, p); KCPQ Tacoma (13-13, ETV).

■ Pay cable: ch 2 (showtime, movies, 84 hrs).

Origination-automated: ch 6 (time, weather, full time).

Ownership: Harbor Properties Inc. 100%.

Morton. Mike's TV Inc. Box J 98356. (206) 496-5635. E.M. Fairhart, VP. Atty: Marshall Adams, Tacoma.

Serves Morton. Lewis county. Outside all TV markets.

Subscribers: 676; homes passed: 711; total homes in franchised area: 826. Started 1/50. Length 20 mi. Charges: instal \$25; \$7.50/mo.

Channel usage: total ch capacity 12; TV chs 9; pay cable 1; automated 1; access 1; available unused 1. Allband FM.

TV stations: KOMO-TV Seattle (4-4, ABC); KING-TV Seattle (5-5, NBC); KOIN-TV Portland, Ore. (6-6, CBS); KIRO-TV Seattle (7-7, CBS); KCTS-TV Seattle (9-9, ETV); KCPQ Tacoma (13-13, Ind); KSTW Tacoma (11-11, Ind); KVOS-TV Bellingham (12-12, CBS); WTBS Atlanta (17-8, Ind).

■ Pay cable: ch 3 (HBO, movies, sports, 60 hrs); 287 subscribers, available to 676 homes; charge \$9.95/mo.

Origination-automated: ch 3 (time/weather, KIXI-FM Seattle; full time). Access: ch 2 (educ. shared with time/weather, full time).

Ownership: Mike's TV Inc.

Moses Lake. Sammons Communications of Washington Inc. Drawer T, 98837. (509) 765-6151. David D.

Garrett, mgr; Daniel Danubio, chief tech.

Serves Moses Lake, Larson AFB, and other parts of Grant county. Outside all TV markets.

Subscribers: 4,576; homes passed: 5,170; total homes in franchised area: 5,829. Started 1954. Length 93 mi. Charges: instal \$15; \$8.75/mo. Franchise fee 8%.

Channel usage: total ch capacity 12; TV chs 10; pay cable 1; automated 1. Allband FM.

TV stations: KREM-TV Spokane (2-2, CBS, p); KXLY-TV Spokane (4-4, ABC, p); KHQ-TV Spokane (6-6, NBC, p); WGN-TV Chicago (9-10, Ind); KSPS-TV Spokane (7-7, ETV, p); CHEK-TV Victoria, B.C. (6-9, CBC, CTV, cc, p); KING-TV Seattle (5-5, NBC, cc, p); WOR-TV New York (9-13, Ind); KOMO-TV Seattle (4-11, ABC); KIRO-TV Seattle (7-12, CBS); WTBS Atlanta (17-8, Ind). Microwave: Microwave Transmission Corp.

■ Pay cable: ch H (HBO); 1,743 subscribers, available to 4,521 homes; charge \$9.95/mo.

Origination-automated: ch 3 (time/weather, KPQ-FM Wenatchee, full time).

Ownership: Sammons Communications Inc. (see MSO).

Mount Vernon. See Burlington.

Mountlake Terrace. See Lynnwood.

Mukilteo. See Everett.

Nahcotta. See Long Beach.

Naselle. Wright Cablevision. Box 447, Cathlamet 98617. (206) 795-3753.

Serves Naselle. Pacific county. Outside all TV markets.

Subscribers: 250; total pop in franchised area: 500. Started 9/67. Length 10 mi. Charges: instal \$10; \$6/mo.

Channel usage: total ch capacity 5; TV chs 4; available unused 1. Allband FM.

TV stations: KATU Portland, Ore. (2-na, ABC); KGW-TV Portland (8-na, NBC); KPTV Portland (12-na, Ind); KOIN-TV Portland (6-na, CBS).

Ownership: Wright Cablevision (see MSO).

Nespelem. Coulee Cable TV. Box 120 99133. (509) 633-0318. Kenneth J. Johnson, owner.

Serves Nespelem. Okanogan county. Smaller TV market.

Subscribers: 250; homes passed: 260; total homes in franchised area: 260. Started 1955. Length 20 mi. Charges: instal \$20; \$7/mo.

Channel usage: total ch capacity 12; TV chs 4. Allband FM.

TV stations: KREM-TV Spokane (2-2, CBS); KXLY-TV Spokane (4-4, ABC); KHQ-TV Spokane (6-6, NBC); KSPS-TV Spokane (7-7, ETV).

Ownership: Coulee Cable TV (see MSO).

Newport. Cablevision. Box 869 99156. (509) 447-3688. Micki Weisbarth, sys mgr; Bill Schultz, chief tech. Atty: James P. McNally, lone.

Serves Newport and lone. Wash.; Priest River and Old Town, Idaho. Pend Oreille (Wash.) and Bonner (Idaho) counties. Outside all TV markets.

Subscribers: 1,302; homes passed: 1,950; total homes in franchised area: 2,000. Started 3/74. Length 40 mi. Charges: instal \$19.95; \$9.50/mo. Franchise fee 2%.

Channel usage: total ch capacity 21; TV chs 5; pay cable 1 (shared); automated 1; other origination programming 3 (1 shared); available unused 4. Allband FM.

TV stations: KREM-TV Spokane (2-2, CBS); KXLY-TV Spokane (4-4, ABC); KHQ-TV Spokane (6-6, NBC); KSPS-TV Spokane (7-7, ETV); WTBS Atlanta (17-9, Ind).

■ Pay cable: ch 5 (Showtime, movies); 300 subscribers, available to 1,100 homes; charge \$10.50/mo.

Origination-automated: ch 13 (time/weather, KZLN-FM Spokane, full time). Other origination: 3 chs (ESPN, CNN, CBN).

Ownership: R.C. Neururer, pres, 37.5%; T. Hahne, VP, 20%; G. Gross, VP, 10%; L. Johnson, VP, 7.5%; J. Applegate, Sec-Treas, 12.5%.

Normandy Park. See Northwest Cablevision, Seattle.

North Bend. Cascade TV Cable Inc. Box DD 98045. (206) 888-1227. Paul C. Ruppert, mgr; Rick Mitchell, chief tech.

Serves North Bend, Snoqualmie. King county. Top-100 TV market.

Subscribers: 1,700; homes passed: 2,000; total homes in franchised area: 2,500. Started 10/55. Length 65 mi. Charges: instal \$10; \$7/mo. Franchise fee 6%.

Channel usage: total ch capacity 12; TV chs 7; available unused 5. Allband FM.

TV stations: KIRO-TV Seattle (7-2, CBS); KSTW Tacoma (11-3, Ind); KOMO-TV Seattle (4-4, ABC); KING-TV Seattle (5-5, NBC); CHEK-TV Victoria, B.C. (6-6, CBC, CTV); CBUT Vancouver, B.C. (2-8, CBC); KCTS-TV Seattle (9-9, ETV).

Ownership: Paul C. Ruppert, pres, 50%; Margaret Ruppert, VP, sec-treas, 50%.

North Bonneville. See Carson.

Northport. See Colville.

Oak Harbor. Viacom Cablevision. 1007 W. Pioneer Way 98277. (206) 675-6601. Jack Watt, mgr.

Serves Oak Harbor, Whidbey Island Naval Air Station, and other portions of Island county. Smaller TV market.

Subscribers: 3,922; homes passed: 6,506; total homes in franchised area: 7,882. Started 3/72. Length 69.30 mi. Charges: instal \$15-\$25; \$7-\$9/mo. Franchise fee 4%.

Channel usage: total ch capacity 12; TV chs 10; pay cable 1; automated 2. Allband FM.

TV stations: CBUT Vancouver, B.C. (2-2, CBC); KOMO-TV Seattle (4-4, ABC); KING-TV Seattle (5-5, NBC); CHEK-TV Victoria, B.C. (6-6, CBC, CTV); KIRO-TV Seattle (7-7, CBS); CHAN-TV Vancouver, B.C. (8-8, CTV); KCTS-TV Seattle (9-9, ETV); KSTW Tacoma (11-11, Ind); KVOS-TV Bellingham (12-12, CBS); KCPO Tacoma (13-na, ETV).

■ Pay cable: one ch (Showtime); 1,495 subscribers, available to 6,506 homes; charge \$10.95/mo.

Origination-automated: one ch (time/weather, full time); one ch (community announcements and local advertising).

Ownership: Viacom International Inc. (see MSO).

Oakville. Twin City Cablevision Inc. (see MSO) holds franchise only.

Ocean Park. See Long Beach.

Ocean Shores. Coast Communications Co Inc. Box 332, Ocean Shores 98569. (206) 239-2252. Steve Godbolt, mgr-tech.

Serves Ocean Shores, Grays Harbor county. Grays county. Outside all TV markets.

Subscribers: 1,750; homes passed: 2,100; total homes in franchised area: 2,800. Started 2/68. Length 50 mi. Charges: instal \$15-\$30; \$8/mo. Franchise fee 3%.

Channel usage: total ch capacity 5; TV chs 5.

TV stations: KCTS-TV Seattle (9-3, ETV); KOMO-TV Seattle (4-4, ABC, cc); KING-TV Seattle (5-5, NBC, cc); KIRO-TV Seattle (7-2, CBS, cc); KSTW Tacoma (11-6, Ind, cc, p). CARS.

Ownership: Edward Hewson.

Okanogan. See Omak.

Olympia. Nation Wide Cablevision. Box 129 98507. (206) 357-3364. Wilmot H. Sexton Jr, mgr; Willard Kennedy, chief tech.

Serves Olympia, Lacey, Tumwater and other parts of Thurston county. Top-100 TV market.

Subscribers: 8,368; homes passed: 20,200; total homes in franchised area: 40,000. Started 2/66. Length 303 mi. Charges: instal \$15; \$9/mo. Franchise fee 4%.

Channel usage: total ch capacity 12; TV chs 10; pay cable 1; other origination programming 3. Total radio stations: 21 FM.

TV stations: CBUT Vancouver, B.C. (2-2, CBC); KOMO-TV Seattle (4-4, ABC); WTBS Atlanta (17-na, Ind); KIRO-TV Seattle (7-7, CBS); CHAN-TV Vancouver, B.C. (8-8, CTV); KCTS-TV Seattle (9-9, ETV); KSTW Tacoma (11-11, Ind); KTPS Tacoma (62-12, ETV); KCPO Tacoma (13-13, ETV); KING-TV Seattle (5-5, NBC).

Origination-automated: one ch (time/weather, full time); one ch (news ticker, full time); one ch (sports ticker, full time). Other origination: 3 chs (ESPN, USA, CBN).

Ownership: Tele-Communications Inc. (see MSO).

Omak. Okanogan Valley TV Cable Co. Box 567, 98841. (509) 826-1650. Jerry Zabreznik, mgr. Atty: Fleischman & Walsh, Washington.

Serves Omak, Okanogan, Oroville, Tonasket. Okanogan county. Outside all TV markets.

Subscribers: 2,760; homes passed: 4,834; total homes in franchised area: 4,980. Started 11/53. Length 86 mi. Charges: instal \$19.95; \$8.95/mo. Franchise fee 4-5%.

Channel usage: total ch capacity 12; TV chs 7; pay cable 1; automated 1; other origination programming 4. Total radio stations: 3 FM.

TV stations: KREM-TV Spokane (2-2, CBS); KSTW Tacoma (11-5, Ind, cc); KXLY-TV Spokane (4-4, ABC); KHQ-TV Spokane (6-6, NBC); CHAN-TV Vancouver, B.C. (8-8, CTV); WTBS Atlanta (17-12, Ind); KSPS-TV Spokane (7-10, ETV, p).

■ Pay cable: ch 3 (Showtime, movies, 90 hrs); 634 subscribers, available to 1,674 homes, charge \$9.95/mo.

Origination-automated: 1 ch (time/weather, full time). Other origination: 4 chs (ESPN, CBN, CNN, C-SPAN).

Ownership: McCaw Communications Inc. (see MSO).

Oroville. See Omak.

Orting. See Auburn.

Othello. Sammons Communications of Washington Inc. Drawer T, Moses Lake 98837. (509) 765-6151. David D. Garrett, mgr; Daniel Danubio, chief tech.

Serves Othello. Adams county. Outside all TV markets.

Subscribers: 1,184; homes passed: 1,598; total homes in franchised area: 1,598. Started 1965. Length 16 mi. Charges: instal \$15; \$6.95/mo. Franchise fee 5%.

Channel usage: total ch capacity 12; TV chs 10; automated 1; available unused 1. Allband FM.

TV stations: KREM-TV Spokane (2-2, CBS, p); KXLY-TV Spokane (4-4, ABC, p); KHQ-TV Spokane (6-6, NBC, p); KSPS-TV Spokane (7-7, ETV, p); CHEK-TV Victoria, B.C. (6-9, CBC, CTV, cc, p); KING-TV Seattle (5-5, NBC, cc, p); KEPR-TV Pasco (19-13, CBS); KNDU Richland (25-11, NBC); KVEW Kennewick (42-12, ABC); WTBS Atlanta (17-8, Ind). Microwave: Microwave Transmission Corp.

Origination-automated: ch 3 (time/weather, KPQ-FM Wenatchee, full time).

Ownership: Sammons Communications Inc. (see MSO).

Pacific. See Auburn.

Pacific. See Pierce county.

Pacific Beach. See Aloha.

Palouse. See Pullman.

Pasco. See Kennewick.

Peshastin. See Leavenworth.

Pierce county. Cable TV Puget Sound. 2316 S. State St., Tacoma 98405. (206) 597-7800. Richard E. Erwin, gen mgr; Jerry Rotondo, chief tech. Atty: Dow, Lohnes & Albertson, Washington.

Serves Fife, Fircrest, Gig Harbor, Gig Harbor Peninsula, Gig Harbor City, Tacoma, Ft. Lewis, Milton, South King, Steilacoom, Sumner, Vashon Island, Yelm, Rainier, Roy, Dupont, Puyallup, Pacific. Thurston and Pierce county. Top-100 TV market.

Subscribers: 35,556; homes passed: 70,673; total homes in franchised area: 186,141. Started 1966. Length 831 mi. Charges: instal \$34.95; \$9.30/mo. Franchise fee 6% (South King), 8.5% (Fircrest), 4% (all others).

Channel usage: total ch capacity 13; TV chs 9; pay cable 1; automated 2; access 2 (1 shared); other origination programming 3 (2 shared). Total radio stations: 23 FM.

TV stations: CBUT Vancouver, B.C. (2-2, CBC, p); KOMO-TV Seattle (4-4, ABC); KING-TV Seattle (5-5, NBC); KTPS Tacoma (62-6, ETV); KIRO-TV Seattle (7-7, CBS); KCTS-TV Seattle (9-9, ETV); KSTW Tacoma (11-11, Ind); WTBS Atlanta (17-12, Ind); KCPO Tacoma (13-13, Ind).

■ Pay cable: ch H/3 (Showtime, movies, 88 hrs); 16,281 subscribers, available to 35,556 homes; charge \$10.95/mo.

Origination-automated: 1 ch (news, sports, stocks, messages). Access: 1 ch (public). Other origination: 3 chs (SPN, ESPN, CNN). Adv accepted; annual volume \$350,000.

Ownership: Tribune Publishing Co. (see MSO).

Pomeroy. Pomeroy Cablevision. Box 37 99347. (509) 843-1581.

Serves Pomeroy. Garfield county. Smaller TV market.

Subscribers: 549; homes passed: 600; total pop in franchised area: 1,800. Started 6/53. Length 16.7 mi. Charges: instal \$10; \$7/mo.

Channel usage: total ch capacity 12; TV chs 7; available unused 5. Allband FM.

TV stations: KHQ-TV Spokane (6-6, NBC); KXLY-TV Spokane (4-4, ABC); KREM-TV Spokane (2-2, CBS); KSPS-TV Spokane (7-7, ETV); KWSU-TV Pullman (10-10, ETV); KUID-TV Moscow, Idaho (12-na, ETV); KLEW-TV Lewiston, Idaho (3-3, CBS).

Ownership: Denzel D. Howell.

Port Angeles. Port Angeles Telecab Inc. 725 East First St. 98362. (206) 452-8466. Jack B. Chapman, pres; LeRoy Sproat, chief tech.

Serves Port Angeles, Sequim, Clallam Bay. Clallam county. Outside all TV markets.

Subscribers: 9,747; homes passed: 10,640; total homes in franchised area: 16,000. Started 6/60. Length 125 mi. Charges: instal \$24.50; \$6.50/mo. Franchise fee 3%.

Channel usage: total ch capacity 20; TV chs 10; pay cable 1; automated 1; available unused 8. Total radio stations: 22 FM.

TV stations: CBUT Vancouver, B.C. (2-2, CBC); KOMO-TV Seattle (4-4, ABC); KING-TV Seattle (5-5, NBC); CHEK-TV Victoria, B.C. (6-6, CBC, CTV); KIRO-TV Seattle (7-7, CBS); CHAN-TV Vancouver, B.C. (8-8, CTV); KCTS-TV Seattle (9-9, ETV); KSTW Tacoma (11-

Washington

11, Ind); CKVU-TV Vancouver, B.C. (21-12, Ind); KVOS-TV Bellingham (12-13, CBS).

■ Pay cable: ch 3 (Showtime, movies, 88 hrs); 1,887 subscribers, available to 7,995 homes; charge \$9.95/mo.

Origination—automated: ch 10 (time/weather, full time).

Ownership: Jack B. Chapman, pres, 28.3%; Robert L. Aiken, treas, 7.08%; Robert L. Aiken, treas, 7.08%; Ernest Candell, sec, 14.14%; Robert S. McCaw, VP, 8.49%.

Port Orchard. Olympic TV Cable Inc. Box 88 98366. (206) 871-4043. Willis E. Twiner, pres; Charles Jenkins chief tech. Atty: W. J. Kamps, Port Orchard.

Serves Port Orchard, Bremerton, Seabeck, Holly, Vashon Island, Kitsap Lake, Symington/Tahyeg. Kitsap county. Top-100 TV market.

Subscribers: 3,876; homes passed: 8,241; total homes in franchised area: 9,870. Started 1/71. Length 110 mi. Charges: instal \$24.95; \$9.75/mo. Franchise fee 4%.

Channel usage: total ch capacity 12; TV chs 10; pay cable 1; other origination programming 1. Allband FM.

TV stations: CBUT Vancouver, B.C. (2-2, CBC, p); KOMO-TV Seattle (4-4, ABC); KING-TV Seattle (5-5, NBC); KIRO-TV Seattle (7-7, CBS); KCTS-TV Seattle (9-9, ETV); KSTW Tacoma (11-11, Ind); KVOS-TV Bellingham (12-12, CBS); KCPQ Tacoma (13-13, ETV); WTBS Atlanta (17-13, Ind). Microwave: Cable TV of Puget Sound.

■ Pay cable: ch 3 (Showtime); 1,848 subscribers, available to 3,581 homes; charge \$10.95/mo.

Other origination: ch 6 (PTL, ESPN, CNN). Ownership: Willes E. Twiner, 100%.

Port Townsend. Summit Communications Inc. 63 Skagit Key, Bellevue, Wash. 98006. (206) 747-4600. Ray Rollins, mgr. Atty: Cole, Raywid & Braverman, Washington.

Serves Jefferson county. Outside all TV markets. Subscribers: 900; homes passed: 2,100; total homes in franchised area: 2,300. Started 12/77. Length 45 mi. Charges: instal \$14; \$7.50/mo. Franchise fee 1%.

Channel usage: total ch capacity 21; TV chs 12; pay cable 1; automated 1. Allband FM.

TV stations: CBUT Vancouver (2-2, CBC); CKVU-TV Vancouver (21-3, Ind); KOMO-TV Seattle (4-4, ABC); KING-TV Seattle (5-5, ABC); CHEK-TV Victoria (6-6, CBC/CTV); KIRO-TV Seattle (7-7, CBS); CHAN-TV Vancouver (8-8, CTV); KCTS-TV Seattle (9-9, ETV); KSTW Tacoma (11-11, Ind); KVOS-TV Bellingham (12-12, CBS); KCPQ Tacoma (13-13, ETV). WTBS Atlanta (17-na, Ind).

■ Pay cable: ch H (HBO); 315 subscribers, available to 900 homes; charge \$12.95/mo.

Origination—automated: ch 10 (time/weather/message). Ownership: James A. Hirshfield Jr. (see MSO).

Poulsbo. Tele-Communications Inc. Box 22595 Welshire Station, Denver 80222.

Serves Poulsbo. Kitsap county. Top-100 TV market. Subscribers: 300; homes passed: 750; total homes in franchised area: 750. Started 1964. Length 4 mi. Charges: instal \$9.50; \$6.40/mo. Franchise fee 4%.

Channel usage: total ch capacity 12; TV chs 8; available unused 4. Allband FM.

TV stations: KCTS-TV Seattle (9-na, ETV); KING-TV Seattle (5-na, NBC); KIRO-TV Seattle (7-na, CBS); KOMO-TV Seattle (4-na, ABC); KSTW Tacoma (11-na, Ind); KTPS Tacoma (62-na, ETV); KCPQ Tacoma (13-na, ETV); KVOS-TV Bellingham (12-na, CBS). Ownership: Tele-Communications Inc. (see MSO).

Prosser. Central Wash. Cable Systems Inc. 312 Division, Grandview 98930. (509) 882-4938. Victor J. Naccarato, pres, chief tech. Atty: Collins & Hansen, Ephrata.

Serves Prosser. Benton county. Smaller TV market. Subscribers: 700; homes passed: 1,200. Started 7/73. Length 17 mi. Charges: instal \$22.50; \$8.50/mo. Franchise fee 3%.

Channel usage: total ch capacity 20; TV chs 8; pay cable 1 (shared); automated 1 (shared); other origination programming 2; available unused 9. Total radio stations: 15.

TV stations: KAPP Yakima (35-5, ABC); CHEK-TV Victoria, BC (6-6, CBC); KYVE-TV Yakima (47-7, ETV); WTBS Atlanta (17-8, Ind); WGN-TV Chicago (9-9, Ind); KNDU Yakima (23-2, NBC); KIMA-TV Yakima (29-4, CBS); KSTW Tacoma (11-11, Ind).

■ Pay cable: ch 3 (HBO, movies); 237 subscribers; charge \$10/mo.

Origination—automated: ch 3 (time/weather, messages, full time). Other origination: ch 10 (Nickelodeon); ch 12 (ESPN).

Ownership: Central Wash. Cable Systems Inc., 100%.

Pullman. Pullman TV Cable Co. SE 125 High St. Box 385 99163. (509) 332-6416. Don Mackin, mgr.

Serves Pullman, Albion, Palouse. Whitman county. Smaller TV market.

Subscribers: 5,200; homes passed: 6,500; total homes in franchised area: 6,500. Started 8/54. Length 49 mi. Charges: instal \$19.50/10; \$7/mo. Franchise fee 3%.

Channel usage: total ch capacity 15; TV chs 8 (2 shared); pay cable 1; automated 2; other origination programming 3; access 1. Total radio stations: 16 FM.

TV stations: KREM-TV Spokane (2-2, CBS); KXLY-TV Spokane (4-4, ABC); KHQ-TV Spokane (6-6, NBC); KSPS-TV Spokane (7-7, ETV); KLEW-TV Lewiston, Idaho (3-3, CBS); KSTW Tacoma (11-11, Ind); KWSU-TV Pullman (10-13, ETV); KUID-TV Moscow, Idaho (12-12, ETV). Microwave: ATC.

■ Pay cable: ch 2 (Showtime, movies); charge \$10.50/mo.

Origination—automated: ch 9 (time/weather); Access: ch 8 (instruction); ch 9 (educ, govt, public). Other origination: 3 chs (USA, CNN, ESPN).

Ownership: Pullman TV cable Co. Inc., 100%.

Puyallup. See Pierce County.

Rainier. See Pierce County.

Raymond. Cable Communications Equities Inc. Box 22595, Wellshire Station, Denver 80222. Conrad Sirozyk, mgr.

Serves Raymond, South Bend. Pacific county. Outside all TV markets.

Subscribers: 2,460; homes passed: 2,500; total pop in franchised area: 7,205. Started 1950. Length 52 mi. Charges: instal \$10, \$14.95; \$7.50/mo. Franchise fee 3%.

Channel usage: total ch capacity 12; TV chs 6; available unused 6. Total radio stations: 6 FM.

TV stations: KOMO-TV Seattle (4-4, ABC); KING-TV Seattle (5-5, NBC); KIRO-TV Seattle (7-7, CBS); KSTW Tacoma (11-3, Ind); KCTS-TV Seattle (9-6, ETV); KPTV Portland, Ore. (12-6, Ind).

Ownership: Cable Communications Equities Inc.

Redmond. See Vista Television Cable Inc., Bellevue.

Renton. Clearview TV Cable. See Auburn.

Renton. See Northwest Cablevision, Seattle.

Republic. Television Assoc. of Republic Inc. Box 555 99116. (509) 775-3822.

Serves Republic. Ferry county. Outside all TV markets.

Subscribers: 299; homes passed: 340; total pop in franchised area: 992. Started 1953. Length 7 mi. Charges: instal \$50, \$7.25/mo.

Channel usage: total ch capacity 5; TV chs 5; available unused 1. Allband FM.

TV stations: KHQ-TV Spokane (6-6, NBC); KXLY-TV Spokane (4-4, ABC); KREM-TV Spokane (2-2, CBS); CKTN-TV-3 Nelson, B.C. (3-3, CTV); KSPS-TV Spokane (7-7, ETV).

Ownership: Television Assoc. of Republic (co-op).

Richland. Richland TV Cable. Box 870 99352. (509) 946-9666. Mike Welch, gen mgr, Reid Oberle, chief tech. Atty: Cole, Raywid & Braverman, Washington.

Serves Richland. Benton county. Smaller TV market.

Subscribers: 7,418; homes passed: 9,855; total homes in franchised area: 11,044. Started 6/54. Length 112 mi. Charges: instal \$25; \$6.56/mo. Franchise fee 5%.

Channel usage: total ch capacity 12; TV chs 10; pay cable 1 shared; automated 2 (1 shared); other origination programming 1 shared. Total radio stations: 8 FM.

TV stations: KREM-TV Spokane (2-2, CBS, cc); KNDU-TV Richland (25-3, NBC); KXLY-TV Spokane (4-4, ABC, cc); KEPR-TV Pasco (19-5, CBS); KHQ-TV Spokane (6-6, NBC, cc); CHEK-TV Victoria, B.C. (6-8, CBC, CTV, cc); KCTS-TV Seattle (9-9, ETV, cc); KVOS-TV Bellingham (12-9, Ind, cc); KWSU-TV Pullman (10-10, ETV); KSTW Tacoma (11-11, Ind, cc); KVEW Kennewick (42-12, ABC). Microwave: Microwave Transmission Corp.

■ Pay cable: ch 7 (Home Box Office, movies, specials, sports, 84 hrs).

Origination—automated: ch 7 (time/weather, message wheel, KORD-FM Richland, Va. 84 hrs); ch 13 (message drum, KORD-FM Richland; 138 hrs). Other origination: ch 13 (studio, video tape, 10 hrs). Adv accepted; annual volume 2,442.

Ownership: Teleprompter Corp. (see MSO).

Richmond Beach. Liberty TV Cable. 533 Main St. Edmonds 98020. (206) 774-5146. Ted Lovett, mgr.

Serves Richmond Beach. Richmond Highlands, Northwest King. King county. Top-100 TV market.

Subscribers: 2,217; homes passed: 4,500; total homes in franchised area: 21,000. Length 81.5 mi. Charges: instal \$10; \$8/mo.

Channel usage: total ch capacity 12; TV chs 10; pay cable 1; automated 1 shared; access 1 shared. Total radio stations: 20.

TV stations: CBUT Vancouver (2-2, CBC, cc); KOMO-TV Seattle (4-4, ABC); KING-TV Seattle (5-5,

NBC); WTBS Atlanta (17-5, Ind); CHEK-TV Victoria (6-6, CBC/CTV, cc); KIRO-TV Seattle (7-7, CBS); CHAN-TV Vancouver (8-8, CBC, cc); KCTS-TV Seattle (9-9, ETV); KSTW Tacoma (11-11, Ind); KVOS-TV Bellingham (12-12, Ind); KCPQ Tacoma (13-13, ETV).

■ Pay cable: ch 3 (Showtime, movies, 42 hrs); 2,200 subscribers, available to 7,000 homes; charge \$9.95/mo.

Origination—automated: ch 10 (weather, KIXI-FM Seattle, full time). Access: ch 10.

Ownership: Liberty Communications Inc. (see MSO).

Roslyn. R & R Cable Co. Box 171 98941. (509) 649-2212. Harold W. Weis, mgr; Lloyd E. Scott, chief tech. Atty: Brian Frederick, Ellensburg.

Serves Roslyn, Ronald, Lake Cle-Elum Recreational Area. Kittitas county. Outside all TV markets.

Subscribers: 650; total homes in franchised area: 1,070. Total homes in franchised area: 1,100. Started 6/55. Length 20 mi. Charges: instal \$25; \$10/mo.

Channel usage: total ch capacity 12; TV chs 8; pay cable 1; automated 1; other origination programming 1. Allband FM.

TV stations: KIMA-TV Yakima (29-3, CBS); KOMO-TV Seattle (4-4, ABC); KING-TV Seattle (5-5, NBC); KNDU Yakima (23-6, NBC); KIRO-TV Seattle (7-7, CBS); KCTS-TV Seattle (9-9, ETV); KSTW Tacoma (11-11, Ind); KAPP Yakima (35-13, ABC).

■ Pay cable: 2 (The Movie Channel, movies, 168 hrs); 120 subscribers, available to 630 homes; charge \$8/mo.

Origination—automated: 1 ch (news). Other origination: 1 ch (ESPN).

Ownership: Alan F. Weis, pres, 50%; Douglas W. Weis, VP, 50%.

Roy. See Pierce County.

Ryderwood. Wright Cablevision. Box 447, Cathlamet 98612. (206) 795-3753.

Serves Ryderwood. Cowlitz county. Outside all TV markets.

Subscribers: 157; total pop in franchised area: 350. Started 1958. Length 2 mi. Charges: instal \$10; \$6/mo.

Channel usage: total ch capacity 10; TV chs 8; available unused 2. Allband FM.

TV stations: KATU Portland, Ore. (2-2, ABC); KOMO-TV Seattle (4-4, ABC); KING-TV Seattle (5-9, NBC); KOIN-TV Portland, Ore. (6-6, CBS); KIRO-TV Seattle (7-7, CBS); KGW-TV Portland, Ore. (8-5, NBC); KSTW Tacoma (11-11, Ind); KTVW Tacoma (13-13, Ind).

Ownership: Wright Cablevision (see MSO).

Seabeck. See Port Orchard.

Seattle. Viacom Cablevision. Box 25079, Northgate Station, James Stewart Jr, mgr.

Serves Seattle, Bellevue, Bothell, Lake Forest Park, Mercer Island, Kirkland, Redmond, and other portions of King county. Top-100 TV market.

Subscribers: 33,031; homes passed: 90,761; total homes in franchised area: 129,547. Started 1952. Length 592.67 mi. Charges: instal \$25; \$7.75-\$8.95/mo.

Channel usage: total ch capacity 30; TV chs 11; pay cable 3; access 1; other origination programming 5. Total radio stations: 15 FM.

TV stations: KING-TV Seattle (5-5, NBC); KOMO-TV Seattle (4-4, ABC); KIRO-TV Seattle (7-7, CBS); KCTS-TV Seattle (9-na, ETV); KSTW Tacoma (11-11, Ind); WTBS Atlanta (17-na, Ind); KCPQ Tacoma (13-13, ETV); KVOS-TV Bellingham (12-12, CBS); CHAN-TV Vancouver, B.C. (8-na, CTV); CHEK-TV Victoria, B.C. (6-6, CBC, CTV); KTBS Tacoma (62-na, ETV).

■ Pay cable: ch 2 (Showtime, movies & specials, 49 hrs); 1 ch (HBO); 1 ch (Escapade); 17,320 subscribers, available to 90,761 homes; charge \$10.95/mo. (Showtime & HBO), varies for Escapade.

Origination—access: one ch (public). Other origination: 5 chs (C-SPAN, CNN, ESPN, SPN, Nickelodeon).

Ownership: Viacom International Inc. (see MSO).

Seattle. Northwest Cablevision Inc. 15241 Pacific Highway South 98188. (206) 433-3433. C.W. Grinstead, district mgr; Ross Hammock, district engr; Pat Cederstrum, ofc mgr. Atty: Davis, Wright, Todd, Riese & Jones, Seattle.

Serves Seattle, Renton, Kent, Des Moines, Issaquah, Normandy Park, Tukwila, Burien and other parts of King county. Top-100 TV market.

Subscribers: 78,910; homes passed: 97,889; total homes in franchised area: 123,318. Started 6/61. Length 923 mi. Charges: instal \$24.95; \$9.49/mo. Franchise fee 3 to 5%.

Channel usage: total ch capacity 30; TV chs 12; pay cable 1; automated 1 shared; access 1 shared; available unused 16. Total radio stations: 14 FM.

TV stations: CBUT Vancouver, B.C. (2-2, CBC, p); KTVU Oakland (2-3, Ind, p); KOMO-TV Seattle (4-4, ABC); KING-TV Seattle (5-5, NBC); CHEK-TV Victoria, B.C. (6-6, CBC, CTV, p); KIRO-TV Seattle (7-7, CBS); CHAN-TV Vancouver, B.C. (8-8, CTV, p); KCTS-TV Seattle (9-9, ETV); KSTW Tacoma (11-10, Ind); KTPS Tacoma (62-11, ETV); KVOS-TV Bellingham (12-12,

CBS); KCPQ Tacoma (13-13, ETV).

■ Pay cable: (HBO); 4,900 subscribers; charge \$9.95. Satellite feed via microwave relays.

Origination—automated: ch E (time/weather, KIXI-FM Seattle; 167 hrs). Other origination: ch E (public, 1 hr). Ownership: Teleprompter Corp. (see MSO).

Seaview. See Long Beach.

Sedro Wooley. See Burlington.

Selah. Telecable of Selah Inc. 2000 116th Ave. N.E., Bellevue 98004. (509) 697-8765.

Serves Selah. Yakima county. Smaller TV market. Subscribers: 1,085; homes passed: 1,693; total pop in franchised area: 3,750. Started 3/63. Length 15 mi. Charges: instal \$10; \$8.45/mo.

Channel usage: total ch capacity 12; TV chs 6; pay cable 1; other origination programming 4. Allband FM. TV stations: KYVE-TV Yakima (47-3, ETV); KGW-TV Portland (8-4, NBC); KNDO Yakima (23-5, NBC); KIMA-TV Yakima (29-7, CBS); KSTW Tacoma (11-9, Ind); KAPP Yakima (35-na, ABC).

■ Pay cable: 1 ch (Showtime). Other origination: 4 chs (CNN, USA, ESPN, Nickelodeon).

Ownership: McCaw Communications Companies (see MSO).

Sequlm. See Port Angeles.

Shelton. B & L Cablevision. Box 1 98584. (206) 426-1691.

Serves Shelton. Mason county. Top-100 TV market. Subscribers: 400; homes passed: 500; total homes in franchised area: 1,000. Started 1958. Length 15 mi. Charges: instal \$24.95; \$5.25/mo. Franchise fee 5%.

Channel usage: total ch capacity 12; TV chs 7; available unused 5. Allband FM.

TV stations: KOMO-TV Seattle (4-4, ABC); KING-TV Seattle (5-5, NBC); KIRO-TV Seattle (7-7, CBS); KCTS-TV Seattle (9-9, ETV); KSTW Tacoma (11-11, Ind); KCPQ Tacoma (13-13, ETV).

Ownership: B&L Cablevision. Leroy Robbins, pres, 50%; Marian Robbins, sec-treas, and Marion Robbins, 25% jointly; Charles Geehan, VP, and Thelma Geehan, 25% jointly.

Skagit county. See Burlington.

Snohomish. Viacom Cablevision. 2507 Broadway, Everett 98201 (206) 258-3671. Cal Cannon, mgr.

Serves Snohomish. Snohomish county. Top-100 TV market. Subscribers: 1,363; homes passed: 2,513; total homes in franchised area: 4,032. Started 6/70. Length 21.99 mi. Charges: instal \$15-\$25; \$7-\$9/mo. Franchise fee 4%.

Channel usage: total ch capacity 12; TV chs 12; pay cable 1; automated 2; other origination programming 1 shared. Total radio stations: 20 FM.

TV stations: CBUT Vancouver, B.C. (2-2, CBC); KOMO-TV Seattle (4-4, ABC); KING-TV Seattle (5-5, NBC); CHEK-TV Victoria, B.C. (6-6, CBC, CTV); KIRO-TV Seattle (7-7, CBS); CHAN-TV Vancouver, B.C. (8-8, CTV); KCTS-TV Seattle (9-9, ETV); KSTW Tacoma (11-11, Ind); KVOS-TV Bellingham (12-12, CBS); KPTV Portland (12-na, Ind); KCPQ Tacoma (13-na, ETV); KTPS Tacoma (62-na, ETV).

■ Pay cable: ch 3 (Showtime, movies, specials, 49 hrs); 361 subscribers, available to 2,513 homes; charge \$10.95/mo.

Origination—automated: one ch (time/weather, full time); one ch (community bulletin board and want ads, full time). Other origination: one ch (studio, 16 hrs).

Ownership: Viacom International Inc. (see MSO).

Snohomish county. See Granite Falls.

Snohomish county. See Lynnwood.

Snohomish county. See Marysville.

Snohomish county. See Sultan.

Snoqualmie. See North Bend.

South Bend. See Raymond.

South Cle Elum. See Cle Elum.

South King. See Pierce county.

Spokane. Cox Cable Spokane. E. 1717 Buckeye 99207. (509) 484-4900. Derek White, sys mgr; Ted Chesley, chief tech. Atty: Dow, Lohnes & Albertson, Washington.

Serves Spokane, Millwood. Spokane county. Top-100 TV market.

Subscribers: 36,929; homes passed: 86,643; total homes in franchised area: 137,017. Started 8/76. Length 865 mi. Charges: instal \$19.95; \$8.50/mo. Franchise fee 3%.

Channel usage: total ch capacity 35; TV chs 8 (1 shared); pay cable 2; automated 5; access 7; other origination 3 (1 shared); available unused 11. Total radio stations: 9 FM.

TV stations: KREM-TV Spokane (2-2, CBS); KXLY-TV Spokane (4-4, ABC); KHQ-TV Spokane (6-6, NBC);

KSPS Spokane (7-7, ETV); KWSU-TV Pullman (10-10, ETV); WTBS Atlanta (17-27, Ind, sat); KSTW Tacoma (11-23, Ind, cc); CBUT Vancouver (2-26, Ind); CKTN-TV Trail, B.C. (8-26, CTV). Microwave: M/W Transmision.

■ Pay cable: ch 20 (HBO, movies, sports); ch 21 (Showtime); 28,345 subscribers; charge \$9.95/mo. Origination—automated: ch 3 (time, weather); ch 8 (financial); ch 11 (program guide); ch 13 (swap & shop); ch 25 (state & local news). Access: ch 5 (govt); ch 12 (medical); chs 15, 16, 17, 18, 19 (educ). Other origination: 7 chs (local, CNN, ESPN, TURE (real estate), USA, Nickelodeon, PTL).

Ownership: Cox Cable Communications, 85%. Sam Haddock, Mrs. Richard Ager, Joseph Twinkle, Phillip Alexander, Arthur Lundin, Mrs. Helen Rymond, all own 2 1/2%.

Spokane county. See Spokane.

Stanwood. Stanwood Cable TV Co. Inc. Box 628 98292. (206) 384-6443. Hilmer T. Taxdahl, mgr-chief tech.

Serves Stanwood. Snohomish county. Homes passed: 600. Total homes in franchised area: 600. Charges: instal \$15; \$6/mo. Franchise fee 3%.

Channel usage: Total ch capacity 16; TV chs 11. Allband FM.

TV stations: CBUT Vancouver, B.C. (2-2, Ind); KOMO-TV Seattle (4-4, ABC); KING-TV Seattle (5-5, NBC); CHEK-TV Victoria, B.C. (6-6, Ind); KIRO-TV Seattle (7-7, CBS); CHAN-TV Vancouver, B.C. (8-8, Ind); KCTS-TV Seattle (9-9, ETV); CKVU-TV Vancouver, B.C. (21-10, Ind); KSTW Tacoma (11-11, Ind); KVOS-TV Bellingham (12-12, CBS); KCPQ-TV Tacoma (13-13, Ind). Ownership: Hilmer Taxdahl.

Startup. See Sultan.

Stellacoom. See Pierce county.

Stevenson. Vista Cable Co. Box 118 98648. (509) 427-5493.

Serves Stevenson. Skamania county. Outside all TV markets.

Subscribers: 620; homes passed: 645; total homes in franchised area: 645. Started 1953. Length 15 mi. Charges: instal \$100; \$8.95/mo. Franchise fee 3%.

Channel usage: total ch capacity 20; TV chs 6; pay cable 1; automated 1; other origination programming 1. Total radio stations: 1 FM.

TV stations: KATU Portland, Ore. (2-2, ABC); KGW-TV Portland (8-8, NBC); KPTV Portland (12-12, Ind); KOIN-TV Portland (6-6, CBS); KOAP-TV Portland (10-10, ETV); WTBS Atlanta (17-na, Ind).

■ Pay cable: ch 4 (Showtime, movies). Origination—automated: 1 ch (time, weather, public notices). Other origination: 2 chs (ESPN, CBN). Ownership: Robert Robinson.

Sultan. Viacom Cablevision. 2507 Broadway, Everett 98201. (206) 258-3671. Cal Cannon, mgr.

Serves Sultan, Startup, Goldbar and parts of Snohomish county. Top-100 TV market.

Subscribers: 488; homes passed: 620; total homes in franchised area: 973. Started 1968. Length 18.92 mi. Charges: instal \$15 & \$25; \$7 & \$9/mo. Franchise fee 4%.

Channel usage: total ch capacity 12; TV chs 7; automated 1; available unused 4. Allband FM.

TV stations: KOMO-TV Seattle (4-4, ABC); KING-TV Seattle (5-5, NBC); KIRO-TV Seattle (7-7, CBS); KCTS-TV Seattle (9-9, ETV); KSTW Tacoma (11-11, Ind); KVOS-TV Bellingham (12-12, CBS); KCPQ Tacoma (13-na, ETV).

Origination—automated: one ch (community bulletin board, full time).

Ownership: Viacom International Inc. (see MSO).

Sumas. City of Sumas TV Cable System. Cherry St. 98295. (206) 988-4713.

Serves Sumas. Whatcom county. Smaller TV market. Subscribers: 231; homes passed: 262; total pop in franchised area: 694. Started 3/54. Length 5 mi. Charges: instal \$10; \$4.50/mo.

Channel usage: TV chs 7. TV stations: CBUT Vancouver, B.C. (2-2, CBC); KVOS-TV Bellingham (12-3, CBS); KOMO-TV Seattle (4-4, ABC); KING-TV Seattle (5-5, NBC); KIRO-TV Seattle (7-7, CBS); KCTS-TV Seattle (9-9, ETV); KSTW Tacoma (11-11, Ind).

Ownership: City of Sumas.

Sumner. See Pierce county.

Sunnyside. Central Washington Cable Systems Inc. No. 312 Division, Grandview 98930. (509) 882-4938. Victor J. Naccarato, pres, chief tech. Atty: Collins & Hansen, Ephrata.

Serves Sunnyside. Yakima county. Smaller TV market.

Subscribers: 870; homes passed: 1,700; total homes in franchised area: 3,500. Started 1954. Length 30 mi. Charges: instal \$22.50; \$8.50/mo. Franchise fee 3%.

Channel usage: total ch capacity 24; TV chs 7; pay cable 1 (shared); automated 1 (shared); other origination programming 2; available unused 14.

TV stations: KNDO Yakima (23-2, NBC); KIMA-TV Yakima (29-4, CBS); KYVE-TV Yakima (47-7, ETV); KAPP Yakima (35-5, ABC) CHEK-TV Victoria, BC (6-6, CBC/CTV); WTBS Atlanta (17-8, Ind); KSTW Tacoma (11-11, Ind).

■ Pay cable: ch 3 (HBO, movies); 427 subscribers, available to all homes; charge \$10/mo.

Origination—automated: ch 3 (time, weather, info). Other origination: ch 10 (Nickelodeon); ch 12 (ESPN).

Ownership: Central Wash. Cable Systems Inc., 100%.

Symington/Tahyeh. See Port Orchard.

Tacoma. See Pierce County.

Tacoma. Teleprompter of Tacoma. 1224 S. K St. 98405. (206) 383-4311. Paul Morbeck, gen mgr; Craig Swenter, chief tech.

Serves Tacoma. Pierce county. Top-100 TV market. Subscribers: 10,800; homes passed: 46,803; total homes in franchised area: 60,200. Started 8/71. Length 480 mi. Charges: instal \$9.95; \$6.95/mo. Franchise fee 6%.

Channel usage: total ch capacity 27; TV chs 9; pay cable 1; automated 2 (1 shared); access 1 shared; available unused 15. Allband FM.

TV stations: KTPS Tacoma (62-2, ETV); KOMO-TV Seattle (4-4, ABC); KING-TV Seattle (5-5, NBC); KIRO-TV Seattle (7-7, CBS); KCTS-TV Seattle (9-9, ETV); CBUT Vancouver, B.C. (2-10, CBC, p); KSTW Tacoma (11-11, Ind); KCPQ Tacoma (13-13, ETV).

■ Pay cable: ch 2 (HBO, p).

Origination—automated: ch 12 (time/weather, KBPD-FM Seattle; full time); ch 8 (news ticker, varied hrs). Access: ch 8 (educ, public, as called for).

Ownership: Teleprompter Corp. (see MSO).

Tenino. Twin City Cablevision Inc. Box 299, Centralia 98531. (206) 736-9933.

Serves Tenino. Thurston county. Top-100 TV market.

Subscribers: 300; homes passed: 430; total pop in franchised area: 1,174. Started 4/73. Length 5 mi. Charges: instal \$19.95; \$7.95/mo. Franchise fee \$100/yr.

Channel usage: total ch capacity 12; TV chs 9; available unused 6. Allband FM.

TV stations: KOMO-TV Seattle (4-na, ABC); KING-TV Seattle (5-na, NBC); KIRO-TV Seattle (7-na, CBS); KCTS-TV Seattle (9-na, ETV); KSTW Tacoma (11-na, Ind); KCPQ Tacoma (13-na, ETV); KATU Portland (2-2, ABC); KIRO-TV Seattle (7-7, CBS); KGW-TV Portland (8-8, NBC); KPTV Portland (12-12, Ind).

Ownership: McCaw Communications Companies (see MSO).

Thurston county. See Pierce County.

Toledo. RGA Cable TV. Box 331 98591. (206) 864-4552. Michael Owen, mgr.

Serves Toledo. Lewis county. Outside all TV markets.

Subscribers: 250; homes passed: 300; total homes in franchised area: 300. Started 10/70. Length 8 mi. Charges: instal \$30; \$10/mo. Franchise fee 5%.

Channel usage: total ch capacity 20; TV chs 11; Allband FM.

TV stations: KATU Portland, Ore. (2-2, ABC); KOMO-TV Seattle (4-4, ABC); KING-TV Seattle (5-5, NBC); KOIN-TV Portland (6-6, CBS); KIRO-TV Seattle (7-7, CBS); KSTW Tacoma (11-11, Ind); KGW-TV Portland (8-8, NBC); KCTS-TV Seattle (9-9, ETV); KOAP-TV Portland (10-10, Ind); KCPQ Tacoma (11-11, ETV); KPTV Portland (12-12, Ind).

Ownership: Glenn Ramsey, pres.

Tonasket. See Omak.

Tukwila. See Northwest Cablevision, Seattle.

Tumwater. See Olympia.

Union Gap. See Yakima county.

Vashon Island. See Pierce county.

Waitsburg. Waitsburg TV Cable. 702 Orchard St. 99361. (509) 337-6532.

Serves Waitsburg. Walla Walla county. Outside all TV markets.

Subscribers: 363; homes passed: 1,000; total homes in franchised area: 1,000. Started 4/53. Length 20 mi. Charges: instal \$25; \$5/mo.

Channel usage: total ch capacity 5; TV chs 4; available unused 1.

TV stations: KREM-TV Spokane (2-2, CBS); KXLY-TV Spokane (4-4, ABC); KHQ-TV Spokane (6-6, NBC); KSPS-TV Spokane (7-na, ETV).

Ownership: John W. Thompson.

Walla Walla. Teleprompter Cable TV. 221 E. Main St. 99362 (509) 529-9500. Stan Brown, mgr; Rich Gillard,

West Virginia

chief tech. Atty: Leucher & Llewellen.

Serves Walla Walla, College Place. Walla Walla county. Smaller TV market.

Subscribers: 8,500; homes passed: 12,500; total homes in franchised area: 12,500. Started 10/53. Length 119 mi. Charges: instal \$24.95; \$8.75/mo. Franchise fee 4%.

Channel usage: total ch capacity 12; TV chs 10; pay cable 1; automated 1. Total radio stations: 9 FM, 1 AM.

TV stations: KREM-TV Spokane (2-2, CBS); KXLY-TV Spokane (4-4, ABC); KHQ-TV Spokane (6-6, NBC); KSWU-TV Pullman (10-10, ETV); KNDU Richland (25-3, NBC); KEPR-TV Pasco (19-5, CBS); KVEW Kennewick (42-12, ABC); CHEK-TV Victoria, B.C. (6-8, CBC, CTV, cc); KCTS-TV Seattle (9-9, ETV, cc); KSTW Tacoma (11-11, Ind, cc). Microwave: Microwave Transmission Co.

■ Pay cable: ch 7 (HBO, movies, sports, specials, 84 hrs); 2,500 subscribers, available to 12,000 homes; charge \$9.95/mo.

Origination—automated: ch 13 (time, weather, full time).

Ownership: Teleprompter Corp. (see MSO).

Washtucna. Washtucna Cable System. Box 674. 99371. (509) 646-3422. Peter J. Dorian, own.

Serves Washtucna. Adams county. Outside all TV markets.

Subscribers: 94; homes passed 98; total homes in franchised area: 98. Started 3/52. Length 5 mi. Charges: instal \$15; \$7/mo. Franchise fee 2%.

Channel usage: TV ch 3.
TV stations: KREM-TV Spokane (2-2, CBS); KXLY-TV Spokane (4-4, CBS); KHQ-TV Spokane (6-6, NBC).
Ownership: Peter J. Dorian.

Waterville. Waterville TV Inc. Box 1360, Chelan 98816. (509) 682-2423.

Serves Waterville. Douglas county. Outside all TV markets.

Subscribers: 308; homes passed: 335; total pop in franchised area: 1,202. Started 1954. Length 10 mi. Charges: instal \$15; \$5.25/mo.

Channel usage: total ch capacity 5; TV chs 4; available unused 1. Allband FM.

TV stations: KHQ-TV Spokane (6-6, NBC); KREM-TV Spokane (2-2, CBS); KXLY-TV Spokane (4-4, ABC); KSPS-TV Spokane (7-3, ETV).

Ownership: Jack McKenna, pres, 50% (see MSO); Gene Campbell, sec-treas, 50%.

Ownership: McCaw Communications.

Wenatchee. Teleprompter Cable TV. Box 1480 98801. (509) 663-5108. William E. Cox, mgr; Robert W. Barker, chief tech.

Serves Wenatchee, East Wenatchee. Chelan and Douglas counties. Outside all TV markets.

Subscribers: 8,563; homes passed: 12,709; total homes in franchised area: 15,115. Started 8/53. Length 135 mi. Charges: instal \$15; \$6.95/mo. Franchise fee 3%.

Channel usage: total ch capacity 12; TV chs 11; automated 1. Total radio stations: 6 FM, 1 AM.

TV stations: KIMA-TV Yakima (29-2, CBS, cc); KNDU Yakima (23-3, NBC, cc); KOMO-TV Seattle (4-4, ABC, cc); KING-TV Seattle (5-5, NBC, cc); CHEK-TV Victoria, B.C. (6-6, CBC, CTV, cc); KIRO-TV Seattle (7-7, CBS, cc); KREM-TV Spokane (2-8, CBS); KCTS-TV Seattle (9-9-A, ETV, cc); KVOS-TV Bellingham (12-9-B, Ind, cc); KXLY-TV Spokane (4-10, ABC); KSTW Tacoma (11-11, Ind, cc); KHQ-TV Spokane (6-12, NBC). Microwave: Micro Wave Transmission Corp.

Origination—automated: ch 13 (time/weather, message wheel, KIXI-FM Seattle; full time).

Ownership: Teleprompter Corp. (see MSO).

Westport. Harbor Videocable. 136 S. First St., Montesano 98563. (206) 249-3952. Fred Comer, mgr; Wally Weidman, chief tech. Atty: Wilner & Sheiner, Washington.

Serves Westport, Grayland, Grays Harbor county. Pacific county.

Subscribers: 2,062; homes passed: 2,200; total homes in franchised area: 2,200. Started 4/61. Length 45 mi. Charges: instal \$35; \$7.90/mo. Franchise fee 4%.

Channel usage: total ch capacity 5; TV chs 5 (1 shared); automated 1 (shared).

TV stations: KOMO-TV Seattle (4-4, ABC); KING-TV Seattle (5-5, NBC); KIRO-TV Seattle (7-2, CBS); KCTS-TV Seattle (9-6, ETV); KSTW Tacoma (11-3, Ind, p). Microwave: Telecommunications.

Origination—automated: ch 6 (time/weather).

Ownership: Harbor Properties Inc.

Whatcom county. See Ferndale.

Whatcom county. See Bellingham.

Whidbey Island Naval Air Station. See Oak Harbor.

Winlock. See Centralia.

Wishram. Coffield's Cable TV. Box 58 98763. (509) 748-2490.

Serves Wishram. Klickitat county. Outside all TV markets.

Subscribers: 181; homes passed: 225; total pop in franchised area: 750. Started 9/54. Length 4 mi. Charges: instal \$10; \$7.50/mo.

Channel usage: TV chs 5. Allband FM.

TV stations: KATU Portland, Ore. (2-2, ABC); KOIN-TV Portland, Ore. (6-na, CBS); KGW-TV Portland (8-na, NBC); KOAP-TV Portland (10-na, ETV); KPTV Portland (12-na, Ind).

Ownership: Coffield & Son's.

Woodland. See Longview.

Yakima. Cox Cable of Yakima. Box 1629 98907. (509) 575-1697. Kenneth B. Schiller, gen mgr; Richard J. Wallace, chief tech.

Serves Yakima. Yakima county. Smaller TV market.

Subscribers: 10,406; homes passed 19,500 area: 22,000. Started 5/1/79. Length 196 mi. Charges: instal \$15; \$7/mo. Franchise fee 3%.

Channel usage: total ch capacity 35; TV chs 6; pay cable 1; automated 3; access 3; other origination programming 2; available unused 20.

TV stations: KAPP Yakima (35-2, ABC); WTBS Atlanta (17-3, Ind); KNDU Yakima (23-4, NBC); KIMA-TV Yakima (29-6, CBS); KYVE-TV Yakima (47-8, ETV); KSTW Tacoma (11-11, Ind).

■ Pay cable: ch 5 (HBO, movies, sports, 60 hrs); 9,314 subscribers; charge \$7.50/mo.

Origination—automated: ch 7 (time, weather, program guide, full time); ch 16 (Pacific N.W. news, national sports, full time); ch 17 (swap & shop). Access: ch 12 (government, 80 hrs); ch 13 (educational); ch 23 (educational). Other origination: ch 10 (CBN, 80 hrs); ch 24 (fine tune station).

Ownership: Cox Cable Communications Inc. 90% (see MSO).

Yakima county. Yakima Valley Cablevision Inc. 2000 116th Ave. N.E. Bellevue 98004. (509) 966-0485. V. L. Robinson, mgr.

Serves Yakima, Union Gap. Smaller TV market.

Subscribers: 2,687; homes passed: 6,734; total homes in franchised area: 26,928. Started 12/68. Length 58.66 mi. Charges: instal \$10; \$7/mo. Franchise fee 4%.

Channel usage: total ch capacity 12; TV chs 7; pay cable 1; other origination programming 3; automated 3; available unused 2. Total radio stations: 6 FM.

TV stations: KOMO-TV Seattle (4-4, ABC); KNDU Yakima (23-5, NBC); CHEK-TV Victoria, B.C. (6-6, CBC, CTV); KIMA-TV Yakima (29-7, CBS); KYVE-TV Yakima (47-9, ETV); KSTW Tacoma (11-11, Ind); KAPP Yakima (35-10, ABC).

■ Pay cable: ch 2 (Showtime).

Origination—automated: one ch (want ads, full time); one ch (time/weather, full time); one ch (public service announcements, full time). Other origination: 3 chs (CBN, ESPN, CNN).

Ownership: McCaw Communications.

Ownership: McCaw Communications.

Ownership: McCaw Communications.

Yelm. See Pierce county.

West Virginia

Adamsville. See Shinnston.

Alderson. Bettervision CATV Systems. Box 226 Clarksburg 26301. (304) 624-5459. Carroll Rollyson, gen mgr; Wayne Boone, chief tech. Atty: Philip Angel, Charleston.

Serves Alderson. Monroe county. Smaller TV market.

Subscribers: 396; homes passed: 767; total homes in franchised area: 892. Started 1968. Length 25 mi. Charges: instal \$15; \$7/mo. Franchise fee \$100 plus 2%.

Channel usage: total ch capacity 12; TV chs 6; available unused 6. Allband FM.

TV stations: WOAY-TV Oak Hill (4-4, ABC); WSAZ-TV Huntington (3-3, NBC); WSET-TV Lynchburg, Va. (13-13, ABC); WBRA-TV Roanoke, Va. (15-15, ETV); WVVA Bluefield (6-6, NBC); WCHS-TV Charleston (8-8, CBS).

Ownership: Midwest Corp. (see MSO).

Ownership: Midwest Corp. (see MSO).

Ownership: Midwest Corp. (see MSO).

Ownership: Midwest Corp. (see MSO).

Ownership: Midwest Corp. (see MSO).

Ownership: Midwest Corp. (see MSO).

Ownership: Midwest Corp. (see MSO).

Ownership: Midwest Corp. (see MSO).

Ownership: Midwest Corp. (see MSO).

Ownership: Midwest Corp. (see MSO).

Ownership: Midwest Corp. (see MSO).

Ownership: Midwest Corp. (see MSO).

Ownership: Midwest Corp. (see MSO).

Ownership: Midwest Corp. (see MSO).

Ownership: Midwest Corp. (see MSO).

Ownership: Midwest Corp. (see MSO).

Ownership: Midwest Corp. (see MSO).

Ownership: Midwest Corp. (see MSO).

Ownership: Midwest Corp. (see MSO).

franchised area: 1,721. Started 12/67. Length 13 mi.

Channel usage: total ch capacity 12; TV chs 9; available unused 3. Allband FM.

TV stations: WSAZ-TV Huntington (3-3, NBC); WOAY-TV Oak Hill (4-4, ABC); WDTV Weston (5-5, CBS, ABC); WHIS-TV Bluefield (6-6, NBC); WCHS-TV Charleston (8-8, CBS); WSWP-TV Grandview (9-9, ETV); WPBY-TV Huntington (33-11, ETV); WBOY-TV Clarksburg (12-10, ABC); WOWK-TV Huntington (13-13, ABC).

Ownership: Helicon Corp. (see MSO).

Ownership: Helicon Corp. (see MSO).

Ownership: Helicon Corp. (see MSO).

Ownership: Helicon Corp. (see MSO).

Ownership: Helicon Corp. (see MSO).

Ownership: Helicon Corp. (see MSO).

Ownership: Helicon Corp. (see MSO).

Ownership: Helicon Corp. (see MSO).

Ownership: Helicon Corp. (see MSO).

Ownership: Helicon Corp. (see MSO).

Ownership: Helicon Corp. (see MSO).

Ownership: Helicon Corp. (see MSO).

Ownership: Helicon Corp. (see MSO).

Ownership: Helicon Corp. (see MSO).

Ownership: Helicon Corp. (see MSO).

Ownership: Helicon Corp. (see MSO).

Ownership: Helicon Corp. (see MSO).

Ownership: Helicon Corp. (see MSO).

Ownership: Helicon Corp. (see MSO).

Ownership: Helicon Corp. (see MSO).

Ownership: Helicon Corp. (see MSO).

Ownership: Helicon Corp. (see MSO).

Ownership: Helicon Corp. (see MSO).

Ownership: Helicon Corp. (see MSO).

Ownership: Helicon Corp. (see MSO).

Ownership: Helicon Corp. (see MSO).

Ownership: Helicon Corp. (see MSO).

Ownership: Helicon Corp. (see MSO).

Ownership: Helicon Corp. (see MSO).

Ownership: Helicon Corp. (see MSO).

Ownership: Helicon Corp. (see MSO).

Ownership: Helicon Corp. (see MSO).

Ownership: Helicon Corp. (see MSO).

Ownership: Helicon Corp. (see MSO).

Ownership: Helicon Corp. (see MSO).

Ownership: Helicon Corp. (see MSO).

Ownership: Helicon Corp. (see MSO).

Ownership: Helicon Corp. (see MSO).

Ownership: Helicon Corp. (see MSO).

Ownership: Helicon Corp. (see MSO).

Ownership: Helicon Corp. (see MSO).

Ownership: Helicon Corp. (see MSO).

Ownership: Helicon Corp. (see MSO).

Ownership: Helicon Corp. (see MSO).

Ownership: Helicon Corp. (see MSO).

Ownership: Helicon Corp. (see MSO).

Ownership: Helicon Corp. (see MSO).

Ownership: Helicon Corp. (see MSO).

Ownership: Helicon Corp. (see MSO).

Ownership: Helicon Corp. (see MSO).

Ownership: Helicon Corp. (see MSO).

Ownership: Helicon Corp. (see MSO).

Ownership: Helicon Corp. (see MSO).

Ownership: Helicon Corp. (see MSO).

Ownership: Helicon Corp. (see MSO).

Ownership: Helicon Corp. (see MSO).

Ownership: Helicon Corp. (see MSO).

Ownership: Helicon Corp. (see MSO).

Ownership: Helicon Corp. (see MSO).

Ownership: Helicon Corp. (see MSO).

Ownership: Helicon Corp. (see MSO).

Ownership: Helicon Corp. (see MSO).

Ownership: Helicon Corp. (see MSO).

Ownership: Helicon Corp. (see MSO).

Ownership: Helicon Corp. (see MSO).

Ownership: Helicon Corp. (see MSO).

Ownership: Helicon Corp. (see MSO).

Ownership: Helicon Corp. (see MSO).

Ownership: Helicon Corp. (see MSO).

Ownership: Helicon Corp. (see MSO).

Ownership: Helicon Corp. (see MSO).

Ownership: Helicon Corp. (see MSO).

Ownership: Helicon Corp. (see MSO).

Ownership: Helicon Corp. (see MSO).

Ownership: Helicon Corp. (see MSO).

Ownership: Helicon Corp. (see MSO).

Ownership: Helicon Corp. (see MSO).

Ownership: Helicon Corp. (see MSO).

Ownership: Helicon Corp. (see MSO).

Ownership: Helicon Corp. (see MSO).

Ownership: Helicon Corp. (see MSO).

Ownership: Helicon Corp. (see MSO).

Ownership: Helicon Corp. (see MSO).

Ownership: Helicon Corp. (see MSO).

Ownership: Helicon Corp. (see MSO).

Ownership: Helicon Corp. (see MSO).

Ownership: Helicon Corp. (see MSO).

Ownership: Helicon Corp. (see MSO).

Ownership: Helicon Corp. (see MSO).

Serves Belle, Chesapeake, Marmet and Witcher. Kanawha county. Top-100 TV market.

Subscribers: 2,287; homes passed: 2,436; total pop in franchised area: 12,440. Started 10/67. Length 31 mi.

Channel usage: total ch capacity 12; TV chs 6; automated 1; available unused 5. Allband FM.

TV stations: WSAZ-TV Huntington (3-2, NBC); WOAY-TV Oak Hill (4-4, ABC); WPBY-TV Huntington (33-6, ETV); WCHS-TV Charleston (8-7, CBS); WSWP-TV Grandview (9-9, ETV); WOWK-TV Huntington (13-13, ABC).

Origination-automated: one ch (time/weather, full time). Other origination: one ch (local origination, 10 hrs).

Ownership: Asbury & James TV Cable Service Corp. (see MSO).

Belmont. Ohio Valley Cable Corp. Box 515, 617 2nd St., Marietta, Ohio 45740. William Thompson, mgr. Serves Belmont, Eureka. Pleasants county. Smaller TV market.

Subscribers: 401; homes passed: 410; total pop in franchised area: 1,300. Started 2/65. Length 10.4 mi.

Channel usage: total ch capacity 12; TV chs 10; automated 1; available unused 1. Allband FM.

TV stations: WSAZ-TV Huntington (3-3, NBC); WOUB-TV Athens, Ohio (20-4, ETV); WDTV Weston (5-5, CBS, ABC); WTAP-TV Parkersburg (15-6, NBC); WTRF-TV Wheeling (7-7, CBS); WCHS-TV Charleston (8-8, NBC); WTOV-TV Steubenville, Ohio (9-9, NBC); WWWU-TV Morgantown (24-11, ETV); WBOY-TV Clarksburg (12-12, NBC, ABC); WOWK-TV Huntington (13-13, ABC).

Ownership: Ohio Valley Cable Corp. (see MSO).

Belva. See Dixie.

Bentree. See Dixie.

Benwood. See Wheeling.

Berkeley county. See Martinsburg.

Berkeley Springs. Tri-State Cable TV Inc., 3 Pa. Ave., Hancock, Md. 21750. James E. Moore, mgr.

Serves Berkeley Springs. Morgan county. Smaller TV market.

Subscribers: 999; homes passed: 1,000; total pop in franchised area: 1,200. Started 3/55. Length 22 mi. Charges: install free; \$5.75/mo.

Channel usage: total ch capacity 10; TV chs 9; available unused 1.

TV stations: WMAR-TV Baltimore (2-2, NBC); WTAJ-TV Altoona, Pa. (10-3, CBS); WRC-TV Washington (4-4, NBC); WTTG Washington (5-5, Ind); WDCA-TV Washington (20-6, Ind); WJLA-TV Washington (7-7, ABC); WDMV-TV Washington (9-9, CBS); WHAG-TV Hagerstown, Md. (25-11, NBC); WJZ-TV Baltimore (13-13, ABC).

Ownership: Tri-State Cable TV Inc. (see MSO).

Beryl. See Piedmont.

Bethany. Tele-Media Co. of Adfil Inc. 116 S. Main St., Columbiana, Ohio 44408.

Serves Bethany. Brooke county. Top-100 TV market.

Subscribers: 170; homes passed: 280; total homes in franchised area: 280. Started 9/75. Length 8 mi.

Ownership: Tele-Media Corp. (see MSO).

Bethlehem. See Wheeling.

Big Chimney. See Elkview.

Big Creek. See Marshall County.

Blooming Rose. See Racine.

Blue Creek. See Elkview.

Bluefield. Bluefield Cablesystems Corp. Box 1516 24701. (304) 327-5153. Harry Dorr, mgr; Kenneth Sawyers, chief tech. Atty: Sullivan & Worcester, Boston.

Serves Bluefield, W.Va. and Bluefield, Va., Rocky Gap and Springville, Va. Mercer (W.Va.) and Tazewell (Va.) counties. Smaller TV market.

Subscribers: 8,200; homes passed: 9,900; total homes in franchised area: 10,500. Started 1/53. Length 140 mi. Instal \$25; \$8.75/mo. Franchise fee 3%.

Channel usage: total ch capacity 30; TV chs 9; pay cable 1; automated 1; other origination programming 1. Total radio stations: 8.

TV stations: WVVA Bluefield (6-5, NBC); WCHS-TV Charleston (8-8, CBS); WOWK-TV Huntington (13-13, ABC); WOAY-TV Oak Hill (4-4, ABC); WSLV-TV Roanoke, Va. (10-10, NBC); WDBJ-TV Roanoke, Va. (7-7, CBS); WBRA-TV Roanoke, Va. (15-12, ETV); WSWP-TV Grandview (9-9, ETV); WTBS Atlanta (17-3, Ind).

■ Pay cable: ch 3 (HBO); 2,000 subscribers, available to 8,200 homes; charge \$9.95/mo.

Origination-automated: one ch (time/weather). Other origination: 1 ch (CBN).

Ownership: American Cablesystems Corp., 100% (see MSO).

Bluewell. Bluefield Cablesystems Corp. Box 1516 24701 (304) 327-5153. Harry Dorr, mgr; Kenneth Sawyers, chief tech. Atty: Sullivan & Worcester, Boston.

Serves Bluewell, Nemours, Montcalm, Bramwell, Freeman & Coopers, W.Va.; Yards, Falls Mills, Pocahontas & Abbs Valley-Boisesevain, Va. Mercer county, W.Va. and Tazewell county, Va. Smaller TV market.

Subscribers: 3,300; homes passed: 4,000; total homes in franchised area: 4,500. Started 10/60. Length 95 mi. Charges: instal \$25; \$9.25/mo.

Channel usage: total ch capacity 12. TV chs 7 (1 shared); pay cable 1 shared; other origination programming 2.

TV stations: WSAZ-TV Huntington (3-13, NBC); WOAY-TV Oak Hill (4-4, ABC); WVVA Bluefield (6-5, NBC); WDBJ-TV Roanoke, Va. (7-7, CBS); WSWP-TV Grandview (9-9, ETV); WTBS Atlanta (17-3, Ind); WCHS-TV Charleston (8-8, CBS); WBRA-TV Roanoke (15-12, ETV).

■ Pay cable: ch 3 (HBO, 168 hrs); 500 subscribers, available to 3,300 homes; charge \$9.95/mo.

Other origination: 2 chs (CBN, CNN).

Ownership: American Cablesystems Corp., 100% (see MSO).

Boaz. Ohio Valley Cable Corp. Box 515, 617 2nd St., Marietta, Ohio 45740.

Serves Boaz. Wood county. Smaller TV market.

Subscribers: 288; homes passed: 300; total pop in franchised area: 900. Started 1970. Length 8 mi.

Channel usage: total ch capacity 12; TV chs 10; automated 1; other origination programming 1. Allband FM.

TV stations: WCHS-TV Charleston (8-2, CBS); WTVN-TV Columbus, Ohio (6-3, ABC); WTRF-TV Wheeling (7-4, CBS); WBNS-TV Columbus, Ohio (10-5, CBS); WTAP-TV Parkersburg (15-6, NBC); WOUB-TV Athens, Ohio (20-na, ETV); WSAZ-TV Huntington (3-na, NBC); WOWK-TV Huntington (13-na, ABC); WDTV Weston (5-na, CBS, ABC); WBOY-TV Clarksburg (12-na, NBC, ABC).

Origination-automated: one ch (time/weather, full time).

Ownership: Ohio Valley Cable Corp. (see MSO).

Boomer. Galaxie Cablevision Corp. Drawer 351, Montgomery 25136. Atty: Cole, Raywid & Braverman, Washington.

Serves Boomer. Fayette county. Top-100 TV market.

Subscribers: 350; homes passed: 460; total pop in franchised area: 1,000. Started 1964. Length 3 mi.

Channel usage: total ch capacity 12; TV chs 8; available unused 4. Allband FM.

TV stations: WSAZ-TV Huntington (3-3, NBC); WOAY-TV Oak Hill (4-4, ABC); WDTV Weston (5-5, CBS, ABC); WVVA Bluefield (6-6, NBC); WCHS-TV Charleston (8-8, CBS); WSWP-TV Grandview (9-2, ETV); WPBY-TV Huntington (33-11, ETV); WOWK-TV Huntington (13-13, ABC).

Ownership: Galaxie Cablevision Corp. (see MSO).

Boothsville. See Shinnston.

Bramwell. See Bluewell.

Branham Heights. See Whitesville.

Bridgeport. See Clarksburg.

Bristol. See West Union.

Brooke county. Brooke Cable Co. 749 Main St., Wellsburg 26070.

Serves Brooke county. Top-100 TV market.

Subscribers: 200; homes; passed: 250; total pop in franchised area: 400. Started 3/71. Length 1 mi.

Channel usage: total ch capacity 10; TV chs 10.

TV stations: KDKA-TV Pittsburgh (2-2, CBS); WTAE-TV Pittsburgh (4-4, ABC); WPXI-TV Pittsburgh (11-11, NBC); WQED Pittsburgh (13-13, ETV); WFMJ-TV Youngstown, Ohio (21-10, NBC); WKBN-TV Youngstown (27-3, CBS); WYTV Youngstown (33-12, ABC); WWWU-TV Morgantown (24-8, ETV); WTOV-TV Steubenville, Ohio (9-6, NBC); WTRF-TV Wheeling (7-5, CBS).

Ownership: Richard McCreary, pres. 25%; Anthony Campanelli, sec. 25%; Walter Matkovich, VP, 25%; Kasimir Majewski, 25%.

Brookhaven. Westover TV Cable Co. Inc. 234 Barrett St., Gratton 26354.

Serves Brookhaven. Taylor county. Smaller TV market.

Subscribers: 913; homes passed: 1,050; total pop in franchised area: 2,500. Started 9/69. Length 16 mi.

Channel usage: total ch capacity 12; TV chs 8; available unused 4. Allband FM.

TV stations: KDKA-TV Pittsburgh (2-2, CBS); WTAE-TV Pittsburgh (4-4, ABC); WDTV Weston (5-5, CBS, ABC); WTRF-TV Wheeling (7-7, CBS); WTOV-TV Steubenville, Ohio (9-9, NBC); WPXI-TV Pittsburgh (11-11, NBC); WWWU-TV Morgantown (24-8, ETV).

Ownership: Richard Core, pres. 51%; Ernest Cheslock, VP, 49%.

Brush Creek. See Ridgeview.

Brushfork. See Bluewell.

Buckhannon. Bettervision CATV Systems. Box 423 Clarksburg 26201. (304) 472-4180. Carrol Rollyson, gen mgr; Gerald Sayres, chief tech. Atty: Philip Angel, Charleston.

Serves Buckhannon, Lorentz, Reger, Deansville, Tennerton. Upshur county. Smaller TV market.

Subscribers: 4,253; homes passed: 5,050; total homes in franchised area: 9,450. Started 1953. Length 65 mi. Charges: instal \$15; \$8/mo. Franchise fee 3%.

Channel usage: total ch capacity 12; TV chs 8 (1 shared); pay cable 1 shared; automated 1; other origination programming 1. Allband FM.

TV stations: WCHS-TV Charleston (8-2, CBS); WBOY-TV Clarksburg (12-3, ABC); WTBS Atlanta (17-3, Ind, satellite); WTAE-TV Pittsburgh (4-4, ABC); WDTV Weston (5-5, 8, CBS, ABC); WTRF-TV Wheeling (7-6, CBS); WTOV-TV Steubenville, Ohio (9-9, NBC); WWWU-TV Morgantown (24-10, ETV).

■ Pay cable: ch 4 (HBO, movies, sports, specials, 75 hrs); 467 subscribers, available to 5,050 homes; charge \$10/mo.

Origination-automated: ch 11 (time/weather, local news, religious, WBUC [AM] Buckhannon, 84 hrs). Other origination: ch 13 (Christian Broadcasting Network).

Ownership: Midwest Corp. (see MSO).

Burnsville. Valley Cablevision Inc, Drawer A Pinch 25156 (304) 965-7025. Jack Wade, mgr; Larry Carson, chief tech. Atty: Cole, Raywid & Braverman, Washington.

Serves Burnsville. Braxton county. Smaller TV market.

Subscribers: 232; homes passed: 265; total homes in franchised area: 300. Started 12/52. Length 8 mi.

Channel usage: total ch capacity 12; TV chs 9; available unused 3. Allband FM.

TV stations: WSAZ-TV Huntington (3-3, NBC); WOAY-TV Oak Hill (4-4, ABC); WDTV Weston (5-5, CBS, NBC); WTRF-TV Wheeling (7-7, CBS); WCHS-TV Charleston (8-8, CBS); WBOY-TV Clarksburg (12-12, NBC, ABC); WOWK-TV Huntington (13-13, ABC); WSWP-TV Grandview (9-9, ETV); WWWU-TV Morgantown (24-10, ETV).

Ownership: Helicon Corp., 100% (see MSO).

Cabell county. See Milton.

Cabin Creek. See Chelyan.

Calre. Bettervision CATV Systems, c/o Marshall Hardware 26337. (304) 659-2710. Carrol Rollyson, gen mgr; Frank Lopez, chief tech. Atty: Philip Angel, Charleston.

Serves Cairo. Ritchie county. Smaller TV market.

Subscribers: 146; homes passed: 221; total homes in franchised area: 250. Started 1967. Length 7 mi.

Charges: instal \$15; \$8/mo. Franchise fee \$100 year or 2%.

Channel usage: total ch capacity 12; TV chs 9; available unused 3. Allband FM.

TV stations: WOAY-TV Oak Hill (4-4, ABC); WDTV Weston (5-5, CBS, ABC); WTRF-TV Wheeling (7-7, CBS); WCHS-TV Charleston (8-8, CBS); WTOV-TV Steubenville, Ohio (9-9, NBC); WBOY-TV Clarksburg (12-12, ABC); WWWU-TV Morgantown (24-10, ETV); WTAP-TV Parkersburg (15-6, NBC); WOWK-TV Huntington (13-13, ABC).

Ownership: Midwest Corp. (see MSO).

Cameron. d/b/a Marshall County Cablesystems. Box 195, 5 Maple Ave. 26033 (304) 686-3502. Harry Dorr, rgnl mgr; Richard Schaeffer, chief tech. Atty: Sullivan & Worcester, Boston.

Serves Cameron. Marshall county. Outside all TV markets.

Subscribers: 550; homes passed: 715; total homes in franchised area: 750. Started 11/47. Length 12 mi.

Charges: instal \$12.50; \$7/mo.

Channel usage: total ch capacity 12; TV chs 10; automated 1. Allband FM.

TV stations: KDKA-TV Pittsburgh (2-2, CBS); WTAE-TV Pittsburgh (4-4, ABC); WPGH-TV Pittsburgh (53-3, Ind); WTRF-TV Wheeling (7-5, CBS); WTOV-TV Steubenville, Ohio (9-9, NBC); WPTT-TV Pittsburgh (22-5, Ind); WQED Pittsburgh (13-13, ETV); WTBS Atlanta (17-8, Ind); WWWU-TV Morgantown (24-12, ETV).

Origination-automated: one ch (time/weather, full time).

Ownership: American Cablesystems Corp., 100% (see MSO).

Camp Creek. See Ridgeview.

Cannelton. Galaxie Cablevision Corp., Drawer 351, Montgomery 25136.

Serves Cannelton, Hugheston, Jodie and Longon. Fayette and Kanawha counties. Top-100 TV market.

West Virginia

Subscribers: 717; homes passed: 820; total pop in franchised area: 2,950. Started 1/67. Length 14 mi.
Channel usage: total ch capacity 12, TV chs 7; available unused 5. Allband FM.

TV stations: WSAZ-TV Huntington (3-3, NBC); WOAY-TV Oak Hill (4-4, ABC); WDTV West (5-5, CBS, ABC); WVVA Bluefield (6-6, NBC); WCHS-TV Charleston (8-8, CBS); WSWP-TV Grandview (9-9, ETV); WOWK-TV Huntington (13-13, ABC).
Ownership: Galaxie Cablevision Corp. (see MSO).

Capels. See Welch.

Carbon. See Decota.

Caretta. See Coalwood.

Cedar Grove. Cedar Grove Cablevision. Box 460 25086. (304) 949-4513. Thomas Hamilton, mgr; David S. Martin, chief tech. Atty: Billheimer, Harris & Montgomery, W.Va.

Serves Cedar Grove, East Bank, Crown Hill, Shrewsbury, Riverside, Mount Carbon, Montgomery, Morris Dr, Kimberley, Kanawha and Fayette counties. Smaller TV market.

Subscribers: 3,000; homes passed: 4,000; total homes in franchised area: 4,100. Started 6/62. Length: 62 mi. Charges: instal \$20; \$7.95. Channel usage: total ch capacity 30; TV chs 8; automated 3; access 1; available unused 14. Allband FM.

TV stations: WSAZ-TV Huntington (3-3, NBC); WOAY-TV Oak Hill (4-4, ABC); WTBS Atlanta (17-4, Ind); WVVA Bluefield (6-6, NBC); WPBY-TV Huntington (33-7, ETV); WCHS-TV Charleston (8-8, CBS); WSWP-TV Grandview (9-9, ETV); WOWK-TV Huntington (13-13, ABC).

■ Pay cable: ch 2 (HBO, movies, 168 hrs); 1300 subscribers, available to 4,000 homes; charge \$10.30/mo.

Origination—access: 1 ch. Other origination: 1 ch (PTL).

Ownership: Phoenix Communications Inc. (see MSO).

Ceredo. See Kenova.

Chapmanville. See Logan.

Charleston. Capitol Cablevision. Box 2673, 209 Broad St. 25301. (304) 345-8480. Peter Littlefield, mgr; Harvey Morgan, chief tech.

Serves Charleston, Dunbar and South Charleston. Kanawha county.

Subscribers: 24,200; homes passed: 33,526. Started 3/78. Length 307 mi. Charges: instal \$17.50; \$6.50/mo. Franchise fee 5%.

Channel usage: total ch capacity 12; TV chs 8; pay cable 1; automated 1; access 1; other origination programming 1. Total radio stations: 17 FM.

TV stations: WOWK-TV Huntington (13-2, ABC); WOAY-TV Oak Hill (4-4, ABC); WCHS-TV Charleston (8-7, CBS); WPBY-TV Huntington (33-6, ETV); WSWP-TV Grandview (9-9, ETV); WTBS Atlanta (17-10, Ind); WXIX-TV Cincinnati (19-11, Ind); WSAZ-TV Huntington (3-12, NBC).

■ Pay cable: ch 5 (HBO); 11,550 subscribers, available to 33,526 homes; charge \$8/mo.

Origination—automated: ch 3 (news, stocks, reports). Access: 2 chs (leased, educ). Other origination: 3 chs (CBN, C-SPAN, USA).

Ownership: American Television & Communications Corp., 100% (see MSO).

Charles Town. C/R TV Cable Inc. Box 570 25414. (304) 725-9185. Larry Willingham, mgr.

Serves Charles Town and Ranson. Jefferson county. Smaller TV market.

Subscribers: 1,000; homes passed: 2,700; total pop in franchised area: 5,300. Started 12/66. Length 30 mi. Charges: instal \$10; \$7/mo. Franchise fee 5%.

Channel usage: total ch capacity 12; TV chs 12. Allband FM.

TV stations: WMAR-TV Baltimore (2-na, NBC); WSAV-TV Harrisonburg, Va. (3-na, ABC, NBC); WRC-TV Washington (4-na, NBC); WTTG Washington (5-na, Ind); WJLA-TV Washington (7-na, ABC); WDMV-TV Washington (9-na, CBS); WBAL-TV Baltimore (11-na, CBS); WJZ-TV Baltimore (13-na, ABC); WDCA-TV Washington (20-na, Ind); WHAG-TV Hagerstown, Md. (25-na, NBC); WETA-TV Washington (26-na, ETV); WBFF Baltimore (45-na, Ind).

Ownership: Great Southern Printing & Mfg. Co.

Charmco. See Rupert.

Chattaroy. Chattaroy Cable Co. Box 3, 25667.

Ownership: Bud E. Kirtner.

Chelyan. Asbury & James TV Cable Service Corp. Drawer 710, Montgomery 25126.

Serves Chelyan, Cabin Creek, Diamond and Quincy. Kanawha county. Top-100 TV market.

Subscribers: 875; homes passed: 1,063; total pop in franchised area: 3,012. Started 6/66. Length 11 mi.

Channel usage: total ch capacity 12; TV chs 9; available unused 3.

TV stations: WOWK-TV Huntington (13-2, 13, ABC); WSAZ-TV Huntington (3-3, NBC); WOAY-TV Oak Hill (4-4, ABC); WCHS-TV Charleston (8-5, 8, CBS); WVVA Bluefield (6-6, NBC); WPBY-TV Huntington (33-7, ETV); WSWP-TV Grandview (9-9, ETV).

Ownership: Asbury & James TV Cable Service Corp. (see MSO).

Chesapeake. See Belle.

Chester. Community TAS, 167 Pennsylvania Ave. 26034.

Serves Chester. Hancock county.

Subscribers: 173; homes passed: 500; total pop in franchised area: 3,900. Started 1/53. Length 2 mi.

Ownership: Community-owned. Enid Ferguson, pres-treas.

Chester. CATV of Ohio Valley Inc. 415 Market St., East Liverpool, Ohio, 43920. (216) 385-4854.

Serves Chester and Newell. Hancock county. Top-100 TV market.

Subscribers: 1,900; homes passed: 2,200; total pop in franchised area: 6,100. Started 1951. Length 24 mi.

Channel usage: total ch capacity 12; TV chs 9, automated 1; available unused 2. Allband FM.

TV stations: KDKA-TV Pittsburgh (2-2, CBS); WTAE-TV Pittsburgh (4-4, ABC); WKBN-TV Youngstown, Ohio (27-5, CBS); WTRF-TV Wheeling (7-7, CBS); WYTV Youngstown (33-8, ABC); WTOV-TV Steubenville, Ohio (9-9, NBC); WPMJ-TV Youngstown (21-10, NBC); WPXI-TV Pittsburgh (11-11, NBC); WOED Pittsburgh (13-13, ETV).

Origination—automated: one ch (time/weather, full time). Other origination: one ch (local origination, full time); one ch (film, 1 hr); one ch (video tape, 3 hrs). Adv accepted.

Ownership: Tele-Communications Inc. (see MSO).

Clarksburg. Teleprompter of Clarksburg Inc. Box 2508 26301. (304) 623-6791. Robert L. Harper Jr., gen mgr; Ron Batson, chief tech. Atty: Young, Morgan & Cann.

Serves Clarksburg, Anmoore, Bridgeport, Nutter Fort, Stonewood. Harrison county. Smaller TV market.

Subscribers: 14,447; homes passed: 15,600; total homes in franchised area: 15,800. Started 1/53. Length 193.5 mi. Charges: instal \$25; \$7/mo. Franchise fee 3%.

Channel usage: total ch capacity 12; TV chs 10 (1 shared); pay cable 1; automated 1 shared; access 1 shared; other origination programming 1 shared; technically unavailable 1. Allband FM.

TV stations: KDKA-TV Pittsburgh (2-3, CBS); WTAE-TV Pittsburgh (4-4, ABC); WDTV West (5-5, CBS, NBC); WPGH-TV Pittsburgh (53-6, Ind); WTRF-TV Wheeling (7-7, CBS); WCHS-TV Charleston (8-8, CBS); WTOV-TV Steubenville, Ohio (9-9, NBC); WBOY-TV Clarksburg (12-10, NBC, ABC); WPXI Pittsburgh (11-11, NBC); WWWU-TV Morgantown (24-13, ETV).

■ Pay cable: ch 2 (Showtime, movies, specials, 88 hrs); 3,002 subscribers, available to 14,447 homes; charge \$10.95/mo.

Origination—automated: ch 8 (time/weather, WWHF-FM Clarksburg, 100 hrs). Access: ch 8 (leased, 25 hrs). Other origination: ch 8 (Showtime promotion).

Ownership: Teleprompter Corp., 100% (see MSO).

Clay. TV Antenna Service Inc. Box 386, War 24892. (304) 875-2216. L. W. Coffey, mgr.

Serves Clay county. Top-100 TV market.

Subscribers: 358; total pop in franchised area: 500. Started 1962.

Channel usage: total ch capacity 5; TV chs 5. Total radio stations: 5 FM.

TV stations: WCHS-TV Charleston (8-2, CBS); WSAZ-TV Huntington (3-3, NBC); WOAY-TV Oak Hill (4-4, ABC); WDTV West (5-5, CBS, ABC); WOWK-TV Huntington (13-6, ABC).

Ownership: TV Antenna Service Inc. (see MSO).

Clearview. See Wheeling.

Clendenin. See Elkview.

Coal Fork. See Port Amherst.

Coalwood. Olga Coal Co. Box 338, 24824. W. D. Dantzier, gen mgr. Atty: Chas. A. Tutwiler, Welch.

Serves Coalwood and Caretta. McDowell county. Smaller TV market.

Subscribers: 551; homes passed: 585; total pop in franchised area: 2,200. Started 7/52. Length 10 mi.. Charges: instal \$125; \$2.50/mo.

Channel usage: total ch capacity 5; TV chs 5.

TV stations: WOWK-TV Huntington (13-2, ABC); WSAZ-TV Huntington (3-3, NBC); WOAY-TV Oak Hill (4-4, ABC); WDBJ-TV Roanoke, Va. (7-5, CBS); WVVA Bluefield (6-6, NBC).

Ownership: Olga Coal Co.

Colliers. Angus TV Cable Co. Serves Colliers.

Columbia. See Powellton.

Comfort. See Racine.

Coopers. See Bluewell.

Corinne. See Sophia.

Costa. See Rumble.

Covel. See Toney Fork Junction.

Cowen. Webster TV Cable Corp. Box 747, Webster Springs, 26288. (304) 847-2888. Sue Tabott, mgr.
Serves Cowen. Webster county. Outside all TV markets.

Subscribers: 532; homes passed: 700; total pop in franchised area: 1,000. Started 9/69. Length 9 mi. Charges: instal \$15; \$8/mo.

Channel usage: total ch capacity 12; TV chs 8; pay cable 1; automated 1; other origination programming 1. Allband FM.

TV stations: WSAZ-TV Huntington (3-3, NBC); WOAY-TV Oak Hill (4-4, ABC); WDTV West (5-5, CBS, ABC); WCHS-TV Charleston (8-8, CBS); WSWP-TV Grandview (9-9, ETV); WBOY-TV Clarksburg (12-12, NBC, ABC); WOWK-TV Huntington (13-13, ABC); WTBS Atlanta (17-7, Ind). ■ Pay cable: ch 10 ■ Pay cable: ch 10 (HBO); charge \$8.95/mo.

Origination—automated: 1 ch (time, weather). Other origination: 1 ch (CBN).

Ownership: Harry H. Harkins Jr., pres, 33 1/3%; Scott S. Harkins, VP, 33 1/3%; Jefferson Harkins, sec-treas, 33 1/3%.

Craigsville. United Cable Corp. General Delivery 26505.

Ownership: Elmon G. Hall & Joseph H. Young, 49% each.

Crede. See Elkview.

Cross Lanes. See St. Albans.

Crown Hill. See Cedar Grove.

Cucumber. See Newhall.

Culloden. See Milton.

Cyclone. Cook Cablevision Service. Box 314, 24827.

Subscribers: 125; homes passed: 130; total pop in franchised area: 450. Started 5/69. Length 5 mi.

Ownership: Lowell J. Cook, 100%.

Cyclone. See Toney Fork Junction.

Danville. See Madison.

Davis. Tucker County TV Cable System. 335 First St., Parsons 26287. (304) 478-2062. Frank Tacy, gen mgr; John Gribble, chief tech.

Serves Davis. Tucker county. Smaller TV market.

Subscribers: 277; homes passed: 280; total pop in franchised area: 868. Started 10/54. Length 3 mi.

Ownership: Ohio Valley Cable Corp. (see MSO).

Davy. Davy TV Cable Co. Box 858, Welch 24801. (304) 436-4788.

Serves Davy. McDowell county. Smaller TV market.

Subscribers: 380; homes passed: 400; total pop in franchised area: 1,500. Started 11/52. Length 6 mi.

Channel usage: total ch capacity 12; TV chs 8; available unused 4. Allband FM.

TV stations: WSAZ-TV Huntington (3-3, NBC); WOAY-TV Oak Hill (4-4, ABC); WCYB-TV Bristol, Va. (5-5, NBC); WJHL-TV Johnson City, Tenn. (11-11, Ind); WVVA Bluefield (6-6, NBC); WCHS-TV Charleston (8-2, CBS); WOWK-TV Huntington (13-13, ABC); WSWP-TV Grandview (9-9, ETV).

Ownership: W. M. Goodson, 100%.

Dawes. See Miami.

Decota. Asbury & James TV Cable Service Corp. Drawer 710, Montgomery 25136.

Serves Decota, Carbon, Holly, Laing, Leewood, Nabob, Quarrer and Wevaco. Kanawha county. Top-100 TV market.

Subscribers: 275; homes passed: 398; total pop in franchised area: 1,232. Started 12/68. Length 7 mi.

Channel usage: total ch capacity 12; TV chs 6; available unused 6.

TV stations: WOWK-TV Huntington (13-2, ABC); WSAZ-TV Huntington (3-3, NBC); WOAY-TV Oak Hill (4-4, ABC); WCHS-TV Charleston (8-5, CBS); WVVA Bluefield (6-6, NBC); WPBY-TV Huntington (33-7, ETV).

Ownership: Asbury & James TV Cable Service Corp. (see MSO).

Deepwater. See Montgomery Heights.

Diamond. See Chelyan.

Dixie. Asbury & James TV Cable Service Corp., Drawer 710, Montgomery 25136. Atty: Cole, Raywid & Braverman, Washington.

Serves Dixie, Belva, Bintree. Fayette county. Top-100 TV market.

Subscribers: 400; homes passed: 412; total pop in franchised area: 1,637. Started 4/70. Length 11 mi.

Channel usage: total ch capacity 12; TV chs 5; available unused 7.

TV stations: WSAZ-TV Huntington (3-3, NBC); WOAY-TV Oak Hill (4-4, ABC); WVVA Bluefield (6-6, NBC); WCHS-TV Charleston (8-5, CBS); WOWK-TV Huntington (13-2, ABC).

Ownership: Asbury & James TV Cable Service Corp. (see MSO).

Dry Branch. See Miami.

Dunbar. See Charleston.

Dupont City. Asbury & James TV Cable Service Corp. Drawer 710, Montgomery 25136 (304) 949-1894.

Serves Dupont City, George Creek, Holly Lawn, West Belle, Malden, Rand. Kanawha county. Top-100 TV market.

Subscribers: 1,461; homes passed: 1,800; total pop in franchised area: 5,338. Started 1966. Length 10 mi.

Channel usage: total ch capacity 12; TV chs 8; available unused 4.

TV stations: WSAZ-TV Huntington (3-na, NBC); WOAY-TV Oak Hill (4-na, ABC); WCHS-TV Charleston (8-na, CBS); WSWP-TV Grandview (9-na, ETV); WOWK-TV Huntington (13-na, ABC); WPBY (33-na, ETV).

Ownership: Asbury & James TV Cable Service Corp. (see MSO).

East Bank. See Cedar Grove.

Eastgulf. Eastgulf TV Association 25835.

Serves Eastgulf. Raleigh county.

Subscribers: 30; total pop in franchised area: 300. Started 1960. Charges: instal \$5; \$3/mo.

Channel usage: total ch capacity 5; TV chs 5.

TV stations: WSAZ-TV Huntington (3-na, NBC); WOWK-TV Huntington (13-na, ABC); WHIS-TV Bluefield (6-na, NBC); WCHS-TV Charleston (8-na, CBS); WOAY-TV Oak Hill (4-na, ABC).

Ownership: Co-op.

East Pearidge. See Barboursville.

East Rainelle. See Rainelle.

Edwight. See Whitesville.

Elbert. See Gary.

Eleanor. Wilderness Cable Co. Rt. 1, Box 71 Red House 25168. (304) 586-9675. Robert E. Legg Jr. VP. Atty: Dow, Lohnes & Albertson, Washington

Serves Bancroft, Poca, Winfield, Hometown, Red House, Rock Branch, Scott Depot, Shawnes Estates, Putnam & Kanawha counties. Top-100 TV market.

Subscribers: 2363; homes passed: 3521. Started 2/77. Length 55 mi. Charges: instal \$10; \$8/mo. Franchise fee 3%.

Channel usage: total ch capacity 30; TV chs 7; pay cable 1; other origination 3.

TV stations: WCHS-TV Charleston (8-2, CBS); WSAZ-TV Huntington, WV (3-3, NBC); WOAY-TV Oak Hill, WV (4-4, ABC); WGN-TV Chicago (9-7, Ind); WSWP-TV Grandview (9-9, ETV); WTBS Atlanta (17-10, Ind); WPBY-TV Huntington (33-11, ETV); WOWK-TV Huntington (13-13, ABC).

■ Pay cable: ch 5 (HBO, movies, sports, specials, 66 hrs); 944 subscribers, available to 2,363 homes; charge \$8.50/mo.

Other origination: 3 chs (CBN, PTL, ESPN).

Ownership: Robert Legg Sr., pres, 51%; Robert Legg Jr., sec, 49%.

Elizabeth. Wirt County TV Cable System. Court St. 26143.

Serves Elizabeth. Wirt county. Smaller TV market.

Subscribers: 82; total pop in franchised area: 821. Started 1953. Charges: \$5.95/mo.

Channel usage: total ch capacity 12; TV chs 8; available unused 4.

TV stations: WBOY-TV Clarksburg (12-na, NBC, ABC); WVVA Bluefield (6-6, NBC); WSAZ-TV Huntington (3-3, NBC); WOWK-TV Huntington (13-na, ABC); WCHS-TV Charleston (8-na, CBS); WDTV West (5-5, CBS, ABC); WOAY-TV Oak Hill (4-4, ABC); WTRF-TV Wheeling (7-7, CBS).

Ownership: Helicon Corp. (see MSO).

Elk Hills. See Elkview.

Elkins. Tygart Valley Cable Corp. 100 Second St. 26241. (304) 636-5000. Ralph Shepler, pres; Odbert Calain, chief tech. Atty: John Busch, Elkins.

Serves Elkins. Randolph county. Smaller TV market. Subscribers: 4,450; homes passed: 5,000. Started 11/53. Length 75 mi. Charges: instal \$10; \$7/mo. Franchise fee 3%.

Channel usage: total ch capacity 20; TV chs 10 (1 shared); pay cable 1 shared; automated 1; available unused 8. Allband FM.

TV stations: KDKA-TV Pittsburgh (2-2, CBS); WHSV-TV Harrisonburg (3-3, NBC, ABC); WTAE-TV Pittsburgh (4-4, ABC); WDTV West (5-5, CBS, ABC); WTRF-TV Wheeling (7-7, CBS); WTOV-TV Steuben-

ville, Ohio (9-8, NBC); WGN-TV Chicago (9-9, Ind); WPXI Pittsburgh (11-11, NBC); WBOY-TV Clarksburg (12-12, NBC, ABC); WWVU-TV Morgantown (24-10, ETV).

■ Pay cable: ch 3 (HBO, movies, sports, full time); 990 subscribers, available to 4,500 homes; charge \$8.95/mo.

Origination-automated: ch 13 (time/weather, news ticker, WJOL [FM] Pittsburgh; full time).

Ownership: Ralph S. Shepler, 16% (see MSO); Ralph Shepler, 16%; C.W. Thorniley, 33% (see MSO).

Elkridge. See Powellton.

Elk Two Mile. See Port Amherst.

Elkview. Valley Cablevision Inc. Drawer A Pinch 25156. (304) 965-7026. Jack Wade, mgr. Atty: Cole, Raywid & Braverman, Washington.

Serves Elkview, Big Chimney, Blue Creek, Clendenin, Crede, Elk Hills, Milliken, Pinch, Youngs Bottom. Kanawha county. Top-100 TV market.

Subscribers: 2,970; homes passed: 3,900; total homes in franchised area: 5,100. Started 1952. Length 77 mi. Charges: instal \$25; \$9.50/mo. Franchise fee 3%.

Channel usage: total ch capacity 12; TV chs 8; pay cable 2; automated 1; other origination programming 1. Allband FM.

TV stations: WOWK-TV Huntington (13-13, ABC); WSAZ-TV Huntington (3-3, NBC); WOAY-TV Oak Hill (4-12, ABC); WPBY-TV Huntington (33-6, ETV); WBS Atlanta (17-10, Ind); WSWP-TV Grandview (9-9, ETV); WCHS-TV Charleston (8-8, CBS).

■ Pay cable: ch 2 (HBO); ch 5 (The Movie Channel); 1050 subscribers, available to 2,970 homes; charge \$10/mo.

Origination-automated: ch 11 (time/weather, full time). Other origination: ch 7 (CBN).

Ownership: Helicon Corp., 100% (see MSO).

Enterprise. See Shinnston.

Eskdale. See Miami.

Fairmont. Teleprompter of Fairmont Inc. Box 907 26554. (304) 366-2880. B. Cousins, gen mgr. Serves Fairmont. Marion county.

Subscribers: 9,971; homes passed: 10,207; total homes in franchised area: 11,142. Started 5/53. Length 120 mi. Charges: instal \$20; \$6.85/mo. Franchise fee 2%.

Channel usage: total ch capacity 12; TV chs 11 (1 shared); pay cable 1; automated 1 shared. Allband FM.

TV stations: KDKA-TV Pittsburgh (2-3, CBS); WTAE-TV Pittsburgh (4-4, ABC); WDTV West (5-5, CBS); WJAC-TV Johnstown, Pa. (6-6, NBC); WTRF-TV Wheeling (7-7, CBS); WWVU-TV Morgantown (24-8, ETV); WTOV-TV Steubenville, Ohio (9-9, NBC); WPGH-TV Pittsburgh (53-10, Ind); WPXI Pittsburgh (11-11, NBC); WBOY-TV Clarksburg (12-12, NBC); WQED Pittsburgh (13-13, ETV).

■ Pay cable: ch 2 (Showtime, movies, 84 hrs)

Origination-automated: ch 8 (weather, WJOL [FM] Pittsburgh; 56 hrs).

Ownership: Teleprompter Corp. (see MSO).

Farmington. Bettervision CATV Systems. Box 226, Clarksburg 26301. (304) 622-4700. Carrol Rollyson, gen mgr; Ben Rawlings, chief tech. Atty: Philip Angel. Serves Farmington and Idamay. Marion county. Smaller TV market.

Subscribers: 795; homes passed: 1,200; total homes in franchised area: 1,500. Started 1954. Length 20 mi. Charges: instal \$15; \$8/mo.

Channel usage: total ch capacity 12; TV chs 11 (1 shared); pay cable 1 shared; other origination programming 1; 12+ ch converters. Allband FM.

TV stations: KDKA-TV Pittsburgh (2-2, CBS); WTAE-TV Pittsburgh (4-4, ABC); WDTV West (5-5, CBS, ABC); WPTT-TV Pittsburgh (22-13, Ind); WTBS Atlanta (17-8, Ind, satellite); WWVU-TV Morgantown (24-6, ETV); WTRF-TV Wheeling (7-7, NBC); WTOV-TV Steubenville, Ohio (9-9, NBC); WPGH-TV Pittsburgh (53-10, Ind); WPXI Pittsburgh (11-11, NBC); WBOY-TV Clarksburg (12-12, NBC, ABC).

■ Pay cable: ch 4 (HBO, movies, sports, specials, 75 hrs); 63 subscribers, available to 1,200 homes; charge \$10/mo.

Origination: ch 3 (Christian Broadcasting Network).

Ownership: Midwest Corp. (see MSO).

Fayetteville. Mountain State Cable Inc. Box 8, Kingwood 26537. A. D. Linville, gen mgr-chief tech.

Serves Fayetteville, Oak Hill and Oak Hill area. Fayette county. Top-100 TV market.

Subscribers: 3,152; homes passed: 5,350; total pop in franchised area: 11,450. Started 10/68. Length 115 mi.

Channel usage: total ch capacity 12; TV chs 9; automated 1; available unused 2. Allband FM.

TV stations: WSAZ-TV Huntington (3-3, NBC); WOAY-TV Oak Hill (4-4, ABC); WDTV West (5-5, CBS, ABC); WVVA Bluefield (6-6, NBC); WDBJ-TV Roanoke, Va. (7-7, CBS); WCHS-TV Charleston (8-8, CBS); WSWP-TV Grandview (9-9, ETV); WLSL-TV Roa-

noke (10-10, NBC); WOWK-TV Huntington (13-13, ABC).

Origination-automated: one ch (time/weather, full time).

Ownership: Wilton Holdings, Inc.

Fenwick. See Richwood.

Flemington. Bettervision CATV Systems. Box 226 Clarksburg 26301. (304) 592-2217. Carrol Rollyson, div mgr; Russell Sayres, chief tech. Atty: Philip Angel, Charleston.

Serves Flemington, Rosemont, Galloway, Brownton, Simpson, Lake Ridge, Rain Tree Acres, Taylor, Harrison & Barbour counties. Smaller TV market.

Subscribers: 819; homes passed: 1,250; total homes in franchised area: 1,430. Started 1967. Length 33 mi. Charges: instal \$15; \$7/mo. Franchise fee 1%, or \$150.

Channel usage: total ch capacity 12; TV chs 9; available unused 3. Allband FM.

TV stations: KDKA-TV Pittsburgh (2-2, CBS); WTAE-TV Pittsburgh (4-4, ABC); WDTV West (5-5, CBS, ABC); WQED Pittsburgh (13-13, ETV); WTRF-TV Wheeling (7-7, CBS); WTOV-TV Steubenville, Ohio (9-9, NBC); WPXI Pittsburgh (11-11, NBC); WWVU-TV Morgantown (24-6, ETV); WBOY-TV Clarksburg (12-12, NBC, ABC).

Ownership: Midwest Corp. (see MSO).

Follansbee. See Mingo Junction, Oh.

Ft. Ashby. See Cumberland, Md.

Fosterville. See Racine.

Four States. See Shinnston.

Franklin. Hartman Cable Inc. Box 245 26807. (304) 358-2281. Woodrow W. Hartman, pres.

Serves Franklin, Ruddle. Pendleton county. Smaller TV market.

Subscribers: 630; homes passed: 630; total homes in franchised area: 700. Started 1957. Length 24 mi. Charges: instal \$10 (town), \$100 (country); \$9/mo (town), \$10/mo (country).

Channel usage: total ch capacity 12; TV chs 5; available unused 7.

TV stations: WHSV-TV Harrisonburg, Va. (3-3, ABC, NBC); WTBS Atlanta (17-4, Ind); WDTV West (5-5, CBS, ABC); WDBJ-TV Roanoke, Va. (7-7, CBS); WLSL-TV Roanoke, Va. (10-10, NBC); WWVU-TV Morgantown (24-12, ETV).

Other origination: 2 chs (CBN, ESPN).

Ownership: W. W. Hartman, pres, 90%; Alice B. Hartman, sec, 9%; William W. Hartman, 1%.

Freeman. See Bluelwell.

Friendly. Friendly TV Cable. 811 Highland Ave., New Martinsville 26155. (304) 455-2653.

Subscribers: 176; homes passed: 190; total pop in franchised area: 528. Started 1/70. Length 7 mi.

Ownership: Consolidated Cable Co., 100%.

Garrison. See Whitesville.

Gary. Welch Antenna Co Inc. Box 553, Welch 24801. Serves Gary, Elbert. McDowell county. Smaller TV market.

Subscribers: 739; homes passed: 775; total pop in franchised area: 2,810. Started 5/67. Length 13 mi.

Channel usage: total ch capacity 12; TV chs 8; available unused 4. Allband FM.

TV stations: WSAZ-TV Huntington (3-3, NBC); WOAY-TV Oak Hill (4-4, ABC); WCYB-TV Bristol, Va. (5-5, NBC); WVVA Bluefield (6-6, NBC); WLSL-TV Roanoke, Va. (10-7, NBC); WCHS-TV Charleston (8-8, CBS); WSWP-TV Grandview (9-9, ETV); WOWK-TV Huntington (13-13, ABC).

Ownership: William Turner.

Gassaway. Braxton Cablevision Corp. 214 Main Ave., Drawer 111, Weston 26452. (304) 269-1111.

Serves Gassaway and Sutton. Braxton county. Smaller TV market.

Subscribers: 1,100; homes passed: 1,741; total pop in franchised area: 2,220. Started 1954. Length 22 mi.

Channel usage: total ch capacity 12; TV chs 9; automated 2; available unused 1. Allband FM.

TV stations: WSAZ-TV Huntington (3-3, NBC); WOAY-TV Oak Hill (4-4, ABC); WDTV West (5-5, CBS, ABC); WCHS-TV Charleston (8-8, CBS); WBOY-TV Clarksburg (12-12, NBC, ABC); WOWK-TV Huntington (13-6, ABC); WWVU-TV Morgantown (24-10, ETV).

Ownership: Martin F. Sweeney, pres, 49%; M. William Adler, VP, 49%.

Gauley Bridge. Asbury & James TV Cable Service Corp. Drawer 710, Montgomery 25136. Atty: Cole, Raywid & Braverman, Washington.

Serves Gauley Bridge and Alta. Fayette county. Top-

West Virginia

100 TV market.

Subscribers: 462; homes passed: 474; total pop in franchised area: 1,881. Started 7/68. Length 14 mi.

Channel usage: total ch capacity 12; TV chs 6; available unused 6. Allband FM.

TV stations: WSAZ-TV Huntington (3-3, NBC); WOAY-TV Oak Hill (4-4, ABC); WVVA Bluefield (6-6, NBC); WCHS-TV Charleston (8-8, CBS); WSWP-TV Grandview (9-9, ETV); WOWK-TV Huntington (13-13, ABC).

Ownership: Asbury & James TV Cable Service Corp. (see MSO).

Georges Creek. See Dupont City.

Giles. See Miami.

Glen Dale. Glendale Cablesystems Corp. d/b/a Marshall County Cablesystems. Box 195, Cameron 26033. (304) 686-3502. Harry Dorr, rgnl mgr; Richard Schaefer, chief tech. Atty: Sullivan and Worcester, Boston. Serves Glen Dale. Marshall county. Top-100 TV market.

Subscribers: 900; homes passed: 1,150; total pop in franchised area: 2,150. Started 11/47. Length 20 mi. Charges: instal \$12.50; \$6.50/mo.

Channel usage: total ch capacity 12; TV chs 7; pay cable 1; automated 1; available unused 4.

TV stations: KDKA-TV Pittsburgh (2-2, CBS); WTAE-TV Pittsburgh (4-4, ABC); WTRF-TV Wheeling (7-5, CBS); WTBS Atlanta (17-na, Ind); WTOV-TV Steubenville, Ohio (9-9, NBC); WPXI Pittsburgh (11-11, NBC); WPGH-TV Pittsburg (3-6, Ind); WQED Pittsburg (13-13, ETV); WYTV Youngstown, Oh (33-8, ABC); WWWU-TV Morgantown (24-12, ETV).

■ Pay cable: one ch (HBO, movies, 168 hrs); 278 subscribers, available to 900 homes; charge \$8.95/mo.

Ownership: American Cablesystems Corp., 100% (see MSO).

Glen Ferris. Galaxie Cablevision Corp. Drawer 351, Montgomery 25136.

Serves Glen Ferris. Fayette county. Top-100 TV market.

Subscribers: 98; homes passed: 110; total pop in franchised area: 575. Started 5/71. Length 2 mi.

Channel usage: total ch capacity 12; TV chs 7; available unused 5. Allband FM.

TV stations: WSAZ-TV Huntington (3-3, NBC); WOAY-TV Oak Hill (4-4, ABC); WDTV Weston (5-5, CBS, ABC); WVVA Bluefield (6-6, NBC); WCHS-TV Charleston (8-8, CBS); WSWP-TV Grandview (9-9, ETV); WOWK-TV Huntington (13-13, ABC).

Ownership: Galaxie Cablevision Corp. (see MSO).

Glen Rogers. See Tonby Fork Junction.

Glenville. Valley Cablevision Inc., Drawer A, Pinch 25156. (304) 965-7026. Jack Wade, mgr; Larry Carson, chief tech. Atty: Cole, Raywid & Braverman, Washington.

Serves Glenville. Gilmer county. Smaller TV market. Subscribers: 650; homes passed: 850; total pop in franchised area: 900. Started 1952. Length 10 mi. Charges: instal \$25; \$9.50/mo.

Channel usage: total ch capacity 12; TV chs 8; pay cable 2; automated 1; other origination programming 1. Allband FM.

TV stations: WSAZ-TV Huntington (3-3, NBC); WOAY-TV Oak Hill (4-4, ABC); WDTV Weston (5-5, CBS, ABC); WTBS Atlanta (17-10, Ind); WCHS-TV Charleston (8-8, CS); WWWU-TV Morgantown (24-11, ETV); WOWK-TV Huntington (13-13, ABC); WBOY-TV Clarksburg (12-6, NBC, ABC).

■ Pay cable: ch 2 (HBO); ch 6 (The Movie Channel); available to 650 homes; charge \$10/mo. Origination-automated: ch 2 (time/weather, full time).

Ownership: Helicon Corp. (see MSO).

Glen White. See Sophia.

Good Hope. See West Milford.

Gorman. Bettervision CATV Systems. 211 Alder St., Oakland, Md. 21550. (301) 334-3546. Carroll Rollyson, gen mgr; Doug Reckart, chief tech. Atty: Philip Angel.

Serves Gorman and Bayard. Grant county. Outside all TV markets.

Subscribers: 255; homes passed 315; total pop in franchised area: 565. Length 8 mi. Charges: instal \$15; \$6/mo. Franchise fee 5%.

Channel usage 12; TV chs 8; available unused 4. Allband FM.

TV stations: WJAC-TV Johnstown, Pa. (6-6, NBC); WTRF-TV Wheeling (7-7, CBS); WTOV-TV Steubenville, Ohio (9-9, NBC); WBOY-TV Clarksburg (12-12, NBC, ABC); KDKA-TV Pittsburgh (2-2, CBS); WWWU-TV Morgantown (24-10, ETV); WTAE-TV Pittsburgh (4-4, ABC); WDTV Weston (5-5, CBS).

Ownership: Midwest Corp. (see MSO).

Grafton. Westover TV Cable Co Inc. 234 Barrett St. 26354.

Serves Grafton and Parkview. Taylor county. Smaller TV market.

Subscribers: 2,565; homes passed: 2,685; total pop in franchised area: 8,755. Started 7/60. Length 46 mi.

Channel usage: total ch capacity 12; TV chs 8; available unused 4. Allband FM.

TV stations: KDKA-TV Pittsburgh (2-2, CBS); WTAE-TV Pittsburgh (4-4, ABC); WDTV Weston (5-5, CBS, ABC); WTRF-TV Wheeling (7-7, CBS); WTOV-TV Steubenville, Ohio (9-9, NBC); WPXI Pittsburgh (11-11, NBC); WBOY-TV Clarksburg (12-12, NBC, ABC); WWWU-TV Morgantown (24-8, ETV).

Ownership: Richard Core, pres, 51%; Ernest Cheslock, VP, 49%.

Grant county. See Petersburg.

Granville. See Morgantown.

Great Cacapon. Tri-State Cable TV Inc. 3 Pa. Ave., Hancock, Md. 21750. James E. Moore, mgr.

Serves Great Cacapon. Morgan county. Smaller TV market.

Subscribers: 130; homes passed: 140; total pop in franchised area: 450. Started 6/68. Length 5 mi.

Channel usage: total ch capacity 7; TV chs 7.

TV stations: WMAR-TV Baltimore (2-2, NBC); WRC-TV Washington (4-4, NBC); WTTG Washington (5-5, Ind); WDCA-TV Washington (20-6, Ind); WJLA-TV Washington (7-7, ABC); WDMV-TV Washington (9-4, CBS); WHAG-TV Hagerstown, Md. (25-11, NBC).

Ownership: Tri-State Cable TV Inc. (see MSO).

Guyan Estates. See Barboursville.

Hambleton. See Parsons.

Hamlin. Armstrong Utilities Inc. 311 Main St. 25523. (304) 824-5111. Atty: Cohen & Berfield, Washington.

Serves Hamlin. Lincoln county. Top-100 TV market.

Subscribers: 783; homes passed: 1,000; total pop in franchised area: 1,703. Started 1971. Length 16 mi.

Channel usage: total ch capacity 12; TV chs 6; available unused 6. Total radio stations: 1 FM.

TV stations: WSAZ-TV Huntington (3-3, NBC); WOAY-TV Oak Hill (4-na, ABC); WVVA Bluefield (6-na, NBC); WCHS-TV Charleston (8-na, CBS); WPBY-TV Huntington (33-na, ETV); WOWK-TV Huntington (13-na, ABC).

Ownership: Armstrong Utilities Inc. (see MSO).

Handley. Cedar Grove TV Cable Corp. Drawer 460, Glasgow 25086. Holds franchise. Kanawha and Fayette counties. Top-100 TV market.

Total pop in franchised area: 8,000.

Ownership: Robert A. Stewart, pres, 24%; Jack Powell, VP, 33%; Van B. James, sec-treas, 24%; Mabel J. Perdue, 9%; Robert A. Stewart Jr., 9%.

Harpers Ferry. Shenmac Trans-Video Corp. Box 15013 Pikesville, Md. 21208.

Serves Harpers Ferry. Jefferson county.

Homes passed: 250; total pop in franchised area: 423. Charges: instal \$15; \$5/mo. Franchise fee 2%.

Ownership: Irwin A. Fern, 100%.

Harrisville. Ritchie TV Cable. Box 1078, Weston 26452.

Serves Harrisville. Ritchie county. Smaller TV market. Total pop in franchised area: 1,464. Started 1964.

Channel usage: total ch capacity 12. Allband FM.

Ownership: Helicon Corp. (see MSO).

Havaco. See Welch.

Helen. See Sophia.

Hemphill. See Welch.

Henderson. See Point Pleasant.

Hendricks. See Parsons.

Hepzibah. See Shinston.

Hernshaw. Asbury & James TV Cable Service Corp. Drawer 710, Montgomery 25136. Atty: Cole, Raywid & Braverman, Washington.

Serves Hernshaw. Kanawha county. Top-100 TV market.

Subscribers: 279; homes passed: 289; total pop in franchised area: 1,196. Started 6/70. Length 8.4 mi.

Channel usage: total ch capacity 12; TV chs 6; available unused 6.

TV stations: WSAZ-TV Huntington (3-3, NBC); WOAY-TV Oak Hill (4-4, ABC); WCHS-TV Charleston (8-5, CBS); WSWP-TV Grandview (9-9, ETV); WOWK-TV Huntington (13-2, 13, ABC); WPBY-TV Huntington (33-7, ETV).

Ownership: Asbury James TV Cable Service Corp. (see MSO).

Hines. See Rupert.

Hinton. Hinton Television Corp. 309 Temple St. 25951.

Serves Hinton. Summers county. Smaller TV market.

Subscribers: 1,332; homes passed: 2,000; total pop in franchised area: 5,000. Started 10/53. Length 25 mi.

Channel usage: total ch capacity 12; TV chs 7; available unused 5. Allband FM.

Holly. See Decota.

Holly Lawn. See Dupont City.

Hughes. See Cannelton.

Hunter Rd. See Port Amherst.

Huntington. Century Huntington Co. Inc. 31 W 6th Ave. Box 2906 25701. (304) 522-8227. Troy Price, mgr; Erv Stauss, chief tech. Atty: R. M. Levy, Huntington.

Serves Huntington. Cabell county. Top-100 TV market.

Subscribers: 7,600; homes passed: 29,400; total pop in franchised area: 32,000. Started 1972. Length 130 mi. Charges: instal \$10; \$7.50/mo.

Channel usage: total ch capacity 12; TV chs 9; automated 1 shared; access 1; other origination programming 1 shared. Allband FM.

TV stations: WSAZ-TV Huntington (3-2, NBC); WTTV Bloomington, Ind. (4-4, Ind); WOUB-TV Athens, Ohio (20-5, ETV); WSWP-TV Grandview (9-6, ETV); WXIX-TV Newport, Ky. (19-9, Ind, cc); WYAH-TV Portsmouth, Va. (27-na, Ind, sat); WTBS Atlanta (17-na, Ind, sat); WPBY-TV Huntington (33-11, ETV); WOWK-TV Huntington (13-12, ABC); WCHS-TV Charleston (8-7, CBS). Microwave: Tower Communications.

Origination-automated: ch 4 (time/weather, 132 hrs); ch 8 (news, full time). Access: ch 10 (city police dept, full time); Other origination: ch 4 (studio, video tape, 36 hrs).

Ownership: Century Communications Corp. (see MSO).

Hurricane. See Milton.

laeger. Southern Community Antenna TV Co. Inc. Box 768 24844.

Serves laeger, Bradshaw. McDowell county. Subscribers: 1,853; homes passed: 2,024; total pop in franchised area: 9,700. Started 3/53. Length 120 mi.

Channel usage: total ch capacity 12.

Ownership: Richard Gaminde, pres, 86%; Vareda Gaminde, VP, sec, treas, 13%.

Idamay. Idamay CATV Co. Box 294, 95 Chestnut St. 26576.

Serves Idamay. Marion county. Smaller TV market.

Subscribers: 864; homes passed: 1,400; total pop in franchised area: 6,000. Started 5/67. Length 100 mi.

Channel usage: total ch capacity 12; TV chs 9; available unused 3. Allband FM.

TV stations: KDKA-TV Pittsburgh (2-na, CBS); WTAE-TV Pittsburgh (4-na, ABC); WDTV Weston (5-na, CBS, ABC); WTRF-TV Wheeling (7-na, CBS); WTOV-TV Steubenville, Ohio (9-na, NBC); WPXI Pittsburgh (11-na, NBC); WBOY-TV Clarksburg (12-na, NBC, ABC); WOED Pittsburgh (13-na, ETV); WWWU-TV Morgantown (24-na, ETV).

Ownership: William Criado, pres, 98.28%; Laura Criado, sec-treas, 0.66%; Frank Ribel Jr., 0.66%.

Indian Meadows. See Milton.

Industrial. See Salem.

Jacksonburg. See Pine Grove.

Jane Lew. See Weston.

Janie. See Whitesville.

Jesse. See Toney Fork Junction.

Jodie. See Cannelton.

Junior. See Belington.

Keith. See Whitesville.

Kenova. C-K Video Inc. 901 Chestnut St. 25530. (304) 453-3539. Jim Keyser, pres; Tom Fitzwater, chief tech. Atty: Glaser & Fletcher, Washington.

Serves Kenova, Ceredo, Spring Valley and other parts of Wayne county. Top-100 TV market.

Subscribers: 3,100; homes passed: 4,700; total pop in franchised area: 6,000. Started 5/74. Length 42 mi. Charges: instal \$20; \$9/mo. Franchise fee 3%.

Channel usage: total ch capacity 21; TV chs 8; pay cable 1; automated 1 shared; access 1 shared; other origination programming 4. Allband FM.

TV stations: WSAZ-TV Huntington (3-2, NBC); WPBO-TV Portsmouth, Ohio (42-4, ETV); WJAB Lorain, Ohio (43-5, Ind, cc); WCHS-TV Charleston (8-8, CBS); WKAS Ashland, Ky. (25-3, ETV); WXIX-TV Newport, Ky. (19-9, Ind, cc); WOWK-TV Huntington (13-12, ABC); WPBY-TV Huntington (33-2, ETV). Microwave: Communications Properties Inc.

■ Pay cable: ch 1 (HBO, movies); 1800 subscribers.

available to 3100 homes; charge \$10/mo.

Access: ch 10. Other origination: 4 chs (CNN, C-SPAN, SPN, Nickelodeon).

Ownership: James Keyser, 82%.

Keyser. Keyser Television Co. 51 N. Main St. Box 335, 26726.

Serves Keyser and suburbs. Mineral county. Outside all TV markets.

Subscribers: 3,225; homes passed: 3,500; total pop in franchised area: 9,000. Started 1952. Length 50 mi.

Channel usage: total ch capacity 12; TV chs 11; automated 1. Allband FM.

TV stations: WMAR-TV Baltimore (2-6, NBC); WSAV-TV Harrisonburg, Va. (3-6, ABC, NBC); WRC-TV Washington (4-4, NBC, cc); WTTG Washington (5-5, Ind); WJAC-TV Johnstown, Pa. (6-6, NBC); WJLA-TV Washington (7-3, ABC); WTJA-TV Altoona, Pa. (10-6, CBS); WBAL-TV Baltimore (11-6, CBS); WJZ-TV Baltimore (13-6, ABC); WDCA-TV Washington (20-6, Ind); WETA-TV Washington (26-6, ETV).

Ownership: Mary S. Huffman, pres, 73%.

Keystone. K & K TV Inc. North Fork, W.V. 24868.

Serves Keystone. McDowell county. Smaller TV market.

Subscribers: 350; homes passed: 400; total pop in Keystone: 1,007. Started 3/53. Length 4 mi. Charges: instal \$10; \$8/mo. Franchise fee 15%.

Channel usage: total ch capacity 12; TV chs 7; available unused 5. Allband FM.

TV stations: WSAZ-TV Huntington (3-na, NBC); WVVA Bluefield (6-na, NBC); WOAY-TV Oak Hill (4-na, ABC); WDBJ-TV Roanoke, Va. (7-na, CBS); WJHL-TV Johnson City, Tenn. (11-na, CBS); WCHS-TV Charleston (8-na, CBS); WOWK-TV Huntington (13-na, ABC); WSWP-TV Grandview (9-na, ETV).

Ownership: K & K TV Inc.

Kimball. Bluefield Cablesystems Corp. Box 1516 Bluefield 24701. (304) 327-5153. Harry Dorr, rgml mgr; Kenneth Sawyers, chief tech. Atty Sullivan & Worcester, Boston.

Serves Kimball. McDowell county. Outside all TV markets.

Subscribers: 260; homes passed: 300; total homes in franchised area: 300. Length 2 1/2 mi. Charges: instal \$25; \$8.75.

Channel usage: total ch capacity 12; TV chs 9; pay cable 1; other origination programming 1.

TV stations: WOWK-TV Huntington (13-13, ABC); WSAZ-TV Huntington (3-3, NBC); WOAY-TV Oak Hill (4-4, ABC); WCYB-TV Bristol, Va. (5-5, NBC); WCHS-TV Charleston (8-8, CBS); WVVA Bluefield (6-6, NBC); WSWP-TV Grandview (9-9, ETV). WTBS Atlanta (17-7, Ind); WJHL-TV Johnson City, Tenn. (11-11, CBS).

■ Pay cable: ch 2 (HBO, movies, sports, specials, 168 hrs); available to 260 homes; charge \$9.95/mo. Other origination: 1 ch (CBN, 168 hrs).

Ownership: American Cablesystems Corp., 100% (see MSO).

Kimberly. See Cedar Grove.

Kingwood. Mountain State Cablevision Box 8, 26537. (304) 329-1360. Allan Schomaker, mgr; J.W. Clark, chief tech.

Serves Kingwood, Kingwood/Albright area and Terra Alta. Preston county. Outside all TV markets.

Subscribers: 2,123; homes passed: 2,271; total pop in franchised area: 2,271. Started 6/67. Length 52 mi. Charges: instal \$15; \$6.79/mo.

Channel usage: total ch capacity 35; TV chs 10; available unused 2. Allband FM.

TV stations: KDKA-TV Pittsburgh (2-2, CBS); WTAE-TV Pittsburgh (4-4, ABC); WDTV West (5-5, CBS, ABC); WJAC-TV Johnstown, Pa. (6-6, NBC); WTRF-TV Wheeling (7-7, CBS); WVVA-TV Morgantown (24-8, ETV); WTOV-TV Steubenville, Ohio (9-9, NBC); WPIX-TV Pittsburgh (11-11, NBC); WBOY-TV Clarksburg (12-12, NBC, ABC); WQED Pittsburgh (13-13, ETV).

Ownership: Wilton Holdings Inc.

Kingwood area. See Kingwood.

Kopperstown. See Toney Fork Junction.

Knollwood. M&R Cablevision Inc. Box 366, Cabin Creek 25035.

Serves Knollwood, North Knollwood. Kanawha county. Top-100 TV market.

Subscribers: 425; homes passed: 575; total pop in franchised area: 1,150. Started 1/72. Length 3 mi.

Channel usage: total ch capacity 20; TV chs 7; available unused 13.

TV stations: WSAZ-TV Huntington (3-na, NBC); WOAY-TV Oak Hill (4-na, ABC); WVVA Bluefield (6-na, NBC); WCHS-TV Charleston (8-na, CBS); WSWP-TV Grandview (9-na, ETV); WOWK-TV Huntington (13-na, ABC); WPBY-TV Huntington (33-na, ETV).

Ownership: Robert A. Stewart, pres, 33 1/3%; Mable J. Perdue, VP, 33 1/3%; R.A. James, sec-treas, 33 1/3%.

Lalng. See Decota.

Lashmeet. See Matoaka.

Lavalette. See Wayne.

Leevale. See Whitesville.

Leewood. See Decota.

Lesage. See Barboursville.

Lewisburg. Greenbrier Cable Corp. Box 224 24901.

Serves Lewisburg. Greenbrier county. Outside all TV markets.

Subscribers: 963; homes passed: 1,500; total pop in franchised area: 2,800. Started 4/65. Length 15 mi.

Channel usage: total ch capacity 12; TV chs 8; available unused 4. Allband FM.

TV stations: WSAZ-TV Huntington (3-2, NBC); WOAY-TV Oak Hill (4-4, ABC); WVVA Bluefield (6-6, NBC); WDBJ-TV Roanoke, Va. (7-7, CBS); WCHS-TV Charleston (8-8, CBS); WSWP-TV Grandview (9-9, ETV); WSLV-TV Roanoke (10-10, NBC); WOWK-TV Huntington (13-13, ABC).

Ownership: John R. LaRue, pres, 15%; John Bransford, VP, 23%; Richard E. Ford, 5%.

Lick Creek. See Rumble.

Linside. See Rich Creek, Va.

Little Creek. See Marshal County.

Logan. Logan Cablevision Inc. 112 Bridge St. 25601. (304) 752-1727. Melvin Cyfers Jr, mgr. Atty: Cole, Raywid & Braverman, Washington.

Serves Logan, Man, West Logan, Mitchell Heights, Chapmanville and parts of Logan county. Boone and Logan counties. Outside all TV markets.

Subscribers: 11,300; homes passed: 11,500; total homes in franchised area: 12,000. Started 1955. Length 150 mi. Charges: instal \$20; \$8.95/mo.

Channel usage: total ch capacity 12; TV chs 8; pay cable 1; automated 1 shared; access 1 shared; other origination programming 2. Allband FM.

TV stations: WPBY-TV Huntington (33-7, ETV); WSAZ-TV Huntington (3-3, NBC); WOAY-TV Oak Hill (4-4, ABC); WVVA-TV Bluefield (6-6, NBC); WCHS-TV Charleston (8-8, CBS); WSWP-TV Grandview (9-9, ETV); WTBS Atlanta (17-11, Ind, satellite), WOWK-TV Huntington (13-13, ABC).

■ Pay cable: ch 2 (HBO); 2,100 subscribers, available to 9,100 homes; charge \$9.50/mo.

Origination-automated: ch 5 (time/weather, WVOW-FM Logan; full time). Access: ch 5 (public, 1 hr). Other origination: ch 10 (Christian Broadcasting Network); ch 12 (Community college, full time).

Ownership: Cable Information Systems Inc. (see MSO).

London. See Cannelton.

Lost Creek. See West Milford.

Loudendale. Asbury and James TV Cable Corp. Holds franchise.

Lumberport. Eagle Television Club. Box 385 26386.

Serves Lumberport. Harrison county. Smaller TV market.

Subscribers: 425; homes passed: 460; total pop in franchised area: 1,150. Started 1955. Length 3 mi.

Channel usage: total ch capacity 11; TV chs 8; available unused 3. Allband FM.

TV stations: KDKA-TV Pittsburgh (2-2, CBS); WTAE-TV Pittsburgh (4-4, ABC); WDTV West (5-5, CBS, ABC); WTRF-TV Wheeling (7-3, CBS); WTOV-TV Steubenville, Ohio (9-6, NBC).

Ownership: J.R. Horner, John M. Cunningham.

Mabscott. See Beckley.

Madison. Bettlevision CATV Systems. 475 Main St. 25130. (304) 369-2559. Carrol Rollyson, div mgr; Eddie Fisher, chief tech. Atty: Philip Angel, Charleston. Serves Madison and Danville. Boone county. Top-100 TV market.

Subscribers: 1,424; homes passed: 2,235; total homes in franchised area: 3,405. Started 1966. Length 31 mi. Charges: instal \$25; \$8/mo. Franchise fee 3%.

Channel usage: total ch capacity 12; TV chs 6; pay cable 1; other origination programming 1; available unused 4. Allband FM.

TV stations: WSAZ-TV Huntington (3-3, NBC); WOAY-TV Oak Hill (4-4, ABC); WCHS-TV Charleston (8-8, CBS); WTBS Atlanta (17-5, Ind); WOWK-TV Huntington (13-13, ABC); WPBY-TV Huntington (33-11, ETV).

■ Pay cable: ch 2 (HBO, movies, sports, specials, 75 hrs); 393 subscribers, available to 2,235 homes; charge \$10/mo.

Other origination: ch 12 (PTL). Ownership: Midwest Corp. (see MSO).

Mahans Lane. See Mingo Junction, Oh.

Malcolm Spring Heights. See Milton.

Malden. See Dupont City.

Man. See Logan.

West Virginia

Mannington. Mannington TV Corp. 206 Pleasants St. 26582. (304) 986-1949. Carrol Rollyson, gen mgr. Atty: Charles Loeb, Charleston.

Serves Mannington and Rachel. Marion county. Smaller TV market.

Subscribers: 333; homes passed: 1,568; total homes in franchised area: 1,500. Started 1954. Length 32 mi. Charges: instal \$15; \$6/mo. Franchise fee 3%.

Channel usage: total ch capacity 12; TV chs 10; available unused 2. Allband FM.

TV stations: KDKA-TV Pittsburgh (2-2, CBS); WTAE-TV Pittsburgh (4-4, ABC); WDTV West (5-5, CBS, ABC); WTRF-TV Wheeling (7-7, CBS); WTOV-TV Steubenville, Ohio (9-9, NBC); WPGH-TV Pittsburgh (53-10, Ind); WPXI-TV Pittsburgh (11-11, NBC); WBOY-TV Clarksburg (12-12, NBC, ABC); WVWU-TV Morgantown (24-8, ETV); WQED-TV Pittsburgh (13-13, ETV).

Ownership: Mannington TV Corp.

Marlinton. MCB Cable Co. Inc. 828 Second Ave. 24954. (304) 799-4888. Raymond Shrader, pres; Preston Meadows, chief tech. Atty: A.E. Cooper.

Serves Marlinton. Pocahontas county. Smaller TV market.

Subscribers: 650; homes passed: 575; total homes in franchised area: 575. Started 5/54. Length 15 mi. Charges: instal \$10; \$6/mo. Franchise fee \$200 annually.

Channel usage: total ch capacity 5; TV chs 5. Allband FM.

TV stations: WOAY-TV Oak Hill (4-4, ABC); WVVA Bluefield (6-6, NBC); WDBJ-TV Roanoke, Va. (7-2, CBS); WSLV-TV Roanoke, Va. (10-5, NBC); WSWP-TV Grandview (9-12, ETV).

Ownership: Raymond Schrader, pres, 25%; Eva Schrader, 25%; William Kane, 25%; Joan Kane, 25%.

Marshal County. Dale's Electronic Service. 2213 First St., Moundsville 26041. (304) 845-5780.

Serves Marshal county, including Big Creek, Little Grave Creek, Middle Grave Creek, Washington Lands.

Subscribers: 412; homes passed 412. Length 20 mi. Ownership: Harold D. Coffield, 100%.

Martinsburg. Warner Amex Cable Communications Inc. of Martinsburg. Box 787, 135 West King St. 25401. (304) 267-2121. C. Stigberg, mgr; Curtis Gregory, chief tech.

Serves Martinsburg. Berkeley county. Smaller TV market.

Subscribers: 3,358; homes passed: 7,687; total homes in franchised area: 14,625. Started 6/66. Length 77 mi. Charges: instal \$15; \$7.32/mo. Franchise fee 3.5%.

Channel usage: total ch capacity 12; TV chs 12. Allband FM.

TV stations: WMAR-TV Baltimore (2-2, NBC); WHSV-TV Harrisonburg, Va. (3-3, ABC, NBC); WRC-TV Washington (4-4, NBC); WTTG Washington (5-5, Ind); WVWU-TV Morgantown (24-6, ETV); WETA-TV Washington (26-6, ETV); WJLA-TV Washington (7-7, ABC); WHAG-TV Hagerstown, Md. (25-8, NBC); WQVM-TV Washington (9-9, CBS); WDCA-TV Washington (20-10, Ind); WBAL-TV Baltimore (11-11, CBS); WGAL-TV Lancaster, Pa. (8-12, NBC); WJZ-TV Baltimore (13-13, ABC); WLYH-TV Lancaster, Pa. (15-2); WBFF Baltimore (45-11, Ind).

Ownership: Warner Amex Cable Communications Inc. (see MSO).

Mason. See Point Pleasant.

Masontown. H & M Cable Service Inc. Box F 26542. (304) 857-6910.

Matoaka. Master Telecable Inc. Box 458, Peterstown 24963. (304) 753-4210 G. K. Chandler, pres.

Serves Matoaka and Lashmeet. Mercer county. Smaller TV market.

Subscribers: 471; homes passed: 600; total homes in franchised area: 900. Started 1952. Length 12 mi. Charges: instal \$15; \$8/mo. Franchise fee 3% Matoaka only.

Channel usage: total ch capacity 20; TV chs 8, other origination programming 1; available unused 11. Allband FM.

TV stations: WOAY-TV Oak Hill (4-4, ABC); WVVA Bluefield (6-6, NBC); WDBJ-TV Roanoke, Va. (7-7, CBS); WSWP-TV Grandview (9-9, ETV); WSLV-TV Roanoke, Va. (10-10, NBC); WSAZ-TV Huntington (3-3, NBC); WJHL-TV Johnson City, Tenn. (11-11, CBS); WTBS Atlanta (17-12, Ind).

Origination: ch 8 (Christian Broadcasting Network). Ownership: Master Telecable Inc., 100%.

McMechen. Capital Radio & TV Inc. 909 Marshall St. 26040.

Serves McMechen. Marshall county. Top-100 TV market.

Subscribers: 300; total pop in franchised area: 2,999. Started 1951.

West Virginia

Channel usage: TV chs 4.

TV stations: KDKA-TV Pittsburgh (2-na, CBS); WPXI Pittsburgh (11-na, NBC); WVUU-TV Morgantown (24-na, ETV); WPGH-TV Pittsburgh (53-na, Ind).

Ownership: Capital Radio & TV Co.

Meadowdale. Westover TV Cable Co Inc. 234 Barrett St., Grafton 26354.

Serves Meadowdale and Monongah. Smaller TV market.

Subscribers: 899; homes passed: 1,300; total pop in franchised area: 3,500. Started 7/58. Length 20 mi.

Channel usage: total ch capacity 12; TV chs 8; available unused 4. Allband FM.

TV stations: KDKA-TV Pittsburgh (2-2, CBS); WTAE-TV Pittsburgh (4-4, ABC); WDTV West (5-5, CBS, ABC); WTRF-TV Wheeling (7-7, CBS); WTOV-TV Steubenville, Ohio (9-9, NBC); WPXI Pittsburgh (11-11, NBC); WBOY-TV Clarksburg (12-12, NBC, ABC); WVUU-TV Morgantown (24-8, ETV).

Ownership: Richard Core, pres, 51%; Ernest Cheslock, VP, 49%.

Mercer county. See Princeton.

Miami. Asbury & James TV Cable Service Corp. Drawer 710, Montgomery 25136.

Serves Miami, Dawes, Dry Branch, Giles, Ohley, Eskdale, Ronda, Sharon. Kanawha county. Top-100 TV market.

Subscribers: 1,066; homes passed: 1,123; total pop in franchised area: 4,477. Started 1966. Length 21 mi.

Channel usage: total ch capacity 12; TV chs 9; available unused 3.

Ownership: Asbury & James TV Cable Service Corp. (see MSO).

Middlebourne. Middlebourne TV Cable. Drawer 2, Jerusalem, Ohio 43747. (614) 926-1742. Paul Richards, owner - mgr. Atty: Bill Lemons, New Martinsville.

Serves Middlebourne. Tyler county. Outside all TV markets.

Subscribers: 408; homes passed: 450; total homes in franchised area: 490. Started 11/64. Length 14 mi. Charges: instal \$10; \$6/mo. Franchise fee \$150 yearly.

Channel usage: total ch capacity 12; TV chs 10. Allband FM.

TV stations: WTAE-TV Pittsburgh (4-4, ABC); WPXI Pittsburgh (11-11, NBC); KDKA-TV Pittsburgh (2-2, CBS); WPTT-TV Pittsburgh, Pa. (22-8, Ind); WDTV West (5-5, CBS, ABC); WTAP-TV Parkersburg (15-6, NBC); WTRF-TV Wheeling (7-7, CBS); WTOV-TV Steubenville, Ohio (9-9, NBC); WVUU-TV Morgantown (24-10, ETV); WBOY-TV Clarksburg (12-12, ABC).

Ownership: Paul E. Richards, 100%.

Middle Grave Creek. See Marshall County.

Midway. See Sophia.

Milliken. See Elkview.

Milton. Key-White Video Inc. 1042 Pike St. 25541. (304) 522-2654. Dennis E. Powers, mgr and chief tech. Atty: Glaser & Fletcher, Washington, D.C.

Serves Milton, Culloden, Indian Meadows, Ona, Hurricane, Malcolm Springs. Cabell and Putnam counties. Top-100 TV market.

Subscribers: 2,700; homes passed: 6,000; total homes in franchised area: 12,000. Started 4/76. Length 60 mi. Charges: instal \$15; \$7/mo. Franchise fee 3%.

Channel usage: total ch capacity 12; TV chs 9; other origination programming 1; available unused 2. Allband FM.

TV stations: WSAZ-TV Huntington (3-2, NBC); WPBO-TV Portsmouth, Ohio (42-4, ETV); WXIX-TV Newport, Ky. (19-5, Ind, p); WKAS Ashland, Ky. (25-6, ETV); WCHS-TV Charleston (8-7, CBS); WSWP-TV Grandview (9-9, ETV); WPBY-TV Huntington (33-11, ETV); WOWK-TV Huntington (13-12, ABC). Microwave: CARS.

Origination: ch 10 (studio, video, juke box, movies, 160 hrs).

Ownership: Glen W. Hall, pres, 31%; James W. Keyes, VP & gen mgr, 31%; E. Dennis White, VP & secy, 31%.

Minersville. See Point Pleasant.

Mitchell Heights. See Logan.

Monongah. See Meadowdale.

Monongalia county. See Morgantown.

Montcalm. See Bluewell.

Montcoal. See Whitesville.

Montgomery. See Cedar Grove.

Montgomery Heights. Asbury & James TV Cable Service Corp. Drawer 710, Montgomery 25136. Atty: Cole, Raywid & Braverman, Washington.

Serves Montgomery Heights, Deepwater. Fayette county. Top-100 TV market.

Subscribers: 164; homes passed: 200; total pop in franchised area: 792. Started 8/63. Length 6 mi.

Channel usage: total ch capacity 12; TV chs 5; available unused 7.

TV stations: WSAZ-TV Huntington (3-3, NBC); WOAY-TV Oak Hill (4-4, ABC); WVVA Bluefield (6-6, NBC); WCHS-TV Charleston (8-5, CBS); WOWK-TV Huntington (13-2, ABC).

Ownership: Asbury & James TV Cable Service Corp. (see MSO).

Moorefield. First West Virginia Cablevision Corp. 212 S. Elm St. 26836. (304) 538-6811. Allan Schomaker, gen mgr; Norman Barb, chief tech.

Serves Moorefield. Hardy county. Outside all TV markets.

Subscribers: 968; homes passed: 1148; pop in franchised area: 2,124. Started 8/69. Length 39 mi. Charges: instal \$30.85; \$9.79/mo. Franchise fee 3%.

Channel usage: total ch capacity 13; TV chs 9; pay cable 1; other origination programming 3. Allband FM.

TV stations: WWPB Hagerstown, Md. (31-8, ETV); WHSV-TV Harrisonburg, Va. (3-3, ABC, NBC); WHAG-TV Hagerstown, Md. (25-4, NBC); WTTG Washington (5-5, Ind); WJAC-TV Johnstown, Pa. (6-6, NBC); WDCA-TV Washington (20-7, Ind); WDMV-TV Washington (9-9, CBS); WVUU-TV Morgantown (24-12, ETV); WTBS Atlanta (17-13, Ind).

■ Pay cable: ch 2 (HBO, movies, sports, 70 hrs); 199 subscribers, available to 968 homes.

Other origination: 3 chs (Nickelodeon, ESPN, CBN).

Ownership: First West Virginia Cablevision Corp.

Morgantown. Teleprompter Corporation. Box 890 26505. (304) 296-8257. Gerald Warren, mgr; Roy Murray, chief tech.

Serves Morgantown, Star City, Granville, Osage, and other parts of Monongalia county. Smaller TV market.

Subscribers (including Rowlesburg headend): 12,500; homes passed: 14,500; total homes in franchised area: 16,000. Started 1952. Length 130 mi. Charges: instal \$0; \$7/mo. Franchise fee 3% principal franchise; other arrangements in smaller franchises.

Channel usage: total ch capacity 12; TV chs 10; pay cable 1; automated 1 shared; access 1 shared. Allband FM.

TV stations: KDKA-TV Pittsburgh (2-3, CBS); WTAE-TV Pittsburgh (4-4, ABC); WDTV West (5-5, CBS); WPGH-TV Pittsburgh (53-6, Ind); WTRF-TV Wheeling (7-7, CBS); WVUU-TV Morgantown (24-8, ETV); WTOV-TV Steubenville, Ohio (9-9, NBC); WPXI Pittsburgh (11-11, NBC); WBOY-TV Clarksburg (12-12, NBC); WQED Pittsburgh (18-13, ETV).

■ Pay cable: ch 2 (Showtime, movies, specials, 110 hrs); available to 12,000 homes; charge \$9.95/mo.

Origination-automated: ch 10 (time/weather, local programs, films, tapes).

Ownership: Teleprompter Corp., 100% (see MSO).

Morris Dr. See Cedar Grove.

Mozart. See Wheeling.

Moundsville. Community TCI of Ohio Inc. 411 2002 First St., Box 594, 26041. (304) 845-2000. Darryl Costanzo, mgr; Herb Tucker, chief tech.

Serves Moundsville. Marshall county. Top-100 TV market.

Subscribers: 4,772; homes passed: 5,078; total homes in franchised area: 5,078. Started 6/52. Length 40 mi. Charges: instal \$5.95; \$5.50/mo.

Channel usage: total ch capacity 12; TV chs 9; automated 1; available unused 2. Allband FM.

TV stations: KDKA-TV Pittsburgh (2-2, CBS); WTAE-TV Pittsburgh (4-4, ABC); WTRF-TV Wheeling (7-3, CBS); WVUU-TV Morgantown (24-12, ETV); WTOV-TV Steubenville, Ohio (9-9, NBC); WTBS Atlanta (17-5, Ind); WQED Pittsburgh (13-13, ETV); WIIIC-TV Pittsburgh (11-11, NBC); WOUC-TV Cambridge, Oh (44-7, ETV).

Origination-automated: one ch (time/weather, full time).

Ownership: Tele-Communications Inc. (see MSO).

Mount Hope. Bettervision CATV Systems, 717 Main St. 25880. (304) 877-6819. Carrol Rollyson, gen mgr; L. S. Jones, chief tech. Atty: Philip Angel, Charleston.

Serves Mount Hope. Fayette county. Smaller TV market.

Subscribers: 1,132; homes passed: 1,635; total homes in franchised area: 2,367. Started 4/67. Length 34 mi. Charges: instal \$15; \$7/mo. Franchise fee 3%.

Channel usage: total ch capacity 12; TV chs 9; available unused 3. Allband FM.

TV stations: WOAY-TV Oak Hill (4-2, ABC); WSAZ-TV Huntington (3-3, NBC); WDTV West (5-5, CBS, ABC); WVVA Bluefield (6-6, NBC); WDBJ-TV Roanoke, Va. (7-7, CBS); WCHS-TV Charleston (8-8, CBS); WSWP-TV Grandview (9-9, ETV); WOWK-TV Huntington (13-13, ABC); WCHS-TV Charleston (8-8, CBS).

Ownership: Midwest Corp. (see MSO).

Mullens. Farleys TV Cable Service Inc. Box 787, 317 Moran Ave. 25882. (304) 294-6332. D.C. Farley Jr., mgr.

Serves Mullens. Wyoming county. Smaller TV market.

Subscribers: 997; homes passed: 1,010; total pop in franchised area: 3,000. Started 7/70. Length 15 mi.

Channel usage: total ch capacity 8; TV chs 8. Allband FM.

TV stations: WSAZ-TV Huntington (3-3, NBC); WOAY-TV Oak Hill (4-4, ABC); WCYB-TV Bristol, Va. (5-5, NBC); WVVA Bluefield (6-6, NBC); WDBJ-TV Roanoke, Va. (7-7, CBS); WCHS-TV Charleston (8-8, CBS); WSWP-TV Grandview (9-9, ETV); WOWK-TV Huntington (13-13, ABC).

Ownership: D.C. Farley Jr.

Nabob. See Decota.

Naoma. See Whitesville.

Nellis. See Ridgeview.

Nemours. See Bluewell.

New Cumberland. CATV of Ohio Valley Inc. 415 Market St., East Liverpool, Ohio 43920. (216) 385-4854.

Serves New Cumberland. Hancock county.

Subscribers: 508; homes passed: 643; total pop in franchised area: 1,865. Started 6/76. Length 12 mi.

Ownership: Tele-Communications 100% (see MSO).

Newell. See Chester.

Newhall. Brewster Radio & TV Service. Box 68 24866. (304) 875-3462.

Serves Newhall and Cucumber. McDowell county. Smaller TV market.

Subscribers: 209; homes passed: 226; total pop in franchised area: 900. Started 12/53. Length 7 mi.

Channel usage: total ch capacity 5; TV chs 5.

TV stations: WVVA Bluefield (6-6, NBC); WOAY-TV Oak Hill (4-4, ABC); WSAZ-TV Huntington (3-3, NBC); WOWK-TV Huntington (13-5, ABC); WJHL-TV Johnson City, Tenn. (11-2, CBS); WSWP-TV Grandview (9-5, ETV).

Ownership: Ambrose Brewster.

New Haven. See Point Pleasant.

New Martinsville. New Vision Cable Co. Box 67 26155. (304) 337-8881. William Thompson, mgr.

Serves New Martinsville and Paden City. Wetzel and Tyler counties. Top-100 TV market.

Subscribers: 3,458; homes passed: 3,750; total pop in franchised area: 10,202. Started 6/57. Length 87 mi. Charges: instal \$13; \$7.28/mo. Allband FM. Franchise fee 1%.

Channel usage: total ch capacity 12; TV chs 10; automated 2. Allband FM.

TV stations: KDKA-TV Pittsburgh (2-2, CBS); WTAE-TV Pittsburgh (4-4, ABC); WDTV West (5-5, CBS, ABC); WTRF-TV Wheeling (7-7, CBS); WVUU-TV Morgantown (24-8, ETV); WTOV-TV Steubenville, Ohio (9-9, NBC); WPGH-TV Pittsburgh (53-10, Ind); WPXI Pittsburgh (11-11, NBC); WBOY-TV Clarksburg (12-12, NBC, ABC); WTBS Atlanta (17-13, Ind).

■ Pay cable: ch 3 (HBO, movies); charge \$8.95/mo.

Origination-automated: ch 6 (time/weather). Other origination: one ch (local origination, 2 hrs); ch 3 (Christian Broadcasting Network).

Ownership: Jefferson Cullip, VP, 49% (see MSO); Ada Cullip, sec, 1%; Harry Harkins, pres, 49% (see MSO); Rosalene Harkins, treas, 1%.

New Richmond. See Pineville.

Nitro. See Saint Albans.

Nolan. Williamson Television Co. 1875 W. Third Ave., Williamson 25661.

Serves Nolan, Sharples and Yolyn. Mingo and Logan counties. Outside all TV markets.

Subscribers: 328; homes passed: 464; total pop in franchised area: 1,799. Started 1961. Length 15 mi.

Channel usage: total ch capacity 5; TV chs 3; available unused 2.

TV stations: WSAZ-TV Huntington (3-3, NBC); WOWK-TV Huntington (13-2, ABC); WCHS-TV Huntington (8-8, CBS).

Ownership: R.D. Van Meter (see MSO).

North Knollwood. See Knollwood.

North River. See Shanks.

Nutter Fort. See Clarksburg.

Oak Hill. See Fayetteville.

Oak Hill. Mountain State Cablevision. Drawer M 25901. (304) 465-5071. Allan Schomaker, mgr; Herman Hudnal, chief tech.

Serves Oak Hill, Fayetteville. Fayette county.

Subscribers: 4,386; homes passed: 5,253; total homes in franchised area: 6,125. Length 120 mi. Charges: instal \$29.95; \$8.50/mo.

Channel usage: total ch capacity 35; TV chs 11.

Ohley. See Miami.

Osage. See Morgantown.

Orgas. See Whitesville.

Pack Branch. See Whitesville.

Packville. See Whitesville.

Paden City. See New Martinsville.

Parkersburg. Duffee's TV Cable Co. 1737 E. 7th St. 26101. (304) 485-7433. C. F. Erickson, VP, Jim Steele, chief tech.

Serves Parkersburg and Vienna, W. Va.; Belpre, Ohio, Wood (W.Va.) and Washington (Ohio) counties. Smaller TV market.

Subscribers: 24,812; homes passed: 31,000; total homes in franchised area: 31,000. Started 12/60. Length 490 mi. Charges: instal \$10; \$8.50/mo.

Channel usage: total ch capacity 15; TV chs 10; pay cable 1; other origination 1; automated 1; access 1.

TV stations: WSAZ-TV Huntington (3-na, NBC); WOWK-TV Huntington (13-na, ABC); WTAP-TV Parkersburg (15-na, NBC); WCHS-TV Charleston (8-na, CBS); WDTV Westons (5-na, CBS, ABC); WBNS-TV Columbus, Ohio (10-na, CBS); WTVN-TV Columbus, Ohio (6-na, ABC). Microwave: TMI.

■ Pay cable: ch 21 (HBO).

Origination-automated: one ch (time/weather); other origination: ch 9 (movies and syndicated, 14 hrs). Adv accepted.

Ownership: C.O. Erickson & Family, 100%.

Parkview. See Grafton.

Parsons. Tucker County TV Cable System. 335 First St. 26287. (304) 478-2062. John M. Gribble, mgr-chief tech.

Serves Parsons, Hambleton, Hendricks and Porterwood. Tucker county. Smaller TV market.

Subscribers: 1,151; homes passed: 1,700; total homes in franchised area: 1,700. Started 1953. Length 20 mi. Charges: instal \$10.30; \$5.15/mo. Franchise fee 2%.

Channel usage: total ch capacity 12; TV chs 8; automated 1; other origination programming 1; available unused 2. Allband FM.

TV stations: KDKA-TV Pittsburgh (2-2, CBS); WTAE-TV Pittsburgh (4-4, ABC); WDTV Westons (5-5, CBS, ABC); WTRF-TV Wheeling (7-7, CBS); WTOV-TV Steubenville, Ohio (9-9, NBC); WVVU-TV Morgantown (24-10, ETV); WPXI Pittsburgh (11-11, NBC); WBOY-TV Clarksburg (12-12, NBC, ABC).

Origination-automated: ch 3 (weather station, WSHH [FM] Pittsburgh; full time). Other origination: ch 6 (religious studio, remote live, 20 1/2 hrs).

Ownership: Ohio Valley Cable Corp. (see MSO).

Paw Paw. Potomac Valley Television Co. Inc. 201 S. Mechanic St., Cumberland, Md. 21502. (301) 722-6540. John R. Rannels, VP; James B. Grabenstein, chief tech. Atty: Smith & Pepper, Washington.

Serves: Paw Paw. Morgan county. Smaller TV market.

Subscribers: 255; homes passed: 260; total pop in franchised area: 706. Started 12/68. Length 7 mi. Charges: instal \$15.45; \$7.47/mo.

Channel usage: total ch capacity 12; TV chs 10; available unused 2. Allband FM.

TV stations: WMAR-TV Baltimore (2-2, NBC); WHSV-TV Harrisonburg, Va. (3-3, ABC, NBC); WHAG-TV Hagerstown, Md. (25-4, NBC); WTTG Washington (5-5, Ind); WJAC-TV Johnstown, Pa. (6-6, NBC); WJLA-TV Washington (7-7, ABC); WDMV-TV Washington (9-9, CBS); WWPB-TV Hagerstown (31-11, ETV); WVVU-TV Morgantown (24-12, ETV); WDCA-TV Washington (20-13, Ind).

Ownership: Potomac Valley Television Co. Inc. (see MSO).

Pennsboro. Bettervision CATV Systems. Box 652 26415. (304) 659-2710. Carrol Rollyson, gen mgr; Frank Lopez, chief tech. Atty: Philip Angel, Charleston.

Serves Pennsboro. Ritchie county. Smaller TV market.

Subscribers: 629; homes passed: 853; total homes in franchised area: 1,499. Started 1966. Length 41 mi. Charges: instal \$15; \$8/mo. Franchise fee 5% or \$100.

Channel usage: total ch capacity 12; TV chs 11; available unused 1. Allband FM.

TV stations: KDKA-TV Pittsburgh (2-2, CBS); WOAY-TV Oak Hill (4-4, ABC); WDTV Westons (5-5, CBS, ABC); WTRF-TV Wheeling (7-7, CBS); WCHS-TV Charleston (8-8, CBS); WTOV-TV Steubenville, Ohio (9-9, NBC); WBOY-TV Clarksburg (12-12, NBC, ABC); WVVU-TV Morgantown (24-10, ETV); WTAP-TV Parkersburg (15-6, NBC); WOWK-TV Huntington (13-13, ABC); WSAZ-TV Huntington (3-3, NBC).

Ownership: Midwest Corp. (see MSO).

Petersburg. Oates TV Inc. Box 638 26847. Charlotte H. Rohrbaugh, mgr.

Serves Petersburg and part of Grant county, both in Grant county. Outside all TV markets.

Subscribers: 719; homes passed: 1,260; total pop in franchised area: 2,325. Started 4/58. Length 14 mi. Franchise fee 3%.

Channel usage: total ch capacity 5; TV chs 5. Total radio stations: 7 FM.

TV stations: KDKA-TV Pittsburgh (2-2, CBS); WHSV-TV Harrisonburg, Va. (3-3, ABC, NBC); WDCA-TV Washington (20-4, Ind); WTTG Washington (5-5, Ind); WJAC-TV Johnstown, Pa. (6-6, NBC).

Ownership: Charlotte H. Rohrbaugh.

Petertown. See Rich Creek, Va.

Pettus. See Whitesville.

Peytonia. See Racine.

Phillippi. Rip-Shin TV Association Inc. 205 S. Main St. 26416. (304) 457-1852. Clyde Hibbs, Jr., mgr.

Serves section of Phillippi. Barbour county. Smaller TV market.

Subscribers: 172; total pop in franchised area: 2,228. Started 1953.

Channel usage: total ch capacity 10; TV chs 6. Total radio stations: 1 FM.

TV stations: KDKA-TV Pittsburgh (2-2, CBS); WDTV Westons (5-na, CBS, ABC); WTOV-TV Steubenville (9-na, NBC); WTAE-TV Pittsburgh (4-4, ABC); WTRF-TV Wheeling (7-na, CBS); WBOY-TV Clarksburg (12-na, NBC, ABC).

Ownership: Co-op.

Phillipi. Bettervision CATV Systems. Box 126 26416. (304) 457-2074. Carrol Rollyson, gen mgr; Rick Zickloose, chief tech. Atty: Philip Angel, Charleston.

Serves Phillippi. Barbour county. Smaller TV market.

Subscribers: 1,229; homes passed 1,710; total homes in franchised area: 2,910. Started 1954. Length 40 mi. Charges: instal \$15; \$6/mo. Franchise fee 1% or \$100.

Channel usage: total ch capacity 12; TV chs 11; available unused 3. Allband FM.

TV stations: KDKA-TV Pittsburgh (2-2, CBS); WTAE-TV Pittsburgh (4-4, ABC); WDTV Westons (5-5, CBS, ABC); WTRF-TV Wheeling (7-7, CBS); WCHS-TV Charleston (8-8, CBS); WTOV-TV Steubenville, Ohio (9-9, NBC); WPGH-TV Pittsburgh (53-10, Ind); WPXI Pittsburgh (11-11, NBC); WBOY-TV Clarksburg (12-12, NBC, ABC); WQED Pittsburgh (13-13, ETV); WVVU-TV Morgantown (24-8, ETV).

Ownership: Midwest Corp. (see MSO).

Piedmont. Upper Potomac Television Co. 77 Ashfield St. 26750. (304) 355-2301. Atty: H.P. Whitworth, Westernport, Md.

Serves Piedmont and Beryl. Mineral county. Outside all TV markets.

Subscribers: 2,020; homes passed: 2,410; total homes in franchised area: 2,245. Started 11/51. Length 50 mi. Charges: instal \$15; \$6.75/mo. Franchise fee \$990 a year.

Channel usage: total ch capacity 12; TV chs 10; automated 1; other origination programming 1. Allband FM.

TV stations: WDMV-TV Washington (9-2, CBS, cc); WJLA-TV Washington (7-3, ABC, cc); WHAG-TV Hagerstown, Md. (25-4, NBC, cc); WTTG Washington (5-5, Ind, cc); WJZ-TV Baltimore (13-6, ABC, cc); WGAL-TV Lancaster, Pa. (8-6, NBC, cc); WTAJ-TV Altoona, Pa. (10-6, CBS, cc); WBAL-TV Baltimore (11-6, CBS, cc); WMAR-TV Baltimore (2-6, NBC, cc); WDCA-TV Washington (20-7, Ind, cc); WWPB-TV Hagerstown (31-9, ETV); WJAC-TV Johnstown, Pa. (6-10, NBC); WHSV-TV Harrisonburg, Va. (3-11, ABC); WVVU-TV Morgantown (24-12, ETV).

Origination-automated: ch 13 (time/weather, WFRE [FM] Frederick, Md.; full time). Other origination: ch 8 (public affairs, news, sports, religious, instructional, educational, entertainment, 91 hrs).

Ownership: The Essex Group (see MSO).

Pinch. See Elkview.

Pine Grove. Bettervision CATV Systems. Box 226, Clarksburg 26301. Carrol Rollyson, division mgr; Bob Lonley, chief tech. Atty: Philip Angel, Charleston.

Serves Pine Grove, Jacksonburg, Reader and Smithfield. Wetzel county. Smaller TV market.

Subscribers: 865; homes passed: 1,115; total homes in franchised area: 1,367. Started 1954. Length 28 mi. Charges: instal \$15.45; \$7/mo. Franchise fee 1% plus \$25.

Channel usage: total ch capacity 12; TV chs 10; available unused 2. Allband FM.

TV stations: KDKA-TV Pittsburgh (2-2, CBS); WTAE-TV Pittsburgh (4-4, ABC); WDTV Westons (5-5, CBS, ABC); WPGH-TV Pittsburgh (53-6, Ind); WTRF-TV Wheeling (7-7, CBS); WTOV-TV Steubenville, Ohio (9-9, NBC); WBOY-TV Clarksburg (12-12, NBC, ABC); WVVU-TV Morgantown (24-10, ETV); WTAP-TV Parkersburg (15-10, NBC); WPXI Pittsburgh (11-11, NBC); WQED Pittsburgh (13-3, ETV).

Ownership: Midwest Corp. (see MSO).

Pineville. Pineville TV Cable Co. Inc. Box 589 24874. Serves Pineville, New Richmond, Rockview, Wyoming county.

Subscribers: 968; homes passed: 990; total popula-

tion in franchised area: 3,960. Started 11/52. Length 17.4 mi.

Ownership: Pineville TV Cable Co. Inc.

Pleasant Valley. See Fairmont.

Point Lick. See Port Amherst.

Point Pleasant. Bettervision CATV Systems. Box 106 25550. (304) 675-3398. Richard Newell, mgr; Lester Arrett, chief engr. Atty: Philip Angel, Charleston.

Serves Point Pleasant, Henderson, Mason, Minersville, New Haven and Syracuse, all West Virginia; Gallipolis, Middleport and Pomeroy, all Ohio. Mason county, W.Va.; Gallia and Meigs counties in Ohio. Outside all TV markets.

Subscribers: 6,280; homes passed: 8,985; total homes in franchised area: 17,033. Started 1971. Length 139 mi. Charges: instal \$10; \$7/mo. Franchise fee 3%.

Channel usage: total ch capacity 20; TV chs 8; pay cable 1; automated 1; other origination programming 1; available unused 9. Allband FM.

TV stations: WTBS Atlanta (17-5, Ind); WCHS-TV Charleston (8-8, CBS); WOWK-TV Huntington (13-13, ABC); WOUB-TV Athens, Ohio (20-11, ETV); WTAP-TV Parkersburg (15-7, NBC); WSAZ-TV Huntington (3-2, NBC); WPBY-TV Huntington (33-11, ETV); WTVN-TV Columbus, Ohio (6-6, ABC); WBNS-TV Columbus, Ohio (10-10, CBS).

■ Pay cable: ch 4 (HBO, movies, sports, specials, 75 hrs); 1,339 subscribers, available to 8,985 homes; charge \$8.50/mo.

Origination-automated: ch 5 (time/weather, full time). Other origination: ch 3 (Christian Broadcasting Network).

Ownership: Midwest Corp., 100% (see MSO).

Port Amherst. Asbury & James TV Cable Service Corp. Drawer 710, Montgomery 25136.

Serves Port Amherst, Beasley Hollow, Belcher Rd., Hunter Rd., Coal Fork, Elk Two Mile, Point Lick, Rensford, Rutledge Rd., Tad and Valley Grove. Kanawha county. Top-100 TV market.

Subscribers: 1,451; homes passed: 1,589; total pop in franchised area: 6,336. Started 12/65. Length 22 mi.

Channel usage: total ch capacity 12; TV chs 7; available unused 5.

TV stations: WSAZ-TV Huntington (3-3, NBC); WOAY-TV Oak Hill (4-4, ABC); WVA Bluefield (6-6, NBC); WCHS-TV Charleston (8-5, 8, CBS); WSWP-TV Grandview (9-9, ETV); WOWK-TV Huntington (13-2, 13, ABC); WPBY-TV Huntington (33-7, ETV).

Ownership: Asbury & James TV Cable Service Corp. (see MSO).

Porterwood. See Parsons.

Powellton. Asbury & James TV Cable Service Corp. Drawer 710, Montgomery 25136.

Serves Powellton, Columbia and Elkridge. Fayette county. Top-100 TV market.

Subscribers: 420; homes passed: 388; total pop in franchised area: 1,552. Started 6/64. Length 8 mi.

Channel usage: total ch capacity 12; TV chs 5; available unused 7.

TV stations: WSAZ-TV Huntington (3-3, NBC); WOAY-TV Oak Hill (4-4, ABC); WVA Bluefield (6-6, NBC); WCHS-TV Charleston (8-5, CBS); WOWK-TV Huntington (13-2, ABC).

Ownership: Asbury & James TV Cable Service Corp. (see MSO).

Power. See Warwood.

Prenter. Master Telecab Inc. Box 1, Racine 25165. Serves Prenter. Boone county.

Subscribers: 79; homes passed: 80; total pop in franchised area: 400. Started 12/52. Length 2 mi.

Ownership: Master Telecab Inc. (see MSO).

Preston county. See Rowlesburg.

Princeton. Princeton Telecab. 844½ Mercer St. 24740. (304) 425-8179. Jack Hutchens, mgr.

Serves Princeton and portions of Mercer county. Smaller TV market.

Subscribers: 5,600; homes passed: 5,700. Started 1/66. Length 79 mi. Charges: instal \$9.50; \$7.50/mo.

Channel usage: total ch capacity 20; TV chs 10; pay cable 1; other origination programming 1; available unused 8.

TV stations: WVA Bluefield (6-na, NBC); WSAZ-TV Huntington (3-na, ETV); WOAY-TV Oak Hill (4-na, ABC); WDBJ-TV Roanoke, Va. (7-na, CBS); WCHS-TV Charleston (8-na, CBS); WSWP-TV Grandview (9-na, ETV); WSLs-TV Roanoke, Va. (10-na, NBC); WTBS Atlanta (17-12, Ind); WOWK-TV Huntington (13-na, ABC).

■ Pay cable: ch 2 (HBO); 1,550 subscribers.

Other origination: ch 11 (Christian Broadcasting

West Virginia

Network).

Ownership: Telecable Corp. (see MSO).

Putnam county. See Milton.

Quarrier. See Decota.

Quincy. See Chelyan.

Quinwood. See Rupert.

Racine. Master Telecable Inc. Box 458, Peterstown 24963. (304) 837-9014. C. E. Hill, mgr; B. L. Coleman, chief tech.

Serves Racine, Blooming Rose, Comfort, Fosterville, Peytonia, and Seth. Boone county. Top-100 TV market.

Subscribers: 1,156; homes passed: 1,250; total homes in franchised area: 1,300. Started 1971. Length 42.5 mi. Charges: instal \$15; \$6.50/mo.

Channel usage: total ch capacity 20; TV chs 7; available unused 13. Allband FM.

TV stations: WSAZ-TV Huntington (3-2, NBC); WOAY-TV Oak Hill (4-4, ABC); WOWK-TV Huntington (13-13, ABC); WPBY-TV Huntington (33-11, ETV); WHIS-TV Bluefield (6-6, NBC); WCHS-TV (8-8, CBS); WSWP-TV (9-9, ETV).

Origination—automated: one ch (time/weather, full time).

Ownership: Master Telecable Inc. (see MSO).

Rainelle. Rainelle TV Corp. Box 607 25962.

Serves Rainelle and East Rainelle. Greenbrier county. Smaller TV market.

Subscribers: 375; total pop in franchised area: 1,800. Started 1950. Length 14 mi. Charges: instal \$25; \$4/mo.

Channel usage: total ch capacity 8; TV chs 6.

TV stations: WSAZ-TV Huntington (3-3, NBC); WOAY-TV Oak Hill (4-4, ABC); WVVA Bluefield (6-na, NBC); WDBJ-TV Roanoke, Va. (7-na, CBS); WCHS-TV Charleston (8-na, CBS); WSLs-TV Roanoke, Va. (10-na, NBC); WOWK-TV Huntington (13-na, ABC).

Ownership: Rainelle TV Corp.

Raleigh county. See Beckley.

Rand. See Dupont City.

Ranson. See Charles Town.

Ravenswood. Bettlevision CATV Systems. Box 106 25550. (304) 675-3398. Richard P. Newell, mgr; Lester Arrett, chief tech. Atty: Philip Angel, Charleston.

Serves Ravenswood. Jackson county. Smaller TV market (Ravenswood).

Subscribers: 1,154; homes passed: 1,547; total homes in franchised area: 1,696. Started 6/69. Length 22 mi. Charges: instal \$10; \$6/mo.

Channel usage: total ch capacity 12; TV chs 9; available unused 3. Allband FM.

TV stations: WSAZ-TV Huntington (3-3, NBC); WOAY-TV Oak Hill (4-4, ABC); WDTV Weston (5-5, CBS, ABC); WCHS-TV Charleston (8-8, CBS); WSWP-TV Grandview (9-9, ETV); WTAP-TV Parkersburg (15-10, NBC); WPBY-TV Huntington (33-11, ETV); WOUB-TV Athens, Ohio (20-12, ETV); WOWK-TV Huntington (13-13, ABC).

Ownership: Midwest Corp., 100% (see MSO).

Reader. See Pine Grove.

Renfrod. See Port Amherst.

Rhodell. See Sophia.

Richland. See Westover.

Richard twp. See Wheeling.

Richwood. Richwood TV Cable Co. Inc. 1 E. Main St. 26261. (304) 846-2551. Raymond Chapman, mgr-chief tech. Atty: Callahan & Callahan.

Serves Richwood, Fenwick, Holcomb. Nicholas county. Outside all TV markets.

Subscribers: 1,543; homes passed: 1,570; total homes in franchised area: 1,580. Started 1952. Length 25 mi. Charges: instal \$15; \$7.50/mo.

Channel usage: total ch capacity 12; TV chs 9; pay cable 1 shared; automated 1 shared; other origination programming 2. Allband FM.

TV stations: WSAZ-TV Huntington (33, NBC); WOAY-TV Oak Hill (4-4, ABC); WDTV Weston (5-5, CBS, NBC); WVVA Bluefield (6-6, NBC); WCHS-TV Charleston (8-8, CBS); WSWP-TV Grandview (9-9, ETV); WBOY-TV Clarksburg (12-12, NBC, ABC); WOWK-TV Huntington (13-13, ABC); WTBS Atlanta (17-7, Ind).

■ Pay cable: ch 2 (HBO); 420 subscribers, available to 1,543 homes; charge \$8/mo.

Origination—automated: ch 11 (time/weather, WBE-S[FM] Charleston; full time). Other origination: 2 chs (CBN, CNN).

Other services: Two-way capability.

Ownership: Carl Gainer, pres, 65%; Raymond Chapman, VP, 10%; Clarise Gaines, sec-treas, 24%; Grace Ann Moore, 1%.

Ridgeley. See Cumberland, Md.

Ridgeview. M&R Cablevision Inc. Box 366 Cabin Creek 25035.

Serves Ridgeview, Camp Creek, Brush Creek and Nellis. Boone county. Top-100 TV market.

Subscribers: 404; homes passed: 586; total pop in franchised area: 2,135. Started 7/71. Length 17 mi.

Channel usage: total ch capacity 12; TV chs 6; available unused 6. Allband FM.

TV stations: WSAZ-TV Huntington (3-3, NBC); WOAY-TV Oak Hill (4-4, ABC); WCHS-TV Charleston (8-8, CBS); WOWK-TV Huntington (13-2, ABC); WVVA Bluefield (6-6, NBC); WPBY-TV Huntington (33-7, ETV).

Ownership: M&R Cablevision Inc. (see Rumble, W. Va.).

Ripley. See Ravenswood.

Ripley. Bettlevision CATV Systems. Box 106 Pt. Pleasant 25550. (304) 675-3398. Richard Newell, mgr; Lester Arrett, chief tech. Atty: Philip Angel, Charleston.

Serves Ripley. Jackson county. Top-100 TV market.

Subscribers: 936; homes passed: 1,168; total homes in franchised area: 1,298. Started 1969. Length 19 mi. Charges: instal \$10; \$6/mo. Franchise fee 3%.

Channel usage: total ch capacity 12; TV chs 9; available unused 3. Allband FM.

TV stations: WSAZ-TV Huntington (3-3, NBC); WOAY-TV Oak Hill (4-4, ABC); WDTV Weston (5-5, CBS, NBC); WCHS-TV Charleston (8-8, CBS); WSPM-TV Grandview (9-9, ETV); WTAP-TV Parkersburg (15-6, NBC); WPBY-TV Huntington (33-11, ETV); WOUB-TV Athens, Ohio (20-12, ETV); WOWK-TV Huntington (13-13, ABC).

Ownership: Midwest Corp., 100% (see MSO).

Riverside. See Cedar Grove.

Road One Trailer Courts. See Warwood.

Romney. Potomac Valley Television Co. Inc. 201 S. Mechanic St. Cumberland, Md. 21502. (301) 722-6540. John R. Rannels, VP; James B. Grabenstein, chief tech. Atty: Smith & Pepper, Washington.

Serves Romney. Hampshire county. Outside all TV markets.

Subscribers: 1,201; homes passed: 1,300; total pop in franchised area: 2,364. Started 10/58. Length 28 mi. Charges: instal \$15.45; \$7.47/mo.

Channel usage: total ch capacity 12; TV chs 10; automated 1; available unused 1. Allband FM.

TV stations: WMAR-TV Baltimore (2-2, NBC); WHSV-TV Harrisonburg, Va. (3-3, ABC, NBC); WHAG-TV Hagerstown, Md. (25-4, NBC); WTTG Washington (5-5, Ind); WJAC-TV Johnstown, Pa. (6-6, NBC); WJLA-TV Washington (7-7, ABC); WDMV-TV Washington (9-9, CBS); WTAJ-TV Altoona, Pa. (10-10, CBS); WVWU-TV Morgantown (24-11, ETV); WDCA-TV Washington (20-13, Ind).

Origination—automated: ch 12 (time/weather, commercial slides, music service; full time).

Ownership: Potomac Valley Television Co. Inc. (see MSO).

Rockview. See Pineville.

Ronceverte. Ronceverte Television Corp. Box 417 24970. James W. Patton, mgr-chief tech.

Serves Ronceverte. Greenbrier county. Outside all TV markets.

Subscribers: 821; total pop in franchised area: 4,000. Started 2/54. Length 20 mi.; Charges: instal \$100; \$5.50/mo.

Channel usage: total ch capacity 12; TV chs 5; available unused 7. Allband FM.

TV stations: WOAY-TV Oak Hill (4-4, ABC); WVVA Bluefield (6-6, NBC); WDBJ-TV Roanoke, Va. (7-7, CBS); WSWP-TV Grandview (9-9, ETV); WSLs-TV Roanoke, Va. (10-10, NBC).

Ownership: Virginia Blake, pres; Gary Ambler, VP; Fred Workman, sec-treas.

Ronda. See Miami.

Rosemont. See Flemington.

Rowlesburg. Teleprompter Corp. Box 890, Morgantown 26505. (304) 296-8257. Gerald Warren, gen mgr; Roy Murray, chief tech.

Serves Rowlesburg and other parts of Preston county. Outside all TV markets.

Subscribers: 12,500; homes passed: 14,500; total homes in franchised area: 16,000. Length 130 mi. Charges: instal \$20; \$7/mo. Franchise fee 3%.

Channel usage: total ch capacity 12; TV chs 11; other origination programming 1. Allband FM.

TV stations: KDKA-TV Pittsburgh (2-2, CBS); WTAE-TV Pittsburgh (4-4, ABC); WDTV Weston (5-5, CBS); WTRF-TV Wheeling (7-7, CBS); WTOV-TV Steubenville, Ohio (9-9, NBC); WPXI Pittsburgh (11-11, NBC); WBOY-TV Clarksburg (12-12, ABC, NBC); WVWU-TV

Morgantown (24-6, ETV); WPTT-TV Pittsburgh (22-8, Ind); WQED Pittsburgh (13-13, ETV); WPGH-TV Pittsburgh (53-10, Ind).

Other origination: ch 3 (religious programming).

Ownership: Teleprompter Corp., 100% (see MSO).

Ruddle. See Franklin.

Rumble. M&R Cablevision Inc. Box 366, Cabin Creek 25035.

Serves Rumble, Ashford, Lick Creek and Costa. Boone county. Top-100 TV market.

Subscribers: 320; homes passed: 465; total pop in franchised area: 1,770. Started 7/71. Length 13 mi.

Channel usage: total ch capacity 12; TV chs 6; available unused 6. Allband FM.

TV stations: WSAZ-TV Huntington (3-3, NBC); WOAY-TV Oak Hill (4-4, ABC); WCHS-TV Charleston (8-5, CBS); WOWK-TV Huntington (13-2, 13, ABC); WPBY-TV Huntington (33-7, ETV); WVVA Bluefield (6-6, NBC).

Ownership: Robert A. Stewart Jr., pres, 33 1/3%; Mabel J. Perdue, VP, 33 1/3%; R.A. James, sec-treas, 33 1/3%.

Rupert. Master Telecable Inc. Box 610 25984. (304) 438-5443. G.K. Chandler, pres; Gary Roberts, chief tech.

Serves Rupert, Quinwood, Hines, Charmco. Greenbrier county. Smaller TV market.

Subscribers: 810; homes passed: 950; total homes in franchised area: 1,300. Started 7/57. Length 37 mi. Charges: instal \$15; instal \$15; \$7.50/mo. Franchise fee 3%.

Channel usage: total ch capacity 30; TV chs 9; other origination programming 1, available unused 20. Allband FM.

TV stations: WSAZ-TV Huntington (3-3, NBC); WOAY-TV Oak Hill (4-4, ABC); WVVA Bluefield (6-6, NBC); WDBJ-TV Roanoke, Va. (7-7, CBS); WCHS-TV Charleston (8-8, CBS); WSWP-TV Grandview (9-9, ETV); WSLs-TV Roanoke, Va. (10-10, NBC); WTBS Atlanta (17-12, Ind); WOWK-TV Huntington (13-13, ABC).

Ownership: G.K. Chandler, 66.6%; M.J. Chandler, 33.3%.

Rutledge Road. See Port Amherst.

Sabine. See Toney Fork Junction.

Saint Albans. Kanawha Cable Television Co. Box 4047 25177. (304) 727-4361. Atty: Cole, Raywid & Braverman, Washington.

Serves Saint Albans, Cross Lanes and Nitro. Kanawha and Putnam counties. Top-100 TV market.

Subscribers: 10,000; homes passed: 16,000; total homes in franchised area: 16,000. Started 4/65. Length 123 mi. Charges: instal free; \$7.50/mo.

Channel usage: total ch capacity 12; TV chs 8; pay cable 1; automated 2; other origination programming 1. Total radio stations: 1 FM.

TV stations: WSAZ-TV Huntington (3-3, NBC); WOAY-TV Oak Hill (4-4, ABC); WDTV Weston (5-5, CBS, ABC); WVVA Bluefield (6-6, NBC); WPBY-TV Huntington (33-7, ETV); WCHS-TV Charleston (8-10, CBS); WSWP-TV Grandview (9-9, ETV); WXIX-TV Newport, Ky. (19-12, Ind, p); WTBS Atlanta (17-na, Ind).

■ Pay cable: one ch (HBO); 3,622 subscribers, available to 9,103 homes; charge \$9/mo.

Origination—automated: one ch (time/weather, full time); one ch (card carousel, full time). Other origination: one ch (studio, remote tape, syndicated, 60 hrs). Adv accepted.

Ownership: Harmon & Co. (see MSO).

Saint Marys. Ohio Valley Cable Corp. Box 515, Marietta, Ohio 45750.

Serves Saint Marys. Pleasants county. Smaller TV market.

Subscribers: 900; homes passed: 930; total pop in franchised area: 3,000. Started 8/59. Length 12 mi.

Channel usage: total ch capacity 12; TV chs 10; automated 1; available unused 1. Allband FM.

TV stations: WSAZ-TV Huntington (3-3, NBC); WOUB-TV Athens, Ohio (20-4, ETV); WDTV Weston (5-5, CBS, ABC); WTAP-TV Parkersburg (15-6, NBC); WTRF-TV Wheeling (7-7, CBS); WCHS-TV Charleston (8-8, CBS); WTOV-TV Steubenville, Ohio (9-9, NBC); WVWU-TV Morgantown (24-11, ETV); WBOY-TV Clarksburg (12-12, NBC, ABC); WOWK-TV Huntington (13-13, ABC).

Ownership: Ohio Valley Cable Corp. (see MSO).

Salem. Bettlevision CATV Systems. Box 226 Clarksburg 26301. (304) 622-4700. Carol Rollyson, mgr; John Lamb, chief tech. Atty: Philip Angel, Charleston.

Serves Salem, Industrial. Harrison county. Smaller TV market.

Subscribers: 726; homes passed: 1,133; total homes in franchised area: 2,172. Started 1954. Length 12 mi. Charges: instal \$15; \$5.85/mo.

Channel usage: total ch capacity 30; TV chs 10; available unused 20. Allband FM.

TV stations: WDTV Weston (5-10, CBS, ABC);

WBOY-TV Clarksburg (12-12, NBC, ABC); WTAE-TV Pittsburgh (4-4, ABC); KDKA-TV Pittsburgh (2-2, CBS); WTOV-TV Steubenville, Ohio (9-9, NBC); WPXI Pittsburgh (11-11, NBC); WTRF-TV Wheeling (7-7, CBS); WWWU-TV Morgantown (24-6, ETV); WCHS-TV Charleston (8-8, CBS); WTAP-TV Parkersburg (15-3, NBC).

Ownership: Midwest Corp. (see MSO).

Sang Creek. See Whitesville.

Seth. See Racine.

Shanks. Panhandle TV and Cable Co. Drawer S. Romney, WV 26757. (304) 822-5944. K.F. Snyder, V.P.; William Butler, chief tech.

Serves Shanks, Augusta & North River. Hampshire county. Outside all TV markets.

Subscribers: 315; homes passed: 425. Started 1968. Length 14 mi. Charges: instal \$25.75; \$8.16/mo.

Channel usage: total ch capacity 7; TV chs 7. All-band FM.

TV stations: WMAR-TV Baltimore (2-na, NBC); WJZ-TV Baltimore (13-13, ABC); WRC-TV Washington (4-4, NBC); WTTG Washington (5-5, Ind); WJLA-TV Washington (7-7, ABC); WDCATV Washington (20-9, Ind); WHAG-TV Hagerstown, Md (25-11, NBC); WWWU-TV Morgantown (24-2, ETV).

Ownership: Olen Buckley, chmn of bd, 50%; Kennis F. Snyder, VP, 20%; James Simmons, 15%.

Sharples. See Nolan.

Shrewsbury. See Cedar Grove.

Shinnston. Bettervision CATV Systems, Box 226 Clarksburg 26301. (304) 624-5459. Carol Rollyson, div mgr; Mike Sayres, chief tech. Atty: Philip Angel, Charleston.

Serves Shinnston, Speller, Hepzibah and Enterprise. Harrison county. Adamsville, Four States and Boothsville. Marion county. Smaller TV market.

Subscribers: 2,849; homes passed: 3,775; total homes in franchised area: 4,805. Started 1954. Length 67 mi. Charges: instal \$15; \$8/mo. Franchise fee \$300 annually.

Channel usage: total ch capacity 20; TV chs 10 (1 shared); pay cable 1 shared; other origination programming 1; available unused 9. Allband FM.

TV stations: KDKA-TV Pittsburgh (2-2, CBS); WTAE-TV Pittsburgh (4-4, ABC); WPGH-TV Pittsburgh (53-10, Ind); WDTV Weston (5-13, CBS, ABC); WTRF-TV Wheeling (7-7, CBS); WTOV-TV Steubenville, Ohio (9-9, NBC); WPXI Pittsburgh (11-11, NBC); WDTV Weston (5-5, CBS, NBC); WBOY-TV Clarksburg (12-6, NBC, ABC); WWWU-TV Morgantown (24-8, ETV).

■ Pay cable: ch 4 (HBO, movies, sports, specials, 75 hrs); 410 subscribers, available to 3,775 homes; charge \$10/mo.

Other origination: ch 13 (Christian Broadcasting Network).

Ownership: Midwest Corp. (see MSO).

Short Creek. See Warwood.

Sisterville. Ohio Valley Cable Corp. Box 515, Marietta, Ohio 45750.

Serves Sisterville. Tyler county. Outside all TV markets.

Subscribers: 811; homes passed: 820; total pop in franchised area: 2,800. Started 4/60. Length 12 mi.

Channel usage: total ch capacity 12; TV chs 9; automated 1; available unused 2.

TV stations: KDKA-TV Pittsburgh (2-2, CBS); WTAE-TV Pittsburgh (4-4, ABC); WDTV Weston (5-5, CBS, ABC); WTRF-TV Wheeling (7-7, CBS); WWWU-TV Morgantown (24-8, ETV); WTOV-TV Steubenville, Ohio (9-9, NBC); WPXI Pittsburgh (11-11, NBC); WBOY-TV Clarksburg (12-12, NBC, ABC); WQED Pittsburgh (13-13, ETV).

Origination—automated: one ch (time/weather, full time).

Ownership: Ohio Valley Cable Corp. (see MSO).

Slab Fork. See Sophia.

Smithers. Smithers Community TV Line Inc. Box 38 25186.

Serves Smithers. Fayette county. Top-100 TV market.

Subscribers: 410; homes passed: 600; total pop in franchised area: 2,000. Started 5/62. Length 6 mi.

Channel usage: total ch capacity 7; TV chs 7.

TV stations: WSAZ-TV Huntington (3-3, NBC); WOAY-TV Oak Hill (4-4, ABC); WDTV Weston (5-5, CBS, ABC); WVA Bluefield (6-6, NBC); WCHS-TV Charleston (8-8, CBS); WSWP-TV Grandview (9-9, ETV); WOWK-TV Huntington (13-13, ABC).

Ownership: Non-profit organization. Ralph Marsico, pres; Frank Carelli, VP; Joe Cavalier, treas; Pat Belcastro, sec.

Smithfield. See Pine Grove.

Sophia. Mountain State Cable Inc. Box 857 25921. (304) 683-3810. Allan Schomaker, mgr; Aubrey Dickerson, tech mgr.

Serves Sophia, Allen Junction, Amigo, Corinne, Glen White, Helen, Midway, Rhodell, Slab Fork, Stephenson, Tams and Wyco. Raleigh and Wyoming counties. Smaller TV market.

Subscribers: 1,825; homes passed: 2,253; total pop in franchised area: 10,000. Started 1968. Length 50 mi. Charges: instal \$30.85; \$8.76/mo. Franchise fee 3%.

Channel usage: total ch capacity 10; TV chs 8; pay cable 1; other origination programming 1.

TV stations: WSAZ-TV Huntington (3-11, NBC); WOAY-TV Oak Hill (4-4, ABC); WVA Bluefield (6-6, NBC); WTBS Atlanta (17-3, Ind); WDBJ-TV Roanoke, Va. (7-7, CBS); WCHS-TV Charleston (8-8, CBS); WOWK-TV Huntington (13-13, ABC); WSWP-TV Grandview (9-9, ETV).

■ Pay cable: ch 2 (HBO, movies, sports, 70 hrs); 286 subscribers, available to 1,825 homes; charge to \$10.24/mo.

Other origination: 1 ch (CBN).

Ownership: Mountain State Cable Inc.

South Charleston. See Charleston.

Speller. See Shinnston.

Spencer. Valley Cablevision Inc. Drawer A Pinch 25156. (304) 965-7026. Jack Wade, mgr. Atty: Cole, Raywid & Braverman, Washington.

Serves Spencer. Roane county. Top-100 TV market. Subscribers: 1,150; homes passed: 1,450; total homes in franchised area: 1,600. Started 12/62. Length 16 mi. Charges: instal \$25; \$9.50/mo.

Channel usage: total ch capacity 12; TV chs 8; pay cable 2; automated 1; other origination programming 1. Allband FM.

TV stations: WSAZ-TV Huntington (3-3, NBC); WOAY-TV Oak Hill (4-4, ABC); WCHS-TV Charleston (8-8, CBS); WOWK-TV Huntington (13-13, ABC); WTBS Atlanta (17-10, Ind); WTAP-TV Parkersburg (15-12, NBC); WSWP-TV Grandview (9-9, ETV); WPBY-TV Huntington (33-6, ETV).

■ Pay cable: ch 2 (HBO); ch 5 (The Movie Channel); 250 subscribers, available to 1,150 homes; charge \$10/mo.

Origination—automated: ch 11 (time/weather, full time). Other origination: ch 7 (CBN).

Ownership: Helicon Corporation, 100% (see MSO).

Squire. Pop Shop Inc. Box 21, Tazewell, Va. 24651. Serves Squire. McDowell county. Smaller TV market. Subscribers: 145; total pop in franchised area: 900. Started 1963.

Channel usage: total ch capacity 5; TV chs 5. TV stations: WSAZ-TV Huntington (3-3, NBC); WJHL-TV Johnson City, Tenn. (11-na, CBS); WVA Bluefield (6-na, NBC); WOWK-TV Huntington (13-na, ABC); WCHS-TV Charleston (8-na, CBS).

Ownership: Henry Goodman.

Star City. See Morgantown.

Star City. Rainbow Cable TV Co. General Delivery, Craigsville 26505. Holds franchise only.

Stephenson. See Sophia.

Stickney. See Whitesville.

Stonewood. See Clarksburg.

Summersville. Mountain Cablevision Inc. 241 Main St., Drawer 111, Weston 26452.

Serves Summersville. Nicholas county. Smaller TV market.

Subscribers: 623; homes passed: 710; total pop in franchised area: 2,429. Started 1961. Length 12 mi.

Channel usage: total ch capacity 12; TV chs 9; available unused 3. Allband FM.

TV stations: WSAZ-TV Huntington (3-3, NBC); WOAY-TV Oak Hill (4-4, ABC); WDTV Weston (5-5, CBS, ABC); WVA Bluefield (6-6, NBC); WDBJ-TV Roanoke, Va. (7-7, CBS); WCHS-TV Charleston (8-8, CBS); WBOY-TV Clarksburg (12-12, NBC, ABC); WOWK-TV Huntington (13-13, ABC); WPBY-TV Huntington (33-13, ETV).

Ownership: Martin F. Sweeney, pres, 49%; M. William Adler, VP, 49%.

Sundial. See Whitesville.

Sutton. See Gassaway.

Sylvester. See Whitesville.

Syracuse. See Point Pleasant.

Tad. See Port Amherst.

Tams. See Sophia.

Tennerton. See Buckhannon.

Terra Alta. See Kingwood.

Thomas. Tucker County TV Cable System. 335 First St., Parsons 26287. (304) 478-2062. John M. Gribble, mgr-chief tech.

Serves Thomas. Tucker county. Outside all TV mar-

kets.

Subscribers: 213; homes passed: 230; total pop in franchised area: 713. Started 1954. Length 3 mi. Charges: instal \$10.30; \$5.15/mo. Franchise fee \$25 yearly.

Channel usage: total ch capacity 12; TV chs 7; available unused 5. Allband FM.

TV stations: KDKA-TV Pittsburgh (2-2, CBS); WTAE-TV Pittsburgh (4-4, ABC); WDTV Weston (5-5, CBS, ABC); WTOV-TV Steubenville, Ohio (9-na, NBC); WVA Bluefield (6-6, NBC); WBOY-TV Clarksburg (12-na, NBC, ABC); WWWU-TV Morgantown (24-na, ETV).

Ownership: Ohio Valley Cable Corp. (see MSO).

Toney Fork Junction. Toney Fork TV Line Service. Star Rt. 1, Box 16A, Oceana 24870.

Serves Toney Fork Junction, Alpoca, Covell, Cyclone, Glen Rogers, Jesse, Kopperstown, Sabine. Wyoming county.

Subscribers: 1,131; homes passed: 1,199. Started 7/69. Length 48 mi.

Ownership: Jimmy R. Lester, 100%.

Triadelphia. See Duvall Radio Sales & Service, Wheeling.

Triadelphia. See Wheeling Antenna Co., Wheeling.

Valley Grove. See Wheeling.

Vienna. See Parkersburg.

War. TV Antenna Service Inc. Box 386 24892.

Serves War. McDowell county. Smaller TV market. Subscribers: 945; total pop in franchised area: 3,850. Started 1952.

Channel usage: total ch capacity 5; TV chs 5. All-band FM.

TV stations: WSAZ-TV Huntington (3-3, NBC); WVA Bluefield (6-6, NBC); WDBJ-TV Roanoke, Va. (7-4, CBS); WCHS-TV Charleston (8-2, CBS); WOWK-TV Huntington (13-5, ABC).

Ownership: TV Antenna Service Inc. (see MSO).

Wardensville. Co-op TV Inc. Box 116 26851. (304) 874-3630. John H. Aylor, pres; Rickey Davey, chief tech.

Serves Wardensville. Hardy county. Outside all TV markets.

Subscribers: 170; homes passed: 181; total homes in franchised area: 206. Charges: instal \$35. \$5/mo.

Channel usage: total ch capacity 4; TV chs 4. Total radio stations: 14 FM.

TV stations: WRC-TV Washington (4-4, CBS); WTTG Washington (5-5, Ind); WJLA-TV Washington (7-7, ABC); WDMV-TV Washington (9-9, CBS).

Ownership: John H. Aylor, 35%; Ava M. Aylor, 35%; Daniel Aylor, 15%; Jack B. Aylor, 15%.

Warwood. Centre TV Inc. 503 Warwood Ave., Wheeling 26003.

Serves Warwood, Power, Short Creek and RD No. 1 Trailer Courts. Ohio and Brooke counties. Top-100 TV market.

Subscribers: 1,345; homes passed: 2,296; total pop in franchised area: 6,225. Started 1950. Length 11 mi.

Channel usage: total ch capacity 12; TV chs 10; available unused 2.

TV stations: KDKA-TV Pittsburgh (2-2, CBS); WYTV Youngstown, Ohio (33-3, ABC); WTAE-TV Pittsburgh (4-4, ABC); WTRF-TV Wheeling (7-5, CBS); WTOV-TV Steubenville, Ohio (9-6, NBC); WFJM-TV Youngstown (21-8, NBC); WWWU-TV Morgantown (24-8, ETV); WPXI Pittsburgh (11-11, NBC); WQED Pittsburgh (13-13, ETV).

Ownership: Walter Matkovich, pres, 48%; Kasmir Majewski, VP, 48%; Margaret Matkovich, sec, 1%; Elsie Majewski, treas, 1%.

Washington Lands. See Marshall County.

Waverly. Ohio Valley Cable Corp. Box 134, Marietta, Ohio 45750. Frank L. Tacy, mgr.

Serves Waverly. Wood county. Outside all TV markets.

Subscribers: 616; homes passed: 700; total pop in franchised area: 2,000. Started 8/68. Length 12 mi.

Channel usage: total ch capacity 12; TV chs 8; available unused 4.

TV stations: WOUB-TV Athens, Ohio (20-2, ETV); WSAZ-TV Huntington (3-3, NBC); WDTV Weston (5-5, CBS, ABC); WTAP-TV Parkersburg (15-6, NBC); WCHS-TV Charleston (8-8, CBS); WBOY-TV Clarksburg (12-12, NBC, ABC); WOWK-TV Huntington (13-13, ABC).

Ownership: Ohio Valley Cable Corp. (see MSO).

Wayne. Wacco Inc. Box 785 25570.

Serves Wayne and Lavalette. Wayne county. Top-100 TV market.

Subscribers: 50; total pop in franchised area: 1,275. Started 1973. Charges: instal \$25; \$5/mo.

West Virginia

Channel usage: total ch capacity 12.

Ownership: Jack Compton, pres, 33 1/3%; Dr. B.R. Compton, VP, 33 1/3%; D.J. Lycan, sec, 33 1/3%.

Wayne county. See Kenova.

Webster Springs. Webster TV Cable Corp. Box 747 26288. (304) 847-2888. Sue Talbott, mgr.

Serves Webster Springs. Webster county. Outside all TV markets.

Subscribers: 1,063; total pop in franchised area: 2,900. Started 3/55. Length 26 mi. Charges: instal \$10; \$7.50/mo.

Channel usage: total ch capacity 12; TV chs 9; pay cable 1; automated 1; other origination programing 1. Allband FM.

TV stations: WSAZ-TV Huntington (3-3, NBC); WOAY-TV Oak Hill (4-4, ABC); WDTV Weston (5-5, CBS, ABC); WTBS Atlanta (17-7, Ind); WPBY-TV Huntington (33-6, ETV); WCHS-TV Charleston (8-8, CBS); WSWP-TV Grandview (9-9, ETV); WBOY-TV Clarksburg (12-12, NBC, ABC); WOWK-TV Huntington (13-13, ABC).

■ Pay cable: ch 10 (HBO); charge \$8.95/mo.

Origination-automated: one ch (time/weather, full time). Other origination: ch 11 (Christian Broadcasting Network).

Ownership: Harry H. Harkins Jr., pres, 33 1/3%; Scott S. Harkins, VP, 33 1/3%; Jeff C. Harkins, sec-treas, 33 1/3%.

Weirton. Television Cable Service Inc. 371 New York Blvd. Box 2160 26062. (304) 748-5330. Donald Wojcik, mgr.

Serves Weirton. Hancock and Brooke counties. Top-100 TV market.

Subscribers: 6,880; homes passed: 10,050; total homes in franchised area: 10,050. Started 1952. Length 96.8 mi. Charges: instal \$10; \$7.25/mo.

Channel usage: total ch capacity 12; TV chs 12; automated 1 shared; other origination programing 1 shared; technically unavailable 1. Total radio stations: 4 FM.

TV stations: KDKA-TV Pittsburgh (2-2, CBS); WTAE-TV Pittsburgh (4-4, ABC); WTOV-TV Steubenville, Ohio (9-9, NBC); WKBN-TV Youngstown, Ohio (27-6, CBS); WTRF-TV Wheeling (7-7, NBC); WYTV Youngstown (33-8, ABC); WFMJ-TV Youngstown (21-10, NBC); WWWU-TV Morgantown (24-10, ETV); WPXI Pittsburgh (11-11, NBC); WPGH-TV Pittsburgh (53-12, Ind); WQED Pittsburgh (13-13, ETV); WPTT-TV Huntington (22-3, Ind).

Origination-automated: ch 9 (weather scan).

Ownership: Times Mirror Cable Television Inc., 100% (see MSO).

Welch. Welch Antenna Co Inc., Box 553, 99 Howard St., 24801.

Serves Welch, Capels, Havaco and Hemphill. McDowell county. Outside all TV markets.

Subscribers: 1,957; homes passed: 2,000; total pop in franchised area: 7,150. Started 7/51. Length 41 mi.

Channel usage: total ch capacity 12; TV chs 9; available unused 3. Allband FM.

TV stations: WSAZ-TV Huntington (3-3, NBC); WOAY-TV Oak Hill (4-4, ABC); WVVA Bluefield (6-6, NBC); WCHS-TV Charleston (8-2, CBS); WSWP-TV Grandview (9-5, ETV); WOWK-TV Huntington (13-5, ABC).

Ownership: William Turner.

Wellsburg. See Wheeling Antenna Co., Wheeling.

West Belle. See Dupont City.

Westchester. See Fairmont.

West Logan. See Logan.

West Milford. Bettervision CATV Systems. Box 226, 605 Pike St., Clarksburg 26431. (304) 624-5459. Carol Rollyson, gen mgr; Bill Turner, chief tech. Atty: Philip Angel, Charleston.

Serves West Milford, Lost Creek and Good Hope. Harrison county. Smaller TV market.

Subscribers: 837; homes passed: 1,300; total homes in franchised area: 1,671. Started 1970. Length 29 mi. Charges: instal \$20; \$7/mo.

Channel usage: total ch capacity 12; TV chs 10; available unused 2. Allband FM.

TV stations: KDKA-TV Pittsburgh (2-2, CBS); WTAE-TV Pittsburgh (4-4, ABC); WDTV Weston (5-13, CBS, ABC); WPTT-TV Pittsburgh (22-10, Ind); WTAP-TV Parkersburg (15-3, NBC); WTRF-TV Wheeling (7-7, CBS); WTOV-TV Steubenville, Ohio (9-9, NBC); WBOY-TV Clarksburg (12-6, NBC, ABC); WWWU-TV Morgantown (24-10, ETV); WCHS-TV Charleston (8-8, CBS); WPXI Pittsburgh (11-11, NBC).

Ownership: Midwest Corp. (see MSO).

Weston. Weston Television Cable Corp. 241 Main Ave., Drawer 111 26452. (304) 269-1111.

Serves Weston and Jane Lew. Lewis county. Smaller TV market.

Subscribers: 3,035; homes passed: 3,342; total pop in franchised area: 7,720. Started 1/54. Length 65 mi.

Channel usage: total ch capacity 12; TV chs 10; automated 1; other origination programing 1.

TV stations: KDKA-TV Pittsburgh (2-2, CBS); WSAZ-TV Huntington (3-3, NBC); WTAE-TV Pittsburgh (4-4, ABC); WOAY-TV Oak Hill (4-13, ABC); WDTV Weston (5-6, CBS, ABC); WTRF-TV Wheeling (7-7, CBS); WCHS-TV Charleston (8-8, CBS); WTOV-TV Steubenville, Ohio (9-9, NBC); WBOY-TV Clarksburg (12-12, NBC, ABC); WWWU-TV Morgantown (24-10, ETV).

Origination-automated: one ch (time/weather, full time). Other origination: one ch (live origination); one ch (film origination).

Ownership: M. William Adler, pres, 49%; Martin F. Sweeney, VP, 49%.

Westover. Westover TV Cable Co Inc. 234 Barrett St. Grafton 26354.

Serves Westover, Richard. Monongalia county. Smaller TV market.

Subscribers: 1,699; homes passed: 1,858; total pop in franchised area: 6,470. Started 7/57. Length 25 mi.

Channel usage: total ch capacity 12; TV chs 8; available unused 4. Allband FM.

TV stations: KDKA-TV Pittsburgh (2-2, CBS); WTAE-TV Pittsburgh (5-5, CBS, ABC); WTRF-TV Wheeling (7-7, CBS); WTOV-TV Steubenville, Ohio (9-9, NBC); WPXI Pittsburgh (11-11, NBC); WBOY-TV Clarksburg (12-12, NBC, ABC); WWWU-TV Morgantown (24-8, ETV).

Ownership: Richard Core, pres, 51%; Ernest Cheslock, VP, 49%.

West Pearlidge. See Barboursville.

West Union. West Union City TV Cable Inc. 708 Mulberry Ave., Clarksburg 26301.

Serves West Union and Bristol. Doddridge and Harrison counties. Smaller TV market.

Subscribers: 465; homes passed: 620; total pop in franchised area: 1,312. Started 1962. Length 14 mi. Charges: instal \$30; \$7/mo.

Channel usage: total ch capacity 12; TV chs 7; available unused 5. Allband FM.

TV stations: KDKA-TV Pittsburgh (2-2, CBS); WTAE-TV Pittsburgh (4-4, ABC); WDTV Weston (5-5, CBS, ABC); WWWU-TV Morgantown (24-6, ETV); WTRF-TV Wheeling (7-7, CBS); WTOV-TV Steubenville, Ohio (9-9, NBC); WBOY-TV Clarksburg (12-12, NBC, ABC).

Ownership: H. Eugene Stewart, pres, 49%; Harry G. Bell, 49%; Helen Stewart, 1%; Tillie Bell, 1%.

Wetvaco. See Decota.

Wheeling. Duvall Radio Sales & Service. 1126 National Road 26003. (304) 242-4500.

Serves Wheeling and Triadelphia. Ohio county. Top-100 TV market.

Subscribers: 2,069; homes passed: 4,744; total pop in franchised area: 49,386. Started 8/51. Length 64.2 mi.

Channel usage: total ch capacity 12; TV chs 9; automated 3. Allband FM.

TV stations: KDKA-TV Pittsburgh (2-na, CBS); WTAE-TV Pittsburgh (4-na, ABC); WTRF-TV Wheeling (7-na, CBS); WTOV-TV Steubenville, Ohio (9-na, NBC); WPXI Pittsburgh (11-na, NBC); WQED Pittsburgh (13-na, ETV); WWWU-TV Morgantown (24-na, ETV); WKBN-TV Youngstown, Ohio (27-na, CBS); WYTV Youngstown (33-na, ABC).

Origination-automated: one ch (time/weather).

Ownership: Harry N. Duvall.

Wheeling. V & G Electric Co. 1171 National Rd. 26003. O.X. Vellenoweth, mgr.

Serves Wheeling. Ohio county. Top-100 TV market.

Subscribers: 896; homes passed: 2,000; total pop in franchised area: 48,188. Started 7/51. Length 18 mi.

Channel usage: total ch capacity 12; TV chs 6; available unused 6. Allband FM.

TV stations: WTRF-TV Wheeling (7-5, CBS); WTOV-TV Steubenville, Ohio (9-9, NBC); WTAE-TV Pittsburgh (4-4, ABC); KDKA-TV Pittsburgh (2-2, CBS); WPXI Pittsburgh (11-11, NBC); WQED Pittsburgh (13-13, ETV).

Ownership: O.X. Vellenoweth.

Wheeling. Wheeling Antenna Co. 2184 National Rd. 26003. (304) 242-5600. William D. Quinn, mgr; Jim Camsky, chief tech.

Serves Wheeling, Benwood, Bethlehem, Triadelphia, Valley Grove, Mozart, Wellsburg and Clearview; Richland twp and St. Clairsville, both Ohio. Ohio, Brook and Marshall counties (W.Va.); Belmont county (Ohio). Top-100 TV market.

Subscribers: 10,000; homes passed: 26,600. Started 1952. Length 306 mi. Charges: instal \$10; \$7.50/mo. Franchise fee: 1 1/2% (St. Clairsville only).

Channel usage: total ch capacity 35; TV chs 11; automated 1.

TV stations: KDKA-TV Pittsburgh (2-1, CBS); WTAE-TV Pittsburgh (4-3, ABC); WPXI Pittsburgh (11-9, NBC); WTBS Atlanta (17-17, Ind); WQED Pittsburgh

(13-11, ETV); WKBN-TV Youngstown, Ohio (27-10, CBS); WYTV Youngstown (33-8, ABC); WTOV-TV Steubenville, Ohio (9-7, NBC); WTRF-TV Wheeling (7-4, CBS); WQUB-TV Athens (20-6, ETV); WPGH-TV Pittsburgh (53-5, Ind).

■ Pay cable: ch I (Showtime); ch H (HBO, Wellsburg only); 3,200 subscribers, available to 26,600 homes; charge \$9.95/mo.

Origination-automated: 2 chs (time, weather, Reuters News). Access: 1 ch (govt). Other origination: 5 chs (ESPN, USA, C-SPAN, ASCN, Nickelodeon, CBN).

Ownership: Tele-Communications Inc. (see MSO).

White Sulphur Springs. Betterview CATV Systems. Box 157 24986. (304) 536-1781. Carrol Rollyson, gen mgr; Noel Atkins, chief tech. Atty: Philip Angel, Charleston.

Serves White Sulphur Springs. Greenbrier county. Smaller TV market.

Subscribers: 1,504; homes passed: 2,376; total homes in franchised area: 3,326. Started 1954. Length 24 mi. Charges: instal \$10; \$7/mo. Franchise fee 3%.

Channel usage: total ch capacity 5; TV chs 9 (1 shared); pay cable 1 shared; other origination programing 1; available unused 20. Allband FM.

TV stations: WDBJ-TV Roanoke, Va. (7-7, CBS); WLSL-TV Roanoke, Va. (10-10, NBC); WOAY-TV Oak Hill (4-4, ABC); WVVA Bluefield (6-6, NBC); WSWP-TV Grandview (9-9, ETV); WSAZ-TV Huntington (3-3, NBC); WSET-TV Lynchburg, Va. (13-13, ABC); WCHS-TV Charleston (8-8, CBS); WTBS Atlanta (17-12, Ind).

■ Pay cable: ch 4 (HBO, movies, sports, specials, 75 hrs); 275 subscribers, available to 2,376 homes; charge \$10/mo.

Other origination: ch 5 (Christian Broadcasting Network).

Ownership: Midwest Corp., 100%.

Whitesville. A & W TV Inc. Box 156 25209.

Serves Whitesville, Branham Heights, Edwight, Eunice, Garrison, Janie, Keith, Leevale, Montcoal, Naoma, Orgas, Pack Branch, Packerville, Pettus, Sang Creek, Stickney, Sundial and Sylvester. Boone and Raleigh counties. Top-100 TV market.

Subscribers: 1,911; homes passed: 2,000; total homes in franchised area: 6,500. Started 12/68. Length 38 mi.

Channel usage: total ch capacity 12; TV chs 8; pay cable 1; other origination programing 1. Allband FM.

TV stations: WSAZ-TV Huntington (3-2, NBC); WOWK-TV Huntington (13-13, ABC); WPBY-TV Huntington (33-11, ETV); WOAY-TV Oak Hill (4-4, ABC); WVVA Bluefield (6-6, NBC); WCHS-TV Charleston (8-8, CBS); WSWP-TV Grandview (9-9, ETV); WTBS Atlanta (17-5, Ind).

■ Pay cable: ch 2 (HBO, movies); 504 subscribers; charge \$9/mo. Other origination: 1 ch (CBN).

Ownership: James A. Williams, pres, 50%; W.M. Aliff, VP, 50%.

Wiley Ford. See Cumberland, Md.

Williamson. Epling TV Cable Service. Box 197 25661. Serves Williamson. Mingo county. Outside all TV markets.

Subscribers: 152; total pop in franchised area: 5,831. Started 1952.

Channel usage: total ch capacity 5; TV chs 5; automated 1. Allband FM.

TV stations: WSAZ-TV Huntington (3-3, NBC); WVVA Bluefield (6-6, NBC); WCHS-TV Charleston (8-5, CBS); WJHL-TV Johnson City, Tenn. (11-11, CBS); WOWK-TV Huntington (13-2, ABC).

Origination-automated: one ch (time/weather, full time).

Ownership: Hal Epling.

Williamson. Williamson Television Co. 1875 W. Third Ave. 25661.

Serves Williamson. Mingo county. Outside all TV markets.

Subscribers: 1,612; homes passed: 2,200; total pop in franchised area: 6,800. Started 1955. Length 15 mi.

Channel usage: total ch capacity 5; TV chs 5; automated 1. Allband FM.

TV stations: WSAZ-TV Huntington (3-3, NBC); WOWK-TV Huntington (13-na, ABC); WVVA Bluefield (6-6, NBC); WCHS-TV Charleston (8-5, CBS); WJHL-TV Johnson City, Tenn. (11-11, CBS).

Origination-automated: one ch (time/weather, full time).

Ownership: R.D. Van Meter (see MSO).

Williamstown. Ohio Valley Cable Corp. Box 505, 617 2nd St., Marietta, Ohio 45750.

Serves Williamstown. Wood county. Smaller TV market.

Subscribers: 1,000; homes passed: 1,030; total pop in franchised area: 3,250. Started 12/60. Length 11.5 mi.

Channel usage: total ch capacity 12; TV chs 10; automated 1; other origination programing 1. Allband FM.

TV stations: WTVN-TV Columbus, Ohio (6-3, ABC); WTRF-TV Wheeling (7-4, CBS); WCHS-TV Charleston (8-2, CBS); WBNS-TV Columbus (10-5, CBS); WTAP-TV Parkersburg (15-6, NBC); WOUB-TV Athens, Ohio

(20-na, ETV); WSAZ-TV Huntington (3-na, NBC); WOWK-TV Huntington (13-na, ABC); WDTV Weston (5-na, CBS, ABC); WBOY-TV Clarksburg (12-na, NBC, ABC).

Origination—automated: one ch (time/weather, full time).

Ownership: Ohio Valley Cable Corp. (see MSO).

Witcher. See Belle.

Worthington. Worthington Community TV Association Inc. Box 265 26591. (304) 287-2142. Joseph Martino, pres.

Serves Worthington. Marion county. Smaller TV market.

Subscribers: 100; homes passed: 107; total homes in franchised area: 215. Started 4/53. Length 4 mi. Charges: instal \$125; \$1/mo.

Channel usage: total ch capacity 12; TV chs 9; available unused 3. Allband FM.

TV stations: KDKA-TV Pittsburgh (2-2, CBS); WPGH-TV Pittsburgh (53-3, Ind); WTAE-TV Pittsburgh (4-4, ABC); WDTV Weston (5-5, CBS, ABC); WWWU-TV Morgantown (24-6, ETV); WTRF-TV Wheeling (7-7, CBS); WTOV-TV Steubenville, Ohio (9-9, NBC); WBOY-TV Clarksburg (12-12, NBC, ABC).

Ownership: Co-op. Joseph Martino, pres.

Wyco. See Sophia.

Yolyn. See Nolan.

Young's Bottom. See Elkview.

Wisconsin

Alma. Sights and Sounds Cable Vision. 810 S. Second St. 54610.

Serves Alma. Buffalo county. Smaller TV market. Subscribers: 140; total pop in franchised area: 956. Started 1970.

Channel usage: TV chs 7.

TV stations: WCCO-TV Minneapolis (4-4, CBS); KMSP-TV Minneapolis (9-na, ABC); WTCN-TV Minneapolis (11-na, Ind); KTTC Rochester, Minn. (10-na, NBC); WKBT La Crosse (8-na, CBS); WXOW-TV La Crosse (19-na, ABC); WEAU-TV Eau Claire (13-na, NBC).

Ownership: Sights and Sounds Cable Vision.

Altoona. See Eau Claire.

Appleton. Fox Cities Communications Inc. 1620 South Lane, Appleton 54911. (414) 731-3272. Rob McLaughlin, mgr; Ed Rogan, chief tech.

Serves Appleton. Combined Locks, Kimberly, Grand Chute, Kaukauna, Little Chute and Menasha. Outagamie and Winnebago counties.

Subscribers: 11,400; homes passed: 23,845. Started 7/73. Length 239 mi. Charges: instal \$15; \$8.50/mo. Franchise fee 3%.

Channel usage: total ch capacity 13; TV chs 8; pay cable 1; automated 2; other origination 4. Total radio stations: 14 FM.

TV stations: WBAY-TV Green Bay (2-6, CBS); WFRV-TV Green Bay (5-10, NBC); WLUK-TV Green Bay (11-12, ABC); WLRE Green Bay (26-3, Ind); WPNE Green Bay (38-4, ETV); WTBS Atlanta (17-na, Ind); WGN-TV Chicago (9-9, Ind); WSAW-TV Wausau (7-8, CBS). Microwave: Midwestern Relay.

■ Pay cable: ch 7 (HBO); 11,400 subscribers, available to 23,845 homes; charge \$7.95/mo.

Origination—automated: ch 11 (stock ticker, sports, news). Access: 2 chs (educ, leased). Other origination: 4 chs (CNN, ESPN, USA, Nickelodeon).

Ownership: American TV and Communications, 100% (see MSO).

Arbor Vitae. See Minocqua.

Arcadia. Trempleo Cablevision Inc. 1524 Main St., Whitehall 54773. (715) 538-2055. William Giebel, sec & chief tech.

Serves Arcadia. Trempealeau county. Smaller TV market.

Subscribers: 473; homes passed: 725; total homes in franchised area: 725. Started 1970. Length 15 mi. Charges: instal \$10; \$6/mo.

Channel usage: total ch capacity 12; TV chs 11.

TV stations: WKBT La Crosse (8-2, CBS); WXOW-TV La Crosse (19-9, ABC); KTTC Rochester, Minn. (10-10, NBC); KGLO-TV Mason City, Iowa (3-3, CBS); WTCN-TV Minneapolis (11-11, Ind); WEAU-TV Eau Claire (13-13, NBC); KAAL-TV Austin, Minn. (6-6, ABC); WSAW-TV Wausau (7-7, CBS); WCCO-TV Minneapolis (4-4, CBS); KSTP-TV St. Paul (5-5, NBC); WHLA-TV La Crosse (31-12, ETV).

Ownership: William Giebel, 50%; John Giebel, 50%.

Ashland. Badger CATV. 516 2nd St. W. 54306. Richard Foster, gen mgr; David Hanson, chief tech. Atty: Shack & Mendenhall, P.C., Washington.

Serves Ashland. Ashland county. Outside all TV markets.

Subscribers: 2,200; homes passed: 2,900; total pop in franchised area: 9,614. Started 9/67. Length 30 mi. Charges: instal \$15; \$7.28/mo.

Channel usage: total ch capacity 12; TV chs 8; automated 1; other origination programming 1; available unused 2. Allband FM.

TV stations: WLUK-TV Green Bay (11-2, ABC); KDAL-TV Duluth, Minn. (3-3, CBS); WLUC-TV Marquette, Mich. (6-5, CBS, ABC); WKBD-TV Detroit (50-5, Ind, cc); KBJR-TV Superior (6-6, NBC); WLEF-TV Park Falls (36-7, ETV); WDSE-TV Duluth (8-8, ETV); WDIQ-TV Duluth (10-10, ABC); WAEO-TV Rhinelander (12-12, NBC). Microwave: American Microwave & Communications Inc.

Origination—automated: ch 4 (time/weather, 155 hrs). Other origination: ch 4 (live, video tape, 13 hrs). Adv accepted.

Ownership: Cable Constructors of Wis. 32.5%; Wisconsin Antennavision Inc. 30%; Plains-Wisconsin Inc. 32.5%; James Lahey 5%.

Augusta. Augusta Cable TV Inc. Box 648 Mellen, Wis. 54546. Holds franchise. Eau Claire county. Smaller TV market.

Total pop in franchised area: 1,242.

Aurora. See Iron Mountain, Mich.

Bangor. See Onalaska.

Baraboo. Heritage Cablevision. 413 Oak 53913. (608) 356-4836. Tom Madland, mgr. Atty: Sidley & Austin, Washington.

Serves Baraboo, West Baraboo, Greenfield twp. Sauk county. Outside all TV markets.

Subscribers: 1,354; homes passed: 2,600; total pop in franchised area: 9,252. Started 7/68. Charges: instal \$15; \$8.50/mo. Franchise fee 1%.

Channel usage: total ch capacity 12; TV chs 9; automated 1; other origination programming 1; available unused 1. Allband FM.

TV stations: WISC-TV Madison (3-13, CBS); WMTV Madison (15-12, NBC); WKOW-TV Madison (27-7, ABC); WHA-TV Madison (21-11, ETV); WGN-TV Chicago (9-9, Ind); WVTW Milwaukee (18-8, Ind); WMVS Milwaukee (10-10, ETV); WTMJ-TV Milwaukee (4-4, NBC); WISN-TV Milwaukee (12-2, ABC).

■ Pay cable: ch 2 (HBO, movies); 588 subscribers, available to 1,499 homes; charge \$9/mo.

Origination—automated: one ch (time/weather). Other origination: one ch (video tape, 26 hrs). Adv accepted.

Ownership: Heritage Communications Inc. (see MSO).

Barron. Barron Cable Co. Box 128, 54812. (715) 537-3239. Gerald Manson, pres.

Serves Barron. Barron county. Outside all TV markets.

Subscribers: 791; homes passed: 780; total homes in franchised area: 780. Started 6/66. Length 15 mi. Charges: instal \$10; \$6.75/mo.

Channel usage: total ch capacity 12; TV chs 8; available unused 4. Allband FM.

TV stations: KTCA-TV St. Paul (2-2, ETV); WCCO-TV Minneapolis (4-4, CBS); KSTP-TV St. Paul (5-5, NBC); WKBT La Crosse (8-8, CBS); KMSP-TV Minneapolis (9-9, ABC); WEAU-TV Eau Claire (13-13, NBC); WHWC-TV Menomonie (28-7, ETV); WTCN-TV Minneapolis (11-11, Ind).

Ownership: Gerald Hanson, pres, 50%; Henry Niehoff, sec-treas, 50%.

Bayfield. Bayfield Cable TV Co. Box 645 54814. (715) 779-5440.

Serves Bayfield. Bayfield county. Outside all TV markets.

Subscribers: 225; total pop in franchised area: 874. Started 1971. Length 12 mi.

Channel usage: total ch capacity 12; TV chs 7; automated 1; available unused 4. Allband FM.

TV stations: CKPR-TV Thunder Bay, Ont. (2-2, Ind); KDAL-TV Duluth Minn. (3-3, CBS); KBJR-TV Superior, Wis. (6-na, NBC); WSAW-TV Wausau (7-na, CBS); WDSE-TV Duluth (8-na, ETV); WAEO-TV Rhinelander (12-na, NBC); WEAU-TV Eau Claire (13-na, NBC).

Origination—automated: one ch (time/weather, full time).

Ownership: Garner A. Hadland.

Beaver Dam. Total TV Inc. 1220 W. Court St. Janesville 53545. (608) 756-4588. Holds franchise.

Serves Beaver Dam. Dodge county. Outside all TV markets.

Subscribers: 1,500; homes passed: 5,000; total pop in franchised area: 14,265. Length 50 mi. Franchise fee 3%.

Channel usage: total ch capacity 12; automated 1; other origination programming 1; available unused 10.

Origination—automated: one ch (time/weather, full time). Other origination: one ch (local live, 16 hrs).

Ownership: Total TV Inc. (see MSO).

Beloit. Beloit Cable TV. 1837 Park Avenue. (608) 365-9555. Robert Tilley, gen mgr; Dennis Ritter, chief tech. Serves Beloit, Turtle twp. (in Rock county), South

Beloit, Rockton, Rockton twp.

Subscribers: 11,900; homes passed: 19,912. Started 11/68. Length 199 mi. Charges: instal \$25; \$6.50/mo. Franchise fee 3%.

Channel usage: total ch capacity 12; TV chs 11; pay cable 1; other origination programming 3. Total radio stations: 14 FM.

TV stations: WITI Milwaukee (6-2, CBS); WISC-TV Madison (3-3, CBS); WREX-TV Rockford, Ill. (13-4, ABC); WQRF Rockford, Ill. (39-6, ABC); WMTV Madison (15-7, NBC); WTBS Atlanta (17-8, Ind); WVTW Milwaukee (18-8, Ind); WIFR Freeport, Ill. (23-9, CBS); WKOW-TV Madison (27-13, ABC); WISN-TV Milwaukee (12-2, ABC); WBBM Chicago (2-10, Ind); WHA-TV Madison (21-10, ETV); WTVU Rockford, Ill. (17-11, NBC); WGN-TV Chicago (9-12, Ind).

■ Pay cable: ch 5 (HBO); 5,575 subscribers, available to 19,912 homes; charge \$7.95/mo.

Other origination: 3 chs (USA, BET, Calliope).

Ownership: American TV and Communications, 100% (see MSO).

Beloit twp. See Beloit.

Biron. See Wisconsin Rapids.

Black River Falls. Black River Cablevision. Box 26 54615. (715) 284-2806.

Serves Black River. Jackson county. Top-100 TV market.

Subscribers: 620; homes passed: 1,100; total homes in franchised area: 1,800. Started 1/75. Length 21 mi. Charges: instal free; \$6/mo.

Ownership: Gary D. Grim.

Bloomer. Badger CATV. Box 885, Iron Mountain, Mich. 49801. Randy Scott, gen mgr. Atty: Shack & Mendenhall, P.C., Washington.

Serves Bloomer. Chippewa county. Outside all TV markets.

Subscribers: 946; homes passed: 1,180; total pop in franchised area: 3,300. Started 9/68. Length 15 mi. Charges: instal \$10; \$7/mo.

Channel usage: total ch capacity 12; TV chs 10; available unused 2. Allband FM.

TV stations: KTCA-TV Minneapolis (2-2, ETV); WHWC-TV Colfax (28-3, ETV); WCCO-TV Minneapolis (4-4); KSTP-TV St. Paul (5-5, NBC); WAOW-TV Wausau (9-6, ABC); WSAW-TV Wausau (7-7, CBS); WKBT La Crosse (8-8, CBS); KMSP-TV Minneapolis (9-9, ABC); WTCN-TV Minneapolis (11-11, Ind); WEAU-TV Eau Claire (13-13, NBC).

Ownership: Cable Constructors Inc. of Wis., 32.5%; Wisconsin Antennavision Inc., 30%; Plains-Wisconsin Inc., 32.5%; James Lahey, 5%.

Blooming Grove. See Madison.

Boscobel. Boscobel Cable Co. 919 Wisconsin Ave. 53805.

Serves Boscobel. Grant county. Outside all TV markets.

Subscribers: 900; homes passed: 1,000; total pop in franchised area: 2,500. Started 2/64. Length 30 mi. Charges: instal \$19.95; \$4.50/mo.

Channel usage: total ch capacity 12; TV chs 8; automated 1; available unused 3.

TV stations: KDUB-TV Dubuque, Iowa (40-2, ABC); WISC-TV Madison (3-3, CBS); WMTV Madison (15-4, NBC); WKOW-TV Madison (27-5, ABC); KWLL-TV Waterloo, Iowa (7-7, NBC); WKBT La Crosse (8-8, CBS); KTTC Rochester, Minn. (10-10, NBC); WHA-TV Madison (21-12, ETV).

Origination—automated: one ch (music).

Ownership: Donovan A. Nelson.

Bridgport. See Prairie du Chien.

Brookview Trailer Court. See La Farge.

Bruce. Bruce Cable TV Co. Bruce 54819. (715) 868-7555. Holds franchise for 8-channel system. Charge: instal \$25.

Burlington. Total TV of Burlington. 525 N. Pine 53105. (414) 763-3511. William E. Branan, mgr. Franchise only.

Caledonia. See Racine.

Camp Douglas. Valley Video Systems Inc. 204 S. Elm St. Rushford, Minn. 55971. (507) 864-2298. Virgil Mehus, mgr.

Serves Camp Douglas. Juneau county. Smaller TV market.

Subscribers: 146; homes passed: 170; total homes in franchised area: 170. Started 3/74. Length 5 mi. Charges: instal \$10.40; \$7.25/mo.

Channel usage: total ch capacity 12; TV chs 7; available unused 5.

TV stations: WISC-TV Madison (3-3, CBS); WMTV Madison (15-2, NBC); WHA-TV Madison (21-11, ETV);

Wisconsin

WSAW-TV Wausau (7-7, CBS); WKBT LaCrosse (8-8, CBS); WAOW-TV Wausau (9-9, ABC); WEAU-TV Eau Claire (13-13, NBC).

Ownership: Cencora Inc., 100%.

Cassville. See Lancaster.

Cazenovia. Community Antenna System Inc. 655 Hill Ave., Hillsboro 54634. E. Kirk Bones, chief tech.

Serves Cazenovia. Richland county. Outside all TV markets.

Subscribers: 73; homes passed: 90; total pop in franchised area: 358. Started 1/71. Length 1.2 mi. Charges: instal \$50; \$5/mo.

Channel usage: total ch capacity 12; TV chs 5; available unused 7.

TV stations: WMTV Madison (15-6, NBC); WKOW-TV Madison (27-4, ABC); WISC-TV Madison (3-2, CBS); WKBT La Crosse (8-8, CBS); WHA-TV Madison (21-10, ETV).

Ownership: Eugene J. Kubarski.

Chetek. Barron Cable Co. Inc. 702 Railroad Ave. 54728. Gerald Hanson, pres.

Serves Chetek. Barron county. Smaller TV market.

Subscribers: 606; homes passed: 850; total homes in franchised area: 850. Started 6/68. Length 13 mi. Charges: instal \$10; \$7/mo. Franchise fee 1%.

Channel usage: total ch capacity 12; TV chs 8; automated 1; available unused 3.

TV stations: KTCA-TV St. Paul (2-2, ETV); WCCO-TV Minneapolis (4-4, CBS); KSTP-TV St. Paul (5-5, NBC); WKBT La Crosse (8-8, CBS); KMSP-TV Minneapolis (9-9, ABC); WTCN-TV Minneapolis (11-11, Ind); WEAU-TV Eau Claire (13-13, NBC); WHWC-TV Menomonie (28-7, ETV).

Ownership: Gerald Hanson, pres, 50%; Henry Niehoff, sec-treas, 50%.

Chippewa Falls. See Eau Claire.

Combined Locks. See Appleton.

Coon Valley. Valley Cable Corp. 1236 Adams, La Crosse 54601. (608) 782-2763. Clarice Dunn, loc mgr; pres; Jim Dunn, chief tech.

Serves Coon Valley. Vernon county. Smaller TV market.

Subscribers: 245; homes passed: 250; total pop in franchised area: 596. Started 2/69. Length 10 mi. Charges: instal \$9.95; \$6.95/mo.

Channel usage: total ch capacity 11; TV chs 6; available unused 5. Allband FM.

TV stations: WMT-TV Cedar Rapids, Iowa (2-2, CBS); WKBT La Crosse (8-8, CBS); KTTC Rochester, Minn. (10-10, NBC); WEAU-TV Eau Claire (13-13, NBC); WXOW-TV La Crosse (19-4, ABC); WHLA-TV La Crosse (31-6, ETV).

Ownership: James Dunn, pres, 50%; Clarice Dunn, 50%.

Cornell. Badger CATV of Cornell Inc. 219 W. Miner Ave., Ladysmith 54848. (715) 532-6040. David L. Hanson, rgnl mgr; Mick Givens, chief tech. Atty: Shack & Mendenhall, P.C., Washington.

Serves Cornell. Chippewa county. Outside all TV markets.

Subscribers: 395; homes passed: 512; total homes in franchised area: 519. Started 3/71. Length 10 mi. Charges: instal \$10; \$8.50/mo.

Channel usage: total ch capacity 12; TV chs 9; pay cable 1, other origination programming 1.

TV stations: WCCO-TV Minneapolis (4-4, CBS); KSTP-TV St. Paul (5-5, NBC); WGN-TV Chicago (9-9, Ind); WSAW-TV Wausau (7-7, CBS); WKBT LaCrosse (8-8, CBS); WQOW-TV Eau Claire (18-6, ABC); WHWC-TV Cofax (28-10, ETV); WTCN-TV Minneapolis (11-11, Ind); WEAU-TV Eau Claire (13-13, NBC).

■ Pay cable: ch 3 (HBO); 110 subscribers, available to 395 homes; charge \$9.95/mo.

Other origination: 1 ch (ESPN).
Ownership: Charles Henry, pres, 47 1/2%; James Klungness, VP, 47 1/2%; James Brandt, sec. 5%.

Cross Plains. See Madison.

DeForest. See Madison.

Dunn. Dunn US Cable of Viking. Under construction.
Ownership: US Cable Corporation (see MSO).

Durand. Durand Cable Co. Inc. 105 E. Montgomery St. 54736. (715) 672-5966. Henry Niehoff, pres-chief tech.

Serves Durand. Pepin county. Smaller TV market.

Subscribers: 600; homes passed: 700; total homes in franchised area: 700. Started 9/68. Length 13 mi. Charges: instal \$10; \$7/mo. Franchise fee .30 cents per subscriber.

Channel usage: total ch capacity 12; TV chs 9; pay cable 1, available unused 2. Allband FM.

TV stations: WCCO-TV Minneapolis (4-4, CBS);

KSTP-TV St. Paul (5-5, ABC); WKBT La Crosse (8-8, CBS); KMSP-TV Minneapolis (9-9, Ind); WTCN-TV Minneapolis (11-11, NBC); WEAU-TV Eau Claire (13-13, NBC); KTCA-TV St. Paul (2-2, ETV); KTTC Rochester, Minn. (10-10, NBC); WHWC-TV Menomonie (28-6, ETV).

■ Pay cable: ch 3 (HBO); 125 subscribers, available to 600 homes; charge \$9/mo.

Ownership: Henry Niehoff, 50%; Gerald Hanson, 50%.

Eagle River. Vilas Cable Inc. Box 403 54521. (715) 479-4451. Robert Rosenak, VP; Tom Korth, chief tech. Atty: Dow, Lohnes & Albertson, Washington.

Serves Eagle River, Lincoln. Vilas county. Outside all TV markets.

Subscribers: 430; homes passed: 510; total homes in franchised area: 550. Started 5/73. Length 15 mi. Charges: instal \$25; \$8.50/mo.

Channel usage: total ch capacity 12; TV chs 9; other origination programming 1; available unused 2. Total radio stations: 1 FM.

TV stations: WBAY-TV Green Bay (2-2, CBS); WHRM-TV Wausau (20-10, ETV); WLUC-TV Marquette, Mich. (6-6, CBS); WTBS Atlanta (17-11, Ind); WGN-TV Chicago (9-4, Ind); WSAW-TV Wausau (7-7, CBS); WAOW-TV Wausau (9-9, ABC); WAEO-TV Rhinelander (12-3, NBC); WNPB Marquette (13-13, ETV).
Other origination: 1 ch (ESPN).

Ownership: Charlene Palo, pres, 20%; Jane O'Brien, sec-treas, 20%; Sally Rosenak, 20%.

Eau Claire. Wisconsin CATV. 2207 Heimstead Road. Box 125 54701. (715) 834-3151. Jan George, mgr; Ev Burrows, chief tech.

Serves Eau Claire, Aitona, Washington, Seymour, Chippewa Falls, Wheaton, Hallie, Tilden, Union. Eau Claire county. Smaller TV market.

Subscribers: 19,200; homes passed: 25,998. Started 1961. Length 265 mi. Charges: instal \$14.95; \$7.25/mo. Franchise fee 3%.

Channel usage: total ch capacity 30; TV chs 7; pay cable 1; automated 1; access 2; other origination programming 3. Total radio stations: 18 FM.

TV stations: WHWC-TV Menomonie (28-2, ETV); WKBT La Crosse (8-3, CBS); WCCO-TV Minneapolis (4-4, CBS); KTCA-TV Minneapolis (2-12, ETV); WGN-TV Chicago (9-na, Ind); WEAU-TV Eau Claire (13-6, NBC); KMSP-TV Minneapolis (9-9, Ind);

■ Pay cable: ch 7 (HBO); 7,350 subscribers, available to 25,998 homes; charge \$7.95/mo.

Origination-automated: ch 8 (news). Access: 2 chs (Leased, public). Other origination: 3 chs (USA, BET, Nickelodeon).

Ownership: American TV and Communications, 100% (see MSO).

Edgerton. Regal Tele-Com Inc. Box 348, Janesville 53545. (608) 756-4588. O.D. Miller, mgr; John Manhart, chief tech.

Serves Edgerton. Rock county. Top-100 TV market.

Subscribers: 493; homes passed: 1,000; total homes in franchised area: 4,200. Started 11/74. Length 20 mi. Charges: instal \$25; \$6/mo.

Ownership: Total TV of Janesville Inc., 82% (see MSO); James F. Fitzgerald, pres.; remaining 17% undisclosed.

Elmwood Park. See Racine.

Elroy. See Hillsboro.

Empire. See Fond du Lac.

Evansville. See Janesville.

Eisenstein. See Park Falls.

Fall Creek. Fall Creek Cable TV Co. 54742. Holds franchise. Eau Claire county. Smaller TV market.

Total pop in franchised area: 825.

Florence. Florence Cable Co. Box 626, 219 E. A St., Iron Mountain, Mich. 49801. (906) 774-1700. Richard E. Abraham, proprietor; Richard Nimmer, chief tech.

Serves Florence. Florence county. Smaller TV market.

Subscribers: 230; homes passed: 305; total pop in franchised area: 575. Started 1970. Length 6 mi. Charges: instal \$29.95; \$6.50/mo.

Channel usage: total ch capacity 12; TV chs 6; available unused 6.

TV stations: WBAY-TV Green Bay (2-2, CBS); WJMN-TV Escanaba, Mich. (3-3, NBC); WFRV-TV Green Bay (5-5, NBC); WLUC-TV Marquette, Mich. (6-6, CBS, ABC); WAEO-TV Rhinelander (12-na, NBC); WLUC-TV Green Bay (11-na, ABC); WPNE Green Bay (38-9, ETV).

Ownership: Florence Cable Co.

Fond du Lac. Lakeside Cablevision. 254 Winnebago Drive 54935. (414) 923-4390. John Falconer, mgr., Jim Nyberg, chief tech.

Serves Fond du Lac, town and village of North Fond du Lac, Empire, Taycheedah, Friendship, Omro and Brandon. Fond du Lac county.

Subscribers: 8,900; homes passed: 13,432. Started

11/79. Charges: instal \$20; \$6.95/mo.

Channel usage: total ch capacity 36; TV chs 15; pay cable 2; automated 6; access 4; other origination programming 7. Total radio stations: 20 FM.

TV stations: WBAY-TV Green Bay (2-2, CBS); WISC-TV Madison (3-3, CBS); WTMJ-TV Milwaukee (4-4, NBC); WFRV-TV Green Bay (5-5, NBC); WITI-TV Milwaukee (6-6, CBS); WGN-TV Chicago (9-9, Ind); WMVS Milwaukee (10-10, ETV); WLUK-TV Green Bay (11-11, ABC); WISN-TV Milwaukee (12-12, ABC); WMTV Madison (15-15, NBC); WTBS Atlanta (17-17, Ind); WVTV Milwaukee (18-18, Ind); WHA-TV Madison (21-21, ETV); WKOW-TV Madison (27-27, ABC); WPNE Green Bay (38-28, ETV); WOR-TV New York (9-29, Ind).

■ Pay cable: ch 23 (HBO); ch 32 (Showtime); 10,480 subscribers available to 13,432 homes; charge \$8.95/mo (Showtime); \$6.95 (HBO).

Origination-automated: ch 1 (program guide); ch 13 (shopping guide); ch 24 (community messages); ch 25 (AP Newsweek); ch 26 (AP financial, sports news) ch 16 (weather radar). Access: 4 chs (local, educ). Other origination: 7 chs (CNN, ESPN, USA, CBN, PTL, C-SPAN, Nickelodeon).

Ownership: American Television and Communications Corp., 50% (see MSO); Wisconsin Cablevision and Radio Co. Inc., 50% (see Bcstrs in CATV).

Fort Atkinson. Regal Tele-Com Inc. Box 348 Janesville 53545. (608) 756-4588. O. D. Miller, pres; John Manhart, chief tech. Atty: Walsh & Walsh, Madison, Wis.

Serves Fort Atkinson. Jefferson county. Top-100 TV market.

Subscribers: 600; homes passed: 2,200; Started 3/75. Length 40 mi. Charges: instal \$25; \$6/mo.

Channel usage: total ch capacity 12; TV chs 9; access 3.

TV stations: WISN-TV Milwaukee (12-2, ABC); WISC-TV Madison (3-3, CBS); WTMJ-TV Milwaukee (4-4, NBC); WMTV Madison (15-5, NBC); WITI-TV Milwaukee (6-6, CBS); WVTV Milwaukee (18-7, Ind); WGN-TV Chicago (9-9, Ind); WHA-TV Madison (21-10, ETV); WKOW-TV Madison (27-12, ABC).

Origination-access: ch 8 (public); ch 11 (educ); ch 13 (govt).

Ownership: Total TV of Janesville Inc., 89% (see MSO).

Fountain City. Teleprompter Corp. Cable TV. 888 Seventh Ave. New York 10019.

Serves Fountain City. Buffalo county. Smaller TV market.

Subscribers: 150; total pop in franchised area: 1,017. Started 1965. Length 5 mi. Charges: instal \$5; \$5.50/mo.

Channel usage: total ch capacity 9; TV chs 6; available unused 3.

TV stations: WCCO-TV Minneapolis (4-na, CBS); KMSP-TV Minneapolis (9-na, ABC); WKBT La Crosse (8-na, CBS); KTTC Rochester, Minn. (10-na, NBC); WEAU-TV Eau Claire (13-na, NBC); KSTP-TV St. Paul (5-na, NBC).

Ownership: Teleprompter Corp. (see MSO).

Friendship. See Fond du Lac.

Gillett. Northern Cable Co. Box 1611, Appleton 54913. (414) 733-3321. Howard Lock, mgr. Atty: Walsh, Walsh & Sweeney, Madison. Holds franchise only.

Grand Rapids. See Wisconsin Rapids.

Grand Chute. See Appleton.

Grant. See Wisconsin Rapids.

Green Bay. N.E.W. Media. 1248 B, North Buchanan 54303. (414) 498-1261. Jim Brandenburg, mgr.

Serves Green Bay, Howard. Brown county.

Subscribers: 650; homes passed: 4,713. Started 10/80. Length 33 mi. Charges: instal \$20; \$7.50/mo.

Channel usage: total ch capacity 35; TV chs 7; pay cable 5; automated 7; access 5; other origination programming 9. Total radio stations: 17 FM.

TV stations: WBAY-TV Green Bay (2-2, CBS); WFRV-TV Green Bay (5-5, NBC); WPNE Green Bay (38-8, ETV); WLUC-TV Green Bay (11-11, ABC); WLRE Green Bay (26-26, Ind); WOR-TV New York (9-na, Ind); WGN-TV Chicago (9-na, Ind); WTBS Atlanta (17-na, Ind).

■ Pay cable: ch 19 (Cinemax, \$7.95/mo); ch 21 (Showtime, \$7.95/mo); ch 23 (HBO, \$6.95/mo); one ch (The Movie Channel \$7.95/mo); one ch (Family Channel, \$7.95/mo); 1,550 subscribers, available to 4,713 homes.

Origination-automated: 7 chs (time, program guide, weather, sports, financial news, loc & nat news). Access: 5 chs (govt, educ, public). Other origination: 9 chs (Nickelodeon, C-SPAN, PTL, CBN, Modern Satellite Network, USA, ESPN, CNN, Cinemerica).

Ownership: American Television and Communications Corp. (see MSO).

Greenfield. Universal Cablevision Inc. Box 36, Elm Grove 53122. Under construction.

Serves Greenfield. Milwaukee county. Top-100 TV market.

Total pop in franchised area: 24,424. Charges: instal \$25; \$6/mo.

Ownership: Richard V. Steffen, pres, 30%; Thomas E. Durkin, VP, 5%; James W. Steffen, VP, 5%; 11 others each with 5%.

Greenfield twp. See Baraboo.

Gays Mills. Kickapoo Antennavision Inc. Box 34, Prairie Du Chien 53821. (608) 326-2211.

Serves Gays Mills. Crawford county. Outside all TV markets.

Subscribers: 190; homes passed: 195; total homes in franchised area: 195. Started 11/64. Length 5 mi. Charges: instal \$10; \$5/mo.

Channel usage: total ch capacity 12; TV chs 7; available unused 5.

TV stations: WISC-TV Madison (3-3, CBS); WHLA-TV La Crosse (31-5, ETV); WMTV Madison (15-3, NBC); KWWL-TV Waterloo, Iowa (7-7, NBC); WKBT LaCrosse (8-8, CBS); KTTC Rochester, Minn. (10-10, NBC); WXOW-TV LaCrosse (19-12, ABC).

Ownership: Kickapoo Antennavision Inc. (see MSO).

Hallie. See Eau Claire.

Hamilton. See Onalaska.

Hartford. Total TV of Washington County. Box 1127, Janesville 53545. (608) 756-4588. O. D. Miller, treas; John Manhart, chief tech. Atty: Walsh & Walsh, Madison, Wis.

Serves Hartford. Washington county. Top-100 TV market.

Subscribers: 600; homes passed: 2,000; Started 2/74. Length 20 mi. Charges: instal \$25; \$6/mo.

Channel usage: total ch capacity 12; TV chs 9; automated 1; access 2.

TV stations: WISC-TV Madison (3-3, CBS); WTMJ-TV Milwaukee (4-4, NBC); WITI-TV Milwaukee (6-6, CBS); WKOW-TV Madison (27-7, ABC); WWTW Milwaukee (18-8, Ind); WGN-TV Chicago (9-9, Ind); WMVS Milwaukee (10-10, ETV); WISN-TV Milwaukee (12-12, ABC); WMTV Milwaukee (36-13, NBC).

Origination—automated: ch 2 (time/weather, full time). Access: ch 5 (govt), ch 11 (educ).

Ownership: Total TV Inc. (see MSO).

Hillsboro. Community Antenna System. 655 Hill Ave. 54634. (608) 489-2321. Eugene T. Kubarski, pres; E. Kirk Bones, chief tech.

Serves Hillsboro. Vernon county. Outside all TV markets.

Subscribers: 502; homes passed: 480; total homes in franchised area: 480. Started 1/59. Length 5 mi. Charges: instal \$50; \$5.75/mo.

Channel usage: total ch capacity 12; TV chs 8; TV stations: WISC-TV Madison (3-2, CBS); WMTV Madison (15-6, NBC); WKBT La Crosse (8-8, CBS); WXOW-TV La Crosse (19-12, ABC); WTBS Atlanta (17-9, Ind); WHA-TV Madison (21-10, ETV); WEAU-TV Eau Claire (13-13, NBC); WKOW-TV Madison (27-4, ABC). Microwave: Southern satellite system.

Ownership: Community Antenna System Inc.

Holland. See Onalaska.

Holmen. See Onalaska.

Howard. See Green Bay.

Hull. See Stevens Point.

Hurley. See Ironwood, Mich.

Independence. Western Wisconsin Communications Cooperative. 202 Whitehall Road 54747. (715) 985-3004. Rodney C. Moen, mgr; A. J. Rieschei, chief tech. Atty: Kostner, Ward, Galstad & Koslo, Arcadia.

Serves Independence, and eight other communities in Trempealeau county. Outside all TV markets.

Subscribers: 1,500; homes passed: 3,600; total homes in franchised area: 4,000. Started 7/79. Length 133 mi. Charges: instal \$20; \$7/mo.

Channel usage: total ch capacity 36; TV chs 8; pay cable 1 shared; access 8; other origination programming 2.

TV stations: WEAU-TV Eau Claire (13-10, NBC); WKBT La Crosse (8-11, CBS); WXOW-TV La Crosse (19-9, ABC); WTCN-TV Minneapolis (11-7, NBC); KTCA-TV Minneapolis (2-6, ETV); WHLA-TV La Crosse (31-12, ETV); WTBS Atlanta (17-2, Ind); WGN-TV Chicago (9-4, Ind).

■ Pay cable: ch 7 (The Movie Channel, movies, full time).

Access: ch A through H (eight schools each have their own channel, full time). Other origination: ch 5 (ESPN); ch 13 (studio, 30 hrs).

Ownership: 100% community owned and operated.

Janesville. Total TV Inc. Box 348 53545. (608) 756-4588. O. D. Miller, treas; John Manhart, chief tech.

Serves Janesville, Milton, Evansville, Fort Atkinson (in Jefferson county). Top-100 TV market.

Subscribers: 12,183; homes passed: 19,000. Started 9/66. Length 255 mi. Charges: instal \$25; \$6.50/mo.

Franchise fee \$1,000 for first 3,000 subscribers plus 1,000 for each added 1,000 subscribers.

Channel usage: total ch capacity 15; TV chs 12; automated 1; access 2. Total radio stations: 3 FM.

TV stations: WISN-TV Milwaukee (12-2, ABC); WISC-TV Madison (3-3, CBS); WTMJ-TV Milwaukee (4-4, NBC); WMTV Madison (15-5, NBC); WITI-TV Milwaukee (6-6, CBS); WWTW Milwaukee (18-7, Ind); WCEE-TV Rockford, Ill. (23-8, CBS); WGN-TV Chicago (9-9, Ind); WHA-TV Madison (21-10, ETV); WTVO Rockford (17-11, NBC); WKOW-TV Madison (27-12, ABC); WREX-TV Rockford (13-13, ABC).

Origination—automated: one ch (time/weather, 84 hrs; message wheel). Access: two chs (live, 17 hrs; film, 1 hr; video tape, 7.5 hrs).

Ownership: Milwaukee Pro Sports and Services, 24.6%; James F. Fitzgerald, pres, 12.8%; John J. McGuire, sec, 8.5%; O.D. Miller, treas, 3.1%; Stuart Shadel, 9.4%.

Kaukauna. See Appleton.

Kendall. See Hillsboro.

La Crosse. Teleprompter Corp. Box 758, 620 Cass St. 54601. (608) 784-9200. Terry K. Meyering, mgr; Larry Ladwig, chief tech.

Serves La Crosse, Shelby (in La Crosse county), La Crescent, Minn. (in Houston county). Smaller TV market.

Subscribers: 10,502; homes passed: 17,712; total homes in franchised area: 17,832. Started 8/61. Length 212 mi. Charges: instal \$19.95; \$7.95/mo. Franchise fee 3%.

Channel usage: total ch capacity 12; TV chs 8 (1 shared); pay cable 1; automated 2 (shared); access 3 (2 shared); other origination programming 2 (1 shared). Total radio stations: 12 FM, 2 AM.

TV stations: WHLA-TV La Crosse (31-4, ETV); KGLO-TV Mason City, Iowa (3-3, CBS, p); KAAL Austin, Minn. (6-4, ABC, p); WGN-TV Chicago (9-11, Ind); WMT-TV Cedar Rapids, Iowa (2-2, CBS); WKBT La Crosse (8-7, CBS); KTTC Rochester, Minn. (10-10, NBC); WXOW-TV La Crosse (19-9, ABC); WEAU-TV Eau Claire (13-13, NBC).

■ Pay cable: ch 5 (Showtime, movies, 90 hrs); charge \$10.95/mo.

Origination—automated: ch 8 (character generator, 150 hrs); ch 12 (time/weather, 115 hrs). Access: ch 3 (public education, 50 hrs); ch 6 (education and government, 5 hrs); ch 8 (education, 18 hrs). Other origination: ch 2 (Christian Broadcasting Network); ch 12 (C-SPAN 40 hrs, USA Network 14 hrs).

Ownership: Teleprompter Corp. (see MSO).

Ladysmith. Bagger CATV. 219 West Miner Ave. 54848. (715) 532-6040. David L. Hanson, mgr; Mick Givens, chief tech. Atty: Shack & Mendenhall, Washington.

Serves Ladysmith. Rusk county. Outside all TV markets.

Subscribers: 1,405; homes passed: 1,530; total homes in franchised area: 1,555. Started 6/67. Length 26 mi. Charges: instal \$12.50; \$8.60/mo.

Channel usage: total ch capacity 12; TV chs 10; pay cable 1; other origination programming 1. Allband FM.

TV stations: KTCA-TV Minneapolis (2-12, ETV); WCCO-TV Minneapolis (4-4, CBS); KSTP-TV Minneapolis (5-5, NBC); WHWC-TV Colfax (28-6, ETV); WTBS Atlanta (17-8, Ind); WQOW-TV Eau Claire (18-9, Ind); WGN-TV Chicago (9-10, Ind); WSAW-TV Wausau (7-7, CBS); WTCN-TV Minneapolis (11-11, NBC); WEAU-TV Eau Claire (13-13, NBC).

■ Pay cable: ch 3 (HBO); 245 subscribers, available to 1,405; charge \$9.95/mo.

Other origination: ch 2 (ESPN).

Ownership: Cable Constructors of Wis., 32.5%; Wisconsin Antennavision Inc., 30%; Plains-Wisconsin Inc., 32.5%; James Lahey 5%.

LaFarge. Numsen Master Antenna Systems Inc. 317 Division, La Crosse 54601.

Serves LaFarge, Brookview Trailer Court, Pineview Trailer Court. Vernon and La Crosse counties. Smaller TV market.

Subscribers: 391; homes passed: 465; total pop in franchised area: 1,398. Started 6/65. Length 16.8 mi.

Ownership: Numsen Master Antenna Systems Inc.

Lake. See Park Falls.

Lake Delton. Heritage Cablevision Inc. 413 Oak St., Baraboo 53913. (608) 356-4836. Tom Madland, mgr. Atty: Sidley & Austin, Washington.

Serves Lake Delton, Wisconsin Dells. Sauk county. Outside all TV markets.

Subscribers: 629; homes passed: 1,105; total homes in franchised area: 960. Length 12 mi. Charges: instal \$15; \$8/mo. Franchise fee 2%.

Channel usage: total ch capacity 12; TV chs 10; automated 1; available unused 1. Allband FM.

TV stations: WISN-TV Milwaukee (12-2, ABC); WTMJ-TV Milwaukee (4-4, NBC); WITI Milwaukee (6-6, CBS); WMVS Milwaukee (10-10, ETV); WISC-TV Madison (3-3, CBS); WMTV Madison (15-12, NBC); WHA-TV Madison (21-11, ETV); WKOW-TV Madison (27-7,

ABC); WWTW Milwaukee (18-8, Ind); WGN-TV Chicago (9-9, Ind).

■ Pay cable: ch 2 (HBO).

Microwave: Midwest Relay.

Origination—automated: one ch (time/weather).

Ownership: Heritage Communications Inc. (see MSO).

Lake Geneva. Southern Wisconsin Cable Inc. 719 Williams St. 53147. (414) 248-8000. Peter Athanas, gen mgr; Kurt Bester, chief tech.

Serves Lake Geneva. Walworth county. Outside all TV markets.

Subscribers: 1,200; homes passed: 1,700; total homes in franchised area: 1,700. Started 11/71. Length 44 mi. Charges: instal \$25; \$7.50/mo.

Channel usage: total ch capacity 12; TV chs 12; pay cable 1. Allband FM.

TV stations: WWTW Milwaukee (18-2, Ind); WIS Madison (3-3, CBS); WTMJ-TV Milwaukee (4-4, NBC); WMAQ-TV Chicago (5-5, NBC); WITI-TV Milwaukee (6-6, CBS); WLS-TV Chicago (7-7, ABC); WGN-TV Chicago (9-9, Ind); WMVS Milwaukee (10-10, ETV); WSNS Chicago (44-na, Ind); WISN-TV Milwaukee (12-12, ABC); WREX-TV Rockford, Ill. (13-13, ABC); WCEE-TV Freeport, Ill. (23-na, CBS).

■ Pay cable: ch 1 (Showtime, movies, full time).

Ownership: John F. Monroe, pres, 100%.

Lancaster. Vumore TV Corp. Box 1127 Janesville 53545. (608) 756-4588. O. D. Miller, treas; John Manhart, chief tech. Atty: Walsh & Walsh, Madison, Wis.

Serves Lancaster. Cassville. Grant county. Top-100 TV market.

Subscribers: 1,407; homes passed: 1,700; Started 6/67. Length 28 mi. Charges: instal \$25; \$6/mo.

Channel usage: total ch capacity 12; TV chs 12.

TV stations: WMT-TV Cedar Rapids, Iowa (2-2, CBS); WISC-TV Madison (3-3, CBS); WMTV Madison (15-4, NBC); KDUB-TV Dubuque, Iowa (40-5, ABC); WOC-TV Davenport, Iowa (6-6, NBC); KWWL-TV Waterloo, Iowa (7-7, NBC); WKBT LaCrosse (8-8, Ind); KCRG-TV Cedar Rapids (9-9, ABC); KTTC Rochester, Minn. (10-10, NBC); WHA-TV Madison (21-11, ETV); KIHN-TV Iowa City (12-12, ETV); WKOW-TV Madison (27-13, ABC).

Ownership: Total TV Inc. (see MSO).

La Valle. Degner Electronic CATV. Wonewoc 53968. (608) 464-3933.

Serves La Valle. Sauk county. Outside all TV markets.

Subscribers: 58. Started 1971. Length 2 mi. Charges: instal \$50; \$2/mo.

Channel usage: TV chs 6.

TV stations: WEAU-TV Eau Claire (13-na, NBC); WKBT La Crosse (8-na, CBS); WISC-TV Madison (3-na, CBS); WMTV Madison (15-na, NBC); WHA-TV Madison (21-na, ETV); WKOW-TV Madison (27-na, ABC).

Ownership: Clarence Degner.

Lincoln. See Eagle River.

Little Chute. See Appleton.

Madison. Complete Channel TV Inc. 5723 Tokay Blvd. 53711. (608) 274-3511. Peter L. Karn, mgr; Dave Devereaux-Weber, chief tech. Atty: Walsh & Walsh, Madison.

Serves Madison, Blooming Grove, Maple Bluff, Middleton, Shorewood Hills, DeForest, Cross Plains. Dane county. Top-100 TV market.

Subscribers: 30,000; homes passed: 77,000; total homes in franchised area: 78,250. Started 6/73. Length 525 mi. Charges: instal \$18; \$8.75/mo. Franchise fee 3%.

Channel usage: total ch capacity 28; TV chs 9 (1 shared); pay cable 1 shared; automated 3 (2 shared); access 2 shared; other origination programming 2 (1 shared); technically unavailable 1; available unused 18. Total radio stations: 18 FM; 1 weather.

TV stations: WMTV Madison (15-5, NBC, cc); WKOW-TV Madison (27-7, ABC, cc); WTBS Atlanta (17-8, Ind, satellite); WGN-TV Chicago (9-9, Ind, cc); WMVS Milwaukee (10-K, ETV, cc); WHA-TV Madison (21-11, ETV, cc); WISC-TV Madison (3-13, CBS, cc); WBBM-TV Chicago (2-4, CBS). Microwave. Midwest-ern Relay Company.

■ Pay cable: ch 2 (HBO); charge \$8.95/mo.

Origination—automated: 2 chs (weather, news). Access: 3 chs (public, govt, educ). Other origination: 6 chs (CNN, C-SPAN, USA, CBS cable, ESPN, Nickelodeon, ARTS, ACSN, CBN). Adv accepted.

Ownership: Telecommunications Inc. 33 1/3% (see MSO); Midcontinent Broadcasting 33 1/3% (see MSO, Bcstrs in CATV); James and David Carley 33 1/3%.

Maple Bluff. See Madison.

Marinette. Warner Amex Cable Communications Inc.

Wisconsin

of Marinette-Menominee. 1625 Golden Ct. 54143. (715) 735-6111. Claire Williams, loc mgr.

Serves Marinette (in Marinette county), Menominee, Mich. (in Menominee county). Outside all TV markets.

Subscribers: 5,187; homes passed: 9,222; total homes in franchised area: 9,500. Started 3/70. Length 79 mi. Charges: instal \$18.75; \$7/mo.

Channel usage: total ch capacity 12; TV chs 11; automated 1; available unused 2. Total radio stations 13 FM.

TV stations: WBAY-TV Green Bay (2-2, CBS); WFRV-TV Green Bay (5-5, NBC); WLUC-TV Marquette, Mich. (6-6, CBS, ABC); WPBN-TV Traverse City, Mich. (7-7, NBC); WWTW Cadillac, Mich. (9-9, CBS); WLUK-TV Green Bay (11-11, ABC); WAEO-TV Rhinelander (12-12, NBC); WPNE-TV Green Bay (38-3, ETV); WGN-TV Chicago (9-8, Ind); WKBD-TV Detroit (50-10, Ind); WNMU-TV Marquette (13-13, ETV).

Origination-automated: one ch (time/weather, full time). Adv. accepted.

Ownership: Warner Amex Cable Communications Inc. (see MSO).

Markesan. R&M Communications, Co. Box 692 Beaver Dam 53916. (414) 398-2949. Lon Rosado, partner; Steve Griggel, chief tech. Atty: Walsh, Walsh and Gerlock, Madison.

Serves Markesan. Green Lake county. Outside all TV markets.

Subscribers: 257; homes passed: 550; total homes in franchised area: 550. Started 12/77. Length 6 mi. Charges: instal \$25; \$8/mo. Franchise fee 3%.

Channel usage: TV chs 11; pay cable 1.

TV stations: WBAY-TV Green Bay (2-2, CBS); WISC-TV Madison (3-3, CBS); WTMJ-TV Milwaukee (4-4, NBC); WFRV-TV Green Bay (5-5, NBC); WITI-TV Milwaukee (6-6, CBS); WVTW Milwaukee (18-8, Ind); WTBS Atlanta (17-9, Ind); WMVS Milwaukee (10-10, ETV); WLUK-TV Green Bay (11-11, ABC); WISN-TV Milwaukee (12-12, ABC); WHA-TV Madison (21-13, ETV).

■ Pay cable: ch 7 (Showtime).

Ownership: O. D. Miller, 50%; Lon Rosado, 25%; David Walsh, 25%.

Marshall. US Cable of Marshall. 5007 Monona Dr Monona, Wis 53716. (608) 222-7317. Norman Dubuc, gen mgr; Steve Sanrope. Atty: Langheimer & Pines, Madison, Wis.

Serves Marshall. Lyon county.

Subscribers: 674; homes passed: 977; total pop in franchised area: 2,361. Started 1/81. Length 14 mi. Charges: instal \$20. Franchise fee 3%.

Access: 2 chs (govt, public, educ).

Ownership: US Cable Corporation (see MSO).

Marshfield. Warner Amex Cable Communications Inc. of Marshfield. Box 430 54449. (715) 384-9711.

Serves Marshfield. Wood county. Smaller TV market.

Subscribers: 2,269; homes passed: 4,946; total homes in franchised area: 5,000. Started 1965. Length 70 mi. Charges: instal \$25; \$8.25/mo.

Channel usage: total ch capacity 12; TV chs 10; automated 1; other origination programming 1. Allband FM.

TV stations: WBAY-TV Green Bay (2-2, CBS); WSAW-TV Wausau (7-4, CBS); WFRV-TV Green Bay (5-5, NBC); WAOW-TV Wausau (9-6, ABC); WKBT La Crosse (8-8, CBS); WLUK-TV Green Bay (11-11, ABC); WAEO-TV Rhinelander (12-12, NBC); WEAU-TV Eau Claire (13-13, NBC); WHRM-TV Wausau (20-6, ETV); WGN-TV Chicago (9-10, Ind).

Origination-automated: one ch (time/weather, 165 hrs). Other origination: one ch (live, video tape, 6.5 hrs).

Ownership: Warner Amex Cable Communications Inc. (see MSO).

Mauston. Kickapoo Antennavision Inc. Box 34, Prairie Du Chien 53821. (608) 326-2211.

Serves Mauston. Juneau county. Outside all TV markets.

Subscribers: 875; homes passed: 1,100; total homes in franchised area: 1,100. Started 4/71. Length 15 mi. Charges: instal free; \$4/mo. Franchise fee \$1.50 subscriber/yr.

Channel usage: total ch capacity 12; TV chs 7; automated 1; available unused 4. Allband FM.

TV stations: WISC-TV Madison (3-3, CBS); WKOW-TV Madison (27-4, ABC); WMTV Madison (15-6, NBC); WSAW-TV Wausau (7-7, NBC); WKBT La Crosse (8-8, CBS); WHA-TV Madison (21-11, ETV); WEAU-TV Eau Claire (13-13, NBC).

Origination-automated: ch 2 (time/weather, full time).

Ownership: Kickapoo Antennavision Inc. (see MSO).

McFarland. McFarland US Cable of Viking. 5007 Monona Dr., Monona 53716. (608) 222-7317. Norman Dubuc, gen mgr; Steve Sanrope, chief tech. Atty: Langhammer & Pines, Madison.

Serves McFarland. Dane county. Top-100 TV market.

Subscribers: 636; homes passed: 1,270. Started 1/76. Length 32 mi. Charges: instal \$25; \$8/mo. Franchise fee 3%.

Channel usage: total ch capacity 30; TV chs 7; pay cable 1 shared; automated 2; access 2; other origination programming 2. Allband FM.

TV stations: WMTV Madison (15-5, NBC); WGN-TV Chicago (9-6, Ind); WKOW-TV Madison (27-7, ABC); WWTW Milwaukee (18-8, Ind, p) WTBS Atlanta (17-8, Ind); WISC-TV Madison (3-9, CBS); WHA-TV Madison (21-11, ETV); WMVS Milwaukee (10-12, ETV, p). Microwave: CARS.

■ Pay cable: ch 2 (HBO, movies, 68 hrs); 362 subscribers, available to 636 homes, charge \$9.95/mo.

Origination-automated: ch 13 (community events, 160 hrs); ch 2 (weather, community events, 70 hrs). Access: ch 4 (govt, educ, public); ch 13 (govt, educ, public, 8 hrs). Other origination ch 4 (Nickelodeon, 90 hrs); ch 10 (ESPN 126 hrs).

Ownership: US Cable Corporation (see MSO).

Menasha. Fox Cities Communications Inc. See Appleton.

Menasha. Warner Amex Cable Communications Inc. See Neenah.

Menomonie. Com-Tel Inc. Box 98 54751. (715) 235-3211. B. F. O'Connell, pres; J. S. Kingzett, chief tech. Atty: Robert G. Walter

Serves Menomonie. Dunn county. Smaller TV market.

Subscribers: 2,757; homes passed: 4,000; total homes in franchised area: 4,200. Started 4/62. Length 55 mi. Charges: instal \$15; \$7/mo. Franchise fee \$150.

Channel usage: total ch capacity 12; TV chs 9; automated 1; available unused 2. Allband FM.

TV stations: KTCA-TV St. Paul (2-2, ETV); WCCO-TV Minneapolis (4-4, CBS); KSTP-TV St. Paul (5-5, ABC); WKBT-TV La Crosse (8-6, CBS); KMSP-TV Minneapolis (9-9, Ind); WTCN-TV Minneapolis (11-11, NBC); WEAU-TV Eau Claire (13-3, NBC); WXOW-TV La Crosse (19-10, ABC); WHWC-TV Menomonie (28-12, ETV).

■ Pay cable: ch 7 (HBO), movies, 52 hrs; 460 subscribers, available to 4,000 homes; charge \$8.32/mo.

Origination-automated: ch 7 (time/weather, 72 hrs).

Ownership: B. F. O'Connell, 80%; Marjorie J. O'Connell, 20%.

Merrill. Warner Amex Cable Communications Inc. of Merrill. Box 430, Marshfield 54449. (715) 384-9711.

Serves Merrill. Lincoln county. Smaller TV market.

Subscribers: 1,060; homes passed: 2,700; total homes in franchised area: 3,000. Started 1965. Length 49 mi. Charges: instal \$25; \$8.25/mo.

Channel usage: total ch capacity 12; TV chs 10; automated 1; available unused 1. Allband FM.

TV stations: WBAY-TV Green Bay (2-2, CBS); WSAW-TV Wausau (7-4, CBS); WFRV-TV Green Bay (5-5, NBC); WAOW-TV Wausau (9-6, ABC); WKBT La Crosse (8-8, CBS); WLUK-TV Green Bay (11-11, ABC); WAEO-TV Rhinelander (12-12, NBC); WEAU-TV Eau Claire (13-12, NBC); WGN-TV Chicago (9-10, Ind); WHRM-TV Wausau (20-6, ETV).

Origination-automated: one ch (time/weather, full time).

Ownership: Warner Amex Cable Communications Inc. (see MSO).

Milton. Regal Tele-Com Inc.

Serves Milton. Rock county. Top-100 TV market.

Subscribers: 280; homes passed: 800; total pop in franchised area: 3,699. Started 2/75. Length 15 mi. Charges: instal \$20; \$6/mo.

Ownership: Total TV of Janesville Inc. (see MSO).

Minocqua. Pine Tree Communications Inc. Box 197 54548. (715) 356-2696.

Serves Minocqua, Arbor Vitae, Woodruff, Oneida and Vilas counties. Smaller TV market.

Subscribers: 452; homes passed: 850; total pop in franchised area: 2,300. Started 6/63. Length 21 mi.

Ownership: Pine Tree Communications.

Mondovi. 105 E. Montgomery St. Durand 54736. (715) 672-5966. Henry Niehoff, pres & chief tech.

Serves Mondovi. Buffalo county. Smaller TV market.

Subscribers: 600; homes passed: 750; total homes in franchised area: 750. Started 1970. Length 15 mi. Charges: instal \$10; \$7/mo. Franchise fee: .30 per subscriber.

Channel usage: total ch capacity 12; TV chs 10; available unused 2. Allband FM.

TV stations: WCCO-TV Minneapolis, Minn. (4-4, CBS); KTCA-TV St. Paul, Minn. (2-2, ETV); KSTP-TV St. Paul, Minn. (5-5, NBC); WKBT La Crosse (8-8, CBS); KMSP-TV St. Paul, Minn. (9-9, ABC); KTTC Rochester, Minn. (10-10, NBC); WTCN-TV St. Paul, Minn. (11-11, Ind); WEAU-TV Eau Claire (13-13, NBC); WHWC-TV Menomonie (28-6, ETV); WXOW-TV La Crosse (19-3, ABC).

Ownership: Henry Niehoff, pres, 50%; Gerald Han-

son, sec-treas, 50%.

Monona. Monoma US Cable of Viking. 5007 Monona Dr. 53716. (608) 222-7317. Norman Dubuc, gen mgr; Steve Sanrope, chief tech. Atty: Langhammer & Pines, Madison.

Serves Monona. Dane county. Top-100 TV market.

Subscribers: 1,504; homes passed: 3,500; total pop in franchised area: 8,998. Started 12/71. Length 42 mi. Charges: instal \$25; \$8/mo.

Channel usage: total ch capacity 30; TV chs 7; pay cable 1 shared; automated 2 shared; access 2 shared; other origination programming 2 (1 shared); technically unavailable 1; available unused 18. Allband FM.

TV stations: WISC-TV Madison (3-9, CBS); WMTV Madison (15-5, NBC); WKOW-TV Madison (27-7, ABC); WHA-TV Madison (21-11, ETV); WGN-TV Chicago (9-6, Ind); WWTW Milwaukee (18-8, Ind, p) WTBS Atlanta (17-8, Ind); WMVS Milwaukee (10-12, ETV, p). Microwave: CARS.

■ Pay cable: ch 2 (HBO, movies, 68 hrs); 658 subscribers, available to 1,504 homes; charge \$9.95/mo.

Origination-automated: ch 2 (weather, community events, 70 hrs); ch 13 (community events, 160 hrs). Access: ch 4 (govt, public, educ); ch 13 (govt, public, educ, 8 hrs). Other origination: ch 4 (Nickelodeon, 90 hrs); ch 10 (ESPN, 126 hrs).

Ownership: US Cable Corporation (see MSO).

Montreal. See Ironwood Mich.

Mt. Pleasant. See Racine.

Neenah. Warner Amex Cable Communications Inc. of Fox River Valley. 304 High Ave. 54901. (414) 233-2700. R. Johnson, loc mgr.

Serves Neenah, Menasha. Winnebago county. Top-100 TV market.

Subscribers: 5,632; homes passed: 12,893; total homes in franchised area: 13,500. Started 1/73. Length 122 mi. Charges: instal \$15; \$7/mo. Franchise fee 4%.

Channel usage: total ch capacity 30; TV chs 8; available unused 22. Allband FM.

TV stations: WBAY-TV Green Bay (2-na, CBS); WFRV-TV Green Bay (5-na, NBC); WLUK-TV Green Bay (11-na, ABC); WPNE Green Bay (38-na, ETV); WMVS Milwaukee (10-na, ETV); WMTV Milwaukee (36-na, ETV); WHA-TV Madison (21-na, ETV); WGN-TV Chicago (9-na, Ind, cc). Microwave: Midwest Relay Inc.

Ownership: Warner Amex Cable Communications Inc. (see MSO).

Nekoosa. Head-End Cable Television. Roger Teske, mgr; Bob Behr, chief tech.

Serves Nekoosa. Wood county. Smaller TV market.

Subscribers: 385; homes passed: 900; total homes in franchised area: 900. Started 1/81. Length 20 mi. Charges: instal \$14.50; \$7.50/mo. Franchise fee \$2 per customer/yr.

Channel usage: total ch capacity 36; TV chs 7; pay cable 1; automated 1; other origination programming 3.

TV stations: WHRM-TV Wausau (20-3, ETV); WGN-TV Chicago (9-6, Ind); WSAW-TV Wausau (7-7, CBS); WKBT LaCrosse (8-8, CBS); WAOW-TV Wausau (9-9, ABC); WTBS Atlanta (17-10, Ind); WEAU-TV Eau Claire (13-13, NBC).

■ Pay cable: ch 2 (Showtime, full time); 246 subscribers, available to 900 homes; charge \$7.95/mo.

Origination-automated: 1 ch (weather). Other origination: 3 chs (USA, CBN, SPN).

Other services: Two-way capability.

Ownership: Tom Teske, 100%.

New Berlin. New Berlin Cablevision. 2755 South 160th 53151. (414) 784-6002. Kim Johnson, mgr.

Ownership: American Television and Communications Corp. (see MSO) & James Fitzgerald.

New Lisbon. Valley Video Systems Inc. 204 S. Elm St., Rushton, Minn. 55971. (507) 864-2298. Virgil Mehus, mgr.

Serves New Lisbon. Juneau county. Smaller TV market.

Subscribers: 367; homes passed: 703; total homes in franchised area: 703. Started 4/73. Length 10 mi. Charges: instal \$10.40; \$7.25/mo.

Channel usage: total ch capacity 12; TV chs 7; automated 1; available unused 4.

TV stations: WMTV Madison (15-2, NBC); WISC-TV Madison (3-3, CBS); WKOW-TV Madison (27-5, ABC); WSAW-TV Wausau (7-7, CBS); WKBT LaCrosse (8-8, CBS); WHA-TV Madison (21-11, ETV); WEAU-TV Eau Claire (13-13, NBC).

Ownership: Cencom Inc., 100% (see MSO).

Niagara. Niagara Community TV Co-op. 300 Meridan St. 54151. (715) 251-3568. Hector H. Magnuson, sec-treas; Harvey Phillips, chief tech.

Serves Niagara. Marinette county. Smaller TV market.

Subscribers: 685; homes passed: 700; total homes in franchised area: 710. Started 10/54. Length 18 mi. Charges: instal \$100; \$3/mo.

Channel usage: total ch capacity 12; TV chs 8; other

origination programming 1. Allband FM.

TV stations: WBAY-TV Green Bay (2-2, CBS); WPNE Green Bay (38-5, ETV); WLUC-TV Green Bay (11-4, 11, ABC); WAEO-TV Rhinelander (12-12, NBC); WJMN-TV Escanaba, Mich. (5-3, NBC); WLUC-TV Marquette, Mich. (6-6, CBS, ABC); WGN-TV Chicago (9-9, Ind); WTBS Atlanta (17-7, Ind).

Other origination: 1 ch (ESPN).
Ownership: Private TV Co-op.

Onalaska. Westgate Cable TV. 314 Main St. 54650. (608) 783-5255. Dale R. Clements, gen mgr; Joel Jensen, chief tech. Atty: Brown, Cahill & Bernstein, Washington.

Serves Onalaska, Campbell, Medary, Holmen, Onalaska Town, West Salem, Bangor, Holland and Hamilton. La Crosse county. Smaller TV market.

Subscribers: 4,917; homes passed: 8,962; total homes in franchised area 11,534. Started 10/73. Length 200 mi. Charges: instal \$19.95; \$8.15/mo. Franchise fee 2%.

Channel usage: total ch capacity 34; TV chs 7 (1 shared); pay cable 1; automated 1; other origination programming 3 (1 shared). Allband FM.

TV stations: WTBS Atlanta (17-2, Ind); WGN-TV Chicago (9-11, Ind); WKBT La Crosse (8-7, CBS); KTTC Rochester, Minn. (10-10, NBC); WXOW-TV La Crosse (19-3, ABC); WHLA-TV La Crosse (31-12, ETV); WEAU-TV Eau Claire (13-13, NBC).

■ Pay cable: ch 4 (HBO, movies, sports); 2,224 subscribers, available to 4,917 homes; charge \$8.50/mo. Origination-automated: ch 6 (time/temp). Other origination: 3 chs (CNN, SPN, C-SPAN, CNN, USA, Nickelodeon).

Ownership: La Crosse Westgate Inc. James Garvalia, pres; John Bosshard, principals.

Ontario. See Viroqua.

Oregon. Oregon US Cable of Viking, 5007 Monona Dr. Monona 53716. 53716. (608) 222-7317. Norman Dubuc, gen mgr; Steve Sanrope, chief tech. Atty: Langheimer & Pines, Madison.

Serves Oregon. Dane county. Top-100 TV market. Subscribers: 654; homes passed: 1,370; total pop in franchised area: 3,876. Started 5/74. Length 20.5 mi. Charges: instal \$25; \$8/mo. Franchise fee 3%.

Channel usage: total ch capacity 30; TV chs 7; pay cable 1 shared; automated 2 shared; access 2 shared; other origination programming 2 (1 shared); technically unavailable 1; available unused 18. Allband FM.

TV stations: WMTV Madison (15-5, NBC); WGN-TV Chicago (9-6, Ind); WKOW-TV Madison (27-7, ABC); WVTM Milwaukee (18-8, Ind, p); WTBS Atlanta (17-8, Ind); WISC-TV Madison (3-9, CBS); WHA-TV Madison (21-11, ETV); WMVS Milwaukee (10-12, ETV p). Microwave: GARS.

■ Pay cable: ch 2 (HBO, movies, 68 hrs); 366 subscribers, available to 654 homes, charge \$9.95/mo.

Origination-automated: ch 13 (community events, 160 hrs); ch 2 (weather, community events, 70 hrs). Access: 8 chs (govt, educ, public). Other origination: ch 4 (Nickelodeon, 90 hrs); ch 10 (ESPN, 126 hrs).
Ownership: US Cable Corporation (see MSO).

Oshkosh. Warner Amex Cable Communications Inc. of Fox River Valley, 304 High Ave., Box 240 54901. (414) 233-2700. R. Johnson, mgr.

Serves Oshkosh. Winnebago county. Smaller TV market.

Subscribers: 7,120; homes passed: 17,797; total homes in franchised area: 17,900. Started 1/73. Length 155 mi. Charges: instal \$15; \$8/mo.

Channel usage: total ch capacity 36; TV chs 8; available unused 28. Allband FM.

TV stations: WBAY-TV Green Bay (2-na, CBS); WFRV-TV Green Bay (5-na, NBC); WLUC-TV Green Bay (11-na, ABC); WPNE Green Bay (38-na, ETV); WMVS Milwaukee (10-na, ETV); WMVT Milwaukee (36-na, ETV); WHA-TV Madison (21-na, ETV); WGN-TV Chicago (9-na, Ind, cc). Microwave: Midwest Relay Inc.

Ownership: Warner Amex Cable Communications Inc. (see MSO).

Park Falls. NTC Inc. Box 166 54552. (715) 762-3221. T.E. Korth, mgr-chief tech. Atty: Dow, Lohnes & Albertson, Washington.

Serves Park Falls, Eisenstein, Lake. Price county. Outside all TV markets.

Subscribers: 1,180; homes passed: 1,250; total homes in franchised area: 1,300. Started 5/66. Length 25 mi. Charges: instal \$15; \$8.50/mo.

Channel usage: total ch capacity 12; TV chs 10; other origination programming 1.

TV stations: KDAL-TV Duluth, Minn. (3-3, CBS); KBJR Superior (6-6, NBC); WSAW-TV Wausau (7-7, CBS); WLEF-TV Park Falls (36-8, ETV); WAOW-TV Wausau (9-9, ABC); WGN-TV Chicago (9-4, Ind); WTBS Atlanta (17-11, Ind); WDIO-TV Duluth (10-10, ABC); WAEO-TV Rhinelander (12-12, NBC); WEAU-TV Eau Claire (13-13, NBC).

■ Pay cable: ch 2 (HBO, movies, 250 subscribers, available to 1,180 homes, charge \$8.95/mo).
Other origination: 1 ch (ESPN).

Ownership: Beth H. Grant, sec-treas, 33%; Desmond Callaghan, 21.67%; Martha Callaghan, 11.67%; George Palo, VP, 16.67%; Robert Rosenak, 16.67%.

Park Ridge. See Stevens Point.

Pence. See Ironwood, Mich.

Pinelview Trailer Court. See LaFarge.

Platteville. Platteville Cable TV Corp. Box 257, 135 N. Bonson St. 53818. (608) 348-3048. A.G. Kiesling, mgr. Atty: Kopp, McKichan & Greyer, Platteville.

Serves Platteville. Grant county. Smaller TV market. Subscribers: 2,112; homes passed: 3,309; total homes in franchised area: 3,700. Started 1965. Length 50.5 mi. Charges: instal \$15; \$7.50-\$23.75/mo.

Channel usage: total ch capacity 21; TV chs 10; pay cable 2; access 2; other origination programming 6. Total radio stations: 19 FM.

TV stations: WMT-TV Cedar Rapids, Iowa (2-2, CBS); WISC-TV Madison (3-3, CBS); KWWL-TV Waterloo, Iowa (7-7, NBC); KCRG-TV Cedar Rapids (9-9, ABC); WGN-TV Chicago (9-12, Ind); WREX-TV Rockford, Ill. (13-13, ABC); WMTV Madison (15-11, NBC); WHA-TV Madison (21-10, ETV); WKOW-TV Madison (27-4, ABC); KDUB-TV Dubuque, Iowa (40-8, ABC).

■ Pay cable: ch 21 (Showtime, movies, specials, 108 hrs); ch 22 (The Movie Channel, movies, 168 hrs).

Origination-access: chs 5 & 6 (educ). Other origination: 6 chs (ACSN, CBN, ESPN, USA, Nickelodeon).

Ownership: Platteville Telephone Co.

Plover. See Stevens Point.

Portage. Portage US Cable of Viking, 5007 Monona Dr. Monona 53716. (608) 222-7317. Norman Dubuc, gen mgr; Steve Sanrope, chief tech. Atty: Langheimer & Pines, Madison.

Serves Portage. Columbia county. Top-100 TV market.

Subscribers: 1,133; homes passed: 2,866; total pop in franchised area: 8,000. Started 9/75. Length 44 mi. Charges: instal \$25; \$9.50/mo. Franchise fee 3%.

Channel usage: total ch capacity 35; TV chs 7; pay cable 1 shared; automated 2 shared; access 2 shared; other origination programming 2 (1 shared); technically unavailable 1; available unused 18. Allband FM.

TV stations: WMTV Madison (15-5, NBC); WGN-TV Chicago (9-6, Ind); WKOW-TV Madison (27-7, ABC); WVTM Milwaukee (18-8, Ind, p); WTBS Atlanta (17-8, Ind); WISC-TV Madison (3-9, CBS); WHA-TV Madison (21-11, ETV).

■ Pay cable: ch 2 (HBO, movies, 83 hrs); ch G (Showtime, movies, 108 hrs); ch I (Cinemax, movies, 168 hrs); 554 subscribers, available to 1,133 homes; \$9.95 each/mo.; \$8.95 each/mo. subscribing to all three.

Origination-automated: 2 chs (time, weather, Reuters news, full time). Access: 8 chs (govt, educ, public). Other origination: 8 chs (Nickelodeon, ARTS, ESPN, CBN, Modern Satellite Network, CNN, USA, ACSN, The Music Channel).

Ownership: US Cable Corp. 100% (see MSO).

Port Edwards. See Wisconsin Rapids.

Prairie Du Chien. Kickapoo Antennavision Inc. Box 34 53821. (608) 326-2211. Fay Grim, mgr; Richard Hagensick, chief tech.

Serves Prairie Du Chien, Bridgeport, Prairie du Chien Twp. Crawford county. Outside all TV markets.

Subscribers: 1,625; homes passed: 1,750; total homes in franchised area: 1,750. Started 2/68. Length 25 mi. Charges: instal free; \$5/mo. Franchise fee \$1.50/subscriber/yr.

Channel usage: total ch capacity 12; TV chs 10; automated 1; other origination programming 1. Allband FM.

TV stations: WMT-TV Cedar Rapids, Iowa (2-2, CBS); WISC-TV Madison (3-3, CBS); WKOW-TV Madison (27-4, ABC); WMTV Madison (15-5, NBC); KWWL-TV Waterloo, Iowa (7-7, NBC); WKBT La Crosse (8-8, CBS); KCRG-TV Cedar Rapids (9-9, ABC); KTTC Rochester, Minn. (10-10, NBC); WHLA-TV La Crosse (31-13, ETV); KRIN Waterloo (32-12, ETV).

Origination-automated: ch 6 (time/weather, WWL[F]M La Crosse; full time); ch 11 (film, live, video tape, 4 hrs).

Ownership: Kickapoo Antennavision Inc. (see MSO).

Prairie du Chien Twp. See Prairie du Chien.

Prescott. Metro Cable. Richfield, Minn. Holds franchise.

Racine. Racine TeleCable Corp. 5812 21st St., Box 188 53401. (414) 637-9637. Jack Nehring, mgr.

Serves Racine, Wind Point. Mt. Pleasant, Elmwood Park, Caledonia. Racine county. Top-100 TV market.

Subscribers: 20,600; homes passed: 40,200. Started 8/70. Length 305 mi. Charges: instal \$14.95; \$7.50/mo.

Channel usage: TV chs 14; pay cable 1; automated 1; other origination programming 1.

TV stations: WBBM-TV Chicago (2-na, CBS); WSNS-TV Chicago (44-na, Ind); WMAQ-TV Chicago (5-na, NBC); WLS-TV Chicago (7-na, ABC); WFLD-TV Chicago

(32-na, Ind); WGN-TV Chicago (9-na, Ind); WMVS Milwaukee (10-na, ETV); WISN-TV Milwaukee (12-na, ABC); WTMJ-TV Milwaukee (4-na, NBC); WITI-TV Milwaukee (6-na, CBS); WVTM Milwaukee (18-na, Ind); WTTW Chicago (11-na, ETV); WCUI-TV Chicago (26-na, Ind); WMVT Milwaukee (36-na, ETV).

■ Pay cable: ch 2 (HBO, movies, sports, specials); 9,850 subscribers.

Origination-automated: one ch (weather, full time).

Other origination: one ch (live, video tape, film).

Ownership: TeleCable Corp. (see MSO).

Readstown. Kickapoo Antennavision Inc. Box 34, Prairie Du Chien 53821. (608) 326-2211.

Serves Readstown. Vernon county. Outside all TV markets.

Subscribers: 135; homes passed: 140; total homes in franchised area: 140. Started 5/65. Length 4 mi. Charges: instal \$10; \$5/mo.

Channel usage: total ch capacity 12; TV chs 6; available unused 6.

TV stations: WISC-TV Madison (3-3, CBS); WHLA-TV La Crosse (31-5, ETV); WXOW-TV La Crosse (19-6, ABC); WKBT La Crosse (8-8, CBS); KTTC Rochester, Minn. (10-10, NBC); WEAU-TV Eau Claire (13-13, NBC).

Ownership: Kickapoo Antennavision Inc. (see MSO).

Reedsburg. Heritage Cablevision Inc. 413 Oak St. Baraboo 53913. (608) 356-4836. Thomas Madland, mgr. Atty: Sidley & Austin, Washington.

Serves Reedsburg. Sauk county. Outside all TV markets.

Subscribers: 832; homes passed: 1,520; total homes in franchised area: 1,520. Length 20 mi. Charges: instal \$15; \$8/mo. Franchise fee 2%.

Channel usage: total ch capacity 12; TV chs 9; pay cable 1; automated 1. Allband FM.

TV stations: WISN-TV Milwaukee (12-2, ABC); WISC-TV Madison (3-3, CBS); WTMJ-TV Milwaukee (4-4, NBC); WMTV Madison (15-5, NBC); WITI-TV Milwaukee (6-6, CBS); WKOW-TV Madison (27-7, ABC); WVTM Milwaukee (18-8, Ind); WGN-TV Chicago (9-9, Ind); WMVS Milwaukee (10-10, ETV); WHA-TV Madison (21-11, ETV).

■ Pay cable: ch 2 (HBO, movies).

Ownership: Heritage Communications Inc. (see MSO).

Rhineland. Midwest Video Electronics Inc. Box 189, 24 W. Rives 54501. (715) 369-3942. John L. Dohrmann, pres.

Serves Rhineland. Oneida county. Smaller TV market.

Subscribers: 2,200; homes passed: 2,500; total homes in franchised area: 2,500. Started 1954. Length 55 mi. Charges: instal \$15; \$6.75/mo.

Channel usage: total ch capacity 20; TV chs 8; automated 1; available unused 11. Allband FM.

TV stations: WBAY-TV Green Bay (2-2, CBS); WFRV-TV Green Bay (5-5, NBC, p); WLUC-TV Green Bay (11-11, ABC, p); WSAW-TV Wausau (7-7, CBS); WAOW-TV Wausau (9-9, ABC); WAEO-TV Rhineland (12-4, NBC); WLUC-TV Marquette, Mich. (6-6, CBS); WEAU-TV Eau Claire (13-13, NBC).

Origination-automated: ch 3 (time/weather).

Ownership: John L. Dohrmann, pres, 24.5%; Ronald Karban, VP, 37.75%; Richard H. Plunkett, sec-treas, 37.75%.

Rib Mountain. See Wausau.

Rice Lake. Rice Lake Television. 430 N. Main St. 54858. (715) 234-3821. Don Knaut, mgr; Steven J. Smith, chief tech. Atty: Tom Doar; Minneapolis.

Serves Rice Lake. Barron county. Outside all TV markets.

Subscribers: 2,750; homes passed: 3,000; total homes in franchised area: 3,500. Started 8/52. Length 40 mi. Charges: instal \$15; \$7.25/mo.

Channel usage: total ch capacity 12; TV chs 10; automated 1; available unused 1. Total radio stations: 4 FM.

TV stations: WHWC-TV Colfax (28-2, ETV); KDAL-TV Duluth, Minn. (3-3, CBS); WCCO-TV Minneapolis (4-4, CBS); WTBS Atlanta (17-10, Ind); KSTP-TV St. Paul (5-5, NBC); WQOW-TV Eau Claire (18-6, ABC); WKBT La Crosse (8-8, CBS); KMSP-TV Minneapolis (9-9, ABC); WTCN-TV Minneapolis (11-11, Ind); WEAU-TV Eau Claire (13-13, NBC).

■ Pay cable: ch 7 (Movie Channel movies, 168 hrs); 600 subscribers, available to 2,750 homes; charge \$8.25/mo.

Origination-automated: ch 12 (weather, full time).

Ownership: Midwest Radio TV Inc. (see Bcstrs in CATV).

Richland Center. Richland Cable System. Box 694 53581. (608) 647-8857. Wayne Braithwaite, sys mgr.

Serves Richland Center. Richland county. Outside all TV markets.

Wisconsin

Subscribers: 1,590; total homes in franchised area: 2,175. Started 5/53. Length 25.7 mi. Charges: instal \$16/11; \$7.50/mo. Franchise fee \$300/yr.

Channel usage: total ch capacity 12; TV chs 8; pay cable 1; automated 1; access 1; other origination programming 3. Allband FM.

TV stations: WISC-TV Madison (3-2, CBS); WMTV Madison (15-4, NBC); WKOW-TV Madison (27-6, ABC); WGN-TV Chicago (9-10, Ind); WTBS Atlanta (17-12, Ind); KDUB-TV Dubuque, Iowa (40-9, ABC); WHA-TV Madison (21-11, ETV); WKBT La Crosse (8-13, CBS).

■ Pay cable: ch 5 (HBO, movies, specials, 64 hrs); 339 subscribers, available to 1,993 homes; charge \$9.95/mo.

Origination-automated: 1 ch (time, weather, 168 hrs). Access: 1 ch (educ, public). Other origination: 3 chs (C-SPAN, USA, CBN).

Ownership: Richland Cable System.

Ripon. Ripon Cable Co. Inc. 219 Watson 54971. (414) 748-7744. Peter Athanas, mgr.

Serves Ripon. Fond du Lac county. Outside all TV markets.

Subscribers: 1,300; homes passed: 2,600; total homes in franchised area: 2,600. Started 12/77. Length 40 mi. Charges: instal \$20; \$8/mo.

Channel usage: total ch capacity 20; TV chs 16; pay cable 1; other origination programming 2. Allband FM.

TV stations: WBAY-TV Green Bay (2-2, CBS); WISC-TV Madison (3-3, CBS); WTMJ-TV Milwaukee (4-4, NBC); WFRV-TV Green Bay (5-5, NBC); WITI-TV Milwaukee (6-6, CBS); WSAW-TV Wausau (7-16, CBS); WGN-TV Chicago (9-9, Ind p); WAOW-TV Wausau (9-19, ABC); WMVS Milwaukee (10-10, ETV); WLUK-TV Green Bay (11-11, ABC); WISN-TV Milwaukee (12-12, ABC); WFPN Green Bay (38-13, ETV); WMTV Madison (15-15, NBC); WTBS Atlanta (17-7, Ind, p); WWTW Milwaukee (18-18, Ind); WHA-TV Madison (21-21, ETV).

■ Pay cable: ch 23 (Showtime, movies); 250 subscribers, available to 1,300 homes; charge \$8.95/mo. Origination: ch 8 (local); ch 24 (ESPN).

Other services: Two-way capability. Ownership: John F. Monroe, pres, 100% (see MSO).

Rockton. See Beloit.

Rothschild. See Wausau.

St. Francis. Universal Cablevision Inc. Box 36, Elm Grove 53122. Under construction.

Serves St. Francis. Milwaukee county. Top-100 TV market.

Homes passed: 2,922; total pop in franchised area: 10,489. Charges: instal \$25; \$6/mo.

Sauk City. Sauk City US Cable of Viking. 5007 Monona Drive 53716. (608) 222-7317. Norman Dubuc, gen mgr; Steve Sanrope, chief tech. Atty: Langheimer & Pines, Madison.

Serves Sauk City. Sauk county. Top-100 TV market. Subscribers: 540; homes passed: 1,000; total pop in franchised area: 2,700. Started 12/80. Length 14 mi. Charges: instal \$20; \$9.50/mo. Franchise fee 3%.

Channel usage: total ch capacity 35; TV chs 6; pay cable 3; automated 2; access 8; other origination programming 8. Allband FM.

TV stations: WMTV Madison (15-5, NBC); WGN-TV Chicago (9-6, Ind); WTBS Atlanta (17-8, Ind); WKOW-TV Madison (27-7, ABC); WISC-TV Madison (3-9, CBS); WHA-TV Madison (21-11, ETV).

■ Pay cable: ch 2 (HBO, movies, 83 hrs, 332 subscribers); ch G (Showtime, movies, 108 hrs, 119 subscribers); ch I (Cinemax, movies, 168 hrs, 163 subscribers), available to 549 homes; charge \$9.95 each/mo., \$8.95 each/mo. if all three subscribed to.

Origination-automated: 2 chs (Reuters, news, time, weather). Access: 8 chs (educ, govt, public). Other origination: 8 chs (Nickelodeon, ARTS, ESPN, Modern Satellite Network, CNN, USA, ACSN, CBN, The Music Channel).

Ownership: US Cable Corporation, 100% (see MSO).

Sayner. Northern Lights Cable Corp. Box 224, Presque Isle 54557. (715) 686-2274. Thomas Forster, mgr. Atty: Reinhart, Boerner, Van Deuren, Norris, & Rieselbach, S.C., Milwaukee, Wis. Company holds franchise only.

Serves Sayner. St. Germain, Cloverland, Washington, Lincoln, Conover, Phelps, Land O'Lakes, Boulder Junction, Presque Isle, Winchester, Manitowish Waters. Vilas county. Smaller TV market.

Total homes in franchised area: 25,000. Length 1,000 mi. Charges: instal \$25.00; \$6.50/mo. \$50 security service; \$15.00/mo. Franchise fee 2%.

Channel usage: total ch capacity 12; TV chs 6; automated 3; access 2 (1 shared); other origination 2.

TV stations: WBAY Green Bay (2-2, CBS); WLVC Marquette (6-6, CBS, ABC); WSAW-TV (7-7, CBS); WAOW-TV Wausau (9-9, ABC); WAEO Rhinelander

(12-12, NBC); WMVS Milwaukee (10-10, ETV).

Origination-automated: ch 4 (time/weather, full time); ch 5 (news/stock, WEZW Wausau, full time); Access: ch 9 (educational); ch 13 (govt). Other origination: ch 8 (film, studio, videotape); ch 11 (experimental marketing of programming).

Ownership: Carl F. Forester, pres, 60%; H.O. Reitsch, VP, 2%.

Schofield. See Wausau.

Shelby. See La Crosse.

Shell Lake. Arrowhead Cable TV. 125 Fifth Ave. 54871. (715) 468-2213. Mark Bruce, mgr.

Serves Shell Lake. Washburn county. Outside all TV markets.

Subscribers: 300; homes passed: 325; total homes in franchised area: 325. Started 8/62. Length 12 mi. Charges: instal \$15; \$5.77/mo.

Channel usage: total ch capacity 12; TV chs 9; available unused 3.

TV stations: KDAL-TV Duluth, Minn. (3-3, CBS); WCCO-TV Minneapolis (4-4, CBS); KSTP-TV St. Paul (5-5, NBC); KBJA-TV Superior (6-6, NBC); WHWV-TV Cofax (28-7, ETV); KMSP-TV Minneapolis (9-9, ABC); WDIQ-TV Duluth (10-10, ABC); WTCN-TV Minneapolis (11-11, Ind); WEAU-TV Eau Claire (13-13, NBC).

Ownership: Arrowhead Cable TV, Inc.

Shorewood Hills. See Madison.

Soldier's Grove. Numsen Master Antenna Systems Inc. 317 Division, La Crosse 54601. (608) 784-0880.

Serves Soldier's Grove. Crawford county. Outside all TV markets.

Subscribers: 185; total pop in franchised area: 514. Started 1964. Length 40 mi. Charges: instal \$25; \$6/mo.

Channel usage: TV chs 8.

TV stations: WKOW-TV Madison (27-4, ABC); WISC-TV Madison (3-3, CBS); WMTV Madison (15-2, NBC); WKBT La Crosse (8-8, CBS); WMT-TV Cedar Rapids, Iowa (2-13, CBS); KTTC Rochester, Minn. (10-10, NBC); WEAU-TV Eau Claire (13-6, NBC); WXOW-TV La Crosse (19-11, ABC).

Ownership: Numsen Master Antenna Systems Inc.

South Milwaukee. Universal Cablevision Inc. Box 36, Elm Grove 53122. Under construction.

Serves South Milwaukee. Milwaukee county. Top-100 TV market.

Homes passed: 6,762; total pop in franchised area: 23,297.

Sparta. Cable Sparta. 113 West Oak 54656. (608) 269-6776. Michael Rice, treas; Rudy Morales, chief tech. Atty: Miller & Fields, Washington. Rice & Abbott, Sparta.

Serves Sparta. Monroe county. Smaller TV market.

Subscribers: 965; homes passed: 2,000; total homes in franchised area: 2,000. Started 12/65. Length 30 mi. Charges: instal \$11.40; \$8.32/mo.

Channel usage: total ch capacity 21; TV chs 10; automated 1; access 2 shared; available unused 10.

TV stations: WISC-TV Madison (3-8, CBS); WKBT La Crosse (8-11, CBS); WXOW-TV La Crosse (19-5, ABC); WHLA La Crosse (31-6, ETV); WGN-TV Chicago (9-3, Ind, cc); WSAW-TV Wausau (7-7, CBS); WTBS Atlanta (17-9, Ind, satellite); WEAU-TV Eau Claire (13-12, NBC); KTVU Oakland (2-2, Ind, satellite); WOR-TV New York (9-2, Ind); KTTC Rochester, Minn. (10-10, NBC). Microwave: United Video.

■ Pay cable: ch 4 (HBO, movies, sports, variety, 78 hrs); 237 subscribers, available to 2,000 homes; charge \$9.36/mo.

Origination-automated: 1 ch (time, weather). Adv accepted; annual volume \$40.

Ownership: Elizabeth Rice Ecker, 35%; Zel S. Rice II, 35%; John D. Rice, 15%; Michael J. Rice, 13%; J. David Rice, 2%.

Spooner. Badger CATV. 410 River St. 54801. (715) 635-2272. David Ogren, mgr. Atty: Thomas A. Shack, Washington.

Serves Spooner. Washburn county. Outside all TV markets.

Subscribers: 1,012; homes passed: 1,094. Started 9/65. Length 19 mi. Charges: instal \$15.60; \$8.25/mo. Franchise fee \$500.

Channel usage: total ch capacity 12; TV chs 11; pay cable 1; other origination programming 1. Allband FM.

TV stations: WHWC-TV Cofax (28-2, ETV); KDHL-TV Duluth, Minn. (3-3, CBS); WCCO-TV Minneapolis (4-4, CBS); KSTP-TV St. Paul (5-5, NBC); WGN-TV Chicago (9-12, Ind); WKBT La Crosse (8-8, CBS); KMSP-TV Minneapolis (9-9, ABC); KTCA-TV Minneapolis (2-7, ETV); WTCN-TV Minneapolis (11-11, Ind); WQOW-TV Eau Claire (18-10, ABC); WEAU-TV Eau Claire (13-13, NBC).

■ Pay cable: ch 2 (HBO, 42 hrs); 205 subscribers, available to 1,012 homes; charge \$9.95/mo.

Other origination: 1 ch (ESPN).

Ownership: Cable Constructors of Wis. 47.5%; Plains Television Inc. 47.5%; James Lahey 5%.

Stettin. See Wausau.

Steuben. Steuben Community TV System. 54657.

Serves Steuben. Crawford county. Outside all TV markets.

Subscribers: 40. Started 1967. Length 2 mi. Charges: instal \$10; \$3/mo.

Channel usage: TV chs 5.

TV stations: WKBT La Crosse (8-na, CBS); WISC-TV Madison (3-na, CBS); WMTV Madison (15-na, NBC); KCRG-TV Cedar Rapids, Iowa (9-na, ABC); KWWL-TV Waterloo, Iowa (7-na, NBC).

Ownership: Municipally owned.

Stevens Point. Teltron Cable TV. Box 23, 1025 Clark St. 54481. (715) 341-0136. Bruce Armstrong, mgr; Jerry Earl, chief tech. Atty: Hogan & Hartson, Washington.

Serves Stevens Point, Hull, Whiting, Park Ridge, Plover. Portage county. Smaller TV market.

Subscribers: 6,500; homes passed: 10,000; total homes in franchised area: 10,500. Started 10/66. Length 150 mi. Charges: instal \$15; \$7.50/mo. Franchise fee \$2.50 per subscriber/yr.

Channel usage: total ch capacity 26; TV chs 11; pay cable 1; automated 1 shared; other origination programming 1 shared. Total radio stations: 1 FM.

TV stations: WBAY-TV Green Bay (2-2, CBS); WISC-TV Madison (3-3, CBS); WGN-TV Chicago (9-4, Ind, cc); WFRV-TV Green Bay (5-5, NBC); WSAW-TV Wausau (7-7, CBS); WKBT La Crosse (8-8, CBS); WHRM Wausau (20-10, ETV, cc); WLUK-TV Green Bay (11-11, ABC); WAEO-TV Rhinelander (12-12, NBC); WEAU-TV Eau Claire (13-13, NBC); WAOW-TV Wausau (9-9, ABC). Microwave: Midwest Relay.

■ Pay cable: ch H (HBO, movies, sports, 65 hrs); 2,600 subscribers, available to 6,500 homes; charge \$9/mo.

Origination-automated: ch 6 (time/weather, WDLB Marshfield, full time); Access: ch 3 (all users combined, 12 hrs).

Ownership: Teltron Cable TV (see MSO).

Stoughton. Stoughton US Cable of Viking. 5007 Monona Dr. Monona 53716. (608) 222-7317. Norman Dubuc, gen mgr; Steve Sanrope, chief tech. Atty: Langheimer & Pines, Madison.

Serves Stoughton. Dane county. Top-100 TV market.

Subscribers: 1,548; homes passed: 3,260; total pop in franchised area: 7,500. Started 3/70. Length 45 mi. Charges: instal \$25; \$9.50/mo. Franchise fee 3%.

Channel usage: total ch capacity 35; TV chs 8; pay cable 3; automated 2 shared; access 10; other origination programming 8. 12 + ch converters. Allband FM.

TV stations: WISC-TV Madison (3-9, CBS); WMTV Madison (15-5, NBC); WMVS Milwaukee (10-12, ETV, p); WTBS Atlanta (17-8, Ind); WHA-TV Madison (21-11, ETV); WKOW-TV Madison (27-7, ABC); WWTW Milwaukee (18-8, Ind, p); WGN-TV Chicago (9-6, Ind).

■ Pay cable: ch 2 (HBO, movies, 83 hrs); ch G (Showtime, movies, 108 hrs); ch I (Cinemax, movies, 168 hrs); 585 subscribers, available to 1,548 homes; charge \$9.95/mo each, \$8.95/mo if all three subscribed to.

Origination-automated: 2 chs (time, weather, Reuters news). Access: 10 chs (govt, public, educ). Other origination: 8 chs (Nickelodeon, ARTS, ESPN, Modern Satellite Network, CNN, USA, ACSN, CBN, Music Channel).

Ownership: U.S. Cable Corporation, 100% (see MSO).

Sun Prairie. Sun Prairie US Cable of Viking. 5007 Monona Dr. Monona 53716. (608) 222-7317. Norman Dubuc, gen mgr; Steve Sanrope, chief tech. Atty: Langheimer & Pines, Madison.

Serves Sun Prairie. Dane county. Top-100 TV market.

Subscribers: 1,877; homes passed: 4,800; total homes in franchised area: 12,900. Started 6/77. Length 64 mi. Charges: instal \$25; \$8/mo. Franchise fee 3%.

Channel usage: total ch capacity 30; TV chs 7; pay cable 1 shared; automated 2 shared; access 2 shared; other origination programming 2 (1 shared). Allband FM.

TV stations: WMTV Madison (15-5, NBC); WGN-TV Chicago (9-6, Ind); WKOW-TV Madison (27-7, ABC); WWTW Milwaukee (18-8, Ind, p); WTBS Atlanta (17-8, Ind); WISC-TV Madison (3-9, CBS); WHA-TV Madison (21-11, ETV); WMVS Milwaukee (10-12, ETV, p). Microwave: CARS.

■ Pay cable: ch 2 (HBO, movies, 68 hrs); 994 subscribers, available to 1,877 homes, charge \$9.95/mo.

Origination-automated: ch 13 (community events, 160 hrs); ch 2 (weather, community events, 70 hrs). Access: ch 4 (govt, educ, public); ch 13 (govt, educ, public, 8 hrs). Other origination: ch 4 (Nickelodeon, 90 hrs); ch 10 (ESPN, 126 hrs).

Ownership: US Cable Corporation (see MSO).

Superior. See Duluth, Minn.

Taycheedah. See Fond du Lac.

Tilden. See Eau Claire.

Tomah. Badger CATV. 308 Superior Ave. 54660.

(608) 372-2999. John Boltik, loc mgr. Atty: Shack & Mendenhall, P.C., Washington.

Serves Tomah, Monroe county. Outside all TV markets.

Subscribers: 1,925; homes passed: 2,300; total homes in franchised area: 2,500. Started 1967. Length 34 mi. Charges: instal \$15; \$8/mo.

Channel usage: total ch capacity 12; TV chs 10; pay cable 1; other origination programming 1.

TV stations: WXOW-TV La Crosse (19-2, ABC); WISC-TV Madison (3-10, CBS); WHLA-TV La Crosse (31-4, ETV); WTBS Atlanta (17-6, Ind); WKBT La Crosse (8-5, CBS); WSAW-TV Wausau (7-7, CBS); WAOW-TV Wausau (9-9, ABC); WGN-TV Chicago (9-11, Ind, cc); WEAU-TV Eau Claire (13-13, NBC); KTTC Rochester, Minn. (10-8, NBC).

■ Pay cable: ch 3 (HBO, movies); 460 subscribers, available to 1,925 homes; charge \$9.95/mo.

Other origination: 1 ch (ESPN).

Ownership: Plains Television Corp. 32½%; Cable Constructors Inc. of Wis. 32½%; Wisconsin Antennavision Inc. 30%; James Lahey 5%.

Trempealeau County. See Independence.

Turtle. See Beloit.

Two Rivers. Lakeshore Cablevision. Box 388 54241. (414) 793-2213. John Miller, mgr. Under construction.

Ownership: American Television and Communications Corp. (see MSO), and Wisconsin Cablevision and Radio.

Verona. Verona US Cable of Viking. 5007 Monona Dr. Monona Wis 53716. (608) 222-7312. Norman Dubuc, gen mgr, Steve Sanrope, chief tech. Atty: Langheimer & Pines, Madison Wis. Under construction.

Ownership: US Cable Corporation (see MSO).

Vilas county. Northern Lights Cable Corp. Box 127, Presque Isle 54557. (515) 686-2323. Thomas Forster, dir-opns. Holds franchise.

Viola. See La Farge.

Viroqua. Telecable Signals Inc. Box 386, 545 Hillcrest 54665. (608) 637-7777. David Zirzow, pres.

Serves Viroqua, Westby, Ontario (in Vernon county), Wilton (in Monroe county). Vernon and Monroe counties. Smaller TV market.

Subscribers 1,024; homes passed: 1,890; total homes in franchised area: 2,224. Started 1968. Length 40 mi. Charges: instal \$15; \$6/mo.

TV stations: WMTV Madison (15-2, NBC); WISC-TV Madison (3-3, CBS); WKOW-TV Madison (27-4, ABC); WXOW-TV LaCrosse (19-6, ABC); WHLA-TV LaCrosse (31-7, ETV); WKBT LaCrosse (8-8, CBS); WTBS Atlanta (17-9, Ind); KTTC Rochester, Minn. (10-10, NBC); WEAU-TV Eau Claire (13-13, NBC). Microwave: Southern Satellite Systems.

Access: ch 5, 11 (local, educ, 21 hrs).

Ownership: Telecable Signals Inc., 100%.

Washburn. Washburn Cable Comm Inc. 54891. (715) 733-5554.

Serves Washburn, Bayfield county. Outside all TV markets.

Subscribers: 325; homes passed: 600; total homes in franchised area: 680. Started 5/73. Length 7 mi. Charges: instal \$25; \$7/mo. Franchise fee \$50.

Channel usage: total ch capacity 12; TV chs 5; automated 1; available unused 6. Allband FM.

TV stations: KDAL-TV Duluth, Minn. (3-na, CBS); WDIO-TV Duluth (10-na, ABC); WDSE-TV Duluth (8-na, ETV); WDSM-TV Duluth (6-na, NBC); WAEO-TV Rinelander (12-na, NBC).

Origination-automated: ch 4 (message wheel, WAKX Duluth, full time); ch 5 (message wheel, WGGP Duluth, full time); ch 13 (weather channel).

Ownership: Bob Worman.

Waukesha. RVS Cablevision Corp. Box 36, Elm Grove 53122. (414) 786-1660. Richard V. Steffen, pres; Roger L. Kramer, chief tech. Atty: Fisher, Wayland Southmayd & Cooper, Washington. Whyte & Hirschboeck Milwaukee. Company holds franchise only.

Serves Waukesha. Waukesha county. Top-100 TV market.

Total homes in franchised area: 12,500. Length 100 mi. Charges: instal \$25; \$6/mo. Franchise fee 3%.

Channel usage: total ch capacity 36; TV chs 11; pay cable 4; automated 6; access 4; other origination programming 5; available unused 6. Total radio stations: 12 FM, 1 AM.

TV stations: WTMJ Milwaukee (4-4, NBC); WITI Milwaukee-TV (6-6, CBS); WMVS Milwaukee (10-10, ETV); WISN-TV Milwaukee (12-12, ABC); WMTV Milwaukee (36-11, ETV); WWTW Milwaukee (18-E, Ind); WGN-TV Chicago (909, Ind, cc); WFLD-TV Chicago (32-F, Ind, cc); WTTW Chicago (11-G, ETV, cc); WXXW Chicago (20-H, ETV, cc); WGIV-TV Chicago (26-D, Fl, cc).

■ Pay cable: ch O (RVS, medical service); ch P (RVS broker: telementation, movies); ch Q (RVS, sporting events); ch R (RVS, cultural).

Origination-automated: ch 3 (program guide); ch 5 (weather); ch 7 national news; ch 8 (state & regional

news); ch K (business news); ch M (magazine). Access: ch A (govt); ch B (public); ch I (educational); ch J (educational). Other origination: ch 2 (film, studio, videotape, local interests); ch 13 (consumer affairs); ch C (public affairs); ch L (sports); ch N (cable theater, full time).

Ownership: Richard V. Steffen, pres-treas, 30%; 13 others.

Wausau. Teltron Cable TV. Box 218,623 Washington St. 54401. (715) 845-4222. Bruce Armstrong, mgr; Jerry Earl, chief tech. Atty: Hogan & Hartson, Washington.

Serves Wausau, Rothschild, Schofield, Weston, Rib Mountain, Stettin. Marathon county. Smaller TV market.

Subscribers: 9,400; homes passed: 17,000; total homes in franchised area: 19,000. Started 6/64. Length 200 mi. Charges: instal \$15; \$7.25/mo.

Channel usage: total ch capacity 26; TV chs 9; pay cable 1; automated 1; access 2 (shared); technically unavailable 2; available unused 13. Total radio stations: 1 FM.

TV stations: WBAY-TV Green Bay (2-2, CBS); WSAW-TV Wausau (7-4, CBS); WFRV-TV Green Bay (5-5, NBC); WAOW-TV Wausau (9-6, ABC); WGN-TV Chicago (9-8, Ind, cc); WHRM-TV Wausau (20-10, ETV, cc); WLUK-TV Green Bay (11-11, ABC); WAEO-TV Rhinelander (12-12, NBC); WEAU-TV Eau Claire (13-13, NBC). Microwave: Midwest Relay.

■ Pay cable: ch H (HBO, 60 hrs); 3,700 subscribers, available to 9,400 homes; charge \$9/mo.

Origination-automated: ch 3 (time/weather, WDEZ/FM/Wausau, full time). Access: ch 2, ch 11 (govt, public, educational, 10 hrs).

Ownership: Teltron Cable TV (see MSO).

Wauwatosa. RVS Cablevision Corp. Box 36, Elm Grove 53122. (414) 259-1234. Richard V. Steffen, pres; Roger L. Kramer, chief tech. Atty: Fisher, Wayland, Southmayd & Cooper, Washington. Whyte & Hirschboeck, Milwaukee. Under construction.

Serves Wauwatosa. Milwaukee county. Top-100 TV market.

Total homes in franchised area: 18,500. Length 170 mi. Charges: instal \$25; \$6/mo. Franchise fee 3%.

Channel usage: total ch capacity 36; TV chs 11; pay cable 4; automated 6; access 4; other origination programming 5; available unused 6. Total radio stations: 12 FM, 1 AM.

TV stations: WMVS Milwaukee (10-10, ETV); WISN-TV Milwaukee (12-12, ABC); WMUT Milwaukee (36-F, Ind, cc); WWTW Milwaukee (18-E, Ind); WGN-TV Chicago (9-9, Ind, cc); WFLD-TV Chicago (32-F, Ind, cc); WTTW Chicago (11-G, ETV, cc); WXXW Chicago (20-H, ETV, cc); WGIV-TV Chicago (26-D, Fl, cc). Microwave: Midwestern Relay Co.

■ Pay cable: ch O (RVS, medical service); ch P (RVS broker: Telementation, movies); ch Q (RVS, sporting events); ch R (RVS, cultural).

Origination-automated: ch 3 (program guide); ch 5 (weather); ch 7 (national news); ch 8 (state & regional news); ch K (business news); ch M (magazine). Access: ch A (govt); ch B (public); ch I (educational); ch J (educational). Other origination: ch 2 (film, studio, videotape, local interests); ch 13 (consumer affairs); ch C (public affairs); ch L (sports); ch N (cable theater, full time).

Ownership: Richard V. Steffen, pres-treas, 30%; 13 other stockholders.

West Allis. West Allis Cablevision. 2231 S. 92nd St. 53227. (414) 543-2007. Kim Johnson, mgr. Under construction.

Ownership: American Television and Communications Corp (see MSO), and James Fitzgerald.

West Baraboo. See Baraboo.

Westby. See Viroqua.

Weston. See Wausau.

Wheaton. See Eau Claire.

Whitehall. Trempleo Cablevision Inc. 1507 Main St. 54773. (715) 538-2055. William Giebel, sec-treas & chief tech.

Serves Whitehall. Trempealeau county. Smaller TV market.

Subscribers: 510; homes passed: 570; total homes in franchised area: 570. Started 9/71. Length 14 mi. Charges: instal \$10; \$6/mo.

Channel usage: total ch capacity 12; TV chs 10; available unused 2. Allband FM.

TV stations: KTCA-TV St. Paul (2-2, ETV); WCCO-TV Minneapolis (4-4, CBS); KSTP-TV St. Paul (5-5, NBC); WSAW-TV Wausau (7-7, CBS); WXOW-TV La Crosse (19-3, ABC); WHLA-TV La Crosse (31-12, PBS); KTTC Rochester, Minn. (10-10, NBC); WTCN-TV Minneapolis (11-11, Ind); WKBT La Crosse (8-8, CBS); WEAU-TV Eau Claire (13-13, NBC).

Ownership: Trempleo Cablevision Inc. (see MSO).

Whitewater. Niall Whitewater Cable Corp. 108 South First Street 53190. (414) 473-6622. Gerald Myers, mgr-chief tech. Atty: John D. Pellerin, Washington.

System is under construction.

Serves Whitewater, Walworth and Jefferson counties. Outside all TV markets.

Subscribers: 1,600; homes passed 3,000; total homes in franchised area: 3,000. Started 5/80. Length 30 mi. Charges: instal \$15; \$7.95/mo. Franchise fee 3%.

Channel usage: total ch capacity 35; TV chs 11; pay cable 3 (1 shared); automated 2 (1 shared); access 2; other origination programming 6 (2 shared); technically unavailable 1; available unused 12. 12+ch converters. Allband FM.

TV stations: WITI-TV Milwaukee (6-2, CBS); WISC-TV Madison (3-3, CBS); WTMJ-TV Milwaukee (4-4, NBC); WKOW-TV Madison (27-7, ABC); WWTW Milwaukee (18-8, Ind); WGN-TV Chicago (9-9, Ind, satellite); WMVS Milwaukee (10-10, ETV); WHA-TV Madison (21-11, ETV); WISN-TV Milwaukee (12-12, ABC); WMTV Madison (15-13, NBC); WTBS Atlanta (17-17, Ind, satellite).

■ Pay cable: ch 15 (The Movie Channel, movies, full time, charge \$9.50/mo); ch 21 (HBO, movies, sports, specials, 70-90 hrs, charge \$8.50/mo); ch 25 (Home Theater Network, movies, 12 hrs, charge \$4/mo); available to 3,000 homes.

Origination-automated: ch 5 (community bulletin board, 118 hrs); ch 20 (news ticker, full time). Access: ch 6 (educational, University of Wisconsin, full time); ch 19 (educational, Whitewater High School, full time). Other origination: ch 5 (Modern Satellite Cable Network, 30 hrs, Appalachian Community Service Network, 20 hrs); ch 14 (USA Network, full time); ch 16 (Nickelodeon, 93 hrs); ch 18 (Christian Broadcasting Network, full time); ch 23 (Entertainment and Sports Programming Network, full time); ch 25 (Satellite Program Network, 156 hrs).

Other services: Two-way capability.

Ownership: Niall Communication Group, 99%. Niall Communication Group is owned by Jack O'Neill, 50%; George Walker, 50%.

Whiting. See Stevens Point.

Wiley Ford. See Cumberland, Md.

Wilton. See Viroqua.

Wind Point. See Racine.

Wisconsin Dells. See Lake Delton.

Wisconsin Rapids. Teltron Cable TV 2140 8th St. S. 54494. (715) 424-2424. Bruce Armstrong, mgr; Jerry Earl, chief tech. Atty: Hogan & Hartson, Washington.

Serves Wisconsin Rapids, Biron, Grand Rapids., Port Edwards, Grant, Wood county. Outside all TV markets.

Subscribers: 5,150; homes passed: 8,750; total homes in franchised area: 9,500. Started 1/71. Length 85 mi. Charges: instal \$15; \$7.95/mo. Franchise fee \$2 per subscriber/yr.

Channel usage: total ch capacity 20; TV chs 11; automated 1 (shared); access 1 (shared); other origination programming 4.

TV stations: WBAY-TV Green Bay (2-2, CBS); WHRM-TV Wausau (20-3, ETV); WFRV-TV Green Bay (5-5, NBC); WGN-TV Chicago (9-6, Ind); WSAW-TV Wausau (7-7, CBS); WKBT La Crosse (8-8, CBS); WAOW-TV Wausau (9-9, ABC); WMVS Milwaukee (10-10, ETV); WLUK-TV Green Bay (11-11, ABC); WTV Milwaukee (18-12, Ind); WEAU-TV Eau Claire (13-13, NBC). Microwave: Midwestern Relay Company.

■ Pay cable: ch H (HBO, movies, sports, specials, 65 hrs); 1,600 subscribers, available to 5,150 homes; charge \$9/mo.

Origination-automated: ch 4 (time/weather, 160 hrs). Access: ch 4 (open 8 hrs). Other origination: 4 chs (CNN, USA, ESPN, Nickelodeon).

Ownership: Teltron Cable TV (see MSO).

Wonewoc. Degner Electronics CATV Inc. 53968. (608) 464-3933.

Serves Wonewoc. Juneau county. Outside all TV markets.

Subscribers: 233; homes passed: 310; total pop in franchised area: 863. Started 10/64. Length 6 mi. Charges: instal \$50; \$3.50/mo.

Channel usage: total ch capacity 12; TV chs 6; available unused 6. Allband FM.

TV stations: WISC-TV Madison (3-6, CBS); WKBT La Crosse (8-8, CBS); WEAU-TV Eau Claire (13-13, NBC); WMTV Madison (15-4, NBC); WHA-TV Madison (21-10, ETV); WKOW-TV Madison (27-2, ABC).

Ownership: Degner Electronics CATV Inc. (see MSO).

Woodman. Woodman TV Cable System. 53827. Jerome J. Mezera, chief tech.

Serves Woodman. Grant county. Outside all TV markets.

Subscribers: 40; homes passed 45. Total pop in franchised area: 100. Channel usage: total ch capacity

Wyoming

ity 12; TV chs 6.

TV stations: KDUB-TV Dubuque, Iowa (40-2, ABC); KRIN Waterloo, Iowa (32-3, ETV); WKOW-TV Madison (27-6, ABC); WKBT LaCrosse (8-8, CBS); KCRG-TV Cedar Rapids, Iowa (9-9, ABC); KTTT Rochester, Minn. (10-10, NBC); WMTV Madison (15-12, NBC).
Ownership: Co-op.

Woodruff. See Minocqua.

Wyoming

Alpine Junction. See Jackson.

Auburn. See Jackson.

Basin. See Greybull.

Big Sandy. See Jackson.

Boulder. See Jackson.

Buffalo. Buffalo Televents Inc. Box 887, 82834. (307) 684-2297. Kenneth Penwell, mgr & chief tech. Atty: Dow, Lohnes & Albertson, Washington.

Serves Buffalo. Johnson county. Outside all TV markets.

Subscribers: 1,309; homes passed: 1,900; total homes in franchised area: 2,100. Started 4/67. Length 17.5 mi. Charges: instal \$19.95; \$9.25/mo.

Channel usage: total ch capacity 12; TV chs 7; pay cable 1; automated 1; other origination programming 1.

TV stations: KMGH-TV Denver (7-7, CBS, p); KOA-TV Denver (4-4, NBC, p); WTBS Atlanta (17-na, Ind); KRMA-TV Denver (6-6, ETV, p); KWGN-TV Denver (2-5, Ind, p); KBTU Denver (9-10, ABC, p); KSGW-TV Sheridan (12-12, Ind); KTWO-TV Casper (2-2, ABC).

■ Pay cable: ch 5 (HBO, movies).

Origination-automated: ch 9 (time/weather, KBBS[AM] Buffalo, full time). Other origination: 1 ch (ESPN).

Ownership: Carl M. Williams, pres-treas, 80% (see MSO); Frank Hicks, VP, 20%; Karel Applebee, sec.

Campbell. See Gillette.

Casper. Community Television Systems of Wyo. 451 South Durbin, Casper 82601. (307) 234-7171. Jim J. Deveraux, mgr; Wayne Jamar, chief tech. Atty: Cole, Raywid & Braverman, Washington.

Serves Casper, Paradise Valley, Evansville, Mountain View, Mills. Natrona county. Smaller TV market.

Subscribers: 18,236; homes passed: 21,693; Started 12/53. Length 250 mi. Charges: instal \$10-25; \$8.50/mo. Franchise fee 1%.

Channel usage: total ch capacity 12; TV chs 6; pay cable 1; automated 2; access 1. Total radio stations: 6 FM, 6 AM.

TV stations: KGWN-TV Denver (2-8, Ind, cc); KTWO-TV Casper (2-6, ABC); KOA-TV Denver (4-4, NBC, cc); KRMA-TV Denver (6-13, ETV, cc); KMGH-TV Denver (7-7, CBS, cc); KBTU Denver (9-9, ABC, cc).

■ Pay cable: ch 5 (HBO); 8,378 subscribers, available to 20,453 homes; charge \$10.95/mo.

Origination-automated: ch 10 (news, sports, business, full time); ch 11 (time, weather, full time). Access: ch 12 (local, full time).

Ownership: United Cable Television Corp. (see MSO).

Cheyenne. Cable TV. 3402 Forest Drive 82001. (307) 635-7651. Wm. C. Grove, mgr; Atty: Koteen & Burt, Washington.

Serves Cheyenne. Laramie county. Smaller TV market.

Subscribers: 15,150; homes passed: 23,000; total homes in franchised area: 24,000. Started 12/68. Length 243 mi. Charges: instal \$19.95; \$7.95/mo. Franchise fee 2%.

Channel usage: total ch capacity 12; TV chs 8; pay cable 1; automated 2, other origination programming 3. Total radio stations: 15 FM.

TV stations: KWGN-TV Denver (2-3, Ind, p); KOA-TV Denver (4-4, NBC, p); KYCU-TV Cheyenne (5-6, all nets); KMGH-TV Denver (7-7, CBS, p); KRMA-TV Denver (6-8, ETV, p); KBTU Denver (9-9, ABC, p); KTNE-TV Alliance, Neb. (13-13, ETV); WTBS Atlanta (17-13, Ind).

■ Pay cable: ch 2 (HBO, 56 hrs); 3,962 subscribers, available to 15,150 homes; charge \$9/mo.

Origination-automated: 2 chs (UPI news, time, weather). Other origination: 3 chs (CNN, PTL, USA).

Ownership: Cheyenne Newspapers Inc., 36.9%; Wm. C. Grove, 15%.

Cody. Cody-Powell Cable TV. Box 1120 82414. (307) 587-2219. Robert Meinecke, mgr; Russel Edwards, chief tech.

Serves Cody. Park county. Outside all TV markets.

Subscribers: 3,142; homes passed: 3,514; total homes in franchised area: 3,600. Started 10/54. Length 33.75 mi. Charges: instal \$15; \$9/mo. Franchise fee 2%.

Channel usage: total ch capacity 12; TV chs 8; pay cable 1; automated 1; other origination programming 2.

TV stations: KUTV Salt Lake City (2-2, NBC, cc); KTXL Sacramento, Ca (40-4, Ind); KTWO-TV Casper (2-3, ABC); KTVX Salt Lake City (4-4, ABC, cc); KSL-TV Salt Lake City (5-5, CBS, cc); KTVU Oakland, Ca (2-7, Ind); KUED Salt Lake City (7-7, ETV, cc); KULR-TV Billings, Mont. (8-8, ABC, NBC); KTVQ Billings, Mont. (2-9, CBS); KICU-TV San Jose, Ca (36-7, Ind); KWGN-TV Denver, Co (2-12, Ind); KTNW Riverton (10-11, NBC). Microwave: Western Microwave.

■ Pay cable: ch 3 (HBO, movies, 70 hrs); 750 subscribers, available to 2,500 homes; charge \$9.95/mo.

Origination-automated: 1 ch (weather). Other origination: 2 chs (CBN, Modern Satellite Network, USA, Calliope, BET).

Ownership: Community Tele-Communications Inc. (see MSO).

Cora. See Jackson.

Daniel. See Jackson.

Diamondville. See Kemmerer.

Douglas. Douglas Cable TV Inc. Box 729 82601. (307) 358-4122. Robert Jacobson, mgr & chief tech. Atty: Cole, Raywid & Braverman, Washington.

Serves Douglas. Converse county. Outside all TV markets.

Subscribers: 1,940; homes passed: 2,300; total homes in franchised area: 2,300. Started 10/75. Length 35 mi. Charges: instal \$29.95; \$8.95/mo. Franchise fee 2%.

Channel usage: total ch capacity 12; TV chs 8; automated 1; technically unavailable 2; available unused 1. Total radio stations: 8 FM.

TV stations: KWGN-TV Denver (2-11, Ind, p); KOA-TV Denver (4-5, NBC, p); KRMA-TV Denver (6-6, ETV, p); KMGH-TV Denver (7-7, CBS, p); KBTU Denver (9-13, ABC, p); KTWO-TV Casper (2-2, ABC); KDUH-TV Scottsbluff, Neb. (4-8, NBC, ABC); KTSF Scottsbluff, Neb. (10-10, all nets).

Origination-automated: ch 3 (time/weather, KLIR[FM] Denver; full time).

Ownership: Jones Intercable Inc. (see MSO).

Dubois. Dubois Community Cable TV Inc. Box 786 82513. (307) 455-2495. Bill McBride, mgr. Floyd Milton, chief tech. Atty: Larson & Larson, Riverton.

Serves Dubois. Fremont county. Outside all TV markets.

Subscribers: 270; homes passed: 401; total homes in franchised area: 450. Started 8/72. Length 24 mi. Charges: instal \$20; \$9.95/mo. Franchise fee 2%.

Channel usage: total ch capacity 12; TV chs 4; pay cable 1; automated 1 shared; access 1 shared; other origination programming 1.

TV stations: KTWO-TV Casper (2-2, ABC); WOR-TV New York (9-8, Ind); WTBS Atlanta (6-6, Ind); WGN-TV Chicago (9-4, Ind); KTNW Riverton (10-10, Ind).

■ Pay cable: ch 7 (HBO, movies, sports, 55 hrs); 175 subscribers, available to 401 homes; charge \$9.95/mo.

Origination-automated: ch 9 (time, weather, advertising, full time). Access: ch 9 (public). Other origination: 1 ch (Nickelodeon).

Ownership: Dubois CATV Inc, 100% (see MSO).

Edgerton. Powder River Cable TV Inc. Box 408 82635. (307) 437-6235. Jacqueline Hope, mgr; R. Jacobson, chief tech.

Serves Edgerton, Midwest. Natrona county. Smaller TV market.

Subscribers: 300; homes passed: 420; total homes in franchised area: 420. Started 8/80. Length 10 mi. Charges: instal \$35; \$18.50/mo.

Channel usage: total ch capacity 35; TV chs 4; pay cable 1; other origination programming 3.

TV stations: KTWO-TV Casper (2-2, ABC); WTBS Atlanta (17-3, Ind); WGN-TV Chicago (9-4, Ind); WOR-TV New York (9-9, Ind); KCWY-TV (14-10, CBS).

■ Pay cable: ch 5 (HBO, movies); 300 subscribers, available to 420.

Other origination: 3 chs (Nickelodeon, ESPN, CNN).
Ownership: Robert N. Jacobson, 33 1/3; Dennis Morgan, 33 1/3; Dick Raper 33 1/3.

Elmo. See Saratoga.

Etna. See Jackson.

Evanston. Western TV Inc. 1020 Main Street 82930. (307) 789-3890. Robert Burns, pres; Bob George, chief tech. Atty: Cole, Raywid & Braverman, Washington.

Serves Evanston. Uinta county. Outside all TV markets.

Subscribers: 1,200; homes passed: 1,800; total homes in franchised area: 1,800. Started 2/76. Length 18 mi. Charges: instal \$25; \$9.95/mo. Franchise fee 1%.

Channel usage: total ch capacity 12; TV chs 6; pay

cable 1; automated 1 shared; other origination 1 shared. Total radio stations: 6 FM.

TV stations: KTWO-TV Casper (2-6, ABC, cc); KUTV Salt Lake City, Utah (2-3, NBC, cc); KTVX Salt Lake City (4-4, ABC, cc); KSL-TV Salt Lake City (5-5, CBS, cc); KUED Salt Lake City (7-7, ETV, cc); WTBS Atlanta (17-na, Ind, cc).

■ Pay cable: ch 2 (HBO, full time); 800 subscribers, available to 1,800 homes; charges \$9.50/mo.

Origination-automated: ch 13 (time/weather; full time). Other origination: ch 13 (studio).

Ownership: Robert Burns, pres, 50%; Connie Burns, VP, 40%; Shane Burns, sec, 10%.

Evansville. See Casper.

Fairview. See Jackson.

Fremont. See Lander.

Frontier. See Kemmerer.

Gillette. Wyoming Televents Inc. Box 1596, Gillette 82716. (307) 682-4303. Ron Ridgley, mgr; Stanley Olson, chief tech. Atty: Dow, Lohnes & Albertson, Washington.

Serves Gillette, Wright, Campbell county. Outside all TV markets.

Subscribers: 6,078; homes passed: 8,200; total homes in franchised area: 8,200. Started 4/67. Length 115 mi. Charges: instal \$19.95/\$29.95; \$9.25/mo. Franchise fee 2%.

Channel usage: total ch capacity 12; TV chs 8; pay cable 1; access 1; other origination programming 1. All-band FM.

TV stations: KMGH-TV Denver (7-7, CBS, p); KOA-TV Denver (4-4, NBC, p); KRMA-TV Denver (6-6, ETV, p); KWGN-TV Denver (2-2, Ind, p); KBTU Denver (9-9, ABC, p); KHSD-TV Lead, S.D. (11-11, CBS, NBC); KIVV-TV Lead, S.D. (5-5, ABC, CBS); WTBS Atlanta (17-13, Ind).

■ Pay cable: ch 12 (HBO).

Origination-automated: ch 11 (time, weather). Other origination: 1 ch (ESPN).

Ownership: Carl M. Williams (see MSO).

Glenrock. Jones Intercable. Box 857 82637. (307) 436-9717. Ben Mossa, mgr & chief tech.

Serves Glenrock. Converse county. Smaller TV market.

Subscribers: 3,913; homes passed: 1,386; total homes in franchised area: 1,450. Started 2/74. Length 24.5 mi. Charges: instal \$29.95; \$8.95/mo.

Channel usage: total ch capacity 12; TV chs 6; automated 1; available unused 5. Total radio stations: 4 FM, 4 AM.

TV stations: KWGN-TV Denver (2-11, Ind, p); KTWO-TV Casper (2-2, ABC); KOA-TV Denver (4-4, NBC, p); KRMA-TV Denver (6-6, ETV, p); KMGH-TV Denver (7-7, CBS, p); KBTU Denver (9-9, ABC, p).

Origination-automated: ch 13 (time/weather, KLIR-FM Denver; full time).

Ownership: Jones Intercable Inc. (see MSO).

Green River. Green River Cable TV Co. 151 E. Fleming Gorge Way 82935. (307) 875-2506. Albert Carollo Jr. pres; Larry Gessner, chief tech. Atty: Cole, Raywid & Braverman, Washington.

Serves Green River, Jamestown. Sweetwater county. Smaller TV market.

Subscribers: 4,188; homes passed: 4,400; total homes in franchised area: 4,400. Started 9/58. Length 33 mi. Charges: instal \$25; \$6.50/mo. Franchise fee 2%.

Channel usage: total ch capacity 20; TV chs 6; pay cable 1; automated 1; access 2; other origination programming 2; available unused 8. Total radio stations: 7 FM.

TV stations: KUTV Salt Lake City (2-3, NBC, cc); WTBS Atlanta (17-8, Ind, sat); KTWO-TV Casper (2-10, ABC, cc); KTVX Salt Lake City (4-4, ABC, cc); KSL-TV Salt Lake City (5-5, CBS, cc); KUED Salt Lake City (7-7, ETV, cc). Microwave: Pilot Butte Transmission Co.

■ Pay cable: ch 2 (HBO, 52 hrs); 2,658 subscribers, available to 4,188 homes; charge \$9.95/mo.

Origination-automated: ch 13 (time/weather, full time). Access: ch 9 (educ); ch 10 (govt and public). Other origination: ch 6 (film, studio, video tape, 60 hrs via microwave from Rock Springs); ch 12 (Satellite Program Network).

Ownership: Al Carollo Sr., 32%; Leona Carollo, 8%; Albert Jr., James and John Carollo, each 20%.

Greybull. Big Horn Televents Inc. Box 789 Basin 82426. (307) 765-9248. Peter Quam, mgr. Atty: Dow, Lohnes & Albertson, Washington.

Serves Greybull, Basin. Big Horn county. Outside all TV markets.

Subscribers: 1,258; homes passed: 1,600; total pop in franchised area: 3,108. Started 3/56. Length 21 mi. Charges: instal \$19.95; \$8.50. Franchise fee 2%.

Channel usage: total ch capacity 12; TV chs 9; pay cable 1; other origination programming 1.

TV stations: KTWO-TV Casper (2-2, ABC); KUTV Salt Lake City (2-4, NBC); KSL-TV Salt Lake City (5-5,

CBS); WTBS Atlanta (17-na, Ind); KTNW Riverton (10-6, all nets); KUED Salt Lake City (7-7, ETV); KULR-TV Billings, Mont. (8-9, all nets); KTVX Salt Lake City (4-11, ABC); KTVQ Billings (2-13, CBS).

■ Pay cable: ch 5 (HBO, movies).

Other origination: 1 ch (ESPN).

Ownership: Carl M. Williams (see MSO).

Guernsey. Guernsey Community Television System. Box 518 82214. (307) 836-2314. Rose Ann Anderson, mgr; John C. Harrison, chief tech. Atty: Smith & Pepper, Washington.

Serves Guernsey. Platte county. Outside all TV markets.

Subscribers: 300; homes passed: 350; total homes in franchised area: 350. Started 3/78. Length 5 mi. Charges: instal \$25; \$7.95/mo.

Channel usage: total ch capacity 12; TV chs 2; available unused 2.

TV stations: KWGN-TV Denver (2-2, Ind, p); KOA-TV Denver (4-4, NBC, p); KYCU-TV Cheyenne (5-5, all nets); KRMA-TV Denver (6-6, ETV, p); KMGH-TV Denver (7-7, CBS, p); KBTU Denver (9-9, ABC, p); KSTF Scottsbluff, Neb. (10-10, CBS); KDUH-TV Scottsbluff, Neb. (4-11, NBC); KTWO-TV Casper (2-12, ABC); KTNE-TV Alliance, Neb. (13-13, ETV).

Ownership: John C. Harrison, 100% (see MSO).

Hanna. See Saratoga.

Jackson. Jackson Hole Cable TV. Box 2650, 83001. (307) 733-6030. Bill Helmbold, gen mgr.

Serves Jackson, Wilson, Teton Village and Teton county. Outside all TV markets.

Subscribers: 2,585; homes passed: 3,893; total homes in franchised area: 3,893. Started 1955. Length 95.51 mi. Charges: instal \$40; \$11/mo. Franchise fee 2%.

Channel usage: total ch capacity 12; TV chs 8; pay cable 1; automated 1; access 1; other origination programming 1. Total radio stations: 5 FM.

TV stations: KUTV Salt Lake City (2-2, NBC, cc); KID-TV Idaho Falls (3-3, CBS); KTVX Salt Lake City (4-4, ABC, cc); KSL-TV Salt Lake City (5-5, CBS, cc); KUED Salt Lake City (7-7, ETV, cc); KIFI-TV Idaho Falls (8-8, NBC); WGN-TV Chicago (9-9, Ind); WTBS Atlanta (17-10, Ind). Microwave: Western Microwave.

■ Pay cable: ch 6 (HBO, movies); 1,029 subscribers, available to 3,873 homes; charge \$10/mo.

Origination-automated: ch 11 (time/weather, full time). Access: ch 13 (local advertising). Other origination: ch 12 (Madison Square Garden).

Ownership: Prime Cable Corp., 50% (see MSO).

Jameslown. See Green River.

Jeffery City. Jeffery City Cable TV. Box 930 82310. (307) 544-9592. Pattie Erwin, off mgr; John Howard, chief tech. Atty: Larson & Larson, Riverton.

Serves Jeffery City. Fremont county. Outside all TV markets.

Subscribers: 678; homes passed: 1,019; total homes in franchised area: 1,200. Started 6/79. Length 19 mi. Charges: instal \$25; \$10.95/mo. Franchise fee 2%.

Channel usage: total ch capacity 13; TV chs 7; pay cable 1; access 1; other origination programming 3.

TV stations: KTWO-TV Casper (2-2, Ind); KCWY-TV Casper (14-14, CBS); KOA-TV Denver (4-13, NBC); KTNW Riverton (10-3, NBC); WTBS Atlanta (17-6, Ind); WOR-TV New York (9-12, Ind); WGN-TV Chicago (9-11, Ind).

■ Pay cable: ch 7 (HBO); 596 subscribers, available to 1,019 homes; charge \$9.95/mo.

Origination-automated: 1 ch (public). Other origination: 3 chs (Nickelodeon, ESPN, Modern Satellite Network).

Ownership: Dubois CATV Inc (see MSO).

Kelly. See Jackson.

Kemmerer. Lincoln Cable Television Inc. Box 129 83101. (307) 877-3811. Jay Johnson, mgr-tech. Atty: Thomas & Esperti, Denver.

Serves Kemmerer, Diamondville, Frontier. Lincoln county. Outside all TV markets.

Subscribers: 975; homes passed: 1,000; total pop in franchised area: 1,000. Started 1958. Length 13 mi. Charges: instal \$29.95; \$6.50/mo. Franchise fee 1%.

Channel usage: total ch capacity 12; TV chs 5; automated 1; available unused 6. Total radio stations: 4 FM.

TV stations: KUTV Salt Lake City (2-2, NBC, cc); KTWO-TV Casper (2-11, ABC, cc); KTVX Salt Lake City (4-4, ABC, cc); KSL-TV Salt Lake City (5-5, CBS, cc); KUED Salt Lake City (7-7, ETV, cc). Microwave: Pilot Butte Transmission Inc.

Origination-automated: ch 9 (time/weather, KCPX-FM Salt Lake City, full time).

Ownership: Robert M. Pesick 50%; Dorothy F. Pesick 50%; (who also own 25% of systems in Glenrock and Douglas, Wyo).

Lander. Lander Cable TV. Box 483 82520. (307) 332-4902. Joseph W. Conway, mgr-chief tech.

Serves Lander. Fremont county. Smaller TV market.

Subscribers: 2,152; homes passed: 2,942; total homes in franchised area: 2,942. Started 11/59.

Length 25 mi. Charges: instal \$15; \$9/mo. Franchise fee 2%.

Channel usage: total ch capacity 12; TV chs 5; pay cable 1; automated 1; other origination programming 2.

TV stations: KTWO-TV Casper (2-2, ABC); KTVX Salt Lake City (4-4, ABC, cc); KTNW Riverton (10-6, all nets); KUED Salt Lake City (7-7, ETV, cc); KWGN-TV Denver (2-8, Ind); KSL-TV Salt Lake City (5-9, CBS, cc); KUTV Salt Lake City (2-11, NBC, cc). Microwave: Western Microwave.

■ Pay cable: ch 3 (HBO); 951 subscribers, available to 2,515 homes; charge \$9.95/mo.

Other origination: 2 chs (USA, CBN).

Ownership: Community Tele-Communications Inc. (see MSO).

Laramie. Laramie Community TV Company. Box 10727, Denver 80210.

Serves Laramie. Albany county. Outside all TV markets.

Subscribers: 4,489; homes passed: 8,250; total pop in franchised area: 28,875. Started 3/54. Length 69 mi. Charges: instal \$20; \$6.50/mo.

Channel usage: total ch capacity 12; TV chs 7; automated 2 (1 shared); other origination programming 1 shared; available unused 3. Allband FM.

TV stations: KTWO-TV Casper (2-2, ABC); KOA-TV Denver (4-4, NBC, cc); KYCU-TV Cheyenne (5-5, all nets); KMGH-TV Denver (7-7, CBS, cc); KBTU Denver (9-9, ABC, cc); KWGN-TV Denver (2-11, Ind, cc).

Origination-automated: two chs (time/weather, 166 hrs; UPI news ticker, full time). Other origination: one ch (2 hrs).

Ownership: Community Tele-Communications Inc., (see MSO).

Lingle. See Torrington.

Lovell. Lovell Cable TV Co. Box 415, Lovell 82431. (307) 548-2894.

Serves Lovell. Big Horn county. Top-100 TV market.

Subscribers: 750; homes passed: 750. Total pop in franchised area: 2,500. Started 5/74. Length 15 mi.

Ownership: J. T. Nickle (see MSO).

Medicine Bow. Medicine Bow Cable TV Box 529 82329. (307) 379-2257. Janet Ninas, office mgr; John Howard, chief tech. Atty: Larson & Larson, Riverton.

Serves Medicine Bow. Carbon county. Outside all TV markets.

Subscribers: 220; homes passed: 367; total homes in franchised area: 367. Started 2/81. Length 15 mi. Charges: instal \$20; \$9.95/mo. Franchise fee 2%.

Channel usage: total ch capacity 12; TV chs 4; pay cable 1; other origination programming 2.

TV stations: KTWO-TV Casper (2-2, ABC); KMGH-TV Denver (7-3, CBS); WTBS Atlanta (17-6, Ind); WOR-TV New York (9-8, Ind); WGN-TV Chicago (9-9, Ind).

■ Pay cable: ch 7 (HBO); 197 subscribers, available to 367 homes; charge \$9.95/mo.

Other origination: 3 chs (Nickelodeon, Modern Satellite Network).

Ownership: Dubois CATV Inc, 100% (see MSO).

Midwest. See Edgerton.

Mills. See Casper.

Mountain View. See Casper.

Paradise Valley. See Casper.

Park. See Powell.

Pine Bluffs. Pine Bluffs Community Television System. Box 517 82082. Atty: Smith & Pepper, Washington.

Serves Pine Bluffs. Laramie county. Outside all TV markets.

Subscribers: 369; homes passed: 400; total pop in franchised area: 1,200. Started 7/57. Length 8 mi. Charges: instal \$25; \$6.75/mo.

Channel usage: total ch capacity 12; TV chs 9; available unused 3. Total radio stations: 4 FM.

TV stations: KWGN-TV Denver (2-2, Ind, cc); KOA-TV Denver (4-4, NBC, cc); KYCU-TV Cheyenne (5-5, all nets); KRMA-TV Denver (6-6, ETV, cc); KMGH-TV Denver (7-7, CBS, cc); KBTU Denver (9-9, ABC, cc); KSTF Scottsbluff, Neb. (10-10, CBS, ABC); KDUH-TV Scottsbluffs, Neb. (4-12, NBC, ABC); KTNE-TV Alliance, Neb. (13-13, ETV).

Ownership: John C. Harrison.

Powell. Cody-Powell Cable TV. Box 1120 Cody, WY 82414. (307) 587-2219. Robert Meinecke, mgr; Gary Ticknor, chief tech.

Serves Powell. Park county. Outside all TV markets.

Subscribers: 1,160; homes passed: 2,500; total homes in franchised area: 2,504. Started 12/65. Length 22 mi. Charges: instal \$15; \$9/mo. Franchise fee 2%.

Channel usage: total ch capacity 12; TV chs 8; pay cable 1; automated 1; other origination programming 2.

TV stations: KUTV Salt Lake City (2-2, NBC); KTWO-TV Casper (2-3, ABC); KTVX Salt Lake City (4-4, ABC); KSL-TV Salt Lake City (5-6, CBS); KUED Salt Lake City (7-7, ETV); KULR-TV Billings Mont. (8-8, ABC, NBC);

KTXL Sacramento, Ca (40-4, Ind); KTVQ Billings, Mont. (2-9, CBS); KTNW Riverton (10-10, all nets); KTVU Oakland, Ca (2-7, Ind); KGSC-TV San Jose, Ca (36-7, Ind); KWGN-TV Denver (2-13, Ind). Microwave: Western Microwave.

■ Pay cable: ch 3 (HBO, movies, 70 hrs); 414 subscribers, available to 1,666 homes; charge \$9.95/mo.

Origination-automated: 1 ch (weather). Other origination: 2 chs: (CBN, Modern Satellite Network, USA, Callopie, BET).

Ownership: Community Tele-Communications Inc. (see MSO).

Ranchester. Tongue River Cable TV. Box 395 82839. (307) 655-9011. Robert Jacobson, Pres.

Serves Ranchester, Dayton. Sheridan county. Outside all TV markets.

Subscribers: 370; homes passed: 520; total homes in franchised area: 520. Started 12/80. Length 13 mi. Charges: instal \$25; \$18.50/mo.

Channel usage: total ch capacity 10; TV chs 5; pay cable 1; other origination programming 2.

TV stations: KTWO-TV Casper (2-2, ABC); WTBS Atlanta (17-3, Ind); KTVQ Billings, Mont (2-7, CBS, NBC); WGN-TV Chicago (9-8, Ind); WOR-TV New York (9-9, Ind); KULR-TV Billings, Mont (8-10, ABC); KOTA-TV Rapid City (3-13, NBC, CBS).

■ Pay cable: ch 5 (HBO).

Other origination: 2 chs (ESPN, Nickelodeon).

Ownership: Robert N. Jacobson, 50%; Lynda L. Jacobson, 50%.

Rawlins. Teleprompter of Rawlins. 409 6th St., Box 1069 82301. (307) 324-2286. Paul Morbeck, mgr; Jim Waller, chief tech.

Serves Rawlins, Sinclair. Carbon county. Outside all TV markets.

Subscribers: 3,117; homes passed: 3,474; total homes in franchised area: 3,474. Started 9/55. Length 45.1 mi. Charges: instal \$15; \$8.50/mo. Franchise fee 2.13%.

Channel usage: total ch capacity 12; TV chs 6; automated 2; available unused 4. Allband FM.

TV stations: KTWO-TV Casper (2-2, ABC); KOA-TV Denver (4-4, NBC, cc); KWGN-TV Denver (2-5, Ind, cc); KRMA-TV Denver (6-8, ETV, cc); KBTU Denver (9-9, ABC, cc); KMGH-TV Denver (7-11, CBS, cc). Microwave: United Video Corp.

Origination-automated: ch 13 (time/weather, full time); ch 3 (wheel, full time). Adv accepted; annual volume \$3500.

Ownership: Teleprompter (see MSO).

Reliance. See Rock Springs.

Reno Junction. See Gillette.

Riverton. Riverton Cable TV. Box 1730 82501. (307) 856-3248. Tom L. House, mgr; Ray Whitener, chief tech.

Serves Riverton. Fremont county. Smaller TV market.

Subscribers: 2,551; homes passed: 2,600; total pop in franchised area: 9,500. Started 6/58. Length 41.5 mi. Charges: instal \$15; \$8.50/mo. Franchise fee 2%.

Channel usage: total ch capacity 12; TV chs 5; pay cable 1; other origination programming 2.

TV stations: KTWO-TV Casper (2-2, ABC); KTVX-TV Salt Lake City (4-5, ABC, cc); KTNW Riverton (10-6, all nets); KUED Salt Lake City (7-7, ETV, cc); KSL-TV Salt Lake City (5-9, CBS, cc); KUTV Salt Lake City (2-11, NBC, cc); KWGN-TV Denver (2-13, Ind).

■ Pay cable: ch 3 (HBO).

Origination-other origination: 2 chs (CBN, C-SPAN).

Ownership: Community Tele-Communications (see MSO).

Rock Springs. Sweetwater TV. Box 8, 602 Broadway 82901. (307) 362-3773. Al Carollo, Jr., pres; Larry Gessner, chief tech. Atty: Cole, Raywid & Braverman, Washington.

Serves Rock Springs, Reliance, North and West of Rock Springs. Sweetwater county. Smaller TV market.

Subscribers: 8,691; homes passed: 9,600; total homes in franchised area: 9,600. Started 12/56. Length 150 mi. Charges: instal \$25; \$6.50/mo. Franchise fee 2%.

Channel usage: total ch capacity 20; TV chs 7 (2 shared); pay cable 1; automated 1; access 3 (2 shared); other origination programming 2; available unused 8. Total radio stations: 7 FM.

TV stations: KUTV Salt Lake City (2-3, NBC, cc); WTBS Atlanta (17-8, Ind, cc); KTWO-TV Casper (2-10, ABC, cc); KTVX Salt Lake City (4-4, ABC, cc); KSL-TV Salt Lake City (5-5, CBS, cc); KUED Salt Lake City (7-7, ETV, cc); KTUX Rock Springs (13-11, Ind). Microwave: Pilot Butte Transmission Co.

■ Pay cable: ch 2 (HBO, 52 hrs); 5,598 subscribers, available to 8,691 homes; charge \$9.95/mo.

Origination-automated: ch 13 (time/weather, full time). Access: ch 8 (educ college, not in use); ch 9 (educ high school, 15 hrs); ch 10 (available govt and

Guam, Marianas, Puerto Rico, Virgin Islands

public, not in use). Other origination: ch 12 (Satellite Program Network); ch 6 (film, live, video tape, 60 hrs). Adv accepted; annual volume \$40,000.

Ownership: Al Carollo Sr., 32%; Leona Carollo, 8%; Al Jr., Jim and John each 20%.

Saratoga. San Juan Cable TV of Wyoming Inc. Box 1183 82331. (307) 326-8602. Jimmy Germany, mgr; chief tech. Atty: MacPherson, Golden & Brown, Rawlins.

Serves Saratoga, Hanna, Elmo. Carbon county. Outside all TV markets.

Subscribers: 700; total homes in franchised area: 1,800. Started 1/80. Length 20 mi. Charges: instal \$25; \$9.50/mo.

Channel usage: total ch capacity 20; TV chs 5; pay cable 1; other origination programming 2; available unused 12.

TV stations: KTWO-TV Casper (2-2, ABC); KOA-TV Denver (4-4, NBC, cc); WTBS Atlanta (17-6, Ind); KMGH-TV Denver (7-7, CBS, cc); KBTB-TV Denver (9-9, ABC, cc). Microwave: United Cable.

■ Pay cable: ch 3 (HBO); 570 subscribers; available to 700 homes; charge \$10.95/mo.

Other origination: ch 8 (Christian Broadcasting Network); ch 11 (Nickelodeon).

Ownership: James Harper, pres. George McIlvaine, VP; James Brown, sec.

Sheridan. Sheridan Cablevision. 140 East Loucks, Drawer A 82801. (307) 672-5841. Stanley R. Olson Sr., mgr; Dave Siebert, chief tech.

Serves Sheridan, Sheridan county. Outside all TV markets.

Subscribers: 5,400; homes passed: 6,597; total homes in franchised area: 11,000. Started 9/53. Length 64 mi. Charges: instal \$15; \$9.50/mo. Franchise fee 1%.

Channel usage: total ch capacity 12; TV chs 11; pay cable 1 shared; automated 1 shared. Total radio stations: 4 FM, 1 AM.

TV stations: KTVO Billings, Mont. (2-2, CBS, NBC); KBTB-TV Denver (9-3, ABC, p); KOA-TV Denver (4-4, NBC, p); KULR-TV Billings, Mont. (8-5, ABC, NBC); KWGN-TV Denver (2-7, Ind, p); KMGH-TV Denver (7-8, CBS, p); KIVV-TV Lead, S.D. (5-9, ABC, CBS); KTWO-TV Casper (2-10, ABC); KSGW-TV Sheridan, Wyo. (12-11, NBC, CBS); KRMA-TV Denver (6-13, ETV, p); WTBS Atlanta (17-13, Ind, satellite).

■ Pay cable: ch 6 (HBO, movies, 49 hrs); 1,900 subscribers, available to 6,597 homes; charge \$9.45/mo. Origination-automated: ch 6 (time/weather, 16 hrs). Ownership: MetroVision.

Sinclair. See Rawlins.

Smoot. See Jackson.

Story. Tongue River Cable TV Inc. Box 395 Ranchester, Wy 82839. (307) 655-9011. Robert Jacobson, pres.

Serves Story, Sheridan county. Outside all TV markets.

Subscribers: 200; homes passed: 350; total homes in franchised area: 350. Started 7/80. Length 11 mi. Charges: instal \$35; \$18.50/mo.

Channel usage: total ch capacity 9; TV chs 5; pay cable 1; other origination programming 2.

TV stations: KTWO-TV Casper (2-2, ABC); WTBS Atlanta (17-3, Ind); KTVO Billings, Mont (2-7, CBS, NBC); WOR-TV New York (9-9, Ind); KCWY-TV Casper (14-10, CBS); KOTA-TV Rapid City, S.D. (12-12, NBC, CBS); WGN-TV Chicago (9-4, Ind).

■ Pay cable: ch 5 (HBO); 200 subscribers. Other origination: 2 chs (ESPN, Nickelodeon). Ownership: Robert N. Jacobson, 50%; Lynda L. Jacobson, 50%.

Sundance. Sundance Cable TV. Box 679 82729. (307) 283-2753. Jacqueline Hope, mgr; Robert Jacobson, chief tech.

Serves Sundance, Crooke county. Outside all TV markets.

Subscribers: 225; homes passed: 450; total homes in franchised area: 500. Started 11/80. Length 8 mi. Charges: instal \$30; \$12.50/mo.

Channel usage: TV chs 5; pay cable 1; other origination programming 3.

TV stations: KTWO-TV Casper (2-2, ABC); WTBS Atlanta (17-3, Ind); KIVV-TV Lead, S.D. (5-7, ABC, CBS); WGN-TV Chicago (9-8, Ind); WOR-TV New York (9-9, Ind); KOTA-TV Rapid City, S.D. (11-11, NBC, CBS); KBHE-TV Rapid City, S.D. (13-13, ETV).

■ Pay cable: ch 5 (HBO); 180 subscribers, available to 220 homes; charge \$8/mo.

Other origination: 3 chs (Nickelodeon, CNN, ESPN). Ownership: Robert N. Jacobson, 33 1/3%; Dennis Morgan, 33 1/3%; Richard Raper, 33 1/3%.

Sweatwater. See Rock Springs.

Thermopolis. Community Television. Box 989 82443. (307) 864-3593. Randall E. Cook, mgr.

Serves Thermopolis. Hol Springs county. Outside all TV markets.

Subscribers: 958; homes passed: 1,936; total pop in franchised area: 3,451. Started 7/57. Length 21 mi. Charges: instal \$15; \$9/mo. Franchise fee 2%.

Channel usage: total ch capacity 12; TV chs 6; available unused 6.

TV stations: KTNW Riverton (10-6, NBC); KTWO-TV Casper (2-11 ABC); KUTV Salt City (2-2, NBC); KWGN-TV Denver (2-13, Ind); KTVX Salt Lake City (4-4, ABC); KSL-TV Salt Lake City (5-9, CBS); KUED Salt Lake City (7-7, ETV); KTVU Oakland (2-7, Ind); KICU-TV San Jose, Ca (36-7, Ind); KTXL Sacramento, Ca (40-4, Ind).

Origination-automated: ch 5 (weather).

Ownership: Community Tele-Communications Inc., (see MSO).

Torrington. Jones Intercable Cable TV Fund VII-A. Box 837 82240. Atty: Smith & Pepper, Washington

Serves Torrington, Lingle. Goshen county. Smaller TV market.

Subscribers: 1,600; homes passed: 1,800; total pop in franchised area: 4,683. Started 11/64. Length 50 mi. Charges: instal \$25; \$7.95/mo.

Channel usage: total ch capacity 12; TV chs 9; automated 1; available unused 2. Total radio stations: 3 FM.

TV stations: KWGN-TV Denver (2-2, Ind, cc); KRMA-TV Denver (6-8, ETV, cc); KOA-TV Denver (4-4, NBC, cc); KYCU-TV Cheyenne (5-5, all nets); KMGH-TV Denver (7-7, CBS, cc); KBTB-TV Denver (9-9, ABC, cc); KSTF Scottsbluff, Neb. (10-11, CBS, ABC); KDUH-TV Scottsbluff, Neb. (4-12, NBC, ABC); KTNE-TV Alliance, Neb. (13-13, ETV).

Origination-automated: ch 6 (time/weather, KLIQ(FM) Denver; full time).

Ownership: Jones Intercable Inc. (see MSO).

Turnerville. See Jackson.

Warm Springs. See Jackson.

Warren AFB. Cablevision Services Inc. Box 9646 Warren AFB 82001. (307) 632-7118. Donald L. Pate, VP-gen mgr.

Serves Warren AFB. Laramie county. Top-100 TV market.

Subscribers: 900; homes passed: 1,600; total homes in franchised area: 1,600. Started 2/74. Length 20 mi. Charges: instal \$19; \$7.45/mo.

Channel usage: total ch capacity 12; TV chs 7; pay cable 2; automated 2.

Ownership: M.L. Pate.

Wheatland. Jones Intercable Cable TV Fund VII-A. 507A 9th St. 82201. Atty: Smith & Pepper, Washington.

Serves Wheatland. Platte county. Outside all TV markets.

Subscribers: 1,400; homes passed: 1,800; total pop in franchised area: 3,000. Started 9/63. Length 40 mi. Charges: instal \$25; \$7.95/mo.

Channel usage: total ch capacity 12; TV chs 9; available unused 3. Total radio stations: 2 FM.

TV stations: KWGN-TV Denver (2-2, Ind, cc); KRMA-TV Denver (6-2, ETV, cc); KOA-TV Denver (4-4, NBC, cc); KYCU-TV Cheyenne (5-5, all nets); KTWO-TV Casper (2-6, ABC); KMGH-TV Denver (7-7, CBS, cc); KBTB-TV Denver (9-9, ABC, cc); KSTF Scottsbluff, Neb. (10-10, CBS, ABC); KDUH-TV Scottsbluff, Neb. (4-12, NBC, ABC); KTNE-TV Alliance, Neb. (13-13, ETV).

Ownership: Jones Intercable Inc. (see MSO).

Worldand. Community Tele-Communications Inc. Box C 82401 (307) 347-3244. Ted Quillen, mgr; Chas Ketchersid, chief tech.

Serves Worldand. Washakie county. Outside all TV markets.

Subscribers: 1,678; homes passed: 2,600; total homes in franchised area: 2,600. Started 5/54. Length 33 mi. Charges: instal \$15; \$9/mo. Franchise fee 2%.

Channel usage: total ch capacity 12; TV chs 6; pay cable 1; other origination programming 2.

TV stations: KUTV Salt Lake City (2-2, NBC); KULR-TV Billings, Mont. (8-4, ABC, NBC); KSL-TV Salt Lake City (5-5, CBS); KTNW Riverton (10-6, all nets); KUED Salt Lake City (7-7, ETV); KTWO-TV Casper (2-9, ABC); KWGN-TV Denver (2-8, Ind); KTVX Salt Lake City (4-11, ABC); KTVO Billings, Mont (2-13, CBS, NBC). Microwave: Western Microwave.

■ Pay cable: ch 3 (HBO, movies); 904 subscribers, available to 2,215 homes; charge \$9.95/mo.

Other origination: 2 chs (USA, CBN). Ownership: Tele-Communications Inc., 100% (see MSO).

Guam

Agana. Guam Cable TV. 530 W. O'Brien Dr. 96610. 477-7304. R. Jerry Staggs, VP-mgr; Verne Zimlich, plant mgr. Atty: Richard L. Brown, Washington.

Serves Guam. Smaller TV market.

Subscribers: 18,800; homes passed: 24,000; total homes in franchised area: 24,000. Started 8/70. Length 400 mi. Charges: instal \$21.50; \$16.75/mo. Franchise fee 4%.

Channel usage: total ch capacity 12; TV chs 8; pay cable 1; automated 2; other origination programming 3.

TV stations: KNXT Los Angeles (2-2, CBS); KCET Los Angeles (28-3, ETV); KNBC Los Angeles (4-4, NBC); KABC-TV Los Angeles (7-9, ABC); KUAM-TV Guam (8-10, CBS); KHJ-TV Los Angeles (9-11, Ind); KGTF Guam (12-12, ETV); KWHY-TV Los Angeles (22-13, Ind).

■ Pay cable: ch 5 (Bestvision); 6,500 subscribers, available to 20,000 homes; charge \$7.95/mo.

Origination-automated: ch 7 (ad cards, full time); ch 8 (time, program changes, full time). Other origination: ch 6 (news, local sports, 130 hrs); one ch (ESPN); one ch (Nickelodeon). Adv accepted; annual volume \$300,000.

Ownership: Lee M. and Joan S. Holmes, 61%; Guam Economic Development Authority, 13%; various public and private investors, 26%.

Marianas

Saipan. Saipan Cable TV. Box 1015 96950. (671) 723-6629. Ernie A. Galito, mgr; James Chandler, chief tech. Atty: Brown & Bernstein, Washington.

Serves Saipan, Mariana Islands.

Subscribers: 1,500; homes passed: 2,100; total homes in franchised area: 2,300. Started 6/7/76. Length 50 mi. Charges: instal \$19.95; \$15.75/mo.

Channel usage: total ch capacity 20; TV chs 10; pay cable 1; access 1 shared; other origination 1 shared; available unused 8.

TV stations: KNXT Los Angeles (2-3, CBS); KNBC Los Angeles (4-4, NBC); KABC-TV Los Angeles (7-7, ABC); KHJ-TV Los Angeles (9-9, Ind); KCOP Los Angeles (13-8, Ind); KCET Los Angeles (28-8, ETV); KBCS-TV Corona (52-9, Ind); KWHY-TV Los Angeles (22-8, Ind); KTTV Los Angeles (11-9, Ind); WSZE Saipan (10-6, Ind).

■ Pay cable: ch 2 (Bestvision, movies, 30 hrs); 400 subscribers, available to 1,500 homes; charge \$7.95/mo.

Access: ch 5 (educ, 2 hrs). Other origination: ch 5 (local news, 2 hrs).

Ownership: Northern Marianas Cable TV Corp., 100%.

Puerto Rico

Bayamon. See San Juan.

Carolina. See San Juan.

Guaynabo. See San Juan.

San Juan. Cable TV Co. of Puerto Rico. 243 Eleanor Roosevelt Ave., Hato Rey, P.R. 00919 (809) 754-7780. John Cardenas, gen mgr; Jose A. Otero, chief tech. Atty: Dow, Lohnes & Albertson, Washington.

Serves San Juan, Bayamon, Guaynabo, Carolina and Trujillo Alto. San Juan, Carolina, Bayamon counties. Smaller TV market.

Subscribers: 38,000; homes passed: 100,000; total homes in franchised area: 350,000. Started 1972. Length 680 mi. Charges: instal \$20; \$11/mo. Franchise fee 4%.

Channel usage: total ch capacity 12; TV chs 10; pay cable 2; automated 2; other origination programming 1. Allband FM.

TV stations: WKAQ-TV San Juan (2-2, Ind); WAPA-TV San Juan (4-4, Ind); WIPR-TV San Juan (6-6, ETV); WRIK-TV Ponce (7-7, Ind); WOR-TV New York (9-9, Ind); WTBS Atlanta (17-13, Ind); WSVI Christiansted (8-8, Ind); WBNS-TV Charlotte Amalie, V.I. (10-10, CBS, NBC, p); WKBM-TV Caguas (11-11, Ind); WTJX-TV Charlotte Amalie (12-12, ETV).

■ Pay cable: ch 3 (HBO, movies, shows, sports, 28 hrs); ch D (Galavision, movies, 28 hrs); Subscribers: 14,200 (HBO); 780 (Galavision), available to 38,000 homes; charge \$9.95/mo.

Origination-automated: ch 9 (AP newswire, WFID-FM Rio Piedras, full time); ch 13 (character generated information). Other origination: ch 5 (video tape, film, 63 hrs).

Ownership: Harris Cable Corp. 100% (see MSO).

Trujillo Alto. See San Juan.

Virgin Islands

Charlotte Amalie. Caribbean Communications Corp. Box 7639, St. Thomas 00801. (809) 774-2080. Ran-

dolph H. Knight, pres, Ronald J. Traina, chief tech. Atty: Smith & Pepper, Washington.

Serves Charlotte Amalie. St. Thomas county. Smaller TV market.

Subscribers: 2,240; homes passed: 5,000; total homes in franchised area: 10,000. Started 7/66. Length 75 mi. Charges: instal \$40; \$25/mo., Franchise fee 2%.

Channel usage: total ch capacity 12; TV chs 8; pay cable 1 shared; automated 1 shared; access 1 shared; technically unavailable 2; available unused 1. Allband FM.

TV stations: WKAQ-TV San Juan, P.R. (2-2, Ind); WAPA-TV San Juan, P.R. (4-4, Ind); WTBS Atlanta (17-6, Ind); WRIK-TV Ponce, P.R. (7-7, Ind); WSVI Christiansted, St. Croix (8-8, ABC); WBNB-TV Charlotte Amalie (10-9, CBS, NBC); WKBM-TV Caguas, P.R. (11-11, Ind); WTJX-TV Charlotte Amalie (12-13, ETV).

■ Pay cable: ch 3 (HBO, 44 hrs).
Origination—automated: ch 3 (time/weather, AP news, message crawl, AFCN-FM Ceiba, full time). Other origination: ch 3 (movies, 20 hrs). Adv accepted; annual volume \$7,500.

Ownership: Norman Knight, pres-treas, 76% (see Bcstrs in CATV).

St. Croix. Caribbean Communications Corp. Box 7639, St. Thomas 00801. (809) 774-2080. Randolph H. Knight, pres; Ronald J. Traina, chief tech. Atty: Smith & Pepper, Washington. Holds franchise. Serves Christiansted, Frederiksted. Smaller TV market.

Ownership: Caribbean Communications Corp.

St. Croix. St. Croix Cable TV Box 7288. Sunny Isle St. 00820. (809) 773-8701. Ron Triana, gen mgr; Herb Schoenbohm, chief tech. Atty: Fly, Shuebruk, Gauguine, Boros, Schulkind and Braun, Washington.

Serves St. Croix. Smaller TV market.
Subscribers: 250; total homes in franchised area: 20,000. Started 3/81. Charges: instal \$40; \$20/mo.

Channel usage: total ch capacity 12; TV chs 5; other origination programing 4.

TV stations: WOR-TV New York (9-4, Ind); WTBS Atlanta (17-5, Ind); WSVI Cristiansted (8-8, ABC); WBNB-TV Charlotte Amalie (10-10, CBS); WTJX-TV Charlotte Amalie (12-12, ETV).

Other origination: 4 chs (CNN, ESPN, USA Network, C-SPAN).

Ownership: B.J. Klindworth; James Rodgers; Winston Hodge.

CANADA

There are 400 operating cable systems in Canada serving over 3 million subscribers, or nearly 50% of the total television households in the country. The average subscriber fee is \$6 per month.

Unless indicated as French (Fr.), programing is in English on Canadian stations in all provinces.

Alberta

Airdrie. Calgary Cable TV/FM. 2001, 27th Avenue N. E. T2E 7E5. (403) 230-1841. Jack Hines, gen mgr; John D. Cruikshank, chief tech. Atty: Howard, Dixon, Mackie & Forsyth, Calgary.

Serves Airdrie.
Subscribers: 1,255; homes passed: 1,868; total homes in licensed area: 1,868. Started 4/80. Length 22 mi. Charges: instal \$25; \$10/mo.

Channel usage: total ch capacity 35; TV chs 8; automated 6; access 3; other origination 1. Total radio stations: 8 FM, 14 AM, 2 weather.

TV stations: CFAC-TV Calgary (2-7, Ind); KREM-TV Spokane, Wash. (2-12, CBS); CFCN-TV Calgary (4-5, CTV), KXLY-TV Spokane, Wash. (4-8, ABC); KHQ-TV Spokane, Wash. (6-3, NBC); KSPS-TV Spokane, Wash. (7-2, ETV); CBRT Calgary (9-6, CBS); CBRFT Calgary (16-11, CBC, Fr). Microwave: Alberta Government Telephones.

Origination—automated: 6 chs (news, weather, stocks, flight information, AP news). Access: 3 chs (community, govt, educ). Other origination: 1 ch (House of Commons).

Ownership: Cablecasting Ltd., 100% (see Canadian MSO).

Athabasca. Superior Communication Systems Ltd. No. 1701 8830 85th St., Edmonton. (403) 465-3489. William Tomkins, mgr; Daryl Cole, chief tech.

Serves Athabasca. Smaller TV market.
Subscribers: 310; homes passed: 470; total homes in franchised area: 500. Length 6 mi. Charges: instal \$25; \$8.50/mo.

Channel usage: TV chs 4; automated 1; other origination programing 1.

Ownership: Northern Cablevision Ltd. (see Canadian MSO).

Athabasca. See Grande Cache.

Banff. Banff Community Antenna Ltd. Box 241 TOL OCC (403) 762-2023. Warner E. Einer, pres. Atty: Walkerich & Heald.

Serves Banff, Canmore.
Subscribers: 2,200; homes passed: 2,700; total homes in franchised area: 3,500. Started 1/80. Length 15 mi. Charges: instal \$25; \$8/mo.

Channel usage: total ch capacity 12; TV chs 8; automated 4; access 1. Total radio stations: 7 FM.

TV stations: CBRT Calgary (9-6, CBC); CFAC-TV Calgary (2-7, Ind); CKRD-TV Red Deer (6-9, CBC).

Origination—automated: 4 chs (parks info, time, weather, color bars). Access: 2 chs (educ, public).

Ownership: Warner E. Einer 100%.

Barrhead. QCTV Ltd. 10538 114 St., Edmonton T5H 4A6. (403) 425-8410. E. J. Polanski, pres-gen mgr; Gordon Checknita, chief tech. System is under construction.

Serves Barrhead. Top-100 TV market.
Total homes in licensed area: 906. Length 16 mi. Charges: instal \$35; \$9.75/mo.

Channel usage: total ch capacity 35; TV chs 6; automated 4; access 2; available unused 23.

TV stations: CFRN-TV Edmonton (3-3, CTV); CBXT Edmonton (5-5, CBC); CBXFT Edmonton (11-11, CBC, Fr); CITV-TV Edmonton (13-13, Ind); KREM-TV Spokane, Wash. (2-2, CBS, cc); KXLY-TV Spokane, Wash. (4-7, ABC, cc). Microwave: Alberta Government Telephones.

Origination—automated: chs 4,6,9 (color bars, full time); ch 8 (time, news, weather; full time). Access: ch 10 (community programing); ch 12 (educational).

Ownership: QCTV Ltd. Edmonton, 100% (see Canadian MSO).

Beaumont. See Capital Cable TV Ltd., Edmonton.

Bellevue. See Blairmore.

Blairmore. Crownest Cablevision Ltd. Box 400 Bellevue (403) 562-2889. J.W. Gillespie, pres. A. Lungren, chief tech.

Serves Blairmore, Bellevue, Coleman, Hillcrest, Pincher Creek.

Subscribers: 3,000; homes passed: 3,700; total homes in licensed area: 4,000. Started 9/76. Length 35 mi. Charges: instal \$25; \$8.25/mo.

Channel usage: total ch capacity 20; TV chs 7; automated 1; access 1; other origination programing 1; available unused 9. Allband FM.

TV stations: KREM-TV Spokane (2-2, CBS, cc); KXLY-TV Spokane (4-4, ABC, cc); KHQ-TV Spokane (6-6, NBC, cc); KSPS-TV Spokane (7-9, ETV, cc); CFAC-TV-7 Lethbridge (7-7, Ind); CBRT-11 Coleman (17-11, CBC); CFCN-TV-5 Lethbridge (13-13, CTV). Microwave: Alberta Government Telephones.

Origination—automated: ch 10 (time/weather, community program; full time). Access: ch 12 (Crownest Pass Educational Cable Consortium, 1 hr).

Ownership: W. J. Gillespie, pres/dir, 28%; J. W. Gillespie, mgr/dir, 36%; M. L. Hussack, 36%.

Bowden. QCTV Ltd. 10538 114 St., Edmonton T5H 4A6. (403) 425-8410. E.J. Polanski, pres-gen mgr; Gordon Checknita, chief tech. System is under construction.

Serves Bowden. Outside all TV markets.
Total homes in licensed area: 250. Length 4.6 mi. Charges: instal \$35; \$9/mo.

Channel usage: total ch capacity 35; TV chs 11; access 2; available unused 22.

TV stations: CFAC-TV Calgary (2-2, Ind); CFRN-TV Edmonton (8-3, CTV); CFCN-TV Calgary (4-4, CTV); KXLY-TV Spokane, Wash. (4-5, ABC, cc); CKRD-TV Red Deer (6-6, CBC); KREM-TV Spokane, Wash. (2-7, CBS, cc); CITV-TV Edmonton (13-8, Ind); CBRT Calgary (9-9, CBC); CBXFT Edmonton (11-11, CBC, Fr); KHQ-TV Spokane, Wash. (6-12, NBC, cc); KSPS-TV Spokane, Wash. (7-13, ETV, cc). Microwave: Alberta Government Telephones.

Origination—access: ch 10 (community programing); ch 13 (educational).

Ownership: QCTV Ltd., 100% (see Canadian MSO).

Bow Island. See Taber.

Brooks. Brooks Community Television Ltd. Box 1448, Taber TOK 2G0. (403) 362-6511. K. M. Greentree, pres. Atty: Dwight Wilkerson, Taber.

Serves Brooks.
Subscribers: 2,400; homes passed: 3,000; total homes in licensed area: 3,000. Started 3/79. Charges: instal \$25; \$8/mo.

TV stations: KRTV Great Falls, Mont (3-2, Ind); KREM-TV Spokane, Wash (2-4, ABC); KXLY-TV Spokane, Wash (4-5, CBS); CBRT Calgary (9-10, CBC); CFAC-TV-7 Lethbridge (7-7, Ind); CFCN-TV-5 Lethbridge (13-13, CTV). Microwave: Alberta Government Telephones.

Ownership: Taber Cable Television Ltd., 50%; Jasper Cable Contractors, 15%; others, 35%.

Calgary. Calgary Cable TV/FM. 2001 27th Avenue N. E. T2E 7E5. (403) 230-1841. Jack Hines, gen mgr; John D. Cruikshank, chief tech. Atty: Howard, Dixon, Mackie & Forsyth, Calgary.

Serves north part of Calgary.
Subscribers: 91,291; homes passed: 130,537; total homes in licensed area: 130,537. Length 779.5 mi. Charges: instal \$25; \$8/mo.

Channel usage: total ch capacity 35; TV chs 8; automated 2; access 2. Total radio stations: 16 FM, 14 AM, 2 weather.

TV stations: KSPS-TV Spokane (7-2, ETV); KHQ-TV Spokane (6-3, NBC); CFCN-TV Calgary (4-5, CTV); CBRT Calgary (9-6, CBC); CFAC Calgary (2-7, Ind); KXLY-TV Spokane (4-8, ABC, cc); CBXFT Edmonton (11-11, CBC, Fr, cc); KREM-TV Spokane (2-12, CBS, cc). Microwave: Alberta Government Telephones.

Origination—automated: 6 chs (news, weather, stocks, flight information, AP news). Access: 3 chs (community, govt, educ). Other origination: 1 ch (House of Commons).

Ownership: Cablecasting Ltd., 100% (see Canadian MSO).

Calgary. Community Antenna Television Ltd. 3003 Macleod Trail SE T2G 2P3. (403) 261-0970. J.E. Davis, pres; E.R. Davis, chief tech.

Serves south half of Calgary.

Subscribers: 63,000; homes passed: 94,000; total homes in licensed area: 95,000. Started 9/71. Length 604 mi. Charges: instal \$25; \$8/mo.

Channel usage: total ch capacity 21; TV chs 5; automated 5; access 4; other origination programing 1. Allband FM.

TV stations: KSPS-TV Spokane, Wash. (7-2, ETV, cc); CFCN-TV Calgary (4-5, CTV); CBRT Calgary (9-6, CBC); CFAC-TV Calgary (2-7, Ind); KXLY-TV Spokane (4-8, ABC, cc); CBXFT Edmonton (11-11, CBC, Fr, cc); KREM-TV Spokane (2-12, CBS, cc). KHQ-TV Spokane, Wash. (6-3, NBC, cc). Microwave: Alberta Government Telephones.

Origination—automated: 5 chs (news, stocks, airport info, consumer services). Access: 4 chs (govt, educ, public). Other origination: 1 ch (local).

Other services: 2 shortwave.

Ownership: Rogers Cablevision Inc, 100% (see MSO).

Camrose. Cable TV of Camrose/Wetaskiwin Ltd. 4910 46th St. T4V 1H1. (403) 672-8839. Thomas A. McLaren, mgr dir; Morgan Anderson, chief tech. Atty: Adilman, Sirrs & Watson, Wetaskiwin.

Serves Camrose and Wetaskiwin.

Subscribers: 5,000; homes passed: 6,100; total homes in licensed area: 6,100. Started 3/77. Length 50 mi. Charges: instal \$25; \$7.95/mo.

Channel usage: total ch capacity 21; TV chs 8; automated 1. Total radio stations: 4 FM, 1 AM.

TV stations: KREM-TV Spokane (2-2, CBS, cc); CFRN-TV Edmonton (3-3, CTV); KXLY-TV Spokane (4-4, ABC, cc); CBXT Edmonton (5-5, CBC); CKRD-TV Red Deer (6-6, CBC); KSPS-TV Spokane (7-7, ETV, cc); CBXFT Edmonton (11-11, CBC); CITV-TV Edmonton (13-13, Ind). Microwave: Alberta Government Telephones.

Ownership: Business Management LTD 30%; Tom McLaren, 29%; Nelson Bcst. Svcs., 25%.

Canmore. See Banff.

Cardston. QCTV Ltd. 10538 114 St., Edmonton T5H 4A6. (403) 425-8410. E. J. Polanski, pres-gen mgr; Gordon Checknita, chief tech. System is under construction.

Serves Cardston. Outside all TV markets.
Total homes in licensed area: 937. Length 15.8 mi. Charges: instal \$35; \$9.75/mo.

Channel usage: total ch capacity 35; TV chs 5; automated 4; access 2; available unused 24.

TV stations: CBRT Calgary (9-3, CBC); CFAC-TV-7 Lethbridge (7-7, Ind); KPAX-TV Missoula, Mont. (8-8, ABC, CBS); KCFW-TV Kalispell, Mont. (9-9, NBC); CFCN-TV-5 Lethbridge (13-13, CTV).

Origination—automated: ch 4 (time, news, weather; full time); chs 5,6,11 (color bars, full time). Access: ch 10 (community programing); ch 12 (educational).

Ownership: QCTV Ltd., 100% (see Canadian MSO).

Claresholm. QCTV Ltd. 10538 114 St., Edmonton T5H 4A6. (403) 425-8410. E. J. Polanski, pres-gen mgr; Gordon Checknita, chief tech. System is under construction.

Serves Claresholm. Outside all TV markets.
Total homes in licensed area: 1,031. Length 13.4 mi. Charges: instal \$35; \$9.75/mo.

Channel usage: total ch capacity 35; TV chs 9; automated 1; access 2; available unused 23.

TV stations: CFAC-TV Calgary (2-2, Ind); KREM-TV Spokane, Wash. (2-3, CBS, cc); CFCN-TV Calgary (4-4, CTV); KXLY-TV Spokane, Wash. (4-5, ABC, cc);

Alberta

KHQ-TV Spokane, Wash. (6-6, NBC, cc); CFAC-TV Lethbridge (7-7, Ind); KSPS-TV Spokane, Wash. (7-8, ETV, cc); CBRT Calgary (9-9, CBC); CBXFT Edmonton (11-11, CBC, Fr).

Origination—automated: ch 12 (time, news, weather; full time). Access: ch 10 (community programming); ch 13 (educational).

Ownership: QCTV Ltd., 100% (see Canadian MSO).

Cochrane. Calgary Cable TV/FM. 2001 27th Avenue N.E., Calgary T2E 7E5. (403) 230-1841. Jack Hines, gen mgr; John D. Cruikshank, chief tech. Atty: Howard, Dixon, Mackie, & Forsyth, Calgary.

Serves Cochrane.

Subscribers: 698; homes passed: 1,067 total homes in license area: 1,004. Started 3/80. Length 14 mi. Charges: instal \$25; \$10/mo.

Channel usage: total ch capacity 35; TV chs, 8; automated 6; access 3; other origination programming 1. Total radio stations: 8 FM, 14 AM, weather 2.

TV stations: CFAC-TV Calgary (2-7, Ind); KREM-TV Spokane, Wash. (2-12, CBS); CFCN-TV Calgary (4-5, CTV); KXLY-TV Spokane, Wash. (4-8, ABC); KRQ-TV Spokane, Wash. (6-3, NBC); KSPS-TV Spokane, Wash. (7-2, ETV); CBRT Calgary (9-6, CBC); CBXFT Calgary (16-11, CBC, Fr). Microwave: Alberta Government Telephones.

Origination—automated: 6 chs (news, weather, stocks, AP news, flight information) Access: 3 chs (community, govt, educ). Other origination: 1 ch (House of Commons).

Ownership: Cablecasting Ltd., 100% (see Canadian MSO).

Coleman. See Blairmore.

Didsbury. QCTV Ltd. 10538 114 St., Edmonton T5H 4A6. (403) 425-8410. E. J. Polanski, pres-gen mgr; Gordon Checknita, chief tech. System is under construction.

Serves Didsbury. Outside all TV markets.

Total homes in licensed area: 687. Length 13.2 mi. Charges: instal \$35; \$9/mo.

Channel usage: total ch capacity 35; TV chs 11; access 2; available unused 23.

TV stations: CFAC-TV Calgary (2-2, Ind); CFRN-TV-6 Red Deer (8-3, CTV); CFCN-TV Calgary (4-4, CTV); KXLY-TV Spokane, Wash. (4-5, ABC, cc); CKRD-TV Red Deer (6-6, CBC); KREM-TV Spokane, Wash. (2-7, CBS, cc); CITV-TV Edmonton (13-8, Ind); CBXFT Edmonton (11-9, CBC, Fr); CBRT Calgary (9-11, CBC); KHQ-TV Spokane, Wash. (6-12, NBC, cc); KSPS-TV Spokane, Wash. (7-13, ETV, cc).

Origination—access: ch 10 (community); ch 13 (educational).

Ownership: QCTV Ltd., 100% (see Canadian MSO).

Drayton Valley. QCTV Ltd. 10538 114 St., Edmonton T5H 4A6. (403) 425-8410. E. J. Polanski, pres-gen mgr; Gordon Checknita, chief tech.

Serves Drayton Valley. Outside all TV markets.

Total homes in licensed area: 1,343. Length 14.6 mi. Charges: instal \$35; \$9.75/mo.

Channel usage: total ch capacity 35; TV chs 7; automated 3; access 2; available unused 23.

TV stations: KREM-TV Spokane, Wash. (2-2, CBS, cc); CFRN-TV Edmonton (3-3, CTV); CBXT Edmonton (5-5, CBC); CKRD-TV Red Deer (6-6, CBC); KXLY-TV Spokane, Wash. (4-7, ABC, cc); CBXFT Edmonton (11-11, CBC, Fr); CITV-TV Edmonton (13-13, Ind).

Origination—automated: chs 4, 9 (color bars, full time); ch 8 (time, news, weather; full time). Access: ch 10 (community programming); ch 12 (educational).

Ownership: QCTV Ltd., 100% (see Canadian MSO).

Drinnan. See Hinton.

Drumheller. QCTV Ltd. 10538 114 St., Edmonton T5H 4A6. (403) 425-8410. E. J. Polanski, pres-gen mgr; Gordon Checknita, chief tech. System is under construction.

Serves Drumheller, Rosedale. Outside all TV markets.

Total homes in licensed area: 1,875. Length 19.1 mi. Charges: instal \$35; \$9/mo.

Channel usage: total ch capacity 35; TV chs 7; automated 3; access 2; available unused 23.

TV stations: CFAC-TV Calgary (2-2, Ind); CFCN-TV-1 Drumheller (12-4, CTV); CKRD-TV Red Deer (6-5, CBC); KXLY-TV Spokane, Wash. (4-7, ABC, cc); CFRN-TV-6 Red Deer (8-8, CTV); CBRT Calgary (9-9, CBC); KREM-TV Spokane, Wash. (2-6, CBS, cc).

Origination—automated: ch 3 (time, news, weather, full time); chs 10, 12 (color bars, full time). Access: ch 11 (community programming); ch 13 (educational).

Ownership: QCTV Ltd., 100% (see Canadian MSO).

Edmonton. Capital Cable TV Ltd. Box 1638, 7024 101 Ave. T6A 0H7. (403) 468-7111. James R. Shaw, pres-gen mgr.

Serves east portion of Edmonton, St. Albert, Fort

Saskatchewan, Leduc, Spruce Grove, Beaumont, Stony Plain, Lancaster Park, and Sherwood Park.

Subscribers: 77,200; homes passed: 125,000; total homes in licensed area: 125,000. Started 9/71. Length 550 mi. Charges: instal \$25; \$7.25/mo.

Channel usage: total ch capacity 26; TV chs 8; automated 1; community 2; access 1; technically unavailable 1; available unused 13. Total radio stations: 13 FM. TV stations: CBXFT Edmonton (11-12, Fr, CBC); KSPS-TV Spokane, Wash. (7-3, ETV, cc); CITV-TV Edmonton (13-8, Ind); KHQ-TV Spokane, Wash. (6-9, NBC, cc); KXLY-TV Spokane (4-7, ABC, cc); KREM-TV Spokane (2-6, CBS, cc); CBXT Edmonton (5-4, CBC); CFRN-TV Edmonton (3-2, CTV).

Origination—automated: ch 3 (time/weather, full time). Community: ch 10 (Edmonton, St. Albert, 40 hrs); ch 5 (St. Albert, 10 hrs). Access: ch 13 (ETV, cc).

Ownership: Capital Cable TV (see Canadian MSO).

Edmonton. QCTV Ltd. 10538 114 St. T5H 4A6. (403) 425-8410. E. J. Polanski, pres-gen mgr; Gordon Checknita, chief engr. Atty: Kosowan-Wachowich, Edmonton.

Serves (west) Edmonton, Enoch. Top-100 TV market.

Subscribers: 62,300; homes passed: 90,300; total homes in licensed area: 90,300. Started 1/72. Length 580 mi. Charges: instal \$25; \$7.75/mo.

Channel usage: total ch capacity 35; TV chs 9; automated 2 (1 shared); access 2 (1 shared); available unused 23. Total radio stations: 12 FM.

TV stations: CFRN-TV Edmonton (3-2, CTV); CBXT Edmonton (5-4, CBC); KREM-TV Spokane, Wash. (2-6, CBS, cc); KXLY-TV Spokane (4-7, ABC, cc); KHQ-TV Spokane, Wash. (6-9, CBS, cc); CITV-TV Edmonton (13-8, Ind); KSPS-TV Spokane, Wash. (7-11, ETV, cc); CKRD-TV Red Deer (6-3, CBC); CBXFT Edmonton (11-12, CBC, Fr). Microwave: Alberta Government Telephones.

Origination—automated: ch 13 (stock ticker, 138 hrs); ch 5 (time/weather, newsticker; full time). Access: ch 10 (community, 40 hrs); ch 13 (educ, 30 hrs).

Other services: Two-way capability.

Ownership: E. J. Polanski, 10.2%; J. Bachynski, 11%; Topaz Holdings Ltd., 12.9%. (QCTV Ltd is a public Canadian company).

Edson. QCTV Ltd. 10538 114 St., Edmonton T5H 4A6. (403) 425-8410. E. J. Polanski, pres-gen mgr; Gordon Checknita, chief tech.

Serves Edson. Outside all TV markets.

Total homes in licensed area: 1,375. Length 15.45 mi. Charges: instal \$35; \$9.75/mo.

Channel usage: total ch capacity 35; TV chs 5; automated 5; access 2; available unused 23.

TV stations: KREM-TV Spokane, Wash. (2-2, CBS, cc); CFRN-TV-3 Whitecourt (12-4, CTV); CBXT-2 Whitecourt (9-5, CBC); KXLY-TV Spokane, Wash. (4-7, ABC, cc); CITV-TV Edmonton (13-13, Ind).

Origination—automated: chs 3, 6, 9, 11 (color bars, full time); ch 8 (time, news, weather; full time). Access: ch 10 (community programming); ch 12 (educational).

Ownership: QCTV Ltd., 100% (see Canadian MSO).

Fort Macleod. QCTV Ltd. 10538 114 St., Edmonton T5H 4A6. (403) 425-8410. E. J. Polanski, pres-gen mgr; Gordon Checknita, chief tech. System is under construction.

Serves Fort Macleod. Outside all TV markets.

Total homes in licensed area: 937. Length 27.39 mi. Charges: instal \$35; \$9.75/mo.

Channel usage: total ch capacity 35; TV chs 9; automated 1; access 2; available unused 23.

TV stations: CFAC-TV Calgary (2-2, Ind); KREM-TV Spokane, Wash. (2-3, CBS, cc); CFCN-TV Calgary (4-4, CTV); KXLY-TV Spokane, Wash. (4-5, ABC, cc); KHQ-TV Spokane, Wash. (6-6, NBC, cc); CFAC-TV-7 Lethbridge (7-7, Ind); KSPS-TV Spokane, Wash. (7-8, ETV, cc); CBRT Calgary (9-9, CBC); CBXFT Edmonton (11-11, CBC, Fr).

Origination—automated: ch 13 (time, news, weather, full time). Access: ch 10 (community programming); ch 12 (educational).

Ownership: QCTV Ltd., 100% (see Canadian MSO).

Fort McMurray. Alberta Broadcasting Crop. Ltd. 208 Beacon Hill Dr. T9H 2R1. (403) 743-3717. Phil Jones, ops mgr; Gord Larson, chief tech.

Serves Fort McMurray.

Subscribers: 8,500; homes passed: 9,000; total homes in licensed area: 9,000. Started 9/70. Length 65 mi. Charges: instal \$25; \$10/mo.

Channel usage: total ch capacity 12; TV chs 6; automated 2; access 1; other origination programming 2. Total radio stations: 11 FM.

TV stations: KREM-TV Spokane, Wash. (2-2, CBS, cc); CFRN-TV Edmonton (3-3, CTV); CBSFT-TV Edmonton (12-11, CBC, Fr); KXLY-TV Spokane, Wash. (4-4, ABC, cc); CBXT Edmonton (5-5, CBC); CITV-TV Edmonton (13-13, Ind, cc). Microwave: Alberta Government Telephones.

Origination—automated: ch 9 (broadcast news); ch 10 (community programming, time/weather, public service message). Access: ch 7 (educational). Other origination: 2 chs (CBC North, House of Commons).

Ownership: R. W. Lamb, 61%, Robert J. Dawson, 26%; Larry D. Bisnanger, 6%; M. Grace Datoo, 6%; James A. Love, 1%.

Fort Saskatchewan. See Capital Cable TV, Edmonton.

Fox Creek. Northern Cablevision Holds license.

Ownership: Northern Cablevision Ltd. (see Canadian MSO).

Frank. See Blairmore.

Grande Cache. Northern Cablevision Ltd. No. 1701 8830 85 St., Edmonton. (403) 465-3489. William Tompkins, operation mgr; Ray Dejong, chief tech.

Serves Grande Cache, Grande Prairie, Wainwright, Athabasca. Smaller TV market.

Subscribers: 983; homes passed: 1,120; total homes in franchised area: 1,120. Length 12 mi. Charges: instal \$25; \$8/mo.

Channel usage: total ch capacity 12; TV chs 2; automated 1; other origination programming 1.

TV stations: CBXAT Grande Prairie (10-5, CBC); CFRN-TV-1 Grande Prairie (13-3, CTV).

Origination—automated: ch 7 (time/weather, full time). Other origination: ch 9 (community/message wheel, full time).

Ownership: Northern Cablevision Ltd. (see Canadian MSO).

Grand Centre. Northern Cablevision LTD. No. 1701 8830 85th St., Edmonton. System is under construction.

Grande Prairie. Northern Cablevision Ltd. No. 1701 8830 85th St. Edmonton. (403) 465-3489. William Tomkins, mgr; Roy Dejong, chief tech.

Serves Grande Prairie. Smaller TV market.

Subscribers: 2,800; homes passed: 5,400; total homes in franchised area: 5,400. Started 1/75. Length 47 mi. Charges: instal \$25; \$8/mo.

Channel usage: total ch capacity 30; TV chs 5; automated 1; access 1; other origination programming 1; technically unavailable 2. Total radio stations: 4 FM, 4 AM.

TV stations: CFRN-TV-1 Grande Prairie (13-3, CTV); CBXAT Grande Prairie (10-6, CBC); CJDC-TV Dawson Creek, B.C. (5-5, CBC); KXLY-TV Spokane, Wash. (4-9, ABC, cc); KSPS-TV Spokane, Wash. (4-12, ETV, cc). Microwave: Alberta Government Telephones.

Origination—automated: ch 8 (time/weather, full time). Access: ch 4 (educ, various hrs). Other origination: ch 7 (community, studio, various hrs).

Ownership: Northern Cablevision Ltd., 100% (see Canadian MSO).

Granum. QCTV Ltd. 10538 114 St., Edmonton T5H 4A6. (403) 425-8410. E. J. Polanski, pres-gen mgr; Gordon Checknita, chief tech. System is under construction.

Serves Granum. Outside all TV markets.

Total homes in licensed area: 125. Length 1.8 mi. Charges: instal \$35; \$9.75/mo.

Channel usage: total ch capacity 35; TV chs 9; automated 1; access 2; available unused 23.

TV stations: CFAC-TV Calgary (2-2, Ind); KREM-TV Spokane, Wash. (2-3, CBS, cc); CFCN-TV-5 Lethbridge (13-4, CTV); KXLY-TV Spokane, Wash. (4-5, ABC, cc); KHQ-TV Spokane, Wash. (6-6, NBC, cc); CFAC-TV-7 Lethbridge (7-7, Ind); KSPS-TV Spokane, Wash. (7-8, ETV, cc); CBRT Calgary (9-9, CBC); CBXFT Edmonton (11-11, CBC, Fr).

Origination—automated: ch 12 (time, news, weather; full time). Access: ch 10 (community programming); ch 13 (educational).

Ownership: QCTV Ltd., 100% (see Canadian MSO).

High River. QCTV Ltd. 10538 114 St., Edmonton T5H 4A6. (403) 425-8410. E. J. Polanski, pres-gen mgr; Gordon Checknita, chief tech. System is under construction.

Serves High River. Outside all TV markets.

Total homes in licensed area: 1,218. Length 13.2 mi. Charges: instal \$35; \$9.75/mo.

Channel usage: total ch capacity 35; TV chs 8; automated 1; access 2; available unused 24.

TV stations: CFAC-TV Calgary (2-3, Ind); CFCN-TV Calgary (4-4, CTV); KXLY-TV Spokane, Wash. (4-5, ABC, cc); KHQ-TV Spokane, Wash. (6-6, NBC, cc); CFAC-TV-7 Lethbridge (7-7, Ind); CBRT Calgary (9-9, CBC); KREM-TV Spokane, Wash. (2-12, CBS, cc); KSPS-TV Spokane, Wash. (7-13, ETV, cc).

Origination—automated: ch 2 (time, news, weather; full time). Access: ch 10 (community programming); ch 13 (educational).

Ownership: QCTV Ltd. (see Canadian MSO).

Hillcrest. See Blairmore.

Hinton. Rocky Mountain CATV Ltd. Box 3140 T0E 1C0. (403) 865-2745. G. Ken Nelson, pres-gen mgr; L. C. Nelson, chief tech.

Serves Hinton.

Subscribers: 2,700; homes passed: 3,250; total homes in licensed area: 3,350. Started 9/59. Length 36 mi. Charges: instal \$35; \$12/mo.

Channel usage: total ch capacity 35; TV chs 6; auto-

mated 1; access 1. Total radio stations: 6 FM.
 TV stations: CFRN-TV Edmonton (3-2, CTV, p);
 CBXT Edmonton (5-8, CBC); CBXFT Edmonton (11-3,
 CBC, Fr); KXLY-TV Spokane, Wash. (4-5, ABC);
 KREM-TV Spokane, Wash. (2-9, CBS); WTBS Atlanta
 (17-10, Ind).
 Origination-automated: ch 7 (time/weather, full
 time). Access: ch 11 (community, 30 hrs).
 Other services: two-way capability.
 Ownership: G.K. Nelson, 48 1/2%; L. C. Nelson, 48
 1/2%; M. G. Nelson 3%.

Innfail. QCTV Ltd. 10538 114 St., Edmonton T5H
 4A6 (403) 425-8410. E. J. Polanski, pres-gen mgr;
 Gordon Checknita, chief tech. System is under con-
 struction.

Serves Innfail. Smaller TV market.
 Total homes in licensed area: 906. Length 14.6 mi.
 Charges: instal \$35; \$9/mo.

Channel usage: total ch capacity 35; TV chs 11; ac-
 cess 2; available unused 23.

TV stations: CFAC-TV Calgary (2-2, Ind); CFRN-TV
 Edmonton (3-3, CTV); CFCN-TV Calgary (4-4, CTV);
 KREM-TV Spokane, Wash. (2-5, CBS, cc); KHQ-TV
 Spokane, Wash. (6-6, NBC, cc); KXLY-TV Spokane,
 Wash. (4-7, ABC, cc); CITV-TV Edmonton (13-8, Ind);
 CBRT Calgary (9-9, CBC); CBXFT Edmonton (11-11,
 CBC, Fr); CKRD-TV Red Deer (6-12, CBC); KSPS-TV
 Spokane, Wash. (7-13, ETV, cc).

Origination-access: ch 10 (community programing);
 ch 13 (educational).
 Ownership: QCTV Ltd., 100% (see Canadian MSO).

Jasper. Jasper Community Television Ltd. Box 489
 TOE 1E0. (403) 852-4851. Paul D. Corlett, gen mgr;
 David Cahill, tech mgr.

Serves Jasper and surrounding area.
 Subscribers: 800; total homes in licensed area:
 1,200. Started 4/79. Length 6.1 mi. Charges: instal
 \$25; \$12.75/mo.

Channel usage: total ch capacity 36; TV chs 4; auto-
 mated 1 shared; other origination programing 1
 shared. Total radio stations: 5 FM, 2 AM.

TV stations: CFRN-TV-3 Whitecourt (12-2, CTV, p);
 CBXT Edmonton (5-4, CBC, p); CITV-TV Edmonton
 (13-8, Ind); CBXFT Edmonton (11-12, CBC, Fr, p).

Origination-automated: ch 10 (time/weather, local
 info, public access). Other origination: ch 10 (local
 events, tourist info).

Other services: Two-way capability.
 Ownership: Paul Corlett, 70%; David Cahill, 30%.

Lacombe. QCTV Ltd. 10538 114 St., Edmonton T5H
 4A6 (403) 425-8410. E. J. Polanski, pres-gen mgr;
 Gordon Checknita, chief tech. System is under con-
 struction.

Serves Lacombe. Smaller TV market.
 Total homes in licensed area: 1,093. Started 11/78.
 Length 21 mi. Charges: instal \$35; \$9/mo.

Channel usage: total ch capacity 35; TV chs 7; auto-
 mated 2; access 2; available unused 24.

TV stations: CFAC-TV Calgary (2-2, Ind); CFRN-TV-
 6 Red Deer (8-3, CTV); CFCN-TV-1 Drumheller (12-4,
 CTV); CBXT Edmonton (5-5, CBC); CKRD-TV Red
 Deer (6-6, CBC); CBXFT Edmonton (11-11, CBC, Fr);
 CITV-TV Edmonton (13-13, Ind).

Origination-automated: ch 8 (color bars, full time);
 ch 9 (time, news, weather, full time). Access: ch 10
 (community); ch 12 (educational).

Ownership: QCTV Ltd., 100% (see Canadian MSO).

Lancaster Park. See Capital Cable TV Ltd., Edmonton.

Leduc. See Capital Cable TV, Edmonton.

Lethbridge. Cablevision Lethbridge/Cablenet Ltd. 728
 13th Street North T1M 2T1. (403) 328-1222. Gunther
 Schulz, gen mgr; Richard McLaren, chief tech.

Serves Lethbridge, Coaldale, Hardleville.
 Subscribers: 16,500; homes passed: 18,200; total
 homes in licensed area: 18,200. Started 1/64. Length
 260 mi. Charges: instal \$25; \$7.50/mo.

Channel usage: total ch capacity 12; TV chs 6; auto-
 mated 3; other origination programing 1; available un-
 used 2. Total radio stations: 4 FM, 4 AM.

TV stations: CFAC-TV Calgary (7-2, Ind); CFCN-TV-
 5 Lethbridge (13-4, CTV); CBRT Calgary (9-
 6, CBC); CBXFT-3 Lethbridge (23-8, CBC, Fr); KREM-
 TV Spokane (2-na, CBS); KXLY-TV Spokane (4-na,
 ABC); KHQ-TV Spokane (6-na, NBC).

Origination-automated: chs 7, 10, 13 (time, weather,
 news, full time). Other origination: ch 12 (studio, 25
 hrs).

Ownership: Agra Industries Ltd., 71% (see Canadian
 MSO).

Lloydminster. QCTV Ltd. 10538 114 St., Edmonton
 T5H 4A6. (403) 425-8410. E. J. Polanski, pres-gen
 mgr; Gordon Checknita, chief tech. System is under
 construction.

Serves Lloydminster. Smaller TV market.
 Total homes in licensed area: 3,750. Started 7/78.
 Length 31.9 mi. Charges: instal \$35; \$9.25/mo.

Channel usage: total ch capacity 35; TV chs 5; auto-
 mated 3; access 2; technically unavailable 2; available
 unused 23.

TV stations: CITL-TV Lloydminster (4-3, CTV);
 CKSA-TV Lloydminster (2-5, CBC); KREM-TV Spo-
 kane, Wash. (2-7, CBS, cc); KXLY-TV Spokane Wash.
 (4-9, ABC, cc); CBXFT Edmonton (11-11, CBC, Fr).
 Microwave: Alberta Government Telephones.

Origination-automated: chs 6, 13 (color bars, full
 time); ch 8 (time, news, weather; full time). Access: ch
 10 (community programing); ch 12 (educational).
 Ownership: QCTV Ltd., 100% (see Canadian MSO).

Medicine Hat. Cablevision Medicine Hat Ltd. 1111
 Kingsway Ave. S.E. T1A 2Y1. (403) 527-5586. Grant
 Pisko, gen mgr; Wally Harris, chief tech.

Serves Medicine Hat, Redcliff.
 Subscribers: 12,500; homes passed: 15,000; total
 homes in licensed area: 15,000. Charges: instal \$25;
 \$8/mo.

Channel usage: total ch capacity 11; TV chs 6; auto-
 mated 1; access 1; available unused 3. Total radio sta-
 tions: 1 FM.

TV stations: KREM-TV Spokane, Wash. (2-2, CBS,
 cc); CHAT-TV Medicine Hat (6-3, CBC); KXLY-TV Spo-
 kane, Wash. (4-4, ABC, cc); KHQ-TV Spokane, Wash.
 (6-5, NBC, cc); KSPS-TV Spokane, Wash. (7-7, ETV,
 cc); CFCN-TV-8 Medicine Hat (8-13, CTV). Microwave:
 Alberta Government Telephones.

Origination-automated: ch 12 (time, weather, news,
 sports; full time). Access: ch 11 (government).
 Ownership: Monarch Investments Ltd. J. H. Yuill 2
 shares; H.H. Yuill 174 shares; W.H. Yuill 174 shares.

Medley. Northern Cablevision LTD. Holds license.

Milk River. Milk River Cable Club. Box 357, TOK 1M0.
 (403) 344-3921. Leonard Minor, dir & chief tech.

Serves Milk River. Warner county.
 Subscribers: 220. Started 11/76. Length 5.2 mi.
 Charges: instal \$220; \$6/mo.

Channel usage: total ch capacity 12; TV chs 5; auto-
 mated 1. Available unused 6. Total radio stations: 6
 FM.

TV stations: KRTV Great Falls, Montana (3-3, NBC);
 KFBB-TV Great Falls, Montana (5-5, ABC); CFAC-TV-7
 Lethbridge (7-7, Ind); CBRT Calgary (9-10, CBC);
 CFCN-TV Calgary (13-13, CTV).

Origination-automated: ch 2.
 Ownership: registered society, 100% subscriber
 owned and operated.

Mynarski Park. CFB Penhold CATV. TOM 1N0. (403)
 886-4457 ext 321. Capt. K. R. Hudson, mgr; Cpl. G.
 MacDougal, chief tech.

Serves Mynarski Park, Penhold CFB.
 Subscribers: 206; homes passed: 71; total homes in
 licensed area: 249. Started 1966. Length 2 mi.
 Charges: instal \$1.75; \$1/mo.

Channel usage: total ch capacity 13; TV chs 7.
 TV stations: CFAC-TV Calgary (2-2, Ind); CFRN-TV-
 6 Red Deer (8-4, CTV); CBXT Edmonton (5-5, CBC);
 CBXFT Edmonton (11-7, CBC); CKRD-TV Red Deer
 (6-9, CBC); CFCN-TV-1 Drumheller (12-12, CTV);
 CITV-TV Edmonton (13-13, Ind).

Ownership: residents of Mynarski Park, 100%.

Okotoks. QCTV Ltd. 10538 114 St., Edmonton T5H
 4A6. (403) 425-8410. E. J. Polanski, pres-gen mgr;
 Gordon Checknita, chief tech. System is under con-
 struction.

Serves Okotoks. Top-100 TV market.
 Total homes in licensed area: 625. Length 7.9 mi.
 Charges: instal \$35; \$9.75/mo.

Channel usage: total ch capacity 35; TV chs 9; auto-
 mated 1; access 2; available unused 23.

TV stations: CFAC-TV Calgary (2-3, Ind); CFAC-TV-
 7 Lethbridge (7-4, Ind); CFCN-TV Calgary (4-5, CTV);
 KHQ-TV Spokane, Wash. (6-6, NBC, cc); KXLY-TV
 Spokane, Wash. (4-7, ABC, cc); CBRT Calgary (9-8,
 CBC); CBRTT Calgary (16-11, CBC, Fr); KREM-TV
 Spokane, Wash. (2-12, CBS, cc); KSPS-TV Spokane,
 Wash. (7-13, ETV, cc). Microwave: Alberta Govern-
 ment Telephones.

Origination-automated: ch 2 (time, news, weather;
 full time). Access: ch 10 (community programing); ch
 13 (educational).
 Ownership: QCTV Ltd., 100% (see Canadian MSO).

Olds. QCTV Ltd. 10538 114 St., Edmonton T5H 4A6.
 (403) 425-8410. E. J. Polanski, pres-gen mgr; Gordon
 Checknita, chief tech. System is under construction.

Serves Olds. Outside all TV markets.
 Total homes in licensed area: 1,187. Length 16.2 mi.
 Charges: instal \$35; \$9/mo.

Channel usage: total ch capacity 35; TV chs 11 (1
 shared); access 2 (1 shared); available unused 23.

TV stations: CFAC-TV Calgary (2-2, Ind); CFRN-TV-
 6 Red Deer (8-3, CTV); CFCN-TV Calgary (4-4, CTV);
 KXLY-TV Spokane, Wash. (4-5, ABC, cc); CKRD-TV
 Red Deer (6-6, CBC); KREM-TV Spokane, Wash. (2-7,
 CBS, cc); CITV-TV Edmonton (13-8, Ind); CBRT Cal-
 gary (9-9, CBC); CBXFT Edmonton (11-11, CBC, Fr);
 KHQ-TV Spokane, Wash. (6-12, NBC, cc); KSPS-TV
 Spokane, Wash. (7-13, ETV, cc). Microwave: Alberta
 Government Telephones.

Origination-access: ch 10 (community); ch 13 (edu-
 cational).
 Ownership: QCTV Ltd., 100% (see Canadian MSO).

Penhold C.F.B. See Mynarski Park.

Pincher Creek. Crowsnest Cablevision Ltd. Box 400,
 Bellvue TOK OCO. (403) 627-3010. J. W. Gillespie,
 gen mgr; B. Sutherland, chief tech.

Serves Pincher Creek and surrounding area.
 Subscribers: 1,000; homes passed: 1,400; total
 homes in licensed area: 1,200. Started 10/77. Length
 18 mi. Charges: instal \$25; \$8.25/mo.

Channel usage: total ch capacity 20; TV chs 6; auto-
 mated 1; access 1; available unused 12. Total radio
 stations: 5 FM, 5 AM.

TV stations: KREM-TV Spokane (2-2, CBS, cc);
 KXLY-TV Spokane (4-4, ABC, cc); KHQ-TV Spokane
 (6-6, NBC, cc); KSPS-TV Spokane (7-7, ETV, cc);
 CFAC-TV-7 Lethbridge (7-7, Ind); CBRT-6 Lethbridge
 (10-11, CBC); CFCN-TV-5 Lethbridge (13-13, CTV).
 Microwave: Alberta Government Telephones.

Origination-automated: ch 10 (time/weather). Ac-
 cess: ch 12 (local board meetings).
 Ownership: W. J. Gillespie, pres, 28%; J. W. Gilles-
 pie, dir & gen mgr, 36%; M. L. Hussack, dir, 36%.

Ponoka. QCTV Ltd. 10538 114 St., Edmonton T5H
 4A6. (403) 425-8410. E. J. Polanski, pres-gen mgr;
 Gordon Checknita, chief tech. System is under con-
 struction.

Serves Ponoka. Outside all TV markets.
 Total homes in licensed area: 1,406. Started 10/78.
 Length 21.8 mi. Charges: instal \$35; \$9/mo.

Channel usage: total ch capacity 35; TV chs 10; ac-
 cess 2; available unused 23.

TV stations: KREM-TV Spokane, Wash. (2-2, CBS,
 cc); CFRN-TV Edmonton (3-3, CTV); CFCN-TV-1
 Drumheller (12-4, CTV); CBXT Edmonton (5-5, CBC);
 CKRD-TV Red Deer (6-6, CBC); KSPS-TV Spokane,
 Wash. (7-7, ETV, cc); KXLY-TV Spokane, Wash. (4-8,
 ABC, cc); KHQ-TV Spokane, Wash. (6-9, NBC, cc);
 CBXFT Edmonton (11-11, CBC, Fr); CITV-TV Edmon-
 ton (13-13, Ind). Microwave: Alberta Government Tele-
 phones.

Origination-access: ch 10 (community programing);
 ch 12 (educational).
 Ownership: QCTV Ltd., 100% (see Canadian MSO).

Raymond. QCTV Ltd. 10538 114 St., Edmonton T5H
 4A6. (403) 425-8410. E. J. Polanski, pres-gen mgr;
 Gordon Checknita, chief tech. System is under con-
 struction.

Serves Raymond. Outside all TV markets.
 Total homes in licensed area: 718. Length 14.2 mi.
 Charges: instal \$35; \$9.75/mo.

Channel usage: total ch capacity 35; TV chs 6; auto-
 mated 1; access 2; available unused 26.

TV stations: CFAC-TV-7 Lethbridge (7-6, Ind); CBRT
 Calgary (9-9, CBC); CFCN-TV-5 Lethbridge (13-4,
 CTV); CBXFT Edmonton (11-11, CBC, Fr); K72AM
 Toole, Mont. (72-2, ABC, NBC, CBS); K78AH Toole,
 Mont. (78-5, NBC, CBS).

Origination-automated: ch 8 (time, news, weather;
 full time). Access: ch 3 (educational); ch (community
 programing).
 Ownership: QCTV Ltd., 100% (see Canadian MSO).

Redcliff. See Medicine Hat.

Red Deer. Cable West TV Ltd. 4819 48th Ave. (403)
 346-6633. L. Bisswanger, mgr; S. Cousine, chief tech.

Serves Red Deer.
 Subscribers: 13,801; homes passed: 19,738; total
 homes in licensed area: 19,738. Length 170 mi.
 Charges: instal \$25; \$8.25/mo.

Channel usage: TV chs 10. Total radio stations: 3
 FM.

TV stations: CFAC-TV Calgary (2-12, CBC); KREM-
 TV Spokane, Wash (2-13, CBS); CFRN-TV-6 Red Deer
 (8-2, CTV); KHQ-TV Spokane (4-3, ABC); CBXT
 Edmonton (5-5, CBC); CKRD-TV Red Deer (6-9, CBC);
 KXLY-TV Spokane (4-3, ABC); CBXFT-4 Red Deer
 (31-11, Fr, CBC); KSPS-TV Spokane (6-7, ETV); CITV-
 TV Edmonton (13-4, Ind). Microwave: Alberta Govern-
 ment Telephones.

Ownership: Cable West TV Ltd. (see Canadian
 MSO).

St. Paul. Community Antenna Systems Ltd. (403) 465-
 3489. William Tomkins, operations mgr; Daryl Cole,
 chief tech.

Serves St. Paul.
 Subscribers: 900; homes passed: 1,300; total homes
 in licensed area: 1,300. Length 14 mi. Charges: instal
 \$25; \$7.50/mo.

Channel usage: total ch capacity 36; TV chs 6.
 TV stations: CBXT Edmonton (5-5, NBC, cc); CKSA-TV-
 2 Bonnyville (9-9, CBC); CFRN-TV-4 Ashmont (12-3,
 CTV); CBXFT Edmonton (11-6, Fr, CBC); CITV-TV Ed-
 monton (13-2, Ind); CITL Lloydminster (4-4, CTV).

Ownership: Northern Cablevision Ltd. (see Canadian
 MSO).

Manitoba

Ucluelet. Ucluelet Video Services Ltd. Box 66, Port Alberni. (604) 723-8950.

Serves Ucluelet, Port Alberni.
Subscribers: 250; total pop in licensed area: 1,200. Charges: instal \$15; \$7/mo.

Channel usage: 5 TV chs. Total radio stations: 5 FM. TV stations: KOMO-TV Seattle (4-4, ABC); KING-TV Seattle (5-6); CKUP-TV-1 Ucluelet (6-5); CBUT-7 Ucluelet (7-2); KVOS-TV Bellingham, Wash. (12-3, CBS).

Ownership: J. H. Ludlow 50.1%; N. K. Templeton 49.9%.

Vananda. Taxada Community TV Assn. Box 100. (604) 486-7676.

Serves Vananda.
Subscribers: 125. Started 1957. Length 4 mi. Charges: instal \$120; \$5/mo.

Channel usage: 5 TV chs.
TV stations: KVOS-TV Bellingham, Wash. (12-na, CBS); KIRO-TV Seattle (7-na, CBS); CBUT Vancouver (2-2, CBC); CHAN-TV Vancouver (8-na, CTV); CHEK-TV Victoria (6-na, CBC, CTV).

Ownership: community owned.

Vancouver. Vancouver Cablevision Ltd., 5594 Cambie St. V5Z 3A2. (604) 324-3355. D.R. Smith VP & gen mgr. Brian Bethel, chief tech.

Serves Vancouver, Burnaby, Richmond.
Subscribers: 247,000; homes passed: 250,600; total homes in licensed area: 251,500. Started 1/58. Length 1,517 mi. Charges: instal \$25; \$5.75/mo.

Channel usage: total ch capacity 24; TV chs 13; automated 1; access 2; other origination programming 1. 12+ ch converters. Total radio stations: 12 FM.

TV stations: CBUT Vancouver (2-3, CBC); CBUFT Vancouver (26-7, Fr, CBC); CKVU-TV Vancouver (21-13, Ind); KSTW Tacoma, Wash. (11-G, Ind); CHAN-TV Vancouver (8-11, CTV); KOMO-TV Seattle (4-4, ABC); KING-TV Seattle (5-5, NBC); KIRO-TV Seattle (7-2, 8, F, CBS); CHEK-TV Victoria (6-6, CTV, CBC); KVOS-TV Bellingham (12-12, Ind, CBS); KCTS-TV Seattle (9-9, ETV).

Origination-automated: ch H (21) (news, weather, sports; full time). 2 chs (govt, educ). 1 ch (Local origination).

Ownership: Rogers Cablesystems Ltd, 100% (see Canadian MSO).

Vernon. Vercom Cable Services Ltd. Box 400 V1T 6M3. (604) 542-4007. G. F. Galbraith, pres; R.C. Wills, chief tech.

Serves Vernon and surrounding area.
Subscribers: 9,900; homes passed: 11,000; total homes in licensed area: 11,000. Started 12/74. Length 150 mi. Charges: instal \$25; \$7.75/mo.

Channel usage: total ch capacity 12; TV chs 5; automated 2; access 1; other origination programming 2 (1 shared). Total radio stations: 8 FM.

TV stations: CHBC-TV-2 Kelowna (7-13, CBC); KING-TV Seattle (5-4, NBC, cc); KOMO-TV Seattle (4-4, ABC, cc); KIRO-TV Seattle (7-8, CBS); KCTS-TV Seattle (9-9, ETV, cc). Microwave: BC Telephone.

Origination-automated: 2 chs (time/weather, broadcast news). Access: 1 ch (educ). Other origination: 2 chs (House of Commons, local origination).

Ownership: G.F. Galbraith, 34%; R.C. Wills, 14%.

Victoria. Victoria Cablevision Ltd. 3690 Shelbourne Ave. V8P 4H3. (604) 477-1884. G. Terrel, gen mgr; J. T. Foss, ops mgr.

Serves Greater Victoria (including Saanich, Oak Bay, Esquimalt, View Royal).

Subscribers: 68,900; homes passed: 76,079; total homes in licensed area: 76,079. Started 12/59. Length 535 mi. Charges: instal \$25; \$5.25/mo.

Channel usage: total ch capacity 25; TV chs 11; automated 2; access 1; other origination programming 2. 12+ ch converters. Total radio stations: 29 FM.

TV stations: CBUT Vancouver (2-2, CBC); KOMO-TV Seattle (4-4, ABC); KING-TV Seattle (5-5, NBC); CHEK-TV Victoria (6-6, CTV); KIRO-TV Seattle (7-7, CBS); CBUFT Vancouver (26-3, Fr, CBC); CKVU-TV Vancouver (21-13, Ind); KSTW Tacoma (11-11, ETV); CHAN-TV Vancouver (8-8, CTV); KCTS-TV Seattle (9-9, ETV); KVOS-TV Bellingham, Wash. (12-12, CBS).

Origination-automated: ch D (news/weather, full time); ch F (stock market information, full time). Access: ch E (public affairs, education, news, films, video tape, full time). Other origination: ch G (House of Commons, 40 hrs); ch 10 (remote live & studio, local origin, syndication; 43 hrs).

Ownership: Rogers Cablesystems Inc. 100% (see Canadian MSO).

Westbank. See Kelowna.

West Bench U.L.A. Development. See Penticton.

West Vancouver. See North West Community Video Ltd., North Vancouver.

White Rock. White Rock Cablevision Ltd. 15239 16th Ave., Surrey V4A 1R6. (604) 531-2322. Peter Fung, mgr; Steve Bobardt, chief tech.

Serves White Rock, Crescent Beach, Ocean Park and South Surrey.

Subscribers: 9,600; homes passed: 14,500; total homes in licensed area: 14,500. Started 1967. Length 110 mi. Charges: instal \$25; \$6/mo.

Channel usage: total ch capacity 12; TV chs 11, automated 1. Total radio stations: 21 FM.

TV stations: KIRO-TV Seattle (7-2 & 8, CBS); CBUT Vancouver (2-3, CBC); KOMO-TV Seattle (4-4, ABC); KING-TV Seattle (5-5, NBC); CHEK-TV Victoria (6-6, CBC, CTV); KCTS Seattle (9-9, ETV); CHAN-TV Vancouver (8-11, CTV); CBUFT Vancouver (26-7, CBC, Fr); KVOS-TV Bellingham (12-12, CBS); CKVU Vancouver (21-13, Ind).

Origination-automated: ch 10 (time/weather, local community prgrms; 168 hrs).

Ownership: L. J. Coutu, 80%; I. L. Coutu, 20%.

Yahk. Creston Cabled Video Ltd. Box 2880, Creston V0B 1G0. (604) 428-5317. W. Dewald, mgr; Don Barrett, chief tech. Atty: Steidl, Kambeitz & Niedermayer.

Serves Yahk. Kootenay county.
Subscribers: 52; homes passed: 48; total homes in licensed area: 48. Charges: \$25; \$8/mo.

Channel usage: total ch capacity 5; TV chs 4; available unused 1.

TV stations: KHQ-TV Spokane, Wash. (6-6, NBC); CBUT-7 Mt. Baker (10-2, CBC); KXLY-TV Spokane (4-4, CBS); CKTN-TV-4 Creston (12-8, CTV); CKVS-TV-1 Mayie (5-5, Ind).

Ownership: Creston Cabled Video Ltd., 100% (see Canadian MSO).

Youbou. Youbou Television Ltd. Box 296, Ladysmith. (604) 245-3145.

Manitoba

Altona. See Morden.

Beausejour. Interlake Cable TV Ltd. 229 Toronto Ave., Box 243 Selkirk. (204) 785-8701. Michael J. McLean, pres-chief tech. Atty: Buchwald, Asper & Henteleff, Winnipeg.

Serves Beausejour. Smaller TV market.
Homes passed: 800; total homes in licensed area: 800. Charges: instal \$25; \$9/mo.

Ownership: Interlake Cable TV Ltd. (see Canadian MSO).

Birtle. See Brandon.

Bolssevain. See Brandon.

Brandon. Westman Media Cooperative Ltd. Box 1086, R7A 6A3. (204) 727-6413. Terry F. Gunnlaugsen, gen mgr; L. J. Boivin, chief tech.

Serves Brandon, Boissevain, Carberry, Dauphin, Deloraine, Birtle, Gilbert Plains, Gladstone, Grandview, Killarney, Melita, Minnedosa, Neepawa, Rivers, Roblin, Russell, Souris, St. Rose du Lac, Swan River and Virnden.

Subscribers: 10,605; homes passed: 20,000; total homes in licensed area: 30,000. Started 9/77. Charges: instal \$25; \$10/mo.

Channel usage: total ch capacity 12; TV chs 5; automated 2 shared; access 2 shared.

TV stations: KGFE Grand Forks, N. D. (2-3, ETV); CKX-TV Brandon (5-6, CBC); CKYB-TV Brandon (4-7, CTV); WDAZ-TV Devil's Lake, N. D. (8-8, NBC); KTHI-TV Fargo (11-1, ABC); KXJB-TV Valley City, S.D. (4-9, CBS). Microwave: Manitoba Telephone System.

Origination-automated: ch 12 (public service announcements, 140 hrs); ch 13 (special program channel, 120 hrs). Access: ch 12 (public access, 40 hrs); ch 13 (House of Commons, Manitoba legislature, 40 hrs).

Other services: Two-way capability.

Ownership: Co-operatively owned.

Carberry. See Brandon.

Carman. See Morden.

Dauphin. See Brandon.

Deloraine. See Brandon.

Gilbert Plains. See Brandon.

Gladstone. See Brandon.

Grandview. See Brandon.

Killarney. See Brandon.

Melita. See Brandon.

Minnedosa. See Brandon.

Morden. Box 1266, ROG 1J0. (204) 822-5635. Douglas J. Buhler, mgr; Randy McKay, chief tech.
Serves Morden, Carmen, Winkler, Altona.

Total homes in licensed area: 6,000. Charges: instal \$30; \$9.90/mo.

Channel usage: total ch capacity 40; TV chs 9.

Neepawa. See Brandon.

Pinawa. Winnipeg Video Ltd. Box 806, Winnipeg R3C 2N9. (204) 475-9170. J. E. Baigrie, VP-gen mgr. Atty: Taylor, Brazzell, McCaffrey, Winnipeg.

Serves Pinawa.
Subscribers: 600. Charges: instal \$15; \$4.50/mo. Channel usage: 5 TV chs.

TV stations: CBWFT Winnipeg (3-3, Fr, CBC); CBWT-2 Lac du Bonnet (4-10, CBC); CBWT Winnipeg (6-6, CBC); CKY-TV Winnipeg (7-7, CTV); CKND-TV Winnipeg (9-9, Ind).

Ownership: Moffat Communications Ltd.

Rivers. See Brandon.

Roblin. See Brandon.

Russell. See Brandon.

Selkirk. Interlake Cable TV Ltd. 229 Toronto Ave., Box 243. (204) 785-8701. Michael J. McLean, pres-chief tech. Atty: Buchwald, Asper & Henteleff, Winnipeg.

Serves Selkirk. Smaller TV market.
Subscribers: 1,700; homes passed: 3,325; total homes in licensed area: 3,325. Started 12/78. Length 35 mi. Charges: instal \$25; \$9/mo.

Channel usage: total ch capacity 9; TV chs 8; automated 1 shared; access 1 shared. Total radio stations: 5 FM, 1 AM.

TV stations: CBWT Winnipeg (6-2, CBC); KGFE Grand Forks, N.D. (2-3, ETV, cc); KXJFB-TV Valley City, N. D. (4-4, CBS, cc); CKY-TV Winnipeg (7-5, CTV); WDAZ-TV Devil's Lake, N. D. 8-8, NBC, cc); CBWFT Winnipeg (3-10, CBC, Fr); KTHI-TV Fargo, N. D. (11-11, ABC, cc); CKND-TV Winnipeg (9-12, Ind). Microwave: Manitoba Telephone System.

Origination-automated: ch 13 (announcements, full time). Access: ch 13 (public access).

Ownership: Interlake Cable TV Ltd., 100% (see Canadian MSO).

CFB Shilo. Shilo Cablevision. Box 40, ROK 2A0. (204) 765-2586. M. Trofimchuk, mgr.

Serves CDN Forces base in Shilo.
Subscribers: 700; homes passed: 744; total homes in licensed area: 744. Started 1971. Length 9.8 mi. Charges: instal \$5; \$5/mo.

Channel usage: total ch capacity 12; TV chs 7; automated 1 shared; access 1 shared; technically unavailable 2; available unused 2. Total radio stations: 5 FM, 5 AM.

TV stations: CBWFT Winnipeg (3-3, Fr, CBC); CBWT Winnipeg (6-6, CBC); KGFE Grand Forks, N.D. (2-12, ETV); WDAZ-TV Devils Lake, N.D. (8-8, NBC); CKND-TV Winnipeg (9-9, Ind); CKX-TV Brandon (5-10, CBC); KXMC-TV Minot, N.D. (13-11, CBS); CJAY-TV Brandon (4-12, CTV).

Origination-automated: ch 2 (time/weather/news). Access: ch 2 (public, 10 hrs).

Ownership: CFB Shilo Base Fund.

Souris. See Brandon.

St. Lazare. The Fouillard Implement Exchange Ltd. (204) 683-1225. E.R. Fouillard, gen mgr.

Serves St. Lazare.
Subscribers: 75. Charges: instal \$20; \$7/mo. Channel usage: 2 TV chs.

TV stations: CFSS-TV Carlyle Lake, Sask. (7-7, CBC); CKX-TV-1 Foxwarren (11-2, CBC).
Ownership: A. B. Fouillard 40%; L. J. Fouillard, 40%; E. R. Fouillard, 20%.

St. Rose du Lac. See Brandon.

Stonewall. Interlake Cable TV Ltd. 229 Toronto Ave., Box 243 Selkirk. (204) 785-8701. Michael J. McLean, pres-chief tech. Atty: Buchwald, Asper & Henteleff, Winnipeg. System is under construction.

Homes passed: 700; total homes in licensed area: 700. Charges: instal \$25; \$9/mo.
Ownership: Interlake Cable TV Ltd. (see Canadian MSO).

Swan River. See Brandon.

Teulon. Interlake Cable TV Ltd. 229 Toronto Ave., Box 243 Selkirk. (204) 785-8701. Michael J. McLean, pres-chief tech. Atty: Buchwald, Asper & Henteleff, Winnipeg. System is under construction.

Serves Teulon. Smaller TV market.
Homes passed: 450; total homes in licensed area: 450. Charges: instal \$25; \$9/mo.

Ownership: Interlake Cable TV Ltd. (see Canadian MSO).

Thompson. CESM TV. 49 Severn Cr. (204) 778-7361. V. M. Skwarchuk, mgr; G. Frisko, chief tech.
Serves Thompson.

Subscribers: 2,300; homes passed: 3,400; total homes in licensed area: 4,500. Started 12/61. Length 30 mi. Charges: instal \$25; \$9/mo.

Channel usage: total ch capacity 9; TV chs 6; other

origination programming 3.

TV stations: CBWFT-5 Thompson (5-11, Fr, CBC, cc); CKYT-TV Thompson (9-2, CTV, cc); CBWTT Thompson (7-6, CBC, cc); CKND-TV Winnipeg (9-3, Ind); WDAZ-TV Devils Lake, N.D. (8-8, NBC); KTHI-TV Fargo, N.D. (11-4, ABC).

Other originations: ch 3 (video tape, 91 hrs); ch 4 (video tape, 105 hrs); ch 8 (video tape, 49 hrs).

Ownership: Rae Sutherland, 35%; L. Sutherland, 25%; E. R. Robertson, 25%; A. Shepard, 10%.

Virten. See Brandon.

Winkler. See Morden.

Winnipeg. Greater Winnipeg Cablevision Ltd. 930 Nairn Ave. R2L 0X8. (204) 667-4610. H. Comack, gen mgr; J. Slobodian, chief tech.

Serves Winnipeg, east of Red River. Top-100 TV market.

Subscribers: 56,400; homes passed: 62,521; total homes in licensed area: 64,000. Started 1/68. Length 445 mi. Charges: instal \$25; \$5.50/mo.

Channel usage: total ch capacity 12; TV chs 8; automated 3; access 1. Total radio stations: 7 FM.

TV stations: CBWFT Winnipeg (3-10, CBC, Fr); KGFE Grand Forks, N.D. (2-3, ETV, cc); KXJB-TV Valley City, N.D. (4-4, CBS, cc); CBWT Winnipeg (6-2, CBC); CKY-TV Winnipeg (7-5, CTV); WDAZ-TV Devil's Lake, N.D. (8-8, NBC); KTHI-TV Fargo, N.D. (11-11, ABC); CKND Winnipeg (9-12, Ind). Microwave: Manitoba Telephone System.

Origination—automated: ch 6 (public service announcements, full time); ch 7 (Canada manpower employment opportunities, full time); ch 9 (Environment Canada—weather, time; full time). Access: ch 13 (public, parliamentary/legislature question period; 42 hrs).

Ownership: Selkirk Holdings Ltd., 50% (see Canadian MSO); Cablecasting (Manitoba) Ltd., 50% (see Canadian MSO). Cablecasting (Manitoba) Ltd. Wholly owned subsidiary of Cablecasting Limited.

Winnipeg. Winnipeg Videon Inc. Box 806 651 Stafford St. R3C 2N9. (204) 475-9170. J. E. Baigrie, VP-gen mgr; Fred Venema, chief tech. Atty: Taylor, Brazzell, McCaffrey, Winnipeg.

Serves Winnipeg, west of Red River.

Subscribers: 132,700; homes passed: 157,687; total homes in licensed area: 145,000. Started 8/68. Length 770 mi. Charges: instal \$15; \$5.75/mo.

Channel usage: total ch capacity 12; TV chs 8; automated 1; access 3. Total radio stations: 7 FM.

TV stations: CBWT Winnipeg (6-2, CBC); KGFE-TV Grand Forks, N.D. (2-3, ETV); KXJB-TV Valley City, N.D. (4-4, CBS, cc); CKY-TV Winnipeg (7-5, CTV); WDAZ-TV Devils Lake, N.D. (8-8, NBC); CBWFT Winnipeg (3-10, CBC Fr); KTHI-TV Fargo, N.D. (11-11, ABC, cc); CKND Winnipeg (9-12, Ind).

Origination—automated: ch 6 (time/weather). Access: ch 7 (special community programming); ch 9 (community announcements); ch 13 (public).

Ownership: Moffat Communications Ltd.

New Brunswick

Atholville. See Campbellton.

Barkers Point. See Fredericton.

Bushville. See Chatham.

Campbellton. North Shore Community Television Ltd. 100 Water Street E3N 1B1.

Serves Campbellton, Atholville, McLeod, Richardsville, Tide Head; Cross Point, Que.

Total pop in licensed area: 9,873. Charges: instal \$10; \$6/mo.

Channel usage: TV chs 5; other origination 1.

Origination: ch 3 (local).

Ownership: P. Guerette et al (see MSO).

CFS Barrington. See Sherose Park.

Chatham. Miramichi Cable Ltd. 366 Water St., Newcastle E1V 1X3. (506) 622-0016. Thomas O. Hennigar, mgr; Robert Turnbull, chief tech.

Serves Chatham, Douglstown, Newcastle, Nordin, Ferry Road, Bushville, Chatham Head, Nelson and Craigville. Northumberland county. Outside all TV markets.

Subscribers: 4,450; homes passed: 5,600; total homes in licensed area: 5,700. Started 8/78. Length 85 mi. Charges: instal \$20; \$8.75/mo.

Channel usage: total ch capacity 21; TV chs 5; automated 1; access 1; other origination programming 1. Total radio stations: 2 FM.

TV stations: WLBZ-TV Bangor, Maine (2-2, NBC); CBAFT-e Neguac (3-4, CBC, Fr); CHSJ-TV St. John (6-5, CBC); WVII-TV Bangor, Maine (7-7, ABC); CKAM-TV-1 Newcastle (10-8, ATV). Microwave: New Brunswick Telephone.

Origination—automated: 1 ch (broadcast news). Access: 1 ch (public). Other origination: 1 ch (House of Commons).

Ownership: Cable Management Ltd., 45%; Jack Estey, 15%; Marven Creagaan, 15%; Jack Tozer, 15%.

Chatham Head. See Chatham.

Claire. See Edmundston.

Craigville. See Chatham.

Dieppe. See Moncton.

Douglstown. See Chatham.

Edmundston. Edmundston Cablevision Ltd. 9 Hill St. E3V 1H7. (506) 735-3371.

Serves Edmundston, Claire, Iroquois, St. Jacques, St. Basil.

Subscribers: 5,345; homes passed: 5,800; total homes in licensed area: 5,800. Started 1956. Length 57 mi. Charges: instal \$15; \$7/mo.

Channel usage: TV chs 9; automated 1 shared; access 1 shared.

TV stations: WAGM-TV Presque Isle, Me. (8-na, all nets); WLBZ-TV Bangor, Me. (2-2, NBC, p); WMEM-TV Orono, Me. (10-10, ETV); WVII-TV Bangor, Maine (7-9, ABC, p); CIMT-TV Edmundston (4-11, TVA); CKRT-TV Riviere du Loup, Que. (7-na, Fr, CBC); CHSJ-TV-1 Bon Accord, N.B. (6-na, CBC); CBAFT Moncton (11-12, CBC, Fr).

Origination—automated: ch 5 (time/weather, news ticker, 160.5 hrs). Access: ch 5 (public, 7.5 hrs).

Ownership: Cable Management Ltd., 55%.

Ferry Road. See Chatham.

Fredericton. City Cablevision Ltd. Box 1569. (506) 454-3319. Patricia Miles, office mgr; Donald Sefton, chief tech.

Serves Fredericton, Bakers Point, Marysville, Nashwaakis, Oromoncto, Silverwood, York county.

Subscribers: 14,000; total pop in licensed area: 19,683. Started 1959. Charges: instal \$19.95; \$8.37/mo.

Channel usage: TV chs 6; other origination programming 1. Total radio stations: 8 FM.

TV stations: WLBZ-TV Bangor, Me. (2-3, NBC); CKLT-TV Saint John (9-5, CTV); CHSJ-TV Saint John (4-7, CBC); WAGM-TV Presque Isle, Me. (8-8, all nets); CBAFT Moncton (11-11, Fr, CBC); WMEM-TV Presque Isle (10-13, ETV).

Origination: automated: 1 ch (Cablevision news service, 168 hrs). Other origination: 1 ch (House of Commons).

Ownership: D'Anjou Cable TV Ltd., 95%; RoyNat Ltd. 5%; d'Anjou Cable TV Ltd: M.S. Payne, 95%; Roy Nat Ltd., 5%.

Gondola Point. See Saint John.

Grafton. See Woodstock.

Grand Bay. See Saint John.

Hampton. See St. John.

Iroquois. See Edmundston.

Jacksonville. See Woodstock.

Kedgwick. Guerette Television Communautaire Ltee. C.P. 100.

Serves Kedgwick.

Charges: instal \$10; \$5/mo.

Channel usage: TV chs 7; other origination programming 1.

TV stations: CJBR-TV Rimouski, Que. (3-4, Fr, CBC); CHAU-TV Carleton, Que. (5-5, Fr, CBC); CHSJ-TV-1 Bon Accord (6-6, CBC); WAGM-TV Presque Isle, Me. (8-7, all nets); CBGAT Matane, Que. (9-9, Fr, CBC); WMEM-TV Presque Isle (10-10, ETV); CKAM-TV Upsalquitch Lake (12-12, CBC).

Origination: ch 2 (local).

Ownership: P. Guerette et al (see MSO).

Lower Woodstock. See Woodstock.

McAdam. MAC Cable Ltd. 10 Lake Avenue. (506) 784-2651. Jake MacDonald, mgr and chief tech. Atty: J. Peter Forbes.

Serves McAdam, York county. Outside all TV markets.

Subscribers: 200; homes passed: 250; total homes in licensed area: 700. Started 12/76. Length 3 mi. Charges: instal \$20; \$7/mo.

Channel usage: total ch capacity 12; TV chs 5; other origination programming 1.

TV stations: WLBZ-TV Bangor, Me. (2-2, NBC); CHSJ-TV Saint John (4-4, CBC); WAGM-TV Presque Isle, Me. (8-6, CBS, ABC, NBC); CKLT-TV Saint John (9-9, Ind); WMEM-TV Calais, Me. (13-3, Ind).

Other origination: ch 11 (studio, 14 hrs).

Ownership: MAC Cable Ltd., 100%.

Marchland. See Edmundston.

Marysville. See Fredericton.

Milltown. See St. Stephen.

Moncton. Cable Service Ltd. 90 Driscoll Cres., Box

New Brunswick

1310 E1C 8T6. (506) 854-8700. Roger Richard, gen mgr; J.P. Gregory, chief tech.

Serves Moncton, Dieppe, Riverview, Westmorland and Albert counties.

Subscribers: 18,350; homes passed: 25,000; total homes in licensed area: 25,000. Started 11/75. Length 280 mi. Charges: instal \$15; \$8.50/mo.

Channel usage: total ch capacity 12; TV chs 7; automated 2; other origination programming 1; access 2. Total radio stations: 9 FM.

TV stations: CBAFT Moncton (11-3, Fr, CBC); WLBZ-TV Bangor, Me. (2-4, NBC); CHSJ-TV Saint John (4-12, CBC); WVII-TV Bangor (7-6, ABC); CKWC-TV Moncton (2-8, CTV); CHMT-TV Moncton (7-12, CBC); WMED-TV Calais (13-13, ETV, cc).

Origination—automated: 3 chs (French news and sports; English news and sports). Access: ch 5 (community programming, 17 hrs); ch 10 (French community programming, 7 hrs). Other origination: 1 ch (House of Commons).

Ownership: R.G. Kay, pres, 10%; Serge DeConick, exec VP, 10%; Roger Richard, gen mgr, 10%.

Nackawic. J.&K. Enterprises Ltd. Box 1165, Woodstock E0J 2B0. (506) 328-6128. E.K. Jones, pres; Larry Tapley, chief tech. Atty: Crocco, Hunter, Purvis & DePow, Woodstock.

Serves Nackawic, York county.

Subscribers: 375; homes passed: 400; total homes in licensed area: 400. Started 1969. Length 15 mi. Charges: instal \$25; \$7.60/mo.

Channel usage: TV chs 5; other origination programming 1.

TV stations: CHSJ-TV Saint John (4-4, CBC); WAGM-TV Presque Isle, Me. (8-2, all nets); CKLT-TV Saint John (9-9, CTV); CBAFT Moncton (11-5, CBC, Fr lang); WVII-TV Bangor, Me. (7-7, ABC); WMEM-TV Presque Isle (10-13, ETV).

Origination: ch 6 (local).

Ownership: Howard Kirkpatrick, 33.3%; Keith Jones, 33.3%; Wayne Strunnell, 33.3%.

Nashwaakis. See Fredericton.

Nelson. See Chatham.

Newcastle. See Chatham.

Nordin. See Chatham.

Oromoncto. See Fredericton.

Quispamsis. See Saint John.

Rothsay. See Saint John.

Richardsville. See Campbellton.

Riverview. See Moncton.

Sackville. John L. Bragg. Holds license.

St. Basil. See Edmundston.

Saint Jacques. See Edmundston.

Saint John. Fundy Cablevision Ltd. 55 Waterloo Street E2L 4V9 (506) 657-5000. C. William Stanley, pres; Frederic T. Manzer, mgr of admin; R. Vaughn Tozer, chief engr.

Serves Saint John, Rothsay, Gondola Point, Quispamsis, Hampton, Grand Bay, Westfield, Saint John and Kings counties.

Subscribers: 25,000; homes passed: 30,500; total homes in licensed area: 31,000. Started 8/74. Length 330 mi. Charges: instal \$20; \$8.91/mo.

Channel usage: total ch capacity 20; TV chs 6; automated 1; access 1; other origination programming 2; available unused 10. Total radio stations: 2 FM.

TV stations: WLBZ-TV Bangor, Me. (2-2, NBC, cc); WMED-TV Calais, Me. (13-13, ETV); CHSJ-TV Saint John (4-3, CBC); WVII-TV Bangor, Me. (7-7, ABC, cc); CKLT-TV Saint John (9-8, CTV); CBAFT Moncton (11-5, Fr, CBC).

Origination—automated: 2 chs (Broadcast news, time, weather, bulletins). Access: ch 6 (community programming). Other origination: 2 chs (House of Commons, local origination).

Ownership: Cable Management Ltd., 33%; Robert Lockhart, 13.1%; James A. MacMurray, 11.4%; James Turnbull, 8.6%.

St. Quentin. Guerette Television Communautaire Ltee., C.P. 100, Kedgwick.

Serves St. Quentin.

Charges: instal \$10; \$5/mo.

Channel usage: TV chs 6; automated 1.

Ownership: P. Guerette et al (see MSO).

St. Stephen. Terra Cable Ltd. 140 Milltown Boulevard, St. Stephen.

Serves St. Stephen.

Total pop in licensed area: 5,272. Charges: instal \$20; \$6/mo.

Newfoundland, Northwest Territories, Nova Scotia

Channel usage: TV chs 6. Total radio stations: 5 FM. Ownership: Terra Cable Ltd.

Silverwood. See Fredericton.

Sussex. Kings County Cable Ltd. Sussex, N.B. E0E 1P0. (506) 433-4520. Peter Robinson, mgr & chief tech. Atty: Gerrish and Smith, Sussex.

Serves Sussex. Kings county.
Subscribers: 1,300; homes passed: 2,000; total homes in licensed area: 2,200. Started 3/74. Length 23 mi. Charges: instal \$25; \$10.35/mo.

Channel usage: total ch capacity 30; TV chs 5; community 1; available unused 24. Total radio stations: 7 FM.

TV stations: CHSJ-TV Saint John (4, CBC); WVII-TV Bangor, Me. (7-7, ABC, cc); WLBZ-TV Bangor, Me. (2-2, NBC, cc); CKLT-TV Moncton (9-9, CTV); CBAFT Moncton (11-11, Fr, CBC). Microwave: N.R. Telephone.

Origination—automated: ch 6 (time/weather, local announcements, 167 hrs). Community: ch 6 (studio, remote live, 1 hr).

Ownership: Peter Robinson, pres, 33 1/3%; Douglas Vincent, VP, 16 2/3%; Kemrow Company, 331/3%; Dr. E. A. Broomhead, 16 2/3%.

Tide Head. See Campbellton.

Upper Woodstock. See Woodstock.

Wainright. See Grande Cache.

Westfield. See Saint John.

Woodstock. Woodstock Community T.V. Ltd. Box 1165 E0J 2B0. (506) 328-6128. E.K. Jones, VP; Larry Tapley, chief tech. Atty: Crocco, Hunter, Purvis & De-Pow, Woodstock, N.B.

Serves Woodstock, Upper Woodstock, Lower Woodstock, Jacksonville, Grafton. Carleton county.

Subscribers: 1,850; homes passed: 1,875; total homes in licensed area: 1,875. Started 1958. Length 20 mi. Charges: instal \$25; \$8/mo.

Channel usage: total ch capacity 12; TV chs 7; automated 1; other origination programming 1.

TV stations: WLBZ-TV Bangor, Me. (2-2, NBC); CHSJ-TV Saint John (4-4, CBC); WAGM-TV Presque Isle, Me. (8-11, CBS); CKLT-TV Saint John (9-9, CTV); WMEM-TV Presque Isle, Me. (10-12, ETV); CHSJ-TV-1 Bon Accord (6-6, Ind); WVII-TV Bangor, Maine (7-7, ABC).

Origination—automated: ch 12 (time, weather, 30 hrs). Other origination: 1 ch (studio).

Ownership: Howard Kirkpatrick, 50%; E.K. Jones, 50%.

Newfoundland

Baie Verte. Phoenix Cable. Box 939, Lewisporte A0G 3A0. (709) 535-6771. Alvin J. Gale, mgr. Atty: Alvin J. Gale Ltd.

Serves Baie Verte. Smaller TV market.
Subscribers: 300; total homes in licensed area: 600. Length 11 mi. Charges: instal \$25; \$8.50/mo.

Channel usage: TV chs 2.
TV stations: CJCN-TV Grand Falls (4-4, CTV); CBNAT Grand Falls (11-2, CBC).

Ownership: Alvin J. Gale, pres; Dale G. Gale, VP; Faith H. Gale, sec.

Berry Head. See Stephenville.

Bishop Falls. See Grand Falls.

Conception Bay. See St. John's.

Corner Brook. Shellbird Cable Limited. Box 604, A2H 6C7. (709) 639-9161. Shirley P. Frost, mgr; Norman Sheppard, chief tech. Atty: Wells, Monaghan & Co.

Serves Corner Brook, Mount Moriah, Deer Lake and Nicholsville. Smaller TV market.

Subscribers: 5,147; homes passed: 7,800; total homes in licensed area: 8,100. Started 12/77. Length 115 mi. Charges: instal \$25; \$9.50/mo.

Channel usage: total ch capacity 35; TV chs 4; automated 2; access 1; other origination programming 2 (1 shared).

TV stations: WLBZ-TV Bangor, Maine (2-2, NBC, cc); CBYT Corner Brook (5-4, CBC); CJWN-TV Corner Brook (10-6, CTV); WVII-TV Bangor, Maine (7-13, ABC, cc). Microwave: Terra Nova Telephone Co. Ltd.

Origination—automated: ch 8 (community bulletin board, 152 hrs); ch 9 (BN cable news, weather/time, full time). Access: ch 11 (adult education, 14 hrs). Other origination: ch 8 (local productions, interviews, community events, live coverage of city council, 16 hrs); ch 12 (House of Parliament).

Ownership: Clyde K. Wells, 12%; Dermot Murphy,

David Tizzard, Thomas W. Marshall, Michael Monaghan, A. Cossitt, George E. Colbourne, Robert W. MacLeod, Robert D. Sexton each 11%.

Deer Lake. See Corner Brook. 3 Cobb Lane, Corner Brook. Holds license.

Channel usage: TV chs 5; automated 1; other origination programming 2.

TV stations: CBNAT Grand Falls (11-na, CBC); CJCN-TV Grand Falls (4-na, CTV); WVII-TV Bangor, Me. (7-na, ABC); WLBZ-TV Bangor, Me. (2-na, NBC); WMED-TV Calais (13-na, ETV).

Glovertown. Hayward Burry. Box 131 A0G 2L0. (709) 533-2377.

Serves Glovertown Center.

Subscribers: 130; total homes in licensed area: 200. Length 2 mi. Charges: instal \$20; \$5/mo.

TV stations: CJON-TV Bonavista (10-6, CTV); CBNT-1 Port Rexton (13-9, CBC).

Grand Falls. Central Cable Systems Ltd. Box 636, A2A 2K2. (709) 489-9071. Vaughn Goosney, mgr; Vaughn Goosney, chief tech.

Serves Grand Falls, Windsor, Bishop's Falls.

Subscribers: 4,137; homes passed: 5,015; total homes in licensed area: 5,015. Started 12/77. Length 54 mi. Charges: instal \$25; \$9.50/mo.

Channel usage: TV chs 4; automated 1; other origination programming 1.

TV stations: CBNAT Grand Falls (11-2, CBC); CJCN-TV Grand Falls (4-6, CTV); WVII-TV Bangor, Me. (7-7, ABC); WLBZ-TV Bangor (2-8, NBC).

Origination—automated: ch 12 (news, full time). Other: ch 10 (community/time & temp, full time).

Ownership: Clarence Dwyer, Graham Wheeler, Frank Howard, Boyd Cohen, Ivan Woolfrey, John Sutherland.

Kippens. See Stephenville.

Mt. Moriah. See Corner Brook.

Mt. Pearl. See St. John's.

Nicholsville. See Corner Brook.

Port-aux-Basques. Gateway Cable Ltd. Box 219 A0M 1L0. (709) 685-7278. Shirley Frost, gen mgr; Norman Sheppard, chief tech. Atty: Wells, Monaghan & Co., Corner Brook.

Serves Port-aux-Basques. Smaller TV market.

Subscribers: 1,350; homes passed: 1,500; total homes in licensed area: 1,600. Started 6/78. Length 25 mi. Charges: instal \$30; \$9.75/mo.

Channel usage: total ch capacity 35; TV chs 4; automated 1.

TV stations: WLBZ-TV Bangor, Maine (2-2, NBC, cc); CBYT-4 Port-aux-Basques (3-5, CBC); WVII-TV Bangor, Maine (7-13, ABC, cc); CJRR-TV Red Racks (11-6, CTV). Microwave: Terra Nova Telephone Co. Ltd.

Origination—automated: ch 9 (time, weather, news; full time).

Ownership: Shellbird Cable Ltd., 60%; Thomas J. Hardy, 20%; Alma Hardy, 20%.

Saint John's. Avalon Cablevision Ltd. Box 8596 A1B 3P2. (709) 753-7760. Paul Walsh, mgng dir. Atty: Williams, Williams & Buffett, St. John's.

Serves St. John's, Mt. Pearl, Conception Bay South. Total homes in licensed area: 35,000. Charges: instal \$25; \$8.75/mo.

Channel usage: TV chs 4; automated 1; other origination programming 3.

TV stations: CBNT St. John's (8-3, CBC); CJON-TV St. John's (6-4, CTV); WVII-TV Bangor, Maine (7-7, ABC); WLBZ-TV Bangor, Maine (2-11, NBC).

Origination—automated: ch 9 (announcements). Other origination: ch 3 (MPTV Parliament debate); ch 10 (BN cable); ch 13 (Memorial University programming; ch 12 (House of Commons)).

Ownership: Transpectrum Services Ltd., 24%.

Stephenville. Bay St. George Cablevision. Box 566. (709) 643-5115. Garland Young, mgr.

Serves Stephenville, Stephenville Crossing, Berry Head & Kippens. Smaller TV market.

Subscribers: 2,306; homes passed: 3,300; total homes in licensed area: 4,000. Started 5/77. Length 60 mi. Charges: instal \$20; \$10.75/mo.

Channel usage: total ch capacity 21; TV chs 5; automated 1; available unused 14.

TV stations: CJON-TV St. John's (6-4, CTV); CBYT Corner Brook (5-8, CBC); CBNFT Port-au-Port (13-5, Fr, CBC); WLBZ-TV Bangor, Me. (2-na, NBC, cc); WVII-TV Bangor, Me. (7-na, ABC, cc).

Access: ch 12 (public/studio, 40 hrs). Ownership: Bay St. George Cablevision.

Stephenville Crossing. See Stephenville.

Winsor. See Grand Falls.

Northwest Territories

Yellowknife. Mackenzie Media Ltd. Box 1469. X0E 1H0. (403) 873-2226. Brian J. North, gen mgr. Atty: Searle, Richard, Kingsmill; Yellowknife.

Serves Yellowknife. Outside all TV markets.
Subscribers: 2,000; homes passed: 3,000; total homes in licensed area: 3,000. Started 9/72. Length 17 mi. Charges: instal \$30; \$15/mo.

Channel usage: total ch capacity 12; TV chs 2; access 1; other origination programming 1; available unused 8.

TV stations: CFYK-TV Yellowknife (8-10, CBC, cc); CFRN-TV Edmonton, Alta. (3-3, CTV).

Origination—access: ch 6 (educational, 3 hrs). Other origination: one ch (local).

Ownership: Brian North 70%, John W. MacAleer 30%.

Nova Scotia

Amherst. Central Cable Television Ltd. Box 99 B4H 3Y6. (902) 667-7201. N.G. Matheson, technical mgr; chief tech.

Serves Amherst.
Subscribers: 2,200; homes passed: 3,500; total homes in licensed area: 3,500. Started 2/72. Length 6 mi. Charges: instal \$15; \$9.75/mo.

Channel usage: total ch capacity 12; TV chs 8; automated 1 (radio); community 1; available unused 2. Total radio stations: 4 FM.

TV stations: CKCW-TV Moncton, N.B. (2-6, CTV); CBHT Halifax (3-3, CBC); CJCH-TV Halifax (5-5, CTV); WMED-TV Calais, Me. (13-11, ETV); CHMT-TV Moncton (7-8, CBC); WVII-TV Bangor, Me. (7-9, ABC); CBAFT Moncton (11-12, Fr, CBC); CBCT Charlottetown, P.E.I. (13-13, CBC); WLBZ-TV Bangor, Me. (2-10, NBC).

Origination—automated: ch 6 (audio only, CHFX-FM Halifax). Community: ch 4 (local).

Ownership: John Louis Bragg, 49%; Raymond D. Bragg, 49%; Charles E. Bragg estate, 1%.

Antigonish. Antigonish Cablevision Ltd. Box 1441, B2G 2L7. (902) 863-5888. Neil W. Currie, office mgr.; Brendan Macinnis, chief tech.

Serves Antigonish town and surrounding area. Antigonish county. Smaller TV market.

Subscribers: 975; homes passed: 500; total homes in licensed area: 1,450. Started 2/78. Length 24 mi. Charges: instal \$25; \$9.75/mo.

Channel usage: total ch capacity 7; TV chs 5; automated 2. Allband FM.

TV stations: WLBZ-TV Bangor, Maine (2-2, NBC); CBAFT Moncton, N.B. (11-6, CBC, Fr); WVII-TV Bangor, Maine (7-8, ABC); CKCW-TV Moncton, N.B. (2-10, CTV); CBHT Halifax (3-11, CBC). Microwave: Chamcook Communications.

Origination—automated: ch 3 (community programming, 5 hrs); ch 5 (time, weather, local bulletin board).

Ownership: John L. Bragg, 50%; Douglas R. Bragg, 50%.

Bedford. Metrovision Ltd. 367 Old Winsor Hwy, Lower Sackville B4C 2R7.

Serves Bedford.
Charges: \$7.50 mo.

Beechville. See Halifax.

Bible Hill. See Eastern Cablevision, Truro.

Blockhouse. See Lunenburg county.

Bridgewater. See Lunenburg county.

Brooklyn. See Yarmouth.

Brooklyn. See Liverpool.

Cheoggin. See Yarmouth.

Coldbrook. See Kentville.

Coxheath. See Sydney.

Dartmouth. Dartmouth Cable TV Ltd. 190 Victoria Road, Box 1011. (902) 469-9540. Mrs. E. A. Duncan, controller; Gary Carr, chief tech. Atty: Drury, Huestis, Anderson.

Serves Dartmouth. Halifax county.
Subscribers: 21,332; homes passed: 24,700; total homes in licensed area: 25,700. Started 12/71. Length 240 mi. Charges: instal \$15; \$7.50/mo.

Channel usage: total ch capacity 28; TV chs 6; automated 2; other origination programming 1; available unused 19. Total radio stations: 5 FM.

TV stations: CBHT Halifax (3-11, CBC); CJCH-TV Halifax (5-8, CTV); CBHT Halifax (13-2, CBC, Fr); WVII-TV Bangor, Me. (7-7, ABC, cc); WLBZ-TV Ban-

gor, Me. (2-4, NBC, cc); WMED-TV Calais, Me. (13-6, ETV, cc). Microwave: Maritime Telephone & Telegraph.

Origination—automated: ch 12 (news, time, temperature, full time); ch 13 (business-sports service, Environment Canada, weather, full time). Other origination: ch 10 (community channel, 25 hrs; community channel exchange from Halifax Cablevision, 20 hrs).

Ownership: Charles V. Keating, pres, 50%; A. G. Brown, VP, 25%; Dr. H. Reardon, VP, 25%.

Digby. Digby Cable TV Ltd. Box 1011, Dartmouth B2Y 4A4. (902) 469-9540. Charles V. Keating, pres; Timothy Theriault, chief tech. Atty: Drury, Huestis, Anderson, Dickie & Kydd.

Serves Digby, Cornwallis, Clementsport, Digby county. Outside all TV markets.

Subscribers: 1,096; total homes in licensed area: 1,676. Charges: instal \$25; \$11/mo.

Channel usage: TV chs 8; automated 1; access 1. Total radio stations: 5 FM.

TV stations: CBAFT Moncton, N.B. (11-2, CBC, Fr); WLBZ-TV Bangor, Maine (2-3, NBC); CHSJ-TV Saint John, N.B. (4-4, CBC); CKCW-TV Moncton, N.B. (2-6, CTV); WVII-TV Bangor, Maine (7-7, ABC); CJCH-TV-6 Caledonia (6-8, CTV); CBHT-3 Yarmouth (11-11, CBC); CKLT-TV Saint John, N.B. (9-13, CTV).

Origination—automated: ch 12 (news). Access: ch 10 (local programming).

Ownership: Charles V. Keating, pres, 50%; Elizabeth Duncan, treas, 50%.

Dominion. See Glace Bay.

Ellershouse. See Windsor.

Environ. See Glace Bay.

Ferguson's Cove. See Halifax.

Five Island Lake. See Halifax.

Gaspereaux. See Kentville.

Glace Bay. Seaside Cable TV Ltd. Box 279 B1A 5V4. (902) 849-1880. Edwin C. Peters, gen mgr; George Timms, chief tech. Atty: Khattar & Khattar, Sydney.

Serves Glace Bay, New Waterford, Dominion, Reserve and Environs, Cape Breton county.

Subscribers: 8,000; homes passed: 9,500; total homes in licensed area: 10,500. Started 11/76. Length 130 mi. Charges: instal \$20; \$8.25/mo.

Channel usage: total ch capacity 12; TV chs 5 (1 shared); automated 1; community 2; other origination programming 1 shared. Total radio stations: 1 FM.

TV stations: CJC-B-TV Sydney (4-8, CTV); CBIT Sydney (5-11, CBC); CBHFT Halifax (13-2, Fr, CBC); WLBZ-TV Bangor, Me. (2-12, NBC, cc); WVII-TV Bangor (7-9, ABC, cc); WMED-TV Calais, Me. (13-9, ETV, cc). Microwave: Maritime Telephone & Telegraph.

Origination—automated: ch 3 (time/weather, bulletin board, CJC-B-FM Sydney; full time). Community: ch 10 (remote live/studio, 35 hrs); ch 6 (public and educ, 35 hrs). Other origination: ch 9 (House of Commons).

Ownership: Martin MacPherson, pres, 6%; Irving Schwartz, 26%; George Khattar, 12%.

Greenwich. See Kentville.

Greenwood. See Kingston.

Halifax. Halifax Cablevision Ltd., Box 8660 B3K 5M3. (902) 453-2800. W.C. Sayers, gen mgr; S. Chislett, chief tech.

Serves Halifax, Herring Cove, Ferguson's Cove, Harrietsfield, Lakeside, Beechville, Timber Lea, Five Island Lake.

Subscribers: 35,000; homes passed: 43,000; total homes in licensed area: 43,500. Started 12/71. Length 310 mi. Charges: instal \$20; \$7/mo.

Channel usage: TV chs 6; automated 1; access 1; other origination programming 1.

TV stations: CBHT Halifax (3-2, CBC); CJCH-TV Halifax (5-6, CTV); WVII-TV Bangor, Me. (7-7, ABC, cc); CBHFT Halifax (13-8, CBC, Fr); WMED-TV Calais, Me. (13-12, ETV, cc); WLBZ-TV Bangor, Me. (2-11, NBC, cc).

Origination—automated: ch 10 (time/weather, CFBC-FM Saint John, N.B.; full time). Community: ch 4 (public). Other origination: 1 ch (House of Commons).

Two-way capability.

Ownership: A.I. Barrow, 37.6%; A.G. Brown, 37.6%; Donald D. Anderson, 14.7%; J.K. Lawton, 5%.

Harrietsfield. See Halifax.

Hebron. See Yarmouth.

Herring Cove. See Halifax.

Hilden. See Truro.

Kentville. Kings Kable Ltd. Box 1240, Wolfville B0P 1X0. (902) 542-2110. Victor Bent, mgr. Atty: Taylor, MacLellan & Cochrane, Kentville.

Serves Kentville, Wolfville, New Minas, Greenwich, Port Williams, Gaspereaux, Coldbrook, Kings county.

Subscribers: 4,250; homes passed: 4,300; total homes in licensed area: 4,500. Started 4/74. Length

108 mi. Charges: instal \$15; \$7.25/mo.

Channel usage: total ch capacity 12; TV chs 7; community 1; technically unavailable 1; available unused 3. Total radio stations: 1 FM.

TV stations: WLBZ-TV Bangor, Me. (2-2, NBC, cc); CBHT Halifax (3-3, CBC); CHMT-TV Saint John, N.B. (7-4, CBC); WMED-TV Calais, Me. (13-6, ETV); WVII-TV Bangor, Me. (7-7, ABC, cc); CJCH-TV Halifax (5-8, CTV); CKCW-TV Moncton, N.B. (2-9, CTV); CBAFT Moncton, N.B. (11-11, Fr, CBC). Microwave: Maritime Telephone & Telegraph.

Origination—access: chs 12, 13 (local educational). Other origination: ch 5 (local community, 15 hrs).

Two-way capability.

Ownership: Hugh D. Fairn, pres, 40%; Bill Woodworth, sec-treas, 15%; Bill Wade, 15%; Victor Cleyle, 15%; Ron Pulsifer, VP, 15%.

Kingston. Mid-Valley Cablevision Ltd. Box 217, Aylesford BOP 1C0. (902) 427-3402. R. L. Richardson, gen mgr. Atty: Stewart MacKeen & Covert, Halifax.

Serves Kingston, Middleton, Greenwood, Aylesford, Berwick, Kings and Annapolis counties.

Subscribers: 3,400; homes passed: 4,904; total homes in licensed area: 5,586. Started 9/75. Length 72.93 mi. Charges: instal \$20; \$9/mo.

Channel usage: total ch capacity 12; TV chs 8; technically unavailable 1; available unused 2. Total radio stations 6 FM, 2 AM.

TV stations: WLBZ-TV Bangor, Me. (2-2, NBC, cc); CBHT Halifax (3-3, CBC); WVII-TV Bangor (7-4, ABC, cc); CJCH-TV Halifax (5-6, CTV); CHSJ-TV St. John, N.B. (4-7, CBC); CKLT-TV St. John (9-9, CTV); CBAFT Moncton (11-11, Fr, CBC); WMED-TV Calais, Me. (13-13, PBS, cc). Microwave: Maritime Telephone & Telegraph.

Other origination: ch 5 (studio-remote VTR, 10 hrs); ch 12 (House of Commons).

Ownership: Leon G. Fiske, pres, 25%; John Fiske, sec, 25%; Ralph Fiske, VP, 25%; Fred Fiske, 25%.

Lakeside. See Halifax.

Liverpool. Able Cablevision Ltd. Box 449 BOT 1K0. (902) 354-3424. R. Keith Wyr, mgr dir; Paul Van Zutphen, chief tech. Serves Liverpool, Brooklyn, Milton and Mercy Point, Queen's county.

Subscribers: 1,507; homes passed: 1,900; total homes in licensed area: 2,100. Started 1975. Length 28 mi. Charges: instal \$20; \$10.50/mo.

Channel usage: total ch capacity 12; TV chs 4; origination 1. Total radio stations: 2 AM.

TV stations: CBHT Halifax (12-3, CBC); CJCH-TV Halifax (5-5, CTV); WVII-TV Bangor, Me. (7-7, ABC); WLBZ-TV Bangor (2-9, NBC). Microwave: Maritime Tel & Tel.

Other origination: ch 4 (community, 22 hrs)

Ownership: Able Cablevision Ltd.

Lunenburg. See Lunenburg county.

Lunenburg county. Tri-Town Cable TV Ltd. Box 84, Blockhouse BOM 1P0. (902) 624-8305. Fred C. Nix, mgr; Douglas Ernst, chief tech.

Serves Lunenburg, Mahone Bay, Bridgewater, Blockhouse and areas between the four centers. Lunenburg county. Outside all TV markets.

Subscribers: 3,178; homes passed: 5,400; total homes in licensed area: 5,400. Started 11/75. Length 85 mi. Charges: instal \$20; \$9.75/mo.

Channel usage: total ch capacity 12; TV chs 5; community 1; other origination programming 2. Total radio stations: 2 FM.

TV stations: CBHT Halifax (3-3, CBC); CJCH-TV Halifax (5-5, CTV); WVII-TV Bangor, Me. (7-7, ABC); CBHFT Halifax (13-11, CBC); WLBZ-TV Bangor (2-na, NBC). Maritime Tel & Tel.

Origination—community: one ch. Other origination: ch 4 (local); ch 2 (local educational programs).

Ownership: John L. Bragg, pres, 50%; R. Douglas Bragg, sec, 50%

Mahone Bay. See Lunenburg.

Mercy Point. See Liverpool.

Middleton. See Kingston.

Mt. Denson. See Windsor.

Mulgrave. See Port Hawkesbury.

New Glasgow. K-Vision Services Ltd. Box 157 B2H 5E2. (902) 752-1035. Bob Curley, gen mgr; Gary Marshall, chief tech.

Serves New Glasgow, Pictou county. Outside all TV markets.

Subscribers: 8,100; homes passed: 9,000; total homes in licensed area: 9,200. Started 11/71. Length 160 mi. Charges: instal \$25; \$7.50/mo.

Channel usage: total ch capacity 12; TV chs 7; automated 1 shared; community 1 shared; other origination programming 1. Total radio stations: 4 FM.

TV stations: CBHT Halifax (4-11, CBC); CJCH-TV Halifax (5-5, CTV); CBCT Charlottetown, P.E.I. (13-6, CBC); WVII-TV Bangor, Me. (7-7, ABC); CJC-B-TV-2 Antigonish (9-8, CTV); CBHFT-2 Mulgrave (7-3, Fr,

CBC); WLBZ-TV Bangor, Me. (2-12, NBC). Microwave: Maritime Telephone & Telegraph.

Origination—automated: ch 10 (time/weather, local programs, full time). Community: ch 10 (public, educational). Other origination: ch 13 (broadcast news).

Ownership: E.M. MacKay, 25%; C.P. MacLean, 25%; R.A. Russell, 25%; G.J. Kazma, 25%.

New Minas. See Kentville.

New Port Station. See Windsor.

New Waterford. See Glace Bay.

North Sydney. See Sydney.

Point Tupper. See Port Hawkesbury.

Port Hastings. See Port Hawkesbury.

Port Hawkesbury. Joseph Shannon.

Holds license for Port Hawkesbury, Point Tupper, Port Hastings, Mulgrave.

Charges: instal \$15; \$6.75/mo.

Ownership: Joseph Shannon, 69%; Ronald Reeves, 30%.

Port Williams. See Kentville.

Reserve. See Glace Bay.

St. Croix. See Windsor.

Salmon River. See Truro.

Sand Beach. See Yarmouth.

Sherose Park. CFS Barrington CATV Stone Horse, N. S. BOW 3HO. (902) 768-2330. A.S. Taylor, comm officer; D.R. Langley, chief tech. Atty: Department of National Defence, Barrington.

Serves Sherose Park & CFS Barrington, Shelburnes county. Outside all TV markets.

Subscribers: 93; total homes in franchised area: 58. Started 3/74. Length 1 1/2 mi.

Channel usage: total ch capacity 12; TV chs 3. All-band FM.

TV stations: CBHFT-1 Yarmouth, N.S. (3-3, CBC); CJCH-TV-6 Caledonia, N.S. (6-6, CTV); CBHT-2 Mulgrave (7-7, CBC).

South Ohio. See Yarmouth.

Springhill. Springhill Cable TV Ltd. Box 99 Willow St., Amherst B4H 3Y6. (902) 597-8585. Fred C. Nix, mgr; N. Matheson, chief tech.

Serves town of Springhill, Cumberland county. Outside all TV markets.

Subscribers: 895; homes passed: 1,650; total homes in licensed area: 1,650. Started 4/78. Length 19 mi. Charges: instal \$15; \$9.55/mo.

Channel usage: total ch capacity 12; TV chs 8; automated 1 shared; other origination programming 1 shared. Total radio stations: 4 FM.

TV stations: CBHT Halifax (3-3, CBC); CJCH-TV Halifax (5-5, ATV); CKCW-TV Moncton (2-6, ATV); CHMT-TV Moncton (7-8, CBC); WVII-TV Bangor, Maine (7-9, ABC, cc); WLBZ-TV Bangor, Maine (2-10, NBC, cc); CBAFT Moncton (11-11, Ind, Fr); CBCT Charlottetown (13-13, CBC). Microwave: Maritime Tel & Tel.

Origination—automated: ch 4 (time, bulletin board, 84 hrs). Other origination: ch 4 (local programming, bingo 20 hrs).

Ownership: John L. Bragg, pres, 50%; R. Douglas Bragg, sec, 50%.

Sydney. Cape Breton Cablevision. 61 Melody Lane B1P 3K4. (902) 539-0625. Don Beebe, gen mgr; Don Smullin, chief tech.

Serves Sydney, North Sydney, Sydney Mines, Westmount, Coxheath, Sydney River. Smaller TV market.

Subscribers: 10,000; homes passed: 15,000; total homes in franchised area: 15,000. Started 1/77. Length 200 mi. Charges: instal \$20; \$9/mo.

Channel usage: total ch capacity 9; TV chs 6; automated 1; access 1.

TV stations: CBHFT-3 Sydney (13-na, Ind); CJC-B-TV Sydney (4-na, CTV); CBIT Sydney (5-na, CTV); WVII-TV Bangor, Me. (7-na, ABC); WLBZ-TV Bangor, Me. (2-na, NBC); WMED-TV Calais, Me. (13-na, ETV).

Origination—automated: ch 6 (time/weather/news, full time). Access: ch 10 (public, 40 hrs).

Ownership: Trans Spectrum services Ltd; local residents, 55%.

Sydney Mines. See Sydney.

Timber Lea. See Halifax.

Truro. Eastern Cablevision Ltd. 68 Walker St. B2N 4A8 (902) 895-1515.

Serves Truro, Bible Hill, Hilden, Salmon River, Colchester county. Outside all TV markets.

Subscribers: 7,800; homes passed: 8,800; total

Ontario

homes in licensed area: 8,800. Started 1967. Length 65 mi. Charges: instal: \$25; \$7.50/mo.

Channel usage: total ch capacity 12; TV chs 6; automated 2 shared; access 1; other origination programming 1 shared; available used 3. Total radio stations: 5 FM.

TV stations: CKCW-TV Moncton, N.B. (2-2, CTV); CBHT Halifax (3-3, CBC); CJCH-TV Halifax (5-5, CTV); CBCT Charlottetown, P.E.I. (13-13, CBC); WLBZ-TV Bangor, Me. (2-6, NBC, cc); CHMT-TV Moncton, N.B. (7-7, Ind); WVII-TV Bangor, Me. (7-13, CBS). Microwave: Maritime Telephone & Telegraph Ltd.

Origination-automated: ch 4 (time/public announcements, 156 hrs); ch 6 (time/weather/news, full time). Access: ch 10 (public, 40 hrs). Other origination: ch 4 (studio, 12 hrs).

Ownership: Stuart P. Rath, gen mgr, 50%.

Westmount. See Sydney.

Windsor. Windsor Cable TV Ltd. 163 Gerrish St., Box 640 BON 2T0. (902) 798-8313. Alexander MacLean, gen mgr/chief tech.

Serves Windsor, Hantsport, St. Croix, Ellershouse, Mt. Denson, Newport Station. Hants county.

Subscribers: 2,400; homes passed: 3,200; total homes in licensed area: 3,500. Started 1/76. Length 65 mi. Charges: instal \$20; \$9.50/mo.

Channel usage: total ch capacity 12; TV chs 7; automated 1; access 1; other origination programming 1; available unused 2.

TV stations: CBHT Halifax (3-3, CBC); CJCH-TV Halifax (5-5, CTV); CHMT-TV Moncton, N.B. (7-7, CBC); CKCW-TV Moncton (2-2, CTV); WVII-TV Bangor, Me. (7-6, ABC, cc); WLBZ-TV Bangor, Me. (2-9, NBC, cc); CBAFT Moncton (11-11, Fr, CBC). Microwave: Maritime Tel & Tel.

Origination-automated: ch 8 (Broadcast News Services). Access: ch 4 (public 35 hrs). Other: ch 4 (open, 14 hrs).

Ownership: A. G. Hawbolt, 25%; Michael Kazma, 37.5%; Leigh Ann Kazma, 37.5%.

Wolfeville. See Kentville.

Yarmouth. Viking Cable TV Ltd. 25 Shaw Ave. B5A 4C4. (902) 742-9117. Douglas Rodney, mgr; Roderick E. Belmore, chief tech.

Serves Yarmouth and parts of Hebron, South Ohio, Brooklyn, Cheoggin and Sand Beach. Yarmouth county. Smaller TV market.

Subscribers: 2,238; homes passed: 2,900; total homes in licensed area: 10,000. Started 7/77. Length 38 mi. Charges: instal \$20; \$9.50/mo.

Channel usage: total ch capacity 12; TV chs 5; automated 1 shared; access 1 shared; available unused 6.

TV stations: CBHFT Halifax (13-2, Fr, CBC); CJCH-TV Halifax (40-6, CTV); WVII-TV Bangor, Me. (7-7, ABC, cc); WLBZ-TV Bangor (2-8, NBC, cc); CKLT-TV St. John (9-9, CTV, ATV); CBHT Halifax 11-10, CBC). Microwave: New Brunswick Tel. & Maritime Tel & Tel.

Origination-automated: ch 5 (time/weather, background music; 75 hrs). Access: ch 5 (local productions; 30 hrs).

Ownership: Douglas Rodney, pres, 40%; Brian Rodney, treas, 40%; Cliff Hood Jr., VP, 10%; Garth Atkinson, 10%.

Ontario

Acton. See Georgetown.

Ajax. Maclean-Hunter Cable TV Limited. 91 Station St., Unit No. 3 L1S 3H2. (416) 683-1751. Doug Standen, mgr.

Serves Ajax. Durham county.

Subscribers: 5,395; homes passed: 7,906; total homes in licensed area: 8,191. Started 9/68. Length 67 mi. Charges: instal \$25; \$6.50/mo.

Channel usage: total ch capacity 17; TV chs 15; automated 2. 12+ ch converter. Total radio stations: 25 FM.

TV stations: WGR-TV Buffalo, N.Y. (2-13, NBC); CKGN-TV-22 Uxbridge (22-3, Global); WIVB-TV Buffalo (4-4, CBS); CFMT-TV Toronto (47-21, Ind); WNED Buffalo (17-5, G, ETV); CBLT-TV Toronto (5-6, CBC); CITY-TV Toronto (79-7, Ind); CFTO-TV Toronto (9-8, CTV); WKBW-TV Buffalo, N.Y. (7-9, 18, ABC); CHCH-TV Hamilton (11-11, Ind); CBLFT Toronto (25-12, CBC); CICA-TV Toronto (19-2, CBC); CKVR-TV Barrie (3-17, Ind); CHEX-TV Peterborough (12-19, CBC); WUTV Buffalo, N.Y. (29-20, Ind).

Origination-automated: ch 10 (time/weather, 160 hrs); ch 22 (Broadcast News, 68 hrs).

Other services: Two-way capability.

Ownership: Maclean-Hunter Cable TV Ltd. (see Canadian MSO).

Alice. See Pembroke.

Allison. See Keeble Cable Television Ltd., Toronto.

Alliston. Borden Cable Television Limited. 129 Victoria St. W., Alliston LOM 1A0. (705) 435-4601. N.J. Waite, mgr-chief tech. Atty: Fasken & Calvin, Toronto.

Serves Alliston, CFB Borden, Angus. Simcoe county.

Subscribers: 4,100; homes passed: 4,300; total homes in licensed area: 4,335. Started 12/71. Length 70 mi. Charges: instal \$25; \$6.50/mo.

Channel usage: total ch capacity 20; TV chs 14; automated 1 shared; community 1 shared; available unused 6. 12+ ch converter. Total radio stations: 17 FM.

TV stations: WGR-TV Buffalo, N.Y. (2-G, NBC); WNED-TV Buffalo (17-1, ETV); WIVB-TV Buffalo (4-3, CBS); CBLT Toronto (5-6, CBC); CKGN-TV-22 Uxbridge (22-13, Global); CFMT-TV Toronto (47-7, Ind); WKBW-TV Buffalo (7-9, ABC); WUTV Buffalo (29-5, Ind); CFTO-TV Toronto (9-8, CTV); CICA-TV Toronto (19-2, ETV); CHCH-TV Hamilton (11-11, Ind); CKVR-TV Barrie (3-4, CBC); CBLFT Toronto (25-12, Fr, CBC); CITY-TV Toronto (79-7, Ind).

Origination-automated: ch 10 (message wheel, 120 hrs). Community: ch 10 (public, 10 hrs).

Ownership: Premier Communications Ltd., 85% (see Canadian MSO).

Almonte. See Ottawa Cablevision Ltd., Ottawa.

Ancaster. See Hamilton.

Angus. See Alliston.

Arnprior. Cablevision Limited. 121 Elgin Street West K7S 1N3. (613) 623-6541. M. Berrigan, mgr, C. Elliott, chief tech.

Serves Arnprior.

Subscribers: 1,926; homes passed: 2,866; total homes in licensed area: 2,866. Started 8/76. Length 35 mi. Charges: instal \$15; \$7.50/mo.

Channel usage: total ch capacity 35; TV chs 11; automated 2 (1 shared); other origination programming 1 shared. Total radio stations: 9 FM.

TV stations: CICO-TV-24 Ottawa (24-2, ETV); CKGN-TV-2 Bancroft (2-3, Global); WNPI-TV Norwood (18-4, ETV); WROC-TV Rochester, N.Y. (8-9, NBC); WOKR Rochester, N.Y. (13-13, ABC); CHRO-TV Pembroke (5-6, CBC); WHEC-TV Rochester, N.Y. (10-5, CBS, p); CJOH-TV Ottawa (13-7, CTV); CBOT Ottawa (4-8, CBC); CHOT-TV Hull (40-10, TVA); CBOFT Ottawa (9-11, Fr, CBC).

Origination-automated: ch 12 (time, weather, local announcements; 153 hrs); one ch (broadcast news). Other origination: ch 12 (local community).

Ownership: Ottawa Cablevision Limited (see Canadian MSO).

Arthur. See Listowel.

Atikokan. Nor-Video Services. Box 1840 POT 1C0. (807) 597-2852. Yvonne Meilleur, off mgr; Jerry Wodell, chief tech. Atty: R. Walker, Toronto.

Serves Atikokan.

Subscribers: 1,400; homes passed: 1,650; total pop in licensed area: 7,000. Started 3/55. Charges: instal \$25; \$9/mo.

Channel usage: total ch capacity 12; TV chs 6; automated 2; access 1; other origination programming 1 available unused 2. Total radio stations: 4 FM.

TV stations: CKPR-TV Thunder Bay (2-2, CBC); KDAL-TV Duluth, Minn. (3-3, CBS); WDSM-TV Duluth, Minn. (6-6, NBC); CBWCT-1 Atikokan (7-5, CBC); WDSE-TV Duluth, Minn. (8-8, ETV); WDIO-TV Duluth, Minn. (10-10, ABC, cc); KDLH-TV Duluth, Minn. (3-3, CBS, cc); KBJR-TV Superior, Wis. (6-6, NBC, cc).

Origination-automated: ch 13 (public service announcements); ch 12 (broadcast news, time, temp, full time). Access: 9 (educational, local origin, 40 hrs). Other origination: ch 11 (TVO).

Ownership: Norwont Ltd.

Aurora. Aurora Cable TV Limited. Box 151 L4G 3H3. (416) 727-6951.

Serves Aurora, Oak Ridges. York county.

Subscribers: 4,775; homes passed: 6,019; total homes in licensed area: 6,259. Started 1/65. Length 89.8 mi. Charges: instal \$20; \$6.25/mo.

Channel usage: total ch capacity 21; TV chs 16; automated 1 shared; other origination 1 shared. Total radio stations: 14 FM, 1 AM.

TV stations: WGR-TV Buffalo, N.Y. (2-8, NBC); CKVR-TV Barrie (3-3, CBC); WIVB-TV Buffalo, N.Y. (4-4, CBS); CBLT Toronto (5-5, CBC); CKGN-TV-22 Uxbridge (22-6, Global); WKBW-TV Buffalo, N.Y. (7-13, ABC); CFTO-TV Toronto (9-9, CTV); CFMT-TV Toronto (47-18, Ind); CHCH-TV Hamilton (11-11, Ind); WNED-TV Buffalo, N.Y. (17-7, ETV); WUTV Buffalo, N.Y. (29-22, Ind); CBLFT Toronto (25-12, CBC, Fr); CITY-TV Toronto (79-7, Ind); CICA-TV Toronto (19-2, ETV); CHEX-TV Peterborough (12-F, CBC); CKCO-TV Kitchener (13-G, CTV).

Origination-automated: ch 10 (time/weather, messages, 56 hrs). Other origination: ch 10 (public).

Ownership: L.J. Irvine.

Aylmer. East Elgin Cable TV Limited. 18 Sydenham

Street East N5H 1L2. (519) 773-3162. Roy B. Barnard, mgr; Wayne Palmer, chief tech.

Serves Aylmer, Orwell. Elgin county.

Subscribers: 1,730; homes passed: 2,157; total homes in licensed area: 2,157. Started 9/66. Charges: instal \$25; \$6/mo.

Channel usage: total ch capacity 12; TV chs 11; other origination programming 1. Total radio stations: 9 FM.

TV stations: CICO-TV-18 London (18-2, ETV); CKGN-TV Paris (6-3, Global); WJET-TV Erie, Pa. (24-4, ABC); WEWS Cleveland (5-10, ABC); CBLFT London (40-6, Fr, CBC); WSEE Erie, Pa. (35-7, CBS); CFPL-TV London (10-8, CBC); WJKW-TV Cleveland (8-9, CBS); CHCH-TV Hamilton (11-11, Ind); WICU-TV Erie (12-12, NBC); CKCO-TV Kitchener (13-13, CTV).

Origination-automated: ch 5 (time/weather, community announcements, full time).

Ownership: Amtelecom Inc., 99%.

Baden. See Kitchener.

Barrie. Barrie Cable TV/FM. 61 Patterson Rd. L4N 3V9 (705) 728-3644. R. Alexander, gen mgr; R. Gallimore, chief tech.

Serves Barrie, Painswick, Minets Point. Simcoe county.

Subscribers: 13,781; homes passed: 14,147; total homes in licensed area: 14,600. Started 5/63. Length 184 mi. Charges: instal \$10; \$6.50/mo.

Channel usage: total ch capacity 21; TV chs 13; automated 1 shared; other origination programming 2 (1 shared); technically unavailable 1; available unused 5. Total radio stations: 14 FM, 1 AM.

TV stations: CICA-TV Toronto (19-2, ETV); CKVR-TV Barrie (3-4, CBC); CFMT-TV Toronto (47-17, Ind); WIVB-TV Buffalo, N.Y. (4-5, CBS, cc); CBLT Toronto (5-6, CBC); CITY-TV Toronto (79-7, Ind); CFTO-TV Toronto (9-8, CTV); WKBW-TV Buffalo, N.Y. (7-9, ABC); CHCH-TV Hamilton (11-11, Ind); CBLFT Toronto (25-12, Fr, CBC); CKGN-TV-22 Uxbridge (22-13, Global); CHEX-TV Peterborough (12-21, CBC); WGR-TV Buffalo, N.Y. (2-22, NBC, cc).

Origination-automated: ch 10 (Community Information/Time). Other origination: ch 10 (Studio, live and taped, 50 hrs); ch 19 (Parliamentary/Consumers, taped, 50 hrs).

Other services: Two-way capability.

Ownership: Credit Valley Cable TV/FM Ltd., 100% (see Canadian MSO).

Bay Ridges. See Pickering.

Beachville. See Woodstock.

Beardmore. Modern Radio & TV Systems. Box 910 Geraldton POT 1M0. (807) 854-1569. John S. Emmons, owner.

Serves Beardmore, District of Thunder Bay. Subscribers: 130; homes passed: 150. Started 1/65. Length 3 mi. Charges: instal \$35; \$5/mo.

Channel usage: total ch capacity 12; TV chs 3; available unused 9. Total radio stations: 1 FM.

TV stations: CKPR-TV Thunder Bay (2-2, CBC); CBLAT Geraldton (13-6, CBC); CHFD-TV Thunder Bay (4-4, CTV).

Ownership: Modern Radio & TV Systems.

Belleville. Cablevue (Quinte) Ltd. 160 Front St. Box 149 K8N 4Z9 (613) 968-5523. Roy G. Taylor, mgr; O. Schaltegger, chief tech. Atty: Templeman & Pickett.

Serves Belleville, Trenton. Hastings county.

Subscribers: 17,000; homes passed: 22,000; total homes in licensed area: 22,500. Started 12/56. Length 300 mi. Charges: instal \$17.50; \$5/mo.

Channel usage: Total ch capacity 12; TV chs 11; automated 1 shared; access 1 shared. Total radio stations: 17 FM.

TV stations: WXXI Rochester, N.Y. (21-2, ETV); WIVB-TV Buffalo, N.Y. (4-3, CBS); CKGN-TV Paris (6-3, Global); CICA-TV Toronto (19-5, ETV); CJOH-TV-6 Deseronto (6-6, CTV); WWNY-TV Carthage, N.Y. (7-7, CBS & ABC); WROC-TV Rochester (8-8, CBS); CFTO-TV Toronto (9-9, CTV); WHEC-TV Rochester (10-10, CBS); CKWS-TV Kingston (11-11, CBC); CHEX-TV Peterborough (12-12, CBC); WOKR Rochester (13-13, ABC).

Origination-automated: ch 4 (message, time, temp, 151 hrs). Access: ch 4 (community, 17 hrs).

Ownership: Morville Holdings Ltd. d. 497 sh; Kenton Holdings Lt 497 sh. Morville Holdings Ltd. is owned by G.A. Morton, et al.

Blind River. See Sturgeon Falls.

Bolton. Albion Cable TV Ltd. Box 8 LOP IAD. (416) 857-1802. Gail Wilson, mgr; Ken Niles, chief tech.

Serves Bolton.

Subscribers: 1,700; total homes in licensed area: 3,500. Started 1969. Charges: instal \$20; \$6/mo.

TV stations: WGR-TV Buffalo, N.Y. (2-2, NBC); CKVR-TV Barrie (3-3, CBC); WIVB-TV Buffalo, N.Y. (4-4, CBS); CBLT Toronto (5-5, CBC); WKBW-TV Buffalo, N.Y. (7-7, ABC); CFTO-TV Toronto (9-9, CTV); CHCH-TV Hamilton (11-11, Ind); CHEX-TV Peterborough (12-17, CBC); CBLFT Toronto (25-13, CBC); WNED-TV

Buffalo, N.Y. (17-19, ETV); CICA-TV Toronto (19-8, ETV); CKCO-TV Kitchener (13-18, CTV); CKGN-TV-22 Uxbridge (22-6, Global); WUTV Buffalo, N.Y. (29-20, Ind); CFMT-TV Toronto (47-22, Ind); CITY-TV Toronto (79-12, Ind).

Ownership: H.S. Cappon 10 sh; M.J. Wassenaar 10 sh; S.L. Wassenaar 1 sh.

Bowmanville. See Oshawa.

Bracebridge. Gravenhurst Cable System Ltd., Box 327, Gravenhurst POC 1G0. (705) 687-3765. Ernest Heshka, pres-mgr. Atty: James Elia, Toronto.

Serves Bracebridge, Gravenhurst, Muskoka county. Subscribers: 3,200; homes passed: 3,400; total homes in licensed area: 3,400. Started 6/63. Length 60 mi. Charges: instal \$25; \$7/mo. Franchise fee 1 1/2%.

Channel usage: total ch capacity 12; TV ch 11; other origination programming 1. Total radio stations: 12 FM.

TV stations: CKVR-TV Bafrie (3-7, CBC); CHNB-TV North Bay (4-4, CBC); CFTO-TV Toronto (9-9, CTV); CBLT-TV Toronto (5-5, CBC); CHEX-TV Peterborough (12-12, CBC); CBLFT Toronto (25-8, CBC); WGR-TV Buffalo, N.Y. (2-11, NBC, cc); CKCO-TV-4 The Muskoka (11-13, CTV); CKGN-TV-22 Uxbridge (22-6, Ind); CICA-TV Toronto (19-2, ETV); WIBV-TV Buffalo, N.Y. (4-3, CBS, cc). Microwave: Northern Microwave.

Other origination: ch 10 (studio, bulletin board, local programming).

Ownership: E. Heshka, pres; J. Kablinger, VP; E. Cymbalista, sec-treas; each own 33 1/3%.

Bradford. See Newmarket.

Bramalea. See Brampton.

Brampton. Rogers Cable TV-Brampton. 13 Hansen Rd. S. LGW 3H6. (416) 456-2280. C. Williams V.P. & Gen mgr; D. Tavenor, chief tech.

Serves Brampton. Subscribers: 29,000; homes passed: 45,500; total homes in franchised area: 45,800. Started 1965. Length 334 mi. Charges: instal \$25; \$6.50/mo.

Channel usage: total ch capacity 29; TV chs 18; automated 5; access 3; other origination programming 3. Total radio stations: 28 FM, 1 AM.

TV stations: CICA-TV Toronto (19-2, ETV); CKGN-TV-22 Uxbridge (22-3, Global); CFMT-TV Toronto (47-4, Ind); WIBV-TV Buffalo, N.Y. (4-5 & C, CBS); CBLT Toronto (5-6, CBC); CITY-TV Toronto (79-7, Ind); CFTO-TV Toronto (9-8, CTV); WKBW-TV Buffalo, N.Y. (7-9 & D, ABC); CHCH-TV Hamilton (11-11, Ind); CBLFT Toronto (25-12, CBC); WGR-TV Buffalo, N.Y. (2-13, NBC); CKVR-TV Barrie (3-B, CBC); CHEX-TV Peterborough (12-E, CBC); CKCO-TV Kitchener (13-F, CTV); WNED-TV Buffalo, N.Y. (17-G, ETV); WUTV Buffalo, N.Y. (29-H, Ind).

Origination-automated: chs A, M (News, weather, full time); chs J, N (TV Listings, stock market, full time); ch K (Airport information, full time). Access: chs O, Q (Educational, 20 hrs); ch L (Government Proceedings, 40 hrs). Other origination: ch 10 (Local, live, 30 hrs); chs I, P (Taped, 52 hrs).

Ownership: Rogers CableSystems Inc. 100%.

Brantford. Jarmain Cable TV. Box 1074 N3T 5S7. (519) 759-3020 J. Yardy, Exec. VP & Gen. mgr; J. Scott, chief tech. Atty: Lang, Michener, Cramston, Farquharson, Wright, Toronto.

Serves Brantford and Paris. Subscribers: 24,000; homes passed: 30,000; total homes in franchised area: 31,000. Started 9/65. Length 330 mi. Charges: instal \$25; \$6.50/mo.

Channel usage: total ch capacity 24; TV chs 17; automated 1; other origination programming 5; available unused 1. Total radio stations: 24 FM.

TV stations: CICO-TV-28 Kitchener-Paris (28-2, ETV); CKGN-TV Paris (6-3, Global); CHCH-TV Hamilton (11-4, Ind); CBLT Toronto (5-5, CBC); CBLFT Toronto (25-7, Fr, CBC); CFPL-TV London (10-8, CBC); WIBV-TV Buffalo, N.Y. (4-9, CBS); WGR-TV Buffalo, N.Y. (2-11, NBC); CKCO-TV Kitchener (13-12, CTV); WKBW-TV Buffalo, N.Y. (7-13, ABC); WUTV Buffalo, N.Y. (29-D, Ind); WICU-TV Erie, Pa. (12-E, NBC); WQLN Erie, Pa. (54-F, ETV); CITY-TV Toronto (79-G, Ind); CFTO-TV Toronto (9-L, CTV); WJET-TV Erie, Pa. (24-K, ABC); CFMT-TV Toronto (47-B, Ind).

Origination-automated: ch H 6 (Time/Weather, News, full time). Other origination: ch 10 (Cablecast, 8 hrs); chs A, L (Taped, 16 hrs); ch C (Children, 20 hrs); ch H (Parliament Proceedings, 40 hrs).

Ownership: Rogers Cable systems Inc., 100%.

Breslau. See Kitchener.

Bridgeport. See Kitchener.

Brighton Grove. See Sarnia.

Brockville. Brockville Cable Telecommunications Inc. 205 King St. W. K6U 3R7. (613) 342-2640. K.R. Eland, Gen mgr.

Serves Brockville, Prescott, Gananoque. Smaller TV market.

Subscribers: 7,200; homes passed 10,000; total homes in licensed area: 11,000. Started 1962. Charge:

instal \$15; \$6.50/mo.

Channel usage: TV chs 9; other origination programming 1. Total radio stations: 7 FM.

TV stations: WSTM-TV Syracuse, N.Y. (3-3, NBC); CBOT Ottawa (4-4, CBC); CKGN-TV-2 Bancroft (2-3, Global); WWNY Carthage, N.Y. (7-7, ABC, CBS, NBC); CICO-TV-24 Ottawa (24-2, OECA); CBOFT Ottawa (9-9, Fr, CBC); WTVH Syracuse, N.Y. (5-5, CBS); WNPE-TV Watertown, N.Y. (16-8, ETV); CKWS-TV Kingston (11-11, CBC); CJOH-TV Ottawa (13-13, CTV); WUTR Utica, N.Y. (20-12, ABC).

Other origination: ch 10 (Studio, Live, City Council, Community Groups, House of Commons).

Ownership: Utilities Management Group.

Breslau. See Kitchener.

Burlington. Burlington Cablenet. 447 Speers Rd. Oakville, Ontario L6K 3S7. (416) 844-2230. James B. Forsyth, Gen. mgr; Ivan Grossutti, Tech. mgr.

Serves Burlington. Subscribers: 24,500; homes passed: 36,400; total homes in franchised area: 36,400. Started 1966. Length 270 mi. Charges: instal \$20; \$6/mo.

Channel usage: total ch capacity 35; TV chs 19; automated 1; other origination programming 2; available unused 13. Total radio stations: 28 FM, 2 AM.

TV stations: CICA-TV Toronto (19-2, ETV); CKGN-TV Uxbridge (22-3, Global); CBLFT Toronto (25-4, CBC); WIBV-TV Buffalo, N.Y. (4-5, CBS); CBLT Toronto (5-6, CBC); CITY-TV Toronto (79-7, Ind); CFTO-TV Toronto (9-8, CTV); WKBW-TV Buffalo, N.Y. (7-9, ABC); WGR-TV Buffalo, N.Y. (2-11 & 16, NBC); CHCH-TV Hamilton (11-12, Ind); CKCO-TV Kitchener (13-13, CTV); WUTV Buffalo, N.Y. (29-17, Ind); WJET-TV Erie, Pa. (24-18, ABC); CKVR-TV Barrie (3-19, CBC); WNED-TV Buffalo, N.Y. (17-20, ETV); WSEE Erie, Pa. (35-21, CBS); WQLN Erie, Pa. (54-22, ETV); CFMT-TV Toronto (47-23, Ind).

Origination-automated: ch 15 (Broadcast News, full time). Other origination: ch 10 (Community Programming); ch 26 (House of Commons).

Ownership: Cablenet, 100%.

Cache Bay. See Sturgeon Falls.

Cambridge. See Kitchener.

Campbellford. Redden's Cable TV Ltd. 16 Queen St. KOL 1L0.

Serves Campbellford. Total pop in licensed area: 3,478. Charges: instal \$55; \$3.75/mo.

Channel usage: TV chs 8; other origination programming 1. Total radio stations: 23 FM.

TV stations: CBLT Toronto (6-6, CBC); WKBW-TV Buffalo, N.Y. (7-7, ABC); WROC-TV Rochester, N.Y. (8-2, NBC); CFTO-TV Toronto (9-9, CTV); WHEC-TV Rochester, N.Y. (10-3, CBS); CKWS-TV Kingston (11-11, CBC); CHEX-TV Peterborough (12-5, CBC); WOKR Rochester, N.Y. (13-13, ABC).

Other origination: ch 4.

Ownership: Charles Beverly Redden.

Camp Borden. See Borden Cable Television Ltd., Alliston.

Cardiff. Cardiff Cable Ltd.

Serves Cardiff. Charges: instal \$50; \$5/mo. Channel usage: TV chs 6. Total radio stations: 10 FM.

Ownership: J.A. Gedney 1 sh, 47 pref sh; R. Estabrooks 1 sh, 2 pref sh; W. Brand 1 sh, 4 pref sh; G. Wainwright 1 sh, 2 pref sh; T. Easterbrook 1 sh, 10 pref sh; H. Boorman 1 sh, 2 pref sh; approx 96 others less than 1% each, 296 pref sh.

Carleton Place. See Ottawa Cablevision Ltd., Ottawa.

Carillon Gardens. See Hawkesbury.

Chapleau. Superior Television Cable System. Chapleau, Ont. (805) 864-1462. G. E. Young, mgr. A. Godlin, chief tech.

Serves Chapleau, Sudbury county. Subscribers: 350; homes passed: 750; total homes in licensed area: 1,100. Started 11/58. Length 6 mi. Charges: instal \$45; \$4.50/mo.

Channel usage: total ch capacity 12; TV chs 6. All-band FM.

TV stations: CBLT Toronto (5-2, CBC); CFCL-TV Timmins (6-3, CBC); WTOM-TV Cheboygan, Mich. (4-4, NBC); CKSO-TV Sudbury (5-5, CTV); CBOFT Timmins (9-9, CBC, Fr); WWUP-TV Sault St. Marie, Mich. (10-10, CBS).

Ownership: G. E. Young.

Chatham. Chatham Cable TV. 491 Richmond St. N3M 1R2 (519) 352-8270. D. McNamara, Exec. V.P. & Gen mgr.

Serves Chatham, Kent county. Top-100 TV market. Subscribers: 9,800; homes passed: 15,500. Started 8/67. Length 142 mi. Charges: instal \$20; \$6.50/mo. Channel usage: total ch capacity 27; TV chs 17; automated 1; access 1; other origination programming 1; available unused 7. All-band FM.

TV stations: WDIV Detroit, Mich. (4-4, NBC); WJBK-TV Detroit, Mich. (2-5, CBS); CICO-TV-59 Chatham (59-2, ETV); CKGN-TV-29 Sarnia (29-3, Global); WKBD-TV Detroit, Mich. (50-6, Ind); WXYZ-TV Detroit, Mich. (7-7, ABC); CBLFT-10 Chatham (48-8, CBC, Fr); CBET Windsor (9-9, CBC); CFPL-TV London (10-10, CBC); WTVS Detroit, Mich. (56-12, ETV); CKCO-TV-3 Sarnia (42-13, CTV); WEWS Cleveland, Ohio (5-C, ABC); WGPRTV Detroit, Mich. (62-D, Ind); WXON Detroit, Mich. (20-E, Ind); WUAB Lorain, Ohio (43-F, Ind); WKYC-TV Cleveland, Ohio (3-C, NBC); WJKW-TV Cleveland, Ohio (8-H, CBS).

Origination-automated: L (News Ticker, full time). Access: ch B (Government Proceedings, 40 hrs). Other origination: ch 11 (Local live 3 hrs).

Ownership: Rogers CableSystems Inc., 100%.

Chesley. See Hanover.

Clarkson. See Credit Valley Cable TV/FM Ltd., Mississauga.

Clinton. Bluewater TV Cable Ltd. R.R. No. 2. N0M 1L0. Serves Clinton, Goderich, Holmesville.

Subscribers: 3,800. Charges: instal \$25; \$6.50/mo. Channel usage: total ch capacity 12; TV chs 9. Total radio stations: 9 FM.

TV stations: WJBK-TV Detroit (2-2, CBS); WWJ-TV Detroit (4-4, NBC); WNEM-TV Bay City, Mich. (5-5, NBC); WXYZ-TV Detroit (7-7, ABC); CKNX-TV Wingham (8-8, CBC); CBET Windsor (9-9); CFPL-TV London (10-10, CBC); CHCH-TV Hamilton (11-11, Ind); CKCO-TV Kitchener (13-13, CTV).

Ownership: Dale Evoy, 50%; Dean Baker, 29%; Donald Stinson, 21%.

Cobourg. Northumberland Cable TV Ltd. 10 King St. East.

Serves Cobourg. Subscribers: 1,000; total pop in licensed area: 10,646. Charges: instal free; \$3/mo.

Channel usage: TV chs 11. Total radio stations: 2 FM.

TV stations: WGR-TV Buffalo, N.Y. (2-2, NBC); WIBV-TV Buffalo (4-4, CBS); CBLT Toronto (5-5, CBC); WKBW-TV Buffalo (7-7, ABC); WROC-TV Rochester, N.Y. (8-8, NBC); CFTO-TV Toronto (9-9, CTV); WHEC-TV Rochester (10-10, CBS); CHCH-TV Hamilton (11-11, Ind); CHEX-TV Peterborough (12-12, CBC); WOKR Rochester (13-13, ABC); CICA-TV Toronto (19-3, ETV).

Ownership: Utilities Management Group Ltd.

Cochrane. See Timmins.

Collingwood. Maclean-Hunter Cable TV Limited. 100 Mountain Rd. L9Y 3Z8. (705) 445-3400. Tim McLeod, mgr; David Brinton, chief tech.

Serves Collingwood, Nottawa, Simcoe county. Subscribers: 4,100; homes passed: 4,600; total homes in licensed area: 4,950. Started 1963. Length 42 mi. Charges: instal \$25; \$6.75/mo.

Channel usage: total ch capacity 12; TV chs 11; automated 1 shared; community 1 shared. Total radio stations: 14 FM.

TV stations: CICA-TV Toronto (19-2, ETV); WGR-TV Buffalo, N.Y. (2-3, NBC, cc); CKVR-TV Barrie (3-4, CBC); CBLT Toronto (5-5, CBC); CKGN-TV-22 Uxbridge (22-6, G); WKBW-TV Buffalo, N.Y. (7-7, ABC); WIBV-TV Buffalo, N.Y. (4-8, CBS, cc); CFTO-TV Toronto (9-9, CTV); CKCO-TV-2 Warton (2-10, CTV); CHCH-TV Hamilton (11-11, Ind); CBLFT Toronto (24-13, CBC).

Origination-automated: ch 12 (time/weather, 154 hrs). Other origination: ch 12 (community programming, 14 hrs).

Ownership: Maclean-Hunter Cable TV Ltd. (see Canadian MSO).

Conestoga. See Kitchener.

Cooksville. See Keeble Cable TV Ltd., Mississauga.

Cornwall. Cornwall CableVision Inc. 517 Pitt St. KG1 3B4. (613) 932-6451. Andre Cammaert, VP-gen mgr; W. Caun, chief tech.

Serves Cornwall. Subscribers: 15,500; homes passed: 18,500; total homes in licensed area: 18,500. Started 8/57. Length 135 mi. Charges: instal \$25; \$7/mo.

Channel usage: total ch capacity 35; TV chs 16; access 3; other origination programming 1; available unused 15. Total radio stations: 18 FM.

TV stations: CBFT Montreal (2-2 & 6B, Fr, CBC); WCAX-TV Burlington, Vt. (3-3, CBS); CBOT Ottawa (4-4, CBC); WPTZ North Pole, N.Y. (5-5, NBC); CBMT Montreal (6-6, CBC); WEZF-TV Burlington, Vt. (22-7, ABC); CFTM-TV Montreal (10-10, Fr, TVA); CICO-TV-24 Ottawa (24-2B, ETV); CFCF Montreal (12-12 & 12B, CTV); CJOH-TV-8 Cornwall (8-13B, CTV); WNPI-TV Norwood, N.Y. (18-B5, ETV); CIVM-TV Montreal (17-13B, Fr, ETV); CBOFT Ottawa (9-9, Fr, CBC);

Ontario

CJOH-TV Ottawa (13-13, CTV)

Origination—automated: ch 11B (Educational, 20 hrs); chs 9B, 4B (Government Proceeding, French & English, 40 hrs). Other origination: ch 11 (Local Live, 15 hrs).

Ownership: Rogers Cablesystems Inc., 100%.

Corunna. See Sarnia.

Deep River. Deep River Video, Ltd. Box 23 K0J 1P0. (613) 584-4488. J. McLeod, pres.

Serves Deep River. Rennew county. Smaller TV market.

Subscribers: 1,450; homes passed: 1,690; total homes in licensed area: 1,695. Started 11/67. Length 23 mi. Charges: instal \$15; \$6/mo.

Channel usage: total ch capacity 12; TV chs 7; automated 1; available unused 4. Total radio stations: 4 FM.

TV stations: CICO-TV-24 Ottawa (24-2, ETV); CKGN-TV-2 Bancroft (2-3, Global); CBOT Ottawa (4-4, CBC); CHRO-TV Pembroke (5-5, CBC); CJOH-TV Ottawa (13-6, CTV); WOKR Rochester (13-7, ABC, p); CBOFT Ottawa (9-11, Fr, CBC).

Origination—automated: ch 9 (news, weather, sports, public information, 6-8 hrs).

Ownership: J. McLeod, 100 sh; W. R. Reid, 100 sh; E. Sawchuk, 100 sh.

Delhi. Glenn Irwin Baxter holds license.

Deseronto. See Napanee.

Dorchester. Anthony's Mobile Home Park Ltd. R.R. No. 2. Company holds license.

Downsview. Willowdowns Cable-Vision Ltd. 979 Alness St M3J 2J1. (416) 661-9252. Carl Newton, mgr; Eric Bell, chief tech.

Serves parts of Downsview and Willowdale (metropolitan Toronto).

Subscribers: 6,000; homes passed: 6,400; total homes in licensed area: 6,400. Started 1967. Length 56 mi. Charges: instal \$25; \$6/mo.

Channel usage: total ch capacity 18; TV chs 15; automated 1; other origination programming 1. 12+ ch converter. Total radio stations: 21 FM.

TV stations: CICA-TV Toronto (19-2, ETV); CKGN-TV-22 Uxbridge (22-3, Global); WIVB-TV Buffalo, N.Y. (4-4, 5, CBS); CBLT Toronto (5-6, CBC); CITY-TV Toronto (79-7, Ind); CFTO-TV Toronto (9-8, CTV); CHCH-TV Hamilton (11-11, Ind); CBLFT Toronto (25-12, Fr, CBC); WGR-TV Buffalo (2-13, NBC); CKVR-TV Barrie (3-8, CBC); WKBW-TV Buffalo (7-9, D, ABC); CKCO-TV Kitchener (13-F, CTV); WNED-TV Buffalo (17-G, ETV); WUTV Buffalo (29-H, Ind); CHEX-TV Peterborough (12-E, CBC).

Origination—automated: ch 14 (Broadcast news, full time). Other origination: ch 10 (Community Programming, 20 hrs).

Ownership: Edith Newton, 50%; C. Newton, 50%.

Dryden. Dryden Community T.V. Ltd. 61A King St. P8N 1B7. (807) 223-5525.

Serves Dryden.

Subscribers: 1,830; total pop in licensed area: 6,900. Started 1954. Charges: instal \$19.95; \$5/mo.

Channel usage: total ch capacity 12; TV chs 5; automated 1; community 2; other origination programming 1; available unused 3. Total radio stations: 5 FM.

TV stations: CKPR-TV Thunder Bay (2-13, CBC); KDLH-TV Duluth, Minn. (3-4, CBS); KBJR-TV Superior, Wis. (6-6, NBC); CKY-TV Winnipeg, Man. (7-7, CTV); CBWDT Dryden (9-2, CBC).

Ownership: Dryden Community T.V. Ltd., 100%.

Dublin. See Mitchell.

Dundas. See Western Co-Axial Ltd., Hamilton.

Durham. See Hanover.

Durham region. See Bay Ridges.

East York. See Rogers Cable TV, Toronto.

Egmondville. See Mitchell.

Elliot Lake. See Sturgeon Falls.

Elliot Lake. Elliot Lake Uranium Mine. Denison Mines Ltd., Box B-2600 P5A 2K2. (705) 848-9111. Frank Giordani, mgr & instrument foreman.

Serves Denison Township. Smaller TV market.

Subscribers: 35. Started 6/67. Length 4 mi.

Channel usage: TV chs 6. Allband FM.

TV stations: WWUP-TV Sault Ste. Marie, Michigan (ch 10, CBS); CKSO-TV-1 Elliot Lake (ch 3, ETV); CKNC-TV-1 Elliot Lake (ch 7, CBC); CBFST-3 Elliot Lake (ch 12, Fr, CBC); WGTO Sault Ste. Marie (ch 8, ABC); WCML-TV Alpena, Mich. (ch 6, ETV).

Ownership: Denison Mines Ltd.

Elmira. See Kitchener.

Elora. See Fergus.

Erin Mills. See Credit Valley Cable TV/FM, Mississauga.

Espanola. See Sturgeon Falls.

Etobicoke Borough. See Metro Cable TV Ltd., Mississauga.

Exeter. Ex-Cen Cablevision Ltd. R. R. No. 2, Clinton, Ontario. NOM 1LO. (519) 482-9233. Don Stinson, mgr; Dean Baker, chief tech.

Serves Exeter, Centralia, Huron Park.

Subscribers: 1,200. Charges: instal \$25; \$6/mo.

Channel usage: TV chs 10; automated 1.

TV stations: CICO-TV-18 London (18-2, ETV); CKGN-TV-29 Sarnia (29-3, Global); WDIV Detroit (10-4, NBC); CFPL-TV London (10-5, CBC); WJBK-TV Detroit (2-6, CBS); WXYZ-TV Detroit (7-7, ABC); CKNX-TV Wingham (8-8, CBC); CBET Windsor (9-9, CBC); CBLFT-9 London (40-11, CBC, Fr); CKCO-TV-3 Sarnia (42-13, CTV).

Origination—automated: ch 12 (time/weather).

Ownership: Dale Evoy, 50%; Dean Baker, 30%; Don Stinson, 20%.

Fairport Beach. See Bay Ridges.

Fergus. Fergus-Elora Cable T.V. Ltd. 244 St. Andrew St. West.

Serves Fergus, Elora, Salem.

Subscribers: 2,000; homes passed: 3,300; total homes in licensed area: 3,350. Started 8/68. Length 30 mi. Charges: instal \$30; \$7.50/mo.

Channel usage: total ch capacity 20; TV chs 17. 12 ch converters. Total radio stations: 18 FM.

TV stations: WGR-TV Buffalo, N.Y. (2-12, NBC); CKVR-TV Barrie (3-E, CBC); WIVB-TV Buffalo (4-4, CBS); CBLT Toronto (5-6, CBC); WKBW-TV Buffalo (7-7, ABC); CKNX-TV Wingham (8-F, CBC); CFTO-TV Toronto (9-9, CTV); CFPL-TV London (10-I, CBC); CHCH-TV Hamilton (11-11, Ind); CKCO-TV Kitchener (13-13, CTV); CKGN-TV Paris (6-6, Global); CICO-TV-28 Kitchener (28-2, ETV); WUTV Buffalo (29-G, Ind); CFMT-TV Toronto (47-C, Ind); CITY-TV Toronto (79-8, Ind); CBLFT-8 Kitchener (76-10, CBC, Fr).

Ownership: J.G. Milligan, pres, 80%; K. Eckhardt, mgr, 5%; J.M. Milligan, VP, 5%; M.I. Milligan, sec-treas, 10%.

Font Hill. See Welland.

Fort Frances. Fort Frances Cable. Box 1840, Atikokan POT 1C0. (807) 597-6050. Yvonne Meilleur, mgr; Richard Lee, chief tech. Atty: Wilson, Walker, Morga & Leschied, Windsor.

Serves Fort Frances, Rainy River county.

Subscribers: 2,373; homes passed: 3,000; total homes in licensed area: 3,000. Charges: instal \$40; \$8.50/mo.

Channel usage: TV chs 6; automated 2 (1 shared); other origination programming 1 shared.

TV stations: WDIO-TV Duluth, Minn. (10-10, ABC, cc); KDLH-TV Duluth, Minn. (3-3, CBS, cc); CBWCT Fort Frances (5-4, CBC, cc); KBJR-TV Superior, Wis. (6-6, NBC, cc); CICA-TV Toronto (19-7, ETV); WDSE-TV Duluth, Minn (8-8, ETV).

Origination—automated: ch 9 (public service announcements, full time); ch 13 (Broadcast news). Other origination: ch 9 (Studio local origination, 5 hrs).

Ownership: Comnet Ltd., 50% (see Canadian MSO).

Fort Frances. See International Falls, Minn.

Ft. McNicoll. See Midland.

Galt. See Kitchener.

Gananoque. Gananoque Cablevision 205 King St. W. Brockville K6U 3R7. (613) 342-2640. Ken R. Eland, Gen mgr. Holds license only.

Serves Gananoque. Leeds county. Smaller TV market.

Charges: instal \$15; \$6.50/mo.

Channel usage: total ch capacity 35; TV chs 12; other origination programming 2.

TV stations: CICO-TV-24 Ottawa (24-2, ETV); CKGN-TV-2 Bancroft (2-3, Global); CBOT Ottawa (4-4, CBC); WTVH Syracuse (5-5, CBS); WSTM-TV Syracuse (3-11, NBC); WWNY-TV Carthage (7-7, CBS, NBC, ABC); WNPE-TV Watertown (16-8, ETV); CBOFT Ottawa (9-9, CBC); CKWS-TV Kingston (11-13, CBC); WIXT Syracuse (9-12, ABC); CJOH-TV-6 Deseronto (6-6, CTV); CIVO-TV Hull (30-D, ETV).

Origination: ch 10 (Local origination, community programming); ch B (Federal House of Commons).

Ownership: Brockville Cable Telecommunications Inc., 100%.

Georgetown. Halton Cable Systems Ltd. 247 Armstrong Ave. L7G 4X6. (416) 877-0181. James Magee, gen mgr; Rodey Gegear, chief tech.

Serves Georgetown, Acton, Milton. Halton county. Top-100 TV market.

Subscribers: 9,000; homes passed: 13,279; total homes in licensed area: 14,000. Started 1968. Length 129 mi. Charges: instal \$25; \$7/mo.

Channel usage: total ch capacity 30; TV chs 16; automated 1 shared; access 1 shared; available unused 1. 12+ ch converter. Total radio stations: 22 FM, 1 AM.

TV stations: CKVR-TV Barrie (3-E, 18 CBC); WGR-TV Buffalo, N. Y. (2-5, NBC); CFPL-TV London (10-F, CBC); CKGN Paris (6-3, Global); WIVB-TV Buffalo (4-9, CBS); CBLT Toronto (5-6, CBC); WKBW-TV Buffalo (7-11, ABC); CICA-TV Toronto (19-2, ETV); CFTO-TV Toronto (9-8, CTV); CHCH-TV Hamilton (11-10, Ind); CBLFT-TV Toronto (25-12, CBC, Fr); CKCO-TV Kitchener (13-13, CTV); WUTV Buffalo (29-H, 21 Ind); WNED-TV Buffalo (17-D, 17 ETV); CITY-TV Toronto (79-7, Ind); CHEX-TV Peterborough (12-G, 20 CBC); CFMT-TV Toronto (47-J, 23, Ind).

Origination—automated: ch 4 (community announcements, time, temp, 156 hrs). Access ch 4 (community, public 12 hrs).

Ownership: S. Marissink, pres; D. Hastings, sec-treas.

Geraldton. Modern Radio & TV Systems. Box 910 P0T 1M0. (613) 854-1569. John S. Emmans, owner-chief tech.

Serves Geraldton. District Thunder Bay county.

Subscribers: 720; homes passed: 800; total pop in licensed area: 3,375. Started 1962. Length 10 mi. Charges: instal \$20; \$5/mo.

Channel usage: total ch capacity 12; TV chs 4; community 1 shared; other origination 2 (1 shared); available unused 6.

TV stations: CKPR-TV Thunder Bay (2-4, CBC, p); CHFD-TV Thunder Bay (4-2, CTV, p); WLUC-TV Marquette, Mich. (6-6, CBS, ABC); CBLT Toronto (5-7, CBC).

Community: ch 4 (public/community news/weather/sports/municipal elections/fund raising, 5 hrs). Other origination: ch 4 (delayed telecast, 48 hrs); ch 3 (ETV, 35 hrs).

Ownership: Modern Radio & TV Systems.

Glen Williams. See Georgetown.

Goderich. See Clinton.

Gore Bay. Harold A. Ednie & McQuarrie Motors Ltd. Box 33.

Serves Gore Bay.

Charges: instal \$25; \$5/mo.

Channel usage: TV chs 4. Total radio stations: 1 FM.

TV stations: CKSO-TV-1 Elliot Lake (3-3, CTV); WTOM-TV Cheboygan, Mich. (4-7, NBC); WWUP-TV Sault Ste. Marie, Mich. (10-10, CBS); CKNC-TV-1 Elliot Lake (7-na, CBC).

Ownership: Harold A. Ednie 50%; McQuarrie Motors Ltd. 50%.

Goulbourne. See Ottawa Cablevision Ltd., Ottawa.

Gravenhurst. See Bracebridge.

Grimsby. Grimsby Cable T.V. Ltd. 27 Kingsway Blvd. L3M 3E4. (416) 945-4932. Ross Robins, VP.

Serves Grimsby.

Subscribers: 3,200; homes passed: 3,900; total homes licensed area: 4,700. Charges: instal \$15; \$6/mo.

Channel usage: total ch capacity 18; TV chs 16; automated 1. 12+ ch converters.

TV stations: WGR-TV Buffalo, N.Y. (2-2, NBC); WIVB-TV Buffalo (4-4, CBS); CBLT Toronto (5-6, CBC); CKGN Paris (6-3, Global); WKBW-TV Buffalo (7-7, ABC); CFTO-TV Toronto (9-8, CTV); CHCH-TV Hamilton (11-10, Ind); WICU-TV Erie, Pa. (12-I, NBC); CKCO-TV Kitchener (13-G, CTV); WNED-TV Buffalo (17-9, ETV); CFMT-TV Toronto (47-19, F, Ind); CICA-TV Toronto (19-12, ETV); WUTV Buffalo (29-5, Ind); CKVR Barrie (3-F, CBC); CITY-TV Toronto (79-H, Ind); WSEE Erie, Pa. (35-E, CBS).

Ownership: R. F. Robins 50%; C. D. Robins 50%.

Guelph. Maclean Hunter Cable TV Ltd. 18 MacDonnell St. (519) 824-2030. Peter Pillwein, mgr; Eric Goulden, chief tech.

Serves city of Guelph, township of Guelph. Wellington county.

Subscribers: 21,921; homes passed: 26,133; total homes in licensed area: 26,500. Started 6/53. Length 275 mi. Charges: instal \$25; \$6/mo.

Channel usage: total ch capacity 19; TV chs 16; automated 2; other origination programming 1. Total radio stations: 26 FM, 1 AM.

TV stations: WGR-TV Buffalo, N.Y. (2-6, NBC); WIVB-TV Buffalo, N.Y. (4-4, CBS); CBLT Toronto (5-5, CBC); CKGN-TV Paris (6-3, Global); WKBW-TV Buffalo, N.Y. (7-13, ABC); CFTO-TV Toronto (9-9, CTV); CHCH-TV Hamilton (11-11, Ind); CKCO-TV Kitchener (13-2, CTV); CFMT-TV Toronto (47-C, Ind, Fr); WNED-TV Buffalo, N.Y. (17-H, ETV); CICA-TV Toronto (19-12, ETV); CBLFT Toronto (25-10, CBC); CITY-TV Toronto (79-7, Ind); CKVR-TV Barrie (3-D, CBC); CFPL-TV London (10-E, CBC); WUTV-TV Buffalo, N.Y. (29-F, Ind).

Origination—automated: ch G (Shopping Basket, employment, public service, full time); ch I (broadcast news, full time).

Ownership: Maclean-Hunter Cable TV Ltd. (see Canadian MSO).

Haileybury. See New Liskeard.

Hamilton. Hamilton Co-Axial 1120 Main St. L8M 1P1. (416) 547-2376. Mrs. Lee Martini, exec VP-gen mgr; Eugene Smook, chief tech.

Serves East Hamilton.

Subscribers: 35,000; homes passed: 43,500; total homes in licensed area: 43,500. Started 9/58. Length 230 mi. Charges: instal \$25; \$6/mo.

Channel usage: total ch capacity 35; TV chs 20; access 1; other origination programming 4; available unused 10. Total radio stations: 28 FM, 2 AM.

TV stations: CICA-TV Toronto (19-2, ETV); CKGN-TV-22 Uxbridge (22-3, Global); WIVB-TV Buffalo, N.Y. (4-5, CBS); CBLT Toronto (5-6, CBC); CITY-TV Toronto (7-9, Ind); CFTO-TV Toronto (9-8, CTV); WKBW-TV Buffalo, N.Y. (7-9, ABC); WGR-TV Buffalo, N.Y. (2-11 & I, NBC); CBLFT Toronto (25-10, CBC); CHCH-TV Hamilton (11-12, Ind); CKCO-TV Kitchener (13-13, CTV); CKVR-TV Barrie (3-D, CBC); WUTV Buffalo, N.Y. (29-E, Ind); CFPL-TV London (10-F, CBC); WNED-TV Buffalo, N.Y. (17-G, ETV); WQLN Erie, Pa. (54-H, ETV); WJET-TV Erie, Pa. (24-K, ABC); WSEE Erie, Pa. (35-L, CBS); CFMT-TV Toronto (47-M, Ind).

Origination—access: ch N (Government, 40 hrs). Other origination: ch 4 (Live Local, 30 hrs); ch B, O (Tape, 50 hrs); ch C (Children, 20 hrs). Ownership: Rogers Cable systems, Inc., 100%. (See Canadian MSO).

Hamilton. Maclean Hunter Cable TV Ltd. 212 James St. S. L8P 3B1. (416) 522-0123. Wayne M. Tolton, mgr; Bodo Luehmann, chief tech.

Serves part of Hamilton. Wentworth county.

Subscribers: 11,100; homes passed: 13,225; total homes in licensed area: 13,300. Started 11/59. Length 39 mi. Charges: instal \$25; \$6.50/mo.

Channel usage: total ch capacity 30; TV chs 19; automated 2 (1 shared); community 1 shared; available unused 9. 12+ ch converter. Total radio stations: 18 FM, 1 AM.

TV stations: CICA-TV Toronto (19-2, ETV); CKGN-TV Paris (6-3, Global); WIVB-TV Buffalo (4-5, CBS); CBLT Toronto (5-6, CBC); CITY-TV Toronto (7-9, Ind); CFMT-TV Toronto (47-M, Ind, Fr); CFTO-TV Toronto (9-8, CTV); WKBW-TV Buffalo (7-9, ABC); WGR-TV Buffalo (2-11, NBC); CBLFT Toronto (25-11, CBC); CHCH-TV Hamilton (11-12, Ind); CKCO-TV Kitchener (13-13, CTV); CKVR-TV Barrie (3-D, CBC); WUTV Buffalo (29-E, Ind); CFPL-TV London (10-F, CBC); WNED-TV Buffalo (17-G, ETV); WQLN-TV Erie (54-H, ETV); WJET-TV Erie (24-K, ABC); WSEE Erie (35-L, CBS); CBLFT Toronto (25-10, CBC).

Origination—automated: ch I (Canadian broadcast news, full time); ch 4 (time/weather, 122 hrs). Community: ch 4 (community programming, 42 hrs).

Ownership: Maclean-Hunter Cable TV Ltd. (see Canadian MSO).

Hamilton. Mountain Cablevision Ltd. 141 Hester St. L9A 2N9. (416) 389-1347.

Serves Hamilton.

Subscribers: 24,000; homes passed: 35,000; total homes in licensed area: 35,000. Started 1/60. Length 230 mi. Charges: instal \$15; \$6/mo.

Channel usage: TV chs 19; automated 1; community 1. Total radio stations: 10 FM.

TV stations: CICA-TV Toronto (19-2, ETV); CKGN-TV Paris (6-3, Global); WIVB-TV Buffalo, N.Y. (4-5, CBS); CBLT Toronto (5-6, CBC); CITY-TV Toronto (7-9, Ind); CFTO-TV Toronto (9-8, CTV); WKBW-TV Buffalo, N.Y. (7-9, ABC); WGR-TV Buffalo, N.Y. (2-10, NBC); CBLFT Toronto (25-11/26, CBC, Fr); CHCH-TV Hamilton (11-12, Ind); CKCO-TV Kitchener (13-13, CTV); CKVR-TV Barrie (3-17, CBC); WUTV Buffalo, N.Y. (29-18, Ind); CFPL-TV London (10-19, CBC); WNED-TV Buffalo, N.Y. (17-20, ETV); WQLN Erie, Pa. (54-21, ETV); WJET-TV Erie, Pa. (24-24, ABC); WSEE Erie, Pa. (35-25, CBS).

Origination—automated: ch 22 (consumer guide). Community: ch 4.

Ownership: O. Boris 33.6%; O. Shadney 32.95%; A. Shadney 32.95%. T. Shadney 0.5%.

Hamilton. See Stoney Creek.

Hamilton and Satellite City. Northgate Cable TV Ltd. 110 King St. W. Suite 640 L8P 4T8. (416) 528-0431. Mrs. Dorothy Reinke, mgr; Robert Maybury, operations mgr.

Serves northwest portion of city of Hamilton and Satellite City. Wentworth county.

Subscribers: 4,600; homes passed: 5,300; total homes in licensed area: 5,300. Started 7/69. Length 58 mi. Charges: instal \$9; \$5.50/mo.

Channel usage: total ch capacity 30; TV chs 18; automated 1 shared; community 1 shared; other origination programming 1; available unused 10. 12+ ch converter. Total radio stations: 10.

TV stations: WGR-TV Buffalo, N.Y. (2-2, NBC); CKGN-TV Paris (6-3, Global); WIVB-TV Buffalo, N.Y. (4-4, CBS); CBLT Toronto (5-5, CBC); WNED-TV Buffalo, N.Y. (17-6, ETV); WKBW-TV Buffalo, N.Y. (7-7,

ABC); CFTO-TV Toronto (9-9, CTV); CICA-TV Toronto (19-10, ETV); CBLFT Toronto (25-11, CBC, Fr); CHCH-TV Hamilton (11-12, Ind); CKCO-TV Kitchener (13-13, CTV); CKVR-TV Barrie (3-17, CBC); WUTV Buffalo, N.Y. (29-18, Ind); WSEE Erie, Pa. (35-20, CBS); WICU-TV Erie, Pa. (12-21, NBC); CITY-TV Toronto (79-na, Ind); CFPL-TV London (10-na, CBC); WJET-TV Erie, Pa. (24-na, ABC).

Origination—automated: ch 8 (time/weather, 22 hrs). Community: ch 8 (public, 22 hrs). Other origination: ch F (news, full time).

Ownership: R. E. Reinke, 99.9%; D. Elenkiron, 1%.

Hamilton. Southmount Tel-e-vents Ltd. 1074 Upper Wellington St. L9A 3S6. (416) 389-9219. Dan Campbell, mgr; W. Perkins, chief tech. Atty: Brian W. Morrison; Hamilton.

Serves Hamilton south of Limeridge, Aldercrest. Wentworth county. Top-100 TV market.

Subscribers: 3,800; homes passed: 6,000; total homes in licensed area: 6,500. Started 6/75. Length 55 mi. Charges: instal \$15; \$6/mo.

Channel usage: total ch capacity 36; TV chs 11; automated 1; community 1; available unused 23. Total radio stations: 12 FM, 1 AM.

TV stations: CICA-TV Toronto (19-2, ETV); CKGN-TV-22 Uxbridge (22-3, Global); CBLT Toronto (5-6, CBC); WGR-TV Buffalo, N.Y. (2-10, NBC); WIVB-TV Buffalo, N.Y. (4-5, CBS); CFTO-TV Toronto (9-8, CTV); WKBW-TV Buffalo, N.Y. (7-9, ABC); CBLFT Toronto (25-11, CBC, Fr); CITY-TV Toronto (7-9, Ind); CHCH-TV Hamilton (11-12, Ind); CKCO-TV Kitchener (13-13, CTV).

Origination—automated: ch I (news/weather, CKDS-FM Hamilton; full time). Community: ch 4 (public service/studio, 30 hrs). Access: ch 4 (public service, studio, remote, 36 hrs).

Ownership: James E. Campbell, Aldo Poloniato.

Hamilton. Western Co-Axial Ltd. 110 King St. W., Suite 640 L8P 4T8. (416) 522-3012.

Serves Hamilton, Dundas, Ancaster, West Flamborough.

Subscribers: 15,500; homes passed: 17,500; total homes in licensed area: 17,550. Charges: instal \$20; \$6/mo.

Channel usage: total ch capacity 27; TV chs 20; other origination programming 1; available unused 6. 12 ch converters. Total radio stations: 22 FM, 1 AM.

TV stations: CICA-TV Toronto (19-2, ETV); CKGN-TV Paris (6-3, Global); WIVB-TV Buffalo (4-5, CBS); CBLT Toronto (5-6, CBC); CITY-TV Toronto (7-9, Ind); CFTO-TV Toronto (9-8, CTV); WKBW-TV Buffalo (7-9, ABC); WGR-TV Buffalo (2-11, 22 NBC); CBLFT Toronto (25-10, Fr, CBC); CHCH-TV Hamilton (11-12, Ind); CKCO-TV Kitchener-Paris (13-13, CTV); CKVR-TV Barrie (3-17, CBC); WUTV Buffalo (29-18, Ind); CFPL-TV London (10-19, CBC); WNED-TV Buffalo (17-20, ETV); WQLN Erie, Pa. (54-21, ETV); WJET-TV Erie, Pa. (24-24, ABC); WSEE Erie, Pa. (35-25, CBS); CFMT-TV Toronto (47-26, Ind).

Other: ch 4 (local, studio, 47 hrs).

Ownership: Rogers Cablesystems Inc., 100% (See Canadian MSO).

Hanover. Saugeen Telecable Ltd. Box 56. N4N 1P1 (519) 364-2131. David Gow, pres; Gary Rahn, chief tech.

Serves Hanover, Ghesley, Durham, Walkerton. Grey and Bruce counties. Smaller TV market.

Subscribers: 4,000; homes passed: 5,000; total homes in licensed area: 5,000. Started 7/68. Length 60 mi. Charges: instal \$25; \$8.75/mo.

Channel usage: total ch capacity 30; TV chs 9; automated 1; technically unavailable 1; available unused 19. Total radio stations: 13 FM.

TV stations: WGR-TV Buffalo, N.Y. (2-2, NBC, p); CKGN-TV Paris (6-3, Ind, p); WIVB-TV Buffalo, N.Y. (4-4, CBS, p); CKNX-TV Wingham (8-5, CBS); CICO-TV-28 Kitchener (28-9, ETV); CFPL-TV London (10-10, CBC); CHCH-TV Hamilton (11-11, Ind); CKVR-TV Barrie (3-12, CBC); CKCO-TV Kitchener (13-13, CTV). Microwave: Grey-Bruce Microwave.

Origination—automated: ch 6 (time/weather, full time).

Ownership: David Gow, pres, 100%.

Harpurhay. See Seaforth Cable, Mitchell.

Harrison. See Listowel.

Hawkesbury. Cie Cablevision de Hawkesbury, 305 Rue Laurier St. K6A 2A3. (613) 632-2514. Paul Labelle mgr-chief tech. Atty: Woods, Lapalme, Houle, Shelley, Hawkesbury.

Serves Hawkesbury, Carillon Gardens, VanLeek Hills, L'Orignal. Prescott county.

Subscribers: 3,200; homes passed: 3,700; total homes in licensed area: 3,790. Started 9/63. Length 27.5 mi. Charges: instal \$15; \$6/mo.

Channel usage: total ch capacity 20; TV chs 14; other origination programming 1. Total radio stations: 11 FM.

TV stations: CBFT Montreal (2-7, CBC, Fr); CICO Hull (24-2, ETV); WCAX-TV Burlington, Vt. (3-3, CBS); CBOT Ottawa (4-4, CBC); WCFE-TV Plattsburg, N.Y.

(57-20, ETV); WPTZ North Pole, N.Y. (5-5, NBC); CBMT Montreal (6-6, CBC); CJOH-TV-8 Cornwall (8-8, CTV); CIVM-TV Montreal (17-na, Ind); CBOFT Ottawa (9-9, CBC, Fr); CFTM-TV Montreal (10-10, TVA, Fr); CFCF-TV Montreal (12-12, CTV); CHOT-TV Hull (40-13, CTV); WEZF-TV Burlington, Vt. (22-1, ABC).

Origination: ch 11 (studio, tape, live, 7 hrs). Ownership: Paul Labelle 99%; Pierrette Labelle 0.5%; Roger Lapalme 0.5%.

Hearst. See Kapuskasing.

Hespeler. See Kitchener.

Holland Landings. See Newmarket.

Holmesville. See Clinton.

Hornapayne. Television Hornepayne Ltd. 715 Prince St. Box 1133 POL 1N0. (705) 362-4083. Claude Boulet, chief tech.

Serves Hornepayne.

Subscribers: 462; homes passed: 475; total homes in licensed area: 515. Length 7.3 mi. Charges: instal \$35; \$9.50/mo.

Channel usage: total ch capacity 12; TV chs 6; automated 1; available unused 5.

TV stations: CFCL-TV-4 Hearst (4-6, CBC); CBLFT-5 Toronto (7-4, Fr, CBC); CBLAT-6 Toronto (13-2, CBC); CICA-TV Toronto (13-3, ETV, satellite); WOR-TV New York (9-11, Ind, satellite); WGN-TV Chicago (9-12, Ind, satellite).

Origination—automated: ch 5 (local weather machine).

Ownership: Ferdiand Boulet, 83.3%; J. Cook, 16.7%.

Horseshoe Valley Resort. Horseshoe Valley Ltd. Box 607, Barrie. Company holds license.

Charges: instal \$175; \$6/mo.

Huntsville. Maclean Hunter Cable TV Ltd. Box 730, 20 West St. S. (705) 789-2731. E.T. Long, mgr-chief tech.

Serves Huntsville. Muskoka county.

Subscribers: 2,197; homes passed: 2,400; total homes in licensed area: 2,450. Started 11/56. Length 39 mi. Charges: instal \$25; \$7.25/mo.

Channel usage: total ch capacity 12; TV chs 10; automated 1 shared; other origination programming 1 shared; technically unavailable 1. Total radio stations: 12 FM.

TV stations: CKGN-TV-22 Uxbridge (22-2, Global); CKVR-TV Barrie (3-3, CBC); CHNB-TV North Bay (4-4, CBC); CBLT Toronto (5-5, CBC); WGR-TV Buffalo, N.Y. (2-6, NBC); WIVB-TV Buffalo (4-7, CBC); CFTO-TV Toronto (9-9, CTV); CHNY-TV North Bay (10-10, CTV); CICA-TV Toronto (19-8, ETV); CKCO-TV-4 The Muskokas (11-20, CTV). Microwave: Bell Canada.

Origination—automated: ch 13 (weather, 162 hrs). Other origination: ch 13 (community, 16 hrs).

Two-way capability.

Ownership: Maclean-Hunter Cable TV Ltd. (see Canadian MSO).

Iroquo Falls. See Timmins.

Ingersoll. See Woodstock.

Kapuskasing. Timmins Cable Services Ltd. 500 Barrydowne Rd., Sudbury.

Serves Kapuskasing, Hearst, Smooth Rock Falls.

Keewatin. See Kenora.

Kenora. Kenora Cable Vision Ltd. Box 148, 113 Main St. S. P9N 1T1. (807) 468-6471.

Serves Kenora, Keewatin.

Subscribers: 2,550; total pop in licensed area: 10,904. Charges: instal \$15; \$4/mo.

Channel usage: total ch capacity 12; TV chs 6; origination programming 1; available unused 5. Total radio stations: 3 FM.

TV stations: CBWFT Winnipeg, Man. (3-9, Fr, CBC); KXJB-TV Valley City, N.D. (4-7, CBS); WDAY-TV Fargo, N.D. (6-13, NBC); CKY-TV Winnipeg (7-4, CTV); CBWAT Kenora (8-2, CBC).

Local origination: ch 10.

Ownership: Norcom Telecommunications Ltd. (see Canadian MSO).

Keswick. LSC Cable Systems Ltd. RR #1 Pefferlaw, Box 40, LOE 1N0. (416) 722-3257. W. Gotthardt, pres; G. Barnes, chief tech. Atty: Shone, Pelman, Toronto.

Serves Keswick, Pefferlaw, Sutton, Pt. Boister, Jackson's Pt., Beaverton, York county.

Subscribers: 6,000; homes passed: 10,000; total homes in licensed area: 10,000. Started 10/75. Length 195 mi. Charges: instal \$20; \$6.50/mo.

Channel usage: total ch capacity 26; TV chs 16; automated 1 shared; other origination programming 1 shared; available unused 8. Total radio stations: 21.

TV stations: CKVR-TV Barrie (3-4, CBC); WIVB-TV Buffalo, N.Y. (4-8, CBS); CITY-TV Toronto (7-9, Ind);

Ontario

CBLT Toronto (5-5, CBC); CICA-TV Toronto (19-2, ETV); CKGN-TV-22 Uxbridge (22-6, Global); CFTO-TV Toronto (9-9, CTV); CHCH-TV Hamilton (11-11, Ind); WROC-TV Rochester, N.Y. (8-na, NBC); CHEX-TV Peterborough (12-12, CBC); WKBW-TV Buffalo (7-12, ABC); CBLFT Toronto (25-13, Fr, CBC); CFMT-TV Toronto (47-na, Ind); CKCO-TV Kitchener (13-na, CTV); WNED-TV Buffalo, N.Y. (17-na, ETV); WUTV Buffalo, N.Y. (29-na, Ind).

Ownership: W. Gotthardt, pres, 41%; G. Madryga, sec, 10%; B. Surcow, treas, 13 1/2%; L. Needham, dir, 17%.

Kincardine. Kincardine Cable TV Ltd. Box 1028, 223 Bruce Ave. NOG 2G0. (519) 396-7802. B.E. Walden, gen mgr.

Serves Kincardine. Bruce county. Subscribers: 2,300; homes passed: 2,700; total homes in licensed area: 2,700. Started 11/71. Length 40 mi. Charges: instal \$25; \$10.50/mo.

Channel usage: total ch capacity 12; TV chs 9; automated 1 shared; access 1 shared; available unused 2. Total radio stations: 12 FM.

TV stations: CKCO-TV-2 Warton (2-9, CTV); CICA-TV Toronto (19-2, ETV, p); WIVB-TV Buffalo, N.Y. (4-4, CBS, cc & p); WGR-TV Buffalo, N.Y. (2-5, NBC, cc & p); CKGN-TV Paris (6-3, Global, cc & p); CKNX-TV Wingham (8-8, CBC); CFPL-TV London (10-10, CBC); CHCH-TV Hamilton (11-11, Ind); CKCO-TV Kitchener (13-13, CTV). Microwave: Bell Telephone.

Origination—automated: ch 6 (time/weather, local announcements; 163 hrs). Access: ch 6 (public, 5 hrs).

Ownership: E.H. Walden.

Kingston. Kingston Cablenet. 78 Oakdale Rd. Downsview. (416) 745-3940. T.W.R. Dryden, gen mgr; Derry Wood, chief tech & service mgr.

Serves Kingston and surrounding area. Frontenac county.

Subscribers: 25,446; homes passed: 34,090; total homes in licensed area: 34,180. Started 10/73. Length 250 mi. Charges: instal \$25; \$6.25/mo.

Channel usage: total ch capacity 30; TV chs 12; automated 3; access 1; other origination programming 1; available unused 13.

TV stations: CKGN-TV-2 Bancroft (2-3, Global); WSYR-TV Syracuse, N.Y. (3-5, NBC); CBOT Ottawa (4-4, CBC); WHEN-TV Syracuse (5-5, CBS); CJOH-TV-6 Deseronto (6-6, CTV); WTVH Syracuse (5-D, ABC); WIXT Syracuse (9-9, ABC); CKWS-TV Kingston (11-10, CBC); WNPE-TV Watertown, N.Y. (16-12, ETV); WWNY-TV Carthage, N.Y. (7-7, all nets); CBOFT Ottawa (9-H, CBC, Fr); CBLFT-6 Kingston (32-8, Fr, CBC).

Origination—automated: ch F (news, wire service, full time); ch B (Broadcast News, Sports, full time); ch G (community bulletins). Access: ch 13 (community, 30 hrs). Other origination: ch C (parliament).

Ownership: Cablenet Limited, 100% (See Canadian MSO).

Kirkland Lake. Fred Lang TV Ltd. 29 Prospect Ave. P2N 2V3. (705) 567-9383. T. Ramsey, gen mgr.

Serves Kirkland Lake. Subscribers: 3,200, total pop in licensed area: 14,800. Charges: instal \$20; \$7.75/mo.

Channel usage: total ch capacity 12; TV chs 7; automated 1; available unused 4.

TV stations: CKGN-TV-22 Uxbridge (22-3, Global, p); WIVB-TV Buffalo, N.Y. (4-4, CBS, p); CKSO-TV Sudbury (5-5, CTV); WGR-TV Buffalo (2-6, NBC, p); CICA-TV Toronto (19-7, ETV, p); CFCL-TV Timmins (6-8, CBC); CKRN-TV Rouyn, Que. (4-12, Fr, CBC). Microwave: Northern Microwave Ltd.

Origination—automated: ch 13 (time/weather/community news, full time).

Ownership: Fred Lang.

Kitchener. Grand River Cable TV. 85 Grand Crest Pl., Box 448, N2G 4A8. (519) 893-2101. D. MacAlpine, gen mgr & exec VP; Gary McIntosh, chief tech.

Serves Kitchener-Waterloo, Cambridge, Stratford, New Hamburg, Elmira, Conestoga, Baden.

Subscribers: 87,600; homes passed: 113,300; total homes in franchised area: 118,900. Started 1/62. Length 1,067 mi. Charges: instal \$25; \$6.50/mo.

Channel usage: total ch capacity 27; TV chs 18; automated 1 access 2; other origination programming 3; available unused 4. Total radio stations: 25 FM, 2 AM.

TV stations: WGR-TV Buffalo, N.Y. (2-8, NBC, p); WIVB-TV Buffalo, N.Y. (4-9, CBS, p); CBLT Toronto (5-5, CBC); CKGN-TV Paris (6-3, Global); WKBW-TV Buffalo, N.Y. (7-6 & 13, ABC, p); CFPL-TV London (10-10, CBC); CHCH-TV Hamilton (11-11, Ind); CKCO-TV Kitchener (13-12, CTV); CICO-TV-28 Kitchener (28-2, ETV); CBLFT Toronto (25-7, Fr, CBC); CKNX-TV Wingham (18-E, CBC, p); CFTO-TV Toronto (9-F, CTV); WNED-TV Buffalo, N.Y. (17-G, ETV, p); WUTV Buffalo, N.Y. (79-H, Ind, p); CITY-TV Toronto (79-I, Ind, p); CFMT-TV Toronto (47-L, Ind, p); CKVR-

TV Barrie (3-D, CBC, p).

Origination—automated: ch K (News ticker; full time). Access: ch N (Government Proceedings, 40 hrs); ch M (Childrens, 20 hrs). Other origination: ch 4 (Local Live, 40 hrs); ch O, P (Tape, 30 hrs).

Ownership: Rogers Cablesystems Inc., 100% (See Canadian MSO).

Lambeth. See Maclean-Hunter Cable TV Ltd., London.

Leamington. Essex Cable TV. 94 Talbot St. E. N8H 1L3. (519) 326-4423. Arthur S. Gadd, gen mgr; G. Kane, chief tech.

Serves Leamington & Kingsville. Essex county. Smaller TV market.

Subscribers: 3,200; homes passed: 7,000; total homes in licensed area: 8,000. Started 3/69. Length 90 mi. Charges: instal \$20; \$6.50/mo.

Channel usage: total ch capacity 27; TV chs 19; automated 1; access 1; other origination programming 2; available unused 4. 12+ ch converter. Total radio stations: 8 FM.

TV stations: WJBK-TV Detroit, Mich. (2-2, CBS); CKGN-TV-29 Sarnia (29-3, Global); WDIV Detroit, Mich. (4-4, NBC); WKBD-TV Detroit (50-5, Ind); WUAB Cleveland, Ohio (43-6, Ind); WXYZ-TV Detroit, Mich. (7-7, ABC); CBET Windsor (9-9, CBC); CFPL-TV London (10-10, CBC); CBFT Windsor (78-11, CBC, Fr); CICO-TV-32 Windsor (32-12, ETV); CKCO-TV-3 Sarnia (42-13, CTV); WTOL-TV Toledo, Ohio (11-D, CBS); WTVG Toledo, Ohio (13-E, NBC); WDHO-TV Toledo, Ohio (24-F, ABC); WKYC-TV Cleveland, Ohio (3-G, NBC); WEWS Cleveland, Ohio (5-H, ABC); WJWK-TV Cleveland, Ohio (8-I, CBS); WXON Detroit, Mich. (20-N, Ind); WTVS Detroit, Mich. (56-0, ETV).

Origination—automated: ch 8 L (News). Access: ch M (Government Proceedings). Other origination: chs 9, K (Local Live, 28 hrs).

Ownership: Rogers Cablesystems Inc., 100% (see Canadian MSO).

Lindsay. Lindsay CATV System Ltd. 55 George St. W. K9V 4V6 (705) 324-4217. Eric A. Lansdell, mgr; Barry Harper, chief tech.

Serves Lindsay and surrounding area.

Subscribers: 5,200; homes passed: 5,500. Total homes in licensed area: 5,700. Started 8/66. Length 62 mi. Charges: instal \$24.95; \$6.50/mo.

Channel usage: total ch capacity 21; TV chs 17; automated 1 shared; access 1 shared; available unused 3. Total radio stations: 16 FM.

TV stations: CICA-TV Toronto (19-2, ETV); CKGN-TV-22 Uxbridge (22-3, Global); CBLT Toronto (5-5, CBC); CHEX-TV Peterborough (12-6, CBC); WKBW-TV Buffalo, N.Y. (7-7, ABC); CITY-TV Toronto (79-8, Ind); CFTO-TV Toronto (9-9, CTV); CHCH-TV Hamilton (11-11, Ind); WROC-TV Rochester, N.Y. (8-12, NBC); CBLFT Toronto (25-13, Fr, CBC); WUTV Buffalo, N.Y. (29-E, Ind); CKVR-TV Barrie (3-F, CBC); WNED-TV Buffalo, N.Y. (17-G, ETV); WHEC-TV Rochester, N.Y. (10-4, CBS); CJOH-TV Ottawa (13-17, CTV); CFMT-TV Toronto (47-21, Ind); CKCO-TV Kitchener (13-22, CTV).

Origination—automated: ch 10 (Local events listing). Access: ch 10 (Community interest, 20 hrs).

Ownership: Mrs. Emma Thomas, pres; John Thomas, sec.

Listowel. County Cable Ltd. 360 Wallace Ave. N. N4W 1L4. (519) 291-3551. John Givens, mgr & chief tech.

Serves Listowel, Palmerston, Harriston, Mount Forest, Arthur, Wingham, Perth and Wellington counties.

Subscribers: 3,700; homes passed: 5,000; total homes in licensed area: 5,000. Started 5/75. Length 125 mi. Charges: instal \$30; \$9/mo.

Channel usage: total ch capacity 12; TV chs 11; other origination programming 1.

TV stations: CICO-TV-28 Kitchener (28-2, ETV); CKVR-TV Barrie (3-3, CBC); WIVB-TV Buffalo, N.Y. (4-4, CBS, p); CBLT Toronto (5-5, CBC, p); CKGN-TV Paris (6-6, Global); WKBW-TV Buffalo (7-7, ABC, p); CKNX-TV Wingham (8-8, CBC); CBLFT Toronto (25-10, Fr, CBC); CHCH-TV Hamilton (11-11, Ind, p); CITY-TV Toronto (79-12, Ind, p); CKCO-TV Kitchener (13-13, CTV).

Other origination: ch 9 (news, interviews, local events, 40 hrs).

Ownership: Jack Milligan, 40%; George Tatham, 20%; Wenger Bros. 20%; Stephen Carnegie, 20%.

London. London Cable TV. 800 York St., Box 5800; M6A 5B1. (519) 672-7704. G. Symons, VP & Gen. mgr; J. M. Hood, chief tech.

Serves London (Northern area), Hyde Park, Arva. Subscribers: 52,300; homes passed: 69,000; total homes in licensed area: 69,000. Started 1952. Length 586 mi. Charges: instal \$25; \$6.50/mo.

Channel usage: total ch capacity 28; TV chs 14; automated 3; access 1; other origination programming 4; available unused 6. Total radio stations: 20 FM.

TV stations: CICO-TV-18 London (18-2, ETV); CKGN-TV Paris (6-3, Global); WSEE Erie, Pa. (35-4, CBS); WJET-TV Erie, Pa. (24-5, ABC); CKCO-TV Kitchener (13-6, CTV); CBLFT Toronto (25-7, Fr, CBC); WQLN Erie, Pa. (54-8, ETV); CFPL-TV London

(10-9, CBC); CHCH-TV Hamilton (11-11, Ind); WICU-TV Erie, Pa. (12-12, NBC); WJBK-TV Detroit, Mich. (2-17, CBS); WXYZ-TV Detroit, Mich. (7-18, ABC); WDIV Detroit, Mich. (4-19, NBC); WUAB Cleveland, Ohio (43-20, Ind).

Origination—automated: ch H (News, full time); ch L (Stock Market; full time); ch M (Business & Sports; full time). Access: ch K (Government). Other origination: ch 13 (Local Live, 20 hrs); ch N (Taped, 50 hrs); ch I (Information Channel, 20 hrs); ch C (Children).

Ownership: Canadian Cablesystems Ltd. (see Canadian MSO).

London. Maclean Hunter Cable TV Ltd. 499 MacGregor Ave. N6J 2K9. (519) 433-0141. Bill Bellamy, mgr; W. Reindorf, chief tech.

Serves London, Lambeth. Middlesex county.

Subscribers: 34,200; homes passed: 38,500; total homes in licensed area: 39,000. Started 10/51. Length 325 mi. Charges: instal \$25; \$6.50/mo.

Channel usage: total ch capacity 19; TV chs 14; automated 3; other origination programming 1. Total radio stations: 20.

TV stations: CICO-TV-18 London (18-2, ETV); WJBK-TV Detroit (2-D, CBS); WSEE Erie, Pa. (35-4, CBS); CKGN-TV Paris (6-3, Global); WXYZ-TV Detroit, Mich. (7-5, ABC); CBLFT Toronto (25-7, Fr, CBC); WQLN Erie, Pa. (54-8, ETV); CFPL-TV London (10-9, CBC); CHCH-TV Hamilton (11-11, ABC); WICU-TV Erie, Pa. (12-12, NBC); CKCO-TV Kitchener (13-6, CTV); WUAB Cleveland, Ohio (43-G, Ind); WJET-TV Erie, Pa. (24-E, ABC); WDIV Detroit, Mich. (4-F, NBC).

Origination—automated: ch H (Broadcast news, full time); ch I (consumer information, full time); ch C (Business & Sports; full time). Other origination: ch 13 (public, 40 hrs).

Ownership: Maclean-Hunter Cable TV Ltd. (see Canadian MSO).

L'Orignal. See Hawkesbury.

Madoc. Hastings Cable Vision Ltd. Box 459 K0K 2K0. (416) 473-2839. Gordon Pigden, pres-chief tech.

Serves Madoc. Hastings county.

Subscribers: 517; homes passed: 535. Started 11/66. Length 11 mi. Charges: instal \$25; \$5.50/mo.

Channel usage: total ch capacity 12; TV chs 10; automated 1 shared; other origination programming 1 shared; available unused 1. Total radio stations: 17 FM.

TV stations: WOKR Rochester, N.Y. (13-13, ABC); CHEX-TV Peterborough (12-12, CBC); CKWS-TV Kingston (11-11, CBC); WHEC-TV Rochester, N.Y. (10-10, CBS); CFTO-TV Toronto (9-9, CTV); WROC-TV Rochester, N.Y. (8-8, NBC); CBLFT Toronto (25-5, CBC); WWNY-TV Watertown, N.Y. (7-7, all nets); CJOH-TV Ottawa (13-6, CTV); CKGN-TV-2 Bancroft (2-3, Global).

Origination—automated: ch 4 (bulletin board, full time). Other origination: ch 4 (Community, 0.5 hrs).

Ownership: Gordon Pigden, pres, 97%; T. Pigden & D. Dyck, 1% each.

Malton. Bramalea.

Manitowadge. See Terrace Bay.

Manneheim. See Kitchener.

Manotick. See Skyline Cablevision Ltd., Ottawa.

Marathon. See Terrace Bay.

March. See Ottawa.

Markham. See Richmond Hill.

Mattice. Mattice TV System. Box 1133, Hearst P0L 1N0. (705) 362-4083. Claude Boulet, gen mgr-chief tech.

Serves Mattice. Smaller TV market.

Subscribers: 192; homes passed: 195; total homes in licensed area: 200. Started 1974. Length 2.3 mi. Charges: instal \$20; \$4.50/mo.

Channel usage: total ch capacity 12; TV chs 3; automated 1; available unused 8.

TV stations: CFCL-TV Timmins (6-2, CBC); CBLFT Toronto (25-4, CBC, Fr); CKSO-TV Sudbury (5-6, CTV); CICA-TV Toronto (19-13, ETV, satellite).

Origination—automated: ch 12 (time/weather, CFTI-FM Timmins).

Ownership: Ferdinand Boulet, 100%.

Meaford. See Owen Sound.

Meadowvale. See Credit Valley Cable TV/FM Mississauga.

Midland. Maclean-Hunter Cable TV Ltd. Box 489 L4R 4L3. (705) 526-5031. Carl White, mgr.

Serves Midland, Penetanguishene, Port McNicoll, Victoria Harbour, Simcoe county.

Subscribers: 7,498; homes passed: 8,573; total homes in licensed area: 8,873. Started 3/55. Length 120 mi. Charges: instal \$25; \$7.25/mo.

Channel usage: total ch capacity 12; TV chs 11; automated 1 shared; community 1 shared. Total radio stations: 16 FM.

TV stations: WGR-TV Buffalo, N.Y. (2-10, NBC, cc); CKVR-TV Barrie (3-4, CBC); WIVB-TV Buffalo, N.Y. (4-3, CBS); CBLT Toronto (5-5, CBC); CBLFT Toronto (25-6, CBC); WKBW-TV Buffalo, N.Y. (7-7, ABC); CKGN-TV-2 Uxbridge (22-8, Global); CKCO-TV-2 Wianton (2-13, CTV); CFTO-TV Toronto (9-9, CTV); CICA-TV Toronto (19-2, ETV); WNED-TV Buffalo, N.Y. (17-11, ETV, cc). Microwave: Bell Canada.

Origination—automated: ch 12 (time/weather, 154 hrs). Other origination: ch 12 (public, educ, 12 hrs).
Ownership: Maclean-Hunter Cable TV Ltd. (see Canadian MSO).

Milton. See Georgetown.

Minden. Cottagers' Security and Service Ltd. Box 180, Main St., Haliburton K0M 1S0. (705) 457-1040.
Serves Minden.
Charges: instal \$75; \$4/mo.
Channel usage: TV chs 4. Total radio stations: 7 FM. TV stations: WGR-TV Buffalo, N.Y. (2-2, NBC); CKVR-TV Barrie (3-7, CBC); CFTO-TV Toronto (9-4, CTV); CHEX-TV Peterborough (12-1, CBC2).
Ownership: R.J. Bishop Sr. 33.3%; R.J. Bishop Jr. 33.3%; J.A. Bishop 33.3%.

Mississauga. Maclean-Hunter Cable TV Ltd. 27 Fasken Drive, Rexdale M9W 1K7. (416) 675-5930. Hugh Coulthard, mgr; W. Hardwick, chief tech.
Serves parts of Mississauga, Brampton. Peel county. Subscribers: 26,626; homes passed: 28,636; total homes in licensed area: 28,636. Started 1968. Length 154 mi. Charges: instal \$25; \$6.50/mo.
Channel usage: total ch capacity 30; TV chs 17; automated 3 (1 shared); access 2 (1 shared); technically unavailable 4; available unused 5. Total radio stations: 16 FM, 2 AM.
TV stations: WGR-TV Buffalo, N.Y. (2-13, NBC); CKGN-TV-22 Uxbridge (22-3, Global); WIVB-TV Buffalo, N.Y. (4-5, 15, CBS); WNED-TV Buffalo, N.Y. (17-20, ETV); CBLT Toronto (5-6, CBC); CITY-TV Toronto (79-7, Ind); CFTO-TV Toronto (9-8, CTV); WKBW-TV Buffalo, N.Y. (7-9 & 18, ABC); CHCH-TV Hamilton (11-11, Ind); CBLFT Toronto (25-12, Fr, CBC); CICA-TV Toronto (19-2, ETV); CKVR-TV Barrie (3-17, CBC); CFMT-TV Toronto (47-4, Ind); CKCO-TV Kitchener (13-19, CTV); WUTV Buffalo, N.Y. (29-21, Ind); CHEX-TV Peterborough (12-16, CBC, p).
Origination—automated: ch 22 (time/weather, broadcast news-taped, full time); ch 24 (weather, airport arrivals and departures, full time); ch 25 (shopping basket, full time). Access: ch 25 (House of Commons); ch 10 (public, full time).
Ownership: Maclean-Hunter Cable TV Ltd. (see Canadian MSO).

Mississauga. Rogers Cable TV, Mississauga, 90 Dundas St. W., Suite 208 L5B 2T5. (416) 270-2424. A.E. Rick, Exec. VP & Gen. mgr.
Serves Mississauga. Peel county. Top-100 TV market.
Subscribers: 50,259; homes passed: 70,404; total homes in franchised area: 70,404. Started 9/80. Length 560 mi. Charges: instal \$25; \$6.50/mo.
Channel usage: total ch capacity 29; TV chs 20; automated 6 (1 shared); access 2 (1 shared); other origination programming 2. Total radio stations: 30 FM, 1 AM.
TV stations: CICA-TV Toronto (19-2 & 22, ETV); CKGN-TV-22 Uxbridge (22-3, Global); CFMT-TV Toronto (47-4 & 28, Ind); WIVB-TV Buffalo, N.Y. (4-5 & 16, CBS); CBLT Toronto (5-6, CBC); CITY-TV Toronto (79-7 & 29, Ind); CFTO-TV Toronto (9-8, CTV); WKBW-TV Buffalo, N.Y. (7-9 & 17, ABC); CHCH-TV Hamilton (11-11, Ind); CBLFT Toronto (25-12, CBC); WGR-TV Buffalo, N.Y. (2-13, NBC); CKVR-TV Barrie (3-15, CBC); CHEX-TV Peterborough (12-18, CBC); CKCO-TV Kitchener (13-19, CTV); WNED-TV Buffalo, N.Y. (17-20, ETV); WUTV Buffalo, N.Y. (29-21, Ind).
Origination—automated: ch 14 (Broadcast News I; full time); ch 23 (TV Listings; full time); ch 24 (Airport arrivals & departures); ch 25 (Government Services; full time); ch 26 (Weather); ch 27 (Stock & Business News; full time). Access: ch 25 (Government Services, 50 hrs); ch 30 (Educational/Deal, 50 hrs). Other origination: ch 10 (Community Programming, 60 hrs); ch 28 (Children's Channel, 50 hrs).
Ownership: Rogers Cablesystems, 100% (see Canadian MSO).

Mitchell. Mitchell Seaforth Cable TV. 137 Nelson St. Box 969 N0K 1N0. (519) 345-2341. Steve Ward.
Serves Mitchell, Seaforth, Harpurhay, Dublin, Egmondville. Huron and Perth counties.
Subscribers: 1,500; homes passed: 2,340; total homes in licensed area: 2,340. Started 4/75. Length 50 mi. Charges: instal \$30; \$10/mo.
Channel usage: total ch capacity 12; TV chs 11; automated 1 shared; access 1 shared.
TV stations: WGR-TV Buffalo, N.Y. (2-2, NBC, p); CICO-TV-28 Kitchener (28-3, ETV); WIVB-TV Buffalo, N.Y. (4-4, CBS, p); CBLT Toronto (5-5, CBC); CKGN-TV Paris (6-6, Global); WKBW-TV Buffalo, N.Y. (7-7, ABC, p); CKNX-TV Wingham (8-8, CBC); CITY-TV Toronto (79-9, Ind); CFPL-TV London (10-10, CBC);

CHCH-TV Hamilton (11-11, Ind); CKCO-TV Kitchener (13-13, CTV).

Origination—automated: ch 12 (Time, Temp, Local Announcements; 160 hrs). Access: ch 12 (Public, 8 hrs).

Ownership: John C. Ward, 100%.

Mount Forest. See Listowel.

Mt. Pleasant. See Brantford.

Napanee. Napanee-Deseronto Cablevision Ltd. 117 John St. System under construction.
Serves Napanee, Deseronto.
Charges: instal \$15; \$5/mo.
Channel usage: TV chs 9. Total radio stations: 8 FM. TV stations: WSYR-TV Syracuse, N.Y. (3-3, NBC); WTVH Syracuse (5-5, CBS); CJOH-TV-6 Deseronto (6-10, CTV); WWNY-TV Carthage, N.Y. (7-7, all nets); CKWS-TV Kingston (11-11, CBC); WOKR Rochester, N.Y. (13-13, ABC); CHEX-TV Peterborough (12-12, CBC); WNPE-TV Watertown (16-4, ETV); WROC-TV Rochester (8-na, NBC).
Ownership: E. Morrison, 50%; W.J. Simpson, 50%.

Newcastle. See Oshawa.

Nepean. See Ottawa Cablevision Ltd., Ottawa.

New Dundee. See Kitchener.

New Hamburg. See Kitchener.

New Liskeard. Clear Crest Cable Television Ltd. Box 271 POJ 1P0. (705) 647-5394. J.A. Brown, gen mgr; W.L. Brown, chief tech.
Serves New Liskeard, Haileybury, North Cobalt. Temiskaming county.
Subscribers: 2,300; homes passed: 3,500; total homes in licensed area: 3,700. Started 2/59. Length 55 mi. Charges: instal \$15; \$7.75/mo.
Channel usage: total ch capacity 12; TV chs 7; automated 1; available unused 4. Total radio stations: 5 FM, 4 AM.
TV stations: CFCL Timmins (2-2, CBC, cc); CKGN-TV-6 Ottawa (6-3, Global, cc); CKRN-TV Rouyn (4-4, CBC, cc); CKSO-TV Sudbury (11-5, CTV, cc); CICO-TV-28 Kitchener (28-7, ETV); WGR-TV Buffalo, N.Y. (2-9, NBC, cc); WIVB-TV Buffalo (4-11, CBS, cc). Microwave: Northern Microwave Service.
Origination—automated: ch 6 (local & taped music, 112 hrs).
Ownership: J.A. Brown.

Newmarket. Jarman Cable TV Newmarket 20 Gladman Ave. L3Y 2W2. (416) 895-5169. M. Blackwell, VP-gen mgr; Dave Murrell, chief tech.
Serves Newmarket, Holland Landing, River Drive Park.
Subscribers: 11,300; homes passed: 13,000; total homes in licensed area: 13,700. Started 10/65. Length 147 mi. Charges: instal \$25; \$6.50/mo.
Channel usage: total ch capacity 24; TV chs 16; access 3; other origination programming 2. Total radio stations: 24 FM, 1 AM.
TV stations: WGR-TV Buffalo, N.Y. (2-9, NBC); CKVR-TV Barrie (3-4, CBC); WIVB-TV Buffalo, N.Y. (4-5, CBS); CBLT Toronto (5-6, CBC); WKBW-TV Buffalo, N.Y. (7-3, ABC); CFTO-TV Toronto (9-8, CTV); CKCO-TV Kitchener (13-D, CTV); CKGN-TV-22 Uxbridge (22-13, Global); CHCH-TV Hamilton (11-11, Ind); CHEX-TV Peterborough (12-F, CBC); WNED-TV Buffalo, N.Y. (17-E, ETV); CICA-TV Toronto (19-2, ETV); CBLFT Toronto (25-12, Fr, CBC); WUTV Buffalo, N.Y. (29-H, Ind); CITY-TV Toronto (79-7, Ind); CFMT-TV Toronto (47-I, Ind).
Origination—access: ch B (Educational, 20 hrs); ch L (Government Proceedings, 40 hrs); ch M (Tape). Other origination: ch 10 (Local Live, 10 hrs); ch K (Children's Channel, 20 hrs).
Ownership: Rogers Cablesystem Inc., 100% (See Canadian MSO).

Niagra Falls. See Welland.

Nipigon. See Terrace Bay.

North Bay. Maclean Hunter Cable TV Ltd. 240 Fee St. Box 3170, North Bay P1B 8S4. (705) 472-6580. Allan Clark, mgr; Wayne Robson, chief tech.
Serves North Bay, Nipissing county.
Subscribers: 12,481; homes passed: 15,256; total homes in licensed area: 15,256. Started 1962. Length 142 mi. Charges: instal \$25.00; \$8.50/mo.
Channel usage: total ch capacity 10; TV chs 9; automated 1 shared; other origination programming 1 shared. Total radio stations: 5 FM.
TV stations: CICO-TV-19 Sudbury (19-2, ETV); CKGN-TV-22 Uxbridge (22-3, Global); CKNY-TV North Bay (4-4, CTV); CHOT-TV Hull, Que. (40-5, TVA, cc); CBLFT-1 Sturgeon Falls (7-7, Fr, CBC); WGR Buffalo, N.Y. (2-11, NBC, cc); CHNB-TV North Bay (4-8, Ind); CKNY-TV North Bay (10-6, CTV); WIVB-TV Buffalo (4-9, CBS, cc).
Origination—automated: ch 12 (time/weather, CHFI-FM Toronto; 148 hrs). Access: ch 4 (educational 16 hrs). Other origination: ch 12 (community programming,

20 hrs).

Ownership: Maclean-Hunter Cable TV Ltd. (see Canadian MSO).

North Cobalt. See New Liskeard.

North Cobalt. See Clear Crest Cable Television Ltd., Haileybury.

North York. See CUC (Scarboro) Ltd., Scarboro.

North York. See Keeble Cable Television Ltd., Toronto.

North York. See Rogers Cable TV, Toronto.

Nottawa. See Collingwood.

Oak Ridges. See Aurora.

Oakville. Oakville Cablevision Ltd. 447 Speers Rd. L6K 3S7. (416) 844-2230. Russ Hicks, gen mgr; I. Grossutti, chief tech. Atty: A. Richmond, Fraser & Beatty, Toronto.
Serves Oakville. Halton county. Top-100 TV market. Subscribers: 14,000; homes passed: 23,000. Total homes in licensed area: 23,000. Started 1968. Length 230 mi. Charges: instal \$15; \$6/mo.
Channel usage: total ch capacity 19; TV chs 16; automated 1; other origination programming 2. Total radio stations: 20 FM.
TV stations: WGR-TV Buffalo, N.Y. (2-9, E, NBC, p); WIVB-TV Buffalo (4-11, I, CBS, p); CBLT Toronto (5-6, CBC); WKBW-TV Buffalo (7-13, ABC); CFTO-TV Toronto (9-8, CTV); WNED-TV Buffalo (17-D, ETV); CHCH-TV Hamilton (11-4, Ind); CKCO-TV Kitchener (13-5, CTV); CICA-TV Toronto (19-2, ETV); CKGN-TV-22 Uxbridge (22-3, Global); CBLFT Toronto (25-12, CBC, Fr); CITY-TV Toronto (79-7, Ind); CKVR-TV Barrie (3-na, CBC); WUTV Buffalo (29-F, Ind); CFMT-TV Toronto (47-G, Ind).
Origination—automated: ch 10 (public, community, 16 hrs). Other origination: ch C (Broadcast News); ch J (House of Commons live).
Ownership: Premier Communications Ltd., 100% (see Canadian MSO).

Orangeville. Orangeville Cable-Vu Ltd. 12 Mill St. L9W 2M3. (519) 941-4030. Robert W. Clements, gen mgr. Atty: William W. Stutz, Orangeville.
Serves Orangeville.
Subscribers: 3,760; homes passed: 4,200; total homes in licensed area: 4,200. Started 6/68. Length 36 mi. Charges: instal \$15; \$7/mo.
Channel usage: total ch capacity 17; TV chs 16; other origination programming 1. 12 ch converters. Total radio stations: 15 FM.
TV stations: WGR-TV Buffalo, N.Y. (2-2, NBC); CKVR-TV Barrie (3-3, CBC); WIVB-TV Buffalo, N.Y. (4-4, CBS); CBLT Toronto (5-5, CBC); WKBW-TV Buffalo, N.Y. (7-7, ABC); CFTO-TV Toronto (9-9, CTV); CHCH-TV Hamilton (11-11, Ind); CKCO-TV Kitchener (13-F, CTV); CICA-TV Toronto (19-10, ETV); CBLFT Toronto (25-12, Fr, CBC); CITY-TV Toronto (79-13, Ind); CFMT-TV Toronto (47-D, Ind); WNED-TV Buffalo, N.Y. (17-G, ETV); WUTV Buffalo, N.Y. (29-E, Ind); CKNX-TV Wingham (8-H, CBC); CKGN-TV-22 Uxbridge (22-6, Global).
Origination: ch 8 (Local Programs).
Ownership: William Pryde 1 sh; K.W. Keefe 33.33%; Mrs. D.M. Pryde 33.33%; D.R.J. Brown 33.33%.

Orillia. Orillia Cable TV/FM. 505 Memorial Avenue, Box 937 L3V 6K8. (705) 325-1376. R. B. Nevison, gen mgr; D. Phillips, chief tech.
Serves Orillia and Orillia twp. Simcoe county.
Subscribers: 8,019; homes passed: 9,100; total homes in licensed area: 9,500. Started 10/63. Length 120 mi. Charges: instal \$10; \$6.50/mo.
Channel usage: total ch capacity 30; TV chs 14; automated 1 shared; other origination programming 1 shared; technically unavailable 1; available unused 13. Total radio stations: 14 FM, 1 AM.
TV stations: CICA-TV Toronto (19-2, ETV); CKVR-TV Barrie (3-4, CBC); WIVB-TV Buffalo, N.Y. (4-5, CBS); CBLT Toronto (5-6, CBC); CFTO-TV Toronto (9-8, CTV); CITY-TV Toronto (79-7, Ind); WKBW-TV Buffalo, N.Y. (7-9, ABC); CHCH-TV Hamilton (11-11, Ind); CBLFT Toronto (25-12, Fr, CBC); CKGN-TV-22 Uxbridge (22-13, Global); CHEX-TV Peterborough (12-21, CBC); WGR-TV Buffalo, N.Y. (2-22, NBC); CFMT-TV Toronto (47-17, Ind); CKCO-TV Kitchener (13-20, CTV).
Origination—automated: ch 10 (Community Information/Time). Other origination: ch 10 (Studio Live & Taped, 50 hrs); ch 19 (Parliamentary, 50 hrs).
Ownership: Credit Valley Cable TV/FM Ltd., 100% (see Canadian MSO).

Orleans. See Skyline Cablevision Ltd., Ottawa.

Oshawa. Pine Ridge Cable TV. 1353 King St. East.

Ontario

L1H 1S4. (416) 579-2232. Lorne F. McFadden, VP-mgr; D. L. Clark, chief tech.

Serves Oshawa, Bowmanville, Brooklin, Whitby, Newcastle.

Subscribers: 33,000; homes passed: 53,000; total homes in licensed area: 57,100. Started 9/66. Length 500 mi. Charges: instal \$25; \$6.50/mo.

Channel usage: total ch capacity 28; TV chs 18; automated 4 (1 shared); access 4 (1 shared); other origination programming 3 (2 shared); available unused 1. Total radio stations: 20 FM, 1 AM French.

TV stations: WGR-TV Buffalo, N. Y. (2-9, NBC); CKVR-TV Barrie (3-D, 17, CBC); WIVB-TV Buffalo, N. Y. (4-5, CBS); CBLT Toronto (5-6, CBC); WKBW-TV Buffalo, N. Y. (7-12, ABC); CFTO-TV Toronto (9-8, CTV); WOKR Rochester, N. Y. (13-C, 16, ABC); CITY-TV Toronto (79-7, Ind); CHCH-TV Hamilton (11-11, Ind); CHEX-TV Peterborough (12-4, CBC); WNED-TV Buffalo (17-F, ETV); CICA-TV Toronto (19-2, ETV); WUTV Buffalo, N. Y. (29-E, Ind); WHEC-TV Rochester, N. Y. (10-G, 20, CBS); CBLFT Toronto (25-13, Fr, CBC); CKGN-TV-22 Uxbridge (22-3, Global); WROC-TV Rochester, N. Y. (8-1, 22, NBC); CFMT-TV Toronto (47-A, 14, Ind).

Origination-automated: chs H, M (News, full time); ch N (Business and sports, full time); ch O (Stock Market, full time). Access: ch H (Government Proceedings, 40 hrs); chs K, L (Educational, 20 hrs); ch B (Public, 90 hrs). Other origination: ch 10 (Local live, 8 hrs); chs M, L (Taped, 30 hrs).

Ownership: Rogers Cablesystems Inc., 100% (See Canadian MSO).

Ottawa. Ottawa Cablevision Ltd. 475 Richmond Rd. K2A 3Y8. (613) 725-3581. R. E. O'Brien, exec VP; G. V. Moylan, chief tech. Atty: Gowling & Henderson, Ottawa.

Serves west half of Ottawa, Almonte, Carleton Place, Goulbourne, March and Nepean townships. Ottawa, Carleton counties.

Subscribers: 85,883; homes passed: 113,618 total homes in licensed area: 113,750. Started 10/64. Length 913 mi. Charges: instal \$15; \$7.50/mo.

Channel usage: total ch capacity 21; TV chs 18; automated 1; access 1; other origination programming 2 (1 shared). 12+ ch converter. Total radio stations: 17 FM.

TV stations: CICO-TV-24 Ottawa (24-2, ETV); CKGN-TV Paris (6-3, Global); WNPI-TV Norwood, N. Y. (18-4 & 18, ETV); WHEC-TV Rochester, N. Y. (10-5, CBS); CHRO-TV Pembroke (5-6, CBC); CJOH-TV Ottawa (13-7, CTV); CBOT Ottawa (4-8, CBC); WROC-TV Rochester, N. Y. (8-9 & 22, NBC); CHOT-TV Hull, Que. (40-10, TVA, FR); CBOFT Ottawa (9-11, CBC, FR); CFCE-TV Montreal, Que. (12-13, CTV); CKWS-TV Kingston (11-17, CBC); WOKR Rochester, N. Y. (13-19, ABC); CBMT Montreal (6-20, CBC); CIVO-TV Hull, Que. (30-21, Ind); CFMT-TV Montreal (10-24, TVA).

Origination-automated: ch 12 (time, weather, local announcements, 118 hrs). Access: ch 15 (Instructional). Other origination: ch 12 (Local community, ethnic, sports, 50 hrs); ch 16 (House of Commons).

Ownership: Ottawa Cablevision Ltd., 100% (see Canadian MSO).

Ottawa. Skyline Cablevision Ltd. 1810 St. Laurent Blvd. K1G 0N2. (613) 731-8250. V.C. Reed, gen mgr; A.C. Alblas, chief tech. Atty: Soloway, Wright, Houston, Greenberg, O'Grady & Morin, Ottawa.

Serves Ottawa, Vanier, Manotick, Orleans, Osgoode, Rockcliffe. Carleton county.

Subscribers: 75,000; homes passed: 90,000; total homes in licensed area: 91,000. Started 3/67. Length 610 mi. Charges: instal \$25; \$7.50/mo.

Channel usage: total ch capacity 30; TV chs 16; automated 3; access 2; other origination programming 1; available unused 3. Total radio stations: 12 FM. 12+ ch converter.

TV stations: CICO-TV-24 Ottawa (24-2, Ind); CKGN-TV Paris (6-3, Ind); WNPI-TV Norwood, N. Y. (18-4, ETV); WHEC-TV Rochester, N. Y. (10-5, CBS, cc); CHRO-TV Pembroke (5-6, CBC, p); CJOH-TV Ottawa (13-7, CTV); CBOT Ottawa (4-8, CBC); CFMT-TV Montreal (10-9, Fr, TVA, cc); WROC-TV Rochester (8-10, NBC, cc); CBOFT Ottawa (9-11, Fr, CBC); CFCE-TV Montreal (12-13, CTC, cc); WOKR Rochester, N. Y. (13-19, ABC, cc); CBMT Montreal (6-20, CBC, cc); CKWS-TV Kingston (11-24, CBC); CFVO-TV Hull, Quebec (30-26, Fr, TVA).

Origination-automated: ch 17 (weather, bulletins, full time); ch 18 (broadcast news, full time); ch 21 (TV viewing guide, full time). Access: ch 15 (educ); ch 16 (govt). Other origination: ch 12 (community programming, 40 hrs).

Ownership: Skyline Cablevision Ltd.

Owen Sound. Maclean-Hunter Cable TV Ltd. 320 8th St. E. N4K 1L4. (519) 376-5195. T. Merner, system mgr.

Serves Owen Sound, Meaford. Grey county.

Subscribers: 9,216; homes passed: 10,240; total homes in licensed area: 10,340. Started 7/57. Length 100 mi. Charges: instal \$25; \$6.75/mo.

Channel usage: total ch capacity 12; TV chs 11; automated 1 shared; community 1 shared; other origination programming 1 shared. Total radio stations: 14 FM.

TV stations: CKCO-TV-2 Warton (2-4, CTV); CKVR-TV Barrie (3-3, CBC); WIVB-TV Buffalo, N. Y. (4-7, CBS, cc); CKGN-TV-22 Uxbridge (22-6, Global, p); CBLT Toronto (5-5, CBC); CKNX-TV Wingham (8-8, CBC); WKBW-TV Buffalo, N. Y. (7-9, ABC, cc); WNED-TV Buffalo, N. Y. (7-11, ETV); WGR-TV Buffalo, N. Y. (2-2, NBC, cc); CBLFT-15 Penetanguishene (34-13, Fr, CBC); CICA-TV Toronto (19-10, ETV).

Origination-automated: ch 12 (weather, 148 hrs). Access: ch 10 (educational, 20 hrs). Other origination: ch 12 (community, 20 hrs).

Two-way capability.

Ownership: Maclean-Hunter Cable TV Ltd. (see Canadian MSO).

Paisley. Southport Cable TV Limited. Holds license.

Palmerston. See Listowel.

Paris. See Brantford.

Parry Sound. Radio & TV Distribution Ltd. 100 Parry Sound Road. P2A 2X4 (704) 746-2659.

Serves Parry Sound.

Subscribers: 2,027; homes passed: 2,080; total homes in licensed area: 2,102. Started 4/61. Charges: instal \$20; \$6.50/mo.

Channel usage: total ch capacity: 11; TV chs 10; access 1. Total radio stations: 9 FM.

TV stations: CKCO-TV Kitchener (13-2, CTV); CKVR-TV Barrie (3-4, CBC); CHNB-TV North Bay (4-6, CBC); CICA-TV Ontario (19-8, TVO); CICI-TV Sudbury (5-5, CTV); CFTO-TV Toronto (9-9, CTV); CHCH-TV Hamilton (11-11, Ind); CKGN-TV-22 Uxbridge (22-3, Global); WIVB-TV Buffalo, N. Y. (4-7, CBS, cc); WGR-TV Buffalo, N. Y. (2-10, NBC).

Origination-access: ch 13.

Ownership: Norman Bradley, pres, 75%; Angela Bradley, VP, 25%.

Pembroke. Pembroke Cablevision Ltd. 223 Mackay St. K8A 1C3. (613) 735-6819. M. Berrigan, mgr; C. Elliott, chief tech. Atty: Gowling & Henderson, Ottawa.

Serves Pembroke, townships of Pembroke, Stafford, Petawawa, and part of Alice township.

Subscribers: 8,827; homes passed: 12,315; total homes in licensed area: 12,500. Started 11/67. Length 227 mi. Charges: instal \$15; \$7.50/mo.

Channel usage: total ch capacity 20; TV chs 11; other origination programming 1; technically unavailable 1. Total radio stations: 7 FM.

TV stations: CICO-TV-24 Toronto (24-2, ETV); CKGN-TV-2 Bancroft (2-3, Global); CHRO-TV Pembroke (5-6, CBC); CJOH-TV Ottawa (13-7, CTV); WNPI-TV Norwood, N. Y. (118-18, ETV); CBOT Ottawa (4-8, CBC); CHOT-TV Hull, Que. (40-10, TVA, FR); CBOFT Ottawa (9-9, CBC, FR); WHEC-TV Rochester, N. Y. (10-13, CBS); WOKR Rochester, N. Y. (13-4, ABC); WROC-TV Rochester, N. Y. (8-11, NBC).

Origination: ch 12.

Ownership: Ottawa Cablevision Ltd., 100% (see Canadian MSO).

Pembroke township. See Pembroke.

Penetanguishene. See Midland.

Petawawa. See Pembroke.

Peterborough. Peterborough Cable Television Ltd. Box 876, 685 The Queensway K1J 7A4. (705) 742-9264. R. Oke, chief tech.

Serves Peterborough. Peterborough county.

Subscribers: 21,500; homes passed: 22,700; total homes in licensed area: 23,200. Started 1956. Length 207 mi. Charges: instal \$25; \$6.50/mo.

Channel usage: total ch capacity 19; TV chs 16; automated 1; community 1; technically unavailable 1. Total radio stations: 15 FM, 1 AM.

TV stations: CHEX-TV Peterborough (12-2, CBC); CKGN-TV-22 Uxbridge (22-3, Global); CKVR-TV Barrie (3-G, CBC); CBLT Toronto (5-5, CBC); WKBW-TV Buffalo, N. Y. (7-7, ABC); WROC-TV Rochester, N. Y. (8-8, NBC); CBLFT Toronto (25-4, CBC); CFTO-TV Toronto (9-9, CTV); WHEC-TV Rochester (10-10, CBS); CHCH-TV Hamilton (11-11, Ind); CICA-TV Toronto (19-13, ETV); WUTV Buffalo, N. Y. (29-D, Ind); WNED-TV Buffalo (17-E, ETV); CFMT-TV Toronto (47-C, Ind, Fr); CJOH-TV-6 Deseronto (6-F, CTV); CITY-TV Toronto (79-H, Ind).

Origination-automated: ch 1 (Broadcast News, full time). Community: ch 6 (public, full time).

Ownership: Maclean-Hunter Cable TV Ltd. 75% (see Canadian MSO); H.R. Young 25%.

Petersburg. See Kitchener.

Pickering. Pickering Cable TV Ltd. 751 McKay Rd. L1W 3E2. (416) 683-9800. Howard O. Whillans, secretary; Edward J. Hunter, chief tech. Atty: Ross L. Kennedy of Tory, Tory, Deslauriers & Binngton, Toronto.

Serves town of Pickering and West Rouge area of Scarborough.

Subscribers: 7,100; homes passed: 9,750; total homes in licensed area: 10,000. Started 12/71. Length 97 mi. Charges: instal \$20; \$6.50/mo.

Channel usage: total ch capacity 24; TV chs 14; automated 1 shared; access 1 shared. Total radio stations: 17 FM.

TV stations: WGR-TV Buffalo, N. Y. (2-13, NBC); CKGN-TV-22 Uxbridge (22-3 Global); CKVR-TV Barrie (3-G CBC); WIVB-TV Buffalo, N. Y. (4-4, CBS); CBLT Toronto (5-6, CBC); WKBW-TV Buffalo, N. Y. (7-5, D, ABC); CFTO-TV Toronto (9-8, CTV); CHCH-TV Hamilton (11-11); CHEX-TV Peterborough (12-9, H, CBC); CBLFT Toronto (25-12, CBC); CITY-TV Toronto (79-7, Ind); CICA-TV Toronto (19-23, ETV); WNED-TV Buffalo, N. Y. (17-F, Ind); WUTV Buffalo, N. Y. (29-E, Ind).

Ownership: Pickering Cable TV Ltd.

Picton. Quinte Cablevision Ltd. 185 Main St., Box 590. KOK 2T0. (613) 476-2722. John Gannon, chief tech.

Serves Picton, Picton Heights, Hwy 33 & 49. Prince Edward county.

Subscribers: 1,600. Started 10/68. Charges: instal \$17.50; \$5/mo.

Channel usage: total ch capacity 12; TV chs 10; automated 1.

TV stations: CKGN-TV-22 Uxbridge (22-2, Global); CJOH-TV Ottawa (13-4, CTV); WNNY-TV Carthage, N. Y. (7-7, all nets); WROC-TV Rochester, N. Y. (8-8, NBC); CBLFT Toronto (25-9, CBC); WHEC-TV Rochester, N. Y. (10-10, CBS); CKWS-TV Kingston (11-11, CBC); CHEX-TV Peterborough (12-12, CBC); WOKR Rochester, N. Y. (13-13, ABC); WXXI Rochester, N. Y. (21-5, ETV).

Origination-automated: ch 3.

Ownership: Joseph K. Pearce Q.C., Pres, 50%, Mrs. Johanna Kinney, Vice pres, 50%.

Point Edward. See Sarnia.

Port Colborne. See Welland.

Port Credit. See Credit Valley Cable TV/FM Ltd., Mississauga.

Port Elgin. Southport Cable TV Ltd. RR2 Clinton. (519) 482-9233.

Serves Port Elgin, Southampton. Smaller TV market. Ownership: Southport Cable TV Ltd.

Picton Heights. See Picton.

Port Hope. See Mid-Ontario Cable TV Ltd., Coburg.

Port McNicoll. See Midland.

Preston. See Kitchener.

Red Rock. See Terrace Bay.

Renfrew. Renfrew Cablevision Ltd. 363 Raglan St. South K7V 1R6. (613) 432-4811. M. Berrigan, mgr; C. Elliott, chief tech.

Serves Renfrew.

Subscribers: 2,286; homes passed: 3,312; total homes in licensed area: 3,350. Started 7/76. Length 38.3 mi. Charges: instal \$15; \$7.50/mo.

Channel usage: total ch capacity 35; TV chs 11; automated 1 shared; access 1 shared.

TV stations: CICO-TV-24 Ottawa (24-2, ETV); CKGN-TV-2 Bancroft (2-3, Global); WHEC-TV Rochester (10-5, CBS); CHRO-TV Pembroke (5-6, CBC); CJOH-TV Ottawa (13-7, CTV); WNPI-TV Norwood, N. Y. (18-4, ETV); CBOT Ottawa (4-8, CBC); CHOT-TV Hull, Que. (40-10, TVA, Fr); WROC-TV Rochester, N. Y. (8-9, NBC); CBOFT Ottawa (9-11, CBC, FR); WOKR Rochester, N. Y. (13-13, ABC).

Origination-automated: ch 12 (time, weather, local announcements, 153 hrs). Access: ch 12 (local affairs, 15 hrs).

Ownership: Ottawa Cablevision Ltd., 100% (see Canadian MSO).

Richmond Hill. Classic Communications Ltd. 244 Newkirk Rd. L4C 3S5. (416) 884-8111. J.B. Jeffery, Gen. mgr.

Serves Richmond Hill, Markham, Vaughn, Stouffville, York. York county.

Subscribers: 31,500; homes passed: 40,000; total homes in licensed area: 40,000. Charges: instal \$30; \$7.50/mo.

Channel usage: total ch capacity 24; TV chs 18; access 1; other origination programming 1; available unused 4. Total radio stations: 23 FM.

TV stations: WGR-TV Buffalo, N. Y. (2-9 & 18, NBC); CKVR-TV Barrie (3-4, CBC); WIVB-TV Buffalo, N. Y. (4-5 & 19, CBS); CBLT Toronto (5-6, CBC); WKBW-TV Buffalo, N. Y. (7-12, ABC); CFTO-TV Toronto (9-8, CTV); CHCH-TV Hamilton (11-11, Ind); CHEX-TV Peterborough (12-17, CBC); CICA-TV Toronto (19-2, TVO); WNED-TV Buffalo, N. Y. (17-22, ETV); CBLFT Toronto (25-13, Fr, CBC); CITY-TV Toronto (79-12, Ind); CKCO-TV Kitchener (13-21, CTV); WUTV Buffalo, N. Y. (29-20, Ind); CFMT-TV Toronto (47-16, Ind); CKGN-TV-22 Uxbridge (22-3, Global).

Origination-Access: ch 10. Other origination: ch 24 (Film Channel).

River Drive Park. See Newmarket.

Rockland. Rockland Cablevision System. 733 Giroux KOA 3A0. (613) 446-4612. Horst Gwiessner, mgr.

Serves Rockland township.
Subscribers: 943; homes passed: 1,000; total homes in licensed area: 1,000. Started 1968. Length 9 mi. Charges: instal \$20; \$8/mo.

Channel usage: TV chs 14; automated 1; other origination 1.

TV stations: CICO-TV-24 Ottawa (24-2, ETV); CKGN-TV-6 Ottawa (6-3, Global); WNPI-TV Norwood, N.Y. (18-4, ETV); WHEC-TV Rochester, N.Y. (10-5, CBS); WROC-TV Rochester, N.Y. (8-6, NBC); CJOH-TV Ottawa (13-7, CTV); CBOT Ottawa (4-8, CBC); CFMT-TV Montreal (10-9, TVA, Fr); CHOT-TV Hull (40-10, TVA, Fr); CBOFT Ottawa (9-11, CBC,Fr); CFCF-TV Montreal (12-13, CTV); WOKR Rochester, N.Y. (13-19F, ABC); CBMT Montreal (6-20G, CBC); CKWS-TV Kingston (11-22, CBC).

Origination-automated: ch 12 (message wheel, 167 hrs). Other origination one ch (local).

Ownership: Bushnell Communications Ltd. (see Canadian MSO).

Rosebank. See Bay Ridges.**Rosedale.** See Cornwall.

St. Catharines. Maclean Hunter Cable TV Ltd. 45 Wright St. L2P 3K6. (416) 688-2183. Darryl Gibbs, mgr; John Pendykoski, chief tech.

Serves St. Catharines, Thorold. Regional municipality of Niagara.

Subscribers: 19,455; homes passed: 47,308; total homes in licensed area: 48,600. Started 8/66. Length 362 mi. Charges: instal \$25; \$6.50/mo.

Channel usage: total ch capacity 22; TV chs 18; automated 1 shared; community 1 shared; available unused 3. 12+ ch converter. Total radio stations: 27 FM, 26 AM.

TV stations: WGR-TV Buffalo, N.Y. (2-9, NBC); CKGN-TV Paris (6-3, Global); WIVB-TV Buffalo, N.Y. (4-4, CBS); CBLT Toronto (5-6, CBC); WNED-TV Buffalo, N.Y. (17-5, ETV); WKBW-TV Buffalo, N.Y. (7-7, ABC); CFTO-TV Toronto (9-8, CTV); CICA-TV Toronto (19-2, ETV); WUTV Buffalo, N.Y. (29-11, Ind); CHCH-TV Hamilton (11-12, Ind); CBLFT Toronto (25-13, Fr, CBC); WJET-TV Erie, Pa. (24-D, ABC); WSEE Erie, Pa. (35-E, CBS); CKVR-TV Barrie (3-F, CBC); WICU-TV Erie, Pa. (12-G, NBC); CKCO-TV Kitchener (13-H, CTV); CITY-TV Toronto (79-I, Ind); CFMT-TV Toronto (47-C, Ind).

Origination-automated ch 10 (time/weather, community bulletin board; 138 hrs). Access: ch 10 (Public, educational, remote live, 30 hrs).

Ownership: Maclean Hunter Cable TV Ltd. (see Canadian MSO).

St. George. See Brantford.**St. Jacobs.** See Kitchener.

St. Mary's. Adelaide Radio & Television Ltd. Church St. N. NOM 2V0. (519) 284-1921. H. Tipping, loc mgr. Serves St. Mary's.

Subscribers: 1,062; homes passed: 1,460; total pop in licensed area: 4,800. Started 7/68. Length 20.5 mi. Charges: instal free; \$5/mo.

Channel usage: total ch capacity 12; TV chs 10; automated 1; other origination programming 2 (1 shared). Total radio stations: 1 FM.

TV stations: WGR-TV Buffalo, N.Y. (2-2, NBC); WIVB-TV Buffalo (4-4, CBS); CKGN-TV Paris (6-na, Global); CKNX-TV Wingham (8-8, CBC); CFPL-TV London (10-9, CBC); CHCH-TV Hamilton (11-11, Ind); WICU-TV Erie, Pa. (12-12, NBC); CKCO-TV Kitchener (13-13, CTV); WSEE Erie (35-6, CBS); WKBW-TV Buffalo (7-7, ABC).

Ownership: Allview Cable Service Ltd. 50%; Harold Tipping 25%; Kryn Johannes Verton 25%.

St. Petersburg. See Kitchener.

St. Thomas. Allview Cable Service. 658 Talbot St. N5P 1C8 (519) 631-5060. Tom Cloughesy, gen mgr; L. Hindley, chief tech. Atty: Cablecasting LTD, Toronto.

Serves St. Thomas, Port Stanley, Union. Elgin county.

Subscribers: 10,850; homes passed: 12,400; total homes in licensed area: 14,000. Started 1962. Length 126 mi. Charges: instal \$20; \$6/mo.

Channel usage: total ch capacity 19; TV chs 14; automated 1; other origination programming 1; technically unavailable 1; available unused 2. 12+ ch converters. Total radio stations: 11 FM, 1 AM, 1 weather.

TV stations: WEWS Cleveland (5-7, ABC); CKGN-TV Paris (6-3, Global); WJKW-TV Cleveland (8-19F, CBS); CFPL-TV London (10-5, CBC); CHCH-TV Hamilton (11-11, Ind); WICU-TV Erie, Pa. (12-12, NBC); CKCO-TV Kitchener (13-13, CTV); WJET-TV Erie, Pa. (24-18E, ABC); WSEE Erie (35-4, CBS); WQLN Erie (54-9, ETV); WKYC-TV Cleveland (3-17D, NBC); WUAB Lorain, Ohio (43-20G, Ind); CICO-TV-18 London (18-2, ETV); CBLFT-2 London (40-6, Fr, CBC).

Salem. See Fergus.

Sarnia. Maclean Hunter Cable TV Ltd. Box 218, 1550 Confederation St. N7T 7J1. (519) 337-3703. E. Friesen, loc mgr; David Singleton, chief tech.

Serves Sarnia, Corunna, Brights Grove, Point Edward, Sarnia Township.

Subscribers: 21,155; homes passed: 26,052. Started 9/67. Length 299 mi. Charges: instal \$25; \$6.50/mo.

Channel usage: total ch capacity 19; TV chs 16 (2 shared); automated 1; available unused 4. Total radio stations: 8 FM.

TV stations: WJBK-TV Detroit, Mich. (12-11, CBS); WWJ-TV Detroit, Mich. (4-4, NBC); WXYZ-TV Detroit, Mich. (7-7, ABC); CBET Windsor (9-9, CBC); WDIV Detroit, Mich. (4-4, NBC); CFPL-TV London (10-10, CBC); CICA Toronto (19-2, ETV); CKCO-TV-3 Sarnia (42-13, CTV); CKCO-TV Kitchener (13-13, CTV); CKGN-TV Toronto (29-3, Ind); WKBD-TV Detroit, Mich. (50-5, Ind); WTVS Detroit, Mich. (56-12, ETV); CBLFT-2 London (40-8, Fr, CBC); WXON Detroit, Mich. (20-F, Ind); CHCH-TV Hamilton (11-D, Ind); WGPRTV Detroit, Mich. (62-E, Ind).

Origination-automated: ch 1 (BN News).

Ownership: Maclean-Hunter Cable TV Ltd. (see Canadian MSO).

Sarnia Township. See Sarnia.

Sault Ste. Marie. Lake Superior Cablevision. 672 Queen St. E. P6A 2A4. (705) 949-3901. Frank Del Bosco, mgr.

Serves urban part of Sault Ste. Marie and adjacent areas. Smaller TV market.

Subscribers: 21,300; homes passed: 25,000; total homes in licensed area: 25,000. Started 6/72. Length 325 mi. Charges: instal \$15; \$6.50/mo.

Channel usage: total ch capacity 12; TV chs 9; automated 1; access 1; technically unavailable 1. Total radio stations: 2 FM, 2 AM.

TV stations: WKBD-TV Detroit, Mich. (50-4, Ind); WNEM-TV Bay City, Mich. (5-3, NBC); CJIC-TV Sault Ste. Marie (5-6, CBC); CICO-TV-20 Sault Ste. Marie (20-7, ETV); WCML-TV Alpena, Mich. (6-8, ETV); WWUP-TV Sault Ste. Marie, Mich. (10-9, CBS); CKCY-TV Sault Ste. Marie (2-11, CTV); WJRT-TV Flint, Mich. (12-12, ABC); CBLFT-20 Sault Ste Marie (26-13, CBC, Fr). Microwave: American Microwave.

Origination-automated: ch 5 (time/weather/news, full time). Other origination: ch 10 (public 20 hrs).

Ownership: C. P. Greco, W. A. Elgie, G. E. Nori, P. D. Edwards, J. O. Hinds, J. S. Hinds, all hold 16 2/3%.

Scarborough. CUC (Scarboro) Ltd. 705 Progress Ave., Unit 33 M1H 2X2. (416) 438-6370. Juris Silkans, VP-gen mgr; Mohamed Elkharady, VP engrg. Atty: Minden, Gross, Grafstein, Toronto.

Serves Scarborough, North York, York County.

Subscribers: 51,340; homes passed: 67,771; total homes in licensed area: 67,771. Started 6/70. Length 335 mi. Charges: instal \$15 aerial, \$25 buried; \$6 50/mo.

Channel usage: total ch capacity 23; TV chs 17; automated 3 (1 shared); access 1; other origination programming 1 shared. Total radio stations: 24 FM, 2 AM.

TV stations: CICA-TV Toronto (19-2, ETV); CKGN-TV-22 Uxbridge (22-3, Global); WIVB-TV Buffalo, N.Y. (4-15, CBS); CBLT Toronto (5-6, CBC); CITY-TV Toronto (79-7, Ind); CFTO-TV Toronto (9-8, CTV); CHCH-TV Hamilton (11-11, Ind); CBLFT Toronto (25-12, Fr, CBC); WKBW-TV Buffalo (7-9, 15, ABC); WHEC-TV Rochester, N.Y. (10-17, CBS); CFMT-TV Toronto (47-4, Ind); WGR-TV Buffalo (2-13, NBC); WROC-TV Rochester (8-19, NBC); WUTV Buffalo (29-20, Ind); CKVR-TV Barrie (3-21, CBC); WNED-TV Buffalo (17-22, ETV); CHEX-TV Peterborough (12-23, Ind).

Origination-automated: ch 5, A (Broadcast News); ch L (shopping basket, consumer channel, 60 hrs). Access: ch 10 (community access, 45 hrs). Other origination: ch L (consumers channel, 60 hrs).

Other services: Two-way capability.

Ownership: CUC Ltd. (see Canadian MSO).

Scarborough. Wired City Communications Ltd. 4242 Kingston Rd. M1E 2M7. (416) 284-8484. Larry Johnson, gen mgr; D. Kirkby, chief tech. Atty: Siegal, Fogler Toronto.

Serves Scarborough, east of Markham Rd.

Subscribers: 23,500; homes passed: 34,700; total homes in licensed area: 35,000. Started 8/72. Length 212 mi. Charges: instal \$15; \$7.25/mo.

Channel usage: total ch capacity 30; TV chs 18; automated 1 shared; community 1 shared; available unused 20. 12+ ch converter. Total radio stations: 18 FM, 1 AM, 4 other.

TV stations: WGR-TV Buffalo, N.Y. (2-13, NBC); CKVR-TV Barrie (3-H, CBC); WIVB-TV Buffalo (4-4, CBS); CBLFT Toronto (25-12, Fr, CBC); CBLT Toronto (5-6, CBC); CITY-TV Toronto (79-7, Ind); CFTO-TV Toronto (9-8, CTV); CHCH-TV Hamilton (11-11, Ind); WKBW-TV Buffalo (7-5, 9, E, ABC); CICA-TV Toronto (19-2, ETV); CKGN-TV Uxbridge (22-3, Global); WHEC-TV Rochester (10-D, CBS); WROC-TV Roches-

ter (8-F, NBC); WUTV Buffalo (29-G, Ind); WNED-TV Buffalo (17-I, ETV); CHEX-TV Peterborough (12-J, CBC).

Origination-automated: ch 10 (time/weather, CHFI-FM Toronto; full time). Community: ch 10 (public/ETV, 34 hrs).

Ownership: Agra Industries Ltd., 68% (see Canadian MSO).

Schreiber. Sisson's Community TV. Box 84 POT 2S0. (807) 824-2618. R. Sisson, owner-chief tech.

Serves Schreiber.

Subscribers: 570; homes passed: 585; total homes in licensed area: 585. Started 11/55. Length 6 mi. Charges: instal \$25; \$8/mo.

Channel usage: total ch capacity 12; TV chs 6. Total radio stations: 6 FM.

TV stations: CKPR-TV Thunder Bay (2-2, CBC); WLUC-TV Marquette, Mich. (6-6, CBS, ABC); CBLAT-4 Marathon (11-11, CBC); CHFD-TV Thunder Bay (4-4, CTV); WJMN-TV Escanaba, Mich. (3-5, NBC); CICO-TV-9 Thunder Bay (9-9, ETV).

Ownership: Ray M. Sisson.

Seaforth. See Mitchell.**Shakespeare.** See Kitchener.**Shakespeare Village.** See Stratford.**Sharon.** See Newmarket.

Simcoe. Clearview Cable TV Ltd. Box 327 N3Y 4L2. (519) 426-7360. D. Lounsbury, mgr. Atty: Brimage & Tyrrel, Simcoe.

Serves Simcoe.

Subscribers: 4,000; homes passed: 5,000; total homes in licensed area: 5,000. Started 8/68. Length 60 mi. Charges: instal \$20; \$6.75/mo.

Channel usage: total ch capacity 18; TV chs 17; automated 1 shared access 1 shared. Total radio stations: 20 FM.

TV stations: WIVB-TV Buffalo, N.Y. (4-4, CBS); WKBW-TV Buffalo, N.Y. (7-7, ABC); CFPL-TV London (10-10, CBC); CHCH-TV Hamilton (11-11, Ind); WICU-TV Erie, Pa. (12-12, NBC); CKCO-TV Kitchener (13-13, CTV); WSEE Erie, Pa. (35-21, H, CBS); WNED-TV Buffalo, N.Y. (17-8, ETV); WUTV Buffalo, N.Y. (2919, F, Ind); CICO-TV-28 Kitchener (28-2, ETV); CKGN-TV Paris (6-3, Global); CBLT Toronto (5-6, CBC); CBLFT Toronto (25-9, Fr, CBC); CFTO-TV Toronto (9-17, D, CTV); WGR-TV Buffalo, N.Y. (2-18, E, NBC); WJET-TV Erie, Pa. (24-20, ABC); WQLN Erie, Pa. (54-22, I, ETV).

Origination-automated: ch 5 (public service announcements, 158 hrs). Access: ch 5 (public use, 10 hrs).

Ownership: D.M. Lounsbury 30%; M.P. Vantill 26%; K.B. Simonsen 10%; five others with 6.8% each.

Smiths Falls. Smiths Falls Cable Telecommunications Inc. 39C Chamber St., Shopping Plaza K7A 2T3. (613) 283-6150.

Serves Smiths Falls.

Subscribers: 2,900; total homes in licensed area: 4,000. Started 11/68. Charges: instal \$15; \$6.50/mo.

Channel usage: total ch capacity 12; TV chs 11; automated 1 shared; other origination programming 1 shared.

TV stations: WSTM-TV Syracuse, N.Y. (3-3, NBC); CBOT Ottawa (4-4, CBC); WTVH Syracuse, N.Y. (5-5, CBS); WWNY-TV Carthage, N.Y. (7-7, all nets); WUTR Utica, N.Y. (20-12, ABC); CBOFT Ottawa (9-9, CBC); CKWS-TV Kingston (11-11, CBC); CJOH-TV Ottawa (13-13, CTV); CICO-TV-24 Ottawa (24-2, ETV); CKGN-TV-2 Bancroft (2-3, Global); WNPI-TV Norwood, N.Y. (18-8, ETV).

Origination-automated: ch 10. Other origination: ch 10 (House of Commons).

Ownership: D. M. Campbell.

Smooth Rock Falls. See Kapuskasing.**Stafford.** See Pembroke.

Stoney Creek. Niagara Co-Axial Ltd. 12 Mountain Ave. S. L8G 2V4. (416) 662-8672. Norman Curry, mgr; Karl Lukas, chief tech.

Serves Stoney Creek, Hamilton.

Subscribers: 10,888; total homes in licensed area: 16,000. Started 10/56. Charges: instal \$25; \$6/mo.

Channel usage: total ch capacity 16; TV chs 15; automated 1.

TV stations: WGR-TV Buffalo, N.Y. (2-2, NBC); WYB-TV Buffalo, N.Y. (4-4, CBS); CHCH-TV Hamilton (11-6, Ind); CBLT Toronto (5-5, CBC); WKBW-TV Buffalo (7-9, ABC); CFTO-TV Toronto (9-8, CTV); WNED-TV Buffalo, N.Y. (17-16, ETV); CICA-TV Toronto (19-11, ETV); WUTV Buffalo, N.Y. (29-19, Ind); CBLFT Toronto (25-13, CBC); CKGN-TV Paris (6-3, Global); CITY-TV Toronto (79-7, Ind); CFMT-TV Toronto (47-

Ontario

17, Ind); CKVR-TV Barrie (3-18, CBC); CKCO-TV Kitchener (13-20, CTV).

Origination—automated: ch 10.
Ownership: Norman Curry.

Stouffville. See Richmond Hill.

Stratford. See Kitchener.

Strathroy. Airland Communication Services Ltd. Albert St., RR No. 7 N7G 3H8. (519) 245-2200.

Serves Strathroy.
Subscribers: 2,052; total pop in licensed area: 5,150. Length 30 mi. Charges: instal \$10; \$6/mo.
Channel usage: total ch capacity 12; TV chs 8; automated 1; community 1; available unused 2. Total radio stations: 10 FM.

TV stations: WJBK-TV Detroit (2-2, CBS); WWJ-TV Detroit (4-4, NBC); WXYZ-TV Detroit (7-7, ABC); WJW-TV Cleveland (8-8, CBS); CBET Windsor (9-9, CBC); CFPL-TV London (10-6, CBC); WKBD-TV Detroit (50-na, Ind); CKCO-TV Kitchener (13-13, CTV).

Origination—automated: one ch (time/weather).
Community: one ch (educ).
Ownership: Airland Communications Services Ltd.

Sturgeon Falls. Northshore Cable Services Ltd. 500 Barrydowne Rd., Sudbury P3A 3T3.

Serves Sturgeon Falls, Espanola, Elliot Lake, Blind River, Cache Bay.

Sudbury. Sudbury Cable Services Ltd., 500 Barrydowne Rd. Unit 15 P3A 3T3. (705) 560-1560. Norman Bradley, VP, gen mgr; I. Whipple, chief tech.

Serves regional municipality of Sudbury.
Channel usage: TV chs 6.

TV stations: CKNC-TV Sudbury (9-8, CBC); CKSO-TV Sudbury (5-4, CTV); CBFST-1 Sudbury (13-12, Fr, CBC); CKGN-TV-22 Uxbridge (22-3, Global, cc); CICA-TV Toronto (19-2, ETV, cc); WIVB-TV Buffalo (4-11, CBS, cc); CBLFT-2 Sudbury (13-12, CBC, Fr); CKGN-TV-2 Bancroft (2-3, Global, p); CICO-TV-19 Sudbury (19-2, ETV); WRG-TV Buffalo, N. Y. (2-11, NBC, cc); CHOT-TV Hull, Que. (40-10, ETV, p). Microwave: Bell Canada.

Origination—automated: ch 7 (local messages, weather, 108 hrs); ch 5, 13 (Broadcast News, weather, full time). Access: ch 7 (community programming, bilingual special events, council meetings, entertainment, sports, public affairs, 60 hrs).

Ownership: C.U.C. Ltd. 46%; B. Ricard, Chmn of bd, 18%; N. Bradley, VP & gen mgr, 16%.

Swastika. Nowry Antenna Service, 17 Foss Rd., Kirkland Lake P2N 1L8. (705) 567-7515.

Serves Swastika.
Subscribers: 100; homes passed: 130; total pop in licensed area: 643. Started 1958. Length 5 mi. Charges: instal \$10; \$3/mo.

Channel usage: TV chs 3. Total radio stations: 1 FM.
TV stations: CKRN-TV Rouyn, Que. (4-4, Fr, CBC); CFCL-TV Timmins (6-6, CBC); CKSO-TV Sudbury (11-11, CTV).

Ownership: Roy E. Nowry.

Tavistock. See Kitchener.

Terrace Bay. Lakeshore Community Television Ltd. Box 700 P0T 2W0. (807) 825-3305. Dave Evoy, mgr; Rudi Samp, chief tech.

Serves Terrace Bay, Red Rock, White River, Nipigon, Marathon, Manitouwadge. Thunder Bay county. Outside all TV markets.

Subscribers: 3,800; homes passed: 4,000; total homes in licensed area: 4,000. Started 1952. Length 76 mi. Charges: instal \$25; \$7.50/mo.

Channel usage: total ch capacity 12; TV chs 6; automated 1; available unused 5.

TV stations: CKPR-TV Thunder Bay (2-2, CBC); WJMN-TV Escabana, Mich. (3-3, NBC); CHFD-TV Thunder Bay (4-4, CTV); WLUC-TV Marquette, Mich. (6-6, CBS & ABC); CBLAT-4 Marathon (11-9, CBC); CICA-TV Toronto (19-9, ETV).

Origination—automated: ch 13 (time/weather, CJSD-FM Thunder Bay; full time).

Ownership: Lakeshore Community Television Ltd. (see Canadian MSO).

Thorold. See St. Catharines.

Thunder Bay. Maclean Hunter Cable TV Ltd. 215 Van Norman St. P7A 4B7. (807) 345-1211. Pekka Roinen, mgr; Lorne Gagnon, chief tech.

Serves city of Thunder Bay. Thunder Bay District county.

Subscribers: 31,500; homes passed: 34,840; total homes in licensed area: 34,840. Started 9/60. Length 379 mi. Charges: instal \$25; \$6.75/mo.

Channel usage: total ch capacity 12; TV chs 9 (1 shared); automated 1; other origination programming 1; technically unavailable 1; available unused 1. Total radio stations: 6 FM, 1 AM.

TV stations: CKPR-TV Thunder Bay (2-5, CBC); CHFD-TV Thunder Bay (4-6, CTV); WDSE-TV Duluth, Minn. (8-12, ETV); KDAL-TV Duluth, Minn. (3-11, CBS); KBJR-TV Superior, Wis. (6-13, NBC); CBLFT-TV Toronto (25-3, CBC); WDJO-TV Duluth, Minn. (10-10, ABC); CICA-TV Toronto (19-12, ETV, cc); CICO-TV-9 Thunder Bay (9-8, ETV). Microwave: Bell Canada.

Origination—automated: ch 4 (news, full time). Other origination: ch 9 (House of Commons).

Ownership: Maclean-Hunter Cable TV Ltd. (see Canadian MSO).

Tillsonburg. Till-Cable TV Ltd. 86 Brock St. East N4G 1Z9. (519) 842-5242. Roy Beechey, pres; Peter Beechey, chief tech. Atty: Gibson & Linton, Tillsonburg.

Serves Tillsonburg. Oxford county.

Subscribers: 3,400; homes passed: 4,000; total homes in licensed area: 4,000. Started 1/68. Length 30 mi. Charges: instal \$20; \$6/mo.

Channel usage: total ch capacity 12; TV chs 11; other origination programming 1. Total radio stations: 18 FM.

TV stations: CHOT-TV Hull, Que. (40-7, TVA, Fr); CICO-TV-28 Kitchener (28-2, ETV); CKGN-TV Paris (6-3, Global); WKBW-TV Buffalo, N.Y. (7-10, ABC); CFPL-TV London (10-9, CBC); CHCH-TV Hamilton (11-11, Ind); WICU-TV Erie, Pa. (12-12, NBC); CKCO-TV Kitchener (13-13, CTV); WJET-TV Erie, Pa. (24-4, ABC); WSEE Erie, Pa. (35-8, CBS); WGLN Erie, Pa. (54-6, ETV).

Ownership: R. E. Beechey, pres, 23¹/₃%; F. G. Berlet, sec-treas, 33¹/₃%; A. Balaza, VP, 33¹/₃%; Peter Beechey, 10%.

Timmins. Timmins Cable Services Ltd. 500 Barrydowne Rd., Sudbury P3A 3T3.

Serves Timmins, Cochrane, Iroquois Falls, and surrounding communities.

Charges: instal \$25; \$6/mo.

Toronto. Graham Cable TV/FM. 35 Scarlett Rd. M6N 4J8. (416) 762-3631. Larry B. Smith, gen mgr; R. Hart, chief tech.

Serves southwestern part of Toronto.
Subscribers: 23,400; homes passed: 31,100; total homes in licensed area: 31,100. Started 3/70. Length 110 mi. Charges instal \$25; \$6/mo.

Channel usage: TV chs 16; automated 1; access 1; other origination programming 1. Total radio stations: 25 FM, 1 AM.

TV stations: CICA-TV Toronto (19-2, ETV); CKGN-TV-22 Uxbridge (22-3, Global); WIVB-TV Buffalo, N.Y. (4-4, CBS); WNED-TV Buffalo (17-5, ETV); CBLT Toronto (5-6, CBC); CITY-TV Toronto (79-7, Ind); CFOT-TV Toronto (9-8, CTV); WKBW-TV Buffalo (7-9, ABC); CHCH-TV Hamilton (11-11, Ind); CBLFT Toronto (25-12, Fr, CBC); WGR-TV Buffalo (2-13, NBC); WNED-TV Buffalo (17-D, ETV); CKVR-TV Barrie (3-E, CBC); WUTV Buffalo (29-F, Ind); CKCO-TV Kitchener (13-G, CTV); WKBW-TV Buffalo (7-K, ABC).

Origination—automated: ch 1 (time/weather/news, full time). Access: ch 10 (community programming, 24 hrs). Other origination: ch H (film, live, video, House of Commons).

Ownership: Cablecasting Limited, 100% (see Canadian MSO).

Toronto. Keeble Cable Television Ltd. 1216 Lawrence Ave. W. M6A 1E3. (416) 787-6181. Gordon F. Keeble, pres; M. Everatt, opns mgr. Atty: Fasken & Calvin, Toronto.

Serves Toronto, part of North York, and York boroughs. York county.

Subscribers: 33,572; homes passed: 44,137; total homes in licensed area: 44,137. Started 9/70. Length 185 mi. Charges: instal \$10; \$5.75/mo.

Channel usage: total ch capacity 28; TV chs 16; automated 1; community 1; available unused 10. 12+ ch converter. Total radio stations: 12 FM.

TV stations: WGR-TV Buffalo, N.Y. (2-2, NBC); CKGN-TV-22 Uxbridge (22-3, Global); WIVB-TV Buffalo (4-4, CBS); WKBW-TV Buffalo (7-5, ABC); CBLT-TV Toronto (5-6, CBC); CITY-TV Toronto (79-7, Ind); CFOT-TV Toronto (9-8, CTV); WNED-TV Buffalo (17-9, ETV); CHCH-TV Hamilton (11-11, Ind); CBLFT Toronto (25-12, Fr, CBC); CICA-TV Toronto (19-13, ETV); CKVR-TV Barrie (3-D, 17, CBC); WKBW-TV Buffalo (7-E, 18, ABC); CKCO-TV Kitchener (13-F, 19, CTV); WNED-TV Buffalo (17-G, 20, ETV); WUTV Buffalo (29-H, 21, Ind).

Origination—automated: ch 1 (time/weather, digital news feed with local digital insert, full time). Community: ch 10 (public, educ, 78 hrs).

Other services: Two-way capability.
Ownership: Premier Communications Ltd. 90% (see Canadian MSO).

Toronto. Maclean-Hunter Cable TV Ltd. 27 Fasken Dr., Rexdale M9W 1K7. (416) 677-5930. Hugh Coulthard, mgr; W. Hardwick, chief tech.

Serves part of Metropolitan Toronto in the borough of Etobicoke and Parkdale. York county.

Subscribers: 109,664; homes passed: 139,432; total homes in licensed area: 139,532. Started 1968. Length 607 mi. Charges: instal \$25; \$6.25/mo.

Channel usage: total ch capacity 26; TV chs 17; automated 4 (1 shared); access 1 shared; community 1. 12+ ch converter. Total radio stations: 16 FM, 2 AM.

TV stations: WGR-TV Buffalo, N.Y. (2-13, NBC); CKGN-TV-22 Uxbridge (22-3, Global); WIVB-TV Buffalo, N.Y. (4-5, 15, CBS); WNED-TV Buffalo, N.Y. (17-20, ETV); CBLT Toronto (5-6, CBC); CITY-TV Toronto (79-7, Ind); CFMT-TV Toronto (47-4, Ind); CFOT-TV Toronto (9-8, CTV); WKBW-TV Buffalo (7-9, 18, 19, ABC); CHCH-TV Hamilton (11-11, Ind); CBLFT Toronto (25-12, Fr, CBC); CICA-TV Toronto (19-2, ETV); CKVR-TV Barrie (3-17, CBC); CKCO-TV Kitchener (13-19, CTV); WUTV Buffalo, N.Y. (29-21, Ind); CHEX-TV Peterborough (12-6, CBC).

Origination—automated: ch 22 (time/weather, broadcast news, full time); ch 24 (weather, airport arrivals and departures, full time); ch 25 (shopping basket, full time); ch 23 (Stockmarket Service, full time). Access: ch 10 (public announcements, full time). Other origination: ch 25 (House of Commons).

Ownership: Maclean-Hunter Cable TV Ltd. (see Canadian MSO).

Toronto. Rogers Cable TV. York Mills Pl., 855 York Mills Rd. M3B 1Z1. (416) 446-6500. W. R. Rogers, VP & gen mgr; T. Finlay, chief tech. Atty: Rogers Cablesystems Inc. (Metro) LTD. Toronto.

Serves 70% of the City of Toronto, East York & North York. Subscribers: 330,000; homes passed: 408,000; total homes in licensed area: 408,000. Started 6/64. Length 1,769 mi. Charges: instal \$25; \$6.25/mo.

Channel usage: total ch capacity 30; TV chs 18 (1 shared); automated 5; access 3 shared; other origination programming 5 (4 shared); available unused 1. Total radio stations: 28 FM, 1 AM.

TV stations: WGR-TV Buffalo, N.Y. (2-13, NBC); CKVR-TV Barrie (3-B, CBC); WIVB-TV Buffalo, N.Y. (4-5 & C, CBS); CBLT Toronto (5-6, CBC); WKBW-TV Buffalo, N.Y. (7-9, ABC); CFOT-TV Toronto (9-8, CTV); CHCH-TV Hamilton (11-11, Ind); CKCO-TV Kitchener (13-F, CTV); WNED-TV Buffalo, N.Y. (17-G, ETV); CICA-TV Toronto (19-12, ETV); CBLFT Toronto (25-12, Fr, CBC); CKGN-TV-22 Uxbridge (22-3, Global); CITY-TV Toronto (79-7 & 10, Ind); CHEX-TV Peterborough (12-E, CBC); WUTV Buffalo, N.Y. (29-H, Ind); CFMT-TV Toronto (47-4, Ind).

Origination—automated: ch A (News Ticker; full time); chs M, K (Weather, Airport; full time); chs N, J (Stock Ticker, Channel guide, full time). Access: chs Q, O (Educational, 70 hrs); ch L (Government proceedings, 40 hrs). Other origination: ch 10 (Local Live, 70 hrs); chs L, P (Taped); ch Q, O (Children's Channel).

Ownership: Rogers Cablesystems Inc., 100% (see Canadian MSO).

Toronto. Willowdowns Cable Vision Ltd. 181 Cockfield Ave., Downsview. (416) 638-7244. C. Newton, gen mgr.

Serves north central part of Toronto.
Subscribers: 2,650. Charges: instal free; \$4.50/mo.
Channel usage: TV chs 10. Total radio stations: 6 FM.

TV stations: WGR-TV Buffalo, N.Y. (2-2, NBC); WIVB-TV Buffalo (4-4, CBS); CBLT Toronto (5-10, CBC); WKBW-TV Buffalo (7-7, ABC); CFOT-TV Toronto (9-5, CBC); CHCH-TV Hamilton (11-11, Ind); CHEX-TV Peterborough (12-12, CBC); CKCO-TV Kitchener (13-13, CTV); WNED-TV Buffalo (17-8, ETV); CICA-TV Toronto (19-12, ETV).

Ownership: I. Prydatok 33.33%; Mrs. J. Cymbalista 33.33%; E. Newton 33.33%.

Trenton. See Belleville.

Uxbridge. Compton Cable TV Ltd. 68 Brock St. W., Box 910 LOC 1K0 (416) 2919431. Ronald Compton, VP-chief tech.

Serves Uxbridge. Durham county.
Subscribers: 830; homes passed: 1,250; total homes in licensed area: 1,250. Started 9/72. Length 23 mi. Charges: instal \$10; \$5/mo.

Channel usage: total ch capacity 12; TV chs 11; community 1.

TV stations: WGR-TV Buffalo, N.Y. (2-2, NBC); CKGN-TV-22 Uxbridge (22-3, Global); WIVB-TV Buffalo (4-4, CBS); CBLT Toronto (5-6, CBC); CKVR-TV Barrie (3-7, CBC); CFOT-TV Toronto (9-8, CTV); WKBW-TV Buffalo (7-9, ABC); CBLFT Toronto (25-10, CBC); CHCH-TV Hamilton (11-11, Ind); CHEX-TV Peterborough (12-12, Ind); CICA-TV Toronto (19-13, ETV).

Origination—community: ch 5 (public, educ, 2 hrs).
Ownership: Simon T. Compton 2 sh; Ronald L. Compton 1 sh.

Vanier. See Skyline Cablevision Ltd., Ottawa.

Vaughan. See Richmond Hill.

Victoria Harbour. See Midland.

Walterton. See Hanover.

Wallaceburg. Maclean Hunter Cable TV Ltd. N8A 2E8. (519) 337-3703. E. Friesen, loc mgr.

Serves Wallaceburg.
 Subscribers: 1,558; homes passed: 4,247. Started 9/68. Charges: instal \$25; \$6.50/mo.
 Channel usage: Total ch capacity 19; TV chs 15; automated 1; available unused 3. Total radio stations: 8 FM.
 TV stations: WJBK-TV Detroit, Mich. (2-11, CBS); WWJ-TV Detroit, Mich. (4-4, NBC); WXYZ-TV Detroit, Mich. (7-7, ABC); CBET Windsor (9-9, CBC); CFPL-TV London (10-10, CBC); CKCO-TV Kitchener (42-13, CTV); WTVS-TV Detroit, Mich. (56-12, Ind); WXON-TV Detroit, Mich. (20-F, Ind); CKGN-TV Oil Springs (29-3, Ind); CICO-TV-32 Toronto (32-2, Ind); WKBD-TV Detroit, Mich. (50-5, Ind); CBLFT Chatham (48-8, Fr, CBC); WGPR-TV Detroit, Mich. (62-E, Ind); WDIV Detroit, Mich. (4-4, NBC); WDHO-TV Toldedo, Ohio (24-G, ABC).
 Origination-automated: One ch (time/weather).
 Ownership: Maclean-Hunter Cable TV Ltd. (see Canadian MSO).

Waterloo. See Kitchener.

Welland. Armstrong Communications Ltd. Box 159. (416) 735-3331. R. C. Armstrong, gen mgr. N. Davies, chief tech. Atty: Cassels Brock, Toronto.

Serves Welland, Niagara Falls, Port Colborne, Font Hill.

Subscribers: 16,000; homes passed: 38,000; total homes in licensed area: 44,000. Started 1/74. Length 412 mi. Charges: instal \$25; \$7/mo.

Channel usage: total ch capacity 36; TV chs 17, automated 1; access 1; available unused 17. 12 ch converters.

TV stations: WGR-TV Buffalo, N.Y. (2-2, NBC); CKGN-TV-6 Paris (6-3, Global); WIVB-TV Buffalo (4-4, CBS); CBLT Toronto (5-6, CBC); CITY-TV Toronto (7-9, Ind); WKBW-TV Buffalo (7-7, ABC); WNED-TV Buffalo (17-18, ETV); CFTO-TV Toronto (9-8, CTV); CICA-TV Toronto (19-10, ETV); CHCH-TV Hamilton (11-11, Ind); WUTV Buffalo (29-9, Ind); CBLFT Toronto (25-13, CBC, Fr); CKVR-TV Barrie (3-17, CBC); WICU-TV Erie, Pa. (12-19, NBC); WJET-TV Erie (24-20, ABC); CKCO-TV Kitchener (13-21, CTV); WSEE Erie (35-22, CBS); WQLN Erie, Pa. (54-26, ETV).

Origination-automated: ch L (broadcast news, 74 hrs); community: ch 12 (local community, messages, 24 hrs).

Ownership: R. C. Armstrong.

West Flamborough. See Western Co-Axial Ltd., Hamilton.

West Rouge. See Bay Ridges.

Whitby. See Oshawa.

White River. See Terrace Bay.

Willowdale. See Downsview.

Wingham. See Listowel.

Woodstock. Western Cable TV Ltd. 656 Dundas St., Box 363 N4S 7Y1. (519) 539-9521. D.S. Stewart, mgr; W.M. Watson, chief tech. Atty: Harrison, Ellwood, Littlejohn, London.

Serves Woodstock, Ingersoll, Beachville. Oxford county.

Subscribers: 10,900; homes passed: 12,100; total homes in licensed area: 12,250. Started 10/63. Length 178 mi. Charges: \$6/mo.

Channel usage: total ch capacity 20; TV chs 17; automated 2; community 1 shared. Total radio stations: 10 FM, 1 AM.

TV stations: WICU-TV Erie, Pa. (12-13, NBC); CKGN-TV-6 Paris (6-3, Global); WSEE Erie (35-10, CBS); WKBW-TV Buffalo (7-6, ABC); CFPL-TV London (10-12, CBC); CFTO-TV Toronto (9-9, CTV); CHCH-TV Hamilton (11-11, Ind); CKCO-TV Kitchener (13-8, CTV); CICA-TV Toronto (19-2, ETV); CBLFT-8 Kitchener (76-4, Fr, CBC); CBLT Toronto (5-5, CBC); CITY-TV Toronto (79-C, Ind); WGR-TV Buffalo (2-D, NBC); WUTV Buffalo (29-F, Ind); WIVB-TV Buffalo (4-H, CBS); WJET-TV Erie, Pa. (24-E, ABC); WQLN Erie, Pa. (54-G, ETV).

Origination-automated: ch 7 (time/weather); ch 1 (broadcast news service, full time); Community: ch 7 (public, 13 hrs).

Two-way capability.
 Ownership: CATV Ltd.

York. See Keeble Cable Television Ltd., Toronto.

York. See Richmond Hill.

Prince Edward Island

Bunbury. See Charlottetown.

Charlottetown. Island Cablevision Ltd. Box 1750 C1A 7N4. (902) 569-4101. Simon Compton, sec; Dale Murphy, chief tech. Atty: Campbell & Lea, Charlottetown.

Serves Charlottetown, Sherwood, Parkdale, Cross-

roads, Bunbury, Southport, East Royalty, West Royalty, Cornwall, Winsloe. Queen's county.

Subscribers: 8,100; homes passed: 9,000; total homes in licensed area: 9,000. Started 10/76. Length 145 mi. Charges: instal \$25; \$8/mo.

Channel usage: total ch capacity 10; TV chs 6; automated 1; access 1; other origination programming 2. Total radio stations: 6 FM.

TV stations: CBAFT Moncton, N.B. (11-2, Fr, CBC); WVII-TV Bangor, Me. (7-3, ABC, cc); WLZB-TV Bangor (2-5, NBC, cc); CHSJ-TV Saint John, N.B. (4-7, CBC); CKCW-TV Moncton, N.B. (2-9, CTV); CBCT Charlotte-town (13-11, CBC). Microwave: Maritime Telephone & Telegraph.

Origination-automated: ch 6 (weather, time, news, full time). Access: ch 10 (sports, public, educ, 15 hrs). Other origination: ch 12 (Galaxi, tapes, 28 hrs); ch 4 (House of Commons).

Ownership: Harry MacLauchlan, pres, 25%; Dr. M. L. Bonnell, VP, 25%; Howard Douglas, treas, 25%; Simon Compton, sec, 25%.

Cornwall. See Charlottetown.

Cross Roads. See Charlottetown.

East Royalty. See Charlottetown.

Kensington. See Summerside.

Miscouche. See Summerside.

Parkdale. See Charlottetown.

Sherwood. See Charlottetown.

Southport. See Charlottetown.

Summerside. Prince County Cablevision Ltd. 6 Green St. Roger Doucette, chief tech.

Serves Summerside, Kensington, Miscouche and surrounding areas. Prince county. Smaller TV market.

Subscribers: 4,000; homes passed: 4,600; total homes in licensed area: 4,601. Started 6/77. Length 65 mi. Charges: instal \$25; \$8.50/mo.

Channel usage: total ch capacity: 12; TV chs 6; automated 1; access 1; other origination programming 1; technically unavailable 2; available unused 1. Total radio stations 1.

TV stations: WVII-TV Bangor, Me. (7-12, ABC); (2-9, NBC); CBAFT Moncton, N.B. (11-6, FR, CBC); CHMT-TV Moncton, N.B. (7-4, CBC); CKCW-TV Moncton, N.B. (2-3, CTV); CBCT Charlottetown (13-10, CBC). Microwave: Island Telephone Co. Ltd.

Origination-automated: ch 8 (Broadcast News, CBC-FM Charlottetown; full time). Access: ch 5 (community). Other origination: ch 7 (House of Commons).

West Royalty. See Charlottetown.

Quebec

Alma. Cablovision Alma Inc. 590 Collard St. W. G8B 1N2. (418) 668-3318. Marc Giroux, mgr; Rene Comeau, chief tech.

Serves Alma, St. Nazaire. Lac St. Jean county. Subscribers: 5,300; total homes in licensed area: 6,600. Started 9/77. Length 60 mi. Charges: instal \$25; \$7.50/mo.

Channel usage: total ch capacity 21; TV chs 6; automated 2; access 2; Technically unavailable 2; other origination programming 1; available unused 8. Total radio stations: 4 FM.

TV stations: CKRS-TV Jonquiere (12-3, Fr, CBC); CBJET Chicoutimi (58-5, CBC); CJPM-TV Chicoutimi (6-9, Fr, TVA); WEZF-TV Burlington, Vt. (22-7, ABC, p); CIVQ-TV Quebec City (15-8, ETV, Fr); CFCF-TV Montreal (12-11, CTV, p). Microwave: Microbec.

Origination-automated: ch 4 (news, full time); ch 6 (TV guide, full time). Access: ch 12 (govt., 28 hrs); ch 13 (public, educ, 28 hrs). Other origination: ch 2 (TF-1, Antenne 2).

Ownership: Cablovision Alma Inc.

Amos. Teledistribution. 27 Rue Principale J9T 2K7. (819) 732-6556. Pierre DuFresne, mgr; Edouard DuFresne, chief tech. Atty: Edouard DeFresne, Inc.

Serves Amos. Subscribers: 3,000; homes passed: 3,200; total homes in licensed area: 3,200. Started 5/57. Length 85 mi. Charges: instal \$20; \$5.60/mo.

Channel usage: total ch capacity 20; TV chs 3. Total radio stations: 8 FM.

TV stations: CKRN-TV Rouyn-Noranda (4-4, Fr, CBC); CFCL-TV-5 Malartic (5-5, CBC); CBFOT Timmins, Ont. (9-2, Fr, CBC).

Ownership: Edouard DuFresne.

Anjou. See National Cablevision, Montreal.

Amqui. See Rimouski.

Anse-Pleureuse. See Grand Vallee.

Anse St. Jean. Ultra-Vision Tele-Cable Engrg. 466 rue

Prince Edward Island, Quebec

Bagot, Bagotville G7B 2N9. (418) 544-2883.

Serves Anse St. Jean. Charges: instal \$20; \$5/mo.
 TV stations: CJBRT-Rimouski (3-3, Fr, CBC); CJPM-TV Chicoutimi (6-6, Fr, TVA).
 Ownership: J.H. Duchesne Ltee. (see Canadian MSO).

Arvida. See Chicoutimi.

Asbestos. Cablovision Inc. 334 St. Edmond St. J1T 2A5. (819) 879-5222. J.P. Bolduc, pres; M. Parenteau, chief tech.

Serves Asbestos. Richmond county. Subscribers: 2,800; total homes in licensed area: 3,200. Started 1954. Charges: instal \$20; \$6/mo.

Channel usage: total ch capacity 12; TV chs 11; automated 1. Total radio stations: 12 FM.

TV stations: CBFT Montreal (2-2, Fr, CBC); WCAX-TV Burlington, Vt. (3-3, CBS); WPTZ North Pole, N.Y. (5-5, NBC); CBMT Montreal (6-6, CBC); CHLT-TV Sherbrooke (7-7, Fr, TVA); WMTW-TV Poland Spring, Me. (8-4, ABC); CIVM-TV Montreal (17-8, Fr, ETV); CKSH-TV Sherbrooke (9-9, Fr, CBC); CFTM-TV Montreal (10-10, Fr, TVA); CFCF-TV Montreal (12-12, CTV); CKTM-TV Trois Rivières (13-na, Fr, CBC).

Origination-automated: ch 11 (time/weather, 166 hrs).

Ownership: J. P. Bolduc, pres, 50%; C. Tourigny, sec-treas, 50%.

Ascot Corner. Transvision Pare Inc. 2481 Champigny Rd., Sherbrooke J1H 5H2. (819) 562-5217.

Serves Ascot Corner and Fleurimont. Subscribers: 1,088; total pop in licensed area: 3,720. Started 5/71. Length 14 mi. Charges: instal \$35 (Ascot Corner) and \$15 (Fleurimont); \$5.40/mo.

Channel usage: 9 TV chs. Total radio stations: 4 FM.

TV stations: CBFT Montreal (2-2, Fr, CBC); WCAX-TV Burlington, Vt. (3-3, CBS); WPTZ North Pole, N.Y. (5-5, NBC); CBMT Montreal (6-6, CBC); CHLT-TV Sherbrooke (7-4, Fr, TVA); WMTW-TV Poland Spring, Me. (8-8, ABC); CFTM-TV Montreal (10-10, Fr, TVA); CFCF-TV Montreal (12-12, CTV); CKIM-TV Trois Rivières (13-13, Fr, CBC).

Ownership: Normand Pare 50%; Roger Roy 25%; J. Maurice Créteau.

Ascot twp. See Sherbrooke.

Aubert-Gallion. See St-Georges Quest.

Auteuil. See Fabreville.

Ayers Cliff. Transvision Magog Inc. 15 ouest, rue St. Patrice, Magog J1X 1V8. (819) 843-3358.

Serves Ayers Cliff. Subscribers: 255; homes passed: 300; total homes in licensed area: 350. Started 10/63. Length 4 mi. Charges: instal \$20; \$8/mo.

Channel usage: total ch capacity 12; TV chs 12; automated 1; access 1; other origination 1. 12+ ch converters. Allband FM.

TV stations: CBFT Montreal (2-2, Fr, CBC); WCAX-TV Burlington, Vt. (3-3, CBS); WPTZ North Pole, N.Y. (5-5, NBC); CBMT Montreal (6-6, CBC); CHLT-TV Sherbrooke (7-4, Fr, TVA); WMTW-TV Poland Spring, Me. (8-8, ABC); CFTM-TV Montreal (10-10, Fr, TVA); CKSH-TV Sherbrooke (9-13, Fr, CBC); CFCF-TV Montreal (12-12, CTV); CIVM-TV Montreal (17-11, Fr, ETV); WETK Burlington, Vt. (33-17, ETV); CKTM-TV Trois Rivières (13-19, CBC, FR).

Origination-automated: 1 ch (weather). Access: 1 ch (public). Other origination: 1 ch (Carousel).

Ownership: Transvision Magog Inc. (see Canadian MSO).

Aylmer. See Hull.

Bagotville. Video Dery Ltee. 338 rue Albert G7B 3L4.

Serves Bagotville. Subscribers: 1,000. Started 5/55. Charges: instal \$15; \$4.50/mo.

Channel usage: 3 TV chs. Total radio stations: 2 FM. TV stations: CJBRT Rimouski (3-2, Fr, CBC); CJPM-TV Chicoutimi (6-6, Fr, TVA); CKRS-TV Jonquiere (12-4, Fr, CBC).

Ownership: Video Dery Ltee. (see Canadian MSO).

Baie-Comeau. Cablovision Baie-Comeau Inc. 26 La-Salle Blvd. G4Z 1K3. (418) 296-2440. Walter Punde, pres; R. Buggie, chief tech.

Serves Baie-Comeau & Hauterive. Saquenay county. Subscribers: 3,000; homes passed: 5,000; total homes in licensed area: 9,250. Started 3/78. Length 64 mi. Charges: instal \$20; \$8.50/mo.

Channel usage: total ch capacity 21; TV chs 8; automated 3; technically unavailable 1; available unused 9. Total radio stations: 1 FM.

TV stations: WEZF-TV Burlington, Vt. (22-2, ABC, cc); CJBRT Rimouski (3-3, Fr, CBC); CBMIT Baie-Comeau (28-4, CBC); CBGAT Matane (9-5, Fr, CBC);

Quebec

CIVQ-TV Quebec City (15-8, Fr, ETV); CFTM-TV Montreal (10-10, Fr, TVA, cc); CFCF-TV Montreal (12-12, CTV, cc); CFER-TV Rimouski (11-13, Fr, TVA). Microwave: Bell Canada.

Origination—automated: ch 6 (local); ch 11 (message wheel); (bcst news).

Ownership: Cablevision Baie-Comeau Inc.

Baie St-Paul. Cablevision Baie St-Paul Inc. C.P. 778. GOA 1BO. (418) 435-3220. J. P. Bouchard, pres-chief tech.

Serves Baie St-Paul; St. Urbain, St. Francois-Xavier de-la-Petite Riviere and counties of Riviere du Gouffre, St. Pierre & St. Paul, Charlevoix county.

Subscribers: 1,900; homes passed: 2,300; total homes in licensed area: 2,600. Started 1956. Length 21 mi. Charges: instal \$20; \$6.25/mo.

Channel usage: total ch capacity 30; TV chs 6; automated 1; other origination programming 3. Total radio stations: 7 FM.

TV stations: CFCM-TV Quebec City (4-4, Fr, TVA); CKMI-TV Quebec City (5-9, CBC); CKRT-TV Riviere du Loup (7-7, Fr, CBC); CBVT Quebec City (11-11, Fr, CBC); CIVQ-TV Quebec City (15-8, Fr, ETV); CIMT-TV Riviere du Loup (9-na, TVA). Origination—automated: 1 ch (Broadcast news). Other origination: 3 chs (local origination, House of Commons, TVFQ-99).

Ownership: J.P. Bouchard 98%.

Beauceville Est. Beauce Distribution TV Inc. C.P. 127. (418) 227-6000. Michel Gagnon, mgr.

Serves Beauceville Est and Ouest.
Subscribers: 800; total pop in licensed area: 4,400. Started 5/55. Length 39 mi. Charges: instal \$25; \$5.50/mo.

Channel usage: total ch capacity 12; TV chs 9; access 1; available unused 5. Total radio stations: 11 FM, 1 AM.

TV stations: CFCM-TV Quebec (4-4, Fr, TVA); CKMI-TV Quebec (5-5, CBC); WABI-TV Bangor, Me. (5-9, CBC); CHLT-TV Sherbrooke (7-7, Fr, TVA); WMTW-TV Poland Spring, Me. (8-2, ABC); CBVT Quebec (11-11, Fr, CBC); CIVQ-TV Quebec City (15-na, Fr, ETV); CKSH-TV Sherbrooke (9-na, CBC, Fr); CKTM-TV Trois-Rivieres (13-na, CBC, Fr).

Origination—access: ch 6 (community).
Ownership: P.F. Renault Ltee., 50%; B. Gagnon, 41.7%; M. Gagnon, 8.3%.

Beauceville Ouest. See Beauceville Est.

Beebe. See Rock Island.

Beloil. Videotron Ltee. 3700 Losch Blvd., St. Hubert J3Y 5T6. (514) 656-2111. Jean-Charles Dagenais, chief tech.

Serves Beloil, McMasterville, Mont St. Bruno, Otterburn, St. Basile, St. Bruno, St. Hilaire and St. Julie.

Subscribers: 9,300; homes passed: 15,500; total homes in licensed area: 18,750. Started 1962. Length 40 mi. Charges: instal \$15; \$6.75/11.25/mo.

Channel usage: total ch capacity 35; TV chs 13; automated 10; access 11. Total radio stations: 13 FM.

TV stations: CBFT Montreal (2-3, Fr, CBC); WCAX-TV Burlington, Vt. (3-G, CBS); WPTZ North Pole, N.Y. (5-H, NBC); CBMT Montreal (6-13, CBC); CHLT-TV Sherbrooke (7-7, Fr, TVA); CJOH-TV-8 Cornwall, Ont. (8-F, CTV); CFTM-TV Montreal (10-4, Fr, TVA); CFCF-TV Montreal (12-11, CTV); CKTM-TV Trois Rivieres (13-D, Fr, CBC); CKSH-TV Sherbrooke (9-5, CBC, Fr); CIVM-TV Montreal (17-8, ETV); WCFE-TV Plattsburg (57-E, ETV); WEZF-TV Burlington (22-I, ABC).

Origination—automated: 10 chs (weather, announcements, employment ads). Access: 8 chs (public, educ, govt). Other origination: 4 chs (local sports, House of Commons, French television, local origination).

Ownership: Videotron Ltee. (see Canadian MSO).

Bernieres. See Levis.

Bernierville. J. Gilles Drolet. C.P. 164, St. Ferdinand D'Halifax, Bernierville, Cte Megantic.

Serves Bernierville and St. Ferdinand D'Halifax.
Charges: instal \$25; \$4.50/mo.

Channel usage: 8 TV chs.
TV stations: CFCM-TV Quebec (4-4, Fr, TVA); CKMI-TV Quebec (5-5, CBC); CHLT-TV Sherbrooke (7-7, Fr, TVA); WMTW-TV Poland Spring, Me. (8-8, ABC); CBVT Quebec (11-2, Fr, CBC); CFCF-TV Montreal (12-12, CTV); CKTM-TV Trois-Rivieres (13-13, Fr, CBC).

Ownership: J. Gilles Drolet.

Bic. See Rimouski.

Black Lake. Black Lake Telediffusion Inc. Box 7, Robertsonville GON 1LO. (418) 335-9585. Real St. Laurent, mgr.

Serves Black Lake and Irlande north and south.
Subscribers: 1,410; homes passed: 1,490; total pop in licensed area: 6,000. Started 1956. Length 11 mi. Charges: instal \$18; \$5.56/mo.

Channel usage: total ch capacity 12; TV chs 11; au-

tomated 1. Allband FM.

TV stations: CFCF-TV Montreal (12-2, CTV); CFCM-TV Quebec City (4-4, Fr, TVA); CKMI-TV Quebec City (5-5, CBC); CHLT-TV Sherbrooke (7-7, Fr, TVA); CIVN-TV Rouyn (8-8, ETV, Fr); CKSH-TV Sherbrooke (9-9, CBC, Fr); WMTW-TV Poland Spring, Me. (8-10, ABC); CBVT Quebec City (11-11, Fr, CBC); CKTM-TV Trois-Rivieres (13-13, Fr, CBC); WCAX-TV Burlington, Vt. (3-3, CBS); CFTM-TV Montreal (10-6, Fr, TVA).

Origination—automated: ch 12.
Ownership: L. B. Fortin, 2.5%; Real St. Laurent, 95%; Denise St. Laurent, 2.5%.

Bossard. See Chateauguy.

Boucherville. Tele-Cable Boucherville Inc.

Serves Boucherville and Longueuil.
Subscribers: 1,700. Started 4/65. Charges: instal \$15; \$4.95/mo.

Channel usage: 9 TV chs. Total radio stations: 1 FM.
TV stations: CBFT Montreal (2-4, Fr, CBC); WCAX-TV Burlington, Vt. (3-3, CBS); WPTZ North Pole, N.Y. (5-5, NBC); CBMT Montreal (6-9, CBC); CHLT-TV Sherbrooke (7-7, Fr, TVA); CFTM-TV Montreal (10-11, Fr, TVA); CFCF-TV Montreal (12-13, CTV); CKSH-TV Sherbrooke (9-na, Fr, CBC); CKTM-TV Trois Rivieres (13-na, Fr, CBC).

Ownership: Real Letourneau, 94%.

Bourlamaque. See Val d'Or.

Bromptonville. Cablestrie Inc. 1960 Blvd Lemire; Drummondville J2B 6X5. (819) 477-3939. Conrad Tourigny, pres; Gerald Watkins, chief tech.

Serves Bromptonville, Que.
Subscribers: 800; homes passed: 850 total homes in licensed area: 900. Started 2/58. Length 20 mi. Charges: instal \$20; \$6/mo.

Channel usage: total ch capacity 12; TV chs 11; available unused 1. TV stations: CBFT Montreal (2-2, Fr, CBC); WCAX-TV Burlington, Vt. (3-3, CBS); WEZF-TV Burlington, Vt. (22-5, ABC); CBMT Montreal (6-6, CBC); CHLT-TV Sherbrooke (7-4, Fr, TVA); WPTZ North Pole, N.Y. (5-7, NBC); CIVM-TV Montreal (17-8, Fr, ETV); CFTM-TV Montreal (10-10, Fr, TVA); WMTW-TV Poland Spring, Me. (8-11, ABC); CFCF-TV Montreal (12-12, CTV); CKSH-TV Sherbrooke (9-13, Fr, CBC).

Ownership: Cablestrie Inc., 100% (see Canadian MSO).

Brossard. See National Cablevision, Montreal.

Brossard. See Tele-Cable Videotron, La Prairie.

Brownsburg. See Lachute.

Buckingham. Videotron Ltee. 3700 Boulevard Losch, St.-Hubert J3Y 5T6. (514) 656-2111. Jean-Charles Dagenais, chief tech.

Serves Buckingham and Masson.
Subscribers: 2,400; homes passed: 3,150; total homes in licensed area: 3,375. Started 8/67. Charges: instal \$15; \$6.50/mo.

Channel usage: total ch capacity 35; TV chs 15; access 2; other origination programming 1. Total radio stations: 18 FM.

TV stations: CBFT Montreal (2-2, Fr, CBC); CBOT Ottawa (4-8, CBC); CBMT Montreal (6-6, CBC); CBOFT Ottawa (9-10, Fr, CBC); CFCF-TV Montreal (12-12, CTV); CJOH-TV Ottawa (13-13, CTV); CIVO-TV Hull (30-na, Fr, ETV); WHEC-TV Rochester (10-3, F, CBS); WOKR Rochester (13-4, ABC); CFTM-TV Montreal (10-9, CTV); CHOT-TV Hull (40-10, Ind); CKGN-TV Ottawa (6-12, Ind); WROC-TV Rochester (8-13, NBC); WNPI-TV Norwood (18-D, ETV); CICO-TV Ottawa (24-J, ETV).

Origination—access: 2 chs (public, govt). Other origination 1 ch (French TV).

Ownership: Videotron Ltee. (see Canadian MSO).

Cabano. Teledistribution Cablovis Inc. 42 Pelletier GOL 1E0. (418) 854-2688. Richard Chenard, Direct.; Real Labrie, chief tech.

Serves Cabano, St. Louis du Ha! Ha!, Notre Dame du Lac, Ville Degelis, Temisoulata county.

Subscribers: 2,000; total homes in franchised area: 3,000. Started 2/78. Length 31.5 mi. Charges: instal \$35; \$9/mo.

Channel usage: total ch capacity 27; TV chs 8; access 1.

TV stations: CKRT-TV Riviere duLoop (7-2, CBC, Fr); CJBRIT Rimouski (3-3, CBC); CIMT-TV Riviere duLoop (9-4, TVA); CHSJ-TV St. John, N.B. (6-6, CBC); WAGM-TV Presque Isle, Me (8-8, CBS); WMEM-TV Presque Isle, Me (10-10, ETV); CFER-TV Rimouski (11-11, TVA); CIVM-TV Montreal (17-12, ETV); CJPM-TV Chicoutimi (6-13, TVA).

Origination—access: 1 ch (public).
Ownership: Soc. Expansion Cabano/Laurier Carow, 22.47%; Les Placements Degelis/Andre Mathieu, 24.16%; Soc. Financ. Cabano Inc./J.L. Ovelbt, 22.47%; Corp. Canada 87356 Ltee/Mario Bosse, 22.47%; Les Plac. W.P.P.L. Inc., 6.79%.

Candiac. See St. Hubert.

Cap a L'Algie. See Clermont.

Cap de la Madeleine. Cablevision Cap de la Madeleine. (819) 375-0161. Jacques Savoie, chief tech.

Serves Cap de la Madeleine and Ste-Marthe.
Subscribers: 8,628; homes passed: 10,500; total homes in licensed area: 10,700. Started 1963. Length 68.5 mi. Charges: instal \$15; \$5.50/mo.

Channel usage: total ch capacity 12; TV chs 10; automated 1 shared; community 1 shared. Total radio stations: 12.

TV stations: CBFT Montreal (2-2, Fr, CBC); CFCM-TV Quebec City (4-4, Fr, TVA); WPTZ North Pole, N.Y. (5-5, NBC); CBMT Montreal (6-6, CBC); CHLT-TV Sherbrooke (7-7, Fr, TVA); CIVQ-TV Quebec City (15-8, Fr, ETV); CIVM-TV Montreal (17-8, Fr, ETV); CFTM-TV Montreal (10-10, Fr, TVA); CKTM-TV Trois Rivieres (13-11, Fr, CBC); CFCF-TV Montreal (12-12, CTV); WCAX-TV Burlington, Vt. (3-3, CBS).

Origination—automated: ch 9 (time/weather, message wheel, 157 hrs). Community: ch 9 (educ, 6 hrs).
Ownership: National Cablevision Ltd. (see Canadian MSO).

Caughnawaga. See National Cablevision, Montreal.

Causapsal. See Rimouski.

CFS Moisie. Moisie Servicemans Cablevision Club. CFS Moisie. (418) 927-3211.

Serves CFS Moisie.
Subscribers: 100; homes passed: 106. Started 1971. Length 2 mi. Charges: instal \$2; \$1/mo.

Channel usage: total ch capacity 9; TV chs 3 chs. Total radio stations: 1 FM.

TV stations: CBGAT Matane (9-na, Fr, CBC); CFER-TV Rimouski (11-na, TVA); CBST Sept-Iles (13-na, CBC).

Ownership: CFS Moisie Stations Fund.

Chandler. Sirois Cable Eng. 235 B, mgr. Ross, Chandler, Comte de Gaspere-est G0C 1K0.

Serves Chandler, Chandler ouest, Grand Pabos, Newport Center, Newport Illots, Newport Point, Pabos, Pabos Mills, St. Francois d'Assise.

Subscribers: 900; total pop in licensed area: 3,406. Started 1961. Charges: instal \$20; \$5.75/mo.

Channel usage: TV chs 2; origination 1.
TV stations: CHAU-TV Carleton (5-na, Fr, CBC); CKAM-TV Upsalquitch Lake, N.B. (12-na, CBC).

Origination: ch 4 (local).
Ownership: Maurice Sirois.

Chandler ouest. See Chandler.

Chapais. Gagnon TV Ltee. 1117 Mgr. Bluteau, St. Felicien GOW 2NO. (418) 679-0953.

Serves Chapais.
Subscribers: 698; homes passed: 725; total homes in licensed area: 725. Started 1960. Charges: instal \$30; \$9/mo.

Channel usage: total ch capacity 21; TV chs 2; automated 1; other origination programming 1; available unused 17.

TV stations: CBFAT Chibougamau (5-2, CBC, Fr); CJPM-TV Chicoutimi (6-4, TVA, Fr, p). Microwave: Telebec Ltee.

Origination—automated: one ch (Canadian Press news). Other origination: ch 8 (Radio Quebec, taped).
Ownership: Gagnon TV Ltee. (see Canadian MSO).

Charny. See Levis.

Chateauguy. See National Cablevision, Montreal.

Chibougamau. Gegnon TV Ltee. 1117 mgr Bluteau, St. Felicien GOW 2NO. (418) 679-0953. Yves Gagnon, mgr; R. Boily, chief tech. Atty: Gagnon TV Ltee.

Serves Chibougamau. Abitibi-est county.
Subscribers: 2,310; homes passed: 2,500; total homes in licensed area: 2,500. Started 1960. Length 51 mi. Charges: instal \$30; \$9/mo.

Channel usage: total ch capacity 21; TV chs 2; automated 1; access 1; available unused 17. Allband FM.

TV stations: CBFAT Chibougamau (5-2, Fr, CBC); CJPM-TV Chicoutimi (6-4, Fr, TVA). Microwave: Telebec Ltee.

Origination—automated: one ch (Canadian Press news). Access: ch 13 (local).
Ownership: Gagnon TV Ltee. (see Canadian MSO).

Chicoutimi. Telesag Inc. Box 700, 393 Racine St. E. G7H 5E1. (418) 545-1112. Gerard Tremblay, dir gen; Michel Vaillancourt, chief tech.

Serves Chicoutimi, Jonquiere, Riviere-du-Moulin, Arvida, CFS Bagotville and Kenogami.

Subscribers: 20,000; homes passed: 27,000; total homes in licensed area: 34,500. Started 5/75. Length 390 mi. Charges: instal \$20; \$9.80/mo.

Channel usage: total ch capacity 10; TV chs 7; automated 2; access 1. Total radio stations: 3 FM.

TV stations: CJBRT-TV Rimouski (3-3, Fr, CBC); CKRS-TV Jonquiere (12-4, Fr, CBC); CBJET Chicoutimi (58-5, CBC); WEZF-TV Burlington, Vt. (22-7, ABC); CIVQ-TV Quebec City (15-8, Fr, ETV); CJPM-TV Chicoutimi (6-10, Fr, TVA); CFCF Montreal (12-11, CTV). Microwave: Bell Canada.

Origination—automated: 2 chs (News). Access: ch 9 (public, 98 hrs).

Two-way capability.
Ownership: Societe Genibec, 100% (see Canadian MSO).

Clermont. Tele-Cable Charlevoix Inc. 1 Rte de L'Équerre, Baie St. Paul GOA 1B0. (418) 439-2488. Ghislain Gagnon, mgr-chief tech.

Serves Clermont, Cap a L'Aigle, La Malbaie, Riviere Malbaie and Pointe au Pic. Charlevoix county.

Subscribers: 2,575; homes passed: 2,750; total homes in licensed area: 3,000. Started 1966. Length 35 mi. Charges: instal \$10; \$6/mo.

Channel usage: total ch capacity 12; TV chs 7; automated 1.

TV stations: CBVT Quebec City (11-2, Fr, CBC); CFCM-TV Quebec City (4-4, Fr, TVA); CKMI-TV Quebec City (5-5, CBC); CHSJ-TV-1 Bon Accord, N.B. (6-6, CBC); CJPM-TV Chicoutimi (6-9, Fr, TVA); CKRT-TV Riviere du Loup (7-11, Fr, CBC); CJBR-TV Rimouski (3-13, Fr, CBC).

Origination—automated: ch 3 (carousel, CHOI-FM Quebec, 24 hrs).

Ownership: Gilles Banville, pres, 25%; Jean Marc Simard, sec-treas, 25%; Jeannot, VP, 25%; Jules Clement, dir, 25%.

Coaticook. Transvision (Coaticook) Inc. 85 Child St. J1A 2B2.

Serves Coaticook.
Subscribers: 1,710; total pop in licensed area: 7,000. Started 2/57. Charges: instal \$125; \$4/mo.

Channel usage: 8 TV chs. Total radio stations: 8 FM.

TV stations: CBFT Montreal (2-2, Fr, CBC); WCAX-TV Burlington, Vt. (3-3, CBS); WPTZ North Pole, N.Y. (5-5, NBC); CBMT Montreal (6-6, CBC); CHLT-TV Sherbrooke (7-4, Fr, TVA); WMTW-TV Poland Spring, Me. (8-8, ABC); CFTM-TV Montreal (10-10, Fr, TVA); CFCF-TV Montreal (12-12, CTV).

Ownership: M. Denis 98.4%; Mrs. L. D. Boisvert 0.8%; J. Sauvegeau 0.8%.

Coleraire. Coleraire Video Inc. 142 rue St. Thomas, Disraeli G0N 1E0. (418) 449-2700. Andre Gosselin, chief tech.

Serves Coleraire.
Subscribers: 425; homes passed: 425. Started 1966. Length 4 mi. Charges: instal \$20; \$5.40/mo.

Channel usage: total ch capacity 9; TV chs 9. Total radio stations: 15 FM.

TV stations: WCAX-TV Burlington, Vt. (3-3, CBS); CFCM-TV Quebec (4-4, Fr, TVA); CKMI-TV Quebec (5-5, CBC); CHLT-TV Sherbrooke (7-7, Fr, TVA); WMTW-TV Poland Spring, Me. (8-6, ABC); CKSH-TV Sherbrooke (9-9, CBC, Fr); CBVT Quebec (11-11, Fr, CBC); CKTM-TV Trois-Rivieres (13-13, Fr, CBC); CIVQ-TV Quebec (15-8, ETV, Fr).

Ownership: L. Dion (Transvision Inc.), 95%; Mme M. Dion 2.5%; Mlle M. Dion 2.5%.

Cookshire. Transvision Cookshire Inc. Rue Principale. Serves Cookshire.

Subscribers: 200; homes passed: 450; total pop in licensed area: 1,412. Started 1/65. Length 10 mi. Charges: instal \$25; \$5/mo.

Channel usage: total ch capacity 8; TV chs 8. Total radio stations: 9 FM.

TV stations: CBFT Montreal (2-2, Fr, CBC); WCAX-TV Burlington, Vt. (3-3, CBS); WPTZ North Pole, N.Y. (5-5, NBC); CBMT Montreal (6-6, CBC); CHLT-TV Sherbrooke (7-4, Fr, TVA); WMTW-TV Poland Spring, Me. (8-8, ABC); CFTM-TV Montreal (10-10, Fr, TVA); CFCF-TV Montreal (12-12, CTV).

Ownership: V. Rouleau, 49%; M. Rouleau, 49%; E. Rouleau, 1%; C. Rouleau, 1%.

Cote Joyeuse. See St. Raymond.

Courcelles. Jean-Guy Fortier. La Guadeloupe, Cte Frontenac.

Serves Courcelles.
Charges: instal \$75; \$3.50/mo.

Channel usage: TV chs 6. Total radio stations: 9 FM.

TV stations: CFCM-TV Quebec City (4-4, Fr, TVA); CKMI-TV Quebec City (5-5, CBC); CHLT-TV Sherbrooke (7-7, Fr, TVA); WMTW-TV Poland Spring, Me. (8-2, ABC); CBVT Quebec (11-11, Fr, CBC); CKTM-TV Trois-Rivieres (13-13, Fr, CBC).

Ownership: Jean-Guy Fortier.

Cowansville. Transvision Cowansville Inc. 354 rue Principale, Granby J2G 2W6. (514) 378-7905. Jean Beauchemin, pres.

Serves Cowansville.
Subscribers: 1,700; homes passed: 3,500; total homes in licensed area: 4,000. Started 11/65. Length 24 mi. Charges: instal \$15; \$6.45/mo.

Channel usage: total ch capacity 35; TV chs 14 other origination programing 2. Total radio stations: 10 FM.

TV stations: CBFT Montreal (2-2, Fr, CBC); WCAX-TV Burlington, Vt. (3-3, CBS); WPTZ North Pole, N.Y. (5-5, NBC); CBMT Montreal (6-6, CBC); CHLT-TV Sherbrooke (7-7, Fr, TVA); WMTW-TV Poland Spring, Me. (8-4, ABC); CFTM-TV Montreal (10-10, Fr, TVA); CFCF-TV Montreal (12-12, CTV); CKTM-TV Trois-Rivieres (13-17, CBC, Fr); CIVM-TV Montreal (17-8, Fr,

ETV); CKSH-TV Sherbrooke (9-13, TVA, Fr).

Origination: 2 chs (French programing, House of Commons).

Two-way capability.
Ownership: Video St. Laurent Inc.

Crabtree. See St. Hubert.

Cross Point. See Campbellton, N.B.

Danville. Trans-Vison de Danville Inc. C.P. 570 JOA 1A0. (819) 839-2711.

Serves Danville and Environs.
Subscribers: 700; homes passed: 760; total homes in licensed area: 800. Started 1959. Length 14 mi. Charges: instal \$20; \$7/mo.

Channel usage: total ch capacity 30; TV chs 12; automated 1; available unused 17. Total radio stations: 12 FM.

TV stations: CBFT Montreal (2-2, Fr, CBC); WCAX-TV Burlington, Vt. (3-3, CBS); WPTZ North Pole, N.Y. (5-5, NBC); CBMT Montreal (6-6, CBC); CHLT-TV Sherbrooke (7-7, Fr, TVA); WMTW-TV Poland Spring, Me. (8-4, ABC); CFTM-TV Montreal (10-10, Fr, TVA); CFCF-TV Montreal (12-12, CTV); CKTM-TV Trois-Rivieres (13-13).

Origination—automated: ch 11.
Ownership: Roger Morin, 58%; Guy Morin, 22%; Cecile Morin, 20%.

Daveluyville. Decibel Inc. 160 Fortier St. Nicolet. Holds license.

Serves Daveluyville, Maddington Falls and area.

Deauville. See Sherbrooke.

Desmaralsville. Albert Beaupre. Holds license.

Disraeli. Transvision Disraeli Inc. 142 rue St. Thomas G0N 1E0. (418) 449-2700. A. Gosselin, chief tech.

Serves Disraeli.
Subscribers: 988; total pop in licensed area: 3,097. Started 11/64. Charges: instal \$20; \$5.40/mo.

Channel usage: 10 TV chs. Total radio stations: 15 FM.

TV stations: WCAX-TV Burlington, Vt. (3-3, CBS); CFCM-TV Quebec (4-4, Fr, TVA); CKMI-TV Quebec (5-5, CBC); CHLT-TV Sherbrooke (7-7, Fr, TVA); WMTW-TV Poland Spring, Me. (8-6, ABC); CKSH-TV Sherbrooke (9-9, CBC, Fr); CFTM-TV Montreal (10-10, Fr, TVA); CBVT Quebec (11-11, Fr, CBC); CKTM-TV Trois-Rivieres (13-13, Fr, CBC); CIVQ-TV Quebec City (15-8, Fr, ETV).

Origination: ch 2 (community programing).
Ownership: L. Dion, 96%; Mme M. Dion 2%; Mlle M. Dion, 2%.

Dolbeau. Dolbeau TV Service Inc. 245-7e Ave. Dolbeau. G8L 1Y3. (418) 276-2291. Jacques Perron, VP; Jean Marc Michaud, chief tech.

Serves Dolbeau, Mistassini, Roberval county.
Subscribers: 3,400; homes passed: 3,500; total homes in licensed area: 3,500. Started 2/56. Length 70 mi. Charges: instal \$20; \$7/mo.

Channel usage: total ch capacity 12; TV chs 6; automated 1; access 1; available unused 4. Total radio stations: 3 FM.

TV stations: CJPM-TV Chicoutimi (6-4, Fr, TVA); CKRS-TV Jonquiere (12-5, Fr, CBC); WEZF-TV Burlington, Vt. (22-7, ABC, cc); CFCF-TV Montreal (12-9, CTV, cc); CJPM-TV Chicoutimi (6-10, TVA, Fr); CBJET CTV (58-11, CBC). Microwave: Bell Canada.

Origination—automated: ch 2 (local, news, publicity, full time). Access: ch 13 (Radio-Quebec, taped, 28 hrs).

Ownership: L. R. Perron, 66%.

Dollard-des-Ormeaux. See Cable T.V. Ltd., Montreal.

Donnacona. Camil Germain. 275 rue de L'Eglise. Holds license for Donnacona.

Dorlon. See St. Hubert.

Dorval. See Cable T.V. Ltd., Montreal.

Drummondville. Cablestrie Inc. 1960 Boulevard Lemire J2B 6X5. (819) 477-3939. Conrad Tourigny, pres; Gerald Watkins, chief tech.

Serves Drummondville, Drummondville-Sud, St. Nicephore, Grantham-ouest, St. Germain, Drummond and Simpson counties.

Subscribers: 12,560; homes passed: 15,500; total homes in licensed area: 16,500. Started 9/55. Length 157 mi. Charges: instal \$20; \$6/mo.

Channel usage: total ch capacity 27; TV chs 11; automated 1 shared; other origination programing 1 shared; available unused 15. Total radio stations: 10 FM.

TV stations: CBFT Montreal (2-2, Fr, CBC); WCAX-TV Burlington, Vt. (3-3, CBS); WEZF-TV Burlington (22-4, ABC); WPTZ North Pole, N.Y. (5-5, NBC); CBMT Montreal (6-6, CBC); CHLT-TV Sherbrooke (7-7, Fr, TVA); CKSH-TV Sherbrooke (9-9, Fr, CBC); CFTM-TV Montreal (10-10, Fr, TVA); CIVM-TV Montreal (17-8, Fr, ETV); CFCF-TV Montreal (12-12, CTV); CKTM-TV Trois-Rivieres (13-13, Fr, CBC).

Origination—automated: ch 11 (time/weather, 156

hrs). Other origination: ch 11 (studio, 12 hrs).

Ownership: Cablestrie Inc. (see Canadian MSO).

Duvernay. See National Cablevision, Montreal.

Earstown. See Lenoxville.

East Angus. Transvision (East Angus) Inc. Box 730 JOBIRO. (819) 832-3023. Paul LeBlanc, pres-chief tech.

Serves East Angus and Weedon Centre. Compton & Megantic counties. Top-100 TV market.

Subscribers: 1,127; homes passed: 1,330; total homes in licensed area: 1,360. Started 8/61. Charges: instal \$20; \$7.50/mo.

Channel usage: total ch capacity 30; TV chs 10; automated 1; available unused 19. Allband FM.

TV stations: CBFT Montreal (2-2, Fr, CBC); WCAX-TV Burlington, Vt. (3-3, CBS); CHLT-TV Sherbrooke (7-4, Fr, TVA); WPTZ North Pole, N.Y. (5-5, NBC); CBMT Montreal (6-6, CBC); CIVM-TV Montreal (17-8, Fr, ETV); WMTW-TV Poland Spring, Me. (8-11, ABC); CFTM-TV Montreal (10-10, Fr, TVA); CFCF-TV Montreal (12-12, CTV); CKSH-TV Sherbrooke (9-13, Fr, CBC).

Origination—automated: ch 11 (time/weather, CHLT-FM Sherbrooke, 12 hrs).

Ownership: Paul LeBlanc, pres, 95%; Rita LeBlanc, sec, 2.5%; Serge LeBlanc, VP, 2.5%.

East Broughton. Louis Marie Nadeau. 326 rue Principale G0N 1H0. (418) 427-2436.

Serves East Broughton.
Subscribers: 140. Started 10/63. Length 3 mi. Charges: instal \$10; \$4/mo.

Channel usage: total ch capacity 9; TV chs 6; available unused 3. Total radio stations: 3 FM.

TV stations: CFCM-TV Quebec (4-4, Fr, TVA); CKMI-TV Quebec (5-5, CBC); CHLT-TV Sherbrooke (7-7, Fr, TVA); WMTW-TV Poland Spring, Me. (8-2, ABC); CBVT Quebec (11-11, Fr, CBC); CKTM-TV Trois-Rivieres (13-13, Fr, CBC).

Ownership: Louis Marie Nadeau.

Fabreville. Video Cable. 3665 Ste. Rose Blvd. H7P 1C5. (514) 621-3900. R.H. Hicks, gen mgr; J. Doyle, chief tech.

Serves Fabreville, Laval sur le Lac, Rosemere, St. Eustache, Ste. Rose, Ste. Therese and Ste. Therese en Haut, Vimont, Auteuil, Lorraine, Two Mountains. Laval county.

Subscribers: 15,000; homes passed: 26,000; total homes in licensed area: 45,000. Started 5/59. Length 310 mi. Charges: instal \$15; \$5.50/mo.

Channel usage: total ch capacity 22; TV chs 10; automated 2; community 1; available unused 10. Total radio stations: 9 FM.

TV stations: CBFT Montreal (2-2, Fr, CBC); WCAX-TV Burlington, Vt. (3-3, CBS); WPTZ North Pole, N.Y. (5-5, NBC); CBMT Montreal (6-6, CBC); WEZF-TV Burlington, Vt. (22-na, ABC); CHLT-TV Sherbrooke (7-na, Fr, CTV); CIVM-TV Montreal (17-8, Fr, ETV); WETK Burlington, Vt. (33-10, ETV); CFTM-TV Montreal (10-11, Fr, TVA); CFCF-TV Montreal (12-13, CTV).

Ownership: Treeford Ltd.

Farnham. See Irberville.

Ferme Neuve. Roger Ouellette. 273, 6e Ave., Ferme Neuve, Cte Labelle.

Serves Ferme Neuve.
Subscribers: 330; total pop in licensed area: 1,971. Started 4/59. Length 6 mi. Charges: instal \$15; \$4/mo.

Channel usage: total ch capacity 7; TV chs 3.

TV stations: CBFT-2 Mont-Laurier (3-2, Fr, CBC); CBOT Ottawa (4-4, CBC); CFTM-TV Montreal (10-5, Fr, TVA).

Ownership: Roger Ouellette.

Fermont. See Gagnon.

Fleurimont. See Ascot Corner.

Forestville. Cablodistribution Forestville Inc. 19 Iere Ave. (418) 587-4656. Jacques Ross, sec.

Subscribers: 475; total homes in franchised area: 1,077. Started 9/79. Length 10.8 mi. Charges: instal \$20; \$12/mo.

TV stations: CJBRT Rimouski (3-4, CBC, Fr); WEZF-TV Burlington, Vt. (22-5, ABC); CIMT-TV Riviere-du-Loup (9-7, TVA); CFER-TV Rimouski (11-12, TVA, Fr); CFCF-TV Montreal (12-13, CTV, p). Microwave: Microbec Inc.

Origination: ch 8 (Radio-Quebec tapes); ch 10 (TF-1, programing from France).

Gagnon. Norcable Ltd. Holds license.

Serves Gagnon, Fermont, Schefferville, Quebec and Labrador City-Wabash, Newfoundland.

Gatineau. Videotron Ltee. 160 rue Maloney Est. (514) 656-2111.

Quebec

Serves Gatineau, Pointe Gatineau, Touraine, and Templeton.

Subscribers: 12,474; homes passed: 15,300; total homes in licensed area: 18,223. Started 2/67. Charges: instal \$15; \$7.40/mo.

Channel usage: total ch capacity 35; TV chs 14; access 1; other origination programing 1. Total radio stations: 13 FM.

TV stations: CBOT Ottawa (4-8, CBC); CBMT Montreal (6-E, CBC) BOFT Ottawa (9-11, Fr, CBC); CFTM-TV Montreal (10-10, Fr, TVA); CFCF-TV Montreal (12-12, CTV); CJOH-TV Ottawa (13-6, CTV); CIVO-TV Hull (30-8, Fr, TVA); WHEC-TV Rochester, N.Y. (10-3, F, CBS); WROC-TV Rochester (8-13, G, NBC); WOKR Rochester (13-4, ABC); CHRO-TV Pembroke (5-K, CBC); CHOT-TV Hull (40-10, TVA); CKGN-TV Ottawa (6-12, Ind); WNPI-TV Norwood, N.Y. (18-D, ETV); CBFT Montreal (2-H, CBC); CICO-TV Ottawa (24-J, ETV).

Origination-access: 2 chs (public, govt). Other origination: 1 ch (French programing).

Ownership: Videotron Ltee. (see Canadian MSO).

Gentilly. Video-Centre. 4050 des Verdiers G0X 1G0. (819) 298-2792. Aubert Poisson, own & chief tech. Serves Gentilly. Nicolet county. Smaller TV market.

Subscribers: 325; homes passed: 400; total homes in licensed area: 500. Started 5/72. Length 3 mi. Charges: instal \$15; \$5/mo.

Channel usage: total ch capacity 21; TV chs 10; automated 1; available unused 10. Total radio stations: 15 FM.

TV stations: CFCM-TV Quebec City (4-4, Fr, TVA); CKMI-TV Quebec City (5-5, CBC); CKTM-TV Trois Rivières (13-6, Fr, CBC); CHLT-TV Sherbrooke (7-7, Fr, TVA); CHEM-TV Trois Rivières (8-8, TVA); CIVO-TV Quebec City (15-9, Fr, ETV); CFTM-TV Montreal (10-10, Fr, TVA); CBVT Quebec (11-11, Fr, CBC); CFCF-TV Montreal (12-12, CTV).

Origination-automated: ch 3 (message wheel, 84 hrs).

Ownership: Albert Poisson.

Girardville. Les Câbles du Nord. 190 Boulevard Marcotte, Roberval.

Serves Girardville.

Subscribers: 130. Started 1/61. Charges: instal \$25; \$3.50/mo.

Channel usage: total ch capacity 6; TV chs 2; available unused 4.

Ownership: C. Donaldson, 50%; J.M. Pelletier, 50%.

Granby. Transvision Granby Inc. 354 rue Principale J2G 2W6. (514) 378-7905. Jean Beauchemin, pres. Serves Granby. Outside all TV markets.

Subscribers: 5,200; homes passed: 9,000; total homes in licensed area: 10,000. Started 1/62. Length 64.5 mi. Charges: instal \$15; \$6.45/mo.

Channel usage: total ch capacity 35; TV chs 11; automated 1 shared; access 1; other origination programing 3. 12+ ch converters.

TV stations: CBFT Montreal (2-2, Fr, CBC); WCAX-TV Burlington, Vt. (3-3, CBS); WPTZ North Pole, N.Y. (5-5, NBC); CBMT Montreal (6-6, CBC); CHLT-TV Sherbrooke (7-7, Fr, TVA); WMTW-TV Poland Spring, Me. (8-4, ABC); CFTM-TV Montreal (10-10, Fr, TVA); CFCF-TV Montreal (12-12, CTV); CKTM-TV Trois-Rivières (13-17, Fr, CBC); CIVM-TV Montreal (17-8, Fr, ETV); CKSH-TV Sherbrooke (9-13, Fr, CBC); WCFE-TV Plattsburgh, N.Y. (57-19, ETV). Microwave: Telesat.

Origination-automated: ch 11 (time/weather, carousel, 148 hrs). Access: 3 chs (local programing, House of Commons, TVFQ-99).

Ownership: Video St. Laurent Inc.

Grand Pabos. See Chandler.

Grand'Mere. Cablodistribution Le Rocher Inc. 1360 Sixth Ave. G9T 2J6. Pierre Matteau, mgr & chief tech. Serves Grand'Mere and St. Georges de Champlain.

Subscribers: 5,000; homes passed: 5,500; total homes in licensed area: 5,600. Started 1954. Charges: instal \$15; \$5.50/mo.

Channel usage: total ch capacity 12; TV chs 9; community 1; available unused 3. Total radio stations: 15 FM.

TV stations: CBFT Montreal (2-2, Fr, CBC); CKTM-TV Trois Rivières (13-3, Fr, CBC); WPTZ North Pole, N.Y. (5-5, NBC); CBMT Montreal (6-6, CBC); CFTM-TV Montreal (10-10, Fr, TVA); CFCF-TV Montreal (12-12, CTV); CFCM-TV Quebec City (4-4, TVA); CHEM-TV Trois Rivières (8-7, TVA); CIVM-TV Montreal (17-9, Fr, ETV).

Origination-access: ch 11 (public, studio, 10 hrs). Ownership: Rita B. Matteau, 99.6%; Pierre Matteau, 0.2%; Claude Matteau, 0.2%.

Grande Vallée. CATV LeBreux Electronique Enr. CP. 117 GOE 1KO. (418) 393-2181. Robert J. LeBreux, owner & chief tech.

Serves Grande Vallée, Anse-Pleureuse, Gros-Morne,

Manche D'Eppe and Petite-Vallee. Gaspé Est county.

Subscribers: 485; homes passed: 485; total homes in licensed area: 600. Started 1963. Length 35 mi. Charges: instal \$35; \$7.50/mo.

Channel usage: total ch capacity 12; TV chs 4; available unused 8.

TV stations: Grand Vallée and Petite Vallée: CKAM-TV Upsalquitch Lake, N.B. (2-2, CBC); CBMT Montreal (6-3, CBC); CBGAT Matane (9-4, CBC, Fr); CFER-TV Rimouski (11-5, ETV, Fr); Anse Pleureuse: CBGAT Matane (9-5, CBC, Fr); CFER-TV Rimouski (11-2, ETV, Fr); Gros Morne: CBGAT Matane (9-2, CBC, Fr); CFER-TV Rimouski (11-5, ETV, Fr).

Ownership: Robert Lebreux, 100%.

Grantham-ouest. See Drummondville.

Greenfield Park. See National Cablevision, Montreal.

Greenfield Park. See Tele-Cable Videotron Ltee., La Prairie.

Greenlay. See Windsor.

Gros-Morne. See Grand Vallée.

Hauterville. See Baie-Corneau.

Hermitage Club. See Magog.

Hull. Laurentian Cablevision Ltd. 5 Rue Morin J8X 2M5. (819) 771-7715. Robert Beauchamp, gen dir, John Steele, chief tech.

Serves Hull, Aylmer and Touraine. Subscribers: 21,899; homes passed: 22,727; total pop in licensed area: 22,727. Started 1963. Length 220 mi. Charges: instal \$20; \$7.80/mo.

Channel usage: total ch capacity 20; TV chs 13; access 1; other origination programing 2. Total radio stations: 14 FM.

TV stations: CBOT Ottawa (4-8, CBC); CKGN-TV-6 Ottawa (6-12, Global); CBOFT Ottawa (9-11, Fr, CBC); CFTM-TV Montreal (10-10, Fr, TVA); CFCF-TV Montreal (12-6, CTV); CJOH-TV Ottawa (13-2, CTV); WOKR Rochester (13-4, ABC); WHEC-TV Rochester (10-2, CBS); WROC-TV Rochester (8-9, NBC); CICO-TV-24 Ottawa, Ont. (24-13, ETV); WNPI-TV Norwood, N.Y. (18-G, ETV); CBMT Montreal (6-H, CBC, cc); CIVO-TV Hull (30-8, ETV); CHOT-TV Hull (40-10, TVA); CKWS-TV Kingston (11-15, CBC); CHRO-TV Pembroke (5-19, CBC). Microwave: CN-CP.

Origination-access: 1 ch (public). Other origination: 2 chs (TVFQ-99, House of Commons).

Ownership: Bushnell Communications Ltd. (see Canadian MSO).

Hudson. See St Hubert.

Huntingville. See Lennoxville.

Iberville. Cablevision Haut Richelieu Ltee. 171 Champlain St., St. Jean J3B 6Z8. (514) 348-6894. Guy La-Flame, VP-dir, gen.; Jean-Claude Nadeau, chief tech. Atty: Byers, Gassgrain, Montreal.

Serves Iberville, St. Jean, St. Luc, St. Luc county. Subscribers: 6,685; homes passed: 15,000; total homes in licensed area: 23,000. Started 6/76. Length 125 mi. Charges: instal \$20; \$8.25/mo.

Channel usage: total ch capacity 35; TV chs 13; automated 10; access 8; other origination programing 4. Total radio stations: 13 FM.

TV stations: CBFT Montreal (2-2, Fr, CBC); CBOT Ottawa (4-4, CBC); CBMT Montreal (6-6, CBC); CHLT-TV Sherbrooke (7-7, Fr, TVA); CIVM-TV Montreal (17-8, Fr, ETV); CKSH-TV Sherbrooke (9-9, Fr, CBC); CFTM-TV Montreal (10-10, Fr, TVA); CFCF-TV Montreal (12-12, CTV); CKTM-TV Trois Rivières (13-13, CBC); WCAX-TV Burlington, Vt. (3-D, CBS); CJOH-TV-8 Cornwall, Ont. (8-E, CTV); WETK Burlington, Vt. (3-F, ETV); WCFE-TV Plattsburgh (57-18, ETV); WPTZ North Pole, N.Y. (5-21, NBC); WEZF-TV Burlington, Vt. (22-8, ABC).

Origination-automated: 10 chs (News, weather, announcements, classified ads). Access: 8 chs (govt, educ, public). Other origination: (4 chs TVFQ-99, House of Commons, local sports, local programing).

Ownership: Telecable Videotron Ltee. (see MSO).

Ile Perrot. See St. Hubert.

Ile Ste Therese. See Iberville.

Jersey Mills. See St. Georges Est.

Jonquiere. See Chicoutimi.

Kenogami. See Chicoutimi.

Kingsley Falls. Cablevision Warwick Inc. 14 Beaumier Blvd., Warwick J0A 1M0. Holds license. Charges: instal \$15; \$4.50/mo.

Kirkland. See Cable T.V. Ltd., Montreal.

Labelle. Clement Paquet. 58 Rue Turcot, St-Sauveur des Monts JOT 1M0.

Serves Labelle. Subscribers: 95; total pop in licensed area: 1,224. Started 10/56. Charges: instal

\$35; \$6/mo.

Channel usage: 4 TV chs. Total radio stations: 8 FM. TV stations: CBFT-1 Mont-Tremblant (11-2, CBC); CFTM-TV Montreal (10-4, Fr, TVA); CJOH-TV-8 Cornwall, Ont. (8-5, CTV); CBMT Montreal (6-6, CBC); WCAX-TV Burlington, Vt. (3-na, CBS); CIVM-TV Montreal (17-na, ETV, Fr); CFCF-TV Montreal (12-na, CTV); CBOT Ottawa, Ont. (4-na, CBC).

Origination-access: one ch (community). Ownership: Clement Paquet.

Lac au Saumon. See Rimouski.

Lac aux Sables. Gilles Buisson. 800 rue Principale GOX 1M0. (418) 336-2988. Gilles Buisson, mgr.

Serves Lac aux Sables. Subscribers: 175; homes passed: 250; total pop in licensed area: 1,200. Started 2/56. Length 2 mi. Charges: instal \$10; \$2.50/mo.

Channel usage: total ch capacity 12; TV chs 5; available unused 7.

TV stations: CFCM-TV Quebec (4-4, Fr, TVA); CBMT Montreal (6-6, CBC); CHLT-TV Sherbrooke (7-7, Fr, TVA); CFTM-TV Montreal (10-10, Fr, TVA); CKTM-TV Trois-Rivières (13-2, Fr, CBC).

Ownership: Gilles Buisson.

Lac Bouchette. Louis-Georges De Lauiniere. C.P. 67, Chambord GOW 1G0. Louis-Georges De Lauiniere, mgr.

Serves Lac Bouchette. Subscribers: 225; homes passed: 275. Started 10/56. Length 3 mi. Charges: instal \$75; \$3.50/mo.

Channel usage: total ch capacity 12; TV chs 3; access 1; available unused 8.

TV stations: CBVT-2 La Tuque (3-4, CBC); CJPM-TV Chicoutimi (6-2, Fr, TVA); CKRS-TV-3 Roberval (8-5, Fr, CBC).

Ownership: Louis-Georges De Lauiniere.

Lac Carre. Telecable Lac Care Enrg. 26 de L'Islet St., Saint-Marc-sur-le-Richelieu JOL 2E0.

Serves Lac Carre, St Faustin. Started 12/57. Charges: instal \$35; \$5.50/mo.

Channel usage: 6 TV chs. Total radio stations: 10 FM.

TV stations: CBMT Montreal (6-6, CBC); CHLT-TV Sherbrooke (7-7, Fr, TVA); CIVM-TV Montreal (17-8, Fr, ETV); CJOH-TV-8 St. Cornwall, Ont. (8-4, CTV); CFTM-TV Montreal (10-10, Fr, TVA); CFCF-TV Montreal (12-na, CTV) CBFT-1 Mont Tremblant (11-na, Fr, CBC); WPTZ North Pole (5-na, NBC).

Ownership: Guy Gharette.

Lac Des Ecores. Telecable Blovin Engineering. 430 Mercier Mont Laurier. J9L 2W1. (819) 623-2435. Marcel Blovin, mgr-chief tech.

Serves Lac Des Ecores, Val Barette. Subscribers: 340; total homes in franchised area: 375. Started 1977. Length 14 mi. Charges: instal \$20; \$5.50/mo.

Channel usage: total ch capacity 30; 7 TV chs; 23 available unused.

TV stations: CBFT Montreal (2-3, CBC, FR); CBOT Ottawa (4-4, CBC); CBOFT Ottawa (9-9, CBC, FR); CJOH-TV Ottawa (13-13, CTV); CICO-TV-24 Ottawa (24-5, ETV); CIVO-TV Hull (30-11, ETV, FR); CHOT-TV Hull (40-7, TVA, FR).

Ownership: Marcel Blovin, 100%.

Lac Edouard. Philippe Chabot. La Cooperative TV. Lac Edouard, engr.

Serves Lac Edouard. Started 9/59. Charges: instal \$10; \$4/mo.

Channel usage: 3 TV chs.

TV stations: CBVT-2 La Tuque (3-6, CBC); CFCM-TV Quebec (4-4, Fr, TVA); CKTM-TV Trois-Rivières (13-2, Fr, CBC).

Ownership: Philippe Chabot.

Lac Etchemin. Tele-Cable Lac Etchemin Enreg. 1340 Blvd. Dionne, St. Georges, Beauce G5Y 3V6. (418) 228-8008. Florian Vallée, owner; Lorenzo St. Hilaire, chief tech.

Serves Lac Etchemin. Subscribers: 613; homes passed: 582; total pop in licensed area: 2,500. Started 1971. Length 7 mi. Charges: instal \$25; \$5/mo.

Channel usage: total ch capacity 7; TV chs 7.

TV stations: CFCM-TV Quebec City (4-4, Fr, TVA); CKMI-TV Quebec City (5-2, CBC); CHLT-TV Sherbrooke (7-7, Fr, TVA); WMTW-TV Poland Spring, Me. (8-6, ABC); CBVT Quebec (11-11, Fr, CBC); CKSH-TV Sherbrooke (9-na, Fr, CBC); CKTM-TV Trois Rivières (13-na, Fr, CBC).

Ownership: Florian Vallée.

Lachine. See National Cablevision, Montreal.

Lachute. See Magog.

Lac Megantic. Megantic Transvision Inc. 5084 rue Frontenac G6B 1H3. (819) 583-0432. Lucien Cameron, mgr; Gatien Blais, chief tech.

Serves Lac Megantic and Woburn. Subscribers: 2,000; homes passed: 2,200; total pop in licensed area: 6,000. Started 1956. Charges: instal

\$15; \$5.94/mo.

Channel usage: total ch capacity 6; TV chs 8; access 1; other origination programming 1. Allband FM.

TV stations: WCAX-TV Burlington, Vt. (3-3, CBS); CFM-TV Quebec (4-4, Fr, TVA); CKMI-TV Quebec (5-5, CBC); CHLT-TV Sherbrooke (7-7, Fr, TVA); WMTW-TV Poland Spring, Me. (8-6, ABC); CBVT Quebec (11-11, Fr, CBC); CIVM-TV Montreal (17-8, ETV, Fr); CKSH-TV Sherbrooke (9-9, CBC, Fr).

Origination—access: ch 13 (govt, 6 hrs). Other origination: ch 12 (local programming).

Ownership: Megantic Transvision Inc.

Lacroix. See St. Georges Est.

Lafontaine. See St. Jerome.

La Guadeloupe. See St. Evariste.

La Malbaie. See Clermont.

La Minerve. L'Association pour la Teledistribution et Radio La Minerve Inc. La Minerve JOT 1SO.

Serves La Minerve. Labelle county.

Channel usage: total ch capacity 12; TV chs 7.

TV stations: CBFT-1 Mont Tremblant (11-na, CBC); CBOT Ottawa, Ont. (4-na, CBC); CJOH-TV Ottawa, Ont. (13-na, CTV); CIVO-TV Hull (30-na, ETV, Fr); CFTM-TV Montreal (10-na, TVA, Fr); CHOT-TV Hull (40-na, TVA, Fr); CICO-TV-24 Ottawa, Ont. (24-na, ETV).

L'ancien Lorette. See Quebec.

L'Annonciation. Telecable de l'Annonciation Enrg. 26 de L'Islet St., St. Marc sur Le Richelieu JOL 2E0. (81 9) 275-2594.

Serves L'Annonciation.

Started 4/62. Charges: instal \$25; \$6.50/mo.

Channel usage: 7 TV chs. Total radio stations: 7 FM.

TV stations: CJOH-TV-8 Cornwall, Ont. (8-4, CTV); CFVO-TV Hull (30-na, Fr, CTV); CIVM-TV Montreal (17-na, Fr, ETV); CBFT Montreal (2-2, Fr, CBC); CBMT Montreal (6-6, CBC); CFTM-TV Montreal (10-10, Fr, TVA); CHLT-TV Sherbrooke (7-7, Fr, TVA); CFCF-TV Montreal (12-na, CTV).

Ownership: Guy Charette.

La Patrie. La Patrie Video Inc. C.P. 104, La Patrie, Cte Compton JOB 1YO. (819) 888-2468.

Serves La Patrie.

Started 6/74. Charges: instal \$15; \$5.50/mo.

Channel usage: total ch capacity 10; TV chs 5; available unused 5. Total radio stations: 7 FM.

TV stations: CFM-TV Quebec (4-4, Fr, TVA); CBMT Montreal (6-6, CBC); CHLT-TV Sherbrooke (7-7, Fr, TVA); WMTW-TV Poland Spring, Me. (8-8, ABC); CFTM-TV Montreal (10-10, Fr, TVA).

Ownership: Gilles Langlois, 99.8%.

La Petite Riviere. See Quebec.

La Pocatiere. Cablodistribution Cote du Sud, Inc. Box 500 GOR 1ZO. (418) 856-2253. Jean-Ls. Chouinard, pres; Hudon Gilbert, chief tech.

Serves La Pocatiere, St. Pacome, Riviere-Quelle-Station, St. Roch des Aulnaies, St. Louise, St. Jean Port Joli, Saint-Onesime, Saint Gabriel - de Kamouraska and St. Aubert. Kam county. Smaller TV market.

Subscribers: 3,200; homes passed: 3,500; total homes in licensed area: 3,600. Started 7/56. Length 70 mi. Charges: instal \$15; \$8.50/mo.

Channel usage: total ch capacity 21; TV chs 9; automated 2; access 1; other origination programming 2. Total radio stations: 7 FM.

TV stations: CFM-TV Quebec (4-9, Fr, TVA); CKMI-TV Quebec (5-5, CBC); CKRT-TV Riviere-du-Loup (7-7, Fr, CBC); CIVQ-TV Quebec (15-8, Fr, ETV); CBVT Quebec (11-11, Fr, CBC); CIMT-TV Riviere-du-Loop (9-4, TVA); CJPM-TV Chicoutimi (6-6, TVA); CFLF-TV Montreal (12-12, CTV); WEZF-TV Burlington (22-13, ABC). Microwave: Bell Canada.

Origination—automated: 2 chs (broadcast news, time weather). Access: 1 ch (public). Other origination: 2 chs (TVFQ-99, House of Commons). Ownership: J. F. Chouinard, 23.3%; J. L. Chouinard, 51.3%.

La Prairie. See St. Hubert.

La Salle. See Cable T.V. Ltd., Montreal.

La Sarre. Cablevision du Nord de Quebec Inc. 45 Blvd. Hotel de Ville, Val d'Or J9P 2M5. (819) 825-5133. Roland Hamel, mgr; D. Dion, chief tech.

Serves La Sarre, Abitibi county.

Subscribers: 1,700; homes passed: 2,600; total homes in licensed area: 2,600. Started 9/76. Length 26 mi. Charges: instal \$20; \$6.25/mo.

Channel usage: total ch capacity 12; TV chs 4; automated 1 shared; other origination 1 shared; available unused 7. Total radio stations: 3 FM.

TV stations: CFCL-TV-2 Kearns (2-2, CBC); CKRN-TV Rouyn-Noranda (4-4, Fr, CBC); CIVN-TV Rouyn (8-13, ETV, Fr); CKSO-TV-3 Kearns (11-11, CTV).

Origination—automated: ch 9 (time/weather, 158). Other origination: ch 9 (local, 10 hrs).

Ownership: National Cablevision Ltd. (see Canadian MSO); R. Hamel, pres, 33.1%; Donald Hamel, VP,

.72%; Jacques Bordeleau, sec, 33.09%; Henri Lavoie, 33.09%.

La Tuque. Electro-Vision (La Tuque) Inc. 333 St-Joseph G9X 1L3. (819) 523-3737. B.M. Braithwaite, sec-treas; P. Brassard, chief tech.

Serves La Tuque.

Subscribers: 4,300; homes passed: 4,400; total homes in licensed area: 4,500. Started 4/68. Length 45 mi. Charges: instal \$20; \$7.75/mo.

Channel usage: total ch capacity 20; TV chs 7; automated 1 shared; community 1 shared; other origination 2. Total radio stations: 4 FM.

TV stations: CBVT Quebec (11-11, Fr, CBC); CBMT Montreal (6-6, CBC, cc); CHLT-TV Sherbrooke (7-2, Fr, TVA, cc); CIVM-TV Montreal (17-8, ETV); CFTM-TV Montreal (10-4, Fr, TVA, cc); CFCF-TV Montreal (12-7, CTV, cc); CKTM-TV Trois-Rivieres (13-13, Fr, CBC). Microwave: Telebec Ltee.

Origination—automated: ch 9 (local announcements, 158 hrs). Access: ch 9 (local, 10 hrs). Other origination: 2 chs (TVFQ-99, local).

Ownership: P. Brassard, 49.1%; J. Brassard, 0.9%; B. Braithwaite, 49.1%; M. Braithwaite, 0.9%.

Lauzon. See Levis.

Laval. See Cable TV Ltd., Montreal.

Laval. See National Cablevision, Montreal.

Laval des Rapides. See National Cablevision, Montreal.

Laval sur le Lac. See Fabreville.

Label-sur-Quevillon. Edouard Dufresne. 27 Principale Nord, Amos.

Serves Label-sur-Quevillon.

Subscribers: 200. Started 1/67. Charges: instal 10; \$6/mo.

Channel usage: TV chs 2; origination programming 1. Total radio stations: 1 AM.

TV stations: CKRN-TV Rouyn-Noranda (4-4, Fr, CBC); CFCL-TV-5 Malartic (5-5, CBC).

Origination: ch 7.

Ownership: Edouard Dufresne.

Lemoyne. See National Cablevision, Montreal.

Lennoxville. Lennoxville Transvision Inc. 114 Queen St. J1M 1J6 (819) 567-7969. J.L. Roberge, sec-mgr.

Serves Lennoxville, Waterville, Huntingville, Ears-town, Sherbrooke county.

Subscribers: 2,100; homes passed: 2,300; total homes in licensed area: 2,350. Started 12/60. Length 40 mi. Charges: instal \$20; \$5.75/mo.

Channel usage: total ch capacity 12; TV chs 11; access 1. Total radio stations: 7 FM.

TV stations: CBFT Montreal (2-2, Fr, CBC); WCAX-TV Burlington, Vt. (3-3, CBS); WPTZ North Pole, N.Y. (5-5, NBC); CBMT Montreal (6-6, CBC); CHLT-TV Sherbrooke (7-4, Fr, TVA); CIVM-TV Montreal (17-8, ETV, Fr); WETK Burlington, Vt. (33-9, ETV); WMTW-TV Poland Spring, Me. (8-10, ABC); CFTM-TV Montreal (10-7, Fr, TVA); CFCF-TV Montreal (12-12, CTV); CKSH-TV Sherbrooke (9-13, CBC, Fr);

Origination—access: ch 11 (community).

Ownership: Mme Y. Roberge, 33 1/3%; R. Yergeau, 33 1/3%; J.L. Roberge, 33 1/3%.

Les Saules. See Quebec.

Levis. Telecable de la Rive Sud. 3700 Blvd. Losch, St. Hubert J3Y 5T6. (514) 656-2111. Jean-Charles Dagenais, chief tech.

Serves Levis, Lauzon, St. David, St. Romuald, Charney, Pintendre, St. Jean-Chrysostome, St. Redempteur, St. Nicolas, Bernieres.

Subscribers: 14,270; homes passed: 22,750. Charges: instal \$15; \$8.60/mo.

Channel usage: total ch capacity 23; TV chs 11; automated 1; access 2; available unused 9.

TV stations: CHEM-TV Trois Rivieres (8-1, Fr, TVA); WEZF-TV Burlington, Vt. (22-2, ABC); WCAX-TV Burlington, Vt. (3-3, CBS); CFM-TV Quebec City (4-7, Fr, TVA); CIVQ-TV Quebec City (15-8, Fr, ETV); CBVT Quebec City (11-9, Fr, CBC); WPTZ North Pole, N.Y. (5-10, NBC); CKTM-TV Trois Rivieres (13-11, Fr, CBC); CFCF-TV Montreal (12-12, CTV); CKMI-TV Quebec City (5-13, CBC).

Origination—automated: ch 4 (weather). Access: chs 6 & 17.

Ownership: Telecable Videotron Ltee. (see Canadian MSO).

Longueuil. See National Cablevision, Montreal.

Longueuil. See St. Hubert.

Longueuil. See Tele-Cable Boucherville, Boucherville.

Longueuil. See Tele-Cable Videotron, La Prairie.

Lorraine. See Fabreville.

Luceville. See Rimouski.

Maddington Falls. See Daveluyville.

Magog. Transvision Magog Inc. 15 ouest, rue St. Patrice J1X 1V8. (819) 843-3358.

Serves Magog, Omerville, Heritage Club. Subscribers: 3,962; homes passed: 4,500; total homes in licensed area: 5,000. Started 10/58. Length 29 mi. Charges: instal \$20; \$8/mo.

Channel usage: total ch capacity 35; TV chs 12 automated 4; access 1 shared; other origination 3. 12 + ch converters. Allband FM.

TV stations: CBFT Montreal (2-2, Fr, CBC); WCAX-TV Burlington, Vt. (3-3, CBS); WPTZ North Pole, N.Y. (5-5, NBC); CBMT Montreal (6-6, CBC); CHLT-TV Sherbrooke (7-4, Fr, TVA); WMTW-TV Poland Spring, Me. (8-8, ABC); CFTM-TV Montreal (10-10, Fr, TVA); CIVM-TV Montreal (17-11, Fr, ETV); CFCF-TV Montreal (12-12, CTV); CKSH-TV Sherbrooke (9-13, Fr, CBC); WETK Burlington, Vt. (33-17, ETV); CKTM-TV Trois Rivieres (13-19, CBC, Fr).

Origination—automated: 4 chs (news, weather, time). Access: 1 ch (public). Other origination: 3 chs (House of Commons, Chambre de Communes, Carousel).

Ownership: Transvision Magog Inc. (see Canadian MSO).

Malartic. Cablevision du Nord de Quebec Inc. 45 Blvd. Hotel de Ville Val d'Or J9P 2M5 (819) 825-5133. R. Hamel, mgr.

Serves Malartic.

Subscribers: 1,100; homes passed: 1,250; total homes in licensed area: 1,250. Started 1960. Length 14 mi. Charges: instal \$15; \$5.50/mo.

Channel usage: total ch capacity 12; TV chs 3; automated 1; available unused 8. Total radio stations: 2 FM, 2 AM.

TV stations: CKRN-TV Rouyn-Noranda (4-4, Fr, CBC); CFCL-TV-5 Malartic (5-2, CBC); CITO-TV-2 Kearns, Ont. (11-na, CTV).

Origination—automated: one ch (time/weather, full time).

Ownership: Cablevision du Nord de Quebec Inc. (see Canadian MSO).

Manche D'Epee. See Grand Vallee.

Maniwaki. Maniwaki Television Ltee. 31 Rue Comeau J9E 2R9. (819) 449-3707. Arthur Bruyere, pres-chief tech.

Serves Maniwaki, Gatineau county. Outside all TV markets.

Subscribers: 1,500; homes passed: 2,000; total homes in licensed area: 15,000. Started 2/56. Length 15 mi. Charges: instal \$10; \$6/mo.

Channel usage: total ch capacity 9; TV chs 7; other origination programming 1. Total radio stations: 7 FM.

TV stations: CBFT-2 Mont Laurier (3-3, Fr, CBC); CBOT-TV Ottawa (4-4, CBC); CHRO-TV Pembroke, Ont. (5-5, CBC); CHOT-TV Hull (40-10, TVA); CBOFT Ottawa (9-9, 6, Fr, CBC); CJOH-TV Ottawa (13-13, CTV); CICO-TV-24 Ottawa (24-11, ETV).

Ownership: A. Bruyere, 86.6%; Mlle A. Auger, 6.7%; Mme C. Bruyere, 6.7%.

Marsoui. G.D. Television Enrg. Marsoui, Comte Gaspe Nord.

Serves Marsoui, Gaspé Nord.

Subscribers: 95; homes passed: 100. Started 8/59. Length 2 mi. Charges: instal \$50; \$4/mo.

Channel usage: 1 TV ch.

TV station: CBGAT Matane (9-2, Fr, CBC).

Ownership: Ghislain Deschenes and Clement Gagne.

Masson. See Buckingham.

Matagami. Club T.V. de Matagami/Matagami T.V. Club. Box 517. JOY 2AO. (819) 739-2511. Lionel Dann pres; Claude Letourneau, chief tech.

Serves Matagami, Ungava county. Smaller TV market.

Subscribers: 970; total pop in licensed area: 6,000. Started 1/64. Length 16 mi. Charges: instal \$35; \$6/mo.

Channel usage: total ch capacity 12; TV chs 4; automated 1; other origination programming 2. Total radio stations: 4 FM.

TV stations: CKRN-TV Rouyn-Noranda (4-4, Fr, CBC); CFCL-TV-5 Malartic (5-5, CBC); CFTM-TV Montreal (10-10, TVA); CIVA-TV Val d'Or Amos (12-12, ETV).

Origination—automated: 1 ch (time, weather, news, local messages). Other origination: 2 chs (CBC North, CBC Fr.).

Ownership: Non-profit organization. Directors: L. Dann, pres; R. Valliere, VP; J.C. Aubertin; L. Martin; L. Parent; W. Rowney; H. Thompson.

Matane. See Rimouski.

McMasterville. See Beloeil.

Megantic. See Lac Megantic.

Quebec

Melbourne. See Richmond.

Mont Apica. CFS Mont Apica Cable TV System. CFS Mont Apica GOA 2P0. (418) 549-2191. Ronald Grif-fiths, mgr; Rosaire Collard, chief tech.

Serves CFS Mont Apica. Charlevoix Ouest county. Outside all TV markets.

Subscribers: 175; homes passed: 175; total homes in licensed area: 175. Started 1970. Length 3 mi. Charges: \$5/mo.

Channel usage: total ch capacity 12; TV chs 3; available unused 9. Total radio stations: 4 FM.

TV stations: CKRS-TV-3 Roberval (8-8, Fr, CBC); CJPM-TV Chicoutimi (6-6, Fr, TVA); CBJET Chicoutimi (58-2, CBC).

Ownership: Canadian Forces Station Mont Apica (non-public funds), 100%.

Mont Joli. See Rimouski.

Mont Laurier. Videotron Ltee. 448 rue Chasles. J3Y 5T6. (514) 656-2111. Jean-Charles Dagenais, chief tech.

Serves Mont Laurier and St. Jean Sur Le Lac. Subscribers: 2,793; total homes in licensed area: 3,050. Charges: instal \$15; \$7.20/mo.

Channel usage: total ch capacity 35; TV chs 8 chs; access 1; other origination programming 1. Total radio stations: 11 FM.

TV chs: CBFT-1 Mont-Tremblant (11-2, CBC); CBOT Ottawa (4-4, CBC); CHOT-TV Hull (40-11, TVA); CIVO-TV Hull (30-8, ETV); CFTM-TV Montreal (10-5, Fr, TVA); CJOH-TV Ottawa (13-7, TVA); CBOFT Ottawa (9-9, Fr, CBC); CFCE-TV Montreal (12-12, CTV).

Origination-access: 1 ch (public). Other origination: 1 ch (TVFQ-99).

Ownership: Videotron Ltee. (see Canadian MSO).

Montmagny. La Cablodistribution de Montmagny Inc. Box 445, G5V 3S7. (418) 248-5697. Lise Montminy, dir. opns; Roger Cormier, chief tech.

Serves Montmagny.

Subscribers: 1,857. Started 4/79. Charges: instal \$20; \$8.30/mo.

Channel usage: TV chs 8; access 1; other origination programming 2.

TV stations: CBVT Quebec City (11-3, CBC, Fr); CFCE-TV Quebec City (4-4, TVA, Fr); CKMI-TV Quebec City (5-5, CBC); CIVQ-TV Quebec City (15-8, ETV, Fr); CIMT-TV Riviere-du-Loup (9-9, TVA); CFCE-TV Montreal (12-12, CTV); WEZF-TV Burlington, VT. (22-13, ABC); CKTM-TV Trois-Rivieres (13-10, CBC). Microcawave: Microbec.

Origination-access: 1 ch (public). Other origination: 2 chs (TVFQ-99, House of Commons).

Ownership: COGECO (see Canadian MSO).

Montreal. Cable TV Ltd. 8360 Mayrand St. H4P 2E1. (514) 731-8951. David M. Ferguson, pres; S. Salvin, VP-eng. Atty: Weldon, Courtois, Clarkson, Parsons & Tetreault, Montreal.

Serves Montreal and suburbs.

Subscribers: 130,000; homes passed: 260,000; total homes in licensed area: 280,000. Started 11/56. Length 1,350 mi. Charges: instal \$20; \$6.75/mo.

Channel usage: total ch capacity 28; TV chs 15; automated 2; access 2; other origination 5; available unused 4. 12+ ch converters. Allband FM.

TV stations: WCAX-TV Burlington, Vt. (3-3, CBS); WMTW-TV Poland Spring, Me. (8-F, ABC); WPTZ North Pole, N.Y. (5-5, NBC); WETK Burlington, Vt. (33-6, ETV); CFTM-TV Montreal (10-7, Fr, TVA); CBFT Montreal (2-4, Fr, CBC); CIVM-TV Montreal (17-8, Fr, ETV, cc); CFCE-TV Montreal (12-11, CTV); CBMT Montreal (6-13, CBC); WEZF-TV Burlington, Vt. (22-D, ABC); CHLT-TV Sherbrooke (7-E, Fr, TVA); CICO-TV-24 Ottawa (24-G, Ind); CKSH-TV Sherbrooke (9-H, CBC, Fr); CJOH-TV Ottawa (18-I, CTV); WETK Burlington, Vt. (33-J, ETV).

Origination-automated: ch 2 (weather, full time); ch K (weather, full time). Access: ch 9 (community); ch B (educ). Other origination: ch 10 (National Assembly); ch 12 (House of Commons, messages); ch A (local programming); Ch C (TF-1 from France); ch L (local programming).

Other services: Two-way capability.

Ownership: Starlaw Investments Ltd. 100%.

Montreal. National Cablevision Ltd. 90 West, Beaubien H2S 1V7. (514) 270-6031. Andre Chagnon, pres; J.C. Dagenais, chief tech. Atty: Marc Cantin, Montreal.

Serves Montreal nord, Lachine, Ste. Pierre, Montreal West (ouest), Outremont, Ste-Therese-Blainville, Ville D'Anjou, St. Leonard, Montreal East, Pointe-aux-Trembles, Longueuil, St. Lambert, Lemoyne, Chateaugay Laval, Caughnawaga, Cote St-Luc, Chateaugay. Top-100 TV market.

Subscribers: 254,197; homes passed: 546,866; total homes in licensed area: 613,183. Started 10/52. Length 1,547 mi. Charges: instal \$20; \$7.75/mo.

Channel usage: total ch capacity 30; TV chs 13; au-

tomated 5; access 3, other origination programing 8. 12+ ch converters. Total radio stations 16 FM.

TV stations: CBFT Montreal (2-4, Fr, CBC); WCAX-TV Burlington, Vt. (3-3, CBS); WPTZ North Pole, N.Y. (5-5, NBC); CJOH-TV-8 Cornwall, Ont. (8-19, CTV); CKTM-TV Trois Rivieres (13-21, CBC); CBMT Montreal (6-13, CBC); CHLT-TV Sherbrooke (7-18, Fr, TVA); WMTW-TV Poland Spring, Me. (8-20, ABC); CFTM-TV Montreal (10-7, Fr, TVA); CFCE-TV Montreal (12-11, CTV); WETK Burlington, Vt. (33-17, ETV); WEZF-TV Burlington, Vt. (22-22, ABC); CIVM-TV Montreal (17-8, Fr, ETV); CKSH-TV Sherbrooke (9-15, CBC, Fr).

Origination-automated: 5 chs (weather, news, messages, horoscope, full time). Access: 3 chs (educ, public). Other origination: 8 chs (TVFQ-99, House of Commons, sports, specials).

Ownership: Cablevision Nationale Ltee. (see Canadian MSO).

Montreal East. See National Cablevision, Montreal.

Montreal West (ouest) See National Cablevision, Montreal.

Mont St. Bruno. See Beloeil.

Mont St. Pierre. Mont St. Pierre TV Enrg. Gaspe G0C 1R0. Holds license for Mont St. Pierre.

Mont Tremblant. Filion Cable-Vision Inc. 511 Filion St., Box 1010, St. Jovite JOT 2H0. (819) 425-3244.

Serves Mont Tremblant, Cte Terrebonne. Subscribers: 200; homes passed: 250. Started 2/62. Length 14 mi. Charges: instal \$15; \$6/mo.

Channel usage: total ch capacity 12; TV chs 7. Total radio stations: 8 FM.

TV stations: CBFT Montreal (2-2, Fr, CBC); WCAX-TV Burlington, Vt. (3-3, CBS); WPTZ North Pole, N.Y. (5-5, NBC); CBMT Montreal (6-6, CBC); CJOH-TV-8 Cornwall, Ont. (8-8, CTV); CFTM-TV Montreal (10-10, Fr, TVA); CFCE-TV Montreal (12-12, CTV).

Ownership: Denis Filion.

Mount Royal. See Cable T.V. Ltd., Montreal.

Newport Center. See Chandler.

Newport Illots. See Chandler.

Newport Point. See Chandler.

Nicolet. Decibel Inc. C.P. 490 J0G 1F0. (819) 293-4321.

Serves Nicolet.

Subscribers: 525; homes passed: 800. Charges: instal \$15; \$3.75/mo.

Channel usage: 7 TV chs. Total radio stations: 10 FM.

TV stations: CBFT Montreal (2-2, Fr, CBC); WPTZ North Pole, N.Y. (5-5, NBC); CBMT Montreal (6-6, CBC); CHLT-TV Sherbrooke (7-7, Fr, TVA); CFTM-TV Montreal (10-10, Fr, CBC); CFCE-TV Montreal (12-12, CTV); CKTM-TV Trois Rivieres (13-4, Fr, CBC).

Ownership: Germain Duhaime, 50%; Michel Biron, 50%.

Nicolet. Rejean Dumoulin. 1315 rue Louis Frechette JOG 1E0.

Serves Nicolet (Hopital Christ-Roi).

Subscribers: 130. Started 3/57. Charges: instal \$30; \$2/mo.

Channel usage: 8 TV chs.

TV stations: CBFT Montreal (2-2, Fr, CBC); CFCE-TV Quebec (4-4, Fr, TVA); WPTZ North Pole, N.Y. (5-5, NBC); CBMT Montreal (6-6, CBC); CHLT-TV Sherbrooke (7-7, Fr, TVA); CFTM-TV Montreal (10-10, Fr, TVA); CFCE-TV Montreal (12-12, CTV); CKTM-TV Trois-Rivieres (13-13, Fr, CBC).

Ownership: Rejean Dumoulin.

Noranda. See Rouyn.

Normandin. Les Cables du Nord. 190 Boul. Marcotte, Roberval. (418) 274-2011.

Serves Normandin.

Subscribers: 655; total pop in licensed area: 1,838. Started 10/52. Length 3 mi. Charges: instal \$25; \$3.50/mo.

Channel usage: total ch capacity 6; TV chs 2; available unused 4.

TV stations: CJPM-TV Chicoutimi (6-6, Fr, TVA); CKRS-TV-3 Roberval (8-2, Fr, CBC).

Ownership: Cyrille Donaldson, 50%; Jean-Marc Pelletier, 50%.

North Hatley. Transvision Magog Inc. 15 ouest rue St. Patrice, Magog J1X 1V8. (819) 843-3358. Robert Girard, mgr.

Serves North Hatley.

Subscribers: 336; homes passed: 350; total homes in licensed area: 350. Started 11/66. Length 6 mi. Charges: instal \$20; \$8/mo.

Channel usage: total ch capacity 24; TV chs 12; automated 1; other origination programming 1. Allband FM.

TV stations: CBFT Montreal (2-2, Fr, CBC); WCAX-TV Burlington, Vt. (3-3, CBS); WPTZ North Pole, N.Y. (5-5, NBC); CKTM-TV Trois-Rivieres (13-19, CBC); CBMT Montreal (6-6, CBC); CHLT-TV Sherbrooke (7-

4, Fr, TVA); WMTW-TV Poland Spring, Me. (8-10, ABC); CKSH-TV Sherbrooke (9-13, Fr, CBC); CFTM-TV Montreal (10-20, Fr, TVA); CIVM-TV Montreal (17-8, Fr, ETV); CFCE-TV Montreal (12-12, CTV).

Origination-automated: 1 ch (weather). Other origination: 1 ch (Carousel).

Ownership: Transvision Magog Inc., 100% (see Canadian MSO).

Notre-Dame. See La Prairie.

Notre-Dame-de-la-Dore. Gagnon TV Ltee. 1,117 mgr. Blueau, St-Felicien GOW 2NO. (418) 679-0953. Lucien Leclerc, gen mgr.

Serves Notre-Dame-de-la-Dore.

Subscribers: 336; homes passed: 340; total homes in licensed area: 340.

Subscribers: 300; homes passed: 300; total homes in licensed area: 300. Started 8/56. Charges: instal \$25; \$5.50/mo.

Channel usage: total ch capacity 21; TV chs 2; automated 1; access 1; available unused 17.

TV stations: CKRS-TV Jonquiere (12-2, Fr, CBC); CJPM-TV Chicoutimi (6-6, Fr, TVA).

Origination-automated: ch 12 (Canadian press). Access: ch 4 (community, 12 hrs).

Ownership: Gagnon TV Ltee. (See Canadian MSO).

Notre-Dame-des-Agnes. Martel & Freres Television Enrg. 397 Ave. Principale, Montauban G0X 1W0. (418) 336-2930.

Serves Notre Dame des Anges. Portneuf county. Subscribers: 175; homes passed: 175; total homes in licensed area: 175. Started 9/70. Length 2 mi. Charges: instal \$10; \$3.50/mo.

Channel usage: total ch capacity 20; TV chs 8; technically unavailable 8; available unused 4. Allband FM.

TV stations: CBVT Quebec City (11-11, Fr, CBC); CFCE-TV Quebec City (4-4, Fr, TVA); CBMT Montreal (6-6, CBC); CHLT-TV Sherbrooke (7-7, Fr, TVA); CKSH-TV Sherbrooke (9-9, Fr, CBC); CFTM-TV Montreal (10-10, Fr, TVA); CIVM-TV Montreal (17-2, ETV, Fr); CKTM-TV Trois-Rivieres (13-13, Fr, CBC).

Ownership: Edouard Martel, 50%; Raymond Martel, 50%.

Notre Dame du Laus. Telecable Blouin Enrg. 430 Mercien Mont Laurier J9L 2W1. (819) 623-2435. Marcel Blouin, pres.

Serves Notre Dame du Laus.

Subscribers: 140; homes passed: 160; total homes licensed area: 160. Started 2/77. Length 3 mi. Charges: instal \$20; \$4.50/mo.

Channel usage: total capacity 30; TV chs 7; available unused 23.

TV stations: CBFT Montreal (2-3, CBC); CBOT Ottawa (4-4, CBC); CICO-TV-24 Ottawa (24-5, Ind); CHOT-TV Hull (40-7, Ind); CBOFT Ottawa (9-9, Fr, CBC); CIVO-TV Hull (30-11, Fr, ETV); CJOH Ottawa (13-13, CTV).

Ownership: Marcel Blouin, 100%.

Omerville. See Magog.

Outremont. See Beloeil.

Outremont. See National Cablevision, Montreal.

Pabos. See Chandler.

Pabos Mills. See Chandler.

Petite Riviere St. Francois. See Baie St. Paul.

Petite-Vallee. See Grand Vallee.

Petit Saguenay. Ultra-Vision Tele-Cable Enrg. 466 rue Bagot, Bagotville G7B 2N9. (418) 544-2883. Jacques Duchesne, mgr.

Serves Petit Saguenay.

Charges: instal \$10; \$7/mo.

Channel usage: 2 TV chs.

TV stations: CJBR-TV Rimouski (3-3, Fr, CBC); Chicoutimi (6-6, Fr, TVA).

Ownership: J. H. Duchesne Ltee.

Piedmont. See Ste. Adele.

Pierrefonds. See Cable T.V. Ltd., Montreal.

Pincourt. See St. Habert.

Pintendre. See Levis.

Plessisville. Claire-Vue Inc. 37 rue St. Joseph Ouest, Thetford Mines. G6G 3N7.

Serves Plessisville.

Subscribers: 2,100; total pop in licensed area: 6,570. Started 11/61. Length 7 mi. Charges: instal \$15; \$5/mo.

Channel usage: 8 TV chs; 1 access. Total radio stations: 10 FM.

TV stations: CFCE-TV Quebec (4-4, Fr, TVA); CKMI-TV Quebec (5-5, CBC); CHLT-TV Sherbrooke (7-7, Fr, TVA); CFTM-TV Montreal (10-10, Fr, TVA); CBVT Quebec (11-2, Fr, CBC); CFCE-TV Montreal (12-12, CTV); CKTM-TV Trois-Rivieres (13-13, Fr, CBC).

Access: ch 3 (local).

Ownership: Thetford Video Inc., 86.9% (see Canadian MSO).

an MSO).

Pointe au Per. See Rimouski.

Pointe-au-Pic. See Clermont.

Pointe-aux-Trembles. See National Cablevision, Montreal.

Pointe Claire. See Cable T.V. Ltd., Montreal.

Pointe Gatineau. See Gatineau.

Pont-Vian. See National Cablevision, Montreal.

Port Alfred. Video Dery Ltee. 338 Rue Albert, Bagotville G7B 3L4. Gilles Dery, mgr.

Serves Port Alfred.
Subscribers: 1,300; homes passed: 2,000; total pop in licensed area: 10,000. Started 2/66. Length 11.5 mi. Charges: instal \$30; \$3.50/mo.

Channel usage: total ch capacity 12; TV chs 3. Total radio stations: 2 FM.

TV stations: CJBR-TV Rimouski (3-2, Fr, CBC); CJPM-TV Chicoutimi (6-6, Fr, TVA); CKRS-TV Jonquiere (12-4, Fr, CBC).

Ownership: Video Dery Ltee. (see Canadian MSO).

Port Cartier. See Sept-Iles.

Preville. See National Cablevision, Montreal.

Price. See Rimouski.

Princeville. Prince Video Enr. C.P. 635, 178 Rivard GOP 1E0. (819) 364-2141. Normand Mercier, owner & chief tech.

Serves Princeville. Arthabaska county.
Subscribers: 1,025; total homes in licensed area: 1,148. Started 3/61. Length 15 mi. Charges: instal \$18; \$5/mo.

Channel usage: total ch capacity 12; TV chs 10; automated 1; available unused 1.

TV stations: WEZF-TV Burlington, Vt. (22-2, ABC); CFQM-TV Quebec 4-4 Fr, TVA); CKMI-TV Quebec (5-5, CBC); CHLT-TV Sherbrooke (7-7, Fr, TVA); CIVQ-TV Quebec City (15-8, Fr, ETV); CKSH-TV Sherbrooke (9-9, CBC, Fr); CFTM-TV Montreal (10-10, Fr, TVA); CBVT-TV Quebec (11-11, Fr, CBC); CFCF-TV Montreal (12-12, CTV); CKTM-TV Trois-Rivieres (13-13, Fr, CBC).

Origination-automated: ch 6 (time/weather, CFQR-FM Montreal; full time).

Ownership: Normand Mercier.

Quebec. Cablevision Nationale Ltee. 1005 Godin Janier G1M366 (418) 687-2822. Andre Primeau, gen mgr; Jean-Charles Dujeanais, chief tech.

Serves Quebec, Ste-Foy, Sillery, Cap-Rouge, Beauport, Charlesbourg, Charlesbourg-ouest, Courville, Giffard, Loretteville, Montmorency, Neuchatel, Notre-Dame de Lorette, Orsainville, L'Ancien Lorette, Les Saules, La Petite Riviere, Vanier, Villeneuve and St. Michel Archange.

Subscribers: 82,000; homes passed: 146,000; total homes in licensed area: 155,000. Started 12/61. Length 310 mi. Charges: instal \$20; \$11.95/mo.

Channel usage: total ch capacity 30; TV chs 8; automated 1; access 1. Total radio stations: 8 FM.

TV stations: WCAX-TV Burlington, Vt. (3-7, CBS); CFQM-TV Quebec (4-2, Fr, TVA); CKMI-TV Quebec (5-3, CBC); CHLT-TV Sherbrooke (7-8, Fr, TVA); WMTW-TV Poland Spring, Me. (8-13, ABC); CIVQ-TV Quebec City (15-8, Fr, ETV); CFTM-TV Montreal (10-10, Fr, TVA); CBVT-TV Quebec City (11-6, Fr, CBC); CFCF-TV Montreal (12-12, CTV); CKTM-TV Trois-Rivieres (13-13, Fr, CBC).

Origination-automated: ch 11 (time/weather, full time). Access: ch 9 (community).

Ownership: Nationale Ltee., Cablevision 95% (see Canadian MSO).

Rang Grande Ligne. See St. Raymond.

Rang Notre-Dame. See St. Raymond.

Richmond. Cablestrie Inc. 1960 Boul. Lemire, Drummondville J2B 6X5. (819) 477-3939. Conrad Tourigny, pres; Gerald Watkins, chief tech.

Serves Richmond and Melbourne. Richmond county.

Subscribers: 1,182; homes passed: 1,300; total homes in licensed area: 1,300. Started 1955. Length 20 mi. Charges: instal \$20; \$6/mo.

Channel usage: total ch capacity 27; TV chs 9; automated 1; technically unavailable 2; available unused 15. Total radio stations: 8 FM.

TV stations: CBFT Montreal (2-2, Fr, CBC); WCAX-TV Burlington, Vt. (3-3, CBS); WPTZ North Pole, N.Y. (5-5, NBC); CBMT Montreal (6-6, CBC); CHLT-TV Sherbrooke (7-4, TVA, Fr); CIVM-TV Montreal (17-8, Fr, ETV); WMTW-TV Poland Spring, Me. 8-10, ABC); CFCF-TV Montreal (12-12, CTV); CKSH-TV Sherbrooke (9-13, Fr, CBC).

Origination-automated: ch 11 (time/weather, bulletin).

Ownership: Cablestrie Inc., 100% (see Canadian MSO).

Rigaud. See St. Hubert.

Rimouski. Cablevision Bas St-Laurent Ltee. Holds license for Rimouski, Luceville, Bic, St. Anaclet, Pointe au Pere, Ste Luce sur Mer, Mantane, Mont Joli, Price, St Joseph de Lepage, Ste. Angele de Mericic, Ste. Flavie, Sayabec, Gauspascal, Lac au Saumon, Val Briliant, Amqui.

Riviere-a-Claude. Mont St Pierre TV Enrg. Gaspe G0C 1R0. Holds license for Riviere-a-Claude.

Riviere-a-Pierre. Edouard Benoit. 325 Principale St. G0A 3A0. (418) 323-2258.

Serves city of Riviere-a-Pierre. Portneuf county.
Subscribers: 186; homes passed: 125; total homes in licensed area: 188. Started 1956. Length 5.9 mi. Charges: instal \$35; \$5.50/mo.

Channel usage: total ch capacity 13; TV chs 7.

TV stations: CFQM-TV Quebec City (4-4, Fr, TVA); CKMI-TV Quebec City (5-2, CBC); CHLT-TV Sherbrooke (7-7, Fr, TVA); CIVQ-TV Quebec City (15-8, Fr, ETV); CKSH-TV Sherbrooke (9-9, Fr, CBC); CBVT, Quebec City (11-11, Fr, CBC); CKTM-TV Trois-Rivieres (13-13, Fr, CBC).

Ownership: Edouard Benoit.

Riviere des Prairies. See National Cablevision, Montreal.

Riviere Du Gouffre county. See Raie St. Paul.

Riviere du Loup. Le Cable de Riviere-du-Loup Ltee. 1 rue Frontenac G5R 1R7. (418) 867-1478. Pierre Simon, gen mgr; Germain Gelinias, chief tech.

Serves Riviere du Loup, Riviere-Verte, St. Antonin.
Subscribers: 4,200; total homes in licensed area: 4,500. Started 1/72. Length 60 mi. Charges: instal \$25; \$7.25/mo.

Channel usage: total ch capacity 20; TV chs 7; automated 1; access 1; other origination programming 2; available unused 10. Total radio stations: 11; 10 FM, 1 AM.

TV stations: CKRT-TV Riviere du Loup (7-3, Fr, CBC); WAGM-TV Presque Isle, Me (8-2, CBS); CJBRT Rimouski (3-7, CBC, Fr); CFQM-TV Quebec (4-9, TVA); CKMI-TV Quebec City (5-5, CBC); CJPM-TV Chicoutimi (6-6, Fr, TVA); CFQM-TV Quebec (4-9, TVA); CIVQ-TV Quebec (15-8, Fr, ETV).

Origination-automated: ch 12 (Broadcast News). Access: ch 11 (community, 20 hrs). Other origination: ch 10 (House of Commons); ch 13 (TF-1, programming from France, 98 hrs).

Ownership: Simoesco Ltee, 77%; plus 15 others, each with less than 2%.

Riviere-du-Moulin. See Chicoutimi.

Riviere ouelle-station. See La Pocatiere.

Robertsonville. Telecab de Robertson Enrg. C.P. 7 G0N 1L0. (418) 335-9585. Real St. Laurent, mgr.

Serves Robertsonville.
Subscribers: 405; homes passed: 475; total pop in licensed area: 1,450. Started 12/68. Length 4 mi. Charges: instal \$18; \$5.56/mo.

Channel usage: total ch capacity 12; TV chs 11; access 1. Total radio stations: 10 FM.

TV stations: CBMT Montreal (6-2, CBC); CFCF-TV Montreal (12-3, CTV); CFQM-TV Quebec (4-4, Fr, TVA); CKMI-TV Quebec (5-5, CBC); CHLT-TV Sherbrooke (7-7, Fr, TVA); WMTW-TV Poland Spring, Me. (8-6, ABC); CIVQ-TV Quebec City (15-8, ETV, Fr); CKSH-TV Sherbrooke (9-9, CBC, Fr); CFTM-TV Montreal (10-10, Fr, TVA); CBVT-TV Quebec (11-11, Fr, CBC); CKTM-TV Trois-Rivieres (13-13, Fr, CBC).

Ownership: Real St. Laurent.

Riviere-Verte. See Riviere du Loup.

Rock Forest. See Sherbrooke.

Rock Island. Border Community T.V. Inc. Box 238, Stanstead JOB 3E0. (819) 876-2408. Guntram Hospes, mgr.

Serves Rock Island, Beebe and Stanstead.
Subscribers: 250; total pop in licensed area: 1,608. Started 9/56. Length 2 mi. Charges: instal \$25; \$5.50/mo.

Channel usage: 10 TV chs. Total radio stations: 5 FM.

TV stations: CBFT Montreal (2-2, Fr, CBC); WCAX-TV Burlington, Vt. (3-3, CBS); WPTZ North Pole, N.Y. (5-5, NBC); CBMT Montreal (6-6, CBC); CHLT-TV Sherbrooke (7-7, Fr, TVA); WMTW-TV Poland Spring, Me. (8-4, ABC); CKSH-TV Sherbrooke (9-9, CBC, Fr); CFTM-TV Montreal (10-10, Fr, TVA); CIVM-TV Montreal (17-11, ETV, Fr); CFCF-TV Montreal (12-12, ETV).

Ownership: G. Hospes.

Rosemere. See Fabreville.

Rouyn. Cablevision du Nord de Quebec Inc. 45 Blvd. Hotel de Ville, Val d'Or J9P 2M5. (819) 825-5133. Roland Hamel, mgr; R. St. Pierre, chief tech.

Serves Rouyn and Noranda. Top-100 TV market.
Subscribers: 10,000; homes passed: 4,300; total homes in licensed area: 10,000. Started 1/74. Length

Quebec

55 mi. Charges: instal \$15; \$5.50/mo.

Channel usage: total ch capacity 12; TV chs 4; automated 1; other origination programming 1; technically unavailable 1; available unused 6. Total radio stations: 2 FM, 2 AM.

TV stations: CFCL-TV-2 Kearns, Ont. (2-2, CBC); CKRN-TV Rouyn-Noranda (4-7, Fr, CBC); CBFOT Timmins, Ont. (9-5, Fr, CBC); CITO-TV-2 Kearns, Ont. (11-11, CTV).

Origination-automated: Ch 1 (time/weather, 158 hrs). Other origination: Ch 9 (local programming, 10 hrs).

Ownership: Cablevision du Nord de Quebec Inc., 75% (see Canadian MSO).

Roxboro. See Cable TV Ltd., Montreal.

Ruisseau-a-Rebours. See Riviere-a-Claude.

Ste. Adele. Telediffusion Ste. Adele Inc. 422 Ste. Marguerite Dr., Box 8 JOR 1L0 (514) 229-4555. Maurice Guesthier, pres; Maurice Gohier, chief tech.

Serves Ste. Adele, Mont-Rolland, Piedmont, St-Augustin.

Subscribers: 3,500; total homes in licensed area: 6,000. Started 1962. Charges: instal \$15; \$7/mo.

Channel usage: total ch capacity 17; TV chs 9; automated 1; available unused 7.

TV stations: CBFT Montreal (2-2, Fr, CBC); WCAX-TV Burlington, Vt. (3-3, CBS); WPTZ North Pole, N.Y. (5-5, NBC); CBMT Montreal (6-6, CBC); CHLT-TV Sherbrooke (7-7, Fr, TVA); CJOH-TV-8 Cornwall (8-11, CTV); CFTM-TV Montreal (10-10, Fr, TVA); CFCF-TV Montreal (12-12, CTV); CIVM-TV Montreal (17-8, Fr, ETV); WEZF-TV Burlington, Vt. (22-13, ABC); CKSH-TV Sherbrooke (9-9, CBC, Fr).

Origination-automated: ch 4 (local).

Ownership: Maurice Guesthier, 100%.

St. Anaclet. See Rimouski.

St. Andre Est. See Lachute.

Ste-Angele-de-Laval. Venant Deshaies. 950 rue des Tulippes GOX 2H0.

Serves Ste-Angele-de-Laval.
Subscribers: 59; total pop in licensed area: 655. Charges: instal \$20; \$4.50/mo.

Channel usage: 6 TV chs. Total radio stations: 6 FM.

TV stations: CBFT Montreal (2-2, Fr, CBC); CFQM-TV Quebec (4-4, Fr, TVA); CBMT Montreal (6-6, CBC); CHLT-TV Sherbrooke (7-7, Fr, TVA); CFTM-TV Montreal (10-10, Fr, TVA); CIVM-TV Montreal (17-na, Fr, ETV).

Ownership: Venant Deshaies.

Ste. Angele de Mericic. See Rimouski.

St. Antoine. See St. Jerome.

St. Antonin. See Riviere du Loup.

St. Aubert. See La Pocatiere.

St. Basile. See Beloeil.

St. Benjamin. Roger Caron. 122 First Ave., St. Benjamin, Dorchester county. Holds license for St. Benjamin.

St. Benoit-Labre. Appareils Electroniques Berube Inc. Serves St. Benoit-Labre.

Subscribers: 40. Started 3/66. Charges: instal \$25; \$5/mo.

Channel usage: 7 TV chs. Total radio stations: 1 FM.
TV stations: CFQM-TV Quebec (4-4, Fr, TVA); CKMI-TV Quebec (5-5, CBC); CHLT-TV Sherbrooke (7-7, Fr, TVA); WMTW-TV Poland Spring, Me. (8-2, ABC); CKSH-TV Sherbrooke (9-9, Fr, CBC); CBVT-TV Quebec (11-11, Fr, CBC); CKTM-TV Trois-Rivieres (13-13, Fr, CBC).

Ownership: Appareils Electroniques Berube Inc. (see Canadian MSO).

Ste. Brigide. See Iberville.

St. Bruno. See Beloeil.

St. Camille. Marcel Parant. 133 Principale St., St. Justine GOR 1X0.

Serves St. Camille.

Charges: instal \$35; \$4/mo.

Channel usage: TV chs 5.

TV stations: CFQM-TV Quebec (4-na, Fr, TVA); CKMI-TV Quebec (5-na, CBC); CBVT-TV Quebec (11-na, Fr, CBC); CKRT-TV Riviere-du-Loup (7-na, Fr, CBC); WMTW-TV Portland Spring, Me. (8-na, ABC).

St. Come. Brisebois Cable Engr. 23 Louise Crescent, Chateauguy (514) 759-0687.

Serves St. Come. Joliette county.

Subscribers: 25; homes passed: 100. Started 7/64. Length 1 mi. Charges: instal \$25; \$5/mo.

Channel usage: total ch capacity 5; TV chs 5; local

Quebec

origination 1.

TV stations: CBFT Montreal (2-2, Fr, CBC); CBMT Montreal (6-6, CBC); CHLT-TV Sherbrooke (7-7, Fr, TVA); CFTM-TV Montreal (10-10, Fr, TVA); CFCF-TV Montreal (12-12, CTV).

Origination: ch 4 (local programming).
Ownership: Claude Brisebois.

St. Come. Kennebec Video Enregistree. St. Come, Cte Beauce G0M 1J0.

Serves St. Come. Beauce county.
Started 6/55. Charges: instal \$25; \$5.50/mo.
Channel usage: 8 TV chs; local origination 1. Total radio stations: 8 FM.

TV stations: CFCM-TV Quebec (4-4, Fr, TVA); CKMI-TV Quebec (5-5, CBC); CHLT-TV Sherbrooke (7-7, Fr, TVA); WMTW-TV Poland Spring, Me. (8-2, ABC); CBVT Quebec (11-11, Fr, CBC); CKTM-TV Trois-Rivieres (13-13, Fr, CBC); CKSH-TV Sherbrooke (9-9, Fr, CBC); CIVQ-TV Quebec City (15-8, Fr, CBC).
Ownership: Urgel Bernard.

St. Cyprien. Marcel Parent. Holds license.

Serves St. Cyprien.
Charges: instal \$35; \$4/mo.
Channel usage: TV chs 5.
TV stations: CFCM-TV Quebec (4-na, Fr, TVA); CKMI-TV Quebec (5-na, CBC); CBVT Quebec (11-na, Fr, CBC); CKRT-TV Riviere-du-Loup (7-na, Fr, CBC); WMTW-TV Portland Spring, Me. (8-na, ABC).

St. David. See Levis.

St. Donat. St. Donat Telecable. 530 Marmen J0T 2C0. (819) 424-2082. Giles Coutu, sec.

Serves St. Donat.
Subscribers: 610; homes passed: 650; total homes in licensed area: 700. Started 9/57. Length 14 mi. Charges: instal \$25; \$5.50/mo.

Channel usage: total ch capacity 30; TV chs 9; available unused 21. Allband FM.

TV stations: CBFT Montreal (2-2, Fr, CBC); WCAX-TV Burlington, Vt. (3-3, CBS); CBMT Montreal (6-6, CBC); CHLT-TV Sherbrooke (7-7, Fr, TVA); CFTM-TV Montreal (10-10, Fr, TVA); CFCF-TV Montreal (12-12, CTV); CKSH-TV Sherbrooke (9-9, Fr, CBC); CIVM-TV Montreal (17-8, Fr, ETV); WCAX-TV Burlington, Vt. (3-3, CBS).
Ownership: R. Coutu, 99%; G. Coutu, 0.5%; Mme L. Coutu, 0.5%.

St. Eustache. See Fabreville.

St. Evariste. La Guadeloupe Television Inc. Principale St. G0M 1S0. (418) 459-6844. Claude Labonte, VP & chief tech.

Serves St. Evariste and La Guadeloupe.
Subscribers: 540; homes passed: 550; total homes in licensed area: 550. Started 12/55. Length 8 mi. Charges: instal \$25; \$6.25/mo.

Channel usage: 8 TV chs. Allband FM.
TV stations: CFCM-TV Quebec City (4-4, Fr, TVA); CKMI-TV Quebec (5-5, CBC); CHLT-TV Sherbrooke (7-7, Fr, TVA); WMTW-TV Poland Spring, Me. (8-6, ABC); CBVT Quebec (11-11, Fr, CBC); CKTM-TV Trois-Rivieres (13-13, Fr, CBC); CIVQ-TV Quebec City (15-8, Fr, ETV); CKSH-TV Sherbrooke (9-9, Fr, CBC).
Origination—automated: ch 3 (CITE-FM Sherbrooke, 24 hrs).

Ownership: R. Labonte, pres, 1.98%; Rachel Labonte, sec, 8.91%; Claude Labonte, VP, 87.20%; Mme J. D'Arc Morin, director, 1.98%.

St. Faustin. See Lac Carre.

St. Felicien. Gagnon TV Ltee. 1117 mgr. Bluteau G0W 2N0. (418) 679-0953. Lucien Leclere, gen mgr; R. Boily, chief tech. Atty: Gagnon TV Ltee.

Serves St. Felicien and St. Prime. Roberval county.
Subscribers: 1,950; homes passed: 2,100; total homes in licensed area: 2,100. Started 8/56. Length 20 mi. Charges: instal \$20; \$6.50/mo.

Channel usage: total ch capacity 21; TV chs 5; automated 1; access 2; other origination programming 1; available unused 1.

TV stations: CKRS-TV Jonquiere (12-2, Fr, CBC); CJPM-TV Chicoutimi (6-6, Fr, TVA); CBJET Chicoutimi (7-7, CBC); WEZF-TV Burlington, Vt. (22-9, ABC, p) CFCF-TV Montreal (12-12, CTV, p). Microwave: Bell Canada via Microbec.

Origination—automated: ch 11 (Canadian Press). Access: ch 4 (community); ch 13 (educ). Other origination: ch 8 (Radio-Quebec, cassette, 35 hrs).
Ownership: Gagnon TV Ltee. (see Canadian MSO).

St. Ferninard D' Halifax. See Bernierville.

St. Flavie. See Rimouski.

St. Francois-Xavier-de-la-Petite-Riviere. See Baie St. Paul.

St. Francois d'Assise. See Chandler.

St. Gabriel de Kamouraska. See La Pocatiere.

St. Gedeon. Beauce Video Ltee. Suite 20, 472 1ere Ave., Ville St. Georges, Cte Beauce.

Serves St. Gedeon. Beauce county.
Subscribers: 170. Started 9/57. Charges: instal \$25; \$5.56/mo.

Channel usage: 5 TV chs.
TV stations: CFCM-TV Quebec (4-4, Fr, TVA); CKSH-TV Sherbrooke (9-na, Fr, CBC); CIVQ-TV Quebec City (15-na, Fr, ETV); WABI-TV Bangor, Me. (5-na, CBS); CKMI-TV Quebec (5-5, CBC); CHLT-TV Sherbrooke (7-2, Fr, TVA); WMTW-TV Poland Spring, Me. (8-6, ABC); CBVT Quebec (11-3, Fr, CBC).
Ownership: Beauce Video Ltee. (see Canadian MSO).

St. Georges de Beauce. Beauce Video Ltee. 12440 1ere Ave., Ville St. Georges, Cte Beauce.

Serves St. Georges Est & Ouest, Aubert-Gallion, Jersey Molls and Lacroix. Beauce county.

Subscribers: 1,600; homes passed: 2,500. Started 2/55. Length 40 mi. Charges: instal \$25; \$5.56/mo.
Channel usage: total ch capacity 12; TV chs 9; available unused 3. Total radio stations: 6 FM.

TV stations: CFCM-TV Quebec (4-4, Fr, TVA); CKMI-TV Quebec (5-5, CBC); WABI-TV Bangor, Me. (5-9, CBS); CHLT-TV Sherbrooke (7-7, Fr, TVA); WMTW-TV Poland Spring, Me. (8-2, ABC); CBVT Quebec (11-11, Fr, CBC); CKTM-TV Trois-Rivieres (13-13, Fr, CBC); CKSH-TV Sherbrooke (9-na, Fr, CBC); CIVQ-TV Quebec City (15-na, Fr, ETV).
Ownership: Beauce Video Ltee. (see Canadian MSO).

St. Georges de Champlain. See Grand'Mere.

St. Georges ouest. See Beauce Video Ltee., St. Georges.

St. Germain. See Drummondville.

St. Gregoire. St. Gregoire TV.

Serves St. Gregoire. Nicolet county.
Started 3/57. Charges: instal free; \$2.75/mo.
Channel usage: 6 TV chs. Total radio stations: 10 FM.

TV stations: CBFT Montreal (2-2, Fr, CBC); CBMT Montreal (6-6, CBC); CFTM-TV Montreal (10-10, Fr, TVA); CHLT-TV Sherbrooke (7-7, Fr, TVA); CFCF-TV Montreal (12-12, CTV); CKTM-TV Trois-Rivieres (13-4, Fr, CBC).
Ownership: Jean-Marie Gauthier.

St. Hilaire. See Beloeil.

St. Honore. Jean-Guy Fortier. La Guadeloupe, Cte Frontenac.

Serves St. Honore. Frontenac county.
Charges: instal \$50; \$3.50/mo.

Channel usage: 6 TV chs. Total radio stations: 9 FM.
TV stations: CFCM-TV Quebec (4-4, Fr, TVA); CKMI-TV Quebec (5-5, CBC); CHLT-TV Sherbrooke (7-7, Fr, TVA); WMTW-TV Poland Spring, Me. (8-2, ABC); CBVT Quebec (11-11, Fr, CBC); CKTM-TV Trois-Rivieres (13-13, Fr, CBC).

Ownership: Jean-Guy Fortier.

St. Hubert. Telecable Videotron Ltee. 3700 Blvd. Losch, St. Hubert J3Y 5T6. (514) 656-2111. Roger Jauvin, mgr; Jean-Charles Dagenais, chief tech.

Serves Longueuil, Brossard, Carignan, Chambly, Delson, Greenfield Park, La Fleche, La Prairie, Lemoyne, Longueuil, Marieville, Notre Dame, Preville, Richelieu, St. Constant, St. Hubert, St. Lambert, Ste. Catherine, Candiac, Rigaud, St-Paul-de-l'Injustice, Crabtree, Dorion, Vaudreuil, Pincourt, Ile Perrot, Hudson. Subscribers: 50,000; homes passed: 75,000; total homes in licensed area: 81,449. Started 8/75. Length 260 mi. Charges: instal \$15; \$8.25/mo.

Channel usage: total ch capacity 35; TV chs 13; automated 10; access 8; other origination programming 4.

TV stations: CBFT Montreal (2-3, Fr, CBC); CFTM-TV Montreal (4-10, Fr, TVA); CHLT-TV Sherbrooke (7-7, Fr, TVA); CIVM-TV Montreal (17-8, Fr, ETV); CFCF-TV Montreal (12-11, CTV); CBMT Montreal (6-13, CBC); WEZF-TV Burlington, Vt. (22-8, ABC); CKTM-TV Trois-Rivieres (13-7, Fr, CBC); CJOH-TV-8 Cornwall, Ont. (8-19, CTV); WCAX-TV Burlington, Vt. (3-20, CBS); WPTZ North Pole, N.Y. (5-21, NBC); CKSH-TV Sherbrooke (9-5, CBC, Fr); WCFETV Plattsburg, N.Y. (57-E, ETV).

Origination—automated: 10 chs (weather, local messages, classified ads, horoscope). Access: 8 chs (public, educ). Other origination: 4 chs (TVFQ-99, local sports, House of Commons, National Assembly).
Ownership: Sojecci Ltee. 60%; Caisse de Depot et Placement, 30%; Roynat & Others, 10%.

St. Hyacinthe. Tele-Cable St. Hyacinthe Ltee. 525 St. Joseph J2S 5K3. (514) 774-1353. Lucien Caron, gen dir.

Serves St. Hyacinthe.
Subscribers: 7,000; homes passed: 13,000; total homes in licensed area: 13,000. Started 11/61. Length

12 mi. Charges: instal \$15; \$5.94/mo.

Channel usage: total ch capacity 30; TV chs 12 (1 shared); automated 1 shared; other origination 2 shared; available unused 17.

TV stations: CBFT Montreal (2-2, Fr, CBC); WCAX-TV Burlington, Vt. (3-3, CBS); WPTZ North Pole, N.Y. (5-5, NBC); CBMT Montreal (6-6, CBC); CHLT-TV Sherbrooke (7-7, Fr, TVA); CIVM-TV Montreal (17-8, ETV, Fr); CFTM-TV Montreal (10-10, Fr, TVA); WEZF-TV Burlington, Vt. (22-11, ABC); WETK Burlington, Vt. (33-F, ETV); CFCF-TV Montreal (12-12, CTV); CKTM-TV Trois-Rivieres (13-13, Fr, CBC); CJOH-TV-8 Cornwall, Ont. (8-na, CTV); CKTM-TV Trois-Rivieres (13-F, CBC, Fr).

Origination—automated: ch 4 (time, 148 hrs). Other origination: ch 4 (studio, 20 hrs); ch 13 (TF-1, programming from France, 80 hrs).

Ownership: Jean-Marie Lorange, 37.3%; Gilles Chartier, 12.3%; Marcel Gosselin, 12.3%; Andrew Dumont, 12.3%; Jacques Lafontaine, 12.3%; Mme Vanier, 12.3%; Lucien Caron 1.2%.

St. Jean-Chrysostome. See Levis.

St. Jean Port Joli. See La Pocatiere.

St. Jean Sur le Lac. See Levis.

St. Jean sur Richelieu. See Ierville.

St. Jerome. Videotron Ltee. 7 rue Castonguay. (514) 656-2111.

Serves St. Jerome, Lafontaine and St. Antoine.
Subscribers: 6,215; homes passed: 12,000; total homes in licensed area: 12,542. Charges: instal \$15; \$8.25/\$11.25/mo.

Channel usage: total ch capacity 35; TV chs 13; automated 6; access 13. Total radio stations: 9 FM.

TV stations: CBFT Montreal (2-2, Fr, CBC); WCAX-TV Burlington, Vt. (3-3, CBS); WPTZ North Pole, N.Y. (5-5, NBC); CBMT Montreal (6-6, CBC); CHLT-TV Sherbrooke (7-7, Fr, TVA); CJOH-TV-8 Cornwall, Ont. (8-8, CTV); CFTM-TV Montreal (10-10, Fr, TVA); CFCF-TV Montreal (12-12, CTV); CKTM-TV Trois-Rivieres (13-13, Fr, CBC); CIVM-TV Montreal (17-8, ETV); CKSH-TV Sherbrooke (9-9, CBC, Fr); WEZF-TV Burlington, Vt. (22-4, ABC); WETK Burlington (33-11, ETV).

Origination—automated: 6 chs (weather, local messages, horoscope). Access: 5 chs (public). Other origination: 3 chs (TVFQ-99, House of Commons, local sports).

Ownership: Videotron Ltee. (see Canadian MSO).

St. Joseph. Video Quebec Inc. 611, 2e Ave., Ville St. Georges Est, Cte Beauce.

Serves St. Joseph.
Started 10/65. Charges: instal \$15; \$4.50/mo.
Channel usage: 7 TV chs. Total radio stations: 5 FM.

TV stations: CFCM-TV Quebec (4-4, Fr, TVA); CKMI-TV Quebec (5-5, CBC); CHLT-TV Sherbrooke (7-7, Fr, TVA); WMTW-TV Poland Spring, Me. (8-2, ABC); CIVQ-TV Quebec City (15-8, Fr, ETV); CBVT Quebec (11-11, Fr, CBC); CKTM-TV Trois-Rivieres (13-13, Fr, CBC).

Ownership: Mme Alice Nadeau Bernard and Robert Bernard.

St. Joseph de Lepage. See Rimouski.

St. Jovite. Filion Cable-Vision Inc. 511 Filion St., Box 1010 J0T 2H0.

Serves St. Jovite.
Subscribers: 600; total pop in licensed area: 2,962. Started 1955. Charges: instal \$50; \$6/mo.

Channel usage: total ch capacity 12; TV chs 5; available unused 7. Total radio stations: 6 FM.

TV stations: CBFT Montreal (2-2, Fr, CBC); WPTZ North Pole, N.Y. (5-4, NBC); CBMT Montreal (6-6, CBC); CJOH-TV-8 Cornwall, Ont. (8-8, CTV); CFTM-TV Montreal (10-10, Fr, TVA).

Ownership: Filion Tele-Cables Inc.

St. Lambert. See National Cablevision, Montreal.

St. Leonard. See National Cablevision, Montreal.

St. Leonard D'Aston. Decibel Inc. 160 Fortier St. Nicolet. Holds license.

St. Louise. See La Pocatiere.

St. Luc. See Ierville.

St. Luce sur Mer. See Rimouski.

St. Ludger. Appareils Electroniques Berube Inc.

Serves St. Ludger.
Subscribers: 315. Started 1955. Length 4 mi. Charges: instal \$25; \$5/mo.

Channel usage: total ch capacity 9; TV chs 4; available unused 5. Total radio stations: 1 FM.

TV stations: WCAX-TV Burlington, Vt. (3-6, CBS); CFCM-TV Quebec (4-4, Fr, TVA); CHLT-TV Sherbrooke (7-5, Fr, TVA); WMTW-TV Poland Spring, Me. (8-2, ABC); CKSH-TV Sherbrooke (9-9, Fr, CBC).

Ownership: Appareils Electroniques Berube Inc. (see Canadian MSO).

St. Marie. Telecable Ste-Marie Inc.

Serves Ste. Marie. Beauce county.

St. Martin. Beauce Video Ltee. Suite 20, 472 1ere Ave., Ville St. Georges, Cte Beauce. Serves St. Martin, Cte Beauce. Subscribers: 325. Started 5/55. Charges: instal \$25; \$5.56/mo.

Channel usage: 5 TV chs. TV stations: CFCM-TV Quebec (4-4, Fr, TVA); CKMI-TV Quebec (5-7, CBC); CHLT-TV Sherbrooke (7-2, Fr, TVA); WMTW-TV Poland Spring, Me. (8-6, ABC); CBVT Quebec (11-11, Fr, CBC); CKSH-TV Sherbrooke (9-na, Fr, CBC); CIVQ-TV Quebec City (15-na, Fr, ETV); WABI-TV Bangor, Me. (5-na, CBS). Ownership: Beauce Video Ltee. (see Canadian MSO).

St. Methode. Tele-Cable St. Methode Engr. St. Evariste GOM ISO. (418) 459-6844.

Subscribers: 138; homes passed: 230; total homes in franchised area: 230. Started 11/76. Length 3 mi. Charges: instal \$25; \$5/mo. Channel usage: total ch capacity 12; TV chs 8. All-band FM.

TV stations: CFCM-TV Quebec (4-4, TVA); CKMI-TV Quebec (5-5, CBC); WMTW-TV Poland Spring, Me. (8-6, ABC); CHLT-TV Sherbrooke (7-7, TVA); CIVQ-TV Quebec (15-8, ETV); CKSH-TV Sherbrooke (9-9, CBC, Fr); CBUT Quebec (11-11, CBC); CKTM-TV Trois-Rivieres (13-13, CBC).

Ownership: Claude LaBonte, 100%.

St. Michel. Fernard Rondeau. St. Zenon, Cte Berthier JOK 3NO.

Serves St. Michel. Started 2/62. Charges: instal \$30; \$4/mo. Channel usage: 5 TV chs. Total radio stations: 7 FM. TV stations: CBFT Montreal (2-2, Fr, CBC); CBMT Montreal (6-6, CBC); CHLT-TV Sherbrooke (7-7, Fr, TVA); CFTM-TV Montreal (10-10, Fr, TVA); CFCF-TV Montreal (12-12, CTV). Ownership: Fernard Rondeau.

St. Michel Archange. See Quebec.

St. Nazaire. See Alma.

St. Nicephore. See Drummondville.

St. Onesime. See La Pocatiere.

St. Nicholas. See Levis.

St. Pacome. See La Pocatiere.

St. Pamphile. Guy Chouinard. 3 rue de l'Eglise GOR 3X0.

Serves St. Pamphile. Total pop in licensed area: 1,839. Started 11/55. Charges: instal free; \$3.50/mo. Channel usage: 5 TV chs.

TV stations: CFCM-TV Quebec (4-4, Fr, TVA); CKMI-TV Quebec (5-5, CBC); GHSJ-TV-1 Bon Accord, N.B. (6-6, CBC); CKRT-TV Riviere-du-Loup (7-7, Fr, CBC); CBVT Quebec (11-2, Fr, CBC). Ownership: Guy Chouinard.

St. Paul de l'Injustice. See St. Hubert.

St. Pierre & St. Paul county. See Baie St. Paul.

St. Prime. See St. Felicien.

St. Prosper. Appareils Electroniques Berube Inc. 1100 Blvd. Dionne, Ville St. Georges Ouest G5V 3V3. (418) 228-2873.

Serves St. Prosper. Subscribers: 250; total pop in licensed area: 425. Started 12/55. Length 5 mi. Charges: instal \$25; \$5.00/mo.

Channel usage: total ch capacity 12; TV chs 7; available unused 5. Total radio stations: 1 FM.

TV stations: CFCM-TV Quebec (4-4, Fr, TVA); CKMI-TV Quebec (5-5, CBC); CHLT-TV Sherbrooke (7-7, Fr, TVA); WMTW-TV Poland Spring, Me. (8-2, ABC); CKSH-TV Sherbrooke (9-9, Fr, CBC); CBVT Quebec (11-11, Fr, CBC); CKTM-TV Trois-Rivieres (13-13, Fr, CBC).

Ownership: Appareils Electroniques Berube Inc. (see Canadian MSO).

St. Raymond. Video Dery Ltee. 131 St. Joseph St. St. Raymond, Port Neuf Cte. GOA 4GO. Serves St. Raymond, Cote Joyeuse, Rang Notre-Dame, Rang Grande Ligne.

Subscribers: 1,000; total pop in licensed area: 3,931. Started 11/54. Charges: instal \$30; \$5.50/mo. Channel usage: TV ch 8.

TV stations: CFCM-TV Quebec City (4-4, Fr, TVA); CKMI-TV Quebec City (5-5, CBC); CHLT-TV Sherbrooke (7-7, Fr, TVA); CIVQ-TV Quebec City (15-8, Fr, ETV); CFTM-TV Montreal (10-2, Fr, TVA); CBVT Quebec City (11-11, Fr, CBC); CKSH-TV Sherbrooke (9-12, Fr, CBC); CKTM-TV Trois-Rivieres (13-13, Fr, CBC).

Origination—community: ch 6 (educ).

Ownership: Video Dery Ltee. (see Canadian MSO).

St. Redempteur. See Levis.

St. Roch des Aulnaies. See La Pocatiere.

St. Romauld. See Levis.

St. Rose. See Fabreville.

St-Sauveur. See Ste. Adele.

St. Thecle. Groleau TV Cable Engr. 122 rue du Boulevard GOX 3G0. (418) 289-2871. Holds license.

Serves Ste. Thecle. Channel usage: TV chs 2. TV stations: CKSH-TV Sherbrooke (9-na, Fr, CBC); CBMT Montreal (6-na, CBC).

St. Theophile. Appareils Electroniques Berube Inc.

Serves St. Theophile. Subscribers: 860; homes passed: 1,200. Started 10/56. Length 15 mi. Charges: instal \$25; \$5/mo. Channel usage: total ch capacity 12; TV chs 6; available unused 6. Total radio stations: 1 FM.

TV stations: CFCM-TV Quebec (4-4, Fr, TVA); CKMI-TV Quebec (5-5, CBC); CHLT-TV Sherbrooke (7-2, Fr, TVA); WMTW-TV Poland Spring, Me. (8-8, ABC); CKSH-TV Sherbrooke (9-9, Fr, CBC); CBVT Quebec (11-11, Fr, CBC).

Ownership: Appareils Electroniques Berube Inc. (see Canadian MSO).

St. Therese. See Fabreville.

St. Therese en Haut. See Fabreville.

St. Tite. J. Bergeron & Frere Ltee. 172 Rue St-Paul, St. Tite, Cte Lavolette GOX 3H0.

Serves St. Tite. Subscribers: 800; homes passed: 1,000; total pop in licensed area: 3,240. Started 12/55. Length 6.6 mi.

Channel usage: total ch capacity 10; TV chs 8; available unused 2. Total radio stations: 9 FM.

TV stations: CBFT Montreal (2-2, Fr, CBC); CFCM-TV Quebec City (4-4, Fr, TVA); CBMT Montreal (6-6, CBC); CHLT-TV Sherbrooke (7-7, Fr, TVA); WMTW-TV Poland Spring, Me. (8-8, ABC); CFTM-TV Montreal (10-10, Fr, TVA); CFCF-TV Montreal (12-12, CTV); CKTM-TV Trois-Rivieres (13-5, Fr, CBC).

Ownership: Jean Bergeron.

St. Urbain. See Baie St-Paul.

St. Veronique. Cable TV Ste. Veronique Engr. 26 de l'Islet St., St. Marc sur le Richelieu JOL 2EO.

Ownership: Guy Charette.

St. Victor. TeleCable St. Victor Engr. St. Evariste GOM ISO. (418) 459-6844. Claude Labonte, mgr.

Serves St. Victor. Subscribers: 210; homes passed: 400. Started 11/79. Length 6 mi. Charges: instal \$25; \$5.50/mo. Channel usage: TV chs 8; available unused 4. All-band FM.

TV stations: CFCN-TV Quebec City (4-4, TVA, Fr); CKMI-TV Quebec City (5-5, CBC); WMTW-TV Poland Spring, Me. (8-6, ABC); CHLT-TV Sherbrooke (7-7, TVA, Fr); CIVQ-TV Quebec City (15-8, ETV, Fr); CKSH-TV Sherbrooke (9-9, CBC, Fr); CBVT Quebec City (11-11, CBC, Fr); CKTM-TV Trois-Rivieres (13-13, CBC, Fr).

Ownership: TeleCable St. Victor.

St. Vincent de Paul. See National Cablevision, Montreal.

St. Zacharie. Antenne TV de St. Zacharie. Box 98 GOM 2C0. (408) 593-2001.

Serves St. Zacharie. St. Zacharie county. Subscribers: 387; homes passed: 387. Started 3/58. Length 7 mi. Charges: instal \$50; \$2.50/mo.

Channel usage: total ch capacity 12; TV chs 8; automated 1; available unused 3.

TV stations: WMTW Poland Springs (8-2, ABC); CFCM-TV Quebec (4-4, CTV); CKMI-TV Quebec (5-5, CBC); CHLT-TV Sherbrooke (7-7, CTV); CIVQ-TV Quebec (15-8, ETV); CKSH-TV Sherbrooke (9-9, CBC); CBVT Quebec (11-11, CBC); CKTM-TV Trois Rivieres (13-13, CBC).

Local Origination—automated: ch 6.

Ownership: Subscriber owned.

Sawyerville. Transvision Sawyerville Inc. 224 Cate, Sherbrooke J1J 2P3. (819) 569-2219. Clermont Rouleau, pres.

Serves Sawyerville. Compton county. Subscribers: 230; homes passed: 280; total homes in licensed area: 285. Started 12/67. Length 3 mi. Charges: instal \$30; \$7/mo.

Channel usage: total ch capacity 12; TV chs 11; automated 1. Allband FM.

TV stations: CBFT Montreal (2-2, Fr, CBC); WCAX-TV Burlington, Vt. (3-3, CBS, p); WETK Burlington (33-4, ETV); WPTZ North Pole, N. Y. (5-5, NBC, p); CBMT-3 Sherbrooke (50-6, CBC, p); CHLT-TV Sherbrooke (7-7, Fr, TVA, p); CIVM-TV Montreal (17-8, Fr, ETV, p); CKSH-TV Sherbrooke (9-9, Fr, CBC, p); WMTW-TV Poland Spring, Me. (8-13, ABC, p); CFTM-TV Montreal (10-10, Fr, TVA, p); CFCF-TV Montreal

(12-12, CTV, p).

Origination—automated: ch 11 (time/weather, news ticker, CHIT-FM Sherbrooke; full time). Ownership: Clermont Rouleau, 100%.

Sayabec. See Rimouski.

Schefferville. See Gagnon.

Sept-Iles. La Compagnie de Television de Sept-Iles Ltee. 364 Brochu C4R 2W6. (418) 962-9114.

Serves Sept-Iles, Port Cartier. Subscribers: 2,000; total pop in licensed area: 14,196. Started 7/58. Charges: instal \$40; \$5.50/mo. Channel usage: total ch capacity 5; TV chs 2; available unused 3.

TV stations: Matane (9-5, Fr, CBC); CKAM-TV Upsal-quitch Lake, N.B. (12-4, CBC).

Ownership: P. E. Leblanc, 25.2%; Les Placements Porlier Ltee., 24%; Leblanc & Nadeau Automobiles Ltee., 17.25%; A. Vigneault, 12.5%.

Shawinigan. La Belle Vision (1972) Inc. 342 4e rue G9N 1G7. (819) 537-1849. J. Gauthier, mgr.

Serves Shawinigan, Shawinigan sud. Subscribers: 9,700; homes passed: 11,000; total homes in licensed area: 11,000. Started 1955. Length 8 mi. Charges: instal \$15; \$5.50/mo.

Channel usage: total ch capacity 12; TV chs 10; automated 1; other origination programing 1. Total radio stations: 8 FM.

TV stations: CBFT Montreal (2-2, Fr, CBC); CFCM-TV Quebec City (4-4, Fr, TVA); WPTZ North Pole, N.Y. (5-5, NBC); CBMT Montreal (6-6, CBC); CHEM-TV Trois Rivieres (8-7, TVA); CKTM-TV Trois-Rivieres (13-9, Fr, CBC); CFTM-TV Montreal (10-10, Fr, TVA); CFCF-TV Montreal (12-12, CTV); CIVM-TV Montreal (17-9, Fr, ETV).

Origination—automated: one ch (time/weather). Ownership: H. Audet, 66.9%; A. Rogerson, 20.18%.

Shawinigan sud. See Shawinigan.

Sherbrooke. Cablevision Nationale Ltée. 725 CPR Terrace J1H 1T7. (819) 566-7711. Georges Bisailon, mgr. Jean Brosseau, chief tech.

Serves Sherbrooke, Ascot twp, Deauville, Rock Forest, St. Elie d'Orford.

Subscribers: 27,965; homes passed: 35,000; total homes in licensed area: 34,000. Started 1955. Length 223 mi. Charges: instal \$20; \$6.80/mo.

Channel usage: total ch capacity 30; TV chs 13; automated 5 (1 shared); access 3 (1 shared); other origination 1 shared; available unused 1. Total radio stations: 10 FM.

TV stations: CBFT Montreal (2-2, Fr, CBC); WCAX-TV Burlington, Vt. (3-3, CBS); CHLT-TV Sherbrooke (7-4, Fr, TVA); WPTZ North Pole, N.Y. (5-5, NBC); CBMT Montreal (6-6, CBC); CIVM-TV Montreal (17-8, Fr, ETV); WMTW-TV Poland Spring, Me. (8-10, ABC); CFTM-TV Montreal (10-21, Fr, TVA); CFCF-TV Montreal (12-12, CTV); CKSH-TV Sherbrooke (9-13, Fr, CBC); WETK Burlington, Vt. (33-17, ETV); CKTM-TV Trois Rivieres (13-19, CBC).

Origination—automated: 3 chs (News, weather, messages). Access: 1 ch (community). Other origination: 3 chs (TVFQ-99, House of Commons, National Assembly).

Ownership: Cablevision Nationale Ltee. (see Canadian MSO).

Sorel. Sorel-O-Vision Inc. 5780 Decelles Ave., Suite 305, Montreal H3S 2C7. (514) 739-2789.

Serves Sorel, Tracy, Richelieu county. Subscribers: 7,000; homes passed: 10,000; total homes in licensed area: 13,000. Started 1/62. Length 70 mi. Charges: instal \$20; \$6/mo. Franchise fee .5%.

Channel usage: total ch capacity 12; TV chs 11; access 1. Total radio stations: 9 FM.

TV stations: CBFT Montreal (2-2, Fr, CBC); CBMT Montreal (6-6, CBC); CIVM-TV Montreal (17-8, Fr, ETV); CFTM-TV Montreal (10-10, TVA); CFCF-TV Montreal (12-12, CTV); CHLT-TV Sherbrooke (7-7, TVA); CKSH-TV Sherbrooke (9-9, Fr, CBC); CKTM-TV Trois-Rivieres (13-13, Fr, CBC); WCAX-TV Burlington, Vt. (3-3, Burlington, Vt. (22-4, ABC); WPTZ North Pole, N.Y. (5-5, NBC).

Origination—access: ch 11 (public, ed, 10 hrs).

Two-way capability.

Ownership: Blauer Family, 100%.

Terrebonne. Telecable des Mille-Iles Inc. C.P. 146 J6W 3M5. (514) 666-2473. Yvon Durette, mgr. Holds license for Terrebonne.

Thetford Mines. Thetford Video Inc. C.P. 274, 37 ouest, rue St. Joseph G6G 5T1. (418) 335-6620.

Serves Thetford Mines and Thetford Sud.

Subscribers: 7,231; homes passed: 7,000; total homes in licensed area: 7,350. Started 8/56. Length 65 mi. Charges: instal \$10; \$4.50/mo.

Channel usage: total ch capacity 12; TV chs 12. To-

Saskatchewan

tal radio stations: 16 FM.

TV stations: WCAX-TV Burlington, Vt. (3-3, CBS); CFQM-TV Quebec (4-4, Fr, TVA); CKMI-TV Quebec (5-5, CBC); CHLT-TV Sherbrooke (7-7, Fr, TVA); WMTW-TV Poland Spring, Me. (8-6, ABC); CBMT-R Thetford Mines (32-2, CBC); CFMT-TV Montreal (10-2, Fr, TVA); CBVT Quebec (11-11, Fr, CBC); CKTM-TV Trois-Rivieres (13-13, Fr, CBC); CKSH-TV Sherbrooke (9-12, Fr, CBC); CIVQ-TV Montreal (15-8, Fr, ETV).

Ownership: M. Cliche, 48.75%; G.E. Morin, 50%; Lucie Cliche, 1.25%.

Thetford Sud. See Thetford Mines.

Tracy. See Sorel.

Trois-Rivieres. La Belle Vision Inc. 1579 St-Philippe G9A 5L6. (819) 379-9121. Jean Brousseau, mgr; Jean-Guy Morin, chief tech.

Serves Trois Rivieres.

Subscribers: 18,600; homes passed: 20,184; total homes in licensed area: 22,788. Started 11/56. Length 100 mi. Charges: instal \$20; \$8.10/mo.

Channel usage: total ch capacity 25; TV chs 14; automated 2; access 1; other origination programming 3; technically unavailable 1; available unused 4. 12+ ch converters. Total radio stations: 17 FM.

TV stations: CBFT Montreal (2-2, Fr, CBC); CIVM-TV Montreal (17-4, Fr, ETV); CKTM-TV Trois-Rivieres (13-3, Fr, CBC); WPTZ North Pole, N.Y. (5-5, NBC, p); CBMT Montreal (6-6, CBC); CHEM-TV Trois Rivieres (8-7, TVA); WCAX-TV Burlington, Vt. (3-8, CBS, p); CKSH-TV Sherbrooke (9-9, CBC, Fr); CFMT-TV Montreal (10-10, Fr, TVA); CFCE-TV Montreal (12-12, CTV); CBVT Quebec City (11-14, CBC Fr); CFQM-TV Quebec City (4-16, TVA, Fr); WEZF-TV Burlington, Vt. (22-18, ABC); CHLT-TV Sherbrooke (7-19, TVA Fr, p); Microwave. Microbec Inc.

Origination-automated: ch 20 (Canadian Press News, full time); ch 21 (time/weather, full time). Access: ch 11 (community). Other origination: ch 15 (House of Commons); ch 17 (National Assembly); ch 22 (TF-1, France).

Other services: Two-way capability.

Ownership: H. Audet, 66.9%. A. Rogerson, 20.1%.

Touraine. Videotron Ltee. See Gatineau.

Touraine. Laurentian Cablevision Ltd. See Hull.

Two Mountain. See Fabreville.

Val Barrette. See Lac Des Ecorces.

Val Brillant. See Rimouski.

Val d'Or. Cablevision du Nord de Quebec Inc. 45 Blvd. Hotel de Ville J9P 2M5. (819) 825-5133. Roland Hamel, mgr; J.L. Lemieux, chief tech.

Serves Val d'Or and Bourlamarque.

Subscribers: 4,800; homes passed: 6,600; total homes in licensed area: 6,600. Started 1/58. Length 55 mi. Charges: instal \$15; \$5.50/mo.

Channel usage: total ch capacity 12; TV chs 4; automated 1; other origination programming 1; available unused 6. Total radio stations: 11 FM, 11 AM.

TV stations: CKRN-TV Rouyn-Noranda (4-4, Fr, CBC); CFCL-TV-5 Malartic (5-2, CBC); CFMT-TV Montreal (10-6, Fr, TVA); CITO-TV-2 Kearns (11-11, CTV).

Origination-automated: ch 9 (time, weather, 158 hrs). Other origination: ch 9 (local, 10 hrs).

Ownership: Cablevision du Nord de Quebec Inc. (see Canadian MSO).

Valleyfield. Valleyfield Transvision Inc. 135 Rue Alexandre J6S 3K5. (514) 373-6616. Emile Page, pres; Gerry Hebert, chief tech. Atty: Valleyfield Transvision Inc.

Serves Valleyfield. Beauharnois county.

Subscribers: 4,465; homes passed: 7,000; total homes in licensed area: 12,000. Started 1961. Charges: instal 20; \$5.25/mo.

Channel usage: total ch capacity 30; TV chs 10; other origination 1; available unused 19. Total radio stations: 8 FM.

TV stations: CBFT Montreal (2-2, Fr, CBC); WCAX-TV Burlington, Vt. (3-3, CBS); WPTZ North Pole, N.Y. (5-5, NBC); CBMT Montreal (6-6, CBC); CHLT-TV Sherbrooke (7-7, Fr, TVA); CJOH-TV-8 Cornwall, Ont. (8-8, CTV); CFMT-TV Montreal (10-10, Fr, TVA); CFCE-TV Montreal (12-12, CTV); CIVM-TV Montreal (17-11, Fr, ETV); WEZF-TV Burlington, Vt. (22-4, ABC).

Other origination: ch 13 (local, 20 hrs).

Ownership: Emile Page, 98.8%.

Vaudreuil. See St Hubert.

Victoriaville. Cablevision Victoriaville. 298 East Notre-Dame St. G6P 4A3 (819) 758-0501. Andre Auger, mgr; Jacques Savoie, chief tech.

Serves Victoriaville and Arthabaska.

Subscribers: 8,195; homes passed: 10,300; total homes in licensed area: 10,500. Started 1964. Length 75 mi. Charges: instal \$15; \$5.50/mo.

Channel usage: total ch capacity 12; TV chs 11; automated 1 shared; other origination programming 1 shared. Total radio stations: 13 FM.

TV stations: CBFT Montreal (2-2, Fr, CBC); WCAX-TV Burlington, Vt. (3-3, CBS); CFQM-TV Quebec City (4-4, Fr, TVA); WPTZ North Pole, N.Y. (5-5, NBC); CBMT Montreal (6-6, CBC); CHLT-TV Sherbrooke (7-7, Fr, TVA); CIVQ-TV Quebec City (15-8, Fr, ETV); WMTW-TV Poland Spring, Me. (8-11, ABC); CFMT-TV Montreal (10-10, Fr, TVA); CFCE-TV Montreal (12-12, CTV); CKTM-TV Trois-Rivieres (13-13, Fr, CBC).

Origination-automated: ch 9 (time/weather, message wheel, 138 hrs). Other origination: ch 9 (local live, tape, 30 hrs).

Ownership: National Cablevision Ltd. (see Canadian MSO).

Village de St. George le Grand. See Iberville.

Ville de Bale. Video Dery Ltee. Box 1154. G7B 3P3. (418) 544-3358. Gilles Dery, mgr.

Serves Ville de la Baie, Port Alfred, Bagotville.

Charges: instal \$20; \$7.50/mo.

Channel usage: TV chs 1; automated 1; other origination programming 1. Total radio stations: 1 FM.

Origination-automated: one ch (news service). Other origination: one ch (community).

Ville-Marie. Cablotem, Inc. Box 9 20 Maisonneuve St. JOZ 3W0. (819) 629-3458. Laurent Descoteaux, mgr; chief tech.

Serves Ville Marie. Temiscamingue. Outside all TV markets.

Subscribers: 700; total homes in licensed area: 800. Started 1957. Length 7 mi. Charges: instal \$25; \$5.55/mo.

Channel usage: total ch capacity 12. TV chs 6. All-band FM.

TV stations: CFCL-TV Kearns, Ont. (6-2, CBC); CKRN-TV Rouyn-Noranda (4-4, CBC); CBLFT Toronto (25-5, CBC, Fr); CITO-TV-2 Kearns, Ont. (11-7, CTV); CIVN-TV Rouyn-Noranda (8-8, ETV); CFEM-TV Rouyn-Noranda (13-13, TVA).

Ownership: Laurent Descoteaux, 33 1/3%; Georges Tasset, 33 1/3%; Louise tasset, 33 1/3%.

Vimont. See National Cablevision, Montreal.

Warwick. Cablevision Warwick Inc. 14 Beaumier Blvd. P. Quebec J0A 1M0. (819) 358-2371.

Serves Warwick.

Subscribers: 800. Started 1953. Length 14 mi. Channel usage: TV chs 11; automated 1 shared; other origination 1 shared. Total radio stations: 8 FM.

TV stations: CBFT Montreal (2-2, CBC, FR); WCAX-TV Burlington, Vt. (3-3, CBS); CFQM-TV Quebec (4-4, TVA, FR); WMTW-TV Poland Spring, Me. (8-5, ABC); CBMT Montreal (6-6, CBC); CHLT-TV Sherbrooke (7-7, TVA, FR); CIVM-TV Montreal (17-8, ETV, FR); CKSH-TV Sherbrooke (9-9, CBC, FR); CFMT-TV Montreal (10-10, TVA, FR); CFCE-TV Montreal (12-12, CTV); CKTM-TV Trois Rivieres (13-13, CBC, FR).

Origination-automated: ch 11 (time, weather, full time). Other origination: ch 11 (local).

Ownership: G. Ouellette, 99.6%; B. Ouellette, .2%; O. Ouellette, .2%; directors.

Waterloo. Cable Waterloo Engr. 6003 Foster JOE 2N0. (514) 539-1808. J. Roberge, VP; Roger Yergeau, chief tech.

Serves Waterloo, Wardew, Frost Village. Shefford county.

Subscribers: 1,305; homes passed: 1,700; total homes in licensed area: 3,000. Started 1960. Length 16 mi. Charges: instal \$20; \$6.25/mo.

Channel usage: total ch capacity 12; TV chs 10; community 1. Total radio stations: 1 FM.

TV stations: CBFT Montreal (2-2, Fr, CBC); WCAX-TV Burlington, Vt. (3-3, CBS); WPTZ North Pole, N.Y. (5-5, NBC); CBMT Montreal (6-6, CBC); CHLT-TV Sherbrooke (7-4, Fr, TVA); WETK Burlington, Vt. (22-11, ABC); CIVM-TV Montreal (17-8, ETV); CKSH-TV Sherbrooke (9-13, Fr, CBC); CFMT-TV Montreal (10-10, Fr, TVA); WEZF-TV Burlington, Vt. (22-11, ABC); CFCE-TV Montreal (12-12, CTV).

Origination-automated: 1 ch (news, messages). Access: 1 ch (community channel).

Ownership: Lennoxville Transvisions Inc., 50%.

Waterville. See Lennoxville.

Weedon. Transvision Weedon Engr. Box 730 East Angus JOB IRO. (819) 832-3023. Paul LeBlanc, mgr; chief tech.

Serves Weedon. Total homes in licensed area: 1,200. Started 6/66. Charges: instal \$20; \$7.50/mo.

Channel usage: TV chs 7. Total radio stations: 10 FM.

TV stations: WCAX-TV Burlington, Vt. (3-3, CBS); CFQM-TV Quebec City (4-4, Fr, TVA); CHLT-TV Sher-

brooke (7-7, Fr, TVA); WMTW-TV Poland Spring, Me. (8-8, ABC); CBVT Quebec City (11-11, Fr, CBC); CIVQ-TV Quebec City (15-na, Fr, ETV); CKTM-TV Trois Rivieres (13-13, Fr, CBC); CKSH-TV Sherbrooke (9-na, Fr, CBC).

Ownership: Paul L. Leblanc.

Weedon Centre. See East Angus.

Wendover. See Drummondville.

Windson. 1960 Boul. Lemire; Drummondville J2B 6X5. (819) 477-3939. Conrad Tourigny, pres; Gerald Watkins, chief tech.

Serves Windsor and Greenlay. Richmond county.

Subscribers: 1,337; homes passed: 1,500; total homes in licensed area: 1,500. Started 9/56. Length 17 mi. Charges: instal \$20; \$6/mo.

Channel usage: total ch capacity 12; TV chs 10; 1 shared; automated 1 shared; technically unavailable 2. Total radio stations: 6 FM.

TV stations: CBFT Montreal (2-2, Fr, CBC); WCAX-TV Burlington, Vt. (3-3, CBS); WPTZ North Pole, N.Y. (5-5, NBC); CBMT Montreal (6-6, CBC); CHLT-TV Sherbrooke (7-4, Fr, TVA); WMTW-TV Poland Spring, Me. (8-10, ABC); CFMT-TV Montreal (10-11, Fr, TVA); CFCE-TV Montreal (12-12, CTV); CKTM-TV Trois-Rivieres (13-8, Fr, CBC); CIVM-TV Montreal (17-8, Fr, ETV); CKSH-TV Sherbrooke (9-13, Fr, CBC).

Origination-automated: ch 11 (time/weather, news ticker, CHLT-FM Sherbrooke; 124 hrs).

Ownership: Cablestrie Inc., 100% (see Canadian MSO).

Woburn. Megantic Transvision Inc. 5084 Frontenac, Lac-Megantic G6B. 1H3. (819) 583-0432. M. Lucien Cameron, mgr; M. Gatien Blais, chief tech.

Serves Woburn.

Subscribers: 130; total homes in licensed area: 150. Started 1967. Length 4 mi. Charges: instal \$15; \$6.48/mo.

Channel usage: TV chs 5.

TV stations: CFCN-TV Quebec City (4-4, TVA, Fr); CHLT-TV Sherbrooke (7-7, TVA, Fr); WMTW-TV Poland Spring, Me. (8-6, ABC); CKSH-TV Sherbrooke (9-9, CBC, Fr); CBVT Quebec City (11-11, CBC, Fr).

Saskatchewan

Alsask. Alsask CATV. C.F.S. Alsask SOL OAO. (306) 968-2401 Sgt. A. R. Metcalfe, mgr; L. Scherr, chief tech.

Serves Canadian Forces Station and Alsask. Outside all TV markets.

Subscribers: 228; total homes in licensed area: 300. Started 1/69. Length 8 mi. Charges: \$2.75/mo.

TV stations: CFCN-TV Calgary, Alta (4-2, CTV, cc); CFQC-TV Saskatoon (8-7, CTV, cc); CHAT-TV Medicine Hat, Alta. (6-4, CBC, cc); CBKST Saskatoon (11-9, CBC, cc); CKRD-TV Red Deer, Alta. (6-10, CBC, cc).

Battleford. See North Battleford.

Estevan. Cable Net Ltd. 1229 4th St. S4A OW8 (306) 634-3822. N. Sherman mgr; Donald Waloshin, chief tech.

Serves Estevan and Environs.

Subscribers: 3,475; homes passed: 3,600; total homes in 3,600. Length 26 mi. Started 1963. Charges: instal \$25; \$7.50/mo.

Channel usage: total ch capacity 12; TV chs 6; automated 1; access 2; available unused 3. Total radio stations: 3 FM.

TV stations: CFSS-TV Carlyle Lake (7-7, CBC); KUMV-TV Williston, N.D. (8-6, NBC); CBKRT Regina (9-4, CBC); CKCK-TV-1 Colgate (12-2, CTV); K7OCL Columbus, N.D. (70-13, ind); KXMD-TV Williston (11-11, CBS, ABC).

Origination-automated: ch 4 (news/sports/weather/announcements, studio music; full time). Access: ch 3 (public, 4 hrs); ch 5 (educ, 2 hrs).

Ownership: Agra Industries Ltd., 71% (see Canadian MSO).

Eston. Eston CATV Co-Operative. Holds License.

Charges: instal \$125; \$10/annually.

Channel usage: 5 TV chs.

TV stations: CFQC-TV-1 Stranraer (3-na, CTV); CBSKT-1 Stranraer (9-na, CBC); CHAT-TV-1 Pivot, Alta. (4-na, CBC); CJFB-TV Swift Current (5-na, CBC); CKCK-TV Regina (12-6, CTV).

Ownership: Eston CATV Co-operative.

Mankota. Mankota Television Co-operative Association Ltd.

Charges: instal \$150; \$6/mo.

Channel usage: total ch capacity 12; TV chs 4. Total radio stations: 3 FM.

TV stations: CKCK-TV-2 Willow Bunch (6-na, CTV); CBKMT-1 Willow Bunch (10-na, CBC); CJFB-TV Swift Current (5-na, CBC); KUMV-TV Williston, N.D. (8-na, NBC, ABC).

Ownership: Mankota Television Co-Operative Association Ltd.

Moose Jaw. Prairie Co-Ax TV Ltd. Box 760 S6H 4P5. (306) 693-8585. J. A. Connolly, gen mgr.

Serves Moose Jaw, CFB Moose Jaw (Bushell Park). Subscribers: 9,100; homes passed: 11,700; total homes in licensed area: 12,200. Started 1/78. Length 110 mi. Charges: instal \$25; \$9.10/mo.

Channel usage: total ch capacity 22; TV chs 7; automated 2; access 2; other origination programming 2. Total radio stations: 3 FM, 1 AM.

TV stations: CBKFT Regina (13-3, Fr, CBC); CBKMT Moose Jaw (4-5, CBC); KSRE Minot, (6-2, ETV); KTHI-TV Fargo N.D. (11-7, ABC); CKCL-TV Regina (2-6, CTV); KUMV-TV Williston, N.D. (8-8, NBC/ABC, cc); KXMD-TV Williston, N.D. (11-11, ABC/CBS, cc). Microwave: Saskatchewan Telecommunications.

■ Pay cable: ch 15 (Showtime, movies, 56 hrs); available to 9,100 homes; charge 10/mo. Ownership: Prairie Co-Ax TV Ltd.

North Battleford. Battlefords Community Cablevision Co-Op. 1241 100th St. S9A 0V6. (306) 445-4045. Sim westera, chief tech. Atty: Sallows, Osborn & Co., North Battleford.

Serves North Battleford and Battleford. Subscribers: 3,300; total homes in licensed area: 6,000. Started 1975. Charges: instal \$25; \$11.05/mo.

Channel usage: total ch capacity 12; TV chs 8 (1 shared); automated 1; access 2 (1 shared); other origination programming 2 shared; technically unavailable 1. Total radio stations: 3 FM.

TV stations: KTHI-TV Fargo, N.D. (11-5, ABC, cc); KSRE Minot, N.D. (6-8, ETV, cc); CKBI-TV Prince Albert (7-4, CBC); CFQC-TV Saskatoon (8-9, CTV); CBKST Saskatoon (11-13, CBC); CKSA-TV Lloydminster, Alberta (2-11, CBC); KUMV-TV Williston, N.D. (8-2, NBC, cc); KXMD-TV Williston, N.D. (11-10, CBS, ABC, cc). Microwave: Sasktel.

Origination-automated ch 6 (automated newswire and community information). Access: ch 3 (community, 20 hrs); ch 12 (educ, 35 hrs).

Ponteix. Ponteix TV Club. S0N 1Z0. (306) 625-3222. Achille Stringer, pres; G.W. Colortronics, chief tech. Serves Ponteix.

Subscribers: 290; total homes in licensed area: 300. Started 1970. Charges: instal \$1; \$4/mo.

Channel usage: 3 TV chs. Total radio stations: 1 FM. TV stations: CBKMT Moose Jaw (4-4, CBC); CJFB-TV Swift Current (5-5, CBC); CKCK-TV-2 Willowbunch (6-2, CTV).

Ownership: Ponteix TV Club.

Prince Albert. Community TV Ltd. 22 10th St. West.

S6V 3A5.

Serves Prince Albert. Pop 30,000. Charges: instal \$20; \$4/mo.

Channel usage: TV chs 4; access 2; other origination programming 1. Total radio stations: 1.

TV stations: CKBI-TV Prince Albert (5-6, CBC); CFQC-TV Saskatoon (8-4, CTV); CBKST Saskatoon (11-2, CBC); CBKFT Regina (13-11, CBC).

Origination-access: 2 chs (educ, community). Other origination: 1 ch (House of Commons).

Ownership: Central Broadcasting Co. Ltd. E.A. Rawlinson, 51%; F.F. Rawlinson, 49%.

Regina. Regina Cablevision Co-operative Ltd. 102-1911 Park St. S4N 5Y4. 569-3510. Fred L. Wagman, gen mgr. Atty: Griffin, Beke, Thorson & Goudie, Regina.

Serves Regina. Holds license only. Total homes in licensed area: 50,000. Charges: instal \$25; \$9/mo.

Channel usage: total ch capacity 20; TV chs 8; pay cable 1; automated 1; access 1. Total radio stations: 3 FM, 3 AM.

TV stations: CBKRT Regina (9-4, CBC, cc); CBKFT Regina (13-7, Fr, CBC, cc); CKCK-TV Regina (2-6, CTV, cc); KUMV-TV Williston, N.D. (8-8, NBC, cc); KXMD-TV Williston, N.D. (11-10, ABC, CBS, cc); KSRE Minot, N.D. (6-5, ETV); CKOS-TV Yorkton (5-11, CBC); KTHI-TV Fargo N.D. (11-12, ABC). Microwave: Saskatchewan Government Telephones.

■ Pay cable: ch 15 (Showtime, 42 hrs); 4,200 subscribers, available to 58,000 homes; charge \$10/mo. Origination-automated: 1 ch (Broadcast news). Access: ch 3 (community, 42 hrs).

Saskatoon. Saskatoon Telecable Ltd. Box 1950 S7K 3S5. (306) 664-2121. Clinton C. Forster, pres.

Serves Saskatoon. Subscribers: 33,000; homes passed: 50,000; total homes in licensed area: 56,000. Started 2/78. Length 560 mi. Charges: instal \$25; \$9/mo.

Channel usage: total ch capacity 12; TV chs 7; pay cable 1; automated 1; access 2; other origination programming 1. Total radio stations: 3 FM.

TV stations: CBKST Saskatoon (11-12, CBC); CFQC-TV Saskatoon 8-9, CTV); KGFE Grand Forks, N.D. (2-2, ETV, cc); KUMV-TV Williston, N.D. (8-5, NBC, ABC, cc); KXMD-TV Williston, N.D. (11-4, CBS, ABC, cc); CBKFT Regina (13-6, CBC, Fr.); KTHI-TV Fargo, N.D. (11-7, ABC, cc). Microwave: Sasktel.

■ Pay cable: ch A (Saskatoon Teletheatre, movies/sports/children, 71 hrs); 4,000 subscribers, available to 30,000 homes; charge \$10/mo. Ownership: C. C. Forster, 24%.

Swift Current. Swift Current Cablevision Ltd Box 608

Yukon Multiple System Operators (MSO's)

S9H 3W4. (306) 773-0550. J.A. Connolly, mgr. System is under construction.

Ownership: Prairie Co-Ax TV Ltd, 50% (see Canadian MSO).

Weyburn. Cable Net Ltd. 35 5th St., North West, S4H OY9. (306) 842-4236. Noel P. Sherman; mgr; William Ruckaber chief tech. Serves Weyburn.

Subscribers: 3,637; homes passed: 3,800; total homes in licensed area: 3,800. Started 1963. Length 28 mi. Charges: instal \$25; \$7.50.

Channel usage: total ch capacity 12; TV chs 6; automated 1; access 2; available unused 3. Total radio stations: 1 FM, 1 AM.

TV stations: CKCK-TV Regina (2-2, CTV); CFSS-TV Carlyle Lake (7-7, CBC); KUMV-TV Williston, N.D. (8-6, NBC, ABC); CBKRT Regina (9-9, CBC); KXMD-TV Williston, N.D. (11-11, CBS, ABC); K70CI Columbus, N.D. (70-13, CBS, ABC).

Ownership: Agra Industries Ltd., 71% (See Canadian MSO).

Yukon

Whitehorse. Northern Television Systems. No. 203 4103 4th Ave. Y1A 1H6. (403) 667-4247. Dave Austin, station mgr; Keith Bickerstaff, chief tech.

Serves Whitehorse. Smaller TV market. Subscribers: 3,344; total homes in licensed area: 4,800. Started 1958. Length 100 mi. charges: instal \$25; \$15/mo.

Channel usage: total ch capacity 12; TV chs 6; automated 2; community 2; other origination programming 1; available unused 1. Total radio stations: 2 AM.

TV stations: CHAN-TV Vancouver, B. C. (8-4, CTV, video tape delay); KCTS-TV Seattle, Wash. (9-na, ETV, tape); KOMO-TV Seattle (4-na, ABC, tape); KING-TV Seattle (5-na, NBC, tape); KVOS-TV Bellingham, Wash. (12-2, CBS, tape); CFWH-TV Whitehorse (6-5, CBC, satellite feed).

Origination-automated: ch 12 (announcements, full time); ch 13 (weather, full time). Community: ch 9 (community, 20 hrs); ch 11 (educ, 15 hrs). Other origination: (studio, remote, live, 10 hrs).

Ownership: R.B. Hougan (also with interest in Kiondike Broadcasting). B. Wybrew, et al.

Multiple System Operators (MSO's)

Note- The following directory contains listings for companies or individuals that own, in part or in whole, three or more cable television systems or franchises. Generally, those who have no holdings of 10% or more in any cable system are not included.

James F. Ackerman. 1800 N. Meridian St. No. 410, Indianapolis 46202. (317) 923-2353. Total operating cable systems 7; under construction 2; franchise only 1. Owns following systems:

In Ind. serving Batesville (56%), Brooksville (56%), Connersville (56%), Hendricks county (14%), Marion county (7%), New Albany (22%), Noblesville (8%), North Vernon (56%), Rushville (56%) and Seymour (56%).

Action CATV Inc. Box 407, One Acton Place, Acton, Mass. 01720. (617) 263-7711. Total operating cable systems: 42; under construction 2. Owns following systems:

In Calif. serving Alta Loma, Glendora, Monrovia, Pomona, Rialto, Riverside and Upland.

In Colo. serving La Junta.

In Fla. serving Brooksville, Deltona, Leon county, Pasco county, Wildwood and Zephyrhills.

In Kan. serving Eureka, Garnett, Iola and Ottawa.

In Md. serving Anne Arundel county.

In Mich. serving Benton Harbor, Kalamazoo county, Oshtemo and Texas twp.

In S.C. serving Beaufort, Chester and Honea Path.

In Utah serving Alpine, American Fork, Brigham City, Cedar City, Midvale, Orem, Sandy, Springville, Vernal and West Jordan.

Executives: Samuel J. Phillips, pres, chmn & dir; George M. Phillips, VP & dir; William E. Berman, VP & dir; Ronald A. Mahon, VP & gen mgr.

Broadcast interests: See Bcstrs in Cable TV.

Total subscribers: 40,000. Pay-cable subscribers: 10,000.

Don A. Adam. c/o American Cablevision Corp., Box TV, Bryan, Tex. 77801. Owns following systems:

In Tex. serving Bryan, Cleveland, Hempstead, Jasper, Madisonville and Woodville.

Adams-Russell Co. -See A-R Telecommunications.

Adelphia Communications Corp. 201 N. Main St., Coudersport, Pa. 16915. (814) 274-9830. Total operating cable systems 8; franchise only 1. Owns following systems:

In N.Y. serving town of Lewiston, village of Lewiston, town of Niagara and village of Niagara.

In Pa. serving Bethel Park, Blairsville, Jefferson county, Latrobe, Ligonier, Punxsutawney, Reynoldsville and West Newton.

Ownership: John J. Rigas, pres, 32% (see listing); Constantine J. Rigas, treas, 32% (see listing); James B. Brush, sec, 12% (see listing); Vincent Laurendi, VP, 12%; Thomas Talbot, James Hastas, William J. McKnight and Gail Park.

Alabama TV Cable Co. Box 332, Aliceville, Ala. 35442.

Owns systems in Ala. serving Aliceville, Carrollton, Eutaw, Gordo and Reform. (All 100% owned.)

Executive: Roth Hook, pres, 80% (see listing).

Alabama TV Transmission Inc. 100 Jernigan St., Brewton, Ala. 36426. Total operating cable systems 4. Owns following systems:

In Ala. serving Almore, Brewton, Evergreen and Jackson.

Ownership: R. Galvin Suttill, pres, 17.25%; Thomas E. McMillan Jr., VP, 40%; Paul D. Owens Jr., sec-treas, 40%; David C. Knoll, VP-engr, 2.75%.

Alaska Cablevision Inc. 10512 N.E. 68th St., Kirkland, Wash. 98033.

Owns systems in Alaska serving Cordova, Kodiak, Kotzebue, Nome, Petersburg, Valdez and Wrangell.

Alda Communications Corp. 3770 Main St., Bridgeport, Conn. 06606. (203) 372-7071. Total operating cable systems 3. Owns following systems:

In Conn. serving Bridgeport (10%).

In N.J. serving Edison twp (10%).

In Pa. serving Aston (10%).

(Note: Alda Communications Corp. is a managing partner in the above systems.)

Ownership: Victor Oristano, CEO, 100%. Total subscribers: 56,588. Pay-cable subscribers: 52,584.

Alpine Cablevision Inc. Box 217, Damascus, Va. 24236. Total operating cable systems 4. Owns following systems:

In N.C. serving Banner Elk, Elk Park and Taylorsville.

In Tenn. serving Roan Mountain.

Ownership: J. D. Edmondson, pres, 31.25%; Jack S. Blackburn, VP, 31.25%; J. A. Rhea Jr., 31.25%; Clyde T. Combs, 6.25%.

Americable Inc. Thornton Rd., Merrimack, N.H. 03054. (603) 424-2000.

Owns systems in N.H. serving Hudson, Litchfield, Merrimack and Milford.

Executives: Harmon White, pres-treas; Jerome Hertz, sec; Ruth White, dir.

American Cablesystems Corp. 27 State St., Boston 02109. (617) 227-9105. Total operating cable systems 18; under construction 2; franchise only 1. Owns following systems:

In Mass. serving Arlington, Newburyport and Quincy. (All 80% owned.)

In N.Y. serving Glenville, Peekskill and West Haverstraw. (All 100% owned.)

In Tenn. serving Hampton and Mountain City. (Both 100% owned.)

In Va. serving Abingdon, Chilhowie, Dante, Galax, Glade Spring, Honaker, Lebanon, St. Paul, Saltville, Smyth county and Wise county. (All 100% owned.)

In W.Va. serving Bluefield, Bluewell, Cameron, Glen Dale and Kimball. (All 100% owned.)

Executives: Steven B. Dodge, pres; William A. Devereaux, exec VP; Barry D. Lemieux, exec VP; David S. Prescott, VP-finance; Roni Lipton, VP; Robert I. Owens, VP.

Total subscribers: 41,000. Pay-cable subscribers: 16,000.

American Cable Television Inc. Box 13741, Phoenix 85002. (602) 257-0115. Owns following systems:

In Ariz. serving Bullhead City, Casa Grande, Chan-

Multiple System Operators (MSO's)

dler, Eloy, Fountain Hills, Heber, unincorporated area adjacent to Fountain, Lake Havasu City, Maricopa county, Nogales, Rio Verde, Superior and Tempe.

Ownership: Bruce Merrill, pres, 80%; Times Mirror Cable Television Inc., 20% (see listing).

American Express Co.—See Warner Amex Cable Communications Inc.

American Television & Communications Corp. 160 Inverness Drive West, Englewood, Colo. 80112. (303) 773-3411. Total operating cable systems 116; under construction 10. Owns following systems:

In Ala. serving Birmingham (87%).
In Ark. serving El Dorado and West Memphis. (Both 100% owned.)

In Calif. serving Arvin (100%), Canyon Country (100%), Lamont (100%), Moraga (100%), Orange (100%), Rancho Bernardo (100%), San Diego (100%), South Pasadena (80%) and Tehachapi (100%).

In Colo. serving Canon City (100%), Colorado Springs (51%) and Littleton (100%).

In Conn. serving Torrington (97%).

In Fla. serving Cocoa (100%), Jacksonville (99%), Kissimmee (100%), Orlando (100%), Ormond Beach (100%) and Pery (100%).

In Ga. serving Savannah (100%).
In Hawaii serving Honolulu (84%).

In Ill. serving Champaign (80%).

In Ind. serving Marion and Terre Haute. (Both 100% owned.)

In Iowa serving Council Bluffs (50%), Fort Madison (100%), Iowa City (80%), Mount Pleasant (100%) and Muscatine (80%).

In Kan. serving Chanute, Emporia, Independence, Neodesha and Parsons. (All 100% owned.)

In Ky. serving Hartford, Madisonville, Mayfield and Murray. (All 100% owned.)

In La. serving Monroe and Shreveport. (Both 100% owned.)

In Me. serving Biddeford (100%), Portland (70%) and Sanford (100%).

In Mich. serving Battle Creek (50%), Oscoda (100%) and Tawas (100%).

In Minn. serving Mankato, Marshall and Montevideo. (All 100% owned.)

In Miss. serving Jackson (100%).

In Mo. serving Boonville (100%), Chillicothe (100%), Kansas City (50%), Kennett (100%), Marshall (100%) and Maryville (100%).

In Neb. serving Columbus and Falls City. (Both 100% owned.)

In Nev. serving Fallon and Yerington. (Both 100% owned.)

In N.J. serving Salem (100%).

In N.Y. serving Albany, Ithaca, New York and Rochester. (All 100% owned.)

In N.C. serving Asheboro (100%), Burlington (100%), Charlotte (100%), Durham (80%), Fayetteville (100%), Gastonia (100%), Greensboro (100%), High Point (100%), Lumberton (100%), Raleigh (100%), Rockingham (100%), Southern Pines (80%) and Whiteville (100%).

In Ohio serving Columbus and Delaware. (Both 100% owned.)

In Okla. serving Bartlesville (80%), Blackwell (100%), Cushing (100%), Guyton (100%), Midwest City (83%), Norman (80%), Stillwater (80%) and Woodward (100%).

In Ore. serving Baker, La Grande and Union. (All 100% owned.)

In Pa. serving Franklin (100%), Levittown (80%), Monroeville (100%), North Braddock (100%), North Versailles (100%), Reading (100%) and Springfield twp (90%).

In Tenn. serving Henderson (100%), Lexington (100%), Memphis (44.5%), Milan (100%), Savannah (100%) and Union City (100%).

In Tex. serving Austin and Wichita Falls (80%).
In Va. serving Lynchburg (100%) and Richmond (40.5%).

In W. Va. serving Charleston (100%).

In Wis. serving Appleton (100%), Beloit (100%), Eau Claire (100%), Fond du Lac (50%) and Green Bay (80%).

Franchises: San Marino, Calif. (80%); Indianapolis (80%); Waterford twp, Mich.; St. Louis county (north area) and St. Louis county (unincorporated area B), both Missouri (both 80% owned); Webster, N.Y. (100%); Erie, Pa. (52.65%); New Berlin, Sheboygan (50%), Two Rivers and West Allis, all Wisconsin.

Officers: Monroe M. Rifkin, chmn & CEO; Gerald M. Levin, vice chmn; Trygve E. Myhren, pres; Joseph J. Collins, senior exec VP; Michael J. McCrudden, exec VP, corporate dev; Thomas W. Binning, senior VP, plant & facilities; James H. Doolittle, senior VP, cable opns; John F. Gault, senior VP; Charles R. Morris III, senior VP, STV opns; June E. Travis, senior VP; Glenn A. Britt, VP, finance; William H. Brown, VP, plant & facilities; James S. Cottingham, VP, cable opns; Fred

M. Dressler, VP, new market dev; Anthony S. Esposito, VP, franchising; Gayle L. Greer, VP, new market dev; Richard B. Holcomb, VP, pub affrs; Larry W. Howe, VP, corporate dev; Lawrence H. Janes, VP, CATV engrg; Edward O. McCarthy, VP, mgt info svcs; Robert M. Rast, VP, rsch & dev; Kevin H. Rorke, VP, developing systems; Henry J. Gerken, VP, sec & counsel; David E. O'Haire, treas; Robert B. Niles, asst VP of mgt reporting; Richard J. Davies, controller; Bruce J. Grobe, asst sec & counsel; Maurice L. Jenks III, asst sec & counsel; Ray Henney, asst controller; Carolyn K. McCandless, asst sec.

Corporate directors: Monroe M. Rifkin, chmn; Gerald M. Levin, vice chmn; M. Colyer Crum, dir; Ralph P. Davidson, dir; David H. Dolben, dir; Clifford Grum, dir; Andrew Heiskell, dir; Phillip G. Howlett, dir; Richard B. McKeough, dir; J. Richard Munro, dir; Trygve E. Myhren, dir; James R. Shepley, dir; Robert M. Steed, dir; Kelsey F. Sutton, dir.

Ownership: Time Inc., 100% (see Bcstrs in Cable TV).

Atty: Wilner & Scheiner, Washington. Total subscribers: 1,500,000. Pay-cable: subscribers: 1,150,000.

American Video Corp. Box 1689, Pompano Beach, Fla. 33061. (305) 946-7000.

Owns systems in Fla. serving Pompano Beach and Tamarac.

Executive: Jan L. Brundage, pres.

Armstrong Utilities Inc. 214 S. McKean St., Butler, Pa. 16001. Owns following systems:

In Ohio serving Ashland, Boardman twp, Hubbard, McDonald, Medina and Orville.

In Pa. serving Butler, California, Connellsville, Ellwood City, Grove City, Scottdale and Zelienople.

In W. Va. serving Hamlin.

Ownership: Jud Sedwick, pres, 97%; Ned Sedwick, VP, 1%; Ott Sedwick, sec, 1%; Jay Sedwick, treas. Jay, Jud and Ott Sedwick are all officers of National Cable Television Corp.

A-R Telecommunications. 280 Bear Hill Road, Waltham, Mass. 02154. (617) 890-8850. Owns following systems:

In Ark. serving Paragould.

In Me. serving Bangor and Lewiston.

In Mass. serving Fitchburg, Gardner, Maynard, Northwood and Peabody.

In Mo. serving Caruthersville.

In N.Y. serving Bedford, Bethlehem, Port Chester and Rensselaer.

Executive: John J. Lynch, pres.

Ownership: Adams-Russell Co., 100% (see Bcstrs in Cable TV).

Asbury & James TV Cable Service Corp. Drawer 710, Montgomery, W. Va. 25136.

Owns 100% of systems in W. Va. serving Alta, Beasley Hollow, Belcher Road, Belle, Belva, Brentree, Cabin Creek, Campbells Creek, Carbon, Chelyan, Chesapeake, Coal Fork, Columbia, Dawes, Decota, Deepwater, Diamond, Dixie, Dry Branch, Dupont City, Elk Two Mile, Elkridge, Eskdale, Fayette, Gauley Bridge, Georges Creek, Giles, Hershaw, Holly, Holly Lawn, Hunter Road, Kanawha county, Laing, Leewood, Loudendale, Malden, Marmet, Miami, Montgomery Heights, Nabob, Ohley, Point Lick, Port Amherst, Powellton, Quarrier, Quincy, Rand, Rensford, Ronda, Rutledge Road, Sharon, Tad, Valley Grove Road, West Belle, Wevaco and Witcher.

Ownership: Van James, pres, 33-1/3%; Van B. Asbury, VP, 33 1/3%; Robert A. Stewart, sec-treas, 33 1/3%.

Athens Communications Corp.—See Tele-Communications Inc.

Avenue TV Cable Service Inc. Box CN, Ventura, Calif. 93002. (805) 643-9971. Total operating cable systems 2. Owns following systems:

In Calif. serving New Cuyama and Ventura. (Both 100% owned.)

Ownership: John G. George, pres, 95%; Stephen J. George, VP, 5%.

Richard E. Bailey. c/o Lykens TV Co., 609 N. Second St., Lykens, Pa. 17048. (717) 453-7175. Owns following systems:

In Pa. serving Lykens and Muncy. (Both 100% owned.)

Note: In addition to Lykens, communities served by Lykens TV Co. Inc. include Elizabethville, Gratz, Hegins, Klingerstown, Pillow, Rife, Tower City, Valley View, Wiconisco and Williamstown.

Barron Cable Co. Box 128, Barron, Wis. 54812. (715) 537-3239. Total operating cable systems 4.

Owns systems in Wis. serving Barron, Chetek, Durand and Mondovi.

Executives: Gerald Hanson, pres, 50%; Henry Niehoff, sec-treas, 50%

Theodore Baum family.—See Helicon Corp.

Ross Beach. Box 817, Hays, Kan. 67601. Owns following systems:

In Kan. serving Ellis (50 2/3%), Goodland (50 2/3%), Hays (50 2/3%), Norton (50%), Oberlin (50%) and Wakeeney (50 2/3%).

Broadcast interests: Mr. Beach owns 50 2/3% of KAYS Inc. (see Bcstrs in Cable TV).

Bee Line Inc. 37 High St., Houlton, Me. 04730. (207) 532-6102.

Owns systems in Me. serving Farmington, Madison, Millinocket and Skowhegan.

Ownership: Owen Hannigan, pres, 75%; Madeline Hannigan, VP, 5%; David Hannigan, 5%; Paul Hannigan, 5%; and Thomas Hannigan, 5%.

Steve Bell. c/o Video Cable Systems Inc., R. No. 4, Box 55, Dexter, Mo. 63841. Total operating cable systems 7. Owns following systems:

In Ark. serving Piggott (50%).

In Mo. serving Clarkton (50%), Cuba (26%), Ellington (51%), Portageville (50%) and Steele (50%).

In Tenn. serving Tiptonville (50%).

Bettervision CATV Systems.—See Midwest Corp.

Big Spring Cable TV Inc. Box 6840, Tyler, Tex. 75711. (214) 593-9390. Owns following systems:

In Ark. serving Magnolia.

In Texas serving Big Spring and Coahoma.

Ownership: Robert M. Rogers, pres, 33%; James A. Lancaster, VP, 1%; R. Don Cowan, sec-treas, 15%; A. W. Riter Jr., 15%; James B. Owen, 11%; Louise B. Jones, 8%; Ben R. Fisch, 5%; Joe L. Harris, 5%; Curtis R. Pace, 5%; Wayne J. McKinney, 2%.

Alton Blakely. 118 Hillandale Drive, Somerset, Ky. 42501. Owns following systems:

In Ala. serving Elba and Geneva.

In Ind. serving Tell City.

In Ky. serving Barbourville.

In Tenn. serving LaFollette, Livingston and Oneida.

Blue Mountain TV Cable Co. 300 Highlan Terrace, Mount Vernon, Ore. 97865. (503) 932-4613.

Owns 100% of systems in Ore. serving Canyon City, Dayville, John Day, Mount Vernon, Prairie City and Seneca.

Ownership: Jack C. McKenna, 100%. Mr. McKenna also owns systems in Wash. serving Chelan and Waterville. (Both 50% owned.)

Blue Ridge Cable Television Inc.—See Pencor Services Inc.

Blue Water Cable Inc. Box 66, Blue Rapids, Kan. 66411. (913) 226-7553. Total operating cable systems 3.

Owns systems in Kan. serving Blue Rapids (100%), Frontenac (95%) and Onaga (100%).

Executive: John Watkins, pres.

Booth American Co. 2600 Buhl Building, Detroit 48226. (313) 965-3360. Total operating cable systems 10. Owns following systems:

In Calif. serving Apple Valley and Kern Valley. (Both 100% owned.)

In Fla. serving Madeira Beach (100%).

In Mich. serving Cadillac, Empire and Summit-Leoni. (All 100% owned.)

In S.C. serving Anderson (100%).

In S.D. serving Watertown (100%).

In Va. serving Blacksburg and Salem. (Both 100% owned.)

Executives: John L. Booth, pres; John L. Booth II, VP-treas; Ralph H. Booth II, VP-finance; H. Walter Westman, VP; Paul G. Shefferly, sec.

Broadcast interests: See Bcstrs in Cable TV.

Bradley TV Cable Service Inc. 180 Main St., Dansville, N.Y. 14437. (716) 987-2554.

Owns systems in N.Y. serving Dansville, Savona and Wayland. (All 100% owned.)

Ownership: Robert Warner, pres, 50%; Mildred Warner, VP, 50%.

Brownwood TV Cable Service Inc. 1420 Layton St., Fort Worth 76117.

Owns systems in Tex. serving Brownwood, Clyde, Cross Plains and Rising Star. (All 100% owned.)

Ownership: Mrs. Johnnie Andrews, pres, 95%; John A. Andrews, VP, 5%; Mrs. Barbara Andrews, sec; George W. Mulder, treas. Mrs. Johnnie Andrews owns 90%, and John A. Andrews owns 5% of a common carrier, Andrews Tower Rental Inc., Fort Worth.

James B. Brush. c/o Punxsutawney TV Cable Co., 234 N. Findley St., Punxsutawney, Pa. 15767. (814) 938-7474.

Owns 12% of Adelphia Communications Corp. (see listing).

Buford Television Inc.—See Indiana Cablevision Corp.

Burwell Cable TV Inc. Box 26, Imperial, Neb. 69033. (308) 882-4747. Total operating cable systems 3. Owns following systems:

In Neb. serving Burwell, Grant and Imperial.

Executive: Douglas Leach, pres.

Cablecom-General Inc. 8800 E. Arapahoe Rd., Englewood, Colo. 80112. (303) 770-7500. Total operating cable systems 43. Owns following systems:

In Ariz. serving Clifton, Cottonwood, Globe-Miami, Holbrook, Morenci, Page, Safford, Show Low and Winslow. (All 100% owned.)
In Calif. serving Modesto (100%), Oakdale (98.9%) and Santa Rosa (100%).
In Iowa serving Sioux City (100%).
In Kan. serving Abilene, Beloit, Clay Center and Concordia. (All 100% owned.)
In Miss. serving Clarksdale and Gulfport. (Both 100% owned.)
In Mo. serving Brookfield (100%), Joplin (100%), Kirksville (100%) and Trenton (50.4%).
In Neb. serving Norfolk (100%).
In N.M. serving Roswell (100%).
In N.D. serving Fargo (50%).
In Okla. serving Altus (50.1%), Ardmore (100%), Commerce (100%), Hobart (100%), Idabel (100%), Mangum (100%), Miami (100%), North Miami (100%) and Ponca City (100%).
In Tenn. serving Dyersburg (100%).
In Tex. serving Bonham (100%), Childress (100%), Denison (100%), Lampasas (100%), Lufkin (100%), Memphis (100%), Odessa (26%), Port Lavaca (100%), Sherman (100%) and Wellington (100%).

Ownership: Capital Cities Communications Inc. (see listing).
Total subscribers: 256,188. Pay-cable subscribers: 113,070.

Cable Communications Inc. (dba CSRA Cablevision) Box 6845, North Augusta, S.C. 29841. (803) 279-9100. Total operating cable systems 2. Owns following systems:

In Ga. serving Thomson.
In S.C. serving North Augusta.
Ownership: Fred Kennedy, pres, 60%; Al Cheatham, VP, 40%.

Cable Communications of Iowa Inc. Box 676, Algona, Iowa 50511. (515) 295-3420. Total operating cable systems 14.

Owns systems in Iowa serving Algona, Atlantic, Audubon, Bloomfield, Burlington (80%), Carroll (49%), Centerville, Cherokee, Fairfield, Fort Dodge (20%), Humboldt-Dakota City, Laurens, Pocahontas and Webster City (20%).

Ownership: William B. Quarion, chmn of board, 21% (see Bcstrs in Cable TV); Lewis W. Van Nostrand, pres, 11%; Harry L. Greenberg, exec VP, 7%; et al.

Cable Communications Systems Inc. Box 777, Hector, Minn. 55342. (612) 848-6231. Owns following systems:

In Minn. serving Lake Crystal, St. Peter, Slayton and Virginia. (All 100% owned.)
Ownership: Curtis A. Sampson, pres & treas, 29%; James Ericson, VP, 12%; William McCallum, sec, 5%; John Orfan, 11%; Charles Dickman, 6%; Joseph Pariss, 6%; Chester Anderson, 5%; Paul Anderson, 5%; Francis Halloway, 5%; Gerald Rauenhorst, 4%.

Cable Constructors Inc. of Wisconsin. Box 885, Iron Mountain, Mich. 49801. (906) 774-6621. Total operating cable system 5.

Owns systems in Wis. serving Ashland, Bloomer, Ladysmith, Spooner and Tomah.

Cableentertainment Inc. 295 Madison Ave., New York 10017. (212) 683-2900. Owns following systems:

In Ky. serving Prestonsburg.
In Md. serving Kitzmiller and Oakland.
In Ohio serving village of Dresden, village of Frazey-sburg, village of New Concord and Zanesville.
In Pa. serving New Castle and Rochester.
In Va. serving Pulaski.
In W. Va. serving Alderson, Bayard, Buckhannon, Cairo, Farmington, Flemington, Gorman, Madison, Mount Hope, Pennsboro, Philippi, Pine Grove, Point Pleasant, Ravenswood, Ripley, Salem, Shinnston, West Milford and White Sulphur Springs.

Ownership: Robert E. Baum, pres, 100%; Jerome Bauman, VP; William Randles, VP; Stanley E. Bloch, sec. Note: Cableentertainment Inc. owns 100% of Cablequities of Pennsylvania Inc., operator of the system in Rochester, Pa. Cableentertainment Inc. owns 90% of Cableentertainment of Ohio Inc. (the remaining 10% is owned by William Randles), operator of the four systems in Ohio.

Other interests: Midwest Corp. (see listing).

Cable Haven TV Inc. 221 Witherspoon St., Princeton, N.J. 08540. (609) 924-3600. Total operating cable systems 5; under construction 3.

Owns systems in N.J. serving Barnegat twp, Eagleswood twp, Lacey twp, Little Egg Harbor twp, Ocean twp, Stafford twp and Tuckerton bor. (All 100% owned.)

Executives: Herbert W. Hobler, pres; Robert C. Locke, VP; Ralph S. Mason, sec-treas.
Ownership: Nassau Broadcasting Co., 100% (see Bcstrs in Cable TV).

Cable Information Systems Inc. 230 Park Ave., New

York 10017. (212) 661-0730. Total operating cable systems 8; under construction 1. Owns following systems:

In Ill. serving Carbondale and Marion. (Both 100% owned.)
In Ky. serving Winchester (100%).
In Mich. serving Alpena (100%).
In N.M. serving Eunice, Hobbs and Jal. (All 100% owned.)
In N.Y. serving Clarkstown (80%), Orangetown (100%), Ramapo (80%) and Spring Valley (80%).
In W. Va. serving Logan, Man, Mitchell Heights and West Logan. (All 100% owned.)
Ownership: Peter M. Nisselson, pres, 34%; Seymour Mogal, VP-treas, 6%; Charles Guggenheimer, sec.
Total subscribers: 53,000.

Cable Services Inc. Box 628, Jamestown, N.D. 58401.

Owns systems in N.D. serving Jamestown, Oakes and Valley City.

Cable Systems Inc. Box 1274, Liberal, Kan. 67901. (316) 624-6266.

Owns systems in Kan. serving Ellinwood, Greensburg, Lakin, Meade, Scott City, Stafford and Syracuse.
Ownership: Harold K. Greenleaf Jr., 50%; Gene Smith, 50%.

Cable TV of Paola Inc. 106 W. Peoria, Paola, Kan. 66071. Owns following systems:

In Kan. serving La Cygne, Louisburg, Osawatomie and Paola.
Executive: Gene W. Murray, pres.

Cable Vision Inc. -See Omega Communications Inc.

Cable Vision Industries Inc. -See Alan Gerry.

Cablevision Ltd. Box M, Leoti, Kan. 67861. (316) 375-4564. Total operating cable systems 3; franchise only 1.

Owns systems in Kan. serving Leoti, Sharon Springs and Tribune.
Ownership: Fred A. Cary, pres, 50%; T.H. Michael estate, 50%.
Total subscribers: 1,250. Pay-cable subscribers: 133.

Cablevision Systems Development Co. One Media Crossways, Woodbury, N.Y. 11797. (516) 364-8450. Total operating cable systems 3. Owns following systems:

In N.J. serving Bergenfield (80%).
In N.Y. serving Oyster Bay and Yonkers.
Franchises: In Ill. serving Evanston and Oak Park; in Mass. serving Boston; in N.Y. serving Rockville Centre.
Executive: Charles F. Dolan, pres & CEO.
Other interests: Charles F. Dolan is a partner in Cablevision of Connecticut, which holds a franchise in Fairfield county, Conn.

California Oregon Broadcasting Inc. -See Southern Oregon Cable TV.

Cal-Nor Cableview Inc. -See Edward Miley.

James D. Campbell. Box 487, Grand Forks, N.D. 58201. Owns following systems:

In N.D. serving Kenmare, Mohall and Towner.

Capital Cities Communications Inc. 24 E. 51st St., New York 10022. (212) 421-9595. Owns following franchises:

In Ill. serving northern Chicago suburbs.
In Ind. serving southern Indianapolis suburbs.
In Mich. serving Ann Arbor area and western Detroit suburbs.
In N.M. serving northern Albuquerque suburbs.
In Ohio serving southern Akron suburbs.
In Tex. serving Corpus Christi area.
Executive: William R. James, senior VP.
Other interests: Owns Cablecom-General Inc. (see listing).
Broadcast interests: See Bcstrs in Cable TV.

Cardiff Cablevision Inc. 3900 S. Wadsworth Blvd., Suite 560, Denver 80235. (303) 988-4670. Total operating cable systems 23. Owns following systems:

In Kan. serving Bennington, Chapman, Clifton, Delphos, Enterprise, Glasco, Milford, Miltonvale, Minneapolis, Riley, Solomon and Wakefield.
In Mo. serving California, Dixon and Eldon. (All 100% owned.)
In Okla. serving Fort Sill (100%) and Henryetta (80%).
In Tex. serving Canyon (100%).
Executives: V.L. Patterson, pres; Rhonda B. Hays, VP; Gene E. Brock, VP.
Total revenues: \$1.5 million.
Total subscribers: 12,585. Pay-cable subscribers: 4,297.

Carolina Cablevision Properties Inc. Box 1109, Dillon, S.C. 29536. (803) 774-2461. Total operating cable systems 5.

Owns systems in S.C. serving Cheraw, Dillon, Latta, Marion and Mullins. (All 100% owned.)

Multiple System Operators (MSO's)

Ownership: Century Communications Corp. (see listing).

Total subscribers: 5,590. Pay-cable subscribers: 803.

A.M. Carollo Sr. -See Sweetwater Cable Television Co.

Cass Community Antenna TV Inc. 134 S. Main St., Virginia, Ill. 62691. (217) 452-7725. Total operating cable systems 8; under construction 3; franchise only 3. Owns following systems:

In Ill. serving Havana, Pittsfield, Rushville and Virginia.
In Mich. serving Whitehall-Montague.
In Mo. serving Palmyra.
In N.C. serving Sanford.
Ownership: Gerald E. Gill, pres, 90%; Russell Decker, VP, 10%.
Total revenues: \$1,017,980. Pay-cable revenues: \$233,562.
Total subscribers: 8,000. Pay-cable subscribers: 3,423.

Catskill Mountain Video Inc. 104 Main St., Stamford, N.Y. 12167.

Owns 100% of systems in New York serving Ashland, Grand Gorge, Hobart, Lexington, Middleburgh, Prattsville, Stamford and Windham.

Ownership: Robert Reed, pres, 33 1/3%; Stuart Smith, VP, 16 2/3%; Helen Smith, sec, 16 2/3%; Hazel Reed, treas, 16 2/3%; Paul Reed, 16 2/3%.

CATV General Corp. 2929 Eskridge Road, Fairfax, Va. 22031. (703) 560-0080. Total operating cable systems 7. Owns following systems:

In Del. serving Harrington, Kent county and Sussex county. (All 100% owned.)
In Md. serving La Plata, Leonardtown, St. Mary's county and Wicomico county. (All 100% owned.)
Ownership: Charles E. Sampson, pres, 16%; Bernard Gordon, sec-treas, 3%.
Other interests: Cable Garden Inc., wholly owned by CATV General Corp., operates a pay TV service in the Washington metropolitan area.

CATV Inc. Box 99, Dimmitt, Tex. 79027. (806) 647-2364. Owns following systems:

In Kan. serving Hill City, Lenora, Logan, Phillipsburg, Plainville and Stockton.
In Tex. serving Dimmitt.
Ownership: John B. Rice, chmn of bd, 21%; Jack R. Miller, pres, 21%; Judy Howard, exec VP, 32%; Stanley Schaeffer, sec-treas, 25%.
Total subscribers: 5,908. Pay-cable subscribers: 891.

CATV Service Co. 107 W. Valley View Ave., Hackettstown, N.J. 07840. (201) 852-4433.

Owns systems in N.J. serving Hackettstown, Lambertville, Mansfield and Mount Olive.
Ownership: Norman Lipton, pres-dir, 78%.

CATV Systems Inc. 218 S. Stemmons Hwy, Lewisville, Tex. 75067. Owns following systems:

In Tex. serving Diboll, Electra, Henrietta, Highland Village, Iowa Park, Livingston, Seymour, South Padre Island and Vernon.
Holds franchise for Burkburnett, Tex.
Ownership: Ben Campbell, 100%.

Cencom Inc. -See Valley Video Systems Inc.

Centel Communications Co. -See Central Telephone & Utilities Inc. and OVC Telecommunications Inc.

Central Telephone & Utilities Inc. c/o Consolidated Cable Utilities Inc., 993 N. Oak Ave., Aurora, Ill. 60506. (312) 897-2288. Owns following systems:

In Fla. serving Polk county.
In Ill. serving Aurora, Elgin, Fairbury and Gibson City.
In Ohio serving Lima and Troy.
Holds franchise for Barrington, Ill.

Centre Video Corp. -See Tele-Communications Inc.

Century Communications Corp. 51 Locust Ave., New Canaan, Conn. 06840. (203) 966-8746. Total operating cable systems 13. Owns following systems:

In Ala. serving Fort Payne.
In Calif. serving Albany, Benicia, Brea, La Habra, Redondo Beach, San Pablo and Ventura.
In Conn. serving Norwich (plans service to Lyme and Old Lyme).
In Ga. serving Brunswick and Glynn county.
In Ind. serving Delaware county, Huntington, Huntington county and Muncie.
In N.Y. serving Norwich.
In N.C. serving Laurinburg.
In S.C. serving Cheraw, Dillon, Latta, Marion and Mullins.

Multiple System Operators (MSO's)

In Va. serving Appalachia, Big Stone Gap, Dryden, Norton and Wise.

In Va. serving Barboursville and Huntington.
Ownership: Leonard Tow, Sentry Insurance Co.

C. K. Video Inc. See James W. Keyser.

Clearview Cable TV—See Westinghouse Broadcasting Co.

Coaxial Communications Inc. 5111 Ocean Blvd., Sarasota, Fla. 33581. (813) 349-2770. Total operating cable systems 10. Owns following systems:

In Fla. serving Alachua, Branford, Chiefland, Cross City, High Springs, and Micanopy.

In Ohio serving Columbus.

Executives: Dennis J. McGillicuddy, pres; D. Stevens McVoy, VP; Thomas G. Sonsini, VP; M. Schiavo, sec-treas.

Ownership: Broadband Financial Corp., 60%; Donald Grauer, 34%.

Coaxial Development Associates. 600 New Hampshire Ave. N.W. #810, Washington 20037. (202) 965-0940. Total operating cable systems 4.

Owns systems in S.C. serving Camden, Laurens, Mauldin and Simpsonville.

Ownership: C.E. Sites, gen ptrn; John Taylor, VP; W.J. Connell, gen ptrn; J. Maloney Jr., gen ptrn.

Ned W. Cogswell. Box 902, Salisbury, Md. 21801. (301) 546-2471.

Owns 33% of Chesapeake CATV Inc., Tangier, Va. and 4% of Bayshore CATV Inc., Onancock, Va.

Also is pres and owns 97% of Cable TV Inc., a construction firm.

Colony Communications Inc. Box 969, Providence, R.I. 02901. (401) 277-7400. Total operating cable systems 14; under construction 9. Owns following systems:

In Fla. serving Hialeah (88.89%).

In Mass. serving Fall River (84%), Falmouth (90%), Lowell (100%), New Bedford (86%) and Woburn (100%).

In N.Y. serving Beacon, Hyde Park, Lloyd, Monroe and Poughkeepsie. (All 100% owned.)

In Pa. serving Homestead (100%).

In R.I. serving Westerly (100%).

In Vt. serving Bennington (100%).

Executives: John C.A. Watkins, chmn of the bd; Jack C. Clifford, pres; Roger R. Turner, VP & dir of opns; William G. Chafee, treas, sec; Everett L. Chorney, controller; Michael B. Isaacs, dir of planning & government affairs; Daniel V. Donohue, dir of employee rel; Alfred G. Hanney, dir of systems administration; Kent Barnes, dir of security & alarm svcs; Alex R. Papagan, dir of mktg; Richard N. Kirsche, dir of engrg; Charles W. Goy, dir of construction; Joseph M. Langan, dir of community progmg.

Ownership: Providence Journal Co., 100% (see Bcstrs in Cable TV).

Total subscribers: 126,733. Pay-cable subscribers: 90,450.

Comcast Cablevision Corp. One Belmont Ave., Bala Cynwyd, Pa. 19004. (215) 667-4200. Total operating cable systems 13. Owns following systems:

In Ga. serving Roswell (100%).

In Ky. serving Paducah (100%).

In Md. serving Aberdeen (13.8%).

In Mich. serving Clinton twp, Flint and Hillsdale. (All 100% owned.)

In Miss. serving Laurel, Meridian, Okolona, Tupelo and West Point. (All 100% owned.)

In N.J. serving Lyndhurst (85%).

In Pa. serving New Kensington (100%).

Holds franchises in suburban areas of Flint, Mich.; Abington twp, Cheltenham twp, Jenkintown bor, Philadelphia and Upper Moreland twp, all Pennsylvania.

Executives: Ralph J. Roberts, pres; Daniel Aaron, VP & pres, Comcast Cable Communications; Julian A. Brodsky, VP & treas; Allan H. Reuben, sec.

Ownership: International Equity Corp., 65.6%.

Comm Management Inc. Box 4364, Topeka, Kan. 66604. (913) 272-8536. Owns following systems:

In Kan. serving Horton (100%).

In Mo. serving La Monte (90%).

In Neb. serving Geneva (90%).

Commonwealth Cablevision Corp. 9 Campbell St., Luray, Va. 22835. (703) 743-6404. Total operating cable systems 10. Owns following systems:

In Va. serving Elkton, Grottoes, Luray, Mount Jackson, New Market, Shenandoah, Stanley, Strasburg, Toms Brook and Woodstock. (All 100% owned.)

Ownership: Earl Judy Jr., pres, 33 1/3%; Richard Judy, VP, 33 1/3%; Gayle E. Judy, sec-treas, 33 1/3%.

Total subscribers: 5,500. Pay-cable subscribers: 500.

Commonwealth Cablevision of Massachusetts Inc. Box 457, Westfield, Mass. 01086. (413) 568-1971. Total operating cable systems 2. Owns following systems:

In Mass. serving Holyoke and Westfield. (Both 100% owned.)

Ownership: Roderick A. MacLeod, pres, 33%; Duniroy Group, 25%; Continental Cablevision Inc., 42% (see MSO).

Communications Properties Inc. See Times Mirror Cable Television Inc.

Communications Services Inc. 140 W. Eight St., Junction City, Kan. 66441. (913) 762-2570. Owns following systems:

In Kan. serving Atchison, Hutchinson, Junction City, Kansas City, Kingman, Kinsley, Manhattan, Pratt, Salina and Winfield.

In La. serving Bunkie, Ferriday, Gonzales, Jonesville, Lake Charles and Oakdale.

In Mo. serving Nevada

In Okla. serving Pawhuska.

In Tex. serving Beeville, Columbus, Eagle Lake, Gonzales, Lockhart, New Braunfels, Seguin and Yoakum.

Ownership: Tandem Productions Inc. (see Bcstrs in Cable TV).

Total subscribers: 91,652. Pay-cable subscribers: 21,652.

Communications Systems Inc. 700 W. Airport Freeway #790, Irving, Tex. 75062. (214) 259-6733. Total operating cable systems 35; under construction 2; franchise only 2. Owns following systems:

In Ala. serving Sulligent and Vernon.

In Ark. serving Crosssett and Fordyce.

In Calif. serving Adelanto, Alta Loma, Greenfield, Hesperia, King City, Lake Tahoe, Meyers and Serene Lakes.

In Kan. serving Hugoton.

In La. serving Jena, Marksville, Olla and Winnsboro.

In Mo. serving Lebanon.

In Neb. serving Chadron, Gordon and Rushville.

In N.M. serving Playas, Truth or Consequences and Williamsburg.

In N.D. serving Dickinson.

In Okla. serving Checotah, Eufaula and Hollis.

In Tex. serving Andrews, Canadian, Hillsboro, Montgomery county, Quanah, Shenandoah and Stratford.

In Va. serving Christiansburg and Radford.

Ownership: Jim C. Scott, pres, 100%.

Community Cablevision. Box 308, Hominy, Okla. 74035. (918) 885-2184. Owns following systems:

In Okla. serving Collinsville, Hominy and Skiatook. (All 100% owned.)

Ownership: George G. Hamilton, ptrn.

Community CATV Corp. 155 S. Main St., Providence, R.I. 02903. (401) 274-1550. Total operating cable systems 3; franchise only 1. Owns following systems:

In Fla. serving Clewiston.

In Kan. serving Colby and Oakley.

Executives: William R. Corkhum, pres; Paul W. Whyte, VP & treas.

Ownership: Manasett Inc., 100%.

Total subscribers: 5,000. Pay-cable subscribers: 1,300.

Community Communications Co. 110 W. McCloy St., Monticello, Ark. 71655. (501) 367-2633. Total operating cable systems 2; franchise only 1. Owns following systems:

In Ark. serving Monticello and Warren.

Ownership: Christine Gardner, pres, 40%; Paul Gardner, VP, 20%; P.Q. Gardner, 40%.

Community TCI of Ohio Inc.—See Tele-Communications Inc.

Community Tele-Communications Inc.—See Tele-Communications Inc.

Community TV Corp. 408 Union Ave., Laconia, N.H. 03246. (603) 524-4425.

Owns 100% of systems in N.H. serving Franklin and Laconia.

Ownership: H.S. White, pres, 96%; Richard F. Cooper, dir, 3%.

Com-West Inc.—See Tele-Communications Inc.

Benjamin J. Conroy Jr. c/o Conroy Management Services Inc., Box 489, Manchaca, Tex. 78652. (512) 282-4212. Total operating cable systems 4.

Owns systems in Tex. serving Elgin (65%), Pleasanton (60%), Port Aransas (60%) and Sinton (60%).

Executives: B.J. Conroy Jr., pres; Cullen Davis, VP (engng); Miriam Morgan, VP (administration).

Other interests: B.J. Conroy Jr. owns 100% of Conroy Management Services Inc., a management firm managing properties in Tex. serving Elgin, Pleasanton, Port Aransas and Sinton. Conroy Management Services Inc. is not a holding company.

Total subscribers: 2,400. Pay-cable subscribers: 2,550.

Continental Cablevision Inc. Pilot House, Lewis Wharf, Boston 02110. (617) 742-9500. Total operating cable systems 50; under construction 7; franchise only 3. Owns following systems:

In Calif. serving Stockton (87%).

In Ill. serving Carthage, Freeport, Kewanee, Lincoln, Morton, Morton Grove (92%), Pekin and Quincy.

In Iowa serving Keokuk.

In Me. serving Berwick, Eliot, Kittery, Saco and South Berwick.

In Mass. serving Beverly, Holyoke (42%), Lawrence, Methuen, Newton, Northampton, Reading, Saugus, Watertown, Westfield (42%) and Winchester.

In Mich. serving Holland, Jackson, Lansing, Madison Heights and Roseville.

In N.H. serving Concord, Dover, New Castle, Pease Air Force Base, Pembroke, Portsmouth, Rollinsford, Rye, Salem and Somersworth.

In Ohio serving Athens, Bellevue, Clyde, Crestline, Elyria (80%), Englewood, Fairborn, Findlay, Fostoria, Galion, Kettering, Mentor, Norwalk, Springfield, The Plains, Tiffin, Upper Sandusky, Wayne twp, Willard and Xenia.

In Va. serving Henrico county and Richmond (40%).

Other interests: Continental Cablevision of Belleville Inc. (Belleville, Caseyville, Fairview Heights, O'Fallon, St. Clair twp, Stookey twp and Swansea, all Illinois; Continental cablevision of Cook County Inc. (Elmhurst/Berkeley, Forest Park and Rosemont, all Illinois; Continental Cablevision of Franklin Park Inc., Franklin Park, Ill. (92% owned); Continental Cablevision of River Grove Inc., River Grove, Ill. (92% owned); Continental Cablevision of St. Louis County Inc. (University City, Breckenridge Hills, Edmondson, Overland and St. Ann, all Missouri; Jennings, Bellefontaine Neighbors, Country Club Hills, Florissant Hills, Moline Acres, Northwoods and Riverview, all Missouri); Continental Cablevision of Hamilton County Inc., Cheviot, Ohio.

Ownership: H.I. Groubeck, chmn, 10 + %; Amos Hostetter Jr., pres, 10 + %.

Corinthian Broadcasting Corp.—See Pembroke Cable Corp.

Coulee Cable T.V. Box 120, Grand Coulee, Wash. 99133. (509) 633-0318. Total operating cable systems 3; under construction 1.

Owns systems in Wash. serving Elmer City, Grand Coulee and Nespelem. (All 100% owned.)

Ownership: Kenneth J. Johnson, 100%.

Total subscribers: 700. Pay-cable subscribers: 300.

R. Don Cowan c/o Texas Community Antennas Inc., 3027 S.E. Loop 323, Tyler, Tex. 75701. (214) 593-9390.

Owns 15% of Big Spring Cable TV Inc. (see listing), 12% of Texas Community Antennas Inc. (see listing) and 11% of Teleservice Corp. of America (see listing).

Cox Cable Communications Inc. 219 Perimeter Center Parkway, Atlanta 30346. (404) 393-0480. Total operating cable systems 63. Owns following systems:

In Calif. serving Bakersfield, Eureka, Porterville, San Diego and Santa Barbara.

In Conn. serving Manchester.

In Fla. serving Gainesville, Jacksonville Beach, Ocala, Pensacola and Sebring.

In Ga. serving Macon and Warner Robins.

In Ill. serving Lake county (under construction), Maywood (under construction), Moline, Orland Park and Robinson.

In Ind. serving Columbus, Fort Wayne (80%), Peru and Wabash.

In Iowa serving Cedar Rapids.

In La. serving Jefferson parish, Kenner and New Orleans (under construction).

In Mass. serving North Adams.

In Mich. serving Marquette, Musings, Owosso, Saginaw and St. Clair Shores.

In Neb. serving Omaha.

In N.Y. serving Great Neck (under construction) and Saranac Lake.

In Ohio serving Parma.

In Okla. serving Oklahoma City (80%).

In Ore. serving Astoria, Seaside and The Dalles.

In Pa. serving Lewistown, Lock Haven and Tyrone.

In R.I. serving Cranston (80%).

In S.C. serving Myrtle Beach.

In Tex. serving Denton (70%) and Lubbock.

In Vt. serving Burlington, Montpelier and Rutland.

In Va. serving Norfolk (80%), Portsmouth (70%), Roanoke (80%) and Virginia Beach (80%).

In Wash. serving Aberdeen, Long Beach, Spokane (85%) and Yakima (90%).

Executives: Robert C. Wright, pres; T.A. Cox, senior VP finance & administration; William Spiesel, VP-human resources; Bruce Ellis, VP/gen mgr dev division; Gary Weir, VP/gen mgr Western division; Bruce Bennett, VP/gen mgr Central division; Lew Davenport, VP/gen mgr Eastern division; Bruce Sanderson, VP bus dev-INDAX (two-way interactive system); Paul Waring, VP/corporate dev; Craig Startt, VP-strategic planning; Mark Sturm, VP & treas; Neal Barron, sec; Gary Tjaden, VP of engrg & technology; Jim Hatcher, staff legal counselor; Bruce Burnham, VP of franchising, Art

Dwyer, VP-mktg & communications.
Ownership: Cox Broadcasting Corp., 100% (see Bcstrs in Cable TV).
Other interests: Two MDS operations.

CSRA Cablevision Inc. See Cable Communications Inc.

CTCI Cablevision Inc. —See Tele-Communications Inc.

D and E Cable TV Inc. —See Pencor Services Inc.

Daniels & Associates Inc. Box 6008, Denver 80206; 2930 E. Third Ave., Denver 80206. (303) 321-7550. Owns and/or manages following systems: In Alaska serving Anchorage.

In Calif. serving Carlsbad, Desert Hot Springs, Fallbrook and Hemet.

In Colo. serving Greeley.

In Ill. serving Carterville.

In La. serving Baton Rouge.

In Mich. serving Ann Arbor.

In Mont. serving Glasgow and Sidney.

In N.C. serving Forest City.

In S.C. serving Seneca.

In Tex. serving Round Rock.

Executives: Bill Daniels, chmn of the bd; John Saeman, vice chmn of the bd & CEO; Thomas Marinkovich, pres & chief operating officer; Fred Vierra, exec VP, financial svcs; Jerry Buford, exec VP, corporate dev; Robert Nagel, exec VP, gen counsel.
Ownership: Bill Daniels, 80%; employes of the company, 20%.

Other interests: Daniels Cablevision Inc. and Rainbow Programming Services Co.

Atty: Cole, Raywid & Braverman, Washington. Total subs (owned & managed properties): 132,000.

M.E. Daves. 115 N. Front St., Winona, Miss. 38967.

Owns systems in Miss. serving Camp McCain, Carrollton, Coffeerville, Duck Hill, Eupora, Itta Bena and North Carrollton. (All 100% owned.)

James E. Davidson. Box 2456, Batesville, Ark. 72501.

Owns systems in Ark. serving Batesville (21.4%), Campbell Station (45%), Diaz (45%), Grubbs (55%), Guion (21.4%), Newport (45%), Pochontas (3.3%) and Tuckerman (45%).

James Y. Davidson. Box 2456, Batesville, Ark. 72501.

Owns systems in Ark. serving Batesville (74.6%), Campbell Station (52.5%), Diaz (52.5%), Guion (74.6%), Newport (52.5%), Pochontas (96.7%) and Tuckerman (52.5%).

Joe D. Davis. See Transwestern Video Inc.

Delta Cablevision Inc. Box 6840, Tyler, Tex. 75711.

Owns systems in Ark. serving Dumas, Lake Village and McGehee.

Ownership: Robert M. Rogers, 55% (see listing).

Diversified Communications Inc. —See New England Cablevision Inc.

D J Cable TV Inc. Main & Pine Sts., Mahanoy City, Pa. 17948. Owns following systems:

In N.J. serving Alexandria, Frenchtown, Holland twp, Milford and Pohatcong twp. (All 100% owned.)

In Pa. serving Bridgeton twp, Bushkill twp, Durham twp, Lower Nazareth twp, Moore twp, Nazareth bor, Nockamixon, Raubsville, Riegelsville, Tatamy bor, Tinticum twp, Upper Black Eddy, Upper Nazareth twp and Williams twp. (All 100% owned.)

Ownership: Daniel Notaro, pres-dir; Robert Littner, VP-dir; Joseph Notaro, sec-treas-dir; Estate of Frank Shumann, 20%; John Watson, 20%; Service Electric Cable TV Inc., 60% (see listing).

DoKel Communications Corp. Box 1275, Newport News, Va. 23601.

Owns systems in Va. serving Bedford (under construction), Clarksville (under construction), Colonial Beach, Farmville, Gordonsville (under construction), Kenbridge and Lawrenceville.

Other interests: DoKel also is developing unincorporated areas in southwest Virginia.

Executives: W. Kelvin Bowles, pres; Donald A. Perry, sec-treas; Donald Coulman, Eddy Martinez, general managers; Suzanne Morris, office mgr; Joey Companion, chief tech.

Ownership: Donald A. Perry, 50%; W. Kelvin Bowles, 50%.

Dorate Inc. Box 24, Sayre, Okla. 73662. (405) 928-3836. Total operating cable systems 4.

Owns systems in Okla. serving Cherokee, Cordell, Fairview and Sayre. (All 100% owned.)

Ownership: G.H. Dodson, pres, 75%.

Dubois CATV Inc. 1109 W. Ramshorn/Box 786, Dubois, Wyo. 82513. (307) 455-2495. Total operating cable systems 3; under construction 1; franchise only 1.

Owns systems in Wyo. serving Dubois, Jeffery City and Medicine Bow. (All 100% owned.)

Ownership: William J. McBride, pres, 30%; Leanna J. McBride, sec, 30%; James E. Beyer, VP, 20%; G.E.

McGuire, VP, 10%; John D. Raymond, treas, 10%.

Total revenues: \$215,000. Pay-cable revenues: \$76,000.

Total subscribers: 900. Pay-cable subscribers: 600.

Eastern Telecom Corp. 700 Seco Road, Monroeville, Pa. 15146. (412) 373-2170. Total operating cable systems 6; under construction 1.

Owns systems in Pa. serving Adams twp, Croyle twp, Mt. Lebanon, Nanty Glo, Paint bor, Paint twp, Portage bor, Portage twp, Scalp Level, Summerhill twp and Windber. (All 100% owned.)

Owns franchises serving Plum bor and Upper St. Clair. (Both 100% owned.)

Ownership: Frank Chiodo, chmn-treas, 95%; John A. Gula, pres, 5%; M.J. Chiodo, sec.

Elkland Electric Co. 209 W. Main St., Elkland, Pa. 16920.

Owns 100% of systems in Pa. serving Elkland, Lawrenceville and Osceola.

Executives: William P. Ellison, pres-cir; Lewis W. Thomas, VP-dir; Dana L. Williams, sec-dir; Harold W. Jenkins, treas; Wendell R. Freeman, dir; Maxime F. Leroyer, dir.

Ownership: Trustees for W.P. Ellison, 33.5%; Trustees for H.E. Rogers, 33%; The Ellison Foundation, 33.5%.

EMCO CATV Inc. Route 7, Manchester, Vt. 05254. (802) 362-2608. Owns following systems:

In Vt. serving Arlington, Dorset, East Middlebury, Fair Haven, Hardwick, Johnson, Manchester, Morrisville, Newfane, Pittsford, Poultney, Putney, Stratton and West Pawlet.

Ownership: Corp. Justin J. Mueller, pres-treas-dir, 66%; Hella M. Mueller, sec-dir, 34%. Justin J. Mueller also owns 65.625% and Hella M. Mueller owns 33.75% of the cable system in Granville, N.Y.

Rudy H. Eppley. RFD no. 3, Millersburg, Ohio 44654. (216) 674-5866. Total operating cable systems 3. Owns following systems:

In Ohio serving Glenmont, Killbuck and Millersburg.

Ownership: Rudy H. Eppley, pres, 100%; Rea A. Eppley, VP; Roberta Eppley, sec-treas.

Charles F. Erickson. c/o Dufree's Television Cable Co., 1737 E. Seventh St., Parkersburg, W.Va. 26101. (304) 485-7433.

Owns system in W. Va. serving Parkersburg (20%). Mr. Erickson is pres of system in Winchester, Va. and owns 50% of a common carrier, Trans-Muskingum Inc., Parkersburg, W.Va. Trans-Muskingum owns 20% of the cable system in Winchester, Va.

The Essex Group. 10 Lexington Ave., Greenwich, Conn. 06830. (203) 622-1776. Total operating cable systems 37. Owns following systems:

In Ala. serving Camden, Greensboro, Linden, Livingston, Monroeville, Thomasville and York.

In Md. serving Frostburg and Lonaconing.

In Mich. serving Elk Rapids Village, Kalkaska, Lapeer, Manistee, Mayfield twp Wayland.

In Miss. serving Houston, Louisville, Newton, Pontotoc, Union and Water Valley.

In N.C. serving Hendersonville.

In Tenn. serving Atwood, Bruceton, Gleason, Greenfield, Huntington, Lewisburg, Martin, McKenzie, Parsons, Sharon, Trezevant and Waynesboro.

In W. Va. serving Piedmont.

Executives: Paul L. Field, chmn; Dave W. Pardonner, pres.

Ownership: The Essex Group is a joint venture between Paul Field and Dave Pardonner and Oppenheimer & Co., New York (see Bcstrs in Cable TV). Oppenheimer & Co. is a New York investment firm.

Total subscribers: 45,000.

H.J. Evans —See Ohio Video Service Inc.

Falcon Communications. 10889 Wilshire Blvd., Suite 1260, Los Angeles 90024. (213) 208-8177.

Owns systems in Calif. serving Alhambra, Altadena, Aromas, Atascadero, California Hot Springs, Cambria, Camp Nelson, Castroville, Gilroy, Gonzales, Guadalupe, Hollister, Huntington Park, La Canada, Los Osos, Montebello, Monterey county, Monterey Park, Morgan Hill, Norwalk, Oak Hills, Pajaro, Pasadena, Posey, Prunedale, San Benito county, San Juan Bautista, San Luis Obispo county, San Martin, Santa Clara county, Santa Margarita, Soledad, Springville, Temple City, Templeton, Three Rivers, Walnut and Woodlake. (All 100% owned.)

Owns franchise in Lower Hastings Ranch, Calif. (100%).

Executives: Marc Nathanson, pres & CEO; Frank Intiso, exec VP & chief financial officer; Robert Kerstein, controller.

Ownership: Falcon Communications is a California partnership between Advance Corp. (see Bcstrs in Cable TV), Falpro Corp. and Blackhawk Corp.

Feather River Systems Corp. Box 1551, Auburn, Calif. 95603. (916) 885-0686. Total operating cable systems 3.

Owns systems in Calif. serving Auburn (80%), Quin-

Multiple System Operators (MSO's)

cy (100%) and Woodland (90%).

Ownership: W.A. Hargan, pres-treas, 11.5%; Marino L. Iacopi, chmn of board-dir, 45.8%; Harold R. Farrow, sec, 6.7%; William C. McIntyre, 11.1%.

Fetzer Broadcasting Co. 590 W. Maple St., Kalamazoo, Mich. 49008. (616) 345-2101.

Owns systems in Mich. serving Battle Creek (50%), Comstock twp (100%), Cooper twp (100%), Kalamazoo (100%), Kalamazoo twp (100%), Oshtemo twp (100%), Parchment (100%) and Portage (100%).

Ownership: John E. Fetzer, 47.75%.

Broadcast interests: See Bcstrs in Cable TV.

Theodore W. Filson. Box 319, Rensselaer, Ind. 47978. (219) 866-7101.

Owns systems in Ind. serving Kendallville (24.5%), Ligonier (24-1/2%), Nappanee, Rensselaer and Winamac.

James M. Finch Jr. —See Standard Tobacco Inc.

Firstcable Communications Inc. Box 419, Oregon, Ill. 61061. (815) 732-3131. Total operating cable systems 4 franchise only 3. Owns following systems:

In Ill. serving Byron, Danforth, Forreston, Gilman, Mokenca, Mount Morris, Onarga, Oregon, Polo and Stillman Valley.

In Mo. serving Louisiana.

Executives: David Savner, pres; Pearl V. Davis, VP; Richard Horwood, VP; Gary Heimstead, dir of opns; John Higgins, dir.

1st Commonwealth Communications Inc. Box 857, Gloucester, Va. 23061.

Owns system in Va. serving Gloucester county. Applications pending in Va.: Franklin, Isle of Wight, Smithfield and Mathews county.

Ownership: Donald A. Perry, Harry M. Doggette and Brinton Belyea.

Other interests: Donald A. Perry owns 50% of DoKel Communications Corp. (see listing).

Lawrence Flinn Jr. 23 Benedict Place, Greenwich, Conn. 06830. Owns following systems:

In Ark. serving Stuttgart.

In Me. serving Rockland.

In Ohio serving Aberdeen, Georgetown, Higginsport, Jackson, Manchester and Ripley.

In Tex. serving Crane, Kermit and Monahan.

Flora Cable TV Co. 114 East North Ave., Flora, Ill. 62839. (618) 662-5066. Total operating cable systems 7, under construction 1. Owns following systems:

In Ill. serving Anna, Flora, Jonesboro, Odin, Salem and Sandoval. (All 100% owned.)

In Ky. serving Benton (100%) and Calvert City (under construction).

Ownership: Douglas L. Phillips, pres, and Janelle Phillips, sec-treas, jointly 94%. Other stockholders: Jim Brinkley, Dr. A. Paul Naney, Bessie Phillips and John Phillips.

Total subscribers: 8,000. Pay-cable subscribers: 2,000.

FNI Communications Co. —See National Telecommunications Corp.

Stanley E. Fulton. c/o Tri-State Cable TV Inc., 3 Pennsylvania Ave., Hancock, Md. 21750. Owns following systems:

In Ill. serving Watseka (50%).

In Md. serving Boonsboro, Hancock and Smithsburg. (All 100% owned.)

In Pa. serving McConnellsburg and Mercersburg. (Both 100% owned.)

In W. Va. serving Berkeley Springs and Great Cacapon. (Both 100% owned.)

GAC Properties Inc. 201 Alhambra Circle, Coral Gables, Fla. 33134. Owns following systems:

In Ariz. serving Rio Rico.

In Fla. serving Barefoot Bay, Cape Coral, Golden Gate, Poinciana and River Ranch Shores.

Galaxie Cablevision Corp. Drawer 351, Montgomery, W. Va. 25136. Owns following systems:

In W. Va. serving Boomer, Cannellton, Glen Ferris, Handey, Jodie, London and Mammoth.

Joseph S. Gans. 217 E. Ninth St., Hazleton, Pa. 18201. (717) 455-6851. Owns following systems:

In Pa. serving Benton, Berwick, Clarks Summit, Millville, Newport twp, Nuremberg, Orangeville, Shickshinny, Weatherly and White Haven.

Total subscribers: 28,000. Pay-cable subscribers: 4,000.

Tom A. Garner Jr. See George F. Rhodes.

General Electric Cablevision Corp. 1400 Balltown Road, Schenectady, N.Y. 12309. (518) 385-1321. Total operating cable systems 14. Owns following sys-

Multiple System Operators (MSO's)

tems:

In Calif. serving Merced, Tracy, Vacaville and Walnut Creek.

In Fla. serving Isla del Sol.

In Ill. serving Decatur and Peoria.

In Ind. serving Anderson and Evansville.

In Mich. serving Grand Rapids and Wyoming.

In Miss. serving Biloxi and Hattiesburg.

In N.Y. serving Watertown.

Executives: A. C. Belanger, VP-gen mgr; P. F. Schonewolf, VP-mktg, Eastern opns; F. C. Baxter, VP-engng; G. M. Guthinger, mgr-bus opns; W. Craig, mgr-franchising.

Ownership: General Electric Co., Schenectady, N.Y., 100%.

Broadcast interests: See General Electric Broadcasting Co. under Bcstrs in Cable TV

Alan Gerry. Box 311, Liberty, N.Y. 12754. Owns following systems:

In N.Y. serving Canandaigua, Geneva, Liberty, Monticello, Neversink, Newark, New Paltz, Roscoe, Saugerties, Seneca Falls, Walden, Walkill and Washingtonville. (All 100% owned.)

In Pa. serving Corry, Greenville and Union City.

Gilmore Broadcasting Corp. 162 E. Michigan Ave., Kalamazoo, Mich. 49007. (616) 381-6744. Owns following systems:

In Ky. serving Jamestown and Monticello. (Both 100% owned.)

In Ohio serving Bryan, Celina and Van Wert. (All 100% owned.)

Ownership: James S. Gilmore Jr., 100%.

Broadcast interests: See Bcstrs in Cable TV.

Tommy L. Gleason. c/o See-Mor Cable TV of Sikeston Inc., Box 983, Sikeston, Mo. 63801.

Owns systems in Mo. serving Charleston (26.6%), New Madrid (26.6%) and Sikeston (26.6%).

Broadcast interests: See Bcstrs in Cable TV.

Greater Media Inc. 197 Highway 18, East Brunswick, N.J. 08816. (201) 247-6161. Total operating cable systems 5. Owns following systems:

In Mass. serving Chicopee, Ludlow, Oxford, Southbridge and Webster. (All 100% owned.)

Franchises: In Mass. serving East Longmeadow, Easthampton and Hampden.

Executives: Peter A. Bordes, pres; Walter Veth, VP-gen mgr.

Broadcast interests: See Bcstrs in Cable TV.

Total subscribers: 26,550. Pay-cable subscribers: 10,050.

Great Southern Printing & Mfg. Co. -See G S Communications Inc.

James E. Greeley. 1990 M St. N.W., Washington 20036. Owns following systems:

In N.Y. serving Kenmore and Tonawanda. (Both 5% owned.)

Gary D. Grim. Box 26, Black River Falls, Wis. 54615. Owns following systems:

In Wis. serving Black River Falls, Camp Douglas and New Lisbon.

G S Communications Inc. 200 E. Patrick St., Frederick, Md. 21701. Total operating cable systems 13. Owns following systems:

In Md. serving Manchester and Sharpsburg.

In Pa. serving Delta, Dillsburg, Glen Rock, Greencastle, Railroad, Shrewsbury, Spring Grove, Stewartstown and York New Salem.

In Va. serving Bowling Green and Tappahannock.

Ownership: Great Southern Printing & Mfg. Co., 100%.

Other interests: Great Southern Printing & Manufacturing Co. also owns cable systems in Frederick, Md. and Charles Town, W. Va. (Both 100% owned.)

Gulf Coast Cable Television Ltd. 6015 Royalton St., Houston 77081. (713) 664-8800. Total operating cable systems 3; under construction 1.

Owns systems in Tex. serving Belaire, Houston, Memorial Villages and Missouri City (under construction). (All 100% owned.)

Ownership: Clive Runnells, gen ptrn, 20.5% (see listing); Mrs. R.E. Smith, 20%; Morton A. Cohn, 10%; John H. Duncan, 10%; Edward Randell, 10%; Katherine Randall, 10%; J.T. Trotter, 10%.

Total subscribers: 6,973. Pay-cable subscribers: 6,175.

Billy G. Hall. Box 373, Calico Rock, Ark. 72519. (501) 297-8350.

Owns systems in Ark. serving Calico Rock (100%), Cotter (33 1/3%), Melbourne (50%) and Salem (33 1/3%).

Gerald Hanson -See Barron Cable Co.

Harbor Properties Inc. 1411 Fourth Ave., Seattle 98101. (206) 623-0916.

Owns systems in Wash. serving Leavenworth (100%), Longview (100%), Montesano (100%), Shelton (100%) and Westport (100%).

Harry H. Harkins Sr. 1182 Horizon View Dr., Sarasota, Fla. 33581. (813) 349-6555.

Owns systems in W. Va. serving Belington, New Martinsville and Paden City.

Other interests: Owns 33 1/3% of Ohio Valley Cable Corp. (see listing).

Harmon & Co. Greenwood Plaza, 5660 South Syracuse Circle, Englewood, Colo. 80111. Total operating cable systems 9; under construction 6. Owns following systems:

In Idaho serving Cascade, Emmett, McCall and Weiser. (All 100% owned.)

In Minn. serving Tracy (85%).

In Neb. serving Louisville, Plattsmouth and Springfield. (All 100% owned.)

In Okla. serving Sulphur (100%).

In Tex. serving Haskell, Munday, Rule and Stamford. (All 100% owned.)

In W. Va. serving St. Albans (100%).

Ownership: Alan R. Harmon, pres, 100%.

Other interests: Brokerage, consulting and management services. Owns Cablevision Originations Inc., a local origination program company.

Joe L. Harris. 312 N. Main, Denver City, Tex. 79323. Owns systems in Tex. serving Denver City, Seagraves, Seminole and Van Horn.

Also owns 5% of Big Spring Cable TV Inc. (see listing).

Harris Cable Corp. 10889 Wilshire Blvd., Suite 1240, Los Angeles 90024. (213) 208-6118. Owns following systems:

In N.Y. serving Pittsford (including Brighton, Chili, Gates, Greece, Henrietta, Irondequoit, Penfield, Perinton and the villages of East Rochester, Fairport and Pittsford).

In N.C. serving Hickory (including Conover, Longview, Newton and unincorporated areas of Catawba county).

In P.R. serving San Juan (including Bayamon, Carolina, Guaynabo and Trujillo Alto).

Executives: Burt I. Harris, pres; Frank McNellis, VP; Harvey Simpson, VP.

John C. Harrison c/o Pine Bluffs Community Television System, Box 517, Pine Bluffs, Wyo. 82082.

Owns 100% of systems in Wyo. serving Guernsey and Pine Bluffs.

Harron Communications Corp. 2063 Suburban Station Bldg., Philadelphia 19103. (215) 569-2935. Total operating cable systems 7. Owns following systems:

In Mich. serving Chesterfield twp. Port Huron and St. Clair twp. (All 100% owned.)

In N.J. serving Millville (100%).

In N.Y. serving Utica (100%).

In Pa. serving Greensburg and Malvern. (Both 100% owned.)

Executives: Margaret E. Harron, chmn; Lawrence D. Biele, vice chmn; Paul F. Harron Jr., pres; Shelton Storrer, sec-treas; Miriam Sandler, asst sec.

Broadcast interests: See Bcstrs in Cable TV.

Harte-Hanks Communications Inc. Box 269, San Antonio, Tex. 78291. (512) 828-8361. Owns following systems:

In Colo. serving Akron and Yuma. (Both 100% owned.)

In Tex. serving Deer Park, La Porte, Pasadena and South Houston. (All 100% owned.)

Manages systems in Ariz. serving Benson, Douglas, Fort Huachuca, Green Valley, Huachuca City, Payson, Sierra Vista, Tombstone, Willcox and Williams; in N.M. serving Albuquerque; in Tex. serving Katy and Harris county; in Va. serving Altavista and Hurt.

Executives: Charles H. Everill, senior VP-mktg; Beverly A. Barnum, corporate dir, market rsch.

Broadcast interests: See Bcstrs in Cable TV.

Jim Hays c/o McKee Television Enterprises Inc., Box 236, McKee, Ky. 40447.

Owns systems in Ky. serving Irvine (50%) and McKee (80%).

Helicon Corp. 140 Sylvan Ave., Englewood Cliffs, N.J. 07632. (201) 592-6630. Total operating cable systems 25. Owns following systems:

In Pa. serving Brownsville, Clarksville, Dawson, Isabella, Smithfield and Uniontown. (All 100% owned.)

In W. Va. serving Ansted, Beckwith, Burnsville, Dorothy, Drennen, Elizabeth, Elkview, Ellenboro, Fairview, Gilboa, Glenview, Grantsville, Grant Town, Harrisville, Lansing, Lockwood, Mossy Page, Scarbro and Spencer. (All 100% owned.)

Ownership: Theodore Baum, pres, 80%; Ruth Baum, VP, 20%.

Total revenues: \$4,000,000 (1981 estimate). Pay-cable revenues: \$625,000.

Total subscribers: 27,300. Pay-cable subscribers:

5,200.

Charles R. Henry. c/o American Microwave & Communications Inc., 105 Kent St., Iron Mountain, Mich. 49801. (906) 774-2923. Owns following systems:

In Ind. serving Delphi (47.37%), Fowler (46.25%) and Monticello (46.25%).

In Mich. serving Baraga Village, Muskegon (23.75%) and Niles (16.875%).

In Wis. serving Ashland (23.75%), Bloomer (23.75%), Cornell (47.5%), Ladysmith (23.75%), Spooner (23.75%) and Tomah (23.75%).

Also owns 50% of a common carrier, American Microwave & Communications Inc., Iron Mountain, Mich. American Microwave owns 42% of a system in Richmond, Ind. Broadcast interests: See Bcstrs in Cable TV.

Heritage Communications Inc. 2195 Ingersoll Ave., Des Moines, Iowa 50312. (515) 245-7585. Total operating cable systems 120; under construction 5; franchise only 25. Owns following systems:

In Ala. serving Red Bay.

In Colo. serving Buena Vista, Frisco, Grand Lake, Hot Sulphur Springs, Lamar, Three Lakes, Vail, Walden and Winter Park.

In Iowa serving Adel, Albia, Altoona, Ames, Bedford, Britt, Burlington (10%), Carlisle, Chariton, Clarinda, Clinton, Colfax, Corning, Corydon, Council Bluffs (50%), Creston, Denison, Des Moines, Forest City, Fort Dodge (20%), Garner, Glenwood, Greenfield, Guthrie Center, Harlan, Indianola, Jefferson, Johnston, Knoxville, Leon, Marshalltown (2%), Mason City, Mt. Ayr, Newton, Northwood, Norwalk, Osceola, Pella, Pleasant Hill, Red Oak, Sac City, Shenandoah, Tama, Toledo, Webster City (10%) and Winterset.

In Minn. serving Benson and Willmar.

In Miss. serving Amory, Baldwyn, Booneville, Charleston, Columbia, Hatley, Holley Springs, Iuka, Nettleton, New Albany, Oxford, Rainbow, Saitillo, Shannon, Shelby and Tutwiler.

In Mo. serving Tarkio.

In Neb. serving West Point.

In Tex. serving Harlingen.

In Wis. serving Baraboo, Lake Delton and Reedsburg.

Franchises not yet operating: In Iowa serving Belle Plaine, Belmont, Bondurant, Clarion, Coon Rapids, Dallas Center, Eldora, Grimes, Grundy Center, Hampton, LeClaire, LeGrand, Marengo, Manning, Mitchellville, Osage, Prairie City, Princeton, Sheldahl, Slater, Story City, Villisca and Waukee; in Tenn. serving Collierville.

Ownership: James M. Hoak Jr., corporate pres, 9.3%; Equitable of Iowa; James S. Cownie, telecommunications group pres.

Broadcast interests: See Bcstrs in Cable TV.

Total revenues: \$13,891,801 (12/80).

Total subscribers: 191,000 (3/81). Pay-cable subscribers: 111,000 (3/81).

Herr Cable Co. RD #1, Box 50, Montoursville, Pa. 17754. Total operating cable systems 6. Owns following systems:

In Pa. serving Barbours, Bodines, Brookside, Hills-grove, Quaker Hill and Waterville.

Ownership: Ralph W. Herr, 51%; Rita M. Herr, 49%.

Highland Cable TV Inc. Box 1, Hillsboro, Ohio 45133. (513) 393-4204. Total operating cable systems 5.

Owns systems in Ohio serving Hillsboro, Leesburg, Lynchburg, Peebles and West Union.

Ownership: Thomas F. Archibald, pres, 50% (see Bcstrs in Cable TV); Robert A. Hodson, sec, 50%.

Sterling F. Higley. See Ohio Video Services Inc.

James A. Hirshfield Jr. 63 Skagit Key, Bellevue, Wash. 98006. (206) 747-4600. Total operating cable systems 7. Owns following systems:

In Calif. serving Big Pine, Bishop and Independence.

In Idaho serving Buhl, Hazelton and Shoshone.

In Ore. serving Depoe Bay and Lincoln county.

In Wash. serving Port Townsend.

Roth E. Hook. Box 309, Aliceville, Ala. 35442. (205) 373-6340. Owns following systems:

In Ky. serving Russellville (55%).

In La. serving Bastrop (80%) and Ruston (55%).

In Miss. serving Forest (80%), Kosciusko (50%) and Philadelphia (56%).

Also owns 80% of Alabama TV Cable Co. (see listing).

Horizon Communications Corp. Box 3867, 1018 Lincoln Ave., Evansville, Ind. 47737. (812) 424-5541. Total operating cable systems 54; under construction 5; franchise only 5. Owns following systems:

In Ala. serving Arab, Boaz, Centre, Hartselle, Jack-sonville and Piedmont. (All 100% owned.)

In Ill. serving Chanute Air Force Base (90%).

In Ind. serving Bloomfield (100%), Bloomington (100%), Boonville (100%), Carmel (92%), Elwood (100%), Franklin (100%), Greencastle (100%), Greenfield (100%), Greensburg (80%), Jasper (90%), Leba-non (80%), Linton (100%), Martinsville (100%), Mount

Vernon (100%), Princeton (100%) and Sullivan (100%).

In Kan. serving Topeka (100%).

In Ky. serving Dawson Springs, Fulton, Henderson, Princeton and Providence. (All 100% owned.)

In Minn. serving Albany, Alexandria, Browerville, Clarissa, Glenwood, Long Prairie, Melrose, Moorhead, Osakis, Park Rapids, Sauk Centre, Staples and Wadena. (All 100% owned.)

In Mo. serving Clinton (96%), Hazelwood (100%) and Knob Noster (100%).

In Neb. serving Broken Bow, Grand Island, Hastings, Kearney, Lexington, McCook, North Platte and O'Neill. (All 100% owned.)

In Tenn. serving Manchester (100%).

Executives: Richard P. Whitney, pres; Herbert A. Orr Jr., VP of mktg & government rel; Larry D. Trester, VP of finance.

Ownership: Tele-Communications Inc., 83% (see listing).

Total subscribers: 135,000. Pay-cable subscribers: 67,000.

George L. Hughes—See Retel TV Cable Co.

Robert W. Hughes c/o Prime Cable Corp., 1515 City National Bank Bldg, Austin, Tex. 78701. (512) 476-7888. Total operating cable systems 12. Owns following systems:

In Colo. serving Crested Butte (50%).

In Wyo. serving Jackson/Teton Village (46%).

In Switzerland serving Aarau, Chur, Lucerne and Zofingen. (All 4% owned.)

Ownership: Mr. Hughes is pres, dir and 27% owner of Prime Cable Corp. (see listing) and 4% owner and dir of Telesystems International, Jenkintown, Pa., a cable TV holding company (Switzerland).

Total subscribers: 118,000. Pay-cable subscribers: 74,000.

Huntingdon TV Cable Co. 607 Washington St., Huntingdon, Pa. 16652.

Owns 100% of systems in Pa. serving Huntingdon, Huntingdon county and Saxton. (All 100% owned.)

Ownership: J. Melvin Isett, pres, 54%; Beulah M. Isett, VP, 42%; Eileen R. Isett, sec, 2%; Chester P. Isett, treas, 2%.

Hurst-Mullinax Group. Box 1245, LaGrange, Ga. 30241. (404) 882-1305. Total operating cable systems 4. Owns following systems:

In Ga. serving LaGrange (100%), Manchester (100%), Newnan (100%) and Thomaston (90%).

Executives: Frank Hurst, pres; Byron Hurst, VP; Edwin G. Mullinax, VP; Julian Hurst, VP.

Ownership: The La Grange, Manchester and Newnan systems are owned by Frank Hurst, 25%; Byron Hurst, 25%; Edwin G. Mullinax, 25%; and Julian Hurst, 25%. The Thomaston system is owned by Frank Hurst, 22.5%; Byron Hurst, 22.5%; Edwin G. Mullinax, 22.5%; and Julian Hurst, 22.5%.

Broadcast interests: See Chattahoochee Broadcasting Co. under Bcstrs in Cable TV.

Illinois Community Cablevision Inc.—See Tele-Communications Inc.

Indiana Cablevision Corp. Box 6248, South Bend, Ind. 46660. (219) 259-5701. Total operating cable systems 6.

Owns systems in Ind. serving Elkhart, Mishawaka, Osceola, Plymouth, Rochester and South Bend. (All 100% owned.)

Ownership: Buford Television Inc., 100% (see Bcstrs in Cable TV).

Other interests: Buford Television Inc. also owns cable systems in Lauderdale Lakes, Fla. and Bedford, Ind.

International Equity Corp.—See Comcast Cablevision Corp.

Intertie Inc. 4120 Birch, Suite 119, Newport Beach, Calif. 92660. Owns following systems:

In Ky. serving Danville (100%).

In Ohio serving Bellefontaine and Russells Point.

Executives: Stephen W. Murphy, chmn.

Arthur D. Johnson, c/o Oregon Cablevision Co., Box 86, Dallas, Ore. 97338.

Owns systems in Ore. serving Cannon Beach, Cave Junction, Dallas, Independence and Monmouth. (All 50% owned.)

Harold Johnson, c/o Cannon Beach Television Co., Box 86, Dallas, Ore.

Owns systems in Ore. serving Cannon Beach, Cave Junction, Dallas, Independence and Monmouth. (All 50% owned.)

Kenneth J. Johnson—See Coulee Cable T.V.

Jones Intercable Inc. 5275 DTC Parkway, Englewood, Colo. 80111. (303) 740-9700. Owns or manages following systems:

In Ala. serving Attalla.

In Calif. serving Clearlake Oaks.

In Colo. serving Brighton, Evergreen, Georgetown and Idaho Springs.

In Fla. serving Belle Glade, Pahokee, Panama City Beach and St. Augustine.

In Ill. serving Alton, Benton, Du Quoin and Olney.

In Ind. serving Shelbyville.

In La. serving Armet and Hammond.

In Mo. serving Sedalia.

In N.C. serving Carolina Beach, Elizabethtown, Hendersonville, North Wilkesboro and Red Springs.

In Utah serving St. George.

In Wyo. serving Douglas, Glenrock, Lusk, Torrington and Wheatland.

Also holds franchises in the Denver metropolitan area of Colorado (Arapahoe, Douglas and Jefferson counties and town of Castle Rock).

(Note: Jones Intercable Inc. serves as general partner to or through affiliates, owns controlling interest in above systems.)

Executives: Glenn R. Jones, chmn; Robert J. Lewis, pres.

Ownership: Jones International Ltd., 74%; public ownership (traded over-the-counter), 26%.

The Journal Co.—See Teltron Cable TV.

Karlen Communications Inc. 31 Ward Drive, New Rochelle, N.Y. 10804. (914) 633-7188.

Owns systems in Kan. serving Great Bend and La Crosse. (Both 100% owned.)

Ownership: Bernard E. Karlen, pres, 100%.

Other interests: Karlen Communications Inc. also owns 100% of Yankee Microwave, a common carrier.

KAYS Inc. Box 817, Hays, Kan. 67601. (913) 625-2578. Total operating cable systems 4.

Owns systems in Kan. serving Ellis, Goodland, Hays and Wakeeney. (All 100% owned.)

Ownership: Ross Beach, pres, 50 2/3% (see listing); Robert E. Schmidt, VP, 49 1/3% (see listing).

Broadcast interests: See Bcstrs in Cable TV.

James W. Keyser, c/o C-K Video Inc., 901 Chestnut St., Kenova, W. Va. 25530. (304) 453-3539. Total operating cable systems 3. Owns following systems:

In Ky. serving Catlettsburg (82%).

In Ohio serving Chesapeake (82%).

In W. Va. serving Kenova (82%).

Other interests: Mr. Keyser also owns 33 1/3% of a cable system in Milton, W. Va.

Kickapoo Antennavision Inc. Box 34, Prairie du Chien, Wis. 53821. (608) 326-2211. Total operating cable systems 7. Owns following systems:

In Iowa serving Lansing, Marquette and New Albin.

In Wis. serving Gays Mills, Mauston, Prairie du Chien and Readstown.

Ownership: Fay Grim, pres, 100%.

King Videocable Co. Box 24525, Seattle 98124. (206) 223-5132. Total operating cable systems 7. Owns following systems:

In Calif. serving Angel's Camp, Jackson, Lake Elsinore, Lodi, Los Angeles, Newhall, Placerville, Sutter Creek and Valencia.

In Idaho serving Filer, Gooding, Hansen, Jerome, Kimberly, Twin Falls and Wendell.

In Wash. serving Ellensburg and Kittitas.

Executives: Ancil Payne, pres; Edward H. Hewson Jr., VP-gen mgr; Steve Clifford, treas.

Ownership: King Broadcasting Co., 100% (see Bcstrs in Cable TV).

Kirchner TV Co. 111 Keystone St., Meyersdale, Pa. 15552.

Owns systems in Pa. serving Garrett and Meyersdale. (Both 100% owned.)

Ownership: Robert Kirchner, pres, 65.5%; Benjamin Kirchner, VP, 31.1%; Regina Kirchner, sec-treas, 3.4%.

James A. Klunness, c/o American Microwave & Communications Inc., 105 Kent St., Iron Mountain, Mich. 49801. (906) 774-8200. Owns following systems:

In Ind. serving Delphi (47.3%), Fowler (46.25%) and Monticello (46.25%).

In Mich. serving Baraga Village, Muskegon (23.75%) and Niles (16.875%).

In Wis. serving Ashland (23.75%), Bloomer (23.75%), Cornell (47.5%), Ladysmith (23.75%), Spooner (23.75%) and Tomah (23.75%).

Also owns 50% of a common carrier, American Microwave & Communications Inc., Iron Mountain, Mich. American Microwave owns 42% of a system in Richmond, Ind. Broadcast interests: See Bcstrs in Cable TV.

Kraus Electronic Systems. 929 W. Jefferson St., Joliet, Ill. 60435. (815) 726-2468. Total operating cable systems 2; under construction 1.

Owns systems in Ill. serving Manteno (under construction), Rockdale and Seneca.

Ownership: Arthur Kraus, owner.

James L. Lahay, c/o Muskegon Cable TV, Box 978, Muskegon, Mich. 49443. Owns following systems:

In Ind. serving Richmond (5%).

In Mich. serving Muskegon (5%).

In N. Y. serving Kingston (2.5%).

In Pa. serving Mechanicsburg (5%).

In Wis. serving Ashland, Bloomer, Ladysmith, Spooner and Tomah. (All 5% owned.)

Landmark Cablevision Associates. 366 Madison Ave., New York 10017. (212) 697-0988. Total operating cable systems 15. Owns following systems:

In Kan. serving Olathe.

In Mo. serving Independence.

In Ohio serving Lisbon and Salem.

In Tex. serving Brownfield, Cisco, Coleman, Colorado City, Eastland, Levelland, Littlefield, Morton, Ranger, Slaton and Stanton.

Ownership: William H. Ingram, ptrn; Cathy M. Brienza, ptrn.

Landmark Cablevision Associates of Missouri Limited Partnership. 1600 S. Noland Rd., Independence, Mo. 64055. (816) 836-8800. Owns following systems:

In Kan. serving Olathe.

In Mo. serving Independence.

Ownership: Bill Ingram, gen ptrn.

Total subscribers: 23,000. Pay-cable subscribers: 14,500.

Landmark Communications Inc. 150 West Brambleton Ave., Norfolk, Va. 23510. (804) 446-2600. Owns 100% of Telecable Corp., Norfolk, Va. (see listing).

Ownership: Frank Batten, chmn, dir; R. Barry, pres, dir; M. W. Armistead III, dir; John Diederich, exec VP, dir; Arthur Gormley, VP; Perry Morgan, exec VP, dir; Louis Ryan, sec; James Wagner, treas; Charles Kaufman, dir; P. W. May, dir; Robert Vandell, dir; Alfred Chandler Jr., dir; Bessie G. Marshall, 3%; Leonard R. Sargent Jr., 5%; Virginia National Bank, trustee William S. Glennan, 4%.

Broadcast interests: See Bcstrs in Cable TV.

The LBJ Co. Box 1209, Austin, Tex. 78767. (512) 474-6543.

Owns systems in Tex. serving Cuero, Eagle Pass, Freer, Hebbronville, San Marcos, Smithville and Zapata.

Ownership: Claudia T. Johnson, 49.3%; Lynda Bird Robb, 21.1%; Luci Baines Nugent, 21.1%.

Broadcast interests: See Bcstrs in Cable TV.

Lenfest Communications Inc. c/o H.F. Lenfest, 2445 Oaks Circle, Huntingdon Valley, Pa. 19006. (215) 657-0965. Total operating cable systems 4. Owns following systems:

In Pa. serving Lebanon (100%), Perkasie (100%), Phoenixville (80%) and Pottstown (100%).

Ownership: H.F. (Gerry) Lenfest, pres.

Total subscribers: 37,023. Pay-cable subscribers: 24,771.

Liberty Communications Inc. Box 7009, Eugene, Ore. 97401. (503) 485-5611. Total operating cable systems 35. Owns following systems:

In Ala. serving Jefferson county.

In Calif. serving Novato, San Bernardino and Sun City.

In Ga. serving Athens, Eastman, Fitzgerald, Hazlehurst, McRae, Sandersville, Toccoa and Vidalia.

In Ill. serving Charleston and Macomb.

In Ind. serving Angola and Winchester.

In Mich. serving Adrian, Bangor and South Haven.

In Ore. serving Bend, Corvallis, Junction City, Lake Oswego, Lebanon, Newport, Portland and Sweet Home.

In Pa. serving Vandergriff.

In Tex. serving Beaumont, Liberty, Orange, Port Arthur and Port Neches.

In Wash. serving Edmonds and Marysville.

Executives: Donald Tykeson, pres; Carolyn Chambers, exec VP.

Ownership: Durward L. Boyles, 8.2456%; Henrietta Lee Boyles, 7.6346%; Carolyn S. Chambers, 20.9015%; Donald E. Tykeson, 12.8937%.

Broadcast interests: See Bcstrs in Cable TV.

Lodi Cable Service Co. 652 Hawthorn Drive, Lodi, Ohio 44254.

Owns systems in Ohio serving Lodi, Loudonville, New London and Shreve.

Ownership: Floyd Banks, 50%; Lloyd Bartel, 50%.

L-W Communications Systems Inc. Box 278 SRRB, Granite Shoals, Tex. 78654. (512) 598-2576. Total operating cable systems 3. Owns following systems:

In Tex. serving Granite Shoals, Llano and Marble Falls. (All 100% owned.)

Ownership: James L. Luther, pres, 33 1/3%; Sammie V. Rochelle, VP, 33 1/3%; Scott A. Witcher Jr., sec, 33 1/3%.

Ronald A. Mahon. See Video Link Ltd.

Multiple System Operators (MSO's)

MAI Cablevision Inc.—See U.S. Cable Corp.

Manassett Inc.—See Community CATV Corp.

Mansfield Journal Co.—See Multi-Channel TV Cable Co.

Frank N. Marquardt. 18 W. Houston Ave., Montgomery, Pa. 17752. (717) 547-2011. Total operating cable systems 2.

Owens systems in Pa. serving Middleburg and Montgomery.

Ownership: Frank N. Marquardt, pres, 100%.

Total subscribers: 2,500.

Marwick Communications.—See Southwest Cablevision Inc.

T. C. Masters. See Television Signal Service Inc.

Matrix Enterprises Inc. Box 2000, Franklin, Tenn. 37064. (615) 790-0222. Total operating cable systems 10; under construction 1. Owens following systems:

In Ill. serving Wilmette (92%).

In Ky. serving Everts and Hillview.

In Ohio serving Bedford Heights.

In Tenn. serving Clinton (80%), Crossville, Franklin (80%), Lenoir City (80%), Smyrna (80%) and Springfield (80%).

Ownership: John C. Norcutt, pres, 25%; Vince King, VP, ops; David B. Norcutt, VP; M. John Lubetkin, VP; Joan H. Miller, sec; J. Marks.

Total subscribers: 32,263.

MBS Cable TV Inc. 101 S. Market St., Minerva, Ohio 44657. (216) 868-7011.

Owens systems in Ohio serving Amsterdam, Carrollton, Minerva, Newton Falls, Salineville, Sebring and Winterville. (All 100% owned.)

Ownership: Audio Associates Inc., 100%.

McCaw Communications Companies Inc. 2000 116th N.E., Bellevue, Wash. 98004. (206) 453-1115. Total operating cable systems 10; under construction 1. Owens following systems:

In Alaska serving Fairbanks, Ketchikan and Sitka.

In Wash. serving Centralia, Cle Elum, Ferndale, Langley, Lynden, Oakville, Omak, Selah, Tenino and Yakima county.

Ownership: McCaw family and others, 55%; Affiliated Publications Inc., 45% (see Bcstrs in Cable TV).

Total subscribers: 30,000. Pay-cable subscribers: 12,000.

McClatchy Newspapers. 21st and Q, Sacramento, Calif. 95813. (916) 446-9211. Owens following systems:

In Calif. serving Fresno (100%).

Other interests: Owens 100% of Sequoia Cablevision, which holds franchises for the cities of Tulare and Visalia, both California, and a portion of Tulare county, Calif.; 100% of Telcab Communications Inc., Reno, which operates in portions of Reno and Washoe county, Nev.; and 60% of Nor Cal Cablevision Inc. (see MSO).

Broadcast interests: See Bcstrs in Cable TV.

Warren Jack McConathy. c/o Raton TV Network Inc., 211 Park Ave., Raton, N.M. 87740. (505) 445-8101.

Owens systems in N.M. serving Raton, Red River and Springer.

McDonald Group Inc. 10 Office Park Circle, Suite 212, Birmingham, Ala. 35223. (205) 879-0456. Owens following systems:

In Ala. serving Alexander City, Mountain Brook and Ozark.

In Iowa serving Oskaloosa, Ottumwa and Waterloo.

In La. serving Bogalusa and Franklinton.

In N.C. serving Lenoir.

In Ohio serving Ada, Bluffton, Carey, Chillicothe, Minster, Versailles and Washington Court House.

Holds franchises in Iowa for Agency, Batavia and Eldon.

Ownership: William W. McDonald, 50%; Allan J. McDonald, 50%.

Jack C. McKenna—See Blue Mountain TV Cable Co.

Meadville Master Antenna Inc. Box 497, Meadville, Pa. 16335.

Owens systems in Pa. serving Meadville (100%) and Titusville (85%).

Ownership: George J. Barco, pres-dir, 60%; Yolanda G. Barco, exec VP-treas-dir, 40%; Helene B. Duratz, sec-dir; Emmaline D. Barco, dir. George J. Barco owns 22.5% and Yolanda G. Barco owns 15% of a system in Connellsville, Pa.

Mega Vision Co. 400 Renaissance Center, Detroit 48243. (313) 568-2020. Total operating cable systems 8. Owens following systems:

In Hawaii serving Kailua Kona and South Kohala.

In Mich. serving Charlevoix and Petoskey.

In Tenn. serving South Pittsburg.

Ownership: C. Thompson Wells Jr., 25%; Joseph H. Loving, 25%; Walter V. Bernard Jr., 25%; Douglas F. Long, 25%.

Total subscribers: 23,196. Pay-cable subscribers: 6,495.

Bruce Merrill. c/o American Cable Television Inc., P. O. Box 13741-2949 West Osborn Rd., Phoenix 85002. (602) 257-0115.

Owens 80% of American Cable Television Inc. (see listing).

Metro Cable Inc. 16900 Cedar Ave. S., Rosemount, Minn. 55068. (612) 432-2610. Total operating cable systems 3.

Owens systems in Minn. serving Apple Valley, Litchfield and Pipestone. (All 100% owned.)

Executives: Frank Woytek, pres.

Total subscribers: 3,750. Pay-cable subscribers: 2,429.

Metro Enterprises Inc. West 20th St., Scottsbluff, Neb. 69361. (308) 623-2612.

Owens systems in Neb. serving Bayard, Minitare, Mitchell and Morrill.

MetroVision Inc. 2532 South Cobb Drive, Smyrna, Ga. 30080. (404) 432-3375. Owens following systems:

In Ill. serving Berwyn, Crestwood, Hickory Hills, Melrose Park, Midlothian, Northlake, Palos Hills, Posen, Tinley Park, Westhaven and Worth.

In Ind. serving Portage.

In Ky. serving Newport.

In Mich. serving Redford.

In Neb. serving Auburn, Crete, David City, Fairbury, Humboldt, Lincoln, Nebraska City, Pawnee City, Seward, Superior, Table Rock, Tecumseh and York.

In Ohio serving Green twp.

In Tex. serving Belton, Greenville, Killeen, Temple and Waco.

In Wis. serving Menomonee Falls.

In Wyo. serving Sheridan.

Ownership: Newhouse Broadcasting Corp., 80% (see Bcstrs in Cable TV).

Micanopy Cable TV Inc. 5111 Ocean Blvd., Sarasota, Fla. 33581. Owens following systems:

In Fla. serving Alachua, Branford, Chiefland, Cross City, High Springs and Micanopy. (All 100% owned.)

Executives: Barry Silverstein, chmn of the board; Dennis McGillicuddy, pres; David McVoy, VP; Tom Sosnini, VP.

Ownership: Coaxial Associates of Florida Ltd., 100%.

Mickelson Media Inc. Box 488, Hastings, Minn. 55033. (612) 437-3530. Total operating cable systems 14; under construction 2. Owens following systems:

In Calif. serving Dixon and Truckee. (Both 100% owned.)

In Fla. serving Dunnellon (100%).

In Idaho serving Mountain Home and Mountain Home Air Force Base. (Both 100% owned.)

In Minn. serving Chisholm and Hutchinson. (Both 100% owned.)

In N.M. serving Angel Fire, Deming, Hatch, Las Vegas, Los Alamos, Questa and Taos. (All 100% owned.)

In Tex. serving Dallas (apartment complexes).

Ownership: Walter Mickelson, pres, 22%; George Korenchen, VP, 16%; Hubertus Sarrazin, VP; Ray Stougaard, spec projects mgr, 4%.

Broadcast interests: See Bcstrs in Cable TV.

Total subscribers: 21,000. Pay-cable subscribers: 10,000.

Mid-America CATV Systems Inc. 15 N. Main, Carrollton, Mo. 64633. (816) 542-1433. Total operating cable systems 3. Owens following systems:

In Mo. serving Carrollton, Marceline and Salisbury. (All 100% owned.)

Executives: Rodney A. Weary, pres; F. G. Weary III, sec-treas.

Mid Atlantic Network Inc. Box 3300, Winchester, Va. 22601. (703) 667-2224. Total operating cable systems 4.

Owens systems in Va. serving Buena Vista (100%), Front Royal (100%), Lexington (100%) and Winchester (80%).

Executives: John P. Lewis, pres; David P. Lewis, VP; Howard P. Lewis, VP; Marion P. Lewis, treas.

Broadcast interests: See Bcstrs in Cable TV.

Midcontinent Cable Systems Co. Box 910, Aberdeen, S.D. 57401. (605) 229-1775. Total operating cable systems 13. Owens following systems:

In Neb. serving Ainsworth and Valentine. (Both 100% owned.)

In S.D. serving Aberdeen (100%), Belle Fourche (50%), Deadwood (50%), Fort Pierre (100%), Gettysburg (100%), Hot Springs (50%), Huron (100%), Ipswich (100%), Lead (50%), Madison (50%), Miller (100%), Mitchell (50%), Pierre (100%), Redfield (100%), Sioux Falls (50%), Spearfish (50%), Sturgis (50%), Webster (100%), and Winner (100%).

In Wis. serving Madison (25%).

Ownership: Joseph L. Floyd, pres, 33 $\frac{1}{3}$ %; N. L.

Bentson, VP-sec, 33 $\frac{1}{3}$ %; E. R. Ruben, treas, 33 $\frac{1}{3}$ %; Joseph H. Floyd, VP.

Broadcast interests: See Midcontinent Broadcasting Co. under Bcstrs in Cable TV.

Mid Kentucky Cable Television Inc. 118 Cundiff Square, Somerset, Ky. 42501

Owens systems in Ky. serving Albany, Burkesville and Munfordville.

John H. Midlen Trust. c/o Midlen & Reddy, 2033 M St. N.W., Washington 20036. (202) 659-5700.

Owens systems in Mich. serving Coldwater (11.65%), Coldwater township (11.65%), Quincy township (11.65%), village of Quincy (11.65%) and Sturgis (11%).

Broadcast interests: See Bcstrs in Cable TV.

Mid-State Community TV Co. 1001 12th St., Aurora, Neb. 68818. (402) 694-2101. Total operating cable systems 3.

Owens systems in Neb. serving Albion, Aurora and Fullerton.

Executive: Phillip C. Nelson, pres.

Total subscribers: 1,359. Pay-cable subscribers: 492.

Midwest Corp.—See Cableentertainment Inc.

Midwest Video Corp. (A division of Home Theatres Inc.) 860 Tower Bldg., Little Rock, Ark. 72201. Owens following systems:

In Ark. serving Little Rock (50%).

In Miss. serving Greenville.

In Mo. serving Dexter and Poplar Bluff.

In N.M. serving Clovis.

In Tex. serving Bryan, Farwell, Paris and Victoria.

Ownership: G. R. Morell, pres, 4%; Harrow Smith, treas, 2%; R. A. Lile, sec, 1%; Leonard Phillips, dir, 1%; E. O. Cartwright, dir, 1%; Loyd Sands, VP, 2%; Dave Grundfest, dir, 1%; John Allroy, chmn of bd, 4.5%; Stanley Durwood, dir, 1%; Winthrop Rockefeller estate, 4.5%; J. D. Cobb, dir, 4%; D. H. Byrd, 3.5%.

Edward Miley. Box 999, Alturas, Calif. 96101. Owens following systems:

In Calif. serving Alturas and Yreka. (Both 100% owned.)

In Okla. serving Kingston and Tishomingo. (Both 50% owned.)

Mogollon Cable TV. Box 469, Pine, Ariz. 85544. (602) 476-4140. Total operating cable systems 6; under construction 1. Owens following systems:

In Ariz. serving Bear Flats, Black Canyon City (under construction), Christopher Creek, Kolhs Ranch, Pine, Saddle Mountain and Strawberry. (All 100% owned.)

Ownership: Jack W. Blanchard, partner, 50%; Rick A. Blanchard, partner, 50%.

Total subscribers: 700.

Carroll Morris. c/o Cable-Vue TV Inc., Box 382, Baxley, Ga. 31513.

Owens systems in Ga. serving Baxley (33%) and Blackshear (50%).

M&R Cablevision Inc. Box 366, Cabin Creek, W.Va. 25035.

Owens systems in W.Va. serving Knollwood, Ridgeview and Rumble.

Ownership: Robert A. Stewart, pres, 33 1/3%; Mabel J. Perdue, VP, 33 1/3%; R.A. James, sec-treas, 33 1/3%.

Hella M. Mueller—See EMCO CATV Inc.

Justin J. Mueller—See EMCO CATV Inc.

Multi-Channel TV Cable Co. Box 576, Mansfield, Ohio 44901. (419) 756-3333. Total operating cable systems 10; under construction 1. Owens following systems:

In Ohio serving Bucyrus, Fredericktown, Johnstown, Lorain, Mansfield, Mount Gilead, Shelby and Sunbury.

In Va. serving Albemarle county, Charlottesville, Lynchburg, Martinsville and Waynesboro.

Executives: H.R. Horvitz, pres; P. J. Conley, VP.

Ownership: Mansfield Journal Co., 100%.

Total subscribers: 72,000. Pay-cable subscribers: 19,000.

Multimedia Cablevision Inc. Box 3027, Wichita, Kan. 67201. (316) 262-4270. Total operating cable systems 29; under construction 1; franchise only 7. Owens following systems:

In Ill. serving Batavia, Chicago Ridge, Evergreen Park, Hometown, Lisle, Oak Forest and Oak Lawn. (All 80% owned.)

In Kan. serving Bel Aire, Crestview Estates, Eastborough, Herington, Kechi, Lyons, McPherson, Medicine Lodge, Oaklawn, Park City, Shadybrook, Springdale, Timber Lake and Wichita. (All 100% owned.)

In Okla. serving Bethany, Bixby, Chickasha, Del City, Edmond, El Reno, Guthrie, Lindsay, Moore, Mustang, Nichols Hills, Perry, Tinker Air Force Base, Valley Brook, The Village, Warr Acres and Yukon. (All 100% owned.)

Executives: Donald Sbarra, pres; Robert C. Traeger,

gen sls mgr.

Ownership: Multimedia Inc., 100%.
Broadcast interests: See Multimedia Broadcasting Co. under Bcstrs in Cable TV.
Total subscribers: 83,300. Pay-cable subscribers: 75,500.

MultiVision Group. Box 1384, Portsmouth, Ohio 45662. (614) 353-3149. Total operating cable systems 5. Owns following systems:

In Ala. serving Athens and Scottsboro. (Both 100% owned.)
In Ga. serving Cornelia, Dalton and Helen. (All 100% owned.)

Ownership: The Athens, Ala. and Dalton, Ga. systems are owned by E.H. Fryman, 40.8%; E.L. Glockner, 20.0%; John W. Berndt, 19.4%; J.E. Brown, 5.2%; Erwin Mitchell, 5.2%; J.P. Turner, 5.2%; M.H. Fryman, 4.2%. The Scottsboro, Ala. system is owned by E.H. Fryman, 53.9%; E.L. Glockner, 15%; J.E. Brown, 10%; Helen Mitchell, 10%; J.P. Turner, 10%; L.A. Williams, 1.1%. The Cornelia, Ga. and Helen, Ga. systems are owned by E.H. Fryman, 45%; E.L. Glockner, 20%; J.E. Brown, 10%; Helen Mitchell, 10%; J.P. Turner, 10%; John W. Berndt, 5%.

Broadcast interests: See WTTI Broadcasters Inc. under Bcstrs in Cable TV.
Total subscribers: 19,450 (as of 2/28/81).

National Telecommunications Corp. c/o National TV Cable Co., 450 N. Roxbury Dr., Beverly Hills, Calif. 90210. (213) 274-6771. Owns following systems:

In Hawaii serving Lahaina.
In Tenn. serving Athens, Columbia, Cookeville, Etowah, Harriman, McMinnville, Paris, Rockwood, Sparta and Tullahoma.

Ownership: Perry Leff, pres, 80%; Harold Lipton, VP, 20%.
Other interests: Owns National TV Cable Co. (see listing).

National Telecommunications Services Inc.—See Harte-Hanks Communications Inc.

National TV Cable Co. 450 N. Roxbury Dr., Beverly Hills, Calif. 90210. (213) 274-6771. Total operating cable systems 7.

Owns systems in Tenn. serving Athens, Etowah, Harriman, Kingston, McMinnville, Rockwood and Sparta. (All 100% owned.)

Ownership: National Telecommunications Corp., gen partner. Perry Leff, pres, 80%; Harold Lipton, VP, 20%.

Nation Wide Cablevision Inc.—See Tele-Communications Inc.

Robert Neathery Jr. c/o Community Cable Co., 24 Court Square, West Plains, Mo. 65775.

Owns systems in Mo. serving Alton (75%), Branson (33%), Thayer (75%), West Plains (75%) and Willow Springs (78%).

Robert F. Neathery Sr. Box 1003, West Plains, Mo. 65775. (417) 256-3666. Total operating cable systems 4. Owns following systems:

In Ark. serving Mammoth Spring (15%).
In Mo. serving Alton, Thayer and West Plains. (All 15% owned.)

Broadcast interests: See Bcstrs in Cable TV.

Wallace I. Neu. 307 East Ave. E., Alpine, Tex. 79830. (915) 837-2300. Total operating cable systems 3.

Owns systems in Tex. serving Fort Davis, Marathon and Presidio.

NewChannels Corp. Box 4872, Syracuse, N.Y. 13221. (315) 455-5826. Owns following systems:

In Ala. serving Anniston, Eufaula, Greenville and Wetumpka.

In N.Y. serving Binghamton, Carthage, Coopers-town, Corning, Delhi, Fulton, Malone, Massena, Ogdensburg, Oneonta, Potsdam, Rome, Sidney, Syracuse and Troy.

In Pa. serving Canonsburg and Coraopolis.
Executives: E. R. Vadeboncoeur, pres; Robert Miron, exec VP; Joel Fleming, 1st VP & gen mgr; Donald E. Newhouse, VP; Leo A. Calistri, VP; Robert P. Winn, treas; Samuel I. Newhouse III, sec & asst treas.

Ownership: Newhouse Broadcasting Corp., 100% (see Bcstrs in Cable TV).
Total subscribers: 217,000. Pay-cable subscribers: 100,000.

New England Cablevision Inc. 465 Congress St., Portland, Me. 04101. (207) 774-5981. Total operating cable systems 5. Owns following systems:

In Me. serving Cumberland/Yarmouth, Houlton and Westbrook. (All 100% owned.)
In Mass. serving Amesbury (100%).
In N.H. serving Rochester (100%).
Executive: Robert Clark, pres.

Ownership: New England Cablevision is a division of Diversified Communications Inc.

Henry Niehoff.—See Barron Cable Co.

NoDaKable Inc. 204 West 11th St., Bottineau, N.D. 58318. (701) 228-2490. Total operating cable systems 5. Owns following systems:

In N.D. serving Bottineau, Fessenden, Harvey, Rugby and Willow City. (All 100% owned.)

Ownership: Reuben Ellingson, pres, 100%; Daniel Ewonouk, VP; Eurice Ellingson, sec.

Nor Cal Cablevision Inc. Box 15779, Sacramento, Calif. 95813. (916) 442-5011. Total operating cable systems 6, under construction 1. Owns systems in Calif. serving Biggs, Colusa, Gridley, Marysville, Oroville, Paradise and Wheatland (under construction). (All 100% owned.)

Executives: John Goddard, VP; Douglas T. Foster, sec-treas.

Ownership: McClatchy Newspapers, 60% (see Bcstrs in Cable TV); Viacom International Inc., 40% (see listing).

Total subscribers: 34,383. Pay-cable subscribers: 9,609.

North American Communications Corp. Box 777, Hector, Minn. 55342. (612) 848-6231. Owns following systems:

In Minn. serving Clinton, Fulda, Graceville, Hoyt Lakes, Ivanhoe, Lake Benton, Madison, Paynesville, Sherburn, Tyler and Wheaton. (All 100% owned.)
In S.D. serving Clear Lake (100%).

Northeastern Pennsylvania TV Cable Co.—See Joseph S. Gans.

Northwest Illinois TV Cable Co. Box 641, Monmouth, Ill. 61462.

Owns systems in Ill. serving Galesburg and Monmouth. (Both 50% owned.)

Ocean View Cablevision Inc.—See Western Communications Inc.

Ogechee Valley Cable Properties. Box 829, Jesup, Ga. 31545.

Owns systems in Ga. serving Claxton, Metter and Washington.

Ownership: C.E. Patton, gen ptrn, 35%; R.A. Thomas, gen ptrn, 35%.

Ohio Valley Cable Corp. 617 Second St., Marietta, Ohio 45750. (614) 373-9451.

Owns 100% of systems in Ohio serving Crooksville, Duncan Falls, Marietta and Roseville.

In W. Va. serving Belmont, Boaz, Davis, Parsons, Saint Marys, Sistersville, Thomas, Waverly and Williamsport.

Ownership: Ralph Shepler, pres, 15% (see listing); Chris Thorniley, VP, 33 1/3% (see listing); Harry Harkins, sec, 33 1/3% (see listing).

Ohio Valley Cablevision Inc.—See OVC Telecommunications Inc.

Gail E. Oldfather. 721 Snowdon Ct., Walnut Creek, Calif. 94598. (415) 935-8994. Owns following systems:

In Calif. serving Brentwood, Camarillo, Contra Costa county, Coronado, El Cerrito, Gustine, Lafayette, Los Banos, Martinez, Newman, Patterson and Pleasant Hill. (All 7.5% owned.)

In Colo. serving Craig (18%) and Jefferson county (2%).

In Fla. serving Beverly Hills, Citrus county, Crystal River and Inverness. (All 7.5% owned.)

Total subscribers: 64,530. Pay-cable subscribers: 23,000.

Omega Communications Inc. Box 1766, Indianapolis 46206. (317) 636-1898. Owns following systems:

In Ill. serving Hoopston and Westville.

In Ind. serving Auburn (50%), Bluffton, Brazil, Decatur and Mitchell.

In Mich. serving Alma, Clare, Constantine, Dowagiac, Hudson, Ludington, Mount Pleasant, Three Rivers, Vicksburg and Watervliet.

In Mo. serving Flat River and Rolla.

In N.M. serving Ruidoso.

In Pa. serving Freeport, Kittanning and New Bethlehem.

Executive: Robert Schloss, pres.

Omni Cable TV Corp. Box 359, Norwalk, Conn. 06855. (203) 866-4000. Total operating cable systems 32; under construction 19; franchise only 38. Owns following systems:

In Ala. serving Calera, Shelby county and Warrior.

In Ark. serving Junction City, Smackover, Stamps and Stephens.

In Ga. serving Blue Ridge, Buena Vista, Conyers, Fannin county, Gwinnett county, Hall county, Jasper county, Jefferson, Lawrenceville, Monticello, Rockdale, Roswell, Warren and Warrenton.

In Ill. serving Albers, Breesee, Cairo, Centralia, Grayville, Marissa, McLeansboro, Mount Vernon, Nashville, Norris City, Okawville, Sessers, Sparta, Steeleville and Wayne City.

In Ind. serving French Lick, Jasonville, Loogootee, Petersburg and Pike county.

In Iowa serving New London.

Multiple System Operators (MSO's)

In La. serving Bernice and Grambling.
In Mich. serving Bad Axe, Caro, Cass City, Frankenthon, Harbor Beach, Reese and Vassar.

In N.C. serving Graham county, Robbinville, Swain county and Sylva.

In Okla. serving Durant and Madill.

In Tenn. serving Benton and Polk county.

In Tex. serving Abernathy, Crosbyton, Hale Center, Idalou, Lake Ransom Canyon, Lorenzo, Lubbock county, Olton, Overton, Petersburg, Post, Ralls, Reese Air Force Base, Shallowater, Troup, Van and Whitesboro.

In Va. serving Amherst, Amherst county and Rocky Mount.

In W. Va. serving Hardy county, Kingwood, Moorefield, Oak Hill and Sophia.

Executive: Jerome A. Frank, VP.
Total revenues: \$7,900,000. Pay-cable revenues: \$2,600,000.

Total subscribers: 69,037. Pay-cable subscribers: 37,241.

Jon Oscher. Box 785, Cartersville, Ga. 30120. Owns following systems:

In Ga. serving Canton, Cartersville and Marietta.

In N.C. serving Greenville (50%), Nashville (47.5%), Rocky Mount (47.5%), Tarboro (47.5%) and Washington (45%).

In S.C. serving Seneca (50%).

OVC Telecommunications Inc. Box 727, Richmond, Ky. 40475. (606) 624-9666. Total operating cable systems 22; franchise only 2. Owns following systems:

In Ind. serving Hanover, Madison and Vevay. (All 100% owned.)

In Ky. serving Berea, Carlisle, Carrollton, Clay City, Lebanon, London, Midway, Millersburg, Morehead, Mount Sterling, Nicholasville, North Middletown, Olive Hill, Paris, Richmond, Springfield, Versailles, Warsaw and Wilmore. (All 100% owned.)

Franchises: In Ky. serving Camargo and Jeffersonville.

Ownership: Centel Communications Co., 100%.

Total subscribers: 31,300. Pay-cable subscribers: 5,375.

Owensboro on the Air Inc. Box 1828, Owensboro, Ky. 42301. (502) 685-2991. Total operating cable systems 6. Owns following systems:

In Ind. serving Rockport (100%).

In Ky. serving Calhoun, Cloverport, Hawesville, Livermore and Owensboro. (All 100% owned.)

Executive: Robert H. Steele, pres & CEO.

Broadcast interests: See Bcstrs in Cable TV.

Palmer Communications Inc. 805 Brady St., Davenport, Iowa 52805. (319) 324-1661. Total operating cable systems 3. Owns following systems:

In Calif. serving Coachella, Indian Wells, Indio, Palm Desert and Rancho Mirage.

In Fla. serving Collier county, Lee County Island, Marco Island, Naples and Sanibel.

Executives: Robert H. Harter, pres; W. J. Blick, VP, sec & treas; Robert G. Engelhardt, VP; Bonnie J. McCloskey, VP; Vickie A. Miller, VP; William Ryan, VP; Jennie W. Sutton, VP.

Broadcast interests: See Bcstrs in Cable TV.

Pembroke Cable Corp. Box 710, South Boston, Va. 24592. (804) 575-7368. Owns following systems:

In N.C. serving Ahoskie and Murfreesboro.

In Va. serving Emporia, Greensville county, La Crosse, South Boston and South Hill.

Ownership: Corinthian Broadcasting Corp., 100% (see Bcstrs in Cable TV).

Total subscribers: 5,500. Pay-cable subscribers: 300.

Pencor Services Inc. c/o Blue Ridge Cable Television Inc. 471 Delaware Ave., Palmerton, Pa. 18071.

Owns systems in N.Y. serving Barryville.

In Pa. serving Ephrata, Laceyville, Lansford, Meshoppen, Milford, Palmerton, Stroudsburg, Tunkhannock, Walnutport and Wyalusing.

Executives: Donald G. Reinhard, pres; Styles S. Butz, VP; Frederick A. Reinhard, sec; Elmer E. Strohl, treas; Marvin W. Foley, controller.

People's Cable Co. 800 Linden Ave., Rochester, N.Y. 14625. (716) 586-4320.

Owns systems in N.Y. serving Brighton, Chili, Gates, Greece, Henrietta, Irondequoit, Penfield, Perinton and Pittsford.

Ownership: Harris Cable Corp., Burt and Irving Harris, 47%; Paul Wolk, 16%; John Lazor, 14%.

Broadcast interests: See Harriscope Broadcasting Corp. under Bcstrs in Cable TV.

Perry Cable TV Corp. Box 10297, Riviera Beach, Fla. 33404. (305) 842-5261. Total operating cable systems 4.

Multiple System Operators (MSO's)

Owns systems in Fla. serving Greenacres City, Indiantown, Palm Beach Gardens and Stuart. (All 100% owned.)

Ownership: John H. Perry Jr. et al, 100%.
Total subscribers: 61,000. Pay-cable subscribers: 20,000.

Douglas L. Phillips. See Flora Cable TV Co.

Claire M. Pierce. Box 160, Wellsboro, Pa. 16901. (717) 724-1386.

Owns systems in Pa. serving Arnot, Asaph, Catlin Hollow, Kenneyville, Mainesburg, Mitchell Creek, Roseville and Whitneyville.

Plains Television Corp. 190 N. State St., Chicago 60601. Owns following systems:

In Ind. serving Richmond (50%).
In Mich. serving Muskegon (47.5%).
In N.Y. serving Kingston (47.5%).
In Pa. serving Mechanicsburg (72.5%).
In Wis. serving Ashland, Bloomer, Ladysmith, Spooner and Tomah. (All 32.5% owned.)
Broadcast interests: See Bcstrs in Cable TV.

Potomac Valley Television Co. 201 S. Mechanic St., Cumberland, Md. 21502. (301) 722-6540. Owns following systems:

In Md. serving Corriganville, Cresaptown, Cumberland, Eckhart, Ellerslie, La Vale, Mount Savage and Rawlings.
In Pa. serving Cumberland Valley, Londonderry and Southampton.
In W. Va. serving Fort Ashby, Paw Paw, Ridgeley, Romney and Wiley Ford.
Ownership: Buford L. Saville, pres, 3%; John R. Rannels, VP, 15%; William H. Geppert, sec, 11%; Anita R. Rannels, treas, 18.6%; estate of J. Holland Rannels, 18.6%; Gloria R. Saville, 15%.

Prime Cable Corp. 1515 City National Bank Bldg, Austin, Tex. 78701. (512) 476-7888. Owns following systems:

In Md. serving Annapolis, Anne Arundel county (south) and Lexington Park.
In Mass. serving Marlboro.
In N.J. serving North Bergen and Princeton.
In N.Y. serving North Tonawanda.
In Tex. serving Gun Barrel and Portland (80%).
In Va. serving Quantico.
In Wyo. serving Jackson.
Executives: C. Ronald Dorchester, VP opns.
Ownership: Robert W. Hughes, 27% (see listing).
Total subscribers: 120,000.

J. W. Priour Jr. Box 552, Ingram, Tex. 78025. (512) 367-5714.

Owns systems in Tex. serving Hunt (66%), Ingram and Sabinal (70%).

Providence Journal Co. See Colony Communications Inc.

David A. Ramage. Box 487, Grand Forks, N.D. 58201
Owns systems in N.D. serving Burlington, Cando, Carrington, Dunseith, Glenburn, Lansford, Leeds, Minnewaukan, Minot Air Force Base, Rolette, Rolla, Ruthville, Surrey, Walthalla and Washburn.

Rapids Cable TV Inc. Box 777, Hector, Minn. 55342. Owns following systems:
In Minn. serving Dawson, Grand Rapids and Springfield. (All 100% owned.)

Redden Cable TV. Box 338, Vici, Okla. 73859. (405) 995-4241.

Owns systems in Okla. serving Arapaho, Seiling, Thomas and Vici.
Ownership: Jerry Redden, 33 1/3%; Joe Redden, 33 1/3%; Oran Redden, 33 1/3%.

Retel TV Cable Co. 1836 Hayes Ave., Williamsport, Pa. 17701. (717) 494-0500. Total operating cable systems 3.

Owns systems in Pa. serving Canton, Cogan Station and Ralston.
Ownership: George L. Hughes, 100%.
Total subscribers: 2,230. Pay-cable subscribers: 645.

Frederick P. Reynolds. See See-Mor Cable TV.

George F. Rhodes and Tom A. Garner Jr. Box 988, Port Lavaca, Tex. 77979. (512) 552-6342. Total operating cable systems 2. Owns following systems:

In Tex. serving Bloomington and Kenedy.
Ownership: George F. Rhodes, pres, 80%; Tom A. Garner Jr., VP, 20%.
Other interests: Mr. Rhodes owns 50% of systems in Karnes City, Tex. and Yorktown, Tex.; and a franchise in Hudson, Tex.
Total subscribers: 1,158. Pay-cable subscribers: 167.

Robert C. Rhodes. Box 504, Higginsville, Mo. 64037. (816) 584-7177.

Owns systems in Mo. serving Appleton City (50%), Butler (16.8%), Gallatin (100%), Grant City (100%), Higginsville (80%), King City (50%), Mercer (100%), Mound City (100%), Princeton (100%) and Stanberry (50%).

Milford G. Richey. Box 810, St. Johns, Ariz. 85936. (602) 337-2251. Total operating cable systems 4.

Owns systems in Ariz. serving Concho Valley, Eagar, St. Johns and Springerville. (All 100% owned.)

Constantine J. Rigas 135 Maple Ave., Wellsville, N.Y. 14895. (716) 593-4371. Owns 32% of Adelphia Communications Corp. (see listing).

John J. Rigas Box 472, Coudersport, Pa. 16915. (814) 274-9830. Owns following systems:
In Pa. serving Coudersport (50%) and Mt. Oliver (40%).

Also owns 33% of Adelphia Communications Corp. (see listing).

A. W. Riter Jr. c/o Teleservice Corp. of America, 2512 Alta Mira, Tyler, Tex. 75706. (214) 593-9390.

Owns 15% of Big Spring Cable TV Inc. (see listing), 14% of Teleservice Corp. of America (see listing) and 12% of Texas Community Antennas Inc. (see listing).

Gordon Rock. c/o Coeur d'Alene Cablevision Inc., 108 Indiana, Coeur d'Alene, Idaho 83814. Owns following systems:

In Alaska serving Cordova, Kodiak, Kotzebue, Petersburg, Valdez and Wrangell. (All 12% owned.)
In Calif. serving Burney and Susanville. (Both 43% owned.)
In Colo. serving Breckenridge (21%).
In Idaho serving Coeur d'Alene (43%).
In Mont. serving Libby (12%).
In N.M. serving Raton, Red River and Springer. (All 23% owned.)

Robert M. Rogers 3027 S.E. Loop 323, Tyler, Tex. 75701.

Owns 57% of Texas Community Antennas Inc. (see listing), 55% of Delta Cablevision Inc. (see listing), 54% of Telecab Associates Inc. (see listing), 51% of Teleservice Corp. of America (see listing), 33% of Big Spring Cable TV Inc. (see listing) and systems in Ketchum, Idaho (65%), Jonesboro, La. (35%) and Conroe, Tex. (75%).

Rogers Cablesystems Inc. See Rogers Cablesystems Inc. in the Canadian MSO section.

Rollins Inc. Box 647, Atlanta 30301. (404) 873-2355. Owns following systems:

In Conn. serving Wallingford (80%).
In Del. serving Wilmington (100%).
In Mass. serving Andover (100%).
Executives: O. Wayne Rollins, chmn; R. Randall Rollins, pres; John Janas, VP.
Broadcast interests: See Bcstrs in Cable TV.

Rowan's TV Inc. 390 N. Beaver St., Prineville, Ore. 97754. (503) 447-4342. Owns following systems:

In Ore. serving Culver, Enterprise, Joseph, Lostine, Madras, Metolius and Prineville. (All 100% owned.)
Ownership: James P. Rowan, pres, 75%; Rodney L. Gregg, VP, 11%; John M. Watts, sec, 12%; Ron Davis, Elaine Donnell and Don Rowan.

Clive Runnells. 2700 S. Post Oak Rd., Suite 1728, Houston 77056. (713) 627-2390. Total operating cable systems 4; under construction 1. Owns following systems:

In Tex. serving Bay City, El Campo, Richmond (under construction), Sweeny and Wharton (All 100% owned.)
Other interests: Owns 20.5% of Gulf Coast Cable Television (see listing).
Total subscribers: 9,706. Pay-cable subscribers: 4,669.

St. Johnsbury Community TV Corp. 20 Maple St., St. Johnsbury, Vt. 05819. (802) 748-2870. Owns following systems:

In N.H. serving Woodsville.
In Vt. serving Newbury and St. Johnsbury.
Ownership: Eugene F. Ellingwood Jr., pres, 56%; Fred Baldwin, VP, 2%; Earla M. Ellingwood, treas; and others.

Sammons Communications Inc. Box 225728, Dallas 75265. (214) 742-9828. Total operating cable systems 53; under construction 3; franchise only 1. Owns following systems:

In Ala. serving Moulton and Russellville. (Both 100% owned.)
In Calif. serving Ceres, Glendale, La Crescenta, Sylmar, Turlock and Whittier. (All 100% owned.)
In Conn. serving Waterbury (80%).
In Fla. serving Live Oak (100%).
In Ga. serving West Point (100%).
In Ill. serving Dwight, Jacksonville, Ottawa, Pontiac and Streator. (All 100% owned.)

In Ind. serving Logansport (100%).
In Iowa serving Estherville and Graetinger. (Both 100% owned.)

In Ky. serving Middlesboro (100%).
In La. serving Vidalia (100%).
In Miss. serving Brookhaven, McComb and Natchez. (All 100% owned.)

In Mo. serving Neosho (100%).
In N.J. serving Dover and Pleasantville. (Both 100% owned.)

In N.Y. serving Cortland, East Hampton, Gloversville, Penn Yan and Wellsville. (All 100% owned.)
In N.C. serving Black Mountain, Canton, Clyde, Montreat and Waynesville. (All 100% owned.)
In Okla. serving Clinton and Elk City. (Both 100% owned.)

In Pa. serving Easton, Emmaus, Falls twp, Harrisburg and Oil City. (All 100% owned.)
In Tenn. serving Bristol, Elizabethton, Johnson City, Morristown and Newport. (All 100% owned.)

In Tex. serving Benbrook (100%), Fort Worth (60%), Highland Park (100%), Pampa (100%) and University Park (100%).

In Va. serving Covington and Petersburg. (Both 100% owned.)
In Wash. serving Ephrata, Moses Lake and Othello. (All 100% owned.)

Executives: James N. Whitson, pres; Erwin Sharp, asst to pres; J. Caddy, VP opns (West); Henry Cicconi, VP engrg; Ronald Holley, VP finance/treas; Jim Polk, VP mktg; William Strange, VP, corporate dev; Mark Weber, VP opns (East); Kenneth Seidenberg, sec; John Washburn, asst sec; T. Coleman, controller.

Ownership: Sammons Enterprises Inc., 100%.
Total subscribers: 419,900. Pay-cable subscribers: 121,181.

Santiam Cable Vision Inc. Box 216, Mill City, Ore. 97360. (503) 897-2777. Total operating cable systems 4.

Owns systems in Ore. serving Detroit, Lyons, Mill City and Turner.
Ownership: Orville J. Brown, pres, 33 1/3%; William Schiller, VP, 33 1/3%; John C. Pyle, sec, 33 1/3%.

Satellite Cable Television Inc. 1355 Center Ave., Mitchell, Neb. 69357. Total operating cable systems 3. Owns following systems:

In Colo. serving Haxton and Holyoke.
In Neb. serving Oshkosh.

Satellite Cable TV Corp. Box 28729, 2357 Weldon Parkway, St. Louis 63141. (314) 434-9069. Total operating cable systems 8; under construction 3. Owns following systems:

In Ala. serving Madison and Redstone Arsenal. (Both 100% owned.)
In Ark. serving Little Rock Air Force Base (100%).
In Ill. serving Lebanon (under construction), Mascoutah (under construction), Scott Air Force Base and Shiloh (under construction). (All 100% owned.)
In Mo. serving Fort Leonard Wood (100%).
In S.C. serving Fort Jackson and Shaw Air Force Base. (Both 100% owned.)
Ownership: William G. Jackson, pres, 87%; Gloria J. Jackson, sec-treas, 10%.
Total subscribers: 11,000. Pay-cable subscribers: 8,000.

Robert E. Schmidt Box 817, Hays, Kan. 67601. (913) 625-2578. Owns following systems:

In Kan. serving Ellis (49 1/3%), Goodland (49 1/3%), Hays (49 1/3%), Norton (50%), Oberlin (50%), and Wakeeney (49 1/3%).
In Neb. serving South Sioux City and Wayne. (Both 100% owned.)
Broadcast interests: See Bcstrs in Cable TV.

See-Mor Cable TV. Box 983, Sikeston, Mo. 63801. (314) 472-0244. Total operating cable systems 3.

Owns systems in Mo. serving Charleston, New Madrid and Sikeston.
Ownership: Fred Reynolds, pres (see Bcstrs in Cable TV); Tommy L. Gleason.

Service Electric Cable TV Inc. Main & Pine Sts., Mahanoy City, Pa. 17948. (717) 773-2585. Owns following systems:

In N.J. serving Sparta.
In Pa. serving Allentown, Ashland, Birdsboro, Bloomsburg, Coal twp, Gordon, Hazleton, Ironton, Mahanoy City, Mount Carmel, Nazareth, Northampton, Pen Argyl, Portland, Reading, Sunbury, Warminster twp and Wilkes-Barre.
Ownership: John Watson, pres-dir, 98%; Margaret Watson, sec-dir, 2%.

Shasta Cable TV Box 628, Mt. Shasta, Calif. 96067.

Owns systems in Calif. serving Dunsuir, Mt. Shasta and Weed.
Ownership: JABAL, 37.5%; Mervyn E. Wangenheim Jr., 30.25%; Howard Buffington, 25%; Donald Schulak, 6.25%; Herbert I. Ross, 1%.

Ralph S. Shepler. c/o Tygart Valley Cable Corp., 100 Second St., Elkins, W. Va. 26241. (304) 636-5000.

Owens following system:

In W. Va. serving Elkins (162/3%).
Other interests: Owens 15% of Ohio Valley Cable Corp. (see listing).

Shickshinny TV Co. See Joseph S. Gans.

Signal Inc. Box 255, West Bend, Iowa 50597. (515) 887-2222.

Owens systems in Iowa serving Bode, Fenton, Lu-Verne and West Bend.

Ownership: Michael E. Stell, pres, 62%; James L. Mallory, VP, 10%; Esther M. Stell, sec-treas, 23%; Lavon I. Mallory, asst sec-treas, 5%.

Six Star Nielson Cablevision Inc. 140 Sylvan Ave., Englewood Cliffs, N.J. 07632. (201) 947-6330. Owns following systems:

In Calif. serving Inglewood.
In Kan. serving Lansing.
In Mich. serving Brighton and Ypsilanti.
In Mo. serving Grandview and Lee's Summit.
Ownership: Nielson Enterprises, 100%.

Sjoberg's Inc. 315 N. Main, Thief River Falls, Minn. 56701. (218) 681-3044. Owns following systems:

In Minn. serving Greenbush, Middle River, Roseau and Thief River Falls. (All 100% owned.)
Executives: Eugene Sjoberg, pres; Maida Sjoberg, sec-treas.

G. Lee Smith and Donna Smith c/o Treasure Valley Telecable Inc., Box 606, Ontario, Ore. 97914. (503) 889-3173. Total operating cable systems 3; under construction 3. Owns following systems:

In Nev. serving Jackpot.
In Ore. serving Huntington, Nyssa, Ontario, Sumpter and Vale.
Ownership: G. Lee Smith, pres, 50%; Donna Smith, sec-treas, 50%.

Jim R. Smith & Co. Inc. Box 340, Sierra Vista, Ariz. 85635. (602) 458-4705. Total operating cable systems 8; under construction 1.

Owens systems in Ariz. serving Arizona Sunsites (under construction), Benson, Coronado Estates, Fort Huachuca, Green Valley, Huachuca City, Sierra Vista, Tombstone and Willcox. (All 100% owned.)
Ownership: Jim R. Smith, owner, 100%.
Total subscribers: 13,000. Pay-cable subscribers: 3,600.

Sonic Cable TV. Box 1205, San Luis Obispo, Calif. 93406. (805) 544-2618.

Owens systems in Calif. serving Arroyo Grande, Capitola, Day Valley, Morro Bay, Oceano, Paso Robles, San Luis Obispo, Shell Beach and Watsonville. (All 100% owned.)

Ownership: Christopher Cohan, pres, 100%.
Total subscribers: 43,850. Pay-cable subscribers: 10,900.

South Dakota Cable Inc. Box 606, Deadwood, S.D. 57732.

Owens 100% of systems in S.D. serving Belle Fourche, Central City, Custer, Deadwood, Hot Springs, Lead, Spearfish and Sturgis.

Ownership: Midcontinent Broadcasting Co., Sioux Falls, S.D., 50% (see Bcstrs in Cable TV); Helen S. Duhamel, pres-dir, 25% (see Bcstrs in Cable TV); Joseph L. Floyd, VP-dir; William F. Duhamel, sec-dir, 25% (see Bcstrs in Cable TV); N. L. Bentson, treas-dir.

Southern Oregon Cable TV Box 399, Medford, Ore. 97501. (503) 779-1814. Total operating cable systems 4.

Owens systems in Ore. serving Douglas county (Douglas division), Jackson county (Rogue division), Josephine county (Josephine division) and Klamath county (Klamath division).

Ownership: California-Oregon Broadcasting Inc., 100% (see Bcstrs in Cable TV).

Southland Communications Inc. 155 S. Main St., Providence, R.I. 02903 (401) 274-1550. Total operating cable systems 4.

Owens systems in Fla. serving Cocoa Beach, Flagler Beach, Palatka and Palmetto.

Executives: William R. Corkhum, pres; Paul W. Whyte, VP & treas.
Total subscribers: 10,700. Pay-cable subscribers: 2,750.

Southwest Cablevision Inc. Box 898, San Antonio, Tex. 78291.

Owens systems in Ariz. serving Douglas, Payson and Williams.

Standard Tobacco Inc. 626 Forest Ave., Maysville, Ky. 41056. (606) 564-5678. Total operating cable systems 3. Owns following systems:

In Ky. serving Augusta, Flemingsburg and Maysville.
Ownership: J. M. Finch Jr., pres, 100%.
Broadcast interests: WFTM-AM-FM Maysville, Ky (100%).

State Cable TV Corp. 187 Water St., Augusta, Me. 04330. (207) 623-5145. Total operating cable systems

11. Owns following systems:

In Me. serving Augusta, Dixfield, Livermore Falls, Norway and Rumford.

In N.H. serving Ashland, Lincoln, Lisbon, Littleton, North Conway and Plymouth.

Executives: Edward Barlow, pres; Albert G. Meyer Jr., VP & gen mgr; Kenneth E. Danielson, chief financial officer.

Ownership: Whitney Communications Corp., 100%.
Total subscribers: 20,700. Pay-cable subscribers: 1,086.

State Video Cable Inc. Box 190, El Granada, Calif. 94018. Owns following systems:

In Calif. serving Half Moon Bay, Richmond, Rio Vista, Rocklin and Travis Air Force Base.

Ownership: Dean Hazen, 50%; K. D. Daniel, 50%.

Storer Cable Communications. 1177 Kane Concourse, Miami Beach, Fla. 33154. (305) 886-0211. Central region office, Northeast region office, Southeast region office and Western region office: 1065 N.E. 125th St., Miami 33161. (305) 895-5905. Total operating cable systems 150. Owns following systems:

In Ala. serving Bay Minette, Brundidge, Clanton, Daphne, Elba, Fairhope, Florida, Geneva, Hartford, Lockhart, Montgomery, Prattville, Samson, Slocumb, Sylacauga and Troy.

In Ariz. serving Ahwatukee, Buckeye, Litchfield, Mesa, Paradise Valley, Peoria, Phoenix, Sun City, Sun City West and Youngtown.

In Ark. serving Bryant, Cammack, Little Rock and Pulaski county.

In Calif. serving Agoura, Anaheim, Banning, Calistoga, Camarillo, Cotati, Fairfield, Ferndale, Fillmore, Fortuna, Frazier Park, Hermosa Beach, Humboldt county, Laguna Beach, Los Angeles county/El Portal, Manhattan Beach, Moorpark, Napa county, Ojai, Orange county, Placer county/Rocklin, Rio Del, Rohnert Park, Roseville, St. Helena, San Clemente, San Juan Capistrano, Mateo county, Santa Paula, Sebastopol, Solano county, Sonoma, Sonoma county, Susan, Thousand Oaks, Union City, Ventura county/Fillmore, Ventura county/Ojai, Ventura county/Santa Paula, Ventura county/Thousand Oaks, Westlake Village and Yountville.

In Colo. serving Battlement Mesa, Louisville and Loveland.

In Conn. serving Clinton (including Chester, Deep River, Durham, Essex, Haddam, Killingworth, Old Saybrook and Westbrook), Groton (including Leyard, North Stonington, Stonington and Voluntown) and New Haven (including Hamden and West Haven).

In Del. serving Blades, Camden, Dover, Dover Air Force Base, Georgetown, Laurel, Lewes, Milford, Rehoboth, Seaford, Smyrna and Wyoming.

In Fla. serving Allamonte Springs, Arcadia, Baldwin county, Bartow, Biscayne Park, Blountstown, Broward county, Charlotte county/Englewood, Charlotte county/Port Charlotte, Chattahoochee, Chieley, Dade county, DuFuniak Springs, Dunedin, El Portal, Fort Meade, Frostproof, Graceville, Highlands, Hollywood, Lake Mary, Lake Placid, Lake Wales, Lehigh Acres, Longboat Key, Miami Shores, Miramar, North Miami, North Miami Beach, North Port, Oldsmar, Pembroke Park, Pembroke Pines, Punta Gorda, Sarasota, Sarasota county, Sarasota county/Venice, Seminole county, Tarpon Springs, Venice, Wauchula and Williston.

In Ga. serving Adel, Albany, Americus, Ashburn, Bainbridge, Camilla, Cook county, Cordele, Dawson, Donaldsonville, Moultrie, Nashville, Pelham, Sparks, Sylvester, Tift county, Tifton and Vienna.

In Ky. serving Anchorage, Beechwood Village, Bellemeade, Bowling Green, Broeck Pointe, Cherrywood Village, Douglass Hills, Forest Hills, Glenview Manor, Goose Creek, Hickory Hills, Hurstbourne Acres, Indian Hills, Jefferson county, Kenton/Boone counties, Langdon Place, Meadowbrook, Minor Lane Heights, Moorland, Old Brownsboro Place, Plantation, Prospect, Rolling Hills, St. Regis Park, Shively, South Park View, Thornhill, Whippis Millgate, Winding Falls, Windy Hills, Woodlawn Park and Worthington Hills.

In Md. serving Berwyn Heights, Bladensburg College Park, Cottage City, Delmar, Edmonston, Fruitland, Glenarden, Hebron, Howard county (including Ellicott City and Columbia), Hyattsville, Landover Hills, Mt Rainier, North Brentwood, Pocomoke City, Princess Anne, Riverdale, Salisbury, Snow Hill, Somerset county, University Park, Wicomico county and Worcester county.

In Minn. serving Bloomington, Fridley, Minneapolis, Sartell, Sauk Rapids, St. Cloud, St. Louis Park and Waite Park.

In Mo. serving Florissant and St. Louis county/Area A.

In N.J. serving Allenhurst, Belvidere, Beverly, Bordentown, Bordentown twp, Burlington, Burlington twp, Cinnaminson twp, Clayton, Cranbury twp, Deal, Delanco twp, Delran, Deptford twp, East Brunswick, East Greenwich, East Windsor, Eatontown, Edgewater Park twp, Fair Haven, Fort Monmouth, Franklin twp, Freehold bor, Glassboro, Glen Gardner, Greenwich, Hackensittown, Hampton, Hazlet, Helmetta bor, High Bridge, Highstown, Hlmdel, Independence twp, Jamesburg bor, Lambertville, Lebanon, Liberty twp, Little Silver,

Multiple System Operators (MSO's)

Loch Arbour, Long Branch, Mansfield twp, Mantua, Monmouth Beach, Monroe twp, Mt. Olive twp, National Park, North Plainfield, Oceanport, Oxford, Palmyra bor, Paulsboro, Plainfield, Plainsboro twp, Red Bank, Riverside twp, Riverton bor, Rumson, Sea Bright, Shrewsbury bor, Shrewsbury twp, South Brunswick, South Plainfield, Spotswood bor, Tinton Falls, Washington bor, Washington twp, Wenonah, Westampton, Westville, West Deptford, West Long Branch, White twp, Willingboro, Woodbury and Woodbury Heights.

In Ore. serving Clackamas county and Johnson City.

In Pa. serving New Hope and Radnor.

In S.C. serving Berkeley county (lower), Charleston, Charleston Air Force Base, Charleston county, Goose Creek, Hanahan, Isle of Palms, Marine Corps Air Station, Mt. Pleasant, Naval Weapons Station, North Charleston, Sullivan's Island, Summerville and Walterboro.

In Tex. serving Alvin, Balch Springs, Bedford, Blue Mound, Buckingham, Burleson, Cedar Hill, Clear Lake, Clear Lake Shore, Cleburne, Cockrell Hill, Colleyville, Copperfield, Crowley, DeSoto, Dickinson, El Lago, Euless, Forest Hill, Forney, Friendswood, Garland, Glenn Heights, Grand Prairie, Hillcrest Village, Hitchcock, Houston, Hutchins, Kemah, Kennedale, Lake Worth Village, LaMarque, Lancaster, League City, Nassau Bay, Ovilla, Pearland, Red Oak, Richland Hills, Rowlett, Saginaw, Santa Fe, Seabrook, Seagoville, Sunnyvale, Taylor Lake Village, Terrell, Texas City, Watauga, Weatherford, Webster and White Settlement.

In Va. serving Chesterfield county, Fort Belvoir and Leesburg.

Executives: Arno W. Mueller, pres, cable communications division, Jim Hall, VP of opns; Beverly Land, VP for corporate dev; Jim Faircloth, VP & gen mgr-Western region; John Grubbs, VP & gen mgr-Central region; Mason Johnson, VP & gen mgr-Southeast region; Todd Spoeri, VP & gen mgr-Northeast region.

Ownership: Storer Broadcasting Co., 100% (see Bcstrs in Cable TV).

Storer Broadcasting Co. executives: Bill Michaels, chmn of bd & chief financial policy officer; Peter Storer, vice chmn of the bd & CEO; Terry H. Lee, pres & chief operating officer; Kenneth L. Bagwell, pres TV stns division; Abiah A. Church, VP, gen corporate law; Bob Edell, VP, adv & pub affrs; James A. Long, VP, per dev & svcs; Kenneth R. Mosher, VP, treas & chief financial admin officer.

Total subscribers: 610,000. Pay-cable subscribers: 280,000.

Summit Communications Inc. Box 2496, Winston-Salem, N.C. 27102. (919) 748-8820. Total operating cable systems 4. Owns following systems:

In Ga. serving Cobb county (82.75%).

In N.C. serving Lexington, Statesville and Winston-Salem: (All 100% owned.)

Ownership: Gordon C. Gray, 52%; and sons Gordon Jr., Burton C. C. Boyden and Bernard, 48% jointly.

Broadcast interests: See Bcstrs in Cable TV.

Susquehanna Broadcasting Co. 140 E. Market St., York, Pa. 17401. (717) 845-5626. Owns following systems:

In Me. serving Bath (80%) and Brunswick (90%).

In Pa. serving York (100%).

In R.I. serving East Providence (100%).

Ownership: Louis J. Appell Residuary Trust, 87% (voted by trustees Louis J. Appell Jr., George N. Appell, Helen P. Appell and Helen A. Norton, each of whom has minority interest of own).

Broadcast interests: See Bcstrs in Cable TV.

Sweetwater Cable Television Co. 602 Broadway, Rock Springs, Wyo. 82901. (307) 362-3773. Total operating cable systems 2.

Owens systems in Wyo. serving Green River and Rock Springs.

Ownership: A.M. Carollo Sr., chmn, 32%; A.M. Carollo Jr., gen mgr, 20%; James R. Carollo, 20%; John B. Carollo, 20%; Leona Carollo, sec-treas, 8%.

Total subscribers: 12,879. Pay-cable subscribers: 8,256.

Sylvania Cable Television Co. Box 829, Jesup, Ga. 31545. (912) 427-3559. Total operating cable systems 3. Owns following systems:

In Ga. serving Millen, Montezuma-Oglethorpe and Sylvania.

Ownership: C. E. Patton, pres, 50%; R. A. Thomas, VP, 50%.

T & T Cable Corp. Box 398, Watonga, Okla. 73772.

Owens systems in Okla. serving Hennessey, Okeene and Watonga.

Ownership: Norman-Terry, pres, 25%; Lois Terry, VP, 25%; John N. Thompson, sec, 25%; Dorothy M. Thompson, treas, 25%.

TCI Pacifica Corp. -See Tele-Communications Inc.

Multiple System Operators (MSO's)

Telecable Associates Inc. Box 6840, Tyler, Tex. 75711.

Owens systems in La. serving Abbeville, Crowley, Kaplan, Lafayette, New Iberia and Rayne.

Owens franchises in La. for Breaux Bridge, Broussard, Jeanerette and Scott.

Ownership: Robert M. Rogers, 54% (see listing).

Telecable Communications Corp. 3703 Old Court Rd., Baltimore 21208. Owns following systems:

In Del. serving Frederica and Middletown.
In Md. serving Brunswick, Charlestown, Federalburg, Funkstown and Trappe.
In Pa. serving East Berlin, Littlestown, Mont Alto, New Garden twp, New Oxford, Quincy twp, St. Thomas and Washington twp.

In W. Va. serving Harpers Ferry.

Ownership: Irwin A. Fern, pres.

Telecable Corp. Box 720, Norfolk, Va. 23501. (804) 446-2570. Total operating cable systems 18; under construction 1. Owns following systems:

In Ala. serving Auburn, Decatur and Selma.
In Ga. serving Columbus.
In Ill. serving Bloomington (90%).
In Ind. serving Kokomo.
In Kan. serving Overland Park.
In Ky. serving Lexington and Radcliff.
In Mo. serving Springfield.
In N.C. serving Roanoke Rapids.
In S.C. serving Greenville and Spartanburg.
In Tenn. serving Cleveland.
In Tex. serving Arlington (under construction).
In Va. serving Wytheville.
In W. Va. serving Beckley and Princeton.
In Wis. serving Racine.

Executives: Frank Batten, chmn; Richard D. Roberts, pres; E. C. Oldfield, VP-corporate development; Nicholas E. Worth, VP-engrg; Gordon R. Herring, VP; Jim S. Key, VP; Hollis Scott, controller.

Ownership: Landmark Communications Inc., 100% (see listing).

Tele-Communications Inc. Box 22595, Wellshire Station, Denver 80222. (303) 771-8200. Total operating cable systems 282; under construction 40. Owns following systems:

In Ala. serving Homewood (80%).
In Alaska serving Benton (50%).
In Calif. serving Berkeley (100%), Brisbane (84%), Daly City (84%), Fremont (90%), Grass Valley (100%), Lake Wildwood (80%), Millbrae (100%), Oceanside (100%), Pacifica (100%), Penn Valley (100%), San Carlos (100%), San Mateo (86%), South Lake Tahoe (100%) and Sunnyvale (100%).
In Colo. serving Alamosa, Boulder, Brush, Delta, Durango, Fort Morgan, Glenwood Springs, Lakewood, Leadville, Monte Vista, Montrose, Pueblo, Salida and Sterling. (All 100% owned.)
In Conn. serving Canaan (50%).
In Fla. serving Daytona Beach (99%) and Titusville (100%).

In Ga. serving Carrollton (87%), Columbus (100%) and Waynesboro (100%).

In Idaho serving Ammon (100%), Burley (100%), Idaho Falls (25%), Iona (100%) and Preston (100%).

In Ill. serving Alorton (86%), Cahokia (86%), Centon (80%), Centreville (86%), Coal City (100%), East St. Louis (86%), Mattoon (50%), Morris (100%), North Utica (100%) and Piper City (100%).

In Ind. serving Hartford City (100%), New Castle (80%) and Salem (100%).

In Kan. serving Andover, Augusta, Caney, Coffeyville, Derby, Dodge City, El Dorado, Fredonia, Garden City, Goodard, Hesston, Leavenworth, Newton, Park City, Peabody and Rose Hill. (All 100% owned.)

In Ky. serving Pineville (100%).

In Md. serving Elkton (100%).

In Mich. serving East Jordan.

In Minn. serving Albert Lea (80%), Austin (80%), Faribault (100%) and Ortonville (100%).

In Miss. serving Brandon, Pearl and Pearl River Valley. (All 80% owned.)

In Mo. serving Cape Girardeau, Centralia, Hannibal, Huntsville, Jackson, Jefferson City, Mexico, Moberly, Monroe City, Mountain Grove, Republic and Vandalia. (All 100% owned.)

In Mont. serving Anaconda (100%), Billings (100%), Bozeman (100%), Butte (100%), Deer Lodge (100%), Dillon (100%), Glendive (50%), Helena (100%), Lewistown (100%), Livingston (100%) and Miles City (100%).

In Neb. serving Kimball, LaVista, Ogallala, Scottsbluff and Sidney. (All 100% owned.)

In Nev. serving Battle Mountain, Carson City, Elko and Hawthorne. (All 100% owned.)

In N.H. serving Lebanon (100%).

In N.J. serving Beach Haven (100%), Elizabeth (80%) and Gloucester City (50%).

In N.M. serving Artesia and Carlsbad. (Both 100%

owned.)
In N.Y. serving Poughkeepsie (100%) and Schenectady (87%).

In N.C. serving Elkin (50%), Marion (100%) and Mount Airy (50%).

In N.D. serving Grand Forks and Minot. (Both 100% owned.)

In Ohio serving Bridgeport (100%), East Liverpool (100%), Golf Manor (100%), Hamilton (100%), Hanover twp (100%), Holloway (100%), Irondale (100%), Marion (100%), Martins Ferry (100%), Middleton (100%), Mingo Junction (100%), Shadyside (100%), Steubenville (100%) and Warren (100%).

In Okla. serving Duncan, Enid, Marlow and Muskogee. (All 100% owned.)

In Pa. serving Ambridge, Carnegie, Castle Shannon, Clarion, Dormont, Etna, Kane, McKeesport, McKees Rocks, Monessen, Penn Hills twp, Red Lion, State College, Towanda and West View. (All 100% owned.)

In S.C. serving Bennettsville and Richland county. (Both 100% owned.)

In S.D. serving Mitchell (50%), Rapid City (100%) and Sioux Falls (50%).

In Tenn. serving Knox county (100%), Knoxville (100%), Memphis (44%), Shelbyville (100%) and Sody-Daisy (100%).

In Tex. serving Corpus Christi (100%), De Leon (100%), Huntsville (100%), Lake Jackson (100%), Mineral Wells (100%), Refugio (99%) and Woodsboro (99%).

In Utah serving Centerville, Clearfield, Clinton, Davis county, East Carbon, Farmington, Grantsville, Kaysville, Layton, Nephi, Ogden, Park City, Price, Provo, Salt Lake City, Smithfield, Sunset, Tooele, Utah county, West Ogden, West Valley and Woods Cross. (All 100% owned.)

In Vt. serving St. Albans (100%).

In W. Va. serving Culpeper and Orange. (Both 100% owned.)

In Wash. serving Anacortes, Bellingham, Bremerton, Burlington, Olympia and Poulsbo. (All 100% owned.)

In W.Va. serving Chester, Moundsville, New Cumberland and Wheeling. (All 100% owned.)

In Wis. serving Madison (33%) and Richland Center (100%).

In Wyo. serving Cody, Lander, Laramie, Powell, Riverton, Thermopolis and Worland. (All 100% owned.)

Executives: Bob Magness, chmn of the board; John C. Malone, pres & chief exec officer; Donne F. Fisher, treas; Paul J. O'Brien, sec; Gary K. Bracken, asst treas & controller; John Draper, gen counsel & asst sec.

Other interests: Owns 83% of Horizon Communications Corp. (see listing). Note: Tele-Communications Inc. has agreed to purchase 45% of Cable Information Systems Inc. (see listing).

Total revenues: \$124,395,000 (1980).

Total subscribers: 1,113,558 (1980). Pay-cable subscribers: 469,693 (1980).

Tele-Media Corp. 1331 Park Hills Ave., State College, Pa. 16801. (814) 237-1512. Owns following systems:

In Fla. serving Homestead Air Force Base, Jasper, Key West and Madison.

In Ga. serving Elberton, Homerville and Quitman.

In N.Y. serving village of Adams, Boonville and Village of Lowville.

In Ohio serving Andover village, Ansonia village, Ashtabula, Columbiana, Conneaut, East Palestine, Freeport village, Geneva, Gettysburg village, Greenview, Negley, New Madison village, Port Clinton, Ravenna and Senecaville village.

In Pa. serving Allentown, Carrolltown, Central City, Conneautville, Emlenton bor, Ferguson twp, Gallitzin, Guys Mills, Houtzdale, Linesville, Mars, Millcreek twp, Mount Morris, Parker, Pittsfield twp, Pleasantville, President twp, Ridgway bor, Rural Valley, Shippingport, Spruce Creek twp, Templeton, Tionesta bor and Waynesboro.

In S.C. serving Newberry.

Franchises: In Ohio serving Chardon twp, Chester twp, Concord twp, city of Kirtland, city of Mentor-on-the-Lake, Painesville twp, Perry village and city of Waite Hills; in Pa. serving Ashville bor, Avenmore, Elder bor, Loretto bor, Marion Center bor, Pine twp, Rayne twp, Salina, Saltsburg bor and Shelocota bor.

Ownership: Robert E. Tudek, pres, 50%; Everett I. Mundy, exec VP, 50%; Jon D. Dolts, VP-finance; Robert R. Shepherd, VP & gen sis mgr; Ralph E. Steffan, VP; Frank R. Vicente, VP; Gerald P. Corman, VP; Tony S. Swain, VP; Russell G. Bamberger, VP; Thomas F. Kenly, VP & dir of engrg; John R. Previs, sec; Elsie W. Tudek, asst sec/asst treas; Robert D. Stiemler, asst VP of finance/controller; Ronald A. Dolts, asst controller.

Other interests: Manages Mount Union, Pa.

Atty: Rose, Schmidt, Dixon, Hasley, Whyte & Hardesty (Pa.)

Total subscribers: 151,000 (5/1/81).

TeleNational Communications Inc. Box 12705, Pensacola, Fla. 32574. (904) 434-6399. Owns following systems:

In Ga. serving Fort Gordon (100%).

In Kan. serving Fort Riley (100%).

In Mich. serving Wurtsmith Air Force Base (100%).

In N.C. serving Camp Lejeune (100%).

In Va. serving Fort Eustis Air Force Base (100%).
Ownership: Edmund H. Blankenau, pres, 50%; Ted M. Haines, VP, 50%.

Telepic Inc.—See Midwest Corp.

Teleprompter Corp. 888 Seventh Ave., New York 10019. (212) 247-8700. Total operating cable systems 117. Owns following systems:

In Ala. serving Dothan, Florence, Gadsden, Huntsville, Mobile and Tuscaloosa.

In Ariz. serving Prescott.

In Calif. serving Buena Park, Camarillo, Fontana, Fort Bragg, Kings Beach, Loma Linda, Lompoc, Los Gatos, Milpitas, Newark, Newport Beach, Oakland (80%), Piedmont (80%), San Bernardino, Santa Clara, Santa Cruz, Santa Maria, Seal Beach, Sierra Madre, Simi, Simi Valley, Ukiah, Willits and Yucca Valley.

In Colo. serving Trinidad.

In Conn. serving Danbury and Middletown.

In Fla. serving Boca Raton, De Land, Haines City, Hillsborough county, Holly Hill, Lakeland, Manatee county, Marianna, New Port Richey, New Smyrna Beach, Palm Beach county, Plantation, Quincy, St. Petersburg, West Palm Beach and Winter Garden.

In Hawaii serving Hawaii Kai (50%).

In Idaho serving Lewiston and Pocatello.

In Ill. serving Galena, Glen Ellyn and Rock Island.

In Iowa serving Dubuque.

In Kan. serving Liberal.

In La. serving Leesville.

In Me. serving Caribou.

In Mass. serving Worcester (80%).

In Mich. serving Calumet, Dearborn, Escanaba, Grosse Pointe (50%), Iron Mountain, Ironwood and Sault Ste. Marie.

In Minn. serving Brainerd, Duluth (80%), Rochester and Winona.

In Mo. serving Glendale, Kirkwood, Oakland, Rock Hill and Webster Groves. (All 80% owned.)

In Mont. serving Great Falls, Hamilton, Kalispell, Missoula, Polson and Whitefish.

In Nev. serving Reno.

In N.H. serving Keene.

In N.J. serving Ocean City, Ventnor, Vineland, West Milford and Wildwood.

In N.M. serving Aztec, Farmington, Lovington, Portales, Silver City and Tucumcari.

In N.Y. serving Elmira, Iliou, Islip, Jamestown, Mount Vernon, Newburgh, New York (50%), Oswego, Warwick, West Point (West Point Military Academy) and West Winfield.

In Ohio serving Portsmouth.

In Ore. serving Coquille, Eugene and Multnomah county.

In Pa. serving Johnstown.

In S.C. serving Greenwood.

In Tex. serving Baytown, Commerce, El Paso (74 2/3%), Galveston, Graham, Grapevine, Irving and Palestine.

In Va. serving Richlands.

In Wash. serving Richland, Seattle, Tacoma, Walla Walla and Wenatchee.

In W.Va. serving Clarksburg, Fairmont and Morgantown.

In Wis. serving Fountain City and La Crosse.

In Wyo. serving Rawlins.

Officers: Jack Kent Cooke, chmn of the board; Russell H. Karp, pres & CEO; William J. Bresnan, senior VP & pres of cable division; Richard Morris, senior VP of opns; Richard M. Sykes, VP-finance & treas; Barry P. Simon, VP, gen counsel; M. Jay Walkingshaw, controller; Bernard D. Fischman, sec; Vinny Bova, asst controller; Farrel Virga, asst controller; Claire Feldman, asst sec.

Ownership: Westinghouse Broadcasting Co., 100% (see listing).

Atty: Shea, Gould, Climenko & Casey, New York. Total subscribers: 1,447,500 (7/9/81). Pay-cable subscribers: 690,779 (7/9/81).

Teleservice Corp. of America Box 6840, Tyler, Tex. 75711. (214) 595-3701.

Owens 100% of systems in La. serving Beauregard parish, De Ridder, Franklin, Joyce, Natchitoches, Natchitoches parish, Winn parish and Winnfield.

Ownership: Robert M. Rogers, pres-dir, 51%; Curtis R. Pace, 4%; R. Don Cowan, sec-treas-dir, 11%; A. W. Riter Jr., dir, 14%, et al.

Televents Inc. 2855 Mitchell Drive, Suite 250, Walnut Creek, Calif. 94598. (415) 935-8610. Owns following systems:

In Calif. serving Brentwood, Camarillo, Coronado, El Cerrito, Gustine, Los Banos, Martinez, Mentone, Newman and Patterson.

In Fla. serving Crystal River.

Holds franchises for Chowchilla, Dos Palos, Firebaugh and Mendota, all California.

Executives: Carl M. Williams, chmn (see listing); Gail E. Oldfather, pres (see listing); George W. Hopper, sec; Donald F. Enright, treas.

Television Enterprises Inc. Box 1048, Brady, Tex. 76825. Total operating cable systems 7. Owns follow-

ing systems:

In Tex. serving Brady, Christoval, Eden, Eldorado, Junction, Menard and Sonora.

Ownership: James H. Francks, pres, 52.5%; R. D. Hays, VP, 15%; Ross D. Huffman, sec, 12.5%; E. C. Gunter, 15%.

Television Signal Service Inc. c/o T.C. Masters, 515 Mena St., Mena, Ark. 71953. (501) 394-2451. Total operating cable systems 4.

Owns systems in Ark. serving Glenwood, Mena, Mt. Harbor and Norman.

Ownership: T.C. Masters, pres, 100%.

Teltron Cable TV. 623 Washington St., Wausau, Wis. 54401. (715) 845-4222. Total operating cable systems 4.

Owns systems in Wis. serving Mosinee, Stevens Point, Wausau and Wisconsin Rapids.

Executives: Robert C. James, pres; Bruce Armstrong, VP & gen mgr; Sprague Vonier, VP.

Ownership: WTMJ Inc., 100%. The Journal Co. (see Bcstrs in Cable TV) owns WTMJ Inc.

Total subscribers: 21,000. Pay-cable subscribers: 7,500.

Teltron Inc. —See Teltron Cable TV.

Texas Community Antennas Inc. Box 6840, Tyler, Tex. 75711. (214) 595-3701. Owns following systems:

In Ark. serving Bentonville, Johnson, Siloam Springs and Springdale.

In Tex. serving Athens, Gladewater, Henderson, Hopkins county, Lindale, Mineola, Nacogdoches, Nacogdoches county, Quitman, Rusk county, Sulphur Springs, Winnboro and Wood county.

Ownership: Robert M. Rogers, pres-dir, 57% (see Bcstrs in Cable TV); Louise Rogers, sec-dir; Martha Dean Smith, 12%; R. Don Cowan, treas-dir, 12%; A. W. Riter Jr. 12%, et al.

Theta Cable of California. Box 25990, Los Angeles 90025. (213) 829-2676. Owns following system:

In Calif. serving Bel-Air Estates, Bell Canyon (Ventura county), Beverly Glen, Beverly Hills, Boyle Heights, Brentwood, Castellammare, Century Park, Eagle Rock, El Segundo, El Sereno, Encino, Glassell Park, Highland Park, Hollywood, La Verne, Lincoln Heights, Los Angeles, Los Feliz, Marina del Rey, Montclair, Montecito Heights, Monterey Hills, Mt. Olympus, Mt. Washington, Ontario, Pacific Palisades, Palisades Highlands, Rancho Park, unincorporated areas of San Bernardino county, Santa Monica, Sherman Oaks, Silverlake, Tarzana, Upland, West Hollywood, West Los Angeles, Westwood and Woodland Hills.

Executives: George Livergood, pres.

Ownership: Teleprompter Corp., 100% (see listing).

Chris Thorniley. c/o Ohio Valley Cable Corp., 617 Second St., Marietta, Ohio 45750. Owns following systems:

In W. Va. serving Elkins (33%).

Other interests: Owns 33 1/3% of Ohio Valley Cable Corp. (see listing).

Times Mirror Cable Television Inc. Box 19398, Irvine, Calif. 92713. (714) 549-2173. Owns following systems:

In Ark. serving Jacksonville and North Little Rock.

In Calif. serving Aegean Hills, Encinitas, Escondido, Long Beach, Paso Verdes Peninsula, San Clemente, San Juan Capistrano, San Marcos, Silverado, Tustin and Vista.

In Conn. serving Hartford (90%) and Meriden (95%).

In Ill. serving Springfield (100%).

In Ind. serving Lafayette (100%).

In Ky. serving Ashland, Hopkinsville and Louisville. (All 100% owned.)

In Mass. serving Amherst, Brookline, Greenfield, Haverhill, Longmeadow, Palmer, Shelburne Falls and Ware. (All 100% owned.)

In Mo. serving Florissant.

In N.J. serving Brick Town (100%).

In N.Y. serving East Quogue, Greenport, Riverhead, Sag Harbor and Southampton.

In Ohio serving Caldwell, Cambridge, Coshocton, Defiance, Empire, Greenfield, Ironton, Logan, Napoleon, Newark, Newcomerstown, New Philadelphia, Sugar Creek, Toronto, Uhrichsville, Wauseon and Waverly.

In Pa. serving Beaver Falls, Philadelphia, Ridley twp, Upper Darby, Washington and Williamsport.

In R.I. serving Warwick.

In Tex. serving Del Rio (100%), Kerrville (100%), Mariin (100%), Midland (99.6078%), Texarkana (100%) and Uvalde (100%).

In W.Va. serving Weirton (100%).

Executives: Ralph J. Swett, pres; Gregory J. Liptak, exec VP; Donald Williams, senior VP of opns; Gerald D. Lindauer, senior VP of new system dev & franchising; George M. Batsche, VP microwave division; John C. Cooke, VP, bus planning; William D. Guerena, VP, opns; David R. Lewine, VP prog dev; Gerald Sanders, VP engrg; Gilbert L. Tash, VP engrg; Frank Washington, VP; Philip E. Kucera, sec; Warren C. Weed, treas.

Ownership: The Times Mirror Co., Los Angeles, 100% (see Bcstrs in Cable TV).

Other interests: Owns 20% of American Cable Television Co., Phoenix.

Total subscribers: 606,300 (3/31/81). Pay-cable subscribers: 260,000 (3/31/81).

Total TV Inc. Box 1127, Janesville, Wis. 53545. (608) 756-4588. Owns following systems:

In Wis. serving Cassville (100%), Delavan (100%), Edgerton (82%), Ft. Atkinson (89%), Hartford (100%), Janesville (100%), Lancaster (100%) and Milton (100%).

Ownership: James F. Fitzgerald, pres-dir, 12.8%; John J. McGuire, sec-dir, 8.5%; O. D. Miller, treas-dir, 3.1%; Stuart Shadel, dir, 9.4%.

Transwestern Video Inc. 102 N. Harper, Poteau, Okla. 74953. (918) 647-2500. Owns following systems:

In Ark. serving Charleston and Mountainburg;

In Okla. serving Heavener, Poteau and Spiro.

Ownership: Joe D. Davis, pres, 1%; Joe D. Davis Jr., VP; Elizabeth L. Davis, sec-treas, 49%; Charles E. Lane, asst sec; Joe D. Davis Jr. Trust, 16 2/3%; William H. Davis Jr. Trust, 16 2/3%; Susan Lee Davis Trust, 16 2/3%.

Richard Treibick. Box 28, Glenville Station, Greenwich, Conn. 06830. (212) 421-9870. Owns following systems:

In Ga. serving Chickamauga and Smyrna.

In Pa. serving Eally, Bechtelsville, Berks county, Colebrookdale, Douglass and Washington.

In Tenn. serving Claxton, Oak Ridge and Oliver Springs.

Executives: Richard Treibick, chmn; Robert Broz, VP; Wendell Dean, VP; Benjamin Ginsberg, VP; Eli Haber, sec.

Total subscribers: 27,000. Pay-cable subscribers: 16,000.

Triad Stations Inc. 111 W. Michigan Ave., Marshall, Mich. 49068. (616) 781-5101. Total operating cable systems 7. Owns following systems:

In Ind. serving Albany, Berne, Dunkirk, Portland and Red Key. (All 100% owned.)

In Mich. serving Albion (100%), Charlotte (80%), Hastings (80%) and Marshall (100%).

Ownership: C. Wayne Wright, pres, 41.2%; A. Wayne Wright, VP, 2.2%; George M. Wright, VP, 1.5%; Kenneth A. Wright, treas, 1.3%; William Pruitt, sec, 1%.

Broadcast interests: See Bcstrs in Cable TV.

Total subscribers: 8,350. Pay-cable subscribers: 2,750.

Tribune Company Cable Inc. Colonial Offices, Box D, Whitney Road, Mahwah, N.J. 07430. (201) 891-7988. Total operating cable systems 15. Owns following systems:

In Calif. serving Lancaster.

In La. serving Slidell.

In Md. serving Gaithersburg (88%).

In Mich. serving Houghton.

In N.M. serving Albuquerque (including unincorporated Paradise Hills).

In N.Y. serving Fredonia, Glens Falls, Oneida, Ticonderoga and Whitehall.

In Tenn. serving Jackson, Newbern and Selmer.

Executives: Douglas H. Dittick, pres.

Ownership: Tribune Co., Chicago.

Broadcast interests: See Tribune Co. Broadcasting Inc. under Bcstrs in Cable TV.

Total subscribers: 80,000. Pay-cable subscribers: 39,250.

Tribune Publishing Co. dba Cable TV Puget Sound. 1950 State St., Tacoma, Wash. 98405. (206) 597-7800. Total operating cable systems 10; under construction 5.

Owns systems in Wash. serving Dupont, Fife, Firecrest, Fort Lewis, Gig Harbor (city), Gig Harbor Peninsula, King county, Milton, Pacific, Pierce county (east & west), Puyallup, Rainier, Roy, Steilacoom, Sumner, Tacoma, Thurston county, Vashon Island and Yelm. (All 100% owned.)

Broadcast interests: See Bcstrs in Cable TV.

Tri-State Cable TV Inc. 3 Pennsylvania Ave., Hancock, Md. 21750. Owns following systems:

In Md. serving Boonsboro, Hancock and Smithsburg.

In Pa. serving McConnellsburg and Mercersburg.

In W. Va. serving Berkeley Springs and Great Cacapon.

Ownership: Stanley E. Fulton, pres, 100% (see listing).

TV Antenna Service Inc. Box 386, War, W. Va. 24892. (304) 875-2216.

Owns 100% of systems in W. Va. serving Clay and War.

Ownership: Lyle W. Coffey, pres, 35%; Louis R. Mahone, VP-sec, 35%; Harry P. Musser, treas, 30%.

TV Cable Co. Box 365, Cordell, Okla. 73632. (405) 832-2437. Owns following systems:

In Ark. serving DeQueen.

Multiple System Operators (MSO's)

In Kan. serving Burlington.

In Okla. serving Buffalo, Shattuck and Wright City.

In Tex. serving LaGrange.

Ownership: Kyle Moore, 100%.

Twain Lakes Television Corp. Box 670, Harrison, Ark. 72601. (501) 741-3401. Total operating cable systems 4.

Owns systems in Ark. serving Berryville, Eureka Springs, Green Forest and Harrison. (All 100% owned.)

Ownership: Robert S. Wheeler III, pres, 50%; W. J. Wheeler, VP, 50% (see Bcstrs in Cable TV).

Broadcast interests: See Harrison Broadcasting Corp. under Bcstrs in Cable TV.

Total subscribers: 6,600.

R. H. Tyler Loop 132 & Hwy 79, Olney, Tex. 76374. (817) 564-5688.

Owns systems in Tex. serving Breckenridge (70%), Olney (70%) and Paducah (26%).

UA-Columbia Cablevision Inc. Box 589, Westport, Conn. 06880. (203) 227-9581. Total operating cable system 40; under construction 19. Owns following systems:

In Ariz. serving Summerton, Yuma and Yuma Proving Ground.

In Ark. serving Bay, Bonanza, Fort Smith, Greenwood, Hackett, Jonesboro, Lake City and Sebastian county.

In Calif. serving Brawley, Calexico, El Centro, Holtville, Imperial and Westmoreland.

In Colo. serving Aspen, Basalt, Rifle and Snowmass.

In Fla. serving Fort Pierce and Yero Beach.

In Kan. serving Crawford county, Marysville and Pittsburg.

In Neb. serving Beatrice.

In N.J. serving Allendale, Bloomingdale, Bogota, Butler, Cedar Grove, Clifton, Elmwood Park, Garfield, Glen Rock, Hackensack, Haledon, Hasbrouck Heights, Hawthorne, Hillsdale, Ho Ho Kus, Kinnelon, Lincoln Park, Little Falls, Lodi, Maywood, Midland Park, Montville, North Caldwell, North Haledon, Nutley, Oakland, Paramus, Park Ridge, Passaic, Pequannock, Pompton Lakes, Prospect Park, Ramsey, Ridgewood, Ringwood, Riverdale, River Edge, Rochelle Park, Saddle Brook, South Hackensack, Teaneck, Totowa, Upper Saddle River, Waldwick, Wanaque, Wayne, Washington, West Paterson, Westwood, Woodridge and Wyckoff.

In N.Y. serving Ardsley, Bellport, Bronxville, Brookhaven, Dobbs Ferry, Eastchester, Greenburg, Lake Grove, New Rochelle, Patchogue, Pelham, Pelham Manor, Scarsdale, Tuckahoe and White Plains.

In Okla. serving Arkoma, Krebs, McAlester, Muldrow, Ronald and Sallisaw.

In Ore. serving Hermiston, Pendleton and Pilot Rock.

In Tenn. serving Fayetteville, Giles county, Lawrenceburg and Pulaski.

In Tex. serving Balcones Heights, Ballinger, Bexar county, Cibolo, Converse, Fort Sam Houston, Gainesville, Hill Country Village, Hollywood Park, Kirby, Laredo, Leon Valley, Live Oak, Mount Pleasant, Mount Vernon, Miles, Pittsburg, Randolph Air Force Base, San Angelo, San Antonio, Schertz, Selma, Universal City, Windcrest and Winters.

In Wash. serving Kennewick and Pasco.

Ownership: D.H. Strassler, chmn, 2.1%; R.M. Rosencrans, pres, 1.5%; K.S. Gunter, exec VP, 5%; M. Jones, VP, 2%; S. Sinn, VP, 2%; United Artists Theatre Circuit Inc., 27.6%. Note: A joint venture of Rogers Cablesystems Inc. (see Canadian MSO) and United Artists Theatre Circuit Inc. has agreed to purchase UA-Columbia Cablevision Inc. Under the agreement, Rogers Cablesystems Inc. will own 51% and United Artists Theatre Circuit Inc. will hold 49% of the company.

UltraCom Inc. Box 552, Lansdale, Pa. 19446. (215) 822-2929. Owns following systems:

In Fla. serving Miami Beach and Okeechobee (90%).

In Ga. serving Rockmart (100%).

In N.J. serving Asbury Park and Ocean twp. (Both 80% owned.)

In N.C. serving Elizabeth City (90%).

In Ohio serving Blanchester (90%) and Wilmington (80%).

In Okla. serving Grove and Okmulgee. (Both 100% owned.)

In Pa. serving Haverford twp and Marple twp. (Both 95% owned.)

In Tenn. serving Gatlinburg (90%), Pigeon Forge and Sweetwater (100%).

Executives: Samuel M. Merion, pres; Gerald F. Eliff, VP; Salvatore M. DeBunda, sec.

Atty. Baraff, Koerner & Olender, Washington.

United Cable Television Corp. Denver Technological Center, 4700 South Syracuse Parkway, Denver 80237. (303) 779-5999. Total operating cable systems 35;

Multiple System Operators (MSO's)

franchise only 2. Owns following systems:

In Calif. serving Foster City (100%), Hayward (84%), San Leandro (84%) and San Lorenzo (84%).
In Colo. serving suburban Denver (74%) and Grand Junction (100%).

In Conn. serving Bristol-New Britain (100%).
In Idaho serving Boise (100%).
In Ill. serving Carpentersville (80%), Effingham (100%), Galesburg (50%), Mendota (100%), Monmouth (50%) and Peru-LaSalle (100%).
In Ind. serving Hammond (50%).
In La. serving Bossier City (100%).
In Md. serving Berlin and Ocean City. (Both 100% owned.)
In Mich. serving East Lansing (city and Michigan State University campus) (100%), Gibraltar, Lincoln Park and Woodhaven (80%).
In Neb. serving Bellevue (40%).
In N.M. serving Gallup and Santa Fe. (Both 100% owned.)
In Okla. serving Tulsa (100%).
In Tex. serving Abilene, Anson, Hamlin, Jacksonville, Perryton, Rotan, Sweetwater and Tyler. (All 100% owned.)

In Utah serving Moab (100%).
In Wyo. serving Casper (100%).
Executives: Albert M. Carollo, chmn, Gene W. Schneider, pres; David R. Van Valkenburg, exec VP; William W. Kingery, VP finance & corporate dev; Mark Van Loucks, VP, mktg; Richard C. Schneider, VP engrg; Kay A. Gatz, corporate sec; William Eisner, treas.
Total subscribers: 388,000. Pay-cable subscribers: 255,000.

U.S. Cable Corp. Continental Plaza, 411 Hackensack Ave., Hackensack, N.J. 07601. Owns following systems:

In Ill. serving Coal City, Morris and Utica.
In N.Y. serving Ellenville, Owego, Salamanca, Walton and Woodridge.
In S.C. serving Gaffney and Union.
In Tenn. serving Dyer.
Ownership: Steve Myers, pres, 100%.
Other interests: Manages Viking CATV Associates (see listing).

U.S. Cablesystems Inc.—See Rogers Cablesystems Inc. in the Canadian MSO section.

V-R Corp. Box 430, Independence, Va. 24348. (703) 773-8302. Owns following systems:
In N.C. serving Sparta.
In Tenn. serving Jellico.
In Va. serving Fries, Hillsville and Independence.

Valley Video Systems Inc. 204 South Elm St., Rushford, Minn. 55971. (507) 864-2298. Total operating cable systems 6. Owns following systems:
In Minn. serving Houston, Lanesboro, Peterson and Rushford.
In Wis. serving Camp Douglas and New Lisbon.
Ownership: Cencom Inc., Rushford, Minn., 100%.

R.D. Van Meter. Box 1348, Williamson, W.Va. 25661. Owns following systems:
In Ky. serving Jenkins (66 2/3%) and Neon.
In W.Va. serving Williamson.

Viacom Communications (division of Viacom International Inc.) Box 13, Pleasanton, Calif. 94566. (415) 828-8510. Owns following systems:
In Calif. serving Biggs (40%), Colusa (40%), Crockett (100%), Dublin (100%), Gridley (40%), Healdsburg (100%), Livermore (100%), Marysville (40%), Napa (100%), Oroville (40%), Paradise (40%), Petaluma (100%), Pinole (100%), Pittsburg (100%), Pleasanton (100%), Red Bluff (100%), Redding (100%), San Francisco (100%), San Rafael (100%) and Sonoma (100%).
In N.Y. serving Islip (100%).
In Ohio serving Dayton and Shaker Heights. (Both 100% owned.)

In Ore. serving Salem (100%).
In Tenn. serving Nashville (100%).
In Wash. serving Everett, Granite Falls, Lake Stevens, Lynnwood, Monroe, Oak Harbor, Seattle, Snohomish and Sultan. (All 100% owned.)
Franchises: In Wis. serving Bayside, Brown Deer, Cudahy, Fox Point, Franklin, Glendale, Greendale, Greenfield, River Hills, Shorewood, South Milwaukee and Whitefish Bay.
Executives of Viacom International Inc.: Ralph M. Baruch, chmn & CEO; Terrence A. Elkes, pres; Sheldon Halpern, VP, gen counsel & sec.

Officers of Viacom Communications: John W. Goddard, pres; David D. Kinley, senior VP, new market dev; Edward A. Bennett, senior VP-opns, East Coast; Danny L. Radcliff, senior VP-opns, West Coast; Neil R. McHugh, senior VP-opns, San Francisco; Kurt E. Jorgensen, VP & gen mgr, Nashville; Wilmot H. Lilly, VP & gen mgr, Pacific Northwest; L. Kent Rasmussen, VP & gen

mgr, North Bay; Joseph Van Loan, VP, engrg; Bruce Massey, VP & gen mgr, Dayton, Ohio; James O. Robbins, VP & gen mgr, Suffolk county, N.Y.; David A. Wilson, VP & gen mgr, Cleveland; Cindy Erler, gen mgr, Diablo region.

Broadcast interests: See Viacom International Inc. under Bcstrs in Cable TV.

Total subscribers: 498,487. Pay-cable subscribers: 257,681.

Video Link Ltd. 2 S. Liberty St., Masontown, Pa. 15461; Box 671, Masontown, Pa. 15461. (412) 583-8871. Total operating cable systems 4; under construction 6.

Owns systems in Pa. serving Bentleyville, Mason town, Perry twp and Point Marion.

Franchises: In Pa. serving Dunkard twp, Jefferson twp and Rice Landing.

Ownership: Ron Mahon, pres, 100%.
Total subscribers: 6,293. Pay-cable subscribers: 1,773.

Viking CATV Associates. 5007 Monona Drive, Monona, Wis. 53716. (608) 222-7317. Total operating cable systems 7; under construction 2.

Owns systems in Wis. serving Dunn, Marshall, McFarland, Monona, Oregon, Portage, Sauk City, Stouton and Sun Prairie.

Executives: Stephen E. Myers, pres; Michael C. Anderson, exec VP.

Ownership: Owned by partners of a limited partnership. The management company is U.S. Cable Corp. (see listing).

Total subscribers: 8,500.

Vincennes University. 1002 N. First St., Vincennes, Ind. 47591. (812) 882-3350. Total operating cable systems 3. Owns following systems:

In Ill. serving Lawrenceville (100%).
In Ind. serving Vincennes and Washington. (Both 100% owned.)

Ownership: Board of Trustees of Vincennes University, 100%.

Broadcast interests: See Bcstrs in Cable TV.

Vision Cable Communications Inc. 110 East 59th St., New York 10022. (212) 759-1500. Owns following systems:

In Fla. serving Clearwater and Pinellas Park. (Both 90% owned.)
In La. serving Alexandria and Houma. (Both 100% owned.)

In N.J. serving Fort Lee (100%).
In N.C. serving Albemarle, Concord, Jacksonville, Morehead City, Salisbury, Shelby, Southport and Wilmington. (All 100% owned.)

In Pa. serving DuBois (100%).
In S.C. serving Darlington, Florence and Sumter. (All 100% owned.)

Executives: Sidney R. Knafel, chmn; George Lindemann, pres; Michael S. Willner, VP opns; Pamela T. Hammond, VP progmg; Richard M. White, VP engrg; Arthur M. Shulman, treas.

Total subscribers: 156,000. Pay-cable subscribers: 100,000.

Vista Cable Inc. Box 132, Reynolds, Ind. 47980. (219) 984-5241. Total operating cable systems 3; under construction 1.

Owns systems in Ind. serving Brookston, Monon, Remington and Reynolds (under construction). (All 100% owned.)

Ownership: John R. Tully, pres, 50%; T.D. Shank, VP, 50%.
Total subscribers: 1,794.

Robert C. Wall. c/o Wall Construction Inc., Box 623, Lawrenceville, Ga. 30246. (404) 963-3750.

Owns systems in Ga. serving Dacula (100%), Lawrenceville (20%), Loganville (100%) and Walnut Grove (100%).

Esther and Margaret Watsonavich. 115 Mill St., Danville, Pa. 17821. (717) 275-3101.

Owns systems in Pa. serving Danville, Lewisburg, Milton and Watsonstown.

Warner Amex Cable Communications Inc. 75 Rockefeller Plaza, New York 10019. (212) 484-8000. Owns following systems:

In Ariz. serving Flagstaff, Parker and Sedona.
In Ark. serving Booneville, Clarksville, Fayetteville, Paris and Russellville.

In Calif. serving Avenal, Bakersfield, Barstow, Big Bear Lake, Blythe, Lake Arrowhead, Malibu, Palm Springs, Taft, Victorville and Wrightwood.

In Fla. serving Crestview, Fort Walton Beach, Lake City, Niceville and Winter Haven.
In Ga. serving Cedartown.

In Ill. serving Altamont, Danville, DeKalb and Rochelle.

In Ind. serving Union City.
In Kan. serving Hiawatha and Russell.
In Me. serving Island Falls and Patten.

In Mass. serving Athol, Chelsea, Dalton, Everett, Lynn, Malden, Medford, Melrose, Pittsfield, Salem,

Somerville, Wakefield and Winthrop.
In Minn. serving Babbitt, Ely, Fergus Falls and Little Falls.

In Miss. serving Batesville, Cleveland, Lambert, Marks and Yazoo City.

In Mo. serving Brentwood, Country Life Acres, Crestwood, Creve Coeur, Crystal Lake Park, Des Peres, El Dorado Springs, Eureka, Fenton, Frontenal, Grantwood Village, Harrisonville, Huntleigh, Ladue, Oliveville, Richmond Heights, Sunset Hills, Town and Country, Twin Oaks, Valley Park, Warrensburg, Warsaw, Warsaw Woods, Waynesville, Westwood and Windsor.

In N.H. serving Berlin, Claremont, Lancaster and Nashua.

In N.J. serving Avalon.
In N.Y. serving Olean.

In Ohio serving Akron, Blue Ash, Canton, Columbus, Delphos, Fort Shawnee, Kenton, Norwood, St. Marys, Sidney and Wapakoneta.

In Ore. serving Coos Bay, Hood River, Myrtle Point, Sandy and Wemme.

In Pa. serving Altoona, Bradford, Chambersburg, Clearfield, Marietta, Morrison Cove, Newport, Pittsburgh (80%), Pottsville, Reedsville, Roaring Springs and Warren.

In Tenn. serving Erwin, Greeneville and Kingsport.
In Tex. serving Burnet, Crockett, Dumas, Fairfield, Farmers Branch, Hico, Houston, Mexia, Navasota, Pecos, Rosebud and Stephenville.

In Vt. serving Bellows Falls, Brattleboro and Bristol.

In Va. serving Hampton, Harrisonburg, Reston and Williamsburg.

In W. Va. serving Martinsburg.
In Wis. serving Marinette (80%), Marshfield, Menasha (80%), Merrill, Neenah (80%) and Oshkosh (80%).

Also owns 60% of Garden State Micro Relay.

Executives: Gustave M. Hauser, chmn & CEO; John D. Lockton, pres & chief operating officer; Peter J. Alden, exec VP-opns; Holmes Harden, exec VP & chief financial officer; W. Spencer Harrison, exec VP; Rupert A. Walters, exec VP, mktg & progmg; James W. Canton, senior VP-administration; J. Patrick Dugan, senior VP-finance; Richard M. Berman, senior VP & gen counsel; John Selenko, senior VP of new system construction & start-up opns; Robert J. Sullivan, senior VP of bus dev; Larry Wangberg, senior VP, metro division; Nickolas Davatzes, senior VP, human resources & organization dev; James Fischer, VP-tech dir; James L. Gray, senior VP, Western division; Frank H. Nowaczek, VP, Eastern division; Edward F. Addiss, VP of dev; James J. Cavazzini, VP, prog opns; Susan L. Couch, VP, mktg svcs; John Dowling, VP-financial analysis; Robert Genua, VP-human resources planning; Whitney Goit II, VP-pub svs; Vivian Horner, VP-prog dev; Norman Kellogg, VP, system dev; Robert McGroarty, VP-mktg; Leo Murray, VP-public affairs; Bernard Simon, VP-asst controller.

Ownership: American Express Co., 50%; Warner Communications Inc., 50%.

Warner Communications Inc.—See Warner Amex Cable Communications Inc.

Robert K. Weary 1313 W. Main, Bethany, Mo. 64424. (816) 425-2811. Owns following systems:

In Kan. serving Washington (99%).
In Mo. serving Albany and Bethany. (Both 2% owned.)

In Okla. serving Newkirk (20%).

Robert K. Weary Jr. c/o Belleville Community Antenna System Inc., 1319 18th St., Belleville, Kan. 66935.

Owns systems in Kan. serving Belleville (99.84%) and Wamego (16%).

WEHCO Video Inc. Box 2221, Little Rock, Ark. 72203. (501) 375-8022. Total operating cable systems 15; franchise only 1. Owns following systems:

In Ark. serving Brinkley (100%), Camden (81%), Forrest City (100%), Hope (80%), Hot Springs (80%), Marianna (100%), Morrilton (100%), Pine Bluff (100%), Prescott (80%), Searcy (100%) and Wynne (100%).

In Miss. serving Vicksburg (100%).
In Okla. serving Tahlequah (100%).

In Tex. serving Kilgore (50%) and Longview (75%).
Ownership: W.E. Hussman, pres, 50% (see Bcstrs in Cable TV); Betty P. Hussman, VP, 50%; W.E. Hussman Jr., sec-treas.

Total subscribers: 53,000. Pay-cable subscribers: 22,000.

West Alabama TV Cable Co. 201 First St. S.W., Fayette, Ala. 35555. (205) 932-4700. Total operating cable systems 3.

Owns systems in Ala. serving Fayette, Hamilton and Winfield.

Ownership: Stephen W. Vaughan, pres, 100%.

Western Communications Inc. Box 4610, Walnut Creek, Calif. 94596. (415) 935-3055. Total operating cable systems 5. Owns following systems:

In Calif. serving Asilomar Beach (100%), Butte county (100%), Carmel-by-the-Sea (100%), Carmel Valley (100%), Chico (100%), Clayton (80%), Concord (80%), Contra Costa county (80%), Corning (100%),

Canadian MSO's

Del Monte Forest (100%), Del Rey Oaks (100%), Glenn county (near Orland-100%), Glenn county (near Willows-100%), Marina (100%), Monterey (100%), Monterey county (100%), Orland (100%), Pacific Grove (100%), Salinas (100%), San Mateo county (100%), Seaside (100%), South San Francisco (100%) and Willows (100%).

In N.M. serving Dona Ana county, Las Cruces and Mesilla. (All 100% owned.)

Executives: Edward M. Allen, pres; Charles C. Thieriot, VP-treas; Robert M. Raymer, sec; Edward J. Wynne Jr., asst sec.

Ownership: Chronicle Publishing Co., 100%.

Broadcast interests: See Chronicle Broadcasting Co. under Bcstrs in Cable TV.

Total subscribers: 144,800. Pay-cable subscribers: 39,782.

Westinghouse Broadcasting Co. 90 Park Ave., New York 10016 (212) 983-6500. Total operating cable systems 8. Owns following systems:

In Fla. serving Callaway, Cedar Grove, Lynn Haven, Panama City, Parker, Springfield and Tallahassee. (All 100% owned.)

In Ga. serving Cairo, Dublin, East Dublin, Milledgeville, Swainsboro, Thomasville and Valdosta. (All 100% owned.)

In N.Y. serving Marble Hill and Riverdale. (Both 49% owned.)

Executives: D. H. McGannon, chmn; Dan Ritchie, pres; M.L. Shapiro, senior VP; W. H. Keller Jr., pres, CATV group.

Ownership: Westinghouse Broadcasting Co. (see Bcstrs in Cable TV) is a subsidiary of Westinghouse Electric Corp.

Other interests: Also owns Teleprompter Corp. (see listing) and 100% of Micro-Relay Inc., a common carrier in Dublin, Ga.

Philip G. Wilcox. Box 829, Junction City, Kan. 66411. Owns following systems:

In Kan. serving Arkansas City (10%), Council Grove (6%), Saint Marys (6%), Seneca and Wamego (5%).

In Okla. serving Newkirk (10%).

In Tex. serving Goliad and Shiner. (Both 25% owned.)

Carl M. Williams 1660 S. Albion St., Suite 1004, Denver 80222. Owns following systems:

In Colo. serving unincorporated Jefferson county.

In Wyo. serving Basin, Buffalo (80%), Gillette and Greybull.

Other interests: Chmn and principal owner of Televents Inc. (see listing).

Wometco Cable TV Inc. 306 N. Miami Ave., Miami 33128. (305) 374-6262. Total operating cable systems 31. Owns following systems:

In Ala. serving Daleville.

In Ga. serving Clayton county, Cobb county, Douglas county, Fort Benning, Gwinnett county, Hapeville and Kennesaw.

In La. serving Church Point, Eunice, Jennings, Opelousas, Slidell and Thibodaux.

In Miss. serving Picayune.

In N.Y. serving Plattsburgh.

In N.C. serving Carboro, Cary, Cherry Point, Garner, Goldsboro, Reidsville, Smithfield and Wilson.

In Okla. serving Pryor.

In S.C. serving Andrews, Bishopville, Columbia, Georgetown, Lake City and Summerville (and Dorchester county).

Executives: John M. Lewis, pres; James F. Brown, VP-opns.

Ownership: Wometco Enterprises Inc., 100% (see Bcstrs in Cable TV).

Total subscribers: 123,500. Pay-cable subscribers: 62,000.

Wright Cablevision Box 447, Cathlamet, Wash. 98612. (206) 795-3753.

Owns systems in Wash. serving Cathlamet, Naselle, Ryderwood and Skamokawa.

Ownership: Art Wright, 50%; Don Wright, 50%.

Young's Community Television Corp. Springfield Shopping Plaza, Springfield, Vt. 05156. (802) 885-4551. Total operating cable systems 10. Owns following systems:

In N.H. serving Alstead, Charlestown, Peterborough and Walpole.

In Vt. serving Chester, Perkinsville, Reading, Springfield, Windsor and Woodstock.

Ownership: B. Young, pres; Robert P. Young, VP, 17%; Bernard S. Young, treas, 17%; Francis A. Young, 17%; Richard C. Young, dir, 17%; Sidney E. Young, dir, 13%; Sidney R. Young, dir, 2%. All except Richard C. Young each own 12.5% of the cable system in Windsor, Vt.

Agra Industries Ltd. 1101 CN Towers, Saskatoon, Sask. S7K 1J5. Owns following systems:

In Alberta serving Lethbridge (71%).

In B.C. serving Chilliwack (71%), Courtenay (71%), Kamloops (53%) and Powell River (71%).

In Ont. serving Burlington (71%), Kingston (71%) and Scarborough (68%).

In Sask. serving Estevan and Weyburn. (Both 71% owned.)

In Ill. serving Granite City and surrounding communities (36%).

Ownership: B.B. Torchinsky, pres, 17%; Saskatchewan Economic Development Corp., 16%.

Broadcast interests: See Bcstrs in Cable TV.

Total subscribers: 107,000. Pay-cable subscribers: 1,350.

Appareils Electroniques Berube Inc.

Owns systems in Que. serving St. Benoit-Labre, St. Ludger, St. Prosper and St. Theophile.

Ownership: Rene Berube, pres.

Beauce Video Ltee. 472 1st Ave., Suite 20, Saint Georges, Beauce County, Que. G5Y 2E1.

Owns 100% of systems in Que. serving Aubert-Gallion, Jersey Mills, Lacroix, St. Gedeon, St. Georges Est, St. Georges Ouest and St. Martin.

Ownership: M. Cliche, dir, 25%; T. Cliche, dir, 25%; R. Morin, dir, 25%; C. Morin, dir, 25%.

Berube Electronic Appliances Inc. -See Appareils Electroniques Berube Inc.

Bushnell Communications Ltd. Box 5813, Station F, Ottawa K2C 3G6. (613) 224-1313. Total operating cable systems 3.

Owns systems in Ottawa (eastern half) (44%) and Rockland, Ont. (100%), and in Hull and surrounding municipalities, Que. (100%).

Executives: Hollis McCurdy, chmn & CEO; Lawrence Nichols, pres; Standard Broadcasting Corp., 99.7% (see Bcstrs in Cable TV).

Broadcast interests: See Bcstrs in Cable TV.

Cablecasting Ltd. 45 Charles St. East, Toronto M4Y 1S2. Telex 06-22851. Owns following systems:

In Alberta serving Calgary.

In Man. serving Winnipeg (50%).

In Ont. serving St. Thomas and part of Toronto.

In Ga. serving Atlanta (80%).

Executives: Peter D. Curry, chmn; David R. Graham, pres; James D. Meekison, chief financial officer; Gilbert S. Bennett, sec; J. David Dodd, controller.

Ownership: D. R. Graham, pres, 54%; J. D. Meekison, chief financial officer, 33%; P. D. Curry, chmn, 13%.

Cablenet Ltd. -See Agra Industries Ltd.

Cablestrie Inc. 1960 Boulevard Lemire, Drummondville, Que. J2B 6X5. (819) 477-3939. Total operating cable systems 4. Owns following systems:

In Que. serving Bromptonville, Drummondville, Richmond and Windsor. (All 100% owned.)

Executives: Conrad Tourigny, pres; Michel Rouleau, VP; Lucien Dion, VP; Renaud Morin, sec-treas.

Ownership: Omer Girard, 12%; Cablovision Inc., 12%; Lennoxville Transvision Inc., 12%; Theford Video Inc., 12% (see listing); Transvision Cookshire Inc., 12%; Transvision Disraeli Inc., 12%.

Cablevision du Nord de Quebec Inc. 45 Boul. Hotel de Ville, Val d'Or, Que. J9P 2M5. (819) 825-5133. Total operating cable systems 4.

Owns systems in Que. serving La Salle, Malartic, Rouyn and Val d'Or. (All 100% owned.)

Ownership: Roland Hamel, pres, 33.10%; Donald Hamel, VP, 72%; Jacques Bordeleau, sec, 33.09%; Henri Lavoie, 33.09%.

Cablevision Nationale Ltee. 90 Beaubien St. W., Montreal H2S 1V7. (514) 270-6031. Total operating cable systems 5.

Owns systems in Que. serving Cap-de-la-Madeleine, Montreal, Quebec, Sherbrooke and Victoriaville. (All 100% owned.)

Executives: Andre Chagnon, pres; Pierre Trahan, exec VP, finance & corporate planning & treas; Raymond Langlois, asst to the pres & sec; Jacques Duhamel, VP, mktg; Robert J. Menard, VP, engr; Michel Guay, VP, opns.

Ownership: Videotron (1979) Ltee., 100%.

Other interests: Telecable Videotron Ltee. (see listing).

Cable West TV Ltd. 1471 Pemberton Ave., North Vancouver, B.C. V7P 2R9. (604) 985-2151. Total operating cable systems 7. Owns following systems:

In Alberta serving Red Deer (100%).

In B.C. serving Castlegar (including Blueberry Creek, Kinnaird and Robson), Montrose (including

Fruitvale), Nanaimo, Nelson, North Vancouver (including West Vancouver) and Trail (including Rossland). (All 100% owned.)

Ownership: R.W. Lamb, chmn of the bd, 17.85%; K.R. Fowler, pres & gen mgr; L.C. Blackburn, VP, 16.67%; J.A. Love, sec-treas, 10%; J.E. O'Connor, 16.67%; R.A. Boulware, 16.66%; R.J. Dawson, 10%; other shareholders, 12.21%.

Capital Cable TV Ltd. 7024 101 Ave., Edmonton, Alberta T6A 0H7. (403) 468-7111. Total operating cable systems 3. Owns following systems:

In Alberta serving east portion of Edmonton (including Beaumont, Fort Saskatchewan, Lancaster Park, Leduc, St. Albert, Sherwood Park, Spruce Grove and Stony Plain).

In B.C. serving Kelowna and area, and Pentiction and area.

Ownership: Public company.

Comnet Ltd. 1004 Caldwell Ave., Mississauga, Ont. L5H 1Z3. (416) 274-7874. Total operating cable systems 6. Owns following systems:

In B.C. serving Elkford, Fernie, Kimberley and Sparwood. (All 50% owned.)

In Ont. serving Atikokan and Fort Frances. (Both 50% owned.)

Ownership: Cabler Ltd., 62%; others, 38%.

Credit Valley Cable TV/FM Ltd. -See Rogers Cablesystems Inc.

CUC Ltd. 705 Progress Ave., Unit 33, Scarborough, Ont. M1H 2X2. (416) 438-6370. Owns following systems:

In Ont. serving Barrie (100%), Orillia (100%), Sturgeon Falls (46.4%), Sudbury (46.4%) and Timmins (46.4%).

Executive: Geoffrey R. Conway, pres.

Gagnon TV Ltee. 1117 Rue Monseigneur Bluteau, St. Felicien, Que. GOW 2N0. (418) 679-0953. Total operating cable systems 4.

Owns systems in Que. serving Chapais, Chibougamau, Notre-Dame-de-la-Doree and St. Felicien.

Executives: Fernand Gagnon, pres; Yves Gagnon, VP; Lucien Leclerc, sec.

Total subscribers: 5,293.

Patrick Guerette. c/o North Shore Community Television Ltd. 100 Water St., Campbellton, N.B. E3N 1B1.

Owns systems in N.B. serving Campbellton, Kedgwick and St. Quentin.

Interlake Cable TV Ltd. Box 243, Selkirk, Man. R1A 2B2. (204) 785-8701. Total operating cable systems 1; under construction 3.

Owns systems in Man. serving Beausejour, Selkirk, Stonewall and Teulon. (All 100% owned.)

Ownership: Michael J. McLean, pres, 100%.

Other interests: Pickering Cable TV Ltd., Pickering, Ont.

Total subscribers: 1,700.

Lakeshore Community Television Ltd. Box 700, Terrace Bay, Ont. P0T 2W0. (807) 825-3305.

Owns 100% of systems in Ont. serving Manitouwadge, Marathon, Nipigon, Red Rock, Terrace Bay and White River.

Les Cables du Nord. 698 Otis St., Roberval, Que. G8H 2J4. (418) 275-3773.

Owns systems in Que. serving Girardville, Normandin and St. Thomas Didyme.

Ownership: C. Donaldson, 50%; J.M. Pelletier, 50%.

Maclean-Hunter Cable TV Ltd. 27 Fasken Drive, Rexdale, Ont. M9W 1K7. (416) 675-5930. Total operating cable systems 22. Owns following systems:

In Ont. serving Ajax (100%), Collingwood (100%), Guelph (100%), Hamilton (100%), Huntsville (100%), London (100%), Midland (100%), Mississauga (100%), North Bay (100%), Owen Sound (100%), Peterborough (75%), St. Catharines (100%), Sarnia (100%), Thunder Bay (100%), Toronto (100%) and Wallaceburg (100%).

In Mich. serving Allen Park (90%), Brownstown twp (90%), East Detroit (100%), Ecorse (90%), Melvindale (90%), River Rouge (90%), Rockwood (90%), Southgate (90%) and Taylor (90%).

In N.J. serving West Orange (89%).

Executives: F. T. Metcalf, chmn of the bd of directors; J. B. Gage, pres; J. Haughey, VP, finance; D. H. Hinds, VP, opns; Scott Colbran, VP, corporate dev.

Moffat Communications Ltd. 415-1661 Portage Ave., Winnipeg, Man. R3J 3T7. (204) 774-2461. Total operating cable systems 3. Owns following systems:

In Man. serving Pinawa and Winnipeg. (Both 80% owned.)

In Tex. serving Kingwood (67.5%).

Ownership: R.L. Moffat, 52%.

Canadian MSO's, Top 25 MSO's

National Cablevision Ltd. See Cablevision Nationale Ltee.

Norcom Telecommunications Ltd. Box 148, Kenora, Ont. P9N 1T1. Total operating cable systems 1; license only 4.

Owns systems in Ont. serving Ear Falls (license only), Ignace (license only), Kenora, Red Lake (license only) and Sioux Lookout (license only).

Northern Cable Services Ltd. 500 Barrydowne Road, Unit 15, Sudbury, Ont. P3A 3T3. (705) 560-1560. Total operating cable systems 3.

Owns systems in Ont. serving Kapuskasing (70.4%), Sturgeon Falls (70%), Sudbury (100%) and Timmins (70.4%).

Ownership: CUC Ltd., 46.4%; Sudbury Broadcasting Co., 18.8%; Radio & TV Distribution Ltd., 16.8%; G.A. Bouchard, 2%.

Northern Cablevision Ltd. 5358 89th St., Edmonton, Alberta T6E 5P9. (403) 465-3489.

Owns systems in Alberta serving Athabasca, Fox Creek, Grand Centre, Grande Cache, Grande Prairie, Wainwright and Whitecourt.

Ottawa Cablevision Ltd. 475 Richmond Road, Ottawa K2A 3Y8. (613) 725-3581. Total operating cable systems 4.

Owns systems in Ont. serving Arnprior, Ottawa, Pembroke and Renfrew. (All 100% owned.)

Executives: G.F. Henderson, pres; R.E. O'Brien, exec VP.

Ownership: Selkirk Communications Ltd., 49.6% (see listing).

QCTV Ltd. 10538 114 St., Edmonton, Alberta T5H 4A6. (403) 425-8410. Total operating cable systems 3; under construction 20.

Owns system in Alberta serving Drayton Valley, Edmonton (including Devon and Morinville) and Edson.

Owns systems under construction in Alberta serving Barrhead, Bowden, Cardston, Claresholm, Didsbury, Drumheller, Fort Macleod, Granum, High River, Innisfall, Lacombe, Lloydminster, Okotoks, Olds, Ponoka, Raymond, Stettler, Vegreville, Vermilion and Westlock. (All 100% owned.)

Executives: Edward J. Polanski, chmn & pres; David S. Rowand, sec; Clifford D. Williams, treas & chief of mktg; P. Jane Saly, chief of financial control; Enzo D'Agostini, chief of engrg; Steven J. Guerin, chief of administration; Al Williamson, chief of progrm; Gordon Checknita, chief of rural division.

Ownership: E.J. Polanski, pres. 14.7%; Topaz Holdings Ltd., 12.8%; Elvira Barabash, 11.7%; George Field, 9.6%.

Rogers Cablesystems Inc. Suite 2602, Commercial Union Tower, Toronto M5K 1J5; Box 249, Toronto-Dominion Centre, Toronto M5K 1J5. (416) 864-2373. Total operating cable systems 21; under construction 5.

Owns following systems.

In Calgary serving part of Calgary (100%).
In B.C. serving Abbotsford (45%), Coquitlam (100%), New Westminster (45%), Vancouver (100%) and Victoria (100%).

In Ont. serving Brampton, Brantford, Chatham, Cornwall, Hamilton, Kitchener, Leamington, London, Mississauga, Newmarket, Oshawa and Toronto. (All 100% owned.)

In Calif. serving Huntington Beach (50%), La Mirada (100%) and Rossmore (100%).

In Minn. serving southwest suburbs of Minneapolis (75%).

In N.Y. serving Syracuse (67%).

In Ore. serving Portland (50%).

In Ireland serving Dublin (Marlin Communal Aerials Ltd.) (75%) and Waterford (Waterford Cablevision Ltd.) (68%).

Franchises: Owns franchises in Stanton, Calif. and Washougal, Wash.

Officers: John W. Graham, chmn; Sydney W. Welsh, honorary chmn; Edward S. Rogers, vice chmn & CEO; George A. Fierheller, vice chmn; Colin D. Watson, pres; Robert M. Francis, senior VP, finance; Phillip B. Lind, senior VP, progrm & planning; Barry A. Ross, senior VP, corporate; David E. Friesen, VP, opns-Canada; Robert B. Clasen, VP, opns-U.S.; Nicholas F. HamiltonPiercy, VP, engrg & tech svcs; Graham W. Savage, VP, investment planning; Roy A. Faibish, VP-Europe; William A. Scarrow, treas; Albert Gnat, sec; Daphne Evans, asst sec.

Ownership: Rogers Telecommunications Ltd. subsidiaries and affiliates, 54%.

Broadcast interests: See Rogers Radio Broadcasting Ltd. under Bcstrs in Cable TV.

Other interests: Famous Players Ltd., operator of 400 movies theaters in Canada and France (49%); TWC Television, hotel pay TV in Toronto (100%); Pre-Vue, hotel pay TV in Vancouver, B.C. (100%); Northwest Entertainment Network Inc., MDS in Portland, Ore. (50%); California Satellite Systems Inc., MDS in Sacramento, Calif. (50%); Premier Communication Systems Inc., MDS in San Francisco (100%); Cablesystems Engineering Ltd., communications rsch & dev in London, Ont. (100%); Premier Communications Research Ltd., communications rsch & dev in Vancouver, B.C. (100%); Kirk Mailing Services Ltd., mailing service in Vancouver, B.C. (100%); Western Canada TV Week, TV guide publisher in Vancouver, B.C. (50%); and Northwest Sports Enterprises Inc., 12.5% owner of the Vancouver Canucks, a National Hockey League team (100%).

Total revenues: \$70,030,000 (1980).

Total subscribers: 1,301,000.

Rogers Telecommunications Ltd. Owns Rogers Cablesystems Inc. (see listing).

Selkirk Communications Ltd. 2 Bloor St. West, Toronto M4W 3L7. (416) 967-5550. Owns following systems:

In Man. serving Winnipeg (Greater Winnipeg Cablevision Ltd.) (50%).

In Ont. serving Arnprior, Ottawa (Ottawa Cablevision Ltd.), Pembroke and Renfrew. (All 49.6% owned.)

In Fla. serving Fort Lauderdale (including Hallandale, Lauderdale-by-the-Sea, Oakland Park and Sea Ranch Lakes) (100%).

Executives: J.S. MacKay, pres; F.T. Nash, VP-finance & sec; K.A. Baker, VP, E.E. Fitzgibbons, VP, telecommunications; P.N. Sisam, VP; W.E. Jaynes, VP; R.A. Rhodes, treas; D.I. Moyes, comptroller; A.D. Petersen, asst comptroller.

Ownership: J.S. MacKay, pres, 5%; Southam Inc., 38%.

Broadcast interests: See Bcstrs in Cable TV.

Other interests: Subsidiary and controlled companies include All-Canada Radio & Television Ltd.; Seltel Inc.; Quality Records Ltd.; Radio Sales & Marketing Ltd., London; Selcom Inc.; Selkirk Communications Ltd., London; Selkirk Films Ltd.; Seltech Equipment Ltd., Maidenhead, England; TOCOM Canada Ltd. Selkirk Communications Ltd. also holds a 37.6% interest in TOCOM Inc., Irving, Tex.

Total subscribers: 160,000. Pay-cable subscribers: 10,000 (Florida only). Pay-cable programing not authorized in Canada.

Skeena Broadcasters Ltd. 4625 Lazelle Ave., Terrace, B. C. V8G 1S4. (604) 635-6316. Telex 047-85529. Total operating cable systems 3.

Owns 100% of systems in B.C. serving Kitimat, Prince Rupert and Terrace.

Executive: J. F. Weber, pres & managing dir; David Cain, cable opns mgr.

Broadcast interests: See Bcstrs in Cable TV.

Telecable Videotron Ltee. 3700 Boulevard Losch, St. Hubert, Que. J3Y 5T6. (514) 656-2111. Total operating cable systems 10.

Owns systems in Que. serving Beloeil, Buckingham, Gatineau, Iberville, Joliette, Levis, Mont Laurier, St. Hubert, St. Jerome and Vaudeuil.

Executive: Andre Chagnon, pres.

Ownership: Andre Chagnon, 60%; Caisse de Depot et Placement, 30%; RoyNat and others, 10%.

Other interests: Cablevision Nationale Ltee. (see listing).

Total subscribers: 103,387.

Thetford Video Inc. C.P. 274, Thetford Mines, Que. G6G 5T1.

Owns systems in Que. serving Plessisville (86.09%), Thetford Mines (100%) and Thetford Sud (100%).

Ownership: M. Cliche, 50%; G. E. Morin, 48.75%; Lucie Cliche, 1.25%.

Transvision Magog Inc. 15 ouest, rue St-Patrice, Magog, Que. (819) 843-2892.

Owns systems in Que. serving Ayers Cliff, Hermilage, Lachute, Magog and North Hatley.

Executives: Omer Girard, pres, 99%; Olive Girard, VP, .008%; Robert Girard, sec. .008%.

Video Dery Ltee. 131 Rue St. Joseph, St. Raymond, Cte Portneuf, Que. GOA 4G0. (418) 337-2413.

Owns 100% of systems in Que. serving Bagotville, Port Alfred and St. Raymond.

Ownership: G. Dery, dir, 98.9%, et al.

Videotron Ltee. - See Telecable Videotron Ltee.

Top 25 MSO's

Current rank	Company	Basic subscribers	Homes passed	Basic penetration	Pay subscriptions	Unpassed homes in franchised areas
1	ATC	1,752,000	3,296,000	52.9	1,299,300	1,178,000
2	Teleprompter	1,570,000	3,034,722	51.7	952,000	400,000
3	TCL	1,362,301	2,606,018	52.2	563,191	1,017,800
4	Cox	1,056,863	1,946,670	54.3	914,192	771,330
5	Warner Amex	837,000	1,500,000	55.8	485,000	1,210,000
6	Storer	802,000	1,450,900	55.3	804,000	1,622,177
7	Times Mirror	650,612	1,141,738	56.9	412,149	931,000
8	Newhouse	557,675	893,600	62.5	380,719	290,400
9	Rogers UA Cablesystems	514,821	971,000	53.0	449,952	627,000
10	Viacom	514,720	1,036,000	49.7	332,530	409,000
11	United Cable	443,536	818,354	54.0	355,158	242,315
12	Sammons	441,261	626,222	70.5	220,508	204,000
13	Continental Cablevision	429,000	900,000	47.7	386,000	300,000
14	Cablecom General	282,062	417,807	67.5	158,957	66,900
15	General Electric	282,000	485,000	58.1	143,000	-
16	Telecable	280,000	470,000	59.6	175,000	150,000
17	Heritage	225,790	460,587	49.0	142,743	37,777
18	Cablevision Systems	211,000	525,000	40.1	205,000	554,000
19	Service Electric	210,000	300,000	70.0	275,000	-
20	Liberty	208,300	405,000	51.4	82,200	100,000
21	Daniels	208,000	546,132	38.1	99,024	60,000
22	Comcast	197,000	380,000	51.8	150,000	174,170
23	Wometco	181,857	343,039	53.0	152,840	-
24	TCA	174,000	235,000	74.0	41,000	15,000
25	Century	165,600	285,000	58.1	83,000	70,000

TIMES TECHNOLOGY BRINGS 54 CHANNEL CAPABILITY DOWN TO EARTH.

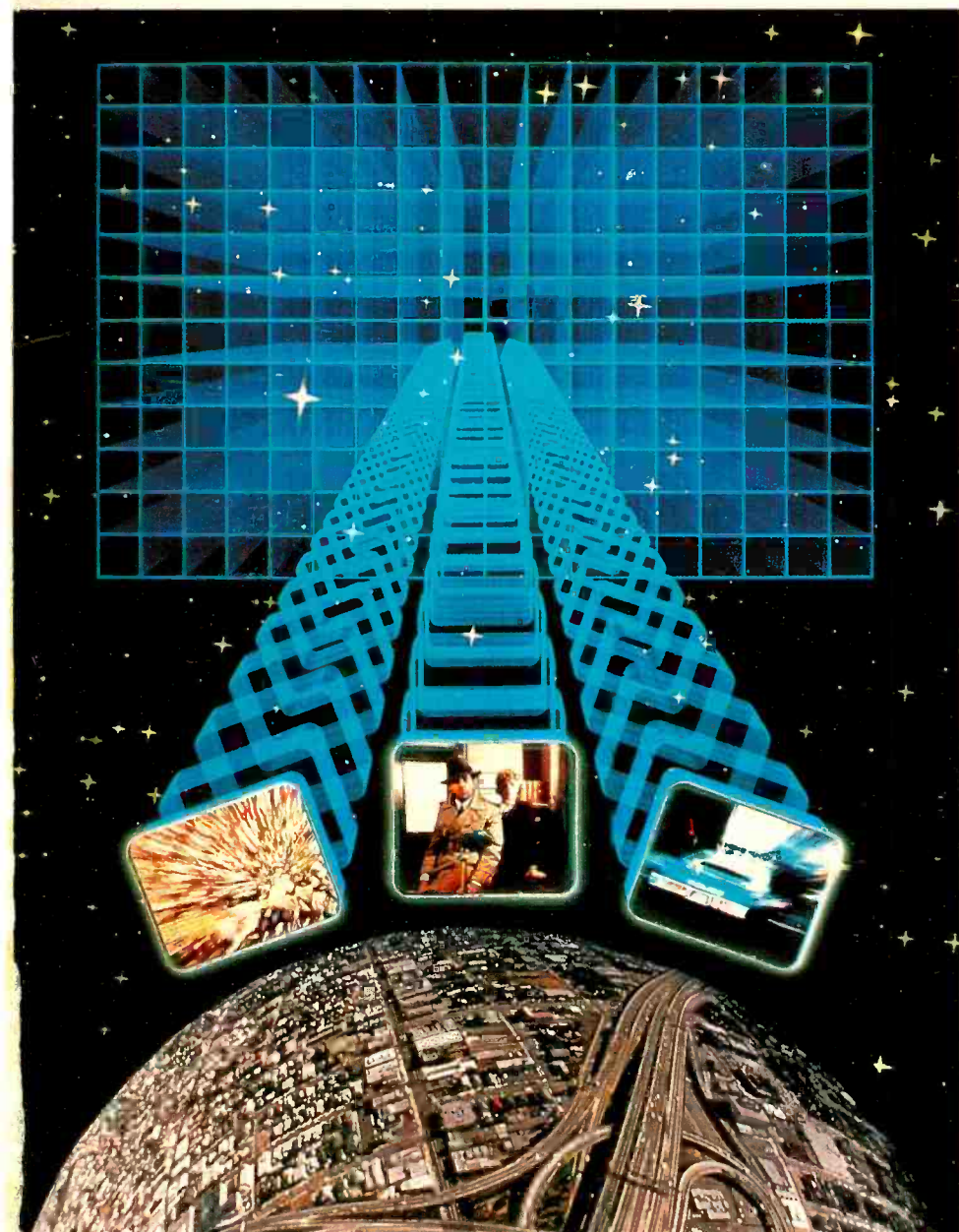

The face of CATV is changing...growing...with new metropolitan franchises demanding pay channels, tiered programming, and a host of proposed future services.

Times' 4000 series 'Lumifoam III'™ trunk and feeder cable now brings standard 54 channel capability to the CATV industry...to let you expand your programming as your system grows.

All 4000 series cables are 100% sweep-tested for premium electrical performance from 5 to 500 megahertz... at no premium in price. And 'Lumifoam III's'™ high performance, foam dielectric compound offers superior handling and installation characteristics...making it easy to plan ahead for expanded programming.

No special orders...No extended waiting time...Just down to earth expanded channel capability at no extra cost.

For more information, speak to your Man From Times. Or contact us at 358 Hall Avenue, Wallingford, CT 06492, telephone (800) 243-6904.



Times Wire & Cable
The #1 Cable Company
DIVISION OF TIMES FIBER COMMUNICATIONS, INC.

An **Insilco** Company

RCA

Call your RCA field man to solve today's equipment needs.

Atlanta, GA 30341
3395 Northeast Expressway
404-452-2340
J.R. Kelly-P. Higginbotham

Boston Area: Wellesley, MA 02181
Wellesley Office Park, 40 William St.
617-237-6050
P. Taylor

Camden, NJ 08102
Bldg. 2-2, Front & Cooper Sts.
609-338-3592/2020
W.A. Ritchey-M.S. Hyman

Charlotte, NC 28209
1515 Mockingbird Lane, Suite 211
704-525-4870
C.B. Patterson

Chicago Area: Arlington Heights, IL 60004
120 West Eastman St., Suite 303
312-255-2202
R.R. Yokes-R.E. Abbenante

Dallas, TX 75248
17000 Dallas Parkway, Suite 102
214-931-1683
E.H. Hoff-B. Laughlin-R. Edenson

Denver Area: Lakewood, CO 80226
777 S. Wadsworth Blvd.
Iron Gate IV, Suite 205
303-986-1521
J.H. Butts

Detroit Area: Southfield, MI 48076
16400 West Twelve Mile Rd., Suite 215
313-569-5880
G. Schmidt

Hollywood, CA 90028
6363 Sunset Blvd., Suite 531
213-468-4087/4085
O.G. Bjerke-D. Diels

Indianapolis, IN 46260
9240 Meridian St., Suite 102
317-267-6395
J.L. Ayers-J. Kosiba

Kansas City Area: Overland Park, KS 66210
8900 Indian Creek Parkway, Suite 410
913-642-3185
A. Kryworuchenko-H. Craig

Minneapolis, MN 55416
4601 Excelsior Blvd., Suite 305
612-920-6395
D.G. Schulte

New York, NY 10036
1180 Ave. of the Americas, 22nd Floor
212-930-4651/4654
R.F. Varda-D.H. Mewhinney

Pittsburgh Area: McMurray, PA 15317
924 N. Washington Rd./Malanos Bldg.
412-941-5570
C. Koriwchak

San Francisco Area:
Burlingame, CA 94010
330 Primrose Rd., Suite 304
415-343-2741
E.L. Mehaffey-C. Shaw

Seattle, WA 98109
1818 Westlake Ave., N.
Suite 222
206-285-2375

Washington, DC Area:
Arlington, VA 22209
1901 North Moore St.
703-558-4233
L.R. Dongelewicz-C. Parkhill

Palm Beach Gardens, FL 33410
3900 RCA Blvd.
305-622-1100
R.E. Giles

Outside the United States

Argentina
RCA International Limited
Casilla de Correo, 4400
Buenos Aires 1430
Telephone: 541-4171/541-4222
H.T. Magno-O. Stamati-A. Villanustre

Australia
RCA Limited
418 St. Kilda Rd., 1st Fl.
Melbourne 3004
Telephone: 267-6566
A.R. Gibbs

RCA Limited
ADC House, 12th Floor
99 Elizabeth Street
Sydney NSW 2000
Telephone: 231-4699
R.D. Walsh-D. McIlveen

Brazil
RCA Telesistemas Ltda.
Rua Correa Dutra, 125-4And
Rio de Janeiro
Telephone: 205-8546
L. Scheiner

Canada
RCA Inc.
21001 North Service Rd.
Ste. Anne-de-Bellevue, Quebec H9X3L3
Telephone: 514-457-9000
W.H. Holroyd

RCA Inc.
Suite 2300, North Tower,
Royal Bank Plaza
Toronto, Ontario M5J2J4
Telephone: 416-865-7989
J.P. Watson

Mexico
RCA S.A. de C.V.
Apartado Postal 17-570
Mexico 16, D.F.
Telephone: 905-5-27-60-20 Ext. 104/102
F. Guillot-J. Castaneda

Europe/Africa/Middle East (Headquarters)
RCA International Ltd.
Lincoln Way, Windmill Rd.
Sunbury-on-Thames
Middlesex, England TW16 7HW
Telephone: Sunbury-on-Thames 8-5511
K.G. Johnson

West Germany
RCA GmbH
Justus-von-Liebig Ring 10
2385 Quickborn
Telephone: 04106-2001/2007
S. Koenig

Hong Kong
RCA International Ltd.
1927 Prince's Bldg., Chater Road
G.P.O. 112
Telephone: 5-234181
F.K. Pierce-R.T. Liethead

**RCA Broadcast
Equipment**